THE WILLOUGBY REPUBLICAN
WILLOUGHBY, OHIO

STARTS WITH

JAN 5 1917

R

MICRO PHOTO INC.
CLEVELAND, OHIO

M

Issued on sale at the store of C. C. COTTRELL

The Willoughby Republican

NINETEENTH YEAR—NO. 52 WILLOUGHBY, OHIO, JANUARY 5, 1917. ONE DOLLAR A YEAR IN ADVANCE

THE NEW BEN HUR SHOW ROOM AND THE BEN HUR CAR.

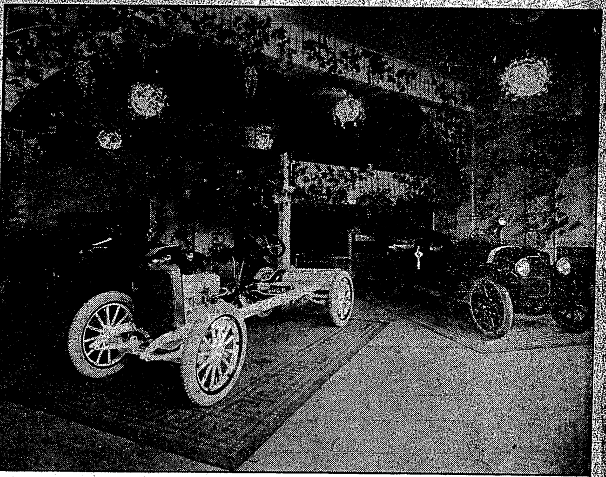

"Man wants but little here below,
A car in which to spin,
But woman wants the auto,
And
The
Man
Thrown
In!"

Or so it has been said. But at the numbers of the feminine persuasion looked over cars, apparently with the intention of running their own car; and appearing to be well versed on the good points of the cars shown. About 45,000 men and women and children had attended the show up until Wednesday night.

The cut above shows the new show room for the Willoughby Ben Hur Cleveland Automobile Show this week car, just across from the Coliseum. It has been crowded with people during the week, inspecting the new Ben Hur car, which made its bow to the public this week. The cars, beautiful as they appear, do not begin, the management report, to come up to the standard of what they expect to produce when fully under way. The room is attractively decorated in pink wistaria and green over lattice work. A Ben Hur chassis, as shown in the picture, painted in white and red and trimmed in nickel, affords the visitor opportunity to inspect the car in all its mechanical details. The Ben Hur car, it is reported, was the only car to make the trip through from Cleveland to Willoughby at a certain time of the snow storm period recently.

RAILWAY CROSSING ACCIDENT

Alfred Snow, first year student at Willoughby high school, driving home from school between three and four p. m. Wednesday, was hit by a L. S. train at the Erie street crossing. He was badly injured, dying after the accident. He was taken to Dr. Chesbro's and it was the intention to take him to the Painesville hospital, but he passed away in Davis's ambulance before reaching Mentor. His home is on the Plains, on the Richland farm.

PROF. OTIS GIVES TALK

Thursday morning Prof. Otis talked to the high school boys in regard to the trouble at Hallowe'en time at Kirtland. It seems that the flag at District school No. 1 was torn down and destroyed. Every effort has been made to determine who did the damage, and Mr. Otis is loath to believe that any member of their school at any time would act in the manner indicated. With such evidence as they have been able to run down, it seems almost positive that no one from W. H. S. was guilty of taking down the flag. Mr. Otis, in his talk, called particular attention to the gravity of such a deed.

No form of destructiveness at Halloween or any time, is to be commended, but the tearing down of the flag was an almost unbelievable act. The W. H. S. deplores the act, and Mr. Otis dwelt at length in his talk to the boys upon the seriousness of the matter, although convinced that the deed was done by other parties.

W. C. T. U. SPEND $300.00 PER DAY FOR PLAY HOUSE

Three hundred dollars per day, or a total cost of $10,000 was the sum expended by the W. C. T. U. in Indiana at the national convention there, as related by Mrs. Hoose of Painesville in her talk at the regular meeting of the W. C. T. U. at the home of Mrs. Grant Hill, Tuesday. Mrs. Hoose gave a most interesting recount of the seven day meeting of the convention. It is anticipated that Indiana will be the next state to go dry. The meeting was held in the most elaborate play house in Indiana and the ladies' work no doubt will have aided materially in the prohibition campaign in that section.

FISH HOUSE TO BE BUILT

The Albert Minkey farm on the Chagrin river, will be the location of a Fish House, which will be built by William Schmidt of Fairport. He will run a launch from Gravel Point, the water being just about deep enough to accomodate boat and heavy nets. About 160 ton was this fisherman's yield at Fairport, it is reported. Mr. Schmidt will build a cottage also, to accommodate himself and wife.

PAINESVILLE HAS NEW FIRE CHIEF

L. J. Elliott has succeeded T. W. Morgan as fire chief. The latter resigned after 18 years of service.

DAN W. FLICKINGER MARRIED

Mr. and Mrs. S. S. Wilson left Wednesday night for Indianapolis to attend the wedding of Dan W. Flickinger and Miss Emma Wellman, of that city, on Saturday, January the 6th.

CHANGE IN LOCAL MANAGER OF THE WILLOUGHBY TELEPHONE COMPANY

Effective January 1, 1917, Don Van Duzen was appointed assistant manager of the Willoughby Telephone Co., taking the place of C. M. Laughrey, resigned.

Mr. Van Duzen has had charge of the line work and the trouble work of the company for some time, and takes over the added responsibilities of assistant manager with the full confidence of the board of directors in his ability to give patrons of the telephone company the best possible service. He is a bright and energetic young man who has many friends among our citizens, all of whom will wish him well in his new position.

Good telephone service is highly prized by all, and Mr. Van Duzen promises to do his very best to give Willoughby patrons the finest service possible.

He says he is always ready to take on a new subscriber and you will not offend him by telling him that you would like to become a member of his already large family.

THE ANDREWS SCHOOL NOTES

New Pupils

The Andrews school resumed activities Wednesday, after a week's holiday. Three new pupils are enrolled. They number Lillian Ott of Madison, Marion McBride of Lakewood and Mary Coulig of Painesville.

* * *

Reunion of Graduates Planned

Saturday, the 10th day of February, will mark the commencement day exercises for the Institute. It is planned to have a reunion of all the former graduates at that time and it is hoped that possibly 60 graduates will be present.

* * *

Miss Bessie L. Painter, teacher, who has been ill for two weeks, is slowly recovering.

* * *

Miss Bessie Fuller, student, was taken to the Charity hospital, Cleveland, last week, for an operation for appendicitis.

* * *

S. D. Shankland attended the Ohio State teachers' convention at Columbus the 27th and 28th of December.

ENGINEER RETURNS

Mr. Chas. M. Blanchard, chief engineer for the Standard Fuel Oil Engine Company, has just returned from an extended trip of about three weeks throughout the southern states, where he has been inspecting a number of engine installations which this company has made in that field during the season of 1916.

He reports the engines as performing especially well and was some pleased to bring back with him an order for a 150 horse power engine from the Northern Irrigation Company of Markham, Texas, for whom a similar plant was installed last spring.

KIRTLAND WOMAN SUFFERS INJURY

Word has been received to the effect that Mrs. Malin Street of Kirtland, now in Eustis, Fla., had the misfortune to fall and break her hip recently.

STANDARD TIRE TO PLAY W H. S.

Friday night of this week the W. H. S. basket ball team will play the Standard Tire & Rubber Co. boys and a game of considerable interest is anticipated.

INTERESTING NEWS FROM THE PLAINS

Messrs. J. B. Fay and W. H. Starring were out to their respective farms Saturday.

* * *

The Osbornes are filling their ice houses with eight inch ice of good quality.

* * *

Mr. and Mrs. H. E. Talbot were attending the auto show in Cleveland Tuesday.

* * *

Miss Ruth Tanner has been spending several days with her friend, Miss Eunice Page, of Mentor.

* * *

At the Grange spelling contest held last Saturday evening, Miss Ethelbelle Campbell carried off the honors.

* * *

Old Erie now shows an expanse of ice as far as the eye can reach.

(Other Plains News on Page Six)

HISTORICAL SOCIETY RECEIVES BENEFIT OF THIS KIRTLAND JOKE

An interesting sleigh load of household goods went through town last Saturday which gladdened the hearts of the old citizen who chanced to see it and amused the youth who ran to catch a bob-ride. Elmer Sperry drove over from Kirtland with a broad grin on his face, tickled to think he had a good joke on Sid Wilson, who had asked him to bring over the few Daniels' relics sometime for the Western Reserve Historical Society. It seems through corresponding Mr. Wilson had secured for the society all the household relics and books stored in the attic of the old homestead on Daniels' Mountain, through Mr. Daniels of Virginia. Instead of being a few to carry up some day there is a most interesting plenty! Spinning wheels, flax warming pans, ox yokes, clocks, papers, old histories, Mormon books, cradles, pictures and a hundred and one things over a hundred and one years old.

It is very thoughtful on the part of Mr. Daniels to deposit them in a place where they will be preserved and protected for education and entertainment of future generations. So often families scatter most valuable records and old papers which otherwise would be highly prized by the society.

NEW ARRIVAL ON MAPLE STREET

A young man who arrived at the home of W. S. Jacobs of Maple street, December the 14th, has been christened Walter Silas, the third, and his parents are very proud of him.

FUNERAL OF LOUIS NEVEAU

The body of Louis Neveau, who passed away in the Lake county infirmary New Year's day, was brought to Willoughby and interment was made Wednesday at 3 p. m. Mr. Neveau was 56 years of age. Several Willoughby business men, including James Maloney and Geo. Rockafellow attended the services at the cemetery.

TEA POT CENTURY OLD USED AT KIRTLAND REUNION

Mr. and Mrs. Wm. Raser attended the family reunion of her grandmother, Mrs. Sarah Gill, at the Kirtland hotel, on Sunday the 24th. About 17 or 18 relatives met and enjoyed a sumptuous dinner of roast goose and all the "fixings." A huge Christmas tree, well loaded with "fruit" was one of the pleasant features of the occasion, with presents for everyone.

The teapot used on this occasion is over a century old and was brought from England by one of the family.

Mrs. Gill, 75 years of age, was the oldest person there, and little Charley W. Raser the great grandchild, two years old, was the youngest. A very enjoyable day was spent by all. —Waite Hill Correspondent.

FORMER MENTOR CITIZEN DEAD

Painesville, Jan 1.—Allie Citerly, formerly of Mentor, is dead at the state tuberculosis hospital, Hamburg, Pa. The body will be brought here for burial.

Waite Hill News

Happy New Year to all.

* * *

Mr. John Sherwin makes a pretty good "St. Nick" as he gave $10 in gold to each of his employe's families.

* * *

The H. C. of L. has caused us to be on the lookout for an eggless, butterless, sugarless and flourless cake recipe, but as yet we've not found one. Kind readers please send us one.

(Continued on Page Eight

MANY CASES OF MEASLES

Measles are quite prevalent here at this time. New cases reported include Nancy Lee Carmichael and Lawrence Weitt, son of J. Edw. Weitt.

The Benefits of Advertising and the Mail Order House Discussed by S. S. Wilson on Page 3.

Read the story of the Ben Hur Car in the Ben Hur Advertisement on Page three of this issue.

CLUB NOTES

Mrs. Jenkins and Mrs. Bates were hostesses for the regular meeting of The Daughters' Circle Wednesday afternoon of this week.

* * *

With the close of the Christmas holidays the clubs will begin to resume their various activities.

* * *

The regular meeting of the Musical Club will be held at the home of Miss Florence Wasson Monday, the 8th.

* * *

A social holiday meeting of the Conversational Club will be held at the home of Mrs. Fred Storm, Saturday the 6th.

* * *

The Woman's Club was scheduled to meet at the home of Mrs. L. R. Adams, the 5th.

NEW BOY ARRIVES

The last day of the old year brought a new baby boy to the home of Mr. and Mrs. Ed. Bernhardt of Maple avenue.

PLEASANT NEW YEAR'S PARTY

Mr. and Mrs. J. A. Penfield entertained at a most enjoyable New Year's party this week. The Luncheon Club, composed of Willoughby Young folks, but which has not been very active lately, comprised the guests. Dancing and music afforded the entertainment of the evening. Supper was served at 12 o'clock and all voted the gathering one of unusual pleasure.

PLEASANT AFFAIRS

Miss Anna Seelye entertained a party of young folks Thursday night. Discreet display of mistletoe, 'tis said, added to the merriment of the evening.

* * *

The girls' basket ball team of the W. H. S. played the alumni Friday night, winning by a score of 9 to 3. Following the game Miss Jeanette Brooks entertained with a social time.

* * *

Miss Martha Smart entertained after the basket ball game at a pleasant gathering last week. Refreshments and a general good time entertained the 20 guests.

For Additional Willoughby News and Advertisements See Pages 6 and 8

WANTED To Lease

for next season, with the object of purchase, a farm, about twenty-five acres, with good house, between Willoughby and Painesville, as near to lake as possible. Communicate with W. E. Wall, 1087 West 11th Street, Cleveland, Ohio.

- BEDDING -

It's an awfully good time to buy bedding of all kinds now.

The prices are sure to advance still more. While our present stock lasts we shall maintain these low prices, although our figures on nearly every article of bedding is as low as the present Wholesale and in some cases lower. We shall continue this sale based upon the contract prices made a year ago.

Sheets and Sheeting
Pillow Cases and Casing
Comforts and Blankets
(both wool and cotton)
Bed Spreads and Covers
Pillows and Feathers

WILSONS OF WILLOUGHBY

A Great Cut On China
American Ware Dishes
GROCERIES At Cost Price
An Assortment of Holiday Goods at One Quarter Price
Call and look these Bargains Over
Willoughby Racket Store
OPEN EVENINGS.

Stationery and Correspondence Cards for Those Holiday Letters—

In all the varieties of good taste are to be found in our stock. We have an unusually good line of inexpensive and desirable Stationery.

P. S. A Box of Correspondence Cards printed with your personal greetings makes a delightful New Year's Card

C. F. Bryant
Pharmacist

DO YOU INTEND BUILDING?

You can save from 25 per cent to 40 per cent by buying NOW, as our prices will not advance until February 1st.

Builders Hardware, Roofing, Varnishes, Shellac all included in this opportunity to Save over future cost.

Kennedy & Rockafellow

P. S. We have the best INCANDESCENT LAMP made. The price?—Only .4c.

Twenty Thousand Rolls of Wall Paper

To be closed out at 5c per roll up. Dainty designs for bedrooms, living rooms, etc. This paper, purchased by us now, would cost at least 15c to 18c per roll.

THIS IS THE BIGGEST EVENT in January Wall Paper Sale that can be scheduled in any locality BUY THESE patterns now, for future use, at a saving in some cases, over future cost of 200%

E. S. Sigsbey
Willoughby Inn Block
Painting and Paper Hanging
Specialist in Interior Decorating

NOTICE

The holidays over, we are now ready for business in the Carrel Block.

Every thing in Photography, Commercial work a Specialty, Enlargements, Interior work etc., given prompt attention and guaranteed.

Star Commercial Photograph Co.
Harry B. Mayne, Prop. Willoughby, O.
Phone 176-R.

An Unusual Opportunity To Get A FLASH LIGHT
All sizes, from the smallest to the largest, offered at
Special Prices -:- Saturday Only

A large shipment of December 11th for our Christmas trade, was lost in transit and just received here Wednesday. This accounts for our special offer. See the assortment in our window.

E. M. Crowther

At Last It Is Here -

Owners and Builders Attention: The only absolutely water proof cast stone cement block for buildings of every description.

See the beautiful granite faced block in our office.

The Willoughby Land Co.
McCarthy Bldg. Willoughby, O.

Today is The Day-:-

for tomorrow, today will have passed forever.

Don't fool yourself by thinking that you have plenty of time. Life is short, you haven't a day, an hour to waste.

If you ever intend to accomplish anything you must begin now, you must act.

BUY NOW, while Willoughby is on the verge of the Greatest Boom it has ever had.

GET IN ON THE GROUND FLOOR.

Come in and talk with me, let me explain how [illegible] own a home instead of having a bunch of Rent Receipts.

C. H. Miller
Real Estate [illegible] Safe Investments

ACCURATE ABSTRACTS of this [illegible]

Buckeye Gray Sandstone
[illegible] Ohio Quarries Co.

Your Money's Worth
IN EVERY TON OF
Our Coal
The above is our story—tersely told. Quality, the best, is our guarantee—every time.
Quick Delivery! Certainly!
CUYAHOGA COAL COMPANY MAIN 5551 CENT. 1052

R. O. CARTER
Quality Jeweler
41 Taylor Arcade,
Cleveland, Ohio

The Bowlers of Cleveland
Are Most Cordially Invited to visit the
CALUMET ALLEYS
The city's Newest Amusement Institution. The Finest Billiard rooms in Cleveland, 723 Superior-av.

Cuy. Princeton 780
Box Trade a Specialty
Morris Weis
CIGARS OF QUALITY
I WANT YOUR BOX TRADE
10421 Superior Ave., Cor. 105th St.
Cleveland, Ohio

Central 2875-W Main 6062-J
Eugene Cashman
CAFE
Best Wines, Liquors and Cigars
728 Prospect Ave. 707 Huron Road
Cleveland, Ohio.

Extra Pilsner Beer on Draught
Cuyahoga 'Phone Central 5784-W.
Frank Bartek
CAFE
Business Lunch Served from 11 a. m. to 2 p. m.
Corner St. Clair & Ontario Avenue
CLEVELAND, OHIO

LEISY'S LAGER Main 3142
LENIHAN'S
LIQUOR STORE
JOS. LENIHAN, Proprietor
All Our Whiskies Bottled in Bond
214 Superior Ave., N. W., Cleveland.

Gillsy Hotel
East Ninth near Euclid
CLUB LUNCHEONS
Served 11:30 a. m. to 2 p. m.
40c to 75c.
Rooms $1.00 and up.

RARE VINTAGE WINES AND FINE OLD WHISKIES
SUPERIOR SUPPLY CO.
1917 East 9th St., Cleveland, Ohio.
Bell Telephone—Prospect 2647.
We Deliver Promptly.
A Trial Will Convince You.

Fence Posts
2nd growth Chestnut posts at $5, $10 and $15 per 100.
E. M. Brown & Son, Parma Center, O
P. O. Brooklyn Sta., R. F. D. 1.

John Hubbard
Optometrist-Optician
11 New Euclid Arcade
Main 4649. Hours: 8 a. m. to 5:30 p. m.
Saturday Evening to 8:00 p. m.
We operate our own lens grinding plant.

TRUNKS - BAGS
SUIT CASES, PORTFOLIOS, ETC.
We pay you well for your two-minute walk from Public Square to our establishment.
Investigate for Yourself AT
The Cleveland Leather Goods Co
MANUFACTURERS.
24-28 Noble Court, Cleveland, Ohio
One Block North of St. Clair
West of Ontario.
Main 1372 Cent. 1525-W

Edna C. Altman, whose residence is unknown, but whose last known residence was at Kane, Pennsylvania, R. F. D. No. 1, Box 9, will take notice that Frank O. Altman filed a petition against her in the Court of Common Pleas of Cuyahoga County, Ohio, praying for divorce, custody of child and relief on the ground of extreme cruelty and adultery. Said petition is No. 153112, and will be for hearing on and after January 12, 1917. N30-J4
JAS. B. RUHL, Atty. for Plff.

[illegible] residing [illegible] Chicago, Illinois, will take notice that on the 28th day of November 1916, The Economy Building & Loan Company filed its petition in the Municipal Court of the City of Cleveland, County of Cuyahoga and State of Ohio, in Case No. 84914 in said Court against the above named parties and others, praying for the foreclosure of a chattel mortgage made by the said Thomas J. Malone and Catherine Malone to The Economy Building & Loan Company, upon the goods and chattels in said mortgage described, said mortgage being given to secure a debt on which a balance of Two Hundred Eighteen Dollars Seventeen cents ($218.17) with interest thereon from October 22, 1916, as provided in Section 6346-5 General Code of Ohio, is due.

Said parties are required to file their Statements of Defense on or before the 18th day of January, 1917, otherwise judgment will be taken against them.
THE ECONOMY BUILDING & LOAN CO. N30-J4
By CHAPMAN, HOWLAND, NIMAN & YOUNGER, Its Attys.

Kenneth Claypool, whose residence is unknown, but whose last known residence was at 1528 Washington Avenue, Huntington, West Virginia, will take notice that Ina Maxey Claypool filed a petition against him in the Court of Common Pleas of Cuyahoga County, Ohio, praying for divorce, custody of child and relief on the ground of extreme cruelty and gross neglect of duty. Said petition is No. 153048 and will be for hearing on and after January 19, 1917.
C. D. AINGER, Atty for Plff.
D7-J11

John Weichand, whose residence is at 2615 Halstead Street, Chicago, Illinois, will take notice that Elizabeth Weichand filed a petition against him in the Court of Common Pleas of Cuyahoga County, Ohio, praying for divorce, custody of children and relief on the ground of gross neglect of duty and habitual drunkenness for more than three years. Said petition is No. 153077, and will be for hearing on and after, January 12, 1917. N30-J4
J. W. DECUMBE, Atty for Plff.

Anna Stucky, whose residence is at Monessen, Pennsylvania, will take notice that Thomas J. Stucky filed a petition against her in the Court of Insolvency of Cuyahoga County, Ohio, praying for divorce and relief on the ground of gross neglect of duty and willful absence for more than three years last past. Said petition is No. 6571 and will be for hearing on and after January 19, 1917. D7-J11
LIGGETT & RYAN, Attys for Plff.

Douglas P. Reddick, whose residence is at 128 Field Avenue, Detroit, Michigan, will take notice that Agnes M. Reddick filed a petition against him in the Court of Common Pleas of Cuyahoga County, Ohio, praying for divorce and relief on the ground of gross neglect of duty. Said petition is No. 153170, and will be for hearing on and after January 19, 1917.
COLLISTER, GENTSCH & KAVANAGH, Attys. for Plff. D7-J11

Jennie Moseley, whose last known residence was at 39 Ray Street, Bristol, Connecticut, will take notice that George O. Moseley filed a petition against her in the Court of Common Pleas of Cuyahoga County, Ohio, praying for divorce and relief on the ground of willful absence for more than three years last past. Said petition is No. 153198 and will be for hearing on and after January 19, 1917. D7-J11
E. M. FISHER, Atty for Plff.

Pansy Sawie, whose residence is unknown, is hereby notified that on the 1st day of December, 1916, the undersigned, Mahlam M. Sawie, filed his petition against her in the Court of Common Pleas of Cuyahoga County, Ohio, being case No. 153158, praying for a divorce on the ground of gross neglect of duty. Said case will be for hearing on or after the 19th day of January, 1917. D7-J11.
MAHLAM M. SAWIE,
By McCULLOCH & HOPPLE, His Attys.

Adam Thornton, alias Adam Norton whose residence is unknown, will take notice that Albine Thornton filed her amended petition against him in the Court of Insolvency of Cuyahoga County, Ohio, praying, on the ground of wilful absence for more than three years last past, that she be divorced from said defendant, restored to her former name, and that the defendant be barred of all right, title and interest in and to the following described real estate to-wit:

Situated in the Township of Berlin, County of Delaware, and State of Ohio, and bounded and described as follows, to-wit:

Commencing on the South line of lands formerly belonging to C. R. Caulkins at a point east on the plat of a subdivision of the lands of said C. R. Caulkins, deceased, made by Frank Kenyon, surveyor, March 28 and 29 and April 4th and 5th, 1895, in Section 4, Twp. 4, R. 18, stone on a post; thence N. 87 1-2° W. 41 rods and 11 1-4 links to point F. on said plat; thence north on a line parallel with the Section line to point M. on said plat; thence S. 87 1-2° 35' E. 41 rods and 11 1-4 links to point N. on said plat; thence South on a line parallel with the Section line to point E. the place of beginning. Containing 15 acres and 70 perches of land more or less. Reserving a road or right of way over said premises (which shall be for the common use of said Grantors and said grantee, their heirs and assigns). Commencing on the east side of said premises at a point of a road or way now used by said parties and extending thence west one rod wide following the north line of the premises formerly owned by D. Manter to the West line of above described premises, the title to which said real estate came to her by descent and is ancestral.

Said amended petition is No. 6496,

The Cleveland Savings and Loan Co.
602 Superior Avenue, N. E.
Loans Made to Buy or Build Homes
Interest Paid on Savings Accounts

LEGAL NOTICE

George Perkins, Sarah Jane Perkins, Constantine Griffith, Constantin Griffin, and the unknown heirs, devisees and legatees of George Perkins, deceased; the unknown heirs, devisees and legatees of Constantine Griffith, deceased, ——— Griffith, first and real name unknown, the unknown wife or widow of Constantine Griffith; the unknown heirs, devisees and legatees of Constantin Griffin, deceased, and ——— Griffin, first and real name unknown, the unknown wife or widow of Constantin Griffin; all of whose places of residence are unknown, and the names of the unknown heirs, devisees and legatees being unknown, will take notice that William Kleppel and Elizabeth Kleppel, as Plaintiffs, have filed a petition against them, as defendants, in the Court of Common Pleas of Cuyahoga County, Ohio, alleging that they are the owners in fee simple and in the actual possession and occupancy of the following described real estate, to-wit:

Situated in the City of Cleveland, County of Cuyahoga and State of Ohio and known as being the easterly 32 feet and 8 inches of Sublot No. 1 and all of Sublot No. 2 in George Perkins' re-subdivision of Sublots Nos. 25 and 26 in E. F. Collins' Subdivision of part of original 100 acre lot No. 440 in said City.

Said part of said sublot No. 1 and all of Sublot No. 2, together forming a parcel of land having a frontage of 77 feet on the Northerly side of St. Catherine Avenue, S. E., and extends back of equal width about 232.78 feet deep, as per plat of said Re-Subdivision recorded in Volume 3 of Maps, page 49 of Cuyahoga County Records.

The petition further alleges that the defendant, Constantine Griffith, and the unknown heirs, devisees and legatees of Constantine Griffith, deceased, ——— Griffith, first and real name unknown, the unknown wife or widow of Constantine Griffith, claim some interest or estate in said premises adverse and hostile to plaintiffs by reason of a certain deed executed November 20, 1871, and recorded in Volume 193, page 165 of Cuyahoga County Records, in favor of the defendant, Constantine Griffith.

The petition alleges that Cornelius Griffin was the real purchaser and grantee in said deed and immediately upon execution of said deed, went into possession of said premises, and that by inadvertance and mistake, the grantee's name in said deed was spelled Constantine Griffith, when it should have been spelled Cornelius Griffin; and that no conveyance appears of record in Cuyahoga County, Ohio, from the said Constantine Griffith; that the defendants, George Perkins, Sarah Jane Perkins and the unknown heirs, devisees and legatees of George Perkins, deceased, and Constantin Griffin, and the unknown heirs, devisees and legatees of Constantin Griffin, ——— Griffin, first and real name unknown, wife or widow of said Constantin Griffin, claim some interest in said premises hostile and adverse to plaintiff's rights by reason of a certain deed executed on May 23, 1870, and recorded in Volume 175, page 441, of Cuyahoga County Records, by the Defendant, George Perkins, in favor of Defendant Constantin Griffin; but by inadvertance, the Grantor therein failed to acknowledge said deed and no conveyance appears of record from the said Constantin Griffin:

The petition says that Cornelius Griffin was the real purchaser of said premises and that he immediately upon execution of said deed, went into possession of said premises, and that by inadvertance and mistake, the name of the grantee in said deed was erroneously spelled Constantin Griffin, when it should have been spelled Cornelius Griffin.

The petition alleges that Constantine Griffith, Constantin Griffin, and Cornelius Griffin were one and the same person.

The petition further alleges that the plaintiffs and their predecessors in title have been in the open, actual, notorious, continuous and adverse possession of said premises for more than twenty-one years last past, that the claims of said defendants are unfounded but constitute a cloud upon Plaintiffs' title, and that said defendants have no interest whatever in said premises; that any right, title or interest that they ever had has long since been barred by lapse of time and the Statute of Limitations and that none of said defendants, nor any one of them, nor anyone claiming through or under them, has ever sought to enforce or attempted to convey any interest in said premises since the execution of the deeds above mentioned.

The prayer of said petition is that the claims of each and all of said defendants be decreed to be null and void, and that each and all of said defendants be barred from having or claiming to have any right or interest whatsoever in said premises: that plaintiff's title be quieted in said premises against said defendant and for relief.

Said petition is No. 153355, and each and all of the defendants above named are required to answer the same on or before the 3rd day of February, A. D 1917. D14-J18
LIGGETT & RYAN, Attys for Plff.

State of Ohio, Cuyahoga County, ss. Before H. M. Calvert, Justice of the Peace, of Rockport Township. Erwin Hexter vs. The Bethesda Glove Company. On December 12, 1916, said Justice issued an order of attachment in the above entitled action for the sum of $20.00 and costs. Said case is set for hearing on January 30, 1917.
MAXWELL V. EMERMAN, Atty. for Plff. D21-J11

LEGAL NOTICE

J. E. McDonald, Junior, whose place of residence is unknown, will take notice that George W. Staiger, as Plaintiff, has filed a Statement of [illegible] State of Ohio, praying for the foreclosure of a chattel mortgage executed by the said defendant, J. E. McDonald, Junior, in favor of S. L. Wyman, who thereafter assigned the same to Martha Wohl, who subsequently assigned the same to the Plaintiff, George W. Staiger, upon the goods and chattels described in said mortgage, said mortgage being given to secure a debt on which a balance of Two Hundred and Seventy Five ($275.00) Dollars, with interest from the 7th day of July, 1916, is due.

Said Statement of Claim is No. 65680, and the above named defendant, J. E. McDonald, Junior, is required to file his Statement of Defense on or before the 8th day of February, 1917, or judgment will be taken against him. D21-J25
GEORGE W. STAIGER,
By LEE E. SKEEL, His Atty.

Use of Herrings in Japan.

About four million tons of herrings are caught in Japan every year. This enormous quantity is not used only for human consumption; about four-fifths of it is used as a fertilizer for the rice fields.

A. D. AMSDEN & CO.
Watches, Diamonds and Jewelry
THE WATCH STORE
Official Railway Watch Inspector
161 Superior Arcade, Cleveland, Ohio

ANDERSON'S
Dancing School
Presents modern dances [illegible]
We shall be glad [illegible]

Hugh J. Butler, whose residence is unknown, will take notice that Margaret Butler filed a petition against him in the Court of Insolvency of Cuyahoga County, Ohio, praying for divorce and relief on the ground of gross neglect of duty. Said petition is No. 6608, and will be for hearing on and after January 26, 1917.
FRANK C. MANAK, Atty for Plff.
D14-J18

Frank Voznick, whose residence is unknown, will take notice that Mary Voznick filed a petition against him in the Court of Common Pleas of Cuyahoga County, Ohio, praying for divorce, custody of children and relief on the ground of gross neglect of duty and extreme cruelty. Said petition is No. 153458, and will be for hearing on and after February 2, 1917.
J. M. BERNSTEIN, Atty. for Plff.
D21-J25.

State of Ohio, Cuyahoga County, ss. Before Ralph W. Sanborn, Justice of the Peace of East Cleveland Township. United School of Physical Culture vs. W. T. Gray. On November 29, 1916, said Justice issued an order of attachment in the above entitled action for the sum of $15.00 and costs. Said case is set for hearing on January 19, 1917. D21-J4
R. W. JEREMIAH, Atty. for Plff.

Mable Coan, whose residence is unknown, but whose last known residence was at 410 Columbia Block, Spokane, Washington, will take notice that William C. Coan filed a petition against her in the Court of Common Pleas of Cuyahoga County, Ohio, praying for divorce, custody of child and relief on the ground of gross neglect of duty, extreme cruelty and adultery. Said petition is No. 153462, and will be for hearing on and after February 2, 1917. D21-J25
JOHN D. MARSHALL, Atty. for Plff.

LEGAL NOTICE

Notice is hereby given that a meeting of the Stockholders of The U. S. Bronze Company will be held on January 19, 1917, at 10:30 a. m., at 623 St. Clair Avenue, Cleveland, Ohio, for the purpose of considering a resolution to surrender and abandon the corporate authority and franchise of said company, and to transact such other business as may properly come before said meeting. D21-J18
W. A. PRICE, President,
C. L. V. EVANS, Secretary.

State of Ohio, Cuyahoga County, ss. Before F. E. Hanousek, Justice of the Peace of Newburgh Heights Township. Frieda Livignano vs. Anton Daniani. On December 12, 1916, said Justice issued an order of attachment in the above entitled action for the sum of $6.00 and costs. Said case is set for hearing on January 30, 1917.
D28-J11

Harry Wurster, whose residence is unknown, will take notice that Martha Wurster filed a petition against him in the Court of Common Pleas of Cuyahoga County, Ohio, praying for divorce, restoration of name and relief on the ground of gross neglect of duty and habitual drunkenness for more than three years. Said petition

WHEN IN THE CITY VISIT
SINNOTT'S
Cafe and Restaurant
IN THE HEART OF CLEVELAND
EUCLID AT 55th.
Cleveland, Ohio.

F. BOMONTI
DELICATESSEN
Wines and Liquors for Family Use
42-44 Euclid Arcade, Cleveland, Ohio.

Wolf's
BUFFET
Finest Wines, Liquors, Cigars
101 St. Clair Ave., N. E.
CLEVELAND, OHIO

Main 1280 Central 3587
WAITE AUTO LIVERY
14 Public Square. Cleveland, Ohio

WOHL'S
Hungarian Restaurant
1280 West Third Street
Cuyahoga Phone Cent 7718-W
Bell Phone Main 3651

Euclid Stag
BUFFET
RYE and BOURBON

Fred R. Lamb, Prop. Main 869
Chas. H. Harrison, Mgr. Cent. 4933
Lamb's Inn
CAFE AND RESTAURANT.
Opposite Empire Theatre. MUSIC AFTERNOON AND EVENING.
Prospect and Huron Cleveland, O.

DeGraw's Cafe
[illegible] Superior Ave., Cleveland, Ohio
FINEST OF WINES, LIQUORS AND CIGARS
[illegible]

H. L. BOYD, Atty. for Plff.

State of Ohio, Cuyahoga County, City of Cleveland, ss. In the Municipal Court, No. 82377. M. A. Bradley vs. The Western Type Foundry Company, Defendant. On December 22, 1916, an order of attachment was issued in the above entitled action for the sum of $243.44, interest and costs. Said case is set for hearing on February 2nd, 1917. D28-J11
KLEIN & HARRIS, Atty. for Plff.

State of Ohio, Cuyahoga County, ss. Before F. E. Hanousek, Justice of the Peace of Newburgh Heights Township. The Forest City Produce Co. vs. Russell S. Place. On December 18, 1916, said Justice issued an order of attachment in the above entitled action for the sum of $175.00 and costs. Said case is set for hearing on January 23, 1917. D28-J11

State of Ohio, Cuyahoga County, ss. Before F. E. Hanousek, Justice of the Peace of Newburgh Heights Township. B. Forchheimer vs. J. O'Rourke. On December 4, 1916, said Justice issued an order of attachment in the above entitled action for the sum of $40.00 and costs. Said case is set for hearing on January 23, 1917. D28-J11

Augusta V. Maxwell, whose residence is at No. 443 Congress street, Pittsburg, Pennsylvania, will take notice that Walter E. Maxwell filed a petition against her in the Court of Common Pleas of Cuyahoga County, Ohio, praying for divorce and relief on the ground of gross neglect of duty. Said petition is No. 153362 and will be for hearing on and after January 26, 1917. D14-J18
STEPHEN M. YOUNG, Attorney for Plaintiff.

LEGAL NOTICE

Notice is hereby given that a meeting of the stockholders of The Caslon Company will be held on January 12, 1917, at 2 o'clock, p. m., at 523 Williamson Building, Cleveland, Ohio, for the purpose of considering a resolution to surrender and abandon the corporate authority and franchise of said company, and to transact such other business as may properly come before said meeting. D14-J4
A. L. BISHOP, Secretary,
C. W. HOYT, President.

Frank L. Donahue, whose residence is at 176 Whitney Place, Buffalo, New York, will take notice that Elizabeth B. Donahue filed a petition against him in the Court of Insolvency of Cuyahoga County, Ohio, praying for divorce, custody of child and relief on the ground of habitual drunkenness for more than three years, gross neglect of duty and extreme cruelty. Said petition is No. 6613 and will be for hearing on and after January 26, 1917.
H. C. GAHN, Atty for Plff. D14-J18

Wright Grubb, alias William Grubb, whose residence is unknown, will take notice that Edna B. Grubb filed a petition against him in the Court of Common Pleas of Cuyahoga County, Ohio, praying for divorce, custody of child, restoration of name, alimony and relief on the ground of gross neglect of duty. Said petition is No. 153600, and will be for hearing on and after February 9, 1917. D28-F1
H. L. MACH, Atty. for Plff

Jay L. Wells, whose residence is at Detroit, Michigan, will take notice that Anna Wells filed a petition against him in the Court of Insolvency of Cuyahoga County, Ohio, praying for divorce and relief on the ground of extreme cruelty. Said petition is No. 6137 and will be for hearing on and after February 9, 1917.
FRIEBOLIN & BYERS, Attys. for Plff. D28-F1

Phillip Rosenfield, whose residence is at 1031 Roach Avenue, Indianapolis, Indiana, will take notice that Ida Rosenfield filed a petition against him in the Court of Insolvency of Cuyahoga County, Ohio, praying for divorce, custody of children and relief on the ground of willful absence for more than three years last past. Said petition is No. 6627 and will be for hearing on and after February 2, 1917. D21-J25
HAWLEY & McOUAT, Atty. for Plff.

Charles Connizzaro, whose residence is unknown, will take notice that Irma F. Connizzaro filed a petition against him in the Court of Common Pleas of Cuyahoga County, Ohio, praying for divorce, restoration of name and relief on the ground of gross neglect of duty. Said petition is No. 153453, and will be for hearing on and after February 2, 1917.
HARRY C. GAHN, Atty. for Plff.
D21-J25

Andrew Nelson, whose residence is unknown, but whose last known residence was at County Jail, South Avenue, Rochester, New York, will take notice that Margaret Nelson filed a petition against him in the Court of Common Pleas of Cuyahoga County, Ohio, praying for divorce, custody of children and relief on the ground of willful absence for more than three years last past, extreme cruelty and gross neglect of duty. Said petition is No. 153486 and will be for hearing on and after February 2, 1917.
GEORGE A. PHILLIPS, Atty for Plff.
D21-J25.

Nellie Smyers, whose residence is at 742 Payne avenue, Wilkensburg, Pennsylvania, will take notice that Royce Smyers filed a petition against her in the Court of Common Pleas of Cuyahoga County, Ohio, praying for divorce and relief on the ground of willful absence for more than three years last past. Said petition is No. 153503, and will be for hearing on and after February 2, 1917. D21-J25
BENTLEY, McCRYSTAL & BIGGS, Attys. for Plff.

LEGAL NOTICE

The unknown heirs and devisees of John Stoddard, deceased; the unknown heirs and devisees of Asa White, deceased; the unknown heirs and devisees of Capt. John Welles, deceased; the unknown heirs and devisees of John S. Edwards, deceased; the unknown heirs and devisees of Daniel Wright, deceased; the unknown heirs and devisees of John Bechtel, deceased; the unknown heirs and devisees of George Bechtel, deceased; the unknown heirs and devisees of Orrin Harmon, deceased; the unknown heirs and devisees of Lemuel Punderson, deceased; the unknown heirs and devisees of Wm. J. Coggswell, deceased; the unknown heirs and devisees of Eleazer Parmly, deceased; the unknown heirs and devisees of Moses James, deceased; the unknown heirs and devisees of Robert Wright, deceased; [illegible] Eliphalet Austin [illegible]

[illegible] and devisees of Mercy Carter Abell, deceased; the unknown heirs and devisees of Betsey Carter Cathan, deceased, defendants, will take notice that on the 28th day of November A. D. 1916, The Cadillac Investment Company, as plaintiff, filed its petition in the Court of Common Pleas of Cuyahoga County, Ohio, Case No. 153-096 against the above named defendants, in which petition it alleges that it is the absolute owner in fee simple, and that it is in the actual possession of the following described real estate:

Situated in the City of Cleveland, County of Cuyahoga and State of Ohio and being a part of original Ten Acre lot No. 87 in said City.

Beginning in the center line of East 30th St., (formerly Sterling Avenue) 60 feet wide as now established at the point of intersection of said center line with the Northerly line of land conveyed by William Bingham and Elizabeth Bingham, his wife, to Samuel Andrews by deed dated March 26, 1878 and recorded in Vol. 295, on page 75 of Cuyahoga County Records; thence Easterly along the northerly line of land so conveyed to said Samuel Andrews 319 feet to the Easterly line thereof; thence Southerly along the Easterly line of said land so conveyed to said Samuel Andrews 130 ft.; thence westerly along a line parallel with the northerly line of said land so conveyed to said Samuel Andrews 309 965-1000 ft. to said center line of East 30th Street; thence northerly along said center line of East 30th Street 130 ft. to place of beginning, be the same more or less but subject to all legal highways.

The above named defendants claim interests or estates in said property adverse to plaintiff, as follows, to-wit: The unknown heirs and devisees of John Stoddard, deceased; and the unknown heirs and devisees of Asa White, deceased; because neither a certain power of attorney to one Simon Perkins nor any deed from the said John Stoddard and Asa White conveying said premises appears of record in Cuyahoga County, Ohio. The unknown heirs and devisees of Capt. John Welles, deceased; the unknown heirs and devisees of George Bechtel, deceased; the unknown heirs and devisees of Daniel Wright, deceased; the unknown heirs and devisees of Orrin Harmon, deceased, and the unknown heirs and devisees of Moses James, deceased, because no deed conveying said premises from Capt. John Welles, George Bechtel, Daniel Wright, Orrin Harmon and Moses James, appears of record in Cuyahoga County, Ohio; the unknown heirs and devisees of John S. Edwards, deceased, because no transfer of purchase a[illegible] certain [illegible] [illegible] County, Ohio; the unknown heirs and devisees of John Bechtel, deceased, because no final account of his estate has ever been approved; the unknown heirs and devisees of Eliphalet Austin, deceased; the unknown heirs and devisees of Laura Miles, deceased; the unknown heirs and devisees of Polly Carter Bean, deceased; the unknown heirs and devisees of Mercy Carter Abell, deceased; the unknown heirs and devisees of Betsey Carter Cathan, deceased; because of some alleged interest by way of tax titles and tax deeds, which have not been released of record; the unknown heirs and devisees of Orrin Harmon, deceased and the unknown heirs and devisees of Lemuel Punderson, deceased, because no administration of their estates appears of record in Cuyahoga County, Ohio; the unknown heirs and devisees of William J. Coggswell, deceased, and the unknown heirs and devisees of Eleazer Parmly, deceased, because there appears of record in Cuyahoga County no proper releases of mortgages once the property in whole or in part of the said Wm. J. Coggswell and the said Eleazer Parmly. The petition alleges that none of the said defendants nor any one of them has ever sought to enforce or attempted to convey any interest in said property, and that as against each and all of said defendants this plaintiff and its predecessors in title have had, held and been in the actual, open, continuous, notorious and adverse possession of said premises for more than twenty-one years preceding the filing of the petition in this action. Said petitioner prays that each of said defendants be compelled to show his interest, if any, therein; that the same may be adjudged to be null and void and that plaintiff's title thereto may be quieted against the same, and for such other and further relief as it may be entitled to. Said defendants are required to answer on or before the 20th day of January, A. D. 1917, and in default of such answer judgment will be taken against said defendants as authorized by law. N30-J4
THE CADILLAC INVESTMENT CO.
By TREADWAY & MARLATT, Its Attorneys.

Josephine Tucich, whose residence is unknown, will take notice that Paul Tucich filed a petition against her in the Court of Insolvency of Cuyahoga County, Ohio, praying for divorce and relief on the ground of gross neglect of duty and extreme cruelty. Said petition is No. 6575 and will be for hearing on and after January 19, 1917. D7-J11
R. W. JEREMIAH, Atty for Plff.

TRUSSES
Supporters, Elastic Stockings, Artificial Limbs and eyes.
Everything for the sick room.
We Rent Invalid Chairs
H. H. Hessler
(HIMSELF)
38 The Arcade Cleveland, Ohio.

Start Your FORD
With a Heinze-Springfield Electric Starting and Lighting System
Sold by All FORD Dealers.
The R. C. Hull Supply Co.
DISTRIBUTORS
Both Phones 1820 Euclid Ave.

W. J. HANEY, Chiropractic Physician
Now Located at 10600 Euclid Avenue, Suite 5.
Hours: 9:30 to 12 and 1:30 to 5:30
Evenings by Appointment
Licensed to practice Chiropractic, Mechano-Therapy, Electro Therapy, Suggestive Therapy.
Telephone 4458.

Cuy. Central 3207-R East 423
F. J. Roth
CAFE AND GRILL
Chinese Restaurant in Connection
5216 Euclid Avenue, Cleveland, Ohio

The Investors Securities Co.
300 Erie Building. Corner Prospect and East 9th Street. Cleveland
Are handling the stock of the Royal Five and Ten Cent Stores Company—the best investment opportunity ever offered to small investors.
Call or Write for Information

AUTOMOBILE REPAIR SHOP We are especially prepared to bore and grind cylinders, make pistons, rings and valves. We have a superior way of repairing SCORED and CRACKED cylinders WITHOUT WELDING so same piston fits accurately. We also do any other repairs. COBB MACHINE WORKS, 2935 Detroit Ave., Cleveland, O. "Automobile Cylinder Experts." Phone 7100-W.

MEISTER BRAU YAKO
Cleveland Home Brewing Company
Rosedale 34 Central 4209
HOM MALT LIQUID

J-M NEW TYPE J-M SHOCK ABSORBERS for cars not over 3,500 pounds. Price $30
J. ED. STRATER, 1743 Euclid-av. Prospect 1783-J

LAMPS AND RADIATORS REPAIRED
AUTO LAMP AND RADIATOR CO., 1614 Prospect—Both Phones
CLEVELAND, OHIO

Parts and Repairs for any Bicycle made. Parts and Repairs for Talking Machines. Cylinder and disc Talking Machine Records for Sale and Exchange.
BUCKEYE SUPPLY COMPANY
1544 West 6th Street, Opposite Central Police Station. Bell Phone Main 5176-J.

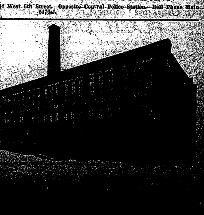

RANDALL & CARTER
[illegible] PROSPECT AVENUE CLEVELAND, OHIO
(Formerly Located on Superior Street)
Largest and most complete line of men's
GLOVES and MITTENS

Interesting People :: Thoughts :: Recipes :: Articles For Men and Women :: Fashions

THE SATURDAY CORNER

Conducted by E. D. Bryant

IT CAN BE DONE

Somebody scoffed: "Oh, you'll never do that—
At least no one ever has done it;"
But he took off his coat, and he took off his hat—
And the first thing we knew he'd begun it.
With a lift of his chin and a bit of a grin,
Without any doubting or quiddit,
He started to sing as he tackled the thing
That couldn't be done—and he did it.

There are thousands to tell you it cannot be done,
There are thousands to prophesy failure;
There are thousands to point out to you, one by one
The dangers that wait to assail you.
But just buckle in with a bit of a grin;
Then take off your coat and go to it;
Just start in to sing as you tackle the thing
That can not be done—and you'll do it.

—Selected

* * *

A FRIEND'S GREETING

I'd like to be the sort of friends that you have been to me,
I'd like to be the help that you've been always glad to be;
I'd like to mean as much to you each minute of the day,
As you have meant, old friend of mine, to me along the way.

I'd like to do the big things and splendid things for you,
To brush the gray from out your skies and leave them only blue;
I'd like to say the kindly things that I so often have heard,
And feel that I could rouse your soul the way that mine you've stirred.

I'd like to give you back the joy that you have given me,
Yet that were wishing you a need I hope will never be;
I'd like to make you feel as rich as I, who travel on
Undaunted in the darkest hours with you to lean upon.

I'm wishing at this Christmas time that I could but repay
A portion of the gladness that you've strewn along my way,
And could I have one wish this year, this only would it be
I'd like to be the sort of friend that you have been to me.

—Detroit Free Press

* * *

"CALM YOURSELF"

You don't fret because you're tired, you're tired because you fret, says Dr. George L. Walton in Calm Yourself, (Houghton, Mifflin Company).

You think you are angry because your worst enemy called you a liar. As a matter of fact you are angry because you can't stand being called such a name. If, says Dr. Walton, you would practice your canstandability instead of your can'tstandability, you'd enjoy being called names just to see how cool you could be. For you are sure during the day to come in contact with people who are ungrateful, arrogant, deceitful, envious. If you prepare to meet their abuse of you with pity for their peculiarities instead of resentment you are doing ready to put down the helm in a no more than a sailor who stands squall.

"Nervous prostration would be rare," says the neurologist, "if we were so constituted that we could leave out needless fear and fret, avoid swearing or even feeling like swearing, if we could argue without acrimony, could stifle our aversions, could resist the temptation to play the martyr.

"For the cure of nervousness (which is often only another name for faulty habit of mind) change of scene is often advised. But one can sit tight wherever he is and materially modify his character, if he be sufficiently broad minded to recognize his own shortcomings as well as those of his neighbor.

"Be fretless," says Dr. Walton; "be fussless; be tired and good-natured instead of tired and cross; remember that anyone can stand what he likes, but only a philosopher can stand what he doesn't like; don't suffer ten deaths a week through fear, when you have to die only once; and above all, get busy."

* * *

ON JOTTING DOWN THOUGHTS

When I saw Ambassador Cecil Spring-Rice stop in one of his daily walks and make memoranda in his note-book, I decided if we could all jot down thoughts as they come to us, we would be amazed to see how much real wisdom surges through one's head. One difference between the average man and the philosophers, the diplomats and the statesmen, is that the latter make note mentally, or otherwise, as they pass along, of a thought, an obsession, or an incident that may have value in the future. They are willing to get up in the night and wrestle with an elusive idea until it becomes a permanent thought. —Chapple in National Magazine.

THE OPINION OF A MAN'S WIFE

One of the prominent statesmen in Washington was greeted one day by an admirer: "Do you know, I have always had a most profound admiration for you!"

Immediately the p. s. began to swell up, eager to hear the words that might tell why he had impressed himself so strongly upon this individual.

"I met your wife recently, and I made up my mind that a man who could hold his wife's confidence and keep her enthusiastic interest and belief in himself for thirty years, must surely amount to something. I don't know that I have been especially impressed with anything that you have done, but I infer that you must have really done something else you could not have maintained the unfailing and unreserved admiration for so long a time of one so close to you. The fact is established among your friends that your wife is an able woman."

The p. s. began to analyze himself and stoically muttered, "Well, I guess this is a reflection of the progress of suffrage; ti reveals the true status of woman's influence in public affairs. I see the signs."—National Magazine.

The recipes that appear upon this page are generally contributed by our good cook friends, and many of our readers are saving them all, reporting them excellent.

THE BACHELOR MUSES

Wonder why they call it
It doesn't mistle anybody
"Mistletoe?"
That I know.

There is just one reason
Why they grow
"Mistletoe:"
(It makes a fellow
Kiss a miss—
Kiss a miss, not
Miss a kiss.)

"Mistletoe?"
Mercy, no!
They ought to call it
"Catchabeau."
—Harry V. Martin in the National Magazine.

Timothy Smith - - - - - Florist
Formerly of The Smith & Fetters Co
No. 4601 Euclid Avenue
Cleveland, Ohio.
Rosedale 781. Central 194

THRU MERIT ONLY—
We Maintain Our Position as Leaders of Highest Class Millinery.
Longers'
Millinery Importers
1270 Euclid Ave. Thru to Huron
Cleveland, Ohio.

SPECIAL This WEEK
Our combings made up into a three strand switch - - $1.50
MARGUERITE
404-06 C. A. C. Building, Opp. Statler
Prospect 1066 Cleveland, Ohio

Franco-American Gift Boxes
Make appropriate and appreciated Gifts for every occasion.
IDA M. LOGAN
2 and 4 Euclid Arcade, Cleveland, O.
Wholesale. Sales Ladies Wanted.

Bell Phone Prospect 2030.
LAURA HERBERGER
Maker of
WIGS, TOUPEES, TRANSFORMATIONS AND SWITCHES
HAIR TONIC
1254 Euclid Avenue, next to Halle's
Cleveland, Ohio

Cleveland Mattress Co.
QUALITY IN BEDDING
TRADE MARK
Box Springs, Mattresses, Pillows
Ask for them at all dealers

After Christmas Sale of FURS
Scarfs Muffs Coats
ENGEL'S
FURS EXCLUSIVELY
1250 Huron Road, at Euclid Avenue
Pros. 269 Cleveland, O. Cent. 1680

ARE YOU SATISFIED WITH YOUR COMPLEXION?
[illegible]

Importance of Studying Worth While Letters, Opening Paragraphs, Printed Matter, Etc.

—Discussed by Joe Mitchell Chapple and Louis K. Liggett, President of The Rexall Stores.

Last Saturday afternoon, a glorious day in old New England, and everybody rushing out-of-doors, I happened to drop in on my friend, Mr. Louis K. Liggett, President of the United Drug Company (Rexall Stores).

I hardly know whether I really expected to find him in, but I certainly did not expect to discover him in what seemed at first one of the most extraordinary tasks imaginable.

He was packing a leather case, and into it he was crowding an accumulation of printed matter. He showed it to me with a quizzical look in his eyes, and when I bent over to see more clearly, I found that there was not a single piece of literature in that bag with a two-cent stamp on it; it was all one-cent circular matter, the kind that usually arrives posthaste in the waste basket. He smiled when I asked him if the waste basket had given up its dead.

"Yes, and yet it's not dead stuff, after all. I find a great many live ideas and splendid suggestions in this supposedly miserable material. Most people throw it away in disdain, but I do not. Every circular and pamphlet in this bag was sent out by somebody who had a purpose and I find it interesting to analyze these purposes. Some of them have mis-carried, some of them are far from the mark, and some seem pitifully ineffective to accomplish any result, and yet, after all, they are very often fruitful of suggestions in some other direction. These overlooked and unconsidered pamphlets, folders, and circulars sometimes prove a regular gold mine to me, and every Saturday afternoon I make it a point to gather up the 'stuff' and look it over."

The remark appealed to me for two reasons: one, the splendid common sense of the idea; the other, because Saturday afternoon happens to be my own time also for cleaning up my desk and looking over the odds and ends that have been put aside during the week until I could find time to go through it, free from the rush. The myriad of appeals that are made on all sorts of subjects to the average business concern are permeated with an earnestness that is impressive and suggestive, even if it does fall short of securing an order. Even in the waste basket may be hidden a ray of thought supreme to give our minds some idea of what other minds are trying to do.

I never know a great man, or even a man near great, who was not a genius for detail; and a genius also for never refusing his attention to humble things. Perhaps it is because of this great quality in keeping with many other qualities of rare power that Louis K. Liggett has been able to build the greatest drug and druggist supply business in the history of the world. Ten years ago nothing—today a great transcontinental phalanx of 8,000 stores, forty million dollars of annual business, and millions of customers.

Speaking of office devices, I keep a special file for copies of worth-while letters, worth while paragraphs of letters, and especially worth-while opening paragraphs.

The unlimited business possibilities of good correspondence taught me long ago the importance of studying letters.

For instance when the first letter went out describing this "Interview Letter Series," it brought but few responses. Examination showed the letter was too long, too much description, opening paragraphs too heavy; I changed the letter, I "snapped up" the opening clauses, brightened them; hitched up the paragraphs, and then painted the picture. I sent out 200 of them, and the result was 50 orders. It just goes to show what a difference there is in letters. Some proposition exactly—one letter a splendid success, the other a total loss.

Interesting and even startling opening phrases in a letter are of incalculable value. First impression is as important as last impression, and any man who has regard for the strategy of business correspondence may do far worse than make a study of Old Horatio Seymour's "Use of Short Words."

A good collection of opening paragraphs happily expressed, timely allusions, apt quotations, quaint sayings and the like, may prove as good as vouchers passed to the credit account.

It may seem ridiculous, perhaps, to suggest a comparative study of the dictionary in connection with a particular line of business, but the cultivation of a business vocabulary concerning your own particular business will prove of immeasurable value. A mastering of the language relating to your line of endeavor can hardly fail to prove useful and make an impression sometime where most essential to success.

MOCK MINCE TURNOVERS

These are not as rich as the regular mince meat turnovers, and yet they can hardly be distinguished from them. Prepare the filling by mixing together one large cupful of stoned and chopped raisins, half a cupful of currants, three tablespoonfuls of melted butter, two heaping tablespoonfuls of sugar, one tablespoonful of molasses, half of a grated nutmeg, half a teaspoonful of ground cinnamon, and the grated yellow rind and juice of one lemon. Roll out a sheet of pastry cut into rounds and lay 2 tablespoonfuls of the mince in centre of each circle. Fold over the crust, crimp the edges of the paste together with the tines of a fork dipped in flour, and make several incisions in the top of each. Lay on greased pie plates, brush over with beaten egg mixed with a little water, and bake in a very hot oven until crisp and brown.

COUPON IN EVERY SACK
"Remember"
FAIRCHILDS FLOUR
NONE BETTER IN ALL THE WORLD
BREAD FLOUR FOR BREAD.
VELVET FLOUR FOR PASTRY.
BEST FLOUR FOR BOTH.

Phone Rosedale 3824
B. SOUKUP
Exclusive Ladies' Tailoring
6408 Euclid avenue, Cleveland, Ohio

Buy Your Holiday Cigars and Candies Now at
Jaffee's
Exclusive Shoppe,
24 Taylor Arcade Cleveland, Ohio.
Main 413-J. Cent. 8610-K
Let us sell you your box of cigars

G. W. Benedict - A. Mueller
BENEDICT & MUELLER
Manufacturers of
Fine Furs and Seal Garments
Euclid Avenue, Number 1710
Alterations and Repairing Given Special Attention.
Special Facilities for Storage of Furs
Cleveland, Ohio.

TABOR QUALITY Ice Creams
Our "Ideal" quality ice creams, recognized as the Superior ice creams of Cleveland, contain only
Homogenized Table Cream
Pure Flavors
Granulated Sugar
Clean Fruits
Eggs
2.5 oz. Refined Gelatin to the finished gallon
Contain About [illegible] per cent [illegible]

First Woman Elected To Congress is Good Cook

The personnel of the sixty-fifth Congress will furnish an interesting study. There were many surprises in the election, but the one election around which clusters the most unique interest is that of Miss Jeanette Rankin, of Missoula, Montana, the first woman to be elected to Congress in the United States. The National rarely indulges in political predictions, but in looking over the pages, we find that as early as last July the election of Miss Rankin was anticipated.

Unless an extra session is called, Miss Rankin will not take her seat until next December. She is one of Montana's two Congressmen-at-large, and made a sweeping contest in the August primaries. Her platform was national woman suffrage, child welfare, tariff revision, prohibition for state and nation, and greater publicity in Congressional records. She was elected as a Republican, although the other Congressman was a Democrat.

Already it is predicted that the presence of this lone woman in Congress will have much to do in changing the customs of the national legislative body, for it is felt by her enthusiastic supporters that hereafter there will always be at least one woman in the halls of Congress, from one state or another. Miss Rankin lives in Missoula, Montana, and is known as Hon. Jeanette Rankin. She is a graduate of the University of Montana, and of the School of Philanthropy, in New York. It would be impossible to describe her, even as a Congresswoman, without referring to the fact that she is of medium height, slight, with brown hair. She makes her own clothes and hats, and is an excellent cook. She is an effective campaigner, and the keynote of her campaign was "Let the people know what is going on." She insisted that it was not her own personal campaign, but principles, for which she was fighting.

The lady from Montana is pronounced attractive and intelligent, and when she goes into the cloak room it will be "Hats off, gentlemen." The newspapers have already anticipated the romance of the event, and have called her the "Maid of Missoula." She will take her seat with four hundred and thirty-nine men, and when the clerk calls the roll, the lady from Montana will respond instead of the gentleman from Montana.

Miss Rankin is far from fulfilling the usual portrayal of suffragists, for she is not masculine in appearance, but retains the feminine charms still possessed by many of the modern suffragists. If Congressman Mann is elected Speaker, his early speeches on the equal suffrage amendment will not make it embarrassing for him to preside over Congresswomen, whom he pronounced is "our partners and our equals," and declared entitled to "a share in the responsibility of upholding the government."—Joe Mitchell Chapple in the National Magazine.

Modern Store Problems Discussed By Sidney S. Wilson of Willoughby

THE BENEFITS OF ADVERTISING —THE MAIL ORDER HOUSE

A recent article on advertising in that staid old literary journal, The Atlantic Monthly, made a plea for a change in the tedious and uninteresting mannerism of department store advertising and appealed to merchants for more news and less bombastic claims. The article was by a New England housewife and mother, who by her close observation and her logical reasoning, sounded a keynote of warning; she is not alone, but represents a type. The retail business is passing through a remarkable transition and this change is shown as vividly through its advertising as in any other way. The advertising matter furnished by manufacturer is making a wonderful improvement upon the style, tone and general appearance of the country merchants' publicity; in fact the very ideal which the New Englander portrayed in the Atlantic Monthly is now crystalizing in the advertising matter of merchants outside the large cities. By the manufacturers' aid, we have wrought a great improvement in publicity and at a less direct cost to ourselves than the city merchant has done in the past decade. The trouble is that we have been slow in taking advantage of its Retail advertising appropriations are growing every year because we see direct benefit, realize that latent possibilities, and have to do it in self defense.

What $1,000 would accomplish ten years ago it now takes five times that amount, but its momentum and cumulative power are greater because confidence is now assured in a firm's statement; years ago it was shaken.

We must not measure advertising alone by the money expended, we must measure it by the results obtained. The number of our potential customers is far greater today than ever, and it is only by the continued stream of the firm's literature that we can reach our prospects and make them customers.

The welfare of the country merchant has been very much in evidence during the recent organization of the Parcel Post.

The Parcel Post was predicted as the messenger of our death but it is our latest employe, working 24 hours a day without holidays and never asking for a raise. The government has come to our aid and given us the opportunity of keeping the inside track in this great race. The development of the mail order catalog business is not as serious a problem as many have been led to believe. It is natural development of competition in which the very best methods of merchandising are developed, and the outcome depends upon the tendency of us retailers to improve our system of buying and selling, and to treat our customers with the same consideration as does the mail order establishment. Every argument they use can and should be emphatically resisted.

We have the advantage of being on the ground and the only reason for our having lost some business is because we did not understand the weapons. We do now, and lets go at it in an earnest dignified manner, but never resort to abuse or belittlement as they have.

It is because we have neglected the chance to cultivate our natural customers that catalog houses have become familiar.

The bright side of this question reveals new conditions which place us on an equality with any dealer anywhere and allows us to rise above a mere shop keeper, but we must use the means now placed before us and adjust our selling methods to new conditions.

The great mail order houses do not as a rule handle trade marked goods, we do. The national magazines and bill boards are our advertisements and through the zone system of the Parcel Post we can sell cheaper than outside dealers. It is only left for us to let our customers know it or in other words link our names with every nationally advertised article consistent with our kind of store.

Let us no longer tell our trade WHY they should buy at home but rather WHAT they can buy at home. We can no longer advertise in superlatives and generalities, but in exact descriptions and specialties.

Parcel Post has come to stay. The American people wanted it, the American people are pleased with it, and it is up to you and to me as local merchants to immediately take advantage of its wonderful possibilities.

(To be Continued)

"There is only one best way to do a thing"
the principle behind BEN-HUR Cars and BEN-HUR Service

ABOUT a year ago, an earnest group of men were gathered around a table discussing a new Motor Car they were planning to market.

"Let's call it BEN-HUR," said one, "and build into it the same sincerity, honesty, frankness, constancy, combined with the same good looks, quickness and dexterity which characterized BEN-HUR of romance."

With this ideal, they started to work. Engineers tried to suggest ways of cheapening the car in design and construction in order to produce it to sell at a lower price and increase the profit.

Always the same answer was made by the men behind the car—"There is only one best way to do a thing—that's what we will use in BEN-HUR."

"Why not use the Smith Radiator? It's a good radiator and costs much less than the A-Z," was suggested.

"The A-Z is the best radiator, we will use that," was the firm reply.

"You could save money and no one would know the difference if you left out these extra tonneau lights," again said the tempter.

"I've always wanted tonneau lights in my ideal car. We will not try to save there."

"Why do you insist on the Buda Motor? It is one of the most expensive built. True, it gives greater efficiency and power, but other good cars use less expensive types of motors and 'get by.'"

"The BEN-HUR-Buda is the best way! That's what we will use."

This was the history throughout the designing and production of BEN-HUR Motor Cars.

At every step, a way of cutting costs at the expense of quality was suggested and always the same reply came, "There is only one best way to build a car—we insist upon that way."

When the BEN-HUR car was started, no one knew what the price would be. An ideal had been set—a car which would represent the maximum anyone could desire in motoring.

Then, when this ideal was attained, a price was put on the car, based upon cost and a fair margin of profit.

Just read the specifications below. They speak for themselves. They tell their own story of honesty in materials, equipment that insures stamina, design that gives the utmost in comfort and convenience.

A Service Policy that Says "The Owner is Always Right"

When it came to the question of Service, again BEN-HUR said "There is only one best way to do a thing."

If we told you nothing about BEN-HUR except to outline this Service Policy, you would know that here is a car and an organization in which you can safely place your confidence.

To BEN-HUR, Motor Car Service means only one thing—"Uninterrupted day-in-and-day-out use of your car—regardless of who is to blame for accidents, breakage, etc. That is what we intend to give BEN-HUR owners."

No one [illegible] BEN-HUR [illegible] is big en[illegible] In all [illegible] between [illegible] buyer [illegible] is right.

[illegible] a matter of [illegible] BEN-HUR.

BEN-HUR Motor Company [illegible] for taking care of [illegible] HUR owners. We pay the [illegible] leave the dealer of this enormous [illegible] and responsibility.

BEN-HUR dealers are picked [illegible] of their good business experience and reputation for giving service. They are carefully instructed in the principles of BEN-HUR service—in order to insure owners uninterrupted day-in-and-day-out use of their cars.

It is impossible here to describe the BEN-HUR Service plan. It is interesting and unique. Write us for full details.

Here are the Brief Specifications of BEN-HUR Motor Cars

These cold specifications cannot do justice to the BEN-HUR car itself. They cannot tell you of the powerful motor, that leaps to do your bidding.

They cannot picture in your mind the ease of driving or riding in this car—the comfortably luxuriously upholstered seats, the freedom from jar and jolt which the long springs and perfect balance afford.

They cannot give you any idea of the beautiful lines, the fine coach finish, the exquisite appointments of BEN-HUR Cars.

You must see the cars themselves, sit in them, drive them to appreciate these things.

The specifications are given merely to show you that the car has the right essentials in it.

AXLES. Timken-front and rear.

CARBURETOR. Float feed automatic with dash adjustment. Specially designed to obtain economy, and still give maximum to efficiency and acceleration.

ENGINE. Six-cylinder, 60 H.P. BEN-HUR-Buda, 3¼" bore 5¼" stroke.

EQUIPMENT. Stewart-Warner Speedometer. Electric motor driven horn, six months Warner electric clock, oil pressure gauge, ammeter, instrument lamp, [illegible] Moto-meter, extra wheel mounted on carrier in rear, special [illegible] [illegible]

Rear, semi-elliptic, 54 7-8" long and 2 1-4" wide Extra quality spring steel. STEERING GEAR Semi-irreversible worm and nut type 18" Circassian walnut steering wheel.

[illegible]

See the BEN-HUR Cars in Cleveland

[illegible]

Ben-Hur 5 & 7 passenger Touring Cars $1375 Cleveland
" 4 passenger Touring Roadster $1875
" 7 passenger Touring Sedan $2750

BEN-HUR MOTOR COMPANY, CLEVELAND
CLEVELAND SHOWROOMS: 1834 EAST 13th STREET

BEN-HUR

THE WILLOUGHBY REPUBLICAN
For a Great and Greater Willoughby.
E. D. Bryant........Editor
J. F. Marchand........Business Manager
Telephone 125 K. Subscription price $1.00 per year.
This newspaper is published every Friday by The Times Publishing Co., an Ohio corporation. Republican in politics and devoted to the best interests of Willoughby and Lake County.
Entered at Willoughby, Ohio, Post office as second class matter.

THE NATURAL GAS SITUATION IN CLEVELAND

After much agitation in the newspapers of Cleveland relative to the so-called shortage of natural gas during the recent cold weather, a member of the Public Utilities Commission of Ohio arrived in the city at the request of Mayor Harry L. Davis to "probe" the East Ohio Gas Company for an alleged shortage of its fuel and illuminant.

The state official, Mr. George L. McKibben, is an expert when dealing with gas.

After a most rigid and thorough examination and investigation into gas conditions as they apply to Cleveland, Expert McKibben, with the co-operation of the Cleveland Chamber of Commerce and the Chamber of Industry, concluded that not all the trouble was attributable to the East Ohio. Mr. McKibben's findings were to the effect that the gas company did all in its power to give the people every cubic foot of gas that was possible to be pumped through its pipe lines during zero weather. His report was based on an unprejudiced examination of the local plants of the company and as to its capacity.

Time was in Cleveland when consumers of gas paid $1.00 per thousand feet for it and then their "constannt kicking" was unknown.

At 30 cents a thousand, the price today, with infinitely better service, it has become a fad to "belabor" the East Ohio Gas Company, which has honestly endeavored to give the people of Cleveland the highest class service at a minimum price.

It is some task to deliver 150,000,000 feet of gas every 24 hours to Cleveland people in the coldest of weather, yet that is precisely what the East Ohio does without any blare of trumpets.

With the completion of the auxiliary line now under construction by the East Ohio the situation in Cleveland and its suburbs will be greatly improved.

In a letter to the East Ohio Expert McKibben has this for his concluding paragraph:

"I have received the hearty co-operation of yourself and other city officials, the Cleveland Chamber of Commerce, the Chamber of Industry, and other civic organizations, together with the East Ohio Gas Company, in my work, and I am confident that a continuation of this co-operation will assure your city of the best supply of gas possible."

Expert Says Demand for Gas is Abnormal

Came to Cleveland a few days ago Mr. George L. McKibben, gas expert for the State of Ohio.

He started at once to investigate a reported general gas shortage.

About three per cent of the East Ohio Gas Co. customers had been inconvenienced at some time during several days, by lower than ordinary gas pressure.

Mr. McKibben came here to do you the justice of making a complete, uncolored investigation of Cleveland Gas Service.

Free from local influences, and unhindered by personal likes or dislikes, he and his assistants made a complete investigation, aided by the Chamber of Commerce, Chamber of Industry and City of Cleveland. His report to the city is printed below:

Cleveland, O., Dec. 27, 1916.

Hon. Harry L. Davis,
Mayor of Cleveland.

Dear Sir: I find upon investigation of the gas shortage reported in your city, as follows:

That the East Ohio Gas Company is now delivering in excess of 150,000,000 feet of gas each twenty-four hours during the cold weather. This is their full capacity.

That the demand for gas upon account of the shortage of coal is abnormal.

That the special rate for industrial use of gas has been entirely eliminated. Fifty million feet of gas has been conserved for domestic use. Further conservation of gas will be necessary, and the following will help to relieve the situation during cold weather:

Many of the large users of gas have agreed to shut off part of their gas during cold weather.

Ask all consumers to examine their gas appliances and fixtures. Many gas pipes are too small. The gas pipe to furnace should at least be one and one-fourth inches in diameter.

Where possible, gas consumers should be prepared to burn coal in time of gas shortage.

The co-operation assured me and the economical use of gas will go far toward preventing a recurrence of the recent complaints.

Upon completion of the auxiliary line now being constructed by the East Ohio Gas Company, the situation will be materially improved. Further investigation is being made and the result will be given to you when the same is completed.

I have received the hearty co-operation of yourself and other city officials, the Cleveland Chamber of Commerce, the Chamber of Industry, and other civic organizations, together with the East Ohio Gas Company, in my work, and I am confident that a continuation of this co-operation will assure your city of the best supply of gas possible. I will suggest that you furnish the Chamber of Commerce, the Chamber of Industry and the East Ohio Gas Company with a copy of this communication.

Yours respectfully,
George L. McKibben,
Gas Expert for the Public Utilities Commission of Ohio.

Bert B. Gehr, whose residence is at Conneautville, Pennsylvania, will take notice that Nydia P. Gehr filed a petition against him in the Court of Insolvency of Cuyahoga County, Ohio, praying for divorce, custody of children and relief on the ground of extreme cruelty and gross neglect of duty. Said petition is No. 6629, and will be for hearing on and after February 2, 1917. D21-J25
STERLING PARKS, Atty. for Plff.

LEGAL NOTICE

Notice is hereby given to the officers and members of The First Swedish Baptist Church of Cleveland, Ohio, a Religious Society, duly incorporated under the laws of the State of Ohio, and to all others whom it may concern, that on the 27th day of December, A. D. 1916, said The First Swedish Baptist Church of Cleveland, Ohio, by Charles Forsberg, its president, filed a petition in the Court of Common Pleas in and for Cuyahoga Co., Ohio, in Case No. 153589, praying the Court for an order and decree, authorizing said Church to incumber by mortgage for not to exceed $9,500.00, the following described real estate, situated in the City of Cleveland, County of Cuyahoga and State of Ohio, and known as being part of original One Hundred Acre Lot No. 345, and bounded and described as follows:

Beginning in the Southwesterly line of Addison Road, N. E., (formerly East Madison Avenue) at a point 253 feet Northwesterly from the Northerly line of Wade Park Ave., N. E., measured along the southwesterly line of Addison Road N. E.; thence South 73° 2' West 192 11-100 feet to the Easterly line of premises conveyed by George A. Nicol and wife to John M. Mulrooney, by deed dated October 5, 1908, and recorded in Volume 1167, Page 409, of Cuyahoga County Records; thence Southerly along the Easterly line of said premises so conveyed to John M. Mulrooney and said Easterly line continued Southerly 82.3 feet to the Northerly line of premises conveyed by Caroline Hecker, executrix, to Anna E. Falk, by deed dated October 9, 1899, and recorded in Volume 724, Page 305 of Cuyahoga County Records, thence Easterly along the Northerly line of said land so conveyed to Anna E. Falk, 174 51-100 feet to the Southwesterly line of Addison Road N. E., thence Northwesterly along the Southwesterly line of Addison Road N. E. 75 feet to the place of beginning.

Said petition and cause will be for hearing on or before the 29th day of January, A. D. 1917. D28-J18
THE FIRST SWEDISH BAPTIST CHURCH OF CLEVELAND, OHIO,
By A. L. Talcott, Attorney for Petitioner.

LEGAL NOTICE

The Defendants, Augusta C. Possons, who resides at Los Angeles, California, Grace Huling, who resides at Van Couver, Oregon, Milton Howlet Possons, who resides at Sanger, California, Marion Elida Possons, who resides at Sanger, California, Nellie Hull Pratt, who resides at Ft. Edward, New York, Edgar Hull, who resides at Ft. Edward, New York, Amelia Hull, who resides at Ft. Edward, New York, Loulo Possons, who resides in New York City and Beaulah May Wright, who resides at Sanger, California, will take notice that Harry Pott, Administrator de bonis non with the will annexed of the estate of Nathan S. Possons, deceased, as Plaintiff, has filed a petition against them and others as defendants in the Probate Court of Cuyahoga County, Ohio, alleging that the personal estate and funds arising from the sale of real estate of decedent is insufficient to pay the debts remaining unpaid and charges of administering said estate, and that said decedent died seized in fee simple of the following described real estate:

Situated in the City of Cleveland, County of Cuyahoga, State of Ohio, and further described as follows:

"Commencing at a point at the Northerly side of Windsor Avenue 195 3-12 feet easterly from the easterly line of East 40th Street; thence easterly along the northerly line of Windsor Avenue 2 3-12 feet; thence northerly parallel with the easterly line of East 40th Street 177 feet; thence Westerly and parallel with the Northerly line of Windsor Avenue 2 3-12 feet; thence southerly and parallel with the easterly line of East 40th Street 177 feet to the northerly line of Windsor Avenue, and the place of beginning."

The prayer of said petition is for authority to sell said premises for the payment of the debts and charges aforesaid.

Said petition is No. 85172, and the above named defendants are further notified that they are required to answer said petition on or before the 3rd day of February, A. D. 1917.
HARRY POTT, Administrator as Aforesaid D14-J18
By LOESER & LOESER, His Attys.

ONE OF THE ITEMS
not affected by the higher cost of living—you can have a pair of these comfortable and ultra-stylish "Kustum" boots at prices out of all harmony with present leather values—
$3.50 $4.50 $5.50 $6.50
with no charge at all for the correct fitting and other desirable features of Stone service that so many Cleveland men set store upon. Patent, gunmetal, tan and mahogany are the popular colors.
THE STONE SHOE Co
312 Euclid 318

Exclusive Distributors
Society Brand Clothes
We can fit any young man—or any man that can wear clothes of youthful spirit—with a suit or overcoat he will be proud of. Many are silk trimmed.

The May Co.
Eagle Stamps Free With Every Purchase
"WATCH US GROW."

Unusual Quality and Unusual Style
The $24.75 group includes many of the well-known "DOUBLE-SERVICE" suits—an assurance of wear; made of fabrics used only by the very high-class merchant tailors.

A GREAT SELLING EVENT!
SOCIETY BRAND CLOTHES

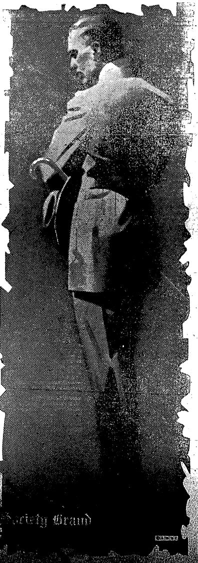

$22.50, $25 and $30 CLOTHES
$18.75 SUITS AND OVERCOATS
$32.50, $35 and $40 CLOTHES
$24.75 SUITS AND OVERCOATS

AS known to Young Men generally, there's no sale of clothing which excites more general interest than that of "Society Brand" Clothes. In spite of the increased costs of woolens, trimmings and labor, the makers of "Society Brand" Clothes have again extended to The May Co., as their most favored customers, first choice of their surplus stock of this season's clothes at a price. It means not only great savings, but the best models and the best fabrics.

AS known to all Good Dressers, "Society Brand" Cltothes are the nearest approach to the highest-class merchant tailored garments of any clothes that are made. In this case, young men and men of youthful tendencies who want to dress in refined taste and retain a youthful appearance, will have the opportunity of selecting any of the most prominent models of this famous brand.

In our COLLEGE ROOM we have sizes and models in SUITS and OVERCOATS for all figures and tastes. We sincerely advise an early selection. We expect the largest sales event of our career.

79 Dress and Dinner Suits
"SOCIETY BRAND" $35.00 VALUES $26.50
SOCIETY BRAND Dress Clothes are the best style known. These 79 suits are in all regular sizes from 34 to 42. The dress coats are full silk lined and faced with rich de luxe satin; satin bound collars. Dinner coats are 1-4-silk lined, with full piped seams. These are new suits, fresh from the tailor shops; but it is the habit of the makers never to carry any suits over. As the combined May stores are the largest distributors of "Society Brand" clothes we had the first choice, and can sell at $26.50 garments which have sold during the season for $35.

TIPS FOR PLAY-GOERS

B. F. KEITH'S HIPPODROME.

Ruth St. Denis and Emma Carus are on next week's bill at the B. F. Keith Hippodrome. St. Denis will appear with Ted Shawn and the Denishawn Dancers. Emma Carus, the comic opera star, will appear with Larry Comer. Other features will be: Stanley and Norton, Charles E. Evans and company, Lewis, Belmont and Lewis, Lew Wilson, Gradna and Derrick, and the Alexander Brothers.

OPERA HOUSE

The box office sale for the engagement of Montgomery and Stone in "Chin-Chin" at the Euclid Avenue Opera House next week opened this morning. "Chin-Chin" will never be seen in this city after next week, as Montgomery and Stone are already at work on a new production. Charles Dillingham recently signed an agreement to pay them $1,500,000 during the life of the contract.

COLONIAL THEATRE

"Flora Bella" comes to the Colonial theatre next week with Lina Abarbanell singing the prima donna role. In the cast are Charles Purcell, Robert O'Connor, Adolph Link, Irving Brooks, Roydon Keith, Gilbert Clayton, Muriel Hudson, Juliette Lippe, Fanny Grant and Ted Wing. There will be a matinee Thursday and Saturday.

PROSPECT THEATER

"Little Peggy O'Moore," by Oscar O'Shea and Edward Clarke Lilley, and produced by Halton Powell, will be the attraction at the Prospect theatre for one week starting Monday, January 8th, with the usual Tuesday, Thursday and Saturday matinees. This joyous play of youth is in four acts, dealing with modern American politics and finance, there are three love stories in the play and the plot is so complicated that the interest is held tensely throughout. The producer has provided handsome stage settings and the costumes are in the best of taste. The players who are all well known, are picked to play the various types, include Oscar O'Shea, Edward Clark Lilley, Daniel Reed, Al Jackson, J. Ward Kett, Edward Brennan, Lew Manson, Harry Thomas, Esther Evans, Ethel Barr and Pauline MacLean, who appears in the title role. A wonderful electrical rain storm and a marvelous transformation scene of the river Shannon are only two of the many startling features in "Little Peggy O'Moore."

MILES THEATER

The Miles theatre next week will offer a program featuring John P. Wade in "The Coral Cameo,' and Henrietta DeSerris and company as joint headliners. Others are Eva Shirley, Thalero's circus, Tom Kelley, Madame Olga and her 12 trained leopards and two other acts. In addition there will be three big motion picture features.

Pay the Easy Way
CLOTHING ON CREDIT
For Men, Women and Children
$1.00 A WEEK WILL DO
The Weiss Credit Clothing Co.
227 Euclid Ave., Over the Princess Theatre, Next to Williamson Bldg.

ALHAMBRA AND MALL

A little art model resorted to gambling to get the fine clothes which she was wearing at her work. She got into the power of an unscrupulous police official, who used her to extort a murder confession from a man who loved her.

That's the beginning of the absorbing story of "Vanity," which comes to the Alhambra and New Mall Sunday, for a four-day engagement. The picture features Emmy Wehlen.

This picture will be shown together with the second chapter of the Metro serial "The Great Secret," which features Francis X. Bushman and Beverly Bayne.

Patrons who are following the serial are cautioned that the succeeding chapters of the serial will be shown at these theatres only four days, starting each Sunday, so they should try and arrange to come early.

STAR THEATER

The Spiegel Revue will be the attraction at the Star theatre next week. The cast includes Billy Mosley, Midgie Miller, Ben Holmes, Callahan Brothers, Marian Marshall and Josephine Younge. Tuesday and Friday nights a perfect figure contest will take place in conjunction with the performance. All models in Cleveland are eligible.

EMPIRE THEATER

One of the fastest and merriest shows presented in burlesque appears at the Empire theatre next week, featuring Ben Small. "The Gay Modiste" and "In Alaska," written by Small and George Wagner, a Cleveland boy, are billed. In the company are Al Dupont, John D. Bohlman, Marion Chase, Mabel Lynest, Niblo and Spencer and Helen Spencer.

LIBERTY THEATER

A miniature reproduction of one of the most famous American dramas is the feature on a bill of seven very good acts at the Liberty theatre for the week of January 8. Frank Barton and company of four talented artists present a one act version of the great drama "Paid in Full." It has the plot of the four act play, but is condensed into an act which takes about 20 minutes to enact. Dixie Harris and the All-Star Four come next on the bill. The Marco Twins present a grotesque comedy turn that is immense. Carroll Keating and Fay do a variety of entertaining. Pearl Davenport is a prima donna of no mean talent. George Witchman is a skillful modeler of clay.

STANDARD THEATER

George Walsh in "The Island of Desire."

There has been more time spent on the new photoplay in which Geo. Walsh is featured than on any other play within a year and it has proved to be a genuinely superb feature.

In it we have the most beautiful photography of a volcanic eruption, and the result is a photoplay which displays the best of cinema art.

Margaret Gibson plays the leading role with Walsh in which he is one of the members of a curious expedition to a pearl lagoon off the South Sea Islands. Members of the party being a newspaper reporter, George Walsh, a degenerate Australian, Herschel Mayall, and a Chinese, William Burress, who supplies the money to fit out this expedition.

When they arrive at the island they find only a girl, Leila, Margaret Gibson; who had been shipwrecked with her father long ago. Leila is so glad to see the white men that she eagerly shows her pearls to them. These prove so tempting to the Australian and Chinaman that they form a combination against Leila and the reporter. The dramatic finish of this picture is one which is a fitting climax to this interesting photoplay.

NANCY WINSTON AND GREGORY KELLY IN A SCENE FROM STUART WALKER'S PLAY, "SIX WHO PASS WHILE THE LENTILS BOIL," PORTMANTEAU THEATRE COMPANY.

DUCHESS THEATRE

Vaughan Glaser has taken over entire control of the Duchess theatre and with its opening on Monday night, January 8, a new atmosphere will prevail in this attractive little playhouse.

The capacity audiences that marked Mr. Glaser's occupancy of the Duchess for four months, when he played there three years ago, will doubtless be duplicated this season, for plays, players and productions will all be under Mr. Glaser's direct supervision. "Rich Man, Poor Man," will be the opening production.

The theme of "Rich Man, Poor Man" is based on the old but ever new story of "Cinderilla." "Rich Man, Poor Man," is a drama of absorbing interest, rarely interesting, and most certainly has the elements that appeal to all classes of theatre-goers. This story of Broadhurst is possessed of a big human note and heart interest is its greatest element.

Popular price matinees Thursday and Saturday.

PORTMANTEAU

McKay Morris, who had his early training and first came into prominence in the companies of David Belasco, winning especial distinction in "The Governor's Lady," is one of the important members of Stuart Walker's Portmanteau theatre company, to be seen at Hotel Statler ballroom on Monday, January 8, Tuesday, January 9, afternoon and evening; Wednesday, January 10, afternoon and evening.

Subsequently Mr. Morris created the role of Blueblood in "Experience" and during the season of 1915 he played with William Courtenay in "Under Fire," directed by the well-known firm of Selwyn and Co. Prior to joining Stuart Walker's company he gained further important training with Madame Yorska, the distinguished French artiste and protege of Sarah Bernhardt. Mr. Morris is the son of Colonel Louis Thompson Morris, Seventh Cavalry, United States Army, who fought in the Civil War and was made a brevet major for gallant service at the battle of Chattanooga and Nashville.

Mr. Sherwin, dramatic critic of the New York Globe, proclaims Mr. Morris the greatest living actor.

CORONA THEATRE

Saturday, January 6, the Blue Bird photo plays present "The Price of Silence," featuring beautiful Dorothy Phillips, at the Corona theatre, 745 Prospect. The Blue Bird photoplays have become popular on the theory that "the play is the thing." In this picture you have a star in addition to the play. A well known Parisian cafe is produced for the screen in the second episode of the "Purple Mask." There is a regular Ford-Cunard finish, leaving Pat and Kelley in the most exciting situation they have been seen so far. The sets in this episode are magnificent. Popular demand has induced the Corona theatre, 745 Prospect, to run this Universal serial two days, every Sunday and Monday. You will miss a rare treat if you don't see "The Purple Mask."

DISCOURAGED BY DRINK HABIT

Drink habit is a discouraging habit both to the drinker and the drinker's family. Drinking men promise themselves and their families they will stop drinking, but always fail to do so because the craving for drink is stronger than the will power to resist. If you are discouraged by repeated failures to stop drinking, investigate the Neal Drink Habit Treatment, which is a sure, harmless vegetable remedy that removes the craving and necessity for drink in three days without the use of dangerous hypodermic injections. Call, write or phone for full particulars. Get our proofs that the Neal Treatment will make you a sober man. The Neal Institute, 3920 Euclid avenue, Cleveland, Ohio. Telephone Rosedale 3490. Open day and night. Other Neal Institutes in the East Central Division under the management of Dr. A. J. McNamara, formerly Asst. Supt. of the Cleveland State Hospital are Columbus, Cincinnati, Pittsburgh.

NOTICE OF DISSOLUTION

Notice is hereby given that a meeting of the stockholders of The Louis Stern Cigar Company will be held at 636 Engineers Building, Cleveland, Ohio, on January 26, 1917, at 2 o'clock p. m., for the purpose of considering and acting upon a proposed resolution to surrender and abandon the corporate authority and franchise of said company, and the transaction of such other business as may properly come before said meeting. D28-F1
S. B. STERN, Pres.
LOUIS STERN, Secy.,
By LIGGETT & RYAN, Their Attys.

I Specialize in
Permanent Hair Weaving
Marcel Hair Waving
Dressing of the Hair
Manufacturing of Wigs and Toupees. We carry the most complete stocks of high grade hair goods in the city. Only the very finest in French hair, offers you an exclusive selection.
F. HOFFMAN
Successor to Mme. Knowles.
25 Colonial Arcade, Cleveland, Ohio

After the theatre, visit
King Joy Loo
The Finest Chinese Restaurant in Ohio.
Three Floors—Private Dining Rooms for After Theatre Parties—
The Last Word in Chinese and American Cooking.
Cleveland's Newest Institution
The Southwest Corner of the Public Square.

LEARN SPANISH
Of use in both Americas and our Island Possessions. The need for it is growing constantly. The easiest language to learn, and an interesting recreation.
Telephone Main 3126
J. P. GARCIA
3033 Superior Avenue

Ball Room -:- Hotel Statler
Jan. 8-9-10, 3 Eves. at 8:15 P. M.
Mats. Jan. 9-10 at 3 P. M.
Stuart Walker's
Portmanteau Theatre
Tickets $2.00 to 50c.
BURROWS BROTHERS
Mrs. Franklyn B. Sanders, Mgr.
728 Guardian Building

Gowns, evening full dress, in fact any article cleaned by the Universal process, have that new effect. Our quality and service will convince you.
The Universal Dry Cleansing Co
1218-1230 East 71st St. Rosedale 3756
Delivery Service
CLEVELAND, OHIO.
532 Euclid Avenue Princeton 981

JEWELRY With INDIVIDUALITY
ALBERT H. GLASER
HAND-WROUGHT JEWELRY
1272 Euclid Avenue. Opposite Higbee Co. Cleveland
—Diamond Jewelry Remodeled and Repairing—
—SPECIAL DESIGNS EXECUTED—
Pros. 2188.

STUDIOS
Vocal and Instrumental Instructors, Schools, Colleges, Etc.

H. J. VOTTELER & SON
ARCADE MUSIC STORE, 37 THE ARCADE
Sheet Music, Books and Musical Instruments
MUSIC OF THE BETTER CLASS
Mail Orders Solicited

RAG TIME
TAUGHT IN TWENTY LESSONS
Write or Call for Booklet
SCHULTE'S STUDIO
Main 1384-J 302 Euclid Arcade
Cleveland, Ohio

HOTEL EUCLID
Located at Cor. Euclid-av. & E. 14th Street
NOW OPEN
Service and Cuisine of the Highest Quality
Club Breakfast 35c, 50c and 65c
Noon Day Luncheon
[illegible]

We are exclusive sales agents for TUEC Stationary Suction Cleaners
THE KINNEY & LEVAN CO.
10 Day Lamp Sale Begins Today
A goodly assortment of attractive lamps remaining from our Holiday stocks, have been repriced for immediate disposal—you will find them arranged in eight special groups.
At $2.50 18 Lamps of various kinds for desk, piano, boudoir and dresser, originally priced up to $4.00 each.
At $3.75 20 Lamps for desk and chamber lighting, which were previously sold at prices up as high as $6.00.
At $6.00 14 Lamps in cast overlay and glass shade effects—considered good values at previous prices of $8.00 and $10.00.
At $8.00 8 Table Lamps for library or living room, they were among our best offerings at $10, $11 and $12.00.
At $9.75 12 Lamps with silk and cast overlay shades, extra large sizes, worth $12 and $14.50 each.
At $13.50 12 Choice Table Lamps in some of the new finishes, exceptional values, some were $20 each.
At $20.00 A table of choice numbers that were much higher in price. Every one an attractive bargain.
At $25.00 7 Table Lamps, all new in style and finishes, the original prices were $30.00, $34.50, [illegible], $37.50, $38.00.
Liberal reductions on all floor lamps and extra shades and many other attention compelling bargains.
The Kinney & Levan Co.
[illegible]

Ruth St. Denis
—AND—
Emma Carus
Will appear Week of January 8st, at
B. F. Keith's Hippodrome
Added Attractions STANTLEY & NORTON
Eves. 25, 50, 75; 3000 Mat. Seats 25c

Colonial Theatre
NEXT WEEK
Mats. Thursday and Saturday.
LINA ABARBANELL
In the N. Y. Casino Success
"FLORA BELLA"
With the entire original Co.

OPERA HOUSE
Next Week
MONTGOMERY & STONE
In the Most Successful of all Musical Plays,
CHIN CHIN
Matinees Wednesday and Saturday

MILES Next Week
JOHN P. WADE
—IN—
"THE CORAL CAMEO"
and other Big Acts

PROSPECT
WEEK JANUARY 8
Mats. Tues., Thurs., and Sat.
Little Peggy O'Moore
A Romantic Love Story of an Irish Girl in America

STAR
ALWAYS BEST BURLESQUE
Next Week
THE SPIEGEL REVUE

EMPIRE
Burlesque As You Like It
Next Week
BEN SMALL
IN
"IN ALASKA"

ALHAMBRA THEATRE
Sunday to Wednesday
EMMY WEHLEN
IN
"VANITY"
Also second chapter of THE GREAT SECRET With
F. X. BUSHMAN

DUCHESS THEATRE
BEGINNING MON. EVE JAN. 8
Matinees Thur. and Sat
VAUGHAN GLASER
And Supporting Co. Present
"Rich Man, Poor Man"
Not a Motion Picture,
by George Broadhurst. A modern Romance of Delightful Charm.
Next Attraction, "Nearly Married."

Liberty Theatre
VAUDEVILLE
WEEK JAN. 8
A one-act Version of
'PAID IN FULL'
Coming January 22
"THE PASSING REVUE"

NEW MALL
Sunday to Wednesday
"VANITY"
WITH
EMMY WEHLEN
Also second chapter
BUSHMAN
In 'THE GREAT SECRET'

FLORIDA
Baltimore & Ohio
Via
BALTIMORE & OHIO
THROUGH WASHINGTON.
Thence all rail or Through BALTIMORE and Steamship.
Reservations made through in sleeping car or steamship.
The Best Route to Florida Points

CORONA THEATER
EAST 8TH AND PROSPECT.
Saturday—"The Price of Silence" and "Lou Chaney," a Blue Bird.
Sunday—Grace Cunard and Francis Ford in the "Purple Mask," also "The Moral Right," featuring Douglas Gerrard.

Victoria Szasz, whose residence is at Alvinz, Also, Feher Megye, Hungary, will take notice that Frank Szasz filed a petition against her in the Court of Insolvency of Cuyahoga County, Ohio, praying for divorce, custody of child and relief on the ground of willful absence for more than three years last past. Said petition is No. 6601 and will be for hearing on and after January 26, 1917. D14-J18
HARRY POLATSEK, Atty for Plff.

STANDARD THEATRE
Prospect & E. 8th St., Cleveland, O.
Next Week—George Walsh in
"The Island of Desire"

Before and after the Show
AT THE HOF BRAU
RICHARD KREATKE
And His Famous Orchestra
The Best to Eat The Best Service The Best [illegible]
631 Prospect Ave., Euclid Ave. entrance [illegible]
Cleveland, Ohio

FARMERS' AND GARDENERS' CORNER

The cities may have their little mobs and riots, but the farmers will plow and sow and reap and feed their stock and go forth to their labors until the evening. The farmers have ever and always been the hope of the world.

THREE BOYS WHO RECEIVED FREE TRIP

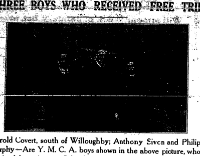

Harold Covert, south of Willoughby; Anthony Siven and Philip Murphy—Are Y. M. C. A. boys shown in the above picture, who received free trips to Columbus, during one of the previous Farmers' Weeks.

WHY THE FARMER BOY SUCCEEDS

Much has been said and written of the triumphs of the farmer boy. By manuel labor he wrests from the clods of the field the food for the world. Not only this, but he invades the city, enters the professions, takes rank with the captains of commerce, finance and industry, produces timber for courts and cabinets, officers the army and speaks with persuasive power in the pulpit and the legislative halls. Why has he succeeded? Not because of his meagre educational advantages, but in spite of them. He has succeeded largely because he has learned to work and apply his energies to practical ends. He has been close to the realties of life that can not be dreamed or played away. His investment in manual labor has its concrete and tangible reward in the tributes of the orchard and the grain field. And neither in his experience not his contemplation of the result has he lowered his ideals or forgotten the things of the spirit. I would not disparage mental discipline or metaphysical gymnastics for their own dear sake, but if we can get the culture of the faculties by directing intellectual energy to useful ends, God bless the educator who will find the way.—From address of Governor Frank B. Willis before Pennsylvania State Teachers' Association, December 29, 1915.

Crane-ing—A Little Magazine Published over in Wickliffe, Issues a Newspaper Edition.

(Continued from last Week)

Fitting Men for the Job.

(Continued from Last Week)

In a good many communities, decent, truthful and serious papers are successful. Their success is not due to chance, but to the ability of their managers and editors. To make a paper of this kind pay requires a higher ability than to make a yellow sheet pay.

Fix in your memory this fact: The editor of a scandalous newspaper has not yet acquired the professional and technical skill and the clean mind to edit a decent sheet.

The abler men in the newspaper business are trying to reform that business by the example they set in publishing splendid newspapers and by their speeches and actions in organizations of newspaper men.

Colleges are helping along the good cause by founding journalistic courses of study and by training men and women for clean, skillful newspaper work.

Why should a newspaper turn you loose, at 22 years of age, untrained in investigation and in methods of thinking and literary technique, to write of important affairs from your boyish viewpoint?

The great writers have sought deeply for knowledge of the human race, and for sympathy with it. They have labored drudgingly to acquire technical skill. They have polished their minds by contact with the great minds of the world.

They find no necessity for dressing truth in the clothes of untruth and sensation to make it appear interesting. They can take the simple truth and tell it in a way to hold the reader's most intense interest and to charm him by the art of the telling.

The public does not expect a newspaper writer to be a Shakespeare, an Emerson, a Poe, a Longfellow, but it is coming more and more to expect him to be a clean-minded and a trained thinker and writer, who will lay aside personal prejudice and write with keen, impartial, analytical sense, and whose heart will carry a deep love and sympathy for his fellow men, regardless of their station in life.

DEFINITIONS

Journalism is writing for pay upon matters of which you are ignorant.—Stephen Leslie.

The press is the sheet anchor of our liberties.—Old Saying.

A newspaper is a vaudeville performance in print. Modern Saying.

YOUR LOCAL PAPER

Contributed by George T. Rockafellow

Do you realize the value of your local paper when sharply criticising it, and in a scornful way pronounce it worthless and only a useless thing to be maintained? Would it not be well, my brother, to halt a moment and consider whether it is not a medium of more value and good than yourself? Why, bless you, your local paper tells you when to go to county, circuit and probate court, and nearly everywhere else you may have to go on this mundane sphere. It tells who is dead, and eulogizes their lives according to order; who is married, hurt, sick and a thousand other things you want to hear. It calls your attention to good schools, law and order in your town and county. It rejoices with you in prosperity and sympathizes with you in adversity. It records the marriage of your daughter, and is an index of innumerable souvenirs; it booms your town and builds up business. Whether you patronize it or not. Now ladies and gentlemen, can you not have a fair realization of how much you owe to your town paper?—From the Stuart Times.

WILLOUGHBY RIDGE HAS SUCCESSFUL ENTERTAINMENT

Tht Christmas entertainment at the Willoughby Ridge church was a splendid success. The church was crowded. The program was excellently carried out. The tree contained a present for everybody, and Dr. Stocking was most happy at the success of the delightful affair.

Ladies' Wearing Apparel Made to INDIVIDUAL order.

Miss Rossiter

Maple Street Phone 177-R Willoughby, Ohio

CEMENT BLOCKS

There is a reason for our selling so many. If YOU are in the market, see

T. SUTCH, Willoughby, Ohio.

Let Us Prove To YOU That You Want This

Minneapolis Heat Regulator

We can provide it—and prove, that if you have it installed, you won't sell it for what it cost you.

Let Us Take the Risk

If you are not satisfied, and it does not do all we claim, we will take it out and give your money back.

We Handle the "Minneapolis" in This City Because—

We know this is the best Heat Regulator made regardless of price, and we know the price puts it within the reach of every household.

Furnace or Boiler—All Kinds of Fuel.

"Saves its Cost in a Season"

THE MINNEAPOLIS

R. D. QUIN

INTERESTING NEWS FROM THE PLAINS

(Received Too Late For Last Week)

Tuesday evening, December 26, was the 10th wedding anniversary of Mr. and Mrs. Burt Cole. Over 60 friends and neighbors gave them a most pleasant surprise by spending the evening with them. An excellent lap supper was served, followed by the opening of a well-filled table of mysterious looking packages, revealing aluminum, granite and tinware. Then old time songs were sung and Mrs. A. J. Tanner gave two readings in her usual admirable way. It was a late hour when the guests departed, wishing Mr. and Mrs. Cole many happy returns of the day.

* * *

Mr. and Mrs. Garfield Tyler of Pittsburgh have been spending several days with their parents, Mr. and Mrs. Walter Tyler and were present at the family gathering held there Christmas.

* * *

Mr. and Mrs. H. E. Talbot and children, Waite and Margaret, with Miss Alice Hopkins, were the guests of Mr. and Mrs. Frank Prowl Xmas.

* * *

Mr. and Mrs. E. N. Hyde spent Christmas in the city with their son Ralph and family.

* * *

Miss Clara Reeve of Cleveland is enjoying the holiday vacation with her aunt, Mrs. Emma Tyler.

* * *

Mr. James Gallen has been spending several days with his daughter, Ruth, at Mr. R. H. Robbins'.

* * *

A happy reunion of two sisters and a brother who had not met for 15 years was held Christmas at the home of Mr. and Mrs. Landman. Mr. and Mrs. H. J. Osterhouse and children of Brunswick and Mr. and Mrs. John Gram and son of North Dakota (not South Dakota as previously reported) were the guests.

* * *

Mr. and Mrs. Geo. Booth of Kirtland, and daughter Miss Helen of Cleveland, with Horatio Kile of Chardon, spent Sunday with Mr. and Mrs. Frank Crowl.

* * *

A family gathering was held at the home of Mr. and Mrs. Frank Cole on Christmas.

* * *

On account of snow drifts Rev. Phillips was unable to make his appointment at the M. E. church last Sunday.

W. H. S. BOYS WIN GAME

The W. H. S. basket ball team beat the alumni by a score of 88 to 3 on New Year's night.

SCHRAM DISTRICT

Will Wieland, who has been under the doctor's care, is out again.

* * *

Mr. and Mrs. Alvin Garnett spent Saturday with their son at Rockport.

* * *

Mrs. Brookmyer will visit relatives at East Liverpool the latter part of the week.

* * *

Mrs. Augusta Avis had her family all at home on New Year's day.

* * *

Mr. and Mrs. Alfred McGurer and Mr. and Mrs. George Wieland were Xmas guests at Wm. Wieland's.

* * *

Miss Anna Schneider spent a few days in Wickliffe last week.

* * *

Born, a son, to Mr. and Mrs. Philip Fleck, December 27, 1916.

* * *

The school entertainment which was to have been held the Friday before Xmas was given up on account of bad weather.

* * *

Mr. and Mrs. N. A. White entertained their family, also Mr. and Mrs. James Ringle on Xmas.

* * *

Mr. and Mrs. Lucius Willis spent the day with Mr. and Mrs. Fred Stevens of Cleveland.

* * *

Marwin Parker and Herbert Leuty of South Euclid were at Jackson Leuty's.

* * *

Mrs. Mary Alvord was an Xmas guest of Mr. and Mrs. Caldwell Baker of Wickliffe.

* * *

Our faithful mail man, Mr. S. C. Richardson, made his rounds the Friday before Christmas, through the snow drifts, which cannot be said of all the carriers.

* * *

Orrie Smith is attending the Andrews school.

* * *

Mrs. W. J. Smith spent Xmas week in Cleveland with her sister, Mrs. Chase.

* * *

Miss Alma Stang gave a fudge party last Saturday night in honor of a friend from the city.

PERSONAL MENTION

Marjorie Wallace left for the Wesleyan university Wednesday.

* * *

Leona VanGorder will leave for school after the holiday vacation, on the 9th.

* * *

Mr. and Mrs. F. A. Randall and two daughters, and Mrs. Emma Randall spent New Year's with Mr. and Mrs. Fred Sweringen at Painesville.

* * *

Reginald Wilson of Painesville spent New Year's week with his aunt, Mrs. J. B. Knight, of Willoughby.

* * *

Gertrude McMahon of Second street, daughter of Mr. and Mrs. John McMahon, who is at the hospital in Cleveland, is reported better.

ABOUT THE COURTHOUSE

REAL ESTATE TRANSFERS WILLOUGHBY TOWNSHIP

F. W. Hazen to Eva K. Decker, 16-100 acres, $10.

* * *

COMMON PLEAS COURT—NEW CASES

A. Kaplan vs R. H. Cotton and W. T. Humphrey, money only, amount claimed $100 and interest.

Elisabeth Taylor vs Steve Taylor, dicorce, gross neglect and extreme cruelty.

Mary M. Tredway vs Carvill H. Tredway, divorce, gross neglect, and extreme cruelty.

Richard [illegible] divorce, [illegible]

NEWS FROM MENTOR

Mr. and Mrs. J. O. Jackson spent New Year's with Mr. and Mrs. Lynn Plaisted at Kirtland.

* * *

Mr. T. H. Johnson has not been so well the past week and now has a nurse from the city taking care of him.

* * *

Mr. H. B. Stiren, who recently sold his place on South Center street moved to Cleveland last Saturday and located in an apartment on East 86th street for the winter.

* * *

Mrs. James Harding was able to be brought home from the hospital yesterday (Monday.)

* * *

Miss Freeman entertained her Sunday school class last Friday afternoon.

* * *

Mr. Ralph Allen visited Mrs. Jennie Baker at Charity hospital Monday and found her some better.

* * *

Miss Bertha Dunn of Cleveland was visiting at the residence of Mr. H. L. Lamb over Sunday.

* * *

Mr. C. S. Johnson is on the sick list.

* * *

Mrs. Clifford Freeman and children of Cleveland have been visiting at the residence of Mr. C. W. Bradway.

* * *

Mrs. Lyman and daughter Doris have returned from a visit at Niles Ohio.

* * *

Mrs. C. F. Pearce and daughter entertained a company of ladies for luncheon last Saturday afternoon in honor of Miss Alice Woodford.

* * *

Miss Skinner of Oberlin college and Mr. James McClintock were guests of Mr. and Mrs. Jump over Sunday.

* * *

Miss Skinner sang a solo at the M. E. church Sunday morning.

* * *

Miss Dorothy Church and Mr. Donald Church of Norwalk were visiting at the residence of Mr. Chas. H. Church during vacation.

* * *

Miss Nellie Rexford entertained her Sunday school class of the M. E. Sunday school last Friday afternoon.

* * *

Mr. and Mrs. C. F. Woodruff and children spent New Year's with Mr. and Mrs. Russell Woodruff in Cleveland.

* * *

Mr. R. N. Whitcomb and wife entertained Mr. and Mrs. H. C. Sandburg, Mr. and Mrs. H. L. Lamb and Mr. and Mrs. J. H. Smith for dinner at the New Olmsted hotel in Cleveland on New Year's.

* * *

Mr. and Mrs. A. P. Hart entertained their children and grandchildren for dinner on New Year's.

* * *

Mr. Harold Daniels of Willoughby was in town on Sunday and sang a solo at the morning service in the Methodist church.

* * *

Mr. and Mrs. Frank Sandburg spent New Year's with Mr. Eugene Hayden and daughter at Willoughby.

* * *

Mrs. Jump was called to Chardon on Sunday by the illness of her father.

* * *

Word was received Monday morning of the death of Mrs. Carl Gallopp, daughter of Mr. and Mrs. David Acker. Mrs. Gallopp had been visiting her parents here at Mentor and was taken ill and removed to the hospital, in Cleveland, last Tuesday, where she died Sunday evening. Funeral services were held at her late home at Norwalk, Ohio.

* * *

Mr. Grant Cowles of Akron, Ohio, was in town over New Year's.

* * *

Miss Chamberlin of Oberlin, Ohio, is visiting at the residence of Mr. H. L. Lamb.

* * *

The Ladies' Aid Society meets on Wednesday afternoon with Mrs. P. B. Schaffner.

* * *

Mr. and Mrs. B. P. Warren have returned from a visit at Lorain, Ohio.

* * *

Mr. A. H. Rexford and daughters entertained for dinner last Saturday evening Rev. Schaffner and wife, Mr. Jump and wife, Miss Skinner and Mr. McClintock.

NEIGHBOR MOURNS THE LOSS OF OLD RESIDENT

At ninety, after years of association, one feels the loss of a neighbor and a long time friend, and so Mrs. Cherilla Haver, of Vine street, feels keenly, with the husband and family, the passing of Mrs. C. P. Lilley. Mrs. Lilley died on Christmas eve, after an illness covering a duration of about four years, the latter two of which she had been quite helpless. Her husband was her faithful attendant, and he is now alone in the home where they had lived together for nearly 53 years. The 8th of next July the couple would have been married 61 years. They were born and lived for years on the Plains, Mrs. Lilley having been Miss Amelia Ames. Eleven children were born of the union. One daughter, Mrs. Margaret Roper, has lived next door for many years. Mrs. Blanche Hungerford, another daughter, is a resident of Painesville, while Mrs. Maybelle Baldwin lives in Cleveland. Four sons are also living, the eldest being in Texas, and one each in California, Painesville and Cleveland.

Long residence on Vine street had endeared Mrs. Lilley to many friends. Mr. Lilley will be 83 years old the2nd day of June, but his vigor and appearance, cause him to appear at least 10 years younger.

Mrs. Margaret Roper, the neighboring daughter, is the oldest resident upon Vine street, so far as length of time living in the neighborhood is concerned. Mrs. Roper has lived upon the street for 53 years. Mrs. Haver, who is about 90 years old, has lived on Vine street for about 52 years. She was a neighbor of Mr. and Mrs. Lilley upon the Plains and their life and associations have been closely allied. Vine street was a lane and heavy woods around it when these old residents first settled there. The locomotives were fired by wood, and piles of cord wood in four foot lengths could be seen piled beside the tracks in the territory covered by the distance between Mentor and Wickliffe. Now the Ben Hur plant and the automobile fills in the latest advance on this street, where the old settlers have seen so many changes.

BIRTHDAY PARTY

Miss Gladys Yaxley celebrated her 14th birthday last Wednesday at the home of her parents, Mr. and Mrs. N. O. Yaxley. Mrs. C. R. Pau and Miss Hazel Yarnell, seventh grade teacher, acted as assistant hostesses. The guests included Marie Pace, Lillian Speares, Grace Randall, Mary Wilder, Winifred Jackman, Cora Buchner, Mary Gillette, Fredericka Jackman, Katie Lang, Milo Daniels, Harold Sietz, Glen Clark, Norman Myers, Willie Wier, James Marble, William Jackman and others. Games, supper and a general good time was enjoyed.

CHURCH NEWS

THE METHODIST CHURCH

9:30 a. m., Sunday school.

10:45 a. m., "The Redemption of the Fractional Man."

3:00 p. m., Junior League.

6:00 p. m., Epworth League

7:00 p. m., "Daniel's Prayer."

The week of prayer will close with Decision Day in the Sunday school and morning preaching service. We urge our young people to begin the New year by yielding their lives to Christ. An opportunity to join the church on probation will be given at the morning preaching service.

The official board will meet next Thursday evening at the close of the prayer service.

All who desire to contribute to the Bishop Anderson fund for Europe see Mrs. Florence Page, Mrs. Samuel Austin, Mrs. Myrta Wallace, Mrs. T. B. Dayton, C. W. Kinnison, Ernest Goldsack or the pastor.

* * *

CHURCH OF CHRIST

Sunday school, 9:30 a. m.

Preaching and Communion, 10:30 a. m., subject, "Christ's last Beatitude."

Christian Endeavor, 6 p. m.

Preaching, 7 p. m., subject, "Two kinds of Worshippers."

Prayer meeting Thursday evening, 7:30.

On Friday evening of this week the annual meeting of the membership will be held at the church. Reports will be given from the various departments and an election of officers for the ensuing year, followed by a social time and the serving of light refreshments. All members of the church are urged to attend.

* * *

WILLOUGHBY RIDGE METHODIST EPISCOPAL CHURCH

Charles H. Stocking, D. D., Minister.

Hilltop Cottage, Wickliffe, January 1st, A. D. 1917.

On the first Sunday morning of the new year at 10:30 o'clock in the Willoughby Ridge church "What of the Past" will be the subject of discourse, and a most cordial and earnest invitation is extended to the entire community.

Sunday school at 11:30 a. m., and following a very successful Christmas entertainment may we not look for a very decided increase in all the classes.

C. H. STOCKING, Pastor.

Try Exleton's Barber Shop!!

On Second Street—For First Class Work

-:- Children's Hair Bobbing a Specialty -:-

(Bath and Laundry in connection)

J. E. EXLETON SECOND STREET Round the corner from Erie Street

It is our hope-:-

That the Year

1917

May be the Happiest, Most Prosperous and Most Enjoyable of any that you have ever spent.

It is our intention all through the year to endeavor to serve you promptly—satisfactorily and well.

J. B. Chesbro

PROMINENT SPEAKERS FOR FARMERS WEEK

Agricultural interests of every sort will be represented on the program of the fifth annual Farmers' Week to be held at the Ohio State University at Columbus from January 29 to February 2. Included in the list of speakers are farmers themselves, agricultural investigators, teachers, extension specialists, agricultural writers and editors, and officers of various agricultural organizations. Included in the list of 100 speakers are the following: Hon. Herbert Quick, member of the Federal Farm Loan Board, J. G. Lipman, head of the New Jersey College of Agriculture and Experiment Station; Isabel Bevier, head of the Department of Household Science, University of Illinois; Ralph A. Felton and Moses Breeze, Board of Home Missions, Presbyterian church; W. H. Card, poultryman of Connecticut; H. W. Collingwood, president and editor of the Rural New Yorker; Hon. Henry M. Dunlap, president of the National Apple Growers' Association; S. W. Fletcher, professor of horticulture, Pennsylvania State College; E. C. Eikenberry, president of the Grain Dealers' National Association; Julius Kahn, secretary of the National Dairy Council; Virginia Meredith, president of the Indiana Home Economics Association; Rose Morgan, soloist, New York City; H. J. Sconce, farmer, Sidell, Ill.; H. C. Thompson, specialist in vegetable gardening, U. S. Department of Agriculture; W. H. Tomhave, professor of animal husbandry, Pennsylvania State College; C. W. Waid, extension specialist in truck gardening, Michigan Agricultural College; C. E. Thorne, director of the Ohio Agricultural Experiment Station; President W. O. Thompson, Dean Alfred Vivian, Director Clark S. Wheeler and many other faculty members of the Ohio State University.

DOES IT TAKE YOU IN?

Those who go out of the city to do their trading.

Those who oppose improvements.

Those who prefer a quiet, listless town to one of push and improvement.

Those who imagine they run the town.

Those who think business can be done without advertising.

Those who kick at public spirited men.

Those who oppose every movement that does not originate with themselves.

Those who put on a long face when a stranger talks of locating in the city.

Those who oppose every public enterprise which does not appear of personal benefit to them.

Those who seek to injure the credit of individuals.—From the Stuart Times, (Contributed.)

Poem delivered by Mrs. Minnie E. Carrel at the Methodist Church Christmas observances.

THE PRINCE OF PEACE

The sun sank low in the western sky
O'er Judea's hills that night,
And the little town of Bethlehem
Lay bathed in its mellow light.

There were many guests in the little inn,
And the streets were ablaze with light
When Joseph and Mary stopped at the gate,
And begged for a room that night.

There is no room for you in the inn
The Keeper then carelessly said,
Perhaps in the stable there may be space
The manger might serve as a bed.

So Mary laid down on her manger bed
She was weary and filled with pain.
Could she only be soothed by her mother's hand,
But the longing was all in vain.

Night wore on till the midnight hour,
Then she welcomed a little stranger,
The Prince of Peace, God's gift of love
Lay cradled in Bethlehem's manger.

Not with soft white garments daintily made,
Did she cover the little Christ child,
But with swaddling clothes she wrapped him
And kissed him and tenderly smiled.

As she pressed her babe to her bosom
She knew that a Savious was born,
And the stable was turned to a palace
'Ere the coming of that new morn.

And the sky was aglow with a splendor
Such as no eye had ere seen before,
And earth caught the glory of heaven,
As the angels threw open the door.

And they sung this wonderful chorus,
As the earth lay solemn and still,
Today in the city of David is born
A Prince of Peace and Good Will.

O, join with the angels your vesper hymns.
Sing, sing of the Prince of Peace,
Till it reaches the hearts of the nations
And causes their warfare to cease.

Till it reaches the heart of the mourner,
As she bends o'er a form so still.
O, carry to her the Father's love,
Tell her of peace and good will.

O, we all will behold the vision.
If we lift our eyes from the plain,
And bend our ears towards the music,
We will catch the glad refrain.

Then we all will join in the chorus,
Till it echoes from sea to sea,
And makes ours the beautiful Christmas
God planned for you and me.

—MRS. MINNIE E. CARREL

THE CLEVELAND, PAINESVILLE & EASTERN R. R.

Time Table Effective Nov. 1, 1916.

Main Line—West Bound.

Leave Willoughby *5:30 a. m. and every hour to 11:30 p. m.

East Bound—

Leave Willoughby *6:25 a. m. and every hour to 12:25 p. m.

Leave Cleveland *5:00 a. m. and every hour to 11:15 p. m.

Limited cars leave Cleveland 7:25 a. m. and every two hours to 7:25 p. m.

Shore Line—

Leave Willoughby 5:30 a. m. and every half hour to 5:30 p. m., and hourly to 11:30 p. m.

Leave Cleveland 6:00 a. m. and every half hour to 6:09 p. m. and hourly to 11:00 p. m.

Limited cars leave Willoughby 5:50, 7:50, 7:50, 9:55 a. m. and every two hours to 5:55 p. m.

Limited car leaves Cleveland 4:55 p. m.

*Does not run Sunday.

Limited cars do not run Sundays or Holidays. Local cars from Willoughby on the hour and from Cleveland on the half hour do not run Sundays or Holidays.

In Wickliffe

You will find many things you want at

Brook's Confectionery Store

opposite

The Wickliffe Athletic Club

Make it your headquarters when in Wickliffe.

Why do they buy at Wollpert's?

BECAUSE OF Accomodation and Service.

BECAUSE OF Quality.

BECAUSE OF The lowest prices possible.

BECAUSE There is no Substitution.

BECAUSE Your Credit is Respected.

We carry a full line of Groceries, Fresh and Smoked Meats, Drugs and General Merchandise.

Come In and Be Convinced.

WM. F. WOLLPERT'S

General Store

Wickliffe, O. [illegible]

Bonds Real Estate FINANCIAL Stocks Investments

Open a reserve account with that old Reliable Bank

THE FOREST CITY SAVINGS & TRUST CO.

Cor. W. 25th and Detroit, Cleveland.

Capital	$ 250,000.00
Surplus and Profits	220,000.00
Resources, Over	3,700,000.00

4 per cent Interest on Savings Accounts.

Open a Savings Account at Any of Our Six Banking Houses and Get a Beautiful Coin Bank Free.

THE GARFIELD SAVINGS BANK

Founded 1892. Cleveland, Ohio

Euclid Ave., Cor. E. 6th St.
Euclid Ave., Cor. E. 118th St.
Superior Ave., Cor. E. 105th St.
St. Clair Ave., Cor. E. 79th St.
St. Clair Ave., Cor. E. 105th St.
St. Clair Ave., Cor. E. 138th St.

Beautiful Bust and Shoulders

are possible if you will wear a scientifically constructed Bien Jolie Brassiere.

The dragging weight of an unconfined bust so stretches the supporting muscles that the contour of the figure is spoiled.

BIEN JOLIE (BE-AN JO-LEE) **BRASSIERES** put the bust back where it belongs, prevent the full bust from having the appearance of flabbiness, eliminate the danger of dragging muscles and confine the flesh of the shoulder giving a graceful line to the entire upper body.

They are the daintiest and most serviceable garments imaginable—come in all materials and styles: Cross Back, Hook Front, Surplice, Bandeau, etc. Boned with "Walohn," the rustless boning—permitting washing without removal.

Have your dealer show you Bien Jolie Brassieres, if not stocked, we will gladly send him, prepaid, samples to show you.

BENJAMIN & JOHNES, 51 Warren Street, Newark, N. J.

AT ALL GOOD DEALERS 50¢ UP

STYLE 4523

Phone The Pilsener for

P. O. C. "THE BEER THAT BUILDS"

Cuyahoga Erie 58

Bell Edgewater 1715

Cleveland's Quality Beer. The Best Brewed

LEISY'S "MUENCHNER" BRAND BEER

We are brewing and supplying the widely known "Muenchner" brand of Beer. Equal in quality and flavor to the well known "Muenchner" Beer of foreign make.

PHONE US YOUR ORDER DELIVERED ANYWHERE

LEISY BEER GOOD HEALTH IN A NUT SHELL

Leisy Brewing Co.

Bell Harvard 730 Cleveland, Ohio Cuyahoga Erie 234r

GOLD BOND BEER

The Cream of Table Beers

Drives away fatigue, quenches the thirst, nourishes the body, tones up the nerves.

Gold Bond is made from the choicest sun-ripened malt and hops—the product of the master brewer. Comes to you pure and wholesome in sterilized bottles. No wonder everybody prefers Gold Bond.

ORDER A CASE TODAY

Harvard 1400 Central 3933

Bell Main 2005

Gus. G. Ballenberger

249 The Arcade, —TAILOR— Cleveland, Ohio

Insure Your Teeth

Better than the dentifrice you are using now

VIVAUDOU'S Peroxide Tooth Paste

For a generous trial tube of this exceptional tooth paste, send 4c. in stamps and your dealer's name to Vivaudou, Dept. 1, Times Building, New York, N. Y.

Main 5477 **Face Brick** Cent. 304

The Cleveland Brick Sales Co.

907 Schofield Bldg., Cleveland, O.

LADIES' and GENTLEMEN'S RESTAURANT

THE BANK CAFE

John A. Sanders, Prop. 18-21 Public Square Cleveland, Ohio

Fill your home atmosphere with exquisite lasting fragrance—

ED. PINAUD'S LILAC

The great French perfume, winner of highest international awards. Each drop as sweet and fragrant as the living Lilac Blossom. A celebrated connoisseur said: "I don't see how you can sell such a remarkable perfume for 75 cents a bottle"—and remember each bottle contains 6 oz.—it is wonderful value. Try it. Ask your dealer today for ED. PINAUD'S LILAC. [illegible]

E. W. WAGNER & CO.

Ground Floor, Hollenden Hotel

Stocks, Bonds, Grain, Cotton

MEMBERS N. Y. Stock Exchange, Chicago Board of Trade, Cleve. Stock Exchange

FORREST A. GRAVES, MANAGER

Main 5604 Central 727

WARE & LELAND

BROKERS

Stocks, Bonds, Grain, Cotton and Provisions

237 Leader-News Bldg.

Members:
New York Stock Exchange
New York Cotton Exchange
Chicago Board of Trade
Chicago Stock Exchange

PRIVATE WIRES

WALTER W. McGUIRE

Main 3213 Central 1678

ROLAND T. MEACHAM

Specialist in Public Utility Securities

Member Cleveland Stock Exchange

Citizens Bldg., Cleveland

The Tillotson & Wolcott Company

INVESTMENT BONDS

Guardian Building, Cleveland, Ohio.

Cincinnati—Merchantile Library Blg.

New York—14 Wall St.

The People's Savings Bank Co.

ESTABLISHED 1871

Capital and Surplus $1,000,000,00

Cor. W. 25 & Franklin

For Constipation or as an efficient Laxative take

Marlco Lax tablets

30 tablets—25c

AT ALL MARSHALL'S DRUG STORES

Or Any Other Good Druggist

C.A. Radde

OPTOMETRIST

ESTABLISHED 1899

509 Swetland Bldg. Cleveland, O.

Bell Main 2288 Cuy. Cent. 6028-W

C. W. Schmidt

MERCHANT TAILOR

138 Arcade Cleveland, Ohio

Agota Gabris, whose residence is unknown, will take notice that John Gabris filed a petition against her in the Court of Insolvency of Cuyahoga County, Ohio, praying for divorce and relief on the ground of gross neglect of duty. Said petition is No. 6583 and will be for hearing on and after January 19, 1917. D7-J11

PHILIP SAMPLINER, Atty for Plff.

George W. Lane, whose residence is unknown, will take notice that Mary Lane filed a petition against him in the Court of Insolvency of Cuyahoga County, Ohio, praying for divorce, restoration of name and relief on the ground of gross neglect of duty and desertion. Said petition is No. 6592 and will be for hearing on and after January 19, 1917. D7-J11

E. E. BROOKS, Atty for Plff.

Joseph John Coyle, whose residence is unknown, will take notice that Pauline Coyle filed a petition against him in the Court of Common Pleas of Cuyahoga County, Ohio, praying for divorce, alimony, custody of children and relief on the ground of gross neglect of duty. Said petition is No. 152420, and will be for hearing on and after January 19, 1917. D7-J11

T. F. QUIGLEY, Atty for Plff.

George W. Sykes, whose residence is unknown, will take notice that Nellie Gray Sykes filed a petition against him in the Court of Common Pleas of Cuyahoga County, Ohio, praying for divorce, restoration of name and relief on the ground of willful absence for more than three years last and adultery. Said petition is No. 153176, and will be for hearing on and after January 19, 1917. D7-J11

LEE E. SKEEL, Atty for Plff.

Harry E. Acor, whose residence is unknown, will take notice that Elizabeth A. Acor filed a petition against him in the Court of Insolvency of Cuyahoga County, Ohio, praying for divorce, custody of child, alimony and relief on the ground of gross neglect of duy, extreme cruelty and habitual drunkenness for more than three years. Said petition is No. 6686 and will be for hearing on and after January 19, 1917. D7-J11

H. L. PARMENTER, Atty for Plff.

William G. Warren, whose residence is unknown, will take notice that Marie Warren filed a petition against him in the Court of Common Pleas of Cuyahoga County, Ohio, praying for divorce and relief on the ground of gross neglect of duty and wilful absence for more than three years last past. Said petition is No. 152771, and will be for hearing on and after January 19, 1917. D7-J11

W. C. ONG, Atty for Plff.

LEGAL NOTICE

State of Ohio, Cuyahoga County, City of Cleveland, ss. In the Municipal Court. No. 58676 Patrick & Lindsay, a corporation, Plaintiff, vs. John Sturm and Adam Walter, co-partners trading as Sturm and Walter. The defendants, whose principal place of business is at Pittsburgh, Pennsylvania, will take notice that an attachment has been issued against them in the [illegible] sum of $596.82 and interest from July 12, 1916, on a judgment. Said defendants will further take notice that they are required to file their Statement of Defense on or before the 25th day of January, 1917. D7-J11

T. F. QUIGLEY, Atty for Plff.

U. S. MUNICIPAL BONDS

Free of Federal Income Tax

Write or call for List and Prices

C. E. Denison & Co.

Guardian Building. Cleveland

Main 2556. Central 8972

First Mortgage Investment Bonds

Denominations—$100, $500, $1,000

Income—5 per cent per annum, payable semi-annually on January 1st and July 1st

A Conservative INVESTMENT A Guaranteed INCOME

The Guarantee Title & Trust Co.

Chamber of Commerce Bldg., Cleveland

LeRoy G. Todd, whose last known residence was at Ithaca, New York, will take notice that Anna Davis Todd filed a petition against him in the Court of Common Pleas of Cuyahoga County, Ohio, praying for divorce, alimony, custody of child and relief on the ground of gross neglect of duty. Said petition is No. 153259, and will be for hearing on and after January 19, 1917. D7-J11

JAMES B. RUHL, Atty for Plff.

LEGAL NOTICE

Joseph A. Edelin, who resides in Tientsin, China, with the Fifteenth United States Infantry, will take notice that Catherine Schmiedl, as Plaintiff, has filed a petition against him and others, as Defendants, in the Court of Common Pleas of Cuyahoga County, Ohio, alleging that the plaintiff, Catherine Schmiedl, and the defendants, Joseph A. Edelin, Anna Mary Schilofsky and Evelyn Edelin, are each owners in fee simple of an undivided one-fourth (1-4) interest in and to the following described real estate, to-wit:

Situated in the City of Cleveland, County of Cuyahoga, State of Ohio, and known as Twenty (20) feet of the North part of lot No. 24 in Sargent and Dixon's subdivision of lots 313 to 324 inclusive, in Barber and Lord's Allotment of that part of the City of Cleveland formerly in the City of Ohio, being 20 feet front on Willet Street and 105 feet deep to an alley, and being the same property deeded by Sargent and Dixon to Henry Sommermeier by deed of June 6, 1864, recorded in Vol. 127, page 564 Cuyahoga County Records.

The prayer of said petition is that partition of said premises be made, and if the same cannot be done without manifest injury, that said premises be sold and the proceeds distributed as is provided by law.

Said petition is No. 153196 and the defendant, Joseph A. Edelin, is required to answer the same on or before the 27th day of January, 1917.

CATHERINE SCHMIEDL,

By L. D. GREENFIELD, Her Atty.

D7-J11

NOTICE IN APPLICATION TO REGISTER TITLE TO LAND

In the Common Pleas Court of Cuyahoga County, Ohio. Cause No. 66.

Henry Baumgartner, John Baumgartner, William Baumgartner, Catherine Peterjohn, Caroline Feuchter, Elizabeth Pohlman, Christina Hertnneck and Mary Brunner, being all the heirs at law of John Baumgartner, deceased, Plaintiffs, vs. John B. Gardner, et al, Defendants.

To John B. Gardner, John Baumgardner, Martha Wallace, Martha M. Davis, George Eble, H. L. Whitman, Benjamin Beavis, Robert Hicks, Thomas Hicks, James Sears, Guardian of Henry B. Wallace, Henry B. Wallace, the unknown widows, widowers, heirs, executors, administrators, devisees and assigns of the following deceased persons, to-wit; Robert Hicks, Thomas Hicks, Benjamin Beavis, H. L. Whitman, Simeon Wallace, Martha M. Davis, George Eble Martha Wallace, John B. Gardner, John Baumgardner, Caroline Baumgardner, and Henry B. Wallace, the addresses of all the above named defendants being unknown. Also The Rocky River Development Co., The Ohio Postal Telegraph Cable Co., The Cleveland, Cincinnati, Chicago & St. Louis Railway Co., Williamson Bldg Cleveland, Ohio, The Cleveland, Lorain & Wheeling Railway Co., Columbus Road & Champlain Avenue, Cleveland, Ohio, Christopher Thumm, W. H. Ford, Trustee, William K. Corlett, John Derner, Joseph Bell, and to all persons having any interest in or lien or charge upon the lands or any part thereof described herein. You are hereby notified that an application has been filed in said Court by Henry Baumgartner et al to settle, determine and remove all clouds from and to register the title in and to and to settle, determine and register all lesser or other estates and interests in, and all liens and charges upon, the following described lands, to-wit:

Situate in the Township of Brooklyn, County of Cuyahoga and State of Ohio, and known as being part of original Brooklyn Township Lots Nos. 4 and 17, and further described as follows; to-wit: Beginning in the center of the Linndale Road at point which bears South 43° 49' 00 East 200.00 feet from an iron monument at the intersection of the center lines of Snow Avenue and Park Street or Linndale Road (so called); thence South 43° 49' 00" East 321.74 feet to an iron monument; thence South 41° 13' 45" East 531.71 feet to an iron monument; thence East 1909.09 feet along the northerly line of land conveyed to the C. C. C. & I. R. R. as recorded in volume 326, page 584 Cuyahoga County Record of Deeds to the center of the Countrymans Creek (so called); thence North 15° 12' 30" West 161.00 feet along the center of said Creek to a point, said center of the said Creek is also the westerly line of property conveyed to Wm. K. Corlett by deed recorded in Volume 133, page 17, Cuyahoga County Deed Records; thence North 39° 05' 30" West 171.51 feet along the said center of creek and the said westerly line to a point; thence North 13° 31' 30" East 101.60 feet along the said center of creek and westerly line of land so conveyed to said Corlett to a point; thence North 69° 33' 30" East 398.55 feet along said center of creek and said boundary line to a point; thence North 28° [illegible] 30" East 285.05 feet along said center of creek and said boundary line to a point, thence North [illegible] West [illegible] feet along said center of creek and said boundary line to a point; thence North 72° 36' 30" West 201.90 feet along said center of creek and boundary line to an iron monument set at the intersection of the last described line and the center line of the old channel as the same was located before being diverted by theCleveland, Lorain and Wheeling Railroad Company; thence North 14° 05' 30" East 146.95 feet along the center of the old channel to an iron monument, said center of old channel is also the westerly line of the land so conveyed to the said Wm. K. Corlett by the said deed recorded in volume 133, page 17 of Cuyahoga County Deed Records; thence North 75° 03' 00" East 234.34 feet along the said center of the said old channel and said boundary to an iron monument; thence north 5° 23' 00" West 67.30 feet along said center of old channel and the said boundary line to an iron monument; thence North 67° 23' 00" West 418.45 feet along the said center of the said old channel and the said boundary to an iron monument; thence South 48° 48' 00" West 273.89 feet along the said center of the said old channel and the said boundary line to a stake; thence South 51° 42' 00" West 306.30 feet along the said center of the said old channel and the said boundary line to an iron monument set at the junction of the said center line of the said Countrymans Creek and the center line of Big Creek (so called); thence South 38° 41' 30" West 339.50 feet along the center of the said Big Creek, said center of said creek is also the southerly line of land conveyed to W. H. Ford Tr. by deed recorded in volume 734, page 166, Cuyahoga County Record of Deeds; thence North 66° 51' 00" West 270.70 feet along the said center and said boundary to a point; thence South 36° 40' 30" West 344.50 feet along the center of said Big Creek and the Southerly line of the said land so conveyed to W. H. Ford, Tr., and the southerly line of land conveyed to the C. C. C. & St. L. R. R. by deed recorded in volume 532, page 380, Cuyahoga County Deed Records; thence South 58° 03' 30" West 428.25 feet along the said center and the said boundary to a point; thence North 85° 47' 50" West 791.16 feet along the said center of the said Big Creek and the said southerly boundary of the land so conveyed to the said C. C. C. & St. L. R. R. to a point; said point is at the intersection of the last described line and the southerly line of a parcel of land conveyed to the C. C. C. & St. L. R. R. by deed recorded in volume 502, page 404, Cuyahoga County Deed Records; thence South 46° 11' 00" West 151.21 feet along the said southerly line of the land so conveyed to the C. C. C. & St. L. R. R. to the place of beginning and containing 59.0674 acres of land; excepting from the above 4.0436 acres conveyed to the Cleveland, Lorain & Wheeling by deed recorded in volume 581, page 151, Cuyahoga County Deed Records.

You are hereby required to answer said application on or before the 27th day of January, A. D. 1917, at 10:00 a. m., and show cause, if any you have, why the prayer of said application should not be granted. And unless you appear at said court on or before the time aforesaid and make answer or other plea to said application your default will be recorded, the said application will be taken as confessed, and you will be forever barred from contesting said application or any decree entered thereon.

Witness, F. B. GOTT, Judge of said Court, this 27th day of December, in the year nineteen hundred and sixteen.

Attest: EDMUND B. HASERODT, Clerk. D28-J11

By C. McK. PARMENTER, Deputy.

(Seal)

Stefan Kisela, whose residence is unknown, but whose last known residence was at Slovinka, Felso, Hungary, will take notice that Meri Kisela filed a petition against him in the Court of Common Pleas of Cuyahoga County, Ohio, praying for divorce, alimony, injunction and relief on the ground of gross neglect of duty, extreme cruelty and adultery. Said petition is No. 153460 and will be for hearing on and after February 2, 1917. D21-J25

REASNER & WIEBER, Attys. for Plff.

Wallace Kennedy, whose residence is unknown, will take notice that Ivy Kennedy filed a petition against him in the Court of Common Pleas of Cuyahoga County, Ohio, praying for divorce, restoration of name and relief on the ground of gross neglect of duty and wilful absence for more than three years last past. Said petition is No. 153055, and will be for hearing on and after January 12, 1917. N30-J4

F. C. FRIEND, Atty for Plff.

Harry A. Hayes, whose residence is unknown, will take notice that Edna Hayes filed a petition against him in the Court of Common Pleas of Cuyahoga County, Ohio, praying for divorce, custody of child and relief on the ground of wilful absence for more than three years last past and gross neglect of duty. Said petition is No. 153120, and will be for hearing on and after January 12, 1917. N30-J4

THOS. J. DAY, Atty for Plff.

DIAMONDS WATCHES JEWELRY

The Lewis Jewelry Co.

603 Prospect Avenue (Colonial Arcade Entrance)

51 Old Arcade

Cleveland, Ohio.

Ohio's Largest Cash and Credit —Jewelers—

5% PAID ON SAVINGS DEPOSITS

ESTABLISHED 1893

The CUYAHOGA SAVINGS & LOAN CO.

108 The Arcade

LOANS FOR BUILDING PURPOSES

WATCHMAKER AND JEWELER

John Hudgeon

15 Colonial Arcade, Cleveland, Ohio

WHERE TO TRADE IN CLEVELAND

Below is a guide for all of our readers who wish to patronize the most reliable men in their particular lines of business, either mercantile or professional

HOTEL TALGARTH

1924 Prospect Avenue Cleveland

Midway between Y. M. C. A. and Y. W. C. A. All outside rooms.

75c per day up. Special weekly rates.

Wade Park & Cedar cars. Bell Pros. 121

NEW AMSTERDAM HOTEL

Euclid Ave. at 22nd St CLEVELAND,

Rooms with bath $1.50 per day, Each person, (Also rooms without bath.

Reference Desired Miss L. McNamara, Mgr.

HELP SUPPLIED FREE

Competent Laundresses and Cleaning Women supplied free any day. ACME EMPLOYMENT CO., Main 2610. Cent. 6120

For Quality Drink

ERIN BREW EHREN BRAU

The STANDARD Brewing Co.

Good German Cooking at the FERN LUNCHEON

Toothsome Pastry like mother used to make. Excellent meals. E. A. Tatzke, E. Herman, Props. 647 Euclid Ave. Republic Bldg., directly opposite Taylor Arcade. Take Elevator.

Everybody knows the

CARLTON

Euclid and 55th St.

"The Best Place in Cleveland to Eat"

1867 THE 1916

EQUITABLE LIFE INSURANCE COMPANY OF IOWA.

C. B. MERRELL, General Agent.

803 Cuyahoga Building, Cleveland, O.

Telephone Main 1977—Central 5853-W

INFORMATION GIVEN—

Get our rates on Fire, and Life Insurance, Automobiles, Bonds, Casualty and Plate Glass. GEO. H. OLMSTED & CO., 411-425 Williamson Bldg. Phone us today. Main 4838—Central 1679.

We Want Your Box Trade

BOND STREET CIGAR CO.

CIGARS, TOBACCOS, CIGARETTES

Every Popular Brand.

1926 E. 6th St. Cleveland, Ohio.

PHIL. COHN.

Jane Wherrit, whose residence is at 10 Bush Street, Middlesbrough, Yorkshire County, England, will take notice that Edgar I. Wherrit filed a petition against her in the Court of Common Pleas of Cuyahoga County, Ohio, praying for divorce and relief on the ground of gross neglect of duty. Said petition is No. 153450, and will be for hearing on and after February 2, 1917. D21-J25

GEORGE A. PHILLIPS, Atty for Plff.

Nellie Gardner, whose residence is unknown, but whose last known residence was 36 Hazel Street, Wensley Fold, Blackburne, England, will take notice that William Gardner filed a petition against her in the Court of Common Pleas of Cuyahoga County, Ohio, praying for divorce and relief on the ground of gross neglect of duty and extreme cruelty. Said petition is No. 152940, and will be for hearing on and after February 2, 1917. D21-J25

FREDERICK P. WALTHER, Atty for

Dependable Drugs—

Here you can feel positive about the filling of any prescription left with us.

The MAYELL-HOPP Co.

Prescription Pharmacists

1104 Euclid Cleveland, O. 10512 Euclid

We Pay Highest cash prices for Old Gold, Silver, Platinum, diamonds, false teeth and broken jewelry.

CHECEL JEWELRY CO.

612 Euclid Ave., Above De Klyn's

Mail Orders Given Prompt Attention

SAVE MONEY!

By having us weld or braze your broken farm and shop machinery, or auto parts of any metal.

BRAZE-WELD CO.,

1298 West 4th St., Cleveland, Ohio.

DINNER 25c

at the HAWLEY House

Cor. St. Clair and W. 3rd St

V. C. HELLER, Prop.

EAT AT

American Trust Lunch

Good Food, Service and Quality, our Motto.

American Trust Bldg. Public Square

Mail Orders Given Prompt Attention Cleveland Ohio

Meerschaum and Calabash Pipes Repaired and Colored. Manufacturer of Amber Novelties. J. BESSAI & SEIGEL BROS 202 Prospect, Cor. E. 2nd., Opp. May Co.

The Greatest Hair Goods Sale

Ever Held In Cleveland. Fred Hoffman successor to Mme. Knowles is selling a $50,000 stock of Human Hair Goods at one-half original cost.

23 and 25 Colonial Arcade

CLEVELAND, OHIO

Cuy Cent. 7253-L.

Fashions Latest Creations

J. A. Matousek

QUALITY TAILOR.

Let Me Make Your Clothes

201 American Trust Bldg., 2d Floor Cleveland, Ohio

$25.00 REWARD

For any information that will help us locate any of the following lost Burroughs Adding and Calculating Machines. All information absolutely confidential and no questions asked. Tear this out and check up the machines in your office.

(310-319789)
(310-276265)
(310-232532)
(126-290925)
(246-212471)
(324-224568)
(520-180881)

F. S. CRANE, Burroughs Adding Machine Co., No. 203 Rockefeller Bldg., Cleveland, O. Tel. Main 1614 or Cent. 871.

FLORIDA

UNEXCELLED SERVICE EVERY DAY.

The Annual SPECIAL ALL-STEEL TRAIN will run Thursday, January 4th, 1917

The Most Pleasant and Popular Route Through Washington, D. C.

Baltimore & Ohio and Atlantic Coast Line

THROUGH SLEEPING CARS

From Cleveland, Akron, Painesville, Youngstown.

To Jacksonville, St. Petersburg, Tampa, and connecting for all other Florida points.

Observation Car. Dining Car.

Secure Reservation Early

341 Euclid Ave., Cleveland, O.

Main 6720 Central 535

M. G. CARREL, D. P. A. Baltimore & Ohio R. R.

F. W. Miltenberger, T. P. A. Atlantic Coast Line

HAIR DYEING is my specialty. My 22 years' experience enables me to reproduce any shade of hair equal to the original natural color.

Edward Zurek, Successor

ADAM WEIL'S HAIR SHOPPE

301-303 Republic Bldg. 647 Euclid Avenue. Main 990. Cleveland, Ohio

THE LUNCH ROOM OF CLEVELAND

Quality Service Location

"THE DELFT"

[illegible]

[illegible] Clerk of the Village of Willoughby, Lake County, Ohio, at his office in the Village Hall in said Village, or at his place of business in said Village, until twelve o'clock noon, central standard time, on Monday, the 29th day of January, 1917, for the purchase of bonds, with interest coupons attached, of the Village of Willoughby, Lake County, Ohio, in the aggregate amount of Four Thousand Dollars ($4,000.00), described and made payable as follows:

"Series L." Numbers One (1) to Eight (8) both inclusive, and due and payable on the first day of September, 1926.

Said last described bonds, together with interest coupons, are issued for the purpose of extending, enlarging, improving, repairing and equipping the Water Works Plant and System of said Village, under authority of the General Laws of the State of Ohio, particularly of Section 3939 of the General Code of Ohio, and in accordance with Ordinance No. 420, duly passed by the Council of said Village on the 21st day of December, 1916, entitled "An Ordinance to provide for the issuance of bonds of the Village of Willoughby, Lake County, Ohio, in the sum of Four Thousand Dollars ($4,000.00) for the purpose of extending, enlarging, improving, repairing and equipping the Water Works Plant and System of said Village."

Each of said bonds heretofore described is in the sum of Five Hundred Dollars ($500.00), is dated September 1, 1916, bears interest at the rate of Five Per Cent (5%) per annum, payable semi-annually on the first day of September and of March of each year, on and after March 1, 1917. Said bonds and interest thereon shall be payable at the office of the Treasurer of the Village of Willoughby, Lake County, Ohio.

Said bonds will be sold to the highest bidder for not less than par value and accrued interest and shall be delivered and paid for at the office of The Cleveland Trust Company, Willoughby Branch, in the Village of Willoughby, Lake County, Ohio.

All bids must state the number of bonds bid for and the gross amount of the bid and accrued interest to date of delivery. All bids shall be accompanied with a certified check on any bank situated in Lake County, payable to the Treasurer of said Village in the sum of Two Hundred Dollars ($200.00), upon the condition that if the bid is accepted the bidder will receive and pay for such bonds within ten (10) days from and after the time of award, said check to be retained by the Village as liquidated damages if such condition is not fulfilled.

Said bids will be opened and publicly read and sale of said bonds will be made at the regular meeting of the Council of said Village held on the 29th day of January, A. D. 1917, at seven o'clock p. m., central standard time, at the Village Hall in said Village.

The Council reserves the right to reject any and all bids.

Bids shall be sealed and endorsed: "Willoughby Village Water Works Bonds, Series L."

By order of the Council of the Village of Willoughby, Lake County, Ohio.

D29-J5-12-19 C. C. JENKINS, Clerk.

About a dozen Masons from Willoughby were planning to attend the annual dinner of the Royal Arch lodge at Painesville, Wednesday evening.

PERSONAL MENTION

Mrs. E. C. Buck is visiting her parents at Windsor, Ohio.

* * *

F. M. Ruetenik, superintendent of the Andrews Institute farm, is spending a short vacation with friends in Cincinnati.

* * *

Miss Florence Clark of Union street leaves Thursday for California, where she will visit various points.

* * *

Miss Lizzie Burge of Cleveland was calling on Willoughby friends Monday.

* * *

Scott Hathaway of Kent was the guest of his nephew, A. L. Williams, on Friday.

* * *

Frank C. Bartlett of Lorain was the guest of friends in town Tuesday evening.

* * *

Mrs. Ezra Beebe is quite ill at her home on Third street.

* * *

Mrs. Frank V. Risinger, who has been spending several days with her parents, Mr. and Mrs. S. W. Byers, has returned to her home in Youngstown.

* * *

Mr. and Mrs. William Southern of Cleveland were the guests of her parents, Mr. and Mrs. E. Goldsack, on New Year's.

* * *

E. A. Tieche, who has been seriously ill for some time, is improving.

* * *

The Fayette Hazen family and Harry Barnhisel were automobile show attendants from the Lake road.

* * *

Mr. and Mrs. E. F. Birkholz entertained a dinner party at New Year's, the guests including Mr. and Mrs. George Law, and Miss Louise; Gordan Law and wife of Lakewood, Ward Smith and A. Dickey.

* * *

Mrs. L. W. Penfield was expected to return from her trip to Toledo, where she attended the wedding of Miss Martha Arnold Thursday.

* * *

John Chambers is in the hospital at Cleveland.

* * *

Miss Margaret Hastings spent Sunday in town.

* * *

Mrs. Harry Slee of Bellevue was a guest of Mr. and Mrs. A. M. Slee of Third street, Sunday.

* * *

Lucy Ward of New York is the guest of her parents, Mr. and Mrs. J. A. Ward.

* * *

The K. of P. were scheduled to have installation of officers Wednesday night.

* * *

Mrs. H. E. Bright is recovering from a painful operation on her jaw, undergone last week.

Christian Munz, residence unknown, but whose last known place of residence was 22 East Van Buren Street, Chicago, Illinois, care of Exchange Hotel, will take notice that Rose Munz filed a petition against him in the Court of Common Pleas of Cuyahoga County, Ohio, praying for divorce and relief on the ground of gross neglect of duty. Said petition is No. 153125 and will be for hearing on and after January 12, 1917. N30-J4

V. L. STANFORD, Atty for Plff

NEWS FROM WAITE HILL

(Continued From Page One)

Mr. George Stokes is ill and Dr. Moore is in attendance.

* * *

Miss Elizabeth Kitts recently received a letter from Mrs. Chas. Whitney of Dakota, saying she was in very poor health. The Whitneys were former neighbors of the Kitts family.

* * *

Mr. Cross, manager of the Sherwin farms, and family gave a party on Xmas eve to the employes of the John Sherwin farms. Refreshments were served and a nice time in general enjoyed.

* * *

Mrs. Lilly Yaxley has lost another horse, which makes two in less than two weeks apart. She seems to be rather unfortunate, but she's a plucky little woman and will come out all right if anyone could.

* * *

Lillian Wells of Willoughby spent the holiday vacation with her grandparents, Henry Wells and wife.

* * *

The free show given by S. S. Wilson to the children was well patronized and much appreciated.

* * *

We note by the paper that Melvin Yaxley has purchased another place in Willoughby.

* * *

Mr. S. S. Wilson's talk on modern store problems was very interesting.

* * *

Miss Mary Wells was a guest relatives in Mentor over Friday night.

* * *

Mrs. Wallace Thompson, nee Alice Harris, of Cleveland, has a new son, born December 26. It came near being an Xmas present. Now they have a trio of boys. Mrs. Thompson was a former Kirtland girl.

* * *

Mrs. S. K. Waite received over 40 post cards coming from friends from 11 different cities and towns during her postal shower, which helps wonderfully to shorten the long, weary hours in the sick room.

* * *

D. M. Sanborn is ill with bronchitis. Dr. Moore is attending him.

* * *

The Wells family were the recipients of a Victrola for Xmas from their granddaughter, Margaret Abell, of N. J.

* * *

Luther Givins came home from his trip to Virginia Sunday the 24th. It was a welcome surprise as he was not expected until after Xmas.

* * *

The daughter of Ed. Cox of Chardon have been spending the holiday vacation at their uncle's, L. D. Cox.

* * *

Mrs. Hanson of Chagrin Falls and Mr. and Mrs. George Brichford were entertained on Xmas at John Smith's.

* * *

The several Cox families ate their Christmas dinner with their sister, Mrs. Arthur Martin and family in East Kirtland. About 30 were there to enjoy the bountiful dinner and share the "fruits" from a large Xmas tree, and an enjoyable day was spent.

* * *

The daughters of Ed. Cox of Charman Fenner were the recipients of a fine new piano for an Xmas present.

* * *

Miss Alma Stoker received for Xmas a lovely box of California fruits from Miss Rudd of Pasadena, Cal., formerly of Cleveland. Also Mrs. George Stoker received a box from her son George, who lives in the Golden State.

* * *

Miss Ernest Jennison entertained relatives on Xmas day.

* * *

Henry Yaxley has purchased a place of Horace Frees in Willoughby.

* * *

Mrs. Lilley Yaxley and family spent Xmas with her parents, Mr. and Mrs. C. L. Roberts, of Willoughby.

* * *

We were saddened to hear on the death on Xmas of Mrs. Laura Upham of Mentor. She was for many years a resident of Kirtland, where she has a host of friends who will greatly miss her.

* * *

F. Brichford and wife and George B. and wife were Sunday guests a week ago of J. Dymack and family of Willoughby.

* * *

The writer received a number of beautiful Xmas booklets and cards from various parts of the globe which she very highly appreciates, and especially those from some of our dear elderly friends, namely Mrs. G. W. Smith, Miss Elizabeth Kitts and Mrs. Selena K. Waite. The latter being ill and not able to sign her name to the booklet, her daughter doing it for her. For several years we've exchanged Xmas greetings this way. These little Christmas mementoes with the artistic designs and appropriate verses help to drive away the "blues." Did I hear you ask why I have the "blues?" Why, just because we can't sail away over the hills and valleys for miles and miles in that little "Henry" car as we did "in the good old summer time."

* * *

Misses Sylvia Lilley and Katie Hill of the Andrews school were home over the holiday vacation.

* * *

H. O. Wells and family and Ed. Wells and family dined on Xmas with Mrs. Eliza G. Waite.

* * *

Mrs. George Brichford, Sr., is ill and was taken to her daughter's, Mrs. Leist's, in Wickliffe, to be cared for.

* * *

The Schupp family received a telegram one day last week telling of the serious illness of their son Lewis with pneumonia.

* * *

Mrs. George Stoker and son Tom have been having the grip.

FOR SALE

Second-hand Burroughs Adding Machine in fine condition—exceptional bargain—see this machine before you buy. Address Box 10, care Bryants Weeklies, Cleveland, Ohio.

WICKLIFFE

Mrs. E. G. Bascom is confined to her home with a severe attack of la grippe.

* * *

Mr. and Mrs. Clyde Timlin have rented the Cline house on Taylor avenue.

* * *

Mr. Morris Horowitz is intending to give dances every week in his new hall. One will be held next Saturday evening and one on the 11th of January.

* * *

Mrs. Wm. Barnes will entertain the Ladies Literary Club on Wednesday afternoon of this week.

* * *

Mr. John Clayman has moved into the house recently vacated by Mr. Frank Bones.

* * *

Mr. Ferd Beck of Akron is spending a few days with his parents.

* * *

Mr. and Mrs. F. W. Goodrich entertained her parents, Mr. and Mrs. Shook of Perry, New Year's day.

* * *

Wreathe Sherman is the new Press carrier, having taken over the route from Norman Bones.

* * *

Mr. and Mrs. Julius Sharp and son of Cleveland spent Sunday and Monday with Mr. and Mrs. Henry Beebe.

* * *

Miss Mamie West has returned from her home in Virginia, where she has been spending a two week's vacation with her parents.

* * *

Mr. S. Bones spent New Year's day [illegible]

* * *

Mrs. J. B. Bowman and children returned Tuesday to their home in Medina, after spending a few days with Mrs. C. S. Edwards.

* * *

Mrs. Frank De Voe is confined to her home in Noble with a badly sprained ankle.

* * *

Mr. and Mrs. George Rutland and daughter Anna spent Sunday and Monday with their parents, Mr. and Mrs. Chas. Isbelle, in Geneva.

* * *

Mary Elizabeth Geiger and J. Winn Fuller, Jr., are confined to their homes with chicken pox.

* * *

Mr. Chas. Manary of Cleveland visited with friends in Wickliffe last Saturday.

* * *

A very pretty wedding took place Sunday afternoon at the home of Mr. and Mrs. Morris Horowitz, when Miss Alice Rogat, sister of Mrs. Horowitz, was united in marriage to Mr. E. Rozen of Cleveland. The guests from out of town were Mr. and Mrs. Aaron Rogat of New York City, Miss Mary Smith of Wellsville, New York, Mrs. Minosoff and daughter of Buffalo, N. Y., Mr. Ben E. Kins of Bolivar, N. Y. and a number of friends from Cleveland. After the ceremony the guests partook of a wedding dinner and the rest of the evening was spent in dancing. The bride and groom received many beautiful and useful gifts.

For Rent

Stores and suites, new building. Good location for any business desired. Reasonable rent. Steam heat. Inquire M. HOROWITZ, Wickliffe.

FOR RENT—FOUR ROOM SUITES

Steam heat, hard water, modern improvements. Rent from $15 and up. Inquire new building. M. HOROWITZ, Stop 22, Wickliffe.

DANCING Every Saturday Evening, 8 p. m., at Horowitz' Banquet Hall, Wickliffe.

Admission, 50c couple
Extra Lady 25c

CLEVLAND AUTO LIVERY CO.

Main 30, Packard and Pierce-Arrow Cars
MAIN 56. CENTRAL 56
Masonic Temple Bldg., 1457 E. 6th St.

Central 3162-W. Main 887
Special Sunday Dinner
KLEIN'S
Hungarian Restaurant and Cafe
For Ladies and Gents
736 Prospect Ave.
Cleveland, Ohio.

GRINDING and CUTLERY -:-

C Sharp Stevens

Morning Sickness
This distressing ailment is readily subdued by
Fernat
To be had at
WITTE'S
HOMEOPATHIC PHARMACY
167 Prospect Ave., S. E., Cleveland, O

John D. Rockefeller says:

"The American people are taking advantage of the present unequaled prosperity to be wasteful and extravagant."

"To be ready for opportunities we must save IN season and OUT of season."

The Superior Savings & Trust Co.

Rockefeller Bldg. 4% Interest on Savings
Corner W. 6th and Superior Cleveland, Ohio

Do You Enjoy Reading or do Your Eyes Tire Easily?

Maybe the light is poor or you have to hold the paper to faraway for comfort. You need glasses or if you wear glasses they need changing. Your neighbor tells us that he never knew what a benefit glasses were until he came to us.

You will say the same if we make your glasses

THE FOWLER & SLATER CO.
1864 E. 6th St. Leader-News Bldg.

Northwestern Mutual Life Insurance Co.
OF MILWAUKEE, WIS.
MARSH & DIBBLE
General Agents, 822 Leader-News Building, Cleveland, Ohio.
CHARLES C. DIBBLE JOHN S. MARSH.

I am a Low Rent Tailor and Haberdasher. My low rent location enables me to sell high-grade merchandise at low rent prices. Just a step from high rents and your in my store saving 50 per cent on your purchases. I make fine hand tailored Suits and Overcoats. Prices $20.00 and up.

My line of Gents' Furnishings is complete in every detail. Look in my windows and be convinced.

FRANK W. KAY TAILOR and HABERDASHER
713 Superior Avenue. Nearly opposite Hollenden Hotel

"Onyx" Hosiery
You Get GOOD Value at ANY Price—Silk, Lisle or Cotton 25c to $5.00 per pair
Emery-Beers Company, Inc.
WHOLESALE 153-161 EAST 24th ST. NEW YORK

New Year's Greeting -:-

To all the people of Cleveland we extend our heartiest greeting, for continued happiness and prosperity through the New Year

"Not Merely Electric Light, But Also Illuminating Service." There is a difference.

THE ILLUMINATING CO.
Illuminating Building Public Square

See the car 'Supreme' at the Auto Show

MARMON

THE FLOWER-WEBSTER-CUTTER CO.
1733-35 Euclid Avenue. Cleveland, Ohio

Phone Service. Established 1864
Permanent Hair Waving
W. A. BELLCHAMBERS
Manufacturer of
WIGS AND HAIR GOODS
Manicure, Engagements by Appointment.
1700 EUCLID AVENUE CLEVELAND, OHIO

THE CHANDLER & RUDD CO.

WEEK OF JANUARY 8th

CANNED PINEAPPLE SALE—Canned Pineapple has a more distinct and delicious flavor than the fresh fruit by reason of the fact that it is not picked until thoroughly ripened and is then immediately placed in the can.

This week we offer canned Hawaiian Sliced Pineapple—23c a can, 2 cans 45c, 6 cans $1.30, Regular price 25c.

FRENCH STYLE CANNED PEAS—French style Tiny Sweet Peas—especially nice for garnishing—small cans 16c each, 3 for 45c.

BAKERY—

RUDD'S ENTIRE WHEAT RAISIN BREAD—Good for the children—good for the grown-ups—made from the celebrated Franklin Mills Entire Wheat Flour and large California Seeded Raisins—12c a loaf.

Rudd's New England Bread—made from the finest Spring Wheat Flour obtainable—large loaves 12c—small 7c each.

CANDY—

Chocolate Covered Nougat—A popular Special—This week we offer one ton at special price 30c a lb. Regular price 35c.

Peanut Brittle—Thin and crisp, 30c.

Downtown Store: 234-236 Euclid Ave.
Bell Main 4260 Cuy. Central 5771
Willson Store, 6000 Euclid Ave.
Bell Rosedale 3260 Cuy. Prin. 231

IMPORTER OF LINENS

At the Linen Store

Sale of:

- Table Linen,
- Napkins,
- Table Cloths,
- Towels,
- Linen Pillow Cases,
- Linen Sheets,
- Toweling,
- Bed Spreads,
- Dress Linens,
- Decorative Linens,

for the Entire Month of January.

Bridal Trousseau
Our Specialty

Public Clothes
Always
$10 AND $15

Get a Trench Coat for Xmas
$10 and $15

We have just received from our own factories a great shipment of this popular new coat. It came in all the wanted fabrics and colors. It's a big roomy loose fitting coat, built for warmth and novelty. It looks snappy and is dressy, being made in our own factories under strictest supervision. All middlemen's costs are cut out—this house retails direct from factory—you make the saving.

Trench Coats Evening Clothes
Raincoats Suits Overcoats

Only the same high class workmanship and materials enter into these new coats that are built into all our garments. Other stores get much more.

Store Open This Evening Until 9;
Saturday Until 10 P. M.

Corner
Ontario and Champlain
OPPOSITE THE MAY COMPANY

GOOD RESOLUTIONS-:-

P.O.C.
THE BEER THAT BUILDS
THE PILSENER BREWING CO.
GOLD TOP
THE PILSENER BREWING CO.
EXTRA PILSENER

As we all resolve to do things better during the coming year let us all make it a point to *have* things better.

We all consider beer one of the daily necessities—for health and sociability. Then let us have the ***best beer.***

These Pilsener Products are the ***best*** obtainable—and cost no more than ordinary beer.

Begin the year right by beginning with either one of these fine beers.

The Pilsener Brewing Co.
Clark Avenue and West 65th Street
Edgewater 1715 — PHONES — Lorain 58

We Wish One and All a Very Happy and Prosperous New Year

The Republican may be found on sale at the store of C. C. COTTRELL

Send Your Friends The REPUBLICAN -:- A Weekly Letter from Home.

The Willoughby Republican

NOT [illegible]
A Newspaper But a [illegible]
NEWSpaper

TWENTIETH YEAR—NO. 1. WILLOUGHBY, OHIO, JANUARY 12, 1917. ONE DOLLAR A YEAR IN ADVANCE

JAMES R. GARFIELD TALKS OF REPORTED ROBBERY AT MENTOR

A rather sensational report appeared in the evening papers this week in regard to a reported burglary at the James R. Garfield residence at Mentor. Talking with Mr. Garfield at his office in the Garfield Building Thursday morning, Mr. Garfield said that no burglary occurred. The house was closed for the season, and no one he said, was more surprised than he to read the reports as given. It seems that Mr. Garfield's hunting outfit had been opened and a revolver purloined and one or two trinkets of no intrinsic value taken from the house, presumably by some attendant who had had access to the premises. The value would not have exceeded $25. Mr. Garfield had reported the matter for the purpose of having the trinkets identified at a pawn brokers, if offered, and in this way the reports presumably reached circulation.

LETTER FROM DR. BELL OF WILLOUGHBY, NOW SERVING IN THE TRENCHES

October 16, 1916.

Our long trip is over and in a few hours we will be in somewhat permanent quarters. We marched about one hundred kilometers and I rode my faithful horse all the way except when ascending steep hills, when I walked at her side.

Our sleeping places varied from quite palatial chateaux to the dirtiest, most ill-smelling hovels ever occupied by creatures of the species we claim as our own. It was all in the game however, and I should gladly go through it again if in that way I might have like experiences.

I am betraying no military secrets and perhaps giving you only news possessed by you already when I tell you I was in the big push on the Somme where the artillery fire is said by experts who were at both places to have surpassed in its intense fury even Verdun.

The boys in their letters home describe the Somme area as "hell on earth," "a veritable hell" and "hell for sure," and like complimentary terminology, but none have to my knowledge attempted to describe this climate of rain and cloud and piercing cold, a land of mud and filth and depression.

We had a band of kilted pipers and you cannot know how wonderfully the men march to the skirl of the pipes. They shorten the long road and where men and horses are weary their wild, weird music brings new life and energy.

November 5, 1916.

One of the pathetic, yet at times most amusing things met here is the satisfaction with which men receive wounds. One that is severe enough to get its recipient back to England for a few weeks or months is called "a nice blight" and is always a subject for congratulation on the part of orderlies and associates. I have seen poor fellows that were so damaged that their life's span was measured by minutes eagerly inquire if I thought they had drawn a "blighty" this time and I would tell them in the best way I could that they would by heavenly grace see a better country and a city whose builder is God.

I met a boy from Rochester, another from Boston and a third from Niagara Falls today. All through the army I am known as the "Man from Missouri" or the "American Doctor."

RELATIVES OF COL. CODY IN THIS VICINITY

The death of Col. Cody, loved and known world-wide as "Buffalo Bill" comes close to many relatives in this section. Lindus Cody and Frank L. Cody are respectively first and second cousins. Miss Mary Cody, traveler and missionary, will be recalled in her connection with Miss Takamori.

An article in the Plain Dealer says: Among those who were in the colonel's party at the Scranton road show grounds the last time the wild west show was here were Rev. and Mrs. Sam Higginbottom of Allahabed, India, and their three children.

Mrs. Higginbottom is the sister of H. B., Arthur and Frank L. Cody and Rev. Mr. Higginbottom is teaching in Christian college at Allahabed.

MEETING IN WICKLIFFE

The annual Missionary meeting will be held in the Wickliffe school building Thursday next. Mrs. Honeywell and Mrs. Sherman will act as hostesses and will serve lunch.

LAKE COUNTY TEACHERS MEET

January 20th is the date scheduled for two meetings at the Willoughby high school, one for the county and city teachers, the other for members of the board of education. Inspection of the building, well known speakers, report of the recent school survey and many other interesting features are upon the program.

Exhibits of school work and demonstration and class work under Miss Keeler of the Andrews school and James McMahon are also scheduled.

TEN TEN TEA

Mrs. T. B. Dayton entertained at a Ten Ten Tea Friday last. Ten of the ladies of the immediate neighborhood were in attendance, it being in the nature of a neighborhood and "getting acquainted" party.

STANDARD BEARERS ARE ENTERTAINED

Miss Marion Randall entertained the Standard Bearers Monday night. Refreshments and a pleasant time was enjoyed.

A GOOD BLANKET For Your Horse

is important at this time of the year.
We have an excellent assortment,
Also Whips, etc.

We value your trade, and endeavor to keep our stocks and our service up to YOUR expectations.

E. M. Crowther
Willoughby, Ohio

NOTICE
MR. BUSINESS MAN!

You remember the old saying: "The Pen is Mightier Than the Sword," which is only too true. The most powerful pen is the advertising pen. Now listen—There is not a successful business man in the country who, when cornered, will not confess that a great measure of his success is due to advertising.

BE A SUCCESS AND ADVERTISE.

Am equipped to do electrotype work which enables you to get out charming advertising matter right here at home. Come in and let me talk it over with you, explaining my methods, etc.

Everything in Photography. COMMERCIAL WORK A SPECIALTY. Prices Reasonable. Give me a trial.

Star Commercial Photograph Co.
Harry B. Mayne, Prop. Willoughby, O.
Phone 176-R.

Today is The Day-:-

[illegible] tomorrow, today will have passed forever.

Don't fool yourself by thinking that you have plenty of time. Life is short, you haven't a day, an hour to waste.

If you ever intend to accomplish anything you must begin now, you [illegible]

[illegible] NOW while Willoughby is on the verge of the Greatest Boom [illegible]

[illegible] IN ON THE GROUND FLOOR.

[illegible]

HIAWATHA THEATRE CHANGES MANAGEMENT

James McMahon has purchased of F. M. Gray the latter's interest in the Hiawatha theatre and the management of the theatre will pass over to Mr. McMahon at once.

CLUB NOTES

THE WOMAN'S CLUB DISCUSS MOVING PICTURES

Friday last the Woman's Club took up the subject of photo plays. They resolved that: "The silent theatre is a power for good," Mrs. G. C. Merrill taking the affirmative side and Mrs. Van Gorder the negative. Mrs. Ward delivered a paper on the "Voiceless Drama," and its effect on the regular theatre productions. The members decided that they would take a more active interest and attend more frequently the photo play houses to ascertain what is being given.

* * *

WILLOUGHBY MUSICAL CLUB

The meeting of the Musical Club at the home of Miss Wasson Monday afforded an occasion of unusual pleasure. "Woman Composers" was the scheduled program. Owing to illness Mrs. A. I. Crowther was unable to attend. Miss Wasson's singing occasioned special pleasure and the entire program was enthusiastically received. There is always a full attendance at these musical gatherings it is reported, proving that, as the program states in one instance, "To business that we love, we rise betweens and go to't with delight."

* * *

The Mission Study Club meets with Miss Jeanette Brooks Tuesday night.

PERSONAL TOPICS

Mrs. Samuel Austin, who has been ill since Christmas, is recovering and able to be about the house.

* * *

Dr. Pickard has changed his southern address, and is now located at Park House street, Petersburg, Fla.

* * *

Dr. W. C. Manchester of Alliance, Ohio, visited the Austin home Monday.

* * *

Samuel Austin left for an eastern trip Monday, expecting to be gone about a week.

* * *

Mrs. A. J. Webster, mother of the postmaster, is convalescing from an attack of the grip.

* * *

Charley Wicker, who has been under the doctor's care for several days, is recovering.

* * *

Mrs. Blanche Hungerford and two children of Painesville have been the guests of her father, C. P. Lilley, for a few days.

* * *

Helen Bell has returned from a trip to Omaha and St. Joseph, Mo.

* * *

Marjorie Crother returned to school at Madison, Wis., Monday.

* * *

Dorothy Bell returned to the Wisconsin University Friday last, stopping en route to visit her grandmother in Chicago.

* * *

Leona Van Gorder left for Wellesley Tuesday.

* * *

Miss Elizabeth Donnan of Washington, Miss Bertha Sterns of Cleveland and Ray F. Donnan of Perry spent Sunday at the home of Mr. and Mrs. R. L. Donnan of Mentor.

* * *

Clyde Allen has returned from his season on the lakes.

* * *

Mr. and Mrs. Ernest Bennett of Cleveland spent Sunday with Mrs. J. B. Knight of Willoughby.

NEWS FROM WAITE HILL

It's Governor Cox now.

* * *

Well, the holidays have come and gone, and the only wonder is that people have enough "dough" left to pay their taxes, which are ridiculously high this year. Ours are over onefourth higher than they were last year and if they keep in increasing at this rate we farmers can't begin to make enough to pay them and live, so what are we "poor mortals" going to do. I think if they would stop paving the country roads and draw a few loads of gravel now and then to put here and there and fill up the ruts and bad places and use those King drags after and at the right time we might have fairly good roads and leave the paving until "better

(Continued on Page Four.)

For Additional Willoughby News and Advertisements See Pages 4 and 6

DEATH OF ALFRED SNOW

The afternoon of January 3 brought sorrow to our community when the terrible news of the tragic death of one of our best boys came to us.

Although Alfred Snow had lived among us less than a year he had proven himself more than an ordinary boy, both morally and mentally. Just at break of day Wednesday we saw him starting for W. H. S. doubtless looking forward to a happy new year. Before night this work here was completed and life eternal had begun.

The grief-stricken family have the sympathy of the community in their great sorrow.

Alfred Snow, the fourth child of Mr. and Mrs. Clarence Snow, was born in Cleveland, January 27, 1902. He attended the city public schools till the removal of the family to Warrensville when he was 10 years of age. Here his school work was continued as it was later when we find the family living at the Center of Willoughby. In the spring of 1916 the Snows became residents of the Plains, and here Alfred completed the eighth grade work with a most excellent record besides showing the attributes of a manly boy. He entered W. H. S. last fall and was doing excellent work when on the first day of school in 1917 his earthly life was ended.

Saturday afternoon a large number of sorrowing relatives and friends gathered at the M. E. church when Rev. Phillips, the pastor, conducted the sad but beautiful funeral service. In his remarks Mr. Phillips said he could not remember a Sunday since he had been pastor of the church when Alfred had not been present at Sunday school and church. Music was furnished by the Misses Ethelbelle and Marie Campbell, who sweetly sang three selections.

The casket was covered with a wealth of beautiful blossoms contributed by the Grange, M. E. church, Missionary Society of the Christian church, W. H. S. schoolmates, teacher and former schoolmates in Dist. No. 1, and other friends.

Those who bore the remains to their last resting place were Edward Walker, Waite Talbot, Edward Broderick, Louis Dietrich, Edwin Tinckner and Vincent Heusenbach.

INTERESTING NEWS FROM THE PLAINS

Two places in our neighborhood changed hands the past week. The new owners are both Cleveland men. Mr. J. L. Kelley, a life-long resident of the Plains, sold his farm to a Mr. Brown, and Mr. Frank Crowl sold to a Mr. Arnold.

* * *

Mr. R. H. Robbins has been in the city several days on business.

* * *

Mr. Selwyn Snow of Warren and Mr. Harlan Snow of Cleveland were called home Thursday by the death of their brother.

* * *

The Misses Catherine and Mary Herbert have been spending several days with Cleveland friends and attended the auto show.

FATHERS WILL SERVE SUPPER AT MOTHER AND SON BANQUET

The fathers will don aprons and serve the supper when the mothers are entertained by the sons at the coming mother and son banquet, January 23rd. Local men interested in the work will assume this task. The week of January 22nd is scheduled as father and son banquet week throughout the county, in all the different groups, and the boys anticipating this, decided to make theirs a mother and son banquet. Tickets will be in the hands of all the Y. M. C. A. workers. Good singing, a good speaker and the supper to be served by the men will undoubtedly draw a large gathering.

BOYS ENTERTAINED

The Western Reserve basket ball team were entertained at dinner by Mrs. Bright upon the occasion of their playing the W. H. S. team here this week.

RESOLUTIONS FROM THE METHODIST SUNDAY SCHOOL—MENTOR PLAINS.

Whereas, it has pleased our Heavenly Father to take from his home and our Sunday school, our beloved brother, Alfred Snow,

While we deeply mourn his loss from our Sunday school and shall miss his pleasant face and ever ready help,

We resolve to extend our heartfelt sympathy to the bereaved parents, brothers and sisters in their sorrow and commit them to the all wise and eternal Father who doeth all things well.

MRS. CHAS. FRENCH,
MRS. J. J. CAMPBELL
Committee

PRESBYTERIAN CHURCH

Rev. McCulloch, Pastor.
9:30, Sunday School.
"Comradeship of Christ, 10:45.
"The Beatitude of Uprightness,"—7:00 p. m.

J. H. R. PRODUCTS READY FOR INSTALLATION OF MACHINERY

The J. H. R. Products Co. are ready for the installation of machinery, but delays in shipment on material of this kind are very frequent at this time. Shipments however, are now anticipated any day. Drawings are under way for the larger plant which is anticipated, and it is hoped that work may progress smoothly in this first building. Water and drainage are problems that confront the management. It is said that the larger plant, if built, would involve an outlay of a quarter of a million.

PROPERTIES CHANGING HANDS

The Muhlhauser farm of 190 acres at Rush road was sold during the past week and it is reported that it was sold for $700 an acre. This farm is better known as the Sam Taylor farm. It is being surveyed by John Ward of Painesville.

* * *

J. Reeve, son of the late Alvin Reeve, has sold his farm at Stop 31 for $30,000.

* * *

Clyde Grover has rented his place to Mr. Hoyes, who has been employed by Mr. Monroe at Stop 29 1-2 for the past six years.

Y. M. C. A. MEETING AND PLANS

The first after Christmas meeting of the Y. M. C. A. was held Monday evening. An attendance of about 35 was reported. A short talk was given by Rev. Bright on "Community Service." County secretary R. L. Donnan spoke on the coming mother and son banquet which is scheduled for January 23rd. The board of control was in session during the evening. President Rev. Randall and Secretary Ralph Thompson and members J. Edw. Weitt, F. M. Shankland, L. B. Stockwell and E. M. Otis, discussed the provision to be made for dividing into groups of junior and senior. The junior group will meet hereafter on Monday evenings at 6:30 to 8, followed by the senior groups. After a swift game of indoor baseball between sides chosen by Messrs. Birkholz and Bright, refreshments were served by the entertainment committee. Several other games, superintended by Mr. Donnan, were participated in, the gathering closing at 10 p. m.

A CARD OF THANKS

We desire to express our sincere gratitude to the many friends and neighbors who by word and deed have shown their love and sympathy for us in our great sorrow.

MR. and MRS. CLARENCE SNOW AND FAMILY.

MERCHANTS' CONVENTION AT YOUNGSTOWN TO HEAR WILLOUGHBY SPEAKER

A merchants' convention will be held in Youngstown January 23rd. An interesting program is being arranged. "Better Merchants" is the object and reservations from many portions of the state are being made. Luncheon will be served at 12:15, and dinner at 6:45. Reservations of eight or more in a body from one town, may secure reservation at a private table to themselves.

James Stanley Baley of the staff of the "System" magazine, will describe the simplicity of a system of accounting devised for the general store keeper; E. W. Elmo Lewis of Detroit will discuss the subject of "Cutting Guess Work out of Retailing." S. S. Wilson of Willoughby will talk on "Store Management," at four p. m. and will address the assembly again at 6:45 p. m. as after dinner speaker. Several other interesting speakers and events are upon the program. Requests for reservations should be made now to P. L. Fralley, convention secretary, 509 Stambaugh building, Youngstown, Ohio.

MEETING OF THE STOCKHOLDERS OF THE STANDARD TIRE & RUBBER CO.

The stockholders of the Standard Tire & Rubber Co. held a most interesting meeting at the town hall, Willoughby, Tuesday afternoon. About 200 men and women, representing about 85% of the outstanding stock, were present. Some Cleveland folks included D. O. Summers, B. S. Haskins, Jr., J. F. Schulte, E. L. Thompson, M. J. Gillen, Pres., Julius C. Stegel, Louis J. Troster, John B. Carlin, Chas. J. Castle, W. J. Clark and Geo. M. Daniels of the Sterling & Welch Co. Mr. Daniels represented Mr. Sterling of the Sterling & Welch Co. Mr. Sterling is 84, and although very active, was indisposed, and could not attend the meeting. Ashland and Lorain sent representatives also.

A comparison of sales in the two seasons past was interesting. A splendid increase in the business of each month was shown. The company made their first tire in September, 1915. Their showing for 1915 was $1881.65. The showing for 1916 was $60,691.00. A report from the sales department showed contracts closed to date for the year of 1917 for $915,000.00. This covers contracts closed with dealers. Contracts closed on commercial accounts, amount to $277,000.00. Contracts pending, but not closed, but with prospect of landing fairly large percentage, amount to two million dollars. With the contracts closed and under way the company feel that they have every reason to believe that the business for 1917 will average close to two million dollars.

Talking with Mr. Shaw at his office in the Hippodrome Building, on Thursday, he remarked that some skepticism had been shown as to the success of the venture at the start and he felt that it would be a source of satisfaction to those who had cooperated to feel assured that the company is in Willoughby to stay; also that it will only be a question of time until the present plant will have to be replaced by larger, newer and more up-to-date buildings.

The board of directors selected include D. O. Summers of the D. O. Summers Cleaning & Laundry Co., Robert S. Wensley of The Harshaw, Fuller & Goodwin Co., J. F. Schulte, P. F. Narten, M. J. Gillen, Ben S. Haskins, of the Puritan Lunch Companies; E. W. Silver of the Silver Mfg. Co. Salem; E. L. Thompson of Cleveland and C. B. Shaw of Willoughby.

The new board will meet next Tuesday for the election of officers.

An inspection of the plant was made after the business meeting when lunch was served by the Puritan Lunch Co.

MOTHERS ENTER INTO COMPETITION IN THE BASKET BALL GAME AT WICKLIFFE

Anyone who imagines the mothers cannot play basket ball should take a little trip over to Wickliffe and see the mothers' basket ball team play. They have formed a team and playing against the girls' team last Thursday won by a score of 38 to 36. The girls are anticipating some keen competition.

WICKLIFFE STUDY CLUB

The regular meeting of the Wickliffe Study Club has been postponed, and instead, the members to the number of possibly 18, will attend the Federation meeting in Cleveland and listen to Miss Helen Louise Johnson at that time.

WEDDING IN INDIANAPOLIS

Dan W. Flickinger of Indianapolis, who has spent some time in Willoughby during the summer months, at the home of the Wilson family, was married in Indianapolis Saturday, the 6th, to Miss Emma Wellman, in the presence of about 35 relatives and friends. The couple had been boy and girl friends. The Presbyterian double ring service was used. The bride and groom left for Florida shortly after the ceremony and will spend some time visiting various points in that section by automobile. They will return to Indianapolis some time in February.

HIAWATHA THEATRE ANNOUNCEMENT

All the little folks and all the grown ups, will want to see Mary Pickford in "Cinderella." A special matinee for children at 3 p. m. only 5c. Thursday afternoon and evening from 7 to 11. We want every child in Willoughby to see "Cinderella."

Friday, John Barrymore in "The Man from Mexico."

WICKLIFFE IS SHINING

Wickliffe is shining brightly under the rays of light of the new lamps just installed. The installation was made last week. The lights were Mayor Coulby's first Christmas present to Wickliffe.

W. A. C. BASKET BALL TEAM

The W. A. C. basket ball team were scheduled to play the Shaw high school at the latter location, Friday night.

WEDDING ANNOUNCED

Mr. and Mrs. Shatford announce the marriage of their daughter Emma to Murl Axford of Willoughby, October the 28th. After January 15th the young couple will be at home at 1837 East 188th Street, Cleveland.

ACCURATE ABSTRACTS of title promptly made. Twenty-two years' experience in searching titles. Real estate loans and investments. Mortgage notes bought and sold. The Pyle Abstract & Loan Co., S. Low, agent, Willoughby.—Advt.

A Great Cut On China
American Ware Dishes
GROCERIES
At Cost Price

An Assortment of Holiday Goods at One Quarter Price

Call and look these Bargains Over

Willoughby Racket Store
OPEN EVENINGS.

Baled Straw FOR SALE
J. B. Curtis, Willoughby, O.

Spanish Translations-:-
of All Kinds—Prices Moderate
Classes and Individual Pupils
—TAUGHT—
J. P. GARCIA
—Native Spaniard—
3033 Superior Ave. Cleveland
—Spanish School of Spanish—

After the MEASLES use FUMIGATORS
We have them priced at 25c and $1.00 each.
C. F. Bryant
Pharmacist

One Six-Cylinder
Motor Truck, in Good Order
For Sale Cheap

A Bargain, if sold at once!

Kennedy & Rockafellow

Despite the constantly increasing prices on everything, and the difficulty in getting our orders filled for all kinds of merchandise, we shall, as usual, hold our annual

Mid-Winter Clearance Sale

JANUARY 15th to 20th INCLUSIVE

-:- Six Days of Winter Bargains -:-

Wilsons of Willoughby

At Last It Is Here -

Owners and Builders Attention: The only absolutely water proof cast stone cement block for buildings of every description.

See the beautiful granite faced block in our office.

The Willoughby Land Co.
McCarthy Bldg. Willoughby O.

Buckeye Gray Sandstone
Stone Sidewalks and [illegible]
The [illegible]

Your Money's Worth

IN EVERY TON OF

Our Coal

The above is our story—tersely told. Quality, the best, is our guarantee—every time.

Quick Delivery! Certainly!

CUYAHOGA COAL COMPANY MAIN 5531 CENT. 1052

R. O. CARTER
Quality Jeweler
41 Taylor Arcade,
Cleveland, Ohio

The Bowlers of Cleveland
Are Most Cordially Invited to visit the
CALUMET ALLEYS
The city's Newest Amusement Institution. The Finest Billiard rooms in Cleveland, 723 Superior-av.

Cuy. Princeton 780
Box Trade a Specialty
Morris Weis
CIGARS OF QUALITY
I WANT YOUR BOX TRADE
10421 Superior Ave., Cor. 105th St.
Cleveland, Ohio

RARE VINTAGE WINES
AND FINE OLD WHISKIES
SUPERIOR SUPPLY CO.
1917 East 9th St., Cleveland, Ohio.
Bell Telephone—Prospect 2647.
We Deliver Promptly.
A Trial Will Convince You.

John Hubbard
Optometrist-Optician
11 New Euclid Arcade
Main 4649. Hours: 8 a. m. to 5:30 p. m.
Saturday Evening to 8:00 p. m.
We operate our own lens grinding plant.

Herbert Stanley Hart, whose last known residence was Gibson City, Illinois, will take notice that Margaret Hart filed a petition against him in the Court of Common Pleas of Cuyahoga County, Ohio, praying for divorce, custody of child and relief on the ground of gross neglect of duty and willful absence for more than three years last past. Said petition is No. 152854, and will be for hearing on and after February 16, 1917. J4-F8

L. G. SCHOOLEY, Atty for Plff.

State of Ohio, Cuyahoga County, ss. Before F. E. Hanousek, Justice of the Peace of Newburg Heights Twp. The Higgins-Babcock-Hurd Co. vs. Antonio Damiani. On December 12, 1916, said Justice issued an order of attachment in the above entitled action for the sum of $114.61 and interest. Said case is set for hearing on February 1, 1917. J4-18.

State of Ohio, Cuyahoga County, ss. Before F. E. Hanousek, Justice of the Peace of Newburgh Heights Township. John Brzczinski vs. Jan Pietraz. On December 5th, 1916, said Justice issued an order of attachment in the above entitled action for the sum of $18.76 and costs. Said case is set for hearing on February 1, 1917. J4-18.

ADMINISTRATOR'S NOTICE

Notice is hereby given that Peter [illegible]illocco of 2336 East 22nd street has been duly appointed and qualified as administrator de bonis non of the estate of Leo Launcello, late of Cleveland, deceased. 11-J4-18

ALEXANDER HADDEN,
Probate Judge of Cuyahoga County, O.

Kenneth Claypool, whose residence is unknown, but whose last known residence was at 1528 Washington Avenue, Huntington, West Virginia, will take notice that Ina Maxey Claypool filed a petition against him in the Court of Common Pleas of Cuyahoga County, Ohio, praying for divorce, custody of child and relief on the ground of extreme cruelty and gross neglect of duty. Said petition is No. 153048 and will be for hearing on and after January 19, 1917.

C. D. AINGER, Atty for Plff.
D7-J11

ORDINANCE NO 1706

By Mr. Ellenberger.

To issue bonds for the purpose of constructing sewers in the Village of Cleveland Heights, Ohio.

Be it ordained by the Council of the Village of Cleveland Heights, State of Ohio, two-thirds of all members elected thereto concurring:

Section 1. That it is deemed necessary by the Council of the Village of Cleveland Heights, Ohio, to issue and sell bonds with interest coupons attached of said Village for the purpose of constructing sewers in the Village of Cleveland Heights, Ohio, in the aggregate amount of $12,620.00 numbered, described and made payable as follows:

No. 1 for $620.00, payable October 1, 1918.
No. 2 for $1,000.00, payable October 1, 1919.
No. 3 for $1,000.00, payable October 1, 1920.
No. 4 for $1,000.00, payable October 1, 1921.
No. 5 for $1,000.00, payable October 1, 1922.
No. 6 for $1,000.00, payable October 1, 1923.
No. 7 for $1,000.00, payable October 1, 1924.
No. 8 for $1,000.00, payable October 1, 1925.
Nos. 9, 10 for $1,000.00 each, payable October 1, 1926.
Nos. 11, 12, 13 for $1,000.00 each, payable October 1, 1927.

All of said bonds are to draw interest from their date at the rate of 5% per annum, payable semi-annually on the first days of April and October of each year on and after the 1st day of April, 1917.

Section 2. That both principal and interest shall be payable at the office of the Treasurer of the Village on the presentation and surrender of said bonds and the coupons thereto attached as they respectively mature.

Section 3. That said bonds shall be dated the day of sale, and, together with interest coupons, shall be issued and signed according to law. That said interest coupons shall have the signature of the Clerk lithographed thereon.

Section 4. That the faith and revenue of all the real and personal property in said Village are hereby pledged to the payment of said bonds and coupons according to the terms thereof.

Section 5. That the proceeds of the sale of said bonds shall be placed in the treasury of said Village to be used for the purpose above stated and for no other purpose whatsoever.

Section 6. That for the purpose of providing funds in an amount sufficient to pay the interest on said bonds and to provide a sinking fund for the final redemption of said bonds at maturity, there shall be and is hereby levied upon the personal property in the Village of Cleveland Heights, Ohio, a direct annual tax sufficient for said purposes; the amount thereof shall be ascertained, levied and certified by the proper taxing authorities of said Village annually and shall be collected as other taxes are collected.

Section 7. This Ordinance shall take effect and be in force from and after the date of its passage and legal publication.

Adopted December 28, 1916. J4-11
H. H. CANFIELD, Clerk.
F. C. CAIN, Mayor, President of Council.

ORDINANCE NO. 1705

By Mr. Ellenberger.

To issue bonds for the purpose of enlarging the water works for supplying water to the Village of Cleveland Heights, Ohio, and to the inhabitants thereof.

Be it ordained by the Council of the Village of Cleveland Heights, Ohio, two-thirds of all members elected thereto concurring:

Section 1. That it is deemed necessary by the Council of the Village of Cleveland Heights, Ohio, to issue and sell bonds with interest coupons attached, of said Village, for the purpose of enlarging the water works for supplying water to the Village of Cleveland Heights, Ohio, and to the inhabitants thereof, in the aggregate amount of $2021.00, numbered, described and made payable as follows:

No. 1 for $21.00, payable October 1, 1917.
No. 2 for $500.00, payable October 1, 1920.
No. 3 for $500.00, payable October 1, 1922.
No. 4 for $500.00, payable October 1, 1924.
No. 5 for $500.00, payable October 1, 1926.

All of said bonds are to draw interest from their date at the rate of 5% per annum, payable semi-annually on the first days of April and October of each year on and after the 1st day of April, 1917.

Section 2. That both principal and interest shall be payable at the office of the Treasurer of the Village on the presentation and surrender of said bonds and the coupons thereto attached as they respectively mature.

Section 3. That said bonds shall be dated the date of sale, and, together with interest coupons, shall be issued and signed according to law. That said interest coupons shall have the signature of the Clerk lithographed thereon.

Section 4. That the faith and revenue of all the real and personal property in said Village are hereby pledged to the payment of said bonds and coupons according to the terms thereof.

Section 5. That the proceeds of the sale of said bonds shall be placed in the treasury of said Village to be used for the purpose above stated and for no other purposes whatsoever.

Section 6. That for the purpose of providing funds in an amount sufficient to pay the interest of said bonds, and to provide a sinking fund for the final redemption of said bonds at maturity there shall be and is hereby levied upon all the personal property in the Village of Cleveland Heights, Ohio, a direct annual tax sufficient for said purpose; the amount thereof shall be ascertained, levied and certified by the proper taxing authorities of said Village annually and shall be collected as other taxes are collected.

Section 7. This Ordinance shall take effect and be in force from and after the date of its passage and legal publication.

Adopted December 28, 1916.
H. H. CANFIELD, Clerk.
F. C. CAIN, Mayor, President of Council. J4-11.

Pansy Sawie, whose residence is unknown, is hereby notified that on the 1st day of December, 1916, the undersigned, Mahlam M. Sawie, filed his petition against her in the Court of Common Pleas of Cuyahoga County, Ohio, being case No. 153158, praying for a divorce on the ground of gross neglect of duty. Said case will be for hearing on or after the 19th day of January, 1917. D7-J11

MAHLAM M. SAWIE,
By McCULLOCH & HOPPLE, His Attys.

Anna Stucky, whose residence is at Monessen, Pennsylvania, will take notice that Thomas J. Stucky filed a petition against her in the Court of Insolvency of Cuyahoga County, Ohio, [illegible] ground of gross neglect of duty and willful absence for more than three years last past. Said petition is No. 6571 and will be for hearing on and after January 19, 1917. D7-J11

LIGGETT & RYAN, Attys for Plff.

The Cleveland Savings and Loan Co.
602 Superior Avenue, N. E.
Loans Made to Buy or Build Homes
Interest Paid on Savings Accounts

RANDALL & CARTER
[illegible] AVENUE CLEVELAND, OHIO
(Formerly Located on Superior Street)
[illegible] most complete line of men's [illegible]

Douglas P. Reddick, whose residence is at 128 Field Avenue, Detroit, Michigan, will take notice that Agnes M. Reddick filed a petition against him in the Court of Common Pleas of Cuyahoga County, Ohio, praying for divorce and relief on the ground of gross neglect of duty. Said petition is No. 153170, and will be for hearing on and after January 19, 1917.

COLLISTER, GENTSCH & KAVANAGH, Attys for Plff. D7-J11

Jennie Moseley, whose last known residence was at 39 Ray Street, Bristol, Connecticut, will take notice that George O. Moseley filed a petition against her in the Court of Common Pleas of Cuyahoga County, Ohio, praying for divorce and relief on the ground of willful absence for more than three years last past. Said petition is No. 153198 and will be for hearing on and after January 19, 1917. D7-J11

E. M. FISHER, Atty for Plff.

LEGAL NOTICE

George Perkins, Sarah Jane Perkins, Constantine Griffith, Constantin Griffin, and the unknown heirs, devisees and legatees of George Perkins, deceased; the unknown heirs, devisees, and legatees of Constantine Griffith, deceased, ——— Griffith, first and real name unknown, the unknown wife or widow of Constantine Griffith; the unknown heirs, devisees and legatees of Constantin Griffin, deceased, and ——— Griffin, first and real name unknown, the unknown wife or widow of Constantin Griffin; all of whose places of residence are unknown, and the names of the unknown heirs, devisees and legatees being unknown, will take notice that William Kleppel and Elizabeth Kleppel, as Plaintiffs, have filed a petition against them, as defendants, in the Court of Common Pleas of Cuyahoga County, Ohio, alleging that they are the owners in fee simple and in the actual possession and occupancy of the following described real estate, to-wit:

Situated in the City of Cleveland, County of Cuyahoga and State of Ohio and known as being the easterly 32 feet and 8 inches of Sublot No. 1 and all of Sublot No. 2 in George Perkins' re-subdivision of Sublots Nos. 25 and 26 in E. F. Collins' Subdivision of part of original 100 acre lot No. 440 in said City.

Said part of said sublot No. 1 and all of Sublot No. 2, together forming a parcel of land having a frontage of 77 feet on the Northerly side of St. Catherine Avenue, S. E., and extends back of equal width about 232.78 feet deep, as per plat of said Re-Subdivision recorded in Volume 3 of Maps, page 49 of Cuyahoga County Records.

The petition further alleges that the defendant, Constantine Griffith, and the unknown heirs, devisees and legatees of Constantine Griffith, deceased, ——— Griffith, first and real name unknown, the unknown wife or widow of Constantine Griffith, claim some interest or estate in said premises adverse and hostile to plaintiffs by reason of a certain deed executed November 20, 1871, and recorded in Volume 193, page 165 of Cuyahoga County Records, in favor of the defendant, Constantine Griffith.

The petition alleges that Cornelius Griffin was the real purchaser and grantee in said deed and immediately upon execution of said deed, went into possession of said premises, and that by inadvertance and mistake, the grantee's name in said deed was spelled Constantine Griffith, when it should have been spelled Cornelius Griffin; and that no conveyance appears of record in Cuyahoga County, Ohio, from the said Constantine Griffith; that the defendants, George Perkins, Sarah Jane Perkins and the unknown heirs, devisees and legatees of George Perkins, deceased, and Constantin Griffin, and the unknown heirs, devisees and legatees of Constantin Griffin, ——— Griffin, first and real name unknown, wife or widow of said Constantin Griffin, claim some interest in said premises hostile and adverse to plaintiff's rights by reason of a certain deed executed on May 23, 1870, and recorded in Volume 175, page 441, of Cuyahoga County Records, by the Defendant, George Perkins, in favor of Defendant Constantin Griffin; but by inadvertance, the Grantor therein failed to acknowledge said deed and no conveyance appears of record from the said Constantin Griffin.

The petition says that Cornelius Griffin was the real purchaser of said premises and that he immediately upon execution of said deed, went into possession of said premises, and that by inadvertance and mistake, the name of the grantee in said deed was erroneously spelled Constantin Griffin, when it should have been spelled Cornelius Griffin.

The petition alleges that Constantine Griffith, Constantin Griffin and Cornelius Griffin were one and the same person.

The petition further alleges that the plaintiffs and their predecessors in title have been in the open, actual, notorious, continuous and adverse possession of said premises for more than twenty one years last past; that the claims of said defendants are unfounded but constitute a cloud upon Plaintiffs' title, and that said defendants have no interest whatever in said premises; that any right, title or interest that they ever had has long since been barred by lapse of time and the Statute of Limitations and that none of said defendants, nor any one of them, nor anyone claiming through or under them, has ever sought to enforce or attempted to convey any interest in said premises since the execution of the deeds above mentioned.

The prayer of said petition is that the claims of each and all of said defendants be decreed to be null and void, and that each and all of said defendants be barred from having or claiming to have any right or interest whatsoever in said premises; that plaintiff's title be quieted in said premises against said defendant and for relief.

Said petition is No. 153355, and each and all of the defendants above named are required to answer the same on or before the 3rd day of February, A. D 1917. D14-J18

LIGGETT & RYAN, Attys for Plff.

State of Ohio, Cuyahoga County, ss. Before H. M. Calvert, Justice of the Peace of Rockport Township. Erwin Hexter vs. The Bethesda Glove Company. On December 12, 1916, said Justice issued an order of attachment in the above entitled action for the sum of $20.00 and costs. Said case is set for hearing on [illegible] 1917.

MAXWELL V. [illegible], Atty. for Plff.

[illegible] Claim against [illegible] the Municipal Court of the City of Cleveland, County of Cuyahoga and State of Ohio, praying for the foreclosure of a chattel mortgage executed by the said defendant, J. E. McDonald, Junior, in favor of S. L. Wyman, who thereafter assigned the same to Martha Wolf who subsequently assigned the same to the Plaintiff, George W. Staiger, upon the goods and chattels described in said mortgage, said mortgage being given to secure a debt on which a balance of Two Hundred and Seventy Five ($275.00) Dollars, with interest from the 7th day of July, 1916, is due.

Said Statement of Claim is No. 65680, and the above named defendant, J. E. McDonald, Junior, is required to file his Statement of Defense on or before the 8th day of February, 1917, or judgment will be taken against him. D21-J25

GEORGE W. STAIGER,
By LEE E. SKEEL, His Atty.

Hugh J. Butler, whose residence is unknown, will take notice that Margaret Butler filed a petition against him in the Court of Insolvency of Cuyahoga County, Ohio, praying for divorce and relief on the ground of gross neglect of duty. Said petition is No. 6608, and will be for hearing on and after January 26, 1917.

FRANK C. MANAK, Atty for Plff.
D14-J18

Frank Voznick, whose residence is unknown, will take notice that Mary Voznick filed a petition against him in the Court of Common Pleas of Cuyahoga County, Ohio, praying for divorce, custody of children and relief on the ground of gross neglect of duty and extreme cruelty. Said petition is No. 153458, and will be for hearing on and after February 2, 1917.

J. M. BERNSTEIN, Atty. for Plff.
D21-J25.

Mable Coan, whose residence is unknown, but whose last known residence was at 410 Columbia Block, Spokane, Washington, will take notice that William C. Coan filed a petition against her in the Court of Common Pleas of Cuyahoga County, Ohio, praying for divorce, custody of child and relief on the ground of gross neglect of duty, extreme cruelty and adultery. Said petition is No. 153462, and will be for hearing on and after February 2, 1917. D21-J25

JOHN D. MARSHALL, Atty. for Plff.

LEGAL NOTICE

Notice is hereby given that a meeting of the Stockholders of The U. S. Bronze Company will be held on January 19, 1917, at 10:30 a. m., at 623 St. Clair Avenue, Cleveland, Ohio, for the purpose of considering a resolution to surrender and abandon the corporate authority and franchise of said company, and to transact such other business as may properly come before said meeting. D21-J18

W. A. PRICE, President,
C. L. V. EVANS, Secretary.

State of Ohio, Cuyahoga County, ss. Before F. E. Hanousek, Justice of the Peace of Newburgh Heights Township. Frieda Livignano vs. Anton Daniani. On December 12, 1916, said Justice issued an order of attachment in the above entitled action for the sum of $6.00 and costs. Said case is set for hearing on January 30, 1917.
D28-J11

ADMINISTRATOR'S NOTICE

Notice is hereby given that Wilhelmina A. Kossel of 15908 Huntmere avenue has been duly appointed and qualified as Administratrix of the estate of Andrew Kossel, late of Cleveland, deceased. 12-J4-18

ALEXANDER HADDEN,
Probate Judge of Cuyahoga County, O.

ADMINISTRATOR'S NOTICE

Notice is hereby given that Chas. A. Miller, of 4610 Czar avenue, has been duly appointed and qualified as Administrator of the estate of Barbora Becka, late of Cleveland, deceased. 13-J4-18

ALEXANDER HADDEN,
Probate Judge of Cuyahoga County, O.

ADMINISTRATOR'S NOTICE

Notice is hereby given that Erwin T. Veazie of 1780 East 23rd street has been duly appointed and qualified as Administrator of the estate of Helen A. Veazie, late of Cleveland, deceased. 14-J4-18

ALEXANDER HADDEN,
Probate Judge of Cuyahoga County, O.

ADMINISTRATOR'S NOTICE

Notice is hereby given that Mary Siebert, of 4628 Mehling Court has been duly appointed and qualified as Administratrix of the estate of Charles Siebert late of Cleveland, deceased.

ALEXANDER HADDEN,
Probate Judge of Cuyahoga County, O.
15-J4-18

ADMINISTRATOR'S NOTICE

Notice is hereby given that Margaret Pittis of 40 Penrose street, East Cleveland, Ohio, has been duly appointed and qualified as Administratrix of the estate of Wesley Elmer Pittis, late of East Cleveland, Ohio, deceased. 16-J4-18

ALEXANDER HADDEN,
Probate Judge of Cuyahoga County, O.

EXECUTOR'S NOTICE

Notice is hereby given that Kate L. Phinney of North Olmsted, Ohio, has been duly appointed and qualified as Executrix of the last will and testament of S. A. Phinney, late of North Olmsted, Ohio, deceased. 17-J4-18

ALEXANDER HADDEN,
Probate Judge of Cuyahoga County, O.

ADMINISTRATOR'S NOTICE

Notice is hereby given that Joseph H Vana of 3842 Independence Road has been duly appointed and qualified as Administrator of the estate of Julius Kirshbaumer, late of Cleveland, deceased. 18-J4-18

ALEXANDER HADDEN,
Probate Judge of Cuyahoga County, O.

For Bottle Labels.

Bottles in which chemicals are kept may have their paper labels protected by a thin coat of paraffin. This coating should extend at least one-quarter inch beyond the edge of the label.

Harry Wurster, whose residence is unknown, will take notice that Martha Wurster filed a petition against him in the Court of Common Pleas of Cuyahoga County, Ohio, praying for divorce, restoration of name and relief on the ground of gross neglect of duty and habitual drunkenness for more than three years. Said petition is No. 15[illegible] and will be for hearing on and after February 9, 1917. D28-F1

H. O. [illegible], Atty for Plff.

State of Ohio, Cuyahoga County, [illegible]

[illegible] Said case is set for hearing on January 23, 1917. D28-J11

KLEIN & HARRIS, Atty. for Plff.

State of Ohio, Cuyahoga County, ss. Before F. E. Hanousek, Justice of the Peace of Newburgh Heights Township. The Forest City Produce Co. vs. Russell B. Place. On December 18, 1916, said Justice issued an order of attachment in the above entitled action for the sum of $175.00 and costs. Said case is set for hearing on January 23, 1917. D28-J11

State of Ohio, Cuyahoga County, ss. Before F. E. Hanousek, Justice of the Peace of Newburgh Heights Township. B. Forchheimer vs. J. O'Rourke. On December 4, 1916, said Justice issued an order of attachment in the above entitled action for the sum of $40.00 and costs. Said case is set for hearing on January 23, 1917. D28-J11

Augusta V. Maxwell, whose residence is at No. 443 Congress street, Pittsburg, Pennsylvania, will take notice that Walter E. Maxwell filed a petition against her in the Court of Common Pleas of Cuyahoga County, Ohio, praying for divorce and relief on the ground of gross neglect of duty. Said petition is No. 153362 and will be for hearing on and after January 26, 1917. D14-J18

STEPHEN M. YOUNG, Attorney for Plaintiff.

Frank L. Donahue, whose residence is at 176 Whitney Place, Buffalo, New York, will take notice that Elizabeth B. Donohue filed a petition against him in the Court of Insolvency of Cuyahoga County, Ohio, praying for divorce, custody of child and relief on the ground of habitual drunkenness for more than three years, gross neglect of duty and extreme cruelty. Said petition is No. 6613 and will be for hearing on and after January 26, 1917.

H. C. GAHN, Atty for Plff. D14-J18

Wright Grubb, alias William Grubb, whose residence is unknown, will take notice that Edna B. Grubb filed a petition against him in the Court of Common Pleas of Cuyahoga County, Ohio, praying for divorce, custody of child, restoration of name, alimony and relief on the ground of gross neglect of duty. Said petition is No. 153600, and will be for hearing on and after February 9, 1917. D28-F1

H. L. MACH, Atty. for Plff.

Jay L. Wells, whose residence is at Detroit, Michigan, will take notice that Anna Wells filed a petition against him in the Court of Insolvency of Cuyahoga County, Ohio, praying for divorce and relief on the ground of extreme cruelty. Said petition is No. 6437 and will be for hearing on and after February 9, 1917.

FRIEBOLIN & BYERS, Attys. for Plff. D28-F1

Phillip Rosenfield, whose residence is at 1031 Roach Avenue, Indianapolis, Indiana, will take notice that Ida Rosenfield filed a petition against him in the Court of Insolvency of Cuyahoga County, Ohio, praying for divorce, custody of children and relief on the ground of willful absence for more than three years last past. Said petition is No. 6627 and will be for hearing on and after February 2, 1917. D21-J25

HAWLEY & McQUAT, Atty. for Plff.

Charles Connizzaro, whose residence is unknown, will take notice that Irma F. Connizzaro filed a petition against him in the Court of Common Pleas of Cuyahoga County, Ohio, praying for divorce, restoration of name and relief on the ground of gross neglect of duty. Said petition is No. 153453, and will be for hearing on and after February 2, 1917.

HARRY C. GAHN, Atty. for Plff.
D21-J25

Andrew Nelson, whose residence is unknown, but whose last known residence was at County Jail, South Avenue, Rochester, New York, will take notice that Margaret Nelson filed a petition against him in the Court of Common Pleas of Cuyahoga County, Ohio, praying for divorce, custody of children, and relief on the ground of willful absence for more than three years last past, extreme cruelty and gross neglect of duty. Said petition is No. 153486 and will be for hearing on and after February 2, 1917.

GEORGE A. PHILLIPS, Atty for Plff.
D21-J25

Nellie Smyers, whose residence is at 742 Payne avenue, Wilkensburg, Pennsylvania, will take notice that Royce Smyers filed a petition against her in the Court of Common Pleas of Cuyahoga County, Ohio, praying for divorce and relief on the ground of willful absence for more than three years last past. Said petition is No. 153308, and will be for hearing on and after February 2, 1917. D21-J25

BENTLEY, McCRYSTAL & BIGGS,
Attys. for Plff.

Josephine Tucich, whose residence is unknown, will take notice that Paul Tucich filed a petition against her in the Court of Insolvency of Cuyahoga County, Ohio, praying for divorce and relief on the ground of gross neglect of duty and extreme cruelty. Said petition is No. 6575 and will be for hearing on and after January 19, 1917. D7-J11

R. W. JEREMIAH, Atty. for Plff.

Bert B. Gehr, whose residence is at Conneautville, Pennsylvania, will take notice that Nydia P. Gehr filed a petition against him in the Court of Insolvency of Cuyahoga County, Ohio, praying for divorce, custody of children and relief on the ground of extreme cruelty and gross neglect of duty. Said petition is No. 6629, and will be for hearing on and after February 2, 1917. D21-J25

STERLING PARKS, Atty. for Plff.

LEGAL NOTICE

Notice is hereby given to the officers and members of The First Swedish Baptist Church of Cleveland, Ohio, a Religious Society, duly incorporated under the laws of the State of Ohio, and to all others whom it may concern, that on the 27th day of December, A. D. 1916, said The First Swedish Baptist Church of Cleveland, Ohio, by Charles Forsberg, its president, filed a petition in the Court of Common Pleas in and for Cuyahoga Co., Ohio, in Case No. 153589, praying the Court for an order and decree, authorizing said Church to incumber by mortgage for not to exceed $9,500.00, the following described real estate, situated in the City of Cleveland, County of Cuyahoga and State of Ohio, and known as being part of original One Hundred Acre Lot No. 34[illegible], and bounded and described as follows: [illegible] George A. Nicoll and wife to John M. Mulrooney, by deed dated October 5, 1898, and recorded in Volume 1167, Page 408, of Cuyahoga County Records; thence Southerly along the Easterly line of said premises so conveyed to John M. Mulrooney and said Easterly line continued Southerly 83.3 feet to the Northerly line of premises conveyed by Caroline Hecker, executrix, to Anna E. Falk, by deed dated October 9, 1899, and recorded in Volume 724, Page 305 of Cuyahoga County Records; thence Easterly along the Northerly line of said land so conveyed to Anna E. Falk, 174 51-100 feet to the Southwesterly line of Addison Road N. E., thence Northwesterly along the Southwesterly line of Addison Road N. E. 75 feet to the place of beginning.

Said petition and cause will be for hearing on or before the 29th day of January, A. D. 1917. D28-J18

THE FIRST SWEDISH BAPTIST CHURCH OF CLEVELAND, OHIO,
By A. L. Talcott, Attorney for Petitioner.

LEGAL NOTICE

The Defendants, Augusta C. Possons, who resides at Los Angeles, California, Grace Hulling, who resides at Van Couver, Oregon, Milton Howlet Possons, who resides at Sanger, California, Marion Elfda Possons, who resides at Sanger, California, Nellie Hull Pratt, who resides at Ft. Edward, New York, Edgar Hull, who resides at Ft. Edward, New York, Amelia Hull, who resides at Ft. Edward, New York, Louie Possons, who resides in New York City and Beaulah May Wright, who resides at Sanger, California, will take notice that Harry Pott, Administrator de bonis non with the will annexed of the estate of Nathan S. Possons, deceased, as Plaintiff, has filed a petition against them and others as defendants in the Probate Court of Cuyahoga County, Ohio, alleging that the personal estate and funds arising from the sale of real estate of decedent is insufficient to pay the debts remaining unpaid and charges of administering said estate, and that said decedent died seized in fee simple of the following described real estate:

Situated in the City of Cleveland, County of Cuyahoga, State of Ohio, and further described as follows:

"Commencing at a point at the Northerly side of Windsor Avenue 195 3-12 feet easterly from the easterly line of East 40th Street, thence easterly along the northerly line of Windsor Avenue 2 3-12 feet; thence northerly parallel with the easterly line of East 40th Street 177 feet; thence Westerly and parallel with the Northerly line of Windsor Avenue 2 3-12 feet: thence southerly and parallel with the easterly line of East 40th Street 177 feet to the northerly line of Windsor Avenue, and the [illegible] the purposes of the [illegible]

Said petition is No. 5072, and the above named defendants are further notified that they are required to answer said petition on or before the 3rd day of February, A. D. 1917.

HARRY POTT, Administrator as Aforesaid. D14-J18
By LOESER & LOESER, His Attys.

EXECUTOR'S NOTICE

Notice is hereby given that Edith Pfaltzgraff of 7103 Hague Avenue has been duly appointed and qualified as Executrix of the last will and testament of Anna Mary Rust, late of Cleveland, deceased. 43-J4-18

ALEXANDER HADDEN,
Probate Judge of Cuyahoga County, O.

ADMINISTRATOR'S NOTICE

Notice is hereby given that Tilli Matejka of 11000 Woodland Avenue has been duly appointed and qualified as Administratrix of the estate of John Matejka, late of Cleveland, deceased. 44-J4-18

ALEXANDER HADDEN,
Probate Judge of Cuyahoga County, O.

ADMINISTRATOR'S NOTICE

Notice is hereby given that Nellie Jockers of 3723 East 69th Street has been duly appointed and qualified as Administratrix of the estate of Charles Jockers, late of Cleveland, deceased. 45-J4-18

ALEXANDER HADDEN,
Probate Judge of Cuyahoga County, O.

EXECUTOR'S NOTICE

Notice is hereby given that Mary B. Fogg of 1464 East 116th Street has been duly appointed and qualified as Executrix of the last will and testament of Samuel Fogg, late of Cleveland, deceased. 46-J4-18

ALEXANDER HADDEN,
Probate Judge of Cuyahoga County, O.

George W. Hill, whose residence is at 53 Quint Avenue, Allston, Massachusetts, will take notice that Edna W. Hill filed a petition against him in the Court of Common Pleas of Cuyahoga County, Ohio, praying for divorce and relief on the ground of gross neglect of duty and non support. Said petition is No. 153306 and will be for hearing on and after February 16, 1917. J4-F8

BAYLY, SIMMONS & DeWITT, Attys. for Plff.

John Nilki, whose residence is unknown, will take notice that Clara Nilki filed a petition against him in the Court of Common Pleas of Cuyahoga County, Ohio, praying for divorce, custody of child and relief on the ground of gross neglect of duty and willful absence for more than three years last past. Said petition is No 153714 and will be for hearing on and after February 16, 1917.

THOMAS E. GREENE, Atty for Plff. J4-F8.

TRUSSES
Supporters, Elastic Stockings, Artificial Limbs and eyes. Everything for the sick room.
We Rent Invalid Chairs
H. H. Hessler
(HIMSELF)
38 The Arcade Cleveland, Ohio

Start Your FORD
With a Heinze-Springfield Electric Starting and Lighting System
Sold by All FORD Dealers.
The R. C. Hull Supply Co.
DISTRIBUTORS
Both Phones 1820 Euclid Ave.

W. J. HANEY, Chiropractic Physician
Now Located at 10605 Euclid Avenue, Suite 5.
Hours: 9:30 to 12 and 1:30 to 5:30
Evenings by Appointment.
Licensed to practice Chiropractic, Mechano-Therapy, Electro Therapy, Suggestive Therapy.
Telephone 4458.

Cuy. Central 3207-R East 423
F. J. Roth
CAFE AND GRILL
Chinese Restaurant in Connection.
8216 Euclid Avenue, Cleveland, Ohio

The Investors Securities Co.
300 Erie Building. Corner Prospect and East 9th Street. Cleveland
Are handling the stock of the Royal Five and Ten Cent Stores Company—the best investment opportunity ever offered to small investors.
Call or Write for Information.

AUTOMOBILE REPAIR SHOP We are especially prepared to bore and grind cylinders, make pistons, rings and valves. We have a superior way of repairing SCORED and CRACKED cylinders WITHOUT WELDING so same piston fits accurately. We also do any other repairs. CORD MACHINE WORKS, 2935 Detroit Ave., Cleveland, O. "Automobile Cylinder Experts." Phone 7100-W.

MEISTER BRAU YAKO | Cleveland Home Brewing Company, Rosedale 34 Central 4209 | HOM MALT LIQUID

LAMPS AND RADIATORS REPAIRED
AUTO LAMP AND RADIATOR CO., 1614 Prospect—Both Phones
CLEVELAND, OHIO

Parts and Repairs for any Bicycle made. Parts and Repairs for Talking Machines. Cylinder and disc Talking Machine Records for Sale and Exchange.
BUCKEYE SUPPLY COMPANY
1544 West 6th Street. Opposite Central Police Station. Bell Phone Main 5476-J.

Interesting People ∴ Thoughts ∴ Recipes ∴ Articles For Men and Women ∴ Fashio

THE SATURDAY CORNER

Conducted by E. D. Bryant

ON PLAYING THE GAME

Columbus wasn't yachting when he
landed on our side,
He had a plan and stuck to it, although all Europe tried.
By all the rules laid down by fools
to drive it from his mind.
They told him that there wasn't anything for him to find,
And jeered at him and sneered at
him, but still he would insist
That since the earth was round, not
flat, a new world must exist;
And so he got his chance and proved
himself right after all;
He held a bunch of aces and was not
afraid to call.
If you possess the winning cards, sit
tight, don't drop your hand;
It may take time, but finally we'll
figure where you stand.
Kauffman in Detroit Free-Press

GET 'EM NOW.

The man who will not pause to smile
This morning while he may
May wonder in the after-while
Why smiles don't come his way.
—Detroit Free-Press

THE FELLER CALLED ME

Better get mad with the feller called
Me
Than with anyone else on earth.
He's so blind sometimes that he cannot see
The gifts that were his at his birth.
He stumbles and trifles and goes
astray
Instead of just going right on
Up the straight and narrow and truest way
To the golden gardens of dawn.

Better get wise to this feller called
Me
The first thing that you do;
It will help so much in the day to be
To put what you want to through.
Study him over and take his size,
And probe him clear down to the
deeps
And learn by his ears and his nose
and eyes
What bad in his nature sleeps.

Better pick quarrels with the feller
called Me,
Than with anyone else you know;
Ponder him over from A to Z,
And watch him wherever you go.
For every weakness you find and cure
Will be something to set you ahead
In the path that is straight and fine
and sure
That your soul is destined to tread.
—Folger McKenzie in the Baltimore
Sun.

LITTLE FOLKS CORNER

MOTHER GOOSE

Her maiden name was Elizabeth Foster and she was born in 1665. In 1693 she married Isaac Goose and a few years later became a member of the South church, Boston. She died in 1757 at the age of 92.

The songs she composed were sung to her grandchildren and were first published in 1716 by her son-in-law, Thomas Fleet, of Boston.

Mary, who had a little lamb, was Mary Elizabeth Sawyer. She found the lamb, neglected by its mother, and she took it home and cared for it. The lamb grew so fond of her that one day, just as the verse tells, it followed her to school. Mary tried to hide it under her desk and covered it with her shawl, but when the spelling lesson came, the lamb trotted out after her and set the children laughing.

A young student, named Rawlston, was a visitor at the school on the day this occurred and several days after he handed Mary the first verse of what you find in your "Mother Goose." He died soon after and never knew the popularity his verses were destined to have with children the world over.

* * *

DOLLS OF LONG AGO

In some of the museums where old treasures are kept you would find dollies which were made for little girls 3,000 years ago. These toys of ancient Thebes had well-shaped heads and what do you think they had for hair? Beads made of the Nile mud strung on threads and hanging in long strings from dolly's head.

In early Egypt the dolls had lifelike heads and little arms but the rest of the body resembled a wooden paddle except that some of them were beautifully carved and almost all of them had pictures of the gods, in the guise of animals, painted on them.

The dolls of Greece had their hair done up in true Grecian style, and the bodies were made with great care, the arms and legs made separately and joined to the body with wire pins. They looked a good deal like the cheaper dolls sold now. There were a few dolls of ivory and among the earliest Esquimaux dolls were some made of the walrus tusks.

The recipes that appear upon this page are generally contributed by our good cook friends, and many of our readers are saving them all, reporting them excellent.

COCOANUT CHEESE CAKES

Peel and grate one cocoanut, boil one pound of sugar for five minutes in two-thirds of a cupful of water; then stir in the grated cocoanut and simmer for ten minutes longer. Remove from the fire and while warm stir in one tablespoonful of butter, the yolks of two eggs well beaten, the grated yellow rind of one lemon, the strained juice of half a lemon and one cupful of seeded raisins. Bake for about twelve minutes in patty or tart pans that have been lined with pastry. Garnish each with a tablespoonful of meringue and return to a moderate oven until delicately browned.

* * *

DOUBLE FUDGE

2 cupfuls sugar, 2 squares chocolate, 2-3 cupful milk, 1 tablespoon of butter, 1-2 teaspoonful vanilla. Melt the chocolate by putting it into a saucepan over a pan of hot water, then add the milk and cook directly over the fire until thick, add the sugar and cook slowly to 234 degrees Fahrenheit (a soft ball when tested in cold water). Remove from the fire, add the butter without stirring and let stand until cool; then add vanilla and beat until creamy. Pour quickly into a buttered pan (5 by 9 inches) and cool while cooking the panoche.

* * *

PANOCHE

2 cupfuls brown sugar, 1-2 cupful milk, 1 tablespoonful butter, 1 cupful walnut meats, 1 teaspoonful vanilla. Boil the sugar and milk to 236 degrees Fahrenheit (a soft ball when tested in cold water), add the butter and nuts and beat until creamy. Pour on top of the fudge in the pan. When cold remove the entire sheet of candy and cut into squares with a sharp knife. This method breaks the candy much less than marking in the pan and removing the separate pieces. If the candy sticks to the pan heat the pan slightly by placing it over a low flame for a few seconds.

Yield of recipe, 2 pounds, cost per pound 23 cents.

CHAPPLE AND THE AMERICAN TELEPHONE CO.

On "The Public Intelligence Department,"—Why Billy Sunday, Elbert Hubbard and Others Secure Publicity.

I believe that even casual investigation will discover a tremendous new business movement: the "Public Intelligence Department."

The Standard Oil Company now maintains a department of this character. Various great public utility corporations have departed from the traditional policy of secretiveness and established what practically amounts to press bureaus—information bureaus.

Manufacturers also are coming to designate some member of the staff to look after the announcing or writing up of unusual, curious items of information interesting to the public at large and appealing to the news sense of magazines, newspapers, trade journals, etc.

I believe this should be the subject of a special letter.

Last week I had occasion to call at the executive offices of the American Telephone and Telegraph Company. One of the departments there (one of many under the very able administration of that very capable gentleman, Mr. N. C. Kingsbury, vice president) is the Information Department—the department of public intelligence. The immediate head of this bureau is Mr. J. H. Ellsworth. In talking with these various gentlemen, I made some notes which I am sure will prove of interest to subscribers to the "Interview Letters."

I quote them substantially as follows:

"The real purpose of an Information Bureau is not to influence public opinion but to explain what the company is striving to accomplish in the way of service—what new works are undertaken to reach that end. Items of this nature are NEWS. The purpose is not to CREATE news but to DO things which, in their results, ARE news. If the guests at a ban- conversation between New York and listen to a transcontinental telephone quet are provided with facilities to San Francisco, the primary object is not to secure publication of the fact in the press, but to prove the feasibility and practicability of long distance equipment. The news feature follows but it is not the original stimulus which brought it about."

"No business that does not do NEW things can hope to win popular favor or attract the attention of the press."

"It does not make much difference what a fellow does so long as he makes a productive effort to start something. Billy Sunday gets more more first-page publicity than any other man living, not excepting the president of the United States, and Billy Sunday's news is taken from the bible. Billy makes the bible NEWS—he turns on the calcium light and reveals new meanings in such a way that everybody is interested and the press is willing and glad to publish the matter."

"The submarine 'Deutschland' has been accorded millions of dollars worth of free advertising. The Deutschland belongs to a corporation organized to conduct the business of merchant marine by means of submersibles. It has no advertising appropriation whatsoever, but the smiling face of little Capt. Koenig as he stands on the sea-washed deck, reflects the PUBLICITY RESULT of a genuine achievement.

"The Democratic national committee realized only half as much in contributions as the Republican national committee—but its contributions came from twice as many contributors. There's a peculiar point in this: political contributors are practically investors, and it is an old saying that 'where treasure is, there will the heart be also'—AND THE VOTE. Bob Wooley, chairman of the Democratic press committee was a sight to behold in the closing days of the campaign. He worked in his undershirt, stripped for action so to speak, and he looked for all the world like a night editor at the city desk of a metropolitan daily whipping a big scoop into the hopper for a special extra. Also, like a city editor, he had his reporters all around him night and day. He turned his press bureau into a selling organization. He had his men on the road, east, west, north and south. His job was to sell Wilson to the people—'AND HE GOT THE ORDER.'"

"Then there is that Hollander of ours, Mr. Toxen Worm, with the Schuberts—the greatest theatrical press agent in the world. This gentleman believes in names; he believes in the press value of his own name and he has secured possibly as much personal publicity as any man in the craft. He sets his trap and he baits it. He does not ask a newspaper to please print something—he goes at it just as they 'drag' the ground for a fox hunt. For instance, when he wanted a lot of press talk for an arriving actress he had her put to bed and quietly tan barked the streets all around her residence. Something must be the matter! What was it? What had happened? Who was sick? Must be somebody important, who is it? Newspapers wanted to know what it was all about—then somebody leaked and the name of the great actress was emblazoned in scareheads. Big news!—AND FREE!"

"Elbert Hubbard got more free publicity than any other man in two generations. He wore his hair long and he built queer buildings at East Aurora, N. Y. He believed in trademarking his individuality as well as the products of his institution. This was 'strange.' It constituted news. And constituting news it got into the newspapers. Elbert Hubbard did another new thing: He translated the old boys'—Plato and Socrates—he turned the 'old stuff' into the new vernacular—disinfected it and galvanized it, and it 'went.' He always used yellow paper for his manuscript; not because yellow paper was any better than white paper, but because it was yellow, and being yellow; somebody would notice it and say something about it. And they did. This was press agency. He knew how to do things which, when done, made news."

"The most successful business press agent perhaps, acting for a private corporation, is Mr. Brownell of the Ford Automobile Company. Brownell was who encouraged the mania for 'Ford Stories' and there have been seven million of them, more or less, at the least calculation since he started that stunt. Every one of these stories is a free advertisement of the Ford. Thousands of columns of newspaper space have been given them, and if all the time devoted by individuals to their telling and retelling were calculated on a calendar basis—a thousand years would not suffice."

Seriously, however, every house should have its press bureau.

Yours faithfully,
JOE MITCHELL CHAPPLE.

Sawing Diamonds a Trade Secret.

The operation of sawing diamonds, though it would seem to be simple, involves a great deal of technical knowledge and is really a trade secret that is carefully guarded to such an extent that it is followed as a separate trade, and some of the large establishments that conduct all of the other operations do not attempt to saw their stones, but send them out to shops that make a specialty of this branch of work.

SEA FOAM PUDDING

1 cup flour, 1 teaspoon baking powder, 2 teaspoons oleomargerine, or butter, 4 teaspoons sugar, 4 teaspeons salt, 1-2 cup milk, 4 halves canned peaches. Sift flour, baking powder and salt into bowl, add butter and rub in very lightly; add milk to make a soft drop dough. Brush 4 custard cups with a little melted butter; put a scant tablespoon of dough in bottom, then half of peach and teaspoon of sugar on the peach and cover with another tablespoon of dough. Place in moderate oven 20 to 25 minutes; turn out into saucedish and serve, while warm, with peach syrup or milk and sugar. If there are no peaches, take tablespoon of any jam or fruit butter that is at hand.

* * *

PINWHEELS

2 cups flour, 2 teaspoons baking powder, 1 teaspoon salt, 1 tablespoon shortening, 1 tablespoon melted butter, 1-3 cup milk, 1-2 cup brown sugar. Sift the flour, baking powder and salt into bowl, add the shortening, and rub in very lightly; add the cold milk slowly, just enough to hold together. Place on floured board, roll out 1-3 inch thick, brush with the melted butter and sprinkle brown sugar over; roll the same as jelly roll and cut into 1-inch pieces. Place on bakepan which has been well brushed with butter and bake 20 to 25 minutes in moderate oven.

Removing Warts.

Take a potato, scrape it and make a poultice; tie it on the wart at bedtime. Do this twice a week for three or four weeks and the wart, it is said, will disappear and leave no scar.

Bell Phone Prospect 2030.
LAURA HERBERGER
Maker of
WIGS, TOUPEES, TRANSFORMATIONS AND SWITCHES
HAIR TONIC
1254 Euclid Avenue, next to Halle's
Cleveland, Ohio

Timothy Smith - - - Florist
Formerly of The Smith & Fetters Co.
No. 4601 Euclid Avenue
Cleveland, Ohio.
Rosedale 781. Central 194

THRU MERIT ONLY—
We Maintain Our Position as Leaders of Highest Class Millinery.
Langers'
Millinery Importers
1970 Euclid Ave. Thru to Huron.
Cleveland, Ohio.

SPECIAL This WEEK
Our combings made up into a three strand switch - - $1.50
MARGUERITE
404-08 C. A. C. Building, Opp. Statler
Prospect 1066 Cleveland, Ohio

Franco-American Gift Boxes
Make appropriate and appreciated Gifts for every occasion.
IDA M. LOGAN
2 and 4 Euclid Arcade, Cleveland, O.
Wholesale. Sales Ladies Wanted.

Cleveland Mattress Co.
TRADE MARK
Box Springs, Mattresses, Pillows
Ask for them at all dealers

After Christmas Sale of FURS
Scarfs Muffs Coats
ENGEL'S
FURS EXCLUSIVELY
1250 Huron Road, at Euclid Avenue
Pros. 259 Cleveland, O. Cent. 1680

ARE YOU SATISFIED WITH YOUR COMPLEXION?
[illegible]

Phone Rosedale 3824
B. SOUKUP
Exclusive Ladies' Tailoring
6408 Euclid avenue, Cleveland, Ohio

Buy Your Holiday Cigars and Candies Now at
Jaffee's
Exclusive Shoppe,
24 Taylor Arcade Cleveland, Ohio
Main 413-J. Cent. 6610-K
Let us sell you your box of cigars

G. W. Benedict A. Mueller
BENEDICT & MUELLER
Manufacturers of
Fine Furs and Seal Garments
Euclid Avenue, Number 1710
Alterations and Repairing Given Special Attention.
Special Facilities for Storage of Furs.
Cleveland, Ohio.

TABOR QUALITY Ice Creams
Our "Ideal" quality ice creams, recognized as the Superior ice creams of Cleveland, contain only:
Homogenized Table Cream
Pure Flavors
Granulated Sugar
Clean Fruits
Eggs
2-5 oz. Refined Gelatin to the finished gallon.
Contain about 16 per cent of butter fat content.
TELEPHONES
Rosedale 2140 Central 5712

A. D. AMSDEN & CO.
Watches, Diamonds and Jewelry
THE WATCH STORE
Official Railway Watch Inspector
161 Superior Arcade, Cleveland, Ohio

ANDERSON'S
Dancing School
Presents modern dances intelligently
We shall be glad to tell you why we succeed.

TRUNKS BAGS
SUIT CASES, PORTFOLIOS, ETC.
We pay you well for your two-minute walk from Public Square to our establishment.
Investigate for Yourself
AT
The Cleveland Leather Goods Co
MANUFACTURERS.
24-26 Noble Court, Cleveland, Ohio
One Block North of St. Clair
[illegible]
Main [illegible] Cent. [illegible]

AFTERNOON COSTUME

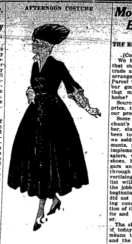

Velvet, velvet everywhere is the cry of fashion's followers. Certainly there is nothing more effective than black velvet for the afternoon costume, and this exquisite frock is made with a fitted back and skirt that is trimmed with wide bands of braid. Soft white linen edged with cream valenciennes edging forms the collar and the undercuffs are of the same material. The costume requires in medium size 7 yards 40-inch velvet with 6 yards braid and 1 yard 36-inch linen.

Pictorial Review waist No. 6914. Sizes 34 to 42 inches bust. Price 20c. Skirt No. 6185, sizes 22 to 34 inches waist. Price 15c.

ROMANCE IN STRANGE RUSSIAN NAMES

Few Americans know there is romance in the strange-sounding Russian names brought to our notice by the war.

It is interesting, in the first place, to note how largely names signifying "hope," "victory," "fame" and "joy" figure in Russian, Polish and Slavonic nomenclature, while "glory" is capable of forming an entire class by itself.

All of which, in the belief of the Chicago Herald, evidences the spirit of fiery patriotism which burns in every Slav breast, and has caused this conflict to be regarded as a "holy war."

The czar's name, Nicholas, (which appears in his own country as Nikolaj, or Nikalo), bears the auspicious meaning of "victory of the people," being derived from the old Greek word nikon (victory.)

Another beautiful Russian name is Anikta, which means, literally, "without victory," hence "unconquered."

Few would recognize our familiar John under the poetic Ivan, with its feminines Ivanna and Ivancica, all of which means "grace of the Lord."

Our Elizabeth appears as Elisavetta (oath of God), and Kate is transformed into Katerina or the musical Katinka (pure.)

Jefronissa (mirth), Jelica (light) and Jevva (life) are surely a happy trio from which to christen a baby girl.

Here are just a few of the countless "glory" names: Stanislav (camp glory), Mitrofan (fire glory), Mistislav (avenging glory), Lavoslav (lion glory), Vatroslav (fiery glory), Wenceslaus or Venceslav, as the true spelling is (crown glory), Slavomil (glorious friend), Slavomir (glorious peace), and Slavoje (glorious love), or the three beautiful feminines, Eudoxia (happy glory), Micoslav (peace glory), and Valeska (ruling glory).

In all of these (except Eudoxia, which is used in its Greek form) we shall see that "Slav" signifies 'Glory,' hence the pride of the Slavonic race in their title.

"Fame" belongs to Vlademar (powerful fame), Vlndimir (ruling the world), Rurik (famed rule), and Ulrika (noble rule).

One of the prettiest groups of Russian names is that which corresponds to our "Dorothy" set, and comprises Fedor, Feodor, Feodora and Feodosia, all meaning "God's gift;" while Pheodora and Pheodosia denote "Divine gift." "Joy" is the meaning of the following: Radak, Radan, Radko and Radman, and form ideal names for little Russian boys. Radmil (joyful love) and Radivoj (joyful war) supply two others, while the pretty Radinka (joyful peace) will surely be used greatly when that glad day comes.

Paul, meaning "little," has a whole host of variations, of which the best known are Pavia, Pavola and Pavlina.

"Petr" denotes "a stone" or "rock" and supplies the basis of the name Petrograd (stone city, or more nearly rock fortress), which the czar has substituted for the former St. Petersburg, a title that was really incorrect, inasmuch as Russia's capital has no connection with St. Peter, but was named after Peter the Great, the Russian Emperor.

Modern Store Problems Discussed By Sidney S. Wilson of Willoughby

THE BENEFITS OF ADVERTISING —THE MAIL ORDER HOUSE

(Continued from Last Week)

We have spoken of the influences that store service has upon keeping trade at home; clerks, fixtures, stock arrangement, advertising and the Parcel Post, but where shall we buy our goods and what difference will that make about keeping trade at home?

Source of supply controls style and price, the two remaining factors of our proposition.

Some 35 years ago the retail merchant's source of supply was the jobber, since then the tendency has been to buy from the maker. Now we seldom see ready-to-wear garments, paints, furniture, vehicles or implements in the store of wholesalers, while only about half of the shoes, hosiery, hats, underwear, cigars and wall paper sold passes through their hands. National advertising brought the change and the list will grow and grow so long as the jobber fails to see it. Up to the beginning of the last decade jobbers did not seem to recognize the changing conditions or realize the evolution of the ruralite into the suburbanite and his demands upon the retailer.

The shrewdest national advertisers of today are working on effective means to reach the country people and the inhabitants of towns and small cities, as the most profitable dependable and lasting customers. Country retailers represent the distributors among that class of people, true Americans are the backbone of American life and civilization. These gentlemen, our hosts, are the producers, and if I could offer a word of suggestion to the manufacturers of such merchandise it would be for them to continue the good work of educating us how best to sell, teaching us to realize more keenly that without advertising nobody knows what we sell. We have gone too long under the erroneous idea that our whole territory knows that we have in stock and that when they want article they'll come in and ask for

In no field of activity is the reward of earnest work and doing things right more responsive than in retailing.

We have long been barometers commercial weather forecasts but we have used wry faces and sour looks to get prices down long enough. The national advertising going into every home, the attractive literature of every commodity made, the wonderful advancement in transportation facilities that places us in immediate touch with every part of the United States, has created and brought to our counters demands which we must promptly fill or the manufacturers will look other outlets and find them too.

Let us keep our position as the prime factor in our particular community, supplying it with its wants.

Our policies and actions are directed by our thoughts, our thoughts by our observations.

It is said that only 5% of all retailers are successful. What a stigma.

If there is any business under the canopy of heaven that needs scientific management, it is ours. We are looked upon by students of the human race as a bunch of detail men working without plans, policy or method, simply intent upon supplying customers by methods offering the least resistance and dealing in articles whose means of distribution have been s for years.

The finger of doubt and criticism this era of economic unrest is up every trade not only for price but utility and for service.

Let us no longer be path followe but path makers; and when we have blazed the new way of merchandising it will soon be well trodden by the public, whose civic pride, personal convenience, assurance of right price and ready service prompts their preference to trade at home.

(THE END)

A FINISH FOR SILK UNDERWEAR

Has it ever occurred to the woman who delights in making dainty silk undergarments for themselves or for gifts that lace is not a necessary finish, or that even the popular hemstitching and picoting may be dispensed with? The answer to the question "What shall we substitute?" is a crocheted edge.

Very lovely effects in soft silk crochet can be accomplished with the crochet hook. Any simple edge will answer the purpose, but do not make the mistake of making the edge too wide. It is intended merely as a finish and not as a trimming. Use a rather fine silk and hook and work your edge right into the silk. If you find that the crochet hook tears the silk or spreads the threads, buttonhole finely all around the edges of the garment and use this as a foundation for your crochet. A pink edge on blue or a blue on pink or blue and pink on white each makes an attractive finish which costs far less than lace and is more durable.

* * *

HAPPINESS AND PINK LAMPS

It is pleasant to be told that unhappiness is not respectable, that it is futile, that it isn't even decent. These are terms that Frances Hodgson Burnett, noted writer, applies to the disagreeable affliction, and she adds that you must forget your troubles and keep your pink lamps lighted.

Keeping your pink lamps lighted is a catch phrase among the Burnett disciples. It means that you should look at life in the most favorable light obtainable. A pink lamp makes everything appear lovely, the eminent authoress explains. And loveliness is akin to happiness, and happiness is the chief good.

This seems like a nice sort of cult and one that deserves a trial. While it is true that we can't all be highly successful authors with big incomes and charming surroundings, and a wealth of pink illumination, we may keep at least one modest lamp burning and treat the unhappiness bugaboo to the same vigorous epithets. That your troubles will scurry away like the wolves that circle the campfire when a blazing brand is thrown at them, may be doubted. Nevertheless, a thorough contempt for unhappiness is excusable, and even commendable. So let's trim our pink lamps and be reasonably happy.

CRANBERRY AND RAISIN PIE

1 1-2 cups cranberries, 1-2 cup of seeded raisins, 3-4 cup sugar. Wash the raisins, put in saucepan with 1-2 cupful of water; place over slow fire and bring to a boiling point. Remove from fire; when cold add the cranberries, which have been cut in half; add sugar, mix well. Line pie plate with the regular pie crust; pour in the mixture, cover with top crust; brush top crust with milk and bake slowly 40 to 45 minutes. This is sometimes called mock cherry pie.

Germany in Advance of All.

Germany is said to lead the world in the use of machinery driven directly by electric motors.

IMPORTER OF LINENS
At the Linen Store
Sale of:
Table Linen,
Napkins,
Table Cloths
Towels,
Linen Pillow Cases,
Linen Sheets,
Toweling,
Bed Spreads,
Dress Linens,
Decorative Linens,
for the Entire Month of January.
Bridal Trousseau
Our Specialty.
J. B. Perg
LINEN STORE
1264 Euclid Ave.

New Classes Forming — Day and Evening
Plain Sewing Dressmaking Millinery
China Painting Cookery Commercial School
French — Spanish
REGISTER NOW.
Young Women's Christian Associaton
Prospect and East 18th Street. Cleveland, Ohio

Remember
COUPON IN EVERY SACK
FAIRCHILDS FLOUR
BREAD FLOUR FOR BREAD.
VELVET FLOUR FOR PASTRY.
BEST FLOUR FOR BOTH.

Phone Service. Established 18
Permanent Hair Waving
W. A. BELLCHAMBERS
Manufacturer of
WIGS AND HAIR GOODS
Manicure, Engagements by Appointment.
1700 EUCLID AVENUE CLEVELAND, OHIO

HAIR DYEING is my specialty. My 22 years' experience enables me to reproduce any shade of hair equal to the original natural color.
Edward Zurek, Successor
ADAM WEIL'S HAIR SHOPPE
304-309 Republic Bldg. 647 Euclid Avenue. Main 890. Cleveland, Ohio

THE LUNCH ROOM OF CLEVELAND
Quality Service Location
Ladies' Rest Room
[illegible]
THE DELFT
[illegible]

THE WILLOUGHBY REPUBLICAN

For a Great and Greater Willoughby

[illegible] Bryant .... Editor
J. F. Marchand .... Business Manager
Telephone 125 K. Subscription price $1.00 per year.

This newspaper is published every Friday by The Times Publishing Co., an Ohio corporation. Republican in politics and devoted to the best interests of Willoughby and Lake County.

Entered at Willoughby, Ohio, Postoffice as second class matter.

Waite Hill News

(Continued From Page One)

times come." Now this is my opinion of the matter and this is a free country and one has a right to express their ideas, whether it makes any difference or not.

* * *

Mrs. Selena Waite was well remembered by friends with post cards during the Thanksgiving, Xmas and New Year's showers as they count up to over 100, which she greatly enjoys and appreciates.

* * *

Wm. Grover and family and W. Wheeler and family attended the funeral of their cousin, Alfred Snow, who came to his death in such a terrible manner. The funeral was held at the church on the Plains on Saturday p. m., and was largely attended by sympathizing friends and neighbors, the whole community are in sympathy with the bereaved parents. Burial was in Willoughby cemetery.

* * *

An oyster supper was held at the town hall Friday evening, given by the losing side of the hunt club.

* * *

The Kitts Waite family had their annual Xmas dinner and Xmas tree as is their custom and has been for many years.

* * *

Mrs. Aurelia Greer and son Fred of Mentor were entertained on Xmas at their cousins, Volney Stevens, and wife of Rrury Lane.

* * *

Mrs. Grover Leigh has returned from Charity hospital where she went for an operation for appendicitis. She was there three weeks.

* * *

Mr. and Mrs. C. C. Webster and son Cecil from near Akron were recent guests of their daughter, Mrs. W. Wheeler and family. They came in their auto.

* * *

Arthur Hoose and family motored up from the Plains Sunday and were guests at his fathers, W. Hoose.

* * *

Mr. and Mrs. Fred Freshley were guests on Thursday of Mr. and Mrs. J. Lilley.

* * *

The W. C. T. U. meets this Tuesday with Mrs. Chenowith. A picnic dinner will be served. Mrs. W. P. Sherman of Willoughby, the county president, is expected to be with them and address the meeting.

* * *

Melvin Yaxley is tearing down the house on his lot recently purchased and will erect a new one on the river bank, which is in a very sightly location.

* * *

Floyd Lilley was home during the holiday vacation.

* * *

John Dymock and family and Fred Presley of Willoughby were guests at John Brichford's Sunday.

* * *

Mrs. Walter Baldwin and Mrs. Raymond Francis attended quarterly meeting of the Friends' church in Cleveland the latter part of last week.

* * *

Miss Ida Reid of the Andrews school spent the holiday vacation with her friend, Miss Sylvia Lilley.

* * *

Miss Florence Cross was ill last week with throat trouble. Dr. Tanner was called. She is now better.

* * *

Mr. and Mrs. J. J. Lilley spent Wednesday at their cousin's, G. Palmer, in South Euclid.

* * *

We were sorry to hear of the accident which befel Mrs. Mahlan Sweet at their winter home in Florida, as she was walking in the garden she fell and broke her hip, which will confine her to her bed for several weeks.

* * *

Miss Edna Mills entertained a few friends Saturday evening in a pleasant manner.

* * *

Mr. Newton Heath has been taken to Charity hospital to have an operation performed for an absess on the lungs. He is improving.

* * *

A Christmas entertainment was held at the Center church Tuesday evening and would have been much enjoyed had it not been for the furnace smoking so badly, which caused tears instead of laughter. But soon the new furnace will be installed and then everything will go off all right.

* * *

Miss Hattie Martindale has been ill caused from taking a severe cold, but she's better now.

* * *

There have been more autos used around here this winter than ever before. It's probably due to the high cost of horse feed and no doubt many people have laid their old "Dobbins" to rest, especially those that were "of age."

* * *

We were happily surprised Sunday as on going to the barn we discovered one of our numerous hens had "laid an egg" after being out on a strike for over two mont hs. Now if we can induce her to keep on laying for a week or two we won't need to get that eggless cake recipe.

News from Kirtland

The Ladies Aid Society met at the home of Mrs. Julia Fritz on Thursday, January 4. Two quilts were tied off. Plans were discussed as to the play, which the laides expect to have in a short time, called the "old maids' convention." Time and place will very likely be given out next week in this paper. A delicious dinner was served at noon.

* * *

Mrs. George Yaxley lost recently two horses, the older one could not get up and had to be killed, while the younger one three days after simply laid down and died. It had not been sick and as Mrs. Yaxley said, very likely death was caused from grief, as it had always been driven by the older horses' side.

* * *

Mrs. J. B. Barton has returned from Cleveland and is able to ride out.

* * *

Newton Heath is doing nicely in the hospital and it is thought he will return home soon.

* * *

The Sanborn blacksmith and repair shop has been closed for several days as Fred, while lighting a fire on the morning of January 2 was burned severely. Thinking the fire was out he turned coal oil on the fire and as he turned to reach for a match the gas which had formed on the coals exploded, burning the back of his thighs and the calves of the legs so that the outer skin dropped off, leaving very sore, raw places. For two days he continued to labor in the shop, but has for some time not been able to be out. He is in hopes of having the shop open the latter part of this week if possible.

* * *

Mrs. Annie Hill has had a very bad throat, having quinsy, and was not able to partake of any nourishment for five days.

* * *

Timothy Newell of Munson is visiting relatives in town.

* * *

Lewis Schupp is recovering from pneumonia in Texas. His sister, Clara, as soon as she received word of his illness, left her home and has been with him every day. As soon as he is able he will go to her home with her.

* * *

Mrs. John Schupp spent Monday and Tuesday in the city.

* * *

Dan Sanborn has been very ill for three weeks, but is gaining slowly.

* * *

Mr. and Mrs. L. B. Sanborn will leave soon for the sunny south, (Florida.)

* * *

All ye bachelors and widowers must perk up and look shining before you come to the Lady Aiders' of the Congregational church play here, called the "Old Maids Convention."

FOR SALE!

Second-hand Burroughs Adding Machine—in fine condition—exceptional bargain—see this machine before you buy. Address Box 10, care Bryants Weeklies, Cleveland, Ohio.

EXECUTOR'S NOTICE

Notice is hereby given that Augusta Borchert of 1522 Auburn avenue has been duly appointed and qualified as Executrix of the last will and testament of Ferdinand Krause, late of Cleveland, deceased. 76 J11-25

ALEXANDER HADDEN,
Probate Judge of Cuyahoga County, O.

EXECUTOR'S NOTICE

Notice is hereby given that Charles E. Schott and Henry J. Schott of 6403 Superior avenue have been duly appointed and qualified as Executors of the last will and testament of John Schott, late of Cleveland, deceased.

ALEXANDER HADDEN,
Probate Judge of Cuyahoga County, O.
73 J11-25

A Joke.

He—"I'm thinking seriously of getting married." She—"I've often thought about it, but not as anything serious."

NOTICE OF STOCKHOLDERS' MEETING

Notice is hereby given that a meeting of the stockholders of The Cleveland Realty Mortgage Company will be held at the office of Bauder & Searles, 430 Williamson Building, February 12, 1917, at 1 o'clock p. m., for the purpose of considering a proposed amendment to the articles of incorporation of said company, and also for the purpose of considering a proposed increase of the capital stock of said company from $300,000.00 to $500,000.00, or such other amount as may be fixed at said meeting.

Cleveland, Ohio, January 9, 1917.

(Signed)
H. J. DOUGLAS,
GEO. W. PHYPERS,
F. R. WILLIAMS,
L. W. SMITH,
GEORGE T. BAUDER,
J-11 Directors

LEGAL NOTICE

Casper M. Zangerle, residing at 97 Alfred St., Detroit, Michigan; William A. Kreitz, whose last known address was Los Angeles, California, but whose present address is unknown; and Kittie Liebert, whose last known residence was 688 Blair ave., Akron, Ohio, but whose present residence is unknown, will take notice that on the 29th day of November, 1916, John S. Zengerle, executor of the estate of Susanna Franziska Kreitz, otherwise known as Susan F. Kreitz, deceased, filed his petition in the probate court of Cuyahoga County, Ohio, in case No. 84989, against the above named parties and others alleging that the personal estate of said decedent is insufficient to pay her debts, costs of administration of her estate, and legacies provided for in her last will and testament; that she died seized in fee simple of the following described real estate:

Situated in the City of Cleveland, County of Cuyahoga and State of Ohio, and known as being Sublot No. 77 in Elwell and Marvin's Subdivision of part of original Brooklyn Township Lot No. 33, now in said City.

Said Sublot No. 77 has a frontage of 35 feet on the Northerly side of Lawn avenue N. W., and extends back between parallel lines 115 feet 5 inches deep, as per Plat of said Subdivision recorded in Volume 3 of Maps, Page 34 of Cuyahoga County Records, and praying for authority to sell the same to pay said debts, costs and legacies.

In said petition plaintiff avers that said Casper M. Zengerle is one of the next of kin of said decedent and a beneficiary under her will; that the said William A. Kreitz and Kittie Libert claim some interest in said real estate by reason of a defectively executed deed by which Robert Kreitz, son of decedent, conveyed to her the above described premises; that said William A. Kreitz and Kittie Liebert have no interest in said real estate; and that said decedent had been in continuous, actual, open, notorious, exclusive and adverse possession of the same for more than twenty-one years before her death.

The prayer of the petition is that the claims of said defendants to an interest in said real estate be declared null and void and that plaintiff's title therein be quieted as against said claims, and that plaintiff be authorized to sell said real estate, and for all other proper orders and relief.

Said defendants are required to answer said petition on or before the 3rd day of March, 1917.

JOHN S. ZENGERLE, Executor as Aforesaid.
By SPEAR, MILLS, KNIGHT & GODFREY, His Attorneys. J11-F15

WANTED—A shoe repair man who can operate all Goodyear repair machines, and can take full charge of repair shop. Must be good, and rapid. In answering state experience, age, salary wanted and how soon you can come.

STOUT'S SHOE STORE, 318-332 Mass Ave., Indianapolis, Indiana.

[illegible]

RESOURCES

Loans on Real Estate		[illegible]
Loans on Collateral		4,919,124.36
Other Loans and Discounts		349.67
Overdrafts		None
U. S. Bonds not included in reserve		None
State, County and Municipal Bonds not included in Reserve		17,349,523.40
Premiums Paid on United States, State and Municipal Bonds		None
Other Bonds and Securities		21,044,632.36
Banking House and Lot		1,050,000.00
Furniture and Fixtures		None
Other Real Estate Owned		16,500.00
Due From Other than Reserve Banks		None
Cash Items		None
Due from Reserve Banks	$ 8,333,785.54	
Exchanges for Clearing House	22,202.17	
Gold Coin	5,000.00	
Silver	200.00	
Fractional Coins	4,648.06	
U. S. and National Bank Notes	1,603,329.00	
Bonds Held as Lawful Reserve	1,248,000.00	
Foreign Money	None	11,217,164.77
Items in Transit		None
Other Resources		None
Cash Short		None
Total		$68,156,686.69

LIABILITIES

Capital Stock Paid in		None
Surplus Fund		$ 4,000,000.00
Undivided Profits less Expenses, interest and taxes paid		1,566,172.14
Dividends Unpaid		None
Individual Deposits Subject to check	None	
Demand Certificates of Deposit	None.	
Cashier's Checks	None.	
Certified Checks	None.	
Due to Banks and Bankers	None.	
Time Certificates of Deposit	$ 12,769.61.	
Savings Deposits	62,577,744.94.	
Trust Deposits	None.	
Total		$62,590,514.55
Notes and Bills Rediscounted		None.
Money Borrowed		None.
Reserve for Taxes		None.
Reserve for Interest		None.
Other Liabilities		None.
Cash Over		None.
Total		$68,156,686.69

I, John H. Dexter, treasurer of the above named Society for Savings, in the city of Cleveland, do solemnly swear that the above statement is true to the best of my knowledge and belief. JOHN H. DEXTER

State of Ohio, county of Cuyahoga:

Subscribed and sworn to before me this 3d day of January, 1917

JAMES A. FORD, Notary Public.

4% ON SAVINGS DEPOSITS

5% ON TIME CERTIFICATES

First Mortgage Loans; Money Loaned to Build Homes.

OFFICERS

Arch C. Klumph, president; L. A. Murfey, chairman Aux. board; H. B. Kingsley, vice president; C. M. Mix, vice president; A. E. Christian, secretary; H. W. Ritter, Ass't. secretary; W. H. Fowler, Treasurer; J. P. Kraus, Ass't. treasurer; Prof Clara L. Myers, chairman ladies' Aux. board.

DIRECTORS—W. E. Bonesteel, A. E. Christian, L. S. Conelly, W. A. Fay, W. B. Fish, W. H. Fowler, H. H. Hackman, C. A. Jewett, W. A. Jewett, H. B. Kingsley, Arch C. Klumph, C. M. Mix, H. W. Ritter, J. H. Van Derveer, John Wageman, J. J. Wemple, H. E. Weeks.

AUXILIARY BOARD—L. A. Murfey, chairman; A. M. Allyn, Fred Barrett, Carroll W. Brown, C. J. Castle, A. F. Conrad, E. H. Cox, Wm. J. Ellenberger, E. E. Frazier, E. F. Hauserman, Chas. Kamp, C. D. Mills, R. H. Perdue, Clifford E. Pierce, L. R. Polster, R. P. Stoddard, W. E. Tousley.

SECURITY SAVINGS & LOAN CO.
322 Euclid Ave., Cleveland, Ohio.

John D. Rockefeller says:

"The American people are taking advantage of the present unequaled prosperity to be wasteful and extravagant.

"To be ready for opportunities we must save IN season and OUT of season."

The Superior Savings & Trust Co.
Rockefeller Bldg. Corner W. 6th and Superior
4% Interest on Savings Cleveland, Ohio

Do You Enjoy Reading or do Your Eyes Tire Easily?

Maybe the light is poor or you have to hold the paper to faraway for comfort. You need glasses or if you wear glasses they need changing. Your neighbor tells us that he never knew what a benefit glasses were until he came to us.

You will say the same if we make your glasses

THE FOWLER & SLATER CO.
1864 E. 6th St. Leader-News Bldg.

Northwestern Mutual Life Insurance Co.
OF MILWAUKEE, WIS.
MARSH & DIBBLE
General Agents, 822 Leader-News Building, Cleveland, Ohio.
CHARLES C. DIBBLE JOHN S. MARSH.

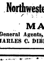

I am a Low Rent Tailor and Haberdasher. My low rent location enables me to sell high-grade merchandise at low rent prices. Just a step from high rents and your in my store saving 50 per cent on your purchases. I make fine hand tailored Suits and Overcoats. Prices $20.00 and up.

My line of Gents' Furnishings is complete in every detail. Look in my windows and be convinced.

FRANK W. KAY TAILOR and HABERDASHER
713 Superior Avenue. Nearly opposite Hollenden Hotel.

THE CHANDLER & RUDD CO.

WEEK OF JANUARY 15TH

BANQUET BRAND CATSUP—For cold meats, fish and other dishes—Made from carefully selected fresh ripe tomatoes, granulated sugar, salt, distilled vinegar, onions and pure spices—8 oz. bottle 15c. $1.70 a dozen, 16 oz. bottle 25c; $2.85 a dozen.

SOFT SHELL ALMONDS—California Soft Shell Almonds—Large white meats, special all week, 24c a lb, 3 lbs 70c. Regular price 25c a lb.

BOUILLON CUBES—Banquet Brand Bouillon Cubes—Provide a warm and invigorating drink when returning from a cold auto ride or out-door trip in the bleak winter weather—12 cubes—25c.

BAKERY—Rudd's New England Crullers—Tender, rich, fried in pure leaf lard—20c a dozen.

RUDD'S KRISPY KRUST BRAN ROLLS—Made from Klar's Good Health Flour with Bran added—20c a dozen.

CANDY—Rudd's Fruit Tablets—Soothing to the throat—Made in five flavors—Lime, Orange, Lemon, Anise and Horehound, 30c a lb.

Rudd's Tourist Chocolates in brown boxes—35c, 65c and $1.25.

Downtown Store, 234-236 Euclid Ave.
Bell Main 4260 Cuy. Central 5771
Willson Store, 6000 Euclid Ave.
Bell Rosedale 3260 Cuy. Prin. 231

Morning Sickness
This distressing ailment is readily subdued by
Fernat
To be had at
WITTE'S
HOMEOPATHIC PHARMACY
167 Prospect Ave., S. E., Cleveland, O

A Wonderful—A truly wonderful—Dry cleaning and dyeing plant is waiting to recieve your order and to do your work BETTER.

The Universal Dry Cleansing Co

1218-1230 East 71st St. Rosedale 3756
Delivery Service
532 Euclid Avenue Princeton 981
CLEVELAND, OHIO.

WEIDEMAN GUAVA JELLY

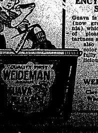

THE ENCYCLOPEDIA SAYS:

Guava is a tropical fruit (now grown in California) which makes a jelly of pleasantly mingled tartness and sweetness. It also has a beautiful color and is wonderfully rich and delicious to the taste.

THE WEIDEMAN CO.
Cleveland's Leading Wholesale Grocers

Stein-Bloch

CLOTHES

Seasonable Garments Sold by New Methods

Our new method of selling is nothing more or less than a refusal to hold periodical sales.

We *will*, however, clear our stocks of seasonable merchandise before each season begins to wane by a readjustment downward of prices.

Your Opportunity is here. All small lots of

Suits and Overcoats are Reduced 15 per cent. to 25 per cent.

There are Stein-Blochs and other good makes. They are all new models, as this was our first [illegible] season.

E. J. HIRSCH
650 Euclid Avenue, Cleveland
"The Home of Stein-Bloch Clothes"

BUY GAS SERVICE AT LESS THAN COST

61,862 Cleveland families bought their Gas Service in November at less than cost.

Reports for the first winter month, just received, show that The East Ohio Gas Company served thousands of customers at a loss.

Here is the explanation:—

It costs the East Ohio Gas Company 65 cents each month to carry its service to each customer before he has used one foot of gas. This is called "overhead." It includes meter reading, bookkeeping, postage, stationery, collections, labor, materials, rents, taxes, etc.

It does not include interest on investment or the price we must pay for gas at the Ohio River.

Each month that you do not use in excess of 4,000 feet of gas, costing you $1.20, you are handing to the Gas Company less than it has paid out for your service.

Gas bills for November, the first winter month, tell an interesting story Here they are:—

Bills of 30 cents or less 16,051
(Approximate loss on each 30-cent customer is 80 cents.)
Bills of 60 cents 13,788
(Approximate loss on each 60-cent customer is 35 cents.)
Bills of 90 cents 13,720
(Approximate loss on each 90-cent customer is 15 cents.)
Bills of $1.20 18,303
(Approximate loss on each $1.20 customer is 5 cents.)

Even in the coldest months of the winter there are thousands of persons who have Gas Service at the turn of a valve and the touch of a match, who do not use enough gas to pay the cost of serving them. Despite the amount of gas you use we are always anxious to help you get the most value out of the use you make of your gas service.

The East Ohio Gas Company
Main 6640 Central 6020

BOOKS—NEWS OF THE THEATRES—PHOTO PLAYS—MUSIC

TIPS FOR PLAY-GOERS

B. F. KEITH'S HIPPODROME.

Eva Tanguay is coming to B. F. Keith's Hippodrome next week. This announcement has been sufficient to start the largest advance sale of the season at the Hippodrome. Julian Rose, who was one of the stars in "Potash and Perlmutter," will offer his latest group of original stories. Allan Brooks & Co. in a spectacular novelty in four scenes entitled "Dollars and Sense," Rae Elinore Ball will offer her latest program of carefully selected numbers. Among the other acts will be Dugan and Raymond in a comedy hit, "They Auto Know Better;" Kelly and Galvin, "The Italian and the Actor." The Three Alex, novelty equilibrists, and other features.

OPERA HOUSE

Sir Herbert Beerbohm Tree, the greatest English-speaking actor-manager, will make his first appearance in Cleveland at the Opera House next week, when he will present his magnificent production of Shakespeare's pageant play "Henry VIII," with a company of 150 players. Tree will be seen as Cardinal Wolsey, Miss Edith Wynne Matthison as Queen Katherine, Mr. Lyn Harding as King Henry and Miss Elsie Mackay as Anne Boleyn. The revival shows 11 scenes and is the most elaborate classical production the modern stage has seen.

A souvenir book on "Henry VIII and His Court," by Tree, will be given to those reserving seats for Monday night, January 15.

"We are going to present the scene of Anne Boleyn's coronation in Westminster Abbey, and as the records of the ceremony have been preserved we shall be able to show it with absolute accuracy. As for the music, you no doubt know that Henry himself composed many songs, and we include one of these, 'Pastime and Good Company.' Edward German, the distinguished English composer, has arranged and composed the other music in the play," says Mr. Tree.

COLONIAL THEATRE

The Colonial theatre announces "Oh, Boy," the fourth New York Princess theatre musical production. In the cast will be found such well-known players as Anna Wheaton, Jack Gardner, Creighton Hale, Marie Carrol, Frank McGinn, Stephen Maley, Carl Lyle, Caroline Lee, Laura Haviland, Marion Davies, Justine Johnstone, Helen O'Day, Jeannette Cooke, Katherine Hurst and many others.

PROSPECT THEATER

The attraction at the Prospect theatre week of January 15th will be Gracie Emmett in "Mrs. Murphy's Second Husband." Those who want to begin the new year in a laughing humor will find in this attraction a most effective aid, for it is a screamingly funny conceit, rich in humor and ridiculously amusing situations. During the progress of the play over a dozen bright, snappy musical gems are interpolated, but in no way do they interfere with the story.

Miss Emmett is a character comedienne of international reputation. "Mrs. Murphy's Second Husband" was written by Ullie Akerstrom who has contributed numerous successes to the stage, and in this her latest effort she has quite eclipsed her previous successes. The story is a consistent one and complications accumulate in such a manner as to create a contagion of laughter throughout the performance. Miss Emmett is surrounded by a company of capable players and the comedy is presented with an ornate scenic production.

MILES THEATER

The Miles theatre has endeavored, in the most substantial way, to prove to Cleveland theatre-goers that its policy is one of which it feels proud. A diversified program of vaudeville numbers, every one of which could be considered a feature, makes up each week's performance at the Miles.

Each act secured for every bill is thoroughly censored and carefully analyzed before it is offered Miles patrons. Mediocre quality in entertainment is neither wanted or tolerated.

Next week's program is typical of what the Miles offers its audiences.

Zeta Lyons, the Venus of the show world, Dooley and Nelson, funny folks with a new line of comedy; Ward & Raymond in a sketch, "Just in Fun;" Mlle. Asoria & Co. in a new French playlet, which gives an opportunity of displaying chic gowns; Murray Bennett, jovial jester, and the big girl act, "A Bit of Scandal." This, together with two other acts and the very latest and best in motion pictures, makes the program one of the season's best bills.

ALHAMBRA AND MALL

Mabel Taliaferro has been climbing the ladder of popularity in the movies the last year or so. Her late successes have been "The Sunbeam" and "Dawn of Love."

Now she comes back to us in a brand new play, of a slightly different type, but true to her talents and with that ever lingering sweetness.

It is called "A Wife by Proxy" and will be shown four days at the Alhambra and Mall, starting next Sunday, January 14. On the same program will be the third chapter of "The Great Secret," featuring Francis X. Bushman. The cast of "A Wife by Proxy" includes two other photoplay favorites—Sally Crute and Yale Benner.

Another treat will be Little Mary Sunshine in her newest picture "Joy and the Dragon." The story is a modern one of a little orphan who falls in with a band of crooks. It will be shown three days, starting on Thursday, January 18.

DUCHESS THEATRE

"Nearly Married" is one of the brightest of comedies, written by Edgar Selwyn, and will be the offering next week at the Duchess theatre by Vaughan Glaser, Miss Fay Courtenay and the supporting cast of the Vaughan Glaser stock company.

There was a time when "a laugh a minute" was considered the last word in defining comedy, but this Selwyn piece has this old standby relegated to the background. "Nearly Married" has so many laughs a minute that they can't be counted.

The comedy revolves around the experiences of a young couple who, after a year of married life, filled with quarrelings and bickerings, decide that the only cure for their case is the divorce court. A professional co-respondent is obtained and with her aid lawyers start the wheels of the divorce mill grinding.

While every effort is being made to separate the unhappy young couple they come to the conclusion that after all their troubles are mostly imaginary. But the court's wheels have been set in action and can't be stopped. A divorce is granted but the young couple don't know it and still in ignorance of the fact that they are no longer man and wife, start on what they call their second honeymoon.

The real fun begins when lawyers, with the decree, try to find the young couple. They fail. The co-respondent, fearful she will lose her fee, also becomes anxious. So do a number of friends of the disappeared divorcees. They all start in search of the young people and when they finally find them in a country inn there is a wealth of comedy situations and dialogue that always has turned "Nearly Married" audiences into a hysteria of laughter.

Supporting Mr. Glaser and Miss Courteney are Bernard McOwen, Don Burrows, Wm. D. Corbett, Wm. Powell, Emelie Lessing, Jane Stuart and other members of the cast, said to be the best Mr. Glaser ever has presented to Cleveland audiences.

STAR THEATER

"Sliding" Billy Watson and Ed Lee Wrothe will appear at the Star theatre next week under the banner of "Watson and Wrothe's AllNewShow." The principal bid for popularity of this attraction is that it is a quality and quantity show of the current season, and will present a lengthy program of new offerings. In the company are such well known stars as Owen Martin, burlesque's best straight man; Babe Morgan, prima donna; Estelle Corbet, soubrette; Fred de Silva, Gus Roeber and Herman Gibson, also Hazel Josslyn.

EMPIRE THEATER

"The Lady Buccaneers," at the Empire commencing next Monday, will offer a new farce called "Spending a Million." The farce will be interpreted by a company including Fossie McCloud, Gertrude Ralston, Flo Owens, Frederick Hacket, Jules Black, Dich Hahn, and William Harris. A special feature will be added in "Mermaida," the diving Venus, who will give a swimming and diving exhibition. On Tuesday and Friday nights diving contests will be staged, open to all Cleveland lovers of the aquatic sport. Silver cups will be awarded the winners.

LIBERTY THEATER

William Shilling and company of four talented players is the feature attraction on a vaudeville bill of six feature acts at the Liberty theatre for the week of January 15. It is a very interesting little playlet with a complete plot and it is enacted in excellent manner. The name of the playlet is entitled "The Lash" and it comes in one act and three scenes of special scenery.

Sunday's program will include a vaudeville concert with the following artists: Joe McAnallan, a very celebrated Irish tenor; Arthur Barret in song and monolog; Dixie Harris and the All-Star Four; Farrell and Toot, harmonists, and others.

STANDARD THEATER

"The Price of Silence" is a powerful story of love woven into a theme of public interest—"child labor.

William Farnum, who takes the part of Senator Frank Deering, has fought a hard battle to aid children in their battle of child labor. To see Farnum in this stirring production is to witness all that is thrilling on the stage today.

NOTICE OF DISSOLUTION

Notice is hereby given that a meeting of the stockholders of The Louis Stern Cigar Company will be held at 636 Engineers Building, Cleveland, Ohio, on January 26, 1917, at 2 o'clock p. m., for the purpose of considering and acting upon a proposed resolution to surrender and abandon the corporate authority and franchise of said company, and the transaction of such other business as may properly come before said meeting. D28-F1

S. B. STERN, Pres.
LOUIS STERN, Secy.,
By LIGGETT & RYAN, Their Attys.

NOTICE OF STOCKHOLDERS' MEETING

Cleveland, Ohio, January 9th, 1917.

A meeting of the stockholders of The Tissue Company will be held at No. 1102 Engineers Building, Cleveland, Ohio, on the 14th day of February, 1917, at 10 o'clock a. m., for the purpose of considering and acting upon the proposed dissolution of said corporation and the surrender and abandonment of its corporate authority and franchise, and the transaction of any and all business necessary or incident thereto. J11-F1

C. L. BRADLEY, Secretary.
By KLEIN & HARRIS, His Attys.

GRACIE EMMETT, PROSPECT.

LEGAL NOTICE

Notice is hereby given that the undersigned will file his petition in the Probate Court of Cuyahoga County, Ohio, asking that his name be changed to David Krause. Said petition will be for hearing in said Court on February 12, 1917, at 10 o'clock A. M., or so soon thereafter as the Court can hear the same. J-11

DAVID KRESHEVSKY,
By D. L. SHAW, His Atty.

Howard Premau, whose residence is at 336 Grand River avenue, Detroit, Michigan, will take notice that Anna Premau filed a petition against him in the Court of Common Pleas of Cuyahoga County, Ohio, praying for divorce, restoration of name and relief on the ground of gross neglect of duty and adultery. Said petition is No. 150556 and will be for hearing on and after February 23, 1917. J11-F15

E. J. KOVANDA, Atty. for Plff.

ALMA GLUCK AT GRAYS

Alma Gluck comes to Clevelannd next week to give her first public recital. The concert will take place at Grays' Armory on Tuesday evening at 8:15 p. m. and is under the direction of Adella Prentiss Hughes. Mme. Gluck's previous appearances in Cleveland have been at symphony concerts and Friday musicales. Through the enormous vogue of her records there are thousands of people who are eager to hear this young American who has attained so lofty a position in her art. Madam Gluck is fast approaching Schumann-Heink as a popular favorite. The records of her concerts this reason invariably speak of sold-out houses and chairs on the stage, greeting the prima donna wherever she sings. The generous program she is offering contains both chassic and modern songs in German, French and English.

Seats may be obtained for this concert at Dreher's tomorrow.

CHIROPRACTORS ELECT FOLLOWING OFFICERS

At the annual banquet and business meeting of the Cuyahoga County Chiropractic Association held at the Colonial hotel last Saturday and Sunday, January 6 and 7, the following officers were elected: Dr. Wm. V. Backus, president; Dr. W. A. Collinson, vice president; Dr. Fred E. Gerber, secretary; Dr. Agnes Miller, financial secretary; and Dr. Lulu M. Raine, treasurer. The new officers announced their intention of making this the most progressive year in local chiropractic circles and in pursuance of this policy plans are already on foot to bring Dr. Leonard Carver, head of the Carver Chiropractic College, Oklahoma City, to Cleveland for a series of lectures and clinics in the early summer.

Upton W. Hough, whose residence is unknown, will take notice that Minnie R. Hough filed a petition against him in the Court of Insolvency of Cuyahoga County, Ohio, praying for divorce, custody of child and relief on the ground of gross neglect of duty. Said petition is No. 6673 and will be or hearing on and after February 23, 1917. J11-F15

JOS. MOORE, Atty. for Plff.

Tricky Japanese.

The adulteration of rice with quartz sand to add to its weight has been discovered in Japan.

Hermida C. Turner, whose last known residence is No. 381 Plane Street, Newark, New Jersey, will hereby take notice that Edward P. Turner has filed his petition in the Court of Common Pleas of Cuyahoga County, Ohio, being Cause No. 153795 wherein he prays for a divorce from said defendant on the ground of extreme cruelty, gross neglect of duty and desertion. Said petition will be for hearing on and after February 23, 1917. J11-F15

EDWARD P. TURNER,
By MAURER, BOLTON & WILSON,
His Attorneys.

Push Always Necessary.

In order to succeed you must have push. You can't even run a lawn mower without it.

Victoria Szasz, whose residence is at Alvinz, Also, Feher Megye, Hungary, will take notice that Frank Szasz filed a petition against her in the Court of Insolvency of Cuyahoga County, Ohio, praying for divorce, custody of child and relief on the ground of willful absence for more than three years last past. Said petition is No. 6601 and will be for hearing on and after January 2[illegible], 1917. D14-J18

HARRY POLATSEK, Atty for Plff.

ADMINISTRATOR'S NOTICE

Notice is hereby given that Emma L. Kohn of 1333 East Boulevard has been duly appointed and qualified as Administratrix of the estate of David Kohn, late of Cleveland, deceased.

ALEXANDER HADDEN,
Probate Judge of Cuyahoga County, O.
77 J11-25

Pay the Easy Way
CLOTHING ON CREDIT
For Men, Women and Children
$1.00 A WEEK WILL DO
The Weiss Credit Clothing Co.
227 Euclid Ave., Over the Princess Theatre, Next to Williamson Bldg.

INFORMATION GIVEN—Get our rates on Fire and Life Insurance, Automobiles, Bonds, Casualty and Plate Glass. GEO. H. OLMSTED & CO., 411-425 Williamson Bldg. Phone us today. Main 4838—Central 1679.

JEWELRY With INDIVIDUALITY
ALBERT H. GLASER
HAND-WROUGHT JEWELRY
1272 Euclid Avenue. Opposite Higbee Co. Cleveland
—Diamond Jewelry Remodeled and Repairing—
Pros. 2188 —SPECIAL DESIGNS EXECUTED—

STUDIOS Vocal and Instrumental Instructors, Schools, Colleges, Etc.

H. J. VOTTELER & SON
ARCADE MUSIC STORE, 37 THE ARCADE
Sheet Music, Books and Musical Instruments
MUSIC OF THE BETTER CLASS
Mail Orders Solicited

RAG-TIME
TAUGHT IN TWENTY LESSONS
Write or Call for Booklet
SCHULTE'S STUDIO
Main 1384-J 802 Euclid Arcade
Cleveland, Ohio

HOTEL EUCLID
Located at Cor. Euclid-av. & E. 14th Street
NOW OPEN
Service and Cuisine of the Highest Quality
Club Breakfast 35c, 50c and 65c
Noon-Day Luncheon
[illegible]

GRAY'S ARMORY Tuesday, Jauuary 16, 8:15 p. m.
ALMA GLUCK America's Unrivaled Soprano in Recital
Anton Hoff at the Piano
Tickets $1.00, $1.50 and $2.00 at Dreher's
1028 Euclid Avenue. Cleveland

Visit the COLONIAL Hotel
Winter Garden
OPEN FROM—6 to 8—9 to 12 p. m.
High Class Entertainers
Change of Program Each Week

Conquer the Liquor Habit
THE NEAL WAY IS THE SURE WAY
60 Successful Neal Institutes in the principal cities prove it's the right way. Don't wait till tomorrow. Come today—NOW. Remember the address.
NEAL INSTITUTE
Called "The House of Happiness" by those who know.
3920 Euclid Avenue. Cleveland, Ohio
Phone: Rosedale 3490

The Dinnerware House
Over 200 Open Stock Patterns

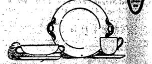

Miscellaneous Pieces Haviland China

White and Gold, Specially Priced

Always in good taste, white and gold is equally useful for the serving of any one course or for a complete table service. Owing to our inability to keep these lines complete for all kinds of services, we have especially priced some of the most useful items of one of our very daintiest Haviland patterns.

Tea Cups and Saucers	$11.60 doz.	now	$ 8.00 doz.
Tea Cups and Saucers, 3 ball feet	14.00 doz.	now	10.00 doz.
Bouillon Cups and Saucers	16.00 doz.	now	11.00 doz.
Cream Soups, as Illustrated	21.00 doz.	now	15.00 doz.
A. D. Coffees, 3 ball feet	12.20 doz.	now	8.00 doz.
16-inch Fish Dish	6.30 ea.	now	4.25 ea.
10-in. Celery Tray	2.25 ea.	now	1.50 ea.
12-in. Bread Tray	2.60 ea.	now	1.75 ea.
Olive Basket	1.60 ea.	now	1.00 ea.
Covd. Mustard	.95 ea.	now	.65 ea.
Syrup Pitcher and Stand	2.20 ea.	now	1.50 ea.
Asparagus Tray	2.80 ea.	now	2.00 ea.
Comb and Brush Tray	1.95 ea.	now	1.25 ea.
Chocolate Cups and Saucers, tall	13.50 doz.	now	9.00 doz.

The KINNEY & LEVAN Co.
Euclid Square Opp. E. 14th Street
CLEVELAND

MODERN REFINED
WATSON'S
Cuyahoga Restaurant
Postoffice, Across the Street
Cleveland, Ohio
LARGEST POPULAR PRICED RESTAURANT IN CLEVELAND
Private Rooms for Banquets, Business Meetings—No Charge.
LADIES' ORCHESTRA & CABARET
11 to 2—6 to 8
Main 4587 Central 4153

I Specialize in
Permanent Hair Weaving
Marcel Hair Waving
Dressing of the Hair
Manufacturing of Wigs and Toupees.
We carry the most complete stocks of high grade hair goods in the city.
Only the very finest in French hair, offers you an exclusive selection.
F. HOFFMAN
Successor to Mme. Knowles.
25 Colonial Arcade, Cleveland, Ohio

After the theatre, visit
King Joy Loo
The Finest Chinese Restaurant in Ohio.
Three Floors—Private Dining Rooms for After Theatre Parties—The Last Word in Chinese and American Cooking.
Cleveland's Newest Institution
The Southwest Corner of the Public Square.

LEARN SPANISH
Of use in both Americas and our Island Possessions. The need for it is growing constantly. The easiest language to learn, and an interesting recreation.
[illegible] J. P. GARCIA [illegible]

Eva Tanguay
Will appear Week of January 15th, at
B. F. Keith's Hippodrome
ADDED ATTRACTIONS
ALLAN BROOKS & CO.
IN
"DOLLARS AND SENSE"
Eves. 25, 50, 75; 3000 Mat. Seats 25c

OPERA HOUSE
Next Week
50c to $1.50. Mat Wed.
SIR HERBERT
BEERBOHM TREE
Edith Wynne Matthison, Lynn Harding, Co. of 150.
HENRY VIII
Souvenirs Monday. London Production.

Colonial Theatre
NEXT WEEK
The Fourth Princess Theatre Musical Comedy Production.
"OH BOY"
With a Notable Cast.
Just Laughs—Tinkly Tunes—Pretty Girls
Mats. Thursday and Saturday.

PROSPECT
WEEK JANUARY 15
Mats. Tues., Thurs., and Sat.
America's Favorite Comedienne
GRACIE EMMETT
In Ollie Ackerstrom's 3 Act Comedy
"MRS. MURPHY'S SECOND HUSBAND"

MILES Next Week
ZETA LYONS
Venus of the Show World
and other Big Acts

EMPIRE
Burlesque As You Like It
Next Week
"THE LADY BUCCANEERS"

STAR
ALWAYS BEST BURLESQUE
Next Week
"SLIDING"
BILLY WATSON
AND
ED LEE WROTHE

Liberty Theatre
WEEK JAN. 15
Wm. Shilling and Co.
IN
"THE LASH"
A one act play of Vital Interest
5—Other Acts—5
Coming January 22—
"THE PASSING REVUE"
85—PEOPLE—85

ALHAMBRA THEATRE
4 Days Starting Sunday
"A Wife By Proxy"
With Mabel Taliaferro
In Addition the third chapter of
"The Great Secret"
—FEATURING—
Francis X. Bushman

NEW MALL
Four Days Starting Sunday
MABLE TILAFERRO
—IN—
"A Wife By Proxy"
Also third chapter of the serial
"THE GREAT SECRET"
WITH
BUSHMAN

DUCHESS THEATRE
BEGINNING MON. EVE. JAN. 15
Matinees Thur. and Sat.
VAUGHAN GLASER
And Supporting Co. Present
"NEARLY MARRIED"

FLORIDA
Baltimore & Ohio
Via
BALTIMORE & OHIO
THROUGH WASHINGTON.
Thence all rail, or Through BALTIMORE and Steamship.
Reservations made through to sleeping car or steamship.
The Best Route to Florida Points

STANDARD THEATRE
Prospect & E. 8th St., Cleveland, O.
Next Week—Wm. Farnum in
"The Price of Silence"

Before and after the Show
AT THE HOF BRAU
RICHARD KREATKE
And His Famous Orchestra
The Best to Eat. The Best Served [illegible]
631 Prospect Ave. [illegible]

FARMERS AND GARDENERS' CORNER

The cities may have their little mobs and riots, but the farmers will plow and sow and reap and feed their stock and go forth to their labors until the evening. The farmers have ever and always been the hope of the world.

PROGRAM FOR THE ANNUAL MEETING OF THE BOARD OF AGRICULTURE

The annual meeting of the Board of Agriculture shows some special features, as will be noted by the program below. Hon. James Cox will be the principal speaker. A large attendance from all parts of the state is anticipated.

THE BOARD OF AGRICULTURE OF OHIO,
OFFICERS
JOHN BEGG............. President
G. A. STAUFFER.......... Secretary

MEMBERS

John Begg, Columbus Grove; Donald R. Acklin, Perrysburg; C. A. Branson, Cadiz; Newton L. Bunnell, Lebanon; J. W. Kirgan, Cincinnati; I. S. Myers, Akron; C. K. Patterson, Piketon; D. D. Snider, Pataskala; T. B. West, Perry; R. D. Williamson, Xenia.

PROGRAM, THURSDAY, JANUARY 11, 1917.
9:30 O'CLOCK A. M.
Music.
Invocation, Rev. C. R. Havighurst, Pasor First M. E. church.
Roll Call of Counties.
Address—Hon. James M. Cox, Governor of Ohio.
Address—Hon. John Begg, Pres. State Board of Agriculture.
Music.
Appointment of Committees.
1:30 O'CLOCK P. M.
Music.
Address—"Fairs of Ohio." Hon. I. L. Holderman, Dayton, Ohio.
Address—"Agricultural Conditions of Ohio," Dr. C. E. Thorne, Director Experiment Station, Wooster, Ohio.
Music.
Reports of Committees.
Miscellaneous Business.
Issuance Per Capita Certificates.

PACKING ICE

When packing ice, it is a good practice to lay it on edge without any packing material between the cakes. Care should be taken to chip off fairly smooth the upper surface of each layer so that the cakes will be held as close together as possible. From 12 to 14 inches of sawdust should be well tamped between the ice and the walls of the house. The floor may consist of poles or rails laid about eight inches apart and covered with sawdust. The top of the ice should be covered with 14 to 18 inches of sawdust or clover chaff, preferably sawdust. Good drainage should be provided.

LAYING HENS REQUIRE WELL-BALANCED RATION

Feeders of horses, cattle, sheep and hogs have claimed for years that these animals must be fed a balanced ration. Special attention has been given to balanced rations for dairy cows. By this is meant that one food constituent should not be fed in excess, while another is lacking for the upkeep of the animal's body. The protein must be in a certain proportion to the sugars, starches and fat in the food. Now the hen comes in for her share in this scientific feeding.

Ten times as many eggs were produced by hens fed a well-balanced ration as by those given only corn, wheat and oats in an experiment conducted by the Ohio Experiment Station. The balanced ration consisted of three parts by the weight of corn and one part of wheat fed twice daily in the litter, and a mash mixture of two parts meat scrap added to two parts ground corn and one part bran fed in self-feeding hoppers.

The 31 Barred Plymouth Rock pullets in each lot received the same house space and treatment except for the difference in feed. The test period lasted for 140 days.

The hens given the balanced ration ate more feed, which cost about 50 per cent more than the ration of corn, wheat and oats. However, they gained more in weight and produced ten times as many eggs, making a net profit, while the other lot was kept at a loss.

MEAT SCRAP GOOD FEED FOR THE LAYING HENS

"Hens require some protein of animal origin if best results in egg production are to be secured," said W. J. Buss, poultryman at the Ohio Experiment Station." In our work meat scrap has produced increased egg yields and more than paid for itself but soybeans generally are not a satisfactory high-protein feed." In a recent feeding test at the station hens fed soybeans laid only a few more eggs than those given no feed high in protein. Skimmilk and tankage are also suitable for use in rations for laying hens.

* * *

FERTILIZING ELEMENTS IN FOOD OF ANIMALS

Part of the fertilizing elements in feeds is retained and utilized in the bodies of animals, but a large portion of the fertility value is returned to the soil in manure. Growing animals utilize more of the food constituents to build up their bodies than is needed by mature animals. Milk and egg production in volves even heavier drafts upon the ferility value of the feed.

Dr. E. B. Forbes of the Ohio Experiment Station found in one feeding test with growing hogs that 74 per cent of the nitrogen, 87 per cent of the phosphorus and 86 per cent of the potassium in the food was recovered in the manure. The excreta from milch cows contained only 67 per cent of the nitrogen, 72 per cent of the phosphorus and 74 per cent of the potassium.

* * *

WHEAT YIELDS LESS FOLLOWING CORN CROP

Yields of wheat at the Ohio Experiment Station this year were 10 bushels more to the acre where this crop followed soybeans, potatoes or oats than where it was seeded on land growing corn last year. In all these rotation tests the treatment of the soil as regards lime, manure and other fertilizers is the same. The wheat was all seeded at about the same date. The yield of wheat after corn was 28 bushels per acre, while the yields when wheat followed the other three crops was about 38 bushels.

WICKLIFFE

Mayor Harry Coulby is spending six weeks in California.

* * *

The Womans' Missionary Society will hold its monthly meeting Thursday at the school house. Mrs. T. F. Honeywell and Mrs. Frank Sherman will entertain.

* * *

Mr. B. R. Geiger entertained his mother and sister from Tiffin last week.

* * *

Rev. J. V. Axtell attended the Presbyterian Ministerial Club, held at the Colonial hotel, last Monday afternoon.

* * *

Mrs. F. W. Goodrich has returned after spending several days with her mother, Mrs. Shook, who is quite ill at her home in Perry.

* * *

Mrs. C. R. Herlinger and son Kenneth of Warrensville are spending a few weeks with her sister, Mrs. F. W. Smith.

* * *

Mr. and Mrs. George Rutland called on friends in Willoughby Sunday afternoon.

* * *

Mrs. Roger Jewett and infant daughter, Ellen Louise, have returned home.

* * *

Mr. E. W. Tyler of Cleveland called on Mr. F. Bones Sunday afternoon.

* * *

Mr. and Mrs. Harry Harvey and children spent Sunday with Mr. and Mrs. Chas. Baldwin in Willoughby.

* * *

Mrs. F. W. Smith has returned home from the hospital, where she underwent an operation several weeks ago.

* * *

A number of Wickliffe ladies have organized a basket ball team and are reported doing fine.

* * *

Mr. Frank Hardaker spent Monday in Painesville.

* * *

Mrs. Gustave Behnke and sons of Cleveland spent Sunday with Mr. and Mrs. Chas. Behnke.

* * *

Mr. C. C. Robbins has returned home after a business trip to Pittsburgh last week.

* * *

Mr. and Mrs. Fleck are entertaining a friend from Warrensville for a few days.

* * *

Mr. and Mrs. Roy Beebe and son spent Sunday with relatives in Cleveland.

* * *

Mr. and Mrs. Chas. Burkhart and son Melvin of Geneva visited last week with their daughter, Mrs. Robert Smith.

* * *

James Peters returned to work on Monday after being confined to the house for a week with rheumatism.

Let Us Prove To YOU That You Want This
Minneapolis Heat Regulator
We can provide it—and prove, that if you have it installed, you won't sell it for what it cost you.
Let Us Take the Risk
If you are not satisfied, and it does not do all we claim, we will take it out and give your money back.
We Handle the "Minneapolis" in This City Because—
We know this is the best Heat Regulator made regardless of price, and we know the price puts it within the reach of every household.
Furnace or Boiler—All Kinds of Fuel.
"Saves its Cost in a Season"
THE MINNEAPOLIS
[illegible] D. QUIN

[illegible]QUET FOR WILLOUGHBY
W. E. Wenner of Ashtabula to be the Speaker.

On Tuesday evening, January 23, all the mothers and their sons of Willoughby will be given an opportunity to spend an evening together. This is the night set for the Mothers and Sons banquet. Supt. W. E. Wenner of Ashtabula Harbor has been secured as the speaker. Mr. Wenner is one of the leading educators of the state. He is a speaker of note and will have a wonderful message to the mothers and boys. Every mother in Willoughby is urged to be out. If you do not have a boy borrow one for the evening. The place of the banquet will be announced later.

EXAMINATIONS FOR MATRON

The State civil service commission has called a special examination to be held at the court house in Painesville on Saturday morning, January 20th, for the position of superintendent and matron of the Lake county infirmary. Only residents of Lake county are eligible to participate. The appointment will be made as soon as the grades of the applicants can be made and the eligible list certified. Complete particulars with the subjects of the test and the necessary application blanks may be secured either from the county auditor at Painesville, or by addressing the State Civil Service Commission, Columbus, Ohio. All applications must be filed with the state commission at least three days before the date of examination.

SMALL FOLKS ILL.

The children of Mr. and Mrs. Leonard L. Loomis have all been ill. Lulu and Carmelita have had the measles, but are recovering, but Ella the baby is still ill, though slowly improving. Dr. H. Harper of Painesville was called to attend them. Mr. and Mrs. Sommer, Mr. Loomis' parents, and the grandmother, also came on to stay until the baby recovers.

SEVENTEEN COUNTY AGENTS

With the recent appointment of county agricultural agents in Cuyahoga, Summit and Franklin counties, Ohio will shortly have 17 such agricultural workers. These agents are men of practical farm experience with an agricultural education, working under the joint direction of the farmers, the Ohio State University and the United States Department of Agriculture to assist in getting the best agricultural methods put into practice in the community in which they are located.

LAKE ERIE COLLEGE TO HAVE A BALL

The Lake Erie College Alumnae are perfecting plans for a ball to be given at the Hollenden, Cleveland, on Monday, the 15th. The proceeds will be used for the benefit of the gymnasium fund. Mr. and Mrs. S. S. Wilson and Mr. and Mrs. S. S. Clark are included among the large list of patrons mentioned.

NEWS FROM MENTOR

Miss Maize Parmelee visited Mrs. Lynn Halsted at Kirtland last Thursday afternoon.

* * *

Prof. L. V. Mills has been on the sick list the past week.

* * *

Miss Archer has been taking Mr. Mills' place as teacher in the high school.

* * *

Mr. and Mrs. Geo. Hoose and daughter attended the auto show at Cleveland one afternoon and evening last week.

* * *

Miss Lillian Lock of Painesville visited Mrs. Flora Brainard at the exchange one evening last week.

* * *

Mr. Ross Duer who is on the sick list, is not as well as usual.

* * *

Mrs. Elizabeth Donnan of Washington, D. C., has been visiting at the home of her brother, Ralph Donnan.

* * *

Mrs. Chas. Pearce was given a surprise party on her birthday last Friday evening.

* * *

Mrs. Henderson of Painesville was calling on Mentor friends last Thursday afternoon.

* * *

Mr. and Mrs. Rubin Martin of Chardon, O., are visiting at the home of their daughter, Mrs. Bart Markell.

* * *

Miss Bertha Sterns of Cleveland visited Mrs. Ralph Donnan last Saturday.

* * *

The Good Will class of the Methodist Sunday school held their monthly meeting Tuesday evening with Mrs. H. C. Sandburg.

* * *

On Wednesday evening Rev. P. B. Schaffner and Mr. Roy Donnan give an illustrated lecture at Little Mountain Methodist church on the Meat Packing Industry of the U. S.

* * *

The Ladies' Aid Society of the M. E. church has been divided into a Rainbow Circle and on Friday evening Red, the first color of the Circle, will give a social and entertainment at the church. Admission 10 cents, which includes supper and a novel entertainment. Mrs. Ralph Donnan is leader of the Red circle, getting up this entertainment.

* * *

The Queen Esther circle will hold a food sale at Mr. David Acker's store next Saturday afternoon.

* * *

The January W. C. T. U. meeting will be held with Mrs. S. A. Lytle on Friday afternoon.

* * *

On Thursday afternoon the Woman's Home and Foreign Missionary Societies will meet with Mrs. P. B. Schaffner.

* * *

Rev. P. B. Schaffner expects to begin a two weeks' series of meetings at Little Mountain M. E. church on Sunday evening, January 28.

* * *

Mr. and Mrs. Ralph Donnan entertain for 6 o'clock dinner next Tuesday evening, the County Y. M. C. A.

* * *

The Miscellany Club meets on Wednesday afternoon with Mrs. N. C. Frost.

Miss Hattie Moore has been nursing a very sore thumb. As she went to feed her chickens she noticed what she supposed was a kitten, and picked it up. It proved to be a ferrit and buried its teeth in her thumb.

Twenty Thousand Rolls of Wall Paper
To be closed out at 5c per roll up. Dainty designs for bedrooms, living rooms, etc. This paper, purchased by us now, would cost at least 15c to 18c per roll.
THIS IS THE BIGGEST EVENT in January Wall Paper Sale that can be scheduled in any locality. BUY THESE patterns now, for future use, at a saving in some cases, over future cost of 200%
E. S. Sigsbey
Willoughby Inn Block
Painting and Paper Hanging
Specialist in Interior Decorating

LAKE [illegible] ACTIVITIES

This picture shows one of the 11 groups of boys, of which the membership numbered 43. They are pictured talking over the plans for the Younger boys' group.

CHURCH NEWS

WILLOUGHBY RIDGE METHODIST EPISCOPAL CHURCH

"Lessons from Lot's Escape from Sodom" will be the subject of the sermon at 10:30 a. m. in the Willoughby Ridge church Sunday, January 14, followed by reception of members.

Sunday school at 11:30 a. m.

C. H. STOCKING.

* * *

THE METHODIST CHURCH

9:30 a. m., Sunday school.
10:45 a. m., "A Hard Saying."
3:00 p. m., Junior League.
6:00 p. m., Epworth League.
7:00 p. m., "Daniel's Purpose."
Prayer service Thursday 7:30 p. m.
Meeting of official board immediately at close of prayer service.

LAKE COUNTY MINISTERS ORGANIZE.

Interesting Meeting Held at Y. M. C. A.—Rev. M. W. Foshey, Painesville, Elected President.

This morning e number of ministers of the city and county meet at the Y. M. C. A. and organized the Lake County Ministerial Association with the following men as officers: M. W. Foshey, Painesville, president; N. W. Bates, Fairport, first vice president; Rev. Baker, Madison, second vice president; Rev. Ferguson, Painesville, treasurer; R. L. Donnan, secretary.

It is the purpose of this organization to meet once each month to discuss any plans that are for the best interest of the churches and Christian work in Lake county. It is hoped that every minister, active or retired, living in Lake county, will become a member of the organization and attend the meetings regularly.

The Father and Son movement was presented at the meeting this morning by D. W. Jones of the Painesville Y. M. C. A. A motion was made and carried that Sunday, January 21, be known as Father and Son Sunday in Lake county. Father and Son Banquets will be held in the different towns and churches of Painesville during that week.

The following men were present at this meeting: Foshey, Chisty, Dan, Detrick, Philips, Furgeson, of Painesville; Schaffner of Mentor, Randall of Willoughby, Brown and Buckles, of Perry, Bates of Fairport, D. W. Jones and R. L. Donnan of the Y. M. C. A.

NEW SHERIFF BINDS OVER FIRST PRISONERS

Painesville's new sheriff, Phelps, bound over his first prisoners this week in the persons of Harvey Barber, formerly of Painesville and Eugene McTiever, who were arrested by James Maloney Sunday morning at 3 a. m., charged with stealing chickens and wheat from Mrs. White.

DAUGHTERS' CIRCLE

The Daughters' Circle met Wednesday last. Music and a social time was enjoyed. The next meeting will be held January 17th, when the election of officers will take place.

* * *

The O. E. S. furnished the refreshments at the regular meeting of the Masonic order Tuesday night.

ABOUT THE COURTHOUSE

REAL ESTATE TRANSFERS
KIRTLAND TOWNSHIP

Isaac S. Wright to Glenn J. Booth, 18-25 acres, $1250.00.

Wilma V. Booth to Glenn J. Booth, 2.50 acres, $1.

* * *

MENTOR SPECIAL DISTRICT

E. P. Burridge by Ora M. Spink, Sheriff, to Ehrich P. Burridge and Minnie Bell Burridge, 90.02 acres, $2,000.

E. P. Burridge by Ora M. Spink, Sheriff to Ehrick P. Burridge and Minnie Bell, 29.65 acres, $2299.15.

* *

MENTOR VILLAGE

Jas. C. Campbell to Wm. P. Murray, 21.10 acres, $1.

W. S. Norris to Ella F. Norris, undivided 1-2 int. 44-100 acres, $1.

* * *

WILLOUGHBY TOWNSHIP

Mary E. Phelps to Samuel Henry Phelps, 23.071 acres, $10.

Jno. J. Lowrie to Wm. E. Ambler, 7 acres, $10.

J. H. Harrison to H. J. and A. N. Champion, 10-100 acres, tax certificate redeemed.

Elsie L. Bingham to H. J. and A. N. Champion, 10-100 acres, $10.

Emelie Bolger to Rolla J. and Ida Darling, 23-100 acres, $10.

The Connelly Co. to Ellen Waterman, 7-100 acres, $10.

* * *

WILLOUGHBY VILLAGE

Annie S. Ford, guardian Arthur H. Ford to Elmer E. Brott, 79-100 acres, $10.

Elmer E. Brott to Annie S. Ford, guardian of Arthur H. Ford, 32-100 acres, $10.

* * *

COMMISSIONERS' JOURNAL

Resolution passed fixing amount of bond of D. L. Phelps as Sheriff at $5,000.

Extending time of paying taxes to January 20th, 1917.

Directing the C. P. & E. Railroad Co. to remove obstruction in Painesville-Willoughby road so-called otherwise known as The Painesville-Cleveland road and now designated as the Cleveland-Buffalo road inter-County highway No. 2.

* * *

COMMON PLEAS COURT—NEW CASES

Mary Ely vs. Alonzo A. Babcock, F. L. McConnell and A. F. Salamon, $150 and interest. Harry T. Nolan, Attorney for plaintiff.

Katherine R. Carrell vs. Frank McMahon et al. To quiet title. Harry T. Nolan, attorney for plaintiff.

* * *

Marriage Licenses.

Donald Bussy Lightner, 23, Painesville; Mary Evelyn Gage, 22, Painesville.

John A. Widgren, 21, Concord; Lillian M. Doing, 19, Mentor.

Russell L. Poxon, 21, Painesville; Blanche H. Ayer, 21, Painesville.

George W. Moggridge, 26, Willoughby; Lila D. Crane, 27, 2196 E. 18th street, Cleveland.

Try Exleton's Barber Shop!!
On Second Street—For First Class Work
-:- Children's Hair Bobbing a Specialty -:-
(Bath and Laundry in connection)
J. E. EXLETON SECOND STREET Round the corner from Erie Street

Isn't it about time to think about that Interior work before the Spring Rush begins?
There is no better time than the present to get it under way, and we will gladly call and give estimates.
J. [illegible] Chesbro

[illegible]

Monday noon in the lattice room at the Statler hotel Stuart Walker entertained a capacity audience and a capacity audience who were unable to get into the room as well, telling about the way the Portmanteau theatre started and continued. Luncheon was served at 12:30, the affair being under the joint auspices of the Woman's City Club, the Mens' City Club and the Drama League.

A case of the measles, at the age of six or seven, was the real beginning of the Pormanteau treatre, Mr. Walker said. Confined to the house, his father brought him a small theatre, green baize curtain and all—"made in Germany." The only play the lad had ever seen at that time, Mr. Walker related, was "The Bohemian Girl," so his father wrote a play for him and called it the "Bohemian Girl." After three relapses the boy was well enough to issue invitations, and public performances were given by him to the admiring neighborhood children. He continued the performances at frequent intervals until the audience finally rebelled. They desired to see no more productions of the "Bohemian Girl." "Puss in Boots" was then decided upon by the youthful producer, and a capacity audience appeared when he advertised a "$10,000.00 gold crown" as one of the features. A dollar and a half was the actual cost, Mr. Walker confided to the audience.

"Thus grew the impressions (that have now grown into the Portmanteau theatre.) "Not enough," Mr. Walker said, passing over to his grown-up experiences, "is left to the imagination of the audience. "Plays," he continued, "that will interest a boy or girl of 12 or 14, will hold any audience." Mr. Walker does not believe in "playing down" to an audience. Describing a Portmanteau theatre play given at the Community Tree festivities in Madison Square, N. Y., under the star of hope, he related how they had used only the best music, only the highest class of play—and never in the history of New York, he said, had there been such an immense audience so splendidly behaved, or so spontaneous in their heartfelt enjoyment. Get your audience to play, feel and imagine with you is his theme; and he told it delightfully, refreshingly, and simply. Monday the universal regret was that the talk could not have been longer.

FORTY EXTENSION SCHOOLS —WOMEN TAKE PART

Forty communities will hold one-week extension schools in agriculture and home economics during the coming season. The first school will begin December 4, this season closes March 9.

Separate sections will be held for men and women. Instruction in soil fertility and soil crops will be given at all sessions for men. In addition a series of lectures and demonstrations will be given on dairying, horticulture or animal husbandry. A specialist will also provide two hours' instruction in either agricultural engineering or poultry husbandry.

The section for women will be devoted to lectures and demonstrations on various phases of home economics.

With the exception of local expenses the cost of these schools is paid from funds of the Ohio State University College of Agriculture, provided by the Smith-Lever act.

Mr. J. Roy Dickey motored to Akron Tuesday.

Nina and Arvilla Carrel spent a few days with an uncle in Akron.

Mrs. Frank Butler of Akron spent a day with relatives in Willoughby last week.

Dr. Pearle Barker is the guest of her sister, Dr. Mable V. Barker.

NEWS FROM KIRTLAND
(Held From Last Week)

The Ladies' Aid Society of the Congregational church will, a little later, give the play, "The Old Maids' Convention," in connection with their bazaar this winter. Good music and the longest laugh you ever enjoyed if you attend. Tell everyone you meet about it. Notice of time and place given a little later.

* * *

The L. A. S. of the Congregational church will meet with Mrs. Julia Fritz on Thursday, January 4. Be present so you may hear more about Prof. Pinkerton annd his wonderful machine in the coming play.

* * *

Born, to Mr. and Mrs. George Dietz, at the home of her parents in Chardon, a fine baby girl, "Lucille Della," where Mrs. Dietz had gone to spend Xmas. Born on Sunday, December 24. Weight 4 1-2 pounds.

* * *

Mr. and Mrs. John Schupp received word last week Tuesday of the illness of their son Lewis with pneumonia. He is in a hospital in Fort Bliss, Texas. His many friends hope for his speedy recovery. He was in Battery A., Ohio Field Artillery.

* * *

There was a masquerade dance at the town hall Saturday evening.

* * *

Miss Nellie Whitcome has resigned as reporter to the Lake county paper and Miss Virginia Billings has taken her place.

* * *

Miss Minnie Woodard will make her home with Miss Hattie Martindale this winter.

* * *

Mr. Alton Phinney received the sad news of the death of his only sister, Mrs. Josaphine Phinney, in Chester while he was visiting cousins here for Xmas. Her death occurred December 26.

* * *

Mr. and Mrs. Jay Kingsley spent the holidays with her brother Stewart Harland and wife in Gates Mills.

* * *

Edwin Metcalfe, wife and baby of Barberton, Ohio, and Mr. and Mrs. George Dirks, nee Mable Metcalfe, and two children Oklahoma City, Oklahoma, were holiday guests of their mother and grandparents at the home of Dave Traver.

* * *

Mr. and Mrs. Jahn Hancre, on the Whitting place, have moved to Willoughby.

* * *

Newton Heath was taken on Saturday to the Charity hospital in Cleveland in Davis' ambulance. He was operated on that afternoon. He has been very ill for six weeks with pneumonia.

* * *

Dan Sanborn is ill and has been confined to his bed for a few days.

* * *

Frank Heath spent the holidays with friends in Akron and while there began work in the Firestone rubber works.

* * *

Word was received here recently of the death of the five month old grandson of Mr. and Mrs. Alton Martindale, ill only three days of spinal trouble. The mother, Miss Oral Martindale, was well known here before her marriage to a professor in the Oberlin college, which she attended two years ago.

SUDDEN DEATH OF ELIZABETH SWEZEY

Miss Elizabeth Swezey died suddenly late Wednesday afternoon, at the Painesville hospital, after undergoing a painful operation. She was in her 16th year and was a student at the Andrews Institute at Willoughby. She was taken suddenly ill while attending church Sunday morning and her condition became so serious that she was removed to the Painesville hospital Tuesday forenoon. Death from peritonitis occurred Wednesday.

Miss Swezey was the daughter of S. M. Swezey of this city and leaves besides her father, two brothers, Fred Swezey of Madison and Corporal Robert Swezey of the Fifth Ohio Infantry now stationed at El Paso, Texas.

The funeral services were held at the home of her grandmother, Mrs. Elizabeth Dodge, in Madison, Saturday afternoon at 2 o'clock. Rev. Mr. Dutton of the Congregational church officiated.—Painesville Telegraph.

Mrs. Lucille Sarr and her daughter spent a day with her cousin, Mrs. Smallwood, in Mentor.

NOTICE OF SALE OF BONDS

Sealed proposals will be received by C. C. Jenkins, Clerk of the Village of Willoughby, Lake County, Ohio, at his office in the Village Hall in said Village, or at his place of business in said Village, until twelve o'clock noon, central standard time, on Monday, the 29th day of January, 1917, for the purchase of bonds, with interest coupons attached of the Village of Willoughby, Lake County, Ohio, in the aggregate amount of Four Thousand Dollars ($4,000.00), described and made payable as follows:

"Series L." Numbers One (1) to Eight (8) both inclusive, and due and payable on the first day of September, 1926.

Said last described bonds, together with interest coupons, are issued for the purpose of extending, enlarging, improving, repairing and equipping the Water Works Plant and System of said Village, under authority of the General Laws of the State of Ohio, particularly of Section 3939 of the General Code of Ohio, and in accordance with Ordinance No. 420, duly passed by the Council of said Village on the 21st day of December, 1916, entitled "An Ordinance to provide for the issuance of bonds of the Village of Willoughby, Lake County, Ohio, in the sum of Four Thousand Dollars ($4,000.00) for the purpose of extending, enlarging, improving, repairing and equipping the Water Works Plant and System of said Village."

Each of said bonds heretofore described is in the sum of Five Hundred Dollars ($500.00), is dated September 1, 1916, bears interest at the rate of Five Per Cent (5%) per annum, payable semi-annually on the first day of September and of March of each year, on and after March 1, 1917, said bonds and interest thereon shall be payable at the office of the Treasurer of the Village of Willoughby, Lake County, Ohio.

Said bonds will be sold to the highest bidder for not less than par value and accrued interest and shall be delivered and paid for at the office of The Cleveland Trust Company, Willoughby Branch, in the Village of Willoughby, Lake County, Ohio.

All bids must state the number of bonds bid for and the gross amount of the bid and accrued interest to date of delivery. All bids shall be accompanied with a certified check on any bank situated in Lake County, payable to the Treasurer of said Village in the sum of Two Hundred Dollars ($200.00), upon the condition that if the bid is accepted the bidder will receive and pay for such bonds within ten (10) days from and after the time of award, said check to be retained by the Village as liquidated damage if such condition is not fulfilled.

Said bids will be opened and publicly read and sale of said bonds will be made at the regular meeting of the Council of said Village held on the 29th day of January, A. D. 1917, at seven o'clock p. m., central standard time, at the Village Hall in said Village.

The Council reserves the right to reject any and all bids.

Bids shall be sealed and endorsed "Willoughby Village Water Works Bonds, Series L."

By order of the Council of the Village of Willoughby, Lake County, Ohio.

D29-J5-12-19 C. C. JENKINS, Clerk.

THE CLEVELAND, PAINESVILLE & EASTERN R. R.

Time Table Effective Nov. 1, 1916.
Main Line—West Bound.
Leave Willoughby *5:30 a. m. and every hour to 11:30 p. m.
East Bound—
Leave Willoughby *6:25 a. m. and every hour to 12:25 p. m.
Leave Cleveland *5:00 a. m. and every hour to 11:15 p. m.
Limited cars leave Cleveland 7:25 a. m. and every two hours to 7:25 p. m.
Shore Line—
Leave Willoughby 5:30 a. m. and every half hour to 6:30 p. m., and hourly to 11:30 p. m.
Leave Cleveland 6:00 a. m. and every half hour to 6:00 p. m., and hourly to 11:00 p. m.
Limited cars leave Willoughby 6:50, 7:20, 7:50, 9:50 a. m. and every two hours to [illegible] p. m.
Limited car leaves Cleveland [illegible]
*Does not run Sunday.
[illegible]

In Wickliffe
You will find many things you want at
Brook's Confectionery Store
opposite
The Wickliffe Athletic Club
Make it your headquarters [illegible]

Bonds Real Estate :-: FINANCIAL :-: Stocks Investments

Open a reserve account with that old Reliable Bank
THE FOREST CITY SAVINGS & TRUST CO.
Cor. W. 25th and Detroit, Cleveland
Capital .... $ 250,000.00
Surplus and Profits...... 220,000.00
Resources, Over 3,700,000.00
4 per cent Interest on Savings Accounts.

Open a Savings Account at Any of Our Six Banking Houses and Get a Beautiful Coin Bank Free.
THE GARFIELD SAVINGS BANK
Founded 1892. Cleveland, Ohio
Euclid Ave., Cor. E. 6th St.
Euclid Ave., Cor. E. 118th St.
Superior Ave., Cor. E. 105th St.
St. Clair Ave., Cor. E. 79th St.
St. Clair Ave., Cor. E. 105th St.
St. Clair Ave., Cor. E. 138th St.

E. W. WAGNER & CO.
Ground Floor, Hollenden Hotel
Stocks, Bonds, Grain, Cotton
MEMBERS { N. Y. Stock Exchange / Chicago Board of Trade / Cleve. Stock Exchange
FORREST A. GRAVES, MANAGER
Main 5604 Central 727

WARE & LELAND
BROKERS
Stocks, Bonds, Grain, Cotton and Provisions
237 Leader-News Bldg.
Members:
New York Stock Exchange
New York Cotton Exchange
Chicago Board of Trade
Chicago Stock Exchange.
PRIVATE WIRES
WALTER W. McGUIRE
Main 3213 Central 1678

Phone The Pilsener for
P. O. C.
THE BEER THAT BUILDS
Cuyahoga Erie 58
Bell Edgewater 1715
Cleveland's Quality Beer. The Best Brewed

LEISY'S
"MUENCHNER" BRAND BEER
We are brewing and supplying the widely known "Muenchner" brand of Beer. Equal in quality and flavor to the well known "Muenchner" Beer of foreign make.
PHONE US YOUR ORDER
DELIVERED ANYWHERE
LEISY BEER GOOD HEALTH IN A NUT SHELL
Leisy Brewing Co.
Bell Harvard 730 Cleveland, Ohio Cuyahoga Erie 234r

GOLD BOND BEER
The Cream of Table Beers
Drives away fatigue, quenches the thirst, nourishes the body, tones up the nerves.
Gold Bond is made from the choicest sun-ripened malt and hops—the product of the master brewer. Comes to you pure and wholesome in sterilized bottles. No wonder everybody prefers Gold Bond.
ORDER A CASE TODAY
Harvard 1400 Central 3933

Bell Main 2005
Gus. G. Ballenberger
249 The Arcade, —TAILOR— Cleveland, Ohio

Main 5477 Face Brick Cent. 304
The Cleveland Brick Sales Co.
907 Schofield Bldg., Cleveland, O.

LADIES' and GENTLEMEN'S RESTAURANT
THE BANK CAFE
John A. Sanders, Prop. 18-21 Public Square Cleveland, Ohio

Elizabeth Sprinc, whose residence is at Ploska, Russia, will take notice that James Sprinc filed a petition against her in the Court of Common Pleas of Cuyahoga County, Ohio, praying for divorce and relief on the ground of willful absence for more than three years last past and adultery. Said petition is No. 153693 and will be for hearing on and after February 16, 1917. J4 F8
DILLE & ROSENBERG, Attys for Plff.

LEGAL NOTICE

George Lees, whose residence is unknown, will take notice that Caroline E. Lees has filed a petition against him in the Court of Common Pleas of Cuyahoga County, Ohio, praying, on the ground of gross neglect of duty and willful absence for more than three years last past, for divorce and relief and that the defendant be barred of any dower in the following described premises.

Situated in the Village of West Park, County of Cuyahoga and State of Ohio, and known as being Sublots Nos. 4 and 5 in J. J. Moran's Allotment of part of original Rockport Township, Section Number Eleven (11) as shown by the recorded plat of said allotment, in Vol. 2 of Maps, Page 24, of Cuyahoga County Records.

Said petition is No. 153698, and will be for hearing on and after February 16, 1917. J4-F8
G. O. FARQUHARSON, Atty. for Plff.

NOTICE OF STOCKHOLDERS MEETING.

A meeting of the stockholders of the [illegible] Realty Company will be held [illegible] essary or incident thereto. J4-25.
A. E. PETERSON, Secretary.

State of Ohio, County of Cuyahoga City of Cleveland, ss. In the Municipal Court. No. 65651. Ralph Crystal vs. Edward K. Chapman. On December 15th, 1916, an order of attachment was issued in the above entitled action for the sum of $200.00 and costs. Said case is set for hearing on February 14, 1917. J4-18
SOL EDGERT, Atty. for Plff.

State of Ohio, Cuyahoga County, ss. Before H. M. Calvert, Justice of the Peace of Rockport Township. May Baker vs. George A. Wadle, alias Waddel. On November 8, 1916, said Justice issued an order of attachment in the above entitled action for the sum of $38.75 and costs. Said case is set for hearing on January 19, 1917. J4-18

State of Ohio, Cuyahoga County, ss. Before L. E. Marshall, Justice of the Peace of Euclid Township. The Belle Vernon-Mapes Dairy Company vs. Victor Williams. On November 29, 1916, said Justice issued an order of attachment in the above entitled action for the sum of $8.94 and costs. Said case is set for hearing on January 19, 1917. J4-18.

Lora Beaver Fattey, whose place of residence is at East Concord, New York, is hereby notified that on the 7th day of December, 1916, the undersigned, Leroy J. Fattey, filed his petition against her in the Court of Common Pleas of Cuyahoga County, Ohio, being case No. [illegible], praying for a divorce on the grounds of willful absence for more than three years [illegible]

ROLAND T. MEACHAM
Specialist in Public Utility Securities
Member Cleveland Stock Exchange
Citizens Bldg., Cleveland

The Tillotson & Wolcott Company
INVESTMENT BONDS
Guardian Building, Cleveland, Ohio.
Cincinnati—Merchantile Library Blg.
New York—14 Wall St.

The People's Savings Bank Co.
ESTABLISHED 1871
Capital and Surplus $1,000,000,00
Cor. W. 25 & Franklin

For Constipation or as an efficient Laxative take
Marlco Lax tablets
30 tablets—25c
AT ALL MARSHALL'S DRUG STORES
Or Any Other Good Druggist

C. A. Radde
OPTOMETRIST
ESTABLISHED 1899
609 Swetland Bldg. Cleveland, O.

Bell Main 2288 Cuy: Cent. 6028-W
C. W. Schmidt
MERCHANT TAILOR
138 Arcade Cleveland, Ohio

Agota Gabris, whose residence is unknown, will take notice that John Gabris filed a petition against her in the Court of Insolvency of Cuyahoga County, Ohio, praying for divorce and relief on the ground of gross neglect of duty. Said petition is No. 6583 and will be for hearing on and after January 19, 1917. D7-J11.
PHILIP SAMPLINER, Atty for Plff.

George W. Lane, whose residence is unknown, will take notice that Mary Lane filed a petition against him in the Court of Insolvency of Cuyahoga County, Ohio, praying for divorce, restoration of name and relief on the ground of gross neglect of duty and desertion. Said petition is No. 6592 and will be for hearing on and after January 19, 1917. D7-J11
E. E. BROOKS, Atty for Plff.

Joseph John Coyle, whose residence is unknown, will take notice that Pauline Coyle filed a petition against him in the Court of Common Pleas of Cuyahoga County, Ohio, praying for divorce, alimony, custody of children and relief on the ground of gross neglect of duty. Said petition is No. 152420, and will be for hearing on and after January 19, 1917. D7-J11
T. F. QUIGLEY, Atty for Plff.

George W. Sykes, whose residence is unknown, will take notice that Nellie Gray Sykes filed a petition against him in the Court of Common Pleas of Cuyahoga County, Ohio, praying for divorce, restoration of name and relief on the ground of willful absence for more than three years last and adultery. Said petition is No. 153176, and will be for hearing on and after January 19, 1917. D7-J11
LEE E. SKEEL, Atty for Plff.

Harry E. Acor, whose residence is unknown, will take notice that Elizabeth A. Acor filed a petition against him in the Court of Insolvency of Cuyahoga County, Ohio, praying for divorce, custody of child, alimony and relief on the ground of gross neglect of duty, extreme cruelty and habitual drunkenness for more than three years. Said petition is No. 6586 and will be for hearing on and after January 19, 1917. D7-J11
H. L. PARMENTER, Atty for Plff.

William G. Warren, whose residence is unknown, will take notice that Marie Warren filed a petition against him in the Court of Common Pleas of Cuyahoga County, Ohio, praying for divorce and relief on the ground of gross neglect of duty and wilful absence for more than three years last past. Said petition is No. 152771, and will be for hearing on and after January 19 1917. D7-J11
W. C. ONG, Atty for Plff.

LEGAL NOTICE

State of Ohio, Cuyahoga County, City of Cleveland, ss. In the Municipal Court. No. 58676. Frick & Lindsay, a corporation, Plaintiff, vs. [illegible] Sturm and Adam Walter, co-partners trading as Sturm and Walter [illegible]

U. S. MUNICIPAL BONDS
Free of Federal Income Tax
Write or call for List and Prices
C. E. Denison & Co.
Guardian Building. Cleveland
Main 2556. Central 8972

First Mortgage Investment Bonds
Denominations—$100, $500, $1,000
Income—5 per cent per annum, payable semi-annually on January 1st and July 1st
A Conservative INVESTMENT A Guaranteed INCOME
The Guarantee Title & Trust Co.
Chamber of Commerce Bldg., Cleveland

$596.82 and interest from July 12, 1916, on a judgment. Said defendants will further take notice that they are required to file their Statement of Defense or before the 25th day of January, 1917. D7-J11
T. F. QUIGLEY, Atty for Plff.

LeRoy G. Todd, whose last known residence was at Ithaca, New York, will take notice that Anna Davis Todd filed a petition against him in the Court of Common Pleas of Cuyahoga County, Ohio, praying for divorce, alimony, custody of child and relief on the ground of gross neglect of duty. Said petition is No. 153259, and will be for hearing on and after January 19, 1917. D7-J11
JAMES B. RUHL, Atty for Plff.

LEGAL NOTICE

Joseph A. Edelin, who resides in Tientsin, China, with the Fifteenth United States Infantry, will take notice that Catherine Schmiedl, as Plaintiff, has filed a petition against him and others, as Defendants, in the Court of Common Pleas of Cuyahoga County, Ohio, alleging that the plaintiff, Catherine Schmiedl, and the defendants, Joseph A. Edelin, Anna Mary Schilofsky and Evelyn Edelin, are each owners in fee simple of an undivided one-fourth (1-4) interest in and to the following described real estate, to-wit:

Situated in the City of Cleveland, County of Cuyahoga, State of Ohio, and known as Twenty (20) feet of the North part of lot No. 24 in Sargent and Dixon's subdivision of lots 313 to 324 inclusive, in Barber and Lord's Allotment of that part of the City of Cleveland formerly in the City of Ohio, being 20 feet front on Willet Street and 105 feet deep to an alley, and being the same property deeded by Sargent and Dixon to Henry Sommermeier by deed of June 6, 1864, recorded in Vol. 127, page 564 Cuyahoga County Records.

The prayer of said petition is that partition of said premises be made, and if the same cannot be done without manifest injury, that said premises be sold and the proceeds distributed as is provided by law.

Said petition is No. 153196 and the defendant, Joseph A. Edelin, is required to answer the same on or before the 27th day of January, 1917.

CATHERINE SCHMIEDL.
By L. D. GREENFIELD, Her Atty.
D7-J11

NOTICE IN APPLICATION TO REGISTER TITLE TO LAND

In the Common Pleas Court of Cuyahoga County, Ohio, Cause No. 66.

Henry Baumgartner, John Baumgartner, William Baumgartner, Catherine Peterjohn, Caroline Feuchter, Elizabeth Pohlman, Christina Herthneck and Mary Brunner, being all the heirs at law of John Baumgartner, deceased, Plaintiffs, vs. John B. Gardner, et al, Defendants.

To John B. Gardner, John Baumgardner, Martha Wallace, Martha M. Davis, George Eble, H. L. Whitman, Benjamin Beavis, Robert Hicks, Thomas Hicks, James Sears, Guardian of Henry B. Wallace, Henry B. Wallace, the unknown widows, widowers, heirs, executors, administrators, devisees and assigns of the following deceased persons, to-wit: Robert Hicks, Thomas Hicks, Benjamin Beavis, H. L. Whitman, Simeon Wallace, Martha M. Davis, George Eble Martha Wallace, John B. Gardner, John Baumgardner, Caroline Baumgardner, and Henry B. Wallace, the addresses of all the above named defendants being unknown. Also The Rocky River Development Co., The Ohio Postal Telegraph Cable Co., The Cleveland, Cincinnati, Chicago & St. Louis Railway Co., Williamson Bldg Cleveland, Ohio, The Cleveland, Lorain & Wheeling Railway Co., Columbus Road & Champlain Avenue, Cleveland, Ohio, Christopher Thumm, W. H. Ford, Trustee, William K. Corlett, John Derner, Joseph Bell, and to all persons having any interest in or lien or charge upon the lands or any part thereof described herein. You are hereby notified that an application has been filed in said Court by Henry Baumgartner et al to settle, determine and remove all clouds from and to register the title in and to and to settle, determine and register all lesser or other estates and interests in, and all liens and charges upon, the following described lands, to-wit:

Situate in the Township of Brooklyn, County of Cuyahoga and State of Ohio, and known as being part of original Brooklyn Township Lots Nos. 4 and 17, and further described as follows, to-wit: Beginning in the center of the Linndale Road at point which bears South 43° 49' 00" East 200.00 feet from an iron monument at the intersection of the center lines of Snow Avenue and Park Street or Linndale Road (so called); thence South 43° 49' 00" East 321.74 feet to an iron monument; thence South 41° 13' 45" East 531.71 feet to an iron monument; thence East 1909.09 feet along the northerly line of land conveyed to the C. C. C. & I. R. R. as recorded in volume 326, page 584 Cuyahoga County Record of Deeds to the center of the Countrymans Creek (so called); thence North 15° 12' 30" West 161.00 feet along the center of said Creek to a point, said center of the said Creek is also the westerly line of property conveyed to Wm. K. Corlett by deed recorded in Volume 133, page 17, Cuyahoga County Deed Records; thence North 39° 05' 30" West 171.5[illegible] feet along the said center of creek and the said westerly line to a point; thence North 13° 31' 30" East 101.50 feet along the said center of creek and westerly line of land so conveyed to said Corlett to a point; thence [illegible] thence North 13° 55' 00" East 153.90 feet along said center of creek and said boundary line to a point; thence North 72° 55' 30" West 301.90 feet along said center of creek and boundary line to an iron monument set at the intersection of the last described line and the center line of the old channel as the same was located before being diverted by the Cleveland, Lorain and Wheeling Railroad Company; thence North 14° 05' 30" East 146.95 feet along the center of the old channel to an iron monument, said center of old channel is also the westerly line of the land so conveyed to the said Wm. K. Corlett by the said deed recorded in volume 133, page 17 of Cuyahoga County Deed Records; thence North 75° 03' 00" East 234.34 feet along the said center of the said old channel and said boundary to an iron monument; thence north 5° 23' 00" West 67.30 feet along said center of old channel and the said boundary line to an iron monument; thence North 67° 23' 00" West 418.46 feet along the said center of the said old channel and the said boundary to an iron monument; thence South 48° 48' 00" West 273.89 feet along the said center of the said old channel and the said boundary line to a stake; thence South 51° 42' 00" West 306.30 feet along the said center of the said old channel and the said boundary line to an iron monument set at the junction of the said center line of the said Countrymans Creek and the center line of Big Creek (so called); thence South 38° 44' 30" West 339.50 feet along the center of the said Big Creek, said center of said creek is also the southerly line of land conveyed to W. H. Ford Tr. by deed recorded in volume 734, page 166, Cuyahoga County Record of Deeds; thence North 66° 51' 00" West 270.70 feet along the said center and said boundary to a point; thence South 36° 40' 30" West 344.50 feet along the center of said Big Creek and the Southerly line of the said land so conveyed to W. H. Ford, Tr., and the southerly line of land conveyed to the C. C. C. & St. L. R. R. by deed recorded in volume 532, page 380, Cuyahoga County Deed Records; thence South 58° 03' 30" West 428.25 feet along the said center and the said boundary to a point; thence North 85° 47' 50" West 791.16 feet along the said center of the said Big Creek and the said southerly boundary of the land so conveyed to the said C. C. C. & St. L. R. R. to a point; said point is at the intersection of the last described line and the southerly line of a parcel of land conveyed to the C. C. C. & St. L. R. R. by deed recorded in volume 502, page 404, Cuyahoga County Deed Records; thence South 46° 11' 00" West 151.21 feet along the said southerly line of the land so conveyed to the C. C. C. & St. L. R. R. to the place of beginning and containing 59.0674 acres of land; excepting from the above 4.0436 acres conveyed to the Cleveland, Lorain & Wheeling by deed recorded in volume 581, page 151, Cuyahoga County Deed Records.

You are hereby required to answer said application on or before the 27th day of January, A. D. 1917, at 10:00 a. m., and show cause, if any you have, why the prayer of said application should not be granted. And unless you appear at said court on or before the time aforesaid and make answer or other plea to said application your default will be recorded, the said application will be taken as confessed, and you will be forever barred from contesting said application or any decree entered thereon.

Witness, F. B. GOTT, Judge of said Court, this 27th day of December, in the year nineteen hundred and sixteen.

Attest: EDMUND B. HASERODT, Clerk. D28-J11
By C. McK. PARMENTER, Deputy.
(Seal)

Stefan Kisela, whose residence is unknown, but whose last known residence was at Slovinka, Felso, Hungary, will take notice that Meri Kisela filed a petition against him in the Court of Common Pleas of Cuyahoga County, Ohio, praying for divorce, alimony, injunction and relief on the ground of gross neglect of duty, extreme cruelty and adultery. Said petition is No. 153460 and will be for hearing on and after February 2, 1917. D21-J25
REASNER & WIEBER, Attys. for Plff.

Nellie Gardner, whose residence is unknown, but whose last known residence was 36 Hazel Street, Wensley Fold, Blackburne, England, will take notice that William Gardner filed a petition against her in the Court of Common Pleas of Cuyahoga County, Ohio, praying for divorce and relief on the ground of gross neglect of duty and extreme cruelty. Said petition is No. 152940, and will be for hearing on and after February 2, 1917. D21-J25
FREDERICK P. WALTHER, Atty for

Jane Wherrit, whose residence is at 10 Bush Street, Middlesbrough, Yorkshire County, England, will take notice that Edgar I. Wherrit filed a petition against her in the Court of Common Pleas of Cuyahoga County, Ohio, praying for divorce and relief on the ground of gross neglect of duty. Said petition is No. 153450, and will be for hearing on and after February 2, 1917. D21-J25
GEORGE A. PHILLIPS, Atty for Plff.

Arthur May, whose residence is unknown, but whose last known residence was at Yonkers, New York, will take notice that Sadie May filed a petition against him in the Court of Common Pleas of Cuyahoga County, Ohio, praying for divorce and relief on the ground of gross neglect of duty and extreme cruelty. Said petition is No. 153273, and will be for hearing on and after January 26, 1917.
SANBORN & McCONNELL, Attys for Plff. D14-J-18

DIAMONDS WATCHES JEWELRY
The Lewis Jewelry Co.
603 Prospect Avenue
(Colonial Arcade Entrance)
51 Old Arcade
Cleveland, Ohio.
Ohio's Largest Cash and Credit —Jewelers—

5% PAID ON SAVINGS DEPOSITS
ESTABLISHED 1893
The CUYAHOGA SAVINGS & LOAN CO.
108 The Arcade
LOANS FOR BUILDING PURPOSES

WATCHMAKER AND JEWELER
[illegible]

WHERE TO TRADE IN CLEVELAND

Below is a guide for all of our readers who wish to patronize the most reliable men in their particular lines of business, either mercantile or professional

HOTEL TALGARTH
1924 Prospect Avenue Cleveland
Midway between Y. M. C. A. and Y. W. C. A. All outside rooms.
75c per day up. Special weekly rates.
Wade Park & Cedar cars. Bell Pros. 121

NEW AMSTERDAM HOTEL
Euclid Ave. at 22nd St. CLEVELAND,
Rooms with bath $1.50 per day,
Each person, (Also rooms without bath,
Reference Desired Miss L. McNamara, Mgr.

HELP SUPPLIED FREE
Competent Laundresses and Cleaning Women supplied free any day. ACME EMPLOYMENT CO., Main 2610. Cent. 6120

For Quality Drink
ERIN BREW
EHREN BRAU
The STANDARD Brewing Co.

Good German Cooking at the FERN LUNCHEON
Toothsome Pastry like mother used to make. Excellent meals. E. A. Tatzke, E. Herman, Props. 647 Euclid Ave. Republic Bldg., directly opposite Taylor Arcade. Take Elevator.

Everybody knows the
CARLTON
Euclid and 55th St.
"The Best Place in Cleveland to Eat"

1867 THE 1916
EQUITABLE LIFE INSURANCE COMPANY OF IOWA.
C. B. MERRELL,
General Agent.
863 Cuyahoga Building, Cleveland, O.
Telephone Main 1977—Central 5853-W

We Want Your Box Trade
BOND STREET CIGAR CO.
CIGARS, TOBACCOS, CIGARETTES
Every Popular Brand.
1926 E. 6th St. Cleveland, Ohio.
PHIL. COHN.

We Pay Highest cash prices for Old Gold, Silver, Platinum, diamonds, false teeth and broken jewelry.
CHECEL JEWELRY CO.
612 Euclid Ave., Above De Klyn's
Mail Orders Given Prompt Attention

SAVE MONEY!
By having us weld or braze your broken farm and shop machinery, or auto parts of any metal. ......
BRAZE-WELD CO.,
1298 West 4th St., Cleveland, Ohio.

DINNER 25c
at the HAWLEY House
Cor. St. Clair and W. 3rd St
V. C. HELLER, Prop.

EAT AT
American Trust Lunch
Good Food, Service and Quality, our Motto.
American Trust Bldg. Public Square

Mail Orders Given Prompt Attention
Cleveland Ohio
Meerschaum and Calabash Pipes Repaired and Colored. Manufacturer of Amber Novelties. J. BESSAI & SEIGEL BROS 202 Prospect, Cor. E. 2nd., Opp. May Co.

Cuy Cent. 7253-L.
Fashions Latest Creations
J. A. Matousek
QUALITY TAILOR
Let Me Make Your Clothes
801 American Trust Bldg., 2d Floor
Cleveland, Ohio

Sarah Peskin, whose residence is at 5519 Kenwood Street, Chicago, Illinois, will take notice that Oscar G. Peskin filed a petition against her in the Court of Common Pleas of Cuyahoga County, Ohio, praying for divorce and relief on the ground of gross neglect of duty and extreme cruelty. Said petition is No. 153583 and will be for hearing on and after February 9, 1917. D28-F1
SOL EDGERT, Plff's. Atty.

NOTICE

David B. Dunham, John B. Lumarn, Sullivan K. Sawyer, George T. Ruggles, S. B. Sheldon, Mendall Jewett, Henry G. Weavier and Burton L. Conard, whose places of residence are unknown, and the unknown heirs, executors, administrators, devisees and assigns of David B. Dunham, John B. Lumarn, Sullivan K. Sawyer, George T. Ruggles, S. B. Sheldon, Mendall Jewett and Henry G. Weavier, whose names and places of residence are unknown, are hereby notified that on the 28th day of December, 1916, William O. Gleeson filed his petition in the Common Pleas Court of Cuyahoga County, Ohio, being Case No. 153611, alleging that he is the owner in fee simple and in actual possession, and that he and his immediate grantors have been in actual, open, notorious, continuous, exclusive, adverse and uninterrupted possession of the premises hereinafter described for more than 21 years last past: that on the 9th day of February, 1838, the defendant Sullivan K. Sawyer executed to defendant David B. Dunham a certain mortgage deed on part of the premises described in the petition, which mortgage deed is recorded in Volume 24, page 314, of Cuyahoga County Records of Mortgages, and that on October 6th, 1849, said defendant S. B. Sheldon and others executed and delivered to Mendall Jewett a certain mortgage deed on the premises described in the petition, that said mortgage was duly recorded in Volume 46, page 49, Cuyahoga County Record of Mortgages, that part of said mortgage was duly assigned to the defendant Henry G. Weavier, that both of the aforesaid mortgages have been duly paid, and are barred by the statute of limitations but have not been cancelled of record; that on April 11, 1850, defendant S. B. Sheldon by deed recorded in Volume 92, page 269, deeded the hereinafter described premises to S. U. Tarbell, and that at the time of the execution of the said deed the said S. B. Sheldon was an unmarried man, and that said S. B. Sheldon and Sheldon grantee in deed recorded in Volume 93, page 268 Cuyahoga County Records of Deeds, are one and the same person. That on the 24th day of February, 1916, the defendant, Burton L. Conard, in the State of California, obtained a divorce from Addie Gray Marble Conard, one of the Grantors of the plaintiff, and that by the terms of the [illegible] ter, described during coverture. That said premises are described as follows:

Situated in the Village of Bedford, County of Cuyahoga and State of Ohio, and known as being all of Village Lots Nos. 62 and 63, and part of Village Lots Nos. 64, 67, 68 and 69, and bounded and described as follows:

Beginning at the southeasterly corner of Lot No. 62, thence northwesterly along the easterly line of Lots 62, 63 and 64, and along the westerly line of Main Street, about 63 feet to the southeasterly corner of the parcel of land conveyed by Lucy A. Tarbell to Carl P. Tinker by deed dated April 23, 1909, and recorded in Volume 1201, page 64, Cuyahoga County Records; thence Westerly along the southerly line of the parcel of land conveyed to Carl P. Tinker, as aforesaid, to the easterly line of the right of way conveyed by Lucy A. Tarbell to The Connotton Valley Railroad Company, by deed dated March 19, 1881, and recorded in Volume 356, page 461, Cuyahoga County Records; thence southerly along said easterly line of said right of way to the point of intersection of the right of way with the southerly line of Lot No. 67, thence easterly along the southerly line of Lots Nos. 67 and 62 to the westerly line of Main Street, and the place of beginning, be the same more or less, but subject to all legal highways.

That the said persons above named also claim some interest in said premises adverse to the plaintiff's title

The prayer of the petition is that the aforesaid mortgages be ordered cancelled of record, that the said S. B. Sheldon be found to be an unmarried person at the time of the execution of the deed aforesaid; and that he be found to be identical and the same person with Sheldon grantee in deed aforesaid; that the said defendant Burton L. Conard did obtain a divorce as hereinbefore set forth, and that he is barred of dower in said property thereby and that said Addie Gray Marble Conard was not seized of said property during coverture and that each of the parties first above named be compelled to show their interest in the above described premises, that the same may be adjudged null and void and plaintiff's title quieted against them.

The above named parties are further notified that they have been made party defendants, and that they are required to answer on or before the 17th day of February, 1917, or a judgment as prayed for in said petition will be taken against them.

T. S. DUNLAP, Atty. for Plaintiff.
D28-F1

Becky Ginsberg, whose residence is unknown, but whose last known residence was at Lafayette Street, New Haven, Connecticut, will take notice that Joseph Ginsberg filed a petition against her in the Court of Common Pleas of Cuyahoga County, Ohio, praying for divorce and relief on the ground of extreme cruelty and adultery. Said petition is No. 153660 and will be for hearing on and after February 16, 1917. J4-F8.
J. Wm. DeCUMBE, Atty. for Plff.

EXECUTOR'S NOTICE

Notice is hereby given that [illegible] Behrend of 3296 West 22nd Place has been duly appointed and qualified as Executor of the last will and testament of Sophia Behrend, late of Cleveland, deceased.
ALEXANDER HADDEN,
Probate Judge of Cuyahoga County [illegible]

ADMINISTRATOR'S NOTICE

[illegible]

The Geo H Bowman Co.

The January Sales of 1917

Are now in Progress—January is made the Month of Many Opportunities

Glass Stemware Pattern ½ Price to close

TO make room for newer lines this Needle Etched glassware is being closed at 1-2 price. The stock is incomplete and no orders taken after it is sold.

Giblets—$1.25 dozen.

—*Balcony*

Save 25 to 33 1-3 per cent. on **Pyralin, French and Japanese Ivory** Sale Now Going On

—*First Floor*

All Framed Pictures and Picture Frames 20 per cent. Less

—*Third Floor*

FINE CHINA at ½ Price to close

—all fancy pieces, such as: Tea Cups and Saucers, Bouillon Cups and Saucers. Cream Soups and Plates. Fancy Pieces. Sugar and Cream sets Jugs, Plates. Ramikins and Stands. Salad Bowls, Chop Plates, Tea Pots.

First Floor

3-Piece Sauce Pan Set 69c

—made of good quality heavy Aluminum, 1, 1 1-2 and 2 quart sizes.

Aluminum Cooking Utensils at Attractive Prices

99c each

4 1-2 quart covered sauce pans, 6 quart covered stew pots, 6 quart Preserving kettles, large size Biscuits or roasting pans, 8 quart Water Pails, 2 quarts Coffee Pots.

$1.19 each

3 pint Rice Boilers, 10 quart Preserving Kettles, with wooden grip on bail.
Combination Steamer and Sauce Pan, 4 quart size, low frame Waffle Irons, Combination Round Roaster, and Baking Pan with cover which fits either when used alone.

500 pieces of slightly damaged Aluminum at greatly reduced prices.

—*Second Floor*

224-226-228 Euclid Avenue. Cleveland

ADMINISTRATOR'S NOTICE

Notice is hereby given that Margaret M. Carroll of 4304 Franklin avenue, has been duly appointed and qualified as Administratrix of the estate of Ella Slough, late of Cleveland deceased. 74 J11-25

ALEXANDER HADDEN,
Probate Judge of Cuyahoga County, O.

ADMINISTRATOR'S NOTICE

Notice is hereby given that Patrick F. Kane of 6904 Hague avenue has been duly appointed and qualified as Administrator of the estate of Katherine Meany, late of Cleveland, deceased. 75 —11-25

ALEXANDER HADDEN,
Probate Judge of Cuyahoga County, O.

The Thing That Counts IN CLOTHES-BUYING

PUBLIC CLOTHES STORES

is NOT how a garment LOOKS WHEN YOU BUY IT—but HOW IT KEEPS ITS LOOKS AFTER YOU'VE BOUGHT IT!

You'd be surprised at the "wonders" clothes-makers can perform in putting a thin veneer of "quality" over the shoddiest possible clothing.

And they come to us and to other retailers and brag about it, thinking that they can SELL us simply because they've produced something "cheap" that won't betray its cheapness until after someone has bought it and worn it a few times! And SOME retailers buy that kind of stuff!

WE DON'T! We make Public Clothes in Our Own Factories

(Cleveland and New York) and the materials, style and workmanship are under our constant supervision from start to finish—for well we realize that only by giving perfect clothes can we expect to enjoy the confidence and patronage of Cleveland's discriminating men.

Public Clothes ALWAYS $10 AND $15

Suits, O'coats, Evening Clothes

Row after row—every correct pattern, in every size. Regardless of your build or size you [illegible] fitted with Public Clothes.

We're not looking for a BIG profit and ONE sale. We want you to come back again, and [illegible] the conviction that the oftener you come the more YOU profit.

[illegible]

Eagle Stamps are an extra saving of 3%. Eagle Stamps are a 3% discount for those who pay cash or pay their bills before the 10th of the month. Take advantage of this extra saving.

The May Co.
Ohio's Largest and Best Store
"Watch Us Grow"

A Real Guarantee
You Take No Chances
No questions; you're the judge at The May Co. We guarantee you satisfaction or your money.

This is the Semi-Annual Sale of Society Brand Clothes

For Which We Are Exclusive Agents in Cleveland

[The Feature of Our COLLEGE ROOM]

FOR the ultra-smart young fellow there are no other clothes like "Society Brand Clothes." Nothing smarter to be had. Twice a year, the makers sell us the pick of their surplus stock of all their models at a price. That is the only reason we are able to hold this sale, offering—

$22.50, $25 & $30 Suits and Overcoats at $18.75

$32.50, $35 & $40 Suits and Overcoats at $24.75

YOUNG men and men of youthful tendencies who want to dress in refined taste and retain a youthful appearance, will have the opportunity of selecting any of the most prominent models of these clothes. It means a great saving on the smartest styles to be had at any price.

Dress and Dinner Suits

"Society Brand" $35.00 Values $26.50

IN ALL regular sizes from 34 to 42. The dress coats are full silk lined and faced with rich de luxe satin. Dinner coats are one-quarter silk lined, with full piped seams.

FINANCIAL STATEMENT OF THE CITY SAVINGS & LOAN CO OF CLEVELAND, OHIO, FOR THE FISCAL YEAR ENDING NOVEMBER 30, 1916.

ASSETS	
Cash on hand	$ 98,132.26
Loans on m'tge security	488,314.89
Loans on stock certificates or pass book security	7,227.75
Furniture and fixtures	2,569.59
Total	$596,244.49
LIABILITIES	
Running stock and dividends	$208,[illegible]31.63
Paid-up stock and dividends	72,400.00
Deposits and accrued interest	107,41[illegible].50
Reserve fund	[illegible]41.15
Undivided profit fund	9,478.10
Borrowed money and accrued interest	50,000.00
Due borrowers on unfinished buildings	147,[illegible]83.11
Total	$596,244.49
Interest due and uncollected	6,333.12
DISBURSEMENTS	
Loans on mortgage security	$386,618.20
Loans on stock certificates or pass book security	11,763.00
Withdrawals of running stock and dividends	13,794.59
Withdrawals of deposits	54,126.88
Dividends on paid-up stock	373.67
Interest on deposits	7.37
All other expenses	298.71
Furniture and fixtures	1,[illegible]79.13
Borrowed (premium fund)	300.00
Total	$469,052.55
Cash on hand	98,132.26
Total	$567,184.81
RECEIPTS	
Dues on running stock	$199,147.41
Paid-up stock	28,700.00
Deposits	153,719.20
Loans on mortgage security repaid	97,506.89
Loans on stock certificates or pass-book security	5,025.25
Borrowed money	50,000.00
Interest (Int. on R. E. loans $13,994.29; dep. $858.38)	14,852.67
Premium	170.00
Other receipts in detail (F. & F. $5.00; Expenses $5.00)	10.00
Borrowed premium fund (refunded)	500.00
Suspense Acc't	22.29
Total	$549,783.71
Cash on hand at close of last fiscal year	17,401.10
Total	$567,184.81
PROFIT AND LOSS EARNINGS	
Interest	$ 20,947.31
Premium	470.00
Total	$ 21,417.31
DISTRIBUTION	
Dividends on running stock	$ 5,194.31
Reserve fund credit	715.63
Undivided profit credit	14,1[illegible]8.94
Interest on deposits	685.91
All other expenses	[illegible]
Suspense acc't	[illegible]
Total	$ 21,417.31

[illegible] fiscal year ending on the 30th day of November, A. D. 1916, and that it is true and correctly shows its financial condition at the end of said fiscal year.

WM. MARPLE, Secretary.

Sworn to and subscribed before me, this 5th day of January, A. D. 1917.
(NOTARY SEAL)
HERMAN O. LEHR, Notary Public.

CERTIFICATE OF AUDITING COMMITTEE OR THREE DIRECTORS.

We, the undersigned, being three members of the board of directors of the said The City Savings & Loan Company of Cleveland, Ohio, do hereby certify that the foregoing is a true and correct statement of the financial condition of the said Company on the 30th day of November, A. D. 1916, and a true statement of its affairs and business for the fiscal year ending on that day.

DAVID W. TEACHOUT,
L. P. STRONG,
E. DYBLE.

J11

ADMINISTRATOR'S NOTICE

Notice is hereby given that Nettie Booth of 2764 Lancashire road, Cleveland Heights, Ohio, has been duly appointed and qualified as Administratrix of the estate of Levi S. Young, late of Cleveland, deceased.

ALEXANDER HADDEN,
Probate Judge of Cuyahoga County, O.
72 J11-25

CLEVLAND AUTO LIVERY CO.
Main 30, Packard and Pierce-Arrow Cars
MAIN 56. CENTRAL 56
Masonic Temple Bldg., 1457 E. 6th St.

Bell Phone Main 2127
THE BEST VALUES IN CLEVELAND
The Prospect Wall Paper Co.
5c & 10c WALL PAPER
M. O. ROHN, Manager
809 Prospect Ave., Cleveland, Ohio

Chiffon Velvet
42-inch Silk back, all wanted shades. $4.50 per yard; value $7 per yard.
R. Messe
1966 Euclid Avenue, Cleveland, Ohio

GRINDING and CUTLERY —

Central 3162-W. Main 887
Special Sunday Dinner
KLEIN'S
Hungarian Restaurant and Cafe
For Ladies and Gents
736 Prospect Ave.
Cleveland, Ohio.

Prospect 1489. "Service"
THE PROSPECT MANTEL & TILE COMPANY
Fireplace Fixtures, Mantels, Tiles and Bathroom Fixtures.
1148 Prospect Avenue
Cleveland, Ohio
S. J. Weingarten, Pres.

THE SWAINE SANITARIUM
A quiet, home-like, high-class, private institution for the care and treatment of chronic conditions, nervous and mental troubles, rheumatism, anaemia, aged people, and those recovering from operations. Especially equipped for the scientific treatment of conditions resulting from the excessive use of alcohol or other habit forming drugs.
1956 E. 79th Street. Rosedale 892.
Dr. A. M. LOOPE, Managing Physician

All Styles of Homes are putting in ELECTRIC LIGHT

Electric Light is universally accepted as necessary for real comfort. ANY home in Cleveland can have it whether built with or without it. More than 20,000 homes have already put in Illuminating Service.

SO EASY TO GET

You have ten months to pay for both the wiring and electric fixtures. Besides, if you are using some other form of light and our distributing lines pass your house, and if you have the wiring done according to our standard specifications, approved in advance by us, we will credit you to the extent of 15 per cent of the schedule wiring cost, not to exceed $15, and you will get this in FREE LIGHT. This means several months' light without charge.

Telephone or write us NOW.

"Not Merely Electric Light, But Also Illuminating Service." There is a difference.

THE ILLUMINATING CO.
Illuminating Building Public Square

"Onyx" Hosiery

The Republican may be found on sale at the store of C. C. COTTRELL

The Willoughby Republican

NEWSpaper

TWENTIETH YEAR—NO. 2 WILLOUGHBY, OHIO, JANUARY 19, 1917. ONE DOLLAR A YEAR IN ADVANCE

SAVINGS & LOAN CO. INCORPORATED

Willoughby is to have another bank incorporation of the new company, to be known as the Willoughby Savings & Loan Co. was made January 10th. Wheeler Glenn, attorney for the Garfield Savings Bank, and John Kalina, attorney, will assume temporary management of the new company. Mr. Glenn has been a resident of Willoughby for a number of years. Mr. Kalina is an attorney and has had wide experience in the management of building and loan companies. The new bank will have all the powers as usually given by law, to receive deposits, make loans, etc, etc. The company will be entirely financed by Willoughby capital. The company will work under the supervision of the Department of Building and Loans of the state of Ohio, with examination twice each year by the examiners. All loans will be approved by the board of directors, which will be composed of successful Willoughby business men. The company will pay interest on time deposits of 5%, the usual rate paid by savings and loan companies. The loan idea has been spreading rapidly in the banking business, in the last few years, and a company of this nature here should prove more than successful. A meeting of the temporary board of directors will be held in the next few days.

ALL THE STARS IN THIS PLAY

Have you heard of the "doin's" that is coming off here on Saturday evening, February 3. The ladies of the Aid Society of the Congregational church will give the play called "The Old Maids Convention." Those who have seen this want to see it again and those who have not are eagerly awaiting for the 3rd of February to appear. Not only those very funny costumes will you enjoy, but every part of the play will make the tears spin down your cheek with laughter. Those "Maids" actually spent $25 to give a reception for Bacheldors and Widowers, besides the Love Powders, Breath Tablets, etc., they bought at Frost's Pharmacy.

Now there's Amy Little, Anxiety Doherty, Sarah Ann Barnes and several others, the very youngest old maids you ever saw. No matter how hideous they look or how many years have passed over their heads there is fun, fun and more fun if you attend this convention, as no such has ever been in Kirtland before. As one gazes upon this beautiful scene on the stage in the town hall you can only say of every maid as David Har-

(Continued on Page Six).

W. E. WENNER TO SPEAK AT MOTHER AND SON BANQUET

Large Crowd Anticipated—All Mothers and Sons of Willoughby Invited

Tuesday evening, January 23, the mothers and sons of Willoughby will have an opportunity of spending an evening together at the same time hearing one of the best speakers in this part of the state, W. E. Wenner, of Ashtabula. During the past 15 months Mr. Wenner has given lectures in seven different states. He is a rapid-fire talker and has a happy faculty of being able to measure the needs of his hearers and the rare ability to meet those needs. He understands boys as very few men do. He speaks the truth in a winning and helpful manner. Every mother in Willoughby should attend this banquet.

The affair will be held at the M. E. church and the ladies of the church will serve the supper.

SAILOR WED

O. H. Sharpe, who has sailed the lakes for a number of years, brought his bride with him when he returned to Willoughby recently. During the summer he served as second mate on the Howard L. Shaw. Miss Rose Cores of Cleveland is the bride. The couple are residing in the Sharpe home on Center street.

All Kinds of Weather!
but with us, our
Shoe Department
is always prepared for
Rain or Shine
Rubbers or Slippers

The most exacting care marks the selection of our SHOE stock, that we may in turn, serve the MOST PARTICULAR people with an EXACT FIT and COMFORT.

WILSONS OF WILLOUGHBY

NOTICE
MR. BUSINESS MAN!

You remember the old saying, "The Pen is Mightier Than the Sword," which is only too true. The most powerful pen is the advertising pen. Now listen—There is not a successful business man in the country who, when cornered, will not confess that a great measure of his success is due to advertising.

BE A SUCCESS AND ADVERTISE.

Am equipped to do electrotype work which enables you to get out charming advertising matter right here at home. Come in and let me talk it over with you, explaining my methods, etc.

Everything in Photography. COMMERCIAL WORK A SPECIALTY. Prices Reasonable. Give me a trial.

Star Commercial Photograph Co.
Harry B. Mayne, Prop. Willoughby, O.
Phone 176-R.

Today is The Day-:-

for tomorrow, today will have passed forever.

Don't fool yourself by thinking that you have plenty of time. Life is short, you haven't a day, an hour to waste.

If you ever intend to accomplish anything you must begin now, you must act.

BUY NOW, while Willoughby is on the verge of the Greatest Boom [illegible]

GET IN ON THE GROUND FLOOR.

[illegible]

C. E. Miller

PERSONAL MENTION

Mrs. Charles Richards spent Sunday with relatives in Cleveland.

* * *

Mr. Adam Clark is quite ill at his home on River street.

* * *

Mrs. W. J. Carmichael attended a reception given by the D. A. R. on Friday afternoon in Cleveland.

* * *

E. A. Tieche, who has been seriously ill for several weeks, was able to be up town Monday.

* * *

Mrs. E. Goldsack spent the week end in Cleveland with her daughter, Mrs. William Southem.

* * *

Dr. and Mrs. E. A. Smith will soon leave for Florida.

* * *

Miss Winsor is visiting her relatives, Mr. and Mrs. Chas. Brown.

* * *

Mrs. Mary Warner of Toledo, is a guest of Mrs. Albert Call.

* * *

S. D. Shankland attended a meeting of The School Masters' Club in the Chamber of Commerce banquet room in Cleveland Saturday night.

ELECTION OF OFFICERS AT THE STANDARD TIRE & RUBBER CO.

At a meeting of the board of directors of The Standard Tire & Rubber Co. Tuesday, January 16, the following officers were elected:

M. J. Gillan—President.
D. O. Summers—Vice President.
C. B. Shaw—Secretary.
P. F. Narten, Treasurer.

In our last week's issue, in the comparison of the year's business, the impression was given that the statement carried comparison of the business for the year. The article should have said that the business of the company in December, 1915, was $1881.65, while the sales for the month of December, 1916, amounted to $60,691.00, giving the comparison of increase for the single month.

An interesting telegram was received by the company the day after the stockholders' meeting from the Rubber Club of America. The telegram was one of congratulation to the Standard Tire & Rubber Co. upon the wonderful progress made in so short a time. The Rubber Club of America is composed of all the successful rubber companies and allied interests. The Standard people were also advised of their election to membership in this club. This is a tribute to The Standard Tire & Rubber Co. and an unmistakable compliment to their standing.

JAMES McMAHON TAKES PARTNER

A partner has been taken by James McMahon in connection with the Hiawatha theatre. Cecil Todd, well and favorably known in Willoughby, has been selected. Mr. Todd has been engaged in work at Toledo, but has recently returned to Willoughby and is acting as draftsman at the Ben Hur plant.

THROUGH CAR TO PASADENA

Dr. and Mrs. Moore expected to leave the 20th for California with the Everett party. About 16 were scheduled to participate in the trip. A through car will stop in Willoughby and no changes will be necessary for the occupants of the car until it reaches Pasadena.

Baled Straw FOR SALE
J. B. Curtis, Willoughby, O.

Spanish Translations-:-
of All Kinds—Prices Moderate
Classes and Individual Pupils
—TAUGHT—
J. P. GARCIA
—Native Spaniard—
3033 Superior Ave. Cleveland
— Spanish School of Spanish —

After the MEASLES use FUMIGATORS
We have them priced at 25c and $1.00 each.
C. F. Bryant
Pharmacist

A Great Cut On China
American Ware Dishes
GROCERIES
At Cost Price
An Assortment of Holiday Goods at One Quarter Price
Call and look these Bargains Over
Willoughby Racket Store
[illegible]

MEETINGS OF LAKE COUNTY BOARDS OF EDUCATION AND TEACHERS' INSTITUTE

The full programs of the county school meetings to be held in the Willoughby high school Saturday, February 20th, will be found on page six. The public is cordially invited to attend these meetings.

BIG TREAT FRIDAY NIGHT

The local high school basketball five will play the strong Chagrin Falls quintet. This team is as good as last year and downed the W. H. S. boys twice last season. It will be a good game and clean. There will also be a good preliminary between Chagrin Falls Seconds and W. H. S. Seconds. Game starts at 7:30 sharp. Everyone come out and root for us.

MACCABEES HAVE CONTEST

The Order of Maccabees at Mentor held their regular meeting Thursday last. The next meeting, visiting day, will be held at the home of Mrs. Mabel Page. The order is engaged in a rather interesting contest in which sides are chosen with two captains, and the losing captain is obligated to entertain in some way, at due intervals. Mrs. Loomis, being on the losing side was the entertainer last month, while Mrs. C. A. Norton had that pleasure in January.

INTERESTING NEWS FROM THE PLAINS

Grange installation was held Saturday night with Past Master S. A. Brown as installing officer. The following is a list of the new officers: Master, B. T. Cole; overseer, H. E. Talbot; lecturer, Mrs. Frank Crowl; steward, R. H. Robbins; assistant steward, Waite W. Talbot; chaplain, Mrs. H. E. Talbot; secretary and treasurer, Geo. D. Talbot; gate-keeper, Gordon Rutland; Ceres, Marie Campbell; Pomona, Caroline Cole; Flora, Florence Robbins; lady assistant steward, Leila French.

* * *

Mr. and Mrs. Thos. Fay were out from the city Saturday, inspecting their new home.

The January meeting of the C. W. R. M. Auxiliary was held Friday with Mrs. E. N. Hyde as hostess.

* * *

Mr. and Mrs. Ed. Cox of Chardon spent Saturday and Sunday with Mr. and Mrs. Frank Crowl.

* * *

A daughter, Mary Elizabeth, was born January 7th to Mr. and Mrs. A. J. Tyler.

* * *

Mr. and Mrs. Wm. Allen, Reynolds road, have been attending the poultry show in Cleveland.

* * *

Francis M. Osborne had 14 of his Rhode Island Reds exhibited at the poultry show, 10 of them being prize winners.

* * *

Mrs. Alva Cole has been in Richmond two weeks attending her mother, Mrs. Purtel, who has been ill.

ORDER OF MACCABEES WORKING FOR PIANO

The Order of Maccabees at Mentor are working for 300 subscribers for the Republican, in order to secure a Starr Piano for their club rooms. Subscriptions from any point will be gladly received by them, and friends in Mentor, Kirtland, Waite Hill and Willoughby are especially requested to favor the Order with their subscription. Due credit will be given upon request on any subscription sent in to this office.

OBITUARY NOTICES

Obituary notices of Ross Duer, J. P. Glasier, Mrs. Mary Amanda Tredway, Henry S. Taylor and Mrs. Mary Petto will appear next week. Owing to lack of space these notices were omitted.

C. P. & E. SECURE NEEDED COAL

With the embargo on cars lifted, the C. P. & E. have obtained all required quantities of coal, and anticipate no further shortage.

AN ACCOUNTANT WILL KEEP YOUR SET OF BOOKS. WORK GUARANTEED. Telephone 42.

ACCURATE ABSTRACTS of title promptly made. Twenty-two years' experience in searching titles. Real estate loans and investments. Mortgage notes bought and sold. The Pyle Abstract & Loan Co., S. Low, agent, Willoughby.—Advt.

CLUB NOTES

WOMAN'S CLUB TO ATTEND THEATRE

The Woman's Club will go to Cleveland Friday and attend the Alhambra theatre, where a presentation of "Silas Marner" will be given by the Sorosis.

* * *

The Daughters' Circle met at the home of Mrs. A. I. Crowther Wednesday afternoon for the annual election of officers and business meeting.

* * *

A meeting of the Burroughs Nature Club was scheduled to be held at the home of Mr. and Mrs. Frank Shankland Friday evening.

* * *

The Woman's Home Missionary Society will meet Wednesday, the 24th, at the home of Mrs. Van Gorder. Mrs. Fred Viall will address the gathering at that time. A good attendance is hoped for.

PERSONAL TOPICS

A. H. Van Gorder, who has been ill at his home for some days, is recovering.

* * *

James McMahon is singing at the Stillman theatre this week.

* * *

Miss Bessie Painter is recovering from her illness and will probably return to her teaching duties the last of the month.

* * *

Mr. and Mrs. J. A. Ward were planning to leave for Florida Wednesday.

CHURCH NEWS

THE METHODIST CHURCH

9:30 a. m., Sunday school.
10:45 "Immortalized Motherhood".
3:00 p. m., Junior League.
6:00 p. m., Epworth League
7:00 p. m., "Daniel's Power."

Prayer service Thursday 7:30 p. m. subject, "The Master's Affection."

Mother and Son banquet will be held in the Methodist church Tuesday, January 23rd. The Father and Son banquet last year was a great success. We believe the mothers of Willoughby will make this banquet a greater success. Prof. Wenner, the speaker of the evening, is an orator with a live message. Every mother and son should hear him.

* * *

WILLOUGHBY RIDGE METHODIST EPISCOPAL CHURCH

The subject of sermon in the Willoughby Ridge church at 10:30 a. m. next Sunday will be "Jesus' Temptation in the Wilderness, and the First Six Disciples."

Sunday school at 11:30.

The entire community is most cordially and earnestly invited. Come and worship. C. H. STOCKING

* * *

CHURCH OF CHRIST

Sunday school, 9:30 a. m.

Preaching and Communion, 10:30 a. m., subject, "The Secret of Power."

Christian Endeavor, 6 p. m.

Preaching 7 p. m., subject "The Growth of the Kingdom."

Prayer meeting Thursday evening, 7:30.

Evangelist C. A. MacDonald and the Harbisons will hold a return meeting beginning either the last Sunday in February or the first Sunday in March. Watch for announcement of the definite date.

Buy at
Betzer's Market
For the Best Meats at Lowest Prices

Pot Roast	12 1-2c per lb.
Boiling Beef	10 & 12c per lb.
Round, Sirloin & Porterhouse Steaks	18c per lb.
Home Rendered Lard	18c per lb.

Cash Paid for Live Stock, Poultry and Hides.

STOP 61 - MENTOR

Dr. Theo Smith, Osteopathe Physician of Cleveland, Ohio is now associated with **Dr. Mable Barker** in her practice
47 Euclid Avenue. Phone 133-L Consultation
Mondays 6 to 8:30 p. m. Thursdays 3 to 8:30 p. m.

Light in the Office, Home and Factory

A difference in your light makes a difference in your work, comfort and convenience. We call particular attention to our "Nitrogen" lamps which give almost double the light, with less amount of electricity.

The light is clean and strong.

Many Varieties, Electric and Nitrogen Lamps

Let us demonstrate these to you -:-

E. M. Crowther
Willoughby, Ohio

NEW COMPANY FOR WILLOUGHBY

Among the recent incorporations in Columbus there appeared the above company with offices in Willoughby, to engage in business of Landscape, Civil Engineering and General Construction.

The heads of this concern are thoroughly experienced in all lines of engineering and general construction. Mr. Rudolph A. Basesta, the president of the company, has had over 20 years experience in landscape and general construction, especially in laying out and building up large estates. For the past 10 years he has been in business for himself with offices in Gates Mill, O., and in that vicinity has done some very large work, such as the Chagrin Valley Hunt Club, polo grounds, and also large concrete construction for the Cleveland & Eastern Traction Co., and for the past few years has been

(Continued on Page Six)

WESTERN RESERVE AND LAKE ERIE COLLEGE EXCHANGE GREETINGS

Mr. and Mrs. Sidney Wilson, Mr. Fred Wood and Mr. and Mrs. S. D. Shankland and Jordan Cavan were included in the Willoughby delegation to the Western Reserve Carnival held at the Hotel Statler, Cleveland, Monday evening, January 15. The carnival is a new event in the year's program at Western Reserve.

All estimates regarding the attendance were broken. More than 1500 people crowded the ballroom, lattice room and lobbies of the Statler. Alumni and students of all departments were well represented.

The entertainment included a vaudeville show with moving pictures, a reception promenade and a dancing party.

The Alumni Association's moving pictures of the Hudson relay and the Thanksgiving day game with Case school were shown. Those of the relay were shown for the first time. Meanwhile moving pictures were taken of the carnival itself. All of these moving pictures will be used at Alumni Association gatherings in distant cities.

Mrs. J. Herbert Hood of Cleveland sang a group of songs.

Julius King II, '14, gave readings.

President Charles F. Thwing and Judge T. H. Bushnell, president of the Adelbert College Alumni Association, gave brief addresses.

Monroe Curtis, '11, originator of the Hudson relay, made a brief address introducing the Hudson relay film.

The Adelbert College glee club, the College for Women glee club and Adelbert College mandolin club supplemented the professional orchestra.

A feature of the evening was a tribute paid by the Alumni Association to University Coach Walter D. Powell. E. J. Tyler, familiarly known as "Tip" Tyler, on behalf of the Alumni Association of Adelbert College, presented to Mr. Powell a gold watch and chain.

Charles W. Stage, '92, of Cleveland, who entered college from Painesville and whose college sprinting records remain unbroken, William Laub, '00, Mayor of Akron, M. C. Portmann, '10, of Cleveland, one of the celebrated three Portmann Brothers, and familiarly known as "Muff" Portmann, were among the old time Reserve friends presented in a feature act.

Coach Powell and the "Old Boys" were given an ovation by the alumni and undergraduates. Two hundred students organized as a special cheering contingent led the cheers and songs. The cheering section was directed by University Cheer Leaders Harold R. Heninger, '17, and Theodore L. Strimple, '18. The cheer leaders were dressed in red and white, university colors.

An exchange of intercollegiate courtesies occurred when Mr. Raymond E. Hyre, chairman of the committee in charge of the Western Reserve Carnival, being held at the Hotel Statler, sent to Miss Harriet Pope, president of the Cleveland Alumnae Association of Lake Erie College, at the time holding an Alumnae Ball at the Hotel Hollenden, some American Beauty roses. The roses were tied with green and white, colors of Lake Erie college, and bore a card inscribed: "The sons and daughters of Old Reserve in Carnival assembled, send greetings to the daughters and sons-in-law of Lake Erie."

The Lake Erie Alumnae responded with a note of greeting.

DR. BELL TELLS OF THE LETTERS THE SOLDIERS WRITE—OTHER EXPERIENCES IN THE TRENCHES

(Editor's Note:—These are extracts from the personal letters of Dr. Bell to his wife, and we are indebted to Mrs. Bell for the privilege of presentation to our readers of these graphic experiences written upon the battle field, and by an actual participant.

November 17

I move in a few hours to take up work in a large general hospital and as is usual when I change locations, I leave with regret and whether I should be ashamed of it or no I cannot tell but I shall miss the sound of the cannon as I write, miss the trenches and the dugouts, and most of all the dear boys whose lives and dangers I have shared. So it's good bye steel helmet and gas mask, good bye horse and saddle, good bye laddies who have done my every bidding cheerfully and promptly.

Nov. 19th, 1916.—All letters written by the boys must be censored and this rather tedious task is distributed among the officers after their evening meal. There is a sameness about their expressions; they are "in the pink," "have been in hell," assure their friends that "Fritz is on the run," "the war will be over soon," refer to their wives and sweethearts as "love," "dearest," "darling," "delicious," and etc. I have run across not a few descriptions of myself and learn that I am a "pleasant breeze," a "burst of sunshine," a "shrewd American, who has traveled all over the world," "one who has a yarn or a kind word for everybody," or a "cheering yarn for a sick soldier," a "ripping fellow who gets what he goes after and goes after everything the boys should have." Oh, yes, I am a "very eminent and skillful surgeon," and "have large political influence at Washington" and am "possessed of great wealth." Would you ever have believed it? Bless their kind hearts, how illy informed they are, yet I doubt not they write in much sincerity.

Dec. 7th, 1916. The associations here are quite good. We have at times some discomfort from the cold and shortage of fuel but nothing serious at any time. Of food we have an abundance. The one outstanding department of efficiency in the army has been the commissary. Never a day, not even in the thick of fighting, have I seen anyone compelled to go hungry.

* * *

I go often to the sea wall or in a quiet place and look towards the West, my thoughts to be imagined, not expressed.

Mr. and Mrs. Ernest Brooks of Cleveland spent Sunday with his brother, Mr. Howard Hehr.

Spraying of Trees

If you have never tried *"one—in all"* it would be well to look into its merits now.

The health and fruit producing qualities of your Trees and Vines are greatly increased by proper spraying, and this preparation is the simplest and best on the market. It takes the place of Lime and Sulphur.

Come in and let us tell you about *"one—in all"* for your Spring Spraying work. Orders for Large quantities may be placed now, for delivery later.

Kennedy & Rockafellow

At Last It Is Here -

Owners and Builders Attention: The only absolutely water proof cast stone cement block for buildings of every description.

See the beautiful granite faced block in our office.

The Willoughby Land Co.
McCarthy Bldg. Willoughby, O.

Buckeye Gray Sandstone
Stone Sidewalks and curbing are better [illegible]
The Ohio Quarries Co.

Your Money's Worth
IN EVERY TON OF
Our Coal
The above is our story—tersely told. Quality, the best, is our guarantee—every time.
Quick Delivery! Certainly!
CUYAHOGA COAL COMPANY MAIN 5531 CENT. 1053

(Formerly Located on Superior Street)
Largest and most complete line of men's
GLOVES and MITTENS
in Northern Ohio. GLOVE store that sells GLOVES

R. O. CARTER
Quality Jeweler
41 Taylor Arcade,
Cleveland, Ohio

The Bowlers of Cleveland
Are Most Cordially Invited to visit the
CALUMET ALLEYS
The city's Newest Amusement Institution. The Finest Billiard rooms in Cleveland, 723 Superior-av.

Cuy. Princeton 780
Box Trade a Specialty
Morris Weis
CIGARS OF QUALITY
I WANT YOUR BOX TRADE
10421 Superior Ave., Cor. 105th St.
Cleveland, Ohio

RARE VINTAGE WINES
AND FINE OLD WHISKIES
SUPERIOR SUPPLY CO.
1917 East 9th St., Cleveland, Ohio.
Bell Telephone—Prospect 2647.
We Deliver Promptly.
A Trial Will Convince You.

John Hubbard
Optometrist-Optician
11 New Euclid Arcade
Main 4649. Hours: 8 a. m. to 5:30 p. m.
Saturday Evening to 8:00 p. m.
We operate our own lens grinding plant.

The Cleveland Savings and Loan Co.
602 Superior Avenue, N. E.
Loans Made to Buy or Build Homes
Interest Paid on Savings Accounts

LEGAL NOTICE

Casper M. Zengerle, residing at 97 Alfred St., Detroit, Michigan; William A. Kreitz, whose last known address was Los Angeles, California, but whose present address is unknown; and Kittie Libert, whose last known residence was 688 Blair ave., Akron, Ohio, but whose present residence is unknown, will take notice that on the 29th day of November, 1916, John S. Zengerle, executor of the estate of Susanna Franziska Kreitz, otherwise known as Susan F. Kreitz, deceased, filed his petition in the probate court of Cuyahoga County, Ohio, in case No. 34989, against the above named parties and others alleging that the personal estate of said decedent is insufficient to pay her debts, costs of administration of her estate, and legacies provided for in her last will and testament; that she died seized in fee simple of the following described real estate:

Situated in the City of Cleveland, County of Cuyahoga and State of Ohio, and known as being Sublot No. 77 in Elwell and Marvin's Subdivision of part of original Brooklyn Township Lot No. 33, now in said City.

Said Sublot No. 77 has a frontage of 35 feet on the Northerly side of Lawn avenue N. W., and extends back between parallel lines 115 feet 5 inches deep, as per Plat of said Subdivision recorded in Volume 3 of Maps, Page 34 of Cuyahoga County Records, and praying for authority to sell the same to pay said debts, costs and legacies.

In said petition plaintiff avers that said Casper M. Zengerle is one of the next of kin of said decedent and a beneficiary under her will; that the said William A. Kreitz and Kittie Libert claim some interest in said real estate by reason of a defectively executed deed by which Robert Kreitz, son of decedent, conveyed to her the above described premises; that said William A. Kreitz and Kittie Libert have no interest in said real estate; and that said decedent had been in continuous, actual, open, notorious, exclusive and adverse possession of the same for more than twenty-one years before her death.

The prayer of the petition is that the claims of said defendants to an interest in said real estate be declared null and void and that plaintiff's title therein be quieted as against said claims, and that plaintiff be authorized to sell said real estate, and for all other proper orders and relief.

Said defendants are required to answer said petition on or before the 3rd day of March, 1917.

JOHN S. ZENGERLE, Executor as Aforesaid.
By SPEAR, MILLS, KNIGHT & GODFREY, His Attorneys. J11-F15

NOTICE OF DISSOLUTION

Notice is hereby given that a meeting of the stockholders of The Louis Stern Cigar Company will be held at 636 Engineers Building, Cleveland, Ohio, on January 26, 1917, at 2 o'clock p. m., for the purpose of considering and acting upon a proposed resolution to surrender and abandon the corporate authority and franchise of said company, and the transaction of such other business as may properly come before said meeting. D28-F1

S. B. STERN, Pres.
LOUIS STERN, Secy.,
By LIGGETT & RYAN, Their Attys.

NOTICE OF STOCKHOLDERS' MEETING

Cleveland, Ohio, January 9th, 1917.

A meeting of the stockholders of The Tissue Company will be held at No. 1102 Engineers Building, Cleveland, Ohio, on the 14th day of February, 1917, at 10 o'clock a. m., for the purpose of considering and acting upon the proposed dissolution of said corporation and the surrender and abandonment of its corporate authority and franchise, and the transaction of any and all business necessary or incident thereto. J11-F1

C. L. BRADLEY, Secretary.
By KLEIN & HARRIS, His Attys.

LEGAL NOTICE

Notice is hereby given that the undersigned will file his petition in the Probate Court of Cuyahoga County, Ohio, asking that his name be changed to David Krause. Said petition will be for hearing in said Court on February 12, 1917, at 10 o'clock A. M., or so soon thereafter as the Court can hear the same. J-11

DAVID KRESHEVSKY,
By D. L. SHAW, His Atty.

Howard Premau, whose residence is at 336 Grand River avenue, Detroit, Michigan, will take notice that Anna Premau filed a petition against him in the Court of Common Pleas of Cuyahoga County, Ohio, praying for divorce, restoration of name and relief on the ground of gross neglect of duty and adultery. Said petition is No. 150556 and will be for hearing on and after February 23, 1917. J11-F15

E. J. KOVANDA, Atty. for Plff.

Upton W. Hough, whose residence is unknown, will take notice that Minnie R. Hough filed a petition against him in the Court of Insolvency of Cuyahoga County, Ohio, praying for divorce, custody of child and relief on the ground of gross neglect of duty. Said petition is No. 6671 and will be or hearing on and after February 23, 1917. J11-F15

JOS. MOORE, Atty. for Plff.

Hermina C. Turner, whose last known residence is No. 381 Plane Street, Newark, New Jersey, will hereby take notice that Edward P. Turner has filed his petition in the Court of Common Pleas of Cuyahoga County, Ohio, being Cause No. 153795 wherein he prays for a divorce from said defendant on the ground of extreme cruelty, gross neglect of duty and desertion. Said petition will be for hearing on and after February 23, 1917. J11-F15

EDWARD P. TURNER,
By MAURER, BOLTON & WILSON, His Attorneys.

EXECUTOR'S NOTICE

Notice is hereby given that Chas. H. Freeman of 1555 West 29th street has been duly appointed and qualified as Executor of the last will and testament of Rebecca M. De Roos, late of Cleveland, deceased.

ALEXANDER HADDEN,
Probate Judge of Cuyahoga County, O.
70 J-11-25

EXECUTOR'S NOTICE

Notice is hereby given that Minnie Heyner of 12324 Saywell Avenue has been duly appointed and qualified as Executrix of the last will and testa-

EXECUTOR'S NOTICE

Notice is hereby given that Fred Treat of [illegible] avenue has been duly appointed and qualified as Executor of the last will and testament of Anna Treat, late of Cleveland, deceased. 39 J11-25

ALEXANDER HADDEN,
Probate Judge of Cuyahoga County, O.

EXECUTOR'S NOTICE

Notice is hereby given that Frank C. Wahl of 10719 Orville avenue has been duly appointed and qualified as Executor of the last will and testament of Wilhelmina Wahl, late of Cleveland, deceased. 48 J11-25

ALEXANDER HADDEN,
Probate Judge of Cuyahoga County, O.

Hugh J. Butler, whose residence is unknown, will take notice that Margaret Butler filed a petition against him in the Court of Insolvency of Cuyahoga County, Ohio, praying for divorce and relief on the ground of gross neglect of duty. Said petition is No. 6608, and will be for hearing on and after January 26, 1917.

FRANK C. MANAK, Atty for Plff.
D14-J18

Frank Voznick, whose residence is unknown, will take notice that Mary Voznick filed a petition against him in the Court of Common Pleas of Cuyahoga County, Ohio, praying for divorce, custody of children and relief on the ground of gross neglect of duty and extreme cruelty. Said petition is No. 153458, and will be for hearing on and after February 2, 1917.

J. M. BERNSTEIN, Atty. for Plff.
D21-J25.

Mable Coan, whose residence is unknown, but whose last known residence was at 410 Columbia Block, Spokane, Washington, will take notice that William C. Coan filed a petition against her in the Court of Common Pleas of Cuyahoga County, Ohio, praying for divorce, custody of child and relief on the ground of gross neglect of duty, extreme cruelty and adultery. Said petition is No. 153462, and will be for hearing on and after February 2, 1917. D21-J25

JOHN D. MARSHALL, Atty. for Plff.

LEGAL NOTICE

Notice is hereby given that a meeting of the Stockholders of The U. S. Bronze Company will be held on January 19, 1917, at 10:30 a. m., at 623 St. Clair Avenue, Cleveland, Ohio, for the purpose of considering a resolution to surrender and abandon the corporate authority and franchise of said company, and to transact such other business as may properly come before said meeting. D21-J18

W. A. PRICE, President,
C. L. V. EVANS, Secretary.

ADMINISTRATOR'S NOTICE

Notice is hereby given that Wilhelmina A. Kossel of 15908 Huntmere avenue has been duly appointed and qualified as Administratrix of the estate of Andrew Kossel, late of Cleveland, deceased. 12-J4-18

ALEXANDER HADDEN,
Probate Judge of Cuyahoga County, O.

ADMINISTRATOR'S NOTICE

Notice is hereby given that Chas. A. Miller, of 4610 Czar avenue, has been duly appointed and qualified as Administrator of the estate of Barbora Becka, late of Cleveland, deceased. 13-J4-18

ALEXANDER HADDEN,
Probate Judge of Cuyahoga County, O.

State of Ohio, Cuyahoga County, ss. Before F. E. Hanousek, Justice of the Peace of Newburgh Heights Township. The Forest City Produce Co. vs. Russell S. Place. On December

Augusta V. Maxwell, whose residence is at No. 443 Congress street, Pittsburg, Pennsylvania, will take notice that Walter E. Maxwell filed a petition against her in the Court of Common Pleas of Cuyahoga County, Ohio, praying for divorce and relief on the ground of gross neglect of duty. Said petition is No. 153362 and will be for hearing on and after January 26, 1917. D14-J18

STEPHEN M. YOUNG, Attorney for Plaintiff.

Frank L. Donahue, whose residence is at 176 Whitney Place, Buffalo, New York, will take notice that Elizabeth B. Donahue filed a petition against him in the Court of Insolvency of Cuyahoga County, Ohio, praying for divorce, custody of child and relief on the ground of habitual drunkenness for more than three years, gross neglect of duty and extreme cruelty. Said petition is No. 6613 and will be for hearing on and after January 26, 1917.

H. C. GAHN, Atty for Plff. D14-J18

Wright Grubb, alias William Grubb, whose residence is unknown, will take notice that Edna B. Grubb filed a petition against him in the Court of Common Pleas of Cuyahoga County, Ohio, praying for divorce, custody of child, restoration of name, alimony and relief on the ground of gross neglect of duty. Said petition is No. 153600, and will be for hearing on and after February 9, 1917. D28-F1

H. L. MACH, Atty. for Plff

Jay L. Wells, whose residence is at Detroit, Michigan, will take notice that Anna Wells filed a petition against him in the Court of Insolvency of Cuyahoga County, Ohio, praying for divorce and relief on the ground of extreme cruelty. Said petition is No. 6437 and will be for hearing on and after February 9, 1917.

FRIEBOLIN & BYERS, Attys. for Plff. D28-F1

Phillip Rosenfield, whose residence is at 1031 Roach Avenue, Indianapolis, Indiana, will take notice that Ida Rosenfield filed a petition against him in the Court of Insolvency of Cuyahoga County, Ohio, praying for divorce, custody of children and relief on the ground of willful absence for more than three years last past. Said petition is No. 6627 and will be for hearing on and after February 2, 1917. D21-J25

HAWLEY & McOUAT, Atty. for Plff.

Charles Connizzaro, whose residence is unknown, will take notice that Irma F. Connizzaro filed a petition against him in the Court of Common Pleas of Cuyahoga County, Ohio, praying for divorce, restoration of name and relief on the ground of gross neglect of duty. Said petition is No. 153453, and will be for hearing on and after February 2, 1917.

HARRY C. GAHN, Atty. for Plff.
D21-J25

Andrew Nelson, whose residence is unknown, but whose last known residence was at County Jail, South Avenue, Rochester, New York, will take notice that Margaret Nelson filed a petition against him in the Court of Common Pleas of Cuyahoga County, Ohio, praying for divorce, custody of children and relief on the ground of willful absence for more than three years last past, extreme cruelty and gross neglect of duty. Said petition is No. 153486 and will be for hearing on and after February 2, 1917.

GEORGE A. PHILLIPS, Atty for Plff.
D21-J25.

Nellie Smyers, whose residence is at 742 Payne avenue, Wilkensburg, Pennsylvania, will take notice that Royce Smyers filed a petition against her in the Court of Common Pleas of Cuyahoga County, Ohio, praying for divorce and relief on the ground of willful absence for more than three years last past. Said petition is No. 153508, and will be for hearing on and after February 2, 1917. D21-J25

BENTLEY, McCRYSTAL & BIGGS, Attys. for Plff.

EXECUTOR'S NOTICE

Notice is hereby given that Edith Stiles of North Bloomfield, Ohio and Henry Stiles of 8810 Yale avenue, Cleveland, Ohio, have been duly appointed and qualified as Executrix and Executor of the last will and testament of Stephen Stiles, late of Cleveland, Ohio, deceased. 50-J11-25

ALEXANDER HADDEN,
Probate Judge of Cuyahoga County, O.

ADMINISTRATOR'S NOTICE

Notice is hereby given that H. L. Mach of 5423 Mumford avenue has been duly appointed and qualified as Administrator of the estate of Charles Strnad, alias Charles J. Strnad, late of Cleveland, deceased. 52 J11-25

ALEXANDER HADDEN,
Probate Judge of Cuyahoga County, O.

ADMINISTRATOR'S NOTICE

Notice is hereby given that T. A. Gillespie of 9502 St. Catherine avenue has been duly appointed and qualified as Administrator of the estate of Rocco Schieda, late of Cleveland, deceased. 51 J11-25

ALEXANDER HADDEN,
Probate Judge of Cuyahoga County, O.

Bert B. Gehr, whose residence is at Conneautville, Pennsylvania, will take notice that Nydia P. Gehr filed a petition against him in the Court of Insolvency of Cuyahoga County, Ohio, praying for divorce, custody of children and relief on the ground of extreme cruelty and gross neglect of duty. Said petition is No. 6629, and will be for hearing on and after February 2, 1917. D21-J25

STERLING PARKS, Atty. for Plff.

LEGAL NOTICE

Notice is hereby given to the officers and members of The First Swedish Baptist Church of Cleveland, Ohio, a Religious Society, duly incorporated under the laws of the State of Ohio, and to all others whom it may concern, that on the 27th day of December, A. D. 1916, said The First Swedish Baptist Church of Cleveland, Ohio, by Charles Forsberg, its president, filed a petition in the Court of Common Pleas in and for Cuyahoga Co., Ohio, in Case No. 153589, praying the Court for an order and decree, authorizing said Church to incumber by mortgage for not to exceed $9,500.00, the following described real estate, situated in the City of Cleveland, County of Cuyahoga and State of Ohio, and known as being part of original One Hundred Acre Lot No. 345, and bounded and described as follows:

Beginning in the Southwesterly line of Addison Road, N. E. [illegible] M. Mulrooney, by deed dated October [illegible], 1908, and recorded in Volume 1167, Page 409 of Cuyahoga County Records; thence Southerly along the Easterly line of said premises so conveyed to John M. Mulrooney and said Easterly line continued Southerly 82.3 feet to the Northerly line of premises conveyed by Caroline Hecker, executrix, to Anna E. Falk by deed dated October 9, 1899, and recorded in Volume 724, Page 305 of Cuyahoga County Records, thence Easterly along the Northerly line of said land so conveyed to Anna E. Falk, 174 51-100 feet to the Southwesterly line of Addison Road N. E., thence Northwesterly along the Southwesterly line of Addison Road N. E. 75 feet to the place of beginning.

Said petition and cause will be for hearing on or before the 29th day of January, A. D. 1917. D28-J18

THE FIRST SWEDISH BAPTIST CHURCH OF CLEVELAND, OHIO,
By A. L. Talcott, Attorney for Petitioner.

LEGAL NOTICE

The Defendants, Augusta C. Possons, who resides at Los Angeles, California, Grace Huling, who resides at Van Couver, Oregon, Milton Howlet Possons, who resides at Sanger, California, Marion Elida Possons, who resides at Sanger, California, Nellie Hull Pratt, who resides at Ft. Edward, New York, Edgar Hull, who resides at Ft. Edward, New York, Amelia Hull, who resides at Ft. Edward, New York, Loulo Possons, who resides in New York City and Beulah May Wright, who resides at Sanger, California, will take notice that Harry Pott, Administrator de bonis non with the will annexed of the estate of Nathan S. Possons, deceased, as Plaintiff, has filed a petition against them and others as defendants in the Probate Court of Cuyahoga County, Ohio, alleging that the personal estate and funds arising from the sale of real estate of decedent is insufficient to pay the debts remaining unpaid and charges of administering said estate, and that said decedent died seized in fee simple of the following described real estate:

Situated in the City of Cleveland, County of Cuyahoga, State of Ohio, and further described as follows:

"Commencing at a point at the Northerly side of Windsor Avenue 195. 3-12 feet easterly from the easterly line of East 40th Street, thence easterly along the northerly line of Windsor Avenue 2 3-12 feet; thence northerly parallel with the easterly line of East 40th Street 177 feet; thence Westerly and parallel with the Northerly line of Windsor Avenue 2 3-12 feet: thence southerly and parallel with the easterly line of East 40th Street 177 feet to the northerly line of Windsor Avenue, and the [illegible] Aforesaid.

Said petition is No. [illegible], and the above named defendants are further notified that they are required to answer said petition on or before the 3rd day of February, A. D. 1917.

HARRY POTT, Administrator as Aforesaid. D14-J18
By LOESER & LOESER, His Attys.

EXECUTOR'S NOTICE

Notice is hereby given that Edith Pfaltzgraff of 7103 Hague Avenue has been duly appointed and qualified as Executrix of the last will and testament of Anna Mary Rust, late of Cleveland, deceased. 43-J4-18

ALEXANDER HADDEN,
Probate Judge of Cuyahoga County, O.

ADMINISTRATOR'S NOTICE

Notice is hereby given that Tilli Matejka of 11000 Woodland Avenue has been duly appointed and qualified as Administratrix of the estate of John Matejka, late of Cleveland, deceased. 44-J4-18

ALEXANDER HADDEN,
Probate Judge of Cuyahoga County, O.

ADMINISTRATOR'S NOTICE

Notice is hereby given that Nellie Jockers of 3723 East 69th Street has been duly appointed and qualified as Administratrix of the estate of Charles Jockers, late of Cleveland, deceased. 45-J4-18

ALEXANDER HADDEN,
Probate Judge of Cuyahoga County, O.

EXECUTOR'S NOTICE

Notice is hereby given that Mary B. Fogg of 1464 East 116th Street has been duly appointed and qualified as Executrix of the last will and testament of Samuel Fogg, late of Cleveland, deceased. 46-J4-18

ALEXANDER HADDEN,
Probate Judge of Cuyahoga County, O.

George W. Hill, whose residence is at 53 Quint Avenue, Allston, Massachusetts, will take notice that Edna V. Hill filed a petition against him in the Court of Common Pleas of Cuyahoga County, Ohio, praying for divorce and relief on the ground of gross neglect of duty and non support. Said petition is No. 153306 and will be for hearing on and after February 16, 1917. J4-F8

BAYLY, SIMMONS & DeWITT, Attys. for Plff.

John Nilki, whose residence is unknown, will take notice that Clara Nilki filed a petition against him in the Court of Common Pleas of Cuyahoga County Ohio, praying for divorce, custody of child and relief on the ground of gross neglect of duty and willful absence for more than three years last past. Said petition is No. 153714 and will be for hearing on and after February 16, 1917.

THOMAS E. GREENE, Atty for Plff.
J4-F8.

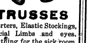

TRUSSES
Supporters, Elastic Stockings, Artificial Limbs and eyes. Everything for the sick room.
We Rent Invalid Chairs
H. H. Hessler
(HIMSELF)
38 The Arcade Cleveland, Ohio

Start Your FORD
With a Heinze-Springfield Electric Starting and Lighting System
Sold by All FORD Dealers.
The R. C. Hull Supply Co.
DISTRIBUTORS
Both Phones 1820 Euclid Ave.

W. J. HANEY, Chiropractic Physician
Now Located at 10600 Euclid Avenue, Suite 5.
Hours: 9:30 to 12 and 1:30 to 5:30
Evenings by Appointment
Licensed to practice Chiropractic, Mechano-Therapy, Electro Therapy, Suggestive Therapy.
Telephone, 4458.

Cuy. Central 3207-R East 423
F. J. Roth
CAFE AND GRILL
Chinese Restaurant in Connection
5216 Euclid Avenue, Cleveland, Ohio

The Investors Securities Co.
300 Erie Building. Corner Prospect and East 9th Street. Cleveland
Are handling the stock of the Royal Five and Ten Cent Stores Company—the best investment opportunity ever offered to small investors.
Call or Write for Information

AUTOMOBILE REPAIR SHOP We are especially prepared to bore and grind cylinders, make pistons, rings and valves. We have a superior way of repairing SCORED and CRACKED cylinders WITHOUT WELDING so same piston fits accurately. We also do any other repairs. COBB MACHINE WORKS, 2935 Detroit Ave., Cleveland, O. Automobile Cylinder Experts." Phone 7100-W.

MEISTER BRAU YAKO
Cleveland Home Brewing Company
Rosedale 34 Central 4209
HOM MALT LIQUID

LAMPS AND RADIATORS REPAIRED
AUTO LAMP AND RADIATOR CO., 1614 Prospect—Both Phones
CLEVELAND, OHIO

Parts and Repairs for any Bicycle made. Parts and Repairs for Talking Machines. Cylinder and disc Talking Machine Records for Sale and Exchange.
BUCKEYE SUPPLY COMPANY
1544 West 6th Street. Opposite Central Police Station. Bell Phone Main 5476-J.

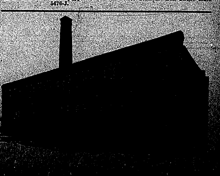

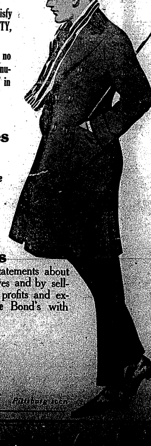

Better Buy Bond's Clothes!
—If you're looking for a *saving*, Bond's $15 clothes will satisfy the most economical. If you're looking for STYLE and QUALITY, Bond's $15 clothes will measure up to your every desire.
Our price is the *same* in January as in June. We have no "sales" because we make one legitimate profit (that of the manufacturer) and *never* ask our patrons to pay the "long price" in the middle of the season.
Suits Overcoats
Raincoats, Evening Clothes
Our one and only price. $15 *The same the year round.*
We are the manufacturers
We need to make no exaggerated claims or false statements about Bond's $15 Clothes. We make these clothes ourselves and by selling direct to the wearer eliminate the retailer and his profits and expense from your cost. All we ask is that you compare Bond's with others. The saving is apparent.
BOND'S
643 EUCLID
Republic Building
Cleveland Akron Toledo Detroit Pittsburgh

Interesting People :-: Thoughts :-: Recipes :-: Articles For Men and Women :-: Fashions

THE SATURDAY CORNER

Conducted by E. D. Bryant

WHAT DOES IT MATTER?

By S. E. Kiser.

What does it matter if winds blow chill, and the breath of winter bedims the pane, if the blossom hiues in the brown bud, and the bare boughs droop still 'neath the pelting rain! You trust in me, and to me you cling, and in my heart, dear, it is Spring. Though the fields are brown, and the sky is gray, and the flowers sleep under last year's leaves; though the sparrows sit through the sunless day, all ruffled up on the wind-swept eaves You laugh my little one, and you sing, and in my heart, love, it is spring.

—From "The Whole Glad Year" Calendar, issued by P. F. Volland & Co.

WOMAN'S INTUITION

Woman's well known intuition
Is a swiftly moving thing,
She can pick up erudition
Faster than a bee can sting.

As she speeds her way through college
Or the later schools of life.
She absorbs a fund of knowledge
Good for maiden or for wife.
But one lesson doesn't reach her,
It's a truth she fails to learn,
It's impossible to teach her
Money's sometimes hard to earn.

She is swift in calculation,
She can omens read and signs,
And the problems of the nation
Logically she defines.
She knows all the arts and graces,
Active is her mind and keen,
Rapidly her thought embraces,
Truths that men have passed unseen.
Yet, though she be wife or daughter,
There's one fact she never sees,
Up to date no man has taught her
Money doesn't grow on trees.

—From Detroit Free Press.

CHILDREN SAVING THE BIRDS

Things are going well with the birds, is the message that comes from T. Gilbert Pearson in his annual report as secretary of the National Association of Audobon Societies.

The main reason Mr. Pearson ascribes for the happy condition of the feathered songsters in that a working combination has at last been formed between the birds and the children.

"If this association had never engaged in any line of conservation effort other than its work with children," says Mr. Pearson, "its influence for good would still have been monumental. Beginning with the school year of 1910-11, when we enrolled 10,595 children in the bird study classes in southern states, this organized effort has spread with astonishing rapidity to every state in the Union. Each year has seen a marked increase over the previous year, both in numbers of clubs formed and the numbers of children enrolled. Last year 9,901 such junior groups were formed, with a total paid membership of 205,196. This is an increase of more than 53,000 over the number enrolled the year before. Since the inception of this phase of our work, six years ago, a total of 28,522 Junior Audobon Bird Clubs have been formed and 572,081 children as regular junior members have been instructed in the principles of the Audobon society.

"These bird clubs," says Mr. Pearson, "have held public bird exhibitions, biven various entertainments, established bird sanctuaries, fed birds in winter, built and erected multitudes of bird boxes, posted notices of bird and game laws, arranged lecture courses, circulated libraries of bird books, conducted bird walks, worked for state and national legislation, organized scores of junior Audobon clubs and carried forward many other Audobon activities."

Mr. Pearson reports that during the year more than three million of the two-cent illustrated pamphlets giving life histories of the different American birds have been issued.

HOME MADE RUSKS

The rusks are made with ordinary bread dough. Take a piece of dough the size of an egg, shape with the hands, place in shallow bakepan that has been greased, let rise to double their size; brush top with melted butter, put in moderate oven, bake 30 to 35 minutes. When taken from oven brush top with molasses and milk, using equal quantities.

* * *

BAKED APPLES WITH RAISINS

4 large apples, 4 tablespoons sugar, 1 teaspoon salt, 2 tablespoons seeded raisins. Wash and pare and core the apples, fill the cores with raisins, place the apples in shallow bakedish, cover with sugar and half cupful of water. Put cover on, place in hot oven 20 minutes, uncover and brown quickly.

The recipes that appear upon this page are generally contributed by our good cook friends, and many of our readers are saving them all, reporting them excellent.

"MY TABLECLOTHS"

The Unique Title of a Book of Reminiscences.

Some people keep guest books and autograph albums, the latter having happily "gone out of style." But Mrs. Alec-Tweedie, who has been everywhere and known everybody, utilized her table linen for signatures and has a most interesting collection of cloths sprinkled as to border with the autographs of the distinguished men and women of all professions, who have "put their feet under her mahogany." The number comes close to legion, for not to have dined with Mrs. Tweedie seems to argue one's self unknown in London society.

Mrs. Tweedie confesses that she loves her tablecloths. Well she may; they record acquaintance with the best in England. "They didn't originate, they just evolved," she says. They were begun when she was a bride. After the autographs were written they were done over with the needle, thus preserving them. The task of preserving the character of the handwriting was by no means small. Sometimes a significant little sketch of a head or something indicative of the writer's tastes or work was added, when the needlewoman's task became even more difficult. About 400 names of "the Society of Brains"—the same number that constitute "the Society of Wealth" in New York—figure upon these linen slips, which are not really tablecloths in the housekeeper's ordinary sense of the word. Now it is difficult to find a space sufficient for another name.

So much for these famous cloths, but how can justice be done to the many delightful anecdotes and reminiscences of people whom we have all agreed to honor? Mrs. Tweedie's impressions of Lloyd-George, whose meteoric rise to the English premiership has put his name upon the lips of the civilized world, are worth passing on at this time. It seems that once, when he was chancellor of the exchequer, she refused to drink his health at a dinner, and when he laughingly noted the omission, told him that when his term as chancellor expired she would drink the health of Lloyd-George as a man, though as chancellor of the exchequer she regarded him as a menace and should refuse. Here is what she says of the new premier, who, a year after the dinner, occupied a new seat in the cabinet, "was the darling of the people and the man of the hour:

"Few people realize that he is quite a small man, square and thick-set in stature. He gives the impression of breadth. His face is broad, his shoulders and chest are broad, and his eyes are generally smiling as they broaden into a series of little crow's-feet, which always assume a particularly upward turn. His gray hair is perceptibly whitening, though he is only 53 years of age (born in 1863). He always seems out of place dressed in a gorgeous uniform or even a frock coat, and much more at home in a serge suit and simple tie.

"There is no doubt he has little super-knowledge. He appears to take everything so lightly, to skim on the surface of things, and yet the greatest of all gifts is his—the capacity of absorbing facts from others. He is never above asking a question, and like the little busy bee sucks honey from every passing flower. He is neither profoundly read nor highly educated; his books have been the world, his education mankind, but that wonderful gift of assimilation, that capacity for inquiry, gave him a sort of knowledge of endless diversified subjects. There is one thing he does understand from A to Z, to-wit, a large working-class audience, with all its facts, feelings and prejudices. His magnetic presence, his cheery, pleasant, chatty style of oratory, his direct delivery in the simplest language, catches and holds his audience and appeals to the multitude where a more scholarly style would fail. And so it was that the pro-Boer, pro-German became a British patriot and a fiery little upholder of king and country, and with the power to make that country listen.

"Why? Magnetism. Fearlessness. A touch of Welsh poetry. Full belief in self. A pleasing manner and telling speech."

Mrs. Tweedie has discovered a similarity between Lloyd George and Roosevelt. "They are both dynamic; they both shake hands in much the same way; they are both impetuous, full of fire and enthusiasm, ambitious and at the same time have a certain fearlessness in advancing their opinions, and, if necessary, climbing down later."

This volume is a treasure-book of stories and anecdotes about the great and near great, full of lively interest, quip and jest, and having a generous assortment of appropos illustrations from Mrs. Tweedie's own collection of souvenirs. (New York: George H. Doran Co.)

THE SUFFRAGE HOME

Mrs. Carrie Chapman Catt, president of the National Woman's Suffrage Association, has started out to spend a portion of the million left by Mrs. Frank Leslie for suffrage purposes. Mrs. Catt has leased the former home in Washington of Larz Anderson, also the home of former Embassador to Japan, and was afterward occupied by Ex-Senator Elihu Root, and then by Senator du Pont of Delaware, and by Henry Phipps, the millionaire. The recital of these names and the social distinction of the bearers will give some magnificence to the house the suffragists have taken possession of. It will be a gathering place and headquarters for the local suffrage workers affiliated with the National Association. In future it will virtually be a club for the women workers. The house is magnificently furnished, and is to be the home of the national president, Mrs. Catt, whenever she comes to Washington. There are large numbers of rooms and baths and prominent suffragists will live there while pushing their campaign in Washington.

HAMLET TO THE PLAYERS.

Look the part, I pray you, as I pronounce it to you; frowningly to denote anger; honeyedly to register love. If sad, way thy head four times; no more. Thus, 'tis always done. Wouldst think? Pause; hand on thy chin; eyes down the while I count six. Now hoist thy dome; smile; that meaneth an idea. Dost get me?

And you that play the clown: I wouldst have the outchaplin Charles. Bear this in mind: A kick upon thy fellow's stomach ever gets a laugh. Art on?

Now for the action.

Hark, ye villain! Before thou pourest poison into the king's ear, stop, eye the vial and look you in a sinister manner. To look sinister this is the rule: Smile craftily and from the corner of thine eye lamp thy sleeping victim. E'en the smallest boy in the back row will know thy foul intent. Then put the vial to thine own ear and thus wise up the fans for thy wicked act.

Thou bone-pate asleep there on the bench! When the poison's in thine ear see that thou puttest class into the dying. Suit the action to the deed. Zounds, man! This is a deadly juice, not laudanum and sweet oil. Croak you, then, with a punch. Ha! 'Tis well!

(To the camera man.) I prithee, shoot.

MRS. NELLIE McCLUNG ON SUFFRAGE

From Our Boston Contributor

Mrs. Nellie L. McClung of Edmonton, Alberta, spoke to Boston suffragists in Ford hall recently. We knew of her ability as a writer, and of her splendid work for suffrage in Western Canada, where women in the provinces of Manitoba, Alberta, Saskatchewan and British Columbia have obtained the franchise within the past two years, and now we are convinced of her power as a speaker, for she moved her audience to tears or laughter almost at will. She is very witty, and her speech was interspersed with pithy sayings that drove home her points. She told us that no Canadian woman had ever taken the platform and spoken against suffrage—would that our Massachusetts antis were of like mind and would stay "in the home."

Refuting the threadbare argument that "women do not want the vote," she mentioned some things women had not wanted but nevertheless got. They never wanted less pay for the same work as men, but they got it! They never wanted the liquor traffic, but they got it! They have never wanted war, but they got it; and the women of the whole world are the sufferers from this war. No longer can we trust male statecraft; men have done the very best they can, but men alone can never rid the world of the curse of war. Men make the wounds and women bind them up. Woman knows the value of human life better than man. When the Canadian soldiers leave for the front, the bands play and the men cheer, but the women, who have given their sons and husbands, smile—they don't cheer. There was a lump in many a throat and suspicious sniffs through the hall when she told of her own 19 year old soldier son, that she smiled when he left, but when she went back to her desk a feeling of desolation was with her, and the spirit of youth was gone.

Mrs. McClung told us, too, that we in the U. S. are too comfortable. She said she had found out since the war that patriotism is not enough, that the patriotism that teaches you to love your own country and hate every other is a curse, and what we need to cultivate is a spirit of internationalism. That spirit will come with woman suffrage.

Easy & Practical Home Dress Making Lessons

Prepared Specially for This Newspaper

By Pictorial Review

An Attractive Dress for School Wear

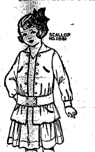

Lending itself to development in challis or gingham, this junior frock is quite attractive. The inset vest may be stitched to position or buttoned.

In order that it may elude both the tub and the chilling winds of Autumn this little frock may be carried out in dark blue challis. No lining is required and the blouse has an inset vest which may be stitched to position or buttoned. The edges of the blouse, collar and cuffs are finished with buttonhole embroidery done in red silk. A straight belt with both edges buttonholed, confines the fulness of the blouse and the skirt is a two-piece model with box-plaits at the center-back and center-front. It is gathered at the sides and closes at the right of the center-front under a plait.

In medium size the dress requires 4 yards 36-inch material. In the cutting guide the standing collar, cuff and stay are omitted, but as these are exceedingly simple the home dressmaker will have no trouble in placing them on the material. First fold the challis in half; then along the lengthwise fold place the front and back gores of the skirt and back gore of the blouse. If the collar and vest are made of contrasting material, lay them on a lengthwise fold just as shown here.

The waistband, belt and piecing for the back gore are so placed on the material that they rest directly on the selvage edge. To the right of the belt is the front of the blouse. All of the sections are now provided for except the sleeves, pockets and piecing for front gore, and these are laid on the challis as illustrated, each resting on a lengthwise thread.

If the dress is desired with V-shape neck, cut out the neck of the vest along indicating small "o" perforations.

Fashioned in gingham, trimmed with white embroidery this little frock is quite fascinating.

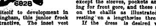

Pictorial Review Dress No. 6928. Sizes, 6 to 14 years. Price, 15 cents. Scallop No. 11661. Transfer pattern 6 yards ¾ inch wide and 4 corners, price, 15 cents.

LITTLE FOLKS CORNER

PLAYING MAKE-BELIEVE

Did you ever try to act out a story that you have read? It is lots of fun and will pass many an hour.

First of all, get your costumes together. You need not make anything. An Indian's costume may be made of a blanket, with a few feathers stuck in the hair; a fairy may have paper wings pinned to her dress; an old lady is represented by wearing handkerchief for a cap and a table cover for a shawl.

Lots of stories can be acted, but perhaps the fairy stories are the most fun. "Red Ridinghood," "Hansel and Gretel," "Jack and the Beanstalk" and almost any other can be acted out. You do not need any scenery, and the words you can make up for yourselves as you go along.

And here's a little secret: If several of you are in the same school grade, you will enjoy your history lessons so much the more if you act them out together. For instance, when you learn how Columbus discovered America, get together some night and act the scene on the [illegible] when the sailors insisted on turning around and going home, and Columbus pleaded with them for just a little longer trial.

* * *

GAME TO PLAY WITH RECORDS

A game that will be enjoyed both children and grown-ups is "Music." Anyone who owns a victrola phonograph or pianola can entertain her friends with this new guessing contest. Make a list of ten or twelve records, choosing ones that are fairly well known and not too long.

Give your guests cards numbered to correspond with your list. After playing each record give them a minute or two to put down their answers. When all the records have been played read the correct list of the titles and tell them to cross off those that are wrong.

If you wish to give a prize for the most perfect list a candy-filled toy phonograph, a ten cent record (or a good one), or a new piece of music would be appropriate.

"GET OUT IN THE COLD

The advice of Senator Knute Nelson, of Minnesota, now approaching his 74th birthday, is:

"Get out in the cold once in a while! That is what keeps a man young. Hot climates sap the vital energies. You know it is a well established fact that the southern races mature before the northern people.

"Good freezing polar weather with lots of snow and briskness everywhere leave one no opportunity to let his blood grow sluggish. A man is only as young as his arteries, and if he lets his blood grow slow then he himself will begin to slow down.

"When I was a boy in Norway we never thought of old men. It was the good, cold climate. No man can become sluggish if he once gets stirred up by a snowstorm. I advise the average man to go north at least two weeks in the fall or winter of each year."

Chief Justice White attributes his vigor to his daily walk of several miles.

General Miles gives his horseback ride credit for his wondrous preservation.

Admiral Dewey religiously observes the "Early to bed, early to rise" rule.

BAKED HAMBURG STEAK

1 pound round steak, 1 tablespoon salt, dash pepper, 1 tablespoon onion juice, 1 teaspoon chopped parsley. Put meat through chopper, add the salt, pepper, onion juice and parsley; mix well together and form into small flat cakes. Brush the bakepan with a little drippings, put in the meat cakes, and place in a very hot oven 5 to 10 minutes. After removing the steaks from the pan, add 1 tablespoon flour; mix well; add 1 cup cold water, tablespoon caramel and seasoning to taste; stir until smooth and creamy.

Phone Rosedale 3824
B. SOUKUP
Exclusive Ladies' Tailoring
6408 Euclid avenue, Cleveland, Ohio

Buy Your Holiday Cigars and Candies Now at
Jaffee's
Exclusive Shoppe,
24 Taylor Arcade Cleveland, Ohio
Main 413-J. Cent. 8610-K
Let us sell you your box of cigars

Bell Phone Prospect 2030.
LAURA HERBERGER
Maker of
WIGS, TOUPEES, TRANSFORMATIONS AND SWITCHES
HAIR TONIC
1254 Euclid Avenue, next to Halle's
Cleveland, Ohio

Timothy Smith - - - Florist
(Formerly of The Smith & Fetters Co
No. 4601 Euclid Avenue
Cleveland, Ohio.
Rosedale 781. Central 194

THRU MERIT ONLY—
We Maintain Our Position as Leaders of Highest Class Millinery.
Longers'
Millinery Importers
1270 Euclid Ave. Thru to Huron.
Cleveland, Ohio.

SPECIAL This WEEK
Our combings made up into a three strand switch - - $1.50
MARGUERITE
404-06 C. A. C. Building, Opp. Statler
Prospect 1066 Cleveland, Ohio

Franco-American Gift Boxes
Make appropriate and appreciated Gifts for every occasion.
IDA M. LOGAN
3 and 4 Euclid Arcade, Cleveland, O.
Wholesale. Sales Ladies Wanted.

G. W. Benedict A. Mueller
BENEDICT & MUELLER
Manufacturers of
Fine Furs and Seal Garments
Euclid Avenue, Number 1710
Alterations and Repairing Given Special Attention.
Special Facilities for Storage of Furs
Cleveland, Ohio.

TABOR QUALITY Ice Creams
Our "Ideal" quality ice creams, recognized as the Superior ice creams of Cleveland, contain only:
Homogenized Table Cream
Pure Flavors
Granulated Sugar
Clean Fruits
Eggs.
2-5 oz. Refined Gelatin to the finished gallon.
Contain about 16 per cent of butter fat content.
TELEPHONES
Rosedale 314 Central 6713

Cleveland Mattress Co.

QUALITY IN BEDDING

TRADE MARK
Box Springs, Mattresses. Pillows
Ask for them at all dealers

After Christmas Sale of FURS
Scarfs Muffs Coats
ENGEL'S
FURS EXCLUSIVELY
1250 Huron Road, at Euclid Avenue
Pros. 259 Cleveland, O. Cent. 1680

ARE YOU SATISFIED WITH YOUR COMPLEXION?

The Geo. H. Bowman Co.
JANUARY Clearance SALES
All Regular Stock
Sheffield Silver Holloware
(Heppelwhite and Chippendale excepted)
Quadruple Plated Holloware
and Shaving Stands,
Carving Sets, Clocks, Ivory and
Jewelry now reduced with prices averaging
25 per cent. Less
Discounts do not apply to articles
previously advertised as specially
priced for January Clearance

IMPORTER OF LINENS
At the Linen Store
January Linen Sale-:-
Luncheon Sets
Appenzell embroidered on fine Irish linen. Cloths 36x36, 45x45, and 54x54 inches square, with six napkins, size 14x14, to match.
$12 to $20 Per Sets
Bridal Trousseau
Our Specialty.
J. B. Berg
LINEN STORE
1264 Euclid Ave.

TRUNKS BAGS
SUIT CASES, PORTFOLIOS, ETC.
We pay you well for your two-minute walk from Public Square to our establishment.
Investigate for Yourself
AT
The Cleveland Leather Goods Co
MANUFACTURERS.
24-28 Noble Court, Cleveland, Ohio
One Block North of St. Clair
West of Ontario.
Main 1372 Cent. 1318-W

A. D. AMSDEN & CO.
Watches, Diamonds and Jewelry
THE WATCH STORE
Official Railway Watch Inspector
161 Superior Arcade, Cleveland, Ohio

COUPON IN EVERY SACK
Remember
FAIRCHILDS FLOUR
BREAD FLOUR FOR BREAD.
VELVET FLOUR FOR PASTRY.
BEST FLOUR FOR BOTH.

ANDERSON'S
Dancing School
Presents modern dances intelligently
We shall be glad to tell you why
we succeed.

New Classes Forming — Day and Evening
Plain Sewing Dressmaking Millinery
China Painting Cookery Commercial School
French — Spanish
REGISTER NOW.
Young Women's Christian Associaton
Prospect and East 18th Street. Cleveland, Ohio

Phone Service. Established 18
Permanent Hair Waving
W. A. BELLCHAMBERS
Manufacturer of
WIGS AND HAIR GOODS
Manicure. Engagements by Appointment.
1700 EUCLID AVENUE CLEVELAND, OHIO

HAIR DYEING is my specialty. My 22 years' experience enables me to reproduce any shade of hair equal to the original natural color.
Edward Zurek, Successor
ADAM WEIL'S HAIR SHOPPE
304-308 Republic Bldg. 647 Euclid Avenue.

THE LUNCH ROOM OF CLEVELAND
Quality
Service
Location

[illegible] Money's Worth
IN EVERY TON OF
Our Coal
The above is our story—tersely told. Quality, the best, is our guarantee—every time.
Quick Delivery! Certainly!
CUYAHOGA COAL COMPANY MAIN 5551 CENT. 1052

R. O. CARTER
Quality Jeweler
41 Taylor Arcade,
Cleveland, Ohio

The Bowlers of Cleveland
Are Most Cordially Invited to visit the
CALUMET ALLEYS
The city's Newest Amusement Institution. The Finest Billiard rooms in Cleveland, 723 Superior-av.

Cuy. Princeton 780
Box Trade a Specialty
Morris Weis
CIGARS OF QUALITY
I WANT YOUR BOX TRADE
10421 Superior Ave., Cor. 105th St. Cleveland, Ohio

RARE VINTAGE WINES AND FINE OLD WHISKIES
SUPERIOR SUPPLY CO.
1917 East 9th St., Cleveland, Ohio.
Bell Telephone—Prospect 2647.
We Deliver Promptly.
A Trial Will Convince You.

John Hubbard
Optometrist-Optician
21 New Euclid Arcade
Main 4649. Hours: 8 a. m. to 5:30 p. m.
Saturday Evening to 8:00 p. m.
We operate our own lens grinding plant.

The Cleveland Savings and Loan Co.
602 Superior Avenue, N. E.
Loans Made to Buy or Build Homes
Interest Paid on Savings Accounts

[illegible] PROSPECT AVENUE [illegible] CLEVELAND, OHIO
(Formerly Located on Superior Street.)
Largest and most complete line of men's
GLOVES and MITTENS
in Northern Ohio. GLOVE store that sells GLOVES

LEGAL NOTICE

Casper M. Zengerle, residing at 97 Alfred St., Detroit, Michigan; William A. Kreitz, whose last known address was Los Angeles, California, but whose present address is unknown; and Kittie Libert, whose last known residence was 688 Blair ave, Akron, Ohio, but whose present residence is unknown, will take notice that on the 29th day of November, 1916, John S. Zengerle, executor of the estate of Susanna Franziska Kreitz, otherwise known as Susan F. Kreitz, deceased, filed his petition in the probate court of Cuyahoga County, Ohio, in case No. 84989, against the above named parties and others alleging that the personal estate of said decedent is insufficient to pay her debts, costs of administration of her estate, and legacies provided for in her last will and testament; that she died seized in fee simple of the following described real estate:

Situated in the City of Cleveland, County of Cuyahoga and State of Ohio, and known as being Sublot No. 77 in Elwell and Marvin's Subdivision of part of original Brooklyn Township Lot No. 33, now in said City.

Said Sublot No. 77 has a frontage of 35 feet on the Northerly side of Lawn avenue N. W., and extends back between parallel lines 115 feet 5 inches deep, as per Plat of said Subdivision recorded in Volume 3 of Maps, Page 34 of Cuyahoga County Records, and praying for authority to sell the same to pay said debts, costs and legacies.

In said petition plaintiff avers that said Casper M. Zengerle is one of the next of kin of said decedent and a beneficiary under her will; that the said William A. Kreitz and Kittie Libert claim some interest in said real estate by reason of a defectively executed deed by which Robert Kreitz, son of decedent, conveyed to her the above described premises; that said William A. Kreitz and Kittie Libert have no interest in said real estate; and that said decedent had been in continuous, actual, open, notorious, exclusive and adverse possession of the same for more than twenty-one years before her death.

The prayer of the petition is that the claims of said defendants to an interest in said real estate be declared null and void and that plaintiff's title therein be quieted as against said claims, and that plaintiff be authorized to sell said real estate, and for all other proper orders and relief.

Said defendants are required to answer said petition on or before the 3rd day of March, 1917.

JOHN S. ZENGERLE, Executor as Aforesaid.
By SPEAR, MILLS, KNIGHT & GODFREY, His Attorneys. J11-F15

NOTICE OF DISSOLUTION

Notice is hereby given that a meeting of the stockholders of The Louis Stern Cigar Company will be held at 636 Engineers Building, Cleveland, Ohio, on January 26, 1917, at 2 o'clock p. m., for the purpose of considering and acting upon a proposed resolution to surrender and abandon the corporate authority and franchise of said company, and the transaction of such other business as may properly come before said meeting. D28-F1
S. B. STERN, Pres.
LOUIS STERN, Secy.,
By LIGGETT & RYAN, Their Attys.

NOTICE OF STOCKHOLDERS' MEETING

Cleveland, Ohio, January 9th, 1917.

A meeting of the stockholders of The Tissue Company will be held at No. 1102, Engineers Building, Cleveland, Ohio, on the 14th day of February, 1917, at 10 o'clock a. m. for the purpose of considering and acting upon the proposed dissolution of said corporation and the surrender and abandonment of its corporate authority and franchise, and the transaction of any and all business necessary or incident thereto. J11-F1
C. L. BRADLEY, Secretary.
By KLEIN & HARRIS, His Attys.

LEGAL NOTICE

Notice is hereby given that the undersigned will file his petition in the Probate Court of Cuyahoga County, Ohio, asking that his name be changed to David Krause. Said petition will be for hearing in said Court on February 12, 1917, at 10 o'clock A. M., or so soon thereafter as the Court can hear the same. J-11
DAVID KRESHEVSKY,
By D. L. SHAW, His Atty.

Howard Premau, whose residence is at 336 Grand River avenue, Detroit, Michigan, will take notice that Anna Premau filed a petition against him in the Court of Common Pleas of Cuyahoga County, Ohio, praying for divorce, restoration of name and relief on the ground of gross neglect of duty and adultery. Said petition is No. 150556 and will be for hearing on and after February 23, 1917. J11-F15
E. J. KOVANDA, Atty. for Plff.

Upton W. Hough, whose residence is unknown, will take notice that Minnie R. Hough filed a petition against him in the Court of Insolvency of Cuyahoga County, Ohio, praying for divorce, custody of child and relief on the ground of gross neglect of duty. Said petition is No. 6673 and will be or hearing on and after February 23, 1917. J11-F15
JOS. MOORE, Atty. for Plff.

Hermina C. Turner, whose last known residence is No. 381 Plane Street, Newark, New Jersey, will hereby take notice that Edward P. Turner has filed his petition in the Court of Common Pleas of Cuyahoga County, Ohio, being Cause No. 153795 wherein he prays for a divorce from said defendant on the ground of extreme cruelty, gross neglect of duty and desertion. Said petition will be for hearing on and after February 23, 1917. J11-F15
EDWARD P. TURNER,
By MAURER, BOLTON & WILSON, His Attorneys.

EXECUTOR'S NOTICE

Notice is hereby given that Chas. H. Freeman of 1555 West 29th street has been duly appointed and qualified as Executor of the last will and testament of Rebecca M. De Roos, late of Cleveland, deceased.
ALEXANDER HADDEN,
Probate Judge of Cuyahoga County, O.
70 J-11-25

EXECUTOR'S NOTICE

Notice is hereby given that Minnie Heyner of 12324 Saywell Avenue has been duly appointed and qualified as Executrix of the last will and testa-

EXECUTOR'S NOTICE

Notice is hereby given that Fred [illegible] of 2016 [illegible] avenue has been duly appointed and qualified as Executor of the last will and testament of Anna [illegible], late of Cleveland, deceased. 49 J11-25
ALEXANDER HADDEN,
Probate Judge of Cuyahoga County, O.

EXECUTOR'S NOTICE

Notice is hereby given that Frank C. Wahl of 10719 Orville avenue has been duly appointed and qualified as Executor of the last will and testament of Wilhelmina Wahl, late of Cleveland, deceased. 48 J11-25
ALEXANDER HADDEN,
Probate Judge of Cuyahoga County, O.

Hugh J. Butler, whose residence is unknown, will take notice that Margaret Butler filed a petition against him in the Court of Insolvency of Cuyahoga County, Ohio, praying for divorce and relief on the ground of gross neglect of duty. Said petition is No. 6608, and will be for hearing on and after January 26, 1917.
FRANK C. MANAK, Atty for Plff.
D14-J18

Frank Voznick, whose residence is unknown, will take notice that Mary Voznick filed a petition against him in the Court of Common Pleas of Cuyahoga County, Ohio, praying for divorce, custody of children and relief on the ground of gross neglect of duty and extreme cruelty. Said petition is No. 153458, and will be for hearing on and after February 2, 1917.
J. M. BERNSTEIN, Atty. for Plff.
D21-J25.

Mable Coan, whose residence is unknown, but whose last known residence was at 410 Columbia Block, Spokane, Washington, will take notice that William C. Coan filed a petition against her in the Court of Common Pleas of Cuyahoga County, Ohio, praying for divorce, custody of child and relief on the ground of gross neglect of duty, extreme cruelty and adultery. Said petition is No. 153462, and will be for hearing on and after February 2, 1917. D21-J25
JOHN D. MARSHALL, Atty. for Plff.

LEGAL NOTICE

Notice is hereby given that a meeting of the Stockholders of The U. S. Bronze Company will be held on January 19, 1917, at 10:30 a. m., at 623 St. Clair Avenue, Cleveland, Ohio, for the purpose of considering a resolution to surrender and abandon the corporate authority and franchise of said company, and to transact such other business as may properly come before said meeting. D21-J18
W. A. PRICE, President.
C. L. V. EVANS, Secretary.

ADMINISTRATOR'S NOTICE

Notice is hereby given that Wilhelmina A. Kossel of 15908 Huntmere avenue has been duly appointed and qualified as Administratrix of the estate of Andrew Kossel, late of Cleveland, deceased. 12-J4-18
ALEXANDER HADDEN,
Probate Judge of Cuyahoga County, O.

ADMINISTRATOR'S NOTICE

Notice is hereby given that Chas. A. Miller, of 4610 Czar avenue, has been duly appointed and qualified as Administrator of the estate of Barbora Becka, late of Cleveland, deceased. 13-J4-18
ALEXANDER HADDEN,
Probate Judge of Cuyahoga County, O.

State of Ohio, Cuyahoga County, ss. Before F. E. Hanousek, Justice of the Peace of Newburgh Heights Township. The Forest City Produce Co. vs. Russell S. Place. On December [illegible] January [illegible], 1917. D14-J18

Augusta V. Maxwell, whose residence is at No. 441 Congress street, Pittsburg, Pennsylvania, will take notice that Walter B. Maxwell filed a petition against her in the Court of Common Pleas of Cuyahoga County, Ohio, praying for divorce and relief on the ground of gross neglect of duty. Said petition is No. 153362 and will be for hearing on and after January 26, 1917. D14-J18
STEPHEN M. YOUNG, Attorney for Plaintiff.

Frank L. Donahue, whose residence is at 176 Whitney Place, Buffalo, New York, will take notice that Elizabeth B. Donohue filed a petition against him in the Court of Insolvency of Cuyahoga County, Ohio, praying for divorce, custody of child and relief on the ground of habitual drunkenness for more than three years, gross neglect of duty and extreme cruelty. Said petition is No. 6613 and will be for hearing on and after January 26, 1917.
H. C. GAHN, Atty for Plff. D14-J18

Wright Grubb, alias William Grubb, whose residence is unknown, will take notice that Edna B. Grubb filed a petition against him in the Court of Common Pleas of Cuyahoga County, Ohio, praying for divorce, custody of child, restoration of name, alimony and relief on the ground of gross neglect of duty. Said petition is No. 153600, and will be for hearing on and after February 9, 1917. D28-F1
H. L. MACH, Atty. for Plff.

Jay L. Wells, whose residence is at Detroit, Michigan, will take notice that Anna Wells filed a petition against him in the Court of Insolvency of Cuyahoga County, Ohio, praying for divorce and relief on the ground of extreme cruelty. Said petition is No. 6437 and will be for hearing on and after February 9, 1917.
FRIEBOLIN & BYERS, Attys. for Plff. D28-F1

Phillip Rosenfield, whose residence is at 1031 Roach Avenue, Indianapolis, Indiana, will take notice that Ida Rosenfield filed a petition against him in the Court of Insolvency of Cuyahoga County, Ohio, praying for divorce, custody of children and relief on the ground of willful absence for more than three years last past. Said petition is No. 6627 and will be for hearing on and after February 2, 1917. D21-J25
HAWLEY & McOUAT, Atty. for Plff.

Charles Connizzaro, whose residence is unknown, will take notice that Irma F. Connizzaro filed a petition against him in the Court of Common Pleas of Cuyahoga County, Ohio, praying for divorce, restoration of name and relief on the ground of gross neglect of duty. Said petition is No. 153453, and will be for hearing on and after February 2, 1917.
HARRY C. GAHN, Atty. for Plff.
D21-J25

Andrew Nelson, whose residence is unknown, but whose last known residence was at County Jail, South Avenue, Rochester, New York, will take notice that Margaret Nelson filed a petition against him in the Court of Common Pleas of Cuyahoga County, Ohio, praying for divorce, custody of children and relief on the ground of willful absence for more than three years last past, extreme cruelty and gross neglect of duty. Said petition is No. 153486 and will be for hearing on and after February 2, 1917.
GEORGE A. PHILLIPS, Atty for Plff.
D21-J25.

Nellie Smyers, whose residence is at 742 Payne avenue, Wilkensburg, Pennsylvania, will take notice that Royce Smyers filed a petition against her in the Court of Common Pleas of Cuyahoga County, Ohio, praying for divorce and relief on the ground of willful absence for more than three years last past. Said petition is No. 153508, and will be for hearing on and after February 2, 1917. D21-J25
BENTLEY, McCRYSTAL & BIGGS, Attys. for Plff.

EXECUTOR'S NOTICE

Notice is hereby given that Edith Stiles of North Bloomfield, Ohio and Henry Stiles of 8810 Yale avenue, Cleveland, Ohio, have been duly appointed and qualified as Executrix and Executor of the last will and testament of Stephen Stiles, late of Cleveland, Ohio, deceased. 50-J11-25
ALEXANDER HADDEN,
Probate Judge of Cuyahoga County, O.

ADMINISTRATOR'S NOTICE

Notice is hereby given that H. L. Mach of 5423 Mumford avenue has been duly appointed and qualified as Administrator of the estate of Charles Strnad, alias Charles J. Strnad, late of Cleveland, deceased. 52 J11-25
ALEXANDER HADDEN,
Probate Judge of Cuyahoga County, O.

ADMINISTRATOR'S NOTICE

Notice is hereby given that T. A. Gillespie of 9502 St. Catherine avenue has been duly appointed and qualified as Administrator of the estate of Rocco Schieda, late of Cleveland, deceased. 51 J11-25
ALEXANDER HADDEN,
Probate Judge of Cuyahoga County, O.

Bert B. Gehr, whose residence is at Conneautville, Pennsylvania, will take notice that Nydia P. Gehr filed a petition against him in the Court of Insolvency of Cuyahoga County, Ohio, praying for divorce, custody of children and relief on the ground of extreme cruelty and gross neglect of duty. Said petition is No. 6629, and will be for hearing on and after February 2, 1917. D21-J25
STERLING PARKS, Atty. for Plff.

LEGAL NOTICE

Notice is hereby given to the officers and members of The First Swedish Baptist Church of Cleveland, Ohio, a Religious Society, duly incorporated under the laws of the State of Ohio, and to all others whom it may concern, that on the 27th day of December, A. D. 1916, said The First Swedish Baptist Church of Cleveland, Ohio, by Charles Forsberg, its president, filed a petition in the Court of Common Pleas in and for Cuyahoga Co., Ohio, in Case No. 153589, praying the Court for an order and decree, authorizing said Church to incumber by mortgage for not to exceed $9,500.00, the following described real estate, situated in the City of Cleveland, County of Cuyahoga and State of Ohio, and known as being part of original One Hundred Acre Lot No. 345, and bounded and described as follows:

Beginning in the Southwesterly line of Addison Road [illegible] M. Mulrooney by deed dated October [illegible], 1903, and recorded in Volume 1167, Page [illegible] of Cuyahoga County Records, thence Southerly along the Easterly line of said premises so conveyed to John M. Mulrooney and said Easterly line continued Southerly 82.3 feet to the Northerly line of premises conveyed by Caroline Hecker, executrix, to Anna E. Falk, by deed dated October 9, 1899, and recorded in Volume 724, Page 305 of Cuyahoga County Records, thence Easterly along the Northerly line of said land so conveyed to Anna E. Falk, 174 51-100 feet to the Southwesterly line of Addison Road N. E., thence Northwesterly along the Southwesterly line of Addison Road N. E. 75 feet to the place of beginning.

Said petition and cause will be for hearing on or before the 29th day of January, A. D. 1917. D28-J18
THE FIRST SWEDISH BAPTIST CHURCH OF CLEVELAND, OHIO,
By A. L. Talcott, Attorney for Petitioner.

LEGAL NOTICE

The Defendants, Augusta C. Possons, who resides at Los Angeles, California, Grace Huling, who resides at Van Couver, Oregon, Milton Howlet Possons, who resides at Sanger, California, Marion Elida Possons, who resides at Sanger, California, Nellie Hull Pratt, who resides at Ft. Edward, New York, Edgar Hull, who resides at Ft. Edward, New York, Amelia Hull, who resides at Ft. Edward, New York, Loulo Possons, who resides in New York City and Beaulah May Wright, who resides at Sanger, California, will take notice that Harry Pott, Administrator de bonis non with the will annexed of the estate of Nathan S. Possons, deceased, as Plaintiff, has filed a petition against them and others as defendants in the Probate Court of Cuyahoga County, Ohio, alleging that the personal estate and funds arising from the sale of real estate of decedent is insufficient to pay the debts remaining unpaid and charges of administering said estate, and that said decedent died seized in fee simple of the following described real estate:

Situated in the City of Cleveland, County of Cuyahoga, State of Ohio, and further described as follows:

"Commencing at a point at the Northerly side of Windsor Avenue 195. 3-12 feet easterly from the easterly line of East 40th Street, thence easterly along the northerly line of Windsor Avenue 2 3-12 feet; thence northerly parallel with the easterly line of East 40th Street 177 feet; thence Westerly and parallel with the Northerly line of Windsor Avenue 2 3-12 feet: thence southerly and parallel with the easterly line of East 40th Street 177 feet to the northerly line of Windsor Avenue, and the [illegible] aforesaid.

Said petition is No. [illegible] and the above named defendants are further notified that they are required to answer said petition on or before the 3rd day of February, A. D. 1917.
HARRY POTT, Administrator as Aforesaid D14-J18
By LOESER & LOESER, His Attys.

EXECUTOR'S NOTICE

Notice is hereby given that Edith Pfaltzgraff of 7103 Hague Avenue has been duly appointed and qualified as Executrix of the last will and testament of Anna Mary Rust, late of Cleveland, deceased. 43-J4-18
ALEXANDER HADDEN,
Probate Judge of Cuyahoga County, O.

ADMINISTRATOR'S NOTICE

Notice is hereby given that Tilli Matejka of 11000 Woodland Avenue has been duly appointed and qualified as Administratrix of the estate of John Matejka, late of Cleveland, deceased. 44-J4-18
ALEXANDER HADDEN,
Probate Judge of Cuyahoga County, O.

ADMINISTRATOR'S NOTICE

Notice is hereby given that Nellie Jockers of 3723 East 69th Street has been duly appointed and qualified as Administratrix of the estate of Charles Jockers, late of Cleveland, deceased. 45-J4-18
ALEXANDER HADDEN,
Probate Judge of Cuyahoga County, O.

EXECUTOR'S NOTICE

Notice is hereby given that Mary B. Fogg of 1464 East 116th Street has been duly appointed and qualified as Executrix of the last will and testament of Samuel Fogg, late of Cleveland, deceased. 46-J4-18
ALEXANDER HADDEN,
Probate Judge of Cuyahoga County, O.

George W. Hill, whose residence is at 53 Quint Avenue, Allston, Massachusetts, will take notice that Edna V. Hill filed a petition against him in the Court of Common Pleas of Cuyahoga County, Ohio, praying for divorce and relief on the ground of gross neglect of duty and non support. Said petition is No. 153306 and will be for hearing on and after February 16, 1917. J4-F8
BAYLY, SIMMONS & DeWITT, Attys. for Plff.

John Nilki, whose residence is unknown, will take notice that Clara Nilki filed a petition against him in the Court of Common Pleas of Cuyahoga County Ohio, praying for divorce, custody of child and relief on the ground of gross neglect of duty and willful absence for more than three years last past. Said petition is No. 153714 and will be for hearing on and after February 16, 1917.
THOMAS E. GREENE, Atty for Plff.
J4-F8.

TRUSSES
Supporters, Elastic Stockings, Artificial Limbs and eyes.
Everything for the sick room.
We Rent Invalid Chairs
H. H. Hessler
(HIMSELF)
38 The Arcade Cleveland, Ohio

Start Your FORD
With a Heinze-Springfield Electric Starting and Lighting System
Sold by All FORD Dealers.
The R. C. Hull Supply Co.
DISTRIBUTORS
Both Phones 1820 Euclid Ave.

W. J. HANEY, Chiropractic Physician
Now Located at 10600 Euclid Avenue, Suite 5.
Hours: 9:30 to 12 and 1:30 to 5:30
Evenings by Appointment
Licensed to practice Chiropractic, Mechano-Therapy, Electro Therapy, Suggestive Therapy.
Telephone 4458.

Cuy. Central 3207-R East 423
F. J. Roth
CAFE AND GRILL
Chinese Restaurant in Connection
5216 Euclid Avenue, Cleveland, Ohio

The Investors Securities Co.
300 Erie Building. Corner Prospect and East 9th Street. Cleveland
Are handling the stock of the Royal Five and Ten Cent Stores Company—the best investment opportunity ever offered to small investors.
Call or Write for Information.

AUTOMOBILE REPAIR SHOP We are especially prepared to bore and grind cylinders, make pistons, rings and valves. We have a superior way of repairing SCORED and CRACKED cylinders WITHOUT WELDING so same piston fits accurately. We also do any other repairs. COBB MACHINE WORKS, 2935 Detroit Ave., Cleveland, O. "Automobile Cylinder Experts." Phone 7100-W.

MEISTER BRAU YAKO
Cleveland Home Brewing Company
Rosedale 34 Central 4209
HOM MALT LIQUID

LAMPS AND RADIATORS REPAIRED
AUTO LAMP AND RADIATOR CO., 1614 Prospect—Both Phones
CLEVELAND, OHIO

Parts and Repairs for any Bicycle made. Parts and Repairs for Talking Machines. Cylinder and disc Talking Machine Records for Sale and Exchange.
BUCKEYE SUPPLY COMPANY
1544 West 6th Street. Opposite Central Police Station. Bell Phone Main 5476-J.

Better Buy Bond's Clothes!
—If you're looking for a *saving*, Bond's $15 clothes will satisfy the most economical. If you're looking for STYLE and QUALITY, Bond's $15 clothes will measure up to your every desire.
Our price is the *same* in January as in June. We have no "sales" because we make one legitimate profit (that of the manufacturer) and *never* ask our patrons to pay the "long price" in the middle of the season.
Suits Overcoats
Raincoats, Evening Clothes
Our one and only price. $15 *The same the year round.*
We are the manufacturers
We need to make no exaggerated claims or false statements about Bond's $15 Clothes. We make these clothes ourselves and by selling direct to the wearer eliminate the retailer and his profits and expense from your cost. All we ask is that you compare Bond's with others. The saving is apparent.
BOND'S
643 EUCLID
Republic Building
New York Cleveland Akron Toledo Detroit Pittsburg [illegible]

THE SATURDAY CORNER

Conducted by E. D. Bryant

"WHAT DOES IT MATTER?

By S. E. Kiser.

What does it matter if winds blow chill, and the breath of winter bedims the pane, if the blossom hues in the brown bud, and the bare boughs droop still 'neath the pelting rain! You trust in me, and to me you cling, and in my heart, dear, it is Spring. Though the fields are brown, and the sky is gray, and the flowers sleep under last year's leaves; though the sparrows sit through the sunless day, all ruffled up on the wind-swept eaves, You laugh my little one, and you sing, and in my heart, love, it is spring.

—From "The Whole Glad Year" Calendar, issued by P. F. Volland & Co.

WOMAN'S INTUITION

Woman's well known intuition
Is a swiftly moving thing,
She can pick up erudition
Faster than a bee can sting.
As she speeds her way through college
Or the later schools of life,
She absorbs a fund of knowledge
Good for maiden or for wife.
But one lesson doesn't reach her,
It's a truth she fails to learn,
It's impossible to teach her
Money's sometimes hard to earn.

She is swift in calculation,
She can omens read and signs,
And the problems of the nation
Logically she defines,
She knows all the arts and graces,
Active is her mind and keen,
Rapidly her thought embraces,
Truths that men have passed unseen.
Yet, though she be wife or daughter,
There's one fact she never sees,
Up to date no man has taught her
Money doesn't grow on trees.

—From Detroit Free Press.

CHILDREN SAVING THE BIRDS

Things are going well with the birds, is the message that comes from T. Gilbert Pearson in his annual report as secretary of the National Association of Audobon Societies.

The main reason Mr. Pearson ascribes for the happy condition of the feathered songsters in that a working combination has at last been formed between the birds and the children.

"If this association had never engaged in any line of conservation effort other than its work with children," says Mr. Pearson, "its influence for good would still have been monumental. Beginning with the school year of 1910-11, when we enrolled 10,595 children in the bird study classes in southern states, this organized effort has spread with astonishing rapidity to every state in the Union. Each year has seen a marked increase over the previous year, both in numbers of clubs formed and the numbers of children enrolled. Last year 9,901 such junior groups were formed, with a total paid membership of 205,196. This is an increase of more than 53,000 over the number enrolled the year before. Since the inception of this phase of our work, six years ago, a total of 28,522 Junior Audobon Bird Clubs have been formed and 572,081 children as regular junior members have been instructed in the principles of the Audobon society.

"These bird clubs," says Mr. Pearson, "have held public bird exhibitions, biven various entertainments, established bird sanctuaries, fed birds in winter, built and erected multitudes of bird boxes, posted notices of bird and game laws, arranged lecture courses, circulated libraries of bird books, conducted bird walks, worked for state and national legislation, organized scores of junior Audobon clubs and carried forward many other Audobon activities."

Mr. Pearson reports that during the year more than three million of the two-cent illustrated pamphlets giving life histories of the different American birds have been issued.

HOME MADE RUSKS

The rusks are made with ordinary bread dough. Take a piece of dough the size of an egg, shape with the hands, place in shallow bakepan that has been greased, let rise to double their size; brush top with melted butter, put in moderate oven, bake 30 to 35 minutes. When taken from oven brush top with molasses and milk, using equal quantities.

* * *

BAKED APPLES WITH RAISINS

4 large apples, 4 tablespoons sugar, 1 teaspoon salt, 2 tablespoons seeded raisins. Wash and pare and core the apples, fill the cores with raisins, place the apples in shallow bakedish, cover with sugar and half cupful of water. Put cover on, place in hot oven 20 minutes, uncover and brown quickly.

The recipes that appear upon this page are generally contributed by our good cook friends, and many of our readers are saving them all, reporting them excellent.

Phone Rosedale 3824
B. SOUKUP
Exclusive Ladies' Tailoring
6408 Euclid avenue, Cleveland, Ohio

G. W. Benedict A. Mueller
BENEDICT & MUELLER
Manufacturers of
Fine Furs and Seal Garments
Euclid Avenue, Number 1710
Alterations and Repairing Given Special Attention.
Special Facilities for Storage of Furs.
Cleveland, Ohio.

Buy Your Holiday Cigars and Candies Now at
Jaffee's
Exclusive Shoppe,
24 Taylor Arcade Cleveland, Ohio
Main 418-J. Cent. 8610-K
Let us sell you your box of cigars

TABOR QUALITY Ice Creams
Our "Ideal" quality ice creams, recognized as the Superior ice creams of Cleveland, contain only:
Homogenized Table Cream
Pure Flavors
Granulated Sugar
Clean Fruits
Eggs
2-5 oz. Refined Gelatin to the finished gallon.
Contain about 16 per cent of butter fat content.
TELEPHONES
Rosedale 3149 Central 6713

Bell Phone Prospect 2030.
LAURA HERBERGER
Maker of
WIGS, TOUPEES, TRANSFORMATIONS AND SWITCHES
HAIR TONIC
1254 Euclid Avenue, next to Halle's
Cleveland, Ohio

Timothy Smith - - - - Florist
Formerly of The Smith & Fetters Co
No. 4601 Euclid Avenue
Cleveland, Ohio.
Rosedale 781 Central 194

Cleveland Mattress Co.
TRADE MARK
Box Springs, Mattresses, Pillows
Ask for them at all dealers

THRU MERIT ONLY—
We Maintain Our Position as Leaders of Highest Class Millinery.
Longers'
Millinery Importers
1270 Euclid Ave. Thru to Huron.
Cleveland, Ohio.

SPECIAL This WEEK
Our combings made up into a three strand switch - - - $1.50
MARGUERITE
404-06 C. A. C. Building, Opp. Statler
Prospect 1066 Cleveland, Ohio

After Christmas Sale of FURS
Scarfs Muffs Coats
ENGEL'S
FURS EXCLUSIVELY
1260 Huron Road, at Euclid Avenue
Pros. 259 Cleveland, O. Cent. 1680

Franco-American Gift Boxes
Make appropriate and appreciated Gifts for every occasion.
IDA M. LOGAN
2 and 4 Euclid Arcade, Cleveland, O.
Wholesale Sales Ladies Wanted.

ARE YOU SATISFIED WITH YOUR COMPLEXION? [illegible]

"MY TABLECLOTHS"

The Unique Title of a Book of Reminiscences.

Some people keep guest books and autograph albums, the latter having happily "gone out of style." But Mrs. Alec-Tweedie, who has been everywhere and known everybody, utilized her table linen for signatures and has a most interesting collection of cloths sprinkled as to border with the autographs of the distinguished men and women of all professions, who have "put their feet under her mahogany." The number comes close to legion, for not to have dined with Mrs. Tweedie seems to argue one's self unknown in London society.

Mrs. Tweedie confesses that she loves her tablecloths. Well she may; they record acquaintance with the best in England. "They didn't originate, they just evolved," she says. They were begun when she was a bride. After the autographs were written they were done over with the needle, thus preserving them. The task of preserving the character of the handwriting was by no means small. Sometimes a significant little sketch of a head or something indicative of the writer's tastes or work was added, when the needlewoman's task became even more difficult. About 400 names of "the Society of Brains"—the same number that constitute "the Society of Wealth" in New York—figure upon these linen slips, which are not really tablecloths in the housekeeper's ordinary sense of the word. Now it is difficult to find a space sufficient for another name.

So much for these famous cloths, but how can justice be done to the many delightful anecdotes and reminiscences of people whom we have all agreed to honor? Mrs. Tweedie's impressions of Lloyd-George, whose meteoric rise to the English premiership has put his name upon the lips of the civilized world, are worth passing on at this time. It seems that once, when he was chancellor of the exchequer, she refused to drink his health at a dinner, and when he laughingly noted the omission, told him that when his term as chancellor expired she would drink the health of Lloyd-George as a man, though as chancellor of the exchequer she regarded him as a menace and should refuse. Here is what she says of the new premier, who, a year after the dinner, occupied a new seat in the cabinet, "was the darling of the people and the man of the hour:

"Few people realize that he is quite a small man, square and thick-set in stature. He gives the impression of breadth. His face is broad, his shoulders and chest are broad, and his eyes are generally smiling as they broaden into a series of little crow's-feet, which always assume a particularly upward turn. His gray hair is perceptibly whitening, though he is only 53 years of age (born in 1863). He always seems out of place dressed in a gorgeous uniform or even a frock coat, and much more at home in a serge suit and simple tie.

There is no doubt he has little super-knowledge. He appears to take everything so lightly, to skim on the surface of things, and yet the greatest of all gifts is his—the capacity of absorbing facts from others. He is never above asking a question, and like the little busy bee sucks honey from every passing flower. He is neither profoundly read nor highly educated; his books have been the world, his education mankind, but that wonderful gift of assimilation, that capacity for inquiry, gave him a sort of knowledge of endless diversified subjects. There is one thing he does understand from A to Z, to-wit, a large working-class audience, with all its facts, feelings and prejudices. His magnetic presence, his cheery, pleasant, chatty style of oratory, his direct delivery in the simplest language, catches and holds his audience and appeals to the multitude where a more scholarly style would fall. And so it was that the pro-Boer, pro-German became a British patriot and a fiery little upholder of king and country, and with the power to make that country listen.

"Why? Magnetism. Fearlessness. A touch of Welsh poetry. Full belief in self. A pleasing manner and telling speech."

Mrs. Tweedie has discovered a similarity between Lloyd George and Roosevelt. "They are both dynamic; they both shake hands in much the same way; they are both impetuous, full of fire and enthusiasm, ambitious and at the same time have a certain fearlessness in advancing their opinions, and, if necessary, climbing down later."

This volume is a treasure-book of stories and anecdotes about the great and near great, full of lively interest, quip and jest, and having a generous assortment of appropos illustrations from Mrs. Tweedie's own collection of souvenirs. (New York: George H. Doran Co.)

Easy & Practical Home Dress Making Lessons

Prepared Specially for This Newspaper

By Pictorial Review

An Attractive Dress for School Wear

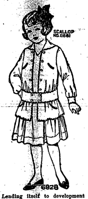

Lending itself to development in challis or gingham, this junior frock is quite attractive. The inset vest may be stitched to position or buttoned.

In order that it may elude both the tub and the chilling winds of Autumn this little frock may be carried out in dark blue challis. No lining is required and the blouse has an inset vest which may be stitched to position or buttoned. The edges of the blouse, collar and cuffs are finished with buttonhole embroidery done in red silk. A straight belt with both edges buttonholed, confines the fulness of the blouse and the skirt is a two-piece model with box-plaits at the center-back and center-front. It is gathered at the sides and closes at the right of the center-front under a plait.

In medium size the dress requires 4 yards 36-inch material. In the cutting guide the standing collar, cuff and stay are omitted, but as these are exceedingly simple the home dressmaker will have no trouble in placing them on the material. First fold the challis in half; then along the lengthwise fold place the front and back gores of the skirt and back gore of the blouse. If the collar and vest are made of contrasting material, lay them on a lengthwise fold just as shown here.

The waistband, belt and piecing for the back gore are so placed on the material that they rest directly on the salvage edge. To the right of the belt is the front of the blouse. All of the sections are now provided for except the sleeves, pockets and piecing for front gore, and these are laid on the challis as illustrated, each resting on a lengthwise thread.

If the dress is desired with V-shape neck, cut out the neck of the vest along indicating small "o" perforations.

Fashioned in gingham, trimmed with white embroidery this little frock is quite fascinating.

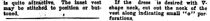

Pictorial Review Dress No. 6928. Sizes, 6 to 14 years. Price, 15 cents. Scallop No. 11661. Transfer pattern 6 yards ¾ inch wide and 4 corners, price, 15 cents.

THE SUFFRAGE HOME

Mrs. Carrie Chapman Catt, president of the National Woman's Suffrage Association, has started out to spent a portion of the million left by Mrs. Frank Leslie for suffrage purposes. Mrs. Catt has leased the former home in Washington of Larz Anderson, also the home of former Embassador to Japan, and was afterward occupied by Ex-Senator Elihu Root, and then by Senator du Pont of Delaware, and by Henry Phipps, the millionaire. The recital of these names and the social distinction of the bearers will give some magnificence to the house the suffragists have taken possession of. It will be a gathering place and headquarters for the local suffrage workers affiliated with the National Association. In future it will virtually be a club for the women workers. The house is magnificently furnished, and is to be the home of the national president, Mrs. Catt, whenever she comes to Washington. There are large numbers of rooms and baths and prominent suffragists will live there while pushing their campaign in Washington.

HAMLET TO THE PLAYERS.

Look the part, I pray you, as I pronounce it to you; frowningly to denote anger; honeyedly to register love. If sad, way thy head four times; no more. Thus, 'tis always done. Wouldst think? Pause; hand on thy chin; eyes down the while I count six. Now hoist thy dome; smile; that meaneth an idea. Dost get me?

And you that play the clown: I wouldst have the outchaplin Charles. Bear this in mind: A kick upon thy fellow's stomach ever gets a laugh. Art on?

Now for the action.

Hark, ye villain! Before thou pourest poison into the king's ear, stop, eye the vial and look you in a sinister manner. To look sinister this is the rule: Smile craftily and from the corner of thine eye lamp thy sleeping victim. E'en the smallest boy in the back row will know thy foul intent. Then put the vial to thine own ear and thus wise up the fans for thy wicked act.

Thou bone-pate esleep there on the bench! When the poison's in thine ear see that thou puttest class into the dying. Suit the action to the deed. Zounds, man! This is a deadly juice, not laudanum and sweet oil. Croak you, then, with a punch. Ha! 'Tis well!

(To the camera man.) I prithee, shoot.

MRS. NELLIE McCLUNG ON SUFFRAGE

From Our Boston Contributor

Mrs. Nellie L. McClung of Edmonton, Alberta, spoke to Boston suffragists in Ford hall recently. We knew of her ability as a writer, and of her splendid work for suffrage in Western Canada, where women in the provinces of Manitoba, Alberta, Saskatchewan and British Columbia have obtained the franchise within the past two years, and now we are convinced of her power as a speaker, for she moved her audience to tears or laughter almost at will. She is very witty, and her speech was interspersed with pithy sayings that drove home her points. She told us that no Canadian woman had ever taken the platform and spoken against suffrage—would that our Massachusetts antis were of like mind and would stay "in the home."

Refuting the threadbare argument that "women do not want the vote," she mentioned some things women had not wanted but nevertheless got. They never wanted less pay for the same work as men, but they got it! They never wanted the liquor traffic, but they got it! They have never wanted war, but they got it; and the women of the whole world are the sufferers from this war. No longer can we trust male statecraft; men have done the very best they can, but men alone can never rid the world of the curse of war. Men make the wounds and women bind them up. Woman knows the value of human life better than man. When the Canadian soldiers leave for the front, the bands play and the men cheer, but the women, who have given their sons and husbands, smile—they don't cheer. There was a lump in many a throat and suspicious sniffs through the hall when she told of her own 19 year old soldier son, that she smiled when he left, but when she went back to her desk a feeling of desolation was with her, and the spirit of youth was gone.

Mrs. McClung told us, too, that we in the U. S. are too comfortable. She said she had found out since the war that patriotism is not enough, that the patriotism that teaches you to love your own country and hate every other is a curse, and what we need to cultivate is a spirit of internationalism. That spirit will come with woman suffrage.

LITTLE FOLKS CORNER

PLAYING MAKE-BELIEVE

Did you ever try to act out a story that you have read? It is lots of fun and will pass many an hour.

First of all, get your costumes together. You need not make anything. An Indian's costume may be made of a blanket, with a few feathers stuck in the hair; a fairy may have paper wings pinned to her dress; an old lady is represented by wearing a handkerchief for a cap and a table cover for a shawl.

Lots of stories can be acted, but perhaps the fairy stories are the most fun. "Red Ridinghood," "Hansel and Gretel," "Jack and the Beanstalk" and almost any other can be acted out. You do not need any scenery, and the words you can make up for yourselves as you go along.

And here's a little secret: If several of you are in the same school grade, you will enjoy your history lessons so much the more if you act them out together. For instance, when you learn how Columbus discovered America, get together some night and act the scene on the [illegible] when the sailors insisted on turning around and going home, and Columbus pleaded with them for just a little longer trial.

* * *

GAME TO PLAY WITH RECORDS

A game that will be enjoyed by both children and grown-ups is "Music." Anyone who owns a victrola phonograph or pianola can entertain her friends with this new guessing contest: Make a list of ten or twelve records, choosing ones that are fairly well known and not too long.

Give your guests cards numbered to correspond with your list. After playing each record give them a minute or two to put down their answers. When all the records have been played read the correct list of the titles and tell them to cross off those that are wrong.

If you wish to give a prize for the most perfect list a candy-filled toy phonograph, a ten cent record (or a good one) or a new piece of music would be appropriate.

"GET OUT IN THE COLD"

The advice of Senator Knute Nelson, of Minnesota, now approaching his 74th birthday, is:

"Get out in the cold once in a while! That is what keeps a man young. Hot climates sap the vital energies. You know it is a well established fact that the southern races mature before the northern people.

"Good freezing polar weather with lots of snow and briskness everywhere leave one no opportunity to let his blood grow sluggish. A man is only as young as his arteries, and if he lets his blood grow slow then he himself will begin to slow down.

"When I was a boy in Norway we never thought of old men. It was the good, cold climate. No man can become sluggish if he once gets stirred up by a snowstorm. I advise the average man to go north at least two weeks in the fall or winter of each year."

Chief Justice White attributes his vigor to his daily walk of several miles.

General Miles gives his horseback ride credit for his wondrous preservation.

Admiral Dewey religiously observes the "Early to bed, early to rise" rule.

BAKED HAMBURG STEAK

1 pound round steak, 1 tablespoon salt, dash pepper, 1 tablespoon onion juice, 1 teaspoon chopped parsley. Put meat through chopper, add the salt, pepper, onion juice and parsley; mix well together and form into small, flat cakes. Brush the bakepan with a little drippings, put in the meat cakes, and place in a very hot oven 5 to 10 minutes. After removing the steaks from the pan, add 1 tablespoon flour; mix well; add 1 cup cold water, tablespoon caramel and seasoning to taste; stir until smooth and creamy.

IMPORTER OF LINENS
At the Linen Store
January Linen Sale-:-
Luncheon Sets
Appenzell embroidered on fine Irish linen. Cloths 36x36, 45x45, and 54x54 inches square, with six napkins, size 14x14, to match.
$12 to $20 Per Sets
Bridal Trousseau
Our Specialty.
J. B. Jorg
LINEN STORE
1264 Euclid Ave.

TRUNKS BAGS
SUIT CASES, PORTFOLIOS, ETC.
We pay you well for your two-minute walk from Public Square to our establishment.
Investigate for Yourself
AT
The Cleveland Leather Goods Co
MANUFACTURERS.
24-28 Noble Court, Cleveland, Ohio
One Block North of St. Clair
West of Ontario.
Main 1872 Cent. 1535-W

A. D. AMSDEN & CO.
Watches, Diamonds and Jewelry
THE WATCH STORE
Official Railway Watch Inspector
161 Superior Arcade, Cleveland, Ohio

Remember
COUPON IN EVERY SACK
FAIRCHILDS FLOUR
BREAD FLOUR FOR BREAD.
VELVET FLOUR FOR PASTRY.
BEST FLOUR FOR BOTH.

ANDERSON'S
Dancing School
Presents modern dances intelligently
We shall be glad to tell you why we succeed.

The Geo. H. Bowman Co.
JANUARY Clearance SALES
All Regular Stock
Sheffield Silver Holloware
(Heppelwhite and Chippendale excepted)
Quadruple Plated Holloware
and Shaving Stands,
Carving Sets, Clocks, Ivory and
Jewelry now reduced with prices averaging
25 per cent. Less
Discounts do not apply to articles
previously advertised as specially
priced for January Clearance

New Classes Forming — Day and Evening
Plain Sewing Dressmaking Millinery
China Painting Cookery Commercial School
French — Spanish
REGISTER NOW.
Young Women's Christian Associaton
Prospect and East 18th Street. Cleveland, Ohio

Phone Service. Established 18[illegible]
Permanent Hair Waving
W. A. BELLCHAMBERS
Manufacturer of
WIGS AND HAIR GOODS
Manicure. Engagements by Appointment.
1700 EUCLID AVENUE CLEVELAND, OHIO

HAIR DYEING is my specialty. My 22 years' experience enables me to reproduce any shade of hair equal to the original natural color.
Edward Zurek, Successor
ADAM WEIL'S HAIR SHOPPE
304-309 Republic Bldg. 647 Euclid Avenue. Main [illegible]

THE LUNCH ROOM OF CLEVELAND [illegible]
Quality Service [illegible]

THE WILLOUGHBY REPUBLICAN

For a Great and Greater Willoughby.

E. D. Bryant......Editor
J. F. Marchand......Business Manager

Telephone 125 K. Subscription price $1.00 per year.

This newspaper is published every Friday by The Times Publishing Co., an Ohio corporation. Republican in politics and devoted to the best interests of Willoughby and Lake County.

Entered at Willoughby, Ohio, Postoffice as second class matter.

Northwestern Mutual Life Insurance Co.
OF MILWAUKEE, WIS.
MARSH & DIBBLE
General Agents, 822 Leader-News Building, Cleveland, Ohio.
CHARLES C. DIBBLE JOHN S. MARSH.

HOTEL EUCLID

Located at Cor. Euclid-av. & E. 14th Street
NOW OPEN
Service and Cuisine of the Highest Quality
Club Breakfast 35c, 50c and 65c
Noon Day Luncheon
Special Dishes a la Carte. Popular Prices. Dinner French Table d'Hote at $1.00, or a La Carte. Under New Management
Music Every Evening from 6 to 8 by Johnston's Society Orchestra

John D. Rockefeller says:

"The American people are taking advantage of the present unequaled prosperity to be wasteful and extravagant.

"To be ready for opportunities we must save IN season and OUT of season."

The Superior Savings & Trust Co.
Rockefeller Bldg. Corner W. 6th and Superior
4% Interest on Savings Cleveland, Ohio

All Styles of Homes are putting in ELECTRIC LIGHT

Electric light is universally accepted as necessary for real comfort. ANY home in Cleveland can have it whether built with or without it. More than 20,000 homes built without electric wiring have already put in Illuminating Service.

SO EASY TO GET

You have ten months to pay for both the wiring and electric fixtures. Besides, if you are using some other form of light, and our distributing lines pass your house, and if you have the wiring done according to our standard specifications, approved in advance by us, we will credit you to the extent of 15 per cent of the schedule wiring cost, not to exceed $15, and you will get this in FREE LIGHT. This means several months' light without charge.

Telephone or write us NOW.

"Not Merely Electric Light, But Also Illuminating Service."
There is a difference.

THE ILLUMINATING CO.
Illuminating Building Public Square

Do You Enjoy Reading or do Your Eyes Tire Easily?

Maybe the light is poor or you have to hold the paper to faraway for comfort. You need glasses or if you wear glasses they need changing. Your neighbor tells us that he never knew what a benefit glasses were until he came to us.

You will say the same if we make your glasses

THE FOWLER & SLATER CO.
1864 E. 6th St. Leader-News Bldg.

WEIDEMAN GUAVA JELLY

THE ENCYCLOPEDIA SAYS:

Guava is a tropical fruit (now grown in California) which makes a jelly of pleasantly mingled tartness and sweetness. It also has a beautiful color and is wonderfully rich and delicious to the taste.

THE WEIDEMAN CO.
Cleveland's Leading Wholesale Grocers

Eagle Stamps
Given with every purchase—an extra 3 per cent saving. It is worth while

The May Co
Men's Clothiers Third Floor
"Watch US Grow"

Alterations Free
During this sale alterations will be made free same as at regular prices.

AT LAST THE LONG AWAITED CLOTHING EVENT ARRIVES

Great Semi-Annual Sale of Men's and Young Men's

CLOTHING

IT happens but twice a year. It involves our regular stock of clothes only—the quality that you know—Society Brand clothes, of Kirschbaum clothes, Eruhauf clothes, and clothes of six other makers of national repute. In all cases the mark down amounts to 10 per cent to 33 1-3 per cent. Under these circumstances, no further comment is necessary, for you can choose whatever style or fabric you desire from this tremendous collection, which includes every fancy or novelty weave suit or overcoat in the store. (Plain blues and blacks alone excepted.) Most of the clothes are in the following three groups—

GROUP I	GROUP II	GROUP III
SUITS AND OVERCOATS	SUITS AND OVERCOATS	SUITS AND OVERDCOATS
Reduced to	Reduced to	Reduced to
$17.75	$24.75	$29.75

What makes this sale doubly important is the fact that clothing is worth more than ever before with constantly rising prices for woolens. This semi-annual sale has grown to such proportions that we have made greater preparations than in past years to take care of the crowds who anticipate this opportunity to buy their clothes.

SOCIETY BRAND EVENING CLOTHES
Reduced to **$26.50**

MEN'S AND YOUNG MEN'S TROUSERS
Reduced to **$4.85**

Semi-Annual Sale Boys' Clothes

The reputation for quality which has been established during the past year on our regular stocks of Boys' Clothing is the important thing we want to emphasize in connection with this great sale of the year.

MACKINAW COATS, double-breasted, shawl collar style in pinchback and skate models, variety of fancy plaids in all colors, sizes 8 to 18 years, reduced to **$7.65**

OVERCOATS, convertible and velvet collar style in loose belted and pinchback models, fancy cheviots and nobby tweeds in gray, brown, blue and green; sizes 11 to 18 years

$8.95 and $11.85

Academy 2-Pant Suits

Our entire line of heavy weight "Academy" Suits is included in the special assortment offered at the greatly reduced prices quoted below. All the season's smart and most popular models, such as Norfolk, with a variation of box, knife and inverted pleats, with full or three-piece belts; also smart pinchback, single and double-breasted styles with regular or patch pockets. Materials are all-wool cassimeres, cheviots, tweeds & flannels in big variety of patterns in all colors; sizes 8 to 18 years, special sale prices only

$7.85 and $11.85

BOYS TWO-PANTS NORFOLK UITS, pleated Norfolk and pinchback styles, regular and patch pockets; trousers full cut, button bottom and lined throughout. Fancy cassimeres and cheviots in mixtures, checks and plaids, 7 to 18 yrs., at **$4.85**

BOYS' VELVET SUITS, plain and box pleated models with detachable collars and cuffs, and plain knee trousers, colors are brown, blue, green & black, sizes 2 1-2 to 8 **$7.85**

Juvenile Overcoats

Button to neck and convertible collar style, plain box and pinchback models, with self or velvet collars, variety of fancy mixtures in brown, gray, tan, green and heather shadings, sizes 2 1-2 to 10 years, now [illegible] and $11.85.

Little Fellows' Angora Outfits

Angora outfits for the little fellows, consisting of sweater coat, legging, hat and gloves. They come in tan, blue, [illegible] **$6.55**

Suits for Juveniles

Junior Norfolk and Tommy Tucker styles with detachable collars and cuffs, with straight knee trousers, fancy cassimeres, cheviots and tweeds, light, dark and medium colors, sizes 2 1-2 to 6 years, reduced to [illegible]

Bell Phone Main 3127
THE BEST VALUES IN CLEVELAND
The Prospect Wall Paper Co.
5c & 10c WALL PAPER
M. O. ROHN, Manager
809 Prospect Ave., Cleveland, Ohio

MORE PRAISE FOR "HONEYPEPPER,"—Contains No Opiates.

"I suffered winter after winter with bronchitis and coughs. My baby had it for 5 years, and my mother has had bronchial trouble all her life. Toedtmann's Honeypepper has cured all three of us. I am thankful to be able to say this in the hope that it may help others. (Think of curing three people in one family.") Mrs. Owen Salisbury, 13626 Rugby road. For sale at all druggists, all wholesale houses, or 898 E. 105th street. Advt.

Claude Bradley, whose residence is unknown, but whose last known residence was at St. Louis, Missouri, Post Office Address General Delivery will take notice that Mae M. Bradley filed a petition against him in the Court of Common Pleas of Cuyahoga County, Ohio, praying for divorce custody of child and relief on the ground of gross neglect of duty and extreme cruelty, and habitual drunkenness for more than three years. Said petition is No. 153942, and will be for hearing on and after March 2 1917. J18-F22
GEORGE A. PHILLIPS, Atty for Plff.

Prospect 1489 "Service"
THE PROSPECT MANTEL & TILE COMPANY
Fireplace Fixtures, Mantels, Tiles and Bathroom Fixtures.
1148 Prospect Avenue
Cleveland, Ohio
S. J. Weingarten, Pres.

NEW MALL
Sunday to Wednesday
ETHEL BARRYMORE in
"The White Raven"
In Addition the Fourth chapter of
"THE GREAT SECRET"
WITH
F. X. BUSHMAN

ALHAMBRA
Sunday to Wednesday
ETHEL BARRYMORE
—IN—
"The White Raven"
In Addition the Fourth chapter of
"The Great Secret,"
—FEATURING—
Frances X. Bushman

Boston National Grand Opera Co.
B. F. KEITH'S HIPPODROME
World Famous Artists Splendid Ensemble

Mon. Eve., Jan 29, "TOSCA," with Zenatello, Villani, Baklanoff, Ananian, Winietskaja; Moranzoni, Conducting.

Tues. Eve., Jan 30, "BOHEME," with Teyte, Gaudenzi, Riegelman, Chalmers, Lazzari; Guerrieri Conducting.

Wed. Mat., Jan. 31, "MADAMA BUTTERFLY," with Miura, Martin, Marr, Leveroni, Ananian; Guerrieri Conducting.

Wed Eve., Jan. 31, "AIDA," with Zenatello, Gay, Villani, Baklanoff, Mardones, Ananian; Moranzoni conducting.

Seats $1 to $5 Now Selling at Hippodrome Box Office

THE SWAINE SANITARIUM

A quiet, home-like, high-class, private institution for the care and treatment of chronic conditions, nervous and mental troubles, rheumatism, anaemia, aged people, and those recovering from operations. Especially equipped for the scientific treatment of conditions resulting from the excessive use of alcohol or other habit forming drugs.

1956 E. 79th Street. Rosedale 892
Dr. A. M. LOOPE, Managing Physician

OAK RIDGE CATARRH REMEDY for headache & Colds. It can't be beat. Any Drug Store.

WANTED AT ONCE—Young man for office work. Enquire C. P. & E. R. R. Co., Auditor's office.

[illegible] Gas Pipe Would End Many Inconveniences!

"Ask all consumers to examine their gas appliances and fixtures. Many gas pipes are too small. The gas pipe to furnace should be at least one and one-fourth inches in diameter."
GEORGE L. McKIBBEN,
Gas Expert for The Public Utilities Commission of Ohio.

It is freezing weather.

Your home is comfortably heated with Gas Service.

The temperature suddenly drops to zero.

Is the gas pipe to your furnace large enough to carry the amount of gas needed? Are your furnace burners clean or clogged with dirt? Are the air mixers properly adjusted? Are your heating appliances efficient?

You cannot heat your home on a zero day, if the gas pipe to your furnace is too small, if your burners are clogged with dirt, or if the appliances are not properly adjusted.

We earnestly request you to follow Expert McKibben's advice and install a gas pipe to your furnace of at least one and one-quarter inches in diameter, and to inspect your appliances and place them in good condition.

The East Ohio Gas Company
Main 6640 Central 9020

Gas Situation as Seen Here by State's Expert

Here is a summary of the gas situation in Cleveland as found by George L. McKibben, gas expert for the state utilities commission:

I find upon investigation of the gas shortage reported in your city as follows:

That the East Ohio Gas Company is now delivering in excess of 150,000,000 feet of gas each twenty-four hours during the cold weather. This is their full capacity.

That the demand for gas on account of the shortage of coal is abnormal.

That the special rate for industrial use of gas has been entirely eliminated. Fifty million feet of gas has been conserved for domestic use.

Further conservation of gas will be necessary and the following will help to relieve the situation during the cold weather:

Ask all consumers to examine their gas appliances and fixtures. Many gas pipes are too small. The gas pipe to furnish should be at least one and one-fourth inches in diameter.

Where possible gas consumers should be prepared to burn coal in time of gas shortage.

The co-operation assured me and the economical use of gas will go far toward preventing a recurrence of the present complaints.

Upon completion of the auxiliary line now being constructed by the East Ohio Gas Company, the situation will be materially improved. Further investigation is being made and the result will be given to you when the same is completed.

I have received the hearty cooperation of yourself and other city officials, the Cleveland Chamber of Commerce, the Chamber of Industry and other civic organizations, together with the East Ohio Gas Company, in my work and I am confident that a continuation of this co-operation will assure your city of the best supply of gas possible.

OPERA HOUSE
Next Week
JULIA SANDERSON, DONALD BRIAN, JOSEPH CAWTHORN
In the Triumphant Musical Comedy
"SYBIL"
Eves. and Sat. Mat. 50c-$2. Wed. Mat. 50c-$1.50.

Colonial Theatre
NEXT WEEK
Edith Marbury and F. Ray Comstock Present
The Fascinating Musical Comedy
VERY GOOD EDDIE
By Bartholomae, Bolton, Kern.
Direct from a year in New York
Mats. Thurs and Sat.

DUCHESS THEATRE
BEGINNING MON. EVE. JAN. 22
Matinees Thur. and Sat
VAUGHAN GLASER
And Supporting Company Including
FAY COURTENEY in
"PRINCE KARL"
A Romantic Comedy
By Archibald Clavering Gunter
One of the Greatest Successes of Richard Mansfield.

PROSPECT
WEEK JANUARY 22
Mats. Tues., Thurs., and Sat.
Carl Mason's Sensational Drama
FOR THE MAN SHE LOVED
Coming— 'Peg O' My Heart'

MILES Next Week
MRS. VERNON CASTLE
In Photoplay
"PATRIA"
and other Big Acts

EMPIRE
Burlesque As You Like It
Next Week
"HELLO PARIS"

STAR
ALWAYS BEST BURLESQUE
Next Week
"THE BURLESQUE REVIEW"

Central 3162-W. Main 887
Special Sunday Dinner
KLEIN'S
Hungarian Restaurant and Cafe
For Ladies and Gents
736 Prospect Ave.
Cleveland, Ohio.

After the theatre, visit
King Joy Loo
The Finest Chinese Restaurant in Ohio.
Three Floors—Private Dining Rooms for After Theatre Parties—The Last Word in Chinese and American Cooking.
Cleveland's Newest Institution [illegible]

Eddie Foy, His Family
—AND—
JULIE RING
Will appear Week of January 22, at
B. F. Keith's Hippodrome
Added Attractions The Lovenbery Sisters
Eves. 25, 50, 75; 3000 Mat. Seats 25c

LIBERTY
WEEK OF JANUARY 22
THE MUSICAL COMEDY SATIRE
'THE PASSING REVUE'
35—PEOPLE—35
—FEATURING—
BELL'S 6 HAWAIIANS
Illuminated Promenade Over the Audience

STANDARD THEATRE
Prospect & E. 8th St., Cleveland, O.
Next Week—Virginia Pearson in
'THE BITTER TRUTH'

The Neal Way Is The Real Way
To Overcome All Craving and Desire for
LIQUOR OR DRUGS
Thousands of cured patients; 60 successful Neal Institutes; the length of time established; the character of the properties occupied; 75 per cent. of our business from former patients prove
The Neal Way Is The Right Way
NEAL SANITARIUM
Phone: Rosedale 3490. 3920 Euclid Avenue. Cleveland

Cleveland's Latest and Greatest Automobile Manufacturing Co. In the making!

For full particulars about this concern while there is still time for the general public to share the tremendous profits to come. Address

Templar Motors Corporations
Suite 737-8 Guardian Bldg. Cleveland

Visit the COLONIAL Hotel
Winter Garden
OPEN FROM—6 to 8—9 to 12 p.m.
High Class Entertainers
Change of Program Each Week

JEWELRY With INDIVIDUALITY
ALBERT H. GLASER
HAND-WROUGHT JEWELRY
1272 Euclid Avenue. Opposite Higbee Co. Cleveland
—Diamond Jewelry Remodeled and Repairing—
Pros. 2188. —SPECIAL DESIGNS EXECUTED—

STUDIOS Vocal and Instrumental instructors, Schools, Colleges, Etc.

H. J. VOTTELER & SON
ARCADE MUSIC STORE, 37 THE ARCADE MUSIC OF THE BETTER CLASS
Sheet Music, Books and Musical Instruments Mail Orders Solicited

RAG-TIME
TAUGHT IN TWENTY LESSONS
Write or Call for Booklet
SCHULTE'S STUDIO
Main 1381-J 302 Euclid Arcade
Cleveland, Ohio

Before and after the Show
AT THE HOF BRAU
RICHARD KREATKE
And His Famous Orchestra
The Best to Eat The Best Service [illegible]
[illegible] Prospect Ave.—Euclid Ave. Entrance [illegible]

FARMERS' AND GARDENERS' CORNER

The cities may have their little mobs and riots, but the farmers will plow and sow and reap and feed their stock and go forth to their labors until the evening. The farmers have ever and always been the hope of the world.

CO-OPERATION IN SELLING WOODLOT PRODUCTS

Co-operative associations of woodlot owners holding sufficient timber land to make a working forest are in a position to demand higher market prices than they can expect as individuals. The services of a reliable, experienced timberman can also be secured to aid in selling the products.

Marketing woodlot products has become a problem of importance, because forests are now in small areas and timber is commanding an unusually high price. Owners now realize that marketing the timber is just as important as its production. Generally the owner is not in a position to harvest and market his timber himself. He does not have the expensive machinery required, efficient methods of operation and knowledge of markets. He usually loses heavily by selling to a local buyer.

Often he must cut up choice kinds of woods into inferior products because no other means of disposal are at hand. The small sawmills today cannot turn out a uniform, standardized product. Sawing may be done in such a way as to make grading and sorting for market impossible.

These facts have brought to the minds of woodlot owners the question of selling through organization. Several farmers could make up carload lots for market, and then sell at greatly increased profits over sales they would make when working alone. Markets could be investigated to find where the highest prices are obtainable.

Moreover, such an association could increase profits by securing a trained forester. This man could outline plans for woodlot management and act as advisor in lumbering and marketing. In the woods he could estimate the market value of the standing timber, so that the owner would know how to sell most profitably. He could obtain higher prices because of his experience and knowledge of markets.

The subject of selling lumber is discussed in Bulletin 302 just issued by the Ohio Experiment Station at Wooster. The author shows how farmers may estimate the value of their standing timber and what the principal uses of the important woods are.

FARMERS MARKET THEIR OWN TIMBER

By selling their timber in local markets, woodlot owners often realize much greater profit than they can get from dealers, and at the same time they make good wages for themselves and teams during the winter. In one instance a farmer made nearly twice as much by lumbering himself.

This owner was offered $4 a thousand feet for his standing timber. He sold the lumber later in a nearby city, cutting and hauling it himself, and made $7 a thousand feet, or $1,200 more than the dealer offered him. In another case, the owner realized $10 a thousand feet by his own lumbering.

* * *

SUGAR BEETS FOR DAIRY COWS

Sugar beets and mangels tend to increase milk production when fed to dairy cows, but experiments conducted at the Ohio Experiment Station show that corn silage is far more economical to feed. Because of this fact these dairy experts do not advise the feeding of beets except for high records where cost is a minor consideration, or where the number of cows is too small to permit the use of a silo.

Cows fed beets had keen appetites and ate more food because of the stimulating effects of this root crop. After 10 years' work the Ohio Station has found that two pounds of dry matter can be produced in the form of silage at less cost than one pound in the form of beets. Convenience in feeding is in favor of silage.

* * *

HORSES HAVE TASTES IN CHOOSING THEIR HAY

That horses have their peculiar tastes in selecting the most palatable feeds is shown by recent investigations at the Ohio Experiment Station, in which some hays were eaten with great relish while others were only partly consumed. Mixed clover and timothy seemed to satisfy their appetites best, and brome grass was also to their liking. Timothy hay stood third. None of the horses were fond of tall oat grass, while bluegrass and redtop were also near the bottom of the list of palatable grasses.

ABOUT THE COURTHOUSE

COMMON PLEAS COURT

M. E. Crofoot, doing business under trade name of L. W. Crofoot & Son, vs. J. E. Conley. Money, amount claimed $508.82 and attachment. R. M. Ostrander, attorney for plaintiff.

Lucy B. Shaw vs. P. W. Shaw, Julia A. Cumings, Abbie L. Atkin, et al. To quiet title. Chas. J. Ford, attorney for plaintiff.

The Wm. Edwards Co. vs. Ada L. Dayer et al. To marshal liens and for equitable relief.

The Wm. Edwards Co. vs. Ralph E. Gregory, trustee; John L. Shepard et al. To marshal and foreclosure of liens and for equitable relief.

* * *

PROBATE COURT

Marriage Licences

Carl B. Miller, 27, New Castle, Pa.; Edna F. Huffman, 36, Willoughby, O.

Perry R. Y. Carrel, 46, Mentor, O.; Katherine Benatich, 29, Mentor, O.

Edgar G. Tilton, 26, Madison, O.; Lillian C. King, 17, Madison, O. (Consent of father of minor given.)

Stanley Furley, 23, Mt. Vernon O.; Cora Welton, 25, Madison, O.

J. Donald Presley, 20, Willoughby, O.; Hazel L. Armstrong, 19, Willoughby, O. Consent of father of minor given.

* * *

AUDITOR'S OFFICE—REAL ESTATE TRANSFERS

Madison Twp.—Gus and Eurelia Hendrickson to Christian Girl, 75.15 acres, $10.

Robt. P. Preston to Louis and Christina Ruth, 10.85 acres, $2,300.

Madison Village—J. R. Ferrell to M. L. Drumb, .25 acres, $1.

Perry Twp.—Peter and Henry Schmitt to W. O. and Sarah J. Kyle, 30 acres, $10.

C. H. Wiltsie to Edmond R. Slayton, 19 acres, tax ctf, redeemed.

Perry Village—Frank L. Smith to Leon L. Wilson, .27 acres, $1.

Painesville Twp.—L. Millie Root to Wm. F. and Anna F. Schmidt, .50 acres, $1.

Richmond Lots—Mary J. Hutchinson to Moses B. Duncan, 66 feet front, $10.

Fairport Lots—The Pontiac Imp. Co. to Isaac Mattson, .085 acres, $1.

Painesville City, Ward 3.—Benj. F. Kindig to Jessie B. Smith, .44 acres, $1.

Alice B. Dewey to Claire E. Brassington, 36 feet front, $1.

C. J. Scott to John and Fannie Bodnar, .15 acres.

Painesville City, Ward 4—Harley Barnes and H. C. Croft to S. M. and Lola Reed, 51.75 feet front, $3000.

Mary E. Hewens to W. L. and Ella J. Shepard, 220 feet front, $1.

The St. Clair Bldg. Co. to The Lubric Oil Co., 100x125 ft, $1.

Kirtland Twp.—Wm. E. Lewis to John D. Lewis, Und. 1-2, .25 acres, $10.

Alva J. Hart to Elizabeth B. Brooks 3 acres, $1.

Mentor Twp.—Homer H. Johnson to Joseph Kendricks, 9.42 acres, $2965.61

Edward J. Dickey to Jennie M. Kendrick, 4.49 acres, $10.

Henry A. Everett to Grace Phillips Bosworth, 8 acres, $10.

Alva J. Hart to Elizabeth B. Brooks 4.30 acres, $1.

Otto I. Schmidt to Pauline Schmidt, 4.09 acres, $10.

Willoughby Twp.—James B. Elliott to Fred A. Elliott, 10 acres, $2300.

Elizabeth J. Brown to Edward J. Dickey, 2 acres, $1200.

State of Ohio to I. H. Jones, .20 acres, tax bill.

Nathan P. Downing to Frederick W. Lorenz, 94-100 acres, $1100.

Edward J. Dickey to W. C. Collister, 1.02 acres, $1.

Emil Haldi, executor of the estate to Carolina Wachter, deceased, to Rincold Haldi, 36.76 acres, $5500.

Chas. Pelton by will to Frank Pelton et al, 147.04 acres.

Sarah M. Pelton, Frank H. Pelton et al to E. W. Moore, 147.04 acres, $1. Q. C.

Willoughby Village—W. Albert Davis, auditor to A. K. Carrel, 4-100 acres. Auditor's deed.

Wickliffe Village—Leo Merrills to Flora C. Merrills, 5.46 acres, $1.

* * *

EXTRACTS FROM COMMISSIONERS JOURNAL

Bond of Clark H. Nye, as probate judge, in sum of $5000 filed and approved with securities thereon.

Petition filed by E. J. Davet et al for improvement of Main Market Road No. 1, Inter-County Highway No. 2 in Madison township, a distance of 5 3-10 miles.

Delegation of citizens of Willoughby and Kirtland townships and Geauga county met with commissioners to further improvement of Euclid-Chardon Inter-County Highway.

LOCAL FOLKS ATTEND WESTERN RESERVE CARNIVAL

Possibly a thousand people attended the Western Reserve Carnival on Monday night. Many of the out of town alumnae stayed over Tuesday to visit familiar scenes. Mr. and Mrs. S. D. Shankland, F. M. Wood, Jordan Cavan, Mr. and Mrs. S. S. Wilson, Marion Randall, and N. D. Mook were among the Willoughby guests.

SCHRAM DISTRICT

Mr. and Mrs. L. E. Smith attended the funeral services of Mrs. Bruce at Shaker Heights last Tuesday. She was once a resident here, living where the Foss family now live.

* * *

Andrew Jackson of Orange visited his aunt and cousins at this place last Sunday.

* * *

G. W. Leuty was at "Evergreen Place" a couple of days last week.

* * *

The family who occupied the Daus house have moved to Maple Grove.

* * *

Some from this way are attending the farmers' institute at Mayfield this week.

* * *

Mrs. Mary Coe and W. C. Sorter were married at the Baptist parsonage in Painesville by Rev. M. W. Foshay the 6th of this month.

* * *

Miss Edna Parsons and Will Little of Cleveland were married last Wednesday. Mr. Little had the cage ready for the bird and went immediately to housekeeping.

* * *

We also have just learned of Miss Grace Carpenter's marriage to a Cleveland man. She spent a number of her girlhood days here and will be remembered by a good many.

* * *

Melvin Dumm left for Indiana last Monday where he will remain with his parents.

* * *

Mrs. Walter Pease attended the Little-Parsons wedding.

* * *

Mrs. Schneider and Anna went to see Mrs. Fleck last Monday.

* * *

Mrs. Alvin Garnett is having her ears treated by a specialist and thinks she will be much benefitted.

* * *

Alvin Garnett spent last Wednesday with his mother, it being her 85th birthday.

* * *

Mrs. Agnes Myers, the oldest daughter of Mr. and Mrs. Jas. Langshaw, passed away at her home in Michigan recently. She will be remembered by several here, as they once resided here.

NEWS FROM MENTOR

Mrs. Geo. Sweet is recovering from a severe atack of the measles.

* * *

Rev. and Mrs. P. B. Schaffner spent Monday in the city.

* * *

A little son arrived at the home of Mr. and Mrs. John Randall last Saturday morning.

* * *

Mr. Stuart Mynderse and family have moved into the Royer house for the winter. Mr. Mynderse expects to move to Willoughby as soon as he can find a vacant house.

* * *

At the Methodist Sunday school board meeting held last Tuesday evening, Mr. Chas. H. Church was elected superintendent of the Sunday school to take Mr. H. C. King's place, who is spending the winter in Florida.

* * *

Mrs. Laura Hoodge has been entertaining her son and his wife, Mr. and Mrs. Will Hodge, of New York.

* * *

Mr. and Mrs. Will Presley on their return from the city last Saturday evening in their auto met with an accident. They were hit by a freight train at the Dille road crossing. Both were thrown out and cut and bruised but were able to be brought to their home at Mentor. As it was snowing hard at the time Mr. Presley was unable to see the freight train coming.

* * *

Mr. Markell is upon the sick list at the home of his son, Mr. Bart Markell.

* * *

Mr. and Mrs. Geo. Carpenter are expecting to return to their home in Georgia in about two weeks.

* * *

The Titus family held a family reunion with Mr. and Mrs. Geo. Hart last Sunday.

* * *

A number of the ladies of the Miscellany Club go to Cleveland tomorrow to hear "Henry VIII" at the opera house.

* * *

Tomorrow evening, (Wednesday) a quiet wedding will take place when Miss Margaret Duncan of Painesville and Mr. F. Ware Parmelee are united in marriage by Rev. P. B. Schaffner. Mr. and Mrs. Parmelee expect to reside in Cleveland, where Mr. Parmelee is employed.

* * *

On Friday evening of this week the mens' adult bible class of the Methodist Sunday school will give an oyster supper at the church. Good music and an entertainment consisting of an illustrated lecture on "The Meat Packing Industry of the U. S." Admission 25 cents, which includes both supper and entertainment.

* * *

The annual Stockholders' Meeting of the Mentor Telephone Co. was held at the village hall Monday afternoon. The same board of directors and officers were elected for the coming year.

* * *

Mr. and Mrs. Ralph Donnan entertain this evening for 6 o'clock dinner the County Y. M. C. A. committee. Covers will be laid for 18 and a good time is anticipated by all.

* * *

On Wednesday evening, January 24, the Ladies' Aid Society will serve the supper for the "Father and Son" banquet, to be held at the M. E. church.

* * *

Death has again entered our midst. Mr. J. P. Glazier of West Mentor, who has been ill for a week with pneumonia, died Monday morning.

[illegible] IN KIRTLAND

(Continued from Page One)

um said when he made a hoss deal. "She's a full team, with a big dog under the wagon," and then no matter how anyone looks or at what age they have lived to be, in comes Prof. Pinkerton with his new invention, "The Transform-Her," and right before your very eyes you see ladies changed from what they are to young and charming maidens, singing, speaking and playing upon musical instruments. Three or four of our Bachelor boys are walking round with a watermelon smile already.

They are Wm. Criswell, Charles Parks and Frank Johnson. They vowed they would either have that new machine of the Prof.'s or one of those changed maids. But both will be carefully guarded that evening.

Play begins at 8 o'clock. Make a way for every one of the family to go you will never forget it. The people who lived long ago will be on the stage that night. Will give notice of the bazaar next week, which will be in connection with the play, the same afternoon and evening we expect.

Tell your neighbors all about it. Don't forget the date, time and place, Kirtland, Town Hall, Saturday evening, February 3, at 8 o'clock. Tickets cost only a few cents. A good laugh will do you more good than medicine that is, a big laugh, like this one. Come.

WILL CONFER ON TIME BILL

Samuel H. Halle and another member of the Cleveland Chamber of Commerce committee on eastern time will attend a meeting in New York January 30 and 31 to consider the Boyjan bill to be introduced in Congress. It provides that clocks be turned ahead one hour during the summer and back to standard time in the winter.

THE FEAR THOUGHTS

(From the Dayton, Ohio, Journal, of January 3.)

We are continually assailed through the press and from the pulpit and platform by thoughts that make for fear. Neither nation nor individual can remain healthy in the face of this continuous heraldry of fear. The reformers and the doctors are the worst offenders; and the average legislator falls over himself in assisting in securing legislation which we are assured will preserve our health. It is time we had a rest. Let the reformers go to work at any vocation which will enable them to contribute something tangible to the general good, and let the doctors get down to sane practice and horse sense advice. Pertinent to this view we quote from Christian Science Sentinel:

"Cleanliness and all proper precautions against insanitary conditions of public and private property are highly desirable; but these may be secured without promoting an epidemic of fear such as is being engendered today in the public schools, in the daily press, and wherever men and women are gathered who are willing to listen to a 'scientific' discussion of the horrors of disease. If the medical education now being attempted is not checked, we are in danger of imitating the Egyptians, whose chief aim during life seemed to be to prepare to be properly buried. The modern tendency to discuss the human body and its frailties, and to pass laws to regulate and control it, puts far too much emphasis on the material side of existence in the opinion of many besides Christian Scientists. It inculcates habits of thought that are fatal to health, and quite remote from the simple, sanitary advice of Jesus, who said, "Take no thought for . . . your body.'"

That's mighty good doctrine. We want to live to some purpose, and we wish to live happily in health. The iteration of fear thoughts is a menace to peace, health and happiness. In the graphic language of the slangist, they should be treated as the doctor treats the offending appendix, they should be cut out. Give us happy thoughts, thoughts of hope and courage, bright, cheerful, pleasant thoughts.—Contributed.

NEW COMPANY FOR WILLOUGHBY

The Rudolph A. [illegible] Company Locates Its Offices in This Town

(Continued from Page One)

very active on some of the largest estates in Mentor, Kirtland and Little Mountain.

He is ably assisted by Mr. Frederick E. Batemna, civil engineer, who has been co-worker of one of the leading engineering firms in Cleveland. Mr. Bateman has very large experience in laying out first class allotments and municipal engineering and construction.

The other officers are Mr. Horace S. Nichols, vice president; Mr. Ben J. Rutenik, secretary and treasurer.

There is a strong and growing demand in Willoughby and vicinity among the real estate men, also manufacturing companies that are constantly locating here for the services of a concern of this nature and they can feel gratified to have the services of such an engineering company at their immediate command. Not only will the new company furnish plans and specifications for all classes of construction work, but they will provide materials for such work and the necessary labor for the complete erection or construction of the same.

Willoughby can feel proud of having the new company locate here and anyone anticipating doing work along their line of business should give them a chance to figure on the same.

SKATING POND UNDER WAY

A skating place is having attention at the Andrews School at present. A section of ground in the rear of the school is being gone over, And it is hoped that a desirable skating pond for the students may be secured there.

LAKE COUNTY TEACHERS' INSTITUTE. WILLOUGHBY, SATURDAY, JANUARY 20th, NEW HIGH SCHOOL BUILDING, 9:30 A. M., EASTERN TIME.

PROGRAM

Morning Session—9:30 to 10:00—Inspection of Exhibits, Equipment and Building.

10:00 to 10:20—Opening Exercises. Music, Primary Pupils. J. A. McMahon director; Invocation, Rev. L. P. McCulloch.

10:20 to 11:00—Class recitations, second grade, reading and dramatization, Room 5, Miss Edith Blaine, director County Normal school.

Fourth grade, geography and English composition correlated, Miss Sadie Hoose, Willoughby, Room 4.

Seventh grade, geography, Miss Hazel Yarnell, Willoughby, Room 9.

High school Round Table, Room 11, J. R. Adams, leader.

Helpful methods in geometry and algebra, John R. Wagner, Painesville.

How I teach Caesar, Miss Ethel Kneale, N. Madison.

Discussion, What can be done to make the student realize that acquiring an education is not simply a cultivation of the memory, C. C. Underwood, Painesville; Fred R. Powers, Madison.

11:00, address, "Standards for Judging Class Room Instruction," E. A. Hotchkiss, Asst. Supt. Cleveland City schools.

12:00, dinner served by the ladies of the Methodist church, 35 cents.

Afternoon Session: 1:00 to 1:15, music, grammar grade pupils.

1:15 to 1:50, manual work.

Class in wood work, seventh and eighth grades, Norville Mook, Willoughby.

Class in sewing and art needle work Miss Adaline Keeler, Andrews Institute for girls.

Class in domestic science, high school girls, Miss Florence Thomas, Willoughby.

Class in high school English composition, first year, Miss Sylvia Sicha, Willoughby, Room 11.

1:50 to 2:30, address, R. W. Himelick, Dean Cleveland City Normal school.

2:30 to 3:00, address, J. H. Cook, Asst. State Supt., Columbus, Ohio.

3:00 to 3:45, basket ball game, two school teams, gymnasium.

Officers— Fred R. Powers Supt Madison Village.

Secretary, Miss Blanche Loomis, Nursery school, Painesville Twp.

SOMETHING ABOUT OSTEOPATHY

Many readers are interested in the subject of osteopathy. The services of one who is well informed has been secured by one of the publishing houses to dispense information. This writer is Dr. Still, of whom the publishers write as below:

Believing that the time is auspicious for publishing an appreciation of Dr. Still's work and a study of the place he occupies, and will continue to occupy for all time, in the history of medicine, the publishers looked around some time ago to select an author in all ways capable of writing such a study and appreciation, and we were fortunate enough to secure the willing service of a man whose own life work has eminently fitted him for the task—a man who came into osteopathy several years ago with an already established international reputation for his own original researches in pure biological science, and who is today devoting his life to original research in osteopathy and the scientific teaching of the osteopaths of the future. We refer to M. A. Lane, professor of pathology in the American School of Osteopathy at Kirksville, and director of the post-graduate laboratory there for clinical diagnosis. Professor Lane's name and discoveries are familiar to the students of medicine in all the great university schools of medicine in this country and Europe. They were discussed with high praise by Professor Ernest LaGuesse of the University of Lille, France, at the International Medical Congress at Buda-Pesth in 1908; they are recorded in the new text-book of Professor Biedl, professor of internal secretions at the University of Vienna; in the new text-book of applied anatomy of the late Baron Treves, the foremost of British surgeons, and late surgeon to the King; in the new text-book of Starling, the foremost of English physiologists; in the new text-book of Professor Stewart, the foremost of British-American physiologists; in the new text book of pathology of Professor Mallory of Harvard University Medical School, the foremost American pathologist; in the new text-book of histology of Professor Ferguson; in the review of the world's research work by Dr. Albert Oppel, of the University of Halle, a foremost authority in Germany, and in numerous other and more technical literature of Europe and America. Professor Lane has written the following paper on Doctor Andrew Taylor Still and his place in medicine with the pen of a man whose touches are sure and true, whose insight comes from practical and precise knowledge, and whose acquaintance with the historical development of medical science is inferior to that of no American writer on these subjects. In this paper we see the "Old Doctor" rising to the full measure of his scientific stature; we see for the first time the complete articulation of osteopathy with the scientific progress of the age, and we see, again for the first time, portrayed the fundamental rock upon which Andrew Taylor Still laid down his science and art when he gave osteopathy to the world."

The series of articles by Dr. Lane will follow on this page from week to week. Anyone desiring a copy of the preceding article, entitled "A. T. Still, Scientist and Reformer," can secure it by dropping a post card to Dr. Mable V. Barker, Willoughby, Ohio.

THIRD ANNUAL MEETING OF THE LAKE COUNTY BOARDS OF EDUCATION, SATURDAY, JANUARY 20, 1917, NEW HIGH SCHOOL, WILLOUGHBY, OHIO

PROGRAM.

MORNING SESSION

9:35 to 10:00, inspection of exhibits, equipment and building.

10:00 to 10:50, address, J. H. Cook, assistant state superintendent, Columbus, Ohio.

10:50 to 12:00, Lake county school survey. Discussion opened by a member of the survey commission.

12:00 to 1:00, dinner. Board members are guests.

AFTERNOON SESSION

1:00 to 2:00, five minute reports from each district. 1, What improvements in my district the past year? 2, our greatest present need?

2:00 to 2:50, address (auditorium) R. W. Himelick, Dean Cleveland Normal School.

2:50 to 3:30, Round Table discussion. Round Table topics. 1, What legislation is needed? 2, Is a county salary schedule for teachers feasible? 3, Should manual work be taught in every school? 4, What supplies should the board provide? the pupil? 5, How arrange to pay teachers promptly at the close of the month? 6, Topics suggested by members.

EASTERN PROPERTY OF ANDREWS SCHOOL IS SCENE OF EXPLOSIO

The report of the terrible explosion and subsequent loss of life in the ammunition factory of the Canadian Car & Foundry Co. Lyndhurst, N. J., calls attention to the fact that the disaster accurred upon property belonging to the Andrews school. It appears that 80 acres of this land has been under option to be sold to the Canadian Car & Foundry Co. It was expected that the land would be tually purchased February 1st. entire property of 712 acres was p chased years ago by Mr. Andrews the purpose of pumping dissolved c from the coal mines of Pennsylvan and drying it upon these so-cal New Jersey meadow lands. The p ject was under way at the time Mr. Andrews' death, and subsequen was abandoned.

UNFAIR REPORTS CIRCULATED IN REGARD TO EX-GOVERNOR PATTERSO

Ex-Governor Patterson of Tennessee who recently lectured in Willoughby upon the temperance question, has been the object of some rather unfair reports, as circulated at this time, to the effect that Gov. Patterson is an anti-Prohibitionist. While this was at one time true, the circulation of the reports now are entirely in error. His change of attitude is expressed and sustained in the following statement:

Until about three years ago the ablest champion of the liquor traffic in America was Hon. Malcolm R. Patterson, of Tennessee, the popular and gifted son of a father equally popular and gifted. As one of the young leaders of the Democratic party in his state, he had taken his father's seat in congress and, later, was twice elected governor of Tennessee. Until about three years ago his splendid ability and ingenuity were devoted to the defense of the liquor traffic, against the rising tide of Prohibition sentiment in his state and the nation. When, as governor of Tennessee, the Prohibition law passed the legislature and came to him for his signature, HE VETOED IT, and accompanied his veto with a message in which he characterized the act as "destructive and undemocratic." Although the bill was passed over his veto, Governor Patterson's veto message a speeches, made in defense of his a tion, were circulated nation-wide the liquor interests in defense their traffic.

Then, in the very height of h career as a statesman, Governor Pa terson was overthrown by the traff which he had upheld. The da hours through which he passed we the providential means by which was led to become a Christian. H conversion has been likened to th of Saul of Tarsus. From that day this he has been one of the STRONG EST AND ABLEST ADVOCATES national constitutional prohibitio At the National Anti-Saloon Leagu Convention, Columbus, Ohio, Novem ber, 1913, he delivered an address marvelous eloquence on the theme "WHY I CHANGED FRONT ON TH LIQUOR QUESTION." Immediatel the demand for Governor Patterso to speak on this question came fro every quarter of the land. Since the he has spoken almost continuousl from ocean to ocean, and seldom ha an auditorium been found, even i the largest cities, large enough to ac commodate the crowds that hav thronged to hear him.

Governor Patterson declares, "I a neither ashamed nor abashed to ac knowledge the wrong I did when once advocated policies which mad legal a trade which I have come t look upon as having no rightful plac in the economy of Christian civiliza tion. I favor Prohibition in any for that will either reduce or destro the liquor traffic. I favor it person wide, town-wide, state-wide, nation wide, world-wide."

NOTICE OF SALE OF BONDS

Sealed proposals will be received by C. C. Jenkins, Clerk of the Village of Willoughby, Lake County, Ohio, at his office in the Village Hall in said Village, or at his place of business in said Village, until twelve o'clock noon, central standard time, on Monday, the 29th day of January, 1917, for the purchase of bonds, with interest coupons attached of the Village of Willoughby, Lake County, Ohio, in the aggregate amount of Four Thousand Dollars ($4,000.00), described and made payable as follows:

"Series L," Numbers One (1) to Eight (8) both inclusive, and due and payable on the first day of September, 1926.

Said last described bonds, together with interest coupons, are issued for the purpose of extending, enlarging, improving, repairing and equipping the Water Works Plant and System of said Village, under authority of the General Laws of the State of Ohio, particularly of Section 3039 of the General Code of Ohio, and in accordance with Ordinance No. 420, duly passed by the Council of said Village on the 21st day of December, 1916, entitled "An Ordinance to provide for the issuance of bonds of the Village of Willoughby, Lake County, Ohio, in the sum of Four Thousand Dollars ($4,000.00) for the purpose of extending, enlarging, improving, repairing and equipping the Water Works Plant and System of said Village."

Each of said bonds heretofore described is in the sum of Five Hundred Dollars ($500.00), is dated September 1, 1916, bears interest at the rate of Five Per Cent (5%) per annum, payable semi-annually on the first day of September and of March of each year, on and after March 1, 1917. Said bonds and interest thereon shall be payable at the office of the Treasurer of the Village of Willoughby, Lake County, Ohio.

Said bonds will be sold to the highest bidder for not less than par value and accrued interest and shall be delivered and paid for at the office of The Cleveland Trust Company, Willoughby Branch, in the Village of Willoughby, Lake County, Ohio.

All bids must state the number of bonds bid for and the gross amount of the bid and accrued interest to date of delivery. All bids shall be accompanied with a certified check on any bank situated in Lake County, payable to the Treasurer of said Village in the sum of Two Hundred Dollars ($200.00), upon the condition that if the bid is accepted the bidder will receive and pay for such bonds within ten (10) days from and after the time of award, said check to be retained by the Village as liquidated damage if such condition is not fulfilled.

Said bids will be opened and publicly read and sale of said bonds will be made at the regular meeting of the Council of said Village held on the 29th day of January, A. D. 1917, at seven o'clock p. m., central standard time, at the Village Hall in said Village.

The Council reserves the right to reject any and all bids.

Bids shall be sealed and endorsed "Willoughby Village Water Works Bonds, Series L."

By order of the Council of the Village of Willoughby, Lake County, Ohio.

D29-J5-12-19 C. C. JENKINS, Clerk.

THE CLEVELAND, PAINESVILLE & EASTERN R. R.

Time Table Effective Nov. 1, 1916.

Main Line—West Bound

Leave Willoughby *5:30 a. m. and every hour to 11:30 p. m.

East Bound—

Leave Willoughby *6:25 a. m. and every hour to 12:25 p. m.

Leave Cleveland *5:00 a. m. and every hour to 11:15 p. m.

Limited cars leave Cleveland 7:25 a. m. and every two hours to 7:25 p. m.

Shore Line—

Leave Willoughby 5:30 a. m. and every half hour to 5:30 p. m. and hourly to 11:30 p. m.

Leave Cleveland [illegible]

Try Exleton's Barber Shop!!
On Second Street—For First Class Work
Children's Hair Bobbing a Specialty
(Bath and Laundry in connection)
J. E. EXLETON SECOND STREET Round the corner from Erie Stree

Let Us Prove To YOU That You Want This
Minneapolis Heat Regulator
We can provide it—and prove, that if you have it installed, you won't sell it for what it cost you.
Let Us Take the Risk
If you are not satisfied, and it does not do all we claim, we will take it out and give your money back.
We Handle the "Minneapolis" in This City Because—
We know this is the best Heat Regulator made regardless of price, and we know the price puts it within the reach of every household.
Furnace or Boiler—All Kinds of Fuel
"Saves its Cost in a Season"
R. D. QUIN

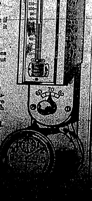

Wall Paper
is the back ground of everything in the home.
For 5 cents per roll
and up you can transform anyone of your rooms into a different and more cheerful place — we want to clear out every roll of paper to make room for new stock. Come and see
The Bargains that we are offering
E. S. Sigsbey

Isn't it about time to think about that Interior work before the Spring Rush begins?
There is no better time than the present to get it under way, and we will gladly call and give estimates.

In Wickliffe
You will find many things you want at
Brook's Confectionery Store
opposite The Wickliffe [illegible]

FINANCIAL

Bonds Real Estate :-: FINANCIAL :-: Stocks Investments

Keep a reserve account with that old Reliable Bank
THE FOREST CITY SAVINGS & TRUST CO.
Cor. W. 25th and Detroit, Cleveland.
Capital $250,000.00
Surplus and Profits 220,000.00
Resources, Over 3,700,000.00
4 per cent Interest on Savings Accounts.

Open a Savings Account at Any of Our Six Banking Houses and Get a Beautiful Coin Bank Free.
THE GARFIELD SAVINGS BANK
Founded 1892. Cleveland, Ohio
Euclid Ave., Cor. E. 6th St.
Euclid Ave., Cor. E. 118th St.
Superior Ave., Cor. E. 105th St.
St. Clair Ave., Cor. E. 79th St.
St. Clair Ave., Cor. E. 105th St.
St. Clair Ave., Cor. E. 138th St.

E. W. WAGNER & CO.
Ground Floor, Hollenden Hotel
Stocks, Bonds, Grain, Cotton
MEMBERS { N. Y. Stock Exchange / Chicago Board of Trade / Cleve. Stock Exchange
FORREST A. GRAVES, MANAGER
Main 5604 Central 727

WARE & LELAND
BROKERS
Stocks, Bonds, Grain, Cotton and Provisions
237 Leader-News Bldg.
Members:
New York Stock Exchange
New York Cotton Exchange
Chicago Board of Trade
Chicago Stock Exchange
PRIVATE WIRES
WALTER W. McGUIRE
Main 3213 Central 1678.

ROLAND T. MEACHAM
Specialist in Public Utility Securities
Member Cleveland Stock Exchange
Citizens Bldg., Cleveland

The Tillotson & Wolcott Company
INVESTMENT BONDS
Guardian Building, Cleveland, Ohio.
Cincinnati—Merchantile Library Blg.
New York—14 Wall St.

The People's Savings Bank Co.
ESTABLISHED 1871
Capital and Surplus $1,000,000,00
Cor. W. 25 & Franklin

U. S. MUNICIPAL BONDS
Free of Federal Income Tax
Write or call for List and Prices
C. E. Denison & Co.
Guardian Building. Cleveland
Main 2556. Central 8972

First Mortgage Investment Bonds
Denominations—$100, $500, $1,000
Income—5 per cent per annum, payable semi-annually on January 1st and July 1st
A Conservative INVESTMENT A Guaranteed INCOME
The Guarantee Title & Trust Co.
Chamber of Commerce Bldg., Cleveland

DIAMONDS WATCHES JEWELRY
The Lewis Jewelry Co.
603 Prospect Avenue
(Colonial Arcade Entrance)
51 Old Arcade
Cleveland, Ohio.
Ohio's Largest Cash and Credit — Jewelers —

5% PAID ON SAVINGS DEPOSITS
ESTABLISHED 1893
The CUYAHOGA SAVINGS & LOAN CO.
108 The Arcade
LOANS FOR BUILDING PURPOSES

WATCHMAKER AND JEWELER
John Hudgeon
15 Colonial Arcade, Cleveland, Ohio

Phone The Pilsener for
P. O. C. THE BEER THAT BUILDS
Cuyahoga Erie 58
Bell Edgewater 1715
Cleveland's Quality Beer. The Best Brewed

For Constipation or as an efficient Laxative take Marlco Lax tablets
30 tablets—25c
AT ALL MARSHALL'S DRUG STORES
Or Any Other Good Druggist

LEISY'S
"MUENCHNER" BRAND BEER
We are brewing and supplying the widely known "Muenchner" brand of Beer. Equal in quality and flavor to the well known "Muenchner" Beer of foreign make.
PHONE US YOUR ORDER DELIVERED ANYWHERE
LEISY BEER GOOD HEALTH IN A NUT SHELL
Leisy Brewing Co.
Bell Harvard 780 Cleveland, Ohio Cuyahoga Erie 234r

CARadde
OPTOMETRIST
ESTABLISHED 1899
509 Swetland Bldg. Cleveland, O.

GOLD BOND BEER
The Cream of Table Beers
Drives away fatigue, quenches the thirst, nourishes the body, tones up the nerves.
Gold Bond is made from the choicest sun-ripened malt and hops—the product of the master brewer. Comes to you pure and wholesome in sterilized bottles. No wonder everybody prefers Gold Bond.
ORDER A CASE TODAY
Harvard 1400 Central 3933

Bell Main 2288 Cuy. Cent. 6028-W
C. W. Schmidt
MERCHANT TAILOR
138 Arcade Cleveland, Ohio

Bell Main 2005
Gus. G. Ballenberger
249 The Arcade, —TAILOR— Cleveland, Ohio

Main 5477 Face Brick Cent. 304
The Cleveland Brick Sales Co.
907 Schofield Bldg., Cleveland, O.

LADIES' and GENTLEMEN'S RESTAURANT
THE BANK CAFE
John A. Sanders, Prop. 18-21 Public Square Cleveland, Ohio

ALEXANDER HADDEN, Probate Judge of Cuyahoga County, O. 15-J4-18

ADMINISTRATOR'S NOTICE

Notice is hereby given that Margaret Pittis of 40 Penrose street, East Cleveland, Ohio, has been duly appointed and qualified as Administratrix of the estate of Wesley Elmer Pittis, late of East Cleveland, Ohio, deceased. 16-J4-18

ALEXANDER HADDEN, Probate Judge of Cuyahoga County, O.

Stefan Kisela, whose residence is unknown, but whose last known residence was at Slovinka, Felso, Hungary, will take notice that Meri Kisela filed a petition against him in the Court of Common Pleas of Cuyahoga County, Ohio, praying for divorce, alimony, injunction and relief on the ground of gross neglect of duty, extreme cruelty and adultery. Said petition is No. 153460 and will be for hearing on and after February 2, 1917. D21-J25

REASNER & WIEBER, Attys. for Plff.

Nellie Gardner, whose residence is unknown, but whose last known residence was 36 Hazel Street, Wensley Fold, Blackburne, England, will take notice that William Gardner filed a petition against her in the Court of Common Pleas of Cuyahoga County, Ohio, praying for divorce and relief on the ground of gross neglect of duty and extreme cruelty. Said petition is No. 152940, and will be for hearing on and after February 2, 1917. D21-J25

FREDERICK P. WALTHER, Atty for

Jane Wherrit, whose residence is at 10 Bush Street, Middlesbrough, Yorkshire County, England, will take notice that Edgar I. Wherrit filed a petition against her in the Court of Common Pleas of Cuyahoga County, Ohio, praying for divorce and relief on the ground of gross neglect of duty. Said petition is No. 153450, and will be for hearing on and after February 2, 1917. D21-J25

GEORGE A. PHILLIPS, Atty for Plff.

Arthur May, whose residence is unknown, but whose last known residence was at Yonkers, New York, will take notice that Sadie May filed a petition against him in the Court of Common Pleas of Cuyahoga County, Ohio, praying for divorce and relief on the ground of gross neglect of duty and extreme cruelty. Said petition is No. 153273, and will be for hearing on and after January 26, 1917.

SANBORN & McCONNELL, Attys for Plff. D14-J-18

Sarah Peskin, whose residence is at 5519 Kenwood Street, Chicago, Illinois, will take notice that Oscar G. Peskin filed a petition against her in the Court of Common Pleas of Cuyahoga County, Ohio, praying for divorce and relief on the ground of gross neglect of duty and extreme cruelty. Said petition is No. 153583 and will be for hearing on and after February 9, 1917. D28-F1

SOL EDGERT, Plff's. Atty.

ADMINISTRATOR'S NOTICE

Notice is hereby given that Bertha Schmalz of 1311 East 117th street has been duly appointed and qualified as Administratrix of the estate of Barbara Huber, late of Cleveland, deceased. 59 J11-25.

ALEXANDER HADDEN, Probate Judge of Cuyahoga County, O.

ADMINISTRATOR'S NOTICE

Notice is hereby given that Edw. F. Straus of 11438 Carolina road has been duly appointed and qualified as Administrator of the estate of Peter F. Carlin, late of Cleveland, deceased. 60 J11-25

ALEXANDER HADDEN, Probate Judge of Cuyahoga County, O.

EXECUTOR'S NOTICE

Notice is hereby given that Augusta Borchert of 1522 Auburn avenue has been duly appointed and qualified as Executrix of the last will and testament of Ferdinand Krause, late of Cleveland, deceased. 76 J11-25

ALEXANDER HADDEN, Probate Judge of Cuyahoga County, O.

ADMINISTRATOR'S NOTICE

Notice is hereby given that Joseph H Vana of 3843 Independence Road has been duly appointed and qualified as Administrator of the estate of Julius Kirchburger, late of Cleveland, deceased. 18-J4-18

ALEXANDER HADDEN, Probate Judge of Cuyahoga County, O.

Harry Wurster, whose residence is unknown, will take notice that Martha Wurster filed a petition against him in the Court of Common Pleas of Cuyahoga County, Ohio, praying for divorce, restoration of name and relief on the ground of gross neglect of duty and habitual drunkenness for more than three years. Said petition is No. 153584, and will be for hearing on and after February 9, 1917. D28-F1

H. C. BOYD, Atty. for Plff.

ADMINISTRATOR'S NOTICE

Notice is hereby given that Erwin T. Veazie of 1780 East 23rd street has been duly appointed and qualified as Administrator of the estate of Helen A. Veazie, late of Cleveland, deceased. 14-J4-18

ALEXANDER HADDEN, Probate Judge of Cuyahoga County, O.

ADMINISTRATOR'S NOTICE

Notice is hereby given that Mary Siebert of 4628 Mehling Court has been duly appointed and qualified as Administratrix of the estate of Charles Siebert late of Cleveland, deceased.

EXECUTOR'S NOTICE

Notice is hereby given that Kate L. Phinney of North Olmsted, Ohio, has been duly appointed and qualified as Executrix of the last will and testament of S. A. Phinney, late of North Olmsted, Ohio, deceased. 17-J4-18

ALEXANDER HADDEN, Probate Judge of Cuyahoga County, O.

Elisabeth Sprinc, whose residence is at Ploska, Russia, will take notice that James Sprinc filed a petition against her in the Court of Common Pleas of Cuyahoga County, Ohio, praying for divorce and relief on the ground of willful absence for more than three years last past and adultery. Said petition is No. 153692 and will be for hearing on and after February 16, 1917. J4 F8

DILLE & ROSENBERG, Attys for Plff.

LEGAL NOTICE

George Lees, whose residence is unknown, will take notice that Caroline E. Lees has filed a petition against him in the Court of Common Pleas of Cuyahoga County, Ohio, praying, on the ground of gross neglect of duty and willful absence for more than three years last past, for divorce and relief and that the defendant be barred of any dower in the following described premises.

Situated in the Village of West Park, County of Cuyahoga and State of Ohio and known as being Sublots Nos. 4 and 5 in J. J. Moran's Allotment of part of original Rockport Township, Section Number Eleven (11) as shown by the recorded plat of said allotment, in Vol. 2 of Maps, Page 24 of Cuyahoga County Records.

Said petition is No. 153698, and will be for hearing on and after February 16, 1917. J4-F8

FARQUHARSON, Atty. for Plff.

NOTICE OF STOCKHOLDERS' MEETING.

[illegible]

essary or incident thereto. J4-25.

A. E. PETERSON, Secretary.

State of Ohio, County of Cuyahoga City of Cleveland, ss. In the Municipal Court. No. 65651. Ralph Crystal vs. Edward K. Chapman. On December 15th, 1916, an order of attachment was issued in the above entitled action for the sum of $200.00 and costs. Said case is set for hearing on February 14, 1917. J4-18

SOL EDGERT, Atty. for Plff.

State of Ohio, Cuyahoga County, ss. Before H. M. Calvert, Justice of the Peace of Rockport Township. May Baker vs. George A. Wadle, alias Waddel. On November 8, 1916, said Justice issued an order of attachment in the above entitled action for the sum of $38.75 and costs. Said case is set for hearing on January 19, 1917. J4-18

State of Ohio, Cuyahoga County, ss. Before E. L. Marshall, Justice of the Peace of Euclid Township. The Belle Vernon-Mapes Dairy Company vs. Victor Williams. On November 29, 1916, said Justice issued an order of attachment in the above entitled action for the sum of $5.94 and costs. Said case is set for hearing on January 19, 1917. J4-18.

Lora Beaver Fattey, whose place of residence is at East Concord, New York, is hereby notified that on the 5th day of December, 1916, the undersigned, Leroy J. Fattey, filed his petition against her in the Court of Common Pleas of Cuyahoga County, Ohio, being case No. 153237, praying for a divorce on the grounds of willful absence for more than three years last past, and gross neglect of duty, said case will be for hearing on and after the [illegible] day of January, 1917. [illegible]

SETS NEW STANDARDS
HUDSON SUPER-SIX
HUDSON SUPER SIX U.S. PATENT No. 1165661
WHERE else can you find what you find in the Hudson Super-Six, or anything near to what you find here?
You will find fine cars and great cars according to former standards. But the Hudson Super-Six invention has set new standards, and the Hudson controls them by its patent.
Think of these these things when you buy a new car. Prove up the difference by road comparison.
If you are buying a fine car, and buying it to keep you do not want a second-place car.
Hudson-Stuyvesant Motor Company
Prospect 1661 2110 Euclid Avenue Central 3292-R
THE JONES AUTO CO, Akron, O.
STARK COUNTY MOTOR CAR CO. Canton, O.
HUDSON-ECKENROOD MOTOR CO. Youngstown, O.
S. TONNEY CO. Canal Dover, O.
CURRY, ROBERTS & CO., Ashland, O.
BUCKEYE MOTOR CO., [illegible]
CROWTHERS AUTO SALES CO., Coshocton, O.
HERMAN AUTO CO., Sandusky, O.
OVERLAND-ELYRIA CO., Elyria, O.
[illegible] TINKER, Ashtabula, O.
[illegible] SMITH, Jefferson, O.
PORTAGE GARAGE, Ravenna, O.
[illegible] & SON, Steubenville, O.

WHERE TO TRADE IN CLEVELAND
Below is a guide for all of our readers who wish to patronize the most reliable men in their particular lines of business, either mercantile or professonal

HOTEL TALGARTH
1924 Prospect Avenue Cleveland
Midway between Y. M. C. A. and Y. W. C. A. All outside rooms. 75c per day up. Special weekly rates. Wade Park & Cedar cars. Bell Pros. 121

We Pay Highest cash prices for Old Gold, Silver, Platinum, diamonds, false teeth and broken jewelry.
CHECEL JEWELRY CO.
612 Euclid Ave., Above De Klyn's
Mail Orders Given Prompt Attention

NEW AMSTERDAM HOTEL
Euclid Ave. at 22nd St. CLEVELAND.
Rooms with bath $1.50 per day,
Each person, (Also rooms without bath.
Reference Desired Miss L. McNamara, Mgr.

SAVE MONEY!
By having us weld or braze your broken form and shop machinery or auto parts of any metal.
BRAZE-WELD CO.,
1298 West 4th St., Cleveland, Ohio.

HELP SUPPLIED FREE
Competent Laundresses and Cleaning Women supplied free any day. ACME EMPLOYMENT CO., Main 2610. Cent. 6120

DINNER 25c at the HAWLEY House
Cor. St. Clair and W. 3rd St
V. C. HELLER, Prop.

For Quality Drink
ERIN BREW EHREN BRAU
The STANDARD Brewing Co.

EAT AT American Trust Lunch
Good Food, Service and Quality, our Motto.
American Trust Bldg. Public Square

Good German Cooking at the FERN LUNCHEON
Toothsome Pastry like mother used to make. Excellent meals. E. A. Tatzke, E. Herman, Props. 647 Euclid Ave. Republic Bldg., directly opposite Taylor Arcade. Take Elevator.

Mail Orders Given Prompt Attention. Cleveland Ohio
Meerschaum and Calabash Pipes Repaired and Colored. Manufacturer of Amber Novelties. J. BESSAI & SEIGEL BROS 202 Prospect, Cor. E. 2nd., Opp. May Co.

Everybody knows the CARLTON
Euclid and 55th St.
"The Best lace in Cleveland to Eat"

Cuy Cent. 7253-L.
Fashions Latest Creations
J. A. Matousek
QUALITY TAILOR.
Let Me Make Your Clothes
201 American Trust Bldg., 2d Floor Cleveland, Ohio

1867 THE 1916
EQUITABLE LIFE INSURANCE COMPANY OF IOWA.
C. B. MERRELL, General Agent.
808 Cuyahoga Building, Cleveland, O.
Telephone Main 1977—Central 5858-W

We Want Your Box Trade
BOND STREET CIGAR CO.
CIGARS, TOBACCOS, CIGARETTES
Every Popular Brand.
1926 E. 6th St. Cleveland, Ohio.
PHIL. COHN.

EXECUTOR'S NOTICE

Notice is hereby given that Charles E. Schott and Henry J. Schott of 6403 Superior avenue have been duly appointed and qualified as Executors of the last will and testament of John Schott, late of Cleveland, deceased.

ALEXANDER HADDEN, Probate Judge of Cuyahoga County, O. 73 J11-25

EXECUTOR'S NOTICE

Notice is hereby given that Jas. Dempsey of 1512 Chester Avenue and Edward Dempsey of 3110 Carroll avenue have been duly appointed and qualified as Executors of the last will and testament of James Dempsey, late of Cleveland, deceased. 101 J11-25

ALEXANDER HADDEN, Probate Judge of Cuyahoga County, O.

NOTICE

David B. Dunham, John B. Lumarn, Sullivan K. Sawyer, George T. Ruggles, S. B. Sheldon, Mendall Jewett, Henry G. Weavier and Burton L. Conard, whose places of residence are unknown, and the unknown heirs, executors, administrators, devisees and assigns of David B. Dunham, John B. Lumarn, Sullivan K. Sawyer, George T. Ruggles, S. B. Sheldon, Mendall Jewett and Henry G. Weavier, whose names and places of residence are unknown, are hereby notified that on the 28th day of December, 1916, William O. Gleeson filed his petition in the Common Pleas Court of Cuyahoga County, Ohio, being Case No. 153611, alleging that he is the owner in fee simple and in actual possession, and that he and his immediate grantors have been in actual, open, notorious, continuous, exclusive, adverse and uninterrupted possession of the premises hereinafter described for more than 21 years last past; that on the 9th day of February, 1838, the defendant Sullivan K. Sawyer executed to defendant David B. Dunham a certain mortgage deed on part of the premises described in the petition, which mortgage deed is recorded in Volume 24, page 314, of Cuyahoga County Records of Mortgages, and that on October 6th, 1849, said defendant S. B. Sheldon and others executed and delivered to Mendall Jewett a certain mortgage deed on the premises described in the petition, that said mortgage was duly recorded in Volume 46, page 49, Cuyahoga County Record of Mortgages; that part of said mortgage was duly assigned to the defendant Henry G. Weavier, that both of the aforesaid mortgages have been duly paid, and are barred by the statute of limitations but have not been cancelled of record; that on April 11, 1850, defendant S. B. Sheldon by deed recorded in Volume 92, page 269, deeded the hereinafter described premises to S. U. Tarbell, and that at the time of the execution of the said deed the said S. B. Sheldon was an unmarried man, and that said S. B. Sheldon and Sheldon grantee in deed recorded in Volume 93, page 268 Cuyahoga County Records of Deeds, are one and the same person. That on the 24th day of February, 1916, the defendant Burton L. Conard, in the State of California, obtained a divorce from Addie Gray Marble Conard one of the Grantors of the plaintiff and that by the terms of the decree he was barred of dower in all real estate of which she was seized during her coverture, and [illegible] ter, described during coverture. That said premises are described as follows:

Situated in the Village of Bedford, County of Cuyahoga and State of Ohio, and known as being all of Village Lots Nos. 62 and 63, and part of Village Lots Nos. 64, 67, 68 and 69, and bounded and described as follows:

Beginning at the southeasterly corner of Lot No. 62, thence northwesterly along the easterly line of Lots 62, 63 and 64, and along the westerly line of Main Street, about 63 feet to the southeasterly corner of the parcel of land conveyed by Lucy A. Tarbell to Carl P. Tinker by deed dated April 23, 1909, and recorded in Volume 1201, page 64, Cuyahoga County Records; thence Westerly along the southerly line of the parcel of land conveyed to Carl P. Tinker, as aforesaid, to the easterly line of the right of way conveyed by Lucy A. Tarbell to The Connotton Valley Railroad Company, by deed dated March 19, 1881, and recorded in Volume 356, page 461, Cuyahoga County Records; thence southerly along said easterly line of said right of way to the point of intersection of the right of way with the southerly line of Lot No. 67; thence easterly along the southerly line of Lots Nos. 67 and 62 to the westerly line of Main Street, and the place of beginning, be the same more or less, but subject to all legal highways.

That the said persons above named also claim some interest in said premises adverse to the plaintiff's title.

The prayer of the petition is that the aforesaid mortgages be ordered cancelled of record, that the said S. B. Sheldon be found to be an unmarried person at the time of the execution of the deed aforesaid, and that he be found to be identical and the same person with Sheldon grantee in deed aforesaid; that the said defendant Burton L. Conard did obtain a divorce as hereinbefore set forth, and that he is barred of dower in said property thereby and that said Addie Gray Marble Conard was not seized of said property during coverture and that each of the parties first above named be compelled to show their interest in the above described premises, that the same may be adjudged null and void and plaintiff's title quieted against them.

The above named parties are further notified that they have been made party defendants, and that they are required to answer on or before the 17th day of February, 1917, or a judgment as prayed for in said petition will be taken against them.

T. S. DUNLAP, Atty. for Plaintiff.
D28-F1

Becky Ginsberg, whose residence is unknown, but whose last known residence was at Lafayette Street, New Haven, Connecticut, will take notice that Joseph Ginsberg filed a petition against her in the Court of Common Pleas of Cuyahoga County, Ohio, praying for divorce and relief on the ground of extreme cruelty and adultery. Said petition is No. 153660 and will be for hearing on and after February 16, 1917. J4-F8

J. Wm. DeCUMBE, Atty. for Plff.

EXECUTOR'S NOTICE

Notice is hereby given that Jas. Behrend of 3296 West 32nd Place has been duly appointed and qualified as Executor of the last will and testament of Sophia Behrend, late of Cleveland, deceased. [illegible]

ALEXANDER HADDEN, Probate Judge of Cuyahoga County, O.

ADMINISTRATOR'S NOTICE

[illegible]

GRINDING and
CUTLERY -:-
C Sharp Stevens

Chiffon Velvet

12-inch Silk back, all wanted shades, $4.50 per yard; value $7 per yard.

R. Messe

1260 Euclid Avenue, Cleveland, Ohio

CLEVELAND
AUTO LIVERY CO.

Main 30, Packard and Pierce-Arrow Cars
MAIN 56. CENTRAL 56
Masonic Temple Bldg., 1457 E. 6th St.

I Specialize in
Permanent Hair Weaving
Marcel Hair Waving
Dressing of the Hair
Manufacturing of Wigs and Toupees.
We carry the most complete stocks of high grade hair goods in the city. Only the very finest in French hair, offers you an exclusive selection.
F. HOFFMAN
Successor to Mme. Knowles.
25 Colonial Arcade, Cleveland, Ohio

THE CHANDLER
& RUDD CO.

WEEK OF JANUARY 22nd, 1917.
CANNED SALMON—
Stag Brand Canned Salmon—Packed from the finest Columbia River Chinook Fish—From regular run, just as they are caught in the nets—very delicious for cold luncheons, salads, etc. Large flat cans, 25c each, 3 cans 70c.
FOR THE INVALID AND CONVALESCENT—
CHICKEN BROTH—Richardson & Robbins' Chicken Broth with Rice—15 oz. tin 10c, 3 for 25c.
PHEZ LOGANBERRY JUICE—Tasty and refreshing. 12 oz. bottle 35c, $4.00 a dozen.
IMPERIAL GRANUM—Small size jar 69c, large size jar 89c.
HORLICKS' MALTED MILK—small size 42c, large 83c; hospital size $3.15.
CHEESE—
Young America York State Cheese—Special all the week, 33c a lb. Regular price 35c.
CANDY—
Chocolate Nut Flakes—The new candy—Milk chocolate with peanuts added—thin and easy to eat—10c and 25c a box, 50c a lb.
Rudd's Fluffs—Mint, Molasses and Cassia—A bright mint jacket with a soft, creamy center—10c and 20c a box, 40c a lb.
Downtown Store, 234-236 Euclid Ave.
Bell Main 4260 Cuy. Central 5771
Willson Store, 6000 Euclid Ave
Bell Rosedale 3260 Cuy. Prin.231

Morning Sickness
This distressing ailment is readily subdued by
Fernat
To be had at
WITTE'S
HOMEOPATHIC PHARMACY
167 Prospect Ave., S. E., Cleveland, O

FOR SALE
Second-hand Burroughs Adding Machine—in fine condition—exceptional bargain—see this machine before you buy. Address Box 10, care Bryants Weeklies, Cleveland, Ohio.

McMillin's Music Store
is still giving FREE lessons on the
Ukulele and Hawaiian Guitar
(By Native Hawaiian)

Our stock of these Instruments is larger and better than ever, also Banjos; Mandolins; Lutes, Mandolin-Banjos and other Instruments are well represented:

McMillin's Music Store
2053 East Ninth Street. Cleveland

Overcoats

The two real winter months are yet to come.
Overcoats will cost more next fall than right now.
The overcoats we sell now you may have more than two months of wear from—you may also gain that difference in price—in addition you may also save

15% to 25%

from this season's prices. That is the reduction we have placed on all small lots of fall and winter overcoats including the justly famous Stein-Bloch.

A most unusual offer, as we do not propose to hold periodical sales.

E. J. HIRSCH
656 Euclid Avenue. Cleveland.
"The Home of Stein-Bloch Clothes"

Candies Saturday Specials

Molasses Taffy (Reg. 25c a lb. box) 16c
Jersey Caramels (Reg. 35c a lb. box) 23c
Once a Week Chocolates and Bon bons (Reg. 40c a lb. box) 25c
Milk Chocolates —Fruit and Nut Center— (Reg. 60c a lb. box) 44c

CHARTER'S BROS.
Two Convenient Stores Open Till 12 p. m. Daily
866 Superior Avenue 745 Euclid Avenue

Fur time is here—and Milady looks so fetching and fashionable in her furs—provided they are perfectly cleaned by the Universal Process.

The
Universal
Dry
Cleansing Co

1218-1230 East 71st St. Rosedale 3756
Delivery Service
532 Euclid Avenue Princeton 981
CLEVELAND, OHIO.

The Dinner Ware House.
Over 200 Open Stock Patterns

WOODENWARE FOR THE KITCHEN

Every modern kitchen should be equipped with plenty of good wooden utensils, such as meat and bread cutting boards, rolling pins of different designs for different purposes, mixing spoons, beating spoons, cake beaters, chopping bowls, butter prints, slicing and cutting boards. Everything that is useful in this line you will find on display in our housewares section.

As a special inducement for you to come and see the line we will sell a number of very interesting items at

SPECIAL PRICES
Pastry Wall Sets, 50c size, 35c
Pastry Wall Sets, $2.00 size, $1.35.
Pastry Wall Sets, $3.00 size, $2.00.
Small Cutting Boards, six in set, rep. price 60c, at 35c.
Meat Cutting or Butlers Boards, $1 and $1.25 sizes, 75c
Knife Cleaning Boards, 25c size, 15c.
Extract Shelf and Bottle, regular $3.50, now $2.25.
Bread Cutting Board, 50c quality, now 35c.

The Kinney & Levan Company
[illegible] E. 14th Street Cleveland, Ohio

INFORMATION [illegible] Insurance, Automobile, Bonds & Casualty, and [illegible] GEO. H. OLMSTED & CO., 411-425 Williamson Bldg. Phone [illegible] Main 1836 Central 1679.

WANTED—A shoe repair man who can operate all Goodyear repair machines, and can take full charge of repair shop. Must be good and rapid. In answering state experience, age, salary wanted and how soon you can come.
STOUT'S SHOE STORE, 318-332 Mass Ave., Indianapolis, Indiana.

4% ON SAVINGS DEPOSITS
5% ON TIME CERTIFICATES

First Mortgage Loans; Money Loaned to Build Homes.
OFFICERS
Arch C. Klumph, president; L. A. Murfey, chairman Aux. board; H. B. Kingsley, vice president; C. M. Mix, vice president; A. E. Christian, secretary; H. W. Ritter, Ass't. secretary; W. H. Fowler, Treasurer; J. P. Kraus, Ass't. treasurer; Prof Clara L. Myers, chairman ladies' Aux. board.
DIRECTORS—W. E. Bonesteel, A. E. Christian, L. S. Conelly, W. A. Fay, W. B. Fish, W. H. Fowler, H. H. Hackman, C. A. Jewett, W. A. Jewett, H. B. Kingsley, Arch C. Klumph, C. M. Mix, H. W. Ritter, J. H. Van Derveer, John Wageman, J. J. Wemple, H. E. Weeks.
AUXILIARY BOARD—L. A. Murfey, chairman; A. M. Allyn, Fred Barrett, Carroll W. Brown, C. J. Castle, A. F. Conrad, E. H. Cox, Wm. J. Ellenberger, B. E. Frazier, E. F. Hauserman, Chas. Kamp, C. D. Mills, R. H. Perdue, Clifford E. Pierce, L. R. Polster, R. P. Stoddard, W. E. Cousley.
SECURITY SAVINGS & LOAN CO.
322 Euclid Ave., Cleveland, Ohio.

FLORIDA
Baltimore & Ohio
Via
BALTIMORE & OHIO
THROUGH WASHINGTON.
Thence all rail, or Through BALTIMORE and Steamship.
Reservations made through in sleeping car or steamship.
The Best Route to Florida Points

MODERN REFINED
WATSON'S
Cuyahoga Restaurant
Postoffice, Across the Street
Cleveland, Ohio
LARGEST POPULAR PRICED RESTAURANT IN CLEVELAND
Private Rooms for Banquets, Business Meetings—No Charge.
LADIES' ORCHESTRA & CABARET
11 to 2—6 to 8
Main 4587 Central 1153

Pay the Easy Way
CLOTHING ON CREDIT
For Men, Women and Children
$1.00 A WEEK WILL DO
The Weiss Credit Clothing Co.
227 Euclid Ave., Over the Princess Theatre, Next to Williamson Bldg.

Open Saturday
Until 10 P. M.

PUBLIC
CLOTHES
ALWAYS
$10 AND $15
ARE
CLOTHES
THAT
'Stand Up'

under all kinds of wear and abuse—that's because they're made right and from the best materials. The style's in them, too. You'll like them, just as thousands of other Cleveland men like them.

OVERCOATS, SUITS, EVENING CLOTHES---$10 AND $15 ALWAYS

Buy a PUCLIC CLOTHES overcoat or suit and save $10 to $15—the middleman's profit. We make these clothes ourselves and sell them to you direct—that's the secret.

ONTARIO and CHAMPLAIN ST.
Opposite The May Co. Cleveland, Ohio

"Onyx" Hosiery
You Get GOOD Value at ANY Price—Silk, Lisle or Cotton 25c to $5.00 per pair
Emery-Beers Company, Inc.
WHOLESALE 153-161 EAST 24th ST. NEW YORK

THE SALE OF
UNITED STATES CIRCUS CORPORATION STOCK

Marks a new era in the Stock Market

Circus stock has never before been offered to the general public. United States Circus Corporation will operate the first motor truck circus in existence—nothing will be transported by railroad.

Incorporpated under the laws of Delaware, with an authorized capital of $1,000,000—all of which is common stock, fully paid and non-assessable.

The following telegram came from New York headquarters this morning:

"United States Circus Corporation purchased today one hundred three and one-half ton motor trucks, Kelly-Springfield Motor Truck Co. Contract closed tonight here with James Geddes, President Kelly-Springfield Motor Truck Company, by President Frank P. Spellman for United States Circus Corporation. Largest motor truck contract ever given in United States. Total contract three hundred and seventy-nine thousand dollars. Contract calls for immediate delivery."

The United States Circus Corporation is all ready for operation. It has purchased the famous Bostock Menagerie, and its truck bodies have just been completed by the Bode Wagon Co., of Cincinnati.

We, as fiscal agents, are now offering this stock for a limited time at a par value of $10.00 per share.

NAME.........................
RESIDENCE...................
CITY.........................

T. H. ARTRESS & CO., Inc.
550 Leader-News Bldg. CLEVELAND
Main 807 Central 1868

The Republican may be found on sale at the store of C. C. COTTRELL

The Willoughby Republican

NEWSpaper

TWENTIETH YEAR—NO. 2. WILLOUGHBY, OHIO, JANUARY 25, 1917. ONE DOLLAR A YEAR IN ADVANCE

ASSING OF VIRGIL P. KLINE COMES CLOSE TO WILLOUGHBY

In the death of Virgil P. Kline las. eek Wiloughby has reason to per- onally mourn the loss of one of its iends. Mr. Kline was selected by ayor Collister and his council many ears ago to investigate the possibilities of the Andrews Institute for Girls eing established in this village. The any years of litigation against the eirs of that estate and the Smithonian Institute proved the wisdom f Mayor Collister's selection.

Mr. Kline successfully brought the any legal contests to a successful lose for Willoughby. Since then he as been its legal advisor on many urbulent and vital matters and has ver remained a faithful friend to the nterests of the Institute. He had any times expressed himself as anting to live to assist in the laying f the cornerstone of the first building, but his untimely demise has recluded that possibility. While of ate years his general counsel has een followed, the active legal work has been done by his younger associates.

Mr. Kline had a strong personality and magnetic influence for good. He was an intense fighter and advisor of the highest degree and a man of unusual ability both in his chosen profession, political activities and general civic duties.

He had accumulated and maintained one of the largest private libraries in Cleveland, personally selected every book and usually had read them together and aloud with his wife. He had a remarkable command of language and in the expression of the most common things he used the finest of diction and rhetorical expressions.

Of late years he had traveled much, spending his summers at Blue Hill, Maine, and his winters in California. He was looked upon by natural selection and admiration of the other members of the profession as the dean of the Cleveland bar, a well merited title.

He was a Democrat in politics, faithful to the old principles of the party and in his every day life truly democratic to other people, strangers, friends and associates.

HONOR FOR LOCAL MAN AT DEWEY FUNERAL

The friends of Paul Talbot will be nterested in knowing that the midshipmen from the U. S. Naval Academy, at Annapolis, constituted the sole escort for the remains of Admiral Dewey from his late residence to the capitol, and they were the only part of the procession to accompany the body within Arlington cemetery. It was at Annapolis that Dewey started upon the career that made him at his death the ranking naval officer of the world.

INSTRUCTIVE EXHIBIT AT ANDREWS

An interesting exhibit is shown the students of The Andrews Institute for Girls this week of 100 enamel signs of shield shape about 4x4 inches. Each sign bears the name of a native tree and there are from one to five of each kind of sign.

It is planned to permanently fasten one of these signs upon certain trees scattered throughout the hundred acre woodlot of the new site.

The survey of the Forestry Department of the state showed 33 varieties of native trees, although the department has added many other varieties in its new planting and extension of the forest and nut grove.

On the next inspection trip one of the representatives of the Forestry Department, these little signs will be put up. It will not only be very instructive for the students, but for the public in general.

* * *

TREES AT ANDREWS INSTITUTE

2 white pine, pinus strobus; 5 cucumber magnolia, magnolia accuminata; 5 tulip poplar, liriodendron tulip-

(Continued on Page Six)

INTERESTING DEMONSTRATION

During the week of January 29th an interesting demonstration will take place at the store of E. M. Crowther. A representative of the Luther Grinder Co. of Milwaukee, Wis., will be at the store at that time, and demonstrate the uses of the Luther Grinder.

Everyone knows the pleasure to be had from using a knife that is really sharp, and everyone knows how often knives are left to become dull, account of having no one to sharpen them, or no tool handy to do the work. This is all eliminated, it is said, by the use of the Luther Grinder, a household stand-by; and for this reason, all of next week, Mr. Crowther has arranged to have a demonstration of the tool. Everyone is invited to bring in a bread knife or a cake knife, or a pair of shears, and the demonstrator will take pleasure in sharpening it free.

Farmers and other workers are invited to bring in a tool that they especially desire to nave sharpened. Sharpening week at the Crowther store should prove to be a very popular period.

PRESLEY-ARMSTRONG WEDDING

A pretty little home wedding took place Wednesday afternoon, January 17, 1917, at 3:30 o'clock at the home of Mr. and Mrs. E. L. Armstrong on Center street, when their daughter, Hazel Lillian, was united in marriage to J. Donald Presley by Rev. Mr. McCulloch, the pastor of the First Presbyterian church. After the wedding supper the bridal couple left for a short trip, amid a plenteous shower of rice and old shoes. Mr. and Mrs. Presley will occupy a home of their own on Center street.

The many friends of the young people extend congratulations.

WILLOUGHBY MAN IN NEW MEXICO

Jacob Karr, former pitcher on the Willoughby base ball team, who left for New Mexico about ten days ago, reports that he is much pleased with his new location. A letter received by a friend in town states that he is much improved in health. The town, Roswell, he writes, is very attractive and exceptionally well paved.

The Labor Saving Kitchen Floor

Cover your kitchen floor with Linoleum. Stop the scrubbing that produces stooped shoulders.

Wilson's Linoleum

lightens the labor of housework. It is sanitary, bright, cheerful and attractive.

A minute with the mop and the floor is clean. Linoleum is not only good for the kitchen but for the entire house. It is made in patterns and colors to suit every room.

Preferred by particular housekeepers because it's sanitary.

Early Spring Patterns Now in

WILSONS OF WILLOUGHBY

Today is The Day-:-
for tomorrow, today will have passed forever.
Don't fool yourself by thinking that you have plenty of time. Life is short, you haven't a day, an hour to waste.
If you ever intend to accomplish anything you must begin now, you must act.
BUY NOW while Willoughby is on the verge of the Greatest Boom it has ever had.
GET IN ON THE GROUND FLOOR.
[illegible] how you can own a home [illegible]

PROGRESS OF THE NEW BANKING COMPANY

About 30 Willoughby citizens met in the Willoughby town hall, Tuesday night and went over the proposition of the new bank, the Willoughby Savings & Loan Co. A. T. Falconer, state examiner from Columbus, was present and talked of the advantages of a savings and loan bank.

Messrs. Carmichael, Collister, Rockafellow, Dickey and C. F. Bryant were among those noted at the meeting. A committee of 15 was appointed and Tuesday evening next, the Chamber of Commerce will hold a meeting at the town hall to go over the proposition.

Tentative location on Erie street for the bank is now being considered. The promoters of the company are greatly pleased at the enthusiasm and interest already evinced by Willoughby men in the new firm. It is planned to have at least 96% of the directors of the company Willoughby residents. It is anticipated that the project will be well under way, and negotiations for opening of business completed by February 15.

FIRST CLASS ALLOTMENT ANTICIPATED

It is reported on goodauthority that a first class allotment will soon be opened up in the upper part of town. No houses under cost of five thousand dollars each, it is said, will be erected. This venture, it is said, will be put under way the coming spring.

EUCLID BUS LINE RESUMES OPERATIONS

The Euclid Bus line has resumed operations, running between Euclid and East Cleveland.

LITERARY CONTEST

A literary contest between the Thesians and Solonians was held on Tuesday afternoon at the high school. The judges were Rev. Randall, Rev. McCulloch and Mrs. Sherman. The Thesians won by 12 to 9.

MASQUERADE PARTY PROVES POPULAR

About 200 couple attended the masquerade party and dance given by the W. B. C. in Bond hall Saturday last. The affair was one of unusual pleasure. Prize for the best dressed lady was won by Mrs. Fred Fusner. The prize offered for the worst dressed lady was taken by Miss Jennie Wortman. The men's prizes were carried off by Leon Palmer and Harvey Sigsbey, the former being considered the best dressed man and the latter worthy of the prize for the worst dressed, as per program of prizes.

BAND TO GIVE ANNUAL PARTY

February 20th the Willoughby Band will give its annual old-time dance and concert. The affair will take place in Bond Hall and something of interest and pleasure to everyone will be planned. The Old Fiddlers' orchestra of Painesville will participate as well as a modern orchestra.

BAND LEADER ABSENT

Peter Fox, the new leader of the Willoughby band, was absent from the regular Tuesday night meeting, account of the serious illness of his brother in Wickliffe. Lant Carrol led the band in his place.

GIRL ATTEMPTS SUICIDE

Carrie Mastrangelo, 18 years old, attempted suicide Sunday noon at her home on Vine street. It is believed that the shooting resulted from a love affair.

Reports Thursday afternoon from Charity hospital state that her condition remained unchanged at that time.

JUST A REMINDER—
The W. B. C. CLUB are holding regular dances every Saturday night at Bond Hall. A delightful time for everybody!
Come.

Spanish Translations-:-
of All Kinds—Prices Moderate
Classes and Individual Pupils
—TAUGHT—
J. P. GARCIA
—Native Spaniard—
3033 Superior Ave. Cleveland
—Spanish School of Spanish—

"PLAIN COUNTRY WOMAN" TALKS TO ANDREWS GIRLS

All readers of the Ladies' Home Journal are familiar with the practical and helpful ideas advanced by the "Plain Country Woman" for so many years, in that periodical. Wednesday afternoon the girls at the Andrews school had the privilege of hearing the writer in person. Many persons, doubtless, have wondered if there really is a "Plain Country Woman". She is a real personage. Mrs. Juliet Strauss, of Rockville, Ind., and Wednesday addressed the Cleveland Advertising Club in Cleveland. Several invitations were extended to her to address Cleveland Clubs, but the Andrews school received her preference and she accompanied Mr. Wilson out, visiting the school and addressing the girls and teachers. Simplicity, optimism and plain common sense form the basis of her talks, as of her writings.

INTERESTING NEWS FROM THE PLAINS

Mrs. Frank Cole spent Thursday in Painesville at the home of her sister, Mrs. Gertrude Bohn.

* * *

Resolved, That Lincoln did more for his country than Washington, was the subject of an interesting debate at the last Grange meeting. S. G. Brown and E. N. Hyde were the affirmative speakers, while H. E. Talbot and R. H. Robbins took the negative side. The negative side won. Mr. Frank Crowl, Mrs. A. J. Tanner and Mrs. F. C. Cole acted as judges.

* * *

The Aid Society of the M. E. church met Wednesday with Mrs. Frank Crowl.

STANDARD TIRE HAS EFFECTIVE SIGN

A new sign erected over the Standard Tire & Rubber Co. factory has attracted considerable attention. It is an illuminated sign and one of the largest that has ever been put up by the company placing it, it is said. It can be readily seen a long distance away.

PERSONAL MENTION

G. R. McKeehan, the former well-known barber with Mr. Carrel, but who has been at Vermillion, Ohio, has returned to Willoughby and taken a position in the Carrel Shop at Willoughby Inn.

* * *

Robert Bilson of Center street is ill.

* * *

The Home Missionary Society met Tuesday of this week with Mrs. Van Gorder.

* * *

The Woman's Guild of Grace church met Tuesday with Mrs. J. M. Barnes.

* * *

Mrs. Robert Bright of Verona, Pa., mother of Rev. Bright, has been spending two weeks at the parsonage. She returned to her home Tuesday morning.

* * *

Miss Lillian Barnes has been ill for the past week.

* * *

Mrs. Laura Edwards of Cleveland was the guest of her sister, Mrs. J. E. Lyons, on Saturday.

* * *

Mrs. Grant Hill of Center street is confined to the house by illness.

* * *

Mr. and Mrs. Raymond Hill of Cleveland, have been spending a few days with relatives in town.

* * *

Mr. and Mrs. Charles F. Bryant are entertaining his mother from Tippecanoe, for a few weeks.

Friends of Mr. and Mrs. L. J. Rider will be glad to hear that he is improving in health and having a most delightful trip.

Rev. Flewelling of Ashtabula, former pastor of the Church of Christ here, was calling on friends.

STRAWBERRIES FIVE CENTS PER BOX IN CALIFORNIA, TRAVELER REPORTS

Lew. Reuter, Supt. of construction at the C. P. & E., who went west for his health last fall, writes very favorably of the California climate.

Writing to a friend, he states further that strawberries are but five cents per box, oranges five cents per dozen and vegetables equally low. Other than that the H. C. of L. is about the same as here. He expects to return early in the spring.

ACCURATE ABSTRACTS of title promptly made. Twenty-two years' experience in searching titles. Real estate loans and investments, mortgage notes bought and sold. The Pyle Abstract & Loan Co., S. Low, agent, Willoughby.—Advt.

Dr. Theo Smith, Osteopathe Physician of Cleveland, Ohio is now associated with Dr. Mable Barker in her practice
47 Euclid Avenue. Phone 133-L Consultation
Mondays 6 to 8:30 p. m. Thursdays 3 to 8:30 p. m.

B U S Y ?
Yes, But never too busy to give every patron courteous treatment, distinctive Photographs; and the promptest posible service.
Our Modern Equipment Insures This
High Priced? Not at all.
Star Commercial Photograph Co.
Harry B. Mayne, Prop. Willoughby, O.

E. W. MOORE ACQUIRES FARMS

E. W. Moore of the C. P. & E. has recently made purchase of farms in this vicinity. Included in his latest purchases is that of the Chas. Pelton farm, 147 acres; the one known as the Bechtol farm of 100 acres; and the Geo. S. Sleeman farm, consisting of 115 acres.

These properties will all be held for future development.

MR. WENNER UNABLE TO SPEAK AT BANQUET

Owing to the death of his foster mother, Mr. Wenner, of Ashtabula Harbor, who was scheduled to speak at the "Mother and Son" banquet, was called to Pennsylvania, and unable to make the intended address.

CHURCH NEWS

THE METHODIST CHURCH

9:30 a. m., Sunday school.

9:45 a. m., Adult Bible Classes in auditorium.

10:45 a. m., "Opinions About Jesus." Short talk to the children before the morning sermon Mr. Samuel Austin, who attended the Anti-Saloon League convention in Columbus, will give a report of the convention.

3:00 p. m., Junior League.

6:00 p. m., Epworth League

7:00 p. m., "Daniel's Power."

Prayer service Thursday 7:30 p. m., subject, "The Master's Scale of Values."

All those desiring to renew their subscription to the Advocate will kindly indicate the same to the pastor soon, as he desires to forward the lists.

* * *

PRESBYTERIAN CHURCH

9:30, Sunday school.

10:45, "The Way of Reconciliation."

7:00, "Balaam, or Juggling Conscience."

* * *

"Personal Decision and Family Religion" will be the subject of the sermon in the Willoughby Ridge church at 10:30 next Sunday morning.

Sunday school at 11:30 a. m. Community social on Friday evening with Mr. and Mrs. Sangshaw. Everybody invited.

C. H. STOCKING.

WICKLIFFE

Mrs. Newton White of Cleveland spent Tuesday with her parents, Mr. and Mrs. E. J. King.

* * *

The Young Peoples' Christian Endeavor will have charge of the Sunday evening services.

* * *

Mr. D. C. Steward and daughter, Miss Ethel, of Hamilton, New York, are spending the week-end with Rev. and Mrs. Axtell.

* * *

Mr. and Mrs. E. J. King entertained friends from Cleveland Sunday.

* * *

Mr. and Mrs. J. F. Hehr entertained Mr. and Mrs. M. M. Starr of Cleveland Sunday

* * *

Eleven of the ladies of the Wickliffe Study Club attended the Federal Club in Cleveland and heard a very good address given by Miss Johnson of Cleveland.

* * *

Rev. J. V. Axtell returned hame Friday from Columbus, where he spent several days attending the Anti-Saloon League convention.

* * *

Miss Carmen Beebe spent Sunday with her aunt, Mrs. Elmer Manty, in Mentor.

* * *

Wednesday night the Men's League entertained their sons. Mr. De Lo Mook, master of the Boy Scouts of Cleveland, spoke.

* * *

Mr. Howard Brooks has taken the job of lighting the street lights. Mr. Mack of Cleveland is helping him.

* * *

Mr. and Mrs. Chas. Behnke entertained Mrs. Sam Behnke and children and Mr. and Mrs. John Adams of Cleveland over Sunday.

* * *

Mrs. J. R. Bowman of Medina spent Sunday with Mrs. C. S. Edwards.

* * *

Mrs. H. E. Hole entertained friends from Shiloh last week.

* * *

Mr. S. Bones is spending a few days with his daughter, Mrs. G. C. Counts, in Galion.

* * *

Mrs. C. C. Robbins is expected home from the hospital this week.

* * *

Mrs. Ed. Beck and daughter, Miss Florence, spent Sunday afternoon with Mrs. Harry Milner in Collinwood.

* * *

Mr. Frank Hardaker spent Saturday afternoon with several old comrades in Cleveland.

* * *

Mrs. Winkler of Willoughby is spending a few days with Mrs. Jensen.

(Continued on Page Four.)

FIRE IN WICKLIFFE

The barn at the Wickliff estate of Price McKinney of Corrigan & McKinney, burned Thursday. Neighbors formed a bucket brigade, but couldn't supply enough water to put out the fire.

AN ACCOUNTANT WILL KEEP YOUR SET OF BOOKS. WORK GUARANTEED. Telephone 42.

Buy at
Betzer's Market
For the
Best Meats at
Lowest Prices

Pot Roast	12 1-2c per lb.
Boiling Beef	10 & 12c per lb
Round, Sirloin & Porter-house Steaks	18c per lb.
Home Rendered Lard	18c per lb.

Cash Paid for Live Stock, Poultry and Hides.
STOP 61 - MENTOR

ARE YOU SAVING
REXALL COUPONS?
China dishes, aluminum ware and many beautiful things may be obtained by their use.
Ask for a premium Catalogue and see how they can be secured.
C. F. Bryant
Registered Pharmacist

NEW LOCAL MANAGER FOR WESTERN UNION TELEGRAPH OFFICE

A new local manager has been appointed for the Western Union telegraph office here. He entered upon his duties January 17th. Clare Campbell of Bowling Green, O., is the new appointee. R. C. Talley, former manager, has accepted a position in his home town, Owensboro, Ky. A good many improvements are in sight for the service. A new and more convenient location is one of the first considerations. One or two on Erie street are now having the attention of the management at Cincinnati.

MEN CARRY OFF HONORS IN SERVING BANQUET

About 125 people sat down to the "Mother and Son" banquet at the Methodist church Tuesday night. Local speakers included Rev. Floyd Randall, president of the board of control, and Charles Waite, president of the group. Reed Fairley spoke for the boys and E. F. Birkholz for the leaders. Ralph Donnan of Mentor also spoke. The speaker of the evening was R. R. Jenkins of Chicago Junction. Mr. Jenkins is the R. R. Secretary of the B. & O. Railroad. He was formerly an engineer and trainman, and his subject was "The Run of Life." He made a practical application of his life in his talk on this subject, and it was greatly liked by the listeners. The male quartet rendered music. The hit of the evening, however, was the supper, or more directly speaking, the waiters.

The office of head waiter was filled by J. Edw. Weitt. One of the most efficient waiters, it was reported, was Mayor Carmichael, while E. F. Birkholz, Charles Richards, J. G. Barber, L. R. Adams, E. S. Fairley, Clifford Rockafellow, Ralph Thompson, F. N. Shankland, L. B. Stockwell and E. M. Otis divided honors at various tables.

The Ladies' Aid Society prepared the supper and the entire occasion was one of great enjoyment.

MAYOR CARMICHAEL ROLLS THE FIRST BALL AT OPENING

The Elm bowling alley on Erie St. had its opening Wednesday night. Mayor Carmichael rolled the first ball and gave the new bowling alley its opening start off. The new alley bids fair to be extremely popular. Friday night of this week an all star team from Cleveland is scheduled to play The Standard Tire & Rubber team. The latter is composed of Messrs. Dickey, Mayor, Miller, Mackey, Moriarity and Chinnery. J. Ray Dickey, office manager of the Standard Tire, is known as the star of Willoughby, the pride, in fact, it is claimed by his admiring friends. He is open, it is said, to make bowling matches with anyone. Many bowling matches have been engaged in by Mr. Dickey, in Cleveland, at which he has always been the winner, it is reported.

T. J. Mayer, the manager of the new alley, is hoping to organize a two-men league. All teams wishing to enter should hand their names to Mr. Mayer.

A game with Painesville is scheduled for next week.

Considerable interest is being evinced by lady players in bowling and it is expected that a couple of ladies' teams will be organized here very soon.

BEN HUR MAKES REAL HIT IN GOTHAM

Ben Hur made its bow in the New York Automobile show and received such instant acclaim that Gotham feels as though Ben-Hur was a part of its scenery instead of an industry built up by western people in the vicinity of Cleveland, and Willoughby was placed on the map in the effete east with the same applause that made Ben-Hur known. Ben-Hur is a Willoughby institution.

It may be said without fear of challenge and without the slightest exaggeration that Ben-Hur was the hit of the show. The booth was so crowded from opening to closing that it was a task for the attendants to even pass out pamphlets fast enough to satisfy those who called to see the new challenger for honors in the automobile world. A supply of printed matter was sent to the show that was considered ample. In fact, twice the original amount of booklets was hurried to the Grand Central Palace. Two days elapsed when it became evident that interest in Ben-Hur was fast depleting what had at first

(Continued on Page Six)

THE APPEARANCE OF YOUR FORD
VS.
WHAT YOU CAN AFFORD

You can afford the overhauling of your Ford, when you consider the splendid line of Ford Parts at your service right here.

Everything in Ford Parts at
Kennedy & Rockafellow

ARE YOUR SCISSORS AND KNIVES SHARP?

All of next week a Demonstrator will be at our store to demonstrate the Luther Grinder, a household necessity.

Come in and bring a Knife or a pair of Shears with you for sharpening Free.

There is a delightful pleasure in cutting with Knives or tools that are really sharp.

Special prices all week on Grinders for the Shop, Farm, Garage, Carpenters, Mechanics, Contractors or any one using edge tools.

E. M. Crowther
Willoughby, Ohio

Buckeye Gray Sandstone
Stone Sidewalks and [illegible] ing are better than [illegible] and cheaper in the [illegible] Write [illegible]
The Ohio Quarries Co.

Your Money's Worth
IN EVERY TON OF
Our Coal

The above is our story—tersely told. Quality, the best, is our guarantee—every time.

Quick Delivery! Certainly!

CUYAHOGA COAL COMPANY MAIN 5531 CENT. 1062

R. O. CARTER
Quality Jeweler
41 Taylor Arcade,
Cleveland, Ohio

The Bowlers of Cleveland
Are Most Cordially Invited to visit the
CALUMET ALLEYS
The city's Newest Amusement Institution. The Finest Billiard rooms in Cleveland, 723 Superior-av.

Cuy. Princeton 780
Box Trade a Specialty
Morris Weis
CIGARS OF QUALITY
I WANT YOUR BOX TRADE
10421 Superior Ave., Cor. 105th St.
Cleveland, Ohio

RARE VINTAGE WINES
AND FINE OLD WHISKIES
SUPERIOR SUPPLY CO.
1917 East 9th St., Cleveland, Ohio.
Bell Telephone—Prospect 2647.
We Deliver Promptly.
A Trial Will Convince You.

The Cleveland Savings and Loan Co.
602 Superior Avenue, N. E.
Loans Made to Buy or Build Homes
Interest Paid on Savings Accounts

ATTACHMENT NOTICE

Before Ralph W. Sanborn, a Justice of the Peace of East Cleveland, Cuyahoga County, Ohio. A. G. Apple and L. S. Apple, a partnership doing business as A. G. Apple & Co., plaintiff, vs. Anna M. Mueller, defendant. On the 22nd day of December, 1916 said Justice issued an order of attachment in the above case for the sum of $259.80 and $10 probable costs. Said case is set for hearing on the 16th day of February, 1917, at 5:30 p. m.

LIGGETT & RYAN, Plaintiffs Attys.
J18-25 F1

ATTACHMENT NOTICE

Before Ralph W. Sanborn, a Justice of the Peace of East Cleveland, Cuyahoga County, Ohio. The Sheets Company, plaintiff, vs. Fred Beede, alias Freeborn Beede, defendant. On the 21st day of December, 1916, said Justice issued an order of attachment in the above case for the sum of $3.25 and $10.00 probable costs. Said case, is set for hearing on the 20th day of February, 1917, at 5:30 p. m. J18-25 F1

RUDIN & WYCHGEL, Plff's Attys.

RANDALL & CARTER
118 PROSPECT AVENUE CLEVELAND, OHIO
(Formerly Located on Superior Street.)
Largest and most complete line of men's
GLOVES and MITTENS
in Northern Ohio. GLOVE store that sells GLOVES

ORDINANCE NO. 1007.

By Mr. Bishop.

An ordinance authorizing the Director of Public Service to employ expert engineering service and fixing the compensation thereof.

Be it ordained by the Council of the City of East Cleveland, State of Ohio, three-fourths of all the members elected thereto concurring.

Section 1. That the Director of Public Service be and he is hereby authorized and empowered to enter into contract for expert engineering service, either through contract with an individual or a corporation, for the purpose of securing to the City of East Cleveland the expert services of a civil engineer to perform such duties under contract, as may be required by the Director of Public Service.

Section 2. That the services to be performed and services to be rendered under said contract by said engineering expert shall be of the same character as set forth in Section 2 (excepting Paragraphs 14 and 15 thereof) of Ordinance No. 821, passed April 20, 1914.

Section 3. That said engineering expert shall receive for said services under said contract, compensation not to exceed two and one-half (2 1-2%) per cent upon the actual cost of all assessment improvements when such services so rendered on such improvements have been approved by the Director of Public Service; that for all other services for which no compensation is provided in said contract, the Director of Public Service is hereby authorized to pay said engineering expert such compensation as may be fair, and to be based upon standard engineering charges for similar work, and that said contract shall be made for a period ending June 2, 1918.

Section 4. This ordinance shall take effect and be in force from and after the earliest period allowed by law.

Passed January 15 1917. J18-25

Attest: E. L. HICKEY, Clerk of the Council.

HENRY W. STONE, President of the Council

Approved Jan. 15, 1917. J18-25

W. E. MINSHALL, MAYOR

NOTICE TO CONTRACTORS TO BID.

Sealded bids will be received at the office of the Director of Public Service of the city of East Cleveland at his office in the City Hall in the city of East Cleveland until 1:00 o'clock p. m., Eastern Standard Time, Monday February 5th, 1917, for the furnishing of the following:

Five hundred (500) ⅝-inch water meters to be delivered to 30 Marloes Street, East Cleveland, Ohio, in accordance with specifications to be furnished by the City Engineer of East Cleveland, Ohio:

Each bid must contain the full name of each person or company interested in the same and be accompanied by a bond in a sum equal to ten per cent (10%) of the amount of the bid, and to the satisfaction of said Director, or by an unconditional certified check on a solvent bank in Cuyahoga county, in like amount, made payable to the Treasurer of the City of East Cleveland, as a guaranty that if the bid be accepted the contract will be entered into and its performance properly secured.

Should any bid be rejected, its accompanying check so filed will be returned to the bidder and should any bid be accepted such check will be returned upon the proper execution and securing of the contract to the satisfaction of the Director of Public Service. Otherwise, the check of the successful bidder will be retained by and forfeited to said City as liquidated damages.

Bidders are required to use the form which will be furnished by the Engineer of the City of East Cleveland upon application.

All bids must be sealed and so endorsed as to show what is bid upon.

The City of East Cleveland, through its Director of Public Service, reserves the right to reject any and all bids.

By order of Adam H. Graham, Director of Public Service of the City of East Cleveland. J18-F8

By JAMES P. CARTER, Department Clerk.

NOTICE OF STOCKHOLDERS' MEETING

Cleveland, Ohio, January 9th, 1917.

A meeting of the stockholders of The Tissue Company will be held at No. 1102 Engineers Building, Cleveland, Ohio, on the 14th day of February, 1917, at 10 o'clock a. m., for the purpose of considering and acting upon the proposed dissolution of said corporation and the surrender and abandonment of its corporate authority and franchise, and the transaction of any and all business necessary or incident thereto. J11-F1

C. L. BRADLEY, Secretary.
By KLEIN & HARRIS, His Attys.

Upton W. Hough, whose residence is unknown, will take notice that Minnie R. Hough filed a petition against him in the Court of Insolvency of Cuyahoga County, Ohio, praying for divorce, custody of child and relief on the ground of gross neglect of duty. Said petition is No. 6673 and will be or hearing on and after February 23, 1917. J11-F15

JOS. MOORE, Atty. for Plff.

EXECUTOR'S NOTICE

Notice is hereby given that Chas. H. Freeman of 1555 West 29th street has been duly appointed and qualified as Executor of the last will and testament of Rebecca M. De Roos, late of Cleveland, deceased.

ALEXANDER HADDEN,
Probate Judge of Cuyahoga County, O.
70 J-11-25

EXECUTOR'S NOTICE

Notice is hereby given that Minnie Heyner of 12324 Saywell Avenue has been duly appointed and qualified as Executrix of the last will and testament of Adolf F. Heyner, late of Cleveland, deceased. 71 J11-25

ALEXANDER HADDEN,
Probate Judge of Cuyahoga County, O.

ADMINISTRATOR'S NOTICE

Notice is hereby given that Louise Van Gastel of 8409 Superior avenue has been duly appointed and qualified as administratrix with the will annexed of the estate of Eliza Kochems, late of Cleveland, deceased.

ALEXANDER HADDEN,
Probate Judge of Cuyahoga County, O.
87 J11-25

RUSH

Announcing a new model of the wondrously successful

RUSH ECONOMY TRUCK

This new model embraces all the features which have made the RUSH stand forth as the most sturdy, economical and dependable light delivery car, together with improvements and refinements including:

Electric Starting & Lighting
(First half-ton truck so equipped)

offered at a price so low that it is absolutely without precedent for the quality involved, constituting the real sensation and the greatest opportunity of 1917.

Chassis Price $735 ½ ton Capacity

Astute dealers will recognize in this new model the truck that will enable them to sweep the light delivery field and reap phenomenal profits with a truck job that has no competition in value, ability or price.

"The Most for the Money in America"

Hudson-Stuyvesant Motor Company
Prospect 1661 2110 Euclid Avenue Central 3292-R

THE JONES AUTO CO., Akron, O.
CROWTHERS AUTO SALES CO., Co-[illegible]
STARK COUNTY MOTOR CAR CO., Canton, O.
HERMAN AUTO CO., Sandusky, O.
HUDSON-ECKENROAD MOTOR CO. [illegible]
OVERLAND-ELYRIA CO., Elyria, O.
[illegible]

OPENING OF THE FIVE POINTS ALLOTMENT

One of the most interesting and important allotments ever opened in Cleveland is the Five Points Allotment, now being developed on St. Clair avenue, just east of the business section known as Five Points, where St. Clair avenue, E. 152nd St., and Ivanhoe road meet. This section has developed so rapidly in the last 18 months that a person familiar with the district 18 months or two years ago would hardly recognize it now as being the same place. Where a short time ago were vacant lots now stands substantial brick store buildings with all kinds of stores, a branch of the State Banking & Trust Co., a modern hotel, etc. On the southeasterly corner of St. Clair avenue and Ivanhoe road stands the magnificent South High school with its spacious lawns. Immediately east of the school building is the beautiful Methodist church and a little west of Five Points a large plot of ground has been secured and a new Catholic church is to be erected. Numerous other churches and schools are near at hand and the district is growing at a rate unequalled in any part of the city.

Persons competent to judge have estimated that 60 per cent of the homes to be built in Cleveland in the next two years will be built in this district and their judgment has been backed by the investment of over one hundred thousand dollars in property and buildings that will derive profit for them through this growth.

Industrial development in this section, which in reality is the cause of home development, has more than maintained its proportion of increase in the last 12 months. In an article published on page 20 of the Plain Dealer on Tuesday, September 5, it was shown that the industrial structures erected in Cleveland in the last 12 months and listed by the Chamber of Commerce amounted to nearly two million square feet of floor space. An analysis of this tabulation shows that five hundred and eighty-one thousand, one hundred and forty-three square feet of this growth was within the one and one-half mile radius circle taking the Five Points Allotment as its center, which amount is twenty-eight and one-third per cent of the total industrial growth of the entire city of Cleveland.

This is the reason for the very remarkable development of home building in this section and why the owners of this alloment purchased this land for this purpose.

The allotment consists of 30 acres of land which is being subdivided and improved with twentieth century streets and restrictions especially for moderate priced homes to be sold to persons with modest incomes. It is preeminently a home spot where any of the thousands of men employed in the 60 industries near at hand with a good average daily wage can have a house costing $2250 or more upon a street good enough for houses costing $5,000 or more. The restrictions on the streets of this allotment are such as to provide everything necessary for the fullest enjoyment of the persons building houses on them and to enhance and maintain the value of the homes built there and to prevent conditions that would detract from a good home neighborhood. The streets are forty and fifty feet in width. Approved shade trees will be planted in a line ten feet inside of the sidewalk. The porch line is 25 feet and the house line at least 33 feet inside of the inside line of the sidewalk. Paving is being provided so that all residences will be easily accessible for vehicles at any time of the year and dust and mud will not make miserable the life of the house-wife who is so fortunate as to have her home on these streets.

All and complete improvements are being paid for by the allotment owners so that when a man buys a home site in Five Points Allotment he gets every modern improvement at the start and has nothing to pay later in order to secure these conveniences.

The man who wants a moderate priced home will not have to go to the outskirts of the city away from all ordinary comforts to find a place where he can build. In this allotment he gets the same kind of improvements as the man does who builds a house costing five or six thousand dollars.

The owners of this allotment are in a position to sell these desirable lots on easy terms and will provide money with which to build to persons who have not sufficient money to buy a lot and build a house upon it. This enables the man who has partly enough money for a complete home to have one of his own and to stop paying the rent to pay for some other person's house.

The Euclid-Collinwood three cent cars run past this property and the St. Clair-Collinwood cars run to Five Points, just a little west of it, giving two three cent lines with transfers making transportation easy to any part of the city.

This allotment is being developed and sold by The R. & R. Realty Company, composed of W. C. Ransom and W. Louis Rose, with offices at 506-7 Park Building (Public Square.)

These gentlemen have had long experience in the real estate business in Cleveland and selected this property for this kind of development after a thorough survey of properties in all parts of the city and suburbs.

ADMINISTRATOR'S NOTICE

Notice is hereby given that Alfred A. Benesch of 1106 East 99th street has been duly appointed and qualified as Administrator of the estate of Julia Kornjati, late of Cleveland, deceased. 88 J11-25

ALEXANDER HADDEN
Probate Judge of Cuyahoga County, O.

ADMINISTRATOR'S NOTICE

Notice is hereby given that S. Lewandowski of 8024 Hoffman avenue has been duly appointed and qualified as Administrator of the estate of Adam Balukiewicz, late of Cleveland, deceased. 90 J11-25

ALEXANDER HADDEN
Probate Judge of Cuyahoga County, O.

EXECUTOR'S NOTICE

Notice is hereby given that Frank Crone of 1883 East 70th street has been duly appointed and qualified as Executor of the last will and testament of Mary Crone, late of Cleveland, deceased. [illegible] J11-25

ALEXANDER HADDEN,
Probate Judge of Cuyahoga County, O.

[illegible]

Notice is hereby given [illegible] has been duly appointed and [illegible] Executor of the [illegible] ment of [illegible]

[illegible] Grubb, alias William Grubb, whose residence is unknown, will take notice that Edna B. Grubb filed a petition against him in the Court of Common Pleas of Cuyahoga County, Ohio, praying for divorce, custody of child, restoration of name, alimony and relief on the ground of gross neglect of duty. Said petition is No. 153600, and will be for hearing on and after February 9, 1917. D28-F1

H. L. MACH, Atty. for Plff.

Jay L. Wells, whose residence is at Detroit, Michigan, will take notice that Anna Wells filed a petition against him in the Court of Insolvency of Cuyahoga County, Ohio, praying for divorce and relief on the ground of extreme cruelty. Said petition is No. 6437 and will be for hearing on and after February 9, 1917.

FRIEBOLIN & BYERS, Attys. for Plff. D28-F1

Phillip Rosenfield, whose residence is at 1031 Roach Avenue, Indianapolis, Indiana, will take notice that Ida Rosenfield filed a petition against him in the Court of Insolvency of Cuyahoga County, Ohio, praying for divorce, custody of children and relief on the ground of willful absence for more than three years last past. Said petition is No. 6627 and will be for hearing on and after February 2, 1917. D21-J25

HAWLEY & McOUAT, Atty. for Plff.

Charles Connizzaro, whose residence is unknown, will take notice that Irma F. Connizzaro filed a petition against him in the Court of Common Pleas of Cuyahoga County, Ohio, praying for divorce, restoration of name and relief on the ground of gross neglect of duty. Said petition is No. 153152 and will be for hearing on and after February 2, 1917.

HARRY C. GAHN, Atty. for Plff.
D21-J25

Andrew Nelson, whose residence is unknown, but whose last known residence was at County Jail, South Avenue, Rochester, New York, will take notice that Margaret Nelson filed a petition against him in the Court of Common Pleas of Cuyahoga County, Ohio, praying for divorce, custody of children and relief on the ground of willful absence for more than three years last past, extreme cruelty and gross neglect of duty. Said petition is No. 153486 and will be for hearing on and after February 2, 1917.

GEORGE A. PHILLIPS, Atty for Plff.
D21-J25.

Nellie Smyers, whose residence is at 742 Payne avenue, Wilkensburg, Pennsylvania, will take notice that Royce Smyers filed a petition against her in the Court of Common Pleas of Cuyahoga County, Ohio, praying for divorce and relief on the ground of willful absence for more than three years last past. Said petition is No. 153508, and will be for hearing on and after February 2, 1917. D21-J25

BENTLEY, McCRYSTAL & BIGGS.
Attys. for Plff.

EXECUTOR'S NOTICE

Notice is hereby given that Edith Stiles of North Bloomfield, Ohio and Henry Stiles of 8810 Yale avenue, Cleveland, Ohio, have been duly appointed and qualified as Executrix and Executor of the last will and testament of Stephen Stiles, late of Cleveland, Ohio, deceased. 50-J11-25

ALEXANDER HADDEN,
Probate Judge of Cuyahoga County, O.

ADMINISTRATOR'S NOTICE

Notice is hereby given that H. L. Mach of 5423 Mumford avenue has been duly appointed and qualified as Administrator of the estate of Charles Strnad, alias Charles J. Strnad, late of Cleveland, deceased. 52 J11-25

ALEXANDER HADDEN,
Probate Judge of Cuyahoga County, O.

ADMINISTRATOR'S NOTICE.

Notice is hereby given that T. A. Gillespie of 9502 St. Catherine avenue has been duly appointed and qualified as Administrator of the estate of Rocco Schieda, late of Cleveland, deceased. 51 J11-25

ALEXANDER HADDEN,
Probate Judge of Cuyahoga County, O.

Bert B. Gehr, whose residence is at Conneautville, Pennsylvania, will take notice that Nydia P. Gehr filed a petition against him in the Court of Insolvency of Cuyahoga County, Ohio, praying for divorce, custody of children and relief on the ground of extreme cruelty and gross neglect of duty. Said petition is No. 6629, and will be for hearing on and after February 2, 1917. D21-J25

STERLING PARKS, Atty. for Plff.

EXECUTOR'S NOTICE

Notice is hereby given that Mary Hurt of 2504 East 86th street has been duly appointed and qualified as Executrix of the last will and testament of Josef Dvorak, late of Cleveland, deceased. 80 J11-25.

ALEXANDER HADDEN,
Probate Judge of Cuyahoga County, O.

WANTED AT ONCE—
Young man for office work. Enquire C. P. & E. R. R. Co., Auditor's office.

OAK RIDGE CATARRH REMEDY for headache & Colds. It can't be beat. Any Drug Store.

Bell Phone Main 2137
THE BEST VALUES IN CLEVELAND
The Prospect Wall Paper Co.
5c & 10c WALL PAPER
M. O. ROHN, Mana[illegible]
809 Prospect Ave., Cleveland, Ohio

Prospect 1489 "Service"
THE PROSPECT MANTEL & TILE COMPANY
Fireplace Fixtures, Mantels, Tiles and Bathroom Fixtures.
[illegible] Prospect Avenue
Cleveland, Ohio

CIRCUS BUYS ONE HUNDRED AUTO TRUCKS—ENDS TRAVEL ON RAILROADS

T. J. Artress & Co., brokers, Leader-News building, Cleveland, have just been advised that Frank P. Spellman of the United States Circus Corporation has just placed an order that not only breaks records for the motor truck business of the country but brings a new era into the world of the circus.

Mr. Spellman placed an order with the Kelly-Springfield Motor Truck Company of Springfield, Ohio, for a hundred three and a half ton motor trucks, costing $400,000. The trucks are to be delivered immediately.

The hundred trucks will form the nucleus for the United States Circus Corporation's unique motor train circus, which will travel from city to city exclusively by motor trucks and automobiles, doing away with the immense labor, the uncertainties, delays and inconvenience of the railroads.

It is the first motor train circus ever conceived and the project is being watched by the automobile and outdoor amusement world in general. The problem of housing and transporting what is hoped to be the largest, most costly, most complete circus in the world has been a tremendous one, but President Spellman says that it has been thoroughly and satisfactorily solved.

The idea of a motor equipped circus was predicted half a decade ago by no less important personages in the circus world than Buffalo Bill, W. W. Cole, John Robinson and Toby Hamilton, who said that in ten years time the modern, up-to-date circus would speed over the modern bithulithic highway. Their prediction is coming true.

President J. L. Geddes of the Kelly-Springfield Company said that he knew of no order from any individual or group of individuals that equalled this order. The United States Government have placed orders for 25 or 39 trucks, and the big express companies and the Standard Oil Company have purchased trucks in quantities, but outside of a foreign government now at war this is the largest single order for trucks in the history of the automobile industry, he says.

EXECUTOR'S NOTICE

Notice is hereby given that Fred Treat of 2018 Holmden avenue has been duly appointed and qualified as Executor of the last will and testament of Anna Treat, late of Cleveland, deceased. 69 J11-25

ALEXANDER HADDEN,
Probate Judge of Cuyahoga County, O.

EXECUTOR'S NOTICE

Notice is hereby given that Frank C. Wahl of 10719 Orville avenue has been duly appointed and qualified as Executor of the last will and testament of Wilhelmina Wahl, late of Cleveland, deceased. 48 J11-25

ALEXANDER HADDEN,
Probate Judge of Cuyahoga County, O.

George W. Hill, whose residence is at 53 Quint Avenue, Allston, Massachusetts, will take notice that Elma V. Hill filed a petition against him in the Court of Common Pleas of Cuyahoga County, Ohio, praying for divorce and relief on the ground of gross neglect of duty and non support. Said petition is No. 153306 and will be for hearing on and after February 16, 1917. J4-F8

BAYLY, SIMMONS & DeWITT, Attys. for Plff.

John Nilki, whose residence is unknown, will take notice that Clara Nilki filed a petition against him in the Court of Common Pleas of Cuyahoga County Ohio, praying for divorce, custody of child and relief on the ground of gross neglect of duty and willful absence for more than three years last past. Said petition is No. 153714 and will be for hearing on and after February 16, 1917.

THOMAS E. GREENE, Atty for Plff.
J4-F8.

Hermina C. Turner, whose last known residence is No. 331 Plane Street, Newark, New Jersey, will hereby take notice that Edward P. Turner has filed his petition in the Court of Common Pleas of Cuyahoga County, Ohio, being Cause No. 153795 wherein he prays for a divorce from said defendant on the ground of extreme cruelty, gross neglect of duty and desertion. Said petition will be for hearing on and after February 23, 1917. J11-F15

EDWARD P. TURNER,
By MAURER, BOLTON & WILSON,
His Attorneys.

ADMINISTRATOR'S NOTICE

Notice is hereby given that Elsie Buville of 1415 East 52nd street has been duly appointed and qualified as Administratrix of the estate of Adam Stockinger, late of Cleveland, deceased. 96 J11-25.

ALEXANDER HADDEN,
Probate Judge of Cuyahoga County, O.

Visit the COLONIAL Hotel
Winter Garden
OPEN FROM—6 to 8—9 to 12 p. m.
High Class Entertainers
Change of Program Each Week

TRUSSES
Supporters, Elastic Stockings, Artificial Limbs and eyes. Everything for the sick room.
We Rent Invalid Chairs.
H. H. Hessler
(HIMSELF)
38 The Arcade. Cleveland, Ohio

Start Your FORD
With a Heinze-Springfield Electric Starting and Lighting System.
Sold by All FORD Dealers.
The R. C. Hull Supply Co.
DISTRIBUTORS.
Both Phones 1820 Euclid Ave.

W. J. HANEY, Chiropractic Physician
Now Located at 10600 Euclid Avenue, Suite 5.
Hours: 9:30 to 12 and 1:30 to 5:30
Evenings by Appointment
Licensed to practice Chiropractic, Mechano-Therapy, Electro Therapy, Suggestive Therapy.
Telephone 4458.

Cuy. Central, 3207-R East 428
F. J. Roth
CAFE AND GRILL
Chinese Restaurant in Connection
5316 Euclid Avenue, Cleveland, Ohio

The Investors Securities Co.
309 Erie Building. Corner Prospect and East 9th Street. Cleveland
Are handling the stock of the Royal Five and Ten Cent Stores Company—the best investment opportunity ever offered to small investors.
Call or Write for Information

MEISTER BRAU YAKO | Cleveland Home Brewing Company | HOM MALT LIQUID
Rosedale 34 Central 4209

LAMPS AND RADIATORS REPAIRED
AUTO LAMP AND RADIATOR CO., 1614 Prospect—Both Phones
CLEVELAND, OHIO

Parts and Repairs for any Bicycle made. Parts and Repairs for Talking Machines. Cylinder and disc Talking Machine Records for Sale and Exchange.
BUCKEYE SUPPLY COMPANY
1544 West 6th Street. Opposite Central Police Station. Bell Phone Main [illegible]

B. F. KEITH'S HIPPODROME.

With the Boston National Grand Opera at the Hippodrome for the first three days of next week, the regular vaudeville program will be offered Thursday, Friday and Saturday. Mlle. Dazie will come in "The Garden of Punchinello." Others on the bill are Hugh Herbert and company, Truly Shattuck, Will Oakland and company, Danny O'Gill, Aveling and Lloyd, Knapp and Cornalla, and the Australian Creightios.

OPERA HOUSE

Otis Skinner comes to the Opera House next week, presenting "Mister Antonio," written expressly for him by Booth Tarkington. Mr. Skinner enacts an Italian organ grinder, a gentle optimist with the soul of a poet and the heart of a knight errant. The Charles Frohman management supplies a splendid production and a thoroughly satisfactory cast.

COLONIAL THEATRE

"The Passing Show of 1916" will be the attraction at the Colonial theatre next week, with matinees. "The Passing Show," chameleon-like in character, is characteristic of the New York Winter Garden. It is in a prologue, two acts and 16 scenes. A big company of comedians, singers and dancers is headed by Ed. Wynn.

MILES THEATER

In next week's program at the Miles theatre, "The Texas Roundup" will occupy the top notch position. Others who will appear are the Antonios, Estrelita, Spanish dancer; A. Ward and Michael Faye; Roach and McCurdy, and Paul Decker and company. At each performance the secand episode of "Patria" will be given. Sunday there will be a continuous performance.

PROSPECT THEATER

The attractiveness of the story of "Peg O' My Heart", which Robert Campbell will offer at the Prospect theatre for the week beginning Monday evening, with the usual bargain matinees, makes the Manners comedy one of the strongest drawing attractions that has been offered our playgoers for many seasons. Mr. Manners has succeeded in creating an interesting theory and an amusing story for his plot, which carries with it many laughable incidents. It shows Peg, the daughter of an impoverished but lovable Irishman, and an aristocratic Englishwoman on whom her relatives turned their backs when she set out for America with the husband of her choice. By the will of one of Peg's uncles, who wishes to make reparation for his treatment of his improvident sister, the little Irish-American girl is sent to England to be properly reared at the expense of his estates.

Rarely has comedy offered a sweeter but more difficult role than J. Hartley Manners has written in 'Peg,' which has been entrusted to Miss Carewe-Carval, and handled with skill by her.

ALHAMBRA AND MALL

That little favorite of the films, Viola Dana, will be welcomed back to the Alhambra and New Mall theatres Sunday, for a four day engagement in "Threads of Fate." It's a story of the coal fields of Ohio and Pennsylvania and unusually interesting because the plot concerns the attempt to make a girl marry a foreign count against her wishes.

The last three days of next week both theatres will show "Kick In." This picture was made from the famous play by Willard Mack, which was seen here several times on the legitimate stage, and is presented by the well-known theatrical magnate, A. H. Woods.

After the theatre, visit
King Joy Loo
The Finest Chinese Restaurant in Ohio.
Three Floors—Private Dining Rooms for After Theatre Parties—
The Last Word in Chinese and American Cooking.
Cleveland's Newest Institution
The Southwest Corner of the Public Square.

DUCHESS THEATRE

The never old "Rebecca of Sunnybrook Farm," one of those quaint New England plays of the "Old Homestead" and "Way Down East" type, will be the Vaughan Glaser stock company's offering at the Duchess theatre next week. Miss Fay Courteney as Rebecca will spread the gospel of happiness for all throughout the piece, although her own young life is anything but the round of sunshine and joy little girls think is their very own. Rebecca finds herself an unwelcome guest—just a sort of a necessary evil—at the home of her aunt in a small New England town. The aunt, Miss Constance Kenyon, is mighty "sot" in her ways and hasn't much time for the bubbling enthusiasm and pranks of her niece. Hence Rebecca is unhappy.

But in Adam Ladd, Mr. Glaser's role, and Jeremiah Cobb, one of those bluff, quaint, good hearted Yankees, portrayed by William Powell, Rebecca finds true friends and, in Adam, more than a friend.

When Mrs. Kate Douglas Wiggin gave the reading world "Rebecca of Sunnybrook Farm," it was considered one of the sweetest stories of child life ever written. And, in adapting the book for the stage, none of the homey atmosphere has been lost.

An enlarged cast and special scenery are required for the production of "Rebecca." In choosing both Mr. Glaser has lived up to the standard set by his stock ideals.

Miss Stuart, Mr. Robert Hilton, Don Burroughs, William Corbett and other members of the company all have roles that help make "Rebecca" one of the best staged and best acted plays of the Glaser season.

STAR THEATER

"Bowery Burlesquers" will be the attraction at the Star theatre next week. In "At Lobster Beach," they have a splendid vehicle: Edna Green, comedienne; Grace Anderson, prima donna, and Libby Hart and Pauline Pauli lead the feminine contingent, and Marty Seamon, Eddie Aiken and Charles Jansen aid Foster and Harcourt in tthe principal male roles.

EMPIRE THEATER

Will H. Ward is due at the Empire theatre next week, with the band of funmakers, vaudeville headliners and burlesquers, known as the Military Maids. "Broadway At Night" introduces such well-known stars as Mr. Ward, Miss Martha Pryor, Ed. Rogers, Nellie Greenwood, Miss Myrtle Franks, Jack Harrigan, James Hilbert, Morris Lloyd and others.

STANDARD THEATER

"The Darling of Paris" is an adaptation of "The Hunchback of Notre Dame," Victor Hugo's internationally famous novel. The scenes are located in Paris. A gypsy girl with her foster-mother arrive at the French capital, where her beauty attracts the attention of the Apaches, people of the underworld, and she becomes a member of their band. Her beauty also attracts Fralle (Walter Law) a scientist of note. She repulses him as she has already fallen in love with Captain Phoebus, (Herbert Hayes.)

Duing a visit to the apartment of the handsome captain, Fralle, kills the captain and makes his escape. Upon the arrival of the gendarmes, Esmerelda is placed under arrest and charged with murder.

Esmerelda is subjected to torture to make her confess, but knowing she is innocent she defies them. The bell-ringer of the cathedral, Quasimodo, (Glen White,) secretly worships Esmerelda and becomes her protector. When Fralle visits the prisoner, Quasimodo interferes and there is a struggle and Fralle is hurled from the parapet and killed.

Again the girl appears before the tribunal and put on the rack, this time she admits the murder of the captain, and as Esmerelda is to be guillotoned, Quasimodo gives the true version of the murder and Esmerelda is liberated.

PEG O' MY HEART PROSPECT THEATRE, CLEVELAND, NEXT WEEK

ONLY FAULT DRINK HABIT

Many men are good husbands, fathers and sons in every way except the habit of drinking. They mean to do right even in this respect, but have become so badly poisoned with alcohol that they cannot stop drinking, and the result is always unhappiness and poverty for the wife and family. Do not condemn your drinking husband and son, but encourage them to take the Neal Drink Habit Treatment and become sober and useful. The Neal Treatment will remove the craving and necessity for drink in three days, without dangerous hypodermic injections. Let us give you proof that it will not fail to give you satisfactory results. Write, telephone or call for full particulars. The Neal Institute, 2020 Euclid Avenue, Cleveland, Ohio. Telephone Rosedale 2190. Open day and night. Other Neal Institutes under the management of Dr. A. J. McNamara, formerly Asst. Supt. of the Cleveland State Hospital are in Columbus, Cincinnati and Pittsburgh.

Anton Miloshefski, whose residence is unknown, will take notice that Annie Miloshefski filed a petition against him in the Court of Common Pleas of Cuyahoga County, Ohio, praying for divorce, alimony, custody of child and relief on the ground of gross neglect of duty and willful absence for more than three years last past. Said petition is No. 157668 and will be for hearing on and after March 2, 1917. J18-F22

ULMER & BERNSTEIN, Attys for Plff

ARTRESS WELCOMES "BLUE SKY" MEASURE

That a rigid enforcement of the State "Blue Sky Law", recently held constitutional by the United States Supreme court, will have a splendid effect on conditions surrounding the brokerage business in this state is the opinion of officials of T. H. Artress and Company, industrial securities specialists, Leader-News building.

"We are glad the nation's highest judicial tribunal upheld the 'blue sky' legislation of Ohio," said an official of the company. "We are confident much good will result from the exercise of the proper state authority.

"Our clientele has been secured by the hardest sort of application and representing as we do an exceedingly large number of purchasers of stock in leading industrial and amusement corporations, we are naturally anxious to see every safeguard adopted which will protect the people and give added standing to legitimate investment corporations. This company enjoys the confidence of thousands of Ohioans and having made their interest paramount to every other consideration, we cannot do more than say we are pleased with the legislation which has been passed for their protection."

BOSTON GRAND OPERA AT HIPP

The Boston National Grand Opera Co. will arrive in Cleveland Sunday, preparatory to its final three-day season at B. F. Keith's Hippodrome. To put on productions as elaborate as "Tosca," "Boheme" and "Aida," a small army is required. The company regularly carries 175 people and a hundred more will be added for the processions in "Tosca" aond "Aida" in Cleveland. The settings for "Tosca" are particularly handsome. In the second act gold furniture with brocade coverings, such as one would find in a Fifth Avenue drawing room, will be seen in the setting for the interior of the Farnese palace.

Luisa Villani, who sings the title roles on Monday and Wednesday evenings in "Tosca" and "Aida," has been receiving paeons of praise from high places. She has a magnificent voice and is at the same time an actress of power and charm. Opposite her plays Caruso's only rival, the great Zenatello, whose clarion notes and impassioned delivery make him the ideal interpreter of these dramatic roles. To complete the trio, is the fine Russian baritone, George Baklanoff, whose commanding figure, rich voice and histronic talents make him as remarkable a Scarpia as Amonasro. No less attractive is the cast for Tuesday night; bewitching Maggie Teyte has been voted by New York itself the best Mimi ever heard in "Boheme." Gaudenzi, Lazzari and Chalmers are "Bohemians" to the life. On Wednesday afternoon, unique little Tamaki Miuri, with the famous American tenor, Riccardo Martin, will sing the leading roles in perhaps the most popular of all operas offered—"Madama Butterfly." For "Aida" Wednesday night, the addition of two wonderful Spanish artists, Jose Mardones, basso, and Maria Gay, contralto, to the great trio of Monday night, Villani, Zenatello and Baklanoff, will make a superb cast and the performance will be a fitting close to Cleveland grand opera for the season.

There are good seats at all prices. Every music-lover in northern Ohio should make the effort to avail himself of this great opportunity.

ADMINISTRATOR'S NOTICE

Notice is hereby given that Elsie Buville of 1415 East 52nd street has been duly appointed and qualified as Administratrix of the estate of Helene Stockinger, late of Cleveland, deceased. 95 J11-25

ALEXANDER HADDEN,
Probate Judge of Cuyahoga County, O.

NEW MALL
Starting Sunday—4 Days
VIOLA DANA
IN
"THREADS OF FATE"
Next Thursday, Friday, Saturday
"KICK IN"

Boston National Grand Opera Co.
—Will appear—
Monday, Tuesday, Wednesday at
B. F. Keith's Hippodrome
HIGH CLASS VAUDEVILLE
Thursday, Friday and Saturday
Eves. 25, 50, 75; 3000 Mat. Seats 25c

Boston National Grand Opera Co.
—AT—
B. F. KEITH'S HIPPODROME
Beginning next Monday Jan. 29
Mon. Eve., Jan. 29—"TOSCA," with Zenatello, Villani, Baklanoff, Ananian, Windetskaja; Moranzoni conducting.
Tues. Eve., Jan. 30—"BOHEME," with Teyte, Gaudenzi, Riegelman, Chalmers, Lazarri; Guerrieri conducting.
Wed. Mat., Jan. 31—"BUTTERFLY, with Miura, Martin, Marr, Leveroni, Ananian; Guerrieri conducting.
Wed. Eve., Jan. 31—"AIDA", with Zenatello, Gay, Villani, Baklanoff, Mardones, Ananian; Moranzoni conducting.
Tickets $5. $4. $3. $2.50, $2 and $2 at Box Office

OPERA HOUSE
Next Week
OTIS SKINNER
In Booth Tarkington's Comedy,
MISTER ANTONIO
Nights and Sat. Mat., 50c to $2;
Wed. Mat., 50c to $1.50.

Colonial Theatre
NEXT WEEK
"THE PASSING SHOW OF 1916"
With ED. WYNN and New York cast of 150. Eves., 50c to $2.50. Sat. Mat., 50c to $2.00; Tues. and Thurs. Mats. 50c to $1.50

MILES Next Week
'THE TEXAS ROUNDUP'
and other Big Acts

PROSPECT
WEEK JANUARY 29
Mats. Tues., Thurs., and Sat.
The Success of Successes
PEG O' MY HEART
First Time at Prospect Prices

ALHAMBRA
Starting Sunday—4 Days
VIOLA DANA
IN
"THREADS OF FATE"
Next Thursday, Friday, Saturday
"KICK IN"

DUCHESS THEATRE
BEGINNING MON. EVE JAN. 29
Matinees Thur. and Sat
VAUGHAN GLASER
and Supporting Company Including
FAY COURTENEY in
REBECCA OF SUNNYBROOK FARM
By Kate Douglas Wiggin
A play aglow with Sunshine and Joy of Life.

STAR
ALWAYS BEST BURLESQUE
Next Week
"BOWERY BURLESQUERS"

EMPIRE
Burlesque As You Like It
Next Week
THE MILITARY MAIDS

STANDARD THEATRE
Prospect & E. 8th St., Cleveland, O.
Next Week—Theda Bara in
"The Darling of Paris"

HOTEL EUCLID
Located at Cor. Euclid-av. & E. 14th Street
NOW OPEN
Service and Cuisine of the Highest Quality
Club Breakfast 35c, 50c and 65c
Noon Day Luncheon
Special Dishes a la Carte. Popular Prices. Dinner French Table d'Hote at $1.00, or a La Carte. Under New Management
Music Every Evening from 6 to 8 by Johnston's Society Orchestra

Before and after the Show
AT THE HOF BRAU
RICHARD KREATKE
And His Famous Orchestra
The Best to Eat The Best Service The Best [illegible]
631 Prospect Ave., Euclid Ave. entrance 42 Taylor A[illegible]
Cleveland, Ohio

McDonough-Collins Company
31-33 Colonial Arcade. Cleveland
Entrance Euclid Ave., at Sixth Street
Extraordinary Shirt Sale
All $2.50, $3.00, $3.50, $4
and a few at $5.00
Some Silks and Flannels
From Regular Stock
and 1916---
Custom Shirt Department
choice:
$1.85
3 for $5.00

Complete Catalogues of
VICTROLA RECORDS and
PLAYER-PIANO MUSIC ROLLS
—always on hand
(Coming Soon—The Banjo-Ukulele—Watch for it.)
MUSIC—"Hearts of Erin," "Sybil," "Very Good Eddie," "German Lieder," Modern French Songs, Breitkopf and Hartel Editions for Violin, Cello and Trios.
McMillin's Music Store
2053 East Ninth Street. Cleveland

STUDIOS | Vocal and Instrumental Instructors, Schools, Colleges, Etc.
H. J. VOTTELER & SON
ARCADE MUSIC STORE, 37 THE ARCADE
Sheet Music, Books and Musical Instruments
MUSIC OF THE BETTER CLASS
Mail Orders Solicited

RAG-TIME
TAUGHT IN TWENTY LESSONS
Write or Call for Booklet
SCHULTE'S STUDIO
Main 1884-J 302 Euclid Arcade
Cleveland, Ohio

JEWELRY With INDIVIDUALITY
ALBERT H. GLASER
HAND-WROUGHT JEWELRY
[illegible] Euclid Avenue Opposite Higbee Co. Cleveland

PLANS FOR COMMENCEMENT AT THE ANDREWS SCHOOL

Plans for the commencement at the Andrews school, Saturday, February 10th, are taking form. This also observes "Founder's Day," the birthday of Mrs. Andrews. An indoor pageant, giving representation of famous American women, and the applied arts, home and dressmakers of 1917 will be featured, and will probably include as subjects:

1. The Indian Women.
2. The Puritan Maiden Priscilla.
3. In Old Virginia.
4. Betsy Ross, a woman of the Revolution.
5. Clara Barton in the Civil War.
6. 1917 Applied Arts.
7. 1917 Dressmakers.
8. 1917. The Home.

REUNION OF GRADUATES

The reunion of the former graduates will occur Saturday afternoon, with dinner at cottage No. 1 with Mrs. Seelye. Following that they will attend the commencement exercises at the school in the evening.

* * *

The probable list of graduating students will include:

Dressmaking—Bessie Granger, Willoughby; Ina Maxwell, Cleveland; Mary E. Miller, Mentor; Margaret Rolf, Cleveland Heights; Jennie S. Wortman, Wickliffe.

Millinery—Ruth Ziska, Cleveland.

Junior Art—Clara Pfluge, Cleveland Art School.

Laundry—Emma Scholl, Willoughby.

Home Making—Jessie Lane, Braceville, Violet Meyer.

* * *

EXHIBIT OF WORK

On Friday, February 9th, there will be an exhibit of the work of the pupils, at the school. This will be open to the public.

* * *

ADDRESS BY DR. THOMPSON

Vesper services will be held Sunday, February 4th. Special music by the Andrews choir will be rendered. An address by Dr. W. O. Thompson, president of the Ohio State University at Columbus will be given.

WICKLIFFE

(HELD FROM LAST WEEK)

Mr. and Mrs. Harry Palmer of Collinwood spent Sunday with her parents, Mr. and Mrs. Ludwig Marx.

* * *

Mrs. George Rice spent Tuesday with her sister in Cleveland.

* * *

Mr. Hoover of Painesville called on Mr. and Mrs. Frank Hardaker Monday.

* * *

Mr. and Mrs. John Hehr spent Sunday with their son, Mr. Howard Hehr.

* * *

Miss Bessie Wost has returned to work for the Ohio State Telephone Co. after a month's visit with her parents in Virginia.

* * *

Mrs. Arthur Painter spent Tuesday with relatives in Cleveland.

* * *

Mrs. Wm. Davidson and daughter Lavella are spending a few weeks with relatives in Willoughby and Kirtland.

* * *

Mr. Melvin Dumn left Monday morning for Indiana, where he will make his home in the future.

* * *

The Wickliffe basketball team played the Painesville Y. M. C. A. Wednesday evening in Painesville.

* * *

Mr. Howard Hehr spent Monday calling on friends in Wickliffe.

* * *

Miss Eileen Elora Brooks arrived at the home of Mr. and Mrs. Howard Brooks last Wednesday morning and expects to make her home with them.

Mr. Jake Karr left last Thursday for New Mexico for his health.

Mrs. T. E. Rice spent Saturday and Sunday of last week in Cleveland with her sister, who is very sick.

* * *

Mr. Wm. Wollpert, who has been confined to his home for several weeks, is reported some better at this writing.

* * *

Mrs. George Rice spent Tuesday with her sister in Cleveland.

* * *

The masked ball, given last Wednesday evening in the Horowitz hall, was well attended and greatly enjoyed by all who attended. The gentlemen's prize was carried away by Mr. Henry Provo and the ladies' prize by Miss Jackson of Cleveland.

* * *

Mrs. Frank Bones and daughter Ferol spent Tuesday with friends in Lakewood.

* * *

Mr. Frank Hardaker has in his possession a New York Herald dated April 15, 1865, with full account of the assassination of President Lincoln. It is in quite good shape and the printing plain for a paper as old as it is and having been handled a great deal.

* * *

Mr. and Mrs. Chas. Behnke spent Saturday and Sunday with her parents in Cleveland.

* * *

Mrs. C. C. Robbins, who underwent a very serious operation a short while ago, is slowly improving.

* * *

Geraldine Beebe, who has been confined to her home for the past week, is improving.

NEWS FROM MENTOR

January 23, 1917.

Miss Bertha Dunn of Cleveland was visiting her friend, Mrs. H. L. Lamb, over Sunday.

* * *

Miss Louise Upham entertained for dinner last Wednesday evening Rev. P. B. Schaffner and wife, Rev. E. H. Biddle and wife and Mr. Ernest Birkholtz and wife of Willoughby.

* * *

Mrs. Jump has gone to Chardon for a few weeks, where she is caring for her father, who is ill.

* * *

Mr. and Mrs. Thomas Delaney have returned from a month's absence at Philadelphia, Pa.

* * *

Mrs. A. Greer has been sick the past week with pneumonia.

* * *

Miss Myra Quincey is taking care of Mrs. Greer.

* * *

Mr. Fred Daniels of Connarch, Virginia, is visiting at the residence of Mr. A. D. Carlton.

* * *

The Misses Nellie and Marie Rexford were in Norwalk, O., last week attending the funeral of a relative.

* * *

Mrs. Peters has returned from a visit of several weeks at Columbus and other points.

* * *

Mrs. A. D. Carlton and Mrs. Daniels are spending today in Cleveland.

* * *

Miss Helen Rexford entertained a company of young people in a very pleasant manner last Saturday evening.

* * *

Mr. and Mrs. H. C. Sandburg, Mr. and Mrs. C. W. Jackett and Mr. and Mrs. Claud Bean attended the Odd Fellows' dance at Painesville Monday evening and report a fine time.

* * *

Mr. Ralph Donnan leaves for Columbus next Saturday to be absent one week. Mr. Donnan will have charge of the boys who are in the farming contest and who meet at Columbus next week.

* * *

Miss Maria Rexford is visiting Mrs. Allie Daniels at Willoughby today.

* * *

Mr. Claud Bean has been receiving a visit from his brother and wife the past few days.

* * *

The Good Will Class of the Methodist Sunday School are practicing for a minstrel show to be given in about three weeks. As this class have given plays before with success it goes without saying that the coming entertainment will be a success. The ladies are going to do this all alone and leave the gentlemen out.

* * *

Last Wednesday evening a quiet wedding took place at the Methodist parsonage at 8 o'clock, when Mr. Matthew Dickey and Mrs. Flora Brainard were united in marriage by Rev. P. B. Schaffner.

* * *

The Miscellany Club met with Miss Francis Cleveland at the Public library on Wednesday afternoon.

* * *

On Friday evening there will be an illustrated lecture at Little Mountain Methodist Church on "North Africa."

* * *

On Sunday evening the same lecture will be given at the union services to be held at the Disciple church.

* * *

Next Sunday evening Rev. Schaffner will begin a two-weeks' series of meetings at the Little Mountain church. Rev. E. H. Biddle will assist Rev. Schaffner and will lead the singing for the meetings.

* * *

On Friday evening, February 2, two divisions of the Rainbow Circle of the Ladies' Aid Society will give a box social at the Methodist church. Each lady is to bring a box containing lunch for two and the boxes will be sold at auction to the highest bidder.

HIAWATHA THEATRE

Mrs. Vernon Castle, famous throughout the world, will appear for fifteen weeks at the Hiawatha theatre. That is the promise of the management, which is now making arrangements with Pathe for a booking on "Patria," the big serial produced for International, in which the society favorite is starred.

"Patria" is the first society serial of romance and preparedness. Many scenes were taken in Newport, America's greatest millionaire resort, and at private showings in the Grand Ball room of the Ritz-Carlton Hotel, New York, and in such places in other large cities, "Patria" has been enthusiastically greeted by the big figures of society whose lead everyone else is anxious to follow.

"Patria" is by Louis Joseph Vance, the famous author of a score of best-sellers, including "The Brass Bowl," "The Bronze Bell," etc. The story tells of Patria Channing, a beautiful moung society girl, left sole heir to America's largest munitions works, and her splendid struggle against Baron Huroki, a wily foreigner who is endeavoring to gain control of Channings and the $100,000,000 trust fund left to Patria by her father. She is aided by Capt. Donald Parr of the U. S. Secret Service, with whom she is in love.

FINANCIAL SITUATION DISCUSSED

A meeting of the Educational committee of the Chamber of Commerce and the financial committee of the board of education was held Monday night. Plans for taking care of required finances were taken up. Mr Von Beseler, newly elected city solicitor, was present and took part in the proceedings.

RING ON RIGHT HAND DOESN'T KEEP SECRET

Miss Dorothy Stillings

A ring on the right hand, especially a diamond, arouses some speculation sometimes. This is especially true of college girls, and some of the other girls at the College for Women have been doing considerable guessing lately, 'tis said. One who has caused some queries is Miss Dorothy Stillings, of Willoughby. Now along comes a young man, a local and well known photographer, and says that when "The Confession Breakfast" occurs in June at the College for Women, there will be a real secret revealed. Quien Sabe?

Obituary Notices

DEATH OF ROSS DUER, MENTOR

Mr. Ross Duer, who had been in poor health for several months passed away Sunday evening. Mr. Duer was 69 years of age and was born at Canfield, O. He was one of 13 children and only three—two sisters and one brother, remain. One brother passed away of the same disease three months ago. Mr. Duer lived most of his life in Iowa. He moved back to Ohio and Mentor 16 years ago, when he bought Sunny Slope Farm, at S. Mentor, where he resided with his sister until 11 weeks ago, when they moved down to Mentor to Maple St. Mr. Duer was only able to be up one week and enjoy his new home, as he had been confined to his bed for 10 weeks. Funeral services were held Wednesday afternoon at 1:30 and were conducted by Rev. Sever of Cuyahoga Falls, a former pastor of the Church of Christ, assisted by Rev. Biddle.

* * *

J. P. GLASIER.

The death of J. P. Glasier of Mentor avenue occurred Sunday evening after a brief illness. He was 64 years of age. Mr. and Mrs. Glasier and daughter had attended the auto show in Cleveland, Mr. Glaser returning on Saturday evening. His wife and daughter followed on Monday and found him ill. The following Sunday he passed away. Mr. Glasier was a son of Capt. Glasier of Cleveland, who sailed on the lake and sea. A purchase of a tract of Salvation Army land here brought Capt. Glasier's sons to this vicinity, which resulted in the meeting and subsequent marriage of Mr. Glasier and Ida A. Farnsworth, the latter having lived all her life in their present location. Two children, Louis and Mildred, were born of this union, the former residing in Cleveland, and the latter at the home of her parents. Mr. Glasier has been in ill health for some time.

He will be greatly missed in the community. He was especially noted for his thoughtful consideration for his family and others, at all times. The funeral was held Wednesday at 2 p. m., the pastor of the Disciple church at Mentor officiating.

* * *

MRS. MARY AMANDA TREDWAY

Mrs. Mary Amanda Tredway died at Wilson's Mills January 12, at the age of 64. Mrs. Tredway had lived for a considerable time on Wood street in this village. Ill health had prevented her getting out much and as her condition grew worse she was taken, about three months ago, back to the old homestead to live with relatives. Here she died in the same house in which she was born. The deceased had joined the church in early years and had been most fervent in her faith throughout her life.

Funeral services were held at Wilson's Mills January 15, with burial at that place.

* * *

HENRY S. TAYLOR

Henry S. Taylor whose home was at Stop 36, Euclid avenue, died at the state hospital at 11 a. m. Saturday, the 13th. He suffered a stroke of apoplexy, passing away immediately. Services were held at the Presbyterian church Tuesday at 2:30 p. m., the Rev. McCulloch officiating. The body was placed in the vault for later interment in the Willoughby cemetery. Mr. Taylor was born on the Rush road, and would have been 55 years old the 25th of next June. He lived in the Rush road vicinity for 40 years and was a school teacher at South Euclid. He married Isabel Hammill of Virginia, who was residing in Cleveland at the time of the marriage. They came to Willoughby and built the house at Euclid avenue and Maple street which they have since occupied. One son was born of the union, Edward Taylor, now associated with the Cleveland Crane & Car Co. A sister, Miss Julia Taylor, of Cleveland, and the widow, also survive him. Mr. Taylor had been confined in the state hospital for the insane for the past 12 years. He was of a most kindly disposition, never violent, and made occasional trips to his home in Willoughby. Three or four days in August and a day or so at the Thanksgiving period were especially happy occasions when he visited his home recently. Mr. Taylor had been much interested in literary work, and at the time of the re-dedication of the Presbyterian church here wrote the dedication poem, which was read at the time and is still retained by Willoughby friends. Neighbors recall Mr. Taylor as the kindliest of men and he had a host of friends who extend their sympathy to the widow and son.

* * *

OLD ITALIAN RESIDENT DIES

Twenty-four years is a long time to reside in a neighborhood and speak a language known only to one's immediate family. This, however, was the case of Mrs. Mary Pette, who died at the home of her daughter, Mrs. Jennie Menn, of Vine street, Sunday, January 14th. Mrs. Pette was 75 years of age and had been ill for some time. The family came to Willoughby from Italy 24 years ago, and for the last 15 years have resided on Vine street. The daughter and seven grandchildren survive. The funeral took place Wednesday morning at 10 o'clock.

* * *

BODY OF MAN FOUND

The body of William Stevens, 55 Willoughby blacksmith, was found by two boys yesterday morning in the woods near Stop 125 Shore line. The body, frozen stiff, lay in a snowdrift. It was removed to the undertaking rooms of Hogan & Co., 14705 Saranac Road, N. E., Cleveland. It is reported that Mr. Stevens had been boarding on Wood street.

LIGHTING EXPERIMENTS AT ANDREWS SCHOOL

Different styles of lighting fixtures are being tried out at the Andrews Institute at the present time, with a view to obtaining the most desirable method of lighting for the new school. Three of the rooms of the present building where the natural light is poorest, have been selected for tests.

Ben Hur Makes Real Hit In Gotham

(Continued from Page One)

been thought to be more than ample. A telegram brought an additional supply and four times as many people demanded printed information on the Ben-Hur as the officials had looked for.

A pure white chassis, trimmed in burnished copper, similar to the one shown in Cleveland, supplied the leading feature of the exhibit. A beautiful sedan and a seven-passenger completed the picture. The sedan attracted more attention than any one car shown with the possible exception of a much-advertised special show car exhibited on the first floor. Ben-Hur did not enter New York amid a blare of trumphets, but slipped in quietly, unostentatiously, prepared to receive those who were interested, and like wildfire, the interest spread from one end of Manhattan to the other, flowed over into Jersey, above the Bronx and away up in New England.

"We must see Ben-Hur," was heard on every hand.

"So this is Ben-Hru, splendid!" was the repeated comment.

"How can you give so much car for such a price?" was a popular inquiry.

Salesmen, engineers, mechanics, presidents, sales-managers, directors and officials of practically every car shown in New York visited the show and looked over Ben-Hur. The verdict of one and all was the same. It met with the approval of the most critical. Passing the close inspection and grilling examination of these experts in the industry, getting their approval was an accomplishment worth while. The public, however, is the real judge. The public sentiment is what every maker wants to know, and public sentiment was plainly with Ben-Hur. The public represented by individuals, families and parties surged to the booth and insisted upon a close examination of every detail of the car. Ben-Hur went to New York, quietly and in a dignified manner, fully satisfied as to innate qualities. The public greeted Ben-Hur with loud acclaim and Ben-Hur has arrived.

All of this sort of thing is all right and helpful to be sure, but what counts is orders in any manufacturing business. Orders came. Crowds prevented more orders being taken, but the officials of the Ben-Hur company feel pretty well satisfied that their trip to New York paid expenses for they have a little over $900,000 worth of orders on their books that they did not have before the show, and this is not all. Visitors from every quarter of the globe called and many sought contracts for territory, but the policy of the company is to supply the U. S. A. first and Europe afterwards caused not a few foreign visitors to return to their hotels disappointed.

So intense was the interest in the car that many of the attendant were able to get but one meal a day. Breakfast in the morning, and then nothing all day long until midnight. Interest never ceased. There was not an hour in any day when the booth was not filled with people, interested anxious and enthusiastic, and Willoughby may feel proud of the reception that a Willoughby product received in the largest city in the world under the eye of the most critical people on earth.

LATE COURT HOUSE NEWS

COMMON PLEAS COURT NEW CASES

Olga Woodworth vs. James A. Woodworth, divorce, alimony, custody of minor child. Alvord & Blakely, attorneys for plaintiff.

Clinton G. Hawkins vs. Helen M. Hawkins, divorce. H. S. Amidon, attorney for plaintiff.

Fred Korth vs. Lottie Korth, divorce. Alvord & Blakely, attorneys for plaintiff.

The Geo. Worthington Co. vs. John T. Costello, cognovit. B. C. Shepherd, attorney for plaintiff.

* * *

PROBATE COURT Marriage Licences

Burt P. Felming, 17, Painesville, O., Marie Noyse, 17, Painesville, O.; consents given.

Alba J. Murphy, 27, Thompson, O.; Lillian I. Zander, 18, Madison, O.

Matthew Dickey, 68, Mentor, O.; Florence A. Brainard, 36, Mentor, O.

John Locker, 45, Mentor, O.; Alta M. Trask, 32, Painesville, O.

Frederick Ware Parmelee, 27, Mentor, O.; Marguerite Mae Duncan, 25, Painesville, O.

Arthur E. Keck, 36, Vienna, O.; Jessie K. Pomeroy, 30, Madison, O.

Burt William Glenn, 19, Painesville, O.; Ethel Bessie Brown, 18, Painesville, O. Consent of father of minor given.

DeWitt Clinton Tucker, 23, Mentor, O; Ellen Marie Pritschau, 19, LeRoy, O.

AUDITOR'S OFFICE—REAL ESTATE TRANSFERS

Madison Twp—Alice Wehr to Minnie Steinfurth, 11.22 acres, $10.

Samuel S. Atkins to Martha Atkins, 65.99 acres, $1.

Madison Village—Albert W. Scott to W. A. Hall, 60-100 acres, $10.

Perry Twp.—Edward Middlestead to Effie and Estella Middlestead (dower int. to Elsie M. Middlestead) 5 acres. Affidavit for transfer.

Painesville Twp.—Owen E. Nolan to Mary Nolan, 25-100 acres by will.

Mary Nolan to Harry T. Nolan, undivided 2-3 and Harry T. Nolan, trustee, 1-3, 25-100 by will.

Harry T. Nolan personally and as trustee to Andrew and Hannah Bixler, 25-100 acres, $10.

Richmond Lots—F. C. C. Schmidt to Wm. Schmidt, Paul, Conrad, Mary Doyle and Mollie Schmidt and Lena Cleary, 24-100 acres by will.

Fairport Lots—Adelaide M. Wetherbee to Dezo Toth, 23-100 acres, $1.

S. J. Merrill to Paul and Mary Sahajda, lots 14 and 15 Mighton & Other's Sub-division, $2,800.

Paul and Mary Sahajda to S. J. Merrill, same, $10.

John Germak to Ada L. Quirk, 66 ft x 66ft., $10.

Painesville City, Ward 1—Lucy E. Treat to Esther E. Ackerman, 46 ft., $1.

Mentor Twp.—James O. Tenbrook to Mary A. Lapham, 4.50 acres, $1.

Doane C. Smith to Laura L. Smith, 50-100 acres, $10.

Joseph Kendrick to George O. Yost, 4.66 acres, $1.

Mentor Special—Wm. and Jas. H. Pike to Geo. R. Markell, 50-100 acres, $1.

Willoughby Twp.—The Connelly Co. to Slate S. Dennis, 7-100 acres, $10.

The Connelly Co. to Louise Burkhardt, 9-100 acres, $10.

Willoughby Village—Elizabeth Bernhard to John Buresseon, 1 acre, W. D.

Edward J. Dickey to Henry E. and L. A. Brott, 95-100 acres, $10.

Wickliffe Village—Frank E. White to Lucy D. McKinney, 35 acres, $10.

Dean D. Pinney to The Pulaski Investment Co., 32.24 acres, $10.

INSTRUCTIVE EXHIBIT AT ANDREWS

(Continued from Page One)

ifera; 1 sassafras, sassafras sassafras; 5 American linden, tilia Americana; 2 crabapple, malus coronaria; 2 Juneberry, amelanchier canadensis; 4 black cherry, prunus serotina; 5 sugar maple, acer saccharum; 2 silver maple, acer saccharinum; 2 red maple, acer rubrum; 1 with hazel, hamamelis virginiana; 2 sycamore, platanus occidentalis; 5 white elm, ulnus Americana; 3 slippery elm, ulnus fulva; 5 American beech, fagus Americana; 3 chestnut, castanea dentata; 5 white oak, quercus alba; 5 red oak, quercus rubra; 2 scarlet oak, quercus coccinea; 3 blue beech, carpinus caroliniana; 3 hop hornbeam, ostrya virginiana; 2 bitternut hickory, hicoria minima; 2 pignut hickory, hicoria glabra; 2 shagbark hickory, hicoria ovata; 4 black walnut, juglans nigra; 3 butternut, juglans cinera; 3 white ash, fraxinus Americana; 3 dogwood, cornus Florida; 4 common tupelo, nyssa sylvatica; 3 bur oak, quercus macrocarpa; 1 cottonwood, populus deltoides; 1 hazelnut, corylus Americana.

BEST TIME TO BUY LIME OR LIMESTONE

Farmer and Shipper Must Contend With Car Shortage.

Car shortage is still the great important situation that the farmer and shipper have to contend with.

Buy now, if you expect to secure agricultural lime or ground limestone for spring use.

The railroad embargo is a very serious condition on nearly all Ohio railroads and electric lines. The volume of business of the railroads is greater than their capacity to handle.

Farmers must foresee their opportunity and endeavor to buy the goods, including lime, limestone, fertilizers, seeds and other supplies which they will need, and have same shipped at once.

Producers are unable to guarantee shipments of these materials after March 1, 1917, for the reason that thousands of carloads of grain and other materials are waiting to be delivered and unloaded between here and the seaboard. Just as soon as some of these cars are unloaded others are put in.

Some cars have remained undelivered and unloaded from 60 to 90 days after special shipping arrangements had been made.

It is hard for us to realize what a vast amount of money it takes to do business under such conditions. The coming year will be the year of all years for the farmer to produce. He will need many supplies, including lime or limestone, possibly some new equipment, such as farm machinery.

The warning to farmers is to buy early, not later than Feb. 15, 1917, at the latest, rather than to be disappointed by not being able to secure the goods, which he will NEED and MUST HAVE if he is going to produce a crop.

The amount of tonnage to be handled by the farmer who is about to apply lime or ground limestone to a given acreage is comparatively large—the haul is often quite long and sometimes over roads which are almost impassable during the early Spring months. This is true over too large a portion of this State.

The most economical time to haul lime or limestone is during the Winter months when the time of teams and labor is not quite so valuable.

Agricultural lime and ground limestone is usually purchased in carload lots. Nearly 90 per cent of the business is shipped in cars which hold 18 tons of hydrated lime or 25 tons of ground limestone. Very few shipments are made in small quantities of less than carlots.

Therefore, it means considerable to the community that is about to treat land for soil acidity to have these materials upon the farm and ready to apply.

The use of lime and limestone, over three-fourths of the State, has long passed the experimental stage; in other words it is a business proposition, and one which no farmer can afford to overlook if he wishes to farm with profit.

Furthermore, he cannot afford to wait if he knows that his soils needs lime or limestone. Putting off from one year to the next—from one season to the next season—simply means less returns, lower profits, dissatisfied help, and lack of faith in a business which requires all of the thought and the energy that any other business requires.

At Last It Is Here -

Owners and Builders Attention: The only absolutely water proof cast stone cement block for buildings of every description.

See the beautiful granite faced block in our office.

The Willoughby Land Co.
McCarthy Bldg. Willoughby O.

Let Us Prove To YOU That You Want This
Minneapolis Heat Regulator

We can provide it—and prove. that if you have it installed, you won't sell it for what it cost you.

Let Us Take the Risk

If you are not satisfied, and it does not do all we claim, we will take it out and give your money back.

We Handle the "Minneapolis" in This City Because—

We know this is the best Heat Regulator made regardless of price, and we know the price puts it within the reach of every household.

Furnace or Boiler—All Kinds of Fuel.
"Saves its Cost in a Season"

R. D. QUIN
Of Willoughby

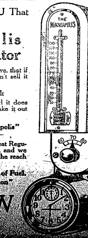

Wall Paper
is the back ground of everything in the home.

For 5 cents per roll and up you can transform anyone of your rooms into a different and more cheerful place — we want to clear out every roll of paper to make room for new stock. Come and see The Bargains that we are offering

E. S. Sigsbey
Willoughby Inn Block
Painting and Paper Hanging
Specialist in Interior Decorating

Try Exleton's Barber Shop!!
On Second Street—For First Class Work
-:- Children's Hair Bobbing a Specialty -:-
(Bath and Laundry in connection)
J. E. EXLETON SECOND STREET
Round the corner from Erie Stree

Isn't it about time to think about that Interior work before the Spring Rush begins?

There is no better time than the present to get it under way, and we will gladly call and give estimates.

J. B. Chesbro
Store Phone 87-W. No. 8 Erie Street

A Great Cut On China
American Ware Dishes

GROCERIES
At Cost Price

An Assortment of Holiday Goods at One Quarter Price

Call and look these Bargains Over

Willoughby Racket Store
OPEN EVENINGS.

Baled Straw
FOR SALE
J. B. Curtis, Willoughby, O.

In Wickliffe
You will find many things you want at
Brook's Confectionery Store
opposite
The Wickliffe Athletic Club
Make it your headquarters when in Wickliffe.

After the MEASLES use FUMIGATORS
We have them priced at 25c and $1.00 each.
C. F. Bryant
Pharmacist

THE CLEVELAND, PAINESVILLE & EASTERN R. R.

Time Table Effective Nov. 1, 1916.

Main Line—West Bound.

Leave Willoughby *5:30 a. m. and every hour to 11:30 p. m.

East Bound—

Leave Willoughby *6:25 a. m. and every hour to 12:25 p. m.

Leave Cleveland *5:00 a. m. and every hour to 11:15 p. m.

Limited cars leave Cleveland 7:25 a. m. and every two hours to 7:25 p. m.

Shore Line—

Leave Willoughby 5:30 a. m. and every half hour to 5:30 p. m., and hourly to 11:30 p. m.

Leave Cleveland 6:00 a. m. and every half hour to 6:00 p. m. and hourly to 11:00 p. m.

Limited cars leave Willoughby 6:50, 7:20, 7:50, 9:55 a. m. and every two hours to 5:55 p. m.

Limited car leaves Cleveland 4:55 p. m.

*Does not run Sunday.

Limited cars do not run Sundays or Holidays. Local cars from Willoughby on the hour and from Cleveland on the half hour do not run Sundays or Holidays.

Bonds Real Estate :-: FINANCIAL :-: Stocks Investments

Open a reserve account with that old Reliable Bank
THE FOREST CITY SAVINGS & TRUST CO.
Cor. W. 25th and Detroit, Cleveland.
Capital ....$ 250,000.00
Surplus and Profits........ 220,000.00
Resources, Over 3,700,000.00
4 per cent Interest on Savings Accounts.

E. W. WAGNER & CO.
Ground Floor, Hollenden Hotel
Stocks, Bonds, Grain, Cotton
MEMBERS { N. Y. Stock Exchange, Chicago Board of Trade, Cleve. Stock Exchange
FORREST A. GRAVES, MANAGER
Main 5604 Central 727

ROLAND T. MEACHAM
Specialist in Public Utility Securities
Member Cleveland Stock Exchange
Citizens Bldg., Cleveland

U. S. MUNICIPAL BONDS
Free of Federal Income Tax
Write or call for List and Prices
C. E. Denison & Co.
Guardian Building. Cleveland
Main 2556. Central 8972

Open a Savings Account at Any of Our Six Banking Houses and Get a Beautiful Coin Bank Free.
THE GARFIELD SAVINGS BANK
Founded 1892. Cleveland, Ohio
Euclid Ave., Cor. E. 6th St.
Euclid Ave., Cor. E. 118th St.
Superior Ave., Cor. E. 105th St.
St. Clair Ave., Cor. E. 79th St.
St. Clair Ave., Cor. E. 105th St.
St. Clair Ave., Cor. E. 138th St.

WARE & LELAND
BROKERS
Stocks, Bonds, Grain, Cotton and Provisions
237 Leader-News Bldg.
Members:
New York Stock Exchange
New York Cotton Exchange
Chicago Board of Trade
Chicago Stock Exchange
PRIVATE WIRES
WALTER W. McGUIRE
Main 3213 Central 1678

The Tillotson & Wolcott Company
INVESTMENT BONDS
Guardian Building, Cleveland, Ohio.
Cincinnati—Merchantile Library Bld.
New York—14 Wall St.

First Mortgage Investment Bonds
Denominations - $100, $500, $1,000
Income—5 per cent per annum, payable semi-annually on January 1st and July 1st
A Conservative INVESTMENT A Guaranteed INCOME
The Guarantee Title & Trust Co.
Chamber of Commerce Bldg., Cleveland

The People's Savings Bank Co.
ESTABLISHED 1871
Capital and Surplus $1,000,000,00
Cor. W. 25 & Franklin

DIAMONDS WATCHES JEWELRY
The Lewis Jewelry Co.
603 Prospect Avenue
(Colonial Arcade Entrance)
51 Old Arcade
Cleveland, Ohio.
Ohio's Largest Cash and Credit — Jewelers —

Phone The Pilsener for
P.O.C.
THE BEER THAT BUILDS
Cuyahoga Erie 58
Bell Edgewater 1715
Cleveland's Quality Beer. The Best Brewed

For Constipation or as an efficient Laxative take Marlco Lax tablets
30 tablets—25c
AT ALL MARSHALL'S DRUG STORES
Or Any Other Good Druggist

5% PAID ON SAVINGS DEPOSITS
ESTABLISHED 1893
The CUYAHOGA SAVINGS & LOAN CO.
108 The Arcade
LOANS FOR BUILDING PURPOSES

WATCHMAKER AND JEWELER
John Hudgeon
15 Colonial Arcade, Cleveland, Ohio

LEISY'S
"MUENCHNER" BRAND BEER
We are brewing and supplying the widely known "Muenchner" brand of Beer. Equal in quality and flavor to the well known "Muenchner" Beer of foreign make.
PHONE US YOUR ORDER
DELIVERED ANYWHERE
LEISY BEER GOOD HEALTH IN A NUT SHELL
Leisy Brewing Co.
Bell Harvard 730 Cleveland, Ohio Cuyahoga Erie 234r

C.A.Radde
OPTOMETRIST
ESTABLISHED 1899
509 Swetland Bldg. Cleveland, O.

GOLD BOND BEER
The Cream of Table Beers
Drives away fatigue, quenches the thirst, nourishes the body, tones up the nerves.
Gold Bond is made from the choicest sun-ripened malt and hops—the product of the master brewer. Comes to you pure and wholesome in sterilized bottles. No wonder everybody prefers Gold Bond.
ORDER A CASE TODAY
Harvard 1400 Central 3933

Bell Main 2288 Cuy. Cent. 6028-W
C. W. Schmidt
MERCHANT TAILOR
138 Arcade Cleveland, Ohio

Bell Main 2005
Gus. G. Ballenberger
249 The Arcade, —TAILOR— Cleveland, Ohio

FOR SALE
Second-hand Burroughs Adding Machine—in fine condition—exceptional bargain—see this machine before you buy. Address Box 10, care Bryants Weeklies, Cleveland, Ohio.

Main 5477 Face Brick Cent. 304
The Cleveland Brick Sales Co.
907 Schofield Bldg., Cleveland, O.

LADIES' and GENTLEMEN'S RESTAURANT
THE BANK CAFE
John A. Sanders, Prop. 18-21 Public Square Cleveland, Ohio

MODERN REFINED
WATSON'S
Cuyahoga Restaurant
Postoffice, Across the Street
Cleveland, Ohio
LARGEST POPULAR PRICED RESTAURANT IN CLEVELAND
Private Rooms for Banquets, Business Meetings—No Charge.
LADIES' ORCHESTRA & CABARET
11 to 2—6 to 8
Main 4587 Central 4153

FLORIDA
Baltimore & Ohio
Via BALTIMORE & OHIO
THROUGH WASHINGTON.
Thence all rail, or Through BALTIMORE and Steamship.
Reservations made through in sleeping far or steamship.
The Best Route to Florida Points

GRINDING and CUTLERY -:-
C Sharp Stevens

CLEVELAND AUTO LIVERY CO.
Main 30, Packard and Pierce-Arrow Cars
MAIN 56. CENTRAL 56
Masonic Temple Bldg.; 1457 E. 6th St.

I Specialize in
Permanent Hair Weaving
Marcel Hair Waving
Dressing of the Hair
Manufacturing of Wigs and Toupees.
We carry the most complete stocks of high grade hair goods in the city.
Only the very finest in French hair, offers you an exclusive selection.
F. HOFFMAN
Successor to Mme. Knowles
15 Colonial Arcade, Cleveland, Ohio

Harry Wurster, whose residence is unknown, will take notice that Martha Wurster filed a petition against him in the Court of Common Pleas of Cuyahoga County, Ohio, praying for divorce, restoration of name and relief on the ground of gross neglect of duty and habitual drunkenness for more than three years. Said petition is No. 153584, and will be for hearing on and after February 9, 1917. D28-F1

H. C. BOYD, Atty. for Pltf.

LEGAL NOTICE

——— Ruegg, first name unknown, wife or widow of Henry Ruegg, otherwise known as Jane Doe, real name unknown, the wife or widow of Henry Ruegg, whose place of residence is unknown, will take notice that Salomon Perelman and Sofoae Perelman, as Plaintiffs, have filed their petition against her in the Court of Common Pleas of Cuyahoga County, Ohio, alleging that they are owners in fee simple, and in actual possession of the following described real estate, to-wit:

Situated in the City of Cleveland, County of Cuyahoga and State of Ohio, and known as being the Southerly 100 feet of the Westerly 42 feet from front to rear of Sub-lot No. 24 in Silas Strange's Subdivision of a part of Original One Hundred Acre Lot No. 336 in said City.

Said part of said Sub lot No. 24 has a frontage of 42 feet on the Northerly side of Quincy Avenue, S. E., and extends back of equal width 100 feet deep, as per plat of said Subdivision recorded in Volume 4 of Maps, page 28 of Cuyahoga County Records.

The petition alleges that the Defendant claims an estate or interest in said premises adverse to Plaintiffs' rights, by reason of the fact that in a deed from Henry Ruegg to Rudolph Eichenberger, dated March 6, 1872 and recorded in Volume 198, page 442, of Cuyahoga County Records, no wife joins with the said grantor, nor is any statement made therein that the Grantor is unmarried.

The petition further alleges that the Plaintiffs' believe and therefore, allege the fact to be that the said Henry Ruegg at the time of the execution of said deed, was unmarried, and that the said defendant has no [illegible] whatever in said premises, and any interest she may have had has long since been barred by lapse of time and the Statute of Limitations; that the said Defendant has never sought to convey or attempted to enforce or assert any interest in and to said premises, and that as against said Defendant these Plaintiffs and their predecessors in title have held and been in [illegible] open, notorious, continuous and adverse possession of said premises for more than 21 years last past.

The prayer of said petition is that the said defendant may be compelled to show her said interest in said premises; that the same may be adjudged to be null and void, Plaintiffs' title quieted against the same and for relief.

Said petition is No. [illegible], and the above named defendant is required to answer the same on or before the 10th day of March, 1917. J18-F22

ULMER & BERNSTEIN, Attys for Pltf

Jane Wherrit, whose residence is at 10 Bush Street, Middlesbrough, Yorkshire County, England, will take notice that Edgar I. Wherrit filed a petition against her in the Court of Common Pleas of Cuyahoga County, Ohio, praying for divorce and relief on the ground of gross neglect of duty. Said petition is No. 153450, and will be for hearing on and after February 2, 1917. D21-J25

GEORGE A. PHILLIPS. Atty for Pltf.

Sarah Peskin, whose residence is at 5519 Kenwood Street, Chicago, Illinois, will take notice that Oscar G. Peskin filed a petition against her in the Court of Common Pleas of Cuyahoga County, Ohio, praying for divorce and relief on the ground of gross neglect of duty and extreme cruelty. Said petition is No. 153583 and will be for hearing on and after February 9, 1917. D28-F1

SOL EDGERT, Pltf's. Atty.

ADMINISTRATOR'S NOTICE

Notice is hereby given that Bertha Schmalz of 1311 East 117th street has been duly appointed and qualified as Administratrix of the estate of Barbara Huber, late of Cleveland, deceased. 59 J11-25

ALEXANDER HADDEN,
Probate Judge of Cuyahoga County, O.

ADMINISTRATOR'S NOTICE

Notice is hereby given that Edw. F. Straus of 11438 Carolina road has been duly appointed and qualified as Administrator of the estate of Peter F. Carlin, late of Cleveland, deceased. 60 J11-25

ALEXANDER HADDEN,
Probate Judge of Cuyahoga County, O.

EXECUTOR'S NOTICE

Notice is hereby given that Augusta Borchert of 1522 Auburn avenue has been duly appointed and qualified as Executrix of the last will and testament of Ferdinand Krause, late of Cleveland, deceased. 76 J11-25

ALEXANDER HADDEN,
Probate Judge of Cuyahoga County, O.

ADMINISTRATOR'S NOTICE

Notice is hereby given that Jan Jarzembowski of 3597 East 75th street has been duly appointed and qualified as Administrator of the estate of Maryanna Sliwinska, late of Cleveland, deceased. 97 J11-25.

ALEXANDER HADDEN,
Probate Judge of Cuyahoga County, O.

Elizabeth Sprinc, whose residence is at Ploska, Russia, will take notice that James Sprinc filed a petition against her in the Court of Common Pleas of Cuyahoga County, Ohio, praying for divorce and relief on the ground of willful absence for more than three years last past and adultery. Said petition is No. 153692 and will be for hearing on and after February 16, 1917. J4-F8

DILLE & ROSENBERG, Attys for Pltf.

LEGAL NOTICE

George Lees, whose residence is unknown, will take notice that Caroline E. Lees has filed a petition against him in the Court of Common Pleas of Cuyahoga County, Ohio, praying, on the ground of gross neglect of duty and willful absence for more than three years last past, for divorce and relief and that the defendant be barred of any dower in the following described premises.

Situated in the Village of West Park, County of Cuyahoga and State of Ohio, and known as being Sublots Nos. 4 and 5 in J. J. Moran's Allotment of part of original Rockport Township, Section Number Eleven (11) as shown by the recorded plat of said allotment, in Vol. 2 of Maps, Page 24, of Cuyahoga County Records.

Said petition is No. 153698, and will be for hearing on and after February 16, 1917. J4-F8

G. O. FARQUHARSON, Atty. for Pltf.

NOTICE OF STOCKHOLDERS' MEETING.

A meeting of the stockholders of The Guys Cliff Realty Company will be held at 40 Blackstone Building, Cleveland, Ohio, on the 9th day of February, 1917, at 12 o'clock noon, for the purpose of considering and acting upon the proposed dissolution of said corporation and the surrender and abandonment of its corporate authority and franchises, and the transaction of any and all business necessary or incident thereto. J4-25.

A. E. PETERSON, Secretary.

NOTICE OF DISSOLUTION

Notice is hereby given that the partnership heretofore existing by and between George A. Debes and William T. Sparling, under the firm name of Debes and Sparling, has been dissolved by mutual consent, the said William T. Sparling retiring from said firm. George A. Debes will continue the said business, assumes all outstanding obligations, pays all debts and receives all accounts due the firm.

Dated at Cleveland, Ohio, this 18th day of January, 1917. J18-F1

GEORGE A. DEBES and
WILLIAM T. SPARLING,
By Wm. T. O'BRIEN, Their Atty.

State of Ohio, Cuyahoga County City of Cleveland, ss. In the Municipal Court. No. 65713. The Bigelow Fruit Company vs. A. B. Eagle. On December 18, 1916, an order of attachment was issued in the above entitled action for the sum of $225.0 and costs. Said case was set for hearing on February 26, 1917. J18-F1

R. A. LANG, Atty. for Pltf.

Clarence Smith, whose residence is unknown, will take notice that Nellie Smith filed a petition against him in the Court of Common Pleas of Cuyahoga County, Ohio, praying for divorce, custody of children and relief on the ground of gross neglect of duty Said petition is No. 153871, and will be for hearing on and after March 2, 1917. J18-F22

M. J. WALTHER, Atty for Pltf.

Not Cut Out for a Surgeon.

Hawkins—"Baxter's son didn't succeed as a surgeon." Robbins—"What was the trouble?" Hawkins—"Too absent-minded. He operated on one patient for [illegible]"

Pay the Easy Way
CLOTHING ON CREDIT
For Men, Women and Children
$1.00 A WEEK WILL DO
The Weiss Credit Clothing Co.
227 Euclid Ave., Over the Princess Theatre, Next to Williamson Bldg.

Do You Enjoy Reading or do Your Eyes Tire Easily?

Maybe the light is poor or you have to hold the paper to faraway for comfort. You need glasses or if you wear glasses they need changing. Your neighbor tells us that he never knew what a benefit glasses were until he came to us.

You will say the same if we make your glasses

THE FOWLER & SLATER CO.
1864 E. 6th St. Leader-News Bldg.

WEIDEMAN GUAVA JELLY

THE ENCYCLOPEDIA SAYS:
Guava is a tropical fruit (now grown in California) which makes a jelly of pleasantly mingled tartness and sweetness. It also has a beautiful color and is wonderfully rich and delicious to the taste.

THE WEIDEMAN CO.
Cleveland's Leading Wholesale Grocers

QUALITY FIRST
WEIDEMAN BRAND
GUAVA JELLY
WEIDEMAN

WHERE TO TRADE IN CLEVELAND

Below is a guide for all of our readers who wish to patronize the most reliable men in their particular lines of business, either mercantile or professional

HOTEL TALGARTH
1924 Prospect Avenue Cleveland
Midway between Y. M. C. A. and Y. W. C. A. All outside rooms.
75c per day up Special weekly rates
Wade Park & Cedar cars. Bell Pros. 121

We Pay Highest cash prices for Old Gold, Silver, Platinum, diamonds, false teeth and broken jewelry.
CHECEL JEWELRY CO.
612 Euclid Ave., Above De Klyn's
Mail Orders Given Prompt Attention

NEW AMSTERDAM HOTEL
Euclid Ave. at 22nd St. CLEVELAND,
Rooms with bath $1.50 per day.
Each person. (Also rooms without bath
Reference Desired Miss L. McNamara, Mgr.

SAVE MONEY!
By having us weld or braze your broken farm and shop machinery, or auto parts of any metal.
BRAZE-WELD CO.
1298 West 4th St., Cleveland, Ohio.

HELP SUPPLIED FREE
Competent Laundresses and Cleaners for Women supplied free any day.
ACME EMPLOYMENT CO. Main 2610. Cent. 6120

DINNER 25c
at the HAWLEY House
Cor. St. Clair and W. 3rd St
V. C. HELLER, Prop.

For Quality Drink
ERIN BREW
EHREN BRAU
The STANDARD Brewing Co.

EAT AT American Trust Lunch
Good Food, Service and Quality, our Motto.
American Trust Bldg. Public Square

Good German Cooking at the FERN LUNCHEON
Toothsome Pastry like mother used to make. Excellent meals. E. A. Tatzke, E. Herman, Props. 647 Euclid Ave. Republic Bldg., directly opposite Taylor Arcade. Take Elevator.

Cuy Cent. 7253-L.
Fashions Latest Creations
J. A. Matousek
QUALITY TAILOR.
Let Me Make Your Clothes
201 American Trust Bldg., 2d Floor
Cleveland, Ohio

Everybody knows the CARLTON
Euclid and 55th St.
'The Best Place in Cleveland to Eat"

1867 THE 1916
EQUITABLE LIFE INSURANCE COMPANY OF IOWA.
C. B. MERRELL,
General Agent.
803 Cuyahoga Building, Cleveland, O.
Telephone Main 1977—Central 5863-W

We Want Your Box Trade
BOND STREET CIGAR CO.
CIGARS, TOBACCOS, CIGARETTES
Every Popular Brand.
1926 E. 6th St. Cleveland, Ohio.
PHIL. COHN.

EXECUTOR'S NOTICE

Notice is hereby given that Charles E. Schott and Henry J. Schott of 6403 Superior avenue have been duly appointed and qualified as Executors of the last will and testament of John Schott, late of Cleveland, deceased.

ALEXANDER HADDEN,
Probate Judge of Cuyahoga County, O.
73 J11-25

EXECUTOR'S NOTICE

Notice is hereby given that Jas. Dempsey of 1512 Chester Avenue and Edward Dempsey of 3110 Carroll avenue have been duly appointed and qualified as Executors of the last will and testament of James Dempsey, late of Cleveland, deceased. 101 J11-25

ALEXANDER HADDEN,
Probate Judge of Cuyahoga County, O.

NOTICE

David B. Dunham, John B. Lumarn, Sullivan K. Sawyer, George T. Ruggles, S. B. Sheldon, Mendall Jewett, Henry G. Weavier and Burton L. Conard, whose places of residence are unknown, and the unknown heirs, executors, administrators, devisees and assigns of David B. Dunham, John B. Lumarn, Sullivan K. Sawyer, George T. Ruggles, S. B. Sheldon, Mendall Jewett and Henry G. Weavier, whose names and places of residence are unknown, are hereby notified that on the 28th day of December, 1916, William O. Gleeson filed his petition in the Common Pleas Court of Cuyahoga County, Ohio, being Case No. 153611, alleging that he is the owner in fee simple and in actual possession, and that he and his immediate grantors have been in actual, open, notorious, continuous, exclusive, adverse and uninterrupted possession of the premises hereinafter described for more than 21 years last past: that on the 9th day of February, 1838, the defendant Sullivan K. Sawyer executed to defendant David B. Dunham a certain mortgage deed on part of the premises described in the petition, which mortgage deed is recorded in Volume 24, page 314, of Cuyahoga County Records of Mortgages, and that on October 6th, 1849, said defendant S. B. Sheldon and others executed and delivered to Mendall Jewett a certain mortgage deed on the premises described in the petition, that said mortgage was duly recorded in Volume 46, page 49, Cuyahoga County Record of Mortgages, that part of said mortgage was duly assigned to the defendant Henry G. Weavier, that both of the aforesaid mortgages have been duly paid, and are barred by the statute of limitations but have not been cancelled of record; that on April 11, 1850, defendant S. B. Sheldon by deed recorded in Volume 92, page 269, deeded the hereinafter described premises to S. U. Tarbell, and that at the time of the execution of the said deed the said S. B. Sheldon was an unmarried man, and that said S. B. Sheldon and Sheldon grantee in deed recorded in Volume 93, page 268 Cuyahoga County Records of Deeds, are one and the same person. That on the 24th day of February, 1916, the defendent, Burton L. Conard, in the State of California, obtained a divorce from Addie Gray Marble Conard, one of the Grantors of the plaintiff, and that by the terms of the decree he was barred of dower in all real estate of which she was seized during her coverture, and that the said Addie Gray Marble Conard never was seized of the premises hereinafter, described during coverture. That said premises are described as follows:

Situated in the Village of Bedford, County of Cuyahoga and State of Ohio, and known as being all of Village Lots Nos. 62 and 63, and part of Village Lots Nos. 64, 67, 68 and 69, and bounded and described as follows:

Beginning at the southeasterly corner of Lot No. 62, thence northwesterly along the easterly line of Lots 62, 63 and 64, and along the westerly line of Main Street, about 63 feet to the southeasterly corner of the parcel of land conveyed by Lucy A. Tarbell to Carl P. Tinker by deed dated April 23, 1909, and recorded in Volume 1201, page 64, Cuyahoga County Records; thence Westerly along the southerly line of the parcel of land conveyed to Carl P. Tinker, as aforesaid, to the easterly line of the right of way conveyed by Lucy A. Tarbell to The Connotton Valley Railroad Company, by deed dated March 19, 1881, and recorded in Volume 356, page 461, Cuyahoga County Records; thence southerly along said easterly line of said right of way to the point of intersection of the right of way with the southerly line of Lot No. 67; thence easterly along the southerly line of Lots Nos. 67 and 62 to the westerly line of Main Street, and the place of beginning, be the same more or less, but subject to all legal highways

That the said persons above named also claim some interest in said premises adverse to the plaintiff's title

The prayer of the petition is that the aforesaid mortgages be ordered cancelled of record, that the said S. B. Sheldon be found to be an unmarried person at the time of the execution of the deed aforesaid, and that he be found to be identical and the same person with Sheldon grantee in deed aforesaid; that the said defendant Burton L. Conard did obtain a divorce as hereinbefore set forth, and that he is barred of dower in said property thereby and that said Addie Gray Marble Conard was not seized of said property during coverture and that each of the parties first above named be compelled to show their interest in the above described premises, that the same may be adjudged null and void and plaintiff's title quieted against them.

The above named parties are further notified that they have been made party defendants, and that they are required to answer on or before the 17th day of February, 1917, or a judgment as prayed for in said petition will be taken against them.

T. S. DUNLAP, Atty. for Plaintiff.
D28-F1

Becky Ginsberg, whose residence is unknown, but whose last known residence was at Lafayette Street, New Haven, Connecticut, will take notice that Joseph Ginsberg filed a petition against her in the Court of Common Pleas of Cuyahoga County, Ohio, praying for divorce and relief on the ground of extreme cruelty and adultery. Said petition is No. 153660 and will be for hearing on and after February 16, 1917. J4-F8.

J. Wm. DeCUMBE, Atty. for Pltf.

Stefan Kisela, whose residence is unknown, but whose last known residence was at Slovinka, Felso, Hungary, will take notice that Meri Kisela filed a petition against him in the Court of Common Pleas of Cuyahoga County, Ohio, praying for divorce, alimony, injunction and relief on the ground of gross neglect of duty, extreme cruelty and adultery. Said petition is No. 153460 and will be for hearing on and after February 2, 1917. D21-J25

REASNER & WIEBER, Attys. for Pltf.

Nellie Gardner, whose residence is unknown, but whose last known residence was 35 Hazel Street, Wensley Fold, Blackburne, England, will take notice that William Gardner filed a petition against her in the Court of Common Pleas of Cuyahoga County, Ohio, praying for divorce and relief on the ground of gross neglect of duty and extreme cruelty. Said petition is No. [illegible] and will be for hearing on and after [illegible]

YOUNG MAN WRITES A FRIEND HOW HE OVERCAME APPETITE FOR DRINK

Dear Bill:

I received your welcome letter after a long period of silence on your part during which I have often wondered what had become of you. To say I was delighted to hear from you would be a glaring example of the incompetence of language to express feeling. But just as I cannot tell you how glad I was to hear from you, neither can I begin to express my sympathy for you in your troubles, which as I read between the lines of your letter, have all come upon you as a direct result of drink—the greatest enemy of mankind. However, "every cloud has a silver lining," and it is just here that I am able to help you to see the silver lining of the particular cloud that hangs over your head at this time. I can do this because of my own experience and the consequent knowledge I have of the very path you are following.

To enable you to better understand the situation I found myself in I shall have to repeat some of the facts you probably know about me in order to show you their relation to other things you do not know.

You will readily remember the crowd of care-free young folks I ran around with during my school years in Cleveland and no doubt you will remember that I was usually a ring leader of the gang whenever there was an especially interesting exploit to pull off. Well it was the same in college, only more so. No congenial young fellow who loves life and good-fellowship ever lived with less intention of losing his grip on his appetite than I had in those days. The fact is though that before I had finished in college I was doing a great deal more drinking than even you ever knew. After leaving college with the task of making good before me I evidently made the wrong start in my eagerness for success for my life then as I view it now was just one drink after another. I thought it was necessary and that I could stop when I was well established with the concern and could be more independent. I thought I had to be a better mixer than my rivals in order to win. Then came the two years in the Chicago position where the business was really given to the man who could put up the best time. Even then I never suspected what a hold drink was getting on me until I tried to break it and failed. Following this position I was promoted to a much better one in the east and as I had been advised by physicians that I must stop drinking, and this position enabled me to dictate to others instead of seeking their favors, I determined the time for the change had come. What a mess I made of it! No one who has not fought that craving knows what it is like. Each time I quit I resisted it as long as I could, and then went back to it, intending to taper off gradually, only to find that I was increasing the quantity instead of decreasing it. Finally I became so desperately annoyed by the constant nagging of that irresistable craving for drink that I determined that I should once more gratify it to the limit and then quit for keeps. How I would perform the quitting operation I did not know, nor did I give that point much thought. I had about decided that it did not matter greatly what became of me anyway, as I had failed to make good in my new position, lost the greater part of my wife's inheritance, and felt that I was a discredit to my family and friends. Did you ever notice how often providence seems to open the way and provide the mens required by a thoroughly determined man to accomplish a seemingly impossible thing? Well that is just what happened in my case.

You may remember that my brother-in-law Frank was employed at the city hospital in Cleveland when Dr. Cooley was director of charities. Frank was very much impressed by the wonderful results obtained in some cases of drink and drug habit at the city hospital by the use of the Swaine remedies, so when he found me in a down town cafe in such a condition that he could not take me home, he at once determined that I should receive this treatment. Upon a pretense of having to see a man about some business he got me to leave the cafe with him and together we walked several blocks around the business section. The fresh air and keen bracing winds cleared my brain rapidly so that when Frank approached the matter he had in mind he did not encounter the opposition he had evidently expected and prepared for. I had just sense enough at the time so that after he had got me to admit that I had tried at least half a dozen times to stop drinking and had always gone back to it again, and he had called my attention to the advice of my physician and to my physical condition—I was really badly run down—and to how I was neglecting my family and the probabiliy of my son following his father's example I think I realized as clearly as he did that I needed help and when he asked me how much money I had left from the fifty dollars I had drawn the day before, and upon strict search I found myself destitute except for seventeen cents and a car-check, I felt as helpless as a babe in the woods. "Well," said Frank, "I'll stake you if you're ready to go," and my reply was that I would go before he changed his mind.

By this time we were again entering the square and as we did so a Euclid car turned into the square from Euclid avenue. We entered the car, and left it at Seventy-ninth street, old Madison Square, and walked about three hundred feet along the west side of Seventy-ninth street, going north, to the second building on that side of the street, which is number 1956, a fine old brick mansion with large, high rooms and roomy porch, the former residence of Dr. Ambler. We were at once shown into a warm, nicely furnished, efficient-looking office, and were greeted pleasantly by a tall, middle aged, kindly faced man, whose appearance and manner at once stamped him a capable, seasoned physician. We had not talked with Dr. Loope many minutes before I was convinced of his sincerity and knew that this man had the confidence in his ability to cure that is born of successful experience; that he understood my condition perfectly and knew his remedies well; and that with a full appreciation of his responsibilities and a complete realization of the possibilities in his work, this man was honest and truthful, and entertained not the slightest doubt of his ability to cure me of my weakness and restore me to all that nature intended me to be—in fact all that I had ever been.

It was arranged for me to stay and I was promptly shown to a large, comfortable, well-furnished room on the second floor, with a communicating clothes closet and lavatory. After I had washed and retired, the doctor made a thorough physical examination and pronounced me a number one risk. He then prescribed for me and the nurse brought me some pills and a brown fluid of slightly bitter taste in a small glass such as I had often used before but never expect to use again. My bed was the most comfortable that I ever slept in, and never can I remember having had such a refreshing night's sleep as I had that night. I awoke about eight o'clock the next morning feeling much better, but rather "shaky," and promptly at my request was given a drink of whiskey. This sort of pulled me together and I ate a very good breakfast, everything considered. Then came my brown medicine again and it kept coming frequently all day. The drink I had taken before breakfast was the last I ever took or wanted. I was not sick a minute of the time, put in about twelve hours out of each twenty-four sleeping the best sleep I ever had, and did not miss a single meal. In fact every meal tasted better than the one before it had and I was soon eating in a way that was truly astonishing. I gained in flesh and strength rapidly. The treatment proved to be both a cleanser and a builder. I never wanted but the one drink after my treatment was started, and at the end of my third day I thought I ought to return to business. I am confident that I was absolutely cured at that time, but Dr. Loope pointed out that my physical condition could be improved and I took his advice and stayed ten days, which not only cured my weakness for drink but gave me the opportunity to rest up and get back into good form. And say, when I returned to business I was in such perfect condition that my friends hardly recognized me, but the best part of it all was I felt even better than I looked.

I cannot give too much credit to Dr. Loope's skillful work with the Swaine remedies which I learned were the formulae of physicians who began their investigation in the autopsy room in a thoroughly scientific manner, and were later tested in jails, hospitals and asylums, and have been further improved by the original work of Dr. Loope, who has been doing this sort of work for years, having tried out and studied every system of repute in this country. I did not receive any hypodermic injections, was not sickened at all, did not miss a meal or an hour's sleep, and had the finest kind of a room all to myself where all my meals were served. There was not one unpleasant feature about the treatment and I really enjoyed my little "vacation" spent there. I never was and never want to be treated more kindly than I was treated there.

The result is perfect. I have never wanted another drink and I don't expect to ever take another. The sight and smell of it are disagreeable to me and I cannot understand how I ever put the stuff inside of me.

Then see what drink did to me. At the time I went to the Swaine Santarium I had failed in a good position, been reduced to a lower one, and was about to lose that. I had lost much of my wife's money, was in a bad way physically and generally discouraged—in fact almost despondent. My friends were as discouraged as I and did not know what to do with me. Since throwing off this handicap I have made good and am again in the position from which I had been removed, and am promised further advancement soon, so pleased is the concern with my work. I guess that's coming back some, isn't it, Bill?

Now I have written you this letter to show you how such obstacles as you are up against can be and have been overcome, and how I overcame mine and how I feel about it at this time. The more time passes, the more pleased I am with the change and the more anxious I am for my friends to receive the same benefit that I received. It is the only thing for you to do. Not only that but it is a wonderful opportunity. It is a real cure, a scientific success, a proven fact. I saw several drug takers cured in the short time I was there, and read statements from many others. A nurse told me he had seen many cures but never saw a failure, and that public competitive tests made in charitable institutions under newspaper auspices, watched by physicians, nurses, ministers, reporters, etc, had always proven it the most successful method of treatment known. It is endorsed by the most eminent scientists and physicians and cannot be other than absolutely right. I want you to get the benefit of this great opportunity and will do anything I can to help you. If it is a question of ready money, call on me, or if there is any other way I can help you into this institution, which is the same as saying help you out of your present unfortunate condition, I want to do it. I know you and you are right. I want to see you your complete self again and I hope to have a hand in your restoration. Don't let anything interfere with your promptly taking advantage of this opportunity. It is a duty you owe to yourself, your family, your business and your friends. Write me soon and tell me that you have decided to do it, and if I can help you tell me how.

Yours for a new start,

INFORMATION GIVEN—Get our rates on Fire, and Life Insurance, Automobiles, Bonds, Casualty and Plate Glass. GEO. H. OLMSTED & CO., 111-425 Williamson Bldg. Phone us today. Main 4838—Central 1670.

EAGLE STAMPS
Given with Every Purchase, a Saving of Three Per Cent.

The May Co
Ohio's Largest and Best Store
"Watch Us Grow"

ALTERATIONS FREE
Same as at regular prices, during this sale.

semi-annual
Mark-Down Sale
Men's and Young Men's Clothing
REDUCTIONS 10 per cent. to 33 1-3 per cent.

IT happens but twice a year. You know the kind of clothes we have---

Society Brand, Kirschbaum, Fruhauf clothes and other makes of national repute. Our entire stock of fancy or novelty weave suits and overcoats in the higher price ranges has been reduced (plain blues and blacks alone excepted.) In spite of constantly rising prices of woolens and the reluctance of retailers generally to sell their clothes at less than usual prices, the reductions range from 10 per cent. to 33 1-3 per cent.

GROUP I SUITS AND OVERCOATS Reduced to $17.75
GROUP II SUITS AND OVERCOATS Reduced to $24.75
GROUP III SUITS AND OVERCOATS Reduced to $29.75

SEMI-ANNUAL SALE OF BOYS' CLOTHES
While assortments are tremendous, so that you the likely to find whatever you wish, we have the space to note merely the selling lots.

Academy 2 pant Suits,	$7.85, and $11.85	Boys' Velvet Suits, now selling at	$7.85
Boys' Mackinaw Coats,	$7.65	Juniors' Angora Outfits,	$6.55
Overcoats,	$8.95 and $11.85	Junior Overcoats,	$3.85 to $11.85
2-Pant Norfolk Suits,	$4.85	Junior Suits,	$3.45 and $4.85

THIRD FLOOR.

A NEW TESTIMONIAL

Mr. W. H. Ziehm, the undertaker of 818 E. 105th street, says: "Our child, myself and my wife were stricken down with a bad cold, cough and grip a few days ago; in fact my wife had to go to bed. We sent over to the drug store for a 50c bottle of Toedtmann's 'Honeypepper.' Three doses helped my wife so much that she got up, and soon completely recovered. Our child and myself were also immediately helped, but we had taken it before and knew the merits of 'Honeypepper.' We are very grateful to this wonderful remedy, Toedtmann's 'Honeypepper.' In the hope that it may help others, I give this testimony unsolicited. W. H. Ziehm."—For sale at all leading druggists. Advt.

THE REASON WHY YOUR SAVINGS ARE SAFE

1. Practically the entire assets of the Company consist of first mortgages and cash—as safe as anything need be.

2. The laws of Ohio are strict with Companies of this kind. They provide for periodical examinations and also expenses to be paid from earnings only. The Company is required to place a certain proportion of its earnings in the Reserve Fund.

3. Behind every dollar deposited there is at least one dollar and a half of real estate upon which it was loaned, and the entire capital and surplus.

4. The Company is managed by Cleveland business men, known for integrity and ability, in whom entire confidence may be placed.

NO REASONABLE PERSON CAN DOUBT THAT HIS SAVINGS ARE SAFE WHEN DEPOSITED IN THE SECURITY.

4% on savings accounts from date of deposit to withdrawal. 5% on time deposits.

SECURITY SAVINGS & LOAN CO.
322 Euclid Ave., Cleveland, Ohio.
SecondFloor

LEGAL NOTICE

State of Ohio, Cuyahoga County, ss. In the Court of Common Pleas. The Walworth Run Foundry Company, Plaintiff vs. The Servoss Furnace Company, Defendant. The Servoss Furnace Company, whose principal place of business is 303 North Michigan Avenue, Chicago, Illinois, will take notice that The Walworth Run Foundry Company, as Plaintiff, has filed a petition against it, as defendant, in the above Court, County and State, praying for judgment in the sum of $1,278.95, with interest from December 22, 1916, upon an account for goods and chattels delivered to said defendant. The said defendant will further take notice that an order of attachment has been issued in said action. Said petition is No. 154169, and the above named defendant is required to answer the same on or before the 17th day of March, A. D. 1917, or judgment will be taken as prayed for in said petition. J25 M1

THE WALWORTH RUN FOUNDRY CO.
By SMITH, TAFT, ARTER & SMITH
Its Attys.

Patrick Duffy, whose residence is unknown, will take notice that Daisy Duffy filed a petition against him in the Court of Common Pleas of Cuyahoga County, Ohio, praying for divorce and relief on the ground of gross neglect of duty and extreme cruelty. Said petition is No. [illegible]

Central 3162-W. Main887
Special Sunday Dinner
KLEIN'S
Hungarian Restaurant and Cafe
For Ladies and Gents
736 Prospect Ave.
Cleveland, Ohio.

PUBLI CLOTHES
Are truly an exceptional bargain to any man. They represent a clothing value that would cost from $18 to $30 at other stores--and you have a far greater selection and wider range of models to choose from in Public Clothes than other stores can show.

Suits, Overcoats Evening Clothes $10

Every garment made in our own tailoring establishments in Cleveland and New York and sold direct to you without any middleman's profit added to the price.

When you buy Public Clothes you not only get the top-notch style, materials and workmanship, but make a clean saving of from $5 to $15.

ONTARIO and CHAMPLAIN ST.
[illegible] Saturday Until [illegible] Cleveland, Ohio

Cleveland's Latest and Greatest Automobile Manufacturing Co. In the making!

For full particulars about this concern while there is still time for the general public to share the tremendous profits to come. Address

Templar Motors Corporations
Suite 737-8 Guardian Bldg. Cleveland

Stein-Bloch Clothes at Liberal Savings
Buy an Overcoat Now!
—wear it three months; then put it away for next winter. The style will still be in line, for many of our models are a season in advance.

Prices on overcoats will be higher next winter, so you make a *double saving* by buying now.

Ulsterettes in plain and pinch-back models and conservative styles also—about 100 coats for Saturday selling at

$22.50

E. J. Hirsch
656 Euclid-av. Cleveland
The Home of Stein-Bloch Clothes

The Republican may be found on sale at the store of C. C. COTTRELL

Send Your Friends The REPUBLICAN -:- -:- -:- A Weekly Letter from Home.

The Willoughby Republican

NOT MERELY A Newspaper, But a [illegible] NEWSpaper

TWENTIETH YEAR—NO. 3. WILLOUGHBY, OHIO, FEBRUARY 2,1917. ONE DOLLAR A YEAR IN ADVANCE

RESOLUTION PRESENTED BY THE COUNCIL AND REPLY BY J. EDW. WEIT

J. Edw. Weit, president of the Chamber of Commerce, recently conceived the idea along the line of the surveys that have recently been made in the cities, of a survey of the income and expenses of the year of 1916 of the village of Willoughby, the information to be placed in circular form and distributed to the residents. Learning of the desire, the council adopted and had read at the Chamber of Commerce meeting at the Inn on Tuesday night, the following resolution:

RESOLUTION

"Whereas: Mr. A. H. Van Gorder and others have been the prime movers in having a financial survey of the income from taxation and other sources of the village of Willoughby and the expenses paid and unpaid covering the year of January 1, 1916 to January 1, 1917, made at

(Continued on Page Four.)

WILLOUGHBY TO HEAR SOME REAL "DOWN SOUTH" MELODY

A musical company of colored people will appear in the high school auditorium on the evening of February 6, at 8 o'clock, when the Virginians will sing for Willoughby folks. These people are real musicians and will give to Willoughby people a taste of melody that will make everyone that hears it feel young again.

Their plantation songs, jubilee choruses and descriptive songs will please all. Then the banjo and mandolin music, with piano and cornet, will give all an evening of music that everyone likes.

DR. BELL RETURNING HOME

Dr. Bell of West Spalding street, who has been abroad for some time, and some of whose experiences have been published in the Republican in extracts from his letters to Mrs. Bell, is now on the way home. Word was received that he had sailed some days ago. He will spend some time in Willoughby, being on a furlough of a few weeks' duration.

MRS. JAMES DURBAN OBSERVES 91ST BIRTHDAY

Mrs Charles Richards entertained a few friends on Tuesday afternoon in honor of Mrs. Jane Durban's 91st birthday. She was born in York state and came to Ohio when she was 12 years old. She has lived on the Plains and in Willoughby ever since. She received several nice gifts. Refreshments were served and a very pleasant afternoon spent. Guests were present from Painesville and Mentor.

HARD TIMES SOCIAL

A Hard Times social was given on Tuesday night at the K. of P. hall under the auspices of the Ladies' Aid Society of the Church of Christ. White collars were tabooed. Jewelry of any kind caused a fine of one cent up according to the amount or style worn. Two wires stretched across the room carried grab bags of candy, etc. It was permissable to grab for these, but if caught, a waiting policeman conveyed the culprit to a judge, who promptly imposed a fine. Ashley Lyon made a most efficient judge.

The box lunches brought by the ladies were auctioned off at prices ranging from 35c to $1.00 Corresponding numbers on the boxes enabled the gentlemen buyers to share the lunch with the lady who had brought it. About 75 were in attendance and $21.00 was raised.

HORACE NICHOLS RESIGNS

Horace Nichols, who has been connected with the Goff-Kirby Coal Co. as manager of the local mill for some time, resigned his position there last week. He will take a short vacation before assuming duties with the new Basesta Landscape Co. The new company has secured quarters in Sam Low's office.

STREETS TO BE PAVED

At a meeting of the council this week, the following streets were named for paving: Second street, from Erie to Shift; Clark from Vine to W. Spaulding; West Spaulding from Clark to Erie; Cemetery street from Second; Barber avenue from Euclid to Wood, and River street from Erie to Wilson.

ANDREWS SCHOOL COMMENCEMENT

The public is invited to exercises of the annual commencement week at the Andrews school Friday, February 9, 2:30 p. m. and 7:30 p. m. Exhibits and demonstrations in all departments. The main school building, be open to visitors. The commencement is scheduled for Saturday, February 10, at 8:00 p. m. at the high school auditorium. An indoor pageant showing some activities of American women will be given by students and graduates. The presentation of diplomas to the class of 1917 will conclude the exercises.

MEETING OF WOMAN'S CLUB

The Woman's Club was scheduled to meet at the home of Mrs. Rockafellow Friday afternoon. Papers on Mexico and the "Arts and Crafts", the former by Mrs. Brott and the latter by Mrs. Rusk, were upon the program.

ATHLETIC ASSOCIATION BANQUET

The fourth annual banquet of the athletic association occurred Friday last. About 90 were in attendance.

Mrs. Ethel G. Viall acted as toastmistress, and talks were given by Helen J. Rose, Clarence Beck, Harold Van Deusen, Jeanette Brooks, Silvia C. Sicha, Jordan Cavan and J. A. McMahon. W. J. Carmichael made presentation of the sweaters and spoke of the value of the new municipal grounds; also he gave a short talk on education which was very interesting.

CASE OF DIPHTHERIA

A case of diphtheria at the home of R. H. Webster, West Spaulding St., was reported Thursday. The room at the high school where the little girl attends, was disinfected.

NOTICE

Mrs. J. F. Morgan will not be responsible for any debts or bills contracted by her husband, J. F. Morgan.

MRS. J. F. MORGAN

Feb. 1st, 1917.

THE VIRGINIANS

Reserved seat tickets will be sold at Frost's drug store Saturday morning at 10:00 a. m. for the Virginians.

INTERESTING NEWS FROM THE PLAINS

The Aid Society of the M. E. church will give a [illegible] supper at Grange hall Friday evening.

* * *

Mr. and Mrs. Arnold, who recently purchased the Crowl place were out from the city Sunday looking over the farm.

* * *

Mrs. Abbie Cole is spending the week in Painesville with her father and sister, Mrs. Crosby.

* * *

Mrs. R. H. Robbins has been spending several days in the city with her sister, Mrs. Bertha Conway.

* * *

The C. W. B. M. Aux. of the Christian church meet Friday afternoon with Mrs. Clark Cole.

* * *

Mr. and Mrs. W. E. Eddy of Mentor were visiting Mr. W. A. Eddy on Sunday.

* * *

Grip is claiming many victims in our neighborhood.

* * *

The beautiful day Sunday brought many Cleveland residents out to their summer homes.

WILLIAM JUDSON KIBBY TO SPEAK IN WILLOUGHBY

Wm. Judson Kibby, character analyst, whose articles are now running in the Plain Dealer, will speak in Willoughby Tuesday, February 13th, at 8 p. m., it was announced Thursday. S. S. Wilson, who has been addressing the high school students upon business topics weekly made the announcement at his regular talk at the school this week. Five hundred tickets will be printed and distributed so that all the boys and girls and parents may have the opportunity of hearing Mr. Kibby speak.

MAYOR ATTENDS CONVENTION

Mayor Carmichael was in Buffalo the early part of the week, attending the convention of the National Sand Lime Brick convention.

THREE HUNDRED BOYS COMING

At the annual Y. M. C. A. Boys convention for Lake county, February 22nd, 300 boys are expected. This is the 13th occasion of this convention.

SHOWERS GIVEN

Mrs. Bell's Sunday school class gave a shower for Hazel Armstrong Presley and Grace Hill Downing last Saturday evening. The showers were in the nature of a complete surprise, each bride being under the impression the shower was intended for the other newly wed recipient.

SECTION HAND KILLED

Passenger train No. 44 on the N. Y. Central, arriving in Willoughby at 1:05, killed a man Tuesday afternoon. A colored section hand, who had just started to work on the road Tuesday morning was the victim. Manville's ambulance conveyed him to their morgue and efforts are being made to locate relatives. Failing in that the town will bury the man.

VESPER SERVICES FOR ANDREWS SCHOOL

The vesper services for the Andrews Institute for Girls will be held Sunday at 4 o'clock, February 4th, at the Methodist Episcopal church.

THE BEST YET

Friday night, February 2, the Painesville high school basket ball team comes here to play W. H. S. They are another team that defeated us twice last year. Their team is much stronger so come and see the outcome. There will also be a game between the second teams of both schools.

MOTHER GOOSE PARTY

A Mother Goose Party for the grown-ups afforded much pleasure at the home of Mr. and Mrs. R. N. Whitcomb, Mentor, recently. All were dressed in costume, played childrens' games, blowed soap bubbles, and enjoyed a real childrens' frolic with all the zest of grown-ups. Guests included Rev. and Mrs. P. B. Schaffner, Rev. and Mrs. [illegible], Mr. and Mrs. H. L. Lamb, Mr. and Mrs. H. C. Sandburg, Mr. and Mrs. Geo. Hart, Mr. and Mrs. B. A. Gearhart, Mrs. Ralph Donnan and Mr. and Mrs. C. W. Jackett.

WATER BONDS SOLD

The water bonds of the village of Willoughby were sold this week to Stanley & Bissell of Cleveland, who were the highest bidders. The sale was made at a premium of $191.00.

BEN HUR MOVES GEN'L OFFICES

The Ben Hur Auto Co. moved its general offices from the Rockefeller Bldg., Cleveland, Wednesday, to Willoughby. The offices is not yet completed, but chairs and desks afforded ample opportunity to work, they report.

ADAM CLARK SUCCUMBS

Adam Clark of 53 River street, passed away at the Charity hospital, Cleveland, Tuesday morning at 8 o'clock, having undergone an operation the morning before. His daughter Cora was at the bedside, she having been his faithful attendant during the illness which preceded his taking to the hospital. The funeral took place Thursday afternoon at 2 p. m. from the family residence.

Mr. Clark was born in Cleveland on the old Harvey Rice farm, located out Woodland way, March 2nd, 1839. The family moved to Willoughby township in 1856 locating on tthe Chardon road. Mr. Clark married Lucinda Smith, a neighborhood girl, in 1859, buying a farm near to his

(Continued on Page Four.)

K. OF P. CONVENTION

Two special cars from Willoughby conveyed about 100 persons from this section to the K. of P. Convention at Painesville Monday night, January 29th. All of the lodges in Lake county were represented. Six speakers, a five-piece orchestra and a quartette were special features. Mrs. Osterhoudt of Willoughby played the piano, while Messrs. Roneymus, Barber, Osterhoudt, Bernhardt and Lyons were among the singers. Refreshments were served at 10:30.

KIRTLAND HAS OYSTER SUPPER

The annual men's oyster supper was held at the Congregational church in Kirtland last Thursday evening. The men cooked the oyster soup and served it, proving themselves very capable in this work. Music was furnished by the Kirtland orchestra and a very good graphophone. The proceeds of the supper, amounting to $17, goes to pay for the new furnace just installed.

DAUGHTERS' CIRCLE ELECTS OFFICERS

At their annual meeting recently the Daughters' Circle elected Mrs. Arthur Crowther, president; Mrs. Leonard Parks, vice president, Mrs. Horace Parks, treasurer, and Mrs. H. F. Kennedy, secretary. These new officers will assume their duties in June.

LUNCHEON GIVEN

Mrs. Belle Nichols of Center street gave a luncheon Tuesday for her cousin, Mrs. Will Wightman, of Chicago, Mrs. Sharp, Miss May Griffin and Mrs. Nellie Hill of Cleveland.

PERSONAL MENTION

Mrs. Howard Pelton left Wednesday for Florida, where she will spend several weeks with her brother and family.

* * *

Miss Doris Hearn is quite ill at her home on Center street.

* * *

Mr. and Mrs. Warren Williams of Euclid were down Sunday to see their cousin, A. L. Williams, who has been seriously ill for several days.

* * *

Mrs. C. M. Laughrey and little daughter, who have been spending some time with her mother in Conneaut, have returned home.

(Continued on Page Four.)

CHAMBER OF COMMERCE HOLDS MEETING

A Chamber of Commerce meeting was held at the Willoughby Inn Tuesday night. About 65 guests sat down to dinner, which was served at 6:30. The first matter taken up after the dinner was the electing of a nominating committee to nominate a president and directors for the Chamber of Commerce.

The nominating committee included Rev. McCulloch, F. M. [illegible] and Sam Low. Report is to be made at the next meeting.

A professor from the Western Reserve University spoke on the city manager plan. The resolution from the Grange in regard to the subway was then presented and this was referred to the committee on roads and highways.

The resolution from the council, published in another column, was then presented.

Mr. Geo. Rockafellow presented the matter of securing the farmers' institute for Willoughby for next winter. This would be combined with Maple Grove, Kirtland and the Plains, and would bring several hundred people to Willoughby for the occasion. Mr. William Little of Maple Grove had previously considered the possibility of holding the institute here.

The matter of the new Savings & Loan Co. was gone over and addresses from the promoters listened to. The matter was referred to a committee consisting of Dr. Nelson and Mr. Mosley, to talk with the promoters and report on the advisability of the Chamber approving of the movement as a body.

GRANGE PRESENTS PETITION FOR SUBWAY

The death of Alfred Snow brought prominently to many minds the desirability of a subway under the tracks that such occurrances as brought death to this lad at the opening of his career might be in a measure eliminated. Deplorable accidents may be met with much less regret if all precautions have been taken. At the last meeting of the Grange the members unanimously approved of a petition to the Willoughby Chamber of Commerce urging them to take up the matter with the village of Willoughby and the New York Central Railway, towards the construction of a subway under the tracks at the Erie street crossing. In view of the dangerous character of this crossing the Grange considers this a much needed improvement which should be made before the hill is paved.

BOWLING SCORES

STANDARD TIRE

Mayer	181	165	138
Moriarity	138	111	138
Dickey	172	148	160
Miller	163	160	204
Mackey	201	161	210
	855	775	850

CLEVELAND

Sutton	181	167	213
King	141	106	121
Foyle	190	157	182
Robinson	166	210	172
Salberg	167	161	247
	848	801	935

AUTOMOBILES IN LAKE COUNTY

According to the Ohio Motorist, Lake county has 1,756 registered automobiles. Cuyahoga county has 39,144.

VISITOR FROM MINNEAPOLIS

Mrs. H. F. Kennedy has been entertaining her sister-in-law, Mrs. W. H. Wightman, of Minneapolis. During her stay, Mrs. Kennedy entertained a few old school friends for her. Mrs. Wightman was formerly Miss Carrie Buffington of Waite Hill and Willoughby.

W. C. T. U. MEET

Mrs. Merrill will be the hostess for the W. C. T. U. meeting February 6. Mrs. Sheffield, Mrs. Armstrong, Mrs. Wallace, Mrs. Granger and Mrs. Horne are upon the program.

Mrs. E. F. Birkholz celebrated her birthday Wednesday. Mr. and Mrs. Birkholz and Ward Smith took advantage of the opportunity to have dinner in Cleveland and attend "The Passing Show."

ACCURATE ABSTRACTS of title promptly made. Twenty-two years' experience in searching titles. Real estate loans and investments. Mortgage notes bought and sold. The Pyle Abstract & Loan Co., S. Low, agent, Willoughby.—Advt.

Remnants

And that means the last of everything that is winter. We are invoicing and as fast as we run across anything which is the last of its kind, or only a few left, we place it on the center table of each store, mark the price way down and suffer the loss rather than carry it over.

WILSONS OF WILLOUGHBY

The Demonstration of the Luther Grinder will continue All week

If you have something to sharpen, take advantage of the opportunity to bring it in THIS week.

The Household Grinders offered at a Special price this week only - - $1.35
—and a small vise given with each grinder purchased—

E. M. Crowther
Willoughby, Ohio

Today is The Day-:-
for tomorrow, today will have passed forever.
Don't fool yourself by thinking that you have plenty of time. Life is short, you haven't a day, an hour to waste.
If you ever intend to accomplish anything you must begin now, you must act.
BUY NOW, while Willoughby is on the verge of the Greatest Boom it has ever had.
GET IN ON THE GROUND FLOOR.
[illegible]
[illegible] Miller

A SERPENTINE DANCE
Will be given in Bond's Hall Saturday Night by
THE W. B. C. CLUB
COME

AN ACCOUNTANT WILL KEEP YOUR SET OF BOOKS. WORK GUARANTEED. Telephone 42.

For Rent
Four Rooms and Basement A gardening spot available. Stop 51, mentor Ave. Joseph Tyka

Buy at
Betzer's Market
For the Best Meats at Lowest Prices

Pot Roast	12 1-2c per lb.
Boiling Beef	10 & 12c per lb
Round, Sirloin & Porter-house Steaks	18c per lb.
Home Rendered Lard	18c per lb.

Cash Paid for Live Stock, Poultry and Hides.
STOP 61 - MENTOR

When you want
Something Different
in a Copy from a Photograph you have (enlarged if you prefer) with fine art on it, of distinctive, elusive quality, that raises it above the ordinary—
Phone us and we will Call for Your Work

We make special efforts to satisfy critical cutomers

N. B.
We have the Modern Equipment that enables us to produce work of exceptional quality at Low prices.

Star Commercial Photograph Co.
Harry Mayne, Prop.
Phone 176-R.

ARE YOU SAVING REXALL COUPONS?
China dishes, aluminum ware and many beautiful things may be obtained by their use.
Ask for a premium Catalogue and see how they can be secured.
C. F. Bryant
Registered Pharmacist

-:- THE MESSIAH -:-
(HANDEL)
Willoughby High School Chorus
Jas. A. McMahon, Director
Assisted by a few local singers and
Florence Wasson, - - - soprano
Mrs. Alice Shaw, - - - contralto
Allen McQuhae, - - - - - - tenor
J. O. Samuels, - - - - - - - - - bass
Mrs. J. A. McMahon, Mrs. J. A. Crowther
-:- accompanists -:-
High School Auditorium
Monday Eve., February 12
Reserved seats on sale at Bryant's Drug Store, Monday February 5th at 10:30. 35c and 50c.

Another Demonstration of Our Purchasing Power
A SALE OF PURE
ALUMINUM WARE
Your Choice 59c each
(Actual Value $1.25 each)
Come and make your selection while they last.
Kennedy & Rockafellow

Are you thinking of an AUTOMOBILE?
Now is the time to look over our Bargains in USED CARS
Look Over This List:

PLEASURE CARS

1916 Overland Six (new)	$950.00
1916 Overland Roadster	$500.00
1916 Overland Touring Car	$450.00
Maxwell Touring Car	$300.00
1914 Overland	$300.00
1913 Overland Roadster	$250.00

TRUCKS

Cadillac	$175.00
Peerless	$150.00
Krit	$150.00

All in Good Condition
The Willoughby Garage

Dr. Theo Smith, Osteopathe Physician of Cleveland, Ohio is now associated with Dr. Mable Barker in her practice
47 Euclid Avenue. Phone 133-L. Consultation
Mondays 6 to 8:30 p. m. Thursdays 3 to 8:30 p. m.

Buckeye Gray Sandstone
The Ohio Quarries Co.
Stone Sidewalks and curbing are better than cement and cheaper in the end. Write or phone. [illegible]

Your Money's Worth
IN EVERY TON OF
Our Coal

The above is our story—tersely told. Quality, the best, is our guarantee—every time.

Quick Delivery? Certainly!

CUYAHOGA COAL COMPANY MAIN 5551 CENT. 1082

R. O. CARTER
Quality Jeweler
41 Taylor Arcade,
Cleveland, Ohio

The Bowlers of Cleveland
Are Most Cordially Invited to visit the
CALUMET ALLEYS
The city's Newest Amusement Institution. The Finest Billiard rooms in Cleveland, 723 Superior-av.

Cuy. Princeton 780
Box Trade a Specialty
Morris Weis
CIGARS OF QUALITY
I WANT YOUR BOX TRADE
10421 Superior Ave., Cor. 105th St.
Cleveland, Ohio

RARE VINTAGE WINES
AND FINE OLD WHISKIES
SUPERIOR SUPPLY CO.
1917 East 9th St., Cleveland, Ohio.
Bell Telephone—Prospect 2647.
We Deliver Promptly.
A Trial Will Convince You.

The Cleveland Savings and Loan Co.
602 Superior Avenue, N. E.
Loans Made to Buy or Build Homes
Interest Paid on Savings Accounts

WANTED AT ONCE—Young man for office work. Enquire C. P. & E. R. R. Co., Auditor's office.

OAK RIDGE CATARRH REMEDY for headache & Colds. It can't be beat. Any Drug Store.

ATTACHMENT NOTICE

Before Ralph W. Sanborn, a Justice of the Peace of East Cleveland, Cuyahoga County, Ohio. A. G. Apple and L. S. Apple, a partnership doing business as A. G. Apple & Co., plaintiff, vs. Anna M. Mueller, defendant. On the 22nd day of December, 1916 said Justice issued an order of attachment in the above case for the sum of $259.80 and $10 probable costs. Said case is set for hearing on the 16th day of February, 1917, at 5:30 p. m.
LIGGETT & RYAN, Plaintiffs Attys.
J18-25 F1

ATTACHMENT NOTICE

Before Ralph W. Sanborn, a Justice of the Peace of East Cleveland, Cuyahoga County, Ohio. The Sheets Company, plaintiff, vs. Fred Beede, alias Freeborn Beede, defendant. On the 21st day of December, 1916, said Justice issued an order of attachment in the above case for the sum of $3.25 and $10.00 probable costs. Said case is set for hearing on the 20th day of February, 1917, at 5:30 p. m. J18-25 F1
RUDIN & WYCHGEL, Pltff's Attys.

NOTICE TO CONTRACTORS TO BID.

Sealded bids will be received at the office of the Director of Public Service of the city of East Cleveland at his office in the City Hall in the city of East Cleveland until 1:00 o'clock p. m., Eastern Standard Time, Monday February 5th, 1917, for the furnishing of the following:

Five hundred (500) ⅝-inch water meters to be delivered to 30 Marloes Street, East Cleveland, Ohio, in accordance with specifications to be furnished by the City Engineer of East Cleveland, Ohio:

Each bid must contain the full name of each person or company interested in the same and be accompanied by a bond in a sum equal to ten per cent (10%) of the amount of the bid, and to the satisfaction of said Director, or by an unconditional certified check on a solvent bank in Cuyahoga county, in like amount, made payable to the Treasurer of the City of East Cleveland, as a guaranty that if the bid be accepted the contract will be entered into and its performance properly secured.

Should any bid be rejected, its accompanying check so filed will be returned to the bidder and should any bid be accepted such check will be returned upon the proper execution and securing of the contract to the satisfaction of the Director of Public Service. Otherwise the check of the successful bidder will be retained by and forfeited to said City as liquidated damages.

Bidders are required to use the form which will be furnished by the Engineer of the City of East Cleveland upon application. [illegible] bids.

By order of Adam H. Graham, Director of Public Service of the City of East Cleveland. J18-F8
By JAMES P. ARTER, Department Clerk.

RANDALL & CARTER
116 PROSPECT AVENUE CLEVELAND, OHIO
(Formerly Located on Superior Street.)
Largest and most complete line of men's
GLOVES and MITTENS
in Northern Ohio. GLOVE store that sells GLOVES

NOTICE OF STOCKHOLDERS' MEETING

Cleveland, Ohio, January 9th, 1917.

A meeting of the stockholders of The Tissue Company will be held at No. 1102 Engineers Building, Cleveland, Ohio, on the 14th day of February, 1917, at 10 o'clock a. m., for the purpose of considering and acting upon the proposed dissolution of said corporation and the surrender and abandonment of its corporate authority and franchise, and the transaction of any and all business necessary or incident thereto. J11-F1
C. L. BRADLEY, Secretary.
By KLEIN & HARRIS, His Attys.

Upton W. Hough, whose residence is unknown, will take notice that Minnie R. Hough filed a petition against him in the Court of Insolvency of Cuyahoga County, Ohio, praying for divorce, custody of child and relief on the ground of gross neglect of duty. Said petition is No. 6673 and will be or hearing on and after February 23, 1917. J11-F15
JOS. MOORE, Atty. for Plff.

Wright Grubb, alias William Grubb, whose residence is unknown, will take notice that Edna B. Grubb filed a petition against him in the Court of Common Pleas of Cuyahoga County, Ohio, praying for divorce, custody of child, restoration of name, alimony and relief on the ground of gross neglect of duty. Said petition is No. 153600, and will be for hearing on and after February 9, 1917. D28-F1
H. L. MACH, Atty. for Plff

Jay L. Wells, whose residence is at Detroit, Michigan, will take notice that Anna Wells filed a petition against him in the Court of Insolvency of Cuyahoga County, Ohio, praying for divorce and relief on the ground of extreme cruelty. Said petition is No. 6437 and will be for hearing on and after February 9, 1917.
FRIEBOLIN & BYERS, Attys. for Plff. D28-F1

George W. Hill, whose residence is at 53 Quint Avenue, Allston, Massachusetts, will take notice that Edna V. Hill filed a petition against him in the Court of Common Pleas of Cuyahoga County, Ohio, praying for divorce and relief on the ground of gross neglect of duty and non support. Said petition is No. 153306 and will be for hearing on and after February 16, 1917. J4-F8
BAYLY, SIMMONS & DeWITT, Attys. for Plff.

John Nilki, whose residence is unknown, will take notice that Clara Nilki filed a petition against him in the Court of Common Pleas of Cuyahoga County, Ohio, praying for divorce, custody of child and relief on the ground of gross neglect of duty and willful absence for more than three years last past. Said petition is No. 153714 and will be for hearing on and after February 16, 1917.
THOMAS E. GREENE, Atty for Plff.
J4-F8.

Hermina C. Turner, whose last known residence is No. 381 Plane Street, Newark, New Jersey, will hereby take notice that Edward P. Turner has filed his petition in the Court of Common Pleas of Cuyahoga County, Ohio, being Cause No. 153795 wherein he prays for a divorce from said defendant on the ground of extreme cruelty, gross neglect of duty and desertion. Said petition will be for hearing on and after February 23, 1917. J11 F15
EDWARD P. TURNER,
By MAURER, BOLTON & WILSON, His Attorneys.

Ignatz Wojewocka, whose residence is unknown, will take notice that Anna Wojewocka filed a petition against him in the Court of Insolvency of Cuyahoga County, Ohio, praying for divorce, custody of child and relief on the ground of willful absence for more than three years last past and gross neglect of duty. Said petition is No. 6696, and will be for hearing on and after March 9, 1917.
H. POLATSEK, Atty. for Plff.
J25 M1.

Sidney Isaac Sutzbaugh, whose residence is Kokomo, Indiana, General Delivery, will take notice that Elsie Elizabeth Sutzbaugh filed a petition against him in the Court of Common Pleas of Cuyahoga County, Ohio, praying for divorce, restoration of name and relief on the ground of gross neglect of duty and extreme cruelty. Said petition is No. 154111 and will be for hearing on and after March 9, 1917.
HART & HART, Attys. for Plff. J25 M1

Bessie Korach, whose residence is at 174 Monroe Street, New York City, New York, will take notice that Issie Korach filed a petition against her in the Court of Common Pleas of Cuyahoga County, Ohio, praying for divorce and relief on the ground of fraudulent contract. Said petition is No. 154088 and will be for hearing on and after March 9, 1917. J25 M1
W. H. LUTHER, Atty. for Plff

Albert J. Greenough, whose residence is at 98 Tallinghast Street, Buffalo, New York, will take notice that Corinne Stella Greenough filed a petition against him in the Court of Common Pleas of Cuyahoga County, Ohio, praying for divorce, restoration of name and relief on the ground of extreme cruelty and gross neglect of duty. Said petition is No. 153927, and will be for hearing on and after March 9, 1917. J25 M1
SAM B. FITZSIMMONS, Atty. for Plff.

LEGAL NOTICE

State of Ohio, Cuyahoga County, City of Cleveland, ss. In the Municipal Court of the City of Cleveland. Charles F. Carroll vs. The Fischer Motor Company, a corporation, and Warren Noble. The Fischer Motor Company, whose principal place of business is 43 Exchange Place, New York City, New York, and Warren Noble, whose place of residence is unknown, will take notice that Charles F. Carroll, as Plaintiff, has filed a statement of claim against them in the Municipal Court of the City of Cleveland, Cuyahoga County, Ohio, praying for judgment in the [illegible] with interest [illegible] further take notice that an order of attachment has been issued in said action. Said cause of action is No. 63522, and the above named defendants are required to file their statements of defense on or before the 15th day of March, A. D. 1917, or judgment will be taken against them. J25 M1
CHARLES F. CARROLL,
By CLINE & MINSHALL, His Attys.

LEGAL NOTICE

Daniel Kellog, and the unknown heirs, devisees and personal representatives of Daniel Kellog, deceased; Isaac L. Hewitt, and the unknown heirs, devisees and personal representatives of Isaac L. Hewitt, deceased; H. Zauner, first name unknown, and the unknown heirs, devisees and personal representatives of H. Zauner, first name unknown, deceased; German Insurance Company, a Corporation, and ——— Haas, first name unknown, wife or widow of Richard Haas, otherwise known as Jane Doe, real name unknown, wife or widow of Richard Haas, all of whose places of residence are unknown, and the names of the unknown heirs, devisees and personal representatives being unknown, will take notice that The Cleveland Trust Company, a corporation, as Plaintiff, has filed its petition against them and others in the Court of Common Pleas of Cuyahoga County, Ohio, alleging that it is a corporation, and that it is the owner in fee simple and in actual possession of the following described real estate, to-wit:

Situated in the City of Cleveland, County of Cuyahoga and State of Ohio, and known as being Sub-Lots Nos. 1, 2, 3, 4, 14, 15 and 16 in Spencer Stafford's Subdivision of a part of Original Two Acre Lots Nos. 31 and 32, as shown by the recorded plat of said Subdivision in Volume "Z" of Deeds, Page 721 of Cuyahoga County Records, and bounded and described as follows:

Beginning at the intersection of the Southerly line of Lakeside avenue, N. W. with the Westerly line of West 3rd Street (formerly Seneca Street); thence Westerly along the Southerly line of Lakeside Avenue, N. W., 199 feet 2 inches to its intersection with the Easterly line of West 4th Street (formerly Academy Street); thence Southerly along the Easterly line of West 4th Street, 126 feet 10 1-2 inches to the Northerly line of said Sub Lot No. 5 in said subdivision; thence easterly along the northerly line of said Sublot No. 5, 199 feet 2 inches to the Westerly line of West 3rd Street; thence northerly along the westerly line of West 3rd St., 126 ft. 10 1-2 inches to the place of beginning, as appears by said plat.

The petition alleges that the Defendants, Daniel Kellog, and the unknown heirs, devisees and personal representatives of Daniel Kellog, deceased, claim an estate or interest in said premises adverse to Plaintiff's rights, by virtue of a certain improperly cancelled mortgage, executed by James R. Stafford, then the owner of said premises, in favor of Daniel Kellog, which mortgage is dated November 11, 1839, and is recorded in Volume 27, Page 473 of Cuyahoga County Records; but that Plaintiff believes and alleges that said mortgage has been fully paid and satisfied;

That the defendants, Isaac L. Hewitt, and the unknown heirs, devisees and personal representatives of Isaac L. Hewitt, deceased, claim an estate or interest in said premises adverse to Plaintiff's rights, by virtue of a certain improperly cancelled mortgage executed by Frederick A. Keppler, then the owner of said premises, in favor of Isaac L. Hewitt, which mortgage is dated April 24, 1851, and is recorded in Volume 52, Page 16, of Cuyahoga County Records: but that Plaintiff believes and alleges that said mortgage has been fully paid and satisfied, and also by virtue of an improperly cancelled mortgage, executed by Frederick A. Keppler, then the owner of said premises, in favor of Isaac L. Hewitt, which mortgage is dated June 3, 1851, and is recorded in Volume 52, Page 508 of Cuyahoga County Records: but that plaintiff believes and alleges that said mortgage has been fully paid and satisfied;

That the defendant, German Insurance Company claims an estate or interest in said premises adverse to Plaintiff's rights, by reason of an improperly cancelled mortgage executed by Adam Snider to the said German Insurance Company, which mortgage is dated May 25, 1870, and is recorded in Volume 180, page 40, of Cuyahoga County Records, but that Plaintiff believes and alleges that said mortgage has been fully paid and satisfied.

That the defendants, H. Zauner, first name unknown, and the unknown heirs, devisees and personal representatives of H. Zauner, first name unknown, deceased, claim some estate or interest in said premises adverse to plaintiff's rights by virtue of a certain mortgage executed by Barbara Schneider, then the owner of said premises, in favor of said H. Zauner, dated July 24, 1893, and recorded in Volume 562, page 631 of Cuyahoga County Records, which mortgage was improperly assigned by the said H. Zauner to John Lendy, on July 24, 1893, and which assignment is recorded in Release Volume 11, Page 191, of Cuyahoga County Records, but that Plaintiff believes and alleges that the said mortgage has been fully paid and satisfied;

That the defendant, ——— Haas, first name unknown, wife or widow of Richard Haas, otherwise known as Jane Doe, real name unknown, wife or widow of Richard Haas, claims an estate or interest adverse to Plaintiff's rights, by reason of a certain deed from Richard Haas, then the owner of said premises, to Adam Haas, dated May 16, 1848, and recorded in Volume 44, Page 651 of Cuyahoga County Records, in which deed no wife joins with the Grantor nor is any statement made that the said Grantor was single: but the Plaintiff believes and therefore alleges that the said Richard Haas, at the time of the execution of said deed was unmarried.

The petition further says that none of said defendants has any interest whatever in said premises, and that any interest they or any or all of them may have had has long since been barred by lapse of time and the Statutes of Limitations; that none of said defendants has ever sought to convey or attempted to enforce or assert any interest in and to the said premises, and that as against the said defendants and each and all of them, Plaintiff and its predecessors [illegible] open, notorious, continuous and adverse possession of said premises for more than twenty-one years last preceding the filing of said petition.

The prayer of said petition is that said defendants and each and all of them may be compelled to show their said interest in said premises, if any; that the same may be adjudged to be null and void; that Plaintiff's title be quieted against said defendants, and for relief.

Said petition is No. 154137, and each and all of the above named defendants are required to answer the same on or before the 17th day of March, A. D. 1917, or judgment will be taken in accordance with the prayer of the petition. J25 M1
R. T. SAWYER, G. M. CUMMINGS and ULMER & BERNSTEIN, Attys. for Plff.

Claude Bradley, whose residence is unknown, but whose last known residence was at St. Louis, Missouri, Post Office Address General Delivery will take notice that Mae M. Bradley filed a petition against him in the Court of Common Pleas of Cuyahoga County, Ohio, praying for divorce, custody of child and relief on the ground of gross neglect of duty and extreme cruelty, and habitual drunkenness for more than three years. Said petition is No. 153942, and will be for hearing on and after March 2, 1917. J18-F22
GEORGE A. PHILLIPS, Atty for Plff.

William Geller, whose residence is at Homestead, Pennsylvania, care of Albert Gross, will take notice that Fannie Geller filed a petition against him in the Court of Common Pleas of Cuyahoga County, Ohio, praying for divorce and relief on the ground of gross neglect of duty. Said petition is No. 154163, and will be for hearing on and after March 9, 1917.
O. J. ZINNER, Atty. for Plff.
J25 M1.

NOTICE OF DISSOLUTION

Notice is hereby given that a meeting of the stockholders of The W. C. Kibbee Painting and Decorating Company will be held on the 23rd day of February, 1917, at 7:30 o'clock p. m., at 3310 Riverside Avenue, S. W., Cleveland, Ohio, for the purpose of considering a resolution to surrender and abandon the corporate authority and franchise of said company and to transact such other business as may properly come before said meeting. J25 F15
By order of the Board of Directors.
By ROSE KIBBEE, Secretary.
By E. C. OSTERLAND, Atty.

LEGAL NOTICE

Wilson and Bennett Manufacturing Company, whose principal place of business is 65th Place and 58th Avenue, Chicago, Illinois, will take notice that The American Turpentine Company, as Plaintiff, has filed a Statement of Claim against it as Defendant in the Municipal Court of the City of Cleveland, Cuyahoga County, Ohio, praying for judgment in the sum of $2100.00, on breach of contract.

Defendant will further take notice that an order of attachment has been issued in said action. The defendant is further notified that said Statement of Claim is No. 66265 and that it is required to file its Statement of Defense on or before the First day of March, A. D. 1917. J11-F15
THE AMERICAN TURPENTINE COMPANY,
By A. M. SCHWARTZ and ALFRED SAFRON, Its Attys.

LEGAL NOTICE

[illegible] Mudge & Co., whose principal place of business is in Pittsburgh, Pennsylvania, will take notice that Aaron Rotter, doing business as A. Rotter & Company, as Plaintiff, has filed a petition against them in the Court of Common Pleas of Cuyahoga County, Ohio, praying for judgment in the sum of $309.29, with interest from the 4th day of December, 1916, on contract and account. The said defendant will further take notice that an attachment has been issued in said action.

Said defendants are further notified that said petition is No. 153834, and they are required to answer the same on or before the 3rd day of March, A. D. 1917, or judgment will be rendered in accordance with the prayer of the petition. J11-F15
AARON ROTTER, doing business as A. ROTTER & COMPANY, Plaintiff.
By M. V. EMMERMAN, His Atty.

Eva May Green, whose residence is at 512 12th St., Niagara Falls, New York, will take notice that John A. Green filed a petition against her in the Court of Insolvency of Cuyahoga County, Ohio, praying for divorce on the ground of gross neglect of duty. Said petition is No. 6670 and will be for hearing on and after February 23 1917. J11-F15
RALPH BLUE, Atty. for Plff.

NOTICE OF PUBLIC SALE

In pursuance of an order of the Probate Court of Cuyahoga County, Ohio, I will offer for sale, at public auction, on the 10th day of February, 1917, at two o'clock p. m., on the premises, the following described real estate:

Situated at Nos. 3024 and 3030 Cedar avenue in the City of Cleveland, County of Cuyahoga and State of Ohio, and known as being Sublot No. 26 in H. A. Ackley's Subdivision of part of Original 10-acre Lot No. 62, as shown by the recorded plat in Volume 1 of Maps, Page 17 of Cuyahoga County Records and being forty-seven (47) feet two and one-half (2 1-2) inches front on the Southerly side of Cedar avenue and extending back of equal width one hundred and thirty-two (132) feet deep to an alley in the rear, as appears by said plat.

Appraised at $4500. Terms of sale one-half in hand, one-fourth in six months and one-fourth in one year from the date of sale, with interest, the payments to be secured by a mortgage upon the premises.
C. N. FISCUS,
Executor of the estate of Torquato Paolicchi, Deceased.
J11 18 25-F 1.

LEGAL NOTICE

Jacob Goffe, doing business as Ann Arbor Scrap Iron & Metal Company, whose principal place of business is at Ann Arbor, Michigan, will take notice that Aaron Rotter, doing business as A. Rotter & Company, as Plaintiff, has filed a petition against him in the Court of Common Pleas of Cuyahoga County, Ohio, praying for judgment in the sum of $806.00, with interest on a contract and account. The said defendant will further take notice that an attachment has been issued in said action.

Said defendant is further notified that said petition is No. 153835 and he is required to answer the same on or before the 17th day of March, A. D. 1917, or judgment will be rendered in accordance with the prayer of the petition. J25 M1
AARON ROTTER, doing business as A. ROTTER & COMPANY, [illegible]

LEGAL NOTICE

Notice is hereby given that The Christian Endeavor Memorial English Lutheran Church and the undersigned as members of the Council of said The Christian Endeavor Memorial English Lutheran Church, have filed a petition in the Court of Common Pleas of Cuyahoga County, Ohio, alleging that they are the owners in fee simple of the following described real estate:

Situate in the City of Cleveland, County of Cuyahoga and State of Ohio, and known as being the North part of sublot No. 79 in H. C. Sterling's allotment of part of original 100 acre lot No. 336 in said City as per recorded in plat in Volume 5 of Maps, Page 60 of Cuyahoga County Records and bounded and described as follows:

Beginning on the Southerly line of Cedar Avenue at the North East Corner of said Lot No. 79, thence Southerly along the East line of said lot No. 79, being also the Westerly line of Brenton Street, 126-4-1-2-12 feet, thence Westerly to a point in the Westerly line of said Lot No. 79, 30 feet Northerly from the South West corner of said Lot No. 79, thence Northerly along the Westerly line of said Lot No. 79 120 feet to the Southerly line of Cedar Avenue, 50 feet to the place of beginning. And that said premises are not used or occupied as a burial place for the dead.

The prayer of said petition is for authority to sell the above described premises. Any person, church, corporation or congregation having or claiming to have any objection to the sale of said premises, as prayed for in said petition, may appear and defend on the 16th day of February, A. D. 1917, at which time said petition will be for hearing, or as soon thereafter as the Court will hear the same.
THE CHRISTIAN ENDEAVOR MEMORIAL ENGLISH LUTHERAN CHURCH. J18-F8
Frank F. Taylor, A. F. Taylor, W. E. Yarger, F. M. Hess, W. L. Stowe, F. G. Wertz, W. E. Hackenburg, R. H. Walters, R. L. Morrison, A. C. Husted, R. V. Miller, C. L. Swasgood, Council.
By SMITH, TAFT, ARTER & SMITH, Their Attys.

Fred Beall, whose residence is unknown, but whose last known residence was at Iron River, Michigan, will take notice that Cora Beall filed a petition against him in the Court of Common Pleas of Cuyahoga County, Ohio, praying for divorce, custody of children and relief on the ground of willful absence for more than three years last past and gross neglect of duty. Said petition is No. 153888, and will be for hearing on and after March 2, 1917. J18-F22
JOHN G. MURPHY, Atty for Plff.

NOTICE OF STOCKHOLDERS' MEETING

Cleveland, Ohio, January 18th, 1917

A meeting of the stockholders of The North Ohio Land Company will be held at the office of Klein and Harris, 1102 Engineers Building, Cleveland, Ohio, on the 17th day of February, A. D. 1917, at 10:00 o'clock a. m., for the purpose of considering and acting upon the proposed dissolution of said corporation and the surrender and abandonment of its corporate authority and franchises, and the transaction of any and all business necessary or incident thereto. J18-F8
GEORGE B. HARRIS, Secretary.

Howard *Premeau*, whose residence is at 386 Grand River avenue, Detroit, Michigan, will take notice that Anna Premeau filed a petition against him in the Court of Common Pleas of Cuyahoga County, Ohio, praying for divorce, restoration of name and relief on the ground of gross neglect of duty and adultery. Said petition is No. 150556 and will be for hearing on and after March 1, 1917. J18-F22
E. J. KOVANDA, Atty. for Plff.

LEGAL NOTICE

John H. Kirby, whose residence is unknown, will take notice that Anna M. Kirby as plaintiff, filed a petition against him as defendant, in the Court of Insolvency of Cuyahoga County, Ohio, praying on the ground of habitual drunkenness for more than three years and gross neglect of duty, that she be divorced from said defendant, that she be decreed the fruits and benefits of a Life Insurance Policy with the Union Central Life Insurance of Cincinnati, Ohio, bearing No. 268308, also that defendant be barred of any interest by way of dower or otherwise, in plaintiff's real estate:

Situated in the City of Cleveland, County of Cuyahoga and State of Ohio, and known as being all of Sublot No. 160 in W. J. Gordon Realty Company's Subdivision No. 1 of parts of Original 100 acre Lots Nos. 348 and 350, as shown by the recorded plat of said subdivision in Volume 30 of Maps, Page 17 of Cuyahoga County Records. Said Sublot No. 160 has a frontage of 40 feet on the Easterly side of East 73rd Sreet, formerly Florida Street, and extends back between parallel lines 90 feet.

Said petition is No. 6688 and will be for hearing on and after March 2, 1917. J18-F22
R. R. MOFFETT, Atty for Plff.

John Sousanas, whose residence is at Sparta, Greece, will take notice that Edna Perry Sousanas filed a petition against him in the Court of Common Pleas of Cuyahoga County, Ohio, praying for divorce and relief on the ground of gross neglect of duty and extreme cruelty. Said petition is No. 153936, and will be for hearing on and after March 2, 1917. J18-F22
DOWLING & DOWLING, Attys for Plff.

Sidney E. Toovey, whose residence is unknown, but whose last known residence was at 40 Central Road, Somerville, Massachusetts, will take notice that Mary Christine J. Toovey filed a petition against him in the Court of Insolvency of Cuyahoga County, Ohio, praying for divorce, restoration of name and relief on the ground of extreme cruelty and gross neglect of duty. Said petition is No. 6685, and will be for hearing on and after March 2, 1917. J18-F22
GEORGE S. MYERS, Atty for Plff.

NOTICE OF DISSOLUTION

Notice is hereby given that a meeting of the stockholders of The Century Ink Company will be held on February 15, 1917, at 10 o'clock a. m., at 902 Engineers Building, Cleveland, Ohio, for the purpose of considering a resolution to surrender and abandon the corporate authority and franchise of said company, and such other business as may properly come before said meeting. J18-F8
By order of the Board of Directors.
By L. G. SCHOOLEY, Its Attorney.

William Capel, whose residence is unknown, will take notice that Margaret Capel filed a petition against him in the Court of Common Pleas, Cuyahoga County, Ohio, praying for divorce, custody of child and relief [illegible]

[illegible] last past and gross neglect of duty. Said petition is No. 153877, and will be for hearing on and after March 2, 1917. J18-F22
J. G. MURPHY, Atty for Plff.

LEGAL NOTICE

Sealed bids will be received by the Clerk of the Village of East View, Ohio, at the offices of The Pease Engineering Company, Village Engineers, Marshall Bldg., Cleveland, Ohio, until 12 o'clock noon, Eastern Standard Time, February 12, 1917, for furnishing the labor and materials for constructing a storm and sanitary sewer in East 143rd Street from the center line of Kinsman road to the southerly limits of East View Village according to the plans and specifications on file at the office of said Village Clerk or The Pease Engineering Company. Each bid must contain the full name of every person or Company interested in the same, and be accompanied by a bond in the sum of Five Hundred ($500.00) dollars, to the satisfaction of the Village of East View, or a certified check on some solvent bank, as a guaranty that if the bid is accepted a contract will be entered into and its performance properly secured. Should any bid be rejected such check will be forthwith returned upon proper execution and securing of the contract.

Bidders are required to use the printed forms, which will be furnished on application to The Pease Engineering Company, Village Engineers, Marshall Bldg., Cleveland, Ohio.

The right to reject any and all bids is reserved.

By order of the Council of the Village of East View, Ohio. J12-19-26 F1
January 11th, 1917.
CHAS. F. VLK, Clerk

LEGAL NOTICE

Sealed bids will be received by the Clerk of the Village of East View, Ohio, at the offices of The Pease Engineering Company, Village Engineers, Marshall Bldg., Cleveland, Ohio, until 12 o'clock noon, Eastern Standard Time, February 12th, 1917, for furnishing the labor and materials for constructing sidewalks and draining and grading same in Elm street, on the east side of Elm street, from the south line of Kinsman road to the southerly limits of East View Village, according to the plans and specifications on file at the office of said Village Clerk or The Pease Engineering Company. Each bid must contain the full name of every person or Company interested in the same, and be accompanied by a bond in the sum of Five Hundred ($500.00) dollars, to the satisfaction of the Village of East View, or a certified check on some solvent bank as a guaranty that if the bid is accepted a contract will be entered into and its performance properly secured. Should any bid be rejected such check will be forthwith returned upon proper execution and securing of the contract.

Bidders are required to use the printed forms, which will be furnished on application to The Pease Engineering Company, Village Engineers, Marshall Bldg., Cleveland, Ohio.

The right to reject any and all bids is reserved.

By order of the Council of the Village of East View, Ohio. J12-19-26 F1
January 11th, 1917.
CHAS. F. VLK, Clerk

LEGAL NOTICE

Sealed bids will be received by the Clerk of the Village of East View, Ohio, at the offices of the Pease Engineering Company, Marshall Bldg., Cleveland, Ohio, until 12 o'clock noon February 12th, 1917 (Eastern Standard Time) for furnishing the necessary materials and labor for constructing a storm and sanitary sewer in East 149th street from the center line of Kinsman road to the southerly limits of East View Village according to the plans and specifications on file at the office of said Village Clerk or The Pease Engineering Company. Each bid must contain the full name of every person or Company interested in the same, and be accompanied by a bond in the sum of Five Hundred ($500.00) Dollars, to the satisfaction of the Village of East View, or a certified check on some solvent bank, as a guaranty that if the bid is accepted a contract will be entered into and its performance properly secured. Should any bid be rejected such check will be forthwith returned to the bidder, and should any bid be accepted such check will be returned upon the proper execution and securing of the contract.

Bidders are required to use the printed forms, which will be furnished on application by the Pease Engineering Company, Marshall Building, Cleveland, O., Village Engineers.

The right is reserved to reject any and all bids.

By order of the Council of the Village of East View Village, Ohio.
J12-19-26 F1 CHAS. F. VLK, Clerk.

Change Suited Him.

Roxanne Rox—"Harold, may I ask the clergyman to omit from the marriage service the word 'obey'?" Harold Hardup—"Certainly, darling. Just tell him to make it 'love, honor and supply.'"—Puck.

Visit the COLONIAL Hotel
Winter Garden
OPEN FROM—6 to 8—9 to 12 p. m.
High Class Entertainers
Change of Program Each Week

TRUSSES
Supporters, Elastic Stockings, Artificial Limbs and eyes, Everything for the sick room.
We Rent Invalid Chairs
H. H. Hessler
(HIMSELF)
38 The Arcade Cleveland, Ohio

Start Your FORD
With a Heinze-Springfield Electric Starting and Lighting System
Sold by All FORD Dealers.
The R. C. Hull Supply Co.
DISTRIBUTORS
Both Phones 1820 Euclid Ave.

W. J. HANEY, Chiropractic Physician
Now Located at 10600 Euclid Avenue, Suite 5.
Hours: 9:30 to 12 and 1:30 to 5:30
Evenings by Appointment
Licensed to practice Chiropractic, Mechano-Therapy, Electro Therapy, Suggestive-Therapy.
Telephone 4458.

Cuy. Central 3207-R East 423
F. J. Roth
CAFE AND GRILL
Chinese Restaurant in Connection
5216 Euclid Avenue, Cleveland, Ohio

The Investors Securities Co.
300 Erie Building. Corner Prospect and East 9th Street. Cleveland
Are handling the stock of the Royal Five and Ten Cent Stores Company—the best investment opportunity ever offered to small investors.
Call or Write for Information

MEISTER BRAU · YAKO | Cleveland Home Brewing Company | HOM MALT LIQUID
Rosedale 34 Central 4209

LAMPS AND RADIATORS REPAIRED
AUTO LAMP AND RADIATOR CO., 1614 Prospect—Both Phones
CLEVELAND, OHIO

Parts and Repairs for any Bicycle made. Parts and Repairs for Talking Machines. Cylinder and disc Talking Machine Records for Sale and Exchange.
BUCKEYE SUPPLY COMPANY
1544 West 6th Street, Opposite Central Police Station. Bell Phone Main 5476-J.

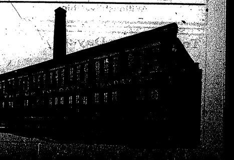

Interesting People :: Thoughts :: Recipes :: Articles For Men and Women :: Fashions

THE SATURDAY CORNER

Conducted by E. D. Bryant

GETTING UP IN THE WORLD

By Edgar A. Guest, in Detroit Free-Press.

Getting up in the world is a task for the strong,
It's a battle with pleasure and sometimes with wrong,
It's a job that needs courage and patience and grit
And cheerful good nature and huomr and wit.
And joy in the toil you are called on to do
And always it calls for the best that's in you.

Getting up in the world is a jouse with despair
A struggle with fate and a wrestle with care
It isn't a matter of fortune or luck,
But a product of brains and hard labor and pluck,
It's the answer to doing the best that you can,
And the joyful reward of just being a man.

* * *

"LETTERS OF RICHARD WATSON GILDER"—EDITED BY HIS DAUGHTER, ROSAMOND GILDER

It was as editor, first of Scribner's Magazine, as successor to Dr. J. G. Halland, then as the editor of the Century, a position he occupied until his death in 1909, and through which he became, probably, most widely known. In virtue of his editorial position, and through his travels in Europe he came in touch with a large circle of men and women of affairs, particularly those associated with art and literature. To his modest home on East Fifteenth street, all having an intellectual passport found their way. In addition to his literary work—for a number of years he contributed an annual volume of verse, in addition to his labor as editor—he rendered important service in securing the international copyright law and in the matter of civil service reform, and was largely instrumental in founding the Society of American Artists of which he was the first secretary.

Mr. Gilder's home life was rich with happiness; his wife was an artist of ability and shared his artistic and intellectual appreciations. His articles on Lincoln and Cleveland pleased him in their generous acceptance by the public and in the discovery that he could express himself in prose as well as in verse.

Miss Gilder has made liberal use of his letters and other papers, connecting them with the necessary commentary that ensures continuity. We have thus a vision of a lovable character, and a man deeply interested in and appreciative of America's literary and intellectual progress. The volume, liberally illustrated, is a worth while contribution to biographical records. ((Boston: Houghton Mifflin Co.)

POLICE WISDOM

The call of the police commissioner to the men of his department for "snappy paragraphs" suggesting methods for avoiding street accidents should be hugely suggestive productive, says the New York Sun. Every person, the magazine editors aver, has one story. If a story, why not also an epigram, an aphorism, or, more practical, an apothegm? There are 10,000 policemen, so why not 10,000 zippy maxims for the people to read and remember?

A short street is soon crossed; don't walk diagonally.

Quit looking at the stars until you get on the sidewalk.

Keeping to the right drives the doctor away.

Don't stare at the pavement unless the city pays you for it.

Every cobblestone is not an aisle of safety.

Fools rush in where traffic cops fear to tread.

Knowing that the driver was to blame will not dry a widow's tears.

The field of sage advice for the motorist is even broader.

Make yourself believe that you are the president of humanity.

One foot on clutch and one on brake keep the people from woe and wake.

An inch saves a *pinch*. *Don't* dream; drive.

One hand on the wheel is necessary for appearances.

CHILI CON CARNE

1 lb. ground meat, 5 onions, chopped fine, butter size of an egg, 1-4 cup water, simmer 15 minutes. Add 1 can kidney beans, 1 pint tomatoes, a little sugar to sweeten tomatoes. Season well with cayenne pepper and salt to taste.

Bell Phone Prospect 2030.
LAURA HERBERGER
Maker of
WIGS, TOUPEES, TRANSFORMATIONS AND SWITCHES
HAIR TONIC
1254 Euclid Avenue, next to Halle's
Cleveland, Ohio

THRU MERIT ONLY—
We Maintain Our Position as Leaders of Highest Class Millinery.
Longers'
Millinery Importers
1270 Euclid Ave. Thru to Huron.
Cleveland, Ohio.

SPECIAL This WEEK
Our combings made up into a three strand switch - - $1.50
MARGUERITE
404-06 C. A. C. Building, Opp. Statler
Prospect 1066 Cleveland, Ohio

Franco-American Gift Boxes
Make appropriate and appreciated Gifts for every occasion.
IDA M. LOGAN
2 and 4 Euclid Arcade, Cleveland, O.
Wholesale. Sales Ladies Wanted.

RESPONSIBILITY

"Responsibility" always sounds like rather a drab and dreary word, but first appearances are often deceptive. Gaining a sense of responsibility of a certain type is the grammar grade of the art of living. Life for the most surrounded and immersed of us can be full of color, of zest, of things happening, of situations of exciting crises if only we develop and get into proper harness our sense of responsibility. The whole world lies just outside our door, waiting for us to grow up to it and needing and wanting us just as much as we are needing and wanting its breathing spaces.

Perhaps you have thought that you belonged only to your family and your home and to your neighborhood circle, and that your husband belonged to his home and his business and his club or his lodge; and your mayor belonged to all these and in addition to his town, and so on up to President Wilson, who belonged to all these and more, and finally to the nation. Well it isn't so!

You belong to all the things that President Wilson does and in just as full measure as he, only you have different duties. And, in full accord with this, Life, brimming over with things that count, is just around the corner waiting for you to mount your *sense of responsibility and ride* around there after it. You have around you a community, a town, a county, a state, a nation, and any number of individual humans, hungry for all the graces of life; and it is only a question of realizing your responsibility for helping to vitalize them by giving your last atom of wisdom, or sanity, or time, or laughter, when Life will be in your arms and the vistas, all the rich vistas that are familiar to the kings of the earth, will be opened up to you.—McCalls.

The recipes that appear upon this page are generally contributed by our good cook friends, and many of our readers are saving them all, reporting them excellent.

CORN FRITTERS

1 egg, 1 cup of flour, 1-2 cup sweet milk, 1 teaspoon baking powder, 1-2 teaspoon salt, 1 cup of corn, fresh or canned; fry brown in deep boiling lard.

ANDERSON'S Dancing School
Presents modern dances intelligently
We shall be glad to tell you why we succeed.

Phone Rosedale 3824
B. SOUKUP
Exclusive Ladies' Tailoring
6408 Euclid avenue, Cleveland, Ohio

Buy Your Holiday Cigars and Candies Now at
Jaffee's
Exclusive Shoppe.
24 Taylor Arcade Cleveland, Ohio
Main 413-J. Cent. 8610-K
Let us sell you your box of cigars

Phone Service. Established 18[illegible]
Permanent Hair Waving
W. A. BELLCHAMBERS
Manufacturer of
WIGS AND HAIR GOODS
Manicure, Engagements by Appointment.
1700 EUCLID AVENUE CLEVELAND, OHIO

New Classes Forming—Day and Evening
Plain Sewing Dressmaking Millinery
China Painting Cookery Commercial School
French — Spanish
REGISTER NOW.
Young Women's Christian Associaton
Prospect and East 18th Street Cleveland, Ohio

Easy & Practical Home Dress Making Lessons

Prepared Specially for This Newspaper By Pictorial Review

A Two-Piece Skirt Easy To Make

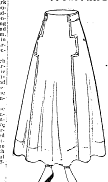

6894

Suitable to development in gabardine, serge, velvet or broadcloth is this two-piece skirt trimmed with buttons of self material. It is gathered at the back and closes at the left side.

One need not have the slightest doubt about this skirt, for it is exceedingly easy to make. It is one of the newest two-piece models and has inserted pockets. The skirt is gathered at the top in back and closes at the left side seam. Buttons of self-material may be used to trim it, though one is allowed wide limit in this matter. In medium size the skirt requires [illegible] material. It looks well in gabardine, serge, velvet or cloth.

One can never [illegible] times the [illegible] the [illegible] construction guide before attempting to make a design. With the directions clearly in mind, start first to arrange the pocket on the back gore, notches even. Stitch to position along the notched edge and underface the expansion on the front gore about 3½ inches deep. Contrasting material may be used for the purpose if desired.

Next join the gores as notched from extensions to lower edge. Finish the edges above the extension on left side for closing, then lap the front gore on the back to small "o" perforations above seam. Sew pocket to front gore on right side, notches even. Stitch to position leaving back edge of extension free to slip the hand through for pocket. Stitch the pocket to the underfacing underneath front gore on right side. The left pocket may be omitted.

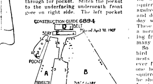

Gather upper edge of back gore between double "TT" perforations and 2 inches below. Adjust stay to position underneath upper edge of skirt; stitch upper edges together, regulating gathers, and close at left side opening.

Adjust the belt to position on skirt, center-backs, and upper edges even; tack front end to position. Small "o" perforation indicates upper edge of belt.

The skirt falls to the ankles in accordance with the new modes which add about three inches to the previous length of skirts.

[illegible] Sizes, 22 to 36 inches waist. Price, 15 cents.

FANCIES OF LITERARY MEN

The Philadelphia Inquirer has made the interesting discovery that:

Dickens was fond of wearing jewelry.

Keats liked red pepper on his toast.

Joaquin Miller nailed all his chairs to the wall.

Edgar Allen Poe slept with his cat and was inordinately proud of his feet.

Longfellow enjoyed walking only at sunrise or sunset, as he said his sublimest moods came upon him at these times.

Daudet wore his glasses when asleep.

Alexander Dumas, the younger, bought a new painting every time he had a new book published.

Robert Louis Stevenson's favorite recreation was playing the flute, in order, as he said, to tune up his ideas.

Hawthorne always washed his hands before reading a letter from his wife. He delighted in poring over old advertisements in the newspaper files.

Oliver Wendell Holmes used to carry a horse chestnut in one pocket and a potato in another to ward off rheumatism.

CARAMELS

2 cupfuls sugar, 3-4 cupful glucose (corn syrup) 1-3 cupful butter, 2 cupfuls cream, 1 teaspoonful vanilla.

Put the sugar, glucose, butter and cream into a saucepan and heat slowly, stirring constantly, until the mass boils. Put the sugar thermometer in; let the mixture boil, stirring often, until the thermometer registers 252 degrees Farenheit (a firm ball when tested in cold water). Remove from the fire, stir in the vanilla; turn into a well-buttered pan, (5x9 inches) or two pans each 4x6 inches or on a well oiled marble between steel bars, to make a sheet three-fourths of an inch thick. When cold cut into cubes. Wrap in waxed paper and keep in a cool place. In summer the caramels will hold their shape better if boiled from two to four degrees higher. Yield of recipe, two pounds; cost per pound 27 cents.

TABOR QUALITY Ice Creams
Our "Ideal" quality ice creams, recognized as the Superior ice creams of Cleveland, contain only:
Homogenized Table Cream
Pure Flavors
Granulated Sugar
Clean Fruits
Eggs.
2-5 oz. Refined Gelatin to the finished gallon.
Contain about 16 per cent of butter fat content.
TELEPHONES
Rosedale 3140 Central 6713

Cleveland Mattress Co.
TRADE MARK
Box Springs, Mattresses, Pillows
Ask for them at all dealers

DARE TO LIVE UP TO YOUR BELIEFS

Don't be a Parrot or a Cipher; Insist on Being True to Principle. By Madison C. Peters, D. D.

Add to your faith virtue (individuality, grit, manliness). I Peter 5:7.

Don't be a phonograph, speaking out just as is spoken in.

Don't be a carbon copy of others, but a bold print original of yourself.

Don't be a parrot—be a prophet.

Don't be a human brick, baked into comfortable conformity with every coward in your community.

Dare to vote with the minority. Don't run with the crowd.

Don't be a clam; better be a mud turtle and have some snap to you.

Dare to be yourself—to think your own thoughts and speak out the thing that is in you.

Better advance, though at the risk of making a mistake, than remain always where and what you are.

The world's great need today is more individuality. Few make the most of themselves and live for the purpose for which they were created. Of the hundreds of thousands of noble men and women who come out of our schools and colleges every year, few make their lives worth while.

Refuse to be a cipher. Resolve to give your life a meaning. John Stuart Mills' complaint made about England a generation or so ago, holds true in America today. No period of our history has been so little marked by individuality or originality and force as our own.

The statesman is suffering in the straight jacket of partisan conventionality; the preacher is wearing the uniform of medieval opinion; the man in the crowd is keeping step with the line and marching comfortably along the paved path of popular prejudice.

Live out your honest convictions. Dare to be out of fashion with the political and social opinions of your set.

God means something by you. Yours may not be the highest, but there is some high niche you may fill.

You shall die as an individual, you shall be judged as an individual, therefore determine to live as an individual, so shall you take your place with the illustrious of all times who have lived to bless the world.—Detroit Free-Press.

GAME WITH PICTURE POSTALS

If you have ever been a postcard collector you will have plenty of material for this game. Pick out 20 famous buildings, monuments or copies of paintings, cut off the name which is generally to be found at the bottom of the card, and hang up the pictures in a row after you have numbered them.

The guests are asked to write the names of the buildings beside the one guessing most may be given a finely engraved card, framed.

* * *

"The Optimist"

in the North American, Talks on Worry

Yes, we've heard much on the subject of worry—its uselessness and general worthlessness and we've joined the "Don't Worry" club and read chapter after chapter on the subject and kept on worrying, and now, after all these years, comes a voice from Washington dealing with the subject and when we investigate we find it's Uncle Sam's.

The lean, lank old fellow with the striped trousers and fuzzy [illegible] is talking. Thru the department he has created to look after the health of his 100,000,000 children he is dwelling on this subject of WORRY with which so many minor voices have been concerned these many years.

The words are impressive and the seal of authority which attends their utterance makes them more so. But perhaps you'd like to form your own estimate. So, I will quote, in part, from a recent bulletin issued by the United States Public Health Service which says:

> The birds build nests for the protection of their young against the weather, the foxes dig holes for security against foes; the squirrels lay by stores of nuts against the coming of winter, and dogs bury bones against the day when bones will be scarce. These are the manifestations of a normal protective instinct arising from an experience of many, many generations.
>
> So far as is known, tho, no bird ever tried to build more nests than his neighbor; no fox ever fretted because he only had one hole in which to hide; no squirrel ever died of anxiety lest he should not lay by enough nuts for two winters instead of one, and no dog ever lost any sleep over the fact that he didn't have enough bones laid aside to provide for his declining years.

* * *

The normal protective instinct is stimulated by a normal fear of those events which are reasonably sure to happen in the future unless means are adopted against them. The moment that this fear becomes abnormal or exaggerated it overstimulates this protective instinct, and to no good purpose because it results in worry. This worry continues long after the necessity for the normal stimulus of fear has passed, with the result that there is an impairment in mental power and a dissipation of the nervous forces. In other words the mental engine has been "running idle," and at the same time delivering no propulsive power. In fact, worry is an abnormal state.

Not all worry is preventable, but for the most part it can be avoided. Most of our fears are never realized, and, as a rule, if we meet our troubles day by day as they come without worrying about them before they arrive or fretting over them after they have passed, we will find that we have the strength to rise above them. Worry undermines the health to a certain extent. It really weakens the mental forces by tiring them out by doing nothing. Usually the relief from worry rests with the victim of this unhappy habit himself.

All this has been said before, and quite as well. But just as Uncle Sam's signature to a bond makes the promise to pay bring a higher price than the signature of anyone else, however able to make good, so to many persons, his sponsorship of such a statement carries unparalleled weight.

And what a blessed day it would be for this nation and all nations and the whole future of the race if this presentation of the case—this millionth unmasking of worry as a foe we can overcome—might result in a general lessening of the destructive and costly habit.

This is a matter which begins at home. We may say all we choose about the elimination of worry, but until YOU and I begin to eliminate some of our own, our talk will be about as effective as was Brother Ford's peace party!

Take Uncle Sam's advice to heart, and GET BUSY NOW!

Hurry worry off! From The Philadelphia North American by Leigh Mitchell Hodges.

WHEN CLOTHES MADE THE MAN

The postman rang and left two letters for Donald's father and one for himself. He tore open the envelope, only to discover an advertisement.

Every day Donald had looked for an invitation to attend the Girls' High School masquerade dance, but in vain. Just why he should expect an invitation, Donald did not himself [illegible] found on their cards. The [illegible] know, for he was a new arrival in Ambrose and, as he termed it, "not in the swim."

It was now the night of the dance, and Donald gloomily refused to go out with the family.

"I'll arrange those books instead," he said, and after everybody was gone he wandered into the cellar and pried off the top of a big packing box. The first thing he brought to light was the Pierrot suit he had worn at the last masquerade dance in his home town. How lonesome it made him feel!

Then Donald had an inspiration. With him, to think was to act. Several minutes later a masked figure stole out the back gate, and through an alley to another street. Then it hurried along the straight road to the high school.

"They won't know where I came from, anyway," it said to itself.

At the top of the stairs leading down to the gymnasium where the dance was held, Donald paused, and as it was late, and everybody seemed to be gathered below, he removed his mask, the better to view the scene. He had a moment of indecision, then said to himself. "I might as well."

When he descended the stairs, Donald found himself in a welcoming crowd. "Here's Ted Lawson," cried one.

"What kept you, Ted?" shouted another. "We've been holding up the party for you."

"Why don't you get a new suit? We've seen that one at every party," spoke up a little girl.

It flashed across Donald's mind that they thought he was the football hero and favorite of the town. Ted Lawson was always the life of the party, and Donald resolved to play his part until he arrived, when he, the poor imitation, might slip out. Donald dared not trust his voice, so he began to talk in deaf and dumb language. The shouts of laughter greeting his first remark told him that the boys and girls considered this a new joke of Ted's and that they understood what he was saying.

"Keep it up, Ted," shouted one. "We've all had practice at that in school."

The dance went merrily on until, just before the intermission, a shrill scream rang out. A girl had knocked over one of the candles on the mantel, and her sheer frock was a sheet of flame.

It seemed only a second later than the scream that Donald was at her side, beating the fire with his hands. In the confusion which followed and everybody's general desire to be assured that the girl was scarcely burned, Donald slipped away. It was not for several minutes that he was missed.

"Where's Ted?" everybody then demanded.

"That wasn't Ted," said Molly, Ted's sister. "Ted is at home, sick."

"Well, who was that in his suit?" asked one of the mystified group.

"That was the new boy you would not let me invite to the dance, and that suit must be his own suit. When he came in he took off his mask at the top of the stairs, and I saw who he was, but I thought if he had nerve enough to come without an invitation I would not give him away."

"You're right, Molly," said a boy. "He has more spunk than we have. He was the first to come to the rescue tonight. I move that we all go to his home and give him a rousing cheer."

The motion was seconded and an unanimous party walked up the garden path of Donald's home and paused at the porch steps just as the *hero's head touched* the pillow. He sprang up and thrust his head out of the window to thank the merry party for their welcome praise, and to assure them that his hands were only slightly burned.

It was never again necessary for Donald to attend a dance without an invitation. Often he thanked Ted for his absence that eventful night, Molly for her championship and, above all, his Pierrot suit for its happy disguise.—Detroit Free-Press.

LAKEWOOD RECIPES
NUT BREAD

1 cup sugar, 1 cup chopped nuts, 1 egg beaten, 2 cups sweet milk, 4 cups flour, 4 teaspoons baking powder, pinch salt. Put in greased bread pans and let rise 20 minutes, then bake in slow oven 45 minutes.

IMPORTER OF LINENS
J. B. IERG
Linen Store
February Linens
New Arrival in:
Table Cloths. Napkins.
In choice patterns, purchased over one year ago; and just arrived. On sale at last year's prices.
Bridal Trousseau
Our Specialty.
J. B. Ierg
LINEN STORE
1264 Euclid Ave

Timothy Smith - - - - - Florist
Formerly of The [illegible] Fetters Co
No. 4601 Euclid Avenue
Cleveland, Ohio
Rosedale 781 Central 194

WHAT A SMILE CAN DO

By Mary E. Walter

There was nothing at all striking about the appearance of the $9-a-week stenographer as she left her home that morning. Her costume was plain and neat. A passerby wouldn't have "given her a second look." At the corner of the street the stenographer met Mrs. Peyton whom she knew casually. Mrs. Peyton has wrinkles of worry on her brow because she had just had a misunderstanding with a friend. The stenographer greeted Mrs. Peyton with a bow, a smile, "Good morning," and went on.

So did Mrs. Peyton go on, but as she went the worry wrinkles began to smooth out of her forehead and a smile to play about her mouth, because in the bow and smile and "Good morning," of the stenographer she had caught something that expressed just the simplest kind of good feeling, a feeling that all people were brothers and sisters and to be treated as humans, as persons, not as erring mortals to be condemned and criticised. It is the feeling that is sometimes called Love and spelt with a capital. It was the feeling that dwelt unaffectedly in the heart of the simply-dressed $9-a-week stenographer. As Mrs. Peyton went on, reflecting in her face what she had caught from the greeting of the girl she thought, "Why have misunderstandings when the world is so kind?" She went straight back to the friend with whom she had quarreled and made peace.

The stenographer entered the elevator of her office building. "Bill," the elevator man, was "grouchy" because the superintendent had been "grouchy" and threatened to "fire" him. The stenographer smiled at Bill and said "Good morning" in a tone that meant to Bill, "You are a human and not just a grouchy convenience to life me to my work." Bill began to hum. He was humming and cheerful next time he saw the superintendent, and somehow the superintendent dropped his grouch, too, and said no more about firing.

In the office where the stenographer worked the "boss" was on a "rampage." Smith had seemed to blunder. "Smith goes!" exclaimed the boss, grabbing the 'phone and calling for Smith. The stenographer entered his office at that moment in answer to his previous ring. She smiled and bowed and said "Good morning" to the big, important man, and her smile, unaffected and ingenious, said the same to him it had said to Mrs. Peyton and Bill it said, "You are a person, a human, to be respected and treated as such, not as the exacting, tyrannical head of an organization." Smith came in trembling. But strangely the manner of the "boss" had softened, he calmly asked Smith for an explanation and gave the poor fellow a chance to vindicate an action he had considered for the best.

Not knowing just why he felt happier for the message he had read in the stenographer's frank smile, the "boss" carried home that evening a box of candy to his wife and gave it with a kind little speech that brought gladness to her face where sometimes was a droop of unhappiness at being taken as a matter of course.

So in one day Mrs. Peyton and her friend, Bill and the superintendent, Smith, the "boss" and his wife meet what made the day happier and brighter because a plainly dressed, $9-a-week stenographer had done her Christian duty not in great deeds or wonderful charities, but in a smile and word from a heart full of genuine loving kindness that recognized the good and refused to recognize the bad in every human being.—Boston Globe.

A. D. AMSDEN & CO.
Watches, Diamonds and Jewelry
THE WATCH STORE
Official Railway Watch Inspector
161 Superior Arcade, Cleveland, Ohio

TRUNKS BAGS
SUIT CASES, PORTFOLIOS, ETC.
We pay you well for your two-minute walk from Public Square to our establishment.
Investigate for Yourself
AT
The Cleveland Leather Goods Co
MANUFACTURERS.
24-28 Noble Court, Cleveland, Ohio
One Block North of St. Clair
West of Ontario.
Main 1372 Cent. 1525-W

COUPON IN EVERY SACK
Remember
QUALITY
FAIRCHILDS FLOUR
NONE BETTER IN ALL THE WORLD

BREAD FLOUR FOR BREAD.
VELVET FLOUR FOR PASTRY.
BEST FLOUR FOR BOTH.

Gentlemen's suits look best when cleared by the Universal Process. A trial will convince you of the superiority of our work. The home of quality and service.
The Universal Dry Cleansing Co
1218-1220 East 71st St. Rosedale 3726
Delivery Service
532 Euclid Avenue Princeton 981
CLEVELAND, OHIO.

HAIR DYEING is my specialty. My 22 years' experience enables me to reproduce any shade of hair equal to the original natural color.
Edward Zurek, Successor
ADAM WEIL'S HAIR SHOPPE
304-309 Republic Bldg. 647 Euclid Avenue. Main 990. Cleveland, Ohio

THE LUNCH ROOM OF CLEVELAND
Quality Service Location
Ladies' Rest Room
Lunch 11 to 2
"THE DELFT"

THE WILLOUGHBY REPUBLICAN

For a Great and Greater Willoughby.

E. D. Bryant .... Editor
J. F. Marchand .... Business Manager

Telephone 125 K. Subscription price $1.00 per year.

This newspaper is published every Friday by The Times Publishing Co., an Ohio corporation. Republican in politics and devoted to the best interests of Willoughby and Lake County.

Entered at Willoughby, Ohio, Postoffice as second class matter.

FINANCIAL STATEMENT OF THE GUARANTY STATE SAVINGS & LOAN COMPANY OF CLEVELAND, OHIO, For the Fiscal Year Ending December 30th, 1916.

ASSETS		LIABILITIES	
Cash on hand	$ 3,938.87	Running stock & Div.	$10,437.49
Loans on mortgage security	26,300.00	Paid up stock	8,200.00
		Deposits and accrued int.	919.54
Total	$30,238.87	Reserve fund	100.00
		Undivided profit fund	527.86
		Due borrowers on unfinished building accounts	10,053.98
		Total	$30,238.87
Interest due and uncollected	$ 185.97	Interest due and uncollected	$ 185.97

DISBURSEMENTS		RECEIPTS	
Loans on mortgage security	$26,300.00	Dues on running stock	$11,774.78
Unfinished building accts.	16,246.02	Paid up stock	8,200.00
Dividents on paid up stock	32.33	Deposits	907.00
		Unfinished building accts.	26,300.00
Total	$43,955.95	Interest	443.04
		Premium	192.00
Cash on hand	$ 3,938.87	Transfer fees	78.00
	$47,894.82	Total	$47,894.82

PROFIT AND LOSS:

EARNINGS		DISTRIBUTION	
Interest	$443.04	Dividends on running stock	$ 40.31
Premium	192.00	Dividends on paid up stock	32.33
Transfer fees	78.00	Reserve fund credit	100.00
		Undivided profit credit	540.40
Total	$713.04	Total	$713.04

Sate of Ohio, Cuyahoga County, ss:

Frank G. Carpenter, being duly sworn, deposes and says that he is the Secretary of the Guaranty State Savings & Loan Company, of Cleveland, Ohio, and that the foregoing statement and report is a full and detailed report of the affairs and business of said company for the fiscal year ending on the 30th day of December, 1916, and that it is true and correctly shows its financial condition at the end of said fiscal year.

FRANK G. CARPENTER, Secretary.

Subscribed and sworn to before me this 26th day of January, 1917.

(Seal) S. S. HARVEY, Notary Public

CERTIFICATE OF AUDITING COMMITTEE

We, the undersigned, A. O. S. Allan, O. M. Schade and H. E. Butcher, Auditing committee of the said THE GUARANTY STATE SAVINGS & LOAN COMPANY, of Cleveland, Ohio, do hereby certify that the foregoing is a true and correct statement of the financial condition of the said company on the 30th day of December, A. D. 1916, and a true statement of its affairs and business for the fiscal year ending on that day.

A. O. S. ALLAN,
O. M. SCHADE,
H. E. BUTCHER.

NEWS FROM WAITE HILL

Mr. E. W. Moore has been purchasing more real estate recently we note by the Willoughby Republican: namely two farms in Kirtland, one in Mentor and one in Willoughby. We might be able to tell where another one could be purchased; but only a fancy price will get it. Said farm is the very best of land and is in a very sightly location, with an abundance of the very best of water, as there are several never-failing springs on the place, plenty of shade, some fruit and timber, just the place for a pretty villa. All that would be needed would be plenty of "dough."

Mrs. Emma Dean is in quite poor health and is under the doctor's care.

Miss Sylvia Lilley was home from the Andrews school two days the past week.

* * *

The Hobart family have all been having a siege of grip.

* * *

Luther Givens went to Hudson on Monday, a week ago, with a carload of cattle from Mentor and was away three days.

* * *

Mr. and Mrs. J. Lilley were guests on Thursday of last week of Mr. and Mrs. Fred Freshley, where they spent the day.

* * *

Mrs. D. M. Sanborn has been on the sick list for several days past, but is now on the gain.

* * *

J. Lilley took a load of people from Francis Corners to Mayfield Tuesday evening and were guests of Mr. and Mrs. Fred Miner. A party from Wilson Mills were there also.

* * *

Miss Katie Hill of the Andrews school was at home from Friday p. m. until Sunday.

* * *

Saturday a week ago the nurse at the Treadway place came down from the city and brought a party of youngsters with her to the farm and remained until Sunday evening, and it being sleighing while they were here they had several bob rides which they enjoyed to the fullest extent.

* * *

Arthur Hoose and family were the guests of his father, W. L. Hoose, on Sunday.

* * *

The Parkhurst family from the city were out to their farm Sunday. Also Mr. John Sherwin was out to his place. It being such nice motoring most everybody was making good use of their cars.

* * *

The old John Storm place, near the Chester line, has been sold to a family from the Plains by the name of Berge, who have already taken possession.

* * *

The Kirtland-Chester spelling contest resulted in a tie and lots had to be drawn, Chester drawing first and Kirtland second.

* * *

The next W. C. T. U. will be held with Mrs. Walter Baldwin in February and a picnic dinner will be served and an interesting meeting is expected.

* * *

Mr. and Mrs. W. R. Crary left last week for Florida, where they intend to spend the remainder of the winter.

* * *

Miss Cummings is back to her school again after being out for a week from sickness.

* * *

Mr. E. T. Sanborn has a new phonograph which gives them some fine music, which they all enjoy.

* * *

Mrs. Luther Givens and little son Leman were guests of her mother and sister, Mrs. Emma and Miss Hattie Dean, of Willoughby, three days the past week.

* * *

Dr. Kingsley was making professional calls on Waite Hill last week.

* * *

Floyd Lilley came home Sunday, bringing Mrs. D. Waite and two children home with him to spend the day.

* * *

Mrs. Zimmerman (nee Vera Webster,) has returned to her home in Philadelphia after spending a few weeks with her parents, Mr. and Mrs. Charles Webster.

WICKLIFFE

Mr. and Mrs. H. Beebe and Mr. and Mrs. Ray Pickard of Willoughby spent Sunday with Mr. and Mrs. Henry Beebe.

* * *

Mr. and Mrs. Ben Bogat of Cleveland spent Sunday with Mr. and Mrs. M. Horowitz.

* * *

The Gleaners will hold a business meeting at the school house on Wednesday, February 7th.

* * *

Mr. and Mrs. John Adams of Cleveland spent the week end with Mr. and Mrs. Chas. Behnke.

* * *

A congregational meeting was held at the church last Monday evening to elect three new elders.

* * *

Little Mildred Clayman, who has been quite sick, is reported some better.

* * *

Mr. and Mrs. Harry Milner of Collinwood, formerly of Wickliffe, are the proud parents of a baby boy, born last Thursday.

* * *

Mr. Burns of Cleveland visited with Mr. Frank Hardaker one day last week.

* * *

The third number of the lecture course was held in the school auditorium last Wednesday evening.

* * *

A silver tea will be held at the home of Mrs. J. V. Axtell on Tuesday, February 6th.

* * *

Mrs. Whinkler of Willoughby spent several days of last week with Mrs. Jensen.

* * *

The Ladies' Missionary Society will hold a meeting on Thursday, February 8th, at the home of Mrs. George Gould.

* * *

Mothers' Club met at the school house last Friday, it being election of officers.

* * *

Mr. F. E. Call attended his father's funeral in Cleveland last Tuesday. We all extend our sympathy in Mr. Call's bereavement.

* * *

Irma Gidley is reported quite sick.

* * *

Everybody is still interested in basket ball. Those who are not able to play still go as fans and they can root, too.

* * *

One of Price McKinney's barns burned last Thursday. A bucket brigade was formed but the high wind and the fire having such a start the men could not save the barn, but they kept the flames from the house and garage.

WICKLIFFE STUDY CLUB

The Wickliffe Study Club spent a social day in Cleveland this week, taking lunch at the new Stearn Restaurant and spending an afternoon at the Stillman later. Twelve members attended.

PERSONAL TOPICS
(Continued from Page One.)

Mrs. Carrie Clark Cooper of Concord, Iowa, formerly of Willoughby, spent Friday with Mrs. Lena Dare of Clark avenue.

* * *

Mr. and Mrs. E. W. Hull are planning to leave for Chicago to spend a couple of months with their son.

* * *

James McMahon is singing at the Stillman theatre this week, in the Sextet from Lucia.

* * *

Mrs. Ed Flyer, who has been ill covering a period of 25 weeks, and who has been gradually recovering, was able to come down stairs for the first time this week.

* * *

Mr. and Mrs. A. J. Webster, who have both been ill with the grip, are convalescing.

* * *

Mrs. Herbert Smith and Miss Lottie Smith were in Mentor during the week.

* * *

Dr. and Mrs. Smith left for Florida Wednesday of this week.

* * *

Mrs. Frank Haston of Euclid Heights was the week-end guest of Miss Excell.

* * *

Myra Hanson of Cleveland, assistant dressmaking teacher at the Andrews school, left with her mother for California Wednesday noon.

* * *

"Elimination of Space" and "Thru the Rockies," were films shown the Andrews school girls Wednesday in the Educational series.

* * *

Mrs. Eva Ketchum was in Willoughby Wednesday.

* * *

The O. E. S. gave a dance Wednesday night. One hundred and seventy-five tickets were issued.

* * *

Mr. and Mrs. McCane have purchased a home on Clark avenue and have moved into their new residence.

* * *

Mr. and Mrs. Clyde Allen have been spending several days with friends in Akron.

* * *

Mrs. Geo. Collister has been entertaining her mother for a few days.

* * *

A. A. Fickes has moved to Wooster.

* * *

The O. E. S. local chapter will give a "Sally McGander" party Monday, the 5th.

* * *

The Daughters' Circle will hold a Valentine party at the home of Mrs. Geo. Cline of Glenn avenue, February 7th.

* * *

Grace church Guild met at the home of Mrs. Frank Smart Tuesday afternoon.

RESOLUTION PRESENTED BY THE COUNCIL
(Continued from Page One)

the expense of the Chamber of Commerce and private citizens:

Therefore, be it resolved that the Village Clerk be instructed to ask the State Auditor to make a complete examination or audit of the books of the village of Willoughby and furnish the information wanted without further expense to the taxpayers and that a copy of his report be mailed to the president of the Chamber of Commerce of the village."

To this resolution the Republican is in receipt of the following reply from Mr. Weit:

January 30, 1917.

Editor Republican:

The village council adopted a resolution as printed in another column that does Mr. Van Gorder an injustice and reflects on the writer as being a tool of a faction. I wish to take this opportunity of denying that Mr. Van Gorder had any influence with the writer or the directors of the Chamber of Commerce in reference to the action taken.

The survey is an idea of mine alone, endorsed by the Chamber, and is not a suggestion of any other person or faction.

We have nothing to criticize, believing in the administration and its results, but such a survey will put in better shape for the citizens, a statement of its assets and liabilities complete, not merely receipts and expenditures, which is the usual statement audited by the state department.

Very sincerely,
[illegible]

ADAM CLARK SUCCUMBS
(Continued from Page One.)

father's home. One daughter, Cora E., was born of the union. They later purchased another 100 acre farm on the Chardon road, where the family resided for some years. Mr. Clark was the first agent of the Nickel Plate Railroad in Mentor. In 1901 the family moved to Willoughby, where they have since resided.

Mrs. Clark died in 1905. Mr. Clark's father and mother were born on the Isle of Man. A peculiar coincidence in connection with the family is that the children have all died between the ages of 75 and 77, and in the rotation of their birth, and Mr. Clark's father also died at the age of 76. Adam Clark had lived the longest of his brothers and sisters.

Since the death of Mrs. Clark the father and daughter have lived together in devoted companionship. Numbers of close friends mourn with the daughter, her loss. Many friends from Cleveland were in the habit of dropping in to see Mr. Clark, if only just to exchange greetings and goodbye. Now all may only feel that "There is no death; it is but a turn in the road which hides our further course from view."

NOTICE TO CONTRACTORS
(Continued from Page One.)

ing storm and sanitary sewers therein, according to the plans and specifications on file at the office of said Clerk and at the office of said Village Engineer.

Sealed bids will also be received by said Clerk at said places and time for furnishing the material and labor necessary for the improvement of Rolliston Road, from Scottsdale Road to Van Ness Boulevard, by establishing a grade, grading, draining, curbing, paving the same with brick, concrete, asphalt or bituminous macadam, and constructing sidewalks, according to the plans and specifications on file at the office of said Clerk and at the office of said Village Engineer.

Sealed bids will also be received by said Clerk at said places and time for furnishing the material and labor necessary for the improvement of Strathavon Road, from Scottsdale Road to Kenyon Road, by constructing a 6-inch water main therein, according to the plans and specifications on file at the office of said Clerk and at the office of said Village Engineer.

Sealed bids will also be received by said Clerk at said places and time for furnishing the material and labor necessary for the improvement of Strathavon Road, from Scottsdale Road to Kenyon Road, by constructing storm and sanitary sewers therein, according to the plans and specifications on file at the office of said Clerk and at the office of said Village Engineer.

Sealed bids will also be received by said Clerk at said places and time for furnishing the material and labor necessary for the improvement of Strathavon Road, from Scottsdale Road to Kenyon Road, by establishing a grade, grading, draining, curbing, paving the same with brick, concrete, asphalt or bituminous macadam, and constructing sidewalks, according to the plans and specifications on file at the office of said Clerk and at the office of said Village Engineer.

Sealed bids will also be received by said Clerk at said places and time for furnishing the material and labor necessary for the improvement of Riedham Road, from Scottsdale Road to Kenyon Road, by constructing a 6-inch water main therein, according to the plans and specifications on file at the office of said Clerk and at the office of said Village Engineer.

Sealed bids will also be received by said Clerk at said places and time for furnishing the material and labor necessary for the improvement of Riedham Road, from Scottsdale Road to Kenyon Road, by constructing storm and sanitary sewers therein, according to the plans and specifications on file at the office of said Clerk and at the office of said Village Engineer.

Sealed bids will also be received by said Clerk at said places and time for furnishing the material and labor necessary for the improvement of Riedham Road, from Scottsdale Road to Kenyon Road, by establishing a grade, grading, draining, curbing, paving the same with brick, concrete, asphalt or bituminous macadam, and constructing sidewalks, according to the plans and specifications on file at the office of said Clerk and at the office of said Village Engineer.

Sealed bids will also be received by said Clerk at said places and time for furnishing the material and labor necessary for the improvement of Avalon Road, from Scottsdale Road to South Moreland Boulevard, by constructing a 6-inch water main therein, according to the plans and specifications on file at the office of said Clerk and at the office of said Village Engineer.

Sealed bids will also be received by said Clerk at said places and time for furnishing the material and labor necessary for the improvement of Avalon Road, from Scottsdale Road to South Moreland Boulevard, by constructing storm and sanitary sewers therein, according to the plans and specifications on file at the office of said Clerk and at the office of said Village Engineer.

Sealed bids will also be received by said Clerk at said places and time for furnishing the material and labor necessary for the improvement of Avalon Road, from Scottsdale Road to South Moreland Boulevard, by establishing a grade, grading, draining, curbing, paving the same with brick, concrete, asphalt or bituminous macadam, and constructing sidewalks, according to the plans and specifications on file at the office of said Clerk and at the office of said Village Engineer.

Sealed bids will also be received by said Clerk at said places and time for furnishing the material and labor necessary for the improvement of Ingleside Road, from Scottsdale Road to South Moreland Boulevard, by constructing a 6-inch water main therein, according to the plans and specifications on file at the office of said Clerk and at the office of said Village Engineer.

Sealed bids will also be received by said Clerk at said places and time for furnishing the material and labor necessary for the improvement of Ingleside Road, from Scottsdale Road to South Moreland Boulevard, by constructing storm and sanitary sewers therein, according to the plans and specifications on file at the office of said Clerk and the the office of said Village Engineer.

Sealed bids will also be received by said Clerk at said places and time for furnishing the material and labor necessary for the improvement of Ingleside Road, from Scottsdale Road to South Moreland Boulevard, by establishing a grade, grading, draining, curbing, paving the same with brick, concrete, asphalt or bituminous macadam, and constructing sidewalks, according to the plans and specifications on file at the office of said Clerk and at the office of said Village Engineer.

Sealed bids will also be received by said Clerk at said places and time for furnishing the material and labor necessary for the improvement of Palmerston Road, from Scottsdale Road to Ingleside Road, by constructing a 6-inch water main therein, according to the plans and specifications on file at the office of said Clerk and at the office of said Village Engineer.

Sealed bids will also be received by said Clerk at said places and time for furnishing the material and labor necessary for the improvement of Palmerston Road, from Scottsdale Road to Ingleside Road, by constructing storm and sanitary sewers therein, according to the plans and specifications on file at the office of said Clerk and at the office of said Village Engineer.

Sealed bids will also be received by said Clerk at said places and time for furnishing the material and labor necessary for the improvement of Palmerston Road, from Scottsdale Road to Ingleside Road, by establishing a grade, grading, draining, curbing, paving the same with brick, concrete, asphalt or bituminous macadam, and constructing sidewalks, according to the plans and specifications now on file at the office of said Clerk and at the office of said Village Engineer.

Sealed bids will also be received by said Clerk at said places and time for furnishing the material and labor necessary for the improvement of Strandhill Road, from Scottsdale Road to Sherrington Road, by constructing a 6-inch water main therein, according to the plans and specifications on file at the office of said Clerk and at the office of said Village Engineer.

Sealed bids will also be received by said Clerk at said places and time for furnishing the material and labor necessary for the improvement of Strandhill Road, from Scottsdale Road to Sherrington Road, by constructing storm and sanitary sewers therein, according to the plans and specifications on file at the office of said Clerk and at the office of said Village Engineer.

Sealed bids will also be received by said Clerk at said places and time for furnishing the material and labor necessary for the improvement of Strandhill Road, from Scottsdale Road to Sherrington Road, by establishing a grade, grading, draining, curbing, paving the same with brick, concrete, asphalt or bituminous macadam, and constructing sidewalks, according to the plans and specifications on file at the office of said Clerk and at the office of said Village Engineer.

Sealed bids will also be received by said Clerk at said places and time for furnishing the material and labor necessary for the improvement of Glencairn Road, from Scottsdale Road to South Moreland Boulevard, by constructing a 6-inch water main therein, according to the plans and specifications on file at the office of said Clerk and at the office of said Village Engineer.

Sealed bids will also be received by said Clerk at said places and time for furnishing the material and labor necessary for the improvement of Glencairn Road, from Scottsdale Road to South Moreland Boulevard, by constructing storm and sanitary sewers therein, according to the plans and specifications on file at the office of said Clerk and at the office of said Village Engineer.

Sealed bids will also be received by said Clerk at said places and time for furnishing the material and labor necessary for the improvement of Glencairn Road, from Scottsdale Road to South Moreland Boulevard, by establishing a grade, grading, draining, curbing, paving the same with brick, concrete, asphalt or bituminous macadam, and constructing sidewalks, according to the plans and specifications on file at the office of said Clerk and at the office of said Village Engineer.

Sealed bids will also be received by said Clerk at said places and time for furnishing the material and labor necessary for the improvement of Vananda Road, from Kinsman Road to Glencairn Road, by constructing a 6-inch water main therein, according to the plans and specifications on file at the office of said Clerk and at the office of said Village Engineer.

Sealed bids will also be received by said Clerk at said places and time for furnishing the material and labor necessary for the improvement of Vananda Road, from Kinsman Road to Glencairn Road, by constructing storm and sanitary sewers therein, according to the plans and specifications on file at the office of said Cledk and at the office of said Village Engineer.

Sealed bids will also be received by said Clerk at said places and time for furnishing the material and labor necessary for the improvement of Vananda Road, from Kinsman Road to Glencairn Road, by establishing a grade, grading, draining, curbing, paving the same with brick, concrete, asphalt or bituminous macadam, and constructing sidewalks, according to the plans and specifications on file at the office of said Clerk and at the office of said Village Engineer.

Sealed bids will also be received by said Clerk at said places and time for furnishing the material and labor necessary for the improvement of Sherrington Road, from Palmerston Road to the easterly line of The Van Sweringen Company's Subdivision No. 21, by constructing a 6-inch water main therein, according to the plans and specifications on file at the office of said Clerk and at the office of said Village Engineer.

Sealed bids will also be received by said Clerk at said places and time for furnishing the material and labor necessary for the improvement of Sherrington Road, from Palmerston Road to the easterly line of The Van Sweringen Company's Subdivision No. 21, by constructing storm and sanitary sewers therein, according to the plans and specifications on file at the office of said Clerk and at the office of said Village Engineer.

Sealed bids will also be received by said Clerk at said places and time for furnishing the material and labor necessary for the improvement of Sherrington Road, from Palmerston Road to the easterly line of The Van Sweringen Company's Subdivision No. 21, by establishing a grade, grading, draining, curbing, paving the same with brick, concrete, asphalt or bituminous macadam, and constructing sidewalks, according to the plans and specifications on file at the office of said Clerk and at the office of said Village Engineer.

Bidders are required to use the printed form, which will be furnished, on application, by said Clerk or at the office of said Company. Each [illegible] properly secured.

Each bid must be sealed and endorsed with the name of the bidder and marked "Proposal for Improvement of ——— Road."

The right is reserved to reject any and all bids. J25 F1-8-1[illegible]

By order of the Council of the Village of East View, Ohio.

By CHARLES F. VLK, Clerk.

Morning Sickness

This distressing ailment is readily subdued by

Fernat

To be had at

WITTE'S

HOMEOPATHIC PHARMACY

John D. Rockefeller says:

"The American people are taking advantage of the present unequaled prosperity to be wasteful and extravagant.

"To be ready for opportunities we must save IN season and OUT of season."

The Superior Savings & Trust Co.

Rockefeller Bldg.
4% Interest on Savings

Corner W. 6th and Superior
Cleveland, Ohio

Half a Dozen Reasons Why

Your house should be wired for Electric Light:

It is convenient. It is safe. It is healthful.
It is labor saving. It is clean. It is economical.

ELECTRIC LIGHT IS SO EASY TO GET

You have ten months to pay for both the wiring and electric fixtures. Besides, if you are using some other form of light, and our distributing lines pass your house, and if you have the wiring done according to our standard specifications, approved in advance by us, we will credit you to the extent of 15 per cent of the schedule wiring cost, not to exceed $15, and you will get this in FREE LIGHT. This means several months' light without charge.

Telephone or Write us NOW!

"Not Merely Electric Light, But Also Illuminating Service." There is a difference.

THE ILLUMINATING CO.

Illuminating Building Public Square

Banish the Smoke Evil

Smoke is one of the worst of Cleveland's evils. Everybody shares the damage it causes, for smoke is injurious to all that it touches—human beings, trees, gardens, store stocks, buildings, everything. The chief sufferers in a money way, of course, are building owners and renters and merchants. Building owners and renters must pay for sand-blasts and scrubbing that would not be necessary if there were no smoke. Merchants not only pay toll in this respect, but suffer great losses through damage to their stocks by soot and smoke.—Editorial in Cleveland Press.

And yet think how much smoke has been already eliminated from Cleveland.

Its unhealthy, devastating dirt has been enormously reduced—safely, quickly and economically.

Gas Service has done it.

Last year Gas Service displaced approximately 2,500,000 tons of coal.

Tons and tons of black, health-destroying smoke were eliminated.

Cleveland was saved the handling about 250,000 tons of ashes.

It is estimated that it costs 60 cents to dispose of one ton of ashes—and that does not include the wear and tear on pavements, street cleaning, smoke inspection and property depreciation.

Just an instance of the all-around economy of gas.

The East Ohio Gas Company

The "Good Service" Dept.

Main 6640 Central 9020

WEIDEMAN GUAVA JELLY

THE ENCYCLOPEDIA SAYS:

Guava is a tropical fruit (now grown in California) which makes a jelly of pleasantly mingled tartness and sweetness. It also has a beautiful color and is wonderfully rich and delicious to the taste.

QUALITY FIRST
WEIDEMAN
GUAVA
JELLY

THE WEIDEMAN CO.

Cleveland's Leading Wholesale Grocers

BOOKS—NEWS OF THE THEATRES—PHOTO PLAYS—MUSIC

TIPS FOR PLAY-GOERS

B. F. KEITH'S HIPPODROME.

Next week's patrons will be entertained with an acquatic innovation that will turn the big stage into a good-sized lake. "Maidens of the Deep" will be the offering along with Julius Tannen, Marion Weeks and many others.

OPERA HOUSE

An attraction which has been looked forward to with the keenest interest is "The House of Glass," which Cohan and Harris will present at the Opera House next week. The play comes with the same cast to the last members which appeared in New York throughout all of last season, and is headed by Mary Ryan, whose work in the play has won for her new laurels to add to the wreaths she wore because of the artistry she has previously displayed.

The company which Cohan and Harris present in support of Miss Ryan includes Ada Gilman, Thomas Findlay, Frank M. Thomas, Frederick Burt, Harry C. Browne, William Walcott, Florence Walcott, Mary Gildea, Frank Young, John Fenton, E. J. McGuire and Sahay Asakura.

The engagement includes a special priced matinee on Wednesday, in addition to the regular Saturday one.

COLONIAL THEATRE

"The Passing Show of 1916," which has been crowding the Colonial to the doors the past week, remains over for another week at that playhouse, beginning Monday evening. From beginning to end there is not one dragging moment in the big Winter Garden production, which has scored one of the biggest hits accredited to any musical comedy that has appeared in Cleveland in years. The chorus is the best looking that has visited Cleveland this season. The costumes are marvels of human ingenuity, in producing effects bordering on the costumeless.

MILES THEATER

The Miles will offer Sophie Tucker as one of the headline acts. The Al. Golem Troupe, which was a feature of the Miles a month ago, will again be the headline attraction. The remainder of the bill will include June and Irene Melba, Marion Munson, Chester Gruber with his trained pigs, Wilmer Walters and company, Campbell and Meeker, aerial artists, and two other acts. The bill will be started with the serial picture, "Patria," and will be concluded with the same serial, the second episode of which is now being shown.

PROSPECT THEATER

Commencing Monday and continuing throughout the week with the usual matinees Tuesday, Thursday and Saturday, at the Prospect, the 1917 edition of the merry musical comedy, "Busy Izzy" will be presented with George Sidney and an exceptionally large cast including the charming comedienne, Miss Carrie Webber.

"Busy Izzy" has undoubtedly taken a firm hold upon the affections of the amusement seeker, for the reason of its many side claims of superiority of construction. With a well developed plot to guide the action of its manifold merriment, it is reputed to possess such novelty of scenes and incidents as would naturally enhance the value of its character as an entertainment novel in the extreme. Evidently those who have the financial interests of "Busy Izzy" at heart have not overlooked the necessity for providing such a pretty girl contingent of players and singers as may be relied upon for all manner of entertainment ideas, and especially that class of girls who add to their personal charms by being able to gown themselves with startling distinction.

ALHAMBRA AND MALL

Olga Petrova, one of the most versatile of all the movie stars, will be seen in her newest picture "Bridges Burned," at the Alhambra and New Mall theatres for a four day engagement starting Sunday. This production, made by Metro, combines the rarest character acting with straight roles. Many scenes are laid in Ireland. The sixth chapter of "The Great Secret" is also on this program. The last three days of next week the Alhambra management announces a return engagement of Ethel Barrymore in "The White Raven," the picture which was shown a few weeks ago to capacity audiences. So many telephone calls and letters have been received from persons who did not get the opportunity to see "The White Raven," that a return booking was made for the Alhambra only.

The attraction at the Mall theatre for the last three days of next week will be "Trilby," starring Clara Kimball Young. "Trilby" was acclaimed by those who saw it when originally presented in Cleveland to be Miss Kimball's greatest triumph. The cast contains two other famous actors, Wilton Lackaye and Chester Barnett.

DUCHESS THEATRE

Laredo, Texas, for months the home of thousands of Cleveland National Guardsmen, will be transplanted to the Duchess Theatre next week when Vaughan Glaser, Miss Fay Courteney and the supporting cast present "On the Rio Grande," a military love play written by Augustus Thomas and which will be seen for the first time in Cleveland on the Duchess stage.

As the curtain goes up on the first act the audience will find a Mexican swimming the Rio Grande from the Mexican to the United States' side. He is accosted by an American officer, who orders the Mexican to "stay on his own side." In a row which follows the American officer is stabbed by the Mexican and, as his life is ebbing away, he obtains from his daughter a promise to marry his chum a man much older than the girl. To please her dying father she consents, although she is deeply in love with a younger officer.

It is the love for this young officer that furnishes the intrigue and leads to the suicide of the officer.

In the leading roles Mr. Glaser and Miss Courteney are particularly strong.

STAR THEATER

At the Star "The Sporting Widows" will make their first appearance in this city this season. The entire program is new and the music original and catchy. Harry Cooper, Leo Hayes, Ruth Lockwood, the Morette Sisters, who do a dainty specialty; Abe Leavitt, William Grieves and Andy Ferguson are in the cast of principals.

EMPIRE THEATER

At the Empire is one of the old favorites with a new production, and an all-star cast of comedy entertainers. The title of the show, the "Gaiety Girls," ever popular with the local theatre goers, features Pat White, the whirlwind Irish comedian, supported by Anna Grant, Purdig and Wilder, Elliott and West, Daisy Mayhar, Gene Tray and others.

STANDARD THEATER

Gladys Brockwell, known as the girl of a thousand expressions, takes the part of Mary Livingston in "One Touch of Sin." Mary is a woman with a problem. Starting life as an innocent eastern girl, she is betrayed by the man she loves and is left alone with her child to fight out the question of life by herself.

LEGAL NOTICE

Catherine Burkenstock, John Doe, real name unknown, the unknown husband or widower of Catherine Burkenstock; the unknown heirs, and devisees of Catherine Burkenstock, deceased; Hannah Englehart, the unknown heirs and devisees of Hannah Englehart, deceased; Joel Englehart, husband or widower of Hannah Englehart; ——— Burkenstock, first and real name unknown, the unknown wife or widow of Jacob Burkenstock, her heirs and devisees, all of whose places of residence are unknown, and the names of the unknown heirs and devisees of Catherine Burkenstock, deceased, and Hannah Englehart, deceased, being unknown, the real name of the unknown husband of Catherine Burkenstock being unknown and the first and real name of the unknown wife or widow of Jacob Burkenstock being unknown, will each take notice that Edward Esper, as plaintiff, has filed a petition against them in the Court of Common Pleas of Cuyahoga County, Ohio, claiming that he is the owner in fee simple and is in actual possession of the following described real estate, to-wit:

"Situated in the Town[illegible] of [illegible] County of Cuyahoga and State of Ohio, and known as being a part of original lot numbers 11 and 12 in the Ely Tract, and bounded as follows: On the North by the land conveyed to [illegible] Roda, by deed dated October 11, 1891, and recorded in Volume 469, page [illegible] of Cuyahoga County Records, and to George [illegible] by deed dated October 13, 1886, and recorded in Volume 452, page 570 of Cuyahoga County Records; on the East by the Easterly line of said original lot number 12 in said Ely tract; on the South by the lands conveyed to Edward Esper, by deed dated November 3, 1899, and recorded in volume 735, page 343 of Cuyahoga County Records, and on the West by the center line of the State Road in said original lot number eleven in said Ely tract, and containing 20 acres of land in said original lot number 12, and 4 84-100 acres of land in said original lot number 11, be the same more or less, but subject to all legal highways."

The petition alleges that the defendants, Catherine Burkenstock; the unknown heirs and devisees of Catherine Burkenstock, deceased; John Doe, real name unknown, the unknown husband or widower of Catherine Burkenstock; Hannah Englehart, the unknown heirs and devisees of Hannah Englehart, deceased; and Joel Englehart, husband or widower of Hannah Englehart, have or claim to have some interest or estate in said premises, hostile and adverse to plaintiff's right, for the reason that in the year of 1852 the said Catherine Burkenstock was one of the heirs of Johannes Burkenstock, in life, the owner of said premises, and the Records of Cuyahoga County, O., do not disclose any conveyance from her of her said interest. But the petition alleges that on or about the sixth day of September, 1852, a certain Catherine Backenstock conveyed by warranty deed, recorded in Volume 58, page 241 of Cuyahoga County Records, an undivided one-fifth interest in said premises to the said Hannah Englehart, and that the records of Cuyahoga County, Ohio, do not disclose any conveyance from the said Hannah Englehart.

The petition alleges that the defendant, ——— Burkenstock, first and real name unknown, the unknown wife or widow of Jacob Burkenstock, claims some estate or interest in said premises, hostile and adverse to plaintiff's rights, for the reason that in a deed from Jacob Burkenstock to Henry Burkenstock, dated June twenty-third, 1866, and recorded in volume 113, page 69 of Cuyahoga County Records, no wife joins, nor is any statement made that the grantor is single. But plaintiff believes and therefore alleges the fact to be that the said Jacob Burkenstock was at the time of the execution of said deed, a single man.

The petition alleges that none of said defendants nor any one of them, have any interest whatsoever in said premises, as any claim they make or may make, has long since been barred by lapse of time and the statute of limitations, though the alleged claims they make constitute clouds on plaintiff's title.

The petition further alleges that none of said defendants nor any one of them has ever sought to enforce or attempted to recover any estate or interest in said premises since the date of the above mentioned deeds; and that as against each and all of said defendants this plaintiff and his predecessors in title have had and held actual, open, notorious, continuous and adverse possession of said premises for more than twenty-one (21) years last past.

The petition alleges that the plaintiff acquired his title to said premises through one Philip Henninger, administrator of the estate of Henry Burkenstock, deceased, by deed recorded in Cuyahoga County Records, Volume 1254, page 256. That on June twenty-third, 1866, the said Henry Burkenstock, a son of John Burkenstock, whose estate was administered by the aforesaid Philip Henninger, acquired the interest of his brother, Jacob Burkenstock, by deed recorded in Volume 143, page 69, of Cuyahoga County Records, and that of his sister, Mary Claus, (nee Susan Ann Burkenstock) by deed recorded in Volume 1313, page 83, of Cuyahoga County Records.

The prayer of said petition is that each and all of said defendants may be compelled to answer, setting up what, if any, interest they have or claim to have in said premises or be forever barred from asserting the same and that the plaintiff may be decreed to be the owner in fee of the above described premises; that the claims of the defendants be declared null and void, that plaintiff's title in said premises be quieted against all of said defendants and each one of them and for relief.

Said petition is No. 151197, and each and all of said defendants are required to answer said petition on or before the 24th day of March, A. D. 1917, or judgment will be taken as prayed for in said petition.

F1 M8 EDWARD ESPER,
By ZMUNT, ZMUNT & MAYER,
His Attys.

THE DRIVER'S PILLORY

To the Editor:

It is a common sight to us all to see horses standing for a long time, unblanketed, in the cold.

When a horse stands only a few minutes, for delivery, collecting, loading or unloading, it is of course, all right not to blanket.

But when a horse stands over one-half hour it seems to me it should be blanketed, especially if it is sweaty when it is stopped.

When you call up the owners of teams, they will tell you: "Yes, you are right, but what can we do? If we tell the men to blanket their horses, they will tell us to go to the dickens."

For such drivers we would have the following law: The driver to be tied to the post where the team was, with his coat off, the length of time the team stood there, so the public could have an opportunity to look at him.

MURRAY YOUTZ.

YOU CANT AFFORD IT

It's not the money you pass over the bar or into the hands of the waiter that you can't afford—altho that money might be much better spent in other ways. It's the fact that you can't afford to let drink weaken your physical ability, to slow up your brain, fog your reasoning power or make you irresolute in deciding things. You need every bit of your natural ability in these days of keen competition. You can't afford to let drink rob you as it robs every man who drinks.

The Neal Treatment eliminates the poison of alcohol, the cause of the "craving" for drink, in three short days. It gives a man a real chance to make good. You'll be surprised to find how easily the Neal Treatment will make you loathe the very sight or odor of alcohol. Come in and talk it over with us. Open day and night. Neal Institute, 3920 Euclid avenue, Cleveland, O. Phone Rosedale 3490. Other Neal Institutes located at Cincinnati, Columbus, Pittsburgh and Detroit.

LEGAL NOTICE

To whom it may concern, and especially Nellie Brock and A. H. and M. J. Lane:

Notice is hereby given that there was adopted by the Council of the City of Lakewood, on the 4th day of December, 1916, a certain Resolution No. 1570, declaring it necessary to improve Northwood Avenue between Granger Street and its Westerly terminus, by paving same within said limits within said street.

Said resolution provided that the cost and expense of said improvement would be assessed according to the benefits upon all the property abutting said improvement, as shown by the assessment report No. 401, duly filed with the Council and is payable in ten equal annual installments with interest on deferred payments at the rate of 5 per centum per annum; providing you may at your option pay such assessment in cash within thirty days (30) from and after the passage of the assessing ordinance.

You are further notified that the Board of Revision of Assessments will be at the City Hall on the 29th day of January, and on the 5th day of February, 1917, at 8 p. m., to hear all complaints or claims as to the necessity of the above improvement and the assessments therefor.

This notice by order of the Council of the City of Lakewood, Ohio.

B. M. COOK, Director of Finance

J18-F1

TODAY AND TOMORROW

Today may be as black as night
And desolate of cheer,
It may be hopeless now to fight
But evening shall appear
And this I know about today
Despite its care and sorrow,
It has no power on earth to stay
To cripple my tomorrow.

Today I may a failure be,
A helpless thing and weak,
Through tears I may but dimly see
The distant mountain peak.
But all this storm may pass away
My sun may start to shine,
And when the past has claimed today
Tomorrow may be fine.

My task is but to face today
With faith and courage, too,
To take what blows may come my way
And live this battle through.
And all this tangled wreck of now
Shall swiftly disappear.
Tomorrow I may find somehow
My skies once more are clear.

—Detroit Free-Press

GATHERING PINE SEEDS IMPORTANT

Gathering seed of various species of pine trees is an industry carried on in the great national forests of the west by the United States forest service. The seed is used for reforestation on the government reservations and is also sold to private persons for the same purpose.

When gathered the cones are closed and hard and contain much sap says the Popular Science Monthly. They are placed in bins under cover and allowed to dry out for a period of two months or more. The opening process is hastened by subjecting the cones to a heat of about 100 degrees Fahrenheit for a period of from one to three days.

The cones are placed in wire-bottomed trays, about two feet wide and three feet long, and the trays are stacked on racks in a room where the drying process is carried on. The drying causes the bracts or petal-like parts of the cone to spread out, thereby releasing the seed.

In order to shake the seed from the cone a churn-like device is utilized. It consists of a box with ends of boards and sides of woven-wire screen. Through this passes a wooden axle supported by uprights. By means of a handle at one end of the axle the churn is revolved rapidly; the seeds are shaken from the cones and fall through the wire screen to a sheet underneath.

NOT IF KAISER SEES HIM FIRST

If Colonel Roosevelt ever visits Germany again he will hardly expect to chat for an hour or so with the Kaiser.—Birmingham Age-Herald.

SHE ALWAYS HAS IT

Little Lemuel—Say, paw, are all the words in the dictionary?

Paw—No, I guess not, son. Every little while a new word comes into use.

Little Lemuel—Then what is the very last word, paw?

Paw—I don't know, son. Go and ask your mother.—Kansas City Journal.

FIRST HAPPENINGS IN AMERICA

The first marriage in America took place in 1609 in Jamestown, Va. It was a marriage according to English rites between Anne Burras and John Leyden, and happened 11 years before Mary Chilton set her foot on Plymouth Rock.

"Maidens of the Deep"

Will appear Week of February 5, at

B. F. Keith's Hippodrome

ADDED ATTRACTIONS

Julius Tannen & Marion Weeks

Eves. 25, 50, 75; 3000 Mat. Seats 25c

OPERA HOUSE

Next Week

The Biggest Drama of Modern Times

"THE HOUSE OF GLASS"

With MARY RYAN and Original N. Y. Cast

Mats. Wed. and Sat.

Colonial Theatre

NEXT WEEK

"THE PASSING SHOW OF 1916"

With ED. WYNN and New York cast of 150. Eves., 50c to $2.50. Sat. Mat., 50c to $2.00; Tues. and Thurs. Mats. 50c to $1.50

PROSPECT

WEEK FEB. 5

Mats. Tues., Thurs., and Sat.

The Inimitable Comedian

GEORGE SIDNEY

In the Musical Comedy Success

"BUSY IZZY"

With Carrie Webber and Big Beauty Chorus

MILES Next Week

SOPHIE TUCKER

AND

The Al Golem Troupe

and other Big Acts

NEW MALL

Starting Sunday

OLGA PETROVA in "Bridges Burned"

also sixth chapter "The Great Secret"

Starting Thursday

Clara Kimball Young in "TRILBY"

Supporting cast includes Wilton Lackaye

ALHAMBRA

Starting Sunday—4 Days

The Supremely Talented

OLGA PETROVA in 'BRIDGES BURNED'

also sixth chapter "The Great Secret"

Thurs. Fri. Sat. (Next Week)

Return Engagement of

"The White Raven"

with Ethel Barrymore

EMPIRE

Burlesque As You Like It

Next Week

"THE GAIETY GIRLS"

DUCHESS THEATRE

BEGINNING MON. EVE. FEB. 5

Matinees Thur. and Sat.

VAUGHAN GLASER

And his greatest stock company present

On the Rio Grande

By Augustus Thomas, author of Arizona, Witching Hour, etc.

A stirring story of life on the Border. Don't miss this play.

STAR

ALWAYS BEST BURLESQUE

Next Week

"The Sporting Widows"

STANDARD THEATRE

Propect & E. 8th St., Cleveland, O.

Next Week—Gladys Brockwell in "One Touch of Sin"

HOTEL EUCLID

Located at Cor. Euclid-av. & E. 14th Street

NOW OPEN

Service and Cuisine of the Highest Quality

Club Breakfast 35c, 50c and 65c

Noon Day Luncheon

Special Dishes a la Carte. Popular Prices. Dinner French Table d'Hote at $1.00, or a la Carte. Under New Management

Music Every Evening from 6 to 8 by Johnston's Society Orchestra

Before and after the Show

AT THE HOF BRAU

RICHARD KREATKE

And His Famous Orchestra

The Best to Eat The Best Service The Best Music

631 Prospect Ave., Euclid Ave. Entrance 42 Taylor Arcade

Cleveland, Ohio

VICTOR RECORDS FOR FEBRUARY

NOW ON SALE

Have you seen? Have you heard?

That Great Little Musical Instrument

"The Banjo-Ukulele"

Now on display but not yet for for sale at

McMillin's Music Store

2053 East Ninth Street. Cleveland

Dividends In McNaull Stock

A certain Ohio manufacturer making an automobile tire of unusual strength and merit with a distribution firmly established and controlling certain valuable mechanical features which make it practical to give an 8,000 mile guarantee. Think what this means to the man who pays the tire bills. His enthusiasm means increased demand—increased orders—this means profit—big profits to you as a stockholder.

McNAULL IS WILLING

TO STAKE HIS PLANT AND REPUTATION ON THE FUTURE.

Are you willing to back his judgment and invest a few dollars at a time when the profits will have a chance to grow? Let us tell you more about it.

Mail this today

Name........

Address........

T. H. ARTRESS & CO.

550 Leader-News Bldg., Cleveland

Main 807. Central 1860

STUDIOS

Vocal and Instrumental Instructors, Schools, Colleges, Etc.

H. J. VOTTELER & SON

ARCADE MUSIC STORE, 37 THE ARCADE
Sheet Music, Books and Musical Instruments

MUSIC OF THE BETTER CLASS
Mail Orders Solicited

RAG TIME

TAUGHT IN TWENTY LESSONS

Write or Call for Booklet

SCHULTE'S STUDIO

Main 1884-J 302 Euclid Arcade

Cleveland, Ohio

JEWELRY With INDIVIDUALITY

ALBERT H. GLASER

HAND-WROUGHT JEWELRY

[illegible]

Diamond Jewelry Remodeled and Repaired

SPECIAL DESIGNS SUBMITTED

Candy Saturday Specials

Cocoanut Caramels (Reg. 30c a lb. box) 19c

Butter Cups (Reg. 35c a lb. box) 23c

Once a Week Chocolates and Bon bons (Reg. 40c a lb. box) 25c

Oriental Chocolates (Reg. 50c a lb. box) 41c

CHARTER'S BROS.

Two Convenient Stores Open Till 12 p. m. Daily

806 Superior Avenue 745 Euclid Avenue

The Dinnerware House

Over 200 Open Stock Patterns

Blown Glass Table Pieces

Thin blown glass with light cutting make up a group of short lots which will be sold quickly at very sharply reduced prices. Among the offerings there are:

Iced tea glasses, 20c each.
Heavy bottom table tumblers, 20c each.
Qt. pitchers, 50c each.
Cocktail glasses, 20c each.
Beer tumblers, 10c each.
Goblets, 20c each.
Sherbet glasses, 20c each.
Wine glasses, 20c each.
Brandy glasses, 20c each.

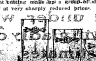

The Kinney & Levan Co.

Euclid Square Opp. E. 14th Cleveland

After the theatre, visit

King Joy Loo

The Finest Chinese Restaurant in Ohio.

Three Floors—Private Dining Rooms for After Theatre Parties—The Last Word in Chinese and American Cooking.

Cleveland's Newest Institution

The Southwest Corner of the Public Square.

FARMERS' AND GARDENERS' CORNER

The cities may have their little mobs and riots, but the farmers will plow and sow and reap and feed their stock and go forth to their labors until the evening. The farmers have ever and always been the hope of the world.

CURING MEATS ON THE FARM

In curing pork on the farm, be sure that the hog has been properly slaughtered and then chilled without freezing for at least 24 hours. Ham shoulders and sides make the best smoked meat and should be trimmed of all three-cornered pieces and ragged edges. These small scraps make good sausage but poor ham. Rub the meat well with salt and leave over night. Pack in a clean hardwood barrel with the heavier hams on the bottom, the shoulders next and the bacon on top. Good brine can be made from 10 pounds of salt, 2 pounds of sugar or molasses and 1 gallons of water to 100 pounds of meat. It is a good precaution to boil and skim the mixture. Saltpeter may be added to preserve the natural color of the meat but is harmful to the health, even if used in small quantities. Brine does not easily freeze but meat cures more rapidly if it does not become too cold. The bacon will cure in from 22 to 30 days while the heavier hams need from 40 to 60 days. Freshen cured meat in lukewarm water for six hours. Dry and smoke with hardwood or corncobs for four to seven days. It is safer to let the fire go out at night. Well-smoked meat keeps best in a cool, dark, dry, well-ventilated place.

* * *

KEEPING 300 FOWLS

At the average market price, the value of poultry and eggs annually produced in Ohio amounts to $35,000,000. Poultry specialists say that this is a conservative estimate. The industry might be made more profitable, however, by adhering to more efficient practices. For instance, one of the most important things to consider in the poultry business from the viewpoint of profit is that of keeping the proper number of birds in the farm flock. Under ordinary conditions, it is held that 300 fowls represent the best number. It should be large enough to make the producer independent of the local market and yet not so large as to interfere with more profitable enterprizes. Three hundred fowls take little more time and equipment than 150.

* * *

INSTITUTES AS POPULAR AS EVER

Increased attendance at farmers' institutes over last year is indicated in the early reports, in spite of the bad weather that prevailed at many places. Most of the institutes held during November and during the early part of December are at points situated in the southeastern and northwestern sections of the state.

Good interest is manifested in the rural community life work, one of the new features of this year's activities. Fifteen speakers are devoting their efforts to it.

Several committees report stock judging contests, spelling bees and exhibits of sewing and baked products as features of their meetings.

As usual, institutes will progress across the state during the season in the general direction of southeast to northwest.

CHURCH NEWS

WILLOUGHBY RIDGE CHURCH

Subject of sermon next Sunday at 10:30 a. m., "Ezekiel's Vision of the New Birth."

Sunday School at 11:30.

Community Sociable this week Friday evening with Mr. and Mrs. S. C. Baker. You are invited.

C. H. STOCKING.

CHURCH OF CHRIST

Sunday school, 9:30 a. m.

Preaching and Communion, 10:30 a. m., subject, "Intercessory Prayer."

Christian Endeavor, 6 p. m.

Preaching, 7 p. m., subject "A Troubled Sea and a Troubled Soul."

Prayer meeting Thursday evening, 7:30.

MacDonald-Harbison meeting will begin about the middle of February. Watch for date. Come.

* * *

THE METHODIST CHURCH

9:30 a. m., Sunday school.

9:45 a. m., Adult Bible Classes in auditorium.

10:45 a. m., Rev. F. W. Luce, D. D., superintendent of the Cleveland District, will occupy the pulpit. Dr. Luce always comes with a great message, well delivered. We urge our members and friends of the church to be present.

4:00 p. m., the annual Vesper Service of the Andrews Institute for Girls. President Thompson of Ohio State University will deliver the address. There will be no further service for the day.

Prayer service Thursday, 7:30 p. m. Subject, "The Master's Spirit."

PERSONAL TOPICS

Miss Renetta Gaffney, formerly connected with the S. S. Wilson Co., is now located with the Economy Engineering Company.

* * *

Mrs. Whiting and baby of Kent have been spending a few days with her mother, Mrs. Samuel Austin. Rev. Whiting is expected in town Friday to spend the week-end at the Austin home.

* * *

The 6th of February Mr. and Mrs. Samuel Austin will leave for Daytonia, Fla. They expect to return to Willoughby about April 1st.

* * *

Mrs. John Tyler of Mentor was in Willoughby Tuesday.

* * *

Miss Helen Bell has been entertaining Miss Donna Mathews, student at the conservatory at Oberlin. The visitor left Wednesday for Elyria.

NEWS FROM MENTOR

Miss Lucy Duer is on the sick list and is under the care of Dr. Tanner.

* * *

Mrs. C. W. Bradway was visiting her daughters in the city last week.

* * *

Mr. and Mrs. C. W. Jackett were visiting in Cleveland over Sunday.

* * *

Miss Elizabeth Gerhardt has chicken pox.

* * *

Misses Florence and Gertrude Wasson of Willoughby spent Sunday at the residence of Mr. H. C. Sandburg.

* * *

Mr. Burns and family have moved from East Mentor into the Likens' house on Hart street.

* * *

Mr. and Mrs. Ware Parmleee of Cleveland were down from the city on Sunday visiting at the residence of Mr. F. J. Parmelee.

* * *

Mr. and Mrs. H. L. Parker are spending a short time at the residence of Mr and Mrs. Mark Sandburg. Mr. and Mrs. Parker are moving from Florida to Conneaut, O., where Mr. Parker will locate in [illegible].

* * *

Mr. Ralph Donnan left last Saturday for Columbus, O., where he attends the Farmers' contest.

* * *

Mr. R. N. Whitcomb was upon the sick list part of last week and unable to be at the store.

* * *

Mrs. Ray Court of Eagle, W. Va., is visiting her parents, Mr. and Mrs. W. A. Sawyer.

* * *

Between 8,000 and 9,000 feet of cement sidewalk has been laid in the corporation the past year.

* * *

Mr. Clyde Loomis and family from Garrettsville, O., have moved into the Corning home on South Center street.

* * *

Mrs. Ralph Donnan entertains a company for lunch tomorrow in honor of Miss Anna Jane Donnan, it being her second birthday.

* * *

Mrs. Will Parshall of Akron and Mrs. Don Parshall of Cleveland visited Mrs. Helen P. Blish last Friday.

* * *

The steady cold weather recently has furnished a good crop of ice, and a good supply has been secured.

* * *

Mrs. F. J. Parmelee was visiting in Cleveland last week.

* * *

Mrs. Chas. Wright has been called to Cleveland by the illness of her mother, Mrs. Scott.

* * *

Miss Otis, Miss Celia Unger and Miss LaVerne Colby, prize winners in last summer's contest, are spending the week in Columbus.

* * *

The "Father and Son" banquet at the Methodist church last Wednesday evening was a success. Ninety-eight sat down to the supper which was furnished by the Ladies' Aid Society.

* * *

Word was received this morning of the death of Mr. F. W. Crossin, who was formerly station agent at the Nickel Plate R. R. Mr. Crossen lived in Nottingham. He had only been sick a few days with pneumonia.

* * *

The High School Athletic Club gave an oyster supper at the Methodist church Wednesday evening.

* * *

The Ladies' Aid Society met with Mrs. A. H. Mynderse on Wednesday for an all-day meeting.

* * *

Mr. C. W. Jackett was in the wreck on the C. P. & E. Sunday evening but was not injured.

* * *

Mr. and Mrs. Jack Hunter of Painesville were visiting Mr. and Mrs. H. C. Sandburg Sunday evening.

OSTEOPATHIC HEALTH

By M. A. Lane

Osteopathy is a science which teaches that the human body is capable of producing within itself all substances necessary for the building and repairing of human tissues, provided there is no mechanical interference with the circulatory or nervous systems. Correction of such mechanical interference permits a free flow of forces and nourishment between the parts, which restores normal tissues and re-establishes the harmony of conditions and action known as health.

DR. STILL AS A THERAPEUTIST

In the first part of this, our study of Dr. A. T. Still, we looked at him in his capacity as one of the great original thinkers and reformers in the sciences called medical. We showed how he was the first to state outright, in unequivocal and clear terms, the great theory of immunity, or rather how A. T. Still was the first to perceive the fact that immunity applied not only to the diseases which, up to his time, were regarded as immunizing diseases, but urged in clear terms the universality of this great modern biological principle in diseases of every kind. We showed that to him belongs the credit of having brought all diseases under one great law that of body resistance; how, theoretically, the blood and the tissues themselves contained the cure for diseases of virtually every kind. We called attention to his wonderful perception of the fact that by certain mechanical manipulations of the body structures, especially those of the spine, this natural resistance to disease could be released from certain obscure interferences, or increased in quantity in certain other circumstances, obscure enough in themselves. Thus rose in his perception the osteopathic lesion, which, he claimed, was probably at the source of most, if not all, disturbances of the body called pathological. And we further called attention to his logical abandonment of virtually all the older methods of medication which, in his day, consisted chiefly of drugs, foreign to the substances of which the body consists, all of which he regarded as poisons or hurts to the natural mechanism of the body itself. We have now to study Dr. Still in the practical application of these principles, or, in other words, to study the master at work with the theoretical tools he invented to realize his theories in fact. And in this study we shall find that Dr. Still was an absolute osteopath, consistent in all ways with his main theoretical findings.

(To be Continued.)

SCHRAM DISTRICT

Miss Orrie Smith, who has been ill with bronchial trouble, is again on the gain.

* * *

Miss Rose Co[illegible], formerly of this place, and O. A. [illegible] were recently married.

* * *

[illegible] Beagle met with a bad accident, by falling [illegible] while cutting ice.

* * *

A number from here have been harvesting ice at E. M. Jones' of late.

* * *

John Beleaner, who has lived in Forest White's house for some time, passed away January 20. The funeral was held the Monday following, burial taking place at Knollwood cemetery, Mayfield. Besides the widow, a son and daughter survive.

* * *

Miss Johnson of Cleveland is spending some time with Mrs. Mary Alvord. She also is boarding Miss Jennison and Mr. Hine.

* * *

Since our last letter the school house caught fire on the roof from sparks from the chimney, which had been burned out. Much credit is due Mrs. Garnett, who saw the fire at the start, and summoned help, who soon had the fire under control.

Mr. and Mrs. C. C. Grover and Mrs. A. Garnett attended the funeral service of Mrs. George Brain of Willoughby last Sunday.

Our neighbor correspondent at Wickliffe tells of a paper in the possession of Frank Hardaker which bears the date of 1865. We can do better as Mrs. Elizabeth Leuty has an Ohio Farmer with the date of 1859. The subscription price was $2 at that time, which is 58 years ago. We are wondering if the "Wickliffe Boaster" will ever reach such a good old age.

* * *

Messrs. Bailie, Garnett and Smith have been to see their old neighbor, Mr. Adam Clark, of Willoughby, during his recent illness. Mr. Clark was taken to a hospital in Cleveland last Sunday for an operation.

THE VOYAGE OF LIFE

By H. E. Bright

'Twas yesterday I sailed away where
laughing waters ran
With music, charm and beauty rare
and life for every man;
They sang of youth and sunshine
bright, of love and joy for aye,
Methought that song had surely come
the flight of years to stay.

My bark has since moved forward on
the bosom of life's stream;
The stream is wider, deeper, and its
currents swifter seem.
Sometimes the stream is swollen, as
upon the wave I glide.
They tell me, "Tears have fallen
where the other half abide."

Sometimes the nights seem longer
than they did in days gone by;
The stillness seems oppressive, I
would have the darkness fly.
But hark! my soul! why fear? for the
night will soon be o'er,
And our bark will reach the harbor
of day forevermore.

Sometimes my friends forsake me and
my heart grows lonely here,
And I long for love of friends who
have finished life's career.
But why should I grow lonely when
the Master is to me,
A friend that sticketh closer than a
mere fraternity.

Then come, ye years of toil and pain,
with fortitude I stand,
And sight afar my heavenly home,
that fair and happy land.
My mast still high, my rudder sure,
with gladd'ning hope I sail,
And lighthouse gleam announces, "I
at last have stemmed the gale."

Then voyage o'er I stand upon that
bright teernal strand,
And meet my Saviour Lord, and clasp
again the vanished hand.
No more to fear, no more to mourn,
no more to wait, at last
I stand secure, the storm, the cloud,
the tempest now are past.

Willoughby, Ohio.

(Editor's Note: It gives us much pleasure to reprint this poem, by Rev. Bright, pastor of the Methodist church. It originally appeared in the January 25th issue of the Pittsburg Christian Advocate.)

LATE COURT HOUSE NEWS

COMMON PLEAS COURT
NEW CASES

Mary Vaughan vs. Walter L. Green and Frances Green. Harry E. Hammar and J. H. Copp, attorneys for plaintiff. Action for money only, amount claimed $2,000.

Casper Wagner vs. The New York Central Railroad Co., money only, amount claimed $50,000. Dunlavy & Hewitt and Mott G. Spaulding, attorneys for plaintiff.

Joseph Sedivy, jr., vs. Stefan Stefanik and Emilia Stefanik, money only, amount claimed $300. E. Heber Pierson and Geo. C. Von Beseler, attorneys for plaintiff.

* * *

PROBATE COURT
Marriage Licences

Ira M. Gray, 26, Cleveland, O.; Marie Jackson, 20, Painesville, O.

Elton O. Burkholder, 22, Mentor, O.; Adelia P. Moseley, 18, Painesville, O.

Joe Advey, jr., 25, Painesville, O.; Elizabeth V. Lefelhote, 19, Perry, O.

Bartholomew F. Hall, 32, Painesville, O.; Kittie L. Rose, 27, Painesville, O.

John Wayo, jr., 28, Fairport, O.; Josie Kantor, 26, Painesville, O.

George A. Kenyon, 66, New Lyme, O.; Hattie E. Putney, 62, Mentor, O.

Anthony Rizzo, 21, Painesville, O.; Eva Saba, 20, Painesville, O.

* * *

AUDITOR'S OFFICE REAL ESTATE TRANSFERS

Madison Twp.—Samuel S. Atkins to Martha S. Atkins, 66 acres, $1.

Israel Wanatick to Hyman Abelson, 69.70 acres, $10.

N. H. Crippen to Carrie L. Crippen, 50.58 acres, $1. Q. C.

Madison Village—Casper Wagner to Bertha J. Wagner, 37-100 acres, $1.

Perry Twp.—Frank E. and Elmer E. Bell to Frank Palecek, 83-100 acres, $1.

Perry Village—Roy and Mae Sweet to Marion D. Langshaw, 34-100 acres, $1.

Painesville Twp.—Lulu M. Hine to C. A. Hine, 2.29 acres, $306.50.

Jas. G. Averill to Clara Elizabeth Schultz, 16.82 acres, "Shorelands," $6,300.

Jas. G. Averill to Clara Elizabeth Schulz, 2.30 acres, $1.00.

Fairport Lots.—The Realty Title and Investment Co. to Leander Congos, 46.5 ft. by 120 ft., W. D.

Painesville City, Ward 1.—Iantha B. Sturgis to E. R. Sullivan, 100 feet, $1.

Ward 3.—Wm. A. Rippen to Marie L. Rippen, 68 ft., Q. C.

Burridge Willard by Ora M. Spink, sheriff, to Adda H. Button, lots 83 to 105 inclusive, $1,531.

Mentor Twp.—Sidney S. Thomas to James R. Saywell, 23.55 acres, $1.

James R. Saywell to Henry W. Saywell, 23.55 acres, $10.

H. W. Pike to Charles J. and Margaret Scott, 2 acres, $1.

Mary Collister by D. L. Phelps, sheriff, to J. B. Perkins, undivided 1-4 int. 2 acres. Sheriff's deed.

Willoughby Twp.—Chas. W. Chamberlin to Wm. J. Chamberlin, 66-100 acres, $1,000.

Jacob Scherr to Christina Scherr, undivided 1-2 int. 22.35 acres, by will.

The A. E. Dudley Realty Co. to Christina Sklenicka, 7 acres, $10.

Wm. R. McCutcheon to W. C. Collister and Edward J. Dickey, 51-100 acres, $10.

NEWS FROM KIRTLAND

(Received Too Late for Last Week)

The men of the Congregational church gave their annual oyster supper in the church on Thursday evening, January 25. No females were allowed in the cook room or dining room. Gentlemen only cooked and served a very nice oyster supper. Nobody missed it, as it was looked forward to, especially by the ladies, as the most enjoyable evening of the whole year. Strange how a kitchen apron tied over the place where an apron ought to be, will limber up the "jints" of our "rumatticky" men on this night.

* * *

Mr. and Mrs. John Lewis, son and daughter, are spending a few days in Canton, Ohio.

* * *

J. O. Carr is the new constable in our town.

* * *

The L. A. S. met with Mrs. F. H. Sanborn Saturday. One quilt was tied off and the rest of the day devoted to rehearsing the coming play, "The Old Maids' Convention," which will be in the Town Hall, February 3, on Saturday, evening. The ladies who take part in the play met in the town hall Saturday at 2:30.

* * *

Mr. and Mrs. John Mulhauser and family were Sunday guests of Mr. and Mrs. Walter McGregor.

* * *

Miss Minnie Woodard has been suffering with an infected corn. Although not able to wear a shoe she is much better.

* * *

Mrs. Mary Smith is ill with a cold. On March 6 she will be 86 years old. She said in the long ago when she was born they had no clock and it was thought she was born after midnight, but an uncle's birthday was the 6th, so they called hers the same.

Obituary Notices

PASSING OF MRS. GEORGE BRAIN

The death of Mrs. George Brain, of Maple street, occurred January 25th. Hemorrhage of the brain and subsequent paralysis was the cause of death. Funeral services were held at the home January 28th, the Rev. H. E. Bright conducting the services. George Roneymus and Gertrude McMahon rendered solos. The body was placed in the vault for later interment in the Willoughby cemetery.

Mrs. Brain was a Willoughby girl, and at the time of her death was 32 years, 3 months and 14 days old.

She was born October 11th, 1884, Geneleve Gilson, daughter of Mr. and Mrs. Warner Gilson of Willoughby. Most of her school days were spent in Willoughby township schools, graduating in 1900, and passing into the Willoughby high school in 1905. She then prepared herself for teaching, teaching for two years in Leroy township and two years in Willoughby township. In 1909 her marriage to George Brain took place. The first year of their married life was spent in Willoughby. In 1910 the couple moved to Wickliffe, where they resided until November, 1916, at which time they moved to their present residence on Maple street. Three children were born of the union, Wallace Warner, aged 5 1-2 years; George Sherwood, four years old, and Charles Edgar, who was just 10 days old the day of his mother's death. The little fellow is extremely well and is spending the time with his little brothers at the home of the grandparents, Mr. and Mrs. L. W. Brain. The young wife was a member of the Methodist church for a number of years. She was friendly in the extreme and held the affection and esteem of her neighbors and friends. When the young couple moved to their present home on Maple street they found lifelong friends of the wife in the persons of the Saxton family, who reside next door.

Every sympathy is extended the young husband in this most pathetic loss.

* * *

DEATH OF MRS. LESLIE ROOT

Word has been received of the death of Mrs. Leslie Root, at her home in Covina, California, on Thursday afternoon, January 25th. Nettie Daniels Root previous to her marriage lived on the D. Z. Norton farm in Mentor. She visited in Ohio four years ago, coming to attend the wedding of her niece, Mrs. Wm. Hagenberger of Mentor.

She is survived by her husband and two daughters, Miss Cornelia Root and Mrs. Homer Hostettler. Mark Sanborn of Painesville is a nephew, and Ed. Barber a cousin. Two aunts, Mrs. Payson Carroll and Miss Emily Haskell reside in Mentor.

The funeral services were held in Pasadena Saturday morning.

WESTERN RESERVE ANNOUNCES SCHOLARSHIPS

Eight state scholarships of the annual value of $500 or $125 a year each were announced Monday by Dr. W. G. Leutner, Dean of Adelbert College of Western Reserve University.

These scholarships are offered to boys graduating from Ohio high schools. They will be awarded on the basis of competitive examinations but the results of the examinations will be interpreted in the light of all information obtainable regarding candidates, especially from principals and teachers, as to ability, character and promise of leadership.

The examinations will be held in June at Adelbert College for candidates from Cuyahoga, Lorain, Medina, Summit, Lake, Geauga and Portage counties. Examinations also will be held at Toledo, Youngstown, Mansfield, Cincinnati and Columbus.

The purpose of these awards is to emphasize among high school and college students the value of scholarship, and to make it possible for ambitious young men of ability and sound training to use their power and the knowledge acquired in their preparatory training to gain substantial material assistance toward obtaining further education.

CAR COLLISION

A collision of cars took place on the C. P. & E. at the Daniels Siding Saturday last at 9:30. Two cars coming from Painesville to Willoughby suffered a rear-end collision. The motorman on the first car stopped to fix the trolley, and the car following crashed into it. Windows were broken and occupants badly frightened, but none seriously injured. Davis' ambulance was called to the scene. Mrs. O'Neil of Mentor suffered the most serious injury, bruising her eye, but was able to go to her home. Traffic was delayed for two or three hours on account of the wreck.

SUPERINTENDENTS FOR ROAD WORK WANTED

Because of the large amount of road repair work to be done during the coming year, the state highway department wants more superintendents and inspectors for every county in the state, and the State Civil Service Commission in the current issue of its official bulletin calls examinations for inspectors on January 29, 31 and February 2, and for Superintendents on January 30, February 1 and 3, so that an eligible list may be secured and names certified for appointment. Guards for penal institutions are also wanted by the state. The list of examinations for February includes besides these positions, those of bookkeeper, engineers, inspectors for various departments, and many other splendid state jobs. The official bulletins may be secured free by addressing the State Civil Service Commission, Columbus, Ohio.

C. A. OTIS OFFERS PRIZE

Chas. A. Otis has offered a trip to Washington with the 1917 corn special, as a prize for Lake county boys and girls.

Community Spirit and Practical Methods
Recommended at Business Men's Meet

Some excellent suggestions were given out by the speakers at the recent convention of business men at Youngstown, according to the Youngstown papers. E. St. Elmo Lewis, of the Burroughs Adding Machine Co., said in part:

"If you are satisfied to do $50,000 worth of business in a $150,0000 town you are just 33 1-3% efficient. The time's past when people make a beaten path to your door; you have got to go after them. In Detroit they ask people who would locate plants there, to go elsewhere; they can't take care of them. This came about because of a community spirit between business men and industrial heads. Awaken your town. Remember you are host. Extend the glad hand. Make your town a good place to buy. Get rid of people who say it can't be done. Look at your own clerks and see if you would deal with them yourself if you didn't have Make them efficient, courteous affable. Find out what the pe are buying and what they want buy. Then advertise your lines tell them you have what they wa

S. S. Wilson of Willoughby ope the meeting, and in his talks adv making the public schools of to fit the needs of the boys and instead of trying to fit the boys girls to the schools. He said he six months of Latin he would tr for six months of Spanish; six mon of geometry and higher mathema he would trade for six months advertising and salesmanship tr ing. Teach practical things, he vised. He stated that he had tra ed in every big city of the searching for the ideas that wo make the industrial school in own town a model.—Youngstown dicator.

DESTROYS ILLEGAL SIGNS

Within a few days there will be organized movement in Massachuse for the removal of tin, wood, cl and paper advertising signs from trees of the public highways. Vol teer workers representing automob clubs, the Boy Scouts and wome clubs are to be provided with to suitable for removing disfigur signs and the first clean-up will in the metropolitan districts in wh the samples of the outdoor adver ing are said to be as plentiful as t are obnoxious. Reports of the pr ress made will doubtless prove int esting, as two or three hundred cl hammers should make a noticea difference to the country roads sp by signs proclaiming the merits medicines and other products.—O Motorist.

JUST SMILE

(Written for The News)

If your heart is sad today
And you cannot see the way—
Just smile!
If you cannot say a prayer
From a heart that's full of care,
Just smile!
Keep on smiling all the day,
And the clouds will roll away.

If you cannot see the light
Shining on the mountain height—
Just smile!
Just say, "Thank you, Lord, for li
And country free from strife!"
Then smile,
And, looking towards the skies of bl
Count what God has done for you.

If you've nursed the flowers fair
Blooming on life's thoroughfare,
Just smile.
You might have gathered, if you
would,
From the meadows, in the wood.
So smile!
For night is crossed by silvery bar
Of moonlight, and the twinkling sta

Sometimes we think it hard to say,
"Thank you" on some dreary day—
But smile!
Our hearts will rise at will
Far above life's grinding mill.
A smile
Is like the summer sun
Shining when the storm is done.

MARTHA E. BALES.

Willoughby, Ohio.

BOWLING ALLEY OPENS

The bowling alley had an ausp cious opening last Thursday nigh Mayor Carmichael rolled a couple balls, and a good sized crowd was attendance. The Erie team, fro Cleveland, played Friday night which time the Standard Tire & Ru ber took two out of three games. Wed esday of this week the Painesvil team were scheduled to play.

LAKE AND CUYAHOGA CO. OFFICIALS CONFER ON ROAD

Offers of co-operation between Cu ahoga and Lake counties were pled ed at a dinner of the roads an streets committee of the Clevelan Automobile Club, together with off cials of the respective counties. John L. Young and other member of the committee told visitors fro across the line that Cuyahoga count no longer being in a position to re ceive much state help from the roa taxes it pays, would work with Lak county in an effort for the improve ment of inter-county highways ru ning through the two counties.

Among those who spoke were Coun ty Engineer W. A. Stinchcomb o Cuyahoga county, Dr. John H. Quayl and Ira Farley of Lake County, E. H Baker of the Cleveland Plain Deale J. W. Frazer of the Cleveland Engin eering Society, D. S. Humphrey, Joh R. Bentley and Auditor A. W. Davi Surveyor H. P. Cumming and Com missioner C. A. Hine of Lake county —From the Ohio Motorist.

LEGAL NOTICE

The State of Ohio, Lake County, ss In Justice Court. Attachment. Be fore J. W. Schupp, Justice of the Peace, Kirtland Township, Lak County, Ohio. W. R. Mitchell vs. B E. Richards. On the 22nd day o January, A. D. 1917, said Justice is sued an order of attachment in th above entitled action for the sum o Fifty-Five and 18-100 Dollars, an interest thereon at the rate of 6% from the 1st day of December, 1916 Said cause will be for hearing on th 10th day of March A. D. 1917, at o'clock a. m.

W. R. MITCHELL, Plaintiff in sai action. F1-8-15-22

THE CLEVELAND, PAINESVILLE & EASTERN R. R.

Time Table Effective Nov. 1, 1916.

Main Line—West Bound:

Leave Willoughby *5:30 a. m. and every hour to 11:30 p. m.

East Bound—

Leave Willoughby *6:25 a. m. and every hour to 12:25 p. m.

Leave Cleveland *5:00 a. m. and every hour to 11:15 p. m.

Limited cars leave Cleveland 7:25 a. m. and every two hours to 7:25 p. m.

Shore Line—

Leave Willoughby 5:30 a. m. and every half hour to 5:30 p. m. and hourly to 11:30 p. m.

Leave Cleveland 6:00 a. m. and every half hour to 6:00 p. m. and hourly to 11:00 p. m.

Limited cars leave Willoughby 6:50, 7:20, 7:50, 9:55 a. m. and every two hours to 5:55 p. m.

Limited car leaves Cleveland [illegible] p. m.

*Does not run Sunday.

Limited cars do not run Sunday or Holidays. Local cars from Willoughby on the hour and from Cleveland on the half hour do not run Sundays or Holidays.

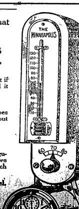

Let Us Prove To YOU That You Want This

Minneapolis Heat Regulator

We can provide it—and prove, that if you have it installed, you won't sell it for what it cost you.

Let Us Take the Risk

If you are not satisfied, and it does not do all we claim, we will take it out and give your money back.

We Handle the "Minneapolis" in This City Because—

We know this is the best Heat Regulator made regardless of price, and we know the price puts it within the reach of every household.

Furnace or Boiler—All Kinds of Fuel. "Saves its Cost in a Season"

R. D. QUIN
Of Willoughby

Think Now of Spring
We Can Help You

It's time to think about changes you are going to make this spring.

If you are going to move, you will find perplexing situations.

If you stay where you are, you will need some New Wall Paper and Paint.

Let us help you with suggestions,

Be sure to say in what direction your room faces.

State the size, say if high or low ceiling, and the color of finish of the woodwork.

All are important factors in refinishing your rooms.

NOW is the time to come in and see us, and get your selections made, also when we can arrange to do your work.

E. S. Sigsbey
Willoughby Inn Block
Painting and Paper Hanging
Specialist in Interior Decorating

Try Exleton's Barber Shop!!
On Second Street—For First Class Work
Children's Hair Bobbing a Specialty
(Bath and Laundry in connection)
J. E. EXLETON SECOND STREET
Round the corner from Erie Stree

Isn't it about time to think about that Interior work before the Spring Rush begins?

There is no better time than the present to get it under way, and we will gladly call and give estimates.

J. B. Chesbro
Store Phone 87-W No. 8 Erie Street

Baled Straw
FOR SALE
J. B. Curtis, Willoughby, O.

In Wickliffe
You will find many things you want at
Brook's Confectionery Store
opposite
The Wickliffe Athletic Club
Make it your headquarters when in Wickliffe

Bonds Real Estate :-: FINANCIAL :-: Stocks Investments

Open a reserve account with that old Reliable Bank
THE FOREST CITY SAVINGS & TRUST CO.
Cor. W. 25th and Detroit, Cleveland.
Capital .... $ 250,000.00
Surplus and Profits 220,000.00
Resources, Over 3,700,000.00
4 per cent Interest on Savings Accounts.

Open a Savings Account at Any of Our Six Banking Houses and Get a Beautiful Coin Bank Free.
THE GARFIELD SAVINGS BANK
Founded 1892. Cleveland, Ohio
Euclid Ave., Cor. E. 6th St.
Euclid Ave., Cor. E. 118th St.
Superior Ave., Cor. E. 105th St.
St. Clair Ave., Cor. E. 79th St.
St. Clair Ave., Cor. E. 105th St.
St. Clair Ave., Cor. E. 138th St.

E. W. WAGNER & CO.
Ground Floor, Hollenden Hotel
Stocks, Bonds, Grain, Cotton
MEMBERS { N. Y. Stock Exchange / Chicago Board of Trade / Cleve. Stock Exchange
FORREST A. GRAVES, MANAGER
Main 5604 Central 727

WARE & LELAND
BROKERS
Stocks, Bonds, Grain, Cotton and Provisions
237 Leader-News Bldg.
Members:
New York Stock Exchange
New York Cotton Exchange
Chicago Board of Trade
Chicago Stock Exchange
PRIVATE WIRES
WALTER W. McGUIRE
Main 3214 Central 1678

Phone The Pilsener for
P.O.C. THE BEER THAT BUILDS
Cuyahoga Erie 58
Bell Edgewater 1715
Cleveland's Quality Beer. The Best Brewed

LEISY'S
"MUENCHNER" BRAND BEER
We are brewing and supplying the widely known "Muenchner" brand of Beer. Equal in quality and flavor to the well known "Muenchner" Beer of foreign make.
PHONE US YOUR ORDER
DELIVERED ANYWHERE
LEISY BEER GOOD HEALTH IN A NUT SHELL
Leisy Brewing Co.
Bell Harvard 730 Cleveland, Ohio Cuyahoga Erie 234r

GOLD BOND BEER
The Cream of Table Beers
Drives away fatigue, quenches the thirst, nourishes the body, tones up the nerves.
Gold Bond is made from the choicest sun-ripened malt and hops—the product of the master brewer. Comes to you pure and wholesome in sterilized bottles. No wonder everybody prefers Gold Bond.
ORDER A CASE TODAY
Harvard 1400 Central 3933

Bell Main 2005
Gus. G. Ballenberger
240 The Arcade, —TAILOR— Cleveland, Ohio

Main 5477 Face Brick Cent. 304
The Cleveland Brick Sales Co.
907 Schofield Bldg., Cleveland, O.

LADIES' and GENTLEMEN'S RESTAURANT
THE BANK CAFE
John A. Sanders, Prop. 18-21 Public Square Cleveland, Ohio

Elizabeth Sprinc, whose residence is at Ploska, Russia, will take notice that James Sprinc filed a petition against her in the Court of Common Pleas of Cuyahoga County, Ohio, praying for divorce and relief on the ground of willful absence for more than three years last past and adultery. Said petition is No. 153698 and will be for hearing on and after February 16, 1917. J4-F8

DILLE & ROSENBERG, Attys for Pff.

LEGAL NOTICE

George Lees, whose residence is unknown, will take notice that Caroline E. Lees has filed a petition against him in the Court of Common Pleas of Cuyahoga County, Ohio, praying, on the ground of gross neglect of duty and willful absence for more than three years last past, for divorce and relief and that the defendant be barred of any dower in the following described premises.

Situated in the Village of West Park, County of Cuyahoga and State of Ohio, and known as being Sublots Nos. 4 and 5 in J. J. Moran's Allotment of part of original Rockport Township, Section Number Eleven (11) as shown by the recorded plat of said allotment, in Vol. 2 of Maps, Page 24, of Cuyahoga County Records.

Said petition is No. 153698, and will be for hearing on and after February 16, 1917. J4-F8

G. O. FARQUHARSON, Atty. for Plff.

NOTICE OF DISSOLUTION

Notice is hereby given that the partnership heretofore existing by and between George A. Debes and William T. Sparling, under the firm name of Debes and Sparling, has been dissolved by mutual consent, the said William T. Sparling retiring from said firm. George A. Debes will continue the said business, assume all outstanding obligations, [illegible] Cleveland, Ohio, this 18th day of January, 1917. J18-F1

GEORGE A. DEBES and WILLIAM T. SPARLING,
By Wm. T. O'BRIEN, Their Atty.

Clarence Smith, whose residence is unknown, will take notice that Nellie Smith filed a petition against him in the Court of Common Pleas of Cuyahoga County, Ohio, praying for divorce, custody of children and relief on the ground of gross neglect of duty. Said petition is No. 153871, and will be for hearing on and after March 2, 1917. J18-F22

M. J. WALTHER, Atty for Plf.

LEGAL NOTICE

State of Ohio, Cuyahoga County, ss. In the Court of Common Pleas. The Walworth Run Foundry Company, Plaintiff vs. The Servoss Furnace Company, Defendant. The Servoss Furnace Company, whose principal place of business is 303 North Michigan Avenue, Chicago, Illinois, will take notice that The Walworth Run Foundry Company, as Plaintiff, has filed a petition against it, as defendant, in the above Court, County and State, praying for judgment in the sum of $1,278.95, with interest from December 22, 1916, upon an account for goods and chattels delivered to said defendant. The said defendant will further take notice that an order of attachment has been issued in said action. Said petition is No. 154169, and the above named defendant is required to answer the same on or before the 17th day of March, A. D. 1917, or judgment will be taken as prayed for in said petition. J25 M1

THE WALWORTH RUN FOUNDRY CO.
By SMITH, TAFT, ARTER & SMITH, Its Attys.

ROLAND T. MEACHAM
Specialist in Public Utility Securities
Member Cleveland Stock Exchange
Citizens Bldg., Cleveland

The Tillotson & Wolcott Company
INVESTMENT BONDS
Guardian Building, Cleveland, Ohio.
Cincinnati—Merchantile Library Blg.
New York—11 Wall St.

The People's Savings Bank Co.
ESTABLISHED 1871
Capital and Surplus $1,000,000,00
Cor. W. 25 & Franklin

For Constipation or as an efficient Laxative take
Marlco Lax tablets
30 tablets—25c
AT ALL
MARSHALL'S DRUG STORES
Or Any Other Good Druggist

C. A. Radde
OPTOMETRIST
ESTABLISHED 1899
609 Swetland Bldg. Cleveland, O.

Bell Main 2288 Cuy. Cent. 6028-W
C. W. Schmidt
MERCHANT TAILOR
138 Arcade Cleveland, Ohio

FOR SALE
Second-hand Burroughs Adding Machine—in fine condition—exceptional bargain—see this machine before you buy. Address Box 10, care Bryants Weeklies, Cleveland, Ohio.

MODERN REFINED
WATSON'S
Cuyahoga Restaurant
Postoffice, Across the Street
Cleveland, Ohio
LARGEST POPULAR PRICED RESTAURANT IN CLEVELAND
Private Rooms for Banquets, Business Meetings—No Charge.
LADIES' ORCHESTRA & CABARET
11 to 2—6 to 8
Main 4587 Central 4153

FLORIDA
Baltimore & Ohio
Via
BALTIMORE & OHIO
THROUGH WASHINGTON.
Thence all rail, or Through BALTIMORE and Steamship.
Reservations made through, in sleeping far or steamship.
The Best Route to Florida Points

GRINDING and CUTLERY -:-
C Sharp Stevens

CLEVELAND AUTO LIVERY CO.
Main 30, Packard and Pierce-Arrow Cars
MAIN 56. CENTRAL 56
Masonic Temple Bldg., 1457 E. 6th St.

I Specialize in—
Permanent Hair Weaving
Marcel Hair Waving
Dressing of the Hair
Manufacturing of Wigs and Toupees.
We carry the most complete stocks of high grade hair goods in the city. Only the very finest in French hair. [illegible] you an exclusive selection.
F. HOFFMAN
Successor to Mme. Knowles
15 Colonial Arcade, Cleveland, Ohio

U. S. MUNICIPAL BONDS
Free of Federal Income Tax
Write or call for List and Prices
C. E. Denison & Co.
Guardian Building. Cleveland
Main 2556. Central 8972

First Mortgage Investment Bonds
Denominations—$100, $500, $1,000
Income—5 per cent per annum, payable semi-annually on January 1st and July 1st
A Conservative INVESTMENT A Guaranteed INCOME
The Guarantee Title & Trust Co.
Chamber of Commerce Bldg., Cleveland

DIAMONDS WATCHES JEWELRY
The Lewis Jewelry Co.
603 Prospect Avenue
(Colonial Arcade Entrance)
51 Old Arcade
Cleveland, Ohio.
Ohio's Largest Cash and Credit —Jewelers—

5% PAID ON SAVINGS DEPOSITS
ESTABLISHED 1893
The CUYAHOGA SAVINGS & LOAN CO.
108 The Arcade
LOANS FOR BUILDING PURPOSES

WATCHMAKER AND JEWELER
John Hudgeon
15 Colonial Arcade, Cleveland, Ohio

Harry Wurster, whose residence is unknown, will take notice that Martha Wurster filed a petition against him in the Court of Common Pleas of Cuyahoga County, Ohio, praying for divorce, restoration of name and relief on the ground of gross neglect of duty and habitual drunkenness for more than three years. Said petition is No. 153584, and will be for hearing on and after February 9, 1917. D28-F1

H. C. BOYD, Atty. for Pff.

LEGAL NOTICE

——— Ruegg, first name unknown, wife or widow of Henry Ruegg, otherwise known as Jane Doe, real name unknown, the wife or widow of Henry Ruegg, whose place of residence is unknown, will take notice that Salomon Perelman and Sofoae Perelman, as Plaintiffs, have filed their petition against her in the Court of Common Pleas of Cuyahoga County, Ohio, alleging that they are owners in fee simple, and in actual possession of the following described real estate, to-wit:

Situated in the City of Cleveland, County of Cuyahoga and State of Ohio, and known as being the Southerly 100 feet of the Westerly 42 feet from front to rear of Sub-lot No. 24 in Silas Strange's Subdivision of a part of Original One Hundred Acre Lot No. 336 in said City.

Said part of said Sub lot No. 24 has a frontage of 42 feet on the Northerly side of Quincy Avenue, S. E., and extends back of equal width 100 feet deep, as per plat of said Subdivision recorded in Volume 4 of Maps, page 28 of Cuyahoga County Records.

The petition alleges that the Defendant claims an estate or interest in said premises adverse to Plaintiffs' rights, by reason of the fact that in a deed from Henry Ruegg to Rudolph Eichenberger, dated March 6, 1872 and recorded in Volume 198, page 442, of Cuyahoga County Records, no wife joins with the said grantor, nor is any statement made therein that the Grantor is unmarried.

The petition further alleges that the Plaintiffs' believe and therefore, allege the fact to be that the said Henry Ruegg at the time of the execution of said deed, was unmarried, and that the said defendant has no interest whatever in said premises, and any interest she may have had has long since been barred by lapse of time and the Statute of Limitations; that the said Defendant has never sought to convey or attempted to enforce or assert any interest in and to said premises, and that as against said Defendant, these Plaintiffs and their predecessors in title have held and been in the actual, open, notorious, continuous and adverse possession of said premises for more than 21 years last past.

The prayer of said petition is that the said defendant may be compelled to show her said interest in said premises: that the same may be adjudged to be null and void, Plaintiffs' title quieted against the same, and for relief.

Said petition is No. 153943, and the above named defendant is required to answer the same on or before the 10th day of March, 1917. J18-F22

ULMER & BERNSTEIN, Attys for Plff

Pay the Easy Way
CLOTHING ON CREDIT
For Men, Women and Children
$1.00 A WEEK WILL DO
The Weiss Credit Clothing Co.
227 Euclid Ave., Over the Princess Theatre, Next to Williamson Bldg.

Sarah Peskin, whose residence is at 5519 Kenwood Street, Chicago, Illinois, will take notice that Oscar G. Peskin filed a petition against her in the Court of Common Pleas of Cuyahoga County, Ohio, praying for divorce and relief on the ground of gross neglect of duty and extreme cruelty. Said petition is No. 153583 and will be for hearing on and after February 9, 1917. D28-F1

SOL EDGERT, Plff's. Atty.

State of Ohio, Cuyahoga County, City of Cleveland, ss. In the Municipal Court. No. 65713. The Bigelow Credit Company vs. A. B. Eagle. On [illegible] 18, 1916, an order of attachment was issued in the above entitled action for the sum of $[illegible] and costs. Said cause [illegible] for hearing on February 26, 1917. J18-F1

R. A. LANG, Atty for Plff.

Patrick Duffy, whose residence is unknown, will take notice that Daisy Duffy filed a petition against him in the Court of Common Pleas of Cuyahoga County, Ohio, praying for divorce and relief on the ground of gross neglect of duty and extreme cruelty. Said petition is No. 154013 and will be for hearing on and after March 9, 1917. J25 M1

JOSEPH DEMBE, Atty for Pff.

Anton Miloshefski, whose residence is unknown, will take notice that Annie Miloshefski filed a petition against him in the Court of Common Pleas of Cuyahoga County, Ohio, praying for divorce, alimony, custody of child and relief on the ground of gross neglect of duty and willful absence for more than three years last past. Said petition is No. 157668 and will be for hearing on and after March 2, 1917. J18-F22

ULMER & BERNSTEIN, Attys for Plff

John Miko, who resides in Granite City, Illinois, Post Box 53, will take notice that Verona Maria Miko filed a petition against him in the Court of Insolvency of Cuyahoga County, Ohio, praying for divorce, restoration of name and relief on the ground of gross neglect of duty and wilful absence for more than three years last past. Said petition is No. 6617, and will be for hearing on and after March 9, 1917. J25 M1

A. M. SCHWARTZ & ALFRED SAFRON, Attys. for Plff.

Henry S. Barber, whose residence is unknown, will take notice that H. Elizabeth Barber filed a petition against him in the Court of Insolvency of Cuyahoga County, Ohio, praying for divorce, custody of child and relief on the ground of gross neglect of duty. Said petition is No. 6701, and will be for hearing on and after March 9, 1917. J25 M1

H. POLATSEK, Atty. for Plff.

Yadwiga Kruger, whose residence is unknown, will take notice that Richard Kruger filed a petition against her in the Court of Insolvency of Cuyahoga County, Ohio, praying for divorce and relief on the ground of gross neglect of duty and adultery. Said petition is No. 6691, and will be for hearing on and after March 9, 1917. J25 M1

Wm. R. GREEN, Atty. for Plff.

NOTICE OF STOCKHOLDERS' MEETING.

Cleveland, O., January 24th, 1917.

A meeting of the stockholders of The National Adding Machine Company will be held at the office of Klein & Harris, 1102 Engineers Building, Cleveland, Ohio, on the 23rd day of February, A. D. 1917, at 10 o'clock a. m., for the purpose of considering and acting upon the proposed dissolution of said corporation and the surrender and abandonment of its corporate authority and franchises, and the transaction of any and all business necessary or incident thereto. J25 F15

C. P. GREEN, Secretary,
By KLEIN & HARRIS, His Attys.

STOCKHOLDERS' MEETING

Stockholders of The Tregoning Electric Manufacturing Company will take notice that there will be a meeting of the stockholders of said company held at the office of McCullough & Hopple, 810 Garfield Bldg., Cleveland, Ohio, at 10 o'clock a. m., on the 23rd day of February, A. D. 1917, at which time the dissolution of said company and the surrender of its charter will be considered. J25 F15

A. L. FLEMING, Secretary,
By McCULLOUGH & HOPPLE, His Attys.

NOTICE OF DISSOLUTION

Notice is hereby given that a meeting of the stockholders of The A. J. Hall Cycle and Manufacturing Company will be held on February 23, 1917, at 2 o'clock p. m., at 1034 Engineers Building, Cleveland, Ohio, for the purpose of considering a resolution to surrender and abandon the corporate authority and franchise of said company, and to transact such other business as may properly come before said meeting. J25 F15

MORRIS GROSSMAN, President
By MARY B. GROSSMAN, His Atty.

James Berrell, whose residence is unknown, will take notice that Ethel M. Berrell filed a petition against him in the Court of Common Pleas of Cuyahoga County, Ohio, praying for divorce on the ground of gross neglect of duty, willful absence or more than three years last past and adultery. Said petition is No. 153136 and will be for hearing on and after March 9, 1917. J25 M1

JOHN A. ELDEN, Atty. for Plff.

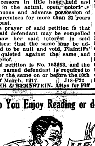

Do You Enjoy Reading or do Your Eyes Tire Easily?
Maybe the light is poor or you have to hold the paper to faraway for comfort. You need glasses or if you wear glasses they need changing. Your neighbor tells us that he never knew what a benefit glasses were until he came to us.
You will say the same if we make your glasses
THE FOWLER & SLATER CO.
1864 E. 6th St. Leader-News Bldg.

WHERE TO TRADE IN CLEVELAND

Below is a guide for all of our readers who wish to patronize the most reliable men in their particular lines of business, either mercantile or professional

HOTEL TALGARTH
1924 Prospect Avenue Cleveland
Midway between Y. M. C. A. and Y. W. C. A. All outside rooms
75c per day up. Special weekly rates
Wade Park & Cedar cars. Bell Pros. 121

NEW AMSTERDAM HOTEL
Euclid Ave. at 22nd St CLEVELAND.
Rooms with bath $1.50 per day.
Each person. (Also rooms without bath
Reference Desired Miss L. McNamara, Mgr.

HELP SUPPLIED FREE
Competent Laundresses and Cleaning Women supplied free any day.
ACME EMPLOYMENT CO., Main 2610, Cent. 6120

For Quality Drink
ERIN BREW
EHREN BRAU
The STANDARD Brewing Co.

Good German Cooking at the FERN LUNCHEON
Toothsome Pastry like mother used to make. Excellent meals. E. A. Tatzke, E. Herman, Props. 647 Euclid Ave. Republic Bldg., directly opposite Taylor Arcade. Take Elevator.

Everybody knows the
CARLTON
Euclid and 55th St.
"The Best Place in Cleveland to Eat"

1867 THE 1916
EQUITABLE LIFE INSURANCE COMPANY OF IOWA.
C. B. MERRELL,
General Agent.
803 Cuyahoga Building, Cleveland, O.
Telephone Main 1977—Central 5853-W

We Want Your Box Trade
BOND STREET CIGAR CO.
CIGARS, TOBACCOS, CIGARETTES
Every Popular Brand.
1926 E. 6th St. Cleveland, Ohio.
PHIL. COHN.

We Pay Highest cash prices for Old Gold, Silver, Platinum, diamonds, false teeth and broken jewelry.
CHECEL JEWELRY CO.
612 Euclid Ave., Above De Klyn's
Mail Orders Given Prompt Attention

SAVE MONEY!
By having us weld or braze your broken farm and shop machinery or auto parts of any metal.
BRAZE-WELD CO.
1298 West 4th St., Cleveland, Ohio.

DINNER 25c
at the HAWLEY House
Cor. St. Clair and W. 3rd St.
V. C. HELLER, Prop.

EAT AT
American Trust Lunch
Good Food, Service and Quality our Motto.
American Trust Bldg. Public Square

Cuy Cent. 7253-L.
Fashions Latest Creations
J. A. Matousek
QUALITY TAILOR.
Let Me Make Your Clothes
201 American Trust Bldg., 2d Floor
Cleveland, Ohio

NOTICE

David B. Dunham, John B. Lunarn, Sullivan K. Sawyer, George T. Ruggles, S. B. Sheldon, Mendall Jewett, Henry G. Weavier and Burton L. Conard, whose places of residence are unknown, and the unknown heirs, executors, administrators, devisees and assigns of David B. Dunham, John B. Lunarn, Sullivan K. Sawyer, George T. Ruggles, S. B. Sheldon, Mendall Jewett and Henry G. Weavier, whose names and places of residence are unknown, are hereby notified that on the 28th day of December, 1916, William O. Gleeson filed his petition in the Common Pleas Court of Cuyahoga County, Ohio, being Case No. 153611, alleging that he is the owner in fee simple and in actual possession, and that he and his immediate grantors have been in actual, open, notorious, continuous, exclusive, adverse and uninterrupted possession of the premises hereinafter described for more than 21 years last past: that on the 9th day of February, 1838, the defendant Sullivan K. Sawyer executed to defendant David B. Dunham a certain mortgage deed on part of the premises described in the petition, which mortgage deed is recorded in Volume 24, page 314, of Cuyahoga County Records of Mortgages, and that on October 6th, 1849, said defendant S. B. Sheldon and others executed and delivered to Mendall Jewett a certain mortgage deed on the premises described in the petition, that said mortgage was duly recorded in Volume 46, page 49, Cuyahoga County Record of Mortgages, that part of said mortgage was duly assigned to the defendant Henry G. Weavier, that both of the aforesaid mortgages have been duly paid, and are barred by the statute of limitations but have not been cancelled of record; that on April 11, 1850, defendant S. B. Sheldon by deed recorded in Volume 92, page 269, deeded the hereinafter described premises to S. U. Tarbell, and that at the time of the execution of the said deed the said S. B. Sheldon was an unmarried man, and that said S. B. Sheldon and Sheldon grantee in deed recorded in Volume 93, page 268 Cuyahoga County Records of Deeds, are one and the same person. That on the 24th day of February, 1916, the defendent, Burton L. Conard, in the State of California, obtained a divorce from Addie Gray Marble Conard, one of the Grantors of the plaintiff, and that by the terms of the decree he was barred of dower in all real estate of which she was seized during her coverture, and that the said Addie Gray Marble Conard never was seized of the premises hereinafter described during coverture. That said premises are described as follows:

Situated in the Village of Bedford, County of Cuyahoga and State of Ohio, and known as being all of Village Lots Nos. 62 and 63, and part of Village Lots Nos. 64, 67, 68 and 69, and bounded and described as follows:

Beginning at the southeasterly corner of Lot No. 62, thence northwesterly along the easterly line of Lots 62, 63 and 64, and along the westerly line of Main Street, about 63 feet to the southeasterly corner of the parcel of land conveyed by Lucy A. Tarbell to Carl P. Tinker by deed dated April 23, 1909, and recorded in Volume 1201, page 64, Cuyahoga County Records; thence Westerly along the southerly line of the parcel of land conveyed to Carl P. Tinker, as aforesaid, to the easterly line of the right of way conveyed by Lucy A. Tarbell to The Connotton Valley Railroad Company, by deed dated March 19, 1881, and recorded in Volume 356, page 461, Cuyahoga County Records; thence southerly along said easterly line of said right of way to the point of intersection of the right of way with the southerly line of Lot No. 67; thence easterly along the southerly line of Lots Nos. 67 and 62 to the westerly line of Main Street, and the place of beginning, be the same more or less, but subject to all legal highways

That the said persons above named also claim some interest in said premises adverse to the plaintiff's title

The prayer of the petition is that the aforesaid mortgages be ordered cancelled of record, that the said S. B. Sheldon be found to be an unmarried person at the time of the execution of the deed aforesaid, and that he be found to be identical and the same person with Sheldon grantee in deed aforesaid; that the said defendant Burton L. Conard did obtain a divorce as hereinbefore set forth, and that he is barred of dower in said property thereby and that said Addie Gray Marble Conard was not seized of said property during coverture and that each of the parties first above named be compelled to show their interest in the above described premises, that the same may be adjudged null and void and plaintiff's title quieted against them.

The above named parties are further notified that they have been made party defendants, and that they are required to answer on or before the 17th day of February, 1917, or a judgment as prayed for in said petition will be taken against them.

T. S. DUNLAP, Atty. for Plaintiff.
D28-F1

Becky Ginsberg, whose residence is unknown, but whose last known residence was at Lafayette Street, New Haven, Connecticut, will take notice that Joseph Ginsberg filed a petition against her in the Court of Common Pleas of Cuyahoga County, Ohio, praying for divorce and relief on the ground of extreme cruelty and adultery. Said petition is No. 153669 and will be for hearing on and after February 16, 1917. J4-F8

J. Wm. DeCUMBE, Atty. for Plff.

Ada Frazer, whose residence is at North Bradford, Connecticut, will take notice that Charles Dayton Frazer filed a petition against her in the Court of Common Pleas of Cuyahoga County, Ohio, praying for divorce, that defendant be barred of all interest in real estate, and from dower or alimony, and for relief on the ground of gross neglect of duty, habitual drunkenness for more than three years and adultery. Said petition is No. 154105 and will be for hearing on and after March 9, 1917. J25 M1

JOHN A. ELDEN, Atty. for Plff.

Marcus Daniel Lever, whose residence is at Toronto, Canada, will take notice that Pearl Louise Lever filed a petition against him in the Court of Common Pleas of Cuyahoga County, Ohio, praying for divorce, restoration of former name and relief on the ground of willful absence for more than three years last past. Said petition is No. 154135, and will be for hearing on and after March 9, 1917.

Wm. T. ARNOS, Atty. for Plff.
J25 M1.

Glen F. Champney, whose residence is at Chicago, Illinois, will take notice that Mary H. Champney filed a petition against him in the Court of Common Pleas of Cuyahoga County, Ohio, praying for divorce and relief on the ground that he had a former wife living at the time of his alleged marriage to Plaintiff, from whom he was not divorced. Said petition is No. 154123, and will be for hearing on and after March 9, 1917. J25-M1

TURNEY, OLDS & SIPE, Attys. for Plff.

May Bell, whose residence is unknown, will take notice that Elmer Bell filed a petition against her in the Court of Common Pleas of Cuyahoga County, Ohio, praying for divorce and relief on the ground of willful absence for more than three years last past. Said petition is No. 154169, and will be for hearing [illegible]

SOME JANITORS GROW WEALTHY

Charlton [illegible] says in Leslie's Weekly: "While denouncing big food distributors, manipulators and middlemen for the high cost of living, an astonishing disclosure is made in New York city of the part of the janitor in boosting prices. One Brooklyn concren pays $30,000 to janitors for the privilege of doing business. The milk and ice rights of new apartments are sold before the buildings are completed at prices from $10 to $50. The Wicks legislative committee has discovered a janitor to be one who receives his rent, ice, milk, bread, rolls and newspapers free, besides getting a cash bonus from dealers in various products for his influence in gaining trade. One milk solicitor testified that physicians got 10 per cent. on their milk for recommending raw instead of pasteurized milk. A large real estate agency was found which for 13 years had been furnishing lists of prospective occupants of its properties for which it received about $100 a month from a big milk concern. Petty graft amounting in the aggregate to tens of thousands of dollars is one of many things that is forcing up the cost of living in every city. Does any one hear about any prosecutions of these grafters by the trust busters?

AN EXHORTATION

Study to show thyself approved unto God, a workman that needeth not be ashamed rightly dividing the word of truth. II Timothy II 15.

HE IS QUALIFIED

"He is thinking of opening a drug store."

"But he knows nothing about drugs."

"That's true, but he's an expert on camera supplies, postage stamps, stationery and magazines."

INFORMATION GIVEN—Get our rates on Fire, and Life Insurance, Automobiles, Bonds, Casualty and Plate Glass. GEO. H. OLMSTED & CO., 411-425 Williamson Bldg. Phone us today. Main 4838—Central 1670.

Honeypepper

"Give me another 50-cent bottle of 'Honeypepper.' That medicine is certainly fine. It cured my cold and cough very quickly. I intended to come back and tell you this sooner. I am buying this bottle for my little girl. You may use my name as reference any time, as the virtues of Foodtman's 'Honeypepper' ought to be known to everybody." Mrs. James Noll, 9702 Garfield avenue. For sale at all leading drug stores, all wholesale houses or 838 East 105th street. Address, "Honeypepper" Cleveland, Ohio. Advt.

A Real Opportunity
to Purchase
Stein-Bloch Clothes
at a Saving—

We are preparing to take inventory and are determined to reduce our stock immediately. Not one winter suit or overcoat will we carry over.

The Following Prices Tell Their Own Story

$25 Suits and O'coats $20
$30 Suits and O'coats $24
$35 Suits and O'coats $28
$40 Suits and O'coats $32
$45 Suits and O'coats $35
$50 Overcoats $40
$60 Overcoats $48
$75 Overcoats $58

Two Reasons for the Above Prices.

First: Our policy to carry no merchandise over from one season to another must be adhered to. Second: We must have room for new spring merchandise arriving daily.

E. J. HIRSCH
656 Euclid Avenue

THE CHANDLER & RUDD CO.

WEEK OF FEBRUARY 5th, 1917

The visit of the National Canners' Association assembled in convention here this week calls attention to our many lines of appetizing Canned Foods. In our stocks will be found

Canned Vegetables in the following varieties—Peas, Corn, Asparagus, Tomatoes, Lima Beans, Green Beans, Spinach, Succotash, Beets, and Mixed Vegetables for soup.

Also Canned California Fruits, Canned Cider, Canned Fish, and other articles of table delicacies.

FEBRUARY COFFEE SALE—An invigorating cup of C. & R. Combination Brand Coffee brings the sunshine of good cheer into the day. We use it exclusively in our own Dining Rooms. Special this week, 36c a lb. 3 lbs, $1.05—5 lbs. $1.65. Regular price 38c lb.

FLOUR SALE—Rudd's Gold Dust Brand Winter Wheat Patent Flour for Bread and Pastry this week $9.50 a barrel, in paper only.

CANDY—Chocolate Covered Vanilla Caramels—One ton on sale this week, special 30c a lb. Regular price 35c.

Fig Dainties—Dainty pieces about one inch and a half in length with a soft fig center and a crisp jacket—40c a lb.

Downtown Store, 234-236 Euclid Ave.
Bell Main 4260 Cuy. Central 5771
Willson Store, 6000 Euclid Ave.
Bell Rosedale 3260 Cuy. Prin. 231

Cleveland's Latest and Greatest Automobile Manufacturing Co. In the making!

For full particulars about this concern while there is still time for the general public to share the tremendous profits to come. Address

Templar Motors Corporations
Suite 737-8 Guardian Bldg. Cleveland

—New Spring and Summer—
SILKS
REASONABLY PRICED
R. MESSE
Silks, Velvets, Laces and Dress Trimmings
1260 Euclid Avenue, Cleveland, Ohio

Central 3162-W. Main 887
Special Sunday Dinner
KLEIN'S
Hungarian Restaurant and Cafe
For Ladies and Gents
736 Prospect Ave.
Cleveland, Ohio.

We're Doing The Biggest Business In Our History In Women's And Men's Shoes At

$2.50 $3.00 and $3.50

Contracts placed long ago not only enable us to offer the same sterling values in shoes at these prices as in the past but to make it possible for us to promise their continuance for some time to come. While novelty shoes cannot be merchandised in this manner because of the frequent style changes, the staples can and have been, the standing proof of this statement being in the values alluded to above.

Our Basement Store Is Given Over Entirely To These Displays

Our popular price business has grown to such an extent that it requires our great basement store in which to house it. Here every possible economy is and must be enforced but not at the sacrifice of service, always of a satisfying nature in all departments. Remember, in the midst of all you hear about high leather costs, that you can come to Ohio's largest shoe store and get a thoroughly good pair of shoes at any price from $2.50 up.

Our experts will give free advice and prescribe for your foot troubles.

THE STONE SHOE Co

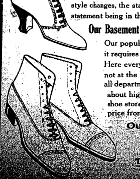

The May Co — The May Co

February Furniture Sale

Entire Stock Reduced 1/4 OFF Regular Prices

Except Sectional Bookcases & Articles at $5.00 and Less...

It Starts Today

Entire Stock Reduced

Make Your Own 25% Reduction

This morning at 8:30 we open OUR FEBRUARY SALE OF FURNITURE, comprising our entire stock. This is our 35th ONE-QUARTER-OFF FURNITURE SALE, which has grown to be one of the greatest affairs of its kind in the country, in volume, value-giving and selection. It proves that our policy of "No undesirable furniture at 'sale prices,' but only the best and latest designs in period and staple designs, bought at the lowest possible prices and offered 25% off regular prices (which at all times are the lowest in Cleveland)," has had the stamp of approval of Cleveland and of all Ohio. We believe we have the largest and best assortment of furniture ever offered in a furniture sale in the entire country—furniture made, bought and sold on honor—all brand new furniture—no odd lots or furniture made for sales. Entire 5th Floor of New Building.

Every Piece Bears Original Price Ticket—Never Changed

THE test of time has made THE MAY CO.'S ONE-QUARTER-OFF FURNITURE SALES famous. There is no way whereby this furniture sale could have become the greatest affair of its kind except by always affording the greatest choice of the best goods and at the lowest possible prices. We cordially extend an invitation to all to see the wonderful displays on our Fifth Floor. Make your own deduction of 25%—that's the price you pay now. SPECIAL DELIVERY ARRANGEMENTS made to handle increased business. Furniture will be held for future delivery, and responsible persons can arrange convenient terms of payment through our Department of Accounts, enabling all to buy now and save 25%. It is important to understand that our regular prices are so reasonable that ONE-FOURTH OFF means much at this store.

Liberal Credit
Through arrangements with our credit department, convenient terms can be arranged with responsible parties. Buy low and pay later. Save the 25%.

We Pay Freight
We pay the freight to all points within 150 miles of Cleveland on all purchases amounting to $5.00 or over. Take advantage of present prices and save 25%.

About Bedding
Although we cannot allow ¼ off on bedding owing to the extremely close price at which we sell, we will offer exceptional values in box springs, mattresses and pillows to your great advantage—better see them.

Period Furniture
Over 575 complete bedroom and dining room period suits. These are shown together—are complete in every detail; priced now at ¼ off.

Kitchen Cabinets
Hastings, McDougall and Sellars, also white enamel steel cabinets, ranging in price from $22.25 to $45.00—all are priced at ¼ off reg. prices.

Iron Beds
White enamel, imitation Circassian walnut and mahogany finishes. All malleable iron locks. Prices from $6.00 to $25.00—all are priced at ¼ off.

CHINA CLOSETS
Golden oak, American walnut and fumed oak, solid mahogany, oval or square, colonial or period designs—¼ off the regular prices.

DESKS AT ¼ OFF
Colonial period and mission styles, in oaks, Circassian walnuts and mahogany. Buy now and save ¼—prices range $7.50 to $75.

EASY CHAIRS
Magnificent assortment, upholstered in latest tapestries, velours and Spanish leathers. Some loose cushion seats—¼ off the regular prices.

Best Time of All to Buy

Bookcases
Mahogany, walnut, golden oak, fumed or Jacobean finishes, one, two or three doors, adjustable shelves, all ¼ off regular prices during this sale.
$16.50 kind at $12.38
$22.50 kind at $16.88
$28.50 kind at $21.38
$35.00 kind at $26.25
$42.00 kind at $31.50
$64.50 kind at $48.38
And Upwards

BRASS BEDS
All solid tubing, malleable iron locks, guaranteed lacquer, great assortment of beautiful designs, all quality beds, all ¼ off regular prices.
$18.25 beds at $13.69
$31.50 beds at $23.63
$39.50 beds at $29.63
$45.50 beds at $34.13
$54.50 beds at $40.88
And Upwards

Wood Beds at ¼ Off
Solid mahogany, American walnut, Circassian walnut, birdseye maple and white enamel, four-poster or period style—all at ¼ off.
$15.00 beds at $11.25
$22.50 beds at $16.88
$35.00 beds at $26.25
$48.00 beds at $36.00
$62.00 beds at $46.50
$75.00 beds at $56.25
And Upwards

DINING TABLES
Over 215 designs, in golden, fumed, Jacobean and solid mahogany—42 to 54-inch tops—8 to 10-foot extension—excellently built—all at ¼ off.
$14.50 kind at $10.88
$27.50 kind at $20.63
$40.75 kind at $30.57
$50.50 kind at $37.88
$59.75 kind at $44.82
$78.50 kind at $58.88
And Upwards

Chairs—Rockers
Including golden, Jacobean and fumed oak, also mahogany—wood seats and upholstered styles in leather, velour and tapestry—all are priced at ¼ off.
$ 5.25 kind at $ 3.94
$ 7.50 kind at $ 5.63
$11.50 kind at $ 8.63
$15.50 kind at $11.63
$18.75 kind at $14.07
$22.50 kind at $16.88
And Upwards

DAVENPORTS
Period designs in cane, also overstuffed patterns, upholstered, imported tapestries, fancy velours, damasks, or leather. All lengths—all upholstering guaranteed—¼ off.
$ 82.50 kind at $61.88
$ 84.50 kind at $63.38
$ 97.50 kind at $73.13
$105.00 kind at $78.75
And Upwards

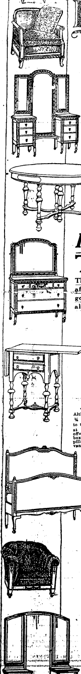

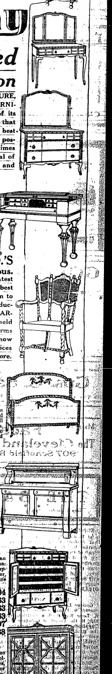

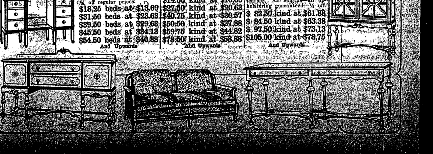

The Republican may be found on sale at the store of C. C. COTTRELL

Send Your Friends The REPUBLICAN -:- -:- A Weekly Letter from Home.

The Willoughby Republican

Not Merely a newspaper BUT a NEWS-paper

TWENTIETH YEAR—NO. 4. WILLOUGHBY, OHIO, FEBRUARY 9, 1917. ONE DOLLAR A YEAR IN ADVANCE

CITY MAIL DELIVERY IN SIGHT IN WILLOUGHBY

At a recent meeting of the Chamber of Commerce the possibility of free delivery of mail for Willoughby was gone over, the details of the matter appearing in one or two issues of the Republican.

Mayor Carmichael has since been giving the matter his attention and the prospects are now in tangible form. It is necessary that the receipts of a postoffice reach $10,000 per fiscal year before city delivery of mail can be established. If the receipts of the Willoughby postoffice had not reached that amount the mayor had hoped to have what is known as village delivery of mail established. As will be noted by letters from Mayor Carmichael and one to H. I. Emerson upon page six, the postoffice receipts are so rapidly approaching the $10,000 mark that in June of this year it is altogether probable that the residents may look forward to having at no distant date thereafter the delivery of their mail to their door, by a regular postman.

WILLOUGHBY TO HAVE HOUSE NUMBERING CAMPAIGN

In order to have a complete and correct numbering of all houses within the village, a complete examination and numbering campaign has been suggested by the mayor previous to the inspection by the postoffice inspectors, as set forth in the following communication to the council, as given below. Strangers in the town will also find this of much assistance as in some cases, at present, no numbers appear on the houses at all.

Willoughby, Ohio, Feb. 3, 1917

To the Honorable Council of the Village of Willoughby.

Gentlemen:

Preparatory to an inspection of conditions of the villaeg by Postoffice Inspectors, relative to the granting of free city mail delivery, I beg to call to your attention Ordinance No. 258, passed by the village council March 26, 1901, the title of same being "Ordinance for Numbering Houses and Other Buildings."

Considerable additions have been made to the village, and in order to fully comply with the village ordinance, and the requirements of the postoffice department, I trust you will take immediate action to cause an examination of present conditions, and arrange for a complete and correct numbering of all houses and buildings within the village.

Very truly yours,
W. J. CARMICHAEL, Mayor.

In order to facilitate any inspection of the village by postoffice inspectors, Mayor W. J. Carmichael presented the letter herewith noted to the attention of the Council, and requests the hearty co-operation of all citizens in the early execution of the work in hand.

VALENTINES-:-
HEARTS -:- DARTS -:- CUPIDS

SEE OUR WINDOWS

WILSONS OF WILLOUGHBY

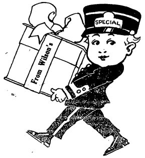

Six Weeks of Winter Still Promised!
A Good Horse Blanket or a "Flexible Flyer" Sled Could be used to Advantage

We do not wish to carry over any material of this kind, and offer our stock of Horse Blankets and "Flexible Flyers," until sold

AT SPECIAL PRICES.

A bargain for you, as they are sure to be higher next year.

E. M. Crowther
HARDWARE and HOUSE FURNISHINGS
Telephone: 99-W. Willoughby, Ohio

After you have looked around, you will find that no more artistic, or beautiful, or substantial furniture can be found anywhere than in our stock. And you will be surprised at the moderate prices. For a chair or a complete set of furniture, see

GEORGE W. MANVILLE
WILLOUGHBY

Today is The Day-:-
for tomorrow, today will have passed forever.

Don't fool yourself by thinking that you have plenty of time. Life is short, you haven't a day, an hour to waste.

If you ever intend to accomplish anything you must begin now, you must act.

BUY NOW, while Willoughby is on the verge of the Greatest Boom it has ever had.

GET IN ON THE GROUND FLOOR.

Come in and talk with me, let me explain how you can own a home instead of having a bunch of Rent Receipts.

C. H. Miller
Real Estate & Safe Investments

ANDREWS GRADUATES ARE ENTERTAINED

The graduating class of the Andrews school was entertained at an afternoon party and tea Wednesday afternoon. Miss Clara Pfluge, graduate in Junior Art, was hostess. The affair was given at the home of Mrs. S. S. Wilson.

STREET NUMBERS IN TELEPHONE BOOKS

Apropos of the street numbering campaign mentioned in another column it would appear that it would be of considerable convenience to strangers in the city at least, and doubtless to others, as well, if the house numbers were shown in the telephone book. Reference to this book is frequently made to look for the number and street of a resident, but without gaining any information at present.

POPULAR STUDENT DIES SUDDENLY

Funeral services for Edward William Moore Jr., were held Tuesday at 3 P. M. from the winter home of the family, Euclid Ave., Cleveland. Rev. McCart of Canton, conducted the services. The young man was 17 years of age, and a son of E. W. Moore. His death was entirely unexpected, he being in perfect health up until the day before. He had been a student at University School for six years, and was a member of the graduating class.

He was a member of the Cadman Debating Society and had participated in one of its recent debates. He was interested in all sports, belonging to the football and swimming teams. He was a corporal in the University Military school.

Quiet, unselfish and unassuming, he had won a host of friends at the school and elsewhere. His untimely death is mourned by all.

ACTIVITIES OF THE CLUBS

Meeting of the Willoughby Musical Club.

Mrs. Crowther entertained the Musical Club Monday, the 5th. "A day with Grieg" was the program. Selections upon the victrola, from Grieg was a new feature of the meetings. An interesting contest was entered into, a list of old composers having been given the members to determine the nationality of each. This required a good deal of research work. Pronunciation and spelling of the names will follow at later meetings. Miss Wasson, Mrs. Nelson and Mrs. Reichard sang a trio. Mrs. Downing played the "March of the Dwarfs." Mrs. Penfield and Mrs. McMahon rendered "Anitra's Dance." Mrs. Rockafellow played "The Butter-

(Continued on Page Four.)

LIVE STOCK LOST IN FIRE ON WAITE HILL

The barn of H. O. Wells was completely destroyed by fire at 6:30 Monday morning. When discovered the fire was too far advanced to make any effort to save the barn or the contents. Two horses, two head of cattle, a good stock of grain, chickens, etc., were all lost. Only the fact that the wind was blowing in the opposite direction, made possible the saving of the home. Partial insurance, but not enough to cover the loss, was carried. According to our Waite Hill correspondent this week, this barn is about 100 years old, and is the second old landmark to be lost to view in that section recently.

Anything you may require in RUBBER GOODS may be found at our store.
All sizes of Hot Water Bottles
A small Face Bag is a great convenience and comfort.
Prices $1.00 up
C. F. Bryant
Registered Pharmacist

AN ACCOUNTANT WILL KEEP YOUR SET OF BOOKS. WORK GUARANTEED. Telephone 42.

For Rent
Four Rooms and Basement
A gardening spot available. Stop 51, mentor Ave. Joseph Tyka

Buy at
Betzer's Market
For the Best Meats at Lowest Prices

Pot Roast 12 1-2c per lb.
Boiling Beef 10 & 12c per lb.
Round, Sirloin & Porterhouse Steaks - 18c per lb.
Home Rendered Lard 18c per lb.
Cash Paid for Live Stock, Poultry and Hides.
STOP 61 — MENTOR

COMING INTERESTING EVENTS

Commencement for Andrews School Graduates, Saturday, February 10th, at the High School at 8 p. m.

* * *

Exhibits and demonstrations in all departments Andrews School, Friday, February 9th, at 2:30 and 7:30 p. m.

* * *

"The Messiah," Monday evening, February 12th.

MORE ABOUT THE SUBWAY

Mayor Carmichael, under date of the 6th, reports that by resolution of council, the village solicitor was instructed to communicate with the officials of the N. Y. Central R. R. Co., asking them to make up plans and profiles, and a schedule of the cost of construction at grade of the N. Y. Central R. R. at Erie street, in the village.

This work is to be done without any obligation on the part of the village, as per understanding with the Railway company.

ANDREWS SCHOOL GRADUATES

Graduates from the Andrews school Saturday will include in the dressmaking department, Margaret Rolf, Bessie Granger, Mary Miller, Jennie Wortman and Ina Maxwell. From the laundry, Anna Scholz; childrens' wear Gladys Lynn; home making, Jessie Lane, Violet Myer; millinery, Ruth Ziska, and in junior art, Clara Pfluge.

DR. BELL ARRIVES HOME

Dr. Bell arrived home Saturday last and Tuesday a. m. addressed the high school pupils upon some of his experiences in the trenches. He will leave for Colorado this week and upon his return to Willoughby will deliver another address under the auspices of a union meeting of the churches, according to present anticipations.

BIRTHDAY PARTY FOR FRED VIALL

Friday of this week marked a birthday anniversary of Fred Viall. It also greeted the birthday of Mrs. Phoebe Jones of Wickliffe, who is many years young, and most fondly regarded, it is reported by hosts of friends. Mrs. Ralph Waite, a granddaughter of Mrs. Jones, took advantage of the opportunity to give a birthday dinner at her home in Cleveland, combining the two birthdays into a happy occasion.

IMPROVEMENTS IN WICKLIFFE

A petition has gone through and strong agitation is being made for the paving of Lloyd road. Contract has been let for the placing of pipe lines, for water in the village, also.

Permanency-:-
is, after all, a relative term. Our photographs are permanent. So are the pyramids of Egypt. But you would not expect a photograph to last as long as the pyramids have. You would not care whether it did or not, for neither you nor your descendants would hear of it.

We guarantee that our photographs will last as long as anyone could possibly desire.

Star Commercial Photograph Co.
Harry Mayne, Prop.
Phone 176-R.

CHAMBER OF COMMERCE GROWS

The Willoughby Chamber of Commerce is growing and gradually assuming larger importance. As an element of progress a good Chamber of Commerce is unlimited in the scope of its usefulness. The membership of the Willoughby body has now reached 105. The annual meeting will occur February 20th.

GENERAL MANAGER OF THE BEN HUR ATTENDS COUNCIL MEETING

F. R. Moat, general manager of the Ben Hur Auto Co., attended the session of the council Monday night. He reported that the company was much pleased with the treatment that has been accorded them by Willoughby.

The matter of paving Ben Hur avenue was taken up and it was decided to pave the thoroughfare the entire width, 25 feet, running the whole length of the street. In addition to the streets mentioned last week it was also planned to pave Third street and East Spaulding.

WIFE OF TIRE MAN VISITS WILLOUGHBY

Mrs. Frank Sieberling, wife of the "Goodyear Tire Man," visited Willoughby during the week. She is on her way to Honolulu, and stopped off at Willoughby to pay a visit to Mrs. Eliza Fuller, who is very ill, at the home of Mrs. Frank Henchbauch, on Wilson avenue. Mrs. Fuller is an old resident of possibly 90 years, but exceedingly bright and clear mentally. She has a son in Mexico whose wife is one of Capt. Ellen's daughters. Mrs. Fuller is an aunt of Mrs. Sieberling's and the latter will be remembered as Miss Edith Penfield, who at one time resided in the old family residence now the home of Dr. Moore.

An article by Joe Mitchell Chapple, upon Frank Sieberling, the "Akron Tire Man," appears, as a coincidence, upon page three of this issue.

NEW HOMES PLANNED

New residences to be erected soon include a home for Capt. Hamilton Culp, who will build at the intersection of Wilson and Center. Also one for Frost, the druggist, who will build on Center street, next to the Adams home.

EASTERN STAR DANCE

About 60 couples indulged in dancing and general good time at the local order Eastern Star dance Monday last. Mrs. McMahon as pianist and Messrs. Huff and Chinnery with drum and violin, respectively, furnished delightful music.

STEREOPTICAN LECTURE IS TO BE GIVEN

Sunday evening at 7 p. m. Rev. McCulloch will give a stereoptican lecture at the Presbyterian church. "The Christian College in the Work of the Kingdom" is the subject.

DR. C. S. AMES KILLED

Dr. C. S. Ames, of Ada, Ohio, met with injuries which caused his death in the overturning of his automobile recently. He was taken to the Hope hospital, where he passed away on Thursday last. Miss Helen Randall, a niece, attended the funeral from Willoughby. Dr. Ames was the husband of Carrie Randall, a Willoughby girl, whose home at one time was in the residence now occupied by the Carmichael family.

For Additional Willoughby News and Advertisements See Pages 4 and 6

LOST
Redbone Hound near Willoughby—notify W. G. Heinz, Wickliffe 12-K. Wickliffe, Ohio. Reward

ACCURATE ABSTRACTS of title promptly made. Twenty-two years' experience in searching titles. Real estate loans and investments. Mortgage notes bought and sold. The Pyle Abstract & Loan Co., S. Low, agent, Willoughby.—Advt.

St. Valentine's Day offers delightful opportunities in the way of Decorations for -:- ENTERTAINING -:-

See our line of CHARMING PLACE CARDS, INVITATIONS FOR VALENTINE PARTIES, INDIVIDUAL CANDY BOXES, PLAIN CALLING CARDS and SEPARATE HEART STICKERS, enabling you to exercise your own ingenuity in making Place Cards, etc.

Fresh Assortments "Crane" and "Apollo" Candies for Valentine Gifts.

FROST'S DRUG STORE
(next to Post Office)

-:- THE MESSIAH -:-
(HANDEL)
Willoughby High School Chorus
Jas. A. McMahon, Director
Assisted by a few local singers and
Florence Wasson, - - - soprano
Mrs. Alice Shaw, - - - contralto
Allen McQuhae, - - - - - - tenor
J. O. Samuels, - - - - - - - - - bass
Mrs. J. A. McMahon, Mrs. J. A. Crowther
-:- accompanists -:-
High School Auditorium
Monday Eve., February 12
Reserved seats on sale at Bryant's Drug Store, Monday, February 5th at 10:30. 35c and 50c.

COMMENDABLE STAND TAKEN BY NEW YORK CENTRAL AND COUNTY AND VILLAGE OFFICIALS ON GRADE CROSSING

Officials of the New York Central R. R., Lake county and the village of Willoughby look with favor upon the elimination of the grade crossing at the tracks of the N. Y. Central on Erie street.

Many comments by the traveling or driving public have been made upon the dangerous character of this crossing, and in the event of accidents the lack of due precaution that might have been taken is far more strongly felt.

Mayor Carmichael reports that the officials of Lake county, the New York Central Railway Company and the village have for some time past had under consideration the elimination of the grade crossing of the New York Central Railway Company's tracks at Erie street in the village.

General Manager Moon of the R. R. Co. has expressed himself as strongly in favor of the improvement, owing to the heavy traffic on the highway, and from the fact that the highway is adjacent to a curve.

Under conditions now existing he would feel like recommending to the executives of the company that final authority be granted to enter into a contract with the county boards and village for grade separation at this point.

He suggests that the amount involved in eliminating this crossing can

(Continued on Page Four.)

WILLOUGHBY'S "PASSING SHOW"

Without preparation or instruction Willoughby talent appeared upon the screen at the Hiawatha theatre this week and made a creditable presentation that drew interested audiences despite the cold weather. A St. Louis photographer arrived in town and snapped interesting folks here and there, including High and Andrews school girls, etc.

The young colored man who lost his life on the tracks last week was also shown. Manville's ambulance, which was immediately upon the scene of the accident, appears most prominently in the picture, as always ready for duty.

Numbers of Willoughby people, among whom are reported Fred Viall, Benj. Mosley, Mrs. Bert Wilson, Fredericka Jackman, the Crawfords, Carrie Granger, and little Frederick Morgan and others, contributed their talent to Willoughby's "Passing Show."

DR. PICKARD WRITES TO HIS FRIENDS IN WILLOUGHBY. EVERYONE WILL BE INTERESTED IN THIS MOST INTERESTING AND HUMOROUS RECOUNT OF LIFE IN ST. PETERSBURG.

Park House, St. Petersburg, Fla.

To our Willoughby Friends:

St. Petersburg is filled to overflowing with tourists. They constitute its main winter population. You can find folks from nearly anywhere in the United States and Canada. The streets, the stores, the cars, the parks, the cafes, are crowded with them. The churches are thronged even to the prayer meetings. If you wish a seat you must go at least 30 minutes before schedule time. Your habit of coming in after the "long prayer," (ten to thirty minutes late) gives you only the sad refrain, "Too late! Ye cannot enter now." This was true on a recent conference Sunday when the pulpit was supplied, not by Billy Sun-

(Continued on Page Six)

LAKE COUNTY FOLKS AT FARMERS' WEEK

With a registration of over 4,000 persons the fifth annual farmers' week program held at the Ohio State University at Columbus last week broke all records in the United States for attendance at similar gatherings. The statement is made after careful investigation. Twenty-five states and Canada were represented exclusive of the 200 speakers from different parts of the country. Ages of those registered ranged from 5 to 90 years.

Lake county sent the following delegation of 24 persons.

G. H. Gardner, Unionville; T. B. West, Perry; W. B. Cole, Painesville; Carl Lascher, Willoughby; Carl Kimball, Madison; Chas. Curtis Willoughby; W. C. Metcalf, Willoughby, Albert Parks, Willoughby; Max Allen, Mentor; F. D. Hechathorn, Painesville; C. W. Searls, Madison; W. C. Hughes, Perry; H. C. Mantle, Painesville; Lillian Otis, Mentor; Uenlia Ungers, E. Mentor; Laverne Colby, Painesville; Frank E. Johnson, Willoughby, R. D. No. 2; A. P. Boyd, Painesville; Earl C. Golding, Perry; Joseph G. Kalina, Painesville; Edwin Hackette, Willoughby; Roscoe R. Styker, Willoughby; F. P. Freshley, Mentor, R. D. No. 3; Arthur Abeel, Willoughby, and Mrs. W. P. Sherman.

W. C. T. U. MEETING

The regular meeting of the W. C. T. U. occurred at the home of Mrs. G. C. Merrill, Tuesday. As usual the program was interesting and inspiring. The paper prepared and read by Mrs. Myrta Wallace on "Proof of Prosperity in Dry Territory" was of unusual interest and contained enough plain facts to prove the economic value of prohibition, to convince anyone that temperance pays. An interesting paper prepared by Mrs. Sue Granger was read by Mrs. Armstrong.

At the close of the program dainty refreshments were served by the hostess.

PERSONAL MENTION

S. S. Wilson was in New York during the week attending a meeting of the New York Steam Co.

* * *

R. A. Walters, who has been employed by the Goff-Kirby Co., has resigned, and taken a position with the Economy Engineering Co.

* * *

Mr. Basesta of Gates Mill has been in town daily arranging office quarters for the new Basesta Landscape and Engineering Co. They will occupy quarters with Sam Low.

* * *

Mr. and Mrs. Birdsell have taken a flat in Cleveland as a residence through the winter months.

* * *

The Daughters' Circle met Wednesday at the home of Mrs. Geo. E. Cline.

* * *

E. B. Wells and family moved in Wednesday, with Mrs. Eliza Waite, Mrs. Wells' mother, of Union street.

* * *

The Presbyterian Knights defeated the Wickliffe basketball team at the game at Willoughby high school on Tuesday night.

* * *

The Pythian Sisters held one of their popular crochet parties Thursday at the K. of P. Hall. These parties are reported as affording much enjoyment.

* * *

Mr. and Mrs. S. S. Clark and daughter came down Friday to spend the week end at the Wilson home.

* * *

Fred Geary, who has been confined

(Continued on Page Four)

SOLOISTS TO BE ENTERTAINED

Following the rendering of "The Messiah" Monday night Mr. and Mrs. McMahon will entertain a gathering of 30 or so, in honor of the soloists who will appear.

Another Demonstration of Our Purchasing Power
A SALE OF PURE
ALUMINUM WARE
Your Choice 59c each
(Actual Value $1.25 each)
Come and make your selection while they last.
Kennedy & Rockafellow

Dr. Theo Smith, Osteopathe Physician of Cleveland, Ohio is now associated with Dr. Mable Barker in her practice
47 Euclid Avenue. Phone 133-L. Consultation
Mondays 6 to 8:30 p. m. Thursdays 3 to 8:30 p. m.

Buckeye Gray Sandstone
Stone Sidewalks and curbing are better than cement and cheaper in the end. Write or phone.
The Ohio Quarries Co.

Your Money's Worth IN EVERY TON OF Our Coal

The above is our story—tersely told. Quality, the best, is our guarantee—every time.

Quick Delivery? Certainly!

CUYAHOGA COAL COMPANY MAIN 5331 CENT 1052

R. O. CARTER
Quality Jeweler
41 Taylor Arcade,
Cleveland, Ohio

The Bowlers of Cleveland
Are Most Cordially Invited to visit the
CALUMET ALLEYS
The city's Newest Amusement Institution. The Finest Billiard rooms in Cleveland, 723 Superior-av.

Cuy. Princeton 780
Box Trade a Specialty
Morris Weis
CIGARS OF QUALITY
I WANT YOUR BOX TRADE
10421 Superior Ave., Cor. 105th St. Cleveland, Ohio

RARE VINTAGE WINES AND FINE OLD WHISKIES
SUPERIOR SUPPLY CO.
1917 East 9th St., Cleveland, Ohio.
Bell Telephone—Prospect 2647.
We Deliver Promptly.
A Trial Will Convince You.

The Cleveland Savings and Loan Co.
602 Superior Avenue, N. E.
Loans Made to Buy or Build Homes
Interest Paid on Savings Accounts

C. A. Raddle
OPTOMETRIST
ESTABLISHED 1890
509 Superior Bldg. Cleveland, O.

Bell Main 2288 Cuy. Cent. 6028-W
C. W. Schmidt
MERCHANT TAILOR
138 Arcade Cleveland, Ohio

MODERN REFINED
WATSON'S
Cuyahoga Restaurant
Postoffice, Across the Street
Cleveland, Ohio
LARGEST POPULAR PRICED RESTAURANT IN CLEVELAND
Private Rooms for Banquets, Business Meetings—No Charge.
LADIES' ORCHESTRA & CABARET
11 to 2—6 to 8
Main 4587 Central 4153

NOTICE TO CONTRACTORS TO BID.

Sealed bids will be received at the office of the Director of Public Service of the city of East Cleveland at his office in the City Hall in the city of East Cleveland until 1:00 o'clock p. m., Eastern Standard Time, Monday February 5th, 1917, for the furnishing of the following:

Five hundred (500) ⅝-inch water meters to be delivered to 30 Marloes Street, East Cleveland, Ohio, in accordance with specifications to be furnished by the City Engineer of East Cleveland, Ohio:

Each bid must contain the full name of each person or company interested in the same and be accompanied by a bond in a sum equal to ten per cent (10%) of the amount of the bid, and to the satisfaction of said Director, or by an unconditional certified check on a solvent bank in Cuyahoga county, in like amount, made payable to the Treasurer of the City of East Cleveland, as a guaranty that if the bid be accepted the contract will be entered into and its performance properly secured.

Should any bid be rejected, its accompanying check so filed will be returned to the bidder and should any bid be accepted such check will be returned upon the proper execution and securing of the contract to the satisfaction of the Director of Public Service. Otherwise, the check of the successful bidder will be retained by and forfeited to said City as liquidated damages.

Bidders are required to use the form which will be furnished by the Engineer of the City of East Cleveland upon application.

[illegible] must be sealed and so endorsed as to show what is bid upon. [illegible] of East Cleveland, through [illegible] Public Service, reserves [illegible] any and all [illegible] of East Cleveland. J18-F8

By JAMES P. ARTER, Department Clerk.

Upton W. Hough, whose residence is unknown, will take notice that Minnie R. Hough filed a petition against him in the Court of Insolvency of Cuyahoga County, Ohio, praying for divorce, custody of child and relief on the ground of gross neglect of duty. Said petition is No. 6673 and will be for hearing on and after February 23, 1917. J11-F15
JOS. MOORE, Atty. for Plff.

George W. Hill, whose residence is at 53 Quint Avenue, Allston, Massachusetts, will take notice that Edna V. Hill filed a petition against him in the Court of Common Pleas of Cuyahoga County, Ohio, praying for divorce and relief on the ground of gross neglect of duty and non-support. Said petition is No. 153306 and will be for hearing on and after February 16, 1917. J4-F8
BAYLY, SIMMONS & DeWITT, Attys. for Plff.

John Nilki, whose residence is unknown, will take notice that Clara Nilki filed a petition against him in the Court of Common Pleas of Cuyahoga County, Ohio, praying for divorce, custody of child and relief on the ground of gross neglect of duty and willful absence for more than three years last past. Said petition is No. 153714 and will be for hearing on and after February 16, 1917.
THOMAS E. GREENE, Atty for Plff. J4-F8.

Hermina C. Turner, whose last known residence is No. 381 Plane Street, Newark, New Jersey, will hereby take notice that Edward P. Turner has filed his petition in the Court of Common Pleas of Cuyahoga County, Ohio, being Cause No. 153795 wherein he prays for a divorce from said defendant on the ground of extreme cruelty, gross neglect of duty and desertion. Said petition will be for hearing on and after February 23, 1917. J11 F15
EDWARD P. TURNER,
By MAURER, BOLTON & WILSON, His Attorneys.

Ignatz Wojewocka, whose residence is unknown, will take notice that Anna Wojewocka filed a petition against him in the Court of Insolvency of Cuyahoga County, Ohio, praying for divorce, custody of child and relief on the ground of willful absence for more than three years last past and gross neglect of duty. Said petition is No. 6696, and will be for hearing on and after March 9, 1917.
H. POLATSEK, Atty. for Plff. J25 M1.

Sidney Isaac Sutzbaugh, whose residence is Kokomo, Indiana, General Delivery, will take notice that Elsie Elizabeth Sutzbaugh filed a petition against him in the Court of Common Pleas of Cuyahoga County, Ohio, praying for divorce, restoration of name and relief on the ground of gross neglect of duty and extreme cruelty. Said petition is No. 154111 and will be for hearing on and after March 9, 1917.
HART & HART, Attys. for Plff. J25 M1

Bessie Korach, whose residence is at 171 Monroe Street, New York City, New York, will take notice that Issie Korach filed a petition against her in the Court of Common Pleas of Cuyahoga County, Ohio, praying for divorce and relief on the ground of fraudulent contract. Said petition is No. 154088 and will be for hearing on and after March 9, 1917. J25 M1
W. H. LUTHER, Atty. for Plff

Albert J. Greenough, whose residence is at 98 Tallinghast Street, Buffalo, New York, will take notice that Corinne Stella Greenough filed a petition against him in the Court of Common Pleas of Cuyahoga County, Ohio, praying for divorce, restoration of name and relief on the ground of extreme cruelty and gross neglect of duty. Said petition is No. 153927, and will be for hearing on and after March 9, 1917. J25 M1
SAM B. FITZSIMMONS, Atty. for Plff.

LEGAL NOTICE

State of Ohio, Cuyahoga County, City of Cleveland, ss. In the Municipal Court of the City of Cleveland. Charles F. Carroll vs. The Fischer Motor Company, a corporation, and Warren Noble. The Fischer Motor Company, whose principal place of business is 43 Exchange Place, New York City, New York, and Warren Noble, whose place of residence is unknown, will take notice that Charles F. Carroll, as Plaintiff, has filed a statement of claim against them in the Municipal Court of the City of Cleveland, Cuyahoga County, Ohio, praying for judgment in the sum of $517.65, with interest upon an account. The defendants will further take notice that an order of attachment has been issued in said action. Said cause of action is No. 63522, and the above named defendants are required to file their statements of defense on or before the 15th day of March, A. D. 1917, or judgment will be taken against them. J25 M1

CHARLES F. CARROLL.
By CLINE & MINSHALL, His Attys.

LEGAL NOTICE

Daniel Kellog, and the unknown heirs, devisees and personal representatives of Daniel Kellog, deceased; Isaac L. Hewitt, and the unknown heirs, devisees and personal representatives of Isaac L. Hewitt, deceased; H. Zauner, first name unknown, and the unknown heirs, devisees and personal representatives of H. Zauner, first name unknown, deceased; German Insurance Company, a Corporation, and ——— Haas, first name unknown, wife or widow of Richard Haas, otherwise known as Jane Doe, real name unknown, wife or widow of Richard Haas, all of whose places of residence are unknown, and the names of the unknown heirs, devisees and personal representatives being unknown, will take notice that The Cleveland Trust Company, a corporation, as Plaintiff, has filed its petition against them and others in the Court of Common Pleas of Cuyahoga County, Ohio, alleging that it is a corporation, and that it is the owner in fee simple and in actual possession of the following described real estate, to-wit:

Situated in the City of Cleveland, County of Cuyahoga and State of Ohio, and known as being Sub Lots Nos. 1, 2, 3, 4 and 5 in [illegible] Original Two Acre Lots Nos. 31 and 32, as shown by the recorded plat of said Subdivision in Volume "Z" of Deeds, Page 721 of Cuyahoga County Records, and bounded and described as follows:

Beginning at the intersection of the Southerly line of Lakeside avenue, N. W. with the Westerly line of West 3rd Street (formerly Seneca Street); thence Westerly along the Southerly line of Lakeside Avenue, N. W., 199 feet 2 inches to its intersection with the Easterly line of West 4th Street (formerly Academy Street); thence Southerly along the Easterly line of West 4th Street, 126 feet 10 1-2 inches to the Northerly line of said Sub Lot No. 5 in said subdivision; thence easterly along the northerly line of said Sublot No. 5, 199 feet 2 inches to the Westerly line of West 3rd Street; thence northerly along the westerly line of West 3rd St., 126 ft. 10 1-2 inches to the place of beginning, as appears by said plat.

The petition alleges that the Defendants, Daniel Kellog, and the unknown heirs, devisees and personal representatives of Daniel Kellog, deceased, claim an estate or interest in said premises adverse to Plaintiff's rights, by virtue of a certain improperly cancelled mortgage, executed by James R. Stafford, then the owner of said premises, in favor of Daniel Kellog, which mortgage is dated November 11, 1839, and is recorded in Volume 27, Page 473 of Cuyahoga County Records; but that Plaintiff believes and alleges that said mortgage has been fully paid and satisfied;

That the defendants, Isaac L. Hewitt, and the unknown heirs, devisees, and personal representatives of Isaac L. Hewitt, deceased, claim an estate or interest in said premises adverse to Plaintiff's rights, by virtue of a certain improperly cancelled mortgage executed by Frederick A. Keppler, then the owner of said premises, in favor of Isaac L. Hewitt, which mortgage is dated April 24, 1851, and is recorded in Volume 52, Page 16, of Cuyahoga County Records; but that Plaintiff believes and alleges that said mortgage has been fully paid and satisfied, and also by virtue of an improperly cancelled mortgage, executed by Frederick A. Keppler, then the owner of said premises, in favor of Isaac L. Hewitt, which mortgage is dated June 3, 1851, and is recorded in Volume 52, Page 508 of Cuyahoga County Records; but that plaintiff believes and alleges that said mortgage has been fully paid and satisfied;

That the defendant, German Insurance Company claims an estate or interest in said premises adverse to Plaintiff's rights, by reason of an improperly cancelled mortgage executed by Adam Snider to the said German Insurance Company, which mortgage is dated May 25, 1870, and is recorded in Volume 180, page 40, of Cuyahoga County Records, but that Plaintiff believes and alleges that said mortgage has been fully paid and satisfied.

That the defendant, H. Zauner, first name unknown, and the unknown heirs, devisees and personal representatives of H. Zauner, first name unknown, deceased, claim some estate or interest in said premises adverse to plaintiff's rights by virtue of a certain mortgage executed by Barbara Schneider, then the owner of said premises, in favor of sa'd H. Zauner, dated July 24, 1893, and recorded in Volume 562, page 631 of Cuyahoga County Records, which mortgage was improperly assigned by the said H. Zauner to John Lendy, on July 24, 1893, and which assignment is recorded in Release Volume 11, Page 191, of Cuyahoga County Records, but that Plaintiff believes and alleges that the said mortgage has been fully paid and satisfied;

That the defendant, ——— Haas, first name unknown, wife or widow of Richard Haas, otherwise known as Jane Doe, real name unknown, wife or widow of Richard Haas, claims an estate or interest adverse to Plaintiff's rights, by reason of a certain deed from Richard Haas, then the owner of said premises, to Adam Haas, dated May 16, 1848, and recorded in Volume 44, Page 651 of Cuyahoga County Records, in which deed no wife joins with the Grantor nor is any statement made that the said Grantor was single: but the Plaintiff believes and therefore alleges that the said Richard Haas, at the time of the execution of said deed was unmarried.

The petition further says that none of said defendants has any interest whatever in said premises, and that any interest they or any or all of them may have had has long since been barred by lapse of time and the Statutes of Limitations: that none of said defendants has ever sought to convey or attempted to enforce or assert any interest in and to the said premises, and that as against the said defendants and each and all of them, Plaintiff and its predecessors in title have held and been in the actual, open, notorious, continuous and adverse possession of said premises for more than twenty-one years last preceding the filing of said petition.

The prayer of said petition is that said defendants and each and all of them may be compelled to show their said interest in said premises, if any: that the same may be adjudged to be null and void: that Plaintiff's title be quieted against said defendants and for relief.

Said petition is No. 154137, and each and all of the above named defendants are required to answer the same on or before the 17th day of March, A. D. 1917, or judgment will be taken in accordance with the prayer of the petition. J25 M1

R. T. SAWYER, G/M. CUMMINGS and ULMER & BERNSTEIN, Attys. for Plff.

Claude Bradley, whose residence is unknown, but whose last known residence was at St. Louis, Missouri, Post Office Address General Delivery will take notice that Mae M. Bradley filed a petition against him in the Court of Common Pleas of Cuyahoga County, Ohio, praying for divorce, custody of child and relief on the ground of gross neglect of duty and extreme cruelty, and habitual drunkenness for more than three years. Said petition is No. 153942, and will be for hearing on and after March 2, 1917. J18-F22
GEORGE A. PHILLIPS, Atty for Plff.

William Geller, whose residence is at Homestead, Pennsylvania, care of Albert Gross, will take notice that Fannie Geller filed a petition against him in the Court of Common Pleas [illegible]

[illegible] for divorce and [illegible] the ground of gross neglect [illegible]. Said petition is No. 154165, and will be for hearing on and after March 9, 1917.
O. J. ZINNER, Atty. for Plff. J25-M1.

NOTICE OF DISSOLUTION

Notice is hereby given that a meeting of the stockholders of The W. C. Kibbee Painting and Decorating Company will be held on the 23rd day of February, 1917, at 7:30 o'clock p. m., at 3310 Riverside Avenue, S. W., Cleveland, Ohio, for the purpose of considering a resolution to surrender and abandon the corporate authority and franchise of said company and to transact such other business as may properly come before said meeting. J25 F15

By order of the Board of Directors,
By ROSE KIBBEE, Secretary.
By E. C. OSTERLAND, Atty.

LEGAL NOTICE

Wilson and Bennett Manufacturing Company, whose principal place of business is 65th Place and 58th Avenue, Chicago, Illinois, will take notice that The American Turpentine Company, as Plaintiff, has filed a Statement of Claim against it as Defendant in the Municipal Court of the City of Cleveland, Cuyahoga County, Ohio, praying for judgment in the sum of $2100.00, on breach of contract.

Defendant will further take notice that an order of attachment has been issued in said action. The defendant is further notified that said Statement of Claim is No. 66265 and that it is required to file its Statement of Defense on or before the First day of March, A. D. 1917. J11-F15

THE AMERICAN TURPENTINE COMPANY,
By A. M. SCHWARTZ and ALFRED SAFRON, Its Attys.

LEGAL NOTICE

Trimble, Mudge & Co., whose principal place of business is in Pittsburgh, Pennsylvania, will take notice that Aaron Rotter, doing business as A. Rotter & Company, as Plaintiff has filed a petition against them in the Court of Common Pleas of Cuyahoga County, Ohio, praying for judgment in the sum of $309.29, with interest from the 4th day of December, 1916, on contract and account. The said defendant will further take notice that an attachment has been issued in said action.

Said defendants are further notified that said petition is No. 153834, and they are required to answer the same on or before the 3rd day of March, A. D. 1917, or judgment will be rendered in accordance with the prayer of the petition. J11-F15

AARON ROTTER, doing business as A. ROTTER & COMPANY, Plaintiff.
By M. V. EMMERMAN, His Atty.

Eva May Green, whose residence is at 512 12th St., Niagara Falls, New York, will take notice that John A. Green filed a petition against her in the Court of Insolvency of Cuyahoga County, Ohio, praying for divorce on the ground of gross neglect of duty. Said petition is No. 6670 and will be for hearing on and after February 23 1917. J11-F15
RALPH BLUE, Atty. for Plff.

LEGAL NOTICE

Jacob Goffe, doing business as Ann Arbor Scrap Iron & Metal Company, whose principal place of business is at Ann Arbor, Michigan, will take notice that Aaron Rotter, doing business as A. Rotter & Company, as Plaintiff, has filed a petition against him in the Court of Common Pleas of Cuyahoga County, Ohio, praying for judgment in the sum of $806.00, with interest on a contract and account. The said defendant will further take notice that an attachment has been issued in said action.

Said defendant is further notified that said petition is No. 153835 and he is required to answer the same on or before the 17th day of March, A. D. 1917, or judgment will be rendered in accordance with the prayer of the petition. J25 M1

AARON ROTTER, doing business as A. ROTTER & COMPANY, Plaintiff.
By M. V. EMERMAN, His Atty.

LEGAL NOTICE

Notice is hereby given that The Christian Endeavor Memorial English Lutheran Church and the undersigned as members of the Council of said The Christian Endeavor Memorial English Lutheran Church, have filed a petition in the Court of Common Pleas of Cuyahoga County, Ohio, alleging that they are the owners in fee simple of the following described real estate:

Situate in the City of Cleveland, County of Cuyahoga and State of Ohio, and known as being the North part of sublot No. 79 in H. C. Sterling's allotment of part of original 100 acre lot No. 336 in said City as per recorded in plat in Volume 5 of Maps, Page 60 of Cuyahoga County Records and bounded and described as follows:

Beginning on the Southerly line of Cedar Avenue at the North East Corner of said Lot No. 79, thence Southerly along the East line of said lot No. 79, being also the Westerly line of Brenton Street, 120-4-1-2-12 feet, thence Westerly to a point in the Westerly line of said Lot No. 79, 30 feet Northerly from the South West corner of said Lot No. 79, thence Northerly along the Westerly line of said Lot No. 79 120 feet to the Southerly line of Cedar Avenue, 50 feet to the place of beginning. And that said premises are not used or occupied as a burial place for the dead.

The prayer of said petition is for authority to sell the above described premises. Any person, church, corporation or congregation having or claiming to have any objection to the sale of said premises, as prayed for in said petition, may appear and defend on the 16th day of February, A. D. 1917, at which time said petition will be for hearing, or as soon thereafter as the Court will hear the same.

THE CHRISTIAN ENDEAVOR MEMORIAL ENGLISH LUTHERAN CHURCH. J18-F8
Frank F. Taylor, A. F. Taylor, W. E. Yarger, F. M. Hess, W. L. Stowe, F. G. Wertz, W. E. Hackenburg, R. H. Walters, R. L. Morrison, A. C. Husted, R. V. Miller, C. L. Swaisgood, Council.
By SMITH, TAFT, ARTER & SMITH, Their Attys.

Fred Beall, whose residence is unknown, but whose last known residence was at Iron River, Michigan will take notice that Cora Beall filed a petition against him in the Court of Common Pleas of Cuyahoga County, Ohio, praying for divorce, custody of children and relief on the ground of willful absence for more than three years last past and gross neglect of duty. Said petition is No. 153888 and will be for hearing on and after March 2, 1917. J18-F22
JOHN G. HUBEIT, Atty for Plff.

NOTICE OF STOCKHOLDERS' MEETING

Cleveland, Ohio, January 18th, 1917. A meeting of the stockholders of the [illegible]

North Ohio Land Company will be held at the office of Klein and Harris, 1102 Engineers Building, Cleveland, Ohio, on the 17th day of February, A. D. 1917, at 10:00 o'clock a. m., for the purpose of considering and acting upon the proposed dissolution of said corporation and the surrender and abandonment of its corporate authority and franchises, and the transaction of any and all business necessary or incident thereto. J18-F8

GEORGE B. HARRIS, Secretary.

Howard Premeau, whose residence is at 336 Grand River avenue, Detroit, Michigan, will take notice that Anna Premeau filed a petition against him in the Court of Common Pleas of Cuyahoga County, Ohio, praying for divorce, restoration of name and relief on the ground of gross neglect of duty and adultery. Said petition is No. 150556 and will be for hearing on and after March 1, 1917. J18-F22
E. J. KOVANDA, Atty. for Plff.

LEGAL NOTICE

John H. Kirby, whose residence is unknown, will take notice that Anna M. Kirby as plaintiff, filed a petition against him as defendant, in the Court of Insolvency of Cuyahoga County, Ohio, praying on the ground of habitual drunkenness for more than three years and gross neglect of duty, that she be divorced from said defendant, that she be decreed the fruits and benefits of a Life Insurance Policy with the Union Central Life Insurance of Cincinnati, Ohio, bearing No. 268308, also that defendant be barred of any interest by way of dower or otherwise, in plaintiff's real estate:

Situated in the City of Cleveland, County of Cuyahoga and State of Ohio, and known as being all of Sublot No. 160 in W. J. Gordon Realty Company's Subdivision No. 1 of parts of Original 100 acre Lots Nos. 348 and 350, as shown by the recorded plat of said subdivision in Volume 30 of Maps, Page 17 of Cuyahoga County Records. Said Sublot No. 160 has a frontage of 40 feet on the Easterly side of East 73rd Street, formerly Florida Street, and extends back between parallel lines 90 feet.

Said petition is No. 6688 and will be for hearing on and after March 2, 1917. J18-F22
R. R. MOFFITT, Atty for Plff

John Sousanas, whose residence is at Sparta, Greece, will take notice that Edna Perry Sousanas filed a petition against him in the Court of Common Pleas of Cuyahoga County, Ohio, praying for divorce and relief on the ground of gross neglect of duty and extreme cruelty. Said petition is No. 153936, and will be for hearing on and after March 2, 1917. J18-F22
DOWLING & DOWLING, Attys for Plff

Sidney E. Toovey, whose residence is unknown, but whose last known residence was at 40 Central Road, Somerville, Massachusetts, will take notice that Mary Christine J. Toovey filed a petition against him in the Court of Insolvency of Cuyahoga County, Ohio, praying for divorce, restoration of name and relief on the ground of extreme cruelty and gross neglect of duty. Said petition is No. 6685, and will be for hearing on and after March 2, 1917. J18-F22
GEORGE S. MYERS, Atty for Plff.

NOTICE OF DISSOLUTION

Notice is hereby given that a meeting of the stockholders of The Century Ink Company will be held on February 15, 1917, at 10 o'clock a. m., at 902 Engineers Building, Cleveland, Ohio, for the purpose of considering a resolution to surrender and abandon the corporate authority and franchise of said company, and such other business as may properly come before said meeting. J18-F8

By order of the Board of Directors,
By L. G. SCHOOLEY, Its Attorney.

William Capel, whose residence is unknown, will take notice that Margaret Capel filed a petition against him in the Court of Common Pleas Cuyahoga County, Ohio, praying for divorce, custody of child and relief on the ground of willful absence for more than three years last past and gross neglect of duty. Said petition is No. 153877, and will be for hearing on and after March 2, 1917. J18-F22
J. G. MURPHY, Atty for Plff.

Henry S. Barber, whose residence is unknown, will take notice that H. Elizabeth Barber filed a petition against him in the Court of Insolvency of Cuyahoga County, Ohio, praying for divorce, custody of child and relief on the ground of gross neglect of duty. Said petition is No. 6701, and will be for hearing on and after March 9, 1917. J25 M1
H. POLATSEK, Atty. for Plff.

Yadwiga Kruger, whose residence is unknown, will take notice that Richard Kruger filed a petition against her in the Court of Insolvency of Cuyahoga County, Ohio, praying for divorce and relief on the ground of gross neglect of duty and adultery. Said petition is No. 6691, and will be for hearing on and after March 9, 1917. J25 M1
Wm. R. GREEN, Atty. for Plff.

STOCKHOLDERS' MEETING

Stockholders of The Tregoning Electric Manufacturing Company will take notice that there will be a meeting of the stockholders of said company held at the office of McCullough & Hopple, 810 Garfield Bldg., Cleveland, Ohio, at 10 o'clock a. m., on the 23rd day of February, A. D. 1917, at which time the dissolution of said company and the surrender of its charter will be considered. J25 F15

A. L. FLEMING, Secretary.
By McCULLOUGH & HOPPLE, His Attys.

NOTICE OF DISSOLUTION

Notice is hereby given that a meeting of the stockholders of The A. J. Hall Cycle and Manufacturing Company will be held on February 23, 1917, at 2 o'clock p. m., at 1034 Engineers Building, Cleveland, Ohio, for the purpose of considering a resolution to surrender and abandon the corporate authority and franchise of said company, and to transact such other business as may properly come before said meeting. J25 F15

MORRIS GROSSMAN, President
By MARY B. GROSSMAN, His Atty.

James Berrell, whose residence is unknown, will take notice that Ethel M. Berrell filed a petition against him in the Court of Common Pleas of Cuyahoga County, Ohio, praying for divorce on the ground of gross neglect of duty, willful absence for more than three years last past and adultery. Said petition is No. 153136 and will be for hearing on and after March 9, 1917. J25 M1
JOHN A. ELDEN, Atty. for Plff.

Becky Ginsberg, whose residence is unknown, but whose last known residence was at Lafayette Street, New Haven, Connecticut, will take notice that [illegible] Ginsberg filed a petition [illegible]

[illegible] against her in the Court of Common Pleas of Cuyahoga County, Ohio, praying for divorce and relief on the ground of extreme cruelty and adultery. Said petition is No. 168660 and will be for hearing on and after February 16, 1917. J4-F8.
J. Wm. DeCUMBE, Atty. for Plff.

Ada Frazer, whose residence is at North Bradford, Connecticut, will take notice that Charles Dayton Frazer filed a petition against her in the Court of Common Pleas of Cuyahoga County, Ohio, praying for divorce, that defendant be barred of all interest in real estate, and from dower or alimony, and for relief on the ground of gross neglect of duty, habitual drunkenness for more than three years and adultery. Said petition is No. 154105 and will be for hearing on and after March 9, 1917. J25 M1
JOHN A. ELDEN, Atty. for Plff.

May Bell, whose residence is unknown, will take notice that Elmer Bell filed a petition against her in the Court of Common Pleas of Cuyahoga County, Ohio, praying for di-

[illegible] and relief on the ground of willful absence for more than three years last past. Said petition is No. 154160, and will be for hearing on and after March 9, 1917. J25 M1
A. M. WITTENBERG, Atty. for Plff.

Glen F. Champney, whose residence is at Chicago, Illinois, will take notice that Mary H. Champney filed a petition against him in the Court of Common Pleas of Cuyahoga County, Ohio, praying for divorce and relief on the ground that he had a former wife living at the time of his alleged marriage to Plaintiff, from whom he was not divorced. Said petition is No. 154123, and will be for hearing on and after March 9, 1917. J25-M1
TURNEY, OLDS & SIPE, Attys. for Plff.

Change Suited Him.

Roxanne Rox—"Harold, may I ask the clergyman to omit from the marriage service the word 'obey'?" Harold Hardup—"Certainly, darling. Just tell him to make it 'love, honor and supply.'"—Puck.

GOLD BOND BEER
The Cream of Table Beers
Drives away fatigue, quenches the thirst, nourishes the body, tones up the nerves.
Gold Bond is made from the choicest sun-ripened malt and hops—the product of the master brewer. Comes to you pure and wholesome in sterilized bottles. No wonder everybody prefers Gold Bond.
ORDER A CASE TODAY
Harvard 1400 Central 3933

Bell Main 2005
Gus. G. Ballenberger
249 The Arcade, —TAILOR— Cleveland, Ohio

LADIES' and GENTLEMEN'S RESTAURANT
THE BANK CAFE
John A. Sanders, Prop. 18-21 Public Square Cleveland, Ohio

Visit the COLONIAL Hotel
Winter Garden
OPEN FROM—6 to 8—9 to 12 p. m.
High Class Entertainers
Change of Program Each Week

TRUSSES
Supporters, Elastic Stockings, Artificial Limbs and eyes. Everything for the sick room.
We Rent Invalid Chairs
H. H. Hessler
(HIMSELF)
38 The Arcade Cleveland, Ohio

Start Your FORD
With a Heinze-Springfield Electric Starting and Lighting System
Sold by All FORD Dealers.
The R. C. Hull Supply Co.
DISTRIBUTORS
Both Phones 1820 Euclid Ave.

W. J. HANEY, Chiropractic Physician
Now Located at 10606 Euclid Avenue, Suite 5.
Hours: 9:30 to 12 and 1:30 to 5:30
Evenings by Appointment
Licensed to practice Chiropractic, Mechano-Therapy, Electro Therapy, Suggestive Therapy.
Telephone 4458.

Cuy. Central [illegible] East 428
F. J. Roth
CAFE AND GRILL
Chinese Restaurant in Connection
5216 Euclid Avenue, Cleveland, Ohio

The Investors Securities Co.
300 Erie Building. Corner Prospect and East 9th Street. Cleveland
Are handling the stock of the Royal Five and Ten Cent Stores Company—the best investment opportunity ever offered to small investors.
Call or Write for Information.

MEISTER BRAU YAKO
Cleveland Home Brewing Company
Rosedale 34 Central 4209
HOM MALT LIQUID

LAMPS AND RADIATORS REPAIRED
AUTO LAMP AND RADIATOR CO., 1614 Prospect—Both Phones
CLEVELAND, OHIO

Parts and Repairs for any Bicycle made. Parts and Repairs for Talking Machines. Cylinder and disc Talking Machine Records for Sale and Exchange.
BUCKEYE SUPPLY COMPANY
1544 West 6th Street. Opposite Central Police Station. Bell Phone Main 5476-J.

Interesting People :-: Thoughts :-: Recipes :-: Articles For Men and Women :-: Fashions

THE SATURDAY CORNER

Conducted by E. D. Bryant

GLADNESS

Gladness doesn't ask for much; just
a cheerful heart,
Just the will to face the world and
bravely play your part;
Just the wish to smile and sing,
Just the grit to do
Whatever be your daily tasks, and
joy will dwell with you.

Gladness doesn't ask a lot, doesn't
bid you fare
Miles away in search of fame or
golden treasure rare,
All it asks of you and me is that
along the way
We'll take burdens we may meet and
still find time to play.
—Detroit Free Press

* * *

SUCCESS

(Berton Braley in "Things as they Are," published by George H. Doran Co.)

If you want a thing bad enough
To go out and fight for it,
Work day and night for it,
Give up your time and your peace
and your sleep for it,
If only desire of it
Makes you quite mad enough
Never to tire of it,
Makes you hold all things tawdry and
cheap for it;
If life seems all empty and useless
without it
And all that you scheme and you
dream is about it,
If gladly you'll sweat for it,
Fret for it,
Plan for it,
Lose all your terror of God or of man
for it,
If you'll simply go after that thing
that you want,
With all your capacity,
Strength and sagacity,
Faith, hope and confidence, stern pertinacity,
If neither cold poverty, famished and
gaunt,
Nor sickness nor pain
Of body or brain
Can turn you away from the thing
that you want,
If dogged and grim you besiege and
beset it,
You'll get it!

YOUR VALENTINE PARTY

"Olive," called Ruth, "get up and help me plan the party."

"Party," sighed Olive, punching the pillow and turning over for another nap. "There's no party until the fourteenth."

"No, but we must get the invitations and the table decorations ready ahead of time," said relentless Ruth. "You must get up and help me."

A sleepy little girl yawned herself out of bed and into her clothes, but by the time the breakfast was over, Olive was just as wide awake as her sister Ruth.

"Of course we must have lots of hearts and darts in the decorations," she said. "St. Valentine's wouldn't seem right without them."

"I have a splendid idea for the center of the table," said Ruth. "You see, flowers are pretty, but they cost so much, so I have decided to use this, if you like it." The girls had already reached the sewing room, where their treasures were kept, and Ruth had produced a sheet of red cardboard, some white shelf paper and a pretty picture.

"This is my idea," she declared. "We'll arrange the center of the table to represent an old fashioned valentine. I will cut out a big heart from the red cardboard, paste the pretty picture in the middle of it, and outline it with a ruffle of shelf paper to make the lace." It took but a minute to carry out the idea.

"What about favors?" said Olive. "Why don't you make heart-shaped boxes of heavy paper. The base of the box can be larger than the rest and made of red cardboard. Cut out a strip of paper, turn it in a quarter of an inch on the bottom and paste it to the cardboard, shaping it like a heart and joining the ends with paste. Then make a heart-shaped lid to the box, and fasten it on with a paper hinge."

"We're not finished yet," said Olive, said Ruth. "But what shall we put in the boxes, and how shall we make place cards?" The girls thought hard for a few minutes, then "I know how to make place cards," said Olive, and "Here's an idea for the boxes," said Ruth in the same breath. So they cut darts out of gilt paper, wrote the names of the guests on them, and [illegible] in the tops of the boxes, [illegible] the point of an arrow through each.

Next they slashed tissue paper, red or white, [illegible] with this, and hid a fortune written on a candy heart in the center of the stuffing. The hearts were bought with the mottoes already inscribed.

"We're not finished yet," said Olive. "We forgot the invitations. Let's go downstairs and talk to mother about it."

When they had decided upon the guests to be invited, the two little girls wrote this invitation on red paper hearts with white ink:

"St. Valentine is having a party on his own feast day, at [illegible]. Won't you be one of his guests?"

"Ruth and Olive Smith."

Then they waited until dark, and slipped the heart messages under the doors of the guests invited.

"We'll have to plan the games next week," said Ruth. —Detroit Free-Press

Easy & Practical Home Dress Making Lessons

Prepared Specially for This Newspaper

By Pictorial Review

The Separate Skirt of Velvet

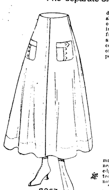

6967

A new four-piece skirt featuring military pockets and a gathered back gore with a ruffle. The belt is caught in at the side seam and laps in back.

In the fall skirts, designs emphasizing pockets and clever belt arrangements are a feature. An attractive model is shown here trimmed with pockets of rather military style and having the back gore gathered at the top and finished with a ruffle. The belt is caught in at the side seam and laps at the back. In medium size the skirt requires 3¼ yards 44 inch material.

The design offers no complications whatever for the home dressmaker, especially if the construction guide is carefully followed. The first step toward its development is to turn under the front edge of front gore on slot perforations; lap right front gore on left, center-fronts even; stitch 1 inch from folded edge leaving edges free above single large "O" perforation and finish for closing. Close center-back seam. Gather upper edge of back gore between double "TT" perforations.

Next, arrange belt on back gore

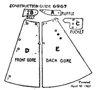

matching small "o" perforations near upper side edges and stitch side edges together. Lap belt as illustrated, center-backs even. Join gores as notched.

The front of the pocket is indicated by large "O" perforations. Form a tuck, creasing on slot perforations; stitch ¾ inch from folded edge; turn the tuck forward. Underface the strap extension to ½ inch beyond small "o" perforations; turn the strap back on small "o" perforations and fasten with a button. Adjust on front gore with upper edge of pocket at small "o" perforations.

Now gather lower edge of ruffle between double "TT" perforations, sew to upper edge of skirt, center-backs even bringing front end of ruffle to large "O" perforation at upper edge of front gore.

Adjust belting 2 inches wide to position underneath upper edge of skirt for a stay; stitch upper edges together.

Buttons of self-material trim the pockets and the belt where it laps at the back.

Pictorial Review Skirt No. 6967. Sizes, 24 to 34 inches waist. Price, 20 cents.

AN EXHORTATION

Study to show thyself approved unto God, a workman that needeth not be ashamed, rightly dividing the word of truth. II Timothy ii 15.

Listen To Charles M. Schwab

Charles M. Schwab after making many millions, has turned to authorship and in a little book, titled "Succeeding With What You Have," just issued by the Century Company, he says many pointed things that every young man and many old men ought to know. Here are some of them:

"Nothing is so plentiful in America as opportunity. There are more jobs for forceful men than there are forceful men to fill them."

"It's a mistake to think that all great American fortunes have already been made."

"Bethlehem's biggest asset is not its rolling plants, its gun shops, its armor works, its rail mills; it is the men who make up its enthusiastic organization."

"The man who has done his best has done everything. The man who has done less than his best has done nothing."

"Nothing is more fatal to success than taking one's job as a matter of course."

"The man who fails to give fair service during the hours for which he is paid is dishonest. The man who is not willing to give more than this is foolish."

"Captains of industry are not hunting money. America is heavy with it. They are seeking brains—specialized brains—and faithful, loyal service."

"The man who attracts attention is the man who is thinking all the time, and expressing himself in little ways. It is not the man who tries to dazzle his employer by doing the theatrical, the spectacular."

"There is no doubt that today industrial conditions favor the college man . . . But the college man who thinks that his greater learning gives him the privilege of working less hard than the man without such an education is going to end in disaster."

The recipes that appear upon this page are generally contributed by our good cook friends, and many of our readers are saving them all, reporting them excellent.

APPLE SAUCE CAKE

Cream one cup brown sugar, 1-2 cup butter, 1 nutmeg, 1-2 teaspoonful cloves, 1-2 teaspoonful cinnamon (allspice if desired) Add 1 cup apple sauce, 1 teaspoonful soda in sauce, 1 cup raisins, 2 cups flour. Bake in a slow oven.—From MRS. SWEET.

Grave Danger, Indeed.

A judge was questioning an Irishman. "He caught you by the throat and choked you, did he?" asked the judge. "He did, yer worship," said Pat. "He squeezed me throat till I thought he would be making cider of me Adam's apple, sure!"

Timothy Smith - - - - - Florist
Formerly of The Smith & Fetters Co.
No. 4601 Euclid Avenue
Cleveland, Ohio.
Rosedale 781. Central 194

Bell Phone Prospect 2030.
LAURA HERBERGER
Maker of
WIGS, TOUPEES, TRANSFORMATIONS AND SWITCHES
HAIR TONIC
1254 Euclid Avenue, next to Halle's
Cleveland, Ohio

THRU MERIT ONLY—
We Maintain Our Position as Leaders of Highest Class Millinery.
Longers'
Millinery Importers
1270 Euclid Ave. Thru to Huron.
Cleveland, Ohio.

SPECIAL This WEEK
Our combings made up into a three strand switch - - $1.50
MARGUERITE
404-06 C. A. C. Building, Opp. Statler
Prospect 1066 Cleveland, Ohio

Franco-American Gift Boxes
Make appropriate and appreciated Gifts for every occasion.
IDA M. LOGAN
2 and 4 Euclid Arcade, Cleveland, O.
Wholesale. Sales Ladies Wanted.

ANDERSON'S
Dancing School
Presents modern dances intelligently
We shall be glad to tell you why we succeed.

Phone Rosedale 3824
B. SOUKUP
Exclusive Ladies' Tailoring
6408 Euclid avenue, Cleveland, Ohio

Buy Your Holiday Cigars and Candies Now at
Jaffee's
Exclusive Shoppe,
24 Taylor Arcade Cleveland, Ohio
Main 413-J. Cent. 8610-K.
Let us sell you your box of cigars

TABOR QUALITY Ice Creams
Our "Ideal" quality ice creams, recognized as the Superior ice creams of Cleveland, contain only:
Homogenized Table Cream
Pure Flavors
Granulated Sugar
Clean Fruits
Eggs.
2-5 oz. Refined Gelatin to the finished gallon.
Contain about 16 per cent of butter fat content.
TELEPHONES
Rosedale 3140 Central 6713

Phone Service. Established 18[illegible]
Permanent Hair Waving
W. A. BELLCHAMBERS
Manufacturer of
WIGS AND HAIR GOODS
Manicure, Engagements by Appointment.
1700 EUCLID AVENUE CLEVELAND, OHIO

New Classes Forming — Day and Evening
Plain Sewing Dressmaking Millinery
China Painting Cookery Commercial School
French — Spanish
REGISTER NOW.
Young Women's Christian Associaton
Prospect and East 18th Street. Cleveland, Ohio

Cleveland Mattress Co.
QUALITY IN BEDDING
TRADE MARK
Box Springs, Mattresses, Pillows
Ask for them at all dealers

Easy & Practical Home Dress Making Lessons

Prepared Specially for This Newspaper

By Pictorial Review

A Tailleur in Black Broadcloth

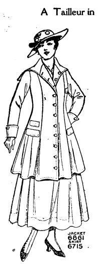

A jaunty tailor made in black broadcloth having a plain skirt and slight-fitted single-breasted jacket.

Women of fashion are wearing attractive tailored suits of highly finished broadcloth this season. They are severely made, as a rule, but exceedingly smart in cut. The distinguishing feature of this design is the jacket which is slightly fitted. It fastens in single-breasted effect. The square collar may be rolled high or low. In medium size the suit requires 5½ yards 54-inch broadcloth.

The home dressmaker has the advantage of a construction guide to save her from costly errors in attempting to make this jacket. First form dart in front at the upper edge of the jacket, creasing on line of slot perforations. In stitching the seam start it about ¼ inch wide, then graduate into nothing at lower perforation. Join front to side front and back to side back. Adjust underfacing to position and line pocket laps so that they can be adjusted to position on each side of the front.

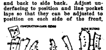

Close underarm and shoulder seams, then face the collar and sew to the neck edge, notches and center-backs even. Roll collar and front as illustrated.

Now, close sleeve seams as notched, easing any fulness between notches at elbow and leaving extensions free. Turn hem at lower edge on small "o" perforations. Turn under extension on slot perforations, lap to small "o" perforations and tack. Close seam of cuff as notched to small "o" perforation and line. Bring the small "o" perforations near the pointed ends together and tack. Sew to sleeve bringing single large "O" perforation at lower edge of cuff, to corresponding perforation in sleeve, small "o" perforation at inside seam of sleeve. Sew sleeve in armhole as notched, small "o" perforation at shoulder seam easing in any fulness.

No smarter trimming could be selected than buttons of self material.

Pictorial Review Jacket No. 6861. Sizes, 34 to 44 inches bust. Price, 15 cents. Skirt No. 6715. Sizes, 22 to 32 inches waist. Price, 15 cents.

Gentlemen's suits look best when cleaned by the Universal Process. A trial will convince you of the superiority of our work. The home of quality and service.
The Universal Dry Cleansing Co
1218-1220 East 71st St. Rosedale 3756
532 Euclid Avenue Princeton 861
Delivery Service
CLEVELAND, OHIO.

THE MIGRATING MILLIONAIRES

Southward the rich depart,
Leaving the snow behind,
Quitting the busy mart,
Dodging the ceaseless grind,
Cutting away from cares,
Taking their clubs along,
Migrating Millionaires,
Hear now my plaintive song.

I yearn for skies of blue,
I long for days of ease,
I long for sunshine, too,
I like the summer breeze
I feel the wintry blast,
I'd like to dodge the snow,
But I am stuck here fast
Only the rich birds go.

Only the plumaged-fine,
Only the feathered gay,
Nest in the southern pine,
Where gentle breezes play.
I'd like to migrate where
Laughter and song are heard,
I'd like to fly down there,
But I'm no wealthy bird.

But it's the snow for me,
Snow, slush, ice;
Southward I cannot flee,
I lack the price.
If, with you birds of pride,
I should migrate,
Bumpers I'd have to ride
Under some freight.
Edgar A. Guest in Detroit Free Press.

HOME MADE RUGS

Rag rugs are in demand again, and there are women who make the most wonderful rugs from rags with colors that produce a Persian effect. For the foundation burlap is used. Upon this, when cut to the desired size, the design is outlined with a soft blue pencil. Then with a steel buttonhook or large crochet needle pull a piece of cloth a quarter of an inch wide and an inch in length through the loosely woven burlap. Draw it out again as if you were taking an ordinary stitch in sewing. After the whole surface of the rug has been covered in this manner trim the uneven ends with large shears and the rug is finished. These rugs can be made from woolen or silk rags and pieces that would otherwise be wasted will be utilized. The pieces required do not have to be large in size.

WHEN YOU HAVE A PARTY

Give the Names of the Wives of the Following Men:

[illegible] gambler, shoemaker, [illegible] civil engineer, sexton, porter, [illegible], life saver, [illegible] fisherman, auctioneer, mathematician, [illegible], barber.

[illegible] Sue, Betty, Peggy, Grace, Bridget, Bell, [illegible], May, [illegible] Carol, Nettie, [illegible]

Something About the Man and the Factory Where Goodyear Tires are Made

"WORKING TO SCALE"

I was out in Akron, Ohio, last week.

There is a business man in that town that I wish every other business man in America might know.

The name of him is Frank A. Seiberling.

He is president of the Goodyear Tire & Rubber Company.

In his office hangs an oil portrait of the original Goodyear, the first man who accomplished the impossible by making rubber manufacture a commercial fact. Mr. Seiberling is one man in the rubber business who recognizes the honor due the name of Goodyear; and he pays the tribute conscientiously.

The organization of the Goodyear institution is notable. Personal initiative and personal interest are included in the potential of "company assets."

My visit was in the gala forenoon and while I sat in the president's office the whistles blew. I stepped over to a window where I could see the men. There was something of elation in their bearing I thought. Grim smiles, and now and then a hearty slap on the back. No special agitation or excitement, but I fancied I detected the look of victory in their faces, that suppressed keenness of expression which is often the outward evidence of unusual gratification within.

I inquired about it later and learned the reason: The Goodyear plant had that day scored a new record; the goal of a campaign begun months before had been reached and passed. They had achieved a maximum production of 29,000 tires a day.

That was the glory. The thing had been done. It was accomplished. The men who did it shared in the triumph.

Mr. Frank Seiberling is an Akron boy. He believed that Akron was just as good as any other place. He stayed in Akron and helped make Akron the king-pin-town of northern Ohio.

Quiet, clear, contained, concise, and ready: that is Frank Seiberling.

He believes in the business doctrine of measuring up to the mark. We were talking about this and he said:

"A strong and exciting incentive to ... I try always to 'work to scale.' I try to keep the pace." To think big things helps do big things.

This is the Seiberling philosophy and those who know the man will underwrite that statement at par. His benefactions and hobbies are like his business, maintained on the Seiberling scale; he keeps the pace, he does not let up: and by the same token he does not let down.

Unlike some great business executives, Mr. Seiberling is more than the head of a great administration. He is more than a master manufacturer. He is the originator and inventor of numerous vital patents and devices of incalculable value.

"Big business," said Mr. Seiberling, "usually passes through three generations for development."

"Take rubber for instance: the first generation is the initiative, creative, inventive period. This is the Generation of Discovery.

The second generation is Finance. This is the fortifying period, the growing time when the money-muscles on the big bones of the business frame are filling out. At that stage business gathers the strength of its full manhood.

Then comes the third generation, when, the factory perfected, the finances firmly grounded—Salesmanship comes in.

This is the third epoch, the expansion period, when full grown, its stature attained, the institution steps forth at last a national and world figure."

"And now, too often at this point the original spring of invention begins to dry up. Too often great houses begin at this danger point to depend on their own momentum. Here is the crossing, for true salesmanship must have legitimate support, its enthusiasm must be fed and sustained from the fountain head."

The business genius of Seiberling lies in obedience to this law. He knows that when a thing no longer grows it has begun to die. The Seiberling mind accepts this fact and sees to it that the Goodyear Tire & Rubber Company continues to create and evolve original ideas, advance new principles and improve old ones, as Seiberling demands it must and shall grow.

The Seiberling "text" is clean; the sermon is logical; the doctrine is sound.

Yours faithfully,
JOE MITCHELL CHAPPLE.

TO TRIM PILLOW CASES

The most popular finish for pillow cases, at the present time, is crochet. The large filet initials are splendid to use with a crocheted edging. Filet crochet insertion can be used for this purpose, if a picot edging, or small scallop, is crocheted along the lower edge. The hem above can either be hemstitched, or have a plain hand made hem.

An extremely pretty way to ornament a pair of pillow slips with crochet is to first mark scallops along the edge and then machine stitch twice over the stamped line. Cut out, and double crochet over the edge. Into this edging make a line of filet chochet mesh, and then in every block, over the lower edge, make two double crochet, a picot and two double crochet. The result will be a filet crochet scallop that will look particularly well with an inset initial.

To insert an initial, baste it over the material, and then sew from the right side with very small stitches. Cut the material away from the under side and turn the rough edges into a tiny hem on the wrong side. The large letters look best when finished all around with a picot edge.

RESENTMENT

"How do you explain the high cost of living?"

"I don't feel called upon to explain. I think somebody ought to apologize."—Washington Star.

A DELIGHTFUL RECIPE FOR RICE PUDDING

Cream tablespoon of butter with two of powdered sugar, work in three well-beaten eggs, 2 cups milk, stir smooth, add two cups boiled rice, a little salt, greased pudding pan, one teaspoon extract if desired, set in oven in pan of water, bake covered until custard is set. Eat cold with sugar and cream.

HE IS QUALIFIED

"He is thinking of opening a drug store."

"But he knows nothing about drugs."

"That's true, but he's an expert on camera supplies, postage stamps, stationery and magazines."

Push Always Necessary.

In order to succeed you must have push. You can't even run a lawn mower without it.

A. D. AMSDEN & CO.
Watches, Diamonds and Jewelry
THE WATCH STORE
Official Railway Watch Inspector
161 Superior Arcade, Cleveland, Ohio

IMPORTER OF LINENS
J. B. IERG
Linen Store
February Linens
New Arrival in:
Table Cloths. Napkins.
In choice patterns, purchased over one year ago, and just arrived. On sale at last year's prices.
Bridal Trousseau
Our Specialty
J. B. Ierg
LINEN STORE
1264 Euclid Ave.

TRUNKS BAGS
SUIT CASES, PORTFOLIOS, ETC.
We pay you well for your two-minute walk from Public Square to our establishment.
Investigate for Yourself
AT
The Cleveland Leather Goods Co
MANUFACTURERS.
24-28 Noble Court, Cleveland, Ohio
One Block North of St. Clair
West of Ontario.
Main 1372 Cent. 1525-W

Remember
COUPON IN EVERY SACK
QUALITY
FAIRCHILDS FLOUR
NONE BETTER IN ALL THE WORLD
BREAD FLOUR FOR BREAD.
VELVET FLOUR FOR PASTRY.
BEST FLOUR FOR BOTH.

HAIR DYEING is my specialty. My 22 years' experience enables me to reproduce any shade of hair equal to the original natural color.
Edward Zurek, Successor
ADAM WEIL'S HAIR SHOPPE
304-309 Republic Bldg. 647 Euclid Avenue. Main 990. Cleveland, Ohio

THE LUNCH ROOM OF CLEVELAND
Quality Service Location
Ladies' Rest Room
Lunch 11 to 2
"THE DELFT"
2nd Floor [illegible] 1264 Euclid Avenue Opp. [illegible]

THE WILLOUGHBY REPUBLICAN
For a Great and Greater Willoughby.
E. D. Bryant..........Editor
J. F. Marchand..........Business Manager
Telephone 125 K. Subscription price $1.00 per year.
This newspaper is published every Friday by The Times Publishing Co., an Ohio corporation. Republican in politics and devoted to the best interests of Willoughby and Lake County.
Entered at Willoughby, Ohio, Post office as second class matter.

WANT 20,000 MEN FOR BIBLE CLASS

Churches throughout the city of Cleveland and Cuyahoga county to the number of 304 have enlisted in the great campaign to enroll 20,000 men in organized adult bible classes in six weeks starting April 1 and ending May 13.

Campaign headquarters have been established in the office of the Cuyahoga county Sunday School Association at room 1219 Schofield building. Preparations are being made to wage the undertaking with great force and all sorts of ginger and enthusiasm are being manifested by the workers among the men's classes of the county.

At the head of the organization which is in charge of the effort is F. W. Ramsey, vice president and general manager of the Cleveland Metal Products Company. He is the chairman of the central committee. Associated with him on this committee are Chairmen of four sub-committees and superintendents of 11 districts into which the city has been divided. Co-operating in an associate capacity with this committee are 14 township presidents, who are serving as district superintendents in their respective communities.

The task of this central committee is to obtain the appointment of a captain in each church. This captain is to organize the men of his church for the campaign. In order to reach the 20,000 goal it is necessary for every men's bible class to quadruple its last year's enrollment and average attendance. This is a mammoth undertaking and can be achieved only by the most effective organization.

Each church captain, through his aides, will obtain the names of as many men in his community who do not now attend Sunday school as possible, the minimum number being four times the present class enrollment. Then the next move will be to interest these men in the work of the bible schools.

As soon as all of the churches have selected their captains [illegible] will hold district meetings to plan for district and general rallies at which speakers of enthusiasm and experience in bible class work will be heard.

The sub-committees include the following: Promotion, Program, Exhibit and Finance. The program committee headed by H. F. Henderson, executive secretary of Central Y. M. C. A., is mapping out work for the classes to do when they are recruited and organized. The exhibit committee, with M. C. Yeagle of the Sunday School Supply Co., at its head, is to conduct an exhibit showing how men's classes are successfully operated and what they do. The promotion committee, with W. J. Austin of the Samuel Austin & Son Co. as chairman, is perfecting the organization and attending to publicity. The finance committee, with D. D. Kimmel of the Union Mortgage Company in charge, is raising funds to pay the campaign expenses.

The district superintendents in the city are: 1, Frank Bond, 3854 W. 38th street; 2, James Burt, 3795 East 71st street; 3, G. F. Tomlinson, 8003 Wade Park avenue; 4, Howard Geiger, 1369 West 91st street; 5, Chas. Gottichter, 1302 West 114th street; 6, F. E. Bruce, 2683 Leighton road; 7, H. M. Coyle, 2637 East 115th street; 8 and 9, W. H. Webber, 18020 Canterbury Road; 10, M. C. Yeagle, 318 Euclid avenue; 11, H. H. Riddle, 70 Sheldon avenue; 12, J. M. Kelsey, 1185 Marcy avenue.

The cooperating township presidents are: Bedford, Prof O. W. Kurtz, Brecksville, E. W. Rodgers; Chagrin Falls, Rev. W. H. Baker; Dover, J. D. Rumbaugh; Euclid and Nottingham, C. E. Coltrim; Mayfield and South Euclid, H. G. Knappenberger; Middleburg, Prof. J. C. Hertzler; Olmsted, W. H. Exley; Orange and Warrensville, Parma, R. H. Rosenau; Royalton, W. T. Fay; Solon, F. A. Kupfer; Strongsville, L. H. Clement; West [illegible], F. D. Wain.

WICKLIFFE CLUB BOYS CHOOSE SIDES IN SECURING SUBSCRIBERS

The boys of the Wickliffe Athletic Club have chosen sides to see which can secure the most subscriptions for the Willoughby Republican. The winning side will treat the other to a [illegible] with a banquet [illegible] both sides [illegible] the best [illegible] will want to be the winner.

MUSIC AT LAKE ERIE COLLEGE

The highest musical standards and a sincere interest in the best music of America are fostered at Lake Erie College, Painesville, O., and accordingly the apperance of David and Clara Mannes on Wednesday, February 7, was enthusiastically anticipated. These artists also gave a sonata recital with violin and piano on that date at 8:15 in Memorial hall.

This concert is the second of the winter's series of artists' recitals at Lake Erie College. The first was in October when Mrs. Edward MacDowell gave a concert of MacDowell music. Harold Bauer will give the third recital in the series in March, and Oscar Seagle a fourth in April. Through generous subscription in the college and in Painesville this concert on February 7 is open to the public without admission.

NO DOUBLING FOR MRS. VERNON CASTLE

Mrs. Vernon Castle, star of International's new photoplay serial "Patria," showing on Pathe's program at the Hiawatha theatre, expresses herself strongly against the practice frequently indulged in of employing substitutes for the difficult and dangerous feats film stars are frequently called upon to perform. In the third episode of "Patria," to be shown soon, Mrs. Castle in the title role, dives headlong from the deck of an ocean steamer, thirty feet, into the sea and swims to a drifting launch, in which she escapes her foes.

"Why employ one to do what one can do quite as well oneself?" Mrs. Castle asks. "In making moving pictures it is fatal to success. To have the heroine of the story arouse the interest and sympathy of the audience to an intense point and at the climax let them see, or even suspect, that another person has been substituted to perform the thrilling deed called for in the plot, instead of the one whose fortunes they have been following all along, causes a reaction of feeling which immediately destroys all the interest you have been trying throughout to create.

"The audience feels, and rightly so, that it has been cheated, robbed of its sympathy and affection perhaps for a heroine who fails to 'make good in a pinch.'"

SCHRAM DISTRICT

N. A. White spent Sunday last at his son's in the city.

[illegible]

* * *

[illegible]

* * *

[illegible]

HIGH SCHOOL NOTES

On Thursday, February 1, the W. H. S. girls played the Shore high girls an exciting game of basketball. They took the 6:30 regular and were accompanied by about ten people who went along to root for the orange and black. Later on about 20 more came and they certainly made a lot of noise. Sad to relate the W. H. S. team fell before the horrible onslaught of the Smith family. (Four of the six Shore high girls bore the name of Smith.) The Willoughby team played a very good game but because of the strange gym and the speed of the Shore high team they lost by a score of 18 to 12. Come up and watch our girls beat them on our own floor in the near future.

* * *

Friday night Painesville brought both of her teams down here and split even in a double header. Willoughby's second team defeated Painesville's second team by a score of 20 to 8. P. H. S. only got one basket during the whole first half of the conflict. The game was very exciting and the second team deserves a great deal of praise for the splendid work that they did. The Painesville team was much heavier than they, but Willoughby had the upper hand when it came to speed. The line-up:

C. Seitz, L. F., first half; E. Brott, R. F., C. Beck, R. G.; A. Phelps, L. G. V. Wilber, C., R. Fairley, L. F. Second half.

The varsity met a defeat that can hardly be called a defeat. The score was 21 to 19. The team was badly crippled because Howard Van Deusen had a sprained wrist and E. Sebring had a mashed finger. Howard is our star forward this year and he was badly needed. He very pluckily played the whole game except the first five minutes of the first half, when Fairley played in his place. He was only able to shoot one basket during the whole game.

In the second half Sebring was knocked out for a short time and was carried from the floor. In their anxiety the whole team left the floor. The official that Painesville brought down kindly awarded Painesville five free shots. Four were good. If it had not been for this Willoughby would have been victorious.

The line up:

Howard Van Deusen, R. F., Elmer Gregory, L. F., L. Wells, C., Harold VanDeusen, L. G., Earl Sebring, R. G., Reed Fairley, R. F.

* * *

The school is practicing nearly every morning for "The Messiah."

Tuesday morning Captain Bell gave a talk on his experiences in Europe during the 18 months he spent with the Canadians in England, the Dardanelles, Egypt and France. It was greatly enjoyed.

LEGAL NOTICE

The Cleveland Railbond Company

A meeting of the stockholders of The Cleveland Railbond Company has been called by a majority of the Directors of said Company at 805 Society for Savings Building, Cleveland, Ohio, on the 24th day of February, A. D. 1917, at 12 o'clock noon, for the purpose of considering and acting upon the proposed dissolution of said corporation, and the surrender and abandonment of its corporate authority and franchises, and the transaction of any and all business necessary and incident thereto. F8-15

F. W. TREADWAY, Secretary.

"Household Saving Hints"
is the title of a 50-page book containing hundreds of new and clever ideas on Household Economies. Every woman will appreciate this handsome book. You may have one free upon request.
The Superior Savings & Trust Co.
Corner W. 6th and Superior 4% Interest on Savings. Rockefeller Bldg. Cleveland, Ohio 2% on Commercial

Stein-Bloch
OVERCOATS
$22.50
You are going to pay more for overcoats in the fall than this season's prices, no matter where you buy.
The wise chap will get a much better overcoat now at even regular price than months later. The reduced price should now be doubly attractive. Remember, there's two months of overcoat weather to come.
Advance Spring Suits and Topcoats
Each day now we are receiving fresh spring styles.
E. J. HIRSCH
656 EUCLID

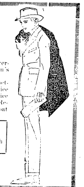

We Carry a Complete Line of Three of the Best Known Makes of Gas Ranges.
OIL STOVES BRING COMFORT WHEN GAS IS LOW
$5.50 - $6.00 - $7.25
In spite of the heavy demand for oil heaters we have been able to secure additional deliveries from the manufacturers and thus make it possible for a goodly number of people to enjoy the comforts of oil heat during this very cold weather.
While our present supply lasts these high grade heaters sell at $5.50, $6.00, $7.25.
The Kinney & Levan Co.
Euclid Square Opp. E. 14th. Cleveland

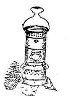

COMMENDABLE STAND

[illegible]
(Continued from Page One)

hardly be even approximated [illegible] until the engineers have worked it out, which would necessarily take some time.

The state statute provides that in work of this character the Railway Company shall assume 65 per cent of the cost, the remaining 35 per cent to be taken care of by the county and village, or both.

There is every evidence that a concrete plan of cooperation is being outlined by the officials representing the people and the R. R. Company, and it is assured that all details in connection with the contemplated improvement will be carefully gone over and further report made public as to the same.

Past experience proves conclusively that this crossing is most dangerous. Accidents have resulted in several deaths, and numerous incidents, or near accidents which have never been reported, are of almost daily occurence.

No doubt the paving of Mill Hill from the bridge to the R. R. track, as a part of the paving in connection with River road now under consideration, will be held up until some definite decision is reached in the subway matter.

When the details of cost and the distribution of the same are finally considered, the entire matter will be presented to the public for their further consideration and suggestions as to the advisability of proceeding with the improvement.

CHURCH NEWS

CHURCH OF CHRIST

Sunday school, 9:30 a. m.

Preaching and Communion, 10:30 a. m.

Christian Endeavor, 6 p. m.

Preaching, 7 p. m.

Prayer Meeting Thursday evening, 7:30.

Evangelistic meeting will begin on February 18. MacDonald and the Harbisons will be here with the same power and force characteristic of their work last year. Keep your dates open and plan to attend every night of this two weeks' meeting.

* * *

THE METHODIST CHURCH

9:30 a. m., Sunday school.
10:45 a. m., "Abraham Lincoln."
3:00 p. m., Junior League.
6:00 p. m., Epworth League
7:00, "From Prison to Prime Minister."
Prayer service Thursday, 7:30 p. m.
Meeting of official board Thursday, 8:30 p. m.

PERSONAL TOPICS

(Continued from Page One)

to the home [illegible] for several days, is able to be out again.

* * *

George Eddy is quite ill at his home on Union Street.

* * *

Mrs. Sidney Cavanaugh and little son of Cleveland spent Wednesday with her mother, Mrs. Nettie Gillette.

* * *

A. L. Williams, who has been seriously ill for a few days, was reported somewhat improved Wednesday.

* * *

Mr. and Mrs. Samuel Austin left Tuesday for Daytonia, Fla.

* * *

Mrs. Grant Hill is ill.

* * *

Lulu Webster, daughter of the post master, is ill with diphtheria, but is reported as doing well.

* * *

Mr. and Mrs. Clyde Allen entertained Sunday in honor of their fifth wedding anniversary.

LEGAL NOTICE

Bridget Ward, whose place of residence is Rostrever, County Down, Ireland, is hereby notified that Joseph Dunn, Executor of the will of Sarah Dunn, deceased, has filed a petition in the Probate Court for the County of Cuyahoga, State of Ohio, the object of said petition being to sell certain real estate for the payment of legacies due under the will of Sarah Dunn, said real estate being described as follows:

Situated in the City of Cleveland, County of Cuyahoga and State of Ohio, and bounded as follows:

Beginning at a point in the easterly line of West Sixth Street 90 feet distant in a northerly direction from the intersection of said easterly line with the northerly line of Lakeside Avenue; thence northerly along the line of West Sixth Street 42 feet; thence easterly at an angle of 98° 61 feet; thence southerly at an angle of 90° 42 feet; thence westerly at an angle of 90° 61 feet to the point of beginning.

Said Joseph Dunn prays in said petition for authority to sell said real estate and for all other proper orders and relief in the premises.

Said Bridget Ward is required to answer said petition on or before the 24th day of March, A. D. 1917.

JOSEPH DUNN, Executor of the Will of Sarah Dunn. F1-M8
STEARNS, CHAMBERLAIN & ROYON, Attys. for Plff.

ACTIVITIES OF THE CLUBS

(Continued from Page One.)

fly," and "A Dream" was rendered by Mrs. Birkholz. Plans were discussed for the open meeting which will be held at the home of Mrs. J. A. Penfield the 19th. On that occasion Mrs. McCollister has promised to contribute a whistling number to the program, and a most pleasant time is anticipated.

* * *

The Conversational Club

The Conversational Club met at the home of Mrs. Edwards, Cedar and E. 89th street, Cleveland, Saturday the 3rd. While the weather was not favorable, members report that the enjoyment of the meeting compensated for the trip. A paper of delightful interest on the subject of "The Session of the House" was given by Mrs. Viall.

* * *

Fortnightly Club

The Fortnightly Club will hold its regular meeting Saturday the 10th, at the home of Miss Storm. "Your opinion of Silent Drama" will be the response to roll call.

* * *

The Woman's Club

The Woman's Club met at the home of Mrs. Rockafellow for its regular meeting. Mrs. Rockafellow opened the program with a piano solo. Papers upon Mexico were given and Mrs. Carmichael and Mrs. Rusk added much to the pleasure and interest of the occasion by a display of Mexican relics and arts and crafts work.

Wm. Vernon Backus of Cleveland will address the club at its next meeting, February 16th, at an evening gathering at the library. Mr. Backus was at one time president of the American Colonies in Mexico, and is also known by his connection with the subject of "Talosophy," or the "Art of Making Happiness Epidemic."

Illuminating "Service"
The capacity of Cleveland factories is bending under high pressure production; the elastic power of Illuminating Service keeps it from breaking.
"Not Merely Electric Light, But Also Illuminating Service."
There is a difference.
THE ILLUMINATING CO.
Illuminating Building Public Square

Morning Sickness
This distressing ailment is readily subdued by
Fernat
To be had at
WITTE'S
HOMEOPATHIC PHARMACY
167 Prospect Ave., S. E., Cleveland, O

The Clear-Cut Issues
Between Others and the
Hudson Super-Six
Don't confuse them.
No other Six is like the Super-Six. The distinction lies in a Hudson invention. That invention—applied to a Six of the finest type—increased its efficiency 80 per cent.
So the difference is tremendous. No Eight or Twelve has anywhere near matched the Super-Six in performance. That's why those types have not been more adopted. The Supe-Six holds all the worth while records.
It has proved supremacy in every point that counts.
It is now the largest-selling fine car in the world.
Never before has a single maker brought out such a dominant feature. That is why so many rivals seek to cloud the issue.
They say you don't want a racing car. You don't need such vast reserve power. You are not going to drive across continents so those records do not count.
A Light, Simple Six
But note that the Super-Six is a light, simple Six. Other Sixes have a same-size motor. We have not added size or cylinders or complications to attain our end.
What we have done—and all we have done—is to eliminate most of the friction. In that way only we attained the speediest stock car in the world. And the most powerful stock motor, size for size, that was ever built.
Would you have less power, less speed, because of greater friction? Or would you have that friction ended, and use what power and speed you need?
The After-Cost
The question is not one of power or speed. It's the question of after cost.
Friction in the motor causes wear. Wear destroys the bearings and the parts. It reduces car life. It leads to noisy motors.
The Super-Six records were won by endurance. Its greatest supremacy showed in the 24-hour record—won by 52 per cent. And in the 7000-mile round trip from San Francisco to New York. There it twice broke all the transcontinental records.
Any argument against such showings is an argument against endurance.
The War of Types
In the war of types—between Sixes, Eights and Twelves—the Super-Six has won. Every record shows that. The ended trend toward V-types also shows it.
The light, simple Six—the ideal type—again holds ruling place. Not the type that used to rule, but the Super-Six.
It is evident today that the Super-Six is the only permanent type.
Today it comes in bodies of the most luxurious sort. And with a new gasoline saver—a radiator shutter—which means much added economy.
We urge you to prove these things before the season when demand will far exceed the output.
Phaeton, 7-passenger, $1,650; Roadster, 2-passenger, $1,650; Cabriolet, 3-passenger, $1,950; Touring Sedan, $2,175; Limousine, $2,925; Town Car, $2,950; Landaulet, $3,025; Limousine Landaulet, $3,025. (All Prices f. o. b. Detroit.)
Hudson-Stuyvesant Motor Company
Prosopect 1661. 2010 Euclid Avenue. Cleveland Central 3292-R
HUDSON SUPER SIX
U.S. PATENT No. 1165861
THE JONES AUTO CO, Akron, O.
STARK COUNTY MOTOR CAR CO., Canton, O.
HUDSON-ECKENROAD MOTOR CO., Youngstown, O.
S. TOOMEY CO., Canal Dover, O.
CURRY, ROBERTS & CO., Ashland, O.
BUCKEYE MOTOR CO., E. Liverpool
CROWTHERS AUTO SALES CO., Coshocton, O.
HERMAN AUTO CO., Sandusky, O.
OVERLAND-ELYRIA CO., Elyria, O.
C. O. TINKER, Ashtabula, O.
R. S. SMITH, Jefferson, O.
PORTAGE GARAGE, Ravenna, O.
HUNTER & SON, Steubenville, O.

BOOKS—NEWS OF THE THEATRES—PHOTO PLAYS—MUSIC

TIPS FOR PLAY-GOERS

OPERA HOUSE

At the Euclid Avenue Opera House next Monday, February 12th, Messrs. Cohan and Harris will present "Hit-the-Trail-Holliday," an American comedy, written by George M. Cohan from an idea suggested by George Middleton and Guy Bolton, for one week, including Wednesday and Saturday matinees.

The play is in four acts and its presentation here will serve to reintroduce to the local stage Fred Niblo, one of America's best comedians who but recently returned from a three years 'engagement in Australia.

"Hit-the-Trail-Holliday" was originally produced at the Astor theatre, New York, a year ago last September and rounded out a year's engagement in New York. The amusing comedy is in the author's best vein and it is characteristic of him in that it reveals accurate knowledge of every phase of life in a New England rural district.

In this play Mr. Cohan's humor is bright and snappy. There is evidence of his keen sense of humor and many traces of his shrewd observation of types of character and his ability to put them on the stage. You see from his particular angle the town police chief, expressman, head barber, town minister, temperance advocates and a few of the small town characters. You have lost your sense of humor entirely if you do not laugh heartily at them.

The original New York cast headed by Fred Niblo will produce the play in Cleveland.

COLONIAL THEATRE

"The Girl Who Smiles," musical comedy by the composers of "Adele," "Alma, Where Do You Live," and "The Midnight Girl," plays the first three days of next week at the Colonial. It will be followed by a three-day engagement of Diaghileff's Ballet Russe.

MILES THEATER

Three special features will be offered at the Miles the coming week in conjunction with the regular program.

"Carter, the magician and illusionist, will head the bill with two acts, "The Lion's Bride" and the "Magical Divorce." Carter carries a half score of assistants and 15 tons of paraphernalia, including a live Nubian lion. During the presentation of "The Lion's Bride" the lion is used in a large steel arena, where it leaps upon the beautiful and defenseless bride, only to be instantly transformed into Carter himself, making the illusion the most remarkable metamorphosis ever accomplished. Hoyt's Temple of Minstrelsy, 7 men in an up-to-date one act minstrel show, will be the added attraction. Arline, the gypsy violiniste, Billsbury and Robinson, vocalists and character change artists, and Jerome and Carson, in a nifty vaudeville breeze, furnish the fun. Mrs. Vernon Castle as the star of "Patria" will offer "Double Crossed," the fourth chapter in the new aborbing preparedness story, by Louis Joseph Vance.

PROSPECT THEATER

The Prospect theatre will have for its attraction next week a real Irish comedy drama, with a real Irish born star—Walter Lawrence, in the rollicking scenic production "Come Back to Erin." Mr. Lawrence, aside from being a recognized actor of the very first order, also possesses a singing voice of rare beauty. Mr. Lawrence lends to the role of Dan Maguire all the charming attributes of the real Irishman, creating an atmosphere of the Emerald Isle throughout the play. Among the principal players supporting Mr. Lawrence are Phyllis Grey, who has made a decided hit in the role of Kathleen Donald, the sweetheart of Dan Maguire; H. Holland, Chas. W. King and Joseph Dunn.

ALHAMBRA AND MALL

Did you ever see a picture featuring Lionel Barrymore thatdidn't make you laugh, and at the same time tug at your heart-strings? Well, this is no exception. However, you will laugh more at this one because it is the story of the ups and downs of a "one-night" stock company that started on a tour but couldn't finish. It's great. Better than the last picture with Mr. Barrymore entitled "The Brand of Cowardice." The Mall and Alhambra will show it four days starting Sunday and in addition the seventh chapter of "The Great Secret." The last three days of the week the Mall and Alhambra will show "The Mysterious Mrs. M." which comes direct from the Rialto theatre New York, and stars Mary McLaren.

DUCHESS THEATRE

"When Fran Came Home," which will receive its Cleveland premiere Monday night at the Duchess, carries with it a decided lesson and throughout all the comedy and dramatic action of the play one great truth [illegible] the great lesson that [illegible] morally but materially, that to live for others, to forget self, [illegible] all the truest happiness.

In presenting "When Fran Came Home" to its first Cleveland audience, Vaughan Glaser, Miss Courtenay and the supporting company are giving to Cleveland a play which the Glaser company was chosen to present by the author, Charles T. Dazey, for its premiere, because of the "real people, the kind an author is glad to have create the characters he has conceived," that make up the Glaser company.

MR. WALTER LAWRENCE
PROSPECT THEATRE

STAR THEATER

Fred Irwin's Big Show will be the Star's offering next week. Joe Burton and [illegible] are the principal comedians.

EMPIRE THEATER

"Grown-up Babies" is the Empire's show. It brings a new Hawaiian dance and a series of living pictures by a chorus of 20 girls.

STANDARD THEATER

All the glitter and fascination of the white lights is reflected in the "New York Peacock," in which Valeska Suratt displays more wonderful costumes than ever before.

Miss Suratt can always be counted upon for some novel effect in clothes, but she has several creations of her own design of which the greatest Parisian costumers might well be proud.

LIBERTY THEATER

"My Honolulu Girl," [illegible]

LEGAL NOTICE

[illegible] and the unknown [illegible] devisees, legatees, executors [illegible] and the assigns of [illegible], deceased, William [illegible] the unknown heirs at law, devisees, legatees, executors, administrators and assigns of William [illegible], deceased, and the unknown [illegible] Ephraim Wilson, deceased, [illegible] residence are [illegible] the names of the unknown [illegible] devisees, legatees, executors, administrators and [illegible] Folsom, deceased, [illegible] of William L. Fitch, deceased and [illegible] the unknown widow of Ephraim Wilson, deceased, being unknown, will take notice that Jennie McEachren, John W. McEachren, Lorence F. McEachren, George S. McEachren, Alex. M. McEachren, Grace McEachren Sprague, Hugh McEachren, William McEachren and Margaret F. McEachren, as plaintiffs have filed a petition against them as defendants in the Court of Common Pleas of Cuyahoga County, Ohio, alleging that they have the legal title to and are the owners in fee simple and in the possession and occupancy of the following described real estate, to-wit:

Situated in the City of Cleveland, County of Cuyahoga and State of Ohio, and known as being Sub-lot No. 15 in Severance and Folsom's Sub-Division of part of original Brooklyn Township Lots Nos. 51, 52, 69, and 70, as shown by the recorded plat in Volume X of Deeds, Page 1 of Cuyahoga County Records, and being 36 feet front on the Southerly side of Jay Street (now known as Jay Avenue, N. W.) 107 feet 6 inches deep on the Westerly line, 107 feet 6 inches deep on the Easterly line, which is also the Westerly line of an Alley (now known as West 29th Place), and 36 feet on the rear line, which is also the Northerly line of an Alley (now known as Waco Court, N. W.), as appears by said plat, be the same more or less, but subject to all legal highways.

The petition alleges that the defendants, Ezekiel Folsom, and the unknown heirs at law, devisees, legatees, executors, administrators and assigns of Ezekiel Folsom, deceased, claim some right, title or interest in said premises for the reason that the records of Cuyahoga County, Ohio, do not disclose any deed of conveyance from the said Ezekiel Folsom, but that said defendants have no interest in said premises, for the reason that on December 29, 1840, said premises were sold for the nonpayment of taxes to N. C. Baldwin and the title thereto has never been redeemed:

That the defendants, William L. Fitch and the unknown heirs at law, devisees, legatees, executors, administrators and assigns of William L. Fitch, deceased, claim some estate or interest in said premises hostile and adverse to Plaintiff's rights by virtue of a certain contract made March 1, 1869, the nature and extent of said claim being unknown to Plaintiffs.

That Ephraim Wilson, at the time of the conveyance to Hugh B. McEachren, was unmarried and that the unknown widow of said Ephraim Wilson claims to have a right of dower in said premises.

The petition further alleges that none of said defendants have any right, title or interest in or to the above described premises, that their claims are unfounded and of no legal effect, whatsoever, but constitute clouds on Plaintiffs' title; that any claim they or any one of them ever had in said premises, has long since been barred by lapse of time and the Statutes of Limitations, and that as against said defendants, these Plaintiffs and their predecessors in title have held and been in the actual, open, notorious, continuous, exclusive, indisputable and adverse possession and occupancy of said premises for more than Twenty-one years last preceding the filing of the petition herein, under and by virtue of a deed for said premises and that from April 22, 1859, to the present date, none of said defendants, or any one of them or any one claiming through or under them, has ever claimed or sought to enforce any right, title to, or interest in said premises.

The prayer of said petition is that each and all of said defendants be required to answer and set up what rights, if any, they have in said premises, or be forever barred from asserting the same; that plaintiffs' title be quieted against the claims of said defendants and said defendants and for relief.

Said petition is No. 154216, and each and all of said defendants are required to answer said petition on or before the 24th day of March, A. D. 1917, or judgment will be taken against them as prayed for in said petition. F1-M8

E. C. OSTERLAND and CARL S. WALZ, Attorneys for Plffs.

James McNally, whose residence is unknown, will take notice that Ruth McNally filed a petition against him in the Court of Insolvency of Cuyahoga County, Ohio, praying for divorce, restoration of name and relief on the ground of habitual drunkenness for more than three years and gross neglect of duty. Said petition is No. 6581, and will be for hearing on and after March 16, 1917. F1-M8

HENRY NEWHAUSER, Atty for Plff

Louis Schwab, whose residence is at 280 Lemay Street, Detroit, Michigan, will take notice that Edith D. Schwab filed a petition against him in the Court of Common Pleas of Cuyahoga County, Ohio, praying for divorce, restoration of name and relief on the ground of willful absence for more than three years last and extreme cruelty. Said petition is No. 154171 and will be for hearing on and after March 16, 1917. F1-M8

D. J. LOMBARDO, Atty for Plff.

THE CHANDLER MOTOR CAR COMPANY NOTICE OF STOCKHOLDERS' MEETING.

Pursuant to a resolution of the Board of Directors of The Chandler Motor Car Company, a special meeting of the stockholders thereof will be held at the office of the company, East 131st street, near St. Clair avenue, Cleveland, Ohio, at 10 o'clock A. M., Eastern time, on Wednesday, the 28th of February, 1917, for the purpose of electing directors of the company, amending Article [illegible] of its regulations relating to meetings of stockholders and for the purpose of transacting any and all other business that may come before the meeting. Only those stockholders shall be entitled to vote at this meeting who appear as such on the books of the company for five days before the same. F8

ISADOR GROSSMAN, Secretary.

NOTICE OF ADMINISTRATOR'S SALE OF REAL ESTATE

Notice is hereby given that pursuant to an order of sale to me directed from the Probate Court of Cuyahoga County, Ohio, I shall offer for sale to the highest bidder at public auction, at the south door of the New Court House, in Cleveland, Cuyahoga County, Ohio, on the 2nd day of March, between the hours of ten and eleven o'clock, a. m., the following described premises:

An undivided one-half interest in the following described premises Situated in the City of Cleveland, County of Cuyahoga and State of Ohio, and known as Sublot Number Thirty (30) according to the Plat of the Subdivision made by W. J. Crawford, of part of original lot Number 345, formerly East Cleveland Township, now in the City of Cleveland and recorded in Volume 21 of Maps, Page 29, of the Records of Cuyahoga County, Ohio, be the same more or less, but subject to all legal highways.

As a further consideration said sublot No. Thirty (30) shall not be used for saloon or business purposes for the period of Fifteen years from the date hereof; and also known as No. 8322 Medina Avenue, Cleveland, Ohio.

Appraised at Two Thousand Dollars.

Terms of Sale, One-third Cash, one-third in one year and one-third in two years; deferred payments to be secured by mortgage on the premises sold. F1-22

CORA C. KRUEGER, Administratrix of the estate of Herman C. Krueger, deceased.
By GRISWOLD & HADDEN, Her Attys

WHEN YOU QUIT DRINKING—QUIT FOR GOOD!

Don't take a chance on falling off the wagon this year. Quit for good. You can do it without the least discomfort, without any danger or any terrific struggle against the gnawing pangs of the poison of alcohol that makes you "crave" more liquor. Thousands of Ohio and Pennsylvania men have made good on their resolves to quit drinking by taking the Neal Treatment. Three days of medical treatment (no hypodermic of any kind) and they hated the very sight or odor of alcohol. It makes them stronger and more virile men, quicker thinkers, better all-around men. You'll be surprised to find how easy it is to quit drink the Neal way. Come in any time, day or night and we'll gladly talk it over with you. Neal Institute, 3920 Euclid avenue, Cleveland Columbus, Cincinnati, Pittsburgh, Detroit.

NAN HALPENIN
AND SHE IS A POSITIVE SENSATION
Will appear Week of February 12, at
B. F. Keith's Hippodrome
Eves. 25 50 75c; 3000 Mat. Seats 25c

LIBERTY
ENTIRE WEEK OF FEBRUARY 12th
The Newest of Musical Comedies
"My Honolulu Girl"
Featuring: Charles Burkhart and Alice Berry. 25— All Star Cast—25. A $2 show at Popular Prices.

STANDARD THEATRE
Propect & E. 8th St., Cleveland, O.
Next Week—Valeska Surratt in
The New York Peacock

OPERA HOUSE
Next Week
George M. Cohan's Best Farce
Hit - the - Trail - Holliday
With FRED NIBLO and Entire N. Y. Cast.
Mats. Wed. and Sat

Colonial Theatre
NEXT WEEK
Direct from 200 Nights on Broadway.
The Girl Who Smiles
An Unusual Musical Comedy.
Mats. Thurs. and Sat.

MILES Next Week
CARTER
NECROMANCY EXPERT
and other Big Acts

PROSPECT
WEEK FEB. 12
Mats. Tues., Thurs., and Sat.
Ireland's Greatest Singing Comedian
MR. WALTER LAWRENCE
In the best of all Comedy Dramas
COME BACK TO ERIN

ALHAMBRA
Sunday to Wednesday
LIONEL BARRYMORE in
The End of the Tour
also 7th chapter "The Great Secret"
Thurs. to Sat. (next)
"The Mysterious Mrs. M"
with Mary McLaren

NEW MALL
Starting Sunday 4 Days
LIONEL BARYMORE in
The End of the Tour
Next Thurs. Fri. Sat.
"The Mysterious Mrs. M"
with Mary McLaren

STAR
ALWAYS BEST BURLESQUE
Next Week
Fred Irwin's Big Show

DUCHESS THEATRE
BEGINNING MON EVE FEB. 12
Matinees Thur. and Sat
VAUGHAN GLASER
and Supporting Company, including
FAY COURTENEY in
"WHEN FRAN CAME HOME"
By Chas. T. Dazey, author of "In Old Kentucky." A Play with a strong heart interest.

EMPIRE
Burlesque As You Like It
Next Week
"GROWN UP BABIES"

HOTEL EUCLID
CAFE—After the Theater
Jas. D. Johnston's Orchestra, assisted by Vocal Artists 9:30 to 12
Special Business Lunch— 11 [illegible] to 2—[illegible]
Special Supper (in cafe)— 5:30 to 9—65c.
French Table d'Hote [illegible] —5.30 to 8—$1 [illegible]
French Table d'Hote Sundays 5.30 to 8—$1.25
MUSIC EVERY EVENING, 6 to 8.30.

After the theatre, visit
King Joy Loo
The Finest Chinese Restaurant in Ohio.
Three Floors—Private Dining Rooms for After Theatre Parties—The Last Word in Chinese and American Cooking.
Cleveland's Newest Institution
The Southwest Corner of the Public Square.

Before and after the Show
AT THE HOF BRAU
RICHARD KREATKE
And His Famous Orchestra
The Best to Eat The Best Service The Best Music
631 Prospect Ave.; Euclid Ave. entrance 42 Taylor Arcade
Cleveland, Ohio.

T. H. Artress & Co.
—INVESTMENTS—
550 Leader - News Bldg.
Cleveland
Main 807 Central 1868

Don't take a chance and ruin your gown trying to remove spots, because it requires a practical man thoroughly familiar with colors and the texture of fine fabrics. Such men are few and are found only in such plants as
The Universal Dry Cleansing Co
1218-1230 East 71st St. Rosedale 3756
Delivery Service
532 Euclid Avenue Princeton 981
CLEVELAND, OHIO

Cleveland's Latest and Greatest Automobile Manufacturing Co. In the making!
For full particulars about this concern while there is still time for the general public to share the tremendous profits to come. Address
Templar Motors Corporations
Suite 737-8 Guardian Bldg. Cleveland

Candy Saturday Specials
Peanut Creams (Reg. 30c a lb. box) 16c
Once a Week Chocolates and Bon bons (Reg. 40c a lb. box) 25c
Molasses Cream Sticks (Reg. 35c a lb. box) 21c
Oriental Chocolates (Reg. 50c a lb. box) 41c
CHARTER'S BROS.
Two Gonvenient Stores Open Till 12 p. m. Daily
806 Superior Avenue 745 Euclid Avenue

STUDIOS
Vocal and Instrumental nstructors, Schools, Colleges, Etc.
H. J. VOTTELER & SON
ARCADE MUSIC STORE, 37 THE ARCADE
Sheet Music, Books and Musical Instruments
MUSIC OF THE BETTER CLASS
Mail Orders Solicited

RAG-TIME
TAUGHT IN TWENTY LESSONS
Write or Call for Booklet
SCHULTE'S STUDIO
Main 1384-J 302 Euclid Arcade
Cleveland, Ohio

JEWELRY With INDIVIDUALITY
ALBERT H. GLASER
HAND-WROUGHT JEWELRY
1272 Euclid Avenue Opposite Higbee Co. Cleveland
—Diamond Jewelry Remodeled and Repairing—
—SPECIAL DESIGNS EXECUTED—
Pros. 2188.

WEIDEMAN GUAVA JELLY

QUALITY FIRST
WEIDEMAN BRAND
GUAVA JELLY
WEIDEMAN

THE ENCYCLOPEDIA SAYS:
Guava is a tropical fruit (now grown in California) which makes a jelly of pleasantly mingled tartness and sweetness. It also has a beautiful color and is wonderfully rich and delicious to the taste.
THE WEIDEMAN CO.
Cleveland's Leading Wholesale Grocers

FARMERS' AND GARDENERS' CORNER

The cities may have their little mobs and riots, but the farmers will plow and sow and reap and feed their stock and go forth to their labors until the evening. The farmers have ever and always been the hope of the world.

CORN AND OATS FOR WORK HORSES

Contrary to popular opinion that horses fed oats have more life, keep in better condition and endure work better, especially during hot weather, than horses given a grain ration consisting largely or exclusively of corn, an experiment conducted for 48 weeks at the Ohio Experiment Station with work horses showed that oats are not superior in efficiency to corn. Economy in feeding is generally in favor of corn.

Three teams of mature geldings were used, one horse in each team being fed oats and the other an equal weight of ear corn in connection with clover and timothy hay. There was practically no difference in the changes in weight during the year between the two lots. No difference due to the feeds used was observed in the spirit and endurance of the horses.

The cost of feeding the corn-fed horses, with corn at 80 cents a bushel, oats at 60 cents and hay at $10 a ton, was $85.65 for the 48 weeks, as compared for a charge of $122.19 for the horses given oats. Animal husbandmen at the Experiment Station, considering the relative prices of these two grains over a long period of years, say that corn may be substituted for oats for work horses with a material saving, and therefore should be given a larger place in their rations whenever market conditions warrant its use.

NEWS FROM WAITE HILL

Waite Hill, Feb. 6th.

Oh yes, the weatherman has surely got us in his grip this time and is trying to freeze us. And according to the groundhog theory we'll have six weeks more of just such weather, but if we get off with even two months more of winter weather we'll be thankful.

* * *

Mrs. Cross, wife of the manager of the John Sherwin farm, left Tuesday for Vermont, her old home, having received word that her aged father was very ill. She took her youngest child with her and will be away an indefinite time.

* * *

Mrs. Wm. Raser, Mrs. Ernest Jennison and Mrs. Floyd Atwood of Cleveland were entertained one day recently at Mrs. Ward's, in Willoughby.

* * *

Mrs. G. W. Smith's 86th birthday anniversary occurred the 6th of February. We hope she may be spared to enjoy many more birthday anniversaries.

* * *

Mrs. Sarah Gill, grandmother of Mrs. Wm. Raser, is enjoying fine health at present, after being so poorly the fore part of the winter.

* * *

Miss Alma Stokes received a beautiful bunch of flowers from friends in California last week, although in some parts of the golden state it has been so cold that vegetation is killed. A clipping from a paper sent her by her brother George, who has been there about 15 years, states that the ground is frozen two inches deep, which is unusual for that country. It has been the coldest there that it has ever been, so guess we'll stick to the "Buckeye" state a while longer.

* * *

We understand by one who was there, that the "Old Maids' Convention" was very entertaining, which of course it would be, and drew a fair sized crowd, but if the weather had been more propitious they'd had a full house, as many that had planned to go got "cold feet" and remained at home. Better have it repeated. About $30 was realized.

* * *

Mr. George Stokes, who has been ill and confined to his bed most of the time for the past three months is seemingly on the gain. Dr. Kenning of Willoughby is attending him.

* * *

Mrs. Wm. Raser has been quite ill the past week came near having pneumonia. Dr. Tanner was called and broke it up. Her little son Chas. is also quite ill with a severe cold and croup, although they're both improving at this writing.

* * *

Miss Mattie Pratt, a teacher in the Kirtland schools for many years, was taken ill the first week of the fall term of school and has been at her aunt's, Mrs. Ed. Paget, in Willoughby, ill in bed all these months. She was able to be taken to her home in Chardon in an ambulance last week.

* * *

The old log blacksmith shop on the Horace Freer place is no more, it having recently been torn down, as it was getting shaky and was unsafe to go into, but it was the only pioneer log structure around here and was built nearly 100 years ago by the Buffington family of massive logs. We don't like to see the old landmarks go.

* * *

Another old landmark went up in flames Monday morning. The Henry Wells barn burned to the ground about 6 o'clock a. m., with all the contents: two horses, two cows, all their chickens, hay, grain and farm implements and everything, as after it was discovered it went so quickly they were unable to enter the barn at all. It was the old Jesse Tryon barn and probably was built over 100 years ago.

* * *

Mr. George Markell of Mentor passed away Thursday night last week. His funeral was held at the Methodist church, Mentor, at 2 o'clock p. m., Sunday. Mr. Markell spent nearly his whole life in Kirtland, only going to Mentor a few years ago to live with his oldest son, Bart. He had been in poor health for several years, and about a month ago he had a shock from which he never rallied. He had passed his three score and ten milestone. His first wife was Miss Carrie Sanborn. Of this union was born five sons, all of whom are living to mourn the death of a kind father. He was the youngest and last member of a family of eight children, four boys and four girls, of Mr. and Mrs. John Markell, Kirtland pioneers. A sister, Mrs. Laura Booth, and a brother, DeWitt Markell, died the past year. George Markell leaves a host of warm friends to mourn his loss.

* * *

A number of Kirtlandites left Monday for Columbus to attend the state horticultural meeting, among them being C. M. Curtis, Walter Metcalf, Albert Parks and Max Allen.

* * *

The high school boys have organized a base ball team and are planning to give a social on Saturday evening, February 10th.

* * *

The men's oyster supper last Thursday evening was a very enjoyable affair. A nice supper was had (what a nice thing it is that the men are learning to cook these days when there's so much woman suffrage going on) and some [illegible] by the Kirtland orchestra and Floyd Allen's splendid victrola, as he played some fine records.

NEWS FROM MENTOR

Rev. Baldwin of Tallmadge, O., has been visiting at the residence of Mr. L. V. Mill.

* * *

Mr. W. P. Taylor of Cleveland is spending a few days in town.

* * *

Miss May Parmelee visited in Cleveland on Sunday.

* * *

Mrs. A. D. Carlton is visiting in Erie, Pa.

* * *

Mrs. Lynn Plaisted of Willoughby has been visiting at the residence of Mr. J. O. Jackson.

* * *

Mr. and Mrs. Willis Millard left last week Friday for a month's visit at North Baltimore, O., and other towns in the western part of the state.

* * *

Mr. and Mrs. Norton of Geneva, O., and Mrs. Dr. Johnson and daughter of Lakewood, O., were guests at the residence of Mr. Thomas Delancy last week.

* * *

Mrs. Willis Knisely is receiving a visit from her friend, Mrs. Berdsley, of Akron, O.

* * *

Mr. T. H. Johnson and nurse left for California last Thursday evening.

* * *

Mrs. Worley expects to move to Cleveland the last of February.

* * *

Miss Sarah Armstrong is expected in Mentor today and will take care of Mrs. Anna Greer, who has been upon the sick list for the past three weeks.

* * *

Miss Ariel Daniels, who has been visiting at the residence of Mr. A. D. Carlton, has returned to her home in West Virginia.

* * *

Mr. Rossiter Harrington of the Ford Motor Car Co. has been transferred from Erie, Pa., to Cleveland.

* * *

Mr. I. P. Titus has two tumors taken off his finger at the hospital in Cleveland last Thursday.

* * *

Mrs. Wallace Thompson and children were down from the city the last of the week.

* * *

A little daughter arrived at the home of Mr. and Mrs. L. L. Barstow on Monday morning.

* * *

The condition of Mrs. Jennie Baker is improved and it is thought she will be able soon to be moved from the hospital to the home of her daughter in Cleveland.

* * *

Mrs. H. C. Sandburg and Mrs. F. M. Smith, together with the members of the Merry Go Round Club of Painesville, were in Cleveland last Saturday and had luncheon in the pink room at the Hotel Statler, and in the afternoon heard "Mr. Antonio," at the Opera House.

* * *

The Good Will class of the Methodist Sunday school meet this evening with Miss Josephine Baker.

* * *

The box social at the Methodist church last Friday evening was a success even though the night was stormy. About $28 was raised by the sale of the lunch boxes, one gentleman spending over $8 for boxes.

* * *

Rev. Baldwin, an uncle of Prof. Mills, occupied the Methodist pulpit Sunday morning.

* * *

The Ladies' Aid Society of the Disciple church will hold a penny social at the church on next Tuesday evening, February 13, 1917.

* * *

The Womans' Foreign and Home Missionary Societies of the Methodist church have been postponed one week and will meet February 15.

* * *

Mr. Geo. R. Markell died at the home of his son, B. H. Markell, Friday morning. Mr. George Ranney Markell was born in Mentor, October 20, 1840. At the age of 7 years he moved with his parents to Kirtland, where he resided most of his life. On August 2, 1872, Mr. Markell was married to Miss Caroline Sanborn. Five sons were born, B. H., Louis B., Ed. A., Shirley and Ben. Mrs. Markell died March 21, 1890 and in 1899 Mr. Markell married Miss Anne Bates of Salamanca, N. Y. She died in 1905. Funeral services for Mr. Markell were held at the Methodist church on Sunday afternoon. A large number of friends were present from Mentor and out of town to show the high esteem in which Mr. Markell was held.

DR. PICKARD WRITES TO HIS WILLOUGHBY FRIENDS. EVERYONE WILL BE INTERESTED IN THIS MOST INTERESTING AND HUMOROUS RECOUNT OF LIFE IN ST. PETERSBURG.

(Continued from Page One)

day, but by a stranger from the North. The city is filled with church-going tourists who have nothing else to do. Why should they not go to church?

* * *

The Board of Trade has now registered 15,000 guests, of which Ohio furnished 2,000, the largest number from any state. The state organizations meet once in two weeks for social purposes and a program.

The mildness of the climate in this part of Florida makes it a paradise for invalids and old men. The number of lame, halt, and crippled folk who seek rest and relaxation in this salubrious and sunny clime is a marked feature of the daily panorama. When there are many similarly afflicted the individual ceases to be conspicuous. An annex of one of the [illegible] is known as the Old Ladies' Home. The entire city reminds one of an outdoor sanitarium, for even the sidewalks of the main street are crowded with benches, which tourists occupy by hundreds from morning till night.

* * *

One of the unexpected characteristics of this tourists' resort is its democracy. This is the spirit and charm of the place. The common people easily make up nine-tenths of the population, resident and visiting. There is not a "swell hotel" in town.

"Rooms for light housekeeping" is a most frequent sign. The groceries, meat markets, milk dealers and delicatessen shops all cater to this trade, so that one can actually live cheaper here than at home. Creamery butter is sold in quarter pound cuts, wrapped in waxed paper. Fish is plentiful and cheap and if you are fond of angling, you can easily supply your table without expense. Every householder rents rooms. It is not uncommon for a family to move into their attic and rent out their house to strangers during the winter. Rooms and small apartments rent for $100 to $300 for the season, according to location, size and equipment. Electric lights, gas, hot water and heat are available.

* * *

The mocking birds are a source of continuous joy and thrilling delight, God be praised for them! for which no extra charge is made! And yet I heard a tourist complain because she had been awakened in the morning by their divine music. God pity deaf souls!

W. B. PICKARD.

February 1, 1917.

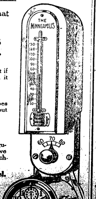

Let Us Prove To YOU That You Want This

Minneapolis Heat Regulator

We can provide it—and prove, that if you have it installed, you won't sell it for what it cost you.

Let Us Take the Risk

If you are not satisfied, and it does not do all we claim, we will take it out and give your money back.

We Handle the "Minneapolis" in This City Because—

We know this is the best Heat Regulator made regardless of price, and we know the price puts it within the reach of every household.

Furnace or Boiler—All Kinds of Fuel.

"Saves its Cost in a Season"

R. D. QUIN

Of Willoughby

Think Now of Spring

We Can Help You

It's time to think about changes you are going to make this spring.

If you are going to move, you will find perplexing situations.

If you stay where you are, you will need some New Wall Paper and Paint.

Let us help you with suggestions,

Be sure to say in what direction your room faces.

State the size, say if high or low ceiling, and the color of finish of the woodwork.

All are important factors in refinishing your rooms.

NOW is the time to come in and see us, and get your selections made, also when we can arrange to do your work.

E. S. Sigsbey

Willoughby Inn Block

Painting and Paper Hanging

Specialist in Interior Decorating

ANDREWS VESPER SERVICE RECEIVES FAVORABLE COMMENT

Many favorable expressions were passed upon the vesper service for the Andrews school, held at the Methodist church Sunday last. Particular comment was made upon the perfect time and impressive appearance of the girls in the processional and recessional. The 36 members of the Andrews Glee Club marched in from the vestibule of the church, and up the aisle, for the processional, followed by the graduates, one by one. The latter wore caps and gowns, in which they will graduate Saturday. Mrs. Allen Crowther acted as organist. Dr. W. O. Thompson, president of Ohio State University, delivered the address. S. D. Shankland of the Andrews school, introduced the speaker.

LATE COURT HOUSE NEWS

PROBATE COURT
Marriage Licences

Ralph E. Shepard, 33, Perry, Ohio; Martha A. Averill, 27, Perry, O.

George A. Smith, 23, Painesville, O.; Clara S. Quick, 22, Painesville, O.

* * *

COMMON PLEAS COURT
NEW CASES

Marion Parmly vs. Theodore Kneale. Money, appointment of receiver and other relief. Homer Harper, attorney for plaintiff.

Helen Cheney vs. Nelson Frank Cheney. Alimony and custody of child. E. Heber Pierson, attorney for plaintiff.

The L. W. Shoe Co., a corporation, vs. M. Horowitz. Money, amount claimed $276.80 and interest. Geo. C. Von Beseler and E. Heber Pierson, attorneys for plaintiff.

J. H. DeCumbe vs. Frederick M. Nicholas et al. Action to quiet title. Tyler & Kurzenberger, attorneys for plaintiff.

Jay Alvin Reeve vs. Mira Gillner, Clara M. and George H. Reeve. Correction of description and equitable relief. Ford, Snyder and Tilden, attorneys for plaintiff.

* * *

AUDITOR'S OFFICE—REAL ESTATE TRANSFERS

Madison Twp. Wm. J. Vanderveer to Emily Vanderveer, 85.46 acres. Affidavit for transfer.

J. Henry DeCumbe to L. B. Clark, 120 acres, $10.

Perry Twp. W. J. Vanderveer to Emily Vanderveer, 31.54 acres. Affidavit for transfer.

Perry Village Cora Morse to J. F. Brown, 50-100 acres, $1.

Painesville Twp. Kate Cone to Avis Cumings, 50-100 acres, $1.

Ida M. Joliffe to John Lenese, 50-100 acres, $10.

Wealthy D. Gray allotment of Tract 2, lot 2, consisting of 21.51 acres, plat filed.

Catherine Hughes to Estner Ackerman, 1-2 and Chambers Duchess, life estate in 1-2 62-100 acres, by will.

Painesville, City Ward 2. John W. and Laura B. West to John S. Gill, 12-100 acres, $1.

John W. and Laura B. West to Frank S. Gill, 12-100 acres, $1.

W. J. Vanderveer to Emily Vanderveer, 82.5 feet. Affidavit for transfer.

Painesville City, Ward 3.—Ford W. and Bessie M. Andrus to Aloysius L. Landgraf, Jr. and Harriet E. Landgraf, 59 acres, $1.

Henry C. Miller to Jay H. Shaw, 202.5 feet, $10.

A. D. and Carrie Lancaster to Wilmer O. Manley, 82.5 feet, $1.

Clark H. Nye to Ford W. and Bessie M. Andrus, 36.5 feet, $10.

Ward 4.—W. J. Vanderveer to Emily Vanderveer, 113.5 feet. Affidavit fo transfer.

Concord Twp.—Margaret F. Nichols Lette to J. T. Lynch, 20.50 acres, $1.

Kirtland Twp.—James jr., and Nettie Hula to Arthur D. Baldwin, 60.42 acres, $10.

Mentor Special—Margaret Burridge to George E. Parsons, 70-100 acres, $1.

Willoughby Twp.—J. B. Lackomp to J. F. Grether, Block "A," proposed streets, $10.

J. F. Grether to The Williams-Murphy Co.,—same, $100.

Wm. J. Chamberlain to W. C. Collister, lots 11 to 17, Dickey's 3rd allotment, $10.

W. C. Collister to Edward J. Dickey, lots 11 to 17, $1.

Willoughby-Kirtland School—Sidney S. Thomas to James R. Saywell, 1.48 acres, $10.

Jas. R. Saywell to Henry W. Saywell, 1.48 acres, $10.

Wickliffe Village—Otto W. Beltz to Caroline A. Way, 20 acres, $10.

* * *

EXTRACTS FROM COMMISSIONERS' JOURNAL

Proper authorities of village of Wickliffe requested to submit plans for proposed improvement in said village by laying water mains.

C. M. Titus employed as engineer of court house at salary of $100 per month. E. A. Cellender and Thomas Bixby resigned.

Request filed by members of LeRoy Farmers' Institute for appropriation of $1,500 annually for maintenance, support and expense of county agricultural agent and transmit same to state treasury to be placed to credit of agricultural extension fund.

MEETING OF COUNTY GROUP LEADERS

A meeting of the county group Y. M. C. A. leaders was held in Painesville Tuesday, February 6th. The program appears below:

Rev. Randall, Rev. Bright, Ralph Thompson, Chas. Waite and E. F. Birkholz planned to attend.

PROGRAM

4:00 p. m. Devotions, led by G. W. Lawrence, Madison, Ohio.

Fundamentals of County Work C. W. Searls, Chairman of committee.

On all round program R. L. Donnan.

Short time for questions.

5:00 p. m.—Demonstration of games and floor work by C. A. Duff, physical director of Y. M. C. A.

6:00 p. m.—Supper.

7:00 p. m.—County boys' convention February 22. Plans and program discussed.

OSTEOPATHIC HEALTH

By M. A. Lane.

(Continued from last Week)

The present writer appreciates the difficulties that would confront any man in a study of this kind, for it is hard to separate Dr. Still's own theories and position from those of many of his followers, who have developed the art that he founded, and have made applications of that art in their own way, with their own modifications. We believe, however, that few osteopaths, who have remained osteopathic, and have not become infected with certain delusions that control the minds of many unscientific medical doctors, will disagree with our statements of fact. A fair review of Dr. Still's work will deal only with his main generalizations, neglecting his adventitious speculations on certain phases of physiology which later investigation has diverted widely from the thought that was current in his own day. To remain a pure osteopath was difficult even for the founder himself, but that does not justify the modern osteopath for departing one jot from the main pure osteopathic principles for which A. T. Still stood and which are entirely and altogether responsible for the magnificent success that is the fruit of osteopathy today. It is probable that had Dr. Still remained in active life long enough to have become acquainted with the results of recent scientific research, he had needed no interpreter such as the present writer, but would have been able to vindicate his own early theory and practice with his own pen, as he was fully able to do.

* * *

(To be Continued.)

ELOPERS MARRIED IN WILLOUGHBY

"We are glad to get home and intend to stay," said Anthony Rizzo, who eloped with Miss Eva Saba early this week, when questioned today.

He told of his love for the girl and their determination to be married and said they felt that the easiest way was to elope. The young people were married in Willoughby just after leaving the city, by Father Mosley. "We took a little trip to Cleveland," hes aid, "and now are going to live here, where we will be happy. We feel perfectly independent and intend to carry out own plans; regardless of anyone."—Telegraph.

PAINESVILLE HOPES FOR FEDERAL BUILDING

At a recent meeting of the Community Builders, thanks were extended Hon. Henry I. Emerson for his efforts in endeavoring to secure a federal building for Painesville. They also resolved to request Hon. Warren G. Harding and Hot. Atlee Pomerene, senators from Ohio, to continue the efforts, that final success may be attained in securing an appropriation for the postoffice building the city of Painesville desires.

PASSING OF MENTOR RESIDENT

George R. Markell of Mentor passed away at the home of his son, B. H. Markell, Friday, the 2nd of February, after a short illness. Death was due to general weakness. Mr. Markell was born in Mentor in 1840. His entire life has been spent in Mentor and Kirtland. For the past 14 years he has made his home with his son. Five sons survive him.

The funeral services were held Sunday afternoon from the Methodist church in Mentor at 2 o'clock, Rev. P. B. Schaffner officiating.

KEEP STORAGE BATTERIES CHARGED

It is safe to leave the automobile storage battery in the car during the extremely cold weather if the battery is kept fully charged. The amount of the charge is best determined by testing the specific gravity of the cell with a hydrometer syringe. If the specific gravity is 1.120, the battery is empty and it will freeze at 20 degrees above zero. If the specific gravity is 1.160, the battery is three-fourths discharged and it will freeze at zero. If the specific gravity is 1.210, the battery is one-half discharged and it will freeze at 20 degrees below zero. If the specific gravity is 1.260 the battery is one-fourth discharged and it will freeze at 60 degrees below zero.

The cells should be tested twice each month and should be kept filled with distilled water.

Storage batteries should be cleaned and the acid should be adjusted at least once every other year.

ILLNESS IN YAXLEY FAMILY

Illness at the home of the Yaxley family on the Lake road, has included Miss Sophie Yaxley, who has been absent from her post at the Wilson store for about a week; and her mother, Mrs. Henry Yaxley, who has been confined to her bed with the grip. Miss Yaxley expected to be out again Wednesday of this week.

LOSSES CAUSED BY NEGLECT

"One of the most encouraging things about the Express' plan of stopping all papers at expiration of time paid for is that so many subscribers are enthusiastically for it," says the Express of Knoxville, Ia.

"When you come to think about it you like better a paper that stops at the time than one that runs on indefinitely and piles up a bill against you.

"With the new plan you know that no mistakes will arise and that your paper is always paid for. If you pay your subscription and do not receive the paper you know at once that something is wrong; it is looked into and corrected while all the circumstances are fresh in mind. Under the old plan if an advance paying subscriber's remittance was not credited it might run on for years and not be noticed; he would be paying, (according to the books) at the end instead of the beginning of the year, and finally he would feel that he had lost a year's subscription—and maybe he had.

"On the other hand, we have credited many a subscriber who honestly got it into his head that he had paid a year more than he really had. The new plan will be free from these disadvantages. Losses on subscription accounts are caused not so much by those who don't want to pay as by those who neglect it and overlook it."

CHURCH NEWS

WILLOUGHBY RIDGE CHURCH

The Lincoln anniversary will be celebrated in the Willoughby Ridge church next Sunday at 10:30 a. m. in a carefully prepared program of addresses, recitations and songs.

Sunday School at 11:30.

The entire community is cordially and earnestly invited.

C. H. STOCKING.

GROUND HOG SHIVERS; MAKES RETREAT

Whether or not the groundhog saw his proverbial shadow on the second is of little moment. On the 4th and 5th he retreated, in cold and pained surprise. Fierce winds, heavy snows, and below zero temperature, duly recorded by E. S. Sigsbey's reliable thermometer, marked the coldest spell of the season. Cars were delayed, and general discomfort experienced. Lack of gas in Cleveland caused suffering in all portions of the city.

Baled Straw FOR SALE

J. B. Curtis, Willoughby, O.

In Wickliffe

You will find many things you want at

Brook's Confectionery Store

opposite The Wickliffe Athletic Club

Make it your headquarters when in Wickliffe.

Isn't it about time to think about that Interior work before the Spring Rush begins?

There is no better time than the present to get it under way, and we will gladly call and give estimates.

J. B. Chesbro

Store Phone 87-W. No. 8 Erie Street

PROGRESS OF FREE DELIVERY OF MAI

The following letter from Mayor Carmichael and the communication from the fourth assistant postmaster general, gives full information as to the present probabilities of free delivery of mail for Willoughby, as mentioned in article on first page:

Willoughby, Ohio, Feb. 3, 1917.

Editor of the Republican,
Willoughby, Ohio:

In connection with free mail delivery service for our village, we have the pleasure of reporting to our citizens the result of a long continued investigation covering the details of village delivery, which the postoffice department is authorized to inaugurate under certain conditions in towns having postoffices of the 3rd class or of the 2nd class not entitled to city delivery:

And covering the details of city delivery to which we will be entitled when the receipts of the post office have reached $10,000 during a fiscal year.

Our investigation fully satisfied us that it would be a loss of time to make any recommendation for village delivery, owing to the fact that the fiscal year of the postoffice department ends June 30, and we are assured that the receipts of the postoffice will considerably over run the $10,000 required, and will entitle us to first class city delivery.

We are indebted to our honored senators, Harding and Pomerene, and our congressman, Hon. Henry I. Emerson, for their co-opeation and help, and the Hon. Jas. S. Blaksley, 4th postmaster general, for his courteous consideration and advice.

The following letter from the postoffice department to Mr. Emerson clearly sets forth the final result of our investigation.

Very truly yours,
W. J. CARMICHAEL, Mayor.

POSTOFFICE DEPARTMENT
FOURTH ASSISTANT POSTMASTER GENERAL, WASHINGTON
January 31, 1917.

Hon. Henry I. Emerson,
House of Representatives.

My Dear Mr. Emerson.

The receipt is acknowledged your letter of the 29th instant, re questing that the free delivery mail be put into operation in Wi loughby, Ohio, and with referenc thereto I beg to state that a town not entitled to consideration for cit delivery until the receipts of the pos office have reached $10,000 during fiscal year.

The Department is authorized, how ever, to inaugurate village deliver service in towns having postoffices the third class, or of the second clas not entitled to city delivery.

Should steps be taken looking to ward the inauguration of village de livery in Willoughby, as a prelimin ary it would be necessary for an in vestigation to be made by a postof fice inspector, and if the repor should be favorable, further tim would be required in order to giv advance notice of the establishmen of the service. You will, therefore see that it might be considerable tim before village delivery could be pu into operation.

It appears that the receipts of th Willoughby postoffice are approach ing the rate of $10,000 a year, an this bureau has been assured that b the end of the current fiscal year which closes June 30, the receipt will considerably exceed that amount In this view it seems advisable there fore to let the matter rest until it ca be ascertained whether the town wil be entitled to consideration for cit delivery after June 30.

If it is apparent, however, towar the close of this fiscal year that th receipts of the postoffice will no reach $10,000, application may be re newed for the installation of villag delivery and the matter will be give prompt consideration.

Sincerely yours,
JAS. S. BLAKSLEY,
Fourth Assistant Postmaster Genera

INTERESTING NEWS FROM THE PLAINS

Messrs. E. N. Hyde, J. L. Kelly, J W. Chase and Waite Talbot are on the sick list.

* * *

Rev. Phillips was unable to make his appointment Sunday on accoun of the severe cold and storm.

* * *

Miss Alice Hopkins, who has been very sick, is now improving, with Mrs. E. J. Blakely for nurse.

* * *

Miss Marie Campbell of the norma school, has been supplying in Kirt land the past week.

* * *

M. V. Hanson of Cleveland wa calling on friends Thursday. Mrs Hanson and Miss Myra left Clevelan Wednesday for San Francisco, wher they will visit friends.

PERSONAL MENTION

Miss Maud Brain has been serious ly ill with blood poisoning. Dr. Ches bro is attending her, and it was re ported Tuesday that she was im proving.

* * *

James McMahon will give a recita at the University Club, Cleveland, o Saturday of this week.

* * *

Miss Bessie Painter resumed he duties Monday, February 5th, havin recovered from her illness.

* * *

Mr. and Mrs. E. J. Dicke left for St. Petersburg, Fla., this wee

* * *

Grace Church Guild met at th home of Mrs. Bowman Tuesday.

NEW SODA FOUNTAIN INSTALLE

A handsome and spacious new sod fountain has been installed in C. F Bryant's drug store. He expects t begin to quench the ice cream sod thirst about April 1st.

MRS. PENFIELD ENTERTAINS

Mrs. L. W. Penfield entertained a birthday party Tuesday last, num bering about 20 guests. Tuesday o this week possibly 30 guests were en tertained at an informal afternoo gathering in honor of Mrs. Samue Austin, previous to her departure fo Florida. On Thursday Mrs. Penfiel also had a card party scheduled, fill ing in a complete week.

LEGAL NOTICE

The estate of Jacob Scherr, de ceased. Notice is hereby given tha on the 24th day of January, 1917 Christina Scherr, 2129 E. 96th St Cleveland, O., was duly appointed an qualified as executrix of the estate o Jacob Scherr, deceased, late of Wil loughby, Lake County, Ohio.

CLARK H. NYE, Probate Judge.

F 9-16-23.

LEGAL NOTICE

The State of Ohio, Lake County, s In Justice Court. Attachment. Be fore J. W. Schupp, Justice of th Peace, Kirtland Township, Lak County, Ohio. W. R. Mitchell vs. E. Richards. On the 22nd day o January, A. D. 1917, said Justice is sued an order of attachment in th above entitled action for the sum o Fifty-Five and 18-100 Dollars, an interest thereon at the rate of 6 from the 1st day of December, 191 Said cause will be for hearing on th 10th day of March A. D. 1917, at o'clock a. m.

W. R. MITCHELL, Plaintiff in sai action. F1-8-15-22

THE CLEVELAND, PAINESVILLE EASTERN R. R.

Time Table Effective Nov. 1, 1916.

Main Line—West Bound.

Leave Willoughby *5:30 a. m. an every hour to 11:30 p. m.

East Bound—

Leave Willoughby *6:25 a. m. an every hour to 12:25 p. m.

Leave Cleveland *5:00 a. m. an every hour to 11:15 p. m.

Limited cars leave Cleveland 7:2 a. m. and every two hours to 7:2 p. m.

Shore Line—

Leave Willoughby 5:30 a. m. an every half hour to 5:30 p. m. an hourly to 11:30 p. m.

Leave Cleveland 6:00 a. m. an every half hour to 6:00 p. m. an hourly to 11:00 p. m.

Limited cars leave Willoughb 6:50, 7:20, 7:50, 9:55 a. m. and ever two hours to 5:55 p. m.

Limited car leaves Cleveland [illegible] p. m.

*Does not run Sunday.

Limited cars do not run Sunday or Holidays. Local cars from Wi loughby on the hour and from Cle land on the half hour do not [illegible] Sundays or Holidays.

Bonds Real Estate :-: FINANCIAL :-: Stocks Investments

Open a reserve account with that old Reliable Bank

THE FOREST CITY SAVINGS & TRUST CO.

Cor. W. 25th and Detroit, Cleveland.

Capital	$ 250,000.00
Surplus and Profits	220,000.00
Resources, Over	3,700,000.00

4 per cent Interest on Savings Accounts.

E. W. WAGNER & CO.

Ground Floor, Hollenden Hotel

Stocks, Bonds, Grain, Cotton

MEMBERS { N. Y. Stock Exchange, Chicago Board of Trade, Cleve. Stock Exchange

FORREST A. GRAVES, MANAGER

Main 5604 Central 727

ROLAND T. MEACHAM

Specialist in Public Utility Securities

Member Cleveland Stock Exchange

Citizens Bldg., Cleveland

First Mortgage Investment Bonds

Denominations—$100, $500, $1,000

Income—5 per cent per annum, payable semi-annually on January 1st and July 1st

A Conservative INVESTMENT A Guaranteed INCOME

The Guarantee Title & Trust Co.

Chamber of Commerce Bldg., Cleveland

WATCHMAKER AND JEWELER

John Hudgeon

15 Colonial Arcade, Cleveland, Ohio

U. S. MUNICIPAL BONDS

Free of Federal Income Tax

Write or call for List and Prices

C. E. Denison & Co.

Guardian Building. Cleveland

Main 2556. Central 8972

WARE & LELAND

BROKERS

Stocks, Bonds, Grain, Cotton and Provisions

237 Leader-News Bldg.

Members:
New York Stock Exchange
New York Cotton Exchange
Chicago Board of Trade
Chicago Stock Exchange

PRIVATE WIRES

WALTER W. McGUIRE

Main 3214 Central 1678

The Tillotson & Wolcott Company

INVESTMENT BONDS

Guardian Building, Cleveland, Ohio.

Cincinnati—Merchantile Library Blg.

New York—14 Wall St.

DIAMONDS WATCHES JEWELRY

The Lewis Jewelry Co.

603 Prospect Avenue (Colonial Arcade Entrance)

51 Old Arcade

Cleveland, Ohio.

Ohio's Largest Cash and Credit —Jewelers—

The People's Savings Bank Co.

ESTABLISHED 1871

Capital and Surplus $1,000,000,00

Cor. W. 25 & Franklin

Fancy Pocket Savings Bank Free

5% PAID ON SAVINGS DEPOSITS

ESTABLISHED 1893

The CUYAHOGA SAVINGS & LOAN CO.

108 The Arcade

Loans made on improved real estate, also for building purposes.

Phone The Pilsener for P. O. C.

THE BEER THAT BUILDS

Cuyahoga Erie 58

Bell Edgewater 1715

Cleveland's Quality Beer. The Best Brewed

For Constipation or as an efficient Laxative take

Marlco Lax tablets

30 tablets—25c

AT ALL MARSHALL'S DRUG STORES

Or Any Other Good Druggist

LEISY'S

"MUENCHNER" BRAND BEER

We are brewing and supplying the widely known "Muenchner" brand of Beer. Equal in quality and flavor to the well known "Muenchner" Beer of foreign make.

PHONE US YOUR ORDER
DELIVERED ANYWHERE

LEISY BEER GOOD HEALTH IN A NUT SHELL

Leisy Brewing Co.

Bell Harvard 730 Cleveland, Ohio Cuyahoga Erie 234r

NOTICE OF SALE OF BONDS

(Continued from Page Six)

ing sidewalks, and are issued under authority of the General Laws of the State of Ohio, particularly of Section 3914 of the General Code of Ohio, and in accordance with Ordinance No. 1088, duly passed by the Council of said Village on the 4th day of December, 1916, entitled: "To issue bonds in anticipation of the collection of special assessments heretofore levied against the lots and lands bounding and abutting on Palmerston Road, for the improvement thereof from Scottsdale Road to Ingleside road, by establishing a grade, grading, draining, curbing, paving the same with brick, concrete, asphalt or bituminous macadam, and constructing sidewalks.

Sealed bids will also be received by said Clerk at said places and time for the purchase of bonds, with interest coupons attached, of the Village of East View, Ohio, in the aggregate amount of $5,100.00, numbered, described and made payable as follows:

No. 1 for $100.00, payable October 1, 1918.
No. 2 for $500.00, payable October 1, 1919.
No. 3 for $500.00, payable October 1, 1920.
No. 4 for $500.00, payable October 1, 1921.
No. 5 for $500.00, payable October 1, 1922.
No. 6 for $500.00, payable October 1, 1923.
No. 7 for $500.00 payable October 1, 1924.
No. 8 for $500.00, payable October 1, 1925.
No. 9 for $500.00, payable October 1, 1926.
Nos. 10, 11, for $500.00 each, payable October 1, 1927.

Said last described bonds, together with interest coupons, are issued in anticipation of the collection of special assessments, heretofore levied against the lots and lands bounding and abutting on Strandhill Road from Scottsdale Road to Sherrington Road, to provide for the cost and expense of improving said Strandhill Road by constructing a 6-inch water main therein, and are issued under authority of the General Laws of the State of Ohio, particularly of Section 3914 of the General Code of Ohio, and in accordance with Ordinance No. 1089, duly passed by the Council of said Village on the 4th day of December, 1916 entitled: "To issue bonds in anticipation of the collection of special assessments heretofore levied against the lots and lands bounding and abutting on Strandhill Road, for the improvement thereof from Scottsdale Road to Sherrington Road, by constructing a 6-inch water main therein."

Sealed bids will also be received by said Clerk at said places and time for the purchase of bonds, with interest coupons attached, of the Village of East View, Ohio, in the aggregate amount of $7,800, numbered, described and made payable as follows:

No. 1 for $300.00, payable October 1, 1918.
Nos. 2, 3, for $500.00 each, payable October 1, 1919.
Nos. 4, 5, for $500.00 each, payable October 1, 1920.
No. 6 for $500.00, payable October 1, 1921.
Nos. 7, 8, for $500.00 each, payable October 1, 1922.
No. 9 for $500.00, payable October 1, 1923.
Nos. 10, 11, for $500.00 each, payable October 1, 1924.
No. 12 for $500.00, payable October 1, 1925.
Nos. 13, 14, for $500.00 each, payable October 1, 1926.
Nos. 15, 16, for $500.00 each, payable October 1, 1927.

Said last described bonds, together with interest coupons, are issued in anticipation of the collection of special assessments heretofore levied against the lots and lands bounding and abutting on Strandhill Road, from Scottsdale Road to Sherrington Road, to provide for the cost and expense of improving said Strandhill Road by constructing storm and sanitary sewers therein, and are issued under authority of the General Laws of the State of Ohio, particularly of Sections 3881, 3888 and 3914 of the General Code of Ohio, and in accordance with Ordinance No. 1090, duly passed by the Council of said Village on the 4th day of December, 1916, entitled: "To issue bonds in anticipation of the collection of special assessments heretofore levied against the lots and lands bounding and abutting on Strandhill Road, for the improvement thereof from Scottsdale Road to Sherrington Road, by constructing storm and sanitary sewers therein."

Sealed bids will also be received by said Clerk at said places and time for the purchase of bonds, with interest coupons attached, of the Village of East View, Ohio, in the aggregate amount of $26,500.00, numbered, described and made payable as follows:

No. 1 for $500.00, payable October 1, 1918.
Nos. 2, 3, for $1,000.00 each, payable October 1, 1918.
Nos. 4, 5, for $1,000.00 each, payable October 1, 1919.
Nos. 6, 7, 8, for $1,000.00 each, payable October 1, 1920.
Nos. 9, 10, 11, for $1,000.00 each, payable October 1, 1921.
Nos. 12, 13, for $1,000.00 each, payable October 1, 1922.
Nos. 14, 15, 16, for $1,000.00 each, payable October 1, 1923.
Nos. 17, 18, 19, for $1,000.00 each, payable October 1, 1924.
Nos. 20, 21, for $1,000.00 each, payable October 1, 1925.
Nos. 22, 23, 24, for $1,000.00 each, payable October 1, 1926.
Nos. 25, 26, 27, for $1,000.00 each, payable October 1, 1927.

Said last described bonds, together with interest coaupons, are issued in anticipation of the collection of special assessments heretofore levied against the lots and lands bounding and abutting on Strandhill Road, from Scottsdale Road to Sherrington Road, to provide for the cost and expense of improving said Strandhill Road by establishing a grade, grading, draining, curbing, paving the same with brick, concrete, asphalt or bituminous macadam, and constructing sidewalks, and are issued under authority of the General Laws of the State of Ohio, particularly of Section 3914 of the General Code of Ohio, and in accordance with Ordinance No. 1091, duly passed by the Council of said Village on the 4th day of December, 1916, entitled: "To issue bonds in anticipation of the collection of special assessments heretofore levied against the lots and lands bounding and abutting on Strandhill Road, for the improvement thereof from Scottsdale Road to Sherrington Road, by establishing a grade, grading, draining, curbing, paving the same with brick, concrete, asphalt or bituminous macadam, and constructing sidewalks."

Sealed bids will also be received by said Clerk at said places and time for the purchase of bonds, with interest coupons attached, of the Village of East View, Ohio, in the aggregate amount of $8,000.00, numbered, described and made payable as follows:

No. 1 for $500.00, payable October 1, 1918.
Nos. 2, 3, for $500.00 each, payable October 1, 1919.
No. 4 for $500.00, payable October 1, 1920.
Nos. 5, 6, for $500.00 each, payable October 1, 1921.
Nos. 7, 8, for $500.00 each, payable October 1, 1922.
No. 9 for $500.00, payable October 1, 1923.
Nos. 10, 11, for $500.00 each, payable October 1, 1924.
No. 12 for $500.00, payable October 1, 1925.
Nos. 13, 14, for $500.00 each, payable October 1, 1926.
Nos. 15, 16, for $500.00 each, payable October 1, 1927.

Said last described bonds, together with interest coupons, are issued in anticipation of the collection of special assessments heretofore levied against the lots and lands bounding and abutting on Glencairn Road, from Scottsdale Road to South Moreland Boulevard, to provide for the cost and expense of improving said Glencairn Road, by constructing a 6-inch water main therein, and are issued under authority of the General Laws of the State of Ohio, particularly of section 3914 of the General Code of Ohio, and in accordance with Ordinance No. 1092, duly passed by the Council of said Village on the 4th day of December, 1916, entitled: "To issue bonds in anticipation of the collection of special assessments heretofore levied against the lots and lands bounding and abutting on Glencairn Road, for the improvement thereof, from Scottsdale Road to South Moreland Boulevard, by constructing a 6-inch water main therein."

Sealed bids will also be received by said Clerk at said places and time for the purchase of bonds, with interest coupons attached, of the Village of East View, Ohio, in the aggregate amount of $12,800.00, numbered, described and made payable as follows:

No. 1 for $300.00, payable October 1, 1918.
No. 2 for $500.00, payable October 1, 1918.
Nos. 3, 4, 5, for $500.00 each, payable October 1, 1919.
Nos. 6, 7, 8, for $500.00 each, payable October 1, 1920.
Nos. 9, 10, for $500.00 each, payable October 1, 1921.
Nos. 11, 12, 13, for $500.00 each, payable October 1, 1922.
Nos. 14, 15, for $500.00 each, payable October 1, 1923.
Nos. 16, 17, 18, for $500.00 each, payable October 1, 1924.
Nos. 19, 20, for $500.00 each, payable October 1, 1925.
Nos. 21, 22, 23, for $500.00 each, payable October 1, 1926.
Nos. 24, 25, 26, for $500.00 each, payable October 1, 1927.

Said last described bonds, together with interest coupons, are issuer in anticipation of the collection of special assessments heretofore levied against the lots and lands bounding and abutting on Glencairn Road, from Scottsdale Road to South Moreland Boulevard, to provide for the cost and expense of improving said Glencairn Road by constructing storm and sanitary sewers therein, and are issued under authority of the General Laws of the State of Ohio, particularly of Sections 3881, 3888 and 3914 of the General Code of Ohic, and in accordance with Ordinance No. 1093, duly passed by the Council of said Village on the 4th day of December, 1916, entitled: "To issue bonds in anticipation of the collection of special assessments heretofore levied against the lots and lands bounding and abutting on Glencairn Road, for the improvement thereof, from Scottsdale Road to South Moreland Boulevard, by constructing storm and sanitary sewers therein."

Sealed bids will also be received by said Clerk at said places and time for the purchase of bonds, with interest coupons attached, of the Village of East View, Ohio, in the aggregate amount fo $43,000.00, numbered, described and made payable as follows:

Nos. 1 to 4 inclusive for $1,000.00 each, payable October 1, 1918.
Nos. 5 to 8 inclusive for $1,000.00 each, payable October 1, 1919.
Nos. 9 to 12 inclusive for $1,000.00 each, payable October 1, 1920.
Nos. 13 to 17 inclusive for $1,000.00 each, payable October 1, 1921.
Nos. 18 to 21 inclusive, for $1,000.00 each, payable October 1, 1922.
Nos. 22 to 26 inclusive for $1,000.00 each, payable October 1, 1923.
Nos. 26 to 30 inclusive, for $1,000.00 each, payable October 1, 1924.
Nos. 31 to 34 inclusive for $1,000.00 each, payable October 1, 1925.
Nos. 35 to 38 inclusive for $1,000.00 each, payable October 1, 1926.
Nos. 39 to 43 inclusive for $1,000.00 each, payable October 1, 1927.

Said last described bonds, together with interest coupons, are issued in anticipation of the collection of special assessments heretofore levied against the lots and lands bounding and abutting on Glencairn Road, from Scottsdale Road to South Moreland Boulevard, to provide for the cost and expense of improving said Glencairn Road by establishing a grade, grading, draining, curbing, paving the same with brick, concrete, asphalt or bituminous macadam, and constructing sidewalks, and are issued under authority of the General Laws of the State of Ohio, particularly of Section 3914 of the General Code of Ohio, and in accordance with Ordinance No. 1094, duly passed by the Council of said Village on the 4th day of December, 1916, entitled: "To issue bonds in anticipation of the collection of special assessments heretofore levied against the lots and lands bounding and abutting on Glencairn Road, for the improvement thereof, from Scottsdale Road to South Moreland Boulevard, by establishing a grade, grading, draining, curbing, paving the same with brick, concrete, asphalt or bituminous macadam, and constructing sidewalks."

Sealed bids will also be received by said Clerk at said places and time for the purchase of bonds, with interest coupons attached, of the Village of East View, Ohio, in the aggregate amount of $1,600.00, numbered, described and made payable as follows:

No. 1 for $100.00, payable October 1, 1918.
No. 2 for $500.00, payable October 1, 1921.
No. 3 for $500.00, payable October 1, 1924.
No. 4 for $500.00, payable October 1, 1927.

Said last described bonds, together with interest coupons, are issued in anticipation of the collection of special assessments heretofore levied against the lots and lands bounding and abutting on Vananda Road, from Kinsman Road to Glencairn Road, to provide for the cost and expense of improving said Vananda Road by constructing a 6-inch water main therein, and are issued under authority of the General Laws of the State of Ohio particularly of Section 3914 of the General Code of Ohio, and in accordance with Ordinance No. 1095, duly passed by the Council of said Village on the 4th day of December, 1916, entitled: "To issue bonds in anticipation of the collection of special assessments heretofore levied against the lots and lands bounding and abutting on Vananda Road, for the improvement thereof from Kinsman Road to Glencairn Road, by constructing a 6-inch water main therein."

Sealed bids will also be received by said Clerk at said places and time for the purchase of bonds, with interest coupons attached, of the Village of East View, Ohio, in the aggregate amount of $2,350.00, numbered, described and made payable as follows:

No. 1 for $350.00, payable October 1, 1919.
No. 2 for $500.00, payable October 1, 1921.
No. 3 for $500.00, payable October 1, 1923.
No. 4 for $500.00, payable October 1, 1925.
No. 5 for $500.00, payable October 1, 1927.

Said last described bonds, together with interest coupons, are issued in anticipation of the collection of special assessments heretofore levied against the lots and lands bounding and abutting on Vananda Road, from Kinsman Road to Glencairn Road, to provide for the cost and expense of improving said Vananda Road by constructing storm and sanitary sewers therein, and are issued under authority of the General Laws of the State of Ohio, particularly of Sections 3881, 3888 and 3914 of the General Code of Ohio, and in accordance with Ordinance No. 1096, duly passed by the Council of said Village on the 4th day of December, 1916, entitled: "To issue bonds in anticipation of the collection of special assessments heretofore levied against the lots and lands bounding and abutting on Vananda Road for the improvement thereof from Kinsman Road to Glencairn Road, by constructing storm and sanitary sewers therein."

Sealed bids will also be received by said Clerk at said places and time for the purchase of bonds, with interest coupons attached, of the Village of East View, Ohio, in the aggregate amount of $5,800.00, numbered, described and made payable as follows:

No. 1 for $300.00, payable October 1, 1918.
No. 2 for $500.00, payable October 1, 1919.
No. 3 for $500.00, payable October 1, 1920.
Nos. 4, 5, for $500.00 each, payable October 1, 1921.
No. 6 for $500.00, payable October 1, 1922.
No. 7 for $500.00, payable October 1, 1923.
No. 8 for $500.00, payable October 1, 1924.
No. 9 for $500.00, payable October 1, 1925.
No. 10 for $500.00, payable October 1, 1926.
Nos. 11, 12, for $500.00 each, payable October 1, 1927.

Said last described bonds, together with interest coupons, are issued in anticipation of the collection of special assessments heretofore levied against the lots and lands bounding and abutting on Vananda Road, from Kinsman Road to Glencairn Road, to provide for the cost and expense of improving said Vananda Road by establishing a grade, grading, draining, curbing, paving the same with brick, concrete, asphalt or bituminous macadam, and constructing sidewalks, and are issued under authority of the General Laws of the State of Ohio, particularly of Section 3914 of the General Code of Ohio, and in accordance with Ordinance No. 1097, duly passed by the Council of said Village on the 4th day of December, 1916, entitled: "To issue bonds in anticipation of the collection of special assessments heretofore levied against the lots and lands bounding and abutting on Vananda Road, for the improvement thereof from Kinsman Road to Glencairn Road, by establishing a grade, grading, draining, curbing, paving the same with brick, concrete, asphalt or bituminous macadam, and constructing sidewalks."

Sealed bids will also be received by said Clerk at said places and time for the purchase of bonds, with interest coupons attached, of the Village of East View, Ohio, in the aggregate amount of $2,800.00, numbered, described and made payable as follows:

No. 1 for $300.00, payable October 1, 1919.
No. 2 for $500.00, payable October 1, 1920.
No. 3 for $500.00, payable October 1, 1922.
No. 4 for $500.00, payable October 1, 1924.
No. 5, for $500.00, payable October 1, 1926.
No. 6 for $500.00, payable October 1, 1927.

Said last described bonds, together with interest coupons, are issued in anticipation of the collection of special assessments heretofore levied against the lots and lands bounding and abutting on Sherrington Road, from Palmerston Road to the easterly line of The Van Sweringen Company's Subdivision No. 21, to provide for the cost and expense of improving said Sherrington Road by constructing a 6-inch water main therein, and are issued under authority of the General Laws of the State of Ohio, particularly of Section 3914 of the General Code of Ohio, and in accordance with Ordinance No. 1098, duly passed by the Council of said Village on the 4th day of December, 1916, entitled: "To issue bonds in anticipation of the collection of special assessments heretofore levied against the lots and lands bounding and abutting on Sherrington Road for the improvement thereof from Palmerston Road to the easterly line of The Van Sweringen Company's Subdivision No. 21, by constructing a 6-inch water main therein."

Sealed bids will also be received by said Clerk at said places and time for the purchase of bonds, with interest coupons attached, of the Village of East View, Ohio, in the aggregate amount of $19,700.00, numbered, described and made payable as follows:

No. 1 for $200.00, payable October 1, 1918.
Nos. 2 to 4 inclusive for $500.00 each, payable October 1, 1918.
Nos. 5 to 8 inclusive for $500.00 each, payable October 1, 1919.
Nos. 9 to 12 inclusive for $500.00 each, payable October 1, 1920.
Nos. 13 to 16 inclusive for $500.00 each, payable October 1, 1921.
Nos. 17 to 20 inclusive for $500.00 each, payable October 1, 1922.
Nos. 21 to 24 inclusive for $500.00 each, payable October 1, 1923.
Nos. 25 to 28 inclusive for $500.00 each, payable October 1, 1924.
Nos. 29 to 32 inclusive for $500.00 each, payable October 1, 1925.
Nos. 33 to 36 inclusive for $500.00 each, payable October 1, 1926.
Nos. 37 to 40 inclusive, for $500.00 each, payable October 1, 1927.

Said last described bonds, together with interest coupons, are issued in anticipation of the collection of special assessments heretofore levied against the lots and lands bounding and abutting on Sherrington Road, from Palmerston Road to the easterly line of The Van Sweringen Company's Subdivision No. 21, to provide for the cost and expense of improving said Sherrington Road by constructing storm and sanitary sewers therein, and are issued under authority of the General Laws of the State of Ohio, particularly of Sections 3881, 3888 and 3914 of the General Code of Ohio, and in accordance with Ordinance No. 1099, duly passed by the Council of said Village on the 4th day of December, 1916, entitled: "To issue bonds in anticipation of the collection of special assessments heretofore levied against the lots and lands bounding and abutting on Sherrington Road, for the improvement thereof from Palmerston Road to the easterly line of The Van Sweringen Company's Subdivision No. 21, by constructing storm and sanitary sewers therein."

Sealed bids will also be received by said Clerk at said places and time for the purchase of bonds, with interest coupons attached, of the Village of East View, Ohio, in the aggregate amount of $12,900.00, numbered, described and made payable as follows:

No. 1 for $400.00, payable October 1, 1918.
No. 2 for $500.00, payable October 1, 1918.
Nos. 3, 4, 5, for $500.00 each, payable October 1, 1919
Nos. 6, 7, for $500.00 each, payable October 1, 1920.
Nos. 8, 9, 10, for $500.00 each, payable October 1, 1921.
Nos. 11, 12, 13, for $500.00 each, payable October 1, 1922.
Nos. 14, 15, for $500.00 each, payable October 1, 1923.
Nos. 16, 17, 18, for $500.00 each, payable October 1, 1924.
Nos. 19, 20, for $500.00 each, payable October 1, 1925.
Nos. 21, 22, 23, for $500.00 each, payable October 1, 1926.
Nos. 24, 25, 26, for $500.00 each, payable October 1, 1927.

Said last described bonds, together with interest coupons, are issued in anticipation of the collection of special assessments heretofore levied against the lots and lands bounding and abutting on Sherrington Road, from Palmerston Road to the easterly line of The Van Sweringen Company's Subdivision No. 21, to provide for the cost and expense of improving said Sherrington Road by establishing a grade, grading, draining, curbing, paving the same with brick, concrete, asphalt, or bituminous macadam, and constructing sidewalks, and are issued under authority of the General Laws of the State of Ohio, particularly of Section 3914 of the General Code of Ohio, and in accordance with Ordinance No. 1100, duly passed by the Council of said Village on the 4th day of December, 1916, entitled: "To issue bonds in anticipation of the collection of special assessments heretofore levied against the lots and lands bounding and abutting on Sherrington Road, for the improvement thereof from Palmerston Road to the easterly line of The Van Sweringen Company's Subdivision No. 21, by establishing a grade, grading, draining, curbing, paving the same with brick, concrete, asphalt or bituminous macadam, and constructing sidewalks."

All of said bonds to draw interest from the date of sale at the rate of 5 per cent per annum, payable semi-annually on the 1st days of April and of October of each year on and after the 1st day of April, 1917. Said bonds and the interest thereon shall be payable at the office of the Treasurer of said Village. Said bonds will be sold to the highest bidder for not less than par and accrued interest. All of said bonds shall be delivered to the highest and best bidder at the office of said Clerk at the 11th floor, Marshall Building, Cleveland, Ohio. All of the above described bonds shall be dated the day of sale, and, together with interest coupons, shall be issued and signed according to law. Said interest coupons shall have the signature of the Clerk lithographed thereon.

All bids must state the number of bonds bid for, and the gross amount of the bid and accrued interest to date of delivery. All bids to be accompanied by a certified check on some bank other than the one making the bid, payable to the Treasurer of said Village, for 10% of the amount of the bonds bid for, upon the condition that if the bid is accepted the bidder will receive and pay for such bonds within ten days from and after the time of the award, said check to be retained by the Village if such condition is not fulfilled.

Said bids will be opened and publicly read and sale of said bonds will be made at the regular meeting of the Council of said Village on the 12th day of March, 1917, at 8 o'clock p. m., at the Town Hall in said Village.

The Council reserves the right to reject any and all bids.

Bids shall be sealed and endorsed "Bids for Bonds - - - - Road."

By order of the Council of the Village of East View, Ohio.

By CHARLES F. VLK, Clerk.

J25 F1-8-15.

Marcus Daniel Lever, whose residence is at Toronto, Canada, will take notice that Pearl Louise Lever filed a petition against him in the Court of Common Pleas of Cuyahoga County, Ohio, praying for divorce, restoration of former name and relief on the ground of willful absence for more than three years last past. Said petition is No. 154135, and will be for hearing on and after March 9, 1917.

Wm. T. ARNOS, Atty. for Plff.

J25 M1.

NOTICE OF STOCKHOLDERS' MEETING.

Cleveland, O., January 24th, 1917.

A meeting of the stockholders of The National Adding Machine Company will be held at the office of Klein & Harris, 1102 Engineers Building, Cleveland, Ohio, on the 23rd day of February, A. D. 1917, at 10 o'clock a.m., for the purpose of considering and acting upon the proposed dissolution of said corporation and the surrender and abandonment of its corporate authority and franchises, and the transaction of any and all business necessary or incident thereto. J25 F15

C. P. GREEN, Secretary,
By KLEIN & HARRIS, His Attys.

Do You Enjoy Reading or do Your Eyes Tire Easily?

Maybe the light is poor or you have to hold the paper to faraway for comfort. You need glasses or if you wear glasses they need changing. Your neighbor tells us that he never knew what a benefit glasses were until he came to us.

You will say the same if we make your glasses

THE FOWLER & SLATER CO.

1864 E. 6th St. Leader-News Bldg.

Pay the Easy Way

CLOTHING ON CREDIT

For Men, Women and Children

$1.00 A WEEK WILL DO

The Weiss Credit Clothing Co.

227 Euclid Ave., Over the Princess Theatre, Next to Williamson Bldg.

WHERE TO TRADE IN CLEVELAND

Below is a guide for all of our readers who wish to patronize the most reliable men in their particular lines of business, either mercantile or professional

NEW AMSTERDAM HOTEL

Euclid Ave. at 22nd St. CLEVELAND.

Rooms with bath $1.50 per day. Each person, (Also rooms without bath

Reference Desired Miss L. McNamara, Mgr.

We Pay Highest cash prices for Old Gold, Silver, Platinum, diamonds, false teeth and broken jewelry.

CHECEL JEWELRY CO.

612 Euclid Ave., Above De Klyn's

Mail Orders Given Prompt Attention

HELP SUPPLIED FREE

Competent Laundresses and Cleaning Women supplied free any day

ACME EMPLOYMENT CO., Main 2610. Cent 6120

SAVE MONEY!

By having us weld or braze your broken farm and shop machinery, or auto parts of any metal.

BRAZE-WELD CO.,

1298 West 4th St., Cleveland, Ohio.

For Quality Drink

ERIN BREW EHREN BRAU

The STANDARD Brewing Co.

DINNER 25c

at the HAWLEY House

Cor. St. Clair and W. 3rd St

V. C. HELLER, Prop.

Good German Cooking at the FERN LUNCHEON

Toothsome Pastry like mother used to make. Excellent meals. E. A. Tatzke, E. Herman, Props. 647 Euclid Ave. Republic Bldg., directly opposite Taylor Arcade. Take Elevator.

EAT AT American Trust Lunch

Good Food, Service and Quality, our Motto.

American Trust Bldg. Public Square

Everybody knows the

CARLTON

Euclid and 55th St.

"The Best Place in Cleveland to Eat"

Cuy Cent. 7253-L.

Fashions Latest Creations

J. A. Matousek

QUALITY TAILOR.

Let Me Make Your Clothes

201 American Trust Bldg., 2d Floor Cleveland, Ohio

1867 THE 1916

EQUITABLE LIFE INSURANCE COMPANY OF IOWA.

C. B. MERRELL,
General Agent.

803 Cuyahoga Building, Cleveland, O.

Telephone Main 1977—Central 5853-W

We Want Your Box Trade

BOND STREET CIGAR CO.

CIGARS, TOBACCOS, CIGARETTES

Every Popular Brand.

1926 E. 6th St. Cleveland, Ohio.

PHIL. COHN.

I Specialize in
Permanent Hair Weaving
Marcel Hair Waving
Dressing of the Hair
Manufacturing of Wigs and Toupees.

We carry the most complete stocks of high grade hair goods in the city. Only the very finest in French hair, offers you an exclusive selection.

F. HOFFMAN

Successor to Mme. Knowles.

25 Colonial Arcade, Cleveland, Ohio

CLEVELAND AUTO LIVERY CO.

Main 30, Packard and Pierce-Arrow Cars

MAIN 56. CENTRAL 56

Masonic Temple Bldg., 1457 E. 6th St.

GRINDING and CUTLERY -:-

C Sharp Stevens

FLORIDA

Baltimore & Ohio

Via BALTIMORE & OHIO THROUGH WASHINGTON.

Thence all rail, or Through BALTIMORE and Steamship.

Reservations made through in sleeping car or steamship.

The Best Route to Florida [illegible]

INFORMATION GIVEN—Get our rates on Fire and Life Insurance, Automobiles, Bonds, Casualty and Plate Glass. GEO. H. OLMSTED & CO., 111-425 Williamson Bldg. Phone us today. Main 4838—Central 1679.

Geo. Reynolds Says:

"I have tried Toedtmann's 'Honeypepper' frequently for cough and cold; it has always helped me quickly. I have often recommended it to my friends. One of them, on East 120th street, had to stop work on account of coughing for four months. I induced him to take 'Honeypepper'; he took four bottles and is now back at work. He says 'Honeypepper did it.'" Geo. A. Reynolds, Supt. Garbage Collection, City of Cleveland. For sale at all leading drug stores. All wholesale houses or address Honeypepper, 838 E. 105th St.

WANT TO SHOOT QUAIL TO HELP WILD TURKEYS

Petitions calling for 200,000 signatures to get a short open season for quail hunting in Ohio have been issued by the League of Ohio Sportsmen and are being distributed throughout Cuyahoga county.

The League also wants a short season for grouse, pheasant and Hungarian partridge and also a closed season to propagate wild turkey.

The petitions will be forwarded to the legislature at Columbus.

At the last session the league hit a snag in the senate when quail hunting was prohibited after a vigorous protest against it by Senator White of Erie County.

ADMINISTRATOR'S NOTICE

Notice is hereby given that Lydia C. Stuehr Haas of 4126 Bailey Avenue has been duly appointed and qualified as administratrix with the will annexed of the estate of Frederick Stuehr, late of Cleveland, deceased.

ALEXANDER HADDEN,
Probate Judge of Cuyahoga County, O.
F1-15

The Best Route to FLORIDA
Is Via
Washington, D. C.
Thence All-Rail or Baltimore and Steamer. Low Winter Fares.
For Complete Information regarding fares, schedules, reservations, etc., consult M. G. Carrel, D. P. A., 341 Euclid Ave., Cleveland, O. Phones Main 6720, Central 535.
Baltimore and Ohio

THE CHANDLER & RUDD CO.

WEEK OF FEBRUARY 12th, 1917

CANNED ASPARAGUS TIPS

California Asparagus packed from the white variety, tinted with purple. Combines many healthful qualities. Should be served frequently on every table cold, as a salad hot, as a vegetable. No. 2 round cans, a long and tender tip, 23c a can 2 cans 45c 6 cans $1.30 12 cans $2.50. Regular price 25c.

TABLE RAISINS

Luscious dried Malaga Grapes in clusters. Tender, plump and sweet. Rich in food value. A healthful food and especially good for the children satisfying their craving for sugar, as it gives them the pure sugar of the fruit.

Clusters of about 1 lb. each—special 32c each. Regular price 35c.

CHEESE

Appimento Cheese—Special all the week 35c a lb. Regular price 35c.

RICE—

Fancy Uncoated Head Rice—Special 8c a lb., 2 lbs. 15c. Regular price 10c.

CANDY—

AMBERETTES—A crisp molasses candy with a peanut butter filling—easy to eat—not too sweet—This week, 35c a lb. Regular price 40c.

CHOCOLATE NUT FLAKE—Thin, crisp—You'll like it 50c lb.

Downtown Store, 234-236 Euclid Ave.
Bell Main 4260 Cuy. Central 5771
Willson Store, 6000 Euclid Ave.
Bell Rosedale 3260 Cuy. Prin.231

THE "DICKBELT"

Helps solve your transmission of power problem. Away above the rest.
First in Quality First by Test
R. & J. Dicks, Limited
408 Rockefeller Building, Cleveland
Main 5225

—New Spring and Summer—
SILKS
REASONABLY PRICED
R. MESSE
Silks, Velvets, Laces and Dress Trimmings
1260 Euclid Avenue, Cleveland, Ohio

Central 3162-W. Main887
Special Sunday Dinner
KLEIN'S
Hungarian Restaurant and Cafe
For Ladies and Gents
[illegible] Ave.

Men's and Young Men's Trousers reduced to
$3.85 Formerly $4.00 and $4.50.
$4.85 Formerly $5.50, $6 and $7.00.

The May Co.
Men's Clothing 3rd. Floor
"WATCH US GROW"

Eagle Stamps
given with every purchase — an extra 3 per cent saving. It is well worth while to everyone.

Alterations
During this sale alterations will be made free same as at regular prices, by expert tailors.

Suits and Overcoats Reduced

$16.50 and $18.00 Values
$13.75

$20, $22.50, $25 and $28 Values
$17.75

OUR regular $16.50 and $18 suits and overcoats, guaranteed absolutely all wool—thoroughly dependable merchandise. Men and young men's styles in such a large variety of fabrics and styles that we can suit every man's fancy. It is important for you to understand that we are holding this sale in the face of higher prices for woolens. Furthermore—and equally important—our regular prices all during the season have been lower, for equal qualities than the lowest sale prices with which the papers are now filled. Formerly $16.50 and $18.00 garments are now **$13.75**

YET, even better than the price reductions, are the clothes themselves—the standard makes, such as Kirschbaum, Society Brand and other clothes of the finest makers. The reductions and the clothe in this sale improve on acquaintance. They look better the closer you look into them. The fabrics are the pick of the loom, and the making is of the kind that has establishel the character of The May Co.'s business. There is a tremendous assortment of suits and overcoats—all the good models of the seasson—all kinds of fabrics except plain blacks and blues—all reduced to $17.75. **$17.75**

For the man who wants a finer suit or overcoat, we are selling goods formerly priced as high as $35 for $24.75—and values up to$40 for $29.75

Semi-Annual Sale: Boys' Clothes

OUR entire line of heavy weight "Academy" 2-Pant suits is included in the special assortment offered at the greatly reduced prices quoted below. All the season's smart and most popular models, such as Norfolk with a variation of box, knife and inverted pleats with full or three-piece belts; also smart pinch back, single and double-breasted styles with regular or patch pockets. Materials are all-wool cassimeres, cheviots, tweeds and flannels in a big variety of patterns in all colors; sizes 8 to 18 years, semi-annual sale,

$7.85 and $11.85
—formerly $10 to $12. —formerly $13.50 to $18

BOYS' Two-Pants Norfolk Suits, pleated Norfolk and pinch back styles, regular and patch pockets; trousers full cut, button bottom and full lined throughout. Fancy cassimeres and cheviots in mixtures, checks and plaids, 7 to 18 years, formerly $6 and $7, now **$4.85**

BOYS' Velvet Suits, plain and box plaited models, with detachable collars and cuffs, and plain knee trousers; colors are brown, blue, green and black, sizes 2 1-2 to 6 years, formerly $10.00, now **$7.85**

Waite Auto Livery Uses Chandlers

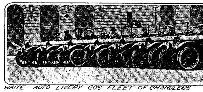

WAITE AUTO LIVERY CO'S FLEET OF CHANDLERS

No Chandler motor car is ever found wanting—it is always equal to any emergency or to any test it may be called upon to stand, and for those reasons A. F. Waite, proprietor of the Waite Auto Livery, 44 Public Square, Cleveland, has a fleet of these most dependable cars for the constant use of his legion of patrons, they knowing full well that when they start on a journey that they will arrive at their destination in good time.

Mr. Waite, after giving his first Chandler a hard "run" of 15,000 miles, practically without injury, concluded that the Chandler was the car for his business. "Yes, and I might say," said Mr. Waite, "that the car is in shape to do another 15,000 miles without repairs had I wished to again make so long a trip."

The Waite Auto Livery is so abundantly equipped with the never-failing Chandler that it is always in readiness to care for all demands made upon it, for either "short or long hauls."

Owing to the extraordinary low cost of upkeep and fuel economy of the Chandler cars the Waite Auto Livery is in a position to transport passengers at the extremely low rate of $2.50 an hour.

These cars are sumptuous in all of their appointments and as sturdy as the best of materials can make them, and that is why this auto livery is so popular with those who refuse to ride in machines but the very best.

LEGAL NOTICE

The defendants, Clara Worthy and Frank Worthy, will hereby take notice that The West Side Savings & Loan Association has filed its petition in the Court of Common Pleas of Cuyahoga County, Ohio, being Cause No. 153954 against said defendants and others, praying for the foreclosure of a certain mortgage executed and delivered by said Clara Worthy and Frank Worthy to said Plaintiff upon the following described real estate, to-wit:

Situated in the Village of Collinwood, now City of Cleveland, County of Cuyahoga and State of Ohio, and known as being all of Sublot No. 404 and the Easterly one-half of Sublot No. 403 in the Eastwood Subdivision of part of Original Euclid Township Tract No. 16, as shown by the recorded plat of said subdivision in Volume 31 of Maps, Page 27 of Cuyahoga County Records; said Sublot No. 404 and the Easterly one-half of Sublot No. 403 together forming a parcel of land having a frontage of 57 1-2 [illegible] southerly side of [illegible] Street, now Damon Avenue, Northeast, and extends back of equal width 101 feet.

Said mortgage being recorded in Volume 1602, Page 287, Cuyahoga County Records of Mortgages. The petition further prays for the sale of said real estate, and the marshaling of the liens thereon. Said defendants are required to answer on or before March 24, 1917, or judgment will be entered against them as prayed for in said petition.

THE WEST SIDE SAVINGS & LOAN ASSOCIATION.
By MAURER, BOLTON & WILSON
Its Attorneys. F1-M8

Lena Woldman, whose residence is at Huff and Broad Street, Greensburg, Pennsylvania, will take notice that Sam Woldman filed a petition against her in the Court of Insolvency of Cuyahoga County, Ohio, praying for divorce and relief on the ground of gross neglect of duty and willful absence for more than three years last past. Said petition is No. 6714, and will be for hearing on and after March 16, 1917. F1-M8

HAWLEY & McQUAT, Attys. for Plff.

George Washington, whose residence is unknown, will take notice that Elizabeth Washington filed a petition against him in the Court of Common Pleas of Cuyahoga County, Ohio, praying for divorce and relief on the ground of gross neglect of duty and habitual drunkenness for more than three years. Said petition is No. 153841, and will be for hearing on and after March 23, 1917. F8M15

JOHN P. GREEN, Atty for Plff.

Be One of The First To Own a
"The Banjo-Ukulele"
They are now in transit and will soon be here. Reserve Yours Now! (Hawaitan-Leis as Favors for Parties.) We have in stock the VICTOR RECORD and COPY OF SHEET MUSIC you want.
McMillin's Music Store
2053 East Ninth Street. Cleveland

The Geo. H. Bowman Co.
Avalon and Flower De Luce—Factory Discontinued Patterns of Community Silver—Guaranteed for 50 Years

A Few Fancy Pieces On Sale At Less Than ½ Price

$1.00 Pickle Forks for..25c Ea.
$1.25 Cream Ladles for 50c Ea.
$1.50 Preserve Spoons..75c Ea.
$2.25 Berry Spoons at $1.00 Ea.
$3.75 Ice Cream Forks for ....$2.00 Set
$2.50 Child's 3-pc. Set for ....$1.00 Set
$1.50 Sugar Tongs for 75c Ea.
$3.75 Orange Spoons for ....$1.75 Set

75c Each 25c Ea. $1.75 Set —First Floor $2 Set 25c Ea. $1.00 Each

50c ea. $1.00 Set 75c ea. 50c ea.

[illegible] Euclid Ave.

The Republican may be found on sale at the store of C. C. COTTRELL

Send Your Friends The REPUBLICAN -:- A Weekly Letter from Home.

The Willoughby Republican

Not Merely a newspaper BUT a NEWS-paper

TWENTIETH YEAR—NO. 5. WILLOUGHBY, OHIO, FEBRUARY 16, 1917. ONE DOLLAR A YEAR IN ADVANCE

EXHIBIT OF WORK AT ANDREWS SCHOOL

The opportunity to view the work of the Andrews School students, Friday last, was taken advantage of by numbers of people, despite the cold weather. The exhibit more than repaid the trip, from the finished gowns in the dressmaking department to the finished products which were offered in the way of delightful little cakes in the culinary departments.

There is something very beguiling about little cakes and afternoon tea, and the girls demonstrated their ability to perfection as hostesses, and the serving of these repasts in Cottage No. 2. A bob sled was at the service of all who wished to ride from the main building to this cottage.

Millinery, afternoon gowns, evening gowns and graduating dresses all served to exhibit the work of the girls. One can only wonder at the degree of perfection arrived at by each and

(Continued on Page Six)

Washington's Birthday Selected for Boys' Convention

A boys' convention, representing the Lake County Y. M. C. A. will mark the occasion of Washington's birthday, the 22nd of February, here. Between 200 and 300 boys are expected to participate. The affair will be held either in the auditorium of the high school or the Methodist church. Sessions in the afternoon will be addressed by Coach Connor of Cleveland and Mr. Lanhan, state worker of the Y. M. C. A. A banquet will be served to the boys in the evening at

(Continued on Page Four.)

EDWARD THOMAS HAS A BIRTHDAY PARTY

Master Edward Thomas was surprised Saturday evening by the seventh grade in masquerade costumes. It was the occasion of his 12th birthday. The class presented him with a gold shirt set, and numerous other gifts.

Games and a happy time was indulged in. Supper was served to the little folks by the hostess. The guests included Robert and Billy Thomas, Norman Myers, Frederick Andrews, William Jackman, Stewart Holland, James Marble, James Billson, Grace Randall, Raynette Barnes, Mary Weider, Lillian Speares, Gladys Yaxley, Winifred Jackman and others.

ANDREWS SCHOOL ITEMS

Miss Della Woodruff and Miss Ollie Burnham are ill.

* * *

A new girl, Eleanor House, of Rome, Ashtabula county, arrived at the school Wednesday morning. She is a half-sister of Mildred House, who graduated three years ago.

* * *

The school will close Wednesday, February 21st, for the balance of the week.

LADIES ENTERTAINED AT ART GALLERY

Mrs. J. G. Hale entertained six ladies in Cleveland Friday last. Lunch was indulged in at the Cleveland Art Gallery, after which the guests enjoyed a trip through the gallery. The guests included Mrs. R. W. Atwood, Mrs. E. E. Brott, Mrs. H. F. Kennedy, Mrs. N. P. Crawford, Mrs. Geo. Collister and Mrs. W. C. Collister.

PAST MASTERS WILL SERVE

The O. E. S. will furnish supper for the Masons at their meeting February 22nd. The Past Masters will put on the work.

WASHINGTON'S BIRTHDAY PARTY

Mrs. H. F. Kennedy will entertain the Daughters' Circle Wednesday next with a Washington's Birthday gathering. Mrs. Blanchard will act as assistant hostess.

An innovation in the work of the Circle is that of sewing for the children who are being taken care of by the Humane Society of Cleveland.

VALENTINE TOUCH AT PARTY

Mrs. L. W. Penfield entertained with nine tables for "500" Thursday last. Hearts played at the opening at some tables gave a valentine touch to the games.

BOB-SLED PARTY

A bob-sled party of the senior class of the Woman's College, Cleveland, enjoyed a winter frolic Friday evening last. The gathering numbered about 30. Start was made in the bobs at Euclid. An appetizing supper was served the merry-makers by Mr. Pinkerton of the Willoughby Inn at 8:30. Miss Dorothy Stallings, a local student at the college, was among the group.

FIRE AT TUCKER HOME

A fire on the Ridge called the services of the Willoughby fire department Tuesday morning at 10 o'clock. A water tower at the home of S. W. Tucker burned to the ground. Neighbors did all in their power to render assistance in keeping the flames from spreading. The exact amount of the loss had not been estimated Tuesday.

CAPT. BELL WILL ADDRESS CHAMBER OF COMMERCE

The annual meeting of the Willoughby Chamber of Commerce will be held Tuesday evening, February 20th. Supper at 6:30. Reports of officers and election of a new board of directors.

Surgeon Captain W. J. Bell, at home on furlough from the allied European armies, will address the Chamber on his experiences at the front.

CAPT. ELLEN TO REPRESENT SON OF MRS. FULLER

Mr. Simeon F. Fuller, the youngest son of Mrs. Eliza Fuller, is at present in Buenos Aires, Brazil, as a representative of the Goodyear Tire & Rubber Company. Mr. J. S. Ellen cabled him Friday morning of the death of his mother, and received a prompt reply requesting Mr. Ellen to represent him in looking after all matters requiring attention.

Mr. Fuller, who speaks Spanish fluently, has for many years spent most of his time in Mexico and South America, representing various business interests from the states.

VISITOR FROM TOLEDO.

Mrs. James M. Hough came over from Toledo to attend the funeral of her aunt, Mrs. Eliza Fuller, on Sunday. She is remaining a few days as the guest of Mrs. Louis W. Penfield, and taking occasion to call on many of her old friends in Willoughby and vicinity.

NEWS HELD FOR LACK OF SPACE

Owing to lack of space obituary notices are necessarily held until next week. This also applies to Kirtland, School notes and other news.

LOCAL FOLKS MEET TO TALK OVER NEW BANK

A meeting of local people was scheduled to be held at the library at 7:30 Thursday night, to talk over the matter of the new bank. It was expected to elect a temporary board and officers at that time.

WILLIAM VERNON BACKUS TO ADDRESS WOMAN'S CLUB

William Vernon Backus will address the Woman's Club Friday night at 7:30. "The Real Truth About Mexico" is the subject of his address upon which he is well equipped to speak, having been president of the American colony in Mexico for several years. He is a most interesting speaker. The affair will be under the auspices of the Woman's Club, open to members and their guests.

FIRE ON SECOND STREET

A house owned by the DeJoie family, formerly belonging to E. J. Dickey, was practically destroyed by fire Saturday last at about 6 o'clock. The hose was badly frozen up, making it difficult to use, and delaying the work of extinguishing the blaze.

CARD PARTY IN CLEVELAND

Several ladies of the local chapter of the O. E. S. will attend a card party to be given by the Cleveland chapter at the Statler next Friday afternoon.

OLD RESIDENT ILL.

Robert Bales, who resides at Stop 142, the Shore Line, has been ill for some time. Mr. Bales was 91 years old Monday last, Lincoln's birthday, and the birthday of Mr. Bales' father also fell upon the Lincoln anniversary.

REED FAIRLEY HAS CHARACTER ANALYSIS

Wm. Judson [illegible] delivered an address at the high school Tuesday night under the auspices of the Andrews school and High school commercial classes.

His system of character analysis was explained by chart and lecture. Reed Fairley was selected as a subject, and received favorable comment at the hands of the character reader. He suggested that the boy was overenthusiastic, not usually a quality to be condemned, and gave an interesting analysis and talk in general.

VETERAN IS BURIED UPON LINCOLN'S BIRTHDAY

Rev. Bright conducted the funeral services for Absalom Bates, of Kinsman, at 11 Monday, the 12th. The deceased was a member of a former church where Rev. Bright has officiated. His wife passed on in 1912. Mr. Bates was a veteran of the Civil war, and spent some time in Libby prison. He was 70 years of age. Five children and a sister survive. A daughter, Grace Bates, lives at the home in Kinsman. The funeral occurred on Lincoln's birthday, a date that seemed fitting for this civil war veteran.

FLORIDA FEELS COLD ALSO

Sixteen degrees below, or weather reported as the coldest in this section for 47 years, seems almost unendurable in these parts, but Florida has also had a touch of low temperature, even more keenly felt in that warmer climate. Letters received in this vicinity from the section of Tampa, Fla., report that [illegible] cold weather has been recorded there. [illegible] plants, strawberries and other produce have suffered severely. The cabbage patch that should have yielded [illegible] dollars [illegible] to be practically worthless on account of the effects of the cold [illegible].

THE RENDERING OF "THE [illegible]"

[illegible] in reference to the rendering of "The [illegible]" Monday night. The [illegible] children exceeded all expectations and the soloists who are of a high order, were exceptionally fine. The balcony was filled, but the lower floor showed a smaller crowd. This was noted with regret as an unusual amount of energy and effort had been expended by teachers, pupils and all connected with the affair to make it a presentation of worth.

MAYOR TAKES TRIP

Mayor Carmichael has been taking a trip through the east and New York, Philadelphia and other points were included in the stops.

MARTIN WHITE, OF WICKLIFFE, SUCCUMBS

Martin White of Wickliffe, passed away at his home on the Ridge Monday night. The funeral occurred on Wednesday at 2 p. m., the Rev. Axtell officiating.

Mr. and Mrs. White had taken a trip to Florida in the hope of improving Mr. White's health, and had only returned about three weeks previous to his death.

He was born in Euclid and was 69 years of age. His wife was Helen Louis, of Glenville, and the couple had been married 36 years. One boy, Howard, was born of the union. This son lives upon the Ridge. A sister of Mr. White's, Mrs. George Merrill, lives in Wickliffe. A brother, C. White, resides at Euclid.

Mr. White was of a quiet and unassuming nature. He was a great friend to all and his good qualities were such as to endear him to a host of neighbors and friends. He will be greatly missed in a wide circle of the county and surrounding vicinity where his life was mainly spent.

EVANGELIST MacDONALD

Evangelistic meetings will begin at the Church of Christ Friday evening of this week, and continue every evening at 7:30 o'clock. Evangelist MacDonald is well and favorably known to the people of Willoughby. He comes to us from a meeting in West Virginia, where 92 confessed Christ, 27 being in the penitentiary. Plan to attend every night. Let our slogan be "Willoughby for Christ."

DR. BELL EXPECTED TO DELIVER AN ADDRESS SUNDAY

It is expected that Dr. Bell will reach home in time to deliver an address at the Methodist church on Sunday of this week, at 4 p. m. In the event that he makes the address, there will be no evening service at the Methodist church.

It is believed that Dr. Bell will undoubtedly arrive in time to make the talk, but is necessary to make the tentative announcement at this time.

MARCH WEATHER 12 YEARS AGO

Some of the residents who have despaired of the thermometer ever ascending, during the past few days, report that in the middle of March, just 12 years oga, the thermometer registered 80 above for two or three days. One considerate resident kindly passes this information on, as a hopeful indication that our climate is subject to sudden changes.

Commencement Exercises For Founders' Day

Tableaux of an unusual and interesting character, featuring "Woman in American History," were most entertainingly presented at the sixth annual commencement of the Andrews Institute for Girls Saturday night, concluding the two days' observance of Founder's Day. The progress that has been made and the results shown commencement night, would undoubtedly inspire much joy [illegible] the heart of the founder, whose [illegible] in Willoughby, February 10, [illegible] most fittingly observed. [illegible] orchestra supplied the music, and Olive H. [illegible] rendered the Prologue. A "standing room only" audience taxed the capacity of the auditorium.

The Indian village was a most fitting opening number, most effectively staged and presented.

The pageant represented the concerted work of every one at the school. Team work is the slogan and even the scene shifters were men workers from the Andrews school.

"Priscilla, the Puritan Maiden," was the second episode, and most appreciatively received. Each presentation showed careful thought.

Happily gay, and interspersed at the right moment was the graceful dances as introduced in "The Colonial Virginia" episode.

"The Story of the Flag," featuring Betsy Ross, struck a responsive chord in the audience, and a small girl on the Andrews side of the ribbon that divided the audience, when asked which set she deemed the best, replied without hesitation, "The Betsy Ro[illegible]." "Woman in the Civil War."

(Continued on Page Four)

Andrews' Graduate Alumni Plan to Hold Annual Meetings in Willougby

The graduates of the Andrews school held a meeting Saturday last and organized an association to be known as the Andrews Alumni Association. Forty-three were present. Helen Burke was elected president; Mrs. Raymond Hill, vice president; secretary, Evaline Cleveland; treasurer, Mildred Spence. Mrs. Hill played the piano and response to roll call was made by each girl telling of what she is doing, and what she expects to do. It was decided to have an annual meeting, the date to be arranged as near to Founder's Day at Andrews as possible. It was also decided to entertain all the students each year with a picnic at the farm. After the meeting dinner was served at Mrs. Seelye's cottage, after which the girls attended the annual commencement.

Steps Towards A Red Cross Branch

Interest has been expressed in the establishment of a Red Cross branch in Willoughby. Tentative steps have been taken that the Daughters' Circle may organize one here, and in the event that they cannot, Mrs. H. F. Kennedy will probably arrange to take other steps in order to form a local organization. Possibly it might be arranged to work in conjunction with the Lake county movement, as mentioned in article on page six.

Remnant Week End
-:-General Clean Up Sale-:-
Dollar House Dresses, 34 to 44—50c
Auto Hoods and Skating Toques, —Half Price—
Our $4.50 Wool filled Comforts—$3.89
All Misses' and Children's Coats, —One Third Off—
Boys' Overcoats, One Half Price
Boys' Suits—2 to 8, One-Fourth Off
General assortment of Winter Shoes, Children's, Misses' and Women's on
Remnant Tables
All single pair LACE CURTAINS— —Half Price
Many, Many other items at Special Prices
Wilsons of Willoughby

After you have looked around, you will find that no more artistic, or beautiful, or substantial furniture can be found anywhere than in our stock. And you will be surprised at the moderate prices. For a chair or a complete set of furniture, see
GEORGE W. MANVILLE
WILLOUGHBY

Today is The Day-:-
for tomorrow, today will have passed forever.
Don't fool yourself by thinking that you have plenty of time. Life is short, you haven't a day, an hour to waste.
If you ever intend to accomplish anything you must begin now, you must act.
BUY NOW, while Willoughby is on the verge of the Greatest Boom it has ever had.
GET IN ON THE GROUND FLOOR.
Come in and talk with me, let me explain how you can own a home instead of having a bunch of Rent Receipts.
C. H. Miller
Real Estate & Safe Investments

Buckeye Gray Sandstone
Stone Sidewalks and curbing are better than cement and cheaper in the end. Write or phone.
The Ohio Quarries Co. CITIZENS BUILDING CLEVELAND OHIO

Nickel Plate Rd.
On your journey East or West
Travel in comfort in the Luxurious OBSERVATION, LIBRARY, LOUNGING, SLEEPING CARS and STANDARD DRAWING-ROOM SLEEPERS Between Chicago, Ft. Wayne, Cleveland, Erie, Buffalo, Elmira, Binghamton, Scranton and New York City, also Through Day Coaches between Chicago and New York City.
Dining Car Service
Meals a la carte, 25c and up. NOON LUNCHEON, 50 CENTS.
Get fares, rates, reservations, connections, etc., from any local Ticket Agent, or write
NICKEL PLATE ROAD

CANDY
Is Coming into daily use in many Homes
You should have the BEST
WE Have it
C. F. Bryant
Registered Pharmacist

AN ACCOUNTANT WILL KEEP YOUR SET OF BOOKS. WORK GUARANTEED. Telephone 42.

For Rent
Four Rooms and Basement
A gardening spot available. Stop 51, mentor Ave. Joseph Tyka

Buy at
Betzer's Market
For the Best Meats at Lowest Prices
Pot Roast 12 1-2c per lb.
Boiling Beef 10 & 12c per lb.
Round, Sirloin & Porter-house Steaks - 18c per lb.
Home Rendered Lard 18c per lb.
Cash Paid for Live Stock, Poultry and Hides.
STOP 61 - MENTOR

A Prize Valentine Dance will be given by The W. B. C. Club Saturday Night This Week Bond's Hall Everybody is Expected!

Permanency-:-
is, after all, a relative term. Our photographs are permanent. So are the pyramids of Egypt. But you would not expect a photograph to last as long as the pyramids have. You would not care whether it did or not, for neither you nor your descendants would hear of it.
We guarantee that our photographs will last as long as anyone could possibly desire.
Star Commercial Photograph Co.
Harry Mayne, Prop.
Phone 178-R.

For Additional Willoughby News and Advertisements See Pages 4 and 6

The Cleveland Trust Company
Four Unusual Safeguards.
1. No loans to Directors or Officers.
2. Continuous Independent Daily Audit.
3. Joint control of resources.
4. Directors who direct.
More depositors than any other bank in Ohio—Assets over $60,000,000.00.

LOST
Redbone Hound
near Willoughby—notify W. G. Heinz, Wickliffe 12-K. Wickliffe, Ohio. Reward

ACCURATE ABSTRACTS of title promptly made. Twenty-two years' experience in searching titles. Real estate loans and investments. Mortgage notes bought and sold. The Pyle Abstract & Loan Co., S. Low, agent, Willoughby.—Advt.

Men's Friends
An old, serviceable knife that never balks, that's always ready for work, becomes almost a friend—you hate to part with it. But in buying a knife you cannot tell by examination what sort of service it will give unless you buy the kind whose durability and wearing qualities are guaranteed.
KEEN KUTTER
Pocket Knives and Razors
are the serviceable-friend kind. You are absolutely sure of satisfaction when you buy them. You know they have the finest, strongest blades, tempered exactly right for keen, lasting edges.
Every detail is given careful attention, so that springs, joints, rivets, linings and handles will last as long as the almost indestructible blades. Keen Kutter Knives and Razors are fully guaranteed. This name and guarantee also covers Tools of all kinds, Scissors and Shears and Table Cutlery.
We sell them
Kennedy & Rockafellow
Willoughby, Ohio

Shortage of Gas or Coal-:-
Never effects those who have
An Up-to-Date Oil Stove
Wonderful improvements have been made in oil stoves. We are carrying the "New Process" an "The New Perfection." With the high cost of coal, money is saved by using an OIL STOVE. We will demonstrate their use to you upon our floor. Come in and see our display and learn the practical and economical methods of using these stoves.
E. M. Crowther
HARDWARE and HOUSE FURNISHINGS
Telephone: 99-W. Willoughby, Ohio

Washington's Birthday -:- Parties, Entertainments and Gatherings
Will be numerous this year. We have just the Favors, Candy Decorations and Cards that you will want, selected with taste and care. Come and see them.
FROST'S DRUG STORE
(next to Post Office)

Dr. Theo Smith, Osteopathe Physician of Cleveland, Ohio is now associated with **Dr. Mable Barker** in her practice
47 Euclid Avenue. Phone 133-L. Consultation
Mondays 6 to 8:30 p. m. Thursdays 3 to 8:30 p. m.

Your Money's Worth IN EVERY TON OF Our Coal

The above is our story—tersely told. Quality, the best, is our guarantee—every time.

Quick Delivery! Certainly!

CUYAHOGA COAL COMPANY MAIN 5331 CENT 1052 R

R. O. CARTER
Quality Jeweler
41 Taylor Arcade,
Cleveland, Ohio

The Bowlers of Cleveland
Are Most Cordially Invited to visit the
CALUMET ALLEYS
The city's Newest Amusement Institution. The Finest Billiard rooms in Cleveland, 723 Superior-av.

Cuy. Princeton 780
Box Trade a Specialty
Morris Weis
CIGARS OF QUALITY
I WANT YOUR BOX TRADE
10421 Superior Ave., Cor. 105th St.
Cleveland, Ohio

RARE VINTAGE WINES AND FINE OLD WHISKIES
SUPERIOR SUPPLY CO.
1917 East 9th St., Cleveland, Ohio.
Bell Telephone—Prospect 2647.
We Deliver Promptly.
A Trial Will Convince You.

The Cleveland Savings and Loan Co.
602 Superior Avenue, N. E.
Loans Made to Buy or Build Homes
Interest Paid on Savings Accounts

[illegible]

Bell Main 2288 Cuy. Cent. 6028-W
C. W. Schmidt
MERCHANT TAILOR
138 Arcade Cleveland, Ohio

MODERN REFINED
WATSON'S
Cuyahoga Restaurant
Postoffice, Across the Street
Cleveland, Ohio
LARGEST POPULAR PRICED RESTAURANT IN CLEVELAND
Private Rooms for Banquets, Business Meetings—No Charge.
LADIES' ORCHESTRA & CABARET
11 to 2—6 to 8
Main 4587 Central 4153

Upton W. Hough, whose residence is unknown, will take notice that Minnie R. Hough filed a petition against him in the Court of Insolvency of Cuyahoga County, Ohio, praying for divorce, custody of child and relief on the ground of gross neglect of duty. Said petition is No. 6673 and will be or hearing on and after February 23, 1917. J11-F15

JOS. MOORE, Atty. for Plff.

Hermina C. Turner, whose last known residence is No. 381 Plane Street, Newark, New Jersey, will hereby take notice that Edward P. Turner has filed his petition in the Court of Common Pleas of Cuyahoga County, Ohio, being Cause No. 153795 wherein he prays for a divorce from said defendant on the ground of extreme cruelty, gross neglect of duty and desertion. Said petition will be for hearing on and after February 23, 1917. J11-F15

EDWARD P. TURNER,
By MAURER, BOLTON & WILSON, His Attorneys.

Ignatz Wojewocka, whose residence is unknown, will take notice that Anna Wojewocka filed a petition against him in the Court of Insolvency of Cuyahoga County, Ohio, praying for divorce, custody of child and relief on the ground of willful absence for more than three years last past and gross neglect of duty. Said petition is No. 6696, and will be for hearing on and after March 9, 1917.

H. POLATSEK, Atty. for Plff.
J25 M1

Sidney Isaac Sutzbaugh, whose residence is Kokomo, Indiana, General Delivery, will take notice that Elsie Elizabeth Sutzbaugh filed a petition against him in the Court of Common Pleas of Cuyahoga County, Ohio, praying for divorce, restoration of name and relief on the ground of gross neglect of duty and extreme cruelty. Said petition is No. 154111 and will be for hearing on and after March 9, 1917. J25 M1

HART & HART, Attys. for Plff.

RANDALL & CARTER
116 PROSPECT AVENUE CLEVELAND, OHIO
(Formerly Located on Superior Street.)
Largest and most complete line of men's GLOVES and MITTENS in Northern Ohio. GLOVE store that sells GLOVES

Bessie Korach, whose residence is at 171 Monroe Street, New York City, New York, will take notice that Issie Korach filed a petition against her in the Court of Common Pleas of Cuyahoga County, Ohio, praying for divorce and relief on the ground of fraudulent contract. Said petition is No. 154088 and will be for hearing on and after March 9, 1917. J25 M1

W. H. LUTHER, Atty. for Plff

Albert J. Greenough, whose residence is at 98 Tallinghast Street, Buffalo, New York, will take notice that Corinne Stella Greenough filed a petition against him in the Court of Common Pleas of Cuyahoga County, Ohio, praying for divorce, restoration of name and relief on the ground of extreme cruelty and gross neglect of duty. Said petition is No. 153927, and will be for hearing on and after March 9, 1917. J25 M1

SAM B. FITZSIMMONS, Atty. for Plff.

LEGAL NOTICE

State of Ohio, Cuyahoga County, City of Cleveland, ss. In the Municipal Court of the City of Cleveland. Charles F. Carroll vs. The Fischer Motor Company, a corporation, and Warren Noble. The Fischer Motor Company, whose principal place of business is 43 Exchange Place, New York City, New York, and Warren Noble, whose place of residence is unknown, will take notice that Charles F. Carroll, as Plaintiff, has filed a statement of claim against them in the Municipal Court of the City of Cleveland, Cuyahoga County, Ohio, praying for judgment in the sum of $517.68, with interest upon an account. The defendants will further take notice that an order of attachment has been issued in said action. Said cause of action is No. 63522, and the above named defendants are required to file their statements of defense on or before the 15th day of March, A. D. 1917, or judgment will be taken against them. J25 M1

CHARLES F. CARROLL,
By CLINE & MINSHALL, His Attys.

LEGAL NOTICE

Daniel Kellog, and the unknown heirs, devisees and personal representatives of Daniel Kellog, deceased; Isaac L. Hewitt, and the unknown heirs, devisees and personal representatives of Isaac L. Hewitt, deceased; H. Zauner, first name unknown, and the unknown heirs, devisees and personal representatives of H. Zauner, first name unknown, deceased; German Insurance Company, a Corporation, and ____ Haas, first name unknown, wife or widow of Richard Haas, otherwise known as Jane Doe, real name unknown, wife or widow of Richard Haas, all of whose places of residence are unknown, and the names of the unknown heirs, devisees and personal representatives being unknown, will take notice that The Cleveland Trust Company, a corporation, as Plaintiff, has filed its petition against them and others in the Court of Common Pleas of Cuyahoga County, Ohio, alleging that it is a corporation, and that it is the owner in fee simple and in actual possession of the following described real estate, to-wit:

Situated in the City of Cleveland, County of Cuyahoga and State of Ohio, and known as being Sub-Lots Nos. 1, 2, 3, 4, 14, 15 and 16 in Spencer Stafford's Subdivision of a part of Original Two Acre Lots Nos. 31 and 32, as shown by the recorded plat of said Subdivision in Volume "Z" of Deeds, Page 721 of Cuyahoga County Records, and bounded and described as follows:

Beginning at the intersection of the Southerly line of Lakeside avenue, N. W. with the Westerly line of West 3rd Street (formerly Seneca Street); thence Westerly along the Southerly line of Lakeside Avenue, N. W., 199 feet 2 inches to its intersection with the Easterly line of West 4th Street (formerly Academy Street); thence Southerly along the Easterly line of West 4th Street, 126 feet 10 1-2 inches to the Northerly line of said Sub Lot No. 5 in said subdivision: thence easterly along the northerly line of said Sublot No. 5, 199 feet 2 inches to the Westerly line of West 3rd Street; thence northerly along the westerly line of West 3rd St., 126 ft. 10 1-2 inches to the place of beginning, as appears by said plat.

The petition alleges that the Defendants, Daniel Kellog, and the unknown heirs, devisees and personal representatives of Daniel Kellog, deceased, claim an estate or interest in said premises adverse to Plaintiff's rights, by virtue of a certain improperly cancelled mortgage, executed by James R. Stafford, then the owner of said premises, in favor of Daniel Kellog, which mortgage is dated November 11, 1839, and is recorded in Volume 27, Page 473 of Cuyahoga County Records; but that Plaintiff believes and alleges that said mortgage has been fully paid and satisfied;

That the defendants, Isaac L. Hewitt, and the unknown heirs, devisees, and personal representatives of Isaac L. Hewitt, deceased, claim an estate or interest in said premises adverse to Plaintiff's rights, by virtue of a certain improperly cancelled mortgage executed by Frederick A. Keppler, then the owner of said premises, in favor of Isaac L. Hewitt, which mortgage is dated April 24, 1851, and is recorded in Volume 52, Page 16, of Cuyahoga County Records: but that Plaintiff believes and alleges that said mortgage has been fully paid and satisfied, and also by virtue of an improperly cancelled mortgage, executed by Frederick A. Keppler, then the owner of said premises, in favor of Isaac L. Hewitt, which mortgage is dated June 3, 1851, and is recorded in Volume 52, Page 508 of Cuyahoga County Records: but that plaintiff believes and alleges that said mortgage has been fully paid and satisfied;

That the defendant, German Insurance Company claims an estate or interest in said premises adverse to Plaintiff's rights, by reason of an improperly cancelled mortgage executed by Adam Shider to the said German Insurance Company, which mortgage is dated May 25, 1870, and is recorded in Volume 130, page 40, of Cuyahoga County Records, but that Plaintiff believes and alleges, that said mortgage has been fully paid and satisfied.

That the defendants, H. Zauner, first name unknown, and the unknown heirs, devisees and personal representatives of H. Zauner, first name unknown, deceased, claim some estate or interest in said premises adverse to plaintiff' rights by virtue of a certain mortgage executed by Barbara Schneider, then the owner of said premises, in favor of said H. Zauner, dated July 24, 1893, and recorded in Volume 562, page 651 of Cuyahoga County Records, which mortgage was improperly assigned by the said H. Zauner to John Lendy, on July 24, 1893, and which assignment is recorded in Release Volume 11, Page 191, of Cuyahoga County Records, but that Plaintiff believes and alleges that the said mortgage has been fully paid and satisfied;

That the defendant, ____ Haas, first name unknown, wife or widow of Richard Haas, otherwise known as Jane Doe, real name unknown, wife or widow of Richard Haas, claims an estate or interest adverse to Plaintiff's rights, by reason of a certain deed from Richard Haas, then the owner of said premises, to Adam Haas, dated May 16, 1848, and recorded in Volume 41, Page 651 of Cuyahoga County Records, in which deed no wife joins with the Grantor nor is any statement made that the said Grantor was single: but the Plaintiff believes and therefore alleges that the said Richard Haas, at the time of the execution of said deed was unmarried.

The petition further says that none of said defendants has any interest whatever in said premises, and that any interest they or any or all of them may have had has long since been barred by lapse of time and the Statutes of Limitations; that none of said defendants has ever sought to convey or attempted to enforce or assert any interest in and to the said premises, and that as against the said defendants and each and all of them, Plaintiff and its predecessors in title have held and been in the actual, open, notorious, continuous and adverse possession of said premises for more than twenty-one years last preceding the filing of said petition.

The prayer of said petition is that said defendants and each and all of them may be compelled to show their said interest in said premises, if any; that the same may be adjudged to be null and void; that Plaintiff's title be quieted against said defendants and for relief.

Said petition is No. 154137, and each and all of the above named defendants are required to answer the same on or before the 17th day of March, A. D. 1917, or judgment will be taken in accordance with the prayer of the petition. J25 M1

R. T. SAWYER, G. M. CUMMINGS and ULMER & BERNSTEIN, Attys. for Plff.

Claude Bradley, whose residence is unknown, but whose last known residence was at St. Louis, Missouri, Post Office Address General Delivery, will take notice that Mae M. Bradley filed a petition against him in the Court of Common Pleas of Cuyahoga County, Ohio, praying for divorce, custody of child and relief on the ground of gross neglect of duty and extreme cruelty, and habitual drunkenness for more than three years. Said petition is No. 153912, and will be for hearing on and after March 2, 1917. J18-F22

GEORGE A. PHILLIPS, Atty for Plff.

William Geller, whose residence is at Homestead, Pennsylvania, care of Albert Gross, will take notice that Fannie Geller filed a petition against him in the Court of Common Pleas of Cuyahoga County, Ohio, praying for divorce and relief on the ground of gross neglect of duty. Said petition is No. 154163, and will be for hearing on and after March 9, 1917.

O. J. ZINNER, Atty. for Plff.
J25 M1.

NOTICE OF DISSOLUTION

Notice is hereby given that a meeting of the stockholders of The W. C. Kibbee Painting and Decorating Company will be held on the 23rd day of February, 1917, at 7:30 o'clock p. m., at 3310 Riverside Avenue, S. W., Cleveland, Ohio, for the purpose of considering a resolution to surrender and abandon the corporate authority and franchise of said company and to transact such other business as may properly come before said meeting. J25 F15

By order of the Board of Directors.
By ROSE KIBBEE, Secretary.
By E. C. OSTERLAND, Atty.

LEGAL NOTICE

Wilson and Bennett Manufacturing Company, whose principal place of business is 65th Place and 58th Avenue, Chicago, Illinois, will take notice that The American Turpentine Company, as Plaintiff, has filed a Statement of Claim against it as Defendant in the Municipal Court of the City of Cleveland, Cuyahoga County, Ohio, praying for judgment in the sum of $2100.00, on breach of contract.

Defendant will further take notice that an order of attachment has been issued in said action. The defendant is further notified that said Statement of Claim is No. 66265 and that it is required to file its Statement of Defense on or before the First day of March, A. D. 1917. J11-F15

THE AMERICAN TURPENTINE COMPANY,
By A. M. SCHWARTZ and ALFRED SAFRON, Its Attys.

LEGAL NOTICE

Trimble, Mudge & Co., whose principal place of business is in Pittsburgh, Pennsylvania, will take notice that Aaron Rotter, doing business as A. Rotter & Company, as Plaintiff has filed a petition against them in the Court of Common Pleas of Cuyahoga County, Ohio, praying for judgment in the sum of $309.29, with interest from the 4th day of December, 1916, on contract and account. The said defendant will further take notice that an attachment has been issued in said action.

Said defendants are further notified that said petition is No. 153834, and they are required to answer the same on or before the 3rd day of March, A. D. 1917, or judgment will be rendered in accordance with the prayer of the petition. J11-F15

AARON ROTTER, doing business as A. ROTTER & COMPANY, Plaintiff
By M. V. EMMERMAN, His Atty.

Eva May Green, whose residence is at 612 12th St., Niagara Falls, New York, will take notice that John A. Green filed a petition against her in the Court of Insolvency of Cuyahoga County, Ohio, praying for divorce on the ground of gross neglect of duty. Said petition is No. 6670 and will be for hearing on and after February 23 1917. J11-F15

RALPH BLUE, Atty. for Plff.

LEGAL NOTICE

Jacob Goffe, doing business as Ann Arbor Scrap Iron & Metal Company, whose principal place of business is at Ann Arbor, Michigan, will take notice that Aaron Rotter, doing business as A. Rotter & Company, as Plaintiff, has filed a petition against him in the Court of Common Pleas of Cuyahoga County, Ohio, praying for judgment in the sum of $866.00, with interest on a contract and account. The said defendant will further take notice that an attachment has been issued in said action.

Said defendant is further notified that said petition is No. 153835 and he is required to answer the same on or before the 17th day of March, A. D. 1917, or judgment will be rendered in accordance with the prayer of the petition. J25 M1

AARON ROTTER, doing business as A. ROTTER & COMPANY, Plaintiff.
By M. V. EMERMAN, His Atty.

Fred Beall, whose residence is unknown, but whose last known residence was at Iron River, Michigan will take notice that Cora Beall filed a petition against him in the Court of Common Pleas of Cuyahoga County, Ohio, praying for divorce, custody of children and relief on the ground of willful absence for more than three years last past and gross neglect of duty. Said petition is No. 153888, and will be for hearing on and after March 2, 1917. J18-F22

JOHN G. MURPHY, Atty for Plff.

Howard Premeau, whose residence is at 336 Grand River avenue, Detroit, Michigan, will take notice that Anna Premeau filed a petition against him in the Court of Common Pleas of Cuyahoga County, Ohio, praying for divorce, restoration of name and relief on the ground of gross neglect of duty and adultery. Said petition is No. 150556 and will be for hearing on and after March 1, 1917. J18-F22

E. J. KOVANDA, Atty. for Plff.

LEGAL NOTICE

John H. Kirby, whose residence is unknown, will take notice that Anna M. Kirby as plaintiff, filed a petition against him as defendant, in the Court of Insolvency of Cuyahoga County, Ohio, praying on the ground of habitual drunkenness for more than three years and gross neglect of duty, that she be divorced from said defendant, that she be decreed the fruits and benefits of a Life Insurance Policy with the Union Central Life Insurance of Cincinnati, Ohio, bearing No. 268308, also that defendant be barred of any interest by way of dower or otherwise, in plaintiff's real estate:

Situated in the City of Cleveland, County of Cuyahoga and State of Ohio, and known as being all of Sublot No. 160 in W. J. Gordon Realty Company's Subdivision No. 1 of parts of Original 100 acre Lots Nos. 348 and 350, as shown by the recorded plat of said subdivision in Volume 30 of Maps, Page 17 of Cuyahoga County Records. Said Sublot No. 160 has a frontage of 40 feet on the Easterly side of East 73rd Street, formerly Florida Street, and extends back between parallel lines 90 feet.

Said petition is No. 6688 and will be for hearing on and after March 2, 1917. J18-F22

R. R. MOFFITT, Atty for Plff.

John Sousanas, whose residence is at Sparta, Greece, will take notice that Edna Perry Sousanas filed a petition against him in the Court of Common Pleas of Cuyahoga County, Ohio, praying for divorce and relief on the ground of gross neglect of duty and extreme cruelty. Said petition is No. 153936, and will be for hearing on and after March 2, 1917. J18-F22

DOWLING & DOWLING, Attys for Plff.

Sidney E. Toovey, whose residence is unknown, but whose last known residence was at 40 Central Road, Somerville, Massachusetts, will take notice that Mary Christine J. Toovey filed a petition against him in the Court of Insolvency of Cuyahoga County, Ohio, praying for divorce, restoration of name and relief on the ground of extreme cruelty and gross neglect of duty. Said petition is No. 6685, and will be for hearing on and after March 2, 1917. J18-F22

GEORGE S. MYERS, Atty for Plff.

William Capel, whose residence is unknown, will take notice that Margaret Capel filed a petition against him in the Court of Common Pleas of Cuyahoga County, Ohio, praying for divorce, custody of child and relief on the ground of willful absence for more than three years last past and gross neglect of duty. Said petition is No. 153877, and will be for hearing on and after March 2, 1917. J18-F22

J. G. MURPHY, Atty for Plff.

Henry S. Barber, whose residence is unknown, will take notice that H. Elizabeth Barber filed a petition against him in the Court of Insolvency of Cuyahoga County, Ohio, praying for divorce, custody of child and relief on the ground of gross neglect of duty. Said petition is No. 6701, and will be for hearing on and after March 9, 1917. J25 M1

H. POLATSEK, Atty. for Plff.

Yadwiga Kruger, whose residence is unknown, will take notice that Richard Kruger filed a petition against her in the Court of Insolvency of Cuyahoga County, Ohio, praying for divorce and relief on the ground of gross neglect of duty and adultery. Said petition is No. 6691, and will be for hearing on and after March 9, 1917. J25 M1

Wm. R. GREEN, Atty. for Plff.

STOCKHOLDERS' MEETING

Stockholders of The Tregoning Electric Manufacturing Company will take notice that there will be a meeting of the stockholders of said company held at the office of McCullough & Hopple, 810 Garfield Bldg., Cleveland, Ohio, at 10 o'clock a. m., on the 23rd day of February, A. D. 1917, at which time the dissolution of said company and the surrender of its charter will be considered. J25 F15

A. L. FLEMING, Secretary,
By McCULLOUGH & HOPPLE, His Attys.

NOTICE OF DISSOLUTION

Notice is hereby given that a meeting of the stockholders of The A. J. Hall Cycle and Manufacturing Company will be held on February 23, 1917, at 2 o'clock p. m. at 1034 Engineers Building, Cleveland, Ohio, for the purpose of considering a resolution to surrender and abandon the corporate authority and franchise of said company and to transact such other business as may properly come before said meeting. J25 F15

MORRIS GROSSMAN, President.
By MARY B. GROSSMAN, His Atty.

James Berrell, whose residence is unknown, will take notice that Ethel M. Berrell filed a petition against him in the Court of Common Pleas of Cuyahoga County, Ohio, praying for divorce on the ground of gross neglect of duty, willful absence or more than three years last past and adultery. Said petition is No. 153136 and will be for hearing on and after March 9, 1917. J25 M1

JOHN A. ELDEN, Atty. for Plff.

Ada Frazer, whose residence is at North Bradford, Connecticut, will take notice that Charles Dayton Frazer filed a petition against her in the Court of Common Pleas of Cuyahoga County, Ohio, praying for divorce, that defendant be barred of all interest in real estate, and from dower or alimony, and for relief on the ground of gross neglect of duty, habitual drunkenness for more than three years and adultery. Said petition is No. 154105 and will be for hearing on and after March 9, 1917. J25 M1

JOHN A. ELDEN, Atty. for Plff.

May Bell, whose residence is unknown, will take notice that Elmer Bell filed a petition against her in the Court of Common Pleas of Cuyahoga County, Ohio, praying for divorce and relief on the ground of willful absence for more than three years last past. Said petition is No. 154169, and will be for hearing on and after March 9, 1917. J25 M1

A. M. WITTENBERG, Atty. for Plff.

Glen F. Champney, whose residence is at Chicago, Illinois, will take notice that Mary H. Champney filed a petition against him in the Court of Common Pleas of Cuyahoga County, Ohio, praying for divorce and relief on the ground that he had a former wife living at the time of his alleged marriage to Plaintiff, from whom he was not divorced. Said petition is No. 154122, and will be for hearing on and after March 9, 1917. J25-M1

TURNEY, OLDS & SIPE, Attys. for Plff.

RESOLUTION NO. 1730.

By Mr. Hartshorn:

Declaring it necessary that both sewer and water curb connections shall be connected to each sublot or parcel of land abutting on both sides of

Shaker Road, from North Woodland Road to East Monmouth Road;
Rexwood Road, from Kensington Road to Cedar Road;
Queenston Road, from North Woodland Road to Scarborough Road;
Parkdale Road, from Noble Road to Cleveland Heights Blvd.;
Dellwood Road, from Lee Road to Taylor Road;
Ormond Road, from Lee Road to Taylor Road;
Washington Blvd., from Lee Road to Goodnor Road;
East Yorkshire Road, from Lee Road to Goodnor Road;
East Derbyshire Road, from Lee Road to Goodnor Road;
East Berkshire Road, from Lee Road to Goodnor Road;
Nela View Road, from Noble Road to Winsford Road;
Selwyn Road, from Greyton Road to Winsford Road;
Helendale Road, from Noble Road to Winsford Road;
Idlewood Road, from North Woodland Road to East Monmouth Road, in the Village of Cleveland Heights, Ohio, and providing for notice of same.

Section 1. Be it resolved by the Council of the Village of Cleveland Heights, Ohio, that it is deemed necessary, in view of the contemplated street paving, and also as a sanitary regulation, that both sewer and water connections be constructed to each sublot or parcel of land abutting on both sides of

Shaker Road, from North Woodland Road to East Monmouth Road;
Rexwood Road, from Kensington Road to Cedar Road;
Queenston Road, from North Woodland Road to Scarborough Road;
Parkdale Road, from Noble Road to Cleveland Heights Blvd.
Dellwood Road, from Lee Road to Taylor Road;
Ormond Road, from Lee Road to Taylor Road;
Washington Blvd., from Lee Road to Goodnor Road;
East Yorkshire Road, from Lee Road to Goodnor Road;
East Derbyshire Road, from Lee Road to Goodnor Road;
East Berkshire Road, from Lee Road to Goodnor Road;
Nela View Road, from Noble Road to Winsford Road;
Selwyn Road, from Greyton Road to Winsford Road;
Helensdale Road, from Noble Road to Winsford Road;
Idlewood Road, from North Woodland Road to East Monmouth Road, in accordance with the specifications thereof, for each of said sub-lots or parcels of land now on file in the office of the Engineer of said Village at the Town Hall therein.

Section 2. It is hereby ordered that written notice of this resolution and its passage shall be given to each of the owners of said sub-lot or parcels of land abutting upon the streets aforesaid, in the manner provided by law, for the service of summons in civil actions; provided, that if any of said owners be non-residents of the Corporation, or cannot be found, then such notice shall be given by publication twice in one or more newspapers of general circulation in said Village. Said notice shall also state the number and character of the connections required to each sublot or parcel of land abutting on said streets, as shown by the Engineer's specifications aforesaid. D. E. Beech is hereby appointed to serve said notices.

Section 3. It is hereby further ordered that the sewer and water curb connections to each sublot or parcel of land shall be constructed within twenty (20) days from the date of the service of said notices or the day of the first publication thereof, as the case may be, and unless said sewer and water connections are constructed by the owners respectively, of said sub-lots or parcels of land within twenty days of such notice or the day of the first publication thereof, the Village of Cleveland Heights will construct the same and will assess against the aforesaid sublots and parcels of land the cost thereof, together with interest charges, which said assessments shall be certified and collected as other assessments for street improvements.

Passed February 5th, 1917.

F. C. CAIN,
Mayor, President of Council.
Attest: H. H. CANFIELD, Clerk.
F 8-15

LEGAL NOTICE

Notice is hereby given that The First Disciple Christian Church of Glenville has filed a petition in the Court of Common Pleas of Cuyahoga County, Ohio, alleging that it is the owner in fee simple by purchase of the following described real estate, to-wit:

Situated in the Village of Glenville, County of Cuyahoga and State of Ohio, and known as being all of Lot No. 336, and 20 feet off of the southerly side of Lot No. 337 in The Cleveland Realty Company's Allotment of a part of original 100 acre lots Nos. 362 and 370 as shown by the recorded plat in Volume 24 of Maps, page 17 of Cuyahoga County records, and being 60 feet front on the easterly side of Doan street and extending back of equal width 150 feet deep, excepting therefrom a strip of land 6 feet in width from the westerly end of said sub-lots reserved for the purpose of widening Doan Street, be the same more or less but subject to all legal highways, and that said real estate [illegible] burial place for the dead.

The prayer of said petition is for authority to borrow the sum of Thirty Two Hundred ($3,200.00) Dollars for the purpose of purchasing a lot of land immediately adjoining the above described premises, and to secure said loan by a mortgage upon the above described premises.

Said petition is No. 154234 and any person, church, corporation or congregation having or claiming to have any objection to the granting of said prayer may appear and defend on the 2nd day of March, A. D. 1917, at which date said petition will be for hearing or as soon thereafter as the Court will hear the same. F1-22

THE FIRST DISCIPLE CHRISTIAN CHURCH OF GLENVILLE
By HAWLEY & McOUAT, Its. Attys.

RESENTMENT

"How do you explain the high cost of living?"

"I don't feel called upon to explain. I think somebody ought to apologize."
—Washington Star.

GOLD BOND BEER
The Cream of Table Beers
Drives away fatigue, quenches the thirst, nourishes the body, tones up the nerves.
Gold Bond is made from the choicest sun-ripened malt and hops—the product of the master brewer. Comes to you pure and wholesome in sterilized bottles. No wonder everybody prefers Gold Bond.
ORDER A CASE TODAY
Harvard 1400 Central 3933

Bell Main 2005
Gus. G. Ballenberger
219 The Arcade, —TAILOR— Cleveland, Ohio

LADIES' and GENTLEMEN'S RESTAURANT
THE BANK CAFE
John A. Sanders, Prop. 18-21 Public Square Cleveland, Ohio

Visit the COLONIAL Hotel
Winter Garden
OPEN FROM—6 to 8—9 to 12 p. m.
High Class Entertainers
Change of Program Each Week

TRUSSES
Supporters, Elastic Stockings, Artificial Limbs and eyes. Everything for the sick room.
We Rent Invalid Chairs
H. H. Hessler
(HIMSELF)
38 The Arcade Cleveland, Ohio

Start Your FORD
With a Heinze-Springfield Electric Starting and Lighting System
Sold by All FORD Dealers.
The R. C. Hull Supply Co.
DISTRIBUTORS
Both Phones 1820 Euclid Ave.

W. J. HANEY, Chiropractic Physician
Now Located at 10600 Euclid Avenue, Suite 5.
Hours: 9:30 to 12 and 1:30 to 5:30
Evenings by Appointment
Licensed to practice Chiropractic, Mechano-Therapy, Electro Therapy, Suggestive Therapy.
Telephone 4458.

Cuy. Central 3207-R. East 423
F. J. Roth
CAFE AND GRILL
Chinese Restaurant in Connection
5216 Euclid Avenue, Cleveland, Ohio

The Investors Securities Co.
300 Erie Building. Corner Prospect and East 9th Street. Cleveland
Are handling the stock of the Royal Five and Ten Cent Stores Company—the best investment opportunity ever offered to small investors.
Call or Write for Information.

MEISTER BRAU YAKO
Cleveland Home Brewing Company
Rosedale 34 Central 4209
HOM MALT LIQUID

LAMPS AND RADIATORS REPAIRED
AUTO LAMP AND RADIATOR CO., 1614 Prospect—Both Phones
CLEVELAND, OHIO

Parts and Repairs for any Bicycle made. Parts and Repairs for Talking Machines. Cylinder and disc Talking Machine Records for Sale and Exchange.
BUCKEYE SUPPLY COMPANY
1544 West 6th Street. Opposite Central Police Station. Bell Phone Main 5476-J.

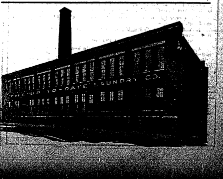

Interesting People :-: Thoughts :-: Recipes :-: Articles For Men and Women :-: Fashions

THE SATURDAY CORNER

Conducted by E. D. Bryant

THE MAN WHO COULDN'T SAVE

Stanzas from a longer poem by Edgar H. Guest, from his recently published book of poems, "A Heap o' Livin'" from the press of Reilly and Britton Company, publishers, Chicago.

He spent what he made, or he gave it away.
Tried to save money, and would for a day.
Started a bank account time an' again,
Got a hundred or so for a nest egg, an' then
Some fellow that needed it more than he did,
Who was down on his luck, with a sick wife or kid,
Came along an' he wasted no time till he went,
An' drew out the coin that for saving was meant.

They say he died poor, and I guess that is so:
To pile up a fortune he hadn't a show;
He worked all the time and good money he made,
Was known as an excellent man at his trade,
But he saw too much, heard too much, felt too much here
To save anything by the end of the year.
An' the shabbiest wreck the Lord ever let live
Could get money from him if he had it to give.

Never stinted his family out of a thing:
They had everything that his money could bring;
Said he'd rather be broke and just know they were glad,
Than rich, with them pinin' an' wishing they had
Some of the pleasures his money would buy;
Said he never could look a bank book in the eye
If he knew it had grown on the pleasures and joys
That he'd robbed from his wife and his girls and his boys.

Queer sort of notion he had, I confess,
Yet many a rich man on earth is mourned less.
All who had known him came back to his side
To honor his name on the day that he died.
Didn't leave much in the bank, it is true,
But did leave a fortune in people who knew
The big heart of him, an' I'm willing to swear
That today he is one of the richest up there.

ABRAHAM LINCOLN

The speeding of time has again brought about the anniversary of the birth of Abraham Lincoln. Emerson has said that the true test of a country is not the crops or the census but the kind of a man the country turns out. Abraham Lincoln was the culmination of American manhood. In him the Republic gave birth to its best. It is doubtful whether his services to his country were the greater or whether his inspiration to future generations was the greater. Stanton said a wonderful truth when Lincoln died: "Now he belongs to the ages."

Every community which does not, in its schools and in its public assemblages, observe the birthday of Lincoln, sustains a loss to itself. While he belongs to all the country the members of the great political party which he helped to found have a special obligation resting on them to see that his memory is respected and his principles perpetuated.

BUSINESS IS BUSINESS

"Business is business," but men are men,
Loving and working, dreaming,
Toiling with pencil or spade or pen,
Roistering, planning, scheming.

"Business is Business," but he's a fool
Whose business has grown to smother
His faith in men and the golden rule,
His love for a friend and brother.

"Business is business"—but life is life
Though we're all in the game to win it,
Let's rest sometimes from the heat and strife
And try to be friends a minute.

Let's seek to be comrades now and then,
And slip from our golden tether;
"Business is business," but men are men
And we're all good pals together!
—Service Western Union

An editor's greatest service to his readers is the fact that he doesn't print everything he hears and that he throws about half the articles that people want printed into the waste basket. [illegible]

FRUIT JELLY

[illegible] Fill glasses, cover with paraffin and keep in cool place. Delicious in early spring.

Timothy Smith - - - - - Florist
Formerly of The Smith & Fetters Co
No. 4601 Euclid Avenue
Cleveland, Ohio.
Rosedale 781. Central 194

Bell Phone Prospect 2030.
LAURA HERBERGER
Maker of
WIGS, TOUPEES, TRANSFORMATIONS AND SWITCHES
HAIR TONIC
1254 Euclid Avenue, next to Halle's
Cleveland, Ohio

THRU MERIT ONLY—
We Maintain Our Position as Leaders of Highest Class Millinery.
Longers'
Millinery Importers
1270 Euclid Ave. Thru to Huron,
Cleveland, Ohio.

SPECIAL This WEEK
Our combings made up into a three strand switch - - $1.50
MARGUERITE
404-06 C. A. C. Building, Opp. Statler
Prospect 1066 Cleveland, Ohio

Franco-American Gift Boxes
Make appropriate and appreciated Gifts for every occasion.
IDA M. LOGAN
2 and 4 Euclid Arcade, Cleveland, O.
Wholesale. Sales Ladies Wanted.

Easy & Practical Home Dress Making Lessons

Prepared Specially for This Newspaper

By Pictorial Review

Smart in Cut and Material

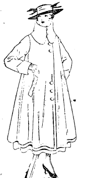

One of the newest coats for Winter wear, fashioned of dark blue velours. It may be trimmed with kolinsky if a charming bit of contrast is desired.

In every line and expression the newest coats emphasize the note of chic, though sometimes the utmost simplicity is observed in their development. This coat has a large collar that may be rolled high or low and one-piece sleeves finished with deep turn-back cuffs. Pockets may be omitted, if [illegible], but it is hard to think what the average woman would do without pockets [illegible] them so long. [illegible]

After [illegible] herself with the construction guide, the home dressmaker begins her work by taking up a dart in the front of the coat as perforated. Then slash along crossline of 4 small "o" perforations below waistline for pocket. Stitch 2 pocket sections together, to form a bag, corresponding edges even; leaving upper edge (indicated by small "o" perforation) free. Sew pocket to the slashed edges in front of coat. Large "O" perforations indicate front of pocket. Close under-arm and shoulder seams as notched; center-front indicated by large "O" perforations.

Next, face the pocket welt and sew the lower edge to the lower edge of pocket opening. Stitch the side edges of welt to position. Now, adjust the underfacing to position underneath the front, corresponding edges even.

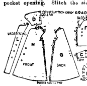

If desired, the collar may be trimmed from lower edge to crossline of small "o" perforations with fur or velvet. Then sew to neck edge, notches and center-backs even, leaving collar free forward of small "o" perforation. Roll collar high or low, as fancy dictates.

Then close the sleeve seams as notched and line cuff. Sew cuff to sleeve as notched, seams even. Sew sleeve in armhole, small "o" perforation at shoulder seam casing in any fulness.

The modish kolinsky is a charming contrast in color as well as in texture to the material of the coat, if fur is used to trim the collar.

Pictorial Review Coat No. 6940. Sizes, 14 to 20 years. Price, 20 cents.

NAME YOUR PRICE IN YOUR ADVERTISING

New York Business Man Says Better Results are Obtained if Details, Including the Cost, Appear in Copy.

"Advertisers who are afraid to name the price of their product never get any of my money," said a New York business man. "And really it's amazing to note how many ads. omit this important item.

"In some cases it is excusable. If a firm is pushing a product in which many styles and models at various figures are included it is obviously impracticable to state prices. But in the majority of instances the advertiser is afraid that the price will frighten the prospect away, so he plays for inquiries, hoping that the additional data given in his follow up or by his salesmen will excuse the price.

"Now, the first question asked by every sane, living mortal, be he pauper or plutocrat, is, 'What's the price?'

"Answer that question, and if he's interested he'll write for further data or search out a dealer who handles your line. Fail to answer it and he thinks: 'Well, if I knew the price I might be interested. But it must be almighty steep or they'd have named it. I guess I won't do anything about it at present.'

"Omitting the price may increase the number of inquiries, but I'll bet you ten to one that it decreases the number of inquiries."

WINTER RELIEF COMMITTEE ISSUES APPEAL

The winter relief committee of the Cleveland Associated Charities has issued an appeal for funds to meet the unusual demands for assistance made at midwinter. "The chief causes of need are operating all the time—accident, death or desertion of the breadwinner and sickness. Now intense cold is added. Unfortunate families are heavily burdened by increased food prices, and sickness is prevalent at this season. There is great need in Cleveland and the financial resources of the Associated Charities are inadequate to meet it. The Associated Charities must have more money to help the stricken and the helpless. Heart-rending calls are many, and funds are necessary at once. Twenty-five thousand dollars at least must somehow be furnished in this extraordinary time."

Signed
S. M. BOND, Chairman,
W. T. HIGBEE,
T. P. ROBBINS,
CHESTER C. BOLTON,
C. A. NICOLA,
REV. M. O. SIMONS

WORK

[illegible]

Yes, now, when life [illegible] and dreary
And [illegible] friends grow fewer
[illegible] is sincere,
With him alone I find my [illegible] release
From care, in deep forgetfulness and peace.
—Owen E. McGillicuddy.

The recipes that appear upon this page are generally contributed by our good cook friends, and many of our readers are saving them all, reporting them excellent.

Betsy Ross Didn't Make the Flag

Through all the long years that have passed since the Revolution the people of this great and happy land have been told that Betsy Ross made the first American flag, and pictures of the little house in which the flag was said to have been made are as familiar to school children as the portrait of Washington.

Now (and in Philadelphia!) it has just been discovered that the immortal Betsy did not make the first flag. On the contrary, if the revelations are correct, it was made by Hannah Rore, who was President McKinley's great grandmother. Here is the story as told by a correspondent of the Philadelphia Evening Ledger:

Andrew Rore was driven from England to Holland by religious persecution, then came to America and obtained land in Pennsylvania from the Indians by treaty, the same as Penn. This land was then got from the Indians by what was then known as a "walk-around"—as much land as a man could walk around from sun to sun or sunrise to sunrise again, the Indians receiving so much goods in barter for each "walk-around." In this way he became owner of hundreds of acres of ground, situated in Bucks county, the county seat, Doylestown, being situated on the old homestead.

Later Andrew Rore moved nearer Philadelphia, where he had fisheries, ferries, lumber mills and iron furnaces, all of which are named in his will, filed in Doylestown. Almost all the manufacturing part of Philadelphia is on his ground. Most impotant of all there were his furnaces. He was the first iron man in Pennsylvania and probably the first in America. All, or nearly all, the shot and shells of the Revolutionary war were manufactured in the Rore furnaces.

His wife was an English Quaker lady of a wealthy Philadelphia family. Her name was Hannah Chapman, relative of Doctor Chapman, who was considered the "Father of Medicine" in this country.

Hannah Chapman Rore made the flag for our country. I believe at this time Philadelphia was in a state of siege; at any rate materials were hard to be obtained. Nothing daunted, Hannah Rore said it should be truly an "American flag." All fabrics at that time were imported from England except homespun linen and woolens. So she used for the red a red flannel shirt and for the white a white flannel petticoat. This history has been handed down from one generation to another ever since the Revolutionary war. Unfortunately they failed to say where the blue in the flag came from. We think, Betsy Ross, being a flagmaker, must have been confused with Hannah Rore, for Betsy never made the flag. Thus erroneously she has been given the credit of it. Hannah Rore was considered a very refined, well educated, gentle lady.

After the war was over everything was exceedingly dull at Philadelphia, so Andrew Rore and his family emigrated to Center county, where he established more iron furnaces known until a late date as the Rore furnaces. Then our government gave him land in Mercer county for services rendered during the Revolutionary war. This is known in history as the "donation." This land was divided among his sons. He had a large family, among which were Jacob, James and Mary. These three were more closely connected together than the others in a way. James married Martha McKinley. Mary, or Polly Rore, as she was called, married David McKinley and was President William McKinley's grandmother, Jacob being grandfather of the writer of his article. These three families kept up a close intercourse during their lives. David McKinley, William's grandfather, learned his vocation as an iron manufacturer in the Rore furnaces.

When the family went to Mercer county it was a wilderness, with Indians, bears, deer, panthers and many snakes. This family, undaunted, established grammar schools, singing schools, spelling schools and the Presbyterian church. It has furnished Pennsylvania and Ohio, but particularly Pennsylvania, many prominent men—lawyers, judges, governors, and one President, William McKinley, all descendants of Hannah Chapman Rore, who made our flag.

KEEPING UP YOUR AMBITION

By Orison Swett Marden.

When we go through the orchards in early autumn we see the ground covered with windfalls, though it is not yet time for the fruit to ripen. [illegible] have fallen off prematurely, they could not hang on any longer because there was no more vitality in them. They had lost their [illegible]

One of the saddest things in life is to see men and women with a faded [illegible] men and women who started out with bright prospects, but who have allowed their ideals to become dim and blurred, their standards to drop, their ambition to sag, the fires of their energy to burn out and their enthusiasm to gradually cool down under the inexorable routine of the daily round.

A great many people are windfalls. Their blossoms and early fruit prospects are promising, they stop growing and fall out of the ranks practically useless.

The most unfortunate thing in life, except crime itself, is the death of ambition. There is a vast amount of splendid ability in men and women in the great failure army of today. But what can you do with a person after ambition has died in him, when he has no inclination to help himself; when he has lost all desire to better his condition?

While all human achievement has its root in man's climbing instinct there is no quality which requires more watching, guarding, cultivating, than ambition. It will not keep growing and live if it is not nourished; and the moment a man begins to disregard it he begins to go down hill. His energy wanes; he gradually deteriorates in his personal appearance, in his conduct, in his language. He becomes slovenly in his dress, slipshod in his manner and his work, until he finally loses all pride in himself and slides down rapidly to the bottom of the hill. He becomes a useless or a dangerous member of society, for, as someone has said: "A man without ambition is a derelict, dangerous to others and of no value to himself."

If you find that there is something the matter with your ambition, if it is spasmodic, if it tends to sag, especially under discouragement, you should build it up, strengthen it in every possible way. For instance, if you are in a line of work which you intend to follow for life, make up your mind to prepare yourself for a partnership in your employer's firm. This is a perfectly legitimate ambition which has been realized by many American boys who began at the bottom of the ladder. At all events, whatever happens the ambition, and the preparation for the partnership will be the best possible developer for you.—The Nautilus.

HE IS QUALIFIED

"He is thinking of opening a drug store."

"But he knows nothing about drugs."

"That's true, but he's an expert on camera supplies, postage stamps, stationery and magazines."

Grandmothers Were Not Always Grandmothers!

Have you a little grandmother in your home? And does she go on about "how different girls" were in her time?" Does she worry about the fewness of your petticoats and the shortness of your dresses, and the way you ruin your hair with curling irons? And has she really made you think that twentieth-century girls are the most silly, extravagant, flighty creatures that ever were? Bear this great truth in mind: grandmothers were not always grandmothers. The youngest crop, for instance, are none other than the giddy belles of the seventies, with their nineteen-inch waists and shocking dust-catcher skirts. And when one of them begins "In the good old days," answer quickly: "Yes, and what about the good old ribs and the good old germs?" Says a contemporary historian of the sixties: "The younger generation can never fully realize what extraordinary exhibitions their polite ancestresses made of themselves during that terrible reign of crinoline. Lady Neville, standing too near the fire, nearly burned to death in the presence of half a dozen other ladies, who could not assist her on account of their wide-spreading hoops. And thrifty young ladies of the fifties paid $200 for a bonnet without a murmur, according to "Every Week."

And the further back one goes the worse it gets. Grandmother talks and her mother talked of the "sweet naturalness" of the girls of yester-year. This wholesome tidbit of advice was given to young ladies of the forties by an influential journal of the time: "Let the skirt flow in long, full folds [illegible] to leave the sweet, tiny [illegible] the fairy feet.' And, [illegible] sport a shawl, let it always be falling off or being drawn on, thus producing pretty action.' At the same safe and sane period a poet felt constrained to remonstrate with our grandmothers thus:

Be wiser, ye maidens, nor seek admiration
By dressing for conquest and flirting with all.
You never, whatever your fortune or station,
Appear half so lovely at rout or at ball
As when with modest demeanor apart
You sit plying the needle with exquisite art.

And an English visitor in Washington at that time nearly had heart failure watching "those mad American girls (1830) skip over the snow to their sleighs, with their poor little toes pinched into miniature slippers far too low and thin to exclude so much as a drop of moisture."

So much for the grandmother myth of sense and thrift and never, never flirting. Only one thing can be said in behalf of the gay deceiveresses. Their grandmothes put the same fraud over on them. Great-great-grandmother told grandmother that "girls were different in her time," and so probably grandmother feels obliged to keep the fairy-tale going. Poor worried Lord Byron got so upset in 1820 about the thin dresses and fast customs that followed the introduction of the waltz, that dreadful new dance, that he wrote an impassioned poem about it. And a Paris gossip hoped "that the short sleeves originated by ladies with particularly beautiful arms will go, and that next winter will bring along with its rigors, that modesty which alone renders a female desirable."—Every Week.

BROWN FOULARD FROCKS

Take care of the back and the front will look out for itself, seems to be the dictum of this picturesque frock of brown foulard. By way of self care the back takes unto itself an embroidered motif and a string sash, the front of the waist being content with a vest of white chiffon and collar and revers of brown silk. A wide band of silk is repeated on the gathered tunic of the skirt. In medium size the design requires 6 3-4 yards 40-inch foulard. Pictorial Review costume No. 7027. Sizes 34 to 46-inch bust. Price 25c.

Easy & Practical Home Dress Making Lessons

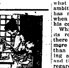

Prepared Specially for This Newspaper
By Pictorial Review

Effective in Tussor Silk.

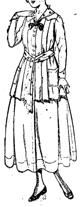

A tailored costume that is comfortable as well as becoming is this model in tussor silk trimmed with polka dotted crepe de chine or ribbon. The jacket is a modified Norfolk effect.

Six yards of 40-inch tussor silk make the costume, but if the jacket is made separately, 3 yards will be sufficient. Wide ribbon may be used for the sash and collar in place of crepe de chine, for which 2 yards 6 inches wide are required.

The jacket is a Norfolk model with open neck, turn-down collar and a shoulder yoke that is square at the back, but pointed on either side of the front. Pointed cuffs finish the long one-piece sleeves while square pockets trim the fronts of the jacket.

Form the box plaits as the first step toward making the jacket and be careful to keep the edges straight. Stitch the plait at the center-front from upper to lower edges, and remaining plaits from upper edges to single small "o" perforations: (along lines of slot perforations); open plaits keeping seams in center and press. Take up dart under box-plait in front, as perforated. Turn under front edge of right front 1⅛ inch for a hem.

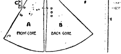

Center-front indicated by large "O" perforations in right front. Turn under front edge of left front 1½ inch for a hem. Close under-arm seam as notched.

Close the shoulder seam of the yoke and turn under lower edges, lap on front and back and stitch. Sew the collar to the neck next, then stitch on the pockets.

Now for the sleeve, first close the seam, casing in fulness. Close seam of wrist, cuff and sew to sleeve. Sew sleeve in armhole as notched.

Silk poplin is less expensive than tussor and makes quite as serviceable a suit. It is offered in all the popular sports colorings and many shades of them.

Although this model may be classed as a pretentious tailor made, it is really the embodiment of service. It is fashioned from tussor silk in natural color, with relief of polka dotted crepe de chine, ¾ yard 40 inches wide being needed for the belt and collar.

Pictorial Review Jacket No. 6852. Sizes, 34 to 42 inches bust. Price, 15c. Skirt No. 6820. Sizes, 22 to 32 inches waist, Price, 15 cents.

Phone Rosedale 3824
B. SOUKUP
Exclusive Ladies' Tailoring
6408 Euclid avenue, Cleveland, Ohio

Buy Your Holiday Cigars and Candies Now at
Jaffee's
Exclusive Shoppe.
24 Taylor Arcade Cleveland, Ohio
Main 413-J. Cent. 8610-K
Let us sell you your box of cigars

TABOR QUALITY Ice Creams
Our "Ideal" quality ice creams, recognized as the Superior ice creams of Cleveland, contain only:
Homogenized Table Cream
Pure Flavors
Granulated Sugar
Clean Fruits
Eggs.
2-5 oz. Refined Gelatin to the finished gallon.
Contain about 16 per cent of butter fat content.
TELEPHONES.
Rosedale 3140 Central 6713

Phone Service. Established 18[illegible]
Permanent Hair Waving
W. A. BELLCHAMBERS
Manufacturer of
WIGS AND HAIR GOODS
Manicure, Engagements by Appointment.
1700 EUCLID AVENUE CLEVELAND, OHIO

The absence of Odor or that "Cleaner's Smell" is just one point that makes "The Universal's Service" unusual and individual
The Universal Dry Cleansing Co
[illegible] Delivery Service [illegible]
CLEVELAND, OHIO.

Cleveland Mattress Co.
QUALITY
TRADE MARK
Box Springs, Mattresses, Pillows
Ask for them at all dealers

IMPORTER OF LINENS
At the Linen Store
Just Received From Abroad
Mosaic LUNCHEON SETS
Napkins, doilies and cloths, either round or oblong.
Particularly suitable for Bridal Gifts.
Specially Priced During Inventory Time
Spring Brides
Everything in Linens for the Trousseau. Place orders early for monogramming.
J. B. Perg
LINEN STORE
1264 Euclid Ave

A. D. AMSDEN & CO.
Watches, Diamonds and Jewelry
THE WATCH STORE
Official Railway Watch Inspector
161 Superior Arcade, Cleveland, Ohio

TRUNKS BAGS
SUIT CASES, PORTFOLIOS, ETC.
We pay you well for your two-minute walk from Public Square to our establishment.
Investigate for Yourself AT
The Cleveland Leather Goods Co
MANUFACTURERS.
24-28 Noble Court, Cleveland, Ohio
One Block North of St. Clair West of Ontario.
Main 1372 Cent. 1525-W

"Remember"
COUPON IN EVERY SACK
FAIRCHILDS FLOUR
NONE BETTER IN ALL THE WORLD
BREAD FLOUR FOR BREAD.
VELVET FLOUR FOR PASTRY.
BEST FLOUR FOR BOTH.

HAIR DYEING is my specialty. My 22 years' experience enables me to reproduce any shade of hair equal to the original natural color.
Edward Zurek, Successor
ADAM WEIL'S HAIR SHOPPE
304-309 Republic Bldg. 647 Euclid Avenue. Main 930. Cleveland, Ohio

THE LUNCH ROOM OF CLEVELAND
Quality Service Location
Ladies' Rest Room
Lunch 11 to 2
"THE DELFT"
2nd Floor [illegible]
1264 Euclid Avenue
Opp. Higbee's
[illegible]

THE WILLOUGHBY REPUBLICAN

For a Great and Greater Willoughby.

E. D. Bryant..........Editor
J. F. Marchand..........Business Manager

Telephone 135 K. Subscription price $1.00 per year.

This newspaper is published every Friday by The Times Publishing Co., an Ohio corporation. Republican in politics and devoted to the best interests of Willoughby and Lake County.

Entered at Willoughby, Ohio, Post office as second class matter.

THE "DICKBELT"

Helps solve your transmission of power problem. Away above the rest.

First in Quality First by Test

R. & J. Dicks, Limited

08 Rockefelle Building, Cleveland
Main 5225

—New Spring and Summer—

SILKS

REASONABLY PRICED

R. MESSE

Silks, Velvets, Laces
and Dress Trimmings

1260 Euclid Avenue, Cleveland, Ohio

CONCERT AND DANCE IS TO BE GIVEN

By the amount of comment on the annual old time dance to be given at Bond hall next Tuesday evening, February 20, there will be one splendid time and frolic for everybody.

There will be old-time fiddlers that fiddle old-time melodies for the old time dances, and there will be an up-to-date orchestra for the modern dances; also an exhibition dance by experts of late dances. Arrangements have been made for a few songs by a grand quartet. A short concert by musicians of Painesville and Wickliffe will also be given.

The proceeds are to be used to finance the greatest musical celebration that Willoughby has ever known as it is expected to have at least 20 bands, numbering about 500 musicians next September. Now is the time to help boost for this grand celebration for September 3rd, 1917, Labor Day.

COACH ED. S. CONNER TO BE A SPEAKER AT THE COUNTY BOYS' CONFERENCE

The program committee of the Lake County Boys' Conference is to be congratulated on being able to secure Coach Ed. S. Conner of the Lincoln High school, Cleveland, to give his splendid address on Virility. Coach Conner is one of the leading men in his line in the state and his message to boys who are interested in any phase of athletics should not be missed by any boy of Lake county. It is expected that nearly 200 boys will attend this conference and the banquet in the evening.

WASHINGTON'S BIRTHDAY SELECTED FOR BOYS' CONVENTION

(Continued from Page One.)

which time W. E. Wenner of Ashtabula will be the speaker. The ladies of the Church of Christ, Presbyterian, Episcopal and Disciple church will join in serving the banquet.

A number of outside men will be present to give addresses but the program will largely be given over to the boys. Mr. Dwight Weist of Cleveland will be present and have charge of the music. Below is the program of the conference.

Address of Welcome, Chas. Waite, Willoughby.

Response, Edward Church, Mentor.

Devotions, E. R. Brown, Perry.

What Attending the County Boys' Camp Meant to Me, Maynard Freshley, Kirtland.

What Attending the State Boys' Conference Meant to Me, Ben Peru, Willoughby.

What the Spirit of the Y. M. C. A. has Meant to Me, Thane Durey, Painesville.

Our County Work in India, T. B. Lanhan, State-County Y. M. C. A. Secretary.

Address, Dwight W. Weist, Assistant General Secretary, Cleveland.

Address, Virility, Coach Ed. S. Connor, Lincoln High School, Cleveland, Ohio.

Banquet at 5:30 to be given by the ladies of the different churches of Willoughby.

Mr. E. F. Birkholz, leader of the Willoughby group, toastmaster.

Address, The Quest of a Man, W. E. Wenner, Ashtabula Harbor.

Morning Sickness

This distressing ailment is readily subdued by

Fernat

To be had at

WITTE'S

HOMEOPATHIC PHARMACY

167 Prospect Ave., S. E., Cleveland, O

COMMENCEMENT EXERCISES FOR FOUNDER'S DAY

(Continued from Page One)

featuring Clara Barton, was most effectively staged and carried out.

"The Women of Today" and "The Style Show" elicited a most interesting attitude from the audience. There was a relaxation from the sterner episodes. "The Style Show" served to express the ingenuity of the girls and the excellence and painstaking of their training, and the great promise of a school like the Andrews. This was apparent in the home making, applied arts, etc., quite as much as in the dress making and style show proper.

Actual bread dough was placed into the most up-to-date fireless cooker, which, 'tis said, is now claimed to be the best way to make bread.

The costumes in the dress making scene were all made by the students. A baby boy made the first appearance and a more rapid exit, demonstrating the infant's outfit. All the suits and costumes were interesting. Even the latest in an "organ pipe" skirt was shown and an evening gown of absolute charm closed the style show.

The caps and gowns worn by the graduates were made by themselves. They made a most impressive appearance as they passed down the aisle. Diplomas were presented by S. D. Shankland.

The graduates, faculty and all connected with the sixth annual commencement have occasion to be proud of the presentation and the excellent results which it indicates.

CHURCH OF CHRIST

Sunday school, 9:30 a. m.
Preaching and Communion, 10:30 a. m.
Christian Endeavor, 6 p. m.
Preaching, 7 p. m.

"Household Saving Hints"

is the title of a 50-page book containing hundreds of new and clever ideas on Household Economies. Every woman will appreciate this handsome book. You may have one free upon request.

The Superior Savings & Trust Co.

Corner W. 6th and Superior Rockefeller Bldg. Cleveland, Ohio
4% Interest on Savings. 2% on Commercial

The Geo. H. Bowman Co.

A Sale of Glassware

to introduce the popular silver-thread pattern of Colonial Glassware at a saving of 20 percent

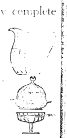

IN this new and desirable pattern we have a very complete stock, not only of stemware, but of fancy table pieces as well. This is a buying opportunity well worth your while taking advantage of. On display are:

Goblets, $1.50 [illegible]
Tall Ice Cream Glasses [illegible] doz.
Low Ice Cream Glasses [illegible] doz.
Cocktail Glasses [illegible]
Water Tumblers [illegible]
Grape Juice Tumblers $1.[illegible] doz.

[illegible]

Balcony

224-226-228 Euclid Avenue. Cleveland

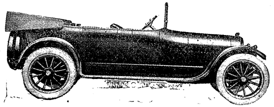

The Easiest Car for Women to Drive---the Apperson

Women drivers in Cleveland and elsewhere tell us—and we know from actual experience with all makes of cars—that Apperson cars are easiest for women to drive.

The responsiveness of the powerful, quiet Apperson motor and the unusual easy steering and control features make driving not only safe, but a pleasure, even in congested traffic.

Women especially will appreciate the piquancy of the unique Apperson body design. They can't help but admire its cosiness, comfort and the luxurious appointments, particularly in the Apperson Chummy roadster, which meets every social demand.

Added to this is the freedom from rattles and squeaks which is characteristic of Apperson construction, due to thoroughness and honesty of effort in building.

A telephone call brings a demonstrator to your door—for yourself and friends—at any hour suitable to your convenience.

Apperson prices range from $1,750 to $2,000 at the factory for six ana eight-cylinder models.

Hamilton Motor Car Co.

2336 Euclid Avenue. Phones: Prospect 1853 Central 3204-K

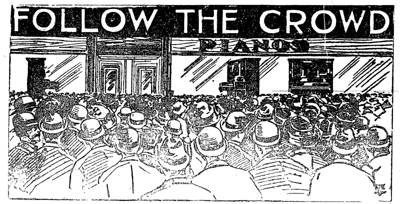

Our Store Crowded Every Minute

WITH SHREWD PIANO-BUYERS!

THIS SALE MAY CLOSE ANY MINUTE

Our store has been jammed with shrewd piano buyers! We are selling pianos as fast as our sales force can wait on the customers! The balance of our big stock is apt to be closed out at any time—THIS is a sale that will not permit delay on your part! If you want to be among the shrewd buyers who are getting the greatest value for their money ever known in the history of the piano business in this city you will have to ACT AT ONCE!!! The time to see these pianos is NOW, for the minute we reach the $25,000 mark the sale will close, and the present opportunity gone, never to come again!

SHORT $25,000

Our Piano Department has fallen $25,000 behind normal. THERE'S A REASON for this. WE MUST MAKE GOOD THIS $25 000 QUICK—and to do so have positively cut the life out of prices on our entire stock of Pianos and Player Pianos, consisting of many of the world's best makes. These must be turned into cash, or good accounts, within the next few days!

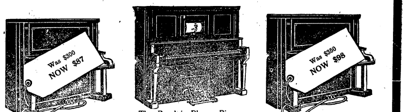

The Boudoir Player Piano
(plays 88-note music)
ONLY $145

Attention! You who need pianos. Call a family conference and talk over this important question of a piano. Discuss the economy of this sale. There has never been a time when you could get a dependable piano for less money. You know that a piano must come into your home. It's a household necessity. If you and your wife don't feel the need of it, consider the children. Don't stunt their education by eliminating the refining influence of music. A good story and good advice bear repeating. So it is with the story of this great $25,000 shortage sale. Today we insist that you are neglecting an unsurpassed opportunity if you fail to visit this store now when our floors are being cleared of pianos and player pianos.

COME EARLY and bring what you can for first payment. We will arrange terms to suit YOU.

$1 Per Week Sends a Piano Home

Special Uprights on Sale While they Last.

Will be sold to first customers that call.

Chickering	Only $ 42
Hardman	Only $ 87
Phelps & Co.	Only $ 94
Bollerman	Only $ 99
Kohler & Campbell	Only $148
Boudoir Player Piano	Only $145

(Plays 88-note Music)

PIANO MERCHANTS PLEASE NOTE

To other piano merchants in Cleveland and vicinity we wish to state here that if they desire to purchase any part of this enormous stock of instruments, either those that are advertised today or hereafter, that we will not divulge their names, the price paid, or the piano or player selected. You or a child may buy here with perfect confidence.

THE GOODMAN PIANO CO.

220 SUPERIOR AVE. 5 DOORS WEST OF PUBLIC SQUARE

Goodman Pianos Direct From Factory To Home There Should Be a Piano in Every Home.

Railroad Fares Paid Both Ways to Out-of-Town Buyers

Store Open Evenings Until 9 Freight Paid on Out-of-Town Shipments

CLEVELAND'S ONE PRICE PIANO HOUSE

TIPS FOR PLAY-GOERS

B. F. KEITH'S HIPPODROME.

At the Hippodrome the Brightons, artistic rag pickers, will open the festival followed by Swor and Avery in a darktown jubilee performance, Hilda Thomas and Lou Hall in "She is a Traveling Man;" Councul the Great, the chimpanzee; Walter Shannon and Marie Annis; Margaret Green a Cleveland girl, in "The Sweetmeat Game;" Toney and Norman; the Avon Comedy Four, and Joe Quanton's athletes in "The Garden of Surprises."

OPERA HOUSE

Brimful of pretty girls, tuneful music, clever lines, and beautiful costumes, is "Betty," the new musical play in which Raymond Hitchcock is to make his bow to Cleveland at the Opera House next week. Mr. Hitchcock has always been a favorite in Cleveland and the announcement of his approaching visit is of especial interest at this time in view of the fact that in "Betty" he makes his first local appearance under the management of Charles Dillingham, who has provided him with a notable supporting company, which includes Joseph Santley, Ivy Sawyer, Eileen Dennes, George Moore, Ruth Randall, William Eville and the famous beauty chorus from the Globe theatre, New York.

The engagement includes special priced matinees on Wednesday and Thursday, (Washington's Birthday) and a regular one on Saturday.

COLONIAL THEATRE

Robert B. Mantell comes to the Colonial theatre for an engagement of one week, with the usual Thursday and Saturday matinees, starting next Monday evening. The repertoire selected for the engagement is as follows: Monday evening and Saturday matinee, "The Merchant of Venice;" Tuesday evening, "Hamlet;" Wednesday and Friday nights, "Macbeth;" Thursday matinee "Richelieu;" Thursday night, "King Lear;" Saturday evening, "Richard III."

MILES THEATER

The Miles [illegible] "The Right Man," [illegible] the [illegible] Le Clair and [illegible] cle of [illegible] will be offered [illegible] fifth [illegible] Mrs. Vernon Castle [illegible] leading role.

PROSPECT THEATER

The attraction [illegible] for the Prospect theatre next week is the sensational drama "The Girl Without a Chance," which is based on the infamous workings of the white slave traffic. Its heroine is a young foreign girl, who, arriving in this country, battles against the powers of evil which are ever on the alert for the decoying of the ignorant, friendless girl, whose own protection should have a knowledge of the fundamental facts of life. She is beset on every side and principally through the efforts of a police commissioner who is allied with the local white slave gang. How this police official is discovered to be the father of the girl, having betrayed the mother in Italy 26 years previous, is depicted in a series of heart gripping scenes of absorbing interest. While handled in such manner as not to offend, "The Girl Without a Chance" throws the searchlight of truth with startling reality into the all too often connecting alliance between the police and the wolves of society, branded under the title of white slavers. The traps and bait used are graphically shown to the end that apart from the entertaining quality of the performance, fathers, mothers and young girls may realize some of the methods successfully utilized to decoy those ignorant of such unspeakable vice and horror. As a relief to the more intense, somber phases of the play, the author has cleverly interwoven a vein of delicious comedy, wholesome, lovable characters, all interpreted by a company of excellent players. A splendid scenic equipment has been provided by the management.

DUCHESS THEATRE

Vaughan Glaser will become an Episcopal clergyman and Miss F[illegible] Courtenay a coquettish opera singer in "Romance," by Edward Sheldon, a play of the "daring" kind, to be produced for the first time in Cleveland at the Duchess next week.

In an epilog, three acts and a prolog, the love story of the young minister for the reigning queen of the opera is told. [illegible] New York [illegible] society of half century ago [illegible] iors of the old hotel and is following these as closely as the ingenuity of stage carpentry and artisanry make it possible.

Every member of the company is well cast in "Romance," and the play that ran three years in London and two in New York should be well received in Cleveland.

STAR THEATER

A large chorus of pretty dancing girls, a capable cast with Florence Bennett and a large production with 16 kaleidoscopic changes is Fred Irwin's offering. Among the principals are Frank De Mont, Doc. Dell and Lyle de Pine.

EMPIRE THEATER

"The Lid Lifters" are at the Empire next week. In the cast are Harry (Whistling) Lae, who has the support of Dolly Sweet; Frank (Bud) Williamson, Russell Hill, Harry Asa and Robb and Robertson and a large chorus of girls. The principal feature of the vaudeville part of the entertainment is [illegible].

STANDARD THEATER

Hawthorne's "Scarlet Letter" has been picturized by Wm. Fox. Mary Martin as Hester Prynne is an ideal character. Stuart Holmes as the Rev. Dimmesdale is a wonderful success.

Hester Prynne is the mother of a child whose father is unknown. She is sentenced to wear upon her breast the scarlet letter "A." As [illegible] on the pillory in old Puritan Boston her aged husband, Chillingworth (Dan Mason) enters. He vows to bring to earth her lover.

LIBERTY THEATER

An old-fashioned school-day act, with all its enjoyable features, is the headliner at the Liberty theatre for next week. Mrs. Frederick Allen and company present a playlet, "At Twilight." Ohters on the bill are Brott and Willer, the two Kuehns, Robert Warland and Knowles and Rockford. The usual Sunday vaudeville concert will be given.

NOW IS THE TIME TO BUY SILVER THREAD COLONIAL GLASSWARE

The display windows of the George H. Bowman Company at 224-226-228 Euclid avenue, contains one of the most attractive collections of the "popular silver-thread patterns of Colonial glassware" to be found in Cleveland. And best of all it is on sale at this popular store at a saving of 20 per cent. In this new and attractive pattern may be found a complete stock, not only of stemware but of dainty and fancy table pieces as well. This is a most opportune time for lovers of "Silver-thread pattern Colonial glassware" to make a selection from among 24 lines of the most popular glassware at greatly reduced prices.

Central 3162-W. Main 887

Special Sunday Dinner

KLEIN'S

Hungarian Restaurant and Cafe

For Ladies and Gents

736 Prospect Ave.
Cleveland, Ohio.

tween the hours of 9 o'clock a. m. and 6 o'clock p. m. and the examination will be adjourned from day to day thereafter until the same are completed. F1-15

Dated February 1, 1917.
GEO. F. WATERS, Atty. for Plff.

EMPIRE

Burlesque As You Like It

Next Week

"THE LID LIFTERS"

NEW MALL

Sun. Mon. Tues. Wed.

FRANCES NELSON
—IN—
"ONE OF MANY"

Thursday, Friday, Saturday

CLARA KIMBLL YOUNG
—IN—
CAMILLE

THE BRIGHTONS,

ARTISTIC RAG PICKERS

Will appear Week of February 19, at

B. F. Keith's Hippodrome

ADDED ATTRACTIONS

HILDA THOMAS AND LOU HALL

Eves. 25 50 75c; 3000 Mat. Seats 25c

LIBERTY

ENTIRE WEEK OF FEBRUARY 19th

An Old Fashioned School Day Act

MRS. FREDERICK ALLEN AND CO. IN

"AT TWILIGHT"

OPERA HOUSE

Next Week

RAYMOND HITCHCOCK

In a New Musical Play

BETTY

Brimful of Pretty Girls

Mats. Wed., Thurs. (Washington's Birthday) Best Seat $1.50.

Colonial Theatre

NEXT WEEK

ROBERT B. MANTELL

in the following repertoire: Mon. Eve. and Sat. Mat., "Merchant of Venice;" Tues. Eve., "Hamlet;" Wed. and Fri. Eves., "Macbeth;" Thurs. Mat., "Richelieu;" Thurs. Eve., "King Lear;" Sat. Eve., Richard III."

TAKE A GOOD LOOK AT THESE TWO BLACK LACE KID BOOTS

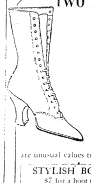

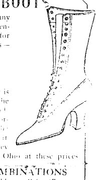

THEY represent but two of many models we are showing at identically the same prices they sold for during the past several seasons—

$4, $5 & $6

AND mind, too, that the quality is the same also. And [illegible] the face of the fact that leather [illegible] advanced to practically double its former market value. We bought the materials before the advance and if you doubt for a moment that they are unusual values try to match them in any store in Ohio at these prices

STYLISH BOOTS IN COLORED COMBINATIONS

$7 for a boot that you can hardly believe *is possible* to sell for $7—proportionately impressive values at the higher prices any colors you can name—do a little shopping around and see if you can match these boots at the prices we are selling them for—

$7 to $12

Our Orthoproxic Experts Will Advise You on Correcting Foot Troubles Free.

STONE SHOE CO

312 Euclid 318

MILES Next Week

"THE RIGHT MAN"

and other Big Acts

PROSPECT

WEEK FEB 19

Mats. Tues., Thurs., and Sat.

The Sensational White Slave Play

The Girl Without a Chance

Comedy - Pathos - Tears and Laughs

A Moral and Fearless Plea for the Betterment of Young Girls

T. H. Artress & Co.

—INVESTMENTS—

550 Leader-News Bldg.

Cleveland

Main 807 Central 1868

Cleveland's Latest and Greatest Automobile Manufacturing Co. In the making!

For full particulars about this concern while there is still time for the general public to share the tremendous profits to come. Address

Templar Motors Corporations

Suite 737-8 Guardian Bldg. Cleveland

STUDIOS Vocal and Instrumental Instructors, Schools, Colleges, Etc.

H. J. VOTTELER & SON

ARCADE MUSIC STORE, 37 THE ARCADE
Sheet Music, Books and Musical Instruments

MUSIC OF THE BETTER CLASS
Mail Orders Solicited

RAG-TIME

TAUGHT IN TWENTY LESSONS
Write or Call for Booklet
SCHULTE'S STUDIO
Main 1384-J 302 Euclid Arcade
Cleveland, Ohio

JEWELRY With INDIVIDUALITY

ALBERT H. GLASER

HAND-WROUGHT JEWELRY

1272 Euclid Avenue. Opposite Higbee Co. Cleveland

Pros. 2188

—Diamond Jewelry Remodeled and Repairing—
—SPECIAL DESIGNS EXECUTED—

Over 200 Open Stock Patterns
The Dinnerware House

Three Good Patterns

English Earthenware Dinner Sets

HOLBORN

$25
100 Pieces

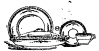

LITCHFIELD

NORMAND

$25
100 Pieces

These three patterns are especially interesting in design and more than ordinarily desirable, not only because of their style of decoration, but because of the quality of the ware for the price. We are also showing these patterns in open stock as well as sets.

The Holborn Pattern

This beautiful pattern is a wide border consisting of a blue lattice overlaid with pink roses and green leaves. There is a gold line on the edge of each piece and the handles are gold traced. Known as the new Peerless shape, it is surely among the most pleasing patternns that we have ever shown in modest priced ware.

The Litchfield Pattern

One of those dainty pink and green border designs, this pattern is sure to please many of our discerning customers.

The Normand Pattern

Both attractive and bold, this border pattern of large pink flowers on a yellow band with a black key border makes a very stylish appearance.

Each Set Contains

12 dinner plates, 12 salad or dessert plates, 12 pie plates, 12 bread and butter plates, 12 fruit saucers, 2 meat dishes, 1 covered butter dish, 1 gravy dish, 1 covered butter dish, 1 gravy boat, 1 pickle dish, 1 sugar bowl, 1 creamer and 1 bowl.

The Kinney & Levan Co.

Euclid Square at E. 14th Street Cleveland, Ohio

ALHAMBRA

Sunday to Wednesday

FRANCES NELSON
—IN—
"ONE OF MANY"

Thursday, Friday, Saturday

BRYANT WASHBURN
—IN—
Skinner's Dress Suit

DUCHESS THEATRE

BEGINNING MON. EVE. FEB. 19
Matinees Thur. and Sat

VAUGHAN GLASER

And Supporting Company present

Edward Sheldon's Masterpeice

"ROMANCE"

One of the Prettiest and Most Touching Love Stories Ever Staged.

After the theatre, visit

King Joy Loo

The Finest Chinese Restaurant in Ohio.

Three Floors—Private Dining Rooms for After Theatre Parties—The Last Word in Chinese and American Cooking. Cleveland's Newest Institution The Southwest Corner of the Public Square.

STAR

ALWAYS BEST BURLESQUE

Next Week

CHORUS OF PRETTY DANCING GIRLS

STANDARD THEATRE
Prospect & E. 8th St., Cleveland, O.

Next Week—Stuart Holmes in

"The Scarlet Letter"

HOTEL EUCLID

CAFE—After the Theater

Jas. D. Johnston's Orchestra, assisted by Vocal Artists 9:30 to 12

Special Business Lunch—
11:30 to 2—50c

Special Supper (in cafe)—
5:30 to 9—65c.

French Table d'Hote Dinner
5:30 to 8—$1.00

French Table d' Hote Sundays
5:30 to 8—$1.25

MUSIC EVERY EVENING, 6 to 8:30.

Before and after the Show

AT THE HOF BRAU

RICHARD KREATKE

And His Famous Orchestra

The Best to Eat The Best Service The Best Music

631 Prospect Ave.; Euclid Ave. entrance 42 Taylor Arcade
Cleveland, Ohio.

FARMERS' AND GARDENERS' CORNER

The cities may have their little mobs and riots, but the farmers will plow and sow and reap and feed their stock and go forth to their labors until the evening. The farmers have ever and always been the hope of the world.

CHRISTMAS TREES MAY BE GROWN AT HOME

Home grown Christmas trees will find a ready market because practically all the New England states are quarantined on account of gypsy and brown tail moth infestations, according to Edmund Secrest in the December Monthly Bulletin of the Ohio Experiment Station. Imported trees are frequently injured in shipping, and they lose many of their needles because they are cut far in advance of Christmas day.

Norway spruce and the balsaam and Fraser firs are recommended for planting. Waste places on the farm or young orchards may be utilized, the trees being ready for market in five to seven years after planting. Seedlings two to three years old can be bought from nurseries for about $5 or less a thousand, and then set in rows four feet apart to develop to Christmas-tree size. In general the trees need much the same culture as farm crops.

WINTER HEATING OF ORCHARDS IMPRACTICAL

Because of the difficulties in heating peach orchards in winter, horticulturists at the Ohio State Experiment Station advise growers to avoid such operations by planting hardy varieties and selecting favorable planting sites. The exact temperature required to save the blossom buds in extreme cold winter weather is not known, as varieties differ in hardiness and the same variety may show some variation in resistance to cold from year to year.

Without this knowledge orchardists in some cases may waste fuel, while at other times buds may be frozen because the fires do not keep the temperature high enough. Watching thermometers and keeping fires in zero weather is trying work. Spring orchard heating, however, has long been considered successful.

On suitable locations peach crops may be secured annually if hardy varieties are planted, these specialists say. Winter heating is therefore unnecessary in such cases.

NEWS FROM MENTOR

February 11, 1917.

Mr. Willis Rose of Cleveland was in town on Sunday.

* * *

Miss Sarah Armstrong of Chardon has been visiting friends in town the past week before taking up her duties at Mrs. Greer's.

* * *

Mrs. H. L. Lamb entertained for dinner on Friday evening Miss Leigh and Mr. Walter Lamb of Willoughby.

* * *

Mr. and Mrs. N. W. Morley of Mt. Dora, Florida, formerly of Mentor, are rejoicing over the arrival of a son.

* * *

Mrs. M. Gunesed is receiving a visit from her mother, Mrs. Weiss, of Cleveland.

* * *

Mrs. Rossiter Harrington of Cleveland has been visiting at the residence of Mr. E. S. Harrington.

* * *

Rev. J. S. Sechrist, district superintendent of the M. E. church, was visiting at Rev. Seaton's over Sunday.

* * *

Mr. Ralph Donnan was in Chardon Friday evening, where he made an address at a Y. M. C. A. [illegible]

* * *

Mr. "Happy" [illegible] store met with [illegible] Tuesday [illegible] in the electric [illegible] sons is [illegible] the store.

Mr. Hugh [illegible] in town last Friday.

Mr. H. C. [illegible]

Word has been received [illegible] Eva McCrea [illegible] her little grandson, [illegible] is in a serious condition.

The concert given last Wednesday evening at the village hall by the American Girls' Trio was enjoyed by all present. The lecture course committee are arranging to add one more entertainment to the lecture course as at the present time the committee are in debt, as not as many season tickets have been sold as usually are sold.

* * *

The Missionary meeting of the M. E. church will be held this week on Thursday afternoon with Mrs. L. V. Mills.

* * *

The Methodist Ladies' Aid Society meets tomorrow (Wednesday) with Mrs. R. A. Park.

* * *

Word has been received from Mentor people who are spending the winter in different parts of Florida and they all tell of the hard freeze which Florida recently had. In some places the thermometer went down as low as 23 degrees. For the benefit of our Florida subscribers we would say Monday morning was the coldest of the season in Mentor, where the thermometers reported from 15 to 23 degrees below zero.

* * *

The members of the official board of the Methodist church journeyed up to Little Mountain Methodist church last Sunday afternoon to hear Rev. J. S. Sechrist, district superintendent and also to attend the quarterly conference. As a result of the recent meetings which have been held at the Little Mountain church on last Sunday two persons were received by letter, 5 persons by confession of faith and two persons by probationary membership into the church.

* * *

The men of the Methodist church are arranging to entertain the men of Lake county for a banquet on Friday evening, February 23. Painesville has promised at least 50 men to be present and if other towns do as well there will be a large attendance.

* * *

The Epworth League gives a valentine social at the church next Friday evening.

* * *

Mr. Robert R. Christian, probation officer of the municipal court of Cleveland, will lecture at the Little Mountain church on Friday evening. Subject, "The Girl in the City and the Boy in the City."

* * *

Mrs. H. C. Sandburg and Mrs. J. H. Smith gave a valentine party this evening at the home of Mrs. Sandburg.

CHURCH NEWS

WILLOUGHBY RIDGE CHURCH

The subject of sermon in the Willoughby Ridge church at [illegible] o'clock next Sunday morning will be "Lessons from Lot's Escape Out of Sodom."

Sunday school at 11:30, [illegible] International lesson [illegible]

Everybody cordially invited. [illegible]

C. H. STOCKING

THE METHODIST CHURCH

[illegible]

CHRISTIAN SCIENCE SERVICES

[illegible]

PERSONAL MENTION

W. H. Merritt, purchasing agent for the Ben Hur Motor Co., is stopping at the home of the Brock family, of River street.

* * *

Mrs. Carrie W. Rose of New York state is a visitor at the home of Dr. Nelson. Mrs. Rose is Mrs. Nelson's mother. She arrived last week and will make an extended visit.

* * *

Miss Reynolds, formerly of the C. P. & E., is now employed in the office of the Ben Hur Co.

* * *

Mrs. James Hough of Toledo, who was in town attending the funeral of Mrs. Fuller, stopped during her stay at the home of L. W. Penfield. She expected to leave for home Wednesday a. m.

* * *

Mrs. Theodore Fuller of Akron and Miss May and George of Akron, and Miss Bess Fuller of Cleveland, Miss Evaline and Graham Ferguson of Cleveland, came to Willoughby to attend Mrs. Fuller's funeral.

* * *

Dr. and Mrs. Bell left last week for Chicago to visit the doctor's mother and brothers. A family reunion will be held in Chicago, in which Donald and Dorothy and Marjorie Crother who are attending the University of Wisconsin will join.

* * *

Mrs. F. G. Merrill and daughter, Mrs. J. G. Swaine of Akron were guests of Mrs. Blanch Mudge in Cleveland on Friday.

* * *

Mrs. Sam Curtiss and Mrs. Eliza Rexford of Mentor were guests of Miss Abbie Mayhew on Thursday.

* * *

The little daughter of Mr. and Mrs. C. M. Laughrey, who has been seriously ill for several days, is improving.

* * *

Howard Stillings is working for the Standard Oil Co., having been engaged with them for the past couple of months. He is working as salesman and collector and is reported as doing very well.

* * *

H. J. Masterson of Cleveland, a nephew of John T. Chambers, spent a few days at the Chambers home at the time of Mr. Chamber's funeral.

* * *

E. F. Birkholz is taking care of the Sunday school class of Samuel Austin at the Methodist church while Mr. Austin is in the south.

* * *

Temperatures of anywhere from 10 to 16 below zero were reported Monday morning, all according to the locality, thermometer and personal feeling of the victims of the cold weather.

Mr. Birkholz of the Wilson store spent several days in Cleveland this week attending the convention of the Ohio outfitters and furnishers, at the Hotel Statler.

PASSING OF ANOTHER VINE STREET RESIDENT

One of the pioneers in the laying out of the Church of the Immaculate Conception, on Vine St., passed away [illegible] death of John T. Chambers [illegible] Friday [illegible]. The funeral services were [illegible] Rev. [illegible] officiated.

[illegible] Vine Street for [illegible] years. [illegible] Six hundred cords at a time were cut up and work trains could come to Willoughby and load up for the use of the locomotives.

[illegible] hundred dollars, [illegible] foundation and to [illegible] for the [illegible] church of the Immaculate Conception [illegible] Mr. Chambers. He was an absolute total [illegible], an ardent advocate of temperance and never smoked. He was a staunch Democrat, true to the party regardless of candidate. In his business dealings as all others, Mr. Chambers commanded the highest regard of the community. It is reported that on one occasion, upon the death of a man upon whose property Mr. Chambers held a mortgage, Mr. Chambers called upon the sister of the deceased and presented her with the mortgage and then destroyed it. He was known to be extremely liberal, thoughtful and conscientious in all matters of that kind. Generosity, honesty and kindness were attributes that endeared him to his neighbors and friends.

Mr. Chambers' wife was Anna Wheeler, a Canadian girl, who passed on 18 years ago. The couple had a family of 10 children. Three are dead. The daughters include Mrs. Waterman of Second street, Mrs. Gilmore of Vine street, Mrs. Myers of Maple street and Mrs. Anna Spotton, whose home was with her father, and Mrs. Parker of Cleveland. The boys number William of Cleveland and Thomas of Vine street.

There are 11 grandchildren, and all were dear to the grandfather's heart.

"Nobody could say too much good of him," is the passing tribute paid to Mr. Chambers by a friend.

Y. M. C. A. Boys' Summer Trip Through County

Two hundred Y. M. C. A. Boys participated in an automobile trip through the county this past summer, 35 automobiles being required for the trip.

EXHIBIT OF WORK AT ANDREWS SCHOOL

(Continued from Page One.)

conclude that it can only be attributable to the painstaking work of the teachers.

A sport dress with a skirt made with the lower panels of glass toweling attested the ingenuity of the designers.

Designing, art work, home making and all sorts of edibles came in for a share of the admiration of the visitors. Little folks' garments were much admired, and the hand work of the girls pronounced exquisite.

The laundry is a department of particular interest. It is filled up with the most modern appliances, and the garments and flat work are beautifully laundered. It is really a treat to spend a little time in this department.

One feature of the Andrews School seems to stand out pre-eminent, and cannot but be noted. That is the attitude of the girls or students. There is a freedom of spirit, a co-operative sense of possession in their school an enthusiastic and really joyous desire to exhibit their work, or any department, room or endeavor. There is displayed a frank and unaffected pride. There appears to have been created an intangible atmosphere that inspires the girls with the feeling that each is a temporary hostess. Teachers, management or other form of supervision are slightly in evidence. It might be safe to assume that this is one of the most effective indications of the most excellent results: The girls feel that the Andrews School for Girls is THEIR school, something in which they may share in the naturally just pride of the community: and there is no limit to the vista of usefulness to which this modern school may attain.

OSTEOPATHIC HEALTH

By M. A. Lane.

(Continued from Last Week)

You will ask, What do you mean by a pure osteopath? We [illegible] the term [illegible] osteopathic technique the tissues of the body, especially the tissues that constitute and support the back bone and the nerves that issue between the vertebrae. This manipulation, however, has no hard and fast system, it can and does vary from a simple movement to which "subluxations," great or small, or any other unusual stress, tension, or deflection may be removed, to a general treatment, in which the entire vertebral column and its anatomical clothes are thoroughly relaxed and readjusted. As long as the osteopath uses his hands in his therapy, he may be called a pure osteopath. The very moment he adopts any other procedure whatever he is no longer using *osteopathy*. We do not mean by this, as some of the unthinking and uninformed critics of osteopathy imagine, that an osteopath must be a stupendous fool, who would attempt to stop a hemmorhage from the ears in fracture of the skull by manipulating the back bone, or who would hold that insects do not transmit disease germs, or who would deny any other known and proved fact. To be an osteopath of any intelligence whatsoever implies that the man in practice is a normal, sane, human being.

(To be Continued)

INTERESTING NEWS FROM THE PLAINS

Miss Florence Robbins is spending the week in Cleveland with her aunt, Mrs. Conrad.

* * *

Mrs. E. M. Tyler was among the correspondents entertained at luncheon at the Parmly hotel by the Editor of the Painesville Telegraph last Friday. Following the luncheon a discussion was had over plans and work.

* * *

Mr. G. H. Waterman, deputy state master, visited our Grange at its last meeting, acquainting the members with the secret work. Lunch was served and a social hour was enjoyed.

Miss Eunice Page was the guest of Miss Ruth Tanner over Sunday.

* * *

The Misses Ethelbelle and Marie Campbell, with friends in the city, heard "The Passing Show of 1916" Friday night.

* * *

The Missionary Society of the M. E. church was entertained by Mrs. Arthur House of Reynolds road, Wednesday afternoon.

* * *

The farm owned by Mrs. A. G. Reynolds of Painesville and occupied for many years by Mr. and Mrs. Theodore Lapham, was sold last week. It was sold in four sections to J. W. Chase, Ed. Carroll, Frank and Burt Cole. Mr. Chase has the buildings.

* * *

Much sympathy is expressed for Wm. Books, who lost a cow last week.

* * *

The Landman's are moving into the S. M. Downing cottage this week.

* * *

Mr. Clarence Snow has not yet accepted a settlement with the N. Y. Central R. R.

COLLEGE BOYS TALK ON "THRIFT DAY"

Last Saturday was agreed upon throughout the United States as Thrift Day. The Governor of Ohio proclaimed it. The minds of millions were to be directed to the need of conserving one's financial resources. Extravagance was to be exposed, and the policy of saving was to be extolled.

How many U. S. fellows knew this and profited by it? Not many. Of course, this day was set aside to affect chiefly the great business and commercial men, but nevertheless U. S. fellows could have profited greatly [illegible] in their own little way. The [illegible] element is obvious [illegible] in the school. We can [illegible] to deny the fellows their [illegible] theatre, [illegible] twice or three [illegible] extra good [illegible] extravagant [illegible] practiced.

Have you ever been [illegible] with a crowd of fellows who receive about the same allowance as you do, and [illegible] the end of the month [illegible] balance is [illegible] rived from this experience [illegible] beyond that of just knowing you have the money alone. This satisfaction [illegible] carried through life at a cost of carefulness and common sense.

From the University School News.

PRACTICAL ADDRESS

A practical committeeman, in presenting diplomas last June to a graduating class spoke as follows: "Girls, in presenting you these diplomas, if, by their significance you are led to allow your mother to do all the work, bake all the bread, sweep all the floors because you can read Latin or demonstrate a theorem in geometry, then has your school been a most unfortunate course, and in all the teachings you have ever received at my hands, I trust there has been no lesson that has weaned you from the dish pan. Boys, if from this graduation you go out into the world too nice to carry wood and swill the hogs, if need be, then has our school failed in its purpose and sown the wrong seed."

THE HOME NEWSPAPER

No paper can be published without home patronage, and every man is interested in keeping up a home paper. If a railroad or factory is wanted, the newspaper is expected to work for it. If a public meeting is wanted for any purpose, the newspaper is called upon for a free notice. If any of the societies have a reception or supper of any kind, the newspaper is expected to give the necessary notice. The newspaper must puff the schools and everything else to advance the interests of the business men of the place, and then give them a handsome notice when they pass away. And yet some of them do nothing to keep a home newspaper.

ON ADVERTISING

If it were not true, generally speaking, that the advertiser in a newspeper gets value—and good value—for the money he spends, no amount of argument or personal persuasion of solicitors could avail to keep newspaper advertising from dying out.—Editor and Publisher.

LATE COURT HOUSE NEWS

PROBATE COURT—MARRIAGE LICENSES

Walter E. Plantz, 21, Perry, O.; Margaret Lago, 18, Perry, O.

Robert W. Starkey, 21, Fairport, O.; Hulda M. Lurvey, 21, Fairport, O.

Hugh A. Tobey, 35, Madison, O.; Grace H. Hathaway, 25, Madison, O.

Alex Karako 22, Fairport, O.; Julia Rockochy, 18, Fairport, O.

John Elyea, 24, Painesville, O.; Lyna Marie Merrill, 27, Painesville, O.

* * *

COMMON PLEAS COURT NEW CASES

No new cases filed in which summons has been returned.

* * *

AUDITOR'S OFFICE—REAL ESTATE TRANSFERS

Madison Village—Rina Colt to The Modern Equipment Co., 1.09 acres $10.

Perry Twp.—Eugene H. Lapham to The New York Central Railroad Co., 244-1000 acres, $250.

Painesville Twp.—The Storrs & Harrison Co. to The New York Central Railroad Co., 457-1000 acres, $100.

Estate of Emma Caley to R. E. Gregory, trustee, 2.27 acres by will.

Painesville City, Ward 2.—Emma Caley to R. E. Gregory, trustee, 55 ft., by will.

Ward 3.—Winnie B. Lusk to Elizabeth B. and Mary A. Clark, 60.5 ft., $1.

Ward 4.—Chas. J. Armstrong to Leonard D. Ward, 116 ft., $1.

Estate of Mary A. Mathews to M C. and Arabella W. Mathews, 99 Affidavit of transfer.

Estate of Arabella W. Mathews Mary C. Mathews, 99 feet. Affid for transfer.

Kirtland Twp.—Lila A. Kissell W. A. Criswell, 199.50 acres, $10.

Kirtland-Willoughby School—M A. Johnson, formery Mary A. Hu to Frank and Agnes Bidlake, 6 acres, W. D.

Mentor Special District—Kittie Burridge by Ora M. Spink, sherif Ralph E. Gregory, 52 acres, $1.

Willoughby Twp.—W. C. Collist C. C. Abbott and Lydia M. Ab 11-100 acres, $10.

Ernest C. Abbott to C. C. Ab and Lydia M. Abbott, 11-100 acres,

* * *

EXTRACTS FROM COMMISSIO ERS' JOURNAL

Resolution passed awarding in ance of buildings of Agricultural ciety in sum of $12,000 as foll A. E. Sanborn, $2,000; W. E. Don son, $2,000; H. H. Bundy, $2,000; Wyman, $1,000; Scott & Calla $1,000; Wyman & Gregory, $1, Clark & Pike, $1,000; W. W. Wat $1,000; E. D. Barber, $1,000.

Miss Alice Minor appointed pu health nurse in place of Leona R ledge, resigned; salary $75 per mo

Some Good New Books at the Public Librar

Balch, Amateur Circus Life; Beach, Rainbow's End; Bell, Misadventures of Joseph; Burroughs, Summit of the Years; Poss, Dreams in Homespun; Gibbons, New Map of Europe; Graham, Way of Martha and the Way of Mary; Greene, Pilot and other stories; Hall, Kitchener's Mob; Hewlett, Love and Lucy; Lincoln, Mary Gusta; Locke, Wonderful Year; Marsh Watermeads; Mills, Story of Sco Muir, Yosemite, My Unknown Ch O'Shaughnessy, Diplomat's Wife Mexico; Phelps, Advance of the E lish Novel; Pringle & Urann, Y tide in Many Lands; Rabindran Tagore, Crescent Moon, Gitan Wells, Mr. Britling Sees It Throu White, Leopard Woman; Wilde, Poe

American Red Cross Gathering at Painesvill

Judge Reynolds of Painesville is active in the movement to increase interest in the American Red Cross in Lake county. A meeting was scheduled to be held in the city hall at Painesville Sunday, the 11th. Invitations were extended Lake county folks to become identified with movement in order to make it a b ner chapter.

S. S. Wilson, who is a membe the National Red Cross Society, expected to make a brief address the meeting.

EARLY HATCHING BRINGS WINTER EGGS.

A Simple Way for Poultry Owners to Profit from High Prices in Fall and Winter.

Washington, D. C. Early hatching is the secret of winter egg production, say specialists in the U. S. Department of Agriculture. The pullet that is hatched early matures early and is ready to lay eggs in the fall when the supply is scarce and prices high. Chickens that are expected to be revenue producers for their owners later in the year should be out of their shells by April 30 at the latest. If they are properly cared for then they will begin to lay eggs at the very time that eggs are most wanted.

[illegible] poultrymen of the country have overlooked this simple fact. For one thing, birds hatched later in the spring or summer are not inclined to become broody until late the following season and thus an unprofitable circle is formed. Such year pullets mature too late to produce in the fall and winter, and they hatch it too late for their offspring to do any better. The poultryman who wishes to get really good returns from his flock must break this circle.

The growing use of incubators has made this comparatively easier. There is no reason why incubators should not be filled in March and early April and the hatching over before May 1. If no incubator is available it may be possible to secure broody hens in the neighborhood. That they will repay the trouble and expense necessary to obtain them is indicated by results at the government poultry farm in Maryland. There it is not unusual to get a daily average of one egg for every five hens throughout the fall and winter, and in some pens the average has been as high as one egg for three birds. If anything like this percentage could be obtained on farms the ordinary poultry farmer would derive real benefit from the high prices which eggs invariably bring for a period of several months.

AN OLD PAPER

The Cadiz Republican, now in its 102nd year, first appeared in September, 1815, as the Ohio Luminary. In 1820 it was called the Harrison Telegraph; and in the late '30s the Harrison Republican. The present name was adopted in 1842. The Republican gives promise of easily attaining its 200th birthday. That it is popular is evidenced by the fact that in the first two weeks of January of this year there were 64 new names placed on the subscription list.

WE'RE ALL LIKE HER

Terence V. Powderly was talking in his Washington office about compulsory arbitration.

"The trouble with the world in general," he said, "is that we all know just what the other fellow ought to do but we take little account of what we ought to do ourselves.

"I found a blooming young bride one day bending with a stern and severe air over a dry-looking volume.

"'What are you reading?' I asked.

"'An excellent work,' she replied, 'called "Happiness in Marriage."'

"'What advice,' I said, does it give to wives?'

"'I don't know,' she answered, 'I'm reading the advice to husbands.'"

EDWARD WILLIAM MOORE, JR

An Appreciation

The passing on of one of our yo friends always saddens us especia There is, we feel, so much for th to live for and yet they have youth, of which Longfellow spe so truly:

"How beautiful is youth! how bri it gleams
With its illusions, aspirations, drea
Book of Beginnings, Story with
Each Maid a heroine, and e man a friend!

* * *

All possibilities are in its hands,
No danger daunts it, and no foe w stands;
In its sublime audacity of faith,
"Be thou removed!" it to the mo saith,
And with ambitious feet, secure proud, Ascends the ladder leaning the cloud!"

Edward Moore had been a mem of University School since 1909 had endeared himself to every in his class and in the school was a member and much interes in the work of the Sunday Morn Society, being on the Hiram Ho Committee.

He was a member of the Cadm Debating Society and participated one of the most interesting of t recent debates on Compulsory M tary Training. He was also a poral in the Military Company, was also a member of the football swimming teams and interested branches of sport.

In his quiet, unselfish way he m such a place for himself as a rarely makes and his loss seems reparable.

To the school, the lesson seems be that he had so lived that he meet death unafraid, and that world and his associates were be for his life. And for him here its his friends this other thought Longfellow's:

"There is no death! What seems is transition;
This life of mortal breath
Is but a suburb of the life Elysia
Whose portal we call death.

H. A

From University N

LEGAL NOTICE

The estate of Jacob Scherr, ceased. Notice is hereby given on the 24th day of January, 1 Christina Scherr, 2129 E. 96th Cleveland, O., was duly appointed qualified as executrix of the estat Jacob Scherr, deceased, late of loughby, Lake County, Ohio.

CLARK H. NYE, Probate Judg

F 9-16-23.

LEGAL NOTICE

The State of Ohio, Lake County In Justice Court. Attachment. fore J. W. Schupp, Justice of Peace, Kirtland Township, L County, Ohio. W. R. Mitchell vs. E. Richards. On the 22nd day January, A. D. 1917, said Justice sued an order of attachment in above entitled action for the su Fifty-Five and 18-100 Dollars, interest thereon at the rate of from the 1st day of December, 1 Said cause will be for hearing on 10th day of March A. D. 1917, a o'clock a. m.

W. R. MITCHELL, Plaintiff in action. F1-8-15-2

THE CLEVELAND, PAINESVILLE EASTERN R. R.

Time Table Effective Nov. 1, 19
Main Line—West Bound.
Leave Willoughby *5:30 a. m. every hour to 11:30 p. m.
East Bound—
Leave Willoughby *6:25 a. m. every hour to 12:25 p. m.
Leave Cleveland *5:00 a. m. every hour to 11:15 p. m.
Limited cars leave Cleveland a. m. and every two hours to p. m.
Shore Line—
Leave Willoughby 5:30 a. m. every half hour to 5:30 p. m. hourly to 11:30 p. m.
Leave Cleveland 6:00 a. m. every half hour to 6:00 p. m. hourly to 11:00 p. m.
Limited cars leave Willoug 6:50, 7:20, 7:50, 9:55 a. m. and ev two hours to 5:55 p. m.
Limited car leaves Cleveland p. m.
*Does not run Sunday.
Limited cars do not run Sund or Holidays. Local cars from loughby on the hour and from Cle land on the half hour do not Sundays or Holidays.

Let Us Prove To YOU That You Want This
Minneapolis Heat Regulator
We can provide it—and prove, that if you have it installed, you won't sell it for what it cost you.
Let Us Take the Risk
If you are not satisfied, and it does not do all we claim, we will take it out and give your money back.
We Handle the "Minneapolis" in This City Because—
We know this is the best Heat Regulator made regardless of price, and we know the price puts it within the reach of every household.
Furnace or Boiler—All Kinds of Fuel.
"Saves its Cost in a Season"
R. D. QUIN
Of Willoughby

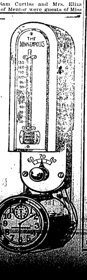

Think Now of Spring
We Can Help You
It's time to think about changes you are going to make this spring.
If you are going to move, you will find perplexing situations.
If you stay where you are, you will need some New Wall Paper and Paint.
Let us help you with suggestions,
Be sure to say in what direction your room faces.
State the size, say if high or low ceiling, and the color of finish of the woodwork.
All are important factors in refinishing your rooms.
NOW is the time to come in and see us, and get your selections made, also when we can arrange to do your work.
E. S. Sigsbey
Willoughby Inn Block
Painting and Paper Hanging
Specialist in Interior Decorating

What About Giving That
Porch Furniture
A COAT of PAINT
Before The Spring Cleaning?
J. B. Chesbro
Store Phone 87-W. No. 8 Erie Street

Baled Straw
FOR SALE
J. B. Curtis, Willoughby, O.

In Wickliffe
You will find many things you want at
Brook's Confectionery Store
opposite
The Wickliffe Athletic Club
Make it your headquarters when in Wickliffe.

Bonds Real Estate :-: FINANCIAL :-: Stocks Investments

a reserve account with that old Reliable Bank
E FOREST CITY SAV INGS & TRUST CO.
W. 25th and Detroit, Cleveland.
ital ....$ 250,000.00
plus and Profits 220,000.00
ources, Over 3,700,000.00
4 per cent Interest on Savings Accounts.

E. W. WAGNER & CO.
Ground Floor, Hollenden Hotel
Stocks, Bonds, Grain, Cotton
MEMBERS { N. Y. Stock Exchange / Chicago Board of Trade / Cleve. Stock Exchange
FORREST A. GRAVES, MANAGER
Main 5604 Central 727

ROLAND T. MEACHAM
Specialist in Public Utility Securities
Member Cleveland Stock Exchange
Citizens Bldg., Cleveland

First Mortgage Investment Bonds
Denominations—$100, $500, $1,000
Income—5 per cent per annum, payable semi-annually on January 1st and July 1st
A Conservative INVESTMENT A Guaranteed INCOME
The Guarantee Title & Trust Co.
Chamber of Commerce Bldg., Cleveland

Pay the Easy Way
CLOTHING ON CREDIT
For Men, Women and Children
$1.00 A WEEK WILL DO
The Weiss Credit Clothing Co.
227 Euclid Ave., Over the Princess Theatre, Next to Williamson Bldg.

WATCHMAKER AND JEWELER
John Hudgeon
Colonial Arcade, Cleveland, Ohio

WARE & LELAND
BROKERS
Stocks, Bonds, Grain, Cotton and Provisions
237 Leader-News Bldg.
Members:
New York Stock Exchange
New York Cotton Exchange
Chicago Board of Trade
Chicago Stock Exchange
PRIVATE WIRES
WALTER W. McGUIRE
Main 3214 Central 1678

The Tillotson & Wolcott Company
INVESTMENT BONDS
Guardian Building, Cleveland, Ohio.
Cincinnati—Mercantile Library Bld.
New York 14 Wall St.

DIAMONDS WATCHES JEWELRY
The Lewis Jewelry Co.
603 Prospect Avenue
(Colonial Arcade Entrance)
51 Old Arcade
Cleveland, Ohio.
Ohio's Largest Cash and Credit —Jewelers—

U. S. MUNICIPAL BONDS
Free of Federal Income Tax
Write or call for List and Prices
C. E. Denison & Co.
Guardian Building. Cleveland
in 2556. Central 8972

The People's Savings Bank Co.
ESTABLISHED 1871
Capital and Surplus $1,000,000,00
Cor. W. 25 & Franklin

Handy Pocket Savings Bank Free
5% PAID ON SAVINGS DEPOSITS
ESTABLISHED 1893
The CUYAHOGA SAVINGS & LOAN CO.
108 The Arcade
Loans made on improved real estate, also for building purposes

Phone The Pilsener for
P. O. C.
Cuyahoga Erie 58
Bell Edgewater 1715
Cleveland's Quality Beer. The Best Brewed

For Constipation or as an efficient Laxative take
Marlco Lax tablets
30 tablets—25c
AT ALL
MARSHALL'S DRUG STORES
Or Any Other Good Druggist

LEISY'S
"MUENCHNER" BRAND BEER
We are brewing and supplying the widely known "Muenchner" brand of Beer. Equal in quality and flavor to the well known "Muenchner" Beer of foreign make.
PHONE US YOUR ORDER
DELIVERED ANYWHERE
LEISY BEER GOOD HEALTH IN A NUT SHELL
Leisy Brewing Co.
Bell Harvard 730 Cleveland, Ohio Cuyahoga Erie 234r

WHERE TO TRADE IN CLEVELAND

Below is a guide for all of our readers who wish to patronize the most reliable men in their particular lines of business, either mercantile or professional.

NEW AMSTERDAM HOTEL
Euclid Ave. at 22nd St. CLEVELAND.
Rooms with bath $1.50 per day,
Each person, (Also rooms without bath,
Reference Desired Miss L. McNamara, Mgr.

We Pay Highest cash prices for Old Gold, Silver, Platinum, diamonds, false teeth and broken jewelry.
CHECEL JEWELRY CO.
612 Euclid Ave., Above De Klyn's
Mail Orders Given Prompt Attention

HELP SUPPLIED FREE
Competent Laundresses and Cleaning Women supplied free any day.
ACME EMPLOYMENT CO., Main 2610. Cent. 6120

SAVE MONEY!
By having us weld or braze your broken farm and shop machinery, or auto parts of any metal.
BRAZE-WELD CO.,
1298 West 4th St., Cleveland, Ohio.

For Quality Drink
ERIN BREW
EHREN BRAU
The STANDARD Brewing Co.

DINNER 25c
at the HAWLEY House
Cor. St. Clair and W. 3rd St
V. C. HELLER, Prop.

Good German Cooking at the FERN LUNCHEON
Toothsome Pastry like mother used to make. Excellent meals. E. A. Tatzke, E. Herman, Props. 647 Euclid Ave. Republic Bldg., directly opposite Taylor Arcade. Take Elevator.

EAT AT American Trust Lunch
Good Food, Service and Quality, our Motto.
merican Trust Bldg. Public Square

Everybody knows the
CARLTON
Euclid and 55th St.
"The Best Place in Cleveland to Eat"

Cuy Cent. 7253-L.
Fashions Latest Creations
J. A. Matousek
QUALITY TAILOR.
Let Me Make Your Clothes
201 American Trust Bldg., 2d Floor
Cleveland, Ohio

1867 THE 1916
EQUITABLE LIFE INSURANCE COMPANY OF IOWA.
C. B. MERRELL,
General Agent.
803 Cuyahoga Building, Cleveland, O.
Telephone Main 1977 Central 5853-W

We Want Your Box Trade
BOND STREET CIGAR CO.
CIGARS, TOBACCOS, CIGARETTES
Every Popular Brand.
1926 E. 6th St. Cleveland, Ohio.
PHIL. COHN.

NOTICE OF SALE OF BONDS

(Continued from Page Six)

g sidewalks, and are issued der authority of the General Laws the State of Ohio, particularly of ction 3914 of the General Code of io, and in accordance with Ordinance No. 1088, duly passed by the uncil of said Village on the 4th y of December, 1916, entitled: "To ue bonds in anticipation of the col ction of special assessments here ore levied against the lots and nds bounding and abutting on Pal erston Road, for the improvement ereof from Scottsdale Road to Ingle le road, by establishing a grade, ading, draining, curbing, paving the me with brick, concrete, asphalt or uminous macadam, and construct g sidewalks.

Sealed bids will also be received by id Clerk at said places and time r the purchase of bonds, with inter t coupons attached, of the Village East View, Ohio, in the aggregate ount of $5,100.00, numbered, des ibed and made payable as follows:

No. 1 for $100.00, payable October 1918.
No. 2 for $500.00, payable October 1919.
No. 3 for $500.00, payable October 1920.
No. 4 for $500.00, payable October 1921.
No. 5 for $500.00, payable October 1922.
No. 6 for $500.00, payable October 1923.
No. 7 for $500.00 payable October 1924.
No. 8 for $500.00, payable October 1925.
No. 9 for $500.00, payable October 1926.
Nos. 10, 11, for $500.00 each, pay le October 1, 1927.

Said last described bonds, together ith interest coupons, are issued in ticipation of the collection of spe al assessments, heretofore levied ainst the lots and lands bounding d abutting on Strandhill Road from ottsdale Road to Sherrington Road, provide for the cost and expense improving said Strandhill Road by nstructing a 6-inch water main erein, and are issued under author y of the General Laws of the State Ohio, particularly of Section 3914 the General Code of Ohio, and in ccordance with Ordinance No. 1089, uly passed by the Council of said Vil ge on the 4th day of December, 1916 ntitled: "To issue bonds in anticipa on of the collection of special as essments heretofore levied against e lots and lands bounding and abut ing on Strandhill Road, for the im rovement thereof from Scottsdale oad to Sherrington Road, by con tructing a 6-inch water main there n."

Sealed bids will also be received by aid Clerk at said places and time for e purchase of bonds, with interest oupons attached, of the Village of ast View, Ohio, in the aggregate mount of $7,800, numbered, des ribed and made payable as follows:

No. 1 for $300.00, payable October 1918.
Nos. 2, 3, for $500.00 each, payable ctober 1, 1919.
Nos. 4, 5, for $500.00 each, payable ctober 1, 1920.
No. 6 for $500.00, payable October 1921.
Nos. 7, 8, for $500.00 each, payable ctober 1, 1922.
No. 9 for $500.00, payable October 1923.
Nos. 10, 11, for $500.00 each, pay ble October 1, 1924.
No. 12 for $500.00, payable October 1925.
Nos. 13, 14, for $500.00 each, pay ble October 1, 1926.
Nos. 15, 16, for $500.00 each, pay ble October 1, 1927.

Said last described bonds, together ith interest coupons, are issued in anticipation of the collection os special assessments heretofore levied against the lots and lands bounding and abutting on Strandhill Road, from Scottsdale Road to Sherrington Road, to provide for the cost and expense of improving said Strandhill Road by constructing storm and sanitary sewers therein, and are issued under authority of the General Laws of the State of Ohio, particularly of Sections 3881, 3888 and 3914 of the General Code of Ohio, and in accordance with Ordinance No. 1090, duly passed by the Council of said Village on the 4th day of December, 1916, entitled: "To issue bonds in anticipation of the collection of special assessments heretofore levied against the lots and lands bounding and abutting on Strandhill Road, for the improvement thereof from Scottsdale Road to Sherrington Road, by constructing storm and sanitary sewers therein."

Sealed bids will also be received by said Clerk at said places and time for the purchase of bonds, with interest coupons attached, of the Village of East View, Ohio, in the aggregate amount of $26,500.00, numbered, described and made payable as follows:

No. 1 for $500.00, payable October 1, 1918.
Nos. 2, 3, for $1,000.00 each, payable October 1, 1918.
Nos. 4, 5, for $1,000.00 each, payable October 1, 1919.
Nos. 6, 7, 8, for $1,000.00 each, payable October 1, 1920.
Nos. 9, 10, 11, for $1,000.00 each, payable October 1, 1921.
Nos. 12, 13, for $1,000.00 each, payable October 1, 1922.
Nos. 14, 15, 16, for $1,000.00 each, payable October 1, 1923.
Nos. 17, 18, 19, for $1,000.00 each, payable October 1, 1924.
Nos. 20, 21, for $1,000.00 each, payable October 1, 1925.
Nos. 22, 23, 24, for $1,000.00 each, payable October 1, 1926.
Nos. 25, 26, 27, for $1,000.00 each, payable October 1, 1927.

Said last described bonds, together with interest coaupons, are issued in anticipation of the collection of special assessments heretofore levied against the lots and lands bounding and abutting on Strandhill Road, from Scottsdale Road to Sherrington Road, to provide for the cost and expense of improving said Strandhill Road by establishing a grade, grading, draining, curbing, paving the same with brick, concrete, asphalt or bituminous macadam, and constructing sidewalks, and are issued under authority of the General Laws of the State of Ohio, particularly of Section 2914 of the General Code of Ohio, and in accordance with Ordinance No. 1091, duly passed by the Council of said Village on the 4th day of December, 1916, entitled: "To issue bonds in anticipation of the collection of special assessments heretofore levied against the lots and lands bounding and abutting on Strandhill Road, for the improvement thereof from Scottsdale Road to Sherrington Road, by establishing a grade, grading, draining, curbing, paving the same with brick, concrete, asphalt or bituminous macadam, and constructing sidewalks."

Sealed bids will also be received by said Clerk at said places and time for the purchase of bonds, with interest coupons attached, of the Village of East View, Ohio, in the aggregate amount of $8,000.00, numbered, described and made payable as follows:

No. 1 for $500.00, payable October 1, 1918.
Nos. 2, 3, for $500.00 each, payable October 1, 1919.
No. 4 for $500.00, payable October 1, 1920.
Nos. 5, 6, for $500.00 each, payable October 1, 1921.
Nos. 7, 8, for $500.00 each, payable October 1, 1922.
No. 9 for $500.00, payable October 1, 1923.
Nos. 10, 11, for $500.00 each, payable October 1, 1924.
No. 12 for $500.00, payable October 1, 1925.
Nos. 13, 14, for $500.00 each, payable October 1, 1926.
Nos. 15, 16, for $500.00 each, payable October 1, 1927.

Said last described bonds, together with interest coupons, are issued in anticipation of the collection of special assessments heretofore levied against the lots and lands bounding and abutting on Glencairn Road, from Scottsdale Road to South Moreland Boulevard, to provide for the cost and expense of improving said Glencairn Road, by constructing a 6-inch water main therein, and are issued under authority of the General Laws of the State of Ohio, particularly of section 3914 of the General Code of Ohio, and in accordance with Ordinance No. 1092, duly passed by the Council of said Village on the 4th day of December, 1916, entitled: "To issue bonds in anticipation of the collection of special assessments heretofore levied against the lots and lands bounding and abutting on Glencairn Road, for the improvement thereof, from Scottsdale Road to South Moreland Boulevard, by constructing a 6-inch water main therein."

Sealed bids will also be received by said Clerk at said places and time for the purchase of bonds, with interest coupons attached, of the Village of East View, Ohio, in the aggregate amount of $12,800.00, numbered, described and made payable as follows:

No. 1 for $300.00, payable October 1, 1918.
No. 2 for $500.00, payable October 1, 1918.
Nos. 3, 4, 5, for $500.00 each, payable October 1, 1919.
Nos. 6, 7, 8, for $500.00 each, payable October 1, 1920.
Nos. 9, 10, for $500.00 each, payable October 1, 1921.
Nos. 11, 12, 13, for $500.00 each, payable October 1, 1922.
Nos. 14, 15, for $500.00 each, payable October 1, 1923.
Nos. 16, 17, 18, for $500.00 each, payable October 1, 1924.
Nos. 19, 20, for $500.00 each, payable October 1, 1925.
Nos. 21, 22, 23, for $500.00 each, payable October 1, 1926.
Nos. 24, 25, 26, for $500.00 each, payable October 1, 1927.

Said last described bonds, together with interest coupons, are issuer in anticipation of the collection of special assessments heretofore levied against the lots and lands bounding and abutting on Glencairn Road, from Scottsdale Road to South Moreland Boulevard, to provide for the cost and expense of improving said Glencairn Road by constructing storm and sanitary sewers therein, and are issued under authority of the General Laws of the State of Ohio, particularly of Sections 3881, 3888 and 3914 of the General Code of Ohio, and in accordance with Ordinance No. 1093, duly passed by the Council of said Village on the 4th day of December, 1916, entitled: "To issue bonds in anticipation of the collection of special assessments heretofore levied against the lots and lands bounding and abutting on Glencairn Road, for the improvement thereof, from Scottsdale Road to South Moreland Boulevard, by constructing storm and sanitary sewers therein."

Sealed bids will also be received by said Clerk at said places and time for the purchase of bonds, with interest coupons attached, of the Village of East View, Ohio, in the aggregate amount fo $43,000.00, numbered, described and made payable as follows:

Nos. 1 to 4 inclusive for $1,000.00 each, payable October 1, 1918.
Nos. 5 to 8 inclusive for $1,000.00 each, payable October 1, 1919.
Nos. 9 to 12 inclusive for $1,000.00 each, payable October 1, 1920.
Nos. 13 to 17 inclusive for $1,000.00 each, payable October 1, 1921.
Nos. 18 to 21 inclusive, for $1,000.00 each, payable October 1, 1922.
Nos. 22 to 25 inclusive for $1,000.00 each, payable October 1, 1923.
Nos. 26 to 30 inclusive, for $1,000.00 each, payable October 1, 1924.
Nos. 31 to 34 inclusive for $1,000.00 each, payable October 1, 1925.
Nos. 35 to 38 inclusive for $1,000.00 each, payable October 1, 1926.
Nos. 39 to 43 inclusive for $1,000.00 each, payable October 1, 1927.

Said last described bonds, together with interest coupons, are issued in anticipation of the collection of special assessments heretofore levied against the lots and lands bounding and abutting on Glencairn Road, from Scottsdale Road to South Moreland Boulevard, to provide for the cost and expense of improving said Glencairn Road by establishing a grade, grading, draining, curbing, paving the same with brick, concrete, asphalt or bituminous macadam, and constructing sidewalks, and are issued under authority of the General Laws of the State of Ohio, particularly of Section 3914 of the General Code of Ohio, and in accordance with Ordinance No. 1094, duly passed by the Council of said Village on the 4th day of December, 1916, entitled: "To issue bonds in anticipation of the collection of special assessments heretofore levied against the lots and lands bounding and abutting on Glencairn Road, for the improvement thereof, from Scottsdale Road to South Moreland Boulevard, by establishing a grade, grading, draining, curbing, paving the same with brick, concrete, asphalt or bituminous macadam, and constructing sidewalks."

Sealed bids will also be received by said Clerk at said places and time for the purchase of bonds, with interest coupons attached, of the Village of East View, Ohio, in the aggregate amount of $1,600.00, numbered, described and made payable as follows:

No. 1 for $100.00, payable October 1, 1918.
No. 2 for $500.00, payable October 1, 1921.
No. 3 for $500.00, payable October 1, 1924.
No. 4 for $500.00, payable October 1, 1927.

Said last described bonds, together with interest coupons, are issued in anticipation of the collection of special assessments heretofore levied against the lots and lands bounding and abutting on Vananda Road, from Kinsman Road to Glencairn Road, to provide for the cost and expense of improving said Vananda Road by constructing a 6-inch water main therein, and are issued under authority of the General Laws of the State of Ohio particularly of Section 3914 of the General Code of Ohio, and in accordance with Ordinance No. 1095, duly passed by the Council of said Village on the 4th day of December, 1916, entitled: "To issue bonds in anticipation of the collection of special assessments heretofore levied against the lots and lands bounding and abutting on Vananda Road, for the improvement thereof from Kinsman Road to Glencairn Road, by constructing a 6-inch water main therein."

Sealed bids will also be received by said Clerk at said places and time for the purchase of bonds, with interest coupons attached, of the Village of East View, Ohio, in the aggregate amount of $2,350.00, numbered, described and made payable as follows:

No. 1 for $350.00, payable October 1, 1919.
No. 2 for $500.00, payable October 1, 1921.
No. 3 for $500.00, payable October 1, 1923.
No. 4 for $500.00, payable October 1, 1925.
No. 5 for $500.00, payable October 1, 1927.

Said last described bonds, together with interest coupons, are issued in anticipation of the collection of special assessments heretofore levied against the lots and lands bounding and abutting on Vananda Road, from Kinsman Road to Glencairn Road, to provide for the cost and expense of improving said Vananda Road by constructing storm and sanitary sewers therein, and are issued under authority of the General Laws of the State of Ohio, particularly of Sections 3881, 3888 and 3914 of the General Code of Ohio, and in accordance with Ordinance No. 1096, duly passed by the Council of said Village on the 4th day of December, 1916, entitled: "To issue bonds in anticipation of the collection of special assessments heretofore levied against the lots and lands bounding and abutting on Vananda Road for the improvement thereof from Kinsman Road to Glencairn Road, by constructing storm and sanitary sewers therein."

Sealed bids will also be received by said Clerk at said places and time for the purchase of bonds, with interest coupons attached, of the Village of East View, Ohio, in the aggregate amount of $5,800.00, numbered, described and made payable as follows:

No. 1 for $300.00, payable October 1, 1918.
No. 2 for $500.00, payable October 1, 1919.
No. 3 for $500.00, payable October 1, 1920.
Nos. 4, 5, for $500.00 each, payable October 1, 1921.
No. 6 for $500.00, payable October 1, 1922.
No. 7 for $500.00, payable October 1, 1923.
No. 8 for $500.00, payable October 1, 1924.
No. 9 for $500.00, payable October 1, 1925.
No. 10 for $500.00, payable October 1, 1926.
Nos. 11, 12, for $500.00 each, payable October 1, 1927.

Said last described bonds, together with interest coupons, are issued in anticipation of the collection of special assessments heretofore levied against the lots and lands bounding and abutting on Vananda Road, from Kinsman Road to Glencairn Road, to provide for the cost and expense of improving said Vananda Road by establishing a grade, grading, draining, curbing, paving the same with brick, concrete, asphalt or bituminous macadam, and constructing sidewalks, and are issued under authority of the General Laws of the State of Ohio, particularly of Section 3914 of the General Code of Ohio, and in accordance with Ordinance No. 1097, duly passed by the Council of said Village on the 4th day of December, 1916, entitled: "To issue bonds in anticipation of the collection of special assessments heretofore levied against the lots and lands bounding and abutting on Vananda Road, for the improvement thereof from Kinsman Road to Glencairn Road, by establishing a grade, grading, draining, curbing, paving the same with brick, concrete, asphalt or bituminous macadam, and constructing sidewalks."

Sealed bids will also be received by said Clerk at said places and time for the purchase of bonds, with interest coupons attached, of the Village of East View, Ohio, in the aggregate amount of $2,800.00, numbered, described and made payable as follows:

No. 1 for $300.00, payable October 1, 1919.
No. 2 for $500.00, payable October 1, 1920.
No. 3 for $500.00, payable October 1, 1922.
No. 4 for $500.00, payable October 1, 1924.
No. 5, for $500.00, payable October 1, 1926.
No. 6 for $500.00, payable October 1, 1927.

Said last described bonds, together with interest coupons, are issued in anticipation of the collection of special assessments heretofore levied against the lots and lands bounding and abutting on Sherrington Road, from Palmerston Road to the easterly line of The Van Sweringen Company's Subdivision No. 21, to provide for the cost and expense of improving said Sherrington Road by constructing a 6-inch water main therein, and are issued under authority of the General Laws of the State of Ohio, particularly of Section 3914 of the General Code of Ohio, and in accordance with Ordinance No. 1098, duly passed by the Council of said Village on the 4th day of December, 1916, entitled: "To issue bonds in anticipation of the collection of special assessments heretofore levied against the lots and lands bounding and abutting on Sherrington Road for the improvement thereof from Palmerston Road to the easterly line of The Van Sweringen Company's Subdivision No. 21, by constructing a 6-inch water main therein."

Sealed bids will also be received by said Clerk at said places and time for the purchase of bonds, with interest coupons attached, of the Village of East View, Ohio, in the aggregate amount of $19,700.00, numbered, described and made payable as follows:

No. 1 for $200.00, payable October 1, 1918.
Nos. 2 to 4 inclusive for $500.00 each, payable October 1, 1918.
Nos. 5 to 8 inclusive for $500.00 each, payable October 1, 1919.
Nos. 9 to 12 inclusive for $500.00 each, payable October 1, 1920.
Nos. 13 to 16 inclusive for $500.00 each, payable October 1, 1921.
Nos. 17 to 20 inclusive for $500.00 each, payable October 1, 1922.
Nos. 21 to 24 inclusive for $500.00 each, payable October 1, 1923.
Nos. 25 to 28 inclusive for $500.00 each, payable October 1, 1924.
Nos. 29 to 32 inclusive for $500.00 each, payable October 1, 1925.
Nos. 33 to 36 inclusive for $500.00 each, payable October 1, 1926.
Nos. 37 to 40 inclusive, for $500.00 each, payable October 1, 1927.

Said last described bonds, together with interest coupons, are issued in anticipation of the collection of special assessments heretofore levied against the lots and lands bounding and abutting on Sherrington Road, from Palmerston Road to the easterly line of The Van Sweringen Company's Subdivision No. 21, to provide for the cost and expense of improving said Sherrington Road by constructing storm and sanitary sewers therein, and are issued under authority of the General Laws of the State of Ohio, particularly of Sections 3881, 3888 and 3914 of the General Code of Ohio, and in accordance with Ordinance No. 1099, duly passed by the Council of said Village on the 4th day of December, 1916, entitled: "To issue bonds in anticipation of the collection of special assessments heretofore levied against the lots and lands bounding and abutting on Sherrington Road, for the improvement thereof from Palmerston Road to the easterly line of The Van Sweringen Company's Subdivision No. 21, by constructing storm and sanitary sewers therein."

Sealed bids will also be received by said Clerk at said places and time for the purchase of bonds, with interest coupons attached, of the Village of East View, Ohio, in the aggregate amount of $12,900.00, numbered, described and made payable as follows:

No. 1 for $400.00, payable October 1, 1918.
No. 2 for $500.00, payable October 1, 1918.
Nos. 3, 4, 5, for $500.00 each, payable October 1, 1919
Nos. 6, 7, for $500.00 each, payable October 1- 1920.
Nos. 8, 9, 10, for $500.00 each, payable October 1, 1921.
Nos. 11, 12, 13, for $500.00 each, payable October 1, 1922.
Nos. 14, 15, for $500.00 each, payable October 1, 1923.
Nos. 16, 17, 18, for $500.00 each, payable October 1, 1924.
Nos. 19, 20, for $500.00 each, payable October 1, 1925.
Nos. 21, 22, 23, for $500.00 each, payable October 1, 1926.
Nos. 24, 25, 26, for $500.00 each, payable October 1, 1927.

Said last described bonds, together with interest coupons, are issued in anticipation of the collection of special assessments heretofore levied against the lots and lands bounding and abutting on Sherrington Road, from Palmerston Road to the easterly line of The Van Sweringen Company's Subdivision No. 21, to provide for the cost and expense of improving said Sherrington Road by establishing a grade, grading, draining, curbing, paving the same with brick, concrete, asphalt, or bituminous macadam, and constructing sidewalks, and are issued under authority of the General Laws of the State of Ohio, particularly of Section 3914 of the General Code of Ohio, and in accordance with Ordinance No. 1100, duly passed by the Council of said Village on the 4th day of December, 1916, entitled: "To issue bonds in anticipation of the collection of special assessments heretofore levied against the lots and lands bounding and abutting on Sherrington Road, for the improvement thereof from Palmerston Road to the easterly line of The Van Sweringen Company's Subdivision No. 21, by establishing a grade, grading, draining, curbing, paving the same with brick, concrete, asphalt or bituminous macadam, and constructing sidewalks."

All of said bonds to draw interest from the date of sale at the rate of 5 per cent per annum, payable semi-annually on the 1st days of April and of October of each year on and after the 1st day of April, 1917. Said bonds and the interest thereon shall be payable at the office of the Treasurer of said Village. Said bonds will be sold to the highest bidder for not less than par and accrued interest. All of said bonds shall be delivered to the highest and best bidder at the office of said Clerk at the 11th floor, Marshall Building, Cleveland, Ohio. All of the above described bonds shall be dated the day of sale, and, together with interest coupons, shall be issued and signed according to law. Said interest coupons shall have the signature of the Clerk lithographed thereon.

All bids must state the number of bonds bid for, and the gross amount of the bid and accrued interest to date of delivery. All bids to be accompanied by a certified check on some bank other than the one making the bid, payable to the Treasurer of said Village, for 10% of the amount of the bonds bid for, upon the condition that if the bid is accepted the bidder will receive and pay for such bonds within ten days from and after the time of the award, said check to be retained by the Village if such condition is not fulfilled.

Said bids will be opened and publicly read and sale of said bonds will be made at the regular meeting of the Council of said Village on the 12th day of March, 1917, at 8 o'clock p. m., at the Town Hall in said Village.

The Council reserves the right to reject any and all bids.

Bids shall be sealed and endorsed "Bids for Bonds ———— Road."

By order of the Council of the Village of East View, Ohio.

By CHARLES F. VLK, Clerk.

J25 F1-8-15.

Marcus Daniel Lever, whose residence is at Toronto, Canada, will take notice that Pearl Louise Lever filed a petition against him in the Court of Common Pleas of Cuyahoga County, Ohio, praying for divorce, restoration of former name and relief on the ground of willful absence for more than three years last past. Said petition is No. 154135, and will be for hearing on and after March 9, 1917.

Wm. T. ARNOS, Atty. for Plff.

J25 M1.

NOTICE OF STOCKHOLDERS' MEETING.

Cleveland, O., January 24th, 1917.

A meeting of the stockholders of The National Adding Machine Company will be held at the office of Klein & Harris, 1102 Engineers Building, Cleveland, Ohio, on the 23rd day of February, A. D. 1917, at 10 o'clock a. m., for the purpose of considering and acting upon the proposed dissolution of said corporation and the surrender and abandonment of its corporate authority and franchises, and the transaction of any and all business necessary or incident thereto. J25 F15

C. P. GREEN, Secretary.

By KLEIN & HARRIS, His Attys.

NOTICE OF DISSOLUTION

Notice is hereby given that a meeting of the stockholders of The Bezon Novelty Company will be held at the office of Schwartz & Lustig, 511 Williamson Building, Cleveland, Ohio, on March 9, 1917, at 10 o'clock a. m., for the purpose of considering a resolution to surrender and abandon the corporate authority and franchise of said company, and to transact such other business as may properly come before said meeting. F8-22

By order of the Board of Directors.

By SCHWARTZ & LUSTIG, Its Attys.

Do You Enjoy Reading or do Your Eyes Tire Easily?
Maybe the light is poor or you have to hold the paper to faraway for comfort. You need glasses or if you wear glasses they need changing. Your neighbor tells us that he never knew what a benefit glasses were until he came to us.
You will say the same if we make your glasses
THE FOWLER & SLATER CO.
1864 E. 6th St. Leader-News Bldg.

I Specialize in
Permanent Hair Weaving
Marcel Hair Waving
Dressing of the Hair
Manufacturing of Wigs and Toupees.
We carry the most complete stocks of high grade hair goods in the city. Only the very finest in French hair, offers you an exclusive selection.
F. HOFFMAN
Successor to Mme. Knowles.
25 Colonial Arcade, Cleveland, Ohio

CLEVELAND AUTO LIVERY CO.
Main 30, Packard and Pierce-Arrow Cars
MAIN 56. CENTRAL 56
Masonic Temple Bldg., 1457 E. 6th St.

GRINDING and CUTLERY -:-
C. Sharp Stevens

HERE THEY ARE The Banjo-Ukuleles

Just Arrived

The Hawaiian Musical Instrument Specially Made for CLUB and DANCE Work.

See our Special Window Display of Hawaiian musical instruments, Hawaiian Victrola Records and Sheet Music.

McMILLIN'S Music Store

2053 E. 9th Street
Cleveland, Ohio

Edwin Jones, whose residence is unknown, will take notice that Dorothy A. Jones filed a petition against him in the Court of Common pleas of Cuyahoga County, Ohio, praying for divorce, restoration of name and relief on the ground of gross neglect of duty and habitual drunkenness for more than three years. Said petition is No. 152227, and will be for hearing on and after March 30, 1917. F15 M22

F. E. HUNGER, Atty, for Plff.

THE CHANDLER & RUDD CO.

SPECIALS FOR WEEK OF FEBRUARY 19th.

TOMATO PUREE

Made from the finest tomatoes obtainable, carefully boiled and strained. Excellent for soups, spaghetti, macaroni and other dishes where a tomato sauce is desirable. No. 2 cans, 11c each, 3 for 30c. Regular price 12c.

CANNED BEET GREENS

After the potato, the beet is one of the most important food roots. Our David Harum brand of canned Garden Beet Greens are carefully selected and guaranteed absolutely free from all impurities. Just drain the liquid and bring to a boil in fresh, cold water and you will have a delicious dish for luncheon or dinner. 10c a can, 3 for 25c.

FOR THE LENTEN TABLE

COD FISH MIDDLES Special all the week, 22c a lb. Regular price 24c.

HOLLAND HERRING 5c each, $1.25 a keg.

CANDY

Chocolate Covered Croquettes—Cream center coated with nut chocolate special 30c a lb. Regular price 35c.

Peanut Wafers—Round, crisp wafers easy to eat special 25c a lb. Regular price 30c.

Downtown Store, 234-236 Euclid Ave.
Bell Main 4260 Cuy. Central 5771
Willson Store, 6000 Euclid Ave.
Bell Rosedale 3260 Cuy. Prin.231

Don't Miss Your Chance

THE broken lines we have added make this the buying opportunity of the year. It involves practically our entire stock of men's and young men's suits and overcoats in fancy weaves—all kinds of fabrics except plain blacks and blues. Every garment is guaranteed to be absolutely all wool—thoroughly dependable merchandise. Also it is important for you to understand that our regular prices were very low, and that the sale prices represent an important economy. Two important lots:

$16.50 and $18 Suits and Overcoats
$13.75

$20, $22.50 to $28 Suits and Overcoats
$17.75

AT no time in many years has the necessity for farsighted economy made a clothing sale look so attractive. The increasing cost of woolens makes this a real opportunity to buy at reduced prices for future use. We're sure of our qualities and styles; we guarantee satisfaction, or money cheerfully refunded, before or after the test of wear. There's a tremendous assortment of suits and overcoats—all the good models of the season—plenty of sizes to fit every man. They're remarkable clothes and remarkable values at $13.75 and $17.75.

Also Suits and Overcoats
Reduced to $24.75 and $29.75

Semi-Annual Sale of Boy's Clothing

OUR entire line of boys' heavy weight "Academy" 2-pants Suits is included in the special assortment offered at the greatly reduced price quoted below. All the season's smart and most popular models, such as Norfolk with a variation of box, knife and inverted pleats, with full or three-piece belts; also smart pinchback, single and double-breasted styles with regular or patch pockets. Materials are all-wool cassimeres, cheviots, tweeds and flannels in big variety of patterns in all colors; sizes 8 to 18 years, semi-annual sale

BOYS' $10 AND $12 SUITS **$7.85**
BOYS' $13.50 TO $18.00 SUITS **$11.85**

BOYS' two-pants NORFOLK SUITS pleated Norfolk and pinch-back styles, regular and patch pockets; trousers full cut, button bottom and lined throughout. Fancy cassimeres and cheviots in mixtures, checks and plaids; sizes 7 to 18 years; semi-annual sale

BOYS' $6 AND $7 SUITS **$4.85**

BOYS' OVERCOATS, convertible and velvet collar style in loose belted and pinchback models; fancy cheviots and nobby tweeds in gray, brown, blue and green; sizes 11 to 18 years, priced.

Boys' $12.00 Overcoats **$8.95**
Boys' $13.50 to $15 values **$11.85**

Juvenile Overcoats

Button-to-neck and convertible collar style, plain box and pinchback models, with self or velvet collars; variety of fancy mixtures in brown, gray, tan green and heather shadings, sizes 2 1-2 to 10 years

Formerly $5.00 and $6.00 **$3.85**
Formerly $9.00 and $10.00 **$7.55**
Formerly $13.50 to $16.50 **$11.85**

Angora Outfits

Angora outfits for the little fellows, consisting of sweater coat, leggings, hat and gloves. They come in tan, blue, green and old rose; size range is 2 to 6 years.

Former $9.00 Outfits. **$6.55**

Suits for Juveniles

Junior Norfolk and Tommy Tucker styles with detachable collars and cuffs, with straight knee trousers; fancy cassimeres, cheviots and tweeds, light, dark and medium colors, sizes 2 1-2 to 8 years, now

Formerly $5.00 and $6.00 **$3.45**
Formerly $7.00 and $8.00 **$4.85**

Men's and Young Men's Trousers reduced to
$3.85 Formerly $4.00 and $4.50.
$4.85 Formerly $5.50, $6.00 and $7.00.

The May Co.
Men's Clothing 3rd. Floor
"WATCH US GROW"

Eagle Stamps
given with every purchase—an extra 3% saving. It is worth while to everyone.

Alterations
During this sale alterations will be made free, same as at regular selling prices.

45 Overcoats

Stein-Bloch Smart Clothes

and other high grade makes, must be sold this week. Nobby pinchback, loose belted effects and conservative models in blue, tan, oxford and heather shades; all sizes; your choice of the entire lot at

$22.50

E. J. HIRSCH
656 Euclid Avenue.

THE NEAL TREATMENT IS WORLD FAMOUS

From Chicago to San Francisco, from Australia to New York, Sixty Neal Institutes are located in principal cities of the world. Their success means that the Neal Treatment does conquer the drink habit quickly, surely and safely in just three days.

NEAL INSTITUTE
Phone: Rosedale 3490. 3920 Euclid Avenue. Cleveland
Columbus, Cincinnati, Pittsburgh, Detroit.

Clean, Bright Light from Illuminating Lines is the most dependable for any home.

YOUR HOUSE CAN BE WIRED NOW, AND YOU CAN TAKE TEN MONTHS TO PAY

"Not Merely Electric Light, But Also Illuminating Service."
There is a difference.

THE ILLUMINATING CO.
Illuminating Building Public Square

Main 2388 Cent. 3411-L
A.W. FRUEH, Pres. and Mgr.
52 Public Square **OHIO Horse Goods Co. Cleveland** 52 Public Square
Successors to W. A. King. Established 1867
Harness, Riding Equipments, Turf Goods
Trunks, Bags, Gloves, Leather Goods, Dog Specialties, Repairing.

"HONEYPEPPER"

"I have tried Toedtmann's 'Honeypepper' frequently for cough and cold; it has always helped me quickly. I have often recommended it to my friends. One of them, on East 120th street, had to stop work on account of coughing for four months. I induced him to take 'Honeypepper;' he took four bottles and is now back at work. He says 'Honeypepper did it'".—Geo. A. Reynolds, Supt. Garbage Collection City of Cleveland. For sale at all leading drug stores. All wholesale houses or send 55c to 838 E. 105th St., Cleveland.

The Best Route to FLORIDA
Is Via.
Washington, D. C.
Thence All-Rail or Baltimore and Steamer. Low Winter Fares.
For Complete Information regarding fares, schedules, reservations, etc., consult M. G. Carrel, D. P. A., 341 Euclid Ave., Cleveland, O. Phones Main 6720, Central 535.
Baltimore and Ohio

Robert Edwards of Cleveland spent a portion of the week with her mother, Mrs. Jessie Yaxley.

INFORMATION GIVEN—Get our rates on Fire, and Life Insurance, Automobiles, Bonds, Casualty and Plate Glass. GEO. H. OLMSTED & CO., 411-425 Williamson Bldg. Phone us today. Main 1838—Central 1879.

Candy Saturday Specials

Molasses Crispets (Reg. 25c a lb. box) **16c**
Once a Week Chocolates and Bon bons (Reg. 40c a lb. box) **25c**
Peanut Brittle (Reg. 25c a lb. box) **19c**
Walnut Fudge (Reg. 35c a lb. box) **22c**

CHARTER'S BROS.
Two Convenient Stores Open Till 12 p. m. Daily
806 Superior Avenue 745 Euclid Avenue

WEIDEMAN GUAVA JELLY

WEIDEMAN
QUALITY FIRST
WEIDEMAN
BRAND
GUAVA JELLY

THE ENCYCLOPEDIA SAYS:
Guava is a tropical fruit (now grown in California) which makes a jelly of pleasantly mingled tartness and sweetness. It also has a beautiful color and is wonderfully rich and delicious to the taste.

THE WEIDEMAN CO.
Cleveland's Leading Wholesale Grocers

---

und on sale at the store
f C. C. COTTRELL

The Willoughby Republican

a newspaper BUT a NEWS-paper

ENTIETH YEAR—NO. 6. WILLOUGHBY, OHIO, FEBRUARY 23, 1917. ONE DOLLAR A YEAR IN ADVANCE

ORGE ROCKAFELLOW CHOSEN AS NEW PRESIDENT FOR CHAMBER OF COMMERCE

he Chamber of Commerce held an resting meeting at the Methodist rch Tuesday night. A banquet was ed by girls from the Andrews ool at 6:30. Reports of committees many matters of interest to the munity were taken up, a detailed ount of which will be found on e six. Rev. McCulloch talked n educational lines, remarking whatever we do, whether it be ching Latin, or conducting a busis, we do it in English, and it was gested that the Chamber of Commerce offer prizes to the students at the School the first to be for excellence in English Composition. This will include five prizes of $5.00, $3.00, $2.00 and $1.00 each. Three prizes for the best all around high school student, of $5.00, $3.00 and $2.00 are also offered. One prize of ten dollars to the Literary society winning the most points in the inter-society contests of the year, and two class prizes for the classes making the best showing in the general work of the

(Continued on Page Four)

FICERS ELECTED FOR NEW BANK

t the meeting of local folks on ursday last to talk over the new king proposition, a temporary orization was effected, which will ble the company to proceed and rt activities in about 30 days. arters in the L. P. Davis rooms are g considered.

The officers and directors elected lude:

President—W. C. Collister.
First Vice President—A. E. Frost.
econd Vice President—F. M. Gray.
hird Vice President—Capt. H. lp.
ecretary and Treasurer—J. P. lina.
Directors—Capt. H. Culp, W. C. llister, A. E. Frost, F. M. Gray, J. Kalina, Wheeler Glenn, G. W. ckafellow, E. F. Birkholz, F. N. ankland, H. E. Talbot, Sam Low, D. Clark and L. P. Davis.

A meeting of the directors is scheled for Thursday evening of next ek.

ASSILLON AD. CLUB TO HEAR S. S. WILSON

S. S. Wilson was scheduled to adess the Massillon Advertising Club ednesday night of this week. Ornization and commercial work were e topics to be taken up.

NATIONAL EDUCATORS VISIT WILLOUGHBY

Educators of national reputation stopped off at Willoughby during the week and visited the Andrews school. Conventions at Kansas City and Indianapolis are attracting many of the eastern educators toward the west at this time. Antoinette Root, of the Simmons college, Boston, Anna Hedges Talbot of Albany, N. Y., and Miss Helen R. Hildreth, principal at the Worcester Girls' Trade School, Massachusetts, and Mrs. Mary Schenck Woolman, specialist in industrial education for girls, in Boston, were among the visitors at the Andrews school.

DEATH NOTICE

Mrs. Elizabeth Bramley died at the Royer home on the Lost Nation road, February 14th. She was 53 years of age. The funeral was expected to occur Friday from the Manville morgue, with Rev. Randall officiating.

BAND PARTY A SUCCESS

Old time music as well as modern, enabled about 50 couples to enjoy themselves at the party given for the benefit of the band in Bond's Hall on Tuesday night. The affair was pronounced most enjoyable and successful.

A. B. MACKEY

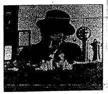

This picture shows one of the active bowlers in Willoughby, engaged it is reported by his friends, in booking bowling engagements. Mr. Mackey has just returned from the state tournament at Toledo, and will attend the state tournament at Grand Rapids a week from Saturday. A special car from Cleveland will accommodate the bowlers attending from this section. Mr. Mackey, it is reported, is looking forward with much anticipation to the games at Grand Rapids, expecting to win out over all comers, and the friends of this Willoughby bowler feel that they will not be disappointed in their anticipations for him.

PRELIMINARY RED CROSS MEETING

A meeting will be held Saturday afternoon, February 24th, at 2:30 o'clock at the library to establish a branch of the Red Cross Society in Willoughby. Two ladies from Painesville who are interested in the work will address the meeting. To every loyal patriotic woman an urgent appeal is made to attend and learn of the nature of the work—the small demand upon you and the great amount of good you can do in all cases of suffering.

The country needs your co-operation.

E. A. LEE MEETS WITH ACCIDENT

An automobile accident at Stop 38 on the main line Sunday at 3 p. m. demolished E. A. Lee's machine and caused injury to his hip, fortunately not serious. A lad about 16, driving a Ford, ran into Mr. Lee, who was accompanied by his son Robert. A younger boy in the Ford car was thrown over the windshield but not injured. The cars were taken to the Crowther garage.

SETTLEMENT REACHED IN ALFRED SNOW CASE

H. L. Forman, claim adjuster for the N. Y. Central R. R., visited the Plains Monday of this week and made an amicable settlement with Clarence Snow, whose son, Alfred, met with such a tragic death January 3. The family received an amount in settlement of $2,600.

PRESIDING MINISTER AT GRACE CHURCH ANNOUNCES ENGAGEMENT

Charles T. Hall of the Grace Episcopal church announced his engagement at the church party Tuesday night to Miss Lois Margaret Clark of Louisville, Ky. It is anticipated that the wedding will occur in September and if Mr. Hall remains as pastor of the church here, they will make their home in Willoughby.

THE BOYS' CONVENTION

Extreme interest has been manifested in the Y. M. C. A. Boys' Convention here this week. The ladies of all the churches have been working hard to make the banquet a success. Mrs. Carmichael took care of the dining room, Mrs. Will Seelye the kitchen and Miss Lottie Smith had charge of the serving room.

"THE BATTLE CRY OF PEACE"

The Hiawatha theatre has announced the coming of "The Battle Cry of Peace" as its offering for the week of March 5th. This is an expensive production, and, as is well known, is a plea for preparedness. It will be necessary to charge 25c admission during the showing of this film.

The Vitagraph has been secured for each Monday. Mr. McMahon is making special effort to make the Hiawatha one of much attractiveness and his success is attested by the large audiences at each performance at this comfortable little theatre.

J. W. Sigsbey is engaged in papering 30 rooms in the Cleveland Trust block.

WILLOUGHBY MUSICAL CLUB HAS GUEST DAY

A very delightful gathering at the home of Mrs. J. A. Penfield on River street, Monday, the 19th, marked the observance of guest day for the Club.

The guests enjoyed the program prepared, to the fullest extent. "Music as a Language" was interestingly presented in a paper by Mrs. Vrill. She also took occasion to commend James McMahon for his excellent work in the teaching of music in the school and to say how fortunate Willoughby should be considered in having a man of his ability in inspiring the children, at the head of this department. Regret was also expressed that more interest had not been shown in the splendid rendering recently of "The Messiah."

The program was varied and charming. One was reminded of Charles Kellar, "the Birdman," in the delightful whistling solos introduced by Mrs. McCollister. "The Minuet" by Beethoven and the "Birds and the Brook" by Stults were rendered in a manner that gave genuine pleasure. Mrs. McMahon played "the Introduction et Valse Lente", a very happy and enjoyable number. "An Open Secret" and "In the Deep o' the Daisies" were delightful selections sung by Mrs. Otis. Mrs. Nelson and Mrs. Etzensperger gave a vocal duet, "Beyond the Meadow Dean," Mrs. Penfield played a selection from Victor Straub, and these, followed by the "Jewel Song" by Miss Wasson, all contributed special pleasure.

A part song, "Lullaby from Jocelyn," in which Mrs. Birkholz, Mrs. Reichard, Mrs. Kenning, Mrs. Bryant, Mrs. Gillette and Mrs. Crowther participated as accompanist, closed the program.

The most beguiling white and brown bread sandwiches and other refreshments were served and a pleasant visiting time was indulged in, before good-byes were said to the hostess.

DAUGHTERS' CIRCLE HAVE DELIGHTFUL PARTY

Invitations, favors and decorations of original and patriotic character lent a festive and enjoyable atmosphere to the Washington's birthday party given at the home of Mrs. Kennedy for the Daughters' Circle Wednesday afternoon.

Mrs. H. F. Kennedy and Mrs. Blanchard were hostesses. There were about 30 guests, who enjoyed to the utmost the games and amusements provided. A most artistic cherry tree, done by Mrs. Blanchard, at the close of the afternoon, was decorated with cherries by guests previously blindfolded. The cherry tree was presented to Mrs. Leonard Parks, she having placed her cherry in what was decided by the judges, Mrs. A. K. Carel and Mrs. Rockafellow, upon the most probable place for a cherry to grow.

Mrs. Crawford of Kirtland received the award of merit for the afternoon in the form of a picture of George Washington.

Everyone voted the affair one of unusual pleasure.

MRS. CARMICHAEL ATTENDS THE D. A. R. BANQUET

Mrs. Carmichael attended the D. A. R. banquet given in the Hollenden assembly rooms, Monday. The patriotic [illegible] and speeches and the general sociability and [illegible] afforded an instructional and delightful affair.

PARTY GIVEN FOR GRACE CHURCH

An enjoyable party was given at the home of Mr. Robison of River street by the Woman's Guild, Tuesday night. About 25 guests enjoyed the music, games and refreshments provided. Edith Deane entertained with fancy dancing. Antoinette Pratt, student at Andrews school and soloist at Grace Church, sang several songs, accompanied by Reginald Merrill.

LAKE ROAD NEWS

The Crochet Club consisting of the sophomore girls of Willoughby high school met at the home of Nellie Morrow Saturday, February 17. After luncheon was served the club was called to order and new officers were elected. All reported a good time.

* * *

Miss Florence and Miss Genevieve Myers spent Sunday with their parents, Mr. and Mrs. James Myers.

* * *

Langford Richman was the guest of Herbert Morrow Saturday and Sunday. Both are very much interested in wireless telegraphy.

* * *

Mr. Charles Barrie is the proud possessor of a new auto.

Evangelist MacDonald

EVANGELISTIC MEETINGS

Evangelistic meetings are in progress at the Church of Christ. Evangelist C. A. MacDonald is speaking with the same force and power that was characteristic of his work a year ago. The Harrison's are delighting everyone with their music. Miss Rife, a sister of Mrs. Harbison, is a most pleasing personal worker. The attendance has been good, with several additions. Meetings will continue every evening at 7:30. The Sunday program will be as follows:

Sunday school, 9:30 a. m.
Preaching, 10:30 a. m.
Special Men's Meeting at 2:30.
Special Women's Meeting addressed by Mrs. C. A. MacDonald at the Presbyterian church at 2:30.
Evening service at 7:00

A cordial invitation is extended to all to attend these meetings.

DELIGHTFUL PICTURE SHOWS INTERIOR OF OLD HOME AND SPINNER AND SPINNING WHEEL

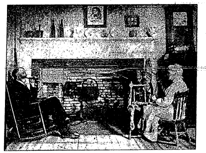

There is a real charm about this picture, which shows the inside of the old Page homestead, now belonging to the Andrews Institute for Girls. There is an air of comfort and peace about the smoker, while Mrs. Page is shown spinning flax with a wheel which has been used in this house for a great many years. On September 10th, 1916, this spinning wheel, which has been in the Page family for about 100 years, was presented to the Andrews school. The furnishings in the picture are worthy of note. The old mantel and fireplace are originals and are also nearly 100 years old. In the upper left hand corner of the fire place is an old fashioned tin oven, used for the baking of bread and pastry. The kettle in the center is suspended on the original crane, used for baking bread as well as the cooking of vegetables. The objects on the mantel are all very old. Note the clock and the candle stick to the right of the grate. The next to the last object on the left is a mortar and pestle. All the furniture is very old and hand made.

Mrs. Page has taken a great interest in the school and gladly welcomes any of the girls calling upon her.

BE CONSISTENT

If you can't boost don't knock, at least until you are convinced knocking will accomplish some good purpose. Don't arrive at too hasty opinions. Probably those who are fostering community efforts have given the matter more serious study and thought than you have. You may be in sympathy with a certain movement. Things may not be conducted according to your ideals. In such cases throwing a monkey wrench in the machinery will only destroy the constructive efforts of some well meaning coworker. Would not the better way be to get in close touch with that effort? Give it the benefit of your experience and advice. Don't wait until others have outlined a plan of action and then inaugurate a campaign of insidious opposition.

Consecutive efforts are sure to produce something. Destructive efforts get you nowhere and only make it harder for those who are doing the best they can, even if it is not done just as you would do it. Be a booster, not a knocker.—Bulletin of Chamber of Commerce, Massillon, O.

LITTLE NEWS NOTES

Glenn Sheffield, who has been suffering from a frozen foot, is recovering.

* * *

Mrs. J. B. Chesbro was in Sheridan, N. Y., during the week attending the funeral of little Isabelle Summerton. Mr. and Mrs. Chas. Summerton, parents of the child, were former Willoughby residents. The little girl was two years old and passed away Tuesday afternoon.

* * *

Mrs. Maud [illegible] is recovering from her illness.

* * *

Mrs. John Shaw is very ill with the grip.

* * *

Virginia Sebring is recovering from an attack of the grip.

* * *

R. E. Hull and family of Cleveland spent Sunday at the Randall home on Barber avenue.

* * *

Mrs. A. H. Van Gorder is convalescing from her recent attack of the grip.

* * *

Mr. and Mrs. H. E. Riker of Cleveland spent Sunday at the Wilson home.

THE IMPORTANT PART OF THE TOILET IS
Correct Manicuring
An excellent assortment of orange wood Sticks, Files, Buffers, Nail Polishers, Paste, Emery Boards, Etc., will enable you to give yourself a
Perfect Manicure
OUR STOCK IS SELECTED WITH SPECIAL CARE
C. F. Bryant
Registered Pharmacist

For Additional Willoughby News and Advertisements See Pages 4 and 6

Final Reductions

We have just finished our invoice and in going through the stock we have thrown upon the center

Bargain Tables

in each store, every odd piece of merchandise and winter goods.

Children's and Misses' Coats
(Half Price)

Auto Hoods, Yard Goods, Boys' Suits. Shoes for everybody and all things to make an interesting clean-up

Wilsons of Willoughby

FOR SALE Seven room house; with sewer and water, lot 60x165; this place is known as No. 15 Wood Street, Willougby Village, and must be sold at once in order to close the estate of Mary M. Treadway, deceased. Inquire of Martin A. Tuttle. Executor, Painesville, Ohio.

After you have looked around, you will find that no more artistic, or beautiful, or substantial furniture can be found anywhere than in our stock. And you will be surprised at the moderate prices. For a chair or a complete set of furniture, see

GEORGE W. MANVILLE
WILLOUGHBY Auto Ambulance in connection

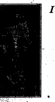

I am the man that put the B in Boom for Willoughby

AND THAT BOOM IS JUST IN ITS INFANCY.

Call at my office and let me advise you where and what to buy to reap the unlimited harvest of increased values.

SERVICE FIRST

C. H. MILLER
Real Estate and Safe Investments

Buckeye Gray Sandstone Stone Sidewalks and curbing are better than cement and cheaper in the end. Write or phone.
The Ohio Quarries Co. CITIZENS BUILDING CLEVELAND - - OHIO

AN ACCOUNTANT WILL KEEP YOUR SET OF BOOKS. WORK GUARANTEED. Telephone 42.

Buy at
Betzer's Market
For the
Best Meats at Lowest Prices

Pot Roast	12 1-2c per lb.
Boiling Beef	10 & 12c per lb
Round, Sirloin & Porterhouse Steaks	18c per lb.
Home Rendered Lard	18c per lb.

Cash Paid for Live Stock, Poultry and Hides.
STOP 61 - MENTOR

Prize Waltz
February 24th
Come and win the prize for Waltzing.
The W. B. G. Club
Bond's Hall
Everybody is Expected!

QUALITY
Is not merely a matter of
Money & Materials
The best equipped photographer cannot at any price produce anything better than he or his employees are trained to do, or than his studio is equipped to produce.
The Uniform High Quality of our Photographs Is the Result of Training and Experience.
WE TRY NO EXPERIMENTS ON YOU
Star Commercial Photograph Co.
WILLOUGHBY, OHIO
Phone 176-R.

MISS ROSSITER announces the arrival of a very complete assortment of Spring and Summer Fabrics and Fashions. Garments will be carefully Custom-Tailored for Ladies and Misses, or materials sold by the piece or yard.
WOOLENS THIN GOODS SILKS
Selections Should Be Made Early
Phone 177-R Maple St. Stop 36

New Seven Room House For Sale
All improvements, garage, good location.
Half Cash—Balance as Rent.
Special Bargain if sold within ten days.
Phone 31-W **John Barnes** 46 Wood St.

28 Directors Who Direct
Twenty-eight men, well-known in big business affairs, meet twice each week to direct all the activities of The Cleveland Trust Company.
The Cleveland Trust Company
Assets over $60,000,000.00

This is the time of year to give your orders for Spraying Preparations
We have the PYROX used on Trees, Rose Bushes, and all classes of vegetation.
Kennedy & Rockafellow
Willoughby, Ohio

Up-to-Date Oil Cook Stoves
The "NEW PROCESS" in the short chimney and the "NEW PERFECTION" in the long chimney represent the very best in
OIL COOK STOVES
We have a good display of both Types on our floor.
It is a pleasure to show them.
E. M. Crowther
HARDWARE and HOUSE FURNISHINGS
Telephone: 99-W. Willoughby, Ohio

Dr. Theo Smith, Osteopathe Physician of Cleveland, Ohio is now associated with **Dr. Mable Barker** in her practice
47 Euclid Avenue. Phone 133-L Consultation
Mondays 6 to 8:30 p. m. Thursdays 3 to 8:30 p. m.

Your Money's Worth
IN EVERY TON OF
Our Coal
The above is our story—tersely told. Quality, the best, is our guarantee—every time.
Quick Delivery? Certainly!
CUYAHOGA COAL COMPANY MAIN 5531 CENT. 1052

R. O. CARTER
Quality Jeweler
41 Taylor Arcade,
Cleveland, Ohio

The Bowlers of Cleveland
Are Most Cordially Invited to visit the
CALUMET ALLEYS
The city's Newest Amusement Institution. The Finest Billiard rooms in Cleveland, 723 Superior-av.

Cuy. Princeton 780
Box Trade a Specialty
Morris Weis
CIGARS OF QUALITY
I WANT YOUR BOX TRADE
10421 Superior Ave., Cor. 105th St. Cleveland, Ohio

RARE VINTAGE WINES AND FINE OLD WHISKIES
SUPERIOR SUPPLY CO.
1917 East 9th St., Cleveland, Ohio.
Bell Telephone—Prospect 2647.
We Deliver Promptly.
A Trial Will Convince You.

RANDALL & CARTER
116 PROSPECT AVENUE CLEVELAND, OHIO
(Formerly Located on Superior Street)
Largest and most complete line of men's
GLOVES and MITTENS
in Northern Ohio. GLOVE store that sells GLOVES

MODERN REFINED
WATSON'S
Cuyahoga Restaurant
Postoffice, Across the Street
Cleveland, Ohio
LARGEST POPULAR PRICED RESTAURANT IN CLEVELAND
Private Rooms for Banquets, Business Meetings—No Charge.
LADIES' ORCHESTRA & CABARET
11 to 2—6 to 8
Main 4587 Central 4153

Bell Main 2288 Cuy. Cent. 6028-W
C. W. Schmidt
MERCHANT TAILOR
138 Arcade Cleveland, Ohio

C. A. Radde
OPTOMETRIST
ESTABLISHED 1899
509 Swetland Bldg. Cleveland, O.

The Cleveland Savings and Loan Co.
602 Superior Avenue, N. E.
Loans Made to Buy or Build Homes
Interest Paid on Savings Accounts

Claude Bradley, whose residence is unknown, but whose last known residence was at St. Louis, Missouri, Post Office Address General Delivery will take notice that Mae M. Bradley filed a petition against him in the Court of Common Pleas of Cuyahoga County, Ohio, praying for divorce, custody of child and relief on the ground of gross neglect of duty and extreme cruelty, and habitual drunkenness for more than three years. Said petition is No. 153942, and will be for hearing on and after March 2 1917. J18-F22

GEORGE A. PHILLIPS, Atty for Plff.

William Geller, whose residence is at Homestead, Pennsylvania, care of Albert Gross, will take notice that Fannie Geller filed a petition against him in the Court of Common Pleas of Cuyahoga County, Ohio, praying for divorce and relief on the ground of gross neglect of duty. Said petition is No. 154163, and will be for hearing on and after March 9, 1917.

O. J. ZINNER, Atty. for Plff.
J25 M1

Sidney E. Toovey, whose residence is unknown, but whose last known residence was at 40 Central Road, Somerville, Massachusetts, will take notice that Mary Christine J. Toovey filed a petition against him in the Court of Insolvency of Cuyahoga County, Ohio, praying for divorce, restoration of name and relief on the ground of extreme cruelty and gross neglect of duty. Said petition is No. 6685, and will be for hearing on and after March 2, 1917. J18-F22

GEORGE S. MYERS, Atty for Plff.

LEGAL NOTICE

John H. Kirby, whose residence is unknown, will take notice that Anna M. Kirby as plaintiff, filed a petition against him as defendant, in the Court of Insolvency of Cuyahoga County, Ohio, praying on the ground of habitual drunkenness for more than three years and gross neglect of duty, that she be divorced from said defendant, that she be decreed the fruits and benefits of a Life Insurance Policy with the Union Central Life Insurance of Cincinnati, Ohio, bearing No. 268308, also that defendant be barred of any interest by way of dower or otherwise, in plaintiff's real estate:

Situated in the City of Cleveland, County of Cuyahoga and State of Ohio, and known as being all of Sublot No. 160 in W. J. Gordon Realty Company's Subdivision No. 1 of parts of Original 100 acre Lots Nos. 348 and 350, as shown by the recorded plat of said subdivision in Volume 30 of Maps, Page 17 of Cuyahoga County Records. Said Sublot No. 160 has a frontage of 40 feet on the Easterly side of East 73rd Street, formerly Florida Street, and extends back between parallel lines 90 feet.

Said petition is No. 6688 and will be for hearing on and after March 2, 1917. J18-F22

R. R. MOFFETT, Atty for Plff.

LEGAL NOTICE

Jacob Goffe, doing business as Ann Arbor Scrap Iron & Metal Company, whose principal place of business is at Ann Arbor, Michigan, will take notice that Aaron Rotter, doing business as A. Rotter & Company, as Plaintiff, has filed a petition against him in the Court of Common Pleas of Cuyahoga County, Ohio, praying for judgment in the sum of $806.00, with interest on a contract and account. The said defendant will further take notice that an attachment has been issued in said action.

Said defendant is further notified that said petition is No. 153835 and he is required to answer the same on or before the 17th day of March, A. D. 1917, or judgment will be rendered in accordance with the prayer of the petition. J25 M1

AARON ROTTER, doing business as A. ROTTER & COMPANY, Plaintiff.
By M. V. EMERMAN, His Atty.

Fred Beall, whose residence is unknown, but whose last known residence was at Iron River, Michigan will take notice that Cora Beall filed a petition against him in the Court of Common Pleas of Cuyahoga County, Ohio, praying for divorce, custody of children and relief on the ground of willful absence for more than three years last past and gross neglect of duty. Said petition is No. 153588 and will be for hearing on and after March 2, 1917. J18-F22

JOHN G. MURPHY, Atty for Plff.

Howard Premeau, whose residence is at 336 Grand River avenue, Detroit, Michigan, will take notice that Anna Premeau filed a petition against him in the Court of Common Pleas of Cuyahoga County, Ohio, praying for divorce, restoration of name and relief on the ground of gross neglect of duty and adultery. Said petition is No. 150556 and will be for hearing on and after March 1, 1917. J18-F22

E. J. KOVANDA, Atty. for Plff.

Henry S. Barber, whose residence is unknown, will take notice that H. Elizabeth Barber filed a petition against him in the Court of Insolvency of Cuyahoga County, Ohio, praying for divorce, custody of child and relief on the ground of gross neglect of duty. Said petition is No. 6701, and will be for hearing on and after March 9, 1917. J25 M1

H. POLATSEK, Atty. for Plff.

[illegible], whose residence is unknown, will take notice that Ethel M. Berrell filed a petition against him in the Court of Common Pleas of Cuyahoga County, Ohio, praying for divorce on the ground of gross neglect of duty, willful absence or more than three years last past and adultery. Said petition is No. 153136 and will be for hearing on and after March 9, 1917. J25 M1

JOHN A. ELDEN, Atty. for Plff.

Ada Frazer, whose residence is at North Bradford, Connecticut, will take notice that Charles Dayton Frazer filed a petition against her in the Court of Common Pleas of Cuyahoga County, Ohio, praying for divorce, that defendant be barred of all interest in real estate, and from dower or alimony, and for relief on the ground of gross neglect of duty, habitual drunkenness for more than three years and adultery. Said petition is No. 154105 and will be for hearing on and after March 9, 1917. J25 M1

JOHN A. ELDEN, Atty. for Plff.

May Bell, whose residence is unknown, will take notice that Elmer Bell filed a petition against her in the Court of Common Pleas of Cuyahoga County, Ohio, praying for divorce and relief on the ground of willful absence for more than three years last past. Said petition is No. 154169, and will be for hearing on and after March 9, 1917. J25 M1

A. M. WITTENBERG, Atty. for Plff.

Yadwiga Kruger, whose residence is unknown, will take notice that Richard Kruger filed a petition against her in the Court of Insolvency of Cuyahoga County, Ohio, praying for divorce and relief on the ground of gross neglect of duty and adultery. Said petition is No. 6691, and will be for hearing on and after March 9, 1917. J25 M1

WM. R. GREEN, Atty. for Plff.

William Capel, whose residence is unknown, will take notice that Margaret Capel filed a petition against him in the Court of Common Pleas of Cuyahoga County, Ohio, praying for divorce, custody of child and relief on the ground of willful absence or more than three years last past and gross neglect of duty. Said petition is No. 153877, and will be for hearing on and after March 2, 1917. J18-F22

J. G. MURPHY, Atty for Plff.

LEGAL NOTICE

Ezekiel Folsom, and the unknown heirs at law, devisees, legatees, executors, administrators and the assigns of Ezekiel Folsom, deceased; William L. Fitch and the unknown heirs at law, devisees, legatees, executors, administrators and assigns of William L. Fitch, deceased, and the unknown widow of Ephraim Wilson, deceased, all of whose places of residence are unknown, and the names of the unknown heirs at law, devisees, legatees, executors, administrators and assigns of Ezekiel Folsom, deceased, and William L. Fitch, deceased and the name of the unknown widow of Ephraim Wilson, deceased, being unknown, will take notice that Jennie J. McEachren, John W. McEachren, Florence E. McEachren, George S. McEachren, Alex. M. McEachren, Grace McEachren Sprague, Hugh McEachren, William McEachren and Margaret F. McEachren, as plaintiffs have filed a petition against them as defendants in the Court of Common Pleas of Cuyahoga County, Ohio, alleging that they have the legal title to and are the owners in fee simple and in the possession and occupancy of the following described real estate, to-wit:

Situated in the City of Cleveland, County of Cuyahoga and State of Ohio and known as being Sub lot No. 45 in Severance and Folsom's Sub-Division of part of original Brooklyn Township Lots Nos. 51, 52, 69, and 70, as shown by the recorded plat in Volume X of Deeds, Page 1 of Cuyahoga County Records, and being 36 feet front on the Southerly side of Jay Street (now known as Jay Avenue, N. W.) 107 feet 6 inches deep on the Westerly line, 107 feet 6 inches deep on the Easterly line, which is also the Westerly line of an Alley (now known as West 29th Place), and 36 feet on the rear line, which is also the Northerly line of an Alley (now known as Waco Court, N. W.), as appears by said plat, be the same more or less, but subject to all legal highways.

The petition alleges that the defendants, Ezekiel Folsom, and the unknown heirs at law, devisees, legatees, executors, administrators and assigns of Ezekiel Folsom, deceased, claim some right, title or interest in said premises for the reason that the records of Cuyahoga County, Ohio, do not disclose any deed of conveyance from the said Ezekiel Folsom, but that said defendants have no interest in said premises, for the reason that on December 29, 1840, said premises were sold for the nonpayment of taxes to N. C. Baldwin and the title thereto has never been redeemed:

That the defendants, William L. Fitch and the unknown heirs at law, devisees, legatees, executors, administrators and assigns of William L. Fitch, deceased, claim some estate or interest in said premises hostile and adverse to Plaintiff's rights by virtue of a certain contract made March 1, 1860, the nature and extent of said claim being unknown to Plaintiffs.

That Ephraim Wilson, at the time of his conveyance to Hugh B. McEachren, was unmarried and that the unknown widow of said Ephraim Wilson claims to have a right of dower in said premises.

The petition further alleges that none of said defendants have any right, title or interest in the aforesaid described premises, that their claims are unfounded and of no legal effect, whatsoever, but constitute clouds on Plaintiffs' title: that any claim they or any one of them ever had in said premises, has long since been barred by lapse of time and the Statutes of Limitations, and that as against said defendants, these Plaintiffs and their predecessors in title have held, and been in the actual, open, notorious, continuous, exclusive, indisputable and adverse possession and occupancy of said premises for more than Twenty-one years last preceding the filing of the petition herein, under and by virtue of a deed for said premises: and that from April 22, 1859, to the present date, none of said defendants, or any one of them or any one claiming through or under them, has ever claimed or sought to enforce any right, title to, or interest in said premises.

The prayer of said petition is that each and all of said defendants be required to answer and set up what rights, if any, they have in said premises, or be forever barred from asserting the same; that plaintiffs' title be quieted against the claims of said defendants and said defendants and for relief.

Said petition is No. 154216, and each and all of said defendants are re-

[illegible] before the 24th day of March, A. D. 1917, or judgment will be taken against them as prayed for in said petition. F1-M8

E. C. OSTERLAND and CARL S. WALZ, Attorneys for Plffs.

LEGAL NOTICE

Notice is hereby given that The First Disciple Christian Church of Glenville has filed a petition in the Court of Common Pleas of Cuyahoga County, Ohio, alleging that it is the owner in fee simple by purchase of the following described real estate, to-wit:

Situated in the Village of Glenville, County of Cuyahoga and State of Ohio, and known as being all of Lot No. 336, and 20 feet off of the southerly side of Lot No. 337 in The Cleveland Realty Company's Allotment of a part of original 100 acre lots Nos. 362 and 370 as shown by the recorded plat in Volume 24 of Maps, page 17 of Cuyahoga County records, and being 60 feet front on the easterly side of Doan street and extending back of [illegible] therefrom a strip of land 8 feet in width from the westerly end of said sub-lots reserved for the purpose of widening Doan Street, be the same more or less but subject to all legal highways, and that said real estate is not used or occupied as a burial place for the dead.

The prayer of said petition is for authority to borrow the sum of Thirty Two Hundred ($3,200.00) Dollars for the purpose of purchasing a lot of land immediately adjoining the above described premises, and to secure said loan by a mortgage upon the above described premises.

Said petition is No. 154234 and any person, church, corporation or congregation having or claiming to have any objection to the granting of said prayer may appear and defend on the 2nd day of March, A. D. 1917, at which date said petition will be for hearing or as soon thereafter as the Court will hear the same. F1-22

THE FIRST DISCIPLE CHRISTIAN CHURCH OF GLENVILLE
By HAWLEY & McOUAT, Its. Attys.

WEEKS of WAITING for a HUDSON SUPER-SIX
A Situation You Can Now Avoid

Last spring we faced this condition:
Thousands of men waited weeks for delivery. Thousands turned discouraged to a second choice.
Last year we built 25,000 Hudson Super-Sixes. This year's output will be 30,000—not a great advance.
Early last year the Super-Six was unknown. It was a new invention—an enigma. Some said an experiment.
It has since won all the worth while records. Its praises are sounded by more than 25,000 owners. It holds today undisputed world supremacy.
New York Show sales broke all records. In every section the demand is unprecedented for this time of year. Another over demand seems inevitable—and near. Last year the Super-Six outsold any other fine car. This year's demand seems likely to be doubled.
So we urge that fine-car buyers decide the question now.

The first thing, and the chief thing, to consider is the motor. And its chief virtue is absence of vibration. Vibration causes friction. In the average type it wastes half the the motor's power. It restricts performance, it causes wear, it prohibits endurance.
The Super-Six invention—a Hudson patent—almost eliminates friction. So nearly that it added 80 per cent. to the six-type efficiency, and made this type supreme.
It has proved that by winning all worth-while records. That is, all stock car records for speed, for hill-climbing, for long-distance endurance, and for quick acceleration.
It excels in all sorts of performance. And it probably doubles the life of a motor, due to this minimized friction.

First In All Ways
All the the latest Hudson bodies were designed for this top-place car. Every item of beauty and luxury shows their leadership.
In engineering, the Hudson staff has held first place for years. Everyone concedes the the leadership of Hudson engineers.
This year, a new gasoline saver gives another important distinction. A shutter controls the heat and regulates the combustion efficiency of the motor.
So the fine-car buyer who buys on merit is bound to choose the Hudson. And this is to urge that you find it out in time to get prompt delivery.

Phaeton, 7-passenger, $1,650; Roadster, 2-passenger, $1,650; Cabriolet, 3-passenger, $1,950; Touring Sedan, $2,175; Limousine, $2,925; Town Car, $2,925; Landaulet, $2,975; Limousine Landaulet, $3,075. (All Prices f. o. b. Detroit.)

Hudson-Stuyvesant Motor Company
Prosopect 1661. 2010 Euclid Avenue. Cleveland Central 3292-R

HUDSON SUPER SIX
U.S. PATENT No. 1165861

THE JONES AUTO CO., Akron, O.
STARK COUNTY MOTOR CAR CO., Canton, O.
HUDSON-ECKENROAD MOTOR CO., Youngstown, O.
S. TOOMEY CO., Canal Dover, O.
Wm. LONG, Lorain, Ohio.
CURRY, ROBERTS & CO., Ashland, O.
BUCKEYE MOTOR CO., E. Liverpool.
CROWTHERS AUTO SALES CO., Coshocton, O.
HERMAN AUTO CO., Sandusky, O.
OVERLAND-ELYRIA CO., Elyria, O.
C. O. TINKER, Ashtabula, O.
R. S. SMITH, Jefferson, O.
PORTAGE GARAGE, Ravenna, O.
HUNTER & SON, Steubenville, O.
F. J. HERMAN, Norwalk, Ohio.

GOLD BOND BEER
The Cream of Table Beers
Drives away fatigue, quenches the thirst, nourishes the body, tones up the nerves.
Gold Bond is made from the choicest sun-ripened malt and hops—the product of the master brewer. Comes to you pure and wholesome in sterilized bottles. No wonder everybody prefers Gold Bond.
ORDER A CASE TODAY
Harvard 1400 Central 3933

Bell Main 2005
Gus. G. Ballenberger
249 The Arcade, —TAILOR— Cleveland, Ohio

LADIES' and GENTLEMEN'S RESTAURANT
THE BANK CAFE
John A. Sanders, Prop. 18-21 Public Square Cleveland, Ohio

Visit the COLONIAL Hotel
Winter Garden
OPEN FROM—6 to 8—9 to 12 p. m.
High Class Entertainers
Change of Program Each Week

TRUSSES
Supporters, Elastic Stockings, Artificial Limbs and eyes. Everything for the sick room.
We Rent Invalid Chairs
H. H. Hessler
(HIMSELF)
38 The Arcade Cleveland, Ohio

Start Your FORD
With a Heinze-Springfield Electric Starting and Lighting System
Sold by All FORD Dealers.
The R. C. Hull Supply Co.
DISTRIBUTORS
Both Phones 1820 Euclid Ave.

W. J. HANEY, Chiropractic Physician
Now Located at 10600 Euclid Avenue, Suite 5.
Hours: 9:30 to 12 and 1:30 to 5:30
Evenings by Appointment
Licensed to practice Chiropractic, Mechano-Therapy, Electro Therapy, Suggestive Therapy.
Telephone 4458.

Cuy. Central 3207-R. East 423
F. J. Roth
CAFE AND GRILL
Chinese Restaurant in Connection
5216 Euclid Avenue, Cleveland, Ohio

The Investors Securities Co.
300 Erie Building. Corner Prospect and East 9th Street. Cleveland
Are handling the stock of the Royal Five and Ten Cent Stores Company—the best investment opportunity ever offered to small investors.
Call or Write for Information

MEISTER BRAU YAKO
Cleveland Home Brewing Company
Rosedale 34 Central 4269
HOM MALT LIQUID

LAMPS AND RADIATORS REPAIRED
AUTO LAMP AND RADIATOR CO., 1614 Prospect—Both Phones
CLEVELAND, OHIO

Parts and Repairs for any Bicycle made. Parts and Repairs for Talking Machines. Cylinder and disc Talking Machine Records for Sale and Exchange.
BUCKEYE SUPPLY COMPANY
1544 West 6th Street. Opposite Central Police Station. Bell Phone Main 5476-J.

THE UP-TO-DATE LAUNDRY CO.

Interesting People :-: Thoughts :-: Recipes :-: Articles For Men and Women :-: Fashions

THE SATURDAY CORNER

Conducted by E. D. Bryant

CHARITY OF MIND

How many of us know that it is much easier to be charitable with money than with mind? Mental charity is a hard lesson to learn, hard because it is not the natural bent to overlook the offense and to look away beyond it to the divine spark of humanity behind the offense, yet this is the first principle of charity.

Organizations of men and women banded together and pledged to deeds of fraternity and helpfulness can and do extend their financial charity to thousands during the year. Members of local lodges, reviews, or under whatever name they meet, give unstintedly often of their substance to help those in distress. Most of them have an organized plan for this purpose and the burden falls heavily on no one member. Would these same members extend in the same measure the same beautiful charity of their forgiveness and love to those who have offended them?

Charity begins at home in your own mind first. It involves the sacrifice, if such it can be called, of putting one's keen-edged fellings away where they will hurt nobody. Quick to give alms in money, and quick to condemn an error in judgement, are puzzling opposites in individual character.

Ladies Review

* * *

CITYGRAMS

When a club has no vision it ceases to progress.

Every argument has two sides unless, of course, you are one of them.

Some men relieve the Creator and their parents of a big burden by admitting they're self-made.

Truth is stranger than fiction because folks are not so well acquainted with it.

Lots of really great men, only a few miles away, are never heard of.

Speak well of the living—the dead don't need it.

It's easy for a man to "stand pat" when he's too frightened to move.

The reformer always keeps the last task for himself.

Lots of folks who do not speak in public should be applauded.

The stronger the language, the less intelligent and strong the man.

One must get ahead of a hustler before one can get in his way.

From "The City"

AFTERNOON TEA

Next time mother gives you a tea party, tell her that the teacup from which you drink was not always made that way. When the custom was first introduced into England from China, during the seventeenth century, the orientals tried to teach their method, which was to put a pinch of tea into a large cup without a handle. On this they poured boiling water, and put the inverted saucer over it. After five minutes the saucer was removed and the tea poured into another cup.

The English could not see this way of taking their tea. They insisted upon making the tea in a large receptacle, then pouring it into a cup which rested upon the saucer, like a small flower pot. At first, when the English began to manufacture their own tea service, they made the cups wide and [illegible] and the saucers [illegible] now. Then, in the nineteenth century, they went to the opposite extreme, making cups only an inch and a half across, with five-inch saucers.

It was [illegible] were introduced into England before handles were added. People of the Mediterranean [illegible] principally [illegible] upon their earthenware [illegible], but when coffee drinking [illegible], cups were needed to hold and handle [illegible]. The idea finally [illegible] at Great Britain and [illegible] drinking [illegible] in the kingdom.

The recipes that appear upon this page are generally contributed by our good cook friends, and many of our readers are saving them all, reporting them excellent.

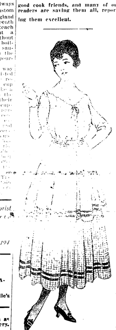

A frock suggestion for the woman who likes simple effects is offered here. It may be expressed through the medium of a checked voile, silk or challis trimmed with narrow bands of ribbon or braid. The skirt has two deep gathered flounces and is attached to the bodice under a narrow girdle. Dainty linen with scalloped edges is used for the collar and cuffs. In medium size the dress requires 6 3-4 yards 36-inch material with 3-4 yard linen for collar. Pictorial Review costume No. 6778. Sizes 34 to 42 inches bust. Price 15c.

Easy & Practical Home Dress Making Lessons

Prepared Specially for This Newspaper
By Pictorial Review

A Substantial Blouse Design

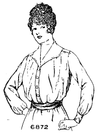

Tub silk of Japanese or Chinese weave may be used for this substantial waist with front gathered at the shoulders and trimmed with a pointed collar that can be worn high or turned back.

When it comes to separate waists of the more substantial order tub silk is the most practical material to use because it is dressy and serviceable at the same time. The familiar Chinese and Japanese weaves and some new weaves in wash silk crepes will continue to be used for Autumn designs. All of these are offered in wonderful lines of plain color as well as in stripes and other fancy effects.

A lining is, of course, unnecessary for this waist, the front of which is gathered at the shoulders. Finishing the neck is a pointed collar that may be buttoned high at the throat or rolled back. The sleeves are gathered to deep band cuffs trimmed with turn back cuffs. In medium size the design requires 2⅛ yards 36 inch material.

The sections of the blouse which are made without seams are placed on a lengthwise fold of the silk, as shown in the cutting guide. Note especially how the back, collar and facing and arranged, directly on the lengthwise fold. The front has its straight edge resting on the selvage edge of the silk, with the shoulder piece to the right. Both of these are on a lengthwise thread of material. The sleeve is laid on a lengthwise thread of material, to the right of the cuff which rests along the selvage.

Many of the bouses of white are trimmed with delicate one-tone colors, such as pale blue, pink or lavender, and there are delightful little models in linen as well as silk. La Jerz is a new striped tub silk, in a weave reminiscent of jersey, which has met with prompt success, and will undoubtedly be much worn for blouses of the plainly tailored sports type. It has a firmness that the silk jersey lacks, and the colors and stripe groupings are [illegible].

CUTTING GUIDE 6872

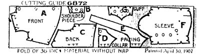

FOLD OF 36 INCH MATERIAL WITHOUT NAP Patented April 30, 1907

Pictorial Review Waist No. 6872. Sizes, 34 to 46 inches bust. Price, 15 cents.

LET'S PRETEND

[illegible]

"Let's pretend we own a boat
That's the finest thing afloat;
I'll be engineer and you
Be the captain of the crew;
Let's go sailing pleasant seas,
Into any port we please,
If you want her fast or slow
Signal to me down below
An' I'll make her paddles do
Just the things you want 'em to."
"But," I say, "we have no boat,
Nor a sea where she could float."
And he answers then and there,
"We can use a rocking chair;
That's a dandy ship to send
On a sea that we pretend."

"Let's pretend!" What joy it brings,
Making of us mighty kings,
Soldiers bold and brave that fight
Always on the side of right,
Firemen answering hasty calls,
Dodging death from falling walls;
Engineers that brave the sea!
Anything we want to be
For the moment we become
And with joy we make things hum.
Laughter's always ringing clear,
Sunbeams always dancing near,
We've more ways than we can name,
Peace and happiness to claim.
All our cares and troubles end
Just because we can pretend.

—Detroit Free Press

FROM TREE TO NEWSPAPER

A trial was made in Austria to decide in how short a space of time living trees could be converted into newspapers. At Elsenthal, on April 17, at 7:35 in the morning, three trees were sawed down; at 9:35 the wood, having been stripped of bark, cut up and converted into pulp, became paper, and passed from the factory to the press, from whence the first printed and folded copy was issued at 10 o'clock. So that in 145 minutes the trees had become newspapers. The age of miracles is not passed.—Evening Wisconsin.

COFFEE CAKE

[illegible] butter [illegible] 1-2 cupful flour, 1 teaspoon salt, [illegible] raisins, 1 lb. currants, [illegible] tablespoons [illegible] improve the cake. [illegible] Md.

Easy & Practical Home Dress Making Lessons

Prepared Specially for This Newspaper
By Pictorial Review

Becoming to the Debutante.

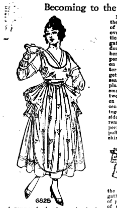

A summer frock whose sole aim is to be becoming, carried out in figured silk muslin and crepe Georgette.

This charming little frock has just one mission in life and that is to be becoming. It is made of figured silk muslin combined with crepe Georgette, the latter being used for the underbody and skirt foundation. The overblouse and draped tunic are of the muslin. In medium size the dress resuires 3½ yards 44-inch crepe Georgette and 4 yards 36-inch muslin.

The underbody is made first and this is started by facing the neck edges to form a yoke. Close the seams as notched and turn a hem in the right back at notches. Plait lower edge of underbody placing "T" on corresponding small "o" perforations. Sew collar to neck edge as notched. Adjust 2 inch belting to position underneath lower edge of underbody for a stay.

Close sleeve seam as notched Gather along small "o" perforations; draw gathers to the required size and stitch straight bands of material or ribbon 1 inch wide over gathers. Gather sleeve between double "TT" perforations. Sew in armsole of underbody as notched, small "o" perforation at shoulder seam.

Next join the foundation gores of the skirt and close center back seams of foundation gathered skirt and overskirt, from large "O" perforations to lower edges; gather edges of gathered and overskirt between double "TT" perforations. Turn hem in gathered skirt on small "o" perforations. Arrange gathered skirt on foundation, center-fronts and center-backs even; stitch upper edges together, small "o" perforation at side seam. Plait over-skirt at extensions placing single "T" on corresponding small "o" perforations; gather between the plaits. Arrange over-skirt on gathered skirt, center-fronts and center-backs even; stitch upper edges together, small "o" perforation at side seam of foundation. Stitch the remaining gathers along small "o" perforation in foundation to form a puff; regulate the fulness in gathered skirt underneath the puff. Now, fold

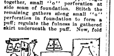

the ruffle on slot perforations and gather. Stitch to the gathered edge of puff bringing front and back edges of ruffle to large "O" perforations. Tack the lower front and back ends of ruffle at the small "o" perforations in over-skirt and tack to the puff about 2 inches above the gathered edge. Adjust skirt to position stitch over upper row of gathers in waist, center-frons and center-backs even.

To make the overblouse, gather lower edge in back and adjust stay. Stitch gathers to position along lower edge of stay, and stitch the side edges to position Gather along shoulder on small "o" perforations, and make a row of gathers each side of small "o" perforations ⅜ inch apart; stitch a piece of tape 2 inches long under gathers. Turn under the edge of extension in front on slot perforations, gather ⅜ inch from folded edge. Lap front over the back and stitch gathers in front along the back edge, over the stay; stitch lower edges together. Bring the 2 single large "O" perforations together and tack, forming an armhole. Adjust over the surplice waist, center-fronts even. Bring the single large "O" perforation to corresponding perforation at shoulder in underbody back, and bring single small "o" perforations to corresponding small "o" perforations in underbody front and back and tack.

This dress is also pretty in two shades of one color.

Pictorial Review Costume No. 6825. Sizes, 16 to 20 years. Price, 15 cents.

BRING YOUR RELICS TO CITY CLUB HOME

By Karl Lemmerman

"The happiest folks on earth are those who are doing most for others."

The City Club of Cleveland is on the right path when its whole conduct borders on the American idea.

We hear people, daily, tell about "the good old days" gone by. It's our opinion however, that to-day is sometime going to be one of the good old days because it looks to us as though we are going to keep on with a neck-breaking pace, without any [illegible] for ages to come.

Our City Club occupies a wonderful niche where men may gather and soon remember that real life doesn't consist in chasing the dollar alone.

[illegible]

As you know, we have a wide-awake [illegible] house committee, with C. D. McCormick at the head. [illegible] him "Mac," because there's usually a pretty close bunch of fellows [illegible].

"Mac" and his committee have already begun to make our club rooms totally different from any other one. And they should be. The man or club that doesn't make a serious attempt to be different from others, should be sympathized with.

Speaking now of the days gone by.

Who is there who doesn't look with awe upon the tools, pictures, documents, or articles that were in the possession of our forefathers?

Who among our lage membership hasn't one or more of these treasures at home?

Now we'll get down to brass tacks.

Have you seen those framed sheepskin documents on our club-room walls, signed by former Presidents, several more than one hundred years old? The House Committee rightfully believes that the Club, as a whole, would be greatly benefited if those of us who have documents, maps, prints, or the like, would be kind enough to give them to the Club, or loan them for a period.

Lots of men are unselfishly giving their time to City Club work, because they want to bring it upon a still higher plane and make it of more value to you.

The Chairman of the House Committee is one of these.

Won't you please to send to the [illegible] and let [illegible] enjoy your treasures?

Telephone the secretary at Main [illegible] and he will [illegible] immediately for [illegible] to place in the Club Home.

From "The City"

A DELIGHTFUL RECIPE FOR RICE PUDDING

[illegible] Bake covered [illegible] cold with [illegible] and cream.

DEFINITIONS

Journalism is writing for pay upon matters of which you are ignorant. [illegible]

BEGINNING OF ADVERTISING

Would you believe that in the time of the early Romans, yes, even back in the palmy days of Egypt, such a thing as advertising was well known? Yet such is the fact. Of course, they didn't have the electric signs blazing across the sky, they didn't know that [illegible] the best color for advertising [illegible] the second and black [illegible], but they did understand the [illegible] principles and applied them in daily life.

[illegible] that perhaps the first [illegible] of advertising copy was the "lost, strayed or stolen" advertisement written by an Egyptian on a slip of papyrus, when his favorite slave was [illegible] according to the Detroit Free Press.

The Greeks have even greater proof. They have advertised their concerts, musical affairs, plays and contests. They gave us the idea of using bands to attract a crowd, for they sent around their cities a town crier, accompanied by a musician playing a harp or a lyre. He praised, extravagantly, in the best of Greek, the thing he was advertising. Later the people began to advertise privately, on the walls of their homes, giving information about the standing of the family occupying the house, the number of unmarried daughters, the state of their finances.

The Romans went them one better. They named their streets, advertised shows, sales and exhibitions in their public bath notified, the public of sales of estates, posted lists of articles lost and found and houses to sale or rent.

When the Huns swept down upon Rome, the advertisements disappeared with the Roman power and did not return until the town crier of the middle ages began advertising again. He not only cried superior wares, but [illegible], such as sales, weddings, deaths, war news, etc.

Gradually, as shops grew many and large, the keepers used signs for the people to remember them by, just as the people used coats of arms. You have often heard inns called by such names as "The Blue Anchor," the "Three Tuns," and "The Red Lion." By such names it was much easier for the people to remember them and recommend them to their friends.

When the printing press was finally invented and set up, in 1471, by William Caxton, advertising made a great step and when two centuries later a newspaper was printed, it was the beginning of our modern system.

SHE ALWAYS HAS IT

Little Lemuel—Say, paw, are all the words in the dictionary?

Paw—No, I guess not, son. Every little while a new word comes into use.

Little Lemuel—Then what is the very last word, paw?

Paw—I don't know, son. Go and ask your mother.—Kansas City Journal.

EVENING WRAP

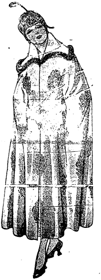

Conscious of her fashionable attire and the pretty picture she makes, milady disports herself in an evening wrap of metal brocade. The large collar is edged with marabout and is of plain corded silk. The cape is lined with old rose satin. In medium size the design requires 5 3-4 yards 40-inch silk. Pictorial Review Cape No. 5976. Sizes 32 to 44 inches bust. Price 20 cents.

FOUR RULES OF LIFE

First. If possible, be well and have a good appetite. If these conditions are yours, the battle is already half won. Many soul and heart troubles arise really in the stomach, though it may seem strange to you. If you don't know how to cure yourself use common sense and the best medical advice you can get.

Second. Be busy. Fill the hours so full of useful and interesting work that there shall be no time for dwelling on your trouble, that the day shall dawn full of expectation, the night fall full of repose.

Third. Forget yourself; you never will be happy if your thoughts constantly dwell upon yourself, your own perfection, your shortcomings, what people think of you, and so on.

Four. Trust in God. Believe that God is, that He really knows what is best for you. Believe this truly, and the bitterness is gone from life.—"The Arrow."

SOME JANITORS GROW WEALTHY

Charlton Bates Strayer says in Leslie's Weekly: While denouncing big food distributors, manipulators and [illegible] the high cost of living, [illegible] disclosure is [illegible] the part of [illegible] prices. One [illegible] $30,000 to [illegible] of doing [illegible] and fee rights [illegible] sold before [illegible] at prices from [illegible]. The Wicks legislative committee discovered a janitor to be one who receives his rent, ice, milk, bread, rolls and newspapers free, besides getting a cash bonus from dealers in various products for his influence in gaining [illegible] testified [illegible] per cent off on [illegible] raw [illegible] milk. A large [illegible] was found which for 15 years had been furnishing lists of prospective occupants of its properties for which it received about $100 a month from a big milk concern. Petty graft amounting in the aggregate to tens of thousands of dollars is one of many things that is forcing up the cost of living in every city. Does any one hear about any prosecutions of these grafters by the trust busters?

Timothy Smith - - - - - Florist
Formerly [illegible] Smith & Fetters Co.
No. 4601 Euclid Avenue
Cleveland, Ohio.
Rosedale 781. Central 194

Bell Phone Prospect 2030.
LAURA HERBERGER
Maker of
WIGS, TOUPEES, TRANSFORMATIONS AND SWITCHES
HAIR TONIC
1254 Euclid Avenue, next to Halle's
Cleveland, Ohio

THRU MERIT ONLY—
We Maintain Our Position as Leaders of Highest Class Millinery.
Longers'
Millinery Importers
1270 Euclid Ave. Thru to Huron.
Cleveland, Ohio.

SPECIAL This WEEK
Our combings made up into a three strand switch - - $1.50
MARGUERITE
404-06 C. A. C. Building, Opp. Statler
Prospect 1066 Cleveland, Ohio

Franco-American Gift Boxes
Make appropriate and appreciated Gifts for every occasion.
IDA M. LOGAN
2 and 4 Euclid Arcade, Cleveland, O.
Wholesale. Sales Ladies Wanted.

Phone Rosedale 3824
B. SOUKUP
Exclusive Ladies' Tailoring
6408 Euclid avenue, Cleveland, Ohio

Buy Your Holiday Cigars and Candies Now at
Jaffee's
Exclusive Shoppe,
24 Taylor Arcade Cleveland, Ohio
Main 413-J. Cent. 8610-K
Let us sell you your box of cigars

Phone Service. Established 18[illegible]
Permanent Hair Waving
W. A. BELLCHAMBERS
Manufacturer of
WIGS AND HAIR GOODS
Manicure, Engagements by Appointment.
1700 EUCLID AVENUE CLEVELAND, OHIO

"Universal Service"—every detail of it, from the courteous response at the telephone to the delivery of the garment, will certainly delight you, as it has thousands of other particular Cleveland Folks.
The Universal Dry Cleansing Co
[illegible]
CLEVELAND, OHIO

TABOR QUALITY Ice Creams
Our "Ideal" quality ice creams, recognized as the Superior ice creams of Cleveland, contain only:
Homogenized Table Cream
Pure Flavors
Granulated Sugar
Clean Fruits
Eggs.
2-5 oz. Refined Gelatin to the finished gallon.
Contain about 16 per cent of butter fat content.
TELEPHONES
Rosedale 3140 Central 6713

Cleveland Mattress Co.

TRADE MARK
Box Springs, Mattresses, Pillows
[illegible]

A. D. AMSDEN & CO.
Watches, Diamonds and Jewelry
THE WATCH STORE
Official Railway Watch Inspector
161 Superior Arcade, Cleveland, Ohio

TRUNKS BAGS
SUIT CASES, PORTFOLIOS, ETC.
We pay you well for your two-minute walk from Public Square to our establishment.
Investigate for Yourself
AT
The Cleveland Leather Goods Co
MANUFACTURERS.
21-28 Noble Court, Cleveland, Ohio
One Block North of St. Clair
West of Ontario.
Main 1372 Cent. 1525-W

IMPORTER OF LINENS
At the Linen Store
Just Received From Abroad
Mosaic
LUNCHEON SETS
Napkins, doilies and cloths, either round or oblong.
Particularly suitable for Bridal Gifts.
Specially Priced During Inventory Time
Spring Brides
Everything in Linens for the Trousseau. Place orders early for monograming.
J. B. Perg
LINEN STORE
1264 Euclid Ave.

Remember
COUPON IN EVERY SACK
QUALITY
FAIRCHILDS
FLOUR
NONE BETTER IN ALL THE WORLD

BREAD FLOUR FOR BREAD.
YELVET FLOUR FOR PASTRY.
BEST FLOUR FOR BOTH.

HAIR DYEING is my specialty. My 22 years' experience enables me to reproduce any shade of hair equal to the original natural color.
Edward Zurek, Successor
ADAM WEIL'S HAIR SHOPPE
304-309 Republic Bldg. 647 Euclid Avenue. Main 990. Cleveland, Ohio

THE LUNCH ROOM OF CLEVELAND
Quality Service Location
Ladies' Rest Room
Lunch 11 to 2
"THE DELFT"
[illegible]

THE WILLOUGHBY REPUBLICAN

For a Great and Greater Willoughby.

E. D. Bryant..........Editor
J. F. Marchand..........Business Manager

Telephone 125 K. Subscription price $1.00 per year.

This newspaper is published every Friday by The Times Publishing Co., an Ohio corporation. Republican in politics and devoted to the best interests of Willoughby and Lake County.

Entered at Willoughby, Ohio, Postoffice as second class matter.

INTERESTING NEWS FROM THE PLAINS

Quite a number from the Plains are attending the evangelistic meetings at the Church of Christ in Willoughby this week.

* * *

Mrs. Guy Van Orsdel has been a great sufferer from asthma the past week. Dr. Tanner has been in attendance.

* * *

Messrs. H. E. Talbot and Clarence Snow were at Painesville on business Tuesday.

* * *

The Grange will give a farewell party at the hall Saturday evening to Mr. and Mrs. Frank Crowl and Mr. and Mrs. J. L. Kelly. While the Crowls have made their home with us only two years, they have made many warm friends who regret their removal. The Kelleys have been life-long residents of our community and will be greatly missed. Their future home will be in Mentor.

* * *

Mr. and Mrs. Frank Crowl are moving this week to Kirtland. For a time they will reside with Mr. and Mrs. Geo. Booth and store their goods. Mrs. Booth is a sister of Mr. Crowl.

* * *

Mr. James Gallen has been visiting his daughter, Ruth, at the home of R. H. Robbins.

* * *

Mrs. Herman Geier is spending some time with relatives in the city.

* * *

The M. E. Aid Society met Wednesday afternoon with Mrs. R. H. Robbins.

* * *

Miss Mabel Back, whose home has been with the Crowls, [illegible] with the [illegible] week.

SCHRAM DISTRICT

John L[illegible] Daniel Neill [illegible] of wood [illegible].

The Clark [illegible] Wickliffe were [illegible] neighbor[illegible].

* * *

Orre, Raymond and Arthur Smith attended the [illegible] exercises of the [illegible] ago Saturday night.

* * *

Fred A[illegible] a party [illegible] Mr. and Mrs. Frank Avis [illegible].

* * *

Our teachers took a trip to Mayfield one night last week and attended a revival service at the M. E. church.

* * *

Mrs. Daniel Neill, who has been very poorly of late, is much improved.

* * *

Mr. and Mrs. John Page, Mr. and Mrs. Sherman Fenner and party from the Ridge were guests of Mr. and Mrs. N. A. White last Saturday night and on Sunday Elmer White and family, the Misses Ellers and Claribel White of Cleveland visited them.

* * *

Mrs. Wm. Avis was in the city on Wednesday to see her daughter, Mrs. Hagerman.

* * *

Mr. and Mrs. John Langshaw entertained their daughter May and husband of Cleveland last Sunday.

* * *

Mr. and Mrs. Nelson White attended the funeral services of their cousin, Martin White, last Wednesday.

* * *

The Langshaw, Evis, Heimerdinger, White, Lingefelter and Baker families attended a social at Jas. Ringle's on the Ridge last Wednesday night.

* * *

Raymond and Arthur Smith attended the rendering of "The Messiah" at Willoughby last Monday night.

* * *

A merry sleighing party consisting of Mrs. Augusta Avis, Mr. and Mrs. N. A. White, Mr. and Mrs. W. C. Wieland, Mr. Jas. Baillie and Fred Avis drove to Collinwood on Monday night last and visited friends. The same party went to Brooklyn by motor on Thursay night and were royally entertained at the Musson home.

High School Notes

On Monday, February 12, a short patriotic program was given in the auditorium. Hugh Bell read "The American Flag" by Drake and Rev. L. P. McCulloch gave a short talk on Lincoln. It was a splendid talk and everyone enjoyed it. The stage was decorated with flags and old rifles.

* * *

Friday night, February 16, the Wadsworth team played our girls here. The game was exciting but rather one-sided. The W. H. S. team was crippled rather badly. Leone Ellsworth could not be at her regular post as guard, and Julia Dayton had been ill for several days so she could not play forward. If it had not been for this W. H. S. might never have known that it had two splendid players. Edna Numan, a sophomore, was put in at guard and did some brilliant playing. Martha Wicker, another sophomore, surprised the whole school with her remarkable work at forward. If you call to mind the fact that Wadsworth defeated W. H. S.'s regular varsity when they went down there the result of the game is quite a [illegible]. The score was 12 to 7 in favor of Wadsworth. The score here was 23 to 5 in favor of Willoughby. Martha Wicker made 11 of the 23 points that were made by Willoughby. It was the first time that she had played in a varsity game so we look for [illegible] from her in the future.

* * *

The [illegible] evening the First and Second [illegible] Shore High. The Second team [illegible] [illegible] Wells, [illegible]

* * *

[illegible] W. H. S. [illegible] At the end of the first half the score was tied 7 to 7. [illegible] 25 to 12 in favor of Willoughby [illegible] played their [illegible] Wells [illegible] the second half was 23 to 22 Willoughby. At one time during the second half Willoughby was several points behind. They didn't stay there long, though. The line-up: Howard Van Deusen and E. Gregory, F.; Wells, C.; Harold Van Deusen and Sebring, G.

* * *

INTERESTING MOCK TRIAL

On Monday there were the regular chapel exercises from 8:30 until 9:00.

Tuesday, the 20th, the Salonian Literary Society gave a very interesting program. It was as follows:

"Not His Job," recitation by Grace Woodworth; "High Cost of Living," essay by Anna Seeley; "Certain Phases of the Life of Abraham Lincoln," declamation by Harold Covert; "Ocean Life," essay by Bertha Chrestinson; "Aunt Tabatha," recitation by Agnes Imm.

After this there was a mock trial. A law suit was brought against Alex. Phelps by the Junior class because he refused to pay for his class pin. He thereby held the pins at the express office for 30 days, because they had been sent there C. O. D. This had injured the dignity and honor of the Juniors so they were suing him for $5.00. The price of the pin was only $2.50. The participants were: judge, Vern Wilber; clerk, Leone Ellsworth; bailiff, Arthur Briggs; plaintiff, Junior class; attorneys for plaintiff, Geo. Richards and Melvin Beebe; defendant, Alex Phelps; attorneys for defendant, Charles Delsontro and Hershel Hern; jury, Lowell Walt, Harold Covert, Leigh Ierland, Herbert Morrow, Agnes Imm, Grace Woodworth; Rube who wandered into court with his hat on, Glen Babcock; witnesses, Anna Seeley, Lawrence Wells, Clarence Beck and Glen Babcock. After the court had been called to order by the bailiff, and the jury sworn in, John Claire took the oath and proceeded to the witness chair. Attorney Delsontro fired about 640 questions at him, most of which he answered very quickly. He was followed by the first witness, Anna Seeley.

Attorney Hern asked her several questions and she was excused. Alex. Phelps took the chair next and told his side of the story. He was followed by the other three witnesses, Lawrence Wells, Glen Babcock and Clarence Beck. They were asked many questions by all the attorneys. After Attorney Richards made his speech in behalf of the plaintiff the case was turned over to the jury for decision by the jury. After a short deliberation the foreman, Agnes Imm, gave the decision. It was that Mr. Phelps should pay only $2.50 for the pin. Judge Wilbe rordered that it should be paid within two weeks. The attorneys for the defendant requested a new trial. It was granted. The audience was very interested throughout the whole trial and strained forward in their seats to catch every word that was said. The trial was no put up job. The attorneys had never practiced so neither side knew what questions were to be asked. It certainly was splendid.

Wednesday at 3 o'clock school closed until the following Monday. School was held last Saturday so that we could have Friday of this week off.

Wednesday evening the W. H. S. girls played the Parkwood church girls, but the score could not be given in this issue of the Republican.

Saturday night the boys play both of the Painesville teams at Painesville. All those who can, go down for the game. It will be a splendid one because Painesville defeated us on our floor by just two points a couple of weeks ago. Our team was severely crippled at the time so we hope to beat them on their own floor. Come along and help the boys bring back the bacon.

* * *

Friday, February 9, W. H. S. varsity boys defeated the Reserve freshmen by one point. The game was extremely exciting, and at no time was the final result evident. At the end of the first half the score was 15 to 11 in favor of W. H. S. Once during the second half the varsity was [illegible] behind the Reserve team. [illegible] outweighed they [illegible] for it on speed. We are sorry that the crowd that came to see the game was so small. [illegible] Wells, [illegible] for line-up: Harold Van Deusen and Elm Gregory, forwards; [illegible] Wells, center; Harold Van Deusen and Earl Sebring, guards. [illegible] Whitaker, forwards; [illegible] center; [illegible]

A preliminary the Second team played a Sigma Chi team and were defeated. The Second [illegible] was a team of men. They (the seconds) played a mighty fast game and worked hard clear to the last. The line-up: Fairley and Brott, forwards; Wilber, center; Beck and Phelps, guards. Sigma Chi, Starkey, Meredith, Canfield, Sweeney, forwards; Avison and Sweeney, center; Beals, Canfield and Whitehead, guards.

Friday, February 16, the Varsity boys are to play Shore high. Since there are only 13 boys in the whole Shore high it is expected that the second team will be used for the greater part of the game. The same night the girls play Wadsworth, O., on our floor. The girls all have blood in their eyes because Wadsworth defeated them at Wadsworth. You may rest assured that the game will be a speedy one and that the Athletic Association will appreciate your contribution of 15 cents. It is their first interscholastic game at home. COME AND HELP THEM WIN.

Saturday, February 17, the Varsity boys will play Madison on our floor. We defeated them 98 to 0 in football last fall, so come up and see what will happen to them on the basketball floor. The admission will be 15 cents as usual.

* * *

On Monday, February 12, the High school chorus presented the "Messiah" under the direction of Mr. Jas. McMahon. They were assisted by the eighth grade and several town people. The soloists were Miss Florence Wasson, soprano; Mrs. Alice Shaw, contralto; Mr. Allen McQuhae, tenor; Mr. J. O. Samuels, bass. The accompanists were Mrs. J. A. McMahon and Mrs. Allen Crowther. It was greatly enjoyed by everyone who heard it, and much enthusiastic praise was heard.

PERSONAL MENTION

Frank Ierlan of The American Clay, has been in Akron for a few days.

* * *

Mr. and Mrs. Ford were in Cleveland Wednesday attending the funeral of Mrs. Ford's nephew.

Mrs. T. H. Burr returned home on Saturday from Fremont.

Mrs. W. H. Wightman, sister-in-law of Mrs. Kennedy, has returned home, after an extended visit here. She went by way of Cleveland, Ottawa, Chicago, etc. Considerable entertaining was done for her in Willoughby and Cleveland.

Little John Stillings, Jr., has returned from the hospital and is again at school.

Mrs. Jason Taylor of Second street entertained the Foreign Missionary Society of the Methodist church at the regular meeting.

ACCURATE ABSTRACTS of title promptly made. Twenty-two years' experience in searching titles. Real estate loans and investments. Mortgage notes bought and sold. The Pyle Abstract & Loan Co. S. Low, agent, Willoughby.—Advt.

NEWS FROM KIRTLAND

Mr. and Mrs. Walter McGregor entertained Sunday Mr. and Mrs. John Mulhauser, Mr. and Mrs. Lee Dodge of Cleveland, Mr. and Mrs. Will Pres[illegible]

Mark Fergerson and granddaughter are visiting relatives in West Chardon and Mayfield.

Don't fail to hear the evangelist and singers, who again are to be heard this winter, on February 18, beginning a two weeks' revival meeting at the Disciple church in Willoughby. They bring sunshine into one's life and leave many happy thoughts to dwell upon for months to come. Go and hear them.

Every time our winter comes like this, cold snap after cold snap and snow banks everywhere, we know that the sugar camps will be very busy this spring and the first good "sasser" of warm sugar and hot biscuits we can come close enough to devour we will forget all about our cold feet and "rheumatiz" and rejoice that spring is so near.

Our old "thermom" must be out of business—can hardly crawl above the zero mark nowadays.

Mrs. John Brooks is spending some time with her son and family in Cleveland.

The "Little Old Peddler" of the Aid Society went out with her pack and sold $11 worth of goods in two days. Now she wants the ladies to buy her a little red wagon.

Mr. and Mrs. Fred Freshley were in the city Friday on business.

Mrs. J. B. Barton is again in the school room, after her serious illness.

Miss Stella Heath of Cleveland is home for a visit and her brother Frank was home from Akron over Sunday.

George Deitz was out from Chardon to move some of his household goods the last of tthe week.

Miss Helen Grilly has returned from a two weeks' visit with her sisters in Cleveland.

Misfortune seems to follow the family of Mr. and Mrs. Newton Heath. Mr. Heath is slowly recovering since his return from the hospital. Now their little son Charles is quite ill with grip. Dr. Tanner was called Saturday. A few days ago the wind blew the barn door open and their only horse, a splendid animal, was so chilled it died a few hours after with lung fever. May the old saying that "Every cloud has a silvery lining" come true, and may they soon see the silver lining.

Both Mr. and Mrs. Dan Sanborn have been sick, but are now feeling some better.

The play given by the ladies here was well attended, though the night was very cold. $32.22 was taken in at the door. On account of the weather many have requested that it be given again, and it may in connection with a social a little later.

John Parks, Jay Kingsley, Orange Chapman, Elmer Sperry, Clinton Brooks, Sidney Heckin and Lionel Heath have all ordered a new Ford. Looks as if "Henry's" little car was readily marching on.

A card received from Mr. and Mrs. C. B. Sanborn, now in Eustis, Fla., states that the grape fruit and oranges are frozen on the trees, and only the fruit but many fruit trees as well.

SECOND MORTGAGES BARRED

Farmers cannot borrow on second mortgages under the new farm loan system. To correct an impression that has become wide-spread to the effect that second mortgages would be accepted a statement has been issued by Herbert Quick, a member of the board.

"Under the law," he said, "no mortgages can be accepted except first mortgages. It is the opinion, however, of many bankers and real estate men over the country that where first mortgages are given with low interest rate and long time provisions the second mortgage in the hands of private investors will become a very much more attractive form of security than under the present system.

"The opinion is quite general that the second mortgage for part of the purchase price, under the system, will enable very many tenants to become land owners on the basis of making it comparatively easy to get homes of their own. It is hoped by the board that the system in this way will constantly reduce farm tenancy."—National Tribune.

GEORGE ROCKAFELLOW

(Continued from Page One.)

school, were also decided upon. The prizes as offered by the Chamber of Commerce will total $50.00.

The annual election of officers was made, George Rockafellow being chosen as president. Mr. Rockafellow made an effort to decline the honor, but was over-ruled. Other officers and directors elected included L. B. Stockwell, first vice president; L. R. Adams, second vice president; E. S. Fairley, treasurer, Ernest Birkholz, secretary, and the directors, in addition to names mentioned, A. J. Fickes, J. Jordan, H. F. Kennedy, Rev. L. P. McCulloch, J. Edw. Welt, J. D. Nelson and W. C. Collister.

A vote of thanks was tendered the retiring president, J. Edw. Welt, for his efficient occupancy of the post during the past year, and the members of the Chamber expressed their appreciation, individually and collectively, of Mr. Welt by rising to their feet, in a body.

CHURCH NEWS

THE METHODIST CHURCH

9:30 a. m., Sunday school.
9:45 a. m., Bible classes in auditorium.
10:45 a. m., Communion service preceded by Five Minute Talk to the children.
3:00 p. m., Junior League.
6:00 p. m., Epworth League

There will be no evening preaching service. The congregation is invited to the Disciple revival.

* * *

PRESBYTERIAN CHURCH

9:30, Sunday School.
10:45, Morning worship. "Seeing Rightly."

As an expression of inter-church fellowship we will omit the evening service on account of the evangelistic services in the Disciple church.

WICKLIFFE

Mrs. Harry Palmer of Collinwood spent last Friday with her parents Mr. and Mrs. L. Marx.

Mr. M. A. White passed away at his home on the Ridge, on Monday evening. Mr. White had been a long resident of Wickliffe and will be greatly missed by his many friends.

Mrs. Carrie Vial expects to leave for Montana the last of this month to spend some time with her son Arthur.

Mrs. Howard Brooks and infant daughter are spending a few days with her parents in Perry.

Mrs. Doll Chaney of Collinwood was in Wickliffe Sunday.

Mr. Thomas Irwin of Willoughby spent Sunday with friends in Wickliffe.

Mr. Wallace Pease of Painesville was in town Monday looking after his insurance business.

Mr. Sillman has returned to his home in Shiloh after spending a few days with his sister, Mrs. H. E. Hole.

Mrs. C. D. McGilfrey of Cleveland spent last Wednesday with her sister, Mrs. Florence Gidley.

Mrs. Mary Jones is quite sick at her home on Taylor road.

Quite a number of Wickliffe people attended the "Messiah" at willoughby Monday evening.

Miss Millie Bones spent Sunday in Wickliffe.

Mrs. Larince Jensen is quite sick at the present writing.

Mrs. Phoebe Jones spent last Friday as the guest of honor at a dinner party given by Mrs. Ralph White at her home in Cleveland.

Miss Jennie Wortman was one of the class of graduates from the Andrews Institute last Saturday.

Marian Rutland had a very narrow escape last Thursday. When returning from a basketball game at Shore high, she was knocked down by an automobile. When the car was stopped Marian was wedged beneath the car so it had to be jacked up to get her out. Dr. Stork examined her and reported her some bruised and shook up but otherwise not seriously hurt.

The Old Maids Convention held last Friday night was well attended in spite of the deep snow and was greatly enjoyed by all.

Mr. T. E. Rice is spending a few weeks in the south. His last letter home came from Jacksonville, Fla.

Mr. and Mrs. Chas. Geiger of Cleveland spent Sunday with Mr. and Mrs. Frank Hardaker.

The Mothers' Club will hold its weekly meeting Friday afternoon at the school house.

Mrs. Willis Smith and Mrs. C. S. Edwards spent Monday with Mrs. Wellington Briggs in Cleveland.

The W. A. C. basketball team will play the Euclid Baptists Saturday night.

Mrs. Carrie Vial has returned to the home of her daughter, Mrs. Fred Witte, after spending a few days with friends in Wickliffe before leaving for Montana.

The Men's League will hold their meeting and supper on Thursday evening. Rev. Stocking will talk.

The junior choir attended the Windermere theatre on Friday of last week.

Mr. and Mrs. Clyde Timlin expect to be in their new home some time this week.

Mr. M. A. Kellogg has been in Pennsylvania for the past week on business for the Cleveland Crane & Engineering Co.

Mr. and Mrs. Crowder of Stop 25 spent Sunday with Mr. and Mrs. M. R. Walkey.

Mr. and Mrs. Flint have returned to their home in Scio, New York, after spending some time with his sister, Mrs. E. G. Bascom.

Mrs. Chas. Yaxley has returned after spending a few days with her mother, Mrs. Mary Jones, who is reported better at this writing.

Mrs. Roy Beebe spent Sunday with her mother in Cleveland.

Mr. and Mrs. George Rutland attended services at the Christian church in Willoughby Sunday evening.

The W. A. C. basketball team are wondering what has become of the Painesville team since their game here on February 12th, as they saw no account of the game in the paper.

Mrs. Florence Gidley will be the hostess to the Literary Club Wednesday afternoon, February 28th.

Mrs. L. Lynn spent Sunday in Wickliffe. She has been spending some time in Cuyahoga Falls, called there by the illness of her mother, Mrs. Lord.

Mr. S. Bones is spending a days in Euclid with his daught Mrs. E. A. Daus.

Dogs have been killing pheasa belonging to the Provo Bros., a have been bothering chickens aro the neighborhood.

Mrs. E. Beck and Miss Floren Beck spent a few hours Sunday ternoon with Mrs. Harry Milner Collinwood.

Mrs. John Clayman and childr spent Wednesday of last week her parents, Mr. and Mrs. Krosh in Nottingham.

* * *

Mr. Henry Beebe has been on sick list for several days.

HOME MISSIONARY MEETING

The Woman's Home Missionary S ciety met with Mrs. Bright Wedn day afternoon.

"HONEYPEPPER

"Give me another 50-cent bottle 'Honeypepper.' That medicine is c tainly fine. It cured my cold a cough very quickly. I intended come back and tell you this sooner am buying this bottle for my lit girl. You may use my name as refe ence any time, as the virtues of Toe mann's 'Honeypepper' ought to known to everybody." Mrs. Jam Noll, 9702 Garfield Avenue. For s at all leading drug stores or 838 E 105th Street, Cleveland, O.

"Household Saving Hints"

is the title of a 50-page book containing hundreds of new and clever ideas on Household Economies. Every woman will appreciate this handsome book. You may have one free upon request.

The Superior Savings & Trust Co.

Corner W. 6th and Superior Rockefeller Bldg. Cleveland, Ohio
4% Interest on Savings. 2% on Commercial

Winter Weight Suits and Overcoats

We have a few more 1916-17 winter weight suits and overcoats in mighty good styles.

Liberal reductions are offered tomorrow and a few days longer.

Would a Swagger Spring Garment Interest You Now?

We have received a number of spring garments a little in advance —they should interest because they are

Stein-Bloch Smart Clothes

E. J. HIRSCH

656 Euclid Ave. Cleveland

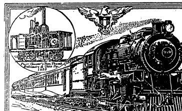

Peter Cooper's Tom Thumb Baltimore & Ohio Ry. 1830
Baltimore & Ohio all-steel train of today.

The Baltimore & Ohio has carried the public to the inauguration of twenty presidents

at Washington

The Baltimore & Ohio is the natural route, also the shortest route to Washington. ALL-STEEL SLEEPING CAR leaves CLEVELAND DAILY at 5:50 P. M., Central time (6:50 P. M., Eastern time), connecting at Akron with the "Washington Special" for Washington, Baltimore, Philadelphia and New York. This train is equipped with drawing-room, compartment and observation lounging library cars and dining car serving meals a la carte.

Today the roadbed and trains of the Baltimore & Ohio are as immeasurably in advance of its equipment in the days of President Jackson as the capital city itself is in advance of what it was then.

SPECIAL REDUCED round-trip fare of $17.40 will be in effect from Cleveland to Washington for the Inauguration. Tickets on sale March 1, 2, 3 and 4. Good to return not later than midnight March 10th.

ONE WAY RATES TO

WASHINGTON ......$11.30 PHILADELPHIA $11.55
BALTIMORE ......$11.30 NEW YORK $12.10

Liberal Stopover Privileges.
Tickets may be purchased at the City Ticket Office, 341 Euclid Ave. or at Terminal Station, Columbus Road.
Secure reservations early.

M. G. CARREL,
District Passenger Agent
341 Euclid Ave.
Phones: Main 2780, Central [illegible]

Baltimore & Ohio

Central 3162-W. Main 887

Special Sunday Dinner

KLEIN'S

Hungarian Restaurant and Cafe

For Ladies and Gents

736 Prospect Ave.
Cleveland, Ohio.

THE CHANDLER & RUDD CO.

SPECIALS WEEK OF FEBRUARY 26TH, 1917.

FISH FOR THE LENTEN TABLE

Bloater Mackerel—weigh about 2 lbs. each. Special all week—22c a lb. Regular price 25c.
Shore Mackerel—10c, 15c, 25c each.
Smoked Lake Herring—25c a lb.
Boneless Herring—5c a bdle—25c a 1 lb. box.
Codfish Cakes—5c each.
Holland Herring—5c each, $1.25 a keg.
Fish Flakes—10c and 15c a tin.

CHEESE—
Brick Cheese—Special all week —30c a lb. Regular price 32c.

PECAN SALE —
A delayed shipment of Selected Paper Shell Pecans of delicate flavor—which should have arrived in time for the holidays enables us to offer our customers the finest nuts we have ever sold at the price of 40c a lb. They sell regularly at 60c.

CANDY—
Old fashioned Chocolate Drops—special 30c a lb. Regular price 35c.
Butterscotch Wafers—Special 30c a lb. Regular price 35c.

Downtown Store, 234-236 Euclid Ave.
Bell Main 4260 Cuy. Central 5771
Willson Store, 6000 Euclid Ave.
Bell Rosedale 3260 Cuy. Prin.231

—New Spring and Summer—

SILKS

REASONABLY PRICED

R. MESSE

Silks, Velvets, Laces and Dress Trimmings

1260 Euclid Avenue, Cleveland, Ohio

Morning Sickness

This distressing ailment is readily subdued by

Fernat

To be had at

WITTE'S

THE "DICKBELT"

Helps solve your transmission of power problem. Away above the rest.

First in Quality First by Test

R. & J. Dick, Limited

We Carry a Complete Line of Four of the Best Known Gas Ranges.

All-Steel Kitchen Tables $12

Limited Number Only

A recent shipment of all white porcelain enamel kitchen tables, bought before the extreme advance in steel prices, allows us to make a sale of extraordinary interest to the Good Housekeeper.

Yuo need to see these tables to appreciate their full value.

27x40 inches in size, these tables have genuine "Topco" tops, are fitted with Brass Casters and Brass Drawer Pull.

The Kinney & Levan Co.

[illegible]

BOOKS—NEWS OF THE THEATRES—PHOTO PLAYS—MUSIC

TIPS FOR PLAY-GOERS

OPERA HOUSE

At the Opera house next Monday Mrs. Fiske and her supporting company, under the management of Madison Corey and Joseph Riter, will present for the first time in this city, Marian de Forest's comedy entitled "Erstwhile Susan," which was one of the distinct successes of the last dramatic season in New York.

Unde her new management of Madison Corey and Joseph Riter, Mrs. Fiske's traditions in regard to the excellence of her supporting company and the artistic mounting of the play are maintained. Harrison Grey Fiske personally staged the play, and among the well-known members of the supporting company are Walter Wilson, Henry Mortimer, Robert Stowe Gill, John Daly Murphy, Hugh Chilvers, Rikel Kent, Sol. Aiken, Madeline Delmar, Anita Clarendon, Virginia Chauvenet, Anna Reader and Eleanor McMurtrie.

Matinees Wednesday and Saturday.

PROSPECT THEATER

Mr. Halton Powell's big-spectacular dramatic offering, "Broadway After Dark," will be the attraction at the Prospect all next week with the usual Tuesday, Thursday and Saturday matinees.

The story tells of the unequal battle of the sexes. It teaches the everlasting moral: "As ye sow, so shall ye reap," and it depicts clearly and strongly the final triumph of virtue over evil. In this busy every-day life of ours there are thousands of just such characters as Violet Le Clair. It is only a mirrored reflection of life's story in a large city. The play is given an elaborate scenic production and is presented by an unusual strong cast.

STAR THEATER

Burlesque with Mollie Williams in her own show. It is described as a big show of the Columbia wheel.

MILES THEATER

Big vaudeville, with Resista, a mystery girl who defies you in every way, as the big attraction. Mr. Miles has arranged a splendid program to surround her.

DUCHESS THEATRE

Robert McLaughlin's play, "A House Without Children," will be given its premiere by Vaughan Glaser and the players associated with him. The play is best described briefly as a "Birth Control" play. Mr. McLaughlin has chosen a poor title for a good drama.

LIBERTY THEATER

Vaudeville is the program at the Liberty next week, with Hirshorn's Swiss songbirds as the headliner.

EMPIRE THEATER

The Frolics of 1917 is the attraction. There are two burlettas and a great deal of fun and chorus in the show.

STANDARD THEATER

The character that Miss Bara portrays in this super de luxe production, that of a Russian princess, who for the love of priceless jewels and money, lures her victims to dishonor and death, will go down in screen history. The story was written for Miss Bara.

The action of the play is international in scope, starting in Russia, thence to Monte Carlo and finally bringing the scene to New York. The princess Petrovitch (Theda Bara) is the wife of a Russian prince, whom she betrays to the Russian police. The settings are most gorgeous and the story will fascinate all.

MOTOR ACCESSORIES COMPANY REMOVES TO LARGER QUARTERS

The Motor Accesories Co. is now located in their new and larger salesroom at 6301-03 Euclid avenue. Mr. W. A. Harshaw, manager, opened a small accessory store in Euclid avenue, near his present location, five years ago, and the business has grown so that it was necessary to move to larger quarters. The company carries a full line of auto supplies, and are distributors in Cleveland for the famous Victor Springfield hand made tires and tubes, which by their good service in the way of giving big mileage returns have placed the Victor Springfield line on the map here in Cleveland.

The Motor Accessories Co. have a free air line service on the 63rd St. side of their store, and a man to look after all your small wants. They have in the rear of their store a garage where you can drive your car in out of the weather, to make any adjustments or repairs that may be needed, which is at your service. Ladies given special attention.

Their motto is: "The best of everything for everybody that drives a motor car." Probably by knowing each other better we would be mutually benefitted, at least we think so, and would value your patronage.

The store has added much to the corner where it is located and your patronage will make it more attractive and be appreciated.

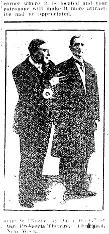

Scene in [illegible] Prospect Theatre Next Week.

LEGAL NOTICE

George F. Davis, whose residence is unknown, will take notice that on the 4th day of October, 1916, R. A. Sweeney, as plaintiff, filed his petition in the Court of Common Pleas of Cuyahoga County, Ohio, being case No. 152228, against the above named George F. Davis and others, as defendants, praying for the foreclosure of a chattel mortgage, made by George F. Davis and Frances V. Davis to the plaintiff on certain pieces of furniture named in said mortgage, of the date of February 26th, 1916, to secure a debt on which a balance of $175.00 with interest from the 4th day of October, 1916, is due.

Said George F. Davis is required to answer said petition on or before the 14th day of April, A. D. 1917.

F22 M29 R. A. SWEENEY
W. B. FAHRENBACH, His Atty.
636 Engineers Bldg.

LEGAL NOTICE

To Whom it may concern:

The undersigned, by virtue of proceedings had in the Probate Court of Cuyahoga County, Ohio, has become the owner of the partnership assets and has assumed the payment of the partnership liabilities of the late firm of Barry-Hayden Company, of Cleveland, Ohio, and notice is hereby given to all persons holding claims against said firm to present the same to the undersigned, properly verified, within one year from the date of this notice, or they shall be forever barred.

F22 M8
Wm. H. HAYDEN, Surviving Partner of BARRY-HAYDEN COMPANY.

Florence G. Wilson, whose residence is Lake George, Warren County, New York, Post Box No. 197, will take notice that Arthur D. Wilson filed a petition against her in the Court of Common Pleas of Cuyahoga County, Ohio, praying for divorce and relief on the ground of wilful absence for more than three years last past. Said petition is No. 154693, and will be for hearing on and after April 6, 1917.

F22 M29
WESTENHAVER, BOYD & BROOKS, Attys. for Plff.

LEGAL NOTICE

A meeting of the stockholders of The Prospect Lake Company will be held at 1004 Prospect Avenue, Cleveland, Ohio, on the 28th day of March, 1917, at ten o'clock a. m., for the purpose of considering and acting upon the proposed dissolution of said corporation and the surrender and abandonment of its corporate authority and franchises, and the transaction of any and all business necessary or incident thereto.

F22 M15
J. L. FREE, Secretary.

LEGAL NOTICE

Notice is hereby given that the undersigned will file his petition in the Probate Court of Cuyahoga County, Ohio, on March 26th, 1917, asking that his name be changed to Emil Magnus Rogert, and that said petition will be for hearing in said Court at 10 o'clock a. m. of said day or as soon thereafter as the Court will hear same.

F22
EMIL ROGATZKY.
S. A. PRITCHARD, His Atty.

NOTICE OF DIVIDEND

In pursuance of an order of the Court of Insolvency of Cuyahoga County, Ohio, the undersigned, Assignee in Trust for the benefit of the creditors of Maude Rishbridger, doing business as Gem Art Shop, will on and after February 26, 1917, pay upon the valid claims presented against said assignee, a dividend of 71.6 per cent.

F22
M. B. PENNELL, Assignee,
1030 Society for Savings Bldg.

Carrie Hughes, whose residence is corner 9th and Green Streets, Louisville, Kentucky, will take notice that James Hughes filed a petition against her in the Court of Common Pleas of Cuyahoga County, Ohio, praying for divorce, custody of child and relief on the ground of willful absence for more than three years last past. Said petition is No. 151627 and will be for hearing on and after April 6, 1917.

JAMES W. DeCUMBE, Atty. for Plff.
F22 M29.

FIRST HAPPENINGS IN AMERICA

The first marriage in America took place in 1609 in Jamestown, Va. It was a marriage according to English rites between Anne Burras and John Layden, and happened 11 years before Mary Chilton set her foot on Plymouth Rock.

Huge New York Hippodrome Show Coming to Keiths' Hippodrome

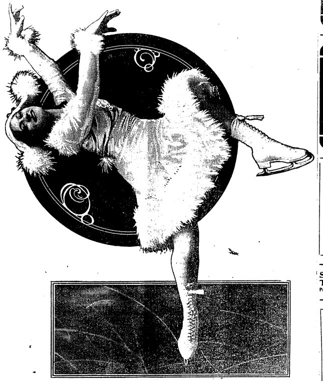

Even those theatregoers who know much of the theatre's problems of staging and transportation have been confounded by the success with which Charles Dillingham has moved to a few cities his complete presentation of the enormous spectacle, "Hip, Hip Hooray," from the New York Hippodrome, the largest theatre in the world.

But it has been done, and Keith's Hippodrome, the only theatre in or near Cleveland in which "Hip, Hip Hooray" could be housed, is as sure to be filled twice a day for the week beginning Monday, March 5, as were the convention halls and auditoriums in Cincinnati, St. Louis, Kansas City, Chicago, Philadelphia and Boston, the only other cities of America possible to play in.

The New York Hippodrome and its wonderful attractions are more widely known than those of any other [illegible] there are given the "Biggest Shows in the World at the Lowest Prices" has never been denied. Its performances include nearly every style of entertainment; if it was to be called "Musical Comedy" it would be not one but in reality ten musical comedies, and all its leading features are widely known. Charles Dillingham has brought together more than 600 musicians, skaters, ballet and comedians into one attraction—the largest there has ever been known.

Sousa, the "March King," and his complete band of 65 soloists is there to stir the pulse of listeners to martial time; also Charlotte, the greatest ice skater the world has known, with a foreign trained ice ballet of 24, all from the noted Admiralpalast, and with 200 more to join in the spectacular ballet on real ice. Then there are Nat M. Wills, the "Happy Hobo," [illegible] Mallia and Bart, George Clifford, Marseilles and Larrabee, Benn Brothers, Chin Chin, the famous baby elephant, Toto, the impish chimpanzee, and many more, besides the chorus and ballet of 300 members.

To handle the big scenes 200 stage hands are required. Among the famous stage pictures are the "Ladder of Roses," "Poor Butterfly," the popular song hit of a generation with the special scenic effects belonging to it; "March of the States," "Kat Kabaret," "Tower of Jewels," "Biltmore Cascades," "Trip to Toyland," "My Land, My Flag" with the march of the Boy Scouts, and others.

Matinees will be given daily during the engagement, and with the exception of Saturday the price for the best seats at the matinees will be $1.50.

It has been arranged that mail orders with checks shall receive as careful attention as would buyers in [illegible]

Candy Saturday Specials

Nut Butter Puffs Regular 25c a lb. box - 17c
Molasses Taffy (Reg. 30c a lb. box) 19c
Once a Week Chocolates and Bon bons (Reg. 40c a lb. box) 25c
Jersey Caramels (Reg. 35c a lb. box) 23c

CHARTER'S BROS.

Two Convenient Stores Open Till 12 p. m. Daily
806 Superior Avenue 745 Euclid Avenue

Neal Treatment Does Destroy Drink Habit

Over 5,000 successful cases in Ohio and Pennsylvania, prove that the Neal Treatment can do it, quickly, surely and easily.

NEAL INSTITUTE

Phone: Rosedale 3490. 3920 Euclid Avenue. Cleveland
Columbus, Cincinnati, Pittsburgh, Detroit.

Cleveland's Latest and Greatest Automobile Manufacturing Co. In the making!

For full particulars about this concern while there is still time for the general public to share the tremendous profits to come. Address

Templar Motors Corporations

Suite 737-8 Guardian Bldg. Cleveland

STUDIOS Vocal and Instrumental Instructors, Schools, Colleges, Etc.

H. J. VOTTELER & SON

ARCADE MUSIC STORE, 37 THE ARCADE
Sheet Music, Books and Musical Instruments
MUSIC OF THE BETTER CLASS
Mail Orders Solicited

RAG TIME

TAUGHT IN TWENTY LESSONS
Write or Call for Booklet
SCHULTE'S STUDIO
Main 1394-J 302 Euclid Arcade
Cleveland, Ohio

JEWELRY With INDIVIDUALITY

ALBERT H. GLASER

HAND-WROUGHT JEWELRY

[illegible] Cleveland

LIBERTY

ENTIRE WEEK OF FEBRUARY 26th

HIRSBORN'S

SWISS SONGBIRDS

"Hip Hip Horray"

AT

B. F. Keith's Hippodrome

Beginning Week of March 5th

OPERA HOUSE

Next Week

MRS. FISKE

in "The Comedy of Gaiety and Kindness"

"Erstwhile Susan"

Wed. Mat. Best Seats $1.50. Best Sat. Mat.

Colonial Theatre

NEXT WEEK

Return engagement of

Taylor Holmes

in the Smart Comedy Success

"His Majesty Bunker Bean"

Mats. Thurs. and Sat.

MILES Next Week

'Resista'

Who Mystifies YOU

and other Big Acts

DUCHESS THEATRE

Matinees Thur. and Sat

VAUGHAN GLASER

And Supporting Company present

A HOUSE WITHOUT CHILDREN

PROSPECT

WEEK FEB. 26

Mats. Tues., Thurs., and Sat.

HALTON POWELL'S DRAMATIC SENSATION

BROADWAY AFTER DARK

By W. C. HERMAN

A SCENICAL PANORAMA OF NIGHT LIFE ON THE GAY WHITE WAY.

ALHAMBRA

Sunday to Wednesday

LOCKWOOD & ALLISON

—IN—

"THE PROMISE"

Thursday, Friday, Saturday

—IN—

"PARTNERS"

STAR

ALWAYS BEST BURLESQUE

Next Week

MOLLIE WILLIAMS

in

HER OWN SHOW

NEW MALL

Sun. Mon. Tues. Wed.

LOCKWOOD & ALLISON

—IN—

"THE PROMISE"

Thursday, Friday, Saturday

—IN—

"PARTNERS"

After the theatre, visit

King Joy Loo

The Finest Chinese Restaurant in Ohio.

Three Floors—Private Dining Rooms for After Theatre Parties—The Last Word in Chinese and American Cooking.

Cleveland's Newest Institution

The Southwest Corner of the Public Square.

EMPIRE

Burlesque As You Like It

Next Week

"The Frolics of 1917"

STANDARD THEATRE
Propect & E. 8th St., Cleveland, O.

Next Week— Theda Bara in

"The Tiger Woman"

HOTEL EUCLID

CAFE—*After the Theater*

Jas. D. Johnston's Orchestra, assisted by Vocal Artists—9:30 to 12

Special Business Lunch— 11:30 to 2—50c

Special Supper (in cafe)— 5:30 to 9—65c.

French Table d'Hote Daily —5:30 to 8—$1.00

French Table d'Hote Sundays 5:30 to 8—$1.25

MUSIC EVERY EVENING, 6 to 8:30.

Before and after the Show

AT THE HOF BRAU

RICHARD KREATKE

And His Famous Orchestra

The Best to Eat — The Best Service — The [illegible]

631 Prospect Ave., Euclid Ave. entrance 47 [illegible]

Cleveland, Ohio

MANY MATTERS OF IMPORTANCE TAKEN UP AT THE CHAMBER OF COMMERCE MEETING

At the meeting of the Chamber of Commerce at the Methodist church Tuesday night, as mentioned on page one of this issue, the following report was read by J. Edward Weitt.

* * *

As is customary at our annual meeting, we present to you our report of activities for the fiscal year ending February 20th, 1917.

During the past year the board of directors has held 12 meetings, and the entire membership nine meetings. This number of meetings being made necessary through emergencies that had arisen.

* * *

MEMBERSHIP

A year ago we numbered 74. Our aim at that time was to reach a membership of 100. By efficient work on the part of our membership committee and the enthusiastic assistance of others, we now have not only reached this goal but have the pleasure of reporting a total membership of 106. This is approximately 5% of the total population of Willoughby, and we consider it a very creditable showing of community interest in this organization.

* * *

FIRE PREVENTION

Through our Public Safety committee, a thorough investigation was made of uniform apparatus for fire hose and fire plug connection, in order that we may have assistance from neighboring cities should a local conflagration make it necessary. This committee's report has been communicated to the village authorities and has met with their favor.

* * *

ROADS AND BRIDGES

Much has been done in regard to a high level bridge across the Chagrin Valley, but nothing definite accomplished as to its construction. Last May we ask the County Commissioners to prepare plans and estimates for two structures, one to be a strictly high level bridge from Mentor Ave. to Vine Street, or thereabouts, and the other to establish a grade at Glen Avenue and to run directly across, (practicaly parellel with the C. P. & E. bridge,) connecting with the Andrews Institute property, and crossing the car tracts either over or under, making a semi-high-level bridge.

At that time the County Commissioners and Surveyor did not feel that it was the proper time to agitate the subject. It was their intention to improve the old bridge and roadway. Our efforts were to prevent the expenditure of money to such an extent that it would [illegible] the high level bridge [illegible] successful, [illegible] money spent on the highway.

Later in the fall we tried again to agitate [illegible] responded [illegible] the County Commissioners and County Surveyor, but without any [illegible] was [illegible] discussion [illegible] the matter [illegible] the Chamber of Commerce [illegible] of [illegible] limit [illegible] reached, it was [illegible] bring the matter to the attention of the public.

Our [illegible] very [illegible] bridge matter [illegible] have been [illegible]. They have [illegible] ing the [illegible] road.

In December we received a resolution from the Plains Grange No. 169, in which they asked the Chamber to co-operate with them in abolishing the grade crossing of the New York Central at Erie street. The Chamber will lend its aid to this improvement, a committee having been appointed with instructions to include the abolishment of the Nickel Plate crossing also, with an effort to secure co-operation of the township and the county officials, thus lessening the burden to the village, as this improvement is one that will be of benefit to the entire county.

* * *

NATURAL GAS

Last spring a special committee consisting of Messrs. Penfield, Collister and Adams were appointed to secure natural gas for Willoughby if possible. While they were not successful in getting what they were after, we have the assurance of the East Ohio Gas Company that our request will be granted as soon as increased lines from the West Virginia fields are laid. This is a commodity that the village lacks and ought to have. If we cannot secure natural gas within a short period some efforts should be made to induce capital to install gas producing machinery so that we may enjoy the convenience of gas.

* * *

FREE MAIL DELIVERY

Early in April the subject of free mail delivery was presented to our directors and later a committee consisting of Messrs. Bates, Carmichael and Moseley were appointed to further agitate the subject. No definite report has yet come to the Chamber but from the local papers we learn that it is probable that at the close of the postoffice's fiscal year which ends in June, we may be entitled to this free service.

* * *

EDUCATIONAL

This committee has not been regularly provided for in our by-laws, and is operating under special resolution for its appointment. We would suggest that our by-laws be amended, making one of the standing committees an "Educational or School Committee." The one now in existence has done splendid work as you have learned through their report that was presented tonight. This is of such imporatnce that we should not lose sight of it, ever having in mind improved school facilities and modern methods, with sufficient funds to support them.

The future policies of this Chamber and village will in a few short years depend on not only the boys now being educated but the girls also. There is nothing tax payers should be more willing to subscribe to than for educational purposes. Our schools are inadequate to care for many more pupils than are now being housed. We need two grade schools, one in the west end and one in the north end of the town, so that the present high school building can be used exclusively for high school purposes.

* * *

FARMERS' INSTITUTE

Your Chamber has endorsed the invitation extended for farmers' institute to be held in Willoughby during the summer of 1917. The incoming president, his entertainment committee, and the county secretary of the Y. M. C. A. are to be the committee in charge. We mention this so that th new administration shall not overlook preparation for it.

* * *

INDUSTRIES

Several requests have come to us during the year for manufacturing sites. All have received proper encouragement and attention, but with no successful result except that the Ben Hur Motor Company has located here, after having received our invitation, but unfortunately so quickly and without giving us any notice as to their intention of accepting our offer that it made it impossible for us to secure sufficient signers to the guarantee that had been offered to them.

* * *

FINANCIAL SURVEY

The financial survey of all departments of the village, including the schools, is now under way. This is not an audit of the books, but merely a separation of items of the village account so that any citizen can readily understand the cause of the present tax rate in the village, and why it is necessary to charge the present rate for water and light [illegible]. [illegible] report [illegible] completed [illegible].

IDEALS OF THE CHAMBER OF COMMERCE

[illegible] work [illegible] progress. What we do now must be done with thought of better things in the future. We must not be extravagant so that this village will be considered an undesirable location on account of a high tax rate, but necessities must be provided for wisely. With added territory as it is from time to time annexed, more buildings constructed, added fire protection and water lines will be needed with more sewers and eventually a sewage disposal plant.

To insure a more beautiful Willoughby, a planning commission would be of great assistance. Opening of new streets and allotments should be regulated by village ordinance, and if possible township authorities should regulate allotments and streets. The planting of trees and the location of buildings so as to build in harmony with landscape beauties should be carefully considered.

A Chamber of Commerce that is honest in its purpose, full of enthusiasm, not political or factional, can be of untold value to a community in counseling and advising with authorities in a friendly spirit on such matters as these.

This is what the Willoughby Chamber of Commerce stands for and why it exists. Every member must feel his responsibility fully, otherwise he is of little value to our organization or to the community.

Let us pull together for a bigger and better Willoughby, promoting everything that is good and have the courage to discountenance anything that does not stand for good citizenship and a moral community life that we may be proud of.

I consider it a great honor to have acted as your presiding officer the past year, and take this opportunity of expressing my appreciation and thankfulness to all that have so faithfully contributed to the welfare of this organization.

Respectfully submitted,
J. EDW. WEIT,
Retiring president of the Willoughby Chamber of Commerce.

Spring is the time of Renewing and Transformation

Especially is this true in the Home.

Let us contract to renew and transform YOUR home

E. S. SIGSBEY

Willoughby Inn Block Willoughby

Painting and Paper Hanging

[illegible] Interior Decorating

NEWS FROM MENTOR

Mr. R. A. Park met with an accident Monday morning and had a fall while working at Mr. W. P. Muney's. Fortunately no bones were broken and only a scalp wound, from which Mr. Parks is getting along nicely.

* * *

Mr. Harry Chalfont of Philadelphia, Pa., editor of the Penn. American Issue, was a guest last Friday at the residence of Rev. P. B. Schaffner.

* * *

Mr. B. W. Smith of Cleveland was down over Sunday.

* * *

Mr. Chris Foster, who was in a railroad wreck at Collinwood yards, was not as seriously hurt as was at first thought, so he is now able to be home.

* * *

Mr. Ralph Roberts has entered the employment of the C. P. & E. as conductor.

* * *

Mrs. Mary Green of Burridge avenue fell upon the ice last Tuesday evening and broke her hip. Mrs. Green was taken to Painesville hospital in Keener's ambulance Wednesday morning.

* * *

The W. C. T. U. held a food sale at Whitcomb's store last Saturday afternoon.

* * *

Mrs. Prosser of Painesville entertained the Merry-Go-Round Club last Wednesday evening. Mr. and Mrs. H. C. Sandburg and Mr. and Mrs. F. M. Smith were guests present from Mentor.

* * *

Mr. Melvin Chase is receiving a visit from his parents, Mr. and Mrs. Chase, of Mentor Plains. Mr. Chase, sr., is upon the sick list and under the care of Dr. Tanner.

* * *

Rev. P. B. Schaffner attended a meeting of the district officers of the Epworth League at Akron, Ohio, on Monday and from there went to Canton, where he visited Mrs. Schaffner's brother and family.

* * *

Mrs. T. P. Cadle has been receiving a visit from Miss Bowers of Mansfield Ohio.

* * *

Mr. and Mrs. H. C. Sandburg and Mr. and Mrs. J. H. Smith entertained a company of 24 for a valentine party last Tuesday evening. Decorations and refreshments were in pink and white. The company was entertained at the home of Mr. and Mrs. [illegible]

[illegible] Winter Girl Minstrel [illegible] the way and will soon be [illegible] their entertainment at the village hall.

[illegible]

[illegible] of Mentor are all planning to [illegible]

[illegible]

[illegible] Wednesday afternoon.

* * *

Mrs. Jennie Baker, who has been at Charity hospital for nine weeks, was able to be moved to the home of her daughter, Mrs. Duke, last Sunday.

* * *

The Welcome class of the M. E. Sunday school is working hard to get ready for the banquet for the men of Lake county at the church on Friday evening.

* * *

Mr. and Mrs. Willis Millard have returned from a trip to the western part of the state.

* * *

Mr. J. A. Cadle and family have moved into the city for a couple of months.

* * *

Mr. and Mrs. Geo. Carpenter started for Georgia, their southern home, today.

* * *

Word was received Saturday evening of the sudden death of Mr. E. J. Baker, who with Mrs. Baker had been spending the winter in the east. The remains were brought to Mentor on Monday and funeral services will be held at the late residence on Wednesday afternoon.

LEGAL NOTICE

The State of Ohio, Lake County, ss. In Justice Court. Attachment. Before J. W. Schupp, Justice of the Peace, Kirtland Township, Lake County, Ohio. W. R. Mitchell vs. B. E. Richards. On the 22nd day of January, A. D. 1917, said Justice issued an order of attachment in the above entitled action for the sum of Fifty-Five and 18-100 Dollars, and interest thereon at the rate of 6% from the 1st day of December, 1916. Said cause will be for hearing on the 10th day of March A. D. 1917, at 9 o'clock a. m.

W. R. MITCHELL, Plaintiff in said action. F1-8-15-22.

LEGAL NOTICE

The estate of Jacob Scherr, deceased. Notice is hereby given that on the 24th day of January, 1917, Christina Scherr, 2129 E. 96th St., Cleveland, O., was duly appointed and qualified as executrix of the estate of Jacob Scherr, deceased, late of Willoughby, Lake County, Ohio.

CLARK H. NYE, Probate Judge.
F 9-16-23.

Nickel Plate Rd.

On your journey East or West

Travel in comfort in the Luxurious OBSERVATION, LIBRARY, LOUNGING, SLEEPING CARS and STANDARD DRAWING-ROOM SLEEPERS Between Chicago, Ft. Wayne, Cleveland, Erie, Buffalo, Elmira, Binghamton, Scranton and New York City, also Through Day Coaches between Chicago and New York City.

Dining Car Service

Meals a la carte, 25c and up. NOON LUNCHEON, 50 CENTS. Get fares, rates, reservations, connections, etc., from any local Ticket Agent, or write

NICKEL PLATE ROAD

COMMUNITY CENTER CHURCH MAY BE FOUND ON WILLOUGHBY RIDGE

The little rural church at Willoughby Ridge, with its membership and congregation, made up largely of people of all denominations, and its Sunday school of some 50 persons of all ages, is having a very encouraging and prosperous year. Besides the public worship and preaching hour at 10:30 in the forenoon, and the Sunday school at 11:30, a series of community sociables are held monthly in the neighborhood homes, with games, programs of music, vocal and instrumental, readings, recitations, and usually light refreshments at the close.

With the fine sleighing of this week an extra box social was held on Wednesday evening in the home of Mr. and Mrs. James A. Ringle, and a most enjoyable and profitable occasion it was, with some 75 persons present and proceeds above $20. Mrs. J. S. Page, a Baptist lady, made good as the box auctioneer. In closing, Mrs. Page presided at the piano and the company sang most heartily "God be with you till we meet again."

The subject of the sermon on Sunday morning, February 25th, will be "The Heart All Wrong, Made All Right," The Sunday school will study the international lesson, "Jesus at the Pool of Bethesda."

On the evening of February 12th, before the Memorial Post, G. A. R., and a large number of their friends, in the city hall, Cleveland, Dr. C. H. Stocking, pastor of the Willoughby Ridge church, who was a private soldier in Co. E., O. V. I., delivered the Lincoln memorial address.

On Thursday evening, February 22, at the banquet of the Men's Club in the Wickliffe Presbyterian church, Dr. Stocking will give "Reminiscences of the Civil War," and render two numbers in song, celebrating the 185th birthday anniversary of George Washington.

ANDREWS STUDENT MAKES PRACTICAL USE OF "EARNING MONEY AT HOME" ARTICLE

A rather interesting illustration of the practical turn of mind that is early acquired by the students of the Andrews school students at this time is shown by a little article written by one of the girls apropos of the use made of some windfall apples at the farm this fall. A small portion of the products of the apples was shown at the exhibit at the school commencement week.

The accompanying article, by Rose Gardner, student, was the explanation of the method:

"Magaznies containing articles on how different women had made money at home by doing little things were being read by the class. One of our ambitious classmates said: "I wonder if we could do something like that?" During our conversation the superintendent entered the room and at once becoming interested, said, "Take for instance the apples at the farm. There are plenty of windfalls over there to work with." We did some planning as to what we would do and decided to go at once to the manager to make arrangements for buying the apples.

Our suggestion being made he said, "Good! If you girls will gather your own apples you may have them for the getting."

It was too late that morning to do much but draw conclusions. The next morning we brought our apples home and began our work. We bought sugar, spices, cans and rubbers. We made three quarts of apple pickles, two dozen glasses of jelly and 12 quarts of apple butter. At a sale in the gymnasium we disposed of most of it, but for the rest we took orders. Our liabilities were about $2.60, while our resources were $7.60, making a profit of $5.00. This money is to be used for purchasing something for the homemaking rooms. A picture has been thought of. Our money is in good care with the Students' Bank."

Obituary Notices

WOMAN OF 96 PASSES ON

Mrs. Eliza Ferguson Fuller, who was born on the Ridge in 1826, passed away at the home of Mrs. Henchbach, of Wilson avenue, at the age of 91, last week. Funeral services were held Sunday, conducted by Rev. Bright. Mrs. Fuller was one of 11 children and is survived by two sisters, Mrs. Elsie [illegible], a sister, residing with Mrs. Gertrude Sieberling, wife of Frank Sieberling, in Akron, and she is now 89. Mrs. Martha Smith, another sister, is 93, and living in Warren, Ohio.

Since last June Mrs. Fuller has made her home with Mrs. Henchbach. She was mentally alert and interested in the topics of the day up until the time of her death, really [illegible] every [illegible] of the world up until the last. No one, it is reported, could excell her in remembering the [illegible] birthdays of numbers of people.

Mrs. Fuller was the wife of Dr. George Fuller of Willoughby, who was a brother of Mrs. David Law, and a grandson of Judge Fuller.

Holton, Mich., was the home of the couple during the larger part of their married life. Eight children were born of the union, two of whom are living, one, John Fuller of Milwaukee, and Simeon Fuller of Rio Janeiro. The latter is married to a daughter of Captain Ellen and they have been in South Americe since last July.

The body of Mrs. Fuller was placed in the vault and will be interred in the Willoughby cemetery in accordance with Mrs. Fuller's wish.

* * *

LIFE LONG CONGREGATIONALIST PASSES

With the passing of Uriah C. Bosworth of Kirtland, a devoted and life long Congregationalist passed on.

Rev. Bosworth was born in Gustavus, Ohio, July 31st, 1845. He died in Kirtland, February 12th, 1917. The funeral services were held Friday, the 16th. The Rev. J. G. Fraser of Cleveland, a life long friend of the deceased, officiated, assisted by the Rev. Floyd Randall of Willoughby.

Rev. Bosworth married Lucy A. Minor of Iowa. Four children, Earnest E., of Portland, Ore.; Mrs. Lena M. Sleeman, of San Bernadino, Cal., and the Rev. Theodore K. Bosworth, of Severy, Kansas, and Mrs. Irena Parks, wife of Arthur Parks, of Kirtland, were born of the union, and survive.

The last five years of Rev. Bosworth's life had been spent in invalidism, being confined to his chair.

He was well known in Congregational church circles. Rev. and Mrs. Bosworth returned to Kirtland from Kansas, in order to be with their younger daughter, in August of 1914. He has officiated as pastor in Iowa, California, and Home Missionary worker in Oregon. His last pastorate was at the Kirtland Congregational church, closing there in 1899 account of ill health. West Andover, Huntsburg, Chester and other towns were also scenes of his activities, and he has been very successful, large additions to the churches being gained during his pastorates.

Many who have known him have passed on, but many are left of his acquaintances and friends to share in these reflections and words of sympathy.

* * *

DEATH OF FORMER RESIDENT OF MENTOR

Word has just reached here that on Saturday, February 10th, there passed away of pneumonia Mary Evelyn Brooks Knox, wife of John Slater Knox, formerly of South Dummer, Ontario.

She was born in Mentor, Ohio, April 6th, 1853, daughter of Mr. and Mrs. Henry M. Brooks.

In 1867 the family moved to Chicago, where they have since resided.

LAKE ERIE COLLEGE TO HAVE NOTED PIANIST

Harold Bauer will appear at Lake Erie college on March 2. The importance of this event can hardly be overestimated. Mr. Bauer is one of the greatest of living pianists, known throughout the world as "the Master Pianist." To have secured such an artist for a concert in Painesville is a great accomplishment and gives an unusual opportunity to the people of Painesville and this vicinity.

Harold Bauer's genius as an interpreter and as an artist with poetic insight is largely responsible for his fame as a pianist. Mr. Bauer is an Englishman of German descent who appeared in his boyhood as a violin prodigy, but later, upon the advice of Paderewski, he concentrated his attention upon the piano. He has toured England, Norway, Germany, Spain, France, The Netherlands, Austria, Sweden, and America, and has been everywhere phenomenally successful.

This is the third in the series of artists' recitals at the college this winter. Reservations for seats should be made as soon as possible by communicating with the college by mail or telephone before February 24. The admission will be one dollar for people outside Painesville.

WASHINGTON PROGRAM AT ANDREWS SCHOOL

A Washington program was interestingly rendered by eighth grade pupils in the Andrews gymnasium Tuesday noon. Events in the life of Washington and patriotic songs comprised the program.

The Young Peoples' Reading Club went for a sleigh ride to Kirtland last Tuesday evening, where they had a fine chicken dinner such as the people of Kirtland are noted for.

FARMERS INVITED

The Community Builders of Painesville have invited the Lake county farmers to a luncheon in that city February 26th. There is something less than 2,000 farmers in Lake Co. and it is not known how many will accept the invitation.

What About Giving That

Porch Furniture

A COAT of PAINT

Before The Spring Cleaning?

J. B. Chesbro

Store Phone 87-W. No. 8 Erie Street

Willoughby Folks Listen To Talk On Mexico

William Vernon Backus, of Cleveland addressed an interested audience on the subject of Mexico in the gymnasium at Andrews school Friday evening last.

Mr. Backus has spent many years in Mexico and was well acquainted with many of its leading men. He discussed the Pearson and Standard Oil situation, from the point of view that much of the trouble in Mexico could be traced to the latter monopoly. He showed numerous views of the country and spoke of the necessity of a salesman being able to converse in Spanish and have plenty of time on his hands before he attempted to sell goods there. "Amisdad," or friendship, is a quality that is highly regarded in the conduct of Mexican business affairs. Mr. Backus' talk was received with much interest. The Woman's Club conducted the affair, and the gymnasium was entirely filled.

Mr. Backus was scheduled to speak in the east the present week and next, upon the subject of "Talosophy," or the "Art of Making Happiness Epidemic."

This subject, Mr. Backus states, is one he would much rather speak upon than the troubled affairs of Mexico.

LATE COURT HOUSE NEWS

COMMON PLEAS COURT NEW CASES

William H. Whaley vs. Irene Whaley. Divorce, gross neglect. Alvord and Blakeley, attorneys for plaintiff.

The Haltnorth Building Co. vs. Isaac Pressman, Nelson A. Kuder, Guy Wyman, The Jewish Agricultural and Industrial Aid Society and Israel Wanelick. Foreclosure, to marshall liens for equitable relief. Chas. J. Ford, Attorney for plaintiff.

Rena M. Throup vs. Roger Throup, divorce. Extreme cruelty and gross neglect. Alvord and Blakeley, attorneys for plaintiff.

Estate of Peter Howard. Appeal from decision of probate court. H. T. Nolan and Geo. C. von Beseler, attorneys for Administrator; B. C. Shepherd for appellant.

Estate of Jane E. Morse. Action probating will. Judge of Probate Court being witness.

Ellen Laura Davis vs. James Davis. Divorce, temporary alimony and restraining order. E. Heber Pierson, attorney for plaintiff.

Serena Jones vs. James M. Jones, divorce, alimony, custody of minor child, injunction, etc. Alvord and Blakeley, attorneys for plaintiff.

The Standard Paint & Lead Works, consisting of A. C. Bernstone & Nathan Weisenberg vs. J. C. Carpenter. Appeal from decision of J. W. Schupp, Justice of the peace of Kirtland township.

* * *

PROBATE COURT MARRIAGE LICENSES

[illegible], 21, Fairport, O.; [illegible], 19, Fairport, O.

Roy F. Barber, 19, Painesville, O.; Selma S. Herpy, 20, Fairport, O. (Consent of father of minor filed.)

Daniel J. Shaughnessy, [illegible], Painesville, O.; Eva Mae [illegible], Painesville, O.

Frank Walter Lamb, 28, Willoughby, O.; Gladys Myrtle Lewis, 22, Willoughby, O.

* * *

AUDITOR'S OFFICE REAL ESTATE TRANSFERS

Madison Twp.—Alfred R. Monroe to Lawrence B. and Mattie M. Rood, 10 acres, $1.

Madison Village—Lawrence B. Rood to Alfred R. Monroe, 1.79 acres, $1.

Jane M. Holcomb to Edwin H. Gager, 50-100 acres, $10.

Painesville Twp.—Wealthy D. Gray to Curtis Q. Manchester, 21-100 acres, $10.

Robert Manchester to John T. Pierce, 90-100 acres, $1.

Anna R. Carmedy to A. S. and Carrie F. Brewer, 8.50 acres, $1.

Fairport Lots—Alex. Pohto, administrator of the estate of Mamie Kannasto Saari, deceased, to Gust and int. 17 1-2 100 acres, $837.50.

Arvi Saari to Gust and Emelia Hendrickson, undivided 1-2 int. 1-2-100 acres, $10.

Painesville City, Ward 3—The Wilcox Building Co. to Fred J. Barnes, 41-100 acres, $10.

C. J. Scott to Daniel Kovacs and Julia Vargo Kovacs, 184 feet, $200.

Ward 4.—A. S. Brewer to Anna R. Carmedy, 220 feet, $1.

A. S. Brewer to Anna Carmedy, 52 feet, $1.

Kirtland Twp.—The Martin Barriss Co. to Wm. and Sarah Beach, 12-100 acres, $10.

Mentor Twp.—D. L. Phelps, sheriff, for Frank and Byron Jones to Lewis T. Curtis, 14 acres, $575.

Clara M. Byrns, Howard A. Byrns to Wm. J. Smith, 1,385 acres, $10.

Clara M. Byrns, and Howard A. Byrns to John L. Downling, 1.32 acres, $10.

Ross E. Duer to Lucy E. Duer, Manley W. Duer et al, 50-100 acres. Affidavit for transfer.

Mentor Village—Ross E. Duer to Lucy E. Duer, Manley W. Duer, et. al, 25-100 acres, affidavit for transfer.

Willoughby Township—Thomas Cox by will to Lily R. Cox, trustee, 77.89 acres.

Lily R. Cox, trustee, to Albert J. Gilchrist, [illegible] acres, $1.

Wm. G. Wightman to Ida J. Lemmerman, 1 acre, $10.

Horace L. [illegible] to Gertrude Elbert and Myrtle M. Mansfield, 5 acres, $10.

Lawrence J. Dickey to Mamie Shaidnagle, [illegible] acres, $10.

Edward J. Dickey to Stella Cahill, [illegible], $10.

Edward J. Dickey to Catherine Carey, [illegible] acres, $10.

[illegible] to May Smith and Ruth Reachford, [illegible] acres. Affidavit for transfer.

D. L. Phelps, sheriff, for Glenn W. Clark and Olen J. Clark, and Elsie M. Clark Wyatt, 1 acre, Sheriff's deed.

Willoughby Village—W. C. Collister to A. N. Jeavons, 5 acres, $1,000.

A. N. Jeavons to The Ben Hur Realty Co., 55-100 acres.

The Smart Co. to Leon E. and Florence Saxton, 31-100 acres.

John C. and Mabel C. Ellsworth to Edward J. Dickey and W. C. Collister, 27-100 acres, $10.

Florence A. Page to Frances A. Page, 35-100 acres, $1.

Wickliffe Village—The Cleveland Allotment Co. to Wilson S. Merritt, 33-100 acres, $10.

THE APPEAL OF THE AMERICAN RED CROSS

Washington.—Asking for "the undivided support of patriotic Americans everywhere" Mr. Elliott Wadsworth, acting chairman of the American Red Cross, issued an appeal to the American public for the immediate enrollment of 1,000,000 new members to help the society in the present national crisis.

Mr. Wadsworth said: "At this time of national trial, when everyone is keyed to a spirit of particular sacrifice and desire to help, I cannot insist too strongly nor too often that the Red Cross is the only volunteer relief organization recognized by the United States government. Now is the time when we must unify our national effort, and guard above all against duplication of work in any vital field.

"Numbers of self-sacrificing people during the last two years have given all their time and enthusiasm to specialized relief. We have had to be neutral, to lessen suffering wherever we have found it. We could do nothing else if we were true to the spirit of our founders. Others have preferred through keen sympathy to work for special national relief funds, and to make special forms of dressings and bandages for the surgeons of this or that particular country. The work of these persons has been one of the sustaining inspirations of American life.

"But now the conditions are all changed. It is the United States itself that may need our organized assistance. We do not know at what minute the country may demand our uttermost resources. There is no possibility of divided sympathy. And our government has made it plain without the chance of a doubt, that where America is suffering or in danger of suffering, the American Red Cross must bear the burden of national relief and command the loyal and devoted help of the entire country.

We are ready now to provide personnel to care for the sick and wounded of an army of 1,000,000 men, and to bring instant relief to the dependent families of volunteers. Our surgical dressings we have standardized to meet the special needs of the United States army. In one year we have added to our rolls more than a quarter of a million members. Today we need a million new members at once. The time has come when we must ask and obtain the undivided support of patriotic Americans everywhere."

Baled Straw
FOR SALE
J. B. Curtis, Willoughby, O.

In Wickliffe
You will find many things you want at
Brook's Confectionery Store
opposite
The Wickliffe Athletic Club
Make it your headquarters when in Wickliffe

PLEASANT AFFAIRS

The Birthday Club met Thursday last at the home of Mrs. N. C. Smith, observing Mrs. Smith's birthday in a most happy manner.

* * *

Mrs. Reihart, matron at the Andrews school, entertained at cards Wednesday, the 22nd.

* * *

Mrs. H. R. Brown entertained at a pleasant afternoon party Friday last. The affair was given in honor of Mrs. S. W. Shankland, who left for Ashtabula, for a stay of a month or two.

THE CLEVELAND, PAINESVILLE & EASTERN R. R.

Time Table Effective Nov. 1, 1916.

Main Line—West Bound.

Leave Willoughby *5:30 a. m. and every hour to 11:30 p. m.

East Bound—

Leave Willoughby *6:25 a. m. and every hour to 12:25 p. m.

Leave Cleveland *5:00 a. m. and every hour to 11:15 p. m.

Limited cars leave Cleveland 7:25 a. m. and every two hours to 7:25 p. m.

Shore Line—

Leave Willoughby 5:30 a. m. and every half hour to 5:30 p. m., and hourly to 11:30 p. m.

Leave Cleveland 6:00 a. m. and every half hour to 6:00 p. m. and hourly to 11:00 p. m.

Limited cars leave Willoughby 4:50, 7:20, 7:50, 9:55 a. m. and every two hours to 5:55 p. m.

Limited car leaves Cleveland 4:55 p. m.

*Does not run Sunday.

Limited cars do not run Sundays or Holidays. [illegible]

Bonds Real Estate :-: FINANCIAL :-: Stocks Investments

Open a reserve account with that old Reliable Bank
THE FOREST CITY SAVINGS & TRUST CO.
Cor. W. 25th and Detroit, Cleveland.
Capital ....$ 250,000.00
Surplus and Profits...... 220,000.00
Resources, Over 3,700,000.00
4 per cent Interest on Savings Accounts.

E. W. WAGNER & CO.
Ground Floor, Hollenden Hotel
Stocks, Bonds, Grain, Cotton
MEMBERS { N. Y. Stock Exchange, Chicago Board of Trade, Cleve. Stock Exchange
FORREST A. GRAVES, MANAGER
Main 5604 Central 727

ROLAND T. MEACHAM
Specialist in Public Utility Securities
Member Cleveland Stock Exchange
Citizens Bldg., Cleveland

First Mortgage Investment Bonds
Denominations—$100, $500, $1,000
Income—5 per cent per annum, payable semi-annually on January 1st and July 1st
A Conservative INVESTMENT A Guaranteed INCOME
The Guarantee Title & Trust Co.
Chamber of Commerce Bldg., Cleveland

WATCHMAKER AND JEWELER
John Hudgeon
5 Colonial Arcade, Cleveland, Ohio

U. S. MUNICIPAL BONDS
Free of Federal Income Tax
Write or call for List and Prices
C. E. Denison & Co.
Guardian Building. Cleveland
Main 2556. Central 8972

Handy Pocket Savings Bank Free
5% PAID ON SAVINGS DEPOSITS
ESTABLISHED 1893
The **CUYAHOGA** SAVINGS & LOAN CO.
108 The Arcade
Loans made on improved real estate, also for building purposes.

The Tillotson & Wolcott Company
INVESTMENT BONDS
Guardian Building, Cleveland, Ohio.
Cincinnati Merchantile Library Blg.
New York—14 Wall St.

The People's Savings Bank Co.
ESTABLISHED 1871
Capital and Surplus $1,000,000,00
Cor. W. 25 & Franklin

DIAMONDS WATCHES JEWELRY
The Lewis Jewelry Co.
603 Prospect Avenue
(Colonial Arcade Entrance)
51 Old Arcade
Cleveland, Ohio.
Ohio's Largest Cash and Credit — Jewelers —

LEISY'S
"MUENCHNER" BRAND BEER
We are brewing and supplying the widely known "Muenchner" brand of Beer. Equal in quality and flavor to the well known "Muenchner" Beer of foreign make.
PHONE US YOUR ORDER
DELIVERED ANYWHERE
LEISY BEER GOOD HEALTH IN A NUT SHELL
Leisy Brewing Co.
Bell Harvard 730 Cleveland, Ohio Cuyahoga Erie 234r

For **Constipation** or as an efficient **Laxative** take **Marlco Lax** tablets
30 tablets—25c
AT ALL
MARSHALL'S DRUG STORES
Or Any Other Good Druggist

LEGAL NOTICE

City of East Cleveland.
EAST 129th STREET

To property owners to construct sewer and water connections on East 129th Street.

Elizabeth Crocker, and any and all other owners or persons having an interest in lands bounding and abutting upon East 129th Street.

You are hereby notified to construct sewer connections and water connections between your property and the sewer and water pipe in East 129th Street in front of all your propertw fronting on said East 129th Street within thirty (30) days from the date of the service of this notice and in accordance with the provisions of East Cleveland Ordinance No. 287. Otherwise said connections will be made by the City of East Cleveland and the expense thereof, together with interest thereon, will be assessed against the owner's property in front of which such connections were not so made on said street, pursuant to the provisions of said Ordinance No. 287.

Given under my hand this 10th day of February, 1917, by order of the council of the City of East Cleveland.
E. L. HICKEY, Clerk of the Council.
F15-22.

LEGAL NOTICE

City of East Cleveland.
DOVER AVENUE

To property owners to construct sewer and water connections on Dover Avenue.

Corydon Realty Co., Jacques, Albert E. and Frances, Geo. W. Lindeerfer, and Thomas McGrath, and any and all other owners or persons having an interest in lands bounding and abutting upon Dover Avenue.

You are hereby notified to construct sewer connections and water connections between your property and the sewer and water pipe in Dover Avenue in front of all your property fronting on said Dover Avenue within thirty (30) days from the date of the service of this notice, and in accordance with the provisions of East Cleveland Ordinance No. 287. Otherwise said connections will be made by the City of East Cleveland and the expense thereof, together with interest thereon, will be assessed against the owner's property in front of which such connections were not so made on said avenue, pursuant to the provisions of said Ordinance No. 287.

Given under my hand this 10th day of February, 1917, by order of the council of the City of East Cleveland.
E. L. HICKEY, Clerk of the Council.
F15-22.

LEGAL NOTICE

City of East Cleveland.
EAST 130th STREET

To property owners to construct sewer and water connections on East 130th street.

W. J. Martin, L. S. Sheets, William and May Kaple, Lillian C. Greeley, Geo. James and Mary Ann Gardiner, May E. Fisher and Idella E. Graves, Rose Burkhardt, Clara A. Brinker, Ida J. Brett and Fred C. and Emma Boester, and any and all other owners or persons having an interest in lands bounding and abutting upon East 130th Street.

You are hereby notified to construct sewer connections and water connections between your property and the sewer and water pipe line in East 130th Street in front of all your property fronting on said East 130th St. within thirty (30) days from the date of the service of this notice and in accordance with the provisions of East Cleveland Ordinance No. 287. Otherwise said connections will be made by the City of East Cleveland and the expense thereof, together with interest thereon, will be assessed against the owner's property in front of which such connections were not so made on said street, pursuant to the provisions of said Ordinance No. 287.

Given under my hand this 10th day of February, 1917, by order of the council of the City of East Cleveland.
E. L. HICKEY, Clerk of the Council.
F15-22.

LEGAL NOTICE

City of East Cleveland.
EDDY ROAD

To property owners to construct sewer and water connections on Eddy Road.

Henriette K. Baker, Lorenzo L. Bondy, Godfrey Burk, Mary Z. Finney, Ellen Groom, William Hahn, Sarah Kniffen, Frank Kohler, Abraham Levine, and Lilly M. Volk, and any and all other owners or persons having an interest in lands bounding and abutting upon Eddy Road.

You are hereby notified to construct sewer connections and water connections between your property and the sewer and water pipe in Eddy Road in front of all your property fronting on said Eddy Road within thirty (30) days from the date of the service of this notice and in accordance with the provisions of East Cleveland Ordinance No. 287. Otherwise said connections will be made by the City of East Cleveland and the expense thereof, together with interest thereon, will be assessed against the owner's property in front of which such connections were not made on said street, pursuant to the provisions of said Ordinance No. 287.

Given under my hand this 10th day of February, 1917, by order of the council of the City of East Cleveland.
E. L. HICKEY, Clerk of the Council.
F15-22.

ORDINANCE NO. 1004

By Mr. Bishop.

An ordinance to vacate part of sublot No. 368 in the Frisbie Company's Windermere Subdivision No. 2, recorded in Volume 27 of Maps, Page 18 of Cuyahoga County Records, which was heretofore dedicated for public use for street purposes by plat recorded in Volume 41 of Maps, Page 22 of Cuyahoga County Records.

Whereas, on the 8th day of December, 1916, the Belt & Terminal Realty Company, the owner of property in the vicinity of the land hereinafter described, filed with the Director of Public Service a petition which was duly presented to the Council, praying that said land be vacated as provided by law.

Whereas, the Council upon hearing is satisfied that there is good cause for such vacation as prayed for, that it will not be detrimental to the general interest, and ought to be made, Now, Therefore,

Be it ordained by the Council of the City of East Cleveland, State of Ohio:

Section 1. That the following property be and the same is hereby vacated, which property is bounded and described as follows:

"Situated in the city of East Cleveland, County of Cuyahoga and State of Ohio, and known as being all that part of Sublot Number Three Hundrtd and Sixty-eight (368) in the Frisbie Company's Windermere Subdivision No. 2 of part of Original One Hundred Acre Lot No. 382, as shown by the recorded plat in Volume 27 of Maps, Page 18, of Cuyahoga County Records, that was dedicated to the public use for street purposes by plat recorded in Volume 41 of Maps, Page 22, of Cuyahoga County Records."

Section 2. That this ordinance shall be and remain in force from and after the earliest period allowed by law.

Passed December 20, 1916.
HENRY W. STONE, President of the Council.
Attest: E. L. HICKEY, Clerk of the Council. F15-22
Approved December 20, 1916.
W. E. MINSHALL, Mayor.

Glen F. Champney, whose residence is at Chicago, Illinois, will take notice that Mary H. Champney filed a petition against him in the Court of Common Pleas of Cuyahoga County, Ohio, praying for divorce and relief on the ground that he had a former wife living at the time of his alleged marriage to Plaintiff, from whom he was not divorced. Said petition is No. 154123, and will be for hearing on and after March 9, 1917. J25-M1
TURNEY, OLDS & SIPE, Attys. for Plff.

SENDING APPLES BY PARCEL POST

After three years' trials in sending apples in corrugated strawboard cartons by parcel post, the Department of Horticulture of the Ohio Experiment Station has found that the fruit will carry to almost any distance with little or no injury. The use of parcel post, however, is not advised for shipments beyond the second zone because the postage is much greater than the express rate.

Half peck and peck boxes were sent to several different states, including Colorado, Texas and Florida. One box was sent to British Guiana. In practically all cases the apples reached their destination with no or only slight bruises. The one-piece slotted package was found the most satisfactory type for shipments.

RESENTMENT

"How do you explain the high cost of living?"

"I don't feel called upon to explain. I think somebody ought to apologize."—Washington Star.

ORDINANCE NO. 1007.

By Mr. Merrick.

An ordinance fixing the pay of laborers in the Water Works Department and in the Department of Public Service.

Whereas, the Director of Public Service has found it impossible to retain the services of employees in the Water Works Department and in the Public Service Department, classified as laborers, at the present rate of pay, Now, Therefore,

Be it ordained by the council of the city of East Cleveland, State of Ohio:

Section 1. That the Director of Public Service be and he is hereby authorized to pay all employees in the Water Works Department and in the Department of Public Service, classified as laborers, a sum not to exceed Forty (40) cents per hour for services rendered by said laborers.

Section 2. This ordinance is hereby declared to be an emergency measure, necessity therefor arising from the immediate need of retention of the services of laborers now in the employ of the city, whose services are continuously required for the preservation of public health and safety.

Passed December 20, 1916.
HENRY W. STONE, President of the Council.
Attest: E. L. HICKEY, Clerk of the Council. F15-22
Approved December 20, 1916.
W. E. MINSHALL, Mayor.

LEGAL NOTICE

City of East Cleveland.
PONTIAC STREET

To property owners to construct sewer and water connections on Pontiac Street.

Vincenzo Distefano and Maria Antonio, Clarence and Lucy Hainer, Charles Michel, Edward L. Roland, Edward W. Smith and Amelia M. Herbert L. Teare and Harriet V. Westcott and any and all other owners or persons having an interest in lands bounding and abutting upon Pontiac Street.

You are hereby notified to construct sewer connections and water connections between your property and the sewer and water pipe in Pontiac St., in front of all your property fronting on said Pontiac Street within thirty (30) days from the date of the service of this notice, and in accordance with the provisions of East Cleveland Ordinance No. 287. Otherwise said connections will be made by the City of East Cleveland and the expense thereof, together with interest thereon, will be assessed against the owner's poperty in front of which such connections were not so made on said avenue, pursuant to the provisions of said Ordinance No. 287.

Given under my hand this 10th day of February, 1917, by order of the council of the City of East Cleveland.
E. L. HICKEY, Clerk of the Council.
F15-22.

LEGAL NOTICE

City of East Cleveland.
EAST 131st STREET

To property owners to construct sewer and water connections on East 131st Street.

Harriette K. Baker, C. M. Ensign, Samuel and Abraham Greenberg, Margaret Hanouseh, Melina and Miller Mirarck, Julia Molliter, David T. A. Moore, Christopher Peterson and Nick Robertina and any and all other owners or persons having an interest in lands bounding and abutting upon East 131st Street.

You are hereby notified to construct sewer connections and water connections between your property and the sewer and water pipe in East 131st Street in front of all your property fronting on said East 131st Street within thirty (30) days from and after the date of the service of this notice and in accordance with the provisions of East Cleveland Ordinance No. 287. Otherwise said connections will be made by the City of East Cleveland, and the expense thereof, together with interest thereon, will be assessed against the owner's property in front of which such connections were not so made on said street, pursuant to the provisions of said Ordinance No. 287.

Given under my hand this 10th day of February, 1917, by order of the council of the City of East Cleveland.
E. L. HICKEY, Clerk of the Council.
F15-22.

NOTICE OF STOCKHOLDERS' MEETING

Cleveland, Ohio, February 1, 1917.

A meeting of the stockholders of The Old Colony Company will be held at 930 Williamson Building, Cleveland, Ohio, on the 3rd day of March, 1917, at 1 o'clock p. m., for the purpose of considering and acting upon the proposed dissolution of said corporation and the surrender and abandonment of its corporate authority and franchises, and the transaction of any and all business necessary or incident thereto.

AUGUST SCHWARZ, Secretary.
F 1-8-15-22.

Ignatz Wojewocka, whose residence is unknown, will take notice that Anna Wojewocka filed a petition against him in the Court of Insolvency of Cuyahoga County, Ohio, praying for divorce, custody of child and relief on the ground of willful absence for more than three years last past and gross neglect of duty. Said petition is No. 6696, and will be for hearing on and after March 9, 1917.
H. POLATSEK, Atty. for Plff.
J25 M1.

Sidney Isaac Sutzbaugh, whose residence is Kokomo, Indiana, General Delivery, will take notice that Elsie Elizabeth Sutzbaugh filed a petition against him in the Court of Common Pleas of Cuyahoga County, Ohio, praying for divorce, restoration of name and relief on the ground of gross neglect of duty and extreme cruelty. Said petition is No. 154111 and will be for hearing on and after March 9, 1917.
HART & HART, Attys. for Plff. J25 M1

Bessie Korach, whose residence is at 174 Monroe Street, New York City, New York, will take notice that Issie Korach filed a petition against her in the Court of Common Pleas of Cuyahoga County, Ohio, praying for divorce and relief on the ground of fraudulent contract. Said petition is No. 154088 and will be for hearing on and after March 9, 1917. J25 M1
W. H. LUTHER, Atty. for Plff

Albert J. Greenough, whose residence is at 98 Tallinghast Street, Buffalo, New York, will take notice that Corinne Stella Greenough filed a petition against him in the Court of Common Pleas of Cuyahoga County, Ohio, praying for divorce, restoration of name and relief on the ground of extreme cruelty and gross neglect of duty. Said petition is No. 153927, and will be for hearing on and after March 9, 1917. J25 M1
SAM B. FITZSIMMONS, Atty. for Plff.

LEGAL NOTICE

State of Ohio, Cuyahoga County, City of Cleveland, ss. In the Municipal Court of the City of Cleveland. Charles F. Carroll vs. The Fischer Motor Company, a corporation, and Warren Noble. The Fischer Motor Company, whose principal place of business is 43 Exchange Place, New York City, New York, and Warren Noble, whose place of residence is unknown, will take notice that Charles F. Carroll, as Plaintiff, has filed a statement of claim against them in the Municipal Court of the City of Cleveland, Cuyahoga County, Ohio, praying for judgment in the sum of $517.68, with interest upon an account. The defendants will further take notice that an order of attachment has been issued in said action. Said cause of action is No. 63522, and the above named defendants are required to file their statements of defense on or before the 15th day of March, A. D. 1917, or judgment will be taken against them. J25 M1

CHARLES F. CARROLL,
By CLINE & MINSHALL, His Attys.

LEGAL NOTICE

Daniel Kellog, and the unknown heirs, devisees and personal representatives of Daniel Kellog, deceased; Isaac L. Hewitt, and the unknown heirs, devisees and personal representatives of Isaac L. Hewitt, deceased; H. Zauner, first name unknown, and the unknown heirs, devisees and personal representatives of H. Zauner, first name unknown, deceased; German Insurance Company, a Corporation, and ——— Haas, first name unknown, wife or widow of Richard Haas, otherwise known as Jane Doe, real name unknown, wife or widow of Richard Haas, all of whose places of residence are unknown, and the names of the unknown heirs, devisees and personal representatives bein unknown, will take notice that The Cleveland Trust Company, a corporation, as Plaintiff, has filed its petition against them and others in the Court of Common Pleas of Cuyahoga County, Ohio, alleging that it is a corporation, and that it is the owner in fee simple and in actual possession of the following described real estate, to-wit:

Situated in the City of Cleveland, County of Cuyahoga and State of Ohio, and known as being Sub-Lots Nos. 1, 2, 3, 4, 14, 15 and 16 in Spencer Stafford's Subdivision of a part of Original Two Acre Lots Nos. 31 and 32, as shown by the recorded plat of said Subdivision in Volume "Z" of Deeds, Page 721 of Cuyahoga County Records, and bounded and described as follows:

Beginning at the intersection of the Southerly line of Lakeside avenue, N. W. with the Westerly line of West 3rd Street (formerly Seneca Street); thence Westerly along the Southerly line of Lakeside Avenue, N. W., 199 feet 2 inches to its intersection with the Easterly line of West 4th Street (formerly Academy Street); thence Southerly along the Easterly line of West 4th Street, 126 feet 10 1-2 inches to the Northerly line of said Sub Lot No. 5 in said subdivision; thence easterly along the northerly line of said Sublot No. 5, 199 feet 2 inches to the Westerly line of West 3rd Street; thence northerly along the westerly line of West 3rd St., 126 ft. 10 1-2 inches to the place of beginning, as appears by said plat.

The petition alleges that the Defendants, Daniel Kellog, and the unknown heirs, devisees and personal representatives of Daniel Kellog, deceased, claim an estate or interest in said premises adverse to Plaintiff's rights, by virtue of a certain improperly cancelled mortgage, executed by James R. Stafford, then the owner of said premises, in favor of Daniel Kellog, which mortgage is dated November 11, 1839, and is recorded in Volume 27, Page 473 of Cuyahoga County Records; but that Plaintiff believes and alleges that said mortgage has been fully paid and satisfied;

That the defendants, Isaac L. Hewitt, and the unknown heirs, devisees, and personal representatives of Isaac L. Hewitt, deceased, claim an estate or interest in said premises adverse to Plaintiff's rights, by virtue of a certain improperly cancelled mortgage executed by Frederick A. Keppler, then the owner of said premises, in favor of Isaac L. Hewitt, which mortgage is dated April 24, 1851, and is recorded in Volume 52, Page 16, of Cuyahoga County Records; but that Plaintiff believes and alleges that said mortgage has been fully paid and satisfied, and also by virtue of an improperly cancelled mortgage, executed by Frederick A. Keppler, then the owner of said premises, in favor of Isaac L. Hewitt, which mortgage is dated June 3, 1851, and is recorded in Volume 52, Page 508 of Cuyahoga County Records; but that plaintiff believes and alleges that said mortgage has been fully paid and satisfied;

That the defendant, German Insurance Company claims an estate or interest in said premises adverse to Plaintiff's rights, by reason of an improperly cancelled mortgage executed by Adam Snider to the said German Insurance Company, which mortgage is dated May 25, 1870, and is recorded in Volume 180, page 10, of Cuyahoga County Records, but that Plaintiff believes and alleges that said mortgage has been fully paid and satisfied.

That the defendants, H. Zauner, first name unknown, and the unknown heirs, devisees and personal representatives of H. Zauner, first name unknown, deceased, claim some estate or interest in said premises adverse to plaintiff's rights by virtue of a certain mortgage executed by Barbara Schneider, then the owner of said premises, in favor of said H. Zauner, dated July 24, 1893, and recorded in Volume 562, page 631 of Cuyahoga County Records, which mortgage was improperly assigned by the said H. Zauner to John Lendy, on July 24, 1893, and which assignment is recorded in Release Volume 11, Page 191, of Cuyahoga County Records, but that Plaintiff believes and alleges that the said mortgage has been fully paid and satisfied;

That the defendant, ——— Haas, first name unknown, wife or widow of Richard Haas, otherwise known as Jane Doe, real name unknown, wife or widow of Richard Haas, claims an estate or interest adverse to Plaintiff's rights, by reason of a certain deed from Richard Haas, then the owner of said premises, to Adam Haas, dated May 16, 1848, and recorded in Volume 44, Page 651 of Cuyahoga County Records, in which deed no wife joins with the Grantor nor is any statement made that the said Grantor was single: but the Plaintiff believes and therefore alleges that the said Richard Haas, at the time of the execution of said deed was unmarried.

The petition further says that none of said defendants has any interest whatever in said premises, and that any interest they or any or all of them may have had has long since been barred by lapse of time and the Statutes of Limitations: that none of said defendants has ever sought to convey or attempted to enforce or assert any interest in and to the said premises, and that as against the said defendants and each and all of them, Plaintiff and its predecessors in title have held and been in the actual, open, notorious, continuous and adverse possession of said premises for more than twenty-one years last preceding the filing of said petition.

The prayer of said petition is that said defendants and each and all of them may be compelled to show their said interest in said premises, if any: that the same may be adjudged to be null and void: that Plaintiff's title be quieted against said defendants and for relief.

Said petition is No. 154137, and each and all of the above named defendants are required to answer the same on or before the 17th day of March, A. D. 1917, or judgment will be taken in accordance with the prayer of the petition. J25 M1
R. T. SAWYER, G. M. CUMMINGS and ULMER & BERNSTEIN, Attys. for Plff.

NOTICE OF DISSOLUTION

Notice is hereby given that the partnership heretofore existing by and between George A. Debes and William T. Starling, under the firm name of Debes and Starling, has been dissolved by mutual consent, the said William T. Starling retiring from said firm. George A. Debes will continue the said business, assumes all outstanding obligations, pays all debts and receives all accounts due the firm.

Dated at Cleveland, Ohio, this 18th day of January, 1917 F15 M8
GEORGE A. DEBES, and
WILLIAM T. STARLING
By WM. T. O'BRIEN, Their Atty.

NOTICE OF ADMINISTRATOR'S SALE OF REAL ESTATE

Notice is hereby given that pursuant to an order of sale to me directed from the Probate Court of Cuyahoga County, Ohio, I shall offer for sale to the highest bidder at public auction, at the south door of the New Court House, in Cleveland, Cuyahoga County, Ohio, on the 2nd day of March, between the hours of ten and eleven o'clock, a. m., the following described premises:

An undivided one-half interest in the following described premises Situated in the City of Cleveland, County of Cuyahoga and State of Ohio, and known as Sublot Number Thirty (30) according to the Plat of the Subdivision made by W. J. Crawford, of part of original lot Number 345, formerly East Cleveland Township, now in the City of Cleveland and recorded in Volume 21 of Maps, Page 29, of the Records of Cuyahoga County, Ohio, be the same more or less, but subject to all legal highways.

As a further consideration said sublot No. Thirty (30) shall not be used for saloon or business purposes for the period of Fifteen years from the date hereof: and also known as No. 8322 Medina Avenue, Cleveland, Ohio.

Appraised at Two Thousand Dollars.

Terms of Sale, One-third Cash, one-third in one year and one-third in two years; deferred payments to be secured by mortgage on the premises sold. F1-22

CORA C. KRUEGER, Administratrix of the estate of Herman C. Krueger, deceased.
By GRISWOLD & HADDEN, Her Attys

Marcus Daniel Lever, whose residence is at Toronto, Canada, will take notice that Pearl Louise Lever filed a petition against him in the Court of Common Pleas of Cuyahoga County, Ohio, praying for divorce, restoration of former name and relief on the ground of willful absence for more than three years last past. Said petition is No. 154135, and will be for hearing on and after March 9, 1917.
Wm. T. ARNOS, Atty. for Plff.
J25 M1.

NOTICE OF DISSOLUTION

Notice is hereby given that a meeting of the stockholders of The Bezon Novelty Company will be held at the office of Schwartz & Lustig, 511 Williamson Building, Cleveland, Ohio, on March 9, 1917, at 10 o'clock a. m., for the purpose of considering a resolution to surrender and abandon the corporate authority and franchise of said company, and to transact such other business as may properly come before said meeting. F8-22

By order of the Board of Directors.
By SCHWARTZ & LUSTIG, Its Attys.

Do You Enjoy Reading or do Your Eyes Tire Easily?

Maybe the light is poor or you have to hold the paper to faraway for comfort. You need glasses or if you wear glasses they need changing. Your neighbor tells us that he never knew what a benefit glasses were until he came to us.

You will say the same if we make your glasses

THE FOWLER & SLATER CO.
1864 E. 6th St. Leader-News Bldg.

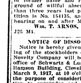

Pay the Easy Way
CLOTHING ON CREDIT
For Men, Women and Children
$1.00 A WEEK WILL DO
The Weiss Credit Clothing Co.
227 Euclid Ave., Over the Princess Theatre, Next to Williamson Bldg.

WHERE TO TRADE IN CLEVELAND

Below is a guide for all of our readers who wish to patronize the most reliable men in their particular lines of business, either mercantile or professional

NEW AMSTERDAM HOTEL
Euclid Ave. at 22nd St. CLEVELAND.
Rooms with bath $1.50 per day.
Each person, (Also rooms without bath.
Reference Desired Miss L. McNamara, Mgr.

HELP SUPPLIED FREE
Competent Laundresses and Cleaning Women supplied free any day. ACME EMPLOYMENT CO., Main 2610, Cent. 6120

For Quality Drink
ERIN BREW
EHREN BRAU
The STANDARD Brewing Co.

Good German Cooking at the FERN LUNCHEON
Toothsome Pastry like mother used to make. Excellent meals. E. A. Tatzke, E. Herman, Props. 647 Euclid Ave. Republic Bldg., directly opposite Taylor Arcade. Take Elevator.

Everybody knows the
CARLTON
Euclid and 55th St.
"The Best Place in Cleveland to Eat"

We Want Your Box Trade
BOND STREET CIGAR CO.
CIGARS, TOBACCOS, CIGARETTES
Every Popular Brand.
1926 E. 6th St. Cleveland, Ohio.
PHIL. COHN.

We Pay Highest cash prices for Old Gold, Silver, Platinum, diamonds, false teeth and broken jewelry.
CHECEL JEWELRY CO.
612 Euclid Ave., Above De Klyn's
Mail Orders Given Prompt Attention

SAVE MONEY!
By having us weld or braze your broken farm and shop machinery, or auto parts of any metal.
BRAZE-WELD CO.,
1298 West 4th St., Cleveland, Ohio.

DINNER 25c
at the HAWLEY House
Cor. St. Clair and W. 3rd St
V. C. HELLER, Prop.

EAT AT
American Trust Lunch
Good Food, Service and Quality, our Motto.
American Trust Bldg. Public Square

Cuy Cent. 7253-L.
Fashions Latest Creations
J. A. Matousek
QUALITY TAILOR.
Let Me Make Your Clothes
201 American Trust Bldg., 2d Floor
Cleveland, Ohio

Mira P. Adams, whose residence is unknown, will take notice that Nelson J. Adams filed a petition against her in the Court of Common Pleas of Cuyahoga County, Ohio, praying for divorce and relief on the ground of willful absence for more than three years last past. Said petition is No. 154055, and will be for hearing on and after March 30, 1917. F15 M22
DAWLEY, EWING, COUNTS & FERRILL, Attys. for Plff.

LEGAL NOTICE

State of Ohio, Cuyahoga County, City of Cleveland, ss. In the Municipal Court. No. 67699. Madigan and Callaghan, a partnership, Plaintiff, vs. Denis O'Brien, Defendant. On Feb. 5, 1917, an order of attachment was issued in the above entitled action for the sum of $83.69, interest and costs. Said case is set for hearing on March 26, 1917. F15 M1
MARTIN L. SWEENEY, Atty for Plff

LEGAL NOTICE

State of Ohio, Cuyahoga County, ss. In the Municipal Court of the City of Cleveland. No. 66344. The Bailey Company, Plaintiff, vs. Gustav Baer, Defendant. On January 5, 1917, an attachment was issued in the above entitled action for the sum of $88.00. Said case is set for hearing on March 23, 1917. F15 M1
KLEIN & HARRIS, Attys. for Plff.

William A. Jenkins, whose residence is unknown, will take notice that Lucy M. Jenkins filed a petition against him in the Court of Common Pleas of Cuyahoga County, Ohio, praying for divorce on the ground of willful absence for more than three years last past. Said petition is No. 154-574 and will be for hearing on and after March 30, 1917. M15-22
ALEXANDER H. MARTIN, Atty. for Plff.

LEGAL NOTICE

Notice is hereby given that a meeting of the stockholders of The Modern Garage Company will be held at the offices of Smith, Taft, Arter & Smith, on the tenth floor of the Marshall building, Cleveland, Ohio, on the 16th day of March, A. D. 1917, at 10 o'clock a. m. for the purpose of considering and acting upon a proposed resolution to surrender and abandon the corporate authority and franchise of said Company and to transact any and all business necessary or incident thereto. F15 M8

E. E. TERRELL, President,
By SMITH, TAFT, ARTER & SMITH, His Attys.

Walter Kolokowski, whose residence is unknown, will take notice that Anna Kolokowski filed a petition against him in the Court of Common Pleas of Cuyahoga County, Ohio, praying for divorce, restoration of name and relief on the ground of willful absence for more than three years last past. Said petition is No. 154546, and will be for hearing on and after March 30, 1917. F15 M22
JOS. S. KRAJEWSKI, Atty. for Plff.

I Specialize in
Permanent Hair Weaving
Marcel Hair Waving
Dressing of the Hair
Manufacturing of Wigs and Toupees. We carry the most complete stocks of high grade hair goods in the city. Only the very finest in French hair, offers you an exclusive selection.
F. HOFFMAN
Successor to Mme. Knowles.
25 Colonial Arcade, Cleveland, Ohio

CLEVELAND AUTO LIVERY CO.
Main 30, Packard and Pierce-Arrow Cars
MAIN 56. CENTRAL 56
Masonic Temple Bldg., 1457 E. 6th St.

GRINDING and CUTLERY -:- C Sharp Stevens

MAY CO. MAKES A REAL COUP, AS IS USUAL WITH THEM

To take advantage of any condition that may arise is one of the attributes of The May Co.

Not less than a few days ago this big mercantile house saw a chance to buy at most enticing figures about 1,500 suits of blue serge. Not a minute was lost in obtaining the garments, for about the most scarce thing in Cleveland at present is a genuine blue serge suit of clothes for a full grown man.

Anyhow the May Co. has just put in a line of these goods that will be a revelation to those who are so lucky as to procure one for the number is limited.

These really stylish garments are woven from the best of Australian wool and moreover they are dyed with standard dyes.

Do you, Mr. Reader, know how scarce those two commodities are in America? The world-war has made it practically impossible to import Australian wool or European dyes. But the May Co's guarantee goes with this remarkably sensational offering of blue serge suits and that guarantee is equivalent to a bond signed by Uncle Sam.

And these suits are selling at $17.50

LEGAL NOTICE

Notice is hereby given that the undersigned, husband and wife, will, on March 26, 1917, file their petition in the Probate Court of Cuyahoga County, Ohio, asking that their names be changed to Paul Glove and Elmida Glove, respectively, and that said petition will be for hearing in said Court on said day at 10 o'clock a. m., or as soon thereafter as the Court will hear the same. F22

PAUL GLOWCZEWSKI and
ELMIDA GLOWCZEWSKI.
By E. J. ALBL, Their Atty.

Coleman Bell, whose residence is unknown, but whose last known residence was Buffalo, New York, will take notice that Jennie Bell filed a petition against him in th eCourt of Insolvency of Cuyahoga County, Ohio, praying for divorce and relief on the ground of wilful absence for more than three years last past. Said petition is No. 6652 and will be for hearing on and after April 6, 1917.

WM. BROWN, Atty. for Plff.
F22 M29.

THE MAY CO'S SEMI-ANNUAL SALE

Eagle Stamps Given With Every Purchase

1,482
BLUE SERGE SUITS

Made from 16-ounce Standard Dye Blue Serges
Purchased Direct from the Mill 11 Months Ago

Every Suit Worth $25 *Last fall's value; future values will be higher.*

$17.50

THIS is the supreme effort of THE MAY CO. in value-giving. Foreseeing the present high prices of woolens, we contracted for these serges 11 months ago. They are full 16-ounce fine twilled satin-finished serges—made of long, silky Australian wool—a quality now almost impossible to get. Moreover, they are dyed with standard dyes, absolutely guaranteed to hold their color.

Ordered January 1st, to Be Made in the Newest Advanced Spring Styles
YEAR-ROUND WEIGHTS

THE suits have been made to our order by two of the finest wholesale tailors in America. We have a complete range of sizes and can fit any man. The suits are so well tailored that we guarantee: If any suit loses its shape, we will replace it; if the color fades during the life of the suit we will replace it.

---Men's Styles ---Single and Double Breasted
Young Men's Styles --- Pinch Backs and Regular Coats

Made with hand-finished buttonholes and hand-padded lapels and collars. Every stitch sewn throughout with silk. Lined with alpaca or worsted serge. Coats made with haircloth fronts. Sizes 33 to 48. Our guarantee on these suits has no time limit.

Also Our Entire Stock of Fancy Weave Overcoats Formerly up to $40, at $13.75, $17.75, $24.75, & $29.75

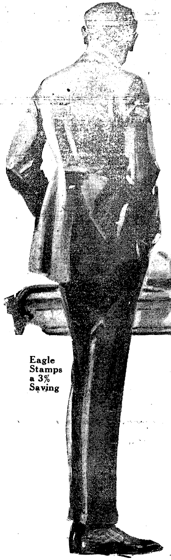

Houses already occupied can be quickly wired for Electric Light

You Have Ten Months to Pay

"Not Merely Electric Light, But Also Illuminating Service."

There's a Difference

The Illuminating Co.
Illuminating Bldg., Public Square, Cleveland

For Dinner Tonight

There will be twelve of us.

We will have an economical dinner, recommended by Anne MacGregor Payne, director of the Department of Home Economics of The Ohio State Journal, Columbus, Ohio.

Broiled chops will be the piece de resistance and they will cost but 42 cents.

Cheese cabbage will cost us 22 cents and carrot souffle will cost 20 cents. We will have baking powder biscuits costing 11 cents—(if each of us eats but one)—and our tea will cost 5 cents.

Snow pudding is good so we will have some. It will cost 20 cents. Our custard will be 15 cents more, and pastry wafers will cost 25 cents. Our dinner for twelve, uncooked and unserved, will cost $1.60—a very reasonable price.

To be valuable it must be cooked. And it takes gas to make the tea, cook the chops, cabbage and custard and to bake the carrot souffle, biscuits and wafers. Besides we must heat water to wash the dishes.

This will cost, according to Anne MacGregor Payne's test, less than two cents.

After all, Gas Service is but a minor expense in your household, isn't it?

The East Ohio Gas Co.
Main 6640 Central 9020
The "Good Service" Dept.

LEGAL NOTICE

C. W. Richard Company, incorporated, whose place of business is 50 Church Street, New York City, New York, will take notice that D. M. Osborne, doing business as D. M. Osborne Machinery Company, as plaintiff, has filed a statement of claim aganist it as defendant in the Municipal Court of the City of Cleveland, County of Cuyahoga and State of Ohio, praying for judgment in the sum of $556.35 with interest from October 5th, 1916, and costs upon an account for commissions and money advanced.

The defendant, C. W. Richard Company, Incorporated, will further take notice that an order of attachment has been issued in said action by the above named Court, that said case is No. 67198, and that it is required to file its statement of defense on or before the 12th day of April, A. D. 1917. F22 M29

D. M. OSBORNE, Doing business as
D. M. OSBORNE MACHINERY COMPANY.
By GEORGE A. GROOT, His Atty.

Do you know that Medina County Creamery Company is giving you auto service to every store in your village. We are one of the largest in the state of Ohio, manufacturing our own butter. Our best butter, perfectly pasteurized, in cartons. If we are not serving you call us, to have our car stop at your door. We sell wholesale trade only.

Medina County Creamery Co.

WARE & LELAND
BROKERS
Stocks, Bonds, Grain, Cotton and Provisions.
Members:
New York Stock Exchange,
New York Cotton Exchange,
Chicago Board of Trade,
Chicago Stock Exchange
PRIVATE WIRES.
WALTER W. McGUIRE
Main 3214—3213. Cent. 1678
237 Leader-News Bldg.

The Best Route to FLORIDA
Is Via.
Washington, D. C.
Thence All-Rail or Baltimore and Steamer. Low Winter Fares.
For Complete Information regarding fares, schedules, reservations, etc., consult M. G. Carrel, D. P. A., 341 Euclid Ave., Cleveland, O. Phones Main 6720, Central 635.
Baltimore and Ohio

LEGAL NOTICE

Notice is hereby given that the undersigned will file his petition in the Probate Court of Cuyahoga County, Ohio, on March 26, 1917, asking that his name be changed to James Surman and that said petition will be for hearing in said Court on said day at 10 o'clock a. m., or as soon thereafter as the Court will hear the same. F22

VACLAV SURMAN,
By H. POLATSEK, His Atty.

State of Ohio, Cuyahoga County, ss. Before F. E. Hanousek, Justice of the Peace for Newburg Heights Township. K. S. Hotz against Mrs. J. B. Turner. On January 4, 1917, said Justice issued an order of attachment in the above entitled action for the sum of $56.96 and costs. Said case is set for hearing on March 10, 1917. F22 M8.

Graduate Marinello Training School of Chicago.
Garfield 6613

Only licensed Marinello shop in Cleveland.

The Lewis Marinello Shop
7911 EUCLID AVENUE,
MADISON SQUARE
CLEVELAND
Work by Appointment

INFORMATION GIVEN—

Get our rates on Fire, and Life Insurance, Automobiles, Bonds, Casualty and Plate Glass. GEO. H. OLMSTED & CO., 411-425 Williamson Bldg. Phone us today. Main 4838—Central 1679.

Make Yourself at Home In our VICTROLA Record Display Rooms

Bring your friends with you to hear YOUR favorite VICTROLA records and also ask us to play the new ones for you.

Our assortments of violins, saxophones, cornets Etc., also of Sheet Music, Music Books, operatic scores etc., is complete.

Your Inspection is Invited
McMILLIN'S Music Store
2053 E. 9th Street
Cleveland, Ohio

Be Prepared!
P O C
For Every Social Emergency-:- always have on hand a reserve supply of this healthful beverage.
The Pilsener Brewing Co.
Phones: LORAIN 58 Edgewater 1715

WEIDEMAN GUAVA JELLY

QUALITY FIRST
WEIDEMAN BRAND
GUAVA JELLY

THE ENCYCLOPEDIA SAYS:
Guava is a tropical fruit (now grown in California) which makes a jelly of pleasantly mingled tartness and sweetness. It also has a beautiful color and is wonderfully rich and delicious to the taste.

THE WEIDEMAN CO.
Cleveland's Leading Wholesale Grocers

The Republican may be found on sale at the store of C. C. COTTRELL

Send Your Friends The REPUBLICAN -:- -:- -:- A Weekly Letter from Home.

The Willoughby Republican

Not Merely a newspaper BUT a NEWS-paper

TWENTIETH YEAR—NO. 7. WILLOUGHBY, OHIO, MARCH 2, 1917. ONE DOLLAR A YEAR IN ADVANCE

INCREASE IN CAPITAL STOCK FOR BEN HUR AND ADDITIONAL BUILDINGS CONTEMPLATED

The matter of increasing the capital stock of The Ben Hur Automobile Co. to five million dollars will be brought up at the stockholders' meeting at the office of the company on March 5th.

The erection of another three story building, that building of bodies, painting and other work may be done here, is contemplated immediately thereafter, as it was not at first deemed advisable to do this portion of the work here in Willoughby. This change of plan would necessitate the employment of several hundred more men than originally planned for.

The company will not accept bodies that are not up to their standard in every particular, which is their reason for deciding to build their own, they report.

NEW BODY PLANT MAY LOCATE IN WILLOUGHBY

Owners of a plant for the manufacture of automobile bodies are now considering a site in this locality. Although the Ben Hur people are now anticipating the manufacture of their own bodies, for their car, as mentioned in another column, they are lending every effort to secure the location of this new plant in this vicinity. The Ben Hur people are, in fact, willing to put up any reasonable amount in the way of a donation, or be taxed for the purpose of lending assistance in getting the new plant for Willoughby. The officials of the Ben Hur are authority for the statement that they will stand their part in promoting the interests of any new enterprise desiring to locate here.

Later: Talking with Elmer Lang of the B. R. & L. Co. Thursday, the information was brought forth that if the body plant should be built, it would probably not be for a year. The company have located a plant in Cleveland for the present, it is reported.

MEN, WOMEN AND CHILDREN INVITED TO JOIN IN WILLOUGHBY RED CROSS MOVEMENT

Willoughby folks have shown considerable interest in the local Red Cross movement, as is evinced by the list of names of the first 25 members shown in another column secured in the last few days. Men, women and children are earnestly invited to cooperate and join the local circle at this time. The men especially are asked to contribute their support. The payment is only $1.00 and there are no obligations attached. Half of the money remains here for the purchase of supplies, and the other portion sent on to Washington for use in securing literature and other needed materials. Women and children are urged to become members. If you can contribute a day's work now and then, well and good; if not, a half day's work, or work may be taken home. The meetings will be held at the library at 1:30 every Monday and all are welcome to come and sew. Japan has over one million red cross members. Lake county now has 160. Washington, D. C., reports that Lake county should have 1,500. The work is not used alone for war relief. Calamities, railway accidents and suffering of any kind is constantly relieved by the Red Cross. Every effort is being made to increase the membership here at this time.

TOWNSPEOPLE DISCUSS PAVING. PARCEL OF LAND TO BE PURCHASED. OTHER MATTERS ARE TAKEN UP BY COUNCIL.

Residents gathered at the council meeting Monday last to discuss the matter of paving the side streets as previously reported. There appeared to be a sentiment in favor of the paving, and it was voted that 24 foot brick paving be laid, on a concrete base, although several objections to the paving were registered.

The streets to be so paved include River to Wilson, Barber from Euclid to Wood, Clark from Vine to Spalding, Spalding from Clark to Erie, Second from Clark to Erie.

It was decided that the matter of

(Continued on Page Four)

A GREATER AND BROADER WILLOUGHBY

Ideals of the Chamber of Commerce

The retiring president of the Chamber of Commerce expressed the following sentiment:

A Chamber of Commerce that is honest in its purpose, full of enthusiasm, not political or factional, can be of untold value to a community in counseling and advising with authorities in a friendly spirit on such matters as these.

This is what the Willoughby Chamber of Commerce stands for and why it exists. Every member must feel his responsibility fully, otherwise he is of little value to our organization or to the community.

Let us pull together for a bigger and better Willoughby, promoting everything that is good and have the courage to discountenance anything that does not stand for good citizenship and a moral community life that we may be proud of.

J. EDW. WEIT.

* * * * *

EVERY MEMBER MUST FEEL HIS RESPONSIBILITL FULLY AND PULL TOGETHER.

That is the spirit that is expressed in Mr. Weit's message.

* * * * *

This is the expression of James McMahon: "Willoughby's prospects were never brighter. Our Chamber of Commerce is at last getting to be a real organization. It is now accomplishing what its organizers intended it should and what a real Chamber of Commerce exists for. But it is only through UNITED EFFORT that RESULTS ARE REALIZED. So let everyone put his shoulder to the wheel and push for a bigger, brighter Willoughby.

JAMES McMAHON.

* * * * *

The belief as expressed in each case is the same: united effort, concerted action on the worth while matters and tabooing of individual criticism. If there is criticism, let it be in UNITED form.

* * * * *

This is a word from Sidney S. Wilson:

Community life should be like a relay race; the runner hands the message to another. He spurts up until out of breath and then in turn passes it on to another fresh starter. The runners never trip each other up, don't stop to criticise the other fellow, nor tear down what has been done, but grabs the good work and carries it forward another lap. Willoughby would forge ahead faster if all joined the relay.

SIDNEY S. WILSON.

George Rockafellow, the incoming president, also expresses this same sentiment and space in The Republican will be reserved each week that these plans and expressions may be published and acted upon. Words may be used to prove very detrimental, and it will be agreed that many fair and splendid words are often not lived up to.

TO LIVE UP TO THE WORDS THAT ARE EXPRESSED IS TO SECURE A GREATER AND BROADER WILLOUGHBY in the belief of the new president, Mr. Rockafellow.

SOCIAL TOPICS

Mrs. L. W. Penfield left for Washington Tuesday, meeting Mrs. Nettie Reynolds at that point. From that place, Mrs. Penfield expected to journey to New York; visiting Dr. Moore's daughter, Mrs. Henry Myers, and making the acquaintance of Henry Myers, Jr.

* * *

Mrs. Shermann Clark of Overlook road, Cleveland Heights, expects to leave next week for a southern trip, meeting her mother, Mrs. S. S. Wilson, in Florida.

* * *

Mrs. Reihart entertained a gathering of possibly 40 at cards at her home Thursday last.

* * *

Mrs. Cora Gaines Carrel attended the subscription card party given by the Sorosis in Cleveland to raise funds for their new auditorium. Mrs. Carrel was the fortunate winner of the prize.

* * *

Mrs. Chas. Sheldon, formerly of Willoughby, now of Rockford, Illinois, and who has been suffering from a nervous breakdown for four or five years, was recently taken to the hospital for an operation. Word received reports that she is recovering and doing nicely.

MISS RAMMALLS OF CLEVELAND TO ADDRESS DAUGHTERS' CIRCLE

The Daughters' Circle will meet at the home of Mrs. Leonard Parks on Wednesday, March 7th. Miss Marion Rammalls, representative of the Humane Society, Cleveland, will address the Circle. Mrs. Geo. G. Roneymus will act as assistant hostess.

Take 1:30 car.

WILLOUGHBY BOYS ATTEND TOURNAMENT AT DELAWARE

The all Ohio high school basket ball tournament was held at Delaware Ohio, March 2 and 3. The Willoughby high school varsity left Thursday at 11 a. m., going via Big Four. The following men went as members of the varsity:

Harold Van Deusen, R. G., Capt.; Howard Van Duesen, R. F., Lawrence Wells, C.; Earl Sebring, L. G.; Elmer Gregory, L. F.; Reed Fairley, Theodore Kaiser; Prof Jordan Cavan, Coach. Rev. H. E. Bright, Jack Girard and Don Van Deusen accompanied the boys as rooters. The tournament at Delaware is an annual event. It is expected that about 60 teams will compete. The Willoughby boys have made a splendid showing this year and will surely give a good account of themselves.

DIRECTORS OF CHAMBER OF COMMERCE HOLD MEETING

The Directors of the Chamber of Commerce held their meeting Monday night. Some business matters were taken up, and the first member under the new president, George Rockafellow, received. This was F. O. Reynolds of Mentor.

NOTICE OF STOCKHOLDERS' MEETING OF THE BEN HUR

The annual stockholders' meeting of the Ben Hur Automobile Co. will be held at the office of the company, Ben Hur avenue and Vine street, at 12 o'clock, noon, Monday, March 5th.

NINE HUNDRED MERCHANTS GATHER.

An eminent gathering of business men occurred in Columbus February 22nd, under the auspices of the Columbus Chamber of Commerce.

Approximately 900 men were in attendance. The mayor of Columbus and noted speakers throughout the state made addresses. Sidney S. Wilson of Willoughby was the leader of discussion speaking in the afternoon. He was followed by Governor Cox, who spoke on the subject of "Business and the State."

The gathering represented the first annual community conference of Ohio retail merchants.

E. A. BAUSE LEAVES CORRIGAN FARM

General changes at the Corrigan farm involved the removal of E. A. Bause. Mr. Bause left the farm Tuesday of this week.

FIVE MEMBERS OF THE BEN HUR CO. AFFILIATED WITH THE CHAMBER OF COMMERCE

Five of the members of the Ben Hur Co. have joined the local Chamber of Commerce. Mr. Bagby, vice president of the Company, announces that if there are any other individuals in the concern who can possibly be utilized as "Community Boosters" it is his intention to line them up and see them made loyal Chamber of Commerce members at once.

GOVERNOR ISSUES INVITATIONS TO THIS DINNER

Friday, the 2nd of March, was the date selected for the Sttae "Y" dinne at the Deshler Hotel, Columbus. Four hundred invited guests were expected to take part. Invitations were issued by the governor of the state. Lake county was entitled to six men.

ACCORDING TO THE OHIO MOTORIST.

Prominent Pests

The gent who always wants to know why they don't build more roads and then kicks because he has to detour around construction work.

* * *

What has become of the old-fashioned automobilist who thought he had to put his car up for the winter.

* * *

Motorist's idea of the millenium: roads as straight as they are shown on the map.

* * *

We are now organizing a club of residents of Cleveland and West Park to secure the adoption of the city manager plan in Willoughby. Wanna join? From The Ohio Motorist. Why Willoughby?

WILLYS-OVERLAND SEEK SPACE AT BEN HUR PLANT

Owing to the freight embargo, shipping facilities from Willoughby are really better than from Cleveland. In response to request the Ben Hur people have offered the Willys-Overland such space as is available in their plant, for the use of storing and shipping of cars, as may be desired for temporary use.

O. E. S. LOCAL CHAPTER SERVE 106 AT MASON'S BANQUET

At the meeting of The Masonic order Monday, week ago, 106 men were served by 15 ladies of the O. E. S. It is reported that of this number, C. F. Bryant, Willoughby's new druggist attended his first meeting in 15 years.

As a reward of merit (something to do with dish washing, 'tis whispered) Mrs. H. F. Kennedy and Mrs. A. K. Carrel treated the 15 ladies to an evening at the Hiawatha Picture show after the supper.

C. P. & E. TO BUILD PAINT SHOP

Land in the rear of the Willoughby Inn was disposed of last April to the C. P. & E. The space has been occupied by W. A. Honge as a livery barn. He has been requested to vacate the premises as promptly as possible, as the C. P. & E. are contemplating early erection of a paint and machine shop upon the ground as soon as the weather will permit.

FIRST TWENTY-FIVE MEMBERS OF THE WILLOUGHBY RED CROSS CIRCLE

The following represent the first registration for the Willoughby Red Cross branch:

Mrs. J. H. Smart, Mrs. Emma Henderson, Mrs. W. J. Carmichael, Mrs. G. C. Merrell, Mrs. Laura Dingley, Mrs. C. E. Blanchard, Mr. C. E. Blanchard, Mrs. S. G. Hodgson, Mr. J. C. Wiard, Mrs. H. F. Kennedy, Miss Helen Randall, Mrs. A. Slee, Mrs. T. A. Carrel, Mrs. F. C. Carroll, Mrs. A. K. Carrel, Mrs. R. Repine, Mrs. F. A. Andrews, Mrs. F. M. Gray, Mrs. A. H. Van Gorder, Mrs. Bessie Honeywell, Mrs. M. Wallace, Mrs. G. Collister, Miss Ethel D. Bryant, Mr. Sam Low, Mr. Thos. Irwin.

FIRST ROBIN REPORTED

Mr. Rentschler, manager of the J. H. R. Products Co., has the honor of reporting the first robin seen here this spring. The robin was happily in evidence at Stop 36, Euclid avenue, under date of February 26th, he reports.

COMMUNITY REST ROOM, AS ADVOCATED BY THE REPUBLICAN SOME TIME AGO, AND PUT UNDER WAY BY LOCAL STORE, NOW REQUESTED BY KIRTLAND SHOPPERS.

Some time ago The Republican advocated the establishment in Willoughby of a rest and convenience room for ladies. This is a greatly needed convenience, and the need was so apparent that The Republican devoted considerable space to the matter that the convenience might be secured. Women shopping from the country and near by suburban points, find a rest and convenience room a necessity on a day's shopping trip. This is true of all shoppers, parties on automobile trips, etc.

The Republican made the inquiry: "WHY NOT MAKE WILLOUGHBY THE MOST CONVENIENT PLACE IN WHICH TO SHOP?"

In response to these suggestions the S. S. Wilson Co. advised that a community rest room would be built in their store. Due notice of this fact was announced in The Republican; also of the fact that hitching posts for horses had been provided for. Copy was also made in The Republican of an article in "McCalls" of the experience of other towns of like population in securing community rest rooms.

Various causes since the holidays have delayed the building of the rest room, but arrangements are going forward and the rest room in the Wilson store will soon be established. The upper portion of the store overlooking the street will be converted into a comfortable room, with every convenience, and readily accessible to all.

This information was secured in talking to a representative of the Wilson Co. Tuesday.

At the meeting of the directors of The Chamber of Commerce Monday night a petition from the ladies of Kirtland in regard to a community rest room, was read. That the ladies of Kirtland concur with the sentiment expressed some time ago by The Republican is evidence that the rest

(Continued on Page Four)

VISITOR FROM PHILADELPHIA

Leonard W. Coleman, superintendent of The Carson College for Orphan Girls, Philadelphia, visited at the Andrews Institute this week; also Cleveland schools. The school of which he is head, has been passing through experiences not unlike that of the Andrews. They have been occupying an old building, and about to emerge into a new. Mr. Coleman therefore found much to interest him in the present workings of the Andrews school.

SOUTHERN TRAVELLER

Mrs. S. S. Wilson left Sunday night for Florida. She will join the Flickinger family at Sea Breeze, and spend several weeks in the southern climate.

ELECTRIC EMBLEM PRESENTED TO MASONIC ORDER

On the occasion of their meeting recently, the present matrons and the past matron of the O. E. S. presented the local Masonic lodge with an electric emblematic letter "G." The electric work was done and donated by Mr. T. A. Carrel, a member of the local lodge. The meeting was a very delightful one in all respects. The banquet served by the ladies of the O. E. S. received much complimentary comment from the Masons. Miss Florence Wasson sang with usual charm, and Geo. Roneymus also contributed a vocal number.

MR. BARBER RESIGNS POST

Mr. Barber tendered his resignation to the village Monday last. The resignation was accepted, going into effect March 1st. Matter was referred to the safety committee. For the present, the work will be divided between Messrs. Lamus, Cothrell and Crobaugh.

FIRST RED CROSS CROSS MEETING FOR WORK

The first Red Cross meeting for work was held at the library Tuesday last. The ladies met with Mrs. Pease and Mrs. Smith and received instructions. Mrs. H. F. Kennedy was appointed member of the executive committee of the Lake county chapter. Mrs. Van Gorder, Mrs. Cliff Merrill and Mrs. Honeywell were appointed as work committee. Mrs. Repine of Willoughby, a graduate nurse, was made membership secretary.

All are invited to attend the weekly meetings at the library each Tuesday as outlined in another column.

ACCIDENT AT AMERICAN CLAY

John Moriarity, while assisting the cupola tender at the American Clay foundry on Monday, the 26th, suffered a painful injury by having his leg caught between a small car loaded with pig iron and one of the machines. The leg was badly bruised, and it was thought the smaller bones were fractured. He was taken to Eddy Road hospital in Cleveland for expert attention, Dr. Kenning believing an X-Ray examination necessary. He had only recently entered the employ of The American Clay Company.

OLD SOLDIER PASSES

A veteran of the Civil War, long and favorably known in Willoughby, passed away with the death of Emery E. Crawford, Monday.

Mr. Crawford had lived in Willoughby for more than 50 years and was 73 years of age. He was born in Vermont state, coming from that point to Mentor, where he lived for some time. He embarked in various enterprises, and was probably the oldest business man in Willoughby. He has been retired for about 15 years. His wife, Margaret Walker, of Mentor, passd away nine years ago next September. Two sons, Frank L., of Minnesota, and Bert, of Willoughby, and one daughter, Blanche Mitchell of Chicago, survive. Also five brothers and one sister, Albert of Willoughby, Alonzo of Michi-

(Continued on Page Four)

LOCAL FOLKS ATTEND CONVENTION.

S. S. Wilson, S. D. Shankland and Mrs. Seelye, of the Andrews school, attended the convention of National Educators at Indianapolis last week. Several of the more prominent teachers stopped off en route at the Andrews school, as mentioned in last week's issue.

S. D. Shankland went on to Kansas City to attend the convention for superintendents of schools, and will return home the latter part of the week.

DR. BELL ADDRESSES LARGE AUDIENCE

A large audience listened to Dr. Bell at the Methodist church Tuesday night. Three automobile loads from Painesville were included. The wonderful religious faith of the men, pathetic incidents and life in the trenches were gone over. The newspapers exaggerate and color the reports, Dr. Bell said, causing much misrepresentation.

This is probably the last opportunity to hear Dr. Bell as it is expected that he will leave for his return trip Monday of next week.

JAMES McMAHON HAS CAUSE TO BE THANKFUL

Wednesday at the regular matinee of the educational film series that is being featured by the Andrews school for the students, at the Hiawatha, James McManon noticed that a word in the announcement for the Larkin Soap film, which was being shown, was mis-spelled. He therefore stated that the first girl reporting the error would receive [illegible] worth of tickets free. He anticipated that possibly none would discover it. However, about five seconds after the film appeared, an instantaneuos cry of the word went up. The sharp eyes of the girls discovered it at once. Mr. McMahon felt very happy that he had not suggested that he would present free tickets to all noticing the error, and the prize was awarded to Leone Kaiser, student making first report

Ladies' Bowling Team To Be Formed. News of The Bowlers.

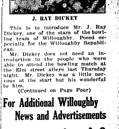

J. RAY DICKEY

This is to introduce Mr. J. Ray Dickey, one of the stars of the bowling team of Willoughby. Posed especially for the Willoughby Republican.

Mr. Dickey does not need an introduction to the people who were able to attend the bowling match at the Elm street alleys last Thursday night. Mr. Dickey was a little nervous at the start but his wonderful to him.

(Continued on Page Four)

For Additional Willoughby News and Advertisements See Pages 4 and 6

Time for Raincoats

Prepare for the sleet of March and the showers of April.

Men and Boys

Slickers from $2.00 to $3.75.
Double Texture Raincoats, $4 to $7.50
Dress Coats. $7.50 to $12.50.

Misses'

Six to twelve Shepherd checks with caps to match, $3.00.

Young Ladies', $5.00
Women's $6.00

Wilsons of Willoughby

What is the most common expression in any locality?
In any country?
May it not be said to be: "What's the News?"

Publicity Today is a Factor in Progress

The Willoughby Republican

Seeks to present the NEWS, to give publicity to those movements that are an aid to the community, and to reserve a corner for Clubs, Societies, Civic League Work, and all personal matters that a Newspaper con co-operate in, for the benefit of All.

There is a Space in The Republican reserved for **YOU**. Are you using it?

A Newspaper is a Public Utility. As such your support of

The Willoughby Republican

is earnestly invited. Complete late Court House news and Country Correspondence are features of THE REPUBLICAN.

Read about "Lawson and the Leak," A recent interview with Lawson by Joe Mitchell Chapple on Page 3 of this issue.

Strawberry & small fruit plants, fruit trees. Catalogue free. ALMON SAWYER, Stop 65 1-2, Mentor, Ohio.

Public Auction

FORCED SALE

Horses, Wagons,
Moving Van,
Plow Scraper,
Harness, Etc.

owing to the C. P. & E. securing the space I now occupy, all of my property, as above listed, will be offered at Public Sale.

W. A. HOAGE

Loans for Spring Building
Start your new home this Spring.
You can obtain a 6% first mortgage loan on approved city real estate from our Main Office or any one of our fifteen branches.
We serve you promptly, efficiently and courteously.

The Cleveland Trust Company
The Bank That Backs The Homes.

Up-to-Date Oil Cook Stoves

The "NEW PROCESS" in the short chimney and the "NEW PERFECTION" in the long chimney represent the very best in

OIL COOK STOVES

We have a good display of both Types on our floor.

It is a pleasure to show them.

E. M. Crowther
HARDWARE and HOUSE FURNISHINGS
Telephone 99-W. Willoughby, Ohio

Your Money's Worth
IN EVERY TON OF
Our Coal

The above is our story—tersely told. Quality, the best, is our guarantee—every time.

Quick Delivery? Certainly!

CUYAHOGA COAL COMPANY
MAIN 5331
CENT. 1052

R. O. CARTER
Quality Jeweler
41 Taylor Arcade,
Cleveland, Ohio

The Bowlers of Cleveland
Are Most Cordially Invited to visit the
CALUMET ALLEYS
The city's Newest Amusement Institution. The Finest Billiard rooms in Cleveland, 723 Superior-av

Cuy. Princeton 780
Box Trade a Specialty
Morris Weis
CIGARS OF QUALITY
I WANT YOUR BOX TRADE
10421 Superior Ave., Cor. 105th St.
Cleveland, Ohio

RARE VINTAGE WINES
AND FINE OLD WHISKIES
SUPERIOR SUPPLY CO.
1917 East 9th St., Cleveland, Ohio.
Bell Telephone—Prospect 2647.
We Deliver Promptly.
A Trial Will Convince You.

RANDALL & CARTER
116 PROSPECT AVENUE CLEVELAND, OHIO
(Formerly Located on Superior Street.)
Largest and most complete line of men's
GLOVES and MITTENS
in Northern Ohio. GLOVE store that sells GLOVES

MODERN REFINED
WATSON'S
Cuyahoga Restaurant
Postoffice, Across the Street
Cleveland, Ohio
LARGEST POPULAR PRICED RESTAURANT IN CLEVELAND
Private Rooms for Banquets, Business Meetings. No Charge.
LADIES' ORCHESTRA & CABARET
11 to 2 6 to 8
Main 1787 Central 4153

Bell Main 2258 Cuy. Cent. 6628 W
C. W. Schmidt
MERCHANT TAILOR
138 Arcade Cleveland, Ohio

C. A. Radde
OPTOMETRIST
ESTABLISHED
1890
[illegible] Cleveland, O.

The Cleveland Savings and Loan Co.
602 Superior Avenue, N. E.
Loans Made to Buy or Build Homes
Interest Paid on Savings Accounts

ORDINANCE NO. 1022

By Mr. Sloan.

An ordinance to levy special assessments for the improvement of Pontiac Street, from the easterly line of the Cleveland Short Line Railway to a point 326.11 feet southeast of Hayden Avenue by grading, draining, curbing and paving the same with brick.

Be it ordained by the Council of the City of East Cleveland, State of Ohio, three-fourths of all the members elected thereto concurring:

Section 1. That to pay the cost and expense of the improvement of Pontiac street, from the easterly line of the Cleveland Short Line Railway to a point 326.11 feet southeast of Hayden Avenue, by grading, draining, curbing and paving the same with brick, as provided in Resolution No. 725 passed December 29, 1916, [illegible] and the cost of the [illegible] thereof not in excess of [illegible] of the special benefit conferred upon said property and each abutting foot thereof by [illegible] of said improvement, and is not in excess of 33 1-3 per cent of the actual value of the property [illegible]

Section 2. That the total assessment against each lot and parcel of land shall be paid in cash within thirty (30) days from the date of the final passage of this ordinance, or in five annual installments with interest at the rate of four and one half (4 1-2%) per annum upon deferred payments, at the option of the owner. All cash payments shall be made to the City Treasurer and all installments shall be certified by the Auditor of the City to the County Auditor on or before the second Monday in September, annually, to be by him placed upon the tax duplicate and collected as other taxes are collected.

Section 3. That bonds of the City of East Cleveland shall be issued in anticipation of the collection of [illegible] assessments by installments and in amount equal thereto.

Section 4. That immediately after the assessments hereinbefore authorized are levied to be collected as other taxes are collected, the Director of Public Service be and he is hereby authorized and directed to advertise for bids and to enter into contract for the construction of said improvement according to law.

Section 5. That the remainder of the entire cost of said improvement not specially assessed including all costs of damage, if any and the entire cost or expense arising from said improvement shall be paid out of the general fund and a tax levied therefore in the manner provided by law.

Section 6. This ordinance shall take effect and be in force from and after the earliest period allowed by law.

Passed February 19, 1917. F22 M1
HENRY W. STONE,
President of the Council.
W. E. MINSHALL,
Mayor.
Approved February 19, 1917.
Attest: ED. L. HICKEY,
Clerk of Council.

Glen F. Champney, whose residence is at Chicago, Illinois, will take notice that Mary H. Champney filed a petition against him in the Court of Common Pleas of Cuyahoga County, Ohio, praying for divorce and relief on the ground that he had a former wife living at the time of his alleged marriage to Plaintiff, from whom he was not divorced. Said petition is No. [illegible], and will be for hearing on and after March 9, 1917. J25-M1
TURNEY, OLDS & SIPE, Attys. for Plff.

[illegible] Wosczoda, whose residence is unknown, will take notice that Anna Wosczoda filed a petition against him in the Court of Insolvency of Cuyahoga County, Ohio, praying for divorce, custody of child and relief on the ground of willful absence for more than three years last past and gross neglect of duty. Said petition is No. 6696, and will be for hearing on and after March 9, 1917.
H. POLATSEK, Atty. for Plff.
J25 M1

Marcus Daniel Lever, whose residence is at Toronto, Canada, will take notice that Pearl Louise Lever filed a petition against him in the Court of Common Pleas of Cuyahoga County, Ohio, praying for divorce, restoration of former name and relief on the ground of willful absence for more than three years last past. Said petition is No. 154125, and will be for hearing on and after March 9, 1917.
Wm. T. ARNOS, Atty. for Plff.
J25 M1

Henry S. Barber, whose residence is unknown, will take notice that H. Elizabeth Barber filed a petition against him in the Court of Insolvency of Cuyahoga County, Ohio, praying for divorce, custody of child and relief on the ground of gross neglect of duty. Said petition is No. 6701, and will be for hearing on and after March 9, 1917. J25 M1
H. POLATSEK, Atty. for Plff.

James Berrell, whose residence is unknown, will take notice that Ethel M. Berrell filed a petition against him in the Court of Common Pleas of Cuyahoga County, Ohio, praying for divorce on the ground of gross neglect of duty, willful absence of more than three years last past and adultery. Said petition is No. 153136 and will be for hearing on and after March 9, 1917. J25 M1
JOHN A. ELDEN, Atty. for Plff.

Ada Frazer, whose residence is at North Bradford, Connecticut, will take notice that Charles Dayton Frazer filed a petition against her in the Court of Common Pleas of Cuyahoga County, Ohio, praying for divorce, that defendant be barred of all interest in real estate, and from dower or alimony, and for relief on the ground of gross neglect of duty, habitual drunkenness for more than three years and adultery. Said petition is No. 154105 and will be for hearing on and after March 9, 1917. J25 M1
JOHN A. ELDEN, Atty. for Plff.

May Bell, whose residence is unknown, will take notice that Elmer [illegible] filed a petition against her in the Court of Common Pleas of Cuyahoga County, Ohio, praying for divorce and relief on the ground of willful absence for more than three years last past. Said petition is No. [illegible], and will be for hearing on and after March 9, 1917. J25 M1
A. M. WITTENBERG, Atty. for Plff.

Yadvica Kruger, whose residence is unknown, will take notice that [illegible] Kruger filed a petition against her in the Court of Insolvency of Cuyahoga County, Ohio, praying for divorce and relief on the ground of gross neglect of duty and adultery. Said petition is No. 6691, and will be for hearing on and after March 9, 1917. J25 M1
Wm. R. GREEN, Atty. for Plff.

William Geller, whose residence is at [illegible], Pennsylvania, care of Albert [illegible], will take notice that [illegible] Geller filed a petition against him in the Court of Common Pleas of Cuyahoga County, Ohio, praying for divorce and relief on the ground of gross neglect of duty. Said petition is No. [illegible], and will be for hearing on and after March 9, 1917.
O. J. ZINNER, Atty. for Plff.
J25 M1

LEGAL NOTICE

Ezekiel Folsom, and the unknown heirs at law, devisees, legatees, executors, administrators and the assigns of Ezekiel Folsom, deceased; William L. Fitch and the unknown heirs at law, devisees, legatees, executors, administrators and assigns of William L. Fitch, deceased, and the unknown widow of Ephraim Wilson, deceased, all of whose places of residence are unknown, and the names of the unknown heirs at law, devisees, legatees, executors, administrators and assigns of Ezekiel Folsom, deceased, and William L. Fitch, deceased and the name of the unknown widow of Ephraim Wilson, deceased, being unknown, will take notice that Jennie J. McEachren, John W. McEachren, Florence E. McEachren, George S. McEachren, Alex. M. McEachren, Grace McEachren Sprague, Hugh McEachren, William McEachren and Margaret F. McEachren, as plaintiffs have filed a petition against them as defendants in the Court of Common Pleas of Cuyahoga County, Ohio, alleging that they have the legal title to and are the owners in fee simple [illegible] of the following described real estate, [illegible]

Situated in the City of Cleveland, County of Cuyahoga and State of Ohio, and known as being Sublot No. [illegible] and Folsom's Sub-Division of part of original Brooklyn Township Lots Nos. 51, 52, 69, and 70, as shown by the recorded plat in Volume N of Deeds, Page 1 of Cuyahoga County Records, and being 36 feet front on the Southerly side of Jay Street (now known as Jay Avenue, N. W.) 107 feet 6 inches deep on the Westerly line, 107 feet 6 inches deep on the Easterly line, which is also the Westerly line of an Alley, (now known as West 29th Place), and 36 feet on the rear line, which is also the Northerly line of an Alley (now known as Waco Court, N. W.), as appears by said plat, be the same more or less, but subject to all legal highways.

The petition alleges that the defendants, Ezekiel Folsom, and the unknown heirs at law, devisees, legatees, executors, administrators and assigns of Ezekiel Folsom, deceased, claim some right, title or interest in said premises for the reason that the records of Cuyahoga County, Ohio, do not disclose any deed of conveyance from the said Ezekiel Folsom, but that said defendants have no interest in said premises, for the reason that on December 29, 1840, said premises were sold for the nonpayment of taxes to N. C. Baldwin and the title thereto has never been redeemed:

That the defendants, William L. Fitch and the unknown heirs at law, devisees, legatees, executors, administrators and assigns of William L. Fitch, deceased, claim some estate or interest in said premises hostile and adverse to Plaintiff's rights by virtue of a certain contract made March 1, 1860, the nature and extent of said claim being unknown to Plaintiffs.

That Ephraim Wilson, at the time of his conveyance to Hugh B. McEachren, was unmarried and that the unknown widow of said Ephraim Wilson claims to have a right of dower in said premises.

The petition further alleges that none of said defendants have any right, title or interest in the aforesaid described premises, that their claims are unfounded and of no legal effect, whatsoever, but constitute clouds on Plaintiffs' title: that any claim they or any one of them ever had in said premises, has long since been barred by lapse of time and the Statutes of Limitations, and that as against said defendants, these Plaintiffs and their predecessors in title have held and been in the actual, open, notorious, continuous, exclusive, indisputable and adverse possession and occupancy of said premises for more than Twenty-one years last preceding the filing of the petition herein, under and by virtue of a deed for said premises: and that from April 22, 1859, to the present date, none of said defendants, or any one of them or any one claiming through or under them, has ever claimed or sought to enforce any right, title to, or interest in said premises.

The prayer of said petition is that each and all of said defendants be required to answer and set up what rights, if any, they have in said premises, or be forever barred from asserting the same: that plaintiffs' title be quieted against the claims of said defendants and said defendants and for relief.

Said petition is No. 154218, and each and all of said defendants are required to answer said petition on or before the 24th day of March, A. D. 1917, or judgment will be taken against them as prayed for in said petition. F1-M8
E. C. OSTERLAND and CARL S. WALZ, Attorneys for Plffs.

LEGAL NOTICE

Jacob Goffe, doing business as Ann Arbor Scrap Iron & Metal Company, whose principal place of business is at Ann Arbor, Michigan, will take notice that Aaron Rotter, doing business as A. Rotter & Company, as Plaintiff, has filed a petition against him in the Court of Common Pleas of Cuyahoga County, Ohio, praying for judgment in the sum of $806.00, with interest on a contract and account. The said defendant will further take notice that an attachment has been issued in said action.

Said defendant is further notified that said petition is No. 153835 and he is required to answer the same on or before the 17th day of March, A. D. 1917, or judgment will be rendered in accordance with the prayer of the petition. J25 M1
AARON ROTTER, doing business as A. ROTTER & COMPANY, Plaintiff.
By M. V. EMERMAN, His Atty.

Bessie Korach, whose residence is at 174 Monroe Street, New York City, New York, will take notice that Issie Korach filed a petition against her in the Court of Common Pleas of Cuyahoga County, Ohio, praying for divorce and relief on the ground of fraudulent contract. Said petition No. 154088 and will be for hearing on and after March 9, 1917. J25 M1
W. H. LUTHER, Atty. for Plff.

LEGAL NOTICE

State of Ohio, Cuyahoga County, ss. In the Municipal Court of the City of Cleveland. No. 66344. The Bailey Company, Plaintiff, vs. Gustav Baer, Defendant. On January 5, 1917, an attachment was issued in the above entitled action for the sum of $88.00. Said case is set for hearing on March 23, 1917. F15 M1
KLEIN & HARRIS, Attys. for Plff.

The Motor Situation
As Viewed by the Hudson Company
Demand and Supply

Last spring's demand for the Hudson Super-Six was [illegible] supply. Thousands of buyers waited weeks for their cars. Thousands, after waiting long, turned to other cars. And thousands, when they saw our waiting list, were discouraged in advance.

We figure that 15,000 people were forced to take cars which they wanted less.

The Spring's Outlook

All winter long we have kept our factories running under pressure. Yet Hudson dealers have only small stocks ahead.

Our production will be only one-fifth more than last year. That is our factory limit.

Lack of freight cars is holding back shipments. There are frequent complete embargoes. No Hudson dealer, before the active spring demand, can get any large reserve stock.

Even at this writing, with deep snow on the ground, we deliver many cars by road. Today 31 cars start for Columbus, Ohio—191 miles away.

The War Situation

Many motor car plants, in event of war, are likely to be commandeered. So with steel plants, which furnish motor car materials. So with battery plants, electric plants, and others on whom we depend.

This is a contingency which none can now analyze, but which all of us must consider.

Buying Capacity

The general belief is that, whatever comes, this will be a year of unexampled prosperity. The farmers are getting high prices. The demand for their products is not likely to lessen. And the evidence is that most lines of industry are going to be taxed to the limit.

No previous year has at this season promised so wide a demand for cars.

The Hudson's Place

Last year the Hudson, despite our shortage, outsold any other front-rank car. In fact, it was the largest-selling car with a price above $1100.

This year it will certainly dominate in a larger way than ever.

The Super-Six motor, controlled by our patents, is still used in Hudson's only. It is still supreme. No other motor shows anywhere near [illegible] endurance.

[illegible] the Super-Six won all the worth-while records. In speed, hill-climbing, in long distance and endurance it out-performed every rival. In endurance tests it excelled [illegible] 52 per cent.

And now there are nearly 30,000 Hudson Super-Sixes in use. There are 30,000 enthusiastic owners. Last year at this time there were almost none, for the Super-Six was new.

Men Must Have It

This year, fine car buyers by the tens of thousands will demand the Super-Six. They know its supremacy. Our claims of a year ago have been proved in a hundred recorded tests.

Last year buyers forced to other cars did not know what they missed. This year they do know. Lesser cars will not content them. The demand for the Super-Six this year will be overwhelming.

New Hudson Features

This year's Hudson's have a shutter on the front—a wonderful gasoline saver. They have a motormeter, so the driver can regulate engine heat. They have a primer, which the driver operates from the dashboard.

They have plaited upholstery. They have bodies which were first molded in wax, then sculptured to perfection. Then built by famous craftsmen with every dainty touch.

And still this car—the greatest car in the world—undersells many rivals. In fact, no other front-rank car sells anywhere near so low.

Choose Your Car Now

Our advice to all who intend to buy fine cars is to select a car at once. Many of you have already decided on the Hudson Super-Six. More of you will choose it when you know.

At this moment, we think, you can get delivery at about any time you say. The precedents show that in a month or two you cannot.

We urge this to save disappointment. To avoid the ill-feeling that is caused by delay. The Hudson has lost much good-will in the past year by keeping thousands waiting. We shall not lose yours in that way if you'll act today.

HUDSON MOTOR CAR COMPANY, DETROIT, MICH.

Phaeton, 7-passenger, $1,650; Cabriolet, 3-passenger, $1,950; Touring Sedan, $2,175; Limousine, $2,925; Town Car, $2,925; Town Car Landaulet, $3,025; Limousine Landaulet, $3,025. (All prices f. o. b. Detroit.)

Hudson-Stuyvesant Motor Company
Prosopect 1661. 2010 Euclid Avenue. Cleveland Central 3292-R

HUDSON SUPER SIX
U.S. PATENT No. 1165861

THE JONES AUTO CO., Akron, O.
STARK COUNTY MOTOR CAR CO., Canton, O.
HUDSON-ECKENROAD MOTOR CO., Youngstown, O.
S. TOOMEY CO., Canal Dover, O.
Wm. LONG, Lorain, Ohio.
CURRY ROBERTS, Ashland, O.
BUCKEYE MOTOR CO., E. Liverpool.
CROWTHERS AUTO SALES CO., Coshocton, O.
HERMAN AUTO CO., Sandusky, O.
OVERLAND-ELYRIA CO., Elyria, O.
C. O. TINKER, Ashtabula, O.
R. S. SMITH, Jefferson, O.
PORTAGE GARAGE, Ravenna, O.
HUNTER & SON, Steubenville, O.
F. J. HERMAN, Norwalk, Ohio.
LONG'S GARAGE, Lorain, O.

Visit the COLONIAL Hotel
Winter Garden
OPEN FROM—6 to 8—9 to 12 p.m.
High Class Entertainers
Change of Program Each Week

GOLD BOND BEER
The Cream of Table Beers
Drives away fatigue, quenches the thirst, nourishes the body, tones up the nerves.
Gold Bond is made from the choicest sun-ripened malt and hops—the product of the master brewer. Comes to you pure and wholesome in sterilized bottles. No wonder everybody prefers Gold Bond.
ORDER A CASE TODAY
Harvard 1400 Central 3933

Bell Main 2005
Gus. G. Ballenberger
249 The Arcade, —TAILOR— Cleveland, Ohio

LADIES' and GENTLEMEN'S RESTAURANT
THE BANK CAFE
John A. Sanders, Prop. 18-21 Public Square Cleveland, Ohio

TRUSSES
Supporters, Elastic Stockings, Artificial Limbs and eyes. Everything for the sick room.
We Rent Invalid Chairs
H. H. Hessler
(HIMSELF)
38 The Arcade Cleveland, Ohio

Start Your FORD
With a Heinze-Springfield Electric Starting and Lighting System
Sold by All FORD Dealers.
The R. C. Hull Supply Co.
DISTRIBUTORS
Both Phones 1820 Euclid Ave.

W. J. HANEY, Chiropractic Physician
Now Located at 10600 Euclid Avenue, Suite 5.
Hours: 9:30 to 12 and 1:30 to 5:30
Evenings by Appointment
Licensed to practice Chiropractic, Mechano-Therapy, Electro Therapy, Suggestive Therapy.
Telephone 4458.

Cuy. Central 3207-R. East 423
F. J. Roth
CAFE AND GRILL
Chinese Restaurant in Connection
5216 Euclid Avenue, Cleveland, Ohio

The Investors Securities Co.
300 Erie Building. Corner Prospect and East 9th Street. Cleveland
Are handling the stock of the Royal Five and Ten Cent Stores Company—the best investment opportunity ever offered to small investors.
Call or Write for Information

MEISTER BRAU YAKO
Cleveland Home Brewing Company
Rosedale 34 Central 4209
HOM MALT LIQUID

LAMPS AND RADIATORS REPAIRED
AUTO LAMP AND RADIATOR CO., 1614 Prospect—Both Phones
CLEVELAND, OHIO

Parts and Repairs for any Bicycle made. Parts and Repairs for Talking Machines. Cylinder and disc Talking Machine Records for Sale and Exchange.
BUCKEYE SUPPLY COMPANY
1544 West 6th Street. Opposite Central Police Station. Bell Phone Main 5476-J.

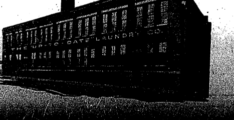
THE UP-TO-DATE LAUNDRY CO.

THE SATURDAY CORNER

Conducted by E. D. Bryant

GIVE HIM A HAMMER AND SAW

Don't buy him a sword and a gun,
Whose purpose on earth is to kill;
Don't teach him that murder is fun,
Or something the bosom to thrill.
Don't send him to valley or hill
To slaughter the dove or the daw,
A lesson in youth to instill,
Just give him a hammer and saw.

Just give him some lumber of pine,
Just give him a bundle of boards
And teach him to follow a line,
And teach him a builder's rewards.
Oh, better than rifles or swords,
Than stilling a song or a caw,
The thing that he fashions affords
The boy with a hammer and saw.

He'll work like a beaver, the boy,
He'll learn like the wisest again
The tree of the woods to employ.
He'll fashion a house for the wren,
He'll make you a trinket, and then
He'll figure and study and draw—
He'll learn all the lessons of men
If you give him a hammer and saw.

So teach him to work and to plan
The pleasure that laboring brings,
So make a builder, a man,
And not a destroyer of things,
For closer the artisan clings
To family, country and law
Than soldiers or swordsmen or kings—
So give him a hammer and saw.

DOUGLAS MALLOCH in American Lumberman

ON LIVING AND ENJOYMENT

"Seems kind o' ridiculous, don't it, when the Lord made a world as good as this one, not to enjoy it some. I ust to think about folks that was hungry till my stummick clean caved in. I ust to eat my dinner like it was sawdust for fear I'd get a little comfort out of it, while somebody somewhere, was starvin', little children like enough. That was al'ays the hardest part of it, little children * * * then it came over me, all of a sudden, what a big job I'd tackled, and I jest turned it over to the Lord then and there. And all the next day I kep' kind o' thinking about it out here on the rocks how't he'd took a thousand years maybe 't was more; good long spell, they say to get rocks ready for folks to live on jest the rocks! And like enough he knew what he was plannin' to do and didn't expect me to finish it all up for him in fo' five years. Since then I've been leavin' it to him more takin' a hand when I could, but payin' more attention to livin.' I sort of reckon that's what he made us for to live."

From "Uncle William," by Jeannette Lee.

Recipe for having friends Be one.

* * *

Co-operate and assist not criticize and find fault.

* * *

There is nothing breaks so many friendships as the difference of opinion as to what constitutes humor.

Salute To The Flag

By Elbert Hubbard

Flag of our Great Republic—
Symbol of human liberty,
Inspirer in battle,
Guardian of our homes
Whose stripes and stars
Stand for courage, purity and union,
We salute thee!
We, the children of many lands,
Who find rest and safety
Under thy folds,
Give our hands, our heads
And our hearts to thee;
And sacred honor
We pledge our lives
To guard and revere thee
And our beloved country,
Forever.

By Elbert Hubbard

Like Raisin Bread? Here's The Best Ever

Recipe Contributed by Mrs. H. G. Ferrell

2 cupfuls lukewarm water, 2 tablespoonfuls sugar, 1 yeast cake, 1 1-2 quarts sifted flour, 3 tablespoonful butter, 1-2 cupful sugar, 1 cupful raisins, 1 1-2 teaspoonful salt. Place yeast and 2 teaspoonful of sugar in the lukewarm water and when yeast is at the top, add 1 pint of flour and beat the mixture until a smooth batter. Cream the butter and sugar and add to the batter. Beat this hard for a few moments and set this sponge in a warm place for one hour or until it is light. Flour the raisins, add to the sponge with the salt and balance of the flour. Knead the dough until it is elastic, [illegible] it in a warm place to rise until it has doubled in bulk. Mold into loaves [illegible] bread pans half full. Set these in a warm place until light. Bake as ordinary bread.

Bell Phone Prospect 2030.
LAURA HERBERGER
Maker of
WIGS, TOUPEES, TRANSFORMATIONS AND SWITCHES
HAIR TONIC
1254 Euclid Avenue, next to Halle's
Cleveland, Ohio

THRU MERIT ONLY—
We Maintain Our Position as Leaders of Highest Class Millinery.
Longers'
Millinery Importers
1270 Euclid Ave. Thru to Huron.
Cleveland, Ohio.

SPECIAL This WEEK
Our combings made up into a three strand switch - - - $1.50
MARGUERITE
404-06 C. A. C. Building, Opp. Statler
Prospect 1066 Cleveland, Ohio

Franco-American Gift Boxes
Make appropriate and appreciated Gifts for every occasion.
IDA M. LOGAN
2 and 4 Euclid Arcade, Cleveland, O.
Wholesale. Sales Ladies Wanted.

THE HOUR OF SONG

Grandpa pitched the tuning fork,
many years ago,
And then he ran his shapenote scale
of "Fa so la se do,"
Of "do ra me," and "Fa so la," and
"Fa so la se do."

His song book was the "Sacred Harp"
—it opened at the end—
And grandma sang the "tribble," for
to make their voices blend
In "Do ra me," and "Fa so la," to
make their voices blend.

"Amazin' Grace," and "Jordan's
Banks," and "The Unclouded Day"
They sang without an organ, and they
sang just that-a-way.
A "Do ra me," and a "Fa so la,"
they sang just that-a-way.

The old folks looked to heaven as a
place of endless song
And hoped the angels use shapenotes,
or else they might go wrong.
A "Do ra me," and "Fa so la," or else
they might go wrong.

"Children of the Heaven-ly King,"
journeyed they along;
They left their book and tuning fork,
but took to heaven their song
Of "Do ra me" and "Fa so la," they
took to heaven their song.

—Wightman F. Melton, in Richmond Virginian.

Buy Your Cigars and Candies at
Jaffee's
Exclusive Shoppe.
21 Taylor Arcade Cleveland, Ohio
Main 413-J. Cent. 8610-K
Let us sell you your box of cigars

Phone Service. Established 18[illegible]
Permanent Hair Waving
W. A. BELLCHAMBERS
Manufacturer of
WIGS AND HAIR GOODS
Manicure, Engagements by Appointment.
1700 EUCLID AVENUE CLEVELAND, OHIO

Gentlemen's Suits cleaned and pressed by our practical cleaners and tailors are very satisfactory. They have the appearance of the new custom made suit.
The Universal Dry Cleansing Co
1218-1230 East 71st St. 532 Euclid Avenue
Rosedale 3750 Delivery Service Prospect 381
CLEVELAND, OHIO.

THE CHAMBER OF COMMERCE AND HUMAN SERVICE

By Walter Miller, Vice-Pres. of Lakewood Chamber of Commerce

The rewards of life are for service. I think this idea has been expressed before, so I file no caveat in fear of possible pilferings.

Human service is the highest form of self-interest, for the folks who serve. To center on one's self and forget our relationship with society is to summon misery. And the sad thing about misery is that it is no terminus; it is only a sign post along the Way, whose nomenclature points to something worse ahead.

Lubricate the wheels of progress and the world will pay you its tribute of love as well as its coin. Those saved in the business and society will put skids under your prospects.

True progress is possible only when there is mutuality and co-operation.

The value of a man's service to society is in proportion to his ability to work with other men. It is not for us to set ourselves apart as a sect of Judgment Day. We must be willing to give and take, and trust to Nemesis to keep the law of compensation on the statute books.

Man's superiority is shown in the ability to meet and mix with those of different tastes and temperament, high and low, on a basis of equality.

The idea of mutual service is [illegible]. Helpful men are safe men!

The consciousness of the brotherhood of man is the highest achievement of modern thought. In a society so complex as ours, only co-operation and harmonious effort can produce great results.

Organization is civilization. It is a preparation for doing business, a scheme for taking care of details.

Mankind, says Elbert Hubbard, is God reduced to fraction. Each one is a segment of the primal circle.

And what is true of individual men is true likewise of groups of men such as this. The Chamber of Commerce is an American institution. Its chief [illegible]

[illegible]

will find them carried inland some miles between the setting and the rising sun. [illegible] big enough [illegible] sure sign of [illegible] have got [illegible] lost it.

We are a [illegible] circle. [illegible] state [illegible] not [illegible] world [illegible] shall be [illegible] idea [illegible] of Europe [illegible] America [illegible] to its eyes [illegible] We know [illegible] both [illegible] must be [illegible] sacred [illegible] to reaffirm the [illegible] which was the heart of the man who [illegible] whose birth we celebrate tonight, and on the hearts of Lincoln [illegible] will [illegible] any [illegible] tranquillities, in Woodrow Wilson's time.

We are a peaceful people and we hope to be allowed to manifest our peaceful proclivities, proving to the world that we are, what we are, by following our regular occupations.

We prize peace, we love our homes, our families, our country. We realize that production, transportation, distribution and education spell civilization. We abhor destruction, we hate war. Productive skill and not destructive ability are the virtues we prize.

Some few, no doubt, mistaking the shadow for the substance, the Mirage of Ease, for the [illegible] of success, have left the beaten upward track and [illegible] slide down the toboggan of [illegible] where we [illegible]

[illegible]

fitted to labor and co-operate with other men, you are out of place here.

Ours is an organization symphony, and no soloists are wanted.

The world is here, smiling and fertile; the sun shines, the water flows and the birds sing. Prosperity is not an iridescent dream nor is progress a barren ideality. We are working for a wider horizon, a greater hope and a [illegible] than the world ever seen. We are all [illegible] the way, and isn't it right [illegible] that we should [illegible] pull and [illegible]

Eventually time will come along and give [illegible] all the [illegible] and [illegible] Peace.

WALTER SCOTT TO DATE

[illegible]

"So light to the [illegible] the fair lady he swung
So light to the cushion beside her he sprung,"
His foot on the clutch and his hand on the gear
With such a brave knight there was nothing to fear.
The pedal he pushed and the lever he jerked
And they'd have been gone if the starter had worked.

But finally whirling the motor began
And the car leaped away and on over the span,
Until in the street at the corner it met
With a traffic cop there and the semaphore set,
To Ellen the seconds seemed ages of woe
Until the cop issued permission to "Go."

[illegible]

The Ohio Motorist.

THE OLD MAN

"They blame the Old Guard, of course," said Senator Penrose, in a philosophic discussion at the Philadelphia Club of the Hughes defeat. [illegible]

Everyone Will Be Interested in Reading About "Lawson and The Leak"—a Recent Interview by Joe Mitchell Chapple

I have just returned from Washington.

Lots of people do [illegible] it isn't such a [illegible] to return from Washington. But [illegible]

[illegible]

Tom Lawson [illegible] Wall Street and loves [illegible] He's a [illegible] too, and he walks and he walks. No Britisher extant can out-pedal Tom Lawson of Boston. A man who loves the out of doors, insists on fresh air and plenty of it, goes in strong for wholesome exercise, and loves flowers, that man is not altogether bad.

"What about this leak business?" I asked. "You fellows are making so much noise a man would imagine this was the first leak that ever leaked."

"Not on your kidney," replied Lawson, "Washington has always leaked, leaked at the spigot, dripped, you know, but this leak is the evidence of a busted bung-hole and you can't plug it with a spit-ball. You can't sop this up with a kitchen rag. It's big and it's bad, and in this case we're dealing with the destiny of the American People."

As he said this, he turned his gaze on me like a couple of headlights, his jaw set, his whole expression literally blazing. Lawson has the most extraordinary eyes in a human head—periscope eyes he can see "over"—no drooping lids with Tom. He believes in lifting lids, anyhow, and when he lifts his own he shows the white above the iris and rolls 'em at you. Some say that when he rolls 'em far enough he can see behind him without turning round.

All the while we talked we were apparently under the scrutiny of detectives and pseudo-detectives—that most conspicuous thing in Washington, the secret service. If there's anything Lawson loves to detect, it's a detective. He isolates the detective [illegible] sight.

"Here's one," said he, "there's a couple of 'em. See 'em?"—and then he turned his head and delivered himself of an earful for "Home Detective Consumption Only."

Yes, Lawson sees things. Lawson may be an Ishmaelite, but Lawson is as interesting an Ishmaelite as ever lived.

I was talking with an old conductor about him on the Boston & Albany coming up, and I ventured the suggestion that Lawson might be in pretty deep in this leak affair, and that the big guns might get him yet.

"Don't you ever believe it," said the old conductor, "don't you ever believe it. Tom Lawson is like John W. Gates who learned to play poker by the light of a jacklantern in the caboose of a way-freight on a rough road and they'll never git 'im—they'll never git 'im."

Spruce street family were arranging the Christmas presents in the drawing room on Christmas eve.

"Put Bill's [illegible] here!" said one.

"Put [illegible] there [illegible]"

"Put [illegible]"

"Put [illegible] on top of her gold mounted talking machine."

"But where is pa's present?"

"Yes, where's pa's Christmas card?"

"Oh, here it is! Betty! Put pa's Christmas card over there on the sofa between Bill's gold cigarette case and Jim's platinum wrist watch.'"

Easy & Practical Home Dress Making Lessons

Prepared Specially for This Newspaper

By Pictorial Review

Tailleur With Plaited Blouse.

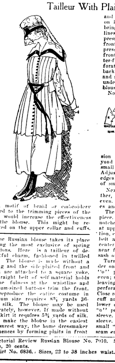

A motif of braid or embroidery added to the trimming pieces of the belt would increase the effectiveness of the blouse. This might be repeated on the upper collar and cuffs.

The Russian blouse takes its place among the most exclusive of spring fashions. Here is a tailleur of delightful charm, fashioned in twilled silk. The blouse is made without a lining and the side-plaited front and back are attached to a square yoke. A straight belt of self-material holds in the fulness at the waistline and medium-sized buttons trim the front. To reproduce the entire costume in medium size requires 8¾ yards 36-inch silk. The blouse may be used separately, however. If made without the skirt it requires 5¾ yards of silk.

To make the blouse in the easiest and surest way, the home dressmaker commences by forming plaits in front and each side of center back, creasing on lines of slot perforations. Next, bring folded edges to corresponding lines of small "o" perforations and press. Turn hem at front edge of front on small "o" perforations and press. Turn hem at front edge of front on small "o" perforations. Center-front indicated by large "O" perforations. Sew yokes to front and back, notches even. Close under-arm and shoulder seams as notched. Turn under 1⅜ inch at lower edge of blouse for a hem.

Now, underface the pocket extension from upper edge to 1 inch beyond small "o" perforations; roll on small "o" perforations to form rever. Adjust to position on front with outer edges of pocket along indicating line of small "o" perforations.

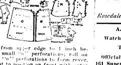

Next, arrange the 2 collars together, center-backs and neck edges even. Sew collars to neck edge, notches and center-backs even.

Then face the belt and trimming piece. Adjust trimming piece on belt, notches and small "o" perforations at upper edges even. Adjust to position, center-backs even; lower [illegible] of belt at small "o" perforation [illegible] center-back. Work a large [illegible] near front end of belt and insert a sash of ribbon or material.

Turn the slashed edge of sleeve under on slot perforations, lap to small "o" perforations, edges underneath even; stitch ⅜ inch from folded edge, leaving edges free below large "O" perforation and finish for closing. Close remaining seam as notched. Face cuff and sew to sleeve, notches at lower edges even, and bring small "o" perforation in cuff to seam of sleeve. Slip cuff under the plait in sleeve. Sew in armhole as notched, small "o" perforation at shoulder seam easing in any fulness.

Pictorial Review Russian Blouse No. 7910. Sizes, 34 to 44 inches bust. Price, 20 cents.
Skirt No. 6836. Sizes, 22 to 38 inches waist. Price, 15 cents.

Cleveland Mattress Co.

QUALITY
IN
BEDDING
TRADE MARK
Box Springs, Mattresses, Pillows
Ask for them at all dealers

—New Spring and Summer—
SILKS
REASONABLY PRICED
R. MESSE
Silks, Velvets, Laces and Dress Trimmings
1260 Euclid Avenue, Cleveland, Ohio

I Specialize in
Permanent Hair Weaving
Marcel Hair Waving
Dressing of the Hair
Manufacturing of Wigs and Toupees. We carry the most complete stocks of high grade hair goods in the city. Only the very finest in French hair, offers you an exclusive selection.
F. HOFFMAN
Successor to Mme. Knowles.
25 Colonial Arcade, Cleveland, Ohio

Timothy Smith - - - - - Florist
Formerly of The Smith & Fetters Co.
No. 4601 Euclid Avenue
Cleveland, Ohio.
Rosedale 781. Central 191

A. D. AMSDEN & CO.
Watches, Diamonds and Jewelry
THE WATCH STORE
Official Railway Watch Inspector
161 Superior Arcade, Cleveland, Ohio

Phone Rosedale 3824
B. SOUKUP
Exclusive Ladies' Tailoring
6408 Euclid avenue, Cleveland, Ohio

TABOR QUALITY Ice Creams
Our "Ideal" quality ice creams, recognized as the Superior ice creams of Cleveland contain only
Homogenized Table Cream
Pure Flavors
Granulated Sugar
Clean Fruit
Eggs
2.5 oz. Refined Gelatin to the finished gallon.
Contain about 16 per cent of butter fat content.
TELEPHONES
Rosedale 3150 Central 6713

Graduate Marinello Training School of Chicago.
Garfield 6613

Only licensed Marinello shop in Cleveland.
The Lewis Marinello Shop
7911 EUCLID AVENUE, MADISON SQUARE
CLEVELAND
Work by Appointment

At the Linen Store
Just Received From Abroad
Mosaic LUNCHEON SETS
[illegible]
Specially Priced During Inventory Time
Spring Brides
Everything in Linens for the Trousseau. Place orders early for monograming.
J. B. Perg
LINEN STORE
1264 Euclid Ave.

TRUNKS BAGS
SUIT CASES, PORTFOLIOS, ETC.
We pay you well for your two-minute walk from Public Square [illegible]
Investigate for Yourself
AT
The Cleveland Leather Goods Co.
MANUFACTURERS.
2128 Noble Court, Cleveland, Ohio
One [illegible] North of St. Clair [illegible] of Ontario.
Main 1570 Cent. 1525-W

Remember
COUPON IN EVERY SACK
QUALITY
FAIRCHILDS FLOUR
NONE BETTER IN ALL THE WORLD
BREAD FLOUR FOR BREAD.
VELVET FLOUR FOR PASTRY.
BEST FLOUR FOR BOTH.

HAIR DYEING is my specialty. My 22 years' experience enables me to reproduce any shade of hair equal to the original natural color.
Edward Zurek, Successor
ADAM WEIL'S HAIR SHOPPE
301-309 Republic Bldg. 617 Euclid Avenue. Main 990. Cleveland, Ohio

THE LUNCH ROOM OF CLEVELAND
Quality Service Location
Ladies' Rest Room
Lunch 11 to 2
"THE DELFT"
2nd Floor Winona Bldg.
1254 Euclid Avenue,
Opp. Higbee's
Mrs. Helen Barnett Erny, Manager
Supper 5 to 7:30

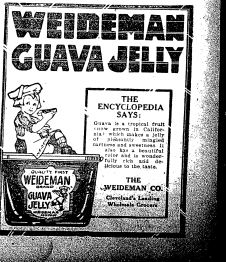

THE ENCYCLOPEDIA SAYS:
Guava is a tropical fruit (now grown in California) which makes a jelly of pleasantly mingled tartness and sweetness. It also has a beautiful color and is wonderfully rich and delicious to the taste.
THE WEIDEMAN CO.
Cleveland's Leading Wholesale Grocers

THE WILLOUGHBY REPUBLICAN

For a Great and Greater Willoughby.

E. D. Bryant...Editor

J. F. Marchand.............................Business Manager

Telephone 125 K. Subscription price $1.00 per year.

This newspaper is published every Friday by The Times Publishing Co., an Ohio corporation. Republican in politics and devoted to the best interests of Willoughby and Lake County.

Entered at Willoughby, Ohio, Postoffice as second class matter.

Beware of Spring Dangers

"Spring will soon be here, but this does not mean that you should be less vigilant in guarding your health," says Commissioner of Health Bishop of Cleveland. The change from snow and zero weather to rain and rather sultry days and nights will have a tendency to aggravate lung and throat troubles, according to the commissioner.

The chief danger now is from overheating in home, office, store, workshop and factory, the bulletin points out. Comfortable clothing and work in a temperature that is not too warm are advocated.

Air warm enough to produce a feeling of oppression and to start perspiration is dangerous to those working indoors. Sudden exposure to a cold outside atmosphere after these conditions have been produced, rapidly robs the body of heat and is frequently followed by inflamation of important organs.

The importance of the diet in the spring is also emphasized. Early fruits and vegetables for which the appetite craves are not easily obtainable; besides they are usually too expensive to have on the daily bill of fare. For this reason too much meat and heavy foods are eaten and are frequently the cause of spring fever, and that tired feeling common to the first warm days. Fruits and vegetables are so essential to the health of the body that they cannot afford to be left out of the daily bill of fare.

NEWS FROM KIRTLAND

The funeral of Rev. Uriah Bosworth was held at the home of his daughter, Mrs. Arthur Parks, Friday, February 16. He was pastor of the Congregational church here a few years ago and was highly esteemed. Mrs. Bosworth is now ill with pneumonia and Mrs. Parks is suffering with grip.

* * *

Born, to Mr. and Mrs. [illegible] Reitter, a daughter, on February 17. They lived on the Kingwood farm before going to M[illegible].

* * *

Charles M. W[illegible] blacksmith [illegible] of the [illegible] and Kirtland [illegible] ready [illegible] his farm.

* * *

The [illegible] remain [illegible] friends [illegible].

* * *

Mr. M[illegible] as usual, [illegible] all the time.

* * *

The dance at the town hall was well attended Saturday evening. Two weeks from that night a masquerade dance will be held.

* * *

Mrs. Mary Moore and family will move to Cleveland [illegible] week. Mrs. Moore and children have many friends here who regret to see them go.

Tuesday an aged man, Dr. Bancroft gave an address to the school on the assassination of Abraham Lincoln. He saw the assassination and told it to us very well for a man of his age. He was one of Lincoln's first body guard.

* * *

[illegible] the boys' varsity leave for Delaware where it will compete [illegible]. This is the first time that W. H. S. has sent a team there.

* * *

[illegible]

* * *

[illegible] of [illegible] school with a very expensive [illegible] imported from Germany. [illegible] in the science departments.

* * *

On the 22nd of March Willoughby will compete in literary contests with Chagrin Falls and Berea.

LITTLE NEWS NOTES

Mrs. Nellie Northcott of [illegible] is spending a few days with friends in town.

* * *

Mr. and Mrs. W. P. Sherman spent a part of last week with friends in Michigan.

* * *

Little Isabel Cotthrell is ill with scarletina.

* * *

The W. C. T. U. will meet with Mrs. Dayton Tuesday, March 6th. Mrs. Sherman will give a report of the meeting she attended at Lancaster and some outlines for work for the dry campaign. Mrs. Carrel will give a paper on "Housecleaning," and Miss Ethel Bryant a talk on "Publicity, a Factor in Progress." We should all be interested in temperance just now. Show your interest and come.

* * *

A very large and enthusiastic audience listened to Dr. Bell at the Methodist church Tuesday evening in his graphic description of the war and why he was there. He expects to leave soon to take up his work there again.

* * *

The Misses Jackman who are teaching in Atwater, were home over Sunday.

* * *

The Methodist W. H. M. S. met with Mrs. T. B. Dayton on Wednesday afternoon, owing to illness in the family of Rev. Bright.

* * *

Hilda Kinnison, eldest daughter of Mr. and Mrs. C. W. Kinnison, is very ill with pneumonia.

* * *

The W. H. S. boys' basketball team go ot Delaware, O., Friday night to compete for the state championship.

* * *

Mrs. Thos. Sliter has been attending the funeral of an aunt in Penna.

* * *

M. A. Cleveland is visiting relatives in Huntsburg.

* * *

W. C. Wilson, an old resident of Willoughby, now claim adjuster of the N. Y. Central in New York city, has been visiting friends in Willoughby. Mrs. Gillette of Wright St. and Mrs. Coles of The Plains are nieces.

* * *

Margaret Hastings of Cleveland has been spending a short vacation in Willoughby.

* * *

Will Birkholz of Cleveland is visiting his brother, E. F. Birkholz.

* * *

Mr. and Mrs. Gordon Law of Lakewood have been visiting their parents here.

* * *

The Home Missionary Society met Wednesday at the home of Mrs. Dayton, the latter taking the place of Mrs. Bright for this occasion. Illness in the Bright home, including Virginia Sebring and Robert, detained Mrs. Bright at the parsonage.

* * *

Miss Belle Yaxley was in Mentor Wednesday, dining with Mrs. Ella Heath, and attending the meeting of the Miscellany Club.

* * *

Mrs. Cora Gaines Carral will be hostess at a gathering of the Woman's Press Club in Cleveland, Friday of this week. The affair will take place at the new Sorosis home, on East 100th street.

DAILY LIFE AT THE HIGH SCHOOL

Wednesday, February 21, the W. H. S. Varsity Girls played the Parkwood girls of Parkwood church, Cleveland. It was an interesting game, although it was rather one-sided. The score was about 18 to 2 in favor of Willoughby. The Parkwood girls played hard but they did not know any too much about the rules of girls' basket ball.

* * *

There was no school Thursday or Friday and no activities at the school but Saturday night there was enough action to last for a week. Willoughby took both of her boys' basket ball teams down to Painesville. On our floor Painesville's first team defeated our varsity by just two points. The team was in bad shape at the time so they swore that they would beat P. H. S. on her own floor and beat her badly. Just to help them along a little about 50 Willoughby fans went along. The second team started things by defeating Painesville's seconds 38 to 12. The seconds completed their game before the two varsities clashed. Of course the Painesville fans were a bit off the ground and the Willoughby bunch was almost tickled to death. Verne Wilber deserves special mention for his splendid work and so does Reed Fairley. The whole team played for all that was in them and we certainly are glad to see them make such a splendid showings as they have this season.

The line-up: Fairley and Brott, F; Wilber, C.; Beck and Seitz, G. Sietz played for Beck the last few minutes of play.

When the two varsities came out and lined up there was a great deal of noise from all the fans. Don Van Deusen refereed the first half and called several fouls on Painesville. The Painesville fans went so far as to hiss his decisions, and call foul every time he blew the whistle. They certainly are lacking when it comes to sportsmanship. The 10 players played like mad men and the roughest game of the year was witnessed by quite a crowd. At the end of the first half the Painesville fans seemed to lose most of their pep. The reason was evident. The score was only 26 to 12 in favor of the W. H. S. Duff refereed the second half and he was as careless as Don was careful about calling fouls. But all but one of the fouls that he called were on Painesville. That shows that it wasn't any partiality on Don's part that made him call so many fouls on Painesville and so few on Willoughby. Our boys certainly are playing clean games this year. When the second half ended P. H. S. had the blues. Willoughby had defeated them on their own floor by a score of 33 to 24. Wiloughby has defeated P. H. S. in five out of six athletic contests that they have met in this school year. Some record!

* * *

Monday Evangelist McDonald gave an address to the school, "Choosing Your Life Work." Mr. Harbison gave a trombone solo, "A Perfect Day." The program was greatly enjoyed and beneficial to many.

INTERESTING NEWS FROM THE PLAINS

Mr. J. W. Chase, who has been very sick for some time, is improved.

* * *

Mrs. Emma Tyler was the guest last week of her niece, Miss Clara Reeve, who is teaching in Cleveland.

* * *

Mr. and Mrs. Robbins entertained friends from the city Sunday.

* * *

The Landman's, who recently moved into S. M. Downing's cottage, have rented the farm recently purchased by Mr. Arnold and are moving into it this week.

* * *

Waite Talbot spent a part of his Washington birthday vacation with friends in the city.

* * *

Mr. and Mrs. J. W. Sigsbey visited their daughter, Mrs. Chas. French, on Saturday.

* * *

Much sympathy is being expressed for Byron H. Carpenter, who met with such a misfortune in having his hand seriously injured last Saturday at the works of the Standard Tire & Rubber Co. Mr. Carpenter has many warm friends on the Plains.

* * *

Mr. and Mrs. Arnold motored out to their farm Sunday.

* * *

A daughter was born recently to Mr. and Mrs. Stanley Kelley.

* * *

Miss Ethelbelle Campbell spent Saturday and Sunday in the city with her friend, Miss Violet Proctor.

* * *

Mrs. Mary Whitney is quite ill.

* * *

Geo. D. Talbot was home from the city the 22nd.

BOWLING SCORE

Standard Tire:			
Mayer	189	167	140
Dickey	144	166	166
Miller	148	171	191
Foyle	177	193	176
Mackey	212	184	203
	870	881	876
Total			2627
Painesville:			
J. Morrison	190	185	165
Step	175	217	194
Carlson	128	181	143
Brown	131	183	140
A. Morrison	222	161	169
	849	927	811
Total			2587

(Continued from Page One)

TOWNS PEOPLE DISCUSS PAVING

Third street, down to Church, and Church street from Third to Vine, would be taken up as soon as the work on the other is completed.

It was decided that [illegible] of land would be purchased for the village of Frank Daniels. This is located next to the filtration plant and [illegible].

The property is required for the protection of the dam, it is said.

The N. Y. Central, it is reported have engineers working upon the subway, securing estimates, preparatory to taking the matter up with the county commissioners.

CHURCH NEWS

CHURCH OF CHRIST

Sunday School, 9:30 a. m.

Preaching and Communion, 10:30 a. m., subject "After the Ingathering."

Christian Endeavor, 6 p. m.

Preaching, 7 p. m., subject, "A Christian Heritage."

Prayer meeting Thursday evening, 7:30.

Special booze sermon Sunday afternoon at 2:30 by Evangelist MacDonald.

THE METHODIST CHURCH

9:30 a. m., Sunday school.

9:45 a. m., Bible classes in auditorium.

10:45 a. m., "The Great Race."

3:00 p. m., Junior League.

6:00 p. m., Epworth League

7:00 p. m., preaching.

WICKLIFFE

Mr. Clifford Rockafeller of Willoughby has accepted a position with the Cleveland Crane & Eng'r Co.

* * *

The Monthly meeting of the Gleaners Club will be held at the school house Wednesday afternoon.

* * *

Mrs. Simmons of Jefferson is spending a few days with Mr. and Mrs. Lester Leese.

* * *

Miss Irma Kelsey of Painsville is spending a few days with her brother

* * *

The Provo bros. are having a gas well put down on their property.

(Continued next week)

(Continued from Page One.)

OLD SOLDIER PASSES

gan, George of Willoughby, Charles of East Orange, N. Y., Omar C., of Cleveland, and Mrs. Prouty, of Mentor. The funeral took place Thursday at 2 p. m. Interment in Willoughby cemetery.

Mr. Crawford was a member of Co. F., 105th O. V. I. With him in that company were C. R. Brown of this village and Luman Grist, father of Mrs. Ethel Viall. Mr. Crawford was shot through the leg in the battle of Chickamauga. He used his cane as a crutch, and was picked up and taken as a wounded prisoner. He was at that time about 18 years old. Hosts of friends, old and young, will miss the familiar figure of Mr. Crawford.

His home ties were strong, and he seldom cared to get far away from Willoughby and his friends, who share at this time with the family in their loss.

[illegible] MEETINGS

Evangelistic meetings will continue the rest of the week at the Church of Christ under the direction of Evangelist MacDonald and the Harbisons. An increasing interest is shown in the increased attendance. Mr. MacDonald is stirring the hearts of all who hear him with his earnest gospel messages. Mr. Harbison is making a strong appeal to the hearts of men in his solos. Some eleven have made the good confession or united with the church upon statement of their membership with churches in other places. Soon the meetings will be over. If you have not attended, com out before it is too late. You do not want to miss the opportunity to hear this evangelistic party.

Mr. MacDonald and the Harbisons begin their next meeting at Geneva next Sunday. Mr. MacDonald held a great meeting at this place two years ago and is looking forward to a similarly successful meeting during the next three weeks. He will return here Sunday afternoon for his booze sermon. All those interested in temperance are urged to be present, and to bring with them all who are not so interested.

L. W. PENFIELD ATTENDS OPENING OF BIDS

L. W. Penfield recently attended the opening of bids in Washington, on some work, which will be of benefit to the American Clay, if the order is secured. The indications are favorable. The plants of the American Clay at Bucyrus and Willoughby have been offered to the government for use in making shells, should such an emergency arise.

(Continued from Page One)

COMMUNITY REST ROOM AS ADVOCATED BY REPUBLICAN

room is a convenience greatly desired. That their wishes had been anticipated and will soon be fulfilled is a credit to the community. Following is the article which appeared in the Republican under date of November 24th.

"WILLOUGHBY TO HAVE A COMMUNITY REST ROOM—HITCHING PLACE FOR HORSES IS ALSO ARRANGED.

"A vacant lot in the rear of the S. S. Wilson Co. store has been obtained and set aside as a hitching place for horses. With the increasing number of automobiles, driving to town with a horse has raised the problem of what to do with the conveyances and the horses while in town.

"The lot mentioned will be equipped with sufficient hitching posts, so that all may drive in and leave their conveyances in safety.

"This convenience has been brought about in part by a suggestion of The Republican's correspondent at Waite Hill—and it is therefore hoped that all Waite Hill folks and other shoppers will arrange to do their buying in Willoughby.

"Remember the location when you do your next Saturday's shopping.

* * *

"ANOTHER CONVENIENCE

"A comunity rest room for ladies where they may rest, make appointments, and find all the conveniences required after driving, or traveling, or for any occasion when a meeting or resting place is desired, is the secon deonvenience Willoughby offers.

"This rest room for the public will be built in the S. S. Wilson Co. store, and if it is taken advantage of as freely as are those which are considered as the regular equipment of a store in the larger cities, it will surely prove to be an indispensible comfort and convenience. That the convenience and stocks of the larger city stores will, in due proportion, be found in the stores of the smaller communities, the suburban shopper has a right to expect. It is not the town or the vicinity, but WHAT IS OFFERED that attracts. Willoughby appreciates the trade of its neighbor [illegible] friends too greatly not to desire to offer every advantage."

(Continued from Page One)

LADIES BOWLING TEAM

work at the [illegible] won the game for Willoughby.

The Standard Tire was very [illegible] in winning this match with [illegible] the two star Morrison brothers of Ashtabula with them last week. It looks as though Willoughby has Painesville's number on the bowling game.

The Standard Tire team issued a challenge to the Painesville Bowling Club for a series of six games, three on the Painesville alleys and three on the Willoughby alleys.

The next match we hope to make is the Cleveland Standard Tire team of Cleveland vs. Ashtabula.

Next week will appear in the Willoughby Republican another one of the Willoughby stars.

Mr. Dickey is now forming a ladies' bowling team. All ladies wishing to join the team call Mr. Dickey at telephone No. 322. He expects to bowl the Star Baking Company of Cleveland just as soon as he is able to get the ladies in good practice.

BOND SALE NOTICE

Sealed proposals will be received at the office of the undersigned, Lakewood City Hall, until twelve (12) o'clock noon, eastern standard time, the 2nd day of April, 1917, for the purchase of bonds of the City of Lakewood, Ohio, in the aggregate sum of Twenty three Hundred Fifty ($2350.00) Dollars.

There shall be issued ten bonds each in the denomination of Two Hundred Thirty-five ($235.00) Dollars, the first of which bonds shall be due and payable on the 1st day of October, 1918, and thereafter there shall mature annually one of said bonds until all have been paid and retired. All of said bonds shall bear interest at the rate of 5 per cent per annum, payable semi-annually on April 1st and October 1st each year, and both principal and interest shall be payable at The Cleveland Trust Company, Cleveland, Ohio.

Said bonds shall be dated day of sale, and are issued in anticipation of the collection of special assessments levied by Ordinance No. 1251, adopted the 29th day of January, 1917, for the improvement of Thrush Street between Magee and Halstead Streets, by paving same.

Said bonds shall be sold to the highest and best bidder for not less than par and accrued interest to date of delivery. Each bid must state the number of bonds bid for and the gross amount of the bid. Each bid must be accompanied with a certified check in the sum of 5 per cent of the amount of bonds guaranteeing that if the bid is accepted the bidder will promptly take up and pay for the bonds as per his bid.

The right is reserved to reject any and all bids.

B. M. COOK,
M1-8-15-22. Director of Finance.

BOND SALE NOTICE

Sealed proposals will be received at the office of the undersigned, Lakewood, City Hall, until twelve (12) o'clock noon, eastern standard time, the 2nd day of April, 1917, for the purchase of bonds of the City of Lakewood, Ohio, in the aggregate sum of Eight Hundrd Forty-five ($845,00) Dollars.

There shall be issued five bonds each in the denomination of One Hundred Sixty-nine ($169.00) Dollars, the first of which bonds shall be due and payable on the 1st day of October, 1918, and thereafter there shall mature annually one of said bonds until all have been paid and retired. All of said bonds shall bear interest at the rate of 5 per cent per annum, payable semi-annually on April 1st and October 1st each year, and both principal and interest shall be payable at The Cleveland Trust Company, Cleveland, Ohio.

Said Bonds shall be dated day of sale, and are issued in anticipation of the collection of special assessments levied by Ordinance No. 1253, adopted the 29th day of January, 1917, for the improvement of Scenic Street from Detroit St. to its easterly terminus by constructing water main therein.

Said bonds shall be sold to the highest ad best bidder for not less than par accrued interest to date of delivery. Each bid must state the number of bonds bid for and the gross amount of the bid. Each bid must be accompanied with a certified check in the sum of 5 per cent of the amount of bonds guaranteeing that if the bid is accepted the bidder will promptly take up and pay for the bonds as per his bid.

The right is reserved to reject any and all bids.

B. M. COOK,
M1-8-15-22 Director of Finance

"Bad Colds" and Drinking Men

Years of experience in treating thousands of men for the drink habit, varying each treatment according to the needs of the patient, have reduced the problem of dealing with alcoholism at the Neal Institute almost to the level of dealing with a bad cold. The skill of the medical specialists and the care of the trained attendants make it possible to clear the poison of alcohol from the system of the drinker, and so change "craving" for drink into positive loathing for anything alcoholic in three days. And the treatment is just as safe and easy as the treatment for a cold. The Neal Treatment makes better and healthier men. Come any time, day or night. Write for free booklet. Neal Institute, 3920 Euclid avenue, Cleveland, Ohio. Other Neal Institutes at Cincinnati, Columbus, Pittsburgh and Detroit.

BOND SALE NOTICE

Sealed proposals will be received at the office of the undersigned, Lakewood City Hall, until twelve (12) o'clock noon, eastern standard time, the 2nd day of April, 1917, for the purchase of bonds of the City of Lakewood, Ohio, in the aggregate sum of Fifty-one Hundred Seventy ($5170.00) Dollars. There shall be issued ten bonds each in the denomination of Five Hundred Seventeen ($5117.00) the first of which bonds shall be due and payable on the 1st day of October, 1918, and thereafter there shall mature annually one of said bonds until all have been paid and retired. All of said bonds shall bear interest at the rate of 5 per cent per annum, payable semi-annually on April 1st and October 1st each year, and both principal and interest shall be payable at The Cleveland Trust Company, Cleveland, Ohio.

Said bonds shall be dated day of sale, and are issued in anticipation of the collection of special assessments levied by Ordinance No. 1252, adopted the 29th day of January, 1917, for the improvement of Franklin Avenue between Grace and Wyandotte Aves., by paving same.

Said bonds shall be sold to the highest and best bidder for not less than par and accrued interest to date of delivery. Each bid must state the number of bonds bid for and the gross amount of the bid. Each bid must be accompanied with a certified check in the sum of 5 per cent of the amount of bonds guaranteeing that if the bid is accepted the bidder will promptly take up and pay for the bonds as per his bid.

The right is reserved to reject any and all bids.

B. M. COOK,
M1-8-15-22 Director of Finance

Penny's Worth of Gas will do Much

GAS Service
A valuable commodity
ADDING to the comfort, convenience
AND economy of every home—
IN Cleveland is—
A millionaire's luxury
AT a poor man's price.
ONE cent's worth of gas—
IN Cleveland will do—
THESE things:

Cook the cereal, boil the coffee and boil eggs for the breakfast of a family of eight.
Toast fifty slices of bread.
Bake enough biscuits for the breakfast of a family of eight.
Heat an ordinary bedroom for one hour.
Heat enough water for shaving for the average man for three weeks.
Heat the baby's bottle for ten feedings.
Heat milady's curling iron every day for a month.
Bring three gallons of cold water to boiling.
Furnish twelve gallons of hot water.
Furnish three hours' continuous ironing.
Cook enough soup for a family of eight.
Fry chops for two meals for a family of eight.
Fry enough waffles for eight people.

The East Ohio Gas Co.
Main 6640 Central 9020
The "Good Service" Dept.

Morning Sickness
This distressing ailment is readily subdued by
Fernat
To be had at
WITTE'S
HOMEOPATHIC PHARMACY
167 Prospect Ave., S. E., Cleveland, O

"Household Saving Hints"
is the title of a 50-page book containing hundreds of new and clever ideas on Household Economies.
Every woman will appreciate this handsome book.
You may have one free upon request.
The Superior Savings & Trust Co.
Corner W. 6th and Superior Rockefeller Bldg. Cleveland, Ohio
4% Interest on Savings. 2% on Commercial

Candy Saturday Specials

Peanut Tablets
Regular 25c a lb. box - 17c
Once a Week
Chocolates and Bon Bons
(Reg. 40c a lb. box) 25c

Peanut Creams
(Reg. 30c a lb. box) 19c
Peppermint Crisps
(Reg. 35c a lb. box) 22c

CHARTER'S BROS.
Two Convenient Stores Open Till 12 p. m. Daily
806 Superior Avenue 745 Euclid Avenue

The Dinnerware House
Over 200 Open Stock Patterns

Swedish Crystal
Table Glassware
In Period Design

A new adaptation of Period Design to table glassware, daintily etched upon a new shape of beautiful thin blown crystal.

We present this new arrival as a most pleasing glassware table service at moderate prices.

Goblets ....$ 8.00 per Doz.
Tall Fruit Salads...... 8.00 per Doz.
Sherbet Glasses .... 7.50 per Doz.
Fountain Champagne... 12.00 per Doz.
(With Cut Stem)
Creme de Menthe Green Bowl Glasses ...... 9.00 per Doz.
(With Crystal Stem)

Wine Glasses ....$ 6.75 per Doz.
Cordial Glasses....... 6.50 per Doz.
Cocktail Glasses....... 8.00 per Doz.
High Ball Glasses..... 4.50 per Doz.
Ginger Ale Tumblers.. 3.50 per Doz.
Table Tumblers ...... 3.75 per Doz.
Finger Bowls......... 12.00 per Doz.

The Kinney & Levan Co.
Euclid Square and E. 14th St.

BOOKS—NEWS OF THE THEATRES—PHOTO PLAYS—MUSIC

THE MINNESOTA GIRLS IN "BALLET OF STATES"

KATIE SCHMIDT AND SKATERS

ALVINA KRUCH

CHARLOTTE

A group of stars and scenes from the New York Hippodrome show, the largest attraction in the world. B. F. Keith's Hippodrome beginning March 5th.

Next Sunday morning the largest theatrical organization that has ever been transported from one city to another in the world will arrive in Cleveland. It is the "Hip Hip Hooray" company from the New York Hippodrome and has over [illegible] on its pay roll. When Charles Dillingham announced his intention to send the last year's production of the Hippodrome on the road theatrical wiseacres [illegible] that he was attempting the impossible. Although there will be [illegible] behind him to experiment with.

But the tour has been carried out successfully both in point of the [illegible] formance and also financially. Because of the great stages and seating capacities necessary it has only been possible to present 'Hip, Hip, Hooray' in eight cities where there were exceptionally large theatres. Philadelphia, Boston, Cincinnati, St. Louis Kansas City, St. Paul, Chicago and Cleveland.

Fannie Kopolowitz, whose residence is in Sofalva, County of Marmoros, Hungary, will take notice that Sam Kopolowitz, also known as Sam Kaplo filed a petition against her in the Court of Common Pleas of Cyahoga County, Ohio, prayig for divorce, custody of child and relief on the ground of wilful absence for more than three years last past. Said petition is No. 154757 and will be for hearing on and after April 13, 1917. M1 A5
EMMA E. GROSS, Atty for Plff.

Robert Walter Hammond, whose residence is unknown, will take notice that Zara Stewort Hammond, filed an amended and supplemental petition against him in the Court of Common Pleas of Cuyahoga County, Ohio, in case No. 151031, praying for divorce and relief on the ground of gross neglect of duty. Said petition will be for hearing on and after April 13, 1917. M1 A5
J. PAUL THOMPSON AND FRANK C. SCOTT, Attys. for Plff.

OPERA HOUSE

Cleveland theatregoers will have the opportunity of witnessing a new Belasco production next week when "Seven Chances," the comedy hit of the season in New York, where it has just completed a six month's run at the Belasco and George M. Cohan Theatres, will be presented at the Opera House.

Hailed by the New York critics as the smartest play of the season, "Seven Chances," which is described as a comedy of courtship, by Roi Cooper Megrue, author of "Under Cover," "Under Fire" and "It pays to Advertise," deals with an unromantic and confirmed young bachelor named Jimmie Shannon, who, by his grandfather's sudden death, finds himself heir presumptuous to an estate of twelve millions, but on the stipulation that he shall be married by the time he is thirty.

The engagement includes a special priced matinee on Wednesday in addition to the regular one on Saturday.

PROSPECT THEATER

A brand new melodrama, with a story that is old but one which we are never tired of hearing, will be on view at the Prospect theatre beginning next Monday for one week's engagement with the usual matinees. It is called "The Millionaire's Son and the Shop Girl," and was written by W. C. Herman. The play is in four acts. Each one of them is full of thrills, laughs and tears and there is not a dull moment in the play from the rise of the first curtain until the fall of the last one. The characters of the play are extremely interesting people of every day life.

MILES THEATER

A good vaudeville bill is promised by the Miles for next week. A dramatic sketch given by Maurice Samuels and his company is the headliner. The sketch is called "The Miracle." Other acts include Dave Thursby, character artist; the Breen family, novelty performers; Canton & Leon, in an aerial act, and other vaudeville.

STANDARD THEATER

George Walsh in "Melting Millions" is a story of a man saved from himself. Jack Balentine (George Walsh) inherits a fortune from his father. He also inherits a fiancee. He sets out to spend his fortune and almost succeeds when Vera Morton (Velma Whitman) whom the will said Jack should marry, steps in. By a clever trick she gets his money away from him and keeps it till he settles down to earn a living.

Jack falls in love with Jane Billen (Anna Luther) and would wed her were it not for his inherited engagement to Vera. When he decides to ask Vera if she intends to marry him, he finds that she has run off and married Jane's father, a widower. Then Jack and Jane do likewise. As a wedding gift Vera returns to Jack his long lost fortune.

LIBERTY THEATER

The Liberty next week offers a good minstrel, a show that Manager Harry du Rocher personally put together. It is one of the good shows.

ALHAMBRA THEATRE THE NEW MALL

Olga Petrova is coming to the New Mall and the Alhambra theatres in a new picture, starting Sunday. It is called "The Secret of Eve."

Mme. Petrova, in this picture, takes the part of four characters, the story being of the everlasting quest of woman for Eve's secret.

Next Thursday "Skinner's Dress Suit" made from the popular story, as printed in the Saturday Evening Post, will be shown for a three day engagement.

STAR THEATER

The Star theatre offers burlesque next week in terms of the Harry Hastings Big show. Dan Coleman is the principal funmaker and the show has a host of burlesque favorites. It is announced as a big burlesque show.

EMPIRE THEATER

The Darlings of Paris is the Empire's show next week. The show has every appearance of being a good one in burlesque. Lew Reynolds is the star.

CORONA THEATRE

The New Corona theatre, 745 Prospect avenue, corner E. 8th St., Cleveland, will have a grand opening Saturday, March 3rd, on which date the doors will be thrown open to the public with an invitation to inspect this beautiful new photoplay theatre. The opening attraction will be Cleo Madison in Rex. Ingram's tragic drama, "Black Orchids."

Emma Hawkins, whose residence is unknown, will take notice that Wood B. Hawkins filed a petition against her in the Court of Common Pleas of Cuyahoga County, Ohio, praying for divorce on the ground of wilful absence for more than three years last past. Said petition is No. 154725 and will be for hearing on and after April 13, 1917. M1 A5
THOMAS W. FLEMING, Atty. for Plff.

Emma Owens, whose residence is unknown, will take notice that Logan Owens filed a petition against her in the Court of Common Pleas of Cuyahoga County, Ohio, praying for divorce on the ground of wilful absence for more than three years last past. Said petition is No. 154726 and will be for hearing on and after April 13, 1917. M1 A5
THOMAS W. FLEMING, Atty. for Plff.

George Webb, whose residence is in Gananoque, Ontario, will take notice that Doro Webb filed a petition against him in the Court of Common Pleas of Cuyahoga County, Ohio, praying for divorce and relief on the ground of fraudulent contract. Said petition is No. 154718 and will be for hearing on and after April 13, 1917. M1 A5
GOULDER, WHITE AND GARRY. Attys. for Plff.

I. L. Benby, whose residence is unknown, but who might be reached at 641 173rd St., New York City, New York, will take notice that Matilda Benby filed a petition against him in the Court of Common Pleas of Cuyahoga County, Ohio, praying for divorce, custody of child and relief on the ground of gross neglect of duty. Said petition is No. 154795 and will be for hearing on and after April 13, 1917. M1 A5
JAMES G. REYANT, Atty. for Plff.

LEGAL NOTICE

Notice is hereby given that the undersigned, on the 2nd day of April, A. D. 1917, will file his petition to the Probate Court of Cuyahoga County, Ohio, asking that his name be changed to Frank Bodi, and that said petition will be for hearing on said [illegible] A. M. or as soon thereafter as the court will hear the same.

FRANK BOODAYL, BY H. POLATSEK, his atty.

[illegible] M1 M15.

GEE, BUT YOU'RE A REGULAR GUY, JIM.

A Scene from "The Millionaire's Son and the Shop Girl, Prospect Theatre, Cleveland.

Katie Culovic, residence unknown but whose last known residence was Cevja, Austria, or Leckenic, Austria, will take notice that Frank Culovic filed a petition against her in the Court of Insolvency of Cuyahoga County, Ohio, praying for divorce and relief on the ground of wilful absence for more than three years last past and adultery. Said petition is No. [illegible] and will be for hearing on and after April 13, 1917. M1 A5
H. L. EASTMAN, Atty. for Plff.

Cleveland's Latest and Greatest Automobile Manufacturing Co. In the making!

For full particulars about this concern while there is still time for the general public to share the tremendous profits to come. Address

Templar Motors Corporations
Suite 737-8 Guardian Bldg. Cleveland

STUDIOS Vocal and Instrumental Instructors, Schools, Colleges, Etc.
H. J. VOTTELER & SON
ARCADE MUSIC STORE, 37 THE ARCADE MUSIC OF THE BETTER CLASS
Sheet Music, Books and Musical Instruments Mail Orders Solicited

RAG-TIME TAUGHT IN TWENTY LESSONS
Write or Call for Booklet
SCHULTE'S STUDIO
Main 1384-J 302 Euclid Arcade
Cleveland, Ohio

JEWELRY With INDIVIDUALITY
ALBERT H. GLASER
HAND-WROUGHT JEWELRY
1272 Euclid Avenue. Opposite Higbee Co. Cleveland
—Diamond Jewelry Remodeled and Repairing—
—SPECIAL DESIGNS EXECUTED—
Pros. 2188

EUCLID SQUARE GARAGE
LARGEST IN THE WORLD
TWO FLOORS
ONE PRICE TO ALL
GARAGE GARAGE
EAST 13th St. North of EUCLID. CLEVELAND OHIO

"Hip Hip, Hooray"
AT
B. F. Keith's Hippodrome
Beginning Week of March 5th

LIBERTY
ENTIRE WEEK OF MARCH 5th
Big Minstrel Show
BY
Manager Harry Du Rocker

STANDARD THEATRE
Propect & E. 8th St., Cleveland, O.
Next Week—George Walsh, in "Melting Millions"

OPERA HOUSE
Next Week
DAVID BELASCO Presents
Roi Cooper Megrue's New Comedy
SEVEN CHANCES
Wed. Mat. Best Seats $1.50 Reg. Sat. Mat.

Colonial Theatre
NEXT WEEK
OLIVER MOROSCO will offer
THE
Cinderella Man
Successor to "Peg O' My Heart."
[illegible] Mat. Thur. Best Seats $1

MILES Next Week
Maurice Samuels and Company, in
'The Miracle'
and other Big Acts

ALHAMBRA
Sunday to Wednesday
Olga Patrova
—IN—
"The Secret of Eve"
Thursday, Friday, Saturday
—IN—
"Skinner's Dress Suit"

PROSPECT
WEEK MARCH 5th
Mats. Tues., Thurs., and Sat.
The Melodramatic Sensation
The Millionaire's Son and The Shop Girl

NEW MALL
Sun. Mon. Tues. Wed.
Olga Patrova
—IN—
"The Secret of Eve"
Thursday, Friday, Saturday
—IN—
"Skinner's Dress Suit"

STAR
ALWAYS BEST BURLESQUE
Next Week
HARRY HASTING'S BIG SHOW

EMPIRE
Burlesque As You Like It
Next Week
"The Darlings of Paris"

CORONA Theatre
SATURDAY
Cleo Madison, in Rex Ingram's tragic drama
"BLACK ORCHIDS"
SUNDAY
"The Devil's Payday"
with Franklyn Farnum and Leah Baird.

HOTEL EUCLID
CAFE—After the Theater
Jas. D. Johnston's Orchestra, assisted by Vocal Artists—9:30 to 12
Special Business Lunch—11 30 to 2—50c
Special Supper (in cafe)—5:30 to 9—65c.
French Table d'Hote Daily—5 30 to 8—$1.00.
French Table d'Hote Sundays 5:30 to 8—$1.25
MUSIC EVERY EVENING, 6 to 8:30.

After the theatre, visit
King Joy Loo
The Finest Chinese Restaurant in Ohio.
Three Floors—Private Dining Rooms for After Theatre Parties—The Last Word in Chinese and American Cooking.
Cleveland's Newest Institution
The Southwest Corner of the Public Square.

Before and after the Show
AT THE HOF BRAU
RICHARD KREATKE
And His Famous Orchestra
The Best to Eat The Best Service The Best Music
631 Prospect Ave.; Euclid Ave. entrance 42 Taylor Arcade
Cleveland, Ohio.

FARMERS' AND GARDENERS' CORNER

The cities may have their little mobs and riots, but the farmers will plow and sow and reap and feed their stock and go forth to their labors until the evening. The farmers have ever and always been the hope of the world.

TREES MAY BE PRUNED DURING WINTER MONTHS

Pruning young apple trees during the dormant state has been affected at less expense in vitality of the trees than the removal of twigs and branches during the growing season, in the experimental orchard at the Ohio Experiment Station. This experiment, which has been conducted for the last two years with apple trees of several varieties, many of which have reached the age of fruit bearing for the variety, has also shown that the greatest total growth, both in length and in diameter of branches, is made by unpruned trees.

Summer pruning has resulted in a much greater modification of growth than the removal of a similar amount of wood in the dormant state. Contrary to what orchardists expect, summer pruning has not hastened fruit bearing under the conditions in the Experiment Station orchard, at Wooster. Trees that were pruned lightly in the dormant state stand on a plot adjoining the one having trees pruned heavily in the summer. Even at a distance the difference in growth in favor of the dormant pruning can be plainly seen.

Removing twigs and branches causes a temporary setback in the development of the trees. Any style of pruning modifies the natural growth in proportion to the importance of the parts removed. Even though unpruned trees make the greatest growth, pruning is recommended to insure a higher quality of fruit and to develop banalced trees that can be easily cared for and from which fruit may be easily picked.

The removal of a reasonable minimum rather than a maximum of growing parts, and at the same time training the tree in such a way that it will develop a form that facilitates necessary orchard operations, seems to be the best method of traing for fruit production, according to the results of these experiments.

LATE COURT HOUSE NEWS

PROBATE COURT MARRIAGE LICENSES

Jack R. Brisbin, 21, Cleveland, O.; Jessie E. Day, 21, Painesville, O.

Harold Lindseo, 20, Fairport, O.; Emma M. Mackey, 21, Fairport, O.

* * *

COMMON PLEAS COURT NEW CASES

Mary C. Mathews, administratrix of the estate of Mary A. Mathews, vs. Geo. H. Wilson, M. D. Action for money only. Amount claimed $375.00 and interest. Geo. H. Shepherd, attorney for plaintiff.

Howard B. Carothers, administrator with the will annexed of the estate of William M. Carothers, deceased, vs. Orrin C. Reed. Action for money only. Amount claimed $321 and interest from Nov. 7th, 1916. Homer Harper, attorney for plaintiff.

H. C. Bickle vs. J. L. Spear, money, foreclosure of chattel mortgage and equitable relief. Robert S. Parks, Alvord & Blakeley, attorneys for plaintiff.

Ben Goldenberg vs. M. Pollock and Mary Pollock, [illegible]. Action for money only. Amount claimed $700 and interest. B. H. Schwartz, H. E. Hammar and George C. [illegible], attorneys for plaintiff.

AUDITOR'S OFFICE REAL ESTATE TRANSFERS

Elsie M. Middleton [illegible] Bittel to Effie Middleton [illegible], 5 acres, $1.

Painesville Twp. [illegible] D. Gray to Dan M. and Frank M. [illegible], 45-100 acres, $1.

DeWitt [illegible] to [illegible] liffe, 63-100 acres, $1.

Charles A. [illegible] to R. C. Gregory, 2.61 acres [illegible]

Fairport [illegible] to Maria [illegible]

Painesville [illegible] A. Williams to [illegible] $1.

Fred C. and Ida M. [illegible] to the Realty Title and Trust [illegible] ft., $1 [illegible]

Mentor Village [illegible] Ellen E. Carpenter to Chas. Carpenter, 3.94 acres [illegible]

The Cleveland, Painesville & Eastern Railroad Co. to Rollin W. Wellner, 100 ft., Q. C.

W. C. Collister and Edward J. Dickey to E. M. Orpin, 50-100 acres, $10.

The Vinewood Realty Co. to Orpha Chambers, 1.35 acres, $10.

The Vinewood Realty Co. to Orpha Chambers, 1 acre, $1.

Janet R. Riggs to Elizabeth Slittorf, 58-100 acres, $10.

Wickliffe Village Horace S. Nichols to Gertrude Elliott and Myrtle M. Mansfield, 5 acres, $10.

* * *

EXTRACTS FROM COMMISSIONERS' JOURNAL

Proposition of State Highway Commission submitted promising Lake county sum of $10,000 per mile for improvement of Main Market Road No. 1, commencing at the east corporation line of the city of Painesville, running thence east to the Ashtabula county line, a distance of 13 miles. Moved that proposition be accepted and committee [illegible] township [illegible] Governor's approval.

Resolution [illegible] county [illegible] road [illegible] highway [illegible] running thence westerly to Wood [illegible] Lake County [illegible] balance of fund necessary for completion of improvement.

[illegible] NOTES

W. F. Moore [illegible] River St. [illegible] last week [illegible] Akron. [illegible] vice president, returned [illegible] F. R. Mott, coming on and taking Mr. Pugh's place there.

NEWS FROM MENTOR

Mr. Mark Sandburg of the West Mentor Hardware Co. was in Dayton last week attending the hardware convention.

* * *

Mrs. J. O. Jackson was visiting at Kirtland over Sunday.

* * *

Mrs. C. W. Bradway has returned from a visit at North Girard, Pa.

* * *

Mrs. Helen Worley and son moved yesterday to Cleveland.

* * *

Mrs. Mays Parmelee is spending a week at Titusville, Pa.

* * *

Mr. Wallace Thompson and family were down from the city over Sunday.

* * *

Mr. John Schaffner was visiting his brother, Rev. P. B. Schaffner, on Saturday.

* * *

Mr. and Mrs. Harry Grover and son of Cleveland were visiting at the residence of Mr. Geo. Hoose on Sunday.

* * *

Miss Ruth Blair of Painesville was visiting at Col. W. J. Spalding's over Sunday.

* * *

Mrs. Ray Court has returned to Charleston, W. Va.

* * *

Mr. and Mrs. Thomas Delaney were pending Sunday in Cleveland.

* * *

Mr. Harry Merkel and family were down from the city visiting at Mr. A. H. Myenderse's on Sunday.

* * *

A little son arrived at the residence of Mr. and Mrs. Mike Gunesel on Monday evening.

* * *

Mr. and Mrs. Paul Woodruff and daughter of Cleveland were visiting at the residence of Mr. W. P. Hart over Sunday.

* * *

Rev. and Mrs. P. B. Schaffner were in Cleveland Monday.

* * *

Rev. Schaffner is to sing in the conference quartet in Cleveland on Thursday.

* * *

Mr. Frisbie of Joplin, Montana, was visiting Mr. and Mrs. R. A. Park last Wednesday.

* * *

Mr. Chas. Betzer is moving his meat market into the Parkhurst block.

* * *

The [illegible] of the Methodist church [illegible] Friday evening by the Mentor [illegible] Mountain and Mentor [illegible] Methodist [illegible] was a success. [illegible] Methodist men from Lake [illegible] Mr. Duncan [illegible] The members of the [illegible]

* * *

[illegible] W. P. [illegible] Willoughby [illegible] Friday [illegible]

* * *

[illegible]

NEWS AT THE J. H. R. PRODUCTS

[illegible] J. H. R. Products [illegible] President of [illegible]

Five More Schools For Lake County

A letter from State Superintendent F. B. Pearson to the county superintendent states that five more Lake county elementary schools have been standardized, and placards bearing the words "First Grade Elementary School" have been sent. The schools are as follows:

Painesville Township, District No. 3, (Nursery School) First grade consolidated, placard No. 34.

Painesville Township, District No. 7, (Richmond School) First grade consolidated, placard No. 35.

Painesville Township, District No. 4, (Madison Avenue School) First grade rural, placard No. 256.

Mentor Village, First grade consolidated, placard No. 36.

Willoughby Township, District No. 11, (Waite Hill) First grade rural, 257.

A rural school, to be first grade, must have clean building and yard, building in good repair, separate screened out-buildings or inside toilets library of at least 50 volumes, maps of Ohio and United States, 100 square feet of good blackboard, part of which shall be two feet from floor, a system of heating with ventilation, agricultural apparatus to the value of $15, a teacher with at least a three year certificate.

The first grade consolidated must have besides the above, a course in domestic science, apparatus to the value of $100, and a library of at least 150 volumes. Buildings hereafter constructed must have at least three acres of land, one for agriculture, and school garden purposes.

MENTOR MEN ENTERTAIN

The Mentor Methodist Church men entertained the Methodist Church men of the entire county Friday last at 7:30 P. M. Supper and exellent program were enjoyed.

NEW REAL ESTATE REPORT

It is reported that a new company is negotiating to build 25 or 30 houses in Willoughby, to sell at prices ranging from $2,500 to $3,000 each

Personal Topics

Wesley Excel of Cleveland is spending some time with his sister in Willoughby.

* * *

Clyde Buck will soon begin the construction of a bungalow on Sharpe Ave.

* * *

Mrs. A. K. Carroll was at Vermillion recently, inspecting the O. E. S. chapter there.

* * *

Mrs. Blanch Jordan, nee Rockafellow, entertained a number of Willoughby ladies at her home in East Cleveland recently.

* * *

Mrs. Frances [illegible] of Bainbridge has been spending a few days with relatives and friends in town.

* * *

Mr. George Eddy, who is quite ill at his home on Union street, remains about the same.

* * *

Mr. and Mrs. George Hammond of Painesville were Sunday guests at the home of A. L. Williams.

* * *

Mr. and Mrs. Oosterhout and son of Geneva, who have been spending the past week with their nephew, Mr. Leon Oosterhout, have returned home.

* * *

Mrs. [illegible] who has been spending some time at the home of Mr. and Mrs. Charles F. Bryant, expects to return to her home in the southern part of the state about the first of March.

* * *

Mrs. Sherman, district president of the W. C. T. U. spoke at the Francis Willard memorial meeting in Painesville last week.

* * *

S. D. Shankland is scheduled to speak at the Geauga County Teachers' Institute, to be held at Middlefield, March 10th.

* * *

Viola Walker and Grace Pinch of the Andrews school were working during the past week at the Gail G. Grant store, Painesville.

Waite Hill News-Letter of February 20th.

(Received too Late for Last Week.)

Waite Hill, February 20.

Mrs. Walter Baldwin left Monday for Ashtabula for a visit of a few days.

* * *

A sleighload of Tannenbaum employes drove up to the hog farm and spent Saturday evening at Mr. Fleming's.

* * *

Mrs. Cross, Mrs. Brennan and Miss Tinkhom were Sunday callers at Mr. Salsgivers.

* * *

Chester Hadlack from Silver Lake was a guest last week of his brother, Irwin, and family.

* * *

Mr. Theron Johnston of Cleveland was an over Sunday guest at W. L. Hoover's.

* * *

Mrs. Ella Martin and children of East Kirtland spent Sunday at her brother's, L. D. Cox.

* * *

Several new cases of grip around here have been reported, namely Mrs. H. O. Wells, Mrs. Wm. Grover, Miss Amelia Tinkham and Miss Elizabeth Kitts.

* * *

Mr. and Mrs. George Brichford have bought the interest of Mr. and Mrs. John Smith in the Cyrus Smith farm.

* * *

Mrs. L. D. Cox was taken ill one day last week and Dr. Tanner was called and at this writing is very much improved.

* * *

Mrs. Ira Swarts was a Cleveland visitor Monday.

* * *

Mr. and Mrs. Wm. Raser entertained some of their neighbors Sunday evening to a musicale. Sixteen responded to invitations and enjoyed the music from four instruments, after which dainty refreshments were served, and all put in an enjoyable evening.

* * *

When we read in the Leader about that great water main bursting in Cleveland and doing so much damage we say we guess we'll stick to the farm a while longer, as we don't have such happenings in the country.

* * *

Mr. Givens and family have moved to Waite Hill.

* * *

Ray Pike of Unionville was in Willoughby Wednesday.

* * *

Andrew Cox and wife were Cleveland visitors Saturday and Sunday.

* * *

Miss Sylvia Lilley and Katie Hill will be home from the Andrews school Thursday, the 22nd.

* * *

The funeral of Mr. C. Bosworth, who passed away last week, was held Friday at 11 a. m. Burial was in South Kirtland cemetery. Mr. Bosworth was at one time pastor of the Center church. He had passed his three score and ten mile stone and had been in poor health for several years. He was highly esteemed in this community.

* * *

Mr. and Mrs. John Smith and son [illegible] Saturday for Kimbolton for [illegible] week's stay among Mr. Smith's relatives.

* * *

Irwin Hadlock's boys have both been quite ill with severe colds.

* * *

Mr. Hutson of Chagrin Falls was a recent guest at John Smith's.

* * *

The Stokes brothers of Willoughby were over to see their father, George Stokes, one day last week. Mr. Stokes is gaining slowly.

* * *

There were 17 members of the W. C. T. U. society met at Mrs. Walter Baldwin's last week Tuesday and an interesting meeting was had.

* * *

Mr. Andrew Hill had the misfortune to tip over with a load of hay twice in one day during the deep snow drifts, which was an easy thing to do if one got out of the track with a loaded sled.

* * *

Mr. and Mrs. Worth Baldwin of Chardon are spending a week or two at his parents, Mr. and Mrs. Walter Baldwin's.

* * *

Mrs. Raymond Francis returned home Monday after spending nearly two weeks with her sister, Mrs. Gordon, in Norwalk, who has been very ill, but is slowly gaining.

* * *

Spencer Bidlake has gone to Painesville to stay a while.

* * *

Mr. Cross and Mr. Raser attended the K. of P. smoker at Willoughby Monday evening.

* * *

Miss Emma Hayden of Willoughby was a guest of Miss May Wells one day last week.

* * *

Mrs. Maude Reese of Willoughby was over to her aunt's, Mrs. D. M. Sanborn's, last week.

* * *

Miss Mary Johnson, who had a slight stroke of paralysis in her arm is getting better, so that she can use her arm some, and is hoping it'll soon be all right.

* * *

On Wednesday evening last week the sophomore and freshman classes of the high school gave a valentine party at the high school building for the junior and senior classes, which was a very interesting affair.

* * *

The senior class will give an entertainment and box social at the Center church Friday evening, the 23rd. There will be a nice supper provided, "so come one and all and fill up the hall."

* * *

In asking for news today, a neighbor says "yes, we've got some news, in going to the barn we found an egg, yes, a real egg, the first one our hens have laid since last fall.

THE "BATTLE CRY OF PEACE" TO BE SHOWN AT HIAWATHA THEATR

Monday, March 5th, will see the opening at the Hiawatha theatre of "The Battle Cry of Peace." Of this play and of the book the following has been written:

"Once in a generation or so a book finds its way into history. 'Uncle Tom's Cabin' was a book of this kind. By crystallizing the scattered elements of a great problem it moved a nation.

"Today there is another problem no less vital to our country's welfare than the one that inspired Harriet Beecher Stowe. Slavery threatened our unity; today our very existence is threatened by our defencelessness.

"The solution of the one involved us in war; the solution of the other will prevent war.

"To bring this great problem home to the millions of American people, J. Stuart Blackton conceived a great idea.

"To carry out this idea he produced a wonderful picture; from it he has written a wonderful book.

"He took the facts and statistics contained in Hudson Maxim's 'Defenceless America" and around them wove an absorbing story. With the unlimited resources of the Vitagraph Company of America at his command he translated this story into motion pictures. The result is 'The Battle Cry of Peace.'

"'The Battle Cry of Peace' is the first motion picture to be used to exploit an important, nation-wide propaganda. Its object is to bring to t notice of the greatest number people in the shortest possible tin the defencelessness of our countr not only to make the American peop realize our condition as a nation, b to show them also the consequenc to which this condition may lead, a finally to show them how to reme this condition.

"'The Battle Cry of Peace' is a ca to arms—not for war, but for Peac It will be shown in motion pictur theatres, schools, colleges an churches throughout the length an breadth of this country. It wi arouse in the heart of every Amer can citizen a realization of his stri accountability to his country in tim of need.

"Scores of prominent Americans— in army, navy and administrative ci cles of our government—have con tributed to this great production Notable among its sponsors and en dorsers are Dr. Lyman Abbott, th Honorable Lindley M. Garrison, Ma jor-General Leonard Wood and Ad miral George Dewey, representing th church, the state, the army and th navy."

The film will open at the Hiawath next Monday, March 5. Matinee an evening. Two evening performances at 6:30 and 8:45—25c. On accoun of the wonderful educational value o this film a matinee in the afternoo will be given for all school childre at 10c each.

To the Advertisers

THE CIRCULATION OF THE

WILLOUGHBY REPUBLICAN

by way of

Unsolicited Subscriptions is Increasing at the Rate

On some occasions, of 25 to 30 per week. In addition to this, the Maccabees of Mentor, and the Boys of the Wickliffe Athletic Club are working for 300 subscribers each. **Can you afford to overlook this medium for YOUR Publicity?**

The Willoughby Republican

SUBURBAN Time Table

THE CLEVELAND, PAINESVILLE & EASTERN R. R.

Time Table Effective Nov. 1, 1916.

Main Line West Bound.

Leave Willoughby *5:30 a. m. and every hour to 11:30 p. m.

East Bound

Leave Willoughby *6.25 a. m. and every hour to 12:25 p. m.

Leave Cleveland *5:00 a. m. and every hour to 11:15 p. m.

Limited cars leave Cleveland 7:25 a. m. and every two hours to 7:25 [illegible]

Shore Line

Leave Willoughby 5:30 a. m. and every half hour to 5:30 p. m., and hourly to 11:30 p. m.

Leave Cleveland 6:00 a. m. and every half hour to 6.00 p. m. and hourly to 11:00 p. m.

Limited cars leave Willoughby 6.50, 7:26, 7:50, 9:55 a. m. and every two hours to 5.55 p. m.

Limited car leaves Cleveland 4:55 p. m.

*Does not run Sunday.

Limited cars do not run Sundays or Holidays. Local cars from Willoughby on the hour and from Cleveland on the half hour do not run Sundays or Holidays.

Dr. Theo Smith, Osteopathe Physician of Cleveland, Ohio is now associated with **Dr. Mable Barker** in her practice
47 Euclid Avenue. Phone 133-L Consultation
Mondays 6 to 8:30 p. m. Thursdays 3 to 8:30 p. m.

FOR SALE Seven room house, with sewer and water; lot 60x165; this place is known as No. 15 Wood Street, Willougby Village, and must be sold at once in order to close the estate of Mary M. Treadway, deceased. Inquire of Martin A. Tuttle. Executor, Painesville, Ohio

After you have looked around, you will find that no more artistic, or beautiful, or substantial furniture can be found anywhere than in our stock. And you will be surprised at the moderate prices. For a chair or a complete set of furniture, see
GEORGE W. MANVILLE
WILLOUGHBY Auto Ambulance in connection

MISS ROSSITER announces the arrival of a very complete assortment of Spring and Summer Fabrics and Fashions. Garments will be carefully Custom-Tailored for Ladies and Misses, or materials sold by the piece or yard.
WOOLENS THIN GOODS SILKS
Selections Should Be Made Early
Phone 177-R Maple St. Stop 36

Spring is the time of Renewing and Transformation
Especially is this true in the Home.
Let us contract to renew and transform YOUR home
E. S. SIGSBEY
Willoughby Inn Block Willoughby
Painting and Paper Hanging
Specialists in Interior Decorating

QUALITY
Is not merely a matter of
Money & Materials
The best equipped photographer cannot at any price produce anything better than he or his employees are trained to do, or than his studio is equipped to produce.
The Uniform High Quality of our Photographs Is the Result of Training and Experience.
WE TRY NO EXPERIMENTS ON YOU
Star Commercial Photograph Co.
WILLOUGHBY, OHIO
Phone 176-R.

THE IMPORTANT PART OF THE TOILET IS
Correct Manicuring
An excellent assortment of orange wood Sticks, Files, Buffers, Nail Polishers, Paste, Emery Boards, Etc., will enable you to give yourself a
Perfect Manicure
OUR STOCK IS SELECTED WITH SPECIAL CARE
C. F. Bryant
Registered Pharmacist

Nickel Plate Rd.
On your journey East or West
Travel in comfort in the Luxurious OBSERVATION, LIBRARY, LOUNGING, SLEEPING CARS and STANDARD DRAWING-ROOM SLEEPERS Between Chicago, Ft. Wayne, Cleveland, Erie, Buffalo, Elmira, Binghamton, Scranton and New York City, also Through Day Coaches between Chicago and New York City.
Dining Car Service
Meals a la carte, 25c and up.
NOON LUNCHEON, 50 CENTS.
Get fares, ates, reservations, connections, etc., from any local Ticket Agent, or write
NICKEL PLATE ROAD

Try
BROOK'S
Confectionery Store
WICKLIFFE
Convenient—Pleasing Service
Excellent Cigars, Candies Sodas. Full Line of Newspapers.

Buy at
Betzer's Market
For the
Best Meats at Lowest Prices
Pot Roast 12 1-2c per lb.
Boiling Beef 10 & 12c per lb
Round, Sirloin & Porterhouse Steaks - 18c per lb.
Home Rendered Lard 18c per lb.
Cash Paid for Live Stock, Poultry and Hides.
STOP 61 - MENTOR

What About Giving That
Porch Furniture
A COAT of PAINT
Before The Spring Cleaning?
J. B. Chesbro
Store Phone 87-W. No. 8. Erie Street

ACCURATE ABSTRACTS of title promptly made. Twenty-two years' experience in searching titles. Real estate loans and investments. Mortgage notes bought and sold. The Pyle Abstract & Loan Co., S. Low, agent, Willoughby.—Advt.

AN ACCOUNTANT WILL KEEP YOUR SET OF BOOKS. WORK GUARANTEED. Telephone 42.

In Wickliffe
You will find many things you want at
Brook's Confectionery Store
opposite
The Wickliffe Athletic Club
Make it your headquarters when in Wickliffe.

This is the time of year to give your orders for **Spraying Preparations**
We have the **PYROX** used on Trees, Rose Bushes, and all classes of vegetation.
Kennedy & Rockafellow
Willoughby, Ohio

I am the man that put the B in Boom for Willoughby
AND THAT BOOM IS JUST IN ITS INFANCY.
Call at my office and let me advise you where and what to buy to reap the unlimited harvest of increased values.
SERVICE FIRST
C. H. MILLER
Real Estate and Safe Investments.

Buckeye Gray Sandstone
Stone Sidewalks and curbing are better than cement and cheaper in the end.
Write or phone.
The Ohio Quarries Co. CITIZENS BUILDING CLEVELAND - - OHIO

Bonds Real Estate :-: FINANCIAL :-: Stocks Investments

en a reserve account with that old Reliable Bank

HE FOREST CITY SAV-INGS & TRUST CO.

r. W. 25th and Detroit, Cleveland.
pital ....$ 250,000.00
rplus and Profits...... 220,000.00
sources, Over 3,700,000.00
4 per cent Interest on Savings Accounts.

VATCHMAKER AND JEWELER

John Hudgeon

Colonial Arcade, Cleveland, Ohio

U. S. MUNICIPAL BONDS
Free of Federal Income Tax
Write or call for List and Prices
C. E. Denison & Co.
uardian Building. Cleveland
in 2556. Central 8972

VARE & LELAND
BROKERS
Stocks, Bonds, Grain, Cotton and Provisions.
Members:
New York Stock Exchange,
New York Cotton Exchange,
Chicago Board of Trade,
Chicago Stock Exchange
PRIVATE WIRES.
WALTER W. McGUIRE
Main 3214—3213. Cent. 1678
237 Leader-News Bldg.

E. W. WAGNER & CO.
Ground Floor, Hollenden Hotel
Stocks, Bonds, Grain, Cotton
MEMBERS { N. Y. Stock Exchange, Chicago Board of Trade, Cleve. Stock Exchange
FORREST A. GRAVES, MANAGER
Main 5604 Central 727

Handy Pocket Savings Bank Free
5% PAID ON SAVINGS DEPOSITS
ESTABLISHED 1885
The CUYAHOGA SAVINGS & LOAN CO.
108 The Arcade
Loans made on improved real estate, also for building purposes.

The People's Savings Bank Co.
ESTABLISHED 1871
Capital and Surplus $1,000,000,00
Cor. W. 25 & Franklin

ROLAND T. MEACHAM
Specialist in Public Utility Securities
Member Cleveland Stock Exchange
Citizens Bldg., Cleveland

The Tillotson & Wolcott Company
INVESTMENT BONDS
Guardian Building, Cleveland, Ohio.
Cincinnati Merchantile Library Blg.
New York 11 Wall St.

First Mortgage Investment Bonds
Denominations—$100, $500, $1,000
Income—5 per cent per annum, payable semi-annually on January 1st and July 1st
A Conservative INVESTMENT A Guaranteed INCOME
The Guarantee Title & Trust Co.
Chamber of Commerce Bldg., Cleveland

ORDINANCE NO. 1021

Mr. Sloan.

n ordinance to levy special assessments for the improvement of East h Street from the north line of y Road to the northerly city limby grading, draining, curbing and ing the same with brick.

e it ordained by the Council of the of East Cleveland, State of Ohio, ee-fourths of all the members eld thereto concurring:

ection 1. That to pay the cost and ense of the improvement of East h Street from the north line of y Road to the northerly city limby grading, draining, curbing and ing the same with brick, as prod in Resolution No. 522, passed ember 20, 1916, there be and there ereby levied and assessed the sum Four and 57-100 ($4.57) Dollars on and every foot front of all the and lands bounding and abutting said East 130th Street, between points above mentioned, and ch are all the lots and lands nding and abutting upon said imement, including the termini of improvement, and said assesst hereby levied upon said prop and upon each abutting foot eof, is not in excess of the spebenefits conferred upon said prop and each abutting foot thereof; eason of said improvement, and is in excess of 33 1-3 per cent of the al value of the property so assed, and each and every foot there fter said improvement is made.

ection 2. That the total assessment against each lot and parcel of land shall be paid in cash within thirty (30) days from the date of the final passage of this ordinance, or in five annual installments with interest at the rate of four and one-half (4 1-2%) per cent upon deferred payments at the option of the owner. All cash payments shall be made to the City Treasurer and all installments shall be certified by the Auditor of the City to the County Auditor on or before the second Monday in September, annually, to be by him placed upon the tax duplicate and collected as other taxes are collected.

Section 3. That bonds of the City of East Cleveland shall be issued in anticipation of the collection of special assessments by installments and be in amount equal thereto.

Section 4. That immediately after the assessments hereinbefore authorized are levied to be collected as other taxes are collected, the Director of Public Service be and he is hereby authorized and directed to advertise for bids and to enter into contract for the construction of said improvement according to law.

Section 5. That the remainder of the entire cost of said improvement not specially assessed including all costs of damage, if any and the entire cost or expense arising from said improvement shall be paid out of the general fund and a tax levied therefore in the manner provided by law.

Section 6. This ordinance shall take effect and be in force from and after the earliest period allowed by law.

Passed February 19, 1917. F22 M1
HENRY W. STONE,
President of the Council
Approved February 19, 1917.
W. E. MINSHALL,
Mayor.
Attest: ED. L. HICKEY,
Clerk of Council.

ORDINANCE NO. 1025

By Mr. Sloan.

An ordinance to levy special assessments for the improvement of East 129th Street from the north line of Eddy Road to the northerly City limits, by grading, draining, curbing and paving the same with brick.

Be it ordained by the Council of the City of East Cleveland, State of Ohio three-fourths of all the members elected thereto concurring:

Section 1. That to pay the cost and expense of the improvement of East 129th Street, from the north line of Eddy Road to the northerly City limits, by grading, draining, curbing and paving the same with brick, as provided for in Resolution No. 519, passed December 20, 1916, there be and there is hereby levied and assessed the sum of Four 43-100 Dollars on each and every foot front of all the lots and lands bounding and abutting upon said East 129th street, between the points above mentioned, and which are all the lots and lands bounding and abutting upon said improvement, including the termini of said improvement, and said assessment hereby levied upon said property and upon each abutting foot thereof is not in excess of the special benefits conferred upon said property and each abutting foot thereof by reason of said improvement and is not in excess of 33 1-3 per cent of the actual value of the property so assessed and each and every foot thereof after said improvement is made.

Section 2. That the total assessment against each lot and parcel of land shall be paid in cash within thirty (30) days from the date of the final passage of this ordinance, or in five annual installments with interest at the rate of (4 1-2%) per annum upon deferred payments at the option of the owner. All cash payments shall be made to the City Treasurer and all installments shall be certified by the Auditor of the City to the County Auditor on 'or before the second Monday in September, annually, to be by him placed upon the tax duplicate and collected as other taxes are collected.

Section 3. That bonds of the City of East Cleveland shall be issued in anticipation of the collection of special assessments by installments and be in amount equal thereto.

Section 4. That immediately after the assessments hereinbefore authorized are levied to be collected as other taxes are collected, the Director of Public Service be and he is hereby authorized and directed to advertise for bids and to enter into contract for the construction of said improvement according to law.

Section 5. That the remainder of the entire cost of said improvement not specially assessed including all costs of damage, if any and the entire cost or expense arising from said improvement shall be paid out of the general fund and a tax levied therefore in the manner provided by law.

Section 6. This ordinance shall take effect and be in force from and after the earliest period allowed by law.

Passed February 19, 1917. F22 M1
HENRY W. STONE,
President of the Council
Approved February 19, 1917.
W. E. MINSHALL,
Mayor.
Attest: ED. L. HICKEY,
Clerk of Council.

ORDINANCE NO. 1024.

By Mr. Sloan.

An ordinance to levy special assessments for the improvement of Eddy Road from the southerly line of the New York, Chicago & St. Louis Railroad to the northerly City limits by grading, draining, curbing and paving the same with brick.

Be it ordained by the Council of the City of East Cleveland, State of Ohio, three-fourths of all the members elected thereto concurring:

Section 1. That to pay the cost and expense of the improvement of Eddy Road from the southerly line of the New York, Chicage & St. Louis Railroad to the northerly City limits by grading, draining, curbing and paving the same wiith brick, as provided in Resolution No. 520, passes December 20, 1916, there be and there is hereby levied and assessed the sum of Six 23-100 ($6.23) Dollars on each and every foot front of all the lots and lands bounding and abutting upon said Eddy Road between the points mentioned, and which are all the lots and lands bounding and abutting upon said improvement, including the termini of said improvement, and said assessment hereby levied upon said property and upon each abutting foot thereof is not in excess of the special benefits conferred upon said property and each abutting foot thereof, by reason of said improvement and is not in excess of 33 1-3 per cent of the actual value of the property so assessed, and each and every foot thereof after said improvement is made.

Section 2. That the total assessment against each lot and parcel of land shall be paid in cash within thirty (30) days from and after the date of the final passage of this ordinance or in five annual installments with interest at the rate of 4 1-2% per annum upon deferred payments at the option of the owner. All cash payments shall be made to the City Treasurer and all installments shall be certified by the Auditor of the City to the County Auditor on or before the second Monday in September, annually to be by him placed upon the tax duplicate and collected as other taxes are collected.

Section 3. That bonds of the City of East Cleveland shall be issued in anticipation of the collection of special assessments by installments and be in amount equal thereto.

Section 4. That immediately after the assessments hereinbefore authorized are levied to be collected as other taxes are collected, the Director of Public Service be and he is hereby authorized and directed to advertise for bids and to enter into contract for the construction of said improvement according to law.

Section 5. That the remainder of the entire cost of said improvement not specially assessed including all costs of damage, if any and the entire cost or expense of said improvement shall be paid out of the general fund and a tax levied therefore in the manner provided by law.

Section 6. This ordinance shall take effect and be in force from and after the earliest period allowed by law.

Passed February 19, 1917. F22 M1
HENRY W. STONE,
President of the Council
Approved February 19, 1917
W. E. MINSHALL,
Mayor.
Attest: ED. L. HICKEY,
Clerk of Council.

ORDINANCE NO. 1023.

By Mr. Sloan.

An ordinance to levy special assessments for the improvement of E. 131st Street from the north line of Eddy Road to the northerly City limits by grading, draining, curbing and paving the same with brick.

Be it ordained by the Council of the City of East Cleveland, State of Ohio, three-fourths of all the members elected thereto concurring:

Section 1. That to pay the cost and expense of the improvement of East 131st Street from the north line of Eddy Road to the northerly City limits by grading, draining, curbing, and paving the same with brick, as provided in Resolution No. 521, passed December 20, 1916, there be and there is hereby levied and assessed the sum of Four 57-100 ($4.57) Dollars on each and every foot front of all the lots and lands bounding and abutting upon said East 131st Street, between the points above mentioned, and which are all the lots and lands bounding and abutting upon said improvement, including the termini of said improvement, and said assessment hereby levied upon said property and upon each abutting foot thereof is not in excess of the special benefits conferred upon said property and each abutting foot thereof, by reason of said improvement, and is not in excess of 33 1-3 per cent of the actual value of the property so assessed, and each and every foot thereof after said improvement is made.

Section 2. That the total assessment against each lot and parcel of land shall be paid in cash within thirty (30) days from the date of the final passage of this ordinance, or in five annual installments with interest at the rate of 4 1-2% per annum upon deferred payments at the option of the owner. All cash payments shall be made to the City Treasurer and all installments shall be certified by the Auditor of the City to the County Auditor on or before the second Monday in September, annually, to be by him placed upon the tax duplicate and collected as other taxes are collected.

Section 3. That bonds of the City of East Cleveland shall be issued in anticipation of the collection of special assessments by installments and be in amount equal thereto.

Section 4. That immediately after the assessments hereinbefore authorized are levied to be collected as other taxes are collected, the Director of Public Service be and he is hereby authorized and directed to advertise for bids and to enter into contract for the construction of said improvement according to law.

Section 5. That the remainder of the entire cost of said improvement not specially assessed including all costs of damage, if any and the entire cost or expense arising from said improvement shall be paid out of the general fund and a tax levied therefore in the manner provided by law.

Section 6. This ordinance shall take effect and be in force from and after the earliest period allowed by law.

Passed February 19, 1917. F22 M1
HENRY W. STONE,
President of the Council
Approved February 19, 1917.
W. E. MINSHALL,
Mayor.
Clerk of Council.
Attest: ED. L. HICKEY,

LEGAL NOTICE

Daniel Kellog, and the unknown heirs, devisees and personal representatives of Daniel Kellog, deceased; Isaac L. Hewitt, and the unknown heirs, devisees and personal representatives of Isaac L. Hewitt, deceased; H. Zauner, first name unknown, and the unknown heirs, devisees and personal representatives of H. Zauner, first name unknown, deceased; German Insurance Company, a Corporation, and ——— Haas, first name unknown, wife or widow of Richard Haas, otherwise known as Jane Doe, real name unknown, wife or widow of Richard Haas, all of whose places of residence are unknown, and the names of the unknown heirs, devisees and personal representatives being unknown, will take notice that The Cleveland Trust Company, a corporation, as Plaintiff, has filed its petition against them and others in the Court of Common Pleas of Cuyahoga County, Ohio, alleging that it is a corporation, and that it is the owner in fee simple and in actual possession of the following described real estate, to-wit:

Situated in the City of Cleveland, County of Cuyahoga and State of Ohio, and known as being Sub-Lots Nos. 1, 2, 3, 4, 14, 15 and 16 in Spencer Stafford's Subdivision of a part of Original Two Acre Lots Nos. 31 and 32, as shown by the recorded plat of said Subdivision in Volume "Z" of Deeds, Page 721 of Cuyahoga County Records, and bounded and described as follows:

Beginning at the intersection of the Southerly line of Lakeside avenue, N. W. with the Westerly line of West 3rd Street (formerly Seneca Street); thence Westerly along the Southerly line of Lakeside Avenue, N. W., 199 feet 2 inches to its intersection with the Easterly line of West 4th Street (formerly Academy Street), thence Southerly along the Easterly line of West 4th Street, 126 feet 10 1-2 inches to the Northerly line of said Sub Lot No. 5 in said subdivision, thence easterly along the northerly line of said Sublot No. 5, 199 feet 2 inches to the Westerly line of West 3rd Street; thence northerly along the westerly line of West 3rd St., 126 ft. 10 1-2 inches to the place of beginning, as appears by said plat.

The petition alleges that the Defendants, Daniel Kellog, and the unknown heirs, devisees and personal representatives of Daniel Kellog, deceased, claim an estate or interest in said premises adverse to Plaintiff's rights, by virtue of a certain improperly cancelled mortgage, executed by James R. Stafford, then the owner of said premises, in favor of Daniel Kellog, which mortgage is dated November 11, 1839, and is recorded in Volume 27, Page 473 of Cuyahoga County Records; but that Plaintiff believes and alleges that said mortgage has been fully paid and satisfied.

That the defendants, Isaac L. Hewitt, and the unknown heirs, devisees, and personal representatives of Isaac L. Hewitt, deceased, claim an estate or interest in said premises adverse to Plaintiff's rights, by virtue of a certain improperly cancelled mortgage executed by Frederick A. Keppler, then the owner of said premises, in favor of Isaac L. Hewitt, which mortgage is dated April 24, 1851, and is recorded in Volume 52, Page 16, of Cuyahoga County Records; but that Plaintiff believes and alleges that said mortgage has been fully paid and satisfied, and also by virtue of an improperly cancelled mortgage, executed by Frederick A. Keppler, then the owner of said premises, in favor of Isaac L. Hewitt, which mortgage is dated June 3, 1851, and is recorded in Volume 52, Page 508 of Cuyahoga County Records; but that plaintiff believes and alleges that said mortgage has been fully paid and satisfied;

That the defendant, German Insurance Company claims an estate or interest in said premises adverse to Plaintiff's rights, by reason of an improperly cancelled mortgage executed by Adam Snider to the said German Insurance Company, which mortgage is dated May 25, 1870, and is recorded in Volume 180, page 49, of Cuyahoga County Records, but that Plaintiff believes and alleges that said mortgage has been fully paid and satisfied.

That the defendants, H. Zauner, first name unknown, and the unknown heirs, devisees and personal representatives of H. Zauner, first name unknown, deceased, claim some estate or interest in said premises adverse to plaintiff's rights by virtue of a certain mortgage executed by Barbara Schneider, then the owner of said premises, in favor of said H. Zauner, dated July 24, 1893, and recorded in Volume 562, page 631 of Cuyahoga County Records, which mortgage was improperly assigned by the said H. Zauner to John Lendy, on July 24, 1893, and which assignment is recorded in Release Volume 11, Page 191, of Cuyahoga County Records, but that Plaintiff believes and alleges that the said mortgage has been fully paid and satisfied;

That the defendant, ——— Haas, first name unknown, wife or widow of Richard Haas, otherwise known as Jane Doe, real name unknown, wife or widow of Richard Haas, claims an estate or interest adverse to Plaintiff's rights, by reason of a certain deed from Richard Haas, then the owner of said premises, to Adam Haas, dated May 16, 1848, and recorded in Volume 44, Page 651 of Cuyahoga County Records, in which deed no wife joins with the Grantor nor is any statement made that the said Grantor was single: but the Plaintiff believes and therefore alleges that the said Richard Haas, at the time of the execution of said deed was unmarried.

The petition further says that none of said defendants has any interest whatever in said premises, and that any interest they or any or all of them may have had has long since been barred by lapse of time and the Statutes of Limitations: that none of said defendants has ever sought to convey or attempted to enforce or assert any interest in and to the said premises, and that as against the said defendants and each and all of them, Plaintiff and its predecessors in title have held and been in the actual, open, notorious, continuous and adverse possession of said premises for more than twenty-one years last preceding the filing of said petition.

The prayer of said petition is that said defendants and each and all of them may be compelled to show their said interest in said premises, if any: that the same may be adjudged to be null and void: that Plaintiff's title be quieted against said defendants and for relief.

Said petition is No. 154137, and each and all of the above named defendants are required to answer the same on or before the 17th day of March, A. D. 1917, or judgment will be taken in accordance with the prayer of the petition. J25 M1
R. T. SAWYER, G. M. CUMMINGS and ULMER & BERNSTEIN, Attys. for Plff.

Sidney Isaac Sutzbaugh, whose residence is Kokomo, Indiana, General Delivery, will take notice that Elsie Elizabeth Sutzbaugh filed a petition against him in the Court of Common Pleas of Cuyahoga County, Ohio, praying for divorce, restoration of name and relief on the ground of gross neglect of duty and extreme cruelty. Said petition is No. 154141 and will be for hearing on and after March 9, 1917. HART & HART, Attys. for Plff. J25 M1

Central 3162-W. Main887
Special Sunday Dinner
KLEIN'S
Hungarian
estaurant and Cafe
For Ladies and Gents
736 Prospect Ave.
Cleveland, Ohio.

AMONDS WATCHES
JEWELRY
The Lewis Jewelry Co.
3 Prospect Avenue
(Colonial Arcade Entrance)
51 Old Arcade
Cleveland, Ohio.
o's Largest Cash and Credit
— Jewelers —

The Best Route to
FLORIDA
Is Via.
Washington, D. C.
Thence All-Rail or Baltimore and Steamer. Low Winter Fares.
For Complete Information regarding fares, schedules, reservations, etc., consult M. G. Carrel, D. P. A., 341 Euclid Ave., Cleveland, O. Phones Main 6720, Central 535.
Baltimore and Ohio

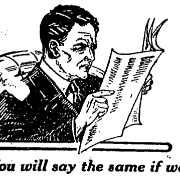

o You Enjoy Reading or do Your Eyes Tire Easily?
Maybe the light is poor or you have to hold the paper to faraway for comfort. You need glasses or if you wear glasses they need changing. Your neighbor tells us that he never knew what a benefit glasses were until he came to us.
You will say the same if we make your glasses
THE FOWLER & SLATER CO.
864 E. 6th St. Leader-News Bldg.

THE "DICKBELT"
Helps solve your transmission of power problem. Away above the rest.
First in Quality First by Test
R. & J. Dick, Limited
408 Rockefeller Building, Cleveland
Main 5225

For
Constipation
or as an efficient
Laxative
take
Marlco Lax
tablets
30 tablets—25c
AT ALL
MARSHALL'S
DRUG STORES
Or Any Other Good Druggist

LEISY BEER
GOOD HEALTH IN A NUT SHELL

LEISY'S
"MUENCHNER" BRAND BEER.
We are brewing and supplying the widely known "Muenchner" brand of Beer. Equal in quality and flavor to the well known "Muenchner" Beer of foreign make.
PHONE US YOUR ORDER
DELIVERED ANYWHERE
Leisy Brewing Co.
Bell Harvard 780 Cleveland, Ohio Cuyahoga Erie 284

Pay the Easy Way
CLOTHING ON CREDIT
For Men, Women and Children
$1.00 A WEEK WILL DO
The Weiss Credit Clothing Co.
227 Euclid Ave., Over the Princess Theatre, Next to Williamson Bldg.

WHERE TO TRADE IN CLEVELAND

Below is a guide for all of our readers who wish to patronize the most reliable men in their particular lines of business, either mercantile or professional

NEW AMSTERDAM HOTEL
Euclid Ave. at 22nd St. CLEVELAND.
Rooms with bath $1.50 per day,
Each person, (Also rooms without bath
Reference Desired Miss L. McNamara, Mgr.

We Pay Highest cash prices for Old Gold, Silver, Platinum, diamonds, false teeth and broken jewelry.
CHECEL JEWELRY CO.
612 Euclid Ave., Above De Klyn's
Mail Orders Given Prompt Attention

HELP SUPPLIED FREE
Competent Laundresses and Cleaning Women supplied free any day. ACME EMPLOYMENT CO. Main 2610. Cent. 6190.

SAVE MONEY!
By having us weld or braze your broken farm and shop machinery, or auto parts of any metal ....
BRAZE-WELD CO.,
1248 West 4th St., Cleveland, Ohio.

For Quality Drink
ERIN BREW
EHREN BRAU
The STANDARD Brewing Co.

DINNER 25c
at the HAWLEY House
Cor. St. Clair and W. 3rd St
V. C. HELLER, Prop.

Good German Cooking at the FERN LUNCHEON
Toothsome Pastry like mother used to make. Excellent meals. E. A. Tatzke, E. Herman, Props. 647 Euclid Ave. Republic Bldg., directly opposite Taylor Arcade. Take Elevator.

EAT AT
American Trust Lunch
Good Food, Service and Quality, our Motto.
merican Trust Bldg. Public Square

Everybody knows the
CARLTON
Euclid and 55th St.
"The Best lace in Cleveland to Eat"

Cuy Cent. 7253-L.
Fashions Latest Creations
J. A. Matousek
QUALITY TAILOR.
Let Me Make Your Clothes
201 American Trust Bldg., 2d Floor
Cleveland, Ohio

We Want Your Box Trade
BOND STREET CIGAR CO.
CIGARS, TOBACCOS, CIGARETTES
Every Popular Brand.
1926 E. 6th St. Cleveland, Ohio.
PHIL. COHN.

NOTICE OF DISSOLUTION

Notice is hereby given that the partnership heretofore existing by and between George A. Debes and William T. Starling, under the firm name of Debes and Starling, has been dissolved by mutual consent, the said William T. Starling retiring from said firm. George A. Debes will continue the said business, assumes all outstanding obligations, pays all debts and receives all accounts due the firm.

Dated at Cleveland, Ohio, this 18th day of January, 1917 F15 M8
GEORGE A. DEBES, and
WILLIAM T. STARLING
By WM. T. O'BRIEN, Their Atty.

LEGAL NOTICE

George F. Davis, whose residence is unknown, will take notice that on the 4th day of October, 1916, R. A. Sweeney, as plaintiff, filed his petition in the Court of Common Pleas of Cuyahoga County, Ohio, being case No. 152228, against the above named George F. Davis and others, as defendant, praying for the foreclosure of a chattel mortgage, made by George F. Davis and Frances V. Davis to the plaintiff on certain pieces of furniture named in said mortgage, of the date of February 26th, 1916, to secure a debt on which a balance of $175.00 with interest from the 4th day of October, 1916, is due.

Said George F. Davis is required to answer said petition on or before the 14th day of April, A. D. 1917.
F22 M29 R. A. SWEENEY,
W. H. FAHRENBACH, His Atty.
636 Engineers Bldg.

LEGAL NOTICE

To Whom it may concern:

The undersigned, by virtue of proceedings had in the Probate Court of Cuyahoga County, Ohio, has become the owner of the partnership assets and has assumed the payment of the partnership liabilities of the late firm of Barry-Hayden Company, of Cleveland, Ohio, and notice is hereby given to all persons holding claims against said firm to present the same to the undersigned, properly verified, within one year from the date of this notice, or they shall be forever barred. F22 M8
Wm. H. HAYDEN, Surviving Partner of BARRY-HAYDEN COMPANY.

Florence C. Wilson, whose residence is Lake George, Warren County, New York, Post Box No. 197, will take notice that Arthur D. Wilson filed a petition against her in the Court of Common Pleas of Cuyahoga County, Ohio, praying for divorce and relief on the ground of wilful absence for more than three years last past. Said petition is No. 151693, and will be for hearing on and after April 6, 1917. F22 M29
WESTENHAVER, BOYD & BROOKS, Attys. for Plff.

LEGAL NOTICE

A meeting of the stockholders of The Prospect Land Company will be held at 1001 Prospect Avenue, Cleveland, Ohio, on the 28th day of March, 1917, at ten o'clock a. m., for the purpose of considering and acting upon the proposed dissolution of said corporation and the surrender and abandonment of its corporate authority and franchises, and the transaction of any and all business necessary or incident thereto. F22 M15
J. L. FREE, Secretary.

Carrie Hughes, whose residence is corner 9th and Green Streets, Louisville, Kentucky, will take notice that James Hughes filed a petition against her in the Court of Common Pleas of Cuyahoga County, Ohio, praying for divorce, custody of child and relief on the ground of willful absence for more than three years last past. Said petition is No. 154627 and will be for hearing on and after April 6, 1917.
JAMES W. DeCUMBE, Atty. for Plff.
F22 M29.

State of Ohio, Cuyahoga County, ss. Before F. E. Hanousek, Justice of the Peace for Newburg Heights Township. K. S. Hotz against Mrs. J. B. Turner. On January 4, 1917, said Justice issued an order of attachment in the above entitled action for the sum of $56.96 and costs. Said case is set for hearing on March 10, 1917. F22 M8.

LEGAL NOTICE

C. W. Prichard Company, incorporated, whose place of business is 50 Church Street, New York City, New York, will take notice that D. M. Osborne, doing business as D. M. Osborne Machinery Company, as plaintiff, has filed a statement of claim against it as defendant in the Municipal Court of the City of Cleveland, County of Cuyahoga and State of Ohio, praying for judgment in the sum of $556.35 with interest from October 5th, 1916, and costs upon an account for commissions and money advanced.

The defendant, C. W. Prichard Company, Incorporated, will further take notice that an order of attachment has been issued in said action by the above named Court, that said case is No. 67198, and that it is required to file its statement of defense on or before the 19th day of April, A. D. 1917. M1 A5
D. M. OSBORNE, Doing business as D. M. OSBORNE MACHINERY COMPANY
By GEORGE A. GROOT, His Atty.

William A. Jenkins, whose residence is unknown, will take notice that Lucy M. Jenkins filed a petition against him in the Court of Common Pleas of Cuyahoga County, Ohio, praying for divorce on the ground of willful absence for more than three years last past. Said petition is No. 154-574 and will be for hearing on and after March 30, 1917. M15-22
ALEXANDER H. MARTIN, Atty. for Plff.

Mira P. Adams, whose residence is unknown, will take notice that Nelson J. Adams filed a petition against her in the Court of Common Pleas of Cuyahoga County, Ohio, praying for divorce and relief on the ground of willful absence for more than three years last past. Said petition is No. 154055, and will be for hearing on and after March 30, 1917. F15 M22
DAWLEY, EWING, COUNTS & FERRILL, Attys. for Plff.

Coleman Bell, whose residence is unknown, but whose last known residence was Buffalo, New York, will take notice that Jennie Bell filed a petition against him in th eCourt of Insolvency of Cuyahoga County, Ohio, proying for divorce and relief on the ground of willful absence for more than three years last past. Said petition is No. 6652 and will be for hearing on and after April 6, 1917.
WM. BROWN, Atty. for Plff.
F22 M29.

Walter Kolokowski, whose residence is unknown, will take notice that Anna Kolokowski filed a petition against him in the Court of Common Pleas of Cuyahoga County, Ohio, praying for divorce, restoration of name and relief on the ground of willful absence for more than three years last past. Said petition is No. 154546, and will be for hearing on and after March 30, 1917. F15 M22
JOS. S. KRAJEWSKI, Atty. for Plff.

LEGAL NOTICE

Notice is hereby given that a meeting of the stockholders of The Modern Garage Company will be held at the offices of Smith, Taft, Arter & Smith, on the tenth floor of the Marshall building Cleveland, Ohio, on the 16th day of March, A. D. 1917, at 10 o'clock a. m. for the purpose of considering and acting upon a proposed resolution to surrender and abandon the corporate authority and franchise of said Company and to transact any and all business necessary or incident thereto. F15 M8
E. E. TERRELL, President,
By SMITH, TAFT, ARTER & SMITH, His Attys.

CLEVELAND
AUTO LIVERY CO.
Main 30, Packard and Pierce-Arrow Cars
MAIN 56. CENTRAL 56
Masonic Temple Bldg., 1457 E. 6th St.

GRINDING and
CUTLERY -:-
C Sharp Stevens

HERE'S WHERE TO BUY THE BEST OF 5-10c WALL PAPER

The Prospect Wall Paper Company issues a timely warning to all housewives who anticipate papering their parlor or dining room this spring that now is the time to buy paper.

The high cost of necessaries in all lines has made folks stop, look and listen. And so it is with wall paper, too, is soaring skyward in prices. The Prospect Wall Paper Company, which has the largest store of its kind in Cleveland, still adheres to its established five and ten cent prices.

This store buys direct from the mills, eliminating the middleman and thus giving the purchaser the benefit of his profit. All paper patterns are displayed on swinging screens giving them their natural effect. Mrs. Housewife, there is a special designer there at all times to offer suggestions to make the home as pretty and attractive as possible. The Prospect Wall Paper Company also carry a special twenty cent line of wonderful value in wall paper. The store is located at 809 Prospect avenue, N. E. Cleveland, and carries a line of wall paper that cannot be duplicated in northern Ohio.

If women want to save money they can do so by patronizing this big store. For a very little money homes can be made as sweet, sanitary and pretty as can be, if Mrs. Housekeeper will visit the Prospect avenue establishment and there choose her wall paper, for every variety is in the stock.

LEGAL NOTICE

Notice is hereby given that the undersigned has been appointed and duly qualified as Assignee in Trust for the benefit of the creditors of Clyde A. Wise. All persons indebted to said assignor will make immediate payment to and all creditors will present their claims duly authenticated to the undersigned for allowence.

M1 M15 **JOHN A. ELDEN**

State of Ohio, Cuyahoga County, ss. Before Henry M. Calvert, Justice of Peace of Rockport Township. W. A. Smith, receiver for H. J. Zirn against Charles Campbell. On January 15, 1917, said Justice issued an order of attachment in the sum of $7.05, interest and costs in the above entitled action. Said case is set for hearing on April 2, 1917. M1 M15

State of Ohio, Cuyahoga County, ss. Before T. B. Bolten, Justice of Peace of Rockport Township. M. S. Kangesser against Lloyd Billman. On January 18, 1917, said Justice issued an order of attachment for the sum of $32.00 and costs. Said case is set for hearing on March 27, 1917.

M1 M15

HELLO

MAIN 3126

For Good

Book and Job

PRINTING

We Estimate the Job

Do Good Work

and Give Good Service

Riehl Printing Co.

102 St. Clair Ave., N.W.

We Hear You Are Building
MANUFACTURERS
RETAILERS

Lighting Fixtures
The Euclid Fixture Company
5215 Euclid Ave.
R. 3717 C. 6923

"HONEYPEPPER"

"Mr. Druggist, my grandson bought a 50 cent bottle of Toedtmann's 'Honeypepper. We found it so good that I came all the way from Neff road to get another bottle. I wish my druggist near me would stock it. That medicine is certainly good. After the first or second dose the cough eased up. I was half way over here yesterday, but I had forgotten the name of the medicine. Here is the empty carton in which it came. By the way, give me also a 25 cent bottle for my neighbor."—For sale at all druggists, all wholesale houses or 838 East 105th street.

Do you know that Medina County Creamery Company is giving you auto service to every store in your village. We are one of the largest in the state of Ohio, manufacturing our own butter. Our best butter, perfectly pasteurized, in cartons. If we are not serving you call us, to have our car stop at your door. We sell wholesale trade only.

Medina County Creamery Co.

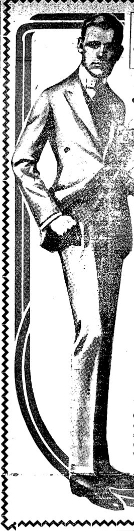

Eagle Stamps 3% Saving

Added to the unequaled value-giving of The May Co. Eagle Stamps are given with every purchase—an extra saving.

The May Co

Men's Clothing
Third Floor

"WATCH US GROW"

Men's Worsted Trousers
$4.00 Values at $2.95
1200 pairs in a variety of medium and dark stripes—sewn throughout with silk.

$25 BLUE SERGE SUITS $17.50

THIS is our great semi-annual sale. The price seems impossible, but it is true. These suits are made of 16-ounce standard dye blue serges, fine twilled, made of long, silky Australian wool—a quality now almost impossible to get. Made in advance Spring styles, in a complete range of sizes, and every suit is guaranteed to wear to your satisfaction. Men's and young men's styles, single and double breasted, regular coats and pinch-backs. Coats with haircloth fronts, lined with alpaca or worsted serge. Regular $25.00 blue serge suits. **$17.50**

$20, $22.50 & $25 Overcoats
Society Brand and Other Makes

To make a final clearance of our stock of Overcoats, we have reduced the prices of some 950 overcoats, formerly selling at $20.00, $22.50 and $25.00. This collection embraces practically all styles and fabrics for men and young men. The man with foresight will find this a good time to buy. **$16.50**

New Society Brand Clothes
(For Young Men) In the College Room

The kind that young men are looking for. The new military effects make you step right out and face the world. The trousers are straight and narrow. The loose, informal-looking belts on our "Society Brand" models give the clothes an easy look of freedom that sets them apart from the common kind—a distinctive feature of the young men's clothes shown in our "College Room." **$20 to $40**

Clearance: Boys' "Academy" 2-Pants Suits

Our entire line of boys' heavy weight "Academy" 2-pants Suits is included in the special assortment offered at the greatly reduced prices quoted below. All the season's smart and most popular models, such as Norfolk with a variation of box, knife and inverted pleats, with full or three-piece belts; also smart pinchback, single and double-breasted styles with regular or patch pockets. Materials are all-wool cassimeres, cheviots, tweeds and flannels in big variety of patterns in all colors; sizes 8 to 18 yrs.

Boys' Two-pants NORFOLK SUITS, pleated Norfolk and pinchback styles, regular and patch pockets; trousers full cut, button bottom and lined throughout. Fancy cassimeres and cheviots in mixtures, checks and plaids; sizes 7 to 18 years, semi-annual sale

Semi-Annual Sale Boys' $10 and $12 Suits	Semi-Annual Sale Boys' $13.50 to $18.00 Suits	$6 and $7 values
$7.85	$11.85	$4.85

INFORMATION GIVEN

Get our rates on Fire, and Life Insurance, Automobiles, Bonds, Casualty and Plate Glass. **GEO. H. OLMSTED & CO., 111-125 Williamson Bldg.** Phone us today. Main 1838—Central 1679.

WHEN THE CALL COMES THE RED CROSS WILL BE READY

You know what the Red Cross is, how it ministers to the wounded on the field of battle, cares for the injured in time of calamity and does the humanitarian work following any disaster. It is to be hoped the Red Cross will not be called upon to follow United States troops to a battlefront, but, if the call does come, CLEVELAND'S RED CROSS MUST BE PREPARED.

A fully equipped hospital unit of 500 beds, with nurses, doctors, surgeons, ambulances and other equipment, will be Cleveland's answer to a call to arms if it comes.

THIS COUNTRY FACES A CRISIS NOW—NONE DOUBT THIS. The Red Cross needs more members. You should be one. You incur no obligation for call to service, all you do by becoming a member is to show your patriotism in a substtantial way.

Please fill out this membership blank and mail it to ALEXANDER C. BROWN, Treasurer, 201 Chamber of Commerce.

THE AMERICAN RED CROSS

Name ....

....

herewith remits for MEMBERSHIP DUES in the class checked below for the year beginning ....

Check Class	CLASSES OF MEMBERSHIP	Dues
( )	Annual (no magazine	$1
( )	*Subscribing, per annum	$2
( )	*Contributing, per annum	$5
( )	*Sustaining, per annum	$10
( )	*Life (one payment only)	$25
( )	*Patron (one payment only	$100

*Every Subscribing, Contributing, Sustaining, Life and Patron Member will receive the Red Cross Magazine monthly.

Anna Fargach, whose residence is unknown will take notice that Joseph Forgach filed a petition against her in the Court of Common Pleas of Cuyahoga County, Ohio, praying for divorce and relief on the ground of gross neglect of duty and wilful absence for more than three years last past. Said petition is No. 6763 and will be for hearing on and after April 13, 1917. M1 A5

PHILIP SAMPLINER, Atty. for Plff.

State of Ohio, Cuyahoga County, ss. Before Ralph W. Sanborn, Justice of Peace of East Cleveland Township. Margie Bain against David Bain. On February 16, 1917, said Justice issued an order of attachment for the sum of $40.00 and costs in the above entitled action. Said case is set for hearing on April 2, 1917. M1 M15

Pearl Irene Garret Polite, whose residence is 1312 French street, Erie, Pennsylvania, will take notice that Lyle Chester Polite filed a petition against her in the Court of Common Pleas of Cuyahoga County, Ohio, praying for divorce and relief on the ground of adultery. Said petition is No. 154749 and will be for hearing on and after April 13, 1917. M1 A5

NATHAN HERSTAM, Atty. for Plff

Bart Ritter, whose residence is unknown, but whose last known residence was at Angola, Indiana, will take notice that Maude E. Ritter filed a petition against him in the Court of Common Pleas of Cuyahoga County, Ohio, praying for divorce and relief on the ground of willful absence for more than three years last past and gross neglect of duty. Said petition is No. 153866, and will be for hearing on and after March 23, 1917.

R. C. TAYLOR, Atty. for Plff.
F8 M15.

Stationery & Supplies
FOR OFFICE OR HOME USE
Mail in Your Orders
and You Will Receive the
Goods the Next Day by
Parcel Post
Call On Us When in Cleveland.
The
Forman-Bassett Co.
1427-33 West Third St.

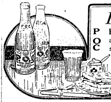

Be Prepared!

P O C

For Every Social Emergency—always have on hand a reserve supply of this healthful beverage.

The Pilsener Brewing Co.

Phones: LORAIN 58
Edgewater 1715

CHANDLER
"THE GREATEST AMERICAN CAR"
Four Models -:- -:- Prices $1395 and up
Telephone: Rosedale 3100, Central 40
For a Demonstration
The Cuyahoga Sales Co.
4400 Eulid Avenue. Cleveland
E. M. Buel, General Manager

For

Two Days Only

we offer all

UKULELES and TARO-PATCH FIDDLES

that are now selling for $10.00 and over at a

25% Reduction

Sale starts SATURDAY, March 3rd, and ends MONDAY, March 5th

This is strictly a cash sale. Positively no charges, C.O.D., or approvals.

McMILLIN'S Music Store
2053 East 9th Street

Spring Clothes
—for men
—young men
—youths
Stein-Bloch
Suits and Topcoats
—are ready
perfect
designing
E. J. HIRSCH
858 Euclid Avenue

THE CHANDLER & RUDD CO.

SPECIALS WEEK MARCH 5th.

PRUNE SALE—
2,000 lbs. of California Extra Large size Prunes—rich in sugar, abundant in flesh—May be eaten without cooking—delicious for stuffing, prune patties, stewing, etc.
Special, 18c a lb., 3 lbs 50c.
Regular price 22c a lb.

CALIFORNIA WALNUTS—
California No. 1 Soft Shell Walnuts—Scattered over the breakfast cereal walnuts add nutritive value as well as an appetizing addition served with soups, salads, etc. This week special 23c a lb., 2 lbs 45c. Regular price 25c.

COFFEE SALE—
Our C. & R. Combination Brand—The kind we use in our own dining Rooms—Special this week 36c a lb., 3 lbs. $1.05, 5 lbs. $1.65. Regular price 38c.

HOLLAND HERRING—
An appetizing Lenten dish—Special this week, 5c each, 4 for 18c.

CANDY—
Chocolate Covered Vanilla Caramels—Special 30c a lb. Regular price 35c.
Molasses Chips—30c a lb. Regular price 35c.

Downtown Store, 234-238 Euclid Ave.
Bell Main 4260 Cuy. Central 5771
Willson Store, 6000 Euclid Ave.
Bell Rosedale 3260 Cuy. Prin 231

Illuminating Service can be installed very quickly in any house

You have ten months to pay for both the wiring and fixtures.

"Not Merely Electric Light, But Also Illuminating Service."

There's a Difference

The Illuminating Co.

Illuminating Bldg., Public Square, Cleveland

Send Your Friends The REPUBLICAN -:- -:- -:- A Weekly Letter from Home.

The Republican may be found on sale at the store of C. C. COTTRELL

The Willoughby Republican

Not Merely a newspaper BUT a NEWS-paper

TWENTIETH YEAR—NO. 8. WILLOUGHBY, OHIO. MARCH 9, 1917. ONE DOLLAR A YEAR IN ADVANCE

TRAVELER IN THE ORIENT WILL ADDRESS THE MENS' LEAGUE

A most interesting speaker from Cleveland will address the men's League Tuesday evening, March 16th.

Mr. David W. Teachout will talk on "Manhood in the Orient" He will show many slides of the country, during his talk. Mr. Teachout has traveled in China, and was upon the international committee of the Y. M. C. A. The ladies of the Christian church will serve supper.

WOMAN'S PRESS CLUB ENTERTAINED

Mrs. Cora Gaines Carrel was hostess for a most pleasant gathering of the Woman's Press Club at the home of The Sorosis, 2040 East 100th St., Friday last.

It was a Scotch-Irish program, with decorations and luncheon scheme appropriate thereto. Louise Graham of the Leader, read a paper prepared for "The Bookman" on the books of Chas. Moore. Mrs. O'Hare gave several poems and interesting recounts of life in Ireland. Mrs. A. J. Penfield and her sister, Mrs. McCollister, entertained with whistling solos and piano accompaniment.

One table was necessary to accommodate the Willoughby guests, seated at which were included Mrs. Fred Storm and daughter Bessie, Mrs. H. F. Kennedy, Miss Florence Wasson, Mrs. A. J. Penfield, Mrs. McCollister, Mrs. F. M. Gray, Miss Ethel D. Bryant, and the hostess of the occasion, Mrs. Cora Gaines Carrel.

S. S. WILSON ADDRESSES WESTERN RESERVE CHAPTER, D. A. R.

"Preserving the Footprints," was the topic scheduled for a talk by S. S. Wilson Friday afternoon, at the Woman's Club, Cleveland, at the March meeting Western Reserve Chapter, D. A. R.

The work of preservation, to which the Western Reserve Chapter, Daughters American Revolution, is dedicated was to be covered.

MAPLE GROVE NEWS

The Maple Grove Grange will hold a maple sugar social the 17th of March. The Grange now has 36 members.

* * *

Charles Brickford has purchased a new work horse, the first white horse he has had for some years.

* * *

A thimble party was scheduled to occur at the home of Mrs. John Riggin's Wednesday afternoon.

* * *

Mrs. Edwin Hack has just returned from an extended visit to Texas.

* * *

Edwin Hack Jr. expects to return from Columbus about April 1st. He has been taking the four year short course.

* * *

Harry Newyear has resigned from the Hanna farm.

RESOLUTIONS ON THE DEMISE OF EDWARD BAKER

Whereas in the wisdom of the Divine Master, he has seen best to remove from earthly life our beloved brother, Edward Baker, it is with great sorrow that we mourn the loss of one who was ever ready to give and lend a helping hand. A man of splendid character.

By his cheerful disposition he won many friends. He was generous to a fault; Therefore be it resolved that we ever remember our brother with loyalty, and that we extend the sorrowing family our sympathy, and that the charter be draped for thirty days, and that a copy of these resolutions be spread in our minute book, one sent to the local papers for publication, and one sent to the bereaved family.

"Sleep on dear friend; such lives as thine:
Have not been lived in vain;
But shed an influence rare divine,
On lives that here remain."

Victoria Ferry, M. Belle Yaxley, H. C. Sandburg.

SOUTHERN VISITOR

Miss Louise Law planned to leave Saturday night for a two weeks visit with Mrs. R. M. Bond and Mrs. J. A. Scarlett, of Deland, Fla.

DINNER IN HONOR OF CAPT. BELL

A family gathering which represented the first entire gathering of the family in about nine years, occured at the J. B. Chesbro home Sunday last. A dinner was given in honor of Capt. Bell. Seventeen covers were laid. Out of town guests included Florence Boyce and Marguerite Williams of Oberlin college, and Mr. and Mrs. Summerton of Sheridan N. Y. Capt. Bell had expected to be in London on the 19th but will not leave here now until he has advice as to when he will sail.

BIRTH DAY CELEBRATION

Miss Louise Law celebrated her birthday last Saturday eve. Mr. and Mrs. E. F. Birkholz, Ward Smith and J. Ray Dickey were included as guests at the dinner and pleasant evening.

BEN HUR CARS MAKE RECORDS

Leaving St. Louis from their show rooms at 3208 Locust Street, a Ben Hur car arrived in Willoughby a distance of 538 miles, in 21 1-2 hours, an average of 25.5 miles per hour. Another record was made when Mr. Horrigan and one of their drivers, Mr. Goelz, left their show rooms in Chicago, at 1269 Michigan Ave. and arrived at the plant in Willoughby, a distance of 420 miles, in 16 hours and 5 minutes, an average of 26.25 miles per hour.

CAN THIS BE TRUE!

It is reported that James Maloney's automobile has been stolen. Can it be that some revengeful crook has taken this means of "getting even" with this genial Sherlock Holmes?

ORA SPINK RECEIVES APPOINTMENT

On Tuesday, the commisioners appointed Ora Spink as superintendent of the Lake County Infirmary. Mr. and Mrs. Bastor and Mr. and Mrs. Ora M. Spink were a tie, one of the commisioners not voting. The salary of the superintendant is one hundred dollars per month and of the matron, thirty dollars per month.

MAYOR SUGGESTS PATRIOTIC MASS MEETING

Mayor Carmichael has addressed the following communications to the Chamber of Commerce for their consideration:

George W. Rockafellow,
President Chamber of Commerce,
Willoughby, Ohio.

Dear Sir:—In anticipation of military training through the public schools, and for the purpose of pledging the loyalty of Willoughby Township and Village to President Wilson, would it not be a good plan for the Willoughby Chamber of Commerce to arrange for a patriotic mass meeting, for the purpose of pledging this loyalty and having outlined by a regular army officer the new course of military training?

These are stirring times, and it should be the duty of every citizen to pledge his loyalty to the Flag, and keep himself in close touch with all movements tending to the safety and peace of our Great Nation.

Very sincerely yours,
W. J. Carmichael, Mayor.

VISITORS IN TOWN

Mr. and Mrs. Summerton of Sheridan, N. Y. are visiting at the home of Dr. Phrania Chesbro. They are desirous of disposing of their property interests in Willoughby, it is reported.

* * *

Helen Bell, Florence Boyce and Marguerite Williams of Oberlin have been visiting at the Bell home.

LAKE ROAD FOLKS ENTERTAIN

Mr. and Mrs. David Barnhisel entertained at their home Sunday, Mr. and Mrs. John Casner, the Misses Nettie and Lucile Wiggin, and Raymond Hoyt, all of Lakewood and Cleveland.

A GREATER AND BROADER WILLOUGHBY

Matters of Individual Interest to the Community Discussed in Letter and Editorial Form by Members of The Chamber of Commerce and Others:

Under this heading it is aimed to present matters of interest in regard to the schools, music, entertainments, beautifying of surroundings and community progress. Back of all these, and the foundation that helps to create them, is the industrial projects. That these concerns take the extreme and personal interest that they do, augers well for their connection and influence in Willoughby's progress. We therefore take pleasure in presenting communications addressed to the Chamber of Commerce by Mr. B. P. Bagby, vice president of The Ben Hur Automobile Co.; Mr. Mark J. Gillen, president and general manager of The Standard Tire and Rubber Co., and from Mr. M. J. Rentschler, manager of Willoughby's newest enterprise, The J. H. R. Products Co.:

Willoughby, Ohio, March 6, 1917.

Mr. George Rockafellow, Pres.
Willoughby Chamber of Commerce, Willoughby, Ohio.
Dear Sir:

I wish to confirm our telephone conversation of this morning, during which I advised you that the Ben-Hur Motor Company is now a part of Willoughby and wish to place ourselves at the disposal of your Chamber in the matter of attracting new enterprises to Willoughby.

And as stated in that conversation WE ARE NOT ONLY READY TO LEND OUR PERSONAL ATTENTION, BUT SUCH FINANCIAL ASSISTANCE AS IS CONSISTENT OR NECESSARY FOR SUCH MOVEMENTS.

WE FIRMLY BELIEVE THAT IF TWO OR THREE ADDITIONAL ENTERPRISES CAN BE ATTRACTED TO WILLOUGHBY IT WILL THEN BECOME ONE OF THE LIVELIEST LITTLE COMMUNITIES IN NORTHERN OHIO, AND NOTHING COULD PLEASE US GREATER.

You perhaps are aware of the fact that this Company now have under way a project which will materially increase the size of our establishment, and more than treble the number of men required to operate it. This expansion is expected to take place within the next four to six weeks and with the above in mind we wish to call your attention to the HOUSING FACILITIES in this community, and suggest that some CONCENTRATED effort be put forth at once to improve that condition and earnestly request that you call upon US FOR ANY ASSISTANCE REQUIRED TO push this matter.

Again assuring you of our loyal support, I am,

Yours very Truly,
THE BEN-HUR MOTOR CO.,
B. P. Bagby, Vice Pres.

Cleveland, Ohio, March 5, 1917

Mr. George W. Rockafellow, care Kennedy & Rockafellow:
Willoughby, Ohio.
Dear Mr. Rockafellow

As per your request I am enclosing herein my application for membership in the Willoughby Chamber of Commerce.

I a mpleased to learn of your election to the presidency of this organization and wish to confirm my assurances given to you verbally that you can expect and shall have my hearty support.

I know you appreciate that THERE ARE MANY THINGS WHICH THIS ORGANIZATION COULD DO FOR THE BENEFIT OF THE COMMUNITY and under your able leadership I am looking forward to the accomplishment of many things.

Very truly yours,
M. J. GILLEN.

Willoughby, Ohio, March 6, 1917.

Mr. George W. Rockafellow, Willoughby, Ohio.
My Dear Sir:

It is with a great deal of satisfaction that I have noticed your election to the presidency of the Willoughby Chamber of Commerce. You possess unusual qualifications for this position and I rejoice in your acceptance for I feel confident that under your able leadership the Chamber will inaugurate only those changes which make for a bigger, better and more prosperous Willoughby Village.

AS A NEWCOMER I FEEL THAT UNLESS THE CHAMBER OF COMMERCE IS IN A POSITION TO ASSURE MANUFACTURING CONCERNS OF A SAFE WATER SUPPLY, FIRE PROTECTION AND PROPER DRAINAGE FACILITIES, THERE IS BUT LITTLE INDUCEMENT FOR INDUSTRY TO LOCATE HERE.

With expressions of esteem and assurances of my hearty support to anything which spells true progress, I am, my dear sir,

Yours very Truly,
M. J. RENTSCHLER,

RED CROSS GROWING

The Red Cross Local Circle now numbers 26 members. The regular meeting was held at the library Tuesday afternoon. A canvas will soon be made of the town for members, and James McMahon will give a benefit picture show at the Hiawatha shortly for the circle.

INFANT DAUGHTER PASSES AWAY

Much sympathy is extended Earl Bales and his wife on account of the loss of their little three day old infant daughter recently.

CAR CAPSIZES

A C. P. & E. car, containing about 25 passengers, among whom was Larry Ryan of Willoughby, capsized in front of the Richard Yaxley home Saturday last. The car was No. 23 in charge of motorman Gray and conductor Fletcher, bound for Cleveland. A broken axle is claimed as the cause. A most remarkable escape was made by all of the badly shaken up passengers.

SHOE MAN ATTENDS CONVENTION

E. F. Birkholz will attend the Ohio Retail Shoe Dealers Convention at Toledo Wednesday and Thursday of this week. The Ohio association will entertain the Michigan, Illinois and Indiana merchants.

A display of shoes will be made and much of interest to shoe merchants and wearers be discussed.

NEW LANDSCAPE DEPARTMENT

John Boddy, connected with Cleveland parks and landscape work for some time as forester, has become associated with the Storrs-Harrison Co. in a new department of beautifying work. The offices will be in Cleveland.

CARD OF THANKS

Mr. and Mrs. Honeywell and family wish to express their sincere thanks to the friends and neighbors and all in the community who so kindly assisted them during their late bereavment.

Mr. and Mrs. Honeywell.

BEN HUR MEETING ADJOURNED

About 35 to 40 stock holders of the Ben Hur Co. met at the plant Monday noon. Mr. Bagby spoke on the matter of reorganization and increased capitalization, and the visitors were shown through the plant.

No definite action was taken, and meeting was adjourned until April 16th.

ICE AND COAL COMPANY CHANGES HANDS

Sam Low has disposed of his Ice and Coal business to J. H. Smith.

The latter resided on Waite Hill for about eight years, and was employed by A. G. Tryon. Later he engaged in the ice and coal business in Mentor, and has been associated there for the past eleven years. The first of March he took over the coal and ice business of Sam Low.

The coal situation appears to be improving he reports. Every wish is extended for his success.

DEATH OF DR. WALL COMES CLOSE TO WILLOUGHBY

Sympathy is being extended to the relatives here of Dr. W. R. Wall, who lost his life in an auto accident in Edgewater park Friday last. Dr. Wall's mother and brother Charles and wife reside on Euclid Ave. and the latter had only just returned from Florida. They left Florida on Friday, previous to recieving any word, the accident occuring that same night. They arrived home on Monday, when they received their first knowledge of the accident, the funeral taking place Tuesday.

Mrs. Sarah Wall, the mother, has lived in Willoughby for about 30 years. Dr. W. R. Wall, the father, was a practicing physician in Willoughby for about 20 years. The son, who has just met his death, was born in Glenville and had practiced medicine in Cleveland for about 25 years.

The funeral occured under the auspices of the Masons, Elks and Eagles, at the Phythian Temple, East 55th St. Cleveland. A wealth of flowers testified to the great esteem in which Dr. Wall was held. Interment was made in the East Cleveland Cemetary.

BANK MEETING

The meeting of the new bank officials of last Thursday was adjourned, and it was anticipated that another meeting would be held Friday night of this week.

DEATH OF OLIVER O. HONEYWELL

The death of Oliver O. Honeywell, came as a severe shock to his relatives and friends, he having been ill only a day or two. He passed away Thursday morning last. He was 70 years of age and had lived with his son in Wickliffe for the past 16 months.

The funeral occurred at Marlboro, O., the old home of the deceased.

Mr. Honeywell was born in Randolph, Ohio, and lived in New Baltimore for about 40 years.

Two sons and two daughters survive, the one son residing in Wickliffe, the other Charles, and one sister in Cleveland. Mrs. Miller the married daughter, resides in New Baltimore. The sympathy of friends and the community is extended.

"Too many men spend time in CONTEMPLATING a task that should be spent in COMPLETING it," says General George W. Goethals. General Goethals is an executive expert. Read of his practical application of the word "Preparedness," and "Dates, Diligence and Do," in the completing of the Panama Canal, as talked over in a personal interview with Joe Mitchell Chapple, Page three, this issue.

FLORIDA TOURIST RETURNS

Mrs. Emma Pelton has returned from a Florida trip to Little River. A part of the return trip was made by automobile, as far as Virginia.

LATE COURT HOUSE NEWS WILL BE FOUND ON PAGE SIX

Fresh Jersey Cow for sale.
C. H. HAMMOND
Wickliffe, Ohio.
Phone Wickliffe 26-R

Strawberry & small fruit plants, fruit trees. Catalogue free. ALMON SAWYER, Stop 65 1-2, Mentor, Ohio.

Public Auction

FORCED SALE

Horses, Wagons,
Moving Van,
Plow Scraper,
Harness, Etc.

owing to the C. P. & E. securing the space I now occupy, all of my property, as above listed, will be offered at Public Sale.

W. A. HOAGE

If Ohio Goes Dry How Will It Affect My Taxes? One of the Questions Asked the W. C. T. U. Workers

"If Ohio goes dry, how will it affect my taxes?" This is one of the questions that is asked of the W. C. T. U. workers, according to the report given by Mrs. Sherman in her very interesting talk at the meeting of the order at the home of Mrs. Dayton, Tuesday. Another question asked, is, what is to become of the large buildings which are now used as distilleries? The reply to the latter in one instance is made by reference to an ice refrigerating plant which is now occupying a former distillery and employing five times the men that the distillery did.

The women of the W. C. T. U. are preparing to answer all questions, economic, scientific and otherwise. More publicity for the good work that they are doing was also discussed.

Forty-two thousand workers are now enrolled in the W. C. T. U., and they are gradually working out a most effective campaign. The next regular meeting will take place at the home of Mrs. Taylor.

An all day executive meeting will occur in Painsville Wednesday, at the home of Mrs. House.

VISITOR FROM NEW YORK STEAM COMPANY

Mr. C. A. Gilliam, vice president of The New York Steam Company was in Cleveland Monday and spent part of Tuesday visiting The Andrews Institute for Girls. It will be recalled that one of the largest single securities of the school is with the Steam Company.

BABY GIRL ARRIVES ON EUCLID AVENUE

A baby girl arrived at the home of Mr. and Mrs. Gus Fickes Tuesday, March the 6th.

MEN SERVE SUPPER

The O. E. S. local chapter met Monday night, and initiated Mr. and Mrs. Lee Davis. Brothers of the O. E. S. furnished and served the supper and their scalloped oysters and other productions were of such culinary merit, 'tis reported, that it is hoped this may be made a permanent feature, since they have so ably demonstrated their ability.

SPRING MEETING OF N. E. O. TEACHERS

The spring meeting of the North Eastern Ohio Teachers will occur in Warren, Ohio, Friday and Saturday, Apil 13th and 14th.

NEW AUTO SUPPLY STORE OPENS

March 15th will inaugurate the opening of a new auto supply store in Willoughby. W. J. Gibson, formerly of the Treadway farm and well known in this section, will open the store, occupying the quarters formerly used by George Roneymus. He will carry a complete line, including Tires, and with the increasing automobile industry anticipates an excellent trade.

Everything from a cotter pin up, will be obtainable at his store. Every wish for success is extended the new enterprise.

MANAGER OF J. H. R. PRODUCTS CO. BUYS HOME IN WILLOUGHBY

M. J. Rentschler, manager of the J. H. R. Products Co. has purchased a home at stop 38, on Euclid Avenue. The home bought is part of the old George W. Curtis estate, next to the Carpenter residence. The Rentchlers expect to take possession of their new home within the next ten days. They been living at stop 152 the Shore line.

DEATH OF MRS. ANN W. RILEY

Mrs. Ann W. Riley passed away at her home on Euclid Ave. Wednesday morning. She was 93 years of age, and had lived the greater part of her life in Willoughby. The funeral will take place Friday, the Rev. Bright conducting the services.

WAITE HILL NEWS

Waite Hill, March 6th.

Well it seems we're to have another spell of winter weather. Thought we'd had enough already.

* * *

Well, inauguration has come off and the weather being so fierce we didn't get there. There always seems to be something to prevent our going.

* * *

Mrs. D. M. Covert and son Raymond of Ashtabula motored out to Oliver Cox's and remained over Sunday with their daughter and sister, Mrs. Margaret Cox.

* * *

(Continued on Page Six)

For Additional Willoughby News and Advertisements See Pages 4 and 6

In these H. C. of L. Days,

BAKING at HOME IS A GREAT SAVING

Especially is this so, with one of our "BOSS" or "GRISWOLD" ovens. Economical and simple to operate. You should have one with your OIL STOVE. Come in and let us demonstrate them to you.

E. M. Crowther
HARDWARE and HOUSE FURNISHINGS
Telephone: 99-W. Willoughby, Ohio

J. H. SMITH
Coal & Ice
Successor to
SAM LOW, Willoughby, O.

MISS ROSSITER LADIES' CUSTOM TAILOR

Announces the following hours. At home, 9 to 12 a. m. Make appointment for the afternoon whenever possible.

Coats, Coat Dresses, Suits, Skirts, Dresses, Waists, Petticoats, Camisoles. Fittings given, made-to-measure garments when desired.

For further particulars phone 177-R ~~or call~~ Maple St., Stop 36.

How to Make Spring Cleaning Easy

BUY A CLEANER!

Vacuum Cleaners, $2.50 to $7.50

Bissell's Sweepers, $2.00 and Up

Wilsons of Willoughby

The Bank For Women

A special Women's Department in a separate room of our Main Office, located in the upper shopping district, provides every convenience of regular banking service.

Special windows, special employes and a retiring room make for privacy and comfort.

The Cleveland Trust Company

Four Percent Interest — Compounded Semi-Annually

LEGAL NOTICE

To the owners of property bounding and abutting on Bell Avenue, from the southerly line of Euclid Avenue to the northerly line of Ridge Road.

You are hereby notified that the following resolution was duly adopted by the Council of the Village of Wickliffe, State of Ohio, on the 19th day of December, 1916.

RESOLUTION NO. 15.

By Mr. Donaldson.

Declaring it necessary to improve Bell Avenue, from the southerly line of Euclid Avenue to the northerly line of Ridge Road, by constructing a 6-inch water main therein.

Be it resolved by the Council of the Village of Wickliffe, State of Ohio:

That it is necessary to improve Bell Avenue, from the southerly line of Euclid Avenue to the northerly line of Ridge Road, by constructing a 6-inch water main therein.

That the grade of said water pipe be six feet below the grade herein established on said Bell Avenue.

That the grade of the center line of said Bell Avenue be as follows:

Station		Elevation
0+30	Being the southerly line of Euclid Avenue	111.18
6+50		119.94
7+0		120.76
7+50		121.76
8+0		122.94
8+50		124.30
10+0		128.65
10+50		130.01
11+0		131.20
15+0		140.00
15+50		141.23
16+0		142.73
16+50		144.50
17+0		146.52
17+50		148.81
18+0		151.37
21+13.32	Being the northerly line of Ridge Road	168.21

Said elevations being above the datum or base of levels heretofore adopted by the Council of the city of Cleveland by ordinance passed May 3, 1854, which grade is shown on the plans now on file in the office of the Clerk of said Village, which is hereby approved and adopted.

That the elevation of the curb shall be the grade of the center line of said Bell Avenue, which elevations are hereby approved and adopted.

That the plans, specifications, estimates and profiles of said improvement, showing the proposed grade of the street after completion, with reference to the property abutting thereon, be and the same are hereby approved and adopted.

That the cost of improving street intersections, and 2 per centum of the entire cost, exclusive of street intersections, shall be paid by said Village; that the remainder of the entire cost of said improvement shall be assessed in proportion to the special benefits which will result from said improvement upon the following described lots and lands, to-wit: all the lots and lands bounding and abutting upon said Bell Avenue between the southerly line of Euclid Avenue and the northerly line of Ridge Road.

That the assessments so to be levied shall be paid in ten annual installments with interest on deferred payments at not to exceed six per centum per annum, provided, that the owner of the property assessed may, at his option, pay such assessment in cash within thirty days from and after the passage and legal publication of the assessing ordinance.

That the bonds of said Village of Wickliffe shall be issued in anticipation of the collection of assessments by installments and in an amount equal thereto.

That the remainder of the entire cost of said improvement not specially assessed, including the cost of intersections, shall be paid out of the water fund.

That the Village Clerk is hereby directed to cause this resolution to be published according to law, and to serve or cause to be served, notice of the passage of this resolution as required by law.

That this resolution shall take effect and be in force from and after its passage and legal publication.

Adopted December 19, 1916.

HARRY COULBY,
Mayor, President of Council (Seal)
Attest: R. S. RUSH, Clerk. (Seal)
By order of the Council of the Village of Wickliffe, Ohio. M8-15
R. S. RUSH, Clerk.

LEGAL NOTICE

To the owners of property bounding and abutting on Mosher Road, from the southerly line of Euclid Avenue to the north line of Ridge Road:

You are hereby notified that the following resolution was duly adopted by the Council of the Village of Wickliffe, State of Ohio, on the 19th day of December, 1916.

RESOLUTION NO. 14.

By Mr. Donaldson.

Declaring it necessary to improve Mosher Road, from the southerly line of Euclid Avenue to the north line of Ridge Road, by constructing a 6-inch water main therein.

Be it resolved by the Council of the Village of Wickliffe, State of Ohio:

That it is necessary to improve Mosher Road, from the southerly line of Euclid Avenue to the north line of Ridge Road, by constructing a 6-inch water main therein.

That the grade of said water pipe be six feet below the grade herein established on said Mosher Road.

That the grade of the center line of said Mosher Road be as follows.

Station		Elevation
0+30	Being the southerly line of Euclid Avenue	109.61
12+0		120.17
12+50		120.72
13+0		121.17
13+50		122.17
14+0		123.57
15+0		126.07
15+50		127.20
16+0		128.09
16+50		128.75
17+0		129.17
21+0		131.57
21+50		132.02
22+0		132.77
22+50		133.82
23+0		135.17
24+0		138.17
25+50		139.56
25+0		140.74
25+50		141.71
26+0		142.47
27+0		143.77
27+50		144.62
28+0		145.88
28+50		147.55
29+0		149.63
30+33.32	Being the north line of Ridge Road	155.20

Said elevations being above the datum or base of levels heretofore adopted by the Council of the City of Cleveland by Ordinance passed May 3rd, 1854, which grade is shown on the plans now on file in the office of the Clerk of said Village which is hereby approved and adopted.

That the elevation of the curb shall be the grade of the center line of said Mosher Road, which elevations are hereby approved and adopted.

That the plans, specifications, estimates and profiles of said proposed improvement, showing the proposed grade of the street after completion with reference to the property abutting thereon, be and the same are hereby approved and adopted.

That the cost of improving street intersections, and 2 per centum of the entire cost, exclusive of street intersections, shall be paid by said Village; that the remainder of the entire cost of said improvement shall be assessed in proportion to the special benefits which will result from said improvement upon the following described lots and lands, to-wit: all the lots and lands bounding and abutting upon said Mosher Road between the southerly line of Euclid Avenue and the north line of Ridge Road.

That the assessments so to be levied shall be paid in ten annual installments, with interest on deferred payments at not to exceed six per centum per annum, provided, that the owner of the property assessed may, at his option, pay such assessment in cash within thirty days from and after the passage and legal publication of the assessing ordinance.

That the bonds of the Village of Wickliffe shall be issued in anticipation of the collection of assessments by installments and in an amount equal thereto.

That the remainder of the entire cost of said improvement not specially assessed, including the cost of intersections, shall be paid out of the water fund.

That the Village Clerk is hereby directed to cause this resolution to be published according to law, and to serve, or cause to be served, notice of the passage of this resolution as required by law.

That this resolution shall take effect and be in force from and after its passage and legal publication.

Adopted December 19, 1916.

HARRY COULBY,
Mayor, President of Council (Seal)
Attest: R. S. RUSH, Clerk. (Seal)
By order of the Council of the Village of Wickliffe, Ohio. M8-15
R. S. RUSH, Clerk.

LEGAL NOTICE

To the owners of property bounding and abutting on Station Road, from the northerly line of Euclid Avenue to the south line of The New York Central Railroad Company's Right of Way.

You are hereby notified that the following resolution was duly adopted by the Council of the Village of Wickliffe, State of Ohio, on the 19th day of December, 1916.

RESOLUTION NO. 12.

By Mr. Fuller.

Declaring it necessary to improve Station Road, from the northerly line of Euclid Avenue to the south line of The New York Central Railroad Company's Right of Way, by constructing a six-inch water main therein.

Be it resolved by the Council of the Village of Wickliffe, State of Ohio:

That it is necessary to improve Station Road, from the northerly line of Euclid Avenue to the south line of The New York Central Railroad Company's Right of Way, by constructing a 6-inch water main therein.

That the grade of said water pipe be six feet below the grade herein established on said Station Road.

That the grade of the center line of said Station Road be as follows:

Station		Elevation
0+30	Being the northerly line of Euclid Avenue	110.01
2+50		106.49
3+0		105.43
3+50		103.81
4+0		101.73
4+50		99.09
6+0		90.39
6+50		87.79
7+0		85.79
7+50		84.39
8+0		83.59
11+0		80.59
11+50		80.19
12+0		79.97
15+0		79.22
15+50		79.72
16+0		81.46
16+10		81.93
16+30		81.93
16+50		81.44
17+0		79.31
17+50		78.80
19+80	Being the south line of the New York Central Railway Company's Right of Way	80.21

Said elevations being above the datum or base of levels heretofore adopted by the Council of the City of Cleveland by Ordinance passed May 3rd, 1854, which grade is shown on the plans now on file in the office of the Clerk of said Village, which is hereby approved and adopted.

That the elevation of the curb shall be the grade of the center line of said Station Road which elevations are hereby approved and adopted.

That the plans, specifications, estimates and profiles of said proposed improvement, showing the proposed grade of the street after completion with reference to the property abutting thereon, be and the same are hereby approved and adopted.

That the cost of improving street intersections, and 2 per centum of the entire cost, exclusive of street intersections, shall be paid by said Village; that the remainder of the entire cost of said improvement shall be assessed in proportion to the special benefits which will result from said improvement upon the following described lots and lands, to-wit: all the lots and lands bounding and abutting upon said Station Road between the northerly line of Euclid Avenue and the south line of The New York Central Railroad Company's Right of Way.

That the assessments so to be levied shall be paid in ten annual installments, with interest on deferred payments at not to exceed six per centum per annum, provided, that the owner of the property assessed may, at his option, pay such assessment in cash within thirty days from and after the passage and legal publication of the assessing ordinance.

That the bonds of the Village of Wickliffe shall be issued in anticipation of the collection of assessments by installments and in an amount equal thereto.

That the remainder of the entire cost of said improvement not specially assessed, including the cost of intersections, shall be paid out of the water fund.

That the Village Clerk is hereby directed to cause this resolution to be published according to law and to serve or cause to be served, notice of the passage of this resolution as required by law.

That this resolution shall take effect and be in force from and after its passage and legal publication.

Adopted December 19, 1916.

HARRY COULBY,
Mayor, President of Council (Seal)
Attest: R. S. RUSH, Clerk. (Seal)
By order of the Council of the Village of Wickliffe, Ohio. M8-15
R. S. RUSH, Clerk.

LEGAL NOTICE

To the owners of property bounding and abutting on Taylor Road, from the southerly line of Euclid Avenue to the northerly line of Ridge Road.

You are hereby notified that the following resolution was duly adopted by the Council of the Village of Wickliffe, State of Ohio, on the 19th day of December, 1916:

RESOLUTION NO. 13.

By Mr. Kellogg.

Declaring it necessary to improve Taylor Road from the southerly line of Euclid Avenue to the northerly line of Ridge Road, by constructing a 6-inch water main therein.

Be it resolved by the Council of the Village of Wickliffe, State of Ohio:

That it is necessary to improve Taylor Road, from the southerly line of Euclid Avenue to the northerly line of Ridge Road, by constructing a 6-inch water main therein.

That the grade of said water pipe be six feet below the grade herein established on said Taylor Road.

That the grade of the center line of said Taylor Road be as follows:

Station		Elevation
0+20	Being the southerly line to Euclid Avenue	120.98
3+0		121.65
3+50		121.88
4+0		122.34
4+50		123.01
5+0		123.90
8+0		129.90
8+50		131.05
9+0		132.49
13+0		145.21
13+50		147.23
14+0		150.13
14+50		173.90
15+0		158.53
15+50		161.03
16+0		170.10
16+50		177.20
17+0		182.65
17+10	Being the northerly line of Ridge Road	182.30

Said elevations being above the datum or base of levels heretofore adopted by the Council of the City of Cleveland by Ordinance passed May 3rd, 1854, which grade is shown on the plans now on file in the office of the Clerk of said Village, which is hereby approved and adopted.

That the elevation of the curb shall be the grade of the center line of said Taylor Road, which elevations are hereby approved and adopted.

That the plans, specifications, estimates and profiles of said proposed improvement, showing the proposed grade of the street after completion, with reference to the property abutting thereon, be and the same are hereby approved and adopted.

That the cost of improving street intersections, and 2 per centum of the entire cost, exclusive of street intersections, shall be paid by said Village; that the remainder of the entire cost of said improvement shall be assessed in proportion to the special benefits which will result from said improvement upon the following described lots and lands, to-wit: all the lots and lands bounding and abutting upon said Taylor Road between the southerly line of Euclid Avenue and the northerly line of Ridge Road.

That the assessments so to be levied shall be paid in ten annual installments with interest on deferred payments at not to exceed six per centum per annum, provided, that the owner of the property assessed may, at his option, pay such assessment in cash within thirty days from and after the passage and legal publication of the assessing ordinance.

That the bonds of the Village of Wickliffe shall be issued in anticipation of the collection of assessments by installments and in an amount equal thereto.

That the remainder of the entire cost of said improvement not specially assessed, including the cost of intersections, shall be paid out of the water fund.

That the Village Clerk is hereby directed to cause this resolution to be published according to law, and to serve or cause to be served, notice of the passage of this resolution as required by law.

That this resolution shall take effect and be in force from and after its passage and legal publication.

Adopted December 19, 1916.

HARRY COULBY,
Mayor, President of Council (Seal)
Attest: R. S. RUSH, Clerk. (Seal)
By order of the Council of the Village of Wickliffe, Ohio. M8-15
R. S. RUSH, Clerk.

LEGAL NOTICE

To the owners of property bounding and abutting on Euclid Avenue, on the northerly side, from the west line of Lake County to the easterly limits of the Village, and on the southerly side from the center line of Arnold Road to the easterly limits of the Village:

You are hereby notified that the following resolution was duly adopted by the Council of the Village of Wickliffe, State of Ohio, on the 19th day of December, 1916:

RESOLUTION NO. 9.

By Mr. Donaldson.

Declaring it necessary to improve Euclid Avenue, on the northerly side, from the west line of Lake County to the easterly limtis of the Village, and on the southerly side, from the center line of Arnold Road to the easterly limits of the Village, by constructing 6-inch, 8-inch and 10-inch water mains therein.

Be it resolved by the Council of the Village of Wickliffe, State of Ohio:

That it is necessary to improve Euclid Avenue, on the northerly side, from the west line of Lake County to the easterly limits of the Village, and on the southerly side, from the center line of Arnold Road to the easterly limits of the Village, by constructing 6-inch, 8-inch and 10-inch water mains therein.

That the grade of said water pipe be six feet below the grade herein established on said Euclid Avenue.

That the grade of the center line of said Euclid Avenue be as follows:

Station		Elevation
0+0	Being the west line of Lake County, and also being the west corporation line	689.05
5+40		695.00
18+90		699.03
25+0		697.00
30+0		699.00
33+0		697.80
38+22		692.06
43+57		693.67
48+0		691.90
52+50		686.70
56+90		688.26
66+0		682.80
70+38		684.60
84+0		681.15
93+0		684.75
99+40		686.35
104+40		685.10
109+0		686.26
113+60		685.10
114+49.60	Being the east corporation line	685.45

Said elevations being above sea level base as used in United States topographical survey, and adopted by the commissioners of Lake County in paving of said road, which grade is shown on the plans now on file in the office of the Clerk of said Village, which is hereby approved and adopted.

That the elevation of the curb shall be the grade of the center line of said Euclid Avenue, which elevations are hereby approved and adopted.

That the plans, specifications, estimates and profiles of said proposed improvement, showing the proposed grade of the street after completion with reference to the property abutting thereon, be and the same are hereby approved and adopted.

That the cost of improving street intersections and 20 per centum of the entire cost, exclusive of street intersections, shall be paid by said Village; that the remainder of the entire cost of said improvement shall be assessed in proportion to the special benefits which will result from said improvement upon the following described lots and lands, to-wit: all the lots and lands bounding and abutting upon said Euclid Avenue between the west line of Lake County and the easterly limits of the Village.

That the assessments so to be levied shall be paid in ten annual installments, with interest on deferred payments at not to exceed six per centum per annum, provided, that the owner of the property assessed may, at his option, pay such assessment in cash within thirty days from and after the passage and legal publication of the assessing ordinance.

That bonds of the Village of Wickliffe shall be issued in anticipation of the collection of assessments by installments, and in an amount equal thereto.

That the remainder of the entire cost of said improvement not specially assessed, including the cost of intersections, shall be paid out of the water fund.

That the Village Clerk is hereby directed to cause this resolution to be published according to law, and to serve or cause to be served, notice of the passage of this resolution as required by law.

That this resolution shall take effect and be in force from and after its passage and legal publication.

Adopted December 19, 1916.

HARRY COULBY,
Mayor, President of Council (Seal)
Attest: R. S. RUSH, Clerk. (Seal)
By order of the Council of the Village of Wickliffe, Ohio. M8-15
R. S. RUSH, Clerk.

Fannie Kopolowitz, whose residence is in Sofalva, County of Marmoros, Hungary, will take notice that Sam Kopolowitz, also known as Sam Kaplo filed a petition against her in the Court of Common Pleas of Cuyahoga County, Ohio, prayig for divorce, custody of child and relief on the ground of wilful absence for more than three years last past. Said petition is No. 154757 and will be for hearing on and after April 13, 1917. M1 A5
EMMA E. GROSS, Atty for Plff.

Robert Walter Hammond, whose residence is unknown, will take notice that Zara Stewart Hammond filed an amended and supplemental petition against him in the Court of Common Pleas of Cuyahoga County, Ohio, in case No. 151031, praying for divorce and relief on the ground of gross neglect of duty. Said petition will be for hearing on and after April 13, 1917. M1 A5
J. PAUL THOMPSON AND FRANK C. SCOTT, Attys. for Plff.

Emma Hawkins, whose residence is unknown, will take notice that Wood B. Hawkins filed a petition against her in the Court of Common Pleas of Cuyahoga County, Ohio, praying for divorce on the ground of wilful absence for more than three years last past. Said petition is No. 154725 and will be for hearing on and after April 13, 1917. M1 A5
THOMAS W. FLEMING, Atty. for Plff.

Emma Owens, whose residence is unknown, will take notice that Logan Owens filed a petition against her in the Court of Common Pleas of Cuyahoga County, Ohio, praying for divorce on the ground of wilful absence for more than three years last past. Said petition is No. 154726 and will be for hearing on and after April 13, 1917. M1 A5
THOMAS W. FLEMING, Atty. for Plff.

LEGAL NOTICE

Notice is hereby given that the undersigned has been appointed and duly qualified is Assignee in Trust for the benefit of the creditors of Clyde A. Wise. All persons indebted to said assignor will make immediate payment to and all creditors will present their claims duly aunthenticated to the undersigned for allowance.
M1 M15 JOHN A. ELDEN

State of Ohio, Cuyahoga County, ss. Before E. A. Durschlag, Justice of Peace of Brooklyn Township. Elizabeth Torrance against George Kims. On February 8, 1917, said Justice issued an order of attachment for the sum of $14.00 and costs. Said case is set for hearing on March 20, 1917.
M1 M15

ANNOUNCEMENT

Behind European battle lines are thousands of field hospitals. Sick and injured soldiers are treated in them. Pneumonia, asthma and kindred diseases are those most dreaded; to prevent these ailments, to treat those afflicted and to keep fighting men in trim is the most important function of the field hospital. The treatment adopted and used by the German government for breathing organ ailments was discovered just at the outbreak of the war.

It has met with wonderful success in treatment of catarrh, pneumonia, asthma, hay fever, etc. The French government has just recently adopted a similar system. The German treatment has already been introduced in this country, and thousands have secured relief from breathing organ ailments for the first time in years. This is the treatment:

Inhalant medicines and healing oils are placed in casseroles about a room. The medicines and oils are combined in such a volatile form that they constantly throw off an absolutely dry gas. This gas is a perfect germicide (clinical laboratory report on file.) A germ cannot live in the same room with it. The gas is breathed into the innermost depths of the breathing organs—there to seek out germs of catarrh, asthma, hay fever, bronchitis, etc.

An inhalatorium has been opened in Suite 503 Erie Bldg. Persons afflicted visit the inhalatorium and while resting, reading or writing in the comfortably furnished rooms, they breathe the gas-laden air.

If you are a sufferer from any breathing organ ailment—EXCEPT TUBERCULOSIS—you are earnestly and cordially urged to make an investigation. You cannot afford to stay away! Come, take a trial treatment, read the testimonials, and talk to those benefited. Open from 9 a. m. until 5 p. m.

The Prof. Dr. von Kaapf Inhalatorium Co.
Prospect Avenue E. Ninth Street
Suite 503 Erie Building Cleveland

For One Month a Special Introductory $2 Treatment Will be Given for $1 to persons bringing this clipping

Your Money's Worth
IN EVERY TON OF
Our Coal

The above is our story—tersely ld. Quality, the best, is our guarantee—every time.

Quick Delivery! Certainly!

CUYAHOGA COAL COMPANY MAIN 5551 CENT. 1052

MODERN REFINED
WATSON'S
Cuyahoga Restaurant
Postoffice, Across the Street, Cleveland, Ohio
LARGEST POPULAR PRICED RESTAURANT IN CLEVELAND
Private Rooms for Banquets, Business Meetings—No Charge.
LADIES' ORCHESTRA & CABARET
11 to 2 6 to 8
Main 1587 Central 4153

Bell Main 2288 Cuy. Cent. 6028-W
C. W. Schmidt
MERCHANT TAILOR
138 Arcade Cleveland, Ohio

The Cleveland Savings and Loan Co.
602 Superior Avenue, N. E.
Loans Made to Buy or Build Homes
Interest Paid on Savings Accounts

R. O. CARTER
Quality Jeweler
41 Taylor Arcade,
Cleveland, Ohio

The Bowlers of Cleveland
Are Most Cordially Invited to visit the
CALUMET ALLEYS
The city's Newest Amusement Institution. The Finest Billiard rooms in Cleveland, 723 Superior-av.

C. A. Radde
OPTOMETRIST
ESTABLISHED 1899
509 Swetland Bldg. Cleveland, O.

Cuy. Princeton 780
Box Trade a Specialty
Morris Weis
CIGARS OF QUALITY
I WANT YOUR BOX TRADE
10421 Superior Ave., Cor. 105th St. Cleveland, Ohio

RARE VINTAGE WINES AND FINE OLD WHISKIES
SUPERIOR SUPPLY CO.
1917 East 9th St. Cleveland, Ohio.
Bell Telephone—Prospect 2847.
We Deliver Promptly.
A Trial Will Convince You.

RANDALL & CARTER
116 PROSPECT AVENUE CLEVELAND, OHIO
(Formerly Located on Superior Street.)
Largest and most complete line of men's
GLOVES and MITTENS
in Northern Ohio. GLOVE store that sells GLOVES

Visit the COLONIAL Hotel
Winter Garden
OPEN FROM—6 to 8—9 to 12 p. m.
High Class Entertainers
Change of Program Each Week

GOLD BOND BEER
The Cream of Table Beers
Drives away fatigue, quenches the thirst, nourishes the body, tones up the nerves.
Gold Bond is made from the choicest sun-ripened malt and hops—the product of the master brewer. Comes to you pure and wholesome in sterilized bottles. No wonder everybody prefers Gold Bond.
ORDER A CASE TODAY
Harvard 1400 Central 3933

Bell Main 2005
Gus. G. Ballenberger
249 The Arcade, —TAILOR— Cleveland, Ohio

LADIES' and GENTLEMEN'S RESTAURANT
THE BANK CAFE
John A. Sanders, Prop. 18-21 Public Square Cleveland, Ohio

TRUSSES
Supporters, Elastic Stockings, Artificial Limbs and eyes. Everything for the sick room.
We Rent Invalid Chairs
H. H. Hessler
(HIMSELF)
38 The Arcade Cleveland, Ohio

Start Your FORD
With a Heinze-Springfield Electric Starting and Lighting System
Sold by All FORD Dealers.
The R. C. Hull Supply Co.
DISTRIBUTORS
Both Phones 1820 Euclid Ave.

W. J. HANEY, Chiropractic Physician
Now Located at 10600 Euclid Avenue, Suite 5.
Hours: 9:30 to 12 and 1:30 to 5:30
Evenings by Appointment
Licensed to practice Chiropractic, Mechano-Therapy, Electro Therapy, Suggestive Therapy.
Telephone 4458.

Cuy. Central 3207-R. East 423
F. J. Roth
CAFE AND GRILL
Chinese Restaurant in Connection
5216 Euclid Avenue, Cleveland, Ohio

MEISTER BRAU YAKO | Cleveland Home Brewing Company Rosedale 34 Central 4209 | HOM MALT LIQUID

LAMPS AND RADIATORS REPAIRED
AUTO LAMP AND RADIATOR CO., 1614 Prospect—Both Phones
CLEVELAND, OHIO

Parts and Repairs for any Bicycle made. Parts and Repairs for Talking Machines. Cylinder and disc Talking Machine Records for Sale and Exchange.
BUCKEYE SUPPLY COMPANY
1544 West 9th Street, Opposite Central Police Station. Bell Phone Main 5476-J.

Interesting People :-: Thoughts :-: Recipes :-: Articles For Men and Women :-: Fashions

THE SATURDAY CORNER

Conducted by E. D. Bryant

PRESS SIFTINGS

She Should Worry

Switzerland has one consolation. No Swiss ships can be submarined.—Pittsburgh Dispatch.

* * *

Saving

"Greece is saving a half hour of daylight." All that was left after yielding to the Entente's demands?—Louisville Courier-Journal.

* * *

Batty

Guam has sent out a cry for bats to eat the snails that are devastating the island. This may appeal to Washington if Senator Sheppard has his way.—Washington Post.

* * *

Doubtless

No doubt, it is merely a coincidence that the opening of that horse meat butcher shop in New York followed closely on the abandonment of the horse car lines in that city.—Indianapolis News.

* * *

War News.

Japan has kept out of war almost as well as if she had been perfectly neutral.—Washington Star.

BLESS HIS HEART

A friend of mine
Is Ezra Feather,
He never talks
About the weather.
—Cincinnati Enquirer

A friend of mine
Is Hiram Delf,
He never talks
About himself.
—Detroit Free Press

A friend of mine
Is Murray Vokes,
He never talks
Of other folks.

WHERE JUSTICE IS DISPENSED WITH

By Leigh Mitchell Hodges in The North American

Always it is an encouragement to think of the late William DeMorgan who, in his 66th year wrote his first novel, and won enduring fame as a novelist in the ten years that intervened between that debut and his death recently.

Nothing is more conducive to renewed effort than the knowledge that men of our own times have defied years and won out.

It was as if a voice came along saying, "You, too, can win out!"

And THAT is true!

* * *

Well, in one of his latest books—"When Ghost Meets Ghost"—"Mr. Jerry" says to "Mo," a fine old exprize fighter, "You can't do more than keep your word, Mo."

"Yes, you can, Jerry" replies Mo. "You can keep your meanin'. And you can do more than that. You can keep to what the other party thought you meant, when you know. I know this time. I ain't in a court o' justice, Jerry, dodgin' about, and I know when I'm square, by the feel."

* * *

"You can keep your meanin'!"

You CAN, but DO you?

That's the real question, and it's one you might put to yourself right now, without delay and without trying to dodge the answer, as if you were in a court of justice.

For, unfortunately, one of the purposes of courts of justice is to help you find loopholes through which you may escape from the meaning you had in mind, or the one someone else has in mind!

Quite a number of people do NOT keep their meaning. In the first place they so word their promises or pledges as to mist up the meaning. And then they take refuge in the mist and you don't know where to find them.

You know what I mean! Maybe you've done it yourself on an occasion or two!

But though it may have gained you or the other fellow who tried it, some measure of profit or apparent advantage it really cost you more than it ever could again.

For nothing is so valuable as honor, and when we compromise even a little of our store we suffer a great loss.

* * *

"You can keep to what the other party thought you meant—when you know."

A finer definition of the highest form of honor would be hard to find.

And it is not such a difficult standard to achieve, either. For it's not hard to find out what the other party thinks we mean, at the time of our expression of meaning.

Sometimes some folk don't want to find out. They'd rather have a little mist convenient. But the man who wants to keep on good terms with himself—and that's a most desirable condition!—will be careful first to ascertain the other fellow's thought and then so phrase or write his promise as to make it clear that he knows what the other party thinks he means.

The wording of such a situation may seem a bit complex, at first sight. But the satisfaction to be got and given under such circumstances will more than repay any person for the time employed in getting at Mo's exact meaning.

MUSEUM DECIDES TO BROADEN WORK

Natural History Institution in New York Will Establish Branches

New York, March 7. The trustees of the American Museum of Natural History announced after their meeting at the residence of Henry C. Frick, that in view of the European war the institution would greatly broaden its country-wide mission of aiding the industrial, civic and artistic life of the United States.

American arts and industries have been obliged to proceed largely on independent lines since the cutting off of many supplies from Europe. It is therefore the policy of the museum to place its resources and researches at the disposal of the nation, according to the Detroit Free Press.

The preparedness exhibition now being held at the museum under its auspices and those of the American Chemical society and other associations has been attended so far by 50,000 persons. It was installed for demonstrating how this country is utilizing its own resources in the production of chemical products.

An important contribution to military hygiene is the enlarged exhibition in the museum's hall of health. From its laboratories the institution is now sending cultures of germs to 114 American medical colleges. The object lessons in the care of soldiers in camp and field afforded by the models in this exhibit, have already been of great value both to educators and officials.

The difficulty of obtaining new patterns for dress fabrics and other textiles from abroad has caused designers from all parts of the United States to avail themselves of the museum's stores of American primitive and Indian art. Hundreds of professional designers as well as the students of eight art schools are already making much use of the collections.

Manufacturers of pottery and various other wares are now sending their experts to the museum for ideas.

Through the investigations of the museum's department of anthropology the long lost secret was discovered anew by which the Indians once raised corn in portions of the southwest, where the American farmers were unable to get results. This important research added millions of dollars of wealth to the resources of the country.

The institution in pursuance of a policy adopted at its last annual meeting has extended its educational mission to all parts of the United States. In so doing it is working in harmony with similar institutions in Washington, Boston, Chicago and other American cities. Its new class of associate members composed of those who live 50 miles of more beyond the metropolitan limits attest its increasing activities. Of the 496 members added to the musium in 1916, 308 are of the associate class. The total membership shown in the annual report presented last evening to the trustees showed a total enrollment of 4,116 members.

The educational work of the museum has been greatly extended. It is now working in co-operation with 950 teaching institutions throughout the country. Besides those mentioned it is supplying material to 51 private schools, 8 parochial schools, 440 public schools, 148 high and normal schools and 167 colleges and universities. At the lectures of the museum and its lecture centers, 64,000 children have attended. The museum's department of public education, which in 1915 sent out 12,000 lantern slides for the use of schools, last year issued 39,000.

"Many Successful Men Were Failures Before They Were Geared Up To Capacity,"

General Goethals of The Panama Canal Says, So He Makes a Study of Both. A Talk About the Building of The Canal---With Joe Mitchell Chapple

In the stuffy smoking room of a speeding train I met General George W. Goethals, for the first time since I was with him in Panama. Above the roar of the train, he gave me a new angle in executive management that was impressive. I realized I was talking to an executive expert. Geo. W. Goethals is the last man on earth to talk much about himself. He talked more to me that day on the train than he ever did in his life. Perhaps because I didn't have pencil and paper he thought I couldn't remember what he said.

Somehow he reminded me of my idea of Grant—the silent commnader—the alst great hero of the army. The navy has its spectacular setting, but the army man must deal with terra firma and trenches, and win his laurels by digging. General Goethals be it said, is some digger.

Never sa whim looking better. The stubby gray mustache which he used to bite in perplexity, is beginning to grow again. Hale and hearty, with the gleaming eye of a man who has done things, he smiled quizzically when I asked him how it felt to be relieved of the load.

"Load? There never was a load on me—it was my business to load! About the canal I now feel like a business man who has retired while his work goes on. He feels that he has 'loaded' the work to go on."

How's that for a rifle shot?

Goethals completed the Panama canal. Did what was considered impossible by getting men to follow him. The way he met troublesome problems on the Isthmus impressed me then—more so now. Decisions were based on a knowledge of "hand-picked" facts. He got up in the morning and used his eyes and ears. Didn't depend too much on neat rule-adorned reports.

The General's yellow automobile, known as the "Hornet," was a regular cavalry charger up and down the Isthmus lines, under the hot sun of the tropics. Movements of the laborers caught his eye. A big bucketful of dirt sailing over Culebra Cut too slowly brought the grim remark:

"Must stop that baloon-work and move dirt."

In a little book which he carried in his pocket was written in red ink all the troubles ahead. They remained in red until settled in full and he forgot them like a paid account.

"In that work" referring to the Canal "my first text book was the calendar. Yes, just a common, every-day calendar. Few realize the importance of definite dates," declared General Goethals. "Dates never slip into each other. February 1 is the first and twenty-four hours afterward it is February 2. It is amazing to see what men can accomplish when given definite task, specific order and time limit."

The thought of the many "When you get around to it" orders all too common.

Of course we discussed many topics of general interest and speaking of preparedness:

"Do you know," said the General, looking steadily at me, "preparedness means more to the people than mere preparation for war. It stimulates a spirit of preparedness in business and other functions of life. Whether it is a nation or individual, there is nothing like fortifications that fortify. Was anything ever accomplished without preparation?

"A good many things that an executive complains about among his men are caused by his lack of preparation and definite instructions.

"Preparedness is more than a word—it is a phrase, an idea. It is not a new expression, but its general use is new. In 42 B. C. Publius Syrus told his followers: 'We should provide in time of peace what we need in war.' On the same principle, we should prepare before hand for the work we have to do.

It was General Goethals who had red hot fights with visiting congressmen seeking jobs for relatives on the Isthmus. He sent all the relatives home if they did not measure up to his requirements for the triple D degree—Date, Diligence, Do.

With old Dr. Johnson, General Goethals holds that "Few things are impossible to diligence."

Rubbing his chin reflectively, he continued:

"As a soldier, I have always considered 'Do' an essential element of duty. Duty is a word hammered into the boys at West Point. In analyzing men for detail duty on the Canal, I found that the man with military training had an advantage in knowing how to obey. Service is nothing more than obedience in the broad sense. If you escape duty, you avoid action. Stern duties do not require harsh commands. Knowledge of our duties is the most essential part of the philosophy of life."

Years ago when the little blue-eyed Dutch boy from Brooklyn applied to Sunset Cox for an appointment to West Point, when all others had failed, he said, "I can do it." Executive genius never falters in self-confidence. George W. Goethals said, "I can do it," when assigned the task of building the Panama Canal, and he DID it!

It's worth the price of an entire lecture course to hear the man who built the Panama Canal tell about it.

The General is now taking up his work as consulting engineer, and discussing problems of municipal management. His experience in governing the Zone, as well as directing the work on the Canal, gave his an idea of what faces every city in the United States, and every business that of selecting people to do certain work, with the appreciation that only time may not be discounted.

"A task is either done or not done today" he insisted, "and what is done tomorrow is the natural result of what was done today. As old Zeno so truly said: 'Man seems to be deficient in nothing so much as his comprehension of time.'

"We talk about stopping the leaks, and waste of materials, but the first things I studied in building the Panama Canal were the time books."

"I have observed that many men of mediocre attainments, using their time profitably, are able to accomplish more, much more, than those of naturally brilliant ability."

The General puffed a while and continued.

"How many business men do you think ever made an inventory of their employes? Do they give as much attention to values of the human equation as they do to machinery?

"Depreciation" warming up to his subject and emphasizing every word with a quick nod of his head "depreciation is of infinitely more importance in a study of payrolls than a survey of machinery. And" whimsically "the mere experience of years may bring depreciation rather than appreciation.

"I frequently think that 'efficiency' is a much overstrained word—sounds like nuts and screws—obnoxious when hammered out to employes with the lubricant of recognition of individual effort.

"Remembrance of appreciation, and a just consideration of work has helped many an executive to meet perplexing emergencies."

On the Isthmus, General Goethals used to hold court on Sunday mornings to hear complaints—foreign and domestic. Decisions were quick and snappy. When Finnegan claimed that Flannagan carried only twenty-nine loads, while he, Finnegan, carried thirty-one for the same pay, he was told, "All right, Finnegan, I'll see that Flannagan hauls thirty-one hereafter."

General Goethal's experiences were varied and composite on the Isthmus. He had to know all kinds of business in the commissary department, had to know how to govern, had to know about materials in the construction department. His executive ability was put to a supreme test.

"Didn't all these details almost overwhelm you?" I asked him.

"You know," he said quietly, "I just let them go through my brain one at a time. Checked them up as I would an invoice. Too many people spend time in contemplating a task that should be spent in completing it. Begin the work, and in its accomplishment problems will often solve themselves."

General Goethals impressed his ideas upon his helpers, by acts as well as instruction. He made a study of those who failed as well as those who succeeded. Many successful men were failures before they were geared-up to proper capacity.

"So many men came to me at Panama," he jocosely remarked, "living on reputation that they might have made."

Which made me think how much more this modest man possesses in real reputation and fame than men who have millions for themselves. He achieved a Herculean and heroic task for his country, unaccompanied by the blare of bugle and trumpet and his tangible reward is that of a soldier and patriot, which one friend remarked is "a cipher with the rim off" but George Washington Goethals' reward will increase with the centuries.

"Imitation kills initiative and initiative is individuality," says General Goethals.

And there you are! The individuality of George W. Goethals is indissolubly associated with the building of the Panama Canal, the greatest epic of the times—an executive triumph unparalleled!

HOW MUCH OUGHT WE TO WEIGH?

A simple way to ascertain one's ideal weight was told recently by Dr. Harvey G. Beck, of the University of Maryland, in an address before the Los Angeles County Medical association at Los Angeles, Cal.

First, put down 110. Then multiply by 5 1-2 the number of inches by which one's height exceeds five feet. Add the result of the multiplication to the original 110 and the sum is one's "ideal weight."—Popular Science Monthly.

CORN PONE WITH APPLES

Two cups finely cut tart apples, 3 cups corn meal, 1-1-2 cups milk, 1 teaspoon salt, 1 teaspoon butter, 1 1-2 cups boiling water. Scald the corn meal, add the salt, remove from stove and cover for 1-2 hour. Then add the milk and mix well. Add the apples, brush two pie tins with the butter and pour the mixture in. Cover and bake 1 1-3 hours in moderate oven, or put in mold and steam two hours. Serve with brown sugar.

Cleveland Folks Receive Magazine Publicity

Nine or ten years ago, two brothers, unassuming chaps in their twenties, O. P. and M. J. Van Sweringen by name—strolled into an open stretch of country at the edge of Cleveland, Ohio, and saw a vision.

All that the eye could see was a thinly woyoded expanse of vacant land once occupied by a colony of Shakers, and lying well out of the line of transportation development. But these young Van Sweringens beheld there the future fashionable residence section of the city.

The Van Sweringens set about trying to make their vision come true. What they needed was money, and so they conferred with financiers. They were assured that the land was too far from the city and reminded that there was no street car line, or even a road for automobiles. When they answered that they would build these, it was pointed out that no city person would want to live out so far.

"My idea," explained one of the young men, "is to build a few high priced homes and offer them so much less than cost to the people of the right sort that they will be irresistible. In that way we'll get the place pioneered. Once it is started the rest will not be difficult. We'll provide big automobile vans to take the children of our settlers to the nearest school and deliver them back home again each noon and evening."

The Van Sweringens imagination won the day. In an astonishingly short period, these mere boys had laid out more than four thousand acres, or the breater part of two townships, in a high grade residence allotment; built and endowed several street car lines; given to the city several hundred acres of public parks; built miles of winding boulevards; made millions of dollars' worth of homes spring from vacant lands.

Within three or four years after they had glimsed their vision in the stretch of uninhabited land, that land had become the fashionable residence locality of their city.

Some time ago the Van Sweringens arranged for a private right of way from their allotment down into the heart of Cleveland. This would cut to one third the time required to reach their property, making it just as acceptable as the nearest allotments to the down-town, and at the same time as clean and free from down-town turmoil as those farthest away. When they sought to acquire the costly down-town property necessary for this project, it occured to them that they might save time and much money by arranging with one of the railroads for the use of its right of way into the city. The one they particularly wanted was the Nickel Plate. But the Nickel Plate management would not make terms for the use of its right of way. So what did the Van Sweringens do? They and some associates simply bought the entire Nickel Plate Railroad. The size of an undertaking never awes these boys. I submit that buying a transcontinental railroad in order to assist in the development of a piece of suburban real estate is a bit out of the ordinary, a trifle beyond the imagination of the average real estate operator. It's typical of the Van Sweringen way of going ahead.

They are building at the present time a big interurban passenger station, freight terminal and hotel, on one of the costliest down-town sites in Cleveland. And here is the reason they are building the freight terminal, which is to be one of the most efficient in the whole country. "Because," said these real estate geniuses, "Clevelad will never realy come into its own until it has better freight facilities. And everything that helps Cleveland as a great commercial center increases the purchasing power of the persons to whom we hope to sell high grade residence lots."

In other words, these young men decided that it would help their own business to make over Cleveland into a bigger and better city. Some enterprise, that!

In laying out boulevards and car lines, one of the Van Sweringens prepared for the day when traffic would be so thick that there would be a demand for overhead crossings. People laughed and said he was looking ahead about a thousand years. But he had had enough vision to see what the automobile would do, and already one overhead crossing in his big allotment has become a reality. The boulevards are arranged so that when it becomes essential to have an overhead crossing it can be done with the least possible expense and trouble. Van Sweringen worked out this little detail of the general scheme and attached no particular importance to it. One day he learned that the idea had been copied in Germany.

Instead of streets laid out to form blocks in the ordinary fashion, all are in curves, and they cross the car tracks in bunches—thus making the fewest possible number of car stops. These stops are one third of a mile apart, which means an obvious quickening of service as compared to starting and slowing down again every time the car runs the length of an ordinary city block.

O. P. Van Sweringen has worked out every fact possible with definite figures. When he and his brother got ready to build their first street car line he made a searching inquiry to learn how much money the average man spends on car riding. He found that where the car fare is five cents each man living near a car line will pay an average of about thirty-one dollars in fare a year. Then he figured out the number of families averaging probably five persons each, who would eventualy live near his line, and so estimated its future earnings.

When the Van Sweringens began working out their plans for a rapid transit line they spent in the neighborhood of a hundred thousand dollars for facts, figures, and surveys before breaking ground.

"The place to do your experimenting," they say, "is on paper. There is no use paying construction costs until you know you're exactly right."

One of the human things that the Van Sweringens have discovered is that most people buy a home site in a given neighborhood because some friend has done so. They found, also, that for every man to whom hey sold a lot in a new and sparsely settled location, they could count on selling to three and one-half more men, on the average, within a year.

When disposing of lots wholesale the Van Sweringens sell to a company rather than to an individual, and they insist that there must be not fewer than ten persons in the company. A number of lots owned by ten men, each having a circle of acquaintances, will sell much more rapidly than one tenth the number owned by one man. The first few persons who buy in a new allotment are entitled to concessions from a real estate company, for their presence there is almost worth their weight in gold. After them, come their friends, and then their friends' friends. The rest is comparatively easy.

FRED C. KELLY
In American Magizine

Lottie Wall, whose residence is at 3544-A Hartford Avenue, St. Louis, Missouri, will take notice that George F. Wall filed a petition against her in the Court of Common Pleas of Cuyahoga County, Ohio, praying for divorce and relief on the ground of wilful absence for more than three years last past and gross neglect of duty. Said petition is No. 154340, and will be for hearing on and after March 23, 1917. F8 M15
R. A. LANG, Atty. for Plff.

Bell Phone Prospect 2030.
LAURA HERBERGER
Maker of
WIGS, TOUPEES, TRANSFORMATIONS AND SWITCHES
HAIR TONIC
1254 Euclid Avenue, next to Halle's
Cleveland, Ohio

THRU MERIT ONLY—
We Maintain Our Position as Leaders of Highest Class Millinery.
Longers
Millinery Importers
1270 Euclid Ave. Thru to Huron.
Cleveland, Ohio.

SPECIAL This WEEK
Our combings made up into a three strand switch - - $1.50
MARGUERITE
404-06 C. A. C. Building, Opp. Statler.
Prospect 1066 Cleveland, Ohio.

Franco-American Gift Boxes
Make appropriate and appreciated Gifts for every occasion.
IDA M. LOGAN
2 and 4 Euclid Arcade, Cleveland, O.
Wholesale. Sales Ladies Wanted.

I Specialize in
Permanent Hair Weaving
Marcel Hair Waving
Dressing of the Hair
Manufacturing of Wigs and Toupees. We carry the most complete stocks of high grade hair goods in the city. Only the very finest in French hair, offers you an exclusive selection.
F. HOFFMAN
Successor to Mme. Knowles.
25 Colonial Arcade, Cleveland, Ohio

Buy Your Cigars and Candies at
Jaffee's
Exclusive Shoppe,
24 Taylor Arcade Cleveland, Ohio
Main 412-J. Cent. 8610-K
Let us sell you your box of cigars

Phone Service. Established 18
Permanent Hair Waving
W. A. BELLCHAMBERS
Manufacturer of
WIGS AND HAIR GOODS
Manicure, Engagements by Appointment.
1700 EUCLID AVENUE CLEVELAND, OHIO

Gentlemen's Suits cleaned and pressed by our practical cleaners and tailors are very satisfactory. They have the appearance of the new custom made suit.
The Universal Dry Cleansing Co
1218-1230 East 71st St. 532 Euclid Avenue
Rosedale 1756 [illegible] Princeton 981
CLEVELAND, OHIO

Cleveland Mattress Co.

TRADE MARK
Box Springs, Mattresses, Pillows
Ask for them at all dealers

—New Spring and Summer—
SILKS
REASONABLY PRICED
R. MESSE
Silks, Velvets, Laces and Dress Trimmings
1260 Euclid Avenue, Cleveland, Ohio

At the Linen Store
Just Received From Abroad
Mosaic
LUNCHEON SETS
Napkins, doilies and cloths, either round or oblong.
Particularly suitable for Bridal Gifts.
Specially Priced During Inventory Time
Spring Brides
Everything in Linens for the Trousseau. Place orders early for monograming.
J. B. Perg
LINEN STORE
1264 Euclid Ave.

COUPON IN EVERY SACK
Remember
FAIRCHILDS FLOUR
NONE BETTER IN ALL THE WORLD
BREAD FLOUR FOR BREAD.
VELVET FLOUR FOR PASTRY.
BEST FLOUR FOR BOTH.

Timothy Smith - - - - - Florist
Formerly of The Smith & Fetters Co
No. 4601 Euclid Avenue
Cleveland, Ohio.
Rosedale 781. Central 194

A. D. AMSDEN & CO.
Watches, Diamonds and Jewelry
THE WATCH STORE
Official Railway Watch Inspector
161 Superior Arcade, Cleveland, Ohio

Phone Rosedale 3824
B. SOUKUP
Exclusive Ladies' Tailoring
6408 Euclid avenue, Cleveland, Ohio

TABOR QUALITY Ice Creams
Our "Ideal" quality ice creams, recognized as the Superior Ice creams of Cleveland, contain only
Homogenized Table Cream
Pure Flavors
Granulated Sugar
Clean Fruits
Eggs
2.5 oz. Refined Gelatin to the finished gallon.
Contain about 16 per cent of butter fat content.
TELEPHONES
Rosedale 3140 Central 6713

Graduate Marinello Training School of Chicago.
Garfield 6613
Only licensed Marinello shop in Cleveland.

The Lewis Marinello Shop
7911 EUCLID AVENUE, MADISON SQUARE
CLEVELAND
Work by Appointment

TRUNKS BAGS
SUIT CASES, PORTFOLIOS, ETC.
We pay you well for your two-minute walk from Public Square to our establishment.
Investigate for Yourself
AT
The Cleveland Leather Goods Co
MANUFACTURERS.
24-28 Noble Court, Cleveland, Ohio
One Block North of St. Clair
West of Ontario.
Main 1372 Cent. 1525-W

HAIR DYEING is my specialty. My 22 years' experience enables me to reproduce any shade of hair equal to the original natural color.
Edward Zurek, Successor
ADAM WEIL'S HAIR SHOPPE
301-309 Republic Bldg. 647 Euclid Avenue. Main 990. Cleveland, Ohio

THE LUNCH ROOM OF CLEVELAND
Quality Service Location
Ladies' Rest Room
Lunch 11 to 2
"THE DELFT"
2nd Floor Winous Bldg.
1254 Euclid Avenue,
Opp. Higbee's
Mrs. Helen Barnett Erny, Manager
Supper 5 to 7:30

WEIDEMAN GUAVA JELLY

QUALITY FIRST
WEIDEMAN
GUAVA JELLY

THE ENCYCLOPEDIA SAYS:
Guava is a tropical fruit (now grown in California) which makes a jelly of pleasantly mingled tartness and sweetness. It also has a beautiful color and is wonderfully rich and delicious to the taste.
THE WEIDEMAN CO.
Cleveland's Leading Wholesale Grocers

THE WILLOUGHBY REPUBLICAN
For a Great and Greater Willoughby.
E. D. Bryant..Editor
J. F. Marchand.....................................Business Manager
Telephone 125 K. Subscription price $1.00 per year.
This newspaper is published every Friday by The Times Publishing Co., an Ohio corporation. Republican in politics and devoted to the best interests of Willoughby and Lake County.
Entered at Willoughby, Ohio, Postoffice as second class matter.

The twelve recalcitrant, unpatriotic United States Senators who defeated President Wilson's plan to arm American shipping against the German U-war may not be Benedict Arnolds, but they verge very closely to that manner of traitors.

The Bryans, the La Follettes, and others of the "immoral" dozens are being hissed and hooted from every corner of the country.

But wait until these pro-German "statesmen" again come before their constituents for re-nomination—if they dare do that—then they will be in a position to know just what the people of their respective states think of their shameless action at Washington last Sunday.

"Burned in effigy" has been the fate of some of them. We cannot forbear quoting the telegram Alton B. Parker, once candidate for president, sent from New York City to William Jennings Bryan at Miami, Fla:

> "If you and your friends, Senator La Follette, and your joint followers and sympathizers had gone to heaven three years ago Germany would not have attempted to drive the United States from the seas, or to conspire with other nations to make war upon her, for we should by now have been well prepared to defend ourselves, nor would you have occasion to sneak out of Washington uopn discovery of the German plot.
>
> "While you can never undo the mischief you have planned, yet if you act quickly, you may be able to persuade those now ambitious to become Benedict Arnolds of Congress to end the shameful scene now being enacted."

Personal Topics

Mr. and Mrs. J. E. Wilson of Akron have moved into a portion of the J. B. Knight home.

* * *

Miss Edith Gibbs of Niles was the guest of Miss Edna Van Kuren, Wednesday last.

* * *

Mr. and Mrs. Hadler of Painsville, and Miss Mary Lamphier spent Sunday with Mrs. Ralph Atwood.

* * *

Mrs. Howard Pelton who has been spending a few weeks in Florida has returned home.

* * *

Mrs. Charles Richards has been confined to the house by illness for some time.

* * *

Mr. and Mrs. Ed. Goldsack spent Sunday in Cleveland with their daughter Mrs. William Southern.

* * *

Mrs. Eliza Waite of Union Street who has been confined to the house by illness for several weeks is slowly improving.

* * *

Mr. Gilmore of River Street who was hurt several weeks ago, is able to be out again.

* * *

J. M. Barnes returned Wednesday from a trip to Arkansas.

* * *

Mr. and Mrs. Chas. Brown are contemplating moving to Pittsburg.

* * *

A fire in Chas. Trotter's home next to the bowling alley last week caused considerable damage, burning holes in the roof.

* * *

Mrs. Laura Edwards of Cleveland spent Thursday in Willoughby.

THE INFLUENCE OF PERSONALITY

"One great strong soul in every community," Elbert Hubbard remarked, "would actually redeem the world." Writing along this line, a writer in Cottrell's Magazine says:

It is wonderful, the influence of one strong personality in a community.

There is more floral culture in the homes of Dayton, Ohio, than perhaps any town in the world. Go along a street occupied by the homes of people of very moderate means, there will be at least one flower bed in every yard and some of them will be a whole flower garden. Even along the down town streets there are window boxes filled with bright colored flowers and green along the upper stories of the old and dingy buildings so common and unadorned in most cities. There are more little conservatories in the homes of Dayton than in any city.

All this spirit had its beginning 20 years ago when John H. Patterson, the principal manufacturer of Dayton, encouraged child gardening by furnishing the seed, the instructors, and in some instances the land, and offering prizes for the most attractive results.

Today these children are the grown-ups of Dayton with a knowledge and love of flowers instilled into them in their childhood.

MUCH INTEREST IN MACDONALD MEETINGS

The Harbison-McDonald Evangelistic meetings which have been in progress for the past two weeks at the Church of Christ, closed Sunday afternoon. The meetings have resulted in much good to the congregation. There were twenty-two who came forward to make confession of their faith, or to unite with the church upon statement of their membeship with a church in some other place. While the attendance was not up to that of the meetings of last year, yet there were good audiences each night. The interest seemed to increase each evening up to the close. The stirring sermons of Mr. MacDonald and the inspiring solos of Mr. Harbison were much to increase the interest and enthusiasm for religious work.

MAYOR COULBY RETURNS

Mr. and Mrs. Coulby were expected to arrive in Wickliffe Thursday, returning from their winter trip.

WILLOUGHBY FOLKS LIKE ELDERBERRY PIE, 'TIS SAID

According to Mrs. Pinkerton, who looks after the welfare of those who lunch at the Willoughby Inn, Willoughby folks are very fond of elderberry pie. In Marietta, the previous residence of the Pinkertons, she reports that elderberry pie was practically unknown. Only after her arrival at Willoughby did she learn of the very likeable qualities of elderberry pie. "Pie," according to Governor Willis, "is more important than poetry," but here, poetry, pie and other things share equally.

CHURCH NEWS

CHURCH OF CHRIST

Sunday School, 9:30 a. m.
Preaching and Communion, 10:30 a. m. Offering for Foreign Missions.
Christian Endeavor, 6 p. m.
Preaching, 7 p. m., subject, "A Christian Heritage."
Prayer meeting Thursday evening, 7:30.

THE METHODIST CHURCH

9:30 a. m., Sunday school.
10:45 a. m., "Our Lord's Creed"
3:00 p. m., Junior League.
6:00 p. m., Epworth League
7:00 p. m., Sermon by the Pastor
Prayor service Thursday 7:00 p. m; special evangelistic services will begin March 25th and end with Easter. The pastor urges all his members to give themselves to prayer and devotional study of the Bible.

The atmosphere you bring to the meetings will in a large measure determine the success or failure of the campaign. Be at your best for God.

NEWS FROM MENTOR

West Mentor, O. March 6, 1917

Mr. Willis Rose was down from Cleveland on Sunday and attended the Methodist Sunday School.

* * *

Mrs. C. F. Pearse and Miss Hortense Pearse spent part of last week in Chardon visiting Mrs. Pearce's father Mr. Scarsbrook.

* * *

Mr. and Mrs. Warren Rexford of South Mentor are both upon the sick list.

* * *

Mrs. Wilcome Hardindolf and little daughter of Cleveland were visiting in town last week.

* * *

Mr. Wilson Sanborn of Detroit, Mich. has been visiting in town.

* * *

Mr. and Mrs. H. J. Lewis of Painsville were visiting Mr. and Mrs. Frank Sandburg on Sunday..

* * *

Mr. and Mrs. R. G. Clapp and Miss Matha Clapp have gone to Washington D. C.

* * *

Mrs. F. M. Smith entertained the Merry Go Round Club last Thursday afternoon.

* * *

Mr. Ralph Donnan was absent from town last week attending Y. M. C. A. conferences at Marysville and Dayton, Ohio.

* * *

Mr. and Mrs. Jay Mitchell of Chicago, Ill. and Mr. and Mrs. Bert Crawford of Willoughby were calling on Mr. and Mrs. R. G. Prouty last Friday afternoon.

* * *

Miss Grace Titus has returned from several weeks stay at Detroit Mich.

o o o

Miss Marie Rexford is visiting at Lakewood, Ohio.

o o o

Mr. J. H. Smith has sold out his coal office and business at Mentor to Mr. Fred Stevenson.

* * *

Mr. Smith has purchased the coal business of Mr. Sam Low of Willoughby.

* * *

Mr. and Mrs. Mather of Cleveland were spending the week end at the residence of Mr. R. N. Whitcomb.

* * *

Mr. and Mrs. Arthur Carroll of Gary, Indiana has been visiting at the Mentor Hotel

* * *

The Electric Package Agency at West Mentor was moved into the new Mighton block last Thursday and Mr. C. W. Bradway is agent.

o o o

Mr. Ralph Donnan, Mr. F. D. Mosley and Mr. E. E. LaDue attended the State Y M C A dinner at Columbus, O. last Friday evening. Mr. John Mott was the speaker at the Y. M. C. A. dinner

o o o o

The Good Will class of the Methodist Sunday School met with Mrs. B. A. Gerhardt on Wednesday evening.

* * *

Mr. and Mrs. Thomas Delaney are receiving a visit from their grand

* * *

The next meeting of the Methodist Ladies Aid will be with Mrs. B. P. Warren.

* * *

Mrs. A. D. Carlton entertained a few ladies for luncheon on Monday.

o o o

The Pythian Sisters will have inspection of their lodge on Wednesday evening. Mrs. Sutton of Youngstown, O. will be present as inspection officer.

o o o

The Woman's Home and Foreign Missionary Society of the M. E. church met with Mrs. Henry Campbell on Thursday afternoon.

o o o

The Miscellany Club meets with Mrs. Lyman Ferry at West Mentor on Wednesday afternoon.

o o o

The Winter Girl Minstrels of the Good Will class are spending lots of time practing for their coming entertainment which they expect to give at the Village Hall on Tuesday evening March 20.

o o o

Mrs. Lucetta Clark, who has been sick for the past year died last Wednesday. Mrs. Clark has been confined to her bed for one year and Mrs. Louis Johnson had been with her and given her the best of care and attention. Mrs. Clark was born on Jan. 28, 1833 and died Feb. 28, 1917, being 84 years, 1 month of age.

Mrs. Clark came to Mentor from Winstead, Conn. Since the death of her son about 18 years ago she had been alone.

Funeral services were held at the late home on Friday afternoon.

WICKLIFFE NEWS
From Last Week

Mrs. J. V. Axtell and son Fay expects to leave the last of the week for her home in Hamilton, N. Y.

Mrs. Frank DeVoe spent Saturday night with he mother, Mrs. E. G. Bascom and left Sunday for Chardon, where she expects to spend a few days with her uncle Mr. Chamberlin who is quite ill.

Mr. and Mrs. Chas. Edwards entertained the following guests at dinner Sunday: Mr. & Mrs. W. Briggs and Mrs. Ed. Crebbens and sons of Cleveland, Mr. and Mrs. Frank Hardaker, Mr. and Mrs. Frank Bones and family, Mr. Fred Hardaker and Mr. William Hardaker.

Mrs. E. G. Crosin and daughters Pearl and Ethel and son Willson of Nottingham spent Sunday with Mrs. John Clayman.

* * *

Mrs. Florence Gidley was hostess to the Wickliffe Study Club on Wednesday afternoon, Mrs. E. J. King gave a reading on American Industrialism, Mrs. Geiger a reading on Significance and influence of Organized Labor, Mrs. MacDougald of Cleveland sang a solo, which was greatly enjoyed by all.

* * *

Mr. and Mrs. House of Cleveland, spent Sunday with Mr. and Mrs. Geo. Rice.

* * *

Mrs. Hattie Kidward of Willoughby called on Mr. and Mrs. G. A. Garnett.

* * *

Mr. and Mrs. Louis Peters and son Sherman spent Sunday with Mr. and Mrs. Wm. Sherman in Willoughby.

* * *

Mrs. E. Beck and daughter Miss Florence spent Sunday afternoon with Mr. and Mrs. Chas. Wicker.

* * *

Mrs. John Pessel and children of Cleveland spent several days of last week at the Provo home.

* * *

Quite a number of friends and neighbors gave Mrs. C. S. Edwards a very pleasant birthday surprise on Thursday of last week. A very enjoyable evening was spent.

* * *

Mrs. Stella Fuller of Cleveland spent Thursday of last week with Mr. and Mrs. Frank Sherman.

* * *

Mrs. David Burtrand and daughter of Cleveland spent last Thursday with her sister Mrs. A. Painter.

* * *

Miss Stella Heath of Willoughby spent Friday and Saturday of last week with her aunt Mrs. Frank Sherman.

* * *

Mr. Harry Milner of Collinwood called on Mr. H. H. Reeder Sunday.

* * *

Miss Millie Bones of Cleveland spent Sunday with her sister Mrs. Florence Gidley.

* * *

Mr. M. A. Kellogg returned home Saturday after a few weeks' business trip through Pennsylvania.

* * *

Miss Annis Brewer of Cleveland spent Sunday with her parents, Mr. and Mrs. W. A. Brewer.

* * *

Miss Mildred Hay and Mr. Wm. Sherman spent Sunday in Gates Mills.

* * *

Mrs. Louise Provo and daughter Miss Armanda of Collinwood and Mrs. Lena Sturges of Cleveland spent Sunday at the Provo home.

* * *

Mr. and Mrs. Wm. Davidson have moved into the Horowitz Block.

* * *

Mr. and Mrs. Willis Smith entertained his father, Mr. Smith of Chardon over Sunday.

* * *

Mr. Pete Anderson is reported to have seen the first Robin of the season.

* * *

The Ladies' Aid will hold their next meeting of the Silver Tea at the home of Mrs. Cartwright at stop 25 on Tuesday of next week.

* * *

Miss Nellie Rodgers was able to take charge of her school Monday after being confined to the home for several days.

* * *

Master J. Winn Fuller is quite sick with the whooping cough.

* * *

Mr. T. E. Rice returned home Sunday from his trip through the south.

* * *

Miss Fargison of Cleveland is spending a few days with Mrs. G. A. Armington.

* * *

Mrs. Hinley will entertain the Ladies Missionary at her home on Craning Rd. on Thursday afternoon of next week.

PLEASANT AFFAIR

Mrs. J. A. Penfield entertained at a pleasant dinner party Sunday evening last. About 10 guests enjoyed the repast and the evening.

is unknown, will take notice that Helen Stokes as plaintiff has filed a petition against him as defendant, in the Court of Common Pleas of Cuyahoga County, Ohio, praying on the ground of willful absence for more than three years last past, for divorce, restoration of name, relief, injunction, alimony and that as alimony there be appropriated to her the defendant's interest in the following described premises:

Situated in the City of Cleveland, County of Cuyahoga, and State of Ohio, and known as being Sub lot No. 38 in the Gibson and Benham's allotment of part of original One Hundred Acre Lot No. 449, as shown by the recorded plat in Volume 20 of Maps, Page 20, of Cuyahoga County Records, and being 35 feet front on the Northerly side of Gibson street, 96.26 feet deep on the Westerly line, 96.68 feet deep on the Easterly line and, is 35.01 feet in the rear, as appears by said plat.

Said defendant will further take notice that an injunction was granted against him restraining him from disposing of or encumbering in any way the above described premises, until further order of the Court.

Said petition is No. 154408, and will be for hearing on and after March 23, 1917. F8 M15

DAVID KLEIN, Atty. for Plff.

Robert McClintock, whose residence is at 232 Lee Avenue, Toronto, Canada, will take notice that Elizabeth McClintock filed a petition against him in the Court of Common Pleas of Cuyahoga County, Ohio, praying for divorce, custody of child and relief on the ground of gross neglect of duty and willful absence for more than three years last past. Said petition is No. 152221 and will be for hearing on and after March 23, 1917.

DORR E. WARNER, Atty. for Plff.
F8 M15.

Louis Schwab, whose residence is at 280 Lemay Street, Detroit, Michigan, will take notice that Edith D. Schwab filed a petition against him in the Court of Common Pleas of Cuyahoga County, Ohio, praying for divorce, restoration of name and relief on the ground of willful absence for more than three nears last and extreme cruelty. Said petition is No. 154171 and will be for hearing on and after March 16, 1917. F1-M8

D. J. LOMBARDO, Atty for Plff.

LEGAL NOTICE

Notice is hereby given that Henry Modroo, H. J. Ling and John Miller, the duly appointed, qualified and acting trustees of The Methodist Protestant Church of Orange, Cuyahoga County, Ohio, an unincorporated religious society, have filed their petition in the Court of Common Pleas of said County, being No. 154777, alleging that they are the owners and in the actual possession as such trustees for the use and benefit of said church of the following described premises:

Situated in the Township of Orange, County of Cuyahoga and State of Ohio and known as being part of Original Lot No. 8 in Tract No. 2 in said Township, and bounded and described as follows:

Beginning in the center of the highway at the Northeast corner of a parcel of land conveyed to John Lewis and others, Trustees, by deed recorded in Volume 306, Page 372, of Cuyahoga County Records; thence Southerly along the Easterly line of said along the Southerly line of said parcel 66 feet; thence Northerly parallel with the first described line 165 feet to the center line of the highway; thence Easterly along the center line of the highway 66 feet to the place of beginning.

The substance of said petition is that said premises is an unused part of the parsonage lot; that it is not used for a burial place for the dead, and that it is the desire of the membership of said society to sell the premises to pay the debts of said church contracted by reason of the erection of a new church building.

The petitioners pray that they may be authorized to sell the same on such terms and for such amount as the Court may deem proper and that the proceeds thereof may be applied to the payment of the debts of said society as aforesaid.

Said petition will be for hearing before said Court on and after the 30th day of March, 1917. M1-22

Wm. G. PHARE, Atty. for Petitioners

John Frank, whose residence it Brantford, Ontario, Canada, will take notice that Diege G. Frank filed a petition against him in the Court of Common Pleas of Cuyahoga County, Ohio, praying for divorce and relief on the ground of gross neglect of duty and extreme cruelty. Said petition is No. 154767 and will be for hearing on and after April 13, 1917.

N. C. BECKERMAN, Atty. for Plff.
M1 A5.

Lawrence M. Uhl, whose residence is unknown, will take notice that Myrtle V. Uhl filed a petition against them in the Court of Insolvency of [illegible] duty. Said petition is No. [illegible] and will be for hearing on and after April 13, 1917. M1-A5

EMERSON AND BLACK, Attys. for Plff.

Anna Schoebel, whose residence is unknown, will take notice that Martin Schoebel filed a petition against her in the Court of Common Pleas of Cuyahoga County, Ohio, praying for divorce and relief on the ground of gross neglect of duty. Said petition is No. 154750 and will be for hearing on and after April 13, 1917. M1 A5.

SAMUEL H. KATZ and NATHAN HERSTAM, Attys. for Plff.

Anna Keenan Burnett, whose last known residence was 1143 Campbell Ave., Westhaven, Connecticut, will take notice that Everett C. Burnett filed a petition against her in the Court of Insolvency of Cuyahoga County, Ohio, praying for divorce and relief on the ground of wilful absence for more than three years last past. Said petition will be for hearing on and after April 13, 1917.

FRIEBOLIN & BYERS, Attys for Plff.
M1 A5

Martin Clause, whose last known residence was Fort Bliss, El Paso, Texas, will take notice that Clara Clause filed a petition against him in the Court of Common Pleas of Cuyahoga County, Ohio, praying for divorce, alimony and relief on the ground of gross neglect of duty. Said petition is No. 154819 and will be for hearing on and after April 13, 1917.

M1 A5 J. C. BLOCK, Atty. for Plff.

John Maughan, whose residence is unknown, will take notice that Dolly Maughan filed a petition against him in the Court of Common Pleas of Cuyahoga County, Ohio, praying for divorce, custody of child and relief on the ground of gross neglect of duty and extreme cruelty. Said petition is No. 154831 and will be for

THE CHANDLER & RUDD CO.

SPECIALS FOR WEEK OF MARCH 12th
BACON SALE
1,500 lbs. of Sweet Clover Brand Breakfast Bacon. Wide pieces, properly cured—35c a lb. Regular price 37c. Half or quarter pieces same rate. A breakfast of bacon and eggs, a slice or two for luncheon, served in a dainty sandwich, or a supper of liver and bacon, crisp and sizzling from the pan adds an appetizing variety to the daily menu.

EVAPORATED PEACHES—
It takes three pounds of fresh peaches to equal one pound of the dried fruit. We suggest that the housekeeper will find no more delicious and healthful stewed fruit dish with which to please her family. May be served as a side dish with the meal, as a desert with a little whipt cream and a slice of sponge cake added, or made into a short cake. They may also be pleasantly combined with dried California Apricots. Should be cooked slowly and carefully to avoid breaking up the halves.
FANCY CALIFORNIA UNPEELED EVAPORATED PEACHES—13c a lb., 2 lbs. 25c. Regular price 15c.
FANCY, CALIFORNIA PEELED PEACHES—25c a lb.
FANCY CALIFORNIA APRICOTS—25c a lb.
EXTRA FANCY CALIFORNIA APRICOTS—30c a lb.

FISH—
Codfish Middles—Served with a creamed sauce makes a delicious supper dish or Sunday morning Lenten breakfast, 24c a lb.
Club House Brand Boneless Codfish—in 1 lb. boxes, 27c—2 lb. boxes, 54c.

CANDY—
SCOTCH DELIGHTS—Soft, chewy Butterscotch, covered with a crisp Butterscotch jacket, special 35c a lb. Regular price 40c.
CHOCOLATE WHIPT CREAM—Rich cream centers, dipped in chocolate, special 30c a lb. Regular price 35c.

Downtown Store, 234-236 Euclid Ave.
Bell Main 4260 Cuy. Central 5771
Willson Store, 6000 Euclid Ave.
Bell Resedale 8260 Cuy. Prin.281

Morning Sickness
This distressing ailment is readily subdued by
Fernat
To be had at
WITTE'S
HOMEOPATHIC PHARMACY
167 Prospect Ave., S. E., Cleveland, O

The Dinnerware House. Over 200 Open Stock Patterns.

Two New Patterns

American Porcelain Dinnerware

Pattern No. 1
100-Piece Set
$19.50

A very attractive semi-conventional design in green underline with yellow and black, enriched with pink flowers and green leaves laid on in a very graceful way. The pattern is rich in beauty and grace, each set is complete service for 12 persons, including soup and bread and butter plates.

Pattern No. 2
100-Piece Set
$23.50

This pattern is in white and gold, in a new and very unusual treatment and the decoration consists of an all-gold bordered design with half mat gold handles. As suggested by the illustration, the gold design is in scrolls and festoons; the set includes soup and bread and butter plates, and is complete service for 12 people.

The Kinney & Levan Co.
Euclid Square
At East 14th Street

What is the most common expression in any locality?
In any country?
May it not be said to be: "What's the News?"

Publicity Today is a Factor in Progress

The Willoughby Republican

Seeks to present the NEWS, to give publicity to those movements that are an aid to the community, and to reserve a corner for Clubs, Societies, Civic League Work, and all personal matters that a Newspaper con co-operate in, for the benefit of All.

There is a Space in The Republican reserved for YOU. Are you using it?

A Newspaper is a Public Utility. As such your support of

The Willoughby Republican

is earnestly invited. Complete late Court House news and Country Correspondence are features of THE REPUBLICAN.

Our Complete Stock of
Player-Piano Music Rolls
Will be put on
Special Sale
For one week at a
25% Reduction
Below the Standard Selling Price

We also have some on hand that are slightly soiled that can be had at a 50% DISCOUNT.

McMILLIN'S Music Store
2053 EAST NINTH STREET

"Household Saving Hints"
is the title of a 50-page book containing hundreds of new and clever ideas on Household Economies. Every woman will appreciate this handsome book. You may have one free upon request.
The Superior Savings & Trust Co.
Corner W. 6th and Superior Rockefeller Bldg. Cleveland, Ohio
4% Interest on Savings. 2% on Commercial

FREE! With a $50.00 purchase we give this Lamp as an advertising "get-acquainted" offer. Each lamp given Free is actually charged to our advertising expense. You gain just that much. Price it anywhere you wish, then come here and get it free. Has large hand-turned mahogany-finished posts; stands 70 in. high, with 24-inch shade of fancy silk, cretonne lined or plain silk. Two pull-chain sockets.
(Only one Lamp to a customer.)

We wish to have you become acquainted with Penn Prices and Policy of Selling Furniture

This young concern (just five months old) is the result of the ambition of its members to put into practice the "square-deal" in selling furniture. We are human and wish to serve our trade as we would wish to be served ourselves. AS AN ADVERTISING FEATURE WE GIVE THIS FINE FLOOR LAMP WITH A PURCHASE OF $50.00 OR MORE. Every home should have one of these lamps—they are of highest quality—and cost you nothing. Young couples, especially, find this the most satisfactory place to buy the outfit. Our Stocks are brand new—our prices the lowest—our terms as easy as you can find.

Wm. Penn Furniture Co.
5600 Euclid-av
Tuesday, Thursday and Saturday Evenings

B. F. KEITH'S HIPPODROME.

There's going to be a bushel of fun all next week—day and night—at B. F. Keith's Hippodrome, Cleveland, for the fact that the management has engaged a bunch of vaudeville artists that will have the right of way as fun-makers.

If one would happily while away an afternoon it can be done at the Hip. for a 2-bit piece and that price means a side-splitting time in a most comfortable chair.

OPERA HOUSE

Next week the Opera House will offer "Ben Hur."

"Ben Hur" can hardly be given with a cast of any former performance, because the play is an old one and the casts have changed. It is a revival and a very successful one.

COLONIAL THEATRE

The Colonial theatre will offer "Very Good Eddie" next week. "Very Good Eddie" is given with practically the same cast that played it in the former engagement this season. Anna Orr, George Mack, Ada Lewis and all of them are in he company. The play we know and like.

PROSPECT THEATER

Beginning Monday, Mutt and Jeff in "Mutt and Jeff's Wedding, will play a return engagement for one week at the prospect theatre. Mutt and Jeff need no introduction to the patrons of this popular theatre and it is by request that the play was brought back. Bud Fisher has made these two characters famous all over the English speaking world and they have become even more popular in animated cartoons in the "movies".

The piece was entirely rewritten, everything is new, and Mr. Hill, the producer, promises it to be better than ever before. The scenery, electrical effects, costumes and dialogue are bright and the song hits are the latest in musical comedy. It is reported that the piece compares very favorably with the higher priced attractions. A company of more than forty are in the cast. There is also a chorus, mostly girls, that can sing and dance

The regular matinees will be given, Tuesday, Thursday and Saturday.

MILES THEATER

Resista, the girl of mystery, who was to have played the Miles two weeks ago, but who could not fill her engagement because of sickness, will be the headline attraction of the theatre next week. The surrounding show will consis of the Pederson brothers, aerial artists; Jarvis and Harrison, comedians in a new sketch entitled "Shooting the Chutes," Jimmy Lyons, comedian and songster; a dramatic sketch entitled "The Man in the Dark;" Warren and Templeton, in comedy situations, and two other features.

STAR THEATER

"The Roseland Girls" begins an engagement at the Star Monday. Unlike most musical comedy productions that achieve success during their previous visits, the producer has constantly added fresh material until now "The Roseland Girls" is an entirely new edition from that of last season. During the action of the two-act burlesque many interesting scenes are presented, showing "The Garden of Roses" in Roseland, famous "Streets" in New York, the "Busy" corner, Fort "Bang," and many new surprises in burlesque.

EMPIRE THEATER

"Burlesque De Luxe" will be at the Empire theatre next week when "The Tempters" will play that theatre. Among the principals are Max Field, Sidney Rogers, Harry Keeler, George Betts, Dave Peyser, Brad Boston, George Harrington, Roderick MacDonald, Walter Breaves, Ruth Everett, Anna Fink, Marie Elmer, Laura Branger, Nonie Reynolds, Nat Hoffman, Charlotte Turner and chorus.

CORONA THEATRE

Wedgewood Nowell, who has been leading man in all the Rex Ingram's Bluebird productions will be advanced to screen stardom at the new Corona theatre, Prospect and E. 8th St., Saturday, March 10th, when Mr. Ingram's latest production, "The Reward of the Faithless," will be shown, Betty Schade will be his leading lady. The play deals with the treacherous conduct of a man and woman who betray their best friend and untimely reap an abundant harvest of retribution.

Wednesday, March 14th, a Red Feather five act, two play, dramatic innovation featuring Cleo Madison, Roberta Wilson and Molly Malone in "The Girl Who Lost" and Neal Hart, with the daring Arizona rangers in "Border Wolves," will be shown at the Corona theatre.

Other features are Monday, King Baggot, in "The Man of Mystery," also "The Fourth Witness," Tuesday, "Mary From America," with Ruth Clifford, and "The Folly of Fanchette;" Thursday, "Where Glory Waits" also "That Doggone Dog," and Friday "The Man Who Saved the Day," also "The Hash House Mystery, with Harry Myers.

STANDARD THEATER

At the Standard Theatre the week of March 11th, Joan Sawyer and Stuart Holmes in "Loves Law" will be the feature. This beautiful photoplay is taken from a gypsy theme as the lure of the wild overcomes the girl and makes her give up certain success in the city for happiness and peace among the forests.

Miss Sawyer who is one of Wm. Foxes latest stars was one of the worlds greatest dancers before joining the movies, and portrays her ability in this play to the satisfaction of everyone who will see her. Mutt and Jeff comedies and an educational film will also be shown and a good program assured.

LIBERTY THEATER

At the Liberty theatre next week Hill's trained animals is the chief attraction. All the animals perform several startling tricks. A Cleveland boy, Howard Martelle, a ventriloquist has a reputation as being able to make anything talk. Bob and Peggy Valentine offer a comedy singing and talking act entitled "The Census Taker," Bassett and Bailey are a pair of hand balancing acrobats, Ray Lawrence and company do novelty singing and comedy act.

ALHAMBRA AND MALL

This week Friday and Saturday that popular story from the Saturday Evening Post, "Skinner's Dress Suit," will be shown at the Alhambra and the Mall.

Starting Sunday dainty Mabel Taliaferro in "The Barricade" will be the attraction. This is a strong play of business and social life giving the star a wonderful opportunity to display her talents.

The latter part of next week, starting Thursday, March 15, Viola Dana will appear in her latest success, "The Mortal Sin." This play is one of the most remarkable produced this year, dealing with a very vital subject of domestic life.

Announcement has been made that both of these theatres will have the first showing in Cleveland the week of March 18 of the latest Clara Kimball Young picture, "The Price She Paid."

THE NEW LYCEUM THEATRE

Demand for down town stock yesterday caused Vaughan Glaser to announce the removal of his company from the Duchess theatre to the New Lyceum, East 9th street, near Prospect avenue, where he will open on Monday night with "Tess O' the Storm Country." Miss Courtney and the rest of the Glaser company, which has been at the Duchess for several weeks, will be seen down town.

In making the change Glaser said yesterday that he was catering to "all the people of Cleveland" and that a great many requests had come to him from the West Side and centrally located people who found it too much of a trip to go to the East End theatre. Glaser has leased the New Lyceum and is planning a downtown season that will prove one of the best stock engagements ever offered in Cleveland.

"Tess O' the Storm Country" is a story with a wide appeal. It depicts the life of a wild little girl of the woods, her uncouth life, and retells the old, old story that a woman's heart always can be touched by another woman in trouble and that self-sacrifice is one of the traits that woman cannot hide.

Besides the Thursday and Saturday matinees which have been the rule at the Duchess an extra matinee will be added Tuesday for the Lyceum run.

LEGAL NOTICE

Joseph Kinch, a minor and Joseph Kinch, Guardian of Joseph Kinch a minor; William Kinch, a minor and Joseph Kinch, Guardian of William Kinch a minor; and Helen Kinch, a minor and Joseph Kinch, Guardian of Helen Kinch a minor, all of whose places of residence are in Depew, Oklahoma, will take notice that Liberty B. Ware, executor of the last will and testament of Eunice Kinch, deceased, as plaintiff, has filed a petition against them and others, as defendants, in the Court of Common Pleas of Cuyahoga County, Ohio, alleging that he is the duly appointed, qualified and acting Executor of the Last Will and Testament of Eunice Kinch, deceased, and praying for an order of the said Court construing items eight (8) and ten (10) of the said Last Will and testament of the said Eunice Kinch, deceased, and further praying for instructions from the said Court for the payment of the said legacies under said items eight and ten of the said Last Will and Testament of the said Eunice Kinch, deceased, and also praying for instructions as to who is entitled to receive the said legacies under said items eight and ten aforementioned, which said items eight and ten are as follows:

"Item 8; "I give devise and bequeath the sum of Five Thousand ($5000.00) Dollars, or in lieu thereof, at my trustee's option, good notes secured by mortgages on real estate situated in Cuyahoga County, Ohio, for the sum of Five Thousand ($5000.00) Dollars, to Liberty B. Ware in Trust nevertheless as follows: It is my will that he shall invest and reinvest said sum in good notes and mortgages and on such property as he may think most beneficial for my son and the interest less necessary and proper expenses arising therefrom shall be paid to my said son, William Mustor Kinch, in annual installment until he arrives at the age of thirty five years, at which time my said trustee shall pay to my said son the principal or the mortgages. In the event of my said trustee being unable to carry out said trust, by reason of death or other disabilities, it is my will that the Probate Court shall appoint a successor in his stead with all the powers necessary to carry out said trust".

"Item 10; I give devise and bequeath to William and Anna Bradley the sum of Five Hundred ($500.00) Dollars to be applied on the Thousand Dollar note and mortgage, which I hold upon their property in England."

Said petition is No. 152924 on the docket of said Court and the above named defendants are requred to answer the same on or before the 21st day of April, A. D. 1917. M1 A5

LIBERTY B. WARE, Executor of the Last Will and Testament of Eunice Kinch, deceased.

Arthur Von Strohe, whose residence is unknown will take notice that Susie D. Von Strohe filed a petition against him in the Court of Common Pleas of Cuyahoga County, Ohio, praying for divorce, custody of child and relief on the ground of gross neglect of duty. Said petition is No. 154805 and will be for hearing on and after April 13, 1917. M1 A5

GROVER C. HOSFORD, Atty. for Plff.

Alexander Reed, whose residence is at 24th Street Extension, Beaver Falls, Pennsylvania, will take notice that Lottie Reed filed a petition against him in the Court of Common Pleas of Cuyahoga County, Ohio, praying for divorce, restoration of name and relief on the ground of gross neglect of duty and habitual drunkenness for more than three years. Said petition is No. 154304, and will be for hearing on and after March 23, 1917. F8 M15

SANBORN & McCONNELL, Attys. for Plff.

LEGAL NOTICE

C. W. Prichard Company, incorporated, whose place of business is 50 Church Street, New York City, New York, will take notice that D. M. Osborne, doing business as D. M. Osborne Machinery Company, as plaintiff, has filed a statement of claim against it as defendant in the Municipal Court of the City of Cleveland, County of Cuyahoga and State of Ohio, praying for judgment in the sum of $556.35 with interest from October 5th, 1916, and costs upon an account for commissions and money advanced.

The defendant, C. W. Prichard Company, Incorporated, will further take notice that an order of attachment has been issued in said action by the above named Court, that said case is No. 67198, and that it is required to file its statement of defense on or before the 19th day of April, A. D. 1917. M1 A5

D. M. OSBORNE, Doing business as D. M. OSBORNE MACHINERY COMPANY.
By GEORGE A. GROOT, His Atty.

William A. Jenkins, whose residence is unknown, will take notice that Lucy M. Jenkins filed a petition against him in the Court of Common Pleas of Cuyahoga County, Ohio, praying for divorce on the ground of willful absence for more than three years last past. Said petition is No. 154-574 and will be for hearing on and after March 30, 1917. M15-22

ALEXANDER H. MARTIN, Atty. for Plff.

Drink Habit Cured Positively in Three Days

The Neal Treatment will completely and absolutely destroy the desire or craving for whiskey, beer or other intoxicating drinks.

A purely vegetable remedy, taken internally and administered by regular physicians, neutralizes and eliminates all alcoholic poisoning from the system with scarcely any loss of time.

There are thousands of successful business men in the United States who were at one time drunkards, and who are today examples of what the Neal Treatment means to the liquor drinker.

NO HYPODERMIC INJECTIONS.
NO INJURY TO THE HEALTH.
NO PUBLICITY.

Any wife or mother who wants to save her husband or son should write or call the Neal Institute, 3920 Euclid Avenue, Cleveland, Ohio. Open day and night. Other Neal Institutes located at Cincinnati, Columbus, Pittsburgh and Detroit.

EASTER VACATION
Four Full Days and Five Nights at
WASHINGTON, D. C.
$43.00 All Expense Tour
Including railroad fare, seat in Pullman, meals en route on special train going and returning, carriage of passengers and baggage between depot and hotel, rooms and meals at hotel, automobile sightseeing trips about Washington and to Arlington, trip to Mount Vernon, guides through Capitol, railroad and sleeping car fare for any wishing to remain after party returns.
SPECIAL TRAIN OF ALL-STEEL PULLMAN CARS, OBSERVATION CAR AND DINING CAR
To Leave CLEVELAND 6:15 A. M., City Time. 5:15 A. M., Central Time
Saturday, March 24, 1917
Arriving Washington 8:00 same evening.
Returning leave Washington 9 a. m., Thursday, March 29th.
A Daylight Ride Through America's Grandest Mountain Scenery.
Both going and returning.
M. G. CARREL, D. P. A., 341 EUCILD AVE., CLEVELAND, OHIO.
Phones: Main 6720 Central 535
BALTIMORE & OHIO
Our passengers are our guests.

STANDARD THEATRE
Prospect & E. 8th St., Cleveland, O.
NEXT WEEK—JOAN SAWYER AND STUART HOLMES, in
"LOVE'S LAW"

Cleveland's Latest and Greatest Automobile Manufacturing Co. In the making!

For full particulars about this concern while there is still time for the general public to share the tremendous profits to come. Address

Templar Motors Corporations
Suite 737-8 Guardian Bldg. Cleveland

Candy Saturday Specials
Molasses Crisps Regular 25c a lb. box - 17c
Cocoanut Kisses (Reg. 30c a lb. box) 21c
Once a Week Chocolates and Bon bons (Reg. 40c a lb. box) 25c
Butter Cups (Reg. 35c a lb. box) 23c
CHARTER'S BROS.
Two Convenient Stores Open Till 12 p. m. Daily
806 Superior Avenue 745 Euclid Avenue

STUDIOS Vocal and Instrumental Instructors, Schools, Colleges, Etc.
H. J. VOTTELER & SON
ARCADE MUSIC STORE, 37 THE ARCADE MUSIC OF THE BETTER CLASS
Sheet Music, Books and Musical Instruments Mail Orders Solicited

RAG TIME
TAUGHT IN TWENTY LESSONS
Write or Call for Booklet
SCHULTE'S STUDIO
Main 1384-J 802 Euclid Arcade
Cleveland, Ohio

JEWELRY With INDIVIDUALITY
ALBERT H. GLASER
HAND-WROUGHT JEWELRY
1272 Euclid Avenue. Opposite Higbee Co. Cleveland
Pros. 2188
—Diamond Jewelry Remodeled and Repairing—
—SPECIAL DESIGNS EXECUTED—

SPEND 10c NOW
AND HAVE A KODAK, BROWNIE OR PREMO CAMERA FOR YOUR VACATION.
Ask Us About Our Kodak Bank Plan
THE FOWLER & SLATER CO.
806 HURON RD. PHOTOGRAPHIC SPECIALTIES 1864 E. 6th ST

EUCLID SQUARE GARAGE
LARGEST IN THE WORLD
TWO FLOORS
ONE PRICE TO ALL
GARAGE
EAST 13th St. North of EUCLID. CLEVELAND OHIO

Obey that Impulse!
Foresight is Better than Hindsight
"Perfect Protection"
The Royal Union Mutual Life Insurance Co.
Des Moines, Ia.
Mutual Life Insurance Co.
The Pioneer Old Line
Born West of the Mississippi
W. H. Jackson, Mgr.
1617 Williamson Bldg. Main 2718 Cleveland, O.
BE WISE! USE THE COUPON.
Name ....
Address ....
Occupation ....
Age. ......

HELLO
MAIN 3126
For Good Book and Job PRINTING
We Estimate the Job
Do Good Work
and Give Good Service
Riehl Printing Co.
102 St. Clair Ave., N.W.

After the theatre, visit
King Joy Loo
The Finest Chinese Restaurant in Ohio.
Three Floors—Private Dining Rooms for After Theatre Parties—The Last Word in Chinese and American Cooking.
Cleveland's Newest Institution
The Southwest Corner of the Public Square.

A BIG HIP-HIP VAUDEVILLE SHOW
ALL NEXT WEEK
AT
B. F. Keith's Hippodrome
3000 Mat. Seats 25c
Eves. 25c, 50c, 75c.

LIBERTY
ENTIRE WEEK OF MARCH 12th
Hill's Trained Animals
and
"The Census Taker"

OPERA HOUSE
Next Week
Klaw & Erlanger's supreme production
Ben-Hur
Prices 50c to $1.50. Mats. Wed. and Sat.

Colonial Theatre
NEXT WEEK
Triumphant Return of
Very Good Eddie
Same great cast and production. Pop. Mat. Thurs. Reg. Mat. Sat.

MILES Next Week
"RESISTA"
The Girl of Mystery
and other Big Acts

PROSPECT
WEEK MARCH 12
Mats. Tues., Thurs. and Sat.
Special Return Engagement
MUTT and JEFF'S WEDDING
Singers, Dancers, Comedians, Big Beauty Chorus

ALHAMBRA
Starting Sunday
"The Barricade"
With MABEL TALIAFERRO
Next Week Thurs., Fri., and Sat.,
VIOLA DANA in
"The Mortal Sin"

NEW MALL
Starting Sunday
"The Barricade"
With MABEL TALIAFERRO
Next Week Thurs., Fri., and Sat.,
VIOLA DANA in
"The Mortal Sin"

STAR
ALWAYS BEST BURLESQUE
Next Week
"The Roseland Girls"

EMPIRE
Burlesque As You Like It
Next Week
"The Tempters"

CORONA Theatre
SATURDAY
"The Reward of the Faithless"
with BETTY SCHADE
SUNDAY
Fourth Episode of
"The Purple Mask"
With FRANCIS FORD and GRACE CUNARD.

GLASER
MOVES TO
New Lyceum
East 9th St. Near Prospect
In responce to popular demand for Downtown Stock, Vaughan Glaser, Miss Fay Courteney and supporting Company will open at THE NEW LYCEUM Monday, March 12, in "TESS OF THE STORM COUNTRY"
Popular Prices. Mats. Tues., Thurs., Sat.

HOTEL EUCLID
CAFE—After the Theater
Special Business Lunch—11:30 to 2—50c
French Table d' Hote Daily—5:30 to 8—$1.00.
French Table d' Hote Sundays 5:30 to 8—$1.25
MUSIC EVERY EVENING. 6 to 8:30.

Before and after the Show
AT THE HOF BRAU
RICHARD KREATKE
And His Famous Orchestra
The Best to Eat The Best Service The Best Music
631 Prospect Ave.; Euclid Ave. entrance 42 Taylor Arcade
Cleveland, Ohio.

WICKLIFFE

Miss Bessie West has accepted a position with the Cleveland Telephone Co. in Cleveland.

* * *

Ben Daniels of Willoughby spent Sunday with Norman Bones.

* * *

The Misses Catherine Rice and Irma Gidley attended a party Saturday night at the home of Ethel and Melba Bruce in Cleveland.

* * *

Mr. Thomas Irwin of Willoughby spent Sunday with Mr. and Mrs. Thomas O'Brien.

* * *

Mr. and Mrs. Glen Hall expect to move to Cleveland in the near future.

* * *

Miss Stanley of Conneaut has been spending a few days with her sister, Mrs. Wm. Barnes.

* * *

Mrs. C. D. McGilfrey and Mrs. McDougall of Cleveland, Mrs. Frank DeVoe of Noble and Mrs. Frank Bones were guests at the Wickliffe Study Club last Wednesday.

* * *

Mrs. Newton White of Cleveland spent last Thursday with her parents, Mr. and Mrs. E. J. King.

* * *

Mrs. John Clayman and children spent the week-end with her parents, Mr. and Mrs. Crosier, of Nottingham.

* * *

Mrs. Julia Clark of Cleveland, formerly of Wickliffe, visited with friends here last Wednesday.

* * *

Mss. S. M. Brown, who has been confined to her bed for several days, is reported some better at this writing.

* * *

Mrs. Martin White and sister, Mrs. Kramer, left last week for Iowa. Mrs. White expects to spend some time there with her sister and other relatives.

* * *

Mr. and Mrs. Frank Bones spent Sunday with Mr. and Mrs. C. D. McGilfrey in Cleveland.

* * *

Mrs. J. V. Axtell expects to leave for Hamilton, N. Y., Monday of last week, but postponed her visit for a few days.

* * *

Mr. Oliver Honeywell passed away last Thursday morning after several weeks' illness of pneumonia, at the home of his son, T. E. Honeywell. Mr. Honeywell had been making his home here for some time. The remains were sent to Marlboro, Ohio, for burial.

* * *

The Silver Tea held Tuesday afternoon at the home of Mrs. Cartwright was well attended in spite of the weather being so bad, and a good time was reported by all.

* * *

Mrs. Florence Gidley and son Wayne spent the week-end with Mr. and Mrs. John Bones, in Cleveland.

* * *

Mr. and Mrs. Keck of Stop 25 1-2 spent Sunday in Cleveland.

WAITE HILL NEWS

(Continued from Page One)

The Parkhursts were out Saturday.

* * *

Mr. and Mrs. Ed. Wells of Willoughby were up Sunday to see their father, who is ill.

* * *

The Stokes family lost a nice six-weeks-old calf Monday.

* * *

William Criswell has been having quite a siege of grip. Also the Bealls family have been "gripped."

* * *

Mr. L. D. Cox threshed out 110 bu. of beans for J. C. Carpenter with his machine.

* * *

Billy Cox has been entertaining a young man from the city for a number of days.

* * *

Mr. Sherwin motored down from the city Sunday.

* * *

George Brichford and John Smith went to Kimbalton Friday. George was to remain over Sunday but John was going to stay for a week or two on his farm.

* * *

Mrs. Bosworth is still very ill, the daughter, Mrs. Parks, is also ill. Dr. Tanner is attending them.

* * *

Tom Stokes has a sick cow. Dr. McCollister of Willoughby is treating her.

* * *

H. O. Wells is gaining some after having a severe case of grip, and was threatened with pneumonia. Dr. Tanner is attending him.

* * *

The "True Blue" class that was to meet with Lavina Yaxley Saturday was postponed until some future time on account of the "Old Maids' Convention" being held the same time as she took part in the convention and she couldn't be an "Old Maid" and a school girl the same day.

* * *

Mrs. Sarah Cox has been visiting at he son's, L. D. Cox's, for several days past.

* * *

Mr. and Mrs. John Smith have recently purchased a farm of 112 acres in Kimbalton and expect to move some time this spring.

* * *

Mrs. Raymond Francis and Mrs. Worth Baldwin met with the W. C. T. U. at Wilson's Mills Friday last, which met with Mrs. Brantingham.

* * *

The "Old Maid's Convention" was repeated Saturday evening last, and a maple sugar eat was added to sweeten up a little. As yet we've not learned the particulars.

* * *

Mrs. Walter Baldwin was in Geneva three days the past week, a guest of Mr. Baldwin's aunt.

* * *

Mrs. Gardner is gaining slowly after her severe illness and is able to walk around a little.

* * *

The W. C. T. U. will meet with Mrs. J. C. Carpenter on Tuesday, the 13th, instead of at Mrs. George Ellsworth's as we reported last week. We were misinformed.

* * *

Mrs. Worth Baldwin is in Cleveland for a week's stay.

* * *

We greatly appreciate our Painesville and Willoughby papers as our Cleveland papers are so uncertain and have been all winter.

* * *

Mrs. George Yaxley attended the funeral of her grandfather, Mr. Robert Bales, on Monday at 2 p. m., in Willoughby, on the Shore Line. Mr. Bales passed away Saturday morning. He was in his 91st year. It will be remembered that his wife was killed by the street car about 17 years ago. He had been living with a son since his wife died. A granddaughter, Lucy Roberts, who had been helping to care for him, had the misfortune to fall and fracture several ribs the day the grandfather died, so that she'll have to keep her bed for several days.

* * *

Floyd Lilley was home over Sunday.

* * *

Mrs. J. Lilley's birthday anniversary occurred on March 6th. She received a number of nice presents.

* * *

Sugar makers are feeling a little doubtful about there being a good sugar season this year. There ought to be, as there has been two poor ones, and as other sugar has got to be so high and scarce. Only just think of it, to be limited to only five pounds at a time. Why people will get awfully "soured" if this state of things continues much longer.

* * *

Miss Sylvia Lilley took a severe cold during the Washington's birthday vacation and remained out of school nearly a week.

* * *

The writer saw three robins on February 21st.

* * *

Only think of it, this is the 6th of March and the thermometer down to zero. The month came in so lovely I thought we'd catch it later on.

Dr. Theo Smith, Osteopathic Physician of Cleveland, Ohio is now associated with **Dr. Mable Barker** in her practice
18 Wood Street. Phone 74-L Consultation
Mondays 6 to 8:30 p. m. Thursdays 3 to 8:30 p. m.

FOR SALE Seven room house, with sewer and water; lot 60x165; this place is known as No. 15 Wood Street, Willougby Village, and must be sold at once in order to close the estate of Mary M. Treadway, deceased. Inquire of Martin A. Tuttle. Executor, Painesville, Ohio.

After you have looked around, you will find that no more artistic, or beautiful, or substantial furniture can be found anywhere than in our stock. And you will be surprised at the moderate prices. For a chair or a complete set of furniture, see
GEORGE E. MANVILLE
WILLOUGHBY Auto Ambulance in connection

Spring is the time of Renewing and Transformation
Especially is this true in the Home.
Let us contract to renew and transform YOUR home
E. S. SIGSBEY
Willoughby Inn Block Willoughby
Painting and Paper Hanging
Specialists in Interior Decorating

PAINESVILLE NEWS LETTER

Mr. T. D. Bancroft of Kansas, who has been in Painesville for a few days, spoke at the high school Monday morning. He told the story of the assassination of President Lincoln from the view point of an eye witness. Dr. Bancroft helped to remove Lincoln from the theatre, at the time of the assassination.

* * *

Dr. Bell, who is a surgeon of the British army, and has seen service at the Dardenelles, in Egypt, and in France, and was in the battle of the Somme, under fire, is back in this country on a furlough and is stopping with his wife at Willoughby.

* * *

St. Petersburg, Florida, held the greatest celebration in its history when the city was presented with a silk American flag by the Ohio tourist society.

* * *

Painesville hospital needs more room as it is filled to overflowing. Each room and ward are filled. At one time when the hospital was first started, the problem was to get patients, now it is simply the reverse. We cannot find enough room for those who wish to come.

* * *

Edward Harris Pierce of Unionville, who is a senior at Geneva high school, has made an application for an appointment as midshipman to the United States Naval Academy next March. Dr. Tanner, who made an examination of him, vouches that he is well fitted for the position.

* * *

Friends in this city of Mrs. W. S. Searls will regret to learn that she recently fell down a flight of stairs at her home in Elyria and is seriously ill.

John Ellman of Kirtland, who was arrested last Tuesday for hunting rabbit with a ferret, was tried in Mayor Huntington's court this morning. The evidence was not found sufficient to convict Ellman and he was discharged.

* * *

Mrs. F. E. Barnett and Miss Lou Barnett of South State street, both of whom have been seriously ill, are improving.

* * *

Mrs. J. W. Heide, who was burned during the fire at her home recently is improving.

* * *

Elmer Pool, a former letter carrier in this city, who is spending the winter in St. Petersburg, Florida, caught a large grouper, weighing 14 pounds, while on a fishing expedition in the Gulf of Mexico recently, according to information received by The Telegraph.

* * *

It is settled that Painesville will have a Chautauqua this coming summer.

* * *

Harry Winsor, son of Mrs. Quincy Winsor, a former resident of this city, has gone to France. He joined the Red Cross ambulance corps at the front, enlisting for six months.

* * *

Elbert Lang of Norwalk, O., has purchased the Doolittle cigar store and pool room on Main street. He will take up his work here in the near future.

* * *

Mr. and Mrs. J. H. Severance leave today for Washington, D. C., where they will be the guests of Mrs. Severance's brother, who is a resident of that city.

LATE COURT HOUSE NEWS

COMMON PLEAS COURT NEW CASES

Louisa E. Jeffers and Louisa E. Jeffers as Executrix of the estate of George Jeffers, deceased, vs. Martha Cowan, Elder Cowan and Martha J. Prindle. Action for money only, amount claimed $522.50 and interest. Herbert Williams, attorney for plaintiff.

Geo. Burkin, 10701 St. Clair Ave., Cleveland, O., vs. Carl Archut, Madison, O., action for money only, amount claimed $270.00 Herman H. Finkle, attorney for plaintiff.

The H. C. Cristy Co. vs. John Barkinen and Hanna Barkinen. Money only, amount claimed $600.00. Homer Harper, E. S. Grauel and E. K. Giblin, attorneys for plaintiff.

Clinton G. Hawkins vs. Helen M. Hawkins, divorce. H. S. Amidon, attorney for plaintiff

E. A. Lee vs. Timothy Smith, appeal from decision of C. H. Miller, justice of the peace.

* * *

PROBATE COURT—MARRIAGE LICENSES

William A. Hatfield, 27, Easton, O., Mary A. Riha, 22, Willoughby, O.

George A. Lindley, 49, Chardon, O.; Jennie, Russell, 54, Kirtland, O.

Orrin E. Jewett, 31, Painesville, O.; Myra A. Lusk, 28, Painesville, O.

* * *

AUDITOR'S OFFICE REAL ESTATE TRANSFERS

Madison Village O. C. Arnold to Miles C. Rathbun, 3-100 acres, $10.

F. C. Allen, Executor of the estate of M. O. Preston, deceased, to The Wm. Edwards Co., 9.15 acres, $800.

Perry Twp. Jennie M. Skinner to Hiram C. Brainard, 15 acres, $1.

Perry-Madison School District Jennie M. Skinner to Hiram C. Brainard, 4 acres, $1.

Perry Village—William Nothard to Abbie Nothard, 98-100 acres, affidavit for transfer.

LeRoy Twp.—W. B. Thompson to Clarence A. Hine, 90.78 acres, $2750.

Painesville Twp.—Harvey and Mary E. Bowhall to Samuel F. and Wilhelmina Eichhorn, 6-100 acres, $1.00.

E. G. Wetherbee to Adelaide M., A. Howard and Julian Wetherbee, 12-100 acres.

Fairport Lots—Jacob Honkala allotment of 2.42 acres in lot 6, middle, plat filed.

B. F. Crofoot and Harry E. Hammar to Sadie Parrish, 2.50 acres, $1.

S. J. Merrill to Joseph Komendot, 14-100 acres, $1475.

Painesville City, Ward 1—W. F. Green by will to James Green, 25 ft. Ward 2—Alice G. Wakelee to Thomas H. and Pearl Sparr, 82.5 ft., $10.

E. G. Wetherbee to Adelaide M., A. Howard and Julia Wetherbee, 200 ft., affidavit for transfer

Adelaide M., A. Howard and Julia Wetherbee to Agnes and A. T. Kennett, 200 ft., $10

Kirtland Twp. Wm. and Sarah Beach to Eugene Martin, 8 acres, $400.

Chas. E. Carroll to Joseph S. and Elizabeth Juhasz, 26.69 acres, $4000.

O. O. Folkens to The Guardian and Trust Co., 481-1000 acres, $700.

Nellie E. Reynolds to Burton T., Lucia G. Cole and Frank A. Cole, Martha Chase and Chas. E. Carrall, 87 acres, $10.

Willoughby Twp.—Jay Alvin Reeve to Otto W. Beltz, 117.45 acres in toto, $10.

The Vinewood Realty Co. to L. A. and W. C. Denison, Jr., 50-100 acres, $10.

Ida M. Hughes to John Pelton, undivided half 20-100 acres, $1.

Walter C. Metcalf to Sadie and James E. Mapes, 13-100 acres, $10.

* * *

EXTRACTS FROM COMMISSIONERS' JOURNAL.

Resolution passed to make application to State Highway Commission for Federal, Main Market or other road funds available during year 1917 in sum of $130,000 being sum of $10,000 per mile for improvement of road lying between easterly corporation line of city of Painesville and Ashtabula county line.

QUALITY
Is not merely a matter of
Money & Materials
The best equipped photographer cannot at any price produce anything better than he or his employees are trained to do, or than his studio is equipped to produce.
The Uniform High Quality of our Photographs Is the Result of Training and Experience.
WE TRY NO EXPERIMENTS ON YOU
Star Commercial Photograph Co.
WILLOUGHBY, OHIO
Phone 176-R.

Weather Has A Lot To Do With The Druggist Trade—
Just Now
Cold Creams
and other skin beautifiers are in demand. March weather makes them a necessity. We have the best and at a saving over city prices.
C. F. Bryant
Registered Pharmacist

Nickel Plate Rd.
On your journey East or West
Travel in comfort in the Luxurious OBSERVATION, LIBRARY, LOUNGING, SLEEPING CARS and STANDARD DRAWING-ROOM SLEEPERS Between Chicago, Ft. Wayne, Cleveland, Erie, Buffalo, Elmira, Binghamton, Scranton and New York City, also Through Day Coaches between Chicago and New York City.
Dining Car Service
Meals a la carte, 25c and up. NOON LUNCHEON, 50 CENTS. Get fares, rates, reservations, connections, etc., from any local Ticket Agent, or write
NICKEL PLATE ROAD

Try
BROOK'S
Confectionery Store
WICKLIFFE
Convenient—
Pleasing Service.
Excellent Cigars, Candies
Sodas. Full Line of
Newspapers.

Anything in the line of
PAINTING
or
Paper Hanging
Consult
J. B. CHESBRO
8 Erie Street. Willoughby

NEWS FROM KIRTLAND

The warm sugar social given by the ladies of the Congregational church Saturday evening in the town hall, together with the Old Maid's Convention, was well attended. New syrup, biscuits, butter and pickles were served, including the play, for 25 cents. $32.35 was taken in at the door.

* * *

The Oriole Girls enjoyed a party at the hotel on Saturday evening. A fine lunch was served. The "true blue" girls met at the home of Miss Lavina Yaxley Saturday.

* * *

The sugar camp on the Louis Sperry farm now owned by Henry Everett is to be opened this spring, it is said. This grove of fine maples has not been tapped for years and will undoubtedly pay well for its long rest.

* * *

There are two bad places south of the Chardon and Kirtland road, on the river, which, if they are not repaired as soon as the frost goes out, Lake county may have a damage suit to see to. One other bad place just south of the Chardon and Kirtland road is on the Leslie Grilly farm. There is almost no road there now. This is in Geauga county. An auto will surely slide into the river in both places.

* * *

Mrs. Julia Fritz a week ago was kicked by her cow in the chest. This was painful several days. Saturday she called to see Dr. Tanner about it. He found one broken rib.

* * *

Mrs. George Rader has returned from a two weeks' visit with her daughter in upper Sandusky.

* * *

Miss Lucinda Carrol is spending some time with Mr. and Mrs. F. H. Sanborn.

* * *

There is a masquerade dance at the town hall next Saturday evening. Fine Willoughby music

* * *

J. O. Carr has a new set of wall paper samples. He will measure your rooms, order wour paper, both cheap or expensive, and paper your room. Order early and avoid the rush.

* * *

Mr. and Mrs. John Culp and children and Miss Davidson of Willoughby visited the ladies' parents, Mr. and Mrs. Lawrence Davidson, here Sunday.

INTERESTING NEWS FROM THE PLAINS

Many will regret to learn that Mrs. J. W. Flickinger of Clyde fell on the ice the night of February 22, breaking the thigh bone, near the hip. She has the sympathy of many Plains friends.

* * *

The C. W. B. M. Auxilliary met on Friday with Mrs. Alva Cole and was well attended.

* * *

Roy Mead, who is working in the Peerless shops, is detained at home this week with a bad throat.

* * *

Messrs. J. B. Fay and W. H. Starring, motored out from the city Saturday, visiting their farms

* * *

Mr. and Mrs. Theodore Lapham, whose home has been on the Mrs. A. G. Reynolds farm many years, expect to move soon to their own farm in Blackbrook.

* * *

Mr. W. A. Eddy, who is in failing health, will go to live with his daughter, Mrs. Geo. Allen, on Hudson road, as soon as the weather will permit.

* * *

Paul H. Talbot writes home from Annapolis that the midshipmen were in the inaugural parade and were afterward entertained at dinner by the McLanes' one of the first families in Washington.

* * *

Albert Bruhn was home from the city over Sunday.

* * *

Mr. Herman Geier spent several days at home last week. Mr. Geier has been doing some building in the city for his brother through the winter months.

The W. H. M. S. of the M. E. church met Tuesday afternoon with Mrs. Emma Tyler.

Mr. and Mrs. Edward Kelly of Cleveland visited his parents, Mr. and Mrs. John Kelly, Sunday.

Buy at
Betzer's Market
For the
Best Meats at
Lowest Prices
Pot Roast 12 1-2c per lb.
Boiling Beef 10 & 12c per lb
Round, Sirloin & Porter-house Steaks - 18c per lb.
Home Rendered Lard 18c per lb.
Cash Paid for Live Stock, Poultry and Hides.
STOP 61 - MENTOR

An Invitation of 1853 Retained by Old Resident, With Recollections of Alfred Utley

An invitation to a New Year's dance, where they danced the "monie-musk" and truly did not go home until morning" is among the old-time treasures preserved by C. P. Lilley, of Vine street. The invitation reads as follows:

HAPPY NEW YEAR!

Your company is respectfully solicited at Watson's National Hall, Painesville, on Friday, December 30, 1853, at 3 o'clock p. m.

Of the room managers and committee as mentioned, C. P. Lilley is probably the only one now living. The names mentioned include: N. Collister and F. Barnes, room managers; committee, R. S. Wood, N. E. Strong G. A. Collister, C. Randall, O. Pelton, G. Garrett, B. Thomas, C P. Lilley, S. Ford, E. Hodge, F. Spencer, F. Hodges, O. Griswold, M. Hazen, G. Nixon, J. Root, E. Heriman, A. Foster, W. Smith, W. Pomeroy, N. Hoose, H. Rose, M. Jennings.

The assembly gathered at 3 p. m. and stayed to breakfast the next morning!

Quadrilles, opera reel and the monie-musk were danced. The tickets, which included an oyster supper, and the taking care of the horse and teams, were $2.50 each.

Music was furnished by West & Utley's cotillion band; and in 1916 W. R. Rose devoted a most interesting column in the Plain Dealer to this same Alfred Utley. Mr. Rose said in part:

"One of the important factors in every pioneer community was the fiddler. He was as necessary to the success of the early day gatherings as puncheon floors and tallow dips and apple-jack. There have been celebrations designed to honor the memory of leaders in various fields of pioneer activity, fighting men, statesmen, law makers, teachers. Why should the social up-builders be passed by? Why not recognize the entertainment-givers, the tavern keepers, the fiddlers? The centennial of Alfred Utley's arrival on the Western Reserve is close at hand. Who was Alfred Utley? He was a fiddler par excellence. For more than 50 years he was the most famous wielder of the bow in all the countryside. Alfred Utley was more than a fiddler, he was an institution. Thousands of Ohioans have tripped the mazy measures to the music of his fiddle, and scores of people, scattered over the Reserve, still recall the days when he was in his prime and his name a household word. Utley was not a trained performer. When he wanted to memorize the latest tunes, he visited the home of a niece in Chardon, and she would play for him on the piano, the newest productions. When he played at old Chardon house parties, the old square would be filled with teams. Some one who knew him well has said of him:

"'A man who could for half a century amuse thousands, did not live in vain, and it may be said of him as was said by Gen. John Coburn of another old musician, 'He has gone where the good fiddlers go.'"

Mr. Lilley's invitation is slightly yellowed, but bears no other marks of age.

WILLOUGHBY BOY COMPLETES COURSE AT OHIO STATE

Having completed the eight-weeks' course in agriculture at the College of Agriculture, Ohio State University, Columbus, Earl Child Golding, Perry; and Carl Luscher, Willoughby, have returned home.

The total registration in the winter courses at the University was more than 200, practically all being farm boys and men ranging in age from 17 to 53 years. Besides selecting studies from 31 different courses given during the winter months, the students were provided with special lectures each day at 4 p. m., and trips about Columbus on Saturday. It is believed hat the popularity of the short agricultural courses will lead many Lake county men and boys to enter next year.

Courses in dairying, live stock judging, animal husbandry, farm crops, and soil fertility were the most popular this year.

STATE WANTS GAME WARDENS

Now that the state is going to give better protection to quail and other game it is but natural that more game wardens are needed by the fish and game division of the board of agriculture. A request has been made for a list of eligibles for appointment and the state civil service commission has called an examination of applicants for appointment, to be held in various cities of the state on March 21.

* * *

Expert accountants and payroll auditors are wanted by the state of Ohio, and in the current issue of its official bulletin the state civil service commission calls examinations for these positions which carry salaries ranging from $1,200 to $3,000 per annum. The state also wants examiners for the state insurance department, plumbing and apiary inspectors, nurses for state and county institutions, a secretary for the entrance board at Ohio State University, and a number of other experts and tradesmen in various departments. The bulletin which contains full information regarding all examinations, together with the date and place of such examinations and the subjects included, will be mailed free to any who request the same. Address The State Civil Service Commission, Columbus, Ohio.

JUNIOR "Y" GROUP ELECTS OFFICERS

At the regular meeting of the Y. M. C. A. Monday night the Junior group elected the following officers: Edward Stillings, president; Rollin Page, vice president; Robert Thomas, secretary; Edward Thomas, treasurer.

To the Advertisers

THE CIRCULATION OF THE
WILLOUGHBY REPUBLICAN
by way of
Unsolicited Subscriptions is
Increasing at the Rate

On some occasions of 25 to 30 per week. In addition to this, the Maccabees of Mentor, and the Boys of the Wickliffe Athletic Club are working for 300 subscribers each. Can you afford to overlook this medium for YOUR Publicity?

The Willoughby
Republican

AN ACCOUNTANT WILL KEEP YOUR SET OF BOOKS. WORK GUARANTEED. Telephone 42.

SUBURBAN Time Table

THE CLEVELAND, PAINESVILLE & EASTERN R. R.

Time Table Effective Nov. 1, 1916.

Main Line—West Bound.

Leave Willoughby *5:30 a. m. and every hour to 11:30 p. m.

East Bound—

Leave Willoughby *6:25 a. m. and every hour to 12:25 p. m.

Leave Cleveland *5:00 a. m. and every hour to 11:15 p. m.

Limited cars leave Cleveland 7:25 a. m. and every two hours to 7:25 p. m.

Shore Line—

Leave Willoughby 5:30 a. m. and every half hour to 5:30 p. m., and hourly to 11:30 p. m.

Leave Cleveland 6:00 a. m. and every half hour to 6:00 p. m. and hourly to 11:00 p. m.

Limited cars leave Willoughby 6:50, 7:20, 7:50, 9:55 a. m. and every two hours to 5:55 p. m.

Limited car leaves Cleveland 4:55 p. m.

*Does not run Sunday.

Limited cars do not run Sundays or Holidays. Local cars from Willoughby on the hour and from Cleveland on the half hour do not run Sundays or Holidays.

THIS is the time of year you should think about **SEEDS**
Seeds That Grow!
We Have Our NEW Stock in
Kennedy & Rockafellow
Willoughby, Ohio

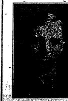

I am the man that put the B in Boom for Willoughby
AND THAT BOOM IS JUST IN ITS INFANCY.
Call at my office and let me advise you where and what to buy to reap the unlimited harvest of increased values.
SERVICE FIRST
C. H. MILLER
Real Estate and Safe Investments

Buckeye Gray Sandstone
Stone Sidewalks and curbing are better than cement and cheaper in the end. Write or phone.
The Ohio Quarries Co. CITIZENS BUILDING CLEVELAND OHIO

Bonds Real Estate :-: FINANCIAL :-: Stocks Investments

Open a reserve account with that old Reliable Bank
THE FOREST CITY SAVINGS & TRUST CO.
Cor. W. 25th and Detroit, Cleveland.
Capital ....$ 250,000.00
Surplus and Profits...... 220,000.00
Resources, Over 3,700,000.00
4 per cent Interest on Savings Accounts.

WATCHMAKER AND JEWELER
John Hudgeon
15 Colonial Arcade, Cleveland, Ohio

U. S. MUNICIPAL BONDS
Free of Federal Income Tax
Write or call for List and Prices
C. E. Denison & Co.
Guardian Building. Cleveland
ain 2556. Central 8972

WARE & LELAND
BROKERS
Stocks, Bonds, Grain, Cotton and Provisions.
Members:
New York Stock Exchange.
New York Cotton Exchange,
Chicago Board of Trade,
Chicago Stock Exchange
PRIVATE WIRES.
WALTER W. McGUIRE
Main 3214—3213. Cent. 1678
237 Leader-News Bldg.

E. W. WAGNER & CO.
Ground Floor, Hollenden Hotel
Stocks, Bonds, Grain, Cotton
MEMBERS { N. Y. Stock Exchange Chicago Board of Trade Cleve. Stock Exchange
FORREST A. GRAVES, MANAGER
Main 5604 Central 727

Handy Pocket Savings Bank Free
5% PAID ON SAVINGS DEPOSITS
ESTABLISHED 1893
The **CUYAHOGA** SAVINGS & LOAN CO.
108 The Arcade
Loans made on improved real estate, also for building purposes.

The People's Savings Bank Co.
ESTABLISHED 1871
Capital and Surplus $1,000,000,00
Cor. W. 25 & Franklin

ROLAND T. MEACHAM
Specialist in Public Utility Securities
Member Cleveland Stock Exchange
Citizens Bldg., Cleveland

The Tillotson & Wolcott Company
INVESTMENT BONDS
Guardian Building, Cleveland, Ohio.
Cincinnati—Mercantile Library Blg.
New York 11 Wall St.

First Mortgage Investment Bonds
Denominations—$100, $500, $1,000
Income—5 per cent per annum, payable semi-annually on January 1st and July 1st
A Conservative INVESTMENT A Guaranteed INCOME
The Guarantee Title & Trust Co.
Chamber of Commerce Bldg., Cleveland

Pay the Easy Way
CLOTHING ON CREDIT
For Men, Women and Children
$1.00 A WEEK WILL DO
The Weiss Credit Clothing Co.
227 Euclid Ave., Over the Princess Theatre, Next to Williamson Bldg.

NOTICE OF SALE OF BONDS

Sealed proposals will be received at the office of the Auditor of the City of East Cleveland at the City Hall, 13600 Euclid Avenue, in said city of East Cleveland, Ohio, until 11:00 o'clock, a. m., Wednesday, April 4, 1917, for the purchase of bonds hereinafter described, to-wit:

Forty-six bonds of the city of East Cleveland, State of Ohio, in the aggregate sum of Forty-five thousand two hundred fifty ($45,250.00) Dollars, all of said bonds to be numbered from one to forty-six (1-46) both inclusive, and each of said bonds shall be in the denomination of One thousand ($1,000.00) Dollars excepting No. 46, which shall be for the sum of Two hundred fifty ($250) Dollars, and all of said bonds shall be dated March 1, 1917, and shall bear interest at the rate of four and one-half (4 1-2) per cent per annum, payable semi-annually on the first days of March and September of each year until paid, and said bonds shall mature March 1, 1922, and the principal and interest of all of said bonds shall be payable at The Guardian Savings & Trust Company, in the City of Cleveland, State of Ohio.

Said bonds are issued under the authority of the Statutes of Ohio, and in pursuance of Ordinance No. 1029, passed February 26, 1917, entitled "An Ordinance authorizing the issue of bonds of the City of East Cleveland in anticipation of the collection of special assessments hereinafter mentioned."

Said bonds shall be sold to the highest and best bidder for not less than par and accrued interest. All bids must state the number of bonds bid for and the gross amount of the bid and accrued interest to the date of delivery, and bids must be accompanied with a certified check on a solvent bank in Cuyahoga County, Ohio, made payable to the Treasurer of the City of East Cleveland in a sum equal to ten (10) per cent of the amount of bonds bid for, and upon condition that if the bid is accepted the bidder will receive and pay for such bonds as may be issued as above set forth and within ten days from the time of award, said check to be retained by the City if said condition is not fulfilled. Checks accompanying rejected bids will be returned.

The envelope containing bid must be sealed and endorsed on the outside, "Bid for $45,250.00 bonds."

The city of East Cleveland reserves the right to reject any and all bids.

E. L. HICKEY, Auditor.

M1-8-15-22.

NOTICE OF SALE OF BONDS

Sealed proposals will be received at the office of the Auditor of the City of East Clevelannd, at the City Hall, 13600 Euclid Avenue, in said city of East Cleveland, Ohio, until 11:00 o'clock, a. m., Wednesday, April 4, 1917, for the purchase of bonds hereinafter described, to-wit:

Two hundred bonds of the city of East Cleveland, State of Ohio, in the aggregate sum of Two hundred ($200,000) thousand Dollars; all of said bonds to be numbered from one to two hundred (1-200) both inclusive, and each of said bonds shall be in the denomination of One thousand Dollars ($1,000.00) and all of said bonds shall be dated December 1, 1916, and shall bear interest at the rate of four and one-half (4 1-2) per cent per annum, payable semi-annually on the first days of June and December of each year until paid, and said bonds shall mature as follows: commencing with No. 1, and the rate of five each year until all are paid, the first five becoming due and payable June 1, 1918, and the principal and interest of all of said bonds shall be payable at the office of The Guardian Savings & Trust Company in the City of Cleveland, State of Ohio.

Said bonds are issued under the authority of the Statutes of Ohio and in pursuance of Ordinance No. 1002, passed December 4, 1916, entitled, "An ordinance to provide for the issue of bonds of the City of East Cleveland, for the purpose of purchasing land and building and equipping there on a City Hospital."

Said bonds shall be sold to the highest and best bidder for not less than par and accrued interest. All bids must state the number of bonds bid for and the gross amount of the bid and accrued interest to the date of delivery, and bids must be accompanied with a certified check on a solvent bank in Cuyahoga County, O., made payable to the Treasurer of the City of East Cleveland in a sum equal to ten (10) per cent of the amount of bonds bid for, and upon condition that if the bid is accepted the bidder will receive and pay for such bonds as may be issued as above set forth and within ten days from the time of award, said check to be retained by the city if said condition is not fulfilled.

Checks accompanying rejected bids will be returned.

The envelope containing bid must for $200,000 bonds."

The city of East Cleveland reserves the right to reject any and all bids.

E. L. HICKEY, Auditor.

M1-8-15-22.

NOTICE OF SALE OF BONDS

Sealed proposals will be received at the office of the Auditor of the City of East Cleveland at the City Hall 13600 Euclid Avenue, in said city of East Cleveland, Ohio, until 11:00 o'clock, a. m., Wednesday, April 4, 1917, for the purchase of bonds hereinafter described, to-wit:

Fourteen bonds of the City of East Cleveland, State of Ohio, in the aggregate sum of Thirteen thousand six hundred seventy-five ($13,675.00) Dollars, all of said bonds to be numbered consecutively from one to fourteen (1-14) both inclusive, and each of said bonds shall be in the denomination of One thousand ($1,000) Dollars, excepting No. 14, which shall be for the sum of Six hundred seventy-five ($675) Dollars and all of said bonds to be dated March 1, 1917, and shall bear interest at the rate of four and one-half (4 1-2) per cent per annum, payable semi-annually on the first days of March and September of each year until paid, and said bonds shall mature March 1, 1922, and the principal and interest of all of said bonds shall be payable at The Guardian Savings & Trust Company, in the City of Cleveland, State of Ohio.

Said bonds are issued under the authority of the Statutes of Ohio and in pursuance with Ordinace No. 1030, passed February 26, 1917, entitled, "An ordinance authorizing the issue of bonds of the City of East Cleveland in anticipation of the collection of special assessments hereinafter mentioned."

Said bonds shall be sold to the highest and best bidder for not less than par and accrued interest. All bids must state the number of bonds bid for and the gross amount of the bid and accrued interest to the date of delivery, and bids must be accompanied with a certified check on a solvent bank in Cuyahoga County, made payable to *the Treasurer of the* City of East Cleveland in a sum equal to ten (10) per cent of the amount of bonds bid for, and upon condition that if the bid is accepted the bidder will receive and pay for such bonds as may be issued as above set forth and within ten days from the time of award, said check to be retained by the City if said condition is not fulfilled. Checks accompanying rejected bids will be returned.

The envelope containing bid must be sealed and endorsed on the outside, "Bid for $13,675.00 bonds."

The City of East Cleveland reserves the right to reject any and all bids.

E. L. HICKEY, Auditor.

M1-8-15-22.

NOTICE OF SALE OF BONDS

Sealed proposals will be received at the office of the Auditor of the City of East Cleveland at the City Hall 13600 Euclid Avenue, in said city of East Cleveland, Ohio, until 11:00 o'clock, a. m., Wednesday, April 4, 1917, for the purchase of bonds hereinafter described, to-wit:

One hundred bonds of the city of East Cleveland, State of Ohio, in the aggregate sum of One hundred thousand ($100,000) Dollars; all of said bonds to be numbered consecutively from one to one hundred (1-100) both inclusive, and each of said bonds shall be in the denomination of One thousand ($1,000) Dollars, and all of said bonds to be dated March 1, 1917, and shall bear interest at the rate of four and one-half (4 1-2) per cent per annum, payable semi-annually on the first days of March and September of each year until paid, and said bonds shall amture as follows: Nos. 1, 2, 3, and 4 on the first day of March, 1918, and the balance shall be payable three (3) each year (numbered consecutively) on the first day of March of each year until all are paid, and the principal and interest of all of said bonds shall be payable at The Guardian Savings & Trust Company, in the city of Cleveland, State of Ohio.

Said bonds are issued under the authority of the Statutes of Ohio and in pursuance of Ordinance No. 1028, passed February 26, 1917, entitled, "An ordinance to provide for the issue of bonds of the City of East Cleveland to pay for the improvement and opening of dead-end streets including East 133rd, Elm Avenue, Dover Avenue East 141st, Hampton Road, Hayden Avenue, and the extension of Terrace Road by opening and extending the same from Belmore Avenue to the easterly limits of the city."

Said bonds shall be sold to the highest and best bidder for not less than par and accrued interest. All bids must state the number of bonds bid for and the gross amount of the bid and accrued interest to the date of delivery, and all bids must be accompanied with a certified check on a solvent bank in Cuyahoga County, Ohio, made payable to the Treasurer of the City of East Cleveland in a sum equal to ten (10) per cent of the amount of bonds bid for, and upon condition that if the bid is accepted the bidder will receive and pay for such bonds as may be issued as above set forth and within ten days from the time of award, said check to be retained by the City if said condition is not fulfilled. Checks accompanying rejected bids will be returned.

The envelope containing bid must be sealed and endorsed on the outside, "Bid for $100,000 bonds."

The city of East Cleveland reserves the right to reject any and all bids.

E. L. HICKEY, Auditor.

M1-8-15-22.

LEGAL NOTICE

Ezekiel Folsom, and the unknown heirs at law, devisees, legatees, executors, administrators and the assigns of Ezekiel Folsom, deceased; William L. Fitch and the unknown heirs at law, devisees, legatees, executors, administrators and assigns of William L. Fitch, deceased, and the unknown widow of Ephraim Wilson, deceased, all of whose places of residence are unknown, and the names of the unknown heirs at law, devisees, legatees, executors, administrators and assigns of Ezekiel Folsom, deceased, and William L. Fitch, deceased and the name of the unknown widow of Ephraim Wilson, deceased, being unknown, will take notice that Jennie J. McEachren, John W. McEachren, Florence E. McEachren, George S. McEachren, Alex. M. McEachren, Grace McEachren Sprague, Hugh McEachren, William McEachren and Margaret F. McEachren, as plaintiffs have filed a petition against them as defendants in the Court of Common Pleas of Cuyahoga County, Ohio, alleging that they have the legal title to and are the owners in fee simple and in the possession and occupancy of the following described real estate, to-wit:

Situated in the City of Cleveland, County of Cuyahoga and State of Ohio, and known as being Sub-lot No. 45 in Severance and Folsom's Sub-Division of part of original Brooklyn Township Lots Nos. 51, 52, 69, and 70, as shown by the recorded plat in Volume X of Deeds, Page 1 of Cuyahoga County Records, and being 36 feet front on the Southerly side of Jay Street (now known as Jay Avenue, N. W.) 107 feet 6 inches deep on the Westerly line, 107 feet 6 inches deep on the Easterly line, which is also the Westerly line of an Alley (now known as West 29th Place), and 36 feet on the rear line, which is also the Northerly line of an Alley (now known as Waco Court, N. W.), as appears by said plat, be the same more or less, but subject to all legal highways.

The petition alleges that the defendants, Ezekiel Folsom, and the unknown heirs at law, devisees, legatees, executors, administrators and assigns of Ezekiel Folsom, deceased, claim some right, title or interest in said premises for the reason that the records of Cuyahoga County, Ohio, do not disclose any deed of conveyance from the said Ezekiel Folsom, but that said defendants have no interest in said premises, for the reason that on December 29, 1840, said premises were sold for the nonpayment of taxes to N. C. Baldwin and the title thereto has never been redeemed:

That the defendants, William L. Fitch and the unknown heirs at law, devisees, legatees, executors, administrators and assigns of William L. Fitch, deceased, claim some estate or interest in said premises hostile and adverse to Plaintiff's rights by virtue of a certain contract made March 1, 1860, the nature and extent of said claim being unknown to Plaintiffs.

That Ephraim Wilson, at the time of his conveyance to Hugh B. McEachren, was unmarried and that the unknown widow of said Ephraim Wilson claims to have a right of dower in said premises.

The petition further alleges that none of said defendants have any right, title or interest in the aforesaid described premises, that their claims are unfounded and of no legal effect, whatsoever, but constitute clouds on Plaintiffs' title: that any claim they or any one of them ever had in said premises, has long since been barred by lapse of time and the Statutes of Limitations, and that as against said defendants, these Plaintiffs and their predecessors in title have held and been in the actual, open, notorious, continuous, exclusive, indisputable and adverse possession and occupancy of said premises for more than Twenty-one years last preceding the filing of the petition herein, under and by virtue of a deed for said premises, and that from April 22, 1859, to the present date, none of said defendants, or any one of them or any one claiming through or under them, has ever claimed or sought to enforce any right, title to, or interest in said premises.

The prayer of said petition is that each and all of said defendants be required to answer and set up what rights, if any, they have in said premises, or be forever barred from asserting the same: that plaintiffs' title be quieted against the claims of said defendants and said defendants and for relief.

Said petition is No. 151216, and each and all of said defendants are required to answer said petition on or before the 24th day of March, A. D. 1917, or judgment will be taken against them as prayed for in said petition. F1-M8

E. C. OSTERLAND and CARL S. WALZ, Attorneys for Plffs.

LEGAL NOTICE

To the owners of property bounding and abutting on Depot Street, from the northerly line of Euclid Avenue to the south line of The New York, Chicago & St. Louis Railroad Company's Right of Way.

You are hereby notified that the following resolution was duly adopted by the Council of the Village of Wickliffe, State of Ohio, on the 19th day of December, 1916.

RESOLUTION NO. 11.

By Mr. Provo.

Declaring it necessary to improve Depot Street, from the northerly line of Euclid Avenue to the south line of The New York, Chicago & St. Louis Railroad Company's Right of Way, by constructing a 6-inch water main therein.

Be it resolved by the Council of the Village of Wickliffe, State of Ohio:

That it is necessary to improve Depot Street, from the northerly line of Euclid Avenue to the south line of The New York, Chicago & St. Louis Railroad Company's Right of Way, by constructing a 6-inch water main therein.

That the grade of said water pipe be six feet below the grade herein established on said Depot Street.

That the grade of the center line of said Depot Street be as follows:

Station		Elevation
0 + 30	Being the northerly line of Euclid Avenue	121.17
4 + 50	....	94.29
5 + 0	....	91.37
5 + 50	....	88.99
6 + 0	....	87.17
6 + 50	....	85.89
8 + 50	....	81.89
9 + 0	....	80.95
9 + 50	....	80.15
10 + 0	....	79.48
10 + 50	....	78.94
11 + 0	....	78.53
11 + 50	....	78.26
18 + 10	Being the south line of The New York, Chicago & St. Louis Railroad Company's Right of Way	75.53

Said elevations being above the datum or base of levels heretofore adopted by the Council of the City of Cleveland by Ordinance passed May 3rd, 1854, which grade is shown on the plans now on file in the office of the Clerk of said Village, which is hereby approved and adopted.

That the elevation of the curb shall be the grade of the center line of said Depot Street, which elevations are hereby approved and adopted.

That the plans, specifications, estimates and profiles of said proposed improvement, showing the proposed grade of the street after completion with reference to the property abutting thereon, be and the same are hereby approved and adopted.

That the cost of improving street intersections, and 2 per centum of the entire cost, exclusive of street intersections, shall be paid by said Village; that the remainder of the entire cost of said improvement shall be assessed in proportion to the special benefits which will result from said improvement upon the following described lots and lands, to-wit: all the lots and lands bounding and abutting upon said Depot Street between the northerly line of Euclid Avenue and the south line of The New York, Chicago & St. Louis Railroad Company's Right of Way.

That the assessments so to be levied shall be paid in ten annual installments, with interest on deferred payments at not to exceed six per centum per annum, provided, that the owner of the property assessed may, at his option, pay such assessment in cash within thirty days from and after the passage and legal publication of the assessing ordinance.

That the bonds of the Village of Wickliffe shall be issued in anticipation of the collection of assessments by installments and in an amount equal thereto.

That the remainder of the entire cost of said improvement not specially assessed, including the cost of intersections, shall be paid out of the water fund.

That the Village Clerk is hereby directed to cause this resolution to be published according to law, and to serve or cause to be served, notice of the passage of this resolution as required by law.

That this resolution shall take effect and be in force from and after its passage and legal publication.

Adopted December 19, 1916.

HARRY GOULBY,
Mayor, President of Council (Seal)
Attest: R. S. RUSH, Clerk. (Seal)

By order of the Council of the Village of Wickliffe, Ohio. M8-15

R. S. RUSH, Clerk.

J. L. Demby, whose residence is unknown, but who might be reached at 644 173rd St., New York City, New York, will take notice that Matilda Denby filed a petition against him in the Court of Common Pleas of Cuyahoga County, Ohio, praying for divorce, custody of child and relief on the ground of gross neglect of duty. Said petition is No. 154795 and will be for hearing on and after April 20, 1917. M8 A2

JAMES G. REYANT, Atty. for Plff.

George Webb, whose residence is in Gananoque, Ontario, will take notice that Dora Webb filed a petition against him in the Court of Common Pleas of Cuyahoga County, Ohio, praying for divorce and relief on the ground of fraudulent contract. Said petition is No. 154718 and will be for hearing on and after April 13, 1917. M1 A5

GOULDER, WHITE AND GARRY, Attys. for Plff.

State of Ohio, Cuyahoga County, ss. Before T. B. Bolton, Justice of Peace of Rockport Township. G. A. Bentz & Co. against Clark E. Miller. On January 12, 1917, said Justice issued an order of attachment for the sum of $24.75 and costs in the above entitled action. Said case is set for hearing on March 22, 1917. M1 M15

State of Ohio, Cuyahoga County, ss. Before T. B. Bolten, Justice of Peace of Rockport Township. M. S. Kangesser against Lloyd Billman. On January 18, 1917, said Justice issued an order of attachment for the sum of $32.00 and costs. Said case is set for hearing on March 27, 1917. M1 M15

State of Ohio, Cuyahoga County, ss. Before Ralph W. Sanborn, Justice of Peace of East Cleveland Township. Margie Bain against David Bain. On February 16, 1917, said Justice issued an order of attachment for the sum of $40.00 and costs in the above entitled action. Said case is set for hearing on April 2, 1917. M1 M15

NOTICE OF DISSOLUTION

Notice is hereby given that the partnership heretofore existing by and between George A. Debes and William T. Starling, under the firm name of Debes and Starling, has been dissolved by mutual consent, the said William T. Starling retiring from said firm. George A. Debes will continue the said business, assumes all outstanding obligations, pays all debts and receives all accounts due the firm.

Dated at Cleveland, Ohio, this 18th day of January, 1917 F15 M8

GEORGE A. DEBES, and WILLIAM T. STARLING
By WM. T. O'BRIEN, Their Atty.

LEGAL NOTICE

To Whom it may concern:

The undersigned, by virtue of proceedings had in the Probate Court of Cuyahoga County, Ohio, has become the owner of the partnership assets and has assumed the payment of the partnership liabilities of the late firm of Barry-Hayden Company, of Cleveland, Ohio, and notice is hereby given to all persons holding claims against said firm to present the same to the undersigned, properly verified, within one year from the date of this notice, or they shall be forever barred. F22 M8

Wm. H. HAYDEN, Surviving Partner of BARRY-HAYDEN COMPANY.

Florence C. Wilson, whose residence is Lake George, Warren County, New York, Post Box No. 197, will take notice that Arthur D. Wilson filed a petition against her in the Court of Common Pleas of Cuyahoga County, Ohio, praying for divorce and relief on the ground of wilful absence for more than three years last past. Said petition is No. 154693, and will be for hearing on and after April 6, 1917. F22 M29

WESTENHAVER, BOYD & BROOKS, Attys. for Plff.

LEGAL NOTICE

A meeting of the stockholders of The Prospect Land Company will be held at 1004 Prospect Avenue, Cleveland, Ohio, on the 28th day of March, 1917, at ten o'clock a. m., for the purpose of considering and acting upon the proposed dissolution of said corporation and the surrender and abandonment of its corporate authority and franchises, and the transaction of any and all business necessary or incident thereto. F22 M15

J. L. FREE, Secretary.

Carrie Hughes, whose residence is corner 9th and Green Streets, Louisville, Kentucky, will take notice that James Hughes filed a petition against her in the Court of Common Pleas of Cuyahoga County, Ohio, praying for divorce, custody of child and relief on the ground of willful absence for more than three years last past. Said petition is No. 154627 and will be for hearing on and after April 6, 1917.

JAMES W. DeCUMBE, Atty. for Plff. F22 M29.

State of Ohio, Cuyahoga County, ss. Before F. E. Hanousek, Justice of the Peace for Newburg Heights Township. K. S. Hotz against Mrs. J. B. Turner. On January 4, 1917, said Justice issued an order of attachment in the above entitled action for the sum of $56.95 and costs. Said case is set for hearing on March 10, 1917. F22 M8.

LEGAL NOTICE

Bridget Ward, whose place of residence is Rostrever, County Down, Ireland, is hereby notified that Joseph Dunn, Executor of the will of Sarah Dunn, deceased, has filed a petition in the Probate Court for the County of Cuyahoga, State of Ohio, the object of said petition being to sell certain real estate for the payment of legacies due under the will of Sarah Dunn, said real estate being described as follows:

Situated in the City of Cleveland, County of Cuyahoga and State of Ohio and bounded as follows:

Beginning at a point in the easterly line of West Sixth Street 90 feet distant in a northerly direction from the intersection of said easterly line with the northerly line of Lakeside Avenue, thence northerly along the line of West Sixth Street 42 feet; thence easterly at an angle of 90 61 feet; thence southerly at an angle of 90 42 feet; thence westerly at an angle of 90 61 feet to the point of beginning.

Said Joseph Dunn prays in said petition for authority to sell said real estate and for all other proper orders and relief in the premises.

Said Bridget Ward is required to answer said petition on or before the 24th day of March, A. D. 1917.

JOSEPH DUNN, Executor of the Will of Sarah Dunn F1-M8

STEARNS, CHAMBERLAIN & ROYON, Attys. for Plff.

Martha Ellen Johnson, whose residence is unknown, will take notice that Joseph Clyde Johnson filed a petition against her in the Court of Insolvency of Cuyahoga County, Ohio, praying for divorce and relief on the ground of habitual drunkenness for more than three years, and extreme cruelty. Said petition is No. 5677, and will be for hearing on and after March 16, 1917. F1-M8

FRANK J. LAWLER and PAUL L. MILLER, Attys. for Plff.

William Foley, whose residence is unknown, will take notice that Rachel Foley filed a petition against him in the Court of Common Pleas of Cuyahoga County, Ohio, praying for divorce, restoration of name and relief on the ground of gross neglect of duty and wilful absence for more than three years last past. Said petition is No. 154469 and will be for hearing on and after April 13, 1917. M1 A5

E. A. BINYON, Atty. for Plff.

Fletcher E. Lewis, whose place of residence is at Springfield, Illinois, care of Len Small, State Treasurer, is hereby notified that on the 31st day of January, 1917, the undersigned, Elizabeth B. Lewis, filed her petition against him in the Insolvency Court of Cuyahoga County, Ohio, being Cause No. 6717, praying for divorce restraining order and equitable relief on the ground of extreme cruelty and gross neglect of duty. Said case will be for hearing on and after March 16, 1917. F1-M8

ELIZABETH B. LEWIS,
By GRISWOLD & HADDEN, Her Attys

LEGAL NOTICE

Notice is hereby given that a meeting of the stockholders of The Modern Garage Company will be held at the offices of Smith, Taft, Arter & Smith, on the tenth floor of the Marshall building, Cleveland, Ohio, on the 16th day of March, A. D. 1917, at 10 o'clock a. m. for the purpose of considering and acting upon a proposed resolution to surrender and abandon the corporate authority and franchise of said Company and to transact any and all business necessary or incident thereto. F15 M8

E. E. TERRELL, President,
By SMITH, TAFT, ARTER & SMITH, His Attys.

Central 3162-W. Main887
Special Sunday Dinner
KLEIN'S
Hungarian
Restaurant and Cafe
For Ladies and Gents
736 Prospect Ave.
Cleveland, Ohio.

DIAMONDS WATCHES JEWELRY
The Lewis Jewelry Co.
603 Prospect Avenue
(Colonial Arcade Entrance)
51 Old Arcade
Cleveland, Ohio.
Ohio's Largest Cash and Credit —Jewelers—

The Best Route to
FLORIDA
Is Via.
Washington, D. C.
Thence All-Rail or Baltimore and Steamer. Low Winter Fares,
For Complete Information regarding fares, schedules, reservations, etc., consult M. G. Carrel, D. P. A., 341 Euclid Ave., Cleveland, O. Phones Main 6720, Central 535.
Baltimore and Ohio

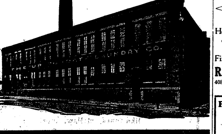

THE "DICKBELT"
Helps solve your transmission of power problem. Away above the rest.
First in Quality First by Test
R. & J. Dick, Limited
408 Rockefeller Building, Cleveland
Main 5225

LEISY'S
"MUENCHNER" BRAND BEER,
We are brewing and supplying the widely known "Muenchner" brand of Beer. Equal in quality and flavor to the well known "Muenchner" Beer of foreign make.
PHONE US YOUR ORDER
DELIVERED ANYWHERE
Leisy Brewing Co.
Bell Harvard 780 Cleveland, Ohio Cuyahoga Erie 284r

For
Constipation
or as an efficient
Laxative
take
Marlco Lax tablets
30 tablets—25c
AT ALL
MARSHALL'S DRUG STORES
Or Any Other Good Druggist

WHERE TO TRADE IN CLEVELAND

Below is a guide for all of our readers who wish to patronize the most reliable men in their particular lines of business, either mercantile or professional

NEW AMSTERDAM **HOTEL**
Euclid Ave. at 22nd St. CLEVELAND.
Rooms with bath $1.50 per day.
Each person, (Also rooms without bath.
Reference Desired Miss L. McNamara, Mgr.

We Pay highest cash prices for Old Gold, Silver, Platinum, diamonds, false teeth and broken jewelry.
CHECEL JEWELRY CO.
612 Euclid Ave., Above De Klyn's
Mail Orders Given Prompt Attention

HELP SUPPLIED FREE
Competent Laundresses and Cleaning Women supplied free any day. ACME EMPLOYMENT CO., Main 2610. Cent. 6120

SAVE MONEY!
By having us weld or braze your broken farm and shop machinery, or auto parts of any metal.
BRAZEWELD CO.,
1298 West 4th St., Cleveland, Ohio.

For Quality Drink
ERIN BREW
EHREN BRAU
The STANDARD Brewing Co.

DINNER 25c
at the HAWLEY House
Cor. St. Clair and W. 3rd St
V. C. HELLER, Prop.

Good German Cooking at the FERN LUNCHEON
Toothsome Pastry like mother used to make. Excellent meals. E. A. Tatzke, E. Herman, Props. 647 Euclid Ave. Republic Bldg., directly opposite Taylor Arcade. Take Elevator.

EAT AT
American Trust Lunch
Good Food, Service and Quality, our Motto.
merican Trust Bldg. Public Square

Everybody knows the
CARLTON
Euclid and 55th St.
"The Best lace in Cleveland to Eat"

Cuy Cent. 7253-L.
Fashions Latest Creations
J. A. Matousek
QUALITY TAILOR.
Let Me Make Your Clothes
201 American Trust Bldg., 2d Floor
Cleveland, Ohio

We Want Your Box Trade
BOND STREET CIGAR CO.
CIGARS, TOBACCOS, CIGARETTES
Every Popular Brand.
1926 E. 6th St. Cleveland, Ohio.
PHIL. COHN.

CLEVELAND AUTO LIVERY CO.
Main 30, Packard and Pierce-Arrow Cars
MAIN 56. CENTRAL 56
Masonic Temple Bldg., 1457 E. 6th St.

GRINDING and CUTLERY -:- **C Sharp Stevens**

State of Ohio, Cuyahoga County, ss. Before T. B. Bolton, Justice of Peace of Rockport Township. M. S. Kangesser against Gordon L. Maxwell. On February 6, 1917, said Justice issued an order of attachment in the above entitled action for the sum of $40.00 annd costs. Said case is set for hearing on April 5, 1917. M1 M15

Mary Stecko, whose residence is unknown, will take notice that George Stecko filed a petition against her in the Court of Common Pleas of Cuyahoga County, Ohio, praying for divorce on the ground of gross neglect of duty and adultery. Said petition is No. 154239, and will be for hearing on and after March 16, 1917. F1-M8
JOHN P. FERENCIK, Atty for Plff.

Do you know that Medina County Creamery Company is giving you auto service to every store in your village. We are one of the largest in the state of Ohio manufacturing our own butter. Our best butter, perfectly pasteurized, in cartons. If we are not serving you call us to have our car stop at your door. We sell wholesale trade only.

Medina County Creamery Co.

We Hear You Are Building

MANUFACTURERS RETAILERS

Lighting Fixtures
The Euclid Fixture Company
5215 Euclid Ave.
B. 3717 C. 6923

Tomorrow's Breakfast

Let's see!
For breakfast tomorrow there'll be company.
Six of us will sit at the table.
First, we shall have well-cooked oatmeal and pure cream.
Next there will be poached eggs on well-buttered hot toast.
Sliced oranges and coffee will round out a nice company meal.
It is a good breakfast and the food will cost only 13 1-2 cents per person—or 80 1-2 cents for the six of us.
A very economical breakfast under the circumstances, isn't it?
Of course to make the breakfast nourishing and good, the coffee must be boiled, the toast must be browned, the oatmeal properly cooked in a double boiler, and the eggs poached just so. Besides, water will have to be heated for washing the dishes

To do this it will take gas.
But let's not worry!
It will take less than one-half cent's worth of gas to prepare the entire meal for six persons.
Of course other fuels COULD be substituted for Gas Service—but they would not be as convenient, clean and economical.
Come to think of it, Gas Service is about the least expensive commodity we use—if we use it properly.
Isn't it?

The East Ohio Gas Co.
Main 6640 Central 9020
The "Good Service" Dept.

Illuminating Service

Electric light costs
so little and means so
much that the best
electric light is
always the cheapest.
That means "Illuminating"
Service.

"Not Merely Electric Light, But Also Illuminating Service."
There's a Difference

The Illuminating Co.
Illuminating Bldg., Public Square, Cleveland

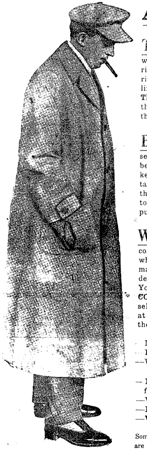

This store has achieved a reputation as the best high-grade clothing store in Cleveland. One factor in this is our famous "make good" policy; to give an absolute guarantee of satisfaction; to give our customers an opportunity to test our merchandise by actual use, & if there is then cause for complaint, bring it back and get the money.

The May Co.
Ohio's Largest and Best Store
Third Floor

Ask for Eagle Stamps

THE B. F. GOODRICH CO., AKRON, OHIO
SOLD US 4837 RAINCOATS
AT HALF PRICE

The Reason The B. F. Goodrich Co., largest raincoat manufacturers in the world and manufacturers of the celebrated Goodrich Tires found it impossible to duplicate the fabrics in certain numbers of their nationally famous line of raincoats for reorders from their dealers. They decided to close out all made-up garments of these certain numbers and withdraw them from their present season's lines.

Bought at ½ Price Bought at half price and we are selling them at half price. On some of these numbers the sizes are complete; on others the sizes broken, but in the lot there are raincoats to suit every taste and every pocketbook. The May Stores was the only organization in the country large enough to make such a purchase, and our Cleveland store's purchase was 4837 coats.

What They Are This is an unusual opportunity. Every coat bears the name of B. F. Goodrich Company, which speaks convincingly of the quality and workmanship, which has been perfected to the highest degree by the largest rubber factory in the world. You know the merits of GOODRICH QUALITY COATS. This is your opportunity to prepare yourself for the rainy season with a dependable raincoat at an unheard of low price. The range of fabrics in these coats comprises

—Meltons
—Dundees
—Wool Plaids
—Heather mixtures in fancy weaves.
—Wool faced coverts
—Lorraine cashmeres
—Wool novelties
Pin Checks
Tweeds
—Brilliantine
—Batistes
—Brighton mixtures
Fancy striped novelties
—Australian cloth
Florida cloth and Cantonettes.
Jasper silks
Asia Cloths
—Bombazines
Palm Beach Suits

Some have English Plaid Linings; some Silk Linings and some are self-lined. See these great values.

$6.00 Raincoats, $3.00
$6.50 Raincoats, $3.25
$8.00 Raincoats, $4.00
$8.80 Raincoats, $4.40
$9.20 Raincoats, $4.60
$10.00 Raincoats, $5.00
$12.00 Raincoats, $6.00
$13.50 Raincoats, $6.75
$15.00 Raincoats, $7.50
$16.00 Raincoats, $8.00
$19.00 Raincoats, $9.50
$22.00 Raincoats, $11.00
$23.50 Raincoats, $11.75
$28.00 Raincoats, $14.00

Sale on Third Floor

CHANDLER
"THE GREATEST AMERICAN CAR"
Four Models -:- -:- Prices $1395 and up
Telephone: Rosedale 3100, Central 40
For a Demonstration
The Cuyahoga Sales Co.
4400 Eulid Avenue. Cleveland
E. M. Buel, General Manager

Be Prepared!
P O C
For Every Social Emergency—always have on hand a reserve supply of this healthful beverage.
The Pilsener Brewing Co.
Phones: LORAIN 58 Edgewater 1715

5c and 10c WALL PAERP

We save you money. New patterns. Papers that sell ordinarily up to 75c. Largest Wall Paper Store in the city. We also carry a special 20c line.
THE PROSPECT WALL PAPER CO.
809 PROSPECT AV., O'Brien Bldg., Next to Standard Theater, Cleveland, O.

INFORMATION GIVEN—
Get our rates on Fire, and Life Insurance, Automobiles, Bonds, Casualty and Plate Glass. GEO. H. OLMSTED & CO., 411-425 Williamson Bldg. Phone us today. Main 4838—Central 1679.

Stationery & Supplies
FOR OFFICE OR HOME USE
Mail in Your Orders and You Will Receive the Goods the Next Day by Parcel Post
Call On Us When in Cleveland.
The Forman-Bassett Co.
1427-33 West Third St.

Honeypepper

"I suffered winter after winter with bronchitis and cough. My baby had it for 5 years and my mother had bronchial trouble all her life. Honeypepper has cured all three of us. I am thankful to be able to say this in the hope that it may help others. (Think of curing three people in one family.) Mrs. Owen Salisbury, 13626 Rugby Road. Honeypepper for cough, cold, croup, fever, bronchitis, hoarseness, asthma, pneumonia. Contains no opiates or narcotics. All drug stores or send 55c to 838 East 105th street, Cleveland, parcel post.

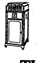
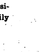
THE VITAPHONE

An absolutely different phonograph. Entirely new features—producing lifelike tones, mellow, musical and resonant. Daily demonstrations.
H. W. CURTISS
1276 Euclid Avenue

The Republican may be found on sale at the store of C. C. COTTRELL

Send Your Friends The REPUBLICAN -:- -:- -:- A Weekly Letter from Home.

The Willoughby Republican

Not Merely a newspaper BUT a NEWS-paper

TWENTIETH YEAR—NO. 9. WILLOUGHBY, OHIO, MARCH 16, 1917. ONE DOLLAR A YEAR IN ADVANCE

ORGANIZATION PERFECTED TO BRING FARMERS' INSTITUTE TO WILLOUGHBY

At a meeting Saturday last an organization was perfected to look after the bringing of the farmers' institute to Willoughby. This local committee will take immediate charge of the matter. Charles Brichford of Maple Grove was appointed president; Sam Brown of the Plains, secretary and treasurer. Application has been made to Columbus, and there is every indication that the farmers' institute next winter will be held in Willoughby.

STARS WILL SHINE IN DARK SECRECY IN MENTOR'S MINSTREL SHOW

Anticipation and secrecy are in the air in Mentor, for Mentor is to have a minstrel show, not an ordinary minstrel show, but one where local talent will outshine Primrose on any of the well known black faced comedians. Fifteen or twenty of Mentor's well known girls from the Methodist church will take part, but no names will appear upon the program. Black faced, and in black and white costume, the friends in front can only guess as to who's who. Mrs. Samuel Lytle is director. Miss Francis Cleveland is in charge of the music.

The committee in charge includes Mrs. Henry Sandburg, Mrs. Morris Markell, and Mrs. Claude Bean. It is safe to assume that no one will have any other engagement for Tuesday night when this minstrel show will be staged at the Village Hall.

TRAVELERS SOUTH

Upon his return from New York Thursday, S. S. Wilson and Mr. and Mrs. S. S. Clark will leave for a trip to Florida, joining Mrs. Wilson at that point.

BROTHER OF JAMES McMAHON DIES

Michael McMahon, brother of James McMahon passed away at the home of his sister, Mrs. Bert Squires, in Ashtabula, Wednesday last. He was born in Mentor and was 39 years of age. Since 1880, and up until a year and a half ago, he made his home in Willoughby.

He enlisted in the Spanish war, and was a member of Co. M.

Funeral services were held in Ashtabula Saturday at 8:30. The Moose lodge of that city, of which Mr. McMahon was a member, attended.

The body was brought to Willoughby and placed in the vault and will later be placed in the family lot at Mentor.

MRS. O'HARE TO ADDRESS WOMAN'S CLUB

The Woman's Club will be entertained at the home of Mrs. Cora Gaines Carrel Friday. On that occasion, Mrs. O'Hare of Cleveland will entertain with a talk on Ireland "In Story and Song." Mr. McMahon it is hoped, may contribute some songs. The affair will be in the nature of St. Patrick's day party.

NANCY LEE DAVIS IMPROVING

Nancy Lee Davis, who has been ill for several days, was reported greatly improved Wednesday.

PAINESVILLE EQUAL SUFFRAGE LEAGUE INTERESTED IN FAIRY PLAY

Under the auspices of the Painsville Equal Suffrage League, Lake County folks will have opportunity to see Marguerite Clark in "Snow White". The League is anticipating that it will have the patronage of all who are interested in the better class of films, and which are at the same time, entertaining and delightful.

The film will be shown Monday at the Utopia, Painsville.

ALVA HANSCOM DIES

Alva Hanscom, of Stop 44, Mentor Ave., well known resident of this section passed away at his home at 10:30 Wednesday morning. He was taken ill with pneumonia Sunday night and was unconscious the greater part of the time until his death. He had been an invalid for a long time, and at the time of his last birthday had attained the age of 94. His daughter, Miss Alice Hanscom, survives. Arrangements were being made Wednesday for a private funeral.

This will occur at the home on Mentor road, Friday afternoon, March 16th.

DANIEL LILLEY SUCCUMBS

Daniel Lilley, of Francis Corners, aged 79, died at the home of his son, J. J. Lilley, Sunday night. The funeral services were held Wednesday, at one o'clock. Burial in Waite Hill Cemetery.

C. P. Lilley, of Vine Street, Willoughby, is a brother of the deceased.

A GREATER AND BROADER WILLOUGHBY

Matters of Individual Interest to the Community Discussed in Letter and Editorial Form by Members of The Chamber of Commerce and Others:

THE HIGH LEVEL BRIDGE AND ITS CONNECTION WITH THE PROPOSED BOULEVARD AND PARK SYSTEM

Among the many things possible for the Chamber of Commerce to take up for the direct benefit of Willoughby there is the plan outlined by W. A. Stinchcomb, Cuyahoga County Engineer.

Many good articles have appeared in the Cleveland papers outlining the plans of a wonderful park system for Cuyahoga county, which extends out through Lake county and takes in Willoughby as its eastern boundary.

We have clipped a few sentences from this plan bearing upon the subject as it relates to the WELFARE AND BEAUTY OF WILLOUGHBY. We earnestly suggest that this matter be taken up by the Chamber in connection with the HIGH LEVEL BRIDGE ACROSS THE CHAGRIN RIVER.

"For many years it has been recognized by the progressive citizens of Cleveland that there existed in the natural valleys following the creeks and the two principal and small rivers which traverse the outlying sections of Cuyahoga and Lake counties, a form of natural resource of an ever increasing value to the people of this entire community, and that steps having in mind THE PRESERVATION OF THESE NATURAL BEAUTY SPOTS FOR THE ENTIRE PUBLIC, RATHER THAN PERMIT THEIR DESPOILATION BY THE VARIOUS KINDS OF ENTERPRISES, OR THEIR ACQUISITION AS PRIVATE PARKS FOR WEALTHY INDIVIDUALS, WAS AN OBJECT GREATLY TO BE DESIRED."

A complete survey and plans have been made by the County Surveyor and within the past year there has been prepared a complete general plan of a parkway system embracing all the areas outside of the city of Cleveland and conseving the natural beauty spots of Cuyahoga and the western part of Lake counties.

These general plans were submitted to the National Conference on City Planning recently held in this city, and were pronounced by the delegates at that conference as being very comprehensive and in line with the most advanced ideas on this subject, comparing very favorably with the plans of the larger metropolitan park districts which have been created around two or three of the large eastern cities in this country."

The system as outlined embraces the following parkways with public reservations set aside adjacent to many of them:

Beginning at the lake on the west it contemplates a drive through the Rocky River Valley from Lake Erie to the Cedar

(Continued on Page Four)

FLAG NOW FLOATS IN WICKLIFFE IN RESPONSE TO OLD SOLDIER'S REQUEST

Frank Hardaker, a captain in the Civil War, and now in the seventies, addressed the following communication to the council of Wickliffe:

March 3, 1917.

To the Honorable Council of Wickliffe Village:

I would respectfully ask your honorable body to purchase a flag to be displayed on the flagstaff over the council chamber, also to have the flag float as long as the present crisis continues. "If any man attempts to tear down the stars and stripes, shoot him on the spot." (John A. Dix).

Signed: FRANK HARDAKER

In response to this request the council purchased the flag and it now floats as requested by the veteran.

BASE BALL SEASON STARTS IN WICKLIFFE

With a meeting this week Thursday and another one next week the baseball season in Wickliffe will have its opening. All interested parties are invited to call at the rooms of the Wickliffe Athletic Club.

NEWCOMER IN TOWN

Mr. C. M. Shipman of Bloomfield, N. J., arrived in town Monday, and will have charge of a department at the J. H. R. Products Co. He will make purchase of a home and reside in Willoughby.

"BACK TO THE FARM"

Mrs. H. F. Kennedy remarks that since the advent of the hitching posts she feels a touch of the "back to the farm" movement, as so many various kinds and colors of horses have been hitched at the new hitching posts in the rear of the Wilson store, and which appear prominently within her view.

SENIOR "Y" ELECT OFFICERS

At a meeting of the senior "Y" group in Willoughby Monday night officers were elected as follows:

President, Chas Waite; Vice President, Lawrence Wells; Secretary, Reed Fairley; Treasurer, Verne Wilbur.

CARD OF THANKS

The bereaved fomily of Emery Crawford wish to express their heart felt appreciation of the many tokens of sympathy and respect tendered at his death, by the business men, friends and neighbors.

NEW HARDWARE STORE OPENS IN WICKLIFFE

The first of March scheduled the opening of a new hardware store in Wickliffe, when Carl Rogat opened a new store at Stop 22, the main line. They intend to carry a complete line of quality goods, and give excellent service.

ITEMS HERE AND THERE

Starting St. Patrick's Day and continuing through the following week, James McMahon will sing at the Stillman Theatre, Cleveland.

* * *

Mrs. F. M Wood entertained at a pleasant card party at the home of Mrs. Rush Tuesday afternoon.

* * *

Mrs. T. A. Carrel received word of the death of her uncle, Edward Griswold, in Orwell, Ohio, this week. She immediately left for that point and will remain several days.

* * *

The Law and Birkholz families visited at the home of Mr. and Mrs. Gordon Law, of Lakewood, Sunday last.

W. H. S. HAS THRILLING GAME; INTERESTING DEBATES HELD

The game with Al. Allen's team on Friday, March 9, was the most thrilling one that has been played this year. Willoughby outplayed the Ashland team from the start. The varsity had made 13 points before Ashland made her first point. The score at the end of the first half was 18 to 6. At the end of the second half 48 to 12. When Willoughby went down to Ashland they were defeated 59 to 31. The Athletic Association wishes to thank the people of the village for the splendid way they turned out for the game. The receipts were the largest they have ever been.

The Second team played the Delta Upsilon team of Cleveland and were defeated. They won the first half of the game but lost the last half. The final score was 26 to 16. They did splendid work, though.

Tuesday there was another contest between the two literary societies of the school. The Thespian's won 9 to 2. The program was as follows:

First contest, essay: "Pushing Production and Lowering Cost," Abel Nash, Senior, Salonian. "The Most Beautiful Language," Ruth Jackman, senior, Thespian. Won by Abel Nash.

Second contest, Story: "Bounding the U. S." Carlyle Curtiss, sophomore, Thespian. Clarence Beck, the Salonian contestant, was absent, so the contest went to the Thespian's by default.

Third contest, Recitation: "The Vision of Sir Launfal," Margaret Clarke, senior, Salonian. "The Legion of Honor," Marion Randall, junior, Thespian. Won by Miss Randall.

Fourth Contest, Essay: "Twilight Terrors," Hazel Miller, freshman, Thespian; "Mackinac," Reed Fairley, sophomore, Salonian. Won by Hazel Miller.

Fifth Contest, Story: "Phyrrimus and Thisbe," Julia Dayton, sophomore, Salonian; "The Champion Snorer," Mildred Ladien, freshman, Thespian. Won by J. Dayton.

Sixth Contest, Recitation, "Deaconess Jones' Grievance," Martha Wicker, sophomore, Thespian; "Trials of a School Mistress," Eleanor Tan-

(Continued on Page Four)

ITEMS FROM MAPLE GROVE

Several flocks of geese and ducks were seen flying northward last week.

* * *

The committee on the improvement of the Euclid-Chardon road held a meeting at Painesville last Thursday.

* * *

Mr. Chas. Steiss on the Woodford place has purchased a fine new horse.

* * *

The thimble bee held at Mrs. John Riggins' home was well attended and all reported a good time.

* * *

Farm help are becoming dissatisfied on account of higher wages in the cities.

* * *

Chas. Brichford is building a workshop and garage.

* * *

Mrs. McDowell, the gardener's wife, at Sleepy Hollow farm is on the sick list and Mrs. Wright is caring for her.

* * *

Harry Newyear is trying to capture a Campbell.

* * *

Mr. and Mrs. Swartz, caretakers of the private house at Mr. H. G. Otis' have moved on a 90 acre farm near Silver Lake.

* * *

Mrs. Wm. Little was calling on old neighbors at Willoughby last Thursday.

* * *

Wm. Jarvas, an employee of Sleepy Hollow farm, moved his family from the Shore line to the Haller farm.

* * *

Geo. Wright was buried last Monday afternoon.

* * *

Mrs. Fred Covert was a Willoughby visitor Wednesday.

LAKE COUNTY BAR PAYS TRIBUTE TO THE MEMORY OF THE LATE JUDGE CLARK

On Saturday forenoon last, the members of the Lake county bar, held a meeting at the court house, in the court of common pleas room, in respect to the memory of the late Judge C. D. Clark. Mr. Homer Harper presided. A memorial which included a sketch of Judge Clark's life, was read by Hon. G. N. Tuttle, who was chairman of a committee composed of Judge George H Shepherd, Judge Clark H. Nye and himself, appointed by Judge A. G Reynolds. Appropriate resolutions on the life, professional work, and public services of Judge Clark were presented and adopted, and ordered inserted on the journal of the court.

Brief addresses were made by Judge Reynolds, Attorneys G. W. Alvord, L. G. Tuttle, H. T. Nolan, R. L. Ostrander, H. E. Hammar, Homer Harper, M. A. Tuttle, B. C. Shepherd, Judge Nye, Prosecutor von Beseler, Attorneys Amidon, Giblin, Pierson and others.

All testified to the high character of Judge Clark as a citizen and man, his uprightness, ability and integrity as a lawyer and his fairness and high sense of justice as judge, as well as his unimpeachable course in all the relations of life.

The meeting was largely attended and shows the high esteem in which Judge Clark was held, both by the legal profession and the community at large.

Editor's Note: The sketch of Judge Clark's life, by the Hon. G. N. Tuttle, will be found upon page three of this issue.

LAKE WATER IN WICKLIFFE TO EXTEND AS FAR AS RUSH ROAD

The Wickliffe council will meet on Friday evening and the prospect of their new water supply will be gone over. Lake water from Cleveland will be secured. Arrangements made will lessen the water rate in Euclid and make an economic arrangement for Wickliffe also. The lake water will extend as far this way as Rush road.

LIBERTY BELL BIRD CLUB FORMED

The Willoughby Liberty Bell Bird Club was organized and held its first meeting on Saturday last. It is intended to hold weekly meetings, and by the making of scrap books and studying of birds and bird life, add much to the bird lore knowledge of the children. The membership includes a large list, among which are included:

Ruth Gibson, Raynette and Ivy Barnes, Grace Randall, Mary Gillette, Genieve Kaiser, Douglas Andrews, Robert Shakland, Nancy Lee Carmichael, Lillian Spears, Arthur and Melva Clark, Lenore Stafford and Salome Rentschler. The meetings will be held at the home of Arthur Clark.

PLEASANT BIRTHDAY AFFAIR

Miss Emma Burnett of Center St. entertained for Miss Winifred Brick, 46 Marloes, E. Cleveland, on her birthday last week. Covers were laid for 12. The out-of-town guests were: Misses Winifred Brick, Cecelia Burke, Mae Burke, Emma Brick, Messrs. Jack Burns, Owen Moran, Frank Reilly, Edward Kilroy and Thomas Brick.

DAVID TEACHOUT ADDRESSES MEN'S LEAGUE FRIDAY NIGHT

The ladies of the Disciple Church will serve supper to the men's league Friday evening, March 16th, after which they will listen to an address by David Teachout upon "Manhood in the Orient", a subject upon which he is well equiped to speak.

DEATH OF MRS. ELIZABETH LEUTY

Mrs. Elizabeth Leuty, widow of the late William Leuty, died at her home on the White road, South Wickliffe, Tuesday, March 13th. The funeral will be held at the residence Saturday, March 17th, at one o'clock.

PROPERTY PURCHASED

Thirty acres of land purchased by Price McKenney in Wickliffe, on the White Farm, will probably be used for cow pasturing and cow barns, it is reported.

C. A. [illegible] has purchased [illegible] acres off the Taylor Farm. It is reported that he will erect some cottages

CHURCH CENSUS

Sunday, March 18th, is the date of the church census to be made in Willoughby.

For Additional Willoughby News and Advertisements See Pages 4 and 6

It's Rug Time Now

Tapestry Brussels
Seamless Velvets
Axminsters
Body Brussels
Wool Fibres
Crex

All the sizes of each that are appropriate for its purpose.

All the colors and designs that appeal to people of good taste.

Wilsons of Willoughby

--Stair Carpeting and Runners--
Linoleum, 50c to $1.25 Per Sq. Yard

Columbus Made An Egg Stand Up On End, But He Spoiled the Egg!

Careless, slip-shod work finds no place in this commercial house. I have earned a reputation as a photographer of quality through particular attention to the little niceties of finish and detail that seem so insignificant and yet bulk so large when the final result is delivered to you!

Satisfied patrons are our best Advertisement.

Star Commercial Photograph Co.
Harry B. Mayne, Pres.
Willoughby, O.
Phone 176-R. Carrel Block

J. H. SMITH
Coal & Ice
Successor to
SAM LOW, Willoughby, O.

For Sale
Team of horses, 3,000 lbs. Good workers. Having bought an automobile truck, we wish to dispose of these at an attractive price. Carl Rogat, Wickliffe

Strawberry & small fruit plants, fruit trees. Catalogue free. ALMON SAWYER, Sfop 65 1-2, Mentor, Ohio.

For Sale
Motorcycle—Only Thirty Dollars
In good running order.
E. M. Crowther
Hardware and Housefurnishing
Phone 99-W. Willoughby

THE NEXT BIG ATTRACTION
In Willoughby will be the THE KENNEDY & ROCKAFELLOW
Annual Opening
More benefit to the people than the COUNTY FAIR---First week in April---Get your tickets NOW. See list of premiums in our window, absolutely FREE.
KENNEDY and ROCKAFELLOW

You Owe It to Yourself to Have the
Modern Labor Saving CONVENIENCES
House Cleaning Time is Close at Hand

¶Why not have a "Vital" Vacuum Cleaner, the best "help" you can have at that time? The "Vital" does just as good work as the Electric and is very inexpensive. Come and see them at our store.

E. M. Crowther
HARDWARE and HOUSE FURNISHINGS
Telephone: 99-W. Willoughby, Ohio

MARGUERITE CLARK in
"Snow White"
at the
Utopia Theatre, Painesville
Monday, March 19th. Afternoon and Evening. Performances start at 2:15 in the afternoon and at 7 o'clock in the evening. Admission in the afternoon for children, 10c. Others, both afternoon and evening, 25c. Artistic and attractive performance. Delightful for children and grown-ups. See
MARGUERITE CLARK
in this charming production at
THE UTOPIA THEATRE

Miss E. C. Wilbur cordially invittes your inspection of her
Spring and Summer Millinery
Orders taken for Reblocking Old Hats
2nd Floor—Wilson's Store

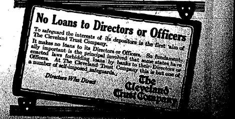
No Loans to Directors or Officers
To safeguard the interests of its depositors is the first aim of The Cleveland Trust Company.
It makes no loans to its Directors or Officers. So fundamentally important is the principal involved that some states have enacted laws forbidding loans by banks to their Directors or Officers. At The Cleveland Trust Company this is but one of a number of self-imposed safeguards.
Directors Who Direct
The Cleveland Trust Company

LEGAL NOTICE

To the owners of property bounding and abutting on Bell Avenue, from the southerly line of Euclid Avenue to the northerly line of Ridge Road.

You are hereby notified that the following resolution was duly adopted by the Council of the Village of Wickliffe, State of Ohio, on the 19th day of December, 1916.

RESOLUTION NO. 15.

By Mr. Donaldson.

Declaring it necessary to improve Bell Avenue, from the southerly line of Euclid Avenue to the northerly line of Ridge Road, by constructing a 6-inch water main therein.

Be it resolved by the Council of the Village of Wickliffe, State of Ohio:

That it is necessary to improve Bell Avenue, from the southerly line of Euclid Avenue to the northerly line of Ridge Road, by constructing a 6-inch water main therein.

That the grade of said water pipe be six feet below the grade herein established on said Bell Avenue.

That the grade of the center line of said Bell Avenue be as follows:

Station		Elevation
0+30	Being the southerly line of Euclid Avenue	111.18
6+50		119.94
7+0		120.76
7+50		121.76
8+0		122.94
8+50		124.30
10+0		128.65
10+50		130.01
11+0		131.20
15+0		140.00
15+50		141.23
16+0		142.73
16+50		144.50
17+0		146.52
17+50		148.81
18+0		151.37
21+13.32	Being the northerly line of Ridge Road	168.21

Said elevations being above the datum or base of levels heretofore adopted by the Council of the city of Cleveland by ordinance passed May 3, 1854, which grade is shown on the plans now on file in the office of the Clerk of said Village, which is hereby approved and adopted.

That the elevation of the curb shall be the grade of the center line of said Bell Avenue, which elevations are hereby approved and adopted.

That the plans, specifications, estimates and profiles of said improvement, showing the proposed grade of the street after completion, with reference to the property abutting thereon, be and the same are hereby approved and adopted.

That the cost of improving street intersections, and 2 per centum of the entire cost, exclusive of street intersections, shall be paid by said Village; that the remainder of the entire cost of said improvement shall be assessed in proportion to the special benefits which will result from said improvement upon the following described lots and lands, to-wit: all the lots and lands bounding and abutting upon said Bell Avenue between the southerly line of Euclid Avenue and the northerly line of Ridge Road.

That the assessments so to be levied shall be paid in ten annual installments with interest on deferred payments at not to exceed six per centum per annum, provided, that the owner of the property assessed may, at his option, pay such assessment in cash within thirty days from and after the passage and legal publication of the assessing ordinance.

That the bonds of said Village of Wickliffe shall be issued in anticipation of the collection of assessments by installments and in an amount equal thereto.

That the remainder of the entire cost of said improvement not specially assessed, including the cost of intersections, shall be paid out of the water fund.

That the Village Clerk is hereby directed to cause this resolution to be published according to law, and to serve or cause to be served, notice of the passage of this resolution as required by law.

That this resolution shall take effect and be in force from and after its passage and legal publication.

Adopted December 19, 1916.

HARRY COULBY,
Mayor, President of Council (Seal)
Attest: R. S. RUSH, Clerk. (Seal)

By order of the Council of the Village of Wickliffe, Ohio. M8-15
R. S. RUSH, Clerk.

LEGAL NOTICE

To the owners of property bounding and abutting on Mosher Road, from the southerly line of Euclid Avenue to the north line of Ridge Road:

You are hereby notified that the following resolution was duly adopted by the Council of the Village of Wickliffe, State of Ohio, on the 19th day of December, 1916.

RESOLUTION NO. 14.

By Mr. Donaldson.

Declaring it necessary to improve Mosher Road, from the southerly line of Euclid Avenue to the north line of Ridge Road, by constructing a 6-inch water main therein.

Be it resolved by the Council of the Village of Wickliffe, State of Ohio:

That it is necessary to improve Mosher Road, from the southerly line of Euclid Avenue to the north line of Ridge Road, by constructing a 6-inch water main therein.

That the grade of said water pipe be six feet below the grade herein established on said Mosher Road.

That the grade of the center line of said Mosher Road be as follows:

Station		Elevation
0+30	Being the southerly line of Euclid Avenue	109.64
12+0		120.17
12+50		120.72
13+0		121.47
13+50		122.47
14+0		123.57
15+0		126.07
15+50		127.20
16+0		128.09
16+50		128.75
17+0		129.17
21+0		131.57
21+50		132.02
22+0		132.77
22+50		133.82
23+0		135.17
24+0		138.17
25+50		139.56
25+0		140.74
25+50		141.71
26+0		142.47
27+0		143.77
27+50		144.62
28+0		145.88
28+50		147.55
29+0		149.63
30+33.32	Being the north line of Ridge Road	155.20

Said elevations being above the datum or base of levels heretofore adopted by the Council of the City of Cleveland by Ordinance passed May 3rd, 1854, which grade is shown on the plans now on file in the office of the Clerk of said Village which is hereby approved and adopted.

That the elevation of the curb shall be the grade of the center line of said Mosher Road, which elevations are hereby approved and adopted.

That the plans, specifications, estimates and profiles of said proposed improvement, showing the proposed grade of the street after completion with reference to the property abutting thereon, be and the same are hereby approved and adopted.

That the cost of improving street intersections, and 2 per centum of the entire cost, exclusive of street intersections, shall be paid by said Village; that the remainder of the entire cost of said improvement shall be assessed in proportion to the special benefits which will result from said improvement upon the following described lots and lands, to-wit: all the lots and lands bounding and abutting upon said Mosher Road between the southerly line of Euclid Avenue and the north line of Ridge Road.

That the assessments so to be levied shall be paid in ten annual installments, with interest on deferred payments at not to exceed six per centum per annum, provided, that the owner of the property assessed may, at his option, pay such assessment in cash within thirty days from and after the passage and legal publication of the assessing ordinance.

That the bonds of the Village of Wickliffe shall be issued in anticipation of the collection of assessments by installments and in an amount equal thereto.

That the remainder of the entire cost of said improvement not specially assessed, including the cost of intersections, shall be paid out of the water fund.

That the Village Clerk is hereby directed to cause this resolution to be published according to law, and to serve, or cause to be served, notice of the passage of this resolution as required by law.

That this resolution shall take effect and be in force from and after its passage and legal publication.

Adopted December 19, 1916.

HARRY COULBY,
Mayor, President of Council (Seal)
Attest: R. S. RUSH, Clerk. (Seal)

By order of the Council of the Village of Wickliffe, Ohio. M8-15
R. S. RUSH, Clerk.

LEGAL NOTICE

To the owners of property bounding and abutting on Station Road, from the northerly line of Euclid Avenue to the south line of The New York Central Railroad Company's Right of Way.

You are hereby notified that the following resolution was duly adopted by the Council of the Village of Wickliffe, State of Ohio, on the 19th day of December, 1916.

RESOLUTION, NO. 12.

By Mr. Fuller.

Declaring it necessary to improve Station Road, from the northerly line of Euclid Avenue to the south line of The New York Central Railroad Company's Right of Way, by constructing a six-inch water main therein.

Be it resolved by the Council of the Village of Wickliffe, State of Ohio:

That it is necessary to improve Station Road, from the northerly line of Euclid Avenue to the south line of The New York Central Railroad Company's Right of Way, by constructing a 6-inch water main therein.

That the grade of said pater pipe be six feet below the grade herein established on said Station Road.

That the grade of the center line of said Station Road be as follows:

Station		Elevation
0+30	Being the northerly line of Euclid Avenue	110.01
2+50		106.49
3+0		105.43
3+50		103.84
4+0		101.73
4+50		99.09
6+0		90.39
6+50		87.79
7+0		85.79
7+50		84.39
8+0		83.59
11+0		80.59
11+50		80.19
12+0		79.97
15+0		79.22
15+50		79.72
16+0		81.46
16+10		81.93
16+30		81.93
16+50		81.44
17+0		79.31
17+50		78.80
19+80	Being the south line of the New York Central Railway Company's Right of Way	80.21

Said elevations being above the datum or base of levels heretofore adopted by the Council of the City of Cleveland by Ordinance passed May 3rd, 1854, which grade is shown on the plans now on file in the office of the Clerk of said Village, which is hereby approved and adopted.

That the elevation of the curb shall be the grade of the center line of said Station Road which elevations are hereby approved and adopted.

That the plans, specifications, estimates and profiles of said proposed improvement, showing the proposed grade of the street after completion with reference to the property abutting thereon, be and the same are hereby approved and adopted.

That the cost of improving street intersections, and 2 per centum of the entire cost, exclusive of street intersections, shall be paid by said Village; that the remainder of the entire cost of said improvement shall be assessed in proportion to the special benefits which will result from said improvement upon the following described lots and lands, to-wit: all the lots and lands bounding and abutting upon said Station Road between the northerly line of Euclid Avenue and the south line of The New York Central Railroad Company's Right of Way.

That the assessments so to be levied shall be paid in ten annual installments, with interest on deferred payments at not to exceed six per centum per annum, provided, that the owner of the property assessed may, at his option, pay such assessment in cash within thirty days from and after the passage and legal publication of the assessing ordinance.

That the bonds of the Village of Wickliffe shall be issued in anticipation of the collection of assessments by installments and in an amount equal thereto.

That he remainder of the entire cost of said improvement not specially assessed, including the cost of intersections, shall be paid out of the water fund.

That the Village Clerk is hereby directed to cause this resolution to be published according to law and to serve or cause to be served, notice of the passage of this resolution as required by law.

That this resolution shall take effect and be in force from and after its passage and legal publication.

Adopted December 19, 1916.

HARRY COULBY,
Mayor, President of Council (Seal)
Attest: R. S. RUSH, Clerk. (Seal)

By order of the Council of the Village of Wickliffe, Ohio. M8-15
R. S. RUSH, Clerk.

LEGAL NOTICE

To the owners of property bounding and abutting on Taylor Road, from the southerly line of Euclid Avenue to the northerly line of Ridge Road.

You are hereby notified that the following resolution was duly adopted by the Council of the Village of Wickliffe, State of Ohio, on the 19th day of December, 1916:

RESOLUTION NO. 13.

By Mr. Kellogg.

Declaring it necessary to improve Taylor Road from the southerly line of Euclid Avenue to the northerly line of Ridge Road, by constructing a 6-inch water main therein.

Be it resolved by the Council of the Village of Wickliffe, State of Ohio:

That it is necessary to improve Taylor Road, from the southerly line of Euclid Avenue to the northerly line of Ridge Road, by constructing a 6-inch water main therein.

That the grade of said water pipe be six feet below the grade herein established on said Taylor Road.

That the grade of the center line of said Taylor Road be as follows:

Station		Elevation
0+20	Being the southerly line fo Euclid Avenue	120.98
3+0		121.65
3+50		121.88
4+0		122.34
4+50		123.01
5+0		123.90
8+0		129.90
8+50		131.05
9+0		132.49
13+0		145.21
13+50		147.23
14+0		150.13
14+50		153.90
16+0		158.53
15+50		164.03
16+0		170.40
16+50		177.20
17+0		182.65
17+10	Being the northerly line of Ridge Road	182.30

Said elevations being above the datum or base of levels heretofore adopted by the Council of the City of Cleveland by Ordinance passed May 3rd, 1854, which grade is shown on the plans now on file in the office of the Clerk of said Village, which is hereby approved and adopted.

That the elevation of the curb shall be the grade of the center line of said Taylor Road, which elevations are hereby approved and adopted.

That the plans, specifications, estimates and profiles of said proposed improvement, showing the proposed grade of the street after completion, with reference to the property abutting thereon, be and the same are hereby approved and adopted.

That the cost of improving street intersections, and 2 per centum of the entire cost, exclusive of street intersections, shall be paid by said Village; that the remainder of the entire cost of said improvement shall be assessed in proportion to the special benefits which will result from said improvement upon the following described lots and lands, to-wit: all the lots and lands bounding and abutting upon said Taylor Road between the southerly line of Euclid Avenue and the northerly line of Ridge Road.

That the assessments so to be levied shall be paid in ten annual installments with interest on deferred payments at not to exceed six per centum per annum, provided, that the owner of the property assessed may, at his option, pay such assessment in cash within thirty days from and after the passage and legal publication of the assessing ordinance.

That the bonds of the Village of Wickliffe shall be issued in anticipation of the collection of assessments by installments and in an amount equal thereto.

That the remainder of the entire cost of said improvement not specially assessed, including the cost of intersections, shall be paid out of the water fund.

That the Village Clerk is hereby directed to cause this resolution to be published according to law, and to serve or cause to be served, notice of the passage of this resolution as required by law.

That this resolution shall take effect and be in force from and after its passage and legal publication.

Adopted December 19, 1916.

HARRY COULBY,
Mayor, President of Council (Seal)
Attest: R. S. RUSH, Clerk. (Seal)

By order of the Council of the Village of Wickliffe, Ohio. M8-15
R. S. RUSH, Clerk.

LEGAL NOTICE

To the owners of property bounding and abutting on Euclid Avenue, on the northerly side, from the west line of Lake County to the easterly limits of the Village, and on the southerly side from the center line of Arnold Road to the easterly limits of the Village:

You are hereby notified that the following resolution was duly adopted by the Council of the Village of Wickliffe, State of Ohio, on the 19th day of December, 1916:

RESOLUTION NO. 9.

By Mr. Donaldson.

Declaring it necessary to improve Euclid Avenue, on the northerly side, from the west line of Lake County to the easterly limits of the Village, and on the southerly side, from the center line of Arnold Road to the easterly limits of the Village, by constructing 6-inch, 8-inch and 10-inch water mains therein.

Be it resolved by the Council of the Village of Wickliffe, State of Ohio:

That it is necessary to improve Euclid Avenue, on the northerly side, from the west line of Lake County to the easterly limits of the Village, and on the southerly side, from the center line of Arnold Road to the easterly limits of the Village, by constructing 6-inch, 8-inch and 10-inch water mains therein.

That the grade of said water pipe be six feet below the grade herein established on said Euclid Avenue.

That the grade of the center line of said Euclid Avenue be as follows:

Station		Elevation
0+0	Being the west line of Lake County, and also being the west corporation line	589.05
5+40		595.00
15+20		[illegible]
[illegible]		[illegible]
33+0		697.80
38+22		692.06
43+57		693.67
48+0		691.90
52+50		686.70
56+90		688.26
66+0		682.80
70+38		684.60
84+0		681.15
93+0		684.75
99+40		686.35
104+40		685.10
109+0		686.25
113+60		685.10
114+49.60	Being the east corporation line	685.45

Said elevations being above sea level base as used in United States topographical survey, and adopted by the commissioners of Lake County in paving of said road, which grade is shown on the plans now on file in the office of the Clerk of said Village, which is hereby approved and adopted.

That the elevation of the curb shall be the grade of the center line of said Euclid Avenue, which elevations are hereby approved and adopted.

That the plans, specifications, estimates and profiles of said proposed improvement, showing the proposed grade of the street after completion with reference to the property abutting thereon, be and the same are hereby approved and adopted.

That the cost of improving street intersections and 20 per centum of the entire cost, exclusive of street intersections, shall be paid by said Village; that the remainder of the entire cost of said improvement shall be assessed in proportion to the special benefits which will result from said improvement upon the following described lots and lands, to-wit: all the lots and lands bounding and abutting upon said Euclid Avenue between the west line of Lake County and the easterly limits of the Village.

That the assessments so to be levied shall be paid in ten annual installments, with interest on deferred payments at not to exceed six per centum per annum, provided, that the owner of the property assessed may, at his option, pay such assessment in cash within thirty days from and after the passage and legal publication of the assessing ordinance.

That bonds of the Village of Wickliffe shall be issued in anticipation of the collection of assessments by installments, and in an amount equal thereto.

That the remainder of the entire cost of said improvement not specially assessed, including the cost of intersections, shall be paid out of the water fund.

That the Village Clerk is hereby directed to cause this resolution to be published according to law, and to serve or cause to be served, notice of the passage of this resolution as required by law.

That this resolution shall take effect and be in force from and after its passage and legal publication.

Adopted December 19, 1916.

HARRY COULBY,
Mayor, President of Council (Seal)
Attest: R. S. RUSH, Clerk. (Seal)

By order of the Council of the Village of Wickliffe, Ohio. M8-15
R. S. RUSH, Clerk.

Fannie Kopolowitz, whose residence is in Sofalva, County of Marmoros, Hungary, will take notice that Sam Kopolowitz, also known as Sam Kaplo filed a petition against her in the Court of Common Pleas of Cuyahoga County, Ohio, prayig for divorce, custody of child and relief on the ground of wilful absence for more than three years last past. Said petition is No. 154757 and will be for hearing on and after April 13, 1917. M1 A5

EMMA E. GROSS, Atty for Plff.

Robert Walter Hammond, whose residence is unknown, will take notice that Zara Stewart Hammond filed an amended and supplemental petition against him in the Court of Common Pleas of Cuyahoga County, Ohio, in case No. 151031, praying for divorce and relief on the ground of gross neglect of duty. Said petition will be for hearing on and after April 13, 1917. M1 A5

J. PAUL THOMPSON AND FRANK C. SCOTT, Attys. for Plff.

Emma Hawkins, whose residence is unknown, will take notice that Wood B. Hawkins filed a petition against her in the Court of Common Pleas of Cuyahoga County, Ohio, praying for divorce on the ground of wilful absence for more than three years last past. Said petition is No. 154725 and will be for hearing on and after April 13, 1917. M1 A5

THOMAS W. FLEMING, Atty. for Plff.

Emma Owens, whose residence is unknown, will take notice that Logan Owens filed a petition against her in the Court of Common Pleas of Cuyahoga County, Ohio, praying for divorce on the ground of wilful absence for more than three years last past. Said petition is No. 154726 and will be for hearing on and after April 13, 1917. M1 A5

THOMAS W. FLEMING, Atty. for Plff.

LEGAL NOTICE

Notice is hereby given that the undersigned has been appointed and duly qualified is Assignee in Trust for the benefit of the creditors of Clyde A. Wise. All persons indebted to said assignor will make immediate payment to and all creditors will present their claims duly aunthenticated to the undersigned for allowance.

M1 M15 JOHN A. ELDEN

State of Ohio, Cuyahoga County, ss: Before E. A. Durschlag, Justice of Peace of Brooklyn Township. Elizabeth Torrance against George Kims. On February 8, 1917, said Justice issued an order of attachment for the sum of $14.00 and costs. Said case is set for hearing on March 20, 1917.

M1 M15

ANNOUNCEMENT

Behind European battle lines are thousands of field hospitals. Sick and injured soldiers are treated in them. Pneumonia, asthma and kindred diseases are those most dreaded; to prevent these ailments, to treat those afflicted and to keep fighting men in trim is the most important function of the field hospital. The treatment adopted and used by the German government for breathing organ ailments was discovered just at the outbreak of the war.

It has met with wonderful success in treatment of catarrh, pneumonia, asthma, hay fever, etc. The French government has just recently adopted a similar system. The German treatment has already been introduced in this country, and thousands have secured relief from breathing organ ailments for the first time in years. This is the treatment:

Inhalant medicines and healing oils are placed in casseroles about a room. The medicines and oils are combined in such a volatile form that they constantly throw off an absolutely dry gas. This gas is a perfect germicide (clinical laboratory report on file.) A germ cannot live in the same room with it. The gas is breathed into the innermost depths of the breathing organs—there to seek out germs of catarrh, asthma, hay fever, bronchitis, etc.

An inhalatorium has been opened in Suite 503 Erie Bldg. Persons afflicted visit the inhalatorium and while resting, reading or writing in the comfortably furnished rooms, they breathe the gas-laden air.

If you are a sufferer from any breathing organ ailment—EXCEPT TUBERCULOSIS—you are earnestly and cordially urged to make an investigation. You cannot afford to stay away! Come, take a trial treatment, read the testimonials, and talk to those benefited. Open from 9 a. m. until 5 p. m.

The Prof. Dr. von Kaapf Inhalatorium Co.
Prospect Avenue — E. Ninth Street
Suite 503 Erie Building — Cleveland

For One Month a Special Introductory $2 Treatment Will be Given for $1 to persons bringing this clipping

Your Money's Worth
IN EVERY TON OF
Our Coal
The above is our story—tersely ld. Quality, the best, is our guarantee—every time.
Quick Delivery! Certainly!
CUYAHOGA COAL COMPANY
MAIN 5531 CENT. 1052

RANDALL & CARTER
116 PROSPECT AVENUE — CLEVELAND, OHIO
(Formerly Located on Superior Street.)
Largest and most complete line of men's
GLOVES and MITTENS
in Northern Ohio. GLOVE store that sells GLOVES

Visit the COLONIAL Hotel
Winter Garden
OPEN FROM—6 to 8—9 to 12 p. m.
High Class Entertainers
Change of Program Each Week

MODERN — REFINED
WATSON'S
Cuyahoga Restaurant
Postoffice, Across the Street
Cleveland, Ohio
LARGEST POPULAR PRICED RESTAURANT IN CLEVELAND
Private Rooms for Banquets, Business Meetings—No Charge.
LADIES' ORCHESTRA & CABARET
11 to 2 6 to 8
Main 4587 — Central 4153

GOLD BOND BEER
The Cream of Table Beers
Drives away fatigue, quenches the thirst, nourishes the body, tones up the nerves.
Gold Bond is made from the choicest sun-ripened malt and hops—the product of the master brewer. Comes to you pure and wholesome in sterilized bottles. No wonder everybody prefers Gold Bond.
ORDER A CASE TODAY
Harvard 1400 — Central 3983

Bell Main 2288 — Cuy. Cent. 6028-W
C. W. Schmidt
MERCHANT TAILOR
138 Arcade — Cleveland, Ohio

Bell Main 2005
Gus. G. Ballenberger
249 The Arcade, —TAILOR— Cleveland, Ohio

The Cleveland Savings and Loan Co.
602 Superior Avenue, N. E.
Loans Made to Buy or Build Homes
Interest Paid on Savings Accounts

LADIES' and GENTLEMEN'S RESTAURANT
THE BANK CAFE
John A. Sanders, Prop. — 18-21 Public Square — Cleveland, Ohio

R. O. CARTER
Quality Jeweler
41 Taylor Arcade,
Cleveland, Ohio

The Bowlers of Cleveland
Are Most Cordially Invited to visit the
CALUMET ALLEYS
The city's Newest Amusement Institution. The Finest Billiard rooms in Cleveland, 723 Superior-av.

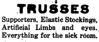

TRUSSES
Supporters, Elastic Stockings, Artificial Limbs and eyes. Everything for the sick room.
We Rent Invalid Chairs
H. H. Hessler
(HIMSELF)
38 The Arcade — Cleveland, Ohio

Start Your FORD
With a Heinze-Springfield Electric Starting and Lighting System
Sold by All FORD Dealers.
The R. C. Hull Supply Co.
DISTRIBUTORS
Both Phones — 1820 Euclid Ave.

C. A. Radde
OPTOMETRIST
ESTABLISHED 1899
509 Swetland Bldg. — Cleveland, O.

W. J. HANEY, Chiropractic Physician
Now Located at 10600 Euclid Avenue, Suite 5.
Hours: 9:30 to 12 and 1:30 to 5:30
Evenings by Appointment
Licensed to practice Chiropractic, Mechano-Therapy, Electro Therapy, Suggestive Therapy.
Telephone 4458.

Cuy. Central 3207-R. — East 423
F. J. Roth
CAFE AND GRILL
Chinese Restaurant in Connection
5216 Euclid Avenue, Cleveland, Ohio

MEISTER BRAU-YAKO — Cleveland Home Brewing Company — Rosedale 34 — Central 4209 — HOM MALT LIQUID

Cuy. Princeton 780
Box Trade a Specialty
Morris Weis
CIGARS OF QUALITY
I WANT YOUR BOX TRADE
10421 Superior Ave., Cor. 105th St.
Cleveland, Ohio

LAMPS AND RADIATORS REPAIRED
AUTO LAMP AND RADIATOR CO., 1614 Prospect—Both Phones
CLEVELAND, OHIO

RARE VINTAGE WINES AND FINE OLD WHISKIES
SUPERIOR SUPPLY CO.
1917 East 9th St. Cleveland, Ohio
Bell Telephone—Prospect [illegible]
We Deliver Promptly [illegible]

Parts and Repairs for any Bicycle made. Parts and Repairs for Talking Machines. Cylinder and disc Talking Machine Records for Sale and Exchange.
BUCKEYE SUPPLY COMPANY
[illegible]

Interesting People---Thoughts--Recipes--Articles for Men and Women--Fashions

The Saturday Corner

Conducted By E. D. Bryant

THE TASK

It isn't the task that you find to do
That shall count for much; it is only you;
The job may be humble or really great,
But you are the one that its worth shall state;
The task brings naught in the wake of it
For it cannot be more than you make of it.
You can tackle the humblest of duties here
And leave it still as a drudgery drear,
Or lift it out of the common store
With a splendor it never has known before;
And the sum of joy you shall take of it
Is what you have chosen to make of it.
It isn't the task that shall make or mar
Your chance in life; it is what you are.
Whatever the job that you find to do
It is only a chance for the best of you;
Don't pick out your work for the sake of it,
For it cannot be more than you'll make of it.

EDGAR A. GUEST
In Detroit Free Press.

* * *

WHAT HE'D LOST

"That's ninety cents a pound, ma'am," said the butcher.

"Good gracious," said the customer, "that's nothing but dog meat."

"I know it, ma'am, and it makes me sick when I think how much of it I used to give away before these high prices came into fashion."

Detroit Free Press.

Interesting Reflections Upon the Life, Character and Beliefs of Late Judge Clark

By Judge Tuttle. Memoriam From the Lake County Bar.

The memorial article here presented contains some data that was given at the time of Judge Clark's passing, but much more is included in the tribute of his long-time friend, Judge Tuttle, making it of much interest.

At the annual meeting of the Bar Association of this county, held on the 28th day of February, 1917, the undersigned were appointed a committee to prepare and at this time present a memorial on the life, character and public service of Hon. Clinton D. Clark, a member of this association from its beginning and a member of the bar for about 50 years.

Clinton D. Clark was born on his father's farm, a rough, rocky portion of real estate at the southwest corner of Chardon township, Geauga county, Ohio, locally called Clark's Mountain. He was the youngest of the eight children of Jason and Mary Clark, who removed from Massachusetts many years previous to the birth of the subject of this memorial. His birth took place on the 26th day of June, 1840. Seven months after his birth, his mother died and he was left to the care of his sister, Mrs. Kingsley, who resided on a part of the farm which had been conveyed to her by her father. A few years later, Jason also died, leaving this son a full orphan in his childhood, and dependant wholly for a home upon Mr. and Mrs. Kingsley.

Judge Clark's early education was obtained in the local district schools of the township, the schoolhouse where he first attended being in a joint district composed partly of territory in Chardon and partly in Kirtland, the schoolhouse being located in Kirtland.

He labored upon the farm, which was rugged and difficult of cultivation, and spent the early part of his life after he was able to labor, in such service.

From the local district schools, he passed to a term or more of schooling in the Western Reserve Teachers Seminary at Kirtland, which was then located near the Mormon Temple. While yet a young man, he began to teach in the district schools of Chardon and Kirtland, and by that method acquired means from which he was enabled to enter The Willoughby Collegiate Institute, where he continued his studies, assisting himself a part of the time to means, by teaching, until he finally graduated from that institution.

He had a desire for the study of medicine and finally entered the Medical department of the University of Michigan, making the trip from Willoughby to Ann Arbor with a friend, on foot. After about a year spent in the medical department of the Michigan University, not relishing so much as he seemed to have originally supposed he would, certain things which seemed essential to prepare himself for the practice of that profession, he entered the law department of the same institution and continued his studies there until his graduation.

In order to make a trip occasionally to his former residence, he and his friend walked from Ann Arbor to Detroit to take the boat for Cleveland, and walked from Cleveland to Willoughby.

After his graduation from the Michigan college, he entered for some brief period of time, into the business of selling nursery stock, and in pursuit of that business spent some time in Illinois and Missouri.

Not liking the business of selling nursery stock he returned to Willoughby and from time to time, continued teaching in public schools.

On September 1, 1866, he was married to Laura Malvina Tompkins, a daughter of Dr. Tompkins of Appleton, Wisconsin, an educated and accomplished lady. For two years after their marriage, they lived in the city of Cleveland and he taught in one of the schools of the city, proving an efficient and successful teacher and rendering service satisfactory to the patrons of the school.

I am not able to state at this time precisely the date at which he was admitted to the practice of law, but it was not far distant from the time of his marriage. For a number of years he was justice of the peace in the township and village of Willoughby and took a very active and efficient part in the administration of the affairs of the village and township.

In 1879 he was elected prosecuting attorney of the county of Lake, which office he held for three successive terms and in which he proved a most careful, efficient and diligent public prosecutor.

In 1897 he was elected probate judge of the county and held that office for two terms.

Judge Clark was always greatly interested in the village of Willoughby, in which he lived continuously after he finished his teaching at Cleveland.

He rendered valuable services as village solicitor and legal advisor, especially in connection with the suppressing of the traffic in intoxicating liquors and in maintaining the good order of the village and community. He also served as member of the village board of education for ten years.

He was a fair, honorable and efficient practitioner as an attorney and ranked well in comparison with the ablest and best attorneys in this part of the state. It was his practice always to encourage the settlement or adjustment of controversies that came for his consideration, if that seemed to be practicable, and never encouraged people into litigation, if it could reasonably be avoided. The question of whether he would receive a greater or less compensation by a case being settled or litigated, did not enter into his consideration in urging his clients to settle.

He was a man of kind and generous sympathies, and was always ready to espouse the cause of the unfortunate when their claim was just or reasonable, and never sought employ- [illegible] clients of wealth and great ability to pay. His integrity was so well known that no candid person would question it.

His moral sentiment was of the highest type. He never indulged in vulgar or indecent conversation under any circumstances, and if in his presence, others entered upon the use of language unbecoming a gentleman, he often expressed his disapproval and entered a request to have it discontinued.

As a public prosecutor he looked as carefully into the rights of the poor and the unfortunate and labored as diligently to protect them as he did to protect the rights of the rich and powerful.

A single circumstance in his life may illustrate his firm convictions of right and duty. At one time during the Civil War, in a draft upon his township, he was drawn for military service. From his early life he had grown up with a strong feeling against war and any violence exercised against a human being, but he went into camp with the rest of the men from the township who were drafted, and was selected by them as the one that they desired for captain of the company that should be formed. He was then a poor man and had just money enough, and no more, than to pay his commutation, if he should decline to go into the military service. A man then holding prominent position in the States and who was anxious to secure as large an enlistment of the men who had been drafted as possible, said, "If you will volunteer, all the other men drafted from your township will also volunteer and I am anxious to get as large a number as possible, so if you will do that I will immediately procure from the governor a commission for you as captain and when the time comes to leave for the front, you can resign and save your commutation money." He replied this would be dishonorable. "I would not do it under any consideration. I shall pay my commutation in full and return home," which he did.

Judge Clark was, in the true sense of the word, a man of strong religious tendency and sentiments, but investigated for himself all questions of that nature and gave much study to the subject, often entered into long conversation with different clergymen who were sufficiently agreeable and who were willing to talk freely with him and they found him a very interesting man with whom to converse upon such subjects, some of them coming to visit him at his home after they had removed from their location in his village. He had made a very careful and diligent study of psychic questions and read the proceedings of psychic societies with great interest and spent much time in trying to determine the difference between genuine and fraudulent phenomena. He finally became thoroughly convinced that the principles of modern spiritualism are true; that this life is not extinguished even temporarily, at death, but that we pass on in life to an endless one beyond. That he could and did receive direct communications from his friends who had passed from this life and sometimes said to his friends, "I am as sure that the communications which I have received from my departed son, is genuine as the one I receive from my [illegible] state and writes me letters there from." The fact that people spoke slightingly of the subject did not disturb him or render him ill-natured toward them, ever recognizing their rights to their opinion as fully as he claimed his right to his own. He was not inclined to impose his thoughts upon this subject on others, but was free to converse with those who were in an inquiring frame of mind upon the subject and who would treat the subject with candor and fairness. Some time, a person who had long been established in different religious thought from his would become somewhat interested in the subject and would inquire whether he would advise them to abandon their present views and study further the views that he entertained. In such instances he would say "No, the study is so great that you would probably never be as fully satisfied as you are with your present opinions and you will probably be happier to continue in your present faith rather than to seek any change. "But this did not mean that there was any doubt in his mind with reference to the correctness of the views that he maintained.

He regarded goodness not as consisting of any special form of belief, but in the life he led and the manner in which he treated his fellowmen, all of whom he assumed had the same right to form an opinion on the subject of the future that he himself claimed.

He was a great lover of home life, in fact his wife and children were to him the center of his life and he disliked very much even to have business separate him from his home for any considerable length of time.

His dwelling was plain and simple, but convenient and attractive, located on a bluff of Chagrin River, overlooking that pleasant valley. He enjoyed embellishing it and surrounding it with attractive shrubs and flowers so that it was really an ideal place to live.

To him and his wife were born seven children. Of these, but two have survived him. The loss of his children was a great grief and he often said that he would not be able to live himself if it were not for his undoubting belief in immortality and that he could communicate with them in the next world to which they had gone.

Judge Clark was a great lover of books and of the best and most solid literature. He always provided himself with the most substantial and attractive literature and spent a very large part of his spare hours in reading, often consuming a large part of the night in that pursuit. He possessed an excellent memory and read for the purpose of reaching the point and idea of the author and could always converse intelligently upon literary and historic questions.

All in all, Judge Clark was a man to be loved by those who best knew him and in his company and conversation there was always an opportunity for [illegible].

In politics, he grew up at the formative period of the Republican party and always firmly adhered to the party except occasionally when a man was nominated for office that he did not feel he could conscientiously support, he exercised his right to vote for some other, instead of simply following the ticket of his party.

On any subject, whether political, religious or moral, he was ever outspoken and candid in his expression of his opinions and never shrunk from their declaration because his own popularity might thereby be affected.

G. H. TUTTLE.
CLARK H. NYE.
G. H. SHEPHERD.

Dr. Bishop, Cleveland Commissioner of Health, Gives Methods to Reduce H. C. of L.

Knowledge of food values and care in the planning and preparation of meals are of big aid to the housewife in efforts to solve the high cost of living, Commissioner of Health Bishop declares in a bulletin on food prices.

Business methods in the household will go quite a ways toward solving the problem, according to Dr. Bishop, who says that the cost of living is affected in a large measure by the skill or carelessness of hoousewives. He urges housewives to plan meals ahead, make up their minds what they want before going to market and buy all that is needed for the day. He says that cheese, beans, peas and nuts furnish as much nutriment as meat for less money, but that the cheaper and tougher cuts of meat are just as nutritious as the expensive ones and can be made tender and palatable by proper cooking. Use of leftovers is suggested and the bulletin says that a meal can be made of leftover meat, combined with some fresh vegetable.

Peeling potatoes before cooking results in a large waste, the bulletin declares. Not only is there a waste in the peelings but nitrogenous and saline matter are lost by extrations into the water when potatoes are peeled and boiled in the ordinary way. This does not occur when potatoes are boiled in the skins or baked, the report points out.

ALL AROUND WORK DONE BY LAKE COUNTY Y. M. C. A.

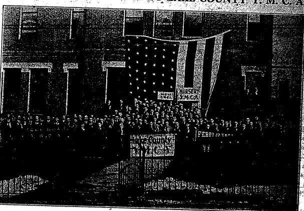
NURSERY Y. M. C. A.
County Y. M. C. A.
PERRY

The Lake county Y. M. C. A. is the only institution in the county that is interested in the all round development of the boys of the county. It is a county wide movement. Eleven groups in different parts of the county meet each week under the direction of a local leader who gives his time to the work. The county committee that directs the work is composed of 18 men from every township and town in the county. Mr. E. F. Birkholz and J. Edw. Weit are the Willoughby members of this committee. The Y. M. C. A. work in Willoughby is under the direction of a local board of directors who co-operate with the county committee and the county secretary.

The county officers are: C. W. Searls, Madison, chairman; T. B. West, Perry, vice chairman; John R. Williams, clerk; W. E. Salkeld, Perry, treasurer; Ralph L. Donnan, county secretary.

This cut shows the recent seventh annual conference held in Willoughby.

HOW TO MAKE A XYLOPHONE

"Some rainy day when you have 'nothing to do,' make a xylophone.

"Secure any number of glass tumblers or bottles of similar shape. Set them in a row on the table. Get a pitcher full of water and fill several of the glasses or bottles to various depths. You will note that when you lightly strike these glasses with a spoon or pencil each one gives out a different tone or note. The more water in the glass the lower the note.

"With this information it will be easy for you so to fill each glass that the entire set will represent the musical scale. At least one octave, or eight notes, should be so provided. Of course, if desired, you may so fill glasses as to give sharps and flats, thus requiring 13 glasses to the octave.

"With a little practice you can play simple tunes on this arrangement. Indeed, if good bottles are used, the tone will be very pretty." St. Nicholas for January.

BREAD A LUXURY

In the time of King Charles the Second of England bread was so little used, in comparison with other articles of food, that it was really a luxury. The price of wheat was then so high that the average consumption of bread for each member of the family is said to have been about four and a half ounces each day; that means only one slice of bread, and not too thick a slice at that. Instead of wheaten bread housewives provided oat cake in great quantity.

Bell Phone Prospect 2030.
LAURA HERBERGER
Maker of
WIGS, TOUPEES, TRANSFORMATIONS AND SWITCHES
HAIR TONIC
1254 Euclid Avenue, next to Halle's
Cleveland, Ohio

THRU MERIT ONLY—
We Maintain Our Position as Leaders of Highest Class Millinery.
Longers'
Millinery Importers
1270 Euclid Ave. Thru to Huron.
Cleveland, Ohio.

SPECIAL This WEEK
Our combings made up into a three strand switch - - $1.50
MARGUERITE
404-06 C. A. C. Building, Opp. Statler
Prospect 1066 — Cleveland, Ohio

I Specialize in
Permanent Hair Weaving
Marcel Hair Waving
Dressing of the Hair
Manufacturing of Wigs and Toupees. We carry the most complete stocks of high grade hair goods in the city. Only the very finest in French hair, offers you an exclusive selection.
F. HOFFMAN
Successor to Mme. Knowles.
25 Colonial Arcade, Cleveland, Ohio

Franco-American Gift Boxes
Make appropriate and appreciated Gifts for every occasion.
IDA M. LOGAN
2 and 4 Euclid Arcade, Cleveland, O.
Wholesale. Sales Ladies Wanted.

Buy Your Cigars and Candies at
Jaffee's
Exclusive Shoppe,
24 Taylor Arcade — Cleveland, Ohio
Main 413-J. — Cent. 8610-K
Let us sell you your box of cigars

Phone Service. — Established 186
Permanent Hair Waving
W. A. BELLCHAMBERS
Manufacturer of
WIGS AND HAIR GOODS
Manicure, Engagements by Appointment.
1700 EUCLID AVENUE — CLEVELAND, OHIO

Just a Short Time Until St. Patrick's Day. Let us Prepare Your Wardrobe for the Evening Festivities. You'll be Delighted With the Results
The Universal Dry Cleansing Co
1818-1820 E. 71st St.
533 EUCLID AVENUE — CLEVELAND. — Rosedale 3756 — Princeton 981

SPEND 10c NOW
AND HAVE A KODAK, BROWNIE OR PREMO CAMERA FOR YOUR VACATION.
Ask Us About Our Kodak Bank Plan
THE FOWLER & SLATER CO.
806 HURON RD. — PHOTOGRAPHIC SPECIALTIES — 1864 E. 6th ST

Cleveland Mattress Co.
TRADE MARK
Box Springs, Mattresses, Pillows
Ask for them at all dealers

—New Spring and Summer—
SILKS
REASONABLY PRICED
R. MESSE
Silks, Velvets, Laces and Dress Trimmings
1260 Euclid Avenue, Cleveland, Ohio

TRUNKS BAGS
SUIT CASES, PORTFOLIOS, ETC.
We pay you well for your two-minute walk from Public Square to our establishment.
Investigate for Yourself
AT
The Cleveland Leather Goods Co
MANUFACTURERS.
24-28 Noble Court, Cleveland, Ohio
One Block North of St. Clair
West of Ontario.
Main 1372 — Cent. 1525-W

Timothy Smith - - - - - Florist
Formerly of The Smith & Fetters Co
No. 4601 Euclid Avenue
Cleveland, Ohio.
Rosedale 781. — Central 194

A. D. AMSDEN & CO.
Watches, Diamonds and Jewelry
THE WATCH STORE
Official Railway Watch Inspector
161 Superior Arcade, Cleveland, Ohio

Phone Rosedale 3824
B. SOUKUP
Exclusive Ladies' Tailoring
6408 Euclid avenue, Cleveland, Ohio

TABOR QUALITY Ice Creams
Our "Ideal" quality ice creams, recognized as the Superior ice creams of Cleveland, contain only:
Homogenized Table Cream
Pure Flavors
Granulated Sugar
Clean Fruits
Eggs.
2-5 oz. Refined Gelatin to the finished gallon.
Contain about 16 per cent of butter fat content.
TELEPHONES
Rosedale 3140 — Central 6713

Graduate Marinello Training School of Chicago.
Garfield 6613
Only licensed Marinello shop in Cleveland.
The Lewis Marinello Shop
7911 EUCLID AVENUE, MADISON SQUARE
CLEVELAND
Work by Appointment

"Remember"
COUPON IN EVERY SACK
QUALITY
FAIRCHILDS FLOUR
NONE BETTER IN ALL THE WORLD

BREAD FLOUR FOR BREAD.
VELVET FLOUR FOR PASTRY.
BEST FLOUR FOR BOTH.

At the Linen Store
Just Received From Abroad
Mosaic LUNCHEON SETS
Napkins, doilies and cloths, either round or oblong.
Particularly suitable for Bridal Gifts.
Specially Priced During Inventory Time
Spring Brides
Everything in Linens for the Trousseau. Place orders early for monograming.
J. B. Perg
LINEN STORE
1264 Euclid Ave.

HAIR DYEING is my specialty. My 22 years' experience enables me to reproduce any shade of hair equal to the original natural color.
Edward Zurek, Successor
ADAM WEIL'S HAIR SHOPPE
304-309 Republic Bldg. — 647 Euclid Avenue. — Main 990. — Cleveland, Ohio

THE LUNCH ROOM OF CLEVELAND
Quality Service Location
Ladies' Rest Room
Lunch 11 to 2
"THE DELFT"
2nd Floor Winton Bldg.
1254 Euclid Avenue,
Opp. Higbee's
Mrs. Helen Barnett Eray, Manager
Supper 5 to 7:30

WEIDEMAN GUAVA JELLY

QUALITY FIRST
WEIDEMAN BRAND
GUAVA JELLY
WEIDEMAN

THE ENCYCLOPEDIA SAYS:
Guava is a tropical fruit (now grown in California) which makes a jelly of pleasantly mingled tartness and sweetness. It also has a beautiful color and is wonderfully rich and delicious to the taste.
THE WEIDEMAN CO.
Cleveland's Leading Wholesale Grocers

THE WILLOUGHBY REPUBLICAN

For a Great and Greater Willoughby.

E. D. Bryant..........Editor

J. F. Marchand..........Business Manager

Telephone 125 K. Subscription price $1.00 per year.

This newspaper is published every Friday by The Times Publishing Co., an Ohio corporation. Republican in politics and devoted to the best interests of Willoughby and Lake County.

Entered at Willoughby, Ohio, Postoffice as second class matter.

HIGH LEVEL BRIDGE

(Continued from First Page)

Point Road, proceeding up the east branch of this river via Berea to the Wooster Pike, a distance in all from the lake of about 15 1-2 miles. From Wooster Road the parkway extends into the Cuyahoga River valley, following generally the line of Royalton Road through the Brecksville Glens and the Chippewa Creek valley, a distance of 12 miles, affording some of the most magnificent views within the county. It is then contemplated to proceed north down the Cuyahoga River valley to Tinkers Creek and up the Tinkers Creek via Bedford to Glenwillow. From Glenwillow the route traverses through the Chagrin River valley to South Woodland Road. From this point the system will ultimately continue north along the Chagrin River valley to the Cuyahoga county line, at which point it will meet with A SIMILAR PARK SYSTEM WITHIN LAKE COUNTY, WHICH WILL CARRY THIS DRIVE THROUGH TO THE SHORES OF THE LAKE NORTH OF WILLOUGHBY. THIS COMPLETES THE CIRCUIT AROUND THE COUNTY FROM THE LAKE ON THE WEST AT ROCKY RIVER TO THE SHORES OF THE LAKE AT CHAGRIN RIVER, AND PROVIDES A DRIVE THROUGH THE MOST BEAUTIFUL NATURAL PARKWAYS WITHIN THE COUNTRY.

In connection with the outlying scheme and as feeders to it, a branch is proposed through the Chardon Creek to the intersection of the Chardon Road and Richmond Road, providing a close connection with the proposed parkway in Lake county within the Chagrin River valley.

TO MAKE THE CONNECTION WITH THIS WONDERFUL SYSTEM, LAKE COUNTY NEEDS THE HIGH LEVEL BRIDGE OVER THE CHAGRIN RIVER AT WILLOUGHBY. THE INCREASED TRAFFIC WILL NATURALLY SPREAD OUT THROUGH LAKE COUNTY, SOME TO BUY, SOME TO SETTLE, BUT ALL TO BRING GREATER PROSPERITY TO LAKE COUNTY, AND ESPECIALLY EAST OF CHAGRIN RIVER.

The recent commercial analysis and survey of the Cleveland Telephone Co. shows that within the next ten years the 250 square miles of territory from Willoughby on the east to Avon on the west will be so thickly populated that the city service will extend to those limits.

"The improvements contemplated within this vast system do not have in mind the planting of flower beds and the embellishment of these areas as would be considered appropriate for the ordinary city park, but THE INTENTION IS TO PROVIDE ADEQUATE DRIVEWAYS USABLE DURING THE GREATER PORTION OF THE YEAR AND THE PRESERVATION OF THE NATURAL FOREST AND VEGETATION, TRIMMING UP THE SAME WHERE NECESSARY, PLANTING ADDITIONAL WHERE REQUIRED IN ORDER THAT THE PRESENT NATURAL BEAUTIES OF THESE AREAS MAY BE PRESERVED.

"The thought in mind is to enhance the beauties of nature, that these parks and parkways may not be known as such in the minds of the public, but that rather they be considered as public reservations set aside in the midst of a growing urban community where the people and their children in the years to come may find the handiwork of nature unspoiled by the works of man."

We Carry a Complete Line of Four of the Best Known Gas Ranges.

THE KINNEY & LEVAN CO

White Syracuse China Price Reduced For Quick Closing

The well known Puritan shape. This Syracuse China is the most economical china to use—it washes easily, dries nicely and will not glaze, craze, nor is it easily chipped.

We have practically almost all of the useful pieces but in short lots only. While it lasts it takes the sharply reduced prices shown below:

$2.60	Dinner Plates	$1.80	per dozen.
1.40	Bread and Butter Plates	1.00	per dozen.
2.30	Soup Plates	1.55	per dozen
1.30	Grooved Saucers	.90	per dozen
.75	Individual Butters	.50	per dozen.
2.60	Bone Dishes	1.80	per dozen.
3.60	Coffee Cups	2.40	per dozen.
3.70	Bouillon Cups and Saucers	2.45	per dozen.
3.25	Ramakin and Stand	2.15.	
	Meat Dishes ......25c, 40c, 60c and	1.00	each.
$1.45	Round or Oval Covered Dish	1.05	each.
.95	Gravy Bowl with Stand	.65.	
.35	Pickle Dish	.25.	
.95	2-quart Water Pitcher	.65.	

Other pieces similarly price reduced.

The Kinney & Levan Co.

Euclid Square and E. 14th Street

Cleveland

THE PLAINS CONTRIBUTES SOME INTERESTING NEWS ITEMS

Several would be church goers were detained at home last Sunday by the almost impassable condition of the Lost Nation road. For several hours in the morning the river flooded the road with ice and water at the foot of Breezy hill.

* * *

A well attended social was given at the home of Mr. and Mrs. A. M. Bryson Friday night. Refreshments were served after which Mrs. A. J. Tanner gave a well received reading. The proceeds of the evening will be for the benefit of Mrs. Mathers' school

* * *

Mrs. E. N. Hyde spent Friday in the city at the home of her son Ralph.

° ° °

Miss Cleo Page, Kirtland road, was the guest of her friend Miss Elenor Tanner Saturday and Sunday.

* * *

Mrs. Herman Geier is spending some time in Toledo and Cleveland.

° ° °

Mr. John Van Orsdel reports that five hundred and ninety farm eggs were gathered last Friday on the W. H. Starring farm.

* * *

Mrs. Richard Robbins and daughter Ruth are spending several days this week in Cleveland with Mrs. Bertha Conrad.

° ° °

Mrs. Bertram Tipping and little daughter Doris have been visiting her parents, Mr. and Mrs. Geo Meed.

* * *

The inclemency of the weather kept many away from Grange Saturday night. Those who attended felt repaid for the effort made to be present with the excellent poultry talk given by Mr. John Van Orsdel, manager of the Starring farm.

* * *

Mr. and Mrs. Jay A. Reeve, who recently purchased a farm in Kirtland have been visiting at the Tyler home. Monday they were the dinner guests of Mr. and Mrs. H. E. Talbot.

* * *

Mr James Struble was called to Youngstown Wednesday by the death of his nephew.

PAINESVILLE NEWS LETTER

Lake Erie college is donated money to the amount of $114.100. Mrs. D. C. Allen of Cleveland donated $25,000.

* * *

Mr. W. E. Evans, Sr., died in Chillicothe. He belonged to the Imperial Council, 33rd degree Masons.

* * *

Miss Almena Parks of Mentor avenue accidentally ran a crochet hook into her hand.

* * *

Mrs. Charles Parks is visiting friends in New Farmington for a few days.

° ° °

Olney Bates was called to Cleveland to play for the Ossinberger Club dance tomorrow night.

* * *

Daniel L. Childs of Fairport, who ran a nail in his foot several days ago, is suffering from blood poison.

* * *

Between 20 and 30 passengers on the 1:35 west bound C. P. & E. limited Saturday escaped death by about one minute when the big car broke a front axle and turned over on its side at the Kirtland road crossing, one-half mile from Willoughby.

When the axle broke and the car turned over the passengers had to escape through the windows, all of which were broken. It is a remarkable fact that although there probably was not a passenger on the car but would admit of fright, not a single outcry was heard when the crash came. Another remarkable thing is that while everyone was bruised and shaken up and some were cut by flying glass, none was seriously hurt. The disaster, which would have resulted had the axle borne the weight of the car for one minute longer is too terrible to contemplate. We are apt to consider a minute of no consequence, but that little unit of time assumes vast proportions when we stop to think one minute more would have carried that car and its passengers out on the high level bridge over the Chagrin river. Had the car left the bridge it would have plunged to the bottom of the gorge, 100 feet below, and there is not one chance in ten thousand that a single person would have been extricated from the wreckage with a spark of life left in them.

The members of the Women's Relief Corps of this city have generously donated a large silk flag for the court room and the clerk's office at the court house.

* * *

Ethel S. Youmans of Mentor avenue died at the home of Mr. and Mrs. Wm. Youmans at 3:15 yesterday of pneumonia.

* * *

Ex-Sheriff Ora M. Spink and wife have been employed by the county commissioners as superintendent and matron of the county infirmary.

* * *

Mrs. Fanny Moodey passed away at the home of her daughter, Mrs. G. W. Alvord, on N. St. Clair St. at 4:25 this morning.

° ° °

Olney Bates, the well known violin player, has just returned from Cleveland. Last Wednesday evening at a rube social and bazaar given by the Ashenbroedel Club on Huron road Mr. Bates received a dozen cans of fruit and vegetables as the first prize for violinist.

* * *

The members of the bar association of this city met in the court room yesterday. The meeting was called in memory of Judge Clark of Willoughby, who died a few months ago. Mr. Clark was a prominent lawyer and at one time was prosecuting attorney of the county.

* * *

Painesville boys are on their way home from Ft. Bliss, Texas. Telegrams received here yesterday said: "We leave for home tomorrow." The boys go direct to Ft. Sheridan, Ill., where they will be mustered out. It is expected that they will arrive here late this week or next.

* * *

The case of Mrs. Nellie Rider of Mentor who is charged with selling intoxicating liquors, is being tried in Judge Nye's court today.

* * *

Mr. and Mrs. Al. Bryan who are spending the winter in Florida expect to leave April 15 for their home in this city.

* * *

Clayte Cottrell of Willoughby was in Painesville on business today.

° ° °

Robt. McMillian is confined to his home by illness.

WICKLIFFE NEWS

Mrs. G. S. Beck is visiting with Mr. and Mrs. Houck in Bellview.

* * *

Mrs. Julias Sharp and sons and Mrs. S. Beebe of Cleveland spent Friday with Mrs. Wm. and Henry Beebe.

° ° °

Mr. and Willis Smith spent Sunday in Bedford with their brother Mr. Laurence Smith.

* * *

Mrs. E. G. Bascom and granddaughter Miss Mildred Hay spent Saturday and Sunday with Mr. and Mrs. Russell in Chagrin Falls.

* * *

Mrs. Walkey was hostess to the Wickliffe Study Club on Wednesday afternoon.

* * *

Mr. D. Burt Kenyon who has been very sick at the home of his daughter Mrs. W. A. Barber, is reported better at this writing.

* * *

Mrs. Newton White of Cleveland spent Friday with her parents Mr. ad Mrs. E. J. King.

* * *

Mrs. H. H. Reeder and Miss Ruth Green spent last Friday in Cleveland looking over spring styles. Miss Green has a very good assortment of spring hats on display.

* * *

Mr. Ed. Sheppard of Cleveland called on old friends in Wickliffe one day last week.

* * *

Miss Elsie King spent Tuesday of last week with Mrs. C. D. McGilfrey in Cleveland.

* * *

Mrs. George Ruthland and daughter Anna left last Friday for Ashtabula where she expects to spend a few weeks with her sister.

* * *

Mr. Roy Smith of Cleveland visited with his brothers, Willis and Earl, the last of the week.

* * *

Mr. and Mrs. Elmer Manty and children of Mentor and Mr. Sam Beebe of Noble spent Sunday with Mr. and Mrs. Henry Beebe.

* * *

Mrs. Asa Bascom of St. Clair, Michigan has returned to her home after spending a few days with Mrs. E. G. Bascom.

* * *

During the storm last Saturday night, the home of Mr. Higley was struck by lightning. Two large holes were made in the roof, the chimney was torn down and considerable damage done to the interior.

SCHRAM DISTRICT

Letter of March 6, 1917.

Mrs. Brookmeier returned home on last Sunday from East Liverpool, where she spent a couple of months at her brother's.

* * *

Mr. and Mrs. A. Garnett were guests at the home of John Hager of Mayfield last Monday and visited Mr. and Mrs. Jacob Stein of Nottingham on Wednesday last.

* * *

Mrs. Henry Stoddart of Olmsted and Charles Munson of Cleveland, both former residents of this place, passed away recently.

° ° °

George Foss' father of Cleveland spent sevtral days at "Rose Lawn" since our last letter. Mrs. George Foss spends several days each week at her sister's, in the city.

° ° °

Miss Mary Leuty is spending some time with her mother at "Evergreen Place."

* * *

Mrs. Leon Davis and Mrs. Lou Crowther visited Mrs. Jas. Baker last Friday.

* * *

Mrs. W. C. Wieland entertained her mother, Mrs. Peters, last Wednesday.

* * *

Mr. and Mrs. G. W. Leuty and little daughter of [illegible] visited at his mother's during the past week.

* * *

James Baker and family expect to move to Willoughby soon, where he will be employed in the rubber works.

* * *

The Lingafelter family from the Crowell place will occupy rooms in Mrs. Augusta Avis' house, and he will work on the Dr. Humiston farm.

* * *

The Brainard family from the Crowell farm will go back to their own home at Wilsons Mills.

* * *

Mrs. Walter Pease is caring for a new grandchild at the home of Mr. and Mrs. Burt Pease, in the city.

° ° °

Mrs. Geo. Wieland and son of Wickliffe visited her mother on Wednesday and Thursday of last week.

* * *

Mrs. Clifford Eckert and son of Berea visited her mother the last of last week.

° ° °

Mrs. N. A. White, Mrs. Jas. Baker, Mrs. Caldwell Baker and Mrs. Jas. Ringle spent Saturday last with Mrs. Mary Alvord, it being the occasion of her birthday.

* * *

Mr. and Mrs. L. E. Smith and her daughter were shopping in the city last Wednesday.

* * *

Some of our young people have been enjoying the fine skating on Tracy's pond lately.

* * *

On the way to Wickliffe last Thursday your writer saw a number of robins. We think they will go back south discouraged.

* * *

Mr. and Mrs. Geo. Barney and children of Cleveland visited her parents Sunday and Monday. The little son will stay a week with his grandparents.

* * *

Mrs. F. Sambrook of Cleveland visited with Mr. and Mrs. A. G. McLeod Sunday last.

HIGH SCHOOL HAS THRILLING GAME

(Continued from Page One)

ner, sophomore, Salonian. Won by M. Wicker.

Seventh Contest, Debate: "Resolved: That the U. S. Should Have Universal Military Training." Aff. J. Claire and G. Rose, Thespians, '18 and '19. Neg. G. Babcock and D. LaMereaux, Salonians, '17. Won by Aff.

* * *

The boys' varsity plays at Chagrin Falls Friday night.

° ° °

The Girls' varsity plays here Friday night.

* * *

There will be a literary contest between Willoughby and Berea at Willoughby on Thursday, the 22nd of March, admission 15 cents. Those representing W. H. S. are Tom Jopling, "Australia, the Land of Opportunity." Hugh Bell, "Selections from Kipling's Barrack Room Ballads, (a) Fuzzy Wuzzy, (b) Gunga Din. Helen Rose and Reed Fairley will have the affirmative side in the debate, "Resolved, That the U. S. Should Own and Control All Interstate Railways." The same evening the negative team will go to Chagrin Falls for a contest there. John Claire will give the oration, Jeanette Brooks will give the recitation, "A Busybody," Earl Sebring and Margaret Walsh will handle the debate.

Walter L. Codney, whose residence is unknown, will take notice that Florence G. Codney filed a petition against him in the Court of Common Pleas of Cuyahoga County, Ohio, praying, on the ground of gross neglect of duty and extreme cruelty, for divorce, custody of minor children, alimony, relief, and that he be barred of dower in the following, described real estate, to-wit:

Situated in the Township of Warrensville, County of Cuyahoga and State of Ohio, and known as being No. 166 in the Kinner Allotment of a part of Original Warrensville Township Lots Nos. 51 and 61, as shown by the recorded plat in Volume 40 of Maps, Page 9, of Cuyahoga County Records, and being 40 feet front on the Westerly side of Kinner Avenue, and extends back of equal width 100 feet deep as appears by said plat, be the same more or less but subject to all legal highways.

Said petition is No. 154960, and will be for hearing on and after April 20, 1917. M8 A12

REASNER & WIEBER, Attys. for Plff.

Morning Sickness

This Distressing Ailment is readily subdued by

FERNAT

To be Had at

WITTE'S

Homeopathic Pharmacy

167 Prospect Ave., S. E., Cleveland, O.

SEND 80 CENTS

(stamps or silver) for Standard $1.00 Chicago Automatic PENCIL SHARPENER

Postage paid to your address.

Needed by every pencil user in offices, schools and homes. Price is special. Order today.

The Forman-Bassett Co.

1427-33 West Third St.

"Household Saving Hints"

is the title of a 50-page book containing hundreds of new and clever ideas on Household Economies. Every woman will appreciate this handsome book. You may have one free upon request.

The Superior Savings & Trust Co.

Corner W. 6th and Superior — Rockefeller Bldg. — Cleveland, Ohio

4% Interest on Savings. — 2% on Commercial

Illuminating Service can be installed very quickly in any house

You have ten months to pay for both the wiring and fixtures.

"Not Merely Electric Light, But Also Illuminating Service."

There's a Difference

The Illuminating Co.

Illuminating Bldg., Public Square, Cleveland

BAILIFF'S SALE

The State of Ohio, County of Cuyahoga, City of Cleveland, ss. Pursuant to the command of an order of sale issued from The Municipal Court of Cleveland, in the State of Ohio, and to me directed, in the action of The Economy Building & Loan Company, Plaintiff, against Thos. W. Smith, Charlene Smith and The Aetna Storage Co., Defendants, I shall offer for sale at public vendue, according to law at the warehouse of The Aetna Fireproof Storage Co., 2041 E. 105th Street, in the City of Cleveland, Ohio, on Monday, the 19th day of March, 1917, between the hours of 2 o'clock and 3 o'clock p. m., eastern standard time, of said day the following described property, to-wit:

3 rockers, 1 davenport, 3 tables, 6 chairs, 1 buffet, 3 rugs, 1 baby cab, 1 dresser, 3 beds, 3 mattresses and 2 springs, and miscellaneous lot of household goods and utensils.

Terms of sale Cash. Cleveland, O. March 7, 1917. M8

CHARLES L. SELZER,

Bailiff of The Municipal Court.

BAILIFF'S SALE

The State of Ohio, County of Cuyahoga, City of Cleveland, ss. Pursuant to the command of an order of sale issued from The Municipal Court of Cleveland, in the State of Ohio, and to me directed, in the action of The Economy Building & Loan Company, Plaintiff, against Thomas J. Malone, Catherine Malone and The Aetna Fireproof Storage Company, Defendant, I shall offer for sale at public vendue, according to law, at The Aetna Fireproof Storage Company Warehouse, No. 2041 E. 105th Street, in het City of Cleveland, Ohio, on Monday, the 19th day of March, 1917, between the hours of 2 o'clock and 3 o'clock p. m., eastern standard time, of said day, the following described property, to-wit:

3 rockers, 1 morris chair, 3 tables, 3 rugs, 1 up. piano, 6 chairs, 1 buffet, 1 refrigerator, 2 dressers, 2 brass beds, 1 arm chair, 3 piece bookcase, 1 oil stove, and miscellaneous lot of household goods.

Terms of sale Cash. Cleveland, O., March 7th, 1917. M8

CHARLES L. SELZER,

Bailiff of The Municipal Court

State of Ohio, Cuyahoga County, ss. Before T. B. Bolton, Justice of Peace of Rockport Township. M. S. Kangesser against Gordon L. Maxwell. On February 6, 1917, said Justice issued an order of attachment in the above entitled action for the sum of $40.00 annd costs. Said case is set for hearing on April 5, 1917. M1 M15

Candy Saturday Specials

Nut Butter Puffs Regular 25c a lb. box - 18c

Once a Week Chocolates and Bon bons (Reg. 40c a lb. box) 25c

Walnut Fudge (Reg. 35c a lb. box) 23c

Oriental Chocolates (Reg. 50c a lb. box) 41c

CHARTER'S BROS.

Two Convenient Stores — Open Till 12 p. m. Daily

806 Superior Avenue — 745 Euclid Avenue

MAGNIFICENT FLOOR LAMP FREE! PENN'S GIFT TO NEW TRADE

FREE! With a $50.00 purchase we givethis Lamp as an advertising "get-acquainted" offer. Each lamp given Free is actually charged to our advertising expense. You gain just that much. Price it anywhere you wish, then come here and get it free. Has large hand - turned mahogany finished posts; stands 70 in. high, with 24-inch shade of fancy silk, cretonne lined or plain silk. Two pull-chain sockets.

(Only one Lamp to a customer.)

We wish to have you become acquainted with Penn Prices and Policy of Selling Furniture

This young concern (just five months old) is the result of the ambition of its members to put into practice the "square-deal" in selling furniture. We are human and wish to serve our trade as we would wish to be served ourselves. AS AN ADVERTISING FEATURE WE GIVE THIS FINE FLOOR LAMP WITH A PURCHASE OF $50.00 OR MORE. Every home should have one of these lamps—they are of highest quality—and cost you nothing. Young couples, especially, find this the most satisfactory place to buy the outfit. Our Stocks are brand new—our prices the lowest — our terms as easy as you can find.

The Wm Penn Furniture Co.

5600 Euclid-av

Tuesday, Thursday and Saturday Evenings

BOOKS—NEWS OF THE THEATRES—PHOTO PLAYS—MUSIC

Tips For Play-Goers

B. F. KEITH'S HIPPODROME.

B. F. Keith's Hippodrome will offer as a headliner next week the California Boys' Band, 40 members strong and one of the greatest boys' organizations in a most thrilling musical demonstration of the possibilities for training "Young America" in "preparedness." Other than this remarkable treat there will be "a big three-ring circus of all star vaudeville hits."

Next week's bill from start to finish is one that affords more pleasure for an hour or two than can be seen in no other high-class vaudeville house this side of Gay Gotham. Think of these other footlight stars, all to be seen in the same performance:

Stone & Kalisz, in "Mamzelle Caprice;" Honor Thy Children, a satirical comedy, featuring Wm. Lawrence & Co.; Walter Brower, clever comedian; Bicknell, International modeler; Elsius, Fay & Elsius, singing entertainers; Fenton & Green, a comedy hit, "Magic Pills."

OPERA HOUSE

To those who have followed the enormously active and successful career of Leo Ditrichstein as an author and player the announcement of his coming to this theatre next week in his latest and most successful romantic comedy, "The Great Lover," assumes an especially potent significance, for it gives the assurance of a histronic treat that has delighted playgoers in New York for over one year, Chicago for three months, and Boston for two months, and will be presented here in its absolute metropolitan entirity.

The engagement includes a special priced Wednesday matinee in addition to the regular one on Saturday.

PROSPECT THEATER

The engagement of Rose Melville in her splendid characterization of "Sis Hopkins" in that world famous comedy is announced for the Prospect commencing Monday night, with the usual matinees Tuesdayy, Thursday and Saturday, and promises to be one of the pleasurable events of the year. The advance of sale of seats presages a business of great magnitude, a precedent not out of the ordinary on Miss Melville's engagements in this town.

Although all of Rose Melville's work, as the public know her, has been on the idividual type "Sis Hopkins", her ease and naturalness in the part have placed her so far beyond her imitators, that all who attempt the role fail, and it remained for this clever actress not only to create the character but also to make of it a household word. Miss Melville, in playing the part more than five thousand times has in reality made it a part of herself and lives it on the stage.

To add to the attractiveness of the production, Miss Melville has selected a cast said to be superior to any seen with her in previous seasons, and a scenic equipment entirely new.

MILES THEATER

"The Mimic World," vaudeville's most pretentious offering, presenting 10 principals and a cast of 30 chorus girls, will be the headline attraction at the Miles theatre next week.

In an effort to outdo all other attempts to compress a comic opera of three acts into one hour of entertainment, Mr. C. H. Miles succeeded in having put together this offering of exceptional merit presenting some of the best known single and double entertainers in vaudeville.

An original score is used by the Mimic World, which includes six song hits that have had an unusual sale throughout the country this season.

STAR THEATER

George P. Murphy, Gertrude Hayes and Chester Nelson head the large company of merrymakers which comes to the Star next Monday and all week. The verdict last season was that Barney Gerard's Follies of the Day is as near perfection as a burlesque show can be.

"What Does the Public Want?" is the name of the two-act burletta which is crowded with fun. Miss Hayes, with her dancing and irresistible manner, does much to send Murphy and Nelson over the road of merriment.

There have been many rube characters enacted at the Star, but none can compare with the good natured farmer as characterized by Mr. Nelson.

EMPIRE THEATER

Headed by such well known stars as Billy Spencer (original Grogan), Clifford and Gallagher, Sye Ali, McCoy and Horton, Doris Claire, Mae Wagner, Sam Wright and several others of lesser repute, Watson's U. S. Beauties will show at the Empire next week.

Billy Spencer, assisted by a large supporting company, inncluding the "baby doll" chorus of little girls, will be seen in two mirth-provoking comedies entitled "Two Old Fools" and "At the Costumer."

The featured number will be the diving exhibition as staged by Earle's Six Diving Nymphs. Special diving contests open to all will be a part of the program every evening, the winners of each contest competing in a grand contest Friday evening for expensive prizes.

CORONA THEATRE

The attraction to be presented at the Corona theatre, 745 Prospect avenue, will be the Bluebird photoplay, "The Honor of Mary Blake," in which Violet Mersereau will be seen in the leading role. Fair haired Violet Mersereau is fitted by nature to impersonate the ingenious and coyly attractive actress who enters the life of a sturdy young farmer. It is a story of the stage—a vital epoch in the life of a young actress left sick and destitute among strangers. There is always great public appeal in incidents of the stage and narratives founded on theatrical life. It is consequently to be accepted that "The Honor of Mary Blake" will be popularly accepted by the "fans," because of the nature of the plot. See it at the Corona theatre Saturday, March 17th.

Good features all through the week. A complete change of program daily.

STANDARD THEATER

"The Blue Steak", a vigourous and compelling screen drama with a most picturesque hero, William Nigh, author, director and star of the film will be shown as the feature for the week of March the 18th, at the Standard Theatre.

Violet Palmer plays opposite Mr. Nigh in his initial production. Larry McLean, the famous National League baseball player, also appears in this picture. The story tells of the reformation of a millionaire's son, who later developes such consistent speed on the "draw" and on a horse that it wins him the title of "The Blue Streak".

Driven from home, the Streak changes his mode of living entirely. He lands in a town beyond the Rockies where he has lots of adventures, meeting the girl that finally starts him back on the right road. He mounts his horse, lifts her behind him, and dashes off to begin life anew in his old home.

LIBERTY THEATER

Another musical and scenic production is scheduled for the Liberty theatre for the whole of next week. Harry DuRocher is presenting his "Garden Party." It is a presentation with a cast of 30 singing, dancing and comedy stars. It will feature the illuminated promenade over the audience upon which the members of the cast advance to render their musical and singing selections. Several novelty numbers are in evidence, the most prominent one being the candy number, in which the audience is presented with wholesome goodies thrown from the stage and runway.

THE NEW LYCEUM THEATRE

Cleveland will have an opportunity next week to see "The Song of Songs" from the pen of Edward Sheldon, author of "Romance," considered by many the strongest of the Vaughan Glaser productions this season.

This Sheldon piece, like "Romance," will have its first Cleveland stock production under Mr. Glaser's direction when it opens for a week's run at the New Lyceum, E. 9th St., near Prospect avenue, Monday night. The author convinces his audience that in every woman there is a spark of womanliness that, if kindled, will outweigh desire for pleasure, for pleasure's sake, and right the ship of morals.

Will Corbett, William F. Powell, Miss Anne Hamilton, Don Burroughs and the other members of the Glaser-Courtney combination all are well cast in next week's play.

World's Largest Medical Staff For Drink or Drug Users

More physicians, specialists in the treating of drink and drug cases, more patients treated, more institutions where drink and drug treatments are given—this is the record that tells more forcibly than volumes, the good work that has been done by the modern Neal Treatment for drink and drugs.

Sixty Neal Institutes in principal cities of the world, tens of thousands of cases successfuly treated, hundreds of physicians devoting their skill and study to the drink and drug problems tell the story of why physicians, lawyers, judges, clergymen, business men and public workers endorse and use the Neal three day's teatment for the drink habit. Write for free booklet, giving full information, or better, call any time, day or night. Neal Institute, 3920 Euclid avenue, Cleveland, Ohio. Other Institutes at Cincinnati, Columbus, Pittsburg and Detroit.

A STORE OPENS WITH SOMETHING NEW

In the opening of Twelve Seventy-six, Euclid avenue, the interest of music lovers is centered

As we evolve we see one thing after another perfected, through some body's receptive brain, and although "There is nothing new under the sun" There are recreations, improvements and different ideas given to the world in the form of a new technic; a nearer perfect detail; a finer conception, which means more true to nature.

This is the case with the Vitaphone, the machine which is now causing so much discussion

A phonograph is not a new conception, but the Vitaphone is! The Vitaphone is not "Just another phonograph" it is something new; an entirely different phonograph which marks a new epoch in phonographic constuction. It is the only phonograph which has a solid wood tone arm.

This patented feature is constructed of the same wood as the violin, made centuries old by a special chemical process.

The solid wood tone arm is the secret of the Vitaphone, life, tone for wood, not metal, contains the resonant tone quality so essential for true musical reproduction.

In the Vitaphone, sound waves ascend, instead of being forced downward. There is no wavering in tone because the patented stationary sound box of the Vitaphone does not sway with the wave of the record.

A very important and pleasing feature of the Vitaphone is the fact that it plays, and plays exceptionally well, all makes of disc records.

The Vitaphone is an instrument the inventor has reason to be proud of. Its excellence of tone is unchallenged, and this combined with beauty and convenience puts the Vitaphone in a class by itself. H. W. Curtiss has opened this store at 1276 Euclid ave. for the wholesale and retail distribution of the Vitaphone in Cleveland and the state of Ohio.

If you are at all interested in phonographs, with or without one of your own, Mr. Curtiss invites you to visit the Vitaphone store and hear this life-tone phonograph.

Helena Lewandrowski, whose residence is unknown but whose last known residence was at Gosceszka Village, County of Mulawa, Plock Province, Russian Poland, Europe, will take notice that Czeslaw Lewandrowski filed a petition against her in the Court of Common Pleas of Cuyahoga County, Ohio, praying for divorce and relief on the ground of willful absence for more than three years last past. Said petition is No. 155003, and will be for hearing on and after April 20, 1917. M8 A12

LEON A. KUJAWSKI, Atty. for Plff.

THE CALIFORNIA BOY'S BAND

40 members of the Columbus Park Boys' Club of San Francisco, the world's greatest boy's organization in a wonderful demonstration of the possibilities for training the American boy. An object lesson of preparedness.

ALL NEXT WEEK AT

B. F. Keith's Hippodrome

3000 Mat. Seats 25c

Eves. 25c, 50c, 75c.

LIBERTY

ENTIRE WEEK OF MARCH 19th

HARRY DU ROCHER PRESENTS THE

"GARDEN PARTY"

25—PEOPLE—25

—A HERALD OF SPRINGTIME—

The most enjoyable show imaginable. Illuminated Balustrade over audience.

New Lyceum

East 9th St. Near Prospect

Beginning Monday Eve., Mch. 19

VAUGHAN GLASER

and Company in

"THE SONG OF SONGS"

By Edward Sheldon, author of "Romance." The Sensational Sensation that made New York Gasp.

Bargain Mats. Tues., Thurs., & Sat.

STANDARD THEATRE

Propect & E. 8th St., Cleveland, O.

Next Week—William Nigh, in "The Blue Streak"

COLONIAL THEATRE

NEXT WEEK

A Great Spectacular Drama

"The Flame"

By Richard Walton Tully

Author of "THE BIRD OF PARADISE"

Opera House

Next Week

MR. LEO DITRICHSTEIN

In the new romantic comedy

THE GREAT LOVER

Prices, Nights, Sat. Mat., 50c to $2; Wed. Mat., best seats $1.50.

EMPIRE

Burlesque As You Like It

Next Week

WATSON'S "U.S. BEAUTIES"

and

"Two Old Fools"

PROSPECT

WEEK MARCH 19

Mats. Tues., Thurs. and Sat.

The Famous Comedienne

ROSE MELVILLE

In the Rural Comedy Drama

"SIS HOPKINS"

MILES Next Week

"The Mimic World"

and other Big Acts

EASTER VACATION

Four Full Days and Five Nights at

WASHINGTON, D. C.

$43.00 All Expense Tour

Including railroad fare, seat in Pullman, meals en route on special train going and returning, carriage of passengers and baggage between depot and hotel, rooms and meals at hotel, automobile sightseeing trips about Washington and to Arlington, trip to Mount Vernon, guides through Capitol, railroad and sleeping car fare for any wishing to remain after party returns.

SPECIAL TRAIN OF ALL-STEEL PULLMAN CARS, OBSERVATION CAR AND DINING CAR

To Leave CLEVELAND 6:45 A. M., City Time. 5:45 A. M., Central Time

Saturday, March 24, 1917

Arriving Washington 8:00 same evening.

Returning leave Washington 9 a. m., Thursday, March 29th.

A Daylight Ride Through America's Grandest Mountain Scenery. Both going and returning.

M. G. CARREL, D. P. A., 341 EUCILD AVE., CLEVELAND, OHIO.

Phones: Main 6720 Central 535

BALTIMORE & OHIO

Our passengers are our guests.

We take the pleasure of informing you that we have acquired the Exclusive Agency of the CLARK IRISH HARP for this territory.

We invite your inspection of this Wonderful Little Musical Ingtrument.

McMILLIN'S Music Store

2053 EAST NINTH STREET

Obey that Impulse!

Foresight is Better than Hindsight

"Perfect Protection"

The Royal Union Mutual Life Insurance Co.

Des Moines, Ia.

Mutual Life Insurance Co.

The Pioneer Old Line

Born West of the Mississippi

W.H.Jackson, Mgr.

1617 Williamson Bldg.

Main 2718 Cleveland, O.

BE WISE! USE THE COUPON.

Name ....

Address ....

Occupation ....

Age. ......

New Mall

All Next Week

"THE PRICE SHE PAID"

with Clara Kimball Young

Alhambra

DAILY MATS

All Next Week

Clara Kimball Young in

"The Price She Paid"

CORONA Theatre

SATURDAY

"THE HONOR OF MARY BLAKE"

with Violet Mersereau

SUNDAY

"Roped In"

with Neal Hart, also

"The Purple Mask"

Episode number 5, with FRANCIS FORD & GRACE CUNARD.

STAR

ALWAYS BEST BURLESQUE

Next Week

"What Does The Public Want"?

LEGAL NOTICE

TO WHOM IT MAY CONCERN:

Notice is hereby given that on the 4th day of December, 1916, at a meeting of the stockholders of The Cleveland Realty Mortgage Company held at the office of Bauder & Searles, 430 Williamson Building, it was by a vote of more than three-fifths of the stockholders.

"RESOLVED: That the Articles of Incorporation of The Cleveland Realty Mortgage Company be and the same are hereby amended so that the corporate purpose of the Company as stated in Article III of the Articles of Incorporation be changed to read as follows:

'Said corporation is formed for the purpose of acquiring, owning, holding, selling, making loans on, and otherwise dealing in mortgages and other securities for itself, and as agent or trustee for others, and doing all things necessary and incidental thereto'."

GEORGE T. BAUDER, Secretary of The Cleveland Realty Mortgage Company. M8-M22

Cleveland's Latest and Greatest Automobile Manufacturing Co. In the making!

For full particulars about this concern while there is still time for the general public to share the tremendous profits to come. Address

Templar Motors Corporations

Suite 737-8 Guardian Bldg. Cleveland

THE VITAPHONE

An absolutely different phonograph. Entirely new features—producing life-like tones, mellow, musical and resonant. Daily demonstrations.

H. W. CURTISS

1276 Euclid Avenue

HELLO

MAIN 3126

For Good Book and Job PRINTING

We Estimate the Job Do Good Work and Give Good Service

Riehl Printing Co.

102 St. Clair Ave., N.W.

HOTEL EUCLID

CAFE—After the Theater

Special Business Lunch—11:30 to 2—50c

French Table d' Lote Daily—5:30 to 8—$1.00.

French Table d' Hote Sundays 5:30 to 8—$1.25

MUSIC EVERY EVENING, 6 to 8:30.

STUDIOS — Vocal and Instrumental Instructors, Schools, Colleges, Etc.

H. J. VOTTELER & SON

ARCADE MUSIC STORE, 37 THE ARCADE — MUSIC OF THE BETTER CLASS

Sheet Music, Books and Musical Instruments — Mail Orders Solicited

RAG-TIME

TAUGHT IN TWENTY LESSONS

Write or Call for Booklet

SCHULTE'S STUDIO

Main 1384-J 302 Euclid Arcade

Cleveland, Ohio

JEWELRY With INDIVIDUALITY

ALBERT H. GLASER

WROUGHT JEWELRY

Opposite Higbee Co. Cleveland

Remodeled and Repairing—SIGNS EXECUTED

EUCLID SQUARE GARAGE

LARGEST IN THE WORLD TWO FLOORS

ONE PRICE TO ALL

GARAGE GARAGE

EAST 13th St. North of EUCLID, CLEVELAND OHIO

After the theatre, visit

King Joy Loo

The Finest Chinese Restaurant in Ohio.

Three Floors—Private Dining Rooms for After Theatre Parties—The Last Word in Chinese and American Cooking.

Cleveland's Newest Institution

The Southwest Corner of the Public Square.

Before and after the Show

AT THE HOF BRAU

RICHARD KREATKE

And His Famous Orchestra

The Best to Eat — The Best Service — The Best Music

631 Prospect Ave., Euclid Ave. entrance 42 Taylor Arcade

Cleveland, Ohio.

Time Believed Ripe For Prohibition; County Executive Meeting W. C. T. U.

The county executive meeting of the W. C. T. U.—20 white ribboners—representing the local unions—more than 300 members—met for an all-day executive meeting at the home of Mrs. Della Hoose, in Painesville, on Wednesday, March 7th. The devotions were in charge of Mrs. Sherman, who laid emphasis on this part of all W. C. T. U. meetings, and wished that this prayer chain might reach out to include all Christian women. Hour of prayer and the noon tide occurred, and reports were then given from all the unions. These were most encouraging. Perry reported that many young mothers are coming into their ranks.

The meeting of the dry committee which met in the city hall to organize recently, was discussed. This committee included Attorney Blakely, as president; Harry Nolan, vice president; Will Harrison, treasurer, and Martin Tuttle, secretary. Some of the W. C. T. U. representatives were present at the meeting to learn in what way the womens' organization could be of most help.

It was reported that many men who backed down in the work two years ago were fully awake now and believe the time now is ripe for prohibition. Several institutes throughout the county were talked of, Perry asking for the county institute. Some state workers will be in attendance at these meetings. It was urged that more of the members take the temperance papers; also place them in homes where the voters are doubtful in order that they may become well informed in the economic side of temperance. The women were also urged to be very womanly, though well instructed in the temperance work throughout the dry states. After treasurer's report meeting adjourned with prayer and benediction.

LATE COURT HOUSE NEWS

COMMON PLEAS COURT NEW CASES

Pansy B. Spatian vs. Joseph Spatian, divorce and equitable relief. Gross neglect and extreme cruelty. Temporary restraining order granted.

H. C. Bickle vs. Frank Wheeler. Motion for money only, amount claimed $116.61 and interest. Robert S. Parks and Alvord & Blakeley, attorneys for plaintiff.

Fred Walding vs. Celia F. Williams et al. Action to sell entailed estate and other equitable relief. B. C. Shepherd, attorney for plaintiff.

* * *

PROBATE COURT—MARRIAGE LICENSES

Charles B. Spears, 21, Willoughby, O.; Ida M. Sprague, 17, Willoughby, O. (Consent of father of minor given)

Peter Perroni, 20, Willoughby, O.; Lena Caroselio, 18, Willoughby, O. (Consent of father of minor given.)

* * *

AUDITOR'S OFFICE—REAL ESTATE TRANSFERS

Madison Village—Anna Barnes Hoose to Eugent and Mary Forsch, 27-100 acres, $1.

Painesville Twp.—Geo. E. Paine by will to Mary R. Paine, 1.77 acres.

Fanny Bixler to Chas. R. Watrous, 5.75 acres, $1.

Chas. R. Watrous to John and Minnie Dickey, 5.75 acres, $1.

Fairport Lots—Henry Uiklin to Herman A. Uiklin, 130 feet, $1.

Andrew Bell to S. J. Merrill, 35 ft., $1.

Painesville City, Ward 3.—Romanoe DePudden Slauson to The Realty Title & Investment Co., 65 feet, $1.

Concord Twp.—Charles Braden to The Realty Title & Investment Co., 20 acres, $1.

Mentor Twp.—The Realty Title & Investment Co. to Charles Braden, 15.14 acres, $1.

Willoughby Twp.—The Connelly Co. to Anton Stolarski and Louise Stolarski, 14-100 acres, $10.

John Strickmaker to David Shaw, 15.100 acres, $10.

Willoughby Village—Samuel Low to J. H. Smith, 49-100 acres, $10.

D. L. Phelps, sheriff, to Esther Houliston, 52 feet, $1,500.

Lucy A. Ward to Ellen S. Hill, Anna W. Smith, Joseph A. Ward and John C. Ward, 1.85 acres. Affidavit for transfer.

Wickliffe Village—A. O. DeMars to Squire L. Sherman and Prudence I. Sherman, 25-100 acres, $10.

* * *

EXTRACTS FROM COMMISSIONERS' JOURNAL.

Surety bond signed by the Painesville National Bark as depositary of county funds with the Maryland Casualty Co. of Baltimore, Md., as surety in sum of $150,000 released, provisions having been complied with.

County surveyor instructed to prepare plans, specifications, profiles and estimates for construction of 16 foot road improvement for Lost Nation Plains roads, to be placed in center of road.

Semi-annual examination of county treasury made by county commissioners.

STOLEN CAR RECOVERED

While at the Miles theatre Wednesday evening last, the Maxwell car belonging to James Maloney was taken by joy riders from in front of the theatre. Mr. Maloney reported the loss, and the car was located at the Riverside Road garage, Lakewood. Seven cars were taken the same night, Mr. Maloney's car being the third appropriated. A car belonging to Will Southam, a Wickliffe boy, was among the number.

PROGRESS OF LIQUOR SELLING CASES

Mrs. Lena Lang, who was arrested in Willoughby recently, charged with furnishing and giving away intoxicating liquors, was fined $100 and costs.

Santo Piazzo of Church and Third streets, who was charged with selling intoxicating liquors without a license and who pleaded not guilty, was to have his case come up for hearing on Tuesday of this week.

The hearing ended at six o'clock. The man was found guilty and assesed a fine of $200.00 ad costs.

SUGAR SOCIAL IN MENTOR

There will be a warm sugar social in the social hall of the Disciple church next Friday evening. Warm sugar 15 cents per dish.

Personal Topics

Mrs. Pinkerton, of the Willoughby Inn, spent a day last week with her brother at the Coles House.

* * *

Mrs. Jas. Wilkinson of Cleveland has been visiting at the home of Mrs. A. M. Slee.

* * *

Little Edward Olsaver has been ill.

* * *

Mrs. O. E. Dunnigan left Saturday for Benton Harbor, Mich.

* * *

Mrs. Robt. Edwards of Cleveland visited with Mrs. Jessie Yaxley on Thursday, March 8th.

* * *

How many women know how to figure their water, gas and electric light bills?

WELL KNOWN PAINESVILLE WOMAN DIES

Mrs. Fanny Moodey, an aged and respected woman of Painesville, died at her home Monday forenoon. She had resided in Painesville for many years. She was the mother of Mrs. Geo. W. Alvord. A granddaughter, Mrs. Douglas Jones, of Painesville, and Robert Moodey, a grandson, of Cleveland, also survive.

Dr. Theo Smith, Osteopathic Physician of Cleveland, Ohio is now associated with **Dr. Mable Barker** in her practice
18 Wood Street. Phone 74-L Consultation
Mondays 6 to 8:30 p. m. Thursdays 3 to 8:30 p. m.

FOR SALE Seven room house, with sewer and water; lot 60x165; this place is known as No. 15 Wood Street, Willougby Village, and must be sold at once in order to close the estate of Mary M. Treadway, deceased. Inquire of Martin A. Tuttle. Executor, Painesville, Ohio.

After you have looked around, you will find that no more artistic, or beautiful, or substantial furniture can be found anywhere than in our stock. And you will be surprised at the moderate prices. For a chair or a complete set of furniture, see
GEORGE E. MANVILLE
WILLOUGHBY Auto Ambulance in connection

Spring is the time of Renewing and Transformation
Especially is this true in the Home.
Let us contract to renew and transform YOUR home
E. S. SIGSBEY
Willoughby Inn Block Willoughby
Painting and Paper Hanging
Specialists in Interior Decorating

STORY TOLD BY OLD ROCKING CHAIR

This interesting poem by Mrs. Minnie Carrell was read by her in connection with her paper on "House Cleaning" at The W. C. T. U. meeting at the home of Mrs. Dayton, Tuesday afternoon:

As I rummaged thru the attic
On one May house-cleaning day,
I discovered in the corner
And old rocker stored away.

And I drew the old chair forward
Saying, "You've had a good long rest;
"Can't you once again be useful?
Dear old chair, you'll do your best."

And the answer came, "Just try me
"I've been lonely all these years,
"You might fix me up a little
"I don't look well it appears."

"You all seem to have forgotten
All the good I have done
How I rocked each tender off-spring
I was kept a going some."

"Just as one get fairly started
And to interesting be
I was called up in a hurry,
And a new one I could see."

"And I tell you in those old times
I was certainly alive,
Ere I'd chance to rest a season
I had lullabied for five."

"Then I went away to Grandma's
Dear old lady she liked me,
She would sit for hours contented
By the light where she could see."

"Reading o'er some quaint old story
Or sadly thinking of the past,
These for me were quiet days,
And I knew they could not last."

"So one night she rocked more slowly
Than she'd ever done before,
Days and months passed sadly o'er me
But I sam Grandma no more."

"I was scornfully examined
And pronounced to be no good,
It was there within the attic,
I was doomed to solitude."

Then the chair had told its story
I slowly turned to walk away,
Backwards still my thoughts were turning
I'm sure I heard the rocker say.

"Take me with you down the stairway
Do you think I'm past repair?
I have been so long forgotten
I almost thought you did not care."

"Let me see the bright sun shining
As I did when I was new,
Let me rock you childrens' children
When they come to visit you."

CHURCH NEWS

THE METHODIST CHURCH

9:30 a. m., Sunday school.

10:45 a. m., "The Phillippian Revival.

3:00 p. m., Junior League.

6:00 p. m., Epworth League

7:00 p. m., "A Christless World."

Church survey March 18th. Loyal support of each church is assured.

Methodist Mens' Banquet March 20, 6:30 p. m. Rev. M. H. Lichliter, D. D., of Epworth Memorial church, will deliver the address. Supper free.

PERSONAL MENTION

Charles F. Bryant attended the Druggists' Convention in Columbus during the week.

* * *

C. M. Laughrey has accepted a position with the Bell Telephone Co. in Cliveland.

* * *

S. S. Wilson and A. H. Van Gorder were in New York a portion of the week attending a meeting of the directors of The New York Steam Co.

* * *

Mr. and Mrs. Arthur Penfield were the guests of Mr. and Mrs. Raymond Hill in Cleveland over Sunday.

* * *

Miss Burke of Cleveland, who has been spending some time with her sister, Mrs. Arthur Crowther, returned home on Tuesday.

* * *

Miss Doris Hears, who has been seriously ill for several weeks, is slowly improving.

* * *

Mrs. Frank Merrill is spending the week end in Akron with her daughter, Mrs. J. G. Swaine.

* * *

Mr. and Mrs. Porter Weaver of Toledo and Mr. and Mrs. Wade Gillette of Cleveland were Sunday visitors of Mrs. Nettie Gillette of Union street.

* * *

Mrs. Ella Heath of Mentor was called to Parma, O., this week on account of the illness of her sister, Miss Mary Redrup.

* * *

Mrs. Robert Quizer of Cleveland visited in Willoughby Sunday.

* * *

Nancy Lee Davis is very ill with pneumonia.

* * *

Mrs. Alfred Tryon and daughter spent Sunday in Cleveland.

Dr. Bell spoke at the Methodist church Sunday morning.

* * *

Mrs. Wm. Wollpert of Wickliffe was in Willoughby Tuesday. Mr. Wollpert, who has been ill since Christmas is recovering, and expects to resume his duties in the store the present week.

* * *

The Methodist Foreign Missionary Society holds its regular meeting with Mrs. Will Seelye.

NEWS FROM MENTOR

Rev. P. B. Schaffner left last Thursday evening for Munderf, Pa., where he was called by the death of his grandmother.

* * *

A 10 1-2 pound daughter arrived at the residence of Mr. and Mrs. Mark Sandburg last Friday.

* * *

Mrs. Thomas Hatcher has returned from spending a few days with her mother, who is ill at Chardon.

* * *

Mr. Ed. Markell has gone to Detroit, Mich., where he has secured a job and expects to later move his family to Detroit.

* * *

Mrs. P. B. Schaffner is spending a week with her father and relatives at Union City, Pa.

* * *

Miss Bertha Dunn, who has been visiting Mrs. H. L. Lamb, returned to Cleveland this morning.

* * *

Miss Hortense Pearce spent last week at the Woman's Exposition in the city.

* * *

Mr. Lamereux and family have moved back into their own house on South Center street.

* * *

Mr. Carl Kraft has moved into the Tribby house on North Center street.

* * *

Mr. Harry Scott has moved into the Hagenburger house vacated by Mr. Kaft on Nowlan street and Mr. Ferguson is moving into the Baker house vavated by Mr. Scott.

* * *

Mr. A. S. Jackett of Akron, O., was in town over Sunday.

* * *

Mr. John Church of Glenville, O., a former Mentor resident, was in town on business last Wednesday.

* * *

Miss Anna LaDue of Cleveland was down from the city with her parents over Sunday.

* * *

Mr. Ralph Donnan and family spent Thursday in the city and visited the "eye doctor" to have little Miss Anna Jane fitted for glasses.

* * *

Mrs. S. Nowlan died at her home ni South Mentor last Wednesday. Mrs. Nowlan formerly lived on Maple St., and was well known in Mentor. Mrs. Nowlan had been a patient sufferer and confined to her bed for several months. Three sons are left to mourn her loss.

* * *

The Red Cross Society which was recently organized in Mentor meet at the library at 2:30 on Friday. Mrs. E. S. Sawyer is the president of the society and it is desired that there be a large increase in membership.

* * *

Mr. and Mrs. M. Dickey entertained a small company of friends last Tuesday evening.

* * *

The Epworth League hold a social at the residence of Mr. T. D. Morley on Friday evening.

* * *

Remember the play and entertainment to be given by the Winter Girl Minstrels at the village hall next Tuesday evening, March 20. Admission 25 and 15 cents with reserved seats 10 cents extra. Mrs. S. Lytle is assisting the members of the Good Will class to prepare for this entertainment.

* * *

The two churches have arranged to hold special union services for two weeks beginning March 25.

ORDERS TAKEN
For All Classes of
PRINTING
Cards, Booklets,
Office Supplies
Envelopes, Etc.
BROOK'S
of
WICKLIFFE

Weather Has A Lot To Do With The Druggist Trade—
Just Now
Cold Creams
and other skin beautifiers are in demand. March weather makes them a necessity. We have the best and at a saving over city prices.
C. F. Bryant
Registered Pharmacist

Nickel Plate Rd.
On your journey East or West
Travel in comfort in the Luxurious OBSERVATION, LIBRARY, LOUNGING, SLEEPING CARS and STANDARD DRAWING-ROOM SLEEPERS Between Chicago, Ft. Wayne, Cleveland, Erie, Buffalo, Elmira, Binghamton, Scranton and New York City, also Through Day Coaches between Chicago and New York City.
Dining Car Service
Meals a la carte, 25c and up. NOON LUNCHEON, 50 CENTS.
Get fares, ates, reservations, connections, etc., from any local Ticket Agent, or write
NICKEL PLATE ROAD

[illegible]

A wedding in Cleveland recently becomes of local interest as it will bring a new couple to Willoughby. The bride was Miss Ethel Irene French of Rosamont road, East Cleveland, and the bridegroom Mr. Roy Searles Mead of Edgehill road. The groom is a graduate of the University of Michigan, and is connected with the Ben Hur Automobile Co., as electrician. The newly married couple are planning to reside in Willoughby after April first.

CONSISTORY MEETING IN CLEVELAND

The consistory meeting of the Lake county 32nd degree Masons, which occurred in Cleveland recently, was attended by Messrs. Carrel, Fairley, Haggert, Cline, Kennedy and Sherman, from Willoughby. Mrs. Kennedy and Mrs. Cora Gaines Carrel witnessed the play, "Seven Chances," the same evening.

PAINESVILLE O. E. S. ISSUES INVITATION

Urania Chapter 284, has issued an invitation to the Willoughby Chapter No. 202, to attend a card party and dance on the occasion of the anniversary of the Urania Chanpter, on Friday evening, March 16th, at Odd Fellows' Hall.

CLUB EVENTS

St. PATRICK'S PARTY

The Fortnightly Club will entertain with a St. Patrick's party at the K. of P. hall, Saturday the 17th.

* * *

The Conversational Club will meet at the home of Mrs. Storm Saturday. A paper by Mrs. Edwards upon the "Smithsonian Institute," is scheduled as a program feature.

* * *

The Willoughby Musical Club will meet at the home of Mrs. Etzensperger, March the 19th, instead of Mrs. Birkholz, as mentioned upon the program.

* * *

DAUGHTERS' CIRCLE

The Daughters' Circle enjoyed a pleasant and profitable afternoon at the home of Mrs. Leonard Parks last Wednesday afternoon. Miss Rannels of Cleveland spoke, and considerable sewing was accomplished. The Circle as a whole will entertain the Ladies' Aid Society April 4th, at the home of Mrs. Haggert.

OLD RESIDENT HAS COPY OF FIRST NEWSPAPER

C. P. Lilley of Vine street has a reprint copy of the first newspaper issued in America. Thet reprint in his possession was copyrighted in 1868 by the Antique Publishing Co. As is known, the first newspaper publisshed in America was the Boston News-Letter [illegible] seems extremely appropriate. "It carries a lead line to the effect that the publication covered a period from "Monday, April 17th to Monday, April 24th, 1704. Sold by Nicholas Boone at his shop near the old meeting house. It carried an advertisement for the paper announcing its policy in the following words:

ADVERTISEMENT

This News-Letter is to be continued weekly; and all persons who have any houses, lands, tenements, farms, ships vessels, goods, wares or merchandise, etc., to be sold or let, or servants runaway, or goods sold or lost, may have the same inserted at a reasonable rate, from twelve pence to five shillings, and not to exceed who may agree with John Campbel, postmaster of Boston.

All persons in town and country may have this News-Letter every week, yearly, upon reasonable terms, agreeing with John Cambel, postmaster.

The newspaper was regularly published for 72 years. The only original copies in existance are in the possession of the Massachusetts Historical Society, Boston; American Antiquarian Society, Worcester, Mass.; and the N. Y. Historical Society, New York City.

The first issues of the paper, previous to the printed copy, were written by hand.

IN THE INTEREST OF BEAUTY IN WILLOUGHBY

At the end of the roadway across the bridge, on the edge of the bank, where numerous automobiles and other traffic pass daily to and fro, there appears a suggestion in the way of a sign that no dump be unloaded there. There is already, however, a most unsightly pile, so much in evidence that it has been suggested it is there for the purpose of preventing possible accident by way of automobiles detouring into the river. It would appear that some more effective and more sightly protection than this could be arranged and that this disfiguring pile of ashes and refuse might be disposed of in the interest of the encouragement of beautifying and cleaning up of all possible sections and spots.

DEATH OF GEORGE WRIGHT

George Wright died in the State hospital Saturday last. He was taken there 18 months ago.

The funeral took place Monday at the home in Maple Grove. Interment in Maple Grove Semitary.

HAVE YOU NOTICED THAT YOUR CALENDAR IS DUPLICATED?

James McMahon calls attention to the fact that March and February are duplicates on the calendar. The month starts on Thursday and is identical up until Wednesday the 28th

[illegible] Often Used By Billy Sunday

One of the hymns used most frequently by Billy Sunday in his work, it is reported, is one by the Rev. H. E. Bright. It is the one very familiar to attendants at the Methodist church entitled "Saved." The compiler of the hymn book "Songs for Service," Homer Rodeheaver, thought so well of Rev. Bright's hymn that he had it copyrighted and placed in the book. Thus does Rev. Bright's work extend out and bring benefit to countless people through the country who are reached by Billy Sunday.

City vs. Country Newspapers

It is easier to produce a metropolitan paper than it is to print a little weekly, if the later is well done. In the larger field there is a large corps of assistants and the paper as it issues is not the work of one man or a dozen men, but the product of hundreds and thousands. The news is gathered from all parts of the world, not by the editor nor by any one man, but by the Associated and other press agencies, who in turn depend upon hundreds and thousands of reporters and correspondents to garner the events that have a human interest. The political pages are made up of the doings of politicians in all parts of the country, and they in turn are followed, interviewed and their stories or opinions written for the daily press. The daily newspaper is essentially current history made and told as made, or even in advance of its making. The city departments of the metropolitan press are covered by a corps of efficient and experienced reporters, who are capable and knowing, and seldom run in anything that will have to be closely scrutinized by the managing editor or city editor. The business end of the publication is in the hands of a tried and tested manager, who can be relied upon to take care that all the desirable advertising has been culled for his paper, and that the needed funds to pay running expenses flow steadily into coffers. The editorial writer can say about anything he chooses, from a lengthy essay on "Joy" to some flippant remark about Jones' calf. He can be serious or funny, as he wills, and if his brain is not working just right he can put on a sub and go fishing or golfing, for a day or a week. The less he writes the more it pleases the business manager in many cases. Some times the public knows who is responsible for the heavy editoials that appear in the metropolitan press, but more often the average reader could not tell you the name of the man who is even suspected of being the edior of any one of our great dailies. This is not the case with the country paper. The editor is IT, and must put his time, talent and very life into his sheet. Therefore, the country paper stands closer to the people and has more influence with them than the metropolitan paper.—From Buckeye Country Printer.

To the Advertisers

THE CIRCULATION OF THE
WILLOUGHBY REPUBLICAN
by way of
Unsolicited Subscriptions is
Increasing at the Rate

On some occasions of 25 to 30 per week. In addition to this, the Maccabees of Mentor, and the Boys of the Wickliffe Athletic Club are working for 300 subscribers each. Can you afford to overlook this medium for YOUR Publicity?

The Willoughby Republican

SUBURBAN Time Table

THE CLEVELAND, PAINESVILLE & EASTERN R. R.

Time Table Effective Nov. 1, 1916.

Main Line—West Bound.

Leave Willoughby *5:30 a. m. and every hour to 11:30 p. m.

East Bound—

Leave Willoughby *6:25 a. m. and every hour to 12:25 p. m.

Leave Cleveland *5:00 a. m. and every hour to 11:15 p. m.

Limited cars leave Cleveland 7:25 a. m. and every two hours to 7:25 p. m.

Shore Line—

Leave Willoughby 5:30 a. m. and every half hour to 5:30 p. m. and hourly to 11:30 p. m.

Leave Cleveland 6:00 a. m. and every half hour to 6:00 p. m. and hourly to 11:00 p. m.

Limited cars leave Willoughby 6:50, 7:20, 7:50, 9:55 a. m. and every two hours to 5:55 p. m.

Limited car leaves Cleveland 4:55 p. m.

*Does not run Sunday.

Limited cars do not run Sundays or Holidays. Local cars from Willoughby on the hour and from Cleveland on the half hour do not run Sundays or Holidays.

Buy at
Betzer's Market
For the
Best Meats at Lowest Prices
Pot Roast 12 1-2c per lb.
Boiling Beef 10 & 12c per lb
Round, Sirloin & Porterhouse Steaks - 18c per lb.
Home Rendered Lard 18c per lb.
Cash Paid for Live Stock, Poultry and Hides.
STOP 61 - MENTOR

Anything in the line of
PAINTING
or
Paper Hanging
Consult
J. B. CHESBRO
8 Erie Street. Willoughby

PATIENCE WINS
WHAT PANIC
LOSES!
Professor Experience
CDC

See What Cash With Order
will do for you in Willoughby. Red and Green surfaced Shingles $4.88
Sand Surfaced Roofing
Note these Prices
1 ply, 35 lbs. per roll, $1.00
2 ply, 45 lbs. per roll $1.20
3 ply, 55 lbs. per roll $1.40
ORACO ROOFING
1 ply, 35 lbs per roll $1.55
2 ply, 45 lbs. per roll, $1.75
3 ply, 55 lbs. per roll $1.95
Plus Freight from Cleveland.
Kennedy & Rockafellow
Willoughby, Ohio

I am the man that put the B in Boom for Willoughby
AND THAT BOOM IS JUST IN ITS INFANCY.
Call at my office and let me advise you where and what to buy to reap the unlimited harvest of increased values.
SERVICE FIRST
C. H. MILLER
Real Estate and Safe Investments

Buckeye Gray Sandstone
Stone Sidewalks and curbing are better than cement and cheaper in the end.
W[illegible] phone
The Ohio Quarries C[illegible]

Bonds Real Estate :-: FINANCIAL :-: *Stocks Investments*

Open a reserve account with that old Reliable Bank
THE FOREST CITY SAVINGS & TRUST CO.
Cor. W. 25th and Detroit, Cleveland.
Capital ....$ 250,000.00
Surplus and Profits........ 220,000.00
Resources, Over 3,700,000.00
4 per cent Interest on Savings Accounts.

WATCHMAKER AND JEWELER
John Hudgeon
15 Colonial Arcade, Cleveland, Ohio

U. S. MUNICIPAL BONDS
Free of Federal Income Tax
Write or call for List and Prices
C. E. Denison & Co.
Guardian Building. Cleveland
Main 2556. Central 8972

WARE & LELAND
BROKERS
Stocks, Bonds, Grain, Cotton and Provisions.
Members:
New York Stock Exchange.
New York Cotton Exchange.
Chicago Board of Trade.
Chicago Stock Exchange
PRIVATE WIRES.
WALTER W. McGUIRE
Main 3214—3213. Cent. 1678
237 Leader-News Bldg.

E. W. WAGNER & CO.
Ground Floor, Hollenden Hotel
Stocks, Bonds, Grain, Cotton
MEMBERS N. Y. Stock Exchange, Chicago Board of Trade, Cleve. Stock Exchange
FORREST A. GRAVES, MANAGER
Main 5604 Central 727

Handy Pocket Savings Bank Free
5% PAID ON SAVINGS DEPOSITS
ESTABLISHED 1893
The CUYAHOGA SAVINGS & LOAN CO.
108 The Arcade
Loans made on improved real estate, also for building purposes.

The People's Savings Bank Co.
ESTABLISHED 1871
Capital and Surplus $1,000,000,00
Cor. W. 25 & Franklin

ROLAND T. MEACHAM
Specialist in Public Utility Securities
Member Cleveland Stock Exchange
Citizens Bldg., Cleveland

The "Tillotson & Wolcott Company
INVESTMENT BONDS
Guardian Building. Cleveland, Ohio.
Cincinnati—Merchantile Library Blg.
New York—14 Wall St.

First Mortgage Investment Bonds
Denominations—$100, $500, $1,000
Income—5 per cent per annum, payable semi-annually on January 1st and July 1st
A Conservative INVESTMENT A Guaranteed INCOME
The Guarantee Title & Trust Co.
Chamber of Commerce Bldg., Cleveland

Pay the Easy Way
CLOTHING ON CREDIT
For Men, Women and Children
$1.00 A WEEK WILL DO
The Weiss Credit Clothing Co.
227 Euclid Ave., Over the Princess Theatre, Next to Williamson Bldg.

NOTICE OF SALE OF BONDS

Sealed proposals will be received at the office of the Auditor of the City of East Cleveland at the City Hall, 13600 Euclid Avenue, in said city of East Cleveland, Ohio, until 11:00 o'clock, a. m., Wednesday, April 4, 1917, for the purchase of bonds hereinafter described, to-wit:

Forty-six bonds of the city of East Cleveland, State of Ohio, in the aggregate sum of Forty-five thousand two hundred fifty ($45,250.00) Dollars, all of said bonds to be numbered from one to forty-six, (1-46) both inclusive, and each of said bonds shall be in the denomination of One thousand ($1,000.00) Dollars excepting No. 46, which shall be for the sum of Two hundred fifty ($250) Dollars, and all of said bonds shall be dated March 1, 1917, and shall bear interest at the rate of four and one-half (4 1-2) per cent per annum, payable semi-annually on the first days of March and September of each year until paid, and said bonds shall mature March 1, 1922, and the principal and interest of all of said bonds shall be payable at The Guardian Savings & Trust Company, in the City of Cleveland, State of Ohio.

Said bonds are issued under the authority of the Statutes of Ohio, and in pursuance of Ordinance No. 1029, passed February 26, 1917, entitled "An Ordinance authorizing the issue of bonds of the City of East Cleveland in anticipation of the collection of special assessments hereinafter mentioned."

Said bonds shall be sold to the highest and best bidder for not less than par and accrued interest. All bids must state the number of bonds bid for and the gross amount of the bid and accrued interest to the date of delivery, and bids must be accompanied with a certified check on a solvent bank in Cuyahoga County, Ohio, made payable to the Treasurer of the City of East Cleveland in a sum equal to ten (10) per cent of the amount of bonds bid for, and upon condition that if the bid is accepted the bidder will receive and pay for such bonds as may be issued as above set forth and within ten days from the time of award, said check to be retained by the City if said condition is not fulfilled. Checks accompanying rejected bids will be returned.

The envelope containing bid must be sealed and endorsed on the outside, "Bid for $45,250.00 bonds."

The city of East Cleveland reserves the right to reject any and all bids.

E. L. HICKEY, Auditor.

M1-8-15-22.

NOTICE OF SALE OF BONDS

Sealed proposals will be received at the office of the Auditor of the City of East Clevelannd, at the City Hall, 13600 Euclid Avenue, in said city of East Cleveland, Ohio, until 11:00 o'clock, a. m., Wednesday, April 4, 1917, for the purchase of bonds hereinafter described, to-wit:

Two hundred bonds of the city of East Cleveland, State of Ohio, in the aggregate sum of Two hundred ($200,000) thousand Dollars; all of said bonds to be numbered from one to two hundred (1-200) both inclusive, and each of said bonds shall be in the denomination of One thousand Dollars ($1,000.00) and all of said bonds shall be dated December 1, 1916, and shall bear interest at the rate of four and one-half (4 1-2) per cent per annum, payable semi-annually on the first days of June and December of each year until paid, and said bonds shall mature as follows: commencing with No. 1, and the rate of five each year until all are paid, the first five becoming due and payable June 1, 1918, and the principal and interest of all of said bonds shall be payable at the office of The Guardian Savings & Trust Company in the City of Cleveland, State of Ohio.

Said bonds are issued under the authority of the Statutes of Ohio and in pursuance of Ordinance No. 1002, passed December 4, 1916, entitled, "An ordinance to provide for the issue of bonds of the City of East Cleveland, for the purpose of purchasing land and building and equipping there on a City Hospital."

Said bonds shall be sold to the highest and best bidder for not less than par and accrued interest. All bids must state the number of bonds bid for and the gross amount of the bid and accrued interest to the date of delivery, and bids must be accompanied with a certified check on a solvent bank in Cuyahoga County, O., made payable to the Treasurer of the City of East Cleveland in a sum equal to ten (10) per cent of the amount of bonds bid for, and upon condition that if the bid is accepted the bidder will receive and pay for such bonds as may be issued as above set forth and within ten days from the time of award, said check to be retained by the city if said condition is not fulfilled.

Checks accompanying rejected bids will be returned.

The envelope containing bid must for $200,000 bonds."

The city of East Cleveland reserves the right to reject any and all bids.

E. L. HICKEY, Auditor.

M1-8-15-22.

NOTICE OF SALE OF BONDS

Sealed proposals will be received at the office of the Auditor of the City of East Cleveland at the City Hall 13600 Euclid Avenue, in said city of East Cleveland, Ohio, until 11:00 o'clock, a. m. Wednesday, April 4, 1917, for the purchase of bonds hereinafter described, to-wit:

Fourteen bonds of the City of East Cleveland, State of Ohio, in the aggregate sum of Thirteen thousand six [illegible] Dollars, all of said bonds to be numbered consecutively from one to fourteen (1-14) both inclusive, and each of said bonds shall be in the denomination of One thousand ($1,000) Dollars, excepting No. 14, which shall be for the sum of Six hundred seventy-five ($675) Dollars and all of said bonds to be dated March 1, 1917, and shall bear interest at the rate of four and one-half (4 1-2) per cent per annum, payable semi-annually on the first days of March and September of each year until paid, and said bonds shall mature March 1, 1922, and the principal and interest of all of said bonds shall be payable at The Guardian Savings & Trust Company, in the City of Cleveland, State of Ohio.

Said bonds are issued under the authority of the Statutes of Ohio and in pursuance with Ordinace No. 1030 passed February 26, 1917, entitled, "An ordinance authorizing the issue of bonds of the City of East Cleveland in anticipation of the collection of special assessments hereinafter mentioned."

Said bonds shall be sold to the highest and best bidder for not less than par and accrued interest. All bids must state the number of bonds bid for and the gross amount of the bid and accrued interest to the date of delivery, and bids must be accompanied with a certified check on a solvent bank in Cuyahoga County, made payable to the Treasurer of the City of East Cleveland in a sum equal to ten (10) per cent of the amount of bonds bid for, and upon condition that if the bid is accepted the bidder will receive and pay for such bonds as may be issued as above set forth and within ten days from the time of award, said check to be retained by the City if said condition is not fulfilled. Checks accompanying rejected bids will be returned.

The envelope containing bid must be sealed and endorsed on the outside, "Bid for $13,675.00 bonds."

The City of East Cleveland reserves the right to reject any and all bids.

E. L. HICKEY, Auditor.

M1-8-15-22.

NOTICE OF SALE OF BONDS

Sealed proposals will be received at the office of the Auditor of the City of East Cleveland at the City Hall 13600 Euclid Avenue, in said city of East Cleveland, Ohio, until 11:00 o'clock, a. m., Wednesday, April 4, 1917, for the purchase of bonds hereinafter described, to-wit:

One hundred bonds of the city of East Cleveland, State of Ohio, in the aggregate sum of One hundred thousand ($100,000) Dollars; all of said bonds to be numbered consecutively from one to one hundred (1-100) both inclusive, and each of said bonds shall be in the denomination of One thousand ($1,000) Dollars, and all of said bonds to be dated March 1, 1917, and shall bear interest at the rate of four and one-half (4 1-2) per cent per annum, payable semi-annually on the first days of March and September of each year until paid, and said bonds shall mature as follows: Nos. 1, 2, 3, and 4 on the first day of March, 1918, and the balance shall be payable three (3) each year (numbered consecutively) on the first day of March of each year until all are paid, and the principal and interest of all of said bonds shall be payable at The Guardian Savings & Trust Company, in the city of Cleveland, State of Ohio.

Said bonds are issued under the authority of the Statutes of Ohio and in pursuace of Ordinance No. 1028, passed February 26, 1917, entitled, "An ordinance to provide for the issue of bonds of the City of East Cleveland to pay for the improvement and opening of dead-end streets including East 133rd, Elm Avenue, Dover Avenue, East 111st, Hampton Road, Hayden Avenue, and the extension of Terrace Road by opening and extending the same from Belmore Avenue to the easterly limits of the city."

Said bonds shall be sold to the highest and best bidder for not less than par and accrued interest. All bids must state the number of bonds bid for and the gross amount of the bid and accrued interest to the date of delivery, and all bids must be accompanied with a certified check on a solvent bank in Cuyahoga County, Ohio, made payable to the Treasurer of the City of East Cleveland in a sum equal to ten (10) per cent of the amount of bonds bid for, and upon condition that if the bid is accepted the bidder will receive and pay for such bonds as may be issued as above set forth and within ten days from the time of award, said check to be retained by the City if [illegible] is not fulfilled. Checks accompanying rejected bids will be returned.

The envelope containing bid must be sealed and endorsed on the outside, "Bid for $100,000 bonds."

The city of East Cleveland reserves the right to reject any and all bids.

E. L. HICKEY, Auditor.

M1-8-15-22.

George Washington, whose residence is unknown, will take notice that Elizabeth Washington filed a petition against him in the Court of Common Pleas of Cuyahoga County, Ohio, praying for divorce and relief on the ground of gross neglect of duty and habitual drunkenness for more than three years. Said petition is No. 153841, and will be for hearing on and after March 23, 1917. F8M15

JOHN P. GREEN, Atty for Plff.

NOTICE

Notice is hereby given that the City of Cleveland has presented its petition to the Board of Commissioners of Cuyahoga County, Ohio, wherein it has requested that said Board annex to the City of Cleveland the following described territory, to-wit:

Situated in original lots No. 61, 62, 71 and 72, Warrensville township, Cuyahoga County, Ohio, and bounded and described as follows:

Beginning in the center line of E. 140th Street at the northwest corner of said original lot No. 61; thence east along the north line of said original lots No. 61 and 62, said line being the southerly limits of East View village to the east line of premises now owned by O. P. Van Sweringen; thence south along the east line of said O. P. Van Sweringen's land to the southeast corner thereof; thence continuing southerly along the division line between premises of Fred Axle and Geo. F. Mills to the north line of said original lot No. 72; thence west along the said north line of said original lot No. 72, to the northwest corner of the Cyrus Realty Company's property; thence south along the west line of the said Cyrus Realty Company's property to the southwest corner thereof; thence east along the south line of said Cyrus Realty Company's property to the northwest corner of premises now or formerly owned by E. Corlett; thence south along the west line of said premises now or formerly owned by E. Corlett to the north line of premises, now or formerly owned by Ellen Fitzsimmons; thence west along the northerly line of premises now or formerly owned by Ellen Fitzsimmons to the east line of said original lot No. 71; thence south along the east line of lot No. 71 to the southeast corner of said original lot No. 71; thence west along the south line of said original lot No. 71 to the southwest corner thereof; thence north along the west line of original lot No. 71 and 61 to the place of beginning.

Said Board of Commissioners has fixed April 21, 1917 at 10:00 o'clock A. M. as the time for hearing said petition at the office of said commissioners in the New Court House, Cleveland, Ohio. M8-A12

WM. S. FITZGERALD, Director of Law of the City of Cleveland.

ATTACHMENT NOTICE

Before Ralph W. Sanborn, a Justice of the Peace of East Cleveland, Cuyahoga County, Ohio. Rudolph H. Eckenroth, doing business as Eckenroth Sales Co., plaintiff, vs. O. B. Black, defendant. On the 13th day of February, 1917, said Justice issued an order of attachment in the above case for the sum of $300.00 and $20 probable costs. Said case is set for hearing on the 2nd day of April, 1917, at 5:30 p. m. M8-15-22

SCHULTZ & SCHULTZ, Plff's. Attys.

LEGAL NOTICE

To the owners of property bounding and abutting on Depot Street, from the northerly line of Euclid Avenue to the south line of The New York, Chicago & St. Louis Railroad Company's Right of Way.

You are hereby notified that the following resolution was duly adopted by the Council of the Village of Wickliffe, State of Ohio, on the 19th day of December, 1916.

RESOLUTION NO. 71

By Mr. [illegible]

Declaring it necessary [illegible] The New York, Chicago & St. Louis Railroad Company's Right of Way, by constructing a 6-inch water main therein.

Be it resolved by the Council of the Village of Wickliffe, State of Ohio:

That it is necessary to improve Depot Street, from the northerly line of Euclid Avenue to the south line of The New York, Chicago & St. Louis Railroad Company's Right of Way, by constructing a 6-inch water main therein.

That the grade of said water pipe be six feet below the grade herein established on said Depot Street.

That the grade of the center line of said Depot Street be as follows:

Station		Elevation
0+30	Being the northerly line of Euclid Avenue	121.17
4+50	....	94.29
5+0	....	91.37
5+50	....	88.99
6+0	....	87.17
6+50	....	85.89
8+50	....	81.89
9+0	....	80.95
9+50	....	80.15
10+0	....	79.48
10+50	....	78.94
11+0	....	78.53
11+50	....	78.26
18+10	Being the south line of The New York, Chicago & St. Louis Railroad Company's Right of Way	75.53

Said elevations being above the datum or base of levels heretofore adopted by the Council of the City of Cleveland by Ordinance passed May 3rd, 1854, which grade is shown on the plans now on file in the office of the Clerk of said Village, which is hereby approved and adopted.

That the elevation of the curb shall be the grade of the center line of said Depot Street, which elevations are hereby approved and adopted.

That the plans, specifications, estimates and profiles of said proposed improvement, showing the proposed grade of the street after completion with reference to the property abutting thereon, be and the same are hereby approved and adopted.

That the cost of improving street intersections, and 2 per centum of the entire cost, exclusive of street intersections, shall be paid by said Village [illegible] the remainder of the entire cost of said improvement shall be assessed in proportion to the special benefits which will result from said improvement upon the following described lots and lands, to-wit: all the lots and lands bounding and abutting upon said Depot Street between the northerly line of Euclid Avenue and the south line of The New York, Chicago & St. Louis Railroad Company's Right of Way.

That the assessments so to be levied shall be paid in ten annual installments, with interest on deferred payments at not to exceed six per centum per annum, provided, that the owner of the property assessed may, at his option, pay such assessment in cash within thirty days from and after the passage and legal publication of the assessing ordinance.

That the bonds of the Village of Wickliffe shall be issued in anticipation of the collection of assessments by installments and in an amount equal thereto.

That the remainder of the entire cost of said improvement not specially assessed, including the cost of intersections, shall be paid out of the water fund.

That the Village Clerk is hereby directed to cause this resolution to be published according to law, and to serve or cause to be served, notice of the passage of this resolution as required by law.

That this resolution shall take effect and be in force from and after its passage and legal publication.

Adopted December 19, 1916.

HARRY COULBY,
Mayor, President of Council (Seal)
Attest: R. S. RUSH, Clerk. (Seal)

By order of the Council of the Village of Wickliffe, Ohio. M8-15

R. S. RUSH, Clerk.

I. L. Demby, whose residence is unknown, but who might be reached at 644 173rd St., New York City, New York, will take notice that Matilda Denby filed a petition against him in the Court of Common Pleas of Cuyahoga County, Ohio, praying for divorce, custody of child and relief on the ground of gross neglect of duty. Said petition is No. 154795 and will be for hearing on and after April 20, 1917. M8 A2

JAMES G. REYANT, Atty. for Plff.

George Webb, whose residence is in Gananoque, Ontario, will take notice that Dora Webb filed a petition against him in the Court of Common Pleas of Cuyahoga County, Ohio, praying for divorce and relief on the ground of fraudulent contract. Said petition is No. 154718 and will be for hearing on and after April 13, 1917. M1 A5

GOULDER, WHITE AND GARRY, Attys. for Plfff.

State of Ohio, Cuyahoga County, ss. Before T. B. Bolton, Justice of Peace of Rockport Township. G. A. Bentz & Co. against Clark E. Miller. On January 12, 1917, said Justice issued an order of attachment for the sum of $24.76 and costs in the above entitled action. Said case is set for hearing on March 22, 1917. M1 M15

State of Ohio, Cuyahoga County, ss. Before T. B. Bolten, Justice of Peace of Rockport Township. M. S. Kangesser against Lloyd Billman. On January 18, 1917, said Justice issued an order of attachment for the sum of $32.00 and costs. Said case is set for hearing on March 27, 1917. M1 M15

State of Ohio, Cuyahoga County, ss. Before Ralph W. Sanborn, Justice of Peace of East Cleveland Township. Margie Bain against David Bain. On February 16, 1917, said Justice issued an order of attachment for the sum of $40.00 and costs in the above entitled action. Said case is set for hearing on April 2, 1917. M1 M15

Florence C. Wilson, whose residence is Lake George, Warren County, New York, Post Box No. 197, will take notice that Arthur D. Wilson filed a petition against her in the Court of Common Pleas of Cuyahoga County, Ohio, praying for divorce and relief on the ground of wilful absence for more than three years last past. Said petition is No. 154[illegible] and will be for hearing [illegible] 1917. [illegible]

John Maughan, [illegible] residence is unknown, will take notice that Dolly Maughan filed a petition against him in the Court of Common Pleas of Cuyahoga County, Ohio, praying for divorce, custody of child and relief on the ground of gross neglect of duty and extreme cruelty. Said petition is No. 154831 and will be for hearing on and after April 13, 1917.

REASNER & WIEBER, Attys. for Plff. M1 A5.

Lottie Wall, whose residence is at 3544-A Hartford Avenue, St. Louis, Missouri, will take notice that George F. Wall filed a petition against her in the Court of Common Pleas of Cuyahoga County, Ohio, praying for divorce and relief on the ground of willful absence for more than three years last past and gross neglect of duty. Said petition is No. 154340, and will be for hearing on and after March 23, 1917. F8 M15

R. A. LANG, Atty. for Plff.

LEGAL NOTICE

A meeting of the stockholders of The Prospect Land Company will be held at 1004 Prospect Avenue, Cleveland, Ohio, on the 28th day of March, 1917, at ten o'clock a. m., for the purpose of considering and acting upon the proposed dissolution of said corporation and the surrender and abandonment of its corporate authority and franchises, and the transaction of any and all business necessary or incident thereto. F22 M15

J. L. FREE, Secretary.

Carrie Hughes, whose residence is corner 9th and Green Streets, Louisville, Kentucky, will take notice that James Hughes filed a petition against her in the Court of Common Pleas of Cuyahoga County, Ohio, praying for divorce, custody of child and relief on the ground of willful absence for more than three years last past. Said petition is No. 154627 and will be for hearing on and after April 6, 1917.

JAMES W. DeCUMBE, Atty. for Plff. F22 M29.

William Foley, whose residence is unknown, will take notice that Rachel Foley filed a petition against him in the Court of Common Pleas of Cuyahoga County, Ohio, praying for divorce, restoration of name and relief on the ground of gross neglect of duty and wilful absence for more than three years last past. Said petition is No. 154469 and will be for hearing on and after April 13, 1917. M1 A5

E. A. BINYON, Atty. for Plff.

William A. Jenkins, whose residence is unknown, will take notice that Lucy M. Jenkins filed a petition against him in the Court of Common Pleas of Cuyahoga County, Ohio, praying for divorce on the ground of willful absence for more than three years last past. Said petition is No. 154574 and will be for hearing on and after March 30, 1917. M15-22

ALEXANDER H. MARTIN, Atty. for Plff.

Arthur Von Strohe, whose residence is unknown will take notice that Susie D. Von Strohe filed a petition against him in the Court of Common Pleas of Cuyahoga County, Ohio, praying for divorce, custody of child and relief on the ground of gross neglect of duty. Said petition is No. 154805 and will be for hearing on and after April 13, 1917. M1 A5

GROVER C. HOSFORD, Atty. for Plff.

LEGAL NOTICE

Joseph Kinch, a minor and Joseph Kinch, Guardian of Joseph Kinch a minor; William Kinch, a minor and Joseph Kinch, Guardian of William Kinch a minor; and Helen Kinch, a minor and Joseph Kinch, Guardian of Helen Kinch a minor, all of whose places of residence are in Depew, Oklahoma, will take notice that Liberty B. Ware, executor of the last will and testament of Eunice Kinch, deceased, as plaintiff, has filed a petition against them and others, as defendants in the Court of Common Pleas of Cuyahoga County, Ohio alleging that he is the duly appointed, qualified and acting Executor of the Last Will and Testament of Eunice Kinch, deceased, and praying for an order of the said Court construing items eight (8) and ten (10) of the said [illegible] legacies under said items eight and ten of the said Last Will and Testament of the said Eunice Kinch, deceased, and also praying for instructions [illegible] who is entitled to receive the said legacies under said items eight and ten aforementioned, which said items eight and ten are as follows:

Item 8: "I give devise and bequeath the sum of Five Thousand ($5000.00) Dollars, or in lieu thereof, at my trustee's option, good notes secured by mortgages on real estate situated in Cuyahoga County, Ohio, for the sum of Five Thousand ($5000.00) Dollars, to Liberty B. Ware, in Trust nevertheless as follows: It is my will that he shall invest and reinvest said sum in said notes and mortgages and on such property as he may think most beneficial for my son, and the interest less necessary and proper expenses arising therefrom, shall be paid to my said son, William Mustoe Kinch, in annual installments until he arrives at the age of thirty-five years, at which time my said trustee shall pay to my said son the principal or the mortgages. In the event of my said trustee being unable to carry out said trust, by reason of death or other disabilities, it is my will that the Probate Court shall appoint a successor in his stead with all the powers necessary to carry out said trust."

"Item 10; I give devise and bequeath to William and Anna Bradley the sum of Five Hundred ($500.00) Dollars to be applied on the Thousand Dollar note and mortgage, which I hold upon their property in England."

Said petition is No. 152924 on the docket of said Court and the above named defendants are required to answer the same on or before the 21st day of April, A. D. 1917. M1 A5

LIBERTY B. WARE, Executor of the Last Will and Testament of Eunice Kinch, deceased.

Mira P. Adams, whose residence is unknown, will take notice that Nelson J. Adams filed a petition against her in the Court of Common Pleas of Cuyahoga County, Ohio, praying for divorce and relief on the ground of willful absence for more than three years last past. Said petition is No. 154056, and will be for hearing on and after March 30, 1917. F15 M22

DAWLEY, EWING, COUNTS & FERRILL, Attys. for Plff.

LEGAL NOTICE

C. W Prichard Company, incorporated, whose place of business is 50 Church Street, New York City, New York, will take notice that D. M. Osborne, doing business as D. M. Osborne Machinery Company, as plaintiff, has filed a statement of claim against it as defendant in the Municipal Court of the City of Cleveland, County of Cuyahoga and State of Ohio, praying for judgment in the sum of $556.35 with interest from October 5th, 1916, and costs upon an account for commissions and money advanced.

The defendant, C. W. Prichard Company, Incorporated, will further take notice that an order of attachment has been issued in said action by the above named Court, that said case is No. 67198, and that it is required to file its statement of defense on or before the 19th day of April, A. D. 1917. M1 A5

D. M. OSBORNE, Doing business as D. M. OSBORNE MACHINERY COMPANY.

By GEORGE A. GROOT, His Atty.

Uncle Hits Nail on Head.

"Sayin', 'I told you so,' don't get you nuffin," said Uncle Eben. "De man dat knew de storm was comin' needs an umbrella same as anybody else."

WHERE TO TRADE IN CLEVELAND

Below is a guide for all of our readers who wish to patronize the most reliable men in their particular lines of business, either mercantile or professional

NEW AMSTERDAM HOTEL
Euclid Ave. at 22nd St. CLEVELAND.
Rooms with bath $1.50 per day. Each person, (Also rooms without bath.
Reference Desired Miss L. McNamara, Mgr.

We Pay Highest cash prices for Old Gold, Silver, Platinum, diamonds, false teeth and broken jewelry.
CHECEL JEWELRY CO.
612 Euclid Ave., Above De Klyn's.
Mail Orders Given Prompt Attention

HELP SUPPLIED FREE
Competent Laundresses and Cleaning Women supplied free any day. ACME EMPLOYMENT CO., Main 2610. Cent. 6129

SAVE MONEY!
By having us weld or braze your broken farm and shop machinery, or auto parts of any metal.
BRAZE-WELD CO.,
1298 West 4th St., Cleveland, Ohio.

For Quality Drink
ERIN BREW
EHREN BRAU
The STANDARD Brewing Co.

DINNER 25c
at the HAWLEY House
Cor. St. Clair and W. 3rd St
V. C. HELLER, Prop.

Good German Cooking at the FERN LUNCHEON
Toothsome Pastry like mother used to make. Excellent meals. E. A. Tatzke, E. Herman, Props. 647 Euclid Ave. Republic Bldg., directly opposite Taylor Arcade. Take Elevator.

EAT AT
American Trust Lunch
Good Food, Service and Quality, our Motto.
merican Trust Bldg. Public Square

Everybody knows the
CARLTON
Euclid and 55th St.
"The Best lace in Cleveland to Eat"

Cuy Cent. 7253-L.
Fashions Latest Creations
J. A. Matousek
QUALITY TAILOR.
Let Me Make Your Clothes
201 American Trust Bldg., 2d Floor
Cleveland, Ohio

We Want Your Box Trade
BOND STREET CIGAR CO.
CIGARS, TOBACCOS, CIGARETTES
Every Popular Brand.
1926 E. 6th St. Cleveland, Ohio.
PHIL. COHN.

Central 3162-W. Main887
Special Sunday Dinner
KLEIN'S
Hungarian Restaurant and Cafe
For Ladies and Gents
736 Prospect Ave.
Cleveland, Ohio.

DIAMONDS WATCHES JEWELRY
The Lewis Jewelry Co.
303 Prospect Avenue
(Colonial Arcade Entrance)
51 Old Arcade
Cleveland, Ohio.
Ohio's Largest Cash and Credit — Jewelers —

The Best Route to
FLORIDA
Is Via.
Washington, D. C.
Thence All-Rail or Baltimore and Steamer. Low Winter Fares.
For Complete Information regarding fares, schedules, reservations, etc., consult M. G. Carrel, D. P. A., 341 Euclid Ave., Cleveland, O. Phones Main 6720, Central 535.
Baltimore and Ohio

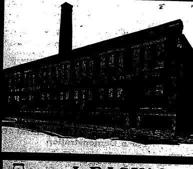

THE "DICKBELT"
Helps solve your transmission of power problem. Away above the rest.
First in Quality First by Test
R. & J. Dick, Limited
408 Rockefeller Building, Cleveland
Main 5225

For
Constipation
or as an efficient
Laxative
take
Marlco Lax
tablets
30 tablets—25c
AT ALL
MARSHALL'S
DRUG STORES

LEISY'S
"MUENCHNER" BRAND BEER
We are brewing and supplying the widely known "Muenchner" brand of Beer. Equal in quality and flavor to the well known "Muenchner" Beer of foreign make.
PHONE US YOUR ORDER
DELIVERED ANYWHERE
LEISY BEER GOOD HEALTH IN EVERY SHELL
Leisy Brewing Co.

CLEVELAND AUTO LIVERY CO.
Main 30, Packard and Pierce-Arrow Cars
MAIN 56 CENTRAL 56
Masonic Temple Bldg., 1457 E. 6th St.

GRINDING and CUTLERY

Cornelius C. Albers, whose residence is unknown, will take notice that Annette L. Albers filed a petition against him in the Court of Common Pleas of Cuyahoga County, Ohio, praying for divorce, restoration of name and relief on the ground of gross neglect of duty and extreme cruelty. Said petition is No. 152636 and will be for hearing on and after April 20, 1917. M8-A12
DAWLEY, EWING, COUNTS & TERREL, Attys. for Plff.

Pawlas Lasinski, alias Paul Lasinski, whose residence is unknown, will take notice that Anna Lasinski filed a petition against him in the Court of Common Pleas of Cuyahoga County, Ohio, praying for divorce, alimony, restoration of maiden name and relief on the ground of gross neglect of duty. Said petition is No. 154989, and will be for hearing on and after April 20, 1917. M8 A12
G. C. & B. F. JOHNSON, Attys. for Plff.

James Milton Gillespie, whose residence is at Altoona, Pennsylvania, will take notice that Anna Gillespie filed a petition against him in the Court of Common Pleas of Cuyahoga County, Ohio, praying for divorce, custody of children and relief on the ground of extreme cruelty and gross neglect of duty. Said petition is No. 152525, and will be for hearing on and after April 20, 1917. M8-A12
SANBORN & McCONNELL, Attys. for Plff.

ICE

At last we are compelled to advance our prices to meet increasing costs in every department of our business.

ICE PRICES IN EFFECT AT ONCE

WATER COOLERS—8c per delivery of 15 pounds

FAMILY TRADE

CASH BOOKS	CREDIT BOOKS
200 lb. Coupon Book $ .90	500 lb. Coupon Book $2.35
400 lb. Coupon Book $1.80	

WHOLESALE PRICES

Less than 75 lbs. daily 40c per cwt.	200 lbs. to 700 lbs. daily 30c per cwt.
75 lbs. to 200 lbs. daily 35c per cwt.	700 lbs. to 100 0 lbs. daily 25c per cwt.

1000 lbs. or over daily 22c per cwt.

PLATFORM PRICES

20 lbs . . .	5c	100 lbs. or over 25c per cwt.
40 lbs . . .	10c	400 lbs. or over 20c per cwt.

1000 lbs. or more 17½c per cwt.

DISTILLATA PRICES—Office Trade

5 gal. Carboys . . . 35c each

FAMILY TRADE
Full Case (12 one-half gal. bottles) 75c
Half Case (6 one-half gal. bottles) 40c
Carboys (5 gal. each) 50c

THE CITY ICE DELIVERY CO.

Public Clothes

ALWAYS 10 AND 15

Almost before we expected them our customers are here for their spring suits—yes, it's their third or fourth suit of Public Clothes. *What's the Answer?* Public Clothes must be right in every detail—they must be better than the rest or best dressed men of Cleveland would not buy them season after season.

SUITS, TOPCOATS, OVERCOATS AND EVENING CLOTHES

Always $10 and $15 the Year Round

ONTARIO AND CHAMPLAIN
CLEVELAND, OHIO
Store Open Saturday Nights Till 10 O'clock

INFORMATION GIVEN—
Get our rates on Fire, and Life Insurance, Automobiles, Bonds, Casualty and Plate Glass. **GEO. H. OLMSTED & CO.,** 111-125 Williamson Bldg. Phone us today. Main 4838—Central 1679.

From Chicago

Fred Toedtmann,
Cleveland, O.

Dear Sir: While in Cleveland I obtained some medicine called Toedtmann's "Honeypepper," which relieved my cold very quickly. I have forgotten the price of same, but am enclosing money order for a dollar, so kindly send me a dollar's worth of the medicine. Kindly rush this as I have had a cold for some time.—Mrs. C. J. Fleming, 6334 Normal boulevard, Chicago, Ill.

For sale at all leading druggists.

COMING BACK

UNITED DOCTORS SPECIALIST WILL AGAIN BE AT CHAGRIN FALLS, O., FRIDAY, MARCH 30th, 1917, HOTEL CHAGRIN, PARLOR SUITE, ONE DAY ONLY. Hours 9 a. m. to 8 p. m. Remarkable Success of Talented Physician in the treatment of chronic diseases.

STAY YOUNG LIVE LONG

Offer Service Free of Charge.

The United Doctors Specialist licensed by the State of Ohio for the teatment of all diseases including deformities, nervous and chronic diseases of men, women and children, offer to all who call on this trip, consultation, examination, advice free, making no charge whatever, except the actual cost of treatment. All that is asked in return for these valuable services is that every person treated will state the result obtained to their friends and thus prove to the sick and afflicted in every city and locality, that at last treatments have been discovered that are reasonably sure and certain in their effect.

EAT HEARTILY

The United Doctors are experts in the treatment of chronic diseases and so great and wonderful have been their results that in many cases it is hard to find the dividing line between skill and miracle.

SLEEP SOUNDLY

Diseases of the stomach, intestines, liver, blood, skin, nerves, heart, spleen, rheumatism, sciatica, tapeworm, leg ulcer, weak lungs and those afflicted with long-standing, deep-seated, chronic diseases, that have baffled the skill of the family physicians, should not fail to call. Deafness often has been cured in sixty days. **Enjoy robust health and rosy cheeks and sparkling eyes.**

According to their system no more operations for appendicitis, gall stones, tumors, goiter, piles, etc., as all cases accepted will be treated without operation or hypodermic injection, as they were among the first in America to earn the name of "Bloodless Surgeons," by doing away with the knife, with blood and with all pain in the successful treatment of these dangerous diseases.

No matter what your ailment may be, no matter what others may have told you, no matter what experience you may have had with other physicians, it will be to your advantage to see them at once. Have it forever settled in your mind. If your case is incurable they will give you such advice as may relieve and stay the disease. Do not put off this duty you owe yourself or friends or relatives who are suffering because of your sickness, as a visit at this time may help you.

Worn-out and run-down men or women, no matter what your ailment may be, call, it costs you nothing.

Remember, this free offer is for this visit only.

Married ladies come with their husbands and minors with their parents.

Laboratories, Cleveland, Ohio.
Ask for
DR. FEE
Remember Date and Place.

State of Ohio, Cuyahoga County, ss. Before F. E. Hanousek, Justice of the Peace of Newburgh Heights Township. S. H. Alexander vs. L. J. Bangert On March 1, 1917, said Justice issued an order of attachment in the above entitled action for the sum of $27.00 and costs. Said case is set for hearing on April 16, 1917. M8 22

THE CHANDLER & RUDD CO.

WEEK OF MARCH 19th.

SAUSAGE SALE—
Sweet Clover Sausage—made from Pure Pork and Selected Spices, provides an appetizing breakfast, luncheon or supper dish—special 28c a lb. Regular price 30c.

FOR THE LENTEN MENU—
Cod Fish Middles—For creaming or fish cakes—24c a lb.
Shore mackerel—10c, 15c and 25c each.
Holland Herring—For marinating purposes or may be served as are—5c each, $1.25 keg.

LUX—
A wonderful new product which will not shrink woolens, will not turn silks yellow, and will not injure anything that pure water alone will not injure.

For fine laundering, soap should never be rubbed directly on the article. This coarsens and discolors the fabric. For this reason, LUX—a pure essence of soap in flakes—is a tremendous advance over a cake of soap. 10c a pkg., 6 pkgs. 55c.

CHEESE—
Edam Cheese, made in America—weigh about four pounds each—special $1.65. Regular price $1.75.

CANDY—
CHOCOLATE COVERED NOUGAT—Special 30c a lb. Regular price 35c.
BUTTERCUPS—Special 35c a lb. Regulor price 40c.

Downtown Store, 234-236 Euclid Ave.
Bell Main 4260 Cuy. Central 5771
Wilson Store, 8000 Euclid Ave.
Bell Rosedale 3260 Cuy. Prin. 231

Kirschbaum Clothes

Suits and Overcoats in the New Spring Styles

$20 $25 $30

THE MAY CO. is enthusiastic over trading proposition it has to offer; we know there is not a clothing store in Cleveland that can equal us in value-giving; we know there are no better clothes made in America than you will find here; we know that our methods of business are based on the principle of fair dealing. We have collected a tremendous line of men's spring suits and overcoats, the famous Kirschbaum clothes, undoubtedly the best values to be had at $20, $25 and $30; made of pure all-wool fabrics, strictly cold-water shrunk; no other store can equal these values.

OUR special values offered at $20 will be the talk of Cleveland this spring; our buyer caught the market just right in this case; the values are exceptional, even for The May Co.; these suits and overcoats are the "new ones" for this spring; we also have large assortments of long-wearing worsteds and plain blacks and blues in conservative models. The buying power of The May Co. brings you an unlimited amount of style, service and quality at $20. In our big New Store we're doing even bigger things in value-giving than ever.

$20

A Kirschbaum Topcoat, Silk Lined, at $20

Distinguished for their beauty of workmanship, fashion and finish—silk lined and satin piped—in Cambridges, oxfords and blacks. Warm enough to protect you from the keen edge of a mischievous March breeze—yet perfectly comfortable in the balmy rays of the spring sun! Never before did $20 command such rare value in a topcoat.

$20

Mail Orders Filled
The May Co.
Eagle Stamps Free with Every Purchase
"WATCH US GROW"

We Hear You Are Building

MANUFACTURERS RETAILERS

Lighting Fixtures
The Euclid Fixture Company
5215 Euclid Ave.
R. 3717 C. 6923

Be Prepared!

P O C

For Every Social Emergency—always have on hand a reserve supply of this healthful beverage.

The Pilsener Brewing Co.

Phones: LORAIN 58, Edgewater 1715

Do you know that Medina County Creamery Company is giving you auto service to every store in your village. We are one of the largest in the state of Ohio, manufacturing our own butter. Our best butter, perfectly pasteurized, in cartons. If we are not serving you call us, to have our car stop at your door. We sell wholesale trade only.

Medina County Creamery Co.

CHANDLER

"THE GREATEST AMERICAN CAR"
Four Models -:- Prices $1395 and up
Telephone: Rosedale 3100, Central 40
For a Demonstration
The Cuyahoga Sales Co.
4400 Eulid Avenue. Cleveland
E. M. Buel, General Manager

5c and 10c WALL PAPER

We save you money. New patterns. Papers sell ordinarily up to 75c. Largest Wall [illegible] Store in the city. We also carry a [illegible] line.
THE PROSPECT WALL PAPER CO.
308 PROSPECT AV. [illegible]

The Republican may be found on sale at the store of C. C. COTTRELL

Send Your Friends The REPUBLICAN -:- -:- A Weekly Letter from Home.

The Willoughby Republican

Not Merely a newspaper BUT a NEWS-paper

TWENTIETH YEAR—NO. 10.   WILLOUGHBY, OHIO, MARCH 23, 1917.   ONE DOLLAR A YEAR IN ADVANCE

Willoughby Retail Merchants Board Formed. Support of Rural Community to Be Solicited.

A meeting of the Chamber of Commerce in the interest of Willoughby merchants and business men was held Wednesday evening, March 21, at the Public library. About ten merchants were present and the Merchants Retail Board of the Chamber of Commerce was formed for the general co-operation of all concerned in Willoughby welfare and for better business conditions. E. F. Birkholz, Ralph Atwood and Wm. Jackman were appointed a committee on publicity. The next meeting for organization will be held next Thursday evening. A fine spirit of co-operation was manifest throughout the meeting and many helpful suggestions were made on future plans to be followed out, especially the campaign for better acquaintance of our trade and getting the hearty support of the rural community.

DID THEY SHINE? THEY DID. WHO? THE MENTOR MINSTREL STARS

A capacity audience turned out to see the Mentor minstrel stars Tuesday night, and all were amply repaid. A splendid show was given by the girls. Miss Francis Cleveland presided most capably as pianist. Mrs. Edward Markel as Miss Columbia, made a charming interlocturer. Dr. Lowe, in Florida, and other well known local folks came in for clever comment by the minstrels. Over $80 was taken in from the project.

Much credit is due Mrs. Samuel Lytle for the careful and conscientious training given, and each and every one of the performers deserve special mention if space permitted. The jigs and dancing features were particularly enjoyable.

MRS. KETCHUM RECEIVES INSURANCE FROM THE WOODMEN OF THE WORLD

The Woodmen of the World have announced the payment to Mrs. Ketchum of the thousand dollar policy held on the life of her husband, U. D. Ketchum.

GIRL BOWLERS

The girls played their first bowling game Tuesday night, last. Miss Florence Waite, it is reported was the star bowler. Games will be played each Wednesday night.

MR. AND MRS. FRANK SHANKLAND INITIATED

At the regular meeting of the O. E. S. Monday night, Mr. and Mrs. Frank Shankland were initiated. Different ones responded with brief after dinner remarks. Mr. Shankland spoke of the privileges received from being a Mason. He said that he might have been happy had he confined himself entirely to the birds and outdoor life, but friendship and the shake of a brother's hand was, when all summed up, worth more than anything else.

NORTHERN TREND OF TRAVELERS

Mr. and Mrs. J. A. Ward returned from Stuart, Fla., Saturday last. R. M. Case of Mentor is expected April 1st.

S. S. Wilson, who went to Sea Breeze a few days since, will accompany Mrs. Wilson home, probably arriving Monday. The Flickinger and Clark families will return to their respective homes at the same time.

SPRING VACATION AT ANDREWS

The Andrews school will be closed from March 23rd to April 2nd for the annual spring vacation. B. C. Shepherd of Painesville spoke at the school this week on the Belgium Relief Work.

CIVIC LEAGUE MEETING

At the meeting of the Civic League Saturday last Mrs. James H. Smart was elected president; Mrs. J. B. Chesbro, vice president; Mrs. Geo. Roneymus, secretary, and Mrs. L. B. Stockwell, treasurer. Vacant lot gardening, waste paper boxes for the village and general civic improvements were discussed. Another meeting was scheduled to occur Thursday of this week.

MRS. CARMICHAEL TO GIVE PAPER ON PORTO RICO

In entertaining the Home Missionary Society at her home next Wednesday Mrs. Carmichael will give a paper on Porto Rico, the "Island of Enchantment" Illustrated views will be shown. This is one of the possessions of the United States that teems with interest, and Mrs. Carmichael will undoubtedly present it most entertainingly.

F. M. WOOD TO SPEAK

Fred Wood will give a talk on "Pompeii," with slides, for the senior and junior "Y" groups next Monday evening.

SHOWER FOR BRIDE

Several showers and other entertaining have been given for Mrs. Roy Searls Mead, formerly Miss Ethel French of Rosemont road. A kitchen shower was given Wednesday at her home in the Heights. The young couple have apartments over the Crowther garage. Mr. Mead is connected with the Ben Hur Automobile Co. as electrician.

MRS. DARE'S MOTHER VERY ILL

Mrs. Mary E. Holmes mother of Mrs. S. H. Dare, was very ill at the home of her daughter Wednesday. Mrs. Holmes is 80 years of age and Wednesday was not expected to recover.

The Easter Shoes for Little Tots Are Ready

Even the very little folks will want shiny new shoes to wear Easter. Bring them in now to be fitted while the selection is complete.

They are all made on foot form lasts with handturned flexible soles. Sizes 1 to 5.

White canvas button shoes, $1.00 a pair.

Patent leather button shoes with white kid tops, $1.25 a pair.

Patent leather button shoes with black cloth or mat kid tops, $1.25 a pair.

Sizes 5 to 8 in the same styles have spring heels and are priced 25c more.

Wilsons of Willoughby

Announcement
OF WILLOUGHBY'S NEW
Auto Accessory and Supply Store

This store is closely identified with The M. & M Company of Cleveland, the largest dealers in automobile accessories in Ohio and we will be in position to get any article not in stock promptly. ALL ACCESSORIES WILL BE SOLD AT "M & M" PRICES, which are recognized as the LOWEST to be found on high quality merchandise.

AUTOMOBILE OWNERS AND GARAGEMEN are invited to call AT OUR STORE AT THE FIRST CONVENIENT TIME to look through our COMPLETE STOCK.

WE HAVE IT, CAN GET IT OR IT IS NOT MADE.

GIBSON'S AUTO SUPPLY CO.
Erie St., Opposite Willoughby Inn.
[illegible] Willoughby, Ohio.

A GREATER AND BROADER WILLOUGHBY

Community Matters of Individual Interest

The new Secretary of the Chamber of Commerce expresses the following sentiment:

"CO-OPERATION, it seems to me, SEEMS TO BE THE GREATEST NECESSITY OF WILLOUGHBY. What has been done in other communities can be done in Willoughby. Fenton, Mo., extended its borders from one and one-half miles to 20 miles, by a hustling Chamber of Commerce, getting the CO-OPERATION of EVERY CITIZEN within the 20 mile radius. Willoughby can extend its borders, and in many other ways THE CHAMBER OF COMMERCE CAN BE OF SERVICE TO THE PEOPLE.

Let us have "PEP, PUSH and PUNCH."

E. F. BIRKHOLZ.

* * * * *

The value of a man's service to society is in proportion to his ability to work with other men. The Chamber of Commerce is an American institution. Its chief business is advertising. As with an individual, so with a city, the only one which should not adver-

(Continued on Page Four)

SUNDAY SUMMER TRAFIC IN MENTOR VILLAGE

The automobile travel in Mentor during the summer, of a Sunday, is such as to really require the services of a traffic policeman. Seven hundred machines in an hour, it is reported, have passed through on occasion.

CARD PARTIES IN MENTOR

Mrs. C. A. Norton and her daughter, Mrs. H. Norton, will entertain at a Maccabee card party next Thursday.

* * *

Mrs. Linda Baker entertained the 15th at the Maccabee hall. Mrs. H. Norton won the first prize; Mrs. Hazel Allen the second, while Mrs. Show was consoled.

BABY BOY DIES

Donald Kidd of Vine street, son of Leo and Helen Inm Kidd, passed away Saturday morning, aged one month and five days. Burial occurred at The Immaculate Conception.

CAPABLE CONDUCTORS OF EVANGELISTIC SERVICES

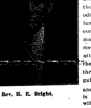

Rev. H. E. Bright.

No introduction is needed to the Rev. H. E. Bright, here shown. His services and good work in the community are too well known.

The Rev. Thomas Hughes, who will assist in the evangelistic service, is the pastor of the Rocky River Methodist church. He came from England about 12 years ago, and has conducted succesful meetings in many parts of this country. The meetings will undoubtedly be inspirational ones under the guidance of these two able men. Rev. Hughes throws his entire soul into his work, guided by the spirit of the moment and working in harmony with it. It is expected that the entire public will take advantage of this opportunity to attend these meetings.

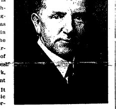

Rev. Thomas Hughes.

FORTNIGHTLY CLUB

Daffodils and green decorations, delightful refreshments and progressive games made the occasion of the party given by the Fortnightly Club at the K. of P. hall Saturday last, one of much enjoyment. Forty-eight guests were present.

The next meeting will occur at the home of Mrs. Howard Taylor, of Shaker Heights, Thursday.

OBITUARY NOTICE FOR MRS. ELIZABETH LEUTY

An obituary notice and reflections on the life of Mrs. Elizabeth Leuty will appear in the Republican next week. It is unavoidably omitted from this issue.

PROPERTIES SOLD

C. M. Shipman of Bloomfield, N. J. has purchased the Dan Walker place on River street, now occupied by R. H. Cotton. Mr. Shipman and his wife and son are now in town and expect to take possession of their new home shortly. W. C. Collister negotiated the sale.

* * *

Another sale just consummated is that of the home of Mr. Spear on Wood street. Ira Tracy, a railroad mail agent of Cleveland, made purchase of this property.

STORES CLOSE AS MARK OF RESPECT

The majority of the stores in Willoughby closed one hour, upon the occasion of the funeral of the late Alva Hanscom, Friday last, as a tribute of respect to him as a man and former mayor, and citizen.

GASOLINE SALES IN MENTOR

During the year of 1916 the West Mentor Hardware store made sale of 41,786 gallons of gasoline. This year automobile drivers will find two gasoline pumps, free air and three lubricating pumps for their convenience in front of the West Mentor Hardware Store.

EVANGELISTIC SERVICES AT THE METHODIST CHURCH

The Rev. Thomas Hughes, pastor of the Methodist church at Rocky River, Cleveland district, will assist the Rev. H. E. Bright in a series of Evangelistic Services beginning next Sunday, March 25, and ending with Easter Sunday, April 8.

The services will convene promptly each evening except Saturday at 7:30 o'clock.

On Tuesday, Wednesday, Thursday and Friday the regular service will be preceded by a half hour of intercession in the Sunday school room, led by Rev. Hughes. All who believe in the power of prayer are urged to attend these meetings.

The first week of the meeting will be known as "Win My Chum" week, in which the Epworth League will stress personal work.

Palm Sunday, April 1st, will be decision day in the Sunday school.

Thursday, April 5th, the sacrament of the Lord's supper will be administered.

A cordial invitation is extended to the public to attend these Lenten services. Good music by large chorus choir led by Rev. Hughes. The pastor will be assisted by other ministers during the meeting. Watch for announcements.

DEATH OF MRS. JOSEPH GROVER

Mrs. Joseph Grover, nee Hansford, died at her home at Stop 31, Euclid avenue, Saturday last.

Mrs. Grover was born in England in 1864, coming to America in 1870. Her marriage to Joseph Grover occurred in 1902. One son, Harold, was born of the union, and survives with his father. An aged mother of 82, and two sisters also survive and were in attendance at the funeral, which occurred Wednesday at 2:30

Mrs. Grover was highly regarded in her neighborhood as a kind and beautiful character and a good neighbor, and much sympathy is extended account of the loss.

DR. BELL SAILS

Dr. Bell left Willoughby for New York Monday night. It was expected that he would sail Saturday of this week.

DR. WALL'S HOME RENTED

The Dr. Wall home on Euclid avenue has been rented to the Birdsell family. Mrs. Wall will make her home with her son Charles and wife. The Rentschler family have moved into the house formerly occupied by the Birdsell family, which they have purchased, as reported last week.

CONGRATULATIONS EXTENDED ON 94th BIRTHDAY

Jonathan Ward of Dugway Hill attained his 94th birthday last Thursday. He is one of the oldest men in the township, Mr. Cleveland being a few months older.

CARD OF THANKS

Mrs. Geo. Wright wishes to express her thanks to those neighbors and friends who so kindly gave assistance in the recent burial of her husband and also to the employes of Sleepy Hollow farm for the beautiful flowers.

CARD OF THANKS

We sincerely wish to thank all neighbors and friends for their help and offers of help, also Rev. Bright for his words of sympathy and Mrs. Birkholz for the beautiful hymns. We wish also to thank all those sending the beautiful floral pieces at the time of the death of our dear mother, Elizabeth A. Leuty.

THE FAMILY.

FRED. C. KALCK
-:- PAINTER -:-
At Your Service
30 Euclid Avenue. Willoughby, Ohio

KIRTLAND FARM
For Sale or For Rent
105 acres—River Bottom—Adjoins the Kingwood Farm. For information address:
G. A. MARTINDALE, Oberlin, O.

THE NEXT BIG ATTRACTION
In Willoughby will be the THE KENNEDY & ROCKAFELLOW
Annual Opening
More benefit to the people than the COUNTY FAIR---First week in April---Get your tickets NOW. See list of premiums in our window, absolutely FREE.
KENNEDY and ROCKAFELLOW

A CALL FOR MEN TO MEET AT THE LIBRARY ON FRIDAY NIGHT

A call is issued for men interested in putting the liquor interests out of Ohio, to meet at the Public Library Friday at 7:30 p. m., to organize for work in the west end of Lake county. Everybody come and make this first meeting enthusiastic and all the rest will be.

MACCABEES CHOOSE SIDES IN CONTEST FOR SUBSCRIBERS TO THE WILLOUGHBY REPUBLICAN—LOSING SIDE FORFEITS DINNER

The Maccabees of Mentor, who are working for 300 subscribers to The Republican, have chosen sides, and some very efficient work is to be done by each, as the losing side is to treat the other to a dinner. It will surely be an exciting contest, as neither side has any intention of letting the other side win!

The boys of the Wickliffe Athletic Club, who are working up Wickliffe way, have considerable start over the Maccabee workers, and its going to be interesting to see whether the women or the boys come out ahead. With a piano and a dinner to be won, who can say that there will not be some interesting stories to tell at that dinner as to how the winners did the work. And the piano will be there for them to demonstrate upon! It has been said that when the feminine persuasion start on a project, they always, like Mr. Brittling, "see it through." Here's success to the Maccabees and the Athletic Club boys.

SPIRIT OF IMPROVEMENT SHOWN IN WEST MENTOR

During the last two years 15,000 feet of sidewalks have been laid in Mentor. About nine thousand feet were laid last year, and about six thousand the year before. A piece of property for a gravel pit has recently been purchased at a cost of $2,400. This will be used for graveling the roads. A new and pleasant waiting station is in evidence opposite the town hall, and much civic pride is evidenced.

PERSONAL MENTION

Mrs. Kinnison has been ill for several days

* * *

Miss Evaline Wasson attended the minstrel show in Mentor Tuesday night, staying over with Mrs. Henry Sandburg.

* * *

Mr. and Mrs. Clyde Allen left this week for a sojourn at Kirtland.

* * *

Mr. and Mrs. Elmer Norton entertained at a family dinner party Sunday last.

Mrs. Charles Justis of Mentor who has been spending a few days with Miss Lottie Smith has returned home.

* * *

Mr. and Mrs. Arthur Crowther spent Sunday with relatives in Cleveland.

* * *

Miss Ruth Lapham of West Springfield, Pa. was the guest of her cousin Mrs. C. M. Laughrey on Wednesday.

(Continued on Page Four)

BIRTHDAY PARTY FOR LITTLE FOLKS

Little Miss Harriet Hart of Mentor celebrated her fifth birthday with all the "grown-up" fixings Wednesday. Grace, Norma and Vera Sandburg and Bessie White were among the little guests.

For Additional Willoughby News and Advertisements See Pages 4 and 6

There's a Lot of Joy in Getting Ready to Go
FISHIN'

We have the steel rods, Bamboo Rods, sixteen and eighteen foot poles;—Lines, hooks reels, sinkers. In fact, we have everything but the fish. Why not get ready NOW for that day when you are

"Going Fishing?"

E. M. Crowther
HARDWARE and HOUSE FURNISHINGS
Telephone: 99-W. Willoughby, Ohio

Try Us on Your Rush Orders

We can make GOOD photographs and do it QUICKLY without Slighting Quality.

Satisfied patrons are our best advertisment

Star Commercial Photograph Co.
Harry B. Mayne, Prop.
Willoughby, O.
Phone 176-R. Carrel Block

H. E. YOUNG
Formerly with LYTTLE & CO. for eight years.
Announces
the opening of a stock of
SPRING WALL PAPERS
at the J. B. Chesbro store. Personal attention given to Paper hanging, artistic, desirable work in all classes of interior decorating
H. E. YOUNG
8 ERIE STREET WILLOUGHBY

One Standard of Service

There are sixteen Cleveland Trust Company Offices, but only one Cleveland Trust Company standard of service.

You are treated with uniform promptness, efficiency and courtesy at every point in our organization, whether you are a depositor, whether negotiating a real estate loan, or seeking advice along the lines of any of our manifold activities.

The Cleveland Trust Company
Four Percent Interest

LEGAL NOTICE

Aldridge Sutherland, whose address is unknown, and the unknown heirs, devisees, legatees, assigns and legal representatives of Aldridge Sutherland, deceased, all of whose names and places of residence are unknown, are hereby notified that Edwards T. Buhl filed his petition in the Court of Common Pleas, Cuyahoga County, in Ohio, being case No. 155124, against them and others alleging that he is the owner in fee simple, and in actual possession of the following described premises, to-wit:

Situated in the Township of Independence, County of Cuyahoga and State of Ohio, and known as being the westerly part of Lot No. 48 in Tract No. 2, West of the Cuyahoga River in said Township, and bounded as follows:

Northerly by the Northerly line of said Lot, said Northerly line being also the Southerly line of land owned by Christian Lauder, Easterly by the Westerly line of 30 Acres of land, formerly owned by George Hesel; Southerly by the Southerly line of said Lot, said Southerly line being also the southerly line of said Tract, and Westerly by the center line of the road, said center line being also the Westerly line of said Township and containing 34 Acres of Land.

Above premises are subject to all legal highways.

It is alleged in the petition that the plaintiff and his predecessors in title have had and held open, actual, notorious, adverse, continuous and exclusive possession of the above described premises for more than twenty-one (21) years, but that the defendants above named claim some interest in the premises, adverse to plaintiff's rights, by reason of a mortgage securing the payment of a note for $75.00, executed by Elias C. Connelley and wife to Aldridge Sutherland, dated March 16th, 1848. Plaintiff alleges that said note has long since been paid and that said claims are without foundation either in law or equity.

The prayer of petitioner is that the defendants may be compelled to show what interest, if any, they have in said premises; that the same be adjudged to be null and void and plaintiff's title quieted against the same and for such other relief as is proper. The above named defendants are required to answer said petition on or before the 5th day of May, 1917, or judgment will be rendered in accordance with the prayer of the petition. M15 A19

EDWARD T. BUHL,
By HERBERT J. COATES, His Attorney.

Harry J. Smith, whose residence is unknown, will take notice that Grace E. Smith filed a petition against him in the Court of Common Pleas of Cuyahoga County, Ohio, praying for divorce and relief on the ground of willful absence for more than three years last past. Said petition is No. 155110 and will be for hearing on and after April 27, 1917. M15 A19.
JOLLAY, PARMENTER & BALDWIN, Attys. for Plff.

NOTICE

of a special meeting of the stockholders of The Bass Lake Company.
Cleveland, O., March 15, 1917.

You are hereby notified that a special meeting of the stockholders of The Bass Lake Company will be held at the office of the Company, 1130 Williamson Building, Cleveland, Ohio, on April 11th, 1917, at 10 o'clock A. M. Eastern Time, for the purpose of considering and acting upon the proposed dissolution of said corporation and the surrender of its corporate authority and franchises, and the transaction of any and all business necessary or incident thereto. M15 A5

C. A. REIMENSCHNEIDER, Pres.
H. R. CALLOW, Secy.

SALE OF BONDS

Sealed bids will be received at the office of the Clerk of the Village of West Park, State of Ohio, until twelve o'clock noon, Central Standard Time, of Tuesday, the 17th day of April, 1917, for the purchase of thirty (30) bonds, with interest coupons attached, of the Village of West Park, Ohio, in the aggregate sum of Thirty Thousand Dollars ($30,000.00), dated February 15, 1917, and payable in thirty years from date, each bond being in the sum of One Thousand Dollars ($1,000.00), numbered consecutively from one (1) to thirty (30) inclusive, and bearing interest at the rate of five per cent (5%) per annum, payable semi-annually, issued for the purpose of constructing sewers, and under authority of the laws of Ohio, paticularly of Section 3939 of the General Code of Ohio (as amended May 27th, 1915, 105 O. L., Page 536), and under and in accordance with a certain ordinance of said Village, entitled "An Ordinance to issue & sell bonds in the sum of Thirty Thousand Dollars ($30,000.00) for the purpose of constructing sewers", passed on the 19th day of December, 1916.

Sealed bids will also be received by said Clerk at said place and time, for the purchase of thirty-five (35) bonds, with interest coupons attached, of the Village of West Park, Ohio, in the aggegate sum of Thirty Five Thousand Dollars ($35,000.00), dated April 15, 1917, and payable in thirty years from date, each bond being in the denomination of One Thousand Dollars ($1,000.00), numbered consecutively from one (1) to thirty-five (35) inclusive, and bearing interest at the rate of five per cent (5%) per annum, payable semi-annually, issued for the purpose of extending, enlarging, improving and securing a more complete enjoyment of the water-works of said Village, and supplying water for said Village and the inhabitants thereof, and under authority of the laws of Ohio, particularly of Section 3939 of the General Code of Ohio (as amended May 27, 1915, 105 O. L., page 536), and under and in accordance with a certain ordinance of said Village, entitled "An ordinance to issue and sell bonds in the sum of Thirty Five Thousand Dollars ($35,000.00) for the purpose of extending, enlarging, improving and securing a more complete enjoyment of the waterworks of the Village of West Park, State of Ohio, and supplying water for said Village and the inhabitants thereof," passed on the 4th day of January, 1917.

Sealed bids will also be received by said Clerk at said place and time, for the purchase of bonds, with interest coupons attached, of the Village of West Park, Ohio, in the aggregate sum of Eight Thousand Nine Hundred and Forty Eight Dollars ($8,948.00), dated March 15, 1917, numbered, described and made payable as follows:

No. 1 for $894.80, payable March 15, 1918.
No. 2 for $894.80, payable March 15, 1919.
No. 3 for $894.80, payable March 15, 1920.
No. 4 for $894.80, payable March 15, 1921.
No. 5 for $894.80, payable March 15, 1922.
No. 6 for $894.80, payable March 15, 1923.
No. 7 for $894.80, payable March 15, 1924
No. 8 for $894.80, payable March 15, 1925.
No. 9 for $894.80, payable March 15, 1926.
No. 10 for $894.80, payable March 15, 1927.

Said last described bonds, together with interest coupons attached, are issued in anticipation of the collection of special assessments heretofore levied against the lots and lands bounding and abutting on Barthelman Avenue, between Lorain Street and Williams Avenue, to provide for the cost and expense of improving said Barthelman Avenue between said points, by constructing a sanitary sewer therein, and are issued under authority of the laws of Ohio, particularly of Section 3914 of the General Code of Ohio, and under and in accordance with a certain ordinance of said Village, entitled "An ordinance to issue and sell bonds in the sum of Eight Thousand Nine Hundred and Forty eight Dollars ($8,948.00) in anticipation of the collection of special assessments heretofore levied against the lots and lands bounding and abutting on Barthelman Avenue, for the improvement thereof, between Lorain Street and Williams Avenue, by the construction of a sanitary sewer and its appurtenances therein", passed February 6, 1917.

All of said last described bonds to draw interest from the date thereof at the rate of five per cent (5%) per annum, payable semi-annually.

Sealed bids will also be received by said Clerk at said time and place, for the purchase of bonds, with interest coupons attached, of the Village of West Park, Ohio, in the aggregate sum of Five Thousand Five Hundred and Ninety Six Dollars ($5,596.00) dated March 15, 1917, numbered, described and made payable as follows,

No. 1 for $559.60, payable March 15, 1918.
No 2 for $559.60, payable March 15, 1919.
No. 3 for $559.60, payable March 15, 1920.
No. 4 for $559.60, payable March 15, 1921.
No. 5 for $559.60, payable March 15, 1922.
No. 6 for $559.60, payable Mach 15, 1923.
No. 7 for $559.60, payable March 15, 1924.
No. 8 for $559.60, payable March 15, 1925.
No. 9 for $559.60, payable March 15, 1926.
No. 10 for $559.60, payable March 15, 1927.

Said last described bonds, together with interest coupons attached, are issued in anticipation of the collection of special assessments heretofore levied against the lots and lands bounding and abutting on Williams Avenue, between Riverside Drive and Barthelman Avenue, to provide for the cost and expense of improving said Williams Avenue between said points, by constructing a storm water and sanitary sewer therein, and are issued under authority of the laws of the State of Ohio, particularly of Section 3914 of the General Code of Ohio, and under and in accordance with a certain ordinance of said Village entitled "An Ordinance to issue and sell bonds in the sum of Five Thousand Five Hundred and Ninety Six Dollars ($5,596.00) in anticipation of the collection of special assessments heretofore levied against the lots and lands bounding and abutting on Williams Avenue, for the improvement thereof between Riverside Drive and Barthelman Avenue by the construction of a storm water and sanitary sewer therein; passed on the 6th day of February, 1917.

All of said last described bonds to draw interest from the date thereof at the rate of five per cent (5%) per annum, payable semi-annually.

Said bonds will be sold to the highest and best bidder for not less than their par value and accrued interest.

Bidders for more than one issue of the foregoing described bonds are required to separately state the amount bid for each issue.

All bids must state the number of bonds bid for and the gross amount of bid and accrued interest to date of delivery.

All bids must be accompanied with a certified check on some bank other than the one making the bid, payable to the Treasurer of said Village, for five per centum (5%) of the amount of bonds bid for, upon conditions that if the bid is accepted the bidder will receive and pay for such bonds as may be issued as above set forth, within fifteen days from the time of the award, said check to be retained by the Village if said condition is not fulfilled.

The Village of West Park reserves the right to reject any and all bids.

Bids should be sealed and endorsed "Bid for Sewer Bonds"; "Bid for Waterworks Bonds"; "Bid for Sewer Assessment Bonds".

Addressed to
FRED FEUCHTER, Clerk,
West Park, Ohio.
M15-22-29-A5

Walter L. Codney, whose residence is unknown, will take notice that Florence G. Codney filed a petition against him in the Court of Common Pleas of Cuyahoga County, Ohio, praying, on the ground of gross neglect of duty and extreme cruelty, for divorce, custody of minor children, alimony, relief, and that he be barred of dower in the following described real estate, to-wit:

Situated in the Township of Warrensville, County of Cuyahoga and State of Ohio, and known as being No. 166 in the Kinner Allotment of a part of Original Warrensville Township Lots Nos. 51 and 61, as shown by the recorded plat in Volume 40 of Maps, Page 9, of Cuyahoga County Records, and being 40 feet front on the Westerly side of Kinner Avenue, and extends back of equal width 100 feet deep as appears by said plat, be the same more or less but subject to all legal highways.

Said petition is No. 154960, and will be for hearing on and after April 20, 1917. M8 A12
REASNER & WIEBER, Attys. for Plff.

Fannie Kopolowitz, whose residence is in Sofalva, County of Marmoros, Hungary, will take notice that Sam Kopolowitz, also known as Sam Kaplo filed a petition against her in the Court of Common Pleas of Cuyahoga County, Ohio, prayig for divorce, custody of child and relief on the ground of wilful absence for more than three years last past. Said petition is No. 154757 and will be for hearing on and after April 13, 1917. M1 A5
EMMA E. GROSS, Atty. for Plff.

Robert Walter Hammond, whose residence is unknown, will take notice that Zara Stewart Hammond filed an amended and supplemental petition against him in the Court of Common Pleas of Cuyahoga County, Ohio, in case No. 151031, praying for divorce and relief on the ground of gross neglect of duty. Said petition will be for hearing on and after April 13, 1917. M1 A5
J. PAUL THOMPSON AND FRANK C. SCOTT, Attys. for Plff.

Emma Hawkins, whose residence is unknown, will take notice that Wood B. Hawkins filed a petition against her in the Court of Common Pleas of Cuyahoga County, Ohio, praying for divorce on the ground of wilful absence for more than three years last past. Said petition is No. 151725 and will be for hearing on and after April 13, 1917. M1 A5
THOMAS W. FLEMING, Atty. for Plff.

Emma Owens, whose residence is unknown, will take notice that Logan Owens filed a petition against her in the Court of Common Pleas of Cuyahoga County, Ohio, praying for divorce on the ground of wilful absence for more than three years last past. Said petition is No. 154726 and will be for hearing on and after April 13, 1917. M1 A5
THOMAS W. FLEMING, Atty. for Plff.

LEGAL NOTICE

Eliza Grapentin, widow of Henry Grapentin, deceased, Milton Grapentin, Mabel Cook and Muril Grepentin whose places of residence are unknown, but whose last known places of residence were in Detroit, Michigan; the unknown heirs and devisees of Carl Grapentin, deceased, whose names and places of residence are unknown, and ---- Grapentin, first and real name unknown, the unknown widow of Carl Grapentin, deceased, whose place of residence is unknown, will take notice that Charles Giermann, Junior, as Administrator of the estate of William Grapentine, also known as Wilhelm Grapentin, deceased, has filed a petition against them and others, in the Probate Court of Cuyahoga County, Ohio, alleging that the personal estate of said decedent is insufficient to pay the debts and charges of administering said estate, and that said decedent died seized in fee simple of the following described premises, to-wit:

Situated in the City of Cleveland, County of Cuyahoga and State of Ohio and known as being Lot No. 92, of Meyer, Wageman and Thoman's Allotment of part of original Not No. 166 in the City of Cleveland and part of Original Lots Nos. 343 and 346 in the Township of East Cleveland.

Said Lot No. 92 measures 30 feet front and rear with a depth of 150 feet and fronts on Ann Street, all according to George E. Hartnell's Official Map of said Allotment on Record in Volume No. 4 of Maps, page 44, Cuyahoga County Records.

The petition further alleges that Johanna Grapentin, as widow claims dower in said premises.

The prayer of said petition is for authority to sell said premises for the payment of the debts and charges aforesaid and the [illegible] to the said Johanna Grapentin, and for relief.

Defendants above named are further notified that they are required to answer the same on or before the 7th day of April, 1917. F 15 M22

CHARLES GIERMANN, Junior, Administrator as Aforesaid.
By FREDERICK P. WALTHER, His Atty.

Anna Forgach, whose residence is unknown will take notice that Joseph Forgach filed a petition against her in the Court of Common Pleas of Cuyahoga County, Ohio, praying for divorce and relief on the ground of gross neglect of duty and wilful absence for more than three years last past. Said petition is No. 6763 and will be for hearing on and after April 13, 1917. M1 A5
PHILIP SAMPLINER, Atty. for Plff.

Pearl Irene Garret Polite, whose residence is 1312 French street, Erie, Pennsylvania, will take notice that Lyle Chester Polite filed a petition against her, in the Court of Common Pleas of Cuyahoga County, Ohio, praying for divorce and relief on the ground of adultery. Said petition is No. 151749 and will be for hearing on and after April 13, 1917. M1 A5
NATHAN HERSTAM, Atty. for Plff.

Walter Kolokowski, whose residence is unknown, will take notice that Anna Kolokowski filed a petition against him in the Court of Common Pleas of Cuyahoga County, Ohio, praying for divorce, restoration of name and relief on the ground of willful absence for more than three years last past. Said petition is No. 154516, and will be for hearing on and after March 30, 1917. F15 M22
JOS. S. KRAJEWSKI, Atty. for Plff.

Coleman Bell, whose residence is unknown, but whose last known residence was Buffalo, New York, will take notice that Jennie Bell filed a petition against him in the Court of Insolvency of Cuyahoga County, Ohio, praying for divorce and relief on the ground of wilful absence for more than three years last past. Said petition is No. 6652 and will be for hearing on and after April 6, 1917.
WM. BROWN, Atty. for Plff.
F22 M29.

State of Ohio, Cuyahoga County, ss. Before Ralph W. Sanborn, Justice of the Peace of East Cleveland Township. W. B. Fisher against A. Bahr. On February 15, 1917, said Justice issued an order in aid of execution for the sum of $195.33 in the above entitled action. Said case is set for hearing on April 4, 1917. M15-29
ROBERT FISHER, Atty. for Plff.

Flossie E. Branch, who resides in Bedford, Calhoun County, Michigan, will take notice that Harley T. Branch filed a petition against her in the Court of Common Pleas of Cuyahoga County, Ohio, praying for divorce and relief on the ground of willful absence for more than three years last past. Said petition is No. 155088 and will be for hearing on and after April 27, 1917. M15 A19
G. C. & B. F. JOHNSON, Attys. for Plff.

Elizabeth E. Hokonson, who resides at 138 1-2 Mariner Ave., Buffalo, New York, will take notice that Henry J. Hokonson filed a petition against her in the Court of Common Pleas of Cuyahoga County, Ohio, praying for divorce, custody of child and relief on the ground of gross neglect of duty and extreme cruelty. Said petition is No. 154961, and will be for hearing on and after April 27, 1917.
REASNER & WIEBER, Attys for Plff
M15 A19.

APPLICATION FOR COMMUTATION

Notice is hereby given that at the next meeting of Ohio State Board of Pardons an application will be made for the Commutation of Sentence of George F. McLaughlin, convicted at the April Term, 1908, of the Court of Common Pleas of Cuyahoga County, of the crime of Murder in the first degree and sentenced to imprisonment in the Ohio Penitentiary for the period of his life. M15-29.
Signed: GEORGE F. McLAUGHLIN

Cornelius C. Albers, whose residence is unknown, will take notice that Annette L. Albers filed a petition against him in the Court of Common Pleas of Cuyahoga County, Ohio, praying for divorce, restoration of name and relief on the ground of gross neglect of duty and extreme cruelty. Said petition is No. 152636 and will be for hearing on and after April 20, 1917. M8-A12
DAWLEY, EWING, COUNTS & TERREL, Attys. for Plff.

Pawlas Lasinski, alias Paul Lasinski, whose residence is unknown, will take notice that Anna Lasinski filed a petition against him in the Court of Common Pleas of Cuyahoga County, Ohio, praying for divorce, alimony, restoration of maiden name and relief on the ground of gross neglect of duty. Said petition is No. 151989, and will be for hearing on and after April 20, 1917. M8 A12
G. C. & B. F. JOHNSON, Attys. for Plff.

James Milton Gillespie, whose residence is at Altoona, Pennsylvania, will take notice that Anna Gillespie filed a petition against him in the Court of Common Pleas of Cuyahoga County Ohio, praying for divorce, custody of children and relief on the ground of extreme cruelty and gross neglect of duty. Said petition is No. 152525, and will be for hearing on and after April 20, 1917. M8-A12
SANBORN & McCONNELL, Attys. for Plff.

LEGAL NOTICE

TO WHOM IT MAY CONCERN:

Notice is hereby given that on the 4th day of December, 1916, at a meeting of the stockholders of The Cleveland Realty Mortgage Company held at the office of Bauder & Searles, 430 Williamson Building, it was by a vote of more than three-fifths of the stockholders.

"RESOLVED: That the Articles of Incorporation of The Cleveland Realty Mortgage Company be and the same are hereby amended so that the corporate purpose of the Company as stated in Article III of the Articles of Incorporation be changed to read as follows: 'Said corporation is formed for the purpose of acquiring, owning, holding, selling, making loans on, and otherwise dealing in mortgages and other securities for itself, and as agent or trustee for others, and doing all things necessary and incidental thereto'."

GEORGE T. BAUDER, Secretary of The Cleveland Realty Mortgage Company. M8-M22

NOTICE OF SALE UNDER CHATTLE MORTGAGE

By virtue of a chattel mortgage, executed and delivered to Jesse J. Nace to the undersigned, on the 8th day of February, 1916, and on which default has been made, the undersigned will sell the goods and chattels described in said mortgage, to-wit: 1 diamond ring, at public sale on the steps of the Old Court House, Public Square, in the City of Cleveland, County of Cuyahoga and State of Ohio, on the 29th day of March, 1917, at 2:00 P. M. Eastern time.
THE ECONOMY BUILDING & LOAN Co., Cleveland, O., February 12th, 1917. M15-22

State of Ohio, Cuyahoga County, ss. Before L. L. Marshall, Justice of the Peace of Euclid Township. The Eagle Dairy Company against E. Knoph. On February 28, 1917, said Justice issued an order of attachment for the sum of $135.00 and costs, in the above entitled action. Said case is set for hearing on April 18, 1917. M15-29.

State of Ohio, Cuyahoga County, ss. Before L. L. Marshall, Justice of the Peace of Euclid Township. George C. Pratt against Needs Lumber Company. On March 2, 1917, said Justice issued an order of attachment for the sum of $54.02 in the above entitled action. Said case is set for hearing on April 18, 1917. M15-29

Edmund J. Santry, whose residence is unknown, will take notice that Minnie M. Santry filed a petition against him in the Court of Common Pleas of Cuyahoga County, Ohio, praying for divorce and relief on the ground of gross neglect of duty and extreme cruelty. Said petition is No. 155109, and will be for hearing on and after April 27, 1917. M15 A19
A. S. MANN, Atty. for Plff.

State of Ohio, Cuyahoga County, ss. Before T. B. Bolton, Justice of the Peace of Rockport Township. M. S. Kangesser vs. Daniel F. McShea. On January 31, 1917, said Justice issued an order of attachment in the above entitled action for the sum of $16.50 and costs. Said case is set for hearing on April 5, 1917. M15-29.

Katie Culovic, residence unknown but whose last known residence was Cevja, Austria, or Leckenic, Austria, will take notice that Frank Culovic filed a petition against her in the Court of Insolvency of Cuyahoga County, Ohio, praying for divorce and relief on the ground of wilful absence for more than three years last past and adultery. Said petition is No. 6287 and will be for hearing on and after April 13, 1917. M1 A5
H. L. EASTMAN, Atty. for Plff.

The Bowlers of Cleveland
Are Most Cordially Invited
to visit the
CALUMET ALLEYS
The city's Newest Amusement Institution. The Finest Billiard rooms in Cleveland, 723 Superior-av.

The Cleveland Savings and Loan Co.
602 Superior Avenue, N. E.
Loans Made to Buy or Build Homes
Interest Paid on Savings Accounts

RANDALL & CARTER
116 PROSPECT AVENUE CLEVELAND, OHIO
(Formerly Located on Superior Street.)
Largest and most complete line of men's
GLOVES and MITTENS
in Northern Ohio. GLOVE store that sells GLOVES

Visit the COLONIAL Hotel
Winter Garden
OPEN FROM—6 to 8—9 to 12 p.m.
High Class Entertainers
Change of Program Each Week

THE VITAPHONE
An absolutely different phonograph. Entirely new features—producing life-like tones, mellow, musical and resonant. Daily demonstrations.
H. W. CURTISS
1276 Euclid Avenue

Your Money's Worth
IN EVERY TON OF
Our Coal
The above is our story tersely told. Quality, the best, is our guarantee—every time.
Quick Delivery! Certainly!
CUYAHOGA COAL COMPANY MAIN 5531 CENT. 1052

GOLD BOND BEER
The Cream of Table Beers
Drives away fatigue, quenches the thirst, nourishes the body, tones up the nerves.
Gold Bond is made from the choicest sun-ripened malt and hops—the product of the master brewer. Comes to you pure and wholesome in sterilized bottles. No wonder everybody prefers Gold Bond.
ORDER A CASE TODAY
Harvard 1400 Central 3933

MODERN REFINED
WATSON'S
Cuyahoga Restaurant
Postoffice, Across the Street
Cleveland, Ohio
LARGEST POPULAR PRICED RESTAURANT IN CLEVELAND
Private Rooms for Banquets, Business Meetings—No Charge.
LADIES' ORCHESTRA & CABARET
11 to 2—6 to 8
Main 4587 Central 4153

Bell Main 2005
Gus. G. Ballenberger
249 The Arcade, —TAILOR— Cleveland, Ohio

LADIES' and GENTLEMEN'S RESTAURANT
THE BANK CAFE
John A. Sanders, Prop. 18-21 Public Square Cleveland, Ohio

Bell Main 2288 Cuy. Cent. 6028-W
C. W. Schmidt
MERCHANT TAILOR
138 Arcade Cleveland, Ohio

R. O. CARTER
Quality Jeweler
41 Taylor Arcade,
Cleveland, Ohio

TRUSSES
Supporters, Elastic Stockings, Artificial Limbs and eyes. Everything for the sick room.
We Rent Invalid Chairs
H. H. Hessler
(HIMSELF)
38 The Arcade Cleveland, Ohio

Start Your FORD
With a Heinze-Springfield Electric Starting and Lighting System
Sold by All FORD Dealers.
The R. C. Hull Supply Co.
DISTRIBUTORS
Both Phones 1820 Euclid Ave.

EASTER VACATION
Four Full Days and Five Nights at
WASHINGTON, D. C.
$43.00 All Expense Tour
Including railroad fare, seat in Pullman, meals en route on special train going and returning, carriage of passengers and baggage between depot and hotel, rooms and meals at hotel, automobile sight-seeing trips about Washington and to Arlington, trip to Mount Vernon, guides through Capitol, railroad and sleeping car fare for any wishing to remain after party returns.
SPECIAL TRAIN OF ALL-STEEL PULLMAN CARS, OBSERVATION CAR AND DINING CAR
To Leave CLEVELAND 6:45 A. M., City Time. 5:45 A. M., Central Time
Saturday, March 24, 1917
Arriving Washington 8:00 same evening.
Returning leave Washington 9 a. m., Thursday, March 29th.
A Daylight Ride Through America's Grandest Mountain Scenery. Both going and returning.
M. G. CARREL, D. P. A., 341 EUCLID AVE., CLEVELAND, OHIO,
Phones: Main 6720 Central 635
BALTIMORE & OHIO
Our passengers are our guests.

C. A. Radde
OPTOMETRIST
ESTABLISHED 1899
509 Swetland Bldg. Cleveland, O.

W. J. HANEY, Chiropractic Physician
Now Located at 10600 Euclid Avenue, Suite 5.
Hours: 9:30 to 12 and 1:30 to 5:30
Evenings by Appointment
Licensed to practice Chiropractic, Mechano-Therapy, Electro Therapy, Suggestive Therapy.
Telephone 4458.

Cuy. Central 3207-R. East 423
F. J. Roth
CAFE AND GRILL
Chinese Restaurant in Connection
5216 Euclid Avenue, Cleveland, Ohio

Cuy. Princeton 780
Box Trade a Specialty
Morris Weis
CIGARS OF QUALITY
I WANT YOUR BOX TRADE
10421 Superior Ave., Cor. 105th St.
Cleveland, Ohio

MEISTER BRAU YAKO
Cleveland Home Brewing Company
Rosedale 34 Central 4209
HOM MALT LIQUID

RARE VINTAGE WINES AND FINE OLD WHISKIES
SUPERIOR SUPPLY CO.
1917 East 9th St. Cleveland, Ohio
Bell Telephone—Prospect 2347.
We Deliver Promptly.
A Trial Will Convince You.

LAMPS AND RADIATORS REPAIRED
AUTO LAMP AND RADIATOR CO., 1614 Prospect—Both Phones
CLEVELAND, OHIO

Parts and Repairs for any Bicycle made. Parts and Repairs for Talking Machines, Cylinder and disc Talking Machine Records for Sale and Exchange.
BUCKEYE SUPPLY COMPANY
[illegible]

Interesting People---Thoughts--Recipes--Articles for Men and Women--Fashions

THE SATURDAY PAGE

Conducted By E. D. Bryant

CHARACTER AND REPUTATION

There is a broad distinction between character and reputation, for one may be destroyed by slander, while the other can never be harmed save by its possessor. Reputation is in no man's keeping. You and I cannot determine what other men shall think and say about us. We can only determine what they ought to think of us and say about us, and we can only do this by acting squarely up to our own convictions.—Holland.

* * *

Fresh air is abundant and cheap, but there is too little deamnd for it.

* * *

WHAT I DO

What others do to me
I little care.
Whatever rue may be
I well can bear,
Since what another does
Is not my heed,
And what it is, or was,
I need not heed
As long as I play fair,
And square, and true,
And watch with proper care

Men band themselves together for the sake of association, no doubt, but also for something greater and deeper than that—because they are conscious of common interests lying outside their busines occupations, because they are members of the same community and in frequent intercourse find mutual stimulations and a real maximum of vitality and power—Woodrow Wilson.

* * *

The public meeting once a week for a midday lunch of an ad-club will, in the course of a year, evolve every member from a villager into a cosmopolite.—Elbert Hubbard.

* * *

Fill your present job so that you bulge over.—Roland Hall.

* * *

TO ONE CHOSING A KITTEN

A black-nosed kitten will slumber all the day;
A white-nosed kitten is ever glad to play;
A yellow-nosed kitten will answer to your call;
And a gray-nosed kitten I wouldn't have at all.

—Anonymous

* * *

GOOD BOOKS

The importance of reading, not slight stuff to get through the time, but the best that has been written, forces itself upon me more and more every year I live; it is living in good company, the best company, and people are generally quite keen enough, or too keen, about doing that, yet they will not do it in the simplest and best manner, by reading.—Matthew Arnold.

A Motion Picture Party

This is an exceedingly novel entertainment as full of clever interest as it is of fun. As far as possible, the whole affair should be carried out in pantomime; in fact let that be the keynote of your moving picture party.

Invitations, issued two weeks in advance, should request the presence of each guest, at the appointed time and place, in fancy costume. In each case a popular moving-picture star may be designated, and the particular masquerade asked to be kept a secret frol the other guests. If one is skillful with pen or brush, the invitation cards ma ybe decortaed with a moving picture beauty in some characteristic pose, or little pictures cut out of magazines might be used. Let the invitation also carry the warning: "Speak upon arrival, and you must pay the penalty!"

On the appointed evening the hostess—also dressed as a screen favorite—greets her guests in pantomime only. When all have assembled, they are led to a dimly lighted dining-room, where a delightfully decorated table and a good dinner, which is to proceed in pantomime, awaits them. Clever place cards, representing popular stars, contain the accompanying menu.

The warning that he who talks forfeits whatever course he may be enjoying is clearly printed across the bottom of each card. After dinner a prize should be awarded to the guest who has most successfully controlled his speech throughout the entire dinner, and a half-hour recess—when tongues may wag as fast and hard as one pleases—follows.

A moving picture guessing contest, or tableaux, during which pantomime again takes the place of speech, makes a fitting close to what can be a very original and highly entertaining evening. For the guessing game, 25 to 50 pictures—cut from magazines—of famous moving picture characters and scenes, are mounted on cards, and hung up around the room. The guest who writes down the greatest number of correct names or titles, without speaking, receives a prize.

If one decides to have tableaux, and these give promise of unusual merit, neighbors and friends not present at the dinner party may be asked for this part of the entertainment. The tableaux should be unannounced, and the scene of picture named, after presentation, by the audience. Here again, the guest naming the greatest number correctly receives a prize. A moving picture evening such as this might even be turned into a philanthropic affair, for some particular public benefit, by charging a small admission fee to the evening tableaux.
—The Ladies World.

ROLLED ROAST BEEF

It is possible to have a very delicious rolled roast of beef, and one which will in no way suggest its inexpensiveness, by having a piece from the round, brisket or rump put through the chopper. Use some of the suet also. Four pounds will make a chunky roast, while two pounds will cook more like a thick steak. Form gently into a roll or roast. Place in a well greased baking-pan. Dredge well with flour. Add about half a cupful of boiling water and lay two or three strips of salt pork or bacon across the top. In one corner of the pan put salt and pepper, allowing one level teaspoonful of salt and one eigth teaspoonful of pepper to each pound. Set in a very hot oven to brown quickly. Reduce the heat a trifle, and bake, allowing fifteen minutes to the pound. Baste frequently. Remove to a hot platter, make gravy by adding flour to the pan, browning a rich brown, then adding gradually boiling water until of the desired thickess. Stir constantly and cook five minutes. Serve with baked potatoes and hot biscuits or rolls.

Another excellent and attractive way ot serve any inexpensive or tough meat—beef, pork, mutton or anything you may wish to get, is to make it into mock-chops.

MOCK-CHOPS

Have the meat put through the grinder. Form it into portions to represent mutton, lamb or pork chops. Then wrap a round the outside a thinly sliced long strip of bacon, to represent the fat always found on the outside of a chop. Fasten the bacon on with toothpicks. Place on a rack in the broiler under the flame, or boil over the hot coals. Turn frequently and cook quickly. Just before removing from the broiler, sprinkle with salt and pepper. Remove to a hot platter, seasoned side down and sprinkle the other side with salt and pepper. Pour over any juice there may be in the pan and put a piece of butter on each. Garnish attractively and it will be a meat-dish suitable for even a company-meal.

FAVORITE CAKE

Put into your sifter one and one-half cups of flour, three-fourths cup of sugar, one half teaspoonful of baking-powder and one half teaspoonful each of ginger and cinnamon, sift into your mixing-bowl twice. I first sift on a paper, then put back into the sifter. Fill a measuring-cup one fourth full of molasses, add one egg, and fill the cup with sweet milk or strong coffee. Pour the liquid into the dry ingredients, add two tablespoonfuls of molasses, beat hard, and let stand while preparing the tin. Bake in a moderate oven. One can add ½ cup of chopped raisins, if liked, and will find this a pleasant change or improvement. I sometimes sift a little sugar over the top just before taking from the pan.

M. C.

FRENCH GINGHAM DRESS WITH NEW POCKETS

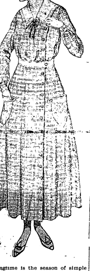

Springtime is the season of simple frocks and this season the number of fascinating models is larger than ever. Here is pictured a likable frock of check French gingham with side adjustment and trimmings of plain gingham. The collar may be white lawn, with lace edge, if preferred. The design is smart enough for development in more expensive materials, medium size requiring 7 yards, 36 inches wide. Pictorial Review Costume No. 7098. Sizes 34 to 48 inches bust. Price 25 cents.

Optimistic Thought.

What you learn to your cost you remember.

SPANISH STEAK

In some localities the flank is an inexpensive cut. When purchasing the flank, have the butcher score it, and include a piece of suet. Cut the suet into small bits and put into a skillet; when enough fat has been rendered, remove the bits and brown the flank well on both sides. Remove the steak to a roaster, and into the skillet put one medium-sized onion minced and one minced green pepper from which the seeds have been removed. Cook until the onion begins to brown. Then add a cupful of tomato puree and let come to a boil. Season with salt and pepper to taste. Add a lump of butter the size of a large walnut, and when melted, pour this sauce over the flank steak. Cov[illegible] half, basting frequently. The gravy will probably be of about the right consistency, but if not, remove the steak to a hot platter and thicken or dilute the gravy, as necessary.

ESSAY CONTEST FOR BOY SCOUTS

The American Humane Education Society offers three prizes, one of fifty dollars, one of thirty, and one of twenty, to the Boy Scouts for the three best essays on the subject, "Our Animals—Their Sufferings—What we Owe Them—How we May Help Them."

All essays should be written on one side of the paper only, contain not over fifteen hundred words, and be mailed to reach the Society's offices, 180 Longwood Avenue, Boston Mass., by May 1, 1917. Helpful and suggestive literature will be sent upon application.

MEXICAN CHILE CON CARNE

This receipt was given a friend by a chef who is famous fo the dish, and is a great favorite at our table. Mince three onions, and add to three or four tablespoonfuls of olive-oil, smoking hot in a spider (I use peanut oil in place of olive oil), also add three red peppers cut in bits. Have about one and one-half of lean beef, bottom of round is good, cut in dice; when the onions turn yellow add the meat gradually, stirring occasionally so as to sear it. In five or ten minutes add a cup of hot water and cover. Let simmer about two hours. In a seperate kettle heat one or two cans of kidney beans, mix a tablespoonful of flour with water for thickening, and before adding pour a large tablespoonful of table-sauce over the meat. Be sure to keep enough water over the latter to prevent burning. Cook ten minutes, drain the beans and add, and serve very hot. It should be very "peppery." I hope all who are fond of this dish will try this receipt for makin git.

PRETTY LITTLE FROCK FOR GIRL

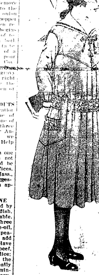

The school miss who is conscious of her appearance and capricious in her tastes will not fail to like this one-piece frock of union linen. In blue, natural color, green or dark rose, it is effective. The belt and pocket are braided, while the deep shoulder yoke is finished with a white linen collar. Average size requires 4 3-4 yards 36-inch material, with 3-4 yard white linen. Pictorial Review Girls' Dress No. 6871. Sizes 6 to 12 years, price 20 cents.

CHARMING SPRING DRESS

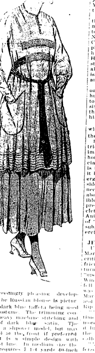

An exceedingly pleasing development of the Russian blouse is pictured here, dark blue taffeta being used for the costume. The trimming consists of heavy machine stitching and a sash of dark blue satin. The blouse is a slipover model, but may be opened at the front if preferred. The skirt is a simple design with high waist line. In medium size the costume requires 7 1-4 yards 40-inch taffeta. Pictorial Review Blouse No. 7010, sizes 34 to 44 inches bust. Price 20 cents. Skirt No. 6976, sizes 24 to 34 inches waist line. Price 20 cents.

EVEN THE HORSE HAS AN ELECTRIC HEATING PAD

Even the horse enjoys the luxuries of the electrical current today, says [illegible] we are indebted for this account.

If Dobbin is sick, or has a pain in his, perhaps her, abdominal region, the twentieth century owner of horseflesh calls not the old-time doctor with his hot-cloth panacea, but an up-to-date electric V. D., who applies instead, an electric heating pad, which fits over or around any part of the animal's body.

Sick horses are cared for in the electrical way at the Angell Memorial Animal hospital at Boston, Mass., and the horse is treated by the use of a specially designed heating pad. The pad is four feet long, and three feet wide; it has three heats and a maximum energy consumption of 600 watts. One side is rubber covered and it is connected to any convenient receptacle about the premises by a 25-foot flexible cord. Dr. Francis H. Rowley, president of the Massachusetts Society for the Prevention of Cruelty to Animals, first used the pad in cases of "blackwater," a disease horses are subject to when overfed and under-exercised.

How to Write For a Newpaper

When you begin to write for a newspaper, forget what you learned at college. Your English professor taught you to save the best for the last. Your copy-reader teaches you to put the best at the first.

The young reporter must remember that an essential requirement of the modern newspaper is that it be easy to read, says Grant Milnor Hyde in Newspaper Editing (D. Appleton & Company). He must throw his explanations into the middle and drag his emphatic phrases to the front. He must forget to write the kind of style that is most effective when read aloud and learn to write the kind that is most effective when read silently and rapidly.

"Coming to the office with a thorough training in the writing of two-hundred-word themes, he must learn to write for a column two and one sixth inches wide. This means that the narrowness of the column makes his paragraphs look twice as long. As nothing is so uninviting to a newspaper reader as a long, heavy paragraph, he must learn to use short, compact ones.

"He must write concisely: to do this he must think concisely. He must question the value of every word. He must try to make one sentence do the work of two.

"He must use specific instead of general terms. Instead of saying, 'Many persons rushed to his aid,' he will interest the reader and be more likely to be believed if he states just how many.

"Interest demands more vivid expression," says the author. "How many verbs there are in English to express a man's manner of walking; and yet, how many reporters are satisfied with 'he crossed the street.' For almost every action in the world English has a verb, and the more of them a story contains the more interesting it will be."

Every Week

JEFFERSON'S RIP VAN WINKLE

Upon one of the evenings at Dr. Marston's Chalk Farm when the great critics of the theatrical world met in friendly intimacy, "the conversation turned," Mr. James Douglas tells us, "upon Jefferson's acting of Rip Van Winkle, and many admirable remarks fell from a dozen lips. When there was a pause in these criticisms, Dr Marston turned to Mr. Watts-Dunton and said, 'Have you seen Jefferson in Rip Van Winkle, sir?'

"'Yes, indeed,' was the reply, 'many times, and I hope to see it many more times. It is wonderful. I think it lucky that I have been able to see the great exemplar of what may be called the Garrick type of actor.'"

"'As an instance,' he said, 'of Jefferson's power in this line of acting, one might refer to Act 2 of the play, where Rip mounts the Catskill mountains in the company of the goblins. Rip talks with the goblins one after the other and there seems to be a dramatic dialogue going on. It is not till the curtain falls that the audience realizes that every word spoken during that act came from the lips [illegible] facial expression and intonation dramatized each goblin.'"

THE FINE DAY

President George C. Woodruff, of the Bald Head Club of America said at the recent annual turkey dinner in Hartford:

"The members of this club don't buy hair-grower. There are lots of millionaire hair-grower manufacturers, but we don't patronize them.

"The bald head who keeps on hoping for new hair seems to us as irrational as the Irishman who will never say no.

"The Irish, you know, will never disagree with you—never say no. A tourist couldn't believe this. He resolved to put it to the test. So he said to an Irishman one day when it was raining cats and dogs:

"'It's a fine day, Pat.'

"'Shure an' it is, yer honor,' said Pat, 'an' it would be finer still if it wasn't rainin'.'"

DON'T DO IT

Self pity is the most elusive and deceptive form of selfishness; it beguiles the most acute mind which yields to it, and disintegrates the clearest judgment if it becomes a habit. Hamilton W. Mabie.

Yesterday and Tomorrow.

Yesterday is off the calendar, but all the future is yours

Buy Your Cigars and Candies at
Jaffee's
Exclusive Shoppe.
24 Taylor Arcade Cleveland, Ohio
Main 413-J. Cent. 8610-K
Let us sell you your box of cigars

Bell Phone Prospect 2030.
LAURA HERBERGER
Maker of
WIGS, TOUPEES, TRANSFORMATIONS AND SWITCHES
HAIR TONIC
6254 Euclid Avenue, next to Halle's
Cleveland, Ohio

THRU MERIT ONLY—
We Maintain Our Position as Leaders of Highest Class Millinery.
Longers'
Millinery Importers
1270 Euclid Ave. Thru to Huron.
Cleveland, Ohio.

SPECIAL This WEEK
Our combings made up into a three strand switch - - $1.50
MARGUERITE
404-06 C. A. C. Building, Opp. Statler
Prospect 1066 Cleveland, Ohio

Franco-American Gift Boxes
Make appropriate and appreciated Gifts for every occasion.
IDA M. LOGAN
2 and 4 Euclid Arcade, Cleveland, O.
Wholesale. Sales Ladies Wanted.

I Specialize in
Permanent Hair Weaving
Marcel Hair Waving
Dressing of the Hair
Manufacturing of Wigs and Toupees. We carry the most complete stocks of high grade hair goods in the city. Only the very finest in French hair, offers you an exclusive selection.
F. HOFFMAN
Successor to Mme. Knowles.
25 Colonial Arcade, Cleveland, Ohio

Phone Service. Established 186
Permanent Hair Waving
W. A. BELLCHAMBERS
Manufacturer of
WIGS AND HAIR GOODS
Manicure, Engagements by Appointment.
1700 EUCLID AVENUE CLEVELAND, OHIO

A UNIVERSAL FACT—That all carpets, oriental rugs, draperies, or in fact any kind of cleaning done by us is done right.
The Universal Dry Cleansing Co
1218-1230 E. 71st St.
532 EUCLID AVENUE CLEVE LAND.
Rosedale 3756
Princeton 981

SPEND 10c NOW
AND HAVE A KODAK, BROWNIE OR PREMO CAMERA FOR YOUR VACATION.
Ask Us About Our Kodak Bank Plan
THE FOWLER & SLATER CO.
806 HURON RD. PHOTOGRAPHIC SPECIALTIES 1864 E. 6th ST

Cleveland Mattress Co.
TRADE MARK
Box Springs, Mattresses, Pillows
Ask for them at all dealers

—New Spring and Summer—
SILKS
REASONABLY PRICED
R. MESSE
Silks, Velvets, Laces and Dress Trimmings
1260 Euclid Avenue, Cleveland, Ohio

TRUNKS BAGS
SUIT CASES, PORTFOLIOS, ETC.
We pay you well for your two-minute walk from Public Square to our establishment.
Investigate for Yourself
AT
The Cleveland Leather Goods Co
MANUFACTURERS.
24-28 Noble Court, Cleveland, Ohio
One Block North of St. Clair
West of Ontario.
Main 1372 Cent. 1525-W

Timothy Smith - - - - - Florist
Formerly of The Smith & Fetters Co
No. 4601 Euclid Avenue
Cleveland, Ohio.
Rosedale 781. Central 194

A. D. AMSDEN & CO.
Watches, Diamonds and Jewelry
THE WATCH STORE
Official Railway Watch Inspector
161 Superior Arcade, Cleveland, Ohio

Phone Rosedale 3824
B. SOUKUP
Exclusive Ladies' Tailoring
6408 Euclid avenue, Cleveland, Ohio

TABOR QUALITY Ice Creams
Our "Ideal" quality ice creams, recognized as the Superior ice creams of Cleveland, contain only:
Homogenized Table Cream
Pure Flavors
Granulated Sugar
Clean Fruits
Eggs.
2-5 oz. Refined Gelatin to the finished gallon.
Contain about 16 per cent of butter fat content.
TELEPHONES
Rosedale 3140 Central 6713

Graduate Marinello Training School of Chicago.
Garfield 6613
Only licensed Marinello shop in Cleveland.
The Lewis Marinello Shop
7911 EUCLID AVENUE, MADISON SQUARE CLEVELAND
Work by Appointment

"Remember"
COUPON IN EVERY SACK
FAIRCHILDS FLOUR
NONE BETTER IN ALL THE WORLD
BREAD FLOUR FOR BREAD.
VELVET FLOUR FOR PASTRY.
BEST FLOUR FOR BOTH.

IMPORTER OF LINENS
At the Linen Store
Just Received From Abroad
Mosaic LUNCHEON SETS
Napkins, dollies and cloths, either round or oblong.
Particularly suitable for Bridal Gifts.
Specially Priced During Inventory Time
Spring Brides
Everything in Linens for the Trousseau. Place orders early for monograming.
J. B. Perg
LINEN STORE
1264 Euclid Ave.

HAIR DYEING is my specialty. My 22 years' experience enables me to reproduce any shade of hair equal to the original natural color.
Edward Zurek, Successor
ADAM WEIL'S HAIR SHOPPE
304-309 Republic Bldg. 647 Euclid Avenue. Main 990. Cleveland, Ohio

THE LUNCH ROOM OF CLEVELAND
Quality Service Location
Ladies' Rest Room
Lunch 11 to 2
"THE DELFT"
2nd Floor Winous Bldg. 1254 Euclid Avenue, Opp. Higbee's
Mrs. Helen Barnett Eray, Manager
Supper 5 to 7:30

WEIDEMAN GUAVA JELLY
QUALITY FIRST WEIDEMAN BRAND GUAVA JELLY
THE ENCYCLOPEDIA SAYS:
Guava is a tropical fruit (now grown in California) which makes a jelly of pleasantly mingled tartness and sweetness. It also has a beautiful color and is wonderfully rich and delicious to the taste.
THE WEIDEMAN CO.
Cleveland's Leading Wholesale Grocers

THE WILLOUGHBY REPUBLICAN
For a Great and Greater Willoughby.
E. D. Bryant..Editor
B. BRYANT..Business Manager
Telephone 126 K. Subscription price $1.00 per year.
This newspaper is published every Friday by The Times Publishing Co., an Ohio corporation. Republican in politics and devoted to the best interests of Willoughby and Lake County.
Entered at Willoughby, Ohio, Postoffice as second class matter.

CHAMBER OF COMMERCE

(Continued from Page One)

tise is one with nothing to offer the world in the way of service. Here is a list of the members who believe that Willoughby has much to offer, and much to attain:

IS YOUR NAME ON THE LIST?

J. Edw. Weit.
L. B. Stockwell
F. N. Shankland
H. F. Kennedy
S. D. Shankland
L. W. Penfield
F. A. Ierlan.
H. Culp.
U. A. Hengesbach
John Rutland.
H. R. Brown.
Sam Low
Horace F. Parks.
J. Jordan.
George W. Rockafellow
E. P. Walsh
C. C. Robbins
F. M. Wood
H. H. Ball
N. C. Smith.
A. H. VanGorder
C. W. Kinnison.
S. S. Wilson
E. H. Bernhardt.
J. S. Ellen
Arthur I. Crowther.
George W. Roneymus
H. S. Stebbins.
E. M. Otis.
J. G. Hale.
C. C. Jenkins.
Edwin S. Fairley.
E. Stanton Fairley.
L. R. Adams.
F. L. McCollister.
E. M. Jones.
E. J. Dickey.
T. D. Morley.
Samuel Austin.
J. O. Waite.
C. W. Burgess.
L. P. Davis.
T. P. Cadle.
H. A. Mantey.
Charles A. Otis.
C. H. Olsaver
George E. Cline.
C. C. Cottrell.
J. D. Nelson
J. B. Fay.
S. A. Toomey.
Leonard Parks.
John Sherwin.
L. E. Ralston.
C. H. Foster.
H. A. Sherwin.
S. S. Thomas.
Charles B. Show.
R. F. Jopling.
H. J. Rose.
Percy Wenham.
F. V. Viall.
W. Allen Barber.
E. P. Lemhan.
R. W. Atwood.
A. C. Knight.
H. A. Everett.
B. Crawford.
W. C. Collister.
E. M. Crowther.
C. W. Mahnke
James McMahon.
A. E. Frost.
E. B. Wells.
B. Mosley.
A. J. Fickes.
[illegible]
E. J. Birkhola.
J. C. McCarthy.
W. A. Bates.
A. K. Carrel.
F. M. Ruetenik.
W. D. Kirby.
J. A. Ward.
C. F. Bryant.
M. J. Rentschler.
E. D. Bryant.
W. J. Carmichael.
B. P. Bagby.
[illegible]
F. R. Anderberg.
J. B. Spyksma.
H. E. Talbot.
W. T. Robison.
F. M. Gray.
L. P. McCulloch.
E. M. Otis.
W. T. Grace.
N. P. Crawford.
F. O. Reynolds.

Seventeen new members have applications in at this time.

With the individual ideas of each, acted upon collectively, it may be expected that no fair or beneficial plan for the progress of Willoughby or its citizens will be passed by.

METHODIST MENS' SUPPER

About 75 men and boys had supper in the M. E. church Tuesday night. The supper was splendid and nicely served. The tables were decorated with suffrage flowers with streamers of yellow paper in the center.

After supper Mr. C. Kinnison, the toastmaster, announced that Miss Florence Wasson would sing a solo. She sang three, "What's in the Air Today," and "The Nightingale" were two of them.

Mr. Kinnison made several announcements and then quite skillfully and humorously introduced the speaker of the evening, Rev. Lichliter, of the Epworth Memorial church. The title of the address was "Rediscovering the Layman." It was splendid, and several times the audience applauded vigorously.

HIGH SCHOOL ACTIVITIES

The girls' varsity of W. H. S. defeater Chagrin Falls by a score of 33 to 4 on Friday, the 16th. The game was quite fast anu unusually interesting for one with such a one-sided score. Edna Neuman played a fine game at forward. The line-up: Neuman and Wicker, forwards; Brooks and Rose, centers; Ellesworth and Whitehead, guards.

• • •

The boys' varsity and the second team went over to play at Chagrin [illegible] by only a few baskets. Considerable dissatisfaction was felt by the Willoughby boys.

• • •

SEE THE BOYS PLAY GENEVA

The boys' varsity and second teams play Geneva's teams Friday night at Willoughby. It is a benefit game and the admission will be 25 cents.

• • •

The girls' varsity plays Shore High here Saturday night.

Mrs. George Martin has been assisting with the work at the Stokes home a part of the time since Mrs. Stokes' illness.

Country correspondence and other interesting news items are necessarily held until next week.

PICK A GOOD MAN

"Written standard practice instructions make an advertising department self managing," said L. W Ellis of the H. K. McCann Company yesterday in a paper read before the Cleveland Advertising Club.

"The manager who can run a department store by word of mouth alone can run it better with clearly defined rules of procedure that give each employe absolute freedom of action within the limits of his job."

The tendency of big organizations, like that of progressive cities and states, is to codify laws of procedure. Anything which will reduce supervision is good business standard instructions, to be permanently useful, must be co-ordinated, and the process of recording them reveals inconsis[illegible] system can be all wrong. Efficiency picks the good systems and makes them permanent by writing down the best procedure.

One brief formula for personal efficiency is, "Pick a good man; give him a definite job; leave him alone." The last two thirds of the formula are often enough if the employe is given a big enough job and is so situated that he dares not lose it.

[illegible] ment of the second largest farm machinery concern in the world. "Every good kink in the system," he said, "grew out of some hair-raising muddle and was adopted in self defense. Every time a row occurred that could be traced to a weakness in the system, we collected the evidence, consulted everybody concerned, worked out the procedure and then added it to our Standard Practice Book."

"Household Saving Hints"
is the title of a 50-page book containing hundreds of new and clever ideas on Household Economies. Every woman will appreciate this handsome book. You may have one free upon request.
The Superior Savings & Trust Co.
Corner W. 6th and Superior Rockefeller Bldg. Cleveland, Ohio
4% Interest on Savings. 2% on Commercial

Not Just Boots for Men
but the best boots for men in all Ohio at
$4 $4.50 $5 $6 $7
STONE SHOE Co
312-318 EUCLID
ALL LEATHERS
BUTTON AND LACE

Illuminating Service
Electric light costs
so little and means so
much that the best
electric light is
always the cheapest.
That means "Illuminating"
Service.
"Not Merely Electric Light, But Also Illuminating Service."
There's a Difference
The Illuminating Co.
Illuminating Bldg., Public Square, Cleveland

PERSONAL MENTION

(Continued from Page One)

Miss Virginia Seibering who has been confined to the house by illness for several weeks is able to be out again.

• • •

[illegible] entertained a few of her little friends on Friday to celebrate her fifth birthday.

• • •

Mr. and Mrs. L. J. Rider who have been spending the winter in Los Angeles, Cal., are expecting to return about the first of April.

• • •

Miss Ruth Playter of Cleveland was the guest of her cousin, Miss Bessie Williams, on Tuesday.

• • •

L. W. Penfield was in Bucyrus during the week. Mrs. Penfield is expected home in a few days.

• • •

Eleanor McCulloch has been ill.

• • •

Mrs. Robert Edwards of Cleveland visited her mother this week.

Helena Lewandrowski, whose residence is unknown ,but whose last known residence was at Gosceszka Village, County of Mulawa, Plock Province, Russian Poland, Europe, will take notice that Czeslaw Lewandrowski filed a petition against her in the Court of Common Pleas of Cuyahoga County, Ohio, praying for divorce and relief on the ground of willful absence for more than three years last past. Said petition is No. 155003, and will be for hearing on and after April 20, 1917. M8 A12
LEON A. KUJAWSKI, Atty. for Plff.

For Good
Book and Job
PRINTING
Call Main 3126
LOWEST PRICES
To Advertisers and
Readers of this Paper
Riehl Printing Co.
102 St. Clair Ave., N.W.

Morning Sickness
This Distressing Ailment is readily subdued by
FERNAT
To be Had at
WITTE'S
Homeopathic Pharmacy
716 Prospect Ave., S. E., Cleveland, O.

Copyright 1917, A. B. Kirschbaum Co

THE MAY CO. GUARANTEE
We guarantee all May Co. Clothing. Should you find imperfection in the cloth or tailoring, return the garment and we will replace it with a new one or refund your money.

The May Co.
Mail Orders Filled
Leading Clothiers to Men and Young Men—Third Floor
Ask for Eagle Stamps

HIGHEST PRICED CLOTHES
If you don't care what you pay, so that you get the best clothes-value that money can produce, you'll want to see our suits and overciate at
want to see our suits and overcoats at

Draw Your Own Conclusions
$20 and $25
DO you BUY your clothes or are they SOLD to you? If you decide for yourself, judging by values offererd, The May Co. is entitled to your first consideration. If you like to make your own selection where you have the widest range for choice---The May Co. is the place to come. If you want to be sure you are getting your money's worth, and equally sure of getting your money back should any dissatisfaction arise---The May Co. is the store you're looking for. This store is the home of
Kirschbaum Clothes
and other high-grade makes. There's more of everything that's desirable here---more merchandise, more variety, more fabrics, more models, more sizes, more value for every dollar you invest. No man has any excuse for paying more and getting less than we give. At any price you want to pay, you can see more clothes at The May Co. than anywhere else in Cleveland, but we want to give especial prominence to the wonderful variety we are selling at
$20 $25
The May Co. enjoys a purchasing power greater than that of any Clothing store in the world; we believe in the quality of the goods we sell because we know them to be the best to be had—considerably better than you can find anywhere else for $15. We have a tremendous assortment of men's and young men's spring suits and overcoats at $15. Made of pure all-wool fabrics, strictly cold-water shrunk. They are so good that we can well afford to give a full guarantee of satisfaction. (No charge for looking at them.)
$15
AT $25, $30, $35 and $40 THE MAY CO., offers equally large and satisfactory assortments; we offer the clothes of the highest class clothes makers; they're made of the choicest foreign and domestic fabrics in a variety of the popular gray effects; also shades of olive, brown, green, tan, and blue as well as plain black and blue fabrics, rough or smooth finish; we have exercised to the fullest extent the tremendous outlet and spot-cash purchasing power of this great retail organization and pronounce these the best values obtainable.
$25 to $45

Tips For Play-Goers

B. F. KEITH'S HIPPODROME.

B. F. Keith's Hippodrome offers a most remarkable bill for the entertainment next week for thousands of night and afternoon patrons.

First comes the "Girlies Gambol," with about two dozen high-strung and beautiful girls, who give one of the greatest vaudeville acts ever presented on any stage.

There will be oodles and oodles of fun every minute and as added attractions the management has booked these nationally-known artists:

Bert Baker, presenting the comedy hit of the season, "Prevarication;" Dan Burke and girls, offering a delightful and unique hit, "The Old Master;" Rockwell & Wood, two noble nuts navigating the ocean of fun; Nelson Waring, a man and a piano; Pathe Weekly, news events of the world; McShane & Hathaway, smart songs and dances; Those French Girls song, sauce, mirth and physical culture.

NEW LYCEUM THEATER.

How would you like to come home from a trip and find three "baby mines" at your home when you really didn't know you had even one? This is the predicament a young husband will find himself in at the New Lyceum next week when Vaughan Glaser, Miss Fay Courteney and the supporting company present "Baby Mine," a three act farce by Margaret Mayo.

Mr. Glaser and Miss Courteney in the leading roles, will be supported by Bernard McOwen, seen here before in "Baby Mine," Will Corbett, Anne Hamilton, Don Burroughs and the other members of the Glaser company.

PROSPECT THEATER

In "Pedro, the Italian," which comes to the Prospect theatre next week commencing Monday night, James Kyrie MacCurdy is said to have given to the stage a new romantic play that is decidedly worth while. This popular actor-playwright will be seen in the leading role, that of a fine young son of sunny Italy, really a member of one of the families of the nobility of his native land, though in America forced to the extremity of a fruit peddler.

The four acts of the play serve to show the trials of "Pedro" in his struggles in this country, his consuming love for a rich American girl and finally his elevation to the position which is rightfully his and all ends happily as it should.

The company is of unusual material and includes Kate Woods Fiske, Pearl Ford, George Tripp, Grace McMasters, Frank Readick, Edwin Evans, J. J. Swartwood and Louis M. Grattat. A canine actor of ability is introduced in "Garabaldi," a trained dog.

MILES THEATER

Singer's Midgets, 30 dwarfed folks from Germany, who present an entire comic opera, as well as a complete vaudeville performance ,will be the headline attraction at the Miles.

The midgets carry as a part of their working paraphernalia two dwarfed elephants, half a dozen small ponies and a number of dogs and cats. An orchestra leader, as well as an entire stage crew is made up of folks under 40 inches in height and 75 pounds in weight.

STAR THEATER

If laughter, feminine beauty, robed in daring costumes, real melody and a surprising novelty between times appeal to you then you may like the Great Star and Garter Show at the Star next week. The laughter is supplied largely by Bert Rost, Don Clark and James Coughlin. This trio has been supplied with a happy medium in the shape of a two-act musical comedy entitled "At the Mardi Gras," and "All Aboard," from the pen of Donald Morrison Clark.

EMPIRE THEATER

"Something entirely new in burlesque," critics in other cities acclaim the "Girls From the Follies" which starts a week's engagement Monday at the Empire theatre. Its American Beauty chorus is said to eclipse any ever carried by a burlesque organization. The cast includes George Brennan, Fred Binder, Harry Van, Sedal Bennett, Laura Branner and Al Bush.

CORONA THEATRE

"The Girl Who Did Not Care," will be shown at the Corona theatre, 745 Prospect avenue, Saturday, March 24. The story is about a boy who had never seen a woman, he knew nothing of sex, or of the real world. All the life he could remember was spent on a secluded estate. Then he returned home to find his parents separated by an ungrateful, but alluring fiend-girl. How was he to proceed? How was he to overcome the lure of the sex? This stirring and unique question is masterfully presented and solved in this extraordinary special feature.

Other features are: Sunday, Francis Ford and Grace Cunard in "The Purple Mask," episode No. 6; Monday, "Robinson Crusoe," with an all star cast; Tuesday, "The Perils of the Secret Service," with Kingsley day, "Defective Detectives," an L-KO Gringo," with Harry D. Carey; Thursday, "Defectiv eDetectives," an L-KO comedy with Phil Dunham, and Friday, "Her Surrender," with Anna K. Nilsson.

STANDARD THEATER

One of the greatest masterpieces will be shown at the Standard theatre week of March 25th, in the picturization of Charles Dicken's immortal work of the French revolution, "A Tale of Two Cities." William Farnum, the beloved idol of millions of movie fans, plays a dual role, that of the soft-spoken aristocrat, Charles Darney, and the devil-may-care, dissolute English barrister, Sidney Carton. Everyone is familiar with this soul-stirring story of a man's greatest sacrifice for the woman he loved, and momentuous scenes of the French revolution. Never before in the history of photo-drama production has a masterpiece been filmed with so notable a cast of players as has been gathered together for this production. There is no need of a synopsis of this story, as it is better to be seen than read, in fact nearly every household has in its libary Dickens works, although no book can describe it as well as this photoplay, and it is one of the greatest treats of the season. Besides this wonderful play the second Max Linder comedy, entitled "Max Wants a Divorce," will be shown and it is far better and funnier than the first. So missing the show at the Standard this week is missing the time of your life.

COLONIAL THEATRE

William Faversham's all-star combination in Bernard Shaw's "Getting Married," which has been described as the season's success, will be presented at the Colonial theatre next week. Shaw does not make any attempt whatever to instruct his audiences. His aim is simply to amuse them. In "Getting Married," is always fats and often furious until the final curtain.

The cast that will appear in this city is the same as in the New York success.

LIBERTY THEATER

Headline honors are to be divided between a modern illusionist and a Russian dancing ballet on the program of six all-star acts at the Liberty theatre for the week of March 26. Kalma and Co. offer one of the most neat and amusing illusion acts seen here since the days of Kellar. He has a carload of ingenious devices with which he toys with your imagination and belief. Very clever and possessed of every essential for an act of that kind. The Vestoff Troupe is an imperial Russian dancing ballet and they present a complete assortment of classical dances. Their wardrobe is very elaborate and the act is high class in every respect, and one that always leaves a good impression. Williams and Culver offer a series of songs and comedy numbers that are clean up-to-date and most enjoyable. They are both former musical comedy stars and know that end of the game from start to finish. The Two Specks do a variety of vaudeville offerings for your approval, a little bit of everything from singing and dancing down to juggling. Roberts and Maitland are a comedy team with a repertoire of select laugh producers, and in addition offer several select vocal selections ranging from grand opera to modern ragtime. Arthur Colert, monologist, in songs and character impersonations, completes the vaudeville offerings, which is modified by a program of photoplays both comedy and dramatic.

ALHAMBRA AND MALL

"The Argyle Case," one of the most famous stories of the last decade, has been made into pictures and will be shown at the Alhambra and New Mall for one week, starting Sunday.

It stars Robert Warwick and Elaine Hammerstein. This play was written by Harvey J. O'Higgins, Harriett Ford and William J. Burns .It is presented by Klaw & Erlanger through the Selznick productions.

The Mall and Alhambra next week will have special children's shows every afternoon. Watch the daily papers for the programs.

"The Great Secret" will be shown as usual Sunday to Wednesday.

Always Square.

The Golden Rule is the one safe, accurate measure—it hasn't cheated yet.

Candy Saturday Specials
Peanut Tablets Regular 25c a lb. box - 17c
Once a Week Chocolates and Bon bons (Reg. 40c a lb. box) 25c
Jersey Caramels (Reg. 35c a lb. box) 23c
Oriental Chocolates (Reg. 50c a lb. box) 41c
CHARTER'S BROS.
Two Convenient Stores Open Till 12 p. m. Daily
806 Superior Avenue 745 Euclid Avenue

The One-Man Submarine
WHY LAUGH? If you're going to drive a self-propelled vehicle thru the streets of Cleveland during the next few weeks, that's just what you need—something that will dive quickly, come up easily, yet keep you dry.
How's your four-man top? Rather airy? How are the side Curtains? Sort of dish-raggy, with the windows looking like the cathedral of Rheims? You'd best have everything made ship-shape cause it's going to blow hard, and rain is still made extra wet even if the country is going dry.
We have every facility of a first-line trench hospital. If there's anything wrong with a car's bode we can fix it. We amputate old fenders and graft on new ones. We trephine holes and dents in bodies. We remove dead epidermis, and a direct descendent of Michael Angelo attends to the refinishing.
For the price of a half-dozen Wyoming potatoes or a small bunch of choice storage hen rocks we'll rejuvenate your swatter completely. Bring it in. If the operation is to be serious we'll give it gas. Our prices fluctuate less than the price of postage stamps. Our service is too good ever to be beaten.
The Automobile Hospital Company
D. O. C. FOSTER IN CHARGE.
2076 East 22nd Street, Cleveland, Between Prospect and Cedar.

Cleveland's Latest and Greatest Automobile Manufacturing Co. In the making!
For full particulars about this concern while there is still time for the general public to share the tremendous profits to come. Address
Templar Motors Corporations
Suite 737-8 Guardian Bldg. Cleveland

STUDIOS Vocal and Instrumental Instructors, Schools, Colleges, Etc.
H. J. VOTTELER & SON
ARCADE MUSIC STORE, 37 THE ARCADE
Sheet Music, Books and Musical Instruments
MUSIC OF THE BETTER CLASS
Mail Orders Solicited

RAG-TIME
TAUGHT IN TWENTY LESSONS
Write or Call for Booklet
SCHULTE'S STUDIO
Main 1384-J 302 Euclid Arcade
Cleveland, Ohio

JEWELRY With INDIVIDUALITY
ALBERT H. GLASER
HAND-WROUGHT JEWELRY
1272 Euclid Avenue. Opposite Higbee Co. Cleveland
—Diamond Jewelry Remodeled and Repairing—
—SPECIAL DESIGNS EXECUTED—
Pros. 2188.

The Gas Cost of Living
Boston baked beans with Bacon-- do you like them?
Tonight we will have some for supper.
Six of us will be served.
We will also have celery, coffee, oranges and cocoanut, sweet wafers and butter.
The meal will cost 90 cents, or 15 cents for each person.
Of course we must bake the beans, steam the brown bread and make the coffee. Else they would be worthless. And we must wash the dishes. The gas to do all these things will cost less than one-half cent.
In other cities comparing favorably in size with Cleveland the gas would cost nearly three cents.
The East Ohio Gas Co.
Main 6640 Central 9020
The "Good Service" Dept.

EUCLID SQUARE GARAGE
LARGEST IN THE WORLD
TWO FLOORS
ONE PRICE TO ALL
GARAGE
EAST 13th St. North of EUCLID, CLEVELAND OHIO

New Lyceum
BELL PHONE PROS. 600
VAUGHAN GLASER
and Company in
'BABY MINE'
By Margaret Mayo. It will make you love your own baby 1000 times more. Bargain Matinees Tues., Thurs., Sat. 1,000 Seats at 25c. Beginning Monday Eve., March 19.

EMPIRE
Burlesque As You Like It
Next Week
"GIRLS FROM THE FOLLIES"

Obey that Impulse!
Foresight is Better than Hindsight
"Perfect Protection"
The Royal Union Mutual Life Insurance Co.
Des Moines, Ia.
Mutual Life Insurance Co.
The Pioneer Old Line
Born West of the Mississippi
W. H. Jackson, Mgr.
1617 Williamson Bldg.
Main 2718 Cleveland, O.
BE WISE! USE THE COUPON.
Name ....
Address ....
Occupation ....
Age. ......

After the theatre, visit
King Joy Loo
The Finest Chinese Restaurant in Ohio.
Three Floors—Private Dining Rooms for After Theatre Parties—The Last Word in Chinese and American Cooking.
Cleveland's Newest Institution
The Southwest Corner of the Public Square.

"THE GIRLIES GAMBOL"
22 Stunning Beauties in the Greatest Act of its Kind in Vaudeville
With Margaret Irving and Felix Adler,
ALL NEXT WEEK AT
B. F. Keith's Hippodrome
3000 Mat. Seats 25c
Eves. 25c, 50c, 75c.

LIBERTY ENTIRE WEEK OF MARCH 26th
Double Headliner
KALMA the great sensational European Illusionist
THE VESTOFF TROUPE Imperial Russian Dancing Ballet
4 Other All Star Acts 4

STANDARD THEATRE
Prospect & E. 8th St., Cleveland, O.
Next Week—William Farnum in
"A TALE OF TWO CITIES"

COLONIAL THEATRE
NEXT WEEK
ALL-STAR COMBINATION IN Bernard Shaw's Comedy
"Getting Married"
including
WILLIAM FAVERSHAM
HENRIETTA CROSMAN
Charles Cherry & Hilda Spong

Opera House
Next Week
DAVID WARFIELD
In his World-Renowned Success
THE MUSIC MASTER
Prices 75c to $2. Mats. Wed. and Saturday.

MILES Next Week
SINGER'S MIDGETS
and other Big Acts

PROSPECT
WEEK MARCH 26
Mats. Tues., Thurs. and Sat.
The popular dramatic Star
JAMES KYRLE MacCURDY
in the sensational 4 act play
'PEDRO, THE ITALIAN'

Alhambra
(Starting Sunday.)
Robert Warwick
In "The Argyle Case"
Also 13th chapter
'The Great Secret'

New Mall
(Starting Sunday.)
Robert Warwick
In "The Argyle Case"
Also 'The Great Secret'

CORONA Theatre
SATURDAY
"The Girl Who Did Not Care"
A stirring, unique drama
SUNDAY
"The Purple Mask"
Episode number 6, with FRANCIS FORD & GRACE CUNARD.

STAR
ALWAYS BEST BURLESQUE
Next Week
'At the Mardi Gras'

HOTEL EUCLID
CAFE—After the Theater
Special Business Lunch—11:30 to 2—50c
French Table d'Hote Daily—5:30 to 8—$1.00.
French Table d'Hote Sundays 5:30 to 8—$1.25
MUSIC EVERY EVENING, 6 to 8:30.

Before and after the Show
AT THE HOF BRAU
RICHARD KREATKE
And His Famous Orchestra
The Best to Eat The Best Service The Best Music
631 Prospect Ave.; Euclid Ave. entrance 42 Taylor Arcade
Cleveland, Ohio.

RUMORS OF WAR

By Martha E. Bales, Willoughby

Last night when the moon was shining,
And all around was still,
And one little ray of moonlight
Fell o'er my window sill,
As I sat by the open window,
I saw the tall dark trees,
Standing black in the mist of moonlight,
Their long boughs barren of leaves.

Then I thought of my father sleeping
Over there 'neath the tall faded grass,
Where the wild winds of March-time
Chase and roar as they pass.
I thought of what mother told me,
When he marched away to war,
How she placed the gun on his shoulder
And never shed a tear.

Then the tall trees seemed like soldiers,
Marching away through the night.
I saw the old flag leading,
Fluttering on, in the pale moonlight.
Then over in the graveyard
There arose a long line of blue,
I could hear the rattle of their arms
As they passed on, and through.

Hurrah, Hurrah, old flag, I cried,
You'll never bite the dust,
For though those heroes long have slept,
Their swords shall never rust.
We'll follow where you lead dear flag,
Through blood, or vale of tears
We'll battle to uphold thy right
Through days or through long years.

EDWARD MOORE CLUB

Address by Attorney J. J. Sullivan

An interesting and very impressive talk was given before the Edward Moore Club Sunday morning by Mr. John J. Sullivan. The talk was a wonderful example and exhibition of impromptu speaking.

Mr. Sullivan laid most stress on the necessity of being able to act on the impulse of the moment with judgment and decisively, the power and strength of the decision lying in the capacity and preparedness of the mental ability. All great men in every walk of life find it continually necessary to make important decisions and to come to definite conclusions on the spur of the moment; and always the judgment incumbent on the decision or conclusion is on the mental training of the individual. Therefore, he says, begin to train now. As a man in the United States Senate is of the same calibre of intellectual environment at Washington as he always has been in his own state, so is the young man, upon entering life, classed with the intellectual standard of the individuals with whom he went through his school days. Start now, then; mental preparedness combined with ambition is a sure road to success. Have an ideal and work toward it; and above all have confidence in yourself and your future.

Such was the nature of his talk.

Such was the nature of his talk.—University News.

Games and Sports at the "Y" Annual Outing

This picture shows the Lake County "Y" Boys enjoying themselves at their annual outing, taken by one of their photographers, last summer.

Miss E. C. Wilbur cordially invites your inspection of her
Spring and Summer Millinery
Orders taken for Reblocking Old Hats
2nd Floor—Wilson's Store

J. H. SMITH
Coal & Ice
Successor to
SAM LOW, Willoughby, O.

Dr. Theo Smith, Osteopathic Physician of Cleveland, Ohio is now associated with **Dr. Mable Barker** in her practice
18 Wood Street. Phone 74-L Consultation
Mondays 6 to 8:30 p. m. Thursdays 3 to 8:30 p. m.

FOR SALE Seven room house with sewer and water; lot 60x165; this place is known as No. 15 Wood Street, Willougby Village, and must be sold at once in order to close the estate of Mary M. Treadway, deceased. Inquire of Martin A. Tuttle. Executor, Painesville, Ohio.

After you have looked around, you will find that no more artistic, or beautiful, or substantial furniture can be found anywhere than in our stock. And you will be surprised at the moderate prices. For a chair or a complete set of furniture, see
GEORGE E. MANVILLE
WILLOUGHBY Auto Ambulance in connection

Spring is the time of Renewing and Transformation
Especially is this true in the Home.
Let us contract to renew and transform YOUR home
E. S. SIGSBEY
Willoughby Inn Block Willoughby
Painting and Paper Hanging
Specialists in Interior Decorating

NEWS FROM MENTOR

Miss Sarah Armstrong has completed her duties as nurse for Mrs. Aura Greer and returned to Chardon on Wednesday.

° ° °

Mrs. Jennie Baker was able to come home from the city last week.

* * *

Mrs. Marie Rexford has returned from a three weeks' visit in Cleveland.

* * *

Mrs. H. C. Sandburg entertained the Merry-Go-Round Club last Tuesday afternoon.

* * *

Miss Mazie Parmlee was visiting in the city Monday afternoon and evening.

° ° °

Mrs. R. A. Parks and Mrs. C. W. Bradway were entertained at luncheon by Mrs. W. G. Clother at Painesville on Wednesday in honor of Mrs. Clother's mother, Mrs. Nash.

* * *

Mr. Will Chew, who has recently returned from Alabama, was in town last week. Mr. Chew will locate in Cleveland.

* * *

Mrs. Geo. Hoose and Miss E. C. Freeman were in the city last Wednesday and saw Ben Hur at the Opera House.

* * *

Rev. and Mrs. P. B. Schaffner entertained the boys of Rev. Schaffner's Sunday school class for a turkey dinner at 6 p. m. last Saturday, St. Patrick's day.

* * *

Last Friday evening at their rehearsal at the hall the members of the Winter Girls Minstrels were treated to a fine spread or lunch by the members of the Good Will class.

* * *

Mr. and Mrs. Charles Jackett entertained a company of young people last Saturday evening.

* * *

The Red Cross Society held a dime social at the residence of Mrs. Ed. Sawyer last Saturday afternoon to raise money to buy material for the society.

* * *

The Ladies' Aid Society of the M. E. church will hold their annual meeting at the church next Wednesday at 11 a. m. The meeting will be called early with picnic dinner following business meeting. The meeting is called early so as to not conflict with the evening meetings.

* * *

Miss Mazie Parmlee has resigned her position with the Mentor Telephone Company and accepted a position in the private exchange of the Cleveland Illuminating Company. Miss Parmlee will take her new position April 1st.

° ° °

On Sunday morning, April 1st, Mrs. S. B. Salmon will give an address on "Foreign Missions" at the M. E. church.

* * *

Special union revival services will begin next Sunday evening at the Disciple church. The meetings will be held the first week at the Disciple church and the second week at the Methodist. Mr. John M. Permar from the Cleveland Bible Institute will be present and conduct the song service every evening.

° ° °

Cottage prayer meetings are being held afternoons this week in four different sections of town.

* * *

The members of the famous Winter Girls Minstrels are ready to greet a large audience at the village hall this evening (Tuesday.)

For Sale
Team of horses, 3,000 lbs. Good workers. Having bought an automobile truck, we wish to dispose of these at an attractive price. Carl Rogat, Wickliffe

ORDERS TAKEN
For All Classes of
PRINTING
Cards, Booklets,
Office Supplies
Envelopes, Etc.
BROOK'S
of
WICKLIFFE

Weather Has A Lot To Do
With The Druggist Trade—
Just Now
Cold Creams
and other skin beautifiers are in demand. March weather makes them a necessity. We have the best and at a saving over city prices.
C. F. Bryant
Registered Pharmacist

Nickel Plate Rd.
On your journey East or West
Travel in comfort in the Luxurious OBSERVATION, LIBRARY, LOUNGING, SLEEPING CARS and STANDARD DRAWING-ROOM SLEEPERS Between Chicago, Ft. Wayne, Cleveland, Erie, Buffalo, Elmira, Binghamton, Scranton and New York City, also Through Day Coaches between Chicago and New York City.
Dining Car Service
Meals a la carte, 25c and up.
NOON LUNCHEON, 50 CENTS.
Get fares, ates, reservations, connections, etc., from any local Ticket Agent, or write
NICKEL PLATE ROAD

WAITE HILL NEWS

Letter of March 13.

Mr. Daniel Lilley of Francis Corners passed away Sunday at the advanced age of 79 years, very suddenly, only taken down the day before. Although he had been in very poor health for several years, he kept around most of the time. His funeral will be held Wednesday afternoon from the home of his daughter, Mrs. Walter Baldwin. Burial will be in Waite Hill cemetery, where his first wife and daughter lie sleeping.

* * *

Mrs. George Stokes slipped off the porch Monday a week ago when it was so icy both feet went out from under her and she came right down on her back. It's a miracle that her back wasn't broken. She was terribly hurt and was unable to move or stir for nearly a week, but is a little more comfortable now. It seems the Stokes family are having more than their share of sickness, as the daughter, Miss Alma, was sick for several months, and hadn't got her strength back yet, and then her father has been ill all winter, and has been getting worse since Mrs. Stokes got hurt. Dr. Kenning is caring for Mr. Stokes and Dr. Ingersoll is attending Mrs. Stokes.

The Cox brothers are making sugar, as also is Irwin Hadlock, who made 20 gallons the first run, which is good for this poor season.

ITEMS FROM MAPLE GROVE

Have you seen or heard the new song bird—bobwhite?

* * *

Miss Lola Higgins was at home over Saturday and Sunday.

* * *

W. P. Fouts and Henry Warner have each purchased a new Ford car.

* * *

Ralph Hach is on the sick list.

* * *

Mrs. Fred Covert was a Painesville visitor Friday.

* * *

A community social was held at the home of Mr. and Mrs. Taylor last Friday evening.

° ° °

Mr. and Mrs. George Brichford have sold their farm in the valley to Mr. John Sherwin and bought a 124 acre farm near Mulberry Corners, on the Chillicothe road.

* * *

Edward Hack, Jr., returned home from the O. S. U. Sunday.

* * *

Mr. Wm. Jarvis, on the Halle farm, has purchased a new sorrel horse.

* * *

Miss Annie Newyear is working at Nela Park.

* * *

Fred Luscher has been entertaining the sore throat for a few days.

* * *

Miss Hazel Chambers was bridesmaid at the wedding of Miss Ethel Sump at Elyria Saturday.

* * *

Farmers are pruning fruit trees and getting ready to spray.

° ° °

Mrs. Zeizler is visiting her daughter in Akron.

* * *

Peach buds are killed.

* * *

John Riggin is drawing gravel for Sleepy Hollow farm.

WELLNER FARM TENANT IS TO MOVE

W. H. Houser of the Wellner place on the Shore Line, will have a sale of his cattle and farm implements soon, as he will move from the Wellner property, which has been sold.

He expects to move on the Ridge road, east of North Madison. Mr. Houser has been a resident of Kirtland, Willoughby, etc., for about 25 years.

Strawberry & small fruit plants, fruit trees. Catalogue free. ALMON SAWYER, Stop 65 1-2, Mentor, Ohio.

NEWS FROM KIRTLAND

A Red Cross Society has been organized here, also a Parent-Teachers' Association, of which Mrs. George Morse is president.

* * *

Mr. and Mrs. Bert Drake have returned home from a business trip to Huntsburg.

* * *

Wayland Rogers is spending some time at the home of Mr. and Mrs. L. B. Sanborn.

* * *

Jim Kitchen and Russel Davidson returned from El Paso, Texas, Saturday evening. Lewis Schupp is expected home April 1st.

* * *

A. P. Squires was in the city Saturday on business.

* * *

Miss Lucinda Carrol is the guest of Mrs. Earl Huntington.

* * *

Reuben Donnelly is quite ill with pneumonia in Willoughby. He was a Kirtland youth.

° ° °

Mr. and Mrs. W. S. Misner are entertaining the grip.

* * *

Timothy Newell is not so well as usual, never recovering from the operation eight months ago.

* * *

Kirtland people won't want any more paving done if it turns out like this strip has. The road is almost impassable. We think the work will be finished in about four years. The road was graded last fall. The good solid top roadbed removed, now the sticky, uneven clay is left. Nice road you may guess.

EDWARD HATCH, JR., RETURNS FROM SCHOOL

Having completed the work in the three-year agricultural course at the College of Agriculture, Ohio State University, Columbus, Edward Andrew Hatch, Jr., of Willoughby, received a certificate on Friday, March 16, when 62 Ohio farm men and boys composing the first senior class in the short agricultural course were graduated from the University.

Hatch will be on the home farm after April 1.

Of the 62 receiving certificates 52 will operate or manage farms, 6 will direct cow testing associations and 4 will enter the vegetable gardening business. The graduates range in age from 20 to 30 years.

The three-year agricultural course was started in October, 1914, and now has an enrollment of nearly 250. It opens about the middle of October each year and closes during the third week in March, allowing the students to engage in farm work during tthe summer months. One of the requirements of the course is that each student must work out a project on their home farm during the course; this generally consists of a drainage project, cow testing and feeding, the building of barns, houses, hog barns, poultry houses and concrete structures.

Buy at
Betzer's Market
For the
Best Meats at
Lowest Prices

Pot Roast	12 1-2c per lb.
Boiling Beef	10 & 12c per lb
Round, Sirloin & Porterhouse Steaks	18c per lb.
Home Rendered Lard	18c per lb.

Cash Paid for Live Stock, Poultry and Hides.
STOP 61 - MENTOR

EASTER SALE OF FANCY WORK
By the
NEEDLEWORK GUILD
The Needlework Guild will hold an Easter Sale of Fancy work and Plain Sewing, March 29th, (afternoon and evening. This is a good chance to buy that
EASTER GIFT or WEDDING PRESENT
you have been thinking about. There will be many suitable articles on display at this sale.

Anything in the line of
PAINTING
or
Paper Hanging
Consult
J. B. CHESBRO
8 Erie Street. Willoughby

LAKE COUNTY COURT HOUSE NEWS

COMMON PLEAS COURT NEW CASES

F. L. W. Austin vs. George H. Wilson, M. D., action for money only. Amount claimed $178.28 and interest. Order of attachment issued. Martin A. Tuttle, attorney for plaintiff.

The Foster Bolt & Nut Manufacturing Co., East 72nd St. and Union Ave., Cleveland, vs. The Ben-Hur Motor Co. Action for money only. Amount claimed $724.60 and interest. Treadway & Marlatt, attorneys for plaintiff.

Edward Klein vs. The Ben Hur Motor Co. Money and equitable relief. Bernstein & Bernstein, attorneys for plaintiff.

Frank J. Noonan vs. Irma Pritchard Hopper, Administratrix of the estate of Charles H. Hopper, deceased. Money only. Amount claimed $1,440 and interest. Caldwell, Brunner & Van Buren, attorneys for plaintiff.

Samuel F. Eichhorn and Wilhelmina Eichhorn vs. Gazo Radish. Action for money. Amount claimed $125. Homer Harper, attorney for plaintiff.

J. E. Foley vs. L. K. Ritscher, John Austin, et at. Money only. Amount claimed $1,000 and interest. Geo. C. von Beseler and H. T. Nolan, attorneys for plaintiff.

Wm. Burdick vs. Frank Lexso. Appeal from decision of S. T. Dunbar, Justice of the peace of Madison Twp.

The Miller Rubber Co., Akron, vs. The Ben-Hur Motor Co., Willoughby, O. Money and order of attachment. Amount claimed $926.92. Geo. C. von Beseler, attorney for plaintiff.

Ned H. Burridge vs. Frank E. Burridge, Kittie L. Burridge et al. For sale of entailed real estate and other equitable relief. H. E. Hammer, attorney for plaintiff.

Adelia Kidd vs. Charles Kidd, divorce. Extreme cruelty.

° ° °

PROBATE COURT—MARRIAGE LICENSES

Fred Banjardi, 26, Painesville, O.; Frieda Kleinknecht, 26, Painesville.

Carl N. Wells, 23, Elyria, O.; Pauline M. Vaughn, Painesville, O.

John Borelli, 27, Painesville, O.; Louisa Tazio, 16, Painesville, O. (Consent of father of minor given.)

* * *

AUDITOR'S OFFICE—REAL ESTATE TRANSFERS

Madison Twp.—Catherine F. Scheller to Miles C. Rathbun, 18.92 acres, $1.

Albert Thompson to J. E. Main, 27 acres, $1.

Madison Village—Miles C. Rathbun to Catherine F. Scheller, 3-100 acres, $1.

Perry Twp.—John L. Golding to Mary E. Wills, Anna J. Langshaw et al., 70 acres. Affidavit for transfer.

Joseph Toomey to Courtney F. Barrett, undivided half 40 acres, $10.

Harry T. Nolan, guardian of Catherine Toomey, insane, undivided one half 40 acres, $1,470.

Painesville Twp.—Sylvester O'Leary to Anne O'Leary, 60-100 acres, $1.

Ada L. Quirk to John Germek, 17.13 acres.

Painesville City, Ward 1.—Benjamin M. Powers to Margaret E. Fisher, 46.6 feet, $1.

Charles Kidd to Harry E. Hammar, 56.10 feet, $1.

Ward 3.—Courtney F. Barrett to Joseph Toomey, 1.68 acres, $1.

Courtney F. Barrett to Harry T. Nolan, guardian of Catherine Toomey, insane, undivided half 1.68 acres, $1,470.

Ward 4. Celia E. Crofoot to Arthur H. Benson, 35 feet, $1.

Owen E. Nolan to Mary Nolan, 82.5 feet Fobes, 80.25 feet Morse, undivided 1-2 interest by will.

Mary Nolan to Harry T. Nolan, 2-3, and Harry T. Nolan, trustee, 1-3, same, by will.

Mentor Twp.—Harry Jordan to Myra J. Hensicle, 62.25 acres, $10.

Willoughby Twp.—Martin White to Howard L. White (Helen F. White, dower) 30 acres, affidavit for transfer.

Helen F. White to Howard L. White, 30 acres, Q. C.

Willoughby-Kirtland School—Alva Hanscom to Alice E. Hanscom, 1 acre $1.

Willoughby Village—John T. Chambers to Will Chambers, 1.52 acres by will.

John T. Chambers to Ella G. Chambers, 53-100 acres by will.

John T. Chambers to Anna I. Spotton, 1 acre, by will.

Wickliffe Village—Calvary Morris, by the Cleveland Trust Co. to James W. Corrigan, 27.82 acres, $10.

WOMAN'S CLUB HAVE INTERESTING GATHERING

Mrs. O'Hare, with original poems and talk on Ireland in "Story and Song" added much to the pleasure of the pleasant gathering at the home of Mrs. Cora Gaines Carrel, Friday last. Her talk upon travel was particularly delightful. We go abroad, she said, to become heir to all the history and historical lore of the old countries; and it is possible for us to bring back treasures to enrich ourselves daily, and at the same time to leave the treasures behind for later comers to see, and enjoy. About 30 listened to the talk and enjoyed the St. Patrick day menu and entertainment of the afternoon arranged by Mrs. Carrel.

To the Advertisers

THE CIRCULATION OF THE
WILLLOUGHBY REPUBLICAN
by way of
Unsolicited Subscriptions is Increasing at the Rate

On some occasions of 25 to 30 per week. In addition to this, the Maccabees of Mentor, and the Boys of the Wickliffe Athletic Club are working for 300 subscribers each. **Can you afford to overlook this medium for YOUR Publicity?**

The Willoughby Republican

SUBURBAN Time Table

THE CLEVELAND, PAINESVILLE & EASTERN R. R.

Time Table Effective Nov. 1, 1916.

Main Line—West Bound.

Leave Willoughby *5:30 a. m. and every hour to 11:30 p. m.

East Bound.

Leave Willoughby *6:25 a. m. and every hour to 12:25 p. m.

Leave Cleveland *5:00 a. m. and every hour to 11:15 p. m.

Limited cars leave Cleveland 7:25 a. m. and every two hours to 7:25 p. m.

Shore Line

Leave Willoughby 5:30 a. m. and every half hour to 5:30 p. m., and hourly to 11:30 p. m.

Leave Cleveland 6:00 a. m. and every half hour to 6:00 p. m. and hourly to 11:00 p. m.

Limited cars leave Willoughby 6:50, 7:20, 7:50, 9:55 a. m. and every two hours to 5:55 p. m.

Limited car leaves Cleveland 4:55 p. m.

*Does not run Sunday.

Limited cars do not run Sundays or Holidays. Local cars from Willoughby on the hour and from Cleveland on the half hour do not run Sundays or Holidays.

PATIENCE WINS
WHAT PANIC
LOSES !
Professor Experience
CDC
See What Cash With Order will do for you in Willoughby. Red and Green surfaced Shingles $4.88
Sand Surfaced Roofing
Note these Prices

1 ply, 35 lbs. per roll,	$1.00
2 ply, 45 lbs. per roll	$1.20
3 ply, 55 lbs. per roll	$1.40
ORACO ROOFING	
1 ply, 35 lbs per roll	$1.55
2 ply, 45 lbs. per roll,	$1.75
3 ply, 55 lbs. per roll	$1.95

Plus Freight from Cleveland.
Kennedy & Rockafellow
Willoughby, Ohio

I am the man that put the B in Boom for Willoughby
AND THAT BOOM IS JUST IN ITS INFANCY.
Call at my office and let me advise you where and what to buy to reap the unlimited harvest of increased values.
SERVICE FIRST
C. H. MILLER
Real Estate and Safe Investments

Buckeye Gray Sandstone
Stone Sidewalks and curbing are better than cement and cheaper in the end. Write or phone.
The Ohio Quarries Co. CITIZENS BUILDING CLEVELAND OHIO

Bonds Real Estate :-: FINANCIAL :-: Stocks Investments

Open a reserve account with that old Reliable Bank
THE FOREST CITY SAVINGS & TRUST CO.
Cor. W. 25th and Detroit, Cleveland.

Capital	$ 250,000.00
Surplus and Profits	220,000.00
Resources, Over	3,700,000.00

4 per cent Interest on Savings Accounts.

WATCHMAKER AND JEWELER
John Hudgeon
15 Colonial Arcade, Cleveland, Ohio

U. S. MUNICIPAL BONDS
Free of Federal Income Tax
Write or call for List and Prices
C. E. Denison & Co.
Guardian Building. Cleveland
Main 2556. Central 8972

WARE & LELAND
BROKERS
Stocks, Bonds, Grain, Cotton and Provisions.
Members:
New York Stock Exchange,
New York Cotton Exchange,
Chicago Board of Trade,
Chicago Stock Exchange
PRIVATE WIRES.
WALTER W. McGUIRE
Main 3214—3213. Cent. 1678
237 Leader-News Bldg.

E. W. WAGNER & CO.
Ground Floor, Hollenden Hotel
Stocks, Bonds, Grain, Cotton
MEMBERS { N. Y. Stock Exchange / Chicago Board of Trade / Cleve. Stock Exchange
FORREST A. GRAVES, MANAGER
Main 5604 Central 727

Handy Pocket Savings Bank Free
5% PAID ON SAVINGS DEPOSITS
ESTABLISHED 1893
The CUYAHOGA SAVINGS & LOAN CO.
108 The Arcade
Loans made on improved real estate, also for building purposes.

The People's Savings Bank Co.
ESTABLISHED 1871
Capital and Surplus $1,000,000,00
Cor. W. 25 & Franklin

ROLAND T. MEACHAM
Specialist in Public Utility Securities
Member Cleveland Stock Exchange
Citizens Bldg., Cleveland

The Tillotson & Wolcott Company
INVESTMENT BONDS
Guardian Building, Cleveland, Ohio.
Cincinnati—Merchantile Library Blg.
New York 14 Wall St.

First Mortgage Investment Bonds
Denominations—$100, $500, $1,000
Income—5 per cent per annum, payable semi-annually on January 1st and July 1st
A Conservative INVESTMENT A Guaranteed INCOME
The Guarantee Title & Trust Co.
Chamber of Commerce Bldg., Cleveland

Pay the Easy Way
CLOTHING ON CREDIT
For Men, Women and Children
$1.00 A WEEK WILL DO
The Weiss Credit Clothing Co.
227 Euclid Ave., Over the Princess Theatre, Next to Williamson Bldg.

NOTICE OF SALE OF BONDS

Sealed proposals will be received at the office of the Auditor of the City of East Cleveland at the City Hall, 13600 Euclid Avenue, in said city of East Cleveland, Ohio, until 11:00 o'clock, a. m., Wednesday, April 4, 1917, for the purchase of bonds hereinafter described, to-wit:

Forty-six bonds of the city of East Cleveland, State of Ohio, in the aggregate sum of Forty-five thousand two hundred fifty ($45,250.00) Dollars, all of said bonds to be numbered from one to forty-six (1-46) both inclusive, and each of said bonds shall be in the denomination of One thousand ($1,000.00) Dollars excepting No. 46, which shall be for the sum of Two hundred fifty ($250) Dollars, and all of said bonds shall be dated March 1, 1917, and shall bear interest at the rate of four and one-half (4 1-2) per cent per annum, payable semi-annually on the first days of March and September of each year until paid, and said bonds shall mature March 1, 1922, and the principal and interest of all of said bonds shall be payable at The Guardian Savings & Trust Company, in the City of Cleveland, State of Ohio.

Said bonds are issued under the authority of the Statutes of Ohio, and in pursuance of Ordinance No. 1029, passed February 26, 1917, entitled "An Ordinance authorizing the issue of bonds of the City of East Cleveland in anticipation of the collection of special assessments hereinafter mentioned."

Said bonds shall be sold to the highest and best bidder for not less than par and accrued interest. All bids must state the number of bonds bid for and the gross amount of the bid and accrued interest to the date of delivery, and bids must be accompanied with a certified check on a solvent bank in Cuyahoga County, Ohio, made payable to the Treasurer of the City of East Cleveland in a sum equal to ten (10) per cent of the amount of bonds bid for, and upon condition that if the bid is accepted the bidder will receive and pay for such bonds as may be issued as above set forth and within ten days from the time of award, said check to be retained by the City if said condition is not fulfilled. Checks accompanying rejected bids will be returned.

The envelope containing bid must be sealed and endorsed on the outside, "Bid for $45,250.00 bonds."

The city of East Cleveland reserves the right to reject any and all bids.

E. L. HICKEY, Auditor.

M1-8-15-22.

NOTICE OF SALE OF BONDS

Sealed proposals will be received at the office of the Auditor of the City of East Cleveland, at the City Hall, 13600 Euclid Avenue, in said city of East Cleveland, Ohio, until 11:00 o'clock, a. m., Wednesday, April 4, 1917, for the purchase of bonds hereinafter described, to-wit:

Two hundred bonds of the city of East Cleveland, State of Ohio, in the aggregate sum of Two hundred ($200,000) thousand Dollars; all of said bonds to be numbered from one to two hundred (1-200) both inclusive, and each of said bonds shall be in the denomination of One thousand Dollars ($1,000.00) and all of said bonds shall be dated December 1, 1916, and shall bear interest at the rate of four and one-half (4 1-2) per cent per annum, payable semi-annually on the first days of June and December of each year until paid, and said bonds shall mature as follows: commencing with No. 1, and the rate of five each year until all are paid, the first five becoming due and payable June 1, 1918, and the principal and interest of all of said bonds shall be payable at the office of The Guardian Savings & Trust Company in the City of Cleveland, State of Ohio.

Said bonds are issued under the authority of the Statutes of Ohio and in pursuance of Ordinance No. 1002, passed December 4, 1916, entitled, "An ordinance to provide for the issue of bonds of the City of East Cleveland, for the purpose of purchasing land and building and equipping there on a City Hospital."

Said bonds shall be sold to the highest and best bidder for not less than par and accrued interest. All bids must state the number of bonds bid for and the gross amount of the bid and accrued interest to the date of delivery, and bids must be accompanied with a certified check on a solvent bank in Cuyahoga County, O., made payable to the Treasurer of the City of East Cleveland in a sum equal to ten (10) per cent of the amount of bonds bid for, and upon condition that if the bid is accepted the bidder will receive and pay for such bonds as may be issued as above set forth and within ten days from the time of award, said check to be retained by the city if said condition is not fulfilled.

Checks accompanying rejected bids will be returned.

The envelope containing bid must for $200,000 bonds."

The city of East Cleveland reserves the right to reject any and all bids.

E. L. HICKEY, Auditor.

M1-8-15-22.

NOTICE OF SALE OF BONDS

Sealed proposals will be received at the office of the Auditor of the City of East Cleveland at the City Hall 13600 Euclid Avenue, in said city of East Cleveland, Ohio, until 11:00 o'clock, a. m., Wednesday, April 4, 1917, for the purchase of bonds hereinafter described, to-wit:

Fourteen bonds of the City of East Cleveland, State of Ohio, in the aggregate sum of Thirteen thousand six hundred seventy-five ($13,675.00) Dollars, all of said bonds to be numbered consecutively from one to fourteen (1-14) both inclusive, and each of said bonds shall be in the denomination of One thousand ($1,000) Dollars, excepting No. 14, which shall be for the sum of Six hundred seventy-five ($675) Dollars and all of said bonds to be dated March 1, 1917, and shall bear interest at the rate of four and one-half (4 1-2) per cent per annum, payable semi-annually on the first days of March and September of each year until paid, and said bonds shall mature March 1, 1922, and the principal and interest of all of said bonds shall be payable at The Guardian Savings & Trust Company, in the City of Cleveland, State of Ohio.

Said bonds are issued under the authority of the Statutes of Ohio and in pursuance with Ordinance No. 1030, passed February 26, 1917, entitled, "An ordinance authorizing the issue of bonds of the City of East Cleveland in anticipation of the collection of special assessments hereinafter mentioned."

Said bonds shall be sold to the highest and best bidder for not less than par and accrued interest. All bids must state the number of bonds bid for and the gross amount of the bid and accrued interest to the date of delivery, and bids must be accompanied with a certified check on a solvent bank in Cuyahoga County, made payable to the Treasurer of the City of East Cleveland in a sum equal to ten (10) per cent of the amount of bonds bid for, and upon condition that if the bid is accepted the bidder will receive and pay for such bonds as may be issued as above set forth and within ten days from the time of award, said check to be retained by the City if said condition is not fulfilled. Checks accompanying rejected bids will be returned.

The envelope containing bid must be sealed and endorsed on the outside, "Bid for $13,675.00 bonds."

The City of East Cleveland reserves the right to reject any and all bids.

E. L. HICKEY, Auditor.

M1-8-15-22.

NOTICE OF SALE OF BONDS

Sealed proposals will be received at the office of the Auditor of the City of East Cleveland at the City Hall 13600 Euclid Avenue, in said city of East Cleveland, Ohio, until 11:00 o'clock, a. m., Wednesday, April 4, 1917, for the purchase of bonds hereinafter described, to-wit:

One hundred bonds of the city of East Cleveland, State of Ohio, in the aggregate sum of One hundred thousand ($100,000) Dollars; all of said bonds to be numbered consecutively from one to one hundred (1-100) both inclusive, and each of said bonds shall be in the denomination of One thousand ($1,000) Dollars, and all of said bonds to be dated March 1, 1917, and shall bear interest at the rate of four and one-half (4 1-2) per cent per annum, payable semi-annually on the first days of March and September of each year until paid, and said bonds shall mature as follows: Nos. 1, 2, 3, and 4 on the first day of March, 1918, and the balance shall be payable three (3) each year (numbered consecutively) on the first day of March of each year until all are paid, and the principal and interest of all of said bonds shall be payable at The Guardian Savings & Trust Company, in the city of Cleveland State of Ohio.

Said bonds are issued under the authority of the Statutes of Ohio and in pursuance of Ordinance No. 1028, passed February 26, 1917, entitled, "An ordinance to provide for the issue of bonds of the City of East Cleveland to pay for the improvement and opening of dead end streets including East 133rd, Elm Avenue, Dover Avenue, East 141st, Hampton Road, Hayden Avenue, and the extension of Terrace Road by opening and extending the same from Belmore Avenue to the easterly limits of the city."

Said bonds shall be sold to the highest and best bidder for not less than par and accrued interest. All bids must state the number of bonds bid for and the gross amount of the bid and accrued interest to the date of delivery, and all bids must be accompanied with a certified check on a solvent bank in Cuyahoga County, Ohio, made payable to the Treasurer of the City of East Cleveland in a sum equal to ten (10) per cent of the amount of bonds bid for, and upon condition that if the bid is accepted the bidder will receive and pay for such bonds as may be issued as above set forth and within ten days from the time of award, said check to be retained by the City if said condition is not fulfilled. Checks accompanying rejected bids will be returned.

The envelope containing bid must be sealed and endorsed on the outside, "Bid for $100,000 bonds."

The city of East Cleveland reserves the right to reject any and all bids.

E. L. HICKEY, Auditor.

M1-8-15-22.

NOTICE

Notice is hereby given that the City of Cleveland has presented its petition to the Board of Commissioners of Cuyahoga County, Ohio, wherein it has requested that said Board annex to the City of Cleveland the following described territory, towit:

Situated in original lots No. 61, 62, 71 and 72, Warrensville township, Cuyahoga County, Ohio, and bounded and described as follows:

Beginning in the center line of E. 140th Street at the northwest corner of said original lot No. 61; thence east along the north line of said original lots No. 61 and 62, said line being the southerly limits of East View village to the east line of premises now owned by O. P. Van Sweringen; thence south along the east line of said O. P. Van Sweringen's land to the southeast corner thereof; thence continuing southerly along the division line between premises of Fred Axle and Geo. F. Mills to the north line of said original lot No. 72; thence west along the said north line of said original lot No. 72, to the northwest corner of the Cyrus Realty Company's property; thence south along the west line of the said Cyrus Realty Company's property to the southwest corner thereof; thence east along the south line of said Cyrus Realty Company's property to the northwest corner of premises now or formerly owned by E. Corlett; thence south along the west line of said premises now or formerly owned by E. Corlett to the north line of premises, now or formerly owned by Ellen Fitzsimmons; thence west along the northerly line of premises now or formerly owned by Ellen Fitzsimmons to the east line of said original lot No. 71; thence south along the east line of lot No. 71 to the southeast corner of said original lot No. 71; thence west along the south line of said original lot No. 71 to the southwest corner thereof; thence north along the west line of original lot No. 71 and 61 to the place of beginning.

Said Board of Commissioners has fixed April 21, 1917 at 10:00 o'clock A. M. as the time for hearing said petition at the office of said commissioners in the New Court House, Cleveland, Ohio. M8-A12

WM. S. FITZGERALD, Director of Law of the City of Cleveland.

ATTACHMENT NOTICE

Before Ralph W. Sanborn, a Justice of the Peace of East Cleveland, Cuyahoga County, Ohio. Rudolph H. Eckenroth, doing business as Eckenroth Sales Co., plaintiff, vs. O. B. Black, defendant. On the 13th day of February, 1917, said Justice issued an order of attachment in the above case for the sum of $300.00 and $20 probable costs. Said case is set for hearing on the 2nd day of April, 1917, at 5:30 p. m. M8-15-22

SCHULTZ & SCHULTZ, Plff's. Attys.

I. L. Demby, whose residence is unknown, but who might be reached at 644 173rd St., New York City, New York, will take notice that Matilda Denby filed a petition against him in the Court of Common Pleas of Cuyahoga County, Ohio, praying for divorce, custody of child and relief on the ground of gross neglect of duty. Said petition is No. 154795 and will be for hearing on and after April 20, 1917. M8 A2

JAMES G. BRYANT, Atty. for Plff.

George Webb, whose residence is in Gananoque, Ontario, will take notice that Dora Webb filed a petition against him in the Court of Common Pleas of Cuyahoga County, Ohio, praying for divorce and relief on the ground of fraudulent contract. Said petition is No. 154718 and will be for hearing on and after April 13, 1917. M1 A5

GOULDER, WHITE AND GARRY, Attys. for Plff.

Florence C. Wilson, whose residence is Lake George, Warren County, New York, Post Box No. 197, will take notice that Arthur D. Wilson filed a petition against her in the Court of Common Pleas of Cuyahoga County, Ohio, praying for divorce and relief on the ground of wilful absence for more than three years last past. Said petition is No. 154693, and will be for hearing on and after April 6, 1917. F22 M29

WESTENHAVER, BOYD & BROOKS, Attys. for Plff.

John Maughan, whose residence is unknown, will take notice that Dolly Maughan filed a petition against him in the Court of Common Pleas of Cuyahoga County, Ohio, praying for divorce, custody of child and relief on the ground of gross neglect of duty and extreme cruelty. Said petition is No. 154831 and will be for hearing on and after April 13, 1917.

BEASNER & WIEBER, Attys. for Plff. M1 A5.

Carrie Hughes, whose residence is corner 9th and Green Streets, Louisville, Kentucky, will take notice that James Hughes filed a petition against her in the Court of Common Pleas of Cuyahoga County, Ohio, praying for divorce, custody of child and relief on the ground of willful absence for more than three years last past. Said petition is No. 154627 and will be for hearing on and after April 6, 1917.

JAMES W. DeCUMBE, Atty. for Plff. F22 M29.

William Foley, whose residence is unknown, will take notice that Rachel Foley filed a petition against him in the Court of Common Pleas of Cuyahoga County, Ohio, praying for divorce, restoration of name and relief on the ground of gross neglect of duty and wilful absence for more than three years last past. Said petition is No. 154469 and will be for hearing on and after April 13, 1917. M1 A5

F. A. BINYON, Atty. for Plff.

William A. Jenkins, whose residence is unknown, will take notice that Lucy M. Jenkins filed a petition against him in the Court of Common Pleas of Cuyahoga County, Ohio, praying for divorce on the ground of willful absence for more than three years last past. Said petition is No. 154574 and will be for hearing on and after March 30, 1917. M15-22

ALEXANDER H. MARTIN, Atty. for Plff.

Arthur Von Strohe, whose residence is unknown will take notice that Susie D. Von Strohe filed a petition against him in the Court of Common Pleas of Cuyahoga County, Ohio, praying for divorce, custody of child and relief on the ground of gross neglect of duty. Said petition is No. 154805 and will be for hearing on and after April 13, 1917. M1 A5

GROVER C. HOSFORD, Atty. for Plff.

LEGAL NOTICE

Joseph Kinch, a minor and Joseph Kinch, Guardian of Joseph Kinch a minor; William Kinch, a minor and Joseph Kinch, Guardian of William Kinch a minor, and Helen Kinch, a minor and Joseph Kinch, Guardian of Helen Kinch a minor, all of whose places of residence are in Depew, Oklahoma, will take notice that Liberty B. Ware, executor of the last will and testament of Eunice Kinch, deceased, as plaintiff, has filed a petition against them and others, as defendants in the Court of Common Pleas of Cuyahoga County, Ohio, alleging that he is the duly appointed, qualified and acting Executor of the Last Will and Testament of Eunice Kinch, deceased, and praying for an order of the said Court construing items eight (8) and ten (10) of the said Last Will and testament of the said Eunice Kinch, deceased, and further praying for instructions from the said Court for the payment of the said legacies under said items eight and ten of the said Last Will and Testament of the said Eunice Kinch, deceased, and also praying for instructions as to who is entitled to receive the said legacies under said items eight and ten aforementioned, which said items eight and ten are as follows;

Item 8; "I give devise and bequeath the sum of Five Thousand ($5000.00) Dollars, or in lieu thereof, at my trustee's option, good notes secured by mortgages on real estate situated in Cuyahoga County, Ohio, for the sum of Five Thousand ($5000.00) Dollars, to Liberty B. Ware, in Trust nevertheless as follows: It is my will that he shall invest and reinvest said sum in said notes and mortgages and on such property as he may think most beneficial for my son, and the interest less necessary and proper expenses arising therefrom, shall be paid to my said son, William Mustoe Kinch, in annual installments until he arrives at the age of thirty-five years, at which time my said trustee shall pay to my said son the principal or the mortgages. In the event of my said trustee being unable to carry out said trust, by reason of death or other disabilities, it is my will that the Probate Court shall appoint a successor in his stead with all the powers necessary to carry out said trust".

"Item 10; I give devise and bequeath to William and Anna Bradley the sum of Five Hundred ($500.00) Dollars to be applied on the Thousand Dollar note and mortgage, which I hold upon their property in England."

Said petition is No. 152924 on the docket of said Court and the above named defendants are required to answer the same on or before the 21st day of April, A. D. 1917. M1 A5

LIBERTY B. WARE, Executor of the Last Will and Testament of Eunice Kinch, deceased.

Mira P. Adams, whose residence is unknown, will take notice that Nelson J. Adams filed a petition against her in the Court of Common Pleas of Cuyahoga County, Ohio, praying for divorce and relief on the ground of willful absence for more than three years last past. Said petition is No. 154055, and will be for hearing on and after March 30, 1917. F15 M22

DAWLEY, EWING, COUNTS & FERRILL, Attys. for Plff.

LEGAL NOTICE

C. W. Prichard Company, Incorporated, whose place of business is 50 Church Street, New York City, New York, will take notice that D. M. Osborne, doing business as D. M. Osborne Machinery Company, as plaintiff, has filed a statement of claim against it as defendant in the Municipal Court of the City of Cleveland, County of Cuyahoga and State of Ohio praying for judgment in the sum of $658.25 with interest from October 5th, 1916, and costs upon an account for commissions and money advanced.

The defendant, C. W. Prichard Company, Incorporated, will further take notice that an order of attachment has been issued in said action by the above named Court, that [illegible] No. 67198, and that it is required to file its statement of defense on or before the 19th day of April, A. D. 1917. M1 A5

D. M. OSBORNE, Doing business as D. M. OSBORNE MACHINERY COMPANY.

By GEORGE A. GROOT, His Atty.

LEGAL NOTICE

Frank Richeson, alias Frank Richson, alias Frank Richardson, who resides at 1213 McClelland Avenue, Detroit, Michigan, and Grace Richardson, wife of the said Frank Richeson, who also resides at 1213 McClelland Avenue, Detroit, Michigan, will take notice that on the 15th day of March, 1917, Agnes Simons as Guardian of the person and estate of Zack Simons, filed her petition in the Court of Common Pleas of Cuyahoga County, Ohio, in Case No. 155114 against them and each of them setting forth that she is now the duly appointed, qualified and acting guardian of the person and estate of Zack Simons, an imbecile person and resident of South Euclid, Ohio. That her said ward, Zack Simons, is the owner in fee simple and in actual and peaceable possession of the following described real estate:

Parcel One—Situated in the Township of East Cleveland, county of Cuyahoga, and state of Ohio, and known as sublot No. 18 in Laura M. Stewart's sub-division of part of original East Cleveland Lot No. 53, as shown by the recorded plat in Volume 19 of Maps, page 24 of Cuyahoga County Records, and being 174.24 feet front on the east side of Noble Place and extending back 250 feet deep, measuring from the center of the street.

Parcel Two—Situated in the Township of East Cleveland, county of Cuyahoga and state of Ohio, and known as Sublot No. 16 in the subdivision of L. M. Stewart of part of original lot No. 53, recorded in Volume 19 of Maps, Page 21 of Cuyahoga County Records.

That the plaintiff's ward derived his title to Parcel No. 1 hereinbefore described by virtue of a warranty deed executed by Frank W. Bartlett who was then the owner in fee simple of said property and Mary J. Bartlett, wife of the said Frank W. Bartlett, who joined in said deed, thereby releasing her dower right in said property, which deed was executed on the 26th day of October in the year 1900, and recorded on the 10th day of November, 1900, in Volume 771, Page 123 of Cuyahoga County Records of Deeds.

That her said ward derived his title to Parcel No. 2 by virtue of a warranty deed from James W. Stewart and Laura M. Stewart, husband and wife, the said Laura M. Stewart then being the owner in fee simple of said property and the said James W. Stewart releasing his dower therein, which deed was executed on the 7th day of March, in the year 1896 and recorded on the 20th day of March, 1896 in Volume 631, page 93 of Cuyahoga County Records of Deeds. That the said Zack Simons on the respective days when said conveyances were executed took actual and absolute possession of said described premises, and has held actual, continuous and notorious possession ever since said time. That said possession has been ever since held wholly adverse to the claims and interests of the defendants herein.

That on or about the 7th day of April in the year 1900, the said Zack Simons executed a warranty deed to the premises hereinbefore described as Parcel No. 2, in which deed the said Frank Richeson is named as grantee, being designated therein as Frank Richson. That said deed was filed with the Recorder of Cuyahoga County and was recorded on the 13th day of April, 1900 in Volume 754, page 198 of Cuyahoga County Records of Deeds.

That on the 14th day of March, 1904, the said Zack Simons executed a warranty deed of the property described as Parcel No. 1, in which deed said Frank Richeson is named as grantee, being designated therein as Frank Richson, which deed was filed with the Recorder of Cuyahoga County, and was recorded on the 28th day of March, 1904, in Volume 917, page 43 of Cuyahoga County Records of Deeds.

That by reason thereof the defendant, Frank Richeson, claims an estate or interest in said described premises adverse to the rights of the plaintiff and her ward.

The petition further states that neither of said deeds herein described, executed by the said Zack Simons were ever delivered to the defendant Frank Richeson, that no consideration passed from the said Frank Richeson to the said Zack Simons, and that there was no intention upon the part of said Zack Simons to deliver said deeds or to pass title thereby, and that the said Zack Simons at all times retained complete and absolute control over said deeds.

That by reason thereof, said deeds conveyed no title to the defendant Frank Richeson, and that said deeds are null and void and of no effect. That by reason of the fact that said deeds have been recorded and stand upon the records as good and valid conveyances, a cloud is cast upon the title to said real estate.

It is further set forth in said petition that the defendant, Grace Richardson, is the wife of the defendant, Frank Richeson, and claims an estate or interest in said real estate adverse to the right of the plaintiff and her said ward therein. That neither of said defendants have any claim, title or interest in said premises whatever.

That by reason of the premises, a cloud is cast upon the title to said real estate which greatly and unjustly depreciates the value thereof. The prayer of said petition is that the defendants may be compelled to set forth their interests in said real estate, if any they have; that said claim of defendants may be adjudged to be null and void; that the said deeds executed by said Zack Simons to said Frank Richeson and recorded as aforesaid may be held to be null and void and of no effect; and that the plaintiff's title may be quieted against said defendants' claims, and they and each of them be enjoined from asserting such claims against said real estate; that the cloud thereon may be removed, and for such other and further relief as equity and the need of the case may require and to the court may seem just, necessary and proper.

Said defendants are required to answer said petition on or before the 5th day of May, 1917, or judgment will be taken against them. M15 A19

J. C. LOGUE, Atty. for AGNES SIMONS, Guardian of the person and estate of Zack Simons, Plaintiff.

Ernest C. Phillips, whose residence is College Street Hall, City Fire Department, Toronto, Canada, will take notice that Emma M. Phillips filed a petition against him in the Court of Common Pleas of Cuyahoga County, Ohio, praying for divorce, restoration of name and relief on the ground of gross neglect of duty and wilful absence for more than three years last past. Said petition is No. 154631, and will be for hearing on and after April 6, 1917. F22 M29

LEE E. SKEEL, Atty. for Plff.

Edwin Jones, whose residence is unknown, will take notice that Dorothy A. Jones filed a petition against him in the Court of Common pleas of Cuyahoga County, Ohio, praying for divorce, restoration of name and relief on the ground of gross neglect of duty and habitual drunkenness for more than three years. Said petition is No. 152227, and will be for hearing on and after March 30, 1917. F15 M22

F. E. HUNGER, Atty. for Plff.

Daily Thought.

Drops of dew refresh the faded flowers, so do kind words cheer the aching heart.

Central 3162-W. Main 887
Special Sunday Dinner
KLEIN'S
Hungarian
Restaurant and Cafe
For Ladies and Gents
736 Prospect Ave.
Cleveland, Ohio.

DIAMONDS WATCHES
JEWELRY
The Lewis Jewelry Co.
603 Prospect Avenue
(Colonial Arcade Entrance)
51 Old Arcade
Cleveland, Ohio.
Ohio's Largest Cash and Credit — Jewelers —

The Best Route to
FLORIDA
Is Via.
Washington, D. C.
Thence All-Rail or Baltimore and Steamer. Low Winter Fares.
For Complete Information regarding fares, schedules, reservations, etc., consult M. G. Carrel, D. P. A., 341 Euclid Ave., Cleveland, O. Phones Main 6720, Central 535.
Baltimore and Ohio

THE "DICKBELT"
Helps solve your transmission of power problem. Away above the rest.
First in Quality First by Test
R. & J. Dick, Limited
408 Rockefeller Building, Cleveland
Main 5225

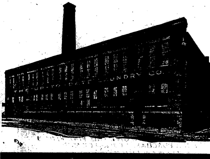

LEISY'S
"MUENCHNER" BRAND BEER
We are brewing and supplying the widely known "Muenchner" brand of Beer. Equal in quality and flavor to the well known "Muenchner" Beer of foreign make.
PHONE US YOUR ORDER
DELIVERED ANYWHERE
Leisy Brewing Co.

For
Constipation
or as an efficient
Laxative
take
Marlco Lax
tablets
30 tablets—25c
AT ALL
MARSHALL'S
DRUG STORES
Or Any Other Good Druggist

WHERE TO TRADE IN CLEVELAND

Below is a guide for all of our readers who wish to patronize the most reliable men in their particular lines of business, either mercantile or professional

NEW AMSTERDAM HOTEL
Euclid Ave. at 22nd St. CLEVELAND.
Rooms with bath $1.50 per day, Each person, (Also rooms without bath.
Reference Desired Miss L. McNamara, Mgr.

HELP SUPPLIED FREE
Competent Laundresses and Cleaning Women supplied free any day. ACME EMPLOYMENT CO., Main 2610, Cent. 6120

For Quality Drink
ERIN BREW
EHREN BRAU
The STANDARD Brewing Co.

Good German Cooking at the FERN LUNCHEON
Toothsome Pastry like mother used to make. Excellent meals. E. A. Tatzke, E. Herman, Props. 647 Euclid Ave. Republic Bldg., directly opposite Taylor Arcade. Take Elevator.

Everybody knows the
CARLTON
Euclid and 55th St.
Best Place in Cleveland to Eat.

We Want Your Box Trade
BOND STREET CIGAR CO.
CIGARS, TOBACCOS, CIGARETTES
Every Popular Brand.
1926 E. 6th St. Cleveland, Ohio.
PHIL. COHN.

We Pay Highest cash prices for Old Gold, Silver, Platinum, diamonds, false teeth and broken jewelry.
CHECEL JEWELRY CO.
612 Euclid Ave., Above De Klyn's
Mail Orders Given Prompt Attention

SAVE MONEY!
By having us weld or braze your broken farm and shop machinery, or auto parts of any metal.
BRAZE-WELD CO.,
1298 West 4th St., Cleveland, Ohio.

DINNER 25c
at the HAWLEY House
Cor. St. Clair and W. 3rd St
V. C. HELLER, Prop.

EAT AT
American Trust Lunch
Good Food, Service and Quality, our Motto.
American Trust Bldg. Public Square

Cuy Cent. 7253-L.
Fashions Latest Creations
J. A. Matousek
QUALITY TAILOR.
Let Me Make Your Clothes
201 American Trust Bldg., 2d Floor
Cleveland, Ohio

CLEVELAND
AUTO LIVERY CO.
Main 30, Packard and Pierce-Arrow Cars
MAIN 56. CENTRAL 56
Masonic Temple Bldg., 1457 E. 6th St.

GRINDING and
CUTLERY
C. Sharp Ste

SOMETHING ABOUT THE MERITS OF THE ACKERMAN WHEEL

A few months ago there was organized in Cleveland a company for the purpose of manufacturing resilient steel wheels for automobiles, motor trucks, motorcycles and aeroplanes. From reliable sources we learn that these wheels are not a new idea but the result of several years' study and work. Recent developments and practical tests give proof to claims by the backers of the wheel that a combination of resilient wheels and cushions or solid tires can be used successfully on any motor-driven vehicle.

The Ackerman Wheel Company, located at 540 Rockefeller Building, Cleveland, with factory at 2146 Scranton road, has made substantial progress during the short time the company has been in business. Dies and tools necessary for turning out a mechanically perfect wheel have been made, and machinery sufficient for the manufacture of 100 wheels per day has already been installed. Officials of the company advise that additional equipment to bring the factory production up to 1,000 wheels a day will be added as fast as possible. The company is represented by practical business men and engineers of wide experience.

That the Ackerman wheel is a product of more than ordinary value and one which has speedily made a prominent place for itself, is evident from the manner the subject is being taken up by eminent authorities. The following is a reprint of an article in the Cleveland Plain Dealer, of March 17th.

"That Cleveland is bound to assume a prominent place in the development of the aeroplane for war and commercial purposes, was the opinion rendered by Mr. G. Douglas Wardrop, editor of Aerial Age, in an address made before the Cleveland division of the Society of Automobile Engineers at Hotel Statler Friday night. He referred to this city's facilities for the manufacture of various engine parts and mentioned particularly one Cleveland made part which has already established itself, the Ackerman wheel, made by the Ackerman Wheel Co., Scranton road.

"According to Mr. Wardrop, extensive experiments conducted at the government aviation fields at Mineola, demonstrated the superiority of the Cleveland made wheel over the ordinary wire or wood wheel now in general use. It made landings easier for the pilot, as well as reducing the shock to the aeroplane itself at the time of landing. So impressed were a number of Canadian aero officials who were present at the tests, that they asked for a repetition of them in Canada for the benefit of that government."

It is apparent from the foregoing that another unit has been added to the already large number of successful Cleveland industries.

INFORMATION GIVEN—

Get our rates on Fire, and Life Insurance, Automobiles, Bonds, Casualty and Plate Glass. GEO. H. OLMSTED & CO., 411-425 Williamson Bldg. Phone us today. Main 4838—Central 1679.

FOR SALE

Reo touring, late model. Elec. lts., starter, excellent condition. Newly painted, extra tire and cover, bumper, wind shield scraper. A used car that will give service without continual repairs. A real bargain. 9825 Miles Avenue. Broad. 984-J.

Be It

Victrolas or Records

Musical Instruments or Supplies

Opera or Popular Sheet Music

You can acquire it at—

McMILLIN'S MUSIC STORE

2053 East Ninth Street

We Hear You Are Building

MANUFACTURERS AND RETAILERS OF

Lighting Fixtures

The Euclid Fixture Company

5215 Euclid Ave.

R. 3717 C. 6923

TRUE TEMPER

On Your Fork, Rake or Hoe is Insurance against Trouble. Nearly 100 Years of skilled Tempering make it True,—Clear Through

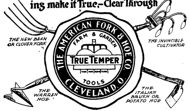
THE NEW BEAN OR CLOVER FORK
THE INVINCIBLE CULTIVATOR
THE AMERICAN FORK & HOE CO.
FARM & GARDEN
TRUE TEMPER
TOOLS
CLEVELAND, O.
THE WARREN HOE
THE ITALIAN BRUSH OR POTATO HOE

Perhaps a cheaper tool without it, costs 5 cents less—hurts your hands, lames your back, breaks in a month.

DEMAND TRUE TEMPER

Your Local Dealer Sells it.

SEND 80 CENTS

(stamps or silver) for Standard $1.00 Chicago Automatic PENCIL SHARPENER Postage paid to your address.

Needed by every pencil user in offices, schools and homes. Price is special. Order today.

The Forman-Bassett Co.

1427-33 West Third St.

Be Prepared!

For Every Social Emergency-:- always have on hand a reserve supply of this healthful beverage.

P O C

The Pilsener Brewing Co.

Phones: LORAIN 58 Edgewater 1715

THE CHANDLER & RUDD CO.

SPECIALS WEE KOF MARCH 26th, 1917—

READY MAID SOUP—Made in clean kitchens from finest materials to satisfy every taste and choice. Canned Soups are perhaps one of the best and most easily prepared of emergency foods.

The following varieties—Tomato, Pea, Chicken, Ox Tail, Mock Turtle, Scotch Broth, Bouillon, Clam Bouillon, Consomme—10c a can—3 cans 25c.

BANQUET PRESERVE—

Banquet Brand Peach, Strawberry and Raspberry Preserve—made from sound fruit and finest sugar.

A fruit preserve of delicate flavor and texture. Something to please the children when spread on the school luncheon sandwich; will delight the lover of a continental breakfast of toast and marmalade, or the hostess who serves it on crackers at her afternoon or evening social gathering.

11c a jar, 6 jars 60c, $1.15 a dozen.

CHEESE—

Niagara Brand Camembert Style Cheese—Special all the week—32c a box. Regular price 35c.

EASTER CANDIES

We are prepared in the Candy Dept. to meet the large Easter demand for Candies, Candy Eggs and Novelties.

3,000 Dozen Nut and Fruit Cream Eggs dipped in Milk Chocolate—Small 5c each, 60c a dozen; large 10c each, $1.20 a dozen.

10,000 Dozen Cream Eggs, assorted Colors—Pink, Violet, Lemon, Orange, Brown and White—40c a dozen. Packed one half and one dozen Assorted Colors in each box.

15,000 Dozen Chocolate Covered Marshmallow Eggs—15c a dozen.

Downtown Store, 234-236 Euclid Ave.

Bell Main 4260 Cuy. Central 5771

Willson Store, 6000 Euclid Ave.

Bell Rosedale 3260 Cuy. Prin.231

Estelle T. Sey, whose residence is at Hotel Cecil, Pacific Avenue and St. Charles Place, Atlantic City, New Jersey, will take notice that Isaac J. Sey filed a petition against her in the Court of Common Pleas of Cuyahoga County, Ohio, praying for divorce, confirmation of separation agreement and relief on the ground of extreme cruelty. Said petition is No. 154935, and will be for hearing on and after April 20, 1917. M8 A12

HOWELLS & GROSSMAN, Attys. for Plff.

We suppose you are getting the Medina County Creamery Company's butter through your stores; if you are not, ask them why. Our Best Butter, perfectly pasteurized, churned fresh every day. We are one of the largest manufacturers of butter in the state of Ohio, and giving auto service to every store in your village.

Medina County Creamery Co.

CHANDLER

"THE GREATEST AMERICAN CAR"

Four Models -:- -:- Prices $1395 and up

Telephone: Rosedale 3100, Central 40

For a Demonstration

The Cuyahoga Sales Co.

4400 Eulid Avenue. Cleveland

E. M. Buel, General Manager

5c and 10c WALL PAPER

We save you money. New patterns. Papers that sell ordinarily up to 75c. Largest Wall Paper Store in the city. We also carry a special 20c line.

THE PROSPECT WALL PAPER CO.

809 PROSPECT AV., O'Brien Bldg., Next to Standard Theater, Cleveland, O

THE DINNERWARE HOUSE

Over 200 Open Stock Patterns

Some Good Things That $1.00 Will Buy

Kitchen Bowls, Set of 5, $1.00 Set

Brown, with black band 7 to 10 inches in diameter; a kitchen necessity.

Hall's Fireproof China Tea Pots $1.00 Each

Choice of three shapes and two colors. These tea pots do not absorb, glaze, craze nor crack with heat.

$1.00 Japanese Wall Pocket

This is a very pretty item from which to have a green vine growing.

$1.00 Guest Bottle

Thin blown glass, with a stone engraved design.

Engraved Glass Mayonnaise and Ladle $1.00

As illustrated

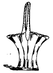

Colonial Glass Flower Baskets $1.00 Each

12½ in. to top of handle, 6 in. open.

Japanese China Bowl Complete $1.00

This includes Gravel and 6 Daffodil Bulbs.

French Dressing Bottles, $1 Each

Marked correctly for oil and vinegar.

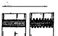

One Dozen Etched Thin Blown Tumblers

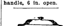

3-Pint Casserole $1.00

Oriental Decorations. Nothing better made.

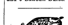

$1.00 Flower Bowl

Complete as illustrated.

The Kinney & Levan Co.

Euclid Square at E. 14th-st

Honeypepper

"Honeypepper is pure and free from opiates or narcotic drugs. It is the best medicine for a cough or cold that I ever used. A $1 bottle cured me after suffering four months."—Harry H. Barclay, 10632 Garfield avenue. At all drug stores or at Toedtmann's Drug Store. Maurer's, Hagenmeister's, Glenville Drug Co. Send 55c to 838 East 105th St.

COMING BACK

UNITED DOCTORS SPECIALIST WILL AGAIN BE AT CHAGRIN FALLS, O., FRIDAY, MARCH 30th, 1917, HOTEL CHAGRIN, PARLOR SUITE, ONE DAY ONLY. Hours 9 a. m. to 8 p. m. Remarkable Success of Talented Physician in the treatment of chronic diseases.

STAY YOUNG—LIVE LONG

Offer Services Free of Charge.

The United Doctors Specialist licensed by the State of Ohio for the teatment of all diseases including deformities, nervous and chronic diseases of men, women and children, offer to all who call on this trip, consultation, examination, advice free, making no charge whatever, except the actual cost of treatment. All that is asked in return for these valuable services is that every person treated will state the result obtained to their friends and thus prove to the sick and afflicted in every city and locality, that at last treatments have been discovered that are reasonably sure and certain in their effect.

EAT HEARTILY

The United Doctors are experts in the treatment of chronic diseases and so great and wonderful have been their results that in many cases it is hard to find the dividing line between skill and miracle.

SLEEP SOUNDLY

Diseases of the stomach, intestines, liver, blood, skin, nerves, heart, spleen, rheumatism, sciatica, tapeworm, leg ulcer, weak lungs and those afflicted with long-standing, deep-seated, chronic diseases, that have baffled the skill of the family physicians, should not fail to call. Deafness often has been cured in sixty days. Enjoy robust health and rosy cheeks and sparkling eyes.

According to their system no more operations for appendicitis, gall stones, tumors, goiter, piles, etc., as all cases accepted will be treated without operation or hypodermic injection, as they were among the first in America to earn the name of "Bloodless Surgeons," by doing away with the knife, with blood and with all pain in the successful treatment of these dangerous diseases.

No matter what your ailment may be, no matter what others may have told you, no matter what experience you may have had with other physicians, it will be to your advantage to see them at once. Have it forever settled in your mind. If your case is incurable they will give you such advice as may relieve and stay the disease. Do not put off this duty you owe yourself or friends or relatives who are suffering because of your sickness, as a visit at this time may help you.

Worn-out and run-down men or women, no matter what your ailment may be, call, it costs you nothing.

Remember, this free offer is for this visit only.

Married ladies come with their husbands and minors with their parents.

Laboratories, Cleveland, Ohio.

Ask for

DR. [illegible]

"PUBLIC CLOTHES"

All of Spring's Most Desirable Styles in Men's Clothes Are Shown TODAY in Our Window

In spite of the highest and most uncertain market ever known, we are giving the greatest values and a larger range of styles than ever before.

SUITS --- TOPCOATS

$10 AND $15

always the same price

We can confidently say that we are showing for Easter the best collection of $10.00 and $15.00 Suits in town, because we know that better style, better fabrics and better tailoring could not be put into Spring Suits and Topcoats selling at this price.

Selling direct from "FACTORY TO YOU" enables us to give you clothes worth $5 to $15 more.

Come in and look at them, and you'll sell one to yourself.

Store Open Saturday Evening Until 10 O'Clock

OPPOSITE MAY CO. CLEVELAND

MAGNIFICENT
FLOOR LAMP
FREE!
PENN'S GIFT TO NEW TRADE
The Penn Furniture Co.

FREE! With a $50.00 purchase we give this Lamp as an advertising "get-acquainted" offer. Each lamp given Free is actually charged to our advertising expense. You gain just that much. Price it anywhere you wish, then come here and get it free. Has large hand-turned mahogany finished posts; stands 70 in. high, with 24-inch shade of fancy silk, cretonne lined or plain silk. Two pull-chain sockets.

(Only one Lamp to a customer.)

We wish to have you become acquainted with Penn Prices and Policy of Selling Furniture

This young concern (just five months old) is the result of the ambition of its members to put into practice the "square-deal" in selling furniture. We are human and wish to serve our trade as we would wish to be served ourselves. AS AN ADVERTISING FEATURE WE GIVE THIS FINE FLOOR LAMP WITH A PURCHASE OF $50.00 OR MORE. Every home should have one of these lamps—they are of highest quality—and cost you nothing. Young couples, especially, find this the most satisfactory place to buy the outfit. Our Stocks are brand new—our prices the lowest—our terms as easy as you can find.

5600 Euclid-av

Tuesday, Thursday and Saturday Evenings

The Republican may be found on sale at the store of C. C. COTTRELL

Send Your Friends The REPUBLICAN -:- -:- -:- A Weekly Letter from Home.

The Willoughby Republican

Not Merely a newspaper BUT a NEWS-paper

TWENTIETH YEAR—NO. 11. WILLOUGHBY, OHIO, MARCH 30, 1917. ONE DOLLAR A YEAR IN ADVANCE

SPECIAL MEETING OF THE TRUSTEES OF ANDREWS INSTITUTE FOR GIRLS

A special meeting of the board of trustees of the Andrews school was held Thursday morning, March 29th, in the office of Franz C. Warner, architect, Cleveland. There were present A. H. Van Gorder, president; H. F. Kennedy, secretary; G. C. St John, New York city; H. I. Emerson, Cleveland, E. M. Orcutt, Painesville, W. J. Carmichael, Willoughby; S. S. Wilson, manager, and S. D. Shankland, Supt.

Mr. H. E. Hammer of Painesville was selected as attorney for the Institute.

Mr. C. C. Upham, manager of the New York Ice Co., presented tentative plans for additional financing.

A request was unanimously extended to Mr. F. H. Goff, president of the Cleveland Trust Co., to act as financial advisor in the pending matters of The New York Steam and Ice Companies.

The architects, Warner and Litchfield, presented proposal for the immediate construction of permanent roads in accordance with the general plat plan.

They also recommended Arnold & Tripp of Boston and Cleveland as consulting experts in laying out the roads, sewers and other parts of the general plan.

Favorable informal discussion was held concerning the deeding of 25 feet toward the Ben Hur avenue.

A resolution was introduced by Hon. Henry I. Emerson, and adopted, to the effect that S. S. Wilson, manager of the Andrews school, shall attend all the meetings of the board of trustees.

The next regular meeting of the board is on the last Tuesday in May.

INTERESTING NEWS FROM THE PLAINS

Letter of March 23rd.

Mr. Bryant Campbell, accompanied by Mrs. J. J. Campbell, left last Friday morning for Clyde to spend a few days with Mrs. J. W. Flickinger, who recently had the misfortune to break her leg.

* * *

Miss Florence Robbins expects to begin a nurse's training course in Cleveland the first of April.

* * *

Mr. Thos. Fay was out from the city Saturday looking over his new house which is now being plastered.

* * *

Messrs. H. E. Talbot and B. T. Cole were Painesville visitors Monday.

* * *

Mr. and Mrs. Fenton gave a St. Patrick's day party for their daughter, Gladys. Dainty refreshments were served and the young people had a very happy evening.

* * *

Last Friday afternoon a spelling contest was held in Miss Neva Weil's schoolroom. This contest was between districts 5, 6 and 7. Frances Cole, a pupil of Miss Weil's school, won the honor.

* * *

Mrs. A. J. Tanner with her sister Mrs. Corydon Chapman, of Willoughby, were in Wickliffe Tuesday visiting their grandfather, Mr. Samuel Hildreth, who that day attained his 92nd year.

* * *

Lecturer Mrs. Frances Robbins planned an unusually good program for the last Grange. It being St. Patrick's night, each member responded to roll call with an Irish story. After this many phases of the school question were discussed by R. H. Robbins, S. G. Brown, H. E. Talbot, Mrs. A. J. Tanner, Mrs. Chas. French and Mrs. H. E. Talbot.

* * *

The last of the ice has disappeared in old Erie.

* * *

The beautiful weather Sunday brought out many city people who

(Continued on Page Four.)

DEATH OF MRS. S. M. BROWN, OF WICKLIFFE

Much sympathy is expressed in the neighborhood account of the sudden death, March 21st, of Mrs. S. M. Brown, she having become ill and passed away on her way to church, that evening.

Myrtle Spencer was born at Dowagiac, Mich, July 27th, 1868, lived with her parents in Ambroy, Mich; Iowa and Illinois. While living in Illinois she married S. M. Brown on December 26, 1889, and to them were born Dale and Ruth, who, with their father, survive her. She also leaves her father, who is in California, a brother in Kansas, a sister in Minnesota and another sister in Illinois. Only two sisters were able to be present at the funeral. Mrs. Brown was a member of the Glenville Baptist church in Cleveland, but was associated with this her home church and was a very faithful attendant both of our church and Sunday school. She was in charge of our Camp Fire girls and always ready to do anything she could for His sake.

RESPECTFULLY REFERRED TO WILLOUGHBY'S INDUSTRIAL PLANTS AND GARAGES

Plants to Beautify Grounds.

Cleveland factories are spueing up. City Foester Hyatt is daily receiving requests for advice from concerns planning to plant grass and ornamental shrubs on their factory grounds.

—From The Plain Dealer

* * *

Why not have it said that Willoughby is taking the initiative in having park-like places around its industrial plants, garages, etc?

SPECIAL FAMILY SERVICE

Mr. George W. Soerheide of the City mission, Cleveland, will deliver the message Sunday, 7:30 p. m., in the Methodist church. Come and hear a thrilling talk on the subject: "Men Made Over." BUSINESS AND SHOP MEN ESPECIALLY INVITED. Special music by big chorus choir of 40 voices.

A GREATER AND BROADER WILLOUGHBY

Community Matters of Individual Interest

FROM A WOMAN'S POINT OF VIEW

The editor has had in mind for some time some letter-editorials from women residents, "From a Woman's Point of View." The women, it will be agreed, do the larger part of the buying. Their view-point, as buyers, then, is extremely important. In a recent series of articles which were featured in this paper, it was suggested that "getting the view-point from the other side of the counter," would be a great asset to the merchant. Here then are presented a few thoughts from a well-known Willoughby woman. Her signature would carry weight, but she has requested that it be withheld.

This letter, it may be mentioned, has been in form about two weeks. It should carry considerable weight with the merchants board recently formed, as it was written without knowledge or suggestion of their intent and the letter shows a most gratifying concurrence of opinion with the present efforts and plans of the Chamber of Commerce and others:

To the Willoughby Chamber of Commerce:

(Continued on Page Four)

LAKE ROAD NEWS

Mr. Fayette Hazen is having a new furnace put in his house, also has bought a milking machine to be installed in the barn.

* * *

Mr. Charles Barrie had the misfortune to lose one of his horses last week while in Cleveland on business.

* * *

Little Jackie Walsh, who has been making an extended visit with his grandparents, Mr. and Mrs. James Myers, returned to his home in Cleveland Sunday.

* * *

Mrs. Madge Crofts spent several days of last week in the city.

* * *

The box social given by the teacher of District No. 3 last Friday evening was attended by only a few on account of the storm.

* * *

The Misses Florence and Genevieve Myers, also their brother Harry, were the Sunday guests of their parents, Mr. and Mrs. James Myers.

NEW ALLOTMENT IN KIRTLAND

C. H. Miller announces the opening of a new allotment in Kirtland. Formal opening will take place about April 1st. Seventeen or 19 lots have already been sold. The allotment is adjacent to the Mormon temple, in the heart of Kirtland.

FAIRY STORIES MAKE POPULAR PHOTO PLAYS

Fairy tales bid fair to become the popular "movies." "Puss in Boots," a play by Cleveland children, is being featured at one Cleveland house this week, while "Snow White," the picture play shown by S. S. Wilson at the Hiawatha for the children during the holidays, is now showing at the Stillman.

MRS. RENTSCHLER RECOVERING

Mrs. M. J. Rentschler, who has been ill since moving into their new home, on Euclid avenue, is recovering.

SLIGHT FIRE AT FAIRLEY HOME

A small fire which occasioned but little damage occurred in the E. S. Fairley house, on the Austin property Thursday last. The fire was confined to the chimney.

THE COMMUNITY REST ROOM

The Community Rest Room, which is being built in the S. S. Wilson Co. store, on the second floor, overlooking the street, is rapidly assuming shape, and it is expected will be ready for use in about two weeks.

Much use is being made of the hitching posts that were installed at the rear of the store some time ago, and this convenience is being taken advantage of more freely daily by all driving horses.

MUCH INTEREST TAKEN IN METHODIST REVIVAL SERVICES

Meetings in the Methodist church are increasing in interest. Rev. Thomas Hughes, who is assisting the pastor, is making his presence felt by his splendid message in song and stirring preaching of the gospel. The public is invited to these services.

The Sabbath services will be as follows:

Sunday school, 9:30 a. m.
Decision day in Sunday.
Preaching 10:45.
Junior League, 3:00 p. m.
Epworth League, 6:30 p. m.
Big family service at 7:30 p. m.

Geo. W. Soerheide will deliver the message. Business and shop men especially invited.

CLEAN UP WEEK ANNOUNCED BY BOARD OF HEALTH

The Board of Health announces the week of April [illegible] as clean up week. In conjunction with the council, the Chamber of Commerce and the Civic League, request is made that all back yards, back of stores and all places where rubbish has accumulated, be cleaned up during that period.

STREET CAR ACCIDENT

G. R. McKeehan was slightly injured Monday night on the 8:00 main line car from Cleveland. The car struck a switch between Euclid and East Cleveland, throwing Mr. McKeehen and several others from their seats. Mr. McKeehen's arm and shoulder were injured.

LAKE ROAD PAVING

Some reports have been prevalent in regard to the paving of the Lake road. Talking with Auditor Davis Monday, he responded that there was nothing definite on the subject and that the matter would probably not be taken up this year.

DEATH OF MRS. MARY E. HOLMES

Mrs. Mary E. Holmes, mother of Mrs. S. H. Dare, passed away at her home Thursday, March 22nd. Mrs. Holmes was born in the Willoughby Plains and had passed practically all of her life in this section. She was 81 years of age. Rev. McCulloch conducted the funeral services, which took place Saturday at 2:30 at the home. Many beautiful floral pieces testified to the kind regard of the neighbors and friends, and the esteem for Mrs. Holmes.

NEGOTIATIONS FOR NEW MOTOR COMPANY

Another automobile company for Willoughby is one of the projects upon which C. H. Miller is now working and which it is hoped may result in bringing a new firm to Willoughby.

PENFIELD COTTAGE NO. 2 SOLD

The Andrews School cottage No. 2 has been sold and the Penfield house at the corner of Wilson and Euclid avenue will be used by the girls, starting June 1st. Large grounds and commodious rooms will be secured by the change.

INFANT DAUGHTER OF MR. AND MRS. JEWETT DIES

Ellen Louise, infant daughter of Mr. and Mrs. Rodger Jewett, passed away Tuesday morning at the home of Dr. Frederick Stork, aged three months and two days.

PERSONAL MENTION

John McMahon is seriously ill at the Charity hospital in Cleveland.

* * *

Mrs. Cora Gaines Carrel entertained the Ladies' Bridge Club Monday afternoon, and at an evening bridge party the same evening.

* * *

S. D. *Shankland* was recently reappointed as one of the trustees of the state normal school at Kent.

* * *

Mrs. C. Eddy, who has been spend-

(Continued on Page Four)

COUNTY ENGINEER RESIGNS

Taking effect April 1st, H. P. Cummings, County Engineer, has tendered his resignation. Casper Harris will probably be appointed as his successor.

INSURANCE RECEIVED

In our last week's issue announcement was made of the receiving by Mrs. Ketchum of the $1,000 insurance from the Woodmen of the World. The item should have stated that the insurance was received from the Modern Woodmen of America.

FIRST FISH OF THE SEASON

William Schmidt, who is building a fish house on the Lake road, made an effort to set his nets Tuesday but the lake was too rough. He anticipates having the first catch in a few days. His ice house is well filled with ice for the taking care of the fish.

W. E. WALL BUYS NEW HOME HERE AND WILL DO ALL HIS BUYING IN WILLOUGHBY

W. E. Wall, of the Fred G. Clark Co., Cleveland, has just purchased a new home at Stop 51. The place is known as the McAlister property, in the vicinity of the Holden and New[illegible]. The family will take possession about May 1st, and are now engaged in fitting it up. Mr. Wall announces that it is his intention to make every possible purchase now and at all times, in Willoughby. The Republican will feature a letter from Mr. Wall in the Chamber of Commerce Series, in the very near future.

HORACE NICHOLS RESIGNS AS COUNCILMAN—PAVING CONTRACT GIVEN THE RUDOLPH BASESTA COMPANY. J. H. R. PRODUCTS MATTERS TAKEN UP.

At the meeting of the council Monday night, Horace Nichols resigned as councilman. The contract for paving Elm street was thereupon given to the Rudolph Basesta Co., of which Mr. Nichols is vice president.

M. J. Rentschler, manager of the J. H. R. Products Co., was present, and the matter of water and sewer for their plant and proposed new building was taken up. A committee consisting of W. J. Carmichael and Mr. Von Beseler, city solicitor, was appointed to take up the water question with the N. Y. Central in regard to the matter of piping under their tracks.

N. C. Smith was appointed chairman of the committee to look into the question of the sewer proposition.

The problem of water and drainage has been a serious one for the J. H. R. Products Co. After a conference with the N. Y. Central, the latter has agreed to allow a re-construction of the piping under their tracks. With the cooperation of the village now obtained the Products Co. are proceeding with another small building and a gradual growth of this plant, with another building soon to be built, is now assured.

* * *

A resolution was also passed by the council to regulate the scales that are used for weighing hay, coal, grain, etc. The free use of the Nickel Plate scales has been obtained so that verification by the public may be made at any time desired.

FORESTRY AT NEW ANDREWS SCHOOL GROUNDS PRAISED BY LEADING FORESTERS

Prof. W. J. Green, chief of Horticultural department of Ohio, and Edmund Sechrist, chief of forestry, called at the Andrews school the 17th of March. They spoke in highest terms of the forestry work and woodlands at the school, stating that it really exceeded the development in their own experimental stations.

J. W. Calland, assistant forester, is now engaged in the planting of several thousand trees in the forestry nursery, assisted by the Andrews farm hands.

Arbor day exercises will be held, at which time the pupils will label the trees with their common and botanical names, deriving education and pleasure from the task.

DR. PICKARD WILL SOON RETURN TO HIS GARDEN

To the Willoughby Republican:

We have had a good winter in Florida. Our last pleasure was a visit with Mr. and Mrs. Samuel Austin, who spent a few days with us. We leave here April 1st, stopping with our new grandson, Nicholas, at Nutley, N. J., for about three weeks. We will visit Rochester and Buffalo and then home and the garden, to reduce the high cost of living by the high quality of our garden vegetables.

Kind regards to all our Willoughby friends.

WARD B. PICKARD,
No. 5 Maple St.,

Mch. 23, 1917.

NEW PAVING TO BE DONE

At a joint meeting of the Lake county and Ashtabula county commissioners at Unionville, Saturday, resolutions were passed to improve the stretch of road from the North Ridge to the South Ridge, or in other words to connect the two pavements. A survey of the road was ordered.

HOME MISSIONARY SOCIETY WANTS MAGAZINES AND PAPERS

The Home Missionary Society of the *Methodist* church are desirous of securing old magazines and papers. Anyone having such, if word is given to Mrs. F. F. Ferris, the society will be glad to call for the periodicals.

MR. WOOD TO SPEAK MONDAY EVENING

The talk scheduled by F. M. Wood to the "Y" boys, was postponed until next Monday night, when he will talk, with illustrated slides, upon the history of the excavations, etc., in Pompeii.

For Additional Willoughby News and Advertisements See Pages 4 and 6

Fascinating Neckwear for Men

The swell new colors for Easter wear, shown now to let you know how unnecessary it is to shop in Cleveland for neckwear.

The variety is so large, it wont take you long to find just the thing to suit you.

Wilsons of Willoughby

DOG LOST

Beagle hound, black body, tan and white markings, with one or one and one-half inch white at tail. Answers to name of Pat.

PETER ROSEUM

Kirtland. Phone 47

WANTED—Girl or woman for general house work, good wages, room with bath, small family, no laundry work. Cleveland until June; Willoughby during summer. Address: "House-work" in care The Republican.

Regular Dance Saturday Evening of this Week-

Special Easter Monday Dance, April 9th, The last and best Event of the Season!

W. B. C. Club

Wanted to Rent

House—Furnished preferred. In or near Willoughby—for June, July and August. Must have shade and fair size lawn. W. P. CADLE, 73 Chapman Ave., East Cleveland, Ohio.

Announcement

To All Car Owners

Am opening an up-to-date Garage and repair shop at the old "Standard" in Erie St. and am in a position to supply the motoring public with promptness and efficiency. Our repair work is done by factory trained experts, who can do a good job for you.

Am also handling a fine line of Auto Supplies, oils, gasoline and the Pennsylvania Tire, which needs no introduction.

Will be glad of the opportunity to look after your repairing, motoring and tire requirements.

Prices reasonable and all work guaranteed. Give me a trial

For prompt Auto Livery Service

Phone 73-K. Office up town.

F. K. LOGAR GARAGE

There's a Lot of Joy in Getting Ready to Go

FISHIN'

We have the steel rods, Bamboo Rods, sixteen and eighteen foot poles;—Lines, hooks reels, sinkers. In fact, we have everything but the fish. Why not get ready NOW for that day when you are

"Going Fishing?"

The FIRST WARM DAY that brings out THE FISHERMAN will also bring out

THE BICYCLE RIDER

Are you prepared for the spring trips? Watch for our line of BICYCLES ON THE WAY.

E. M. Crowther

HARDWARE and HOUSE FURNISHINGS

Telephone: 99-W. Willoughby, Ohio

Kodak Finishing---

ANY SIZE ROLL 10c

The kind you like to show your friends, the kind they like to see.

NOT HIGH PRICED.

Star Commercial Photograph Co.

Harry B. Mayne, Prop.

Willoughby, O.

Phone 176-R Carrel Block

Gibson's Auto Supply Store

I wish to thank my customers for the liberal patronage given me in my new enterprise; as my sales have more than exceeded my expectations. I shall add to my stock as fast as I can find the demands and needs of the Auto Supply trade. I am in a position to supply your needs on short notice. Let me know your wants as I have it, can get it, or it isn't made.

W. J. GIBSON

Erie St., Opposite Willoughby Inn.

Telephone Service, 122-K Willoughby, Ohio

Stoves, washing machines, etc. Given Away FREE

THE PLACE? KENNEDY & ROCKAFELLOW Annual Opening

THE TIME? ALL OF NEXT WEEK.

Demonstrations All Week showing HOW TO MAKE HOUSE KEEPING EASY. A Welcome to All!

This Is Our Spring Party. Come!

Now is the time to join the "Buy In Willoughby Movement."

KENNEDY and ROCKAFELLOW

One Standard of Service

There are sixteen Cleveland Trust Company Offices but only one Cleveland Trust Company standard of service.

You are treated with uniform promptness, efficiency and courtesy at every point in our organization, whether you are a depositor, whether negotiating a real estate [illegible] or seeking advice along [illegible]

The Cleveland Trust Company

Four Percent Interest

Emma Owens, whose residence is unknown, will take notice that Logan Owens filed a petition against her in the Court of Common Pleas of Cuyahoga County, Ohio, praying for divorce on the ground of wilful absence for more than three years last past. Said petition is No. 154726 and will be for hearing on and after April 13, 1917. M1 A5
THOMAS W. FLEMING, Atty. for Plff.

James Milton Gillespie, whose residence is at Altoona, Pennsylvania, will take notice that Anna Gillespie filed a petition against him in the Court of Common Pleas of Cuyahoga County, Ohio, praying for divorce, custody of children and relief on the ground of extreme cruelty and gross neglect of duty. Said petition is No. 152525, and will be for hearing on and after April 20, 1917. M8-A12
SANBORN & McCONNELL, Attys. for Plff.

Katie Culovic, residence unknown but whose last known residence was Cevja, Austria, or Leckenic, Austria, will take notice that Frank Culevic filed a petition against her in the Court of Insolvency of Cuyahoga County, Ohio, praying for divorce and relief on the ground of wilful absence for more than three years last past and adultery. Said petition is No. 6287 and will be for hearing on and after April 13, 1917. M1 A5
H. L. EASTMAN, Atty. for Plff.

Anna Forgach, whose residence is unknown will take notice that Joseph Forgach filed a petition against her in the Court of Common Pleas of Cuyahoga County, Ohio, praying for divorce and relief on the ground of gross neglect of duty and wilful absence for more than three years last past. Said petition is No. 6763 and will be for hearing on and after April 13, 1917. M1 A5
PHILIP SAMPLINER, Atty. for Plff.

Pearl Irene Garret Polite, whose residence is 1312 French street, Erie, Pennsylvania, will take notice that Lyle Chester Polite filed a petition against her in the Court of Common Pleas of Cuyahoga County, Ohio, praying for divorce and relief on the ground of adultery. Said petition is No. 154749 and will be for hearing on and after April 13, 1917. M1 A5
NATHAN HERSTAM, Atty. for Plff

Coleman Bell, whose residence is unknown, but whose last known residence was Buffalo, New York, will take notice that Jennie Bell filed a petition against him in th eCourt of Insolvency of Cuyahoga County, Ohio, proying for divorce and relief on the ground of wilful absence for more than three years last past. Said petition is No. 6652 and will be for hearing on and after April 6, 1917.
WM. BROWN, Atty. for Plff.
F22 M29.

State of Ohio, Cuyahoga County, ss. Before Ralph W. Sanborn, Justice of the Peace of East Cleveland Township. W. B. Fisher against A. Bahr. On February 15, 1917, said Justice issued an order in aid of execution for the sum of $195.33 in the above entitled action. Said case is set for hearing on April 4, 1917. M15-29
ROBERT FISHER, Atty. for Plff.

Flossie E. Branch, who resides in Bedford, Calhoun County, Michigan, will take notice that Harley T. Branch filed a petition against her in the Court of Common Pleas of Cuyahoga County, Ohio, praying for divorce and relief on the ground of willful absence for more than three years last past. Said petition is No. 155088 and will be for hearing on and after April 27, 1917. M15 A19
G. C. & B. F. JOHNSON, Attys. for Plff.

George McDonald Forest, whose residence is at 90 Tracy Street, Buffalo, New York, will take notice that Margareta Forest, by her next friend, Ethel Christ, filed a petition against him in the Court of Common Pleas of Cuyahoga County, Ohio, praying for annulment of her marriage contract, on the ground of the minority of Plaintiff, and that said Defendant had a wife living, from whom he was not divorced, at the time of his alleged marriage to Plaintiff. Said petition is No. 154083, and will be for hearing on and after April 27, 1917.
EMERSON & BLACK, Attys. for Plff.
M15 A19.

Helena Lewandrowski, whose residence is unknown ,but whose last known residence was at Gosceszka Village, County of Mulawa, Plock Province, Russian Poland, Europe, will take notice that Czeslaw Lewandrowski filed a petition against her in the Court of Common Pleas of Cuyahoga County, Ohio, praying for divorce and relief on the ground of willful absence for more than three years last past. Said petition is No 155003, and will be for hearing on and after April 20, 1917. M8 A12
LEON A. KUJAWSKI, Atty. for Plff.

Elizabeth E. Hokonson, who resides at 138 1-2 Mariner Ave., Buffalo, New York, will take notice that Henry J. Hokonson filed a petition against her in the Court of Common Pleas of Cuyahoga County, Ohio, praying for divorce, custody of child and relief on the ground of gross neglect of duty and extreme cruelty. Said petition is No. 154961, and will be for hearing on and after April 27, 1917.
REASNER & WIEBER, Attys for Plff
M15 A19.

APPLICATION FOR COMMUTATION

Notice is hereby given that at the next meeting of Ohio State Board of Pardons an application will be made for the Commutation of Sentence of George F. McLaughlin, convicted at the April Term, 1908, of the Court of Common Pleas of Cuyahoga County, of the crime of Murder in the first degree and sentenced to imprisonment in the Ohio Penitentiary for the period of his life. 1 M15-29.
Signed: GEORGE F. McLAUGHLIN

Cornelius C. Albers, whose residence is unknown, will take notice that Annette L. Albers filed a petition against him in the Court of Common Pleas of Cuyahoga County, Ohio, praying for divorce, restoration of name and relief on the ground of gross neglect of duty and extreme cruelty. Said petition is No. 152636 and will be for hearing on and after April 20, 1917. M8-A12
DAWLEY, EWING, COUNTS & TERREL, Attys. for Plff.

Pawlas Lasinski, alias Paul Lasinski, whose residence is unknown, will take notice that Anna Lasinski filed a petition against him in the Court of Common Pleas of Cuyahoga County, Ohio, praying for divorce, alimony, restoration of maiden name and relief on the ground of gross neglect of duty. Said petition is No. 154989, and will be for hearing on and after April 20, 1917. M8 A12
G. C. & B. F. JOHNSON, Attys. for Plff.

State of Ohio, Cuyahoga County, ss. Before L. L. Marshall, Justice of the Peace of Euclid Township. The Eagle Dairy Company against E. Knoph. On February 28, 1917, said Justice issued an order of attachment for the sum of $135.00 and costs, in the above entitled action. Said case is set for hearing on April 18, 1917. M15-29.

Robert Walter Hammond, whose residence is unknown, will take notice that Zara Stewart Hammond filed an amended and supplemental petition against him in the Court of Common Pleas of Cuyahoga County, Ohio, in case No. 151031, praying for divorce and relief on the ground of gross neglect of duty. Said petition will be for hearing on and after April 13, 1917. M1 A5
J. PAUL THOMPSON AND FRANK C. SCOTT, Attys. for Plff.

Emma Hawkins, whose residence is unknown, will take notice that Wood B. Hawkins filed a petition against her in the Court of Common Pleas of Cuyahoga County, Ohio, praying for divorce on the ground of wilful absence for more than three years last past. Said petition is No. 154725 and will be for hearing on and after April 13, 1917. M1 A5
THOMAS W. FLEMING, Atty. for Plff.

State of Ohio, Cuyahoga County, ss. Before L. L. Marshall, Justice of the Peace of Euclid Township. George C. Pratt against Needs Lumber Company. On March 2, 1917, said Justice issued an order of attachment for the sum of $54.02 in the above entitled action. Said case is set for hearing on April 18, 1917. M15-29

Edmund J. Santry, whose residence is unknown, will take notice that Minnie M. Santry filed a petition against him in the Court of Common Pleas of Cuyahoga County, Ohio, praying for divorce and relief on the ground of gross neglect of duty and extreme cruelty. Said petition is No. 155109, and will be for hearing on and after April 27, 1917. M15 A19
A. S. MANN, Atty. for Plff.

State of Ohio, Cuyahoga County, ss. Before T. B. Bolton, Justice of the Peace of Rockport Township. M. S. Kangesser vs. Daniel F. McShea. On January 31, 1917, said Justice issued an order of attachment in the above entitled action for the sum of $16.50 and costs. Said case is set for hearing on April 5, 1917. M15-29.

LEGAL NOTICE

Aldridge Sutherland, whose address is unknown, and the unknown heirs, devisees, legatees, assigns and legal representatives of Aldridge Sutherland, deceased, all of whose names and places of residence are unknown, are hereby notified that Edwards T. Buhl filed his petition in the Court of Common Pleas, Cuyahoga County, in Ohio, being case No. 155124, against them and others alleging that he is the owner in fee simple, and in actual possession of the following described premises, to-wit:

Situated in the Township of Independence, County of Cuyahoga and State of Ohio, and known as being the westerly part of Lot No. 48 in Tract No. 2, West of the Cuyahoga River in said Township, and bounded as follows:

Northerly by the Northerly line of said Lot, said Northerly line being also the Southerly line of land owned by Christian Lingler, Easterly by the Westerly line of 30 Acres of land, formerly owned by George Hesel; Southerly by the Southerly line of said Lot, said Southerly line being also the southerly line of said Tract, and Westerly by the center line of the road, said center line being also the Westerly line of said Township and containing 34 Acres of Land.

Above premises are subject to all legal highways.

It is alleged in the petition that the plaintiff and his predecessors in title have had and held open, actual, notorious, adverse, continuous and exclusive possession of the above described premises for more than twenty-one (21) years, but that the defendants above named claim some interest in the premises, adverse to plaintiff's rights, by reason of a mortgage securing the payment of a note for $75.00, executed by Elias C. Connelley and wife to Aldridge Sutherland, dated March 18th, 1848. Plaintiff alleges that said note has long since been paid and that said claims are without foundation either in law or equity.

The prayer of petitioner is that the defendants may be compelled to show what interest, if any, they have in said premises; that the same be adjudged to be null and void and plaintiff's title quieted against the same and for such other relief as is proper. The above named defendants are required to answer said petition on or before the 5th day of May, 1917, or judgment will be rendered in accordance with the prayer of the petition. M15 A19
EDWARD T. BUHL,
By HERBERT J. COATES, His Attorney.

Harry J. Smith, whose residence is unknown, will take notice that Grace E. Smith filed a petition against him in the Court of Common Pleas of Cuyahoga County, Ohio, praying for divorce and relief on the ground of willful absence for more than three years last past. Said petition is No. 155110 and will be for hearing on and after April 27, 1917. M15 A19.
JOLLAY, PARMENTER & BALDWIN, Attys. for Plff.

NOTICE

of a special meeting of the stockholders of The Bass Lake Company.

Cleveland, O., March 15, 1917.

You are hereby notified that a special meeting of the stockholders of The Bass Lake Company will be held at the office of the Company, 1130 Williamson Building, Cleveland, Ohio, on April 14th, 1917, at 10 o'clock A. M. Eastern Time, for the purpose of considering and acting upon the proposed dissolution of said corporation and the surrender and abandonment of its corporate authority and franchises, and the transaction of any and all business necessary or incident thereto. M15 A5
C. A. REIMENSCHNEIDER, Pres.
H. R. CALLOW, Secy.

Walter L. Codney, whose residence is unknown, will take notice that Florence G. Codney filed a petition against him in the Court of Common Pleas of Cuyahoga County, Ohio, praying, on the ground of gross neglect of duty and extreme cruelty, for divorce, custody of minor children, alimony, relief, and that he be barred of dower in the following described real estate, to-wit:

Situated in the Township of Warrensville, County of Cuyahoga and State of Ohio, and known as being No. 166 in the Kinner Allotment of a part of Original Warrensville Township Lots Nos. 51 and 61, as shown by the recorded plat in Volume 40 of Maps, Page 9, of Cuyahoga County Records, and being 40 feet front on the Westerly side of Kinner Avenue, and extends back of equal width 100 feet deep as appears by said plat, be the same more or less but subject to all legal highways.

Said petition is No. 154960, and will be for hearing on and after April 20, 1917. M8 A12
REASNER & WIEBER, Attys. for Plff.

Fannie Kopolowitz, whose residence is in Sofalva, County of Marmoros, Hungary, will take notice that Sam Kopolowitz, also known as Sam Kaplo filed a petition against her in the Court of Common Pleas of Cuyahoga County, Ohio, pravig for divorce, custody of child and relief on the ground of wilful absence for more than three years last past. Said petition is No. 154757 and will be for hearing on and after April 13, 1917. M1 A5
EMMA E. GROSS, Atty for Plff.

LEGAL NOTICE

Wesley W. Morrow, residing at 172 S. Marina Street, Prescott, Arizona; Thomas B. Morrow, residing at 172 S. Marina Street, Prescott, Arizona; Stella Dunn, residing at Ingersoll, Ontario, Canada; John W. Morrow, residing at Indian Head, Saskatchewan, Canada; Robert W. Morrow, residing at Blaine Lake, Saskatchewan, Canada; Walter Herman Morrow, residing at Blaine Lake, Saskatchewan, Canada; Harlen H. Morrow, residing at Blaine Lake, Saskatchewan, Canada, Thomas Albert Morrow, residing at Dundalk, Ontario, Canada; Dora Morrow, residing at Ingersoll, Ontario, Canada; David L. Morrow, residing at Blackie, Alberta, Canada; Joseph Wesley Morrow, residing at Claresholm, Alberta, Canada, and Laura McDavis, residing at Los Angeles, California, will take notice that on the 17th day of March, 1917, Robert T. Morrow and others filed their petition in the Court of Common Pleas, Cuyahoga County, Ohio, being case number 155185 against the above named parties and others, praying that an issue be made up as to whether a certain paper writing purporting to be the last will and testament of Joseph B. Morrow, admitted to probate by the Probate Court of Cuyahoga County, Ohio, is the last will and testament of said Joseph B. Morrow, and that the same be set aside.

Said parties are required to answer on or before the 12th day of May, 1917. M22 A26
DAWLEY, EWING, COUNTS & TERRELL, Attorneys for Plaintiffs.

NOTICE

Notice is hereby given that there will be a special meeting of the stockholders of The Churchill-Doan Company at the office of the Company, 1306 Williamson Building, Cleveland, Ohio, on Friday, April 20, 1917, at 3:00 o'clock p. m., for the purpose of considering the adoption of the following resolution and any other business which may properly come before said meeting.

Resolved:

"That The Churchill-Doan Company, having sold all of its property and assets and completely closed its business, and paid all its debts and liabilities, hereby surrenders and abandons its corporate authority; and further, that the President and Secretary of said corporation be instructed to file a certificate thereof with the Secretary of State."

By order of the Board of Directors.
THE CHURCHILL-DOAN COMPANY,
By REUBEN HITCHCOCK, Pres.
By JOHN D. FACKLER, Secy.
M22 A 12.

Frank Wilson, whose residence is unknown, will take notice that Bertha Wilson filed a petition against him in the Court of Common Pleas of Cuyahoga County, Ohio, praying for divorce, restoration of name and relief on the ground of extreme cruelty and willful absence for more than three years last past. Said petition is No. 155218, and will be for hearing on and after the 4th day of May, 1917.
C. F. McCONNELL, Atty. for Plff.
M22 A26.

State of Ohio, Cuyahoga County, ss. Before J. E. Myers, Justice of the Peace of Bedford Township. I. Grodin and J. Grodin, doing business as Grodin Brothers, Plaintiffs, vs. Cohn Brothers Rubber & Metal Company, Defendant. On March 7, 1917, said Justice issued an order of attachment in the above entitled action for the sum of $45.20 and costs. Said case is set for hearing on April 20, 1917. M15-29

Herman Taylor, whose residence is unknown, will take notice that Margaret Taylor filed a petition against him in the Court of Common Pleas of Cuyahoga County, Ohio, praying for divorce and relief on the ground of extreme cruelty and gross neglect of duty. Said petition is No. 155141, and will be for hearing on and after April 27, 1917. M15 A19
THOS. W. FLEMING, Atty. for Plff.

LEGAL NOTICE

To Whom It May Concern:

Notice is hereby given that at a meeting of the stockholders of The Polish American Building and Loan Association, held on the 8th day of March, 1917, at the Polish Library Hall on Kenilworth avenue, near West 11th Street, Cleveland, Ohio, it was, on a vote of more than three-fifths of the stockholders, resolved: that the articles of incorporation of The Polish American Building and Loan Association be, and the same are hereby amended so as to change the corporate name from "The Polish American Building and Loan Association" to "The Polish American Savings and Loan Company." M15-29.
B. MAJEWSKI, President.
B. S. RACINOWSKI, Secretary.

Mighty Mean Man.

The meanest man in the state is the Spartanburg farmer who sharpened all the stumps in his place so that his hands could not sit down to rest.—Greenville (S. C.) News.

The Bowlers of Cleveland
Are Most Cordially Invited
to visit the
CALUMET ALLEYS
The city's Newest Amusement Institution. The Finest Billiard rooms in Cleveland, 723 Superior-av.

Be Prepared!
P O C
For Every Social Emergency-:-
always have on hand a reserve supply of this healthful beverage.
The Pilsener Brewing Co.
Phones: LORAIN 58 Edgewater 1715

5c and 10c WALL PAPER
We save you money. New patterns. Papers that sell ordinarily up to 75c. Largest Wall Paper Store in the city. We also carry a special 20c line.
THE PROSPECT WALL PAPER CO.
809 PROSPECT AV., O'Brien Bldg., Next to Standard Theater, Cleveland, O

For April Investment-:-
Stock of The Ackerman Wheel Company Non-Assessable and Tax Free in Ohio.
An Unusual Opportunity
The Ackerman Wheel Company
540-42-44 Rockefeller Bldg. Phone Main 7080 Cleveland

Cleveland
Blessed With
Best Gas

• • •

Many of the largest cities in the country are not blest with natural gas.

And these cities that are forced to use artificial gas as a substitute must pay almost three times as much per thousand cubic feet.

Yet artificial gas is barely 50 per cent. as efficient as Natural Gas for heating purposes.

In other words, YOU pay about ONE-THIRD for TWICE as much actual heat.

• • •

The East Ohio Gas Co.
Main 6640 Central 9020
The "Good Service" Dept.

The Cleveland Savings and Loan Co.
602 Superior Avenue, N. E.
Loans Made to Buy or Build Homes
Interest Paid on Savings Accounts

Your Money's Worth
IN EVERY TON OF
Our Coal
The above is our story—tersely told. Quality, the best, is our guarantee—every time.
Quick Delivery! Certainly!
CUYAHOGA COAL COMPANY MAIN 5531 CENT. 1052

MODERN REFINED
WATSON'S
Cuyahoga Restaurant
Postoffice, Across the Street
Cleveland, Ohio
LARGEST POPULAR PRICED RESTAURANT IN CLEVELAND
Private Rooms for Banquets, Business Meetings—No Charge.
LADIES' ORCHESTRA & CABARET
11 to 2—6 to 8
Main 4587 Central 4153

Bell Main 2288 Cuy. Cent. 6028-W
C. W. Schmidt
MERCHANT TAILOR
188 Arcade Cleveland, Ohio

R. O. CARTER
Quality Jeweler
41 Taylor Arcade,
Cleveland, Ohio

C. A. Radde
OPTOMETRIST
ESTABLISHED 1899
509 Swetland Bldg. Cleveland, O.

Cuy. Princeton 780
Box Trade a Specialty
Morris Weis
CIGARS OF QUALITY
I WANT YOUR BOX TRADE
10421 Superior Ave., Cor. 105th St
Cleveland, Ohio

RARE VINTAGE WINES AND FINE OLD WHISKIES
SUPERIOR SUPPLY CO.
1917 East 9th St. Cleveland, Ohio
Bell Telephone—Prospect 2647.
We Deliver Promptly.
A Trial Will Convince You.

CHANDLER
"THE GREATEST AMERICAN CAR"
Four Models -:- -:- Prices $1395 and up
Telephone: Rosedale 3100, Central 40
For a Demonstration
The Cuyahoga Sales Co.
4400 Eulid Avenue. Cleveland
E. M. Buel, General Manager

Visit the COLONIAL Hotel
Winter Garden
OPEN FROM—6 to 8—9 to 12 p. m.
High Class Entertainers
Change of Program Each Week

GOLD BOND BEER
The Cream of Table Beers
Drives away fatigue, quenches the thirst, nourishes the body, tones up the nerves.
Gold Bond is made from the choicest sun-ripened malt and hops—the product of the master brewer. Comes to you pure and wholesome in sterilized bottles. No wonder everybody prefers Gold Bond.
ORDER A CASE TODAY
Harvard 1400 Central 3938

Bell Main 2005
Gus. G. Ballenberger
249 The Arcade, —TAILOR— Cleveland, Ohio

LADIES' and GENTLEMEN'S RESTAURANT
THE BANK CAFE
John A. Sanders, Prop. 18-21 Public Square Cleveland, Ohio

TRUSSES
Supporters, Elastic Stockings, Artificial Limbs and eyes. Everything for the sick room.
We Rent Invalid Chairs
H. H. Hessler
(HIMSELF)
38 The Arcade Cleveland, Ohio

Start Your FORD
With a Heinze-Springfield Electric Starting and Lighting System
Sold by All FORD Dealers.
The R. C. Hull Supply Co.
DISTRIBUTORS
Both Phones 1820 Euclid Ave.

W. J. HANEY, Chiropractic Physician
Now Located at 10600 Euclid Avenue, Suite 5.
Hours: 9:30 to 12 and 1:30 to 5:30
Evenings by Appointment
Licensed to practice Chiropractic, Mechano-Therapy, Electro Therapy, Suggestive Therapy.
Telephone 4458.

Cuy. Central 3207-R. East 423
F. J. Roth
CAFE AND GRILL
Chinese Restaurant in Connection
5216 Euclid Avenue, Cleveland, Ohio

MEISTER BRAU YAKO | Cleveland Home Brewing Company | HOM MALT LIQUID
Rosedale 34 Central 4209

LAMPS AND RADIATORS REPAIRED
AUTO LAMP AND RADIATOR CO., 1614 Prospect—Both Phones
CLEVELAND, OHIO

Parts and Repairs for any Bicycle made. Parts and Repairs for Talking Machines. Cylinder and disc Talking Machine Records for Sale and Exchange.
BUCKEYE SUPPLY COMPANY
1544 West 6th Street. Opposite Central Police Station. Bell Phone Main 5476-L.

Interesting People--Thoughts--Recipes--Articles for Men and Women--Fashions

THE SATURDAY PAGE

Conducted By E. D. Bryant

THE QUALITY OF FRIENDSHIP

Ralph Waldo Emerson was a good soul, else he would not have said: "The only to have a friends is to be one." It doubtless would distress the sage of Concord beyond measure were he capable of realizing that there is a well founded suspicion that the art of friendship is dying out among us.

The friendship of the ancients was very exacting. In modern times we should look a long while for such mutual regard as that of Damon and Pythias.

Friendship in our crowded days covers a wider area, but as in the case of all extensive development it has lost its intensity. Instead of friendships we have visiting lists. Not those whom we love, but those whom we would propitiate, we invite to dinner. Those who should propitiate us invite us in turn and permit us to eat their food and air our views.

We live, alas, in the suburbs of each other's hearts.

The man without friends, or at the least without one dependable friend, can accomplish very little in this world. Depending on his own strength alone his mightiest endeavors are as nothing. At harvest time he gathers nothing but leaves.

But the man with friends—strong friends, true friends and loyal friends—who have confidence in his integrity and ability to do things, has great power. When he leads they will follow him, and all working together unitedly bring victory. This is the reason why some men achieve great success with moderate abilities, while their more brilliant competitors fall short.

This is true in every business and profession. It does not matter so much whether a man has enemies or not as that he has true friends who will never desert him.

To have loyal friends is worth all else. To have friends who can be depended on is to gain success in life.

But theer is one thing to be borne in mind: To have true friends you must be one. The quality of loyalty you get depends on the quality you give.

AMERICAN FLAG FAMINE NEAR

There is almost a famine of American flags in San Juan. In the past week there have been unusual demands for flags at the stores here and Gonzalez Padin Co. yesterday said they had many inquiries for American flags from Ponce, Mayaguez and other towns. Los Muchachos also said they had sold more flags during the past week than in a long while and have gone so far as to consider the possibility of making up some here. Gillies and Woodward also said they had had a lot of calls for flags since the signing of the citizenship bill.—From the Porto Rico Progress.

THE KIND OF A TOWN YOU LIKE

If you want to live in the kind of a town
Like the kind of a town you like,
You don't have to pack your clothes in a grip,
And start on a long, long hike.
For you will only find what you left behind,
And there's nothing that's really new,
It's a knock to yourself, if you knock your town,
It isn't your town, it's you.

Great towns are not made by men afraid.
Lest someone will get ahead.
Where everyone works, and nobody shirks,
You can raise a town from the dead
And if while you make your personal stake,
Your neighbor, he makes one too,
Your town will be what you want to see,
It isn't your town, it's YOU.
—Exchange

A FEW WORDS

Just a few words but they brightened
A life that was clouded with care,
And strengthened a spirit discouraged
And close to the verge of despair.
And faith to go hopefully onward
Sprang up where their tenderness fell—
Just a few words. But how potent
For comfort or blessing their spell!

Just a few words, but they blighted
And blackened a name as a frost,
And stung unto madness a spirit
That hung on the brink of the lost
Hung, trembling with pitiful longings
To turn from the valley of shame—
Just a few words, but they weighted
The balance. And whose was the blame?

The one who had shifted the burden
From shoulders that shrunk from the load,
Spoke also the light words of scoffing
That proved the poor, halting one's goad.
The speaker went carelessly onward
Nor recked of the deeds that were done;
Nor thought of the lilies or thistles
To spring from the seeds idly sown.
—St. Louis Post-Dispatch

Did Not Know the Rutabagas.

She was not acquainted with the Swedish turnip, known as rutabaga, sold by the street venders in the Northwest. When she answered the doorbell and found a stalwart Swede repeating with rising inflection "Rutabaga?" she replied sweetly: "No, sir; Lindhart. I am Mrs. Lindhart, and I do not know the family."

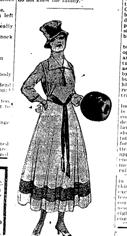

For [illegible] frock that expresses chic in every detail and decorative touch, select this model in dark blue serge. The skirt is trimmed with blue silk braid, but the wool embroidery motif introduced on the underblouse combines red and gold with the blue silk threads. The sleeves are gathered into deep cuffs of self-material. Medium size requires 4 yards of 43-inch material and 4 yards of braid. Pictorial Review costume No. 6417. Sizes 32 to 42 inches bust. Price 15c.

THE TRUTH IN ADVERTISING---STEALING ANOTHER MAN'S IDEAS

—By Joe Mitchell Chapple—

The sentiments of regard entertained for Robert L. Force, the "Co-efficiency" expert, by his friends amounts to enthusiastic admiration; hero-worship, in some cases.

And yet the man is as bitterly negative on one proposition as any pessimist you ever saw. The particular red rag which spurs his wrath till it scintillates is what he calls "brain thieves."

I had merely called his attention in a casual way to a trifling "coincidence" in which a brother publisher had thoughtlessly lifted some attractive copyrighted matter, and you should have heard the explosion.

"The most inveterate porch climbers nowadays are these business burglars who make no bones about swiping and sniping on another man's preserves.

"Hardly a day passes that you don't see some famous trade mark or copyright changed just enough to fit something else, or twisted in such a way as to render it barely otherwise, and stolen bodily.

"Coca-cola has been butchered and mauled into more distorted acrobatics typographically than any other four syllables in the English language; every one of them malice aforethought and pretence. Washburn-Crosby's 'Eventually' has been embezzled in every direction. The wonder to me is that the victims of this peculiarly American perversion restrain themselves from assault and battery.

"Some hard-working, hard-thinking business man goes ahead and develops an idea, or perfects a catch-line, and the minute he has spent a fortune on it and put it into the clear as an honest success, he is pursued by a pack of hyenas snapping at his business heels and worrying him and his trade, absolutely without any real recourse except expensive and distracting litigation.

"How much legitimate business is lost as a result of this sort of thing is incalculable. I believe the time is coming when the business world will demand the enactment of criminal laws to cover such cases. Why it should be any more excusable to imitate a man's trade mark than it is to forge his name is hard for the practical mind to understand. Ideas are appropriated and perverted without end. Carefully wrought plans in business are siezed upon, cheapened and ruined by unscrupulous copiers.

"Styles in the garment world, styles in dress, in hats, in shoes, in everything, are run away with and their excellence destroyed by conscienceless 'adapters.' The dockets of our courts are filled with cases of business men fighting for their common rights against these commercial scavengers. It is outrageous."

"You know what Kipling says about it, Mr. Force?"

"Yes," he replied, "and it's the only consolation a man has. But the main thought in Kipling's verse was the inspiration to keep on and not give up—to fight ahead without stopping. The curse of it is that the business man has got to keep on running to escape being dragged down. There's no chance of any reasonable rest; the hounds are after him in full cry. Note how Kipling words it:

'They asked me how I done it,
And I gave 'em the Scripture text:
You keep your light so shining
A little in front of the next.
They copied all they could follow,
But they couldn't copy my mind,
And I left 'em sweatin' and stealin'
A year and a half behind.'"

"You say, Mr. Force ,that there is practically no legal recourse. Do you mean that?" I asked.

"Yes, I do mean it. Go to a patent lawyer today with some formula that you want to protect and ask him his advice. He'll tell you confidentially not to patent it at all, but to trade-mark it with your own name as part of the trademark. The reason he advises this is because your name is about the only thing they don't dare steal. Patent your formula and make it a matter of public record and all they have to do is to change it a little bit and put a substitute on the market 'just as good', at half the price, and the bottom drops out from under you. Any business man who has been through the mill will tell you this; and there are thousands of them. Your own printing business is full of such cases. Laborious processes, tediously worked out, properties that ought to be as much yours as your money in the bank, are deliberately manipulated against you or taken from you."

"And yet," I ventured to interpose, "our attorneys tell us there is no such thing as a wrong without a remedy."

"The only remedy will be either the enactment of criminal legislation with the imposition of a punishment to fit the crime, or else a tremendous united business movement against this iniquity, and the resultant awakening of public conscience in regard to it. I think this latter will come first, because when all is said and the real sufferer in the last analysis, as in the first, is the public.

"The so-called campaign in behalf of 'Truth in Advertising' sometimes seems to me like locking the barn after the horse is stolen. It is not so much the bold robber that I am afraid of as it is the smug and smirking hypocrite who smiles and smiles and is a villain still quite comfortable in the exasperating knowledge that he is 'within the law.'"

There is matter in this for reflection, and wholesome if belated action. It is high time in the United States of America that the "swipers and snipers" who are picking off the honest soldiers of legitimate business were rounded up and court-martialed, made to face the firing squad of public indignation, and put out of business.

This may read just a little like a polemic epistle. It is intended to be so.

What Mr. Force proscribes is not the quoting of some helpful thought or the adopting of some worth-while opinion. What he denounces is the stealing of another man's brains for the sake of making money.

I share in the denunciation and subscribe to the indictment.

Yours faithfully,
JOE MITCHELL CHAPPLE

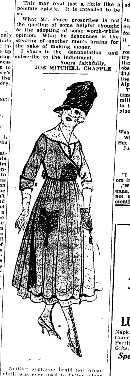

Neither soutache braid nor broadcloth was ever used to better advantage than in this youthful frock. The color scheme is Burgundy braid and cloth being in the same tone. The fitted bodice has a vest of white chiffon cloth finished with a collar whose edges are scalloped and buttonholed in red silk. If the metal touch is desired the collar may be worked with silver or gold threads. In medium size the dress requires 3 3-4 yards 54-inch material. Pictorial Review Costume No. 6924. Sizes 16 to 20 years. Price 20c.

PLUCK WINS

"You may be whatever you resolve to be," declares "Girard" in the Philadelphia Ledger.

That was the motto of "Stonewall Jackson," who died a lieutenant-general at 39. The meteoric soldier found that sticking everlastingly at it was what put the solve in resolve.

"Stonewall's" maxim means that you can do what you try to do if you try hard enough. M. Favre found that out 40 years ago when against obstacles supreme and penalties of $1,000 a day for failure he pierced the St. Gothard tunnel through the Alps.

That stupendous work cost eight times the original estimate of ten millions, but it was done, and done to the everlasting glory of human pluck.

RATHER HANDY

Wealth does not bring happiness
Wise men claim
But it helps out more or less
Just the same.
—Kansas City Journal

WEIGHT

"I weigh my words," said the man of impressive assumptions.

"Why trouble," inquired Miss Cayenne. "Has anybody assured you of not making your conversation sufficiently heavy?"—Washington Star.

HAIR DYEING
Have you a specially difficult case?
Call at the
MARINELLO SHOP
23-25 COLONIAL ARCADE
F. HOFFMAN
Hair Dying Expert Main 3782

Buy Your Cigars and Candies at
Jaffee's
Exclusive Shoppe,
24 Taylor Arcade Cleveland, Ohio
Main 413-J. Cent. 8610-K
Let us sell you your box of cigars

Bell Phone Prospect 2030.
LAURA HERBERGER
Maker of
WIGS, TOUPEES, TRANSFORMATIONS AND SWITCHES
HAIR TONIC
1254 Euclid Avenue, next to Halle's
Cleveland, Ohio

Graduate Marinello Training School of Chicago.
Garfield 6613
Only licensed Marinello shop in Cleveland.
The Lewis Marinello Shop
7911 EUCLID AVENUE, MADISON SQUARE
CLEVELAND
Work by Appointment

Longers'
Millinery Importers
JUST EXCLUSIVE MILLINERY
1270 Euclid Ave. Thru to Huron.
Cleveland, Ohio.

Franco-American Gift Boxes
Make appropriate and appreciated Gifts for every occasion.
IDA M. LOGAN
2 and 4 Euclid Arcade, Cleveland, O.
Wholesale. Sales Ladies Wanted.

TRUNKS BAGS
SUIT CASES, PORTFOLIOS, ETC.
We pay you well for your two minute walk from Public Square to our establishment.
Investigate for Yourself
AT
The Cleveland Leather Goods Co
MANUFACTURERS.
21-28 Noble Court, Cleveland, Ohio
One Block North of St. Clair
West of Ontario.
Main 1372 Cent. 1525-W

A. D. AMSDEN & CO.
Watches, Diamonds and Jewelry
THE WATCH STORE
Official Railway Watch Inspector
161 Superior Arcade, Cleveland, Ohio

Phone Rosedale 3824
B. SOUKUP
Exclusive Ladies' Tailoring
6408 Euclid avenue, Cleveland, Ohio

TABOR QUALITY Ice Creams
Our "Ideal" quality ice creams, recognized as the Superior ice creams of Cleveland, contain only:
Homogenized Table Cream
Pure Flavors
Granulated Sugar
Clean Fruits
Eggs.
2-5 oz. Refined Gelatin to the finished gallon.
Contain about 16 per cent of butter fat content.
TELEPHONES
Rosedale 3140 Central 6713

I Specialize in
Permanent Hair Weaving
Marcel Hair Waving
Dressing of the Hair
Manufacturing of Wigs and Toupees. We carry the most complete stocks of high grade hair goods in the city. Only the very finest in French hair, offers you an exclusive selection.
F. HOFFMAN
Successor to Mme. Knowles.
25 Colonial Arcade, Cleveland, Ohio

Timothy Smith - - - - Florist
Formerly of The Smith & Fetters Co
No. 4601 Euclid Avenue
Cleveland, Ohio.
Rosedale 781. Central 194

"Remember" COUPON IN EVERY SACK
FAIRCHILDS FLOUR
NONE BETTER IN ALL THE WORLD
BREAD FLOUR FOR BREAD.
VELVET FLOUR FOR PASTRY.
BEST FLOUR FOR BOTH.

At the Linen Store
Just Received From Abroad
Mosaic LUNCHEON SETS
Napkins, doilies and cloths, either round or oblong.
Particularly suitable for Bridal Gifts.
Specially Priced During Inventory Time
Spring Brides
Everything in Linens for the Trousseau. Place orders early for monograming.
J. B. Perg
LINEN STORE
1264 Euclid Ave.

HAIR DYEING is my specialty. My 22 years' experience enables me to reproduce any shade of hair equal to the original natural color.
Edward Zurek, Successor
ADAM WEIL'S HAIR SHOPPE
304-309 Republic Bldg. 647 Euclid Avenue. Main 990. Cleveland, Ohio

THE LUNCH ROOM OF CLEVELAND
Quality Service Location
Ladies' Rest Room
Lunch 11 to 2
"THE DELFT"
2nd Floor Winous Bldg.
1254 Euclid Avenue,
Opp. Higbee's
Mrs. Helen Barnett Erny, Manager
Supper 5 to 7:30

Phone Service. Established 18[illegible]
Permanent Hair Waving
W. A. BELLCHAMBERS
Manufacturer of
WIGS AND HAIR GOODS
Manicure, Engagements by Appointment.
1700 EUCLID AVENUE CLEVELAND, OHIO

SPEND 10c NOW
AND HAVE A KODAK, BROWNIE OR PREMO CAMERA FOR YOUR VACATION.
Ask Us About Our Kodak Bank Plan
THE FOWLER & SLATER CO.
806 HURON RD. PHOTOGRAPHIC SPECIALTIES 1864 E. 6th ST

A UNIVERSAL FACT—That all carpets, oriental rugs, draperies, or in fact any kind of cleaning done by us is done right.
The Universal Dry Cleansing Co
1218-1220 E. 71st St.
[illegible] EUCLID AVENUE CLEVELAND. Rosedale 2756 Princeton 861

Cleveland Mattress Co.
TRADE MARK
Box Springs, Mattresses, Pillows
Ask for them at all dealers

—New Spring and Summer—
SILKS
REASONABLY PRICED
R. MESSE
Silks, Velvets, Laces and Dress Trimmings
1900 Euclid Avenue, Cleveland, Ohio

THE DINNERWARE HOUSE
Over 200 Open Stock Patterns

Some Dinnerware Patterns
Attractively Priced---In 100-Piece Sets
An exceptional opportunity to buy a serviceable, practical gift or to replenish your own table at prices more than ordinarily interesting

Pattern No. 6.

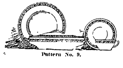
Pattern No. 9.

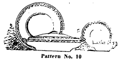
Pattern No. 10

Rambler Rose Pattern

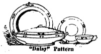
"Daisy" Pattern

American Semi-Porcelain - $16.50
100-Piece Set.
A plain pattern of a style that is always pleasing and that is especially good looking. The decoration consists of a bright blue line set between two gold lines. Very attractive, the set contains complete service for twelve persons.

American China - - - - $25
100-Piece Set.
A handsome pink and lavender border with two gold lines. This ware is not only good looking and serviceable, but really of extraordinary quality.

American China - - - - $25
100-Piece Set.
A very pretty pattern on ware especially recommended for hard service. The decorating is a border design of small yellow roses in clusters with a pencil scroll joining these clusters into a conventional band with a gold line on each side. There is also a gold line on the edge and handle of each piece

Rambler Rose Pattern - - $25
Hand-Painted Nippon China—100-piece Service
Suggested by the illustration the little clusters of pink rambler roses are placed at regular intervals along the edge of each piece. Also paralleling the edge there is a hairline of gold with a hairline upon each handle. The ware is a clear white body, thin, very attractive and pleasing. The plainness of the shape furnishes an excellent background for the handiwork of the artist.

Daisy Pattern - - - - $30
Hand-Painted Nippon China—100-piece Service.
Three dainty little daisies in a cluster make up the central characteristic feature of this decoration. The flowers with their leaves distributed at regular intervals between two parallel gold lines. The plainness of the shape of the pieces and the daintiness of the decorations make this a very pleasing and unusual pattern. For hand painted china the price is certainly very attractive.

The Kinney & Levan Co.
Euclid Square at E. 14th Street Cleveland, Ohio

THE WILLOUGHBY REPUBLICAN

For a Great and Greater Willoughby.

E. D. Bryant..........Editor
B. BRYANT..........Business Manager
Telephone 125 K. Subscription price $1.00 per year.

This newspaper is published every Friday by The Times Publishing Co., an Ohio corporation. Republican in politics and devoted to the best interests of Willoughby and Lake County.

Entered at Willoughby, Ohio, Postoffice as second class matter.

All praise should be given the Willoughby Chamber of Commerce. Their members are loyal citizens who are ever ready to do the most for Willoughby. They do not just TALK things—they DO things. This organization has started and fostered numerous improvements that have meant progress and benefit for the home town. They are watchful for opportunities to bring more business here and to make our village a DESIRABLE LOCATION FOR HOMES. FROM A WOMAN'S POINT OF VIEW they have done much and as they will continue to do more, may I make a few suggestions?

Is there not some way that might be devised TO BETTER HOME FACILITIES for the FARMER that he may sell his goods in the HOME TOWN on a CASH BASIS? A ready market for the farmers' products on this basis would bring to us a plenteous supply of FRESH GARDEN TRUCK, EGGS, BUTTER, etc., AT A MORE REASONABLE COST TO US AND LESS WORK FOR THE PRODUCER.

Can you not plan with the MERCHANTS ways and means that will KEEP MORE MONEY AT HOME? A conference with those most vitally interested might be of help and also reduce the cost of foodstuffs. THE OVERHEAD EXPENSE OF THE MERCHANT is too heavy and I believe a majority of women, who have home matters at heart, WOULD NOT OBJECT TO CARRYING A MARKET BASKET on her arm and TAKING HOME HER OWN GROCERIES and paying cash, if by so doing the prices could be reduced by eliminating the COST OF NUMEROUS DELIVERIES AND PERHAPS TELEPHONES. MANY WOMEN THINK NOTHING OF BRINGING HOME SEVERAL PACKAGES FROM CLEVELAND and would do the same here if it would warrant a difference in the cost.

May I suggest that perhaps the APPROACHES TO OUR VILLAGE might be improved, as many people pass through Willoughby, some who might later become citizens and usually one is impressed favorably or otherwise by the entrance to a town.

Would it not be advisable to encourage HOME GARDENING, utilizing BARE SPACES and VACANT LOTS by offering SMALL PRIZES FOR THE BEST EFFORT? It would stimulate interest and energy and stand not only for beauty, but could be made to reduce the H. C. of L.

Willoughby has every reason to be proud of its firemen. They have demonstrated their bravery and helpful spirit on many occasions, but would not BETTER EQUIPMENT PROVE BENEFICIAL? A suitable chemical engine and a motor hose truck, etc., would give the boys a much better chance to fight a fire successfully. WE WANT OUR TOWN TO BE DESIRABLE FOR NEW BUSINESS AND NEW HOMES AND MODERN SANITARY CONDITIONS with good protection for health and homes is always a good inducement.

I know that some things do not come under your jurisdiction, Honorable Chamber of Commerce, but CO-OPERATION with the various branches of our VILLAGE AND PERHAPS WITH THE CIVIC LEAGUE WOULD BE PRODUCTIVE OF MUCH GOOD.

Please accept these few suggestions in the SAME SPIRIT OF HELPFULNESS TO EACH OTHER in which they are written, and again—All honor to the Willoughby Chamber of Commerce.

Signed: One of Willoughby's Interested Woman Residents.

We believe that the Chamber of Commerce have some interesting data to offer in reply to this letter as to how much money is received in Willoughby—how it is spent, and how much is left here. Also suggestions in regard to the delivery of material, and the farmers' produce. We also believe that the Chamber will be pleased to know of the INTEREST THAT EXISTS AMONG THE WOMEN RESIDENTS. Possibly this has not been exhibited before because it has not been invited.

OLD WILLOUGHBY RESIDENT PASSES WITH THE DEATH OF MRS. ELIZABETH LEUTY

It has been said that it is not the crops or the census that determines the standing of a community, but the character of its men. And this may apply equally to the character of its women. With the passing of Mrs. Elizabeth Leuty the community lost an old resident of sterling worth. Mrs. Leuty died March 13th 1917, aged 79 years and two days. She was born in Orange Township March 11th, 1838, daughter of R. and Jane Jackson. She was one of a family of twelve children, and was the last to be called to her Heavenly home.

April 3rd, 1859 she was united in marriage to William Leuty. Five sons and four daughters were born of the union, all of whom survive. She also had twelve grand children.

Her husband died April 27th 1907. One son and one daughter remained in the home with Mrs. Leuty, and they, with the other members of her family, have patiently and willingly done all they could to comfort her in her last days.

Mrs. Leuty was a devoted wife and loving mother. Her chief aim in life was her home and her family. Her only wish in life was to see her family grown to man and womanhood, and that wish was fully granted.

Nineteen years of her married life were passed in Mayfield, after which she moved to Willoughby, residing here for 39 years. This period was passed at the old home where she died.

Mrs. Leuty had a great respect for the Sabbath Day. She clung to the right as near as it was possible to do. Her good influence and her good work will cast its reflection for many years to come over the lives of her children and those who knew her.

The funeral services were held at the home Saturday March 17th, Rev. H. E. Bright conducted the services, taking as his text, 2nd Timothy, 11 and 12 verses. Mrs. Birkholz of Willoughby, sang three beautiful selections, and the profusion of flowers attested to the esteem in which Mrs. Leuty was held. From the honored dead we may take increased devotion; to them we may pay the tribute of increased effort in our own life as the result of their example and influence which remains with us.

H. E. WARD OPERATED UPON

H. E. Ward, a former Willoughby boy, but who for many years has been a resident of San Dimas, Cal., was recently taken to a hospital to be treated for "leakage of the heart." There it was decided by his physicians and a prominent surgeon to try "transfusion." Young men from a nearby college promptly offered blood. His friends here received the following word: "The third trial occurred this a. m. It was a complete success. I had given me 205 C. C. of splendid blood. As soon as the operation was over the boy returned to his school and I was able to walk to my room. I have been confined to the bed for several weeks but hope that the doctor will let me go home to-morrow."

PAINESVILLE DEATHS

Mrs. Athaliah Gilchrist, wife of the late William Gilchrist, passed away at her home, 602 N. St. Clair street, on Monday, aged 80 years. Mrs. Gilchrist had been a resident of Painesville for over 42 years. She was one of the oldest members of the Church of Christ. Funeral was held at the late residence at 2 p. m. on Thursday.

* * *

Little Alice June Minor, the nine months old daughter of Sadie Worden Minor, passed away at her home on the Ridgewood farm on Johnnycake ridge, March 25th, at 8 o'clock. The funeral services will be held at the residence Saturday at 12 o'clock.

* * *

Little Oliver H. McManus, infant son of Mr. and Mrs. Harry McManus, of W. Jackson street, passed away March 26th after an illness of only a few days. The funeral was held at the home Tuesday afternoon at 2:30 o'clock.

LITTLE NEWS NOTES

Zerky Helel has recently become associated with R. Y. Carrel. He is a barber with 12 years' experience.

* * *

A fire on Glenn avenue, of no importance, called the fire department out last Friday.

* * *

Miss E. L. Wilbur spent Sunday in North Ridgeville.

* * *

Mrs. Florence Feisler and Lenore Stafford spent Sunday in Swanville, Pa.

* * *

A new daughter has arrived at the home of Mr. and Mrs. Clifford Rockafellow.

* * *

Merl Randall and wife of Cleveland spent Sunday at the home of Mrs. Mary Randall.

Make Your Garden Now

Spring calls and Nature is only waiting to have you coax her for the Freshest Sweetest Food you Ever Tasted. *Save some of that Money you spend on your table*

TRUE TEMPER GARDEN TOOLS
are ready to help you

Strong - Light - Correctly Balanced - tempered like sword blades - leaders since the days of Abraham Lincoln; you are bound to like them.

Self Sharpening Hoes
Mattock Hoes
Weeding Hoes
Turf Edgers
Cultivators

Spading Forks
Manure Forks
Garden Rakes
Lawn Rakes
Floral Tools

Be Sure to Look for the Trade Mark
Any Hardware Dealer in Northern Ohio will supply you.
THE AMERICAN FORK & HOE COMPAN

INTERESTING NEWS FROM THE PLAINS

(Continued from Page One.)

have summer homes in our neighborhood.

* * *

Many were gratified to see the road scrapers at work on the Lost Nation road Monday.

* * *

The Grangers and their friends will give an All Fool's Masquerade at their hall Saturday night. Warm sugar, biscuits and pickles will be served.

* * *

Mrs. Anna Buiskoll of Cleveland is visiting her brother, Mr. Albert Landman and family.

* * *

Mr. and Mrs. John Kelly have bought a home in Mentor on Prospect street. They expect to move in the near future.

* * *

Mrs. R. H. Robbins has been spending the week in the city with her sister, Mrs. Bertha Conrad, who has undergone a serious operation at Lakeside hospital.

* * *

Mr. John Brooks of Warren has been visiting his relatives here the past week.

* * *

Mrs. Emma Tyler is confined to her home with grip and complications.

* * *

Warren Baker, who now has a position with the Cleveland Trust Co., was home over Sunday.

* * *

Mrs. J. J. Campbell spent Sunday in Painesville with her cousin, Mrs. Mattie Wilcox.

* * *

Mr. R. H. Robbins has ordered an Overland car, B. F. Cole a Ford and Mr. Landman has bought Miss. Bernhardt's Ford runabout.

* * *

Mr. and Mrs. Edward Kelly visited their parents, Mr. and Mrs. John Kelly, Sunday.

WICKLIFFE

Letter of March 28th.

Mr. Davie of Cleveland was in Wickliffe Sunday looking after his property on Taylor avenue, recently vacated by Mr. Vonstienburg.

* * *

Mr. and Mrs. Jackson of Willoughby spent Sunday afternoon at the home of Mr. and Mrs. Willis Smith.

* * *

Mr. John Dunph of Cleveland spent Sunday with his daughter, Mrs. Georgia Greenway.

* * *

Mrs. Kramer and grandchildren George and Gertrude Goodrich are spending a few weeks at Erie, Pa.

* * *

Mrs. Frank Sherman entertained the Wickliffe Study Club Wednesday afternoon of this week.

* * *

Mrs. Julia Clark of Cleveland is spending several days with friends in Wickliffe.

* * *

The many friends of Mr. Edward Young, Jr., will be pleased to hear of his engagement to Miss Mary Foster of Higbee, Ohio. The announcement appeared in the Saturday Leader.

* * *

Mr. S. Bones of Euclid spent Sunday with Mr. and Mrs. Frank Bones.

* * *

Mrs. Chas. Behnke was called to Cleveland Tuesday by the death of her father.

* * *

Mrs. Florence Gidley and children are spending the week with relatives in Cleveland.

* * *

Misses Alice and Ruth Greene spent Sunday in Painesville.

* * *

Mr. and Mrs. Alfred Braid spent Sunday with their parents in Painesville.

* * *

Master Blaine Harvey is spending the week with his grandparents, Mr. and Mrs. Chas. Baldwin, of Willoughby.

MAPLE GROVE

The schools are having vacation this week.

* * *

Ralph Ellsworth is ill with tonsilitis.

* * *

The home of W. P. Fouts caught fire by an overheated stove and considerable damage was occasioned.

* * *

Mr. and Mrs. George Brichford were given a farewell party last Saturday evening.

* * *

H. G. Otis has returned from Thomasville, Georgia.

* * *

George Newyear spent Sunday with his father and brothers.

* * *

Mr. Fred Ellsworth is ill with the asthma.

Mr Reiner spent Sunday and Monday with friends in Cleveland.

* * *

Miss Campbell, teacher of Maple Grove school, went to her home in Unionville to spent the vacation with her parents.

* * *

Mr. John Riggin purchased a Ford runabout of Milton McClintock.

* * *

Mrs. Ralph Chambers and daughter Hazel were shopping in Cleveland Tuesday.

* * *

Newyear Bros. are helping Hach Bros. clear up the underbrush from their farm on Center road.

* * *

H. G. Otis is planting a large apple orchard this spring.

PERSONAL MENTION

(Continued from Page One)

ing the winter in Cleveland with her son, Dr. Roy Eddy, is now at the home of her daughter, Mrs. Howard Pelton.

* * *

Mr. and Mrs. Leon Randall and children of Cleveland were Sunday guests of Mrs. Mary Randall and daughter.

* * *

Mr. and Mrs. C. F. Bryant were in Ashtabula over Sunday.

* * *

Mr. George Eddy, who has been ill for so many weeks, does not improve as fast as his many friends would wish.

PASSING OF MRS. J. N. GROVER

Written for The Republican by a Neighbor

The "home-going" of Mrs. J. N. Grover has cast a shadow of gloom over the community. She had been in poor health for a number of years, being afflicted with anemia. The first of March she contracted a severe cold, which developed into a complication of diseases. Although everything that medical skill and loving hands could do, she gradually grew weaker and on the evening of St. Patrick's day she closed her tired eyes in sleep and wakened on the other side of the curtain.

She leaves a husband, a son 14 years old, an aged mother, one brother and two sisters, to feel the loneliness of her departure to that land whence no traveler ever returns.

The funeral, in charge of Undertaker Davis, was held at her late home Wednesday, March 21st. Rev. Floyd H. Randall spoke comforting words and Miss Florence Wasson sang sweetly "Sometime We Shall Understand." and "Crossing the Bar." The floral tributes were mute testimony of love to the one gone and sympathy to the living., were many and unusually beautiful.

Many friends from Cleveland, where she spent her girlhood days, were present. Interment was made in the village cemetery.

For Good
Book and Job
PRINTING
Call Main 3126
LOWEST PRICES
To Advertisers and
Readers of this Paper
Riehl Printing Co.
102 St. Clair Ave., N.W.

Morning Sickness
This Distressing Ailment is readily subdued by
FERNAT
To be Had at
WITTE'S
Homeopathic Pharmacy
716 Prospect Ave., S. E., Cleveland, O.

CHURCH NEWS

CHURCH OF CHRIST

Sunday school, 9:30 a. m.

Preaching and communion, 10:30 a. m., subject, "A Fullgrown Man in Christ."

Christian Endeavor, 6:30 p. m.

Preaching, 7:30 p. m.

Prayer meeting 7:30 Thurs. Eve.

Evening services will be a half hour later beginning the first Sunday in April.

State of Ohio, Cuyahoga County, ss. Before F. E. Hanousek, Justice of the Peace of Newburgh Heights township. Lake County Savings & Trust Co., as receiver of The First State Bank of Griffith, Indiana, vs. Roy G. Owens. On February 14, 1917, said Justice issued an order of attachment in the above entitled action for the sum of $275.00 and costs. Said case is set for hearing on April 14, 1917. M29 A12

"Household Saving Hints"
is the title of a 50-page book containing hundreds of new and clever ideas on Household Economies. Every woman will appreciate this handsome book. You may have one free upon request.
The Superior Savings & Trust Co.
Corner W. 6th and Superior — Rockefeller Bldg. — Cleveland, Ohio
4% Interest on Savings. — 2% on Commercial

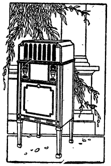

VITAPHONE
In presenting to our music loving patrons a new reproducing sound instrument, so unique in its construction and so positive in its results, there naturally arises certain questions.
"What is the Vitaphone?"
"What does it accomplish that is different?"
"What are its peculiar and exclusive features?"
"What is the secret of the wonderful results it accomplishes?"
Solid Wood Tone Arm
The Secret of the VITAPHONE LIFE-TONE
SIX EXQUISITE MODELS IN PERIOD DESIGNS
Chinese Chippendale
Adams Design
Sheraton Design
FINISHED IN MAHOGANY FUMED OAK MISSION
$200 down to $40
THE VITAPHONE IS A NEW LIFE-TONE PHONOGRAPH built around the principle that wood, not metal—contains the resonant tone-quality so essential for true musical reproduction.
THE VITAPHONE keeps all that is good in tone and eliminates such disagreeable elements as nasal tone and metallic rasp.
THE VITAPHONE has a patented stationary sound box which does not sway with the wave of the record—therefore there is no wavering in tone.
THE VITAPHONE has the sound chamber above—Sound Waves Ascend.
THE VITAPHONE plays all makes of disc records without mechanical change.
Wholesale and Retail. — H. W. CURTISS
Agencies placed on application. — 1276 Euclid Ave. Cleveland

BOND'S $15 CLOTHES
Made in New York City—America's Style Center
You always get the very newest New York fashion because Bond's Clothes are made in the city where styles are created. We receive daily shipments from our New York factory which means newer styles and a complete assortment from one year's end to the other.
When you buy at Bond's you buy for cash, direct from the manufacturer and thereby *eliminate from your cost* unnecessary expense items.
Spring Suits and Topcoats
Just One Price $15 The Year Around
Come and See the New Styles
Not two or three or a dozen, but a *hundred*. GENTLEMEN, we tell you frankly that no store is better prepared to help you select your EASTER Togs. Come in today or tomorrow instead of waiting until the last minute.
New Topcoats
This is going to be a great season for topcoats, so we are stocked to the limit with the styles you like best. Compare ours with any $25 line in the city. Remember, Bond's price is
Fifteen Dollars
NEW YORK 32-36 West 18th St.
CLEVELAND 643 Euclid Ave.
PITTSBURGH Cor 5th-av. and Market
BOND'S
643 EUCLID
Republic Building
DETROIT Cor. Campus & Monroe
TOLEDO 220-222 Summit St.
AKRON Cor. Main & Church-sts

BOOKS--NEWS OF THE THEATRES--PHOTO PLAYS--MUSIC

Tips For Play-Goers

B. F. KEITH'S HIPPODROME.

The management of B. F. Keith's Hippodrome has arranged to put on four big star hits for next week. Other than these top notchers there will be many other actors of national repute in the list. These entertainments are to surpass in artistic brilliancy any that have been staged in the popular playhouse for some time.

Among those that will entertain thousands next week are Sophie Tucker, the "Mary Garden of Ragtime;" Jean Adair and her artistic associates in her very latest playlet; then there is our native son, Charles T. Aldrich, who made such a hit in "Hip, Hip, Hooray," not to say a word about that old-time base ball player, "Old Cap" Anson, who will do something unique; with the grand old man of the diamond are his clever daughters. It's going to be some show at the Hipp next week.

EMPIRE THEATER

New September Morning Glories is the attractive name of this playhouse's attraction for next week. It is a fashion plate organization, in a mixture of melody and comedy. Two acts, "The Charity Bazaar" and "We Want to be a Sultan," are the headliners on the program. There is a distinguished burlesque cast, including Bert Bertrand, Thomas Shumate, Florence Darley, Hattie Beall, William Vocis and many others equally prominent, together with a prize beauty bevy of singing and dancing girls.

LIBERTY THEATER

The Mimic Four holds the headline position on the vaudeville bill of six acts at the Liberty next week. They are comedy and harmony artists. They sing numerous solos and several hits from grand opera. McGrevy and Doyle offer a combination juggling and hand balancing act that is full of pep. Rose Enkel is a violiniste with an exceptional talent. Allens and Colins are a comedy team of performers. Their main strength is in the singing of parodies, of which they have a plenty. DuMont, Little and Wilson do acrobatic dance steps. Wilcox and Norris are seen in a dainty oddity that combines recitations, song and comedy. The bill is completed by several photoplays.

MILES THEATER

High class vaudeville and pictures are on the Miles program all next week. "Woman Proposes," the late Paul Armstrong's last playlet, is the feature, and is an entertaining demonstration of the truth of the title. It is staged elaborately. The Lucier-Worth company gives a strong arm and hand balancing act unusual on the vaudeville stage. Alice Hanson and her company are seen in Hawaiian dances. A military octet furnishes instrumental and vocal music. Jack and Anna Bowen offer singing, dancing and comedy dialog. Billy Seaton, singing comedienne, is last but by no means least of the attractions.

COLONIAL THEATRE

"Pierrot the Prodigal," after two years in Paris, one in London and six months in New York, comes to Cleveland under the direction of Winthrop Ames of New York's Little Theatre. It is a charming love story which just shades a tragedy, all in dumb show. There are no spoken lines, but the musical accompaniment is exquisite and the plot delightful. "Pierrot" is the best of pantomime and the company, headed by Paul Clerget, long a major figure on the French stage, is a notable one. Cleveland has seen little pantomime for many years. It is fortunate in having it re-introduced in such a way. Everywhere "Pierrot" has been acclaimed is a notable artistic success.

STAR THEATER

Sam Howe's big extravaganza presents "A Wife in Every Port" at the Star. Howe has long enjoyed a burlesque reputation, and he has an excellent cast, which numbers among its members such well known players as "Dainty" Eva Mull, Dee Loretta and Harry Bowen. There are two acts and nine scenes, elaborately put on, entitled "City of Venice," "Deck of the Busy Bee," "Port of Barcelona," "Art Studio," "Paris," "Persia," "Tokyo," "Strand Hotel, London," "Epsom Downs Track," and "Derby Day." It should be very good.

STANDARD THEATER

George Walsh, acknowledges as the best actor in film comedy drama, will appear in another rollicking picture at the Standard theatre the week of April 1st in a new Fox production, "High Finance." A story which gives Mr. Walsh a rare opportunity to display his prowess and fun making ability.

Mr. Walsh plays the role of Preston Platt, a young spendthrift who, because he is threatened with being disinherited, hires out as a valet with a scientist about to go west to explore a deserted mine. On the trip he meets a young girl, who, to assert woman's rights, became private secretary with the scientist. Preston falls in love with the girl. To show his father he has some business ability he "salted" the abandoned copper mine, starts a run on the stock and sells it to his father for $1,000,000. When his father arrives and sees he has been buncoed, Preston leaves to make Patricia his bride, having netted a nice fortune from the mine deal. Dad relents and welcomes his financier son back home. Besides this great feature the Mutt and Jeff cartoons and educational animal pictures will also be run at every performance.

ALHAMBRA AND MALL

The New Mall and Alhambra theatres are preparing for some of the most popular attractions that have ever been seen in these theatres.

Starting Sunday Harold Lockwood and May Allison will appear in the "Hidden Children," a film play from the famous novel of that name written by Robt. W. Chambers. It presents Mr. Lockwood in an entirely new role, yet the localities are most in the open country, in which this popular star stands supreme. It will be shown four days, together with the 14th chapter of "The Great Secret."

Among the other big productions booked for the Alhambra to be shown within the next four or five weeks are Douglas Fairbanks in his newest picture, "In Again, Out Again;" Olga Petrova in "The Waiting Soul;" Clara Kimball Young in "The Easiest Way," and Norma Talmadge in "The Law of Compensation."

PROSPECT THEATER

Almost every form of entertainment is crowded into two and one half hours of real enjoyment in the musical comedy "Pretty Baby", which will be the attraction at the Prospect theatre, beginning Monday, April 2nd. The field of musical comedy, grand opera, concert, minstrel and ballet have all contributed material for the big revue. The result is an exhibition characterized by great diversity and speed, yet despite its urban and sophisticated material it contains nothing to offend the most fastidious. It is a smart, snappy musical show built to please the whole family.

There are a score of song hits, a dozen dancing numbers, a pretty chorus, six massive settings and many new and original features.

CORONA THEATRE

"The Boy Girl" will be the attraction at the Corona theatre, Prospect and East 8th street, Saturday, March 31, with the popular and dainty Violet Mersereau playing the leading role. In this offering Miss Mersereau will play the role of a boy most of the time, finally getting into skirts as her own attractive self, to attain the much desired happy ending. Sidney Mason will be Miss Mersereau's leading man and her supporting company will include Tina Marshall, Florida Kingsley, Maude Cooling and Caroline Harris with other artistic players. See It At the Corona.

Other features are, Sunday, "Steel Hearts," with Lee Hill and Marie Walcamp; Monday, "Snow White," with Elsie Alberts, Tuesday, "The Crimson Blade," with Roberta Wilson and Kingsley Benedict; Wednesday, "The Bronze Bride," with Eddie Polo and Claire McDowell and Thursday, "The Star Witness," with Lee Hill, also "The Magpie," with Tina Marshall.

OPERA HOUSE

The Dolly Sisters, Rozsika and Yansci, co-stars in the A. H. Woods presentation of "His Bridal Night," the new three-act farce-comedy from the pens of Lawrence Rising and Margaret Mayo, which has had considerable vogue in New York, Philadelphia and Chicago, opens a week's engagement at the Opera House, commencing next Monday night, with an entertainment that is promised as the smartest of the current season. These petite twin sisters attribute their success in their new field of endeavor that drew them away from the vaudeville, musical comedy and revue productions, mainly to unceasing effort to give variety to their offerings, both in their dances and in their costuming, the latter being supplied by the management with an unparalleled expense. Their lingerie bills are enough to turn every American or foreign dancer green with envy.

Matinees will be given on Wednesday and Saturday. Seats for the entire engagement will be placed on sale Thursday.

LEGAL NOTICE

Ezra Wyatt, the unknwn heirs, devisees and legal representatives of Ezra Wyatt, deceased; ——— Wyatt, the unknown wife or widow of said Ezra Wyatt; Elizabeth Wyatt, the unknown heirs, devisees and legal representatives of said Elizabeth Wyatt, deceased; Sally Kilbourne, the unknown heirs, devisees and legal representatives of Sally Kilbourne, deceased; Nathaniel Wyatt; ——— Wyatt, unknown wife or widow of said Nathaniel Wyatt; the unknown heirs, devisees and legal representatives of said Nathaniel Wyatt, deceased; Mary Wilcox, the unknown heirs, devisees and legal representatives of said Mary Wilcox, deceased; Henry Wilcox; Ezra Wilcox, Jr.; ——— Wyatt, the unknown wife or widow of said Ezra Wyatt, Jr., the unknown heirs, devisees, and legal representatives of said Ezra Wyatt, Jr., deceased; Elipabet Wyatt, the unknown heirs, devisees and legal representatives of said Elipabet Wyatt, deceased; Darius Wyatt; ——— Wyatt, the unknown wife or widow of said Darius Wyatt; the unknown heirs, devisees and legal representatives of said Darius Wyatt, deceased; James G. Wyatt; ——— Wyatt, the unknown wife or widow of said James G. Wyatt; the unknown heirs, devisees and legal representatives of said James G. Wyatt, deceased; Lorenzo H. Wyatt; ——— Wyatt, the unknown wife or widow of said Lorenzo H. Wyatt; the unknown heirs, devisees and legal representatives of said Lorenzo H. Wyatt, deceased; ——— Penty, the unknown wife or widow of Robert Penty; ——— Coates, the unknown wife or widow of Lewis Coates, all of whose residences are unknown, and the names of the unknown heirs, devisees and legal representatives being unknown, will take notice that John Kaminski and Josie Kaminski, as Plaintiffs, filed a petition against them as Defendants in the Court of Common Pleas of Cuyahoga County, Ohio, alleging that they are the owners in fee simple and in the actual possession of the following described real estate, to-wit:

Situated in the township of Brecksville, County of Cuyahoga and State of Ohio, and known as being a part of Original Brecksville Township Lot Number Twenty-four (24) and bounded and described as follows:

Beginning at a point in the center line of the Diagonal Road at the northwesterly corner of a parcel of land conveyed by James H. Coates and others to Henry T. Barr by Warranty Deed dated April 24, 1877, and recorded in Volume 279, page 446 of Cuyahoga County Records; thence easterly along the northerly line of land conveyed to said Barr, as aforesaid, about 9.10 chains to the Northeast corner of said Barr's land; thence southerly along the easterly line of said Barr's land about 7.32 chains to the center of the Diagonal Road; thence northwesterly along the center of the Diagonal Road to the place of beginning and containing 3.96 acres of land, more or less but subject to all legal highways.

The petition alleges that the defendants above named claim some interest or estate in said premises, hostile and adverse to Plaintiff's rights, which constitute a cloud on Plaintiffs' title, for the reason that the Records of Cuyahoga County, Ohio, fail to disclose any conveyance of said premises from the said Ezra Wyatt, who was the owner of said premises prior to March 29, 1864, and for the reason that the Probate Court Records do not disclose any last will and testament of Ezra Wyatt, nor administration of his estate; for the reason that in a deed from one Robert Penty to Henry T. Barr, dated December 10, 1867, no wife joins or releases dower in said premises nor was any statement made therein that the Grantor was single; and for the reason that in a deed from one Lewis Coates and others to Henry T. Barr, dated April 24, 1877, no wife joins or releases dower in said premises, nor was any statement made therein that the Grantor was single.

The petition further alleges that said defendants have no interest in said premises, that no one of them, or any one claiming through or under them or any of them, has ever sought to enforce or recover by any action at law or otherwise, any right, title or interest in and to said premises, or any part thereof, and that these Plaintiffs and their predecessors in title have for more than 21 years last past had and been in the actual, open, notorious, continuous, uninterrupted and adverse possession of said premises against all the world.

The prayer of said petition is that said defendants be required to answer all and singular the matters and things relative to any claim, estate or interest, which they or any of them have in said premises, that upon final hearing of this cause Plaintiffs' title in said premises be quieted as to said defendants, that said defendants and each of them and all persons claiming through or under them be forever barred from setting up or asserting any claim, estate or interest in said premises or any part thereof, and for relief.

Said petition is No. 155361, and the above named defendants are required to answer the same on or before the 19th day of May, A. D. 1917.

JOHN KAMINSKI and
JOSIE KAMINSKI.
By FRANK C. MANAK, Their Atty.
M29 M3

DIVORCE NOTICE

Charles E. Wilson of 813 Twelfth Street, N. W., Washington, D. C., is hereby notified that the undersigned, Lillian B. Wilson, on the 26th day of March, 1917, filed her petition against him in the Court of Common Pleas of Cuyahoga County, at Cleveland, Ohio, being case No. 155371, praying for a divorce, restoration of her maiden name, and such further relief as is proper, on the grounds of gross neglect of duty and extreme cruelty. Said case will be for hearing on or after the 11th day of May, A. D. 1917. M29 M3

LILLIAN B. WILSON,
By Hole & Hole, Her Attys.

James J. Smith, whose residence is unknown, but whose last known residence was at Dayton, Tennessee, will take notice that Bertha Smith filed a petition against him in the Court of Common Pleas of Cuyahoga County, Ohio, praying for divorce, alimony, restoration of maiden name and relief on the ground of gross neglect of duty. Said petition is No. 155340, and will be for hearing on and after May 11, 1917. M29 M3
SANBORN & McCONNELL, Attys. for Plaintiff.

Adolph Schuetz, whose residence is at 215 Short street, Pitcairn, Pennsylvania, will take notice that Lucy Schuetz filed a petition against him in the Court of Common Pleas of Cuyahoga County, Ohio, praying for divorce, restoration of name and relief on the ground of gross neglect of duty. Said petition is No. 155325, and will be for hearing on and after May 11, 1917. M29 M3
F. L. STEVENS, Atty. for Plff.

Sensible Rejoinder.

"Don't you think," asked the young man with the long nose, "that Miss Quickstep dresses as much like a man as possible in order to get herself talked about?" "On the supposition that she does," replied the other young man, with a frosty glitter in his eye, "I suggest that we defeat her purpose by not talking about her. Understand?"

EXECUTOR'S NOTICE

Notice is hereby given that Wm. Arndt of 6906 Quinby Avenue has been duly appointed and qualified as Executor of the last will and testament of Anna Arndt, late of Cleveland, deceased. 12-M29 A12
ALEXANDER HADDEN,
Probate Judge of Cuyahoga County, O.

EXECUTOR'S NOTICE

Notice is hereby given that Andreas Fellmeth of 1385 East 41st St. has been duly appointed and qualified as Executor of the last will and testament of Maria Fellmeth, late of Cleveland, deceased. 9-M29 A12
ALEXANDER HADDEN,
Probate Judge of Cuyahoga County, O.

EXECUTOR'S NOTICE

Notice is hereby given that Mary A. Horning of 1007 East 74th Street has been duly appointed and qualified as Executrix of the last will and testament of Christian E. Horning, late of Cleveland, deceased.
ALEXANDER HADDEN,
Probate Judge of Cuyahoga County, O.
6-M29 A12

EXECUTOR'S NOTICE

Notice is hereby given that Louise C. Hoppe of Brooklyn Station, Ohio, R. F. D. has been duly appointed and qualified as Executrix of the last will and testament of Adolph Hoppe, late of Brooklyn Station, Ohio, deceased.
ALEXANDER HADDEN,
Probate Judge of Cuyahoga County, O.
5-M29 A12

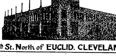

EUCLID SQUARE GARAGE
LARGEST IN THE WORLD
TWO FLOORS
ONE PRICE TO ALL
GARAGE GARAGE
EAST 13th St. North of EUCLID. CLEVELAND OHIO

STUDIOS — Vocal and Instrumental Instructors, Schools, Colleges, Etc.
H. J. VOTTELER & SON
ARCADE MUSIC STORE, 37 THE ARCADE — MUSIC OF THE BETTER CLASS
Sheet Music, Books and Musical Instruments — Mail Orders Solicited

RAG-TIME
TAUGHT IN TWENTY LESSONS
Write or Call for Booklet
SCHULTE'S STUDIO
Main 1384-J — 302 Euclid Arcade
Cleveland, Ohio

JEWELRY With INDIVIDUALITY
ALBERT H. GLASER
HAND-WROUGHT JEWELRY
1272 Euclid Avenue. — Opposite Higbee Co. — Cleveland
—Diamond Jewelry Remodeled and Repairing—
—SPECIAL DESIGNS EXECUTED—
Pros. 2188.

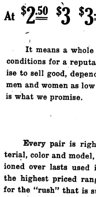

Easter Boots for Women and Men in our
BASEMENT STORE
At $2.50 $3 $3.50 and up to $5.50
It means a whole lot under present conditions for a reputable store to promise to sell good, dependable footwear for men and women as low as $2.50, but that is what we promise.
Every pair is right in quality, material, color and model, many being fashioned over lasts used in the making of the highest priced ranges. Don't wait for the "rush" that is sure to come soon, buy your Easter boots tomorrow.
THE STONE SHOE CO
312—Euclid—318
Cleveland

Obey that Impulse!
Foresight is Better than Hindsight
"Perfect Protection"
The Royal Union Mutual Life Insurance Co.
Des Moines, Ia.
Mutual Life Insurance Co.
The Pioneer Old Line
Born West of the Mississippi
W.H.Jackson, Mgr.
1617 Williamson Bldg.
Main 2718 — Cleveland, O.
BE WISE! USE THE COUPON.
Name ....
Address ....
Occupation ....
Age. ......

After the theatre, visit
King Joy Loo
The Finest Chinese Restaurant in Ohio.
Three Floors—Private Dining Rooms for After Theatre Parties—The Last Word in Chinese and American Cooking.
Cleveland's Newest Institution
The Southwest Corner of the Public Square.

Candy Saturday Specials
Cocoanut Chips Regular 30c a lb. box - 18c
Once a Week Chocolates and Bon bons (Reg. 40c a lb. box) 25c
Peanut Creams (Reg. 35c a lb. box) 21c
Milk Chocolates (Reg. 60c a lb. box) 46c
CHARTER'S BROS.
Two Convenient Stores — Open Till 12 p. m. Daily
806 Superior Avenue — 745 Euclid Avenue

4---BIG HEADLINERS---4
SOPHIE TUCKER — The Mary Garden of Ragtime
Cleveland's Popular Son CHARLES T. ALDRICH
JEAN ADAIR & CO.
Grand Old Man of Base Ball CAPT. POP ANSON
ALL NEXT WEEK AT
B. F. Keith's Hippodrome
3000 Mat. Seats 25c
Eves. 25c, 50c, 75c.

LIBERTY ENTIRE WEEK OF APRIL 2nd
"THE MIMIC FOUR"
DUMONT, LITTLE AND WILSON
— FAMOUS ACROBATS —

STANDARD THEATRE
Propect & E. 8th St., Cleveland, O.
Next Week—George Walsh in "HIGH FINANCE"

Opera House
Next Week
The Dolly Sisters
In a farce with Music, Song and Dancing.
"HIS BRIDAL NIGHT"
Wed. Mat., Best Seats $1.50.
Reg. Mat. Sat.

COLONIAL THEATRE
NEXT WEEK
The Parisian Pantomime
PIERROT THE PRODIGAL
2 years in Paris, 1 year in London. Mats Thurs. and Sat.

PROSPECT
WEEK APRIL 2nd
Mats. Tues., Thurs. and Sat.
Jimmie Hodges and Jean Tynes
In the Snappy Musical Comedy
Pretty Baby
A Show of Youth and Beauty

MILES Next Week
"WOMAN PROPOSES"
and other Big Acts

New Mall
(Starting Sunday.)
4 Days
Harold Lockwood and May Allison in
THE HIDDEN CHILDREN
By Robt. W. Chambers

Alhambra
(Starting Sunday.)
Daily Mats—10 Cents.
Harold Lockwood and May Allison in
THE HIDDEN CHILDREN
By Robt. W. Chambers

STAR
ALWAYS BEST BURLESQUE
Next Week
"A WIFE IN EVERY PORT"

CORONA Theatre
SATURDAY
"THE BOY GIRL"
with dainty
Violet Mersereau
SUNDAY
"STEEL HEARTS"
with Lee Hill and Marie Walcamp also 7th episode of The Purple Mask, "The Race for Freedom."

EMPIRE
Burlesque As You Like It
Next Week
"NEW SEPTEMBER MORNING GLORIES"

Before and after the Show
AT THE HOF BRAU
RICHARD KREATKE
And His Famous Orchestra
The Best to Eat — The Best Service — The Best Music
631 Prospect Ave.; Euclid Ave. entrance 42 Taylor Arcade
Cleveland, Ohio.

WICKLIFFE NEWS

Letter of March 23rd.

Several ladies of the Wickliffe Study Club attended the Federation in Cleveland on Wednesday. Mrs. Cartwright acted as representative for the Wickliffe club.

* * *

Mr. Willis Smith returned home Sunday after spending several days with his parents in Montville. His sister, Miss Lillie Smith, returned with him to visit in Wickliffe.

* * *

Master Blaine Harvey spent Sunday with his grandparents, Mr. and Mrs. Chas. Baldwin, in Willoughby.

* * *

Mr. and Mrs. Frank Hardaker spent Friday with friends in Cleveland.

* * *

Mr. and Mrs. Howard Hehr of Cleveland spent Sunday with their parents, Mr. and Mrs. John Hehr.

* * *

Mrs. E. Beck, who has been confined to her home for several days, is reported some better at this writing.

* * *

Mrs. Chas. Baldwin of Willoughby spent last Friday with her daughter, Mrs. H. Harvey.

* * *

Mr. Peter Fox, the leader of the Cleveland Crane & Engineering band was taken to the Cleveland hospital Sunday evening quite ill with typhoid fever.

* * *

Mrs. P. Wenham and children of Willoughby spent Monday with Mrs. R. Ponnell.

* * *

Mrs. H. E. Hole who has been quite ill for several days is now able to return to work.

* * *

Mr. Geo. Rutland spent last Sunday in Ashtabula.

* * *

Miss Carmen Beebe spent the week end in Cleveland with her aunt, Mrs. Julius Sharp.

* * *

Wreathe Sherman is confined to his home with rheumatism.

REMARKS FROM FLORIDA

A post card from Eustis, Fla., from Mrs. C. M. Pomeroy, of Center St., addressed to Mrs. Williams, reads as follows:

"Please do not send any more cold weather down here. We have had plenty. Flowers, fruit, vegetables—are all frozen. The south looks barren. Today, however, it is so hot I cannot sit on my porch. . . . ."

So it would seem that there are sudden changes in the south as well as here.

DR. BELL SAILS

Dr. Bell sailed on the 25th from Halifax. When he left Willoughby there was some uncertainty as to the port from which he would sail, but word received by Mrs. Bell indicated that it would be Halifax.

John H. Quayle
Recently Elected President of Cleveland Automobile Club

DR. JOHN H. QUAYLE

Dr John H. Quayle was elected president of the Cleveland Automobile club at the annual meeting Feb. 6th.

The meeting was the most largely attended annual session ever held in the history of the organization, and there was made evident on several occasions the spirit of harmony and enthusiasm which has brought the Cleveland Automobile club to be the biggest civic organization in Ohio.

N. I. Dryfoos was elected vice-president, Fred H. Caley, secretary, and Arthur H. Selbig, treasurer.

Three new members of the board of directors were named: John L. Young, Arthur H. Selbig and G. G. G. Peckham.

Dr. Quayle has been an enthusiastic member of the Cleveland club for some years and as a lay member took a large interest in highway and legislative problems. Since his election as director he proved one of the most valuble members of the board because of extensive experience in club and organization work. During the past year, Dr. Quayle served as vice-president and chairman of the house committee.

NEW GUILD HALL FOR GRACE CHURCH

Plans for the new Guild hall for the Grace church are progressing and it is hoped to have the project under way soon. It will be used for social gatherings, meetings, etc., and general extending of social life of the church.

WAITE HILL NEWS

Letter of March 23rd.

We understand the R. R. strike is settled. We wish the war question might be settled as quickly.

* * *

Miss Olga Atwood of Kingsville, a former teacher in our school, is spending her week vacation at L. D. Cox's, where she made her home while teaching here, and as they are making maple sugar she'll probably have a "sweet time."

* * *

John Smith returned home Monday from Kimbolton, where he has been working on his new farm for the past few weeks. They will soon move out there.

* * *

Mr. H. O. Wills is gaining all the time, but rather slowly, but when the weather gets warmer so that he can get out of doors more he probably will gain faster.

* * *

Mr. and Mrs. George Brichford have sold their beautiful farm to Mr. John Sherwin and have purchased the Cottrell farm of 124 acres in Chesterland and will soon occupy it. We're sorry to have them leave Waite Hill.

* * *

Mr. George Leigh, who was so badly hurt in falling down stairs recently and was taken to Eddy road hospital, is better and has left the hospital and gone to the home of his daughter, Mrs. John Miller, in Cleveland.

* * *

Mr. Ed. Stokes of Willoughby has been doing some carpenter work on the Reese house in Kirtland.

* * *

Miss Sylvia Lilley Came home from the Andrews Institute to attend the funeral of her grandfather, Mr. Daniel Lilley, on Wednesday and remained home the balance of the week on account of having sore throat.

* * *

Mr. C. C. Webster from Mt. Vernon was a guest of his daughter, Mrs. Grover, and Mrs. Wheeler Wednesday and Thursday last week.

* * *

Little Leman, son of Mr. and Mrs. Luther Givens, hasn't been well since they moved to Waite Hill.

* * *

Mrs. John Smith and little son Gerald have been staying with her sister, Mrs. George Brichford for several days past.

* * *

The little child of Mrs. Reasner has been quite ill.

* * *

The "Spinsters' Convention" at Waite Hill school house Friday evening was well patronized considering the awful condition of the roads. Everything went off fine, not a single mistake or break in the whole doings. Mr. Ed. Rockafellow made lots of fun for the crowl. A little over $14 was taken at the door.

* * *

Mr. J. Christy and sons from Pennsylvania were up to attend the funeral of Mr. D. Lilley, their relative, Wednesday of last week, and returned home the same day.

* * *

Mrs. Raymond Francis will entertain the W. C. T. U., which will meet the second Tuesday in April.

* * *

Chester Hadlock of Silver Lake was a guest of his brother Irwin and family Monday of last week. He is still serving those famous chicken dinners from the Gaylord Inn.

* * *

Mrs. Emma Dean, who recently moved from Kirtland to Willoughby, is in quite poor health.

* * *

Mrs. Edith Caldwell Milan, a former Waite Hill girl before her marriage, has a little daughter, born the 16th, weight 8 lbs. Congratulations, Edith.

* * *

Mrs. Stokes is slowly gaining from her fall and is able to sit up in bed a little while at a time, which is encouraging. While Mr. Stokes remains about the same, they probably will both get better when the weather gets warmer.

* * *

Miss Mary Johnson, who had a slight stroke in one side a few weeks ago, is getting better slowly. She can use her arm and fingers a little.

* * *

Mr. James Stokes of Dover was a recent guest of his brother George, who is ill.

* * *

Miss Eugenia Wells of Willoughby was a guest of her grandparents, Mr. and Mrs. H. O. Wells, on Friday night and attended the play at the school house that evening.

* * *

Floyd Lilley has "swapped" his Overland car for a Buick.

* * *

The sugar makers report a good run of sap, far beyond their expectations. Mr. J. Lilley has made over 600 lbs. from 350 trees already. They expect a big run when this cold snap is over.

* * *

Mrs. George Stokes was the recipient of some very pretty flowers on St. Patrick's day, one boquet from Mrs. Fenner, of lovely green carnations, which were much admired by the sick woman. How cheery a few bright flowers make the sick room appear.

* * *

A beautiful memoriam for the late Judge Clark by the Lake county Bar was published in last week's Willoughby Republican. Interesting reflections upon his life, character and beliefs, by Judge Tuttle, his long time friend.

* * *

A family by the name of Francis have moved in one of the Cinnenbaum houses. Mr. Francis sang a solo at the "Spinsters' Convention, which was much appreciated.

* * *

Mrs. Ann Riley, who passed away in Willoughby recently in her 93rd year, was formerly a Kirtland resident.

COMING BACK

UNITED DOCTORS SPECIALIST WILL AGAIN BE AT PAINESVILLE, Ohio, MONDAY, APRIL 2nd, 1917, HOTEL PARMLY, PARLOR SUITE,

ONE DAY ONLY. Hours 9 a. m. to 8 p. m. Remarkable Success of Talented Physician in the treatment of chronic diseases.

STAY YOUNG—LIVE LONG

Offer Services Free of Charge.

The United Doctors Specialist licensed by the State of Ohio for the teatment of all diseases including deformities, nervous and chronic diseases of men, women and children, offer to all who call on this trip, consultation, examination, advice free, making no charge whatever, except the actual cost of treatment. All that is asked in return for these valuable services is that every person treated will state the result obtained to their friends and thus prove to the sick and afflicted in every city and locality, that at last treatments have been discovered that are reasonably sure and certain in their effect.

EAT HEARTILY

The United Doctors are experts in the treatment of chronic diseases and so great and wonderful have been their results that in many cases it is hard to find the dividing line between skill and miracle.

SLEEP SOUNDLY

Diseases of the stomach, intestines, liver, blood, skin, nerves, heart, spleen, rheumatism, sciatica, tapeworm, leg ulcer, weak lungs and those afflicted with long-standing, deep-seated, chronic diseases, that have baffled the skill of the family physicians, should not fail to call. Deafness often has been cured in sixty days. Enjoy robust health and rosy cheeks and sparkling eyes.

According to their system no more operations for appendicitis, gall stones, tumors, goiter, piles, etc., as all cases accepted will be treated without operation or hypodermic injection, as they were among the first in America to earn the name of "Bloodless Surgeons," by doing away with the knife, with blood and with all pain in the successful treatment of these dangerous diseases.

No matter what your ailment may be, no matter what others may have told you, no matter what experience you may have had with other physicians, it will be to your advantage to see them at once. Have it forever settled in your mind. If your case is incurable they will give you such advice as may relieve and stay the disease. Do not put off this duty you owe yourself or friends or relatives who are suffering because of your sickness, as a visit at this time may help you.

Worn-out and run-down men or women, no matter what your ailment may be, call, it costs you nothing.

Remember, this free offer is for this visit only.

Married ladies come with their husbands and minors with their parents.

Laboratories, Cleveland, Ohio.

Ask for

DR. FEE

Remember Date and Place.

NEWS FROM MENTOR

West Mentor, March 27, 1917

Mrs. S. G. Remington has returned to Mentor after spending the winter in Cleveland with her daughter.

* * *

Ona and Harold Whitcomb are spending part of their Easter vacation in Cleveland.

* * *

Miss Hortense Pearce has returned from a visit to Cleveland.

* * *

Mrs. Will Hart is on the sick list with the measles.

* * *

Mr. and Mrs. L. P. Titus are to move into the house with Mrs. E. J. Baker for the summer.

* * *

Mrs. Lawrence of Buffalo, N. Y., arrived in town last week and is getting Mr. R. M. Case's house cleaned and ready for Mr. and Mrs. Case when they arrive from Florida.

* * *

Mrs. Laura Gorm and little daughter Ruth of Cleveland have been visiting at Mr. S. Randall's.

* * *

Mrs. Cook and daughter Wilda are moving to Mentor Plains.

* * *

Mr. H. C. Sandburg has sold his residence on Prospect street to Mr. John Killey of Mentor Plains. Mr. Sandburg expects to move to Cleveland, where it will be more convenient for his business.

* * *

Master Robert Worley of Cleveland has been visiting in town.

* * *

Miss Florence Royer is spending the Easter vacation with Miss Shields at Woodfield, Ohio.

* * *

Mrs. Paul Woodruff is down from the city taking care of her sister, Mrs. Will Hart.

* * *

Mr. Weiss has moved into the Parker house on Burridge avenue.

* * *

Mr. Edmond Aldrich of Painesville is spending a week at the residence of Mr. T. D. Morley.

* * *

The McAllister place, or formerly the Harrison Carpenter farm, has recently been sold to Mr. Wall of Cleveland.

* * *

Mr. and Mrs. Jack Hunter and Mr. and Mrs. Prosser of Painesville were calling on Mentor friends on Sunday.

* * *

Forty-five members of the Methodist Sunday school will receive next Sunday the cross and crown rewards for perfect attendance for the past three months and the four following have completed the record of two years and nine months of perfect attendance: Mr. A. D. Carlton, Mr. Lynn Carlton, Mrs. Frank Sandburg and Maynard Fisk.

* * *

Mr. John M. Permar of the Cleveland Bible Institute is in town for a couple of weeks leading the singing for the union services at the Disciple church this week and next week the services will be held at the Methodist church.

* * *

Next Sunday morning Mrs. S. B. Salmon will speak at the Methodist church. At this meeting the regular missionary offering will be taken.

LATE COURT HOUSE NEWS

PROBATE COURT—MARRIAGE LICENSES

Alton E. Nedro, 21, Madison, O., Frances S. Pettit, 23, Madison, O.

Cornelius L. Warden, 29, LeRoy, O., Harriet Olive Palmer, 38, LeRoy, O.

* * *

COMMON PLEAS COURT NEW CASES

The Nickel Plate Milling Co. vs. John Barkinen, Hanna Barkinen and The Cleveland Trust Co., money and foreclosure of mortgage and other equitable relief. Amount claimed $268.86. B. C. Shepherd, attorney for plaintiff.

Joseph Andras and Anna Andras vs. Isaac W. Booth and Myrtle Booth, money only; amount claimed $1,250. Edward W. Dissette, attorney for plaintiff.

* * *

AUDITOR'S OFFICE—REAL ESTATE TRANSFERS

Madison Village—Cassius C. Rand by will to Bertha M. Sherwood and Nellie S. Blood, 6-100 acres.

Bertha M. Sherwood to Nellie S. Blood, 6-100 acres, Q. C.

Perry Twp.—Frank D. and Mabel L. Beardsley to Lucy Holcomb, 59-100 acres, $1.

Perry Village—John V. Haskell to H. J. and A. N. Champion, 33-100 acres, $1.

Fairport Lots—Jacob Honkala to John and Hulta Sylanki, 44 ft., $1.

Jacob Honkala to The Realty Title and Investment Co., 92 feto, $1.

Painesville City, Ward 2. Lovancia S. Gates to David W. Brewer, 3 ft, $1.

Ward 3.—Walter T. Wheeler to Elmyra Stocking, 83 feet, $1.

Beverly Taylor to Steve and Margaret Horvath, 50 ft., $1.

Ora M. Spink to Frank B. Abrams, 62 ft., $1,125. Sheriff's deed.

Florence N. Wells to Frank B. Abrams, 62 feet, $1.

Jessie M. Paine to trustees of the Church of the Disciples of Christ of Painesville, O., 12 ft., $400.

Mary E. Potter by will to Adams Potter King, 115 1-2 ft.

Mary E. Potter by will to Katheryn Rose King and Dorothy Stith King, 82.5 ft.

Willoughby Twp.—Morris Schiller to A. H. Bramson, 171.70 acres in toto $10.

Izetta Hubbard McNeil to Perry P. McNeill, 10-100 acres. Affidavit for transfer.

Willoughby Village—Edward J. Dickey and Clayton H. Olsaver to George H. Reynolds, 18-100 acres, $10

Schram District

A family by the name of Soudan now occupy the old Presley farm.

* * *

James Barker and family have moved into the Gillette house near Willoughby village.

* * *

Mrs. L. E. Smith entertained several ladies of the sewing circle on a recent Wednesday.

* * *

Mr. and Mrs. Alvin Garnett were taken to Rockport Sunday last by their son Arland, in his auto.

* * *

G. W. Leuty and daughters Eleanor and Marian, were at "Evergreen Place" Sunday and Monday.

* * *

Our schools are closed this week for the spring vacation.

* * *

F. T. Raymond and family of Mayfield were Sunday guests at the Willis home.

* * *

Mrs. Joseph Neill and children of Collinwood are spending some time at Daniel Neill's.

* * *

We are having snow again after our few balmy days.

* * *

Mrs. A. Garnett spent a night in Wickliffe last week at her son's, and attended a revival service while there.

* * *

Mrs. Geo. Wieland and son of Wickliffe were Saturday and Sunday guests at her mother's.

* * *

Mr. and Mrs. C. C. Grover attended the funeral services of Mrs. Joseph Grover, near Stop 31, last Wednesday. They also were Sunday guests of Mr. and Mrs. E. A. Daus of Euclid last Sunday.

* * *

The friends and acquaintances here of Mrs. S. M. Brown of Wickliffe were saddened to hear of her sudden death last Wednesday.

Yesterday and Tomorrow.
Yesterday is off the calendar, but all the future is yours

SUBURBAN Time Table

THE CLEVELAND, PAINESVILLE & EASTERN R. R.

Time Table Effective Nov. 1, 1916.

Main Line—West Bound.

Leave Willoughby *5:30 a. m. and every hour to 11:30 p. m.

East Bound—

Leave Willoughby *6:25 a. m. and every hour to 12:25 p. m.

Leave Cleveland *5:00 a. m. and every hour to 11:15 p. m.

Limited cars leave Cleveland 7:25 a. m. and every two hours to 7:25 p. m.

Shore Line—

Leave Willoughby 5:30 a. m. and every half hour to 5:30 p. m., and hourly to 11:30 p. m.

Leave Cleveland 6:00 a. m. and every half hour to 6:00 p. m. and hourly to 11:00 p. m.

Limited cars leave Willoughby 6:50, 7:20, 7:50, 9:55 a. m. and every two hours to 5:55 p. m.

Limited car leaves Cleveland 4:55 p. m.

*Does not run Sunday.

Limited cars do not run Sundays or Holidays. Local cars from Willoughby on the hour and from Cleveland on the half hour do not run Sundays or Holidays.

EASTER and SPRING!
Easter Baskets-:-Score Cards-:-Favors
Crane and Apollo Candies We have a delightful assortment for your Easter entertaining, selected with taste and care.
FROST'S DRUG STORE
Next to Post Office Willoughby

J. H. SMITH
Coal & Ice
Successor to
SAM LOW, Willoughby, O.

Dr. Theo Smith, Osteopathic Physician of Cleveland, Ohio is now associated with Dr. Mable Barker in her practice
18 Wood Street. Phone 74-L Consultation
Mondays 6 to 8:30 p. m. Thursdays 3 to 8:30 p. m.

AWNINGS
Place your orders now for delivery anytime and avoid disappointment when they are needed. The first sunny day will show their need. Let us figure on your awnings now.
GEORGE E. MANVILLE
WILLOUGHBY Auto Ambulance in connection

Spring is the time of Renewing and Transformation
Especially is this true in the Home.
Let us contract to renew and transform YOUR home
E. S. SIGSBEY
Willoughby Inn Block Willoughby
Painting and Paper Hanging
Specialists in Interior Decorating

Easter Candies
Everything that is Fresh and appropriate may be found in our stock.
C. F. BRYANT
Registered Pharmacist

ORDERS TAKEN
For All Classes of
PRINTING
Cards, Booklets, Office Supplies Envelopes, Etc.
BROOK'S of WICKLIFFE

Nickel Plate Rd.
On your journey East or West
Travel in comfort in the Luxurious OBSERVATION, LIBRARY, LOUNGING, SLEEPING CARS and STANDARD DRAWING-ROOM SLEEPERS Between Chicago, Ft. Wayne, Cleveland, Erie, Buffalo, Elmira, Binghamton, Scranton and New York City, also Through Day Coaches between Chicago and New York City.
Dining Car Service
Meals a la carte, 25c and up, NOON LUNCHEON, 50 CENTS.
Get fares, rates, reservations, connections, etc., from any local Ticket Agent, or write
NICKEL PLATE ROAD

Wyckoff S. C. W. Leghorn cockerel, $1.50. Direct thoroughbred stock. Bargain.
B. R. GEIGER
Stop 26, Main Line
Phone Wickliffe 66-W

Strawberry, & small fruit plants, fruit trees. Catalogue free. ALMON SAWYER, Stop 65 1-2, Mentor, Ohio.

Buy at
Betzer's Market
For the
Best Meats at Lowest Prices
Pot Roast 12 1-2c per lb.
Boi ling Beef 10 & 12c per lb
Round, Sirloin & Porterhouse Steaks - 18c per lb.
Home Rendered Lard 18c per lb.
Cash Paid for Live Stock, Poultry and Hides.
STOP 61 - MENTOR

BRUSHES
All kinds and sizes---
Any and everything for
All Kinds of Work
J. B. CHESBRO
8 Erie Street. Willoughby

Miller advises that you buy a farm or a suburban home before contracts expire.
Prices will advance to such an extent that it means money in your pocket to act immediately.
ALWAYS AT YOUR SERVICE
C. H. MILLER, Consultant
Real Estate and Safe Investments

PATIENCE WINS WHAT PANIC LOSES!
Professor Experience
CCC

See What Cash With Order will do for you in Willoughby. Red and Green surfaced Shingles $4.88
Sand Surfaced Roofing
Note these Prices

1 ply, 35 lbs. per roll,	$1.00
2 ply, 45 lbs. per roll	$1.20
3 ply, 55 lbs. per roll	$1.40
ORACO ROOFING	
1 ply, 35 lbs per roll	$1.55
2 ply, 45 lbs. per roll,	$1.75
3 ply, 55 lbs. per roll	$1.95

Plus Freight from Cleveland.
Kennedy & Rockafellow
Willoughby, Ohio

THE EASTER HAT
Straw hats may be worn in the winter and Felt Hats in the summer, but one must have an EASTER HAT.
Our idea is to supply you with a Hat that is made for YOU. Come in and see them.
E. L. WILBUR
Wilson's Store (Second Floor)

Buckeye Gray Sandstone
Stone Sidewalks and curbing are better than cement and cheaper in the end. Write or phone.
The Ohio Quarries Co. CITIZENS BUILDING CLEVELAND - OHIO

[illegible] account with this old Reliable Bank
THE FOREST CITY SAVINGS & TRUST CO.
Cor. W. 25th and Detroit, Cleveland.
Capital ....$ 250,000.00
Surplus and Profits...... 220,000.00
Resources, Over 3,700,000.00
4 per cent Interest on Savings Accounts.

E. W. WAGNER & CO.
Ground Floor, Hollenden Hotel
Stocks, Bonds, Grain, Cotton
MEMBERS { N. Y. Stock Exchange, Chicago Board of Trade, Cleve. Stock Exchange
FORREST A. GRAVES, MANAGER
Main 5604 Central 727

ROLAND T. MEACHAM
Specialist in Public Utility Securities
Member Cleveland Stock Exchange
Citizens Bldg., Cleveland

First Mortgage Investment Bonds
Denominations—$100, $500, $1,000
Income—5 per cent per annum, payable semi-annually on January 1st and July 1st
A Conservative INVESTMENT A Guaranteed INCOME
The Guarantee Title & Trust Co.
Chamber of Commerce Bldg., Cleveland

Pay the Easy Way
CLOTHING ON CREDIT
For Men, Women and Children
$1.00 A WEEK WILL DO
The Weiss Credit Clothing Co.
227 Euclid Ave., Over the Princess Theatre, Next to Williamson Bldg.

WATCHMAKER AND JEWELER
John Hudgeon
15 Colonial Arcade, Cleveland, Ohio

Handy Pocket Savings Bank Free
5% PAID ON SAVINGS DEPOSITS
ESTABLISHED 1893
The CUYAHOGA SAVINGS & LOAN CO.
108 The Arcade
Loans made on improved real estate, also for building purposes.

The Tillotson & Wolcott Company
INVESTMENT BONDS
Guardian Building. Cleveland, Ohio.
Cincinnati—Merchantile Library Blg.
New York—14 Wall St.

U. S. MUNICIPAL BONDS
Free of Federal Income Tax
Write or call for List and Prices
C. E. Denison & Co.
Guardian Building. Cleveland
Main 2556. Central 8972

PEOPLES SAVINGS
LOANS, TRUSTS
West 25th and Franklin

WARE & LELAND
BROKERS
Stocks, Bonds, Grain, Cotton and Provisions.
Members:
New York Stock Exchange,
New York Cotton Exchange,
Chicago Board of Trade,
Chicago Stock Exchange
PRIVATE WIRES.
WALTER W. McGUIRE
Main 3214—3213. Cent. 1678
237 Leader-News Bldg.

Estelle T. Sey, whose residence is at Hotel Cecil, Pacific Avenue and St. Charles Place, Atlantic City, New Jersey, will take notice that Isaac J. Sey filed a petition against her in the Court of Common Pleas of Cuyahoga County, Ohio, praying for divorce, confirmation of separation agreement and relief on the ground of extreme cruelty. Said petition is No. 154935, and will be for hearing on and after April 20, 1917. M8 A12
HOWELLS & GROSSMAN, Attys. for Plff.

SALE OF BONDS

Sealed bids ill be received at the office of the Clerk of the Village of West Park, State of Ohio, until twelve o'clock noon, Central Standard Time, of Tuesday, the 17th day of April, 1917, for the purchase of thirty (30) bonds, with interest coupons attached, of the Village of West Park, Ohio, in the aggregate sum of Thirty Thousand Dollars ($30,000,00), dated February 15, 1917, and payable in thirty years from date, each bond being in the sum of One Thousand Dollars ($1,000,00), numbered consecutively from one (1) to thirty (30) inclusive, and bearing interest at the rate of five per cent (5%) per annum, payable semi-annually, issued for the purpose of constructing sewers, and under authority of the laws of Ohio, paticularly of Section 3939 of the General Code of Ohio (as amended May 27th, 1915, 105 O. L., Page 536), and under and in accordance with a certain ordinance of said Village, entitled "An Ordinance to issue & sell bonds in the sum of Thirty Thousand Dollars ($30,000,00) for the purpose of constructing sewers", passed on the 19th day of December, 1916.

Sealed bids will also be received by said Clerk at said place and time, bonds, with interest coupons attached, of the Village of West Park, Ohio, in the aggregate sum of Thirty Five Thousand Dollars ($35,000,00), dated April 15, 1917, and payable in thirty years from date, each bond being in the denomination of One Thousand Dollars ($1,000,00), numbered consecutively from one (1) to thirty-five (35) inclusive, and bearing interest at the rate of five per cent (5%) per annum, payable semi-annually, issued for the purpose of extending, enlarging, improving and securing a more complete enjoyment of the water-works of said Village, and supplying water for said Village and the inhabitants thereof, and under authority of the laws of Ohio, particularly of Section 3939 of the General Code of Ohio (as amended May 27, 1915, 105 O. L., page 536), and under and in accordance with a certain ordinance of said Village, entitled "An ordinance to issue and sell bonds in the sum of Thirty Five Thousand Dollars ($35,000,00) for the purpose of extending, enlarging, improving and securing a more complete enjoyment of the waterworks of the Village of West Park, State of Ohio, and supplying water for said Village and the inhabitants thereof," passed on the 4th day of January, 1917.

Sealed bids will also be received by said Clerk at said place and time, for the purchase of bonds, with interest coupons attached, of the Village of West Park, Ohio, in the aggregate sum of Eight Thousand Nine Hun- for the purchase of thirty-five (35) dred and Forty Eight Dollars ($8,948.00), dated March 15, 1917, numbered, described and made payable as follows:

No. 1 for $894.80, payable March 15, 1918.
No. 2 for $894.80, payable March 15, 1919.
No. 3 for $894.80, payable March 15, 1920.
No. 4 for $894.80, payable March 15, 1921.
No. 5 for $894.80, payable March 15, 1922.
No. 6 for $894.80, payable March 15, 1923.
No. 7 for $894.80, payable March 15, 1924
No. 8 for $894.80, payable March 15, 1925.
No. 9 for $894.80, payable March 15, 1926.
No. 10 for $894.80, payable March 15, 1927.

Said last described bonds, together with interest coupons attached, are issued in anticipation of the collection of special assessments heretofore levied against the lots and lands bounding and abutting on Barthelman Avenue, between Lorain Street and Williams Avenue, to provide for the cost and expense of improving said Barthelman Avenue between said points, by constructing a sanitary sewer therein, and are issued under authority of the laws of Ohio, particularly of Section 3914 of the General Code of Ohio, and under and in accordance with a certain ordinance of said Village, entitled "An ordinance to issue and sell bonds in the sum of Eight Thousand Nine Hundred and Forty-eight Dollars ($8,948.00) in anticipation of the collection of special assessments heretofore levied against the lots and lands bounding and abutting on Barthelman Avenue, for the improvement thereof, between Lorain Street and Williams Avenue, by the construction of a sanitary sewer and its appurtenances therein", passed February 6, 1917.

All of said last described bonds to draw interest from the date thereof at the rate of five per cent (5%) per annum, payable semi-annually.

Sealed bids will also be received by said Clerk at said time and place, for the purchase of bonds, with interest coupons attached, of the Village of West Park, Ohio, in the aggregate sum of Five Thousand Five Hundred and Ninety Six Dollars ($5,596.00) dated March 15, 1917, numbered, described and made payable as follows:

No. 1 for $559.60, payable March 15, 1918.
No 2 for $559.60, payable March 15, 1919.
No. 3 for $559.60, payable March 15, 1920.
No. 4 for $559.60, payable March 15, 1921.
No. 5 for $559.60, payable March 15, 1022.
No. 6 for $559.60, payable Mach 15, 1923.
No. 7 for $559.60, payable March 15, 1924.
No. 8 for $559.60, payable March 15, 1925.
No. 9 for $559.60, payable March 15, 1926.
No. 10 for $559.60, payable March 15, 1927.

Said last described bonds, together with interest coupons attached, are issued in anticipation of the collection of special assessments heretofore levied against the lots and lands bounding and abutting on Williams Avenue, between Riverside Drive and Barthelman Avenue, to provide for the cost and expense of improving said Williams Avenue between said points by constructing a storm water and sanitary sewer therein, and are issued under authority of the laws of the State of Ohio, particularly of Section 3914 of the General Code of Ohio, and under and in accordance with a certain ordinance of said Village entitled "An Ordinance to issue and sell bonds in the sum of Five Thousand Five Hundred and Ninety Six Dollars ($5,596.00) in anticipation of the collection of special assessments heretofore levied against the lots and lands bounding and abutting on Williams Avenue, for the impovement thereof between Riverside Drive and Barthelman Avenue by the construction of a storm water and sanitary sewer therein: passed on the 6th day of February, 1917.

All of said last described bonds to draw interest from the date thereof at the rate of five per cent (5%) per annum, payable semi-annually.

Said bonds will be sold to the highest and best bidder for not less than their par value and accrued interest.

Bidders for more than one issue of the foregoing described bonds are required to separately state the amount bid for each issue.

All bids must state the number of bonds bid for and the gross amount of bid and accrued interest to date of delivery.

All bids must be accompanied with a certified check on some bank other than the one making the bid, payable to the Treasurer of said Village, for five per centum (5%) of the amount of bonds bid for, upon conditions that if the bid is accepted the bidder will receive and pay for such bonds as may be issued as above set forth, within fifteen days from the time of the award, said check to be retained by the Village if said condition is not fulfilled.

The Village of West Park reserves the right to reject any and all bids.

Bids should be sealed and endorsed "Bid for Sewer Bonds"; "Bid for Waterworks Bonds"; "Bid for Sewer Assessment Bonds".

Addressed to
FRED FEUCHTER, Clerk,
West Park, Ohio.

M15-22-29-A5

NOTICE

Notice is hereby given that the City of Cleveland has presented its petition to the Board of Commissioners of Cuyahoga County, Ohio, wherein it has requested that said Board annex to the City of Cleveland the following described territory, towit:

Situated in original lots No. 61, 62, 71 and 72, Warrensville township, Cuyahoga County, Ohio, and bounded and described as follows:

Beginning in the center line of E. 140th Street at the northwest corner of said original lot No. 61; thence east along the north line of said original lots No. 61 and 62, said line being the southerly limits of East View village to the east line of premises now owned by O. P. Van Sweringen; thence south along the east line of said O. P. Van Sweringen's land to the southeast corner thereof; thence continuing southerly along the division line between premises of Fred Axle and Geo. F. Mills to the north line of said original lot No. 72; thence west along the said north line of said original lot No. 72, to the northwest corner of the Cyrus Realty Company's property; thence south along the west line of the said Cyrus Realty Company's property to the southwest corner thereof; thence east along the south line of said Cyrus Realty Company's property to the northwest corner of premises now or formerly owned by E. Corlett; thence south along the west line of said premises now or formerly owned by E. Corlett to the north line of premises, now or formerly owned by Ellen Fitzsimmons; thence west along the northerly line of premises now or formerly owned by Ellen Fitzsimmons to the east line of said original lot No. 71; thence south along the east line of lot No. 71 to the southeast corner of said original lot No. 71; thence west along the south line of said original lot No. 71 to the southwest corner thereof; thence north along the west line of original lot No. 71 and 61 to the place of beginning.

Said Board of Commissioners has fixed April 21, 1917 at 10:00 o'clock A. M. as the time for hearing said petition at the office of said commissioners in the New Court House, Cleveland, Ohio. M8-A12
WM. S. FITZGERALD, Director of Law of the City of Cleveland.

I. L. Demby, whose residence is unknown, but who might be reached at 644 173rd St., New York City, New York, will take notice that Matilda Denby filed a petition against him in the Court of Common Pleas of Cuyahoga County, Ohio, praying for divorce, custody of child and relief on the ground of gross neglect of duty. Said petition is No. 154795 and will be for hearing on and after April 20, 1917. M8 A2
JAMES G. BRYANT, Atty. for Plff.

George Webb, whose residence is in Gananoque, Ontario, will take notice that Dora Webb filed a petition against him in the Court of Common Pleas of Cuyahoga County, Ohio, praying for divorce and relief on the ground of fraudulent contract. Said petition is No. 154718 and will be for hearing on and after April 13, 1917. M1 A5
GOULDER, WHITE AND GARRY, Attys. for Plff.

Florence C. Wilson, whose residence is Lake George, Warren County, New York, Post Box No. 197, will take notice that Arthur D. Wilson filed a petition against her in the Court of Common Pleas of Cuyahoga County, Ohio, praying for divorce and relief on the ground of wilful absence for more than three years last past. Said petition is No. 154693, and will be for hearing on and after April 6, 1917. F22 M29
WESTENHAVER, BOYD & BROOKS, Attys. for Plff.

John Maughan, whose residence is unknown, will take notice that Dolly Maughan filed a petition against him in the Court of Common Pleas of Cuyahoga County, Ohio, praying for divorce, custody of child and relief on the ground of gross neglect of duty and extreme cruelty. Said petition is No. 154831 and will be for hearing on and after April 13, 1917.
REASNER & WILBER, Attys. for Plff.
M1 A5.

Carrie Hughes, whose residence is corner 9th and Green Streets, Louisville, Kentucky, will take notice that James Hughes filed a petition against her in the Court of Common Pleas of Cuyahoga County, Ohio, praying for divorce, custody of child and relief on the ground of willful absence for more than three years last past. Said petition is No. 154627 and will be for hearing on and after April 6, 1917.
JAMES W. DeCUMBE, Atty. for Plff.
F22 M29.

William Foley, whose residence is unknown, will take notice that Rachel Foley filed a petition against him in the Court of Common Pleas of Cuyahoga County, Ohio, praying for divorce, restoration of name and relief on the ground of gross neglect of duty and wilful absence for more than three years last past. Said petition is No. 154469 and will be for hearing on and after April 13, 1917. M1 A5
E. A. BINYON, Atty. for Plff.

Arthur Von Strohe, whose residence is unknown will take notice that Susie D. Von Strohe filed a petition against him in the Court of Common Pleas of Cuyahoga County, Ohio, praying for divorce, custody of child and relief on the ground of gross neglect of duty. Said petition is No. 154805 and will be for hearing on and after April 13, 1917. M1 A5
GROVER C. HOSFORD, Atty. for Plff.

LEGAL NOTICE

Joseph Kinch, a minor and Joseph Kinch, Guardian of Joseph Kinch a minor; William Kinch, a minor and Joseph Kinch, Guardian of William Kinch a minor; and Helen Kinch, a minor and Joseph Kinch, Guardian of Helen Kinch a minor, all of whose places of residence are in Depew, Oklahoma, will take notice that Liberty B. Ware, executor of the last will and testament of Eunice Kinch, deceased, as plaintiff, has filed a petition against them and others, as defendants in the Court of Common Pleas of Cuyahoga County, Ohio, alleging that he is the duly appointed, qualified and acting Executor of the Last Will and Testament of Eunice Kinch, deceased, and praying for an order of the said Court construing items eight (8) and ten (10) of the said Last Will and testament of the said Eunice Kinch, deceased, and further praying for instructions from the said Court for the payment of the said legacies under said items eight and ten of the said Last Will and Testament of the said Eunice Kinch, deceased, and also praying for instructions as to who is entitled to receive the said legacies under said items eight and ten aforementioned, which said items eight and ten are as follows;

Item 8; "I give devise and bequeath the sum of Five Thousand ($5000.00) Dollars, or in lieu thereof, at my trustee's option, good notes secured by mortgages on real estate situated in Cuyahoga County, Ohio, for the sum of Five Thousand ($5000.00) Dollars, to Liberty B. Ware, in Trust nevertheless as follows: It is my will that he shall invest and reinvest said sum in said notes and mortgages and on such property as he may think most beneficial for my son, and the interest less necessary and proper expenses arising therefrom, shall be paid to my said son, William Mustoe Kinch, in annual installments until he arrives at the age of thirty-five years, at which time my said trustee shall pay to my said son the principal or the mortgages. In the event of my said trustee being unable to carry out said trust, by reason of death or other disabilities, it is my will that the Probate Court shall appoint a successor in his stead with all the powers necessary to carry out said trust".

"Item 10; I give devise and bequeath to William and Anna Bradley the sum of Five Hundred ($500.00) Dollars to be applied on the Thousand Dollar note and mortgage, which I hold upon their property in England."

Said petition is No. 152924 on the docket of said Court and the above named defendants are requred to answer the same on or before the 21st day of April, A. D. 1917. M1 A5
LIBERTY B. WARE, Executor of the Last Will and Testament of Eunice Kinch, deceased.

LEGAL NOTICE

C. W. Prichard Company, incorporated, whose place of business is 50 Church Street, New York City, New York, will take notice that D. M. Osborne, doing business as D. M. Osborne Machinery Company, as plaintiff, has filed a statement of claim against it as defendant in the Municipal Court of the City of Cleveland, County of Cuyahoga and State of Ohio, praying for judgment in the sum of $556.35 with interest from October 5th, 1916, and costs upon an account for commissions and money advanced.

The defendant, C. W. Prichard Company, Incorporated, will further take notice that an order of attachment has been issued in said action by the above named Court, that said case is No. 67198, and that it is required to file its statement of defense on or before the 19th day of April, A. D. 1917. M1 A5
D. M. OSBORNE, Doing business as D. M. OSBORNE MACHINERY COMPANY.
By GEORGE A. GROOT, His Atty.

LEGAL NOTICE

Frank Richeson, alias Frank Richson, alias Frank Richardson, who resides at 1213 McClelland Avenue, Detroit, Michigan, and Grace Richardson, wife of the said Frank Richeson, who also resides at 1213 McClelland Avenue, Detroit, Michigan, will take notice that on the 15th day of March, 1917, Agnes Simons as Guardian of the person and estate of Zack Simons, filed her petition in the Court of Common Pleas of Cuyahoga County, Ohio, in Case No. 155144 against them and each of them setting forth that she is now the duly appointed, qualified and acting guardian of the person and estate of Zack Simons, an imbecile person and resident of South Euclid, Ohio. That her said ward, Zack Simons, is the owner in fee simple and in actual and peaceable possession of the following described real estate:

Parcel One—Situated in the Township of East Cleveland, county of Cuyahoga, and state of Ohio, and known as sublot No. 18 in Laura M. Stewart's sub-division of part of original East Cleveland Lot No. 53, as shown by the recorded plat in Volume 19 of Maps, page 24 of Cuyahoga County Records, and being 174.24 feet front on the east side of Noble Place and extending back 250 feet deep, measuring from the center of the street.

Parcel Two—Situated in the Township of East Cleveland, county of Cuyahoga and state of Ohio, and known as Sublot No. 16 in the subdivision of L. M. Stewart of part of original lot No. 53, recorded in Volume 19 of Maps, Page 24 of Cuyahoga County Records.

That the plaintiff's ward derived his title to Parcel No. 1 hereinbefore described by virtue of a warranty deed executed by Frank W. Bartlett who was then the owner in fee simple of said property and Mary J. Bartlett, wife of the said Frank W. Bartlett, who joined in said deed, thereby releasing her dower right in said property, which deed was executed on the 26th day of October in the year 1900, and recorded on the 10th day of November, 1900, in Volume 771, Page 123 of Cuyahoga County Records of Deeds.

That her said ward derived his title to Parcel No. 2 by virtue of a warranty deed from James W. Stewart and Laura M. Stewart, husband and wife, the said Laura M. Stewart then being the owner in fee simple of said property and the said James W. Stewart releasing his dower therein, which deed was executed on the 7th day of March, in the year 1896 and recorded on the 20th day of March, 1896 in Volume 631, page 93 of Cuyahoga County Records of Deeds. That the said Zack Simons on the respective days when said conveyances were executed took actual and absolute possession of said described premises, and has held actual, continuous and notorious possession ever since said time. That said possession has been ever since held wholly adverse to the claims and interests of the defendants herein.

That on or about the 7th day of April in the year 1900, the said Zack Simons executed a warranty deed to the premises hereinbefore described as Parcel No. 2, in which deed the said Frank Richeson is named as grantee, being designated therein as Frank Richson. That said deed was filed with the Recorder of Cuyahoga County and was recorded on the 13th day of April, 1900 in Volume 754, page 198 of Cuyahoga County Records of Deeds.

That on the 14th day of March, 1904, the said Zack Simons executed a warranty deed of the property described as Parcel No. 1 in which deed said Frank Richeson is named as grantee, being designated therein as Frank Richson, which deed was filed with the Recorder of Cuyahoga County, and was recorded on the 26th day of March, 1904, in Volume 917, page 423 of Cuyahoga County Records of Deeds. That by reason thereof the defendant, Frank Richeson, claims an estate or interest in said described premises adverse to the rights of the plaintiff and her ward.

The petition further states that neither of said deeds herein described, executed by the said Zack Simons were ever delivered to the defendant Frank Richeson, that no consideration passed from the said Frank Richeson to the said Zack Simons, and that there was no intention upon the part of said Zack Simons to deliver said deeds or to pass title thereby, and that the said Zack Simons at all times retained complete and absolute control over said deeds.

That by reason thereof, said deeds conveyed no title to the defendant Frank Richeson, and that said deeds are null and void and of no effect. That by reason of the fact that said deeds have been recorded and stand upon the records as good and valid conveyances, a cloud is cast upon the title to said real esstate.

It is further set forth in said petition that the defendant, Grace Richardson, is the wife of the defendant, Frank Richeson, and claims an estate or interest in said real estate adverse to the right of the plaintiff and her said ward therein. That neither of said defendants have any claim, title or interest in said premises whatever.

That by reason of the premises a cloud is cast upon the title to said real estate which greatly and unjustly depreciates the value thereof. The prayer of said petition is that the defendants may be compelled to set forth their interests in said real estate, if any they have; that said claim of defendants may be adjudged to be null and void; that the said deeds executed by said Zack Simons to said Frank Richeson and recorded as aforesaid may be held to be null and void and of no effect; and that the plaintiff's title may be quieted against said defendants' claims, and they and each of them be enjoined from asserting such claims against said real estate; that the cloud thereon may be removed, and for such other and further relief as equity and the need of the case may require and to the court may seem just, necessary and proper.

Said defendants are required to answer said petition on or before the 5th day of May, 1917, or judgment will be taken against them. M15 A19
J. C. LOGUE, Atty. for AGNES SIMONS. Guardian of the person and estate of Zack Simons, Plaintiff.

Ernest C. Phillips, whose residence is College Street Hall, City Fire Department, Toronto, Canada, will take notice that Emma M. Phillips filed a petition against him in the Court of Common Pleas of Cuyahoga County, Ohio, praying for divorce, restoration of name and relief on the ground of gross neglect of duty and wilful absence for more than three years last past. Said petition is No. 154631, and will be for hearing on and after April 6, 1917. F22 M29
LEE E. SKEEL, Atty. for Plff.

Sherwood C. Stokley, whose residence is unknown, will take notice that Esther Stokley filed a petition against him in the Court of Common Pleas of Cuyahoga County, Ohio, praying for divorce and relief on the ground of gross neglect of duty and adultery. Said petition is No. 155219 and will be for hearing on and after May 4, 1917. M22 A26
WALTER C. ONG, Atty. for Plff.

NOTICE OF DISSOLUTION

Notice is hereby given that a meeting of the stockholders of The American Building Brick Company will be held on April 20, 1917, at 10 o'clock a. m., of said day, at 211 The Arcade, Cleveland, Ohio, for the purpose of considering and acting upon a resolution to surrender and abandon the corporate authority and franchise of said company, and to transact such other business as may properly come before said meeting. M22 A12.
J. KOBLITZ, President.
By M. S. KOBLITZ, Atty.

William Graham, whose residence is unknown, will take notice that Lulu Graham filed a petition against him in the Court of Common Pleas of Cuyahoga County, Ohio, praying for divorce and relief on the ground of gross neglect of duty and extreme cruelty. Said petition is No. 155070, and will be for hearing on and after May 4, 1917. M22 A26
C. D. AINGER, Atty. for Plff.

Usually.
Many a time when a man thinks he is taking a hand in a thing he is putting his foot in it.—Paterson Call.

SEND 80 CENTS
(stamps or silver) for Standard $1.00 Chicago Automatic PENCIL SHARPENER
Postage paid to your address.

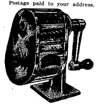

Needed by every pencil user in offices, schools and homes. Price is special. Order today.
The Forman-Bassett Co.
1427-33 West Third St.

Central 3162-W. Main887
Special Sunday Dinner
KLEIN'S
Hungarian Restaurant and Cafe
For Ladies and Gents
736 Prospect Ave. Cleveland, Ohio.

DIAMONDS WATCHES JEWELRY
The Lewis Jewelry Co.
603 Prospect Avenue
(Colonial Arcade Entrance)
51 Old Arcade
Cleveland, Ohio.
Ohio's Largest Cash and Credit — Jewelers —

The Best Route to FLORIDA
Is Via.
Washington, D. C.
Thence All-Rail or Baltimore and Steamer. Low Winter Fares.
For Complete Information regarding fares, schedules, reservations, etc., consult M. G. Carrel, D. P. A., 341 Euclid Ave., Cleveland, O. Phones Main 6720, Central 535.
Baltimore and Ohio

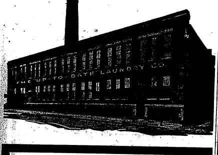
THE UP-TO-DATE LAUNDRY CO.

LEISY'S
"MUENCHNER" BRAND BEER
We are brewing and supplying the widely known "Muenchner" brand of Beer. Equal in quality and flavor to the well known "Muenchner" Beer of foreign make.
PHONE US YOUR ORDER DELIVERED ANYWHERE
LEISY BEER GOOD HEALTH IN A NUT SHELL
Leisy Brewing Co.
Bell Harvard 730 Cleveland, Ohio Cuyahoga Erie 234r

We Hear You Are Building

MANUFACTURERS AND RETAILERS OF
Lighting Fixtures
The Euclid Fixture Company
5215 Euclid Ave.
R. 3717 C. 6923

THE "DICKBELT"
Helps solve your transmission of power problem. Away above the rest.
First in Quality First by Test
R. & J. Dick, Limited
408 Rockefeller Building, Cleveland
Main 5225

For Constipation or as an efficient Laxative take
Marlco Lax tablets
30 tablets—25c
AT ALL
MARSHALL'S DRUG STORES
Or Any Other Good Druggist

WHERE TO TRADE IN CLEVELAND
Below is a guide for all of our readers who wish to patronize the most reliable men in their particular lines of business, either mercantile or professional

NEW AMSTERDAM HOTEL
Euclid Ave. at 22nd St. CLEVELAND,
Rooms with bath $1.50 per day,
Each person, (Also rooms without bath
Reference Desired Miss L. McNamara, Mgr.

HELP SUPPLIED FREE
Competent Laundresses and Cleaning Women supplied free any day. ACME EMPLOYMENT CO., Main 2610, Cent. 6120

For Quality Drink
ERIN BREW
EHREN BRAU
The STANDARD Brewing Co.

Good German Cooking at the FERN LUNCHEON
Toothsome Pastry like mother used to make. Excellent meals. E. A. Tatzke, E. Herman, Props. 647 Euclid Ave. Republic Bldg., directly opposite Taylor Arcade. Take Elevator.

Everybody knows the CARLTON
Euclid and 55th St.
Best Place in Cleveland to Eat.

We Want Your Box Trade
BOND STREET CIGAR CO.
CIGARS, TOBACCOS, CIGARETTES
Every Popular Brand.
1926 E. 6th St. Cleveland, Ohio.
PHIL. COHN.

We Pay Highest cash prices for Old Gold, Silver, Platinum, diamonds, false teeth and broken jewelry.
CHECEL JEWELRY CO.
612 Euclid Ave., Above De Klyn's
Mail Orders Given Prompt Attention

SAVE MONEY!
By having us weld or braze your broken farm and shop machinery, or auto parts of any metal. . . . .
BRAZE-WELD CO.,
1298 West 4th St., Cleveland, Ohio.

DINNER 25c
at the HAWLEY House
Cor. St. Clair and W. 3rd St
V. C. HELLER, Prop.

EAT AT
American Trust Lunch
Good Food, Service and Quality, our Motto.
American Trust Bldg. Public Square

Cuy Cent. 7253-L.
Fashions Latest Creations
J. A. Matousek
QUALITY TAILOR.
Let Me Make Your Clothes
201 American Trust Bldg., 2d Floor
Cleveland, Ohio

CLEVELAND AUTO LIVERY CO.
Main 30, Packard and Pierce-Arrow Cars
MAIN 56. CENTRAL 56
Masonic Temple Bldg., 1457 E. 6th St.

GRINDING and CUTLERY -:-
C Sharp Stevens

ADMINISTRATOR'S NOTICE

Notice is hereby given that Fred A. Bloomfield of 3426 West 41st St. has been duly appointed and qualified as Administrator of the estate of Michael Forbes, late of Cleveland, deceased. 17-M29 A12

ALEXANDER HADDEN,
Probate Judge of Cuyahoga County, O.

ADMINISTRATOR'S NOTICE

Notice is hereby given that Charles E. Marcellus of 7619 Lexington Avenue has been duly appointed and qualified as Administrator of the estate of Emma L. Marcellus, late of Cleveland, deceased. 19-M29 A12

ALEXANDER HADDEN,
Probate Judge of Cuyahoga County, O.

ADMINISTRATOR'S NOTICE

Notice is hereby given that Edward F. Kelly of 5527 Woodland Avenue has been duly appointed and qualified as Administrator of the estate of Stephen Balliett, late of Cleveland, deceased. 22-M29 A12

ALEXANDER HADDEN,
Probate Judge of Cuyahoga County, O.

ADMINISTRATOR'S NOTICE

Notice is hereby given that Wm. Scheel of [illegible] 49th Street has been duly appointed and qualified as administrator [illegible] with will annexed of the estate of Carl Scheel, late of Cleveland, deceased. 23-M29 A12

ALEXANDER HADDEN,
Probate Judge of Cuyahoga County, O.

ADMINISTRATOR'S NOTICE

Notice is hereby given that John L. Mihelich of 902 Engineers Building has been duly appointed and qualified as Administrator of the estate of Johann Peters, late of Cleveland, deceased. 24-M29 A12

ALEXANDER HADDEN,
Probate Judge of Cuyahoga County, O.

ADMINISTRATOR'S NOTICE

Notice is hereby given that Domenico Rizzo of 1112 East 116th Street has been duly appointed and qualified as Administrator of the estate of Maria Orazio Liberto, late of Cleveland, deceased. 26-M29 A12

ALEXANDER HADDEN,
Probate Judge of Cuyahoga County, O.

ADMINISTRATOR'S NOTICE

Notice is hereby given that Mrs. G. V. Shaw of 1315 Cove Avenue, Lakewood, Ohio, has been duly appointed and qualified as Administratrix of the estate of Matilda Bower, late of Cleveland, deceased. 29-M29 A12

ALEXANDER HADDEN,
Probate Judge of Cuyahoga County, O.

EXECUTOR'S NOTICE

Notice is hereby given that Civil [illegible] of 3351 East 103rd Street has been duly appointed and qualified as Executor of the last will and testament of Katerina Butera, late of Cleveland, deceased. 28-M29 A12

ALEXANDER HADDEN,
Probate Judge of Cuyahoga County, O.

Michael Beckholtz, whose residence is unknown, will take notice that Mary Beckholtz filed a petition against him in the Court of Common Pleas of Cuyahoga County, Ohio, praying for divorce and relief on the ground of gross neglect of duty and willful absence for more than three years last past. Said petition is No. 155368, and will be for hearing on and after May 11, 1917. M29 M3

Locher, Green & Woods, Attys. for Plff.

EXECUTOR'S NOTICE

Notice is hereby given that Michael J. Hurley of 1562 East 26th St. has been duly appointed and qualified as Executor of the last will and testament of Catherine Hurley, late of Cleveland, deceased. 27-M29 A12

ALEXANDER HADDEN,
Probate Judge of Cuyahoga County, O.

EXECUTOR'S NOTICE

Notice is hereby given that Frederika Lietz of 1806 La Moille Court has been duly appointed and qualified as Executrix of the last will and testament of Charles Lietz, alias Charles Leitz, late of Cleveland, deceased.

ALEXANDER HADDEN,
Probate Judge of Cuyahoga County, O.
25-M29 A12

EXECUTOR'S NOTICE

Notice is hereby given that Leida Drury Ford of 1960 East 97th Street has been duly appointed and qualified as Executrix of the last will and testament of George Cook Ford, late of Cleveland, deceased. 20-M29 A12

ALEXANDER HADDEN,
Probate Judge of Cuyahoga County, O.

Optimistic Thought.

What you learn to your cost you remember.

INFORMATION GIVEN—Get our rates on Fire, and Life Insurance, Automobiles, Bonds, Casualty and Plate Glass. GEO. H. OLMSTED & CO., 411-425 Williamson Bldg. Phone us today. Main 4838—Central 1679.

VICTOR
RECORDS
For
APRIL
Now on Sale
at
McMILLIN'S
Music Store
2053 EAST NINTH STREET

A Special Purchase
OF STANDARD QUALITY
ADDING MACHINE ROLLS

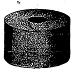

AT A SPECIAL PRICE
100 Roll Case $9.00.
Order today as the supply is limited.

THE FORMAN-BASSETT CO.
1427-33 West 3rd St., Cleveland, O.

THE CHANDLER & RUDD CO.

EASTER WEEK ANNOUNCEMENTS

EASTER HAM SALE—An Easter morning breakfast of Ham and Eggs or an Easter Sunday dinner of Baked or Boiled Ham will surely delight the family. Sweet Clover Brand Hams—trimmed, cured and smoked just right—Special all this week, 29c a lb. Regular price 30c.

EASTER WALNUT SALE—Fine California No. 1 Soft Shell Walnuts. Suitable for the Easter Salad, the Easter Cakes, Homemade Candy, etc. 23c a lb., 2 lbs. 45c. Regular price 25c.

:-HOT CROSS BUNS-:
3,000 Dozen
WEDNESDAY AFTERNOON
THURSDAY AND FRIDAY
20c a Dozen

CANDY

CANDY EGGS OUR OWN MAKE Cream Eggs Assorted Colors 40c a dozen.

Chocolate Covered Marshmallow Eggs 15c a dozen.

Nut and Fruit Eggs 5c and 10c each.

Candy Bird Eggs 25c a lb.

Easter Baskets and Novelties in variety.

Downtown Store, 234-236 Euclid Ave.
Bell Main 4260 Cuy. Central 5771
Willson Store, 6000 Euclid Ave.
Bell Rosedale 3260 Cuy. Prin. 231

We suppose you are getting the Medina County Creamery Company's butter through your stores; if you are not, ask them why. Our Best Butter, perfectly pasteurized, churned fresh every day. We are one of the largest manufacturers of butter in the state of Ohio, and giving auto service to every store in your village.

Medina County Creamery Co.

Honeypepper

"We are old people now, over 70 years; 50 years ago, when we were married my wife had a very bad a very bad cough. I worked for the Bingham company 36 years. During the entire time we lived there we never stopped trying to cure that cough. We tried nearly all remedies on the market, including Cod Liver Oil preparations, but failed, until we found Toedtmann's 'Honeypepper.' My wife took four one dollar bottles and a 50 cent one, and she declares nothing did her as much good as 'Honeypepper' during the entire 36 years. We feel we should like to have this known to help others. F. W. Rose, 10316 Empire avenue, Cleveland, O.

For sale at Toedtmann's, Hagemeister's, Maurer's, Te Linde's, Glenville Drug Store, Standard Drug, Alexander's, all wholesale houses and leading drug stores. 25c, 50c and $1.00.—Advt.

The Neal Way is the Real Way
TO OVERCOME ALL CRAVING and DESIRE FOR
LIQUOR or DRUGS

Thousands of cured patients, 60 successful Neal Institutes, the length of time established, the character of the properties occupied, 75% of our business from former patients prove

THE NEAL WAY IS THE RIGHT WAY
NEAL INSTITUTES
CLEVELAND, COLUMBUS, CINCINNATI, PITTSBURGH, DETROIT
3929 Euclid. 1320 Main St. 601 Maple. 373 Winbiddle. 824 Woodward

ELECTRIC LIGHT

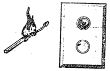

IT IS SAFE

No danger from burnt matches each time a light is wanted. The instantaneous light that comes with the snap of a button protects your home against fire.

Have your house wired for ELECTRIC Light

"Not Merely Electric Light, but also Illuminating Service"
There is a Difference

The Illuminating Co.
Illuminating Bldg., Public Square, Cleveland

Public Clothes

The BEST Buy--Always $10-$15

Now We Are Ready for You Men With the Big, New Spring Line

Year in and year out at the same old stand we have sold men who want value, the best clothes in town. Now comes another spring and with it the many hundreds of men customers we add each season.

Our fine spring stock of Topcoats and Suits, direct from our own big New York factories, embody all the late styles, splendid tailoring and superior fabrics.

While others are crying about war effects on clothes we shut off the leaks and keep building value into our garments.

We want you to see these spring styles, and if you come now your selection is larger. Dress up for Easter and dress in good clothes—Public Clothes.

Corner Ontario and Champlain.
Opposite The May Co.
Open Saturdays until 10 P. M.

Largest Assortments and by far the Best Values in Men's Clothes

The May Co.
Mail Orders Filled
Men's Clothing Store, Ohio's Largest and Best
Third Floor
"WATCH US GROW"

EAGLE STAMPS GIVEN WITH EVERY PURCHASE

Your Kirschbaum Suit is Ready for Easter
The Best Values and Tailoring Known

At $20

CONSIDER the origin of these KIRSCHBAUM Suits—the skill, the buying power the clothesmaking efficiency in everything from beginning to buttons—if you would know what surpassing values they are. Behind their production is:

The largest tailoring establishment in the world under one roof—airy, modern shops flooded through and through with sunshine; fitted with advanced equipment and sanitary devices—everything that makes for healthful, contented employes.

The great Kirschbaum designing staff creating, experimenting—to secure effects in style and fit never before attained.

Expert fabric examiners testing the cloth inch by inch to microscopic test, so that no piece of cloth goes to the cutting table without being certain of its all-wool purity, its fastness of color, its wearing strength.

A carefully supervised corps of tailors, cutting, stitching and sewing the garments and putting into every detail the untiring workmanship which alone can produce a satisfactory garment.

THAT this store will be the busiest clothing store in Euclid Avenue today is not an extravagant assumption. When a store of such a strong buying organization as The May Co. puts out a lot of suits at $15.00 business men know that the suits are not merely $15 quality but of a much greater quality, priced low because tremendous buying compels price concessions. Every suit bears The May Co. guarantee for style, fabric and tailoring. For $15

Mothers of manly boys want them to have the best looking clothes to be had for the money spent—a good reason for buying at The May Co.

At $5.00 we have "The May Co." Special Two-Trousers Suits, in fabrics, tailoring and linings such as smaller stores would be compelled to sell at a much higher price. Priced at $5.00

Smart new models in two-pant Norfolk Suits, in fancy worsteds, Scotch tweeds, cassimeres, cheviots, homespuns, plain blue serges, neat mixtures, shepherd checks, plaids & fancy stripes. Sizes 8 to 18 yrs. $8.00

At prices up to $16.50 The May Co has the largest and best assortments of Boys' Clothes to be found in any store in Ohio.

Now let us ask you a cold business proposition—how can the ordinary clothesmaker with his limited resources hope to equal or even approach the value crowded into these Kirschbaum suits and topcoats we are showing at $20.

Our enlarging clothing store has the largest collection of young men's clothes in Cleveland; it's the greatest clothing floor in existence, and logically the trading place of thousands. Here you will find Kirschbaum clothes, Society Brand clothes and those of other big makers; the range of prices is sufficiently wide to meet the requirements of every purse, being from

$15, $18, $20 to $40

Found on sale at the store of C. C. COTTRELL

The Willoughby Republican

BUY a NEWS-paper

TWENTIETH YEAR—NO. 12.
WILLOUGHBY, OHIO, APRIL 6, 1917.
ONE DOLLAR A YEAR IN ADVANCE

CHAMBER OF COMMERCE APPOINTS COMMITTEES

The committees appointed by Mr. Rockafellow for the year's work in the Chamber of Commerce, have just been announced. They are as follows:

Committee on Advertising and Publicity.
James McMahon, Benjamin Mosley, Sam Low.

Entertainment Committee
Frank Shankland, J. J. Jordan, J. Edw. Weit.

Finance Committee
J. S. Ellen, C. C. Cottrell, George Cline.

Auditing Committee
George Cline, W. C. Seeley, E. H. Bernhardt.

Manufacturers' Committee
J. W. Carmichael, B. P. Bagby, C. B. Shaw.

Membership Committee
E. M. Crowther, Frank Shankland, L. B. Stockwell.

Municipal Committee
F. M. Wood, M. J. Rentschler, E. J. Dickey.

Trade Extension
S. S. Wilson, C. F. Bryant, W. A. Bates.

Transportation, Roads and Bridges.
Dr. J. D. Nelson, C. W. Mahnke, T. D. Morley.

Public Safety.
L. P. Davis, James Moloney, John Rutland.

Schedule of Public Meetings.
S. D. Shankland, L. R. Adams, E. D. Bryant.

School Committee
L. P. McCulloch, J. Edw. Weit, E. M. Otis.

"What Easter Means To Me"

Expressions by the Local Pastors:

SPRING TIME, A TYPE OF THE RESURRECTION

By Rev. Floyd H. Randall

Easter returns with its promise of a resurrection. And soon the promise will be demonstrated by the fact that as nature puts on her verdant hue after the long winter sleep. If nature can so rise to a newness of life, cannot the human soul? The power of nature the soul must have even in a larger measure. So may our faith in immortality be made stronger by the evidences of our physical sight, and may we know that whatever betide here—sorrows, sickness, wars and rumors of wars, there is beyond this life a resurrection, a glorious springtime.

* * *

EASTER MUSIC

By Rev. L. P. McCulloch

Before the first Easter morning there was little real music in the world. Nature was just as bountiful, the field for human activity just as wide, the possibilities of wealth and possession just as great; but the confines of one life-time set limits too narrow for great flights of the spirit, the certainty of death discouraged the projecting of large enterprises or complete culture. Facing death as the one absolute certainty, music could not swell. But with the resurrection of Jesus the world had proof of that which poets had dreamed, prophets beheld, and philosophers argued, the realty of life beyond the grave. The mind was free to plan great enterprises reaching far into the future, the soul could undertake a culture of infinite perfection, for to the believing heart of man now belonged the eternal years of God. The heart began to sing, and all the great harmonies of the world's music have been produced since that resurrection morning; they have all been produced in lands where that wonderful story has been the inspiring liberator of aspiring souls. The great music of the world is Easter music.

* * *

THE MIRACLE OF THE RESURRECTION

By Rev. Wm. H. Moseley.

Easter is the Anglo-Saxon word for April: It is also sometimes derived from "Oest," the Saxon for rising or the East, hence "Osteren," The Resurrection.

The Incarnation, Crucifixion and Resurrection of Christ is the central event of all human history. Just as all the heavenly lights revolve around the star of the North so the Star of Bethlehem attracts every Christian heart and soul. Christ the Saviour became Man like unto ourselves that He might give vicarious satisfaction to His Heavenly Father for the sins of His bretheren; He suffered the cruel and ignominous death of the cross: He arose again, miraculously and gloriously from the tomb on the third day, which was EASTER SUNDAY MORNING. "This is the day which the Lord hath made, we will rejoice and be glad in it." (Douay Ps. 117—King James Ps. 118 v. 24.)

WOMAN'S MISSIONARY SOCIETY MEETS IN CLEVELAND.

The semi-annual meeting of the Woman's Missionary Society of Cleveland Presbytery was held last week in the Old First church of East Cleveland. From the Willoughby a good delegation was in attendance, including Mrs. Cornwall, Mrs. Brott, Mrs. Lyons, Mrs. McCulloch, Mrs. Collister and Mrs. Elwell.

DAUGHTERS' CIRCLE ANNOUNCE FOOD AND CANDY SALE

The Daughters' Circle announce AN ALL DAY CANDY AND FOOD SALE TO BE HELD SATURDAY, APRIL 7th, at E. M. Crowther's store. Let the Daughters do your baking for you. DELICIOUS HOME MADE BREAD, CAKES and CANDY; EASTER EGGS and NOVELTIES AT A REASONABLE PRICE. TAKE HOME A BOX of our good candy for Easter.

THE DAUGHTERS' CIRCLE

Spring Time Dresses

GIRLS
2 to 14 years,
50 cents to $2.00
White, Colors and Plaids
Ginghams, Percales and Lawns
Wilsons of Willoughby
Fine Assortment of Yard Goods Too

Gibson's Auto Supply Store
A FEW OF THE MANY THINGS I HAVE

Are the finest assortment of Spark Plugs ever in Willoughby—all standard makes and of the best quality. Among them are the Bergie National Rock Porcelain, which will spark in oil or grease. Guaranteed for a year.

Also the Famous McLEAN TIRES, guaranteed for 5,000 miles, and I stand back of the guarantee.

RACINE TUBES, also guaranteed, at reasonable prices.

Flash lights, Spot Lights, Oils of all kinds in every quantity up to barrels.

NOW YOU WON'T BUY UNTIL you see AND YOU WON'T SEE UNTIL YOU CALL IN AND LOOK.

IF I HAVE NOT GOT IT, I CAN GET IT, OR IT ISN'T MADE

Gibson Auto Supply Store
Erie St., Opposite Willoughby Inn.
Telephone Service, 122-K Willoughby, Ohio.

A GREATER AND BROADER WILLOUGHBY

Community Matters of Individual Interest

REAL EDUCATION AS A FACTOR IN PROGRESS

We take pleasure in presenting the following letter received from a member of the Chamber of Commerce residing upon the Plains. Lake county surely has every reason to be proud of its schools and colleges, so broad and varied is their scope. Education is an expanding word. It constantly covers more meanings, and to be an EDUCATED person, today, requires a continuous changing of views and opinions; an enlargement of vision and openess of mind; and a perceiving that REAL EDUCATION continues through out a life time. So the higher the type of the school upon which the early education is based, the broader the foundation for the growth possible for the individual after his school life is closed. It has been said that:

"An educated man is one with a universal sympathy for everything, and a certain amount of knowledge about everything that is known, and who is still on the line of evolution and is learning to the end:"

Editor Willoughby Republican:

WHILE I DO NOT LIVE WITHIN THE CORPORATION LIMITS OF WILLOUGHBY I CLAIM HER AS MY HOME TOWN AND

(Continued on Page Four.)

The "Clean Up and Paint Up" Twins

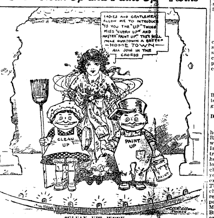

LADIES AND GENTLEMEN ALLOW ME TO INTRODUCE TO YOU THE "UP" TWINS MISS "CLEAN UP" AND MASTER "PAINT UP". THEY WILL MAKE OURTOWN A BETTER —HOME TOWN— ALL JOIN IN THE CHORUS
MISS SPRING
1917
CLEAN UP
PAINT UP
PAINT

"CLEAN UP" WEEK.

The Board of Health has announced the week of April 9th, as "Clean Up" week. Let every one take a look around, and see what there is in THEIR vicinity that may be cleaned up, removed or improved.

VISITOR FROM SALEM

Miss Grace Orr, director of music in the Salem schools, and also of the large Presbyterian choir there, was in Willoughby during the week, stopping at the home of Mr. and Mrs. E. M. Crowther. Miss Orr was to sing Wednesday and Thursday evenings at the revival services.

BURROUGHS CLUB MEETS

The Burroughs Club met at the home of Mrs. Carmichael Friday last. About 14 were in attendance and made informal plans. The next meeting will be at the home of Mr. and Mrs. George Russell of Kirtland.

BLUE BIRD LUNCHEON

Mrs. J. B. Spyksma entertained her Cleveland Club at a Blue Bird Luncheon Friday last. Twelve covers were laid. Bridge afforded the pasttime of the afternoon.

NEW SHORE LINE ALLOTMENT ON R. W. WELLNER PLACE

One hundred acres purchased of R. W. Wellner by The Berwald-Stewart Co. will probably be allotted by them this summer, they report. The property consists of 100 acres at Stop 147 The Shore Line.

Special Easter Monday Dance, April 9th, The last and best Event of the Season!
W. B. C. Club

Owen Bed Davenport
FOR SALE
Leather Upholstered. Good Condition. Reasonable Price.
Mrs. H. F. Kennedy

FOR SALE
7 Room House
Large Lot 67½ x228

Located on Second St., Willoughby. House has modern conveniences, electric lights, bath, hot and cold water, furnace, large chicken house, bearing fruit trees, currants, raspberries, strawberries. Nice location. Shade. Price $3,000.

For further particulars address
F. J. BECK
Wickliffe, Ohio.

PERSONAL MENTION

Mrs. Robert Wilson returned home Wednesday from a visit with her parents in Burton, Ohio.

* * *

Mr. and Mrs. Roseum of 2d St. were in Painesville on Thursday to attend the funeral of Mrs. Wm. Gilchrist.

* * *

Mrs. W. P. Sherman and Mrs. T. B. Dayton attended the Missionary meeting at Mrs Burton Coles on the Plains Wednesday afternoon.

* * *

Earl Sehbring has been confined to the house for some time with a relapse from the grip. He was reported improved Wednesday.

* * *

John McMahon, who has been ill at the Charity Hospital, is greatly improved.

* * *

Mrs. Isaac Reynolds has returned from the south.

* * *

Mrs. Clinton Waite arrived home last Monday night from Florida.

* * *

Mrs. Kitty Haggert entertained the Daughters Circle Wednesday.

* * *

Nelson Barnes is visiting his sister, Miss Cecelia Barnes.

Mrs. W. D. Kirby is quite ill. Her sister-in-law is attending her.

Mrs. Reave Kelley and children, who have been spending several

(Continued on Page Four.)

SAMUEL AUSTIN AND DR. PICKARD RECEIVE INTERESTING "WRITE-UP" IN ST. PETERSBURG TIMES. READ IT ON PAGE 3 OF THIS ISSUE.

PAINESVILLE

Anton Tucel of Cleveland, truck driver for the Blue Ribbon Brewing Company, who was arrested in Willoughby a short time ago for the illegal selling of liquor, pled guilty to the charge in Judge Nye's court March 29th and was fined $200 and the costs.

* * *

Two of the three men implicated in the beating up of Oscar Olnonen, a Fairport contractor, who was found in an unconscious condition in the basement of an unoccupied dwelling a short time ago, were brought before Justice Basquin by Sheriff Phelps March 29th, where they pled not guilty and were bound over to the grand jury. Matti Hietanen, the third man, has not been located.

* * *

Barns belonging to Frank Brown, C. M. Luce and T. H. Rust were badly damaged by fire today. The loss is estimated at from $300 to $400.

* * *

James Flynn of Collinwood was struck by a Lake Shore train under the 152nd Street bridge Tuesday night and was instantly killed. He leaves a wife and three children, two girls and a boy.

WILL YOU HELP THE RED CROSS WORK BY BUYING TICKETS FOR THE PICTURE SHOW?

The Hiawatha theater will be the scene of a picture show to be given for the benefit of the Willoughbly Red Cross probably a week from Monday night. The members of the local circle now numbers 74. All who are not members, as well as the members, are urged to purchase tickets for the show. Stands down town will be arranged during the week, so that tickets may be readily procured.

INTERESTING REMINISCENCE.

In the Pathe Weekly shown at the Hiawatha this week an interesting reminiscence to the Bell family and others, was featured. This was the vessel the "Philadelphia" on which Dr. Bell made his first trip, some twenty years ago. The ship was known at that time as the "Greyhound of the seas," but is no longer in that class. Two years ago Dr. Bell again crossed the ocean on the same vessel.

MRS. JAMES McMAHON UNDERGOES SUCCESSFUL OPERATION

Friends of Mrs. McMahon are congratulating her upon the very successful operation she has recently undergone for goitre. Dr. Crile performed the operation at Lakeside hospital, Cleveland, Mrs. McMahon returning home Saturday a week ago. She was in the hospital eleven days.

AFFECTION SHOWN FOR MRS. VIALL.

Carnations and a pot of Azaleas decorated the desk of Mrs. Viall at the school, Wednesday. It was the occasion of her birthday and the senior class and others had taken the opportunity to show the affection and esteem felt for Mrs. Viall.

MRS. G. C. E. WEBER ILL.

Mrs. G. C. E. Weber of Cosy Bank Farm, is very ill. Mrs. Weber is in her 82 year. Her daughter and grandson of New York, are with her.

DEATH OF MRS. EDWARD DEVITT

Mrs. Edward Devitt died at the home of her daughter, Mrs. Thos. Rabitts, March 30th. Mrs. Devitt was formerly of Farmanagh county, Ireland, and last summer braved a trip across the ocean in order to see her children. Mrs. Devitt was a lifelong member of the Episcopal church. She had been married 60 years last May. All of her children excepting one son are in America. Three sons, five daughters, 21 grandchildren and three great grandchildren survive. Her end was a most peaceful one. The funeral occurred Monday at 2 p. m. The Rev. H. E. Bright conducted the services, delivering a most beautiful and comforting sermon.

THE PRESENTATION OF SWEATERS AT W. H. S.

Wednesday morning the students of the High school met in the auditorium at 8:30. Then the new sweaters for the girls were brought in and the student body knew why they had been called together on this particular occasion. Mr. Otis told us that there were to be a few short talks before the presentation took place. Captain Jeanette Brooks gave the first talk, telling of the success that the team has had this year. They have won 8 out of 10 games that they have played. Then Mgr. Leone Ellsworth told some more about their work. Mr. Otis then requested that the girls coach, Miss Silvia Sicha, tell her side of the story. She declined, saying that she was not a member of the team. Mrs. Viall was called upon next and she certainly gave a splendid extemporaneous speech. Then the sweaters were given to the girls by Mr. Otis. The "W" earners were Jeanette Brooks, '17, Leone Ellsworth, '17, Helen Rose, '17, Lucile Whitehead, '18, Gladys Briggs, '19, and Martha Wicker, '19. While the sweaters were being given out Mr. Cavan arrived. So after the girls had lined up before the school in their new sweaters Mr. Cavan gave us one of his usual very short speeches. (?)

LOCAL SINGERS WILL RENDER EASTER MUSIC AT THE PRESBYTERIAN CHURCH.

Sunday a. m.:

The choir will render "Hail, King of Glory," Geibel; "The Lord Has Risen Indeed," Adams.

Afternoon:

Choir will assist the Pastor with selection from the cantata "The Gospel of Easter," Mrs. E. M. Otis, Miss Yarnall, soprano, Mrs. McCulloch, Mrs. Clyde Buck, altos; Mr. Glenn Barber, Harland Hepfurger, baritone; Mr. George Roneymus, Ernest F. Birkholz, tenor; Miss Dorothy Foss Mentor, alto soloist.

DAUGHTER'S CIRCLE ENTERTAIN.

The Daughters' Circle entertained the Ladie's Aid Society at the home of Miss Haggert, Wednesday, April 4th. Easter colors and affect were carried out in the decorations and refreshments.

IS MARRIAGE WOMAN'S HIGHEST AIM? PICTURE FILM AT THE HIAWATHA RAISES THE QUESTION.

The Hiawatha theatre has just contracted for the famous Clara Kimball Young pictures. The first one is scheduled for April 23, "The Price She Paid." This picture is just released, and the management believing that Willoughbly people want the latest and best have decided to show one of these pictures each month. Admission will be 25c and arrangements are being made to reserve seats for these performances.

"The Price She Paid" is a story for women who envy their friends. A beautiful story with the most beautiful woman in filmdom. A story of the poor wives of rich men. Is marriage woman's highest aim?

INVITATION ISSUED TO MAKE A GARDEN ON VACANT LOTS. CIVIC LEAGUE WILL ISSUE A LIST OF THE AVAILABLE LOTS

The Civic League held a special meeting Monday night to take up the matter of vacant lot gardening. A list of owners will be prepared and given out the first of the week, covering the names of those whose property will be available. This list may then be obtained from L. R. Adams at the bank. All interested are invited to call and make selection of a lot on which to garden for the summer. The lots will embrace all sizes of plats from 8 acres down to small space. Dwellers in flats, blocks, or any location where garden space is not available, are invited to take advantage of the opportunity to make a garden this summer.

MRS JENNET I. PIERCE COMPARES THE NEW COMMUNITY REST ROOM WITH HOUSTON MODELS—PATRIOTISM IN TEXAS—TORPEDO DESTROYERS DESCRIBED.

(Editor's Note: Mrs. Jennet I. Pierce, of the O. E. S., who recently left Willoughby for Houston, Texas, has written some most interesting recounts for the Republican, to her Willoughby friends, of life in Texas during these stirring times. A later letter will be more descriptive of the town of Houston, itself.)

"To the Willoughby Republican:

"In starting I will say that Gordon and I are both well, and I am not sorry I came down here, though there is NO TOWN LIKE THE HOME TOWN, and I hope to see it and all my friends in 1918. I do not get homesick at all but—sometimes—

"You can't tell how I wish, dear friends
That you were here today,
And that you and I were talking
In the same old charming way.
But it's good to just remember
When the day's work is through
Those good and jolly times, old friends,
That I have had with you!"

It has been said of Texas that there was a lack of patriotism, and indeed it seemed that way to me when I first came down and the bands will play "Dixie" five or six times where they play "Star Spangled Banner" once. When the latter is play-

(Continued on Page Six)

CASES IN LOCAL COURT

Three arrests were made Tuesday the third, Walter Caveth, Tom and Pat Ward, for fighting and intoxication. The mayor fined the three Wednesday, Pat Ward receiving a suspended sentence. The engineer and the conductor of a N. Y. Central train were arrested at 7:30 Wednesday night, charged with holding the crossing for over an hour, the limit being five minutes. The Mayor assessed a fine and costs.

The men then asked the co-operation of the village in having a telephone placed outside the town limits that they might phone for orders and avoid further like delays.

Two cases of intoxication were also up and fines assessed.

MRS. M. D. WELLMAN STRUCK BY AN AUTO.

Mrs. M. D. Wellman of Wright St., whose home is occupied at present by the Spyksma family, was struck by an auto in Cleveland a week ago. An X-Ray examination has been taken to determine if any bones were broken, and it is reported not.

GIVENS CHILD PASSES

Luther Givens, 19 months old, passed away at the home of his parents Monday. The funeral occurred Tuesday.

SPEAKER FROM CLEVELAND ADVERTISING CLUB TO BE INVITED TO ADDRESS BOARD.

The Merchants Board met last Thursday evening and had informal discussion. It was decided to have a speaker from the Cleveland Advertising Club to address the Board at an early date.

DAILY LIFE AT THE HIGH SCHOOL.

On Saturday, March 31, the W. H. S. Girls' Varsity defeated the Parkwood Church Girls, in Cleveland, by a score of 20 to 9. The game was a splendid one and the Willoughby girls played very nice ball even though they were on a strange floor.

BASKET BALL.

On Wednesday the eleventh of April the girls play their last game. It is to be with the College for Women team and it is sure to be a fine game. Come and help them win their eleventh game. Seven come eleven? Sure.

For Additional Willoughby News and Advertisements See Pages 4 and 6

THE EASTER HAT

Straw hats may be worn in the winter and Felt Hats in the summer, but one must have an EASTER HAT.

Our idea is to supply you with a Hat that is made for YOU. Come in and see them.

E. L. WILBUR
Wilson's Store (Second Floor)

SPRING TIME TOPICS

A New Refrigerator is an investment that means good food and much saving.

An oil stove means comfort and economy. We have an excellent line of both.

E. M. Crowther
Hardware and Housefurnishings
Telephone 99-W Willoughby

The special sale of Aluminum Ware closes Saturday night of this week.

Kodak Finishing---
ANY SIZE ROLL 10c
The kind you like to show your friends, the kind they like to see.
NOT HIGH PRICED.

Star Commercial Photograph Co.
Harry B. Mayne, Prop.
Willoughby, O.
Phone 176-R. Carrel Block

Breadth

A chain of sixteen offices extending from Painesville to Lorain places Cleveland Trust Company service within easy reach of everybody in Cleveland and suburbs.

Safety, promptness, efficiency and courtesy in every phase of banking service are fundamental principles of this institution.

The Cleveland Trust Company
Assets over $58,000,000.00

[illegible] against her in the Court of Common Pleas of Cuyahoga County, Ohio, praying for divorce on the ground of wilful absence for more than three years last past. Said petition is No. 154726 and will be for hearing on and after April 13, 1917. M1 A5
THOMAS W. FLEMING, Atty. for Plff.

James Milton Gillespie, whose residence is at Altoona, Pennsylvania, will take notice that Anna Gillespie filed a petition against him in the Court of Common Pleas of Cuyahoga County, Ohio, praying for divorce, custody of children and relief on the ground of extreme cruelty and gross neglect of duty. Said petition is No. 152525, and will be for hearing on and after April 20, 1917. M8-A12
SANBORN & McCONNELL, Attys. for Plff.

Katie Culovic, residence unknown but whose last known residence was Cevja, Austria, or Leckenic, Austria, will take notice that Frank Culovic filed a petition against her in the Court of Insolvency of Cuyahoga County, Ohio, praying for divorce and relief on the ground of wilful absence for more than three years last past and adultery. Said petition is No. 6287 and will be for hearing on and after April 13, 1917. M1 A5
H. L. EASTMAN, Atty. for Plff.

Anna Forgach, whose residence is unknown will take notice that Joseph Forgach filed a petition against her in the Court of Common Pleas of Cuyahoga County, Ohio, praying for divorce and relief on the ground of gross neglect of duty and wilful absence for more than three years last past. Said petition is No. 6763 and will be for hearing on and after April 13, 1917. M1 A5
PHILIP SAMPLINER, Atty. for Plff.

Pearl Irene Garret Polite, whose residence is 1312 French street, Erie, Pennsylvania, will take notice that Lyle Chester Polite filed a petition against her in the Court of Common Pleas of Cuyahoga County, Ohio, praying for divorce and relief on the ground of adultery. Said petition is No. 154749 and will be for hearing on and after April 13, 1917. M1 A5
NATHAN HERSTAM, Atty. for Plff

Flossie E. Branch, who resides in Bedford, Calhoun County, Michigan, will take notice that Harley T. Branch filed a petition against her in the Court of Common Pleas of Cuyahoga County, Ohio, praying for divorce and relief on the ground of willful absence for more than three years last past. Said petition is No. 155088, and will be for hearing on and after April 27, 1917. M15 A19
G. C. & B. F. JOHNSON, Attys. for Plff.

George McDonald Forest, whose residence is at 90 Tracy Street, Buffalo, New York, will take notice that Margareta Forest, by her next friend, Ethel Christ, filed a petition against him in the Court of Common Pleas of Cuyahoga County, Ohio, praying for annulment of her marriage contract, on the ground of the minority of Plaintiff, and that said Defendant had a wife living, from whom he was not divorced, at the time of his alleged marriage to Plaintiff. Said petition is No. 154083, and will be for hearing on and after April 27, 1917.
EMERSON & BLACK, Attys. for Plff.
M15 A19.

Helena Lewandrowski, whose residence is unknown, but whose last known residence was at Gosceszka Village, County of Mulawa, Plock Province, Russian Poland, Europe, will take notice that Czeslaw Lewan-

[illegible] hoga County, Ohio, praying for divorce and relief on the ground of wilful absence for more than three years last past. Said petition is No. 155003, and will be for hearing on and after April 20, 1917. M8 A12
LEON A. KUJAWSKI, Atty. for Plff.

Elizabeth E. Hokonson, who resides at 138 1-2 Mariner Ave., Buffalo, New York, will take notice that Henry J. Hokonson filed a petition against her in the Court of Common Pleas of Cuyahoga County, Ohio, praying for divorce, custody of child, and relief on the ground of gross neglect of duty and extreme cruelty. Said petition is No. 154961, and will be for hearing on and after April 27, 1917.
REASNER & WIEBER, Attys for Plff
M15 A19.

Cornelius C. Albers, whose residence is unknown, will take notice that Annette L. Albers filed a petition against him in the Court of Common Pleas of Cuyahoga County, Ohio, praying for divorce, restoration of name and relief on the ground of gross neglect of duty and extreme cruelty. Said petition is No. 152636 and will be for hearing on and after April 20, 1917. M8-A12
DAWLEY, EWING, COUNTS & TERREL, Attys. for Plff.

Pawlas Lasinski, alias Paul Lasinski, whose residence is unknown, will take notice that Anna Lasinski filed a petition against him in the Court of Common Pleas of Cuyahoga County, Ohio, praying for divorce, alimony, restoration of maiden name and relief on the ground of gross neglect of duty. Said petition is No. 154989, and will be for hearing on and after April 20, 1917. M8 A12
G. C. & B. F. JOHNSON, Attys. for Plff.

Robert Walter Hammond, whose residence is unknown, will take notice that Zara Stewart Hammond filed an amended and supplemental petition against him in the Court of Common Pleas of Cuyahoga County, Ohio, in case No. 151031, praying for divorce and relief on the ground of gross neglect of duty. Said petition will be for hearing on and after April 13, 1917. M1 A5
J. PAUL THOMPSON AND FRANK C. SCOTT, Attys. for Plff.

Emma Hawkins, whose residence is unknown, will take notice that Wood B. Hawkins filed a petition against her in the Court of Common Pleas of Cuyahoga County, Ohio, praying for divorce on the ground of wilful absence for more than three years last past. Said petition is No. 154725 and will be for hearing on and after April 13, 1917. M1 A5
THOMAS W. FLEMING, Atty. for Plff.

Edmund J. Santry, whose residence is unknown, will take notice that Minnie M. Santry filed a petition against him in the Court of Common Pleas of Cuyahoga County, Ohio, praying for divorce and relief on the ground of gross neglect of duty and extreme cruelty. Said petition is No. 155109, and will be for hearing on and after April 27, 1917. M15 A19
A. S. MANN, Atty. for Plff.

LEGAL NOTICE

Aldridge Sutherland, whose address is unknown, and the unknown heirs, devisees, legatees, assigns and legal representatives of Aldridge Sutherland, deceased, all of whose names and places of residence are unknown, are hereby notified that Edwards T. Buhl filed his petition in the Court of Common Pleas, Cuyahoga County, in Ohio, being case No. 155124, against them and others alleging that he is the owner in fee simple, and in actual possession of the following described premises, to-wit:

Situated in the Township of Independence, County of Cuyahoga and State of Ohio, and known as being the westerly part of Lot No. 48 in Tract No. 2, West of the Cuyahoga River in said Township, and bounded as follows:

Northerly by the Northerly line of said Lot, said Northerly line being also the Southerly line of land owned by Christian Lingler, Easterly by the Westerly line of 30 Acres of land, formerly owned by George Hesel; Southerly by the Southerly line of said Lot, said Southerly line being also the southerly line of said Tract, and Westerly by the center line of the road, said center line being also the Westerly line of said Township [illegible] highway.

It is alleged in the petition that the plaintiff and his predecessors in title have had and held open, actual, notorious, adverse, continuous and exclusive possession of the above described premises for more than twenty-one (21) years, but that the defendants above named claim some interest in the premises, adverse to plaintiff's rights, by reason of a mortgage securing the payment of a note for $75.00, executed by Elias C. Connelley and wife to Aldridge Sutherland, dated March 16th, 1848. Plaintiff alleges that said note has long since been paid and that said claims are without foundation either in law or equity.

The prayer of petitioner is that the defendants may be compelled to show what interest, if any, they have in said premises; that the same be adjudged to be null and void and plaintiff's title quieted against the same and for such other relief as is proper. The above named defendants are required to answer said petition on or before the 5th day of May, 1917, or judgment will be rendered in accordance with the prayer of the petition. M15 A19

EDWARD T. BUHL,
By **HERBERT J. COATES, His Attorney.**

Harry J. Smith, whose residence is unknown, will take notice that Grace E. Smith filed a petition against him in the Court of Common Pleas of Cuyahoga County, Ohio, praying for divorce and relief on the ground of willful absence for more than three years last past. Said petition is No. 155110 and will be for hearing on and after April 27, 1917. M15 A19.
JOLLAY, PARMENTER & BALDWIN, Attys. for Plff.

NOTICE

of a special meeting of the stockholders of The Bass Lake Company.

Cleveland, O., March 15, 1917.

You are hereby notified that a special meeting of the stockholders of The Bass Lake Company will be held at the office of the Company, 1130 Williamson Building, Cleveland, Ohio, on April 14th, 1917, at 10 o'clock A. M. Eastern Time, for the purpose of considering and acting upon the proposed dissolution of said corporation and the surrender and abandonment of its corporate authority and franchises, and the transaction of any and all business necessary or incident thereto. M15 A5

C. A. REIMENSCHNEIDER, Pres.
H. R. CALLOW, Secy.

Walter L. Codney, whose residence is unknown, will take notice that Florence G. Codney filed a petition against him in the Court of Common Pleas of Cuyahoga County, Ohio, praying, on the ground of gross neglect of duty and extreme cruelty, for divorce, custody of minor children, alimony, relief, and that he be barred of dower [illegible] State of Ohio, and known as being No. 166 in the Kinnar Allotment of a part of Original Warrensville Township Lots Nos. 51 and 61, as shown by the recorded plat in Volume 40 of Maps, Page 9, of Cuyahoga County Records, and being 40 feet front on the Westerly side of Kinner Avenue, and extends back of equal width 100 feet deep as appears by said plat, be the same more or less but subject to all legal highways.

Said petition is No. 154960, and will be for hearing on and after April 20, 1917. M8 A12
REASNER & WIEBER, Attys. for Plff.

Fannie Kopolowitz, whose residence is in Sofalva, County of Marmoros, Hungary, will take notice that Sam Kopolowitz, also known as Sam Kaplo filed a petition against her in the Court of Common Pleas of Cuyahoga County, Ohio, praying for divorce, custody of child and relief on the ground of wilful absence for more than three years last past. Said petition is No. 154757 and will be for hearing on and after April 13, 1917. M1 A5
EMMA E. GROSS, Atty for Plff.

LEGAL NOTICE

Wesley W. Morrow, residing at 172 S. Marina Street, Prescott, Arizona; Thomas B. Morrow, residing at 172 S. Marina Street, Prescott, Arizona; Stella Dunn, residing at Ingersoll, Ontario, Canada; John W. Morrow, residing at Indian Head, Saskatchewan, Canada; Robert W. Morrow, residing at Blaine Lake, Saskatchewan, Canada; Walter Herman Morrow, residing at Blaine Lake, Saskatchewan, Canada; Harlen H. Morrow, residing at Blaine Lake, Saskatchewan, Canada; Thomas Albert Morrow, residing at Dundalk, Ontario, Canada; Dora Morrow, residing at Ingersoll, Ontario, Canada; David L. Morrow, residing at Blackie, Alberta, Canada; Joseph Wesley Morrow, residing at Claresholm, Alberta, Canada, and Laura M. Davis, residing at Los Angeles, California, will take notice that on the 17th day of March, 1917, Robert T. Morrow and others filed their petition in the Court of Common Pleas, Cuyahoga County, Ohio, being case number 155185 against the above named parties and others, praying that an issue be made up as to whether a certain paper writing purporting to be the last will and testament of Joseph B. Morrow, admitted to probate by the Probate Court of Cuyahoga County, Ohio, is the last will and testament of said Joseph B. Morrow, and that the same be set aside.

Said parties are required to answer on or before the 12th day of May, 1917. M22 A26
DAWLEY, EWING, COUNTS & TERRELL, Attorneys for Plaintiffs.

NOTICE

Notice is hereby given that there will be a special meeting of the [illegible] Cleveland, Ohio, on [illegible], 1917, at 3:00 o'clock p. m., for the purpose of considering the adoption of the following resolution and any other business which may properly come before said meeting.

Resolved:

"That The Churchill-Doan Company, having sold all of its property and assets and completely closed its business, and paid all its debts and liabilities, hereby surrenders and abandons its corporate authority; and further, that the President and Secretary of said corporation be instructed to file a certificate thereof with the Secretary of State."

By order of the Board of Directors.
THE CHURCHILL-DOAN COMPANY,
By REUBEN HITCHCOCK, Pres.
By JOHN D. FACKLER, Secy.
M22 A 12.

Frank Wilson, whose residence is unknown, will take notice that Bertha Wilson filed a petition against him in the Court of Common Pleas of Cuyahoga County, Ohio, praying for divorce, restoration of name and relief on the ground of extreme cruelty and willful absence for more than three years last past. Said petition is No. 155218, and will be for hearing on and after the 4th day of May, 1917.
C. F. McCONNELL, Atty. for Plff.
M22 A26.

State of Ohio, Cuyahoga County, ss. Before J. E. Myers, Justice of the Peace of Bedford Township. I. Grodin and J. Grodin, doing business as Grodin Brothers, Plaintiffs, vs. Cohn Brothers Rubber & Metal Company, Defendant. On March 7, 1917, said Justice issued an order of attachment in the above entitled action for the sum of $45.20 and costs. Said case is set for hearing on April 20, 1917. M15-29

Herman Taylor, whose residence is unknown, will take notice that Margaret Taylor filed a petition against him in the Court of Common Pleas of Cuyahoga County, Ohio, praying for divorce and relief on the ground of extreme cruelty and gross neglect of duty. Said petition is No. 155141, and will be for hearing on and after April 27, 1917. M15 A19
THOS. W. FLEMING, Atty. for Plff.

LEGAL NOTICE

To Whom It May Concern:

Notice is hereby given that at a meeting of the stockholders of The Polish American Building and Loan Association held on the 8th day of March, 1917, at the Polish Library Hall on Kenilworth avenue, near West 11th Street, Cleveland, Ohio, it was, on a vote of more than three-fifths of the stockholders, resolved: that the articles of incorporation of The Polish American Building and Loan Association be, and the same are hereby amended so as to change the corporate name from "The Polish American Building and Loan Association" to "The Polish American Savings and Loan Company." M15-29.

B. MAJEWSKI, President.
B. S. RACINOWSKI, Secretary.

State of Ohio, Cuyahoga County, ss. Before F. E. Hanousek, Justice of the Peace of Newburgh Heights township. S. Kramer vs. E. H. Dill. On March 8, 1917, said Justice issued an order of attachment in the above entitled action for the sum of $16.05 and costs. Said case is set for hearing on May 1, 1917. M29 A12

[illegible] him in the Court of Common Pleas of Cuyahoga County, Ohio, praying for divorce, custody of children and relief on the ground of gross neglect of duty, extreme cruelty and habitual drunkenness for more than three years. Said petition is No. 6470 and will be for hearing on and after May 11, 1917. M29 M3
H. POLATSEK, Atty. for Plff.

ADMINISTRATOR'S NOTICE

Notice is hereby given that Charles R. Gadd of 1563 Lincoln Avenue, Lakewood, Ohio, has been duly appointed and qualified as Administrator of the estate of Cuyler H. Mowry, late of Lakewood, Ohio, deceased.

ALEXANDER HADDEN,
Probate Judge of Cuyahoga County, O.
3-M29 A12

ADMINISTRATOR'S NOTICE

Notice is hereby given that Adolph J. Janke of 1827 East 20th Street has been duly appointed and qualified as Administrator of the estate of Mary Janke, late of Cleveland, deceased.

ALEXANDER HADDEN,
Probate Judge of Cuyahoga County, O.
4-M29 A12

ADMINISTRATOR'S NOTICE

Notice is hereby given that Lawrence H. Geiger of 1277 West 87th Street has been duly appointed and qualified as Administrator of the estate of Albert A. Geiger, late of Lakewood, Ohio, deceased. 7-M29 A12

ALEXANDER HADDEN,
Probate Judge of Cuyahoga County, O.

ADMINISTRATOR'S NOTICE

Notice is hereby given that Lawrence H. Geiger of 1277 West 87th Street has been duly appointed and qualified as Administrator of the estate of Mary A. Geiger, late of Lakewood, Ohio, deceased. 8-M29 A12

ALEXANDER HADDEN,
Probate Judge of Cuyahoga County, O.

ADMINISTRATOR'S NOTICE

Notice is hereby given that Charles A. Bull of 668 East 102nd Street has been duly appointed and qualified as Administrator of the estate of Andrew H. Davies, late of Cleveland, deceased. 10-M29 A12

ALEXANDER HADDEN,
Probate Judge of Cuyahoga County, O.

ADMINISTRATOR'S NOTICE

Notice is hereby given that Anna D. Wolf of 1611 East 73rd Street has been duly appointed and qualified as

Probate Judge of Cuyahoga County, O.
11-M29 A12

ADMINISTRATOR'S NOTICE

Notice is hereby given that Geo. R. White of 1335 East 123rd Street has been duly appointed and qualified as Administrator of the estate of Louise A. White, late of Cleveland, deceased.

ALEXANDER HADDEN,
Probate Judge of Cuyahoga County, O.
13-M29 A12

ADMINISTRATOR'S NOTICE

Notice is hereby given that Emelie Weber of 1201 University Road has been duly appointed and qualified as Administratrix of the estate of Louis Weber, late of Cleveland, deceased.

ALEXANDER HADDEN,
Probate Judge of Cuyahoga County, O.
14-M29 A12

ADMINISTRATOR'S NOTICE

Notice is hereby given that Joseph Steeber of 2148 West 26th Street has been duly appointed and qualified as Administrator of the estate of Anna Steeber, late of Cleveland, deceased.

ALEXANDER HADDEN,
Probate Judge of Cuyahoga County, O.
15-M29 A12

ADMINISTRATOR'S NOTICE

Notice is hereby given that Bertha C. Faller of 1123 Croghan Street, Fremont, Ohio, has been duly appointed and qualified as Administratrix of the estate of Ella Holderman, late of Cleveland, deceased.

ALEXANDER HADDEN,
Probate Judge of Cuyahoga County, O.
16-M29 A12

Myrtle B. Crosby, whose residence is unknown, but whose Post Office address is General Delivery, Post Office corner 9th and Market, Philadelphia, Pennsylvania, will take notice that Ernest J. Crosby filed a petition against her in the Court of Common Pleas of Cuyahoga County, Ohio, praying for divorce and relief on the ground of gross neglect of duty and willful absence for more than three years last past. Said petition is No. 155416, and will be for hearing on and after May 18, 1917 A5 M10
J. E. WEAVER, Atty. for Plff.

Usually.

Many a time when a man thinks he is taking a hand in a thing he is putting his foot in it.—Paterson Call.

The Bowlers of Cleveland
Are Most Cordially Invited to visit the
CALUMET ALLEYS
The city's Newest Amusement Institution. The Finest Billiard rooms in Cleveland, 723 Superior-av.

Be Prepared!
P O C
For Every Social Emergency-:- always have on hand a reserve supply of this healthful beverage.
The Pilsener Brewing Co.
Phones: LORAIN 58 Edgewater 1715

5c and 10c WALL PAPER
We save you money. New patterns. Papers that sell ordinarily up to 75c. Largest Wall Paper Store in the city. We also carry a special 20c line.
THE PROSPECT WALL PAPER CO.
809 PROSPECT AV., O'Brien Bldg., Next to Standard Theater, Cleveland, O

For April Investment-:-
Stock of The Ackerman Wheel Company Non-Assessable and Tax Free in Ohio.
An Unusual Opportunity
The Ackerman Wheel Company
540-42-44 Rockefeller Bldg. Phone Main 7080 Cleveland

Get Best Results From Gas Service

Cleveland women have the cheapest and best Gas Service in the world—with which to cook.

The few complaints registered are usually traceable to lack of knowledge or practice in caring for ranges.

The efficiency of a gas range and the gas you burn is largely affected by the care you give your appliance.

The Cleveland woman who gets the best results from her gas range and Gas Service is the one who—

Keeps her range free from grease, using soda freely to do this.

Cleans the lint and dirt from air opening in air mixer, at least once each week, to avoid flame from smoking.

Does not use blackening on the burners.

Wipes out oven at least once each week.

Tries all gas valves to be sure they are closed before lighting any burner.

Is certain that all valves are closed before opening pilot light to oven burner.

Always opens lower oven door before lighting burner.

Turns off valve if match blows out, while she gets another.

Never leaves range until she is sure that both oven burners are lighted if both are to be used.

The East Ohio Gas Co.
Main 6640 Central 9020
The "Good Service" Dept.

The Cleveland Savings and Loan Co.
602 Superior Avenue, N. E.
Loans Made to Buy or Build Homes
Interest Paid on Savings Accounts

MODERN REFINED
WATSON'S
Cuyahoga Restaurant
Postoffice, Across the Street
Cleveland, Ohio
LARGEST POPULAR PRICED RESTAURANT IN CLEVELAND
Private Rooms for Banquets, Business Meetings—No Charge.
LADIES' ORCHESTRA & CABARET 11 to 2—6 to 8
Main 4587 Central 4153

Bell Main 2288 Cuy. Cent. 6028-W
C. W. Schmidt
MERCHANT TAILOR
188 Arcade Cleveland, Ohio

R. O. CARTER
Quality Jeweler
41 Taylor Arcade,
Cleveland, Ohio

C. A. Radde
OPTOMETRIST
ESTABLISHED 1899
509 Swetland Bldg. Cleveland, O.

Cuy. Princeton 780
Box Trade a Specialty
Morris Weis
CIGARS OF QUALITY
I WANT YOUR BOX TRADE
10421 Superior Ave., Cor. 105th St.
Cleveland, Ohio

RARE VINTAGE WINES AND FINE OLD WHISKIES
SUPERIOR SUPPLY CO.
1917 East 9th St., Cleveland, Ohio.
Bell Telephone—Prospect 2647.
We Deliver Promptly.
A Trial Will Convince You.

Visit the COLONIAL Hotel
Winter Garden
OPEN FROM—6 to 8—9 to 12 p. m.
High Class Entertainers
Change of Program Each Week

GOLD BOND BEER
The Cream of Table Beers
Drives away fatigue, quenches the thirst, nourishes the body, tones up the nerves.
Gold Bond is made from the choicest sun-ripened malt and hops—the product of the master brewer. Comes to you pure and wholesome in sterilized bottles. No wonder everybody prefers Gold Bond.
ORDER A CASE TODAY
Harvard 1400 Central 3933

Bell Main 2005
Gus. G. Ballenberger
249 The Arcade, —TAILOR— Cleveland, Ohio

LADIES' and GENTLEMEN'S RESTAURANT
THE BANK CAFE
John A. Sanders, Prop. 18-21 Public Square Cleveland, Ohio

TRUSSES
Supporters, Elastic Stockings, Artificial Limbs and eyes. Everything for the sick room.
We Rent Invalid Chairs
H. H. Hessler
(HIMSELF)
38 The Arcade Cleveland, Ohio

Start Your FORD
With a Heinze-Springfield Electric Starting and Lighting System
Sold by All FORD Dealers.
The R. C. Hull Supply Co.
DISTRIBUTORS
Both Phones 1820 Euclid Ave.

W. J. HANEY, Chiropractic Physician
Now Located at 10600 Euclid Avenue, Suite 5.
Hours: 9:30 to 12 and 1:30 to 5:30
Evenings by Appointment
Licensed to practice Chiropractic, Mechano-Therapy, Electro Therapy, Suggestive Therapy.
Telephone 4458.

Cuy. Central 3207-R. East 423
F. J. Roth
CAFE AND GRILL
Chinese Restaurant in Connection
5216 Euclid Avenue, Cleveland, Ohio

MEISTER BRAU YAKO
Cleveland Home Brewing Company
Rosedale 34 Central 4209
HOM MALT LIQUID

LAMPS AND RADIATORS REPAIRED
AUTO LAMP AND RADIATOR CO., 1614 Prospect—Both Phones
CLEVELAND, OHIO

Parts and Repairs for any Bicycle made. Parts and Repairs for Talking Machines. Cylinder and disc Talking Machine Records for Sale and Exchange.
BUCKEYE SUPPLY COMPANY
1544 West 6th Street. Opposite Central Police Station. Bell Phone Main [illegible]

Interesting People---Thoughts--Recipes--Articles for Men and Women--Fashions

THE SATURDAY PAGE

Conducted By E. D. Bryant

THE INFLUENCE OF PERSONALITY

"One great strong soul in every community," Elbert Hubbard remarked, "would actually redeem the world." Writing along this line, a writer in Cottrell's Magazine says:

It is wonderful, the influence of one strong personality in a community.

There is more floral culture in the homes of Dayton, Ohio, than perhaps any town in the world. Go along a street occupied by the homes of people of very moderate means, there will be at least one flower bed in every yard and some of them will be a whole flower garden. Even along the down town streets there are window boxes filled with bright colored flowers and green along the upper stories of the old and dingy buildings so common and unadorned in most cities. There are more little conservatories in the homes of Dayton than in any city.

All this spirit had its beginning 20 years ago when John H. Patterson, the principal manufacturer of Dayton, encouraged child gardening by furnishing the seed, the instructors, and in some instances the land, and offering prizes for the most attractive results.

Today these children are the grown-ups of Dayton with a knowledge and love of flowers instilled into them in their childhood.

"Commonplace people have good memories. They never forget the good they do; the wrongs that are done to them, nor the faults of their friends. Memory means misery, but Heaven lies in faith, hope and love; and love looks to the east with a finger to her lips."—Hubbard.

* * *

"There are people who live near to Science and never know it; in the midst of culture and never have it; close to religion and never imbibe it; by the side of nature, and still are strangers to her beauty. They are incapable of the concentration necessary to grasp a theme and become enthusiastic over it, and thus live by the side of happiness, and never taste it."

ACTION

But words are all
The printed creeds,
Unless they're backed
By worthy deeds.

Who prates of faith
In days of song
Must show the stuff
When things go wrong.

A creed is trash
Though well you give it,
If day by day
You fail to live it.
—Detroit Free Press

CONSISTENCY

Johnson—Who's that vestryman who delivered the Christmas address to the Sunday school children on peace on earth, good will to men?

Thompson—He's a millionaire who got rich making munitions for the belligerents.—Life.

PATIENT

"Is he a patient man?"

"Very. Even the telephone service doesn't annoy him."

SAID ABOUT ADVERTISING

An advertisement should not be so thin that its ribs show through—Exchange.

A little common sense in advertising means a lot of common cents in your cash drawer.—Mahin Messenger

Some of the best advertisements are written with the rubber end of the lead pencil.—Agricultural Advertising.

Advertising is the great builder. It builds business! it builds fortunes; it builds homes and communities and cities and nations.—Exchange.

And some men try advertising as the Indian tried feathers; he took one feather and slept on it all night; in the morning he remarked: "White man say feathers heap soft; white man big fool."—Selected.

Daily Thought.

I am not careful for what may be a hundred years hence. He who governed the world before I was born shall take care of it likewise when I am dead. My part is to improve the present moment.—John Wesley.

WILLOUGHBY, CHAGRIN FALLS AND BEREA HAVE INTERESTING LITERARY CONTESTS; CITY MANAGER PLAN AND OTHER TOPICS DISCUSSED

Last week on Thursday, March 22, Willoughby high school showed that her talents were not entirely confined to athletic lines. There was an interscholastic triangular literary contest held between Chagrin Falls, Berea and Willoughby high schools. This contest consisted of an oration, a reading and a debate, the oration counting one point, the reading one point and the debate three points. The subject of the debate was: "Resolved: That the Federal Government Should Own and Operate all Interstate Railroads." Willoughby's negative team accompanied by the orator and reader was sent to Chagrin Falls. Chagrin Falls negative team was sent to Berea and Berea's negative team was sent to Willoughby. The program of the Willoughby versus Chagrin Falls contest was as follows:

Oration, "The City Manager Plan," John Clair, '18, W. H. S.

Oration, "The Advantages of Difficulty," Dorothy VanValkenburg, '17, C. F. H. S.

Reading, "The Going of the White Swan," Sylvia Rugh, '19, C. F. H. S.

Reading, "Larry Shannon's Easter Offering," Jeannette Brooks, '17, W. H. S.

Debate, "Resolved, That the Federal Government Should Own and Operate All Interstate Railroads."

Affirmative (Chagrin Falls) Katherine McGlenen, '20, Chalmer Stevens, '18; Robert Mosher, Alternate, '18.

Negative (Willoughby) Earl Sebring, '17, Margaret Walsh, '17; Mabel Roseum, Alternate, '18.

The report of the judges was: Oration, two to one, Chagrin Falls; Reading, Chagrin Falls; Debate, two to one, Willoughby, making Willoughby score three to two over Chagrin Falls

At home Willoughby made an equally fine showing in the contest with Berea. The Berea versus Willoughby program was as follows:

Oration, "The Land of Opportunity," Tom Jopling, '17, W. H. S.

Oration, "Disarmed Peace," Edward Allinger, B. H. S.

Reading, Selections from Kipling's Barrack Room Ballads; "Fuzzy Wuzzy"; "Gunga Din," Hugh S. Bell, '17, W. H. S.

Reading, "The Lion and the Mouse" Tillie Teperowicz, B. H. S.

Debate, "Resolved, That the Federal Government Should Own and Operate all Interstate Railroads."

Affirmative (Willoughby) Reed Fairley, Helen Rose; alternate, Lucille Whitehead.

Negative (Berea) David Gilchrist, Wm. B. Bolton, alternate, Beatrice Pick.

In this contest Willoughby won the debate and the reading, scoring four to one over Berea. Of the fifteen points to be awarded Willoughby got seven, Berea six and Chagrin Falls two, Berea winning everything from Chagrin Falls at Berea. This makes Willoughby the winner of the banner, which was to be awarded to the school winning the contest. This was felt to be a great victory by all concerned. Berea has a larger school than Willoughby and being a college town more interest is given to the literary side of the school's activities. Willoughby has devoted a large amount of time to athletics and has shown that along with the good work done in this line she can also hold her own in contests of literary nature.

ATTRACTIVE NEW SPORT SKIRT

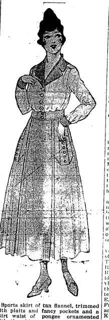

Sports skirt of tan flannel, trimmed with plaits and fancy pockets and a shirt waist of pongee ornamented with the skirt material. This is an attractive combination and strikes a new note in sports fashions. If skirt and waist are not worn together, the waist may have collar and cuffs of self-material or white linen. Medium size requires 4 yards 44-inch material for the skirt and 2 1-4 yds. 36-inch silk for the blouse. Pictorial Review blouse No. 6869. Sizes 34 to 46 inches bust. Price 15 cents. Skirt No. 7041. Sizes 24 to 36 inches waist Price 20 cents.

Yesterday and Tomorrow.

Yesterday is off the calendar, but all the future is yours

MRS. T. B. DAYTON, WILLOUGHBY, CONTRIBUTES SOME RECIPES

Squash Biscuits

1 pint bread sponge, (white), 1 pt. Hubbard squash cooked and put through a colander, 1 egg, beaten; 1 cup sugar, 3-4 cup lard or crisco, 1 teaspoon baking soda dissolved in a little warm water, enough white flour to knead into a soft loaf. Let this rise over night and in the morning make into biscuit as you would any raised biscuit. Brush over with melted butter and when light bake in a moderate oven.

Oatmeal Bread

1 yeast cake, 1 cup rolled oats, heaping full, 1-2 cup brown sugar, 1-3 cup lard, 1 teaspoon salt, 1 pint boiling water, 1 cup nut meats or 1-2 cup raisins, flour to mix into loaf. Pour boiling water over oatmeal and when cool add other ingredients. Treat as any other bread.

FRUIT AND NUT ROLLS

By Mrs. A. C. Neave, Baltimore.

Stir together 3 cups flour, 6 level tablespoonfuls baking powder, 1 1-2 teaspoonfuls salt. Into this work about 1-2 cup shortening. Add enough sweet milk to make a soft dough. Then roll out to a thickness of about half an inch. Sprinkle with melted butter, raisins and chopped nuts. Shape into a roll and cut the roll into slices about one inch thick. Place on end in buttered pans and bake about 20 minutes.

THOUGHT HIM A POOR EDITOR

Son—Are there any sea serpants, pop?

Father—I'm sure I don't know, my boy.

Son—Well, what is electricity?

Father—I give it up.

Son—Pop, what does the North Pole look like?

Father—I don't know.

Son—Say, pop, how did you ever get to be an editor, anyway.—Exchange.

OHIO TO BE BEST STATE IN THE UNION IN WHICH TO OWN AN AUTOMOBILE

Steps toward making Ohio "the best state in which to own an automobile" will be discussed at the annual meeting of the Ohio State Automobile Association at Springfield, on March 30 and 31. The conservation of safety on the public highways and the development of Ohio's road system are means to this end. Plans for their furtherance will be considered by delegates from 51 clubs.

The present legislature made available $5,700,000 in road funds for the next two years and enacted several laws [illegible] to prevent accidents. One of these requires horse-drawn as well as motor vehicles to carry lights and the other demands the dimming of glaring headlights when passing other vehicles.

Reports of association activities in various directions will be read and officers for the coming year elected. The present officers and trustees are: Richard H. Lee, Cleveland, president; Royal R. Scott, Toledo, first vice president; Fred Harpham, Akron, second vice president; D. J. Foss, Wooster, third vice president; David E. Baxter, Lima, fourth vice president; H. E. Freeman, Springfield, treasurer; Fred H. Caley, Cleveland, secretary, and John R. Bentley, Cleveland; C. C. Kilbury, Toledo; Andrew Auble, Akron; James H. Allen, Kenton; Frank A. Eaton, Lima; Eugene Rheinfrank, Toledo; G. E. Mentel, Springfield; C. C. Janes and Jacob L. Will of Columbus, trustees.

SAMUEL AUSTIN AND DR. PICKARD RECEIVE INTERESTING "WRITE UP" IN THE "ST. PETERSBURG DAILY TIMES"

The following article, clipped from the St. Petersburg Daily Times, will be of considerable local interest.

TWO CLEVELAND MEN OF FAME IN ST. PETERSBURG

Dr. Pickard, Lecturer, and Austin, "Method Expert," Are Here.

Two Cleveland men who stand out as mental forces for good in the Sixth city of the United States, are visiting each other in the Sunshine City and are spending many happy hours discussing the things which are of most vital interest in their big and useful lives.

One is Dr. Ward Beecher Pickard, lecturer, for nine years pastor of the Epworth Memorial Methodist church, one of the largest churches in this country, and superintendent of St. Luke's hospital.

He is often called the "Memory Man," because people who meet him never forget him.

The other man is not of the cloth, but is just as much of the heart. He is Samuel Austin, originator of the Austin method of business procedure, and a man whose ideas are expressed in big contracting firms that almost circle the globe.

It was he who first began building big factory and foundry buildings of steel and glass. It was his humanitarian ideas for the foundryman that caused him to do this.

He is the first to inaugurate the plan of computing the actual cost of a building and adding the share of the profit which he thought right. He does not enter into any competition and does not permit of submitting bids for competitive purposes.

In all of his branch offices he enforces the Golden Rule. In wanting to make this foundation of his splendid business life, he made it the principle of his business computation and everything revolves around it. Not a man in his employ today can say of Austin or of the Austin Method: "It looks well in print but his books show that he does not apply his rule when it comes to his charges." It begins with the charges and works out to every point of the sphere that surrounds that central figure.

Every year Mr. and Mrs. Austin, at their beautiful country estate, entertain their employes. It is a day that is anticipated from season to season. It is a happy occasion for the many interesting and beautiful features. It affords Mr. and Mrs. Austin as much pleasure is it does the members of the Austin firm.

It was from Austin's office in Germany that the story of the stamp with its short tragic epistle written beneath, gained so much comment. Beneath the stamp, placed on a letter from Germany, were the words "We are starving."

While Dr. Pickard and his friend are visiting, Mrs. Pickard and Mrs. Austin are enjoying the delightful mid-summer weather.

Every Sunday evening Dr. Pickard holds services at the Park House. "It is an overflow meeting, as the churches are very crowded. I shall hold services for two more Sundays," he said.

It is a great privilege to hear Dr. Pickard, who became nationally known [illegible] "The House that Jack Built," and "The Good for Nothing," which he delivered at Chautauquas.

Both men and their wives are at the Park House.

NEW SPRING COAT

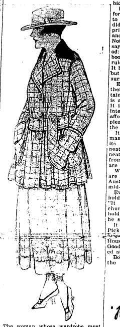

The woman whose wardrobe must needs be moderate as well as smart, will find this jacket of check chinchilla admirable for spring and summer wear, over dainty frocks. Tan and green or gray and blue would be an effective color scheme for the plaid. The fullness of the waist is held in with a straight belt to which large pockets are attached. The collar is of satin corresponding in tone with the darkest color in the plaid. Medium size requires 2 3-4 yards 54-inch material. Pictorial Review jacket No. 6615. Sizes 34 to 46 inches bust. Price 20 cents. Skirt No 6185 Sizes 22 to 34 inches waist. Price 20 cents.

HAIR DYEING
Have you a specially difficult case?
Call at the
MARINELLO SHOP
23-25 COLONIAL ARCADE
F. HOFFMAN
Hair Dying Expert Main 3782

Buy Your Cigars and Candies at
Jaffee's
Exclusive Shoppe,
24 Taylor Arcade Cleveland, Ohio
Main 413-J. Cent. 8610-K
Let us sell you your box of cigars

Bell Phone Prospect 2030.
LAURA HERBERGER
Maker of
WIGS, TOUPEES, TRANSFORMATIONS AND SWITCHES
HAIR TONIC
1254 Euclid Avenue, next to Halle's
Cleveland, Ohio

Graduate Marinello Training School of Chicago.
Garfield 6613
Only licensed Marinello shop in Cleveland.
The Lewis Marinello Shop
7911 EUCLID AVENUE, MADISON SQUARE
CLEVELAND
Work by Appointment

Langers'
Millinery Importers
JUST EXCLUSIVE MILLINERY
1270 Euclid Ave. Thru to Huron.
Cleveland, Ohio.

Franco-American Gift Boxes
Make appropriate and appreciated Gifts for every occasion.
IDA M. LOGAN
2 and 4 Euclid Arcade, Cleveland, O.
Wholesale. Sales Ladies Wanted.

TRUNKS BAGS
SUIT CASES, PORTFOLIOS, ETC.
We pay you well for your two-minute walk from Public Square to our establishment.
Investigate for Yourself
AT
The Cleveland Leather Goods Co
MANUFACTURERS.
24-28 Noble Court, Cleveland, Ohio
One Block North of St. Clair
West of Ontario.
Main 1372 Cent. 1525-W

Phone Rosedale 3824
B. SOUKUP
Exclusive Ladies' Tailoring
6408 Euclid avenue, Cleveland, Ohio

TABOR QUALITY Ice Creams
Our "Ideal" quality ice creams, recognized as the Superior ice creams of Cleveland, contain only:
Homogenized Table Cream
Pure Flavors
Granulated Sugar
Clean Fruits
Eggs.
2-5 oz. Refined Gelatin to the finished gallon.
Contain about 16 per cent of butter fat content.
TELEPHONES
Rosedale 3140 Central 6713

I Specialize in
Permanent Hair Weaving
Marcel Hair Waving
Dressing of the Hair
Manufacturing of Wigs and Toupees. We carry the most complete stocks of high-grade hair goods in the city. Only the very finest in French hair, offers you an exclusive selection.
F. HOFFMAN
Successor to Mme. Knowles.
25 Colonial Arcade, Cleveland, Ohio

IMPORTER OF LINENS
EASTER GIFTS
At the Linen Store
For Ladies
Pure linen hand-embroidered Handkerchiefs
25c, 50c and Upwards
For Men
Fine Irish linen handkerchiefs, with hand-embroidered initial in corner.
$4, $6, $9, $12 a dozen
June Brides
Trousseaux our Specialty.
J. B. Perg
LINEN STORE
1264 Euclid Ave.

HAIR DYEING is my specialty. My 22 years' experience enables me to reproduce any shade of hair equal to the original natural color.
Edward Zurek, Successor
ADAM WEIL'S HAIR SHOPPE
304-309 Republic Bldg. 647 Euclid Avenue. Main 990. Cleveland, Ohio

THE LUNCH ROOM OF CLEVELAND
Quality Service Location
Ladies' Rest Room
Lunch 11 to 2
"THE DELFT"
2nd Floor Winous Bldg.
1254 Euclid Avenue,
Opp. Higbee's
Mrs. Helen Barnett Erny, Manager
Supper 5 to 7:30

Timothy Smith - - - - - Florist
Formerly of The Smith & Fetters Co
No. 4601 Euclid Avenue
Cleveland, Ohio.
Rosedale 781. Central 194

"Remember" COUPON IN EVERY SACK
FAIRCHILDS FLOUR
NONE BETTER IN ALL THE WORLD
BREAD FLOUR FOR BREAD.
VELVET FLOUR FOR PASTRY.
BEST FLOUR FOR BOTH.

Phone Service. Established 186
Permanent Hair Waving
W. A. BELLCHAMBERS
Manufacturer of
WIGS AND HAIR GOODS
Manicure, Engagements by Appointment.
1700 EUCLID AVENUE CLEVELAND, OHIO

SPEND 10c NOW
AND HAVE A KODAK, BROWNIE OR PREMO CAMERA FOR YOUR VACATION.
Ask Us About Our Kodak Bank Plan
THE FOWLER & SLATER CO.
806 HURON RD. PHOTOGRAPHIC SPECIALTIES 1864 E. 6th ST

VITAPHONE
In presenting to our music loving patrons a new reproducing sound instrument, so unique in its construction and so positive in its results, there naturally arises certain questions.
"What is the Vitaphone?"
"What does it accomplish that is different?"
"What are its peculiar and exclusive features?"
"What is the secret of the wonderful results it accomplishes?"
Solid Wood Tone Arm
The Secret of the
VITAPHONE LIFE-TONE
SIX EXQUISITE MODELS
IN PERIOD DESIGNS
Chinese Chippendale
Adams Design
Sheraton Design
FINISHED IN
MAHOGANY
FUMED OAK
MISSION
$200 down to $40
THE VITAPHONE IS A NEW LIFE-TONE PHONOGRAPH built around the principle that wood, not metal—contains the resonant tone-quality so essential for true musical reproduction.
THE VITAPHONE keeps all that is good in tone and eliminates such disagreeable elements as nasal tone and metallic rasp.
THE VITAPHONE has a patented stationary sound box which does not sway with the wave of the record—therefore there is no wavering in tone.
THE VITAPHONE has the sound chamber above—Sound Waves Ascend.
THE VITAPHONE plays all makes of disc records without mechanical change.
Wholesale and Retail.
Agencies placed on application.
H. W. CURTISS
1276 Euclid Ave.

A UNIVERSAL FACT—That all carpets, oriental rugs, draperies, or in fact any kind of cleaning done by us is done right.
The Universal Dry Cleansing Co

Cleveland Mattress Co.

—New Spring and Summer—
SILKS
REASONABLY PRICED
R. MESSE
Silks, Velvets, Laces
[illegible] Trimmings

THE WILLOUGHBY REPUBLICAN

For a Great and Greater Willoughby.

E. D. Bryant........................Editor
B. BRYANT .... Business Manager

Telephone 125 K. Subscription price $1.00 per year.

This newspaper is published every Friday by The Times Publishing Co., an Ohio corporation. Republican in politics and devoted to the best interests of Willoughby and Lake County.

Entered at Willoughby, Ohio, Postoffice as second class matter.

(Continued From Page One.)

STAND FOR A BETTER, BRIGHTER, BROADER WILLOUGHBY, FIRST, LAST AND ALL THE TIME. THE VILLAGE IN ITS INTRINSIC SELF IS A JEWEL, PERHAPS SOMEWHAT IN THE ROUGH AS YET, BUT NEVERTHELESS A JEWEL. AS WE STRIVE TO POLISH AND DEVELOP ITS REAL CHARACTER, LET US NOT FORGET THAT ITS BEAUTY MAY BE MATERIALLY ENHANCED OR MARRED BY THE CHARACTER OF THE SETTING. AS WE WORK FOR THE BETTERMENT OF THE TOWN, WE MUST ALSO DEVELOP THE SURROUNDING COUNTRY. GOOD SCHOOLS AND GOOD ROADS WILL ACCOMPLISH THIS END.

A BETTER WILLOUGHBY MEANS A BETTER LAKE COUNTY, A BETTER OHIO—A STATE WHOSE NAME STANDS FOR POWER and ADVANCEMENT WHEREVER WHITE MEN DWELL UPON THE EARTH. THE BEST FOUNDATION ON WHICH TO BUILD TOWARD THIS END IS THE COMMON SCHOOL.

The Willoughby rural school board is endeavoring to make our schools THE BEST OF THEIR GRADE IN THE STATE. Our average monthly salary to teachers is the highest in the county, and the average of personal efficiency among the teachers is very good, but we wish it to be still better.

We believe that in choosing the staff of teachers for the coming year, in both the town and rural schools, the first consideration should be efficiency and personal interest shown in the work.

Our worthy prosecuting attorney, Geo. C. von Veseler, recently stated in an address that he believed the mission of the school teacher was second to none on earth.

The teacher whose heart is in the work, is rendering greater actual service to the commonwealth than a half dozen who teach simply for the money that is in the position.

The real teacher is born, not made, and it is the REAL teacher that we want in our schools. The rural board is glad to advance the pay of its teachers when real merit and efficiency are shown and the funds are available.

In the language of the day, the clerk or stenographer in a business office has to "deliver the goods" in order to hold his or her position or gain advancement.

Why not run our schools on the same basis?

The foundation of our state or national preparedness is EDUCATION., whether business, social or political and I am for preparedness.

THERE IS MUCH MORE TO EDUCATION THAN A KNOWLEDGE OF MATHEMATICS, LANGUAGE AND GEOGRAPHY. The consolidated school, where children associate together in larger numbers, offers inestimable advantages over the one room school and we are working toward practical consolidation.

The Grange on the Plains is discussing the question of a two room school to take care of the children of that section.

If one can feel that he has HELPED TO ACCOMPLISH ONE THING THAT IS WORTH WHILE, FOR THE ADVANCE OF EDUCATION IN HIS COMMUNITY, that is sufficient reward for all the time and effort expended and a balm for all the kicks and thrusts one receives as a member of the school board.

Yours very truly,
H. E. TALBOT.

CHURCH NEWS

PRESBYTERIAN CHURCH

EASTER SERVICES.

9:30—The Sunday school will render a special Easter service in connection with its regular session. Each number will be a surprise to the school, except the class giving the performance. The whole program, however, will be harmonized by loyalty to the Easter message.
10:45—Special music by the choir.
7:30—Music "The Gospel of Easter" will rendered by the choir assisted by several local singers.
Sermon "The Day of Joyous Hope."
Sermon "In the Garden at Break of Day."

EASTER SERVICES AT THE METHODIST CHURCH.

9:30 a. m.—Decision Day in Sunday school.
10:45 a. m.—Easter Message. Reception of class at close of sermon.
3:00 p. m.—Junior League.
6:30 p. m.—Epworth League.
7:30 p m.—Sermon by Rev. Thos. Hughes.

The choir, under the leadership of Mrs. Aid has prepared special music for the Easter service. At the close of the morning service the class will be received. All those having church letters are urged to present them at this service.

The special services will close with Sabbath evening—Rev. Hughes who has preached so acceptably during the Revival will bring the message.

The pastor wishes to thank all those who have contributed to the success of these meetings.

EASTER SERVICES AT THE CHURCH OF THE IMMACULATE CONCEPTION

There will be two services at the Church of the Immaculate Conception Easter Sunday—one at 8:30 and one at 10:30, conducted by: Rev. John Hendricks, S. J., of Cleveland.

EASTER AND GOOD FRIDAY SERVICES IN WICKLIFFE AND WILLOUGHBY RIDGE CHURCHES

The Wickliffe Presbyterian church and the Willoughby Ridge Methodist Episcopal church will unite in a Good Friday service at 7:30 o'clock Friday evening, the Rev. J. V. Axtel preaching the sermon.

At 10:30 o'clock Easter Sunday morning in the Willoughby Ridge church Dr. Stocking will preach on "Christ's Power Over Death," and the ordinance of baptism will be administered to infants and adults, followed by the reception of members. Sunday school at 11:30 o'clock. To all of these services everybody is most cordially and earnestly invited.

CHURCH OF CHRIST

Sunday school, 9:30 a. m.
Preaching and communion 10:30 a. m., subject "Risen With Christ."
Christian Endeavor, 6:30 p. m.
Preaching, 7:30 p. m., subject "The Living Christ."
Prayer meeting Thursday evening, 7:30.

Special Easter music will be sung by the choir at both the morning and evening services.

An Easter offering for the benevolent work of the church will be taken in the Sunday school.

BASE BALL.

Practice has started for the baseball season. There is every reason to believe that we will have a fine team this year.

LITERARY TEAM.

The members of the literary team are working hard getting ready for their next contest. This time it will be with Madison, at Madison. After the results of the triangular contest we feel quite hopeful.

ANNUAL PLAY.

The cast will soon start work on the annual play which will be given some time about the middle of May.

INTERESTING NEWS FROM THE PLAINS

Mr. and Mrs. Theodore Lapham were given a farewell surprise party last Wednesday. At noon an excellent dinner was served to a large number of friends and neighbors after which Mr. B. T. Cole in behalf of those present presented Mr. and Mrs. Lapham with two beautiful rocking chairs as tokens of love and esteem.

* * *

Mr. and Mrs. Selwyn Snow and baby daughter of Warren visited his parents Mr. and Mrs. Clarence Snow over Sunday.

* * *

Miss Eleanor Tanner enjoyed several days of her vacation with her cousin, Miss Edna Garvin, of Cleveland.

* * *

Mr. Francis M. Osborne has purchased from the other Osborne heirs their respective shares in the Osborne farm and will have his summer home here.

* * *

Miss Clara Reeve spent her vacation with her aunt, Mrs. Emma Tyler.

* * *

The W. H. M. S. of the M. E. church met Wednesday afternoon with Mrs. B. T. Cole.

* * *

Mrs. W. E. Eddy and daughter of Mentor attended the party given the Laphams last Wednesday.

* * *

Mr. Lyman Kelly has rented the farm formerly owned by F. L. Kelly for a term of three years.

PERSONAL MENTION.

(Continued from Page One)

days with relatives in South Euclid have returned home.

* * *

Mrs. Ed. Goldsack, who has been confined to the house by illness, is able to be out again.

* * *

Mr. Porter Weaver of Toledo spent Sunday with his family in town.

* * *

Mr. and Mrs. Eldridge are planning to return to Michigan. Mr. and Mrs. Louis Rider will occupy their Wood street home.

* * *

Mrs. Raymond Hill of Cleveland has been spending some time with her mother.

* * *

Mrs. Byers of Clark street is planning to move to Center street.

* * *

Frank Barnes of Cleveland spent Sunday in Willoughby.

* * *

Miss Mary Code has purchased an Overland.

Mrs. Lou Miller is spending a couple of weeks with her sister, Mrs. Armstrong, and Miss Lillian Barnes.

* * *

Mr. and Mrs. George Beebe of Silver Lake, have returned to Willoughby.

* * *

Mrs. Joe Ward will entertain the Woman's Club at the regular gathering this week.

* * *

Dr. George Reeve of Cleveland motored down to his Willoughby farm Saturday.

The Newest Designs and Best Workmanship at Most Reasonable Prices

Good Decoration at Moderate Prices

Henry Bosch Co.'s Artistic Wall Papers

[illegible] Shown at Your Home

10% to 30% DISCOUNT

Overstock Sale

CONTINUED FOR ONE WEEK

10% to 30% DISCOUNT

A little out of your way, but an immense saving can be accomplished.

Many people profited by this unusual and timely sale and our warehouses were very materially lightened. Despite the fact, we still carry too much stock (bought in anticipation of a railroad strike) our store is overcrowded.

Complete Oufits for the June Brides From $295 Up

Fiber Reed Furniture at One-Fourth Off

We have some of the most beautiful fiber, reed and wicker living room and solarium furniture in the city—many styles and designs to select from—and we carry it finished eight different ways. Make your selection early.

¼ Off

A Davenport of Unusual Character at an Unusual Price

To convince you that our stock is of the highest quality and our prices 30 per cent less than downtown, see this beautifully designed overstuffed davenport. Soft and luxurious, double deck spring seat and back and the large oval pillow arms are very soft and springy. Extremely comfortable and an advanced style that is not at all ordinary. Upholstered in very high grade striped velour. The regular price of this davenport is $175, but in order to quickly make room we price them at (Bolsters extra)................ $90.00

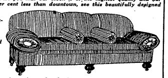

Economical Location Is the Reason

Solid Black Walnut Dining Room Outfit

If you need a new dining room outfit, or are starting housekeeping, this is an opportunity not to be overlooked. No downtown store can compete with our prices.

60-in. Buffet
54-in. Table
5 Chairs
1 Arm Chair
$138.50

SELLING AGENTS FOR VITA-PHONE

We feel safe in saying that this machine is the most perfect you could buy.

SOLID WOOD TONE ARM

Dining Room Special
Solid Mahogany

William and Mary solid mahogany dining room suite, consisting of 60-inch buffet, 54-inch table and five blue leather slip seat diners and an arm chair to match. A thoroughly high grade suite and of very good design. Regular price $210. Very special at $135

Bedroom Special
Dull Satin Mahogany

Adam style dresser, very large, with large French plate mirror, three-mirror dressing table and beautifully designed bed to match. This suite sells regularly for $115. Now priced at $72.50. $72.50

SELLING AGENTS FOR MACEY SECTIONAL BOOKCASES

Auto Delivery to Within 50 Miles of Cleveland Open Evenings

The FLEMING Furniture Co.
EAST 138TH AND ST. CLAIR

A Very Reasonable Credit Extended. Open Evenings.

Make Your Garden Now

Spring calls and Nature is only waiting to have you coax her for the Freshest, Sweetest Food you Ever Tasted. *Save some of that Money you spend on your table.*

TRUE TEMPER GARDEN TOOLS are ready to help you

Strong - Light - Correctly Balanced - tempered like sword blades - leaders since the days of Abraham Lincoln; you are bound to like them.

Self Sharpening Hoes	Spading Forks
Mattock Hoes	Manure Forks
Weeding Hoes	Garden Rakes
Turf Edgers	Lawn Rakes
Cultivators	Floral Tools

THE AMERICAN FORK & HOE CO. FARM & GARDEN TRUE TEMPER TOOLS CLEVELAND, O.

Be Sure to Look for the Trade Mark

Any Hardware Dealer in Northern Ohio will supply you.

THE AMERICAN FORK & HOE COMPANY

"Household Saving Hints"

is the title of a 50-page book containing hundreds of new and clever ideas on Household Economies. Every woman will appreciate this handsome book. You may have one free upon request.

The Superior Savings & Trust Co.

Corner W. 6th and Superior — Rockefeller Bldg. — Cleveland, Ohio
4% Interest on Savings. — 2% on Commercial

For Good Book and Job

PRINTING

Call Main 3126

LOWEST PRICES
To Advertisers and
Readers of this Paper

Riehl Printing Co.
102 St. Clair Ave., N.W.

Indian

MOTORCYCLES
BICYCLES
AND SIDE CARS
6810 Superior Avenue
"Get Acquainted with Indian Service"

Bond's New York Styles Are Authentic Fashions

By reason of our manufacturing tailoring establishment being located in New York City, America's Style Center—and of the fact that we receive new creations in men's garments nearly everyday—we are always showing the New Styles First.

Spring Suits and Topcoats

Just One Price **$15** The Year Around

Examine the Clothing sold by other stores for more than we charge and you will decide that Bond's $15 clothes will serve you as satisfactorily as though you paid $25 for some other make.

Let Us Get You Ready For Easter

NEW YORK 32-38 West 18th St.
CLEVELAND [illegible] Euclid Ave.

BOND'S

DETROIT Cor. Campus & Monroe
TOLEDO 220-222 Summit St.

ELECTRIC LIGHT

IT IS SAFE

No danger from burnt matches each time a light is wanted. The instantaneous light that comes with the snap of a button protects your home against fire.

Have your house wired for ELECTRIC Light

"Not Merely Electric Light, but also Illuminating Service" There is a Difference

The Illuminating Co.

BOOKS--NEWS OF THE THEATRES--PHOTO PLAYS--MUSIC

Tips For Play-Goers

OPERA HOUSE

HE BIRTH OF A NATION" IN CLEVELAND

The first presentation of D. W. riffith's gigantic military spectacle The Birth of a Nation," will be iven at the Euclid Avenue Opera ouse, Cleveland, for an engagement eginning on Monday evening, April h. Following this appearance there ill be two performances daily, inluding Sunday. The matinees will art at 2:30 p. m. and the night perrmance at 8:15 o'clock. Owing to e extraordinary interest that centers in this engagement the management of the attraction has completd arrangements with Manager Hartz f the Opera House, Cleveland, to ay special attention to mail orders f patrons from cities and towns in his section of the state.

It is next to impossible to describe The Birth of a Nation" in a way hat gives one a grasp of its bigness. magine a stage 12 miles wide and s deep as the eye can penetrate. pon this field are thrown vast armies showing the making of history in s rough and virile form. Across our view flash nearly 20,000 players ho make the history of our most tirring periods of national development live, while 3,000 horses mountd by the most daring riders in the ountry play their part in the unfoldment of an intensely dramatic tory.

For the Cleveland engagement at he Opera House the same wonderful roduction, which ran two years in New York and a year in London, will e given in every detail.

The daily matinees will be a feaure of distinctive interest to visitors o the city. For these matinees the rices will be 25c, 50c 75c and $1.00. For the night the prices will be 25c, 0c, $1.00 and $1.50.

MILES THEATER

The coming week at the Miles will ong be remembered as "Hilarity Week," on account of the great abundance of comedy intermingled in very act on the bill. The feature augh maker is a musical comedy alled "Please, Mr. Detective," carryng a company of 15 funsters and a pecial car of scenery. The favorite omedian, Ed. Blondell and Company, n his original offering, "The Lost Boy," is well known as a gloom chaser. Being brim full of laughs and lever situations, Pipifax and Palo, two clever comedy acrobats, Estelle Costello, the woman that has had six divorces, Homes and Levere in a royally ribshaking comedy act of songs, sayings and dances, and the Messenger brothers, topsy-turvy boys. These six acts of diversified vaudeville, augmented with "Passion," the five act play of Seven Deadly Sins, and "Peace on the Border," the 12th episode of Patria, will make a show that should make regular patrons out of casual visitors.

B. F. KEITH'S HIPPODROME.

With an all star show next week B. F. Keith's Hippodrome will present a program that will not again be equalled this season.

In the first place there will be four headliners—and when Keith advertises headliners they ARE headliners.

Cutting out the four top actors we want to say that there are "nine tremendous hits" on the bill, and that means about the biggest show in Cleveland for every afternoon and night all next week.

Here are some of the stars:

Robt. T. Haines, Britt Wood, Chester Francis and Andrew Ross, Toots Paka, Montgomery and Perry, Paul McCarthy and Elsa Faye, Ishihawa Japs.

ALHAMBRA AND MALL

Olga Petrova, the statuesque and beautiful movie star, will appear at the Alhambra and New Mall, for four days, starting Sunday, in "The Waiting Soul."

It is not necessary to say that this famous star usually makes a striking picture of any scenario. All who follow her know that. However, this new picture is quite out of the ordinary run of plays in that it concerns the complications of a wife about to be a mother.

The fifteenth chapter of the Bushman-Bayne serial, "The Great Secret" also will be shown.

The last three days of the coming week the attraction will be Frances Nelson in "The Power of Decision."

The Alhambra now has a new orchestra under the direction of Homer Walters, a very popular leader.

STAR THEATER

A distinctive entertainment is promised to the patrons of the Star when Barney Gerard's "Some Show", with Edmond Hayes starring, opens there next week. "Some Show" is the newest offering of Barney Gerard, whose "Follies of the Day" scored such a hit at the same playhouse a few weeks ago. In the cast are Thomas Snyder, who is seen in the screaming part of "Bozo," Marie Jansen, a prima donna from the musical comedy ranks; Martha Edmond, a sprightly little singer and dancer; Mildred Cecil, who makes her first appearance in burlesque, coming direct from the musical comedy field. Others in the cast are Harry Hills, Billy Waldron and a chorus quite up to the Gerard standard.

Mr. Gerard has written a book for Mr. Hayes, which tells of the many troubles of a "Piano Mover." The music of the show is all original and was written by Barney Gerard, Albert Von Tilzer, Lew Brown and Bert Grant, composer of Lew Fields' "Step This Way."

EMPIRE THEATER

If running a beauty trust is against the law, then the management of the "American Burlesquers" the attraction at the Empire next week, will probably come into conflict with the federal authorities. This burlesque organization is said to include the largest number of really pretty choristers of any similar show on tour this season. "The American Burlesquers claim to be pacemakers.

Chief among the funmakers are Harry (Watch the Slide) Welsh, Vic Dayton, Evelyn Stevens, Pauline Hare Hughy Bernard, Billy Barnes, Sam Green and Ed. Miller. Two musical comedies from the pen of Edward Shafer, furnish the company with opportunity to display their varied talents. Fifteen of the latest song hits are included in the performance and there are several "special" numbers written expressly for the Americans.

COLONIAL THEATRE

"Mother Carey's Chickens," a dramatization of Kate Douglas Wiggin, popular novel by the same title, opens a week's engagement at the Colonial Monday night, fresh from a week in Portland, Me., and a record breaking run of five weeks in Pittsburg. Mrs. Wiggin has laid her scene in an ideal American home and has shown her cheery friendliness can influence a family and a community.

It is a clean, wholesome little comedy, with a pretty love story running through it, competently presented by an excellent cast. It is understood that Mrs. Wiggin is to be in Cleveland for the opening.

PROSPECT THEATER

Howard McKent Barnes, who has contributed a worthy successor to "The Blindness of Virtue" in his new four act play, "Her Unborn Child," which deals with birth control as its vital theme, is a young American dramatist whose work is bringing him prominently before the public.

His latest drama comes to the Prospect Theatre commencing Monday, April 9th, with matinees daily, and during the engagement the matinee performances will be reserved exclusively for ladies. All other performances are for the general public, although no person under 18 years of age will be admitted to any performance. The author has made an extensive study of his subject, and deals with it in a manner that shows deep understanding and dignity. It is certain to have a wide appeal among the thinking men and women who go to the theatre.

At the Ladies matinees Mrs. Clara Reynolds Smith will lecture on "Motherhood."

STANDARD THEATER

Gladys Brockwell, the girl of a thousand expressions, is the star of "Her Temptation," in a new Fox production at the Standard theatre the week of April 8th. Miss Brockwell plays the role of a young girl who is forced into marrying a man she does not love. She also carries on an idle flirtation with another only to find it is getting the best of her. She finally tells her husband she never loved him and the shock brings on a stroke of paralysis. At this time her lover needs funds and sees a chance by hypnotizing her and making her poison her husband, but after the will is read they find that only a small portion goes to the wife and the rest to a younger sister, so the lover at once tries to win the sister, but the older one finds her senses and announces the truth to her sister, and on the very day of the wedding he is forced to confess all and in an effort to escape jumps from the belfry and is killed. The sisters are happy as they are both saved from disgrace.

Mutt and Jeff comedy cartoons and the educational animal pictures will also be shown.

CORONA THEATRE

"The Eagles Wings" will be shown at the Corona theatre, 745 Prospect Avenue, Wednesday, April 11th, with a strong cast. The Eagles Wings is a magnificent drama of patriotism patriotic purpose and achievement based on the national theme of Preparedness. This extraordinary photoplay received the most enthusiastic praise and the warmest commendation from the highest government officials in Washington, D. C. where it was shown by special request. Don't forget the date, April 11th, at the Corona.

Other features are Sunday, "The Burning Silence," a big western drama; Monday, "Ring Rivals," with Dan Russell, Tuesday, "The Terrors of War," an immense war drama featuring Grace Cunard; Thursday, "Hair Trigger Burk," a western drama featuring Harry Carey and Friday, first episode of "The Mystery of the Double Cross," featuring Mollie King. Don't fail to see this wonderful episode.

NOTICE OF STOCKHOLDERS' MEETING

Notice is hereby given that a meeting of the stockholders of The Elliott & Ball Company will be held at the office of the company, 1208 Engineers Building, Cleveland, Ohio, on Friday, May 4, 1917, at 4 o'clock, P. M., for the purpose of considering the question of the dissolution of said corporation and the surrender and abandonment of its corporate authority and franchises, and the transaction of any and all business necessary or incident thereto. A5-26

BURTON E. ELLIOTT, President.
By J. PAUL THOMPSON, Its Atty.

4---BIG HEADLINERS---4

THERE WILL BE NINE TREMENDOUS HITS

ALL NEXT WEEK AT

B. F. Keith's Hippodrome

3000 Mat. Seats 25c
Eves. 25c, 50c, 75c.

STANDARD THEATRE
Propect & E. 8th St., Cleveland, O.

Next Week—Gladys Brockwell in **"HER TEMPTATION"**

After the theatre, visit

King Joy Loo

The Finest Chinese Restaurant in Ohio.

Three Floors—Private Dining Rooms for After Theatre Parties—The Last Word in Chinese and American Cooking.

Cleveland's Newest Institution

The Southwest Corner of the Public Square.

PROSPECT

WEEK APRIL 9

Daily Matinees For Ladies Only
The Truth About Birth Control
No one under 18 admitted to any performance.

Her Unborn Child

Gentlemen admitted to all evening performances.

COLONIAL THEATRE

NEXT WEEK

A New England Comedy of Home

Mother Carey's Chickens

By Kate Douglas Wiggin and Rachel Crothers from the book of the same title.

New Mall

(Starting Sunday.)

4 Days

MME. PETROVA in

"The Waiting Soul"

also 15th chapter 'Great Secret'

MILES Next Week

"PLEASE MR. DETECTIVE"

and other Big Acts

STAR

ALWAYS BEST BURLESQUE

Next Week

Barney Gerard's 'SOME SHOW'

Alhambra

Sun. to Wed.

OLGA PETROVA in

"The Waiting Soul"

also 15th chapter 'Great Secret'

CORONA Theatre

SATURDAY

"MUTINY"

with Myrtle Gonzales and Val Paul

WEDNESDAY

"The Eagle's Wings"

Story written by Rufus Steele.

EMPIRE

Burlesque As You Like It

Next Week

"American Burlesquers"

THE DINNERWARE HOUSE
Over 200 Open Stock Patterns

THE KINNEY & LEVAN CO

House Cleaning Necessities

The arrival of each house cleaning season brings out the demand for new equipment to simplify the work. We price a few of the principal articles necessary.

Brooms of Select Corn, 60c to $1.00 each.
Carpet Beaters, 10c to 45c each.
Dust Pans, 10c to 20c each.
Wool Wall Brushes, 75c to $1.25 each.
Floor Brushes, $1.25 to $4.25 each.
Wall Paper Cleaner, 3 cans 25c.
Paints, Varnishes, Stains and Enamels, 15c to $4.00.

Hand Power Vacuum Sweepers, $5 to $17.50.
Bissell's Carpet Sweepers, $3 to $5 each.
Curtain Stretchers, $2.25 to $3 each.
Dust Mops, 50c to $1.25 each.
Furniture Polish, 25c to $2.50 each.

Brushes of All Kinds

Paint Brushes
Dust Brushes
Scrub Brushes
Bottle Brushes
Bath Brushes
Varnish Brushes
Silver Brushes
Tufting Brushes
Hearth Brushes
Nail Brushes, Etc.

The Kinney & Levan Co.
Euclid Square and E. 14th Street
Cleveland

EUCLID SQUARE GARAGE
LARGEST IN THE WORLD
TWO FLOORS
ONE PRICE TO ALL
GARAGE GARAGE
EAST 13th St. North of EUCLID. CLEVELAND OHIO

STUDIOS Vocal and Instrumental Instructors, Schools, Colleges, Etc.

H. J. VOTTELER & SON
ARCADE MUSIC STORE, 37 THE ARCADE — Sheet Music, Books and Musical Instruments
MUSIC OF THE BETTER CLASS — Mail Orders Solicited

RAG TIME
TAUGHT IN TWENTY LESSONS
Write or Call for Booklet
SCHULTE'S STUDIO
Main 1834-J 802 Euclid Arcade
Cleveland, Ohio

JEWELRY With INDIVIDUALITY
ALBERT H. GLASER
HAND WROUGHT JEWELRY

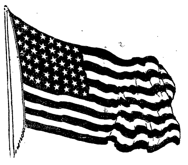

"Our Country--- Right or Wrong"

AMERICA--
OUR country--
IS passing through--
A MOST critical--
PERIOD.
FOR that reason--
THIS week--
WE are going--
TO forget--
OURSELVES--
AND simply--
REMIND you of--
STEPHEN DECATUR--
WHO said--

"Our country! In her intercourse with foreign nations may she alway be in the right; but our country, right or wrong."

THE EAST OHIO GAS COMPANY

Candy Saturday Specials

Peanut Brittle
Regular 30c a lb. box - 18c
Once a Week
Chocolates and Bon bons
(Reg. 40c a lb. box) 25c

Cream Eggs
(Reg. 40c a doz.) 30c
A Large Lavender Ribbon Box Chocolates
(Reg. $1.50) Sale $1.25

CHARTER'S BROS.
Two Convenient Stores — Open Till 12 p. m. Daily
806 Superior Avenue — 745 Euclid Avenue

Before and after the Show
AT THE HOF BRAU
RICHARD KREATKE
And His Famous Orchestra
The Best to Eat — The Best Service — [illegible]

JURORS CHOSEN FOR SPRING TERM COMMON PLEAS COURT

The jurors for the spring term of court were drawn at the office of the county clerk March 28th.

The 15 who were drawn for the grand jury for April 9th are:

Chester Maier, Kirtland; W. H. Cozad, Painesville; B. A. Barr, Madison; E. J. Maloney, Willoughby; J. J. Ferron, Painesville; M. Hutchinson, Richmond; W. P. Sherman, Willoughby; Orson Garper, Perry; R. W. Weed, Leroy; F. D. Morley, Mentor; E. R. Sanborn, Willoughby; W. J. Dale, Painesville; E. P. Walsh, Willoughby; W. M. Freshly, Madison; Geo. Murray, Painesville.

The 24 who were drawn on the petit jury to be called for April 23 are:

C. T. Waldorf, Painesville; R. E. Huntington, Painesville; C. P. Baker, Painesville; S. S. Thomas, Willoughby; W. F. Means, Willoughby; R. Brewster, Madison; Sulton St. John, Painesville; Geo. L. Anderson, Painesville; Arthur B. Wilson, Concord; E. A. Callow, Painesville; F. W. Binnig, Painesville; Frank Sweet, Painesville; A. H. Lord, Painesville; H. D. Prosser, Painesville; E. A. Colter, Madison; B. K. Markell, Mentor; L. M. Johnson, Painesville; James McMahon, Willoughby; C. C. Cotrell, Willoughby; Ezra Beebe, Willoughby; F. Page, Willoughby; E. R. Sweeney, Painesville.

MRS. JENNET I. PIERCE COMPARES THE NEW COMMUNITY REST ROOM WITH HOUSTON MODELS — PATRIOTISM IN TEXAS — TORPEDO DESTROYERS DESCRIBED.

(Continued from Page One)

ed all rise to their feet, but when the strains of "Dixie" comes the applause is deafening, but as war draws nearer they are having all kinds of demonstrations and Old Glory floats from the public and business houses, houses are decorated and the autos, both private and jitneys, carry from one to half a dozen American flags. Last Friday two torpedo destroyers entered the ship channel and one, the Monaghan, is to remain until April 2. Immense crowds have visited them every day, as the majority of people, myself, were anxious to see these boats. I think it was a surprise to all of us to find them so long and narrow, so low to the water. Just across the channel are the two Austrian merchant ships that are not allowed to leave the harbor.

The Houston Light Guard, the first company to go to the border, just returned today and were met by thousands of people at the depot, then headed by the municipal band, mayor and sailors from the Monaghan, paraded the down town streets and as they passed the Rice hotel a group of small children, the great grand children of General Sam Houston, saluted them with the Lone Star flags. Friday evening a military ball is to be given in the auditorium and every sailor and soldier in Houston is to be in uniform. Soldiers returning from the border and parading the down town streets have been a common sight and one evening as the Texas naval militia were on parade they met a ycompany of these soldiers on Main street. Both bands were playing and neither company knew the others were out till they came face to face. I expect by the time this reaches you that we will know when our boys have to leave. Gordon, as most of your readers know, belongs to this militia and is expecting to be called any minute. He has gone to drill this evening and before he left he said to remember him to all his old friends.

I am glad to see by the Republican that Willoughby is booming and also reading of the rest room to be provided for shoppers made me think of the ones here. The different oil companies are building service stations and they do beat any I ever sam in the north. They are on the bungolow style and very pretty and an addition to any street. They have their offices, sales rooms and the rest rooms. Many have a little lawn with flowers or shrubs and at night they can be seen for miles as they are so brilliantly lighted.

Sincerely yours,
JENNET I. PIERCE.

EXCELLENT BASKET BALL GAMES WERE PLAYED

On Friday night, March 23, Willoughby high school basket ball team played a game here with Geneva. At the end of the first half the score was 17 to 4, favor of Willoughby. In the first part of the second half some misunderstanding arose and as a result of this the Geneva coach called his men off the floor, thereby forfeiting the game.

A preliminary game was played by the second team with Euclid, Willoughby scoring 12 to 8 over Euclid. The line-up of the Geneva-Willoughby game was: Lawrence Wells, center; Howard Van Deusen and Elmer Gregory, forwards; Earl Sebring and Harold Van Deusen, guards.

The line-up for the Euclid-Willoughby game was: George Rose, center; Reed Fairley and Emerson Brott, forwards; Treodore Kaiser and Geo. Richards, guards. These two games closed the boys' basket ball season.

Saturday night the girls played a game with Shore high. There was a great deal of excitement felt in this game because in the previous one with Shore, Willoughby had lost. The girls were determined to win this one. The score was quite close, but Willoughby came out ahead, the score being 17 to 21. The girls expect to close their season on Saturday night in a game with Parkwood Y. W., to be played in Cleveland.

NEWS FROM MENTOR

Mrs. Ed. Markell and children spent part of last week visiting in Chardon, Ohio.

* * *

Mrs. Clifford Freeman and four children of Cleveland were visiting at the residence of Mr. C. W. Bradway last week.

* * *

Miss Mazie Parmlee began her new duties at the Cleveland Illuminating Co. in Cleveland on Monday.

* * *

Our editor, Miss Bryant, was the guest of Mrs. Frank Sandburg the night of the minstrel entertainment.

* * *

Mr. Hess of Bubower Bros. moved to Kirtland last week.

* * *

Mrs. Nellie Elisasser has returned from several week's stay in Willoughby and expects to go to Alliance, O., this week to spend a month with Mr. Elisasser's sister.

* * *

Mrs. Harriett Dunwall is spending a few days at Fairport, O.

* * *

Mr. and Mrs. R. M. Case returned from Florida last Thursday.

* * *

Mrs. Henry Merkel and children of Cleveland spent last week at the residence of Mr. A. H. Mynderse.

* * *

Mr. Fred Stevenson has moved into the house vacated by Mr. Hess at the corner of Center and Nowlan Sts.

* * *

Mrs. Will Dey and little daughter and son spent last week with Mrs. B. A. Gerhardt.

* * *

The Misses Grace and Norma Sandburg entertained a few of their young friends at dinner last Friday evening.

* * *

Miss Hortense Pearce has accepted a position with the Mentor Telephone Co. and began her duties on Monday.

* * *

Mr. Claud Bean and family will move into the exchange May 1st and take charge of the night work.

* * *

Mrs. Harry Grover and son Robert were spending last week at the residence of Mr. Geo. Hope. Robert made the trip down from the city last Wednesday on his wheel.

* * *

Mrs. S. B. Salmon of Alliance, O., was the guest of Mrs. Chas. Church during her stay in town Saturday night and Sunday.

* * *

Mr. and Mrs. Geo. Hart entertained a company of friends last Saturday evening.

* * *

Mr. and Mrs. Frank Corning have returned from spending the winter with their son and daughter on the Pacific coast.

* * *

Mr. and Mrs. Chas. McClain of Union City, Pa., were visiting at the Methodist parsonage last Wednesday.

* * *

Mr. C. J. Harris arrived in Mentor from Florida last evening. Mrs. Harris and Mrs. Edison Roberts will come in about two weeks.

* * *

Mr. C. F. Woodluff has sold his horse and given up the draying business.

* * *

Mr. Arthur Andrews has the wall up for an addition to his house, consisting of a bath room and rear porch.

* * *

Mr. Stuart Mynderse and family are moving to Willoughby.

* * *

Mr. Glenn, formerly gardener for Mr. W. P. Murray, has moved over to the Hanna farm in Willoughby.

* * *

Lynn Carlton, Bart Markell and Ben Markell have returned from a trip to Detroit, where they went with several others to drive home new Maxwell cars.

* * *

Special meetings will be held this week at the Methodist church and will be concluded with union communion services on Friday evening.

* * *

Easter services at the Methodist church on Sunday morning and at 4 p. m. the Sunday school and choir will give the Easter program.

Schram District

Mr. and Mrs. George Wieland have moved back from Wickliffe into a part of Mrs. Avis' house and Mr. Wieland will be employed on the Humiston farm.

* * *

Mrs. Edward Henish spent Friday last at A. C. Keesler's

* * *

Misses Orrie Smith and Anna Wieland spent Sunday last with Miss Wieland's aunt in Cleveland.

* * *

Mr. Elmer White and son of Cleveland were guests of Mr. and Mrs. N. A. White last Sunday.

* * *

Mr. A. G. McLeod continues very poorly.

* * *

Mrs. David Waite of Willoughby visited at the Willis and Neill homes last Friday and Saturday.

* * *

Mr. and Mrs. Daniel and Mrs. Joseph Neill and babies spent Sunday last in Collinwood.

* * *

Mr. and Mrs. N. A. White and Mrs. Mary Alvord went to Mayfield last Friday to see Julius Willis, who was very low.

* * *

Several from here attended a party at Horowitz's ballroom one night last week.

* * *

Miss Rose Sheffler is home after being in the city for the winter.

NEWS FROM KIRTLAND

There will be Easter services and Easter exercises in the Congregational church here next Sunday. Plan to be precent.

* * *

Mr. and Mrs. George Miller and family will occupy the house vacated by Howard Lee and family. Mr. Miller is to be dairyman for the Andrews institute.

* * *

The ladies of the Red Cross Society will meet with Mrs. Maud Crawford this week.

* * *

Mrs. Julia Fritz and sister, Mrs. Anna Rader, are entertaining their mother from Columbus, O., and brother, M. C. Dieffenbaugh, of Los Angeles, Cal.

* * *

Your correspondent has onion and radish seed planted with lettuce up out of the ground. Doing a bit of farming on a small spot.

* * *

One of our charming young ladies, Miss Mildred Davidson, was united in marriage on Friday evening to Russel Barnes of Willoughby. Their many friends here wish them a long and happy voyage on the sea of matrimony.

* * *

Miss Edna Heath had the misfortune to have a needle break off in the back of her hand. They fear an X-Ray must be used to locate the broken part or parts before they can be removed. It is swollen some and is quite painful.

* * *

Mrs. Mary Moore, son and daughter of Cleveland were week-end visitors of her daughter, Mrs. Frank Roberts.

* * *

Mr. and Mrs. Bert Drake have moved from the Sheffield house on the Kingwood farm to Winson.

* * *

Friends of Mr. and Mrs George. Dietz of Chardon are sorry to hear of the illness of little Carolin with pneumonia. Mr. Dietz is now able to be out after an attack of the same.

* * *

Mrs. Chris Presley received the sad news of the death of her sister, Mrs. Lina Worthington in Cleveland, on Thursday. The family attended the funeral, which was held on Saturday. Mrs. Worthington leaves a husband and two sons.

* * *

Arthur Parks is very ill with pneumonia at his home here. Dr. Tanner is the attending physician.

* * *

Several colored men have arrived to work on the paving job here. We sure are going to have a few feet more of concrete pavement here this summer.

LATE COURT HOUSE NEWS

PROBATE COURT—MARRIAGE LICENSES

Russell W. Barnes, 20, Willoughby, O.; Mildred E. Davidson, 17, Willoughby, O. (Consent of fathers of minors given.)

Aylo Niemi, Jr., 28, Fairport, O.; Tilda Heinimaki, 40, Fairport, O.

Loren A. Ritter, 37, Painesville, O.; Felicia M. Crouse, 28, Painesville, O.

* * *

COMMON PLEAS COURT NEW CASES

The Motors Metal Manufacturing Co., a Michigan corporation, Detroit, Mich., vs. The Ben Hur Motor Co., a foreign corporation. Action for money only, amount claimed $374.50 and interest. Geo. C. von Beseler and E. Heber Pierson, attorneys for plaintiff.

John Moriarity vs. David Barnhisel. Appeal from decision of C. H. Miller, justice of the peace.

James A. Scribner vs. Mattie B. Scribner, divorce, gross neglect. M. A. Tuttle, attorney for plaintiff.

* * *

EXTRACTS FORM COMMISSIONERS' JOURNAL

Resolution passed approving action of county auditor in applying to court of common pleas for additional allowance for expert assistants, clerks, etc., necessitated by passage of senate bill No. 177, providing for re-valuation of real estate.

Estimate of county surveyor of cost of improvement of Lost Nation Plains road filed; estimated cost $170,500.

Resolution determining to construct this road passed.

Resolution passed to construct Lake-Ashtabula county line road improvement.

* * *

AUDITOR'S OFFICE—REAL ESTATE TRANSFERS

Madison Twp.—Chas. K. and Tillie Wood to Ella Houser, 47.75 acres, $1.

Painesville Twp.—Henrietta M. Paine to Burton Alvin Paine, 5 acres by will.

Carl E. Rogers to The Painesville Garden and Greenhouse Co., 5 acres, $1, Q. C.

Burton Alvin Paine to The Painesville Garden and Greenhouse Co., 5 acres, $1,700.

Richmond Lots—Fairport Land Co. to The L. H. Wain Land Co., 64.50 acres, $1.

Fairport Lots.—S. J. Merrill to Mabel C. Chilson, 45-100 acres, $1.

Nicholas Hill and Toivo Yihainen to S. S. Osasto of Fairport, O., 5 $1.

Toivo Yihainen, Jacob Kivi Herman Palomaki, Isaac Rin and Nikolai Hill, trustees, to Osasto, 50 ft., $1.

Geo. P. Steele, trustees to Vi of Fairport, 6-100 acres.

Fairport Land Co. to The L Wain Land Co., 15-100 acres, $1.

Painesville City, Ward 2.—M A. Burr to Cora Thayer, Ruby Mattie Burr and Chas. E. Burr, feet, Lyndale, 40 ft.: New. Affi for transfer.

L. Edgar Williams, James H. liams, et al to May E. William ft.; $10.

Ione L. Baker to Fanny Bixle ft., $1.

Ward 3.—Elizabeth Kleeberge Chas. A. Kleeberger, 266 ft., $1,

Ward 4.—Amos W. Kibbee to D M. and Grant Kibbee, 99 ft., affi for transfer.

Concord Twp.—W. R. Harriso Frank S. Brush, 5 acres, $600.

Helen M. and W. P. Warren Clara Arnold Malm, 10.56 acres,

Mentor Twp.—James H. Wil to Katie Fecsu, 24.75 acres, $10.

L. Edgar Williams, Fred A. liams et al to James H. Will 34.95 acres, $10.

Fairport Land Co. to The L Wain Land Co., 32.75 acres, $1.

Mentor Village—John W. North to M. A. Morris, 44-100 acres, $1

Willoughby Twp.—Paul Keyerl to Louis and Mary Cilchanski, acres, $10.

The Connelly Co. to James P way, 7-100 acres, $10.

Elsa B. Mulhauser to Clyde White, 188.90 acres in toto, $10.

Clyde M. White to John G. W 188.90 acres, $10.

The Connelly Co. to Anna L 29-100 acres, $10.

Ezra A. Daus to Clyde C. Gr 1.85 acres, $1.

Willoughby Village—Melville S man, administrator of the estate Urban D. Ketcham, deceased, to P. Ketcham, 19-100 acres, $2750.

John Berresem to Katie and J Malek, 44-100 acres, $10.

Wickliffe Village—Rhoda L. H to Seeley F. Hills, dower, Georg Hills, Charles H. Hills and Ella Waite, 60-100 acres. Affidavit transfer.

Selley F. Hills, George C. Hill al to Dr. Frederick Stork, guar of Mary Elizabeth Stork and Je Stork Jewett, 60 ft., $1.

South Willoughby

Many people attended the funeral of the little Colburn baby.

* * *

Ford Quigley is visiting at his aunt's, Mary Quigley.

* * *

Amos Green has been working for Chauncy Arnold last week.

* * *

Harry Bierman is back home after a visit in Munson.

* * *

Miss Mildred Williams has been visiting her sister, Mrs. Helen Hilborn.

* * *

Ed Wright and W. Mason are putting up a fence for O. D. Parker.

* * *

Mr. George Biermann visited his daughter in the city last week.

* * *

Mrs. Willard Mason's sister, Margaret Long, is ill in a hospital at Indianapolis.

* * *

Mr. and Mrs. John Engel were Willoughby visitors last week.

* * *

The Ladies' Aid meets at Mary Quigley's Wednesday.

CLOVER PAYS IN ROTATION

Have you planned to seed more land to clover this spring? The crop pays by making the land more fertile besides yielding a good hay crop. For 17 years at the Ohio Experiment Station corn on unfertilized land yielded 6.2 bushels more to the acre f three-year rotation of corn, wheat clover than in a five year rotation corn, oats, wheat, clover and othy. On manured land in the th year rotation during this time c yielded 8.4 bushels more to the than in the five-year rotation e though more maure was applied the latter rotation. The Experim Station credits this yield of corn gely to the clover crop because comes once in three instead of c in five years.

SERVICES FOR HOLY WEEK GRACE EPISCOPAL CHUR

Friday, three hour watch ser beginning with morning prayer, fr *11:30 a. m. to 3:00 p. m.

Easter Sunday, church school, 9 a. m., holy communion, 10:30 a. Rev. Mr. Hornby, evening pray 7:00 p. m.

(*The services which every co municant of the church should tend.)

Strawberry & small fr plants, fruit trees. Cat logue free. ALMON SA YER, Stop 65 1-2, Ment Ohio.

SUBURBAN Time Table
THE CLEVELAND, PAINESVILLE & EASTERN R. R.
Time Table Effective Nov. 1, 1916.
Main Line—West Bound.
Leave Willoughby *5:30 a. m. and every hour to 11:30 p. m.
East Bound—
Leave Willoughby *6:25 a. m. and every hour to 12:25 p. m.
Leave Cleveland *5:00 a. m. and every hour to 11:15 p. m.
Limited cars leave Cleveland 7:25 a. m. and every two hours to 7:25 p. m.
Shore Line—
Leave Willoughby 5:30 a. m. and every half hour to 5:30 p. m., and hourly to 11:30 p. m.
Leave Cleveland 6:00 a. m. and every half hour to 6:00 p. m. and hourly to 11:00 p. m.
Limited cars leave Willoughby 6:50, 7:20, 7:50, 9:55 a. m. and every two hours to 5:55 p. m.
Limited car leaves Cleveland 4:55 p. m.
*Does not run Sunday.
Limited cars do not run Sundays or Holidays. Local cars from Willoughby on the hour and from Cleveland on the half hour do not run Sundays or Holidays.

Buy at
Betzer's Market
For the
Best Meats at Lowest Prices
Pot Roast 12 1-2c per lb.
Boiling Beef 10 & 12c per lb
Round, Sirloin & Porterhouse Steaks - 18c per lb.
Home Rendered Lard 18c per lb.
Cash Paid for Live Stock, Poultry and Hides.
STOP 61 - MENTOR

Make Some One Happy With a Charming EASTER Basket!
Our line of these, as well as Easter Candies, Favors, etc., is exceptionally complete.
CRANE and APOLLO CHOCOLATES
FROST'S DRUG STORE
Next to Post Office Willoughby

Why Not Order
ICE CREAM
for your Easter Sunday Dessert, from
BROOK'S of WICKLIFFE
Turner Baked Goods

J. H. SMITH
Coal & Ice
Successor to
SAM LOW, Willoughby, O.

Easter Candies
Everything that is Fresh and appropriate may be found in our stock.
C. F. BRYANT
Registered Pharmacist

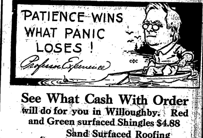
PATIENCE WINS WHAT PANIC LOSES!
Professor Experience

See What Cash With Order will do for you in Willoughby. Red and Green surfaced Shingles $4.88
Sand Surfaced Roofing
Note these Prices
1 ply, 35 lbs. per roll, $1.00
2 ply, 45 lbs. per roll $1.20
3 ply, 55 lbs. per roll $1.40
ORACO ROOFING
1 ply, 35 lbs per roll $1.55
2 ply, 45 lbs. per roll, $1.75
3 ply, 55 lbs. per roll $1.95
Plus Freight from Cleveland.
Kennedy & Rockafellow
Willoughby, Ohio

Dr. Theo Smith, Osteopathic Physician of Cleveland, Ohio is now associated with Dr. Mable Barker in her practice
18 Wood Street. Phone 74-L. Consultation
Mondays 6 to 8:30 p. m. Thursdays 3 to 8:30 p. m.

AWNINGS
Place your orders now for delivery anytime and avoid disappointment when they are needed. The first sunny day will show their need. Let us figure on your awnings now.
GEORGE E. MANVILLE
WILLOUGHBY Auto Ambulance in connection

Nickel Plate Rd.
On your journey East or West
Travel in comfort in the Luxurious OBSERVATION, LIBRARY, LOUNGING, SLEEPING CARS and STANDARD DRAWING-ROOM SLEEPERS Between Chicago, Ft. Wayne, Cleveland, Erie, Buffalo, Elmira, Binghamton, Scranton and New York City, also Through Day Coaches between Chicago and New York City.
Dining Car Service
Meals a la carte, 25c and up.
NOON LUNCHEON, 50 CENTS.
Get fares, ates, reservations, connections, etc., from any local Ticket Agent, or write
NICKEL PLATE ROAD

BRUSHES
All kinds and sizes---
Any and everything for All Kinds of Work
J. B. CHESBRO
8 Erie Street. Willoughby

Miller advises that you buy a farm or a suburban home before contracts expire.
Prices will advance to such an extent that it means money in your pocket to act immediately.
ALWAYS AT YOUR SERVICE
C. H. MILLER, Consultan
Real Estate and Safe Investments

THE SPRING TIME SPIRIT SAYS:
PAPER the WALLS
With Something New and Fresh.
NOW is the time before the rush begins
Let us talk it over with you, and show you our Delightful New Patterns.
E. S. SIGSBEY
Willoughby Inn Block Willoughby
Painting and Paper Hanging
Specialists in Interior Decorating

Time to Refinish Old Floors
If your floors are beginning to look dull and worn, a coat or two of Lowe Brothers
VERNICOL
will give them new life and beauty. Vernicol is attractive, non-fading and easy to apply. Does not show heel marks and can be washed with soap and water. Come in and we will show you how Vernicol makes old floors look like new.
E. S. SIGSBEY
Interior Decorator Willoughby Inn Block

Buckeye Gray Sandstone

INGS & TRUST CO.
W. 25th and Detroit, Cleveland
tal ....$ 250,000.00
lus and Profits 220,000.00
urces, Over 3,700,000.00
4 per cent Interest on Savings Accounts.

Stocks, Bonds, Grain, Cotton
MEMBERS { N. Y. Stock Exchange, Chicago Board of Trade, Cleve. Stock Exchange
FORREST A. GRAVES, MANAGER
Main 5604 Central 727

Securities
Member Cleveland Stock Exchange
Citizens Bldg., Cleveland

semi-annually on January 1st and July 1st
A Conservative INVESTMENT A Guaranteed INCOME
The Guarantee Title & Trust Co.
Chamber of Commerce Bldg., Cleveland

The Weiss Credit Clothing Co.
227 Euclid Ave., Over the Princess Theatre, Next to Williamson Bldg.

Below is a guide for all of our readers who wish to patronize the most reliable men in their particular lines of business, either mercantile or professional

ATCHMAKER AND JEWELER
John Hudgeon
Colonial Arcade, Cleveland, Ohio

Handy Pocket Savings Bank Free
5% PAID ON SAVINGS DEPOSITS
ESTABLISHED 1893
The CUYAHOGA SAVINGS & LOAN CO.
108 The Arcade
Loans made on improved real estate, also for building purposes.

The Tillotson & Wolcott Company
INVESTMENT BONDS
Guardian Building, Cleveland, Ohio.
Cincinnati—Merchantile Library Blg.
New York—14 Wall St.

U. S. MUNICIPAL BONDS
Free of Federal Income Tax
Write or call for List and Prices
E. Denison & Co.
uardian Building. Cleveland
n 2556. Central 8972

WARE & LELAND
BROKERS
Stocks, Bonds, Grain, Cotton and Provisions.
Members:
New York Stock Exchange,
New York Cotton Exchange,
Chicago Board of Trade,
Chicago Stock Exchange
PRIVATE WIRES.
WALTER W. McGUIRE
Main 3214—3213. Cent. 1678
237 Leader-News Bldg.

PEOPLES SAVINGS
LOANS, TRUSTS
West 25th and Franklin

ichael Kunc, whose residence is nown, but whose last known residence was in the City of Resitzabanja, ngary, will take notice that Anna nc filed a petition against him in Court of Common Pleas of Cuyaga County, Ohio, praying for dice, restoration of name and relief the ground of gross neglect of duty willful absence for more than ee years last past. Said petition No. 154922, and will be for hearing and after May 4, 1917. M22 A26
ARLES G. BRENNER, Atty. for ff.

Estelle T. Sey, whose residence is Hotel Cecil, Pacific Avenue and St. rles Place, Atlantic City, New Jer, will take notice that Isaac J. Sey d a petition against her in the rt of Common Pleas of Cuyahoga nty, Ohio, praying for divorce, firmation of separation agreement and relief on the ground of exme cruelty. Said petition is No. 935, and will be for hearing on after April 20, 1917. M8 A12
WELLS & GROSSMAN, Attys. for ff.

LEGAL NOTICE

ice to contractors to bid on Street Improvement in the City of East Cleveland.

Sealed bids will be received at the ce of the Director of Public Serv of the city of East Cleveland at office in the city hall in the city East Cleveland, until 12 o'clock, n, Central Standard Time, Mon, the 23rd day of April, 1917, for furnishing of the necessary labor material to complete certain improvements with all necessary appurtenances and connections, as follows:

For the improvement of that porof Pontiac Street from the easty line of the Cleveland Short Line lway to a point 326.41 feet southt of Hayden Avenue, by grading, ining, curbing and paving the e with brick, according to the ns and specifications on file in d office. Each bid must contain full name of each person or comy interested in the same and be ompanied by a bond in a sum al to ten per cent (10%) of the ount of the bid and to the satistion of said Director, or by an unditional certified check on a solbank in Cuyahoga County in like amount, made payable to the Treasurer of the city of East Cleveland as a guaranty that if the bid be accepted the contract will be entered into and its performance properly secured and work progress to the satisfaction of the Director of Public Service.

Should any bid be rejected its accompanying check so filed will be returned to the bidder, and should any bid be accepted such check will be returned upon proper execution and securing of the contract to the satisfaction of the Director of Public Service. Otherwise the check of the successful bidder will be retained by and forfeited to said city as liquidated damages.

Bidders are required to use the form which will be furnished by the Engineer of the city of East Cleveland upon application. All bids must be sealed and so endorsed as to show the job bid upon.

The city of East Cleveland through its Director of Public Service reserves the right to reject any and all bids.

By order of Adam H. Graham, Director if Public Service of the city of East Cleveland. M29 A5
JAS. P. ARTER
Department Clerk

LEGAL NOTICE

Notice to contractors to bid on Street Improvement in the city of East Cleveland.

Sealed bids will be received at the office of the Director of Public Service of the city of East Cleveland at his office in the citi hall in the city of East Cleveland, until 12 o'clock, noon, Central Standard Time, Monday, the 23rd day of April, 1917, for the furnishing of the necessary labor and material to complete certain improvements with all necessary appurtenances and connections, as follows:

For the improvement of that portion of Dover Avenue from the southwest line of Colt Avenue to a point 513.87 feet southwest therefrom, by grading, draining, curbing and paving the same with brick, according to the plans and specifications on file in said office. Each bid must contain the full name of each person or company interested in the same and be accompanied by a bond in a sum equal to ten per cent (10%) of the amount of the bid and to the satisfaction of said Director, or by an unconditional certified check on a solvent bank in Cuyahoga County in like amount, made payable to the Treasurer of the city of East Cleveland as a guaranty that if the bid be accepted the contract will be entered into and its performance properly secured and work progress to the satisfaction of the Director of Public Service.

Should any bid be rejected its accompanying check so filed will be returned to the bidder, and should any bid be accepted such check will be returned upon proper execution and securing of the contract to the satisfaction of the Director of Public Service. Otherwise the check of the successful bidder will be retained by and forfeited to said city as liquidated damages.

Bidders are required to use the form which will be furnished by the engineer of the city of East Cleveland upon application. All bids must be sealed and so endorsed as to show the job bid upon.

The city of East Cleveland through its Director of Public Service, reserves the right to reject any and all bids.

By order of Adam H. Graham, Director of Public Service of the city of East Cleveland. M29 A 5
JAS. P. ARTER
Department Clerk

ORDINANCE NO. 1032.

By Mr. Sanborn.

An ordinance to proceed with the improvement of East 141st Street from a point 300.78 feet north of the center line of Alder avenue to the south line of Baldwin Avenue, by grading, draining, curbing and paving the same with brick.

Be it ordained by the council of the City of East Cleveland, State of Ohio:

Section 1. That it is hereby determined to proceed with the improvement of East 141st Street from a point 300.78 feet north of the center line of Alder Avenue to the south line of Baldwin Avenue, by grading, draining, curbing and paving the same with brick, in accordance with the plans, specifications, estimates and profiles heretofore approved and now on file in the office of the engineer.

Section 2. That the whole cost of said improvement shall be paid from the General Fund.

Section 3. That immediately after this ordinance becomes legally effective, the Director of Public Service be and he is hereby authorized and directed to make and execute a contract for said improvement with the lowest and best bidder, according to law.

Section 4. This ordinance shall take effect and be in force from and after the earliest period allowed by law.

Passed March 19, 1917.
HENRY W. STONE,
President of the Council.
Attest: E. L. HICKEY,
M29 A5 Clerk of the Council.
W. E. MINSHALL, Mayor.

LEGAL NOTICE

Sealed proposals will be received at the office of the Board of Education of East Cleveland City School District in Shaw High School, in said City until 12:00 o'clock M., Eastern Standard Time, on Monday the 16th day of April, 1917, for the purchase of 575 bonds of the Board of Education of East Cleveland City School District, state of Ohio, in the aggregate sum of $575,000, each bond being in the denomination of $1,000. That $15,000 of said bonds shall be due and payable on the 16th day of April, 1919, and that a like amount shall be due and payable each year thereafter until the amount of $570,000 is paid. The last $5,000 of said bonds shall be due and payable April 16th, 1957.

Said bonds shall bear interest at the rate of 4 1-2% per annum, payable semi-annually at the office of The Guardian Savings & Trust Co., Cleveland, Ohio, until the maturity of said bonds. Said bonds to be issued under the authority of the Statutes of the State of Ohio, particularly section 7625, 7626 and 7627 of the General Code of Ohio, and pursuant to a vote of the electors of East Cleveland City School District, held on the 15th day of March, 1917, and pursuant to a resolution of the Board of Education of East Cleveland City School District, at a regular meeting passed on the 19th day of March, 1917 in order to provide a fund for the erection of new school buildings, a heating plant and to purchase grounds for school purposes and to equip such new school buildings for school uses.

Said bonds will be sold to the highest and best bidders for not less than par and said bonds will bear interest from the date of sale. All bids must state the number of bonds bid for and the gross amount of the bid and all bids must be accompanied by a certified check on a solvent bank in Cuyahoga County, Ohio, payable to the clerk of East Cleveland City School District, in a sum equal to 10% of the amount of such bid, upon condition that if the bid be accepted the bidder will receive and pay for such bonds as will be issued, as above set forth, from the time of the award. Said check to be returned to the bidder only upon compliance with said conditions.

The Board of Education of East Cleveland City School District reserves the right to reject any and all bids. M29 A5-12
CHARLES AMMERMAN,
Clerk.
The Board of Education of East Cleveland School District.

NOTICE

Notice is hereby given that the City of Cleveland has presented its petition to the Board of Commissioners of Cuyahoga County, Ohio, wherein it has requested that said Board annex to the City of Cleveland the following described territory, towit:

Situated in original lots No. 61, 62, 71 and 72, Warrensville township, Cuyahoga County, Ohio, and bounded and described as follows:

Beginning in the center line of E. 140th Street at the northwest corner of said original lot No. 61; thence east along the north line of said original lots No. 61 and 62, said line being the southerly limits of East View village to the east line of premises now owned by O. P. Van Sweringen; thence south along the east line of said O. P. Van Sweringen's land to the southeast corner thereof; thence continuing southerly along the division line between premises of Fred Axle and Geo. F. Mills to the north line of said original lot No. 72; thence west along the said north line of said original lot No. 72, to the northwest corner of the Cyrus Realty Company's property; thence south along the west line of the said Cyrus Realty Company's property to the southwest corner thereof; thence east along the south line of said Cyrus Realty Company's property to the northwest corner of premises now or formerly owned by E. Corlett; thence south along the west line of said premises now or formerly owned by E. Corlett to the north line of premises, now or formerly owned by Ellen Fitzsimmons; thence west along the northerly line of premises now or formerly owned by Ellen Fitzsimmons to the east line of said original lot No. 71; thence south along the east line of lot No. 71 to the southeast corner of said original lot No. 71; thence west along the south line of said original lot No. 71 to the southwest corner thereof; thence north along the west line of original lot No. 71 and 61 to the place of beginning.

Said Board of Commissioners has fixed April 21, 1917 at 10:00 o'clock A. M. as the time for hearing said petition at the office of said commissioners in the New Court House, Cleveland, Ohio. M8-A12
WM. S. FITZGERALD, Director of Law of the City of Cleveland.

LEGAL NOTICE

The Slusser Gas Well Company.

A meeting of the stockholders of The Slusser Gas Well Company has been called by a majority of the Directors of said Company at 805 Society for Savings Building, Cleveland, Ohio, on the 28th day of April, 1917, at 12 o'clock M. for the purpose of considering and acting upon the proposed dissolution of said corporation, and the surrender and abandonment of its corporate authority and franchises, and the transaction of any and all business necessary and incident thereto. M29 A19
F. W. TREADWAY, Secretary.

William Foley, whose residence is unknown, will take notice that Rachel Foley filed a petition against him in the Court of Common Pleas of Cuyahoga County, Ohio, praying for divorce, restoration of name and relief on the ground of gross neglect of duty and wilful absence for more than three years last past. Said petition is No. 154469 and will be for hearing on and after April 13, 1917. M1 A5
E. A. BINYON, Atty. for Plff.

Arthur Von Strohe, whose residence is unknown will take notice that Susie D. Von Strohe filed a petition against him in the Court of Common Pleas of Cuyahoga County, Ohio, praying for divorce, custody of child and relief on the ground of gross neglect of duty. Said petition is No. 154805 and will be for hearing on and after April 13, 1917. M1 A5
GROVER C. HOSFORD, Atty. for Plff.

LEGAL NOTICE

Joseph Kinch, a minor and Joseph Kinch, Guardian of Joseph Kinch a minor; William Kinch, a minor and Joseph Kinch, Guardian of William Kinch a minor; and Helen Kinch, a minor and Joseph Kinch, Guardian of Helen Kinch a minor, all of whose places of residence are in Depew, Oklahoma, will take notice that Liberty B. Ware, executor of the last will and testament of Eunice Kinch, deceased, as plaintiff, has filed a petition against them and others, as defendants in the Court of Common Pleas of Cuyahoga County, Ohio, alleging that he is the duly appointed, qualified and acting Executor of the Last Will and Testament of Eunice Kinch, deceased, and praying for an order of the said Court construing items eight (8) and ten (10) of the said Last Will and testament of the said Eunice Kinch, deceased, and further praying for instructions from the said Court for the payment of the said legacies under said items eight and ten of the said Last Will and Testament of the said Eunice Kinch, deceased, and also praying for instructions as to who is entitled to receive the said legacies under said items eight and ten aforementioned, which said items eight and ten are as follows;

Item 8; "I give devise and bequeath the sum of Five Thousand ($5000.00) Dollars, or in lieu thereof, at my trustee's option, good notes secured by mortgages on real estate situated in Cuyahoga County, Ohio, for the sum of Five Thousand ($5000.00) Dollars, to Liberty B. Ware, in Trust nevertheless as follows: It is my will that he shall invest and reinvest said sum in said notes and mortgages and on such property as he may think most beneficial for my son, and the interest less necessary and proper expenses arising therefrom, shall be paid to my said son, William Mustoe Kinch, in annual installments until he arrives at the age of thirty-five years, at which time my said trustee shall pay to my said son the principal or the mortgages. In the event of my said trustee being unable to carry out said trust, by reason of death or other disabilities, it is my will that the Probate Court shall appoint a successor in his stead with all the powers necessary to carry out said trust".

"Item 10; I give devise and bequeath to William and Anna Bradley the sum of Five Hundred ($500.00) Dollars to be applied on the Thousand Dollar note and mortgage, which I hold upon their property in England."

Said petition is No. 152924 on the docket of said Court and the above named defendants are requred to answer the same on or before the 21st day of April, A. D. 1917. M1 A5
LIBERTY B. WARE, Executor of the Last Will and Testament of Eunice Kinch, deceased.

LEGAL NOTICE

C. W. Prichard Company, incorporated, whose place of business is 50 Church Street, New York City, New York, will take notice that D. M. Osborne, doing business as D. M. Osborne Machinery Company, as plaintiff, has filed a statement of claim against it as defendant in the Municipal Court of the City of Cleveland, County of Cuyahoga and State of Ohio, praying for judgment in the sum of $556.35 with interest from October 5th, 1916, and costs upon an account for commissions and money advanced.

The defendant, C. W. Prichard Company, Incorporated, will further take notice that an order of attachment has been issued in said action by the above named Court, that said case is No. 67198, and that it is required to file its statement of defense on or before the 19th day of April, A. D. 1917. M1 A5
D. M. OSBORNE, Doing business as D. M. OSBORNE MACHINERY COMPANY.
By GEORGE A. GROOT, His Atty.

LEGAL NOTICE

Frank Richeson, alias Frank Richson, alias Frank Richardson, who resides at 1213 McClelland Avenue, Detroit, Michigan, and Grace Richardson, wife of the said Frank Richeson, who also resides at 1213 McClelland Avenue, Detroit, Michigan, will take notice that on the 15th day of March, 1917, Agnes Simons as Guardian of the person and estate of Zack Simons, filed her petition in the Court of Common Pleas of Cuyahoga County, Ohio, in Case No. 155144 against them and each of them setting forth that she is now the duly appointed, qualified and acting guardian of the person and estate of Zack Simons, an imbecile person and resident of South Euclid, Ohio. That her said ward, Zack Simons, is the owner in fee simple and in actual and peaceable possession of the following described real estate:

Parcel One—Situated in the Township of East Cleveland, county of Cuyahoga, and state of Ohio, and known as sublot No. 18 in Laura M. Stewart's sub-division of part of original East Cleveland Lot No. 53, as shown by the recorded plat in Volume 19 of Maps, page 24 of Cuyahoga County Records, and being 174.24 feet front on the east side of Noble Place and extending back 250 feet deep, measuring from the center of the street.

Parcel Two—Situated in the Township of East Cleveland, county of Cuyahoga and state of Ohio, and known as Sublot No. 16 in the subdivision of L. M. Stewart of part of original lot No. 53, recorded in Volume 19 of Maps, Page 24 of Cuyahoga County Records.

That the plaintiff's ward derived his title to Parcel No. 1 hereinbefore described by virtue of a warranty deed executed by Frank W. Bartlett who was then the owner in fee simple of said property and Mary J. Bartlett, wife of the said Frank W. Bartlett, who joined in said deed, thereby releasing her dower right in said property, which deed was executed on the 26th day of October in the year 1900, and recorded on the 10th day of November, 1900, in Volume 771, Page 123 of Cuyahoga County Records of Deeds.

That her said ward derived his title to Parcel No. 2 by virtue of a warranty deed from James W. Stewart and Laura M. Stewart, husband and wife, the said Laura M. Stewart then being the owner in fee simple of said property and the said James W. Stewart releasing his dower therein, which deed was executed on the 7th day of March, in the year 1896 and recorded on the 20th day of March, 1896 in Volume 631, page 93 of Cuyahoga County Records of Deeds. That the said Zack Simons on the respective days when said conveyances were executed took actual and absolute possession of said described premises, and has held actual, continuous and notorious possession ever since said time. That said possession has been ever since held wholly adverse to the claims and interests of the defendants herein.

That on or about the 7th day of April in the year 1900, the said Zack Simons executed a warranty deed to the premises hereinbefore described as Parcel No. 2, in which deed the said Frank Richeson is named as grantee, being designated therein as Frank Richson. That said deed was filed with the Recorder of Cuyahoga County and was recorded on the 13th day of April, 1900 in Volume 754, page 198 of Cuyahoga County Records of Deeds.

That on the 14th day of March, 1904, the said Zack Simons executed a warranty deed of the property described as Parcel No. 1 in which deed said Frank Richeson is named as grantee, being designated therein as Frank Richson, which deed was filed with the Recorder of Cuyahoga County, and was recorded on the 26th day of March, 1904, in Volume 917, page 423 of Cuyahoga County Records of Deeds. That by reason thereof the defendant, Frank Richeson, claims an estate or interest in said described premises adverse to the rights of the plaintiff and her ward.

The petition further states that neither of said deeds herein described, executed by the said Zack Simons were ever delivered to the defendant Frank Richeson, that no consideration passed from the said Frank Richeson to the said Zack Simons, and that there was no intention upon the part of said Zack Simons to deliver said deeds or to pass title thereby, and that the said Zack Simons at all times retained complete and absolute control over said deeds.

That by reason thereof, said deeds conveyed no title to the defendant Frank Richeson, and that said deeds are null and void and of no effect. That by reason of the fact that said deeds have been recorded and stand upon the records as good and valid conveyances, a cloud is cast upon the title to said real estate.

It is further set forth in said petition that the defendant, Grace Richardson, is the wife of the defendant, Frank Richeson, and claims an estate or interest in said real estate adverse to the right of the plaintiff and her said ward therein. That neither of said defendants have any claim, title or interest in said premises whatever.

That by reason of the premises a cloud is cast upon the title to said real estate which greatly and unjustly depreciates the value thereof. The prayer of said petition is that the defendants may be compelled to set forth their interests in said real estate, if any they have; that said claim of defendants may be adjudged to be null and void; that the said deeds executed by said Zack Simons to said Frank Richeson and recorded as aforesaid may be held to be null and void and of no effect; and that the plaintiff's title may be quieted against said defendants' claims, and they and each of them be enjoined from asserting such claims against said real estate; that the cloud thereon may be removed, and for such other and further relief as equity and the need of the case may require and to the court may seem just, necessary and proper.

Said defendants are required to answer said petition on or before the 5th day of May, 1917, or judgment will be taken against them. M15 A19
J. C. LOGUE, Atty. for
AGNES SIMONS, Guardian of the person and estate of Zack Simons, Plaintiff.

Sherwood C. Stokley, whose residence is unknown, will take notice that Esther Stokley filed a petition against him in the Court of Common Pleas of Cuyahoga County, Ohio, praying for divorce and relief on the ground of gross neglect of duty and adultery. Said petition is No. 155219 and will be for hearing on and after May 4, 1917. M22 A26
WALTER C. ONG, Atty. for Plff.

NOTICE OF DISSOLUTION

Notice is hereby given that a meeting of the stockholders of The American Building Brick Company will be held on April 20, 1917, at 10 o'clock a. m., of said day, at 211 The Arcade, Cleveland, Ohio, for the purpose of considering and acting upon a resolution to surrender and abandon the corporate authority and franchise of said company, and to transact such other business as may properly come before said meeting. M22 A12.
J. KOBLITZ, President.
By M. S. KOBLITZ, Atty.

William Graham, whose residence is unknown, will take notice that Lulu Graham filed a petition against him in the Court of Common Pleas of Cuyahoga County, Ohio, praying for divorce and relief on the ground of gross neglect of duty and extreme cruelty. Said petition is No. 155070, and will be for hearing on and after May 4, 1917. M22 A26
C. D. AINGER, Atty. for Plff.

LEGAL NOTICE

Notice is hereby given that the City of Cleveland by an ordinance duly passed by its council on the 26th day of December, 1916, authorized to be annexed to the said City of Cleveland the following described territory.

Situated in Original Lots 41, 42, 51 and 52, Warrensville Township, now in the Village of East View, Cuyahoga County, Ohio, and bounded and described as follows:

Beginning in the center line of East 140th Street at the Northwest corner of said Original Lot No. 41; thence Easterly along the North line of said Original Lot No. 41 to the Northeast corner of Palmer & Boyer Subdivision as recorded in Volume 30, Page 14, of Cuyahoga County Map Records; thence South along said East line of the Palmer & Boyer Subdivision, which is the West line of the Van Sweringen Subdivision No. 19, as recorded in Volume 55, Page 34 of Cuyahoga County Map Records to the Southwest corner of sublot No. 127 in Palmer & Burnett's Subdivision as recorded in Volume 34, Page 5; thence Easterly along the South line of said Sublot No. 127 and sublot No. 4 in said Palmer & Burnett's Subdivision to the southeast corner of said sublot No. 4; thence Southerly along the east line of said Palmer & Burnett's subdivision about 9.12 feet to a point 150 feet Northerly from the North line of Kinsman Road 66 feet in width; thence Easterly and parallel with said North line of Kinsman Road to the Southwest corner of Sublot No. 193 in The Van Sweringen Company's Subdivision No. 19; thence Easterly along the South line of said Sublot No. 193 to the Southeast corner thereof; thence Southerly along the East line of said Van Sweringen Company's Subdivision No. 19, 182.97 feet to the center line of Kinsman Road; thence Westerly along said center line of Kinsman Road about 37.32 feet to the East line of 40 acres of land now owned by the estate of John Fieg; thence South along the said East line of said Fieg's land, which is the West line of premises now or formerly owned by Elizabeth L. Hamlin, to the South line of said Original Lot No. 52; thence West along the South line of said Original Lots 52 and 51 to the Easterly limits of the City of Cleveland; thence North along said Easterly line, which is the East line of the Bartlett Homestead Subdivision No. 1 as recorded in Vol. 46, Page 14 of Cuyahoga County Map Records to the center line of Kinsman Road; thence Westerly along said center line of Kinsman Road 195.93 feet to said center line of E. 140th Street; thence North along said center line of East 140th Street, which is the West line of said Original Lot No. 41 to the place of beginning.

That a petition was duly presented to the Commissioners of Cuyahoga County, Ohio, by the said City of Cleveland, praying therein that said territory be annexed to said city.

The said Board of Commissioners has fixed June 6th, 1917, as the time for hearing said petition at the office of the Commissioners at the New Court House of Cuyahoga County, in the City of Cleveland. M29 M3
WM. S. FITZ GERALD, Director of Law of the City of Cleveland.

State of Ohio, Cuyahoga County, ss. Before H. M. Calvert, Justice of the Peace of Rockport township. Dr. J. J. Helminiak vs. W. Hoskins, alias James Hoskins. On February 9, 1917 said Justice issued an order of attachment in the above entitled action for the sum of $6.00, interest and costs. Said case is set for hearing on April 13, 1917. M29. A12

ADMINISTRATOR'S NOTICE

Notice is hereby given that Chas. B. Robinson of 10740 Churchill Avenue has been duly appointed and qualified as Administrator of the estate of Sarah Willis, late of Cleveland, deceased. 1 M29 A12
ALEXANDER HADDEN,
Probate Judge of Cuyahoga County, O.

NEW AMSTERDAM HOTEL
Euclid Ave. at 22nd St. CLEVELAND,
Rooms with bath $1.50 per day,
Each person, (Also rooms without bath,
Reference Desired Miss L. McNamara, Mgr.

We Pay Highest cash prices for Old Gold, Silver, Platinum, diamonds, false teeth and broken jewelry.
CHECEL JEWELRY CO.
612 Euclid Ave., Above De Klyn's
Mail Orders Given Prompt Attention

For Quality Drink
ERIN BREW
EHREN BRAU
The STANDARD Brewing Co.

SAVE MONEY!
By having us weld or braze your broken farm and shop machinery, or auto parts of any metal.
BRAZE-WELD CO.,
1298 West 4th St., Cleveland, Ohio.

Good German Cooking at the FERN LUNCHEON
Toothsome Pastry like mother used to make. Excellent meals. E. A. Tatzke, E. Herman, Props. 647 Euclid Ave. Republic Bldg., directly opposite Taylor Arcade. Take Elevator.

DINNER 25c
at the HAWLEY House
Cor. St. Clair and W. 3rd St
V. C. HELLER, Prop.

Everybody knows the
CARLTON
Euclid and 55th St.
Best Place in Cleveland to Eat.

EAT AT
American Trust Lunch
Good Food, Service and Quality, our Motto.
American Trust Bldg. Public Square

We Want Your Box Trade
BOND STREET CIGAR CO.
CIGARS, TOBACCOS, CIGARETTES
Every Popular Brand.
1926 E. 6th St. Cleveland, Ohio.
PHIL. COHN.

Cuy Cent. 7253-L.
Fashions Latest Creations
J. A. Matousek
QUALITY TAILOR.
Let Me Make Your Clothes
201 American Trust Bldg., 2d Floor
Cleveland, Ohio

IAMONDS WATCHES
JEWELRY
The Lewis Jewelry Co.
03 Prospect Avenue
(Colonial Arcade Entrance)
51 Old Arcade
Cleveland, Ohio.
hio's Largest Cash and Credit
— Jewelers —

We Hear
You Are
Building

MANUFACTURERS AND RETAILERS OF
Lighting Fixtures
The Euclid Fixture Company
5215 Euclid Ave.
R. 3717 C. 6923

THE "DICKBELT"
Helps solve your transmission of power problem. Away above the rest.
First in Quality First by Test
R. & J. Dick, Limited
408 Rockefeller Building, Cleveland
Main 5225

LEISY'S
"MUENCHNER" BRAND BEER
We are brewing and supplying the widely known "Muenchner" brand of Beer. Equal in quality and flavor to the well known "Muenchner" Beer of foreign make.
PHONE US YOUR ORDER
DELIVERED ANYWHERE
Leisy Brewing Co.
Bell Harvard 790 Cleveland, Ohio Cuyahoga Erie 234r

LEISY BEER
GOOD HEALTH IN A NUT SHELL

For
Constipation
or as an efficient
Laxative
take
Marlco Lax
tablets
30 tablets—25c
AT ALL
MARSHALL'S
DRUG STORES
Or Any Other Good Druggist

CLEVELAND
AUTO LIVERY CO.
Main 30, Packard and Pierce-Arrow Cars
MAIN 56. CENTRAL 56
Masonic Temple Bldg., 1457 E. 6th St.

GRINDING and
CUTLERY
C Sharp Stevens

McMILLIN'S
for
Victor Records
sung by
GALLI-CURCI
and a complete
catalogue of
Easter Records

Sheet music and Musical Instruments for every purpose also at

McMILLIN'S
Music Store
2053 EAST NINTH STREET

Obey that Impulse!
Foresight is Better than Hindsight
"Perfect Protection"
The Royal Union
Mutual Life
Insurance Co.
Des Moines, Ia.
Mutual Life Insurance Co.
The Pioneer Old Line
Born West of the
Mississippi
W.H.Jackson,Mgr.
1617 Williamson Bldg.
Main 2718 Cleveland, O.

BE WISE! USE THE COUPON.
Name ....
Address ....
Occupation ....
Age. ......

THE CHANDLER & RUDD CO.

APRIL COFFEE SALE—

C. & R. Combination Brand Coffee well deserves the name "Gift of Heaven" which the wise men of the East gave to this delectable beverage when Coffee first came into use. It cheers and invigorates. Special this week, 36c a lb. 3 lbs. $1.05, 5 lbs. $1.65. Regular price 38c

LAWN AND FLOWER SEED—

With the bright Spring sunshine and clear skies comes the call from nature to be up and doing, in our gardens and on our lawns. Cleveland—the city of homes—is famous also for its well kept lawns and flower-beds. Already the crocus and daffodils are poking their bright colored heads above the ground, and you will need to begin your Spring gardening and plant your lawn and flower seed now to enjoy the fruit of your labor in the beautiful summer days to come.

VELVET BRAND LAWN SEED —25c a lb. pkg.
FLOWER SEEDS—5c and 10c a pkg.

IMPORTED SWISS CHEESE—

Imported Swiss Cheese in tins—A worthy rival of Camembert. Any one who cares for the real Imported Swiss will be delighted with this product. It retains all the genuine Swiss flavors and is appetizing and digestible. Special all week, 55c each. Regular price 60c.

CANNED ASPARAGUS—

RUDD'S FANCY LONG ASPARAGUS—packed from the white variety, tinted with purple and obtained by deep planting of the roots, or by banking earth around the shoots. Packed where grown insuring a freshness and delicacy of flavor rarely found even in the fresh vegetable.

Serve as a vegetable or as a salad hot or cold with dressing.
28 to 32 spears to a can.
Special 33c a can, 3 cans 85c.
Regular price 35c.

CANDY—

CHOCOLATE COVERED CROQUETTES—Special this week 30c a lb. Regular price 35c.
PEKOE FLAKES—Special 25c a lb. Regular price 30c.

Downtown Store, 234-236 Euclid Ave.
Bell Main 4260 Cuy. Central 5771
Willson Store, 6000 Euclid Ave.
Bell Rosedale 3260 Cuy. Prin.231

"HONEYPEPPER"

"Mr. Druggist, my grandson bought a 50 cent bottle of Toedtmann's 'Honeypepper.' We found it so good that I came all the way from Neff road to get another bottle. I wish my druggist near me would stock it. That medicine is certainly good. After the first or second dose the cough eased up. I was half way over here yesterday, but I had forgotten the name of the medicine. Here is the empty carton in which it came. By the way, give me also a 25 cent bottle for my neighbor."—For sale at all druggists, all wholesale houses or 318 East 105th street.

BREAKING THE GRIP OF DRINK.

Do you know someone who is fast in the grip of drink, whose chances for success in life are fast dissolving in drink, who is a burden to himself and a shame to those who should love him?

If you do know such a man, and almost all of us do, then you should know something about how he can be saved, something about the modern medical treatment that has already won over 5,000 men in Ohio and Pennsylvania alone from the grip of drink. Send for the free booklet describing how, at the old homestead of John D. Rockfeeller, there has been perfected a method of treating alcoholism that has won the endorsement of physicians, attorneys, business men—and the heartfelt gratitude of the thousands it has rescued from the enslaving clutches of King Alcohol. Write about your case, about the one in whom you are interested and the physician in charge will gladly tell you in detail and in strictest confidence, how the Neal Treatment can help him to better manhood, to a new life of usefulness and honor. Address the Neal Institute, 3920 Euclid Ave., Cleveland, Ohio. Phone Rosedale 3490. Open

located in Columbus, Cincinnati, Pittsburgh and Detroit.

We suppose you are getting the Medina County Creamery Company's butter through your stores. If you are not, ask them why. Our Best Butter, perfectly pasteurized, churned fresh every day. We are one of the largest manufacturers of butter in the state of Ohio, and giving auto service to every store in your village.

Medina County
Creamery Co.

NOTICE OF SALE UNDER CHATTEL MORTGAGE

By virtue of a chattel mortgage executed and delivered by John H. Hoolehan to the undersigned, on the 14th day of September, 1915, and on which default has been made, the undersigned will sell the goods and chattels described in said mortgage, sale on the steps of the Old Court House, Public Square, in the City of Cleveland, County of Cuyahoga, and State of Ohio, on the 12th day of April, 1917, at 2:00 p. m., Eastern time.
M29 A5

THE ECONOMY BUILDING & LOAN CO.,
Cleveland, Ohio, March 23rd, 1917.

INFORMATION GIVEN—

Get our rates on Fire and Life Insurance, Automobiles, Bonds, Casualty and Plate Glass. GEO. H. OLMSTED & CO., 411-425 Williamson Bldg. Phone us today. Main 483 Central 1679.

LEWIS CL CLOTHES

$15 EASTER CLOTHES $15

Why are we able to give you SUCH CLOTHES for so little money?

The answer is easy.

We Sell Clothes, Not Overhead Expenses

This store carries *no charge accounts, does not deliver, and we pay a low rental.*

Our operating expenses are lower by *25 PER CENT* than are those of any Cleveland clothier.

THE RESULT IS we are able to sell you a suit or overcoat—we hope both—which in the grand parade of fashion on Easter morning will pass muster with expensive merchant tailor garments, and at a saving of from

$5 to $10

Snappy Pinchbacks *Trench Form-Fitting Suits*
Belters, with half-moon pockets

And suits of the more conservative type for the man or youth seeking less conspicuous style— And the Price, $15

Edward Boerner
Formerly Manager of "Blewfield's."

LEWIS CLOTHES SHOP
213-215 PROSPECT AVE — NEXT TO MAY CO.

How Will You Look Easter Sunday?

Men who dress right, who want style as well as quality will buy

PUBLIC CLOTHES

MEN WHO WANT TO SAVE MONEY AND DRESS RIGHT COME HERE

THE word "Public Clothes" is your guarantee, not only as to style and fit, but as to fabric and quality. Only our great sales volume enables us to sell at these prices, and continue to put only the highest grade material and workmanship in these garments.

Public Clothes have been sold to men of Cleveland so long that they know us and the enormous return patronage we enjoy from all northern Ohio is proof of our values.

We invite you to come and see, then go elsewhere and compare, and our $10 and $15 suits and topcoats will be your point of decision, for remember, our retail store is only a factory outlet and that we make all our own clothes. You'll get in on these real values.

Suits, Topcoats and Evening Clothes
$10-$15

Public Clothes are made in our own New York and Cleveland factories and sold direct to you minus the Middleman's profit.

OPEN SATURDAY NIGHTS UNTIL 10 P. M.
Come early for your new spring suit and topcoat. The selection now is large.

Public Clothes
ER ONTARIO AND CHAMPLAIN.

Eagle Stamps With Every Purchase

We guarantee every garment to fit and wear to your satisfaction.

The May Co.
Eagle Stamps with Every purchase
"Watch Us Grow."

We have clothing salesmen who know how to take care of you—with experience.

Eagle Stamps With Every Purchase

You May Take It From Us as a Fact

Copyright 1917, A. B. Kirschbaum Co

—that the suits and overcoats we're offering you at $20 represent the greatest Value in clothes to be found anywhere in Cleveland for these prices.

They're Kirschbaum clothes, they're marked close; we've been over the field pretty carefully; we know what's offered and we know something about clothes. We've had the co-operation of the great Kirschbaum organization to get extreme value into these goods.

at $20

The extra value is in the all-wool or worsted fabrics; the style of the weaves; the expert needlework; the artistic draping; the good-looking models that require skill to produce; nothing is omitted to make these the best clothes possible at $20. It's the IDEA that is making this clothing store grow so fast—more for your money than anywhere else. Sold in our New Clothing Store on the 3rd floor.

At $25, $30, $35 and $40 The May Co. offers equally large and satisfactory assortments; we offer the clothes of the highest class clothes makers; they're made of the choicest foreign and domestic fabrics in a variety of the popular gray effects, also shades of olive, brown, green, tan and blue, as well as plain black and blue fabrics, rough or smooth finish; we have exercised to the fullest extent the tremendous outlet and spot cash purchasing power of this great retail organization and pronounce these the best values obtainable. Attractively priced at only $25 to $40

THE ONLY THING these Kirschbaum $20 suits have in common with others is that either costs you two ten dollar bills. Carefully weighing our words we guaranntee them to contain more fabric and constructive value than any other alternative in Cleveland at $20.

This Guarantee With Every Kirschbaum Suit

(1) That the garment is made of woolens proved pure by chemical test. (2) That it is absolutely fast in color. (3) That it is thoroughly shrunk by the original London cold-water process. (4) That it is hand tailored and sewn with silk at all points of strain. (5) That should the garment fail to give satisfaction it may be returned for full and fair adjustment. And in a day when the markets are flooded with cotton-mixed fabrics and unreliable dyes, think what it means to buy your Spring suit with the broad protection of such a guarantee behind it. A great selection of suit and topcoat values at $20.00. $20

THE MAY CO. enjoys a purchasing power greater than that of any clothing store in the world; we believe in the quality of the goods we sell because we know them to be the best to be had—considerably better than you can find anywhere else for $15. We have a tremendous assortment of men's and young men's spring suits and overcoats at $15. Made of pure all-wool fabrics, strictly cold water shrunk. They are so good that we can well afford to give a full guarantee of satisfaction. $15

The Republican may be found on sale at the store of C. C. COTTRELL

The Willoughby Republican

A Weekly Letter from Home.

Merely a newspaper BUT a NEWS-paper.

TWENTIETH YEAR—NO. 12. WILLOUGHBY, OHIO, APRIL 13, 1917. ONE DOLLAR A YEAR IN ADVANCE

"NEED ANY MORE SEWING MACHINES? SEND BILL TO ME"—SAYS MAYOR COULBY AT ROUSING WICKLIFFE RED CROSS MEETING.

Wickliffe had a rousing Red Cross meeting Friday night, with Mrs. Knapp and Mrs. Pease present to arrange the organization, and 150 people at the school house to attend the meeting. Mrs. Harry Coulby was ill and could not attend, as arranged. Sixty members enrolled; sixty dollars was taken in at the meeting, and more promised. Mrs. Honeywell was elected chairman and Mrs. Sariman temproary secretary, they being the committee who were appointed to arrange the organization.

Two sewing machines have been donated; one by Mrs. Coulby, and the other by Mrs. Tiavex.

Mayor Coulby suggested that if any more sewing machines were needed, to make the purchase and send the bill to him.

It was an inspiring meeting and the response in Wickliffe wonderfully gratifying.

DR. STOCKING, CIVIL WAR VETERAN TO TO TALK AT METHODIST CHURCH.—SPECIAL PATRIOTIC SERVICE.

Sunday, April 15th, at 10:45 a. m., there will be held in the Methodist church a patriotic service. Rev. C. H. Stocking, D. D., a Civil War veteran, will deliver the message. The church will be decorated with the stars and stripes, and flowers in season. Patriotic music will be rendered by the choir. The G. A. R., the Relief Corps, the Sons and Daughters of Veterans, Soldiers of the Spanish-American war and other patriotic organizations are invited to this service.

WILLOUGHBY MUST DO ITS SHARE IN THE RED CROSS WORK

The local branch of the Red Cross wants to do their share in this great work for our country. At this time our hearts are burdened with the serious situation of America and we want to be in a position to respond to the urgent calls the U. S. is sending to the Red Cross chapters. If you are not a member, will you not become one? We sincerely ask you to assist in any benefits that may be given, that adequate funds may be available for necessary material. In times of action a gauze compress or oakum pad properly bandaged may save the life of some of our loyal boys. Will you help us to be able to furnish our share. The Red Cross nurses are ever ready and loyal and while not many of us can become nurses yet we can aid in furnishing the materials that are so necessary for them to have, to save life and alleviate suffering.

Remember the picture show benefit at the Hiawatha Monday afternoon and evening. All evening tickets 25c. In the afternoon children will be admitted for 10 cents.

Please show your heart interest by purchasing tickets for this benefit. Tickets on sale Wednesday, Thursday, Friday and Saturday at the postoffice.

AN EXPRESSION FROM WAITE HILL. CLIPPED FROM REGULAR CORRESPONDENCE.

"We'll all appreciate that new rest room in the S. S. Wilson store. Now we'll need some more hitching posts and why not have some along on the side streets? There might be room for quite a number which we farmers would much appreciate. As on Saturdays when everybody goes to town the posts are inadequate to meet the demand."

VISITOR FROM MEXICAN BORDER

Captain William Jenkins, of Minneapolis, was a guest of Mr. and Mrs. S. Wilson, on Easter, together with members of their family. Mr. Jenkins had just returned from the Mexican border in service with the mounted batteries, and was visiting in Cleveland his college mate, Mr. Sherman Clark. Mr. Jenkins was suddenly called into service Wednesday and expects soon to leave for the front.

Among the
New Rugs

It is an easy and pleasant job to find the rug you want at a moderate price in our stock of new Spring Rugs. The colorings are good, the designs are attractive, and the variety wide.

Brussels
Velvets
Axminsters
Wool Fibres
Crex

Linoleum from 50c to $1.25 per square yard

Wilsons of Willoughby

A sum of money found last Saturday has been deposited with us for identification.

MISS ROSSITER
Tailor to Ladies, reports no change in her prices since January.

Good and substantial tailor-made garments at a reasonable price. Materials in small or large quantities for the Home Dressmaker.

Ready-made house and afternoon dresses and an excellent quality of corsets in all stock sizes may be ordered for May delivery. Order before May 1st, if not satisfactory may be returned. Prices reasonable.

Gibson's Auto Supply Store
A FEW OF THE MANY THINGS I HAVE

Are the finest assortment of Spark Plugs ever in Willoughby—all standard makes and of the best quality. Among them are the Bergie National Rock Porcelain, which will spark in oil or grease. Guaranteed for a year.

Also the Famous McLEAN TIRES, guaranteed for 5,000 miles, and I stand back of the guarantee.

RACINE TUBES, also guaranteed, at reasonable prices.

Flash lights, Spot Lights, Oils of all kinds in every quantity up to barrels.

NOW YOU WON'T BUY UNTIL you see AND YOU WON'T SEE UNTIL YOU CALL IN AND LOOK.

IF I HAVE NOT GOT IT, I CAN GET IT, OR IT ISN'T MADE

Gibson Auto Supply Store
Erie St., Opposite Willoughby Inn.
Telephone Service, 122-K Willoughby, Ohio.

CLEVELAND AD CLUB HAS INSPIRATIONAL MEETING.

One of the most enthusiastically patriotic meetings in Cleveland was held in The Statler ballroom Wednesday noon, when over 500 members and guests of the Cleveland Advertising club listened to the Welsh orator, Arthur W. Evans, a relative of Lloyd George, prime minister of England. His exposition of the topic, "What is America to Me?" held the audience spellbound for an hour. Mr. Sidney S. Wilson was chairman of the meeting and read a plan devised by the club for the formation of a Farmer army. Among the suggestions formally adopted by the club and forwarded to Secretary of War Baker are:

That farmers be assured the government will provide additional labor for cultivation and harvesting crops.

That an agricultural army be mobilized in the cities among farm-bred men for this work, and that this agricultural army be under United States government regulation, the same as a military camp.

That this agricultural army be raised by universal service and be drawn from men older than those called for military duty.

K. OF P. LADIES OBSERVE NINETEENTH ANNIVERSARY.

The K. of P. hall was the scene of much merriment and laughter Thursday evening, April 5, when the members of Ariel Temple initiated fourteen knights into the mysteries of the second degree, a humorous entertainment written and prepared by the members of the local temple.

The ladies chose this way of celebrating their nineteenth anniversary and had as their guests members of Painesville and Mentor temples. Refreshments were served at the close of the meeting.

MRS. CHAS. OTIS FINDS THRIVING BRANCH.

Mrs. Charles Otis called upon Mrs. H. F. Kennedy, Tuesday, with a view to creating interest in a Red Cross branch, but fund a most thriving and growing circle already established.

EVERYONE CAN TELL THE TIME NOW.

A new and handsome clock made its appearance in the postoffice Thursday, preseneted by the Willoughby Jewelry & Optical Co.

FIRE DEPARTMENT HOLDS ANNUAL MEETING.

At the annual meeting of the fire department recently, L. Ryan was reelected president. Other elections included:

Company No. 1—C. J. Waterman, captain; Henry Billson, assistant.

Company No. 2—R. S. Yaxley, captain; Horace Beebe, assistant.

Business officers of the company are: F. Rutland, president; J. McMahon, vice president; W. A. Goodrich, secretary-treasurer.

Mr. S. A. Rockafellow, after a membership of sixteen years, tendered his resignation and was placed on the honorary list.

BIRTHDAY CELEBRATION

Mrs. A. Palmer celebrated her 75th birthday Sunday, April 8th. Fourteen of her children and grandchildren afforded her a most pleasant Easter surprise. A dinner was given at the home of her daughter, Mrs. Geo. Roneymus, and the occasion of being 75 years young was a most happy one for Mrs. Palmer and the guests.

INVITATION TO JAMES A. GARFIELD POST

The James A. Garfield Post No. 591, Woman's Relief Corps, and Sons of Veterans are cordially invited to attend the Methodist church at 10:45 Sunday morning. It is hoped all will be present.

E. F. BIRKHOLZ DISCONTINUES CHOIR WORK

Mr. E. F. Birkholz discontinued his choir work with the Easter service at the Presbyterian church. He will take a temporary rest from work of that kind.

NIGHT AUTO REPAIR SERVICE.

W. J. Gibson announces that he may be obtained for repairs on sales service at his home, 17 Center St., any hour of the night. The other night Cleveland parties secured his services and had their car put in shape at 12 midnight.

Red Cross Benefit
at the
HIAWATHA THEATRE
Monday afternoon and evening, April 16.
Continuous performance, showing A Marine Romance—and also one Reel of Comedy.
The Red Cross needs your help. Will you come?
Adults, 25c. Children 10c in the afternoon.

FOR SALE
7 Room House
Large Lot 67½ x228

Located on Second St., Willoughby. House has modern conveniences, electric lights, bath, hot and cold water, furnace, large chicken house, bearing fruit trees, currants, raspberries, strawberries. Nice location. Shade. Price $3,000.

For further particulars address
F. J. BECK
Wickliffe, Ohio.

OWING TO LACK OF SPACE THE CHAMBER OF COMMERCE LETTER SERIES IS OMITTED FROM THIS ISSUE. THIS ALSO REFERS TO OTHER INTERESTING NEWS MATTER AND OTHER ARTICLES. THEY WILL APPEAR NEXT WEEK.

GATHERING IN PAINESVILLE.

An enthusiastic gathering of possibly 300 attended the patriotic meeting in Painesville, Tuesday night. Judge Nye, S. D. Shankland, ex-Senator Wimans, and others addressed the assembly. A sum up of the topics touched upon will be found in another column, formed as a basis for the next meeting. Senator Wimans spoke of the excellent and speedy work done by the prepared civic organizations at the time of the Ohio flood, when the city government was at loss to know what to do.

Sidney S. Wilson, of the finance committee, Red Cross, made brief remarks. He spoke of a gathering in Columbus on Washington's birthday, when a soldier from the trenches of France spoke, and took the 900 men present on a graphic trip mentally, through the horrors of the trenches. It was not death, he stated, that the boys feared, but SUFFERING, and this, then, is where our duty arises: To prepare the bandages to alleviate, in a degree, this suffering. Mr. Wilson made a most earnest plea that every person in Lake county give one dollar towards the Red Cross. The Willoughby Chamber of Commerce, Civic League, Red Cross and other local organizations were represented at the meeting.

INTEREST EVINCED IN VACANT LOTS.

Considerable interest is being taken in the vacant lot proposition for gardening, some applications for the lots having already been received. The list of available lots may be obtained from the bank.

DEATH OF MRS. G. C. E. WEBER.

Mrs. G. C. E. Weber, wife of the late Dr. Weber, of almost national fame, passed away at her home, the Cosy Bank farm, Easter Sunday. The funeral took place Tuesday at 10:30. Rev. L. P. McCulloch conducted the services. Interment was private at Lake View. Mrs. Weber was 82 years old. An aunt, who resided with her, Mrs. Ladd, is 92. Dr. Weber will be remembered as a most eminent surgeon, and who distinguished himself in many ways in this country and abroad in medical, political and national life.

POPULAR MAKE OF STOVE CARRIED.

One of the drawing cards in stoves should be that carried in the stock of E. M. Crowther. It is the "Red Cross" brand, and the sign in the store greets one as particularly appropriate at this time.

"PULL," SAYS GEORGE EASTMAN OF KODAK FAME, "SHOULD BE REGARDED AS A VERB, NOT AS A NOUN." READ IT ON PAGE THREE OF THIS ISSUE.

SPLENDID MUSIC CLOSES THE SPECIAL LENTEN SERVICES

During these services the pastor was assisted by Rev. Thos. Hughes of Rocky River, Rev. N. E. Davis, Supt. of St. Luke's hospital, Cleveland; and Mr. George Soerheide, Supt. of City Mission, Cleveland. These brethren were a great inspiration to all who heard them. Rev. Hughes led the chorus choir and was ably assisted by Miss Margaret Converse of Cleveland, Miss Grace Orr, Salem, James McMahon, Mrs. Wm. Aid, our local chorister. That the meetings accomplished great good was evidenced by the size of the class received Easter Sabbath morning. We shall all remember with great profit the splendid sermons of Rev. Hughes, who did the bulk of the preaching. The pastor wishes to thank the local papers for the publicity given the meeting.

WAITE HILL NEWS

Waite Hill, April 10th.

It was a cold Easter we had, but thanks to the weatherman that he didn't have it storm, so as to spoil the Easter "togs," else there would have been many a wry face and perhaps an occasional tear.

* * *

Lewis Schupp, who has been home on a few days' visit, returned Monday to the border again.

* * *

The men are now back on the Kirtland paving job and it looks now as though they might finish it this season, at any rate Kirtlandites are all hoping it will be.

* * *

Easter services at the Center church by the Sunday School were well attended, despite the cold, windy day and a fine program was rendered. A number of lovely potted plants with Easter cards attached, were sent to some of the shut-ins of the neighborhood that were unable to attend. Among them were Mrs. S. K. Waite, who has been ill for over a year, and Mr. M. D. Beall, who is a cripple from rheumatism and has been for many years. The recipients were much pleased with the lovely remembrances.

* * *

Mrs. Luther Givens was called to Willoughby Monday by the serious illness of her aunt, Miss Mary Johnson, of Kirtland, who at present was with her sister, Mrs. Emma Dean. Dr. Tanner was called to attend her.

o o o

Ed Wells and family of Willoughby and Mrs. Wallace Thompson and children of Cleveland, and Mrs. Emma Harris and Mrs. Chas. Jackett of Mentor were callers at H. O. Wells' Sunday.

* * *

The Parkhursts, Sherwins and other of the city folks were our Sunday.

* * *

Mrs. Walter Baldwin and Mrs. Carl Donnen attended quarterly meeting of the Friends church, Cleveland, on Saturday and Sunday. Mrs. Raymond Francis attended the meeting Sunday.

(Continued on Page Four)

OMISSIONS IN PREVIOUS ISSUES.

Andrews School Trustees Meeting.

Our report of the meeting of the trustees of the Andrews school, should have stated, in addition to the account as authoratively given, that the superintendent of the school, as well as the manager, shall attend all the meetings of the board of trustees, according to resolution adopted.

o o o

Chamber of Commerce Committees.

In addition to the committees as given last week, mention should have been made of the Real Estate committee, which includes C. H. Miller, W. C. Collister and J. A. Ward.

WILLOUGHBY PATRIOTIC MEETING.

The Willoughby meeting Wednesday night was addressed by Mayor Huntington, Judge Reynolds, Mr. Harry Hammer, Capt. Chambers and Capt. Frank Hughes. It is reported that Willard Barber, Lawrence Wells, Carl Roberts, L. Y. Wendling and Al. Bowman enlisted among the recruits.

ELIZABETH ANN TANNER ARRIVES.

Congratulations are being extended Dr. and Mrs. Tanner over the arrival of a baby girl. Elizabeth Ann is the name that probably will be decided upon for her, Dr. Tanner said Thursday.

MENTOR WILL GIVE SUPPER PROCEEDS TO RED CROSS.

The Ladies' Aid society of the Mentor Methodist church met Wednesday afternoon and elected officers. Mrs. A. D. Carlton was re-elected as president; Mrs. Fiske, first vice president; Mrs. Mynderse second vice president and Mrs. Ed Markell, secretary. Work with the Red Cross, rather than any other new work for the year, was decided upon.

A delayed Easter supper and apron sale will occur Friday, April 20th, and the proceeds of the supper will be given to the work of the Red Cross.

INTERESTING OLD PROPERTY SOLD AND WILL BE REMOVED.

Dr. Phania Chesbro has purchased the old Clark homestead adjacent to the library and will make the location her permanent home and office. The old white house will be moved to another lot, one or two parties now having its purchase under advisement. The place is at present occupied by Mrs. Mary Collister and Miss Sarah Twing. Dr. Chesbro will probably begin the construction of her new house about the month of June.

THE RESURRECTION

Written for the Republican by the Rev. H. E. Bright.

The tongue that blessed is silent now,
The hand that healed is still;
Death's bony fingers press his brow
To thwart his sovereign will.

His chosen band is scattered far,
The sheep no shepherd hear;
For death has come their hopes to mar,
And fill their hearts with fear.

Though hope be blasted in their breasts,
Their love is strong and true
To draw them where the body rests
Of Christ the hated Jew.

'Tis daybreak in the garden now,
The stone is rolled away;
And power divine doth Him endow,
The Life! the Truth! the Way!

He lives! The conquering Son of God,
And millions own his name:
And He who walked the common sod,
Salvation doth proclaim.

He is the Link that binds us to
That world of rare delight;
And by his power we shall pass through
Death's waters in the night.

O, Living, Resurrected Lord,
All power to Thee is given;
Guide Thou our footsteps by thy word,
Thou art the Way to heaven.

NEWS of the PLAINS

At the meeting of the W. H. S. held at the home of Mrs. B. T. Cole, last week, very interesting and inspiring talks were given by Mrs. Nellie Sherman and Mrs. Mary Dayton of Willoughby. A children's quartet composed of Edward Cole, John Quayle, Frances and Gertrude Cole, sang well "How Betsy Ross Made Our Flag." Mrs. Cole assisted by Miss Caroline Cole, served delicious refreshments.

* * *

A daughter was born, April 6, to Mr. and Mrs. H. O. Tyler.

* * *

Mr. and Mrs. Chas. French entertained Mr and Mrs. J. W. Sigsbey, Easter.

o o o

Mrs. E. J. Becker and little daughters of Cleveland spent Wednesday at the Campbell home.

* * *

The C. W. B. M. Aux. met Friday afternoon with Mrs. Clark Cole.

* * *

Mr. Albert Landman spent Easter in the city with his parents and sister.

* * *

The last regular meeting of the Grange will be held Saturday evening. This will be a patriotic meeting and it is hoped there will be a good attendance. Grange will then adjourn till fall. The young people are planning to give a play in about a month and will soon be ready for rehearsals. The proceeds of the entertainment will be used for the benefit of this organization.

LIST OF PRIZES AWARDED AT THE KENNEDY & ROCKAFELLOW OPENING. LARGE CROWD ATTENDS.

A large crowd attended the Kennedy & Rockafellow opening last week and derived much pleasure from the prizes and enjoyment afforded. One hundred and eighty-eight were present Thursday when the Wonder Washer Drawing took place. A still larger crowd was on hand Saturday. Before the drawing Mr. Rockafellow made a few remarks on the "Buy in Willoughby" movement, calling upon the residents for more loyalty and thought on the important subject of keeping trade at home. Some goods in Willoughby, he cited, can be purchased for almost half the prices of the city stores. It is merely a question of looking around and seeing what can be had or done. He also directed attention to some facts that had been disclosed in a three weeks survey from a business standpoint of affairs in Willoughby. Co-operation, he stated, would open the door for the benefit of all. As all reap in the benefits derived from any boom in Willoughby, reciprocate, he urged, by keeping trade at home.

The prizes awarded were:

Flash Light, Mrs. Harry Sheffield; Mrs. Sheffield also drew the "Quick Meal" oil stove.

One gallon linseed oil each to Mrs. Winfield Code, Mrs. Henry Dawson, Mrs. Alf Wood and Mrs. Martin DeLoof.

One year's subscription to the Willoughby Republican was awarded to L. B. Stockwell, C. A. Royer and Fred Sprague.

It was later requested that the subscriptions be credited to the Maccabees of Mentor, which will be done.

One gallon "Sun Proof" paint to each Mrs. W. J. Gibson, Mrs. Roy Webster, Miss Hazel Yarnell, Mrs. M. J. Rentschler and Mrs. Frank Royer.

Ford outfits to Mrs. E. A. Lyons and Mrs. Sam Spears. An extra present of a cut glass sugar and creamer was given to Mrs. Lyman Cole.

"Chi-Namel" outfits to Mrs. W. A. Bates, Cecelia Barnes and Mrs. Leona Hodgson.

The "Wonder" washer was won by Mrs. P. Billson.

LAKE COUNTY PATRIOTIC FEDERATION. TENTATIVE PLANS PRESENTED FOR CONSIDERATION AT MEETING IN PUBLIC LIBRARY EVENING OF APRIL 18th.

The following course or procedure or tentative plans have been suggested as a basis for the patriotic meeting in the library, next Wednesday night:

1. This organization shall be known as "The Lake County Patriotic Federation." All local societies, clubs, lodges and churches in the county are invited to affiliate with this Federation.

2. Each co-operating organization shall select one person as its representative in the federation. Until such representative is chosen, the presiding officer of the local co-operating organization shall be its representative.

3. The representatives of each township shall complete the township organizations at meetings to be held in the several townships on Wednesday evening, April 18, at a meeting place to be announced by the local Red Cross representative.

4. Each of said township meetings shall select two members of a County Central Committee. The president of the County Red Cross Chapter, the superintendent of the Lake County schools and the secretary of the Lake County Y. M. C. A. shall be ex-officio members of said Central Committee.

5. The members of the Central Committee shall meet in the court house in Painesville on Thursday evening, April 19, organize by electing a chairman and a secretary and formulate plans for permanently conducting the work of the Federation. They shall arrange for a general meeting of all representatives in the near future.

6. The Federation shall concern itself with securing united and efficient effort on the part of the people of Lake County in coping with the problems arising out of the world war. Some of these problems which now press for action are:

(a) Greater production of agricultural products.

(b) More efficient means of marketing these products.

(c) Canning clubs.

(d) Economy in use of provisions.

(e) Elimination of waste wherever found.

(f) More care for the physical welfare of all citizens and particularly of our youth.

(g) A campaign for a huge increase in the membership of the Red Cross Chapter.

(h) United effort to do our part in the relief of the starving in Belgium, Poland and elsewhere.

(i) Development of a plan for bringing together those who are willing to work and those who employ.

MUCH INTERESTING CORRESPONDENCE IS NECESSARILY HELD UNTIL NEXT WEEK.

For Additional Willoughby News and Advertisements See Pages 4 and 6

Bicycling Days
We carry the VIM Bicycle and the VIM Tires
"Always Right"
Bicycle Sundries and everything to make bicycling a pleasure.
A BICYCLE means health, pleasure and economy
E. M. Crowther
Hardware and Housefurnishings
Telephone 99-W Willoughby

Charming Hats For Little Folks
Bring the Little Tots in and try on the Chic bonnets and cute styles. All inexpensively priced
E. L. WILBUR
Wilson's Store (Second Floor)

Kodak Finishing---
ANY SIZE ROLL 10c
The kind you like to show your friends, the kind they like to see.
NOT HIGH PRICED.

Star Commercial Photograph Co.
Harry B. Mayne, Prop.
Willoughby, O.
Phone 176-R. Carrel Block

Breadth
A chain of sixteen offices extending from Painesville to Lorain places Cleveland Trust Company service within easy reach of everybody in Cleveland and suburbs.
Safety, promptness, efficiency and courtesy in every detail of banking service are fundamental principles of this institution.
The Cleveland Trust Company

RESOLUTION NO. 1737

By Mr. Corcoran.

Declaring it necessary to improve Cedar Road from the center line of Lee Road to the center line of Taylor Road by constructing storm and sanitary sewers therein.

Be it resolved by the Council of the Village of Cleveland Heights, State of Ohio, three-fourths of all members elected thereto concurring:

That it is necessary to improve Cedar Road from the center line of Lee Road to the center line of Taylor Road by constructing storm and sanitary sewers therein

That the grade of the center line of said part of said Cedar Road be as follows:

Station		Elevation
88+77.96	Being the center line of Lee Rd.	361.82
89		362.36
89+50		363.58
90		364.42
90+50		365.10
91		365.60
94		368.37
94+50		368.84
95		369.53
95+50		370.28
96		371.15
104+50		386.87
105		387.72
105+50		388.88
106+50		389.20
107+50		389.68
108		389.99
108+50		390.48
109		391.06
109+50		391.81
114+64.61	Being the center line of Taylor Rd.	400.26

Said elevations being above the datum or base of levels heretofore adopted by the Council of the City of Cleveland by Ordinance passed May 3rd, 1854, which grade is shown on the plans now on file in the office of the Clerk of said Village, which is hereby approved and adopted.

That the elevation of the curb shall be the grade of the center line of said Cedar Road, which elevations are hereby approved and adopted.

That the plans, specifications, estimates and profiles of said proposed improvement, showing the proposed grade of the sreet after completion with reference to the property abutting thereon, be and the same are hereby approved and adopted.

That the cost of improving street intersections, and 2 per centum of the entire cost, exclusive of street intersections, shall be paid by said Village; that the remainder of the entire cost of said improvement shall be assessed in proportion to the special benefits which will result from said improvement upon the following described lots and lands, to-wit: all the lots and lands bounding and abutting upon said Cedar Road between the center line of Lee Road and the center line of Taylor Road.

That the assessments so to be levied shall be paid in ten annual installments, with interest on deferred payments at not to exceed 5 per centum per annum, provided, that the owner of the property assessed may, at his option, pay such assessment in cash within thirty days from and after the passage and legal publication of the assessing ordinance.

That the bonds of the Village of Cleveland Heights shall be issued in anticipation of the collection of assessments by installments and in an amount equal thereto.

That the remainder of the entire cost of said improvement not specially assessed, including the cost of intersections, shall be paid out of the sewer fund.

That the Village Clerk is hereby directed to cause this resolution to be pubbished according to law, and to serve or cause to be served notice of the passage of this resolution as required by law.

That this resolution is hereby declared to be an emergency measure.

That this resolution shall take effect and be in force from and after its passage and legal publication.

Attest: H. H. CANFIELD,
A5-12 Clerk.
Adopted April 2nd, 1917.
F. C. CAIN,
Mayor, President of Council.

ORDINANCE NO. 1736

By Mr. Becker.

To issue bonds for the purpose of constructing an outlet sewer and installing pipes, pumps and other necessary equipment for sanitary purposes and for disposing of sewage, and the erection of sewage disposal works, and for purchasing the necessary site or sites for such pumps, equipment and sewage disposal works.

Be it ordained by the Council of the Village of Cleveland Heights, State of Ohio, two-thirds (2-3) of the members elected thereto concurring:

Section 1. That it is deemed necessary by the Council of the Village of Cleveland Heights to issue and sell the bonds of said Village in the aggregate sum of Twenty Thousand Dollars, ($20,000.00) for the purpose of constructing an outlet sewer and installing pipes, pumps and other necessary equipment for sanitary purposes, and for disposing of sewage, and the erection of sewage disposal works, and for purchasing the necessary site or sites for such pumps, equipment and sewage disposal works.

Section 2. That the bonds of said Village be issued in the aggregate sum of Twenty Thousand Dollars, ($20,000.00) for the aforesaid purpose, each of said bonds to be in the denomination of One Thousand Dollars, ($1,000.00), numbered and made payable as follows:

No. 1 for $1,000.00, payable October 1, 1918.

No. 2 for $1,000.00, payable October 1, 1919.

No. 3 for $1,000.00, payable October 1, 1920.

Nos. 4, 5 for $1,000.00 each, payable October 1, 1921.

Nos. 6, 7 for $1,000.00 each, payable October 1, 1922.

Nos. 8, 9 for $1,000.00 each, payable October 1, 1923.

Nos. 10, 11 for $1,000.00 each, payable October 1, 1924.

Nos. 12, 13 for $1,000.00 each, payable October 1, 1925.

Nos. 14, 15, 16 for $1,000.00 each, payable October 1, 1926.

Nos. 17, 18, 19, 20 for $1,000.00 each, payable October 1, 1927.

All of said bonds shall draw interest from their date at the rate of four and one-half per cent (4 1-2%) per annum, payable semi-annually on the 1st days of April and October of each year from and after the date thereof, such bonds to be dated the date on which they are sold.

Section 3. That both principal and interest shall be payable at the office of the Treasurer of the Village on the presentation and surrender of said bonds and the coupons thereto attached, as they respectively mature.

Section 4. That said bonds, together with the interest coupons shall be issued and signed according to law, and the interest coupons shall have the signature of the Clerk lithographed thereon.

Section 5. That the faith and credit of the Village and the revenue of all the real and personal property in said Village are hereby pledged to the payment of said bonds and coupons according to the terms thereof.

Section 6. That the proceeds of the sale of said bonds shall be placed in the treasury of said Village to be used for the purpose above stated, and for no other purpose.

Section 7. That for the purpose of providing funds in an amount sufficient to pay interest on said bonds, and to provide a sinking fund for the final redemption of said bonds at maturity, there shall be and hereby is levied upon all the personal property and real estate in the Village of Cleveland Heights, Ohio, a direct annual tax sufficient for said purposes; the amount thereof shall be ascertained, levied and certified by the proper taxing authorities of said Village annually, and shall be collected as other taxes are collected.

Section 8. This ordinance shall take effect and be in force from and after the date of its passage and legal publication.

Passed April 2nd, 1917.
Attest: H. H. CANFIELD,
A5-12 Clerk.
F. C. CAIN,
Mayor, President of Council.

PROPOSAL FOR FIRE STATION

Sealed proposals will be received at the office of the Mayor of the City of Lakewood, State of Ohio, in the City Hall of said City until 12 o'clock noon, Central Standard Time, or 1 o'clock p. m., Eastern Standard Time, April 21st, 1917, for the furnishing of all the materials and for doing all of the work necessary to complete a two story Fire Station Building, to be located on the northeast corner of Detroit and Kenilworth avenues in the city of Lakewood, to be known as Fire Station No. 2 of said city.

In accordance with the plans and specifications thereof prepared by John Warner, architect, 1199 Ethel Avenue, Lakewood, Ohio, which plans and specifications are on file at the office of said Mayor and at the architect's address as above, and as determined by ordinance adopted by the council of the city of Lakewood April 2nd, 1917.

Duplicate copies of the plans and specifications may be had of said architect upon application to him and the deposit of $20.00, which amount will be returned on proper return of said copies, all expenses or other charges to be paid by the party sending for same.

All proposals must be made on blanks furnished by said Mayor, the price for labor and materials must be stated separately, and each bidder may submit proposals for any or all of the following items of construction, or which comprise combinations of any of the same, for the aforesaid building:

1. Mason, cut stone and cement work.
2. Carpentry work, glass and glazing.
3. Steel and iron work.
4. Tile roofing and sheet metal work.
5. Plumbing, gas and sewers.
6. Heating and ventilating.
7. Plastering and lathing.
8. Electric wiring and electric fixtures.
9. Painting and finishing.
10. Marble and tile work.
11. Paving and sidewalks.

Each bid must contain the name of every person interested in the same; in case of partnership, the full name of each individual partner must be given; in case of corporations, the corporate name must be signed by some one of its officers duly authorized so to do, and each bid must be accompanied by a certified check on a solvent bank for an amount not less than five (5%) per cent of the total amount of the bid, which check shall be made payable to the order of the City of Lakewood and shall be deposited as a guaranty that if the bid is accepted a contract will be entered into and its performance properly secured.

All proposals must be sealed, addressed to the Mayor, and endorsed on the outside, plainly shownig the item or items bid upon, and the name of the bidder.

A corporate surety bond for fifty (50%) per cent of the amount bid, satisfactory to the Mayor, is required on all contracts.

The city reserves the right to reject any or part of any or all proposals. A5-12

CLAYTON W. TYLER, Mayor.

BOND SALE NOTICE

Sealed proposals will be received at the office of the undersigned, Lakewood City Hall, until twelve (12) o'clock noon, eastern standard time, the 7th day of May, 1917, for the purchase of bonds of the City of Lakewood, Ohio, in the aggregate sum of Twelve Hundred Eighty-five ($1,285.00) Dollars. There shall be issued five bonds each in the denomination of Two Hundred Fifty-seven ($257.00) Dollars, the first of which bonds shall be due and payable on the 1st day of October, 1918, and thereafter there shall mature annually one of said bonds until all have been paid and retired. All of said bonds shall bear interest at the rate of 5 per centum per annum, payable semi-annually on April 1st and October 1st, each year, and both principal and interest shall be payable at The Cleveland Trust Company, Cleveland, Ohio.

Said bonds shall be dated day of sale and are issued in anticipation of the collection of special assessments levied by Ordinance No. 1262 adopted the 19th day of March, 1917, for the improvmeent of Franklin Avenue between Coutant and Hopkins Avenues, by constructing sewer main therein.

Said bonds shall be sold to the highest and best bidder for not less than par and accrued interest to date of delivery. Each bid must state the number of bonds bid for and the gross amount of the bid. Each bid must be accompanied with a certified check in the sum of 5 per cent of the amount of bonds guaranteeing that if the bid is accepted the bidder will prompt' take up and pay for the bonds as per his bid.

The right is reserved to reject any and all bids. A6-13-20-27

B. M. COOK,
Director of Finance.

NOTICE

Notice is hereby given that there will be a special meeting of the stockholders of The Churchill-Doan Company at the office of the Company, 1306 Williamson Building, Cleveland, Ohio, on Friday, April 20, 1917, at 3:00 o'clock p. m., for the purpose of considering the adoption of the following resolution and any other business which may properly come before said meeting.

Resolved:

"That The Churchill-Doan Company, having sold all of its property and assets and completely closed its business, and paid all its debts and liabilities, hereby surrenders and abandons its corporate authority; and further, that the President and Secretary of said corporation be instructed to file a certificate thereof with the Secretary of State."

By order of the Board of Directors.
THE CHURCHILL-DOAN COMPANY,
By REUBEN HITCHCOCK, Pres.
By JOHN D. FACKLER, Secy.
M22 A 12.

Frank Wilson, whose residence is unknown, will take notice that Bertha Wilson filed a petition against him in the Court of Common Pleas of Cuyahoga County, Ohio, praying for divorce, restoration of name and relief on the ground of extreme cruelty and willful absence for more than three years last past. Said petition is No. 155218, and will be for hearing on and after the 4th day of May, 1917.

C. F. McCONNELL, Atty. for Plff.
M22 A26.

Herman Taylor, whose residence is unknown, will take notice that Margaret Taylor filed a petition against him in the Court of Common Pleas of Cuyahoga County, Ohio, praying for divorce and relief on the ground of extreme cruelty and gross neglect of duty. Said petition is No. 155141, and will be for hearing on and after April 27, 1917. M15 A19

THOS. W. FLEMING, Atty. for Plff.

State of Ohio, Cuyahoga County, ss. Before F. E. Hanousek, Justice of the Peace of Newburgh Heights township. S. Kramer vs. E. H. Dill. On March 8, 1917, said Justice issued an order of attachment in the above entitled action for the sum of $16.05 and costs. Said case is set for hearing on May 1, 1917. M29 A12

Fred Bitterlich, whose residence is unknown, will take notice that Anna Bitterlich filed a petition against him in the Court of Insolvency of Cuyahoga County, Ohio, praying for divorce, custody of children and relief on the ground of gross neglect of duty, extreme cruelty and habitual drunkenness for more than three years. Said petition is No. 6470 and will be for hearing on and after May 11, 1917. M29 M3

H. POLATSEK, Atty. for Plff.

ADMINISTRATOR'S NOTICE

Notice is hereby given that Charles R. Gadd of 1563 Lincoln Avenue, Lakewood, Ohio, has been duly appointed and qualified as Administrator of the estate of Cuyler H. Mowry, late of Lakewood, Ohio, deceased.

ALEXANDER HADDEN,
Probate Judge of Cuyahoga County, O.
3-M29 A12

ADMINISTRATOR'S NOTICE

Notice is hereby given that Adolph J. Janke of 1827 East 20th Street has been duly appointed and qualified as Administrator of the estate of Mary Janke, late of Cleveland, deceased.

ALEXANDER HADDEN,
Probate Judge of Cuyahoga County, O.
4-M29 A12

ADMINISTRATOR'S NOTICE

Notice is hereby given that Lawrence H. Geiger of 1277 West 87th Street has been duly appointed and qualified as Administrator of the estate of Albert A. Geiger, late of Lakewood, Ohio, deceased. 7-M29 A12

ALEXANDER HADDEN,
Probate Judge of Cuyahoga County, O.

ADMINISTRATOR'S NOTICE

Notice is hereby given that Lawrence H. Geiger of 1277 West 87th Street has been duly appointed and qualified as Administrator of the estate of Mary A. Geiger, late of Lakewood, Ohio, deceased. 8-M29 A12

ALEXANDER HADDEN,
Probate Judge of Cuyahoga County, O.

ADMINISTRATOR'S NOTICE

Notice is hereby given that Charles A. Bull of 668 East 102nd Street has been duly appointed and qualified as Administrator of the estate of Andrew H. Davies, late of Cleveland, deceased. 10-M29 A12

ALEXANDER HADDEN,
Probate Judge of Cuyahoga County, O.

ADMINISTRATOR'S NOTICE

Notice is hereby given that Geo. R. White of 1335 East 123rd Street has been duly appointed and qualified as Administrator of the estate of Louise A. White, late of Cleveland, deceased.

ALEXANDER HADDEN,
Probate Judge of Cuyahoga County, O.
13-M29 A12

The Bowlers of Cleveland
Are Most Cordially Invited to visit the
CALUMET ALLEYS
The city's Newest Amusement Institution. The Finest Billiard rooms in Cleveland, 723 Superior-av.

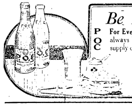

Be Prepared!
P O C
For Every Social Emergency-:- always have on hand a reserve supply of this healthful beverage.
The Pilsener Brewing Co.
Phones: LORAIN 58 Edgewater 1715

5c and 10c WALL PAPER
We save you money. New patterns. Papers that sell ordinarily up to 75c. Largest Wall Paper Store in the city. We also carry a special 20c line.
THE PROSPECT WALL PAPER CO.
809 PROSPECT AV., O'Brien Bldg., Next to Standard Theater, Cleveland, O

For April Investment-:-
Stock of The Ackerman Wheel Company Non-Assessable and Tax Free in Ohio.
An Unusual Opportunity
The Ackerman Wheel Company
540-42-44 Rockefeller Bldg. Phone Main 7080 Cleveland

The Newest Designs and Best Workmanship at Most Reasonable Prices
Good Decoration at Moderate Prices

Henry Bosch Co.'s Artistic Wall Papers
Samples of New Patterns Shown at Your Home. Satisfaction Guaranteed.
INDEPENDENT WALL PAPER CO., Painters and Decorators
Display Parlor. No Advance in Prices We clean wall paper.
Main Office, 1930 East 105th St. Rosedale 5410-J

Get Best Results From Gas Service

Cleveland women have the cheapest and best Gas Service in the world—with which to cook.

The few complaints registered are usually traceable to lack of knowledge or practice in caring for ranges.
The efficiency of a gas range and the gas you burn is largely affected by the care you give your appliance.

The Cleveland woman who gets the best results from her gas range and Gas Service is the one who—

Keeps her range free from grease, using soda freely to do this.

Cleans the lint and dirt from air opening in air mixer, at least once each week, to avoid flame from smoking.

Does not use blackening on the burners.

Wipes out oven at least once each week.

Tries all gas valves to be sure they are closed before lighting any burner.

Is certain that all valves are closed before opening pilot light to oven burner.

Always opens lower oven door before lighting burner.

Turns off valve if match blows out, while she gets another.

Never leaves range until she is sure that both oven burners are lighted if both are to be used.

The East Ohio Gas Co.
Main 6640 Central 9020
The "Good Service" Dept.

Indian
MOTORCYCLES
BICYCLES
AND SIDE CARS
6810 Superior Avenue
"Get Acquainted with Indian Service"

The Cleveland Savings and Loan Co.
602 Superior Avenue, N. E.
Loans Made to Buy or Build Homes
Interest Paid on Savings Accounts

MODERN REFINED
WATSON'S
Cuyahoga Restaurant
Postoffice, Across the Street
Cleveland, Ohio
LARGEST POPULAR PRICED RESTAURANT IN CLEVELAND
Private Rooms for Banquets, Business Meetings—No Charge.
LADIES' ORCHESTRA & CABARET
11 to 2—6 to 8
Main 4587 Central 4153

Bell Main 2288 Cuy. Cent. 6028-W
C. W. Schmidt
MERCHANT TAILOR
138 Arcade Cleveland, Ohio

R. O. CARTER
Quality Jeweler
11 Taylor Arcade,
Cleveland, Ohio

C. A. Radde
OPTOMETRIST
ESTABLISHED 1899
509 Swetland Bldg. Cleveland, O.

Cuy. Princeton 780
Box Trade a Specialty
Morris Weis
CIGARS OF QUALITY
I WANT YOUR BOX TRADE
10421 Superior Ave., Cor. 105th St.
Cleveland, Ohio

RARE VINTAGE WINES AND FINE OLD WHISKIES
SUPERIOR SUPPLY CO.
1917 East 9th St., Cleveland, Ohio.
Bell Telephone—Prospect 2647.
We Deliver Promptly.
A Trial Will Convince You.

Visit the COLONIAL Hotel
Winter Garden
OPEN FROM—6 to 8—9 to 12 p. m.
High Class Entertainers
Change of Program Each Week

GOLD BOND BEER
The Cream of Table Beers
Drives away fatigue, quenches the thirst, nourishes the body, tones up the nerves.
Gold Bond is made from the choicest sun-ripened malt and hops—the product of the master brewer. Comes to you pure and wholesome in sterilized bottles. No wonder everybody prefers Gold Bond.
ORDER A CASE TODAY
Harvard 1400 Central 3933

Bell Main 2005
Gus. G. Ballenberger
249 The Arcade, —TAILOR— Cleveland, Ohio

LADIES' and GENTLEMEN'S RESTAURANT
THE BANK CAFE
John A. Sanders, Prop. 18-21 Public Square Cleveland, Ohio

TRUSSES
Supporters, Elastic Stockings, Artificial Limbs and eyes. Everything for the sick room.
We Rent Invalid Chairs
H. H. Hessler
(HIMSELF)
38 The Arcade Cleveland, Ohio

Start Your FORD
With a Heinze-Springfield Electric Starting and Lighting System
Sold by All FORD Dealers.
The R. C. Hull Supply Co.
DISTRIBUTORS
Both Phones 1820 Euclid Ave.

W. J. HANEY, Chiropractic Physician
Now Located at 10600 Euclid Avenue, Suite 5.
Hours: 9:30 to 12 and 1:30 to 5:30
Evenings by Appointment
Licensed to practice Chiropractic, Mechano-Therapy, Electro Therapy, Suggestive Therapy.
Telephone 4458.

Cuy. Central 3207-R. East 423
F. J. Roth
CAFE AND GRILL
Chinese Restaurant in Connection
5216 Euclid Avenue, Cleveland, Ohio

MEISTER BRAU YAKO
Cleveland Home Brewing Company
Rosedale 34 Central 4209
HOM MALT LIQUID

LAMPS AND RADIATORS REPAIRED
AUTO LAMP AND RADIATOR CO., 1614 Prospect—Both Phones
CLEVELAND, OHIO

Parts and Repairs for any Bicycle made. Parts and Repairs for Talking Machines. Cylinder and disc Talking Machine Records for Sale and Exchange.
BUCKEYE SUPPLY COMPANY
1544 West 6th Street, Opposite Central Police Station. Bell Phone Main 5476-J.

Interesting People—Thoughts—Recipes—Articles for Men and Women—Fashions

THE SATURDAY PAGE

Conducted By E. D. Bryant

BEST SELLERS

The 10 best selling novels of 1916 were "Seventeen," "When a Man's a Man," "Eleanor Porter's, "Just David," H. G. Wells' "Mr. Britling Sees It Through," Ellen Glasgow's "Life and Gabriella," H. K. Webster's "The Real Adventure," Ethel M. Dell's "Bars of Iron," Francis H. Spearman's "Nan of Music Mountain," Jean Webster's "Dear Enemy," and Kathleen Norris's "The Heart of Rachael.' Many places down the list is Walpole's "In the Dark Forest," the one deeply imaginative novel of the war.

THE MAN WHO COMES OUT AHEAD

"It's the man who knows,
That weathers the blows,
And laughs at fate to her face;
It's the man who THINKS
And who knowledge drinks
That's ahead at the end of the race."

—Exchange

"No Pull"—"Pull," Says George Eastman, of Kodak Fame, "Should Be Regarded As a Verb, Not as a Noun"

Let me give you a snap shot of a man who has made good—big. He has made good in a good many ways. Kodak is one way, and a great way, but George Eastman of Rochester has a wide angle lens of his own, and when he snaps his shutter he pictures things most vividly.

We were talking about "pull." Let me quote him:

"The widow of an old friend of mine came to see me the other day in the interest of her son.

"I've been wondering," she said, "if you can't help my son. The trouble is he has no "pull," and he tells me he has found out that he can't do anything without a "pull." He's been trying hard, too; he has his oar in, but he doesn't seem to be able to get anything worth while.

Such was the lamentation, and such is the lamentation to which business men are compelled to listen year in and year out.

I told the good lady that I had more sympathy for the young man than I had for her. As I remember I put it something like this:

"This boy of yours, when he was a little fellow, had nothing to do but play. Your idea and your husband's idea was to safeguard him and save him from the rough corners of this world. You pampered him—he had no chores to do, like the boys of 30 years ago. He didn't have to carry the wood in and fill the wood box for his mother; and now, as you yourself say, he has his oar in but he has no "pull."

I think you have stated the case exactly and now the time has come when somebody must do his "pulling" for him.

Our cities are filled full of steam heated incompetents looking for somebody with a "pull" to do their "pulling" for them. The only "pull" that counts in this world is the "pull" that is pulled by the man himself. Inherited "pull" is no "pull" at all.

"Pull"—much as I regret it on your boy's account, madam, is NOT a noun. "Pull" is a verb.

JOE MITCHELL CHAPPLE.

MODERN THRIFT.

"Are you saving up anything for a rainy day?" asked the thrifty citizen.

"Yes," replied Mr. Chuggins, "In a little while I expect to have enough to buy a brand new top for my automobile."—St. Louis Star.

DELIGHTFUL PICTURE SHOWS INTERIOR OF OLD HOME AND SPINNER AND SPINNING WHEEL

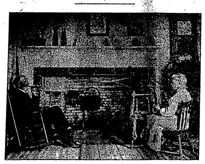

There is a real charm about this picture, which shows the inside of the old Page homestead, now belonging to the Andrews Institute for Girls. There is an air of comfort and peace about the smoker, while Mrs. Page is shown spinning flax with a wheel which has been used in this house for a great many years. On September 10th, 1916, this spinning wheel, which has been in the Page family for about 100 years, was presented to the Andrews school. The furnishings in the picture are worthy of note. The old mantel and fireplace are originals and are also nearly 100 years old. In the upper left hand corner of the fire place is an old fashioned tin oven, used for the baking of bread and pastry. The kettle in the center is suspended on the original crane, used for baking bread as well as the cooking of vegetables. The objects on the mantel are all very old. Note the clock and the candle stick to the right of the grate. The next to the last object on the left is a mortar and pestle. All the furniture is very old and hand made.

Newspaper Advertising Makes Men Bigger And Big Men Still Better Business Men

"Newspaper Advertising Essential, Economical, Indispensible," was the subject of a talk by M. P. Linn, an advertising man of St. Louis, at a banquet of the newspaper division of the Advertisers' club at the Claypool Hotel, Indianapolis, last week. Newspaper advertising is the surest source and the least expensive when directed constantly to the public concerning the opportunities to be enjoyed while shopping," said Mr. Linn.

"Newspaper advertising is not on trial. It has been tested by the ablest merchandising men in America. It has met the assaults of competition of various kinds, and it stands today bigger, stronger, greater and more supreme than at any time in its history, because the newspaper itself has become so thoroughly molded in the public mind that its usefulness is indispensible to the community where it is published.

"Newspaper advertising makes bigger and better business. Bigger and better business makes bigger and better business men. The better the business men the sooner we are able to realize the finest ideals of American citizenship, because the precepts of advertising are honesty and truth.

"Newspaper advertising expresses the foundation, policy, principle, basis and the achievements of the store, and it is through newspaper advertising that people see, learn and come to know the value of the establishment. It is in this manner that confidence is established, good will maintained and future prosperity assured.

"The highest sense of service is just as manifestly expressed in the small store where only a few people are employed as it is in the large department stores with sixty or eighty individual departments or specialty shops."

SOME JANITORS GROW WEALTHY

Charlton Bates Strayer says in Leslie's Weekly: While denouncing big food distributors, manipulators and middlemen for the high cost of living, an astonishing disclosure is made in New York city of the part of the janitor in boosting prices. One Brooklyn concern pays $30,000 to janitors for the privilege of doing business. The milk and ice rights of new apartments are sold before the buildings are completed at prices from $10 to $50. The Wicks legislative committee has discovered a janitor to be one who receives his rent, ice, milk, bread, rolls and newspapers free, besides getting a cash bonus from dealers in various products for his influence in gaining trade. One milk solicitor testified that physicians got 10 per cent off on their milk for recommending raw instead of pasteurized milk. A large real estate agency was found which for 13 years had been furnishing lists of prospective occupants of its properties for which it received about $100 a month from a big milk concern. Petty graft amounting in the aggregate to tens of thousands of dollars is one of many things that is forcing up the cost of living in every city. Does any one hear about any prosecutions of these grafters by the trust busters?

CHARMING SPORT BLOUSE

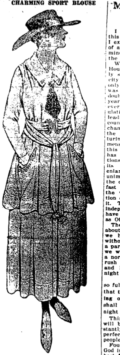

The sports influence is one of the most potent in the world of dress and even women who do not go in for any particular form of exercise wear the sports styles. The Russian blouse costume is carried out in natural khaki kool trimmed with braid in self color. Medium size requires 6 3-4 yards 40-inch material. Pictorial Review Blouse No. 6847. Sizes 34 to 42 inches bust. Price 15 cents. Skirt No. 6640. Sizes 22 to 36 inches waist. Price 15 cents.

Osteopathy Explained

In a strict definition of the term "pure osteopathy," or as many of us call it for short, "ten-finger osteopathy," we need not exclude the use of rational methods of hygeine or diet, nor indeed any other scientific regimen that would back up pure osteopathic treatment. But the fact of the matter is that many osteopaths do not believe that Dr. Still would extend their definition too far. We have accepted this modern enlargement of his own term. To say that any method which cures disease or which assists nature in recoveries or reactions against disease is osteopathic is not at all true; but we do not understand that Dr. Still has ever held that osteopathy itself, as a general therapeutic agent, was opposed to all kinds of hygeine, diet, sanitation, or therapy other than osteopathic manipulation. To hold such a view would truly be "more royal than the king." And yet, until the last word in osteopathic science has been haid, and the last possible experiment in osteopathic research has been made, no man can positively assert that pure osteopathic manipulation will not eventually be fonud to be all that is necessary in the treatment of disease, and by that we mean all diseases, including even the tumors. Nor can this belief be set aside as the dream of the enthusiast. On the contrary, such a belief will emerge from a study of osteopathic results—at least I nman—made with a little actual first-hand knowledge of the bady in health and disease as a working foundation for the study itself.

(To be Continued.)

FOUR RULES OF LIFE

First—If possible, be well and have a good appetite. If these conditions are yours, the battle is already half won. Many soul and heart troubles arise really in the stomach, though it may seem strange to you. If you don't know how to cure yourself use common sense and the best medical advice you can get.

Second.—Be busy. Fill the hours so full of useful and interesting work that there shall be no time for dwelling on your trouble, that the day shall dawn full of expectation, the night fall full of repose.

Third.—Forget yourself; you never will be happy if your thoughts constantly dwell upon yourself, your own perfection, your shortcoomings, what people think of you, and so on.

Four.—Trust in God. Believe that God is, that He really knows what is best for you; believe this truly, and the bitterness is gone from life.—"The Arrow."

TODAY AND TOMORROW

Today may be as black as night
And desolate of cheer,
It may be hopeless now to fight
But evening shall appear
And this I know about today
Despite its care and sorrow,
It has no power on earth to stay
To cripple my tomorriw.

Today I may a failure be,
A helpless thing and weak,
Through tears I may but dimly see
The distant mountain peak.
But all this storm may pass away
My sun may start to shine,
And when the past has claimed today
Tomorrow may be fine.

My task is but to face today
With faith and courage, too,
To take what blows may come my way
And live this battle through.
And all this tangled wreck of now
Shall swiftly disappear,
Tomorrow I may find somehow
My skies once more are clear.

—Detroit Free-Press

DESTROYS ILLEGAL SIGNS

Within a few days there will be an organized movement in Massachusetts for the removal of tin, wood, cloth and paper advertising signs from the trees of the public highways. Volunteer workers representing automobile clubs, the Boy Scouts and women's clubs are to be provided with tools suitable for removing disfiguring signs and the first clean-up will be in the metropolitan districts in which the samples of the outdoor advertising are said to be as plentiful as they are obnoxious. Reports of the progress made will doubtless prove interesting, as two or three hundred clawhammers should make a noticeable difference to the country roads spoilt by signs proclaiming the merits of medicines and other products.—Ohio Motorist.

HOME MADE RUGS

Rag rugs are in demand again, and there are women who make the most wonderful rugs from rags with colors that produce a Persian effect. For the foundation burlap is used. Upon this, when cut to the desired size, the design is outlined with a soft blue pencil. Then with a steel buttonhook or large crochet needle pull a piece of cloth a quarter of an inch wide and an inch in length through the loosely woven burlap. Draw it out again as if you were taking an ordinary stitch in sewing. After the whole surface of the rug has been covered in this manner trim the uneven ends with large shears and the rug is finished. These rugs can be made from woolen or silk rags and pieces that would otherwise be wasted will be utilized, as the pieces required do not have to be large in size.

MRS. JENNET I. PIERCE WRITES A LETTER ABOUT HOUSTON, TEXAS

I will try and tell you a little of this wonderful city of the southwest. I expect this will be a rambling sort of a letter for it is hard to keep my mind on any thing these days except the war.

When I took my first ride around Houston four months ago I was greatly surprised to find it such a large city for I had expected to find it had only about 80,000 inhabitants. but was informed that it had almost doubled in population in the last ten years, having now nearly 150,000 and everything has kept up with the population until now it is one of the leading cities in this part of the country, and the opening of the ship channel is bound to make it one of the great commercial and manufacturing centers of the nation. Immense ships are already coming into this inland port and while the city has already attained large proportions in the last ten years its present size will be greatly enlarged with the development of the unimproved lands immediately about the city. This part of the country is fast becoming the oil metropolis of the world, not only in the production of oil but also in the refining of it. The Gulf Co., one of the largest independent oil concerns in the world have their offices here, also the Texas Oil Co.

The weather—what shall I say about that? It is mild, of course, and we have gone most of the winter without wraps and perhaps carrying a parasol as well, and perhaps while we were out with that same parasol a norther would come and we would rush for our houses and build fires and have more covers over us at night than I ever did in Ohio.

Of course I am glad to escape the extreme cold you have had up home, but I do not like these sudden changes.

Houston has an unusually large number of skyscrapers for a city of its size and the largest, the Rice Hotel, is 17 stories high. Here we also have the Rice Institute, one of the largest and richest colleges in the country having an endowment fund of $9,000,000 left by the man for whom the institute was named. A new boulevard, one of the finest in the country, was finished this winter and is brilliantly lighted the whole length and goes out past this college. When the lights were turned on January 1 it was the occasion of a grand parade and a dance on the new pavement, led by the mayor and one of the prominent ladies of the city.

There are a number of very beautiful churches, one of the finest being the First Methodist. They raised $65,000 5last Sunday to finish paying off the church debt and they will soon own that beautiful house of worship which is worth $300,000.

The cost of living is the same here as in the north. I have paid 45 cents a pound for butter, the same for a dozen eggs and potatoes three dollors a bushel. The only apples we have come from the west and sell at 20 to 25 cents a dozen, and how I would like to get my teeth into an Ohio Baldwin this winter. Strange to say ice is cheaper here than in the north, having paid only 25 cents a hundred till this month, when it advanced five cents.

Kind regards to all,
Very sincerely yours,
JANET I. PIERCE.

DAINTY BLUE ROBE

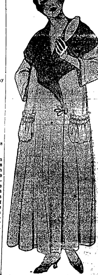

It is easy to feel comfortable when one looks so dainty in this robe of pale blue albatross trimmed with an immense shawl collar of tub satin. The design fastens at one side with a frog of blue silk braid and there are big, shirred pockets, ample enough for the little accessories that appeal to one's vanity. The flowing sleeves are finished with hemstitched hems. In medium size the robe requires 7 yards 36-inch albatross and 1 1-4 yards 36-inch silk.

Pictorial Review boudoir robe No. 6962. Sizes 36, 40, 44 and 48 inches bust. Price 20c.

Timothy Smith - - - - - Florist
Formerly of The Smith & Fetters Co
No. 4601 Euclid Avenue
Cleveland, Ohio.
Rosedale 781. Central 194

HAIR DYEING
Have you a specially difficult case?
Call at the
MARINELLO SHOP
23-25 COLONIAL ARCADE
F. HOFFMAN
Hair Dying Expert Main 3782

Buy Your Cigars and Candies at
Jaffee's
Exclusive Shoppe,
24 Taylor Arcade Cleveland, Ohio
Main 413-J. Cent. 8610-K
Let us sell you your box of cigars

Bell Phone Prospect 2030.
LAURA HERBERGER
Maker of
WIGS, TOUPEES, TRANSFORMATIONS AND SWITCHES
HAIR TONIC
1254 Euclid Avenue, next to Halle's
Cleveland, Ohio

Graduate Marinello Training School of Chicago.
Garfield 6613
Only licensed Marinello shop in Cleveland.
The Lewis Marinello Shop
7911 EUCLID AVENUE,
MADISON SQUARE
CLEVELAND
Work by Appointment

Longers'
Millinery Importers
JUST EXCLUSIVE MILLINERY
1270 Euclid Ave. Thru to Huron.
Cleveland, Ohio.

COUPON IN EVERY SACK
Remember
FAIRCHILDS FLOUR
NONE BETTER IN ALL THE WORLD
BREAD FLOUR FOR BREAD.
VELVET FLOUR FOR PASTRY.
BEST FLOUR FOR BOTH.

TRUNKS BAGS
SUIT CASES, PORTFOLIOS, ETC.
We pay you well for your two-minute walk from Public Square to our establishment.
Investigate for Yourself
AT
The Cleveland Leather Goods Co
MANUFACTURERS.
24-28 Noble Court, Cleveland, Ohio
One Block North of St. Clair
West of Ontario.
Main 1372 Cent. 1525-W

Phone Rosedale 3824
B. SOUKUP
Exclusive Ladies' Tailoring
6408 Euclid avenue, Cleveland, Ohio

TABOR QUALITY Ice Creams
Our "Ideal" quality ice creams, recognized as the Superior ice creams of Cleveland, contain only:
Homogenized Table Cream
Pure Flavors
Granulated Sugar
Clean Fruits
Eggs.
2-5 oz. Refined Gelatin to the finished gallon.
Contain about 16 per cent of butter fat content.
TELEPHONES
Rosedale 3140 Central 6713

IMPORTER OF LINENS
EASTER GIFTS
At the Linen Store
For Ladies
Pure linen hand-embroidered Handkerchiefs
25c, 50c and Upwards
For Men
Fine Irish linen handkerchiefs, with hand-embroidered initial in corner.
$4, $6, $9, $12 a dozen
June Brides
Trousseaux our Specialty.
J. B. Perg
LINEN STORE
1264 Euclid Ave.

—New Spring and Summer—
SILKS
REASONABLY PRICED
R. MESSE
Silks, Velvets, Laces and Dress Trimmings
1260 Euclid Avenue, Cleveland, Ohio

HAIR DYEING is my specialty. My 22 years' experience enables me to reproduce any shade of hair equal to the original natural color.
Edward Zurek, Successor
ADAM WEIL'S HAIR SHOPPE
304-309 Republic Bldg. 647 Euclid Avenue. Main 990. Cleveland, Ohio

THE LUNCH ROOM OF CLEVELAND
Quality Service Location
Ladies' Rest Room
Lunch 11 to 2
"THE DELFT"
2nd Floor Winous Bldg.
1254 Euclid Avenue,
Opp. Higbee's
Mrs. Helen Barnett Eray, Manager
Supper 5 to 7:30

Phone Service. Established 184
Permanent Hair Waving
W. A. BELLCHAMBERS
Manufacturer of
WIGS AND HAIR GOODS
Manicure, Engagements by Appointment.
1700 EUCLID AVENUE CLEVELAND, OHIO

HOUSE CLEANING TIME—Carpets, Rugs, Portieres, Lace Curtains cleaned with a thoroughness that will surprise and delight you.
The Universal Dry Cleansing Co
1218-1220 E. 71st St.
[illegible] EUCLID AVENUE CLEVELAND
Rosedale 8756
Princeton 981

SPEND 10c NOW
AND HAVE A KODAK, BROWNIE OR PREMO CAMERA FOR YOUR VACATION.
Ask Us About Our Kodak Bank Plan
THE FOWLER & SLATER CO.
806 HURON RD. PHOTOGRAPHIC SPECIALTIES 1864 E. 6th ST

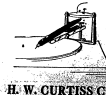

VITAPHONE
What Is The VITAPHONE?
Ever since the introduction of the Talking Machine inventors have spent countless hours in their vain endeavors to eliminate the annoying metallic and nasal tones heretofore inseperable from the phonograph. Upon the advent of the Vitaphone its wooden tone arm has absolutely eliminated this most disagreeable feature. It his removed entirely all of those harsh, rasping noises and has substituted a rich, mellow tone—full of charm and sweetness.
Come and hear the Vitaphone. No obligation too purchase.
SOLID WOOD TONE ARM
The Secret of the VITAPHONE LIFE-TONE
H. W. CURTISS CO.
1276 Euclid Ave. Cleveland

THE WILLOUGHBY REPUBLICAN

For a Great and Greater Willoughby.

E. D. Bryant.......................................Editor
E. BRYANT ....Business Manager

Telephone 125 K. Subscription price $1.00 per year.

This newspaper is published every Friday by The Times Publishing Co., an Ohio corporation. Republican in politics and devoted to the best interests of Willoughby and Lake County.

Entered at Willoughby, Ohio, Postoffice as second class matter.

WICKLIFFE

Mr. Wilbur Sorter has returned from California, where he has made his home for the past year.

* * *

Mr. E. Fenton of Warren spent Sunday with his sister, Mrs. Willis Smith.

* * *

Mr. and Mrs. Geo. McFadden are the proud parents of a nine pound baby girl, born Easter Sunday.

* * *

Miss Mildred Hay and Mr. Will Sherman and Miss Elizabeth Holmerdinger and Mr. Lyle Hart of Cleveland were quietly married Saturday evening at the home of Mrs. E. G. Bascom. Rev. J. V. Axtell performed the ceremonies.

* * *

The Misses Rose and Emma Port of Cleveland spent the first of the week at the Provo home.

* * *

Mrs. Carl Wuerthele of Taylor avenue is suffering with a bad case of tonsilitis.

* * *

Mr. and Mrs. Chas. Geiger of Cleveland spent Sunday with Mr. and Mrs. Frank Hardaker

* * *

The people of Wickliffe organized a Red Cross Society Tuesday evening. Judge Reynolds and Mrs. Knapp of Painesville addressed the meeting. Mrs. Harry Coulby is adviser for the Society here.

* * *

The friends and neighbors of Mrs. Fleck gave her an Easter post card shower, she received 53 cards which was very pleasing. Mrs. Fleck has been confined to her home for some time.

* * *

Mrs. Florence Gidley and children spent Sunday with Mrs. E. A. Daus in Euclid.

* * *

Mrs. Roy Smith of Cleveland spent Sunday with Mr. and Mrs. Willis Smith.

* * *

Mr. and Mrs. Russell Barnes of Willoughby spent Sunday with Mr. and Mrs. Wm. Davidson.

* * *

Mr. and Mrs. Newton White of Cleveland spent Sunday with their parents, Mr. and Mrs. E. J. King.

* * *

Mrs. E. G. Bascom spent Easter Sunday with Mr. and Mrs. E. Russell of Chagrin Falls.

* * *

Mrs. Fred Clayman was taken to the Hospital in Cleveland Sunday, suffering from typhoid pneumonia.

* * *

Mr. Wm. Barnes and Mr. Wm. Provo attended the services held by the Knight Templers at the Old Stone Church Sunday afternoon.

* * *

The Wickliffe Dramatic Club will give "The Shepherd of the Hills" at the school house on Friday evening. Admission 25c.

* * *

The Missionary meeting for April will be held Thursday afternoon at the school house.

* * *

Mayor Harry Coulby will speak to the people of Wickliffe at the church on Wednesday evening between the hours of 8 and 9. Everyone is cordially invited to attend.

* * *

Mrs. Kramer and grandchildren have returned after a two weeks' visit with relatives in Erie, Pa.

* * *

Mrs. John Clayman and children are spending a few days with her parents in Nottingham.

* * *

Mr. Peter Fox is showing no improvement at this writing.

* * *

Mr. Ward Beck is some better at this writing.

* * *

Mrs. Harry Milner and children of Collinwood spent Saturday with her mother, Mrs. E. Beck.

* * *

Mr. and Mrs. Robert Smith have been entertaining their aunt, Mrs. Mary Cobb, of Ashtabula, for the past week.

* * *

Mr. Rubel Dare of Willoughby has opened a confectionary store in the Horowitz block, also a new barber shop was opened the first of April in the block. Mr. Exelfon, formerly of Willoughby, is the proprietor.

* * *

Mr. Wm. Hardaker left Saturday night for Chicago, where he will spend a few days with friends.

* * *

The many friends of Mr. and Mrs. M. R. Wakley are very sorry to hear that they expect to leave in the near future for Muskingum, Michigan, where Mr. Wakley has accepted a position.

* * *

Mr. Robert Parkins met with a very painful accident last week when a chain holding a casting broke, hitting him across the nose. He is able to be out on the street, but will not be able to work for some time.

PERSONAL MENTION

Mrs. Whiting and baby are stopping at the home of her mother, Mrs. Samuel Austin, for a short visit. Rev. Whiting, has returned home. Whiting, has returned hole.

* * *

Mr. and Mrs. Dickey have returned from the south.

* * *

Miss Grace Orr, of Salem, who has been stopping with Mr. and Mrs. E. M. Crowther, sang a duet with Mr. McMahon at the revival services Wednesday night, and Thursday night gave the special music for the program.

* * *

Mrs. Abbie Mayhew has sold her Union street property to Larry Ryan. The latter will make it his home.

* * *

Mr. and Mrs. J. G. Swaine and children of Akron were Sunday guests of her parents, Mr. and Mrs. Frank Merrill.

* * *

Mr. and Mrs. Harry Kelley of Atlanta, Ga., are spending some time with relatives in town.

* * *

Miss Florence Clark, who has been spending the winter in Florida has returned home.

* * *

The many friends of Mr. and Mrs. Charles Lilley of St. Louis, Mo., will be glad to hear of the arrival of a son, born April 3, 1917. Edwin Merrill Lilley.

* * *

Miss Bessie Williams was the guest of relatives in Cleveland on Tuesday.

* * *

Mrs. Charles Richards, who has been confined to the house by illness for some time is improving.

* * *

Gus Fickes moved Tuesday, to Cleveland. Their home at 48 Euclid, will be occupied by Miss Ethel Bryant, editor of the Republican, after April 15.

* * *

Mrs. Carpenter and Mrs. Nelson en- in the Institute for the Feeble Mind- days with Mrs. H. F. Kennedy.

* * *

Mrs. Carpneter and Mrs. Nelson entertained at an afternoon party at the ed, at Columbus, is spending a few home of the former, Wednesday.

* * *

Joseph Grover of the Hudson road, who has been quite ill, is reported better.

* * *

Some progressive farmers, it is reported, moved into the Oakwood farm on the Hudson road, Monday last.

* * *

Mr. and Mrs. Jay Reeve, of Stop 147, met with an auto accident last week, owing to temporary loss of the control of the machine. It was necessary to take Mrs. Reeve to a Cleveland hospital, it is reported.

* * *

Mrs. Goodson, of the Lake road, who has been quite ill in Cleveland, is recovering, and has returned to her home here.

Before and after the Show

AT THE HOF BRAU

RICHARD KREATKE

And His Famous Orchestra

The Best to Eat The Best Service The Best Music

631 Prospect Ave.; Euclid Ave. entrance 42 Taylor Arcade
Cleveland, Ohio.

Artistic Wall Papers

Shown In Your Own Home

The choicest designs and colorings.

Every pattern new.

NEW YORK HENRY BOSCH CO.'S CHICAGO
WALL PAPERS FOR 1916

A postal card brings the samples to your home. No obligation to purchase. We solicit an inspection.

INDEPENDENT WALL PAPER CO., Painters and Decorators

[illegible]

Main Office, 1930 East 105th St. Rosedale 5410-J

Your National Duty

There never was a time when the Food Supply of our Nation was as important as now. Every Family owes it to themselves, and to the country to *Make a Garden*.

TRUE TEMPER GARDEN TOOLS have served Americans since the days of Abraham Lincoln and are just as ready to serve You now. We have them for every purpose and they're sure to please You. Come in and see them—*This Week*.

Forks for
Spading
Digging
Manuring
Rakes

THE AMERICAN FORK & HOE CO. FARM & GARDEN TRUE TEMPER TOOLS CLEVELAND, O.

Hoes for
Breaking
Planting
Cultivating
Weeding

Your Hardware Dealer Sells Them

ELECTRIC LIGHT

IT IS CONVENIENT

Simply press a button and the room is flooded with light. This is especially a comfort in the dead of night and in emergencies.

Have your house wired
for ELECTRIC Light

"Not Merely Electric Light, but also Illuminating Service"
There is a Difference

The Illuminating Co.
Illuminating Bldg., Public Square, Cleveland

Candy Saturday Specials

Molasses Crispettes Regular 25c a lb. box - 19c
Once a Week Chocolates and Bon bons (Reg. 40c a lb. box) 25c
Cocoanut Cream Squares (Reg. 30c a lb. box) 23c
Chocolate Marachino Cherries (60c Value, a box) 50c

CHARTER'S BROS.

Two Convenient Stores Open Till 12 p. m. Daily
806 Superior Avenue 745 Euclid Avenue

MEET ME AT THE ORIENTAL STUDIO
Afternoon Tea—2 to 5 O'Clock

Close-Out Sale
Bath Room Fixtures

Discontinued Patterns

Discontinuing several patterns gives you an opportunity of buying very good fixtures at moderate prices.

These fixtures are brass heavily nickel plated and will not rust. We illustrate and price a few of them.

Shelf With Tumbler Holder
Crystal, was $5.40, now $3.80
Opal, was $6.60, now $4.50

Single Tumbler Holder
was 75c, now 55c

Soap Rack
was $1.45, now $1.00

Sponge Holder
was $2.75, now $1.90

Glass and Soap Holder
was $2.40,
now $1.70.

Double Tumbler Holder
was $1.50, now $1.00

Glass and Tooth Brush Holder
was $1.55, now $1.00

Soap Holder for Bath Tub
was $1.05,
now 75c

The Kinney & Levan Co.
Euclid Square and E. 14th Street

WAITE HILL NEWS

(Continued from Page One.)

Mrs. Lillie Yaxley attended the funeral of her cousin, James Flynn, in Collinwood, last week. The burial was in St. Mary's cemetery, Painesville. Mr. Flynn was killed by the cars. Particulars have been published in the papers.

* * *

The W. C. T. U. meets this Tuesday with Mrs. Raymond Francis.

* * *

A family by the name of Hess from Mentor have moved into the Luther Givens house on Temple Hill.

* * *

I note by the papers that a new allotment has been opened up in Kirtland adjacent to the Mormon temple by C. H. Miller of Willoughby, real estate agent. There's no prettier or more sightly location in Lake county than right there on Temple hill to build a home on.

* * *

Mrs. Julia Fritz is entertaining a brother from California.

* * *

Mrs. Lillie Yaxley has a new horse. It will be remembered she lost two horses during the winter.

* * *

S. C. Hart of Brecksville, formerly of the Windsor farm, was around town recently calling on old friends.

* * *

Anthony Flyer and helper are working on the Parkhurst house.

CLEVELAND TRUST COMPANY HAS FARM EXPERT.

Realizing that "THE BACK TO THE SOIL MOVEMENT" which is at present being so much discussed and which in reality is so universally necessary on account of the increasing demand and cost for everything produced by the farm, THE CLEVELAND TRUST COMPANY'S real estate department announces the opening of a new, special farm sales division in charge of Mr. E. S. Hardin. Mr. Hardin, who has had a great deal of experience in selling and operating farms is reputed to be an authority on soil conditions, drainage, dairying, stock raising, poultry raising, onion and truck farming, and his services will be readily available to everyone desiring to buy or sell farms, large or small, in any part of Northern Ohio. This special department will we glad to be consulted on any matters touching the farm, its operation, its production and its improvement, and all properties listed with it for sale will have his undivided and special attention.

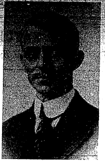

Mr. Harding.

FOR SALE

Modern 8 room house, Bath, Screen porches and Awnings. 1561 Wyandotte Ave. Lakewood, O.

"Household Saving Hints"

is the title of a 50-page book containing hundreds of new and clever ideas on Household Economies. Every woman will appreciate this handsome book. You may have one free upon request.

The Superior Savings & Trust Co.

Corner W. 6th and Superior 4% Interest on Savings. Rockefeller Bldg. Cleveland, Ohio 2% on Commercial

Obey that Impulse!
Foresight is Better than Hindsight
"Perfect Protection"
The Royal Union Mutual Life Insurance Co.
Des Moines, Ia.
Mutual Life Insurance Co.
The Pioneer Old Line
Born West of the Mississippi
W. H. Jackson, Mgr.
1617 Williamson Bldg.
Main 2718 Cleveland, O.

BE WISE! USE THE COUPON.

Name ....
Address ....
Occupation ....
Age. ......

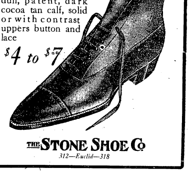

Our famous "Kustum"

The most popular of all men's shoes—high-cut and low-cut, dull, patent, dark cocoa tan calf, solid or with contrast uppers button and lace

$4 to $7

THE STONE SHOE Co
312—Euclid—318

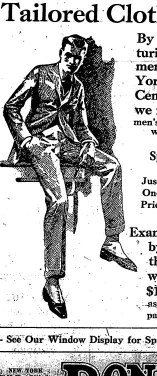

Stunning Styles In Bond's Tailored Clothes For Men

By reason of our manufacturing tailoring establishment being located in New York City, America's Style Center—and of the fact that we receive new creations in men's garments nearly everyday—we are always showing the New Styles First.

Spring Suits and Topcoats

Just One Price $15 The Year Around

Examine the Clothing sold by other stores for more than we charge and you will decide that Bond's $15 clothes will serve you as satisfactorily as though you paid $25 for some other make.

-:- See Our Window Display for Spring and Summer Fashions -:-

NEW YORK 32-36 West 18th St.
CLEVELAND 643 Euclid Ave.
PITTSBURGH Cor. 5th Av. and Market

BOND'S
643 EUCLID
Republic Building

DETROIT Cor. Campus & Monroe
TOLEDO 220-222 Summit St.
AKRON Cor. Main & Church sts.

BOOKS—NEWS OF THE THEATRES—PHOTO PLAYS—MUSIC

Tips For Play-Goers

B. F. KEITH'S HIPPODROME.

A splendidly balanced bill containing features to be seen only on "big time" will hold the boards at Keith's Hippodrome next week. Attention of "Hip" patrons is directed to the return of Sylvia Bidwell & Co., in "Forest Fires," a spectacular drama of Timberland, which scored a hit here some time ago. Bert Kalmer and Jesse Brown and Co. will present a wonderful feature in "Misery Land." Others are Fay, two Coleys and Fay; Kelly, Wilde & Co.; Carelli & Gillette; Jim and Marion Harkins; Whipple, Huston & Co., and Maxmillion's educated canines.

MILES THEATER

Coming next Monday to the Miles will be Amelia Bingham in "Big Moments from Great Plays," and in scenes from Joan of Arc.

Included in Miss Bingham's company are such noted Metropolitan artists as Miss Katherine Stanton, Mr. Mortimer Martin, Mr. Joseph Gillow, Mr. Edward B. Reiss, Miss Agnes Elliott Scott and Mr. L'Estrange Millman.

In connection with this big attraction there is no greater fun makers than Vine and Temple, which are certain to please. One of America's best musical acts will be found in Edgar Pendriott, an accordianist, who offers a repertoire of classy musical numbers all his own compositions. The Three Fishers are eccentric acrobats, who do marvelous feats. Holmes & Levere in impersonations of famous artists, offer something new in a vaudeville way in song, dance and chatter.

Mrs. Vernon Castle will be shown in "Wings of Death," 13th chapter of "Patria," and H. B. Warner in Fifth chapter of "Seven Deadly Sins."

CORONA THEATRE

Ella Hall, famous delineator of child roles, will furnish the attraction at the Corona theater, 745 Prospect avenue, Saturday, April 14, when "Polly Redhead" fill introduce this pretty girl in two characters. Miss Hall will play the part and will also represent a little girl who works at anything to earn a shilling, and will also represent a little girl who has been born and reared in luxury. These two little "redheads" are substituted, one for the other, in a time of domestic stress and their share in working out a happy ending to an interesting play, is of utmost importance. While Miss Hall plays both characters, there will be one episode in which, by camera trickery, both of the little "brick tops" are disclosed in the same scene. See it at The Corona, Saturday, April 14.

Other features are Monday, "The Kidnaped Bride," with Marie Walcamp; Tuesday "The Eyes in the Dark," with Leah Baird; Wednesday "The Flower of Doom," with Wedgewood Nowell; Thursday "For Lack of Evidence" and Friday, "The Mystery of the Double Cross," episode No. 2, featuring Mollie King.

BALL ON THE EVE OF THE BATTLE OF BULL RUN

"THE BIRTH OF A NATION."

Do you know that one out of every nine people in this country have seen D. W. Griffith's massive photo-spectacle, "The Birth of a Nation," which is now running at the Euclid Avenue Opera House, Cleveland?

To contrast the given patronage of "The Birth of a Nation" with that of any other histrionic presentation past or present would be unfair, for stage history fails to record the instance of any offering which ever reached, during its life, the gross patronage already played to by Mr. Griffith's master work, which apparently is as yet in the infancy of its popularity.

The census of 1910 accords the United States a population of 92,036,717. The box office records of "The Birth of a Nation" show that the piece already has been seen by, in round numbers, ten million people. In other words, about one-ninth of the population of this country has already viewed the stage representation. And in its presentation in England, Australia, and South America, this attendance has been equaled.

"The Birth of a Nation" brings forward David W. Griffith's new art of musical spectacle. The first half of the great picture exhibits the salient events of the Civil war, which came to a close at Appomattox just fifty years ago. Lincoln's call for troops, Sherman's march, the battle of Petersburg, Lee's surrender to Grant and the awful tragedy at Ford's theater live before the spectator of the Griffith drama. In the second half the South's "second uprising," this time against the carpeting regime, is shown in a thrilling story of reconstruction days. The romance of the "little Confederate Colonel," Ben Cameron, with the Northerner, Elsie Stoneman, and that of the Unionist Captain Phil. Stoneman with Margaret Cameron, the South Carolina lassie, maintain two threads of continuous love interest throughout the story. Matinese are given daily at 2:15 and the evening performances start at 8:15.

LIBERTY THEATRE

All the fantasies of the mystic East will be revealed to you at the Liberty theater for the entire week of April 16, when Harry Du Rocher presents "A Night in Hong-Kong," presented by a cast of thirty artists, and a carload of oriental scenery and lighting effects. The offering is full of comedy, song and dance numbers. A chorus of ten wear elaborate costumes and participate in a goodly share of the singing and dancing numbers. The Pon Chin troupe of Chinese artists constitute the backbone of the production and are the prevailing influence that tends to lend the oriental atmosphere to the entire thing. Several spectacular numbers are included in the repertoire of selections in which the entire company participates. It is a decided novelty attraction without a parellel and is the execution of a theme that is seldom if ever used in the production of theatrical entertainments. The performance will begin at 55 o'clock, the entire house being rented to the Fourth Church of Christ for the afternoon only.

ALHAMBRA AND MALL

The New Mall and Alhambra theaters are right now in the midst of the season of big productions.

Starting Sunday for one week, they will show Clara Kimball Young in her latest success, "The Easiest Way." This play by Eugene Walter, a former Clevelander, is by far the best work Miss Young has ever done. It is a very worldly story of a woman's fight against temptation and with a wealth of action, should go down in movie history as Miss Young's best artistic triumph.

"The Great Secret" will not be shown, during this engagement because of the length of "The Easiest Way," but will be continued the following week, the last three chapters being shown as follows: Chapter 16, April 22 to 25; Chaptre 17, April 26 to 28 and Chapter 18, April 29 to May 2.

PROSPECT THEATER

Owing to popular demand the engagement of "Her Unborn Child," the birth control play, showing at the Prospect theatre, has been extended for another week. Howard McKent Barnes, the author of "Her Unborn Child," in his play deals with his subject in a most dignified manner. He spent months in research work and the result is a play that tells the truth about birth control. The story has to do with a young boy and girl who love unwisely and they appeal to a kindly old physician to rescue the girl from her difficulty. The doctor is of the old school and shows them the only proper way out of the difficulty. Because of the theme of the play, motherhood, there will be a daily matinee for the ladies. Men will be admitted only to the evening performances. Mrs. Clara Reynolds Smith will address the ladies on the subject of "Motherhood" at each afternoon performance.

STANDARD THEATER

The week of April 15 the new special Fox Photodrama "Her Greatest Love," with Theda Bara as the star will be shown at the Standard theater. Theda Bara reaches the height of her artistic career in her impersonations of a young English country girl and later that of a woman whose lery soul has been torn by agonizing emotions. Miss Bara's characterization of Vere Herbert is elidence that she possesses a depth of feeling and emotion netirely foreign to one who has made vampire roles famous the world over. The story of "Her Greatest Love" is one of deep human appeal and will be appreciated by everyone who sees this wonderful play. Miss Bara is assisted by such well known co-stars as Harry Hilliard, Walter Law, Glen Khite, Alice Gale and others.

Max Linder comedy entitled "Max in a Taxi" will also be shown and is the funniest yet.

STAR THEATER

Dave Marion's "The World of Frolics," a follies show staged by Leon Errol of the Ziegfeld organization, comes to the Star next week. It is more pretentious than most burlesque shows, and promises better. It has broken records all over the Columbia circuit, and Cleveland has been trying to get it for months.

"The World of Frolics" is a first class musical show all the way and the cast, with Dave Marion, S. H. Dudley, Joe Mannie, Bert Hall and the like among its members, should provide lots of comedy as well. Marion will appear in his familiar role of "Snuffy the Cabman."

EMPIRE THEATER

"The Girls From Joyland," with daring and beautiful costuming, real comedians, novel electrical effects, and new and different singing and dancing numbers, is at the Empire for next week. The show consists of two bright musical farces, "Stagger Inn" and "A Night in a Harem," with "Funny Billy" Gilbert as the headliner.

FOREST FIRES

A Spectacular Drama of Timberland, by Langdon McCormack.

WITH SYLVIA BIDWELL & CO.

ALL NEXT WEEK AT

B. F. Keith's Hippodrome

3000 Mat. Seats 25c

Eves. 25c, 50c, 75c.

LIBERTY ENTIRE WEEK OF APRIL 16

HARRY DUROCHE PRESENTS

"A Night in Hong Kong"

30—PEOPLE—30

Oriental Splendors of the Mystic East

Sunday Vaudeville Concert at 5:00 Added Attraction

Marjorie Rambeau in The Greater Woman

STANDARD THEATRE
Prospect & E. 8th St., Cleveland, O.

Next Week—Theda Bara in
"Her Greatest Love"

PROSPECT

WEEK APRIL 16

SECOND BIG WEEK

Her Unborn Child

The Truth About Birth Control

Daily Matinees For Ladies Only

Gentlemen Admitted Evenings

Alhambra

Week of April 15

Clara Kimball Young in

"The Easiest Way"

"Great Secret" not shown this week but continued week of April 22.

EMPIRE

Burlesque As You Like It

Next Week

"The Girls From Joyland"

CORONA Theatre

SATURDAY

ELLA HALL

IN

"POLLY REDHEAD"

Story by Edgar Jepson. Ninth episode of "The Purple Mask," also DOUGLAS FAIRBANKS in "THE MATRIMANIAC."

COLONIAL THEATRE

NEXT WEEK

$1 Mat. Thurs.—Eves. and Sat. Mat. 50c to $2.

NAZIMOVA

In a New American Play

"Ception Shoals"

By Austin Adams

STAR

ALWAYS BEST BURLESQUE

Next Week

"The World of Frolics"

MILES Next Week

AMELIA BINGHAM in

"Big Moments from Great Plays"

and other Big Acts

ADMINISTRATOR'S NOTICE:

Notice is hereby given that Mrs. G. V. Shaw of 1315 Cove Avenue, Lakewood, Ohio, has been duly appointed and qualified as Administratrix of the estate of Matilda Bower, late of Cleveland, deceased. 29-M29 A13

ALEXANDER HADDEN,
Probate Judge of Cuyahoga County, O.

New Mall

Starting Sunday—One Week

Clara Kimball Young in

"The Easiest Way"

"Great Secret" not shown this week but continued week of April 22.

After the theatre, visit

King Joy Loo

The Finest Chinese Restaurant in Ohio.

Three Floors—Private Dining Rooms for After Theatre Parties. The Last Word in Chinese and American Cooking. Cleveland's Newest [illegible] The Southwest Corner of [illegible]

The Geo. H. Bowman Co.

This Is Garden Time

And in Our Housewares Section on the Second Floor is a Good Display of

Garden Tools

3 Garden Trowels, 10c
Grass Hooks, 40c
Extra quality Grass Hooks, 75c
Good Garden Hoes, 39c
Extra quality Garden Hoes, 59c
Solid Steel Spades, 85c
Pruning Shears, 45c

3-piece Child's Garden Set, 15c
2-prong Steel Weeding Hoe, 35c
16-tooth Malleable Rakes, 45c
Extra quality 14-tooth Steel Rakes, 85c
Steel head, double tooth Lawn Rakes, 50c

Curtain Stretchers--Aids in Housecleaning

Curtain Stretchers with adjustable pins, extra well made, with 2 1-2 inch frame attached easel and heavy clamps—for this sale..$2.75

Curtain Stretchers, regular size, with 1 1-2 inch frame of clear white basswood, with stationary pins and attached easel—for this sale $1.25.

Universal Curtain Stretchers, (illustrated), easiest and the quickest to use, are most compact, can be conveniently folded into small space, now $3.50

Curtain Stretchers, with 2-in. frame, attached easel and adjustable pins—now $2.25

In The
Economy Basement

Rose Bushes, Shrubs, Seeds and Birds Houses for Your Garden

Rose Bushes—a fine assortment—18c each.
Climbing Roses—several varieties—18c each.

All rose bushes 2 to 3 years old, hardy stocks and first quality. All are locally grown. Mail orders filled promptly.

D. M. Ferry & Co. Flower and Vegetable Seeds, 5c and 10c per package. D. M. Ferry & Co. Grass Seed, well mixed, 10c and 25c per package.

--Basement--

224-226-228 Euclid Ave.

EUCLID SQUARE GARAGE

LARGEST IN THE WORLD
TWO FLOORS
ONE PRICE TO ALL

EAST 13th St. North of EUCLID. CLEVELAND

STUDIOS Vocal and Instrumental Inst rs Schools, Colleges, Etc

H. J. VOTTELER & SON

ARCADE MUSIC STORE, 37 THE ARCADE
Sheet Music, Books and Musical Instruments

MUSIC OF THE BETTER CLASS
Mail Orders Solicited

RAG-TIME

TAUGHT IN TWENTY LESSONS
Write or Call for Booklet
SCHULTE'S STUDIO
Main 1884-J 802 Euclid Arcade
Cleveland, Ohio

JEWELRY With INDIVIDUALITY

ALBERT H. GLASER

HAND-WROUGHT JEWELRY

1272 Euclid Avenue Opposite Higbee Co. Cleveland

—Diamond Jewelry Remodeled and Repairing—

SPECIAL DESIGNS EXECUTED

LEASE EXPIRES

Entire Piano and Player Stock Must Go By April 30th

Here You Can Buy A Good Instrument FOR LITTLE MONEY---

On Payments Too, If You Wish

A Few Bargains:

STERLING---
Used Upright - - $50.00

AMERICAN---
Used Upright - - $60.00

STULTZ BROS.---
New Upright - - $100.00

VOSE & SONS---
Used $450 style - - $150.00

KRANICH & BACH---
$550 style - - - $250.00

BRINKERHOFF---
$325 style - - - $210.00

WILFRED---
88 note players, $550 style - $200.00

We retire from Retail Piano Store Business---In future our business OTTONE DIRECT FROM FACTORY to HOME.

G. M. Ott Piano Mfg. Co.

1317 EUCLID AVENUE. CLEVELAND

PAINESVILLE

Letter of April 6th.

Mr. and Mrs. Ora M. Spink took up the management of the infirmary Saturday. The present superintendent and matron, Mr. and Mrs. A. J. White, will return to their home on Mentor avenue.

* * *

That Fairport and Perry are showing progress in the matter of fire fighting is shown by the fact that Fairport has purchased a de luxe Ford chemical and Perry department will have a combination hook and ladder and two 30-gallon chemical tanks.

* * *

Walter Warmond, a New York Central conductor, was arraigned before Mayor Huntington March 29th and fined $25 for blocking the crossing 13 minutes.

* * *

Little Billy Wyman, the six year old son of Mrs. Guy Wyman of Bank street, was painfully injured Thursday afternoon. The little boy was riding on the road scraper near his home with several other small boys. In the midst of their joy he caught his foot in a wheel and was turned completely over. The scraper was quickly stopped and he was carried to his home. The ligaments in his leg were badly torn. Had he been carried three feet further death would have been certain. He is resting comfortable today and is thought to be out of danger.

* * *

Maynard Hungerford was a week end guest of his grandfather, C. P. Lilley, of Vine street, Willoughby.

* * *

Mr. and Mrs. John Williams and children spent Monday in Cleveuand.

* * *

Mrs. E. D. Luikart attended the funeral of a cousin in Collinwood on Friday.

* * *

Mrs. A. C. Flint was calling on Willoughby relatives Saturday evening.

* * *

Mrs. Murphy of Conneaut is spending a few days with her parents.

* * *

Mrs. E. D. Luikart entertained the L. O. A. Tuesday afternoon at her home.

* * *

Mrs. David Chesbro and daughter, Mrs. Murphy, spent Monday in Cleveland.

* * *

Mr. and Mrs. G. Boyer have moved to Akron.

* * *

The D. of A.'s gave a social at its lodge rooms Saturday evening.

* * *

Mr. and Mrs. Roy Quin, Mr. and Mrs. Earle M. Bales, Mr. and Mrs. Russel Barnes of Willoughby were a motor party in town Sunday.

* * *

A fire in A. Lockwood's house on E. Erie street caused an alarm to be turned in March 29. The inside of the house was badly damaged. Mrs. Lockwood, who was alone when the fire broke out, was just recovering from a bad fall.

* * *

Mrs. Burneice Dumond, who has been on the sick list, has improved and is able to be out.

* * *

Judge Shepherd was in Willoughby on business Monday.

* * *

At a meeting of the board of directors of the Humane Society the resignation of ex-Sheriff Ora M. Spink as agent for the society was read and accepted and Sheriff D. L. Phelps was elected to succeed Mr. Spink for the unexpired term.

THE PLAINS

Letter of April 6th.

Over eighty Grangers and their friends were present at the All Fool's masquerade Saturday night. The judges awarded the prizes to Mrs. Susan Andrews and H. E. Talbot as being best disguised.

* * *

The Misses Gertrude and Mary Andrews were home from the city over Sunday and attended the masquerade Saturday night.

* * *

Mr. James Allen, whose run as locomotive engineer is between Conneaut and Bellevue is spending his vacation with his daughter Miss Ruth.

* * *

Mr. Clarence Royer has exchanged his property on the Lost Nation road for a house and lot in Willoughby on N. Spaulding St. owned by Mr. Francis Yaxley.

MOTHERS' MISTAKES TAKEN UP AT MEETING OF W. C. T. U. SYNDICATE READING.

Twenty-five ladies met at the home of Mrs. J. Taylor Tuesday afternoon April 3rd for the regular meeting of the W. C. T. U.

This was a mother's meeting and a very interesting one, Mrs. Taylor being assigned the subject "parents mistakes." At a previous meeting she gave out stamped envelopes and asked the mothers if they would write her letters telling of mistakes they had made, but she would not embarras any one by asking their name, and but one woman had the courage to sign hers. The letters proved most interesting and helpful and made us feel inclined to turn back the hand of time and try again; or as one letter expressed it: "WE NEED TO LIVE ONCE IN ORDER TO KNOW BEST HOW WE MAY ACCOMPLISH OUR IDEALS." Several good articles were read on the subject also.

Mrs. Florence Gillette led the discussion, "Reading for the Home," in a very informal way, telling us that much of the reading put in the hands of news dealers and book stores today is simply ground out in about ten days under the direction of syndicates and little time or thought put into it—just something that will sell. She gave us some lists of good books for girls and boys to read. The discussion was most heartily entered into and it is to be hoped that the mothers in Willoughby will watch what their young people are reading as it plays a large part in the formation of character.

NEWS FROM KIRTLAND

Much sympathy is expressed for Mr. and Mrs. Luther Givens in the loss of their little son, Leman.

* * *

The W. C. T. U. met Tuesday afternoon with Mrs. Raymond Francis.

* * *

Louis Schupp is home from Ft. Sheridan, Ill., for a few days. He must return Monday, this wiik.

* * *

Miss Louise Upham has returned to Mentor ofter spending a week with her cousins, B. F. Upham and wife.

* * *

Arthur Parks and the little son of Mr. and Mrs. Earl Pike are slowly recovering from pneumonia.

* * *

Mr. and Mrs. Earl Haush of Perry were calling on old friends and relatives here Sunday.

* * *

Friends of Mr. and Mrs. Mary Green will be glad to learn she will leave the Painesville hospital soon, nearly recovered from a broken hip.

* * *

Ed. Cox and family will move from West Chardon back to Kirtland soon, into the house vacated quite a while ago by Bert Booth.

* * *

David Travers will assist his grandfather, David Travers, with his farm work this summer.

* * *

Hallie Chilson of Mt. Vernon spent a few days with his parents here.

* * *

Mrs. Cornella is spending a week with her daughter in Mentor.

* * *

Will Cox has joined the U. S. navy navy. He may be the first one here to enlist.

* * *

Missy Maud Thompson and lady friends spent the week end on the farm.

* * *

Miss Marion Crary is expected home from the sunny south this week

* * *

Mrs. Ray Bechtol and baby of Cleveland are spending some time with her sister, Miss Ruby Prks.

* * *

It is said that Martin Ullman of Cleveland has rented the farm formerly owned by Adam Bechtol for five years and his cousin will move in to manage the farm.

* * *

Easter services at both churches were very nice here.

* * *

Frank Heath was home from Akron over Sunday.

* * *

War, war, war, heartless, cruel war. How we could shout and care not if we had no son or sons to slaughter. May it end soon is the cry of every son's mother of us.

* * *

Mr. and Mrs. Harry Scott have moved to the Everett farm, where he is employed.

* * *

The Petrie family have moved from Cleveland to their farm just above the South church.

* * *

Miss Belle Harland and Miss Hazel Gates have joined the Red Cross Society as nurses and will train for active service at once.

MAPLE GROVE

Letter of April 6th.

Ralph Hach is ill with inflamatory rheumatism, but is better at this writing.

* * *

The ladies (Mrs. Williams, Mrs. S. E. Hillborn, Mrs. Geo. Bierman and two children, Mrs. John Riggins, Mrs. Wm. Little, Mrs. W. P. Fouts and three children, and Mrs. George Chambers) met with Miss Hannah Dodd last Friday, the occasion being her birthday. Miss Dodd received nine handkerchiefs and one beautiful hand crocheted apron.

* * *

Mrs. Ralph Chambers and Mrs. John Chambers visited with Mrs. Fred Covert last Friday.

* * *

Mr. Archie Brichford, one of our promising young farmers, and Miss Gladys Smalley of East Cleveland, were married at Niles last Saturday.

Mrs. J. Riener was visiting relatives in Cleveland last Wednesday.

* * *

The Lake County Pomona Grange meets at the court house, Painesville, Saturday, April 14. All fourth degree members cordially invited.

* * *

Anna Steiss was visiting relatives in Cleveland last Wednesday.

* * *

Mr. and Mrs. John Smith were given a farewell party at the Maple Grove Grange hall Wednesday evening.

LATE COURT HOUSE NEWS

PROBATE COURT—MARRIAGE LICENSES

Will G. Sherman, 30, Gates Mills, O.; Mildred M. Hay, 20, Wickliffe, O.

Dallas D. Smith, 21, Perry, O.; Jessie Peterson, 20, Perry, O.

Forrest R. Johnson, 23, Painesville, O.; Hazel M. Williams, 22, Painesville, O.

Wallace B. Boyd, 38, Painesville, O; Ethel Allen Shanafelt, 35, Painesville, O.

Robert W. Strong, 31, Painesville, O.; Mattie A. Salley, 43, Painesville, O.

Santeri Hautaimaki, 22, Cleveland, O.; Lempi Sillanpaa, 20, Fairport, O.

John T. Boyd, 48, Cleveland, O.; Minna E. Joughin, 37, Painesville, O.

Ervin C. Schrader, 22, Port Clinton, O.; Lura A. Schlagel, 19, Madison, O.

Lionel N. Heath, 21, Kirtland, O.; Gertrude M. Presley, 17, Willoughby, O. (Consent of parent of minor given.)

* * *

COMMON PLEAS COURT NEW CASES

George E. Stafford vs Mabel J. Stafford, divorce. Homer Harper, attorney for plaintiff.

Wilbert T. Robinson vs. Paul F. Bauder, money only, amount claimed $104.52 and interest from June 9th, 1916. B. C. Shepherd, attorney for plaintiff.

Roy A. Slee vs Ruth N. Slee, divorce, gross neglect. Harry E. Hammar, attorney for plaintiff.

* * *

EXTRACTS FORM COMMISSIONERS' JOURNAL

Resignation of H. P. Cumings, as county surveyor, filed and accepted.

Casper Harris appointed county surveyor to fill vacancy and bond in sum of $2,000 ordered; same filed and approved.

Permission granted Capitol Construction Co. to close North Ridge road and Pepoon road during time required to raise Furnace bridge.

Resolution passed by commissioners determining to improve Richmond road in Painesville city and township and Richmond village and survey ordered.

* * *

AUDITOR'S OFFICE—REAL ESTATE TRANSFERS

Madison Twp.—Henry Harbert to Jacob and Chriestina Fries, 53.45 acres, $10.

Madison Village—W. Albert Davis, Co. Auditor, to G. W. and Francis L. Woodworth, 23.46 acres.

Perry Twp.—Willis Glenn Vesey to James F. Brown, 41 acres, $10.

Painesville Twp.—John S. Warren to E. C. and Mary A. Landphier, 25-100 acres, $1.

Richmond Lots—Wm. J. Wales estate to Emily S. Wales (dower) and Fanny Wales Rich, 119 feet. Affidavit for transfer.

Fairport Lots—Harry E. Hammar to Martha Ann Pointon, 25 ft., Q. C.

—Painesville City, Ward 2—Lovancia S. Gates to Willis Glenn and Cora E. Vesey, 46 1-2 ft., $10.

R. E. Gregory to R. E. Gregory, trustee, 40 ft., $1.

Cora M. Thayer, Ruby J. Rust, Mattie and Chas. Burr to Cloice D. and Myra R. Fiser, 40 ft., $1.

Ward 3—R. E. Gregory to R. E. Gregory, trustee, 38 ft., $1.

Lenore L. Doolittle to Hugh L. and Leah Radcliffe, 68 ft., $1.

Virginia Eliza Dyer to W. H. Scott, 45 ft., South St., $1.

Lillian E., Celia M. and Marion L. Kurtz to Gordon S. and Ella F. Meek, 83 feet, $1.

Ward 4—Luella E. and W. M. Laroe to Leslie J. and Jeanette Spaulding, 67.5 ft., $1.

Kirtland Twp.—Willard E. Willis and Otis B. Sheffield to Jay A. Reeve, 54.01 acres, $10.

Mentor Twp.—Wm. J. Wales estate to Fanny Wales Rich and Emily S. Wales (dower) 84.71 acres. Affidavit for transfer.

Willoughby Twp.—Mae Smith to Ruth and George Brichford, 54.45 acres in toto, $1.

Ruth and George Brichford to John Sherwin, same, $10.

Rosamond C. Harris to Alva B. Jones, 8.45 acres, W. D.

The Rose Realty Co. to Frederick H. Rose, 25.30 acres.

The Connelly Co. to Mildred Moon, 7-100 acres.

John L. Kelley to George W. and Anna R. Brown, 23.539 acres, $25.

John Strickmaker to Frank A. Fales, 15-100 acres, $1.

Willoughby Village—Mabel Quirk Curtiss to Bessie M. Rentschler, 25-100 acres, $5.

James S. Short to Harriet A. Short, 37-100 acres. Affidavit for transfer.

Mary Maranda Treadway by Martin A. Tuttle, executor, to Mary Ticknor, 23-100 acres, $1,450.

Ellen S. Hill, Anna W. Smith, Joseph A. and John C. Ward to M. J. Gillen and Charles B. Shaw, 1.96 acres, $10.

Wickliffe Village—F. W. Brunner to Raimondo and Anna Donsante, 32-100 acres, $10.

South Willoughby

The Ladies' Aid had a pleasant meeting at Mary Quigley's, with a large attendance.

* * *

Miss Alta Worrallo visited with friends last week in Kirtland.

* * *

Ford Quigley has gone to live with his father in Geneva.

* * *

Elsie Worrallo is at Wicks', in Chester, for a week.

* * *

Miss Esther F. Engel visited with friends in the city over Easter week.

* * *

Mrs. Eva Bierman Kidd, a former South Willoughby girl, has a little son, born the first. Congratulations Eva.

* * *

Rollin Quigley is home from Columbus for Easter week.

* * *

Miss Gladys Jennison, teacher at Pleasant Valley, is enjoying this fine weather driving back and forth from there home to Kirtland.

* * *

Arthur Parker and L. Roberts were in Cleveland shopping last Saturday.

KEEN KUTTER

When You Go Fishing

You like to catch some fish.
Make a certainty of a "Good Catch" by using
"Premier" Baits

You will find them strong, reliable and dependable—they "make good" if there are any fish in the stream.

Our display of Rods, Hooks, Flies, Reels, Trolls, Spinners, etc., is now ready—more of it and better than ever before. We have lots of new things to show, and you'll find this a pretty good place to get everything needful for your next trip. Our K. K. Special Reel, for instance, costs only $4.00

KENNEDY & ROCKAFELLOW

J. H. SMITH
Coal & Ice
Successor to
SAM LOW, Willoughby, O.

Dr. Theo Smith, Osteopathic Physician of Cleveland, Ohio is now associated with Dr. Mable Barker in her practice
18 Wood Street. Phone 74-L Consultation
Mondays 6 to 8:30 p. m. Thursdays 3 to 8:30 p. m.

AWNINGS
Place your orders now for delivery anytime and avoid disappointment when they are needed. The first sunny day will show their need. Let us figure on your awnings now.
GEORGE E. MANVILLE
WILLOUGHBY Auto Ambulance in connection

THE SPRING TIME SPIRIT SAYS:
PAPER the WALLS
With Something New and Fresh.
NOW is the time before the rush begins
Let us talk it over with you, and show you our Delightful New Patterns.
E. S. SIGSBEY
Willoughby Inn Block Willoughby
Painting and Paper Hanging
Specialists in Interior Decorating

Nickel Plate Road
Sunday Excursions
First Sunday date April 29th. Sale of tickets will continue during Summer Season to points within
100 MILES AND RETURN
25c to $1.50
Ask the Ticket Agent for full information regarding these and other attractive Excursion Fares, or write
J. P. FORREST,
D. P. A., Erie, Pa.

FRESH TURNER
Baked Goods Daily
Convenient and Appetizing and Ready to Serve
BROOK'S of WICKLIFFE

Foot Troubles are Often Most Noticable in the Spring
We carry all the leading Corn Remedies: Freezone, Tiz, Rexall Corn Solvent.
We recommend the solvent—guaranteed—Fix your feet up comfortably for the spring "hikes."
C. F. BRYANT
Registered Pharmacist

Nickel Plate Rd.
On your journey East or West
Travel in comfort in the Luxurious OBSERVATION, LIBRARY, LOUNGING, SLEEPING CARS and STANDARD DRAWING-ROOM SLEEPERS Between Chicago, Ft. Wayne, Cleveland, Erie, Buffalo, Elmira, Binghamton, Scranton and New York City, also Through Day Coaches between Chicago and New York City.
Dining Car Service
Meals a la carte, 25c and up. NOON LUNCHEON, 50 CENTS. Get fares, rates, reservations, connections, etc., from any local Ticket Agent or write
NICKEL PLATE ROAD

Strawberry & small fruit plants, fruit trees. Catalogue free. ALMON SAWYER, Stop 65 1-2, Mentor, Ohio.

SUBURBAN Time Table

THE CLEVELAND, PAINESVILLE & EASTERN R. R.

Time Table Effective Nov. 1, 1916.

Main Line—West Bound.
Leave Willoughby *5:30 a. m. and every hour to 11:30 p. m.
East Bound—
Leave Willoughby *6:25 a. m. and every hour to 12:25 p. m.
Leave Cleveland *5:00 a. m. and every hour to 11:15 p. m.
Limited cars leave Cleveland 7:25 a. m. and every two hours to 7:25 p. m.
Shore Line—
Leave Willoughby 5:30 a. m. and every half hour to 5:30 p. m., and hourly to 11:30 p. m.
Leave Cleveland 6:00 a. m. and every half hour to 6:00 p. m. and hourly to 11:00 p. m.
Limited cars leave Willoughby 6:50, 7:20, 7:50, 9:55 a. m. and every two hours to 5:55 p. m.
Limited car leaves Cleveland 4:55 p. m.
*Does not run Sunday.
Limited cars do not run Sundays or Holidays. Local cars from Willoughby on the hour and from Cleveland on the half hour do not run Sundays or Holidays.

BRUSHES
All kinds and sizes---
Any and everything for
All Kinds of Work
J. B. CHESBRO
8 Erie Street. Willoughby

Nickel Plate Road
WEEK END EXCURSIONS
to
Green Springs Jct.
(HEALTH RESORT)
BEGINNING APRIL 28
Tickets good in all trains on Saturdays of each week during the Summer Season.
Good returning Monday following date of sale.
Ask Ticket Agent, or write
J. P. FORREST,
D. P. A., Erie, Pa.

Buy at
Betzer's Market
For the Best Meats at Lowest Prices
Pot Roast 12 1-2c per lb.
Boiling Beef 10 & 12c per lb
Round, Sirloin & Porter-house Steaks - 18c per lb.
Home Rendered Lard 18c per lb.
Cash Paid for Live Stock, Poultry and Hides.
STOP 61 - MENTOR

Paint Has Two Duties to Perform
One is to protect—the other to beautify. Paint that doesn't do both is not good enough for your buildings.
Lowe Brothers
HIGH STANDARD LIQUID · PAINT
—the investment paint—both protects and beautifies. It also covers more surface than hand-mixed or ordinary paints, goes on easier, wears from two to three years longer and holds its color. You will get best results with this good paint. Ask for the HIGH STANDARD color card and see your painter soon.
E. S. Sigsbey
Willoughby Inn Block,
Willoughby

PATIENCE WINS WHAT PANIC LOSES!
Professor Experience

See What Cash With Order will do for you in Willoughby. Red and Green surfaced Shingles $4.88
Sand Surfaced Roofing
Note these Prices
1 ply, 35 lbs. per roll, $1.00
2 ply, 45 lbs. per roll $1.20
3 ply, 55 lbs. per roll $1.40
ORACO ROOFING
1 ply, 35 lbs per roll $1.55
2 ply, 45 lbs. per roll, $1.75
3 ply, 55 lbs. per roll $1.95
Plus Freight from Cleveland.
Kennedy & Rockafellow
Willoughby, Ohio

Miller advises that you buy a farm or a suburban home before contracts expire.
Prices will advance to such an extent that it means money in your pocket to act immediately.
ALWAYS AT YOUR SERVICE
C. H. MILLER, Consultant
Real Estate and Safe Investments

Buckeye Gray Sandstone
Stone Sidewalks and curbing are better than cement and cheaper in the end. Write or phone.
The Ohio Quarries Co. CITIZENS BUILDING CLEVELAND OHIO

Open a reserve account with that old Reliable Bank
THE FOREST CITY SAVINGS & TRUST CO.
Cor. W. 25th and Detroit, Cleveland.
Capital .... $ 250,000.00
Surplus and Profits 220,000.00
Resources, Over 3,700,000.00
4 per cent Interest on Savings Accounts.

WATCHMAKER AND JEWELER
John Hudgeon
15 Colonial Arcade, Cleveland, Ohio

U. S. MUNICIPAL BONDS
Free of Federal Income Tax
Write or call for List and Prices
C. E. Denison & Co.
Guardian Building. Cleveland
Main 2556. Central 8972

WARE & LELAND
BROKERS
Stocks, Bonds, Grain, Cotton and Provisions.
Members:
New York Stock Exchange.
New York Cotton Exchange.
Chicago Board of Trade,
Chicago Stock Exchange
PRIVATE WIRES.
WALTER W. McGUIRE
Main 3214—3213. Cent. 1678
237 Leader-News Bldg.

Michael Kunc, whose residence is unknown, but whose last known residence was in the City of Resitzabanja, Hungary, will take notice that Anna Kunc filed a petition against him in the Court of Common Pleas of Cuyahoga County, Ohio, praying for divorce, restoration of name and relief on the ground of gross neglect of duty and willful absence for more than three years last past. Said petition is No. 154922, and will be for hearing on and after May 4, 1917. M22 A26
CHARLES G. BRENNER, Atty. for Plff.

Estelle T. Sey, whose residence is at Hotel Cecil, Pacific Avenue and St. Charles Place, Atlantic City, New Jersey, will take notice that Isaac J. Sey filed a petition against her in the Court of Common Pleas of Cuyahoga County, Ohio, praying for divorce, confirmation of separation agreement and relief on the ground of extreme cruelty. Said petition is No. 154935, and will be for hearing on and after April 20, 1917. M8 A12
HOWELIS & GROSSMAN, Attys. for Plff.

BOND SALE NOTICE

Sealed proposals will be received at the office of the undersigned, Lakewood City Hall, until twelve (12) o'clock noon, eastern standard time, the 7th day of May, 1917, for the purchase of bonds of the City of Lakewood, Ohio, in the aggregate sum of Seven Thousand Five Hundred Thirty ($7,530.00) Dollars. There shall be issued five bonds each in the denomination of Fifteen Hundred Six ($1,506.00) Dollars, the first of which bonds shall be due and payable on the 1st day of October, 1918, and thereafter there shall mature annually one of said bonds until all have been paid and retired. All of said bonds shall bear interest at the rate of 5 per cent per annum, payable semi-annually on April 1st and October 1st each year, and both principal and interest shall be payable at The Cleveland Trust Company, Cleveland, Ohio.

Said bonds shall be dated day of sale, and are issued in anticipation of the collection of special assessments levied by Ordinance No. 1264, adopted the 19th day of March, 1917, for the improvement of Hilliard Avenue between W. Madison Ave. and Indianola Park Subdivision, by grading same and constructing sidewalks thereon.

Said bonds shall be sold to the highest and best bidder for not less than par and accrued interest to date of delivery. Each bid must state the number of bonds bid for and the gross amount of the bid. Each bid must be accompanied with a certified check in the sum of 5 per cent of the amount of bonds guaranteeing that if the bid is accepted the bidder will promptly take up and pay for the bonds as per his bid.

The right is reserved to reject any and all bids. A6-13-20-27
B. M. COOK,
Director of Finance.

DIAMONDS WATCHES JEWELRY
The Lewis Jewelry Co.
603 Prospect Avenue
(Colonial Arcade Entrance)
51 Old Arcade
Cleveland, Ohio.
Ohio's Largest Cash and Credit —Jewelers—

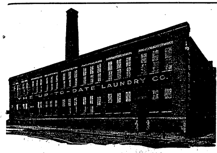
THE UP-TO-DATE LAUNDRY CO.

LEISY'S
"MUENCHNER" BRAND BEER
We are brewing and supplying the widely known "Muenchner" brand of Beer. Equal in quality and flavor to the well known "Muenchner" Beer of foreign make.
PHONE US YOUR ORDER
DELIVERED ANYWHERE
LEISY BEER GOOD HEALTH IN A NUT SHELL
Leisy Brewing Co.
Bell Harvard 780 Cleveland, Ohio Cuyahoga Erie 284r

E. W. WAGNER & CO.
Ground Floor, Hollenden Hotel
Stocks, Bonds, Grain, Cotton
MEMBERS { N. Y. Stock Exchange
Chicago Board of Trade
Cleve. Stock Exchange
FORREST A. GRAVES, MANAGER
Main 5604 Central 727

Handy Pocket Savings Bank Free
5% PAID ON SAVINGS DEPOSITS
ESTABLISHED 1893
The CUYAHOGA SAVINGS & LOAN CO.
108 The Arcade
Loans made on improved real estate, also for building purposes.

PEOPLES SAVINGS
LOANS, TRUSTS
West 25th and Franklin

BOND SALE NOTICE

Sealed proposals will be received at the office of the undersigned, Lakewood City Hall, until twelve (12) o'clock noon, eastern standard time, the 7th day of May, 1917, for the purchase of bonds of the City of Lakewood, Ohio, in the aggregate sum of Nine Hundred ($900.00) Dollars. There shall be issued five bonds each in the denomination of One Hundred Eighty ($180.00) Dollars, the first of which bonds shall be due and payable on the 1st day of October, 1918, and thereafter there shall mature annually one of said bonds until all have been paid and retired. All of said bonds shall bear interest at the rate of 5 per cent per annum, payable semi-annually on April 1st and October 1st each year, and both principal and interest shall be payable at The Cleveland Trust Company, Cleveland, Ohio.

Said bonds shall be dated day of sale, and are issued in anticipation of the collection of special assessments levied by Ordinance No. 1263, adopted the 19th day of March, 1917, for the improvement of Franklin Avenue between Coutant and Hopkins Avenues, by constructing water main therein.

Said bonds shall be sold to the highest and best bidder for not less than par and accrued interest to date of delivery. Each bid must state the number of bonds bid for and the gross amount of the bid. Each bid must be accompanied with a certified check in the sum of 5 per cent of the amount of bonds guaranteeing that if the bid is accepted the bidder will promptly take up and pay for the bonds as per his bid.

The right is reserved to reject any and all bids. A6-13-20-27
B. M. COOK,
Director of Finance.

NOTICE TO CONTRACTORS

Sealed bids will be received by H. H. Canfield, Clerk of the Village of Cleveland Heights, Ohio, at his office at the Town Hall on Mayfield Road in said village, or, at the office of the F. A. Pease Engineering Company, 804 Marshall Building, Cleveland, Ohio, until 12:00 o'clock noon, Central Standard time, on the 7th day of May, 1917, for furnishing the material and labor necessary for the improvement of Glenmont Road from the north line of Mayfield Road to the south line of Avondale Road, by constructing curbing on both sides of said Glenmont Road, according to plans and specifications now on file at the office of the Clerk at the Town Hall and at the office of the F. A. Pease Engineering Company, 804 Marshall Building, Cleveland, Ohio.

Bidders are required to use the printed form, which will be furnished on application by said Clerk, or at the office of the F. A. Pease Engineering Company.

Each bid must contain the full name of every person or corporation interested in the same and be accompanied by a certified check for ten per cent of the amount of the bid, as a guaranty that if the bid is accepted a contract will be entered into and its performance properly secured.

Each bid must be sealed and endorsed with the name of the bidder and marked "Proposal for Improvement of Glenmont Road, by constructing curbing on both sides of said Glenmont Road."

The right is reserved to reject any and all bids.

By order of the Council of the Village of Cleveland Heights, Ohio.
Dated April 2nd, 1917.
H. H. CANFIELD,
A5-12-19 Clerk.

ROLAND T. MEACHAM
Specialist in Public Utility Securities
Member Cleveland Stock Exchange
Citizens Bldg., Cleveland

The Tillotson & Wolcott Company
INVESTMENT BONDS
Guardian Building, Cleveland, Ohio.
Cincinnati—Merchantile Library Blg.
New York—14 Wall St.

RESOLUTION NO. 1738

By Mr. Hartshorn.

Declaring it necessary to improve Cedar Road from the center line of Lee Road to the center line of Taylor Road by constructing a 12 inch cast iron water main.

Be it resolved by the Council of the Village of Cleveland Heights, State of Ohio, three-fourths of all members elected thereto concurring:

That it is necessary to improve Cedar Road from the center line of Lee Road to the center line of Taylor Road by constructing a 12-inch cast iron water main.

That the grade of the center line of said part of said Cedar Road be as follows:

Station	Elevation
88+77.96 Being the center line of Lee Rd.	361.82
89	362.36
89+50	363.58
90	364.42
90+50	365.10
91	365.60
94	368.37
94+50	368.84
95	369.53
95+50	370.28
96	371.15
104+50	386.87
105	387.72
105+50	388.38
106	388.88
106+50	389.20
107+50	389.68
108	389.99
108+50	390.48
109	391.06
109+50	391.81
114+64.64 Being the center line of Taylor Road	400.26

Said elevations being above the datum or base of levels heretofore adopted by the Council of the City of Cleveland by Ordinance passed May 3rd, 1854, which grade is shown on the plans now on file in the office of the Clerk of said Village, which is hereby approved and adopted.

That the elevation of the curb shall be the grade of the center line of said Cedar Road, which elevations are hereby approved and adopted.

That the plans, specifications, estimates and profiles of said proposed improvement, showing the proposed grade of the street after completion with reference to the property abutting thereon, be and the same are hereby approved and adopted.

That the cost of improving street intersections and 30 per centum of the entire cost, exclusive of street intersections, shall be paid by said Village; that the remainder of the entire cost of said improvement shall be assessed in proportion to the special benefits which will result from said improvement upon the following described lots and lands, to-it: all the lots and lands bounding and abutting upon said Cedar Road betweenthe center line of Lee Road and the center line of Taylor Road.

That the assessments so to be levied shall be paid in ten annual installments, with interest on deferred payments at not to exceed 5 per centum per annum, provided, that the owner of the property assessed may, at his option, pay such assessment in cash within thirty days from and after the passage and legal publication of the assessing ordinance.

That the bonds of the Village of Cleveland Heights shall be issued in anticipation of the collection of assessments by installments and in an amount equal thereto.

That the remainder of the entire cost of said improvement not specially assessed, including the cost of intersections, shall be paid out of the water fund.

That the Village Clerk is hereby directed to cause this resolution to be published according to law, and to serve or cause to be served, notice of the passage of this resolution as required by law.

That this resolution is herbey declared to be an emergency measure.

That this resolution shall take effect and be in force from and after its passage and legal publication.

Attest: H. H. CANFIELD,
A5-12 Clerk.
Adopted April 2nd, 1917.
F. C. CAIN,
Mayor, President of Council.

We Hear You Are Building

MANUFACTURERS AND RETAILERS OF
Lighting Fixtures
The Euclid Fixture Company
5215 Euclid Ave.
R. 3717 C. 6923

THE "DICKBELT"
Helps solve your transmission of power problem. Away above the rest.
First in Quality First by Test
R. & J. Dick, Limited
408 Rockefeller Building, Cleveland
Main 5225

For Constipation or as an efficient Laxative take
Marlco Lax tablets
30 tablets—25c
AT ALL
MARSHALL'S DRUG STORES
Or Any Other Good Druggist

First Mortgage Investment Bonds
Denominations—$100, $500, $1,000.
Income—5 per cent per annum, payable semi-annually on January 1st and July 1st
A Conservative INVESTMENT A Guaranteed INCOME
The Guarantee Title & Trust Co.
Chamber of Commerce Bldg., Cleveland

William W. Whelen, whose residence is unknown, will take notice that Emma L. Whelen filed a petition against him in the Court of Insolvency of Cuyahoga County, Ohio, praying for divorce and restoration of name on the ground of gross neglect of duty and extreme cruelty. Said petition is No. 6309, and will be for hearing on and after May 4, 1917.
HENRY NEWHAUSER, Atty. for Plff.
M.22-A-26

Susie Czikray, whose last known residence was at Kiette Gomor Megye, Hungary, will take notice that Andre Czikray filed a petition against her in the Court of Insolvency of Cuyahoga County, Ohio, praying for divorce on the ground of adultery. Said petition is No. 5872, and will be for hearing on and after May 4, 1917.
HENRY NEWHAUSER, Atty. for Plff.
M.22-A.26

Mamie Marie Wenzel, whose residence is at 834 Clifford Avenue, Rochester, New York, will take notice that Michael G. Wenzel filed a petition against her in the Court of Common Pleas of Cuyahoga County, Ohio, praying for divorce on the ground of gross neglect of duty and extreme cruelty. Said petition is No. 155274 and will be for hearing on and after May 4, 1917. M.22-A-26
C. B. ROBINSON, Atty. for Plff.

LEGAL NOTICE

Sealed proposals will be received at the office of the Board of Education of East Cleveland City School District in Shaw High School, in said City until 12:00 o'clock M., Eastern Standard Time, on Monday the 16th day of April, 1917, for the purchase of 575 bonds of the Board of Education of East Cleveland City School District, state of Ohio, in the aggregate sum of $575,000, each bond being in the denomination of $1,000. That $15,000 of said bonds shall be due and payable on the 16th day of April, 1919, and that a like amount shall be due and payable each year thereafter until the amount of $570,000 is paid. The last $5,000 of said bonds shall be due and payable April 16th, 1957.

Said bonds shall bear interest at the rate of 4 1-2% per annum, payable semi-annually at the office of The Guardian Savings & Trust Co., Cleveland, Ohio, until the maturity of said bonds. Said bonds to be issued under the authority of the Statutes of the State of Ohio, particularly section 7625, 7626 and 7627 of the General Code of Ohio, and pursuant to a vote of the electors of East Cleveland City School District, held on the 15th day of March, 1917, and pursuant to a resolution of the Board of Education of East Cleveland City School District, at a regular meeting passed on the 19th day of March, 1917 in order to provide a fund for the erection of new school buildings, a heating plant and to purchase grounds for school purposes and to equip such new school buildings for school uses.

Said bonds will be sold to the highest and best bidders for not less than par and said bonds will bear interest from the date of sale. All bids must state the number of bonds bid for and the gross amount of the bid and all bids must be accompanied by a certified check on a solvent bank in Cuyahoga County, Ohio, payable to the clerk of East Cleveland City School District, in a sum equal to 10% of the amount of such bid, upon condition that if the bid be accepted the bidder will receive and pay for such bonds as will be issued, as above set forth, from the time of the award. Said check to be returned to the bidder only upon compliance with said conditions.

The Board of Education of East Cleveland City School District reserves the right to reject any and all bids. M29 A5-12
CHARLES AMMERMAN,
Clerk.
The Board of Education of East Cleveland School District.

Pay the Easy Way
CLOTHING ON CREDIT
For Men, Women and Children
$1.00 A WEEK WILL DO
The Weiss Credit Clothing Co.
227 Euclid Ave., Over the Princess Theatre, Next to Williamson Bldg.

NOTICE

Notice is hereby given that the City of Cleveland has presented its petition to the Board of Commissioners of Cuyahoga County, Ohio, wherein it has requested that said Board annex to the City of Cleveland the following described territory, towit:

Situated in original lots No. 61, 62, 71 and 72, Warrensville township, Cuyahoga County, Ohio, and bounded and described as follows:

Beginning in the center line of E. 116th Street at the northwest corner of said original lot No. 61; thence east along the north line of said original lots No. 61 and 62, said line being the southerly limits of East View village to the east line of premises now owned by O. P. Van Sweringen; thence south along the east line of said O. P. Van Sweringen's land to the southeast corner thereof; thence continuing southerly along the division line between premises of Fred Axle and Geo. F. Mills to the north line of said original lot No. 72; thence west along the said north line of said original lot No. 72, to the northwest corner of the Cyrus Realty Company's property; thence south along the west line of the said Cyrus Realty Company's property to the southwest corner thereof; thence east along the south line of said Cyrus Realty Company's property to the northwest corner of premises now or formerly owned by E. Corlett; thence south along the west line of said premises now or formerly owned by E. Corlett to the north line of premises, now or formerly owned by Ellen Fitzsimmons; thence west along the northerly line of premises now or formerly owned by Ellen Fitzsimmons to the east line of said original lot No. 71; thence south along the east line of lot No. 71 to the southeast corner of said original lot No. 71; thence west along the south line of said original lot No. 71 to the southwest corner thereof; thence north along the west line of original lot No. 71 and 61 to the place of beginning.

Said Board of Commissioners has fixed April 21, 1917 at 10:00 o'clock A. M. as the time for hearing said petition at the office of said commissioners in the New Court House, Cleveland, Ohio. M8-A12
WM. S. FITZGERALD, Director of Law of the City of Cleveland.

LEGAL NOTICE

The Slusser Gas Well Company.

A meeting of the stockholders of The Slusser Gas Well Company has been called by a majority of the Directors of said Company at 805 Society for Savings Building, Cleveland, Ohio, on the 28th day of April, 1917, at 12 o'clock M. for the purpose of considering and acting upon the proposed dissolution of said corporation, and the surrender and abandonment of its corporate authority and franchises, and the transaction of any and all business necessary and incident thereto. M29 A19
F. W. TREADWAY, Secretary.

LEGAL NOTICE

Frank Richeson, alias Frank Richson, alias Frank Richardson, who resides at 1213 McClelland Avenue, Detroit, Michigan, and Grace Richardson, wife of the said Frank Richeson, who also resides at 1213 McClelland Avenue, Detroit, Michigan, will take notice that on the 15th day of March, 1917, Agnes Simons as Guardian of the person and estate of Zack Simons, filed her petition in the Court of Common Pleas of Cuyahoga County, Ohio, in Case No. 155144 against them and each of them setting forth that she is now the duly appointed, qualified and acting guardian of the person and estate of Zack Simons, an imbecile person and resident of South Euclid, Ohio. That her said ward, Zack Simons, is the owner in fee simple and in actual and peaceable possession of the following described real estate:

Parcel One—Situated in the Township of East Cleveland, county of Cuyahoga, and state of Ohio, and known as sublot No. 18 in Laura M. Stewart's sub-division of part of original East Cleveland Lot No. 53, as shown by the recorded plat in Volume 19 of Maps, page 24 of Cuyahoga County Records, and being 174.24 feet front on the east side of Noble Place and extending back 250 feet deep, measuring from the center of the street.

Parcel Two—Situated in the Township of East Cleveland, county of Cuyahoga and state of Ohio, and known as Sublot No. 16 in the subdivision of L. M. Stewart of part of original lot No. 53, recorded in Volume 19 of Maps, Page 24 of Cuyahoga County Records.

That the plaintiff's ward derived his title to Parcel No. 1 hereinbefore described by virtue of a warranty deed executed by Frank W. Bartlett who was then the owner in fee simple of said property and Mary J. Bartlett, wife of the said Frank W. Bartlett, who joined in said deed, thereby releasing her dower right in said property, which deed was executed on the 26th day of October in the year 1900, and recorded on the 10th day of November, 1900, in Volume 771, Page 123 of Cuyahoga County Records of Deeds.

That her said ward derived his title to Parcel No. 2 by virtue of a warranty deed from James W. Stewart and Laura M. Stewart, husband and wife, the said Laura M. Stewart then being the owner in fee simple of said property and the said James W. Stewart releasing his dower therein, which deed was executed on the 7th day of March, in the year 1896 and recorded on the 20th day of March, 1896 in Volume 631, page 93 of Cuyahoga County Records of Deeds. That the said Zack Simons on the respective days when said conveyances were executed took actual and absolute possession of said described premises, and has held actual, continuous and notorious possession ever since said time. That said possession has been ever since held wholly adverse to the claims and interests of the defendants herein.

That on or about the 7th day of April in the year 1900, the said Zack Simons executed a warranty deed to the premises hereinbefore described as Parcel No. 2, in which deed the said Frank Richeson is named as grantee, being designated therein as Frank Richson. That said deed was filed with the Recorder of Cuyahoga County and was recorded on the 13th day of April, 1900 in Volume 754, page 198 of Cuyahoga County Records of Deeds.

That on the 14th day of March, 1904, the said Zack Simons executed a warranty deed of the property described as Parcel No. 1 in which deed said Frank Richeson is named as grantee, being designated therein as Frank Richson, which deed was filed with the Recorder of Cuyahoga County, and was recorded on the 26th day of March, 1904, in Volume 917, page 423 of Cuyahoga County Records of Deeds. That by reason thereof the defendant, Frank Richeson, claims an estate or interest in said described premises adverse to the rights of the plaintiff and her ward.

The petition further states that neither of said deeds herein described, executed by the said Zack Simons were ever delivered to the defendant Frank Richeson, that no consideration passed from the said Frank Richeson to the said Zack Simons, and that there was no intention upon the part of said Zack Simons to deliver said deeds or to pass title thereby, and that the said Zack Simons at all times retained complete and absolute control over said deeds.,

That by reason thereof, said deeds conveyed no title to the defendant Frank Richeson, and that said deeds are null and void and of no effect. That by reason of the fact that said deeds have been recorded and stand upon the records as good and valid conveyances, a cloud is cast upon the title to said real estate.

It is further set forth in said petition that the defendant, Grace Richardson, is the wife of the defendant, Frank Richeson, and claims an estate or interest in said real estate adverse to the right of the plaintiff and her said ward therein. That neither of said defendants have any claim, title or interest in said premises whatever.

That by reason of the premises a cloud is cast upon the title to said real estate which greatly and unjustly depreciates the value thereof. The prayer of said petition is that the defendants may be compelled to set forth their interests in said real estate, if any they have; that said claim of defendants may be adjudged to be null and void; that the said deeds executed by said Zack Simons to said Frank Richeson and recorded as aforesaid may be held to be null and void and of no effect; and that the plaintiff's title may be quieted against said defendants' claims, and they and each of them be enjoined from asserting such claims against said real estate; that the cloud thereon may be removed, and for such other and further relief as equity and the need of the case may require and to the court may seem just, necessary and proper.

Said defendants are required to answer said petition on or before the 5th day of May, 1917, or judgment will be taken against them. M15 A19
J. C. LOGUE, Atty. for
AGNES SIMONS, Guardian of the person and estate of Zack Simons, Plaintiff.

Sherwood C. Stokley, whose residence is unknown, will take notice that Esther Stokley filed a petition against him in the Court of Common Pleas of Cuyahoga County, Ohio, praying for divorce and relief on the ground of gross neglect of duty and adultery. Said petition is No. 155219 and will be for hearing on and after May 4, 1917. M22 A26
WALTER C. ONG, Atty. for Plff.

NOTICE OF DISSOLUTION

Notice is hereby given that a meeting of the stockholders of The American Building Brick Company will be held on April 20, 1917, at 10 o'clock a. m., of said day, at 211 The Arcade, Cleveland, Ohio, for the purpose of considering and acting upon a resolution to surrender and abandon the corporate authority and franchise of said company, and to transact such other business as may properly come before said meeting. M22 A12.
J. KOBLITZ, President.
By M. S. KOBLITZ, Atty.

William Graham, whose residence is unknown, will take notice that Lulu Graham filed a petition against him in the Court of Common Pleas of Cuyahoga County, Ohio, praying for divorce and relief on the ground of gross neglect of duty and extreme cruelty. Said petition is No. 155070, and will be for hearing on and after May 4, 1917. M22 A26
C. D. AINGER, Atty. for Plff.

LEGAL NOTICE

Notice is hereby given that the City of Cleveland by an ordinance duly passed by its council on the 26th day of December, 1916, authorized to be annexed to the said City of Cleveland the following described territory.

Situated in Original Lots 41, 42, 51 and 52, Warrensville Township, now in the Village of East View, Cuyahoga County, Ohio, and bounded and described as follows:

Beginning in the center line of East 140th Street at the Northwest corner of said Original Lot No. 41; thence Easterly along the North line of said Original Lot No. 41 to the Northeast corner of Palmer & Boyer Subdivision as recorded in Volume 30, Page 14, of Cuyahoga County Map Records; thence South along said East line of the Palmer & Boyer Subdivision, which is the West line of the Van Sweringen Subdivision No. 19, as recorded in Volume 55, Page 34 of Cuyahoga County Map Records to the Southwest corner of sublot No. 127 in Palmer & Burnett's Subdivision as recorded in Volume 34, Page 5; thence Easterly along the South line of said Sublot No. 127 and sublot No. 4 in said Palmer & Burnett's Subdivision to the southeast corner of said sublot No. 4; thence Southerly along the east line of said Palmer & Burnett's subdivision about 9.12 feet to a point 150 feet Northerly from the North line of Kinsman Road 66 feet in width; thence Easterly and parallel with said North line of Kinsman Road to the Southwest corner of Sublot No. 193 in The Van Sweringen Company's Subdivision No. 19; thence Easterly along the South line of said Sublot No. 193 to the Southeast corner thereof; thence Southerly along the East line of said Van Sweringen Company's Subdivision No. 19, 182.97 feet to the center line of Kinsman Road; thence Westerly along said center line of Kinsman Road about 37.32 feet to the East line of 40 acres of land now owned by the estate of John Fleg; thence South along the said East line of said Fleg's land, which is the West line of premises now or formerly owned by Elizabeth L. Hamlin, to the South line of said Original Lot No. 52; thence West along the South line of said Original Lots 52 and 51 to the Easterly limits of the City of Cleveland; thence North along said Easterly line, which is the East line of the Bartlett Homestead Subdivision No. 1 as recorded in Vol. 46, Page 14 of Cuyahoga County Map Records to the center line of Kinsman Road; thence Westerly along said center line of Kinsman Road 195.93 feet to said center line of E. 140th Street; thence North along said center line of East 140th Street, which is the West line of said Original Lot No. 41 to the place of beginning.

That a petition was duly presented to the Commissioners of Cuyahoga County, Ohio, by the said City of Cleveland, praying therein that said territory be annexed to said city.

The said Board of Commissioners has fixed June 6th, 1917, as the time for hearing said petition at the office of the Commissioners at the New Court House of Cuyahoga County, in the City of Cleveland. M29 M3
WM. S. FITZ GERALD, Director of Law of the City of Cleveland.

State of Ohio, Cuyahoga County, ss. Before H. M. Calvert, Justice of the Peace of Rockport township. Dr. J. J. Helminiak vs. W. Hoskins, alias James Hoskins. On February 9, 1917 said Justice issued an order of attachment in the above entitled action for the sum of $6.00, interest and costs. Said case is set for hearing on April 13, 1917. M29 A12

ADMINISTRATOR'S NOTICE

Notice is hereby given that Chas. B. Robinson of 10740 Churchill Avenue has been duly appointed and qualified as Administrator of the estate of Sarah Willis, late of Cleveland, deceased. 1 M29 A12
ALEXANDER HADDEN,
Probate Judge of Cuyahoga County, O.

WHERE TO TRADE IN CLEVELAND

Below is a guide for all of our readers who wish to patronize the most reliable men in their particular lines of business, either mercantile or professional

NEW AMSTERDAM HOTEL
Euclid Ave. at 22nd St. CLEVELAND,
Rooms with bath $1.50 per day,
Each person, (Also rooms without bath.
Reference Desired Miss L. McNamara, Mgr.

For Quality Drink
ERIN BREW
EHREN BRAU
The STANDARD Brewing Co.

Good German Cooking at the FERN LUNCHEON
Toothsome Pastry like mother used to make. Excellent meals. E. A. Tatzke, E. Herman, Props. 647 Euclid Ave. Republic Bldg., directly opposite Taylor Arcade. Take Elevator.

Everybody knows the
CARLTON
Euclid and 55th St.
Best Place in Cleveland to Eat.

We Want Your Box Trade
BOND STREET CIGAR CO.
CIGARS, TOBACCOS, CIGARETTES
Every Popular Brand.
1926 E. 6th St. Cleveland, Ohio.
PHIL. COHN.

We Pay Highest cash prices for Old Gold, Silver, Platinum, diamonds, false teeth and broken jewelry.
CHECEL JEWELRY CO.
612 Euclid Ave., Above De Klyn's
Mail Orders Given Prompt Attention

SAVE MONEY!
By having us weld or braze your broken farm and shop machinery, or auto parts of any metal.
BRAZE-WELD CO.,
1298 West 4th St., Cleveland, Ohio.

DINNER 25c
at the HAWLEY House
Cor. St. Clair and W. 3rd St
V. C. HELLER, Prop.

EAT AT
American Trust Lunch
Good Food, Service and Quality, our Motto.
American Trust Bldg. Public Square

Cuy Cent. 7253-L.
Fashions Latest Creations
J. A. Matousek
QUALITY TAILOR.
Let Me Make Your Clothes
201 American Trust Bldg., 2d Floor
Cleveland, Ohio

CLEVELAND AUTO LIVERY CO.
Main 30, Packard and Pierce-Arrow Cars
MAIN 56. CENTRAL 56
Masonic Temple Bldg., 1457 E. 6th St.

GRINDING and CUTLERY
C Sharp Stevens

[illegible] Ross, whose residence is at [illegible] Avenue, Portland, Oregon, will take notice that Christine Ross filed a petition against him in the Court of Common Pleas of Cuyahoga County, Ohio, praying for divorce, custody of adopted child, restoration of name and relief on the ground of willful absence for more than three years last past, extreme cruelty and gross neglect of duty. Said petition is No. 155502, and will be for hearing on and after May 18, 1917. A5 M10

LIGGETT & RYAN, Attys. for Plaintiff.

EXECUTOR'S NOTICE

Notice is hereby given that C. M. Bow of 1622 Hollyrood Road has been duly appointed and qualified as Executor of the last will and testament of Ellen E. Bow, late of Cleveland, deceased. 67-A5 19

ALEXANDER HADDEN,
Probate Judge of Cuyahoga County, O.

McMILLIN'S
for
PATRIOTIC
Victor Records
vocal & instrumental

We are agents for
Deagan Bells
and Xylophones
Vega Stringed
Instruments
Clark Irish Harps
Complete Scheimer Library and other High Class Publications

McMILLIN'S Music Store
2053 EAST NINTH STREET

INFORMATION GIVEN—Get our rates on Fire, and Life Insurance, Automobiles, Bonds, Casualty and Plate Glass. GEO. H. OLMSTED & CO., 411-425 Williamson Bldg. Phone us today. Main 4838—Central 1679.

WANTED—Men and Boys, white or colored, for work inside Glass Factory. Wages from $2.50 to $2.75; 9 hours work. No skill necessary. Apply Coshocton Glass Co., Coshocton, Ohio.

THE CHANDLER & RUDD CO.

WEEK OF APRIL 16th, 1917.

HORNBY'S STEAMED COOKED OAT MEAL—All week we will demonstrate at our Down Town Store this long known prepared Oat meal. Oat Meal, to be digestible, should be thoroughly cooked, and by the Hornby process this variety is so converted that it is thoroughly digestible with only a small amount of further cooking—14c a pkg—$1.60 a dozen.

CANNED CUT GREEN BEANS—Many housekeepers will find these beans more economical and convenient than the fresh variety and as they are packed at exactly the right stage in their development the perfect flavor is retained—18c a can, 3 cans 50c—6 cans 95c.

STRAWBERRY AND PEACH PRESERVE—Delicious for the children's school luncheons or as a breakfast marmalade—11c a jar—6 jars 60c.

CHEESE—English Dairy Style Cheese—Special all the week—35c a lb. Regular price 38c.

CANDY—Chocolate St. Nicholas Sticks—A dainty fudge stick coated with chocolate Special 30c a lb. Regular price 35c.
Chocolate Nougat 35c a lb.
Chocolate Marshmallows 35c a lb.

Downtown Store, 234-236 Euclid Ave.
Bell Main 4260 Cuy. Central 5771
Willson Store, 6000 Euclid Ave.
Bell Rosedale 3260 Cuy. Prin.231

"HONEYPEPPER"

"I have tried Toedtmann's 'Honeypepper' frequently for cough and cold; it has always helped me quickly. I have often recommended it to my friends. One of them, on East 120th street, had to stop work on account of coughing for four months. I induced him to take 'Honeypepper;' he took four bottles and is now back at work. He says 'Honeypepper did it.'"—Geo. A. Reynolds, Supt. Garbage Collection City of Cleveland. For sale at all leading drug stores. All wholesale houses or send 55c to 838 E. 105th St., Cleveland.

We suppose you are getting the Medina County Creamery Company's butter through your stores; if you are not, ask them why. Our Best Butter, perfectly pasteurized, churned fresh every day. We are one of the largest manufacturers of butter in the state of Ohio, and giving auto service to every store in your village.

Medina County Creamery Co.

Eagle Stamps With Every Purchase

We guarantee every garment to fit and wear to your satisfaction.

The May Co.
Eagle Stamps with Every purchase
"Watch Us Grow."

We have clothing salesmen who know how to serve you efficiently.

Eagle Stamps With Every Purchase

OUR THANKS for your pre-Easter patronage. This Clothing business is growing steadily and safely. There is inspiration in just such a success—such an active demonstration of public appreciation and confidence. The result is a constantly better Clothing Department.

You see it in the Suits for this Spring and Summer—the qualities and Styles; the values and prices. Look at the stock in the mass—or examine it in detail. There is always the same verdict—the richest, the brightest—the Suits that establish new standards of beauty and elegance and service. Judge all of them by

Kirschbaum's $20 Suits

They and we haven't stopped at anything to have them the *best* $20.00 Suit value that can be produced. All-wool fabrics to begin with, cut with the same skill and care and science and accuracy as suits that cost double, and it is the cutting that determines the fit. Then the shape is literally kneaded into the garments by know-how hands.

$20 Suits Irreproachable Unapproachable

Observe all their special points. Be critical. Look closely. Notice the collars—how they cling; then the lapels—they fall into right lines. Shoulders neither droop nor bulge. The front doesn't break; the edges don't sag. No tricky or slimpsy linings. All this painstaking excellence is having a tremendous effect.

Clap Your Eye on Any Kirschbaum $20.00 Suit

It conveys its own story—a story of artist-designers and honest workmanship united with high-class, beautiful, pure-wool materials. It gives grace and creates satisfaction with one's personal appearance—it individualizes its wearer—and that means much.

Our $25.00, $30.00 and $35.00 Suits Are Also Supreme in Their Respective Sets.

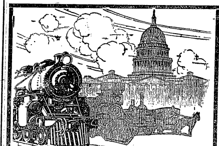

FOUNDED by our **Great Grandfathers**

The Baltimore & Ohio is, and always has been, an American institution. It has helped to make the history of the nation, and government and people alike have relied upon it in days of peace and days of war.

When you go East travel over this line which is at once historic and up-to-date. It is the natural route and the shortest from Cleveland to Washington. It is the only line running all-steel through trains via Washington to Baltimore, Philadelphia and New York, with drawing room, compartment and observation, lounging, library cars. Liberal stopover privileges; splendid dining car service.

THROUGH PULLMAN SLEEPING CAR Leaves CLEVELAND DAILY 5:50 P. M. CENTRAL TIME, 6:50 Cleveland Time. Arrives WASHINGTON 8:45 A. M.

Other trains leave Cleveland at 5:45 a. m., central, or 6:45 City Time. 3:25 p. m. central or 4:25 City Time.

Fares	Cleveland to New York	$12.10
Fares	Cleveland to Philadelphia	$11.55
Fares	Cleveland to Baltimore	$11.30
Fares	Cleveland to Washington	$11.30

Stopovers on above tickets for ten days granted at Akron, O.; Youngstown, O.; Pittsburgh, Pa.; Cumberland, Md.; Shenandoah Junction, W. Va.; Harpers Ferry, W. Va.; Washington, D. C.; Baltimore, Md.; Wilmington, Del.; Philadelphia, Pa.

Tickets and reservations may be secured at City Ticket Office, 341 Euclid ave. Phones—Main 6720 or Central 535, or at depot, Columbus rd. Phones—Main 6720 or Central 2451-R.

M. G. CARREL, Dist. Pass. Agt. 341 Euclid Av. Phones above.

Baltimore & Ohio
"Our Passengers Are Our Guests"

"Desire to Drink Never Enters My Mind"

THE TRIBUTE OF A NEAL-CURED MAN WHO "WON OUT" at THE NEAL INSTITUTE

"I'm in good shape and never have desire to take a drink since I left the Neal Institute, writes a New Lexington man, who adds: "It never enters my mind, so I guess there is not much danger as long as I get along that way. I have been working every day since I came home. Whenever and wherever I can speak a good word for the Neal Treatment I will willingly do it."

The one who is in the grip of the drink habit who wants to quit—knows he ought to quit—has tried hard to quit and just couldn't quit—will find that the Neal Treatment meets his want. It quickly knocks out all the lurking poison of alcohol, which is the underlying cause of desire for drink. You've got to get rid of this poison before the desire leaves you.

Stick Old Alcoholic Desire against Neal Treatment and in three days "O A D" will go down and out for the count. Scores of people have found the Neal Institute a veritable House of Happiness Redeemed.

For free literature, write the Neal Institute, 3920 Euclid Avenue, Cleveland, Ohio. Phone Rosedale 3490. Open day and night. Other Neal Institutes are located at Columbus, Cincinnati, Pittsburgh, and Detroit.

THE FORMAN-BASSETT CO.
1427-1433 WEST 3RD ST., CLEVELAND
Printers, Lithographers, Binders, Steel and Copper-plate Printers. Retail Stationers
ALL-STEEL FILING DEVICES AND OFFICE FURNITURE
LOOSE LEAF LEDGERS AND BUSINESS DEVICES

A Great Surprise

awaits the lovers of good furniture who are looking for quality at low or medium prices. We carry a stock equal to, if not better than any in the city. But we do business—and a good business—on an economical basis. We own our own building, thus meaning small overhead and small profits. Visit our store and compare prices. It will be worth your while.

Do You Need Any Bedroom Furniture?

Housecleaning time is here and the need of new furniture will suggest itself. Savings can be effected on individual pieces as well as on a whole set. A few of them illustrated. We have hundreds more.

~~$97.50~~ $69

~~$72.00~~ $47.50

This bedroom set is all solid brown mahogany of Colonial Sheraton Design.

Velour Davenport of Unusual Design at an Unusual Price

To convince you that our stock is of the highest quality and our prices 30 per cent less than downtown, see this beautifully designed overstuffed davenport. Soft and luxurious, double-deck spring seat and back and the large oval pillow arms are very soft and springy. Extremely comfortable and an advanced style that is not at all ordinary. Upholstered in high grade striped velour.

The regular price of this davenport is $175, but in order to quickly make room we price them (Bolsters extra) at...... **$90.00**

~~$63.00~~ $42.00

~~$65.00~~ $42.00

Newly Married People—and nearly married—will find it to their advantage to investigate our complete outfits—with reasonable credit.

Auto Delivery to Within 50 Miles of Cleveland. Open Evenings.

The FLEMING Furniture Co.
EAST 55TH AND ST. CLAIR

A Very Reasonable Credit Extended. Open Evenings.

Selling Agents for the Vita-Phone America's Premier Musical Instrument

---

The Republican may be found on sale at the store of C. C. COTTRELL

Send Your Friends The REPUBLICAN -:- -:- A Weekly Letter from Home.

The Willoughby Republican

Not Merely a newspaper BUT a NEWS-paper.

TWENTIETH YEAR—NO. 13. WILLOUGHBY, OHIO, APRIL 20. 1917. ONE DOLLAR A YEAR IN ADVANCE

COUNCIL MEETING—NEW YORK CENTRAL ADVANCES SUBWAY PROPOSITION—PAVING TO BE TAKEN UP AT MEETING LAST OF MONTH.

At the regular meeting of the council Monday night the ordinance as advanced last summer regulating the jitney traffic, was passed.

Three propositions were advanced by the New York Central relative to the subway. Plans are on exhibition in the office of the town hall for public inspection. The matter will be taken up with the commissioners and the people generally, later.

John Ohm was accepted as councilman, succeeding Horace Nichols, resigned.

The matter of paving will be taken up at the council meeting the last of the month, after sufficient time has elapsed pending the sending out of legal notices to property owners, etc.

Samuel Austin was present and stated that practically all of the Barber Avenue residents are opposed to the proposed paving of that thoroughfare at this time. He will be present at the next council meeting, April 30th, with a detailed list of the persons objecting.

THANKS EXPRESSED TO ALL WHO AIDED IN HIAWATHA RED CROSS BENEFIT

The Willoughby Red Cross wish to thank all who in any way aided and helped to make a success the benefit given at the Hiawatha theatre last Monday afternoon and evening, the result of which netted the organization about $112. To the generosity of the public, to those who sold tickets and to Mrs. J. A. McMahon and Mr. Chinery, who donated their services and helped to make the evening one of pleasure with their music, we extend our grateful thanks.

We also appreciate the co-operation of the management of the Hiawatha theatre, who bore all the expense of tickets, dodgers and other advertising matter, as well as an extra priced film—their share being the minor proportion.

Much good is already resulting from this benefit as many are joining and interest is rapidly increasing.

Let Willoughby be proud of her Red Cross and her share in its advancement and success and may it be supported and encouraged by every patriotic citizen.

AGRICULTURAL CLASSES AT ANDREWS SCHOOL. RED CROSS TO RECEIVE PROCEEDS FROM ONE PLOT

An agricultural class under Miss Evans at the Andrews school farm, had its initiation Wednesday. An acre will be gardened by the class and devoted to general vegetables.

In addition to this a volunteer class will use a portion of an acre and raise yellow Danver onions. Proceeds resulting will be given to the Red Cross.

LAKE COUNTY PATRIOTIC FEDERATION

The Lake County Patriotic Federation was scheduled to hold a meeting at the library Wednesday night to discuss general work, as given in summary of last week. Avoidance of confusion of effort is hoped to be gained by systematic arrangement.

GUEST DAY AT LADIES' AID

The Ladies' Aid Society of the Church of Christ are arranging to have a "Guest Day" Wednesday, April 25th, at the church.

DEATH COMES SUDDENLY TO WILLOUGHBY RESIDENT

Death in sudden and unexpected form came to Mr. Theodore Hanks of No. 80 Euclid avenue Tuesday morning. At possibly 11:30 the night before Mr. Hanks had awakened and enquired the time. Mrs. Hanks replied that it was 11:30, and the following morning at 5 o'clock Mrs. Hanks discovered that her husband had passed away.

The couple had resided in Willoughby four years next August, Mr. Hanks being a Cleveland real estate man. They had only retured April 1st from St. Augustine, Fla.

The funeral took place Thursday, April 19. Interment at South Euclid.

FISHING SEASON OPENS

White fish, herring, pike and cat fish are all being caught by the Chagrin River Fish Co., on the Meinke farm. Four hundred pounds was the catch recorded last Saturday. They are reported as delicious, and one is well rewarded for the trip to the fish house to secure the fish.

WE OFFER
A HUDSON ROADSTER
-:- FOR SALE -:-
We have storage charges on this car and will sell for an amount TO COVER EXPENSES.
See or Telephone
I. M. CROWTHER
5o Euclid Avenue Willoughby, Ohio

Our Grandmothers

Might Envy the Gay Borders in our New Rag Rugs

But they would surely approve of their usefulness and marvel at the low cost.

Now is the time when Bath Room or Bed Room needs the Freshening Touch of a New Rug. These pretty rag rugs just fill this need.

Wilsons of Willoughby

Are You Certain

When you have your photographic work done that you are getting the best possible for the money, in quality, permanence and service? Have your finished prints always been delivered on the stated day? Has everything been perfectly satisfactory? YES answers all these questions if WE have been doing your work. Unusually High Quality, But Not High Priced.

STAR COMMERCIAL PHOTOGRAPH CO.
Harry B. Mayne, Prop.
Quality Commercial Photography
Phone 176-R Carrel Block

MATTERS OF CURRENT INTEREST TAKEN UP BY CONVERSATIONAL CLUB—ANDREWS SCHOOL GIRLS RECEIVE PRAISE

The Conversational Club was entertained for Miss Hanscom on Saturday afternoon, the 14th of April, at Andrews cottage No. 5, efficiently presided over by Mrs. Clara B. Hitchcock, president of the club. The three young ladies of the Andrews Institute who triumphantly demonstrated the high quality of their culinary skill, as also fine taste in table decoration and luncheon serving, were Zelma Murphy, Justine Trimble and Edna Colby.

The current topic talk and reviews of April magazines were full of the interest inseparably attached to the times in which we live. Mrs. Nellie Glenn Reynolds gave in a most pleasing manner her impression of political discussions and prominent personages in Washington during the exciting days preceding and including the fourth of March, 1917, and her share of personal experiences in affairs which may hereafter seem historically significant. Mrs. Ethel Griste Viall read in her own spirited fashion a paper on "Embassies and Legations," which was a happy blend of information and entertainment, personal anecdotes and unwritten history adding much to the value of the paper. The annual meeting will be held April 28 at the residence of Mrs. Reynolds.

FRANK BOND AND GEORGE VANGORDER AMONG THE NEW ENLISTMENTS.

Frank Bond, son of Mr. and Mrs. M. M. Bond of Lake Helen, Fla., former resident of Willoughby, entered the naval service last week and is in training in Norfolk, Va.

George Van Gorder has been accepted and subject to call as a member of the mosquito fleet.

POPULAR YOUNG MAN DIES

Ward G. Beck, a well known and well liked young man of Wickliffe, passed away at his home Saturday, April 14. He had been ill only a short time. His death was caused by pneumonia. He was a charter member of the Wickliffe Athletic Club and will be missed by the boys of the club. He leaves a mother, two sisters and a younger brother. He was 26 years of age.

BEN HUR OFFICIAL RECEIVES MILITARY CALL

Mr. Anderberg of the Ben Hur Automobile Co. has received a call to serve on military duty. He is major and quartermaster of the U. S. Military Reserve Corps. He is hopeful that he may be able to defer going, that he may devote his attention to the present affairs of the Ben Hur.

PREPARATORY WORK IN LAYING OUT ROADS AT ANDREWS SCHOOL STARTED

A topographical map was prepared by Elmer E. Wight, civil engineer, Cleveland, of the property of the Andrews Institute for Girls across the river.

Engineers have been at work this past week completing the details of the map on that portion of the property devoted particularly to the buildings, recently laid out by the architects. This detail work now is in preparation for the building of the main roads on the plot.

FUNERAL OF CARRIE MASTRANGELO

The funeral for Miss Carrie Mastrangelo, who passed away in Cleveland last week, took place on Saturday last. The Wickliffe Italian band was in attendance. Services were conducted by the Rev. Wm. H. Moseley.

WEDDING ANNOUNCED

Miss Ruby Miller of East Cleveland, formerly of Willoughby, was united in marriage to Mr. Alfred Springer of East Cleveland on Tuesday evening, April 10.

ATTEND ANNIVERSARY

Mrs. J. E. Thomas, Mrs. Bertha Willis of Wickliffe and Mrs. TeLinde of Mentor attended the 32nd anniversary of the W. R. C. at Assembly Hall, new court house, Cleveland, on Tuesday, April 10.

SPRING POETRY ADDS TO PLEASURE OF AFTERNOON PARTY

Mrs. Carpenter and Mrs. Nelson entertained at a pleasant afternoon party at the home of Mrs. Carpenter Wednesday last. Seven tables of bridge were arranged.

Friday afternoon Mrs. Nelson and Mrs. Carpenter entertained at a "Progressive Fun" party, at the home of the former. About 30 were in attendance and their poetical talents were tested by a request for impromptu poetry. The inspirational

(Continued on Page Four.)

FOR SALE
One new Dodge machine, has not been run over 150 miles and is in perfect condition. Call No. 23 Wilson avenue, Willoughby, or Phone 109-K.

FOR RENT
Pleasant Furnished Room. Also Garage.
47 Second Street

For Rent
The Clark Farm, on River Road, near school house. Apply Geo. W. Balkwill, 40 Roxbury Road, East Cleveland, Ohio.

WATER PROBLEMS AT THE J. H. R. PRODUCTS CO. SOLVED

Water problems which have been pending at the plant of the J. H. R. Products Co. were solved Tuesday noon, when the first water connection was made, allowing the water to pass through the water line under the N. Y. Central tracks. All connections have been made and the Products Co. now has a water supply.

MAYOR COULBY TO SPEAK AT FLAG RAISING

The Wickliffe council held a very interesting meeting in the council chamber Monday evening and it was hardly safe to go on the street Tuesday as there was danger of being held up, as Mr. Frank Hardaker was appointed a committee of one to raise money for a flag pole. Late in the afternoon he had raised $55. The pole will be raised Saturday evening in front of the village hall. After the raising Mayor Harry Coulby will speak to the people of Wickliffe at the school house. A most cordial invitation is extended to all to be present.

LOCAL GIRL WINS IN COUNTY ESSAY CONTEST

Bessie Weir of Willoughby, Virginia Gale, Willoughby township, Albertine Markell, Mentor Special, participated with others in the county essay contest for the selection of pupils to represent Lake county in the congressional district contest April 28. David Kniseley of West Mentor was given first place in the elementary contest on the subject, "How to Earn and Save Money." In the high school contest first place was awarded to Gertrude Gillette of Willoughby.

LAMP PRESENTED

The retiring superintendent of the infirmary was presented with a lamp Monday, the united gift of all county officers. Judge Nye made the presentation address. Mr. White's daughter, Mrs. F. M. Wood, was a teacher at the Andrews school last summer.

CLEVELAND CHAMBER OF COMMERCE CALLS AT WILLOUGHBY

Members of the manufacturers and merchants board of the Cleveland Chamber of Commerce arrived at Willoughby at 7:45 Tuesday morning. They were met by about 12 of the Willoughby business men and remained in town about three-quarters of an hour. It was a trade extension trip and Willoughby was the first stop.

WICKLIFFE RED CROSS NOW HAS SEVENTY-FOUR MEMBERS

The Red Cross Society held a meeting at the school house Tuesday afternoon. Mrs. Pease and Mrs. Miller of the Painesville branch were present. We now have an enrollment of 74 members and are ready to start work Friday afternoon at 2 o'clock. Our adviser, Mrs. Harry Coulby, will not be able to meet with us Friday but will be present at the next meeting.

WILLOUGHBY'S MILITARY BAND DIRECTOR PASSES AWAY

Mr. Peter Fox, director of the Cleveland Crane & Engineering Co. band of Wickliffe and the Military band of Willoughby, after several weeks' illness of typhoid fever, departed this life Thursday morning, April 12, aged 29 years.

The deceased leaves to mourn his loss a beloved wife, father, brother Frank and a host of friends. Mr. Fox was born at Sherrodsville, O., and for many years resided at Navarre, O., where he directed the Citizens' band of that place. He was clarionet soloist of the Gary band of Massillon, one of the best musical organizations in the state of Ohio. Brief funeral services were conducted at Wickliffe by Rev. J. V. Axtell Saturday afternoon, previous

(Continued on Page Four.)

MRS. WALL'S FATHER DIES

Mrs. John Wall was called to Canada last week, account of the death of her father, Mr. James Stuart. The funeral occurred Saturday.

CLEVELAND FINDS TRADE EXTENSION TRIPS OF VALUE. WHY NOT WILLOUGHBY?

An organization was effected and officers elected at the meeting of the Willoughby retail merchants board Thursday night. E. S. Fairley was elected president and Wm. Jackman secretary and treasurer. A trade extension board was proposed and plans for this will be completed at the next meeting. Cleveland merchants find trade extension trips of value. There is a rich field adjacent to Willoughby and the compliment of the personal interest and desire for the business by a community, evinced by a trade extension trip, does much toward influencing the trade of an individual.

FLAG FLOATS AT AMERICAN CLAY

A fine new flag and flag staff appeared at the American Clay plant Thursday last.

CLEVELAND FIRMS BUY LUMBER HERE

Mr. Brott of the Brott Lumber Co. reports that Cleveland trucks have been hauling lumber from his yard for the last four weeks. He also reports an order for about 40,000 survey stakes for Shaker Heights. Also orders from Lakewood. Right prices and hustling are his suggestions for trade winners.

LOCAL BOY AT ANNAPOLIS WILL GRADUATE ONE YEAR EARLIER

Paul Talbot of the class of '19, Annapolis naval academy, has been notified that he will finish in 1918. Owing to the need of officers the graduating class has been advanced one year, taking more of the mathematics, navigation, etc., and less of the languages, as usual. The officers are obliged to leave their classes on 12 hours notice when on sea duty.

ENTERTAINED IN CLEVELAND

Mrs. S. S. Wilson and Mrs. S. S. Clark entertained a number of Willoughby ladies and Cleveland friends at the home of the latter on East Overlook road, Tuesday afternoon.

Statement of the Ownership, Management, Circulation, etc., Required by the Act of Congress of August 24, 1912, of The Willoughby Republican, Weekly, at Willoughby, for April 1, 1917.

State of Ohio, County of Lake, ss.

Before me, a Notary Public in and for the State and County aforesaid, personally appeared Ethel D. Bryant, who having been duly sworn according to law, deposes and says that she is the editor of the Willoughby Republican.

1. That the names and addresses of the publisher, editor, managing editor, and business managers are:

Publisher—The Times Publishing Co., 102 St. Clair, N. W., Cleveland, O.

Editor—Ethel D. Bryant, Willoughby, O.

Managing Editor—None.

Business Manager—B. Bryant.

2. That the owners are:

B. Bryant, 14283 Euclid Ave., East Cleveland, O.

N. Bryant, 14283 Euclid Ave., East Cleveland, O.

Jay Comstock, 2963 Scranton Road, Cleveland, O.

Harry Thayer, 1323 East 81st St., Cleveland, O.

3. That the known bondholders, mortgagees and other security holders owning or holding 1 per cent or more of total amount of bonds, mortgages, or other securities are:

None.

B. BRYANT.

Sworn to and subscribed before me this 11th day of April, 1917.

My commission expires Oct. 12, 1917. Samuel Low.

(Seal)

ALL SPRING HATS TO BE CLOSED OUT AT SALE
Miss E. L. Wilbur, Second Floor, Wilson's Store, Announces That All Spring Hats Now in Stock Will Be Closed Out at Special Prices During the Coming Week.

TRIBUTE TO DR. STOCKING

The people of Willoughby will long remember the splendid patriotic address delivered in the Methodist church last Sunday morning by the Rev. C. H. Stocking, D. D., pastor of the Willoughby Ridge M. E. church. Dr. Stocking paid high tribute to the flag as well as to the God of the Flag. We say to Dr. Stocking, "come again!"

NEW GROCERY HAS OPENING

W. A. Bates opened an attractive new grocery Monday, April 16th. He will run it in connection with his bakery store. Mr. and Mrs. Bates have conducted a successful store at their present location for the past six years, and every indication for success is shown in the branching out into the larger line.

GRAND JURY INDICTMENT

Among the grand jury indictments at Painesville this week, was that of Nelson Frank Cheney, former Willoughby man, for abandoning his family.

WOODWORTH-MARKS WEDDING

A pretty home wedding occurred Saturday, the 14th, when Miss Grace Woodworth became the bride of William Marks. A background of ferns and palms afforded an attractive setting for the ceremony, which was performed by the Rev. H. E. Bright.

The bride wore a dress of white chiffon over pink silk.

Out of town guests included Dr. and Mrs. Woodworth, Ann Woodworth and George Turril of Cleveland and Arthur Allen of Geneva. About 25 guests including members of both families witnessed the ceremony. The groom is associated with the Cleveland Crane & Car Co. as electrician and the bride a senior at the high school.

The young couple will start housekeeping and be at home to their friends after June 1st on Wilson avenue.

RED CROSS SHOW A SUCCESS

The benefit picture show for the Red Cross, given at the Hiawatha on Monday, is reported as a mammoth success, S. R. O. being the case at all performances.

FORTY ACRES
Rich river bottom land, FOR RENT, at Wilson's Mills. Splendid opportunity to raise Produce this summer — Call Willoughby Republican.

FOR SALE
7 Room House
Large Lot 67½x228
Located on Second St., Willoughby. House has modern conveniences, electric lights, bath, hot and cold water, furnace, large chicken house, bearing fruit trees, currants, raspberries, strawberries. Nice location. Shade. Price $3,000.
For further particulars address
F. J. BECK
Wickliffe, Ohio

APPEAL BY THE FINANCIAL COMMITTEE OF THE RED CROSS TO EACH INDIVIDUAL OF LAKE COUNTY.

The financial committee of the Lake County Red Cross Society, appointed by the president, Judge A. G. Reynolds, is sending a direct appeal this week through the mails and the newspapers for the contributions of $1.00 or more for the purchasing of materials for the loyal women of Lake County to use.

It is impossible on so short a notice for the committee to get the name of every person in the county. They are therefore asking the support of all loyal citizens for each one to contribute $1.00 and get a friend to contribute a like amount. Contributions should be sent at once to Mrs. Louise Pease, treasurer, Painesville, Ohio.

The women who have donated their services for the preparation of bandages and first aid supplies are anxiously awaiting the arrival of more material which cannot be purchased until contributions are made.

The American people have been drawn into the world's greatest war. We have as our enemy a relentless revengeful foe which will hold out to the bitter end. It is one of the most serious problem sthat our government has ever faced and we who remain at home must not be inactive in service to our country.

The organization of the Red Cross opens up to us a wonderful opportunity for immediate help and the most active assistance. It is not only our duty, but is the greatest privilege extended to those of us who dwell at home.

We have an opportunity to contribute according to our individual means and thus be loyal to the greatest cause of democracy.

It is impossible for the committee and should not be necessary for any person to request financial help. Donations should come unsolicited, freely and promptly.

No matter what amount: contribute now.

Financial Committee:
Sidney S. Wilson, Willoughby, O.
Carl R. Kimball, Madison, Ohio.
H. N. Doolittle, Painesville, O.

STOCKHOLDERS MEETING OF THE BEN HUR AUTOMOBILE COMPANY

The stockholders meeting of the Ben Hur was held in the Y. M. C. A. auditorium, Cleveland, Saturday, April 14. The room was well filled. The same board of directors as now in office was elected for next year, and one new one was nominated. The directors include Messrs Bagby, Anderberg, Mott, Spyksma, Curre, Allen, Stanger and Oran S. Korach is the new director desired, and he may decide to serve.

A detailed report was given by Mr. Anderberg as to all the expenditures that have been made and how. Mr. Bagby explained the car, and moving pictures were used as a means of exhibiting the building to the audience. Mr. Stanger acted as chairman.

It appears to be the concensus of opinion that the money has been conservatively handled. Some suits have been filed against the company for various causes. Additional financing is required and this matter is now before the stockholders.

SPELLING CONTEST

Marion Randall and Margaret Walsh of Willoughby had the honor of mis-spelling but one word out of a hundred in the recent annual spelling contest. Madison won first place in both elementary and high school contests. Willoughby won first place in the high school list.

C. P. & E. EMPLOYEES PURCHASE A FLAG

Employes contributed to a fund for the purchase of a flag, and this now floats over the building here

SMALL FIRE OCCURS

A small fire at the Clarence Pierce garage called out the fire department at 4:30 Tuesday afternoon. No particular damage resulted from the fire.

CALIFORNIA TRAVELER IS RETURNING

Mrs. W. W. Wallace expects to arrive home about the last of April. She reports having a most wonderful winter and at the time of writing had just returned from San Francisco to Los Angeles.

LAKE COUNTY FARMERS SECURE APPROPRIATION

Lake county will have a competent agricultural agent in the near future, due to the efforts of the Lake County Farm Improvement Association. Total appropriations have been secured which will approximate a salary of $2,600 a year, it is reported.

LOCAL PLACES WHERE TAX LISTS MAY BE OBTAINED

Tax lists may be obtained locally from C. C. Cottrell, Sam Lowe, Clark & Pike, S. D. Shankland or the Willoughby Republican.

LAKE COUNTY ENLISTMENTS

Lake county enlistments have reached 50. John O. Spindle of Willoughby is mentioned as among those enlisting. Also George Federlus.

For Additional Willoughby News and Advertisements See Pages 4 and 6

A Step Ladder and a Good Hose are House Cleaning Necessities
Our new stocks have just arrived. After the House is cleaned, a new Refrigerator and an oil stove are economical investments in comfort and cleanliness. We would like to show you our splendid lines.
E. M. Crowther
Hardware and Housefurnishings
Telephone 99-W Willoughby
P. S.: Have you seen our Bicycle Stock?

Announcement of New Cash Grocery :-:
We are opening a new Cash Grocery. Our goods and our Service will be such as will appeal to you. We will make no deliveries as all over head charges will be eliminated, and the benefit given the customer.
Every week we will offer a Special week end Sale at a Cut Price
This week it will be canned pork and beans. Come and try them, and let us have the pleasure of a call from you in our new Department.
W. A. BATES
ERIE STREET

No Loans to Directors or Officers
To safeguard the interests of its depositors is the first aim of The Cleveland Trust Company.
It makes no loans to its Directors or Officers. So fundamentally important is the principal involved that some states have enacted laws forbidding loans by banks to their Directors or Officers. At The Cleveland Trust Company this is but one of a number of self-imposed safeguards.
Directors Who Direct
The Cleveland Trust Company

Frank Wilson, whose residence is unknown, will take notice that Bertha Wilson filed a petition against him in the Court of Common Pleas of Cuyahoga County, Ohio, praying for divorce, restoration of name and relief on the ground of extreme cruelty and willful absence for more than three years last past. Said petition is No. 155218, and will be for hearing on and after the 4th day of May, 1917.
C. F. McCONNELL, Atty. for Plff.
M22 A26.

Herman Taylor, whose residence is unknown, will take notice that Margaret Taylor filed a petition against him in the Court of Common Pleas of Cuyahoga County, Ohio, praying for divorce and relief on the ground of extreme cruelty and gross neglect of duty. Said petition is No. 155141, and will be for hearing on and after April 27, 1917. M15 A19
THOS. W. FLEMING, Atty. for Plff.

Fred Bitterlich, whose residence is unknown, will take notice that Anna Bitterlich filed a petition against him in the Court of Insolvency of Cuyahoga County, Ohio, praying for divorce, custody of children and relief on the ground of gross neglect of duty, extreme cruelty and habitual drunkenness for more than three years. Said petition is No. 6470 and will be for hearing on and after May 11, 1917. M29 M3
H. POLATSEK, Atty. for Plff.

ADMINISTRATOR'S NOTICE

Notice is hereby given that S. Sanford Alden of 10415 Colonial Avenue has been duly appointed and qualified as Administrator of the estate of Helen Wolf, late of Cleveland, deceased. 72-A5 A19
ALEXANDER HADDEN,
Probate Judge of Cuyahoga County, O.

ADMINISTRATOR'S NOTICE

Notice is hereby given that M. Zavasnik of 1377 East 43rd Street has been duly appointed and qualified as administrator de bonis non of the estate of Andres Oblak, late of Cleveland, deceased. 73-A5 A19
ALEXANDER HADDEN,
Probate Judge of Cuyahoga County, O.

EXECUTOR'S NOTICE

Notice is hereby given that Minnie Strauss of 3288 West 61st Street has been duly appointed and qualified as Executrix of the last will and testament of Gustav Strauss, late of Cleveland, deceased. 61-A5 19
ALEXANDER HADDEN,
Probate Judge of Cuyahoga County, O.

EXECUTOR'S NOTICE

Notice is hereby given that Wm. Ohlrich of 3490 Kimmel Road has been duly appointed and qualified as Executor of the last will and testament of Johanna Ohlrich, late of Cleveland, deceased. 63-A5 19
ALEXANDER HADDEN,
Probate Judge of Cuyahoga County, O.

EXECUTOR'S NOTICE

Notice is hereby given that Margaret E. Monroe of 3291 East 93rd Street has been duly appointed and qualified as Executrix of the last will and testament of Margaret E. Monroe, late of Cleveland, deceased.
ALEXANDER HADDEN,
Probate Judge of Cuyahoga County, O.
64-A5 19

EXECUTOR'S NOTICE

Notice is hereby given that Blanche A. Collins of 9306 Parmelee Avenue has been duly appointed and qualified as Executrix of the last will and testament of Mary A. Collins, late of Cleveland, deceased. 52-A5 19
ALEXANDER HADDEN,
Probate Judge of Cuyahoga County, O.

EXECUTOR'S NOTICE

Notice is hereby given that Harry P. Blake of 53 Idlewood Avenue, East Cleveland, Ohio, has been duly appointed and qualified as Executor of the last will and testament of Georgia Smith, late of East Cleveland, Ohio, deceased. 60-A5 19
ALEXANDER HADDEN,
Probate Judge of Cuyahoga County, O.

EXECUTOR'S NOTICE

Notice is hereby given that Mary McLeod of 36 Lockwood Avenue, East Cleveland, Ohio, has been duly appointed and qualified as Executrix of the last will and testament of William S. Wight, late of East Cleveland, Ohio, deceased. 47-A5 A19
ALEXANDER HADDEN,
Probate Judge of Cuyahoga County, O.

EXECUTOR'S NOTICE

Notice is hereby given that Harriet A. Smith of 2107 East 89th Street has been duly appointed and qualified as Executrix of the last will and testament of Charles W. Smith, late of Cleveland, deceased. 49-A5 19
ALEXANDER HADDEN,
Probate Judge of Cuyahoga County, O.

ADMINISTRATOR'S NOTICE

High Ave., S. E. at a point distant

Notice is hereby given that George H. Ammerman of 1356 Irene Avenue, Lakewood, Ohio, has been duly appointed and qualified as Administrator of the estate of Mabel B. Ammerman, late of Lakewood, Ohio, deceased. 68-A5 19
ALEXANDER HADDEN,
Probate Judge of Cuyahoga County, O.

ADMINISTRATOR'S NOTICE

Notice is hereby given that M. P. Kniola of 3690 East 65th Street has been duly appointed and qualified as Administrator of the estate of Johan Buttner, late of Cleveland, deceased.
ALEXANDER HADDEN,
Probate Judge of Cuyahoga County, O.
66-A5 19

ADMINISTRATOR'S NOTICE

Notice is hereby given that Mary A. Harrison of 6813 Central Avenue has been duly appointed and qualified as Administratrix of the estate of Samuel M. Harrison, late of Cleveland, deceased. 65-A5 19.
ALEXANDER HADDEN,
Probate Judge of Cuyahoga County, O.

ADMINISTRATOR'S NOTICE

Notice is hereby given that Elma Preston of 2074 West 87th Street has been duly appointed and qualified as Administratrix of the estate of J. Fred Preston, late of Cleveland, deceased. 62-A5 19
ALEXANDER HADDEN,
Probate Judge of Cuyahoga County, O.

ADMINISTRATOR'S NOTICE

Notice is hereby given that John K. Waddell of 3243 West 90th Street has been duly appointed and qualified as Administrator of the estate of Alice M. Waddell, late of Cleveland, deceased. 59-A5 19
ALEXANDER HADDEN,
Probate Judge of Cuyahoga County, O.

ADMINISTRATOR'S NOTICE

Notice is hereby given that Wm. F. Allhoff of 6923 Quincy Avenue has been duly appointed and qualified as Administrator of the estate of Mary Doyle, late of Cleveland, deceased.
ALEXANDER HADDEN,
Probate Judge of Cuyahoga County, O.
58-A5 19

ADMINISTRATOR'S NOTICE

Notice is hereby given that Marvin C. Harrison of 11439 Mayfield Road has been duly appointed and qualified as Administrator de bonis non of the estate of Henry Lindeman, late of Cleveland, deceased. 56-A5 19
ALEXANDER HADDEN,
Probate Judge of Cuyahoga County, O.

ADMINISTRATOR'S NOTICE

Notice is hereby given that Rose Hanzlik, of 3501 Croton Avenue has been duly appointed and qualified as Administratrix of the estate of Josephine Hanzlik, late of Cleveland, deceased. 57-A5 19
ALEXANDER HADDEN,
Probate Judge of Cuyahoga County, O.

ADMINISTRATOR'S NOTICE

Notice is hereby given that Frank Weniger of 4640 Denison Avenue has been duly appointed and qualified as Administrator of the estate of Michael Weniger, late of Cleveland, deceased. 55A5 19.
ALEXANDER HADDEN,
Probate Judge of Cuyahoga County, O.

ADMINISTRATOR'S NOTICE

Notice is hereby given that Raymond Bushnell of 1976 West 48th St. has been duly appointed and qualified as Administrator of the estate of Elizabeth E. Bushnell, late of Cleveland, deceased. 53-A5 19
ALEXANDER HADDEN,
Probate Judge of Cuyahoga County, O.

ADMINISTRATOR'S NOTICE

Notice is hereby given that Jessie M. Ackerman of 2099 East 96th St. has been duly appointed and qualified as Administratrix of the estate of Charles F. Ackerman, late of Cleveland, deceased. 54-A5 19
ALEXANDER HADDEN,
Probate Judge of Cuyahoga County, O.

ADMINISTRATOR'S NOTICE

Notice is hereby given that Fred W. Mitchell of 1455 Lauderdale Avenue, Lakewood, Ohio, has been duly appointed and qualified as Administrator of the estate of Isaac R. Greenwell, late of Lakewood, Ohio, deceased. 51-A5 19
ALEXANDER HADDEN,
Probate Judge of Cuyahoga County, O.

ADMINISTRATOR'S NOTICE

Notice is hereby given that John T. Hutchinson of 6308 Franklin Avenue has been duly appointed and qualified as Administrator with the will annexed of the estate of Clara A. Hutchinson, late of Cleveland, deceased. 50-A5 19
ALEXANDER HADDEN,
Probate Judge of Cuyanoga County, O.

ADMINISTRATOR'S NOTICE

Notice is hereby given that Chas. J. Hodous of 10108 Parmelee Avenue has been duly appointed and qualified as Administrator of the estate of Emma F. Wilkins, late of Newburg Heights Village, Ohio, deceased.
ALEXANDER HADDEN,
Probate Judge of Cuyahoga County, O.
48-A5 19.

NOTICE IN APPLICATION TO REGISTER AND PARTITION LANDS

In the Common Pleas Court of Cuyahoga County, Ohio.

Cause No. 58.

Joseph W. Hills, et al, Plaintiffs, vs. Mary Hills Moffat, et al, Defendants.

To Mary Hills Moffat, and Robert Moffat, Africa; Sydney O. Roughton, Latty, Paulding Co., Ohio; Thomas Wheller, address unknown; Edward Roughton, a minor, Mt. Gilead, Ohio; Frederick Charles Barnes, a minor, 56 Barry Rd., East Dulwich, England; Doris Sarah Barnes, a minor, 56 Barry Rd., East Dulwich, England; John A. Wheller, a minor, 8205 Carnegie Ave., Cleveland, Ohio; Ralph Mosher, Guardian of Edward Roughton, Mt. Gilead, Ohio; Catherine A. Bradley, a minor, 7217 Euclid Ave., Cleveland, Ohio; Anna A. Bradley, Guardian of Catherine A. Bradley, 7217 Euclid Ave., Cleveland, Ohio; J. M. Lewis, Ellen C. Lewis, John Dietz, H. D. Hawkins, M. Hamil, addresses unknown, and to all persons having any interest in or lien or charge upon the lands or any part thereof described herein. You are hereby notified that an application has been filed in said clouds from and to register the title court by Joseph W. Hills, et al., to settle, determine and remove all in and to and to settle, determine and register all lesser or other estates and interests in, and all liens and charges upon, the following described land, to-wit:

Situate in the City of Cleveland, County of Cuyahoga and State of Ohio, and known as being a part of original two Acre Lot No. 99 and bounded and described as follows:

Beginning in the Southerly line of 70.75 feet Easterly, measured along the Southerly line of said High Ave., S. E., from its intersection with the Easterly line of East 2nd Street (formerly Middle Street); thence continuing Easterly along the Southerly line of High Ave., S. E., a distance of 28 feet to a point; thence Southerly and at right angles to the Southerly line of High Ave., S. E., 65.42 feet to the northerly line of an alley; thence Northwesterly making an included angle of 65° 56′ with said last described line, and along the Northerly line of said Alley 23.68 feet to a point distant 50.46 feet Easterly at right angles from the Easterly line of East 2nd Street, thence northerly parallel with the Easterly line of East 2nd Street, and distant Easterly 50.46 feet at right angles therefrom, 17 feet to a point; thence Northerly and at right angles to the Southerly line of High Ave., S. E., 40.50 feet to the place of beginning, subject to all legal highways.

You are further notified that the plaintiffs in said application seek to have partition of said lands made among the co-tenants owning the same according to their respective rights and interests therein.

You are hereby required to answer said application on or before the 5th day of May, A. D. 1917, and show cause, if any you have, why the prayer of said application should not be granted. And unless you appear at said court on or before the time aforesaid and make answer or other plea to said application your default will be recorded, the said application will be taken as confessed, and you will be forever barred from contesting said application or any decree entered thereon.

Witness: F. B. GOTT, Judge of said Court, this 3rd day of April, in the year nineteen hundred and seventeen.

Attest: EDMUND B. HASERODT,
Clerk.
By C. McK. PARMENTER,
A5-19 Deputy

ADMINISTRATOR'S NOTICE

Notice is hereby given that Frank T. Cullitan of 1103 Citizens Building has been duly appointed and qualified as administrator de bonis non with the will annexed of the estate of Joseph Zell, late of Cleveland, deceased. 69-A5 A19.
ALEXANDER HADDEN,
Probate Judge of Cuyahoga County, O.

James Milton Gillespie, whose residence is at Altoona, Pennsylvania, will take notice that Anna Gillespie filed a petition against him in the Court of Common Pleas of Cuyahoga County, Ohio, praying for divorce, custody of children and relief on the ground of extreme cruelty and gross neglect of duty. Said petition is No. 152525, and will be for hearing on and after April 20, 1917. M8-A12
SANBORN & McCONNELL, Attys. for Plff.

Flossie E. Branch, who resides in Bedford, Calhoun County, Michigan, will take notice that Harley T. Branch filed a petition against her in the Court of Common Pleas of Cuyahoga County, Ohio, praying for divorce and relief on the ground of willful absence for more than three years last past. Said petition is No. 155088 and will be for hearing on and after April 27, 1917. M15 A19
G. C. & H. F. JOHNSON, Attys. for Plff.

George McDonald Forest, whose residence is at [illegible] Buffalo, New York, will take notice that Margareta Forest, by her next friend, Ethel Christ, filed a petition against him in the Court of Common Pleas of Cuyahoga County, Ohio, praying for annulment of her marriage contract, on the ground of the minority of Plaintiff, and that said Defendant had a wife living, from whom he was not divorced, at the time of his alleged marriage to Plaintiff. Said petition is No. 154083, and will be for hearing on and after April 27, 1917.
EMERSON & BLACK, Attys. for Plff.
M15 A19.

Helena Lewandrowski, whose residence is unknown, but whose last known residence was at Gosceszka Village, County of Mulawa, Plock Province, Russian Poland, Europe, will take notice that Czeslaw Lewandrowski filed a petition against her in the Court of Common Pleas of Cuyahoga County, Ohio, praying for divorce and relief on the ground of willful absence for more than three years last past. Said petition is No. 155003, and will be for hearing on and after April 20, 1917. M8 A12
LEON A. KUJAWSKI, Atty. for Plff.

ADMINISTRATOR'S NOTICE

Notice is hereby given that Paul L. Miller of 3860 Payne Avenue has been duly appointed and qualified as Administrator of the estate of John F. William Mueller, late of Cleveland, deceased. 76-A5 A19
ALEXANDER HADDEN,
Probate Judge of Cuyahoga County, O.

ADMINISTRATOR'S NOTICE

Notice is hereby given that Paul L. Miller of 3860 Payne Avenue has been duly appointed and qualified as Administrator of the estate of E. L. Frederika Mueller, late of Cleveland, deceased. 77-A5 A19.
ALEXANDER HADDEN,
Probate Judge of Cuyahoga County, O.

ADMINISTRATOR'S NOTICE

Notice is hereby given that Paul Schwan, Jr., of 417 Cuyahoga Building has been duly appointed and qualified as Administrator of the estate of Catherine Devies, late of Cleveland, deceased. 81-A5 A19
ALEXANDER HADDEN,
Probate Judge of Cuyahoga County, O.

ADMINISTRATOR'S NOTICE

Notice is hereby given that Josephine Shuler of 1809 Fulton Road has been duly appointed and qualified as Administratrix of the estate of James H. Shuler, late of Cleveland, deceased. 84-A5 A19
ALEXANDER HADDEN,
Probate Judge of Cuyahoga County, O.

ADMINISTRATOR'S NOTICE

Notice is hereby given that R. S. Fuller of 130 Orinoco Avenue, East Cleveland, Ohio, has been duly appointed and qualified as administrator with the will annexed of the estate of Rachel McKitrick, late of Cleveland, Ohio, deceased.
ALEXANDER HADDEN,
Probate Judge of Cuyahoga County, O.
86-A5 A19

ADMINISTRATOR'S NOTICE

Notice is hereby given that Catherine McMahon of 8907 Walker Avenue has been duly appointed and qualified as Administratrix of the estate of Patrick J. McMahon, late of Cleveland, deceased. 87-A5 A19
ALEXANDER HADDEN,
Probate Judge of Cuyahoga County, O.

ADMINISTRATOR'S NOTICE

Notice is hereby given that A. J. Franz of 1256 East 74th Street has been duly appointed and qualified as Administrator with the will annexed of the estate of Auguste Mendat, late of Cleveland, deceased. 88-A5 A19
ALEXANDER HADDEN,
Probate Judge of Cuyahoga County, O.

ADMINISTRATOR'S NOTICE

Notice is hereby given that Adelaide Coates of 3403 Archwood Avenue has been duly appointed and qualified as Administratrix of the estate of Andrew T. Elland, late of Cleveland, deceased. 91-A5 A19
ALEXANDER HADDEN,
Probate Judge of Cuyahoga County, O.

ADMINISTRATOR'S NOTICE

Notice is hereby given that Mike S. Cuprak of 405 Central Avenue has been duly appointed and qualified as Administrator with the will annexed of the estate of Katarina Cuprak, late of Cleveland, deceased.
ALEXANDER HADDEN,
Probate Judge of Cuyahoga County, O.
93-A5 3A19

ADMINISTRATOR'S NOTICE

Notice is hereby given that John Henrich of 3166 West 105th Street has been duly appointed and qualified as Administrator of the estate of Katharine Bach, late of Cleveland, deceased. 94-A5 A19
ALEXANDER HADDEN,
Probate Judge of Cuyahoga County, O.

EXECUTOR'S NOTICE

Notice is hereby given that Lewis Crawford of Euclid, Ohio, has been duly appointed and qualified as Executor of the last will and testament of Frances A. Crawford, late of Euclid Village, Ohio, deceased.
ALEXANDER HADDEN,
Probate Judge of Cuyahoga County, O.
92-A5 A19.

EXECUTOR'S NOTICE

Notice is hereby given that Wm. J. Riedel of 1391 East 110th Street has been duly appointed and qualified as Executor of the last will and testament of Maria Kipp, late of Cleveland, deceased. 90-A5 A19
ALEXANDER HADDEN,
Probate Judge of Cuyahoga County, O.

EXECUTOR'S NOTICE

Notice is hereby given that Frank Pittack of 1215 East 61st Street has been duly appointed and qualified as Executor of the last will and testament of Herman Licht, late of Cleveland, deceased. 89-A5 A19
ALEXANDER HADDEN,
Probate Judge of Cuyahoga County, O.

EXECUTOR'S NOTICE

Notice is hereby given that Clara E. Ruck of 10211 Yale Avenue has been duly appointed and qualified as Executrix of the last will and testament of Daniel Ruck, late of Cleveland, deceased. 85-A5 A19
ALEXANDER HADDEN,
Probate Judge of Cuyahoga County, O.

EXECUTOR'S NOTICE

Notice is hereby given that Carl Arndt of 9122 Hillock Avenue has been duly appointed and qualified as Executor of the last will and testament of Frederick Ahrend, alias Arndt, late of Cleveland, deceased.
ALEXANDER HADDEN,
Probate Judge of Cuyahoga County, O.
83-A5 A19.

EXECUTOR'S NOTICE

Notice is hereby given that [illegible] L. Aust of 7325 Cedar Avenue has been duly appointed and qualified as Executrix of the last will and testament of Harvey H. Cox, late of Cleveland, deceased. 82-A5 A19
ALEXANDER HADDEN,
Probate Judge of Cuyahoga County, O.

EXECUTOR'S NOTICE

Notice is hereby given that Mary Eppich of 7511 Sherman Avenue has been duly appointed and qualified as Executrix of the last will and testament of Joseph Eppich, late of Cleveland, deceased. 80-A5 A19
ALEXANDER HADDEN,
Probate Judge of Cuyahoga County, O.

Michael Beckholtz, whose residence is unknown, will take notice that Mary Beckholtz filed a petition against him in the Court of Common Pleas of Cuyahoga County, Ohio, praying for divorce and relief on the ground of gross neglect of duty and willful absence for more than three years last past. Said petition is No. 155368, and will be for hearing on and after May 11, 1917. M29 M3
Locher, Green & Woods, Attys. for Plff.

James J. Smith, whose residence is unknown, but whose last known residence was at Dayton, Tennessee, will take notice that Bertha Smith filed a petition against him in the Court of Common Pleas of Cuyahoga County, Ohio, praying for divorce, alimony, restoration of maiden name and relief on the ground of gross neglect of duty. Said petition is No. 155340, and will be for hearing on and after May 11, 1917. M29 M3
SANBORN & McCONNELL, Attys. for Plaintiff.

Harry E. Acor, whose residence is unknown, will take notice that Elizabeth A. Acor filed a petition against him in the Court of Insolvency of Cuyahoga County, Ohio, praying for divorce, custody of child, alimony and relief on the ground of gross neglect of duty, extreme cruelty and habitual drunkenness for more than three years. Said petition is No. 6586, and will be for hearing on and after May 11, 1917. M29 M3
H. L. PARMENTER, Atty. for Plff.

Lorne Stackhouse, whose residence is care of O. C. Stackhouse, 45 West 34th Street, New York City, New York, will take notice that Laura Stackhouse filed a petition against him in the Court of Common Pleas of Cuyahoga County, Ohio, praying for divorce, injunction, alimony, custody of child and relief on the ground of extreme cruelty and gross neglect of duty. Said petition is No. 155389 and will be for hearing on and after May 11, 1917. M29 M3
SCHULTZ & SCHULTZ, Attys. for Plff.

Lowis Auten, whose residence is unknown, will take notice that Irene Auten filed a petition against him in the Court of Common Pleas of Cuyahoga County, Ohio, praying for divorce, restoration of name and relief on the ground of gross neglect of duty and extreme cruelty. Said petition is No. 152964, and will be for hearing on and after May 11, 1917.
PATTISON, TAYLOR & HASSELMAN, Attys. for Plff. M29 M3

NOTICE OF DISSOLUTION

Notice is hereby given that a meeting of the stockholders of The H. H. Stoner Oil and GasCompany will be held at 521 East Ohio Gas Building, Cleveland, Ohio, on April 28, 1917, at 3 o'clock p. m. for the purpose of considering and acting upon a resolution to surrender and abandon the corporate authority and franchise of said company, and to transact such other business as may properly come before said meeting. M29 A19
H. H. STONER, President.
By LEE E. SKEEL, His Atty.

Stella M. Thurston, who resides at 124 Oxford Street, Cambridge, Massachusetts, will take notice that William A. Thurston filed a petition against her in the Court of Common Pleas of Cuyahoga County, Ohio, praying for divorce and relief on the ground of extreme cruelty and willful absence for more than three years last past. Said petition is No. 155436, and will be for hearing on and after May 11, 1917. M29 M3
J. W. DeCUMBE, Atty. for Plff.

Jesse A. Biles, whose residence is unknown, will take notice that Gertrude A. Biles filed a petition against him in the Court of Insolvency of Cuyahoga County, Ohio, praying for divorce and relief on the ground of gross neglect of duty and extreme cruelty. Said petition is No. 6812 and will be for hearing on and after May 18, 1917. A5 M10
H. POLATSEK, Atty. for Plff.

Robert Stewart, residence unknown, will take notice that Mary Stewart filed a petition against him in the Court of Insolvency of Cuyahoga County, Ohio, praying for divorce and relief on the ground of gross neglect of duty. Said petition is No. 6816 and will be for hearing on and after May 18, 1917. A5 M10
H. POLATSEK, Atty. for Plff.

Frank B. Powell, residence unknown, will take notice that Amy Powell filed a petition against him in the Court of Common Pleas of Cuyahoga County, Ohio, praying for divorce, custody of child and relief on the ground of extreme cruelty, gross neglect of duty and habitual drunkenness for more than three years. Said petition is No. 152499 and will be for hearing on and after May 18, 1917. A5 M10.
DAWLEY, EWING, COUNTS & TERRELL, Attys. for Plff.

LEGAL NOTICE

Maurice D. Rodgers, a Minor, and Charles H. Rodgers, a Minor, who live with their mother, Mary S. Rodgers, at Bustleton, Pennsylvania, will take notice that Mary S. Rodgers, Executrix of the Last Will and Testament of Isaac H. Rodgers, deceased as Plaintiff, has filed a petition against them and others, as Defendants, in the Probate Court of Cuyahoga County, Ohio, alleging that the personal estate of said decedent, is insufficient to pay the debts and charges of administering said estate, and that said decedent died seized in fee simple of the following described real estate, to-wit: an undivided one-half interest in the following premises:

Situated in the Village of Nottingham, County of Cuyahoga and State of Ohio, and known as being sublot No. 157 in Beachland, Subdivision No. 2 of a part of original Euclid Township Tract No. 15, as shown by the recorded plat in Volume 33 of Maps, page 3 of Cuyahoga County Records, and being 40 feet front on the Southerly side of Olive Road, now Windward Road, and extending back of Equal width 135 feet deep, as appears by said Plat.

The defendant, Mary S. Rodgers, claims dower in said premises, and The University of Wooster has, or claims to have, some lien on or interest in said premises.

The prayer of said petition is that the defendant lien-holder be required to answer, setting up its claim and lien, if any, on said premises; that the dower of Mary S. Rodgers be assigned to her in said premises or the value thereof paid to her in money out of the proceeds of sale, as she may elect, and for authority to sell said premises for the payment of the debts and charges aforesaid.

The defendants first above mentioned are further notified that they are required to answer the petition on or before the 26th day of May, A. D. 1917. A5 M10
MARY S. RODGERS, Executrix as Aforesaid.
By Wm. C. RHODES, Her Atty.

EXECUTOR'S NOTICE

Notice is hereby given that John A. Loesch of 2220 East 83rd Street has been duly appointed and qualified as Executor of the last will and testament of Mary M. Williams, late of Cleveland, deceased. 46-A5 A19
ALEXANDER HADDEN,
Probate Judge of Cuyahoga County, O.

The Bowlers of Cleveland
Are Most Cordially Invited
to visit the
CALUMET ALLEYS
The city's Newest Amusement Institution. The Finest Billiard rooms in Cleveland, 723 Superior-av.

Be Prepared!
P O C
For Every Social Emergency-:-
always have on hand a reserve
supply of this healthful beverage.
The Pilsener
Brewing Co.
Phones: LORAIN 58
Edgewater 1715

5c and 10c
WALL PAPER
We save you money. New patterns. Papers that sell ordinarily up to 75c. Largest Wall Paper Store in the city. We also carry a special 20c line.
THE PROSPECT WALL PAPER CO.
809 PROSPECT AV., O'Brien Bldg., Next to Standard Theater, Cleveland, O

For April Investment-:-
Stock of The Ackerman Wheel Company Non-Assessable and Tax Free in Ohio.
An Unusual Opportunity
The Ackerman Wheel Company
[illegible] Phone Main 7060 Cleveland

Indian
MOTORCYCLES
BICYCLES
AND SIDE CARS
6810 Superior Avenue
"Get Acquainted with Indian Service"

The Cleveland Savings and Loan Co.
602 Superior Avenue, N. E.
Loans Made to Buy or Build Homes
Interest Paid on Savings Accounts

MODERN REFINED
WATSON'S
Cuyahoga Restaurant
Postoffice, Across the Street
Cleveland, Ohio
LARGEST POPULAR PRICED RESTAURANT IN CLEVELAND
Private Rooms for Banquets, Business Meetings—No Charge.
LADIES' ORCHESTRA & CABARET
11 to 2—6 to 8
Main 4587 Central 4153

Bell Main 2288 Cuy. Cent. 6028-W
C. W. Schmidt
MERCHANT TAILOR
138 Arcade Cleveland, Ohio

C. A. Radde
OPTOMETRIST
ESTABLISHED
1 8 9 9
509 Swetland Bldg. Cleveland, O.

Cuy. Princeton 780
Box Trade a Specialty
Morris Weis
CIGARS OF QUALITY
I WANT YOUR BOX TRADE
10421 Superior Ave., Cor. 105th St.
Cleveland, Ohio

RARE VINTAGE WINES
AND FINE OLD WHISKIES
SUPERIOR SUPPLY CO.
1917 East 9th St., Cleveland, Ohio
[illegible]

Visit the COLONIAL Hotel
Winter Garden
OPEN FROM—6 to 8—9 to 12 p. m.
High Class Entertainers
Change of Program Each Week

GOLD BOND BEER
The Cream of Table Beers
Drives away fatigue, quenches the thirst, nourishes the body, tones up the nerves.
Gold Bond is made from the choicest sun-ripened malt and hops—the product of the master brewer. Comes to you pure and wholesome in sterilized bottles. No wonder everybody prefers Gold Bond.
ORDER A CASE TODAY
Harvard 1400 Central 3933

Bell Main 2005
Gus. G. Ballenberger
249 The Arcade, —TAILOR— Cleveland, Ohio

LADIES' and GENTLEMEN'S RESTAURANT
THE BANK CAFE
John A. Sanders, Prop. 18-21 Public Square Cleveland, Ohio

TRUSSES
Supporters, Elastic Stockings, Artificial Limbs and eyes. Everything for the sick room.
We Rent Invalid Chairs
H. H. Hessler
(HIMSELF)
88 The Arcade Cleveland, Ohio

Start Your
FORD
With a Heinze-Springfield Electric Starting and Lighting System
Sold by All FORD Dealers.
The R. C. Hull Supply Co.
DISTRIBUTORS
Both Phones 1820 Euclid Ave.

W. J. HANEY, Chiropractic Physician
Now Located at 10600 Euclid Avenue, Suite 5.
Hours: 9:30 to 12 and 1:30 to 5:30
Evenings by Appointment
Licensed to practice Chiropractic, Mechano-Therapy, Electro Therapy, Suggestive Therapy.
Telephone 4458.

Cuy. Central 3207-R. East 423
F. J. Roth
CAFE AND GRILL
Chinese Restaurant in Connection
5216 Euclid Avenue, Cleveland, Ohio

MEISTER BRAU YAKO | Cleveland Home Brewing Company Rosedale 34 Central 4209 | HOM MALT LIQUID

LAMPS AND RADIATORS REPAIRED
AUTO LAMP AND RADIATOR CO., 1614 Prospect—Both Phones
CLEVELAND, OHIO

Parts and Repairs for any Bicycle made. Parts and Repairs for Talking Machines. Cylinder and disc Talking Machine Records for Sale and Exchange.
BUCKEYE SUPPLY COMPANY
[illegible]

Interesting People---Thoughts--Recipes--Articles for Men and Women--Fashions

THE SATURDAY PAGE

Conducted By E. D. Bryant

WHITE CRYSANTHEMUMS

"The white crysanthemum im my favorite flower. There are other flowers I grant, werhaps more beautiful, which I cannot help admiring, but the white crysatnhemum somehow appeals to me more than any other flower. Why? That is more than I can tell. The unconscious movements of our soul activities cannot be turned into sodden prose. What would be the use of having a favorite flower if one could give any reason for having it? It merely reveals that part of our personality not to be logically explained, which rises within us like the reminiscences of some former soul existence. There are colors and certain sounds and odors which affect me similarly. Whenever I gaze at a white crysanthemuf my mind becomes conscious of something which concerns my life alone, something which I would like to express in my art, but which I shall never be able to realize, at least not in this vague and at the same time convincing manner, the flower conveys it to me.

I am also fond of displaying it occasionally in my buttonhole; not for effect, however, but simply becouse I want other people to know who I am, for those human beings who are sensative to the charms of the crysanthemum hail from the same country in which my soul abides, and I should like to meet them. I should not have much to say to them; souls are not talkative, but we should make curtesies and hand white crysanthemums to one another."—Sadakichi Hartmann in the Whistler Book.

ARBOR DAY

Plant a tree in a spot that you love
my friend,
And know you have done a useful
thing.
For you never can tell where good
acts end—
A bird may rest that is weary of
wing,
Or a traveler cool his burning brow
In the shade of the tree which
you plant now.
And should you fall before your tree
(And this may happen to you or
me)
You have your living monument
With its basic roots which are down-
ward sent
And the lofty crest which will as-
pire—
E'en like a good deed higher and
higher.
—Homer Harper in the Painesville
Telegraph.

SAYS ADVERTISING WOULD HAVE PREVENTED THE WAR

Ivy Lee Believes Independence of the Press as a Tribunal Should Be Sustained.

Ivy Lee, publicity counsel for the Pennsylvania railroad and the Bethlehem Steel corporation, speaking at the luncheon of the Advertising club on the "Future of Advertising," said the present war represents the failure of advertising.

"Future advertising," said Mr. Lee "will address itself to the mind rather than the pocketbook.

"Future political campaigns will, to an increasing degree, be conducted through advertising. The government must advertise, and both governments and corporations should through advertising, support the press, in order that this public tribunal may exist in prosperity and independence.

"War represents in reality a failure of advertising, for if through effective advertising of one nation to another the different nations could be made thoroughly to understand each other, war would be unthinkable.

"In the period after the war nations and peoples must appeal for good will to the opinion of mankind."

Osteopathy Explained

(Continued from Last Week)

Now Dr. Still found that when he laid his hands, in certain definite ways, on the back bone of a man, the body (and mind) of the individual gave back immediate and profound reactions—what the biologists call tropisms; and this one recent biological term tells the biologist absolutely the entire osteopathic story; explains to the biologist absolutely everything that does or can occur when this method is used on the body.

Trophisms are thereactions of an organism to changes in the environment, and the human organism is highly susceptible (in common with all other living things) to such fundamental relations. Profound chemical changes can be brought about in the central nervous system (and hence in the viscera) by stimulation of the nerve endings in the skin. A prolonged cold bath, for example, will cause albumin to appear in the urine.

(To be Continued Next Week)

Yesterday and Tomorrow.

Yesterday is off the calendar, but all the future is yours

Timothy Smith - - - - - Florist
Formerly of The Smith & Fetters Co
No. 4601 Euclid Avenue
Cleveland, Ohio.
Rosedale 781. Central 194

HAIR DYEING
Have you a specially difficult case?
Call at the
MARINELLO SHOP
23-25 COLONIAL ARCADE
F. HOFFMAN
Hair Dying Expert Main 3782

Buy Your Cigars and Candies at
Jaffee's
Exclusive Shoppe,
24 Taylor Arcade Cleveland, Ohio
Main 413-J. Cent. 8610-K
Let us sell you your box of cigars

Bell Phone Prospect 2030.
LAURA HERBERGER
Maker of
WIGS, TOUPEES, TRANSFORMATIONS AND SWITCHES
HAIR TONIC
1254 Euclid Avenue, next to Halle's
Cleveland, Ohio

Graduate Marinello Training School of Chicago.
Garfield 6613
Only licensed Marinello shop in Cleveland.
The Lewis Marinello Shop
7911 EUCLID AVENUE,
MADISON SQUARE
CLEVELAND
Work by Appointment

Langers'
Millinery Importers
JUST EXCLUSIVE MILLINERY
1270 Euclid Ave. Thru to Huron.
Cleveland, Ohio.

TRUNKS BAGS
SUIT CASES, PORTFOLIOS, ETC.
We pay you well for your two-minute walk from Public Square to our establishment.
Investigate for Yourself
AT
The Cleveland Leather Goods Co
MANUFACTURERS.
24-28 Noble Court, Cleveland, Ohio
One Block North of St. Clair
West of Ontario.
Main 1372 Cent. 1525-W

Phone Rosedale 3824
B. SOUKUP
Exclusive Ladies' Tailoring
6408 Euclid avenue, Cleveland, Ohio

TABOR QUALITY Ice Creams
Our "Ideal" quality ice creams, recognized as the Superior ice creams of Cleveland, contain only:
Homogenized Table Cream
Pure Flavors
Granulated Sugar
Clean Fruits
Eggs.
2-5 oz. Refined Gelatin to the finished gallon.
Contain about 16 per cent of butter fat content.
TELEPHONES
Rosedale 3140 Central 6713

Phone Service. Established 186
Permanent Hair Waving
W. A. BELLCHAMBERS
Manufacturer of
WIGS AND HAIR GOODS
Manicure, Engagements by Appointment.
1700 EUCLID AVENUE CLEVELAND, OHIO

HOUSE CLEANING TIME—Carpets, Rugs, Portieres, Lace Curtains cleaned with a thoroughness that will surprise and delight you.
The
Universal
Dry
Cleansing Co
1218-1230 E. 71st St.
[illegible] EUCLID AVENUE CLEVELAND.
Rosedale 3756
Princeton 981

ATTRACTIVE AFTERNOON TOILET

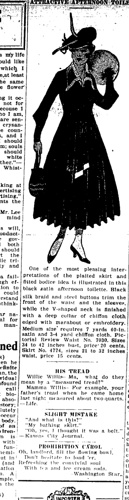

One of the most pleasing interpretations of the plaited skirt and fitted bodice idea is illustrated in this black satin afternoon toilette. Black silk braid and steel buttons trim the front of the waist and the sleeves, while the V-shaped neck is finished with a deep collar of chiffon cloth edged with marabout or embroidery. Medium size requires 7 yards 40-in. satin and 3-4 yard chiffon cloth. Pictorial Review Waist No. 7030. Sizes 34 to 42 inches bust, price 20 cents. Skirt No. 4774, sizes 21 to 32 inches waist, price 15 cents.

HIS TREAD

Willie Willis—Ma, what do they mean by a "measured tread?"

Mamma Willis—For example, your father's tread when he came home last night measured about two quarts. —Life.

SLIGHT MISTAKE

"And what is this?"
"My bathing skirt."
"Oh, yes, I thought it was a belt."
—Kansas City Journal.

PROHIBITION CAROL

Oh, landlord, fill the flowing bowl,
Don't hesitate to load 'er,
Refreshing the convivial soul
With tea and ice cream soda.
—Washington Star.

IMPORTER OF LINENS
EASTER GIFTS
At the Linen Store
For Ladies
Pure linen hand-embroidered Handkerchiefs
25c, 50c and Upwards
For Men
Fine Irish linen handkerchiefs, with hand-embroidered initial in corner.
$4, $6, $9, $12 a dozen
June Brides
Trousseaux our Specialty.
J. B. Perg
LINEN STORE
1264 Euclid Ave.

A BIG MAN WHO HAS MADE GOOD IN A SMALL TOWN

By Forest Cussey in "Every Week"

WHENEVER I hear anybody argue that a big man can not stay in the country and find full scope for his abilities, I just naturally think of a certain country banker down in Central Illinois who has stuck to his country job and yet has made his name known across the continent.

There has never been an instant of doubt of the fact that "Frank" Harris belongs wholly to the country. For generations the family background has been farms. In fact he was born on the same farm where his father first saw the light of day and where five generations of Harrises have foregathered. This farm he now owns and operates. It has been under Harris cultivation ever since the Indians surrendered its possession.

If "Frank" Harris was ever tempted to strike out for the big city, on the theory that the country town couldn't give him swing enough, he has never confessed it. He came straight from Columbia in 1892, to Champaign, Illinois, and had hardly been home a week before he started something that betrayed the bent of his whole career, the key-note of his character—an irrepressible faith in the possibilities of doing things in the country.

He found one of the first electric street railways in America, and took hold of it in spite of the fact that it was a mere shell—a single line connecting Champaign and Urbana, operated by one generator and a small engine housed in an abandoned factory.

Almost everybody advised him to play with something less expensive, and insisted that he was taking a short cut to parting with a large part of the Harris money. Then he handed his critics a jolt that made them gasp. He bought the most beautiful wooded tract that he could find and built a line of electric road out to it. Possibly a few electric roads in the East may have tried this artificial means of increasing travel, but at any rate the precedent of success had not permeated to the West, and young Harris was breaking new ground. The absurdity of building an electric road without having a good town at each end of it was instantly proclaimed by the wise ones. However, Harris had a co-ed university to draw travelers from and his amusement park proved to be a very nimble and persistent nickel-puller.

He Reduced the Gas Bill

At this time the gas business of the country was decidedly sick. It was staggering from the first blow dealt by the new feather-weight champion, electric light. Gas had, however, one bright ray of hope in the form of the Welsbach light. Because this worked a positive economy in gas lighting, the attitude of the gas companies generally was to hold the use of these lights to as low a piont as possible. Here again the young business executive saw that the gas meter could be made to crowd the kerosene lamp out of scores of town homes if such a change were made clearly economical to the consumer. So he went after the gas business of Champaign and Ubana and got it. This put him in possession of the whole street railway, electric lighting and gas interests of the twin towns. It looked like a cinch, and onlookers waited to see how much tribute the young monopolist would exact. But he reduced the price of gas from $2 to $1.50 and astonished the housewives by showing them how they could cut their gas bill nd get more light by using Welsbachs. He brought one of the most celebrated cooking experts of the country to demonstrate what comfort and economy could be secured from the use of gas stoves.

Naturally this kind of performance soon landed the young business maker in the chair of president of the Chamber of Commerce. He was told that it was up to him to start something that would bring in some live industries. This was not an easy job—in view of the fact that there was no water power to attract factories. But this did not hinder young Harris from tackling the job. Once more he attacked his task in a way that was "different." A tract of 80 acres, on the edge of town, was bought, subdivided, and sold for residence purposes, with the result that the organization had a working fund of about $80,000. While the drag net for industries brought in some "dead ones," the percentage was small, and those remaining from the haul, and now doing a prosperous business, represent an investment of about $700,000.

Meantime he was growing into his real job—that of hitching the banker and the farmer together with a hyphen.

Probably more than any other one man he deserves credit for putting the "County Soil Improvement Association" on the map of the United States. As The Analyst once put it:

"Thanks to the amazing mental and physical energy of a single country banker, B. F. Harris, of Champaign, Illinois, the Agricultural Commission of the American Bankers Association is doing a work that cannot be undone. It is instructing the farmer in sound finance and the banker in good agriculture, both at the same time. It is doing more than that. It is bringing farmers and bankers together on a plane of economic understanding.

I doubt if there is another layman in the United States who has exerted more influence than B. F. Harris on the four big pieces of recent federal legislation bearing on the national system of farm demonstration work, of consolidated rural schools, of good roads, and of rural credits.

"It's about time for us to take interest in the farmers as well as from them," was the slogan with which he went after his fellow bankers.

He established a magazine called The Banker-Farmer, and wrote most of the copy for it. It wasn't much to look at—but after the second issue was out country editors, city editors, financial editors, farm journal editors, and magazine editors began to look for it and to find copy in it. There was not an advertisement in it—but so many bankers bought it and gave it to customers and friends that it was a financial success almost from the start. There was a freshness, a sincerity, and an honest punch in the little magazine, made by a country banker down in the Corn Belt, that carried conviction nd interested almost everybody, from the tenant farmer to the big Wall Street financier.

The most remarkable thing about this modest publication, however, was the fact that it put the banker in a new light before the people; it interpreted him to the public as a human being who was alert to do more for his community than the community was willing to do for itself. While this periodical was opening the eyes of the people to see the representative banker in a new light, it was also opening the mental pores of many bankers to an extent to which they had never been extended before.

Learning Things at First Hand

Very likely a lot of the startling and aggressive things said by this young country banker in his speeches, his magazine, his newspaper articles, and his personal letters would have fallen flat if he had not early formed a habit of basing his doctrines on personal experience of finding out things at first hand, of living his progressive ideas first and preaching them afterward. Before he began to talk the benefits of modern agricultuarl methods, of diversified farming and scientific crop rotation, of developing the "dormant reserve" of the soil and building and protecting its fertility, of draining and reclaiming lowlands, of paving feed-yards instead of throwing 60 per cent of the corn into the mud, of raising two litters of pigs a year instead of one, and of arranging farm buildings and fields to save labor instead of wasting it—before he attempted to urge these advanced ideas upon his Champaign County neighbors, he tried them out on a farm of his own.

When he began his experiment he could habe bought the farm across the road, which was practically identical with his in character, for $150 an acre. Its average corn yield was from 35 to 40 bushels an acre. In seven years, by fertility-building methods, he pushed his own production up to 80 bushels an acre, and made his farm salable at more than $300 an acre.

He had proved his theories good: his reward came in the opportunity to help in writing the federal bill that makes the soil improvement expert a direct representative of the government. There are about 375 of these country agents in 33 Northern states. Their cost last year was about $1,200,000. The Smith-Lever bill gives the agricultural agents of the whole United States $2,060,000 for 1916-17. Of this $1,254,896 goes to Northern states. Perhaps no man in America is more responsible for this fact than B. F. Harris, the country banker, the man who has consistently declined alluring offers to go to the big city, embrace metropolitan opportunity, and make something of himself.

Possibly B. F. Harris might have made more money in a big city. That must remain a matter of conjecture. His fortune probably is not great, as big fortunes are measured today. But it is altogether likely that much more money than he now has would curtail rather than increase his enjoyments and his influnece. And it is quite certain that a fortune of several million dollars would be required to give him the same relative standing in the city, in a financial way, that he now enjoys in the country. Apparently there is no luxury that a reasonable human being could desire that this country banker does not have.

About the time when Mr. Harris was president of the Chamber of Commerce, the Governor of Illinois sent a commission to Champaign to talk permanent hard roads. The farmers of the Black Mud Belt responded with a roar of protest that made the chandelier of the Executive Mansion jingle. They observed that the cost of such a highway would be ten or twelve thousand dollars a mile, and that anybody who tried to saddle them with that expense would be mighty unpopular. Then B. F. Harris called a good roads picnic. He said:

"Let everybody come and talk right out in meeting. We're going to have the best speakers on both sides and the lid will be off. We'll have a lot of fun and learn something besides."

Well, they did. The proposition to authorize $1,600,000 bonds for a system of hard roads is before the people of that county now. Today even a politician is not afraid to talk good roads in the Black Mud Belt about Champaign.

Largely as a result of his persistent work along this line, the Tice bill became a law in Illinois. This gives state aid to the cause of good roads in his own commonwealth.

Raising Hothouse Lambs.

As chairman of the Agricultural committee of the American Bankers' Association Mr. Harris has made these matters—all intimately related to country life—the corner stones of a nation-wide work, with the result that he has powerfully influenced, in a very direct way, State and national legislation that has lately been enacted along these lines.

Since retiring from that chairmanship he has pushed the interests of the National Foreign Trade Council, of which he is a member. In urging a big publication to give greater attention to this subject, he used this characteristic expression:

"American industries and agriculture must find a wider market if we are to have our natural growth and keep our labor and capital employed, and further develop and increase our capacity and efficiency. The war situation is helping to make us think internationally—as we should—and take us out of ourselves. We are going to be forced into foreign trade, foreign banking, and a merchant marine, with a big navy for protection."

A surprising characteristic of this irrepressible country banker is the ease with which he works. He seems to have plenty of time for everything. The close personal supervision of a 25 hundred acre farm is apparently a mere pastime to him—though a farm that turns out about 3,000 hogs a year, some 1,600 hothouse lambs and beef cattle, and other things on the same scale, looks to most folks like a regular man's job, instead of an outdoor sport for a banker.

He has deprived himself of city advantages. It would be hard to name a man who has a wider personal acquaintance with the big men of the country. And this acquaintance is neither superficial nor confined to leaders in finance. In the world of art, music, literature, the drama and painting, this Corn Belt banker is as much at home as if he inhabited Fifth avenue the year round. In a word, he is distinctly a cosmopolitan in the truest and broadest sense.

COUNTY FAIR MANAGERS GET STATE EXHIBIT NOW

Applications for the free agricultural exhibits from the Ohio Experiment Station at Wooster to be shown at the county fairs this season are now being filed. Any official of a society holding an agricultural fair may apply for one of these exhibits, which represent nearly all the experimental work in Ohio agriculture.

—New Spring and Summer—
SILKS
REASONABLY PRICED
R. MESSE
Silks, Velvets, Laces
and Dress Trimmings
1260 Euclid Avenue, Cleveland, Ohio

HAIR DYEING is my specialty. My 22 years' experience enables me to reproduce any shade of hair equal to the original natural color.
Edward Zurek, Successor
ADAM WEIL'S HAIR SHOPPE
304-309 Republic Bldg. 647 Euclid Avenue. Main 990. Cleveland, Ohio

THE LUNCH ROOM OF CLEVELAND
Quality Service Location
Ladies' Rest Room
Lunch 11 to 2
"THE DELFT"
2nd Floor Wiusss Bldg.
1254 Euclid Avenue,
Opp. Higbee's
Mrs. Helen Barnett Eroy, Manager
Supper 5 to 7:30

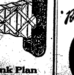

SPEND 10c NOW
AND HAVE A KODAK,
BROWNIE OR PREMO
CAMERA FOR YOUR
VACATION.
Ask Us About Our Kodak Bank Plan
THE FOWLER & SLATER CO.
806 HURON RD. PHOTOGRAPHIC SPECIALTIES 1864 E. 6th ST

Remember
COUPON IN EVERY SACK
FAIRCHILDS FLOUR

BREAD FLOUR FOR BREAD.
VELVET FLOUR FOR PASTRY.
BEST FLOUR FOR BOTH.

FOUNDED
by our Great Grandfathers
The Baltimore & Ohio is, and always has been, an American institution. It has helped to make the history of the nation, and government and people alike have relied upon it in days of peace and days of war.
When you go East travel over this line which is at once historic and up-to-date. It is the natural route and the shortest from Cleveland to Washington. It is the only line running all-steel through trains via Washington to Baltimore, Philadelphia and New York, with drawing room, compartment and observation, lounging, library cars. Liberal stopover privileges; splendid dining car service.
THROUGH PULLMAN SLEEPING CAR Leaves CLEVELAND DAILY 5:50 P. M. CENTRAL TIME, 6:50 Cleveland Time. Arrives WASHINGTON 8:45 A. M.
Other trains leave Cleveland at 5:15 a. m., central, or 6:45 City Time. 3:25 p. m. central or 4:25 City Time.
Fares ....Cleveland to New York $12.10
Fares ....Cleveland to Philadelphia $11.55
Fares ....Cleveland to Baltimore $11.30
Fares ....Cleveland to Washington $11.30
Stopovers on above tickets for ten days granted at Akron, O.; Youngstown, O.; Pittsburgh, Pa.; Cumberland, Md.; Shenandoah Junction, W. Va.; Harpers Ferry, W. Va.; Washington, D. C.; Baltimore, Md.; Wilmington, Del.; Philadelphia, Pa.
Tickets and reservations may be secured at City Ticket Office, 341 Euclid ave. Phones—Main 6720 or Central 585, or at depot, Columbus rd. Phones—Main 6720 or Central 2451-R.
M. G. CARREL, Dist. Pass. Agt. 341 Euclid Av. Phones above.
Baltimore & Ohio
"Our Passengers Are Our Guests"

ELECTRIC LIGHT

IT IS CONVENIENT
Simply press a button and the room is flooded with light. This is especially a comfort in the dead of night and in emergencies.
Have your house wired for ELECTRIC Light
"Not Merely Electric Light, but also Illuminating Service"
There is a Difference
The Illuminating Co.
Illuminating Bldg., Public Square, Cleveland

THE WILLOUGHBY REPUBLICAN

For a Great and Greater Willoughby

E. D. Bryant..................Editor

B. BRYANT..................Business Manager

Telephone 125 K. Subscription price $1.00 per year.

This newspaper is published every Friday by The Times Publishing Co., an Ohio corporation. Republican in politics and devoted to the best interests of Willoughby and Lake County.

Entered at Willoughby, Ohio, Postoffice as second class matter.

ATTRACTIONS AT THE HIAWATHA

Mr. McMahon will offer Clara Kimball Young in the "Common Law" at the Hiawatha, April 23rd, and the Life of "Buffalo Bill", matinee and evening Saturday, April 28th. The story of "The Common Law" is reported as follows:

Valerie West, an educated and cultured girl who has become an artist model through force of circumstance, falls in love with Neville, a painter for whom she poses. Her love is returned, but owing to the artist's social connections, Valerie is convinced that a marriage would ruin his career. She offers herself in love to the man of her heart and the day is set on which she is to come to him under "the common law."

Through a chain of incidents of unusual dramatic power, Valerie conquers the objections of Neville's family and in the end the lovers find themselves free to be united in the safer and more conservative bonds of the law made by man.

The characters in the story are distant metropolitan types of unusual interest, and as produced by Director General Albert Capellani, the picture promises to be the sensation of the coming season.

SPECIAL PROGRAM FOR K. OF P. LODGE PREPARED AT THE CHURCH OF CHRIST

Sunday school, 9:30 a. m.

Preaching and communion, 10:30 a. m.

Christian Endeavor, 6:30 p. m.

Preaching, 7:30 p. m.

Prayer meeting Thursday evening, 7:30.

The K. of P. Lodge has been invited to attend the service next Sunday evening. A special program is being prepared in their honor.

LADIES AID MAKE GOOD FOOD. DEMAND EXCEEDS SUPPLY

The "food sale" held by the ladies Aid of the Church of Christ Saturday at Fairley's store was well patronized and all goods sold readily and much more could have been disposed of if it had been there. The ladies in charge were well pleased with the proceeds, and wish through the Republican to express their grateful thanks to Mr. Fairley for the use of his store and his kindness during time of the sale.

BRIDE ENTERTAINS

Mrs. Grace Woodworth Marks entertained her senior class at a pleasant gathering at her home Wednesday afternoon.

WOMAN'S HOME MISSIONARY SOCIETY WILL MEET

The Woman's Home Missionary Society will meet at the home of Mrs. Carpenter, Euclid and Wright street, Wednesday, the 25th. The ladies may bring their mite boxes, as they will be opened at that time.

WILLOUGHBY MUSICAL CLUB TO HAVE OPEN MEETING

The Willoughby Musical Club will have an open meeting at the home of Mrs. L. W. Penfield Saturday, April 30th.

* * *

WOMAN'S CLUB

The Woman's Club will meet with Mrs. S. S. Wilson Friday afternoon. Mr. Frank Shankland is scheduled to talk.

NEWS of the PLAINS

Mr. John Kelly is on the sick list and has been compelled to postpone moving to his new home in Mentor.

* * *

The family of Wm. Downing have received announcement of his marriage last week to Miss Alta Gridley of Cleveland.

* * *

Mr. and Mrs. W. E. Eddy and daughter of Mentor were calling at the Talbot home Sunday.

* * *

Mr. J. W. Chase will make numerous changes in the house on the farm recently purchased by him from Mrs. A. G. Reynolds.

* * *

Mesrs. George Talbot, Albert Bruhn and Roy Mead are at their respective homes after working in the city through the winter.

* * *

Miss Rhoda Bonnema of Wickliffe-on-the-Lake was the guest of Miss Ella Mead Sunday.

* * *

Mrs. A. J. Tanner spent Sunday in Kirtland with Mr. and Mrs. Ora McFarland.

Your correspondent was misinformed as to the disposition of Mr. Clarence Royer's property on Lost Nation road. The trade was between Mr. Melvin Yaxley and Mr. Royer instead of Francis Yaxley, as reported last week.

WICKLIFFE

Mrs. Chas. Baldwin of Willoughby spent Monday with her daughter, Mrs. Harry Harvey.

* * *

Ethel Bruce of Cleveland spent the week end with friends and relatives here.

* * *

Mr. Howard Hehr of Cleveland spent Monday in Wickliffe.

* * *

Mr. and Mrs. John Adams of Cleveland spent Saturday and Sunday with her sister, Mrs. Chas. Behnke.

* * *

Miss Millie Bones of Cleveland spent Sunday with Mrs. Florence Gidley.

* * *

Mr. Wm. Marx left Monday for Buffalo where he expects to stay for a few weeks on business for the Cleveland Crane & Engineering Co.

* * *

Mr. Marlick has moved his family to Willoughby where he has secured a position.

* * *

Mrs. [illegible] Hick and daughter of Cleveland spent a few days the first of the week with her mother, Mrs. Pitcher.

* * *

Viola Peters is confined to her home, threatened with typhoid fever.

* * *

Rev. J. V. Axtell and Mr. Arthur Armington attended the spring Presbytery held Monday evening at the Windemere Presbyterian church.

* * *

Mr. and Mrs. Wakley and family left Tuesday evening for their new home in Michigan.

* * *

The band concert given Tuesday evening was well attended and enjoyed by all.

* * *

Mr. H. H. Reeder is entertaining his brother for a few days.

MASONS VISIT MADISON

A special car conveyed possibly 50 Willoughby Masons to Madison Friday night, where, in company with representatives from Painesville and Geneva they were the guests of the Madison order. The newly decorated lodge rooms there are reported as very attractive, and an evening of much enjoyment was passed. A banquet was served at the town hall, the third degree was conferred, and addresses given by Messrs. F. N. Shankland, L. W. Penfield, H. F. Kennedy and H. P. Haggert.

SCHRAM DISTRICT

Sania Luoma, Mildred Leuty and Emil Luoma attended the spelling contest at Painesville last Saturday.

* * *

Mr. Arland Garnett and family were Sunday guests of his parents last Sunday.

* * *

James Ballie and Mr. and Mrs. W. C. Wieland attended the funeral services of Ward Beck last Monday afternoon.

* * *

We hope to see some of our good American citizens get together and erect a flag pole for the school flag.

* * *

L. E. Smith and family, Max Shultz and family, Jas. Ballie, Alvin Garnett and Arland Garnett attended the burial of Adam Clark at the Ridge last Sunday.

* * *

Mrs. Mary Alvord, Mrs. Linnie Coulling, Mrs. Lucius Willis, Mrs. Jackson Leuty and Miss Elizabeth Leuty attended the funeral of Fred Miner of Mayfield last Saturday afternoon.

* * *

Mr. and Mrs. Christensen of Wickliffe were calling on some of their old neighbors one day last week.

* * *

Our mail comes early these days as our carrier is using his new machine.

* * *

A few oats have been put in but most of the land is too wet. The roads are fine after being scraped.

* * *

Farm hands are scarce this spring. Some come out from Cleveland, stay over night and depart the next morning before daylight.

WAITE HILL NEWS

Sunday we noticed a squad of men some 18 or 20 perhaps, marching over Waite Hill. "But from whence they came or whither they went, we know not." Perhaps they were thinking of enlisting and thought they'd practice walking a little.

* * *

John Smith and family left for their new home at Kimbolton Tuesday.

* * *

Arthur Hoose and family of the Plains motored up to his father's Sunday and spent the day there.

* * *

Mr. Wm. Raser and family have moved into the house recently vacated by George Brichford and family on the Sherwin farm.

* * *

Mr. and Mrs. Oliver Cox motored to Ashtabula Saturday on a visit to her parents, Mr. and Mrs. D. M. Covert. They returned Sunday evening.

* * *

Miss Orpha Elmore, teacher in Headlands school, was a caller at L. D. Cox's Sunday.

PERSONAL MENTION

Joseph Grover of Stop 30, who has been seriously ill, is improving.

* * *

Mrs. Jane Harrison of Stop 29, is seriously ill.

* * *

Mr. and Mrs. Earl Bales and Mr. and Mrs. Russell Barnes spent Sunday in Cleveland.

* * *

Arthur Grover of Painesville, formerly of Willoughby, was taken to the Charity hospital by the L. P. Davis ambulance this week for an operation.

* * *

A cable from Dr. Bell announces his safe arrival in London.

* * *

Martin Tuttle was in town Friday.

* * *

Mr. and Mrs. A. L. Miller and family have taken up their residence on River street for the present.

CHURCH NEWS

THE METHODIST CHURCH

9:30 a. m., Sunday school.

9:45 a. m., adult Bible Classes in auditorium.

10:45 a. m., "The Revelations of War."

3:00 p. m., Junior League.

6:30 p. m., Epworth League.

7:30 p. m., sermon by the pastor.

Prayer service Thursday, 7:30 p. m.

The pastor extends a special invitation to the young men of the community to attend the morning service. If you are not in the habit of attending church make a special effort to be present.

South Willoughby

A pleasant time was had at the supper given at the East Hill church Friday night.

* * *

Mrs. Perry Worrallo and daughter Alta visited with Mrs. Clyde McGurer last Thursday.

* * *

Mrs. Minnie McGurer and a few friends had a nice time and chat at her home Wednesday.

* * *

Miss Pearl Battles of Chesterland visited Sunday with Miss Esther Engel.

* * *

Mr. Layton Covert, a former South Willoughby boy, visited with friends here this week.

* * *

Mr. Clyde McGurer is working at the White farm in Chesterland.

* * *

Mr. Chas. Worrallo and Mr. Wm. Steen are working for R. J. Schmunk at Wilson Mills.

* * *

A family by the name of Cline has come into the neighborhood to work for Mr. Chas. Schofield.

NEWS FROM KIRTLAND

A very pleasant afternoon was spent at the home of Mr. and Mrs. Edd Billings when the Ladies' Aid Society, Red Cross and Missionary meetings were enjoyed by more than a dozen ladies, in spite of the cold, misty day. The Aid Society ladies will postpone their sewing to work on Red Cross materials. Several pieces were finished that day. Our R. C. society here have 20 members and will continue to add to their number. The next meeting will be at the home of Mrs. N. P. Crawford on Temple hill. Every lad in Kirtland township should be present to rush the good work along. Anyone having worn table linen and white rags are requested to bring or send them to Mrs. Crawford, as they are needed Friday afternoon, April 20.

* * *

The little play, "Midsummer Eve," given by the pupils in the different grades Saturday night in the town hall, was very good. The hall was well filled.

* * *

Dr. Clive Thompson, son of Mr. and Mrs. Will Thompson, was married to Miss Sullivan of Cleveland, last week.

* * *

Lionel Heath and Miss Gertrude Presley will be married this week in Willoughby, where they will set up housekeeping.

* * *

Mr. and Mrs. Wm. Harrington are entertaining Miss Lucinda Carrol.

* * *

Mrs. Mary Green is at the home of her daughter, Mrs. Elmer Sperry. She is gaining, but is not able to walk yet.

* * *

Mr. and Mrs. George Dietz and baby Lucille of Chardon spent Sunday with Mr. and Mrs. F. H. Sanborn. Carolin is gaining slowly.

* * *

Mr. and Mrs. Wm. Thompson are back to the farm after spending the winter in the city.

* * *

Mr. and Mrs. Perry Johnson of Cleveland spent the week end with her parents.

* * *

John Millard accidentally overturned the carriage on River road, throwing out Mrs. August Kawell, living on the Daggett farm. No [illegible] were [illegible] but Mrs. [illegible] was very badly shaken up.

* * *

While Mr. Herman, living on the Guy Smith farm, was driving a colt, the animal in turning a sharp turn on the river road, jumped down the bank, ruining the top of his carriage and breaking the buggy. Mr. Herman was not hurt.

* * *

The tying of the 11 acre vineyard of L. B. Sanborn is nearly finished.

* * *

Bert Wortz was in Willoughby Saturday to try his hand in running home his new Ford.

* * *

Henry Gillette came on Monday with fish. He will pass through here every week from now on.

LEGAL NOTICE

W. J. Miller, whose last known place of residence was Indianapolis, Indiana, and whose Postoffice address is care of Leslie Judge Company, Indianapolis, Indiana, will take notice that W. H. Bloomer, as Plaintiff, has filed a petition against him as Defendant, in the Court of Common Pleas of Cuyahoga County, Ohio, praying for judgment in the sum of $3409.72, with interest from February 25, 1915, at six per cent per annum, and costs upon an account.

Said Defendant, W. J. Miller, will further take notice that an attachment has been issued in said action, that said petition is No. 152696, and that he is required to answer said petition on or before the 9th day of June, A. D. 1917. A 19 M24

W. H. BLOOMER,
By TURNEY, OLDS & SIPE, His Attys.

Vindictive.

May—"She said she would never forgive him." Ethel—"But she afterwards married him." May—"That merely shows that she meant what she said."

Now on Sale

NEW VICTOR

Dance Records

Inspect our line of VIOLINS, SAXAPHONES, UKULELES and other Instruments

All the Latest Popular Music.

McMILLIN'S Music Store

2053 EAST NINTH STREET
OPPOSITE ROSE BLDG.

After the theatre, visit

King Joy Loo

The Finest Chinese Restaurant in Ohio.

Three Floors—Private Dining Rooms for After Theatre Parties—The Last Word in Chinese and American Cooking.

Cleveland's Newest Institution

The Southwest Corner of the Public Square.

WANTED—Men and Boys, white or colored, for work inside Glass Factory. Wages from $2.50 to $2.75; 9 hours work. No skill necessary. Apply Coshocton Glass Co., Coshocton, Ohio.

WANTED

Lady Agents for Willoughby

All or part time. Every lady a prospect. For particulars address A. MORGAN 6005 St. Clair Ave., Cleveland, Ohio.

LADIES' MISSIONARY SOCIETY

The Ladies' Missionary Society auxiliary to the Christian Woman's board of missions held their regular monthly meeting Friday, the 13th, at the home of Mrs. Dickinson, Vanama court. The program, in charge of Mrs. H. E. Talbot, was exceptionally good and was well carried out. The subject for discussion was Mexico, and it was very interesting. Those taking part were Mrs. Tanner, Miss Hanscom, Mrs. Grover and the talk on current in Mexico was given by Pastor Randall.

WILLOUGHBY'S MILITARY BAND DIRECTOR

(Continued from Page One)

to sending the body to his former home at Navarre, where funeral services were held Sunday afternoon, the 15th inst., in St. Paul's Evangelical church of which the deceased was a member.

The body was borne to its last resting place by six members of the C. C. & E. band. Members of the Citizens' band of Navarre attended in full uniform [illegible] band of Massillon played very softly funeral dirges along the line of march to the church and thence to the cemetery where the last rites were conducted by the J. O. A. M. of which the departed brother was a member.

"He is dead, the sweet musician!
He has moved a little nearer
To the Master of all music."

"HONEYPEPPER"

"I have tried Toedtmann's 'Honeypepper' frequently for cough and cold; it has always helped me quickly. I have often recommended it to my friends. One of them, on East 120th street, had to stop work on account of coughing for four months. I induced him to take 'Honeypepper;' he took four bottles and is now back at work. He says 'Honeypepper did it.'"—Geo. A. Reynolds, Supt. Garbage Collection City of Cleveland. For sale at all leading drug stores. All wholesale houses or send 55c to 838 E. 105th St., Cleveland.

SPRING POETRY ODDS

(Continued from Page One)

efforts were much appreciated, 'tis said. "Spring" was the subject, and three of the responses are given here.

Spring! Spring! What does it mean?
Why, scrub and scrape and wash and clean,
Track in the mud,
Wipe up the clay,
For springtime brings housecleaning day.

* * *

What is the most beautiful time in the year,
'Tis the spring, when the birds and the flowers are here,
It seems good when the winter has been so long,
To wake up in the morning and hear the birds song,
The days are so long and the sun is so bright,
It makes you feel like shouting outright.

* * *

The robins sing that spring is here:
Have you seen any signs, my dear?
The house is dirty as can be,
So with the robins I agree.

We give Eagle Stamps with every cash purchase of ten cents or more, which is equal to a discount of 3 per cent.

The May Co.

Ohio's Largest and Best Store

"Watch Us Grow."

Every Suit and Overcoat we sell is guaranteed to fit accurately and wear satisfactorily. Our guarantee is not a figure of speech but a valid and definite fact. Your money returned is the alternative.

Kirschbaum's All Wool Clothes

$20

SUITS and OVERCOATS

First and formost the fabrics are pure wool. Every one of them is subjected to the well-known chemical test before it is bought.

Then, the ablest tailoring art is applied—craftsmen trained along the KIRSCHBAUM standard—are the only ones who touch it. Each part is begun and finished by a specialist. A sleeve maker makes the sleeves, a collar maker makes the collars; lapels, fronts, shoulders are done by men who excel in each. This highly specialized system guards KIRSCHBAUM'S Clothes from all faults—all defects. That is why the manufacturers and we sell them under a broad guarantee that gives protection to every buyer.

Kirschbaum Clothes At $25 to $35.00

These KIRSCHBAUM SUITS and OVERCOATS, ranging from $25.00 to $35.00, are the very topnotches of elegance. The materials come from the world's finest looms and every detail of finish is in harmony with the rich and beautiful weaves. We are selling them in ever-increasing quantities—sure proof that more and more discriminating men are recognizing the merits of masterly tailoring.

The prices remain the same as they were before the fabrics advanced—and you may be sure the workmanship has not been permitted to sag in the slightest degree.

In our judgment, these garments represent the greatest values extant—and we have studied the market pretty closely.

The Academy Suit With 2 Pairs of Trousers

Mothers who want their boys to have the best-fitting suits their money can buy will want to see the new ACADEMY suits that set new standards of value, style and service. The fabrics are 100 per cent all wool, in tweeds, cheviots, velours and cassimeres, in the new brown mixtures, forestry and heather shadings, as well as grays, greens, tan effects, checks, stripes and over-plaids. Many of them in the new pinch-back sport coat models, with three-piece belt. An exceptionally large assortment at $8.00.

$8

Other Academy Suits $10, $12, $13.50, $15 to $18.

BOOKS--NEWS OF THE THEATRES--PHOTO PLAYS--MUSIC

Tips For Play-Goers

B. F. KEITH'S HIPPODROME.

With the closing of the regular season the management of B. F. Keith's Hippodrome has provided a bill for next week that is a "hummer." There are to be 10 big acts with an array of talent that cannot be excelled in any theatre in the land.

Among the stars are:

Emily Ann Wellman, Rubeville, Miss Hamlet, Watson Sisters, Jack Marley, Weston & Claire, Claremont Bros, Hull & Durkin, Smith and Jones.

COLONIAL THEATRE

"The Show of Wonders" comes to Cleveland next week direct from the New York Winter Garden. It is really the best of burlesque, a great, big musical show with dazzling scenic effects, the best of staging and costuming, lively music and still livelier dancing and a choice assortment of well known comedians.

MILES THEATER

Headlining the Miles big vaudeville bill starting next week "Wanted a Wife," a musical farce with a capable cast of 12 musical comedy artists, depicting the midnight follies of a man looking for a wife. This act of music, song and a good story full of life with special scenery which will be sure to please. P. George, the musical chef, presenting a musical novelty; Scott Tierney in "Drifting," a dramatic playlet full of action and a wonderful love plot, Vine and Temple in their song and dance clatter, Joe Roberts in his famous banjo musical turn, and Mack and Mack round out one of the most pretentious bills seen at the Miles this season. There is also added Mrs. Vernon Castle in the Fourteenth chapter of Patria and one other great five reel feature picture.

OPERA HOUSE

It is not surprising that the Birth of a Nation, which enters upon its third week at the Opera House Sunday afternoon has achieved a country wide success never before reached by any theatrical entertainment, for underlying all the elements of a spectacular nature so admirably accentuated by the orchestral score, is a romantic story of deepest interest. The building up of a nation through war and subsequent reconstruction provided a theme which in its inspiring appeal has never before been equalled either in the spoken drama or on the cinema screen.

The intensely interesting reveals the making of history associated with the unifying of the United States into one mighty nation. It was out of the problems arising from the adjustment of the African slavery question that America found itself at last. Every step of this progress is graphically revealed in a new art form which has never been attempted before. Names that are written large in the history of our country are prominent on the program and the characters themselves appear to live again. It is a great narrative, stirring beyond your imagination and wonderful in its combination of bigness and human simplicity that is so appealing.

ALHAMBRA AND MALL

In order to popularize the wonderful new Mall Duplex theatre, an unusual innovation will be introduced the coming week.

On Sunday "The Clock," with Franklyn Farnum, will be shown in both the upper and lower Mall theatres. This is a picture showing how it is possible to overcome the habit of not being punctual.

On Monday, Tuesday and Wednesday in the lower theatre, with entrance on Superior avenue, "The Clock" will be shown. In the upper theatre, with entrance on Euclid avenue, "The Magdalene of the Hills," with Mabel Taliaferro, will be shown, while the 16th chapter of "The Great Secret," and the pictures of the opening baseball game will be shown in both theatres.

Thursday, Friday and Saturday of next week the same policy will prevail. The lower theatre will show "The Girl in the Checkered Coat," while in the upper theatre "God's Law and Man" with Viola Dana will be shown. Also Chapter 17 "Great Secret."

* * *

What is conceded to be the best picture ever starred in will be shown at the Alhambra theatre, starting Sunday—Harold Lockwood in "The River of Romance."

Starting next Thursday Viola Dana will be featured in "God's Law and Man," and on the same program will be the 17th chapter of "The Great Secret."

The newest picture starring Douglas Fairbanks, entitled "In Again, Out Again," will be shown the week of April 29.

PROSPECT THEATER

You mothers and fathers who feel yourself growing old and becoming reconciled to your fate will have a chance to renew your youth, for the "Katzenjammer Kids" are coming to town. It's a brand new musical comedy made from the funny cartoons in the colored supplements and in its transition to the stage it gains added humor and furnishes one of the most pleasing evenings in the theatre imaginable. The piece is produced by Gezzolo, Gatts and Clifford, and they have spared no expense to make their offering a notable one. The three acts are pictorial gems, while the electrical effects are novel and original. The chorus is a feature which the management prides itself on.

Its engagement at the Prospect is for one week commencing Monday evening with the usual bargain matinees on Tuesday, Thursday and Saturday.

ANNETTE KELLERMANN, GREATEST WOMAN SWIMMER AND STAR OF [illegible] FOX $1,000,000 PICTURE

A TEMPERAMENTAL TREAT

If you are a temperamental believer in any particular branch of that comprehensive term, "real art," we advise you to treat yourself to a performance of William Fox's million dollar picture beautiful, "A Daughter of the Gods." If landscapes appeal to you, you will see them in infinite variety, dazzlingly beautiful in the tropical sunlight. Impressive mountain sides and peaks, ravines, gorges, plains, tender valleys, shaded grottos and fern lipped pools are unrolled before you.

If you incline toward water scenes palm fringed shores, such as Conrad pictures, pearly beaches, shimmering bays peopled with mythical mermaids, giant rocks and flying spray, mountain torrents and airy waterfalls will delight your nomadic soul.

If you worship the divine in the human body, you will see the perfectly fashioned and talented Annette Kellerman, in all her awe-inspiring loveliness, beside a hundred or more engaging odalisques and dancing girls in the sultan's palace, and every one an artist's dream.

This temperamental treat will be shown at the Hippodrome on Sunday, April 29th, and will run for four weeks.

STANDARD THEATER

"The Derelict," is the new Fox production at the Standard theatre the week of April 22, with Stuart Holmes as the star supported by a cast of talented artists.

The story is of a man of the world marrying, but finding that life dull, again gets back to his old associates, and through dissipation loses home, friends and all, and is compelled to live in the slums. He steals a pocketbook but after examining it finds it to be his own daughter's. Rushing to her house he sees his child fighting off the attentions of her benefactor. He strangles the man and as he flees drops the pocketbook. The girl of course is accused of the murder but the father comes in time and confesses all. She is freed and the father shortly dies in prison, a wasted, neglected and ruined life. "Mutt and Jeff" cartoon comedies will again furnish the laughs and the Animated Animal Pictures the education.

STAR THEATER

"Step Lively, Girls," who do, are at the Star next week in Arthur Pearson's big musical show. It is out of the usual burlesque line, advance notices say, but its six big scenes, its electrical effects, marches, songs and dances and its fashion show promise all the better. It is staged by E. P. Bowers, who had a hand in the production of "Katinka," "High Jinks," "Three Twins," and the like, the cast contains a dozen or more of burlesque favorites.

EMPIRE THEATER

"The Mischief Makers," is the name of the company as well as of the show which the Empire has booked for next week. F. W. Gerhardy is the producer and his show should live up to that favored advertising phrase, "burlesque as you like it."

Ambark Ali, famed burlesque comedian, heads the cast, with Joe Freed the Dutchman, Ray Montgomery, Dolly Webb, Mabel Clark, Ruth Barbour and Charley Tyson to help him. There is one big Hawaiian scene.

Up-to-the-minute home, 12 rooms and bath, gas well, 13 acres, nicely landscaped, nothing lacking, $15,000. Inquire MR. HARDIN.

Cleveland Trust Co.
REAL ESTATE DEPARTMENT

"The Bank that Backs the Home."

LOCK OUT

The high cost of living by watching our special sales in high quality meats and fish.

These low prices are made possible on account of our low overhead expense. NO DELIVERIES, NO ACCOUNTS. Just good, wholesome pure food sold at a price that is right.

YOU ARE SPENDING YOUR OWN MONEY; SPEND IT WHERE YOU GET THE BEST VALUE FOR YOUR DOLLAR

Stewing Chickens	20c
Leg of Veal	15c
Breast of Veal	15c
Fancy Veal Chops	18c
Roast Veal	16c
Veal Steak, cut from leg,	25c
Fancy Sirloin Roast	20c
Prime Sirloin Steak	22c
Ott's Euclid Butterine,	2 lbs. for 53c
(It's as good as Butter)	
Tender, Sweet Peas	3 cans for 25c
Ott's Euclid Blend Coffee	25c

OUR FISH DEPARTMENT

Do you know that fresh fish are a very healthful food? For Saturday we will sell Fresh Caught Pike 8c

Our meats are sold out of sanitary refrigerated show cases, and every article is sold with a money-back guarantee

IT'S GOOD IF WE SOLD IT

Consumers Meats and Poultry Co.

Between East 4th and Ontario

EUCLID SQUARE GARAGE
LARGEST IN THE WORLD
TWO FLOORS
ONE PRICE TO ALL
GARAGE GARAGE
EAST 13th St. North of EUCLID. CLEVELAND, OHIO

STUDIOS Vocal and Instrumental Instructors Schools, Colleges, Etc.

H. J. VOTTELER & SON

ARCADE MUSIC STORE, 37 THE ARCADE
Sheet Music, Books and Musical Instruments

MUSIC OF THE BETTER CLASS
Mail Orders Solicited

RAG-TIME

TAUGHT IN TWENTY LESSONS
Write or Call for Booklet
SCHULTE'S STUDIO
Main 1884-J 302 Euclid Arcade
Cleveland, Ohio

JEWELRY With INDIVIDUALITY
ALBERT H. GLASER
HAND-WROUGHT JEWELRY
1372 Euclid Avenue Opposite Higbee Co. Cleveland
—Diamond Jewelry Remodeled and Repairing—
SPECIAL DESIGNS EXECUTED

The Vitaphone
THE NEW
Life Tone Phonograph

Facts about the Vitaphone:-

Disagreeable noises are eliminated by the Vitaphone. You can play any make of record on the Vitaphone. The solid wood tone arm mellows the tone of the Vitaphone. The needle position lengthens the life of records on the Vitaphone. The Stationary diaphragm eliminates wavering on the Vitaphone. The motor is long-lived and absolutely silent in the Vitaphone. The Vitaphone is on demonstration at the Vitaphone Store.

Open Evenings
By Appointment Only.

H. W. CURTISS CO.
1276 Euclid Avenue
Cleveland

Willard STORAGE BATTERY

NEW WILLARD
Service Station

To meet the increasing demand of motorists for WILLARD STORAGE BATTERIES and WILLARD SERVICE in the East End a new WILLARD SERVICE STATION and SALES ROOM has been opened by the G. H. REMPES ELECTRIC COMPANY at 1718 CRAWFORD ROAD.

The REMPES COMPANY carries a complete stock of WILLARD STORAGE BATTERIES for SALE and RENTAL, has installed a recharging plant and is prepared to maintain the high standard set by the WILLARD COMPANY.

Willard STORAGE BATTERY

BIG CLOSING SHOW
OF
REGULAR SEASON
10—BIG ACTS—10
NEXT WEEK AT
B. F. Keith's Hippodrome
3000 Mat. Seats 25c
Eves. 25c, 50c, 75c.

LIBERTY SUPERIOR AT 105th ST.
Week Starting Sunday April 22
The Famous 6 Act Photo Play "PURITY"
With AUDREY MUNSON
Matinees Daily at 3:00 "Purity" only, All seats 15c
Added attraction with our regular all Star Vaudeville

STANDARD THEATRE
Propect & E. 8th St., Cleveland, O.
Next Week—Stuart Holmes in "THE DERELICT"

COLONIAL THEATRE
NEXT WEEK
Mats. Tues., Thurs., and Sat.
Devilishly Daring Deliciously Delicate The N. Y. Winter Garden Extravaganza.
SHOW OF WONDERS

MILES Next Week
"Wanted A Wife"
and other Big Acts

New Mall
Sunday—Franklyn Farnum in "THE CLOCK"
Mond., Tues., Wed.—Double Show.
"Magdaline of the Hills" and "The Clock."
also 16th chapter "Great Secret"
All for one Admission
Prices—9 a. m. to 1 p. m.—10c; afternoons and evenings, 15c.

PROSPECT
WEEK APRIL 23.
Mats. Tues., Thurs. and Sat.
A Treat for Young and Old
"KATZENJAMMER KIDS"
Based on the Funny Cartoons.
Singing—Dancing—Music
A Real Fashion Plate Chorus.

EMPIRE
Burlesque As You Like It
Next Week
"The Mischief Makers"

Alhambra
Sunday to Wednesday
Return Engagement
HAROLD LOCKWOOD
in
"The River of Romance"
also 16th chapter 'Great Secret'
Thursday to Saturday (next)
VIOLA DANA in
"God's Law and Man"
also 17th chapter 'Great Secret'

STAR
ALWAYS BEST
BURLESQUE
Next Week
"Step Lively, Girls"

CORONA Theatre
Saturday and Sunday
Clara Kimball Young in
"HEARTS AFIRE."
Mon., Tues. and Wed.,
MARY PICKFORD in
"THE PRIDE OF THE CLAN."

ADMINISTRATOR'S NOTICE

Notice is hereby given that Mrs. G. V. Shaw of 1315 Cove Avenue, Lakewood, Ohio, has been duly appointed and qualified as Administratrix of the estate of Matilda Bower, late of Cleveland, deceased. 29-M29 A12

ALEXANDER HADDEN,
Probate Judge of Cuyahoga County, O.

Before and after the Show
AT THE HOF BRAU
RICHARD KREATKE
And His Famous Orchestra
The Best to Eat The Best Service The Best Music
631 Prospect Ave.; Euclid Ave. entrance 42 Taylor Arcade
Cleveland, Ohio.

WAITE HILL NEWS

Letter of April 13th.

Miss Florence Yaxley was in Painesville Saturday attending the teachers institute.

* * *

We are grieved to learn of the death of Mrs. C. T. Morley, which occurred Friday last at her late home in Geneva. The funeral was held Sunday. She leaves an aged husband and two daughters and grandchildren to mourn her loss. They have our heartfelt sympathy.

* * *

Mrs. S. K. Waite received a very sweet Easter remembrance, which was a cake of maple sugar, presented by Mrs. J. J. Lilley.

* * *

Mr. J. O. Carr is busy these days hanging wall paper.

* * *

We think the weatherman made a mistake and gave us April weather in March and now we're getting the March weather and we don't enjoy it a little bit, but we'll try to put up with it if it don't kill all the early fruit

* * *

Charles Leeman Givens, only son of Mr. and Mrs. Luther Givens, passed away Monday, the 2nd, 19 months of age, after a short illness of meningitis. All that loving hands and skilled physicians could do was done for him but to no avail and he passed peacefully away. Leeman was a dear little child and everybody loved him. The funeral was held Tuesday P. M. from the home and was private. Rev. McCulloch of the Presbyterian church of Willoughby officiated. Leon P. Davis was funeral director. His little casket was completely covered with lovely flowers, but none more lovely than little Leeman. Burial was in Willoughby cemetery beside a little sister that had passed on before. The whole community are in sympathy with the parents in their sad affliction.

* * *

Miss Sylvia Lilley was home from the Andresw school all of last week on account of having a serious time with an ulcerated tooth that had been crowned. The work was done in Cleveland.

* * *

Miss Jennison, teacher in the Pleasant Valley school, was very ill Monday and not able to go on with her school.

* * *

Mrs. J. J. Lilley spent Easter Sunday at Mrs. Dave Waite's in Willoughby and Mr. Lilley went to Madison.

* * *

Mrs. Stokes is somewhat better from his recent illness and is able to be up and around a little.

* * *

The Sunshine Club met with Mrs. Ernest Jennison Wednesday last. Nine members were present and two vis-

Mrs. Sarah Cox was over to her old home here on Waite Hill several days last week.

* * *

Lillian Wells of Willoughby was with her grandparents several days during vacation week.

* * *

Mrs. Ed. Nugent, (nee "Dolly" Smith) has a little daughter, born April 4th. She is being cared for at Mrs. Nettie Gillette's.

* * *

Miss Dora Givens of West Virginia is at the home of her brother Luther, called here by the illness of their son, Leeman, who passed away Monday, the 2nd.

* * *

"Billy" Cox is the first boy to enlist in the U. S. navy from this neighborhood. We'll all miss Billy in this neighborhood.

* * *

The sick children around here, namely the Pike boy, the Morse boy and the Shandles children, are all better and on the road to recovery.

Schram District

Letter of April 13th.

Mr. and Mrs. N. A. White attended a family gathering at the pleasant home of Mr and Mrs. I. A. Ringle on the Ridge last Sunday.

* * *

Mr. and Mrs. C. C. Grover entertained his mother from the Shore road last week

* * *

Wilbur Sorter is back to Ohio after being in California for over a year.

* * *

Mr Philip Fleck is employed on the Pifer farm, on the Richmond Rd.

* * *

Mr. and Mrs. Soudan entertained a number of their family from Cleveland last Sunday.

* * *

Mrs. Mary Alvord, Mr. and Mrs. Lucius Willis and Mr. and Mrs. N. A White attended the funeral services of Julius Willis at Mayfield on last Thursday.

* * *

Mr. Jas. Baillie and Will Wieland and family spent Sunday last with Mrs. Wieland's people in Stump-town.

* * *

Stuart McCargo, a former boy of this place, has enlisted.

* * *

Marriage licenses were recently issued to Miss Mildred Hay, formerly of this place, and Will Sherman of Wickliffe, also one to Miss Elizabeth Heimerdinger and Lyle Hart of Cleveland.

* * *

Miss Elizabeth Leuty spent Wednesday last at her sister's, in Mayfield.

* * *

Mr. and Mrs. Frank Avis were Sunday guests of his mother.

NEWS FROM [illegible]

Letter of April 11th.

Mr. and Mrs. L. H. Johnson and daughter were visiting in Perry on Sunday.

* * *

Mrs. Kate Lamb of Unionville, O., is spending a few days at the residence of her son, Mr. H. L. Lamb.

* * *

Mr. H. C. King and family and the Misses King arrived from Florida last Friday.

* * *

Miss Anna LaDue was home from Cleveland over Sunday.

* * *

Mr. Beecher and family of Cleveland have moved into their property, purchased of Mr. H. B. Sturm.

* * *

Mr. Grant Cowles of Akron was in town on Sunday, together with Mr. and Mrs. T. D. Morley, and attended a funeral at Geneva Sunday.

* * *

Two new sons arrived in town last week, one at the home of Mr. and Mrs. A. C. Bond, the Nickel Plate agent, and the other at the home of Mr. and Mrs. Claud Reynolds.

* * *

Mr. Harold Whitney has returned from Sheridan, Pa., where he has been employed by the Wickliffe Crane Works.

* * *

Mrs. C. J. Harris and Mrs. Roberts, start from Florida today for Mentor.

* * *

The body of Mrs. Mary Quimby was brought to Mentor for burial from Perry, O., last Wednesday. Mrs. Quimby was well known by Mentor people as she formerly resided in Mentor.

* * *

The Miscellany Club met last Wednesday with Mrs. S. A. Lytle.

* * *

The Good Will Class of the M. E. Sunday school met with Mrs. James Smith on Wednesday night.

* * *

On Wednesday afternoon the ladies Aid Society of the M. E. church met with Mrs. B. A. Harrington.

* * *

The Missionary Society meets with Mrs. B. P. Warren on Thursday afternoon.

* * *

Dr. Wyckoff of Cleveland will give a lecture at Little Mountain church on Friday evening.

* * *

The W. C. T. U. meets with Mrs. John Knott on Friday afternoon.

* * *

The K. of P. lodge entertain the Pythian sisters and the wives of the K. of P. members at their hall this evening.

* * *

Mr. Roy Snell has received the appointment as postmaster at West Mentor.

* * *

The Easter services at the Methodist church last Sunday afternoon passed off nicely. The program was in charge of Mrs. Ralph Donnan and Mrs. L. V. Mills and was given by the choir and Sunday school. The decorations for the church were furnished by Mr. Hagenburger and Mr. Merkel. At the close of the program the hyacinths furnished by Mr. Hagenburger were given to the children of the Sunday school.

* * *

Both Mentor florists, Merkel & Sons and C. Hagenburger, were kept busy with Easter orders last week.

* * *

Five new members were received into the Methodist church last Sunday morning.

The board of directors of the Municipal Athletic Association met at the town hall Friday, April 6. This was the first meeting since last fall and but little regular business was on hand. As the term is up for the present set of officers of the association it was decided to have the next meeting at the high school auditorium Friday, April 20, at 7:30 p. m. It is very necessary that we have an efficient set of officers for the year to come, as we are planning a greater activity in athletic events among the younger men and women of Willoughby. Mayor Carmichael, beside donating the use of the athletic field, has placed a prize of $50 for a baseball league, to be composed of town teams only. At present we are counting on teams from the high school, two teams from the Standard Tire & Rubber Mfg. Co., The American Clay Machine Co., a town team or business men's team, and possibly from the Ben Hur and Economy Engineering plants. Besides this we will lay out two tennis courts and have a tournament in this line of sport. Bleachers seating 200 have been ordered for those wishing to witness tthe sports.

We want to ask everyone to help make this a place for Willoughby to be proud of.

Don't forget, Friday, April 20.

LATE COURT HOUSE NEWS

PROBATE COURT—MARRIAGE LICENSES

Fred W. Oberlin, Jr., 21, Bedford, O.; Elsie L. Hummel, 22, Perry, O.

Jake Vicki, 64, Saybrook, O.; Elizabeth Mullo, 66, Fairport, O.

Jack Antion, 27 Fairport, O.; Maria Wainionpaa, 24, Fairport, O.

William J. Rader, 21, Cleveland, O.; Helena E. Johnson, 20, Madison, O.

Andy Kun, 28, Akron, O.; Rosi Vera Kadey, 23, Painesville, O.

William Marx, 22, Wickliffe, O.; Grace M. Wentworth, 18, Willoughby, O.

Herbert E. Thomas, 21, Hanover, O.; Katherine Marie Lehnert, 19, Painesville, O.

Ovid E. Bennett, 19, Painesville, O.; Lenna M. DeGraff, 18, Painesville, O. (Consent given.)

* * *

COMMON PLEAS COURT NEW CASES

J. H. Brown vs. The Cleveland Farm Development Co., amount claimed $2,327.97, foreclosure and equitable relief. Harry T. Nolan, attorney for plaintiff.

Briggs Manufacturing Co. vs. Ben Hur Motor Co., Willoughby, O., amount claimed $1,585.43 and interest. M. B. and H. H. Johnson, attorneys for plaintiff.

A. W. Brayton, Mount Morris, Ill., vs. Henery Gifford, also known as Dr. W. H. Gifford, whose address is 3074 Prospect Ave., Cleveland, O. Money, foreclosure and equitable relief. Geo. C. VonBeseler, attorney for plaintiff.

John Beverly vs the Fairport, Painesville and Eastern Ry. Co. Money only, amount claimed $5,000. E. K. Giblin, attorney for plaintiff.

The Cleveland Window Glass & Door Co., Cleveland, O., vs. F. S. Fifield. Amount claimed $724.45 and interest. Teadway & Marlatt, attorneys for plaintiff.

The Standard Paint & Lead Works vs. J. C. Carpenter. Appeal from decision of J. W. Schupp, justice of the peace of Kirtland township. B. C. Shepherd, attorney for appellant.

* * *

AUDITOR'S OFFICE—REAL ESTATE TRANSFERS

Madison Township—W. H. Sanderson to Frank W. and Thos. H. Westlake, 32.85 acres, $2,500.

George W. Wood to Joseph Hocke, 20 acres, $405.

Nellie M. and Ralph H. Quirk to Frank T. Quirk, 25.16 acres, $1.

Frank T. Quirk to Nellie M. and Ralph H. Quirk, 14 acres, $1.

Perry Village—Earle George Cramblett to H. A. and Nellie H. Jones, 6.80 acres, $10.

LeRoy Twp.—Lewis Rosse by O. M. Spink, sheriff, to Sam Low, 25 acres, $667.

Painesville Twp.—The Realty Title and Investment Co. to Stephen A. and Adda G. Warner, 13-100 acres, $1.

Esther Ackerman, Harry Cram, Bessie Johnson Booth and Chambers Duchess to Helen Duchess, 62-100 acres, $1.

Helen Duchess to Chambers Duchess, 62-100 acres.

Painesville City Ward 2.—Geo. B. Rose to Coral J. and Estella Williams, 50 ft., $1.

Ward 3—W. E. Prouty and Adda H. Button to Fred Sinko, 100 ft., $1.

Anna R. Carmedy to Abram Adams, 50 ft, $1,750.

James T. Lynch to Margaret and James A. Lette, 50 ft, $1.

Steve and Elizabeth Taylor to A. G. Phillips, 80 ft., $300.

Harley Barnes to George G. Greene 40 ft., $1.

Concord Township—Charley Massena to Homer E. Massena, 3 acres, $5.

Edward J. Russell to Elva A. Sommer, 10.82 acres, $1.

Concord-Painesville School District—E. S. and Addie Pruden to Wilhelmina Woide, 32.13 acres, $1.

Kirtland Twp.—Harry Hertz to Hyman Steen, 73.86 acres, $10.

George D. Smith to Phebe M. Mills Fred S. Phillips and Edmond J. Phillips, 4 acres. Affidavit for transfer.

Fred S. Phillips to Edmond J. Phillips, 4 acres, Q. C.

Kirtland-Willoughby School District.—George D. Smith to Phebe M. Mills, Fred S. and Edmond J. Phillips, 123.34 acres. Affidavit for transfer.

Fred S. Phillips to Edmond J. Phillips, 123.34 acres, $1.

Mentor Twp.—Mary M. Parker to Robt. G. Clapp, 1:58 acres, $1.

John J. Gund to Bertha H. Gund, 2.70 acres, $1.

Julia Smith and J. B. Perkins by Ora M. Spink, sheriff, to Ralph Perkins, 2 acres, $900.

Willoughby Twp.—John D. Nelson and Sidney S. Wilson to J. P. Curtis, in trust for J. Carlyle Curtis, 15-100 acres, $10.

Nicholas Brill to John P. and Edwin P. Franck, 150 acres, $25.

Orpha Chambers to Harry H. and Sadie J. Field, 217 ft x 100 ft. W. D.

The Connelly Co. to Edward A. and Minnie M. Hoyt, 7-100 acres, $10.

Willoughby Village—Iona M. Walker to Charles M. Shipman, 68-100 acres, $25.

Jennie E. Spear to Ira Stacy, 46-100 acres, $25.

Hannah A. Gallagher to Sam Low, 24-100 acres, $1.

Wickliffe Village—Catherine A. and Marion E. Taylor to Luella Bishop Ashcraft, 2.75 acres, $10.

Mr. and Mrs. H. H. Bundy have returned to Willoughby.

Friday morning, April 6, the high school and the Andrews Institute held a joint patriotic meeting in the auditorium at the high school. The principal speaker of the morning was Mr. Blakely of Painesville, who was a private during the Spanish-American war. Mr. Shankland of the A. I. G., previous to Mr. Blakely's address, gave a short talk.

Little Miss Wells, who plays the leading role in "Puss in Boots," sang two songs. One was "If you don't like your Uncle Sammy." Both the high school and the Andrews Institute sang several patriotic songs. Rev. McCulloch dismissed the meeting.

STUDENTS WILL GIVE PLAY

After examinations are over work will begin on the play which will be given some time in May. It is to be "The Man on the Box."

MAPLE GROVE

Letter of April 9.

Miss Hannah Dodd was visiting relatives in Willoughby a few days day last wek.

* * *

Ralph Hach is still on the sick list.

* * *

The members of Maple Grove Grange gave an Easter supper in honor of Mr. and Mrs. Geo. S. Brichford, who expects to move to their new home this week.

* * *

Mr. and Mrs. S. Mechler motored to Akron last Wednesday.

* * *

Wm. Little and Charles Steiss moved the Riener household goods to the city last Monday.

* * *

Mrs. John Riggin and son Evans motored to the city Saturday.

* * *

Mrs. Fred Covert was calling on Mrs. Scott Covert in Wickliffe one day last week.

* * *

One of our enterprising young men is busy dragging the Euclid-Chardon road.

* * *

John Southwick is helping Fred Stewart overhaul his car.

* * *

J. Simons caught some fine fish in the Chagrin river last week.

Miss Miriam Ackerman of Ottawa, Ohio, is spending a few days at the home of Mr. and Mrs. H. F. Kennedy.

* * *

Mrs. Cora Gaines Carrel attended inspections of Eastern Star chapters at Cleveland, Berea, Bedford, Nottingham and Collinwood last week.

* * *

Mr. Frank Griswold spent Easter at the home of his daughter, Mrs. T. A. Carrel.

* * *

Mrs. H. F. Kennedy attended a meeting of the executive board of the Red Cross chapter at Painesville on Friday P. M. Plans are being formulated to increase interest and finances throughout the country.

* * *

Mrs. Ella Heath, who has been seriously ill, is much improved.

J. J. JORDAN RESIGNS

J. J. Jordan has resigned from the C. P. & E. and will be succeeded by W. H. Douglas of Akron, who has been connected with the Northern Ohio Traction Co. at that point.

FINAL GAME PLAYED

The girls played their final game with Reserve Wednesday night but the results cannot be given in this issue of the Republican.

KEEN KUTTER

When You Go Fishing

You like to catch some fish. Make a certainty of a "Good Catch" by using

"Premier" Baits

You will find them strong, reliable and dependable—they "make good" if there are any fish in the stream.

Our display of **Rods, Hooks, Flies, Reels, Trolls, Spinners,** etc., is now ready—more of it and better than ever before. We have lots of new things to show, and you'll find this a pretty good place to get everything needful for your next trip. Our **K. K. Special Reel,** for instance, costs only $4.00

KENNEDY & ROCKAFELLOW

J. H. SMITH
Coal & Ice

Successor to

SAM LOW, Willoughby, O.

Dr. Theo Smith, Osteopathic Physician of Cleveland, Ohio is now associated with **Dr. Mable Barker** in her practice
18 Wood Street. Phone 74-L. Consultation
Mondays 6 to 8:30 p. m. Thursdays 3 to 8:30 p. m.

THE SPRING TIME SPIRIT SAYS:

PAPER the WALLS

With Something New and Fresh. NOW is the time before the rush begins Let us talk it over with you, and show you our Delightful New Patterns.

E. S. SIGSBEY
Willoughby Inn Block Willoughby
Painting and Paper Hanging
Specialists in Interior Decorating

Nickel Plate Road
Sunday Excursions

First Sunday date April 29th. Sale of tickets will continue during Summer Season to points within

100 MILES AND RETURN
25c to $1.50

Ask the Ticket Agent for full information regarding these and other attractive Excursion Fares, or write

J. P. FORREST,
D. P. A., Erie, Pa.

FRESH TURNER
Baked Goods Daily

Convenient and Appetizing and Ready to Serve

BROOK'S
of
WICKLIFFE

Foot Troubles are Often Most Noticable in the Spring

We carry all the leading Corn Remedies: Freezone, Tiz, Rexall Corn Solvent.

We recommend the solvent—guaranteed—Fix your feet up comfortably for the spring "hikes."

C. F. BRYANT
Registered Pharmacist

Nickel Plate Rd.

On your journey East or West

Travel in comfort in the Luxurious OBSERVATION, LIBRARY, LOUNGING, SLEEPING CARS and STANDARD DRAWING-ROOM SLEEPERS Between Chicago, Ft. Wayne, Cleveland, Erie, Buffalo, Elmira, Binghamton, Scranton and New York City, also Through Day Coaches between Chicago and New York City.

Dining Car Service

Meals a la carte, 25c and up. NOON LUNCHEON, 50 CENTS. Get fares, rates, reservations, connections, etc., from any local Ticket Agent, or write

NICKEL PLATE ROAD

SUBURBAN Time Table

THE CLEVELAND, PAINESVILLE & EASTERN R. R.

Time Table Effective Nov. 1, 1916.

Main Line—West Bound.
Leave Willoughby *5:30 a. m. and every hour to 11:30 p. m.
East Bound—
Leave Willoughby *6:25 a. m. and every hour to 12:25 p. m.
Leave Cleveland *5:00 a. m. and every hour to 11:15 p. m.
Limited cars leave Cleveland 7:25 a. m. and every two hours to 7:25 p. m.
Shore Line—
Leave Willoughby 5:30 a. m. and every half hour to 5:30 p. m., and hourly to 11:30 p. m.
Leave Cleveland 6:00 a. m. and every half hour to 6:00 p. m. and hourly to 11:00 p. m.
Limited cars leave Willoughby 6:50, 7:20, 7:50, 9:55 a. m. and every two hours to 5:55 p. m.
Limited car leaves Cleveland 4:55 p. m.
*Does not run Sunday.
Limited cars do not run Sundays or Holidays. Local cars from Willoughby on the hour and from Cleveland on the half hour do not run Sundays or Holidays.

Buy at
Betzer's Market
For the
Best Meats at Lowest Prices

Pot Roast 12 1-2c per lb.
Boiling Beef 10 & 12c per lb
Round, Sirloin & Porter-house Steaks - 18c per lb.
Home Rendered Lard 18c per lb.

Cash Paid for Live Stock, Poultry and Hides.

STOP 61 - MENTOR

BRUSHES

All kinds and sizes---
Any and everything for
All Kinds of Work

J. B. CHESBRO
8 Erie Street. Willoughby

Before You Decorate

call at our store and let us tell you of the many advantages of

Mellotone
"Soft as the Rainbow Tints"

You will be delighted with the beautiful effects that can be secured. It is a far richer and more artistic covering than wall paper or kalsomine, and much more economical because so wonderfully durable.

"Mellotone" is not easily scratched or marred. It is fadeless and readily washed.

Mellotoned walls lend themselves to stenciling and free hand decorating. Come in and see the beautiful "Mellotone" tints.

E. S. Sigsbey
Willoughby

Nickel Plate Road
WEEK END EXCURSIONS
to
Green Springs Jct.
(HEALTH RESORT)
BEGINNING APRIL 28

Tickets good in all trains on Saturdays of each week during the Summer Season.
Good returning Monday following date of sale.
Ask Ticket Agent, or write

J. P. FORREST,
D. P. A., Erie, Pa.

AWNING ORDERS
Should be placed NOW
Be prepared for the SUN
GEORGE E. MANVILLE
Wiloughby Auto Ambulance in Connection

Charming Hats For Little Folks
Bring the Little Tots in and try on the Chic bonnets and cute styles. All inexpensively priced
E. L. WILBUR
Wilson's Store (Second Floor)

Gibson's Auto Supply Store
A FEW OF THE MANY THINGS I HAVE

Are the finest assortment of Spark Plugs ever in Willoughby—all standard makes and of the best quality. Among them are the Borgie National Rock Porcelain, which will spark in oil or grease. Guaranteed for a year.

Also the Famous McLEAN TIRES, guaranteed for 5,000 miles, and I stand back of the guarantee.

RACINE TUBES, also guaranteed, at reasonable prices.

Flash lights, Spot Lights, Oils of all kinds in every quantity up to barrels.

NOW YOU WON'T BUY UNTIL you see AND YOU WON'T SEE UNTIL YOU CALL IN AND LOOK.

IF I HAVE NOT GOT IT, I CAN GET IT, OR IT ISN'T MADE

Gibson Auto Supply Store
Erie St., Opposite Willoughby Inn.
Telephone Service, 122-K Willoughby, Ohio.

Miller advises that you buy a farm or a suburban home before contracts expire.

Prices will advance to such an extent that it means money in your pocket to act immediately.

ALWAYS AT YOUR SERVICE

C. H. MILLER, Consultant
Real Estate and Safe Investments

Buckeye Gray Sandstone
Stone Sidewalks and curbing are better than cement and cheaper in the end. Write or phone.
The Ohio Quarries Co. CITIZENS BUILDING CLEVELAND OHIO

Open a reserve account with that old Reliable Bank
THE FOREST CITY SAVINGS & TRUST CO.
Cor. W. 25th and Detroit, Cleveland.
Capital .... $ 250,000.00
Surplus and Profits...... 220,000.00
Resources, Over 3,700,000.00
4 per cent Interest on Savings Accounts.

WATCHMAKER AND JEWELER
John Hudgeon
15 Colonial Arcade, Cleveland, Ohio

U. S. MUNICIPAL BONDS
Free of Federal Income Tax
Write or call for List and Prices
C. E. Denison & Co.
Guardian Building. Cleveland
Main 2556. Central 8972

WARE & LELAND
BROKERS
Stocks, Bonds, Grain, Cotton and Provisions.
Members:
New York Stock Exchange,
New York Cotton Exchange,
Chicago Board of Trade,
Chicago Stock Exchange
PRIVATE WIRES.
WALTER W. McGUIRE
Main 3214—3213. Cent. 1678
237 Leader-News Bldg.

E. W. WAGNER & CO.
Ground Floor, Hollenden Hotel
Stocks, Bonds, Grain, Cotton
MEMBERS { N. Y. Stock Exchange / Chicago Board of Trade / Cleve. Stock Exchange
FORREST A. GRAVES, MANAGER
Main 5604 Central 727

Handy Pocket Savings Bank Free
5% PAID ON SAVINGS DEPOSITS
ESTABLISHED 1893
The CUYAHOGA SAVINGS & LOAN CO.
108 The Arcade
Loans made on improved real estate, also for building purposes.

PEOPLES SAVINGS
LOANS, TRUSTS
West 25th and Franklin

ROLAND T. MEACHAM
Specialist in Public Utility Securities
Member Cleveland Stock Exchange
Citizens Bldg., Cleveland

The Tillotson & Wolcott Company
INVESTMENT BONDS
Guardian Building, Cleveland, Ohio.
Cincinnati—Merchantile Library Blg.
New York—14 Wall St.

First Mortgage Investment Bonds
Denominations—$100, $500, $1,000
Income—5 per cent per annum, payable semi-annually on January 1st and July 1st
A Conservative INVESTMENT A Guaranteed INCOME
The Guarantee Title & Trust Co.
Chamber of Commerce Bldg., Cleveland

Pay the Easy Way
CLOTHING ON CREDIT
For Men, Women and Children
$1.00 A WEEK WILL DO
The Weiss Credit Clothing Co.
227 Euclid Ave., Over the Princess Theatre, Next to Williamson Bldg.

Michael Kunc, whose residence is unknown, but whose last known residence was in the City of Resitzabanja, Hungary, will take notice that Anna Kunc filed a petition against him in the Court of Common Pleas of Cuyahoga County, Ohio, praying for divorce, restoration of name and relief on the ground of gross neglect of duty and willful absence for more than three years last past. Said petition is No. 154922, and will be for hearing on and after May 4, 1917. M22 A26
CHARLES G. BRENNER, Atty. for Plff.

NOTICE TO CONTRACTORS

Sealed bids will be received by H. H. Canfield, Clerk of the Village of Cleveland Heights, Ohio, at his office at the Town Hall on Mayfield Road in said village, or, at the office of the F. A. Pease Engineering Company, 804 Marshall Building, Cleveland, Ohio, until 12:00 o'clock noon, Central Standard time, on the 7th day of May, 1917, for furnishing the material and labor necessary for the improvement of Glenmont Road from the north line of Mayfield Road to the south line of Avondale Road, by constructing curbing on both sides of said Glenmont Road, according to plans and specifications now on file at the office of the Clerk at the Town Hall and at the office of the F. A. Pease Engineering Company, 804 Marshall Building, Cleveland, Ohio.

Bidders are required to use the printed form, which will be furnished on application by said Clerk, or at the office of the F. A. Pease Engineering Company.

Each bid must contain the full name of every person or corporation interested in the same and be accompanied by a certified check for ten per cent of the amount of the bid, as a guaranty that if the bid is accepted a contract will be entered into and its performance properly secured.

Each bid must be sealed and endorsed with the name of the bidder and marked "Proposal for Improvement of Glenmont Road, by constructing curbing on both sides of said Glenmont Road."

The right is reserved to reject any and all bids.

By order of the Council of the Village of Cleveland Heights, Ohio.

Dated April 2nd, 1917.
H. H. CANFIELD,
A5-12-19 Clerk.

DIAMONDS WATCHES JEWELRY
The Lewis Jewelry Co.
603 Prospect Avenue
(Colonial Arcade Entrance)
51 Old Arcade
Cleveland, Ohio.
Ohio's Largest Cash and Credit
— Jewelers —

ADMINISTRATOR'S NOTICE

Notice is hereby given that Lee E. Skeel of 13462 Superior Avenue has been duly appointed and qualified as Administrator of the estate of John Wise, late of Ontario, Canada, deceased. 71-A5 A19
ALEXANDER HADDEN,
Probate Judge of Cuyahoga County, O.

Harry J. Smith, whose residence is unknown, will take notice that Grace E. Smith filed a petition against him in the Court of Common Pleas of Cuyahoga County, Ohio, praying for divorce and relief on the ground of willful absence for more than three years last past. Said petition is No. 155110 and will be for hearing on and after April 27, 1917. M15 A19.
JOLLAY, PARMENTER & BALDWIN, Attys. for Plff.

ADMINISTRATOR'S NOTICE

Notice is hereby given that Lee E. Skeel of 13462 Superior Avenue has been duly appointed and qualified as Administrator of the estate of Tom Wise, late of Detroit, Michigan, deceased. 70-A5 A19
ALEXANDER HADDEN,
Probate Judge of Cuyahoga County, O.

William W. Whelen, whose residence is unknown, will take notice that Emma L. Whelen filed a petition against him in the Court of Insolvency of Cuyahoga County, Ohio, praying for divorce and restoration of name on the ground of gross neglect of duty and extreme cruelty. Said petition is No. 6309, and will be for hearing on and after May 4, 1917.
HENRY NEWHAUSER, Atty. for Plff.
M.22-A-26

Susie Czikray, whose last known residence was at Kiette Gomor Megye, Hungary, will take notice that Andre Czikray filed a petition against her in the Court of Insolvency of Cuyahoga County, Ohio, praying for divorce on the ground of adultery. Said petition is No. 5872, and will be for hearing on and after May 4, 1917.
HENRY NEWHAUSER, Atty. for Plff.
M.22-A.26

Mamie Marie Wenzel, whose residence is at 834 Clifford Avenue, Rochester, New York, will take notice that Michael G. Wenzel filed a petition against her in the Court of Common Pleas of Cuyahoga County, Ohio, praying for divorce on the ground of gross neglect of duty and extreme cruelty. Said petition is No. 155274 and will be for hearing on and after May 4, 1917. M.22-A-26
C. B. ROBINSON, Atty. for Plff.

LEGAL NOTICE

The Slusser Gas Well Company.

A meeting of the stockholders of The Slusser Gas Well Company has been called by a majority of the Directors of said Company at 805 Society for Savings Building, Cleveland, Ohio, on the 28th day of April, 1917, at 12 o'clock M. for the purpose of considering and acting upon the proposed dissolution of said corporation, and the surrender and abandonment of its corporate authority and franchises, and the transaction of any and all business necessary and incident thereto. M29 A19
F. W. TREADWAY, Secretary.

LEGAL NOTICE

Frank Richeson, alias Frank Richson, alias Frank Richardson, who resides at 1213 McClelland Avenue, Detroit, Michigan, and Grace Richardson, wife of the said Frank Richeson, who also resides at 1213 McClelland Avenue, Detroit, Michigan, will take notice that on the 15th day of March, 1917, Agnes Simons as Guardian of the person and estate of Zack Simons, filed her petition in the Court of Common Pleas of Cuyahoga County, Ohio, in Case No. 155144 against them and each of them setting forth that she is now the duly appointed, qualified and acting guardian of the person and estate of Zack Simons, an imbecile person and resident of South Euclid, Ohio. That her said ward, Zack Simons, is the owner in fee simple and in actual and peaceable possession of the following described real estate:

Parcel One—Situated in the Township of East Cleveland, county of Cuyahoga, and state of Ohio, and known as sublot No. 18 in Laura M. Stewart's sub-division of part of original East Cleveland Lot No. 53, as shown by the recorded plat in Volume 19 of Maps, page 24 of Cuyahoga County Records, and being 174.24 feet front on the east side of Noble Place and extending back 250 feet deep, measuring from the center of the street.

Parcel Two—Situated in the Township of East Cleveland, county of Cuyahoga and state of Ohio, and known as Sublot No. 16 in the subdivision of L. M. Stewart of part of original lot No. 53, recorded in Volume 19 of Maps, Page 24 of Cuyahoga County Records.

That the plaintiff's ward derived his title to Parcel No. 1 hereinbefore described by virtue of a warranty deed executed by Frank W. Bartlett who was then the owner in fee simple of said property and Mary J. Bartlett, wife of the said Frank W. Bartlett, who joined in said deed, thereby releasing her dower right in said property, which deed was executed on the 26th day of October in the year 1900, and recorded on the 10th day of November, 1900, in Volume 771, Page 123 of Cuyahoga County Records of Deeds.

That her said ward derived his title to Parcel No. 2 by virtue of a warranty deed from James W. Stewart and Laura M. Stewart, husband and wife, the said Laura M. Stewart then being the owner in fee simple of said property and the said James W. Stewart releasing his dower therein, which deed was executed on the 7th day of March, in the year 1896 and recorded on the 20th day of March, 1896 in Volume 631, page 93 of Cuyahoga County Records of Deeds. That the said Zack Simons on the respective days when said conveyances were executed took actual and absolute possession of said described premises, and has held actual, continuous and notorious possession ever since said time. That said possession has been ever since held wholly adverse to the claims and interests of the defendants herein.

That on or about the 7th day of April in the year 1900, the said Zack Simons executed a warranty deed to the premises hereinbefore described as Parcel No. 2, in which deed the said Frank Richeson is named as grantee, being designated therein as Frank Richson. That said deed was filed with the Recorder of Cuyahoga County and was recorded on the 13th day of April, 1900 in Volume 754, page 198 of Cuyahoga County Records of Deeds.

That on the 14th day of March, 1904, the said Zack Simons executed a warranty deed of the property described as Parcel No. 1 in which deed said Frank Richeson is named as grantee, being designated therein as Frank Richson, which deed was filed with the Recorder of Cuyahoga County, and was recorded on the 26th day of March, 1904, in Volume 917, page 423 of Cuyahoga County Records of Deeds. That by reason thereof the defendant, Frank Richeson, claims an estate or interest in said described premises adverse to the rights of the plaintiff and her ward.

The petition further states that neither of said deeds herein described, executed by the said Zack Simons were ever delivered to the defendant Frank Richeson, that no consideration passed from the said Frank Richeson to the said Zack Simons, and that there was no intention upon the part of said Zack Simons to deliver said deeds or to pass title thereby, and that the said Zack Simons at all times retained complete and absolute control over said deeds.

That by reason thereof, said deeds conveyed no title to the defendant Frank Richeson, and that said deeds are null and void and of no effect. That by reason of the fact that said deeds have been recorded and stand upon the records as good and valid conveyances, a cloud is cast upon the title to said real estate.

It is further set forth in said petition that the defendant, Grace Richardson, is the wife of the defendant, Frank Richeson, and claims an estate or interest in said real estate adverse to the right of the plaintiff and her said ward therein. That neither of said defendants have any claim, title or interest in said premises whatever.

That by reason of the premises a cloud is cast upon the title to said real estate which greatly and unjustly depreciates the value thereof. The prayer of said petition is that the defendants may be compelled to set forth their interests in said real estate, if any they have; that said claim of defendants may be adjudged to be null and void; that the said deeds executed by said Zack Simons to said Frank Richeson and recorded as aforesaid may be held to be null and void and of no effect; and that the plaintiff's title may be quieted against said defendants' claims, and they and each of them be enjoined from asserting such claims against said real estate; that the cloud thereon may be removed, and for such other and further relief as equity and the need of the case may require and to the court may seem just, necessary and proper.

Said defendants are required to answer said petition on or before the 5th day of May, 1917, or judgment will be taken against them. M15 A19
J. C. LOGUE, Atty. for
AGNES SIMONS, Guardian of the person and estate of Zack Simons, Plaintiff.

Sherwood C. Stokley, whose residence is unknown, will take notice that Esther Stokley filed a petition against him in the Court of Common Pleas of Cuyahoga County, Ohio, praying for divorce and relief on the ground of gross neglect of duty and adultery. Said petition is No. 155219 and will be for hearing on and after May 4, 1917. M22 A26
WALTER C. ONG, Atty. for Plff.

William Graham, whose residence is unknown, will take notice that Lulu Graham filed a petition against him in the Court of Common Pleas of Cuyahoga County, Ohio, praying for divorce and relief on the ground of gross neglect of duty and extreme cruelty. Said petition is No. 155070, and will be for hearing on and after May 4, 1917. M22 A26
C. D. AINGER, Atty. for Plff.

LEGAL NOTICE

Notice is hereby given that the City of Cleveland by an ordinance duly passed by its council on the 26th day of December, 1916, authorized to be annexed to the said City of Cleveland the following described territory.

Situated in Original Lots 41, 42, 51 and 52, Warrensville Township, now in the Village of East View, Cuyahoga County, Ohio, and bounded and described as follows:

Beginning in the center line of East 140th Street at the Northwest corner of said Original Lot No. 41; thence Easterly along the North line of said Original Lot No. 41 to the Northeast corner of Palmer & Boyer Subdivision as recorded in Volume 30, Page 14, of Cuyahoga County Map Records; thence South along said East line of the Palmer & Boyer Subdivision, which is the West line of the Van Sweringen Subdivision No. 19, as recorded in Volume 55, Page 34 of Cuyahoga County Map Records to the Southwest corner of sublot No. 127 in Palmer & Burnett's Subdivision as recorded in Volume 34, Page 5; thence Easterly along the South line of said Sublot No. 127 and sublot No. 4 in said Palmer & Burnett's Subdivision to the southeast corner of said sublot No. 4; thence Southerly along the east line of said Palmer & Burnett's subdivision about 9.12 feet to a point 150 feet Northerly from the North line of Kinsman Road 66 feet in width; thence Easterly and parallel with said North line of Kinsman Road to the Southwest corner of Sublot No. 193 in The Van Sweringen Company's Subdivision No. 19; thence Easterly along the South line of said Sublot No. 193 to the Southeast corner thereof; thence Southerly along the East line of said Van Sweringen Company's Subdivision No. 19, 182.97 feet to the center line of Kinsman Road; thence Westerly along said center line of Kinsman Road about 37.32 feet to the East line of 40 acres of land now owned by the estate of John Fleg; thence South along the said East line of said Fleg's land, which is the West line of premises now or formerly owned by Elizabeth L. Hamlin to the South line of said Original Lot No. 52; thence West along the South line of said Original Lots 52 and 51 to the Easterly limits of the City of Cleveland; thence North along said Easterly line, which is the East line of the Bartlett Homestead Subdivision No. 1 as recorded in Vol. 46, Page 14 of Cuyahoga County Map Records to the center line of Kinsman Road; thence Westerly along said center line of Kinsman Road 195.93 feet to said center line of E. 140th Street; thence North along said center line of East 140th Street, which is the West line of said Original Lot No. 41 to the place of beginning.

That a petition was duly presented to the Commissioners of Cuyahoga County, Ohio, by the said City of Cleveland, praying therein that said territory be annexed to said city.

The said Board of Commissioners has fixed June 6th, 1917, as the time for hearing said petition at the office of the Commissioners at the New Court House of Cuyahoga County, in the City of Cleveland. M29 M3
WM. S. FITZ GERALD, Director of Law of the City of Cleveland.

Elizabeth E. Hokonson, who resides at 138 1-2 Mariner Ave., Buffalo, New York, will take notice that Henry J. Hokonson filed a petition against her in the Court of Common Pleas of Cuyahoga County, Ohio, praying for divorce, custody of child and relief on the ground of gross neglect of duty and extreme cruelty. Said petition is No. 154961, and will be for hearing on and after April 27, 1917.
REASNER & WIEBER, Attys for Plff
M15 A19.

Cornelius C. Albers, whose residence is unknown, will take notice that Annette L. Albers filed a petition against him in the Court of Common Pleas of Cuyahoga County, Ohio, praying for divorce, restoration of name and relief on the ground of gross neglect of duty and extreme cruelty. Said petition is No. 152636 and will be for hearing on and after April 20, 1917. M8-A12
DAWLEY, EWING, COUNTS & TERREL, Attys. for Plff.

Pawlas Lasinski, alias Paul Lasinski, whose residence is unknown, will take notice that Anna Lasinski filed a petition against him in the Court of Common Pleas of Cuyahoga County, Ohio, praying for divorce, alimony, restoration of maiden name and relief on the ground of gross neglect of duty. Said petition is No. 154989, and will be for hearing on and after April 20, 1917. M8 A12
G. C. & B. F. JOHNSON, Attys. for Plff.

Edmund J. Santry, whose residence is unknown, will take notice that Minnie M. Santry filed a petition against him in the Court of Common Pleas of Cuyahoga County, Ohio, praying for divorce and relief on the ground of gross neglect of duty and extreme cruelty. Said petition is No. 155109, and will be for hearing on and after April 27, 1917. M15 A19
A. S. MANN, Atty. for Plff.

LEGAL NOTICE

Aldridge Sutherland, whose address is unknown, and the unknown heirs, devisees, legatees, assigns and legal representatives of Aldridge Sutherland, deceased, all of whose names and places of residence are unknown, are hereby notified that Edwards T. Buhl filed his petition in the Court of Common Pleas, Cuyahoga County, in Ohio, being case No. 155124, against them and others alleging that he is the owner in fee simple, and in actual possession of the following described premises, to-wit:

Situated in the Township of Independence, County of Cuyahoga and State of Ohio, and known as being the westerly part of Lot No. 48 in Tract No. 2, West of the Cuyahoga River in said Township, and bounded as follows:

Northerly by the Northerly line of said Lot, said Northerly line being also the Southerly line of land owned by Christian Lingler, Easterly by the Westerly line of 30 Acres of land, formerly owned by George Hesel; Southerly by the Southerly line of said Lot, said Southerly line being also the southerly line of said Tract, and Westerly by the center line of the road, said center line being also the Westerly line of said Township and containing 34 Acres of Land.

Above premises are subject to all legal highways.

It is alleged in the petition that the plaintiff and his predecessors in title have had and held open, actual, notorious, adverse, continuous and exclusive possession of the above described premises for more than twenty-one (21) years, but that the defendants above named claim some interest in the premises, adverse to plaintiff's rights, by reason of a mortgage securing the payment of a note for $75.00, executed by Elias C. Connelley and wife to Aldridge Sutherland, dated March 16th, 1848. Plaintiff alleges that said note has long since been paid and that said claims are without foundation either in law or equity.

The prayer of petitioner is that the defendants may be compelled to show what interest, if any, they have in said premises; that the same be adjudged to be null and void and plaintiff's title quieted against the same and for such other relief as is proper. The above named defendants are required to answer said petition on or before the 5th day of May, 1917, or judgment will be rendered in accordance with the prayer of the petition. M15 A19
EDWARD T. BUHL,
By HERBERT J. COATES, His Attorney.

Walter L. Codney, whose residence is unknown, will take notice that Florence G. Codney filed a petition against him in the Court of Common Pleas of Cuyahoga County, Ohio, praying, on the ground of gross neglect of duty and extreme cruelty, for divorce, custody of minor children, alimony, relief, and that he be barred of dower in the following described real estate, to-wit:

Situated in the Township of Warrensville, County of Cuyahoga and State of Ohio, and known as being No. 166 in the Kinner Allotment of a part of Original Warrensville Township Lots Nos. 51 and 61, as shown by the recorded plat in Volume 40 of Maps, Page 9, of Cuyahoga County Records, and being 40 feet front on the Westerly side of Kinner Avenue, and extends back of equal width 100 feet deep as appears by said plat, be the same more or less but subject to all legal highways.

Said petition is No. 154960, and will be for hearing on and after April 20, 1917. M8 A12
[illegible]

WHERE TO TRADE IN CLEVELAND

Below is a guide for all of our readers who wish to patronize the most reliable men in their particular lines of business, either mercantile or professional

NEW AMSTERDAM HOTEL
Euclid Ave. at 22nd St. CLEVELAND,
Rooms with bath $1.50 per day,
Each person, (Also rooms without bath,
Reference Desired Miss L. McNamara, Mgr.

For Quality Drink
ERIN BREW
EHREN BRAU
The STANDARD Brewing Co.

Good German Cooking at the FERN LUNCHEON
Toothsome Pastry like mother used to make. Excellent meals. E. A. Tatzke, E. Herman, Props. 647 Euclid Ave. Republic Bldg., directly opposite Taylor Arcade. Take Elevator.

Everybody knows the
CARLTON
Euclid and 55th St.
Best Place in Cleveland to Eat.

We Want Your Box Trade
BOND STREET CIGAR CO.
CIGARS, TOBACCOS, CIGARETTES
Every Popular Brand.
1926 E. 6th St. Cleveland, Ohio.
PHIL. COHN.

We Pay Highest cash prices for Old Gold, Silver, Platinum, diamonds, false teeth and broken jewelry.
CHECEL JEWELRY CO.
612 Euclid Ave., Above De Klyn's
Mail Orders Given Prompt Attention

SAVE MONEY!
By having us weld or braze your broken farm and shop machinery, or auto parts of any metal.
BRAZE-WELD CO.,
1298 West 4th St., Cleveland, Ohio.

DINNER 25c
at the HAWLEY House
Cor. St. Clair and W. 3rd St
V. C. HELLER, Prop.

EAT AT
American Trust Lunch
Good Food, Service and Quality, our Motto.
American Trust Bldg. Public Square

Cuy Cent. 7253-L.
Fashions Latest Creations
J. A. Matousek
QUALITY TAILOR.
Let Me Make Your Clothes
201 American Trust Bldg., 2d Floor
Cleveland, Ohio

LEGAL NOTICE

Wesley W. Morrow, residing at 172 S. Marina Street, Prescott, Arizona; Thomas B. Morrow, residing at 172 S. Marina Street, Prescott, Arizona; Stella Dunn, residing at Ingersoll, Ontario, Canada; John W. Morrow, residing at Indian Head, Saskatchewan, Canada; Robert W. Morrow, residing at Blaine Lake, Saskatchewan, Canada; Walter Herman Morrow, residing at Blaine Lake, Saskatchewan, Canada; Harlen H. Morrow, residing at Blaine Lake, Saskatchewan, Canada; Thomas Albert Morrow, residing at Dundalk, Ontario, Canada; Dora Morrow, residing at Ingersoll, Ontario, Canada; David L. Morrow, residing at Blackie, Alberta, Canada; Joseph Wesley Morrow, residing at Clareshohn, Alberta, Canada, and Laura M. Davis, residing at Los Angeles, California, will take notice that on the 17th day of March, 1917, Robert T. Morrow and others filed their petition in the Court of Common Pleas, Cuyahoga County, Ohio, being case number 155185 against the above named parties and others, praying that an issue be made up as to whether a certain paper writing purporting to be the last will and testament of Joseph B. Morrow, admitted to probate by the Probate Court of Cuyahoga County, Ohio, is the last will and testament of said Joseph B. Morrow, and that the same be set aside.

Said parties are required to answer on or before the 12th day of May, 1917. M22 A26
DAWLEY, EWING, COUNTS & TERRELL, Attorneys for Plaintiffs.

ADMINISTRATOR'S NOTICE

Notice is hereby given that Carrie M. Scobell of 5520 Quinby Avenue has been duly appointed and qualified as Administratrix of the estate of Anna M. Mueller, alias Anna M. Miller, late of Cleveland, deceased.
ALEXANDER HADDEN,
Probate Judge of Cuyahoga County O.
74-A5 A19.

ADMINISTRATOR'S NOTICE

Notice is hereby given that Fred A. Bloomfield of 3426 West 41st St. has been duly appointed and qualified as Administrator of the estate of Michael Forbes, late of Cleveland, deceased. 17-M29 A12
ALEXANDER HADDEN,
Probate Judge of Cuyahoga County, O.

ADMINISTRATOR'S NOTICE

Notice is hereby given that Charles E. Marcellus of 7619 Lexington Avenue has been duly appointed and qualified as Administrator of the estate of Emma L. Marcellus, late of Cleveland, deceased. 19-M29 A12
ALEXANDER HADDEN,
Probate Judge of Cuyahoga County, O.

LEGAL NOTICE

Ezra Wyatt, the unknown heirs, devisees and legal representatives of Ezra Wyatt, deceased; ——— Wyatt, the unknown wife or widow of said Ezra Wyatt; Elizabeth Wyatt, the unknown heirs, devisees and legal representatives of said Elizabeth Wyatt, deceased; Sally Kilbourne, the unknown heirs, devisees and legal representatives of Sally Kilbourne, deceased; Nathaniel Wyatt; ——— Wyatt, unknown wife or widow of said Nathaniel Wyatt; the unknown heirs, devisees and legal representatives of said Nathaniel Wyatt, deceased; Mary Wilcox, the unknown heirs, devisees and legal representatives of said Mary Wilcox, deceased; Henry Wilcox; Ezra Wilcox, Jr.; ——— Wyatt, the unknown wife or widow of said Ezra Wyatt, Jr., the unknown heirs, devisees, and legal representatives of said Ezra Wyatt, Jr., deceased; Elipabet Wyatt, the unknown heirs, devisees and legal representatives of said Elipabet Wyatt, deceased; Darius Wyatt; ——— Wyatt, the unknown wife or widow of said Darius Wyatt; the unknown heirs, devisees and legal representatives of said Darius Wyatt, deceased; James G. Wyatt; ——— Wyatt, the unknown wife or widow of said James G. Wyatt; the unknown heirs, devisees and legal representatives of said James G. Wyatt, deceased; Lorenzo H. Wyatt; ——— Wyatt, the unknown wife or widow of said Lorenzo H. Wyatt; the unknown heirs, devisees and legal representatives of said Lorenzo H. Wyatt, deceased; ——— Penty, the unknown wife or widow of Robert Penty; ——— Coates, the unknown wife or widow of Lewis Coates, all of whose residences are unknown, and the names of the unknown heirs, devisees and legal representatives being unknown, will take notice that John Kaminski and Josie Kaminski, as Plaintiffs, filed a petition against them as Defendants in the Court of Common Pleas of Cuyahoga County, Ohio, alleging that they are the owners in fee simple and in the actual possession of the following described real estate, to-wit:

Situated in the township of Brecksville, County of Cuyahoga and State of Ohio, and known as being a part of Original Brecksville Township Lot Number Twenty-four (24) and bounded and described as follows:

Beginning at a point in the center line of the Diagonal Road at the northwesterly corner of a parcel of land conveyed by James H. Coates and others to Henry T. Barr by Warranty Deed dated April 24, 1877, and recorded in Volume 279, page 446 of Cuyahoga County Records; thence easterly along the northerly line of land conveyed to said Barr, as aforesaid, about 9.10 chains to the Northeast corner of said Barr's land; thence southerly along the easterly line of said Barr's land about 7.32 chains to the center of the Diagonal Road; thence northwesterly along the center of the Diagonal Road to the place of beginning and containing 3.96 acres of land, more or less but subject to all legal highways.

The petition alleges that the defendants above named claim some interest or estate in said premises, hostile and adverse to Plaintiff's rights, which constitute a cloud on Plaintiffs' title, for the reason that the Records of Cuyahoga County, Ohio, fail to disclose any conveyance of said premises from the said Ezra Wyatt, who was the owner of said premises prior to March 29, 1854, and for the reason that the Probate Court Records do not disclose any last will and testament of Ezra Wyatt, nor administration of his estate; for the reason that in a deed from one Robert Penty to Henry T. Barr, dated December 10, 1867, no wife joins or releases dower in said premises nor was any statement made therein that the Grantor was single; and for the reason that in a deed from one Lewis Coates and others to Henry T. Barr, dated April 24, 1877, no wife joins or releases dower in said premises, nor was any statement made therein that the Grantor was single.

The petition further alleges that said defendants have no interest in said premises, that no one of them, or any one claiming through or under them or any of them, has ever sought to enforce or recover by any action at law or otherwise, any right, title or interest in and to said premises, or any part thereof, and that these Plaintiffs and their predecessors in title have for more than 21 years last past had and been in the actual, open, notorious, continuous, uninterrupted and adverse possession of said premises against all the world.

The prayer of said petition is that said defendants be required to answer all and singular the matters and things relative to any claim, estate or interest, which they or any of them have in said premises, that upon final hearing of this cause Plaintiffs' title in said premises be quieted as to said defendants, that said defendants and each of them and all persons claiming through or under them be forever barred from setting up or asserting any claim, estate or interest in said premises or any part thereof, and for relief.

Said petition is No. 155361, and the above named defendants are required to answer the same on or before the 19th day of May, A. D. 1917.
JOHN KAMINSKI and
JOSIE KAMINSKI,
By FRANK C. MANAK, Their Atty.
M29 M3

We Hear You Are Building

MANUFACTURERS AND RETAILERS OF
Lighting Fixtures
The Euclid Fixture Company
5215 Euclid Ave.
R. 3717 C. 6923

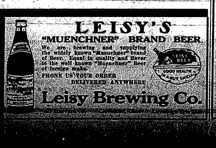

GOOD HEALTH IN A NUT SHELL

LEISY'S
"MUENCHNER" BRAND BEER
We are brewing and supplying the widely known "Muenchner" brand of Beer. Equal in quality and flavor to the well known "Muenchner" Beer of foreign make.
PHONE US YOUR ORDER
DELIVERED ANYWHERE
Leisy Brewing Co.

THE "DICKBELT"
Helps solve your transmission of power problem. Away above the rest.
First in Quality First by Test
R. & J. Dick, Limited
408 Rockefeller Building, Cleveland
Main 5225

For Constipation
or as an efficient
Laxative
take
Marlco Lax
tablets
30 tablets—25c
AT ALL
MARSHALL'S
DRUG STORES

CLEVELAND AUTO LIVERY CO.
Main 30, Packard and Pierce-Arrow Cars
MAIN 56. CENTRAL 56
Masonic Temple Bldg., 1457 E. 6th St.

GRINDING and CUTLERY
C Sharp Stevens

GOOD NEWS FOR DRINKERS

There's a sure way to stop drinking without suffering tortures of mind and body. Alcoholism needs medical treatment. The drinker is suffering from alcoholic poisoning. This is what causes the craving which the world calls "drink appetite."

To knock out craving for drink, you must first knock out all alcoholic poison. This is surely and effectively done by the Neal Treatment, which, during the past ten years, has brought joy into tens of thousands of homes. Three days spent at the Neal Institute is sufficient for this seeming miracle.

Accept this opportunity for new independence. Investigate. Call yourself or send for booklet, "The Neal Way." Open day and night. Neal Institutes in East Central Division under the management of Dr. A. J. McNamara, located at

CLEVELAND, COLUMBUS, CINCINNATI, PITTSBURGH, DETROIT
3920 Euclid. 1320 Main St. 601 Maple. 373 Winbiddle 821 Woodward

INFORMATION GIVEN—

Get our rates on Fire, and Life Insurance, Automobiles, Bonds, Casualty and Plate Glass. GEO. H. OLMSTED & CO., 411-425 Williamson Bldg. Phone us today. Main 4838—Central 1679.

Opinions.

Every man is entitled to his opinion, but not every man is entitled to impose his opinion on his neighbor.—Buffalo Times.

WRITE ON ONE SIDE OF PAPER ONLY

All articles sent in for publication should be written on one side of the paper only.

Daily Thought.

Drops of dew refresh the faded flowers, so do kind words cheer the aching heart.

Clark Sloan
Optometrist
Eyes Examined Glasses Supplied
311 Schofield Bldg, Cleveland.
Hours 9 to 11 a. m., 2 to 4 p. m.
Other Hours by Appointment

CASINO'S
Celery Bracer
SETTLES THE STOMACH
QUIETS THE NERVES
RELIEVES HEADACHE
A drink for the man who has had one too many.

ELECTRIC CLEANERS
$33.00 VALUE---SPECIAL $14.75
Latest Model Demonstrators
No C. O. D., Phone or Charge --- All Cash at Store
DIMON DISTRIBUTING CO.
19 EUCLID ARCADE. CLEVELAND

Candy Saturday Specials

Peanut Tablets
Regular 30c a lb. box - **19c**
Once a Week
Chocolates and Bon bons
(Reg. 40c a lb. box) **25c**

Cream Fudge
(Reg. 35c a lb. box) **23c**
Maple Pecan Creams
(Reg 40c a lb. box) **31c**

CHARTER'S BROS.
Two Convenient Stores Open Till 12 p. m. Daily
806 Superior Avenue **745 Euclid Avenue**

Independence on this 6 acre self-supporting farm, 7-room house, barn, other buildings. Grapes, apples, cherries—32 mi. from Cleveland on Elec. line and imp. roads, fine for poultry, rich soil. A good home well located. $4,500, terms.

Inquire for **MR. HARDIN.**

Cleveland Trust Company
REAL ESTATE DEPARTMENT
"The Bank that Backs the Home."

FOR SALE

Modern 8 room house, Bath, Screen porches and Awnings. 1561 Wyandotte Ave. Lakewood, O.

Obey that Impulse!
Foresight is Better than Hindsight
"Perfect Protection"
The Royal Union Mutual Life Insurance Co.
Des Moines, Ia.
Mutual Life Insurance Co.
The Pioneer Old Line
Born West of the Mississippi
W. H. Jackson, Mgr.
1617 Williamson Bldg.
Main 2718 Cleveland, O.

BE WISE! USE THE COUPON.
Name..............................
Address..............................
Occupation..............................

Your National Duty

There never was a time when the Food Supply of our Nation was as important as now. Every Family owes it to themselves, and to the country to *Make a Garden.*

TRUE TEMPER GARDEN TOOLS

have served Americans since the days of Abraham Lincoln and are just as ready to serve You now. We have them for every purpose and they're sure to please You. Come in and see them—*This Week.*

Forks for
Spading
Digging
Manuring
Rakes

THE AMERICAN FORK & HOE CO. FARM & GARDEN TRUE TEMPER TOOLS CLEVELAND, O.

Hoes for
Breaking
Planting
Cultivating
Weeding

Your Hardware Dealer Sells Them

Meet me at the Oriental Studio
Afternoon Tea
Two to Five O'clock
The Kinney & Levan Co

"Springtime"

A New Pattern of English Dinnerware

This is one of the very newest decorations for 1917, and has never been on the market before. The illustration suggests something of the attractiveness of the shape, but the daintiness and effectiveness of the decoration are best expressed by the name, "Springtime," and need to be seen to be appreciated. The livid colors give it an exceptionally pleasing appearance. We are showing it in full open stock.

Service Plates	$7.00	Doz.
Salad Plates	$6.00	Doz.
Dessert Plates	$5.00	Doz.
Bread and Butter Plates	$4.50	Doz.
Fruit Saucers	$3.50	Doz.
Soup Plates	$6.00	Doz.
Tea Cups and Saucers	$7.00	Doz.
Breakfast Coffee Cups and Saucers	$9.50	Doz.
Bouillon Cups and Saucers	$8.50	Doz.
After Dinner Coffee Cups and Saucers	$7.00	Doz.
Double Egg Cups	$6.00	Doz.
Meat Dishes	$1.15 to $3.25	Each
Chop Dish	$2.50	Each
Open Vegetable Dish	$6.00	Each
Sauce Boat	$6.00	Each
Bowls	.75	Each
Pickle Dish	$1.75	Each
Covered Muffin Dishes	$2.75	Each
Open Salad Dish	$4.00	Each
Hot Milk Jug	$1.35	Each

100-Piece Sets, $65.00

The Kinney & Levan Co.
Euclid Square at East 14th Street Cleveland

Ivory Bedroom Suite
At ¼ to ⅓ Less Than Downtown

Compare the prices that we quote on this high grade New Furniture with anything you have ever seen. Hundreds of customers have verified our claim that we sell quality furniture at 25% to 33% less than downtown stores. Economical location and small overhead expense is the reason.

IVORY CHIFFONIER
~~$37.50~~ $22.50

IVORY BED
~~$30.00~~ $19.00

IVORY DRESSING TABLE
~~$33.50~~ $21.00

IVORY DRESSER
~~$48.50~~ $30.00

Auto Delivery to Within 50 Miles of Cleveland.

A Very Reasonable Credit Extended. Open Evenings.

April and May Brides

Would you ride 5 or 10 miles out of your way to save a hundred dollars on your new outfit? Visit our beautiful store and see the complete outfits that we sell from $295 up.

REED FURNITURE

We have several outfits of Sun Parlor Furniture that are very attractive and at reasonable prices.

The FLEMING Furniture Co.
[illegible]
Open Evenings

Fresh & Pure

Twenty-four hours after Medina butter is churned it is in your grocer's hands.

Medina Butter It's Pasteurized

is always fresh and pure. Made from tested cream. All dangerous bacteria removed by pasteurizing process. It's good for the whole family.

Ask for Medina Butter at the Best Grocers

THE CHANDLER & RUDD CO.

WEEK OF APRIL 23rd, 1917.

CANNED PINEAPPLE—

Eight dainty slices of Hawaiian Pineapple—packed in a can when fully ripened—thus retaining the delicate flavor which is only found in fruit harvested when it has reached perfection.

May be served as a side dish with luncheon or supper—placed on leaves of lettuce with whipped cream as a tasty salad—crushed or grated in a pineapple pie—top a slice with a serving of ice cream and place a Maraschino Cherry at the peak, this makes an artistic and appetizing dessert. This week, 28c a can, 6 cans, $1.55—$3.00 a dozen, $2.90 a case.

PRUNE SALE—

CALIFORNIA PRUNES in addition to their fine flavor are rendered very desirable by the use of sterilizing machines, which clean the fruit at a high temperature and destroy all bacterial life.

No food can boast higher food value than prunes, for they contain large amounts of both protein and easily digestible sugar.

FINE CALIFORNIA PRUNES

Sweet, tender and meaty—large size—18c a lb. 3 lbs. 50c.

SUZANN'S PICKLES—

A crisp and delightful relish of sweet, scalloped pickles, tested and approved by the Food Bureau of Good Housekeeping Magazine. An aggreable addition to any sweet or sour salad.

Prepared exclusively by Mrs. S. K. Carver of Sharon, Pennsylvania—50c a jar.

CANDY—

CHOCOLATE WHIPT CREAMS—Special all the week—30c a lb. Regular price 35c.

Black Walnut and English Walnut Busters—Delicious nut filled centers with a crisp buttercup jacket—40c a lb.

Jersey Caramels—35c a lb.

DOWN TOWN STORE
234-36 Euclid Ave.
WILLSON STORE
6000 Euclid Ave.
Bell Rosedale 3260 Cuy. Prin. 231

4% Interst---
100% Safety
The Superior Savings & Trust Co.
Corner W. 6th and Superior Rockefeller Bldg. Cleveland, Ohio
4% Interest on Savings. 2% on Commercial

I have a buyer for 15 acre farm within 25 mi. of Cleveland, near good road. Must be a bargain.
Write E. S. HARDIN, Care
Cleveland Trust Co.
REAL ESTATE DEPARTMENT
"The Bank that Backs the Home."

THE FORMAN-BASSETT CO.
1427-1433 WEST 3RD ST., CLEVELAND
Printers, Lithographers, Binders, Steel and Copper-plate Printers. Retail Stationers
ALL-STEEL FILING DEVICES AND OFFICE FURNITURE
LOOSE LEAF LEDGERS AND BUSINESS DEVICES

Artistic Wall Papers

Shown In Your Own Home

The choicest designs and colorings.

Every pattern new.

NEW YORK **HENRY BOSCH CO.'S** CHICAGO
WALL PAPERS FOR 1916
A postal card brings the samples to your home. No obligation to purchase. We solicit an inspection.
INDEPENDENT WALL PAPER CO., Painters and Decorators
Display Parlor. No Advance in Prices We clean wall paper.
Main Office, 1930 East 105th St. Rosedale 5410-J

Stunning Styles In Bond's Tailored Clothes For Men

By reason of our manufacturing tailoring establishment being located in New York City, America's Style Center---and of the fact that we receive new creations in men's garments nearly everyday—we are always showing the New Styles First.

Spring Suits and Topcoats

Just One Price **$15** The Year Around

Examine the Clothing sold by other stores for more than we charge and you will decide that Bond's $15 clothes will serve you as satisfactorily as though you paid $25 for some other make.

-:- See Our Window Display for Spring and Summer Fashions -:-

NEW YORK
32-36 West 18th St.
CLEVELAND
643 Euclid Ave.
PITTSBURGH
Cor. 5th Av. and Market

BOND'S
643 EUCLID
Republic Building

DETROIT
Cor. Campus & Monroe
TOLEDO
220-222 Summit St.
AKRON
Cor. Main & Church sts.

The Republican may be found on sale at the store of C. C. COTTRELL

Send Your Friends The REPUBLICAN -:- -:- A Weekly Letter from Home.

The Willoughby Republican

Not Merely a newspaper BUT a NEWS-paper.

TWENTIETH YEAR—NO. 14. WILLOUGHBY, OHIO, APRIL 27, 1917. ONE DOLLAR A YEAR IN ADVANCE

WICKLIFFE CO-OPERATIVE GARDEN PLAN. MAYOR COULBY AND PRICE McKINNEY TO GIVE LAND AND FREE SEEDS

In conjunction with Price McKinney, Mayor Coulby will give the free use of land, comprising 50 or more acres, to be planted in crops this spring. The village of Wickliffe has formed an association and the men have agreed to give a day's work as often as possible, to the cultivation. Mr. Coulby will give the free use of horses, tools and men, and will also purchase all the required seeds. All surplus of the produce raised will be given to the Red Cross, or as it may be directed later.

MRS. SHANKLAND AND MRS. WILSON HOSTESSES FOR CLUB

A gathering of about 30 members of the Woman's Club was entertained Friday last, Mrs. S. D. Shankland and Mrs. S. S. Wilson acting as the hostesses. The affair occurred at the Wilson home. Frank Shankland gave an entertaining and instructive talk on Birds, with illustrated views. A dainty lunch added to the pleasure of the occasion. The next meeting will be in the nature of a patriotic affair at the home of Mrs. Wm. Etzensperger, Friday, May 4th. This is an open meeting and other clubs will be invited to participate.

LOCAL PUPILS IN LITERARY CONTEST

Margaret Walsh and George Rose made excellent showing in the annual literary contest between Madison and Willoughby April 21st. While Madison came out winner much credit is due Willoughby for the showing as made.

MAYOR CARMICHAEL CALLED HOME ACCOUNT OF ILLNESS OF MOTHER

Mr. Carmichael has been called to the home of his mother in Wellsburg, Va., account of the serious illness of his mother. He left Saturday evening last, and word received Wednesday indicated that she would probably survive only a day or two.

INVITATION TO BAND PRACTICE

Band practice occurs each Thursday in Willoughby and Wednesday in Wickliffe. The boys are asked to come, that practice may be held for the Red Cross benefit and Decoration day. Both nights may be taken advantage of by all who find it possible to do so.

DR. MOORE'S MOTHER ILL

Dr. Moore is detained in Pasadena pending the recovery of his mother from serious illness.

MAYOR COULBY ADVISES ALL WHO NEED A COAT OF TAN TO SPEND THEIR VACATION IN WICKLIFFE'S COMMUNITY GARDENS

At the meeting at the school in Wickliffe Saturday night, practically every man present indicated his intention of contributing a portion of his time to the community garden work this summer. Time anywhere from three hours to one month was promised, Dr. Stocking leading the list by a promise of contributing one month's work to the cause.

S. D. Shankland of Willoughby, Mayor Coulby, Rev. C. H. Stocking, Rev. Axtell, Harry Hammer and C. C. Robbins delivered addresses.

In reference to using the vacation time as a period for contributing work to the community gardens, Mayor Coulby remarked that there was no better place to acquire a good coat of vacation tan than upon their own roads. "Spend your vacation in Wickliffe's community garden" is the new slogan. It may be said in passing that Wickliffe has arranged one of the most effective plans that has been developed along this line of work.

FUNERAL OF MRS. HARRISON

The funeral of Mrs. Jane Grover Harrison was held at the residence of her son-in-law, Mr. Frank Davis, Stop 29, Main line, Tuesday, April 24. Mrs. Harrison was born in Toledo October 9, 1842, and came to Willoughby when a child, where she has since resided. It 1864 she was married to W. H. Harrison, who died nearly six years ago. Three children were born to them, Alfred Harrison, Mrs. Anna Davis and Nettie Harrison, who died in 1887. Mrs. Harrison had been suffering all winter from bronchial trouble, which became acute. Pneumonia set in and quickly brought the end on Saturday, April 21. She leaves a wide circle of friends to mourn her loss. Burial took place at Willoughby Ridge cemetery.

National Baby Week

MAY 1st to 6th

The week of all weeks, dedicated to the American mother for the better care and rearing of children.

OURS FOR THE BABY!

Bands, Shirts, Hosiery, Bootees, Shoes, Slippers, Blankets, Bonnets, Sweaters, Jackets, Coats, White Dresses.

Wilsons of Willoughby

GROCERIES AT LOW PRICES
SPECIAL FOR THIS WEEK END SALE
Red Kidney Beans 12c per can or two cans for 23c
A good grade 40c Japan Tea, offered as a special inducement for you to call Saturday—29c per lb.
Brown's Black Shoe Dressing (10c size) 7c
W. A. BATES
ERIE STREET

Are You Certain

When you have your photographic work done that you are getting the best possible for the money, in quality, permanence and service? Have your finished prints always been delivered on the stated day? Has everything been perfectly satisfactory? YES answers all these questions if WE have been doing your work. Unusually High Quality, But Not High Priced.

STAR COMMERCIAL PHOTOGRAPH CO.
[illegible]

PROTEST AGAINST RUBBISH HEAP REGISTERED

Representatives from the Andrews Institute, the C. P. & E. and the Sherwin farm attended the meeting of the township trustees Saturday afternoon, protesting against the pile of rubbish at the east end of Glenn avenue bridge. The trustees promised to have the place cleaned up and a sign erected prohibiting further deposit of objectionable materials.

WICKLIFFE COMES TO THE FRONT IN PATRIOTIC SPIRIT

Wickliffe has demonstrated much patriotic enterprise and spirit recently, the flag raising and patriotic meeting Saturday evidencing this very prominently. The flag was raised over the town hall about 6 o'clock, with appropriate exercises, after which the patriotic meeting at the school, as mentioned in another column, took place.

SHOOTING IN KIRTLAND

Ruth Maiers, living near Pecks Corners, on the Cleveland-Chardon road, shot and killed her father Monday night. A dispute between father and son resulted in the father chasing the boy with a revolver, and the girl, to save the boy, fired a shot gun, with fatal results. No arrests will be made, as it is claimed the act was justifiable. The family have lived in the vicinity for about nine years.

FORDYCE SHERMAN INJURED

While repairing a storage battery Friday last Fordyce Sherman was severely injured by an explosion of the tank. His eyes were affected but it is reported that both eyes will be saved.

KIRTLAND GIRLS HELP BOYS TO WIN GAME

Kirtland base ball team went to N. Madison last Friday. The game resulted in a tie, the score being 18 to 18, probably because the boys took their girls along. Returning home the merry crowd stopped in Painesville to visit the Utopia.

DEATH OF MRS. KISSELL

Mrs. Lila Criswell Kissell passed away at the home of Mrs. Barber of Vine St. Tuesday. The remains will be taken to Columbus for interment Friday. Mrs. Kissell taught music in Cleveland for many years. During her past illness she has been cared for by Mrs. Barber.

BIRTHS

Mr. and Mrs. Louis Tinker, Stop 161 Shore Line, a girl.

* * *

Mr. and Mrs. E. C. Nichols, April 18th, a girl.

* * *

Mr. and Mrs. John Crobaugh, April 20th, a girl.

F. A. ROCKEFELLER RECEIVES TRIBUTE FROM WICKLIFFE

At a meeting of the residents of Wickliffe held at the town hall April 16th, 1917, the following resolutions were unanimously adopted.

Resolved:

That it is with profound sorrow we learn of the death of our esteemed townsman, Mr. Franklin Rockefeller. He has been a resident of the community for many years, and was always interested in the welfare of the village and its people.

His strong personality and kindly nature endeared him to all who knew him.

In his passing we have lost a neighbor and friend, and as a mark of our love and respect for his memory

Resolved:

That the flag on the town hall be lowered half mast on the day of his funeral and further,

Resolved:

That these minutes be spread on the record books of the village, and a copy forwarded to his family.

Signed
HARRY COULBY,
M. A. KELLOGG,
HENRY KARR
B. E. PROVO,
GEORGE M. TYTE,
J. W. FULLER,
FRANK DONALDSON

BLANKS FOR FARMERS

Several committees were present at a meeting in the court house on Monday night, when it was determined to canvass the farmers in all the townships, acquiring a list of their needs in the way of acreage, labor and seeds. Printed blanks for the securing of accurate data are supplied.

PATRIOTIC MEETING THURSDAY NIGHT

The Lake County Patriotic Federation have arranged a stupendous parade and rally with numerous speakers, in Painesville Thursday night.

A Good Trap Buggy FOR SALE
Good Condition
T. B. Dayton

FOR SALE

One new Dodge machine, has not been run over 150 miles and is in perfect condition. Call No. 22 Wilson avenue, Willoughby, or Phone 185-R.

For Rent

[illegible]

OLD PLOT OF GROUND SEES RETURN OF GROCERY ESTABLISHED BY JOHN HILL

It has been possibly 60 years since the grocery firm established by John Hill made its first start, and the interesting fact is recalled that it was located on the same corner plot as that of the new store of A. T. Hill & Co. A tin shop was originally kept in the old store about 70 years ago. In 1889 Mr. E. P. Walsh became asociated with the firm, Miss Hill and Mr. Walsh forming the name of A.T. Hill & Co. The old store was moved many years ago to the location familiar to the Hill friends and customers and with the establishing of the store in the block just completed marks the return to the original plot of ground. The new store is spacious and modern. A complete basement and second floor take care of surplus stocks. An oil tank with intake on the outside of the building is an interesting feature. An Otis elevator is now having fire doors installed. C. Mahnke had charge of the carpenter work on the new building and John Rutland the mason work. Stores like that of the A. T. Hill & Co. as presided over by E. P. Walsh and Miss Hill, add much to the community in which they are located and show themselves worthy of the regard and support accorded them.

LITTLE NEWS NOTES

Miss Florence Wasson spent Thursdaw in Cleveland, with Mrs. Henry Sandburg, who recently moved from Mentor.

* * *

Banns have been read twice announcing the marriage of Miss Josephine Gallagher and Mr. McGroder.

* * *

Mr. and Mrs. Will Seelye entertained at dinner Tuesday evening. Covers were laid for eight.

* * *

Miss Margaret Handy, after visiting with friends in Pittsburgh for several weeks, has returned to Willoughby.

* * *

George Nichols of Ashtabula spent Sunday with his brother Edison.

* * *

A daughter was born to Mr. and Mrs. Edison Nichols last Wednesday.

* * *

S. D. Shankland was judge of the debate between Geneva and Painesville April 20th.

* * *

Mrs. Harriet Snyder of Gates Mill has been visiting Mrs. Nellie Sherman.

(Continued next week)

NEWS of the PLAINS

Mrs. M. V. Hanson and daughter, Miss Myra, who have been spending several months in California, will soon leave for home. Enroute they will visit Mr. and Mrs. Orrin Sweet and relatives in Oregon.

* * *

Mesgrs. Lewis Kelly, A. J. Tanner and W. H. Starring had the water pumped from their gas wells last week.

* * *

H. E. Talbot had the misfortune to have his leg badly broken last Wednesday evening; two fractures just above the alkle and one below the knee.

(Continued Next Week.)

WAITE HILL NEWS

Well, we've been wishing for warm weather and now think we've got our wish. Thursday registered 80 in the shade.

* * *

A squad of men, some 18 or 20 I should think, were marching over Waite Hill Sunday, but from whence they came or whither they went we know not. Perhaps they were thinking of enlisting and were out practicing walking.

* * *

Miss Katie Hill has been home from the Andrews school all of this week assisting her mother with the work.

CONTINUED NEXT WEEK

KNIGHTS OF PYTHIAS AND GRAND ARMY MEN OFFICIATE AT FUNERAL

The funeral of Mr. George Stokes who passed away Thursday afternoon was held from the home Saturday at 1:30 p. m. Rev. Floyd Randall, of Willoughby officiated. Burial was in Mentor cemetery. The pall bearers were most of them Knights of Pythias, namely Mayor Carmichael of Willoughby, Irwin Hadlock, Lyman Fenner, Walter Metcalf, Ora McFarland and Harvey Ferguson. The Grand Army men that attended were J. Frizzell, Wm. Call and Mr. Ball of Willoughby.

Friends attended the funeral from Michigan, Cleveland, Dover, Olmsted and Willoughby.

L. P. Davis of Willoughby was funeral director.

Mr. Stokes had passed his 70th milestone. He had been ill for many months but had not been considered dangerously ill until the past few weeks. He leaves to mourn his loss a wife, who is in very poor health, and five children, namely Miss Alma, Thomas, Herbert, Edward & George, who is in California. All but the latter were at the funeral. One brother over 80 attended the funeral.

Many beautiful floral pieces were in evidence, given by the Knights of Pythias and the Rathbone Sisters and others, showing the high esteem in which he was held in the community. Everybody is in sympathy with the bereaved family and especially with the wife, who is ill in bed, and the daughter, who has just recently recovered from nearly a year's illness and not got her strength back yet, and Tom, the son at home, has done double duty all through the father's sickness. He surely will be blessed.

W. C. T. U. MEETING

[illegible]

NINETY MASONS ENJOY REPAST AND EVENING'S ENTERTAINMENT

Yearly inspection of the F. & A. M. occasioned a splendid and enjoyable gathering Tuesday night. F. D. Sawdey of Conneaut, district inspector, was present. Master Masons degree was worked on one candidate. The supper served by the Eastern Star ladies at 10:30 was a most delightful success. Red, white and blue decorations, battle ships, cannons, etc., adorned the tables. Twenty-five American flags and other handsomely arranged decorations received much favorable comment. And the supper—well, one Mason, and he is a much-traveled connoisseur, said it was simply unexcelled by any of the banquets of his experience.

J. B. CHESBRO PURCHASES OLD HOUSE

The old house on the Clark property, recently acquired by Dr. Phrania Chesbro, has been purchased by J. B. Chesbro and will be moved back on Cemetery street very soon.

MAN DROWNED

The Chagrin river was being dragged Wednesday for the body of John Gerek, of Cleveland, who was drowned at the mouth of the river Saturday last. Up until Wednesday the body had not been recovered.

GRADUATE OF ANDREWS SCHOOL MARRIED

Mildred House, graduate of Andrews school, class of '15, and James Brovoy, were married at the home of the bride in Lakewood recently.

DAN W. FLICKINGER RECEIVES MILITARY APPOINTMENT

Dan W. Flickinger, who has spent his summers here in Willougby for the past 10 years and who graduated with honors and was a major in the military department at the University of Wisconsin, has been appointed second lieutenant in the United States army. Mr. Flickinger was married last December and had entered into the insurance business with his father in Indianapolis.

BOARDERS LOSE HOME

Boarders at the home of Mrs. K. Flyer regret that she has decided to give up the business of making a home for them. Mrs. Flyer will retire from the boarding house business in about one week. She will remain in her own Willoughby home, selling off some of the articles she no longer requires. C. H. Miller has been one of her boarders for about seven years.

CAR DEMOLISHED ON SHORE LINE

An automobile was hit by the baggage car at Stop 136, Idlewild, Wednesday night. The car had become stalled on the track. Realizing the near approach of the baggage car the occupants got out and endeavered to flag the motorman. The light of an outcoming car, however, prevented the motorman from seeing the signals or the machine, and the collision occurred, wrecking the automobile. The Republican was unable to learn the name of the car owner at time of going to press.

WILLOUGHBY MAN TAKES POSITION IN KANSAS

Mrs. W. T. Grace left Saturday last to join Mr. Grace at Parsons, Kansas, where they expect to make their future home. Mr. Grace has been appointed chief draftsman for the M. K. & T. R. R.

WHAT CAN I DO FOR MY COUNTRY?

Help to Make Lake County the Largest Body of Volunteer Workers in Rural Districts.

There is not a patriotic man, woman or child in Lake county but what is consciously or sub-consciously asking that question and there is not a man, woman or child but what can do something which is helpful to the great cause of democracy

(Continued on Page Four)

F. A. IERLAN HAS UNIQUE READING LAMP

An unusual reading lamp, made from one of the torpedoes manufactured at the plant of the American Clay, is in the possession of F. A. Ierlan, and will be retained by him for his boys.

DEMISE OF MRS. NELLIE HILL

Mrs. Nellie Bennett Hill passed away at her home Monday, April 23. The funeral occurred Wednesday morning at the Presbyterial church, Rev. McCulloch officiating. Mrs. Hill was born in Cleveland in 1871. Her marriage to G. W. Hill occurred in 1891. Their wedded life has been passed in Chagrin Falls and Willoughby.

In Chagrin Falls she was a member of the Congregational church. Since coming to Willoughby she has been a most devoted worker in the Presbyterian church. She was the president of the Daughters Circle and a member of the W. C. T. U., and the Rebekah Lodge. She is survived by her husband, mother, brother and sister, and one daughter, Mrs. Grace Downing. Few were as devoted and enthusiastic in their work and interests as Mrs. Hill. Her splendid qualities, kindness and self sacrificing nature endeared her to a host of friends who share with the family this loss.

MUCH ILLNESS IN GROVER FAMILY

Joseph Grover, who so recently lost his wife, is critically ill at his home at Stop 30. [illegible]

CHARLES OTIS, J. J. SULLIVAN AND OTHER NOTED SPEAKERS ASSIST AT CLEVELAND CRANE AND CAR COMPANY FLAG RAISING

Gala days have been in order at Wickliffe lately. Friday, April 20th, marked the flag raising at the plant of The Cleveland Crane & Car Co. Col. J. J. Sullivan, Chas. Otis and Mayor Coulby delivered addresses. The day was perfect, and the grounds at the plant filled with people from Wickliffe and nearby localities. Frank Hardaker, civil war veteran, raised the flag, which floated proudly and gracefully upon reaching the top of the 75-foot flagpole. Mr. Robbins, of the Cleveland Crane & Car, presided. Dr. Stocking closed the exercises by reciting "She's There, Old Glory." The school children participated creditably, with songs and exercises. Much credit is due the Crane & Car Co. for the splendid affair. The Wickliffe Italian band and the C. C. & C. Co. shop band contributed inspiring music.

BANDS WILL PLAY FOR RED CROSS. PLAN TO RAISE ONE THOUSAND DOLLARS

The Cleveland Crane & Car Co. band and the Willoughby Military band will consolidate and play for the Red Cross. They aim to give a play in each town in Lake county and hope to raise one thousand dollars. The best talent they can produce will be put on for the cause. Parades will be a feature of each occasion.

ANDREWS GIRLS AID RED CROSS WORK

The Andrews school girls under the leadership of Miss Twyla M. Brookins, have volunteered to address and mail 5,000 circulars for the Lake County Red Cross Society. These circulars are being issued through the mails and through the schools.

They appeal to every person in the county to give at least one dollar to buy materials, that the patriotic women may make up into bandages and first aid supplies. It is hoped and expected that the response will be liberal and quick.

WICKLIFFE

The stores of Wickliffe will start to close on Wednesday afternoon for the first time next week Wednesday, May 2nd.

* * *

Mrs. Ed. Beck, daughter Florence and son Clarence spent a few days in Collinwood with Mrs. Harry Milner.

(Continued on Page 4)

ADVERTISING IN THE REPUBLICAN

The Willoughby Republican,
Willoughby, Ohio.

I am in receipt of your letter of the 16th and thank you for your generous gift of the Willoughby Republican to the library.

Your ADVERTISING of "Snow White" HELPED US VERY MUCH and I thank you in behalf of the Painesville Suffrage League most cordially. You may be interested to know that we cleared $140, of which Mr. Hartley Palmer very generously gave us half.

Yours very truly,
HENRIETTE SCRANTON.

DECORATION DAY PLANS UNDER WAY

A meeting occurred Wednesday night and plans and committees arranged for an elaborate Decoration day program. A detailed report will be given in the Republican next week.

BOARD OF EDUCATION PREFER TO RELEASE BOYS FROM SCHOOL ONLY AS REQUIRED

At a meeting in Painesville Monday night it was the concensus of opinion that the boys should be released for farm work only as required or requested, and this matter was one to be acted upon by local boards. Considerable discussion took place between the committees and members of the Board of Education. Harry Hammar, S. D. Shankland, Messrs. West, Morley and others participating.

ACCOUNT OF LACK OF SPACE, COUNTRY CORRESPONDENCE IS HELD FOR NEXT WEEK. WE HOPE TO PUT ON AN EXTRA PAGE AT AN EARLY DATE TO TAKE CARE OF INCREASING NEWS MATTER.

MAPLE GROVE

Spearing submarines is the most popular pastime these evenings along the river.

* * *

Mrs. S. E. Hillborn was hostess to an afternoon tea last Wednesday. Those present were Mrs. Wm. Little, Mrs. Edw. Hack, Mrs. John Riggin, Miss Hannah Dodd, Mrs. Geo. Beirman, Mrs. L. Willis and Mrs. Williams.

* * *

Mrs. Geo. Bain visited her parents over Saturday and Sunday.

* * *

H. G. Otis has gone to New York on a business trip.

* * *

Mrs. Fred Covert was a Willoughby visitor Monday.

* * *

Mrs. Fred Stewart has been visiting her daughter in Munson.

For Additional Willoughby News and Advertisements See Pages 4 and 6

Even When House Cleaning :-Recreation Is Required-:

We have a new stock of Ball Bearing Roller Skates
Note: They are hard to secure at this time.
Also a Splendid Line of Bicycles

E. M. Crowther
Hardware and Housefurnishings
Telephone 99-W Willoughby
P. S. Have you a Good Step Ladder?

Broader Service

Now a member of the Federal Reserve System, The Cleveland Trust Company has greatly broadened its field of commercial activity.

It extends to business houses, large and small, service in commercial accounts, based on Cleveland Trust Company standards of promptness, accuracy and courtesy.

As a unit of the Federal Reserve System with its combined resources of over a billion dollars, and under the direct supervision of the United States Government, this bank offers the utmost protection to its depositors.

In every department of its manifold activities The Cleveland Trust Company stands better prepared than ever to serve its patrons with safety, efficiency and promptness.

The Cleveland Trust Company

Member of the Cleveland Clearing House Association
Under Supervision of the State Banking Department

Frank Wilson, whose residence is unknown, will take notice that Bertha Wilson filed a petition against him in the Court of Common Pleas of Cuyahoga County, Ohio, praying for divorce, restoration of name and relief on the ground of extreme cruelty and willful absence for more than three years last past. Said petition is No. 155218, and will be for hearing on and after the 4th day of May, 1917.
C. F. McCONNELL, Atty. for Plff.
M22 A26.

Herman Taylor, whose residence is unknown, will take notice that Margaret Taylor filed a petition against him in the Court of Common Pleas of Cuyahoga County, Ohio, praying for divorce and relief on the ground of extreme cruelty and gross neglect of duty. Said petition is No. 155141, and will be for hearing on and after April 27, 1917. M15 A19
THOS. W. FLEMING, Atty. for Plff.

Fred Bitterlich, whose residence is unknown, will take notice that Anna Bitterlich filed a petition against him in the Court of Insolvency of Cuyahoga County, Ohio, praying for divorce, custody of children and relief on the ground of gross neglect of duty, extreme cruelty and habitual drunkenness for more than three years. Said petition is No. 6470 and will be for hearing on and after May 11, 1917. M29 M3
H. POLATSEK, Atty. for Plff.

James Milton Gillespie, whose residence is at Altoona, Pennsylvania, will take notice that Anna Gillespie filed a petition against him in the Court of Common Pleas of Cuyahoga County, Ohio, praying for divorce, custody of children and relief on the ground of extreme cruelty and gross neglect of duty. Said petition is No. 152525, and will be for hearing on and after April 20, 1917. M8-A12
SANBORN & McCONNELL, Attys. for Plff.

Michael Beckholtz, whose residence is unknown, will take notice that Mary Beckholtz filed a petition against him in the Court of Common Pleas of Cuyahoga County, Ohio, praying for divorce and relief on the ground of gross neglect of duty and willful absence for more than three years last past. Said petition is No. 155368, and will be for hearing on and after May 11, 1917. M29 M3
Locher, Green & Woods, Attys. for Plff.

James J. Smith, whose residence is unknown, but whose last known residence was at Dayton, Tennessee, will take notice that Bertha Smith filed a petition against him in the Court of Common Pleas of Cuyahoga County, Ohio, praying for divorce, alimony, restoration of maiden name and relief on the ground of gross neglect of duty. Said petition is No. 155340, and will be for hearing on and after May 11, 1917. M29 M3
SANBORN & McCONNELL, Attys. for Plaintiff.

Harry E. Acor, whose residence is unknown, will take notice that Elizabeth A. Acor filed a petition against him in the Court of Insolvency of Cuyahoga County, Ohio, praying for divorce, custody of child, alimony and relief on the ground of gross neglect of duty, extreme cruelty and habitual drunkenness for more than three years. Said petition is No. 6586, and will be for hearing on and after May 11, 1917. M29 M3
H. L. PARMENTER, Atty. for Plff.

Lorne Stackhouse, whose residence is care of O. C. Stackhouse, 45 West 34th Street, New York City, New York, will take notice that Laura Stackhouse filed a petition against him in the Court of Common Pleas of Cuyahoga County, Ohio, praying for divorce, injunction, alimony, custody of child and relief on the ground of extreme cruelty and gross neglect of duty. Said petition is No. 155389 and will be for hearing on and after May 11, 1917. M29 M3
SCHULTZ & SCHULTZ, Attys. for Plff.

Lewis Auten, whose residence is unknown, will take notice that Irene Auten filed a petition against him in the Court of Common Pleas of Cuyahoga County, Ohio, praying for divorce, restoration of name and relief on the ground of gross neglect of duty and extreme cruelty. Said petition is No. 152964, and will be for hearing on and after May 11, 1917.
PATTISON, TAYLOR & HASSELMAN, Attys. for Plff. M29 M3

Stella M. Thurston, who resides at 124 Oxford Street, Cambridge, Massachusetts, will take notice that William A. Thurston filed a petition against her in the Court of Common Pleas of Cuyahoga County, Ohio, praying for divorce and relief on the ground of extreme cruelty and willful absence for more than three years last past. Said petition is No. 155436, and will be for hearing on and after May 11, 1917. M29 M3
J. W. DeCUMBE, Atty. for Plff.

Jesse A. Biles, whose residence is unknown, will take notice that Gertrude A. Biles filed a petition against him in the Court of Insolvency of Cuyahoga County, Ohio, praying for divorce and relief on the ground of gross neglect of duty, and extreme cruelty. Said petition is No. 6812 and will be for hearing on and after May 18, 1917. A5 M10
H. POLATSEK, Atty. for Plff.

Robert Stewart, residence unknown, will take notice that Mary Stewart filed a petition against him in the Court of Insolvency of Cuyahoga County, Ohio, praying for divorce and relief on the ground of gross neglect of duty. Said petition is No. 6816 and will be for hearing on and after May 18, 1917. A5 M10
H. POLATSEK, Atty. for Plff.

Frank B. Powell, residence unknown, will take notice that Amy Powell filed a petition against him in the Court of Common Pleas of Cuyahoga County, Ohio, praying for divorce, custody of child and relief on the ground of extreme cruelty, gross neglect of duty and habitual drunkenness for more than three years. Said petition is No. 152499 and will be for hearing on and after May 18, 1917. A5 M10.
DAWLEY, EWING, COUNTS & TERRELL, Attys. for Plff.

LEGAL NOTICE

Maurice D. Rodgers, a Minor, and Charles H. Rodgers, a Minor, who live with their mother, Mary S. Rodgers, at Bustleton, Pennsylvania, will take notice that Mary S. Rodgers, Executrix of the Last Will and Testament of Isaac H. Rodgers, deceased as Plaintiff, has filed a petition against them and others, as Defendants, in the Probate Court of Cuyahoga County, Ohio, alleging that the personal estate of said decedent, is insufficient to pay the debts and charges of administering said estate, and that said decedent died seized in fee simple of the following described real estate, to-wit: an undivided one-half interest in the following premises:

Situated in the Village of Nottingham, County of Cuyahoga and State of Ohio, and known as being sublot No. 157 in Beachland, Subdivision No. 2 of a part of original Euclid Township Tract No. 15, as shown by the recorded plat in Volume 33 of Maps, page 3 of Cuyahoga County Records, and being 40 feet front on the Southerly side of Olive Road, now Windward Road, and extending back of Equal width 135 feet deep, as appears by said Plat.

The defendant, Mary S. Rodgers, claims dower in said premises, and The University of Wooster has, or claims to have, some lien on or interest in said premises.

The prayer of said petition is that the defendant lien-holder be required to answer, setting up its claim and lien, if any, on said premises; that the dower of Mary S. Rodgers be assigned to her in said premises or the value thereof paid to her in money out of the proceeds of sale, as she may elect, and for authority to sell said premises for the payment of the debts and charges aforesaid.

The defendants first above mentioned are further notified that they are required to answer the petition on or before the 26th day of May, A. D. 1917. A5 M10
MARY S. RODGERS, Executrix, as Aforesaid.
By Wm. C. RHODES, Her Atty.

APPLICATION FOR PARDON

Notice is hereby given that at the next meeting of Ohio State Board of Pardons an application will be made for the pardon of Ingatzio Riolo, convicted at the April Term, 1911, of the Court of Common Pleas of Cuyahoga County, Ohio, of the crime of Murder and sentenced to imprisonment in the Ohio Penitentiary for the period of life. A12-26.
(Signed) TONY RIOLO,
By JOHN D. MARSHALL, His Atty.

Bell Main 2288 Cuy. Cent. 6028-W
C. W. Schmidt
MERCHANT TAILOR
138 Arcade Cleveland, Ohio

Cuy. Princeton 780
Box Trade a Specialty
Morris Weis
CIGARS OF QUALITY
I WANT YOUR BOX TRADE
10421 Superior Ave., Cor. 105th St.
Cleveland, Ohio

RARE VINTAGE WINES
AND FINE OLD WHISKIES
SUPERIOR SUPPLY CO.
1917 East 9th St., Cleveland, Ohio.
Bell Telephone—Prospect 2647.
We Deliver Promptly.
A Trial Will Convince You.

C. A. Radde
OPTOMETRIST
ESTABLISHED 1899
509 Swetland Bldg. Cleveland, O.

The Bowlers of Cleveland
Are Most Cordially Invited
to visit the
CALUMET ALLEYS
The city's Newest Amusement Institution. The Finest Billiard rooms in Cleveland, 723 Superior-av.

Indian
MOTORCYCLES
BICYCLES
AND SIDE CARS
6810 Superior Avenue
"Get Acquainted with Indian Service"

The Cleveland Savings and Loan Co.
602 Superior Avenue, N. E.
Loans Made to Buy or Build Homes
Interest Paid on Savings Accounts

MODERN REFINED
WATSON'S
Cuyahoga Restaurant
Postoffice, Across the Street
Cleveland, Ohio
LARGEST POPULAR PRICED RESTAURANT IN CLEVELAND
Private Rooms for Banquets, Business Meetings—No Charge.
LADIES' ORCHESTRA & CABARET
11 to 2—6 to 8
Main 4587 Central 4153

For April Investment-:-
Stock of The Ackerman Wheel Company Non-Assessable and Tax Free in Ohio.
An Unusual Opportunity
The Ackerman Wheel Company
540-42-44 Rockefeller Bldg. Phone Main 7080 Cleveland

5c and 10c WALL PAPER
We save you money. New patterns. Papers that sell ordinarily up to 75c. Largest Wall Paper Store in the city. We also carry a special 20c line.
THE PROSPECT WALL PAPER CO.
809 PROSPECT AV., O'Brien Bldg., Next to Standard Theater, Cleveland, O

Be Prepared!
P O C
For Every Social Emergency-:- always have on hand a reserve supply of this healthful beverage.
The Pilsener Brewing Co.
Phones: LORAIN 58 Edgewater 1715

Visit the COLONIAL Hotel
Winter Garden
OPEN FROM—6 to 8—9 to 12 p. m.
High Class Entertainers
Change of Program Each Week

GOLD BOND BEER
The Cream of Table Beers
Drives away fatigue, quenches the thirst, nourishes the body, tones up the nerves.
Gold Bond is made from the choicest sun-ripened malt and hops—the product of the master brewer. Comes to you pure and wholesome in sterilized bottles. No wonder everybody prefers Gold Bond.
ORDER A CASE TODAY
Harvard 1400 Central 3933

Bell Main 2005
Gus. G. Ballenberger
249 The Arcade, —TAILOR— Cleveland, Ohio

LADIES' and GENTLEMEN'S RESTAURANT
THE BANK CAFE
John A. Sanders, Prop. 18-21 Public Square Cleveland, Ohio

TRUSSES
Supporters, Elastic Stockings, Artificial Limbs and eyes.
Everything for the sick room.
We Rent Invalid Chairs
H. H. Hessler
(HIMSELF)
88 The Arcade Cleveland, Ohio

Start Your
FORD
With a Heinze-Springfield Electric Starting and Lighting System
Sold by All FORD Dealers.
The R. C. Hull Supply Co.
DISTRIBUTORS
Both Phones 1820 Euclid Ave

W. J. HANEY, Chiropractic Physician
Now Located at 10600 Euclid Avenue, Suite 5.
Hours: 9:30 to 12 and 1:30 to 5:30
Evenings by Appointment
Licensed to practice Chiropractic, Mechano-Therapy, Electro Therapy, Suggestive Therapy.
Telephone 4458.

Cuy. Central 3207-R. East
F. J. Roth
CAFE AND GRILL
Chinese Restaurant in Connection
5216 Euclid Avenue, Cleveland, O

MEISTER BRAU YAKO
Cleveland Home Brewing Company
Rosedale 34 Central 4209
HOME MALT LIQUID

LAMPS AND RADIATORS REPAIRED
AUTO LAMP AND RADIATOR CO., 1614 Prospect—Both Phones
CLEVELAND, OHIO

Parts and Repairs for any Bicycle made. Parts and Repairs for Talking Machines. Cylinder and disc Talking Machine Records for Sale and Exchange.
BUCKEYE SUPPLY COMPANY

Share in the Profits and Success of This Organization

Here is a live proposition. You won't have to "wait for something to happen"—**it's happening every day.** Present indications prove that this great organization, with just their five outlet stores now in actual operation, will do at least a $2,000,000 business within the next twelve months.

BOND'S
The Fastest Growing Chain of $15 Clothing Stores

Why We Are Selling $500,000 Worth of Preferred Stock in the Open Market

We propose to add more stores as quickly as possible. We want ready capital at once. We feel that **right now** is the time to attain the distinction, importance and resultant success of being **the greatest $15 clothing organization in the world.**

In 1916, with but one outlet store (Cleveland) in operation the entire year, and the Detroit store open about nine months of that year, the New York factory, then known as the S. & C. Clothing Co., showed a profit of nearly $100,000; this was due entirely to the volume produced by Bond's two stores alone. The S. & C. Clothing Co. and Bond's are now merged into one organization. The profits come from the manufacturing end—not from the outlet stores. More outlet stores mean more factory volume. More factory volume means more profits.

Buy Stock Now in the S-C and Bond Clothing Company
Par Value—$100 per Share
Callable in five years, at option of company, at 110.
Free from Ohio State tax and normal income tax.

A BONUS of common stock, par value $25, given with each share of preferred stock.

WHY YOU SHOULD BUY THIS STOCK

FIRST: Because this company is marketing a necessity—Men's and Young Men's Clothing. It manufactures this clothing in its own factory in New York City, America's style center, and sells direct to the wearer at an enormous saving.

SECOND: Indications prove that with just the five Bond outlet stores now in operation, the business for the year ending March 1st, 1918, will be approximately $2,000,000. And more stores are to be added as soon as possible.

Put your dollars to work. Place them with an organization which is experienced in its line—one that is a proven success. Solid, conservative business men are buying this stock because they know present conditions and are clever enough to look into the future. It will pay you to investigate this proposition.

Stock may be bought on convenient terms.

Address all communications to
BOND'S
643 Euclid Ave. Main 3581
SEND US THIS COUPON

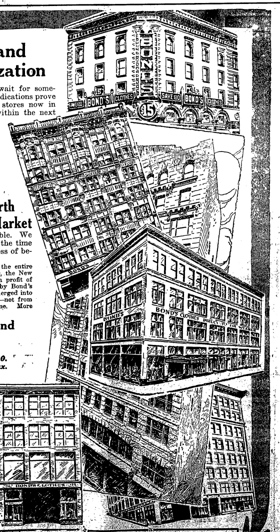

The Bond Clothing Co.
643 Euclid Ave.
Cleveland Ohio.
Please give me, without obligation on my part, full and complete data regarding your company and its proposed expansion.
Name
Address

Interesting People---Thoughts--Recipes--Articles for Men and Women--Fashions

FARMERS' AND GARDENERS' CORNER

The cities may have their little mobs and riots, but the farmers will plow and sow and reap and feed their stock and go forth to their labors until the evening. The farmers have ever and always been the hope of the world.

BURNING WOOD URGED TO REDUCE COAL BILLS

While present high prices for fuel prevail, owners of woodlots can make good wages for themselves and hired men during these winter days by cutting and marketing firewood that otherwise would be wasted, and at the same time improvement can be made in the timber stands.

Not only should all waste wood be used, but "weed trees" that have no other value except for firewood should be cut out and marketed. Their removal increases the income from the woodlot and improves the condition by allowing valuable young trees greater freedom to develop. Beech, maple and other species having many wide-spreading limbs and short trunks are mentioned by the forester of the Ohio Experiment Station as undesirable trees in the woodlot that have but little value except for fuel.

* * *

HOW TO MAKE WAX TO GRAFT FRUIT TREES

Orchardists who expect to graft apple trees this spring will find the following formula for grafting wax, recommended by the Ohio State Experiment Station, satisfactory: Melt together until thoroughly mixed four pounds of resin, two pounds of beeswax and a pound of tallow. Pour this mixture into a vessel of cold water. Grease the hands with tallow, and when the wax is cool pull it like taffy until it becomes light and smooth. It may then be shaped into balls or sticks and will keep indefinitely in a cool place. Paraffine substituted for beeswax makes a harder as well as a cheaper wax.

* * *

ALL SPRAY MATERIALS SHOULD BE ORDERED NOW

Due to congested freight conditions existing at present, all materials for spraying orchards, gardens and shade trees should be ordered at once for immediate shipment, is the warning from the Ohio Experiment Station. Orders sent at the usual dates will likely result in shipments being received too late for early spring applications.

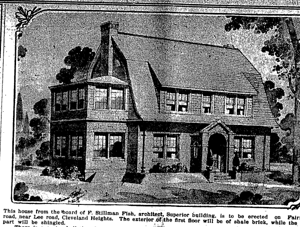

This house from the board of F. Stillman Fish, architect, Superior building, is to be erected on Fairmount road, near Lee road, Cleveland Heights. The exterior of the first floor will be of shale brick, while the upper part will be shingled.

There is a center hall that divides the living and dining rooms. The living room will be finished in white enamel and mahogany, while the dining room will be entirely of mahogany. The sun room and sleeping porch will be enclosed with sash and glass. The floor of the sun room will be of tile. Ample attic and storage room is provided on the third floor.

WANTS A WORLD NEWSPAPER

Belgian Senator Says It Will Be Needed When Peace Comes.

An international paper to be published in connection with the peace conference which will follow the war was proposed in Philadelphia by Senator Henri la Fontaine, Socialist member of the Belgian senate, professor at the University of Brussels and recipient of the Nobel peace prize in 1913. He delivered a lecture on the subject "A United Pacifism" in Price hall of the law school of the University of Pennsylvania.

"The pacifists of the world," said Senator Fontaine, "should unite to support a paper, to be printed in English, French, German and Spanish, at the next conference. World questions will be discussed for months, and it will be necessary to have an international organ that can take in hand the whole of international life. In such a paper articles could be written about international life and the diplomats at the conference influenced by the pacifists, trained and expert in international law, by means of it."

PREFERS LOCAL PAPERS

Jacob Ries of Shakopee, Mill., says: "I have no hesitation in saying that the great majority of customers we desire to reach do not see a magazine at all, but they do see and read the local paper, and for that reason we should very much prefer local newspaper advertising to any other."

EARLY VEGETABLES

Seeds Planted in Boxes in the House Produce Much Earlier Crops Than Those Sown in the Open.

Home gardeners who do not own a hotbed and who can not readily buy young plants can get much earlier crops of tomatoes, cabbage, cauliflower, peppers, egg plant and lettuce if they will start the seed for their early gardens in seed boxes in the house. Early potatoes sometimes are forced in the same way. Seeds so planted germinate and are ready for transplanting by the time it is safe to sow the same kind of seed in the open ground. When danger of frost is over and the soil is dry enough to work, therefore, the home gardener starts his early garden with seedlings well above the surface. Transplanting, if properly done, instead of hurting, seems to help such plants develop a strong root system. Garden enthusiasts should get a good deal of pleasure from this kind of preliminary indoor gardening. They also can use boxes to hasten the blooming period of all sorts of flowers which stand transplanting.

Any sort of wooden box filled with good soil answers the purpose. The following directions for making the seed boxes and handling the plants have been prepared by the Bureau of Plant Industry and the States Relations Service, United States Department of Agriculture, for the guidance of the canning and gardening clubs in the north and west.

Making a Seed Box

Seeds of early tomatoes and cabbages, as well as cauliflower and pepper, should be planted in a seed box in the house at once. The seed box should be 3 to 4 inches deep, 12 to 14 inches wide, and 20 to 24 inches long. A layer of about 1 inch of gravel or cinders should be placed in the bottom of the box and then it should be filled nearly full of rich garden soil or soil enriched with decayed leaves or manure. The rich soil beneath the family woodpile or around decaying logs is splendid for this purpose. The soil should be pressed down firmly with a small piece of board and rows 2 inches made one-fourth to one-half inch deep and 2 inches apart crosswise of the box. The seed should be distributed 8 or ten to the inch in rows and be covered. The soil should be watered and the box set in a warm place in the light in the sunshine by a window being best. Water enough must be given from time to time to cause the seeds to germinate and grow thriftily, but not enough to leak through the box. If a piece of glass is used to cover the box, it will hold the moisture in the soil and hasten the germination of the seeds.

Take Out Surplus Plants.

When the plants are from an inch to an inch and a half high they should be thinned to 1 or 2 inches apart in a row so as to give them space enough to make a strong, stocky growth. If it is desired to keep the plants which are thinned out, they may be set 2 inches apart each way in other boxes prepared as mentioned for the seed box. When the weather becomes mild, the box of plants should be set out of doors part of the time so that the plants will "harden off" in preparation for transplanting to the garden later. A good watering should be given just before the plants are taken out of the box for transplanting, so that a large ball of earth will stick to the roots of each one.

Easy & Practical Home Dress Making Lessons

Prepared Specially for This Newspaper
By Pictorial Review

Excellent for Informal Wear.

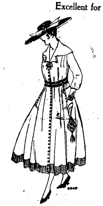

Dark blue serge of excellent quality is used to make this informal frock. The trimming includes buttons, pockets and a collar of tan chiffon cloth.

Many of the most attractive dresses for Autumn are made of dark blue serge of excellent quality. This costume has admirable lines and is inexpensive. The open neck is finished with a large round collar of tan chiffon cloth. The skirt is in six gores, with panel effect back and front and the side gores attached to the long body below the normal waistline. In medium size the costume requires 4¾ yards 54-inch serge.

Before sewing any seams at all, find the front of the body, which is indicated by large "O" perforations. Hem front edge of front, then take up two tucks in front and one of each side of center-back. Turn one tuck in front forward and one backward in box-plait effect. Turn the tuck in back forward and form plaits in front at shoulder.

Next, close under-arm and shoulder seams. Turn the edges of front and back sections under slot perforations and base. Adjust pocket lap to position. Join side gores as notched and form inverted plait in side gores and press. Adjust to position, lapping the folded edges of front and back on side gores, and close seams underneath, leaving the edges free above single large "O" perforation in side

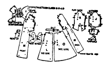

gore for pocket. Sew the upper edge of side gores to front and back as notched. Plait front above the front edge of side gore placing "T" on small "o" perforation and tack.

The two pocket sections may now be arranged together and edges having double notches and small "o" perforations stitched together. Stitch upper edges of pocket and sew pocket to edges of side gore and front. Next, face the collar and sew to neck edge.

A pretty cuff adds chic to the sleeves. To make with this effect, close seams as notched, gather lower edge between double "TT" perforation, then close seam of cuff, finish edges below perforation for closing. Face turn-over and sew to cuff, notches and edges even. Sew cuff to sleeve, notches and seams even. Sew sleeve in armhole, as notched, small "o" perforation at shoulder seam easing in any fulness.

The two belts may now be adjusted to position with upper edge of upper belt and lower edge of lower belt at small "o" perforations near center-back; close, belt at left side front and finish with a bow and ends. If desired, a leather belt, or ribbon sash may be used.

Pictorial Review Costume No. 6949. Sizes, 34 to 44 inches bust. Price, 20 cents.

Testing Advertising By The Proportion Of Residents Who Call At A Store

In talking recently with a man who has made a large success as an advertising salesman in another place this question was asked him: "When a merchant says it does not pay to advertise, what do you tell him?"

"I just ask him this: What proportion of the population of this town has been inside your store during the past two months?"

"Very few merchants ever claim they have had 10 per cent. of the population. Most of the non-advertisers would be glad to get one per cent. A lot of them probably get only a small fraction of one per cent. with any regularity.

"Then I say, how are all the rest of the people going to know about your goods? How can they tell whether it would be for their advantage to patronize you or not? If you have good values or special bargains how do they now about it? A great many of them rarely or never pass your store. The great majority that pass give you only a glance. You are not getting their business, having done nothing to interest them.

"Then I go on to say there are just three ways to get some of this trade now slipping past them. They can send around solicitors from door to door, distribute circulars or hand bills or advertise in newspapers. The newspaper notice is read carefully where the solicitor is summarily turned down, and besides the advertising is twenty times cheaper than canvassing. And hand bills are chucked into the waste baskets while newspapers are read. If you don't care to use any of these methods, I tell them, most of the people of this town will continue to pass you by without knowing anything about your goods."

These remarks fit here as well as in the town where they are made. A merchant must tell the public about his goods in order to get trade.

FOX FARMING

Silver foxes a few years ago brought as high as $15,000 a pair in the open market. The enormous prices obtained at that time were due largely to speculative operations, according to a new publication of the United States Department of Agriculture, and ranch-bred silver foxes have recently been advertised for sale at from $500 to $1,000 a pair. With a comparatively large number of silver foxes in domestication, with a clearer understanding of their successful management, and with a return to moderate prices for breeders, a steady, healthy and general development of silver fox farming is predicted. How and where fox farming may be undertaken with promise of any degree of success is fully discussed in the publication mentioned, Farmers' Bulletin 795, "The Domesticated Silver Fox," which may be had on application to the United States Department of Agriculture, Washington, D. C.

DON'T BLOCK THE TRAFFIC

Don't block the traffic of progress.

The point is brought out clearly in Spokes, the official chatterer of the rotarians, in this way:

A traffic blockade occurs dainy on most of the busy thoroughfares of a great city like New York.

The chauffeur toots his horn impatiently. The truck driver whistles and hoots. The traffic cop gets red in the fact shouting directions. Progress is stopped, even though the obstruction may be a small one.

Business traffic suffers often from very small obstructions, and the line of waiting customers, too well bred to hoot, whistle and shout, are irritated beyond endurance.

PEACE COMET COMING

"The Peace Comet", as it is appropriately termed, which is due to make its bow to this sphere during the early summer, is traveling at the rate of 131 miles a second or moe than 1,134,000 miles per day, and this is its first appearance for 60,000 years. A vivid imagination would be needed to conjure up the happenings of our world when another 60,000 years have passed, and when the 1917 comet makes its reappearance.

Professor Wolf of Heidelberg, is responsible for the 1917 comet, and he first discovered it on April 27, 1916. Now the American observatories have sighted the spectacle, and have cabled the news to Greenwich observatory.

Observers say that the coming comet will be one of the most astonishing and wonderful of all phenomena. It is exceptionally large and the nearest point reached by it to the earth will be 164,000,000 miles. Yet in July of this year it will be visible to the naked eye, tho astrologers are dubious whether it will outshine in brilliancy the great comet of 1882, which later brushed the sun's corona in passing round the sun, and traveled at the rate of 300 miles a second.

Osteopathy Explained

But Dr. Still found that manipulation, in certain ways, of the spinal column and its dependant tissues produced certain startling and special reactions, and this was strikingly the case whenever there was in the backbone any visible or palpable irregularity or lesion or deflection. His studies of the spinal mechanism led him to the conviction that virtually all so-called diseases, pains, symptoms, and so on, were indirectly caused by these spinal lesions, when other anatomical lesions, or displacements or tensions, or other structural defects, were absent elsewhere. Disease, in this way, quickly resolves itself in his mind, into two grand divisions—local and systematic. It is difficult, often impossible, to find a spinal lesion (of any kind) in a given case. Therefore must we say it does not exist? By no means. The spinal column has been developed into a mechanism which, by its very structure is subject to continuous bony displacements and to continuous automatic correction of these displacements. But this corrective mechanism is by no means perfect, and it is rational to hold that every spine is subject to a certain percentage of displacements that do not correct themselves. These displacements may be so fine as to be difficult to find, but it is safe to say they are there nevertheless.

(To be Continued Next Week)

Optimistic Thought.

Every man's experience is a lesson due to all.

—New Spring and Summer—
SILKS
REASONABLY PRICED
R. MESSE
Silks, Velvets, Laces and Dress Trimmings
1260 Euclid Avenue, Cleveland, Ohio

Buy Your Cigars and Candies at
Jaffee's
Exclusive Shoppe,
24 Taylor Arcade Cleveland, Ohio
Main 413-J. Cent. 8610-K
Let us sell you your box of cigars

Bell Phone Prospect 2030.
LAURA HERBERGER
Maker of
WIGS, TOUPEES, TRANSFORMATIONS AND SWITCHES
HAIR TONIC
1254 Euclid Avenue, next to Halle's
Cleveland, Ohio

Graduate Marinello Training School of Chicago.
Garfield 6613
Only licensed Marinello shop in Cleveland.
The Lewis Marinello Shop
7911 EUCLID AVENUE, MADISON SQUARE
CLEVELAND
Work by Appointment

Longers'
Millinery Importers
JUST EXCLUSIVE MILLINERY
1270 Euclid Ave. Thru to Huron.
Cleveland, Ohio.

TRUNKS BAGS
SUIT CASES, PORTFOLIOS, ETC.
We pay you well for your two-minute walk from Public Square to our establishment.
Investigate for Yourself
AT
The Cleveland Leather Goods Co
MANUFACTURERS.
24-28 Noble Court, Cleveland, Ohio
One Block North of St. Clair
West of Ontario.
Main 1372 Cent. 1525-W

Phone Rosedale 3824
B. SOUKUP
Exclusive Ladies' Tailoring
6408 Euclid avenue, Cleveland, Ohio

TABOR QUALITY Ice Creams
Our "Ideal" quality ice creams, recognized as the Superior ice creams of Cleveland, contain only:
Homogenized Table Cream
Pure Flavors
Granulated Sugar
Clean Fruits
Eggs.
2-5 oz. Refined Gelatin to the finished gallon.
Contain about 16 per cent of butter fat content.
TELEPHONES
Rosedale 3140 Central 6713

EASTER GIFTS
At the Linen Store
For Ladies
Pure linen hand-embroidered Handkerchiefs
25c, 50c and Upwards
For Men
Fine Irish linen handkerchiefs, with hand-embroidered initial in corner.
$4, $6, $9, $12 a dozen
June Brides
Trousseaux our Specialty.
J. B. Perg
LINEN STORE
1264 Euclid Ave.

HAIR DYEING is my specialty. My 22 years' experience enables me to reproduce any shade of hair equal to the original natural color.
Edward Zurek, Successor
ADAM WEIL'S HAIR SHOPPE
304-309 Republic Bldg. 647 Euclid Avenue. Main 090. Cleveland, Ohio

Timothy Smith - - - - - Florist
Formerly of The Smith & Fetters Co
No. 4601 Euclid Avenue
Cleveland, Ohio.
Rosedale 781. Central 194

THE LUNCH ROOM OF CLEVELAND
Quality Service Location
Ladies' Rest Room
Lunch 11 to 2
"THE DELFT"
2nd Floor Wisons Bldg.
1254 Euclid Avenue,
Opp. Higbee's
Mrs. Helen Barnett Ermy, Manager
Supper 5 to 7:30

HAIR DYEING
Have you a specially difficult case?
Call at the
MARINELLO SHOP
23-25 COLONIAL ARCADE
F. HOFFMAN
Hair Dying Expert Main 3782

Phone Service. Established 18
Permanent Hair Waving
W. A. BELLCHAMBERS
Manufacturer of
WIGS AND HAIR GOODS
Manicure, Engagements by Appointment.
1700 EUCLID AVENUE CLEVELAND, OHIO

HOUSE CLEANING TIME—Carpets, Rugs, Portieres, Lace Curtains cleaned with a thoroughness that will surprise and delight you.
The
Universal Dry Cleansing Co

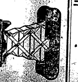

SPEND 10c NOW
AND HAVE A KODAK,
BROWNIE OR PREMO
CAMERA FOR YOUR
VACATION.
Ask Us About Our Kodak Bank Plan
THE FOWLER & SLATER CO.
806 HURON RD. PHOTOGRAPHIC SPECIALTIES 1864 E. 6th ST

COUPON IN EVERY SACK
Remember
FAIRCHILDS FLOUR

BREAD FLOUR FOR BREAD
VELVET FLOUR FOR PASTRY

ELECTRIC CLEANERS
$33.00 VALUE—SPECIAL $14.75
Latest Model Demonstrators
No C. O. D., Phone or Charge --- All Cash at Store
DIMON DISTRIBUTING CO.
19 EUCLID ARCADE. CLEVELAND

Independence on this 6 acre self-supporting farm, 7-room house, barn, other buildings. Grapes, apples, cherries—32 mi. from Cleveland on Elec. line and imp. roads, fine for poultry, rich soil. A good home well located. $4,500, terms.
Inquire for MR. HARDIN.
Cleveland Trust Company
REAL ESTATE DEPARTMENT
"The Bank that Backs the Home."

Up-to-the-minute home, 12 rooms and bath, gas well, 13 acres, nicely landscaped, nothing lacking, $15,000. Inquire MR. HARDIN.
Cleveland Trust Co.
REAL ESTATE DEPARTMENT
"The Bank that Backs the Home."

THE WILLOUGHBY REPUBLICAN
For a Great and Greater Willoughby.

E. D. Bryant.......Editor
R. BRYANT.......Business Manager
Telephone 125 K. Subscription price $1.00 per year.

This newspaper is published every Friday by The Times Publishing Co., an Ohio corporation. Republican in politics and devoted to the best interests of Willoughby and Lake County.

Entered at Willoughby, Ohio, Postoffice as second class matter.

KEITH'S MAN GIVES YACHT TO UNCLE SAM

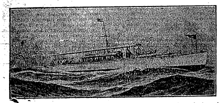

Mr. E. F. Albee, vice president of the B. F. Keith circuit and general manager of the United Booking Offices, has set a splendid example to yacht owners of the country. Mr. Albee, who is a true patriot, has presented his wonderfully equiped boat Beaumere to the United States navy as a submarine chaser and dispatch boat. There have been many who have donated their boats to the navy, but Mr. Albee has arranged to pay all running expenses of the boat during war time, including the salaries of the crew. The Beaumere is one of the speediest boats on the Atlantic coast and under forced speed is capable of doing 30 miles an hour. Guns will be mounted fore and aft and it will take a speedy diving U-Boat to get away from the Beaumere. Manager John F. Royal of the Hippodrome, who has sailed on the Beaumere, said Mr. Albee's boat should prove very valuable to a fleet of destroyers.

RED CROSS BRANCH

An auxiliary to the Red Cross organization has been established at the City hall. Everyone is earnestly requested to give support to this branch.

The women of East Cleveland are asked to come any day from 10 a. m. to 4 p. m. to assist in making Red Cross garments.

4% Interst---
100% Safety

The Superior Savings & Trust Co.
Corner W. 6th and Superior — Rockefeller Bldg. — Cleveland, Ohio
4% Interest on Savings — 2% on Commercial

Gas Most Carefully Measured Fuel

Do you know that natural gas is one of the most carefully measured commodities you use?

It is!

You pay for what you use—no more—no less.

When you stop using gas the hands on the meter stop.

When you commence again, the meter starts.

The gas you use is measured under your very eyes and remember—

You do not have to order a ton of gas and then wait for it.

The East Ohio Gas Co.
Main 6640 — Central 9020
The "Good Service" Dept.

Your National Duty

There never was a time when the Food Supply of our Nation was as important as now. Every Family owes it to themselves, and to the country to *Make a Garden.*

TRUE TEMPER GARDEN TOOLS have served Americans since the days of Abraham Lincoln and are just as ready to serve You now. We have them for every purpose and they're sure to please You. Come in and see them—*This Week.*

Forks for Spading, Digging, Manuring, Rakes
THE AMERICAN FORK & HOE CO. — FARM & GARDEN — TRUE TEMPER — TOOLS — CLEVELAND, O.
Hoes for Breaking, Planting, Cultivating, Weeding

Your Hardware Dealer Sells Them

WHAT CAN I DO FOR MY COUNTRY?

(Continued from Page 1)

which the world is now struggling with."

The patriotic women of Lake county are sewing every moment of their spare time, making bandages and first aid supplies for the government. They need more materials and need them quickly. There must be no delay and every dollar which can be raised is spent immediately for the materials so much in demand.

The financial committee, appointed a couple of weeks ago by Judge A. G. Reynolds, chairman, has worked out a plan by which every person can at least give a dollar for the cause. These circulars are going out this week through the mails and through the schools. It is not a request; it is a patriotic appeal to each and every one, whether they get one by mail, whether one by the school scholar or whether they have to ask for a blank, to send immediately one dollar to Mrs. Louise B. Pease, treasurer, Painesville, Ohio.

The Red Cross is chartered by Congress to meet the necessities of war. It is the only voluntary agency for relief officially recognized by the United States government. Your help is needed now. No other agency provides a practical opportunity for helping the soldiers and sailors and their families as the Red Cross Society. The measures for relief must be prompt and adequate. Send your dollar promptly.

Let us make Lake county the largest volunteer body of workers in the rural districts of Ohio.

Getting Along Fine With no Desire to Drink

CHEERFUL MESSAGE FROM A MAN MADE LIQUOR-PROOF IN THREE DAYS AT THE NEAL INSTITUTE.

"I am still getting along without any desire for drink, and the good part of it is, the longer I am away from it, the more I detest it. The smell is disgusting to me."

So writes a graduate of the Neal Institute who, in three days of the Neal Treatment, was changed from a hard drinker into a man who despises everything alcoholic.

The Neal Treatment there administered is a physician's harmless vegetable remedy, which is taken internally, with no dangerous hypodermic injections. The results are tonic is effect and in three days all desire for liquor is changed to dislike for everything alcoholic.

There is no publicity. Names are never revealed. Your own investigation is not only invited, but urged. Call in person or address for booklet, The Neal Institute, 3920 Euclid avenue, Cleveland, Ohio. Open day and night. Other Neal Institutes located at Cincinnati, Columbus, Pittsburgh and Detroit.

WICKLIFFE NEWS

(Continued from Page 1)

Mrs Geo. Tyte entertained several ladies last Thursday in honor of Miss Lina Stanley of Conneautville, Pa., who is spending a short time with her sister, Mrs. Wm. Barnes.

* * *

Mr. and Mrs. Chas. Behnke spent Sunday with her mother in Cleveland.

* * *

Mrs. Wm. Beebe spent Tuesday with her sister, Mrs. A. Campbell, in Cleveland.

* * *

Mrs. Cartwright was called to Cleveland Monday by the serious illness of her mother.

* * *

Mrs. Frank Sherman was hostess to the Study Club on Wednesday afternoon.

* * *

Mrs. J. V. Axtell and son Fay returned home last Tuesday, after spending a few weeks with her parents in New Milford, Pa.

* * *

Mr. and Mrs. S. R. Badgley are both confined to their home. Mrs. Badgley is suffering from Bronchial pneumonia.

* * *

Ruth Brown spent Friday night and Saturday with Helen Rice.

* * *

Mr. S. Bones spent Sunday in Wickliffe.

* * *

The W. A. C. will play their first ball game of the season Sunday afternoon on the shop diamond. They will play the Philips A. C. of Cleveland.

* * *

Miss Margaret Tyte entertained her Sunday school class Saturday afternoon.

We Give Eagle Stamps With Every Cash Purchase of Ten Cents or More, Which is Equal to a Discount of Three Per Cent.

The May Co.
Ohio's Largest and Best Store — "Watch Us Grow."

Every Suit and Overcoat we sell is guaranteed to fit accurately and wear satisfactorily. Our guarantee is not a figure of speech but a valid and definite fact. Your money returned is the alternative.

SUITS AND OVERCOATS At $20.00

We Sold Many of Them at Higher Prices

The activity of our Easter trade was without precedent. All expectations were surpassed. Stock readjustments show gaps in many lines in excess of $20. Style assortments are broken, size-ranges are depleted, or color-lines are thinned out. We have rounded up ALL these unsold balances and included them in our $20.00 offerings.

FIND YOUR STYLE AND YOUR SIZE AND YOU FIND THE MONEY-SAVING CLOTHING OPPORTUNITY OF THE YEAR.

Our College Room for Young Men
Suits and Overcoats
$12.50, $15.00, $18.00, $20.00 up to $35
Each the *Acme of Reliability* at the Price

A wonderful display of Garments for young men. We use the word 'young' without any restrictions imposed by TIME. Youth is spirit. Spirit NEVER grows old. The man of three scores with the spirit of youth will pleasantly reveal it in his APPAREL. Our College Room is for HIM as well as the youngsters. Suits and Overcoats with the little original finishing touches of artistic tastefulness that distinguish Clothes that are neatly "nifty" and quietly "snappy" from the ones that are staid and the ones that are aggressively "showy." You get the idea. Thousands have and that's why the College Room is the storm center of big business.

Pure wool fabrics, newest patterns and color combinations, special models, $12.50 to $35.00.

KIRSCHBAUM'S SUITS and OVERCOATS
At $20.00, $25.00 and $30.00

Their distinctiveness is the charm of fine all-wool cloths, thorough tailoring and irreproachable style.

KIRSCHBAUM'S SUITS AND OVERCOATS at $20.00, $25.00 and $30.00 show every excellence that skill and science can contribute to Clothing perfection. Character in them—the character of service, beauty, price-economy.

They are confined to us exclusively for this market. If you appreciate clothing of the very highest standard you'll appreciate KIRSCHBAUM'S.

BOOKS—NEWS OF THE THEATRES—PHOTO PLAYS—MUSIC

Tips For Play-Goers

B. F. KEITH'S HIPPODROME.

A fairy fantasy of spectacular splendor is "A Daughter of the Gods," the William Fox motion picture with Annette Kellerman as the star, which will be shown at B. F. Keith's Hippodrome starting Sunday matinee. The pictures reach the climax of cinema elaboration and realism, a story in which mermaids, gnomes, elves, fairies and human beings are united in a bewildering succession of changing scenes, having been staged on the coast, amid the wave swept rocks and in the caverns and ravines of Jamaica, West Indies.

To the beautiful natural background this afforded is added the magnificence of an apparently complete Moorish city erected for the purpose of this picture and at the end with reckless extravagance consumed in flames. Participating in the various scenes are over 20,000 adults and 1,200 children, the latter taking the roles of gnomes and elves. Mr. Fox expended a sum in excess of one million dollars to make the finished production.

"A Daughter of the Gods" is a fanciful story which might be almost a distinct fable out of the Arabian nights. In its making the camera has caught nature with the sea as their background, of truly wonderous beauty, and it has the immeasurable advantage over other spectacles of the films in that it is dominated by a great and striking personality.

She is Annette Kellerman, who is to the swimming art what Pavlowa is to the dance and Charlotte to the and around her singularly beautiful and graceful water feats clings the story, telling at the same time a wonderful story of the Orient. It is one of the very high levels that the motion picture art has reached. Daily matinee performances will be given during the engagement at the Hippodrome and a feature of the production will be the interpolation of an original musical score by a large symphony orchestra.

OPERA HOUSE

"The Birth of a Nation," which has packed the Opera House twice daily for three weeks past, continues its run at the Opera House. It is a big film and a good one, with plenty of excellent acting and any number of startling spectacles, battle and mob scenes. The musical score, rendered by an augmented orchestra, is a part of the production which cannot be disregarded when the astonishing drawing power of the big photo play is considered.

LIBERTY THEATER

A double entertainment is scheduled for the Liberty theatre for the week of April 30. In addition to five acts of sterling vaudeville Miss Marjorie Rambeau, the famous American actress will be seen in a six act photo play entitled "Motherhood." This is the first time this picture has been shown and it is a positive success. This picture begins with the Sunday matinee April 29, and continues throughout the remainder of the week. The vaudeville offerings are as follows: Davis and Kitty in a series of musical comedy capers, otherwise known as a nifty divertisement of surprises. Flood and Erna in a balancing and juggling oddity as well as comedy songs and dances. The Trojan Four, a quartette of harmonists in a musical program long to be remembered. This is a strictly big time act and one of the big hits of the bill. Billie Carter, singing comedienne, will try her charms on you and sing for you some very pretty ballads. Alfred Farrell and company present a vocal novelty, with special scenery and elaborate wardrobe. Several photoplays complete this bill.

AT B. F. KEITH'S HIPP ALL NEXT WEEK

ANNETTE KELLERMANN IN ONE OF THE POETIC WOODLAND POSES IN WILLIAM FOX'S MILLION DOLLAR PICTURE BEAUTIFUL, "A DAUGHTER OF THE GODS."

STANDARD THEATER

For the week of April 29th the Standard Theatre offers Valeska Suratt in Rider Haggard's famous novel, "She." This film is the most elaborate and beautiful photoplay ever released as a regular feature, and Miss Suratt surpasses her many former triumphs. She plays the title role Asheya, She Who Must be Obeyed, a white queen of a savage tribe who has attained immortality by bathing in the fires of the Flame of Life. The story of "She" begins 3,000 years ago when Kallikratis, a young Egyptian priest, is killed by Asheya when he refuses to abandon his young wife for her. The widow gives birth to a son whom she charges to avenge his father's death. This solemn duty is passed from generation to generation through 3,000 years. In the present era its fulfillment falls to a modern young man, whom "She" also tries to persuade to love her but circumstances favor him. She is condemned by the Gods to be turned into a hideous ape, whereby he escapes back to civilization and he has avenged the death of his forefathers.

MILES THEATER

Next week at the Miles Joe Maxwell and his big musical comedy, the "Ladies Reducing Parlor," with 15 of vaudeville's greatest musical comedy artists, in three big scenes; music, harmony and comedy, is not forgotten in this lively musical show. A new playlet entitled "The Dog Thief," with Mr. and Mrs. Thomas, Holmes and LeBere, in a very clever offering by themselves. Grinnell & Esther in the funny eccentricities, Bigelow and Jones the singing violinist, Frank Ford, in "First Aid to Father," and last but not least, Marguerite Clark in "The Valentine Girl" and Mrs. Vernon Castle in "For the Flag," last chapter of "Patria," round out one of the season's best bills.

PROSPECT THEATER

There will be man yin the audience when the "Smart Set" appears in their musical comedy entertainment entitled "How Wewtown Prepared," coming to the Prospect next week, who do not go to the theatre more than two or three times during the entire season. Their interest in an approaching event always presages something unusual in its line. The announcement that the "Smart Set" is coming has set these theatrical epicures all agog with pleasurable anticipation. Salem Tutt Whitney and J. Homer Tutt head the company and are prepared to gratify the desires of the most exacting musical appetite, for it is said that the "Smart Set" has the best score and music that has been written in years.

CORONA THEATRE

Charlotte Walker, announced as a star in a new Broadway play written by her husband, Eugene Walter, is featured in the Thanhouser feature "Mary Lawson's Secret," supported by Wm. Beatman Davidson, which is to be shown at the Corona theatre, 745 Prospect avenue, Sunday, April 29th. Charlotte Walker has an immense following throughout the country; she has been starred on the stage in "The Trail of the Lonesome Pine," "Just a Woman," and other plays written by her husband, Eugene Walter, autho rof "The Easiest Way." Her popularity has been increased by being starred in motion pictures.

Other features for the week are: Monday, Jack Ford in "The Trail of Hate;" Tuesday, "Her Wayward Parents," with J. Belasco and an all-star cast, a comedy drama; and Wednesday, "The Birth of Patriotism," with Irene Hunt and Leo Pearson, a vivid five act drama.

STAR THEATER

"A New York Girl" is the name of the Star's attraction next week and it promises very well indeed. The two-act farce with music is called "Ninety in the Shade," but it is refreshing just the same. Mlle. Babette is the bright particular star of the cast, but producer Peter S. Clark has surrounded her with a group of performers who make her work for her honors. Harry Bentley, Clare Evans, Irving Sands, Sylvia Brody, Mamie Mitchell and Jane Pearson are all burlesque favorites.

EMPIRE THEATER

Harry (Hickey) Levan and Clare DeVine are headliners at the Empire next week in "The Big Revue of 1917" which is real burlesque, and good. They have with them 50 competent assistants and no end of catchy music and sparkling comedy. A feature of the program is a series of impersonations of leading motion picture favorites. It is burlesque as you like it.

EXPERT ADVICE OFFERED ON CITY GARDENING

The Ohio Branch, Council of National Defense, has arranged to send to the different cities of the state trained expert gardeners to address evening gatherings of back yard and vacant lot gardeners on different phases of garden management, including soil preparation, varieties and amounts of seed necessary, depths of planting different crops cultivation, intercropping, etc., and if schedule permits the expert can remain over to make personal visits.

Those interested should immediately get in touch with the Secretary of the Chamber of Commerce, of with the Mayor, and ask that arrangements be made for a visit from one of these experts.

FIGHTING FOR MY COUNTRY AND FLAG

TO THE EDITOR:

Company A, Trench No. 1, Machine Gun No. 23.

Volley No. 1—$5. per day to Soldiers families. The boys are willing to fight for their country without money and without price.

But are we so cheap as to say that their dependants should not have $5 per day to live on during their absence?

Volley No. 2—I want 10,000 men over 40 years of age who will agree with me to offer our services to the President and request that we be sent down to the first trenches.

Volley No. 3—Pay all war debts by issuing greenbacks, the same as Lincoln did in 1861.

Then all classes will be obligated to go and fight for their country and flag.

Volley No. 4—Why tax the rich to pay the war debt and compel them to collect such tax from you in the higher cost of living?

Volley No. 5.—Loan the farmer boys and girls $5,000 each without interest, to enable them to buy land, then the million and a half of country boys and girls who come to the city yearly will remain on the farm and the host of living will drop 50%.

Volley No. 6.—Let's rally around Old Glory, boys, and give a hearty cheer, when Uncle Sam conscripts all classes then all will volunteer..

MURRAY YOUTZ.

VICTOR RECORDS
for
MAY
now on sale at
McMILLIN'S MUSIC STORE
2053 East Ninth Street — Opp. Rose Bldg.

The Vitaphone

A new Life-tone Phonograph, reproducing by means of a Solid Wood Tone Arm. Made in Plainfield, New Jersey. All parts made in the Vitaphone Factory. Satisfaction Guaranteed.

Hear this new invention and you will be convinced of its superiority over all other talking machines.

H. W. CURTISS CO.
1276 Euclid Avenue
Cleveland

I have a buyer for 15 acre farm within 25 mi. of Cleveland, near good road. Must be a bargain.

Write E. S. HARDIN, Care
Cleveland Trust Co.
REAL ESTATE DEPARTMENT
"The Bank that Backs the Home."

THE FORMAN-BASSETT CO.
1427-1433 WEST 3RD ST., CLEVELAND
Printers, Lithographers, Binders, Steel and Copper-plate Printers. Retail Stationers
ALL-STEEL FILING DEVICES AND OFFICE FURNITURE
LOOSE LEAF LEDGERS AND BUSINESS DEVICES

EUCLID SQUARE GARAGE
LARGEST IN THE WORLD
TWO FLOORS
ONE PRICE TO ALL
GARAGE
EAST 13th St. North of EUCLID, CLEVELAND, OHIO

STUDIOS — Vocal and Instrumental Inst[illegible]rs — Schools, Colleges, Etc.

H. J. VOTTELER & SON
ARCADE MUSIC STORE, 37 THE ARCADE — MUSIC OF THE BETTER CLASS
Sheet Music, Books and Musical Instruments — Mail Orders Solicited

RAG-TIME
TAUGHT IN TWENTY LESSONS
Write or Call for Booklet
SCHULTZE'S STUDIO
Main 1884-J — 802 Euclid Arcade
Cleveland, Ohio

JEWELRY With INDIVIDUALITY
ALBERT H. GLASER
HAND-WROUGHT JEWELRY
1272 Euclid Avenue — Opposite Higbee Co. — Cleveland
Diamond Jewelry Remodeled and Repairing
[illegible] Special Designs Executed

The Geo. H. Bowman Co.
In The Economy Basement
Mammoth Sale
White & Decorated Domestic Dinnerware

ANOTHER carload of Porcelain Dinnerware from a well known domestic pottery has just been received. All of this ware is splendid quality and well suited for HOME, COTTAGE, CAMP, HOTEL and RESTAURANT USE.

Open Stock White Ware

Complete Set of 40 Pieces
Plain or Fancy Edge
$2.35

- 6 Dinner Plates
- 6 Bread and Butter Plates
- 6 Fruit Saucers
- 6 Oatmeal Dishes
- 6 Cups
- 6 Saucers
- 1 Medium Meat Platter
- 1 Oval Open Vegetable Dish
- 1 Salad Bowl
- 1 Bowl

Sugar Bowl, 30c each
Creamer, 15c each
Cups and Saucers, 10c each
Small Meat Platter, 12c each
Medium Meat Platter, 25c each
Large Meat Platter, 35c each

Small Round Open Vegetable Dishes, 15c each
Large Round Open Vegetable Dishes, 25c each
Small Oval Open Vegetable Dishes, 15c each
Large Oval Open Vegetable Dishes, 25c each
Bowls, 10c each

Bread and Butter Plates, 5c each
Pie Plates, 6c each
Salad Plates, 7c each
Breakfast Plates, 7c each
Dinner Plates, 10c each
Fruit Saucers, 4c each
Oatmeals, 5c each

Decorated Ware
in 40-piece sets of same composition as white-ware

Border decoration of gold lots and darts—conventional—40 pieces for $3.95 (In sets only)

Dutch scene blue decoration—one scenic panel on ea. pc., 40 pcs. $4.29 (In sets only)

Forget-me-not spray decoration in blue—an exceptionally fine pattern—40 pieces for [illegible] (In sets only)

Conventional cluster decoration in blue, yellow and green with blue lines joining—40 pieces $4.59 (In open stock).

Fancy gold border decoration—in sets only—40 pieces $3.95

Pink rose bud cluster decorations in pink with pink paneled ribbon joining—in open stock—40 pieces $4.59

One table filled with COVERED WARE taken from discontinued patterns—former prices as high as $2.50—priced 50c PER PIECE.

45 DINNERWARE PATTERNS—Being discontinued—at 1-2 AND LESS THAN 1-2 PRICE.

Economy Basement
On The Balcony
From a representative assortment of our best OPEN STOCK PATTERNS in decorated porcelain there have been made up
45-Piece Dinner Sets Priced $3.75 and up
100-Piece Dinner Sets Priced $10.00 and up

224-226-228 Euclid Avenue, Cleveland, O.

B. F. Keith's Hippodrome
BEGINNING 3 P. M. SUNDAY
2 Performances Daily 2:15, 8:15
WM. FOX PRESENTS
The Million Dollar Picture Beautiful
"A Daughter of The Gods"
With Annette Kellermann
PRICES TO SUIT EVERY MAN'S PURSE. EVES. 25c, 50c, 75c $1.00. MATS. 25c, 50c, and 75c.
SYMPHONY ORCHESTRA OF 30

LIBERTY — SUPERIOR AT 105th ST.
Week Starting Sunday April 29
5 ACTS OF ALL STAR
-:-VAUDEVILLE-:-
ADDED ATTRACTION STARTING SUNDAY MATINEE APRIL 29
MARJORIE RAMBEAU In
"MOTHER HOOD"
A GREAT 5 ACT DRAMA

STANDARD THEATRE
Prospect & E. 8th St., Cleveland, O.
Next Week—Valeska Suratt in
"SHE"

PROSPECT
WEEK APRIL 30
Mats. Tues., Thurs., Sat.
World's Greatest Colored Show
The Smart Set
Presenting a Preparedness Musical Comedy.
"How Newton Prepared"

CORONA Theatre
745 Prospect Avenue
Saturday—CLARA KIMBALL YOUNG in "WITHOUT A SOUL."
Sunday — CHARLOTTE WALKER in "MARY LAWSON'S SECRET," also 11th episode of "THE PURPLE MASK."

MILES Next Week
"THE LADIES REDUCING PARLOR"
and other Big Acts

EMPIRE
Burlesque As You Like It
Next Week
"The Big Revue of 1917"

STAR
ALWAYS BEST BURLESQUE
Next Week
"A NEW YORK GIRL"

Before and after the Show
AT THE HOF BRAU
RICHARD KREATKE
And His Famous Orchestra
The Best to Eat — The Best Service — The Best Music
631 Prospect Ave., Euclid Ave. entrance 42 Taylor Arcade
Cleveland, Ohio

INTERESTING NEW BOOKS RECENTLY ADDED TO WILLOUGHBY LIBRARY

Cunningham, English influence on U. S. Deland, The Rising Tide; Dixon, Americanization; Duncan, Billy Topsail, M. D.; Flowers, Japanese Conquest of American Opinion; Foster, Neighbors of Yesterday; Griffis, Bonnie Scotland; Harris, Circuit Rider's Widow; Hough, Magnificent Adventure; Hughes, Thirteenth Commandment; McManis, Ella Flagg Young; Maxwell, Salesmanship; Roche, Salesmanship for Women; Tarbell, New Ideals in Business; Tarkington, Penrod and Sam.

NEWS FROM MENTOR

Letter of April 20.

Mrs. Victor Brooks of Cleveland was calling on Mentor friends one day last week.

* * *

Mrs. C. J. Harris and Mrs. Roberts arrived in town last Thursday.

* * *

Mrs. E. E. Freeman, while in the city last Wednesday, met with an accident, as the heel of her shoe caught in the step going down the steps in the Arcade and Miss Freeman fell the remaining four steps. Fortunately no bones were broken but Miss Freeman is suffering from severe bruises on the limb and ankle.

* * *

Miss Florence Beall of South Mentor is spending a little time with Mrs. Nellie Tinker, during the absence of her mother, Mrs. Chas. Beall, who is in the hospital in Cleveland where she is recovering from an operation.

* * *

Mrs. Harry Norton entertained the Crochet Club Tuesday.

* * *

Mr. Dwight Tucker is recovering from an attack of measles. Mr. Tucker came down from Cleveland a week ago and was taken sick, so remained at the Avenue House.

* * *

Mr. H. C. Sandburg and family moved into Cleveland last Thursday and are now located in their new residence at 535 East 120th street. Mr. and Mrs. Sandburg have left many friends in Mentor who were sorry to have them move away.

* * *

Mrs. Westermiller of Cleveland was visiting her Mentor friends the last of the week.

* * *

Mr. John Kelley of the Plains is on the sick list and unable to move into his newly purchased home, the Sandburg place.

* * *

Mrs. John Foster and children of Collinwood are visiting in town.

* * *

The play, "Mrs. Tubbs of Shantytown," given by the Maccabees at the village hall last Friday evening was a success. All did their part well. There was a good attendance and about $60 was taken in.

* * *

Mr. and Mrs. Eugene Prouty of Glenville were recent visitors of their parents on Burridge avenue. Mr. and Mrs. Prouty expect to soon move from Glenville to Pittsburgh.

* * *

Mr. and Mrs. C. A. Norton entertained a family party last Sunday, the event being the 43rd wedding anniversary of Mr. and Mrs. Norton.

* * *

There will be a Red Cross rally at Little Mountain church next Friday.

* * *

Remember the apron bazaar and supper at the Methodist church on Friday night. Proceeds for the benefit of the Red Cross society.

PERSONAL MENTION

Letter of April 20.

Mrs. Frank Merrill left Sunday evening for St. Louis to spend several weeks with her daughter, Mrs. Charles Lilley.

* * *

Mr. and Mrs. Arthur Crowther will move to Painesville this week, where they will make their future home.

* * *

Dr. Roy Eddy and family of Cleveland were Sunday guests of his mother, Mrs. Coney Eddy, of Union street.

* * *

Miss Rosa Tompkins of Cleveland was calling on relatives and friends in town on Sunday

* * *

Mrs. Earl Sampsell of Toledo, who has been the guest of relatives for several days, has returned home.

* * *

Mrs. Dunnigan returned from Michigan last week.

* * *

Salome Rentschler is recovering from the measles.

* * *

Mrs. Caroline Myers spent the week end with Mrs. Spyksma.

* * *

Mr. B. P. Bagby and Mr. Anderberg are in St. Louis.

* * *

Mrs. Parks of Painesville, Mrs. Cadle and Mrs. S. S. Clark of Cleveland and Mrs. F. M. Wood of Mentor were out of town guests at the bridge party given at the home of Mrs. Carpenter Wednesday last.

Happiness is not a difficult crop to garner but we are apt to be impatient of the ordinary yield. We want to raise enough in one season to last a lifetime.

PAINESVILLE

The body of Frank K. Haffey of Mentor avenue, who has been missing since last Tuesday, was found early this morning by Mr. Burr, who is guarding the bridge over the B. & O. at Johnnycake ridge road. Dr. Geo. Barnett, the county coroner, who was summoned, found that Mr. Haffey had been dead for several days and that he had taken his own life. It is believed that Mr. Haffey's physical condition was the cause of his taking his life. He was 63 years of age. He is survived by a wife and three sons.

Raymond Rice and wife, formerly of Kirtland, have for several years made their home in Cuba. During the recent uprising there, they were driven from their home by the raiders and the house and its entire contents destroyed. Mr. and Mrs. Rice arrived at the home of her father H. R. Logan, in Kirtland, without any luggage whatever.

Has it ever occurred to you that with but one single exception all wars of consequence the United States has ever engaged in have started in April. The Revolutionary war began with the battle of Lexington, April 1, 1775; the greatest of Indian wars, known as the Black Hawk war, began April 21, 1831; the war with Mexico was declared April 23, 1846; the war between the states began with the attack or Fort Sumter, Apil 12, 1861, and the war with Spain was declared on April 21, 1898.

Sheriff D. L. Phelps was called to Leroy last night to take charge of a man that was found in the Upson home, having forced an entrance while the family was absent. When the sheriff arrived on the scene a posse of the neighbors armed with shotguns, etc., had succeeded in capturing the offender and were holding him for the arrival of the sheriff. He was brought to the county jail and placed behind the bars.

Little Edmund Hungerford is confined to his home by illness.

In conjunction with a recommendation from Gov. Cox the township delegates which met at the court house last night to select an executive committee advised the release from school at once of all boys who are able and willing to do farm work.

Miss Rose Farrell, the 16 year old daughter of Mr. and Mrs. Andrew Farrell, passed away at her home in Cleveland after an illness of over a year.

Mr. Charles F. Curtis passed away at the state hospital. The remains will be brought to this city tomorrow and burial will be made in Evergreen cemetery.

INFLATION OF LAND VALUES UP AGAIN

At a meeting of the directors of the Willoughby Chamber of Commerce April 9th, discussion was held in regard to companies who view favorably the prospect of locating in Willoughby, providing they are not held up in the prices of land.

They have asked the co-operation of the Chamber of Commerce in this regard.

Schram District

Mr. Stenge has completed his barn which he has worked on during the winter.

* * *

The little son of Mr. and Mrs. Geo. Wieland was sick last week.

* * *

Mr. and Mrs. Henry Hager and Mr. and Mrs. Eugene Baldwin were Sunday guests at Alvin Garnett's.

* * *

Miss Nellie Rogers of Wickliffe visited at Evergreen Place last Saturday and Sunday. Miss Mary Leuty was also a Sunday guest.

Died, April 22, A. G. McLeod. Funeral services Tuesday at 1 p. m.

* * *

A flag now floats from a nice flagpole at the school house, which Wesley Hine, the grammar grade teacher, had erected. A number of men came to help, and they, as well as the teacher should be complimented.

* * *

Mr. and Mrs. L. E. Smith entertained some cousins from the city last Sunday.

* * *

Mr. and Mrs. Clyde Grover attended the funeral service of his aunt, Ms. Jane Harrison, at Stop 29, main line, last Tuesday.

* * *

Mrs. Mary Alvord entertained a number of the ladies of the sewing circle last Wednesday.

* * *

The Barnemann family entertained friends from Cleveland on Sunday last.

* * *

Mrs. Fred Stevens of Cleveland is visiting her parents at the present writing.

NEWS FROM MENTOR

Mr. Paul Woodruff and family of Cleveland were visiting in town over Sunday.

* * *

Mrs. J. H. Smith was shopping in the city last Thursday.

* * *

Mr. Charles Pearse has returned from a business trip to Galion, O.

* * *

Mr. John Cadle and family have returned from a couple of months' stay in Cleveland.

* * *

Mr. John Warren and Mrs. Anna Shumaker arrived in town last Friday from Eustis, Fla.

* * *

Mra. Agnes Higins of Painesville was calling on Mentor friends Sunday afternoon.

* * *

Mrs. Harry Lamb visited her friend Miss Bertha Dunn, in the city over Sunday.

* * *

Mr. Harold Whitney has returned to his former position with Mr. R. N. Whitcomb in the grocery store.

* * *

Mr. Guy Swain has left the employment of the Mentor Telephone Co. and accepted a job in Akron, O.

* * *

Mrs. Wallace Thompson and children were down from the city for the week end.

* * *

Mrs. A. J. Ingersoll entertained on Sunday Mrs. Orion Cattell and children of Willoughby and Mrs. Agnes Higgins.

* * *

The social given by the Ladies Aid Society last Friday evening was well atttended and about $20 raised which sum is to be turned over to the Red Cross Society.

* * *

Mr. H. L. Lamb is working at the B. & O. station in Painesville.

* * *

Little Robert Smith, youngest son of Mr. and Mrs. J. H. Smith wandered away this morning and it was som etime before he was found near Miss Haskell's residence on the road to Little Mountain.

* * *

Word was recently received in town of the death of a former Mentor resident, Mrs. J. D. Luse, wife of Prof. J. D. Luse o Columbus, Ohio. Mrs. Luse had been in poor health for a long time and died at the residence of her daughter, Mrs. Herbert Scott, (Caddie Luse) at Zanesville, O.

LAKE COUNTY REPRESENTED AT Y. M. C. A. MEETING

John R. Mott, international secretary of the Y. M. C. A. will meet with 200 leading Y. M. C. A. men at the Hotel Statler, Cleveland, May 2. Lunch will be served. Lake county will have six representatives in addition to Ralph Donnan. They will include J. Edw. Welt, T. B. West, Perry; C. W. Searles, Madison; C. R. Kimball, Madison; James R. Garfield and L. B. Miller of Mentor. The plan of army work for the secretaries will be taken up.

High School Notes

On Wednesday, April 11, the girl's varsity played the Reserve School for Women and were defeated by a score of 10 to 8. The girls put up a splendid game and were in the lead the greater part of the time. It was only during the last few minutes of the game when one of the Reserve forwards found a horse shoe and made two field goals that the varsity had to take the short end of the score. The line-up: Briggs, Neuman and Wicker, forwards; Brooks, Neuman and Rose, centers; Whitehead and Elleesworth, guards.

* * *

LITERARY ENTERTAINMENT GIVEN BY THE SALONIANS

Monday afternoon in accordance with the proclamation of the governor, Arbor Day was celebrated in the high school. The Salonian Literary Society gave a very interesting program.

Piano solo, Florence Enders; essay, Arbor and Bird Day, Cecelia Barnes; essay, Forests, Tony Lagreudo; recitation, The Oak Tree, Elsie Nash; essay, Forestry, Harold Cattell; essay, Maples, Lowell Waite; essay, A Lumber Camp of Today, M. Barbour; recitation, The Kiss in School, Elsie Merrils; essay, A Little Word and a Big Meaning, E. Riggins; essay, Insects, G. Mantey; essay, The Coon, W. Talbott; recitation, Spring Cleaning, G. Briggs; essay, Uses of Wood, H. Morrow; essay, School Gardens, F. Sheffield.

* * *

LITERARY CONTEST

A literary contest was held between Madison and Willoughby High Schools Saturday night at Madison. The Willoughby team is:

Essayist, Marion Randall; Reader, Hugh S. Bell; Debaters, Margaret Walsh, George Rose, and Mable Roseum.

LATE COURTHOUSE NEWS

PROBATE COURT—MARRIAGE LICENSES

Tracy E. Dodge, 23, Madison, O.; Hazel V. Noyes, 19, Madison, O.

Clyde W. Gray, 26, Willoughby, O.; Odette Sheldon, 27, Willoughby, O.

Fred Hill, 31, Perry, O.; Hilma Brunett, 28, Perry, O.

Edward R. Bacosky, 21, Painesville O.; Mary E. Hires, 18, Painesville, O.

Emerson B. Comstock, 41, Painesville, O.; Edna E. Bracken, 32, Painesville, O.

Emiel M Hill, 32, Girard, O.; Heidi M. Salo, 19, Fairport O.

* * *

COMMON PLEAS COURT NEW CASES

The Southern Surety Co. vs. Thos. G. Chapman, H. J. Glover and The Ohio Engineering Co. To foreclose mortgage, appointment of receiver and equitable relief. Alvord & Blakely, attorneys for plaintiff.

AUDITOR'S OFFICE—REAL ESTATE TRANSFERS

Madison Village—C. H. Collister to Eugene and Marie Forsch 1.30 acres, $100.

Perry Twp.—E. G. and Minnie Prentice to R. E. Gregory, 50-100 acres, $1.

Lloyd Bowen to LeRoy Bowen, 11.95 acres, undivided half interest, $1.

Wm. Clark to Nettie Bloom, 11.50 acres, $1.

LeRoy Twp.—Matt and Lizzie J. Stenroos to Lena Bernstein, 90 acres, $1.

Painesville Twp.—Isaac Newton Palmer to Dereath M. Palmer, 4.55 acres, $1.

Fairport Lots—George P. Hoffman by D. L. Phelps, sheriff, to S. J. Merrill, 17-100 acres, $1,667.

M. L. Root to John Paul, 33 ft, $1.

Fred Q. Wright to The Harbor Land Co., 12-100 acres, $1.

F. H. Murray to John Francis Wair 48 ft., $1.

Isaac Ruusi to Matt and Liisa Stenruus, 23-100 acres, $1.

Painesville City, Ward 2—Margaret Kennedy to John T. and Jennie Pike, 42.5 feet, $1.

John Langan to C. J. Scott and B. E. Calaway, 50 ft. $1.

Mentor Twp.—Frank C. Moodey, Herbert L. Moodey et al to Emangene Haldy, 1.04 acres, $10.

Mentor Special—Lizzie Sawyer Gloin and Sarah F. Sawyer to Lulu Prouty, 35 acres, Q. C.

Lulu Prouty and Sarah F. Sawyer to Lizzie Sawyer Gloin, 37.87 acres, Q. C.

Mentor Village—Edward J. Baker by will to Alzira Baker, 98-100 acres by will.

Wm. B. McAllister to W. E. Wall, 33.089 acres, $100.

Willoughby Township—Alice Johnson to Walter, John and Anna L. Beebe, 2.25 acres, $1,500.

WATER RENTS ARE DUE

Water rents are due in West Park.
And they must be paid.
Or the town will be shy of funds in that department for maybe some days.

If any consumer of water has a notion that the above isn't true he may have it verified by phoning D. W. Nichols, official clerk to the board of public affairs of West Park He doesn't intend to be very hard on delinquents and is rather inclined to extend their payments for 20 days after they receive their statements.

NEW POSTMASTER WILL ASSUME DUTIES IN MENTOR

Roy Snell, who is connected with R N. Whitcomb's store at Mentor has received the appointment as post master and will assume his duties May 1st.

ONE THOUSAND Y. M. C. A. SECRETARIES RECEIVE CALL

A call has been issued for 1,000 Y. M. C. A. Secretaries for army work. Single men will be taken. Recreation and religious work in the camps will be under their direction.

KEEN KUTTER

When You Go Fishing

You like to catch some fish.
Make a certainty of a "Good Catch" by using

"Premier" Baits

You will find them strong, reliable and dependable—they "make good" if there are any fish in the stream.

Our display of **Rods, Hooks, Flies, Reels, Trolls, Spinners**, etc., is now ready—more of it and better than ever before. We have lots of new things to show, and you'll find this a pretty good place to get everything needful for your next trip. Our **K. K. Special Reel**, for instance, costs only $4.00

KENNEDY & ROCKAFELLOW

J. H. SMITH
Coal & Ice

Successor to

SAM LOW, Willoughby, O.

Dr. Theo Smith, Osteopathic Physician of Cleveland, Ohio is now associated with **Dr. Mable Barker** in her practice
18 Wood Street. Phone 74-L Consultation
Mondays 6 to 8:30 p. m. Thursdays 3 to 8:30 p. m.

THE SPRING TIME SPIRIT SAYS:
PAPER the WALLS
With Something New and Fresh.
NOW is the time before the rush begins
Let us talk it over with you, and show you our Delightful New Patterns.
E. S. SIGSBEY
Willoughby Inn Block Willoughby
Painting and Paper Hanging
Specialists in Interior Decorating

Nickel Plate Road
Sunday Excursions
First Sunday date April 29th.
Sale of tickets will continue during Summer Season to points within
100 MILES AND RETURN
25c to $1.50
Ask the Ticket Agent for full information regarding these and other attractive Excursion Fares, or write
J. P. FORREST,
D. P. A., Erie, Pa.

FRESH TURNER
Baked Goods Daily
Convenient and Appetizing and Ready to Serve
BROOK'S
of
WICKLIFFE

Foot Troubles are Often Most Noticable in the Spring
We carry all the leading Corn Remedies: Freezone, Tiz, Rexall Corn Solvent.
We recommend the solvent—guaranteed—Fix your feet up comfortably for the spring "hikes."
C. F. BRYANT
Registered Pharmacist

Nickel Plate Rd.
On your journey East or West
Travel in comfort in the Luxurious OBSERVATION, LIBRARY, LOUNGING, SLEEPING CARS and STANDARD DRAWING-ROOM SLEEPERS Between Chicago, Ft. Wayne, Cleveland, Erie, Buffalo, Elmira, Binghamton, Scranton and New York City, also Through Day Coaches between Chicago and New York City.
Dining Car Service
Meals a la carte, 25c and up. NOON LUNCHEON, 50 CENTS.
Get fares, etc., reservations, connections, etc., from any local Ticket Agent, or write
NICKEL PLATE ROAD

Nickel Plate Road
WEEK END EXCURSIONS
to
Green Springs Jct.
(HEALTH RESORT)
BEGINNING APRIL 28
Tickets good in all trains on Saturdays of each week during the Summer Season.
Good returning Monday following date of sale.
Ask Ticket Agent, or write
J. P. FORREST,
D. P. A., Erie, Pa.

SUBURBAN Time Table

THE CLEVELAND, PAINESVILLE & EASTERN R. R.

Time Table Effective Nov. 1, 1916.

Main Line—West Bound.

Leave Willoughby *5:30 a. m. and every hour to 11:30 p. m.

East Bound—

Leave Willoughby *6:25 a. m. and every hour to 12:25 p. m.

Leave Cleveland *5:00 a. m. and every hour to 11:15 p. m.

Limited cars leave Cleveland 7:25 a. m. and every two hours to 7:25 p. m.

Shore Line—

Leave Willoughby 5:30 a. m. and every half hour to 5:30 p. m., and hourly to 11:30 p. m.

Leave Cleveland 6:00 a. m. and every half hour to 6:00 p. m. and hourly to 11:00 p. m.

Limited cars leave Willoughby 6:50, 7:20, 7:50, 9:55 a. m. and every two hours to 5:55 p. m.

Limited car leaves Cleveland 4:55 p. m.

*Does not run Sunday.

Limited cars do not run Sundays or Holidays. Local cars from Willoughby on the hour and from Cleveland on the half hour do not run Sundays or Holidays.

Buy at
Betzer's Market
For the
Best Meats at Lowest Prices
Pot Roast 12 1-2c per lb.
Boiling Beef 10 & 12c per lb
Round, Sirloin & Porterhouse Steaks - 18c per lb.
Home Rendered Lard 18c per lb.
Cash Paid for Live Stock, Poultry and Hides.
STOP 61 - MENTOR

BRUSHES
All kinds and sizes—
Any and everything for
All Kinds of Work
J. B. CHESBRO
8 Erie Street. Willoughby

Gibson's Auto Supply News
A few more things I have just unpacked are:
A fine line of FOOT PUMPS, BRAKE LININGS all sizes. An assortment of Garage Bolts; TIRE IRONS for putting on and taking off TIRES. I also now have THE RACINE CORD TIRES, BUMPERS, OIL CANS, HEAD LIGHTS, TAIL LIGHTS, BULBS, Oil gauges for FORD cars, Gasolene gauges, and hundreds of things which space forbids mentioning. Ask for IT:
I Have It, Can Get It, or it isn,t Made.
Gibson Auto Supply Store
Erie St., Opposite Willoughby Inn.
Telephone Service, 122-K Willoughby, Ohio.

AWNING ORDERS
Should be placed NOW
Be prepared for the SUN
GEORGE E. MANVILLE
Wiloughby Auto Ambulance in Connection

For All Farm Buildings Use
Lowe Brothers
HIGH STANDARD LIQUID · PAINT
—the investment paint. Your farm is judged not only by the fertility of the soil, but by the condition of your buildings. Painting is, therefore, a matter of first importance.
We recommend Lowe Brothers Paint because we know it will give you lasting satisfaction. Ask for complete color card.
E. S. SIGSBEY
Willoughby Ohio

Miller advises that you buy a farm or a suburban home before contracts expire.
Prices will advance to such an extent that it means money in your pocket to act immediately.
ALWAYS AT YOUR SERVICE
C. H. MILLER, Consultant
Real Estate and Safe Investments

Buckeye Gray Sandstone
Stone Sidewalks and curbing are better than cement and cheaper in the end. Write or phone.
The Ohio Quarries Co.

Open a reserve account with that old Reliable Bank
THE FOREST CITY SAVINGS & TRUST CO.
Cor. W. 25th and Detroit, Cleveland.
Capital .... $ 250,000.00
Surplus and Profits 220,000.00
Resources, Over 3,700,000.00
4 per cent Interest on Savings Accounts.

WATCHMAKER AND JEWELER
John Hudgeon
15 Colonial Arcade, Cleveland, Ohio

U. S. MUNICIPAL BONDS
Free of Federal Income Tax
Write or call for List and Prices
C. E. Denison & Co.
Guardian Building. Cleveland
ain 2556. Central 8972

WARE & LELAND
BROKERS
Stocks, Bonds, Grain, Cotton and Provisions.
Members:
New York Stock Exchange,
New York Cotton Exchange,
Chicago Board of Trade,
Chicago Stock Exchange
PRIVATE WIRES.
WALTER W. McGUIRE
Main 3214—3213. Cent. 1678
237 Leader-News Bldg.

E. W. WAGNER & CO.
Ground Floor, Hollenden Hotel
Stocks, Bonds, Grain, Cotton
MEMBERS { N. Y. Stock Exchange, Chicago Board of Trade, Cleve. Stock Exchange
FORREST A. GRAVES, MANAGER
Main 5604 Central 727

Handy Pocket Savings Bank Free
5% PAID ON SAVINGS DEPOSITS
ESTABLISHED 1893
The CUYAHOGA SAVINGS & LOAN CO.
108 The Arcade
Loans made on improved real estate, also for building purposes.

PEOPLES SAVINGS
LOANS, TRUSTS
West 25th and Franklin

ROLAND T. MEACHAM
Specialist in Public Utility Securities
Member Cleveland Stock Exchange
Citizens Bldg., Cleveland

The Tillotson & Wolcott Company
INVESTMENT BONDS
Guardian Building, Cleveland, Ohio.
Cincinnati—Merchantile Library Blg.
New York—14 Wall St.

First Mortgage Investment Bonds
Denominations—$100, $500, $1,000
Income—5 per cent per annum, payable semi-annually on January 1st and July 1st
A Conservative INVESTMENT A Guaranteed INCOME
The Guarantee Title & Trust Co.
Chamber of Commerce Bldg., Cleveland

Pay the Easy Way
CLOTHING ON CREDIT
For Men, Women and Children
$1.00 A WEEK WILL DO
The Weiss Credit Clothing Co.
227 Euclid Ave., Over the Princess Theatre, Next to Williamson Bldg.

Michael Kunc, whose residence is unknown, but whose last known residence was in the City of Resitzabanja, Hungary, will take notice that Anna Kunc filed a petition against him in the Court of Common Pleas of Cuyahoga County, Ohio, praying for divorce, restoration of name and relief on the ground of gross neglect of duty and willful absence for more than three years last past. Said petition is No. 154922, and will be for hearing on and after May 4, 1917. M22 A26
CHARLES G. BRENNER, Atty. for Plff.

William W. Whelen, whose residence is unknown, will take notice that Emma L. Whelen filed a petition against him in the Court of Insolvency of Cuyahoga County, Ohio, praying for divorce and restoration of name on the ground of gross neglect of duty and extreme cruelty. Said petition is No. 6309, and will be for hearing on and after May 4, 1917.
HENRY NEWHAUSER, Atty. for Plff.
M.22-A-26

Susie Czikray, whose last known residence was at Kiette Gomor Megye, Hungary, will take notice that Andre Czikray filed a petition against her in the Court of Insolvency of Cuyahoga County, Ohio, praying for divorce on the ground of adultery. Said petition is No. 5872, and will be for hearing on and after May 4, 1917.
HENRY NEWHAUSER, Atty. for Plff.
M.22-A.26

Mamie Marie Wenzel, whose residence is at 834 Clifford Avenue, Rochester, New York, will take notice that Michael G. Wenzel filed a petition against her in the Court of Common Pleas of Cuyahoga County, Ohio, praying for divorce on the ground of gross neglect of duty and extreme cruelty. Said petition is No. 155274 and will be for hearing on and after May 4, 1917. M.22-A-26
C. B. ROBINSON, Atty. for Plff.

ORDINANCE NO. 1739

By Mr. Becker.

To issue bonds for the purpose of purchasing land for the extension of Ardoon street, in the Village of Cleveland Heights, Ohio.

Be it ordained by the Council of the Village of Cleveland Heights, State of Ohio, two-thirds of the members elected thereto concurring:

Section 1. That it is deemed necessary by the Council of the Village of Cleveland Heights, Ohio, to issue and sell the bonds of said Village in the aggregate sum of Five Thousand ($5,000.00) Dollars, for the purpose of purchasing lands for the extension of Ardoon Street in said Village

Section 2. That the bonds of said Village be issued in the aggregate sum of Five Thousand ($5,000.00) Dollars for the aforesaid purpose, each of said bonds to be in the denomination of Five Hundred ($500) Dollars each, numbered, described and made payable as follows:

No. 1, for $500.00, payable October 1, 1918.
No. 2 for $500.00, payable October 1, 1919.
No. 3 for $500.00, payable October 1, 1920.
No. 4 for $500.00, payable October 1, 1921.
No. 5 for $500.00, payable October 1, 1922.
No. 6 for $500.00, payable October 1, 1923.
No. 7 for $500.00, payable October 1, 1924.
No. 8 for $500.00, payable October 1, 1925.
No. 9 for $500.00, payable October 1, 1926.
No. 10 for $500.00, payable October 1, 1927.

All of said bonds shall draw interest from their date at the rate of four and one-half per cent (4 1-2%) per annum, payable semi-annually on the 1st days of October and April of each year from and after the date thereof, such bonds to be dated the date on which they are sold.

Section 3. That both principal and interest shall be payable at the office of the Treasurer of the Village on the presentation and surrender of said bonds and the coupons thereto attached, as they respectively mature.

Section 4. That said bond, together with interest coupons, shall be issued and signed according to law, and the interest coupons shall have the signature of the Clerk lithographed thereon.

Section 5. That the faith and credit of the Village and the revenue of all the real and personal property in said Village are hereby pledged to the payment of said bonds and coupons according to the terms thereof.

Section 6. That the proceeds of the sale of said bonds shall be placed in the treasury of said Village to be used for the purpose above stated, and for no other purpose.

Section 7. That for the purpose of providing funds in an amount sufficient to pay interest on said bonds, and to provide a sinking fund for the final redemption of said bonds at maturity, there shall be, and hereby is levied upon all the personal property and real property in the Village of Cleveland Heights, Ohio, a direct annual tax sufficient for said purposes; the amount thereof shall be ascertained, levied and certified by the proper taxing authorities of said Village annually, and shall be collected as other taxes are collected.

Section 8. This ordinance shall take effect and be in force from and after the date of its passage and legal publication. A19-26

Passed April 16, 1917.
F. C. CAIN,
Mayor, and President of Council
Attest: H. H. CANFIELD, Clerk.

Pawlas Lasinski, alias Paul Lasinski, whose residence is unknown, will take notice that Anna Lasinski filed a petition against him in the Court of Common Pleas of Cuyahoga County, Ohio, praying for divorce, alimony, restoration of maiden name and relief on the ground of gross neglect of duty. Said petition is No. 154989, and will be for hearing on and after April 20, 1917. M8 A12
G. C. & B. F. JOHNSON, Attys. for Plff.

Cornelius C. Albers, whose residence is unknown, will take notice that Annette L. Albers filed a petition against him in the Court of Common Pleas of Cuyahoga County, Ohio, praying for divorce, restoration of name and relief on the ground of gross neglect of duty and extreme cruelty. Said petition is No. 152636 and will be for hearing on and after April 20, 1917. M8-A12
DAWLEY, EWING, COUNTS & TERREL, Attys. for Plff.

Sherwood C. Stokley, whose residence is unknown, will take notice that Esther Stokley filed a petition against him in the Court of Common Pleas of Cuyahoga County, Ohio, praying for divorce and relief on the ground of gross neglect of duty and adultery. Said petition is No. 155219 and will be for hearing on and after May 4, 1917. M22 A26
WALTER C. ONG, Atty. for Plff.

William Graham, whose residence is unknown, will take notice that Lulu Graham filed a petition against him in the Court of Common Pleas of Cuyahoga County, Ohio, praying for divorce and relief on the ground of gross neglect of duty and extreme cruelty. Said petition is No. 155070, and will be for hearing on and after May 4, 1917. M22 A26
C. D. AINGER, Atty. for Plff.

LEGAL NOTICE

Notice is hereby given that the City of Cleveland by an ordinance duly passed by its council on the 26th day of December, 1916, authorized to be annexed to the said City of Cleveland the following described territory.

Situated in Original Lots 41, 42, 51 and 52, Warrensville Township, now in the Village of East View, Cuyahoga County, Ohio, and bounded and described as follows:

Beginning in the center line of East 140th Street at the Northwest corner of said Original Lot No. 41; thence Easterly along the North line of said Original Lot No. 41 to the Northeast corner of Palmer & Boyer Subdivision as recorded in Volume 30, Page 14, of Cuyahoga County Map Records; thence South along said East line of the Palmer & Boyer Subdivision, which is the West line of the Van Sweringen Subdivision No. 19, as recorded in Volume 55, Page 34 of Cuyahoga County Map Records to the Southwest corner of sublot No. 127 in Palmer & Burnett's Subdivision as recorded in Volume 34, Page 5; thence Easterly along the South line of said Sublot No. 127 and sublot No. 4 in said Palmer & Burnett's Subdivision to the southeast corner of said sublot No. 4; thence Southerly along the east line of said Palmer & Burnett's subdivision about 9.12 feet to a point 150 feet Northerly from the North line of Kinsman Road 66 feet in width; thence Easterly and parallel with said North line of Kinsman Road to the Southwest corner of Sublot No. 193 in The Van Sweringen Company's Subdivision No. 19; thence Easterly along the South line of said Sublot No. 193 to the Southeast corner thereof; thence Southerly along the East line of said Van Sweringen Company's Subdivision No. 19, 182.97 feet to the center line of Kinsman Road; thence Westerly along said center line of Kinsman Road about 37.32 feet to the East line of 40 acres of land now owned by the estate of John Fleg; thence South along the said East line of said Fleg's land, which is the West line of premises now or formerly owned by Elizabeth L. Hamlin, to the South line of said Original Lot No. 52; thence West along the South line of said Original Lots 52 and 51 to the Easterly limits of the City of Cleveland; thence North along said Easterly line, which is the East line of the Bartlett Homestead Subdivision No. 1 as recorded in Vol. 46, Page 14 of Cuyahoga County Map Records to the center line of Kinsman Road; thence Westerly along said center line of Kinsman Road 195.93 feet to said center line of E. 140th Street; thence North along said center line of East 140th Street, which is the West line of said Original Lot No. 41 to the place of beginning.

That a petition was duly presented to the Commissioners of Cuyahoga County, Ohio, by the said City of Cleveland, praying therein that said territory be annexed to said city.

The said Board of Commissioners has fixed June 6th, 1917, as the time for hearing said petition at the office of the Commissioners at the New Court House of Cuyahoga County, in the City of Cleveland. M29 M3
WM. S. FITZ GERALD, Director of Law of the City of Cleveland.

Walter L. Codney, whose residence is unknown, will take notice that Florence G. Codney filed a petition against him in the Court of Common Pleas of Cuyahoga County, Ohio, praying, on the ground of gross neglect of duty and extreme cruelty, for divorce, custody of minor children, alimony, relief, and that he be barred of dower in the following described real estate, to-wit:

Situated in the Township of Warrensville, County of Cuyahoga and State of Ohio, and known as being No. 166 in the Kinner Allotment of a part of Original Warrensville Township Lots Nos. 51 and 61, as shown by the recorded plat in Volume 40 of Maps, Page 9, of Cuyahoga County Records, and being 40 feet front on the Westerly side of Kinner Avenue, and extends back of equal width 100 feet deep as appears by said plat, be the same more or less but subject to all legal highways.

Said petition is No. 154960, and will be for hearing on and after April 20, 1917. M8 A12
REASNER & WIEBER, Attys. for Plff.

LEGAL NOTICE

Wesley W. Morrow, residing at 172 S. Marina Street, Prescott, Arizona; Thomas B. Morrow, residing at 172 S. Marina Street, Prescott, Arizona; Stella Dunn, residing at Ingersoll, Ontario, Canada; John W. Morrow, residing at Indian Head, Saskatchewan, Canada; Robert W. Morrow, residing at Blaine Lake, Saskatchewan, Canada; Walter Herman Morrow, residing at Blaine Lake, Saskatchewan, Canada; Harlen H. Morrow, residing at Blaine Lake, Saskatchewan, Canada; Thomas Albert Morrow, residing at Dundalk, Ontario, Canada; Dora Morrow, residing at Ingersoll, Ontario, Canada; David L. Morrow, residing at Blackie, Alberta, Canada; Joseph Wesley Morrow, residing at Clareshohn, Alberta, Canada, and Laura M. Davis, residing at Los Angeles, California, will take notice that on the 17th day of March, 1917, Robert T. Morrow and others filed their petition in the Court of Common Pleas, Cuyahoga County, Ohio, being case number 155185 against the above named parties and others, praying that an issue be made up as to whether a certain paper writing purporting to be the last will and testament of Joseph B. Morrow, admitted to probate by the Probate Court of Cuyahoga County, Ohio, is the last will and testament of said Joseph B. Morrow, and that the same be set aside.

Said parties are required to answer on or before the 12th day of May, 1917. M22 A26
DAWLEY, EWING, COUNTS & TERRELL, Attorneys for Plaintiffs.

ADMINISTRATOR'S NOTICE

Notice is hereby given that Fred A. Bloomfield of 3426 West 41st St. has been duly appointed and qualified as Administrator of the estate of Michael Forbes, late of Cleveland, deceased. 17-M29 A12
ALEXANDER HADDEN,
Probate Judge of Cuyahoga County, O.

ADMINISTRATOR'S NOTICE

Notice is hereby given that Charles E. Marcellus of 7619 Lexington Avenue has been duly appointed and qualified as Administrator of the estate of Emma L. Marcellus, late of Cleveland, deceased. 19-M29 A12
ALEXANDER HADDEN,
Probate Judge of Cuyahoga County, O.

LEGAL NOTICE

Ezra Wyatt, the unknown heirs, devisees and legal representatives of Ezra Wyatt, deceased; ——— Wyatt, the unknown wife or widow of said Ezra Wyatt; Elizabeth Wyatt, the unknown heirs, devisees and legal representatives of said Elizabeth Wyatt, deceased; Sally Kilbourne, the unknown heirs, devisees and legal representatives of Sally Kilbourne, deceased; Nathaniel Wyatt; ——— Wyatt, unknown wife or widow of said Nathaniel Wyatt; the unknown heirs, devisees and legal representatives of said Nathaniel Wyatt, deceased; Mary Wilcox, the unknown [illegible] Wyatt, the unknown wife or widow of said Ezra Wyatt, Jr., the unknown heirs, devisees, and legal representatives of said Ezra Wyatt, Jr., deceased; Elipabet Wyatt, the unknown heirs, devisees and legal representatives of said Elipabet Wyatt, deceased; Darius Wyatt; ——— Wyatt, the unknown wife or widow of said Darius Wyatt; the unknown heirs, devisees and legal representatives of said Darius Wyatt, deceased; James G. Wyatt; ——— Wyatt, the unknown wife or widow of said James G. Wyatt; the unknown heirs, devisees and legal representatives of said James G. Wyatt, deceased; Lorenzo H. Wyatt; ——— Wyatt, the unknown wife or widow of said Lorenzo H. Wyatt; the unknown heirs, devisees and legal representatives of said Lorenzo H. Wyatt, deceased; ——— Penty, the unknown wife or widow of Robert Penty; ——— Coates, the unknown wife or widow of Lewis Coates, all of whose residences are unknown, and the names of the unknown heirs, devisees and legal representatives being unknown, will take notice that John Kaminski and Josie Kaminski, as Plaintiffs, filed a petition against them as Defendants in the Court of Common Pleas of Cuyahoga County, Ohio, alleging that they are the owners in fee simple and in the actual possession of the following described real estate, to-wit:

Situated in the township of Brecksville, County of Cuyahoga and State of Ohio, and known as being a part of Original Brecksville Township Lot Number Twenty-four (24) and bounded and described as follows:

Beginning at a point in the center line of the Diagonal Road at the northwesterly corner of a parcel of land conveyed by James H. Coates and others to Henry T. Barr by Warranty Deed dated April 24, 1877, and recorded in Volume 279, page 446 of Cuyahoga County Records; thence easterly along the northerly line of land conveyed to said Barr, as aforesaid, about 9.10 chains to the Northeast corner of said Barr's land; thence southerly along the easterly line of said Barr's land about 7.32 chains to the center of the Diagonal Road; thence northwesterly along the center of the Diagonal Road to the place of beginning and containing 3.96 acres of land, more or less but subject to all legal highways.

The petition alleges that the defendants above named claim some interest or estate in said premises, hostile and adverse to Plaintiff's rights, which constitute a cloud on Plaintiffs' title, for the reason that the Records of Cuyahoga County, Ohio, fail to disclose any conveyance of said premises from the said Ezra Wyatt, who was the owner of said premises prior to March 29, 1854, and for the reason that the Probate Court Records do not disclose any last will and testament of Ezra Wyatt, nor administration of his estate; for the reason that in a deed from one Robert Penty to Henry T. Barr, dated December 10, 1867, no wife joins or releases dower in said premises nor was any statement made therein that the Grantor was single; and for the reason that in a deed from one Lewis Coates and others to Henry T. Barr, dated April 24, 1877, no wife joins or releases dower in said premises, nor was any statement made therein that the Grantor was single.

The petition further alleges that said defendants have no interest in said premises, that no one of them, or any one claiming through or under them or any of them, has ever sought to enforce or recover by any action at law or otherwise, any right, title or interest in and to said premises, or any part thereof, and that these Plaintiffs and their predecessors in title have for more than 21 years last past had and been in the actual, open, notorious, continuous, uninterrupted and adverse possession of said premises against all the world.

The prayer of said petition is that said defendants be required to answer all and singular the matters and things relative to any claim, estate or interest, which they or any of them have in said premises, that upon final hearing of this cause Plaintiffs' title in said premises be quieted as to said defendants, that said defendants and each of them and all persons claiming through or under them be forever barred from setting up or asserting any claim, estate or interest in said premises or any part thereof, and for relief.

Said petition is No. 155361, and the above named defendants are required to answer the same on or before the 19th day of May, A. D. 1917.

JOHN KAMINSKI and
JOSIE KAMINSKI.
By FRANK C. MANAK, Their Atty.
M29 M3

LEGAL NOTICE

The unknown heirs of John McDonald, deceased, whose names and places of residence are unknown, will take notice that C. S. Horner, Administrator of the estate of John McDonald, deceased, has filed a petition against them and others in the Probate Court of Cuyahoga County, Ohio, alleging that the personal estate of said decedent is insufficient to pay the debts and charges of administering said estate, and that said decedent died seized in fee simple of the following described premises, to-wit:

Situated in the City of Cleveland, County of Cuyahoga and State of Ohio, and known as being Sub lot No. 42 in Hubbard Cook, Trustee's subdivision of part of Original One Hundred Acre Lots Nos. 317 and 321 in said City.

Said sublot No. 42 has a frontage of 40 feet on the Southwesterly side of Linton Avenue, S. E., and extends back 113 feet 3 1-4 inches deep on the Southerly line and 118 feet 3 1-2 inches deep on the Northwesterly line and is 46 feet wide in the rear as per plat of said subdivision recorded in Volume 6 of Maps, page 21 of Cuyahoga County Records.

The petition further alleges that C. S. Horner, Trustee, has of claims to have a lien on said premises.

The prayer of said petition is that said Defendant Lienholder be required to answer setting up said lien, and for authority to sell the above described premises for the payment of the debts and charges aforesaid. [illegible] before the 9th day of June, A. D. 1917.
C. S. HORNER, Administrator as Aforesaid. A19 M24

WHERE TO TRADE IN CLEVELAND

Below is a guide for all of our readers who wish to patronize the most reliable men in their particular lines of business, either mercantile or professional

NEW AMSTERDAM HOTEL
Euclid Ave. at 22nd St. CLEVELAND,
Rooms with bath $1.50 per day,
Each person, (Also rooms without bath.
Reference Desired Miss L. McNamara, Mgr.

We Pay Highest cash prices for Old Gold, Silver, Platinum, diamonds, false teeth and broken jewelry.
CHECEL JEWELRY CO.
612 Euclid Ave., Above De Klyn's
Mail Orders Given Prompt Attention

For Quality Drink
ERIN BREW
EHREN BRAU
The STANDARD Brewing Co.

SAVE MONEY!
By having us weld or braze your broken farm and shop machinery, or auto parts of any metal. ......
BRAZE-WELD CO.,
1298 West 4th St., Cleveland, Ohio.

Good German Cooking at the FERN LUNCHEON
Toothsome Pastry like mother used to make. Excellent meals. E. A. Tatzke, E. Herman, Props. 647 Euclid Ave. Republic Bldg., directly opposite Taylor Arcade. Take Elevator.

DINNER 25c
at the HAWLEY House
Cor. St. Clair and W. 3rd St
V. C. HELLER, Prop.

Everybody knows the
CARLTON
Euclid and 55th St.
Best Place in Cleveland to Eat.

EAT AT
American Trust Lunch
Good Food, Service and Quality, our Motto.
American Trust Bldg. Public Square

We Want Your Box Trade
BOND STREET CIGAR CO.
CIGARS, TOBACCOS, CIGARETTES
Every Popular Brand.
1926 E. 6th St. Cleveland, Ohio.
PHIL. COHN.

Cuy Cent. 7253-L.
Fashions Latest Creations
J. A. Matousek
QUALITY TAILOR.
Let Me Make Your Clothes
201 American Trust Bldg., 2d Floor
Cleveland, Ohio

Henry Bockstedt, whose residence is at Detroit, Michigan, will take notice that Mable Bockstedt filed a petition against him in the Court of Common Pleas of Cuyahoga County, Ohio, praying for divorce and relief on the ground of willful absence for more than three years last past, extreme cruelty and gross neglect of duty and will be for hearing on and after June 1, 1917. A19 M24
JACOB DeKAISER, Atty. for Plff.

LEGAL NOTICE

Notice is hereby given that the undersigned will file his petition in the Probate Court of Cuyahoga County, Ohio, on May 21, 1917, asking that his name be changed to Benjamin Lederman. Said petition will be for hearing in said Court on said day at 10 o'clock a. m., or so soon thereafter as the Court can hear the same.
BENJAMIN LADERMAN.
By S. J. DEUTSCH, His Atty.
A19

LEGAL NOTICE

Notice is hereby given that a meeting of the incorporators of The C. Masek Glue Company will be held at 4076 Jennings Road, Cleveland, Ohio, on Friday, May 4, 1917, at 5:30 o'clock p. m. of said day for the purpose of considering a resolution to surrender and abandon the corporate authority and franchises of said company and to transact any other business that may come before said meeting. A19-26

CHARLES MASEK,
BARBARA MASEK,
CHARLES MASEK, Jr.,
ALBERT H. GYSSLER,
ANNA GYSSLER.
By D. D. HURLBUT, Their Attorney

Philip Levy, whose residence is unknown, will take notice that Florence Levy filed a petition against him in the Court of Common Pleas of Cuyahoga County, Ohio, praying for divorce and relief on the ground of gross neglect of duty and adultery. Said petition is No. 155799, and will be for hearing on and after June 1, 1917. A 19 M24
J. P. GREEN, Atty. for Plff.

Charles Berwing, whose residence is unknown will take notice that Mary Berwing filed a petition against him in the Court of Common Pleas of Cuyahoga County, Ohio, praying for divorce, restoration of name and relief on the ground of extreme cruelty and willful absence for more than three years last past. Said petition is No. 155789, and will be for hearing on and after June 1, 1917. A19 M24
PATTERSON, TAYLOR & HASSELMAN, Attys. for Plff.

John L. O'Neill, whose residence is at No. 7 Armstrong Block, Calgary, Alberta, Canada, will take notice that Naomi O'Neill filed a petition against him in the Court of Common Pleas of Cuyahoga County, Ohio, praying for divorce and relief on the ground of gross neglect of duty and extreme cruelty. Said petition is No. 155771, and will be for hearing on and after June 1, 1917. A19 M24
DOWLING & DOWLING, Attys. for Plff.

xLottie Brown, whose residence is unknown, but whose last known residence was at Bluefield, West Virginia, will take notice that William Brown filed a petition against her in the Court of Common Pleas of Cuyahoga County, Ohio, praying for divorce and relief on the ground of habitual drunkenness for more than three years and gross neglect of duty. Said petition is No. 155811, and will be for hearing on and after June 1, 1917. A19 M24
ALEXANDER H. MARTIN, Atty. for Plff.

Emma Sanders, whose residence is unknown, will take notice that Claude Sanders filed a petition against her in the Court of Common Pleas of Cuyahoga County, Ohio, praying for divorce and relief on the ground of gross neglect of duty and extreme cruelty. Said petition is No. 155745 and will be for hearing on and after June 1, 1917. A19M24
TURNEY, OLDS & SIPE, Attys. for Plff.

[illegible] the Court of Common Pleas of Cuyahoga County, Ohio, praying for divorce and relief on the ground of willful absence for more than three years last past and adultery. Said petition is No. 155752, and will be for hearing on and after June 1, 1917.
JOHN M. PINDRAS, Atty. for Plff.
A19 M24.

Otto Carlson, whose residence is unknown, will take notice that Anna Olson Carlson filed a petition against him in the Court of Common Pleas of Cuyahoga county, Ohio, praying for divorce, restoration of name and relief on the ground of gross neglect of duty and willful absence for more than three years last past. Said petition is No. 155654, and will be for hearing on and after May 25, 1917.
F. H. PELTON and TREADWAY & MARLATT, Attys. for Plff. A12 M17

Benjamin Ross, whose residence is at 229 Fifth Avenue, Portland, Oregon, will take notice that, Christine Ross filed a petition against him in the Court of Common Pleas of Cuyahoga County, Ohio, praying for divorce, custody of adopted child, restoration of name and relief on the ground of willful absence for more than three years last past, extreme cruelty and gross neglect of duty. Said petition is No. 155502, and will be for hearing on and after May 18, 1917. A5 M10
LIGGETT & RYAN, Attys. for Plaintiff.

Effie A. Markham, whose residence is at 132 Fordham Drive, Buffalo, Erie County, New York, will take notice that Edwin A. Markham filed a petition against her in the Court of Common Pleas of Cuyahoga County, Ohio, praying for divorce and relief on the ground of gross neglect of duty. Said petition is No. 155868, and will be for hearing on and after June 1, 1917. A19 M24
Grover C. Hosford, Atty. for Plff.

State of Ohio, Cuyahoga County, ss. In the Municipal Court of the City of Cleveland. No. 69745, Elizabeth Ferrito, Plaintiff, vs. Sabbattino Ferrito, Defendant. On March 20, 1917, an order of attachment was issued in the above entitled action for the sum of $1500.00 and costs. Said case is set for hearing on May 19, 1917.
GAUGHAN & COLLINS, Atty. for Plff.
A12-26.

Dallas K. Pancoast, whose residence is unknown, will take notice that Bernardine Pancoast filed a petition against him in the Court of Insolvency of Cuyahoga County, Ohio, praying for divorce, custody of children and relief on the ground of habitual drunkenness for more than three years, and gross neglect of duty. Said petition is No. 6334, and will be for hearing on and after June 1, 1917.
A19 M24 **H. Polatsek, Atty. for Plff.**

STOCKHOLDERS' MEETING.

A meeting of the stockholders of The Morehouse Company has been duly called to convene at the office of Hills and Van Derveer, 802 American Trust building, Cleveland, Ohio, on Friday, May 18th, 1917, at 10 o'clock, A. M. to take action upon the proposed surrender of that Company's corporate authority and franchise.
A19 M10 **W. W. Wright, President.**
By Hills & Van Derveer, His Attys.

Milburn Griffin, whose residence is unknown, will take notice that Florence Davies Griffin filed a petition against him in the Court of Common Pleas of Cuyahoga County, Ohio, praying for divorce, custody of child, alimony and relief on the ground of gross neglect of duty. Said petition is No. 155879 and will be for hearing on and after June 1, 1917. A19 M24
Hubert B. Fuller, Atty. for Plff.

DIAMONDS WATCHES JEWELRY
The Lewis Jewelry Co.
603 Prospect Avenue
(Colonial Arcade Entrance)
51 Old Arcade
Cleveland, Ohio.
Ohio's Largest Cash and Credit —Jewelers—

We Hear You Are Building
MANUFACTURERS AND RETAILERS OF
Lighting Fixtures
The Euclid Fixture Company
5215 Euclid Ave.
R. 3717 C. 6928

THE "DICKBELT"
Helps solve your transmission of power problem. Away above the rest.
First in Quality First by Test
R. & J. Dick, Limited
408 Rockefeller Building, Cleveland
Main 5225

LEISY'S
"MUENCHNER" BRAND BEER.
We are brewing and supplying the widely known "Muenchner" brand of Beer. Equal in quality and flavor to the well known "Muenchner" Beer of foreign make.
PHONE US YOUR ORDER
DELIVERED ANYWHERE
Leisy Brewing Co.

For
Constipation
or as an efficient
Laxative
take
Marlco Lax tablets
30 tablets—25c
AT ALL
MARSHALL'S DRUG STORES

CLEVELAND AUTO LIVERY CO.
Main 30, Packard and Pierce-Arrow Cars
MAIN 56. CENTRAL 56
Masonic Temple Bldg. 1457 E. 6th St.

GRINDING and CUTLERY

ELECTRIC LIGHT

IT IS HEALTHFUL

Electric light is best for the eyes. It makes reading easy and more enjoyable. The air in the room is kept fresh because electric light does not burn up the life-giving oxygen.

Have your house wired for ELECTRIC Light

"Not Merely Electric Light, but also Illuminating Service"
There is a Difference

The Illuminating Co.
Illuminating Bldg., Public Square, Cleveland

Artistic Wall Papers

Shown In Your Own Home

The choicest designs and colorings. Every pattern new.

INDEPENDENT WALL PAPER CO., Painters and Decorator
Display Parlor. No Advance in Prices. We clean wall paper.
Main Office, 1930 East 105th St. Rosedale 5410-J

Prospect 2746 Central 3959-K
Dr. Carver's Methods of Adjusting Used Exclusively
Fred J. Duey
DOCTOR OF CHIROPRACTIC and SPONDYLOTHERAPY
406-11 Erie Building
Prospect and East 9th St.
Cleveland, Ohio.
Lady Attendant

Prospect 2746 Central 3959-K
E. Thayer Ward
DOCTOR OF CHIROPRACTIC and SPONDYLOTHERAPY
406-11 Erie Building
Prospect and East 9th St.
Cleveland, Ohio.
Lady Attendant

You Can't Duplicate BOND'S VALUES IN CLEVELAND
Unless You Pay Many Dollars More

TRY IT! Go see what every clothier in Cleveland has to offer. Examine the clothes thoroughly, inside and out. Try them on. Note that the price is at least $25. Then come to Bond's and ask to see our clothing. The price is always the same—$15. When you have made a careful comparison, you'll buy Bond's clothes and save money.

Suits Topcoats
Raincoats Evening Clothes

Just One Price $15 The Year Around

Selling Direct to the Wearer Means Saving the Wearer Money

When you buy Bond's clothes you buy direct of the maker—that's why you pay only $15. You do not have to pay for road salesmen's expenses or for retailer's profits and charge for doing business. Every dollar of the fifteen you pay at Bond's BUYS CLOTHES: This means better quality at a lower price. Come and see for yourself.

Store Open Saturday Evening

BOND'S
NEW YORK 32-34 West 18th St.
CLEVELAND 643 EUCLID
DETROIT Cor. Campau & Monroe
TOLEDO 320-322 Summit St.
AKRON [illegible]

CONSUMER'S Saturday Specials

Mild Cured Bacon	30c
Prime Sirloin Steak	22c
Tender Beef Steak	22c
Milk Fed Veal Roast	15c
Leg Milk Fed Veal	16c
Veal Steak from the Leg	25c
Breast Veal for stuffing	15c
Tender Veal Chops	18c

OUR FISH DEPARTMENT

Fresh Caught Haddock	12 1-2c
Fresh Caught Flounders	12 1-2c
Fresh Caught Cod Fish	12 1-2c
Fresh Caught Pike	10c

Do you know that fresh Haddock is one of the most delicious tasting ocean fish? It can be prepared in more different ways than any other fish.

Our meats are sold from sanitary, refrigerated meat counters; every article is sold with a moneybak guaranty.

Consumers Meats and Poultry Co.
Between East 4th and Ontario

INFORMATION GIVEN—
Get our rates on Fire, and Life Insurance, Automobiles, Bonds, Casualty and Plate Glass. GEO. H. OLMSTED & CO., 411-425 Williamson Bldg. Phone us today. Main 4838—Central 1679.

SUBSCRIBE NOW!

FOR SALE
Modern 8 room house, Bath, Screen porches and Awnings. 1561 Wyandotte Ave. Lakewood, O.

Twenty-four Hours After the Cream is Churned
MEDINA BUTTER
is delivered to your grocery in one pound cartons. You can absolutely depend upon Medina Butter. Our best butter perfectly pasteurized. Pasteurization guarantees uniformity and keeping qualities.
The Medina Co. Creamery Co.

Main 195 Central 195
Main 196 Central 196
WAITE AUTO LIVERY
44 Public Square. Cleveland, Ohio

THE CHANDLER & RUDD CO.

SPECIALS WEEK OF APRIL 30th

COFFEE SALE—
C. & R. Combination Brand Coffee is put through a careful roasting process to develop a perfect aroma and flavor. Thousands are using it daily in their homes. Let us send you a pound.
Special this week—36c a lb., 3 lbs. $1.05; 5 lbs. $1.65. Regular price 38c a lb.

CANNED PEAS—
Peas are one of our most valuable and nutritious vegetables.
Largely owing to climatic conditions the pea crop of last season was not equal in quality to former packs. Our Paragon Brand Wisconsin Peas are large sized, tender and excellent peas, packed especially for us—16c a can—6 cans for 90c—$1.75 a doz. —$3.40 a case.

CHEESE —
A nourishing food as well as a relish. YOUNG AMERICA YORK STATE CHEESE—Special this week 35c a lb. Regular price 38c a lb.

CANDY—
MEXICAN NUT CREAM—A fudge style confection—2,000 lbs. on sale this week at 30c a lb. Regular price 35c.
CHOCOLATE COVERED CARAMELS—A favorite candy in the home, at the theatre, or on the auto ride—35c a lb.

DOWN TOWN STORE
234-36 Euclid Ave.
WILLSON STORE
6000 Euclid Ave.

Clark Sloan
Optometrist
Eyes Examined Glasses Supplied
811 Schofield Bldg, Cleveland.
Hours 9 to 11 a. m., 2 to 4 p. m.
Other Hours by Appointment

CASINO'S
Celery Bracer
SETTLES THE STOMACH
QUIETS THE NERVES
RELIEVES HEADACHE
A drink for the man who has had one too many.

Obey that Impulse!
Foresight is Better than Hindsight
"Perfect Protection"
The Royal Union Mutual Life Insurance Co.
Des Moines, Ia.
Mutual Life Insurance Co.
The Pioneer Old Line
Born West of the Mississippi
W. H. Jackson, Mgr.
1617 Williamson Bldg. Main 2718 Cleveland, O.
BE WISE! USE THE COUPON.
Name
Address

Public Clothes

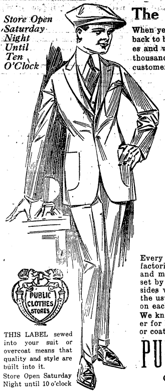

Store Open Saturday Night Until Ten O'Clock

The Real Clothes Test

When year after year—the same men come back to buy more of the same kind of clothes and when the number increases by the thousands each year—you KNOW that the customers are entirely satisfied.

The same men who have bought PUBLIC CLOTHES for years—and hundreds more are back again this spring.

The Answer

is in the clothes themselves.

These men have proven by wearing them that PUBLIC CLOTHES are RIGHT—IN FIT—IN STYLE and best of all IN PRICE

ALWAYS $10 AND $15

Every garment is made in one of our two factories in New York and Cleveland—and must come up to the high standard set by us before it is placed on sale—besides we guarantee an actual saving of the usual middleman's profit—$5 to $10, on each garment.

We know you will be a permanent booster for Public Clothes after your first suit or coat.

PUBLIC CLOTHES STORES

THIS LABEL sewed into your suit or overcoat means that quality and style are built into it.

Store Open Saturday Night until 10 o'clock

PUBLIC CLOTHES
ONTARIO and CHAMPLAIN
Opposite May Co.

"HONEYPEPPER"

"I have tried Toedtmann's 'Honeypepper' frequently for cough and cold; it has always helped me quickly. I have often recommended it to my friends. One of them, on East 120th street, had to stop work on account of coughing for four months. I induced him to take 'Honeypepper;' he took four bottles and is now back at work. He says 'Honeypepper did it.'"—Geo. A. Reynolds, Supt. Garbage Collection City of Cleveland. For sale at all leading drug stores. All wholesale houses or send 55c to 838 E. 105th St., Cleveland.

All articles sent in for publication should be written on one side of the paper only.

Candy Saturday Specials

Nut Butter Puffs
Regular 30c a lb. box - 19c

Once a Week
Chocolates and Bon bons
(Reg. 40c a lb. box) 25c

Peanut Creams
(Reg. 35c a lb. box) 23c

Chocolate Maracchino Cherries
(60c Value A Box) 50c

CHARTER'S BROS.
Two Convenient Stores
806 Superior Avenue
Open Till 12 p. m. Daily
745 Euclid Avenue

THE DINNERWARE HOUSE
Over 200 Open Stock Patterns

"OLD IVORY" TINTED POTTERY
Will Double Your Garden's Charm

BIRD HOUSES and BIRD BATHS
Will Bring You Songs of the Woods

With the first warm days one is sure to find spaces in the garden which call for the addition of some piece of pottery to add that essential touch of new beauty. For just such a place as this, a piece of Wheatley Pottery will serve admirably whether the plan of your garden offers a spot that is formal in character or a niche that is permeated with the air of friendliest informality.

Its Old Ivory Tint—a neutral color—will harmonize perfectly with any background, with a lawn, a red brick house, a stucco pergola, or a crystal color fountain.

Aside from the attractiveness of the bird houses themselves, the interest and life of a garden are very much enhanced by the presence of birds. A vast number of the birds which inhabit our surroundings have beautiful plumage and pleasing song, and surely no other creatures are so wonderfully adapted to the destruction of insect pests. By providing suitable and attractive houses to meet their requirements, you will encourage them and gain for yourself and family many a pleasant hour in watching their active and interesting life.

To meet every need of bird lovers, from those who live in the small apartment to those who have extensive grounds, we carry a line of bird houses ranging in price from 70c to $65.00.

The KINNEY & LEVAN Co.
Euclid Square at E. 14th Street. Cleveland

The Republican may be found on sale at the store of C. C. COTTRELL

Send Your Friends The REPUBLICAN -:- -:- -:- A Weekly Letter from Home.

The Willoughby Republican

Not Merely a newspaper BUT a NEWS-paper.

TWENTIETH YEAR—NO. 14. WILLOUGHBY, OHIO, MAY 5, 1917. ONE DOLLAR A YEAR IN ADVANCE

AFFAIRS OF THE BEN HUR—DEBTS OF THE REALTY COMPANY AMOUNT TO $82,000. CHAMBER OF COMMERCE MAY RECEIVE OFFER FROM NEW FIRM.

Chas. P. Moore, real estate expert on factory property, of Cleveland, was appointed receiver of the Ben Hur Automobile Co. a week ago Tuesday. The petition was filed by The Hoyt Service, advertising specialties, Hitchcock and Fackler being attorneys for the plaintiffs. Mr. Moore has also done considerable work for the Nickel Plate and the Penna. Rys. Mr. Moore was in Willoughby Thursday morning. The debts of the Ben Hur Realty Co. amount to $82,000.00. Debts of the Ben Hur Motor Co. amount to $250,000.00. A considerable amount of unpaid stock, however, and material on hand, will offset the latter. There are 11 manufactured cars, of which the receiver is endeavoring to secure possession. Several propositions are being given consideration in regard to what may be done. A fine factory and splendid site offers attraction to manufacturing concerns and one very well and favorably known manufacturer is now considering the property with the attorneys, according to information learned in talk with them Thursday morning. These attorneys represent the largest creditors, who took care of the advertising in New York and other cities.

It is said that a sale of the building might realize enough money to pay all debts, leave the company free from debt, and possibly some equity for the stockholders.

Most of the stock was sold in amounts of less than $100.00, ranging from $20.00 to $40.00 each. That it was solely a promotion affair, the attorneys are not as yet in a position to say.

The Chamber of Commerce will probably be called upon to make the same offer as was made to the Ben Hur in an order to secure the locating here of a desirable and well known firm who would be an asset and an addition to the community.

ELM STREET PAVING STARTS MONDAY

The Rudolph A. Besesta Co. will start work on the Elm street paving Monday. It is anticipated the paving will be finished in about six weeks. The matter of paving of other streets is held in abeyance for a short time.

NEW SOLOIST SECURED

Miss Margaret Converse of Cleveland is acting as soprano soloist at the Methodist church until definite arrangements can be made. The public is invited to hear her. She is giving much pleasure to the audiences, being an experienced and excellent singer.

INTERESTING TALKS AT W. C. T. U. MEETING

The W. C. T. U. met on Tuesday with Mrs Florence Gillette and the program was one of interest to all.

A memorial service was held for Mrs. Nellie Hill, in which several members took part.

Mrs. A. D. Carlton of Mentor spoke of the S. S. as a booster for dry Ohio.

Mrs. Eugene Reeve had a most excellent paper on the "Men and Women of Tomorrow."

A LINE FROM DR. PICKARD

Crystal Beach, Ont.

Dear Friends:

We will be home, the German subs. permitting, Monday, April 30th. Send your printer's devil over to help me make garden. We must do something to reduce the H. C. of L.

W. B. PICKARD,

April 28th, 1917.

LOCAL FOLKS HEAR TALK ON BIRDS

Dr. Lynn Jones of Oberlin addressed the Burroughs Nature Club and their friends at the Painesville High School auditorium Friday last. Mr. and Mrs. J. B. Chesbro, Mr. and Mrs. Frank Shankland and Robert, Dr. E. J. Chesbro, Mr and Mrs. Carmichael and Nancy Lee were local folks in attendance.

MRS VAN GORDER ENTERTAINS BIRTHDAY CLUB

Mrs. A. H. VanGorder entertained the birthday Club on Wednesday in honor of the birthday of Mrs. S. S. Ferris and Mrs. C. Talmadge. Covers were laid for 13. A very pleasant time was enjoyed by all present.

Some of the members were home for the first time in several months, having spent the winter in California and Florida.

MERIT APRONS FOR THE AMERICAN HOUSEWIFE

No. 150—A cover-all Apron; loose front; belted back. Trimmed with fast color binding. Convenient to slip on in an emergency.

No. 152—A roomy comfortable Apron dress; with panel back; belted; front trimmed with fast color binding; large buttons.

No. 156—A fitted front bungalow Apron, cut extra full; open back; apron ties. Trimmed with fast color rick rack braid.

No. 158—This garment has all the merits of the house dress. Fitted front; elastic back. Trimmed with fast color binding.

No. 160—The popular middy; comfortable and attractive for the younger woman; pink and blue percale; belted front. Fast color trimming.

THERE is a character about Merit Aprons which meets the instant approval of every American Housewife who wears one.

Merit Aprons are made in a big, clean, light, airy factory by well paid, healthful women. They are guaranteed for material and workmanship and come to you fresh and clean, ready to wear.

We have the five attractive styles illustrated above, in stock so that you can see them, try them, and select the Merit Aprons you like best.

Wilsons of Willoughby

Saturday Week End Sale
While They Last!
Canned Peas and Corn
14c Straight
Limited Quantity—This is Our Actual Cost
W. A. BATES
ERIE STREET

OF COURSE!
You Want First Class Photographs
We Make Them
Prices Reasonable
STAR COMMERCIAL PHOTOGRAPH CO.
Harry B. Mayne, Prop.
Quality Commercial Photography
Phone 176-R. Carrol Block

SCHOOL TEACHERS RECEIVE SPECIAL MENTION FROM THE FINANCE COMMITTEE

The financial committee of the Lake County Red Cross Society, consisting of Sidney S. Wilson, Willoughby, H. M. Doolittle, Painesville and Carl R. Kimball, Madison, feel very much gratified in the response to the appeals for help. Not only the remittance blanks are coming in in good numbers, but societies and clubs of all kinds throughout the county are responding with liberal donations.

The school teachers of the county are to be especially mentioned as through their efforts 3,600 of the Red Cross remittance blanks have been distributed during this week.

Several thousand more are going out through the mails during this week and next. It is hoped that as liberal response will be made.

NOTED CHURCH ARCHITECT PASSES

The death of Mr. S. R. Badgley of Stop 26 the Main line Saturday, removed an architect, well known in church work. Mr. Badgley was the architect and a member of the Epworth Memorial church, Cleveland. A modern scheme of departmental Sunday School systems was one of the ideas upon which he was working and which had received the approval of the Methodist and other churches. The funeral occurred May 1st, Rev. Lichliter preaching the sermon. Rev. H. E. Bright, Rev. Stocking, Rev. Axtell and other ministers were in attendance. Mr. Badgley was taken to St. Catherine's, Ont., for interment.

Since his death Mrs. Badgley has suffered a stroke, and her condition is critical.

PORCH CLIMBERS AT THE TRYON HOME

Returning from a meeting of Decoration day committeemen about 11:30 Wednesday night, Mr. Hern, of the Wilson store, was attracted by an unusual noise at the home of his neighbor, Alfred Tryon. About the same time a call from Mrs. Tryon assured Mr. Hern that there was something wrong, and securing a rifle and flash light, he ran over. The porch climber had been on the roof of the porch, frightening Mrs. Tryon by endeavoring to break through the window. Mr. Hern called James Moloney, who responded promptly, and search was made all through the neighborhood, without result. During their absence the porch climber returned and fired a shot at the Hern window. Previous to Mr. Hern's call, a report was made by Ira Crowther of an attempted burglary at the Kane home, Stop 147 the Shore line, and Mr. Moloney believes it possible there is some connection between the two attempts.

BISHOP LEONARD AT CONFIRMATION SERVICE

Confirmation services occurred at the Grace church Sunday last, Bishop W. A. Leonard of Ohio being in attendance. A class of five was confirmed, including Winifred Jackman, Helen Pratt, Edith Mohr, Helen Beardsley and Elizabeth Wright.

DAUGHTERS' CIRCLE MEETING POSTPONED

The regular meeting of the Daughters' Circle, scheduled to meet at Mrs. Kennedy's', May 2nd, was postponed out of respect to their late member, Mrs. Grant Hill, whose death occurred last week.

A METZ ROADSTER
in good running condition
is offered at
A VERY LOW PRICE
I. M. Crowther
50 Euclid Avenue

A Suite of Rooms For Rent
STEAM HEAT AND MODERN CONVENIENCES. Crowther Block, 50 Euclid avenue.

A 1916 Harley-Davidson MOTORCYCLE FOR SALE
At reasonable price. Good as new—run only three months.
WALTER BALDWIN
R. D. 2 Willoughby, O.

For Sale or For Rent
A House on Prospect Street
Inquire at
KENNEDY & ROCKAFELLOW
Willoughby, Ohio

FOUND

A SMALL SUM OF MONEY—Owner may have same by calling at Republican office and paying for this notice.

FOR SALE
One new Dodge machine, has not been run over 150 miles and is in perfect condition. Call No. 27 [illegible] avenue, Willoughby, or Phone 156-R.

Mayor Coulby Addressing Patriotic Gathering

This picture shows the gathering and the new flag raised at the plant of The Cleveland Crane & Car Co., Friday, April 20th. Mayor Coulby gave an inspirational address which was listened to with keen interest.

WILLOUGHBY GIRL WINS IN CONTEST BETWEEN LAKE AND CUYAHOGA COUNTIES. WINNERS WILL COMPETE IN STATE CONTEST.

Gertrude Gillette of Willoughby won the high school essay contest between Lake and Cuyahoga counties held in Cleveland April 28, over Rose Koster of Bedford High school, the score being 264 points to 258. Dean Snyder of Berea won the elementary contest over Daniel Kniseley of West Mentor, by a score of 267 to 266. The decision was based on the aggregate number of points out of a possible 300. In both contests the Lake county pupils received higher grades by two of the three judges. The judges were Miss Katherine Geiger of Painesville high school, and Misses Jennie Weyer and Miss Maud Brookshaw of Cleveland Normal school. The winners will represent the 22nd congressional district in the state contest in June, at Columbus.

ELABORATE DECORATION DAY PROGRAM TO BE ARRANGED

Preliminary arrangements were made at a meeting last Wednesday night for an elaborate Decoration day program for Willoughby. It is planned to have exercises of the most complete nature that have ever been given here. Committees representing the G. A. R., K. of P., Andrews school and the public schools were present. C. D. Hern was elected chairman. The committee as a whole voted to hold Decoration day exercises Sunday, May 27th, at 2 p. m. Committees arranged and selected include:

Assembly—C. D. Hern, Ezra Beebe.
Marshall of the Day—S. D. Shankland.
Speaker Committee—Prof E. M. Otis, Chas. Baldwin.
Music Committee—L. E. Osterhoudt, J. G. Barber.
Publicity—R. H. Webster.
Decorations—E. M. Otis.

INVITATIONS ISSUED FOR WOMAN'S CLUB GATHERING

Invitations have been issued to members of the Conversational, Musical and Fortnightly Clubs to attend the patriotic party to be held at the home of Mrs. Etzenspeger, Stop 35, Friday, May 11th.

WOMAN'S CLUB AND C. P. & E. EMPLOYES DONATE FUNDS TO RED CROSS

The local branch of the Red Cross very gratefully acknowledge the receipt of $5 from the Woman's Club and also a check from a fund of the employes of the C. P. & E and C. P. & A. for $63.92. We fully appreciate the splendid attitude of these organizations and wish to extend our sincere thanks.

WILLOUGHBY HAS TWO HUNDRED AND TWELVE RED CROSS MEMBERS

Membership in the Red Cross branch here now totals 212. Interest and enthusiasm is rapidly developing and much work is being accomplished. ARE YOU A MEMBER? Come to the rooms any Tuesday afternoon and see just what is being done. You will be welcome.

THE PLAINS

Much sweet corn is already planted, while some are waiting for warmer weather.

* * *

Mr. and Mrs. E. J. Becker were out from the city Sunday.

* * *

Recent callers at the Talbot home were Messrs. Wm. Gillespie, J. B. and Thos. Fay.

* * *

Quite a number from here were in the city Friday night seeing "The Birth of a Nation."

* * *

W. H. Starring and family are now living on their farm. Mr. Starring motors to and from the city each day.

* * *

Mr and Mrs. E. N. Hyde have a grandson, a son having been born last week to Mr. and Mrs. Ralph Hyde of Cleveland.

* * *

The several Fay families are moving into their summer homes this week.

* * *

A birthday party was given Miss Lucile Downing last Friday evening and was well attended by her school friends.

* * *

Dr. John Quayle and family will soon occupy their country home. Many will regret to learn that Mrs. Quayle is in Lakeside hospital suffering with typhoid fever.

MRS. DINGLEY HAS FLIM FLAM EXPERIENCE

Mrs. Laura Dingley had an experience with flim flam change workers, losing $5.00, Wednesday. Discovering her loss she telephoned to police in Painesville, who apprehended the woman, and recovered the $5. The woman was accompanied by a man, claimed to be from Hagenbeck's circus.

MR. ARMSTRONG DIES

The funeral of Mr. Armstrong of Wickliffe, who died Thursday morning, will take place Sunday.

ADMINISTRATOR APPOINTED

Chester R. Maier has been appointed administrator [illegible]

WILLOUGHBY TO RECEIVE BENEFIT OF STATE INSTRUCTORS

The Ohio State University sends two instructors to give a week's course in domestic science to the county normal students. This work will be given next week in the domestic science room of the high school. Sessions will be held at the usual school hours. These meetings are open to the public.

LOCAL MEN HEAR JOHN R. MOTT; LAKE COUNTY PLEDGES $2,500.00

An inspirational address was given by John R. Mott, at the Hotel Statler, Wednesday. Local men in attendance included E. F. Birkholz, J. Edw. Welt, Ralph Donnan, F. E. Harrison, of Storrs-Harrison, and others. The work of the Y. M. C. A. in the war was taken up and Lake county pledged $2,500.00 to the work. Half a million is desired from Ohio. A meeting will be held in Willoughby soon, to go over the matter further.

MRS MARY CARMICHAEL

The following obituary of Mayor Carmichael's mother is taken from the Daily Herald of Wellsburg, W. Va.:

"I live for those who love me, and those who know me true, for the heaven that smiles above me and awaits my spirit too; for the wrongs that need resistance, for the cause that needs assistance, for the future in the distance, and the good that I can do."

On Monday evening at 6:30 o'clock at her home on Commerce street, occurred the death of Mrs. Mary Carmichael, beloved wife of J. W. M. Carmichael, in her 74th year of age.

Mrs. Carmichael was stricken last Thursday with a stroke of paralysis, since which time she has borne the accompanying pains in a way that only a true Christian heart can look to the final farewell to this earth and its work, before entering into that great kingdom above, there to greet her loved ones who had gone before and to await those who will follow. Born in Ireland, County Tyrone, in the year of 1843, Mrs. Carmichael, in company with her parents, Mr. and Mrs. Thomas Forbes, came to America at the age of 17 and was married shortly afterword to Mr. Carmichael, since which time she has made her home in this city. Early in life she associated herself with the Presbyterian church, and her achievements stand as a monument to her work. She was especially devoted to the work connected

(Continued on Page 4)

LOCAL PHOTOGRAPHERS WORKING ON CATALOGUE

Harry Mayne of the Star Commercial Photograph Co., and H. J. Rose, are doing photographic work in the Andrews school catalogue now in process.

ENLISTMENTS RECENTLY RECORDED IN LAKE COUNTY

William Daniels, Willoughby.
John Polly, Willoughby.
G. W. Clark, Willoughby.
C. C. Campbell, Willoughby.
D. R. Tinker, Painesville.
Albert Carrigan, Painsville.
William Clark, Menton.
John Murphy, Mentor.
George Lanam, Painesville.
James Fey, Painesville.
Cecil Flood, Painesville.
Chester Bush, Painesville.
V. P. La Nelson, Painesville.
Bernard Gallagher, Mentor.
Francis Mulligan, Fairport.

BARONESS HUARD TO SPEAK IN WILLOUGHBY—SPECIAL OPPORTUNITY FOR LOCAL FOLKS

Much interest has been demonstrated in Cleveland lately on account of the visit of Baron and Baroness Huard. She addressed the Cleveland Advertising Club members Wednesday night, holding an audience of 450 spellbound.

Through the efforts of S. S. Wilson, vice president of the Ad. Club, it is probable that the Baroness will speak in Willoughby next week. Arangements are now being made to have her address an audience at the high school auditorium. The affair will be under the auspices of the Red Cross, and will be complimentary to all. Tickets will be printed and may be obtained from Red Cross members, up to the capacity of the hall. The Baroness is a daughter of Francis Wilson, and Willoughby is most fortunate to have opportunity of hearing her here, as a wonderful address may be anticipated.

PLEASANT AFFAIRS

Miss Jess Henish will entertain the Fortnightly Club Saturday afternoon.

* * *

Mrs. George Collister and Mrs. Will Collister entertained at a coffee and bridge, at the home of the former, Thursday last.

* * *

About 125 guests enjoyed the program and entertainment provided at the home of Mr. and Mrs. L. W. Penfield at the open meeting of the Willoughby Musical Club Monday night. A splendid program was rendered.

* * *

The Junior Class met at the home of Miss Marion Randall Friday night. About 25 guests were in attendance, including four of the teachers.

VISITORS FROM ST. PAUL

Mr. and Mrs. Jas. T. Ingersoll en route to St. Paul, Minn., from the southland, spent several days as the guests of Mr. and Mrs. H. F. Kennedy.

COUNCIL MEETING

Council meeting was held Saturday night instead of Monday the 30th, as scheduled. No particular business was conducted, payment of bills being taken up.

MR. CARMICHAEL'S MOTHER DIES

A telegram notified Mayor Carmichael of the death of his mother Monday night, and the family left immediately for Virginia. The death had been expected for some days, Mr. Carmichael having made a temporary return from his mother's home Saturday.

Personal Topics

Miss Margaret Hastings spent Sunday in Willoughby.

* * *

Mr. and Mrs. James Lyons entertained Mr. and Mrs. G. M. Rogers and Mr. and Mrs. Bob Edwards of Cleveland Sunday

* * *

Frank Metcalf of Los Angeles, resident of Willoughby for many years, suffered an injury to his foot and is in the hospital for an operation.

* * *

Frank McGlinchey of Columbus is visiting his parents here.

* * *

Mrs. Hattie Kidward was a Sunday guest of the Hagers of Nottingham.

* * *

The Williams family entertained Mr. and Mrs. Hammond of Painesville Sunday.

* * *

Mrs. Chas. F. Bryant is visiting relatives and friends in Columbus and Troy.

* * *

Mrs. Jennie Bennet left Sunday for Cleveland, where she will make her future home.

* * *

It is reported that Margaret Hughes of Mentor Ave. has sold her property to C. D. Johnson of Cleveland.

* * *

Mrs. Harbaugh and children will soon take possession of their Euclid avenue home.

* * *

Morris VanKuren has accepted a position and will sail on the Seeandbee during the season.

Mrs. Anna C. Crothers, who has been visiting with her daughter Marjorie, at Madison, Wis., has returned home.

* * *

Mrs. L. N. Hayden of Kalamazoo, Mich., is in town attending to the redecoration of her home on Prospect street. J. B. Chesbro is taking care of the work.

* * *

Mr. and Mrs. F. M. Gray spent Sunday in Cleveland at the home of Mrs. Gray's brother, C. A. Orr.

* * *

Travelers returning from the south include Mrs. Olive Gridley, who spent the winter in St. Petersburg, Fla., also Dr. and Mrs. Pickard.

* * *

The long illness of Mrs. F. W. Hall, of Stop 147 the Shore Line, culminated in her death Sunday last.

* * *

Mr. and Mrs. Jefferson moved into their new home at Barber avenue and Center street Tuesday.

NEW CANDY KITCHEN WILL OPEN

Heaverly's store on Euclid avenue is being painted and arranged for a candy kitchen. C. C. Webster and son are fitting it up, preparatory to opening a first class stock of fresh candies, etc.

For Additional Willoughby News and Advertisements See Pages 4 and 6

ANNOUNCEMENT:
The Moore Bros.
STOVES AND RANGES
May Now be Found at the Store of
E. M. CROWTHER
Orders for All Repairs also taken.
This well known make of stove requires no recommendation, and it is our business and our pleasure to serve you.
E. M. Crowther
Hardware and Housefurnishings
Telephone 99-W Willoughby

Increased Facilities

Membership in The Federal Reserve System, with the increased facilities that it provides, enables The Cleveland Trust Company to handle large commercial accounts as well as small, with the highest degree of protection and satisfaction.

The Federal Reserve System is encouraging new methods of borrowing, whereby the business man, large or small, can use his commercial credit in ways formerly impossible.

If you desire to learn definitely wherein this nationally organized banking system, backed by the Government, and with resources of a billion dollars, can be of specific service to your business, call and confer with any of our officers.

The Cleveland Trust Company
Member of the Cleveland Clearing House Association
Under Supervision of the State Banking Department

NOTICE OF DISSOLUTION.

Notice is hereby given that a meeting of the stockholders of The George B. McMillan Company will be held at the offices of Smith, Taft, Arter & Smith, 10th floor, Marshall building, Cleveland, Ohio, on May 28th, 1917, at 10 o'clock A. M. of said day, for the purpose of considering and acting upon a proposed resolution to surrender and abandon the corporate franchises and authority of said Company and to transact such other business as may come before said meeting. A26 M17

By order of THE BOARD OF DIRECTORS,

By Smith, Taft, Arter & Smith, its Attys.

Fred Bitterlich, whose residence is unknown, will take notice that Anna Bitterlich filed a petition against him in the Court of Insolvency of Cuyahoga County, Ohio, praying for divorce, custody of children and relief on the ground of gross neglect of duty, extreme cruelty and habitual drunkenness for more than three years. Said petition is No. 6470 and will be for hearing on and after May 11, 1917. M29 M3

H. POLATSEK, Atty. for Plff.

Michael Beckholtz, whose residence is unknown, will take notice that Mary Beckholtz filed a petition against him in the Court of Common Pleas of Cuyahoga County, Ohio, praying for divorce and relief on the ground of gross neglect of duty and willful absence for more than three years last past. Said petition is No. 155368, and will be for hearing on and after May 11, 1917. M29 M3

Locher, Green & Woods, Attys. for Plff.

James J. Smith, whose residence is unknown, but whose last known residence was at Dayton, Tennessee, will take notice that Bertha Smith filed a petition against him in the Court of Common Pleas of Cuyahoga County, Ohio, praying for divorce, alimony, restoration of maiden name and relief on the ground of gross neglect of duty. Said petition is No. 155340, and will be for hearing on and after May 11, 1917. M29 M3

SANBORN & McCONNELL, Attys. for Plaintiff.

Harry E. Acor, whose residence is unknown, will take notice that Elizabeth A. Acor filed a petition against him in the Court of Insolvency of Cuyahoga County, Ohio, praying for divorce, custody of child, alimony and relief on the ground of gross neglect of duty, extreme cruelty and habitual drunkenness for more than three years. Said petition is No. 6586, and will be for hearing on and after May 11, 1917. M29 M3

H. L. PARMENTER, Atty. for Plff.

Louise Stackhouse, whose residence is care of O. C. Stackhouse, 45 West 34th Street, New York City, New York, will take notice that Laura Stackhouse filed a petition against him in the Court of Common Pleas of Cuyahoga County, Ohio, praying for divorce, injunction, alimony, custody of child and relief on the ground of extreme cruelty and gross neglect of duty. Said petition is No. 155389 and will be for hearing on and after May 11, 1917. M29 M3

SCHULTZ & SCHULTZ, Attys. for Plff.

Lewis Auten, whose residence is unknown, will take notice that Irene Auten filed a petition against him in the Court of Common Pleas of Cuyahoga County, Ohio, praying for divorce, restoration of name and relief on the ground of gross neglect of duty and extreme cruelty. Said petition is No. 152964, and will be for hearing on and after May 11, 1917.

PATTISON, TAYLOR & HASSELMAN, Attys. for Plff. M29 M3

Stella M. Thurston, who resides at 124 Oxford Street, Cambridge, Massachusetts, will take notice that William A. Thurston filed a petition against her in the Court of Common Pleas of Cuyahoga County, Ohio, praying for divorce and relief on the ground of extreme cruelty and willful absence for more than three years last past. Said petition is No. 155-436, and will be for hearing on and after May 11, 1917. M29 M3

J. W. DeCUMBE, Atty. for Plff.

Jesse A. Biles, whose residence is unknown, will take notice that Gertrude A. Biles filed a petition against him in the Court of Insolvency of Cuyahoga County, Ohio, praying for divorce and relief on the ground of gross neglect of duty and extreme cruelty. Said petition is No. 6812 and will be for hearing on and after May 18, 1917. A5 M10

H. POLATSEK, Atty. for Plff.

LEGAL NOTICE

Maurice D. Rodgers, a Minor, and Charles H. Rodgers, a Minor, who live with their mother, Mary S. Rodgers, at Bustleton, Pennsylvania, will take notice that Mary S. Rodgers, Executrix of the Last Will and Testament of Isaac H. Rodgers, deceased as Plaintiff, has filed a petition against them and others, as Defendants, in the Probate Court of Cuyahoga County, Ohio, alleging that the personal estate of said decedent, is insufficient to pay the debts and charges of administering said estate, and that said decedent died seized in fee simple of the following described real estate, to-wit: an undivided one-half interest in the following premises:

Situated in the Village of Nottingham, County of Cuyahoga and State of Ohio, and known as being sublot No. 157 in Beachland, Subdivision No. 2 of a part of original Euclid Township Tract No. 15, as shown by the recorded plat in Volume 33 of Maps, page 3 of Cuyahoga County Records, and being 40 feet front on the Southerly side of Olive Road, now Windward Road, and extending back of Equal width 135 feet deep, as appears by said Plat.

The defendant, Mary S. Rodgers, claims dower in said premises, and The University of Wooster has, or claims to have, some lien on or interest in said premises.

The prayer of said petition is that the defendant lien-holder be required to answer, setting up its claim and lien, if any, on said premises; that the dower of Mary S. Rodgers be assigned to her in said premises or the value thereof paid to her in money out of the proceeds of sale, as she may elect, and for authority to sell said premises for the payment of the debts and charges aforesaid.

The defendants first above mentioned are further notified that they are required to answer the petition [illegible] day of May, A. [illegible]

LEGAL NOTICE.

Elmer R. Gane, a minor, whose residence is at Pawnee, Oklahoma, Bernard B. Gane, a minor, whose residence is at Pawnee, Oklahoma, Robert H. Gane, Guardian of the minors Elmer R. Gane and Bernard B. Gane, whose residence is at Pawnee, Oklahoma, William Young, and the unknown heirs, devisees and legatees of William Young, deceased, Elias Brown, and the unknown heirs, devisees and legatees of Elias Brown, deceased; Harry Hunt, and the unknown heirs, devisees, and legatees of Harry Hunt, deceased, and Edmond Clinton, and the unknown heirs and devisees of Edmond Clinton, deceased, all of whose places of residence are unknown, and the names of the unknown heirs, devisees and legatees of William Young, deceased, Elias Brown, deceased, Harry Hunt, deceased, and Edmond Clinton, deceased, being unknown, will take notice that Anna E. Gane, as plaintiff, has filed a petition against them and others in the Court of Common Pleas of Cuyahoga County, Ohio, alleging that she is seized in fee simple and is in possession of the following described real estate, in which the defendants claim an estate, or interest adverse to the Plaintiff's interest.

PARCEL NO. 1.

Situated in the township of Warrensville, County of Cuyahoga and State of Ohio, and known as being a part of original Warrensville Township, lots Nos. 95 and 96 and bounded and described as follows:

Beginning at the intersection of the southerly line of the Right of Way of The Erie Railroad, with the center line of Warrensville Center Road; thence southerly along the center line of said Road to the Northwest corner of a parcel of land conveyed by Henry Coyer and wife to Ervin Eastwood by deed dated July 6th, 1885, and recorded in Volume 387 page 33 of Cuyahoga County Records; thence easterly along the northerly line of the land so conveyed to Eastwood and along the easterly continuation of the same to the southerly line of the Erie Railroad right of way; thence westerly along said right of way to the place of beginning, containing about 2.39 acres of land, being that part of parcel 1 in the Deed from Ann Ward and husband to Mary Simpson, dated January 12, 1888, and recorded in Volume 421 page 499 of Cuyahoga County Records, which lies south of the right of way of the Erie Railroad, be the same more or less, but subject to all legal highways.

PARCEL NO. 2.

Situated in the Township of Warrensville, County of Cuyahoga and State of Ohio, and known as being a part of original Warrensville Township lot No. 96 and bounded and described as follows:

Beginning in the Westerly line of what was formerly known as the Vial Salisbury farm at the southeast corner of five acres of land conveyed by Henry Coyer and wife to Ervin Eastwood by deed dated July 6th, 1885 and recorded in Vol. 387 page 33 of Cuyahoga County Records; thence Easterly along the easterly continuation of the southerly line of the land so conveyed to Eastwood to the center line of Miles Ave.; thence northwesterly along the center line of Miles Avenue to its intersection with the southerly line of the Erie Railroad right of way; thence Northwesterly along said southerly right of way line to the southerly line of the first parcel of land in the deed from Ann Ward and husband to Mary Simpson, dated January 12, 1888, and recorded in Vol. 421 page 499 of Cuyahoga County Records; thence westerly along said southerly line to the northeast corner of the land conveyed to Ervin Eastwood as aforesaid; thence southerly along the easterly line, of the land so conveyed to Eastwood, 20 rods to the place of beginning, containing 2.15 acres of land, be the same more or less, subject to all highways, being the 2nd parcel of land conveyed by Ann Ward and husband to Mary Simpson by deed dated January 12, 1888, and recorded in Vol. 421 page 499 of Cuyahoga County Records.

The petition alleges that the Plaintiff derived her title as residuary legatee under the Last Will and Testament of Mary E. Simpson, deceased, upon the payment of certain bequests which have been duly paid.

The petition alleges that the defendants, William Young, and the unknown heirs, devisees and legatees of William Young, deceased, Elias Brown, and the unknown heirs, devisees and legatees of Elias Brown, deceased, claim some interest in the premises above described as Parcel No. 1, hostile and adverse to Plaintiff's right, which constitute a cloud on Plaintiff's title for the reason that on the 7th day of February, 1854, Alexander and Jane W. Garrett, then the owners of said premises, executed to William Young, a mortgage on said premises, recorded in Volume 72, Page 296, of Cuyahoga County Records, which mortgage was due and payable in six months from date and which mortgage was on the 27th day of May, 1856, by the said William Young assigned to Elias Brown and which assignment is recorded in Volume 72 at page 296 on the margin of the above described mortgage. The petition alleges that said defendants have no interest in said premises, whatsoever, that said mortgage has been paid, but through ignorance or carelessness, no cancellation was obtained.

The petition alleges that the defendants, Harry Hunt and the unknown heirs, devisees and legatees of Harry Hunt, deceased, claim some interest in the premises above described as Parcel No. 1, hostile and adverse to Plaintiff's rights, which constitute a cloud on Plaintiff's title for the reason that on the 8th day of January, 1855, Alexander and Jane W. Garrett, then the owners of said premises, executed to Harry Hunt a mortgage on said premises, recorded in Vol. 77, page 606 of Cuyahoga County Records, which mortgage was due and payable in three months from date. The petition alleges that said defendants have no interest in said premises whatsoever, that said mortgage has been paid, but through ignorance and carelessness, no cancellation of the same was obtained.

The petition alleges that the defendants, Edmond Clinton, and the unknown heirs and devisees of Edmond Clinton, deceased, claim some interest in the premises, above described as Parcel No. 2, adverse and hostile to Plaintiff's rights, which constitute a cloud on Plaintiff's title, for the reason that the Records of Cuyahoga County, Ohio, do not disclose any conveyance for said premises from the said Edmond Clinton, who at some time prior to September 17, [illegible] was the owner of said premises [illegible] sion of the same, but said conveyance was not recorded in Cuyahoga County, Ohio, and has been lost or destroyed.

The petition further alleges that none of said defendants nor any one of them has any interest in said premises or any part thereof, that any interest they, or any of them, may have had, has long since been barred by lapse of time and the Statutes of Limitations: that none of said defendants nor any one of them, nor any one claiming through or under them, has ever sought to enforce, attempted to convey, exercised or attempted to exercise any interest or ownership in said premises, and that as against said defendants, this Plaintiff and her ancestors and predecessors in title have had and held the actual, open, continuous, notorious and adverse possession of said premises for more than 21 years last preceding the filing of the petition in said action.

The prayer of said petition is that said defendants and each of them be compelled to answer and set up what, if any, interest they have or claim to have in said premises, or be forever barred from asserting the same: that said claims be adjudged to be null and void; that Plaintiff's title be quieted in said premises as against said defendants and for relief.

Said petition is No. 155709, and the defendants first above named are required to answer the same on or before the 2nd day of June, A. D. 1917.

ANNA E. GANE, Plaintiff,

By GEORGE C. HANSEN, Her Atty.

A12 May17

LEGAL NOTICE.

Notice is hereby given that The Miller-Becker Company, a corporation, duly organized and existing under, and by virtue of the Laws of the State of Ohio, with its principal place of business at Cleveland, Ohio, and engaged in the manufacturing, bottling, selling and delivering of mineral waters, has filed, pursuant to Section 13169 of the General Code of Ohio, passed March 24, 1915, approved April 2, 1915, in the offices of the Secretary of State of Ohio and Clerk of Courts of Cuyahoga County, Ohio, a written statement of the description, verified by affidavit, of certain marks of ownership used by the said The Miller-Becker Company in its said business, to wit:

On one class of small bottles appears below the neck of said bottle, the word "Registered". On the side of the bottle appears "M-B. & Co., Cleveland, Ohio". On the bottom of the bottle appears "M. B. & Co." "Bottle not to be sold. M. B. & Co." On the side of the bottle appears "M. I. N. Cont's 7½ flu. ozs."

On another class of bottle appears the following: Below the neck of the bottle "Contents made by". On the side of the bottle appears "M. B. & Co., Cleveland, Ohio." "Bottle not to be sold M. B. & Co." On the side of bottle appears "M. I. N. Cont's. 7½ flu. ozs."

On another class of bottles appears the following: "Trade. My-Coca. Mark Registered. Cleveland, Ohio." On the bottom "M. B. & Co."

On another class of bottles, being quart bottles, appears the following: "Contents made by Miller Becker & Co., Cleveland, Ohio. M. B. & Co. Registered." On bottom, "bottle not to be sold. M. B. Co."

On another class, being siphons, appears the following: On the block tin head of siphon is "Columbia Bottling Co. Cleveland, Ohio." On the side of the siphon is a large printed "S". Over this letter is "Columbia Bottling Co., Cleveland, Ohio."

On another class of siphons appears the following: On the block tin head of the siphon is "Miller Becker & Co.", on the side of the siphon is "Miller Becker & Co., Cleveland, Ohio. Mineral water. Trade mark M. B. & Co. Registered." A19 M3

THE MILLER-BECKER CO., by MAX E. KATZ, Its Atty.

Charles A. Johnson, whose residence is unknown, will take notice that Emma K. Johnson filed a petition against him in the Court of Insolvency of Cuyahoga County, Ohio, praying for divorce and relief on the ground of gross neglect of duty and willful absence for more than three years last part. Said petition is No. 6435, and will be for hearing on and after June 8, 1917. A26-M17

EMERSON & BLACK, Attys. for Plff.

Stanislaw Mruczkowski, residence unknown will take notice that Stanislawa Mruczkowski filed a petition against him in the Court of Common Pleas of Cuyahoga County, Ohio, praying for divorce and relief on the ground of gross neglect of duty, extreme cruelty and habitual drunkenness for more than three years. Said petition is No. 156015 and will be for hearing on and after June 8, 1917. A26 M31

L. A. KUJAWSKI, Atty. for Plff.

Hazel Geerer, residence unknown, will take notice that John J. Geerer filed a petition against her in the Court of Common Pleas of Cuyahoga County, Ohio, praying for divorce and relief on the ground of gross neglect of duty and extreme cruelty. Said petition is No. 156026 and will be for hearing on and after June 8, 1917. A26 M31

LIGGETT & RYAN, Attys. for Plff.

Fred Koch, residence unknown, will take notice that Anna Koch filed a petition against him in the Court of Common Pleas of Cuyahoga County, Ohio, praying for divorce, custody of children and relief on the ground of gross neglect of duty and extreme cruelty. Said petition is No. 156033 and will be for hearing on and after June 8, 1917. A26 M31

C. A. BEJCEK, Atty. for Plff.

State of Ohio, Cuyahoga County, ss. Before T. B. Bolton, Justice of Peace of Rockport Township. M. S. Kangesser vs. Harry Bunnin. On February 15, 1917, said Justice issued an order of attachment for the sum of $19.00 and costs in the above entitled action. Said case is set for hearing on May 11, 1917. A26 M10

LEGAL NOTICE.

State of Ohio, Cuyahoga County, ss. In the Municipal Court of the City of Cleveland. George Gilbert, Plaintiff against Jack Asher, defendant. On March 31st, 1917, an order of attachment for the sum of $405.00 and costs was issued in the above entitled action by the above entitled Court. Said case is set for hearing on June 13th, 1917. A26 M10

GEORGE GILBERT,

By Hart & Hart, His Attys.

Robert Stewart, residence unknown, will take notice that Mary Stewart filed a petition against him in the Court of Insolvency of Cuyahoga County, Ohio, praying for [illegible] gross neglect of duty. Said petition is No. 6816 and will be for hearing on and after May 18, 1917. A5 M10

H. POLATSEK, Atty. for Plff.

Effie A. Markham, whose residence is at 132 Fordham Drive, Buffalo, Erie County, New York, will take notice that Edwin A. Markham filed a petition against her in the Court of Common Pleas of Cuyahoga County, Ohio, praying for divorce and relief on the ground of gross neglect of duty. Said petition is No. 155868, and will be for hearing on and after June 1, 1917. A19 M24

Grover C. Hosford, Atty. for Plff.

Carl Manz, whose residence is unknown, but whose last known place of residence was at Wangin, Oberamgubingen, Wurtemberg, Germany, will take notice that Johanna Manz filed a petition against him in the Court of Common Pleas of Cuyahoga County, Ohio, praying for divorce and relief on the ground of willful absence for more than three years last past and gross neglect of duty. Said petition is No. 155988 and will be for hearing on and after June 8, 1917. A26 M31

Jacob H. Schoen, Atty. for Plff.

Ethel Szularecki, whose residence is unknown, but whose last known residence was at Stevens Point, Wisconsin, will take notice that John F. Szularecki filed a petition against her in the Court of Common Pleas of Cuyahoga County, Ohio, praying for divorce and relief on the ground of gross neglect of duty and willful absence for more than three years last past. Said petition is No. 155989, and will be for hearing on and after June 8, 1917. A26 M31

Price, Alburn, Crum & Alburn, Attys. for Plff.

LEGAL NOTICE.

Scott A. Harris, whose residence is unknown will take notice that Eva M. Harris filed a petition against him in the Court of Common Pleas of Cuyahoga County, Ohio, praying, on the ground of gross neglect of duty and habitual drunkenness for more than three years, for divorce, custody of child, relief and that defendant be barred of his dower interest in the following described premises:

Situated in the Village of Lakewood, County of Cuyahoga and State of Ohio, and known as being a part of original Rockport Township Section No. 23, and further known as Sublot 141 on Larchmont Avenue; said Sublot is 40 feet front on Larchmont Avenue and 110 feet deep, decorded in Volume 29, Page 5 of Cuyahoga County Records.

Said petition is No. 155633 and will be for hearing on and after June 8, 1917. A26 M31

L. G. Schooley, Atty. for Plff.

Mabel B. Klock, whose residence is at Gouverneur, New York, will take notice that Amos N. Klock filed a petition against her in the Court of Common Pleas of Cuyahoga County, Ohio, praying for divorce, custody of children and relief on the ground of gross neglect of duty and extreme cruelty. Said petition is No. 155896 and will be for hearing on and after June 8, 1917. A26 M31

Emerson & Black, Attys. for Plff.

State of Ohio, Cuyahoga County, ss. Before F. E. Hanousek, Justice of the Peace of Newburgh Heights Township. Goldwater Brothers vs. I. Turk. On April 2, 1917, said Justice issued an order of attachment in the above entitled action for the sum of $157.72 and costs. Said case is set for hearing on May 22, 1917. A26 M10

State of Ohio, Cuyahoga County, ss. Before L. L. Marshall, Justice of Peace of Euclid Township. Morris Schwartz vs. William Meinster. On March 23, 1917, said Justice issued an order of attachment for the sum of $35.90 and costs in the above entitled action. Said case is set for hearing on May 15, 1917. A26 M10

State of Ohio, Cuyahoga County, ss. Before L. L. Marshall, Justice of Peace of Euclid Township. S. E. Spitz vs. Charlotte Kramer. On April 9, 1917, said Justice issued an order of attachment for the sum of $10.00 and costs in the above entitled action. Said case is set for hearing on May 29, 1917. A26 M10

State of Ohio, Cuyahoga County, ss. Before L. L. Marshall, Justice of Peace of Euclid Township. Oscar E. Oleson vs. Lektric Sales Company. On April 16, 1917 said Justice issued an order of attachment for the sum of $97.50 and costs in the above entitled action. Said case is set for hearing on May 31, 1917. A26 M10

Anton Zielinski, residence unknown, will take notice that Veronica Zielinski filed a petition against him in the Court of Common Pleas of Cuyahoga County, Ohio, praying for divorce, custody of children and relief on the ground of gross neglect of duty, wilful absence for more than three years last past and habitual drunkenness for more than three years. Said petition is No. 155901 and will be for hearing on and after June 8, 1917. A26 M31

Frank J. Cowdrey, Atty. for Plff.

Russell E. Turner, whose residence is unknown, but whose last known residence was at Bluffton, Indiana, will take notice that Mary Julien Turner filed a petition against him in the Court of Common Pleas of Cuyahoga County, Ohio, praying for divorce, restoration of name and relief on the ground of extreme cruelty and gross neglect of duty. Said petition is No. 155983, and will be for hearing on and after June 8, 1917. A26 M31

Hubert B. Fuller, Atty. for Plff.

Frank B. Powell, residence unknown, will take notice that Amy Powell filed a petition against him in the Court of Common Pleas of Cuyahoga County, Ohio, praying for divorce, custody of child and relief on the ground of extreme cruelty, gross neglect of duty and habitual drunkenness for more than three years. Said petition is No. 152499 and will be for hearing on and after May 18, 1917. A5 M10.

DAWLEY, EWING, COUNTS & TERRELL, Attys. for Plff.

BEAT HIM TO IT

A recent controversy in a New England city over a bill for the use of evening clothes worn by men who took part in the inaugural of the mayor, reminds the Christian Science Monitor of an incident that took place in a small town "out west," in the early days. It appears that a social event was planned, and a visitor of some note was invited to attend. When he appeared he wore a business suit, while the natives present were all trying to look comfortable in "hard-boiled" shirts and other "proper" garments. The visitor was subjected to looks askance at his lack of formality. When called upon to speak, however, he apologized for his dress by saying that he had been to all the stores in town to hire an evening suit for that night, but every one had been rented.

Celina Ciborowski, residence unknown, will take notice that Paul Ciborowski filed a cross-petition against her in the Court of Common Pleas of Cuyahoga County, Ohio, praying for divorce and relief on the ground of gross neglect of duty. Said cross-petition is No. 149595 and will be for hearing on and after June 8, 1917. A26 M31

Wm. R. Green, Atty. for Deft.

"HONEYPEPPER"

"I have tried Toedtmann's 'Honeypepper' frequently for cough and cold; it has always helped me quickly. I have often recommended it to my friends. One of them, on East 120th street, had to stop work on account of coughing for four months. I induced him to take 'Honeypepper;' he took four bottles and is now back at work. He says 'Honeypepper did it.'"—Geo. A. Reynolds, Supt. Garbage Collection City of Cleveland. For sale at all leading drug stores. All wholesale houses or send 55c to 838 E. 105th St., Cleveland.

Bell Main 2288 Cuy. Cent. 6028-W
C. W. Schmidt
MERCHANT TAILOR
188 Arcade Cleveland, Ohio

Cuy. Princeton 780
Box Trade a Specialty
Morris Weis
CIGARS OF QUALITY
I WANT YOUR BOX TRADE
10421 Superior Ave., Cor. 105th St.
Cleveland, Ohio

RARE VINTAGE WINES
AND FINE OLD WHISKIES
SUPERIOR SUPPLY CO.
1917 East 9th St., Cleveland, Ohio [illegible]

Twenty-four Hours
After the Cream is Churned
MEDINA BUTTER
is delivered to your grocery in one pound cartons. You can absolutely depend upon Medina Butter. Our best butter perfectly pasteurized. Pasteurization guarantees uniformity and keeping qualities.
The Medina Co. Creamery Co.

C. A. Radde
OPTOMETRIST
ESTABLISHED 1899
809 Cleveland Bldg. Cleveland, O.

The Bowlers of Cleveland
Are Most Cordially Invited to visit the
CALUMET ALLEYS
The city's Newest Amusement Institution. The Finest Billiard rooms in Cleveland, 723 Superior-av.

INFORMATION GIVEN—
Get our rates on Fire, and Life Insurance, Automobiles, Bonds, Casualty and Plate Glass. GEO. H. OLMSTED & CO., 411-425 Williamson Bldg. Phone us today. Main 4838—Central 1679.

Indian
MOTORCYCLES
BICYCLES
AND SIDE CARS
6810 Superior Avenue
"Get Acquainted with Indian Service"

The Cleveland Savings and Loan Co.
602 Superior Avenue, N. E.
Loans Made to Buy or Build Homes
Interest Paid on Savings Accounts

MODERN REFINED
WATSON'S
Cuyahoga Restaurant
Postoffice, Across the Street
Cleveland, Ohio
LARGEST POPULAR PRICED RESTAURANT IN CLEVELAND
Private Rooms for Banquets, Business Meetings—No Charge.
LADIES' ORCHESTRA & CABARET
[illegible]
Main [illegible] Central [illegible]

For April Investment-:-
Stock of The Ackerman Wheel Company Non-Assessable and Tax Free in Ohio.
An Unusual Opportunity
The Ackerman Wheel Company
540-42-44 Rockefeller Bldg. Phone Main 7080 Cleveland

5c and 10c WALL PAPER
We save you money. New patterns. Papers that sell ordinarily up to 75c. Largest Wall Paper Store in the city. We also carry a special 20c line.
THE PROSPECT WALL PAPER CO.
809 PROSPECT AV., O'Brien Bldg., Next to Standard Theater, Cleveland, O

Be Prepared!
P O C
For Every Social Emergency-:- always have on hand a reserve supply of this healthful beverage.
The Pilsener Brewing Co.
Phones: LORAIN 58 Edgewater 1715

Prospect 2746 Central 3959-K
Dr. Carver's Methods of Adjusting Used Exclusively
Fred J. Duey
DOCTOR OF CHIROPRACTIC and SPONDYLOTHERAPY
406-11 Erie Building
Prospect and East 9th St.
Cleveland, Ohio.
Lady Attendant

Prospect 2746 Central 3959-K
E. Thayer Ward
DOCTOR OF CHIROPRACTIC and SPONDYLOTHERAPY
406-11 Erie Building
Prospect and East 9th St.
Cleveland, Ohio.
Lady Attendant

GOLD BOND BEER
The Cream of Table Beers
Drives away fatigue, quenches the thirst, nourishes the body, tones up the nerves.
Gold Bond is made from the choicest sun-ripened malt and hops—the product of the master brewer. Comes to you pure and wholesome in sterilized bottles. No wonder everybody prefers Gold Bond.
ORDER A CASE TODAY
Harvard 1400 Central 3933

Bell Main 2005
Gus. G. Ballenberger
249 The Arcade, —TAILOR— Cleveland, Ohio

LADIES' and GENTLEMEN'S RESTAURANT
THE BANK CAFE
John A. Sanders, Prop. 18-21 Public Square Cleveland, Ohio

TRUSSES
Supporters, Elastic Stockings, Artificial Limbs and eyes. Everything for the sick room.
We Rent Invalid Chairs
H. H. Hessler (HIMSELF)
88 The Arcade Cleveland, Ohio

Start Your FORD
With a Heinze-Springfield Electric Starting and Lighting System
Sold by All FORD Dealers.
The R. C. Hull Supply Co.
DISTRIBUTORS
Both Phones 1820 Euclid Ave.

W. J. HANEY, Chiropractic Physician
Now Located at 10600 Euclid Avenue, Suite 5.
Hours: 9:30 to 12 and 1:30 to 5:30
Evenings by Appointment
Licensed to practice Chiropractic, Mechano-Therapy, Electro Therapy, Suggestive Therapy.
Telephone 4458.

Cuy. Central 3207-R. East 423
F. J. Roth
CAFE AND GRILL
Chinese Restaurant in Connection
5216 Euclid Avenue, Cleveland, Ohio

MEISTER BRAU YAKO
Cleveland Home Brewing Company
Rosedale 34 Central 4209
HOM MALT LIQUID

LAMPS AND RADIATORS REPAIRED
AUTO LAMP AND RADIATOR CO., 1614 Prospect—Both Phones
CLEVELAND, OHIO

Parts and Repairs for any Bicycle made. Parts and Repairs for Talking Machines. Cylinder and disc Talking Machine Records for Sale and Exchange.
BUCKEYE SUPPLY COMPANY
[illegible]

THE SATURDAY PAGE

Conducted By E. D. Bryant

Leigh Mitchell Hodges In The "North American" Gives a Sermon In Thirty-one Words

Turning the leaves of a Christmas gift calendar the other day, I came upon these four lines:

He drew a circle that shut me out—
Heretic, rebel, a thing to flout.
But Love and I had the wit to win:
We drew a circle that took him in.

The first reading of this quatrain may not thrill you as it thrilled me. If not, read it again—and again, until you are thrilled by the great thought thus briefly and simply expressed.

"Because I did not think as he thought, because I did not do as he did, because I did not believe as he believed," for these or any one of a hundred other reasons he drew his circle.

What an everyday occurrance this is! How unreasonable we are when it comes to many such matters! We talk much about independence and liberty, and the next thing you know we are drawing circles to shut out those who are exercising the very rights and privileges of which we have been talking!

BUT—and of all the "buts" in existence, this is one of the finest and noblest. For a "but" can be fine.

BUT—he cannot thus easily dispose of me.

He cannot thus outline a space where our intercourse and our co-operation shall end!

He cannot, try as he may, shut me out from helping where I feel help is needed; from serving where service is demanded; from following the full and free dictates of conscience in an effort to fill the place to which I feel called.

For there is a force which will ever help us to outdraw any circles he may draw! There is a force which gives is power to outwit him at every turn; to make him work with us even tho he thinks we are against him.

That force is love!

With Love, it is easy to draw the circle that takes him in—and tho at first he may seem displeased at this enforced companionship, if the spirit of Love has been our guiding star, soon he will come to see how fine and necessary it is that we should work together—all of us—for the bettering and happifying of men and things.

The writer of the lines quoted is Edwin Markham—who became suddenly famous seventeen years ago with his poem on "The Man With the Hoe."

That poem has been read around the world, and has played no small part in waking men's minds to a realization of the rights of humanity.

But in these four lines I think Mr. Markham has done somethnig even finer. For here he has boiled down and crystallized the sum and substance of the best religion that can be applied to life.

It is a great sermon in thirty-one words; a lesson each should learn so simply and straightly told as to court remembrance.

And I felt it would serve admirably as a daily guide for any one of us.

LADIES' DAY

AT CLEVELAND "AD" CLUB HAS INTERESTING WOMAN SPEAKERS

Wednesday, the 25th, was Ladies' Day at the Cleveland Advertising Club. Luncheon was served at 12:00 in the ball room of the Statler hotel to the members and their friends. At 12:30 Miss Georgia Norton, of the Cleveland School of Art, was introduced as toastmistress. She complimented the members on the fact that they recognized this is the "Women's Age" and so included the ladies in at least part of their affairs. After a short talk on the subject of the important part women play in public affairs, Miss Norton introudced the speaker of the day, Mrs. Julia Heath, president and founder of The National Housewives' League of New York. Mrs. Heath gave a very interesting and instructive talk on the consumers' view point. She said it was the object of the League to bring the consumer and the producer closer together, to teach the housewife to study economic conditions, to learn the value of food stuffs and all commodities and finally to force the manufacturers of food products, textiles, etc., to put on the market only those products that are absolutely worthy and thus give the consumer the value of his money. She strongly advised the purchase of those goods only which are stamped with the manufacturer's trade mark. Mrs. Heath gave several instances of the struggle of the League against great odds and presented altogether an unusually good talk and one which demonstrated to the unbelieving male mind that women are really capable of doing something worth while.

Miss Muriel Abbott gave two very enjoyable violin selections.

Announcement was made of the advertising convention to be held in St. Louis early in June.

IF WE KNEW

By Martha E. Bales, Willoughby, Ohio

If we knew those teardrops falling,
That we shed in bitter pain
Would bring forth abundant harvest
When he gathered in his grain;
If we knew those smileless faces,
That we kiss and kiss again,
Will shine brighter than the stars
That compose Heavenly train.

If we knew the things that vex us
When so sorely we are tried,
If but conquered were the jewels
That a king might wear in pride.
If we knew the kind words spoken
To the lonely and the poor,
Were worth more than heaps of treasure,
To bring blessings to our door.

If we knew those worldly pleasures
Stole the noblest and the best
Oh the living little sunbeams
That should light dear home nest.
If we knew those little footsteps
In the darkest paths might stray,
Would we seek our selfish pleasures
And leave them lonely day by day.

If we knew the gold we treasured
Was as nothing to a smile,
That was like a ray of sunshine
To help others bear a trial.
If we knew a kindly handshake
And a sympathetic tear
Were the sweetest things life giveth
How we'd treasure them with care.

If we knew the right and did it
With our hearts a-tuned to prayer
How we'd brighten up life's pathway
That is now so full of care.
Then, ah-then we'd never utter
Bitter words that we might rue
And our lives would be so different,
If, ah, if, we only knew.

Finding Your Proper Niche. Houdini and Chapple Talk of The Importance of Being One's Self

After a first-night ovation I went "back" to see Houdini in his dressing room at Keith's theatre, Boston. Emerging after his second plunge into the Chinese torture cell—dripping from head to foot—he had hurried into his street clothes. Right here be it said that even the street clothes of Harry Houdini are distinctive. His cleric-like collar, fastened in front, is encircled by a narrow black bow tie. He wears a soft white shirt, striped with hair line of black, and black suit, with small round hat. He is slightly below medium height, blue eyes, silvered hair.

Houdini is billed as the "Elusive American," "Marvelous Self-Liberator," the "Greatest Escapist in History." He's more than a performer who attracts and mystifies. He is a philosopher. He knows human nature. While he has the most complete library on magic in the world, and is a thorough student of the classics, he has not forgotten the days when he sold newspapers and held copy in a print shop.

"How do you manage to get out of tight places?" I asked him on behalf of many a weary executive and salesman.

"Reminds me of the time President Wilson said to me 'I envy your ability in getting out of tight places.' It is a very useful thing to know.' " magic, you learn the relation between eye and hand; between feeling and hearing. That's all there is to it. **Differentation and keen development** of certain senses."

It sounded easy enough but it was **Houdini** speaking.

"Most people," he continued, "can do some one thing better than any one else. Great thing is to find what it is. Nothing's so difficult as to find your proper niche—where you fit. That's about all there is to life—finding the key that fits. **The moment you find the key, you can unlock any door you wish."**

This was Salesmanship Science, no less.

Houdini has no press agent. He needs none. He has appeared before the "crowned heads of Europe", and is probably the world's most complete cosmopolite. No matter where he is, he is at home.

"If I could succeed in being a leader in my line, I never worried about the price they would pay me," he declared.

I spoke of the fascination, the mystery of his work, and—

"You know," he said gravely, "your business is just as fascinating, just as mysterious to men who know nothing about it as mine is to you. You consider your work very simple. It is—to you. You understand it. My work is simple to me."

"Problems?—there are problems in every line. Each man thinks his own the most weighty, too. You've heard the old fable about the man exchanging his troubles with another whose burdens appeared lighter. It wasn't long before he was glad to shoulder again his own troubles. He was used to them; they fit him, somehow."

"Isn't your work a great strain on your endurance?" I asked.

"That's another thing that many business men overlook—the fact that intense, intensive work burns out the faculties, both of body and brain. I find it necessary to loaf about half the year, but it's during the loafing time that I create."

There is a tiny lady with Houdini, his wife, his helpmate, his chum, who for 23 years has been the only one he admits con beat him in an argument. To her he turns before performing those hazardous feats which have made him famous throughout the world. As is the case with many men who have achieved success, Houdini always had an unusually warm affection for his mother. Although four years have elapsed since her passing, he is still in mourning. Thinking of this the lines of Napoleon came to mind—"When the heart speaks, glory itself is an illusion."

"Why I have succeeded I cannot tell, he said modestly, but whimsically—"I would rather be Houdini just as he is, with all his faults and failings, than anybody else. I'm content to be myself."

If we all felt that way, I thought, we would accomplish infinitely more than we do. Epictetus insisted that "He is a man of sense who does not grieve for what he has not, but rejoices in what he has." A feeling of contentment with oneself does not necessarily mean conceit, but it does mean confidence, self-trust, which Emerson said is "the essence of heroism."

Houdini considers Roosevelt one of the great Americans. Incidentally Houdini is the only man that ever fooled the Colonel and got away with it. They crossed together in 1914, and after some revelations about his recent discoveries—disclosed by Houdini—Roosevelt called him the "most stupendous mystifier I have ever seen." Houdini admires Winston Churchill, with his staccato stutter; Charles Schwab, who called him a "wizard," and said he'd "hate to swap horses with him in mid-stream."

Daily Thought.

Drops of dew refresh the faded flowers, so do kind words cheer the aching heart.

Western Reserve University Has Exhibit of Famous Book Plates

Mr. George F. Strong, librarian of the Hatch library of Adelbert College of Western Reserve University, announces several recent gifts to the library.

Honorable Theodore E. Burton, president of the Merchants National Bank in New York, has given the library 35 volumes in history, literature and politics, and has deposited with the library nearly 500 volumes in all departments of literature which may be freely used by members of the university. Many of these books are standard works.

Professor Frank P. Whitman has given 100 volumes in history, biography, literature, art, music and science, 130 pieces of memorbilia relating to Western Reserve University and Adelbert College, and a number of documents and pamphlets relating to the war.

Mr. Paul Lemperly has given to the library a copy of his privately-printed "Jude the Obscure: a Letter and a Foreword," one of only 27 copies printed. This valuable little book contains the correspondence, hitherto unprinted, which passed between Thomas Hardy and Miss Jeannette L. Gilder following upon Miss Gilder's harsh review for the New York World of Hardy's "Jude the Obscure," a review which had a pronounced influence upon public opinion.

Mr. John C. White, '65, of Cleveland, has supplied funds for the purchase of certain sets.

An exhibit has been prepared in the library of 30 book plates of celebrated persons, selected from the Lemperly book plate collection recently given to the university. Among the plates exhibited are those belonging to Lord Byron, Lord Tennyson, Gibbon, Carlyle, Matthew Arnold, Thackeray, Anthony Trollope, Rudyard Kipling, Oliver Wendall Holmes, Daniel Webster and Gladstone.

Harvester Man Believes In Importance of Change of Outlook---

By Joe Mitchell Chapple.

Mr. Cyrus McCormick, president of the International Harvester Co., has four or five offices. He is a believer in atmosphere. He values the importance of a change of outlook. He gets tired of sitting in one position. We can't all have four or five different offices, but we can at least shift the scenery now and then and brighten the corner where we are."

This is Mr. McCormick's busiest month. January is his month for interviews, personally and intimately, with the 200 general agents of the great corporation of which he is the head. He sees every man of them and visits with him, talks with him. He gets the varying point of view of each. This contact results in a high character of generalship and a comprehensive grasp directed on direct personal reports.

As I talked with Mr. McCormick and he brought out this January idea, it seemed to me there was a peculiar quality of soundness in it. Many of our great business executives meet their men from day, or time to time; somewhat, perhaps, in a haphazard way. But Mr. McCormick sets aside one solid month for it, does it and finishes it. What record he makes or what storehouse of knowledge he keeps on this January visitation, I don't know, but I imagine the substance of it is by no means lost. The International Harvester Company isn't built that way.

—Joe Mitchell Chapple.

SMALL SEED POTATOES ARE USED FOR PLANTING

Small tubers have been used for seed for one season without serious reduction in the yield in the gardens of the Ohio Experiment Station. The continued selection of small seed, however, is not recommended because yields would eventually decline under such a practice. Potatoes weighing less than two ounces yielded only 10.7 bushels per acre less than tubers weighing more than 6 ounces, whole tubers being planted in each case.

Because of the high price of potatoes this year many home gardeners will plant only eyes or peelings with a small amount of flesh adhering, using the rest of the tuber for food. The experiment station horticulturists say that this method is successful of the eyes are planted rather shallow about a foot apart in the row, and in fertile, well-prepared soil.

ALL BECAUSE THE PEAR TREE BLOOMED

A Delightful Spring Story From "Every Week"

By Fannie Heaslip Lea

To begin at the beginning (which mostly isn't being done this year, yet has its advantages if you care about about getting at the root of a thing), Linda missed her car that morning. Otherwise she might never have noticed the pear tree. And missing the car interupted the sequence of Linda's existence, halted her efficient routine, which ran, if you like to stop and look at it, something like this:

Every morning at half-past six Linda Rowland got out of bed to the tune of a large and stolid alarm-clock. She dressed hurriedly, with full attention to soap and water, but little time for face powder. At seven she breakfasted in a clammy boarding-house dining-room: one orange and one slice of toast, one cup of coffee, and one egg. Twenty-eight minutes past seven saw her standing on the corner of Prytania and Toledano streets, and she always caught the seven-thirty car. At eight o'clock invariably she hung up her hat in the office and took the cover off her machine.

She was a stenographer, of course. One doesn't get up at half-past six from sheer personal inclination.

However, upon the morning in question Linda missed her car, a calamity resultant upon several smaller calamities—a broken shoe-string, a delayed breakfast, and so on. She stood like a small, prim figure of Desolation upon the street corner, and saw the seven-thirty go by (having unavailingly run for it). Seven-thirty three would bring another; but you know how it is: a missed car is a missed car.

It was with the worst grace in the world that she composed herself to wait.

It was then that she noticed the pear tree.

Merely as a pear tree she had seen it before. Gnarled, stubby and naked, it had stood all winter just inside the low stone fence of the corner yard. Birds had passed it by and bleak little winds had jeered through its branches. To look at it you would have said the sap was dead within it. Now, overnight, it had trembled into bloom. Against the blue March sky it spread the largesse of a thousand bridals—whiter than sea foam, whiter than new silk, more fragile than rose leaves, more bouyant than butterflies. Spring? The quintessence of all the springs in yesterday's in seven thousand years! The sky behind it, turquoise; gray-green branches showing through; and oh, that clustered, dripping, ineffably faintly fragrant wealth of small white flowers.

Tears stung Linda's eyelids as she looked—the tears of beauty's lover. She settled her black sailor hat, [illegible]ened the collar of her plain white blouse, and buttoned the topmost button of her blue serge coat. Her heart was beating faster; her gray eyes widened, glowing, upon that [illegible] ecstacy of bloom.

Then the seven thirty-three car came by, and Linda got aboard. She found a seat far up in front, and resigned herself deliberately to thinking of the pear tree. To look at her you might have supposed she was thinking of adding machines. A small, pale face, long gray eyes, an indeterminate bun of brown hair beneath any-woman's hat, that was Linda. Her chin was delicious, and the line of her throat slenderly appealing, but Linda did not know it. She wore badly cut white collars, immaculately laundered, and gave the matter little thought beyond buying new collars when the old ones began to fray. As for her hats, they were much the same the year round; felt in winter, straw in summer, but always a sailor, simply trimmed, and rolling a little on one side—as sailors have been known to do.

There was, of course, a very good reason for frugality. Linda, as a stenographer in the large and uninteresting office of the Gas Company, made twelve and a half dollars a week, on which you cannot very well blossom like the rose with impunity. She gave her mother, who was the hostess of the clammy dining-room, four dollars a week for overhead and underfoot expenditure; and four from twelve does not leave Golconda.

Linda, who had been at work since she was eighteen and who was now twenty-four, had managed, by dint of excessive effort, to save in the last three years a little over two hundred dollars. A small bank-book reposed proudly in a drawer with her clean stockings and handkerchiefs and she sometimes thought with righteous defiance of that week-end known as a rainy day.

She was not in love with her work, which was steady routine, with small chance for promotion; but she did it to the best of her ability, being one of that large army who need the money. Her employer had never asked her out to dinner, and she had never had to defend herself from the impertinent advances of any of the men with whom she came in contact. She did not like Irish stew, but she ate it two or three times a week for luncheon because it was sensible and inexpensive. For the same reason, she wore cotton stockings.

To such a personality, what harm could a pear tree do, however crazily in bloom? Nevertheless—

(To be Continued.)

GAMES THAT YOU WILL LIKE

To play "Bachelor's Kitchen" one person must be "It and he acks the others, in turn, what they will contribute to the kitchen. After each one has volunteered something, "It" goes around again asking one person any kind of question, to which the person must answer te name of the article he has promised to contribute. If he laughs or gives any other answer, he must change places with the questioner. The latter may ask as many questions of one person as he wishes, but when he is tired of finds that he cannot catch that person, he may go on to another until he finally gets a victim.

"Blind Man's Singing School" can be played by any number of persons, the one who is blind man being blindfolded, while the others line up before him. At a signal from the blind man, the players sing the scale, each player singing one note in his natural voice or in a squeaky tone. When the blind man thinks that he recognizes a voice, he stops the scale and calls that person's name. If he is right, they exchange places; if wrong, the game goes on as before, the players changing places, if they wish to better conceal themselves.

You must play "Bookbinder" very quickly to make it fun. Each player holds out his clenched fists, the back of the hand up, and on each pair of hands a book is placed. The bookbinder takes up one of the books and raps the owner's knuckles with it. The player must draw back his hands to escape the rap, for if he is struck he must be "bookbinder" Should the bookbinder only pretend to grasp the book, and the player draws back his hands and drops the book he becomes "It" The fun lies in quick playing, the bookbinder pretending to take up one book and as quickly taking up another, thus keeping the players always on the alert to keep from having their knuckles rapped or else from dropping their book.

THE GARDEN AS A SCHOOL

Prof. E. L. Thurston, Superintendent of the Public Schools of Washington, D. C., recently said as to the moral and educational value of the home garden:

"School gardening is a very helpful occupation for those who engage in it. It teaches a child much that books do not teach. It makes clear to him that 'efforts pay.' It makes clear to him the fact that good results come from regularity, and the value, too of application. The home garden requires steady attention, thought and care, but it responds in full measure where these are given. I think the home garden also gives a child a decided insight into the real meaning of much that his geography and history state as facts.

"I believe especially that the home garden should be encouraged at the present time because of our economic situation. Home gardening may well be said to represent a national need. It is one form of that 'national thrift' we are so anxious to develop in our midst. There is no doubt whatever but that the development of the home gardening plan will not only benefit the children directly, but will benefit the community at large in the aid it gives in meeting the high cost of living. We may look on this not only as a home movement, but as a movement to meet a civic and community need. Our citizens and our boys and girls who are to be citizens will be the better members of the community because of their active interest in the garden movement."

GARDEN NOTES

Don't allow a single acre of land that is ready to cultivate to grow up to weeds this summer. You can't afford it and neither can your country.

HONEY—INCREASED PRODUCTION A PATRIOTIC DUTY

To the Public:

There will probably be a shortage of sugar in the United States in the near future, and there will be need for all the honey that can be produced. There is no danger of overproduction as the 1916 crop has disappeared at good prices. Prospects now indicate that there will be no decrease in prices.

It behooves every beekeeper, as a patriotic duty, to do his part by putting his apiary in condition for the biggest production possible. Where colonies have perished during the winter, entrance to such hives should be closed at once to prevent robbing and the possible dissemination of disease. Weak colonies should be combined, materials and supplies should be ready and prepared and every necessary thing be done to be ready for honey flows.

The Department of Agriculture of Ohio through its force of apiary inspectors, is ready to lend beekeepers every assistance possible, and will curtail regular inspection duties in order to give demonstrations, render advice and lend such other assistance within its power. The Federal Bureau's of Crop Estimates will continue to issue reliable honey crop reports and the Bureau of Markets will do everything in its power to assist in the proper distribution of the honey crop.

N. E. SHAW,

Board of Agriculture, Columbus, O.

Yesterday and Tomorrow.

Yesterday is off the calendar, but all the future is yours

RED CROSS SELLS OLD LETTERS OF BENJAMIN FRANKLIN

At the Red Cross sale in London recently letters of Benjamin Franklin donated by Emily Carey were sold. The letters were written by Franklin to his friend, Dr. Shipley, bishop of St. Asaph's, and his daughter, Catherine Louisa Shipley, between 1771 and 1779, and deal with the war for independence, Franklin's mission to France, his return to America, and his travels.

Twenty-eight lots were put up together. The bidding started at 400 guineas ($2,100). After a stiff struggle among Lady Wernher, the Maggs brothers and Frank Sabin, the prize was won by Sabin for 650 guineas ($3,412.50.)

WHEN TO PLANT POTATOES

Early planted potatoes have generally yielded the heaviest in tests made at the Ohio Experiment Station, although gardeners say loss will result from plantings made before the weather is fairly well settled and danger of frost past. In the region of northern Ohio the first two weeks of May are considered most suitable. On the experiment station farm at Wooster yields of potatoes have gradually fallen off from seed planted after about the middle of May. In the latitude of southern Ohio tubers may be planted the last week in April.

Usually.

Many a time when a man thinks he is taking a hand in a thing he is putting his foot in it.—[illegible]

—New Spring and Summer—
SILKS
REASONABLY PRICED
R. MESSE
Silks, Velvets, Laces and Dress Trimmings
1260 Euclid Avenue. Cleveland, Ohio

Buy Your Cigars and Candies at
Jaffee's
Exclusive Shoppe,
24 Taylor Arcade Cleveland, Ohio
Main 413-J. Cent. 8610-K
Let us sell you your box of cigars

Bell Phone Prospect 2030,
LAURA HERBERGER
Maker of
WIGS, TOUPEES, TRANSFORMATIONS AND SWITCHES
HAIR TONIC
1254 Euclid Avenue, next to Halle's
Cleveland, Ohio

Graduate Marinello Training School of Chicago.
Garfield 6613
Only licensed Marinello shop in Cleveland.
The Lewis Marinello Shop
7911 EUCLID AVENUE,
MADISON SQUARE
CLEVELAND
Work by Appointment

Longers'
Millinery Importers
JUST EXCLUSIVE MILLINERY
1270 Euclid Ave. Thru to Huron.
Cleveland, Ohio.

TRUNKS BAGS
SUIT CASES, PORTFOLIOS, ETC.
We pay you well for your two-minute walk from Public Square to our establishment.
Investigate for Yourself
AT
The Cleveland Leather Goods Co
MANUFACTURERS.
24-28 Noble Court, Cleveland, Ohio
One Block North of St. Clair
West of Ontario.
Main 1372 Cent. 1525-W

Phone Rosedale 3824
B. SOUKUP
Exclusive Ladies' Tailoring
6408 Euclid avenue, Cleveland, Ohio

TABOR QUALITY Ice Creams
Our "Ideal" quality ice creams, recognized as the Superior ice creams of Cleveland, contain only:
Homogenized Table Cream
Pure Flavors
Granulated Sugar
Clean Fruits
Eggs.
2-5 oz. Refined Gelatin to the finished gallon.
Contain about 16 per cent of butter fat content.
TELEPHONES
Rosedale 3140 Central 6713

IMPORTER OF LINENS
At the Linen Store
Gifts for The JUNE BRIDE
Tablecloths with napkins to match, with initials neatly embroidered. This will add much to your gifts.
J. B. Perg
LINEN STORE
1264 Euclid Ave.

HAIR DYEING is my specialty. My 22 years' experience enables me to reproduce any shade of hair equal to the original natural color.
Edward Zurek, Successor
ADAM WEIL'S HAIR SHOPPE
304-309 Republic Bldg. 647 Euclid Avenue. Main 990. Cleveland, Ohio

Timothy Smith - - - - - Florist
Formerly of The Smith & Fetters Co
No. 4601 Euclid Avenue
Cleveland, Ohio.
Rosedale 781. Central 194

THE LUNCH ROOM OF CLEVELAND
Quality Service Location
Ladies' Rest Room
Lunch 11 to 2
"THE DELFT"
2nd Floor Winous Bldg.
1254 Euclid Avenue,
Opp. Higbee's
Mrs. Helen Barnett Eray, Manager
Supper 5 to 7:30

HAIR DYEING
Have you a specially difficult case?
Call at the
MARINELLO SHOP
23-25 COLONIAL ARCADE
F. HOFFMAN
Hair Dying Expert Main 3782

Phone Service. Established 18[illegible]
Permanent Hair Waving
W. A. BELLCHAMBERS
Manufacturer of
WIGS AND HAIR GOODS
Manicure, Engagements by Appointment.
1700 EUCLID AVENUE CLEVELAND, OHIO

HOUSE CLEANING TIME—Carpets, Rugs, Portieres, Lace Curtains cleaned with a thoroughness that will surprise and delight you.
The Universal Dry Cleansing Co
1218-1230 E. 71st St.
533 EUCLID AVENUE CLEVELAND
Rosedale 3756
Princeton 981

SPEND 10c NOW
AND HAVE A KODAK, BROWNIE OR PREMO CAMERA FOR YOUR VACATION.
Ask Us About Our Kodak Bank Plan
THE FOWLER & SLATER CO.
806 HURON RD. PHOTOGRAPHIC SPECIALTIES 1864 E. 6th ST

Remember
COUPON IN EVERY SACK
FAIRCHILDS FLOUR
NONE BETTER IN ALL THE WORLD

BREAD FLOUR FOR BREAD.
VELVET FLOUR FOR PASTRY.
BEST FLOUR FOR BOTH.

THE WILLOUGHBY REPUBLICAN
For a Great and Greater Willoughby.
E. D. Bryant...Editor
E. BRYANT.......................................Business Manager
Telephone 125 K. Subscription price $1.00 per year.
This newspaper is published every Friday by The Times Publishing Co., an Ohio corporation. Republican in politics and devoted to the best interests of Willoughby and Lake County.
Entered at Willoughby, Ohio, Postoffice as second class matter.

MRS. MARY CARMICHAEL
(Continued from Page 1)

with the "Ladies' Aid Society" and the Missionary cause. Mrs. Carmichael was the mother of 14 children, 10 of whom are living and four deceased. In the year of 1911 Mr. and Mrs. Carmichael celebrated the fiftieth anniversary of their marriage at which time each of the living children paid a glorious tribute to the Christian teaching and motherly love of the deceased. Surviving Mrs. Carmichael are a husband, six sons, John F., of Washington, Pa.; W. James, of Willoughby, O.; Rev. George Carmichael, of Ashtabula, O.; Herbert S. of Martins Ferry; R. Harry of Houston, Texas, and Chester H., of Winchester, Mass., also four daughters, Mrs. W. W. Trent of Elkens, W. Va., Mrs. J. Stanley Kelley, of Medfield, Mass.; Miss [illegible] Carmichael, of Youngstown, O., and Mrs. Charles A. Clark of Wellsburg.

Funeral services were held at the home Thursday afternoon at [illegible] o'clock and were conducted by Rev. W. J. Holmes, pastor of the Presbyterian church. Interment was made in Brooke cemetery.

METHODIST CHURCH

9:30 a. m., Sunday School.
10:45 a. m., "The Objective of [illegible]"
3:00 p. m., Junior League.
6:30 p. m., Epworth League.
7:30 p. m., "The Great Commandment."
Prayer service Thursday, 7:30 p. m.

A cordial invitation is extended to all those not having a church home elsewhere.

Your National Duty

There never was a time when the Food Supply of our Nation was as important as now. Every Family owes it to themselves, and to the country to *Make a Garden.*

TRUE TEMPER GARDEN TOOLS have served Americans since the days of Abraham Lincoln and are just as ready to serve You now. We have them for every purpose and they're sure to please You. Come in and see them—*This Week.*

Forks for
Spading
Digging
Manuring
Rakes

THE AMERICAN FORK & HOE CO. FARM & GARDEN TRUE TEMPER TOOLS CLEVELAND, O.

Hoes for
Breaking
Planting
Cultivating
Weeding

Your Hardware Dealer Sells Them

4% Interst---
100% Safety

The Superior Savings & Trust Co.

Corner W. 6th and Superior — Rockefeller Bldg. — Cleveland, Ohio
4% Interest on Savings. — 2% on Commercial

PAPER HANGING for HOME LOVERS

Mr. and Mrs. Newlywed, when building your home it is not complete without first going to see the Independent Wall Paper Co., where you get the best of service, the most up-to-date paper and new and artistic hanging.

No trouble at all. Samples brought to your home. If you do not believe us, try us and see

A card or phone call will bring just what you want right to your door with the lowest of prices.

We are waiting for your order. Call or phone to us at once. 8 years in business in Cleveland, Ohio.

The INDEPENDENT WALL PAPER Co.
Main Office, 1930 East 105th St. Rosedale 5410-J

MARMON 34

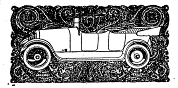

Comfort At Any Speed

The Marmon 34 is 1100 pounds lighter than other cars of its class. Yet it rides easier than the heaviest cars. Prove this by an hour's ride over any highway. Sit at the wheel or in the tonneau at 50 miles an hour on a country road and experience the ease and luxury of boulevard driving.

Racing experience paved the way for this car. Like racing cars, the Marmon 34 is light and perfectly balanced.

The Marmon designers secured roadability by distributing weight properly—by securing the proper relation between sprung and unsprung weight.

You tour all day on any highway without fatigue in a Marmon 34—the result of scientific construction.

We're glad to prove these statements now—on any road you may choose.

One chassis—136-inch wheelbase. Many body styles—open and closed.

Early Deliveries Can Be Made

Flower-Webster-Cutler Co.
1733-35 Euclid Avenue
Prospect 2536
Comfort At Any Speed

Willard STORAGE BATTERY

Spring Training

Storage batteries, like human beings, must be kept in condition. Otherwise their efficiency is below normal, and you, the car owner, suffer.

When you overhaul your car for the pleasant days to come, don't overlook your battery. Bring it to us. Let us inspect it, free. Let us tell you what it needs, if anything.

Willard Service is a form of preventive worth coming here to get. Ask for a free monthly inspection card.

G. H. REMPES ELECTRIC CO.
1718 Crawford Road — Cleveland, Ohio
Free Inspection of Any Battery at Any Time

The Geo. H. Bowman Co.

presents

A Wonderful Dinnerware-Buying Opportunity

Priced $12.50 to $30.

From our import china stockroom we have taken a few desirable patterns and made sets of odd composition. Think what an opportunity—**A First Quality China Dinner Set for as low as $12.50.**

Priced $19 to $35.

In this lot are also imported china patterns made up into sets of 100 pieces—a service for twelve people. These are lovely decorations and at the low prices noted represent unusual values.

Priced $35 to $50.

Two pretty patterns of Haviland china in Sets of 100 pieces at the remarkably low prices of $35 and $50.

There is no open stock of any of the previously mentioned patterns. Sets are not returnable at these low prices.

American Made Porcelain Dinnerware

It is a pleasure to make a selection of dinnerware from our large and varied display of charming decorations in open stock. For convenience many sets of 100 and 45 pieces are made up at moderate prices.

-:-Balcony-:-
224-226-228 Euclid Ave.

The Cuyahoga Builders Supply Company
13th Floor Schofield Building
Cleveland
BUILDERS' SUPPLIES

Bond's Clothes Pass Critical Inspection

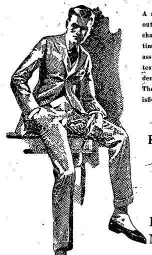

A man might buy one Bond $15 Suit just to find out what it's made of; he calls it "taking a chance." But when that same man comes back time and again for more BOND CLOTHES, rest assured the clothes have withstood a most critical test. It's just this sort of fellows—the men who demand to be shown, that are Bond's best patrons. They came, they saw, they bought, and were satisfied.

Suits — Topcoats
Raincoats — Evening Clothes

Just One Price **$15** The Year Around

Bond's $15 Clothes are Made in New York City

Buy Bond's Clothes Save the Difference

By operating our own New York factory and selling through our rapidly growing chain of outlet stores, we place Bond's Clothes right on your back at a much less selling expense than any ordinary retailer can.

Therefore you can buy these clothes at a price many dollars less than you would pay elsewhere for clothes of the same quality.

The sure way to convince yourself of this is to compare Bond's with others.

NEW YORK 32-36 West 18th St.
CLEVELAND 643 Euclid Ave.
PITTSBURGH Cor 5th-av. and Market

BOND'S
643 EUCLID
Republic Building

DETROIT Cor. Campus & Monroe
TOLEDO 220-222 Summit St.
AKRON Cor. Main & Church-sts

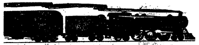

NEWS ITEM

The two warehouses of the Fleming Furniture Company were entirely destroyed by fire a week ago Sunday morning. Luckily no damage was done to the Fleming Furniture building.

An Unusually Large Shipment of Quality Furniture

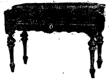

Is on the way to us. With our warerooms destroyed by fire we are at a loss as to where to put this furniture. Storage is high so we choose the alternative of closing out what stock we have on hand to make room for this new merchandise.

¼ to ⅓ DISCOUNT

Will prevail on every piece of furniture in the store and everything is brand new and of the very latest pattern. We feel safe in saying that with our economical location and small overhead expense we can give you unheard-of values.

For Instance:

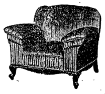

Bedroom Furniture

Gen. Mah. Adam Dresser, former price $48.00, sale price	$28.50
Massive Poster Bed, gen. mah., former price $45.00, sale price	$25.00
Queen Ann Style, Gen. Mah. Suite, bed, dresser, chif. dressing table, former price $178, sale price	$110

Small Pieces

Music Bench, former price $10.50, sale price	$7.00
Record Cabinet, former price $18, sale price	$12.00
Pedestal, former price $2.50, sale price	$1.65

Dining Room

Colonial Buffet, massive, former price $37.50, sale price	$21.50
William and Mary, Jacobean Dining Suite, 60-inch buffet, 54-inch table, five chairs, one arm chair, former price $165, sale price	$105

Overstuffed Furniture

Large Tapestry Overstuffed Rocker, former price $36.00, sale price	$20.00
Overstuffed Tapestry Davenport, Pil-Arm, former price $135, sale price	$75.00
Overstuffed Tapestry Davenport, former price $70.00, sale price	$38.50

Leather Rockers

Leather Overstuffed, former price $22.50, sale price	$15
Leather Overstuffed Rocker, former price $25, sale price	$17.50
Leather Overstuffed Rocker, former price $31.50, sale price	$21.00

Fibre & Wicker Furniture

Fibre Rocker, up. seat and back, former price $12.50, sale price	$6.75
Fibre Chair, former price $15, sale price	$10
Fibre Table, former price $12.75, sale price	$7.25
Antique Rose Flower Stand, wicker, former price $12.50, sale price	$6.50

Floor Lamps and Portables

Ivory B R Lamp, silk shade, cretonne lined, former price $4.25, sale price	$2.35
Mahogany Portable, silk shade, former price $8.50, sale price	$5.00
Solid Mahogany Floor Lamp Base (very massive), former price $19.50, sale price	$10.75

Library Tables

Mahogany Colored Library Table, former price $35.00, sale price	$20.00
Wm. & M. 54-in. Table, former price $42.50, sale price	$24.50
Black Walnut Library Table, former price $37.50, sale price	$21.50

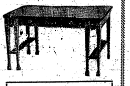

RUGS—RUGS

Despite the fact that rugs are advancing in price every day, we offer our entire line at a reduction of 25% excepting those which we are bound by contract to maintain a set price on—Only a small portion of our new spring stock has arrived and we must make room for the balance which is liable to get here most any day now.

May and June Brides

Are probably investigating the claims of the different furniture houses. WE INVITE COMPARISON. An economical purchase of your initial outfit is the ambition of every bride and groom. Would you ride 5 or even 10 miles out of your way to save $100 on your outfit? Complete outfits of NEW furniture $250.00 and up.

Credit May Be Arranged

Open Evenings — **The FLEMING Furniture Co.** — Open Evenings
EAST 105TH AND ST. CLAIR
Auto delivery anywhere within 50 miles of Cleveland.

BOOKS—NEWS OF THE THEATRES—PHOTO PLAYS—MUSIC

Tips For Play-Goers

B. F. KEITH'S HIPPODROME.

William Fox, whose $1,000,000 spectacle "A Daughter of the Gods," is the attraction at B. F. Keith's Hippodrome, must have had in mind Cardinal Richelieu's memorable statement as to the word "fail" not being in the lexicon of youth when he undertook the task of producing this enchanting super-picture.

Profligate, it might seem, in his expenditures and met constantly with the opposition of the elements he won success where another would have been drawn down in the maelstrom of failure. Taking over an entire tropical island in the Carribean he built a city and populated it with thousands of persons only to see it devastated by flood, swept away by hurricanes and ravaged by pestilence.

As fast as calamity followed calamity, this dynamic man took up where nature had completed its havoc and started anew, grimly positive that success must come out of what seemed absolute defeat. The reward of his persistence and patience is best evidenced in his present film offering, for at no time in the history of the motion picture industry has there ever approached anything so stupenduous or so surprisingly artistic as "A Daughter of the Gods."

Supremely perfect in its detail, with a story that both entrances and staggers, this production eclipses anything that has ever before been attempted and bids fair to remain for time to come as a monument to the name of Fox and as a period from which will be computed anything that aims toward the beautifully superlative in filmed stories.

LIBERTY THEATRE

A bargain program is scheduled for the Liberty theatre for the entire week of May 7. In addition to a superb array of vaudeville offerings, the patrons of this theatre will have the privilege of witnessing a first class five-reel photoplay production, making in reality two shows in one. The added attraction in the way of a photoplay is Clara Kimball Young, the most wonderful moving picture actress that is dear to the hearts of many, in one of her latest successes entitled "The Easiest Way." It is a five reel production and a masterpiece. A song and dance revue entitled "The Betting Bettys", containing a cast of 12 people is the headline attraction on the program of vaudeville. Craig and Wade have an unusually witty program of comedy talk. The Karuzas offer a novelty attraction in the way of shadowgraphy. Violinio, as his name implies, is very adept in the art of playing a violin. His program is extensive and covers a wide range of classical and popular ballads. The photoplay featuring Miss Young will commence with the Sunday matinee, May 6, while the vaudeville offerings will have their opening on Monday evening following.

PROSPECT THEATER

Wm. H. Kibble's production of "Uncle Tom's Cabin will be the attraction at the Prospect all next week with matinees on Tuesday, Thursday and Saturday.

Mr. Kibble has successfully solved the problem of combining the old and the new "Uncle Hom's Cabin" into a big, spectacular play that leaves out nothing worth retaining of either the straight method or the circus method. All worthy features of the old landmarks are retained, while the thread of the story has been cleverly reconstructed making it more coherent; this with the introduction of a host of high-class specialties throughly in keeping with the piece, goes far toward forming an evening's entertainment.

STAR THEATER

"Fred Irwin's Big Show" is the Star's attraction for next week and Fred Irwin's shows have been favorites for many years. Emmet Guilfoyle is the featured comedian, and his performance, half clown and half nut, is brand new.

STAR
ALWAYS BEST BURLESQUE
Next Week
FRED IRWIN'S
Big Show

COLONIAL THEATRE
NEXT WEEK
"The House of Glass"
Regular Mats. At Popular Prices

B. F. Keith's Hippodrome

Stormed by little folks and grown-ups to witness William Fox's Masterpiece

"A Daughter of The Gods"

With Annette Kellermann

Enters its Second Big Week Monday.

Matinee Daily. — Prices to Suit All
Evenings 25c to $1.00 — Matinees 25c to 75c

EUCLID SQUARE GARAGE
LARGEST IN THE WORLD
TWO FLOORS
ONE PRICE TO ALL
GARAGE
EAST 13th St. North of EUCLID. CLEVELAND

McMILLIN'S
for
VICTOR RECORDS
MUSICAL INSTRUMENTS, SHEET MUSIC, MUSIC BOOKS
McMILLIN'S MUSIC STORE
2053 East Ninth Street — Opp. Rose Bldg.

PROSPECT
WEEK MAY 7.
Mats. Tues., Thurs., Sat.
UNCLE TOM'S CABIN

EMPIRE
Burlesque As You Like It
Next Week
"The Charming Widows"

LIBERTY SUPERIOR AT 105th ST.
Week Starting Sunday May 7
A SONG AND DANCE REVUE
'THE BETTING BETTYS'
12 - PEOPLE - 12
SEVERAL OTHER FEATURES
Added Attraction Starting May 6
CLARA KIMBALL YOUNG in
"THE EASIEST WAY"

STANDARD THEATRE
Prospect & E. 8th St., Cleveland, O.
Next Week—Ww. Farnum in
"American Methods"

The May Co.
Leading Clothiers to Men and Young Men— "Watch Us Grow"

KIRSCHBAUM'S FINER SUITS NOW $20.00

All-Wool—100 Per cent. and No Compromise

The new classification of KIRSCHBAUM SUITS made necessary by readjusting broken assortments brings you the

GREATEST VALUES
WE EVER OFFERED

Kirschbaum's Suits at $25, $30 and $35

If fitting, style, fineness of cloth, elegance of finish, permanence of shape and fair prices are considerations with you, these KIRSCHBAUM SUITS will satisfy you completely.

VALUE FOR BOYS
TWO-TROUSER
SUITS $5.65

They fairly sparkle with *value.* "*Value*" is writ big all over them—the smart models, the sturdy materials, the bright patterns, the strong colorings—all speak in the voice of *value.*

$5.65

For such suits including an extra pair of trousers, is a curiosity in Boys' Clothing. To see these suits is to buy—and to buy is to satisfy the boy and save money.

2000 TREES

10 YEAR OLD ORCHARD—TO CLOSE AN ESTATE—PART TIME

Red Spitzenberg and Grimes Golden Apples, Choice Peaches, size, flavor and color the very best. Beautiful hill of best orchard soil—Columbiana county, near Kensington. 2,000,000 population within 80 miles. Next crop should bring $1,000 to $2,000. Chickens in orchard are fine for chickens and fine for orchard.

James Phillips
6513 Euclid Ave., Cleveland, Ohio.

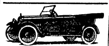

Columbia Six

The Car of Quality, Style, and Service.

Not a car built at a price, but the motor vehicle supreme.
Tel. Rosedale 1329 for Appointment

"Seeing is Believing"
COLUMBIA Motor Sales Co.
1217 Euclid Avenue Cleveland,
G. E. JOHNSON, General Mgr.

For a $5.00 Bill

Let us be your suit and o'coat brokers for 1 year or 3 seasons.

Guy Patrick, Mgr.

We charge you $5.00 for our expert services of measuring you—of fitting you perfectly and insuring them to wear to your satisfaction. If they go wrong we will replace them. All for a $5.00 bill. On top of this we will make you all the suits and o'coats you want for 1 year or 3 seasons at cost. Can you beat it if we do as we advertise? You always have 2000 patterns to choose from. No one makes them better.

$25.00 suits and o'coats for $16.50
$30.00 suits and o'coats for $19.50
$35.00 suits and o'coats for $23.50
$40.00 suits and o'coats for $26.00.

Buy at cost. Make us prove it.

312-314 Park Bldg., just West of The May Co. Open Saturday evenings. Other evenings by appointment.
Phone Main 1982

Patrick Tailoring Company

CORONA Theatre
745 Prospect Avenue

Saturday—MARY MILES MINTER in "THE INNOCENCE OF LIZETTE."

Sunday—"MY FIGHTING GENTLEMAN," with WM. RUSSELL, also 12th episode of "THE PURPLE MASK."

MILES Next Week
TRAINED SEA LIONS AND DIVING GIRLS
and other Big Acts

FOR SALE

Modern 8 room house, Bath, Screen porches and Awnings. 1561 Wyandotte Ave. Lakewood, O.

Notice is hereby given that on June 4th, 1917, Herman H. Finkelstein will file a petition in the Probate Court of Cuyahoga County, Ohio, asking that his name be changed to Herman H. Finkle and that said petition will be for hearing in said Court on said day at 10 o'clock a. m., or as soon thereafter as the Court will hear the same. M3

Candy Saturday Specials

Butter Wafers
Regular 30c a lb. box - **21c**

Once a Week
Chocolates and Bon bons
(Reg. 40c a lb. box) **25c**

Cocoanut Caramels
(Reg. 35c a lb. box) **23c**

Outing Chocolates
(60c Value A Box) **49c**

CHARTER'S BROS.
Two Convenient Stores — Open Till 12 p. m. Daily
806 Superior Avenue — 745 Euclid Avenue

The Neal Way is the Real Way
TO OVERCOME ALL CRAVING and DESIRE FOR
LIQUOR or DRUGS

Thousands of cured patients, 60 successful Neal Institutes, the length of time established, the character of the properties occupied, 75% of our business from former patients prove

THE NEAL WAY IS THE RIGHT WAY
NEAL INSTITUTES
CLEVELAND, COLUMBUS, CINCINNATI, PITTSBURG, DETROIT
3920 Euclid. 1320 Main St. 601 Maple. 373 Winbiddle 821 Woodward

H. J. VOTTELER & SON
ARCADE MUSIC STORE, 37 THE ARCADE — MUSIC OF THE BETTER CLASS
Sheet Music, Books and Musical Instruments — Mail Orders Solicited

RAG-TIME
TAUGHT IN TWENTY LESSONS
Write or Call for Booklet
SCHULTE'S STUDIO
Main 1384-J 302 Euclid Arcade
Cleveland, Ohio

JEWELRY With INDIVIDUALITY
ALBERT H. GLASER
HAND-WROUGHT JEWELRY
1272 Euclid Avenue. Opposite Higbee Co. Cleveland
Pros. 2188.
—Diamond Jewelry Remodeled and Repairing—
—SPECIAL DESIGNS EXECUTED—

Before and after the Show
AT THE HOF BRAU
RICHARD KREATKE
And His Famous Orchestra
The Best to Eat — The Best Service — The Best Music
631 Prospect Ave., Euclid Ave. entrance 42 Taylor Arcade
Cleveland, Ohio.

[illegible] COURT HOUSE NEWS

PROBATE COURT—MARRIAGE LICENSES

A. H. Kluva, 52, Painesville, O.; Julia M. Sealand, 32, Painesville, O.

Augustine G. Hulsman, Jr., 23, Willoughby, O.; Sophia L. Yaxley, 26, Willoughby, O.

Domnick Coladangelo, 23, Wickliffe, O.; Rose Sabette, 16, Wickliffe, O. (Consent of father of minor given.)

* * *

COMMON PLEAS COURT NEW CASES

Augusta Hamp vs. Catherine Carothers and Herschal Carothers, amount claimed $139 and interest. Alvord and Blakely and R. M. Ostrander, attorneys for plaintiffs.

Hoyt's Service, a corporation, vs. The Ben Hur Motor Co. and Ben Hur Realty Co. Hitchcock and Fackler, attorneys for plaintiff. Money, appointment of receiver and equitable relief.

Agnes A. Stenson vs. William H. Stenson, divorce. B. C. Shepherd attorney for plaintiff.

J. A. McArthur, doing business by and under name of McArthur Cement Products Co. vs. Thomas Sutch, money, amount claimed $125 and interest.

The Union City Carriage Manufacturing Co. vs. The Ben Hur Motor Co., money, amount claimed $147.10 and interest, Weed, Miller & Rothenburg, attorneys for plaintiff.

The Reliance Manufacturing Co. vs The Ben Hur Motor Co. Amount claimed $104.61 and interest.

The Transue & Williams Steel Forging Co. vs. The Ben Hur Motor Co., amount claimed $259.60 and interest. Weed, Miller & Rothenberg, attorneys for plaintiff.

* * *

AUDITOR'S OFFICE—REAL ESTATE TRANSFERS

Madison Twp.—Myra E. Drumb to Eli D. and Marie Sibbrel, 12.46 acres, $10.

Frank W. Martin and Thos. H. Westlake to P. J. McCabe, 32.85 acres $10.

Perry Twp.—Elizabeth J. York and Anna E. Ferron to Herbert J. Twelvetree, 50-100 acres, $10.

Dan D. Abel to Herbert J. Twelvetree, 3.82 acres, W. D.

Perry Village—Dean and Nellie S. Brittain, to Geo. W. and Katheryne E. Skinner, 23-100 acres, $1.

Leroy Twp.—Arthur J. Wilson to Julius and Martha Jahuke, 2 acres, $10.

Estate of Edward French to Alice L. Callow, 90.94 acres. Affdiavit for transfer.

Fairport Lots—M. C. Mighton to Jacob and Justiina Kuivila, 17-100 acres $10.

Frank C. Moodey, trustee, to Kustaa W. Alto, 48 ft., $1.

Painesville City, Ward 2.—Harley Barnes and Henry C. Croft to Platt W. and Laura E. Rust, 31.7 feet, $10.

Clifton M. Grauel to Platt W. and Laura E. Rust, 2 ft, $10.

Ward 3—Margaret and James A. Lette to The Realty Title & Investment Co., 50 ft., $1.

Richard R. Waldron to Platt W. and Laura E. Rust, 49.5 ft., $1.

Harley Barnes and H. C. Croft to Catherine E. Loomis, 50.66 ft., $1.

Ward 4.—John and Minnie Dickey to Irene and David A. Loveland, 36 ft., $10.

Concord Twp.—W. R. Harrison to Sidney S. Winchell, 11 acres, $500.

Mentor Twp.—Frank C. Moodey et al to Marie Unger Ernst, 1.04 acres, $10.

Thos. M. Moore and Edward J. Dickey to May Alleyne Hunter, 97.100 acres, $10.

Mentor Special—Edwin T. Parker to Louise Parker, 1 acre, $1.

Mentor Village—Albert and Nancy Lamereaux to George Sawyer, 44-100 acres, $10.

Willoughby Twp.—The Williams-Murphy Co. to Edward N. Mathews, lot, 194 Willowick Park Allotment, W. D. 207 other deeds from The Williams-Murphy Co. to various parties.

The Connelly Co. to Jessie Jack, 14-100 acres, $10.

Willoughby Village—Ethel V. Hengesbach to Emma Jeanette and M. P. Briggs, 17-100 acres, $10.

WAITE HILL NEWS

(Letter of April 27th.)

Work on the Parkhurst house is being rushed rapidly and will soon look like another house as numerous changes are being made.

Mr. Wm. Raser and family have moved to the George Brichford house on the John Sherwin farm.

* * *

Mr. C. A. Otis has been having a hurdle fence put u around a portion of his farm, which is quite a curiosity in this neck o' the woods.

* * *

Mrs. John Gardner of Norwalk recently visited her sister, Mrs. Raymond Francis.

* * *

The Strang family have moved from the Yaxley house to Francis Corners in the Dan Lilley house.

* * *

Frank Johnson has purchased a new Ford machine.

* * *

Mrs. Kate Johnson Hitt from the west has come to Willoughby and is with her sisters there. Two of them are quite ill, Mrs. Emma Dean and Miss Mary Johnson.

* * *

Mrs. Andrew Hill has been at "Drury Lane" all of this week putting the house in order ready for the family when they return from winter quarters.

* * *

John Smith and family left Tuesday for their new home in Kimbolton, making the trip in their auto, after shipping their goods by railroad.

* * *

Miss Orpha Elmore, teacher in the Headlands school,, was a caller at L. D. Cox's on Sunday, a week ago.

* * *

Arthur Hoose and family of the Plains were guests at his father's, W. L. Hoose, Sunday, the 15th.

* * *

Mr. and Mrs. Oliver Cox motored to Ashtabula Saturday the 14th on a visit to his parents, Mr. and Mrs. D. M. Covert.

* * *

Gertrude Benien is assisting at the Stokes home.

* * *

Miss Esther Tryon and mother, Mrs. Georgia Tryon, motored over Waite Hill Thursday of last week and caled at H. O. Wells'. It's been a long time since Mrs. Tryon has been in her old neighborhood, on account of being so crippled with rheumatism.

* * *

The Parent-Teachers' Association will meet Friday the 27th at the L. D. S. chapel, Kirtland, at 3:30. Mrs. Nellie Sherman of Willoughby will address the meeting. Everybody is wecome.

* * *

Mr. Frank Upham was trimming apple trees all of last week for Irwin Hadlock on the Treadway farm. Mr. Harland of Kirtland is working for Irwin also.

* * *

R. C. Taylor has started home from California, where he spent the winter.

* * *

Mrs. Irwin Hadlock nearly sprained her ankle, thus making it painful getting around.

* * *

Rev. Chenowith and wife entertained on Sunday their son and [illegible] family.

* * *

Little Danford Cox has been quite ill. Dr. Tanner was called to attend him.

* * *

E. B. Wells and family of Willoughby motored up to his parents' Mr. and Mrs. H. O. Wells, Sunday.

* * *

The writer and family motored to Painesville Sunday. The weather was lovely and most everybody seemed to be out enjoying the bright sunshine.

* * *

The Otis family were out to Waite Hill Sunday.

TEACHER RETURNS

Miss Bernice Dayton, who has been teaching Domestic Science in the high school at Johnson, O., has completed her year's work and returned home Wednesday.

NEWS FROM MENTOR

(Letter of April 27th.)

Rev. J. V. Axtell officiated at the funeral of Mr. Alexander McCloud on Tuesday afternoon.

* * *

Mr. Willis Smith is confined to his home with pleurisy.

* * *

Mr. and Mrs. Fred Call and family motored to Mentor Sunday.

* * *

Miss Elige King taught the second grade last Friday, Miss Carroll, their teacher, being ill.

* * *

Mr. Edward and Miss Flora Young of Cleveland attended the Reading Club Monday evening.

* * *

Mrs. Carrie Heink and son of Willoughby are spending a few days with Mr. and Mrs. Henry Karr.

* * *

The next Silver Tea will be held at the home of Mrs. Joe Pelton on the afternoon of May 1st.

* * *

Mr. C. Smith of Cleveland has moved into the Brewer house recently vacated by Mr. Walkley. Mr. Smith is our new lamp lighter and is doing fine work.

* * *

Mr. and Mrs. Harry Davis and children of Painesville spent Sunday with Mr. and Mrs. L. Leese.

* * *

Mr. and Mrs. Harvey of Willoughby spent Sunday with their son, Mr. Harry Harvey, and family.

* * *

Mr. and Mrs. Chas. Hershler and daughter of East Cleveland spent Sunday with their parents here.

* * *

Mrs. Edna Fox wishes to thank all those who so kindly assisted her during the illness and death of her husband, Peter Fox, also those who contributed to the beautiful floral offerings.

* * *

We wish to express our sincere thanks to our many friends, relatives and neighbors, also the members of the Wickliffe Athletic Club, for their kindness and beautiful floral offerings during the illness and death of our beloved son and brother.

Mrs. E. Beck and Family.

* * *

The flag raising held Saturday evening was well attended. Rev. Stocking led in prayer, after which Mr. Metzenbaum of Euclid spoke. His subject was "The Flag and What it Stands For." The Cleveland Crane and Engineering Co. band and the Wickliffe Italian band played patriotic selections. After the flag was raised everyone went to the school house, where they listened to the following speakers: Mayor Harry Coulby, Mr. Harry Hammer of Painesville, Mr. S. D. Shankland of Willoughby, Mr. C. C. Robbins, after which Rev. Stocking sang a solo, "The Sword of Bunker Hill."

Gardening was discussed and help solicited to care for the gardens.

Mrs. Ford is expected to return from the south April 30th.

* * *

Mrs. Gridley of Wood street has returned from the south.

* * *

Harland Sherman, who recently returned from Boston, has been accepted and is subject to military duty.

* * *

Mr. and Mrs. Harry Kelly and Miss Jennie Sharp spent Sunday in Cleveland.

* * *

Miss Edith Deans is in Cleveland in the hospital.

* * *

Mrs. Nellie Sherman will address the Parent-Teachers' at Kirtland on Friday afternoon.

* * *

Mrs. Mary Brick was guest of Mrs. Clint Burnett over Sunday.

* * *

Mrs. Davis of East Cleveland spent Sunday with her son, L. P. Davis.

* * *

Miss Jessie Porter of Cleveland was a guest of Mrs. Collister during the week.

* * *

Mr. and Mrs. Raymond Hill were guests at the home of Mrs. Nellie Waite Sunday.

* * *

Will Pope has moved from Vine street to Nottingham.

COUNTY Y. M. C. A. MEN TO DO SPECIAL WAR WORK

County Secretary Donnan has been called to a conference of Y. M. C. A. men held in Cleveland Thursday to plan any work for the county secretaries of Ohio. Mr. T. B. Lanham, state county secretary, has just returned from New York, where he has received instructions regarding the part the county men can have in the war. The international committee of the Y. M. C. A. is asking for one thousand secretaries to take charge of the work in any camps in the U. S.

CHURCH NEWS

CHURCH OF CHRIST

Sunday school, 9:30 a. m.

Preaching and Communion, 10:30 a. m.

Christian Endeavor, 6:30 p. m.

Preaching, 7:30 p. m.

Prayer meeting Thursday evening, 7:30.

Come and worship with us.

WAR RELIEF WORK AT LAKE ERIE COLLEGE

The war relief work at Lake Erie college is being directed by a committee of which Miss Zelma Beidler, president of the Student Association for Self Government, is chairman. Its members are the chairmen of sub-committees having charge of Red Cross sewing, gardening and the registration of the student body in the National League for Women Service of which President Vivian Small is local chairman.

Professor Laura H. Wild of the department of Biblical literature gave on April 17 the first of a series of talks on Biblical subjects. "What are Christian Principles and is the United States Supporting Them,'" were questions Miss Wild raised at the first talk.

Miss Alice Anderson, traveling secretary for Ohio and West Virginia, spoke at the Y. W. C. A. meeting Sunday, April 22.

[illegible] LEADER

Miss Florence Jones, teacher in the academic department, and of music, at the Andrews school, has accepted the position as choir leader at the Presbyterian church, recently vacated by E. F. Birkholz. She started upon her new duties Sunday last, filling the positioin most acceptably.

NEWS of the PLAINS

(Letter of April 27th.)

Mr. H. O. Tyler expects to leave for Colorado in the near future for the benefit of his health. Mrs. Tyler and little ones will spend the time during his absence with Mr. and Mrs. Walter Tyler.

* * *

Mr. N. P. Downing returned from Florida last week. He liked the climate so much that he bought some land and erected a cottage.

* * *

Whooping cough is quite prevalent among the children of this locality.

* * *

Mr. and Ms. W. E. Eddy and daughters with Miss Edith Shields of Mentor were calling on Mrs. Eddy's brother, H. E. Talbot, Sunday.

* * *

The teachers and pupils of Districts number one and three held a union picnic in Hazen's woods last Saturday. The teachers, Miss Buck and Miss Carrel spared nothing to give their pupils a happy day and the children seemed to appreciate it.

PASSING OF MRS JANE HARRISON GROVER

Written for the Republican by Mrs. Mary Grover.

Twice during the past month the "angel of death" has entered the Grover family. The first to be called was Mrs. J. N. Grover at Stop 30. The second time Mrs. Jane Grover Harrison listened to the call "child come home," and Saturday evening last her earthly life was ended.

Aunt Jane, as we all called her since the death of her husband about 6 years ago has lived with her daughter, Anna Davis, who has tenderly and lovingly cared for her mother and our hearts go out in sympathy to this sorrowing daughter.

Mrs. Harrison had she lived until October, would have been 75 years old.

Besides the daughter she leaves a son, Alfred Harrison, and one sister, Mrs. Fannie Brain, three brothers, H. C., S. N. and J. N. Groves, and a host of other relatives and friends to mourn the loss of one we all loved.

Owing to illness the son and brother were unable to attend the funeral, which was held on Tuesday at the home of the daughter at Stop 29 and was in charge of Undertaker Davis. Rev. Floyd H. Randall, her pastor, spoke feelingly of her life and influence in the community. Mrs. Tanner and Mrs. Chapman sang two selections, "God Will Take Care of You" and "My Father Knows."

Many beautiful floral pieces were silent witnesses of the respect and admiration for our dear Aunt Jane.

The bearers were nephews, Cliff and Clyde Grover, Will and Harry Grover, David and George Brain.

Interment was in the Willoughby Ridge cemetery beside her husband and daughter Nettie, who died many years ago, at the age of 16.

"Rest for the toiling hand,
Rest for the anxious brow,
Rest for the weary way-worn feet,
Rest from all labor now."

Mrs. James McNeill and Mrs. Joseph Neill spent a day in Collinwood last week.

* * *

Mr. Reece from Pleasant Valley is working the C. S. Smart farm.

* * *

The farm house occupied by August Shulz and family burned to the ground last Wednesday morning. The fire is supposed to have been caused by sparks from a defective chimney. The house was formerly owned by Henry White and was one of our oldest residences.

* * *

Mrs. A. Garnett called on Mr. and Mrs. Chris. Fleck of Wickliffe last Saturday afternoon. The aged couple are both very poorly.

* * *

In letters to her old friends here Nina Sorter tells of her recent marriage to a Californian by the name of J. R. Mellinger.

* * *

All should take the Willoughby Republican. It is improving fast.

* * *

Martin Tuttle of Painesville had business here last week in regard to the Tracy property, which has been settled.

* * *

Mrs. Jackson Leuty visited with Mrs. Fred Priday of Euclid Monday last.

* * *

Mr. and Mrs. Edwards and party from Cleveland were calling at Wm. Wieland's Tuesday last.

* * *

Alvin Garnett has been drawn as a juryman for the May term.

* * *

Mrs. George Fields has been poorly of late.

* * *

Work is soon to begin on the pavement on the Chardon road. They expect to pave as far as the school house.

* * *

Mrs. John Schneider visited at her sisters in Wickliffe last Sunday.

* * *

The early sowed oats are up, but the farmers are having a fight to get in any on the wet ground.

* * *

Mildred Leuty missed five words at the contest in Painesville, Sonia Lu- [illegible] school.

* * *

A nice lot of fruit trees have been set out on the Stevenson farm, which was recently purchased by city parties.

* * *

Miss Elizabeth A. Leuty visited her relatives in Concord Saturday and Sunday last.

* * *

Mrs. George Weiland is to entertain the Sewing Circle Wednesday.

PRESBYTERIAN CHURCH

9:30, Sunday School. Our constant aim is Quality. We are trying to do the very best work possible, and we are gratified at the response. The school grows steadily in numbers. The average attendance for the past month, is the highest we have had in many years.

10:45, "The Way of Promotion."

7:30, "A Growing Citizenship."

7:30, Mid-week service. A teacher training class for the Sunday School workers is being organized and will meet Thursday evenings after the devotional service. All who will do th work are welcome.

LADIES GUILD WILL OFFER QUILT AND FANCY WORK AT SALE ON FRIDAY EVENING.

A sale of fancy work by the Ladies' Guild at the town hall Friday night will enable a fortunate purchaser to have an opportunity to buy a quilt upon which the ladies have been working for some time; also other fancy work, children's clothes, ice cream, cake, etc.

MAPLE GROVE

(Letter of April 27th.)

George Newyear visited his father and brother Saturday and Sunday.

* * *

Ralph Hach is not yet able to assume his school duties.

* * *

Harry Newyear is working for Peter Swanson.

* * *

Mr. and Mrs. Wm. Little visited friends in Cleveland Sunday.

* * *

Wm. and Frank Newyear are doing carpenter work at Mr. Scofield's.

ARE YOU GETTING READY FOR SUMMER. Have you planned SCREENS FOR THE PORCH AND WINDOWS AND TRELLISES FOR THE VINES? WE HAVE THEM.

OUR HARDWARE STOCK

Includes many essential things that will be helpful in making preparations for the GOOD OLD SUMMERTIME. Call and see how many conveniences and COMFORTS we can offer you.

KENNEDY & ROCKAFELLOW

Dr. Theo Smith, Osteopathic Physician of Cleveland, Ohio is now associated with Dr. Mable Barker in her practice
18 Wood Street. Phone 74-L Consultation
Mondays 6 to 8:30 p. m. Thursdays 3 to 8:30 p. m.

WALL PAPER (Not Newspaper) NEWS
But Most Important At This Time
A Special Sale of
REMNANTS
Sufficient for Rooms
At 25c and 50c PER ROOM

We make this UNUSUAL offer, in order to secure space for a stock of SIXTY THOUSAND ROLLS OF PAPER. Notwithstanding high cost, we are NOT ADVANCING our prices. WE CAN COMPETE with ANY CLEVELAND DEALER IN BEAUTY of DESIGN, STOCK, WORK, and PRICE. Good Bed Room Patterns 10c, 15c and 18c. Dining Room and Living Room 12½c to 20c.

ALL NEW PATTERNS

E. S. SIGSBEY

Willoughby Inn Block, Specialists in Interior Decorating
PAINTING AND PAPER HANGING

Nickel Plate Road
Sunday Excursions

First Sunday date April 29th. Sale of tickets will continue during Summer Season to points within

100 MILES AND RETURN
25c to $1.50

Ask the Ticket Agent for full information regarding these and other attractive Excursion Fares, or write

J. P. FORREST,
D. P. A., Erie, Pa.

To Make Your Spring Walks Interesting
Take a Camera with you.
We Carry The "ANSCO" Line
TWENTY-FOUR HOUR SERVICE ON DEVELOPING AND PRINTING
C. F. BRYANT
Registered Pharmacist

Nickel Plate Rd.
On your journey East or West

Travel in comfort in the Luxurious OBSERVATION, LIBRARY, LOUNGING, SLEEPING CARS and STANDARD DRAWING-ROOM SLEEPERS Between Chicago, Ft. Wayne, Cleveland, Erie, Buffalo, Elmira, Binghamton, Scranton and New York City, also Through Day Coaches between Chicago and New York City.

Dining Car Service

Meals a la carte, 25c and up. NOON LUNCHEON, 50 CENTS. Get fares, rates, reservations, connections, etc., from any local Ticket Agent, or write

NICKEL PLATE ROAD

SUBURBAN Time Table

THE CLEVELAND, PAINESVILLE & EASTERN R. R.

Time Table Effective Nov. 1, 1916.

Main Line—West Bound.

Leave Willoughby *5:30 a. m. and every hour to 11:30 p. m.

East Bound—

Leave Willoughby *6:25 a. m. and every hour to 12:25 p. m.

Leave Cleveland *5:00 a. m. and every hour to 11:15 p. m.

Limited cars leave Cleveland 7:25 a. m. and every two hours to 7:25 p. m.

Shore Line—

Leave Willoughby 5:30 a. m. and every half hour to 5:30 p. m., and hourly to 11:30 p. m.

Leave Cleveland 6:00 a. m. and every half hour to 6:00 p. m. and hourly to 11:00 p. m.

Limited cars leave Willoughby 6:50, 7:20, 7:50, 9:55 a. m. and every two hours to 5:55 p. m.

Limited car leaves Cleveland 4:55 p. m.

*Does not run Sunday.

Limited cars do not run Sundays or Holidays. Local cars from Willoughby on the hour and from Cleveland on the half hour do not run Sundays or Holidays.

Finish Your Furniture the way you want it

You can finish your furniture and woodwork the way you want it with

Lowe Brothers VERNICOL
Floor and Varnish Stain

Vernicol renews the finish that has become dull and marred. It's good for chairs, tables, refrigerators and other articles of household furniture. Vernicol is also fine for floors and woodwork—old or new. Easy to put on, and dries with a hard firm gloss. Ask for Vernicol color card.

E. S. SIGSBEY
Willoughby Inn
Willoughby

BROOK'S of WICKLIFFE
Always Ready To Serve
Fresh Ice Cream
SODAS
Cigars—Excellent Baked Goods. Give us a call when in Wickliffe.

Nickel Plate Road
WEEK END EXCURSIONS to
Green Springs Jct.
(HEALTH RESORT)
BEGINNING APRIL 28

Tickets good in all trains on Saturdays of each week during the Summer Season. Good returning Monday following date of sale.

Ask Ticket Agent, or write

J. P. FORREST,
D. P. A., Erie, Pa.

Buy at
Betzer's Market
For the
Best Meats at Lowest Prices

Pot Roast 12 1-2c per lb.
Boiling Beef 10 & 12c per lb
Round, Sirloin & Porter-house Steaks - 18c per lb.
Home Rendered Lard 18c per lb.
Cash Paid for Live Stock, Poultry and Hides.
STOP 61 - MENTOR

A Preachment on Preparedness

Of course you don't need the WINDOW SCREENS nor that PORCH FURNITURE NOW – and you probably won't for several weeks yet—but—while getting into the Preparedness habit, it would be a pretty good thing to get them PAINTED and READY NOW.

THERE IS A PLACE where you will find everything you need to make OLD THINGS LIKE NEW. That place is

J. B. CHESBRO
8 Erie Street. Willoughby

Gibson's Auto Supply News

A few more things I have just unpacked are:

A fine line of FOOT PUMPS, BRAKE LININGS all sizes. An assortment of Garage Bolts; TIRE IRONS for putting on and taking off TIRES. I also now have THE RACINE CORD TIRES, BUMPERS, OIL CANS, HEAD LIGHTS, TAIL LIGHTS, BULBS, Oil gauges for FORD cars, Gasolene gauges, and hundreds of things which space forbids mentioning. Ask for IT: I Have It, Can Get It, or it isn,t Made.

Gibson Auto Supply Store
Erie St., Opposite Willoughby Inn.
Telephone Service, 122-K Willoughby, Ohio.

AWNING ORDERS
Should be placed NOW
Be prepared for the SUN
GEORGE E. MANVILLE
Wiloughby Auto Ambulance in Connection

Miller advises that you buy a farm or a suburban home before contracts expire.

Prices will advance to such an extent that it means money in your pocket to act immediately.

ALWAYS AT YOUR SERVICE

C. H. MILLER, Consultant
Real Estate and Safe Investments

Buckeye Gray Sandstone
Stone Sidewalks and curbing are better than cement and cheaper in the end. Write or phone.
The Ohio Quarries Co. CITIZENS BUILDING CLEVELAND OHIO

Open a reserve account with that old Reliable Bank
THE FOREST CITY SAVINGS & TRUST CO.
Cor. W. 25th and Detroit, Cleveland.
Capital $ 250,000.00
Surplus and Profits 220,000.00
Resources, Over 3,700,000.00
4 per cent Interest on Savings Accounts.

E. W. WAGNER & CO.
Ground Floor, Hollenden Hotel
Stocks, Bonds, Grain, Cotton
MEMBERS { N. Y. Stock Exchange, Chicago Board of Trade, Cleve. Stock Exchange
FORREST A. GRAVES, MANAGER
Main 5604 Central 727

ROLAND T. MEACHAM
Specialist in Public Utility Securities
Member Cleveland Stock Exchange
Citizens Bldg., Cleveland

First Mortgage Investment Bonds
Denominations—$100, $500, $1,000
Income—5 per cent per annum, payable semi-annually on January 1st and July 1st
A Conservative INVESTMENT A Guaranteed INCOME
The Guarantee Title & Trust Co.
Chamber of Commerce Bldg., Cleveland

Pay the Easy Way
CLOTHING ON CREDIT
For Men, Women and Children
$1.00 A WEEK WILL DO
The Weiss Credit Clothing Co.
227 Euclid Ave., Over the Princess Theatre, Next to Williamson Bldg.

WHERE TO TRADE IN CLEVELAND

Below is a guide for all of our readers who wish to patronize the most reliable men in their particular lines of business, either mercantile or professional

NEW AMSTERDAM HOTEL
Euclid Ave. at 22nd St. CLEVELAND.
Rooms with bath $1.50 per day, Each person, (Also rooms without bath.
Reference Desired Miss L. McNamara, Mgr.

We Pay Highest cash prices for Old Gold, Silver, Platinum, diamonds, false teeth and broken jewelry.
CHECEL JEWELRY CO.
612 Euclid Ave., Above De Klyn's
Mail Orders Given Prompt Attention

WATCHMAKER AND JEWELER
John Hudgeon
15 Colonial Arcade, Cleveland, Ohio

Handy Pocket Savings Bank Free
5% PAID ON SAVINGS DEPOSITS
ESTABLISHED 1893
The CUYAHOGA SAVINGS & LOAN CO.
108 The Arcade
Loans made on improved real estate, also for building purposes.

The Tillotson & Wolcott Company
INVESTMENT BONDS
Guardian Building, Cleveland, Ohio.
Cincinnati—Merchantile Library Blg.
New York—14 Wall St.

U. S. MUNICIPAL BONDS
Free of Federal Income Tax
Write or call for List and Prices
C. E. Denison & Co.
Guardian Building. Cleveland
Main 2556. Central 8972

WARE & LELAND
BROKERS
Stocks, Bonds, Grain, Cotton and Provisions.
Members:
New York Stock Exchange,
New York Cotton Exchange,
Chicago Board of Trade,
Chicago Stock Exchange
PRIVATE WIRES.
WALTER W. McGUIRE
Main 3214—3213. Cent. 1678
237 Leader-News Bldg.

PEOPLES SAVINGS
LOANS, TRUSTS
West 25th and Franklin

ADMINISTRATOR'S NOTICE

Notice is hereby given that Fred A. Bloomfield of 3426 West 41st St. has been duly appointed and qualified as Administrator of the estate of Michael Forbes, late of Cleveland, deceased. 17-M29 A12

ALEXANDER HADDEN,
Probate Judge of Cuyahoga County, O.

LEGAL NOTICE

Ezra Wyatt, the unknown heirs, devisees and legal representatives of Ezra Wyatt, deceased; ——— Wyatt, the unknown wife or widow of said Ezra Wyatt; Elizabeth Wyatt, the unknown heirs, devisees and legal representatives of said Elizabeth Wyatt, deceased; Sally Kilbourne, the unknown heirs, devisees and legal representatives of Sally Kilbourne, deceased; Nathaniel Wyatt; ——— Wyatt, unknown wife or widow of said Nathaniel Wyatt; the unknown heirs, devisees and legal representatives of said Nathaniel Wyatt, deceased; Mary Wilcox, the unknown heirs, devisees and legal representatives of said Mary Wilcox, deceased; Henry Wilcox; Ezra Wilcox, Jr.; ——— Wyatt, the unknown wife or widow of said Ezra Wyatt, Jr., the unknown heirs, devisees, and legal representatives of said Ezra Wyatt, Jr., deceased; Elipabet Wyatt, the unknown heirs, devisees and legal representatives of said Elipabet Wyatt, deceased; Darius Wyatt; ——— Wyatt, the unknown wife or widow of said Darius Wyatt; the unknown heirs, devisees and legal representatives of said Darius Wyatt, deceased; James G. Wyatt; ——— Wyatt, the unknown wife or widow of said James G. Wyatt; the unknown heirs, devisees and legal representatives of said James G. Wyatt, deceased; Lorenzo H. Wyatt; ——— Wyatt, the unknown wife or widow of said Lorenzo H. Wyatt; the unknown heirs, devisees and legal representatives of said Lorenzo H. Wyatt, deceased; ———Penty, the unknown wife or widow of Robert Penty; ——— Coates, the unknown wife or widow of Lewis Coates, all of whose residences are unknown, and the names of the unknown heirs, devisees and legal representatives being unknown, will take notice that John Kaminski and Josie Kaminski, as Plaintiffs, filed a petition against them as Defendants in the Court of Common Pleas of Cuyahoga County, Ohio, alleging that they are the owners in fee simple and in the actual possession of the following described real estate, to-wit:

Situated in the township of Brecksville, County of Cuyahoga and State of Ohio, and known as being a part of Original Brecksville Township Lot Number Twenty-four (24) and bounded and described as follows:

Beginning at a point in the center line of the Diagonal Road at the northwesterly corner of a parcel of land conveyed by James H. Coates and others to Henry T. Barr by Warranty Deed dated April 24, 1877, and recorded in Volume 279, page 446 of Cuyahoga County Records; thence easterly along the northerly line of land conveyed to the said Barr, as aforesaid, about 9.10 chains to the Northeast corner of said Barr's land; thence southerly along the easterly line of said Barr's land about 7.32 chains to the center of the Diagonal Road; thence northwesterly along the center of the Diagonal Road to the place of beginning and containing 3.96 acres of land, more or less but subject to all legal highways

The petition alleges that the defendants above named claim some interest or estate in said premises, hostile and adverse to Plaintiff's rights, which constitute a cloud on Plaintiffs' title, for the reason that the Records of Cuyahoga County, Ohio, fail to disclose any conveyance of said premises from the said Ezra Wyatt who was the owner of said premises prior to March 29, 1854, and for the reason that the Probate Court Records do not disclose any last will and testament of Ezra Wyatt, nor administration of his estate; for the reason that in a deed from one Robert Penty to Henry T. Barr, dated December 10, 1867, no wife joins or releases dower in said premises nor was any statement made therein that the Grantor was single; and for the reason that in a deed from one Lewis Coates and others to Henry T. Barr, dated April 24, 1877, no wife joins or releases dower in said premises, nor was any statement made therein that the Grantor was single.

The petition further alleges that said defendants have no interest in said premises, that no one of them, or any one claiming through or under them or any of them, has ever sought to enforce or recover by any action at law or otherwise, any right, title or interest in and to said premises, or any part thereof, and that these Plaintiffs and their predecessors in title have for more than 21 years last past had and been in the actual, open, notorious, continuous, uninterrupted and adverse possession of said premises against all the world.

The prayer of said petition is that said defendants be required to answer all and singular the matters and things relative to any claim, estate or interest, which they or any of them have in said premises, that upon final hearing of this cause Plaintiffs' title in said premises be quieted as to said defendants, that said defendants and each of them and all persons claiming through or under them be forever barred from setting up or asserting any claim, estate or interest in said premises or any part thereof, and for relief.

Said petition is No. 155361, and the above named defendants are required to answer the same on or before the 19th day of May, A. D. 1917.

JOHN KAMINSKI and
JOSIE KAMINSKI.

By FRANK C. MANAK, Their Atty.
M29 M3

LEGAL NOTICE

Notice is hereby given that the City of Cleveland by an ordinance duly passed by its council on the 26th day of December, 1916, authorized to be annexed to the said City of Cleveland the following described territory.

Situated in Original Lots 41, 42, 51 and 52, Warrensville Township, now in the Village of East View, Cuyahoga County, Ohio, and bounded and described as follows:

Beginning in the center line of East 140th Street at the Northwest corner of said Original Lot No. 41; thence Easterly along the North line of said Original Lot No. 41 to the Northeast corner of Palmer & Boyer Subdivision as recorded in Volume 30, Page 14, of Cuyahoga County Map Records; thence South along said East line of the Palmer & Boyer Subdivision, which is the West line of the Van Sweringen Subdivision No. 19, as recorded in Volume 55, Page 34 of Cuyahoga County Map Records to the Southwest corner of sublot No. 127 in Palmer & Burnett's Subdivision as recorded in Volume 34, Page 5; thence Easterly along the South line of said Sublot No. 127 and sublot No. 4 in said Palmer & Burnett's Subdivision to the southeast corner of said sublot No. 4; thence Southerly along the east line of said Palmer & Burnett's subdivision about 9.12 feet to a point 150 feet Northerly from the North line of Kinsman Road 66 feet in width; thence Easterly and parallel with said North line of Kinsman Road to the Southwest corner of Sublot No. 193 in The Van Sweringen Company's Subdivision No. 19; thence Easterly along the South line of said Sublot No. 193 to the Southeast corner thereof; thence Southerly along the East line of said Van Sweringen Company's Subdivision No. 19, 182.97 feet to the center line of Kinsman Road; thence Westerly along said center line of Kinsman Road about 37.32 feet to the East line of 40 acres of land now owned by the estate of John Fleg; thence South along the said East line of said Fleg's land, which is the West line of premises now or formerly owned by Elizabeth L. Hamlin, to the South line of said Original Lot No. 52; thence West along the South line of said Original Lots 52 and 51 to the Easterly limits of the City of Cleveland; thence North along said Easterly line, which is the East line of the Bartlett Homestead Subdivision No. 1 as recorded in Vol. 46, Page 14 of Cuyahoga County Map Records to the center line of Kinsman Road; thence Westerly along said center line of Kinsman Road 195.93 feet to said center line of E. 140th Street; thence North along said center line of East 140th Street, which is the West line of said Original Lot No. 41 to the place of beginning.

That a petition was duly presented to the Commissioners of Cuyahoga County, Ohio, by the said City of Cleveland, praying therein that said territory be annexed to said city.

The said Board of Commissioners has fixed June 6th, 1917, as the time for hearing said petition at the office of the Commissioners at the New Court House of Cuyahoga County, in the City of Cleveland. M29 M3

WM. S. FITZ GERALD, Director of Law of the City of Cleveland.

ADMINISTRATOR'S NOTICE

Notice is hereby given that Charles E. Marcellus of 7619 Lexington Avenue has been duly appointed and qualified as Administrator of the estate of Emma L. Marcellus, late of Cleveland, deceased. 19-M29 A12

ALEXANDER HADDEN,
Probate Judge of Cuyahoga County, O.

Pawlas Lasinski, alias Paul Lasinski, whose residence is unknown, will take notice that Anna Lasinski filed a petition against him in the Court of Common Pleas of Cuyahoga County, Ohio, praying for divorce, alimony, restoration of maiden name and relief on the ground of gross neglect of duty. Said petition is No. 154980, and will be for hearing on and after April 20, 1917. M8 A12

G. C. & B. F. JOHNSON, Attys. for Plff.

Cornelius C. Albers, whose residence is unknown, will take notice that Annette L. Albers filed a petition against him in the Court of Common Pleas of Cuyahoga County, Ohio, praying for divorce, restoration of name and relief on the ground of gross neglect of duty and extreme cruelty. Said petition is No. 152636 and will be for hearing on and after April 20, 1917. M8-A12

DAWLEY, EWING, COUNTS & TERREL, Attys. for Plff.

LEGAL NOTICE

The unknown heirs of John McDonald, deceased, whose names and places of residence are unknown, will take notice that C. S. Horner, Administrator of the estate of John McDonald, deceased, has filed a petition against them and others in the Probate Court of Cuyahoga County, Ohio, alleging that the personal estate of said decedent is insufficient to pay the debts and charges of administering said estate, and that said decedent died seized in fee simple of the following described premises, to-wit:

Situated in the City of Cleveland, County of Cuyahoga and State of Ohio, and known as being Sub lot No. 42 in Hubbard Cook, Trustee's subdivision of part of Original One Hundred Acre Lots Nos. 317 and 321 in said City.

Said sublot No. 42 has a frontage of 40 feet on the Southwesterly side of Linton Avenue, S. E., and extends back 113 feet 3 1-4 inches deep on the Southerly line and 118 feet 3 1-2 inches deep on the Northwesterly line and is 46 feet wide in the rear as per plat of said subdivision recorded in Volume 6 of Maps, page 21 of Cuyahoga County Records.

The petition further alleges that C. S. Horner, Trustee, has or claims to have a lien on said premises.

The prayer of said petition is that said Defendant Lienholder be required to answer setting up said lien, and for authority to sell the above described premises for the payment of the debts and charges aforesaid.

Said petition is No. 86881, and the above named Defendants are required to answer the same on or before the 9th day of June, A. D. 1917.

C. S. HORNER, Administrator as Aforesaid. A19 M24

Henry Bockstedt, whose residence is at Detroit, Michigan, will take notice that Mable Bockstedt filed a petition against him in the Court of Common Pleas of Cuyahoga County, Ohio, praying for divorce and relief on the ground of willful absence for more than three years last past, extreme cruelty and gross neglect of duty and will be for hearing on and after June 1, 1917. A19 M24

JACOB DeKAISER, Atty. for Plff.

Emma Sanders, whose residence is unknown, will take notice that Claude Sanders filed a petition against her in the Court of Common Pleas of Cuyahoga County, Ohio, praying for divorce and relief on the ground of gross neglect of duty and extreme cruelty. Said petition is No. 155745 and will be for hearing on and after June 1, 1917. A19M24

TURNEY, OLDS & SIPE, Attys. for Plff.

For Quality Drink
ERIN BREW
EHREN BRAU
The STANDARD Brewing Co.

SAVE MONEY!
By having us weld or braze your broken farm and shop machinery, or auto parts of any metal.
BRAZE-WELD CO.,
1298 West 4th St., Cleveland, Ohio.

Good German Cooking at the FERN LUNCHEON
Toothsome Pastry like mother used to make. Excellent meals. E. A. Tatzke, E. Herman, Props. 647 Euclid Ave. Republic Bldg., directly opposite Taylor Arcade. Take Elevator.

DINNER 25c
at the HAWLEY House
Cor. St. Clair and W. 3rd St
V. C. HELLER, Prop.

Everybody knows the
CARLTON
Euclid and 55th St.
Best Place in Cleveland to Eat.

EAT AT
American Trust Lunch
Good Food, Service and Quality, our Motto.
American Trust Bldg. Public Square

We Want Your Box Trade
BOND STREET CIGAR CO.
CIGARS, TOBACCOS, CIGARETTES
Every Popular Brand.
1926 E. 6th St. Cleveland, Ohio.
PHIL. COHN.

Cuy Cent. 7253-L.
Fashions Latest Creations
J. A. Matousek
QUALITY TAILOR.
Let Me Make Your Clothes
201 American Trust Bldg., 2d Floor
Cleveland, Ohio

Philip Levy, whose residence is unknown, will take notice that Florence Levy filed a petition against him in the Court of Common Pleas of Cuyahoga County, Ohio, praying for divorce and relief on the ground of gross neglect of duty and adultery. Said petition is No. 155799, and will be for hearing on and after June 1, 1917. A 19 M24

J. P. GREEN, Atty. for Plff.

Charles Berwing, whose residence is unknown will take notice that Mary Berwing filed a petition against him in the Court of Common Pleas of Cuyahoga County, Ohio, praying for divorce, restoration of name and relief on the ground of extreme cruelty and willful absence for more than three years last past. Said petition is No. 155789, and will be for hearing on and after June 1, 1917. A19 M24

PATTERSON, TAYLOR & HASSELMAN, Attys. for Plff.

John L. O'Neill, whose residence is at No. 7 Armstrong Block, Calgary, Alberta, Canada, will take notice that Naomi O'Neill filed a petition against him in the Court of Common Pleas of Cuyahoga County, Ohio, praying for divorce and relief on the ground of gross neglect of duty and extreme cruelty. Said petition is No. 155771, and will be for hearing on and after June 1, 1917. A19 M24

DOWLING & DOWLING, Attys. for Plff.

xLottie Brown, whose residence is unknown, but whose last known residence was at Bluefield, West Virginia, will take notice that William Brown filed a petition against her in the Court of Common Pleas of Cuyahoga County, Ohio, praying for divorce and relief on the ground of habitual drunkenness for more than three years and gross neglect of duty. Said petition is No. 155811, and will be for hearing on and after June 1, 1917. A19 M24

ALEXANDER H. MARTIN, Atty. for Plff.

Elenora Snaki, whose residence is unknown, will take notice that Jacob Snaki filed a petition against her in the Court of Common Pleas of Cuyahoga County, Ohio, praying for divorce and relief on the ground of willful absence for more than three years last past and adultery. Said petition is No. 155752, and will be for hearing on and after June 1, 1917.

JOHN M. PINDRAS, Atty. for Plff.
A19 M24.

Walter L. Codney, whose residence is unknown, will take notice that Florence G. Codney filed a petition against him in the Court of Common Pleas of Cuyahoga County, Ohio, praying, on the ground of gross neglect of duty and extreme cruelty, for divorce, custody of minor children, alimony, relief, and that he be barred of dower in the following described real estate, to-wit:

Situated in the Township of Warrensville, County of Cuyahoga and State of Ohio, and known as being No. 166 in the Kinner Allotment of a part of Original Warrensville Township Lots Nos. 51 and 61, as shown by the recorded plat in Volume 40 of Maps, Page 9, of Cuyahoga County Records, and being 40 feet front on the Westerly side of Kinner Avenue, and extends back of equal width 100 feet deep as appears by said plat, be the same more or less but subject to all legal highways.

Said petition is No. 154960, and will be for hearing on and after April 20, 1917. M8 A12

REASNER & WIEBER, Attys. for Plff.

Benjamin Ross, whose residence is at 229 Fifth Avenue, Portland, Oregon, will take notice that Christine Ross filed a petition against him in the Court of Common Pleas of Cuyahoga County, Ohio, praying for divorce, custody of adopted child, restoration of name and relief on the ground of willful absence for more than three years last past, extreme cruelty and gross neglect of duty. Said petition is No. 155502, and will be for hearing on and after May 18, 1917. A5 M10

LIGGETT & RYAN, Attys. for Plaintiff.

Otto Carlson, whose residence is unknown, will take notice that Anna Olson Carlson filed a petition against him in the Court of Common Pleas of Cuyahoga county, Ohio, praying for divorce, restoration of name and relief on the ground of gross neglect of duty and willful absence for more than three years last past. Said petition is No. 155654, and will be for hearing on and after May 25, 1917.

F. H. PELTON and TREADWAY & MARLATT, Attys. for Plff. A12 M17

Dallas K. Pancoast, whose residence is unknown, will take notice that Bernardine Pancoast, filed a petition against him in the Court of Insolvency of Cuyahoga County, Ohio, praying for divorce, custody of children and relief on the ground of habitual drunkenness for more than three years, and gross neglect of duty. Said petition is No. 6834, and will be for hearing on and after June 1, 1917. A19 M24 H. Polatsek, Atty. for Plff.

STOCKHOLDERS' MEETING.

A meeting of the stockholders of The Morehouse Company has been duly called to convene at the office of Hills and Van Derveer, 802 American Trust building, Cleveland, Ohio, on Friday, May 18th, 1917, at 10 o'clock, A. M. to take action upon the proposed surrender of that Company's corporate authority and franchise.

A19 M10 W. W. Wright, President.
By Hills & Van Derveer, His Attys.

Milburn Griffin, whose residence is unknown, will take notice that Florence Davies Griffin filed a petition against him in the Court of Common Pleas of Cuyahoga County, Ohio, praying for divorce, custody of child, alimony and relief on the ground of gross neglect of duty. Said petition is No. 155879 and will be for hearing on and after June 1, 1917. A19 M24

Hubert B. Fuller, Atty. for Plff.

THE FORMAN-BASSETT CO.
1427-1433 WEST 3RD ST., CLEVELAND
Printers, Lithographers, Binders, Steel and Copper-plate Printers. Retail Stationers
ALL-STEEL FILING DEVICES AND OFFICE FURNITURE
LOOSE LEAF LEDGERS AND BUSINESS DEVICES

ELECTRIC CLEANERS
$33.00 VALUE—SPECIAL $14.75
Latest Model Demonstrators
No C. O. D., Phone or Charge — All Cash at Store
DIMON DISTRIBUTING CO.
19 EUCLID ARCADE. CLEVELAND

The Vitaphone
A new Life-tone Phonograph, reproducing by means of a Solid Wood Tone Arm. Made in Plainfield, New Jersey. All parts made in the Vitaphone Factory.
Satisfaction Guaranteed.
Hear this new invention and you will be convinced of its superiority over all other talking machines.
H. W. CURTISS CO.
1276 Euclid Avenue
Cleveland

We Hear You Are Building
MANUFACTURERS AND RETAILERS OF
Lighting Fixtures
The Euclid Fixture Company
5215 Euclid Ave.
R. 8717 C. 6023

DIAMONDS WATCHES JEWELRY
The Lewis Jewelry Co.
603 Prospect Avenue
(Colonial Arcade Entrance)
51 Old Arcade
Cleveland, Ohio.
Ohio's Largest Cash and Credit — Jewelers —

CLEVELAND AUTO LIVERY CO.
Main 30, Packard and Pierce-Arrow Cars
MAIN 56. CENTRAL 56
Masonic Temple Bldg., 1457 E. 6th St.

THE "DICKBELT"
Helps solve your transmission of power problem. Away above the rest.
First in Quality First by Test
R. & J. Dick, Limited
408 Rockefeller Building, Cleveland
Main 5225

ELECTRIC LIGHT

IT IS HEALTHFUL
Electric light is best for the eyes. It makes reading easy and more enjoyable. The air in the room is kept fresh because electric light does not burn up the life-giving oxygen.
Have your house wired for ELECTRIC Light
"Not Merely Electric Light, but also Illuminating Service"
There is a Difference
The Illuminating Co.
Illuminating Bldg., Public Square, Cleveland

Obey that Impulse!
Foresight is Better than Hindsight
"Perfect Protection"
The Royal Union Mutual Life Insurance Co.
Des Moines, Ia.
Mutual Life Insurance Co.
The Pioneer Old Line
Born West of the Mississippi
W.H.Jackson, Mgr.
1617 Williamson Bldg.
Main 2718 Cleveland, O.
BE WISE! USE THE COUPON.
Name ....
Address ....
Age ....
Occupation ....

Main 195 Central 195
Main 196 Central 196
WAITE AUTO LIVERY
14 Public Square. Cleveland, Ohio.

Clark Sloan
Optometrist
Eyes Examined Glasses Supplied
311 Schofield Bldg, Cleveland.
Hours 9 to 11 a. m., 2 to 4 p. m.
Other Hours by Appointment

'LEISY'S
"MUENCHNER" BRAND BEER.
We are brewing and supplying the widely known "Muenchner" brand of Beer, Equal in quality and flavor to the well known "Muenchner" Beer of foreign make.
PHONE US YOUR ORDER
DELIVERED ANYWHERE
Leisy Brewing Co.

For Constipation or as an efficient Laxative take
Marlco Lax tablets
30 tablets—25c
AT ALL
MARSHALL'S DRUG STORES

CASNO'S
Celery Bracer
[illegible]

CONSUMER'S HAM and VEAL Sale

5000 Lbs. of Mild Cured Hams
25c a Lb.. Half Hams Same Price

Mild Cured Bacon	30c
Prime Sirloin Steak	22c
Tender Beef Steak	22c
Milk Fed Veal Roast	15c
Leg Milk Fed Veal	16c
Veal Steak from the Leg	25c
Breast Veal for stuffing	15c
Tender Veal Chops	18c

OUR FISH DEPARTMENT

Fresh Caught Flounders	12 1-2c
Fresh Caught Cod Fish	12 1-2c
Fresh Caught Pike	10c

Our meats are sold from sanitary, refrigerated meat counters; every article is sold with a moneybak guaranty.

Consumers Meats and Poultry Co.
204 Huron Road Cleveland
Between East 4th and Ontario

STANDARD THEATER

Wm. Farnum appears in the latest Fox production, "American Methods," at the Standard theatre the week of May 6th. It is founded on George Ohnet's "The Ironmaster." Mr. Farnum is again seen in a characterization of a big, strong American who, despite handicaps in a foriegn land, overcomes many difficulties and finally wins the love and affection of an aristocratic French noblewoman who had married him in a spirit of pique. Jewel Carmen will again appear opposite Mr. Farnum. She gives her usual capable performance. The rest of the supporting cast is well up to the standard.

LUNA PARK

Luna Park opens its season next Thursday. According to Manager C. X. Zimmerman there will be many novelties, among which will be a new dance hall and roller rink, said to be the finest in the middle west.

There will be a vaudeville bill of six acts for three days, commencing on the opening day, after that the vaudeville bill will change weekly. Free band concerts will be given daily at 2:15 and 7:15, while free movies and a metropolitan cabaret will be seen nightly in the gardens.

Why Not Buy Real Estate?

If carefully investigated, there is no safer place for investment. We have listings throughout Cuyahoga County—all conservatively priced, also our salesmen are thoroughly posted in their respective localities. Give us a call.

The A. B. Smythe Co.
Erie Building
Pros. 140. Cent. 5877-W

SUBURBAN
5 acres right in Hudson; 5 minutes walk to Penna. Station; 7 room house, 2 barns, gardens, Cleveland-Akron brick road. Ask for Mr. Hardin.

The Cleveland Trust Company
Real Estate Department
Pros. 3000 Erie 280

THE CHANDLER & RUDD CO.

JELLY SALE—

225 Dozen of Armour's Grape, Raspberry and Strawberry Jelly, made with an Apple base.
7 oz. Tumblers—13c each.
2 for 25c—$1.40 a dozen.

LOGANBERRY JUICE DEMONSTRATION—

At our Down Town Store this week we will sample this delicious beverage made from this delightful Oregon Berry. It is as fresh, as pure, as sweet and as rich in berry flavor as the fruit just off the bush. It is more than a beverage—it is an exceptional flavoring and coloring—12 oz. bottles, 35c—$4.00 a dozen.

CHEESE—

Young America York State Cheese—A nourishing addition to the food diet. Special 35c a lb. Regular price 38c.

CANDY—

2,000 lbs. Mexican Nut Cream—Looks like fudge but is much richer. Special this week 30c a lb. Regular price 35c.
Wrapped Molasses Coconut—30c a lb.

DOWN TOWN STORE
234-36 Euclid Ave.
WILLSON STORE
6000 Euclid Ave.

Meet Me at the Oriental Studio
Afternoon Tea 2 to 5 O'clock

Some Dinnerware Patterns
Attractively Priced—In 100-Piece Sets

An exceptionally opportunity to buy a serviceable, practical gift or to replenish your own table at prices more than ordinarily interesting

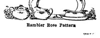
Rambler Rose Pattern

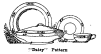
"Daisy" Pattern

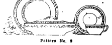
Pattern No. 9

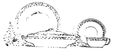
Pattern No. 10

Rambler Rose Pattern - - - - $15
Hand-Painted Nippon China—100 Piece Service
A Regular $22.50 Value.

Suggested by the illustration the little clusters of pink rambler roses are placed at regular intervals along the edge of each piece. Also paralleling the edge there is a hearline of gold with a hairline upon each handle. The ware is a clear white body, thin, very attractive and pleasing. The plainness of the shape furnishes an excellent ground for the handiwork of the artist.

Daisy Pattern - - - - - $15
Hand-Painted Nippon China—100-Piece Set.
A Regular $22.50 Value.

Three dainty little daisies in a cluster make up the central characteristic feature of this decoration. The flowers with their leaves distributed at regular intervals between two parallel gold lines. The plainness of the shape of the pieces and the daintiness of the decoration make this a very pleasing and unusual pattern. For hand painted china the price is certainly very attractive.

American China - - - - - $25
100 PIECE SET
A handsome pink and lavendar border with two gold lines. This ware is not only good looking and serviceable, but really of extraordinary quality.

American China - - - - - $25
100 PIECE SET
A very pretty pattern on ware especially recommended for hard service. The decorating is a border design of small yellow roses in clusters with a pencil scroll joining these clusters into a conventional band with a gold line on each side. There is also a gold line on the edge and handle of each piece.

The Kinney & Levan Co.
Euclid Square at E. 14th-Street Cleveland, Ohio

BETTER BABIES—BETTER CLEVELAND!

Do you know that 18,284 babies were born in Cleveland last year? And do you realize that 2,034 of them are dead right now?

Forty per cent of them died before they were one month old.

To prevent these deaths, to give baby a chance, this week is being devoted to a study of baby—of baby problems.

It is called National Better Baby Week.

The Federation of Women's Clubs and the Children's Hygiene Bureau are sponsoring the movement in Cleveland.

Before the bureau was organized death claimed 150 out of every 1,000 babies born in Cleveland. Last year the death rate was reduced to 107 out of every 1,000 babies born.

Briefly—the bureau last year saved 774 babies. Our highest duty this week is to aid and support the Federation of Women's Clubs and the Cleveland Child Hygiene Bureau.

Let's do our duty!

Gas service, as much as any other element has helped Cleveland mothers raise Better Babies—Healthier Babies.

We, in Cleveland, are happy that Gas Service permits better air for baby's lungs.

The East Ohio Gas Company

BABIES

HENRY WALCHER
Wholesale Meats, Director

S. E. STRICKLIN
Secretary—Director

J. C. CAMBBELL, Pres.
Campbell Construction Co.

F. B. CLARK
Director

R. J. STRONG
Director

PHILIP B. WHITE
Treasurer—Director

LADIMIR HEROLD
Druggist—Director

These are the well-known Officers and Directors of The Sunbeam Laundry Company who will have the entire financial management of the company's business.

The Men Behind This Company

You are invited to "look up" this company through any channel you may choose. The character and standing of the board of directors assures the stability and safety of your investment.

Are You a Stockholder in the Sunbeam Laundry Company?

IF NOT—WHY NOT

If you want any of this stock you'll have to hurry as it is selling fast.

We offer the public the unsold portion of $100,000 of preferred stock, with a bonus of 50% of common stock, secured by title in land, buildings and equipment and free from all bonded indebtedness.

SINCE our offering for sale of a LIMITED AMOUNT of this stock only about two weeks ago, large numbers of careful, discriminating investors who realized an UNUSUAL CHANCE TO MAKE SAFE PROFITS, have already availed themselves of this opportunity.

Sunbeam Laundry Company Stock is a safe, stable investment—not a hazardous one.

Par Value $10 Per Share

Cleveland's rapid growth creates a wonderful opportunity for the success of The Sunbeam Laundry Co.

We'll build upon your own land, 140x250 feet, on Fairmount Road, between Fairchild Avenue S. E. and Cedar Avenue S. E., a modern sanitary, two-story brick building, which will be equipped with the latest improved machinery for all kinds of laundry work.

NOW IT'S UP TO YOU—DECIDE FOR YOURSELF
Give this unusual investment opportunity the careful investigation and thoughtful consideration it warrants. If you do this, it means your subscription and another enthusiastic booster for Sunbeam Laundry Company.

You May Pay 25% Down
and the balance in three monthly payments, if not convenient to pay all cash.
If you can't come in to our offices, do as lots of others have done,
MAIL YOUR CHECK.

STRICKLIN & SINDELAR
731 Guardian Bldg.
Main 6120

STRICKLIN & SINDELAR
731 Guardian Bldg., Cleveland.
Without obligation please send me full particulars about The Sunbeam Laundry Stock at $10 per share.
NAME ....
Street ....
City ....

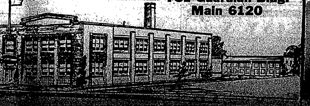

The Republican may be found on sale at the store of C. C. COTTRELL

Send Your Friends The REPUBLICAN -:- -:- -:- A Weekly Letter from Home.

The Willoughby Republican

Not Merely a newspaper BUT a NEWS-paper.

TWENTIETH YEAR—NO. 15. WILLOUGHBY, OHIO, MAY 11, 1917. ONE DOLLAR A YEAR IN ADVANCE

THE BANDS, CARD CLUBS AND CITIZENS RESPOND TO APPEAL OF RED CROSS

Interest in the Red Cross work is increasing very rapidly throughout the county. Social clubs and organizations are manifesting their good will by contributions. A fund which has been collecting for some little time among the C. P. & E. R. R. Co. for emergency has been turned over to the Red Cross Society. Several card clubs have raised money and contributed directly to the treasurer. Mr. Tieche of Willoughby is organizing a band to be known as the "Lake County Red Cross Band" and is composed of musicians throughout the county. He proposes to give a series of concerts in each town and donate the proceeds to the society, as mentioned in another column.

The teaches and scholars of Lake County have been very gracious in their help to the financial committee in the distribution of 3600 of the Red Cross dollar contribution cards, which it is hoped will be liberally used by the recipients. Each person receiving one of these cards is asked to give one dollar and hand the duplicate remittance blanks to a friend who will also contribute.

The western part of the county has responded very liberally and it is hoped that the eastern part of the county will not be slow in recognizing the opportunity of quick remittance. An equal number of circulars will be sent through the mails to direct addresses and if any duplication arises, which no doubt will, the person receiving two circulars will kindly pass one to some nieghbor who has not had the opportunity of contributing.

The membership in every town is rapidly growing and the women are constantly asking for more material.

It is urged therefore, by the committee to make your contributions promptly to Mrs. Louise B. Pease, treasurer, the Lake County Red Cross Society, Painesville, Ohio.

MISCELLANY CLUB ELECTS ANNUAL OFFICERS

The Miscellany Club met with Mrs. T. D. Morley last Wednesday afternoon. The annual election of officers was held for the coming year, which resulted as follows:

President—Mrs. S. A. Lytle.
1st Vice President—Mrs. Ed. Markell.
2nd Vice President—Mrs. F. M. Ruetenik.
Secretary—Miss Ida Merkel.
Assistant Secretary—Mrs. John Merkel.
Treasurer—Miss Elsie Hayford.

At the close of the meeting the social committee consisting of Mrs. T. D. Morley, Mrs. G. N. Dow and Mrs. G. P. Marsh, served a delicious lunch for which each lady paid 25 cents. The proceeds were given to the Red Cross Society.

SUICIDE IN MENTOR

Jack Cooper, who lived just east of the Lake Shore station was found with two bullet holes in his head on Monday afternoon. Mrs. Cooper, coming home late in the afternoon, found the body. Coroner Black of Perry was called and pronounced it a case of suicide. Mr. Cooper was in the employ of the Nickel Plate as watchman, but had not worked for a few days account of sickness. He was out and around previous to the suicide. Funeral services were held Wednesday afternoon.

MENTOR TAKES CARE OF EXCESS PAINESVILLE BUSINESS

The excess business of the Storrs-Harrison Co. has been such that Painesville is unable to handle it. For the last month a truck load a day has been delivered at Mentor, from where it has been expressed over the Lake Shore to destination. Madison has come in for a share of the business also.

MOST OF "MENTOR CONTINGENT" ARRIVE

With the arrival of Mr. and Mrs. Lowe, who were expected May 9th, most of the "Mentor contingent" will have returned from Eustis. It has been extremely warm at the latter place, it is reported, while the reception from the weather man at Mentor the early part of the week was very cool.

RALPH DONNAN OCCUPIES PULPIT

Ralph Donnan occupied the Methodist pulpit in Mentor last Sunday morning and told of the work of the Y. M. C. A. among the soldiers. Mr. Donnan's enthusiasm and earnest efforts win much attention for his [illegible]

PRESBYTERIAN CHURCH

Sunday, May 13, will be observed as Mothers Day with appropriate exercises in the Sunday School at 9:30, and the theme will be carried out through the hour of morning worship.

9:30—Sunday School.
10:45—"The Dignity of Parenthood.'
7:30—"The Finality of the Spirit."

We Have
HYDRATED AGRICULTURAL LIME and GROUND LIME STONE IN STOCK
A T. HILL & CO.

Auction Sale of Jerseys

Auction Sale of 90 Registered Jersey Cows, heifers and bulls, May 15, 1917. This herd shows the results of careful breeding the past fifteen years and affords a chance to secure some of the best Jerseys ever offered for sale. Estate of Fanny W. Silverthorn, Old Orchard Farm, Stop 71, C. P. & E. R. R., Painesville. L. M. Johnson, Mgr.

SPRUCE UP For Spring

SHIRTS
$1.00 to $5.00

SOFT COLLARS
15c and 25c

BELTS
25c to $1.50

Wilsons of Willoughby

OF COURSE!
You Want First Class Photographs
We Make Them
Prices Reasonable
STAR COMMERCIAL PHOTOGRAPH CO.
Harry B. Mayne, Prop.
Quality Commercial Photography
[illegible]

LOCAL MAN OPENS NEW GARAGE IN PAINESVILLE

An auspicious garage opening in Painesville is scheduled for the latter part of this week when I. M. Crowther will open a new salesroom and garage there. Thursday evening, May 10th, was scheduled as formal opening date, continuing Friday and Saturday. James McMahon was on the program for Thursday and special features daily will inaugurate the new salesroom in interesting manner. The success and branching out of Mr. Crowther speaks well for his business ability and standing in the community.

THESBIANS TO GIVE PLAY

The first rehearsal of the play which is to be given by the Thesbian Society of the W. H. S. took place Monday night.

Eleven boys and four girls will take part in the production.

A LETTER FROM DR. LOWE

Eustis, Florida, April 30th, 1917.
Dear Editor of Willoughby Republican.

On receipt of this, please change my address for your interesting and advancing journal from Eustis, Florida to Mentor, Ohio.

We will start northward on Tuesday morning, May 1st, with a short stop over at Washington, D. C., and Pittsburgh, Pa.

The inclosed clipping accounts for me not finding time to occasionally send you a few lines for your readers as promised. I now expect to be in a position next winter to comply with your request.

There are so many attractive features in this place that should appeal to those who are past the hard working years of life, and are interested in preserving health, and enjoying the last end of the race. There are upwards of 50 of Lake county people who are awake to the wisdom of coming to Eustis, Fla., for self preservation, and the enjoyment of that which they have gathered up themselves, rather than to leave it for others to quarrel over, and perhaps work a detriment to them.

Trusting that we may be of some little value to the home community at Mentor, and possibly our country, during the coming summer, I am

Yours patriotically,
J. W. LOWE, M. D.

DATES ARRANGED FOR RED CROSS BAND CONCERTS

Dates have been arranged for the band concerts to be given by the Willoughby and Cleveland Crane & Engineering Co. bands, for the benefit of the Red Cross, as mentioned in the Republican some time since. The two bands have consolidated and will use their best talent in entertainments to be given in various parts of Lake county. With the splendid band music and entertainment to be provided, and the cause of the Red Cross, it is expected that the attendance will be very large. The Willoughby date has been set for May 29th; Madison, May 18th; Perry, May 22nd; Wickliffe, May 25; Kirtland, June 5th; Mentor, June 8th and Fairport, June 13th. A date for Painesville will be arranged later.

DOUBLE HOUSE TO BE ARRANGED

W. J. Gibson and son Arthur are contemplating building an addition to their residence on Wood street. They are planning to make it into a double house.

FRANK SHANKLAND GIVES TALK

A splendid talk on natural history by Frank Shankland was given the senior "Y" group Monday night.

Soften the water in the bath with CLIMALENE, preventing the dirt line on the tub. It is harmless. Advt.

Look Here

If you are considering the matter of buying a home in Willoughby village it will be for your interest to investigate this: A GOOD 6-ROOM HOUSE WITH HOT WATER HEAT, BATH AND ELECTRIC LIGHTS WITH MODERN FIXTURES. The lot is not large but in a fine location near Euclid avenue. $2,500—$1,000 down, balance on easy terms.
W. C. COLLISTER

WANTED

Woman to take laundry work home and to help at house one day each week.
DR. PICKARD, 5 Maple Street

For Rent

Pleasant furnished room, Phone 314-L Willoughby, O.

Announcement

We will open our Candy Store Saturday eve. May 12, at 8 o'clock. The public are cordially invited to call and each will be given free of cost a sample of our new and popular confections at that time.

C. C. Webster & Son

FOR SALE

One new Dodge machine, has not been run over 150 miles and is in perfect condition. [illegible]

SEED, LABOR AND LAND INFORMATION MAY BE OBTAINED LOCALLY

Farmers and others desiring information about seeds, land or labor may obtain same by calling upon or addressing the following gentlemen:

W. C. Collister—Land Committee.
E. F. Birkholz—Labor.
Sam Low—Seeds.

Anyone desiring potatoes for seeding, extra land or additionel labor, should confer with any one of the men here named. Their co-operation is available for all.

MRS. CORA GAINES CARREL RE-ELECTED PRESIDENT WOMAN'S PRESS CLUB—O. E. S. OBSERVES BIRTHDAYS

Five birthdays of the members in May added considerably to the pleasant gathering at the regular O. E. S. meeting Monday night. A special cake was baked by Mrs. H. F. Kennedy for Mrs. Cora Gaines Carrel, whose birthday occurred upon that date, May 7th. Mrs. Kennedy, Miss Belle Yaxley and Dorothy Carrel were hostesses for the occasion. Miss Lillian Barnes, Mr. and Mrs. E. S. Fairley and Mrs. Cottrell were other members who come under the May star. About 35 were in attendance.

Mrs. Cora Gaines Carrel, who cut the cake, was recently unanimously re-elected president of the Woman's Press Club, at a meeting in Cleveland.

JUNIOR-SENIOR BANQUET

At the banquet to be given by the Juniors to the Seniors, at W. H. S. May 11th, Mrs. Viall, Mr. Shankland, Mr. McMahon and others were scheduled for toasts. Dancing and pleasant entertainment was provided.

WIENER ROAST TO BE GIVEN

Next Monday night it is planned to give a wiener roast at the mouth of the river by the senior "Y" boys.

PASTOR'S BROTHER IN GOVERNMENT SERVICE MAKING CREAM FOR ALLIES

Mr. and Mrs. P. B. Schaffner of Mentor were to be the dinner guests of Mr. and Mrs. E. F. Birkholz, previous to attending the lecture by Baroness Huard Wednesday night. Mr. John Schaffner, agricultural student in the Dairy Department of Ohio State University, has been appointed by the government as chemist [illegible] in New York state, where condensed milk and cream for the allies is being manufactured.

WICKLIFFE GIVES FAREWELL PARTY TO BOYS ENLISTING

The first two boys to enlist in Wickliffe, Clarence Tyte and Mr. Teck, were scheduled to have a farewell party given them Thursday night, May 10th. The party was to be held in the school house. The Wickliffe Athletic Club boys and the ladies of the Red Cross all participated.

TESTAMENTS MAY BE GIVEN BOYS

All but one of the 13 boys who have signified their intention of enlisting belong to the local "Y." Mr. E. F. Birkholz has in mind a plan whereby each boy will be presented with a testament as a gift before leaving.

AUTOMOBILE GYPSIES RELIEVE MAN OF TEN DOLLARS

Gypsies passing through Mentor at 4:15 Tuesday relieved Wilbur E. Williams of $10. Sheriff Phelps of Painesville was called and he advised getting in touch with Constable Moloney at Willoughby. Mr. Moloney arrested and detained the gypsies in front of the library. They were detained until Mr. Williams arrived and picked out Marguerite Poolish as the one who secured the money. She smoked a very large pipe in a nonchalant manner while she was being arraigned. The warrant was issued by Justice of the Peace Sherman, who assessed a fine of $5 and costs. The $10 was returned to Mr. Williams.

SCIENTIST CHURCH OPENS

A church of unusual beauty opened in Painesville Sunday last, with the opening of the First Church of Christ Scientist. The Scientist churches are invariably of most delightful and pleasing architecture and the one just opened is no exception to the rule. The services and song for the opening were all of most interesting nature.

ITALIANS STRIKE AT AMERICAN CLAY

Eleven Italians at the American Clay struck for higher wages Tuesday at noon. The larger part of them left later for St. Louis.

NINETY MEMBERS IN WICKLIFFE RED CROSS CIRCLE—MRS. COULBY PRESENTS TABLES

The Wickliffe Red Cross now numbers ninety members. They are at present using the council chamber of the town hall for their work. Six white maple tables were presented to the Circle by Mrs. Coulby and are affording the members much pleasure and satisfaction.

RETURN FROM SILVER LAKE

Mr. and Mrs. George Beebe are again occupying their home corner Center and Wright streets, after a winter spent at Silver Lake with Mrs. Beebe's sister, Mrs. C. W. Hadlock.

ARREST IN KIRTLAND

Constables Carr and Moloney went to the colored camp near the South church in Kirtland Sunday last and arrested [illegible]

WICKLIFFE, WILLOUGHBY AND OTHER POINTS REPRESENTED AT MEETING

Several committees were appointed at a meeting in Painesville Monday night of the Lake County Patriotic Federation. Nine were appointed upon a committee to raise $2,500 for the Y. M. C. A. welfare work in the army training camps. J. Edw. Weit of Willoughby related many of the interesting facts told by John R. Mott at the recent meeting in Cleveland. Mr Robbins of the Cleveland Crane & Car Co., member of the 10th Ohio, in the last affair with Spain, corroborated the need of Y. M. C. A. work in the training camps. He and J. Edw. Weit of Willoughby were included upon the committee.

Elimination of waste was presented by Miss Scranton of the Suffrage League. This was referred to a committee composed of W. J. Carmichael, R. M. Ostrander and Miss Scranton. The needs of the farmers for seed and space was reported, and a carload of potatoes for seed will be procured and sold at lowest figure to applicants. In Mantua they have been offered at $2.75. Farmers are requested to write in their requirements. S. D. Shankland, Mayor Carmichael, J. Edw. Weit, Mrs. Viall, Ethel D. Bryant and others were present from Willoughby. It is likely that recruits from Lake county will go to Fort Thomas, and there is much need of physical welfare work at that point now, according to report of Ralph Donnan. Recreation, physical training and general welfore in the training camps is the object aimed at, and greatly needed.

BOYS TAKE STOCK JUDGING TRIP—DR. RUSSELL'S FARM AT KIRTLAND RECEIVES FAVORABLE COMMENT

Accompanied by H. S. Twing, of the Ohio State University, the boys of the W. H. S visited the Belle Vernon farm Monday and took part in a stock judging contest, in connection with the stock judging contest to be held at the county fair next fall. The University allows three free trips to Lake county during farmers week. The work is conducted under the county Y. M. C. A.

In Kirtland all the Kirtland boys and girls visited the farm of Dr. Russell. One of the finest herds of Guernseys in Lake county is possessed by the doctor and this sterling resident of Kirtland came in for special comment by Mr. Twing account of the fineness of his herd and farm in general.

T. B. Morley's farm in Mentor was to be visited Tuesday. Old Orchard farm Wednesday, while Thursday and Friday were to be devoted to Madison, North Madison and Perry, visiting the Hull boys at the latter point.

For Additional Willoughby News and Advertisements See Pages 4 and 6

THE WILLOUGHBY DRILL CORPS FOR CIVILIANS FORMED

A group of prominent Willoughby business men, headed by Mayor Carmichael, have been busy the past week in getting a group of citizens interested in military service.

The object of forming a company here is to enable those interested in military drill to get the fundamentals of company manouvers. The idea of this company is to give the citizen who has never had any drill, both theory and practice.

If you are willing to spend a few minutes, twice a week, in learning how to drill in company formation, and how to handle a gun, report at the High School Gym, Friday evening at 7:45 P. M.

WAITE HILL CALLS ON THE AUDTIOR

The writer and family were Painesville visitors Friday a week ago and called on the Auditor with that "pesky" tax bill after we'd "racked" our brains on it the evening before and supposed we'd got it all right, but found it was all wrong, so of course we had another "spell" at it. Now I for one don't like this new tax law, taking so much of our time when we should be planting garden "sass." As all the papers are telling us farmers we must "wake up and get busy" now how do you think we like that kind of talk? When we hardly take time to sleep at all during the busy season, which is 12 straight months out of every year. When one is doing all they can possibly do and a good deal more than they ought to do, then to be told to wake up and get busy, it kind of gets us right in the neck.

ARREST IN WICKLIFFE

Constable Moloney arrested Felix Celmer in Wickliffe Monday charged with shooting with intent to kill. The warrant was issued by Justice of the Peace C. H. Miller. The hearing is set for Monday, the 14th.

LOCAL MEN ENTER SERVICE

Ward Earl Smith is now in Columbus doing clerical work in the barracks. He enlisted in the machine gun cavalry company. John Brodrick, who enlisted in the same company, is at Fort Thomas, Ky.

* * *

Lawrence Wells, Verne Wilbur and Willard Daniels are among those who passed the physical examination at Painesville Monday night.

Cheapest Place in Town to Trade
BATES CASH GROCERY
Come in Saturday and See What We Have on our Special Table

GRAPHIC STORY OF WAR EXPERIENCE TOLD BY BARONESS HUARD

The pictures shown by Baroness Huard in connection with her talk in Willoughby Wednesday night were interesting, but the story she told was so graphic, the word pictures so clear, that the impression from the word pictures stand out even more clearly than that of the camera. The Baroness took the listeners from a bridge party previous to declaration of war to a hospital now operated by her in a chateau in France.

From one wounded soldier succored by her to the bodies of forty thousand that were burned, from lack of any other method of disposing of the dead forms.

She took them through her own beautiful chateau while it was inhabited with servants and joyous guests. She told of her departure with one 21 year old horse who did valiant duty, a bicycle, nurse and a few others. She showed the return to the chateau after it had been occupied by German generals for nine days, depredated beyond belief—original pictures representing 20 years' work by the Baron and ready for public exhibit, removed from their frames; tapestries and works of art removed or destroyed. She told of taking care of 120 typhoid cases in her home on an allowance of 36c per day—and coal at $38 per ton—a graphic story simply and conversationally told—with the dramatic ability of Francis Wilson, father of the Baroness. Original sketches by the Baron were offered for sale at the close, funds to be used for the Baroness' hospital in France. Many took advantage of the opportunity to contribute, and the Baroness graciously autographed the pictures when desired.

If reason and common sense constantly enquire WHY to the death, desolation and destruction portrayed, the need of the alleviation of the suffering by the hospital and the Red Cross becomes all the more apparent.

Florence Wasson opened the program, singing with her usual charm. Mr. Wilson expressed appreciation of the privilege accorded by the Baroness of hearing her here, in his introductory remarks, and his pleasure in presenting her to a Willoughby audience. The Baroness seemed most pleased and happy at her reception.

A word of thanks is surely due Mr. Wilson for his efforts in having Baroness Huard appear in Willoughby.

BARONESS ENTERTAINED AT DINNER PARTY

Twelve covers were laid for a dinner party Wednesday night when Mr. and Mrs. S. S. Wilson entertained the Baroness Huard. In addition to Willoughby guests, there were included Mr. and Mrs. Raddatz and E. H. Roberts. Mr. Raddatz is president of the Cleveland Advertising Club, while E. H. Roberts is the secretary.

CARD OF THANKS

We wish to extend our sincere thanks to our friends, neighbors and relatives for their kindness and sympathy and for their many beautiful floral offerings, tendered in our late bereavement, the death of our dear husband and father.

MRS. D. C. ARMSTRONG
AND FAMILY.

ARE YOU GETTING READY

FOR SUMMER. Have you planned SCREENS FOR THE PORCH AND [illegible] LISES FOR THE VINES? WE HAVE THEM.

OUR HARDWARE STOCK
includes many essential things that will be helpful in making preparations for the GOOD OLD SUMMERTIME. Call and see how many conveniences and COMFORTS we can offer you.

KENNEDY & ROCKAFELLOW

"Blessed Is That Man Who Has Found His Work"

And if the Work of the Man or the Woman Requires a
BRUSH
The RIGHT BRUSH for the RIGHT PLACE gets the work done in the easiest and quickest way. We have Brushes for the FLOOR, the WINDOWS, for VARNISHING and PAINTING, and for all those little odd jobs around the house.
BRUSHES for the Automobile and we have also remembered THE HORSE.

E. M. Crowther
Hardware and Housefurnishings
Telephone 99-W Willoughby

Expansion

Already a prominent factor in the local community, The Cleveland Trust Company through its recent affiliation with The Federal Reserve System is enabled to extend to its patrons a greater commercial service than ever before.

Now a link in a national chain of banks, numbering over 7600, The Cleveland Trust Company is in intimate touch at all times with business and financial conditions the country over.

Always efficient, prompt and safe, this bank maintains its high standards in its wider field of action, with the added protection and facilities that The Federal Reserve System has to offer.

The Cleveland Trust Company
Member of the Cleveland Clearing House Association
Under Supervision of the State Banking Department

5c and 10c WALL PAPER

We save you money. New patterns. Papers that sell ordinarily up to 75c. Largest Wall Paper Store in the city. We also carry a special 20c line.

THE PROSPECT WALL PAPER CO.

900 PROSPECT AV., O'Brien Bldg., Next to Standard Theater, Cleveland, O

Office Phones Main 2625 Cent. 2625

The Cuyahoga Builders Supply Company

13th Floor Schofield Building
Cleveland
BUILDERS' SUPPLIES

Correcting a False Impression

In contradiction of the argument that footwear has advanced fabulously in price, we will ask that you take note of the prices quoted below. Also the explanation of why it is possible for us to maintain these schedules.

PRICE RANGES

Women's black boots	$4 to $7	Extra fine quality.	$7 and $8
Extra Fine quality	$8 to $10	Colored Kid pumps.	$6 to $9
Colored kid boots.	$7 to $10	White Linen pumps	$2.50 to $6
Extra fine quality.	$12 to $15	White Kid pumps.	$5 to $8
White Kid boots	$8 to $10	Men's boots	$4 to $7
Extra Fine quality.	$12 to $14	Extra Fine quality	$8 to $12
Black and gunmetal pumps	$3.50 to $6	Men's oxfords	$3.50 to $7
		Extra fine quality	$8 to $10

BASEMENT STORE

Women's high and low models	$2.50 to $5.50	*Men's boots and oxfords*	$2.50, $3, $3.50

Women's boots, according to certain reports, are only to be had at most extravagant prices. As will be noted our highest price for women's boots is $15 and these are made by Laird and Schober and Wright and Peters, whose names alone insure the purchaser of none but the highest grade procurable at any price.

The leather from which the great bulk of our shoes were made was contracted for and became our property when the market was normal, which explains our ability to Guarantee a Saving of from $1 to $3 on every pair of staple footwear and even up to $5 on women's novelty boots.

Never in the long history of our store has our assortment been as far-reaching and varied as now. We invite inspection of these displays and the opportunity of demonstrating that an extravagant expenditure for footwear is NOT necessary.

THE STONE SHOE Co
312—Euclid—318
Cleveland

ELECTRIC LIGHT

IT IS HEALTHFUL

Electric light is best for the eyes. It makes reading easy and more enjoyable. The air in the room is kept fresh because electric light does not burn up the life-giving oxygen.

Have your house wired for ELECTRIC Light

"Not Merely Electric Light, but also Illuminating Service"
There is a Difference

The Illuminating Co.
Illuminating Bldg., Public Square, Cleveland

Willard STORAGE BATTERY

The Awakening

Many a motor car owner takes his storage battery for granted until it plays out at a critical moment.

Then he realizes that a little expert care might have saved him a lot of trouble.

Our service keeps you awake to the fact that it pays to have recharging and repairs done where you can be sure of good results.

G. H. REMPES ELECTRIC CO.
1718 Crawford Road Cleveland, Ohio
New Willard Batteries and Repair Parts Always Carried in Stock

A Safe, Sound Investment

The wise investor—the man who makes his money make more money, is never blinded by a promiase of tremendous profits. He looks beyond the investment itself to the men who are back of it, and carefully analyzes the market for the product to be sold and finds out for himself, just as you would do, exactly how good the investment is before he buys. By doing this he eliminates any chance of speculation.

No Speculation In This

Here is, without doubt, a golden opportunity. Speculation does not enter into it; the class of business men who are buying this stock, prove beyond question of a doubt that it is a good investment. Investigate it from every angle. Go into detail; find out for yourself.

Men's Clothing a Necessity

No matter how "hard" or how good the times may be—men must wear clothes. Therefore in placing your money with a corporation such as Bond's, you are bound to receive most satisfactory returns, year in and year out. And in this particular case, the dividends should increase constantly by reason of the fact that the institution is growing and expanding all the time.

Bond's Method of Merchandising Means Money for the Investor

Briefly, the plan is this: A modern, well equipped and economically operated New York Clothing factory, owned by the Bond organization, makes the clothing that is sold direct to the wearer through Bond's outlet stores. It is a combination of the chain-store plan and the producer to consumer idea—both moneymakers, as is evidenced by the fact that the most famous and dependable brands of shoes, hats, cigars, household articles, etc., are today being sold through chain stores, the profits of which run into millions each year.

History and Growth of the Bond Clothing Company

From a small beginning about 18 months ago, Bond's has grown to be a powerful factor in the clothing business, with a New York clothing factory and five very busy outlet stores in good live cities—Cleveland, Detroit, Toledo, Akron and Pittsburgh.

Bond's Clothes are popular priced garments, the price to the wearer being $15. Because they are of exceptional quality, every store opened thus far has proved a wonderful success.

At the present rates of business being done in the five stores now open, it is estimated that a gross business of $2,000,000 will be the result at the end of the next 12 months.

With every facility for the making and selling of men's clothing, with experts at the head of each department, and with a capital back of them that makes cash buying possible, Bond's factory and chain of stores will soon be, without doubt the greatest organization of its kind in the world.

Invest in Bond's Factory and Chain of Stores

In order to quickly acquire sufficient capital to open more outlet stores in several cities immediately, $500,000 of 7% cumulative preferred stock will be sold at par—$100 per share. To investors who act at once a bonus of common stock, par value $25 per share will be given. The preferred stock yields 7%—and the common stock—which you in reality, get for nothing, will, according to present indications, bring your investment up to a phenomenally profitable basis.

Investigate Today. Decide and act at once. Small investments welcomed. Convenient terms extended.

Clip This Coupon and Send it in at Once.

Do it Today.

ALBERT HORSWELL
Fiscal Agent
609 Republic Bldg.
Phone Main [illegible]

COUPON

Albert Horswell, 609 Republic Bldg.
Cleveland, Ohio

Please furnish me, without obligation on my part, full and complete data regarding Bond's clothing factory and chain of stores, and Bond's profitable method of merchandising.

Name.
Address.

For a $5.00 Bill

Let us be your suit and o'coat brokers for 1 year or 3 seasons.

Guy Patrick, Mgr.

We charge you $5.00 for our expert services of measuring you—of fitting you perfectly and insuring them to wear to your satisfaction. If they go wrong we will replace them. All for a $5.00 bill. On top of this we will make you all the suits and o'coats you want for 1 year or 3 seasons at cost. Can you beat it if we do as we advertise? You always have 2000 patterns to choose from. No one makes them better.

$25.00 suits and o'coats for $16.50
$30.00 suits and o'coats for $19.50
$35.00 suits and o'coats for $23.50
$40.00 suits and o'coats for $26.00

Buy at cost. Make us prove it.

312-314 Park Bldg., just West of The May Co. Open Saturday evenings. Other evenings by appointment.
Phone Main 1982

Patrick Tailoring Company

HERE'S WHERE THE BETTER GRADE OF CLOTHING IS SOLD

Better clothing for less money is the slogan of the Patrick Tailoring Co., 312-13 Park building, Cleveland. Concerning the company's plan, Guy Patrick, manager, said:

"We are going to sell suits, overcoats, raincoats and extra trousers at cost.

"We issue a membership certificate for $5.00 and in return we make your suits, overcoats, raincoats and extra trousers at cost for one year, or in reality three buying seasons. We do not care how many suits, overcoats, raincoats and extra pair of trousers you have made. Never in your life have you bought clothing so cheap in price and receiving the best there is in high class tailoring. We are strictly high class tailors and compare with the best. Every garment is guaranteed to fit you perfectly. [illegible] it. A question we want to ask you Mr. Buyer: What profit do you think you pay on any suit or overcoat you buy regularly at retail price? You buy a regular $30.00 suit or overcoat during clearance sales for $22.50, do you not? The difference is $7.50. You know they make $7.50. Do you think that when you buy at $22.50 you are buying at cost? Think this over. For a $5.00 bill you can buy any number of suits, overcoats, raincoats or extra pair trousers at wholesale prices for one year, or rather three buying seasons.

"Think this over and make us prove it. It's the volume we are after and we are going to get it at these prices with high class tailoring back of it. This is not a theory. It has been tried and found to be absolutely practical. It is volume and low expenses that enables us to do it. All our salesrooms will be above the ground floor. We can convince any man we are the cheapest merchants in the United States in price, and no man or men makes them better.

"Salesrooms being established in all principal cities, with Cleveland as our headquarters. Under our plan you can buy $17.50 and $20.00 suits and overcoats for $11.00 and $12.50.

"You can buy $22.50 and $25.00 suits and overcoats for $14.50 to $17.

"You can buy $30 and $35 suits and overcoats for $19.50 to $23.50.

"You can buy $40 and $45 suits and overcoats for $26 to $30.

"You can buy $60 and $65 suits and overcoats for $40 to $45.

"We also make palm beach, linen and silk suits for hot weather. Every garment guaranteed to fit perfectly and not to shrink. Our prices in hot weather suitings range from $8 to $22.50 wholesale. Can make them cheaper but don't think it advisable. Suits that retail from $14.50 to $35.

"Our raincoats we make from $4 to $14.50 wholesale. Coats that retail from $8.50 to $25. We make full dress suits from $17 to $45. Suits that retail from $25 to $75. We always show 2,000 patterns from which to choose your suit or overcoat.

The Lady Spoke Last.

A five-year-old girl and a three-year-old girl were talking. "I'm older than you," said the boy, elated over the fact. Said the girl, "Well, I'm newer than you!"

STOP - LOOK - LISTEN

What the Independent Wall Paper Co. has to say. We want your work. We make it a specialty to please.

Home lovers should remember the place where they get the best service, the most up-to-date paper and new and artistic hangings for the lowest price.

No trouble about making up your mind to what you want. We always help you out by bringing the sample books to your home.

Our most artistic effects in wall paper are very simple in character and of a very low price.

The INDEPENDENT WALL PAPER Co.
1930 E. 105th St. Phone Rosedale 5410-J

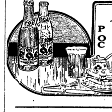

Be Prepared!

P O C

For Every Social Emergency:- always have on hand a reserve supply of this healthful beverage.

The Pilsener Brewing Co.

Phones: LORAIN 58 Edgewater 1715

Prospect 2746 Central 3959-K
Dr. Cowen's Methods of Adjusting Used Exclusively
Fred J. Duey
DOCTOR OF CHIROPRACTIC and SPONDYLOTHERAPY
406-11 Erie Building
Prospect and East 9th St.
Cleveland, Ohio.
Lady Attendant

Prospect 2746 Central 3959-K
E. Thayer Ward
DOCTOR OF CHIROPRACTIC and SPONDYLOTHERAPY
406-11 Erie Building
Prospect and East 9th St.
Cleveland, Ohio.
Lady Attendant

GOLD BOND BEER

The Cream of Table Beers

Drives away fatigue, quenches the thirst, nourishes the body, tones up the nerves.

Gold Bond is made from the choicest sun-ripened malt and hops—the product of the master brewer. Comes to you pure and wholesome in sterilized bottles. No wonder everybody prefers Gold Bond.

ORDER A CASE TODAY

Harvard 1400 Central 3933

Bell Main 2005
Gus. G. Ballenberger
249 The Arcade, —TAILOR— Cleveland, Ohio

TRUSSES

Supporters, Elastic Stockings, Artificial Limbs and eyes. Everything for the sick room.

We Rent Invalid Chairs

H. H. Hessler
(HIMSELF).
88 The Arcade Cleveland, Ohio

Start Your FORD

With a Heinze-Springfield Electric Starting and Lighting System

Sold by All FORD Dealers.

The R. C. Hull Supply Co.
DISTRIBUTORS
Both Phones 1820 Euclid Ave.

W. J. HANEY, Chiropractic Physician Now Located at 10600 Euclid Avenue, Suite 5.
Hours: 9:30 to 12 and 1:30 to 5:30
Evenings by Appointment
Licensed to practice Chiropractic, Mechano-Therapy, Electro Therapy, Suggestive Therapy.
Telephone 4458.

Cuy. Central 3207-R. East 423
F. J. Roth
CAFE AND GRILL
Chinese Restaurant In Connection
6216 Euclid Avenue, Cleveland, Ohio

MEISTER BRAU YAKO | Cleveland Home Brewing Company Rosedale 34 Central 4209 | HOM MALT LIQUID

LAMPS AND RADIATORS REPAIRED
AUTO LAMP AND RADIATOR CO. 1614 Prospect—Both Phones
CLEVELAND, OHIO

Parts and Repairs for any Bicycle made. Parts and Repairs for Talking Machines, Cylinder and disc Talking Machine [illegible]

Interesting People---Thoughts--Recipes--Articles for Men and Women--Fashions

THE SATURDAY PAGE

Conducted By E. D. Bryant

GOOD AND CLEVER

If all the good people were clever,
And all clever people were good,
The world would be nicer than ever
We thought that it possibly could.

But somehow, 'tis seldom or never
The two hit it off as they should;
The good are so harsh to the clever,
The clever so rude to the good!

So, friends, let it be our endeavor
To make each by each understood,
For few can be good like the clever,
Or clever, so well as the good!
—Elizabeth Wadsworth in Christian Science Monitor.

AN EDITOR'S LIFE IN THE COUNTRY

Gets Up at 5 a. m., Writes His Paper, Sets the Type, Prints It and Attends to Circulation and Advertising.

Persons who are prone to criticize publishers of some of the small town weeklies for their failure to promptly comply with every business detail that experience has shown to be important in the conduct of a successful enterprise are likely to be more considerate in their views when they learn of the busy lives led by some of the men who conduct newspapers in rural communities. Such a man, for example, is C. J. Stockwell, publisher of the Times of Genoa, Neb. Stockwell gets up every morning to begin his day's work at 5 o'clock. His day of labor ends "when the work is done," sometimes well into the night.

"What wonderful changes have taken place since I entered a printing office as 'devil' 47 years ago!" said Stockwell last week. "At that time nearly every country editor was a printer whohad served his time and had been graduated as a 'jour,' as they were called, a term which in later years was changed to 'tramp.'

"The wages paid an apprentice 47 years ago were $40 and board the first year, with a small increase the second and third years.

"When I look back at the work I was compelled to do in my apprentice days I realize it was a schooling which fitted me for the hard knocks I have since experienced on country papers. The old time all around printer is rapidly passing away. The printer of today is a specialist in some particular branch of the business. He has not knowledge or experience to fill every place in a country office.

"The man who owns and runs a country paper today in a small town must be a worker and understand the printing trade if he is to succeed. When I was a 'jour' I always aimed to earn more than the wages I received, and I feel justly proud that I was never 'fired' from a job for incompetency or because I did not earn my wages.

"Fifteen years ago I established the paper I now own, and, with the exception of the first month in business, I have conducted my printery without help, with the exception of press days, when a boy assists in running off the paper on a hand press.

"I write all the local and editorial matter, compose the type, do all the jobwork and attend to circulation and advertising. It was driving business at first, but constant application has made it seem easy, and now, at 62, when many men of my age have passed the period of usefulness in a printing office I feel I am good for several years more of work in the harness.

"The average country editor who has been successful owes his success to ceaseless toil, to his plodding qualities. No man in the community more than the editor of a country paper, sacrifices more for the good of the town. His work, like that of the minister, goes before the public for approval once every week. But editors know that when 'thirty' comes and they lay down the stick and rule in the majority of cases the verdict is that something has gone out of the community that was its friend and to whom the people looked for guidance and advice."—American Press.

PRACTICAL SPRING FROCK

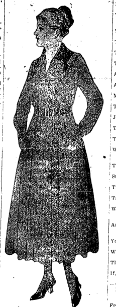

Just a bit of daintiness that is wearable, is what one might say of this frock of printed foulard and cashmere. The foulard Russian blouse is held in with a belt of the skirt material and the large collar is of cashmere stitched with narrow braid. Under the blouse is worn a guimpe of soft batiste shirred around the neck. Several rows of soutache ornament the skirt about the straight lower edge. Medium size calls for 4 3-4 yards 40-inch foulard and 3 1-4 yards 44-inch cashmere.

Pictorial Review Guimpe No. 6590. Sizes 32 to 44 inches bust. Price 15 cents. Jumper No. 7007. Sizes small, medium and large. Price 15 cents. Skirt No. 6180. Sizes 14 to 20 years. Price 15 cents.

"Ramona," the novel by Helen Jackson, recently put out as a moving picture, has had the greatest circulation of any book excepting the bibles of the various religions. It was first published about 34 years ago and 3,800,000 copies have been sold.

THE COUNTRY EDITOR

I have a comfy little cot in lovely
landscape set,
With many staring windowpanes—
not having green blinds yet.
I have a charming little wife—blue
eyes and wavy hair—
And fourteen pretty children, too, all
healthy, fat and fair.
But each one eats a certain weight
of food that costs like gold.
The price of meat is forty cents and
"going up," I'm told.

ALSO

You have a fairish sort of plant
where Weekly News is born,
The which you roll to trumpet shape
to toot—another's horn.
The little thought has not occurred
to your o'erbusy brain
That sunshine cannot always last
and sometimes it will rain!
And when it does, dear editor, the
water will be wet,
And your best pants will cling to
you, no matter where you "set."
Much better make the ton of hay
while sunshine floods the scene
That stand around in future days
telling "what might have been."
Just let that little "been" alone. Get
busy with the "be."
Today is with you—and your plant.
They both are useful—see.
The plant—it is your instrument; the
day—it is your chance.
Wear out your shoes right here in
town nor dream of spires in
France.
The "golden opportunity" is yours
this very day.
Stand up and face your claim, in
words—does advertising pay?
Then do it—you yourself I mean.
Take space in your own sheet.
Talk Weekly News forevermore to
every one you meet.
Write "fillers" inches, rods, and
miles—of him who fills your
shoes,
And on all fence rails, rocks and
trees boost hard for Weekly News

You've made men rich, you know you
have, through advertising way.
While you yourself remain unsung—
does advertising pay?
Then do it for your good, clean sheet;
no more you'll have the blues
If, boosting other worthy folks, you
also boost the News.
—Clifton Sanford Wady in American Printer.

URGENT APPEAL FARMERS

Fellow Citizens:

In view of the fact that the United States it at present a participant in a world war it is necessary for us to consider the food question. It is not sufficient that the people of Ohio or Lake county are able to feed themselves. It is a question of whether the food produced in the whole world is sufficient to feed the entire people of the world. The men now fighting in the trenches do not want bullets, they want bread. It is no longer a war of men and munitions but a war of food supply.

In order that you may know something of the actual conditions we wish to call your attention to the yields in Ohio in 1915 as compared with 1916.

	1915	1916
Corn	165,000,000	82,900,000
Wheat	40,000,000	18,000,000
Oats	69,000,000	42,000,000
Potatoes	12,500,000	3,540,000
Barley	930,000	880,000
Rye	1,750,000	1,000,000

On the blank you received the 1916 report on corn reads 52,500,000. This should read 82,900,000.

Lake County Patriotic Federation is

VALUE OF A LIBRARY

A library is the strengthener of all that is great in life, and the repeller of what is petty and mean; half of the gossip of society would perish if the books that are truly worth reading were but read.—George Dawson.

The administrative board of the very anxious to help you all it can. The special food agent appointed for this county is working under the direction of this board. The county food commissioner and this board urge that every farmer in the county plant every available piece of ground he has. The food agent advises the planting of corn, potatoes and beans.

If the war should end in 30 days, the price of food stuff will not go down. Germany will be a greater purchaser than before as her land is run down. This also true of the whole of Europe. The crop raising land will not raise as much after the war as before. We will receive high prices for some time after the war.

The Patriotic Federation desires to co-operate with every farmer in the county. We want to know your needs regarding help, seeds, also your plans regarding greater production this year. We want you to plant. We will help with the harvest if needed. If for any reason you have not received a record blank from your township deputy kindly get in touch with him at once. His name appears in this paper. Trusting you realize that not only the welfare of the nation but the world is depending on you, and that you will make a great effort to produce more than ever before, we are,

Yours sincerely,
HARRY E. HAMMER, President,
E. L. BARTHOLOMEW, Secretary,
T. D. MORLEY, Food Commissioner,
F. D. HECKATHORNE, Special Agent

ALL BECAUSE THE PEAR TREE BLOOMED

A Delightful Spring Story From "Every Week"

By Fannie Heaslip Lea

(Continued from Last Week)

Linda thought of it all the way downtown. It came between her and her carbon copies like the wraith of some lonely lady. She perceived its fragrance and felt again the ache of of its vernal beauty with every hour told off by the office clock. She was abstracted, and was twice called sharply to time by the head of the Information Department. At noon, before going to lunch, she went reluctantly, in the grip of some amazing impulse, to the bank and drew out ten dollars of her cherished reserve fund.

She made up her mind to buy a hat. I have tried to laugh at her, but I can't. Can you?

As the long, bright afternoon wore itself away, with the machines merrily clicking, the telephone ringing sweetly, and all the other happy noises of a large office going gaily on about her, Linda's cheeks grew nervously flushed and her eyes bright.

It was not her time to buy a hat. She always bought a straw in April, a felt in November. Also she commonly paid five for the one, four for the other. Nevertheless—

She asked to be allowed to leave the office early, an unheard-of request from Linda, and therefore more easily granted. Once down the stairs she went swift as a homing pigeon to a little hat-shop on Canal Street.

It was a little late and the day had been dull; so the large, deep-bosomed lady who waited on Linda showed no amazing interest.

"Something dark," she observed, regarding with a practiced eye the hat that Linda wore. "Something in a sailor, dearie? Kinder simple?"

Linda looked about her. From every shelf flamed roses, lilacs, orchids, lengths of gold and silver ribbon, folds of jewel-colored velvet. Mirrors gave back rainbows of tulle, cascades of metallic lace. Dusk was on the little shop, and the mystery of adventure.

The heart in Linda's breast beat heavily.

"No—" she said at length; not a sailor; something more like—with flowers—"

The large lady looked again, a trifle more keenly. She placed a ringed hand on her flesh-colored Georgette crepe bosom, and heaved a sympathetic sigh.

"I know,' she said, "I know dearie, just what you want. Sit right down before this mirror—take off your hat. I'll bring it over; I go the very thing—something on the spring idea—eh?"

She went and returned, bearing on her hand a small hat of rough green straw with a narrow band of silvery-looking ribbon about the crown, and a small posy, of all the demurest flowers that grow, perched quaintly at one side.

"Now will you tell me," demanded the large lady, settling the hat firmly down upon Linda's soft, brown hair "is that too sweet—or is it not?"

It was, of course. Beneath that gray-green straw, Linda's eyes turned pools of wistfulness; her clear, pale skin grew softer, her lips warmer, her smile younger. You know what a new hat can do for fainting feminine spirits.

(To be Continued.)

Unique Memorial Completed

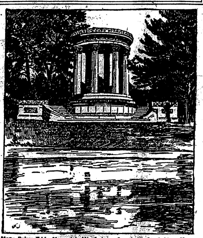

Mary Baker Eddy Memorial, Mt. Auburn Cemetery, Cambridge, Mass.

The beautiful memorial to Mary Baker Eddy, the Discoverer and Founder of Christian Science, has been turned over to The Christian Science Board of Directors by Elbert S. Barlow of New York City who held the contract for its construction.

The memorial, which is at Mt. Auburn cemetery, Cambridge, Mass., has required over a year and a half to complete. The fund for its construction, amounting to over $150,000, was first announced by the directors in June, 1911, and was some time ago fully subscribed. These contributions have been made as expressions of sentiment by Christian Scientists throughout the world.

The site on which the memorial is located is not only one of great natural beauty, but on account of its grade has rendered possible a more picturesque and interesting treatment architecturally than would be possible on a perfect level lot. The plot, which is approximately 80 feet square, slopes gradually from the level of the roadway to the lake with a drop of about ten feet. The memorial consists of a circular open colonnade of eight columns, [illegible] to a lower platform at the lake's edge. The scheme has no prototype and is merely a screen of columns open to the sky, inclosing a flower-grown circle.

The material used for the memorial is Bethel white granite, the inscription in the frieze and upon the top of the pylons being of white bronze set deep into the stone work. The detail, which on account of the size of the reproduction is only indicated, is entirely floral in form and free in treatment, the wild rose and the morning-glory being used as the main motives. It is interesting architecturally, to note that while it is extremely free in treatment and not at all conventional, it is generally very classic in feeling. The extreme width of the memorial is about fifty feet, and the colonnade is eighteen feet in diameter. The columns themselves are fifteen feet in height and are similar in general character to those in the Clepsydra of Andronicus of Cyrrhus. The large pylons were exhibited at the American Institute of Architecture in New York a short time ago and experts pronounced them the finest pieces of carved granite ever executed.

The architect is Egerton Swartwout of New York City who designed the [illegible]

—New Spring and Summer—
SILKS
REASONABLY PRICED
R. MESSE
Silks, Velvets, Laces
and Dress Trimmings
1260 Euclid Avenue. Cleveland, Ohio

Buy Your Cigars and Candies at
Jaffee's
Exclusive Shoppe,
24 Taylor Arcade Cleveland, Ohio
Main 413-J. Cent. 8610-K
Let us sell you your box of cigars

Bell Phone Prospect 2030.
LAURA HERBERGER
Maker of
WIGS, TOUPEES, TRANSFORMATIONS AND SWITCHES
HAIR TONIC
1254 Euclid Avenue, next to Halle's
Cleveland, Ohio

Graduate Marinello Training School of Chicago.
Garfield 6613
Licensed Marinello shop in Cleveland.

The Lewis Marinello Shop
7911 EUCLID AVENUE,
MADISON SQUARE
CLEVELAND
Work by Appointment

Longers'
Millinery Importers
JUST EXCLUSIVE MILLINERY
1270 Euclid Ave. Thru to Huron.
Cleveland, Ohio.

IMPORTER OF LINENS

At the Linen Store

Gifts for The JUNE BRIDE

Tablecloths with napkins to match, with initials neatly embroidered. This will add much to your gifts.

J. B. Perg
LINEN STORE
1264 Euclid Ave.

TRUNKS BAGS
SUIT CASES, PORTFOLIOS, ETC.
We pay you well for your two-minute walk from Public Square to our establishment.
Investigate for Yourself
AT
The Cleveland Leather Goods Co
MANUFACTURERS.
24-28 Noble Court, Cleveland, Ohio
One Block North of St. Clair
West of Ontario.
Main 1372 Cent. 1525-W

Phone Rosedale 3824
B. SOUKUP
Exclusive Ladies' Tailoring
6408 Euclid avenue, Cleveland, Ohio

TABOR QUALITY Ice Creams

Our "Ideal" quality ice creams, recognized as the Superior ice creams of Cleveland, contain only:
- Homogenized Table Cream
- Pure Flavors
- Granulated Sugar
- Clean Fruits
- Eggs.
- 2-5 oz. Refined Gelatin to the finished gallon.

Contain about 16 per cent of butter fat content.

TELEPHONES
Rosedale 3140 Central 6713

Phone Service. Established 186

Permanent Hair Waving
W. A. BELLCHAMBERS
Manufacturer of
WIGS AND HAIR GOODS
Manicure, Engagements by Appointment.
1700 EUCLID AVENUE CLEVELAND, OHIO

HOUSE CLEANING TIME—Carpets, Rugs, Portieres, Lace Curtains cleaned with a thoroughness that will surprise and delight you.

The Universal Dry Cleaning Co
[illegible]

Meet Me at the Oriental Studio.
Afternoon Tea 2 to 5 O'clock

Genuine Comfort Makers For the Porch and Lawn

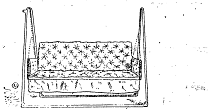

Couch Hammocks

Especially the kind that are a necessity if one is to enjoy to the full the comforts of the summer season.

In our display you will find hammocks with high grade spring bottoms fitted with good quality mattresses, built with adjustable back rests, and offered either with or without standards and canopies.

We have them in plain khaki, awning stripes, cretonnes, etc., offering a wide range of prices.

$8.50 to $35.00

Other articles of summer furniture includes wooden porch swings, lawn swings, lawn benches, yacht chairs, camp chairs, folding cots, croquet sets, etc.

The Kinney & Levan Co.
Euclid Square at E. 14th-Street Cleveland, Ohio

HAIR DYEING is my specialty. My 22 years' experience enables me to reproduce any shade of hair equal to the original natural color.
Edward Zurck, Successor
ADAM WEIL'S HAIR SHOPPE
301-309 Republic Bldg. 617 Euclid Avenue. Main 990. Cleveland, Ohio

Timothy Smith - - - - Florist
Formerly of The Smith & Fetters Co
No. 4601 Euclid Avenue
Cleveland, Ohio.
Rosedale 781. Central 194

THE LUNCH ROOM OF CLEVELAND
Quality Service Location
Ladies' Rest Room
Lunch 11 to 2
"THE DELFT"
2nd Floor Winona Bldg.
1254 Euclid Avenue,
Opp. Higbee's
Mrs. Helen Barnett Eray, Manager
Supper 5 to 7:30

HAIR DYEING
Have you a specially difficult case?
Call at the
MARINELLO SHOP
23-25 COLONIAL ARCADE
F. HOFFMAN
Hair Dying Expert Main 3782

4% Interst---
100% Safety

The Superior Savings & Trust Co.
Corner W. 6th and Superior Rockefeller Bldg. Cleveland, Ohio
4% Interest on Savings. 2% on Commercial

Remember
COUPON IN EVERY SACK
FAIRCHILDS FLOUR

LADIES' and GENTLEMEN'S RESTAURANT
THE BANK CAFE
[illegible]

THE WILLOUGHBY REPUBLICAN

For a Great and Greater Willoughby.

E. C. Bryant .... Editor
B. BRYANT .... Business Manager

Telephone 125 K. Subscription Price $1.00 per year.

This newspaper is published every Friday by The Times Publishing Co., an Ohio corporation. Republican in politics and devoted to the best interests of Willoughby and Lake County.

Entered at Willoughby, Ohio, Postoffice as second class matter

INTEREST AND CO-OPERATIVE SPIRIT SHOWN IN LETTER FROM W. E. WALL

We are in receipt of the following letter from W. E. Wall, of the Fred G. Clark Co., Cleveland. Mr. Wall has recently purchased the McAlister property at Stop 51. We believe that merchants and consumers alike will find points of interest, and a co-operative spirit in this communication. Courtesy, stocks and deference to the desires of a customer are all factors in TRADE EXTENSION THAT MAY BEGIN INSIDE THE STORE.

April 23, 1917.

The Willoughby Republican
Willoughby, Ohio.
Gentlemen:

It is with pleasure that I acknowledge your enterprise and kindness in sending to me several copies of your valued paper, which I have read with much satisfaction, and I trust the good people of Willoughby and the surrounding country appreciate the great asset which they have in such a publication because it certainly deserves their full support and encouragement. I have already given you my subscription.

I am pleased to learn that the merchants of Willoughby have a Chamber of Commerce, and if they are sincere and willing to join hands with one another, much can be accomplished, and there is no time better to start in at it than the present. The question is: How active are its members? And, has all its members studied the importance of unionizing of things which should be done and ORGANIZING SO THAT THEY MAY BE ACCOMPLISHED?

A general survey should be made by the Chamber as to Willoughby's relative position and what might reasonably be expected in the future, if the proper energy is put forth by its citizens. I FEEL THAT THERE ARE FEW PLACES ON THE MAP THAT HAVE A BRIGHTER OUTLOOK THAN WILLOUGHBY AND THE ADJOINING TERRITORY AS A PLACE FOR SUBURBAN HOMES, AND THE CITIZENS OF WILLOUGHBY SHOULD DO EVERYTHING IN THEIR POWER TO CATER TO THE BUSINESS WHICH THEY SHOULD NATURALLY BRING.

THEY SHOULD NOT OVERLOOK THE FACT THAT PEOPLE ARE COMING INTO THEIR MIDST WHO HAVE BEEN ACCUSTOMED TO KEEN COMPETITION, WHERE EVERY COURTESY POSSIBLE HAS BEEN SHOWN THEM. IT SHOULD BE THEIR AIM TO GET EVERY DOLLAR'S WORTH OF THEIR BUSINESS AND NOT HAVE THEM BUYING THEIR EVERY DAY SUPPLIES IN CLEVELAND

WILLOUGHBY HAS AN EXCELLENT MEDIUM, THROUGH THE WILLOUGHBY REPUBLICAN AND THE CHAMBER, TO LET THE PUBLIC KNOW WHAT THEY HAVE TO OFFER, NOT ONLY WITH FARMS, PRODUCTS, BUT IN THE WAY OF HOMES, BUILDING LOTS, ETC., AND THE EXCELLENT RAILROAD FACILITIES FOR REACHING THE SAME.

The Chamber of Commerce too can do much to encourage the citizens and merchants of Willoughby to make their homes attractive, their streets and stores clean and inviting. The merchants should always keep the proper stock of merchandise and at the proper prices. I have been told, but I have not as yet had the opportunity to verify this, that one can buy groceries, meats and many articles of daily use cheaper in Cleveland than in Willoughby. This should not be. The merchant should get out of the idea that these people who come out there for the summer are wealthy people and they only buy from them when they have to, and, therefore, they will charge them all kinds of prices. This is wrong. THERE IS NOTHING THAT WILL BUILD UP OR RUN DOWN A TOWN QUICKER THAN THE GOOD WILL OR THE ILL FEELING OF THE PEOPLE THAT COME INTO YOUR MIDST.

The merchants should place themselves in a position WHERE EVERYBODY PLUGS FOR WILLOUGHBY, and when a family moves, say from Cleveland to Willoughby, it can be truthfully said "WE BUY ALL OUR STUFF IN WILLOUGHBY BECAUSE WE CAN DO BETTER." THERE ARE CARLOADS OF PRODUCE GOING FROM CLEVELAND TO WILLOUGHBY EVERY DAY, WHICH THE MERCHANTS OF WILLOUGHBY OUGHT TO SELL. THIS IS A MATTER FOR THE CHAMBER TO LOOK INTO.

Yours Sincerely,
WILLIAM E. WALL

Personal Topics

Mr. G. C. Silsby and family are expected home from Florida the early part of next week.

* * *

Mrs. Ida Blenkhorn of Cleveland was recently visiting with Mrs. E. B. Wells.

* * *

Mrs. Florence Page and daughters, who have been wintering in California, have returned to their places of usefulness in the community.

* * *

Mrs. M. D. Wellman was greeting her friends in the village last Saturday. She says they are not likely to return for the summer as at first planned.

* * *

Among the recent arrivals from the south is Miss Francis King, who wintered in Miami, Fla.

Rev. Dr. Charles L. Zorbaugh was in Willoughby Tuesday in the interests of some Presbyterian projects.

* * *

Edith Mohr spent Sunday with friends in Painesville.

* * *

Lucille Whitehead has been confined at home with a sprained ankle.

* * *

Mrs. Russell Barnes of Union street is seriously ill.

* * *

Mrs. L. J. Rider of Wood street will soon occupy their former home on River street.

* * *

Mrs. L. W. Penfield entertained at bridge Monday evening.

* * *

Mrs. Richard Yaxley is improving, also Mrs. Ella Heath.

* * *

Miss Florence Thomas is absent from her duties as domestic science teacher, being confined to her home by a case of the mumps.

Mrs. Russell Barnes of Union St., who has been ill with pneumonia, is reported better Monday.

* * *

Mr. S. W. Sigsbey and daughter are visiting Mr. and Mrs. J. W. Sigsbey.

[illegible] from the Horowitz block to Perry, where he has secured employment.

* * *

Mr. Clint Armstrong is confined to his bed with blood poison.

* * *

Mr. and Mrs. Paul Golthorp of Cleveland called on their uncle, Mr. Frank Hardaker, on Sunday last.

* * *

Mr. S. M. Brown has sold his property on the ridge.

* * *

Mr. Heidt and family have moved into the Dary property on Taylor avenue.

* * *

Mr. J. Buckschon has returned from Braddock, Pa., where he spent a few days looking after his property there.

* * *

Mr. and Mrs. Raymond Jones of Cleveland called on their grandmother, Mrs. Phoebe Jones, last Sunday afternoon.

* * *

Miss Florence Saunway spent Monday with friends in Cleveland.

* * *

Mrs. Wm. Davidson is spending a few days with Mrs. John Culp in Willoughby before moving to her new home in Kirtland.

* * *

Miss Nellie Rogers was confined to her home the first of the week.

* * *

Mr. Frank Hardaker and Mr. L. Robinson attended the patriotic rally held in Painesville last week.

Mrs. Chas. Hammond met with a very bad accident on Tuesday of this week, when she walked off a street car while in motion. We are not able to say as to how serious her injuries are.

* * *

Mrs. Peter Fox left Tuesday for her old home in Nevada, where she will make her future home.

* * *

Mr. and Mrs. Howard Hehr and daughter of Cleveland are spending a few days with Mr. and Mrs. John Hehr.

* * *

Mr. M. A. Kellogg and family have moved into their new home on Craneing Road.

WICKLIFFE

Letter of May 5th.

Mrs. Wm. Morris is entertaining [illegible] from Cleveland this week.

* * *

[illegible] George Rutland called [illegible] Mr. and Mrs. Parsons of East [illegible] evening.

[illegible]

SCHRAM DISTRICT

Mr. and Mrs. Alfred McGurer of Chagrin Falls visited at Wm. Wieland's on Saturday and Sunday last.

* * *

Some may think we are partial with our items, but we would be glad to send in others if we could get them.

* * *

An item in a neighboring correspondent's letter asks this question: [illegible] ridiculous, bewhiskered, green-born farmer that city people formerly jeered and derided?" We hope he looks better to them now, and may not be called an old hayseed.

* * *

Mr. and Mrs. Elmer White of Cleveland were Sunday guests of his parents. Their son who is staying at his grandparents has the whooping cough.

* * *

IN MEMORIAMn

"Life is labor and death is rest." Alexander G. McLeod entered into rest Sunday morning, April 22nd. For several years with all that loving hands and medical aid could give, he has faced the inevitable. Thinking to regain his health he spent several months in New Mexico, but of no avail. Mr. McLeod was born in Cleveland June 26, 1877 and was married to Clara E. Henish in 1905 and to this union were born three children, Walter, Raymond and Gladys, who, beside the wife, survive. The funeral services were held on the afternoon of April 24th. A beautiful gray casket embowered in flowers changed the severity of death, and he after long days of suffering was at rest. Rev. J. V. Axtell of Wickliffe officiated at the service and the remains were taken to East Cleveland for burial.

Mrs. McLeod wishes through these columns to express her sincere thanks to friends, neighbors and relatives for their sympathy and beautiful floral offerings, also Rev. Axtell for his words of comfort in her sad bereavement, in the loss of her beloved husband.

* * *

Mr. and Mrs. J. A. Garnett spent Sunday last at the home of Arland Garnett in Wickliffe, who also entertained Mr. and Mrs. Lisle Garnett of Rockport.

* * *

It is rumored that farmers near here have been offered four dollars a bushel for seed potatoes.

NEWS FROM MENTOR

Mrs. E. C. Freeman is spending a few days in Cleveland.

* * *

Mr. Leon Bean and family of Warren, O., have been visiting his brother, Mr. Claud Bean.

* * *

Mr. and Mrs. T. G. Hart arrived in town last week after spending the winter in California.

* * *

Mrs. Mary Dille of Madison, Ohio, has been visiting Mrs. Samuel Curtis.

* * *

Mr. Thomas Delaney has been upon the sick list for the past week.

* * *

Mr. J. E. Newell and family have returned to their country home after spending the winter in the city.

* * *

Mr. John Kelley has recovered from his recent illness and has moved into the Sandburg house.

* * *

Mr. F. J. Reichert of Elmira Heights, N. Y., has been in town for a few days and Mrs. Reichert and daughter Grace arrive in Mentor today. Mr. Reichart is moving back to Ohio and will doubtless locate near Mentor.

* * *

Mr. and Mrs. Claud Reynolds and son left last week for their home in Armada, Mich.

* * *

Mr. Frank Shaw and family have moved into the Woodford house.

* * *

Mr. and Mrs. Knisely were called to Kent, Ohio, by the death of Mrs. Knigely's father.

* * *

Mrs. Ellen Griswold of Chardon is visiting at the residence of Mr. A. H. Mynderse.

* * *

Miss Ruth Bradway is at Eddy Road hospital, where she had an operation for appendicitis on Sunday afternoon and is getting along nicely.

* * *

Mr. and Mrs. McMillan of Richmonddale, O., are expected in town this week.

* * *

Mrs. Scott, who formerly lived on Maple street, is at Painesville hospital where she has had an operation.

* * *

A number from Mentor attended the Red Cross lecture on Wednesday night.

* * *

The Woman's Home and Foreign Missionary Society of the M. E. church hold their May meeting at the church on Thursday at 2 p. m. Missionary tea will be served at the close of the program.

* * *

The W. C. T. U. meet with Mrs. Will Eddy on Friday afternoon. Mrs. Helen Green of Cleveland, former state president, will be present

* * *

Mothers Day will be observed at the Methodist church next Sunday morning.

* * *

Union services for the boys who have enlisted in the army will be held at the Disciple church next Sunday evening.

THE PLAINS

What might have been a disastrous fire was narrowly averted one morning last week. Mr. W. T. Walker, who was bringing the children to school in District No. 1, discovered the roof of Lewis Kelley's house to be afire. Men working nearby gave prompt assistance and the blaze was soon extinguished.

* * *

Mr. Ralph Hyde and little daughter Ruth spent Saturday and Sunday with his parents, Mr. and Mrs. E. N. Hyde.

* * *

Mrs. H. J. Osterhouse and daughter Catherine of Brunswick, made her sister, Mrs. Albert Landman, a short visit last Thursday.

* * *

Mr. W. S. Tinkham and sisters of Waite Hill were recently calling at the Talbot's.

* * *

Mr. Glenn Battles of Ashtabula spent Sunday with his Plains friends.

* * *

Miss Ella Grace Brown is home after spending the past year in the East teaching art.

* * *

The young son of Mr. Eli Bunnell lost a thumb and finger recently while playing with a dynamite cap.

* * *

Monday morning H. E. Tyler [illegible] made the [illegible] teacher and school children of District No. 1.

* * *

Mr. Lyman Kelly is moving this week to the farm formerly owned by J. L. Kelly.

* * *

Mr. and Mrs. Walter Tyler gave a birthday dinner for their son Henry Sunday. Among those present were Mr. and Mrs. Garfield Tyler of Pittsburgh.

* * *

Mr. Warren Baker is home after working in the city several months.

* * *

Mr. M. V. Hanson was out from the city Monday calling on his friends. Mrs. Hanson and Miss Myra are expected home Saturday.

* * *

Mr. Slusser is moving this week into his new home, formerly owned by Mr. Silsby.

WAITE HILL NEWS

Mr. R. C. Taylor has returned from California where he spent the winter.

* * *

Miss Elizabeth Kitts spent several days recently with her friend, Miss Hattie Martindale.

* * *

The Benes family are out from the city to their summer home, Green Acres.

* * *

T. E. Presley visited relatives in Washington, Pa., recently.

* * *

It's reported that Mrs. C. C. Markell, who has been ill so long from blood poisoning, is improving. Dr. Tanner is attending her.

* * *

Floyd Lilley was home one evening last week.

* * *

The Parkhursts were out Sunday.

* * *

Mr. Delos Gilmore of Cleveland, a former Kirtland resident, was around shaking hands with old neighbors and friends Thursday of last week.

* * *

Mr. G. D. Benes has an auto now and is being taken back and forth to the street cars to his work in Cleveland.

* * *

The Wells and Tinkham families were guests of Mrs. Emma Harris of Mentor Sunday a week ago.

* * *

Mrs. Stokes is gaining slowly after her long illness and greatly to our surprise called us up on the telephone one day last week, although she is very weak yet.

* * *

Rain, rain, all we are getting these days is rain and mud. The roads are fearfully bad in some places, so that our mail carrier hasn't used his auto for several days. There is one terribly bad place near here. It's at the foot of the hill leading to K. flats. The supervisor came about two weeks ago and fixed it all in good shape, but every time it rains the teamsters just cut it all out again with their heavy loads.

* * *

Lots of fields of oats around here that were sown three weeks ago are not up yet, and people are fearful that they will never sprout under present conditions with such cold weather and so much rain, and we don't get our gardens planted much yet, as what we have planted are keeping their heads under ground.

* * *

The J. J. Lilley family motored to Euclid Sunday a week ago and visited heir cousins, the Palmer family.

* * *

Mrs. Walter Baldwin was a guest of Mayfield friends Monday.

* * *

Luther Givens has a new Ford truck.

* * *

Mrs. Sarah Cox of East Kirtland visited at her old home here on Waite Hill on Wednesday of last week.

* * *

Miss Sylvia Lilley of the Andrews school now comes home every Friday and remains until Monday to assist her mother about the work, as the mother is not very well.

* * *

During the past week there have been three droves of the Ayrshire cattle of John Shimmins driven past here to their Mentor pasture. We didn't count them, but should judge there were over 100 and a pretty sight they make, too, but they always look prettier to us when they get past without tramping on our garden or wheat field, but they went along all right this spring.

CO-OPERATION INVITED TO MAKE BANNER YEAR FOR WILLOUGHBY PLAY GROUND

The second annual meeting of The community Athletic Association was held in the H. S. auditorium, April 20th. Secretary Kirby read the report showing that the donation last year amounted to $127.00. The disbursements were $103.03, leaving a balance in the treasury of $23.37, correct as audited by a committee of Dr. Herbert Kenning, and Mrs. Chesbro. Mayor Carmichael has donated the grounds again, and a prize of $50.00 for a base ball league, of town teams only, probably the high school, Standard Tire, American Clay, a town or business men's team and possibly one from the Economy Engineering. Bleachers seating 200 have been secured. Every one who has the interest of the Willoughby boys and girls, as well as the interest of the boys and girls of older growth, at heart, and we believe this excludes no one, are sincerely invited to co-operate with the officers and teachers, and make this a splendid year for the playground.

J. R. Dickey was appointed president, L. B. Stockwell vice president, secretary, C. L. Kirby; assistant secretary and treasurer, Harry P. Haggert; board of directors, Mrs. Mary E. Seelye, re-elected; Rev. William Moseley, W. P. Voth, Donald Van Duesen and E. M. Otis. Mrs. J. B. Chesbro and Dr. J. D. Nelson were retained as directors for another year

READ
The Advertisements

THEY CONTAIN THE LATEST STORE NEWS and they represent THE ONLY WAY THE MERCHANT HAS OF TELLING HIS NEWS TO YOU

[illegible]

POEM DELIVERED IN HONOR OF MRS. NETTIE HILL

By Mrs. Sherman

Love's light illumines the pathway ye trod,
Comrade of yesterday, now saint of God.
Gracious and great was your soul in its stay,
Greatest of all in its going away,
Blessing the world, that you loved and you left,
Soothing the hearts that your going bereft.
Death did not daunt and you feared not your fate,
Sweet were your words, we must love, trust and wait.
Faith that makes faithful—truth that makes true,
Hallow our hearth from the heights gained by you.
Happy white ribboner, home-like is Heaven.
God gird—guide us thro help you have given.
Sisterly spirit of sweetness and might,
We wear the symbol, in ribbon of white.
"Christ and His Kingdom," our watchword shall stand
Till banners of peace shall enfold every land.
Born into beauty and born into bloom
Victor immortal, o'er terror and tomb,
Fast fall our footsteps, we follow from far,
Love's light leads heavenward, from gates left ajar.

PROGRAM GIVEN AT THE PENFIELD HOME BY THE WILLOUGHBY MUSICAL CLUB

Liebestraeume, No. 2 .... Liszt
Mrs. Bundy.
(a) The Quest .... Eleanor Smith
(b) Winter Night.. Alexis Hollaender
Mrs. Etzensperger
(a) To Me Thou Art a Flower.... .... Rubenstein
(b) Swing Song .... Bartlett
Mrs. Nelson, Mrs. Gillette, Mrs. Reichard, Mrs. Birkholz, Mrs. Kenning, Mrs. Bryant.
Les Sylvains .... Chaminade
Mrs. Crowther
(a) Two Roses .... Guilberte
(b) Morning Wind ..... Branscombe
Miss Wasson
The Mocking Bird .... Hawthorne
Mrs. McCollister
(a) Cradle Song ..... Fritz Kreisler
(b) Bitterness of Love............ .... James T. Dunne
(c) Gypsy Song .. Alexander Russel
Mr. McMahon
Caprice .... Quigley
Mrs. Penfield, Mrs. Hill

DR. AND MRS. LOWE OF MENTOR, BUILD NEW HOME IN EUSTIS

The local paper at Eustis, Florida, contains the following interesting article in regard to the new home of Mr. and Mrs. Lowe at that point:

Dr. and Mrs. J. W. Lowe, of Mentor, Ohio, who made their first visit to Eustis, Florida, seven years ago, and at that time purchased an improved building lot on Lemon avenue, near the Velvet Way, have each winter since been here observing and studying climatic conditions conducive to health and longevity, together with the needs and advantages of a suitable home in the sunny south, and have been engaged this past winter season in the building of a Eustis home. They are directing the erection of a two-story residence of a Colonial type entirely different from anything heretofore constructed in the place.

The porches at each end of the building for both stories are ten feet wide.

There is a commodious concrete basement with an inlet for a hot-air heater. The modern arrangement is such that the main entrance is nearly at the center of the side of the building and opens into a nine-foot wide hall. A living room the full width of the house has a large fireplace at the west end. A dining room, dutch corner or breakfast room, kitchen, sleeping porch, five other rooms for sleeping or other purposes, two bath rooms, and plenty of closets are the various divisions.

This home will be pushed to completion as near as possible within the next few days as the Dr. and Mrs. Low are obliged to return to their post of duty at Mentor, Ohio, by May 1. Any unfinished part of the interior work will receive attention in time for an early opening next fall.

THE POTENT GARDEN

Pretty Soft for Father!

Mother's sorting out the seeds of cabbages and squash,
Brother's bought some overalls, and learned to say "B'gosh!"
Sister's busy plotting out the little muddy beds
That by and by will be full if luscious lettuce heads.
Auntie's studying a book in "How to Make Things Grow,"
And all that father has to do is hoe! hoe! hoe!

We will not fear the market man when summer once is here,
We just will cull green vegetables as soon as they appear.
We'll flit about from plant to plant, as doth the busy bee,
And pluck the lush potato and the toothsome bean and pea.
And thus our labors will produce quite everything we need,
And all that father'll have to do is weed! weed! weed!
Of course the predatory worms will be here by and by,
The sullen slug, the browsing bug, the fleet and flitting fly.
The mother and the family will study magizines
That tell the best and quickest ways to save the corn and beans.
We'll get new information on the subject every day,
And all that father'll have to do is spray! spray! spray!
—James I. Montague, in New York American.

AUCTION

Any number of people can play auction. One of them is the auctioneer, and he gives a slip of paper to each of the bidders, on which they write the name of an article. They then fold the papers and put them in a hat. The auctioneer marks one of the slips and puts in an extra blank one. The player auctioned off stands on a platform with the auctioneer, while he gives a comical description of the person, telling all his good qualities and pleasing appearance. Then each of the players draws a slip from the hat. [illegible]

PASS ALONG THE MAGIC WORD—CO-OPERATION.

The up to date way to spell success is co-o-p-e-r-a-t-i-o-n.
Even Robinson Crusoe couldn't succeed alone.
Neither can you.
If you haven't got the co-operative spirit, train it.
Work for the other fellow, and he'll hand out something in return.

Your National Duty

There never was a time when the Food Supply of our Nation was as important as now. Every Family owes it to themselves, and to the country to *Make a Garden.*

TRUE TEMPER GARDEN TOOLS have served Americans since the days of Abraham Lincoln and are just as ready to serve You now. We have them for every purpose and they're sure to please You. Come in and see them—*This Week.*

Forks for
Spading
Digging
Manuring
Rakes

THE AMERICAN FORK & HOE CO. FARM & GARDEN TRUE TEMPER TOOLS CLEVELAND O.

Hoes for
Breaking
Planting
Cultivating
Weeding

Your Hardware Dealer Sells Them

BARGAINS IN CAMERAS

4x5 KORONA with case, Plate Holder and Film Pack Adapter .... $ 6.25
4x5 SENECA, fine lens, Compound Shutter, Case and Film Pack Adapter $14.00
2 1-2x4 1-4 HAWKEYE, including Case $5 00
3 1-4x 5 1-2 FILM PREMO, Rapid Rectilinier Lense $12.00
2 1-2x 41-4 FOLDING Buster Brown Camera $4.00

EVERY CAMERA GUARANTEED

THE FOWLER & SLATER CO.

806 HURON RD. PHOTOGRAPHIC SPECIALTIES 1864 E. 6th ST

The Geo. H. Bowman Co.

1873 44th Anniversary 1917

French China Dinnerware In Sets of 100 Pieces At Astonishingly Low Prices

The war in Europe and its consequent crippling of many industries has made it impossible for us to fill in our stocks of several fine patterns. For this reason Dinner Sets of 100 pieces have been made up from these decorations and will be sold to close at the prices noted.

Such a buying opportunity as this comes rarely even in normal times. With the cost of dinnerware higher than ever before, with the scarcity never before so great, this is indeed a value-giving event.

Theodore Haviland China with decoration of wild rose sprays in natural colors. All handles are gold decorated. The former price of this set was $37.85, its present value much more. Our special sale price for 100 pieces. $30.00

Haviland and Company China decorated with sprays of roses in natural colors. All handles are gold decorated. This 100 piece set previously sold for $48.65, and its value today is much greater. To close we have priced it $39.50

Haviland and Company China with a floral cluster decoration in pink and green. The handles are gold decorated and each piece is gold edged. The previous price of this set was $70.60. To close it has been priced $50.00

Haviland and Company China with gold edges and handles half covered with gold. The decoration is a conventional leaf border pattern in yellow & black. This set sold formerly for $66.40. To close out the stock it is priced $60.00

On the Balcony we have mobilized a splendid large army of open stock Dinnerware Patterns and complete Dinner Sets. For instance, on display are fine China Sets (some of 100 pieces, others short in composition) at such unusual prices as $9.75, $12.50, $15.00, $19.00, $25.00, $27.50, $30.00, $32.50, $35.00, $37.50 and $50.00.

—Balcony—

[illegible]

Tips For Play-Goers

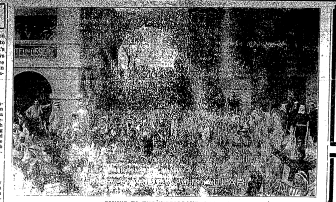

COMING TO THE HIPPODROME, CLEVELAND, SOON.

F. KEITH'S HIPPODROME.

he Garden of Allah," Robert hens' immortal story of the great ra desert, has been transformed a spectacular film drama, and ch will be seen at B. F. Keith's odrome starting Monday, May ollowing Annette Kellerman's enment in the "Daughter of the ." It is the work of the Selig cope Company of Chicago, pors of "The Spoilers," "The Ne'er Well," "The Crisis," and a num of well-known films.

e drama is acted by a company ell-known players headed by Hel Ware, Thomas Sanschi, Matthew er, Will McHin, Harry Lonsdale, s Bradbury and other welln players being also in the cast.

other writer of the present ration—or past generations for matter—has described the deshor appreciated its full beauties uch an extent as did Hitchens he first wrote "The Garden of ." One's average conception of desert is a vast stretch of barren e, uninhabited, unfertile, and rally impossible. It remained Hitchens, however, to not only eciate the full significance of the e and solitude of the sands, but ansmit them to millions of readhroughout the world. It is said after the "Garden of Allah" was en that the little town of Bene at the edge of the Sahara bea Mecca for all tourists from orners of the universe.

he Garden of Allah" is said to a distinct advantage over the ge big film spectacle in that it an intensely dramatic story, ed with human beings one meets ery day life. Its principal chars are a man who forsakes his to taste of the joys of the world an innocent woman who meets falls in love with him. There s a day of remorse for both, and, e end, renunciation on the part e man who returns to the mony to spend the remainder of his in prayer. In the unfolding of story there are many scenes are intensely dramatic.

eature of the exhibition of "The en of Allah" in the Hippodrome be an especially arranged musicore composed largely of orienhemes played by an orchestra of en.

ile everything is going up the gement of the Hippodrome has ed to offer this production at opular prices of 25c, 50c and 75c. vaudeville concert will be held ay, May 13, matinee and even-

OLONIAL THEATRE

Pays to Advertise," farce by Cooper Magrue and Walter Hars the Colonial Stock Company's ng for next week. It has been before in Cleveland, as a Cohan Harris production, and it is fun all the way. The plot has with the worthless son of a magnate, who, driven from home s father, joins forces with an tising enthusiast, starts making or rather selling it, and soon s his father come to time. The any has proven its worth from the first and next week's attraction should give it even better chance to show its skill than does this week's production. Ben Johnson, who plays the irate father who does not believe in advertising, created the role in the original production three seasons ago.

OPERA HOUSE

"The Birth of a Nation" will continue as the Opera House attraction next week. It has already set a new record for length of run in Cleveland, and none can guess how much longer it will stay. It is a stirring photo drama of the Civil War and the reconstruction period, with the best of acting and of spectacular mob and battle scenes. The accompanying music is a delight.

MILES THEATER

"Miss America," a musical comedy which pokes a lot of fun at certain kinds of recruiting efforts, and which has a real patriotic ring, is the biggest feature on the Miles vaudeville bill next week. There is a big and attractive chorus. William Harts and Myra Solon are the principal songsters and funmakers. Other features on what should prove an excellent bill are Tyler and St. Clair, who play upon xylophones and miranbophones (at least that's what the advance notice says,) Kearney and Rose with a comedy dialog and some new songs, and Dolson, an eccentric dancer of the best. Marie and Billy Hart will appear in their comedy skit, "The Circus Girl," Mae Murray in "The Primrose Ring," heads the list of first run photoplays.

ALHAMBRA AND MALL

A story of the undying love of a beautiful East Indian girl for an army physician is told in "God's Law and Man's," which comes to the Alhambra theatre for four days, starting Sunday.

Viola Dana has the leading part and she is supported by a strong cats including Robert Walker.

This picture is made from the celebrated novel "A Wife by Purchase." The physician meets the girl in her native land. He loves her but affairs of state and family make it necessary for him to marry another. But something happens to bring the young man out of his trouble which makes the story all the more interesting.

The last three days of the week the Alhambra will show "Sowers and Reapers," a pretty rural romance, with a touch of pathos and many thrills. It features dainty Emmy Whelan, seen recently in the successful picture, "The Pretenders."

CORONA THEATRE

"The Greater Woman," with Marjorie Rambeau is the first screen appearance of the stage beauty under the direction of Frank Powell and will be shown at the Corona theatre, 745 Prospect avenue, Saturday and Sunday, May 12 and 13. "The Greater Woman," treats on a big problem for women. Should a woman forgive or condemn the unfaithful man? This question is raised and answered in "The Greater Woman," which is vibrant with this eternal question, a question as fundamental as the mating instinct, and as cleanly told as any drama ever screened. There are scenes taken on the stage in which Sam Haidez, a dancer, does some most artistic dancing. The film is beautifully tinted, which adds to its beauty.

Other features are: Monday, "One Wild Night," with Kingsley Benedict; Tuesday, "The Girl in the Garret," with Molly Malone; Wednesday, "The Phantom's Secret," with Mignon Anderson; Thursday, Harry Carey in "The Honor of an Outlaw," and Fridau, "The Mystery of the Double Cross.

LIBERTY THEATRE

A corking good variety bill is scheduled for the Liberty theatre for the week of May 14. A continuance of their present policy will be followed, that is, the offering of a feature picture as an added attraction to their regular vaudeville bill. The picture will be Geo. M. Cohan's first attempt at motion pictures, and will bear the title of "Broadway Jones." It is a sure winner and a wonderful production. A very gripping feature or headline attraction on the vaudeville bill is also offered. Prince Karmi, a great India prince, who has the secrets to more mysteries and wonders than any other man living. He offers his great illusion sensation. He has a carload of scenery and oriental effects that astonish you. It is a most wonderful and interesting act. Leonard and Dempsey, strictly "big time" act, and one of the neatest in the business is also booked for this bill. They call their offering "A Night at the Club," and it is very effective. Art Adair, the boob musician, will entertain you with his comedy antics and his really enjoyable music. The Van Baldwin troupe of acrobats and Wolf and Zadelia in their musical comedy presentation entitled "The Golf Cure" completes the bill. The picture featuring Geo. M. Cohan will have its opening on the matinee showing on Sunday, May 13, while the vaudeville will open on the evening performance on Monday.

EMPIRE THEATER

"The Follies of Pleasure," whose annual visits have been real burlesque events for three years past, is at the Empire next week, with a cast of 60 and a real beauty chorus. Dot. Lighton is the star and she has a capable supporting company which numbers many good comedians, among them Clyde J. Bates, the tramp, Mae Mills and Tom McKenan. There are two farces with music and eight scenes, every one of which is guaranteed to keep the audience laughing.

STAR THEATER

Different comedy, different songs and dances, different costuming—that is what the Star promises next week in Fred Irwin's "Majestics." It should be high class burlesque. Florence Bennett heads the cast, which numbers among its better known members such stars as Paul Cunningham, who will sing his own songs, Frank DeMont, who is fresh from big time vaudeville, Al. Keit, May Penman, and Nardine Gray. There are 15 elaborately staged scenes, and some unusual lighting effects.

BE SURE TO SEE THE FRENCH WAR EXHIBIT FOR RED CROSS

The big French war exhibit opened Wednesday in Gray's armory, Cleveland, with a record rush.

Hundreds of grim tools of the great struggle in Europe are on exhibition and hold the interest for hours.

Big guns that spit destruction at Verdun, torn battle flags, captured German aeroplanes, battered ambulances, German "Minnowerfers," mortars, all are there.

Baron and Baroness Charles Huard, delegates from the French government, in charge of the exhibit are enthusiastic over the response of the Cleveland people.

The French government has entrusted to the Baron and Baroness Huard 25 reels of official pictures showing some of the desperate conflicts on the Somme. They are wonderful.

Actual trenches have also been dug southeast of the armory. The batteries, barricade, dugouts, hospitals, parapets and plank walks have been precisely reproduced by "Corporal" Jack Hand.

The exhibit will continue for a week and the proceeds will be equally divided between the Cleveland Red Cross Society and the French War Relief Society.

THE MALL

One of those pretty little rural romances, so dear to the heart of most movie fans, and of which we have a few, will be at the Mall theatre Sunday to Wednesday, May 13 to 16.

It is called "Sowers and Reapers," which however, does not mean that it is a play of agriculture. "Sowers and Reapers" concerns the life of a girl and the love of a man, showing the result of sowing seeds of wrong and evil. Emmy Whelen, a [illegible] actress of the legitimate stage, who recently made a hit in the picture "The Pretenders," is the star.

Next Thursday to Saturday the attraction is Viola Dana in "God's Law and Man," a story of the mystifying and strong love of an East Indian girl for an army physician. It is adapted from the novel "A Wife by Purchase."

ORDINANCE NO. 1259

By Mr. Gormsen.

An Ordinance determining to proceed with, and levying and assessing special tax to pay the cost and expense of improving Kenilworth Avenue between Detroit St. and Sloane Ave., by paving same with brick, or bituminous concrete, or sheet asphalt, or asphalt block, or bithulithic, or concrete, doing and and all grading, draining, curbing and constructing delinquent house connections incidental and necessary thereto, and authorizing the Mayor and Director of Finance to issue bonds in the sum of Six Thousand Seven Hundred Seventy ($6,770.00) Dollars in anticipation of the said special tax to provide a fund for the payment of the portion of the cost and expense of said improvement for which said special tax is levied.

Be it ordained by the Council of the City of Lakewood, State of Ohio, (three-fourths of all members elected thereto concurring.)

Section 1. That it is hereby determined to proceed with the improvement of Kenilworth Avenue between Detroit St. and Sloane Ave. by paving same with brick, or bituminous concrete, or sheet asphalt, or asphalt block, or bithulithic, or concrete, doing any and all grading, draining, curbing and constructing delinquent house connections incidental and necessary thereto, in accordance with Recolution No. 1586, passed February 5, 1917, and in accordance with plans, specifications, estimates and profiles heretofore approved and now on file in the office of the Director of Public Works.

Section 2. That all claims for damages resulting from said improvement shall be judicially inquired into after the completion thereof, and that the Director of Public Works be and he is hereby authorized and directed to enter into contract for said improvement in the manner provided by law, which improvement, in accordance with Article 15, Section 16 of the Charter, has been estimated by the Director of Public Works to have a life of 20 years.

Section 3. That for the purpose of paying the cost and expense of said improvement there is hereby levied and assessed a special tax upon the several lots and parcels of land designated in and in accordance with Estimated Assessment No. 410 as made for that purpose by the Director of Finance and recommended to this Council by the Board of Revision of Assessments. Said estimated assessment was made on the basis of special benefits conferred by said improvement on the several parcels of land therein described and the same is herein confirmed, adopted and approved.

Section 4. That the owners of the several lots or parcels of land included in said assessment shall pay the amounts from them severally due as shown by Column No. 3 of said Estimated Assessment No. 410 to the City Treasurer on or before thirty days from the date of the passage of this ordinance, at their option, and in default thereof said special assessment with interest at the rate of five per centum per annum, upon deferred payments, shall be payable to the County Treasurer in 10 annual installments with the regular taxes of 1917 to 1926 both inclusive.

Section 5. That to provide a fund for the payment of the portion of the cost and expense for which the special assessment herein is levied for said improvement, the Mayor and Director of Finance be and they are hereby authorized to issue 10 bonds of the City of Lakewood, Ohio, in the aggregate sum of Six Thousand Seven Hundred Seventy ($6,770.00) Dollars, of which bonds one bond in the sum of Six Hundred Seventy-seven ($677.00) Dollars shall be due and payable on the 1st day of October, 1918, and one bond in the sum of Six Hundred Seventy-seven ($677.00) Dollars shall be payable each year thereafter with interest thereon at the rate of five per centum per annum, payable semi-annually on April 1st and October 1st each year, until all of the said bonds have been duly paid and retired. Said bonds so authorized to be issued shall be dated day of sale, shall be signed and sold by said officers as provided by law and the proceeds thereof shall be applied to the payment of the cost and expense of said improvement as aforesaid, and to no other purpose whatsoever. The full faith and revenue and all the real and personal property of the City of Lakewood, O., are hereby pledged to the payment of said bonds and the interest thereon. If within the time above specified and before the sale of said bonds, any of the owners of said property shall pay their total assessment in cash, the aggregate sum in bonds to be issued shall be reduced by deducting the amount so paid in cash from the total amount of the fund to be provided and the bonds issued shall be severally reduced in amount proportionately.

Section 6. That upon the sale of said bonds the proceeds thereof, together with moneys received from cash payments of said assessments, shall be placed in the City Treasury and disbursed upon proper vouchers in payment of the cost and expense of the improvements aforesaid.

Section 7. That said annual payments of said assessments and all portions thereof, shall be applied to the payment of said bonds and the interest thereon, as the same shall become due, and to no other purpose whatsoever.

Section 8. That for the purpose of providing funds in an amount sufficient to pay the principal [illegible] bonds, and to provide the Sinking Fund for the final redemption of each portion of said bonds and interest as shall not be paid by the assessment aforesaid there shall be and is hereby levied upon all the real and personal property in the City of Lakewood, Ohio, a direct annual tax in addition to all other taxes, sufficient for said purposes; and the amount thereof shall be ascertained, levied and certified by the proper tax authorities of said City annually, and shall be collected as other taxes are collected.

Section 9. This ordinance shall be in full force and effect from and after its adoption, legal publication and the earliest period allowed by law.

WILLIAM F. CLOSSE,
President of Council
B. M. COOK, Clerk.
Approved: CLAYTON W. TYLER,
Mayor
M11

Scene from "Birth of a Nation" at the Opera House

Get In Line With A
UKULELE
ALL PRICES—ALL STYLES
All VICTOR RECORDS Always
McMILLIN'S MUSIC STORE
2053 East Ninth Street Opp. Rose Bldg.

Candy Saturday Specials
Old Fashioned Taffy
Regular 30c a lb. box - 19c
Once a Week
Chocolates and Bon bons
(Reg. 40c a lb. box) 25c
Cream Fudge
(Reg. 35c a lb. box) 23c
Oriental Chocolates
(50c Value A Box) 41c
CHARTER'S BROS.
Two Convenient Stores Open Till 12 p. m. Daily
806 Superior Avenue 745 Euclid Avenue

H. J. VOTTELER & SON
DE MUSIC STORE, 37 THE ARCADE MUSIC OF THE BETTER CLASS
Music, Books and Musical Instruments Mail Orders Solicited

RAG-TIME
TAUGHT IN TWENTY LESSONS
Write or Call for Booklet
SCHULTE'S STUDIO
Main 1884-J 302 Euclid Arcade
Cleveland, Ohio

JEWELRY With INDIVIDUALITY
ALBERT H. GLASER
HAND-WROUGHT JEWELRY
1272 Euclid Avenue. Opposite Higbee Co. Cleveland
Pros. 2188
—Diamond Jewelry Remodeled and Repairing—
—SPECIAL DESIGNS EXECUTED—

EUCLID SQUARE GARAGE
LARGEST IN THE WORLD
TWO FLOORS
ONE PRICE TO ALL
GARAGE GARAGE

SEATS NOW ON SALE
Coming Monday, May 21, Twice Daily
"THE GARDEN OF ALLAH"
With HELEN WARE—All Star Cast
Most Wonderful Love Story Ever Filmed
B. F. Keith's Hippodrome
25 Piece Orchestra, Real Camels and Arabs on the Stage
A POSITIVE SENSATION

Less than 1-2 hour's ride from any point on the East Side.
Easily accessible from the South and West Sides.
LUNA PARK
Cleveland's Fairyland of Pleasure
NOW OPEN
NEW DANCE HALL—ROLLER RINK
The Largest and Finest in the Middle West
100 New Attractions

LIBERTY SUPERIOR AT 105th ST.
Week Starting Sunday May 14
The Great Hindu Illusionist
PRINCE KARMI
A World of Mystery
5 ALL STAR ACTS 5
Added Attraction
GEORGE M. COHAN
In "Broadway Jones"

STANDARD THEATRE
Propect & E. 8th St., Cleveland, O.
Next Week— Virginia Pearson in
"ROYAL ROMANCE"

COLONIAL THEATRE
NEXT WEEK
IT PAYS TO ADVERTISE
Regular Mats. At Popular Prices

MILES Next Week
"Miss America"
and other Big Acts

Alhambra
Sunday to Wednesday
VIOLA DANA in
"God's Law and Man"
Thursday to Saturday
"SOWERS AND REAPERS,"
with EMMY WEHLEN.

New Mall
Sunday to Wednesday
EMMY WEHLEN
-IN-
"Sowers & Reapers"

EMPIRE
Burlesque As You Like It
Next Week
"THE FOLLIES OF PLEASURE"

STAR
ALWAYS BEST BURLESQUE
Next Week
FRED IRWIN'S
"MAJESTICS"

CORONA Theatre
745 Prospect Avenue
Sat and Sun, May 12 and 13th
THE GREATER WOMAN
With
Marjorie Rambeau
Story by Algernan Boyesen

Before and after the Show
AT THE HOF BRAU
RICHARD KREATKE
And His Famous Orchestra
The Best to Eat The Best Service [illegible]
631 Prospect Ave. Euclid Ave. [illegible]
Cleveland, Ohio

[illegible] COURT HOUSE NEWS

PROBATE COURT—MARRIAGE LICENSES

Fred B. Brower, 25, Madison, O.; Cora B. Duke, 23, Madison, O.

John Lipovich, 53, Painesville, O.; Maria Kovacs, 49, Painesville, O.

Asabel B. Webster, 23, Chardon, O.; Ida G. Doncaster, 26, Mentor, O.

Henry C. Klasen, 22, Madison, O.; Mildred N. Benjamin, 18, Madison, O.

Maynard E. Gunn, 22, Cleveland, O.; Dorothea I. Seaton, 18, Willoughby, O.

Emory M. Foster, 24, Willoughby, O.; Carrie J. Granger, 21, Willoughby, O.

Roy Frazier, 40, Mentor, O.; Pearl E. Hayes, 38, Mentor, O.

John Kangas, 35, Fairport, O.; Anna O. Erhold, 40, Fairport, O.

* * *

COMMON PLEAS COURT NEW CASES

The Moneyweight Scale Co. vs. John Minadeo. Action for money, amount claimed $295 and interest. E. Heber Pierson, attorney for plaintiff.

John Cooper vs. James Locker, Jr., as Mayor of the Village of Mentor, John Locker, St. James Locker, Sr., and James Locker, Jr. Action for money, amount claimed $5,000. B. C. Shepherd, attorney for plaintiff.

Robert M. Case vs. Frank Burridge, Ned Burridge and Catherine Burridge. Money with attachment; amount claimed $780. T. P. Cadle, attorney for plaintiff.

Cecelia Widlits vs. Herman Widlits. Divorce, alimony and custody of children. E. Heber Pierson, attorney for plaintiff.

The Guardian Savings & Trust Co., trustee under will of Pauline L. Bartow vs. Sterling W. Hubbard, Executor, Helen B. Hubbard et al. To construe will and for equitable relief. Holding, Masten, Duncan & Leckie, attorneys for plaintiff.

Lyman L. Cowles vs. Alberta Whitacre Cowles, divorce. G. N. Tuttle and M. A. Tuttle, attorneys for plaintiff.

Arthur J. Atkins vs. Sarah Jane Austin. Money, amount claimed $5,000. Kate Weis & Florence E. Allen, attorneys for plaintiff.

* * *

AUDITOR'S OFFICE—REAL ESTATE TRANSFERS

Madison Twp.—Allen R. Hunt to Maria E. Hunt, 66.36 acres, $1.

Perry Twp.—Nettie Bloom to Wm. E. Clark, 11.50 acres, $1.

Wm. E. Clark to Ella Stoneman, 11.50 acres, $10.

LeRoy Hambden School District—Emily J. Mullen to Wm. E. Irish, 11.30 acres, $10.

Painesville Twp.—Wm. Ramsay to Guy Wyman and R. E. Gregory, 5.31 acres, $1.

Painesville City, Ward 1.—Marion Q. and Stella A. Hodges to T. C. and Anna Hulbart and Mabel Tullis, 50-100 acres, $1.

Nathan T. Breed to Henrietta Breed, 60 ft., by will.

H. Marshall Doolittle and Henrietta H. Breed to L. W. and Mollie Jones, 60 ft., $1.

Ward 2. The Lake Erie Concrete Co. to John S. Maunder, 50 ft., $2200.

Ward 3. Jas. M. and Phebe E. T. Young to Nellie E. Young, 60 ft., $1.

Elsie J. Clymonts, formerly Elsie J. Musgrove to Estella A. Hodges, 45 ft., $1.

Ward 4. The Realty Title & Investment Co. to John Carmedy, 45 ft., $1.

A. S. Lockwood to John Carmedy, 40 ft., $1.

Mary H. Giblin to Joseph C. and Mary J. Babcock, 82.5 ft., $1.

Concord Twp.—Chester B. Winchell and Nancy S. Morse to John H. Murray, 64.50 acres, $1.

Kirtland Twp. Geo. L. Booth to Edna Booth Cox and T. Edward Cox, 20.22 acres, $10.

Mentor Twp.—D. L. Phelps, Sheriff to Howard I. Ingersoll, 20.59 acres. Sheriff's deed.

Stella Hodges to Frank S. and Susie L. Littlejohn, 20 acres, $1.

H. W. Pike to George F. Sofery, 2 acres, $1.

Mentor Special—D. L. Phelps, Sheriff, to Ned H. Burridge and Frank E. Burridge, 50.19 acres,

D. L. Phelps, Sheriff, to Ned H., Frank E. Burridge and Catherine L. Burridge, 52 acres, consideration both parcels, $16,500.

Willoughby Twp.—Mary J. Main to The Cleveland Trust Company, 5 acres, $10.

Stanley L. McMichael to The Cleveland Trust Company, 3 acres, $10.

A. J. and Anna Vilcsak to The Woodland Ave. Savings and Trust Co., 11.59 acres, $10.

Edward J. Dickey to Carl F. and James W. Dando and George Morgan, 2.10 acres, $10.

Rollin W. Wellner to The Berwald-Stewart Co., 102.83 acres, $10.

Wickliffe Village—Strother M. Brown to David H. and Hattie H. Hachtel, 1.05 acres, $10.

Sidney Rose Badgley to Charlotte Jane Badgley, lots 21, 22, Oak Meadows and undivided half 8.23 acres by will.

The Cleveland Allotment Co. to Giavanni and Lucia Brunetti, 15-100 acres, $10.

Michael Christofari to Nicola Iafornaro, 50 ft., $1.

Nicola Iafornaro to Guiseppe and Rosaria Quintilia, 50 ft., $10.

Myrtle N. Mansfield to Mary A. Tousley, 5 acres, $10.

WICKLIFFE

Little Lavella Davidson of Willoughby is spending a few days with her grandparents, Mr. and Mrs. Wm. Morris.

* * *

Mr. Willis Smith is improving at this writing.

* * *

Mr. and Mrs. Henry Karr and son are spending a few weeks with Mrs. Karr's parents in Oak Harbor.

* * *

Mrs. G. E. Hills entertained the Study Club Wednesday afternoon.

* * *

The entertainment given by the 5th and 6th grades on Tuesday evening was well attended and enjoyed by all.

* * *

Mrs. Wm. Davidson called on her mother, Mrs. Morris, on Sunday afternoon.

* * *

Mr. Clarence Tyte is the first Wickliffe boy to enlist and expects to leave for training camp in about 10 days.

* * *

Mr. McClure of Wickliffe on the Lake, has purchased the Provo property by the town hall.

* * *

Mrs. S. R. Badgley passed away Sunday evening at her home at Stop 26. Mrs. Badgley has been sick for some time.

* * *

Mr. Ed. Shepard of Cleveland called on old friends in Wickliffe Sunday.

* * *

Mr. Frank Hardaker spent Monday in Painesville.

* * *

Mr. H. H. Reeder was quite sick the first of the week.

* * *

Mrs. R. S. Waite of Cleveland spent Tuesday with her father, Mr. E. M. Jones.

* * *

Mr. and Mrs. Roger Jewett have returned home after spending a few days on a fishing trip.

* * *

Mr. and Mrs. Ed. Leonard of Cleveland spent Sunday with Mr. and Mrs. Frank Bones.

* * *

Mr. A. Phillips of Hazel Court is suffering from typhoid fever.

* * *

Mr. Wm. Marx, who is working in Buffalo, spent Sunday here with his parents.

* * *

Mr. and Mrs. F. W. Goodrich spent Sunday with their parents in Willoughby.

* * *

Our Red Cross meets every Friday afternoon in the town hall, in

[illegible]

* * *

Mrs. John Clayman and children are spending a few days with her parents in Nottingham.

* * *

Mrs. Harry Milner and children are spending a few days with her mother, Mrs. E. Beck.

* * *

Mrs. Chas. Behnke entertained relatives from Cleveland over Sunday.

South Willoughby

Letter of May 6th

A machine full of young people from Cleveland came out and spent Sunday with Miss Esther Engel.

* * *

Friends from the city visited with Mrs. O. D. Parker Sunday.

* * *

Mrs. Helmer's daughter from the city visited with her over Saturday and Sunday.

* * *

Several May baskets have been hung in this neighborhood already.

* * *

Mrs. Eva Kidd was out home Sunday visiting her parents.

* * *

Mrs. Parker was on the sick list last week. Mrs. Mason cared for her and did her work up nicely.

* * *

Mrs. John Engel was in the city this week on business.

* * *

Miss Flossie Freer is working for Mrs. James Rogers of East Hill.

* * *

Mr. and Mrs. Henry Pedder spent last Sunday evening with the Engel family.

MAPLE GROVE

Mr. George Simmons of Euclid visited his brother, J. Simmons, Sunday.

* * *

The Hanna family have returned to their summer home.

* * *

Mrs. L. Steiss was visiting her son in Cleveland Saturday and Sunday, but returned home Sunday afternoon.

* * *

As Joseph Leizler was driving along the shore line another car hit his car and did considerable damage, also slightly injured the other occupants of the car.

* * *

Mr. and Mrs. Jerry Palmer have returned to their summer home.

* * *

Mrs. D. Lilley is staying with Mrs. Fred Covert at present.

* * *

Mr. L. Steiss, who works the Smart farm, has a new horse.

* * *

Ralph Hach is improving.

PERSONAL MENTION

Mrs. Chas. H. Tanner is ill.

* * *

W. J. Gibson and family entertained F. H. Frink of Valipriaso, Ind., while enroute to New York last week.

* * *

Mrs. Honeywell of Wickliffe was in Willoughby attending the O. E. S. meeting Monday night.

* * *

L. E. Lewis of Cleveland was a pleasant luncheon guest of W. J. Gibson and family recently.

* * *

Mr. and Mrs. Samuel Austin left Saturday last for a visit with their daughters in Alliance and Kent.

* * *

Mr. and Mrs. George Roneymus attended the concert of the Singers Club at the Grays armory.

CLIMALENE used in the machine and a little in the wash boiler will convince you of its merit for softening the water, dissolving soap to a foamy suds and whitening the clothes. A harmless chemical product.

Advt.

[illegible]

There'll be kicks about the heat—later on.
There'll be growls from all we meet—later on,
Every fellow will declare that it's mighty hard to bear,
And wish for chilly air—later on.

They will oft express regret—later on
When the brows and cheeks are wet later on;
The rude jibes they used to fling at the backwardness of spring,
And they'll yearn for winds that sting—later on.

High the mercury will rise—later on;
And Old Sol blaze in the skies—later on;
And electric fans will whizz, and the soda founts will fizz—
And the heat will sizz—later on.

They'll be sorry that they growled—later on;
And at fuel dealers scowled—later on;
For the man that sells them ice will extract a heavy price
For a measly little piece—later on.

Bear in mind it will be hot—later on;
Comfort vainly will be sought—later on;
So when springtime days are cold don't about the weather scold,
For there'll be heat uncontroll'd—later on.
Yes, it's bound to be interesting—later on;
Also many things you'll want to know—later on;
So then come in and invest and the Republican will do the rest
And will give you what is best—later on.

CONFERENCE SUPERINTENDENT WILL SPEAK

Mrs. F. I. Johnson who is to deliver the address Sabbath morning in connection with the Annual Thankoffering of the W. F. M. S. is a speaker of rare ability. She is conference superintendent of the Children work of the W. F. M. S. and teaches a class in missions under the auspices of the Y. W. C. A. of Ohio Wesleyan University. We urge all our members and friends to be present The choir will render special music.

WILLOUGHBY RIDGE CHURCH

"The Wages or the Gift," will be the subject of the sermon in the Willoughby Ridge church next Sunday morning at 10:30 o'clock.

Sunday School at 11:30.

The township Sunday School convention will be held in the Willoughby Ridge church Wednesday evening, May 23rd, at 8 o'clock p. m. The Rev. W. I. Shattuck of Cleveland will give the address.

SUBURBAN Time Table

THE CLEVELAND, PAINESVILLE & EASTERN R. R.

Time Table Effective Nov. 1, 1916.

Main Line—West Bound.

Leave Willoughby *5:30 a. m. and every hour to 11:30 p. m.

East Bound—

Leave Willoughby *6:25 a. m. and every hour to 12:25 p. m.

Leave Cleveland *5:00 a. m. and every hour to 11:15 p. m.

Limited cars leave Cleveland 7:25 a. m. and every two hours to 7:25 p. m.

Shore Line—

Leave Willoughby 5:30 a. m. and every half hour to 5:30 p. m., and hourly to 11:30 p. m.

Leave Cleveland 6:00 a. m. and every half hour to 6:00 p. m. and hourly to 11:00 p. m.

Limited cars leave Willoughby 6:50, 7:20, 7:50, 9:55 a. m. and every two hours to 5:55 p. m.

Limited car leaves Cleveland 4:55 p. m.

*Does not run Sunday.

Limited cars do not run Sundays or Holidays. Local cars from Willoughby on the hour and from Cleveland on the half hour do not run Sundays or Holidays.

Mrs. [illegible] is visiting with friends in Lakewood, O.

* * *

Little Miss Barbara Church has been seriously ill the past week but is on the road to recovery now.

* * *

Mr. H. C. Sandburg and family of Cleveland spent Sunday at the residence of his uncle, Mr. Frank Sandburg.

* * *

Rev. F. I. Dunbar and wife arrived from Florida Saturday noon.

* * *

When Dr. J. W. Lowe and wife get here all of our people are back home for the summer. Don't think they will consider it much summer weather either if present weather continues.

* * *

Mrs. Spencer Randall is in Cleveland, being called there by the sickness of her daughter, Mrs. Laura Gorm.

* * *

Mr. Sterling Burns has entered the employment of the New York Central R. R. as baggage master at the Mentor station.

* * *

Mr. Claud Bean is settled in the exchange and Mrs. Bean begins her work as night operator tonight.

* * *

Mrs. Ed. Sanborn and Mr. Wilson Sanborn and family of Detroit, Mich., have been calling on Mentor friends the past week.

* * *

Mrs. Chas. H. Church has returned from spending a few days at Newark, O.

* * *

Mr. and Mrs. F. M. Smith entertained the Merry-Go-Round Club last Saturday evening in honor of Mr. and Mrs. H. C. Sandburg of Cleveland.

* * *

The M. E. Ladies' Aid Society met with Mrs. J. H. Smith last Wednesday and the next meeting, May 9, will be with Mrs. Ralph Donnan.

* * *

Mr. Harold Warner of Cleveland spent Saturday at the residence of his uncle, Mr. C. F. Pearce.

* * *

The Miscellany Club meets with Mrs. T. D. Morley on Wednesday afternoon.

* * *

The city people are getting their country homes in order and will soon be moving to Mentor.

* * *

Mr. and Mrs. W. J. Leimback of Cleveland spent Sunday at the residence of Mr. F. M. Smith.

* * *

The Good Will class of the Methodist Sunday School meet this evening with Mrs. Louis Merkel.

* * *

Mr. Ed. Parker of Burridge avenue died Friday evening. Funeral services were held at the late residence on Sunday afternoon.

WILLOUGHBY MUSICAL CLUB WILL DISCUSS WORK

The Musical Club will hold its last meeting at the home of Mrs. H. H. Bundy on Monday afternoon, the 14th of May.

Besides the regular program of the day the work for the coming year will be discussed. The course of study *under consideration* promises to be of great interest and especial educational value.

CLIMALENE will soften well or hydrant water as soft as rainwater. Ask your grocer for free sample.

Advt.

Y. M. C. A. MAKES PLANS FOR WAR WORK, COUNTY MEN TO MEET WAR COMMITTEE

The International Committee of the Y. M. C. A. are making large plans to assist in the war camps in this county. A national was committee has been appointed to take charge of the work.

* * *

Dr. Johtn R. Mott, international secretary, met 200 men from northeastern Ohio at a luncheon at the Statler Wednesday, May 2nd. Lake County was represented at this meeting by C. R. Kimball, Madison; C. W. Searles, Madison; T. B. West, Perry; F. H. Kendall, J. R. Williams, Painesville; James R. Garfield, L. B. Miller, Mentor; Ralph R. Donnan.

W. J. Gibson who recently opened an auto supply store in the Ryan block is meeting with much success. The store was unusually busy all of last week. An attractive store, excellent stocks and the courteous attention of Mr. Gibson are the factors that are bringing him success.

MRS. BADGLEY FOLLOWS HUSBAND

Mrs. S. R. Badgley followed her husband Monday, passing away Monday morning. Funeral services were conducted Tuesday at 3:30 at the home, Spring Bank farm. Dr. Lichliter officiated, assisted by Dr. Pickard. Mr. and Mrs. Badgley had been married about 40 years and were a most devoted couple. It has been said that it is a most beautiful thing that they should have gone together. The Badgleys and the Pickards were neighbors for many years, while Dr. Pickard was pastor at the Epworth Memorial church. Mrs. Badgley was a most cultured woman—revealing a most genuine ability in the cultivation of flowers and the company of birds. Gentle, never ruffled, seemingly never disturbed, a sweet and lovable nature endeared her to her friends. The couple had no children but had brought up as their own three nieces, who have been in attendance during the illness of Mr. and Mrs. Badgley, and who will close up the home.

METHODIST CHURCH

9:30 A. M. Sunday school.
10:45 A. M. Thank-offering service of The Women's Foreign Missionary Society.
Address by Mrs. F. I. Johnson.
3:00 P. M. Junior League.
6:30 P. M. Epworth League.
7:30 P. M. "The Profit of Godliness."
Prayer Service Thursday 7:30 P. M.

MEMORIAL SERVICE FOR MRS. HILL

It was fitting that the opening of the May meeting of the Willoughby W. C. T. U. should take the form of a memorial for Mrs. Nettie Hill, who for the past two years had served as its beloved and efficient secretary.

The devotionals were in charge of Mrs. H. E. Bright, who read the 90th Psalm.

Leading characteristics of the life of Mrs. Hill were lovingly, tenderly referred to by those who had known her intimately and were high tributes to the sterling worth, devotion and loyalty of this promoted member.

Rarely has the loss of a single member so shadowed the organization, whose hearts go out in sympathy to the inner circle of her home. The devoted mother, loving husband, idealized daughter.

Business meeting was held. Mrs. Eugene Reeve presented a paper, "The Men and Women of Tomorrow." This gave much food for that wholesome and timely suggestions and deserves a wider hearing.

Mrs. Ida Carlton, county superintendent of S. S. work, was present, representing her department, urging the use of the opportunity as presented by the Sunday School to spread the gospel of prohibition and total abstinence from all things harmful.

The interest and enthusiasm as shown by attendance at meetings and a steadily increasing membership is gratifying.

Activity in the work of state and national prohibition is patriotism of the highest order—not alone to conserve the grain products and send them into life sustaining instead of life destroying channels, but because it strikes at the root of that which threatens the unborn of our nation.

[illegible] C. Mitchell [illegible] from the blood poisoning in h[illegible] caused by the scratch of a pi[illegible]

* * *

Mr. and Mrs. John Brooks [illegible] turned from a visit in Clev[illegible] where they report the birth of [illegible] at the home of their daughter [illegible] Sam Workman.

* * *

Mr. and Mrs. Chris. Presley [illegible] family attended the funeral o[illegible] father, Mr. Feidler, in Chardon [illegible] day.

* * *

Jess Long, life-long resident [illegible] Kirtland, is very ill at the ho[illegible] his daughter, Mrs. James, Hea[illegible] Mayfield, suffering with gangr[illegible] his feet.

* * *

First day of May and a cold, [illegible] wind is blowing. O sunny su[illegible] days, where art thou.

* * *

Mr. and Mrs. H. L. Swan [illegible] moved into the place known [illegible] Martindale house on the flats.

* * *

Charles Warren is a very bus[illegible] these days. When not shoeing [illegible] he is repairing "Fords," grindin[illegible] ves, placing piston rings and [illegible] hauling machines. He also sell[illegible] oil, grease, etc. He recently [illegible] down and built up a five-ye[illegible] Ford which runs fine today. [illegible] him a trial on your Ford.

* * *

Alton Phinney is having rathe[illegible] luck for the past few days, hav[illegible] very sore tooth. In raising a [illegible] it came straight against his [illegible] making his sore face about [illegible] times its size. On Monday on [illegible] Moore farm, in the gravel pi[illegible] gravel came down, burying hi[illegible] above the knees. The right foo[illegible] turned out. Men shoveled him [illegible] rushing to Willoughby to Dr. [illegible] ning. No bones broken but kne[illegible] ly sprained. He goes now on c[illegible] es.

* * *

On Thursday evening at the [illegible] hall the Congregational Ladie[illegible] serve supper to about 30 memb[illegible] the Sunday School class of [illegible] Woodward from Cleveland.

* * *

Work is progressing on Templ[illegible] Large steam shovel is removin[illegible] earth, cutting the grade dow[illegible] half. The work on the paving [illegible] to be on the move this spring.

o o o

Mark Sanborn of Painesville [illegible] known here, who owns a black[illegible] shop on State street and has [illegible] years been in that business c[illegible] ually, closed his doors Monday [illegible] ing and has gone into the resta[illegible] where for more than five [illegible] Mrs. Sanborn has enjoyed an in[illegible] ing trade in her home baking.

* * *

Garden making and house [illegible] ing time—seems as though th[illegible] very little time for news-gath[illegible] "Might be wuss," I suppose.

* * *

Mr. and Mrs. Orange Chapma[illegible] sons, Vernon and Herbert, we[illegible] Munson Sunday to help celebra[illegible] birthday of Mr. Chapman's [illegible] There were 31 present.

* * *

Next Sunday a short progra[illegible] the Congregational church w[illegible] given in honor of the 100th [illegible] versary of our Sunday school. [illegible] eral are receiving silver and [illegible] pins for attending Sunday scho[illegible] ularly. B. F. Upham and Earl [illegible] son received pins last Sunday.

* * *

Miss Edna Heath is home [illegible] week's stay with her parents. [illegible] needle which had broken off [illegible] hand for several weeks, was re[illegible] by one of the neighbors, being [illegible] than an inch long.

The Sun Will Shine and Summer Will Come, Although It May Not Appear So Now.

HAVE YOU ORDERED YOUR AWNINGS?

GEORGE E. MANVILLE

Wiloughby — Auto Ambulance in Connection

STAND BY THE PRESIDENT
STAND BY THE GOVERNOR
TILL THE SOIL—RAISE POTATOES
Get My Advice Where You Can Grow the Best Crop.
ALWAYS AT YOUR SERVICE
FARM SPECIALIST

C. H. MILLER, Consultant

Real Estate and Safe Investments

Office Austin Block, Willoughby, O.

WALL PAPER (Not Newspaper) NEWS
But Most Important At This Time
A Special Sale of

REMNANTS

Sufficient for Rooms

At 25c and 50c PER ROOM

We make this UNUSUAL offer, in order to secure space for a stock of SIXTY THOUSAND ROLLS OF PAPER. Notwithstanding high cost, we are NOT ADVANCING our prices. WE CAN COMPETE with ANY CLEVELAND DEALER IN BEAUTY of DESIGN, STOCK, WORK, and PRICE. Good Bed Room Patterns 10c, 15c and 18c. Dining Room and Living Room 12½c to 20c.

ALL NEW PATTERNS

E. S. SIGSBEY

Willoughby Inn Block, Specialists in Interior Decorating
PAINTING AND PAPER HANGING

Nickel Plate Road
Sunday Excursions

First Sunday date April 29th. Sale of tickets will continue during Summer Season to points within

100 MILES AND RETURN
25c to $1.50

Ask the Ticket Agent for full information regarding these and other attractive Excursion Fares, or write

J. P. FORREST,
D. P. A., Erie, Pa.

To Make Your Spring Walks Interesting

Take a Camera with you.

We Carry The "ANSCO" Line

TWENTY-FOUR HOUR SERVICE ON DEVELOPING AND PRINTING

C. F. BRYANT

Registered Pharmacist

Nickel Plate Rd.

On your journey East or West

Travel in comfort in the Luxurious OBSERVATION, LIBRARY, LOUNGING, SLEEPING CARS and STANDARD DRAWING-ROOM SLEEPERS Between Chicago, Ft. Wayne, Cleveland, Erie, Buffalo, Elmira, Binghamton, Scranton and New York City, also Through Day Coaches between Chicago and New York City.

Dining Car Service

Meals a la carte, 35c and up. NOON LUNCHEON, 50 CENTS. Get fares, sites, reservations, connections, etc., from any local Ticket Agent, or write

NICKEL PLATE ROAD

We recommend

Lowe Brothers HIGH STANDARD LIQUID · PAINT

because we know it will give you lasting satisfaction.

We sell Lowe Brothers paint because quality is our hobby—and this paint has the quality that exactly fits our idea of high standard merchandise.

If you are planning to paint, let us tell you about HIGH STANDARD—the investment paint.

E. S. SIGSBEY
Willoughby

Nickel Plate Road
WEEK END EXCURSIONS to
Green Springs Jct.
(HEALTH RESORT)
BEGINNING APRIL 28

Tickets good in all trains on Saturdays of each week during the Summer Season.
Good returning Monday following date of sale.
Ask Ticket Agent, or write

J. P. FORREST,
D. P. A., Erie, Pa.

Buy at
Betzer's Market
For the Best Meats at Lowest Prices

Pot Roast	12 1-2c per lb.
Boiling Beef	10 & 12c per lb
Round, Sirloin & Porter-house Steaks	18c per lb.
Home Rendered Lard	18c per lb.

Cash Paid for Live Stock, Poultry and Hides.

STOP 61 — MENTOR

Gibson's Auto Supply News

A few more things I have now are:

Paints—House Paint, Floor Paint, Roof Paint, Wagon and Implement Paint—Paints for Everything.

Skid Chains, all sizes; Tire Covers, Tire Carriers, Belts and Belting, Timers and Timer Wires, Hard Oils, Motorcycle Oils, Transmission Grease, Radiator Hose, all lengths—and, in fact—everything in Auto Supplies. AM BOOKING AND FILLING ORDERS EVERY DAY. GIVE ME YOUR ORDER. I HAVE IT, CAN GET IT, or it isn't made.

I Have It, Can Get It, or it isn,t Made.

Gibson Auto Supply Store

Erie St., Opposite Willoughby Inn.
Telephone Service, 122-K — Willoughby, Ohio

A Preachment on Preparedness

Of course you don't need the WINDOW SCREENS nor that PORCH FURNITURE NOW – and you probably won't for several weeks yet—but—while getting into the Preparedness habit, it would be a pretty good thing to get them PAINTED and READY NOW.

THERE IS A PLACE where you will find everything you need to make OLD THINGS LIKE NEW. That place is

J. B. CHESBRO

8 Erie Street. — Willoughby

Buckeye Gray Sandstone

Stone Sidewalks and [illegible] ing are better than ce[illegible] and cheaper in the end. Write or phone.

The Ohio Quarries Co.

... in a reserve account with that old Reliable Bank

E. FOREST CITY SAVINGS & TRUST CO.

W. 25th and Detroit, Cleveland.
ital .... $ 200,000.00
plus and Profits 220,000.00
ources, Over 3,700,000.00
4 per cent Interest on Savings Accounts.

E. W. WAGNER & CO.
Ground Floor, Hollenden Hotel
Stocks, Bonds, Grain, Cotton

MEMBERS { N. Y. Stock Exchange / Chicago Board of Trade / Cleve. Stock Exchange

FORREST A. GRAVES, MANAGER
Main 5604 — Central 727

ROLAND T. MEACHAM
Specialist in Public Utility Securities
Member Cleveland Stock Exchange
Citizens Bldg., Cleveland

First Mortgage Investment Bonds
Denominations—$100, $500, $1,000
Income—5 per cent per annum, payable semi-annually on January 1st and July 1st
A Conservative INVESTMENT — A Guaranteed INCOME
The Guarantee Title & Trust Co.
Chamber of Commerce Bldg., Cleveland

WATCHMAKER AND JEWELER
John Hudgeon
Colonial Arcade, Cleveland, Ohio

U. S. MUNICIPAL BONDS
Free of Federal Income Tax
Write or call for List and Prices
C. E. Denison & Co.
Guardian Building. — Cleveland
in 2556. — Central 8972

WARE & LELAND
BROKERS
Stocks, Bonds, Grain, Cotton and Provisions.
Members:
New York Stock Exchange,
New York Cotton Exchange,
Chicago Board of Trade,
Chicago Stock Exchange
PRIVATE WIRES.
WALTER W. McGUIRE
Main 3214—3213. — Cent. 1678
237 Leader-News Bldg.

PEOPLES SAVINGS
LOANS, TRUSTS
West 25th and Franklin

Possible Method.

Miss Withers—"I presume Mr. Flipp ade his usual weekly call on you last ght?" Miss Callow—"Yes; and I ust say that he made a fool of him lf." Miss Withers—"Proposed to u, eh?"

WHO?
Shall Carry the Risk?
Your family or
The Royal Union Mutual Life
It's Up To You!
Information Without Obligation
W. H. Jackson, Mgr.
1617 Williamson Bldg.
Main 2718 — Cleveland, O.

The Pioneer Old Line
Born West of the Mississippi

Obey that Impulse!
USE THE COUPON.

Name ....
Address ....
Occupation ....
Age. ......

Nearly 50 Millions of Insurance in Force

Handy Pocket Savings Bank Free

5% PAID ON SAVINGS DEPOSITS

ESTABLISHED 1893

The **CUYAHOGA** SAVINGS & LOAN CO.

108 The Arcade

Loans made on improved real estate, also for building purposes.

The Tillotson & Wolcott Company
INVESTMENT BONDS
Guardian Building, Cleveland, Ohio.
Cincinnati—Merchantile Library Blg.
New York—14 Wall St.

C. A. RADDE OPTOMETRIST
41 THE ARCADE CLEVELAND
R EST. 1899

C. A. Radde Announces that he has removed his optical business from the Swetland Building to 41 The Arcade, (Superior level.) This more convenient location will increase his usefulness to his friends and patrons. He will continue always to give the best that he is capable of in the way of painstaking optical service, as he has for the past twenty-five years.

CASNO'S
Celery Bracer
Settles the Stomach
Quiets the Nerves
Relieves Headache
the morning after

DIAMONDS — WATCHES
JEWELRY
The Lewis Jewelry Co.
603 Prospect Avenue
(Colonial Arcade Entrance)
51 Old Arcade
Cleveland, Ohio.
Ohio's Largest Cash and Credit — Jewelers —

CLEVELAND AUTO LIVERY CO.
Main 30, Packard and Pierce-Arrow Cars
MAIN 56. — CENTRAL 56
Masonic Temple Bldg., 1457 E. 6th St.

Columbia Six

The Car of
Quality,
Style,
and
Service.

Not a car built at a price, but the motor vehicle supreme.
Tel. Rosedale 1329 for Appointment

"Seeing is Believing"

COLUMBIA
Motor Sales Co.
4217 Euclid Avenue — Cleveland,
G. E. JOHNSON, General Mgr.

Clark Sloan
Optometrist
Eyes Examined — Glasses Supplied
311 Schofield Bldg, Cleveland.
Hours 9 to 11 a. m., 2 to 4 p. m.
Other Hours by Appointment

Main 195 — Central 195
Main 196 — Central 196
WAITE AUTO LIVERY
44 Public Square. — Cleveland, Ohio.

Pay the Easy Way
CLOTHING ON CREDIT
For Men, Women and Children
$1.00 A WEEK WILL DO
The Weiss Credit Clothing Co.
227 Euclid Ave., Over the Princess Theatre, Next to Williamson Bldg.

Indian
MOTORCYCLES
BICYCLES
AND SIDE CARS
6810 Superior Avenue
"Get Acquainted with Indian Service"

The Bowlers of Cleveland
Are Most Cordially Invited to visit the
CALUMET ALLEYS
The city's Newest Amusement Institution. The Finest Billiard rooms in Cleveland, 723 Superior-av.

Twenty-four Hours
After the Cream is Churned
MEDINA BUTTER
is delivered to your grocery in one pound cartons. You can absolutely depend upon Medina Butter. Our best butter perfectly pasteurized. Pasteurization guarantees uniformity and keeping qualities.
The Medina Co. Creamery Co.

Cuy. Princeton 780 — Box Trade a Specialty
Morris Weis
CIGARS OF QUALITY
I WANT YOUR BOX TRADE
10421 Superior Ave., Cor. 105th St.
Cleveland, Ohio

RARE VINTAGE WINES AND FINE OLD WHISKIES
SUPERIOR SUPPLY CO.
1917 East 9th St., — Cleveland, Ohio.
Bell Telephone—Prospect 2647.
We Deliver Promptly.
A Trial Will Convince You.

WHERE TO TRADE IN CLEVELAND

Below is a guide for all of our readers who wish to patronize the most reliable men in their particular lines of business, either mercantile or professional

---

NEW AMSTERDAM **HOTEL**
Euclid Ave. at 22nd St. — CLEVELAND.
Rooms with bath $1.50 per day, Each person, (Also rooms without bath,
Reference Desired — Miss L. McNamara, Mgr.

Everybody knows the
CARLTON
Euclid and 55th St.
Best Place in Cleveland to Eat.

We Want Your Box Trade
BOND STREET CIGAR CO.
CIGARS, TOBACCOS, CIGARETTES
Every Popular Brand.
1926 E. 6th St. — Cleveland, Ohio.
PHIL. COHN.

The Cleveland Savings and Loan Co.
602 Superior Avenue, N. E.
Loans Made to Buy or Build Homes
Interest Paid on Savings Accounts

MODERN — REFINED
WATSON'S
Cuyahoga Restaurant
Postoffice, Across the Street
Cleveland, Ohio
LARGEST POPULAR PRICED RESTAURANT IN CLEVELAND
Private Rooms for Banquets, Business Meetings—No Charge.
LADIES' ORCHESTRA & CABARET
11 to 2—6 to 8
Main 4587 — Central 4158

INFORMATION GIVEN—
Get our rates on Fire, and Life Insurance, Automobiles, Bonds, Casualty and Plate Glass. GEO. H. OLMSTED & CO., 111-425 Williamson Bldg. Phone us today. Main 4838—Central 1679.

We Pay Highest cash prices for Old Gold, Silver, Platinum, diamonds, false teeth and broken jewelry.
CHECEL JEWELRY CO.
612 Euclid Ave., Above De Klyn's
Mail Orders Given Prompt Attention

SAVE MONEY!
By having us weld or braze your broken farm and shop machinery, or auto parts of any metal. ....
BRAZE-WELD CO.,
1298 West 4th St., Cleveland, Ohio.

DINNER 25c
at the HAWLEY House
Cor. St. Clair and W. 3rd St
V. C. HELLER, Prop.

EAT AT American Trust Lunch
Good Food, Service and Quality, our Motto.
American Trust Bldg. — Public Square

Cuy Cent. 7253-L.
Fashions Latest Creations
J. A. Matousek
QUALITY TAILOR.
Let Me Make Your Clothes
201 American Trust Bldg., 2d Floor
Cleveland, Ohio

"HONEYPEPPER"

"I have tried Toedtmann's 'Honeypepper' frequently for cough and cold; it has always helped me quickly. I have often recommended it to my friends. One of them, on East 120th street, had to stop work on account of coughing for four months. I induced him to take 'Honeypepper;' he took four bottles and is now back at work. He says 'Honeypepper did it.'"—Geo. A. Reynolds, Supt. Garbage Collection City of Cleveland. For sale at all leading drug stores. All wholesale houses or send 55c to 838 E. 105th St., Cleveland.

THE FORMAN-BASSETT CO.
1427-1433 WEST 3RD ST., CLEVELAND
Printers, Lithographers, Binders, Steel and Copper-plate Printers. Retail Stationers
ALL-STEEL FILING DEVICES AND OFFICE FURNITURE
LOOSE LEAF LEDGERS AND BUSINESS DEVICES

ELECTRIC CLEANERS
$33.00 VALUE—SPECIAL $14.75
Latest Model Demonstrators
No C. O. D., Phone or Charge — All Cash at Store
DIMON DISTRIBUTING CO.
19 EUCLID ARCADE. — CLEVELAND

The Vitaphone

A new Life-tone Phonograph, reproducing by means of a **Solid Wood Tone Arm.** Made in Plainfield, New Jersey. All parts made in the Vitaphone Factory.
Satisfaction Guaranteed.
Hear this new invention and you will be convinced of its superiority over all other talking machines.

H. W. CURTISS CO.
1276 Euclid Avenue
Cleveland

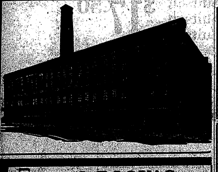

LEISY'S
"MUENCHNER" BRAND BEER
We are brewing and supplying the widely known "Muenchner" brand of Beer. Equal in quality and flavor to the well known "Muenchner" Beer of foreign make.
PHONE US YOUR ORDER.
DELIVERED ANYWHERE
Leisy Brewing Co.

SUBURBAN
5 acres right in Hudson, 5 minutes walk to Penna. Station; 7 room house, 2 barns, gardens, Cleveland-Akron brick road. Ask for Mr. Hardin.
The Cleveland Trust Company
Real Estate Department
Pros. 3000 — Erie 280

We Hear You Are Building

MANUFACTURERS AND RETAILERS OF
Lighting Fixtures
The Euclid Fixture Company
5915 Euclid Ave.
R. 3717 — C. 6923

Why Not Buy Real Estate?
If carefully investigated, there is no safer place for investment. We have listings throughout Cuyahoga County—all conservatively priced, also our salesmen are thoroughly posted in their respective localities. Give us a call.
The A. B. Smythe Co.
Erie Building
Pros. 140 — Cent. 5877-W

For
Constipation
or as an efficient
Laxative
take
Marlco Lax tablets
30 tablets—25c
AT ALL
MARSHALL'S DRUG STORES

Look in a Gun-Muzzle

To make your impressions of the war—America's war—real, go to Grays' Armory. Contact with some of war's realities at the French War Exhibit will give you a gripping sense of what war is. You'll truly understand the things you have been merely reading about.

Grim Tools of a Great Struggle

Practically all the war material exhibited—and there are ten carloads of it—has seen actual service on the western front.

There are big guns that spit fire and destruction at Verdun and Peronne; torn battle-flags that waved along the Somme; aeroplanes that directed fire on the hottest battle-front in history; a battered ambulance from the American Field Service.

There are French "75s" and German "Minnewerfers"; gas bombs and big shells; mortars and machine guns.

There are relics by the score—helmets of captured German hussars; sabres, uniforms, decorations, tents, personal and field equipment of all sorts.

And for the better understanding of these things there are hundreds of official photographs from the archives of the French Government—loaned that America may see, at close range, what the world-war is like.

All these are comprised in the main exhibit—to which admission is 50c.

Step in a Trench

Actual trenches have been dug (southeast of the Armory)—exact facsimiles in construction and equipment of those of the heroic lines "somewhere in France." Their batteries and barricades, their dugouts and hospitals, their plank walks and parapets—all are reproduced. Admission 25c.

See the Action

The French Government has loaned 25 reels of official films, showing some of the desperate engagements of the battles of the Somme. The realism of pictures taken under fire will write for you a new chapter of experience. Admission 25c.

Proceeds of the Exhibit Go To Relief Work

Cleveland Chapter, American Red Cross and the French War Relief Clearing House.

Grays' Armory, May 9th-17th

Daily and Sunday — 1 p. m. to 11 p. m.

General Admission 50c

[illegible] for this advertisement was donated by East Ohio Gas Co.

STANDARD THEATER

"Royal Romance," one of Fox's latest and most delightful productions with Virginia Pearson in the star role, will be the feature at the Standard theatre for the week of May 13. She plays the part of a princess, though cherishing since childhood a love for the Emperor Maximilian, she refuses to marry him because his prime minister and not his heart suggested the match. So she decides to give the young ruler a chance to win her love. She goes to a mountain village where the Emperor hunts incognito. She also under an assumed name. They meet and he soon falls in love with her. Shortly afterward he is called back and takes a sad leave of her, but she also goes back to the imperial city during a fete. While wandering near the palace she saves his life from an assassin. After introducing his savior to the court he asks her to become his morganatic wife. She refuses and then he determnies to make her his empress. The ministers are stirred at this and determine to block the match. They have a young prince take her to supper and tell the emperor about it. After seeing this he turns away, but the young prince calls him back and introduces her as his sister, Princess Sylvia. Then all misunderstandings are cleared up and Maximilian asks Sylvia to become his empress. She accepts.

NEWSPAPERS BIG AID TO COUNTY FAIRS

In a questionaire sent to the secretaries of nearly 200 county fairs in 24 states, 92 per cent of the answers received stated that the paid newspaper advertising was successfully used, while 60 per cent of the secretaries asserted that their heaviest item for publicity was in newspaper advertising.

The average amount spent in country newspapers in advertising by 30 county fairs, taken at random, was a trifle more than $220.

About 50 per cent of the replies indicated that billboards were used, while nearly the same number stated that they found it profitable to use the movie slides.

However, a majority of the really successful fairs pin their greatest faith to paid newspaper advertising in their efforts to get good crowds. In fact, the concensus of opinion of secretaries seems to be that all other means of advertising merely help to emphasize the display carried in the newspapers and that for real efficiency in publicity more money should be spent in newspaper advertising than for all other media.

BOND SALE NOTICE

Sealed proposals will be received at the office of the undersigned, Lakewood City Hall, until twelve (12) o'clock noon, eastern standard time, the 11th day of June, 1917, for the purchase of bonds of the City of Lakewood, Ohio, in the aggregate sum of Seven Thousand Forty Dollars ($7,040.00)

There shall be issued ten bonds each in the denomination of Seven Hundred Four ($704.00) Dollars, the first of which bonds shall be due and payable on the 1st day of October, 1918, and thereafter there shall mature annually one of said bonds until all have been paid and retired. All of said bonds shall bear interest at the rate of 5 per cent per annum, payable semi-annually on April 1st and October 1st each year, and both principal and interest shall be payable at The Cleveland Trust Company, Cleveland, Ohio.

Said bonds shall be dated day of sale, and are issued in anticipation of the collection of special assessments levied by Ordinance No. 1279, adopted the 16th day of April, 1917, for the improvement of Parkway Drive between its northerly and southerly intersections with Louis Drive, by paving same.

Said bonds shall be sold to the highest and best bidder for not less than par and accrued interest to date of delivery. Each bid must state the number of bonds bid for and the gross amount of the bid. Each bid must be accompanied with a certified check in the sum of 5 per cent of the amount of bonds guaranteeing that if the bid is accepted the bidder will promptly take up and pay for the bonds as per his bid.

The right is reserved to reject any and all bids.

M11-18-25 J1 B. M. COOK, Director of Finance

BOND SALE NOTICE

Sealed proposals will be received at the office of the undersigned, Lakewood City Hall, until twelve (12) o'clock noon, eastern standard time, the 11th day of June, 1917, for the purchase of bonds of the City of Lakewood, Ohio, in the aggregate sum of Six Thousand One Hundred Eighty ($6,180.00) Dollars.

There shall be issued ten bonds each in the denomination of Six Hundred Eighteen ($618.00) Dollars, the first of which bonds shall be due and payable on the 1st day of October, 1918, and thereafter there shall mature annually one of said bonds until all have been paid and retired. All of said bonds shall bear interest at the rate of 5 per cent per annum, payable semi-annually on April 1st and October 1st each year, and both principal and interest shall be payable at The Cleveland Trust Company, Cleveland, Ohio.

Said bonds shall be dated day of sale, and are issued in anticipation of the collection of special assessments levied by Ordinance No. 1280, adopted the 16th day of April, 1917, for the improvement of Sylvan Avenue between Lake Ave. and Lake Drive by paving same.

Said bonds shall be sold to the highest and best bidder for not less than par and accrued interest to date of delivery. Each bid must state the number of bonds bid for and the gross amount of the bid. Each bid must be accompanied with a certified check in the sum of 5 per cent of the amount of bonds guaranteeing that if the bid is accepted the bidder will promptly take up and pay for the bonds as per his bid.

The right is reserved to reject any and all bids.

M11-18-25 J1 B. M. COOK, Director of Finance

BOND SALE NOTICE

Sealed proposals will be received at the office of the undersigned, Lakewood City Hall, until twelve (12) o'clock noon, eastern standard time, the 11th day of June, 1917, for the purchase of bonds of the City of Lakewood, Ohio, in the aggregate sum of Six Thousand Sixty ($6,060.00) Dollars.

There shall be issued ten bonds each in the denomination of Six Hundred Six ($606.00) Dollars, the first of which bonds shall be due and payable on the 1st day of October, 1918, and thereafter there shall mature annually one of said bonds until all have been paid and retired. All of said bonds shall bear interest at the rate of 5 per cent per annum, payable semi-annually on April 1st and October 1st each year, and both principal and interest shall be payable at The Cleveland Trust Company, Cleveland, Ohio.

Said bonds shall be dated day of sale, and are issued in anticipation of the collection of special assessments levied by Ordinance No. 1281, adopted the 16th day of April, for the improvement of Leedale Avenue between Lake Ave. and Lake Drive by paving same.

Said bonds shall be sold to the highest and best bidder for not less than par and accrued interest to date of delivery. Each bid must state the number of bonds bid for and the gross amount of the bid. Each bid must be accompanied with a certified check in the sum of 5 per cent of the amount of bonds, guaranteeing that if the bid is accepted the bidder will promptly take up and pay for the bonds as per his bid.

The right is reserved to reject any and all bids.

M11-18-25 J1 B. M. COOK, Director of Finance

Drink Habit Cured Positively in Three D

The Neal Treatment will completely and absolutely destroy the desire or craving for whiskey, beer or other intoxicating drinks.

A purely vegetable remedy, taken internally and administered by regular physicians, neutralizes and eliminates all alcoholic poisoning from the system with scarcely any loss of time.

There are thousands of successful business men in the United States who were at one time drunkards, and who are today examples of wh Neal Treatment means to the drinker.

NO HYPODERMIC INJECTI
NO INJURY TO THE HEALT
NO PUBLICITY.

Any wife or mother who wan save her husband or son should or call the Neal Institute, 3920 lid Ave., Cleveland, O. Open day night. Other Neal Institutes lo at Cincinnati, Columbus, Pittsb and Detroit.

FOR SALE

Modern 8 room house, Bath, Screen porches and Awnings. 1561 Wyandotte Ave. Lakewood, O.

CONSUMER'S HAM and VEAL Sale

4,000 Pounds of Milk Fed Veal	15c lb.
3,000 Pounds of Mild Cured Hams	25c lb.
These hams are guaranteed mild cured and lean.	
Leg of Milk Fed Veal	16c
Breast Veal for stuffing	14c
Fancy Veal Roast	15c
Tender Veal Chops	18c
Veal Steak from the leg	25c
Tender Beef Steak	22c
Prime Boiling Beef	16c
Ott's Euclid Butterine	2 lbs. 55c
Ott's Euclid Coffee	25c
Pure Peanut Butter—We make it here fresh daily	20c
OUR FISH DEPARTMENT	
Fancy Halibut	15c
Fresh Cod Fish	12 1-2c
Fresh Haddock	12 1-2c
Gray Bass	8c

YOU are spending YOUR MONEY—spend it where you get the best value for YOUR DOLLAR.
All our goods are sold with money-back guarantee.
IT'S GOOD IF WE SOLD IT.

Consumers Meat and Poultry Co.
204 Huron Road Cleveland
Between East 4th and Ontario

For Good Book and Job PRINTING

Call Main 3126

LOWEST PRICES To Advertisers and Readers of this Paper

Riehl Printing Co.
102 St. Clair Ave., N.W.

DRINK BELLE-VERNON MILK

THE CHANDLER & RUDD CO.

WEEK OF MAY 14th, 1917.

Bakery—
RUDD'S BRAN BREAD, and BRAN ROLLS are made from Good Health Flour, Spring Wheat Flour and Bran.
BRAN ROLLS—20c a dozen.
BRAN BREAD—12c a loaf.

CHEESE—
A valuable addition to the daily diet. A nourishing food. Brick Cheese—Special all week—30c a lb. Regular price 32c.

CORN—ON THE COB—
Country Gentleman Style Corn on the Cob.—A treat for the family—Brings a suggestion of warm summer sunshine to your table—4 and 5 ears in a can—25c a can—$2.80 a dozen.

PURITY CROSS JAMALADE—
A delicious conserve combining the appetizing separate honeys of apple blossoms, orange blossoms and sweet white color combined with juicy citrus fruits.
8 oz. jars—15c each, $1.65 doz.
16-oz. jars—25c each, $2.80 doz.

CANDY—
PEANUT WAFERS—in disc form, tender, easy to eat. Special all week, 25c a pound, regular price 30c.

JERSEY CARAMELS—Chocolate and Vanilla flavor—35c a lb.

DOWN TOWN STORE
[illegible]

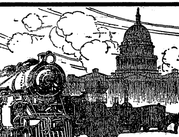

FOUNDED *by our* Great Grandfathers

The Baltimore & Ohio is, and always has been, an American institution. It has helped to make the history of the nation, and government and people alike have relied upon it in days of peace and days of war.

When you go East, travel over this line which is at once historic and up-to-date. It is the natural route and the shortest from Cleveland to Washington. It is the only line running all-steel through trains via Washington to Baltimore, Philadelphia, and New York, with drawing room, compartment and observation, lounging, library cars. Liberal stopover priveleges; splendid dining car service.

THROUGH PULLMAN SLEEPING CAR LEAVES CLEVELAND DAILY 5:50 P. M., CENTRAL TIME, 6:50 CLEVELAND TIME. ARRIVES WASHINGTON 8:45 A. M.

Other trains leave Cleveland at 5:45 a. m., Central or 6:45 City Time. 3:25 p. m. Central or 4:25 City Time.

NEW YORK $12.10. BALTIMORE $11.30
PHILADELPHIA, $11.55 WASHINGTON, $11.30

Stopovers on above tickets, for ten days, granted at Akron, O., Youngstown, O., Pittsburgh, Pa., Cumberland, Md., Shenandoah Junction, W. Va., Harpers Ferry, W. Va., Washington, D. C., Baltimore, Md., Wilmington, Del., Philadelphia, Pa.

Tickets and reservations may be secured at City Ticket Office, 341 Euclid Ave. Phones—Main 6720 or Central 535, or at depot, Columbus Road. Phones—Main 6720 or Central 2451-R. M. G. CARREL, Dist. Pass. Agt., 341 Euclid Ave. Phones Above.

Baltimore & Ohio

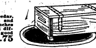

Why We Are Selling New Furniture at ¼ to ⅓ DISCOUNT

We ordered large shipments of Quality Furniture for early deliveries. Fire destroyed our warehouse (not the furniture store), and left us without accommodation. Rather than pay large storage rents, we will dispose of our entire stock and make room for the furniture. An opportunity for you to save what we would ordinarily pay for storage charges.

Floor Lamps
We have probably two hundred Floor Lamps for you to select from, but the one pictured below will be the choice of many, as it is not only a new design but an unusually attractive one. It will be sold while twelve last at $18.75, complete.

Cane Suites
Many beautiful Cane Suites were sold this last week. Suites of this character are probably more artistic for the living room than any style you could select. This particular suite is in solid mahogany and upholstered in a very high grade of silk velour. It will be sold at $165.00 for the three pieces, instead of $300.

Like Cut

CEDAR CHEST
(Like Cut)
Constructed of solid Tennessee red cedar, beautifully bound with copper bands and fitted with lock. 40 inches long, 18 inches wide and 18 inches deep. We have six different styles, all the same size. A good value at $19.50—this week only at $11.75

Store Your Furs at Home

Eighteen Complete Dining Suites
Like cut here—reached us last week. They are constructed of solid quartered oak, jac. finish, and consist of a massive 60-inch Buffet, 54-inch Table, and six Genuine Leather Slip Seat Chairs to match. These were meant to sell at $165, but we will dispose of them quickly at $105 for the suite complete.

MAY AND JUNE BRIDES
Are probably investigating the claims of the different furniture houses. WE INVITE COMPARISON. An economical purchase of your initial outfit is the ambition of every bride and groom. Would you ride 5 or even 10 miles out of your way to save $100 on your outfit?
Complete outfits of NEW furniture $150.00 and up.

Open Evenings

The FLEMING Furniture Co.
EAST 139TH AND ST. CLAIR

Credit Can Be Arranged

Auto Delivery Everywhere Within Fifty Miles of Cleveland

The May Co.
Ohio's Largest and Best Store
"Watch Us Grow."

KIRSCHBAUM SUITS, $25.00

Consider One Point—"FIT"

From week to week we have talked about the QUALITY and STYLE and THOROUGHNESS of KIRSCHBAUM SUITS—and now we wish to emphasize their FIT.

These Suits fit with graceful exactness and easy precision because the technique of every step of their construction is controlled by art and science. The details are too many to print, but the great thought of the tailors is to create Suits that fit ideally.
And then, our salespeople are trained to help you secure the proper fit. They take in your proportions at a glance—and know the particular division of Suitdom that you should wear. This expert advice is our idea of service. Trust our judgment and we assume all responsibility. If a flaw develops we will smooth it away and we won't be satisfied until it is smoothed away.

This guarantee applies to KIRSCHBAUM SUITS at $25.00—and also to the ones at $20.00, $30.00 and $35.00.

College Room for Young Men

Regular $20.00 Suits at
Regular $22.50 Suits at
Regular $25.00 Suits at
$17.50

The College Room is too crowded to accommodate remnants and clutters of broken assortments. Therefore, we have rounded up all the unsold balances of the fastest selling $20.00, $22.50 and $25.00 Society Brand, Kirschbaum and other fine Suits and clipped the prices to $17.50 for a quick and complete clearance. Finding your style and size among them is like finding money.

Boys' Two-Trousers Suits
Value $7.50; Special $5.65

Consider these Suits from any point—quality, model, workmanship, value—and they measure far beyond everybody else's best.

The price is extraordinary—$5.65 for $7.50 Suits—well, such values are scarce this season.

Only an organization such as ours—applying hundreds of thousands of dollars to the Clothing business—enlarging an outlet already among the biggest in the world—has the power to bring such chances to you.

$5.65—Only—$5.65

For such Suits, including an extra pair of trousers, is a curiosity in boys' Clothing. To see these Suits is to buy—and to buy is to satisfy the boy and save money.

The Republican may be found on sale at the store of C. C. COTTRELL

Send Your Friends The REPUBLICAN -:- -:- -:- A Weekly Letter from Home.

The Willoughby Republican

Not Merely a newspaper BUT a NEWS-paper.

TWENTIETH YEAR—NO. 16. WILLOUGHBY, OHIO, MAY 18, 1917. ONE DOLLAR A YEAR IN ADVANCE

ANNUAL MEETING OF THE STOCKHOLDERS OF THE C. P. & E. RAILWAY

The annual meeting of the stockholders of the C. P. & E. R. R. took place in Cleveland Monday at the office of E. W. Moore. The same board of directors as last year were elected, with the addition of F. H. Goff of the Cleveland Trust Company and Mr. Frieberger, who will represent Mr. Everett's interests. Mr. Witt resigned from the board.

The same officers were elected, including E. W. Moore, president; F. H. Goff, vice president; J. Jordan, vice

(Continued on Page Four)

WHO IS RESPONSIBLE FOR ALL THE INTERESTING AFFAIRS THAT HAPPEN OVER IN WICKLIFFE?

Nobody seems to claim the credit for all the interesting, public-spirited affairs that happen over in Wickliffe, but nevertheless, every week, something seems to occur.

Last week they gave a patriotic party in the nature of a farewell to two young men who have recently enlisted. They are Glenn Peck and Clarence Tyte. The party was given in the school house, the auditorium of which is large and commodious. A good crowd was in attendance. Mrs. Honeywell did much to make the affair a success. Mrs. Barber sang "We're All for the U. S. A.," Dorothy Hills played, and Dr. Stocking delivered a splendid impromptu address. Master Brooks and little Miss Honeywell gave recitations.

NEWLY ORGANIZED LAKE COUNTY RECRUITS MAY PARTICIPATE IN MEMORIAL DAY PARADE

Preparations are well under way for the greatest Memorial Day parade ever attempted in Willoughby. Indications are that three bands and over 20 organizations of various kinds, numbering in all eight or nine hundred persons, will be in line. At a meeting in Painesville Monday night Eagle Commandary No. 29, Knights Templar voted to march in the parade. If permission can be secured Company M. of the 5th Ohio Infantry, the newly organized Lake county company, will participate. The matter has been taken up with Colonel Zimmerman. A company of 70 boys at the high school has organized a cadet corps and are drilling daily with Supt. E. M. Otis in charge. Daily drills are also being held on the Andrews Institute grounds. The Andrews girls and the Willoughby branch of the Red Cross will participate in the Women's division. All Lake county members of the Grand Army of the Republic, the Women's Relief Corps, Willoughby lodge No. 405, Knights of Pythias, the Willoughby fire department, Willoughby

(Continued on Page Four)

APRON SALE AT KENNEDY — ROCKAFELLOW'S

The Daughter's Circle of the Presbyterian church will hold an apron sale at Kennedy & Rockafellow's on Saturday afternoon at 2 o'clock. An apron is an essential part of the house cleaning costume and many will appreciate this opportunity to secure an apron made by a member of the Daughters' Circle.

ADELBERT COLLEGE PLANS BIG PATRIOTIC MEETING

The commencement exercises of Adelbert College were held last Thursday, 30 days ahead of schedule, giving the opportunity of those who had enlisted and been called to receive their diplomas. The graduate committee met at the University Club Monday evening and decided to hold a big patriotic meeting on the regular commencement day in June. Mr. Sidney S. Wilson is a member of the committee

New Pretty White Goods

ARE INEXPENSIVE AT WILSON'S

It's to be a white season, they say. Take time to select now and get the garments ready for the hot spells coming suddenly pretty soon.

Lawns, Dimities, Flaxons, Voiles, Lace Cloth, Rice Cloth, Marquisette, Middy Twill, Silk Poplin, Gabardine, Crepe Voile, Organdie, Beach Cloth, Pique.

Wilsons of Willoughby

Our Special Sales will be held on FRIDAYS hereafter. Ask for our FRIDAY SPECIAL THIS WEEK.

W. A. BATES

Auction Sale of Jerseys

Auction Sale of 60 Registered Jersey Cows, heifers and bulls, May 15, 1917. This herd shows the results of careful breeding the past fifteen years and affords a chance to secure some of the best Jerseys ever offered for sale. Estate of Fanny W. Silverthorn, Old Orchard Farm, Stop 71, C. P. & E. R. R., Painesville. L. M. Johnson, Mgr.

OF COURSE!
You Want First Class Photographs
We Make Them
Prices Reasonable
STAR COMMERCIAL PHOTOGRAPH CO.
Harry B. Mayne, Prop.
Quality Commercial Photographs
Phone 176-R [illegible] Cacel Block

SAMUEL AUSTIN WILL FLOAT THE FLAGS OF EIGHT NATIONS DECORATION DAY

SAMUEL AUSTIN PLANTS "SECOND LINE TRENCH" OF POTATOES

"O look!" said a youngster passing the residence of Samuel Austin the other day, "there's American, "Union Jack" and German flags out;" and that, Mr. Austin remarked, talking about his patriotic garden, shows the need of a little flag education among the public. Very few appear to know the flags of the different nations. It is a safe guess, from remarks heard in the audience, that none could tell all the flags that were shown upon the stage the night Baroness Huard lectured here. The flags shown were the property of Mr. Austin. He has purchased eight flags. They are the British, French, Italian, Belgian, Russian, Servian, Roumanian and Japanese. He was obliged to secure them from Canada. Local dealers claimed it was hard enough to secure American flags, much less those of the Allies.

The accompanying picture shows Mr. Austin's patriotic garden. Three flags wave above the "second line trench" board daily. Mr. Austin started his garden in the belief that it would be an incentive to many others, and is intensely interested in it. He expects to float all of the eight flags above it Decoration Day.

His flags may be borrowed by all requiring such, and he is considering placing them in the schools some day, and offering a prize of an American flag to the child who can name at once all of the nations whose flags are represented. Mr. Austin's patriotic garden covers one third of an acre in front of his Euclid avenue home, and attracts much attention.

RAY FLICKINGER STARTS LAKE GARDEN

Ray Flickinger of Indianapolis arrived Saturday. He will start the gardens and open the cottage at the lake. The family will arrive the early part of June.

AUXILIARY SHOWS RESPECT TO MEMBER

The ladies auxiliary to the Christian Woman's Board of Missions met at the home of Mrs. Maria Beebe Friday last for their May meeting. Owing to sickness and various causes the attendance was not as large as usual, yet the program in charge of Mrs. Hackett was well rendered and considerable business was attended to.

Mrs. Rachel Yaxley, one of the oldest members, who is quite ill on Second street, was visited by many of the auxiliary who showed their respect and love by taking flowers to cheer and brighten the "sick room."

MISS DODD SELLS CAKE

The Woman's Club entertained other local clubs at a patriotic party at the home of Mrs. Wm. Etzenspreger Friday last. Mrs. H. F. Kennedy cut for the prize offered for the neatest sewed patch for the quilt which the ladies made. Mrs. Kennedy lost. Miss Dodd won the prize, which was a cake. Knowing she could not eat her cake, and keep it too, Miss Dodd sold the cake for $1.25 and donated the proceeds to the Red Cross. About 40 guests enjoyed the afternoon and pleasant entertainment provided by the hostess.

COMMUNITY PLAY GROUNDS RECEIVES SOME INTERESTING CONTRIBUTIONS

W. E. Wall is among the contributors who have sent checks in response to the appeal for the community play ground. "A friend of the boys and girls" sends fifty dollars. Others contributing include members of The Standard Tire, American Clay, John Sherwin, Grove Curtis, of New York, and the Willoughby Republican.

The officers are very active and much good is hoped to be accomplished. Tennis courts will be laid out. J. Ray Dickey is the new president of the association and is very enthusiastic over the prospects and plans. All wishing to contribute are asked to send checks to Mrs. J. B. Chesbro or Donald Van Duezen.

DR. TANNER LOSES CAR

An automobile belonging to James Myers and which had been in use by Dr. Tanner, was stolen from in front of the doctor's home about one o'clock Sunday morning. Telephoning the Cleveland police, Constable Moloney secured a report in about an hour, and the car was returned.

ANDREWS GIRL GIVES SERVICES TO PATRIOTIC FEDERATION

Miss Margaret Clark of the Andrews school, has volunteered her services for two weeks to the Patriotic Federation at Painesville, helping out on the book keeping and clerical work, which has become quite heavy.

WILLOUGHBY GIVES $98.40 TO BARONESS HOSPITAL

Ninety eight dollars and forty cents was given to the Baroness Huard, at the close of her lecture in Willoughby Wednesday last, for the benefit of her hospital. More would probably have been realized some have reported, had the method of receiving it been more accessible, or the crowd less.

ARTICLES IN THE REPUBLICAN

Our attention has been called by Miss Belle Sherwin to the desirability of featuring articles on FOOD CONSERVATION at this time. During the week we received article from J. Edw. Welt, upon the potato question. In this connection we wish to invite attention to our general page three, and suggest that clippings or original articles, and all matter of a constructive or beneficial nature be sent in and we will be very glad to devote this page to their use. As we do not carry any matter that is known as "boiler plate" this page is open for fresh matter of local interest.

[illegible] GIVE RED CROSS DANCE

[illegible] Bateman and Ben Beebe arranged for a dance to be given for the [illegible]

Meeting Of Creditors Of The Ben Hur Called

The property of the Ben Hur plant has been appraised and that belonging to the Ben Hur Realty Co. is appraised at $128,500.00

The inventory of the Ben Hur Motor Co. has been completed but the appraisal has not as yet been made.

A meeting is called for all the creditors of the Ben Hur Motor Co. at the factory in Willoughby Saturday, May 19th, at 10 a. m., eastern time. The result of the appraisal and steps to be taken now will be taken up at that time.

ROBBERY OCCURS AT HOME OF TOWN MARSHAL

The home of Town Marshal Cottrell was entered about 9:30 Monday a. m. and $20 in money taken. It is reported that a portion of this belonged to the village. Five dollars and a fountain pen belonging to Mrs. R. M. Slee is also reported as having been purloined. Trunks and bureau drawers were ransacked. Mr. Cottrell was asleep in the house at the time of the robbery.

LATE COURT HOUSE NEWS WILL BE FOUND ON PAGE FOUR

JAMES MOLONEY RECOVERS AUTOMOBILE

A stolen automobile was located in the Andrews school yard Sunday morning by James Moloney. Mr. Moloney noticed the broken headlight and other suspicious features about the car, and telephoning the Cleveland police, learned that a Chalmers car belonging to Harry C. Hills of East 84th street, Cleveland, was missing.

The owner came out and identified the car, and it was returned to the city from Logar's garage, where it had been taken by the constable.

SEVENTY-FIVE YEARS OF AGE, BUT OLD SOLDIER OFFERS SERVICES TO COUNTRY

Dr. Stocking, pastor of the Willoughby Ridge church, is 75, and very patriotic. He has recently written President Wilson asking that he be appointed chaplain at any point where his services could be used. He stated in his application that his grandfather served in the revolutionary war; that he himself served in the civil war, and that his son fought in the late Spanish war; also that he is in perfect health and possessed of much endurance. Nobody in this part of the county can be found who feels that Dr. Stocking can be spared from this community, however.

MRS LANG SUMMONED ON FIRE CASE BY STATE MARSHAL

Mrs. Lena Lang and her daughter were called to Cleveland Thursday morning to testify by State Fire Marshal Dorreen, to testify in regard to the attempt to set fire to her home, after the report had been made by Chief Ryan of Willoughby.

The matter is having the attention of the state marshal in Cleveland at this time.

The effort to set fire to the home of Mrs. Lena Lang was made Monday night. Mrs. Lang reports there was a disturbance around the house about eleven o'clock and in the morning she found newspapers and coal oil under and upon the back porch. The paint was scorched and the sill had started to take fire, but had evidently gone out. The hose upon the porch was also burnt. About two quarts of newspaper ashes and the top of an oil can were also found

REV. MARTINDALE WILL GIVE MEMORIAL DAY ADDRESS

Rev. H. C. Martindale, commander of Cleveland G. A. R. Post No. 141, is scheduled to give the Memorial Day address in Willoughby. Dr. Stocking was also invited, but had a previous engagement at Chardon.

MOTHER OF SCHOOL TEACHER PASSES

Mrs. Emma J. Dean of Second St., mother of Harriet Dean, teacher in the Willoughby first grade school, passed away at her home Friday morning, after an illness of about a year. The funeral occurred Sunday, Rev. McColloch officiating. E. F. Birkholz sang. Mrs. Dean was a long time resident of Kirtland and a more detailed account will be found in our Waite Hill correspondence.

POEMS IN REPUBLICAN RECEIVE MENTION FROM WAITE HILL

We notice from time to time some nice poem that's contributed to the Republican which helps to make the paper very interesting. Last week there were two poems, one by Mrs. [illegible]

C. P. & E. RE-ELECTS J. JORDAN

A report was circulated recently that J. Jordan, general manager of the C. P. & E. had resigned. This report was in error, as while Mr. Jordan's health at present calls for a change of climate, the resignation, if it is accepted, would not be effective until fall. As will be noted in another column, Mr. Jorday was re-elected to his office at the annual meeting of the company, the company declining to consider the resignation until such time as Mr. Jordan might desire to leave Willoughby.

ACCIDENT AT EVERETT FARM

While climbing up on the gasoline tractor Friday last Lynn Plaisted, grandson of A. Sanborn of the Everett Farm, had his arm severely injured. It appears that the governor of the engine struck him, bruising the arm so severely that he may be laid up for several weeks. No bones were broken, and he is reported as doing well.

FOREMAN OF C. P. & E. SHOPS INJURED

While unloading a car at the Nickel Plate Friday last, Edward Hengst, foreman of the C. P. & E. shops, was struck by a plank and painfully injured. He was detained at home for a couple of days account of the accident.

SAMUEL AUSTIN GIVES IMPETUS TO WELFARE MOVEMENT

Just as an impetus to the movement, Samuel Austin headed the list for the Y. M. C. A. welfare work with a hundred dollar check.

MRS. AUSTIN, MRS. PICKARD AND OTHERS TELL OF WINTER EXPERIENCES

At the Ladies Aid meeting at the Methodist church Wednesday afternoon many of the ladies related interesting experiences of their sojourns in southern or western climes during the winter. Some of the speakers included Mrs. Ward, Miss Francis Page, Mrs. Pickard, Mrs. Austin and others. Mrs. Nellie Sherman was chairman, and an afternoon of pleasure and interest was afforded. Piano solos by Mrs. Allen Crowther, and vocal solos by Mrs. Etzensperger added much to the occasion.

For Additional Willoughby News and Advertisements See Pages 4 and 6

We Have
HYDRATED AGRICULTURAL LIME and GROUND LIME STONE IN STOCK
A T. HILL & CO.

FOR SALE

One new Dodge machine, has not been run over 150 miles and is in perfect condition. Call No. 23 Wilson avenue, Willoughby, or Phone 109-K.

Crispets Free
At C. C. WEBSTER & SON CANDY STORE Saturday Night.
Everybody Call
Come and see the new candy store

FRED C. KALCK
PAINTER
WILLOUGHBY O.

NEW ALLOTMENT OPENS

Lots were being offered Willoughby residents Tuesday by a young woman representing the McNutt-McCall Co., of Cleveland, who are opening an allotment on the D. Z. Norton, formerly the Brown property, on Euclid avenue. The sale was consummated last week, being made to Mr. Churchill, manager of the Winton Motor Car Co., Cleveland. It is reported that Mr. Churchill will build a home for himself on Sterling Hill.

Two hundred and fifty-four lots are planned for the allotment

It is reported that two tennis courts will be laid out upon the property.

SERVICE AND SQUARE DEALING AID IN SUCCESS OF LOCAL MAN

Many congratulations were extended I. M. Crowther, local automobile man, upon the opening of his new garage in Painesville last week. The opening covered three days. James McMahon sang to a crowded house Thursday night, and Saturday night saw the new garage well introduced to the public. An air of permanency is given by the extremely substantial and attractive building and this impression is carried out by the space, accommodations and arrangements as found within. As many as 50 automobiles may be carried at one time. The repair shop and garage space are commodious; and space that had originally been intended for suites, will be reserved for assembling rooms later. Mr. Crowther has handled the Ford cars in Willoughby since 1910. He is the distributor for Lake county for the Oldsmobile and Dodge cars and of the latter 30 were sold at his salesroom between March 1st and April 15th. Work done upon any car may be determined at any time thereafter, upon a moment's notice, by means of a system Mr. Crowther has arranged.

Permanency, square dealing and service are required in the automobile business today. These Mr. Crowther gives in full measure. They are the foundations upon which he has built his success, and firms built upon these principles are an asset to their community.

THIEVES HAVE SYSTEM—TAKE NUMBERS FROM DR. CHESBRO'S CAR.

Dr. Phrania Chesbro lost the numbers off her automobile last Friday night, but the thieves kindly left the car. The car was standing in the driveway when the numbers were removed. Willoughby appears to be having all the systems of sneak thieves tried out upon the residents at present.

ENGAGEMENT RING TAKEN AT GRANGER HOME

The home of Emory Granger of Wilson avenue was entered Friday last between two and nine o'clock. A diamond engagement ring, one other ring and locket and chain were taken. Mrs. Granger is of the opinion that professionals were the culprits, as an inexpensive bracelet was passed by. The jewelry was particularly valued as keepsakes, and Mrs. Granger is hopeful it may be located at pawn shops.

FOR YOU

If you wish to mow your lawn, we have
Pennsylvania Lawn Mowers
If you wish to sprinkle your lawn, we have
Lawn Hose
If you wish to do "your mite" in the garden we have
All the Tools
If you wish to do your cooking with comfort, we have
Oil Stoves
If you wish for a cool place to keep things, we have
Refrigerators
If you wish to get to, and from, your work quickly, we have
Vim Bicycles

E. M. Crowther
Hardware and Housefurnishings. Telephone 99-W.

ARE YOU GETTING READY

FOR SUMMER. Have you planned SCREENS FOR THE PORCH AND WINDOWS AND TRELLISES FOR THE VINES? WE HAVE THEM.

OUR HARDWARE STOCK

Includes many essential things that will be helpful in making preparations for the GOOD OLD SUMMERTIME. Call and see how many conveniences and COMFORTS we can offer you.

KENNEDY & ROCKAFELLOW

For Greater Service

For years, The Cleveland Trust Company has been a powerful factor in the development of home-building in Cleveland,—leading all financial institutions in Cuyahoga County in the number of real estate loans made.

Through its service in loans, secured by approved collateral, it has had a great influence in stimulating the industrial growth of the community.

Now, as a member of The Federal Reserve System, with broader privileges in the matter of accommodation loans, The Cleveland Trust Company stands ready to serve commercial interests, large and small, with the utmost protection and satisfaction.

The Cleveland Trust Company
Member of the Cleveland Clearing House Association
Under Supervision of the State Banking Department

RESOLUTION NO. 1744.
By Mr. Becker.

Declaring it necessary that both sewer and water curb connections shall be connected to each sub-lot or parcel of land abutting on both sides of Ardoon Street, from the north line of Mayfield Road to the south line of Glenwood Road.

Section 1. Be it resolved by the Council of the Village of Cleveland Heights, Ohio, that it is deemed necessary, in view of the contemplated street paving, and also as a sanitary regulation, that both sewer and water connections be constructed to each sub-lot or parcel of land abutting on both sides of Ardoon Street, from the north line of Mayfield Road to the south line of Glenwood Road, in accordance with the specifications therefor, for each of said sub-lots or parcels of land, now on file in the office of the Engineer of said Village, at the Town Hall therein.

Section 2. It is hereby ordered that written notice of this resolution and its passage shall be given to each of the owners of said sub-lots or parcels of land abutting upon the street aforesaid, in the manner provided by law for the service of summons in civil action; provided that if any of said owners be non-residents of the corporation, or cannot be found, then such notice shall be given by publication twice in one or more newspapers of general circulation in said Village. Said notice shall state the number and character of the connections required to each sub-lot or parcel of land abutting on said street as shown by the Engineer's specifications aforesaid. D. E. Beech is hereby appointed to serve said notices.

Section 3. It is hereby further ordered that the sewer and water connections to each sub-lot or parcel of land shall be constructed within twenty (20) days from the service of said notice or the day of the first publication thereof, as the case may be, unless said sewer and water connections are constructed by the owners respectively of said sub-lots or parcels of land within twenty (20) days of such notice or the day of the first publication thereof, the Village of Cleveland Heights will construct the same and will assess against the aforesaid sub-lots and parcels of land the cost thereof, together with interest and a penalty of five per cent (5%), which said assessments shall be certified and collected as other assessments for street improvements.

Adopted May 7th, 1917.

FRANK C. CAIN,
Mayor, President of Council.
Attest: H. H. CANFIELD, Clerk.
M 10-17

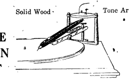

The Vitaphone

A new phonograph with an entirely new method of reproducing.

THE SIGN OF THE VITAPHONE

Come and hear what exquisite music this little piece of wood can reproduce.

Satisfactory terms.
Liberal allowances on exchanges.

H. W. CURTISS CO.
1276 Euclid Avenue
Cleveland

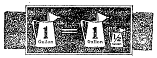

MARMON 34

A GALLON Equals a Gallon and a Half

Most Marmon owners report they are averaging from 12 to 15 miles to the gallon of gasoline under ordinary driving conditions. This, we believe, *is considerable* more mileage than is obtained from cars that may be compared to the Marmon.

Scientific construction, 1100 pounds lighter weight, motor efficiency, perfect balance and reduced inertia—all these are factors that contribute to this extra mileage.

Also, Marmon owners report the tires on the Marmon give from 2000 to 3000 extra miles of service.

Not only is the Marmon wonderfully economical to operate, but it broadens your touring range and increases convenience.

Easy to handle, comfortable to ride in, beautiful to look at; the Marmon 34 has assumed the leadership among major-class cars.

Wheelbase 136 inches—one chassis; many body styles, open and closed.

Demonstrations arranged by appointment.

Early Deliveries Can Be Made

Flower-Webster-Cutler Co.
1733-35 Euclid Avenue. Prospect 2536
COMFORT AT ANY SPEED

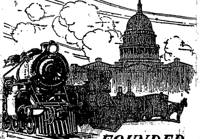

FOUNDED by our Great Grandfathers

The Baltimore & Ohio is, and always has been, an American institution. It has helped to make the history of the nation, and government and people alike have relied upon it in days of peace and days of war.

When you go East, travel over this line which is at once historic and up-to-date. It is the natural route and the shortest from Cleveland to Washington. It is the only line running all-steel through trains via Washington to Baltimore, Philadelphia, and New York, with drawing room, compartment and observation, lounging, library cars. Liberal stopover priveleges; splendid dining car service.

THROUGH PULLMAN SLEEPING CAR LEAVES CLEVELAND DAILY 5:50 P. M., CENTRAL TIME, 6:50 CLEVELAND TIME. ARRIVES WASHINGTON 8:45 A. M.

Other trains leave Cleveland at 5:45 a. m., Central or 6:45 City Time. 3:25 p. m. Central or 4:25 City Time.

NEW YORK $12.10. BALTIMORE $11.30
PHILADELPHIA, $11.55 WASHINGTON, $11.30

Stopovers on above tickets, for ten days, granted at Akron, O., Youngstown, O., Pittsburgh, Pa., Cumberland, Md., Shenandoah Junction, W. Va., Harpers Ferry, W. Va., Washington, D. C., Baltimore, Md., Wilmington, Del., Philadelphia, Pa.

Tickets and reservations may be secured at City Ticket Office, 341 Euclid Ave. Phones—Main 6720 or Central 535, or at Depot, Columbus Road. Phones—Main 6720 or Central 2451-R.
[illegible] CARREL, Dist. Pass. Agt., 341 Euclid Ave. Phones Above.

Baltimore & Ohio

NOTICE.

Notice is hereby given that plans for the sewerage of the following described territory of the Village of Cleveland Heights, Ohio, situated in the Village of Cleveland Heights, County of Cuyahoga, and State of Ohio, known and described as follows:

Beginning at the intersection of a line parallel with and 150.0 feet northerly from the north line of Mayfield Road with a line parallel with and 150.0 feet westery from the west line of Taylor Road;

Thence northerly parallel with and 150.0 feet westerly from said westerly line of Taylor Road to its intersection with a line parallel with 150.0 feet northerly from the north line of Caledonia Avenue;

Thence easterly parallel with and 150.0 feet northerly from said north line of Caledonia Avenue to the easterly line of Brunswick Park Subdivision;

Thence northwesterly along the northeasterly line of said Brunswick Park Subdivision to the west line of Original Lot No. 12;

Thence north along said Original Lot line to the northwest corner of said Original Lot No. 12;

Thence east along the north line of Original Lot No. 12 to the northwest line of the Nela View Subdivision, recorded in Volume 55, page 1, Cuyahoga County Map Records;

Thence southerly along the westerly line of said subdivision to a point 50.0 feet northerly from the center line of Winsford Road;

Thence easterly parallel with and 50.0 feet northerly from the center line of Winsford Road to the east line of Original Lot No. 12;

Thence south along the easterly line of said Original Lot No. 12 and said line extended to a point 200.0 feet northerly from the north line of Mayfield District No. 1;

Thence northeasterly parallel with and 200.0 feet distant from said boundary of Mayfield District No. 1 to a point 200.0 feet westerly from the center line of Yellowstone Road;

Thence southerly parallel with and 200.0 feet westerly from the center line of Yellowstone Road to a point 150.0 feet northerly from the north line of Mayfield Road;

Thence westerly parallel with and and 150.0 feet northerly from said north line of Mayfield Road to a point 150.0 feet west from the west line of Taylor Road and the place of beginning;

Have been prepared and are now on file in the office of the Clerk of the Village of Cleveland Heights, Ohio, at his office at the Town Hall on Mayfield Road in said Village of Cleveland Heights for examination and inspection by parties interested, and any objection thereto may be filed with Council.

By order of the Council of the Village of Cleveland Heights, Ohio.

H. H. CANFIELD, Clerk.
Dated May 7th, 1917. M 10-17

ORDINANCE NO. 1037.

By Mr. Sanborn:

An ordinance to provide for the issue of bonds of the City of East Cleveland, for the purpose of purchasing land and building and equipping an engine house thereon, for the Fire Department of the City of East Cleveland.

Be it ordained by the Council of the City of East Cleveland, State of Ohio:

Section 1. That in order to provide a bond for the purpose of purchasing land and building and equipping an engine house for the City of East Cleveland, the Mayor and Auditor be and they are hereby authorized to issue bonds of the City of East Cleveland in the aggregate sum of Thirty-eight Thousand Dollars ($38,000).

Section 2. That bonds of the City of East Cleveland shall be issued in the sum of Thirty-eight Thousand ($38,000) Dollars for the purpose aforesaid, and said bonds shall be numbered from one to thirty-eight both inclusive; that each of said bonds shall be in the denomination of One Thousand ($1000) Dollars, and said bond shall be dated April 2nd, 1917, and shall bear interest at the rate of four and one-half per cent (4½%) per annum payable semi-annually on the first days of April and October of each year until paid and said bonds shall mature as follows:

Bonds numbered 1, 2, and 3 shall mature October 1st, 1918. [illegible]

mature October 1st, 1922.

Bonds numbered 16, 17, and 18 shall mature October 1st, 1923.

Bonds numbered 19, 20, and 21 shall mature October 1st, 1924.

Bonds numbered 22, 23, and 24 shall mature October 1st, 1925.

Bonds numbered 25, 26, and 27 shall mature October 1st, 1926.

Bonds numbered 28, 29, 30, 31, 32, 33, 34, 35, 36, 37, and 38 shall mature October 1st, 1927,

and the principal and interest of all of said bonds shall be made payable at the Guardian Savings and Trust Company, in the City of Cleveland, State of Ohio.

Section 3. That in order to provide for the interest and payment of said bonds at maturity, it is hereby provided that there shall be levied each year, during the period said bonds have to run, a tax in addition to all levies authorized by law sufficient to pay the interest thereon as the same mature and provide a sinking fund for the redemption of said bonds at maturity.

Section 4. That said bonds shall express upon their face the purpose for which they are severally issued, and that they are issued in pursuance of this ordinance, and they shall be prepared, issued and delivered under the direction of the Finance Committee of the Council and the City Auditor, and sealed with the corporate seal of said City, and the interest coupons attached to said bonds shall be executed by the City Auditor with his signature or lithographed thereon.

Section 5 That said bonds shall be first offered at par and accrued interest to the Trustees of the Sinking Fund in their official capacity and if said Trustees refuse to take any or all of said bonds at par and accrued interest to the Board of Commissioners of the Sinking Fund of the City of East Cleveland School District, and if said Commissioners refuse to take any or all of said bonds at par and accrued interest, then said bonds shall be offered at par and accrued interest to the State Liability Board of Awards, and if said State Liability Board of Awards refuse to take any or all of said bonds at par and accrued interest, then said bonds not so taken shall be advertised for public sale and sold in the manner provided by law, but not for less than their par value and accrued interest and the proceeds from the sale of bonds, except the premium and accrued interest thereon, shall be used for the purpose of paying the costs and expenses of the principal and interest of said bonds in the manner provided by law.

Section 6. This ordinance shall take effect and be in force from and after the earliest period allowed by law.

Passed May 7, 1917.

HENRY W. STONE,
President of the Council.
Attest: E. L. HICKEY,
Clerk of the Council.
Approved May 7, 1917.
W. E. MINSHALL, Mayor.
May 10-17

NOTICE OF SALE OF BONDS.

Sealed proposals will be received at the office of the Auditor of the City of East Cleveland at the City Hall, 13600 Euclid Avenue, in said City of East Cleveland, Ohio, until 1:00 o'clock p. m. (eastern time), Thursday, June 14th, 1917, for the purchase of bonds hereinafter described, to wit:

Thirty-eight bonds of the City of East Cleveland, State of Ohio, in the aggregate sum of Thirty-eight Thousand ($38,000) Dollars, all of said bonds to be numbered consecutively from one to thirty-eight (1-38), both inclusive, and each of said bonds shall be in the denomination of One Thousand ($1000) Dollars, and all of said bonds to be dated April 2nd, 1917, and shall bear interest at the rate of four and one-half (4½%) per cent per annum, payable semi-annually on the first days of April and October of each year until paid, and said bonds shall mature as follows: Nos. 1, 2, and 3 on the first day of October, 1918, and the balance shall be payable three (3) each year (numbered consecutively) on the first day of October of each year until all are paid, excepting bonds numbered 28, 29, 30, 31, 32, 33, 34, 35, 36, 37 and 38, which shall mature October 1st, 1927, and the principal and interest of all of said bonds shall be payable at The Guardian Savings & Trust Company, in the city of Cleveland, State of Ohio.

Said bonds are issued under the authority of the Statutes of Ohio and in pursuance of Ordinance No. 1037, passed Monday, May 7th, 1917, entitled, "An ordinance to provide for the issue of bonds of the City of East Cleveland, for the purpose of purchasing land and building and equipping an engine house thereon, for the Fire Department of the City of East Cleveland."

Said bonds shall be sold to the highest and best bidder for not less than par and accrued interest. All bids must state the number of the bonds bid for and the gross amount of the bid and accrued interest to the date of delivery, and bids must be accompanied with a certified check on a solvent bank in Cuyahoga County, Ohio, made payable to the Treasurer of the City of East Cleveland in a sum equal to ten (10) per cent of the amount of bonds bid for, and upon condition that if the bid is accepted the bidder will receive and pay for such bonds as may be issued as above set forth and within ten days from the time of award, said check to be retained by the City if said condition is not fulfilled. Checks accompanying rejected bids will be returned.

The envelope containing bid must be sealed and endorsed on the outside "Bids for $38,000 bonds."

The City of East Cleevland reserves the right to reject any and all bids.

E. L. HICKEY, Auditor.
May 10-17-24-31

LEGAL NOTICE.

Thomas Gilchrist, whose residence is unknown, will take notice that Morris & Company, a corporation, as Plaintiff, has filed a petition against him, as defendant, in the Court of Common Pleas of Cuyahoga County, Ohio, praying for judgment against him in the sum of $695.58 with interest at six per cent per annum from January 26, 1917, on an account.

The said Thomas Gilchrist will also take notice that an order of attachment has been issued against him in said action upon personalty and also upon the following described real estate.

An undivided one-half interest of the following property to-wit:

PARCEL 1.

Situated in the City of Lakewood, County of Cuyahoga, and State of Ohio, and known as being Sub-lot No. [illegible] in the [illegible] Subdivision of a part of original Rockport Township [illegible] as shown by the recorded plat in Volume [illegible] of Maps, Page [illegible] of Cuyahoga County Records, [illegible] extending back of equal width 112 feet deep.

PARCEL 2.

Situated in the Township of Middleburgh, County of Cuyahoga and State of Ohio, and known as being a part of the property conveyed by Gertrude Roalofs and husband to The Middleburgh Realty Company, February 11th, 1914, by deed recorded in Volume 1547, Page 510 of Cuyahoga County Records, and known and described as follows:

Beginning at a point in Berea Road at the extreme southerly end of the lands deeded by said Gertrude Roalofs and husband to The Middleburgh Realty Company and recorded in Volume 1547, Page 510 of Cuyahoga County Records; thence easterly along the southerly line of said premises 330.82 feet; thence directly north, and at right angles with the aforementioned line 155.98 feet; thence westerly and parallel with the first described line 255.46 feet; thence southwesterly along the easterly side of Berea Road, 171.81 feet to the place of beginning, and being known as Sub-lot Nos. 11, 12, 13 and 14 in the proposed allotment of property owned by The Middleburgh Realty Company.

PARCEL 3.

Situated in the City of Cleveland, County of Cuyahoga and State of Ohio, and known as being the Southerly thirty feet of Sub-lot No. 91 and the northerly five feet of Sub-lot No. 92 in the subdivision made by Jane Sayle et al. of part of original one hundred acre lot No. 403, making together a parcel of land thirty-five feet front on the easterly side of Sayles Street and extending back of equal width one hundred and fifteen feet deep, according to the Plat of said subdivision recorded in Vol. 14 of Maps, Page 5 of Cuyahoga County Records.

The said Thomas Gilchrist will further take notice that an alias order of attachment against personalty has also been issued against him.

Said petition is No. 156076 and the above named Thomas Gilchrist is required to answer the same on or before the 30th day of June, A. D. 1917.

MORRIS & COMPANY.
By LAWRENCE M. RICH, Its Atty.
M 10-J 14

FOR SALE

Modern 8 room house, Bath, Screen porches and Awnings. 1561 Wyandotte Ave. Lakewood, O.

Office Phones Main 2625
Cent. 2625

The Cuyahoga Builders Supply Company
13th Floor Schofield Building
Cleveland
BUILDERS SUPPLIES

For a $5.00 Bill

Let us be your suit and o'coat brokers for 1 year or 3 seasons.

Guy Patrick, Mgr.

We charge you $5.00 for our expert services of measuring you—of fitting you perfectly and insuring them to wear to your satisfaction. If they go wrong we will replace them. All for a $5.00 bill. On top of this we will make you all the suits and o'coats you want for 1 year or 3 seasons at cost. Can you beat it if we do as we advertise? You always have 2000 patterns to choose from. No one makes them better.

$25.00 suits and o'coats for $16.50
$30.00 suits and o'coats for $19.50
$35.00 suits and o'coats for $23.50
$40.00 suits and o'coats for $26.00.

Buy at cost. Make us prove it.

312-314 Park Bldg., just West of The May Co. Open Saturday evenings. Other evenings by appointment.
Phone Main 1982

Patrick Tailoring Company

TRUSSES

Supporters, Elastic Stockings, Artificial Limbs and eyes. Everything for the sick room.

We Rent Invalid Chairs

H. H. Hessler

ELECTRIC LIGHT

IT IS HEALTHFUL

Electric light is best for the eyes. It makes reading easy and more enjoyable. The air in the room is kept fresh because electric light does not burn up the life-giving oxygen.

Have your house wired for ELECTRIC Light

"Not Merely Electric Light, but also Illuminating Service"
There is a Difference

The Illuminating Co.
Illuminating Bldg., Public Square, Cleveland

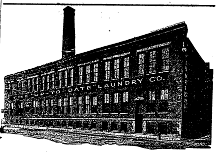

STOP - LOOK - LISTEN

What the Independent Wall Paper Co. has to say. We want your work. We make it a specialty to please.

Home lovers should remember the place where they get the best service, the most up-to-date paper and new and artistic hangings for the lowest price.

No trouble about making up your mind to what you want. We always help you out by bringing the sample books to your home.

Our most artistic effects in wall paper are very simple in character and of a very low price.

The INDEPENDENT WALL PAPER Co.
1930 E. 105th St. Phone Rosedale 5410-J

Be Prepared!

P O C

For Every Social Emergency—always have on hand a reserve supply of this healthful beverage.

The Pilsener Brewing Co.

Phones: LORAIN 58
Edgewater 1715

Prospect 2746 Central 3959-K

Dr. Carver's Methods of Adjusting Used Exclusively

Fred J. Duey

DOCTOR OF CHIROPRACTIC and SPONDYLOTHERAPY
406-11 Erie Building
Prospect and East 9th St.
Cleveland, Ohio.
Lady Attendant

Prospect 2746 Central 3959-K

E. Thayer Ward

DOCTOR OF CHIROPRACTIC and SPONDYLOTHERAPY
406-11 Erie Building
Prospect and East 9th, St.
Cleveland, Ohio.
Lady Attendant

GOLD BOND BEER

The Cream of Table Beers

Drives away fatigue, quenches the thirst, nourishes the body, tones up the nerves.

Gold Bond is made from the choicest sun-ripened malt and hops—the product of the master brewer. Comes to you pure and wholesome in sterilized bottles. No wonder everybody prefers Gold Bond.

ORDER A CASE TODAY

Harvard 1400 Central 3933

Bell Main 2005

Gus. G. Ballenberger
—TAILOR—
249 The Arcade, Cleveland, Ohio

MEISTER BRAU YAKO | Cleveland Home Brewing Company | HOM MALT LIQUID
Rosedale 34 Central 4209

LAMPS AND RADIATORS REPAIRED

AUTO LAMP AND RADIATOR CO. 1614 Prospect—Both Phones
CLEVELAND, OHIO

Parts and Repairs for any Bicycle made. Parts and Repairs for Talking Machines, Cylinder and disc Talking Machine Records for Sale and Exchange.
BUCKEYE SUPPLY COMPANY

Interesting People--Thoughts--Recipes--Articles for Men and Women--Fashions

FAREWELL PARTY TO SOLDIERS AT LAKE ERIE COLLEGE

Even the junior promenade at Lake Erie College felt the influence of the war spirit. This formal affair, given on Saturday, May 5, by the junior class at the college, developed into a farewell party for brothers and friends who have already enlisted. Over half the guests, and there were about 50 couples dancing, will leave for the coast or for training camps within a fortnight. The function was less elaborate than usual, programs, expensive decorations and favors had been voted against by the students, as a war-time economy and their escorts were asked not to send them corsage boquets.

An American flag hung on the mantelpiece in Social hall. Except for several bowls of yellow daffodils the large room, beautiful in itself, had no other decoration. The tables in the dining room, where the dinner preceding the dance was held, were decorated with white sweet peas and red, white and blue streamers. The gowns were very beautiful, made of fluffy tulle in all colors of the rainbow. In the receiving line were president Vivian B. Small, Miss Antoinette Burton of Cleveland, president of the class of 1918, Dean Lillian B. Brownfield and Miss Alice Cory, honorary members of the class, and Miss Ruth Miller, vice president.

Miss Laura E. Snell, secretary of the Student Volunteer Movement, spoke Sunday, May 6, at the Y. W. C. A. meeting at Lake Erie College.

A tea was given by the freshmen in honor of the faculty members of their class on Monday, May 7, from 3 to 5 in Social Hall. Miss Mary Evans, Miss Luette P. Bentley, Dean and Mrs. Henry T. Wade, and Miss Clara Louise Bain were the honor guests. Miss Jane Dickinson of Ashtabula, president of the class, received the guests; Miss Margaret Marshall and Miss Katherine King presided at the tea tables. Miss Josephine Wilson and Miss Margery Harrison sang during the afternoon. Yellow daffodils were used as decorations.

The Red Cross classes in first aid began on Monday evening at Lake Erie college. Dr. George Barnett, a graduate of Western Reserve Medical school, who is practicing at Fairport, is giving the lectures. Two groups of thirty each are enrolled in the course. At his first lesson Dr. Barnett discussed the origin of the Red Cross movement, the significance of the flag and gave instructions in the treatment of shock. The bandaging of wounds will be taught next Thursday.

THE POTATO CROP, CONTRIBUTED BY J. EDW. WEIT, FORMER PRESIDENT WILLOUGHBY CHAMBER OF COMMERCE

The following article is taken from a report secured by the American Steel & Wire Co., through its traveling men, and is sent to us through the courtesy of J. Edw. Weit, former president of the Willoughby Chamber of Commerce:

There is still time to make the necessary arrangements to grow a bumper crop of late potatoes in 1917.

It is no longer the question of feeding 102,000,000 people, it has become the question of feeding, and helping to feed, 231,000,000 people. Moreover, we shall be called upon at the cessation of hostilities to provide some food for all the peoples of central Europe.

It would seem to be an impossibility for some business men, and the new bureaucracy, (yes we have built up one) to understand their country is actually at grips with Germany. They do not seem to comprehend that we have allies, fighting for us, and that as men of honor we must supply these allies with food, money, munitions, yes, give our lives if need be.

It seems impossible for these men to understand that the old order of things has passed away, never to return; that business in the future cannot be in the old worn channels; cosmopolitanism must entirely replace provincialism.

The men who are at this time trying to curtail production (there are such men) of foodstuffs, for fear of over-production, are either knaves or fools. Jockeying for favorable commercial position in handling the crops of 1917, and betraying the country, must be dealt with severely.

At this writing there is raging around the work of putting in the 1917 potato crop a fierce controversy over the subject of acreage. The real experts of conditions, the arm chair experts, and the "interested" business men are engaged in this battle. Already it is being insinuated, suggested, there will be a considerable increase in the potato acreage this year, that the production of potatoes is likely to reach 600,000,000 bushels. (Germany alone has produced as high as 1,579,000,000 bushels of potatoes in one year and has made good use of them.) DO THE MEN ABOVE REFERRED TO REALIZE THAT 500,000,000 BUSHELS ARE ONLY A DROP IN THE BUCKET. IT IS NOT TOO LATE NOW—IT WON'T BE TOO LATE FOR THIRTY DAYS—TO GREATLY INCREASE THE ACREAGE OF POTATOES PLANTED IN THE PRINCIPAL POTATO GROWING DISTRICTS OF THE UNITED STATES IN 1917.

It is easy to indulge in destructive criticism, and this is usually as far as criticism goes; such criticism is deadly. It is possible to use constructive criticism and accomplish the most beneficial results. What steps suggest themselves at this time to secure the maximum acreage of potatoes this year?

A. Fix a minimum price for the potatoes to be grown this year; help the farmer to secure seed, fertilizer, spraying chemicals and labor.

B. Have the Secretary of Agriculture brush aside a Bureau head and release for immediate publication, and wide-spread distribution, Gore's work on drying potatoes, Stuart's work on storing potatoes, Round's work on feeding potato ensilage.

Transfer the Arlington Farm potato drying plant to some potato producing center in the West, where it may be used as an object lesson for interesting men who only need a suggestion to start them doing things. These men can't travel to Washington and the Arlington Farm.

C. Take the necessary steps to erect twenty, or more, potato drying units in the country of the Arlington Farm model.

THE POTATO—IN NATURAL STATE OR DRIED—IS THE MOST WELCOMED FOOD ON THE TABLE OF OUR PEOPLE AND ON THE TABLES OF OUR ALLIES. LET US HAVE MORE POTATOES THIS YEAR.

ANOTHER SPLENDID ARTICLE ABOUT HOUDINI. HE LIVES IN "THE HOUSE BY THE SIDE OF THE ROAD," HERE, THERE AND EVERYWHERE—BY JOE MITCHELL CHAPPLE.

"Next to my own country, I love England," said he. "I'm an American, though, first, last and all the time. I'm an aviator, and in case there's war, will surely be a member of the aviation corps. There's one man in England I do admire exceedingly, and that's Henry Selfridge, who went over there 'cold turkey' (whatever that means, I'm sure I don't know), and inaugurated American methods in England. His store is a rendezvous for Americans, a sort of harbor of refuge, gives that stranger a real ideal picture of America at her best."

On the stage, in his dressing room, dining with grand dukes, or at Child's restaurant, he is the same Houdini always himself.

"Did you ever think, Joe," with one of those quick, winsome smiles, "that the greatest trick is just being yourself at all times? It doesn't come by cultivation, but by a sense of relaxation, of self-effacement."

That's a phase too seldom considered in everyday life, but its recognition has spelled success for many a man. Naturalness and ease of manner will make an impression where brilliant wit or sparkling repartee fail.

The next time I met Houdini, we were at lunch, and he was in a hurry because he'd promised to "do some tricks" for an old man who could not come to see him. That's his greatest joy, going around to see old people. He thinks young people today are too prone to be thoughtless of the elderly, and it was an inspiration to see the delight he had brought to that keen old man of 94.

Houdini has certain rules of conduct, which I think are worthy of close consideration.

Safety ALWAYS instead of safety first.

It's better to be SURE than SORRY.

Never take any chances.

Don't be too "quick on the trigger." If you're not sure the proposition's right, say no.

When he was last in Washington, he attended a Senate session. On his entrance, Vice President Marshall halted the proceedings to pay him tribute.

Frequently he tried to change the subject, to talk of something else. I wanted to hear about Houdini, so I asked him if, in his opinion, audiences differed greatly throughout the world.

"Well," he said reflectively, "I would say no great difference, except, possibly, in the quality of response. I always feel I must get acquainted with my audience by making the 'speech' myself. In foreign countries I do not use an interpreter, I speak to them in their own tongue."

A good suggestion for executives and salesmen, I thought.

"I want them to know I am just a real fellow. Then I must prove the apparatus and have the committee on guard. Probably few people would think that committee have only the same eyes as the audience; can see no more or less. The setting also is important. Some of the most wonderful feats I have performed have appeared neither difficult nor hazardous, but they are a great deal more dangerous than it would be possible for people to believe. The public always insists upon the spectacular.

Houdini and others of his calibre have elevated vaudeville to a high

(To be Continued)

$1.95 The B. & B. Co. $1.95
27 COLONIAL ARCADE

NEVER before has there ever been such a large selection of washable skirts as we have on hand now. The most wonderful designs and colors ever put on the market; $3 to $4 should be the price for these skirts, NOW $1.95

We have them in plain white, apple green, tan, khaki; also beautiful stripes and the latest in cross-stripes. Khaki-kool designs in tan and white, made of the famous Kang Koo cloth.

An additional 10c and we will send one of these wonderful values to your house prepaid. Send us your measurements and we will do the rest. We guarantee satisfaction and correct fit. A 2c stamp will bring you samples home. We purchased an enormous quantity of material at very favorable prices and possessing ample resources we are able to demand perfect workmanship from OUR OWN FACTORY. We make them for you to order. Large sizes a specialty.

Remember we do exactly as we Advertise

ALL BECAUSE THE PEAR TREE BLOOMED

A Delightful Spring Story From "Every Week"

By Fannie Heaslip Lea

(Continued from Last Week)

"I'll let you have it for ten dollars, and that's giving it away. But it looks like you, dearie!" said the lady.

"I'll take it," said Linda briefly.

"You'll never be sorry that's a chic little hat." (She said it archly, "cheek.") "What's the address dearie? You got good hair, which is God's own mercy when it comes to buying a hat—if you know what I mean."

Linda gave her address and went home. She flung the pear tree a glance, almost frightened, when she got off the car at Toledano street; but in the early dusk the pear tree showed nun-like and vague—a white cloud sleeping in the fence corner. Still its fragrance hovered.

The new hat came home next day, and, still in the grasp of that blind desire for something she had not yet touched, Linda wore it on the third day down to work. She never got on her car in the morning now without a backward glance at the pear tree.

Half way through that day, it came to her with overwhelming clearness that the green hat made the blue suit impossible—dull, even dusty-looking. Linda caught her breath and wrestled with heself. She thought of rainy days, she thought of illness, she thought of wise provision for old age; but in the end she drew thirty dollars from the bank and bought with it a suit—of some gray stuff, a short, well cut skirt, a loose, boyish-looking coat. And that night, when the boarding house was quiet, she tried her hair in a new way—a softer way, a way having more "cheek" about it, as her friend the lady in the hat shop would have said.

"What're you getting new clothes for now?" inquired Mrs. Rowland, when this efflorescence of raiment came to her notice. She was mostly too tired to be very observant.

"Because I need them," said Linda. She evaded further questioning.

But the new suit led to a new blouse—to four new blouses, to be exact, because a business woman cannot very well go to bed while her clothes are being laundried; and to dully shining pumps, because a new skirt makes old shoes look shabby; and eventually, upon one feverish battle-ground of a day, to three pairs of silk stockings—that was after a morning in which Linda had stolen a twig of the pear tree over the fence to stick in her buttonhole. The faint, heavy, fragrance of the flowers was like an enchanted drink to her. Oh, well! She bought the stockings and changing in the rest room which the so thoughtful Gas Company provided for its retainers, wore a pair of them home with the new pumps.

(To be Continued)

"MA'S AT IT," CONTRIBUTED TO THIS PAPER BY MRS. MARY GROVER, WILLOUGHBY

My easy chair is filled with books
And picture frames and things
My humidor holds picture books
And carpet tacks and strings;
I cannot find my favorite pipe
Nor e'en my smoking coat.
The air with dust is overripe,
It's easy now to note.
Ma's at it.

Last night I tripped upon a chair
Which blocked the narrow hall,
No rocker e'er before was there
That I can now recall.
This morn I couldn't find my shirts
My underwear or hose
They're somewhere in the house,
she says,
But just where, goodness knows.
Ma's at it.

She wears a towel round her head,
Her back's begun to ache,
On soap I soon expect to tread,
Left somewhere my mistake.
My razor and my shaving strop
Have disappeared from sight
She'll have the house turned upside
down
I'm sure by Wednesday night.
Ma's at it.

IMPORTER OF LINENS

At the Linen Store

Gifts for The JUNE BRIDE

Tablecloths with napkins to match, with initials neatly embroidered. This will add much to your gifts.

J. B. Perg
LINEN STORE
1264 Euclid Ave.

GLOBE TIRES

6,000 mile guarantee
7,500 mile guarantee Ford sizes
The lowest cost per tire mile on the market

LAKE CITY TIRE & SUPPLY CO.— 4205 Euclid Ave.
Rosedale 5951
Delivery Service

Bell Phone Prospect 2030.
LAURA HERBERGER
Maker of
WIGS, TOUPEES, TRANSFORMATIONS AND SWITCHES
HAIR TONIC
1254 Euclid Avenue, next to Halle's
Cleveland, Ohio

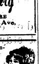

Graduate Marinello Training School of Chicago.
Garfield 6613
Licensed Marinello shop in Cleveland.

The Lewis Marinello Shop
7911 EUCLID AVENUE
MADISON SQUARE
CLEVELAND
Work by Appointment

Timothy Smith - - - - - Florist
Formerly of The Smith & Fetters Co
No. 4601 Euclid Avenue
Cleveland, Ohio.
Rosedale 781 Central 794

HAIR DYEING
Have you a specially difficult case?
Call at the
MARINELLO SHOP
23-25 COLONIAL ARCADE
F. HOFFMAN
Hair Dying Expert Main 2782

Longers'
Millinery Importers
JUST EXCLUSIVE MILLINERY
1270 Euclid Ave. Thru to Huron.
Cleveland, Ohio.

Phone Rosedale 3824
B. SOUKUP
Exclusive Ladies' Tailoring
6408 Euclid avenue, Cleveland, Ohio

Phone Service. Established 18[illegible]
Permanent Hair Waving
W. A. BELLCHAMBERS
Manufacturer of
WIGS AND HAIR GOODS
Manicure, Engagements by Appointment.
1790 EUCLID AVENUE CLEVELAND, OHIO

HOUSE CLEANING TIME—Carpets, Rugs, Portieres, Lace Curtains cleaned with a thoroughness that will surprise and delight you.

The Universal Dry Cleaning Co
[illegible] E. 71st St. Rosedale 2756
[illegible] EUCLID AVENUE CLEVELAND [illegible]

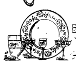
Cottage Set No. 1

Cottage Set No. 3

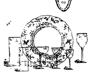
Cottage Set No. 2

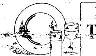
Cottage Set No. 4

Cottage Set No. 5

Cottage Set No. 6

Cottage Set No. 7

MEET ME AT THE
Oriental Studio
AFTERNOON TEA
TWO TO FIVE O'CLOCK

Extraordinary Display of TABLEWARE For the Summer Home

With painstaking care our buyers have brought together a most unusual assortment of dinnerware patterns and glassware patterns especially suited to use in the summer home. Each pattern in its way possesses some of the color charms that prevailing vogue dictates as the best for cottage and summer home use.

The illustrations and brief descriptions indicate the character of the offerings, but you need to see the patterns to appreciate their beauty.

Cottage Service No. 1.
This pattern on American porcelain consists of pink American Beauty roses with leaves and vine, and dainty Hawthorne flower in blue, pink and purple.
49-piece Set, $13.90.

Decorated glassware that matches very well the American Beauty dinnerware, makes a wonderful table.
36-piece Set, $40.00

Cottage Set No. 3.
The Pheasant pattern, very attractive on Whieldon ware. Extremely serviceable.
49-piece Set, $18.50

Cottage Service No. 2.
Springtime, a new English earthenware pattern. It possesses the colors and artistic characteristics that its name suggests. You will be delighted with its beauty.
49-piece Set, $25.50

Hand decorated pink roses and gold make up the decoration on the glass shown in this service. It is very attractive.
36-piece Set, $33.25

Cottage Set No. 4.
American porcelain in the well known Blue Bird pattern.
49-piece Set, $9.50
12-piece Glass Set, $6.00

Cottage Set No. 5.
English earthenware of Chinese design.
49-piece Set, $28.65

Cottage Set No. 6.
American porcelain, Butterfly pattern.
49-piece Set, $10.75

Cottage Set No 7.
Dolly Varden pattern on English earthenware.
49-piece Set, $16.75

Cottage Set No. 8.
Well known English Blue Willow Ware, the best known of all low priced patterns.
49-piece Set, $8.50

Pressed Crystal Glasses
Illustrated with the Blue Willow, these glasses make an unusually attractive appearance—8 goblets, 8 sherbets, 8 ice teas and 8 wine glasses make up
32-Piece Set, $5.00

Cottage Set No. 9
A very attractive English earthenware pattern.
49-Piece Set, $18.35

Cottage Set No. 10
This is English earthenware, decorated in the old Canton design, with an orange color band on the edge.
49-Piece Set, $19.00

Cottage Set No. 9

Cottage Set No. 8

Cottage Set No. 10

THE
Kinney & Levan Co.
Euclid Square at East 14th St.

TRUNKS BAGS
SUIT CASES, PORTFOLIOS, ETC.
We pay you well for your two-minute walk from Public Square to our establishment.
Investigate for Yourself
AT
The Cleveland Leather Goods Co
MANUFACTURERS.
21-28 Noble Court, Cleveland, Ohio
One Block North of St. Clair
West of Ontario.
Main 1372 Cent. 1525-W

TABOR QUALITY Ice Creams
Our "Ideal" quality ice creams, recognized as the Superior ice creams of Cleveland, contain only:
Homogenized Table Cream
Pure Flavors
Granulated Sugar
Clean Fruits
Eggs.
2-5 oz. Refined Gelatin to the finished gallon.
Contain about 16 per cent of butter fat content.
TELEPHONES
Rosedale 3140 Central 6713

Buy Your Cigars and Candies at
Jaffee's
Exclusive Shoppe.
21 Taylor Arcade Cleveland, Ohio
Main 413-J. Cent. 8610-K
Let us sell you your box of cigars

Remember
COUPON IN EVERY SACK
FAIRCHILDS FLOUR
NONE BETTER IN ALL THE WORLD

BREAD FLOUR FOR BREAD.
VELVET FLOUR FOR PASTRY.
BEST FLOUR FOR BOTH.

—New Spring and Summer—
SILKS
REASONABLY PRICED
R. MESSE
Silks, Velvets, Laces and Dress Trimmings
1260 Euclid Avenue, Cleveland, Ohio

HAIR DYEING is my specialty. My 22 years' experience enables me to reproduce any shade of hair equal to the original natural color.
Edward Zurek, Successor
ADAM WEIL'S HAIR SHOPPE
304-309 Republic Bldg. 647 Euclid Avenue. Main 930. Cleveland, Ohio

THE LUNCH ROOM OF CLEVELAND
Quality Service Location
Ladies' Rest Room
Lunch 11 to 2
"THE DELFT"
2nd Floor [illegible] Bldg.
1254 Euclid Avenue
Opp. Higbee's
[illegible]

THE WILLOUGHBY REPUBLICAN
For a Great and Greater Willoughby.
. C. Bryant .... Editor
. BRYANT .... Business Manager
Telephone 125 K. Subscription Price $1.00 per year.
This newspaper is published every Friday by The Times Publishing Co., an Ohio corporation. Republican in politics and devoted to the best interests Willoughby and Lake County.
Entered at Willoughby, Ohio, Postoffice as second class matter

ORDERS FOR SEED POTATOES SHOULD BE LEFT NOW

At a meeting of the Lake County triotic Federation Monday night, e seed committee reported that two rs of Michigan potatoes had been ught and would be here in about a ek. These are round, white potaes, suitable for planting in this lolity and will cost the Lake county anter between $3.00 and $3.25 per shel here at Painesville. They ll be distributed to Willoughby, adison and other points in the unty, according to demand.

There are many orders now on e and anyone desiring seed potaes will place their order with the ed committee, consisting of A. N. njamin, Madison; W. C. Harrison, inesville, or Sam Low, Willoughby. t is important to have these orrs at once so the various parties may be notified

The land committee, L. A. Thorpe, Painesville, W. W. Waters, Madison and W. C. Collister, Willoughby, have many tracts of land for rent and parties needing land or having land to rent please notify the above men.

The labor committee, B. F. Crofoot, Painesville; Delburt Behm, of Madison and E. F. Birkholz of Willoughby, have already filled several requests for farm help and ask that they be notified when help is needed. An effort is being made to send the right kind of men and boys to the farm.

The men on these committees are devoting much time to this work without any pay whatever and they ask that the farmers of Lake county co-operate.

NEWLY ORGANIZED

(Continued from Page One.)

ge No. 302 Free and Accepted Mas and the Willoughby Chamber of mmerce have asked for places in parade. The school children have ays turned out for Memorial Day. is hoped that their division will eed in number all previous recs.

The parade will form on Clark ave, with the right resting on Vine eet. The line of march will be om Vine to Erie to Center to Win to Euclid to the high school autorium, where the formal exercises ll be held, after which the proceson will re-form on Center street d march down Erie to Third to ark to cemetery. Full details will published in the Republican next ek. Organizations desiring a place the parade should communicate omptly with S. D. Shankland, Maral in Charge.

OCKHOLDERS' MEETING C. P. E.

(Continued from Page One.)

esident and general manager; Fred Borton, secretary; J. J. Witt, astant treasurer and assistant secrey; and E. V. Hale, treasurer.

The board of directors include E. Moore, Fred H. Goff, Mr. Freirger, B. F. Mauler, Fred S. Borton, ed Storm, Fred S. Wilkinson, J. rdan and Charles [illegible] ly the same board and officers ap for the C. P. & A. road. No parular changes or improvements are templated for the road at this e.

BBERS AT ANDREWS COTTAGE

Cottage number one of the Ands school, at the junction, on Euc avenue, was the scene of a rob Friday afternoon and jewelry money in large amount, belong to Mrs Seelye and Mrs. Vincent, small sums belonging to the , taken. The girls were at the tage at 12:30, and again at 2:30, the loss was not discovered until in the afternoon.

KE COUNTY RED CROSS NOW AS THOUSAND AND EIGHTY-SEVEN MEMBERS

n increasing interest and activity been very noticeable among the Cross workers of the county. h town is proportionately vieing each other in membership and he amount of materials worked On February 1 the Lake county Cross membership was 67, on Saturday, the 12th of May, it 1087.

e interest taken by the many and organizations is having eficial effect upon the treasury. hoped and urged by the finan committee that a still greater nse will be made to the Red appeals sent out through the ls and through the mails. The s for only one dollar apiece.

wonderfully interesting adby Baroness Huard in Wilby was listened to also by peo Wickliffe, Mentor and Paines and showed the need of every n in the United States doing a r the Red Cross organization.

ry person receiving one of the Cross appeals should respond kly with his or her dollar to Mrs. se B. Pease, treasurer, Lake ty Red Cross Society, Paines Ohio.

other appeal has been made by dent Wilson for greater assist from all people in the Red work. Let every one of us and cially those who are not permit to go to the front, fall in line supporting the Red Cross move in Lake county by giving at one dollar apiece.

AGER OF OLD ORCHARD FARM DIES FROM INJURIES

eryone in Lake county is famil with the Old Orchard farm, and regret is felt at the death of anager, Mr. L. M. Johnson. Mr. son was attacked by a bull Fri ast and so severely injured that ccumbed Monday. Mr. Johnson a Mason, a member of the Lake ty Fair board, of the Y. M. C. A. of the County Board of Educa and many other organizations. ghly regarded by all and a man y interested in all that benefit he community, his loss will be y a host of friends.

funeral occurred Wednesday. survived by his wife, two sons, and Merritt; also three broth-

OFFICERS SELECTED FOR THE WILLOUGHBY PATRIOTIC FEDERATION. SUPPER TO BE GIVEN ENLISTING BOYS

At a meeting at the library Wednesday night Miss Sara E. Dodd was elected president of the township Patriotic Federation. Bert Cole of The Plains was named as vice president, Mrs. Carmichael secretary and Clayton Olsaver treasurer. A young woman from the Ohio State University will be in Willoughby Monday to talk on canning. A collection taken by Nancy Lee Carmichael at the suggestion of S. D. Shankland, just as an evidence of tangible interest, secured $5.25. Plans are being made for a supper and entertainment to be given Lake county boys who have enlisted.

A committee was appointed to make definite arrangements.

The meeting was a continuation of the first meeting in Painesville, a weeks since, and is the perfected organization for the township. The Masonic order, local clubs, churches, Plains, and others were well represented. Bert Coles of the Plains suggested that all land is not suited to growing potatoes and suggested that advice from Mr. Heckathorn be secured when possible. Y. M. C. A. welfare work was discussed at length.

WOMEN DIVISION OF WILLOUGHBY RED CROS WILL MARCH DECORATION DAY

Considerable interest is attached to the announcement that as many of the women members of the Willoughby Red Cross Circle as possible will march in the Memorial Day parade now being arranged.

ACTIVITIES AT LAKE ERIE COLLEGE

Dr. Alexander MacGaffin of the Euclid Avenue Presbyterian church, Cleveland, was the preacher at the Vesper service at Lake Erie College Sunday, May 13.

On Monday, May 14, classes in the department of home economics visited the diet kitchens at Lakeside hospital, and the laboratories at the East Technical high school, and Woman's College, W. R. U.

The same day the Walking Club had an all day trip to the Mormon temple at Kirtland.

A recital of students original compositions will be given on Wednesday May 16 at 8:15 in Memorial hall. All the selections on the program have been composed by the students in the department of music during the year.

The annual field meet will be held on Saturday, May 18. The students have been in constant practice and rigid training. It is expected that several records wil lbe broken this year. The meet will begin at ten o'clock and continue during the day. Everyone is cordially invited. There will be a slight charge for the benefit of the Athletic Association.

PRESBYTERIAN WAR DINNER

The great war dinner of the Presbyterian Union, held in the Euclid Avenue church Tuesday evening was attended by a number of Willoughby Presbyterians. After the dinner, which was enjoyed by more than 600 people, President Henry Churchill King, of Oberlin, spoke on "The Moral and Spiritual Meaning of the war."

SISTER OF MRS. BURR DIES

T. H. Burr, who looks after the Cleveland Trust Co. block, and his family, were in Fremont Thursday attending the funeral of Mrs. Burr's sister, who passed away this week.

FIFTY ENTERTAINED BY STANDARD BEARERS

The Standard Bearer girls entertained their mothers and the ladies of the Home and Foreign Missionary Societies in the Methodist church parlors on Monday evening.

A splendid program consisiting of music and readings was given by the Standard Bearers. These were responded to by Mrs. S. Austin, Mrs. E. Reeve and Mrs. W. P. Sherman. Ice cream and cake were served to about 50.

WIL LREP oeafiwa k.traf p yytay CS

PRESBYTERIAN CHURCH

L. P. McCulloch, Minister

9:30, Sunday School.

10:45, "The Social Value of a Noble Life."

7:30, "The Honors of the Kingdom."

7:30 Thursday evening, mid-week service and Teachers' Training class.

% Interst---
100% Safety
Superior Savings & Trust Co.
Cleveland, Ohio
on Savings
3% on Commercial

PROBATE COURT—MARRIAGE LICENSES

William Frederick Beyer, 34, Cleveland, O.; Maballe Eloise Honeywell, 34, Madison, O.

Maynard E. Gunn, 22, Cleveland, O.; Dorothea I. Seaton, 18, Willoughby, O.

* * *

COMMON PLEAS COURT NEW CASES

Vuka Milisoy vs. Eli Milison. Divorce, alimony and restraining order, custody of minor child. Geo. C. von Beseler, attorney for plaintiff.

W. A. Vliet vs. Oscar Oinonen and Matt Killinen. Money only, amounts claimed $1,300 and $500. Alvord & Blakeley, attorneys for plaintiff.

* * *

AUDITOR'S OFFICE—REAL ESTATE TRANSFERS

Madison Twp.—Wm. H. Sherwood to Julia E. Sherwood, undivided half 45-100 acres. Affidavit for transfer.

Hiram Prentice by will to Mary Prentice, 14.85 acres.

A. A. and Clara Shaw to Elizabeth Gierke, 14.15 acres, $10.

LeRoy Twp.—Edward Lejnar to Mary Lejnar, 25.03 acres, $1.

Painesville Twp. Annie O'Leary to James O'Leary, 30-100 acres, W. D.

Wealthy D. Gray to Estelle M. Keys, Main, 21-100 acres, $10.

Wellthy D. Gray to Estelle M. Keys, lots 55, 56, 77, 176 and 57 Hardy Point allotment, W. D.

Fairport Lots Maria Berlahti to John Peralehti, 60x87 rear, $1.

S. J. Merrill by D. L. Phelps to the Wm. Edwards Co., $1,400.

The Wm. Edwards Co. to Nikolai and Wendie Hill, 5-100 acres, $1,500.

The Marine Supply Co. to E. E. Lawrence, lots 139 to 141, $1,600.

E. E. Lawrence to The Baltimore & Ohio Railroad Co., same, $1,600.

Painesville City, Ward 1.—W. O. and Amanda Scott to Mary H. Giblin, 35 ft., $1.

Frank H. Luth to Louis Lukas, 75 ft., $10.

Ward 2.—C. J. Scott and B. E. Galloway to Clyde Wallace, 50 ft, $10.

Alice Beach to John P. and Etta E. Johnson, 39.6 ft.

Arley D. McLean to W. F. Mixer, 82.5 feet, $1.

H. A. Hugs Estate to Frank O. Hough, E. G. Hough, Grace H. Kerr and Gertrude H. Steele, 85 ft., affidavit for transfer.

Grace H. Kerr et al to James E. Connor, 85 ft., W. D.

Ward 4.—Anna H. Mighton to Emily Vanderveer, 40 ft., $1.

Mentor Twp.—N. R. Perry to John and Lena Leffel, 14.90 acres. Tax ctf. redeemed.

A. M. Taylor, executrix of the estate of Xenus Perry, to John and Lena Leffel, 14.90 acres.

Mentor Special—Catherine L. Frank E. and Ned H. Burridge to L. J. Dickey, 102.19 in toto, $1.

Ralph E. Gregory, trustee to L. J. Dickey, 52 acres, $1.

Willoughby Twp.—Electa Corlett to Ellis M. Corlett, lot 22 Oak Knoll Park, $10.

Ida J. Lemmerman to Florence Groetzinger, .50 acres, $10.

Mary E. Watts to John J. Lowrie, 9 acres, $10.

The Williams Murphy Co. to Arthur B. Williams, lots 199, 284, 50, 64, 177, 277, 149, 53, 224, 258 and 167 Willowick Park allotment.

David Z. Norton to Charles W. Churchill, 82.26 acres, $10.

Michael and Mary Kehoe to Karl S. Brenner, .44 acres, $10.

Michael and Mary Kehoe to William G. Brenner, .44 acres, $10.

Michael and Mary Kehoe to Sebastian and Theresia Brenner, .44 acres, $10.

Willoughby Village—Louis W. Penfield to M. J. Gillen and Charles B. Shaw, trustees, .62 acres.

Geo. Brain to Frank H. and Hattie H. Hazen, .28 acres, $10.

Esther Houliston to Katherine and George Gilmore, .095 acres, $10.

Edward J. Dickey to Tony and Lailetta Kerssilovtich, .24 acres, $10.

Jacob Flyer to Edward J. Kriena and Anthony L. Flyer, 26-100 acres. Affidavit for transfer.

Edward J. and Anthony L. Flyer and Georgia F. Smith to Kriena Flyer, 26-100 acres.

David Z. Norton to Charles W. Churchill, 20.86 acres, $10.

Louisa K. Hanks to Fred Storm, 29-100 acresfi $25.

WILL REP--ADD PERSON$LS oD4y

* * *

Mrs. Carlos Smart is convalescing from an attack of heart trouble.

* * *

Mrs. Geo. Stokes of Kirtland was a recent visitor with her son's, Edward and Herbert, of Willoughby.

* * *

Mrs. Gilbert Smith of Nottingham spent last Sunday with her mother, Mrs. A. K. Smith, of River street.

* * *

Miss Margaret Blackmore of Akron is the guest of Miss Bernice Dayton.

* * *

Mrs. W. P. Sherman and Mrs. T. B. Dayton were in Painesville Friday to attend the Mothers Club at the nursery, where Mrs. S. was to take part in the program.

WAITE HILL NEWS

Waite Hill, May 16, 1917

Melvin Yaxley and family have moved from town to his new home on the Plains road where he's got some land to till. "Another back to the farm movement."

* * *

Mrs. Allan Sperry was in Cleveland all of last week among friends.

* * *

Chester Maier and family of Chardon and Ernest and wife of Cleveland were guests at the Maier home Sunday.

* * *

The Horner family of Cleveland, former Kirtland residents, were calling at the Stokes home Sunday.

* * *

The Hobart family motored to South Euclid and Mayfield Sunday.

* * *

The employes of Tannenbaum farm gave a dance one evening last week to their friends and a delightful evening was spent.

* * *

The "Sunshine Club" met with Mrs. Cook on the 2nd. The next meeting will be with Mrs. Raser on June 6th.

* * *

Mrs. Ward of Willoughby was a guest of her daughter, Mrs. Ernest Jennison and family Sunday.

* * *

Mr. R. A. Cook and family were guests of Chardon friends Sunday.

* * *

Melvin Yaxley is now doing carpenter work on the Parkhurst house.

* * *

Miss Nellie Whitcomb was telephone girl a day or two the first of this week.

* * *

The J. J. Lilley family were guests of their cousins, the Palmers, in South Euclid on a recent Sunday, going in their Buick car.

* * *

Milton McClintock was in Painesville on business Tuesday of last week and brought home another Ford car.

* * *

Mrs. Stokes is gaining slowly and on Tuesday motored to Willoughby with Mrs. Metcalf to remain two or three days with her sons, Hubert and Edward and their families, thinking the change would benefit her.

* * *

The Sherwin family are out to their summer home enjoying the fresh air and the beauties of nature.

* * *

Mrs. Lillie Yaxley and daughter, Miss Florence, were shopping in Cleveland one day last week.

* * *

Edmond Hills and family of Cleveland were motoring over Waite Hill Sunday.

* * *

Mrs. Richard Yaxley, we're sorry to report, is quite ill again.

* * *

Now that the weather is getting warmer "weuns" around here are planting our gardens that have been planted so long.

* * *

T. Code, our P. M., was motoring over Waite Hill one day last week with our carrier.

* * *

H. O. Welles and family were the guests of their son Ed and family on Sunday, where they met other members of the Wells family from Cleveland and Mentor. Probably this will be the last gathering of the family before they leave for their daughter's Mrs. John Abell, of Orange, N. J. where they'll stay for an indefinite time.

* * *

Mrs. Emma Dean of Willoughby, a former Kirtland resident, passed away Friday P. M. of last week of consumption. The funeral, which was private, was held from the home on Sunday at 1:30. Rev. McCulloch officiated. Burial was in the Willoughby cemetery beside the little grandson whom she loved so dearly and who passed away April 2nd. Mrs. Dean leaves to mourn her loss two daughters, Mrs. Luther Givens and Miss Hattie Dean, and a son Charles Dean, and three brothers, Christopher, Charles and Frank Johnson, and three sisters, Miss Mary Johnson, Mrs. Kate Hitt and Mrs. Eugene Lee and a host of other relatives and friends who will greatly miss her. Mrs. Dean was in her 57th year and was the daughter of Richard and Cornelia Johnson, old residents of Kirtland. Mrs. Dean was a highly esteemed woman.

* * *

Mr. Chas. L. Richards, our accommodating laundryman, who has been very ill, is reported considerably better at this writing.

* * *

Mr. and Mrs. Granville Reed and [illegible] Tuesday, and opened the [illegible] home on River street for the summer.

THE POTENT GARDEN

Pretty Soft for Father!

Mother's sorting out the seeds of cabbages and squash,
Brother's bought some overalls, and learned to say "B'gosh!"
Sister's busy plotting out the little muddy beds
That by and by will be full if luscious lettuce heads.
Auntie's studying a book in "How to Make Things Grow,"
And all that father has to do is hoe! hoe! hoe!

We will not fear the market man when summer once is here,
We just will cull green vegetables as soon as they appear.
We'll flit about from plant to plant, as doth the busy bee,
And pluck the lush potato and the toothsome bean and pea.
And thus our labors will produce quite everything we need,
And all that father'll have to do is weed! weed! weed!
Of course the predatory worms will be here by and by,
The sullen slug, the browsing bug, the fleet and flitting fly.
The mother and the family will study magizines
That tell the best and quickest ways to save the corn and beans.
We'll get new information on the subject every day,
And all that father'll have to do is spray! spray! spray!

—James I. Montague, in New York American.

AUCTION

Any number of people can play auction. One of them is the auctioneer, and he gives a slip of paper to [illegible] with the name of an article. They then fold the papers and put them in a hat. The auctioneer marks one of the slips and puts in an extra blank one. The player auctioned off stands on a platform with the auctioneer, while he gives a comical description of the person, telling all his good qualities and pleasing appearance. Then each of the players draws a slip from the hat. They begin to bid, [illegible]

For Good
Book and Job
PRINTING
Call Main 3126
LOWEST PRICES
To Advertisers and
Readers of this Paper
Riehl Printing Co.
102 St. Clair Ave., N. W.

Eat
Tellings
ICE CREAM

C&B LINE
DAILY BETWEEN CLEVELAND & BUFFALO
3 — MAGNIFICENT STEAMERS — 3
The Great Ship "SEEANDBEE"—"CITY OF ERIE"—"CITY OF BUFFALO"
BETWEEN
CLEVELAND—Daily, May 1st to Nov. 15th—BUFFALO
Leave Cleveland - 8:00 P. M. } Central Standard Time { Leave Buffalo - 8:00 P. M.
Arrive Buffalo - 6:30 A. M. } { Arrive Cleveland 6:30 A. M.
Connections at Buffalo for Niagara Falls and all Eastern and Canadian points. Railroad tickets reading between Cleveland and Buffalo are good for transportation on our steamers. Ask your ticket agent for tickets via C. & B. Line. New Tourist Automobile Rate—$5.00 Round Trip, with 2 days return limit, for cars not exceeding 127 in. wheel base.
Beautifully colored sectional puzzle chart of The Great Ship "Seeandbee" sent on receipt of five cents. Also ask for our 24-page pictorial and descriptive booklet free.
The Cleveland & Buffalo Transit Company
Cleveland, Ohio
The Great Ship "SEEANDBEE"—the largest and most costly passenger Steamer on inland waters of the world. Sleeping capacity, 1500 passengers.
FARE $3.50

Your National Duty
There never was a time when the Food Supply of our Nation was as important as now. Every Family owes it to themselves, and to the country to Make a Garden.
TRUE TEMPER GARDEN TOOLS
have served Americans since the days of Abraham Lincoln and are just as ready to serve You now. We have them for every purpose and they're sure to please You. Come in and see them—This Week.
Forks for
Spading
Digging
Manuring
Rakes
THE AMERICAN FORK & HOE CO.
FARM & GARDEN
TRUE TEMPER
TOOLS
CLEVELAND, O.
Hoes for
Breaking
Planting
Cultivating
Weeding
Your Hardware Dealer Sells Them

Every Suit and Overcoat we sell is guaranteed to fit accurately and wear satisfactorily. Your money back is the alternative.
The May Co.
Ohio's Largest and Best Store
"Watch Us Grow."
Eagle Stamps given with every purchase—an extra 3 per cent saving in addition to our well known value giving.
SUITS-$25.00, $30.00, $35.00
Our Suits at the foregoing prices give strength to our Clothing claims. No man, however particular, need wish for finer, handsomer, more stylish or better fitting Suits.
He who pays more, is either ignorant of the high standard of excellence we provide at $25.00, $30.00 and $35.00, or he just stayes in an extravagant Clothing-buying rut through force of habit.
Decide to See These Suits
We have put hundreds of thousands of dollars into this Clothing department. It takes rank as one of the largest and most successful Clothing departments in the world. It is patronized by thousands of conservative, intelligent, economical, prudent business men—men in the highest walks of life. They recognize our values and our service. What they have learned we wish YOU to learn. These advertisements are impressively big in order to arouse your interest—TO BRING YOU HERE.
Come—
That's All We Ask
Bring your prejudice and your skepticism with you. Leave it to our suits and our salespeople to win you over to OUR kind of Ready-to-Wear Suits—the kind that are made almost entirely by hand—Suits that represent era of science and efficiency. There is a surprise in store for you who haven't followed the progress that we have made in Clothing. We have touched the highest point of perfection—FOR YOU.

Tips For Play-Goers

ONIAL THEATRE

nce," the play in which ane is just finishing her secon season, is one of the best tten by an American. It is through and contains certain in its construction which ts charm. The prolog in elderly bishop advises a k youth, gives way to a m the past in which the is laid. The old clergyman's story is the real theme. It an Italian opera singer with was infatuated, and for would have surrendered all. cared, but she cared too ruin his life. ory of the piece affords unportunities for effective stag the Colonial management is to have the settings, and gowns of the ushers, in with the old days. It is a that should give the caprs of the company room to ir best.

OPERA HOUSE

Birth of a Nation," photo e Civil war and the period truction, begins its seventh Monday's matinee. The uction's popularity does not be waning. It is a motion rama well worth while, and sson in history thrown in.

ILES THEATER

headline attraction for the eek at the Miles is a most s vaudeville attraction, the mily, a company of four of s most beautiful women, in us Renee Review, "Around d in Twenty Minutes," a acular production in four arvelous electrical effects tiful costumes. C. T. Flory, e greatest musicians now public. The Fraternity mirth and melodies; Joe , the artistic nut in his kit, "Why the Girls Love e Hayward and Leon Hahn nely dramatic playlet, "The by New York's most popr, George Rosener. To fill rogram of merit will be eban in "Marcellini's Mild coming four days starting rsday will be Kathleen Wil House Peters in "The of Hope."

TAR THEATER

atson's "Beef Trust" is the traction, and it is always tson calls it his farewell has been in burlesque for s—and if he means it there for genuine regret. He has attractions on the bill, eyer's Alley," and "The g," and he promises better new features in both. His always long on scenic and effects and of course, he iggest chorus, in avoirdu l the world.

EMPIRE THEATER

"The Tip Top Girls," who play the Empire next week, is one of the few burlesque organizations which pretend to give a connected musical show. There is a real plot in their production and a cast of capable burlesque favorites to carry it through. Mabel Lynest and Nellie Greenwood, both stars from other lines of theatrical work, are headliners, and Ben Small and John Bohlman in German and Irish roles are always good. The scenery and costuming are up to standard.

STANDARD THEATER

"The Book Agent" is the latest Fox production to be shown at the Standard theatre for the week of May 20, with smiling George Walsh in the role of the purveyor of printed information. This new picture gives the athletic star what is probably the most congenial part he has ever played. The story itself is full of life and ginger, comedy and light drama, with not a dull moment. It gives the different adventures of a poor book agent, and his ups and downs in life, sometimes with lots of money, most times none, but he finally strikes it right and wins both a fortune as well as a life partner. The cast includes pretty Doris Pawn, Willard Louis, the funny man, and many others of great repute. The Standard Weekly War Review direct from our own war correspondent to our screen will also be shown at every performance as well as a cartoon comedy.

ALHAMBRA AND MALL

One of the most popular actresses of the stage or screen will be seen in her latest picture play at the Mall and Alhambra theatres Sunday to Wednesday, May 20 to 23.

It is Ethel Barrymore and the picture is the "Call of Her People." Only once in about three months does a new picture come to Cleveland with this famous woman. Miss Barrymore takes her time in making a picture and so does it well.

"The Call of Her People" is said to be a wonderful production, as good as her last picture, "The White Raven."

The last three days of next week Mme. Petrova will be seen in a new picture, "The Soul of a Magdalene."

Movie fans are finding the program of comedies, news films and educational pictures in the lower Mall theatre very popular. It is a variety program and if one wants to see more he or she may go upstairs to the upper Mall, where the feature picture is shown.

LIBERTY THEATRE

A huge musical comedy production with an all-star cast of 30 people is the attraction at the Liberty theatre for the week of May 21. Jimmie Hodges and Jean Tyner, with their own company, present the musical comedy sensation entitled "Pretty Baby." They carry a carload of scenery and their costumes and lighting effects are most wonderful. A chorus of 15 pretty girls render a series of singing numbers in a style that marks perfection. Mr. Hodges can well be remembered as the star of his own show entitled "A Night on a New York Roof Garden," which played this theatre late last season. He is one of the bright lights in the musical comedy world and assisted by Miss Jean Tynes they make a pair that is unbeatable. Several novelty numbers feature the show, such as a Hawaiian number in which the members of the chorus participate in a barefoot Hawaiian dance that goes over with a bang. The production is staged in two acts and four scenes, with a complete program of musical and vocal specialties. It is a complete evening's enjoynent and will be shown twice each evening at seven and nine during the entire week with a matinee on Saturday afternoon.

The Garden of Allah

At B. F. Keith's Hippodrome Monday matinee there will be presented for the first time in Cleveland a picturization of Robert Hitchens' celebrated novel of northern Africa and the Sahara desert, "The Garden of Allah," which was so successful as a drama several seasons ago. Both the picture and the drama, of course, are taken from Mr. Hitchens' book, a recognized classic in American literature. The popularity of both the novel and play, therefore, presages great interest in the film.

Nothing will be left undone in the Hippodrome to surround the "Garden of Allah" with the atmosphere its picturesque story deserves. One of the main features of the exhibition will be a symphony orchestra of 40 men, under the direction of Carl Bernthaler, conductor of the Pittsburgh Festival Orchestra. The Hippodrome itself will be transformed into an oriental garden. Two performances will be given daily, after the opening Monday matinee, at 2:15 and 8:15 p. m. Although this picture has played for $2.00 everywhere the manageemnt of the Hippodrome has arranged to offer this picture at popular prices. Real camels and Arabs will be used in conjunction with this production.

CORONA THEATRE

"Motherhood," second of Marjorie Rambeau's screen successes, is the first great classic to be born of war literature. This big picture is built on a powerful story by Frederick Arnold Kummer an author of many spectacularly successful short stories. The story of "Motherhood" deals with war and the horrors of war, but it is not a picture of battle scenes, bloody encounters and wholesale slaughter. It rather touches on the thoroughly personal and human side of the war and what it means to the homes and families. It shows the part of women in war. It illustrates how the children bear their share of the burden of warfare. See it at the Corona theatre, East 8th and Prospect, Saturday, May 21st, 1917.

Other features are Sunday, Clara Kimball Young in "The Deep Purple," Monday, Dan Russell in "Beach Nuts," Tuesday, "Her Great Dilemma," with Lee Hill and Louise Lovely, Wednesday, "Like Wildfire," with Herbert Rawlinson and Neva Gerbert, Thursday, Harry D. Carey in "A 44-Calibre Mystery," and Friday "The Mystery of the Double Cross," Episode No. 6.

RAG
TIME taught in twenty lessons. Beginners or advance. BOLTEY POPULAR MUSIC SCHOOL, 308 Clarence Bldg., 612 Euclid Ave.

LUNA PARK

The Gillette Trio, bicyclists, are headliners on the free vaudeville bill at Luna Park next week, and their act is replete with thrilling novelties. Other turns which are deserving of mention are those of Wilbur, the "mechanical doll," who is a clever ventriloquist, and of Frederick, Nelson and Frederick, with a musical comedy act. Sue Stead is a whistler, singer and comedienne at the same time. The Hughes sisters have a startling series of eccentric dances. There are band concerts every afternoon and evening, and cabaret performers and free movies in the gardens every night. The management has set June 2 as the date for opening the big bathing pool.

"An Eye for an Eye."

"Lex talionis" means the law of retaliation. It provided that the punishment should be the same in kind as the crime. Thus we have the expressions, "An eye for an eye, a tooth for a tooth," "Whoso sheddeth man's blood, by man shall his blood be shed." Many other expressions like these are found in the Bible and elsewhere.

B. F. Keith's Hippodrome
THE BIG HOUSE OF REAL BIG THINGS
Twice Daily, starting Monday Mat., May 21.
ROBERT HITCHINS SENSATIONAL ROMANCE OF SAHARA DESERT
The Garden of Allah
With Helen Ware and All-Star Cast. Most remarkable Cinema Production ever Staged. Real Camels and Arabs on Stage. Large Orchestra of Soloists.

LUNA PARK
Cleveland's Fairyland of Pleasure
The Park of 1,000 Wonders
NEW DANCE HALL—ROLLER RINK
FREE VAUDEVILLE—CONCERTS
MOVIES—CABARET

LIBERTY SUPERIOR AT 105th ST.
Week of May 21
THE MUSICAL COMEDY HIT
'PRETTY BABY'
WITH JIMMIE HODGES
30 - PEOPLE - 30
GIRLS - GOWNS - GAIETY
Sunday May 20---Robert Warwick, in
"THE ARGLE CASE"
GRAND VAUDEVILLE CONCERT

STANDARD THEATRE
Prospect & E. 9th St., Cleveland, O.
Next Week---George Walsh, in
"The Book Agent".

COLONIAL STOCK CO.
NEXT WEEK
Romance
Regular Mats. At Popular Prices

MILES Next Week
"Around the World in 20 Minutes"
and other Big Acts

Alhambra
Sunday to Wednesday
ETHEL BARRYMORE in
"THE CALL OF HER PEOPLE"
Thursday to Saturday
Mme. PETROVA in
"The Soul of a Magdalene"

New Mall
Sunday to Wednesday
"The Call of Her People"
with ETHEL BARRYMORE

EMPIRE
Burlesque As You Like It
Next Week
"The Tip Top Girls"

STAR
ALWAYS BEST BURLESQUE
Next Week
Billy Watson's
"Beef Trust"

DRINK
NEZEN
PURE, HEALTHFUL, REFRESHING
at all
Cafes and Drug Stores

CORONA Theatre
745 Prospect Avenue
SATURDAY
Majorie Rambeau, in
'MOTHERHOOD'
SUNDAY
Clara Kimball Young, in
"The Deep Purple"

Before and after the Show
AT THE HOF BRAU
RICHARD KREATKE
And His Famous Orchestra
The Best to Eat The Best Service The Best Music
631 Prospect Ave.; Euclid Ave. entrance 42 Taylor Arcade
Cleveland, Ohio

ndy Saturday Specials
Butter Puffs
r 30c a lb. box - 29c
e a Week
tes and Bon bons
40c a lb. box) 25c
Peanut Creams
(Reg. 35c a lb. box) 23c
Oriental Chocolates
(50c Value A Box) 41c
CHARTER'S BROS.
onvenient Stores
Superior Avenue
Open Till 12 p. m. Daily
745 Euclid Avenue

VICTOR RECORDS
Always
MUSICAL INSTRUMENTS AND SUPPLIES
MUSIC BOOKS—SHEET MUSIC
cMILLIN'S MUSIC STORE
2053 East Ninth Street Opp. Rose Bldg.

G-TIME
TAUGHT IN TWENTY LESSONS
Write or Call for Booklet
SCHULTE'S STUDIO
Main 1884-J 302 Euclid Arcade
Cleveland, Ohio

. J. VOTTELER & SON
SIC STORE, 37 THE ARCADE
Books and Musical Instruments
MUSIC OF THE BETTER CLASS
Mail Orders Solicited

JEWELRY With INDIVIDUALITY
ALBERT H. GLASER
HAND-WROUGHT JEWELRY
1272 Euclid Avenue. Opposite Higbee Co. Cleveland
—Diamond Jewelry Remodeled and Repairing—
SPECIAL DESIGNS EXECUTED
. 2188

CLID SQUARE GARAGE
LARGEST IN THE WORLD
TWO FLOORS
ONE PRICE TO ALL
GARAGE

Buy Bond's $15 Clothes & Save Up to Ten Dollars
There's no DOUBT about it, when it comes to wear, quality and real style, you can get just as much satisfaction from a Bond $15 Suit or Topcoat as you would from a $25 garment bought of the ordinary retailer. Just because you PAY him more, it doesn't necessarily follow that you get more.
Pay for Clothes---Not Selling Expenses
Figure it out for yourself. Who pays for the road salesmen who go out to sell clothes to the retailer? Who pays for the losses from bad credits? Who pays for the retailer's profit and running expenses? The wearer of those clothes, of course.
When you buy at Bond's, you buy of the maker, and pay less because you do not pay for the above expense items.
Spring Suits and Top Coats
Just One Price $15 The Year Around
We're 'Way Ahead With New York Styles
Because we are receiving daily shipments of merchandise from our New York factory, we are showing newer styles than any other Cleveland store.
Fact of the matter is, we often have certain models in stock ready to sell before other manufacturers have them ready for their road salesmen to show to retailers.
"The shortest way around is the quickest way home." Buy direct and buy for less.
NEW YORK
32-36 West 18th St.
CLEVELAND
643 Euclid Ave.
PITTSBURGH
Cor. Diamond & Market
BOND'S
643 EUCLID
Republic Building
DETROIT
Cor. Campus & Monroe
TOLEDO
220-222 Summit St.
AKRON
Cor. Main & Church-sts

NEWS FROM MENTOR

May 15, 1917.

Mrs. Maude Froede of Detroit, Mich., was visiting Miss Hortense Pearce on Monday.

* * *

Miss Florence Hare of Cleveland has been visiting her sister, Mrs. C. F. Woodruff.

* * *

Mr. and Mrs. Corm and children of Cleveland are visiting at the residence of Mr Spencer Randell.

* * *

Mr. Wirt Prouty of Collinwood spent Monday with his parents, Mr. and Mrs. R. G. Prouty.

* * *

Mrs. H. L. Parker of Conneaut, O., was visiting at the residence of Mr. M. A. Sandburg last week and Master Charles Sandburg accompanied his aunt home for a visit

* * *

Mr. Ernest Birkholz of Willoughby was in town on Sunday and sang a solo at the morning service at the Methodist church.

* * *

Mr. Chas. Johnson and family of Cleveland were visiting at the residence of Mr. C. S. Johnson over Sunday.

* * *

Miss Bertha Dunn of Cleveland was in town over Sunday.

* * *

Mr. G. P. Swain of Avon, O., was in town over Sunday.

* * *

Mrs. J. W. Lowe leaves for Orange, N. J., on Wednesday for an indefinite stay, being called there by the illness of her uncle, Mr. Ed. Green.

* * *

Mrs. C. F. Pearce and daughter were in the city last Friday and attended the war exhibit at Grays Armory

* * *

Mrs. W. B. Taylor has returned from spending the winter in the city.

* * *

Mr. and Mrs. Ed Kelley of Cleveland were spending Saturday and Sunday with their parents, Mr and Mrs. John Kelley.

* * *

Mrs. E. H. Biddle is receiving a visit from her mother, Mrs. Schull of Virginia. Mrs. Biddle expects to return to Virginia with her mother to spend the summer

* * *

Mr. and Mrs. N. W. Morley arrived in town last week from Mt. Dora, Florida, enroute to their new home near Bay City, Mich.

* * *

Dr. W. P. Gatchell, who formerly had an office in Mentor, has returned to Mentor and located at Stop 54, West Mentor.

* * *

Mr. and Mrs. B. A. Gerhardt and daughter Elizabeth were in Cleveland last Thursday attending the wedding of Miss Ethel Wood and Mr. Francis A. Paul, who were married at Grace M. E. church last Thursday evening at 8 o'clock. Miss Elizabeth Gerhardt and cousin, Mrs. Dorothy Dye, were flower girls.

* * *

The Mentor village school gave a play at the village hall on Friday evening of this week.

* * *

On Sunday evening at the village hall at 7:30 a professor from Western Reserve University will give the baccalaureate sermon to the graduating class of the West Mentor high school.

* * *

The grounds of the M. E. church property have been much improved the past week by planting shrubs around the church and in front of the sheds.

* * *

The next meeting of the Ladies' Aid Society of the Methodist church will be a social meeting next Wednesday with Mrs. Henry Campbell on South Center street. A 10 cent lunch will be served.

Mr and Mrs. O. D. Parker entertained on Sunday Mr. and Mrs. Arthur Meyers, Mrs. C. Meyers, and a cousin from Cleveland.

SCHRAM DISTRICT

Daniel Helmerdinger of Cleveland was an over Sunday guest of his parents.

* * *

Mrs. Clara McLeod and daughter visited friends in the city Saturday and Sunday, last.

* * *

Several of our school boys went to Wickliffe with their master and played a game of ball with the Wickliffe school boys. Score 6 to 1 in favor of Wickliffe.

* * *

Herbert Leuty of South Euclid visited relatives here over Sunday.

* * *

Mr. and Mrs. Richard McLeod of Parkwood drive, Cleveland, called at the Garnett home last Sunday.

* * *

Alex Miller, Edward Helmerdinger and the Luoma boys attended the French war exhibit at Grays armory last Saturday.

* * *

Mrs. Mary Alvord spent Saturday night with Mrs. Achsa Willis of Mayfield.

* * *

A family by the name of Richards from near 25 1-2 Main line, have moved into the Carrigon house, which was recently purchased from Dr. Humiston.

* * *

Mr. and Mrs. Wm. Kuhen of Hamilton, Canada, and Mr. and Mrs. Joseph Pelton of Wickliffe village, called on Mrs. C. C. Grover last Saturday.

* * *

Mrs. Augusta Avis spent a couple of days at her son's in Wickliffe last week.

* * *

Mr. and Mrs. Myron Willis of Bishop road visited his parents last Sunday.

* * *

Fred Hardes of New Brighton, Pa., is in the employment of Albert Leuty.

* * *

Mrs. George Foss entertained her three sisters and their families of Cleveland last Sunday.

* * *

Mrs. Eugene Fields returned from Burton last week, where she had been caring for a new granddaughter.

South Willoughby

Mr. and Mrs. Henry Pedder and Mrs. Harvey Helmer motored to Cleveland Friday. The ladies remained over night, returning Saturday.

* * *

Layton Covert, formerly of this place, who has been employed by the E. O. T. at Gates Mill for four years, left Monday for Chicago. He joins the U. S. navy. Best wishes, Red.

* * *

The Misses Alta and Elsie Worallo were Cleveland shoppers on Monday.

* * *

Little Pearl Bierman is finishing her school year at Pleasant Valley. She stays with her grandmother, Mrs. A. Willis.

* * *

Mrs. P. A. Worallo spent the weekend in Chardon with her sister, Mrs. Tracy Battles.

* * *

Mr. Stein the florist has ordered a Ford truck.

* * *

Rollin Quigley graduates this month at Ohio State University.

Considerable work is being done at Wild Wood Park, the summer home of C. A. Schofield. He has purchased three horses, has a landscape gardener, day men and several carpenters busy enlarging the garage and making other repairs.

* * *

Mr. B. McGurer is on the sick list.

* * *

Mr. and Mrs. Arthur Meyers of Cleveland spent Sunday at O. D. Parker's.

* * *

The Ladies Aid Society met with Mrs. P. A. Worallo on May 2. About 25 were present. Chicken dinner was served and considerable work accomplished

This [illegible] Wickliffe.

* * *

Mrs. Clara Lloyd spent several days of last week visiting her daughter, Mrs. Higley, and calling on old friends.

* * *

Mrs. J. V. Axtell entertained the Young Peoples' Reading Club Monday evening.

* * *

Mrs. John Wieland has returned to her home here after spending the winter with her sister in Cleveland.

* * *

Mr. and Mrs. Robert Smith spent Sunday with relatives in Willoughby.

* * *

Mrs. John Scare and daughter Adelaide and Mr. Ed. Shepherd spent a few hours calling on friends in Wickliffe Sunday.

* * *

Mrs. E. G. Bascom spent Sunday with Mr. and Mrs Russell in Chagrin Falls.

* * *

Mrs T. F. Honeywell entertained relatives from Cleveland last week.

* * *

Mr. and Mrs. Frank Hardaker, Mrs. F. S. Bones and Mrs. C. S. Edwards attended the funeral of Mr. L. N. Morris of Cleveland Monday afternoon.

* * *

Mrs. L. Lynn has returned to her home after spending the winter with friends in Cleveland.

* * *

Mr. and Mrs. Chas. McCarethy of Cleveland spent Sunday with Mr. and Mrs. Frank Bones.

* * *

Jesse Rutland is quite sick at his home on Craneing road.

* * *

Grandma Lord has returned from Cuyahoga Falls to spend the summer with her daughter, Mrs. L. Lynn.

* * *

Mr. and Mrs. Hill of Montville called on Mr. and Mrs. Willis Smith on Monday.

* * *

Mr. Earl Lloyd left the 10th of May to join the navy.

* * *

Mrs. John Tyte of Cleveland spent Friday of last week with Mrs. Geo. Tyte and attended the Red Cross meeting.

* * *

Mr. and Mrs. Wm. Davidson of Kirtland spent Sunday with their parents, Mr. and Mrs Wm. Morris.

* * *

Rev. J. V. Axtell returned home Tuesday morning after a two week's trip to Albany, New York, where he went to attend the graduating exercises at the Albany Seminary.

* * *

Mr. Thomas Irwin of Willoughby spent Sunday with Mr. and Mrs. Tom O'Brien.

* * *

Mr. and Mrs. Mack of Perry motored to Wickliffe Sunday and spent a few hours with their daughter, Mrs. Howard Brooks.

* * *

Mr. and Mrs. F. W. Goodrich spent Sunday with her parents in Perry.

* * *

A. P. Langaa, Miss Martha and Layton Covert spent over Sunday with their brother, Martin Langaa, on the poultry farm here.

* * *

Mrs. Lydia Breningham delivered a fine sermon on Sunday evening at the Methodist church.

* * *

Rollin Quigley spent a few days this week with relatives here.

* * *

A bunch of young people from this vicinity enjoyed the Saturday evening dance at Chesterland Caves.

* * *

Merton Presley of Cleveland was calling on old friends on Saturday and Sunday

* * *

Mrs. John Colburn has been suffering from a sprained ankle.

[illegible] meeting ever held by the Western Reserve Historical Society was that which occurred on Tuesday, May 8th. The Endowment fund was enriched by the sum of $40,000.00 from the estate of J. O. [illegible] and a greater portion of his private library has been presented by Senator Burton.

S. S. Wilson, who is one of the trustees of the Historical Society, was in attendance at the meeting. Many gifts of historical books, relics, etc., have been presented to the society by Willoughby people.

DR. JOHN QUAYLE NAMED CHAIRMAN OF GOOD ROADS COMMITTEE

At the meeting of the trustees of the Ohio State Automobile association held Thursday in Cleveland, Dr. John H. Quayle of Lake county was named chairman of the state good roads committee.

The appointment was announced by President Royal R. Scott of Toledo. Other members of the committee will be representatives respectively of the 51 clubs in the state motor organization.

Among the others selected to serve are: David E. Baxter of Lima, C. M. Seibert, Jr., of Columbus, L. S. Myers of Akron, L. S. Bixler of Kenton, M. R. Himes of Toledo, Charles M. Works of Wadsworth and T. H. Madden of Niles.

The committee will direct the automobile association's work on behalf of the development of Ohio's highway system

LITTLE NEWS NOTES

Mrs. Charles Summerton and son Donald, and Miss Edith Dye motored up from Sheridan recently and are stopping at Dr. Chesbro's.

* * *

Mayor Carmichael has a new Buick Six car.

* * *

David Waite, who resides at the corner of Summit and South streets, was taken ill with pneumonia Friday last.

* * *

The Monday Whist Club will meet with Mrs. Reynolds at the regular gathering next week.

* * *

Mrs. W. Allen Barber of Wickliffe attended the meeting of the Cecilian Music Club in Cleveland Friday.

* * *

The afternoon Pivot Club met with Mrs. N. C. Smith Thursday afternoon.

* * *

Gordon Pierce, now a resident of Texas, is serving in the mosquito fleet.

* * *

The son of J. W. Shupe, of Kirtland, who was ill for 83 days while serving on the Mexican Border, was in town Tuesday. He expected to leave for Camp Perry Wednesday.

* * *

S. D. Shankland attended the meeting of the board of trustees of the Ohio State Normal school at Kent last Saturday

* * *

Mrs. E. S. Fairley and her sister, Miss Margaret E. Handy, of Barber avenue, entertained Mrs. E. A. Lyon and Mrs. T. B. Dayton of Willoughby, also Mrs. W. H. Parsons of East Cleveland; Mrs. S. B. Handy of Locust Place, Sewickley, Pa., and Mrs. W. H. Brewer, Mrs. Earl Leist and Mrs. Krauter of Wickliffe on Wednesday of this week.

* * *

Clyde Allen left Wednesday for Duluth.

* * *

Mr. and Mrs. Mapes and Mrs. Alger of Glenville spent Sunday in town.

* * *

Howard Newman spent a portion of the week with his parents. He has returned to his regiment.

* * *

Mr. and Mrs. Thomas, Miss Carrie Sharp, Mr. Julius Sharp and the Thomases spent Sunday with Miss Jennie Sharp.

* * *

The Stanley Eddy home on Cemetery street is quarantined with diphtheria it is reported.

* * *

Friends will be glad to learn that Mrs. Russell Barnes of Union street is improving and is expected to be up and around soon.

* * *

Mrs. Clayton Baldwin of Lakewood and Mrs. Blanche Hungerford of Painesville were Sunday guests of C. P. Lilley of Vine street.

* * *

Mrs. Vitick, who has been spending the winter with her father, William Galusha, who has been ill, left for her home in Los Angeles Saturday last.

* * *

Joseph Grover of Stop 30, who has been seriously ill, is recovering. The same also applies to Al. Harrison of Stop 26, he now being able to sit up.

* * *

Mr. Frank Bartlett of Lorain was calling on friends in town on Sunday.

Rev. and Mrs. Charles E. Geis of Cleveland were Sunday guests of her parents, Mr. and Mrs. Frank Roper.

* * *

Mr. Reeve Kelley is confined to his house by illness.

* * *

Mrs. Arthur Crowther and Mrs. C. M. Laughrey and little daughter were the guests of friends in Cleveland on Saturday

LAUNDRY CLOSED

Account of the very serious illness of Charles Richards, his laundry in Willoughby has been closed for the present.

SUBURBAN Time Table

THE CLEVELAND, PAINESVILLE & EASTERN R. R.

Time Table Effective Nov. 1, 1916.

Main Line—West Bound.

Leave Willoughby *5:30 a. m. and every hour to 11:30 p. m.

East Bound—

Leave Willoughby *6:25 a. m. and every hour to 12:25 p. m.

Leave Cleveland *5:00 a. m. and every hour to 11:15 p. m.

Limited cars leave Cleveland 7:25 a. m. and every two hours to 7:25 p. m.

Shore Line—

Leave Willoughby 5:30 a. m. and every half hour to 5:30 p. m., and hourly to 11:30 p. m.

Leave Cleveland 6:00 a. m. and every half hour to 6:00 p. m. and hourly to 11:00 p. m.

Limited cars leave Willoughby 6:50, 7:20, 7:50, 9:55 a. m. and every two hours to 5:55 p. m.

Limited car leaves Cleveland 4:55 p. m.

*Does not run Sunday.

Limited cars do not run Sundays or Holidays. Local cars from Willoughby on the hour and from Cleveland on the half hour do not run Sundays or Holidays.

THE PLAINS

Rev. F. H. Randall was calling on Lost Nation road last Thursday

* * *

Mr. and Mrs. R. H. Robbins gave a party Saturday evening for their daughter, Miss Florence. Those present were the Misses Eleanor Tanner, Ella Mead, Leila French, Messrs. Waite Talbot, Gordon Rutland and Edward Walker.

* * *

Mrs. Milan Hodgson was in the city Wednesday attending a double wedding. Her sisters, the Misses Betterly, were both married that day.

* * *

Mr. and Mrs. Theodore Lapham spent Sunday with the Campbell family.

* * *

Mrs. F. M. Osborne was out from the city Thursday and called on the Talbots. In a few weeks the family will occupy their summer home.

* * *

Mr. and Mrs. J. W. Sigsbey and Mr. Fred Sigsbey and little daughter Neva of Galion were visiting on the Plains Sunday.

* * *

Mr. Henry Tyler left last week for New Mexico and was accompanied by his mother, Mrs. Emma Tyler. It is hoped that the climate will do much to improce Mr. Tyler's health.

* * *

Mr. Ambrose Bryson, who has been in very poor health many weeks, was taken Saturday to Charity hospital.

* * *

Dr. John Quayle was calling on H. E. Talbot Sunday. He reports Mrs. Quayle is improving and that she will soon be brought to the farm for convalescence.

* * *

Mr. J. W. Chase and family are now occupying their new home. Mr. Chase remains in very poor health.

METHODIST CHURCH

9:30 A. M. Sunday School.

10:45 a. m. "The Springs of God."

3:00 P. M. Junior League.

6:30 P. M. Epworth League.

7:30 p. m. "Manhood for Christ."

Prayer Service Thursday 7:30 P. M. We are studying the parables of Jesus. Come and study with us. Bring your bible with you.

WILLOUGHBY RIDGE CHURCH

"Losses Through Strong Drink" will be the subject of sermon in the Willoughby Ridge church next Sunday morning at 10:30 o'clock. At 11:30 the Sunday School will study the [illegible] on "The Dominance of Self-Control." Dr. [illegible], pastor.

MRS. GREEN SPEAKS IN MENTOR

Mrs. Helen Green, 23 Lakefront avenue, Cleveland, former president of the Lake County W. C. T. U., gave a fine address before the Mentor union Friday of last week. There was a good attendance and all were well pleased with the program of the afternoon. A pleasant feature was the singing of the school children, who sang several selections in a charming manner. Dainty refreshments were served. Mrs. Mary Grover of the Willoughby W. C. T. U. was a visitor from this place

MRS. JOHN PAGE ENTERTAINS—MAYNARD PAGE ENLISTS

Mrs. John Page of Willoughby Ridge entertained several ladies from this village at an elegantly appointed luncheon last Wednesday. Mr. Page is foreman of the farm known as the Amasa Allen farm and now owned by Mr. Fox of the White Automobile Co.

It was a surprise mingled with sadness as well as pleasure to the ladies to learn that Maynard, eldest son of Mr. and Mrs. Page, had enlisted the day before in the engineer corps to serve his country. He reported for duty Monday, May 14.

PROFESSOR FROM WESTERN RESERVE TO SPEAK IN MENTOR

The Mentor high school class of '17 will render a most interesting program at the village hall Sunday, May 20, at 8 o'clock. The following will participate:

Quartette—Awake and Sing the Song Edwards—Ida Merkel, Dorothy Foss, R. M. Case, Rev. P. B. Schaffner.

Invocation ...... Rev. W. H Moseley

Solo—Selected .. Mr. George Hughs

Quartette—Hark, My Soul—. Brown

Address—Prof. Chas. W. Coulter, of Western Reserve University.

Solo—Selected.... Rev. E. H. Biddle

Quartette—Come Where the Lilies Bloom .... Thompson

Benediction .... Rev. P. B. Schaffner

WOMAN'S HOME MISSIONARY SOCIETY WILL HOLD CONVENT

The Woman's Home Missionary Society of the Cleveland district hold their annual convention at Methodist church Thursday, Ma The morning session will occu ten o'clock and the afternoon a thirty. The ladies are asked to a picnic lunch. Coffee will be ed. Speakers will include Mr E. Bright, Mrs. Deal, Mrs. M Mrs. Bartlett and many others.

COUNTY TREASURER-ELECT SELLS ST

R. N. Whitcomb, county treas elect, and well known Mentor chant, has disposed of his sto Mentor to Roy Snell, recently pointed postmaster at West M The postoffice will be moved in Whitcomb store.

ENLISTMENT NEWS

Willis Shook of Perry and Campbell of Willoughby were th new members of Company M m ed in last Friday night by Clev officers of the Fifth. Charles and Benjamin Perren of Willo failed to pass. It is not likely another examination will be h this time but the company w filled by recruits from other panies.

GROVER FAMILY HAVE "GET-TOGETHER" MEE

Last Sunday, Mothers' Day, L. Grover, wife and son, motore from Cleveland to visit his b Will and family in Kirtland their way out they called at h home at Stop 28 and got his and mother, Mr. and Mrs. H. C ver, to go along with them. great imagination is required to ize that all had a delightful tim cluding a fine dinner

The family of H. C. Grover, number all told, counting ch and grandchildren, have a " gether" meeting every few we

REV. SHATTUCK TO ADDRES SUNDAY SCHOOL CONVEN

The Sunday School conventi Willoughby township will be h the Willoughby Ridge church nesday evening, May 23rd, o'clock; the Rev. W. I. Shattu Cleveland giving the address.

JUNIOR-SENIOR BANQUE

About 58 were in attendance Junior-Senior banquet at the rews gym. last week. Tom president of the senior class, toast, also John Clair, presid the juniors. Toasts were also dered by the Messrs. Shanklan and McMahon, and Mrs. Viall. ing was indulged in.

KANSAS TRAVELERS RET

After spending the winter in sas, Mr. and Mrs. C. H. Burge Cleveland have returned home spent Sunday of last week wit C. W. Burgess.

ANDREWS GIRLS HAVE FIRST P

About 125 girls from the A school attended an opening Ma nic at the farm Tuesday, from to 2:30.

The Sun Will Shine and Summer Will Come, Although It May Not Appear So Now.

HAVE YOU ORDERED YOUR AWNINGS?

GEORGE E. MANVILLE

Wiloughby Auto Ambulance in Connection

STAND BY THE PRESIDENT

STAND BY THE GOVERNOR

TILL THE SOIL—RAISE POTATOES

Get My Advice Where You Can Grow the Best Crop.

ALWAYS AT YOUR SERVICE

FARM SPECIALIST

C. H. MILLER, Consultant

Real Estate and Safe Investments

Office Austin Block, Willoughby, O.

THE LAST WORD IN

REMNANTS

Have You a Room to Re-Paper?

Have you taken advantage of Our Offer of Paper At 25c and 50c PER ROOM

E. S. SIGSBEY

Willoughby Inn Block, Specialists in Interior Decorating

PAINTING AND PAPER HANGING

Nickel Plate Road

Sunday Excursions

First Sunday date April 29th. Sale of tickets will continue during Summer Season to points within

100 MILES AND RETURN

25c to $1.50

Ask the Ticket Agent for full information regarding these and other attractive Excursion Fares, or write

J. P. FORREST, D. P. A., Erie, Pa.

To Make Your Spring Walks Interesting

Take a Camera with you.

We Carry The "ANSCO" Line

TWENTY-FOUR HOUR SERVICE ON DEVELOPING AND PRINTING

C. F. BRYANT

Registered Pharmacist

Nickel Plate Rd.

On your journey East or West

Travel in comfort in the Luxurious OBSERVATION, LIBRARY, LOUNGING, SLEEPING CARS and STANDARD DRAWING-ROOM SLEEPERS Between Chicago, Ft. Wayne, Cleveland, Erie, Buffalo, Elmira, Binghamton, Scranton and New York City, also Through Day Coaches between Chicago and New York City.

Dining Car Service

Meals a la carte, 45c and up. NOON LUNCHEON, 50 CENTS. Get fares, etc. reservations, connections, etc. from any local Ticket Agent or write

NICKEL PLATE ROAD

You can't get a more cheerful finish for your home

It is simply wonderful how much brightness and cheer Mellotone adds to a room.

The colors are rich, warm and beautiful—and there are many to choose from.

Lowe Brothers High Standard Mellotone

is ready prepared and easy to apply. Mellotoned walls don't rub off or fade. Not easily scratched or marred. More durable than wallpaper or kalsomine. They are washable, when soiled, and can be kept like new for years.

Most economical as well as most cheerful. Mellotone makes the ideal background for pictures. It's the ideal wall covering for the modern home.

We have booklets and circulars that will prove exceedingly helpful to you in your painting and decorating. Tell us about the work you are planning to do and we will be glad to assist you in selecting the best paint for the purpose.

E. S. SIGSBEY

Willoughby

Nickel Plate Road

WEEK END EXCURSIONS to

Green Springs Jct.

(HEALTH RESORT)

BEGINNING APRIL 28

Tickets good in all trains on Saturdays of each week during the Summer Season.

Good returning Monday following date of sale.

Ask Ticket Agent, or write

J. P. FORREST, D. P. A., Erie, Pa.

Buy at

Betzer's Market

For the Best Meats at Lowest Prices

Pot Roast 12 1-2c per lb.

Boiling Beef 10 & 12c per lb

Round, Sirloin & Porterhouse Steaks - 18c per lb.

Home Rendered Lard 18c per lb.

Cash Paid for Live Stock, Poultry and Hides.

STOP 61 — MENTOR

Gibson's Auto Supply News

A few more things I have now are:

Paints—House Paint, Floor Paint, Roof Paint, Wago and Implement Paint—Paints for Everything.

Skid Chains, all sizes; Tire Covers, Tire Carriers, Belt and Belting, Timers and Timer Wires, Hard Oils, Motor cycle Oils, Transmission Grease, Radiator Hose, all length —and, in fact—everything in Auto Supplies. AM BOOKING AND FILLING ORDERS EVERY DAY. GIVE M YOUR ORDER. I HAVE IT, CAN GET IT. or it isn made.

I Have It, Can Get It, or it isn,t Made.

Gibson Auto Supply Store

Erie St., Opposite Willoughby Inn.

Telephone Service, 122-K Willoughby, Ohi

A Preachment on Preparednes

Of course you don't need the WINDOW SCREENS nor that PORCH FURNITURE NOW – and you probably won't for several weeks yet—but—while getting into the Preparedness habit, it would be a pretty good thing to get them PAINTED and READY NOW.

THERE IS A PLACE where you will find everything you need to make OLD THINGS LIKE NEW. That place is

J. B. CHESBRO

8 Erie Street. Willoughby

Buckeye Gray Sandstone

Stone Sidewalks and c ing are better than ce and cheaper in the end. Write or phone.

The Ohio Quarries Co.

Open a reserve account with that old Reliable Bank

THE FOREST CITY SAVINGS & TRUST CO.

W. 25th and Detroit, Cleveland.

Capital ....$ 250,000.00

Surplus and Profits...... 220,000.00

Resources, Over 3,700,000.00

4 per cent Interest on Savings Accounts.

WATCHMAKER AND JEWELER

John Hudgeon

Colonial Arcade, Cleveland, Ohio

U. S. MUNICIPAL BONDS

Free of Federal Income Tax

Write or call for List and Prices

C. E. Denison & Co.

Guardian Building. Cleveland

Main 2556. Central 8972

WARE & LELAND

BROKERS

Stocks, Bonds, Grain, Cotton and Provisions.

Members:

New York Stock Exchange,

New York Cotton Exchange,

Chicago Board of Trade,

Chicago Stock Exchange

PRIVATE WIRES.

WALTER W. McGUIRE

Main 3214—3213. Cent. 1678

237 Leader-News Bldg.

PEOPLES SAVINGS

LOANS, TRUSTS

West 25th and Franklin

J. HANEY, Chiropractic Physician

Now Located at 10600 Euclid Avenue, Suite 5.

Hours: 9:30 to 12 and 1:30 to 5:30

Evenings by Appointment

Licensed to practice Chiropractic, Mechano-Therapy, Electro Therapy, Suggestive Therapy.

Telephone 4458.

E. W. WAGNER & CO.

Ground Floor, Hollenden Hotel

Stocks, Bonds, Grain, Cotton

MEMBERS { N. Y. Stock Exchange, Chicago Board of Trade, Cleve. Stock Exchange

FORREST A. GRAVES, MANAGER

Main 5604 Central 727

WHO?

Shall Carry the Risk? Your family or

The Royal Union Mutual Life

It's Up To You!

Information Without Obligation

W. H. Jackson, Mgr.

1617 Williamson Bldg.

Main 2718 Cleveland, O.

The Pioneer Old Line Born West of the Mississippi

Obey that Impulse!

USE THE COUPON.

Name ....

Address ....

Occupation ....

Age. ......

Nearly 50 Millions of Insurance in Force

Handy Pocket Savings Bank Free

5% PAID ON SAVINGS DEPOSITS

ESTABLISHED 1893

The CUYAHOGA SAVINGS & LOAN CO.

108 The Arcade

Loans made on improved real estate, also for building purposes.

ROLAND T. MEACHAM

Specialist in Public Utility Securities

Member Cleveland Stock Exchange

Citizens Bldg., Cleveland

The Tillotson & Wolcott Company

INVESTMENT BONDS

Guardian Building. Cleveland, Ohio.

Cincinnati—Merchantile Library Blg.

New York—14 Wall St.

C. A. RADDE OPTOMETRIST 41 THE ARCADE CLEVELAND EST. 1899

C. A. Radde Announces that he has removed his optical business from the Swetland Building to 41 The Arcade, (Superior level.) This more convenient location will increase his usefulness to his friends and patrons.

He will continue always to give the best that he is capable of in the way of painstaking optical service, as he has for the past twenty-five years.

CASNO'S

Celery Bracer

Settles the Stomach

Quiets the Nerves

Relieves Headache

the morning after

DIAMONDS WATCHES JEWELRY

The Lewis Jewelry Co.

603 Prospect Avenue

(Colonial Arcade Entrance)

51 Old Arcade

Cleveland, Ohio.

Ohio's Largest Cash and Credit — Jewelers —

SUBURBAN

5 acres right in Hudson, 5 minutes walk to Penna. Station; 7 room house, 2 barns, gardens, Cleveland-Akron brick road. Ask for Mr. Hardin.

The Cleveland Trust Company

Real Estate Department

Pros. 3000 Erie 280

BOND SALE NOTICE

Sealed proposals will be received at the office of the undersigned, Lakewood City Hall, until twelve (12) o'clock noon, eastern standard time, the 11th day of June, 1917, for the purchase of bonds of the City of Lakewood, Ohio, in the aggregate sum of Seven Thousand Forty Dollars ($7,040.00)

There shall be issued ten bonds each in the denomination of Seven Hundred Four ($704.00) Dollars, the first of which bonds shall be due and payable on the 1st day of October, 1918, and thereafter there shall mature annually one of said bonds until all have been paid and retired. All of said bonds shall bear interest at the rate of 5 per cent per annum, payable semi-annually on April 1st and October 1st each year, and both principal and interest shall be payable at The Cleveland Trust Company, Cleveland, Ohio.

Said bonds shall be dated day of sale, and are issued in anticipation of the collection of special assessments levied by Ordinance No. 1279, adopted the 16th day of April, 1917, for the improvement of Parkway Drive between its northerly and southerly intersections with Louis Drive, by paving same.

Said bonds shall be sold to the highest and best bidder for not less than par and accrued interest to date of delivery. Each bid must state the number of bonds bid for and the gross amount of the bid. Each bid must be accompanied with a certified check in the sum of 5 per cent of the amount of bonds guaranteeing that if the bid is accepted the bidder will promptly take up and pay for the bonds as per his bid.

The right is reserved to reject any and all bids.

M11-18-25 J1 B. M. COOK, Director of Finance

BOND SALE NOTICE

Sealed proposals will be received at the office of the undersigned, Lakewood City Hall, until twelve (12) o'clock noon, eastern standard time, the 11th day of June, 1917, for the purchase of bonds of the City of Lakewood, Ohio, in the aggregate sum of Six Thousand One Hundred Eighty ($6,180.00) Dollars.

There shall be issued ten bonds each in the denomination of Six Hundred Eighteen ($618.00) Dollars, the first of which bonds shall be due and payable on the 1st day of October, 1918, and thereafter there shall mature annually one of said bonds until all have been paid and retired. All of said bonds shall bear interest at the rate of 5 per cent per annum payable semi-annually on April 1st and October 1st each year, and both principal and interest shall be payable at The Cleveland Trust Company, Cleveland, Ohio.

Said bonds shall be dated day of sale, and are issued in anticipation of the collection of special assessments levied by Ordinance No. 1280, adopted the 16th day of April, 1917, for the improvement of Sylvan Avenue between Lake Ave. and Lake Drive by paving same.

Said bonds shall be sold to the highest and best bidder for not less than par and accrued interest to date of delivery. Each bid must state the number of bonds bid for and the gross amount of the bid. Each bid must be accompanied with a certified check in the sum of 5 per cent of the amount of bonds guaranteeing that if the bid is accepted the bidder will promptly take up and pay for the bonds as per his bid.

The right is reserved to reject any and all bids.

M11-18-25 J1 B. M. COOK, Director of Finance

BOND SALE NOTICE

Sealed proposals will be received at the office of the undersigned, Lakewood City Hall, until twelve (12) o'clock noon, eastern standard time, the 11th day of June, 1917, for the purchase of bonds of the City of Lakewood, Ohio, in the aggregate sum of Six Thousand Sixty ($6,060.00) Dollars.

There shall be issued ten bonds each in the denomination of Six Hundred Six ($606.00) Dollars, the first of which bonds shall be due and payable on the 1st day of October, 1918, and thereafter there shall mature annually one of said bonds until all have been paid and retired. All of said bonds shall bear interest at the rate of 5 per cent per annum, payable semi-annually on April 1st and October 1st each year, and both principal and interest shall be payable at The Cleveland Trust Company, Cleveland, Ohio.

Said bonds shall be dated day of sale, and are issued in anticipation of the collection of special assessments levied by Ordinance No. 1281, adopted the 16th day of April, for the improvement of Leedale Avenue,

Said bonds shall be sold to the highest and best bidder for not less than par and accrued interest to date of delivery. Each bid must state the number of bonds bid for and the gross amount of the bid. Each bid must be accompanied with a certified check in the sum of 5 per cent of the amount of bonds, guaranteeing that if the bid is accepted the bidder will promptly take up and pay for the bonds as per his bid.

The right is reserved to reject any and all bids.

M11-18-25 J1 B. M. COOK, Director of Finance

Between Lake Ave. and Lake Drive, by paving same.

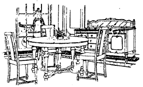

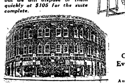

Quality Furniture at 1/4 to 1/3 Discount

Despite unusually large sales last week, we are still slightly overstocked. With our warehouses destroyed by fire we must sell our entire floor stock to make room for the large shipment due the latter part of this week.

Very Unusual Savings

Can be effected during this sale — and everything in this store is brand new, bought at the last furniture convention.

11 Complete Dining Suits

Still on our floor. Seven suites were sold last Friday and Saturday of this particular design. They are constructed of solid quartered oak, Jacobean finish, and consist of a massive 60-inch Buffet, 54-inch Table, and six Genuine Leather Slip Seat Chairs to match. These were meant to sell at $165, but we will dispose of them quickly at $105 for the suite complete.

Floor Lamps

of unusually attractive designs. We probably have 200 Lamps on our floor. Some of them must be sold this week to make room for the new ones coming in.

Cedar Chests

Now is the time to store away winter furs, heavy bed clothes and winter clothing. Safeguard them with a cedar chest constructed of solid Tennessee red cedar (protection against moths). Twelve different styles to select from.

May and June Brides

Are probably investigating the claims of the different furniture houses. WE INIVTE COMPARISON. An economical purchase of your initial outfit is the ambition of every bride and groom. Would you ride five or even ten miles out of your way to save $100 on your outfit?

Complete outfits of NEW furniture, $250 and up.

Convenient Credit Terms Can Be Arranged

Open Evenings

The FLEMING Furniture Coy.

EAST 105TH AND ST. CLAIR

Auto Delivery Everywhere Within Fifty Miles of Cleveland.

EXPERT ADVICE OFFERED ON CITY GARDENING

The Ohio Branch, Council of National Defense, has arranged to send to the different cities of the state trained expert gardeners to address evening gatherings of back yard and vacant lot gardeners on different phases of garden management, including soil preparation, varieties and amounts of seed necessary, depths of planting different crops cultivation, intercropping, etc., and if schedule permits the expert can remain over to make personal visits.

Those interested should immediately get in touch with the Secretary of the Chamber of Commerce, or with the Mayor, and ask that arrangements be made for a visit from one of these experts.

THE MAN WHO COMES OUT AHEAD

"It's the man who knows.
That weathers the blows.
And laughs at fate to her face;
It's the man who THINKS
And who knowledge drinks
That's ahead at the end of the race."

—Exchange

BARGAINS IN CAMERAS

4x5 KORONA with case, Plate Holder and Film Pack Adapter	$ 6.25
4x5 SENECA, fine lens, Compound Shutter, Case and Film Pack Adapter	$14.00
2 1-2x4 1-4 HAWKEYE, including Case	$5 00
3 1-4x 5 1-2 FILM PREMO, Rapid Rectilinier Lense	$12.00
2 1-2x 41-4 FOLDING Buster Brown Camera	$4.00

EVERY CAMERA GUARANTEED

THE FOWLER & SLATER CO.

806 HURON RD. PHOTOGRAPHIC SPECIALTIES 1864 E. 6th ST

THE FORMAN-BASSETT CO.

1427-1433 WEST 3RD ST., CLEVELAND

Printers, Lithographers, Binders, Steel and Copperplate Printers. Retail Stationers

ALL-STEEL FILING DEVICES AND OFFICE FURNITURE

LOOSE LEAF LEDGERS AND BUSINESS DEVICES

ELECTRIC CLEANERS

$33.00 VALUE—SPECIAL $14.75

Latest Model Demonstrators

No C. O. D., Phone or Charge — All Cash at Store

DIMON DISTRIBUTING CO.

19 EUCLID ARCADE. CLEVELAND

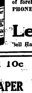

LEISY'S

"MUENCHNER" BRAND BEER

We are brewing and supplying the widely known "Muenchner" brand of Beer. Equal in quality and flavor to the well known "Muenchner" Beer of foreign make.

PHONE US YOUR ORDER, DELIVERED ANYWHERE

Leisy Brewing Co.

Bell Harvard 730 Cleveland, Ohio Cuyahoga Erie 234r

c and 10c WALL PAPER

We save you money. New patterns. Papers that sell ordinarily up to 75c. Largest Wall Paper Store in the city. We also carry a special 20c line.

THE PROSPECT WALL PAPER CO.

9 PROSPECT AV., O'Brien Bldg., Next to Standard Theater, Cleveland, O

LADIES' and GENTLEMEN'S RESTAURANT

THE BANK CAFE

John A. Sanders, Prop. 18-21 Public Square Cleveland, Ohio

Willard STORAGE BATTERY

The Awakening

Many a motor car owner takes his storage battery for granted until it plays out at a critical moment.

Then he realizes that a little expert care might have saved him a lot of trouble.

Our service keeps you awake to the fact that it pays to have recharging and repairs done where you can be sure of good results.

G. H. KEMPES ELECTRIC CO.

1718 Crawford Road Cleveland, Ohio

[illegible]

We Hear You Are Building

MANUFACTURERS AND RETAILERS OF

Lighting Fixtures

The Euclid Fixture Company

5915 Euclid Ave.

R. 8717 C. 6923

Why Not Buy Real Estate?

If carefully investigated, there is no safer place for investment. We have listings throughout Cuyahoga County—all conservatively priced, also our salesmen are thoroughly posted in their respective localities. Give us a call.

The A. B. Smythe Co.

Erie Building

Pros. 140. Cent. 5877-W

For Constipation or as an efficient Laxative take

Marlco Lax tablets

30 tablets 25c

AT ALL

MARSHALL'S DRUG STORES

[illegible]

First Mortgage Investment Bonds

Denominations—$100, $500, $1,000

Income—5 per cent per annum, payable semi-annually on January 1st and July 1st

A Conservative INVESTMENT A Guaranteed INCOME

The Guarantee Title & Trust Co.

Chamber of Commerce Bldg., Cleveland

CLEVELAND AUTO LIVERY CO.

Main 30, Packard and Pierce-Arrow Cars

MAIN 56. CENTRAL 50

Masonic Temple Bldg., 1457 E. 6th St.

Columbia Six

The Car of Quality, Style, and Service.

Not a car built at a price, but the motor vehicle supreme.

Tel. Rosedale 1329 for Appointment.

"Seeing is Believing"

COLUMBIA Motor Sales Co.

1917 Euclid Avenue Cleveland

G. E. JOHNSON, General Mgr.

Clark Sloan

Optometrist

Eyes Examined Glasses Supplied

811 Schofield Bldg, Cleveland.

Hours 9 to 11 a. m., 2 to 5 p. m.

Other Hours by Appointment

Main 195 Central 195

Main 196 Central 196

WAITE AUTO LIVERY

Pay the Easy Way

CLOTHING ON CREDIT

For Men, Women and Children

$1.00 A WEEK WILL DO

The Weiss Credit Clothing Co.

227 Euclid Ave., Over the Princess Theatre, Next to Williamson Bldg.

Indian

MOTORCYCLES BICYCLES AND SIDE CARS

6810 Superior Avenue

"Get Acquainted with Indian Service"

The Bowlers of Cleveland

Are Most Cordially Invited to visit the

CALUMET ALLEYS

The city's Newest Amusement Institution. The Finest Billiard rooms in Cleveland, 723 Superior-av.

Twenty-four Hours After the Cream is Churned

MEDINA BUTTER

is delivered to your grocery in one pound cartons. You can absolutely depend upon Medina Butter. Our best butter perfectly pasteurized. Pasteurization guarantees uniformity and keeping qualities.

The Medina Co. Creamery Co.

Cuy. Princeton 780

Box Trade a Specialty

Morris Weis

CIGARS OF QUALITY

I WANT YOUR BOX TRADE

10521 Superior Ave., Cor. 105th St.

Cleveland, Ohio

RARE VINTAGE WINES AND FINE OLD WHISKIES

SUPERIOR SUPPLY CO.

[illegible]

WHERE TO TRADE IN CLEVELAND

Below is a guide for all of our readers who wish to patronize the most reliable men in their particular lines of business, either mercantile or professional

NEW AMSTERDAM HOTEL

Euclid Ave. at 22nd St. CLEVELAND,

Rooms with bath $1.60 per day, Each person, (Also rooms without bath,

Reference Desired Miss L. McNamara, Mgr.

Everybody knows the

CARLTON

Euclid and 55th St.

Best Place in Cleveland to Eat.

We Want Your Box Trade

BOND STREET CIGAR CO.

CIGARS, TOBACCOS, CIGARETTES

Every Popular Brand.

1926 E. 6th St. Cleveland, Ohio.

PHIL. COHN.

The Cleveland Savings and Loan Co.

602 Superior Avenue, N. E.

Loans Made to Buy or Build Homes

Interest Paid on Savings Accounts

MODERN REFINED

WATSON'S

Cuyahoga Restaurant

Postoffice, Across the Street

Cleveland, Ohio

LARGEST POPULAR PRICED RESTAURANT IN CLEVELAND

Private Rooms for Banquets, Business Meetings—No Charge.

LADIES' ORCHESTRA & CABARET

11 to 2—6 to 8

Main 4587 Central 4153

INFORMATION GIVEN—

Get our rates on Fire and Life Insurance, Automobiles, Bonds, Casualty and Plate Glass. GEO. H. OLMSTED & CO., 331-335 Williamson Bldg. [illegible]

We Pay Highest cash prices for Old Gold, Silver, Platinum, diamonds, false teeth and broken jewelry.

CHECEL JEWELRY CO.

612 Euclid Ave., Above De Klyn's

Mail Orders Given Prompt Attention

SAVE MONEY!

By having us weld or braze your broken farm and shop machinery, or auto parts of any metal.............

BRAZE-WELD CO.,

1298 West 4th St., Cleveland, Ohio.

DINNER 25c

at the HAWLEY House

Cor. St. Clair and W. 3rd St

V. C. HELLER, Prop.

EAT AT

American Trust Lunch

Good Food, Service and Quality, our Motto.

American Trust Bldg. Public Square

Cuy Cent. 7253-L.

Fashions Latest Creations

J. A. Matousek

QUALITY TAILOR.

Let Me Make Your Clothes

201 American Trust Bldg., 2d Floor

Cleveland, Ohio.

"HONEYPEPPER"

"I have tried Toedtmann's 'Honeypepper' frequently for cough and cold; it has always helped me quickly. I have often recommended it to my friends. One of them, on East 130th street, had to stop work on account of coughing for four months. I induced him to take 'Honeypepper.' [illegible]

SOMETHING ABOUT THE UNRIVALED MARMON

To go 15 miles out in the country in a fully equipped and luxurious 7-passenger car with one gallon of gasoline is true!

That statement is indisputable, for the fact that the management of the Flower-Webster-Cutter Company at 1733 Euclid avenue, Cleveland, is back of it.

The men who have put this unrivaled car to the front have evolved an idea that will surely appeal to every person, whether he be a motor devotee or a pedestrian: Here is their way that hundreds of dollars may be saved:

"Why not reduce the high cost of living by buying a Marmon car and reside, during the summer months, in Cleveland's beautiful suburbs?

"Going 15 miles from Cleveland, with the entire family in the car, would cost say 25 cents for fuel.

"Then at 6 o'clock, after the tired business man is home, he and his wife and children, have taken into their lungs the pure air of the countryside.

"Now here is where the cutting down of the H. C. L. comes in:

Vegetables in the country are sold but slightly above their cost of production; meat may be obtained at a fraction above wholesale prices; rent for a modern home in the country is as one to 10 in the city: then there is the life-prolonging, joy-giving qualities that add years and years to the most phlegmatic if they but take advantage of a ride in a Marmon roadster.

No one dares say that any city man who has the love of his family at heart could do better than take the folks into the country for the hot summer months, which means saving money for himself if his transportation is right—and that would be in a Marmon car.

Getting Along Fine With no Desire to Drink

CHEERFUL MESSAGE FROM A MAN MADE LIQUOR-PROOF IN THREE DAYS AT THE NEAL INSTITUTE.

"I am still getting along without any desire for drink, and the good part of it is, the longer I am away from it, the more I detest it. The smell is disgusting to me."

So writes a graduate of the Neal Institute who, in three days of the Neal Treatment, was changed from a hard drinker into a man who despises everything alcoholic.

The Neal Treatment there administered is a physician's harmless vegetable remedy, which is taken internally, with no dangerous hypodermic injections. The results are tonic is effect and in three days all desire for liquor is changed to dislike for everything alcoholic.

There is no publicity. Names are never revealed. Your own investigation is not only invited, but urged. Call in person or address for booklet, The Neal Institute, 3920 Euclid avenue., Cleveland, Ohio. Open day and night. Other Neal Institutes located at Cincinnati, Columbus, Pittsburgh and Detroit.

CONSUMER'S
HAM and VEAL Sale

4,000 Pounds of Milk Fed Veal	15c lb.
3,000 Pounds of Mild Cured Hams	25c lb.
These hams are guaranteed mild cured and lean.	
Leg of Milk Fed Veal	16c
Breast Veal for stuffing	14c
Fancy Veal Roast	15c
Tender Veal Chops	18c
Veal Steak from the leg	25c
Prime Sirloin	25c
Prime Boiling Beef	16c
Ott's Euclid Butterine	2 lbs. 55c
Ott's Euclid Coffee	25c
Pure Peanut Butter—We make it here fresh daily	20c
OUR FISH DEPARTMENT	
Fancy Halibut	15c
Fresh Cod Fish	12 1-2c
Fresh Haddock	12 1-2c
Gray Bass	10c

YOU are spending YOUR MONEY—spend it where you get the best value for YOUR DOLLAR.
All our goods are sold with money-back guarantee.
IT'S GOOD IF WE SOLD IT.
Consumers Meat and Poultry Co.
204 Huron Road Cleveland
Between East 4th and Ontario

Have Your FURS Cleaned and Stored by Experts
HARRY FERTEL
FURS of QUALITY
6537 Rosedale Euclid Ave.
Telephone: Rosedale 1553 W. Delivery Service

WOLVERINE VIII
First Valve in Head 8 Cylinder Motor.
Motor Built in Cleveland.
Most Accessible in the World.
Four whole (Full Elliptic) Springs.
Touring $1,395. Cruiser $1,495.
Springfield Sedan, $2,095.00.
5206 EUCLID AVE.
JACKSON MOTOR SALES CO.
Rosedale 270 Cent. 2020
WE NEVER CLOSE

BARNYARD
The World's Greatest Farm Shoe
Look for the Trade Mark
Just what you're looking for. The original genuine, rot-proof farm work shoe. Will meet ALL your requirements for any work—any time—any place. On the market eight years—worn today by nearly a million farmers and stockmen. We have them in black or tan leathers.
SPECIAL ROT PROOF LEATHER
Huiskamp's Barnyard Shoes were the first shoes ever made specially for farmers. Made of a specially tanned leather that resists manure acids—will not harden, rot and crack open. They fit better and feel better—look better and wear longer. Remain soft and comfortable in the hardest service. Sure to satisfy you—biggest shoe value you can buy.
FREE YEAR'S SUBSCRIPTION TO FARM PAPERS—BOTTLE OF SHOE OIL
A big offer, for a limited time, to introduce Barnyard Shoes. We give you two free gifts—a bottle of Huiskamp's famous, rot-proofing oil and a year's subscription to your choice of two great farm papers. Call and see Barnyard Shoes—examine them carefully and compare with any other work shoe. We can fit you, save you money and insure you satisfaction with these famous shoes.
Sold by
FRED. C. KURZENBERGER
"The Home of Good Shoes" Shoes for Men, Women and Children [illegible]

READ
The Advertisements
THEY CONTAIN THE LATEST STORE NEWS and they represent THE ONLY WAY THE MERCHANT HAS OF TELLING HIS NEWS TO YOU.
The weekly news of the stores is as interesting as any other NEWS matter in the paper.

ORDINANCE NO. 1290

By Mr. Gormsen.

An Ordinance determining to proceed with, and levying and assessing special tax to pay the cost and expense of improving Kenilworth Avenue between Detroit St. and Sloane Ave., by paving same with brick, or bituminous concrete, or sheet asphalt, or asphalt block, or bithulithic, or concrete, doing and and all grading, draining, curbing and constructing delinquent house connections incidental and necessary thereto, and authorizing the Mayor and Director of Finance to issue bonds in the sum of Six Thousand Seven Hundred Seventy ($6,770.00) Dollars in anticipation of the said special tax to provide a fund for the payment of the portion of the cost and expense of said improvement for which said special tax is levied.

Be it ordained by the Council of the City of Lakewood, State of Ohio, (three-fourths of all members elected thereto concurring.)

Section 1. That it is hereby determined to proceed with the improvement of Kenilworth Avenue between Detroit St. and Sloane Ave., by paving same with brick, or bituminous concrete, or sheet asphalt, or asphalt block, or bithulithic, or concrete, doing any and all grading, draining, curbing and constructing delinquent house connections incidental and necessary thereto, in accordance with Recolution No. 1586, passed February 5, 1917, and in accordance with plans, specifications, estimates and profiles heretofore approved and now on file in the office of the Director of Public Works.

Section 2. That all claims for damages resulting from said improvement shall be judicially inquired into after the completion thereof, and that the Director of Public Works be and he is hereby authorized and directed to enter into contract for said improvement in the manner provided by law, which improvement, in accordance with Article 15, Section 16 of the Charter, has been estimated by the Director of Public Works to have a life of [illegible] years.

Section 3. That for the purpose of paying the cost and expense of said improvement there is hereby levied and assessed a special tax upon the several lots and parcels of land designated in and in accordance with Estimated Assessment No. 410 as made for that purpose by the Director of Finance and recommended to this Council by the Board of Revision of Assessments. Said estimated assessment was made on the basis of special benefits conferred by said improvement on the several parcels of land therein described and the same is herein confirmed, adopted and approved.

Section 4. That the owners of the several lots or parcels of land included in said assessment shall pay the amounts from them severally due as shown by Column No. 3 of said Estimated Assessment No. 410 to the City Treasurer on or before thirty days from the date of the passage of this ordinance, at their option, and in default thereof said special assessment with interest at the rate of five per centum per annum upon deferred payments, shall be payable to the County Treasurer in 10 annual installments with the regular taxes of 1917 to 1926 both inclusive.

Section 5. That to provide a fund for the payment of the portion of the cost and expense for which the special assessment herein is levied for said improvement, the Mayor and Director of Finance be and they are hereby authorized to issue 10 bonds of the City of Lakewood, Ohio, in the aggregate sum of Six Thousand Seven Hundred Seventy ($6,770.00) Dollars, of which bonds one bond in the sum of Six Hundred Seventy-seven ($677.00) Dollars shall be due and payable on the 1st day of October, 1918, and one bond in the sum of Six Hundred Seventy-seven ($677.00) Dollars shall be payable each year thereafter with interest thereon at the rate of five per centum per annum, payable semi-annually on April 1st and October 1st each year, until all of the said bonds have been duly paid and retired. Said bonds so authorized, to be issued shall be dated day of sale, shall be signed and sold by said officers as provided by law and the proceeds thereof shall be applied to the payment of the cost and expense of said improvement as aforesaid, and to no other purpose whatsoever. The full faith and revenue and all the real and personal property of the City of Lakewood, O., are hereby pledged to the payment of said bonds and the interest thereon. If within the time above specified and before the sale of said bonds, any of the owners of said property shall pay their total assessment in cash, the aggregate sum in bonds to be issued shall be reduced by deducting the amount so paid in cash from the total amount of the fund to be provided and the bonds issued shall be severally reduced in amount proportionately.

Section 6. That upon the sale of said bonds the proceeds thereof, together with moneys received from cash payments of said assessments, shall be placed in the City Treasury and disbursed upon proper vouchers in payment of the cost and expense of the improvements aforesaid.

Section 7. That said annual payments of said assessments and all portions thereof, shall be applied to the payment of said bonds and the interest thereon, as the same shall become due, and to no other purpose whatsoever.

Section 8. That for the purpose of providing funds in an amount sufficient to pay the principal and interest on said bonds, and to provide the Sinking Fund for the final redemption of such portion of said bonds and interest as shall not be paid by the assessment aforesaid, there shall be and is hereby levied upon all the real and personal property in the City of Lakewood, Ohio, a direct annual tax in addition to all other taxes, sufficient for said purposes; and the amount thereof shall be ascertained, levied and certified by the proper tax authorities of said City annually, and shall be collected as other taxes are collected.

Section 9. This ordinance shall be in full force and effect from and after its adoption, legal publication and the earliest period allowed by law.

WILLIAM F. CLOSSE,
President of Council
B. M. COOK, Clerk.
Approved: CLAYTON W. TYLER,
Mayor
M11

THE CHANDLER & RUDD CO.
WEEK OF MAY 21st
SLICED PINEAPPLE—
Canned under the golden skies of Hawaii and suitable for an appetizing side dish, with the meat course, a delicious salad, or tempting pies and desserts. PARAGON BRAND—eight slices to the can—Special this week—24c, 3 for 70c, 6 cans $1.35, $2.65 a dozen, $5.10 a case.
DEMONSTRATION "57" VARIETIES—
At our Down Town Store all this week we will demonstrate the H. J. Heinz Company Products—Catsup, Beans, Spaghetti, Soups, Chili Sauce, Pickles, Fig Pudding and Relishes.
BANQUET PRESERVES—
A delicious strawberry and Peach Jam, suitable for school luncheons or afternoon refreshment sandwiches—11c a jar, 6 jars 60c.
CANDY—
ONE TON SALE OF JERSEY CARAMELS—Chocolate and Vanilla Flavors—35c a lb.
Chocolate Nut Mallow—A combination of pure MILK Chocolate, Walnuts and Marshmallows—50c a pound.
[illegible] STORE
324-26 Euclid Ave.
[illegible]

BUSY TIMES ON THE GREAT LAKES

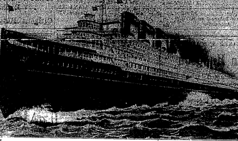

Navigation on the Great Lakes is now open and the familiar sound of steamboat whistles is indeed a welcome one to many, for not only the steamers relieve the freight congestion but also furnish a most comfortable mode of travel for passengers.

Officers of the C. & B. Line, which operates the great ship "Seeandbee" and steamers "City of Buffalo" and "City of Erie," daily between Cleveland and Buffalo, predict the season will surpass all others in volume of passenger and freight. Never has business started off with such a rush, which surely reflects the general prosperous condition of the country.

Vacation trips which afford a change from every day scenes are now regarded as essential by the American people, and thousands are turning to the great lakes for the most alluring trips by water.

An Investment That Means Profit

Signs of the Times
Seven billions of dollars—the hugest sum of money ever released from the country's treasury—is beginning to flood the United States.
It is the psychological time for conservatice investment.

The Templar Motors Corporation of Cleveland has A. M. Dean as its Chief engineer. Automobile men know that means a good car.
It has M. F. Bramley as its president. Bankers and business men know that means a sound organization.
Stock in this company is being sold at $11.00 a share. As soon as this block is gone, the price will be $12.00. The first allotment was over-subscribed $103,000 in five months, and the present block is going fast.
$500.00 invested in Stutz stock four years ago means $22,500 today; Chandler, three years ago, $11,500 today; Paige-Detroit, five years ago, $10,000; Hupp, six years ago, $45,000.
There have been motor investments which have failed. Some lacked management, some the right kind of a car, and some went under for lack of capital.
Templar Motors has every essential. It is a good buy.
Send for booklet, or phone us, and we shall be glad to send a representative to see you.

The Templar Motors Corporation
736-7-8 Guardian Bldg.
Please send me, without obligation on my part, literature and information regarding your compnay.
Name ....
Address ....
Phone ....
Occupation ....

The Templar Motors Corporation
7th Floor, Guardian Building,
Cleveland, Ohio.
Bell Phone, Main 2930 Cuyahoga, Central 2386

The Republican may be found on sale at the store of C. C. COTTRELL

Send Your Friends The REPUBLICAN -:- -:- -:- A Weekly Letter from Home.

The Willoughby Republican

Not Merely a newspaper BUT a NEWS-paper.

TWENTIETH YEAR—NO. 17. WILLOUGHBY, OHIO, MAY 25, 1917. ONE DOLLAR A YEAR IN ADVANCE

CREDITORS' MEETING OF THE BEN HUR AUTOMOBILE COMPANY

The creditor's meeting of the Ben Hur Automobile Co. was held in Willoughby at the plant, Saturday, May 19th. Representatives of a large number of creditors were present. Mr. Moore, the receiver, Mr. Robbins of the Cleveland Hardware Co., J. D. Fackler, who represents the largest creditor, The Hoyt Service Co., J. B. Spyksma, treasurer, and many others, were in attendance. Many of the local creditors are subcontractors under Paul Bros.

Mr. Spyksma stated that the company would like to go ahead and carry out their original plans if it could possibly be arranged. Mr. Robbins, of the Cleveland Hardware Co., stated that the plant was an unusually fine one, that it was really undervalued in the appraisal, and that it could not be erected today for the sum expended. Ralph Blue, legal representative of the Ben Hur Co., and Mr. B. P. Bagby, vice president of the firm, were quoted as being desirous of continuing, but would lend their co-operation to any plan the creditors desired. Mr. Spyksma stated that a contract had recently been offered for 500 cars for export. Also that at a meeting of four stockholders in Cleveland last Friday night, representing 1,000 shares or more each, they had stated their ability to raise $5,000 each. Time was therefore asked for by Mr. Spyksma. The building when completed, will have cost $175,000. If built today, including the land, it would cost $185,000, it was said. The total indebtedness of the local company amounts to $83,000. $59,000 was expended for materials. The town of Willoughby had agreed to advance $8,000 when $25,000 had been paid in wages.

Mr. Fackler expressed the hope that the same proposition would be offered to any new company who might purchase the plant. Mr. Fackler said he would not force a sale through at any sacrifice price. It was finally agreed that the receiver should secure power from the court to advertise and sell the plant to the highest bidder at private sale. A committee consisting of L. W. Penfield, Mr. Jones of the Johns-Manville Co., and Mr. Robbins of the Cleveland Hardware Co., was appointed, and will be conferred with before any offer is accepted. The receiver will confer with this committee before recommneding any sale to the court. Mr. Jones is president of the Cleveland Associated Credit Men.

COUNCIL PASSES PAVING ORDINANCES. MUNICIPAL COAL YARD DISCUSSED

At a meeting of the council Monday, May 21st, ordinances covering proposed paving were passed, as will be found in another column. Samuel Austin was present with a list of names of Barber avenue residents all but three of whom opposed the paving of Barber avenue at present, owing to high cost of labor, material, etc. It was decided that Barber avenue would not be paved, but graded, drained and graveled. Other stipulated streets will be paved in accordance with ordinances passed.

The question of having a municipal coal yard in Willoughby was taken up and the possibilities of such a venture will be considered by a committee appointed.

A committee was named to secure new street name plates. The house numbering campaign will be inaugurated with a view to facilitating the work of the inspector when free mail delivery goes into effect. Another meeting of the council will occur on next Monday night.

ANNUAL MEETING OF LIBRARY BOARD

The annual meeting of the village library and Historical Association will be held in the library auditorium on Monday evening, May 28, 1917, at 7:30 o'clock, eastern standard time. The term of office of five members of the Board of Trustees has expired, therefore it will be necessary to elect their successors.

Members of the Board of Trustees include: Mrs. Julia E. Foster, 1917; E. M. Jones, 1917; E. M. Otis, 1917; Mrs. Florence Page, 1917; A. H. Van Gorder, 1917; William Gillespie, 1918; L. P. McCulloch, 1918; L. W. Penfield, 1918; F. N. Shankland, 1918; Ethel G. Viall, 1918; E. J. King, 1919; Mrs. Margaret Reeve, 1919; S. D. Shankland, 1919; Mrs. Sarah Wall, 1919; Mrs. Mary J. Wallace, 1919.

TRUSTEES MEETING AT ANDREWS SCHOOL

The regular meeting of the Trustees of the Andrews Schools was scheduled for Tuesday next, but it will be anticipated a few days and a special meeting held Saturday, May 26th, at the school in Willoughby.

BAND CONCERT FEATURES MUCH LOCAL TALENT

A benefit for the local branch of the Red Cross to be given in Willoughby high school auditorium Tuesday, May 29th, by the Cleveland Crane & Engineering Co. band and Willoughby band features the best of local talent in music and song. The local talent in music and song. The local talent vices for this worthy cause. Those taking part are Mrs. Dr. McCollister, Mrs. Arthur Penfield, Miss Florence Wasson, Mrs. Allen Crowther, Male Quartette and Miss Parmley of Painesville, Juvenile singer. The leader of the band is Mr. I. J. Masten an ex-army band leader. The entire proceeds to be given to Willoughby branch of Red Cross as all talent has been donated, so come to help a worthy cause. Admission 25c, at 8 p. m.

Prepared for Decoration!

MEN
Shoes
Hosiery
Shirts
Belts
Hats
Neckwear

WOMEN
Oxfords
Waists
Skirts
Gloves
Hosiery
Underwear

BOYS
Waists
Ties
Belts
Caps
Sport Shoes
Suits

GIRLS
Middies
Hosiery
Hand Bags
Beads
Ribbons
Shoes

Flags, Bunting and Emblems
Wilsons of Willoughby
IF it warms up, we will show STRAW HATS

THE RAIN
MAKES THE GRASS GROW FASTER
We are told we cannot replenish our present stock of PHILADELPHIA LAWN MOWERS.
Better get one now—while we have them.
One does not perspire while Cutting the Grass NOW!
E. M. Crowther
[illegible]

WELLMAN HOME TO HAVE NEW TENANT

Mr. and Mrs. J. B. Spyksma, who have been occupying the Wellman home on Wright street, expected to leave Willoughby Friday of this week, probably locating in Cleveland. Mr. Spyksma is treasurer of the Ben Hur Automobile Co. It was their intention to occupy the James McMahon cottage at Stop 147, but account the weather that plan has been abandoned for the present.

W. H. Douglas of Akron, who is coming to Willoughy to act as assistant manager at the C. P. & E. expects to move his family into the Wellman home about June 1st. The Wellman family are making disposition of their furniture.

PASSING OF MRS. MARY GARNETT

A well known and revered woman of Wickliffe, passed away with the death of Mrs. Mary Garnett. Mrs. Garnett was 86 years of age, and wife of George Garnett. The late Mrs. Laura Garnett of this village was a sister. The funeral occurred Sunday. Interment in Willoughby.

Additional obituary will be found in our Wickliffe correspondence.

Rev. H. C. Martindale, who will give the address at the Memorial Day service Sunday, the 27th, will speak on the subject of "America in the World War." Rev. Martindale is commander of the Cleveland Post 141 and is an interesting speaker.

STUDENTS HEAR S. S. WILSON

Mr. S. S. Wilson addressed the students of the Spencerian School for Business Monday afernoon.

LAW FAMILY PURCHASE CAPT. CRAINE'S HOME

George F. Law has purchased the home of Capt. Craine on Sharp avenue. The Laws expect to take possession about the first of June. Capt. Craine will take out his Hiawatha show and Mrs. Craine and the children will leave for the west, starting about June 1st. An adjoining lot belonging to C. C. Jenkins has also been secured by Mr. Law.

BIRTHDAY CLUB MEETS

The birthday Club met at the house of Mrs. Emma Randall Wednesday. It was the occasion of her birthday and about 15 guests enjoyed the pleasant affair.

NORTON FARM MAN WILL LEAVE

Will Seelye and family were expecting to leave for Madison this week. For many years Mr. Seelye has been in charge of the D. Z. Norton farm, which has been sold for alloting purposes.

RED CROSS WILL NOT MARCH

It has been decided that the members of the local Red Cross branch will not participate in the Memorial Day parade.

LOCAL FOLKS VISIT RECRUIT

Capt. J. S. Ellen in company with Mr. and Mrs. E. F. Birkholz, visited Ward Smith at the State Barracks at Columbus Sunday last. Ward Smith is a member of the 17th Recruiting Co., and is doing clerical work at the Barracks.

LOCAL SINGER RECEIVES PRAISE

"Town Topics" and Robert Izant in the Plain Dealer, have both given most pleasing comments during the week to the singing of James McMahon, when he appeared with the Liesegang Opera Co. in "Carmen" on Thursday evening last. During the next two weeks Mr. McMahon will sing at the Stillman Theatre.

WILLOWICK CLUB OPENS

Formal opening of the Willowick Club will take place Saturday, the 26th. Dinner will be served, after which dancing will follow.

SHOWER FOR BRIDE

The employes of the Wilson store tendered a shower to Miss Sophie Yaxley, previous to her wedding. It was a pleasant affair and occurred Wednesday last, at the home of Mrs. Hulsman.

WICKLIFFE TO HAVE RED CROSS BAND CONCERT

The concert and entertainment for Wickliffe Red Cross Friday evening, May 25th, promises to be a big success as the musicians picked to play this concert are the best of two bands and have already played to big audiences for this worthy cause.

BIRTHS

Mr. and Mrs. Fred M. Wood, Saturday morning, May 19th, a son.

Mr. and Mrs. James Wilson, Wednesday, May 16th, a son.

PLEASANT SURPRISE PARTY

A pleasant birthday surprise party was tendered Miss Cecelia Barnes, Monday, the 21st, by her young friends and club members. A most pleasant time was afforded the guests. They included Gertrude Gillette, Edna Newman, Gladys Mantey, Nellie Morrow, Gladys Wilbur, Etta Gibson, Grace Carrel, Dorothea Wood, Elba Sheffield and the hostess, Miss Cecelia Barnes.

WILLOUGHBEACH PARK TO OPEN

Willoughbeach Park will have its regular spring opening Decoration Day. Orchestra music daily, afternoon and evening, is a feature planned for some of the Park's attractions.

LEGAL NOTICE

The estate of Alexander G. McLeod, deceased. Notice is hereby given that on the 8th day of May, 1917, Clara McLeod was duly appointed and qualified as executrix of the Estate of Alexander G. McLeod, deceased, late of Wickliffe, Lake county, Ohio. M25-J14

C. H. NYE,
Probate Judge of Lake County.

DECORATE FOR DECORATION DAY

All residents are requested to decorate their homes for the Memorial Day Parade, especially along the line of march.

EIGHT HUNDRED EGGS PER DAY REACH LAKESIDE HOSPITAL FROM LOCAL FARM

The W. H. Starring farm is an interesting and lively place these days. At present they have 3,000 young chicks and about 1,300 hens. They get betwen seven and eight hundred eggs daily, which go to Lakeside hospital.

"AMERICA IN WORLD WAR," SUBJECT OF ADDRESS

LAKE ROAD SCHOOL HAS GRADUATES

The district school No. 3 has finished its term. Three pupils will graduate from the grammar grades. They include Elena Stocking, Martha Myers and Nelson Grover. Graduation exercises were held for the township at the Wickliffe school Wednesday afternoon. Thirty-two were graduated from the township class. Red, white and blue ribbons decorated the diplomas received.

HOME GUARDS ELECT CAPTAIN

At the regular meeting of the Home Guard Friday night, C. W. Burgess was appointed captain. Mr. Wise was made first lientenant. About 36 took part in the drill.

STORM DOES MUCH DAMAGE

The wind and rain storm played havoc with trees and poles Tuesday night. Many trees were blown down along the main line and considerable delay experienced by the cars on account of water at Euclid. A large tree in front of Harold Stillings' residence and Andrews cottage was blown down during the storm.

GRANDSON ARRIVES IN N. C. SMITH FAMILY

Carl Smith Weber now three weeks old, is the third son born to Dr. J. H. Weber and Mrs. Weber of Akron. Mr. and Mrs. N. C. Smith, parents of Mrs. Weber, are therefore rejoicing over a new grandson.

RED CROSS WILL CHANGE MEETING PLACE

The Red Cross will hold its Tuesday meetings in the town hall in about two weeks. The membership now numbers 290.

HISTORIC MORMON TEMPLE WILL BE SCENE OF GRADUATING EXERCISES—REV. RANDALL ADDRESSES CLASS

Rev. Floyd H. Randall of the Church of Christ, of Willoughby, addressed the class of 1917 of the Kirtland high school at the South church Sunday evening last. It was certainly a masterful sermon and the class was well pleased that it had chosen him for their speaker. Mr. Becker, elder of the Latter Day Saints church of Kirtland and the pastor of the Friends church of Pleasant Valley, led the devotionals. Miss Marian Crary rendered a solo in a pleasing way. Mrs. Witmore gave a violin solo and a gentleman from Cleveland sang "The Lord is My Shepherd." The auditorium was well filled with appreciative hearers. The class numbers eleven, eight girls and three young men. Miss Blanch Grover, granddaughter of Mrs. Mary Grover and Miss Florence Yaxley, granddaughter of Mr. Richard Yaxley, of Second street, are members of the class, who will graduate Friday evening. The exercises will be held in the old historic Mormon temple.

NOTICE OF SALE OF BONDS

Sealed proposals will be received by C. C. Jenkins, Clerk of the Village of Willoughby, Lake County, O., at his office in the Village Hall in said Village, or at his place of business in said Village, until twelve o'clock, noon, Central Standard time, on Monday, the 25th day of June, 1917, for the purchase of bonds with interest coupons attached of the Village of Willoughby, Lake County, O., in the aggregate amount of Twenty Thousand Dollads, ($20,000) described and made payable as follows:

SERIES A.

Nos. 1 to 3, both inclusive, on October 1st, 1918.

Nos. 4 to 7, both inclusive, on October 1, 1919.

Nos. 8 to 11, both inclusive, on October 1st, 1920.

Nos. 12 to 15, both inclusive, on October 1st, 1921.

Nos. 16 to 19, both inclusive, on October 1, 1922.

Nos. 20 to 23, both inclusive, on October 1st, 1923.

Nos. 24 to 27, both inclusive, on October 1st, 1924.

Nos. 28 to 31, both inclusive, on October 1st, 1925.

Nos. 32 to 40, both inclusive, on October 1st, 1926.

Said last described bonds, together

(Continued on Page Six)

DO YOU KNOW THEM?

Mr. Meant-to has a comrade,
And his name is Didn't-do—
Have you ever chanced to meet them?
Did they ever call on you?
These two fellows worked together
In the house of Never-win,
And I'm told it's haunted—haunted
By the ghost of Might-have-been.

Auction Sale
SATURDAY, MAY 26
Horses, carriages, wagons, entire stock of livery.
G. W. Colgrove
[illegible]
Painesville, Ohio.

DR. TANNER HAS VISITOR FROM WYOMING

Rev. George Van Winkle of Cheyenne, Wyoming, who has been attending the Baptist convention in Cleveland, spent Wednesday night at the home of Dr. C. H. Tanner. Rev. Van Winkle was a classmate of Dr. Tanner's at Denison University.

SHEHAN LANDMARK BEING TORN DOWN

The old Shehan property, landmark on the Lake road, is being torn down. John Barnes is doing the work for Richard Clark of Cleveland, who purchased it about two years ago. Thoman Shehan was the former owner and the house is probably about 40 years old. A modern cottage will be erected upon the place.

ASSISTANT SUPERINTENDENT OF SCHOOLS TO DELIVER ADDRESS

The second annual commencement of the Lake county normal school will be held in the high school auditorium Tuesday afternoon, May 29, at 3 o'clock. Mr. E. A. Hotchkiss, assistant superintendent of the Cleveland schools, will give the address.

YAXLEY-SCHAFFLER WEDDING

Ernest J. Yaxley, son of Henry Yaxley, of Willoughby, and Miss Mabel E. Schaffler of Wickliffe, were married at the home of Rev. Floyd H. Randall Tuesday morning, May 22.

BAND CONCERTS IN PERRY AND MADISON PROVE SUCCESSFUL

The band concerts and entertainments given in Madison and Perry this week were a big success in every way. The attendance in both towns was large and the Red Cross made money. At Perry the ladies had decorated their hall beautifully for the occasions and the programs were well selected and harmoniously played. The entertainers were also well received, furnishing many laughs for both old and young.

The address by Perry's most patriotic minister was a splendid oration and will long be remembered.

SUBSCRIPTIONS TO THE REPUBLICAN

FORTY FIVE NEW SUBSCRIBERS TO THE REPUBLICAN HAVE BEEN ENTERED DURING THE PAST TWO WEEKS.

For Additional Willoughby News and Advertisements See Pages 4 and 6

CHURCH OF CHRIST SCENE OF PRETTY CHURCH WEDDING

Writtep for The Republican by Mrs. Mary Grover.

The auditorium of the Church of Christ was prettily decorated with palms Tuesday afternoon, May 22, for the wedding of Miss Sophia Lavinia, only daughter of Mr. and Mrs. Henry Yaxley, and Mr. August H. Hulsman. Promptly at 2:30 o'clock to the strains of the wedding march, the bridal party entered the church and were met at the altar gy the bridegroom and Mr. William Childs. The double ring service was used. and were met at the altar by the father. The bride wore a gown of blue embroidered taffeta and carried white sweet peas.

Miss Gertrude Dickinson, maid of honor, wore a gown of blue taffeta and carried white roses.

The bridesmaid, Miss Alice Hulsman, wore blue taffeta and carried pink roses.

Rev. Floyd H. Randall, pastor of the church, officiated.

A reception to about 50 invited guests followed the ceremony and was held in the parlor of the church. Refreshments were served by the ladies of the church.

The bride's table was arranged in the center of the room. Ribbons extending from the chandelier to the corners of the table with a beautiful centerpiece of pink roses, made a pleasant setting to the bride's table. Seated with the bride and groom were Mr. and Mrs. Yaxley, Mr. and Mrs. Hulsman, Miss Gertrude Dickinson, Miss Alice Hulsman, Miss Marie Kusky, Miss Maud Yaxley, Mr. William Childs and Mr. Ernest Yaxley and bride, formerly Miss Mabel Shaffler.

The bride has been the efficient cashier for two years in the S. S. Wilson store.

The bridegroom is connected with a business firm in Cleveland.

After a trip to Detroit and Chicago Mr. and Mrs. Hulsman will be at home to their friends at 1672 Lockwood avenue, East Cleveland.

SUCCESSFUL RED CROSS DANCE WAS GIVEN

Mr. Ben Beebe and Mr. Earl Bales planned and managed a successful dance given Thursday evening, May 17, as a Red Cross benefit. The Willoughby branch desire to thank them and all others who in any way contributed to the success of the evening. The sum of $23.25 was turned over, which is gratefully acknowledged.

We Have
HYDRATED AGRICULTURAL LIME and GROUND LIME STONE IN STOCK
A. T. HILL & CO.

White Chester Pigs
FOR SALE
Weight 150 Lbs. Average
Phone 305-W

PLANS, DIVISIONS AND ARRANGEMENTS FOR THE MEMORIAL PARADE PERFECTED

Plans for tthe Memorial day parade, which will be held Sunday afternoon, May 27th, are as follows:

First division—Capt. C. W. Burgess, commanding.

Willoughby drum corp—W. C. Huff, leader.

The Grand Army of the Republic—M. R. Dickey, commander.

The Woman's Relief Corp—Mrs. Sweet, President.

The Willoughby Fire Department—L. Ryan, chief.

Company M Fifth Ohio Infantry—Frank G. Hughes commanding.

Children with flowers—Miss Edith Blaine, leader.

The first division will form on Third street with the right resting on Erie street.

Second Division—Dr. H. Kenning, commanding.

Painesville Italian band—Tony Castiglione, leader.

Eagle Commandery No. 29 K. T.—J. W. Dunham, commander. F. J. Fuller, Capt. Gen.

Willoughby lodge No. 303 F. & A. M.—F. N. Shankland, Master, N. C. Smith, Marshal.

Willoughby Chamber of Cimmerce—George W. Rockafellow, President.

Grammar School Boys—Verne Wilbur, Captain.

The second division will form on Clark avenue with the right resting on Vine street.

Third Division—C. D. Hern commanding.

Wickliffe Italian Band—Domenico Villoni, leader.

Willoughby Lodge No. 400 Knights of Pythias—L. E. Osterhoudt, commander, Roy Webster, Master at Arms.

High School Cadets—E. M. Otis, Superintendent.

Third Grade Flag Drill Group—Miss Marion Tear, teacher.

Y. M. C. A.—Flags of all Nations—L. B. Stockwell, leader.

The third division will form on Vanama Court and the Erie Street school grounds.

Womens' Division—Mrs. Cora Carrel commanding.

The Wickliffe-Willoughby Band—I. J. Mastern, leader.

Red Cross Branch—Willoughby

(Continued on Page Four)

The best gift for the June Bride is something useful—
Say, for instance
An Aluminum Percolator, Baking Set or other beautiful Aluminum piece such as we carry. A 10% discount will be given on any piece you may select.
KENNEDY & ROCKAFELLOW

Nothing tells a story like a picture.
Nothing takes a picture like an Eastman.
You may want to see in after years how baby looked before he grew up.
When years have passed and baby no longer is a fledgling in the family nest—has left you—the kodak pictures taken today will leave untold memories for you.
Buy a kodak by the Eastman bank plan and fool your pocketbook—
Prices $1.50 to $6.00. Results guaranteed.
STAR COMMERCIAL PHOTOGRAPH CO.
Harry B. Mayne, Prop.
Quality Commercial Photography
Phone 176-R. Carrel Block

Make Life Insurance Easy
Paying Life Insurance premiums all in a lump in advance is a hard job for most of us.
Paying them semi-annually or quarterly in advance is not much better, and costs more.
Paying them weekly or monthly is the easiest way—the way of our Special Life Insurance Savings Plan.
Open an account at our Main Office today—begin your deposits against your next premium—when it comes due you will not only have the money ready—but you will be earning interest at 4% instead of paying it, and by paying the entire amount when due, you will save all extra charges and enjoy the lowest rates.
Get ahead for the protection of your family, the elimination of risks of lapsing, and the reduction of your expenses.
Full information at the Main Office of
The Cleveland Trust Company
Member of the Cleveland Clearing House Association
Under Supervision of the State Banking Department

[illegible] at the office of the Auditor of the City of East Cleveland at the City Hall, 13600 Euclid Avenue, in said City of East Cleveland, Ohio, until 1:00 o'clock p. m. (eastern time), Thursday, June 14th, 1917, for the purchase of bonds hereinafter described, to wit:

Thirty-eight bonds of the City of East Cleveland, State of Ohio, in the aggregate sum of Thirty-eight Thousand ($38,000) Dollars, all of said bonds to be numbered consecutively from one to thirty-eight (1-38), both inclusive, and each of said bonds shall be in the denomination of One Thousand ($1000) Dollars, and all of said bonds to be dated April 2nd, 1917, and shall bear interest at the rate of four and one-half (4½%) per cent per annum, payable semi-annually on the first days of April and October of each year until paid, and said bonds shall mature as follows: Nos. 1, 2, and 3 on the first day of October, 1918, and the balance shall be payable three (3) each year (numbered consecutively) on the first day of October of each year until all are paid, excepting bonds numbered 28, 29, 30, 31, 32, 33, 34, 35, 36, 37 and 38, which shall mature October 1st, 1927, and the prin[illegible] shall be payable at The Guardian Savings & Trust Company, in the city of Cleveland, State of Ohio.

Said bonds are issued under the authority of the Statutes of Ohio and in pursuance of Ordinance No. 1037, passed Monday, May 7th, 1917, entitled, "An ordinance to provide for the issue of bonds of the City of East Cleveland, for the purpose of purchasing land and building and equipping an engine house thereon, for the Fire Department of the City of East Cleveland."

Said bonds shall be sold to the highest and best bidder for not less than par and accrued interest. All bids must state the number of the bonds bid for and the gross amount of the bid and accrued interest to the date of delivery, and bids must be accompanied with a certified check on a solvent bank in Cuyahoga County, Ohio, made payable to the Treasurer of the City of East Cleveland in a sum equal to ten (10) per cent of the amount of bonds bid for, and upon condition that if the bid is accepted the bidder will receive and pay for such bonds as may be issued as above set forth and within ten days from the time of award, said check to be re[illegible] rejected bids will be returned.

The envelope containing bid must be sealed and endorsed on the outside "Bids for $38,000 bonds."

The City of East Cleveland reserves the right to reject any and all bids.

E. L HICKEY, Auditor.

May 10-17-24-31

BARNYARD

The World's Greatest Farm Shoe

Look for the Trade Mark

Just what you're looking for. The original genuine, rot-proof farm work shoe. Will meet ALL your requirements for any work—any time—any place. On the market eight years—worn today by nearly a million farmers and stockmen. We have them in black or tan leathers.

SPECIAL ROT PROOF LEATHER

Huiskamp's Barnyard Shoes were the first shoes ever made specially for farmers. Made of a specially tanned leather that resists manure acids—will not harden, rot and crack open. They fit better and feel better—look better and wear longer. Remain soft and comfortable in the hardest service. Sure to satisfy you—biggest shoe value you can buy.

FREE YEAR'S SUBSCRIPTION TO FARM PAPERS—BOTTLE OF SHOE OIL

A big offer, for a limited time, to introdue Barnyard Shoes. We give you two free gifts—a bottle of Huiskamp's famous, rot-proofing oil and a year's subscription to your choice of two great farm papers. Call and see Barnyard Shoes—examine them carefully and compare with any other work shoe. We can fit you, save you money and insure you satisfaction with these famous shoes.

Sold by

FRED. C. KURZENBERGER

"The Home of Good Shoes" Shoes for Men, Women and Children. "Iron Clad" Hosiery. 2776 W. 25th St.

Between Vega and Wade Avenues.

The Vitaphone

A new phonograph with an entirely new method of reproducing.

Solid Wood
Tone Arm.

THE SIGN OF THE VITA-PHONE

Come and hear what exquisite music this little piece of wood can reproduce.

Satisfactory terms.
Liberal allowances on exchanges.

H. W. CURTISS CO.
1276 Euclid Avenue
Cleveland

FOUNDED by our Great Grandfathers

The Baltimore & Ohio is, and always has been, an American institution. It has helped to make the history of the nation, and government and people alike have relied upon it in days of peace and days of war.

When you go East, travel over this line which is at once historic and up-to-date. It is the natural route and the shortest from Cleveland to Washington. It is the only line running all-steel through trains via Washington to Baltimore, Philadelphia, and New York, with drawing room, compartment and observation, lounging, library cars. Liberal stopover priveleges; splendid dining car service.

THROUGH PULLMAN SLEEPING CAR LEAVES CLEVELAND DAILY 5:50 P. M., CENTRAL TIME, 6:50 CLEVELAND TIME. ARRIVES WASHINGTON 8:45 A. M.

Other trains leave Cleveland at 5:45 a. m., Central or 6:45 City Time. 3:25 p. m. Central or 4:25 City Time.

NEW YORK $12.10.	BALTIMORE $11.80
PHILADELPHIA, $11.55	WASHINGTON, $11.80

Stopovers on above tickets, for ten days, granted at Akron, O., Youngstown, O., Pittsburgh, Pa., Cumberland, Md., Shenandoah Junction, W. Va., Harpers Ferry, W. Va., Washington, D. C., Baltimore, Md., Wilmington, Del., Philadelphia, Pa.

Tickets and reservations may be secured at City Ticket Office, 341 Euclid Ave. Phones—Main 6720 or Central 535, or at depot Columbus Road. Phones—Main 6720 or Central 2451-R.

M. G. CARREL, Dist. Pass. Agt., 341 Euclid Ave. Phones Above.

Baltimore & Ohio

"Our Patrons Are Our Guests"

LEGAL NOTICE.

Thomas Gilchrist, whose residence is unknown, will take notice that Morris & Company, a corporation, as Plaintiff, has filed a petition against him, as defendant, in the Court of Common Pleas of Cuyahoga County, Ohio, praying for judgment against him in the sum of $695.58 with interest at six per cent per annum from January 26, 1917, on an account.

The said Thomas Gilchrist will also take notice that an order of attachment has been issued against him in said action upon personalty and also upon the following described real estate.

An undivided one-half interest of the following property to-wit:

PARCEL 1.

Situated in the City of Lakewood, County of Cuyahoga, and State of Ohio, and known as being Sub-lot No. 39 in the Mars E. Wagar Subdivision of a part of original Rockport Township Section No. 22, as shown by the recorded plat in Volume 28 of Maps, Page 14 of Cuyahoga County Records, and being 40 feet front on the westerly side of Lakeland Avenue and extending back of equal width 112 feet deep.

PARCEL 2.

Situated in the Township of Middleburgh, County of Cuyahoga and State of Ohio, and known as being a part of the property conveyed by Gertrude Roalofs and husband to The Middleburgh Realty Company, February 11th, 1914, by deed recorded in Volume 1547, Page 510 of Cuyahoga County Records, and known and described as follows:

Beginning at a point in Berea Road at the extreme southerly end of the lands deeded by said Gertrude Roalofs and husband to The Middleburgh Realty Company and recorded in Volume 1547, Page 510 of Cuyahoga County Records; thence easterly along the southerly line of said premises 330.82 feet; thence directly north, and at right angles with the aforementioned line 155.98 feet; thence westerly and parallel with the first described line 255.46 feet; thence southwesterly along the easterly side of Berea Road, 171.81 feet to the place of beginning, and being known as Sub-lot Nos. 11, 12, 13 and 14 in the proposed allotment of property owned by The Middleburgh Realty Company.

PARCEL 3.

Situated in the City of Cleveland, County of Cuyahoga and State of Ohio, and known as being the Southerly thirty feet of Sub-lot No. 91 and the northerly five feet of Sub-lot No. 92 in the subdivision made by Jane Sayle et al. of part of original one hundred acre lot No. 409, making together a parcel of land thirty-five feet front on the easterly side of Sayles Street and extending back of equal width one hundred and fifteen feet deep, according to the Plat of said subdivision recorded in Vol. 14 of Maps, Page 5 of Cuyahoga County Records.

The said Thomas Gilchrist will further take notice that an alias order of attachment against personalty has also been issued against him.

Said petition is No. 156076 and the above named Thomas Gilchrist is required to answer the same on or before the 30th day of June, A. D. 1917.

MORRIS & COMPANY.
By LAWRENCE M. RICH, Its Atty.
M 10-J 14

Charles A. Johnson, whose residence is unknown, will take notice that Emma K. Johnson filed a petition against him in the Court of Insolvency of Cuyahoga County, Ohio, praying for divorce and relief on the ground of gross neglect of duty and willful absence for more than three years last part. Said petition is No. 6435, and will be for hearing on and after June 8, 1917. A26 M31
EMERSON & BLACK, Attys. for Plff.

Stanislaw Mruczkowski, residence unknown will take notice that Stanislawa Mruczkowski filed a petition against him in the Court of Common Pleas of Cuyahoga County, Ohio, praying for divorce and relief on the ground of gross neglect of duty, extreme cruelty and habitual drunkenness for more than three years. Said petition is No. 156015 and will be for hearing on and after June 8, 1917.
A26 M31
L. A. KUJAWSKI, Atty. for Plff.

LEGAL NOTICE

W. J. Miller, whose last known place of residence was Indianapolis, Indiana, and whose Postoffice address is care of Leslie Judge Company, Indianapolis, Indiana, will take notice that W. H. Bloomer, as Plaintiff, has filed a petition against him as Defendant, in the Court of Common Pleas of Cuyahoga County, Ohio, praying for judgment in the sum of $3409.72, with interest from February 25, 1915, at six per cent per annum, and costs upon an account.

Said Defendant, W. J. Miller, will further take notice that an attachment has been issued in said action, that said petition is No. 152696, and that he is required to answer said petition on or before the 9th day of June, A. D. 1917. A 19 M24

W. H. BLOOMER,
By TURNEY, OLDS & SIPE, His Attys.

Carl Manz, whose residence is unknown, but whose last known place of residence was at Wangin, Oberamgubingen, Wurtemberg, Germany, will take notice that Johanna Manz filed a petition against him in the Court of Common Pleas of Cuyahoga County, Ohio, praying for divorce and relief on the ground of willful absence for more than three years last past and gross neglect of duty. Said petition is No. 155988 and will be for hearing on and after June 8, 1917.
A26 M31
Jacob H. Schoen, Atty. for Plff.

Ethel Szularecki, whose residence is unknown, but whose last known residence was at Stevens Point, Wisconsin, will take notice that John F. Szularecki filed a petition against her in the Court of Common Pleas of Cuyahoga County, Ohio, praying for divorce and relief on the ground of gross neglect of duty and willful absence for more than three years last past. Said petition is No. 155989, and will be for hearing on and after June 8, 1917. A26 M31
Price, Alburn, Crum & Alburn, Attys. for Plff.

LEGAL NOTICE.

Scott A. Harris, whose residence is unknown, will take notice that Eva M. Harris filed a petition against him in the Court of Common Pleas

[illegible] duty and habitual drunkenness for more than three years, for divorce, custody of child, relief and that defendant be barred of his dower interest in the following described premises:

Situated in the Village of Lakewood, County of Cuyahoga and State of Ohio, and known as being a part of original Rockport Township Section No. 23, and further known as Sublot 141 on Larchmont Avenue; said Sublot is 40 feet front on Larchmont Avenue and 110 feet deep, decorded in Volume 29, Page 5 of Cuyahoga County Records.

Said petition is No. 155633 and will be for hearing on and after June 8, 1917. A26 M31
L. G. Schooley, Atty. for Plff.

Mabel B. Klock, whose residence is at Gouverneur, New York, will take notice that Amos N. Klock filed a petition against her in the Court of Common Pleas of Cuyahoga County, Ohio, praying for divorce, custody of children and relief on the ground of gross neglect of duty and extreme cruelty. Said petition is No. 155896 and will be for hearing on and after June 8, 1917. A26 M31
Emerson & Black, Attys. for Plff.

Anton Zielinski, residence unknown, will take notice that Veronica Zielinski filed a petition against him in the Court of Common Pleas of Cuyahoga County, Ohio, praying for divorce, custody of children and relief on the ground of gross neglect of duty, wilful absence for more than three years last past and habitual drunkenness for more than three years. Said petition is No. 155901 and will be for hearing on and after June 8, 1917. A26 M31
Frank J. Cowdrey, Atty. for Plff.

Russell E. Turner, whose residence is unknown, but whose last known residence was at Bluffton, Indiana, will take notice that Mary Julien Turner filed a petition against him in the Court of Common Pleas of Cuyahoga County, Ohio, praying for divorce, restoration of name and relief on the ground of extreme cruelty and gross neglect of duty. Said petition is No. 155983, and will be for hearing on and after June 8, 1917.
A26 M31
Hubert B. Fuller, Atty. for Plff.

Celina Ciborowski, residence unknown, will take notice that Paul Ciborowski filed a cross-petition against her in the Court of Common Pleas of Cuyahoga County, Ohio, praying for divorce and relief on the ground of gross neglect of duty. Said cross-petition is No. 149595 and will be for hearing on and after June 8, 1917. A26 M31
Wm. R. Green, Atty. for Deft.

LEGAL NOTICE

The unknown heirs of John McDonald, deceased, whose names and places of residence are unknown, will take notice that C. S. Horner, Administrator of the estate of John McDonald, deceased, has filed a petition against them and others in the Probate Court of Cuyahoga County, Ohio, alleging that the personal estate of said decedent is insufficient to pay the debts and charges of administering said estate, and that said decedent died seized in fee simple of the following described premises, to-wit:

Situated in the City of Cleveland, County of Cuyahoga and State of Ohio, and known as being Sub lot No. 42 in Hubbard Cook, Trustee's subdivision of part of Original One Hundred Acre Lots Nos. 317 and 321 in said City.

Said sublot No. 42 has a frontage of 40 feet on the Southwesterly side of Linton Avenue, S. E., and extends back 113 feet 3 1-4 inches deep on the Southerly line and 113 feet 3 1-2 inches deep on the Northwesterly line and is 46 feet wide in the rear as per plat of said subdivision recorded in Volume 6 of Maps, page 21 of Cuyahoga County Records.

The petition further alleges that C. S. Horner, Trustee, has or claims to have a lien on said premises.

The prayer of said petition is that said Defendant Lienholder be required to answer setting up said lien, and for authority to sell the above described premises for the payment of the debts and charges aforesaid.

Said petition is No. 86881, and the above named Defendants are required to answer the same on or before the 9th day of June, A. D. 1917.
C. S. HORNER, Administrator as Aforesaid. A19 M24

Henry Bockstedt, whose residence is at Detroit, Michigan, will take notice that Mable Bockstedt filed a petition against him in the Court of Common Pleas of Cuyahoga County, Ohio, praying for divorce and relief on the ground of willful absence for more than three years last past, extreme cruelty and gross neglect of duty and will be for hearing on and after June 1, 1917. A19 M24
JACOB DeKAISER, Atty. for Plff.

LEGAL NOTICE.

Louis Hagedus and Jessie Hagedus, whose places of residence are unknown, will take notice that The Woodland Avenue Savings and Trust Company, a corporation, as Plaintiff, has filed a petition against them and others as defendants in the Court of Common Pleas of Cuyahoga County, Ohio, alleging that it is the owner and holder of two certain promissory notes, one executed in its favor on June 5, 1911, by Nina Sanders and J. C. Sanders, and payment of which was assumed by the defendants, Louis Hagedus and Jessie Hagedus, for the sum of Two Thousand Dollars ($2000.00) and mortgage securing the same, recorded in Volume 1365 at pages 29 and 30 of the Mortgage Records of Cuyahoga County, Ohio, upon the hereinafter described real estate, and the other note executed by Louis Hagedus and Jessie Hagedus on September 11, 1911, for the sum of $1300.00 in favor of the defendant, J. C. Sanders and mortgage securing the same recorded in Volume 1365 at pages 427 and 428 of the Mortgage records of Cuyahoga County, Ohio, both note and mortgage having been by the said J. C. Sanders assigned to the plaintiff herein. The land set forth in both of said mortgages is described as follows:

Situated in the City of Cleveland, County of Cuyahoga and State of Ohio, and known as being the Westerly 33⅓ feet from front to rear of sublot No. 33 in Z. M. Bigelow's subdivision of part of original one hundred acre lots Nos. 425 and 426 as shown by the recorded plat in Volume 3 of maps, page 15, of Cuyahoga County Records and being a parcel of land 33⅓ feet front on the Northerly side of Shale Street and extending back of equal width 132 feet deep be the same more or less but subject to all legal highways. The prayer of said petition is for [illegible] sum of [illegible] with interest from September 11, 1916, for costs, that the liens be marshalled against said property and the lien of this Plaintiff declared the first and best lien against said premises; that said mortgage be foreclosed and for relief.

Said petition is No. 156093, and the defendants Louis Hagedus and Jessie Hagedus are required to answer the same on or before the 30th day of June, A. D. 1917.

THE WOODLAND AVENUE SAVINGS & TRUST COMPANY,
By PRICE, ALBURN, CRUM & ALBURN, Its Attys. m 10-J 14

Thomas Lyons, whose residence is unknown, will take notice that Marie Lyons filed a petition against him in the Court of Common Pleas of Cuyahoga County, Ohio, praying for divorce, restoration of name and relief on the ground of extreme cruelty and gross neglect of duty. Said petition is No. 155865 and will be for hearing on and after June 22, 1917.
C. B. ROBINSON,
M 10-J 14 Atty. for Plff.

Raymond E. Hanna, whose residence is unknown, will take notice that Mary E. Hanna filed a petition against him in the Court of Common Pleas of Cuyahoga County, Ohio, praying for divorce, restoration of name and relief on the ground of extreme cruelty, gross neglect of duty and willful absence for more than three years last past. Said petition is No. 156304, and will be for hearing on and after June 22, 1917.
HENRY NEWHAUSER,
M 10-J 14 Atty. for Plff.

State of Ohio, Cuyahoga County, ss. Before E. A. Durschlag, Justice of the Peace of Brooklyn Heights Township. The Private Feature Film Manufacturing Company vs. The Crystal Film Manufacturing Company. On May 2, 1917, said Justice issued an alias order of attachment in the above entitled action for the sum of $200.00 and costs. Said case is set for hearing on June 18, 1917. M10-24

Leha Gootman, whose residence is at Kreff State, Russia, will take notice that John Gootman filed a petition against her in the Court of Common Pleas of Cuyahoga County, Ohio, praying for divorce and relief on the ground of willful absence for more than three years last past. Said petition is No. 156290, and will be for hearing on and after June 22, 1917.
M. J. MONAHEN,
M 10-J 14 Atty. for Plff.

Samuel Evans, whose residence is unknown, will take notice that Elmira Evans filed a petition against him in the Court of Common Pleas of Cuyahoga County, Ohio, praying for divorce on the ground of willful absence for more than three years last past. Said petition is No. 156306, and will be for hearing on and after June 22, 1917.
THOMAS W. FLEMING,
M 10-J 14 Atty. for Plff.

Charles R. Murphy, whose residence is unknown, will take notice that Marie Murphy filed a petition against him in the Court of Common Pleas of Cuyahoga County, Ohio, praying for divorce and relief on the ground of gross neglect of duty and willful absence for more than three years last past. Said petition is No. 156308, and will be for hearing on and after June 22, 1917.
H. R. SPROUL,
M 10-J 14 Atty. for Plff.

Mary Barchik, whose residence is unknown, but whose last known residence was at Kisne Ujhelli, Austria, Hungary will take notice that Stephan Barchik filed a petition against her in the Court of Common Pleas of Cuyahoga County, Ohio, praying for divorce on the ground of willful absence for more than three years last past. Said petition is No. 156320, and will be for hearing on and after June 22, 1917.
J. S. KRAJEWSKI,
M 10-J 14 Atty. for Plff.

Joe Manjolovich, whose residence is unknown, but whose last known residence was at W. Sesvete, Austria, will take notice that Mary Manjolovich filed a petition against him in the Court of Common Pleas of Cuyahoga County, Ohio, praying for divorce, custody of child and relief on the ground of gross neglect of duty and extreme cruelty. Said petition is No. 156313 and will be for hearing on and after June 22, 1917.
AUSTIN & KIRKBRIDE,
M 10-J 14 Attys. for Plff.

LEGAL NOTICE.

Victor Mandel, whose place of residence is unknown, will take notice that Harry Polatsek, as Administrator of the estate of Rose, alias Rosa Mandel (also spelled Mandl, and also spelled Mendel) as plaintiff has filed a petition against him and others as defendants, in the Probate Court of Cuyahoga County, Ohio, alleging that [illegible] of said decedent is insufficient to pay the debts and charges of administering said estate, and that said decedent died seized in fee simple of the following described premises to-wit:

Parcel No. 1: An undivided one-half interest in land situated in the City of Cleveland, County of Cuyahoga and State of Ohio, and known as being the Southerly one-half of Sublot No. 5, Block No. 2 in Baldwin & Seymour's Subdivision of parts of original Ten acre lots numbers 51 and 52 as shown by the recorded Plat in Volume U of Deeds, Page 616 Cuyahoga County Records, and being 25 feet front on the Easterly side of Huntington Street (now known as E. 18th St.) and extending back of equal width 120 feet deep to an alley, be the same more or less but subject to all legal highways.

Parcel No. 2: Being an undivided one-half interest in land situated in the City of Cleveland, County of Cuyahoga and State of Ohio, and known as being the Southerly 40 feet from front to rear of Sublot No. 39, in W. J. Gordon's Allotment of part of original Ten acre lots Nos. 71, 72 and 73 as shown by the Recorded Plat in Volume 5 of Maps, Page 57 of Cuyahoga County Records, and being a parcel of land 40 feet front on the Westerly [illegible] and extending back of equal width 120 feet deep be the same more or less but subject to all legal highways.

The petition further alleges, that Herman Mandel is entitled to dower in said premises, and that The Garfield Savings Bank Company, a corporation, claims an interest in said premises, by virtue of certain unpaid mortgages.

The prayer of said petition is that the defendant lienholder The Garfield Savings Bank Company, a corporation, be required to answer setting up its claims and lien if any, that the dower of Herman Mandel be assigned to him or the value thereof paid to him in money out of the proceeds of the sale of said premises, as he may elect, and for authority to sell the above described premises for the payment of the debts and charges aforesaid.

Said petition is No. 87118, and the above named defendant is required to answer the same on or before the 30th day of June, A. D. 1917.

HARRY POLATSEK,
Administrator as aforesaid.
By ALEXANDER H. MARTIN, his Atty. M 10-J 14

FOR SALE

Modern 8 room house, Bath, Screen porches and Awnings. 1561 Wyandotte Ave. Lakewood, O.

Office Phones Main 2625
Cent. 2625

The Cuyahoga Builders Supply Company
13th Floor Schofield Building
Cleveland
BUILDERS' SUPPLIES

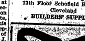

TRUSSES

Supporters, Elastic Stockings, Artificial Limbs and eyes. Everything for the sick room.

We Rent Invalid Chairs

H. H. Hessler
(HIMSELF)
[illegible] The Arcade, Cleveland, Ohio

Hester Tires

Best on the Rim
Longest on the Road

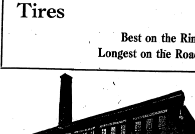

THE UP-TO-DATE LAUNDRY CO.

STOP - LOOK - LISTEN

What the Independent Wall Paper Co. has to say. We want your work. We make it a specialty to please.

Home lovers should remember the place where they get the best service, the most up-to-date paper and new and artistic hangings for the lowest price.

No trouble about making up your mind to what you want. We always help you out by bringing the sample books to your home.

Our most artistic effects in wall paper are very simple in character and of a very low price.

The INDEPENDENT WALL PAPER Co.
1930 E. 105th St. Phone Rosedale 5410-J

Be Prepared!

P O C

For Every Social Emergency—always have on hand a reserve supply of this healthful beverage.

The Pilsener Brewing Co.

Phones: LORAIN 58
Edgewater 1715

Prospect 2746 Central 3959-K
Dr. Carver's Methods of Adjusting Used Exclusively

Fred J. Duey
DOCTOR OF CHIROPRACTIC and SPONDYLOTHERAPY
406-11 Erie Building
Prospect and East 9th St.
Cleveland, Ohio.
Lady Attendant

Prospect 2746 Central 3959-K

E. Thayer Ward
DOCTOR OF CHIROPRACTIC and SPONDYLOTHERAPY
406-11 Erie Building
Prospect and East 9th St.
Cleveland, Ohio.
Lady Attendant

GOLD BOND BEER

The Cream of Table Beers

Drives away fatigue, quenches the thirst, nourishes the body, tones up the nerves.

Gold Bond is made from the choicest sun-ripened malt and hops—the product of the master brewer. Comes to you pure and wholesome in sterilized bottles. No wonder everybody prefers Gold Bond.

ORDER A CASE TODAY

Harvard 1400 Central 3933

Bell Main 2005

Gus. G. Ballenberger
249 The Arcade, —TAILOR— Cleveland, Ohio

MEISTER BRAU YAKO | Cleveland Home Brewing Company Rosedale 34 Central 4209 | HOM MALT LIQUID

Parts and Repairs for any Bicycle made. Parts and Repairs for Talking Machines. Cylinder and disc Talking Machine Records for Sale and Exchange.

BUCKEYE SUPPLY COMPANY

[illegible]

Food Conservation—The Elimination of Waste

In response to some requests we will feature a few articles on the important subject of elimination of waste in the preparation of foods, at this time.

ABANDON FOOD PREJUDICES

Don't be Finicky

Be willing to try new foods. Certain plentiful and nourishing foods widely used and enjoyed in one section are practically unknown in other sections of the country. Learn to know ALL the good things; not only a few.

People too easily get into food ruts—insist on eating only the food they are used to and refuse to give a fair trial to others. This causes undue demand for certain staples, with resulting scarcity or high prices when crops are short. At the same time other valuable foods may be relatively cheap and available. A striking instance of this is failure to fully appreciate rice—a valuable source of starch—when potatoes are scarce and high. Another example is refusal in certain sections to use anything but wheat as a breadstuff when corn—a valuable cereal widely used elsewhere as a breadstuff—is plentiful and relatively cheap.

Cook Food Properly

Learn how to cook all kinds of staple foods and to serve them in a variety of ways. Simple dishes well prepared are better than expensive foods badly cooked.

Many persons are prejudiced against certain good foods because, when first tried, the foods were improperly cooked or prepared.

Remove from your vocabulary "don't like" or "can't eat."

Most individual prejudices against widely popular foods are either imaginary or baseless.

Try to like every simple food; give it a fair trial.

Demonstrate thrift in your home. Make saving, rather than spending, your social standard.

POTATO SCAB CHECKED BY TREATING THE SEED

Formaldehyde gas treatemnt is pointed out by botanists at the Ohio Experiment Station as most satisfactory to growers of large acreages of potatoes for preventing scab on tubers. Where only a few potatoes are to be planted, they say soaking uncut seed for an hour and a half in a solution of four ounces of corrosive sublimate to 30 gallons of water, or for two hours in a solution of a pint of 40 per cent formaldehyde to 30 gallons of water will be the easiest way to control scab.

Large quantities of seed potatoes may be stored in a tight tent or room. A pint of formaldehyde is added to one and one-half fluid ounces of sulphuric acid and this mixture poured on 10 ounces of sodium dichromate in a flat bottomed dish or pan. This formula is sufficint for 1,000 cubic feet of space in the room. A strong gas is liberated and the room should be tightly closed for 24 to 48 hours. Injury results from this treatment to sprouted potatoes. On account of war prices sodium dichromate is used in this formula instead of potossium permanganate as ordinarily advised for treating potatoes.

Scab is also carried in the soil and old potato fields may be infected. Planting on scab-free soil insures more healthy tubers.

PRESIDENT AND HIS WIFE RIDE HORSEBACK

President Wilson for almost the first time has been seen upon horseback in Washington. He and his wife had two fine saddle horses, it is believed, belonging to the string owned by Dr. Grayson. It is said that President Wilson handled himself very well indeed, upon a horse, although it has been several years since he has mounted one. It is said that he has been an expert horseman. Mrs. Wilson's mount was a high-spirited animal, and, of course, she looks just as pretty on horseback as she does on her two small feet. Dr. Grayson says that "the outside of a horse is good for the inside of a man," and has been urging President Wilson for some time to take horseback rides. The President was accompanied by Dr. Grayson, of course, and by White House secret service men, who were also mounted. The president and Mrs. Wilson left tthe White House very secretly in an automobile and went to Rock Creek Park, where their mounts were being held for them, and thus they avoided the notoriety which they both detest.—National Tribune.

COMMENCEMENT AT MT. UNION COLLEGE

The 70th annual commencement of Mount Union College will take place June 17-20. Bishop W. M. McDowell of Washington, D. C., will deliver the commencement oration June 20. Thirty-nine men and women will be graduated; 27 Bachelors of Arts; 12 Bachelors of Science.

ANOTHER SPLENDID ARTICLE ABOUT HOUDINI. HE LIVES IN "THE HOUSE BY THE SIDE OF THE ROAD," HERE, THERE AND EVERYWHERE—BY JOE MITCHELL CHAPPLE.

(Continued from last week)

plane. During his Boston engagement, every performance was thronged with people who had "bought" Houdini. He had SOLD Keith's to Boston. As we sat there, sipping our coffee, and writing on the menu cards I thought it was something like a restaurant using a "specialty" as an enticement, and then being able to sell other things on the bill of fare. Like a sale of some one thing in a department store like a Rexall "One Cent Sale"—like any number of things in everyday life.

Like many others, I was curious about his name—Houdini—which, in popular parlance, is being used as an adjective, descriptive.

"Yes," he said, rather sadly, I thought, "I have made a name for myself literally and figuratively. When I started, the people insisted upon a foreign trade mark on all their goods—the 'made in America' slogan hadn't yet been approved—and so I became 'Houdini.' The people didn't need to know"—smilingly—"it was Ehrich Weiss from Appleton, Wisconsin, they were coming to see. I love the name my mother bore; the name that is mine but I have given myself as Houdini to the public. Sometimes I would like to get away from it all, but I recognize that the Houdini the people are paying to see belongs to the people. Shortly before her death, I gained my mother's consent to legalize the name 'Houdini.'"

With all his other distinctions during his brilliant career, Houdini has fulfilled the dream of Sam Walter Foss—

"Let me live in a house by the side of the road
And be a friends to a man."

For he has lived in a "house by the side of the road," here, there and everywhere, and the record of the good he has done will bring him the sobriquet requested by Abou Ben Adhem of old—"One who loves his fellow man."

To me, he widened the horizon of business as related to all other activities, proving how all effort is akin.

Scientists and Harvard professors are searching for the fourth dimension. Has Houdini solved the mystery?

I asked him. He shook his head neutrally—this creature of self-liberation. I felt I had met a man who had done something new under the sun.

Business men are all looking for the fourth dimension—production, sales, and no loss.

Houdini philosophy helps us all.

WILLIAM JENNINGS BRYAN GIVES $50.00 PER MONTH TO THE RED CROSS

William Jennings Bryan, former secretary of state, is to give $50 a month—until he is called for service himself—for Red Cross relief work among the American soldiers and sailors. In his letter to Miss Boardman making his offer he asks:

"If I send the checks to you will the amount be divided equally between the two branches of the service?"

ROOSEVELT'S SON ENLISTS

Quentin, youngest son of Col. Theodore Roosevelt, has enlisted in the signal officers reserve corps. He received his papers at the war department, and will be sent immediately to the aviation school at Mineola, L. I.

During his course of instruction he will be rated as a private, but when he has qualified he will receive an officer's commission, and be attached to one of the airplane squadron stations.

DISCOVERY OF AMERICA COST $7,000.00

The discovery of America cost a little more than $7,000, according to documents found in the archives of Genoa. These documents record the value of Columbus's first fleet at $3,000. Columbus himself was paid a salary of $300 a year and his two captains $200, while the members of the crew were each paid at the rate or $2.50 a month. It was a great investment, fully justifying the expenditure.—National Tribune.

GEN. McALPIN DEAD

Gen. Edward A. McAlpin, chief owner of the Hotel McAlpin in New York, died recently at his home at Ossining, N. Y. He was 71 years old. He is survived by five sons.

Gen. McAlpin enlisted as a drummer boy in Co. A., 7th N. Y., in the Civil war, and later became Captain of that company.

He was the son of David Hunter McAlpin, who made a fortune in the tobacco business, and was himself many times a millionaire.

PASTRY BANNED IN FRANCE

French pastry may be bought today in any country except France. The confections which made France famous were placed on the forbidden list. No pastry may be eaten for two months.

DIPLOMATIC RELATIONS WITH MEXICO RESTORED

Complete and formal diplomatic relations with Mexico were restored when PresidePnt Wilson received at the White House Ignacio Bonillas, the first Mexican embassador to be received since the overthrow of Madero. Mr. Bonillas was presented to the President by Mr. Lansing, Secretary of State, and was surrounded by his military aids in uniform during the brief ceremony.

Optimistic Thought.

Every man's experience is a lesson due to all.

"SPRING FEVER"

By Martha E. Bales, Willoughby

Out near the streamlet I wandered
When Nature was calm and still,
And the sunset lay in its beauty
Over river, valley and hill;
The trees stood tall and stately
Beside the glistening stream,
And all the buds were slowly bursting
Red in the sunset gleam.

And soft through the budding branches
Quivering a-down the hill,
Like a voice from the golden sunset,
I heard the robin's trill,
Deep in my heart finding echo,
Stirring a vague unrest
Till my heart grew as strangely restless
As the rustling wind from the west.

O'er and o'er in sweet cadences,
I heard the robin's trill
As he sang his mate a love song
In the boughs beside the hill.
Oh bird, why art thou restless?
Go seek thy tiny nest,
The home you have built to abide in
And fold thy wings in rest.

But stay! I love thy singing,
Oh robin, so bonny and free.
Come perch on the bush by my window,
And sing in the morn to me.
Sing of the hopes I have cherished,
Sing of the lands free from care,
Sing of the Heaven up yonder,
Where all is so sweet and fair.

SAVE THE TREES.

Fruit occupies quite an important place as a food and in keeping people healthy. As potatoes, wheat and other staple foods promise to be high the coming winter, the canning of all surplus fruits along with that of vegetables this summer will be of great help in solving the food situation. It would be well to secure spraying material, and be ready to spray when the proper time comes.

For the control of the codling moth, apple trees should be sprayed just after the blossoms have fallen with three pounds of arsenate of lead and 1 1-4 gallon of lime and sulphur to 0 gallons of water. This spraying must be thoroughly done in order to secure the best results.

Spray plum trees and cherry trees with the above formula just after the blossoms have fallen and the number of plums and cherries stung by the curculio will be reduced to a minimum.

ALL BECAUSE THE PEAR TREE BLOOMED

A Delightful Spring Story From "Every Week"

By Fannie Heaslip Lea

(Continued from Last Week)

She did not allow herself now to consider the rainy day... Her first pair of silk stockings provided a thrill that allowed of no gloomy reflections whatsoever.

Her cheeks were flushed, her eyes shining, when she stepped on the Prytania street car. It was the most crowded hour of the day, but what of that? with silk stockings to stand in! She was not, however, forced to stand. At the very front of the car, next to the door, two small seats faced each other across the aisle. One of these Linda attained.

Her vis-a-vis, a tall young man in blue serge, sheltered himself in an evening paper, above which he scowled alertly. Linda folded her hands in her lap, looked down at her feet, and drew a long sigh of contentment.

The car, crowded with home going shoppers and business men, lurched along between vague twilit spaces. Lights blossomed up and down the street. There was the busy murmur of voices, the hiss of the conductor's bell, the occasional click of fares rung up.

Linda never knew just when she first looked across and met the eyes of the man in the opposite seat. Because her instinct [illegible] her, and because she had been properly taught by movies and Sunday supplements, she looked down again at once. But not before a little stinging thrill ran over her from head to foot. He had (she was astoundingly conscious of it) the nicest eyes imaginable, deep-set and steady, with a flicker of fun in their depths. In that one startled glance, Linda was also aware of a

(To be Continued)

IMPORTER OF LINENS

At the Linen Store

Gifts for The JUNE BRIDE

Tablecloths with napkins to match, with initials neatly embroidered. This will add much to your gifts.

J. B. Perg
LINEN STORE
1264 Euclid Ave.

Graduate Marinello Training School of Chicago.
Garfield 6613
licensed Marinello shop in Cleveland.

The Lewis Marinello Shop
7911 EUCLID AVENUE,
MADISON SQUARE
CLEVELAND
Work by Appointment

Langers'
Millinery Importers
JUST EXCLUSIVE MILLINERY
1270 Euclid Ave. Thru to Huron.
Cleveland, Ohio.

GLOBE TIRES

6,000 mile guarantee
7,500 mile guarantee Ford sizes
The lowest cost per tire mile on the market

LAKE CITY TIRE & SUPPLY CO.— 4205 Euclid Ave.
Rosedale 5951
Delivery Service

HAIR DYEING

Have you a specially difficult case?
Call at the
MARINELLO SHOP
23-25 COLONIAL ARCADE
F. HOFFMAN
Hair Dying Expert Main 3782

Phone Rosedale 3824

B. SOUKUP
Exclusive Ladies' Tailoring
6408 Euclid avenue, Cleveland, Ohio

Phone Service. Established 186

Permanent Hair Waving
W. A. BELLCHAMBERS
Manufacturer of
WIGS AND HAIR GOODS
Manicure, Engagements by Appointment.
1700 EUCLID AVENUE CLEVELAND, OHIO

HOUSE CLEANING TIME—Carpets, Rugs, Portieres, Lace Curtains cleaned with a thoroughness that will surprise and delight you.

The Universal Dry Cleansing Co

[illegible]

See Our Artists From
The Oriental Studio
Making Shades as a Special Demonstration.

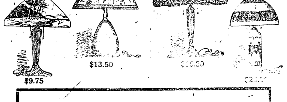

GIFT LAMPS

A Timely Sales Event

Arranged upon tables and in special groups, we have brought together a number of new lamps, of which we have only one of a kind. These lamps have been specially priced for immediate clearance and coming at this season of the year offer a splendid opportunity for gift buyers.

Four Groups

$9.75--$13.50--$16.50--$25.00

Group No. 1 Values $10 to $13.50	$9.75	Group No. 3 Values $20 to $27.50	$16.50
Group No. 2 Values $14.25 to $18.50	$13.50	Group No. 4 Values $30 to $35	$25.00

The Kinney & Levan Co.
Euclid Square at E. 14th Street Cleveland, Ohio

$1.95 The B. & B. Co **$1.95**
27 COLONIAL ARCADE

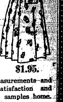

Never before has there ever been such a large selection of washable skirts as we have on hand now. The most wonderful designs and colors ever put on the market, $3 to $4 should be the price for these skirts now **$1.95**

We have them in plain white, apple green, tan, khaki; also beautiful stripes and the latest in cross stripes. Khaki-kool designs in tan and white, made of the famous

KANG KOO KLOTH **$1.95.**

An additional ten cents and we will send one of these wonderful values to your house prepaid. Send us your measurements and we will do the rest. We guarantee satisfaction and correct fit. A 2c stamp will bring you samples home. We purchased an enormous quantity of material at very favorable prices and possessing ample resources we are able to demand perfect workmanship from OUR OWN FACTORY. We make them for you to order. Large sizes a specialty.

Remember we do exactly as we Advertise

The Geo. H. Bowman Co.

Special Wedding Gifts **$5**
With Values as High as $8.50

from Silverware and Clock Sections

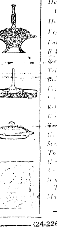

Gravy Boats
Handled Cheese and Cracker Dishes
Hot Milk Jugs
Vegetable Dishes
Entree Dishes
Bakers
[illegible]
[illegible]
Bread Trays
[illegible]
Sandwich Trays
Relish Dishes
[illegible]
[illegible]
Candlesticks
[illegible]
Toast Racks
[illegible]
[illegible] Toilet Sets
[illegible] Toilet Sets
Mahogany Clocks

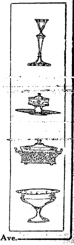

—First Floor—

224-226-228 Euclid Ave.

Timothy Smith - - - - - Florist
Formerly of The Smith & Fetters Co
No. 4601 Euclid Avenue
Cleveland, Ohio.
Rosedale 781. Central 194

Bell Phone Prospect 2030.
LAURA HERBERGER
Maker of
WIGS, TOUPEES, TRANSFORMATIONS AND SWITCHES
HAIR TONIC
1254 Euclid Avenue, next to Halle's
Cleveland, Ohio

TRUNKS BAGS
SUIT CASES, PORTFOLIOS, ETC.
We pay you well for your two-minute walk from Public Square to our establishment.
Investigate for Yourself
AT
The Cleveland Leather Goods Co
MANUFACTURERS.
21-28 Noble Court, Cleveland, Ohio
One Block North of St. Clair
West of Ontario.
Main 1372 Cent. 1625-W

TABOR QUALITY Ice Creams

Our "Ideal" quality ice creams, recognized as the Superior ice creams of Cleveland, contain only:

Homogenized Table Cream
Pure Flavors
Granulated Sugar
Clean Fruits
Eggs.

2-5 oz. Refined Gelatin to the finished gallon.

Contain about 16 per cent of butter fat content.

TELEPHONES
Rosedale 31[illegible] Central 6713

Buy Your Cigars and Candies at
Jaffee's
Exclusive Shoppe.
21 Taylor Arcade Cleveland, Ohio
Main 413-J. Cent. 8613-K
Let us sell you your box of cigars

—New Spring and Summer—
SILKS
REASONABLY PRICED
R. MESSE
Silks, Velvets, Laces and Dress Trimmings
1260 Euclid Avenue, Cleveland, Ohio

"Remember"
COUPON IN EVERY SACK
EXTRA
QUALITY
FAIRCHILDS FLOUR
NONE BETTER IN ALL THE WORLD

BREAD FLOUR FOR BREAD.
VELVET FLOUR FOR PASTRY.
BEST FLOUR FOR BOTH.

HAIR DYEING is my specialty. My 22 years' experience enables me to reproduce any shade of hair equal to the original natural color.

Edward Zurek, Successor

ADAM WEIL'S HAIR SHOPPE
301-309 Republic Bldg. 647 Euclid Avenue. Main 990. Cleveland, Ohio

THE LUNCH ROOM OF CLEVELAND
Quality
Service
Location
Ladies' Rest Room
Lunch 11 to 2
"THE DELFT"
2nd Floor [illegible] Bldg.
1254 Euclid Avenue,
Opp. Higbee's
Mrs. Helen [illegible], Manager
Supper 5 to 7:30

[illegible] at the office of the Auditor in the City of East Cleveland at the City Hall, [illegible] Avenue, in said City of East Cleveland, Ohio, until 1:00 o'clock p. m. (eastern time), Thursday, June 14th, 1917, for the purchase of bonds hereinafter described, to wit:

Thirty-eight bonds of the City of East Cleveland, State of Ohio, in the aggregate sum of Thirty-eight Thousand ($38,000) Dollars, all of said bonds to be numbered consecutively from one to thirty-eight (1-38), both inclusive, and each of said bonds shall be in the denomination of One Thousand ($1000) Dollars, and all of said bonds to be dated April 2nd, 1917, and shall bear interest at the rate of four and one-half (4½%) per cent per annum, payable semi-annually on the first days of April and October of each year until paid, and said bonds shall mature as follows: Nos. 1, 2, and 3 on the first day of October, 1918, and the balance shall be payable three (3) each year (numbered consecutively) on the first day of October of each year until all are paid, excepting bonds numbered 28, 29, 30, 31, 32, 33, 34, 35, 36, 37 and 38, which shall mature October 1st, 1927, and the prin [illegible] shall be payable at the [illegible] Savings & Trust Company, in the city of Cleveland, State of Ohio.

Said bonds are issued under the authority of the Statutes of Ohio and in pursuance of Ordinance No. 1037, passed Monday, May 7th, 1917, entitled, "An ordinance to provide for the issue of bonds of the City of East Cleveland, for the purpose of purchasing land and building and equipping an engine house thereon, for the Fire Department of the City of East Cleveland."

Said bonds shall be sold to the highest and best bidder for not less than par and accrued interest. All bids must state the number of the bonds bid for and the gross amount of the bid and accrued interest to the date of delivery, and bids must be accompanied with a certified check on a solvent bank in Cuyahoga County, Ohio, made payable to the Treasurer of the City of East Cleveland in a sum equal to ten (10) per cent of the amount of bonds bid for, and upon condition that if the bid is accepted the bidder will receive and pay for such bonds as may be issued as above set forth and within ten days from the time of award, said check to be re- [illegible] rejected bids will be returned. The envelope containing bid must be sealed and endorsed on the outside "Bids for $38,000 bonds."

The City of East Cleveland reserves the right to reject any and all bids.

E. L. HICKEY, Auditor.

May 10-17-24-31

LEGAL NOTICE

Thomas Gilchrist, whose residence is unknown, will take notice that Morris & Company, a corporation, as Plaintiff, has filed a petition against him, as defendant, in the Court of Common Pleas of Cuyahoga County, Ohio, praying for judgment against him in the sum of $695.58 with interest at six per cent per annum from January 26, 1917, on an account.

The said Thomas Gilchrist will also take notice that an order of attachment has been issued against him in said action upon personalty and also upon the following described real estate.

An undivided one-half interest of the following property to-wit:

PARCEL 1.

Situated in the City of Lakewood, County of Cuyahoga, and State of Ohio, and known as being Sub-lot No. 39 in the Mars E. Wagar Subdivision of a part of original Rockport Township Section No. 22, as shown by the recorded plat in Volume 28 of Maps, Page 14 of Cuyahoga County Records, and being 40 feet front on the westerly side of Lakeland Avenue and extending back of equal width 112 feet deep.

PARCEL 2.

Situated in the Township of Middleburgh, County of Cuyahoga and State of Ohio, and known as being a part of the property conveyed by Gertrude Roalofs and husband to The Middleburgh Realty Company, February 11th, 1914, by deed recorded in Volume 1547, Page 510 of Cuyahoga County Records, and known and described as follows:

Beginning at a point in Berea Road at the extreme southerly end of the lands deeded by said Gertrude Roalofs and husband to The Middleburgh Realty Company and recorded in Volume 1547, Page 510 of Cuyahoga County Records; thence easterly along the southerly line of said premises 330.82 feet; thence directly north, and at right angles with the aforementioned line 155.98 feet; thence westerly and parallel with the first described line 255.46 feet; thence southwesterly along the easterly side of Berea Road, 171.81 feet to the place of beginning, and being known as Sub-lot Nos. 11, 12, 13 and 14 in the proposed allotment of property owned by The Middleburgh Realty Company.

PARCEL 3.

Situated in the City of Cleveland, County of Cuyahoga and State of Ohio, and known as being the Southerly thirty feet of Sub-lot No. 91 and the northerly five feet of Sub-lot No. 92 in the subdivision made by Jane Sayle *et al.* of part of original one hundred acre lot No. 409, making together a parcel of land thirty-five feet front on the easterly side of Sayles Street and extending back of equal width one hundred and fifteen feet deep, according to the Plat of said subdivision recorded in Vol. 14 of Maps, Page 5 of Cuyahoga County Records.

The said Thomas Gilchrist will further take notice that an alias order of attachment against personalty has also been issued against him.

Said petition is No. 156076 and the above named Thomas Gilchrist is required to answer the same on or before the 30th day of June, A. D. 1917.

MORRIS & COMPANY.

By LAWRENCE M. RICH, Its Atty.

M 10-J 14

Charles A. Johnson, whose residence is unknown, will take notice that Emma K. Johnson filed a petition against him in the Court of Insolvency of Cuyahoga County, Ohio, praying for divorce and relief on the ground of gross neglect of duty and willful absence for more than three years last part. Said petition is No. 6435, and will be for hearing on and after June 8, 1917. A26 M31

EMERSON & BLACK, Attys. for Plff.

Stanislaw Mruczkowski, residence unknown will take notice that Stanislawa Mruczkowski filed a petition against him in the Court of Common Pleas of Cuyahoga County, Ohio, praying for divorce and relief on the ground of gross neglect of duty, extreme cruelty and habitual drunkenness for more than three years. Said petition is No. 156015 and will be for hearing on and after June 8, 1917. A26 M31

L. A. KUJAWSKI, Atty. for Plff.

LEGAL NOTICE

W. J. Miller, whose last known place of residence was Indianapolis, Indiana, and whose Postoffice address is care of Leslie Judge Company, Indianapolis, Indiana, will take notice that W. H. Bloomer, as Plaintiff, has filed a petition against him as Defendant, in the Court of Common Pleas of Cuyahoga County, Ohio, praying for judgment in the sum of $3409.72, with interest from February 25, 1915, at six per cent per annum, and costs upon an account.

Said Defendant, W. J. Miller, will further take notice that an attachment has been issued in said action, that said petition is No. 152696, and that he is required to answer said petition on or before the 9th day of June, A. D. 1917. A 19 M24

W. H. BLOOMER,

By TURNEY, OLDS & SIPE, His Attys.

Carl Manz, whose residence is unknown, but whose last known place of residence was at Wangin, Oberamgubingen, Wurtemberg, Germany, will take notice that Johanna Manz filed a petition against him in the Court of Common Pleas of Cuyahoga County, Ohio, praying for divorce and relief on the ground of willful absence for more than three years last past and gross neglect of duty. Said petition is No. 155988 and will be for hearing on and after June 8, 1917. A26 M31

Jacob H. Schoen, Atty. for Plff.

Ethel Szularecki, whose residence is unknown, but whose last known residence was at Stevens Point, Wisconsin, will take notice that John F. Szularecki filed a petition against her in the Court of Common Pleas of Cuyahoga County, Ohio, praying for divorce and relief on the ground of gross neglect of duty and willful absence for more than three years last past. Said petition is No. 155989, and will be for hearing on and after June 8, 1917. A26 M31

Price, Alburn, Crum & Alburn, Attys. for Plff.

LEGAL NOTICE.

Scott A. Harris, whose residence is unknown, will take notice that Eva M. Harris filed a petition against him in the Court of Common Pleas [illegible]

[illegible] more than three years, for divorce, custody of child, relief and that defendant be barred of his dower interest in the following described premises:

Situated in the Village of Lakewood, County of Cuyahoga and State of Ohio, and known as being a part of original Rockport Township Section No. 22, and further known as Sublot 141 on Larchmont Avenue; said Sublot is 40 feet front on Larchmont Avenue and 110 feet deep, recorded in Volume 29, Page 5 of Cuyahoga County Records.

Said petition is No. 155633 and will be for hearing on and after June 8, 1917. A26 M31

L. G. Schooley, Atty. for Plff.

Mabel B. Klock, whose residence is at Gouverneur, New York, will take notice that Amos N. Klock filed a petition against her in the Court of Common Pleas of Cuyahoga County, Ohio, praying for divorce, custody of children and relief on the ground of gross neglect of duty and extreme cruelty. Said petition is No. 155896 and will be for hearing on and after June 8, 1917. A26 M31

Emerson & Black, Attys. for Plff.

Anton Zielinski, residence unknown, will take notice that Veronica Zielinski filed a petition against him in the Court of Common Pleas of Cuyahoga County, Ohio, praying for divorce, custody of children and relief on the ground of gross neglect of duty, wilful absence for more than three years last past and habitual drunkenness for more than three years. Said petition is No. 155901 and will be for hearing on and after June 8, 1917. A26 M31

Frank J. Cowdrey, Atty. for Plff.

Russell E. Turner, whose residence is unknown, but whose last known residence was at Bluffton, Indiana, will take notice that Mary Julien Turner filed a petition against him in the Court of Common Pleas of Cuyahoga County, Ohio, praying for divorce, restoration of name and relief on the ground of extreme cruelty and gross neglect of duty. Said petition is No. 155983, and will be for hearing on and after June 8, 1917. A26 M31

Hubert B. Fuller, Atty. for Plff.

Celina Ciborowski, residence unknown, will take notice that Paul Ciborowski filed a cross-petition against her in the Court of Common Pleas of Cuyahoga County, Ohio, praying for divorce and relief on the ground of gross neglect of duty. Said cross-petition is No. 149595 and will be for hearing on and after June 8, 1917. A26 M31

Wm. R. Green, Atty. for Deft.

LEGAL NOTICE

The unknown heirs of John McDonald, deceased, whose names and places of residence are unknown, will take notice that C. S. Horner, Administrator of the estate of John McDonald, deceased, has filed a petition against them and others in the Probate Court of Cuyahoga County, Ohio, alleging that the personal estate of said decedent is insufficient to pay the debts and charges of administering said estate, and that said decedent died seized in fee simple of the following described premises, to-wit:

Situated in the City of Cleveland, County of Cuyahoga and State of Ohio, and known as being Sub lot No. 42 in Hubbard Cook, Trustee's subdivision of part of Original One Hundred Acre Lots Nos. 317 and 321 in said City.

Said sublot No. 42 has a frontage of 40 feet on the Southwesterly side of Linton Avenue, S. E., and extends back 113 feet 3 1-4 inches deep on the Southerly line and 113 feet 3 1-2 inches deep on the Northwesterly line and is 46 feet wide in the rear as per plat of said subdivision recorded in Volume 6 of Maps, page 21 of Cuyahoga County Records.

The petition further alleges that C. S. Horner, Trustee, has or claims to have a lien on said premises.

The prayer of said petition is that said Defendant Lienholder be required to answer setting up said lien, and for authority to sell the above described premises for the payment of the debts and charges aforesaid.

Said petition is No. 86881, and the above named Defendants are required to answer the same on or before the 9th day of June, A. D. 1917.

C. S. HORNER, Administrator as Aforesaid. A19 M24

Henry Bockstedt, whose residence is at Detroit, Michigan, will take notice that Mable Bockstedt filed a petition against him in the Court of Common Pleas of Cuyahoga County, Ohio, praying for divorce and relief on the ground of willful absence for more than three years last past, extreme cruelty and gross neglect of duty and will be for hearing on and after June 1, 1917. A19 M24

JACOB DeKAISER, Atty. for Plff.

LEGAL NOTICE.

Louis Hagedus and Jessie Hagedus, whose places of residence are unknown, will take notice that The Woodland Avenue Savings and Trust Company, a corporation, as Plaintiff, has filed a petition against them and others as defendants in the Court of Common Pleas of Cuyahoga County, Ohio, alleging that it is the owner and holder of two certain promissory notes, one executed in its favor on June 5, 1911, by Nina Sanders and J. C. Sanders, and payment of which was assumed by the defendants, Louis Hagedus and Jessie Hagedus, for the sum of Two Thousand Dollars ($2000.00) and mortgage securing the same, recorded in Volume 1365 at pages 29 and 30 of the Mortgage Records of Cuyahoga County, Ohio, upon the hereinafter described real estate, and the other note executed by Louis Hagedus and Jessie Hagedus on September 11, 1911, for the sum of $1300.00 in favor of the defendant, J. C. Sanders and mortgage securing the same recorded in Volume 1365 at pages 427 and 428 of the Mortgage records of Cuyahoga County, Ohio, both note and mortgage having been by the said J. C. Sanders assigned to the plaintiff herein. The land set forth in both of said mortgages is described as follows:

Situated in the City of Cleveland, County of Cuyahoga and State of Ohio, and known as being the Westerly 33⅓ feet from front to rear of sublot No. 33 in Z. M. Bigelow's subdivision of part of original one hundred acre lots Nos. 425 and 426 as shown by the recorded plat in Volume 9 of maps, page 15, of Cuyahoga County Records and being a parcel of land 33⅓ feet front on the Northerly side of Shale Street and extending back of equal width 126 feet deep be the same more or less but subject to all legal highways. [illegible]

[illegible] tember 11, 1911, for costs; that the liens be marshalled against said property and the lien of this Plaintiff declared the first and best lien against said premises, that said mortgage be foreclosed and for relief.

Said petition is No. 156098, and the defendants Louis Hagedus and Jessie Hagedus are required to answer the same on or before the 30th day of June, A. D. 1917.

THE WOODLAND AVENUE SAVINGS & TRUST COMPANY.

By PRICE, ALBURN, CRUM & ALBURN, Its Attys. m10-J14

Thomas Lyons, whose residence is unknown, will take notice that Marie Lyons filed a petition against him in the Court of Common Pleas of Cuyahoga County, Ohio, praying for divorce, restoration of name and relief on the ground of extreme cruelty and gross neglect of duty. Said petition is No. 155865 and will be for hearing on and after June 22, 1917.

C. B. ROBINSON,

M 10-J 14 Atty. for Plff.

Raymond E. Hanna, whose residence is unknown, will take notice that Mary E. Hanna filed a petition against him in the Court of Common Pleas of Cuyahoga County, Ohio, praying for divorce, restoration of name and relief on the ground of extreme cruelty, gross neglect of duty and willful absence for more than three years last past. Said petition is No. 156304, and will be for hearing on and after June 22, 1917.

HENRY NEWHAUSER,

M 10-J 14 Atty. for Plff.

State of Ohio, Cuyahoga County, ss. Before E. A. Durschlag, Justice of the Peace of Brooklyn Heights Township. The Private Feature Film Manufacturing Company vs. The Crystal Film Manufacturing Company. On May 2, 1917, said Justice issued an alias order of attachment in the above entitled action for the sum of $200.00 and costs. Said case is set for hearing on June 18, 1917. M10-24

Leha Gootman, whose residence is at Kreff State, Russia, will take notice that John Gootman filed a petition against her in the Court of Common Pleas of Cuyahoga County, Ohio, praying for divorce and relief on the ground of willful absence for more than three years last past. Said petition is No. 156290, and will be for hearing on and after June 22, 1917.

M. J. MONAHEN,

M 10-J 14 Atty. for Plff.

Samuel Evans, whose residence is unknown, will take notice that Elmira Evans filed a petition against him in the Court of Common Pleas of Cuyahoga County, Ohio, praying for divorce on the ground of willful absence for more than three years last past. Said petition is No. 156306, and will be for hearing on and after June 22, 1917.

THOMAS W. FLEMING,

M 10-J 14 Atty. for Plff.

Charles R. Murphy, whose residence is unknown, will take notice that Marie Murphy filed a petition against him in the Court of Common Pleas of Cuyahoga County, Ohio, praying for divorce and relief on the ground of gross neglect of duty and willful absence for more than three years last past. Said petition is No. 156308, and will be for hearing on and after June 22, 1917.

H. R. SPROUL,

M 10-J 14 Atty. for Plff.

Mary Barchik, whose residence is unknown, but whose last known residence was at Kisne Ujhelli, Austria, Hungary will take notice that Stephan Barchik filed a petition against her in the Court of Common Pleas of Cuyahoga County, Ohio, praying for divorce on the ground of willful absence for more than three years last past. Said petition is No. 156320, and will be for hearing on and after June 22, 1917.

J. S. KRAJEWSKI,

M 10-J 14 Atty. for Plff.

Joe Manjolovich, whose residence is unknown, but whose last known residence was at W. Sesvete, Austria, will take notice that Mary Manjolovich filed a petition against him in the Court of Common Pleas of Cuyahoga County, Ohio, praying for divorce, custody of child and relief on the ground of gross neglect of duty and extreme cruelty. Said petition is No. 156313 and will be for hearing on and after June 22, 1917.

AUSTIN & KIRKBRIDE,

M 10-J 14 Attys. for Plff.

LEGAL NOTICE.

Victor Mandel, whose place of residence is unknown, will take notice that Harry Polatsek, as Administrator of the estate of Rose, alias Rosa Mandel (also spelled Mandl, and also spelled Mendel) as plaintiff has filed a petition against him and others as defendants, in the Probate Court of Cuyahoga County, Ohio, alleging that [illegible] and that said decedent died seized in fee simple of the following described premises to-wit:

Parcel No. 1: An undivided one-half interest in land situated in the City of Cleveland, County of Cuyahoga and State of Ohio, and known as being the Southerly one-half of Sublot No. 5, Block No. 2 in Baldwin & Seymour's Subdivision of parts of original Ten acre lots numbers 51 and 52 as shown by the recorded Plat in Volume U of Deeds, Page 616 Cuyahoga County Records, and being 25 feet front on the Easterly side of Huntington Street (now known as E. 18th St.) and extending back of equal width 120 feet deep to an alley, be the same more or less but subject to all legal highways.

Parcel No. 2: Being an undivided one-half interest in land situated in the City of Cleveland, County of Cuyahoga and State of Ohio, and known as being the Southerly 40 feet from front to rear of Sublot No. 39, in W. J. Gordon's Allotment of part of original Ten acre lots Nos. 71, 72 and 73 as shown by the Recorded Plat in Volume 5 of Maps, Page 57 of Cuyahoga County Records, and being a parcel of land 40 feet front on the Westerly [illegible] equal width 120 feet deep, be the same more or less but subject to all legal highways.

The petition further alleges that Herman Mandel is entitled to dower in said premises, and that The Garfield Savings Bank Company, a corporation, claims an interest in said premises, by virtue of certain unpaid mortgages.

The prayer of said petition is that the defendant lienholder The Garfield Savings Bank Company, a corporation, be required to answer setting up its claims and lien if any, that the dower of Herman Mandel be assigned to him or the value thereof paid to him in money out of the proceeds of the sale of said premises, as he may elect, and for authority to sell the above described premises for the payment of the debts and charges aforesaid.

Said petition is No. 87118, and the above named defendant is required to answer the same on or before the 30th day of June, A. D. 1917.

HARRY POLATSEK,

Administrator as aforesaid.

By ALEXANDER H. MARTIN, his Atty. M 10-J 14

BARNYARD

The World's Greatest Farm Shoe

Look for the Trade Mark

Just what you're looking for. The original genuine, rot-proof farm work shoe. Will meet ALL your requirements for any work—any time—any place. On the market eight years—worn today by nearly a million farmers and stockmen. We have them in black or tan leathers.

SPECIAL ROT PROOF LEATHER

Huiskamp's Barnyard Shoes were the first shoes ever made specially for farmers. Made of a specially tanned leather that resists manure acids—will not harden, rot and crack open. They fit better and feel better—look better and wear longer. Remain soft and comfortable in the hardest service. Sure to satisfy you—biggest shoe value you can buy.

FREE YEAR'S SUBSCRIPTION TO FARM PAPERS—BOTTLE OF SHOE OIL

A big offer, for a limited time, to introdue Barnyard Shoes. We give you two free gifts—a bottle of Huiskamp's famous, rot-proofing oil and a year's subscription to your choice of two great farm papers. Call and see Barnyard Shoes—examine them carefully and compare with any other work shoe. We can fit you, save you money and insure you satisfaction with these famous shoes.

Sold by

FRED. C. KURZENBERGER

"The Home of Good Shoes" Shoes for Men, Women and Children. "Iron Clad" Hosiery. 2776 W. 25th St.

Between Vega and Wade Avenues.

The Vitaphone

A new phonograph with an entirely new method of reproducing.

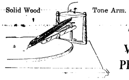

THE SIGN OF THE VITAPHONE

Come and hear what exquisite music this little piece of wood can reproduce.

Satisfactory terms. Liberal allowances on exchanges.

H. W. CURTISS CO.

1276 Euclid Avenue

Cleveland

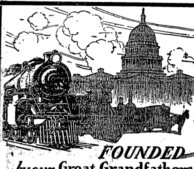

FOUNDED by our Great Grandfathers

The Baltimore & Ohio is, and always has been, an American institution. It has helped to make the history of the nation, and government and people alike have relied upon it in days of peace and days of war.

When you go East, travel over this line which is at once historic and up-to-date. It is the natural route and the shortest from Cleveland to Washington. It is the only line running all-steel through trains via Washington to Baltimore, Philadelphia, and New York, with drawing room, compartment and observation, lounging, library cars. Liberal stopover priveleges; splendid dining car service.

THROUGH PULLMAN SLEEPING CAR LEAVES CLEVELAND DAILY 5:50 P. M., CENTRAL TIME, 6:50 CLEVELAND TIME. ARRIVES WASHINGTON 8:45 A. M.

Other trains leave Cleveland at 5:45 a. m., Central or 6:45 City Time. 3:25 p. m. Central or 4:25 City Time.

NEW YORK $12.10. BALTIMORE $11.30
PHILADELPHIA, $11.55 WASHINGTON, $11.30

Stopovers on above tickets, for ten days, granted at Akron, O., Youngstown, O., Pittsburgh, Pa., Cumberland, Md., Shenandoah Junction, W. Va., Harpers Ferry, W. Va., Washington, D. C., Baltimore, Md., Wilmington, Del., Philadelphia, Pa.

Tickets and reservations may be secured at City Ticket Office, 341 Euclid Ave. Phones—Main 6720 or Central 535, or at depot, Columbus Road. Phones—Main 6720 or Central 2451-R. [illegible] CARREL, Dist. Pass. Agt., 341 Euclid Ave. Phones Above.

Baltimore & Ohio

"Our Passengers Are Our Guests"

Hester Tires

Best on the Rim

Longest on the Road

THE UP-TO-DATE LAUNDRY CO.

STOP - LOOK - LISTEN

What the Independent Wall Paper Co. has to say. We want your work. We make it a specialty to please.

Home lovers should remember the place where they get the best service, the most up-to-date paper and new and artistic hangings for the lowest price.

No trouble about making up your mind to what you want. We always help you out by bringing the sample books to your home.

Our most artistic effects in wall paper are very simple in character and of a very low price.

The INDEPENDENT WALL PAPER Co.

1930 E. 105th St. Phone Rosedale 5410-J

Be Prepared!

P O C

For Every Social Emergency—always have on hand a reserve supply of this healthful beverage.

The Pilsener Brewing Co.

Phones: LORAIN 58 Edgewater 1715

FOR SALE

Modern 8 room house, Bath, Screen porches and Awnings. 1561 Wyandotte Ave. Lakewood, O.

Prospect 2746 Central 3959-K

Dr. Carver's Methods of Adjusting Used Exclusively

Fred J. Duey

DOCTOR OF CHIROPRACTIC and SPONDYLOTHERAPY

406-11 Erie Building

Prospect and East 9th St.

Cleveland, Ohio.

Lady Attendant

Prospect 2746 Central 3959-K

E. Thayer Ward

DOCTOR OF CHIROPRACTIC and SPONDYLOTHERAPY

406-11 Erie Building

Prospect and East 9th St.

Cleveland, Ohio.

Lady Attendant

Office Phones Main 2625 Cent. 2625

The Cuyahoga Builders Supply Company

13th Floor Schofield Building

Cleveland

BUILDERS' SUPPLIES

GOLD BOND BEER

The Cream of Table Beers

Drives away fatigue, quenches the thirst, nourishes the body, tones up the nerves.

Gold Bond is made from the choicest sun-ripened malt and hops—the product of the master brewer. Comes to you pure and wholesome in sterilized bottles. No wonder everybody prefers Gold Bond.

ORDER A CASE TODAY

Harvard 1400 Central 3933

TRUSSES

Supporters, Elastic Stockings, Artificial Limbs and eyes. Everything for the sick room.

We Rent Invalid Chairs

H. H. Hessler

(HIMSELF)

25 The Arcade Cleveland, Ohio

Bell Main 2005

Gus. G. Ballenberger

249 The Arcade. —TAILOR— Cleveland, Ohio

MEISTER BRAU YAKO

Cleveland Home Brewing Company

Rosedale 34 Central 4209

HOME MALT LIQUID

Parts and Repairs for any Bicycle made. Parts and Repairs for Talking Machines. Cylinder and disc Talking Machine Records for Sale and Exchange.

BUCKEYE SUPPLY COMPANY

[illegible]

Interesting People—Thoughts—Recipes—Articles for Men and Women—[illegible]

Food Conservation—The Elimination of Waste

In response to some requests we will feature a few articles on the important subject of elimination of waste in the preparation of foods, at this time.

ABANDON FOOD PREJUDICES

Don't be Finicky.

Be willing to try new foods. Certain plentiful and nourishing foods widely used and enjoyed in one section are practically unknown in other sections of the country. Learn to know ALL the good things; not only a few.

People too easily get into food ruts—insist on eating only the food they are used to and refuse to give a fair trial to others. This causes undue demand for certain staples, with resulting scarcity or high prices when crops are short. At the same time other valuable foods may be relatively cheap and available. A striking instance of this is failure to fully appreciate rice—a valuable source of starch—when potatoes are scarce and high. Another example is refusal in certain sections to use anything but wheat as a breadstuff when corn—a valuable cereal widely used elsewhere as a breadstuff—is plentiful and relatively cheap.

Cook Food Properly

Learn how to cook all kinds of staple foods and to serve them in a variety of ways. Simple dishes well prepared are better than expensive foods badly cooked.

Many persons are prejudiced against certain good foods because, when first tried, the foods were improperly cooked or prepared.

Remove from your vocabulary "don't like" or "can't eat."

Most individual prejudices against widely popular foods are either imaginary or baseless.

Try to like every simple food; give it a fair trial.

Demonstrate thrift in your home. Make saving, rather than spending, your social standard.

POTATO SCAB CHECKED BY TREATING THE SEED

Formaldehyde gas treatemnt is pointed out by botanists at the Ohio Experiment Station as most satisfactory to growers of large acreages of potatoes for preventing scab on tubers. Where only a few potatoes are to be planted, they say soaking uncut seed for an hour and a half in a solution of four ounces of corrosive sublimate to 30 gallons of water, or for two hours in a solution of a pint of 40 per cent formaldehyde to 30 gallons of water will be the easiest way to control scab.

Large quantities of seed potatoes may be stored in a tight tent or room. A pint of formaldehyde is added to one and one-half fluid ounces of sulphuric acid and this mixture poured on 10 ounces of sodium dichromate in a flat bottomed dish or pan. This formula is sufficint for 1,000 cubic feet of space in the room. A strong gas is liberated and the room should be tightly closed for 24 to 48 hours. Injury results from this treatment to sprouted potatoes. On account of war prices sodium dichromate is used in this formula instead of potossium permanganate as ordinarily advised for treating potatoes.

Scab is also carried in the soil and old potato fields may be infected. Planting on scab-free soil insures more healthy tubers.

PRESIDENT AND HIS WIFE RIDE HORSEBACK

President Wilson for almost the first time has been seen upon horseback in Washington. He and his wife had two fine saddle horses, it is believed, belonging to the string owned by Dr. Grayson. It is said that President Wilson handled himself very well indeed, upon a horse, although it has been several years since he has mounted one. It is said that he has been an expert horseman. Mrs. Wilson's mount was a high-spirited animal, and, of course, she looks just as pretty on horseback as she does on her two small feet. Dr. Grayson says that "the outside of a horse is good for the inside of a man," and has been urging President Wilson for some time to take horseback rides. The president was accompanied by Dr. Grayson, of course, and by White House secret service men, who were also mounted. The president and Mrs. Wilson left tthe White House very secretly in an automobile and went to Rock Creek Park, where their mounts were being held for them, and thus they avoided the notoriety which they both detest.—National Tribune.

COMMENCEMENT AT MT. UNION COLLEGE

The 70th annual commencement of Mount Union College will take place June 17-20. Bishop W. M. McDowell of Washington, D. C., will deliver the commencement oration June 20. Thirty-nine men and women will be graduated; 27 Bachelors of Arts; 12 Bachelors of Science.

ANOTHER SPLENDID ARTICLE ABOUT HOUDINI. HE LIVES IN "THE HOUSE BY THE SIDE OF THE ROAD," HERE, THERE AND EVERYWHERE—BY JOE MITCHELL CHAPPLE.

(Continued from last week)

plane. During his Boston engagement, every performance was thronged with people who had "bought" Houdini. He had SOLD Keith's to Boston. As we sat there, sipping our coffee, and writing on the menu cards I thought it was something like a restaurant using a "specialty" as an enticement, and then being able to sell other things on the bill of fare. Like a sale of some one thing in a department store like a Rexall "One Cent Sale"—like any number of things in everyday life.

Like many others, I was curious about his name—Houdini—which, in popular parlance, is being used as an adjective, descriptive.

"Yes," he said, rather sadly, I thought, "I have made a name for myself literally and figuratively. When I started, the people insisted upon a foreign trade mark on all their goods—the 'made in America' slogan hadn't yet been approved—and so I became 'Houdini.' The people didn't need to know"—smilingly—"it was Ehrich Weiss from Appleton, Wisconsin, they were coming to see. I love the name my mother bore; the name that is mine but I have given myself as Houdini to the public. Sometimes I would like to get away from it all, but I recognize that the Houdini the people are paying to see belongs to the people. Shortly before her death, I gained my mother's consent to legalize the name 'Houdini.'"

With all his other distinctions during his brilliant career, Houdini has fulfilled the dream of Sam Walter Foss—

"Let me live in a house by the side of the road
And be a friends to a man."

For he has lived in a "house by the side of the road," here, there and everywhere, and the record of the good he has done will bring him the sobriquet requested by Abou Ben Adhem of old—"One who loves his fellow man."

To me, he widened the horizon of business as related to all other activities, proving how all effort is akin.

Scientists and Harvard professors are searching for the fourth dimension. Has Houdini solved the mystery?

I asked him. He shook his head neutrally—this creature of self-liberation. I felt I had met a man who had done something new under the sun.

Business men are all looking for the fourth dimension—production, sales, and no loss.

Houdini philosophy helps us all.

WILLIAM JENNINGS BRYAN GIVES $50.00 PER MONTH TO THE RED CROSS

William Jennings Bryan, former secretary of state, is to give $50 a month—until he is called for service himself—for Red Cross relief work among the American soldiers and sailors. In his letter to Miss Boardman making his offer he asks:

"If I send the checks to you will the amount be divided equally between the two branches of the service?"

ROOSEVELT'S SON ENLISTS

Quentin, youngest son of Col. Theodore Roosevelt, has enlisted in the signal officers reserve corps. He received his papers at the war department, and will be sent immediately to the aviation school at Mineola, L. I.

During his course of instruction he will be rated as a private, but when he has qualified he will receive an officer's commission, and be attached to one of the airplane squadron stations.

DISCOVERY OF AMERICA COST $7,000.00

The discovery of America cost a little more than $7,000, according to documents found in the archives of Genoa. These documents record the value of Columbus's first fleet at $2,000. Columbus himself was paid a salary of $300 a year and his two captains $200, while the members of the crew were each paid at the rate of $2.50 a month. It was a great investment, fully justifying the expenditure.—National Tribune.

GEN. McALPIN DEAD

Gen. Edward A. McAlpin, chief owner of the Hotel McAlpin in New York, died recently at his home at Ossining, N. Y. He was 71 years old. He is survived by five sons.

Gen. McAlpin enlisted as a drummer boy in Co. A., 7th N. Y., in the Civil war, and later became Captain of that company.

He was the son of David Hunter McAlpin, who made a fortune in the tobacco business, and was himself many times a millionaire.

PASTRY BANNED IN FRANCE

French pastry may be bought today in any country except France. The confections which made France famous were placed on the forbidden list. No pastry may be eaten for two months.

DIPLOMATIC RELATIONS WITH MEXICO RESTORED

Complete and formal diplomatic relations with Mexico were restored when PresidePnt Wilson received at the White House Ignacio Bonillas, the first Mexican embassador to be received since the overthrow of Madero. Mr. Bonillas was presented to the President by Mr. Lansing, Secretary of State, and was surrounded by his military aids in uniform during the brief ceremony.

Optimistic Thought.

Every man's experience is a lesson due to all.

"SPRING FEVER"

By Martha E. Bales, Willoughby

Out near the streamlet I wandered
When Nature was calm and still,
And the sunset lay in its beauty
Over river, valley and hill;
The trees stood tall and stately
Beside the glistening stream,
And all the buds were slowly bursting
Red in the sunset gleam.

And soft through the budding branches
Quivering a-down the hill,
Like a voice from the golden sunset,
I heard the robin's trill,
Deep in my heart finding echo,
Stirring a vague unrest
Till my heart grew as strangely restless
As the rustling wind from the west.

O'er and o'er in sweet cadences,
I heard the robin's trill
As he sang his mate a love song
In the boughs beside the hill.
Oh bird, why art thou restless?
Go seek thy tiny nest,
The home you have built to abide in
And fold thy wings in rest.

But stay! I love thy singing,
Oh robin, so bonny and free.
Come perch on the bush by my window,
And sing in the morn to me.
Sing of the hopes I have cherished,
Sing of the lands free from care,
Sing of the Heaven up yonder,
Where all is so sweet and fair.

SAVE THE TREES.

Fruit occupies quite an important place as a food and in keeping people healthy. As potatoes, wheat and other staple foods promise to be high the coming winter, the canning of all surplus fruits along with that of vegetables this summer will be of great help in solving the food situation. It would be well to secure spraying material, and be ready to spray when the proper time comes.

For the control of the codling moth, apple trees should be sprayed just after the blossoms have fallen with three pounds of arsenate of lead and 1 1-4 gallon of lime and sulphur to 0 gallons of water. This spraying must be thoroughly done in order to secure the best results.

Spray plum trees and cherry trees with the above formula just after the blossoms have fallen and the number of plums and cherries stung by the curculio will be reduced to a minimum.

ALL BECAUSE THE PEAR TREE BLOOMED

A Delightful Spring Story From "Every Week"

By Fannie Heaslip Lea

(Continued from Last Week)

She did not allow herself now to consider the rainy day. Her first pair of silk stockings provided a thrill that allowed of no gloomy reflections whatsoever.

Her cheeks were flushed, her eyes shining, when she stepped on the Prytania street car. It was the most crowded hour of the day, but what of that? with silk stockings to stand in! She was not, however, forced to stand. At the very front of the car, next to the door, two small seats faced each other across the aisle. One of these Linda attained.

Her vis-a-vis, a tall young man in blue serge, sheltered himself in an evening paper, above which he scowled alertly. Linda folded her hands in her lay, looked down at her feet, and drew a long sigh of contentment.

The car, crowded with home-going shoppers and business men, lurched along between vague twilit spaces. Lights blossomed up and down the street. There was the busy murmur of voices, the hiss of the conductor's bell, the occasional click of fares rung up.

Linda never knew just when she first looked across and met the eyes of the man in the opposite seat. Because her instinct pricked her, and because she had been properly taught by movies and Sunday supplements, she looked down again at once but not before a little stinging thrill ran over her from head to foot. He had (she was astoundingly conscious of it) the nicest eyes imaginable, deep-set and steady, with a flicker of fun in their depths. In that one startled glance, Linda was also aware of a

(To be Continued)

$1.95 The B. & B. Co. $1.95

27 COLONIAL ARCADE

Never before has there ever been such a large selection of washable skirts as we have on hand now. The most wonderful designs and colors ever put on the market, $3 to $4 should be the price for these skirts now $1.95

We have them in plain white, apple green, tan, khaki; also beautiful stripes and the latest in cross stripes. Khaki-kool designs in tan and white, made of the famous

KANG KOO KLOTH

An additional ten cents and we will send one of these wonderful values to your house prepaid. Send us your measurements and we will do the rest. We guarantee satisfaction and correct fit. A 2c stamp will bring you samples home. We purchased an enormous quantity of material at very favorable prices and possessing ample resources we are able to demand perfect workmanship from OUR OWN FACTORY. We make them for you to order. Large sizes a specialty.

Remember we do exactly as we Advertise

The Geo. H. Bowman Co.

Special Wedding Gifts $5

With Values as High as $8.50

from Silverware and Clock Sections

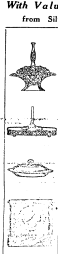

Gravy Boats
Handled Cheese and Cracker Dishes
Hot Milk Jugs
Vegetable Dishes
Entree Dishes
Beakers
Bowls
Trivets
Bread Trays
[illegible]
Sandwich Trays
Relish Dishes
[illegible]
Trays
[illegible]
Syrups
Toast Racks
[illegible]
Silver Toilet Sets
White Enameled Toilet Sets
Mahogany Clocks

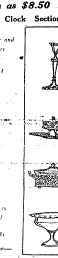

—First Floor—

224-226-228 Euclid Ave.

IMPORTER OF LINENS

At the Linen Store

Gifts for The JUNE BRIDE

Tablecloths with napkins to match, with initials neatly embroidered. This will add much to your gifts.

J. B. Perg

LINEN STORE

1264 Euclid Ave.

GLOBE TIRES

6,000 mile guarantee
7,500 mile guarantee Ford sizes
The lowest cost per tire mile on the market

LAKE CITY TIRE & SUPPLY CO.— 4205 Euclid Ave.

Rosedale 5951

Delivery Service

See Our Artists From

The Oriental Studio

Making Shades as a Special Demonstration.

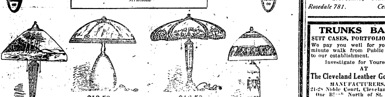

GIFT LAMPS

A Timely Sales Event

Arranged upon tables and in special groups, we have brought together a number of new lamps, of which we have only one of a kind. These lamps have been specially priced for immediate clearance and coming at this season of the year offer a splendid opportunity for gift buyers.

Four Groups

$9.75--$13.50--$16.50--$25.00

Group No. 1 Values $10 to $13.50 $9.75
Group No. 2 Values $14.25 to $18.50 $13.50
Group No. 3 Values $20 to $27.50 $16.50
Group No. 4 Values $30 to $35 $25.00

The Kinney & Levan Co.

Euclid Square at E. 14th Street Cleveland, Ohio

Graduate Marinello Training School of Chicago.

Garfield 6613

licensed Marinello shop in Cleveland.

The Lewis Marinello Shop

7911 EUCLID AVENUE, MADISON SQUARE CLEVELAND

Work by Appointment

HAIR DYEING

Have you a specially difficult case?

Call at the MARINELLO SHOP

23-25 COLONIAL ARCADE

F. HOFFMAN

Hair Dying Expert Main 3782

Longers'

Millinery Importers

JUST EXCLUSIVE MILLINERY

1270 Euclid Ave. Thru to Huron.

Cleveland, Ohio.

Phone Rosedale 3824

B. SOUKUP

Exclusive Ladies' Tailoring

6408 Euclid avenue, Cleveland, Ohio

Phone Service. Established 186[illegible]

Permanent Hair Waving

W. A. BELLCHAMBERS

Manufacturer of

WIGS AND HAIR GOODS

Manicure, Engagements by Appointment.

1700 EUCLID AVENUE CLEVELAND, OHIO

HOUSE CLEANING TIME—Carpets, Rugs, Portieres, Lace Curtains cleaned with a thoroughness that will surprise and delight you.

The Universal Dry Cleansing Co

[illegible]

Timothy Smith - - - - - Florist

Formerly of The Smith & Fetters Co

No. 4601 Euclid Avenue

Cleveland, Ohio.

Rosedale 781. Central 194

Bell Phone Prospect 2030.

LAURA HERBERGER

Maker of

WIGS, TOUPEES, TRANSFORMATIONS AND SWITCHES

HAIR TONIC

1254 Euclid Avenue, next to Halle's

Cleveland, Ohio

TRUNKS BAGS

SUIT CASES, PORTFOLIOS, ETC.

We pay you well for your two-minute walk from Public Square to our establishment.

Investigate for Yourself

AT

The Cleveland Leather Goods Co

MANUFACTURERS.

21-28 Noble Court, Cleveland, Ohio

One Block North of St. Clair

West of Ontario.

Main 1372 Cent. 1525-W

TABOR QUALITY Ice Creams

Our "Ideal" quality ice creams, recognized as the Superior ice creams of Cleveland, contain only:

Homogenized Table Cream
Pure Flavors
Granulated Sugar
Clean Fruits
Eggs.

2-5 oz. Refined Gelatin to the finished gallon.

Contain about 16 per cent of butter fat content.

TELEPHONES

Rosedale 3140 Central 6713

Buy Your Cigars and Candies at

Jaffee's

Exclusive Shoppe,

21 Taylor Arcade Cleveland, Ohio

Main 413-J. Cent. 8610-K

Let us sell you your box of cigars

—New Spring and Summer—

SILKS

REASONABLY PRICED

R. MESSE

Silks, Velvets, Laces and Dress Trimmings

1260 Euclid Avenue, Cleveland, Ohio

Remember
COUPON IN EVERY SACK
FAIRCHILDS FLOUR
NONE BETTER IN ALL THE WORLD

BREAD FLOUR FOR BREAD.
VELVET FLOUR FOR PASTRY.
BEST FLOUR FOR BOTH.

HAIR DYEING is my specialty. My 22 years' experience enables me to reproduce any shade of hair equal to the original natural color.

Edward Zurek, Successor

ADAM WEIL'S HAIR SHOPPE

301-309 Republic Bldg. 647 Euclid Avenue. Main 990. Cleveland, Ohio

THE LUNCH ROOM OF CLEVELAND

Quality Service Location

Ladies' Rest Room

Lunch 11 to 2

"THE DELFT"

2nd Floor [illegible] Bldg. 1254 Euclid Avenue, Opp. Higbee's

[illegible] Manager

Supper 5 to 7:30

[illegible] BRYANT .... Editor
[illegible] BRYANT .... Business Manager
Telephone 125 K. Subscription Price $1.00 per year.
This newspaper is published every Friday by The Times Publishing Co., an Ohio corporation. Republican in politics and devoted to the best interests of Willoughby and Lake County.
Entered at Willoughby, Ohio, Postoffice as second class matter

WICKLIFFE

Mr. Smith of Montville spent Sunday with his son, Millis Smith, who has been confined to his bed for several weeks, but is gaining slowly.

* * *

Mrs. Harry Harvey and children spent a few days the first of the week with Mr. Harvey's prents in Willoughby.

* * *

Mr. and Mrs. F. L. McConnell of Cleveland visited with Mr. and Mrs. Frank Hardaker on Sunday afternoon.

* * *

Mrs. Newton White of Cleveland worked with our Red Cross on Friday of last week.

* * *

Mrs. Chas. Whitworth of Peninsula, is spending a few days with Mrs. Willis Smith.

* * *

Mr. and Mrs. Lynn Jones entertained several guests at dinner Sunday.

* * *

The Wickliffe Study Club will hold its next regular meeting May 31st at the home of Mrs. John Sears in Willoughby.

* * *

Mrs. E. G. Bascom spent the week end with relatives in Chardon, returning home Sunday afternoon.

* * *

Miss Annis Brewer of Cleveland spent Sunday with her parents, Mr. and Mrs. Wm. Brewer.

* * *

Mr and Mrs Frank Hardaker attended a birthday party Tuesday evening at the home of Mr. Chas. Wolcott in Cleveland.

* * *

Mrs. W. S. Ford of Perry spent Tuesday with her daughter, Mrs. Artrur Braid, who is sick at her home on Taylor avenue.

* * *

Mr. and Mrs. Lyle Hart of Cleveland spent Friday night with Mr. and Mrs. Wm. Sherman.

* * *

Miss Beatrice Bert of Perry is spending a few days with Mrs. Arthur Braid.

* * *

Mrs. Frank DeVoe of Noble is making quite a hit with her new gas wells, as she calls them. She is selling what is called a Simplex gas plant, a burner that can be put into any cook stove, uses coal oil and forms its own gas. She has placed several in Wickliffe homes and expects to place them in Painesville and surrounding towns in a week or so.

* * *

The store of Mr. W. F. Means was broken into Sunday afternoon and on Monday evening before 10 o'clock the store of C. A. Ashcraft was broken into, but whoever it was fell over some tin cans, making quite a noise. The Misses Sudans, living over the store, gave the alarm, but the would be thieves had fled before Mr. Arthur Painter arrived. They entered by the small door in the front of the store.

* * *

Mr. and Mrs. Wm. Boardman spent Sunday with relatives in Euclid.

* * *

Mrs. Wm. Beebe entertained her mother, Mrs. De Vore, and sister-in-law, Mrs. Chas. De Vore, of Cleveland last Thursday, it being Mrs. Beebe's birthday.

* * *

Mr. and Mrs. Paul Hensler and daughter spent Sunday afternoon with relatives in Collinwood.

* * *

Mrs. Ed. Beck is staying this week with Mr. and Mrs. Gus Beck.

* * *

Memorial services will be held at the church next Sunday evening and on Tuesday evening everybody is invited to take part in decorating our soldier's graves. The line of march will leave the church at 6 o'clock sharp and march to the cemetery. Speakers have been secured and music will be furnished by the Cleveland Crane & Engineering band and the Wickliffe Italian band.

* * *

Mrs. George Garnett passed away Friday evening, May 18, aged 85 years, 4 months and 8 days. Miss Mary E. Schram was born January 10, 1832, on the old Peter Schram homestead in South Willoughby. She was married to Mr. George Garnett September 13, 1854. Two children were born from this union, James Alvin and Nettie. Mrs. Garnett's childhoo dand married life was spent in the same vicinity in which she was born, up to six years ago, when she and her husband retired from farm life and purchased their home on Taylor avenue, where they have many friends who will greatly miss Grandma Garnett.

* * *

It has been rumored about Wickliffe that Mr. Clarence Tyte regrets having enlisted. It is a great mistake, as Clarence is very anxious to go and only regrets that he cannot get more of the Wickliffe boys to go also.

THE PLAINS

Letter of May 23rd.

Much asparagus was cut on the Plains last week. The Coles, Campbells, Chas. French and R. H. Robbins all raise it for market.

* * *

Mr. Wm. Hodgson of Madison visited his son, M. D. Hodgson and family Sunday.

* * *

Ruth Landman and Denman Barnes have finished the eighth grade work in district one and received their diplomas in Wickliffe Wednesday.

* * *

Mr. Francis M. Osborn is having his farm house repaired and redecorated, preparatory to occupying it in the near future.

* * *

Mr. and Mrs. Melvin Yaxley were attending the wedding of their niece, Miss Sophia Yaxley, and Mr. Albert [illegible] Tuesday.

* * *

[illegible] H. H. Robbins and daughter [illegible] spent Saturday and Sunday in [illegible] with her sister, Mrs. Bertha [illegible] who is now convalescent after [illegible] operation at Lakeside [illegible]

* * *

[illegible] Hanson and daughters [illegible] their home on Reynolds [illegible]

PAINESVILLE

Painesville, May 15, 1917

One of Painesville's most valuable and best known citizens, L. M. Johnson, passed away at his home, Old Orchard Farm, early this morning. Friday afternoon Mr. Johnson was attacked by a bull at his farm and overpowered. He was seriously injured. He gradually lost strength and death came at an early hour this morning. Mr. Johnson was one of the county's most valuable men. He was interested in everything for the good of the community. He was admired and respected by every citizen of the county and was highly esteemed by all who knew him. He was 53 years of age, and is survived by a wife and two sons, and three brothers.

* * *

John J. Joughin passed away of heart trouble at his home on South St. Clair street at midnight Saturday. He was born on the isle of Mann, August 6. 1849, and came to America in 1866. In 1877 he came to Painesville where he engaged in the hardware business, and has been an esteemed and respected part of Painesville's business life. Mr. Joughin leaves no relatives to mourn his loss except the immediate family, which consists of wife, three daughters and one son. Funeral services will be held at 2:30 p. m. tomorrow from the home. Interment will be in Evergreen cemetery.

* * *

There are various kinds of patriotism but Wm. J. Meyers and Harold Sanborn are giving an exhibition of the kind that wins victories. They are undergoing surgical operations in order to enable them to serve their country. Following their recovery they will join the Lake county unit, in which they have enlisted.

* * *

Painesville people will be pleased to learn that Chester Wallace, with his company of players, is to return for the spring engagement at the Utopia theatre. The first performance will be given Monday, May 21, and they will continue for two weeks.

* * *

The funeral services for the colored man who was killed on the New York Central tracks were held this morning. Burial was made in Evergreen cemetery. The body was unidentified.

* * *

The lots at the fair grounds have been awarded and yesterday many of those awarded lots were at work on them planting. The pupils are very much interested in the project and seem to be enthusiastic in the matter of work.

* * *

Earl Johnson of Ohio State University, son of the late L. M. Johnson, is managing the Old Orchard Farm. No changes will be made, at least during the summer months, and Johnson will continue to be the manager.

LITTLE NEWS NOTES

The many friends of Mr. Chas. L. Richards will be pleased to learn that he has improved very decidedly since last week.

* * *

H. A. Hopdinger was in Toledo several days this week.

* * *

Mr. and Mrs. Benjamin Mosely entertained their daughter, Mrs. Harry Stowell, and granddaughter, of Cleveland Heights during the past week.

* * *

Reginald Wilson and Eugene Coage spent Sunday with Mrs. J. B. Knight.

* * *

Twenty or thirty people from Willoughby attended the S. S. convention at the Ridge church Wednesday night. C. W. Kinnison had the Willoughby delegation in charge.

* * *

Mrs. Robert Edwards of Cleveland, has been spending some time with her mother.

* * *

Mr. and Mrs. A. K. Carrel, Mr. and Mrs. Ferry and Mr. and Mrs. Honeywell witnessed "The Birth of a Nation" in Cleveland recently.

* * *

Miss Belle Yaxley was in Mentor Wednesday calling upon Mrs. Ella Heath, who is recovering from her illness.

* * *

Mrs. S. L. Reese, Mr. and Mrs. Sandburg, Mrs. Ferry and Mrs. Honeywell were included among visitors at O. E. S. inspections in Conneaut and other points recently. May is O. E. S. inspection month in Ohio.

* * *

Mrs. E. M. Crowther is very ill with quinsy.

* * *

S. S. Wilson was in New York the past week.

* * *

Mrs. F. G. Playter of Cleveland was a guest of her cousin, Mrs. A. L. Williams Thursday.

* * *

Mrs. Frank Merrill, who has been spending several weeks in St. Louis with her daughter, Mrs. Charles Lilley, has returned home.

* * *

Miss Flora Lapham of Conneaut is the guest of her sister, Mrs. C. M. Laughrey, for a few days.

* * *

Mrs. W. J. Carmichael and daughter, Nancy Lee, were Cleveland visitors Saturday.

* * *

Mrs. Chas. F. Bryant has returned home after visiting her parents, Dr. and Mrs. J. W. Means, in Troy, Ohio.

* * *

The many friends of Mr. George Eddy will be pleased to know that he is able to be out again.

* * *

Mr. and Mrs. C. S. Elliott of Washington, D. C., who have been visiting relatives in town, were called back to Washington on account of illness.

* * *

Mr. R. Berry of River street left Wednesday to join Mrs. Berry in Virginia. He will return in a few days.

* * *

Dr. Ball, Dr. Nelson and Dr. Parks of Painesville attended a medical meeting at the Western Reserve University Tuesday night, listening to a talk by Dr. Hammond of Cleveland.

[illegible] regular meals.

* * *

Clarance E. Hughes, Willoughby boy formerly connected with Clark & Pike, was married to Miss Essie Morris in California early in May according to word received by friends here.

* * *

Mrs. Alex Russell and children of Niagara Falls have arrived to visit Mrs. Russell's mother, Mrs. Carlos Smart, who has been ill.

WAITE HILL NEWS

On Tuesday evening, June 5th, a concert will be given by the Willoughby and Wickliffe bands at the town hall, Kirtland, for the Red Cross society. The program is a fine one and a good entertainment is promised. We'll guarantee you'll get your money's worth as Kirtlandites don't do things by halves. The hall should be filled as the cause is a worthy one. Admission, 25c for adults and 15c for children.

So come one and all and fill up the hall and go home thinking you've had a good time and helped a good cause.

* * *

Mr. Henry Hooper of Willoughby will celebrate his 90th birthday anniversary in July. Mr. Hooper was a former Kirtland resident, where he still owns a fine farm. He only moved to Willoughby a few years ago.

* * *

Mr. and Mrs. D. M. Covert of Ashtabula came out Saturday to visit their daughter, Mrs. Olive Cox. Mr. Covert has returned home but Mrs. Covert remained for a few days longer.

* * *

The Treadways are having their house put in order for their return for the summer.

* * *

A new family are moving into one of the Tannenbaum houses recently vacated.

* * *

Mr. Dave Waite of Willoughby, but formerly of Waite Hill, is seriously ill with pneumonia, with not much hopes of recovery. Although we hear that he was a very little better Monday.

* * *

We note by the Painesville papers that members of the Lake county bar are going to raising "murphys" this season. Now I'm not worried in the least about their giving up their profession to follow "tater" growing as I think one season of that kind of "fun" will last them a lifetime.

RAG

TIME taught in twenty lessons. Beginners or advance. BOLTEY POPULAR MUSIC SCHOOL. 308 Clarence Bldg., 612 Euclid Ave.

Use Medina Butter

You can always depend upon its purity because every ounce of cream is pasteurized before churning. It's churned fresh every day. Always wholesome, sweet flavored and nutritious. Ask your grocer for Medina Butter.

IT'S PASTUERIZED
The Medina Co.
Creamery Co.

READ
The Advertisements

THEY CONTAIN THE LATEST STORE NEWS and they represent THE ONLY WAY THE MERCHANT HAS OF TELLING HIS NEWS TO YOU..

The weekly news of the stores is as interesting as any other NEWS matter in the paper.

SUGGESTIONS FROM THE POINT OF VIEW OF ANOTHER WOMAN RESIDENT

Much favorable comment is noticeable in the letters received from the women residents, in regard to the efforts of the Chamber of Commerce as communnty workers. The commendations show a sense of fairness and an encouraging interest. The suggestions made are a helpful indication of the desire to co-operate in the progress of the village. No doubt the ladies would appreciate a reply from the Secretary of the Chamber of Commerce.

To the Willoughby Chamber of Commerce:

Perhaps to no part of the community does the Chamber of Commerce as a factor for good loom so portentiously as to the women of the village, who have watched the results of its activities with EVER-INCREASING INTEREST.

Not only is one's civic pride gratified, but the improvements wrought have in no small degree lightened the daily round of labor.

EVERY MOVEMENT FOR THE BETTERMENT OF THE VILLAGE BY THIS EARNEST BODY OF CITIZENS HAS BEEN DULY NOTED AND HEARTILY APPROVED.

One of the most puzzling problems of the housewife was solved by the clean-up days, when the accumulation of unburnable rubbish, which is now whisked out of sight as by magic, was accomplished.

And now, Mr. Chamber of Commerce Man, we appeal to you for help in another direction.

Help us to keep our houses inside and out attractive for you, by conceiving a way to abate the smoke nuisance which is turning our once clean little town into a miniature Pittsburgh.

(Continued Next Week.)

Mr. W. J. Palmer, wife and daughter of Euclid were guests on a recent date at J. J. Lilley's.

* * *

The 25th anniversary of the Friends Bible School of Cleveland is in session and a number of families from Francis Corners have attended on different days, namely the Dowen, Baldwin, Francis and Lilley families.

* * *

Mrs. Georgia Tryon of Willoughby was a recent caller at H. O. Wells.

* * *

Wm. Grover and family motored to Wickliffe Sunday and called on his parents, H. C. Grover and wife.

* * *

Mr. Westbrook of Gates Mill, motored to Waite Hill Sunday.

* * *

Lillian Wells was up to her grandparents Sunday.

* * *

Miss Hattie Dean of Willoughby was a recent guest of her sister, Mrs. Luther Givens, Sunday.

* * *

Mrs. C. C. Markell has returned from the hospital, which is very gratifying to her many friends.

* * *

Mrs. Sarah Cox spent several days recently at her old home.

* * *

Miss Mary Johnson has returned to her home in Kirtland after spending several weeks with her sister, Mrs. Emma Dean, of Willoughby, who passed away about two weeks ago.

* * *

Electrical storms are getting to be quite frequent and we had one Saturday night that lasted over half the night and then we had another Tuesday P. M. We don't enjoy them "not a little bit" and it rains so much we farmers will be late in planting corn.

* * *

Our Waite Hill school closes on Friday with an entertainment in the evening. And as usual it'll be an interesting affair.

* * *

One of our neighbor's daughters, Miss Florence Yaxley, is among the Kirtland high school graduates.

* * *

The Red Cross Society met with Mrs. N. P. Crawford Friday of last week. There are now over 60 members. They are striving to get a membership of 100 and they'll probably soon get that number. Everyone is asked to save all their old papers and magazines, old linen table cloths and cotton and bring them or send them to Mrs. Crawford to be sold for the benefit of the society.

* * *

Mr. Griffith and family have returned to Kirtland.

Lewis Schupp came home from Camp Perry last Saturday to attend Field Day exercises.

* * *

The Kirtland high school commencement exercises will be held in the Temple Friday evening the 25th. There are eleven graduates in the class, namely Katherine Markell, Elsie Martin, Rose Hunkins, Gladys Harmon, Dorothy Moore, Blanche Grover, Florence Yaxley, Vernon Chapman Harry Port, John Millard and Maynard Freshley. Their invitation cards are gotten up in fine shape, "very chic." These exercises are always very interesting.

* * *

The baccalaureate address was lelivered at the Center church Sunday evening by Rev. Floyd Randall and was very interesting.

RED CROSS DESIRES THAT ALL INDIVIDUALS ARRANGING BENEFITS HAVE PROPER CREDIT

The members of Willoughby branch of Red Cross very sincerely and gratefully appreciate any effort made to increase the finances of the organization. Sewing material must be had and such material is expensive and it means money to keep necessary stock on hand, therefore financial assistance is always welcome. But to avoid various misunderstandings and that all may have proper credit for work done and for other obvious reasons, we kindly ask that all entertainments or any ways and means of raising money be advertised and signed by those having charge of same.

We are proud of the spirit which has prompted successful effort on the part of several people and organizations of the village. May the good work continue.

PRESBYTERIAN CHURCH

9:30, Sunday School.

* * *

10:45, "The Church and the Country's Needs."

On account of the Memorial service in the afternoon there will be no evening service next Sunday.

7:30, Thursday, regular mid-week prayer service and teacher-training class. Please make it a point to be on hand promptly at the time for beginning this service.

DECORATION DAY
Public-Clothes
$10 AND $15
ALWAYS

The Spirit of American Honor
—the day on which every red blooded American should look up with pride to those who so gallantly fought for our nation, will be celebrated in the MOST FITTING WAY by men and young men who wear

Public Clothes

How will you look Decoration Day? WE are ready with BLUES and GRAYS in all the new late shades and patterns made for men who want to dress well. We sell direct to wearer. Factories here and in New York.

Cor. Ontario & Champlain St.
Open until 10 p. m. Sat's.

Your National Duty

There never was a time when the Food Supply of our Nation was as important as now. Every Family owes it to themselves, and to the country to *Make a Garden.*

TRUE TEMPER GARDEN TOOLS

have served Americans since the days of Abraham Lincoln and are just as ready to serve You now. We have them for every purpose and they're sure to please You. Come in and see them—*This Week.*

Forks for
Spading
Digging
Manuring
Rakes

THE AMERICAN FORK & HOE CO.
FARM & GARDEN
TRUE TEMPER
TOOLS
CLEVELAND, O.

Hoes for
Breaking
Planting
Cultivating
Weeding

Your Hardware Dealer Sells Them

90 acres, 7 miles from Painesville. Good soil, good buildings, good roads. 2 barns. $5,800. Can arrange for attractive terms. Inquire for Mr. Hardin.

Cleveland Trust Co.
REAL ESTATE DEPARTMENT
Prospect 3000 Erie 280

MEMORIAL DAY PARADE

(Continued from Page One.)

Branch, Mrs. H. F. Kennedy, leader.

High School Girls' Drill Corps—Mrs. Ethel G. Viall, leader.

Andrews Institute Drill Corps—Miss Adaline Keeler, leader.

The Women's division will form on the grounds of the Andrews Institute for Girls.

All organizations should be in line ready to march at 2:20 p. m. eastern time. The parade will start promptly at 2:35 p. m. The line of march will be from Vine street to Erie street to River Street to Center street to Wilson avenue to Euclid street to the high school, where the public exercises will be conducted. At the close of the exercises the lines will be reformed on River and Center streets, and march down Erie street to Third street to Clark avenue to the cemetery. At the conclusion of the services at the cemetery the lines will return to the Soldier's monument and be dismissed.

Rev. Waybel, a former pastor of the Friends church and Mr. and Mrs. Tomlinson of Mayfield, visited at Francis Corners [illegible] recently.

BUYING GAS

Nearly everything you buy is weighed or measured.

Scales weigh your meat.

Baskets measure your apples.

And meters tell the quantity of gas you use.

The accuracy of meters is proof positive that gas is as carefully measured as any commodity you use.

Before a gas meter is sent to your home it is thoroughly tested for accuracy.

Every meter is in perfect condition and ready for years of service before it is placed.

You pay for the gas which is carefully measured as it passes through the meter.

And, remember—there is no waste to Gas Service.

The East Ohio Gas Co.
The "Good Service" Dept.

BOOKS--NEWS OF THE THEATRES--PHOTO PLAYS--MUSIC

Tips For Play-Goers

F. KEITH'S HIPPODROME.

[illegible] in motion picture his[illegible] such a sensation been [illegible] in one week as that scored [illegible] Garden of Allah," now being [illegible] at B. F. Keith's Hippodrome, [illegible] it will continue during the [illegible] week. Coming into Cleve[illegible] practically unheralded in its [illegible] rama form the charming ro[illegible] became the talk of the city [illegible] ght, so popular in fact did the [illegible] animated romances become [illegible] management was required [illegible] lic demand to continue the [illegible] ment for a second week.

[illegible] content with presenting one [illegible] most interesting love stories [illegible] wn by the cinema, and in a [illegible] superior to all others, the [illegible] ment arranged one of the [illegible] ovel stage spectacles in con[illegible] with the picture yet seen. As [illegible] of the story shown on the [illegible] reel Arabs and live camels [illegible] roduced in their native heath, [illegible] an atmospheric setting the [illegible] which would be hard to es[illegible]

[illegible] ture of the production at the [illegible] rome is the musical program [illegible] by a large symphony or[illegible] under the direction of Her[illegible] ringer. Mr. Beringer, who ar[illegible] the entire score, achieving the success of his already highly artistic career.

Capacity ruled at all performances during the first week of the engagement at the Hippodrome. Daily matinee performances are given.

COLONIAL THEATRE

"Hit the Trail Holliday" is the Colonial's attraction and it should be a dandy. George M. Cohan, the author, has taken for his hero a bartender who turns evangelist to fight the liquor traffic, and he gets a lot of fun out of the development of the plot. So will the audience. The barkeep has some of the characteristics of Billy Sunday, and some of his mannerisms, but there is no sting in the fun. It is a difficult subject, but it has been handled without offense. "Hit the Trail Halliday" was here last February and Cleveland liked it. The Colonial Stock Company, augmented for the occasion, should make of it a real success and a very entertaining one.

PROSPECT THEATER

Films come and films go. "Enlighten Thy Daughter" is here to stay. It will be at the Prospect theatre, beginning Sunday afternoon.

Thousands of films have been produced this year. Few have survived the public censorship. "Enlighten Thy Daughter" has been heralded as a masterpiece.

Stripping convention of its robes, "Enlighten Thy Daughter" stands pre-eminently the first film ever produced to probe beneath the surface of conditions as they exist today.

Its authors knew no boundaries; convention was ignored. The inside of the cup was shown. There are no short cuts through the film. It is running over with facts as they actually exist.

During a limited run of two weeks "Enlighten Thy Daughter" will find an especial appeal to every woman, no matter of what creed, or what belief. It is strangely human in its general appeal.

Produced at a cost of thousands of dollars, "Enlighten Thy Daughter" will make its initial local appearance at the Prospect theatre for a week or more, beginning Sunday afternoon, and continuing throughout the week.

Performances will begin at 11:30, 3:00, 7:30 and 9 p. m. There will be a special orchestra.

LIBERTY THEATRE

"A Trip to the Moon," a comedy travesty with a lot of sensations thrown in, is the feature of the Liberty's vaudeville bill for next week. Vincent Gardner and company present it. The Tiller sisters sing and dance. The Aaron Trio are musicians above the ordinary, and they have several novelty numbers.

An added feature is William Farnum's photoplay, "The New Governor," a revision of the one formerly known as "The Nigger," which was builded upon the drama of that name. The exhibition of this picture will begin Sunday. The photoplay will run the entire week.

ALHAMBRA AND MALL

"The Barrier," by Rex Beach, America's greatest author of red-blooded, man-sized stories, will be shown for the first time Sunday at the and Alhambra theatres. The engagement will continue throughout the week.

"The Barrier" is essentially a story of Alaska, in the great out doors where right is might but the law has its say. It has played three months in New York and is still running. The critics there say it is a picture without a flaw.

"The Barrier" was produced by Edgar Lewis, who made "The Nigger," "The Great Divide," "The Bondman" and other great plays.

MILES THEATER

"Shot at Sunrise," a comedy sketch which comes within an ace of being tragedy, is the headliner on the Miles vaudeville bill for next week. Next in importance should prove the appearance of Ruth Roye, singing comedienne, who is fresh from an engagement with Charles Dillingham's "Big Show" at the New York Hippodrome. Tanean brothers, in blackface, will sing and dance, and so will Sim Imps and A Girl, who add acrobatic stunts to their eccentric foot work. Kane and Herman have a lot of clean comedy and many good songs and Billy Gleason is a capable monologist. There will be first-run motion pictures starring Pauline Frederick and Olga Petrova.

"THE BARRIER"
BY
REX BEACH
CONTROLLED BY
LEWIS J. SELZNICK

CORONA THEATRE

With charming Miss Clara Kimball Young as the star, "The Savage Instinct" will be shown at the Corona theatre, Saturday, May 27th. Handsome Chester Barnett will be seen as Miss Young's support in this attractive and highly entertaining play. The wonderfully woven story that runs throughout the play makes the "Savage Instinct" a more than notable production. This picture plays on "The Heart of the Blue Ridge," and will be a big attraction that you would not want to miss. See it at the Corona theatre, 745 Prospect avenue.

Other features are Monday, Eilleen Sedgewick and Gypsy Hart in "Dropped From the Clouds;" Tuesday, "Money's Mockery," with Douglas Gerrard; Wednesday, "Money Madness," with Mary MacLaren and Eddie Polo; Thursday, Ruth Stonehouse in "The Stolen Actress;" Friday, 7th episode of "The Mystery of the Double Cross," with Molly King.

STAR THEATER

"The New Liberty Girls," Drew and Campbell's own show, is at their theatre next week and it should be a good one. Jack Conway, funniest of stage Irishmen, is the producer and the leading fun maker, and he has the best of support in such burlesque stars as Arthur Mayer, Etta Joerns and Barry Melton. The play, called "Riley's Vacation," is supplemented by a remarkable acrobatic specialty by Paynton and Green, and by the singing of the Liberty Four, a first-class quartet. The whole is staged pretentiously and costumed with the best. The musical score and the lyrics are especially good.

EMPIRE THEATER

Jack Reid's "Record Breakers" are at the Empire next week, playing the last engagement that house will have this season. Patrons will be sorry when the theatre goes dark, for Reid always brings a good show and this is his biggest. There are two farces with music, "The Birth of a Sensation" and "The Sanatorium," which are very funny, and the musical numers are excellent. Reid is the orig inal burlesque "dope fiend," and he has good support in the comedy from Nat Young, Babe LaBelle, Norma Jerome and Lucille Ames.

LUNA PARK

The bill for Luna Park next week features the Weston Models, one of the best posing acts of the summer season. The other acts include Van Horn and Ameri, a novelty and comedy acrobatic act; Lightning Weston, a spectacular and artistic painting in oil; the Crutchfields in a cowboy flirtation; Ma and McCree the Boy—the girl who keeps the world smiling, and the three Fishers, a novelty offering, "A Night in the Everglades."

McMILLIN'S
VICTROLAS—All Styles and Finishes.
Complete Catalogue of RECORDS
MUSICAL INSTRUMENTS and SHEET MUSIC
PLAYER PIANO MUSIC ROLLS
McMILLIN'S MUSIC STORE
2053 East Ninth Street Opp. Rose Bldg.

% Interst---
100% Safety
The Superior Savings & Trust Co.
Cor. W. 6th and Superior Rockefeller Bldg. Cleveland, Ohio
% Interest on Savings. 2% on Commercial

ELECTRIC LIGHT

IT IS CLEAN

The wall paper, woodwork and curtains remain bright and clean in the electrically lighted home—because there is no smoke or vapor from electric lights.

Have your house wired for ELECTRIC Light.

"Not Merely Electric Light, but also Illuminating Service"
There is a Difference

The Illuminating Co.
Illuminating Bldg., Public Square, Cleveland

RAGTIME
TAUGHT IN TWENTY LESSONS
Write or Call for Booklet
SCHULTE'S STUDIO
Main 1384-J 802 Euclid Arcade
Cleveland, Ohio

H. J. VOTTELER & SON
MUSIC STORE, 37 THE ARCADE
Music, Books and Musical Instruments
MUSIC OF THE BETTER CLASS
Mail Orders Solicited

Before and after the Show
AT THE HOF BRAU
RICHARD KREATKE
And His Famous Orchestra
Best to Eat The Best Service The Best Music
Prospect Ave.; Euclid Ave. entrance 42 Taylor Arcade
Cleveland, Ohio.

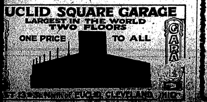

EUCLID SQUARE GARAGE
LARGEST IN THE WORLD
TWO FLOORS
ONE PRICE TO ALL
GARAGE
[illegible] EUCLID, CLEVELAND, OHIO

STANDARD THEATRE
Prospect & E. 8th St., Cleveland, O.
Next Week—Theda Bara in
"HEART AND SOUL"

Candy Saturday Specials

Old Fashioned Taffy Regular 30c a lb. box 19c	*Opera Cream Caramels* (Reg. 40c a lb. box) 24c
Once a Week Chocolates and Bon-bons (Reg. 40c a lb. box) 25c	Oriental Chocolates (50c Value A Box) 41c

CHARTER'S BROS.
Two Convenient Stores Open Till 12 p. m. Daily
806 Superior Avenue 745 Euclid Avenue

Buy Bond's $15 Clothes & Save Up to Ten Dollars

There's no DOUBT about it, when it comes to wear, quality and real style, you can get just as much satisfaction from a Bond $15 Suit or Topcoat as you would from a $25 garment bought of the ordinary retailer. Just because you PAY him more, it doesn't necessarily follow that you get more.

Pay for Clothes---Not Selling Expenses

Figure it out for yourself. Who pays for the road salesmen who go out to sell clothes to the retailer? Who pays for the losses from bad credits? Who pays for the retailer's profit and running expenses? The wearer of those clothes, of course.

When you buy at Bond's, you buy of the maker, and pay less because you do not pay for the above expense items.

Spring Suits and Top Coats

Just One Price $15 The Year Around

We're 'Way Ahead
With New York Styles

Because we are receiving daily shipments of merchandise from our New York factory, we are showing newer styles than any other Cleveland store.

Fact of the matter is, we often have certain models in stock ready to sell before other manufacturers have them ready for their road salesmen to show to retailers.

"The shortest way around is the quickest way home." Buy direct and buy for less.

NEW YORK
32-36 West 18th St.
CLEVELAND
643 Euclid Ave.
PITTSBURGH
Cor 5th-av. and Market

BOND'S
643 EUCLID
Republic Building

DETROIT
Cor. Campus & Monroe
TOLEDO
220-222 Summit St.
AKRON
Cor. Main & Church-sts

POPULAR DEMAND
Because of the Sensational Success the Management of
B. F. Keith's Hippodrome
ARRANGED TO HOLD OVER FOR A 2nd BIG WEEK
the record-breaking dramatic triumph
The Garden of Allah
with its spectacular combination of stage spectacle and photoplay.
Twice Daily: 2:30 and 8:30. 3000 Mat. Seats 25c. Eves., 25c and 50c; few at 75c.

CORONA Theatre
745 Prospect Avenue
Saturday—"THE HEART OF TEXAS RYAN," with GEORGE FAWCETT.
Sunday—CLARA KIMBALL YOUNG in "THE SAVAGE INSTINCT."

LUNA PARK
Cleveland's Fairyland of Pleasure
The Park of 1,000 Wonders
NEW DANCE HALL—ROLLER RINK
FREE VAUDEVILLE—CONCERTS
MOVIES—CABARET

LIBERTY SUPERIOR AT 105th ST.
WEEK OF MAY 28
VINCENT GARDNER & CO. in
"A TRIP TO THE MOON"
A Sensational Travesty
5---All Star Acts---5
ADDED ATTRACTION
WILLIAM FARNUM IN
"The New Governor"

Beginning Sunday [illegible] Continuing All Week.
PROSPECT THEATRE
1:30 P. M. [illegible] P. M. [illegible] P. M. 9 P. M.
The Moral Masterpeice of the Century
ENLIGHTEN THY DAUGHTER
A Story that Every Father, Mother and Big Brother Knows But Does Not Dare to Tell.
The one Photodrama Which Stands Alone—a monument to the Master Minds Who Conceived its Great Scenes and Startling Situations
The Play Without an Apology.
500 Massive Scenes
7 Big Acts.
An Army of Stars

COLONIAL STOCK CO.
NEXT WEEK
"HIT-THE-TRAIL HOLLIDAY"
Regular Mats. At Popular Prices

MILES Next Week
"SHOT AT SUNRISE"
and other Big Acts

Alhambra
One week only
Starting Sunday
The Barrier
BY
Rex Beach

New Mall
Sunday and All Week
The Barrier
BY
Rex Beach

EMPIRE
Burlesque As You Like It
Next Week
JACK REID'S
"RECORD BREAKERS"

STAR
ALWAYS BEST
BURLESQUE
Next Week
THE NEW
LIBERTY GIRLS

JEWELRY With INDIVIDUALITY
ALBERT H. GLASER
HAND-WROUGHT JEWELRY
1272 Euclid Avenue. Opposite Higbee Co. Cleveland
—Diamond Jewelry Remodeled and Repairing—
—SPECIAL DESIGNS EXECUTED—
Pros. 2188.

Probate Court—Marriage Licenses Issued.

Charles Henry Polley, 24, Ashtabula, O.; Arvina Emma Merriman, 16, Perry, O. Consent of parent given.

Edwin P. Barholt, 43, Cleveland, O.; Ida M. Culp, 34, Willoughby, O.

Wilbur F. Swan, 30, Sioux City, Iowa; Eneid Bancroft Sutton, 26, Madison, O.

Ernest J. Yaxley, 21, Willoughby, O.; Mabel E. Scheffler, 22, Wickliffe, O.

* * *

Common Pleas Court—New Cases

B. Frank Crofoot vs. J. C. Loomis, action for money only; amount claimed $300 and costs. H. E. Hammar.

F. H. Bierback and Co., a co-partnership, composed of F. H. Bierback and Thomas Willard vs Lillie Higley. Amount laimed $740 and interest. H. E. Hammar, attorney for plaintiff.

The Star Baking Co. vs. A. M. West, Frank E. Presley and James A. Ringle, money, appointment of receiver and equitable relief. Alvord & Blakely, attorneys for plaintiff.

Nellie Woodford vs. Charles Woodford, partition. H. T. Nolan, attorney for plaintiff.

* * *

Auditor's Office—Real Estate Transfers.

Concord Twp.—Rozie Simon to Joseph and Mary Rocz, 46 acres, $10.

Madison Twp.—Lucy E. Shaw to Mark Dickerson White and Estella E. White, 6 acres, $10.

Lydia Burridge Holmes to John J. Geimeier, 3.75 acres, $10.

E. W. Kneen to Martin and Katherine Fritz and Martin and Elizabeth Majer, 61-100 acres, $10.

Painesville Twp.—Wealthy D. Gray to A. J. Callender and F. P. Buehl, lot 271 Hardy Point Allotment, $10.

J. H. Britton to Toivo I. Annala, 26-100 acres, $1.

Wilbur H. Davis to Richard H. 1-6 Leah M. Davis, 1-6 and Florence C. Davis 1-6, 4 acres. Affidavit for transfer.

Richard J. Davis, Leah M. Davis and Florence C. Davis to Sarah J. Davis, 4 acres, $1, Q. C.

Orrin L. Barnes to Alma B. Mighton, 1.05 acres in toto. Affidavit for transfer.

Painesville City, Ward 1, G. H. Huntington to Selina C. Huntington, 165 ft. Affidavit for transfer.

Ward 2. Olive Louise Park to Ida M. Byrns, 40 ft., $1.

Michael P. Rafter to Laura Rafter, 49.5 ft., $1.

Ward 3. George and Mary Domanovi to Chas. H. and Laura P. Clark, 46.66 ft., W. D.

Orrin L. Barnes to Alma B. Mighton, 50 ft. and 53.8 ft. Affidavit for transfer.

Joseph Jerome to Frank J. Jerome, 92.4 feet. Affidavit for transfer.

Robt. Harper, administrator of the estate of Clyde H. Judson, deceased, to Madge Judson, 120 ft. Administrator's deed.

Orrin L. Barnes to Alma B. Mighton, lots 19, 70, 74, 93, 97, 109 and 110 Geauga and 12 House. Affidavit for transfer.

Kirtland Twp.—Orrin L. Barnes to Alma N. Mighton, 189.61 acres. Affidavit for transfer.

[illegible] John H. and Liisa Lintala, 40 3-4 ft., $1.

Mentor Twp. Lucinda McFerrin to Ella S. Wakeman, Alice Williamson and Nellie E. Sisson, 50-100 acres. Affidavit for transfer.

J. Smith to Henry J. and Emma C. Schurk, 4 acres, $10.

Margaret M. Hughes to Kate C. Johnson, 5 acres, $10.

Mentor Village. Thos. P. Cadle to Geo. H. Barnes, 79-100 acres, $10.

E. D. Barber, Administrator of the estate of Arthur Q. Fenner, deceased, to Belle Lea Fenner, 3.50 acres, $5,200.

Willoughby Twp. Carrie E. Betz to Conrad Albracht, 2 acres, $10.

Frederick W. Bruch to The Cleveland Trust Co. and Carl F. Bruch, trustee, 154.97 acres, $10.

John Nelson and Sidney S. Wilson to A. L. Bauman, 15-100 acres, $10.

Frank B. Tracy and Julie K. Haskell to Faye Tracy Barber, 25 acres, $1.

Willoughby Village. Sarah E. Clark to John Phillip Urban, 12-100 acres, $1.

Sarah E. Clark to Phrania Chesbro, 1.25 acres, $10.

Sarah E. Clark to Celeste Royer, 11-100 acres, $1,500.

D. Claine to Elma Ellen Law, 20-100 acres, $1.

Sara Manchester and Arthur St. C. Sloan to Joseph A. and Mabel D. Bechtol, 30-100 acres, $1.

Edward J. Dickey to Domenico Battista, 49-100 acres, $10.

* * *

Extracts from Commissioners' Journal

Application filed by Obijah Huff for blind relief. Same granted.

Resolution passed appropriating $14,000 from county's share of State aid road money to be applied on cost of improving inter-county highway No. 3, commencing at Schram's Corners and running east to Woodford's Corners, a distance of 2 1-4 miles; also $7,000 from Lake county road fund, making a total of $21,000.

Resolution passed to proceed with improvement of Lost Nation road.

Plans, specifications and estimates for repair of Fay bridge in Drake's Hollow filed by county surveyor; estimated cost $800. Bids to be advertised for.

So Forgetful.

The Dear Thing—"I sent a post card to Tom last week and forgot to put his name and address on it. He must have thought me an awful silly when he got it."

NOTICE OF SALE OF BONDS

(Continued from Page One.)

with interest coupons, are issued in anticipation of the collection of special assessments heretofore levied against the lots and lands bounding and abutting on River Street, beginning at the intersection thereof with Erie Street and running in a southerly direction to Wilson avenue by grading, draining, setting curbs, constructing all necessary sewer and water house-service pipes to the curb line, and paving with brick on concrete foundation, with bithulithic pavement, with fibre asphalt, with creosoted block or with other material not specified and under authority of the general laws of the State of Ohio, particularly Sections 3381 and 3914 of the General Code of Ohio and in accordance with Ordinance No. 436 duly passed by the Council of said Village on the 21st day of May, 1917, entitled "An Ordinance to issue bonds in anticipation of the collection of special assessments levied for street improvement to be known as River Street Improvement bonds in the sum of Twenty Thousand Dollars ($20,000.00) for the purpose of improving River Street beginning at the intersection thereof with Erie Street and running in a southerly direction to Wilson Avenue by grading, draining, setting curbs, constructing all necessary sewer and water house-service pipes to the curb line, and paving with brick on concrete foundation, with bithulithic pavement, with fibre asphalt, with creosoted block [illegible] specified, to levy special assessments to pay such assessment portion of such cost of improving River street and to provide for any deficiency in such assessment by general tax levy."

Sealed proposals will also be received by said Clerk at said places and time for the purchase of bonds, with interest coupons attached of the Village of Willoughby, Lake County, Ohio, in the aggregate amount of Four Thousand Dollars ($4,000.00) described and made payable as follows.

SERIES A.

Nos. 1 and 2, on October 1st, 1920.
Nos. 3 and 4, on October 1st, 1922.
Nos. 5 and 6, on October 1st, 1924.
Nos. 7 and 8, on October 1st, 1926.

Said last described bonds, together with interest coupons, are issued in anticipation of the collection of special assessments heretofore levied against the lots and lands bounding and abutting on Barber Avenue, beginning at the intersection thereof with Euclid Avenue and running [illegible] setting curbs, constructing all necessary sewer and water house service pipes to the curb line, and paving with brick on concrete foundation, with bithulithic pavement, with fibre asphalt, with creosoted block or with other material not specified, and under authority of the general laws of the State of Ohio, particularly Sections 3881 and 3914 of the General Code of Ohio, and in accordance with Ordinance No. 437, duly passed by the Council of said Village on the 21st day of May, 1917, entitled "An ordinance to issue bonds in anticipation of the collection of special assessments levied for street improvement to be known as Barber Avenue Improvement Bonds in the sum of Four Thousand Dollars ($4,000.00) for the purpose of improving Barber Avenue beginning at the intersection thereof with Euclid Avenue and running thence in an easterly direction to Wood Street, by grading, draining, setting curbs, constructing all necessary sewer and water house service pipes to the curb line and paving with brick on concrete foundation, with bithulithic pavement, with fibre asphalt, with creosoted block or with other material not specified, to levy special assessments to pay such assessment portion of such cost of improving Barber Avenue and to provide for any deficiency in such assessments by general tax levy."

Sealed proposals will also be received by said Clerk at said places and time for the purchase of bonds, with interest coupons attached, of the Village of Willoughby, Lake County, Ohio, in the aggregate amount of Twenty-eight Thousand Dollars ($28,000.00) described and made payable as follows:

SERIES A

Nos 1 to 6, both inclusive, on October 1st, 1918.
Nos. 7 to 12, both inclusive, on October 1st, 1919.
Nos. 13 to 18 both inclusive, on October 1st, 1920.
Nos. 19 to 24, both inclusive, on October 1st, 1921.
Nos. 25 to 30, both inclusive, on October 1st, 1922.
Nos. 31 to 36, both inclusive, on October 1st, 1923.
Nos. 37 to 42, both inclusive, on October 1st, 1924.
Nos. 43 to 49, both inclusive, on October 1st, 1925.
Nos. 50 to 56, both inclusive, on October 1st, 1926.

Said last described bonds, together with interest coupons are issued in anticipation of the collection of special assessments heretofore levied against the lots and lands bounding and abutting on Clark Avenue, beginning at Vine Street and running thence in a southerly direction to Spaulding Avenue, Spaulding Avenue from Clark Avenue in an easterly direction to the end thereof; Cemetery Street from Clark Avenue in a westerly direction to the cemetery; Third Street from Clark Avenue in an easterly direction to Erie Street and Second Street from Clark Avenue in an easterly direction to Erie Street by grading, draining, setting curbs, constructing all necessary sewer and water house service pipes to the curb line, and paving with brick on concrete foundation, with bithulithic pavement, with fibre asphalt, with creosoted block or with other material not specified, and under authority of the general laws of the State of Ohio, particularly of Sections 3881 and 3914 of the General Code of Ohio, and in accordance with Ordinance No. 435 duly passed by the council of said Village on the 21st day of May, 1917, entitled "An ordinance to issue bonds in anticipation of the collection of special assessments levied for street improvement to be known as Clark Avenue, Spaulding Avenue, Cemetery, Third and Second Streets Improvement Bonds in the sum of Twenty-Eight Thousand Dollars, ($28,000.00) for the purpose of improving Clark Avenue, beginning at Vine Street and running thence in a southerly direction to Spaulding Avenue; Spaulding Avenue from Clark Avenue in an easterly direction to the end thereof; Cemetery Street from Clark Avenue in a westerly direction to the cemetery; Third street from Clark Avenue in an easterly direction to Erie Street and Second Street from Clark Avenue in an easterly direction to Erie Street by grading, draining, setting curbs, constructing all necessary sewer and water house service pipes to the curb line, and paving with brick on concrete foundation, with bithulithic pavement, with fibre asphalt, with creosoted block or with other material not specified, to levy special assessments to pay such assessment of such cost of improving Clark Avenue, Spaulding Avenue, Cemetery, Third and Second Streets and to provide for any deficiency in such assessments by general tax levy.

Sealed proposals will also be received by said Clerk at said places and time for the purchase of bonds, with interest coupons attached, of the Village of Willoughby, Lake County, Ohio, in the aggregate amount of Two Thousand Dollars ($2,000.00) described and made payable as follows:

SERIES B.

No. 1 on October 1st, 1920.
No. 2 on October 1st, 1922.
No. 3 on October 1st, 1924.
No. 4 on October 1st, 1926.

Said last described bonds, together with interest coupons, are issued in anticipation of the collection of special assessments heretofore levied against the lots and lands bounding and abutting on Elm Street, running in a westerly direction from the west line of Erie Street to the east line of Church Street by grading, draining, setting curbs, constructing all necessary sewer and water house service pipes to the curb line, and paving with brick on concrete foundation, with buthulithic pavement, with fibre asphalt, with creosoted block or with other material not specified, and under authority of the general laws of the State of Ohio, particularly Sections 3381 and 3914 of the General Code of Ohio, and in accordance with Ordinance No. 434, duly passed by the Council of said Village on the 21st day of May, 1917, entitled "An ordinance to issue bonds in anticipation of the collection of special assessments levied for street improvement to be known as Elm Street Improvement Bonds in the sum of Two Thousand Dollars ($2,000.00) for the purpose of improving Elm Street running in a westerly direction from the west line of Erie St. to the east line of Church Street by grading, draining, setting curbs, constructing all necessary sewer and water house service pipes to the curb line and paving with brick on concrete foundation, with bithulithic pavement, with fibre asphalt, with creosoted block or with other material not specified, to levy special assessments to pay such assessment portion of such cost of improving Elm Street and to provide for any deficiency in such assessment by general tax levy."

Each of said bonds heretofore described is in the sum of Five Hundred Dollars ($500.00) is dated April 1st, 1917, bears interest at the rate of Five per cent (5%) per annum, payable semi-annually on the first days of April and October of each year, on and after October 1st, 1917. Said bonds and interest thereon shall be payable at the office of The Cleveland Trust Company, Willoughby Branch, in the Village of Willoughby, Lake County, Ohio.

All bids must state the number of bonds bid for and the gross amount of the bid and accrued interest to date of delivery. All bids shall be accompanied with a certified check on any bank situated in Lake County, payable to the Clerk of said Village in the sum of Two Hundred Dollars ($200.00) for the issue of $20,000.00; Fifty Dollars ($50.00) for the issue of $4,000.00; Three Hundred Dollars ($300.00) for the issue of $28,000.00; Fifty Dollars ($50.00) for the issue of $2,000.00, upon the condition that if the said bid is accepted the bidder will receive and pay for such bonds within ten days from and after the time of the award, said check to be retained by the Village as liquidated damages if such condition is not fulfilled. Said respective amounts, for convenience, may be incorporated in one check in the sum of Six Hundred Dollars ($600.00) when the bidder submits a proposal for each and every issue.

Said bids will be opened and publicly read and sale of said bonds will be made at the regular meeting of the Council of said Village held on the 25th day of June, A. D. 1917, at Seven o'clock P. M., Central Standard Time, at the Village Hall in said Village.

The Council reserves the right to reject any and all bids.

Bids shall be sealed and endorsed "River Street Improvement Bonds," "Barber Avenue Improvement Bonds," "Clark Avenue, Spaulding Avenue, Cemetery, Third and Second Streets Improvement Bonds," and "Elm Street Improvement Bonds," respectively.

By order of the Council of the Village of Willoughby, Lake County, Ohio. M25 J1-8-15.

By C. C. JENKINS, Clerk.

[illegible] several days recently with Mr. and Mrs. John Leube at Boston Mills, Ohio.

Mr. and Mrs. Henry Meier are the happy grandparents of a grandson, born to Mr. and Mrs. Will Demerle.

* * *

The Wickliffe school boys played ball here with the Schram boys last Thursday. Score 9 to 8 in favor of Schram.

* * *

Mr. and Mrs. Jackson Leuty were Sunday guests of Mr and Mrs. E. E. Parker of South Euclid.

* * *

Harland Waite of Willoughby is spending some time with his aunt, Mrs. Willis, during the serious illness of his father.

* * *

Mr. and Mrs. Daniel Neill entertained a neice and nephew from Collinwood last Sunday.

* * *

Mr. and Mrs. James McNeill had several guests on Sunday also.

* * *

Mrs. Annie Smith received the sad news of the death of a sister in Los Angeles, Cal.

* * *

Mrs. J. Leuty and Miss Elizabeth Leuty went to the city Saturday p. m. to see "The Birth of a Nation."

* * *

The Willis home was thrown open to the following guests on Sunday last: Wellman Burt and family of Cleveland, Mr. and Mrs. Myron Willis of Mayfield, Mr. and Mrs. F. T. Raymond and family and other nearby relatives.

* * *

George Barner and family and the Misses Eilers of Cleveland were at N. A. White's last Sabbath.

* * *

Those from here who attended the funeral of Mrs. Geo. Garnett, an old friend and neighbor, were Mr. and Mrs. J. A. Garnett, Mr. and Mrs. J. Langshaw, Mr. and Mrs. N. A. White, Mr. and Mrs. L. E. Smith, Mr. and Mrs. Geo. Foss, Mrs. Eliza Henish, Mrs. Mary Alvord, Mrs. Linnie Coulling, Mrs. Avis and Fred, the Misses Leuty, James Baillie, Charles Henish and Will Wieland.

* * *

Mr. and Mrs. Koeppen and daughter of Cleveland visited at John Bornemann's Saturday and Sunday.

* * *

Willie Wieland met with an accident by being run into while riding his motorcycle, his ankle being injured so that he has not been able to work for a week or so.

* * *

A number of city people were out in the Sheffler home last Sunday for a May walk.

Mr. and Mrs. Guy Prouty are visiting in Collinwood, O.

* * *

Mr. and Mrs. Russell Woodruff and son of Cleveland were visiting at the residence of Mr. C. F. Woodruff over Sunday.

* * *

Mrs. A. S. Jackett of Cleveland was in town last Saturday.

* * *

Mrs. J. C. Carroll of The Avenue Home expects to move into the Radcliffe home next to the Electric Package office on June 1st.

* * *

Mrs. Geo. Hoose is spending a couple of days in the city with her daughter, Mrs. Grover.

* * *

Mr. and Mrs. W. A. Thompson and daughter of Kirtland were calling on Mentor friends on Sunday.

* * *

Mrs. I. P. Titus has returned from a visit in the city.

* * *

Mrs. F. E. McClain of Union City Pa., is spending a few days at the Methodist parsonage.

* * *

Miss Anna LaDue was home from the city over Sunday.

* * *

Mrs. Brenner has been spending a few days at Conneaut, Ohio.

* * *

Mrs. C. A. Norton has been upon the sick list the past week.

* * *

Miss Florence Lewis of Sioux City, Iowa, is spending the summer at the residence of Mr. E. E. LaDue.

* * *

A special sale of dry goods is in progress at the Whitcomb store this week as Mr. Whitcomb has sold out to Postmaster Snell.

* * *

Mr. and Mrs. Bert Crawford of Willoughby were calling on Mentor relatives one day last week.

* * *

On next Friday evening at the Little Mountain M. E. church there will be a violin concert given by Mrs. C. Harter Williams, assisted by Mrs. Geo. Sherwin, both of Cleveland.

* * *

Next Sunday evening there will be a Union service consisting of an illustrated lecture on South America at the Methodist church.

* * *

Commencement at the village hall on Thursday evening.

CHURCH OF CHRIST

Sunday school, 9:30 a. m.

Preaching and Communion, 10:30 a. m.

"Report of the Convention of the Ohio Disciples." On account of the Memorial exercises next Sunday afternoon the usual Sunday evening services will be omitted next Sunday.

METHODIST CHURCH

9:30 A. M. Sunday school.

10:45 a. m., Memorial service. Subject, "Our Heroes and Our Heritage." There will be no evening service. Prayer Service Thursday 7:30 P. M.

The pastor will receive [illegible] into full connection Sunday morning June 3rd.

* * *

WILLOUGHBY RIDGE CHURCH

Memorial services will be held at the Willoughby Ridge church next Sunday at 10:30 a. m.

Sunday school at 11:30 a. m.

Willoughby Sunday school convention Wednesday evening at 8 o'clock addressed by the Rev. W. I. Shattuck of Cleveland. Community social Friday evening with Mr. and Mrs. Wm. Evis.

NEWS FROM KIRTLAND

The Ohio Christian Endeavor convention will be held in Hamilton, O., June 26 to 29. Every phase of Christian effort will be covered and will be well worth one's time and money to go to hear.

* * *

Rev. Floyd Randall delivered the baccalaureate address in the Congregational church Sunday evening with special music to a full house.

* * *

The high school class will hold commencement exercises in the Temple on Friday evening, May 25, at 8 o'clock.

* * *

The exercises of the district schools were held last Friday evening, many pupils having finished the eighth grade.

* * *

Kirtland people are doing some funny stunts just in the past few days. Mrs. George Rader, while covering a box over which held grain, tipped the large extension ladder over her, bruising her left arm and side. C. C. Markell some time ago, while going to the door, fell over a wash tub, striking his lower lip and chin n a table, loosening several teeth and this is the worst of all. Mrs. Alice Huntington, after nearly finishing her ironing, refilled her gasoline flat iron. It flamed up and as she stepped to the door and threw it out it exploded. Then she cut a deep gash in her hand the same day, then going out on her high back porch she stepped backwards off the porch, being very lame and black and blue for days after. She says she was very glad when night came and she could begin anew.

* * *

Miss Mary Ward and girl friend of Cleveland were Sunday guests of Mr. and Mrs. J. O. Carr.

* * *

Dan Sanborn is staying in Willoughby a few days. He is so much worse every night that it is hoped being so near a doctor may help him.

* * *

Mrs. C. C. Markell was taken to the hospital on Thursday and returned home with Mr. Markell and daughter on Sunday, feeling slightly improved.

* * *

Mr. and Mrs. Andrew Huntington and two children will leave soon to make their farewell visit with his mother, who is ill in Winsor, and will then start back to their old home in Miles, Montana.

* * *

On Wednesday Mrs. S. A. Warren and daughter spent the day with Mrs. Marion Wisner at "Three Oaks" farm.

* * *

John Button is working one of Clif McFarland's teams on the paving job, Thursday drove too near the bank, team, wagon and all falling several feet. One horse, with the pole and front of the wagon on it, could not get up. The horses escaped serious injury but John was unconscious one hour and was hurt about his head and shoulders. He is out now working.

* * *

The old neighbors and friends of Mrs. Emma Johnson Dean were saddened to hear of her death in Willoughby a few days ago. The family lived here many years.

* * *

Perry Rice is able to do but very little farm work this spring, having heart trouble.

* * *

The L. A. S. will meet in the Congregationl church Thursday p. m. Eat your dinner early and come.

* * *

Miss Minnie Woodard spent the week in Mentor and was in the city on Sunday.

* * *

Mr. and Mrs. F. H. Sanborn and son and Mrs. Sarah Warren were in Chardon to see little Carolin Deitz who has been so ill with pneumonia for eight weeks.

* * *

Mrs. Marion Wisner killed a five foot blacksnake a few days ago.

* * *

Lewis Kuntzman and wife have moved out from the city in the Sherwin double house on the pavement.

* * *

Mr. John Bowman has a young brood sow one year old which has 11 fine pigs, all alive and doing well, her first family.

South Willoughby

Arthur Parker is on the sick list this week with tonsilitis.

* * *

Mrs. Margaret Engel and little Robert spent this week visiting her sisters in Cleveland.

* * *

Mrs. James Rogers and kiddies were visiting friends in the city a few days last week.

* * *

Miss Esther Engel was a Gates Mill visitor last Friday and Saturday.

* * *

Miss Pearl Battles visited Sunday with Miss Ethel Southwick.

* * *

Mrs. Chris. Bierman visited her mother, Mrs. L. Willis, a few days last week.

* * *

Mrs. Eva Kidd and Mrs. Grace Procasky and children from the city visited with Mrs. Geo. Bierman Friday.

* * *

Amos Green and Walter Mills were Willoughby shoppers Friday.

* * *

Mrs. Geo. Bierman's father from Chardon is visiting with them for two weeks.

* * *

Mr. Look and family from the Valley visited relatives in Chesterland Sunday.

* * *

Mr. and Mrs. Fred Thwing and twins from the city visited Sunday at Southwick's.

SHADE and COMFORT AFFORDED BY
AWNINGS
When Needed If Orders Are Placed
NOW!
GEORGE E. MANVILLE
Willoughby Auto Ambulance in Connection

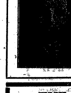

STAND BY THE PRESIDENT
STAND BY THE GOVERNOR
TILL THE SOIL—RAISE POTATOES
Get My Advice Where You Can Grow the Best Crop.
ALWAYS AT YOUR SERVICE
FARM SPECIALIST
C. H. MILLER, Consultant
Real Estate and Safe Investments
Office Austin Block, Willoughby, O.

THE LAST WORD IN
REMNANTS
Have You a Room to Re-Paper?
Have you taken advantage of
Our Offer of Paper
At 25c and 50c PER ROOM
E. S. SIGSBEY
Willoughby Inn Block, Specialists in Interior Decorating
PAINTING AND PAPER HANGING

Nickel Plate Road
Sunday Excursions
First Sunday date April 29th.
Sale of tickets will continue during Summer Season to points within
100 MILES AND RETURN
25c to $1.50
Ask the Ticket Agent for full information regarding these and other attractive Excursion Fares, or write
J. P. FORREST,
D. P. A., Erie, Pa.

A GIFT—
For the boy going away
What will he appreciate more than a
Dollar Ingersoll Watch?
Guaranteed for a Year
C. F. BRYANT
Registered Pharmacist

HIGH STANDARD PAINT
OTHER PAINT
Costs less to use this paint
Cheap paints cover only 200 to 250 square feet per gallon, two coats.
Lowe Brothers
HIGH STANDARD LIQUID PAINT
covers 300 to 400 square feet, two coats.
Measure your house; then figure how much less it will cost you to use High Standard — the investment paint.
Ask at our store for color card.
E. S. SIGSBEY
Willoughby

SUBURBAN Time Table

THE CLEVELAND, PAINESVILLE & EASTERN R. R.

Time Table Effective Nov. 1, 1916.

Main Line—West Bound.

Leave Willoughby *5:30 a. m. and every hour to 11:30 p. m.

East Bound—

Leave Willoughby *6:25 a. m. and every hour to 12:25 p. m.

Leave Cleveland *5:00 a. m. and every hour to 11:15 p. m.

Limited cars leave Cleveland 7:25 a. m. and every two hours to 7:25 p. m.

Shore Line—

Leave Willoughby 5:30 a. m. and every half hour to 5:30 p. m., and hourly to 11:30 p. m.

Leave Cleveland 6:00 a. m. and every half hour to 6:00 p. m. and hourly to 11:00 p. m.

Limited cars leave Willoughby 6:50, 7:20, 7:50, 9:55 a. m. and every two hours to 5:55 p. m.

Limited car leaves Cleveland 4:55 p. m.

*Does not run Sunday.

Limited cars do not run Sundays or Holidays. Local cars from Willoughby on the hour and from Cleveland on the half hour do not run Sundays or Holidays.

Nickel Plate Road
WEEK END EXCURSIONS
to
Green Springs Jct.
(HEALTH RESORT)
BEGINNING APRIL 28
Tickets good in all trains on Saturdays of each week during the Summer Season.
Good returning Monday following date of sale.
Ask Ticket Agent, or write
J. P. FORREST,
D. P. A., Erie, Pa.

Gibson's Auto Supply News
LOOK WHAT IS HERE NOW
A full line of Nickel and Brass Polishes, Oil and Grease in all size cans and up to barrels. Call and let me fill your transmission with my force pump. I have HY-WATT BATTERIES, also BULBS FOR ALL LAMPS.
And I also have the famous REVERE TIRES at a very reasonable price. I want to say, too, that anything you need in my line you had better buy now, as prices are advancing every hour. So buy now. I can help, for
I Have It, Can Get It, or it isn,t Made.
DO NOT FORGET THE NUMBER.
Gibson Auto Supply Store
Erie St., Opposite Willoughby Inn,
Telephone Service, 122-K Willoughby, Ohio.

ANNOUNCEMENT
The Gabriel Truck Co.
of Cleveland
Has Arranged with
W. J. GIBSON
of Willoughby
Whereby the Farmers and Truckmen of this Section can see the Truck
Every Saturday
Any desired information may be obtained from Mr. Gibson.
PALMER HOPKINS, Agent for Lake Co.

Buckeye Gray Sandstone
Stone Sidewalks and curbing are better than cement and cheaper in the end.
[illegible]
The Ohio Quarries Co. [illegible]

[illegible]
THE FOREST CITY SAVINGS & TRUST CO.
W. 25th and Detroit, Cleveland.
Capital .... $ 250,000.00
Surplus and Profits 220,000.00
Resources, Over 3,700,000.00
4 per cent Interest on Savings Accounts.

E. W. WAGNER & CO.
Ground Floor, Hollenden Hotel
Stocks, Bonds, Grain, Cotton
MEMBERS { N. Y. Stock Exchange / Chicago Board of Trade / Cleve. Stock Exchange
FORREST A. GRAVES, MANAGER
Main 5604 Central 727

ROLAND T. MEACHAM
Specialist in Public Utility Securities
Member Cleveland Stock Exchange
Citizens Bldg., Cleveland

WATCHMAKER AND JEWELER
John Hudgeon
Colonial Arcade, Cleveland, Ohio

U. S. MUNICIPAL BONDS
Free of Federal Income Tax
Write or call for List and Prices
C. E. Denison & Co.
Guardian Building. Cleveland
Main 2556. Central 8972

WARE & LELAND
BROKERS
Stocks, Bonds, Grain, Cotton and Provisions.
Members:
New York Stock Exchange,
New York Cotton Exchange,
Chicago Board of Trade,
Chicago Stock Exchange
PRIVATE WIRES.
WALTER W. McGUIRE
Main 3214—3213. Cent. 1678
237 Leader-News Bldg.

PEOPLES SAVINGS
LOANS, TRUSTS
West 25th and Franklin

J. HANEY, Chiropractic Physician
Now Located at 10600 Euclid Avenue, Suite 5.
Hours: 9:30 to 12 and 1:30 to 5:30
Evenings by Appointment
Licensed to practice Chiropractic, Mechano-Therapy, Electro Therapy, Suggestive Therapy.
Telephone 4458.

WHO?
Shall Carry the Risk?
Your family or
The Royal Union Mutual Life
It's Up To You!
Information Without Obligation
W. H. Jackson, Mgr.
1617 Williamson Bldg.
Main 2718 Cleveland, O.
The Pioneer Old Line Born West of the Mississippi
Obey that Impulse!
USE THE COUPON.
Name ....
Address ....
Occupation ....
Age. ......
Nearly 50 Millions of Insurance in Force

Handy Pocket Savings Bank Free
5% PAID ON SAVINGS DEPOSITS
ESTABLISHED 1893
The CUYAHOGA SAVINGS & LOAN CO.
108 The Arcade
Loans made on improved real estate, also for building purposes.

The Tillotson & Wolcott Company
INVESTMENT BONDS
Guardian Building, Cleveland, Ohio.
Cincinnati—Merchantile Library Blg.
New York—14 Wall St.

C. A. RADDE
OPTOMETRIST
41 THE ARCADE
CLEVELAND
R
EST. 1899
C. A. Radde Announces that he has removed his optical business from the Swetland Building to 41 The Arcade, (Superior level.) This more convenient location will increase his usefulness to his friends and patrons. He will continue always to give the best that he is capable of in the way of painstaking optical service, as he has for the past twenty-five years.

CASNO'S
Celery Bracer
Settles the Stomach
Quiets the Nerves
Relieves Headache
the morning after

The Bowlers of Cleveland
Are Most Cordially Invited to visit the
CALUMET ALLEYS
The city's Newest Amusement Institution. The Finest Billiard rooms in Cleveland. 723 Superior-av.

SUBURBAN
5 acres right in Hudson, 5 minutes walk to Penna. Station; 7 room house, 2 barns, gardens, Cleveland-Akron brick road. Ask for Mr. Hardin.
The Cleveland Trust Company
Real Estate Department
Pros. 3000 Erie 280

THE FORMAN-BASSETT CO.
1427-1433 WEST 3RD ST., CLEVELAND
Printers, Lithographers, Binders, Steel and Copper-plate Printers. Retail Stationers
ALL-STEEL FILING DEVICES AND OFFICE FURNITURE
LOOSE LEAF LEDGERS AND BUSINESS DEVICES

ELECTRIC CLEANERS
$33.00 VALUE—SPECIAL $14.75
Latest Model Demonstrators
No C. O. D., Phone or Charge — All Cash at Store
DIMON DISTRIBUTING CO.
19 EUCLID ARCADE. CLEVELAND

LEISY'S
"MUENCHNER" BRAND BEER
We are brewing and supplying the widely known "Mueuchner" brand of Beer. Equal in quality and flavor to the well known "Muenchner" Beer of foreign make.
PHONE US YOUR ORDER
DELIVERED ANYWHERE
LEISY BEER
GOOD HEALTH IN A NUT SHELL
Leisy Brewing Co.
Bell Harvard 730 Cleveland, Ohio Cuyahoga Erie 234r

5c and 10c WALL PAPER
We save you money. New patterns. Papers that sell ordinarily up to 75c. Largest Wall Paper Store in the city. We also carry a special 20c line.
THE PROSPECT WALL PAPER CO.
[illegible] PROSPECT AV., O'Brien Bldg., Next to Standard Theater, Cleveland, O

LADIES' and GENTLEMEN'S RESTAURANT
THE BANK CAFE
John A. Sanders, Prop. 18-21 Public Square Cleveland, Ohio

LAMPS AND RADIATORS REPAIRED
AUTO LAMP AND RADIATOR CO., 1614 Prospect—Both Phones
CLEVELAND, OHIO

C&B LINE
DAILY BETWEEN CLEVELAND & BUFFALO
3—MAGNIFICENT STEAMERS—3
The Great Ship "SEEANDBEE"—"CITY OF ERIE"—"CITY OF BUFFALO"
BETWEEN
CLEVELAND—Daily, May 1st to Nov. 15th—BUFFALO
Leave Cleveland [illegible] P. M. | Central Standard Time | Leave Buffalo [illegible] P. M.
Arrive Buffalo [illegible] A. M. | | Arrive Cleveland [illegible] A. M.
[illegible]
The Cleveland & Buffalo Transit Company
Cleveland, Ohio
FARE $3.50

We Hear You Are Building
MANUFACTURERS AND RETAILERS OF
Lighting Fixtures
The Euclid Fixture Company
5215 Euclid Ave.
R. 3717 C. 6923

Why Not Buy Real Estate?
If carefully investigated, there is no safer place for investment. We have listings throughout Cuyahoga County—all conservatively priced, also our salesmen are thoroughly posted in their respective localities. Give us a call.
The A. B. Smythe Co.
Erie Building
Pros. 140. Cent. 5377-W

For Constipation
or as an efficient Laxative
take
Marlco Lax tablets
30 tablets—25c
AT ALL
MARSHALL'S DRUG STORES
& Any Other Good Druggist

Pay the Easy Way
CLOTHING ON CREDIT
For Men, Women and Children
$1.00 A WEEK WILL DO
The Ward Credit Clothing Co.
227 Euclid Ave., Over the Princess Theatre, Next to Williamson Bldg.

Pauline Males, whose residence is unknown, but whose last known residence was at No. 118 Monroe Street, New York City, will take notice that Samuel Males filed a petition against her in the Court of Common Pleas of Cuyahoga County, Ohio, praying for divorce and relief on the ground of gross neglect of duty, extreme cruelty and willful absence for more than three years last past. Said petition is No. 156275, and will be for hearing on and after June 22, 1917.

KANGESSER & MORGANSTERN,
M 10-J 14 Attys. for Plff.

LEGAL NOTICE.

J. A. Cornsweet, sometimes written Joe Cornsweet, and Anna Cornsweet, whose places of residence are unknown, but both of whose last known places of residence were in Lakewood, New Jersey, will take notice that The Murphy Door Bed Company, a corporation, as Plaintiff, has filed a petition against them and others as defendants, in the Court of Common Pleas of Cuyahoga County, Ohio, alleging that there is due it from said defendants the sum of One Hundred and Ten Dollars and interest upon an account and praying for judgment in the sum of One Hundred and Ten Dollars with interest and costs; that a trustee be appointed to determine the interests of the said defendants in the property herein described and any other property in which they may have an interest; that said trustee secure said interest and from the proceeds pay this plaintiff and all other creditors; for relief and that the following described property be subjected to the claim and judgment of this Plaintiff, and the claims of other creditors who desire to become parties to this action.

Parcel 1: Situated in the City of Cleveland, County of Cuyahoga and State of Ohio, and known as being part of original One Hundred Acre Lot No. 342, bounded and described as follows: Beginning in the Northerly line of Hough Avenue, 66 feet wide, at a point 75-86/100 feet Easterly measured along said Northerly line from its intersection with the Easterly line of East 75th Street, 60 feet wide, as dedicated in Volume 39 of Maps, Page 15 of Cuyahoga County Records; thence Easterly along the Northerly line of Hough Avenue N. E. 43-35/100 feet; thence Northerly parallel with the Easterly line of East 75th St. 95-91/100 feet; thence westerly parallel with the Southerly line of Lexington Avenue, N. E., 40 feet; thence Southerly parallel with the Easterly line of East 75th St., 112-38/100 feet to the place of beginning, and being [illegible] Sublot No. Fifty-three (53) in the Joseph Novogroder proposed subdivision of a part of original One Hundred Acre Lot No. 342.

Parcel 2: Situated in the Village of East View, County of Cuyahoga and State of Ohio, and known as being Sublots Nos. 129 and 130, in R. S. Palmer and J. W. Burnett's Allotment of part of Original Warrensville Township Lot No. 41, as shown by the recorded plat in Volume 34 of Maps, Page 5 of Cuyahoga County Records, and being 84 and 19/100 feet front on the Northerly side of Kinsman Street and 159 and 22/100 feet wide in the rear as appears by said plat.

Said petition is No. 155620 and the defendants J. A. Cornsweet, sometimes written Joe Cornsweet and Anna Cornsweet are required to answer the same on or before the 30th day of June, A. D. 1917.

THE MURPHY DOOR BED COMPANY.
By BAYLY, SIMMONS & DeWITT,
Its Attys. M 10-J 14

First Mortgage Investment Bonds
Denominations—$100, $500, $1,000
Income—5 per cent per annum, payable semi-annually on January 1st and July 1st
A Conservative INVESTMENT A Guaranteed INCOME
The Guarantee Title & Trust Co.
Chamber of Commerce Bldg., Cleveland

CLEVELAND AUTO LIVERY CO.
Main 30, Packard and Pierce-Arrow Cars
MAIN 56. CENTRAL 56
Masonic Temple Bldg., 1457 E. 6th St.

Columbia Six
The Car of
Quality,
Style,
and
Service.
Not a car built at a price, but the motor vehicle supreme.
Tel. Rosedale 1829 for Appointment
"Seeing is Believing"
COLUMBIA
Motor Sales Co.
4217 Euclid Avenue Cleveland,
G. E. JOHNSON, General Mgr.

Clark Sloan
Optometrist
Eyes Examined Glasses Supplied
311 Schofield Bldg., Cleveland.
Hours 9 to 11 a. m., 2 to 4 p. m.
Other Hours by Appointment

Main 195 Central 195
Main 196 Central 196
WAITE AUTO LIVERY
14 Public Square, Cleveland, Ohio

NOTICE OF DISSOLUTION.

Notice is hereby given that a meeting of the stockholders of The Miller Kola Tonic Company will be held on May 31st, 1917, at 7 o'clock a. m., at 543 Society for Savings Building, Cleveland, Ohio, for the purpose of considering and acting upon a resolution to surrender and abandon the corporate authority and franchise of said company, and to transact such other business as may properly come before said meeting.

MARTIN L. SWEENEY,
M 10-M 31 Secretary.

David R. Saylor, whose residence is at 276 West 43rd Street, New York City, New York, will take notice that Marie Saylor filed a petition against him in the Court of Insolvency of Cuyahoga County, Ohio, praying for divorce, restoration of name and relief on the ground of gross neglect of duty. Said petition is No. 6857, and will be for hearing on and after June 22, 1917.

WILLIAM BROWN,
M10 J14 Atty. for Plff.

Robert Burnett, whose residence is unknown, but whose residence might be in New York City, New York, will take notice that Margarett H. Burnett filed a petition against him in the Court of Common Pleas of Cuyahoga County, Ohio, praying for divorce and relief on the ground of gross neglect of duty and extreme cruelty. Said petition is No. 153248, and will be for hearing on and after June 22, 1917.

TURNEY, OLDS & SIPE,
M10 J14 Attys. for Plff.

Agnes A. Wagner, whose residence is unknown, will take notice that William Wagner filed a petition against her in the Court of Common Pleas of Cuyahoga County, Ohio, praying for divorce and relief on the ground of gross neglect of duty and extreme cruelty. Said petition is No. 156236, and will be for hearing on and after June 22, 1917.

KLEIN & HARRIS,
M10 J14 Attys. for Plff.

LEGAL NOTICE.

Cleveland, Ohio, May 7, 1917.

A meeting of the stockholders of The Abington Cartage and Storage Company will be held at the office of Kline, Clevenger, Buss & Holliday, 410 East Ohio Gas Building, Cleveland, Ohio, on the 31st day of May, 1917, at 8 o'clock a. m., for the purpose of considering and acting upon the proposed dissolution of said corporation and the surrender and abandonment of its corporate charter, authority and franchises, and the transaction of any and all business necessary or incident thereto.

CHAS. M. BUSS,
M 10 M31 Secretary.

Mary Herda, whose residence is unknown, will take notice that Joseph Herda filed a petition against her in the Court of Common Pleas of Cuyahoga County, Ohio, praying for divorce and relief on the ground of gross neglect of duty and willful absence for more than three years last past. Said petition is No. [illegible], and will be for hearing on and after June 22, 1917.

M 10 J 14
S. H. KATZ,
Atty. for Plff.

Joseph Spellman, whose residence is unknown, will take notice that Estella Spellman filed a petition against him in the Insolvency Court of Cuyahoga County, Ohio, praying for divorce and relief on the ground of willful absence for more than three years last past, habitual drunkenness for more than three years, gross neglect of duty and extreme cruelty. Said petition is No. 6649, and will be for hearing on and after June 22, 1917.

T. S. DUNLAP,
M10 J14 Atty. for Plff.

John Frank Kitchen, whose residence is at Brantford, Ontario, Canada, will take notice that Diege Duffy Kitchen filed an amended petition against him in the Court of Common Pleas of Cuyahoga County, Ohio, praying for divorce, restoration of name and relief on the ground of gross neglect of duty and extreme cruelty. Said case is No. 154767, and will be for hearing on and after June 22, 1917.

N. C. BECKERMAN,
M10 J14 Atty. for Plff.

Frederick George Dalton, residence unknown, will take notice that Catherine Dalton filed a petition against him in the Insolvency Court of Cuyahoga County, Ohio, praying for divorce, restoration of name and relief on the ground of gross neglect of duty. Said petition is No. 6364, and will be for hearing on and after June 29, 1917.

WILLIAM BROWN,
M17 J21 Atty. for Plff.

James L. Lacy, residence unknown, will take notice that Tealia Lacy filed a petition against him in the Insolvency Court of Cuyahoga County, Ohio, praying for divorce and relief on the ground of wilful absence for more than three years last past. Said petition is No. 6733, and will be for hearing on and after June 29, 1917.

WILLIAM BROWN,
M17 J21 Atty. for Plff.

LEGAL NOTICE.

Josephine Swiderski, whose residence is unknown, will take notice that Martin Swiderski has filed a petition against her in the Insolvency Court of Cuyahoga County, Ohio, praying on the ground of extreme cruelty and gross neglect of duty, for divorce, custody of children, relief and that there be appropriated to him all of the said Josephine Swiderski's interest in and to the following described real estate, to-wit:

Situated in the City of Cleveland, County of Cuyahoga and State of Ohio, and known as being sub-lot No. 31 in the Goodman Subdivision of part of original one hundred acre lots Nos. 463 and 464, as shown by the recorded plat in Volume 24 of Maps at page 30 of Cuyahoga County Records, and being 35 feet front on the northerly side of Goodman Avenue S. E., and extending back of equal width 121 60-100 feet deep as appears by said plat.

Said petition is No. 5922 and the same will be for hearing on and after June 29, 1917.

C. J. BENKOSKI,
M17 J21 Atty. for Plff.

[illegible] unknown, but whose last known residence was [illegible] Michigan, will take notice that [illegible] Schimmelman filed a petition against him in the Court of Common Pleas of Cuyahoga County, Ohio, praying for divorce, restoration of name and relief on the ground of gross neglect of duty and extreme cruelty. Said petition is No. 156447, and will be for hearing on and after June 29, 1917.

EDWARD H. TRACY,
M17 J21 Atty. for Plff.

Fred Eckerfield, residence unknown, will take notice that Emma Eckerfield filed a petition against him in the Insolvency Court of Cuyahoga County, Ohio, praying for divorce, custody of children and relief on the ground of wilful absence for more than three years last past. Said petition is No. 6734, and will be for hearing on and after June 29, 1917.

WILLIAM BROWN,
M17 J21 Atty. for Plff.

Good Substitute.

If you are afraid white or ivory woodwork is too difficult to keep clean, consider the substitute of a very deep old ivory. This gives the general effect of white woodwork and does not show the dirt.

DRINK
BELLE-VERNON
MILK

Indian
MOTORCYCLES
BICYCLES
AND SIDE CARS
6810 Superior Avenue
"Get Acquainted with Indian Service"

Cuy. Princeton 780
Box Trade a Specialty
Morris Weis
CIGARS OF QUALITY
I WANT YOUR BOX TRADE
10421 Superior Ave., Cor. 105th St.
Cleveland, Ohio

RARE VINTAGE WINES AND FINE OLD WHISKIES
SUPERIOR SUPPLY CO.
[illegible]
A Trial Will Convince You.

WOLVERINE VIII
First Valve in Head 8 Cylinder Motor.
Motor Built in Cleveland.
Most Accessible in the World.
Four whole (Full Elliptic) Springs.
Touring $1,395. Cruiser $1,495.
Springfield Sedan, $2,095.00.
5206 EUCLID AVE.
JACKSON MOTOR SALES CO.
Rosedale 270 Cent. 2020
WE NEVER CLOSE

Have Your FURS Cleaned and Stored by Experts
HARRY FERTEL
FURS of QUALITY
6537 Rosedale Euclid Ave.
Telephone: Rosedale 1553 W. Delivery Service

BARGAINS IN CAMERAS
4x5 KORONA with case, Plate Holder and Film Pack Adapter .... $ 6.25
4x5 SENECA, fine lens, Compound Shutter, Case and Film Pack Adapter $14.00
2 1-2x4 1-4 HAWKEYE, including Case $5 00
3 1-4x 5 1-2 FILM PREMO, Rapid Rectilinier Lense $12.00
2 1-2x 41-4 FOLDING Buster Brown Camera $4.00
EVERY CAMERA GUARANTEED
THE FOWLER & SLATER CO.
806 HURON RD. PHOTOGRAPHIC SPECIALTIES 1864 E. 6th ST

WHERE TO TRADE IN CLEVELAND

Below is a guide for all of our readers who wish to patronize the most reliable men in their particular lines of business, either mercantile or professional

NEW AMSTERDAM HOTEL
Euclid Ave. at 22nd St. CLEVELAND,
Rooms with bath $1.50 per day,
Each person, (Also rooms without bath,
Reference Desired Miss L. McNamara, Mgr.

Everybody knows the
CARLTON
Euclid and 55th St.
Best Place in Cleveland to Eat.

We Want Your Box Trade
BOND STREET CIGAR CO.
CIGARS, TOBACCOS, CIGARETTES
Every Popular Brand.
1926 E. 6th St. Cleveland, Ohio.
PHIL. COHN.

The Cleveland Savings and Loan Co.
602 Superior Avenue, N. E.
Loans Made to Buy or Build Homes
Interest Paid on Savings Accounts

MODERN REFINED
WATSON'S
Cuyahoga Restaurant
Postoffice, Across the Street,
Cleveland, Ohio
LARGEST POPULAR PRICED RESTAURANT IN CLEVELAND
Private Rooms for Banquets, Business Meetings—No Charge.
LADIES' ORCHESTRA & CABARET
11 to 2—6 to 8
Main 4537 Central 4152

INFORMATION GIVEN—
Get our rates on Fire and Life Insurance, Automobiles, Bonds, Casualty and Plate Glass. GEO. H. OLMSTED & CO. 411-423 Williamson Bldg. Phone us today. Main 4133. Central 1673.

We Pay Highest cash prices for Old Gold, Silver, Platinum, diamonds, false teeth and broken jewelry.
CHECEL JEWELRY CO.
612 Euclid Ave., Above De Klyn's
Mail Orders Given Prompt Attention

SAVE MONEY!
By having us weld or braze your broken farm and shop machinery, or auto parts of any metal ....
BRAZE-WELD CO.,
1298 West 4th St., Cleveland, Ohio.

DINNER 25c
at the HAWLEY House
Cor. St. Clair and W. 3rd St
V. C. HELLER, Prop.

EAT AT
American Trust Lunch
Good Food, Service and Quality, our Motto.
American Trust Bldg. Public Square

Cuy Cent. 7253-L
Fashions Latest Creations
J. A. Matousek
QUALITY TAILOR,
Let Me Make Your Clothes
801 American Trust Bldg. 2d Floor
Cleveland, Ohio.

"HONEYPEPPER"
"I have tried Toedtmann's 'Honeypepper' frequently for cough and cold; it has always helped me quickly. I have often recommended it to my friends. One of them, on East 120th street, had to stop work on account of coughing for four months. I induced him to take 'Honeypepper'; he took four bottles and is now back at work. He says 'Honeypepper' did it."—Geo. A. Reynolds, Supt. Calhoun Collection, City of Cleveland. For sale at all leading drug stores. All wholesale houses or send 25c to [illegible] St., Cleveland.

Pleas of Cuyahoga County, Ohio, praying for divorce, custody of child and relief on the ground of gross neglect of duty, extreme cruelty and habitual drunkenness for more than three years. Said petition is No. 156413, and will be for hearing on and after June 29, 1917.

SANBORN & McCONNELL,
M17 J21 Attys. for Plff.

Charles Queen, whose residence is unknown, but whose last known residence was 1311 43rd Street, Brooklyn, New York, will take notice that Rebecca Russakow Queen filed a petition against him in the Court of Common Pleas of Cuyahoga County, Ohio, praying for divorce, restoration of name and relief on the ground of gross neglect of duty, extreme cruelty and wilful absence for more than three years last past. Said petition is No. 156363, and will be for hearing on or after June 29, 1917.

GEORGE S. MYERS,
M17 J21 Atty. for Plff.

DRINK
NEZEN
PURE, HEALTHFUL, REFRESHING
at all
Cafes and Drug Stores

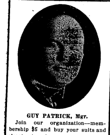

GUY PATRICK, Mgr.

Join our organization—membership $5 and buy your suits and o'coats at cost.

$40.00 Suits and O'Coats	$26.00
$35.00 Suits and O'Coats	$23.50
$30.00 Suits and O'Coats	$19.50
$28.50 Suits and O'Coats	$18.50
$25.00 Suits and O'Coats	$16.50

[illegible] them better. We are strictly first class.

312-14 Park Bldg., just West of the May Co. Phone Main 1982.

Patrick Tailoring Company

The sanitary kind. For household use, Grocers, Meat Markets, General Stores, Clubs and Hospitals.

Computing Scales.
Electric Coffee Mills.
Waste Paper Balers.
Trucks for all purposes.

Get Our Prices

THE HOWE SCALE CO.
1424-26 W. 9th St.

THE CHANDLER & RUDD CO.

SPECIALS WEEK OF MAY 28th.

PRUNE SALE—
Hillside Brand California Prunes—rich in sugar, abundant in flesh—delicious for stewing, prune pies, prune whipt, prune patties, etc.—18c a lb., 3 lbs 50c. Regular price 22c.

CANNED LIMA BEAN SALE—
Small cans of Young Lima Beans—a food which is wholesome, healthful and nutritious—Special 13c each, 2 for 25c, $1.45 a dozen. Regular price 15c.

RIPE OLIVES—
Green Olives are entirely a relish but Ripe Olives contain large quantities of oil and are nourishing and appetizing. Eaten in quantities with bread, toast or crackers they are said to furnish as much nourishment as some of the heavier foods. Special this week, in bulk 45c a qt. Regular price 50c.

CANDY—
The Decoration Day outing or gathering will be incomplete without an assortment of our tempting candies.

We will have a large supply of Assorted Marshmallows in four flavors, the first this season—30c a lb.

Conserve Wafers—Dainty little patties made in four flavors—Peppermint, Lime, Birch and Orange, 30c a lb.

Mexican Nut Cream—Looks like fudge but is much richer—35c a lb.

Jersey Caramels, Chocolate and Vanilla flavors, 35c a lb.

DOWN TOWN STORE
234-36 Euclid Ave.
WILLSON STORE
6000 Euclid Ave.

THE BOLTEY
Popular School of Music
Ragtime—Classical—Vocal—Violin
Mandolin—Dramatic Art.
308 CLARENCE BUILDING
MISS MILDRED CLAIRE BOLTEY
Manager
612 Euclid Avenue Cleveland, O.

The Neal Way is the Real Way
TO OVERCOME ALL CRAVING and DESIRE FOR
LIQUOR or DRUGS

Thousands of cured patients, 60 successful Neal Institutes, the length of time established, the character of the properties occupied, 75% of our business from former patients prove

THE NEAL WAY IS THE RIGHT WAY
NEAL INSTITUTES
CLEVELAND, COLUMBUS, CINCINNATI, PITTSBURG, DETROIT
3920 Euclid. 1820 Main St. 601 Maple. 373 Winbiddle 821 Woodward

CUT
Your Meat Bills

3,000 Pounds of Mild Cured Hams	25c lb.
These hams are guaranteed mild cured and lean.	
Leg of Milk Fed Veal	16c
Breast Veal for stuffing	14c
Fancy Veal Roast	15c
Tender Veal Chops	18c
Veal Steak from the leg	25c
Prime Sirloin	25c
Prime Boiling Beef	16c
Ott's Euclid Butterine	2 lbs. 55c
Ott's Euclid Coffee	25c
Pure Peanut Butter—We make it here fresh daily	20c
OUR FISH DEPARTMENT	
Fancy Halibut	15c
Fresh Cod Fish	12 1-2c
Fresh Haddock	12 1-2c
Gray Bass	10c

YOU are spending YOUR MONEY—spend it where you get the best value for YOUR DOLLAR. All our goods are sold with money-back guarantee.

IT'S GOOD IF WE SOLD IT.

Consumers Meat and Poultry Co.
204 Huron Road Cleveland
Between East 4th and Ontario

The May Co.
Ohio's Largest and Best Store
"Watch Us Grow."

Silk Suits and Silk and Cloth Coats
Most Advantageous Purchase We've Made
¼ to ⅓ Less Than Regular Prices

These Suits and Coats were designed and made by a manufacturer who enjoys the patronage of the most exclusive stores in the United States. He does more than to merely "manufacture"—he creates. His styles are always in the full swing of Fashion—swinging in the lead of others.

A quick glance at the garments is all you need to detect their individuality—their distinctiveness. You'll catch their beauty—it sparkles in many ways—the spirit of novelty dominates. Nothing but the most untoward circumstances could have brought these Suits and Coats to you at reduced prices just when they are most needed and wanted.

See our Euclid Window Display

$19.75 Spring Coats $13.75

Coats for the matron as well as for the younger set—ideal for street and sport wear—made of silk tussah and poplin and worsted checks, gabardines and tweeds. Semi-fitted yoke model trimmed with white ball buttons and tie belt; straight line belted models with fancy silk overlay collar and many other of the new styles.

Practically any color you may wish—light, medium or dark.

$24.75 Spring Coats $17.50

All in this group are made of silk jersey or silk faille—the two most popular and serviceable weaves for warm weather Coats. There are belted, high waist, straight line and jaunty sport models. Some have collars and cuffs in contrasting colors—others are embroidered. The colors include Copenhagen, navy, rose, gold, green, pink and white. Think of such Coats reduced in May.

$19.75 Coat, illustrated at left, $13.75.
$27.50 Suit, illustrated at right, $19.75.

$27.50 Silk Suits at $19.75

Made of full-weight jersey silk—extra good quality, gathered belted model with tie belt of white jersey, finished with stunning harlequin collar; full-shirred skirts with two fancy pockets.

Six colors—black, emerald, peacock, rose, gold and blue. They are smart Suits, replete with style—a quality that can't be described. You must see them in order to sense their charm. That's the only way.

$29.50 Silk Suits at $24.75

Suits appropriate for street, afternoon and sport wear—some are shirred with tie belts, collars and cuffs made of striped silk; others in empire model with shirred waist and tie belt and jersey collars and cuffs—full skirts with two novelty pockets. They are made of heavy jersey silk, tan, emerald, purple, apple green, Copenhagen and white.

Women's Garments—Second floor

READJUSTING OUR STOCK OF DRESS SKIRTS
TWO THOUSAND REASSEMBLED and REDUCED 1-3 to 1-2 less than REGULAR PRICES
Greatest Skirt Sale of the Year

These are our own well-chosen Skirts—regrouped and with prices revised.
The offerings involve losses, of course. But we take them cheerfully—because it is a judicious thing for us to lose money wisely.
The backwardness of May has left unusually large surplusses, but that is no reason for us to hold unsold balances at regular prices when sharp reductions will put them into the hands of appreciative women.

$8.75 Skirts at $4.95

What sort of a Skirt do you want?
You can hardly have a skirt in mind that can't be found in this group. Glance at some of them.

Sport Skirts made of striped and plaid velours, White Serge Skirts with novelty pockets and belts. Tailored Skirts for business and street wear. Box pleated Skirts trimmed with buttons. Shirred Skirts with Pockets. Plain flare Skirts with belt. Skirts, Skirts and more Skirts—hair-line and herring-bone stripes, plain serges, poplins and gabardines—taffeta, faille and messaline—regular and extra sizes—value $8.75; choice now $4.95.

$6.75 Skirts at $3.75

The new shirred, pleated and belted models, made of serges, poplins, worsted checks and taffetas—navy, black, brown and mixtures.
Think of buying such Skirts at $3.75. The material alone is worth more.

$10.75 Skirts at $6.75

Dress Skirts made of beautiful and rich fabrics—representing workmanship of the very highest grade. Government serges, Poiret twill, chiffon taffeta, foulards and striped rajah silk, Bayadere, perpendicular, vertical, bias, oblique and stripes in every other slant—checks and plaids in dizzying variety. Pleated, shirred, yoke, belted and plain tailored models. Many are set off with strikingly effective buttons and fancy Skirtdom brought within your easy reach at the low price of $6.75. Women who know values will buy two, three, four or more.

984 New Silk Blouses
$3.75 and $6.75
Values Up to $15

A purchase from a New York manufacturer who wished to close out his Silk Blouses in order to concentrate on Lingerie Blouses for Summer.

There are twenty-five styles to choose from—made of heavy quality of Georgette crepe in white, flesh and many dainty pastel colors.

The assortment includes: Hand-beaded Blouses, hand-embroidered Blouses, frilled Blouses, Blouses with high collars that are convertible, Blouses with square necks, Blouses with large collars and youthful ties, Blouses trimmed with filet lace, and Blouses finished with novel tucks divided into two groups. A few of the models are illustrated.

~~6.75~~ 3.75
~~5.75~~ 3.75
~~6.75~~ 3.75
~~5.75~~ 3.75

526 Blouses
Values up to $7.50 Special at $3.75

458 Blouses
Values up to $15.00 Special at $6.75

~~13.75~~ 6.75
~~15.00~~ 6.75
~~9.95~~ 6.75
~~9.75~~ 6.75

The Republican may be found on sale at the store of C. C. COTTRELL

Send Your Friends The REPUBLICAN -:- -:- -:- A Weekly Letter from Home.

The Willoughby Republican

Not Merely a newspaper BUT a NEWS-paper.

TWENTIETH YEAR—NO. 18. WILLOUGHBY, OHIO, JUNE 1, 1917. ONE DOLLAR A YEAR IN ADVANCE

STANDARD TIRE AND RUBBER COMPANY MOVES OFFICES

Attendant upon securing truck and moving service the Standard Tire & Rubber Co. contemplated moving its general office from the Hippodrome Building to the Penfield cottage, recently purchased, Monday, June 4th. The building has been transformed into a suitable office building and the factory office work in Willoughby will be condensed there to some extent. Considerable advantage is derived from the consolidation of the offices in Willoughby. The factory is busy in both the tire and the mechanical departments.

F. H. MURRAY DONATES LAND; JUDGES WILL JUDGE POTATOES

A representative list of the lawyers and judges of Lake county are numbered among the ones who will promote a patriotic garden for Lake county. The proceeds, if any, (the latter is a modest expression of one of the lawyers) will be given to some patriotic order. If no results are obtained those promoting the venture will make up the deficit. The following named lawyers have contributed pro rata to the extent of one thousand dollars:

G. W. Alvord, H. S. Amidon, E. F. Blakely, E. K. Giblin, H. E. Hammar, H. T. Nolan, B. C. Shepherd, E. H. Pierson, Homer Harper, G. H. Shepherd, R. M. Ostrander, L. G. Tuttle, M. A. Tuttle, G. N. Tuttle, C. H. Nye.

Mr. F. H. Murray has donated us the use of 10 acres of good land. The $1,000 is to be used for hiring team work, purchasing seed and fertilizer. The above named lawyers expect to contribute the labor. Judge Nye is chairman; Mr. Nolan, M. A. Tuttle, Judge Shepherd and R. M. Ostrander will form the executive committee.

R. M. Ostrander also is a general manager and will look after the growing of the crops. It may be expected that a splendid garden will be in evidence, for such an array of legal talent could not but coax the most obdurate of vegetables from the land.

The lawyers, too, will surely profit from this outdoor labor and exercise during the summer. One may expect much in the way of legal decisions next winter.

SPECIAL MEETING TRUSTEES OF THE ANDREWS INSTITUTE

The board of trustees of the Andrews Institute for Girls held a special meeting on Saturday, May 26, 1917. This was followed by the regular quarterly meeting on Tuesday, May 29th.

The meeting of Saturday was taken up with consideration of financial matters relating to the Institute's interest in The New York Steam and Ice Companies.

There were present at the meeting the following trustees: Messrs. Van Gorder, Orcutt, Kennedy, St. John, Carmichael and also Messrs. Wilson and Shankland. The attorney for the school, Mr. Hammar, and the attorney for The New York Steam Company, Mr. Miner, were present at Saturday's meeting, at which certain resolutions were passed to assist the Steam Company financially in the present war crisis. A loan not exceeding $300,000.00 will be made to the Steam Company through the agency of the school by an organization of a coal company controlled by the school. It is intended to act only as a holding company and as extra security against any unforseen contingency which might arise. This method of relief had previously been worked out by Mr. F. H. Goff, presi-

(Continued on Page Four)

Straw Hats
CHIP HATS
to
PANAMAS
25c to $7.50
Pick YOURS While the picking is good
Wilsons of Willoughby

The American Fork & Hoe Co., say that:
True Temper Garden Tools
Have Served Americans Since the Time of
Abraham Lincoln
That is why WE believe they are the BEST Garden Tools for
Lake County Folks
And we have a complete stock at our store
E. M. Crowther
Hardware and Housefurnishings. Telephone 99-W

Commencement Day
The Man on the Box
Given by The Thespian Club of W. H. S. on Tue., June 5th at 8 p. m.
Additional feature appropriate for

FOLKS PICNIC AT T. D. MORLEY FARM

A picnic to be held at the T. D. Morley farm Decoration Day was anticipated with much pleasure by the guests.

Mr. Morley has one of the finest herds of Holstein cattle in the county and many other features of interest to make a day at his farm one of much pleasure. The guests included Mr. and Mrs. N. C. Frost, Rev. and Mrs. Schaffner, Mr. Harry King and family, Mr. and Mrs. Ralph Donnan, Mr. and Mrs. T. G. Hart and Mrs. Will Morley, of Mt Dora, Fla.

THESPIANS WILL GIVE "THE MAN ON THE BOX"

Those who have seen that most interesting play, "The Man on the Box," will look forward with interest to seeing it played by the members of the Thespian Society of the W. H. S. Those who have not seen it will have the opportunity to enjoy for the first time this most amusing comedy. The play will be featured the evening of June 5th, at the school.

DR. JOHN QUAYLE ATTENDS CONVENTION

During the coming week Dr. John Quayle of the Mentor Plains, and president of the Cleveland Automobile Co., will attend the American Medical Association meeting in New York.

GIRL CYCLISTS VISIT WILLOUGHBY

Miss Margaret Duff of Beaver, Pa., and Miss Florence Cook, students of the Hathaway-Brown School for Girls and Miss Mary Searles from Shaw Academy, all young cyclists, came to Willoughby Decoration Day, calling on Mrs. Yaxley of Center street and Miss Virginia Harbaugh of Euclid avenue.

MEMORIAL DAY SERVICES RECEIVE MUCH PRAISE

The Memorial services in Willoughby Sunday, the 27th, proved to be a splendid success. All having charge of plans, arrangement and program, deserve much commendation. The parade was a special feature, and one that called forth many expressions of admiration. The Andrews School girls, it is said by a military teacher, really did better than some of the soldiers in training do. The smaller school children did splendidly also.

Rev. Martindale's talk was listened to with interest. Rev. Martindale is a retired Methodist minister, and was scheduled for two other addresses the same day. He gave a careful summary of the events leading up to the United States entering the war.

A capacity audience enjoyed the address, Andrews Glee Club, school drill, the double quartette and other features presented.

The services at the cemetery by the Knights were beautiful and reverential.

LARGE CONCLAVE OF WOMEN ATTEND MEETING

The Woman's Home Missionary Society of Cleveland District held its 24th annual meeting on the 24th of May in the M. E. church. The program was exceptionally fine. Three conference officers were present, also Miss Carrie Barge of the National Association, who was the principal speaker of the day. One hundred and sixty members enjoyed the picnic dinner, which was served in the dining room of the church.

There were about 250 ladies in attendance from Cleveland. Mrs. Miller presided.

MRS CLARA BREYLEY IMPROVING

Mrs. Clara Breyley, who has been quite seriously ill for some time, under the care of Dr. Phrania Chesbro, is convalescing rapidly.

WICKLIFFE OBSERVES MEMORIAL DAY

The Memorial parade in Wickliffe with appropriate exercises, was carried out with the usual success that attends Wickliffe affairs. Mayor Coulby gave a brief address at the cemetery, dwelling upon the importance of doing our regular work in the most efficient way, during these trying times. He spoke eloquently of the Red Cross work. Captain Ellen also spoke and his remarks were flavored with patriotism and enthusiasm. The Willouhgby Drum Corp, school children and Red Cross all made a splendid showing. A couple of pretty floats were also in evidence.

MRS. HARTY OPERATED ON

Mrs. Mary Grover called at the hospital in Glenville Thursday for the purpose of seeing and cheering Mrs. Ida Harty, who was operated on a week ago for appendicitis. The Hartys were formerly connected with the Winden farm, having moved to Brecksville about a year ago. Mrs. Harty is reported as doing well.

ROBERT SMART ENLISTS

Robert Smart, younger son of Mr. and Mrs. Frank Smart, has enlisted.

LEGAL NOTICE

The estate of Alexander G. McLeod, deceased. Notice is hereby given that on the 8th day of May, 1917, Clara McLeod was duly appointed and qualified as executrix of the Estate of Alexander G. McLeod, deceased, late of Wickliffe, Lake county, Ohio.

M25 J1-8 C. H. NYE,
Probate Judge of Lake County.

[illegible]

MENTOR TO HAVE GOOD SPEAKERS

R. A. Stowe, county secretary of the Medina county Y. M. C. A. will speak at the Methodist church in Mentor Sunday, June 3rd. T. B. West will speak at the Disciple church, both in the interest of the Y. M. C. A. amry welfare work.

FIVE HUNDRED COPIES OF BARONESS HUARD'S BOOK SOLD

Over 500 copies of the Baroness Huard's book, "My Home in the Field of Honour," have been sold by the Burrows Company and they are still re-ordering in lots of 100 copies and upwards. Folks who did not hear the lecture buy it to read the story the Baroness tells. Those who heard her speak buy the book for the longer story, and to retain the book of the war, by Francis Wilson's daughter, as their own. The book is illustrated by the Baroness' husband, Charles Huard, who is the official painter of the war to the sixth army of France. Believing that many of the local folks who heard the Baroness would like to own the book, the S. S. Wilson Co. have placed a few in their stock, for local convenience in Willoughby. The book is of much interest and is written in the same simple and conversational style in which the lecture is given.

VISITORS COMING AND GOING

Visitors at the Carmichael home for the week end included Miss Margaret Evans and Miss Eliza Carmichael, both of Youngstown.

∘ ∘ ∘

Mrs. W. W. Lance of Selina will be the guest of her daughter, Mrs. Ralph Donnan, of Mentor, during the coming week.

∘ ∘ ∘

Mrs Myrtle Wallace of Euclid avenue spent the week end with her daughter, Miss Marjorie, at the Ohio Wesleyan University. Mrs. Wallace took advantage of the opportunity to visit other points in that vicinity at the same time.

∘ ∘ ∘

Visitors at the home of A. H. Van Gorder and Dr. Pickard recently included J. R. Mills and mother, Dr. and Mrs. McMasters and Miss Thoburn, all of Mt. Union College, Alliance.

MENTOR PLAINS WOMAN DIES SUDDENLY

Mrs. M. V. Hanson of Mentor Plains passed away very suddenly at 11 o'clock Monday night, May 28th. She had recently returned from Columbus, where she had spent the winter on account of poor health. A private funeral will be held from the late residence at 10:30 Thursday morning, May 31. Mr. Hanson has charge of the salesroom for the Maxwell Automobile Co., Cleveland.

WILLOUGHBY MAN WILL SING AT MENTOR MEMORIAL SERVICE

The Painesville band will lead the Mentor Memorial Day parade, which will occur Sunday, June the 3rd. Rev. Schaffner will give the address. A quartette composed of the Messrs. Biddle, Mr. Weatherford and Harold Daniels of Willoughby will render special music. The observance will take place at tthe Disciple church at 2 o'clock.

LAKE ROAD BOY ENLISTS

Harry Barnhisel, son of Mr. and Mrs. David Barnhisel, of the Lake road, has enlisted in the National Guard and was mustered in Tuesday, May 22. Up until Saturday last he acted as recruiting officer. He has been suffering from a slight attack of tonsilitis, and from which he is now recovering.

STORE CLOSED.

To satisfy a claim more particularly of the W. Bingham Co., the store of George Roneymus has been closed.

NOTICE OF SALE OF BONDS

Sealed proposals will be received by C. C. Jenkins, Clerk of the Village of Willoughby, Lake County, O., at his office in the Village Hall in said Village, or at his place of business in said Village, until twelve o'clock, noon, Central Standard time, on Monday, the 25th day of June, 1917, for the purchase of bonds with interest coupons attached of the Village of Willoughby, Lake County Ohio, Two Thousand Dollars, ($22,000.00) described and made payable as follows:

SERIES A.
Nos. 1 to 3, both inclusive, on October 1st, 1918.
Nos. 4 to 7, both inclusive, on October 1, 1919.
Nos. 8 to 11, both inclusive, on October 1st, 1920.
Nos. 12 to 15, both inclusive, on October 1st, 1921.
Nos. 16 to 19, both inclusive, on October 1, 1922.
Nos. 20 to 23, both inclusive, on October 1st, 1923.
Nos. 24 to 27, both inclusive, on October 1st, 1924.
Nos. 28 to 31, both inclusive, on October 1st, 1925.
Nos. 32 to 40, both inclusive, on October 1st, 1926.

Said last described bonds, together

(Continued on Page Six)

THE VOLUNTEER

By Homer Harper

Tune—"Auld Lang Syne."
In time of peace the government
Protects and cares for you,
And when it is assailed by foes
There's but one thing to do—
And that is, make the sacrifice
And follow duty's line.
And lay your life, if needs must be
Upon your country's shrine.

A future race shall come and go
As time pours out the years,
But patriot name shall be embalmed
With grateful people's tears;
Nor wreath, nor statue, bronze or stone,
Shall willing soldiers need—
For graven on each loyal heart
Shall be each valorous deed.
—From the Press

DR. MOORE RETURNING

Dr. and Mrs. Moore left Pasadena for their return trip Wednesday, the 30th, expecting to arrive in Willoughby June 2nd.

DEATH OF MRS. CHARLES HAMMOND

Mrs. Charles Hammond of Wickliffe, nee Julia Burgess, passed away at her home Wednesday evening. About four weeks ago Mrs. Hammond met with a serious street car accident, from which she has since been confined to her home. Pneumonia developed, resulting in her death. She is survived by her husband and one daughter. The funeral will occur Friday at 3 p. m., the Rev. Axtell officiating.

DR. SMITH RETURNS HOME

Dr. E. A. Smith has returned home in company with G. C. Silsby. Dr. Smith is recovering from his illness.

I. M. CROWTHER ASSISTS IN RECOVERY OF AUTOMOBILE

The garage of T. Newman, 17608 Euclid avenue, Cleveland, was entered recently and a Chalmers and White roadster taken. The Chalmers was run off the bank at Stop 18, Brush Hollow. The White roadster was noted by I. M. Crowther in front of the school at Stop 18. The fact that the machine was on the wrong side of the road, and other features, led Mr. Crowther to believe that it was a stolen car. He notified Constable Moloney, who investigated and found that the machine was one of the stolen Newman cars. Mr. Newman came out later and recovered both machines.

DR. PICKARD OFFICIATES AT WEDDING OF ENLISTING SOLDIER

Dr. Pickard officiated at the wedding of Edward Leisenring, son of Mrs. Lyman Treadway, who makes her summer home in the vicinity of Waite Hill, Saturday, May 26th. The wedding occurred at the First Methodist church, Cleveland, with supper at the Country Club. The young man has recently enlisted and will soon enter a preparatory camp.

CUTTING AFFRAY

Wesley Leggin, colored locker-boy at the Willowick Club, was seriously injured by being cut by a bread knife in the hands of Joseph Ramella, second cook at the Club, Saturday last. Constable Moloney was called, and he overtook the Italian, who was endeavoring to make his escape, at Stop 137, taking him off the car and to jail. The injured boy was taken to Charity hospital, and the Italian is in the county jail awaiting hearing, set for Thursday p .m.

For Additional Willoughby News and Advertisements See Pages 4 and 6

Comparatively new piano
FOR SALE
Very Reasonable
Inquire at MILLINERY Department at Wilson's Store
Willoughby, O.

Attend The Dance at
Chesterland Caves
Tuesday evening June 5th
Registration Day
All who Register may
Dance Free

We Have
HYDRATED AGRICULTURAL LIME and GROUND LIME STONE IN STOCK
A T. HILL & CO.

E. F. BIRKHOLZ AND J. EDW. WEIT TO ADDRESS MEETINGS

At a meeting of the local Y. M. C. A. board at the high school Monday night, plans were arranged that the importance of the Y. M. C. A. army welfare work might be brought before the public. Several expressed a desire to learn more of the movement at the meeting of the Township Patriotic Federation, held in the library recently. Opportunity will, therefore, be given to hear E. F. Birkholz, who will speak on the subject at the Presbyterian church Sunday, June 3rd.

Sunday, June 10th, J. Edw. Weit will speak at the Congregational church. The same Sunday T. B. Lanhan, who had charge of the Y. M. C. A. work on the border, will address an audience at the Methodist church. The Y. M. C. A. work in Europe, training camps in this country and other matters of much interest will be gone over.

It is interesting to note in this connection that John R. Mott, whose stirring talk at the Statler upon this work, of which he is the head, is still fresh in the minds of the hearers, recently was appointed by President Wilson, upon the committee of eminent men who will be sent as advisers to the Russian Republic. It is said that the only time John R. Mott was known to shed tears was at the moment when this honor was conferred upon him by President Wilson.

ANNUAL COMMENCEMENT AT THE KIRTLAND SCHOOL

Written for the Republican by Mrs. Mary Grover.

The exercises for the graduating class of 1917 of the Kirtland high school were held in the Mormon temple Friday evening, May 25.

The class numbered 11, eight girls and three young men. All did themselves and their teachers much credit.

The music was a special feature.

The decorations were simple, yet beautiful. The class colors, green and orange, trimmed the pillars in the auditorium. The platform was very pretty with ferns tied with yellow bunting and sprays of apple blossoms with green leaves twined with the class colors formed a fitting and artistic background for the graduates, teachers, board of education and Rev. Floyd H. Randall, who were seated at the front of the platform.

The Salutatory was given by Miss Rose Hunkin. Miss Katherine Markell gave the Valedictory. The auditorium was filled to its utmost capacity with relatives and friends of the graduates.

Class Roll

Rose Hunkin, Florence Yaxley, Dorothy Morse, Elsie Martin, Blanche Grover, Gladys Harmon, Katherine Markell, Gertrude Morse, Harry Port, Maynard Freshley, Vernon Chapman.

LITTLE FOLKS ENTERTAINED AT PARTY

Twenty-four little guests from the District No. 1, Kirtland School, were entertained by their teacher, Miss Winifred Logan, at her home Friday evening last. Flowers and small gifts from the little pupils testified to the esteem in which their teacher is held.

Games and refreshments were enjoyed. First prize for peanut finding was awarded Mabel Rhodes. Consolation to Lucille Schaffer. For "Pinning on the Donkey's Tail," Francis Yaxley received the first prize, while Lenore Ryan was consoled. The party lasted during the wee sma' hours of 6:30 to 8:30. The guests included Neva Pace, Leolyn Ryan, Mary Ely, Francis Yaxley, Isabel Plaisted, Mary Walsh, Mary Judkins, Dorris Rhoads, Lucille Schafer, Ethel Sears, Mabel and Fay Rhodes, Lenora Ryan, Hazel Yaxley, Milo Daniels, Edward Ely, Kenneth Yaxley, Allen Prokop, Charlie Pace, Roger Clark, Glenn Pace, Warren Ely, Joseph Walsh and Elva Rhoades.

BODY OF INFANT FOUND.

Lee Davis recovered the body of a baby girl on the west side of the mouth of the Chagrin river Saturday last. Coroner Black was called and viewed the body, ordering its burial.

ANNUAL AUTO TRIP ARRANGED

The annual auto trip and field day for the Lake county "Y" boys will be held Saturday. The boys will meet at 9:30 at the Painesville Y. M. C. A. rooms. A visit will be made to the life saving station and docks at Fairport, and at the Painesville Township par ka big patriotic meeting will take place. The afternoon will be given up to games and field sports.

MEN TO HAVE BOY DINNER GUESTS

Next Monday night, the 4th of June, a number of the local "Y" men will each invite a boy guest for a dinner at the Cowles House in Painesville. About 14 men and 14 boys will participate. A speaker will be provided for the occasion.

MUNICIPAL PLAYGROUNDS SCENE OF INTERESTING GAMES

The base ball games scheduled for the municipal play grounds are attracting much interest.

June 4th the merchants will play the Velvetreads, and June 8th the "Willow Tubes" will play the American Clay. The Republican will publish the schedule from week to week. All are invited to see the games and boost for the community play ground.

The best gift for the June Bride is something useful—
Say, for instance
An Aluminum Percolator, Baking Set or other beautiful Aluminum piece such as we carry. A 10% discount will be given on any piece you may select.
KENNEDY & ROCKAFELLOW

Make Life Insurance Easy
Paying Life Insurance premiums all in a lump in advance is a hard job for most of us.
Paying them semi-annually or quarterly in advance is not much better, and costs more.
Paying them weekly or monthly is the easiest way—the way of our Special Life Insurance Savings Plan.
Open an account at our Main Office today—begin your deposits against your next premium—when it comes due you will not only have the money ready—but you will be earning interest at 4% instead of paying it, and by paying the entire amount when due, you will save all extra charges and enjoy the lowest rates.
Get ahead for the protection of your family, the elimination of risks of lapsing, and the reduction of your expenses.
Full information at the Main Office of
The Cleveland Trust Company

Decoration Day Pictures
About two dozen pictures of the Decoration Day Parade are on exhibition in the Case Carrel Block Hallway. Call and see them. Your picture may be there—and you may wish to add to your collection.

Premier

The Aluminum Six with Magnetic Gear Shift

DON'T BE A BUSINESS SLACKER

Right now the man who allows fear to paralize the hand he writes checks with is just as dangerous to his country as the deliberate crank who throws a bomb

The Premier Motor Corporation believes that the business slacker here at home is our one real enemy—far more of an enemy than the Kaiser, because the Kaiser can not get at us.

If you can not thrust a bayonet, you can at least drive your business harder than you have ever driven it before and thus help create the imperative prosperity with which alone this war can be won.

It betrays weak-mindedness to think of diving headlong into a period of panic, penance, abject fear and hysterical economy.

The man who sneaks down and buys a marriage-license life preserver is not the worst breed of slacker. Conscription will take care of him. But for the business slacker there is no law but his own conscience.

The man who destroys business takes the bread out of the mouths of thousands.

No matter what comes—
Don't be a Business Slacker.

* * * * *

Right now is an almighty good time to take the bull by the horns and look him square in the eye.

America is at war. It is a big war—a very big war. It may be a long war. And when we try to imagine what may happen no one can blame us for looking serious.

But there is absolutely no reason for being scared, or, in a business way, even apprehensive.

We can not avoid the firing line—we can avoid the bread line.

War is Transient—the United States is Permanent

The demands on us will be great—but our resources are inexhaustable. The United States to-day has practically all the real money in the world. But money is just like a man—if it is inactive it is useless. While we are talking about making our factories and our farms produce—let's not forget to keep our money producing. We will encounter serious problems, but American ingenuity and inventive genius is equal to any emergency.

We are going to win this fight because we are on the side of right—and when we come out of it we are Going To Be a Real Honest-to-God Nation.

Meanwhile, what about business?

The real barometer of America's business are the smoke stacks to her factories—her dinner pails—and the mouths of her one hundred millons.

America is Going Full Speed Ahead—Don't Let Anybody Talk You Out of that

Even if America desired hard times, the world would refuse her the wish. We have been conscripted as the world's kitchen, the world's ship yard, the world's bank—The World's General Business Manager—Carte Blanche.

America is bound to be prosperous. That's her part in the war. Someone must keep wealthy enough to meet this war's pay roll. That's our job. As a result, the great mass of men, women and children in this country can no more avoid getting money out of this present emergency than a lily in the rain can avoid getting wet.

Get these facts through your head, for they are the only true facts on which you can base your business plans.

America Has Taken What Amounts to a Seven Billion Dollar Order

And, mind you, this is only the first of many such orders. Seven Thousand Million Dollars worth of shoes, canned goods, harness, motor trucks, automobiles, ships, blankets, clothes, guns, munitions and what-not must be manufactured and delivered. Who gets this seven billion?

If you are a merchant, every customer on your books will get a piece of it. If you are a manufacturer or mechanic, you yourself will get your part of it.

There is going to be no non-productive labor or capital in this country. Everybody must produce—which means that everybody must be on somebody's pay roll.

For at least three years America can not avoid being the most prosperous nation the world ever saw.

America's wealth is about to be Redistributed and Put in the Hands of Our People.

—not in the hands of the hoarding few.

When our people get money they have the courage to spend it.

So look out for big business—Tremendous and Inevitable Big Business—and get ready to take care of it when it comes.

We assure you that the Premier Motor Corporation, for one, proposes to keep right on building and selling and creating its share of the wealth with which this war must be fought, and we have reason to believe that the whole motor car industry feels exactly the same way about it.

The biggest week Premier ever had was last week—our biggest day so far was last Friday.

—and it looks now as if we had only started—proving that honest merit still wins. Premier, with its unheard-of advantages and its unquestioned quality, constitutes real economy at $1,985.

* * * * *

Meanwhile remember that the man who allows fear to paralyze the hand he writes checks with is as dangerous to his country as the deliberate crank who throws a bomb.

Premier Motor Corporation

Rosedale 5750.

Some Desirable Territory Still Open.

The Ohio Auto Sales Co.
Distributors for Ohio and Michigan 5810-12 Euclid Avenue

Princeton 435

H. L. LANCE, President

WOLVERINE VIII
First Valve in Head 8 Cylinder Motor.
Motor Built in Cleveland.
Most Accessible in the World.
Four whole (Full Elliptic) Springs.
Touring $1,395. Cruiser $1,495.
Springfield Sedan, $2,095.00.
5206 EUCLID AVE.
JACKSON MOTOR SALES CO.
Rosedale 270 Cent. 2020
WE NEVER CLOSE

Yesterday and Tomorrow.
Yesterday is off the calendar, but all the future is yours

Optimistic Thought.
Every man's experience is a lesson due to all.

BARNYARD
The World's Greatest Farm Shoe
Look for the Trade Mark

Just what you're looking for. The original genuine, rot-proof farm work shoe. Will meet ALL your requirements for any work—any time—any place. On the market eight years—worn today by nearly a million farmers and stockmen. We have them in black or tan leathers.

SPECIAL ROT PROOF LEATHER

Huiskamp's Barnyard Shoes were the first shoes ever made specially for farmers. Made of a specially tanned leather that resists manure acids—will not harden, rot and crack open. They fit better and feel better—look better and wear longer. Remain soft and comfortable in the hardest service. Sure to satisfy you—biggest shoe value you can buy.

FREE YEAR'S SUBSCRIPTION TO FARM PAPERS—BOTTLE OF SHOE OIL

A big offer, for a limited time, to introduce Barnyard Shoes. We give you two free gifts—a bottle of Huiskamp's famous, rot-proofing oil and a year's subscription to your choice of two great farm papers. Call and see Barnyard Shoes—examine them carefully and compare with any other work shoe. We can fit you, save you money and insure you satisfaction with these famous shoes.

Sold by
FRED. C. KURZENBERGER
[illegible]

Use Medina Butter

You can always depend upon its purity because every ounce of cream is pasteurized before churning. It's churned fresh every day. Always wholesome, sweet flavored and nutritious. Ask your grocer for Medina Butter.

IT'S PASTEURIZED
The Medina Co. Creamery Co.

TRUSSES
Supporters, Elastic Stockings, Artificial Limbs and eyes. Everything for the sick room.
We Rent Invalid Chairs
[illegible]

Hester Tires
Best on the Rim
Longest on the Road

MEISTER BRAU YAKO | Cleveland Home Brewing Company Rosedale 34 Central 4209 | HOM MALT LIQUID

BARGAINS IN CAMERAS

4x5 KORONA with case, Plate Holder and Film Pack Adapter	$ 6.25
4x5 SENECA, fine lens, Compound Shutter, Case and Film Pack Adapter	$14.00
2 1-2x4 1-4 HAWKEYE, including Case	$5.00
3 1-4x 5 1-2 FILM PREMO, Rapid Rectilinier Lense	$12.00
2 1-2x 4 1-4 FOLDING Buster Brown Camera	$4.00

EVERY CAMERA GUARANTEED
THE FOWLER & SLATER CO.

THE SATURDAY PAGE

Conducted By E. D. Bryant

THE OFFER OF THE COLLEGE

"To be at home in all lands and all ages; to count nature a familiar acquaintance, and art an intimate friend; to gain a standard for the appreciation of other men's work and the criticism of your own; to carry the keys of the world's library in your pocket, and feel its resources behind you in whatever task you undertake; to make hosts of friends among men of your own age who are to be leaders in all walks of life; to lose yourself in generous enthusiasms and co-operate with others for common ends; to learn manners from students who are gentlemen, and from character under professors who are Christians—this is the offer of the college for the best four years of your life."

The preceding paragraph, written by William Hyde, president of Bowdoin College, is an inspiration to those who have decided upon going to college and an alluring incentive for those who have not. College offers all the above mentioned and a good deal in addition.—From the University School News.

WHEN FATHER PACKS THE TRUNK

Contributed to this Paper by Mrs. Mary Grover.

When mother packs the trunk she lays
Each garment in its place.
She folds things neatly, smooths them down
And leaves no vacant space.
She works in such a quiet way
You'd never think 'twas hot,
And when we get to Lonelyville
There's nothing she's forgot.

When father packs the trunk, gee whiz!
You ought to see him, now!
He grabs the things up, right and left,
And chucks them anyhow!
He rams them in, and jamps them down,
And later on you'll find
The very thing he wants the most
He's somehow left behind.

A "HIGH SPOT" IN THE HISTORY OF WILLOUGHBY

As Related by C. P. Lilly

(The following story as related from memory by C. P. Lilley, tells of one of the "high spots" in the history of Willoughby.).

On June 16th, 1850, the steamer G. P. Griffith left her docks at Buffalo, bound for Cleveland and Detroit. The boat was under the command of a new captain. He had, a few days previous to this, purchased the controlling interest in the boat. He was carrying a passenger list of over 300 passengers; German and English emigrants and a few other nationalities mixed comprised the larger part of the list. The boat was carrying a full cargo of merchandise, freight also. All passenger carrying steamers at that time were not considered equipped without the saloon or bar, and the "Griffith" was no exception. It was also provided with this.

The saloons at that time aboard the boats were rented by the saloonkeeper by the season. They were under heavy bonds. They were not allowed to sell alcoholic liquors of any kind to passengers or crew who were in any way intoxicated. It seems the captain of the boat had taken some advantage of the law upon the sailing of that vessel. Just before the sailing of the boat three men walked aboard and enquired for the captain, the time the boat was to sail for Cleveland. He looked at his watch and replied "one hour and so many minutes,—nearly two hours." One of the men made the remark that he guessed they had better go down below and take a steamer, "the Saratoga," which was lying just below the "Griffith." It was then nearly due for the "Saratoga" to sail.

"Well," the captain said, "it is all up to you, gentlemen, the "Saratoga" is a good boat, but a slow boat. This boat," he said, "has a record. We sail at such an hour, and we expect to beat that record on this trip."

One of the men said then they did not take the boat that was going to race, so they decided to take the "Saratoga." The captain said "that is as you wish, but I will guarantee this boat will be in Cleveland first." They bid the captain good-day and left.

They went aboard the "Saratoga" and were landed in Cleveland safe and sound.

Previous to this the captain had ordered his under officer to have an extra supply of fuel put aboard. He said they would need more fuel and more wood upon this occasion than is common to use. He also ordered an extra quantity of oil and lard. Before this, when the boat was fixed to start, a carriage drove upon the docks—two ladies alighted. They were met by one of the officers, who conveyed them to their stateroom aboard the boat. One was an older lady, the other middle aged. After they had been in their room a few moments the younger woman enquired for the captain. The officer said the question was a stunner to him, but in order to satisfy her replied that the captain was in the office, and that he would be in to see them in a few minutes. The young lady spoke up and said: O dear, I wish we were at home. If we were we certainly would stay there. The officer inquired what was the matter and she said "I do not feel right concerning this boat. She said it had seemed to her all that morning that something awful would happen to the boat before it made its round trip.

(Continued Next Week.)

CONTROL OF CLOTHES MOTHS

Packing woolen goods, furs and rugs in tightly sealed pasteboard boxes or wrapping them in paper will prevent clothes moths and carpet beetles from destroying them, according to entomologists of the Ohio Experiment Station. Frequent brushing and airing in the summer prevents the insects from getting a foothold. Steam cleaning and the use of gasoline in cracks in floors or in storage boxes are also recommended to control these pests. Napthalene tends to repel moths.

HOMEMADE BREAD

Simple Recipes Which Should Enable the Inexperienced Housewife to Produce Satifsactory Results.

By the home baking of bread—the largest single item in the diet in almost every household—housewives should be able in many cases to reduce expenditures for food, say specialists of the United States Department of Agriculture. The making of this important food in the home is a relatively simple process, the specialists point out. Even housewives not accustomed to home baking should be able to produce satisfactory results by using the following simple recipes of the department.

White Wheat Bread—Short Process

For one loaf of bread pour one cup of boiling water, scalded milk, or a mixture of the two, into a mixing bowl over one teaspoon salt, one tablespoon sugar and one tablespoon lard or other fat, if fat is desired. Allow the mixture to cool until it is lukewarm. Mix one-half cake compressed yeast with a little of the lukewarm liquid and pour it into the other mixture. If liquid yeast is substituted for the compressed sort, the ingredients should consist of one-fourth cup of yeast, three-fourths cup milk water or milk and water mixture, and the quantities of the other substances already mentioned.

If convenient, set the mixture of yeast, liquid, salt, sugar and fat aside in a warm place, not over 86 degrees F., for an hour before adding the flour. If not convenient to set the mixture aside add the flour at once, putting in a little at a time, and kneading until the dough is of such consistency that it sticks neither to the bowl nor to the hands. This requires about 10 minutes. After the flour is added, cover and allow to rise 1 3-4 hours at a temperature of 86 degrees; it may be better to set it at a lower temperature, but the lower the temperature the longer the time required for the rising. Cut down the dough from the sides of the bowl, grease the hands slightly. Knead a little and set aside to raise again for one hour. With a good bread flour the dough should treble its bulk with each rising. With a soft wheat flour it should not rise much beyond twice its volume. Divide into portions, mold and place in greased pans of standard size (1½ quarts). Allow to rise until a light touch will make a slight dent. With good bread flour this happens when the dough reaches the top of the pans. Bake 50 minutes.

Home-Ground Wheat Bread.

1 1-4 cups water or skim milk, 1 1-4 teaspoons salt, 1 tablespoon sugar, 3 cups home-ground wheat flour, 1-2 cake dry yeast or 1 gill liquid yeast.

Set a sponge at night, using half of the flour. In the morning add the rest of the flour, beat well, put into a greased pan, allow to rise until it doubles its bulk, and bake. (For particulars as to setting the sponge, etc. see directions for making wheat bread.)

(Continued Next Week.)

BUY A BOND FOR BABY

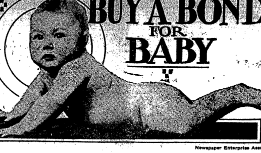

Newspaper Enterprise Association.

In several cities the Women's Club and Organizations are carrying on a campaign among their members to buy a United States Liberty Bond for baby. It's a most excellent plan and can be adopted in every city and town in Ohio.

ALL BECAUSE THE PEAR TREE BLOOMED

A Delightful Spring Story From "Every Week"
By Fannie Heaslip Lea

(Continued from Last Week)

presentable chin and a likeable mouth, a dark blue brocaded tie, the glint of a queer greenish stone in his tie pin—

For five minutes of rather shaken and conscious aloofness Linda looked at the floor, looked down the car, looked out of the window; then, against all precedent and dreadfully against her own will, she looked back at the stranger.

His eyes rose to meet hers above his neglected newspaper.

Linda flushed—almost imperceptibly. His look was unmistakably for her, yet somehow entirely without offense. She regarded him coldly and looked away. She was conscious that he folded his newspaper and rolled it between his hands. With the eyes that every woman wears in the back of her head, she knew that he presently settled his tie.

She was berathing quickly, which surprised her, and a sweet, wild sense of adventure, danced about her heart, which surpresed her yet further. (It was spring, you remember, and on Linda's homeward way the pear tree still blossomed.) However it was, and whatever the reason, when Linda's eyes for the third time met the eyes of the young man in the blue serge, she smiled—the faintest, shyest flicker of a smile. And the young man smiled—almost as faintly, if not quite so shyly. The car proceeded in a rosy haze.

The old story, you observe. Pity 'tis, 'tis true.

Two blocks farther on Linda left the car—when to her breathless horror the young man rose and followed. She had been holding the thought when she smiled, of her imminent departure; but obviously the fate of the evil-doer was upon her. Her hurried steps took her no faster than his unhurried stride.

(To be Continued)

How to Buy $50 Liberty Loan Bond of U. S. in Installments

Here is how to buy a $50 Liberty bond in installments, as prescribed by the government.

One dollar deposit is required when the official application blank is signed and filed with the Federal Reserve bank or other authorized agency.

June 15 the government will give notification whether the bond has been allotted. If not, the deposit will be returned.

July 5 pay $9 through the agency where the application was filed.

July 30 pay $10. August 15 pay $15. August 30 pay $15.

When the second payment is made an official certificate will be given. When all payments have been made the bond will be delivered.

The $50 bonds have coupons which call for the payment of $1.75 interest yearly, half on June 15 and the rest Dec. 15. They run for 30 years, though they may be redeemed after 15 years.

Phone Service. Established 186
Permanent Hair Waving
W. A. BELLCHAMBERS
Manufacturer of
WIGS AND HAIR GOODS
Manicure, Engagements by Appointment.
1700 EUCLID AVENUE CLEVELAND, OHIO

HOUSE CLEANING TIME—Carpets, Rugs, Portieres, Lace Curtains cleaned with a thoroughness that will surprise and delight you.

The
Universal Dry Cleansing Co
[illegible]
[illegible] EUCLID AVENUE CLEVELAND [illegible]

[illegible] Oriental Studio
Afternoon Tea
Two to Five O'clock

Have You Seen Our Exhibit of Arts and Home Industries?

The success of our demonstrations last week has encouraged us to continue the display for the coming week.

Demonstrations Daily

No. 1—How to Clean Silver
A safe, easy way to clean silver without injuring any piece.

No. 2—The Filtrola
Demonstration of one of the most perfect Coffee-making devices for table use.

No. 3—Electric Cleaning
A demonstration of Electrical Cleaning, of Floor coverings and Upholstering and Electrical Laundry work.

No. 4—Electric Sewing
A portable Electric Sewing machine for the housewife.

No. 5—Home Massage
A practical demonstration of the New-life Vibrator.

No. 6—Baking in Glass
An interesting demonstration of cooking and baking in Pyrex.

No. 7—China Painting
A workers' exhibit showing artists from our own studio decorating China.

No. 8—Making Swedish Art
Showing how these novelties are made by graduate students from the Cleveland School of Art.

No. 9—Basket Weaving
Showing how our Basketmakers produce baskets to order.

No. 10—Making Lamp Shades
An opportunity to see our shade makers produce unusual artistic shades.

The
Kinney & Levan Company
Euclid Square at East 14th Street Cleveland

DRINK
NEZEN
PURE, HEALTHFUL, REFRESHING
at all
Cafes and Drug Stores

Longers'
Millinery Importers
JUST EXCLUSIVE MILLINERY
1270 Euclid Ave. Thru to Huron.
Cleveland, Ohio.

Graduate Marinello Training School of Chicago.
Garfield 6613
Licensed Marinello shop in Cleveland.

The Lewis Marinello Shop
7911 EUCLID AVENUE,
MADISON SQUARE
CLEVELAND
Work by Appointment

IMPORTER OF LINENS
At the Linen Store

Gifts for The JUNE BRIDE
Tablecloths with napkins to match, with initials neatly embroidered. This will add much to your gifts.

J. B. Perg
LINEN STORE
1264 Euclid Ave.

Phone Rosedale 3824
B. SOUKUP
Exclusive Ladies' Tailoring
6408 Euclid avenue, Cleveland, Ohio

HAIR DYEING
Have you a specially difficult case?
Call at the
MARINELLO SHOP
23-25 COLONIAL ARCADE
F. HOFFMAN
Hair Dying Expert Main 8782

GLOBE TIRES
6,000 mile guarantee
7,500 mile guarantee Ford sizes
The lowest cost per tire mile on the market
LAKE CITY TIRE & SUPPLY CO.,—4205 Euclid Ave.
Rosedale 5851
Delivery Service

$1.95 The B. & B. Co. $1.95
27 COLONIAL ARCADE

$1.95.

Never before has there ever been such a large selection of washable skirts as we have on hand now. The most wonderful designs and colors ever put on the market, $3 to $4 should be the price for these skirts now **$1.95**

We have them in plain white, apple green, tan, khaki; also beautiful stripes and the latest in cross stripes. Khaki-kool designs in tan and white, made of the famous

KANG KOO KLOTH

An additional ten cents and we will send one of these wonderful values to your house prepaid. Send us your measurements and we will do the rest. We guarantee satisfaction and correct fit. A 2c stamp will bring you samples home. We purchased an enormous quantity of material at very favorable prices and possessing ample resources we are able to demand perfect workmanship from OUR OWN FACTORY. We make them for you to order. Large sizes a specialty.

Remember we do exactly as we Advertise

The Spirit of Youth

HUDSON Super-Six

The Hudson Super-Six Speedster is the car for young folks and also for old folks who love the sport of motoring.

It is smart and distinctive. The Super-Six Chassis, winner of speed and endurance records, makes the speedster the liveliest and fastest of the Hudsons.—$1750 at Detroit.

Phaeton, 7-passenger	$1650
Cabriolet, 3-passenger	1950
Touring Sedan	2175
Town Car	2925
Town Car Landaulet	3025
Limousine	2925
Limousine Landaulet	3025

(All Prices f. o. b. Detroit)

The F. E. Stuyvesant Motor Co.
2010 EUCLID AVENUE 1004-6 MADISON AVE.,
CLEVELAND, OHIO TOLEDO, OHIO

5c and 10c WALL PAPER
We save you money. New patterns. Papers that sell ordinarily up to 75c. Largest Wall Paper Store in the city. We also carry a special 29c line.
THE PROSPECT WALL PAPER CO.
809 PROSPECT AV., O'Brien Bldg., Next to Standard Theater, Cleveland, O

Timothy Smith - - - - - Florist
Formerly of The Smith & Fetters Co
No. 4601 Euclid Avenue
Cleveland, Ohio.
Rosedale 781. Central 194

Bell Phone Prospect 2030.
LAURA HERBERGER
Maker of
WIGS, TOUPEES, TRANSFORMATIONS AND SWITCHES
HAIR TONIC
1254 Euclid Avenue, next to Halle's
Cleveland, Ohio

TRUNKS · BAGS
SUIT CASES, PORTFOLIOS, ETC.
We pay you well for your two-minute walk from Public Square to our establishment.
Investigate for Yourself
AT
The Cleveland Leather Goods Co
MANUFACTURERS.
24-28 Noble Court, Cleveland, Ohio
One Block North of St. Clair
West of Ontario.
Main 1372 Cent. 1525-W

TABOR QUALITY Ice Creams
Our "Ideal" quality ice creams, recognized as the Superior ice creams of Cleveland, contain only:
- Homogenized Table Cream
- Pure Flavors
- Granulated Sugar
- Clean Fruits
- Eggs.

2-5 oz. Refined Gelatin to the finished gallon.

Contain about 16 per cent of butter fat content.

TELEPHONES
Rosedale 3140 Central 6712

Buy Your Cigars and Candies at
Jaffee's
Exclusive Shoppe,
24 Taylor Arcade Cleveland, Ohio
Main 418-J. Cent. 8610-K
Let us sell you your box of cigars

COUPON IN EVERY SACK
"Remember"
FAIRCHILDS FLOUR
NONE BETTER IN ALL THE WORLD

BREAD FLOUR FOR BREAD.
VELVET FLOUR FOR PASTRY.
BEST FLOUR FOR BOTH.

—New Spring and Summer—
SILKS
REASONABLY PRICED
R. MESSE
Silks, Velvets, Laces and Dress Trimmings
1260 Euclid Avenue, Cleveland, Ohio

HAIR DYEING is my specialty. My 22 years' experience enables me to reproduce any shade of hair equal to the original natural color.
Edward Zurek, Successor
ADAM WEIL'S HAIR SHOPPE
304-309 Republic Bldg. 647 Euclid Avenue. Main 990. Cleveland, Ohio

THE LUNCH ROOM OF CLEVELAND
Quality
Service
Location
Ladies' Rest Room
Lunch 11 to 2
"THE DELFT"
2nd Floor [illegible] Bldg.
1254 Euclid Avenue
Opp. Higbee's
[illegible]
[illegible]

Editor
Business Manager
Telephone 125-K. Subscription Price $1.00 per year.
This newspaper is published every Friday by The Times Publishing Co., an Ohio corporation. Republican in politics and devoted to the best interests of Willoughby and Lake County.
Entered at Willoughby, Ohio, Postoffice as second class matter

Community Matters of Idividual Interest

(Continued from Last Week.)

The thick atmosphere and downpour of soot at times turns our main street into a very undesirable thoroughfare and the constantly belching chimneys, although bearing testimony to our growth and prosperity, are proving a VERY REAL DOMESTIC CALAMITY to those who must wield the cloth and brush in defence of cleanliness.

Again we ask your aid in enforcing an ordinance which, at the time of its passage by the village council, caused great rejoicing, but the anticipated result was not attained for there has been no abatement of the ear splitting noise of the motorcycle or auto, whose driver cuts out his muffler and makes life miserable for those who wish to enjoy the pleasant days on their porches.

If that, and an EFFECTIVE speed ordinance could be enforced which would make for the safety of little children especially, it would add still more to our great debt of gratitude to the Chamber of Commerce.

Signed: A WILLOUGHBY HOUSEWIFE

WILL REP CHAMBER OF COMMERCE luu C

AN OPEN LETTER ADDRESSED TO THE KIRTLAND GRANGE, FOR THE BENEFIT OF ALL SUBURBAN SHOPPERS AND OTHERS, BY THE SECRETARY OF THE CHAMBER OF COMMERCE:

Mrs. Dora McFarland,
The Kirtland Grange,
Dear Madam:

Your communication to the Willoughby Chamber of Commerce was duly received and presented to the Board of Directors.

We note your suggestion for a Ladies' Rest Room in Willoughby. In reply to the suggestion there has been in planning for some time just such a place, and at the present time it is almost completed. The S. S. Wilson Co. are fitting up the front half of the middle room upstairs for a Ladies' Rest Room. Comfortable chairs, a place to lie down, a place to write, phone connection, parcel checking, toilet—all are provided.

Other places in town for the convenience of shoppers will be found in the Cleveland Trust Bank, second floor Town Hall, and Kennedy & Rockafellow's.

In your visits to Willoughby keep in mind any suggestions your Grange may feel desirous to make for the betterment and development of Willoughby, or the CONVENIENCE AND SERVING OF ITS SHOPPERS.

Communicate with us at any time, making any suggestions as will help us to make life in all its phases more pleasant.

Very truly yours,
E. F. BIRKHOLZ,
Secretary Willoughby Chamber of Commerce.

SPECIAL MEETING TRUSTEES

(Continued from Page One.)

dent of the Cleveland Trust Company and Messrs. Tolles and Hammar.

At the Monday meeting Mr. A. R. Duram, president of the New York Steam Company, presented an oral report regarding the present management, policy and financial situation. He explained that while the labor question was a serious one, yet the coal situation was a real menace at this time.

At both meetings Mr. Franz C. Warner, architect, and Mr. Arnold of Arnold and Tripp, landscape architects, retained by Warner and Litchfield, presented general plans for sewer, water, roads and grading on certain portions of the new location. They recommended an expenditure of about $98,000.00. Upon the suggestion of the board they brought in estimates of curtailed plans the completion of which would cost in the neighborhood of $60,000.00. After a general discussion it was the sense of the board that all building plans be temporarily held in abeyance awaiting the outcome of the war situation and also the present contingencies of the New York Steam Company.

At the meeting on Monday a resolution was passed authorizing the giving of a deed of 25 feet towards the so-called Ben Hur avenue, running off from Vine street.

Another resolution of importance was the authorization of the purchase of the Alice E. Hanscom property on Glen avenue for $7,000.00. This will become a part of the general plot plan.

The budget for 1917-18 was presented and adopted, carrying an authorized expenditure for a total ex-

MAN RETAINS WEDDING GLOVES SIXTY YEARS

A pair of white kid gloves, slightly yellowed, slightly ripped in the seams, are mementoes kept by C. P. Lilley of Vine street. They were purchased the 7th day of July, 1855, of S. Isaacs & Son of Water and Superior streets, Cleveland. They were worn for one hour, at Mr. Lilley's wedding, then laid away and kept.

STUDENT'S RECITAL AT LAKE ERIE COLLEGE.

The student recital at Lake Erie College on Monday evening, May 28, began at 8:15 in Memorial hall. The following participated in the program:

Miss Thelma Robinson, '19, Miss Marjorie Harrison, '20, Miss Elizabeth Kendall, '20, Miss Mildred Gugler, '20, Miss Florence Owen, '19, Miss Marion Saunders, '19, Miss Emily Brown, '20, Miss Olivette Gourley, '19, Miss Nancy Hubbard, '19.

TRIBUTE PAID HEROES AT LAKE ERIE COLLEGE

Tribute was paid to the heroes of other wars at the Memorial day vesper service at Lake Erie College Sunday afternoon, May 27, at which the G. A. R., the Woman's Relief Corps, the Sons of Veterans, the Ventrans of the Spanish War, the Ladies' Auxiliary and the Boy Scouts were honored guests.

Professor George Johnson of Case School of Applied Science, Cleveland, gave the address. There was a special program of patriotic music, given by the college choir under the direction of Dean Henry T. Wade of the department of music. Memorial hall was decorated in a patriotic way for the occasion; a large flag draped across the back of the platform and small flags marking the seats reserved for the honored organizations who marched in the procession.

Professor Johnson preached on the blessedness of sacrificing one's life for the brethren. He recalled the stand taken for liberty by our English forefathers in the time of Cromwell and by the heroes of the Revolution; and he reviewed, also, the struggle to save the union for Democracy in 1861, and finally the liberating of Cuba. The heritage from the heroes of these great epochs makes the present generation worthy to fight for democracy today.

INTERESTING NEWS FROM THE PLAINS

Our community was enexpressibly shocked and saddened at the sudden and untimely death Monday night of Mrs. Dollie Brown Hanson, one of our most loved and prominent women. A private funeral was held Thursday morning at her late home and burial was made in Mentor. Much sympathy is expressed for her bereaved family.

* * *

A Plains patriotic association was organized last Saturday night and the first meeting will be held Wednesday evening, June 6, at Grange hall, when it is planned to have a speaker. Every one is urged to be present.

* * *

The continued cold, rainy, weather has made it impossible for farmers to make much progress in putting in their crops and has been very discouraging to those whose land is naturally wet.

* * *

A number of our young people were in Painesville last Tuesday evening hearing the Chester Wallace players.

* * *

Last Thursday night the school house in District No. 1 was well filled with parents, pupils and friends, when the closing exercises were given. After the children had rendered their parts Mr. Teiche entertained the audience with his magic, which especially pleased the little ones and was much appreciated.

* * *

Two of our Plains girls, the Misses Ruth Tanner and Marie Campbell, were among the Lake county Normal School graduates Tuesday afternoon.

* * *

Dr. Herbkersman has been spending a few days on his farm this week.

* * *

Mr. and Mrs. A. J. Burt and son Harold of Perry were Sunday guests of Mr. and Mrs. Geo. Mead.

* * *

Mr. and Mrs. E. N. Hyde were in the city Saturday visiting their son, Ralph, and family

* * *

Mr. Ambrose Bryson, who was taken to Charity hospital some time ago, is reported as recovering from his operation and will be able to return home in a few weeks.

day, the 24th, the following program was most interestingly presented.

Processional
Invocation .... Rev. Axtell
Chorus .... Hunting Song
Salutatory .... Catherine Rice
Rec., "Now or Never" Dorothy Field
Daisy Drill .... First Grade
Class History .... Thelma Kellogg
Pantomime, "Star Spangled Banner" Third Grade
Rec., "In the Baggage Coach Ahead" Clara Babette
Solo, "The Secret" .... Helen Rush
Piano Duet .... Ethel Merrills and Helen Gould
Exercise, Our Own Beloved America, [illegible] Fifth and Sixth Grades
Play, A Sick Pupil .... Fourth Grade
Chorus .... O'er the River
Class Prophecy — Abednago Reese
Piano Solo .... Eleanor Cartwright
Rec. .... A Farewell to Old Friends Lucy Sack
Piano Solo .... Catherine Rice
Flag Drill .... Third Grade
Chorus .... Only One Banner
Rec. .... The Brave Fireman Leola Leist
Music .... Italian Boys Band
Exercise, A Glimpse of the Brownies Second Grade
Valedictory .... Abednago Reese
Presentation of Diplomas.
Song .... America

MAPLE GROVE

May 29th, 1917.

Mr. and Mrs. Stephen Mechler and two children attended the "Birth of a Nation" at Cleveland recently.

* * *

Elizabeth Wright and Merton Brichford graduated from Maple Grove school last Wednesday. Ralph Hach was not able to attend as he is still ill.

* * *

Mr. Carl Luscher has purchased a new Chevrolet.

* * *

A family by the name of Curry have moved into one of the Harrison Otis Houses.

* * *

Miss Campbell has gone to her home in Unionville for the summer vacation.

* * *

Quite a number of people from Maple Grove attended the Memorial services at Willoughby Sunday.

* * *

Mrs. A. F. Lustig and son Don of Detroit visited her aunt, Mrs. Wm. Little, last week, also Mrs. Charles Dieffenbacher, who is on her way to Clarion, Pa.

* * *

Schools have closed for the summer vacation.

* * *

Miss Hannah Dodd is on the sick list.

* * *

Belle E. Little and Gertrude Lindley are the only pupils of Maple Grove who have not missed a day of school since September.

* * *

Mrs. Fred Covert was a Willoughby visitor Monday.

PERSONAL MENTION

Mr. and Mrs. Clinton D. Fowler of Cleveland were in town on Decoration Day.

Mrs. J. G. Swaine and children of Akron, who have been the guests of her parents, Mr. and Mrs. Frank Merrill, for several days, have returned home.

* * *

Charles Wamsley is spending a few days with his parents in Clifton Forge, Va.

* * *

Mrs. Sara Clark of Cleveland is spending a few days in town with friends.

* * *

Mrs. Eliza Rexford and Mrs. Samuel Curtis of Mentor were Sunday guests of Miss Abbie Mayhew.

* * *

Rev. Carmichael of Ashtabula called at the home of his brother, W. J. Carmichael, enroute to Cleveland, recently.

* * *

Mrs. Ralph Hull of Cleveland visited in Willoughby Thursday.

* * *

Mr. and Mrs. E. M. Crowther entertained Miss Berenice Morgan of Salem over Decoration Day.

* * *

Miss E. L. Wilbur spent the week end at her sister's home in Elyria.

* * *

Miss Lucille Wiegand of Cleveland was a Sunday guest at the home of Mr. and Mrs. David Barnhisel.

WEALTHIEST OF ALL NATIONS IS OUR OWN UNITED STATES

The United States leads the world in the production of

Corn
Wheat
Oats
Cotton
Tobacco
Coal
Petroleum
Pig iron
Steel
Copper
Silver
Aluminum
Zinc
Cattle

We have more than five times as much railway mileage as the country second in rank, Russia. Our expor

[illegible]

than those of any other nation under the sun.

If you haven't already bought your United States Liberty Bonds, see your banker or broker today.

U. S. LIBERTY BOND

What It Is and How It's Bought—Information for Purchasers of Liberty Loan Bonds.

A summary of the United States Liberty Loan of 1917 fololws:

AUTHORIZED, $5,000,000,000.

PRESENT ISSUE, $2,000,000,000.

DATED June 15, 1917. Due June 15, 1947.

REDEEMABLE at the government's option after June 15, 1932. Payable in gold coin.

INTEREST 3½ per cent, payable June 15 and Dec. 15.

EXEMPT both as to principal and interest from all taxation, except estate or inheritance taxes.

BONDS COME in two forms, coupon or registered. Coupon bonds have principal and interest payable to bearer. Registered bonds have the owner's name registered with the government; interest is payable by check mailed direct from Washington. Form desired is optional with the purchaser.

COUPON bonds are in denominations of $50, $100, $500, $1,000. Registered bonds are in denominations of $100, $500, $1,000 $5,000, $10,000, $50,000 and $100,000.

IF ANY SUBSEQUENT series of bonds (not including short term obligations) is issued by the United States, bearing a higher interest rate than 3½ per cent, before the end of the war, the holders of the present issue will have the privilege of converting, par for par, into the new bonds.

TERMS of payment. Application must be made on or before June 15, 1917, though the secretary of the treasury can close the books before that date at his discretion. Payment for the bonds must be made as follows: 2 per cent with application, the balance in four installments on specified dates, the last date Aug. 30. Other terms of payment can be arranged for, including down payment in full.

INTERIM certificates will be issued with the second installment payment. Delivery of the bonds themselves will be made as soon as practicable after June 28 to purchasers who have made full payment.

The Star Spangled Banner floats more proudly over every home that buys a United States Liberty Bond.

Push Always Necessary.

In order to succeed you must have push. You can't even run a lawn mower without it.

NOTICE OF SALE OF BONDS.

Sealed proposals will be received at the office of the Auditor of the City of East Cleveland, at the City Hall, 13600 Euclid Avenue, in said City of East Cleveland, Ohio, until 1:00 o'clock p. m. (eastern time), Thursday, June 14th, 1917, for the purchase of bonds hereinafter described, to wit:

Thirty-eight bonds of the City of East Cleveland, State of Ohio, in the aggregate sum of Thirty-eight Thousand ($38,000) Dollars, all of said bonds to be numbered consecutively from one to thirty-eight (1-38), both inclusive, and each of said bonds shall be in the denomination of One Thousand ($1000) Dollars, and all of said bonds to be dated April 2nd, 1917, and shall bear interest at the rate of four and one-half (4½%) per cent per annum, payable semi-annually on the first days of April and October of each year until paid, and said bonds shall mature as follows: Nos. 1, 2, and 3 on the first day of October, 1918, and the balance shall be payable three (3) each year (numbered consecutively) on the first day of October of each year until all are paid, excepting bonds numbered 28, 29, 30, 31, 32, 33, 34, 35, 36, 37 and 38, which shall mature October 1st, 1927, and the principal and interest of all of said bonds shall be payable at The Guardian Savings & Trust Company, in the city of Cleveland, State of Ohio.

Said bonds are issued under the authority of the Statutes of Ohio and in pursuance of Ordinance No. 1037, passed Monday, May 7th, 1917, entitled, "An ordinance to provide for the issue of bonds of the City of East Cleveland, for the purpose of purchasing land and building and equipping an engine house thereon, for the Fire Department of the City of East Cleveland."

Said bonds shall be sold to the highest and best bidder for not less than [illegible] solvent bank in Cuyahoga County, Ohio, made payable to the Treasurer of the City of East Cleveland in a sum equal to ten (10) per cent of the amount of bonds bid for and upon condition that if the bid is accepted the bidder will receive and pay for such bonds as may be issued as above set forth and within ten days from the time of award, said check to be retained by the City if said condition is not fulfilled. Checks accompanying rejected bids will be returned.

The envelope containing bid must be sealed and endorsed on the outside "Bids for $38,000 bonds."

The City of East Cleevland reserves the right to reject any and all bids.

E. L. HICKEY, Auditor.

May 10-17-24-31

RAG
TIME taught in twenty lessons. Beginners or advance. BOLTEY POPULAR MUSIC SCHOOL. 308 Clarence Bldg., 612 Euclid Ave.

READ The Advertisements

THEY CONTAIN THE LATEST STORE NEWS and they represent THE ONLY WAY THE MERCHANT HAS OF TELLING HIS NEWS TO YOU..

The weekly news of the stores is as interesting as any other NEWS matter in the paper.

Your National Duty

There never was a time when the Food Supply of our Nation was as important as now. Every Family owes it to themselves, and to the country to *Make a Garden.*

TRUE TEMPER GARDEN TOOLS
have served Americans since the days of Abraham Lincoln and are just as ready to serve You now. We have them for every purpose and they're sure to please You. Come in and see them—*This Week.*

Forks for
Spading
Digging
Manuring
Rakes

THE AMERICAN FORK & HOE CO. FARM & GARDEN TRUE TEMPER TOOLS CLEVELAND, O.

Hoes for
Breaking
Planting
Cultivating
Weeding

Your Hardware Dealer Sells Them

90 acres, 7 miles from Painesville. Good soil, good buildings, good roads. 2 barns. $5,800. Can arrange for attractive terms. Inquire for Mr. Hardin.
Cleveland Trust Co.
REAL ESTATE DEPARTMENT
Prospect 3000 Erie 280

The Geo. H. Bowman Co.
Fine Cut Glass for the June Bride

Hundreds of the latest creations in Cut Glass Patterns are ready for your inspection. The blanks are all best quality lead and potash glass with all hand cut designs.
Bowls
Water Sets
Oil Bottles
Nappies
Rose Bowls
Salts and Peppers
Vases
Sugar and Cream Sets
Fern Dishes
Prices range from
$1 to $25
—First Floor—
224-226-228 Euclid Ave.

NOTE CAREFULLY Our Present
PRICES ON FOOTWEAR

In few instances are there any departures from the prices we have quoted in the past, setting at rest whatever reports you may have heard about the necessity of paying extravagant prices for shoes. While we have condensed the number of quotations they embrace practically our entire stock.

Women's Price Range

Women's black boots	$4 to $7	Black and gunmetal pumps	$3.50 to $6
Extra fine quality	$8 to $10	Extra fine quality	$7 and $8
Colored kid boots	$7 to $10	Colored kid pumps	$6 to $9
Extra fine quality	$12 to $15	White linen pumps	$2.50 to $6
White kid boots	$8 to $10	White kid pumps	$5 to $8
Extra fine quality	$12 to $14		

Men's Price Range

Men's boots	$4 to $7	Men's oxfords	$3.50 to $7
Extra fine quality	$8 to $12	Extra fine quality	$8 to $10

Basement Store

Women's high and low models	$2.50 to $5.50	Men's boots and oxfords	$2.50, $3, $3.50

Women's boots, according to certain reports, are only to be had at a most extravagant prices. As will be noted our highest price for women's boots is $15, and these are made by Laird & Schober and Wright and Peters, whose names alone insure the purchase of none but the highest grade procurable at any price.

The leather from which the great bulk of our shoes were made was contracted for and became our property when the market was normal, which explains our ability to Guarantee a Saving of from $1 to $3 on every pair of staple footwear, and even up to $5 on women's novelty boots.

Never in the long history of our store has our assortment been as far-reaching and varied as now. We invite inspection of these displays and the opportunity of demonstrating that an extravagant expenditure for footwear is NOT necessary.

THE STONE SHOE Co
[illegible]—Euclid—318
Cleveland

Tips For Play-Goers

F. KEITH'S HIPPODROME.

F. Keith's Hippodrome will open eason of popular priced summer deville next Monday. Last year form of amusement met with lerful success in this city. The management will add several features to the light breezy pro- of vaudeville and motion pic- to make this season even more lar. There will be seven enter- ng vaudeville acts of a type to fy the warm weather audiences. e will be a one hour motion pic- show before the vaudeville and beautiful arbor with its free lem- e and buttermilk will be pro- d on a more lavish scale than before. The question was often d last season how this theatre d offer such excellent shows for twenty and twenty-five cents. management of the Hippodrome ank in stating that the great ca- y allows them to offer Cleveland big shows for a nominal cost. opening show is sure to prove o set a fast pace for the rest of season. The usual Sunday vau- le concerts will be given. On day (Registration Day) the mat- will start at 2 o'clock and there be some fitting exercises to co- orate one of the most impressive in American history. On Sat- y and Sunday there will be three rmances and two shows on all days. For those who are desirous of knowing the time of starting it is announced that pictures will be shown from 1:30 to 2:30 and vaudeville from 2:30 to 4:30. In the evening the performances will start at 7:30.

COLONIAL THEATRE

"Mile-a-Minute Kendall," the Colonial Stock's offering for next week, is a lively farce by Owen Davis, just released by Oliver Morosco for stock presentation. It ran in New York from November until May, and had best of notices.

The story concerns a riotous young spendthrift who elopes with an adventuress, but is saved and made into a real man by a simple country girl. Miss Cahill, of course, will be the charming daughter of the farmer, and Mr. Fassett the mullionaire's son.

If those who have seen it in the east are to be trusted, the action is as fast as the name of the play, and there is comedy a-plenty and quaint rural philosophy thrown in for good measure. The management looks for another record breaking week wit it as the attraction.

STAR THEATER

"The Innocent Maids" opens the Star's summer stock season Monday with a musical show in two acts. It is a promising organization, and brings to town such recognized burlesque headliners as Al Franks, Ada Lum, Mae Comeron and Connie Fuller. Two bigtime vaudeville features have been adde dto the bill in "The Big Four Quartet" and Ora Ental, a dancer with an unusual repertoire. The show, summer stock as it is, should compare very favorably with the best of full season attractions.

LUNA PARK

Three high class acrobatic acts feature the free vaudeville bill at Luna Park next week. Harry Davis, eccentric comedy juggler; Victoria and Georgetta, upside-down dancers, and The Youngers, in a head-balancing act, deserve a place on any bill. Oother features are those offered by the Roselly Trio, with an unusual singing act, and by Mack and McCree, billed as "The Boy and Girl Who Keep the World Smiling." They had been booked for this week, but could not get released in time to keep the Cleveland engagement.

LIBERTY THEATRE

"War Brides," photo play version of the one-act vaudeville playlet in which Mme. Alla Nazimova starred two years ago, is the attraction at the Liberty all next week. The powerful little drama has been expanded for film purposes into a full two hours of entertainment, and has lost little by the change. The initial presentation will be Sunday afternoon.

STANDARD THEATER

The week of June 3 this theater will show one of Fox's latest and best photoplays, "The Silent Lie," with Miriam Cooper, a young star of great ability, in her first production for this company. The story tells of a woman who battles against the almost overpowering wrath and resentment of her own father, who has detested her from birth because of her mother's unfaithfulness. The girl is left in the snow, but is rescued by Conahan. After she has married him, he suspects that her past is not without a blemish. Her own father confirms Conahan's belief, and the big trapper finds solace in the loneliness of his forest cabin. When he finds that the father is trying to bring disgrace on his wife, Conahan returns to the village. He arrives in time to save his wife from shame and to learn that she still loves him in spite of his unjust suspicions.

The Weekly War Review and Mutt and Jeff comedy cartoons will make up a pleasant program.

CORONA THEATRE

"Camille," with Clara Kimball Young as the leading lady, will be shown at the Corona theater, 745 Prospect avenue, Sunday, June 3. "Camille" deals with the life story of an adventuress, who finally falls deeply in love with a young student in Paris. The student's family does everything possible to break up the affair, and much sorrow comes to Camille as the result of these efforts. She goes back to the old life and her old lover, but the man of her own heart in the end learns she never truly loved anyone but himself. This is a picture that you should not miss. Other good features all week. We change our entire program daily.

MILES THEATER

Coming Monday C. H. Miles has made arrangements to present to lovers of high class vaudeville and pictures one of the greatest programs ever presented in Cleveland. It is the intention of Mr. Miles to keep the beautiful Miles theater open all summer, and in so doing there will be a grander and bigger program of the best vaudeville material now before the public. First comes "The New Producer," a musical comedy with 15 people. It is full of pretty musical numbers, wonderful costumes, including three sets of scenery and electrical effects, which go to put this production in a class by itself. Bill and Mayo in an excellent comedy singing and talking and dancing act, then comes Richard Wally and company. Reno, the tramp cyclist, in his new act, "The Man Has Wheels." Devine and Williams in their greatest act, "The Boy in the Street." Ben Franklin and company will present the dramatic playlet, "The Girl at Home," and to fill out this wonderful bill is Louise Huff in "Freckles," and coming on Thursday for the last four days is Fannie Ward in "Unconquered."

RESOLUTION NO. 1110.

Introduced by Mr. Kennedy:

Declaring it necessary to improve Almyra Avenue from a point 760 feet northerly from the north line of Kinsman Road to a point 2501.67 feet distant therefrom, for constructing 6" cast iron water main therein.

Be it resolved by the Council of the Village of East View, State of Ohio:

Sec. 1. That it is necessary to improve Almyra Avenue from a point 760 feet northerly from the north line of Kinsman Road to a point 2501.67 feet distant therefrom, for constructing 6" cast iron water main therein, as shown by the plans and specifications, prepared by the Engineer, and on file in the office of the Village Clerk.

Sec. 2. That the grade of said street shall be as heretofore established in Resolution No. 1108, passed on the 7th day of May, 1917.

Sec. 3. Tha tthe plans and specifications, estimates and profiles of the proposed improvement, heretofore prepared by the Engineer and now on file in the office of the Village Clerk, be and the same are hereby approved.

Sec. 4. That the cost of improvement of street intersections and two per centum of the entire cost, exclusive of street intersections, shall be paid by said Village; that the remainder of the entire cost of said improvement shall be assessed in proportion to the special benefits which will result from said improvement upon the following lots and lands described as follows, to-wit: All the lots and lands bounding and abutting upon Almyra Avenue from a point 760 feet northerly from the north line of Kinsman Road to a point 2501.67 feet distant therefrom, for constructing 6" cast iron water main therein.

Sec. 5. That the assessments so to be levied shall be paid in ten annual installments, with interest on deferred payments at not to exceed six (6) per centum per annum, provided that the owner of the property assessed may, at his option, pay such assessments in cash within thirty days from and after the passage and legal publication of the assessing ordinance.

Section 6. That the bonds of the Ohio, on July 2, 1917, asking that his name be changed to Fred Witt. Said petition will be for hearing in said Court on said day at 10 o'clock A. M. or so soon thereafter as the Court will hear the same.

M 31 FRIETZ WITTKOWSKI.
By D. M. BADER, His Atty.

Samuel M. Williams, whose residence is unknown, will take notice that Marie A. Williams filed a petiton against him in the Court of Common Pleas of Cuyahoga County, Oho, praying for divorce, restoration of name, alimony and relie fon the ground of gross neglect of duty and adultery. Said petition is No. 156324 and will be for hearing on and after July 13th, 1917.

M.31-Jy 5 JOHN P. GREEN,
Atty. for Plff.

HE CHANDLER & RUDD CO.
WEEK OF JUNE 4th
NNED SOUPS—
omething new. Our own Ban- t Brand Canned Soups—Put up ressly for us in clean kitchens from selected materials. elve varieties—Tomato, Chick- Vegetable, Clam Chowder, Pea, ery, Navy Bean, Split Pea, Ox l, Consomme, Beef, Mulligataw- . Invaluable in the household a quickly prepared, healthful appetizing meal. 12c a can—$1.35 a dozen.
PE OLIVES—
Ripe Olives are full of rich and rishing oil and are preferred the green Olives, which can y be considered a relish. Ripe ves are more easily digested, appetizing and recommended general use by physicians. We r this week California Ripe ves in 9 oz. tins, 22c each. 3 60c. Regular price 25c.
NNED PRUNES—
Hillside Brand California Prunes anned and prepared for instant —delicious and healthful—2 lb. s, 42c each—2 cans, 80c. Reg- r price 45c.
EESE—
YORK STATE CHEESE—Rich, d and delicious—Special all k, 32c a lb. Regular price 35c.
NDY—
RUDD'S MELT-O-MINTS—A fit- g conclusion for the dinner ty or the picnic lunch—10c 25c a box.
CHOCOLATE NUT MALLOW—A rishing food, made from Milk ocolate, Walnuts and Marsh- llows—50c alb.
DOWN TOWN STORE
234-36 Euclid Ave.
WILLSON STORE
6000 Euclid Ave.

GUY PATRICK, Mgr.
Join our organization—membership $5 and buy your suits and o'coats at cost.

$40.00 Suits and O'Coats	$26.00
$35.00 Suits and O'Coats	$23.50
$30.00 Suits and O'Coats	$19.50
$28.50 Suits and O'Coats	$18.50
$25.00 Suits and O'Coats	$16.50

No one makes them better. We are strictly first class.
312-14 Park Bldg., just West of the May Co. Phone Main 1982.
Patrick Tailoring Company

Candy Saturday Specials
Walnut Fudge
Regular 35c a lb. box - 24c
Once a Week
Chocolates and Bon bons
(Reg. 40c a lb. box) 25c
Jersey Caramels
(Reg. 40c a lb. box) 27c
We Serve Fresh Strawberry
Ice Cream 10c a dish
CHARTER'S BROS.
Two Convenient Stores Open Till 12 p. m. Daily
806 Superior Avenue 745 Euclid Avenue

CORONA Theatre
745 Prospect Avenue
SATURDAY
Bryant Washburn in
"Skinner's Dress Suit"
SUNDAY
"CAMILLE"
With Clara Kimball Young

Refrigerators—
The sanitary kind. For household use, Grocers, Meat Markets, General Stores, Clubs and Hospitals.
Computing Scales.
Electric Coffee Mills.
Waste Paper Balers.
Trucks for all purposes.
Get Our Prices
THE HOWE SCALE CO.
1424-26 W. 9th St.

BIG SUMMER SHOWS
AT POPULAR
SUMMER PRICES
START MONDAY MATINEE AT
B. F. Keith's Hippodrome
7 Vaudeville Acts-One hour of pictures
Free Lemonade and Buttermilk
Prices 10, 20, 25c Twice Daily
3 Shows Saturday and Sunday

LUNA PARK
Cleveland's Fairyland of Pleasure
The Park of 1,000 Wonders
NEW DANCE HALL—ROLLER RINK
FREE VAUDEVILLE—CONCERTS
MOVIES—CABARET

LIBERTY SUPERIOR AT 105th ST.
WEEK OF JUNE 3
NAZIMOVA
In "WAR BRIDES"
The Greatest of all Master Pictures
Patriotic Souvenirs to all.
Week Starting June 10
MARY PICKFORD IN
"A Romance of the Redwoods"

STANDARD THEATRE
Propect & E. 8th St., Cleveland, O.
Next Week—Miriam Cooper in
"THE SILENT LIE"

COLONIAL
STOCK CO.
NEXT WEEK
"MILE-A-MINUTE KENDALL"
Regular Mats. At Popular Prices

MILES Next Week
"THE NEW PRODUCER"
and other Big Acts

Alhambra
One week only
Starting Sunday
EMY WEHLEN
IN
"THE DUTCHESS OF DOUBT"

New Mall
Sunday and All Week
FRANCIS NELSON
IN
"THE BEAUTIFUL LIE"

FIVE JOYOUS DAYS
5
BEDFORD
CHAUTAUQUA
June 12, 13, 14, 15, 16
Hear
Gov. Geo. W. Clarke

EMPIRE
Burlesque As You Like It
Next Week
JACK REID'S
"RECORD BREAKERS"

STAR
ALWAYS BEST
BURLESQUE
Next Week
"The Innocent MAIDS"

Above All in Durability
Stronghold TIRES & TUBES
Means MORE Than Satisfaction
CAR Insurance
The Mutual Auto Supply Co.
"The Supply House that Saves You Money."
950-952 Chestnut Avenue. Cleveland, Ohio
Tel. Bell Prospect 2347

RAG-TIME
TAUGHT IN TWENTY LESSONS
Write or Call for Booklet
SCHULTE'S STUDIO
Main 1384-J 802 Euclid Arcade
Cleveland, Ohio

H. J. VOTTELER & SON
DE MUSIC STORE, 37 THE ARCADE
Music, Books and Musical Instruments
MUSIC OF THE BETTER CLASS
Mail Orders Solicited

Before and after the Show
AT THE HOF BRAU
RICHARD KREATKE
And His Famous Orchestra
The Best to Eat The Best Service The Best Music
31 Prospect Ave.; Euclid Ave. entrance 42 Taylor Arcade
Cleveland, Ohio.

EUCLID SQUARE GARAGE
LARGEST IN THE WORLD
TWO FLOORS
ONE PRICE TO ALL
GARAGE
[illegible] E. 13th St. North of EUCLID, CLEVELAND OHIO

Buying Bond's $15 Clothes Shows Good Judgment

It never has been good business to pay more for an article than is necessary. According to the standardsset up by the ordinary retailers, Bond's clothes are really worth up to $25. But remember—when a retailer charges you that much—he has added to the wholesale cost enough to pay his profit and expenses. Bond's plan ELIMINATES the retailer. The clothes come DIRECT TO YOU.

New York's Newest Styles
For Spring---Your Choice

Just One Price $15 The Year Around

Some Plain Facts---Read Them

We make these clothes in our own New York factory. By reason of tremendous volume we turn out more and better clothes with a minimum overhead expense.

We sell direct to the wearer—for cash. This cuts out road salesmen's costs, retailers' charges for profit and expense, and losses from bad credits.

These facts are of vital importance to you, Mr. Man. because they bring Bond's Clothes to you for $15, instead of having to pay up to $25 for them.

NEW YORK
32-36 West 18th St.
CLEVELAND
643 Euclid Ave.
PITTSBURGH
Cor. 5th-av. and Market
BOND'S
643 EUCLID
Republic Building
DETROIT
Cor. Campus & Monroe
TOLEDO
290-322 Summit St.
AKRON
Main & Church-sts

JEWELRY With INDIVIDUALITY
ALBERT H. GLASER
HAND-WROUGHT JEWELRY
1272 Euclid Avenue Opposite Higbee Co. Cleveland
—Diamond Jewelry Remodeled and Repaired—
Pros. 2108
SPECIAL DESIGNS EXECUTED

[illegible] Morris, 21, Madison, O.

Frank E. Johnson, 31, Chardon, O.; Alta [illegible] Robinson, 22, Painesville, O.

Everett E. Stevenson, 25, South Euclid, O.; Zila A. McGurer, 24, Kirtland, O.

Preston F. Scott, 23, Willoughby, O.; Rachel D. Carrel, 22, Willoughby, O.

* * *

Common Pleas Court—New Cases

George G. Roneymus vs. George Wilbur and The W. Bingham Co., action for dissolution of partnership and equitable relief. Harry T. Nolan, attorney for plaintiff.

* * *

Auditor's Office—Real Estate Transfers.

Madison Twp.—E. L. Sites to LaVerne Fenton Pike, 12 acres, $10.

Shalor N. Veits to John T. and Jessie Collister, 19.95 acres, $10.

John J. Germeier to C. F. Coolidge, 3.75 acres, $10.

Madison Village—Frank H. Halstead to Clara H. Olds, 36-100 acres, $210.

Perry Township—Ida A. Carpenter, formerly Ida A. Cramblett to Eugene P. Cramblett, 6 acres, $900.

Painesville Twp.—Elma M. Hudson, 58.88 acres, $1.

Painesville City, Ward 3.—Frederic I. Wright to Claude Wilkinson, [illegible]

Plat W. Hunt to J. H. and Ellie G. Andrus, 31 feet, $1.

Ward 4.—Frank J. Jerome to Mattie Tavener, 92.4 ft., $6000.

Charles A. Streator to John and Louise Riley, 18-100 acres, $1.

Concord Twp.—Michael and Anna Varga and John Fabijan to Jacob J. and Barbara Lechner, 92.20 acres, $10.

Mentor Village—Mary L. Sandburg to Jno. L. and Ella H. Kelley, 4.60 acres, $10

Willoughby Twp.—Grace B. Cody to Addie E. M. Hall, 50-100 acres, $500.

Sidney Rose Badgley to Charlotte Jane Badgley, 14.58 acres by will.

Etta D. Leonard to Geo. Henry Wilbur, 26-100 acres, $10.

Willoughby Village.—Geo. H. Reynolds to H. N. Amidon and J. G. Davet, 18-100 acres, $10.

* * *

Extracts from Commissioners' Journal.

Resolution awarding contract to The Capitol Construction Co. for repairing Fay Bridge in Concord township, contract price $725.

Resolution passed ordering improvement of Lost Nation-Plains Road in township and village of Willoughby and in Mentor township.

Improvement of South State St. Road ordered.

NOTICE OF SALE OF BONDS

(Continued from Page One.)

with interest coupons, are issued in anticipation of the collection of special assessments heretofore levied against the lots and lands bounding and abutting on River Street, beginning at the intersection thereof with Erie Street and running in a southerly direction to Wilson avenue by grading, draining, setting curbs, constructing all necessary sewer and water house-service pipes to the curb line, and paving with brick on concrete foundation, with bithulithic pavement, with fibre asphalt, with creosoted block or with other material not specified and under authority of the general laws of the State of Ohio, particularly Sections 3381 and 3914 of the General Code of Ohio and in accordance with Ordinance No. 436 duly passed by the Council of said Village on the 21st day of May, 1917, entitled "An Ordinance to issue bonds in anticipation of the collection of special assessments levied for street improvement to be known as River Street Improvement bonds in the sum of Twenty-Two Thousand Dollars ($22,000.00) for the purpose of improving Erie Street beginning at the intersection thereof with Erie Street and running in a southerly direction to Wilson Avenue by grading, draining, setting curbs, constructing all necessary sewer and water house-service pipes to the curb line, and paving with brick on concrete foundation, with bithulithic pavement, with fibre asphalt, with creosoted block or with other material not specified, to levy special assessments to pay such assessment portion of such cost of improving River street and to provide for any deficiency in such assessment by general tax levy."

Sealed proposals will also be received by said Clerk at said places and time for the purchase of bonds, with interest coupons attached of the Village of Willoughby, Lake County, Ohio, in the aggregate amount of Four Thousand Dollars ($4,000.00) described and made payable as follows.

SERIES A.
Nos. 1 and 2, on October 1st, 1920.
Nos. 3 and 4, on October 1st, 1922.
Nos. 5 and 6, on October 1st, 1924.
Nos. 7 and 8, on October 1st, 1926.

Said last described bonds, together with interest coupons, are issued in anticipation of the collection of special assessments heretofore levied against the lots and lands bounding and abutting on Barber Avenue, beginning at the intersection thereof with Euclid Avenue and running thence in an easterly direction to Wood Street by grading, draining, setting curbs, constructing all necessary sewer and water house service pipes to the curb line, and paving with brick on concrete foundation, with bithulithic pavement, with fibre asphalt, with creosoted block, or with other material not specified, and under authority of the general laws of the State of Ohio, particularly Sections 3881 and 3914 of the General Code of Ohio, and in accordance with Ordinance No. 437, duly passed by the Council of said Village on the 21st day of May, 1917, entitled "An ordinance to issue bonds in anticipation of the collection of special assessments levied for street improvement to be known as Barber Avenue Improvement Bonds in the sum of Four Thousand Dollars ($4,000.00) for the purpose of improving Barber Avenue beginning at the intersection thereof with Euclid Avenue and running thence in an easterly direction to Wood Street, by grading, draining, setting curbs, constructing all necessary sewer and water house service pipes to the curb line and paving with brick on concrete foundation, with bithulithic pavement, with fibre asphalt, with creosoted block or with other material not specified, to levy special assessments to pay such assessment portion of such cost of improving Barber Avenue and to provide for any deficiency in such assessments by general tax levy."

Sealed proposals will also be received by said Clerk at said places and time for the purchase of bonds, with interest coupons attached, of the Village of Willoughby, Lake County, Ohio, in the aggregate amount of Twenty-eight Thousand Dollars ($28,000.00) described and made payable as follows:

SERIES A
Nos 1 to 6, both inclusive, on October 1st, 1918.
Nos. 7 to 12, both inclusive, on October 1st, 1919.
Nos. 13 to 18 both inclusive, on October 1st, 1920.
Nos. 19 to 24, both inclusive, on October 1st, 1921.
Nos. 25 to 30, both inclusive, on October -st, 1922.
Nos. 31 to 36, both inclusive, on October 1st, 1923.
Nos. 37 to 42, both inclusive, on October 1st, 1924.
Nos. 43 to 49, both inclusive, on October 1st, 1925.
Nos. 50 to 56, both inclusive, on October 1st, 1926.

Said last described bonds, together with interest coupons are issued in anticipation of the collection of special assessments heretofore levied against the lots and lands bounding and abutting on Clark Avenue, beginning at Vine Street and running thence in a southerly direction to Spaulding Avenue, Spaulding Avenue from Clark Avenue in an easterly direction to the end thereof; Cemetery Street from Clark Avenue in a westerly direction to the cemetery; Third Street from Clark Avenue in an easterly direction to Erie Street and Second Street from Clark Avenue in an easterly direction to Erie Street by grading, draining, setting curbs, constructing all necessary sewer and water house service pipes to the curb line, and paving with brick on concrete foundation, with bithulithic pavement, with fibre asphalt, with creosoted block or with other material not specified, and under authority of the general laws of the State of Ohio, particularly of Sections 3881 and 3914 of the General Code of Ohio, and in accordance with Ordinance No. 435 duly passed by the council of said Village on the 21st day of May, 1917, entitled "An ordinance to issue bonds in anticipation of the collection of special assessments levied for street improvement to be known as Clark Avenue, Spaulding Avenue, Cemetery, Third and Second Streets Improvement Bonds in the sum of Twenty-Eight Thousand Dollars, ($28,000.00) for the purpose of improving Clark Avenue, beginning at Vine Street and running thence in a southerly direction to Spaulding Avenue; Spaulding Avenue from Clark Avenue in an easterly direction to the end thereof; Cemetery Street from Clark Avenue in a westerly direction to the cemetery; Third street from Clark Avenue in an easterly direction to Erie Street and Second Street from Clark Avenue in an easterly direction to Erie Street by grading, draining, setting curbs, constructing all necessary sewer and water house service pipes to the curb line, and paving with brick on concrete foundation, with bithulithic pavement, with fibre asphalt, with creosoted block or with other material not specified, to levy special assessments to pay such assessment of such cost of improving Clark Avenue, Spaulding Avenue, Cemetery, Third and Second Streets and to provide for any deficiency in such assessments by general tax levy.

Sealed proposals will also be received by said Clerk at said places and time for the purchase of bonds, with interest coupons attached, of the Village of Willoughby, Lake County, Ohio, in the aggregate amount of Two Thousand Dollars, ($2,000.00) described and made payable as follows:

SERIES B.
No. 1 on October 1st, 1920.
No. 2 on October 1st, 1922.
No. 3 on October 1st, 1924.
No. 4 on October 1st, 1926.

Said last described bonds, together with interest coupons, are issued in anticipation of the collection of special assessments heretofore levied against the lots and lands bounding and abutting on Elm Street, running in a westerly direction from the west line of Erie Street to the east line of Church Street by grading, draining, setting curbs, constructing all necessary sewer and water house service pipes to the curb line, and paving with brick on concrete foundation, with buthulithic pavement, with fibre asphalt, with creosoted block or with other material not specified, and under authority of the general laws of the State of Ohio, particularly Sections 3381 and 3914 of the General Code of Ohio, and in accordance with Ordinance No. 434, duly passed by the Council of said Village on the 21st day of May, 1917, entitled "An ordinance to issue bonds in anticipation of the collection of special assessments levied for street improvement to be known as Elm Street Improvement Bonds in the sum of Two Thousand Dollars ($2,000.00) for the purpose of improving Elm Street running in a westerly direction from the west line of Erie St. to the east line of Church Street by grading, draining, setting curbs, constructing all necessary sewer and water house service pipes to the curb line and paving with brick on concrete foundation, with bithulithic pavement, with fibre, asphalt, with creosoted block or with other material not specified, to levy special assessments to pay such assessment portion of such cost of improving Elm Street and to provide for any deficiency in such assessment by general tax levy."

Each of said bonds heretofore described is in the sum of Five Hundred Dollars ($500.00) is dated April 1st, 1917, bears interest at the rate of Five per cent (5%) per annum, payable semi-annually on the first days of April and October of each year, on and after October 1st, 1917. Said bonds and interest thereon shall be payable at the office of The Cleveland Trust Company, Willoughby Branch, in the Village of Willoughby, Lake County, Ohio.

All bids must state the number of bonds bid for and the gross amount of the bid and accrued interest to date of delivery. All bids shall be accompanied with a certified check on any bank situated in Lake County, payable to the Clerk of said Village in the sum of Two Hundred Dollars ($200.00) for the issue of $22,000.00; Fifty Dollars ($50.00) for the issue of $4,000.00; Three Hundred Dollars ($300.00) for the issue of $28,000.00, and Fifty Dollars ($50.00) for the issue of $2,000.00, upon the condition that if the said bid is accepted the bidder will receive and pay for such bonds within ten days from and after the time of the award, said check to be retained by the Village as liquidated damages if such condition is not fulfilled. Said respective amounts, for convenience, may be incorporated in one check in the sum of Six Hundred Dollars ($600.00) when the bidder submits a proposal for each and every issue.

Said bids will be opened and publicly read and sale of said bonds will be made at the regular meeting of the Council of said Village held on the 25th day of June, A. D. 1917, at Seven o'clock P. M., Central Standard Time, at the Village Hall in said Village.

The Council reserves the right to reject any and all bids.

Bids shall be sealed and endorsed "River Street Improvement Bonds," "Barber Avenue Improvement Bonds," "Clark Avenue, Spaulding Avenue, Cemetery, Third and Second Streets Improvement Bonds," and "Elm Street Improvement Bonds," respectively.

By order of the Council of the Village of Willoughby, Lake County, Ohio. [illegible]

By C. C. JENKINS, Clerk.

SHADE and COMFORT AFFORDED BY
AWNINGS
When Needed If Orders Are Placed
NOW!
GEORGE E. MANVILLE
Willoughby — Auto Ambulance in Connection

STAND BY THE PRESIDENT
STAND BY THE GOVERNOR
TILL THE SOIL—RAISE POTATOES
Get My Advice Where You Can Grow the Best Crop.
ALWAYS AT YOUR SERVICE
FARM SPECIALIST
C. H. MILLER, Consultant
Real Estate and Safe Investments
Office Austin Block, Willoughby, O.

THE LAST WORD IN
REMNANTS
Have You a Room to Re-Paper?
Have you taken advantage of
Our Offer of Paper
At 25c and 50c PER ROOM
E. S. SIGSBEY
[illegible]
PAINTING AND PAPER HANGING

other interested men for the purpose of organizing ways and means of conducting the welfare Y. M. C. A. work.

[illegible] Mabel Schaffer of this place and Ernest Yaxley of Willoughby.

* * *

Little Arthur C. Weiland is a victim of the whooping cough.

* * *

Miss Claribel White and Miss Ella Eller were Sunday guests at N. A. White's.

* * *

Some from here attended the 8th grade commencement at Wickliffe last Thursday night and report it just fine.

* * *

Mrs. Clifford Eckert and son of Berea are visiting her mother, Mrs. Alvord.

* * *

The Switzer family, also Elmer Leuty, attended the Mayfield school picnic at Euclid Beach last Friday.

* * *

Your correspondent and others from here attended the Willoughby township commencement at Wickliffe last Wednesday P. M. Sania Luoma was the only graduate from this place. The Wickliffe school gave an exhibit the same time, which was very good.

* * *

Mr. James Bailie visited with the Musson family of Brooklyn for a week.

* * *

Wilbur Sorter is now employed on the Bingham farm.

* * *

Mr. and Mrs. Will Wieland and Mrs. Avis and Fred were Sunday guests of the Musson family.

[illegible] at Orange, O.

* * *

Pleasant Valley school had a picnic Thursday on the school grounds.

* * *

Mr. and Mrs. Wm. Martin were with their sister, Mrs. Gimmel, on Sunday.

* * *

The little son of Eva Bierman Kidd will be called George Samuel.

* * *

C. A. Schofield has purchased a catipillar farm tractor.

* * *

Mrs. Ina Parker, Arthur and Miss Alta Worallo motored to Cleveland on Thursday.

* * *

Richard Pedder, son of Mr. and Mrs. H. Pedder, leaves for France soon, as an engineer.

* * *

Mrs. Parmalee has gone for a visit with relatives in Solon.

* * *

Mrs. George Bierman is entertaining her neice from Briar Hill for a few days.

* * *

Rollin Quigley has accepted a position on the Halfred farm, south of Gates Mill.

* * *

Mr. and Mrs. James Whitting have had visitors over Sunday.

* * *

Lila McGurer spent Monday in South Euclid.

* * *

A number from this vicinity attended the convention at Mayfield on Sunday.

* * *

Mrs. Ethel Southwick was home a few days recently.

* * *

The Ladies' Aid Society meets on Wednesday, June 6, with Mrs. O. D. Parker.

* * *

Rev. Fulmer will have Memorial services Sunday, June 3.

NEWS FROM MENTOR

May 29, 1917.

Mrs. F. E. McClain, who has been visiting at the Methodist parsonage, leaves today for a visit at Dayton, O.

* * *

Miss Elgie Hayford began her duties at the West Mentor postoffice yesterday as assistant for Postmaster Snell.

* * *

Miss Ruth Zeskie, sister of Mrs. M. Gunesch, who has been in town most of the time for two years, has joined the Red Cross Society and resigned her recent position at Lake Erie College.

* * *

Mrs. Grace Champion of Lancaster, O., is visiting at the residence of Mr. T. Pleadle.

* * *

Mr. and Mrs. James Lutz of Cleveland were calling on Mentor relatives on Sunday.

* * *

Mrs. Warren Rexford, who has been in poor health all winter was able to visit her sister in Painesville last Saturday.

* * *

Mr. and Mrs. C. C. Porter and son former residents of Mentor, of New Wilmington, Pa., were visiting in town last Friday.

* * *

Mrs. F. J. Lawrence and son of Buffalo, N. Y., who have been visiting Mrs. R. M. Case, returned home today.

* * *

The Misses Rexford were shopping in the city last Friday.

* * *

A farewell reception for Miss Angle, teacher of the primary department of school, was given at the residence of Mrs. J. H. Smith last Friday afternoon. About 30 mothers of the pupils of Miss Angle were present and presented Miss Angle with a beautiful brooch. Delicious refreshments of sherbet, cake and wafers were served. Miss Shields and Miss Williams were also guests at the reception.

* * *

The illustrated lecture at the M. E. church last Sunday evening was well attended and enjoyed by all.

* * *

Next Sunday morning Mr. Stowe, County Y. M. C. A. Secretary of Medina county, will speak at the M. E. church .

* * *

Beginning next Sunday evening there will be no preaching in the Methodist church during June, July and August, as Rev. Schaffner will hold services at Little Mountain church in the evening instead of the afternoon as formerly.

* * *

On next Sunday afternoon at 2 o'clock will be the Memorial and Decoration Day services. Services will be held at the Disciple church. Rev. P. B. Schaffner will make the address. Music will be furnished by a quartet consisting of Rev. Biddle and his brother, Mr. Weatherford and Mr. Harold Daniels. It is the desire of the committee in charge of arrangements to make this the best Memorial services ever held. The children of town are requested to be present and bring flowers and decorate the graves. The Painesville band will be present and lead the march and the order of march will be as last year. A conveyance committee has been appointed and ways will be provided to carry the people to the cemetery who do not care to march.

* * *

Childrens' Day services at the M. E. church on Sunday morning, June 10.

* * *

The many Mentor friends of Mrs. M. V. Hanson of Mentor Plains were sorry to hear this morning that Mrs. Hanson died last week after a short illness.

COUNCIL MEETS—NICKEL PLATE SCALE SECURED

Matters of advancing the paving, paying bills, etc., were taken up at the meeting of the council Monday night. The use of the Nickel Plate platform scales has been secured, in accordance with ordinance passed some time ago. Town purchases will be weighed upon it; and the marshal may, at his discretion, have the weight of any passing load verified, with or without the request of the purchaser.

10:45. A Story of Christian Work Among the Soldiers in Europe and America. The speaker will represent the Y. M. C. A. bringing a message of information. No special offering.

7:30, annual baccalaureate service in the high school auditorium. Sermon by Rev. H. E. Bright.

7:30 Thursday, mid-week prayer service and teacher training class.

Normal school commencement on Tuesday.

Annual Library Association meeting Monday evening.

A. M. Subject, The Order of [illegible]

On account of the baccalaureate sermon at the high school on Thursday evening, the usual evening service will be omitted.

METHODIST CHURCH

9:30 A. M. Sunday school.

10:45 A. M. Reception of Probationers' class into full connection.

6:30 P. M., Epworth League.

7:30 P. M., union baccalaureate service in the high school auditorium; subject "Life's Investment."

Prayer Service Thursday 7:30 P. M.

WAITE HILL NEWS

Waite Hill, May 29, 1917.

Mr. W. B. Pease of Painesville was motoring around over Waite Hill and Pleasant Valley Friday of last week in the interest of his Insurance company.

* * *

Arthur Hoose and family motored up to his father's Thursday of last week.

* * *

Miss Hattie Dean of Willoughby spent Sunday with her sister, Mrs. Luther Givens.

* * *

Raymond Givens of Camp Perry came home Saturday last for several days' visit among relatives and friends.

* * *

There has been so much rain and cold weather that many around here that had gardens partly planted have had to plant all over again, especially sweet corn.

* * *

Mr. C. C. Webster and family have moved into the Maher house, formerly the Richard Yaxley house.

* * *

Born, to Mr. and Mrs. Oliver Cox, a 9 pound son Sunday morning. All doing well. Mrs. Cox is being cared for at the home of Nettie Gillette in Willoughby.

* * *

Irwin Hadlock was in Cleveland on business Monday.

* * *

A fine monument has been placed in Waite Hill cemetery for T. C. Cox and family.

* * *

Mr. and Mrs. Allen from Mentor were callers at Irwin Hadlock's Sunday.

Miss Dora Givens has returned to her home in Virginia after spending nearly two months at her brother's, Luther, here on Waite Hill.

* * *

Please remember the date, June 5, of the Band concert at Kirtland town hall, for the benefit of the Red Cross. Everybody turn out and give them a boost.

* * *

The Cox cider mill that has stood on the corners for so many years, has been torn down.

* * *

"Billy" Cox, who joined the U. S. navy a few weeks ago, has been very ill with pneumonia and in the hospital at Norfolk, Virginia, but is getting better so that he's written several letters home. We're all in sympathy with "Billy" around in this neighborhood, where he was so well known.

* * *

Mr. Dave Waite, we understand, is improving, which we're glad to note.

* * *

Mr. and Mrs. L. D. Cox entertained a company of friends from Cleveland over Sunday.

* * *

Mr. and Mrs. Luther Givens are moving to Willoughby from the Parkhurst place.

* * *

A new family will soon move in the Wells house as the Wells family have rented their farm and will soon leave for N. J.

* * *

The Otises were out Sunday.

* * *

Several trees were blown down and uprooted during that fearful gale Saturday night, a week ago.

* * *

The commencement exercises of Kirtland high school on Friday last was a grand affai and drew a large crowd. The exercises were unusually fine. The Madison orchestra rendered fine music for the occasion. There was also some fine vocal music from Cleveland parties. The temple was beautifully decorated and the class of course were looking their "level best." Saturday P. M. the class all went to Willoughby and were photographed in a group.

* * *

It's Mr. Richard Yaxley that has been ill recently, instead of his wife as we stated in our last week's letter.

* * *

Mr. and Mrs. H .O. Wells were guests over Saturday night and Sunday of Mr. and Mrs. Edmond Wells of Cleveland. Mr. Hills came after them and brought them home in his auto.

* * *

Most everyone around here attended the Memorial and Decoration Day doings in Willoughby Sunday and all pronounce it a grand affair. The speaking and music by the quartet and the bands was just simply grand and called out a great throng of interested spectators.

WITH YEARS, ACTIVITIES OF SAMUEL AUSTIN INCREASE

C. C. Hatfield of Chicago, International Secretary of the Y. M. C. A. was in Willoughby Saturday last looking over the Lake county work. He was exceedingly pleased with the progress that is being made.

Mr. Hatfield was Lake county's first Y. M. C. A. secretary, holding the position about nine years ago. Among other folks, Mr. Hatfield called upon Samuel Austin. Mr. Austin is much interested in the Y. M. C. A. work, and remarked that while he was not able to do as much as he would like in a physical way, in a financial way he was anxious to do all possible. At 67, Mr. Austin's vigor and alertness are much more indicative of a man of 47, than the 67 he claims.

Nickel Plate Road
Sunday Excursions
First Sunday date April 29th.
Sale of tickets will continue during Summer Season to points within
100 MILES AND RETURN
25c to $1.50
Ask the Ticket Agent for full information regarding these and other attractive Excursion Fares, or write
J. P. FORREST,
D. P. A., Erie, Pa.

You'll feel proud of your old floors
if you will take a few hours time and finish them with
Lowe Brothers
VERNICOL
Floor and Varnish Stain
Then your old floors will not look old any longer, because Vernicol will cover up their ugliness and make them look bright and new. Vernicol does not show heel marks, is easily cleaned and holds its own under rough everyday wear. It's just the thing for floors.
Bring in the measurements of your floors. You will be surprised how little the cost will be.
E. S. SIGSBEY
Willoughby

SUBURBAN Time Table

THE CLEVELAND, PAINESVILLE & EASTERN R. R.

Time Table Effective Nov. 1, 1916.

Main Line—West Bound.

Leave Willoughby *5:30 a. m. and every hour to 11:30 p. m.

East Bound—

Leave Willoughby *6:25 a. m. and every hour to 12:25 p. m.

Leave Cleveland *5:00 a. m. and every hour to 11:15 p. m.

Limited cars leave Cleveland 7:25 a. m. and every two hours to 7:25 p. m.

Shore Line—

Leave Willoughby 5:30 a. m. and every half hour to 5:30 p. m., and hourly to 11:30 p. m.

Leave Cleveland 6:00 a. m. and every half hour to 6:00 p. m. and hourly to 11:00 p. m.

Limited cars leave Willoughby 6:50, 7:20, 7:50, 9:55 a. m. and every two hours to 5:55 p. m.

Limited car leaves Cleveland 4:55 p. m.

*Does not run Sunday.

Limited cars do not run Sundays or Holidays. Local cars from Willoughby on the hour and from Cleveland on the half hour do not run Sundays or Holidays.

Nickel Plate Road
WEEK END EXCURSIONS
to
Green Springs Jct.
(HEALTH RESORT)
BEGINNING APRIL 28
Tickets good in all trains on Saturdays of each week during the Summer Season.
Good returning Monday following date of sale.
Ask Ticket Agent, or write
J. P. FORREST,
D. P. A., Erie, Pa.

Gibson's Auto Supply News
LOOK WHAT IS HERE NOW
A full line of Nickel and Brass Polishes, Oil and Grease in all size cans and up to barrels. Call and let me fill your transmission with my force pump. I have HY-WATT BATTERIES, also BULBS FOR ALL LAMPS.
And I also have the famous REVERE TIRES at a very reasonable price. I want to say, too, that anything you need in my line you had better buy now, as prices are advancing every hour. So buy now. I can help, for
I Have It, Can Get It, or it isn,t Made.
DO NOT FORGET THE NUMBER.
Gibson Auto Supply Store
Erie St., Opposite Willoughby Inn.
Telephone Service, 122-K — Willoughby, Ohio.

Are You Prepared?
Is that porch furniture needing a coat of Kyamize? Hot days ARE coming—DON'T DESPAIR—Get busy and be ready to enjoy THEM
J. B. CHESBRO
8 Erie Street. Willoughby

Buckeye Gray Sandstone
Stone Sidewalks and curbing are better than cement and cheaper in the end. Write or phone.
The Ohio Quarries Co. [illegible]

Keep a reserve account with that old Reliable Bank
HE FOREST CITY SAVINGS & TRUST CO.
W. 25th and Detroit, Cleveland.
apital .... $ 250,000.00
rplus and Profits 220,000.00
sources, Over 3,700,000.00
4 per cent Interest on Savings Accounts.

ATCHMAKER AND JEWELER
John Hudgeon
Colonial Arcade, Cleveland, Ohio

U. S. MUNICIPAL BONDS
Free of Federal Income Tax
Write or call for List and Prices
C. E. Denison & Co.
uardian Building. Cleveland
in 2556. Central 8972

ARE & LELAND
BROKERS
Stocks, Bonds, Grain, Cotton and Provisions.
Members:
New York Stock Exchange,
New York Cotton Exchange,
Chicago Board of Trade,
Chicago Stock Exchange
PRIVATE WIRES.
WALTER W. McGUIRE
Main 3214—3213. Cent. 1678
237 Leader-News Bldg.

J. HANEY, Chiropractic Physician
w Located at 10600 Euclid Avenue,
te 5.
ours: 9:30 to 12 and 1:30 to 5:30
Evenings by Appointment
ensed to practice Chiropractic, chano-Therapy, Electro Therapy, ggestive Therapy.
lephone 4458.

ce Phones Main 2625 Cent. 2625
he Cuyahoga Builders Supply Company
13th Floor Schofield Building
Cleveland
BUILDERS' SUPPLIES

E. W. WAGNER & CO.
Ground Floor, Hollenden Hotel
Stocks, Bonds, Grain, Cotton
MEMBERS { N. Y. Stock Exchange / Chicago Board of Trade / Cleve. Stock Exchange
FORREST A. GRAVES, MANAGER
Main 5604 Central 727

WHO?
Shall Carry the Risk?
Your family or
The Royal Union Mutual Life
It's Up To You!
Information Without Obligation
W. H. Jackson, Mgr.
1617 Williamson Bldg.
Main 2718 Cleveland, O.
The Pioneer Old Line Born West of the Mississippi
Obey that Impulse!
USE THE COUPON.
Name ....
Address ....
Occupation ....
Age. ......
Nearly 50 Millions of Insurance in Force

Handy Pocket Savings Bank Free
5% PAID ON SAVINGS DEPOSITS
ESTABLISHED 1893
The CUYAHOGA SAVINGS & LOAN CO.
108 The Arcade
Loans made on improved real estate, also for building purposes.

BOLAND T. MEACHAM
Specialist in Public Utility Securities
Member Cleveland Stock Exchange
Citizens Bldg., Cleveland

The Tillotson & Wolcott Company
INVESTMENT BONDS
Guardian Building, Cleveland, Ohio.
Cincinnati—Merchantile Library Blg.
New York—14 Wall St.

Pay the Easy Way
CLOTHING ON CREDIT
For Men, Women and Children
$1.00 A WEEK WILL DO
The Weiss Credit Clothing Co.
227 Euclid Ave., Over the Princess Theatre, Next to Williamson Bldg.

Took Her Down a Peg.

One of the anecdotes in Gamali Bradford's "Portraits of Women" describes an encounter between George Ticknor, the Boston publisher, and Lady Holland. "I understand, Mr. Ticknor," said the haughty ruler of London society, "that New England was originally settled by convicts." "I was not aware of that," Ticknor replied promptly, "but I know that some of the Vassalls, your ancestors, were early settlers in Massachusetts."

Have Your FURS Cleaned and Stored by Experts
HARRY FERTEL
FURS of QUALITY
6537 Rosedale Euclid Ave.
Telephone: Rosedale 1553 W. Delivery Service

Prospect 2746 Central 3959-K
Dr. Carver's Methods of Adjusting Used Exclusively
Fred J. Duey
DOCTOR OF CHIROPRACTIC and SPONDYLOTHERAPY
406-11 Erie Building
Prospect and East 9th St.
Cleveland, Ohio.
Lady Attendant

Prospect 2746 Central 3959-K
E. Thayer Ward
DOCTOR OF CHIROPRACTIC and SPONDYLOTHERAPY
406-11 Erie Building
Prospect and East 9th St.
Cleveland, Ohio.
Lady Attendant

GOLD BOND BEER
The Cream of Table Beers
Drives away fatigue, quenches the thirst, nourishes the body, tones up the nerves.
Gold Bond is made from the choicest sun-ripened malt and hops—the product of the master brewer. Comes to you pure and wholesome in sterilized bottles. No wonder everybody prefers Gold Bond.
ORDER A CASE TODAY
Harvard 1400 Central 3933

THE FORMAN-BASSETT CO.
1427-1433 WEST 3RD ST., CLEVELAND
Printers, Lithographers, Binders, Steel and Copper-plate Printers. Retail Stationers
ALL-STEEL FILING DEVICES AND OFFICE FURNITURE
LOOSE LEAF LEDGERS AND BUSINESS DEVICES

ELECTRIC CLEANERS
$33.00 VALUE—SPECIAL $14.75
Latest Model Demonstrators
No C. O. D., Phone or Charge — All Cash at Store
DIMON DISTRIBUTING CO.
19 EUCLID ARCADE. CLEVELAND

LEISY'S
"MUENCHNER" BRAND BEER
We are brewing and supplying the widely known "Muenchner" brand of Beer. Equal in quality and flavor to the well known "Muenchner" Beer of foreign make.
PHONE US YOUR ORDER
DELIVERED ANYWHERE
LEISY BEER — GOOD HEALTH IN A NUT SHELL
Leisy Brewing Co.
ell Harvard 780 Cleveland, Ohio Cuyahoga Erie 234r

ll Main 2005
Gus. G. Ballenberger
The Arcade, —TAILOR— Cleveland, Ohio

LADIES' and GENTLEMEN'S RESTAURANT
THE BANK CAFE
John A. Sanders, Prop. 18-21 Public Square Cleveland, Ohio

AMPS AND RADIATORS REPAIRED
TO LAMP AND RADIATOR CO., 1614 Prospect—Both Phones
CLEVELAND, OHIO

C&B LINE DAILY BETWEEN CLEVELAND & BUFFALO
3—MAGNIFICENT STEAMERS—3
The Great Ship "SEEANDBEE"—"CITY OF ERIE"—"CITY OF BUFFALO"
CLEVELAND—Daily, May 1st to Nov. 15th—BUFFALO
[illegible]
FARE $3.50

SUBURBAN
5 acres right in Hudson, 5 minutes walk to Penna. Station; 7 room house, 2 barns, gardens, Cleveland-Akron brick road. Ask for Mr. Hardin.
The Cleveland Trust Company
Real Estate Department
Pros. 3000 Erie 280

We Hear You Are Building

MANUFACTURERS AND RETAILERS OF
Lighting Fixtures
The Euclid Fixture Company
5215 Euclid Ave.
R. 3717 C. 6923

Why Not Buy Real Estate?
If carefully investigated, there is no safer place for investment. We have listings throughout Cuyahoga County—all conservatively priced, also our salesmen are thoroughly posted in their respective localities. Give us a call.
The A. B. Smythe Co.
Erie Building
Pros. 140. Cent. 5377-W

For Constipation or as an efficient Laxative take Marlco Lax tablets
30 tablets—25c
AT ALL
MARSHALL'S DRUG STORES

Not Worth Keeping on the Hook.

Ethel—"How many times do you make a young man propose before you say yes?" Muriel—"If you have to make him propose you'd better say yes the first time."—Puck.

The Bowlers of Cleveland
Are Most Cordially Invited to visit the
CALUMET ALLEYS
The city's Newest Amusement Institution. The Finest Billiard rooms in Cleveland, 723 Superior-av.

First Mortgage Investment Bonds
Denominations—$100, $500, $1,000
Income—5 per cent per annum, payable semi-annually on January 1st and July 1st
A Conservative INVESTMENT — A Guaranteed INCOME
The Guarantee Title & Trust Co.
Chamber of Commerce Bldg., Cleveland

CLEVELAND AUTO LIVERY CO.
Main 30, Packard and Pierce-Arrow Cars
MAIN 56. CENTRAL 56
Masonic Temple Bldg., 1457 E. 6th St.

Columbia Six
The Car of Quality, Style, and Service.
Not a car built at a price, but the motor vehicle supreme.
Tel. Rosedale 1829 for Appointment
"Seeing is Believing"
COLUMBIA Motor Sales Co.
1217 Euclid Avenue Cleveland,
G. E. JOHNSON, General Mgr.

Clark Sloan
Optometrist
Eyes Examined Glasses Supplied
811 Schofield Bldg, Cleveland.
Hours 9 to 11 a. m., 2 to 4 p. m.
Other Hours by Appointment

Main 195 Central 195
Main 196 Central 196
WAITE AUTO LIVERY

Hear the call of Liberty!
Shall freedom perish from the earth?
In this hour, in the greatest crisis of centuries, America is the hope of the world. Our nation—cradle of liberty, and now its last rock and refuge—is called upon, that mankind shall be free.
To each one of us comes the call. Shall we answer like men? Shall the embattled farmers of Concord and Lexington, or Appomattox and Gettysburg have died in vain? Or shall we, out of our abundance, cause the bells of Liberty to ring the world around.
Decide now. The Government asks for *no gifts.* But it will borrow your money ($50 or more) and deliver to you
United States Liberty Bonds
paying you 3½ per cent interest (tax free). Backed by the never-broken faith and credit and by the entire resources of the United States, richest of all nations, these bonds are the *world's safest investment.*
Friend, let it not be said that you were deaf to mankind's dire need. If you love liberty and peace, don't go to bed to-night until you have seen your banker and ordered your Liberty bonds. Your banker will handle the order and give detailed information.
U. S. LIBERTY LOAN COMMITTEE
4th Federal Reserve District

FOR SALE
Modern 8 room house, Bath, Screen porches and Awnings. 1561 Wyandotte Ave. Lakewood, O.

C. A. RADDE OPTOMETRIST 41 THE ARCADE CLEVELAND EST. 1899
C. A. Radde Announces that he has removed his optical business from the Swetland Building to 41 The Arcade, (Superior level.) This more convenient location will increase his usefulness to his friends and patrons. He will continue always to give the best that he is capable of in the way of painstaking optical service, as he has for the past twenty-five years.

CASNO'S
Celery Bracer
Settles the Stomach
Quiets the Nerves
Relieves Headache
the morning after

DRINK BELLE-VERNON MILK

Indian
MOTORCYCLES BICYCLES AND SIDE CARS
6810 Superior Avenue
"Get Acquainted with Indian Service"

Cuy. Princeton 780
Box Trade a Specialty
Morris Weis
CIGARS OF QUALITY
I WANT YOUR BOX TRADE
10421 Superior Ave., Cor. 105th St.
Cleveland, Ohio

RARE VINTAGE WINES AND FINE OLD WHISKIES
SUPERIOR SUPPLY CO.
[illegible]

Be Prepared!
P O C
For Every Social Emergency—always have on hand a reserve supply of this healthful beverage.
The Pilsener Brewing Co.
Phones: LORAIN 58 Edgewater 1715

WHERE TO TRADE IN CLEVELAND

Below is a guide for all of our readers who wish to patronize the most reliable men in their particular lines of business, either mercantile or professional

NEW AMSTERDAM HOTEL
Euclid Ave. at 22nd St. CLEVELAND,
Rooms with bath $1.50 per day,
Each person, (Also rooms without bath,
Reference Desired Miss L. McNamara, Mgr.

Everybody knows the
CARLTON
Euclid and 55th St.
Best Place in Cleveland to Eat.

We Want Your Box Trade
BOND STREET CIGAR CO.
CIGARS, TOBACCOS, CIGARETTES
Every Popular Brand.
1926 E. 6th St. Cleveland, Ohio.
PHIL COHN.

The Cleveland Savings and Loan Co.
602 Superior Avenue, N. E.
Loans Made to Buy or Build Homes
Interest Paid on Savings Accounts

MODERN REFINED
WATSON'S
Cuyahoga Restaurant
Postoffice, Across the Street
Cleveland, Ohio
LARGEST POPULAR PRICED RESTAURANT IN CLEVELAND
Private Rooms for Banquets, Business Meetings—No Charge.
LADIES' ORCHESTRA & CABARET
11 to 2—6 to 8
Main 4587 Central 4158

INFORMATION GIVEN—
[illegible]

We Pay Highest cash prices for Old Gold, Silver, Platinum, diamonds, false teeth and broken jewelry.
CHECEL JEWELRY CO.
612 Euclid Ave., Above De Klyn's
Mail Orders Given Prompt Attention

SAVE MONEY!
By having us weld or braze your broken farm and shop machinery, or auto parts of any metal. ....
BRAZE-WELD CO.,
1298 West 4th St., Cleveland, Ohio.

DINNER 25c
at the HAWLEY House
Cor. St. Clair and W. 3rd St
V. C. HELLER, Prop.

EAT AT
American Trust Lunch
Good Food, Service and Quality, our Motto.
American Trust Bldg. Public Square

Cuy Cent. 7252-L.
Fashions Latest Creations
J. A. Matousek
QUALITY TAILOR.
Let Me Make Your Clothes
901 American Trust Bldg., 2d Floor
Cleveland, Ohio.

"HONEYPEPPER"
"I have tried Toedtmann's Honeypepper frequently for cough and colds. It has always helped me quickly. I have often recommended it to my friends. [illegible]

Haven't Touched a Drop of Liquor

Former Drinker Writes Neal Institute

"It has been a year since I took the Neal Treatment and I wish to say to you that it has been a great benefit to me. I haven't touched a drop of liquor since taking the treatment and have no desire to do so. I intend to stay away from it as long as I live. I hope you will have many happy years in your good work."

Just another echo from more than five thousand homes in Ohio and Pennsylvania alone, made happy by the wonderful work of the Neal Treatment in rescuing men from drink. Constant attention by physicians who have specialized in treating alcoholism, makes possible a quick, sure, safe method of changing an irresistable craving for drink into intense loathing for anything alcoholic. Three short days of vegetable medicinals, all taken by mouth, and the poison of alcohol is neutralized and eliminated from the system. Careful diet and good tonics purify the blood, steady shattered nerves and tone up weakened organs. The patient leaves the Neal Institute enjoying such health as he has not had since he first started drinking. No hypodermic injections of dangerous drugs are ever given in the Neal Treatment.

Investigate now. Bring your physician. Don't put it off another day. Write for free booklet giving full information. Neal Institute, 3920 Euclid avenue, Cleveland, Ohio. Phone Rosedale 3490. Other Neal Institutes located at Columbus, Cincinnati, Pittsburgh and Detroit.

ELECTRIC LIGHT

IT IS CLEAN

The wall paper, woodwork and curtains remain bright and clean in the electrically lighted home--because there is no smoke or vapor from electric lights.

Have your house wired for ELECTRIC Light

"Not Merely Electric Light, but also Illuminating Service"
There is a Difference

The Illuminating Co.
Illuminating Bldg., Public Square, Cleveland

FIVE JOYOUS DAYS

5

BEDFORD CHAUTAUQUA
June 12, 13, 14, 15, 16

Mario LoZito
and his famous
New York City
Marine Band

Eat Telling's ICE CREAM

McMillin's
—This Name Is Going to Imply to You—Maximum Service and the Highest Grade Merchandise.

"Ask Us About It"

McMILLIN'S MUSIC HOUSE
EST. 1884

4% Interst---
100% Safety

The Superior Savings & Trust Co.
Corner W. 6th and Superior — Rockefeller Bldg. — Cleveland, Ohio
4% Interest on Savings. — 2% on Commercial

Gas Service

—

Your home is periodically entered by a representative of the Gas Company.

He may be a meter setter, meter reader or an inspector.

You will always find him pleasant, courteous and alert to discover new and better ways of serving you.

He will appreciate your co-operation and so will we.

—

The East Ohio Gas Co.

The "Good Service" Dept.

© A P & C.

The May Co.
Ohio's Largest and Best Store
"Watch Us Grow."

Concerning Our Guarantee

Guarantees have been given so lightly that the public has come to regard them lightly. Our guarantee is our promise backed by our ideal and material assets. We never offer a guarantee unless we offer it seriously, and we wish you to accept it seriously. Therefore, consider our guarantee as being something different from the usual run.

EXTRA TAILORED SUITS
For the Extra Particular Men Who Choose Carefully
$20.00

The very highest skill is in these Suits---every stitch tells it. That's why they fit so ideally and "set" so gracefully. Pure all-wool tweeds, cheviots, cassimeres and worsteds in light, medium and dark effects. Suits for street, office, lounge; for any town or country wear. They have character—individuality—a quality that is never lost as long as a shred of the cloth lasts. Almost no limit to the assortment. You'll wonder how one store can show so many suits at one price. And the wonder grows when you examine the quality.

College Room Special SUITS
That Young Men Will Want to Slip Into on Sight
$15.00

Nattiest of spic-and-span Suits full of fresh, lively charm—smart, nobby—with a swinging, easy, breezy style that smacks of Summer negligee.
Single and double-breasted models, slash pockets, belted all around, made of fancy mixtures. Only two points to accent—VALUE and VARIETY. The values break down united competition—absolutely unrivalled. The variety will bewilder you. Thousands are here for you to choose from.
Other incomparable Suits in our College Room, including celebrated Society Brand.
$12.50, $17.50, $20, $22.50, $25.00 and $30.00

Separate Trousers

Here you may select from what is probably the largest display of Separate Trousers that is to be seen beneath any single roof in the United States. Our values have created a business that justifies us in having such a colossal stock. Tennis, Golf, Boating, Club and Outing Trousers—made of flannel, worsted, doeskin and gabardine in white, cream and fancy stripes—
$4.50, $5.00, $5.50, $6.00,
$7.00, $7.50, $8.50, $10.00

SUITS FOR THE MOST FASTIDIOUS TASTE
$25, $30, $35, $40

These are our rich wool and exquisitely hand-tailored Suits that are winning men from the exclusive custom tailor who charge from $45.00 to $75.00 for Suits that are not a whit better in fabric, make, style or fit. The Suit you wish is here—at the price you wish to pay.

BOY'S SPECIAL Suits *Two Pair Trousers* $5.65

If every mother and father of a hard on his clothes boy knew the value of these Suits there wouldn't be one of them left here after Saturday. The cloths are firmly woven and will hold the climbing, somersaulting, rough-and-tumble vaulting, full-blooded youngsters. There is wear in these suits—and good style, too. They were meant to sell at $7.50—and are worth it—but you are to have them for $5.65. Don't forget that there are two pairs of trousers.
Values like these are typical of this great clothing store.

CONFIRMATION and COMMUNION SUITS

Blue serge, Norfolk model, box, knife and inverted pleats, and pinch back style, plain or patch pockets and three-piece belt, lined knicker trousers—all sizes up to 18 years—
$5, $6, $7, $8 up to $16.50

Boy's Spring Reefers and Trench Coats

Double-breasted model, made of serviceable all-wool weaves in checks, plaids and plain colors—self or velvet collars, plain or patch pockets, belt all around.
$3.95, [illegible]
$7.00 up to [illegible]

BOY'S Academy Suits *Two Pair Trousers* $8.00

If you know Boys' Clothing all you need to do is to just see our Academy suits. Their recommendaton runs all through and all over them. You touch quality when you feel the fabrics—the long-lived quality of wiry, springy, long-fiber fleece—real sheeps' wool. The tailoring and finish are in harmony. No slurring, no bungling. Know-how and care-how from start to finish. Boys who have pride in their personal appearance—the instinctive grace of neatness—recognize the charm of our Academy Suits.
Other Academy Suits $10, [illegible]

CUT
Your Meat Bills
Saturday Specials

Leg of Veal	14c
Breast of Veal	14c
Fancy Veal Roast	15c
Tender Veal Chops	18c
Veal Steak, cut from the leg	25c
Lean Boiling Beef	16c
Tender Roast Beef	20c
Prime Rib Roast	22c
Ott's Euclid Coffee	25c
Ott's Euclid Butterine	2 pounds 55c

FISH! FISH! FISH!

Halibut Steak	15c
Cod Fish Steak	12 1-2c
Small Cod Fish	10c

CHICKENS

Fancy Fresh Dressed Chickens	22c

IT'S GOOD IF WE SOLD IT.

Consumers Meat and Poultry Co.
204 Huron Road — Cleveland
[illegible] East 4th and Ontario

The Republican may be found on sale at the store of C. C. COTTRELL

This Paper is Devoted to the Best Interests of Lake County

The Willoughby Republican

Not Merely a newspaper BUT a NEWS-paper.

TWENTIETH YEAR—NO. 19. — WILLOUGHBY, OHIO, JUNE 8, 1917.1917 — ONE DOLLAR A YEAR IN AD

INDIAN HISTORY AND PROPHECY BLEND IN ANDREWS INSTITUTES PURCHASE OF LAND EARLY DEDICATED TO AMERICAN GIRLHOOD

The purchase of a small property from Miss Hanscom recently made by the Andrews Institute, as mentioned in last week's Republican, adds to its fine estate another portion of the Wood farm and thereby of the original woodland tract on the Chagrin river, "opposite the present village of Willoughby," as set down in the early history of the Western Reserve, in which was born the first girl child among the early settlers of this romantic region. The pretty story of the adoption of the baby girl into the affection of the Indian tribe of the locality and the blessings invoked upon her by the chieftain is a happy blending of history and prophecy and should be COMMEMORATED IN A WORTHY WAY when the noble vision of Mr. and Mrs. Andrews takes tangible form amid the leafy spaces thus early consecrated to American girlhood. Miss Hanscom takes a keen interest in both the history and the prophecy thus beautifully related by the great memorial of the Andrews Institute to the life story of another daughter of the Western Reserve, Margaret St. John Andrews.

SEE PAGES TWO AND FOUR FOR ADDITIONAL WILLOUGHBY NEWS AND ADVERTISEMENTS

POPULAR YOUNG COUPLE WED

The marriage of Miss Rachel D. Carrel and Preston F. Scott was solemnized at the Catholic parsonage, Monday, the 4th, at 8 p.m. The bride and groom were attended by Chas. Carrel, brother of the bride, and Miss Ruth Carrel, a cousin. The ring service was used. The bride carried a boquet of roses. The young couple have a host of friends and are most highly regarded. After a wedding trip to Columbus, they will be at home for the present on Second street.

SPLENDID AUDIENCES WITNESS STUDENTS' PLAY

Everybody appears to have been anticipating the play given by the Thespian Society of the W. H. S. on Tuesday night, "The Man on the Box," as seats were all sold, and arrangements made to give a second production of the play, as early as

(Continued on Page Four)

BASE BALL NEWS

Teams	P.	W.	L.	Pct.
Willow Tubes	2	2	0	1000
Merchants	2	1	1	500
Velvetreads	2	0	2	000
American Clay	0	0	0	000

The game scheduled for June 8th will be played Thursday, June 7th, at 6:15 p. m. June 11th the American Clay vs. Willow Tubes.

LOVING CUP DONATED BY MAYOR CARMICHAEL

A loving cup, donated by Mayor Carmichael as a prize for the league championship, has been purchased and will be displayed in Willoughby in the near future.

NEW READERS OF THE REPUBLICAN

Since the 9th of May, 69 subscriptions have been entered upon the books of The Willoughby Republican.

ERIE STREET BUSINESS FOLKS CHANGE QUARTERS

Upon the disposition by Lee Davis of his furniture, he having gone out of the furniture business, The Rudolph A. Basesta Co., J. H. Smith and Sam Low, moved into Mr. Davis' room. The combined offices present a most attractive and industrious appearance. The Davis boys, composed of L. Davis, who operates the ambulance and undertaking rooms in Willoughby, and his brother, who operates in Nottingham, have the front portion of the office.

ANDREWS TRUSTEES TAKE FIFTY THOUSAND DOLLARS IN "LIBERTY BONDS."

The trustees of the Andrews school are arranging to take Liberty Bonds to the amount of $50,000, according to conversation with Mr. H. F. Kennedy, treasurer. With the spirit that is being manifested in Willoughby it is likely that Willoughby folks will subscribe for like amount.

WILSON HOME HAS SUMMER TENANT

The S. S. Wilson family moved to their summer home on the lake Saturday last. Mr. and Mrs. J. A. Hahn of Cleveland Heights, who have rented the Wilson home, furnished, for the summer, took possession of the house Monday, June 4.

GRAND CHILD ARRIVES IN BARNES FAMILY

Dorris Pearl Barnes arrived in Cleveland the 26th of May. Mr. and Mrs. John Barnes are very happy over the arrival of the little granddaughter.

HELP WIN THE WAR BY BUYING A LIBERTY BOND IN WILLOUGHBY

By S. S. Wilson

The time for argument for and against the war is past—that question has been decided. Right or wrong, we are in it and in it to the one great finish. It is now simply a question of how quickly, how efficiently we can do the job. American-like we must act promptly; American-like we must finance the game liberally; American-like we must care for the boys at the front with proper clothing and equipment and care for the wounded and the prisoners humanely. It will not be the great money men alone who will have the glory of furnishing the money. They are doing their share and promptly, too: but it will be the honor and glory of every American man and woman and child to step forward and help finance the great venture. The treasury department has made it easy for every home to have a United States bond—a $50 dollar bond at least; a small payment down and the remainder in four easy payments during June, July and August. Let it be said that Willoughby stepped forward and did her share; let it be said that every home in Willoughby made the necessary sacrifices to help the government in this great crisis. Don't wait and say, "Oh, let George do it, he can afford to;" but say, "I'm going to help my country and I'm going to be one of the FIRST to buy a bond."

In doing so you will not only be serving your country but will be buying the soundest investment known. Your money will be drawing 3 1-2 per cent interest and if the government issues any bonds paying a higher rate during the war YOU MAY EXCHANGE YOUR BONDS FOR BONDS PAYING THE HIGHER RATE.

Funds are most needed now, and NOW is the time to subscribe

A TRIBUTE TO THE WORK OF THE LAKE COUNTY Y. M. C. A.

Last Sunday at the Presbyterian church, Mr. E. F. Birkholz retold the story as related by John R. Mott recently, of the welfare work of the Y. M. C. A. in the war. Listening to this talk, the thought occurs that the work of the Y. M. C. A. is taken a great deal for granted. Just what they are doing in a community is not always fully realized. Mr. Ralph L. Donnan has therefore asked Prof. E. M. Otis to express his opinion of the local work, for publication in the Republican, and we take pleasure in presenting Mr. Otis' very excellent article herewith:

THE WORK OF THE Y. M. C. A.

I have been asked to pass judgment on the work of the Y. M. C. A. in our village. Although I am one of the board of directors and have at least a nominal connection with this organization, my assistance has been so slight that it will not be inappropriate for me to offer a few expressions of appreciation. Furthermore, I have to deal with a large number of the young people who have

(Continued on Page Two)

MISS HANSCOM HAS BIRTHDAY HONORS

Sunday, June 3rd, at the close of the lesson period at the Disciple church, Miss Alice Hanscom, teacher of the ladies bible class, was very pleasantly surprised at receiving a shower of cards and booklets from her class. The class had taken this method of showing their love and esteem, and to remind Miss Hanscom that the 3rd of June was her birthday.

WEDDING AT VAN GORDER HOME

A wedding of charming simplicity took place Saturday evening at 5 o'clock, June 2nd, in the beautiful home of Mr. and Mrs. Albert H. Van Gorder, where Miss Marguerite D. Soden, a niece of Mr. Van Gorder, was married to Mr. Clifford S. Fuller of Cleveland.

The wedding march was played by Miss Gertrude McLeland of Euclid

(Continued on Page Four)

S. S. WILSON ATTENDS "AD" CONVENTION

The convention of Advertising Clubs held in St. Louis this week attracted visitors from all parts of the country. S. S. Wilson, vice president of the Cleveland organization, left Friday evening last. The delegation from Cleveland numbered about 100 men and possibly 20 women. Mayor Davis accompanied the party. A stop was made at Chicago, where the party was entertained by Chas. P. Gunn, owner of the Cleveland Athletic Club, by a trip to the ball game, with luncheon and dinner at the Chicago Athletic Club.

W. P. CADLE MOVES TO WILLOUGHBY

The Fred Storm farm house will be occupied during the summer by W. P. Cadle, of the Hart Bros. Co., Cleveland. The family moved out and took possession of the home June 1st.

MRS. FERRIS ENTERTAINS THE BIRTHDAY CLUB

The number thirteen entertained at an afternoon tea given by Mrs. Hattie Ferris at her home Decoration Day, had no effect upon the pleasure of the afternoon. It was the occasion of Mrs. Ferris' 80th birthday. Unusually splendid are the attributes that years have brought Mrs. Ferris. She has used her years well, and they in turn have left her a woman whom her friends term a delight to know.

"A SERMON FROM A WILLOUGHBY GARDEN"

The last Sunday in June Dr. Pickard will occupy the Methodist pulpit, taking for his subject "A Sermon From My Willoughby Garden."

TWENTY-ONE BOYS ENTERTAINED AT DINNER

Rev. Bright, Samuel Austin, Mayor Carmichael, J. Edw. Weit and numerous others entertained 21 boys at dinner at the Cowles House Monday evening. The affair was given under the auspices of the local "Y." Mr. Von Besceler gave a most interesting talk.

WHAT IS NEWS?

The definition of a compliment has been aptly expressed as an agreeable expression of the truth. The definition of news has been humorously expressed as "that which should not have happened, but did." Many ideas have been expressed by metropolitan editors on the question, "What is news?" Many of them, too, seem to have lost sight of their ideals. It would be interesting to learn just what our readers believe to be news. We will be glad to hear from them upon this subject.

NOTICE OF SALE OF BONDS

Sealed proposals will be received by C. C. Jenkins, Clerk of the Village of Willoughby, Lake County, O., at his office in the Village Hall in said Village, or at his place of business in said Village, until twelve o'clock, noon, Central Standard time, on Monday, the 25th day of June, 1917, for the purchase of bonds with interest coupons attached of the Village of Willoughby, Lake County Ohio, Two Thousand Dollars, ($22,000.00) described and made payable as follows:

SERIES A.
Nos. 1 to 3, both inclusive, on October 1st, 1918.
Nos. 4 to 7, both inclusive, on October 1, 1919.
Nos. 8 to 11, both inclusive, on October 1st, 1920.
Nos. 12 to 15, both inclusive, on October 1st, 1921.
Nos. 16 to 19, both inclusive, on October 1, 1922.
Nos. 20 to 23, both inclusive, on October 1st, 1923.
Nos. 24 to 27, both inclusive, on October 1st, 1924.
Nos. 28 to 31, both inclusive, on October 1st, 1925.
Nos. 32 to 44, both inclusive, on October 1st, 1926.

Said last described bonds, together

(Continued on Page Six)

FORTY-SIXTH ANNUAL HIGH SCHOOL COMMENCEMENT FRIDAY EVENING, JUNE 8th, AT AUDITORIUM.

A FEW OF THE FIRST REGISTRATIONS IN WILLOUGHBY

Registration Day in Willoughby passed off quietly and uneventfully. Most of the stores were closed. Nothing of any particular interest occurred at the registration booth in the town hall, according to Fred Viall, who had charge of the township precinct D, assisted by Charles Brichford of Maple Grove. Precinct B, was in charge of C. L. Kirby, assisted by F. M. Grey, R. B. Sherman and Fred Kalck.

Bert Crawford had charge of precinct A, assisted by Ralph Granger.

John Martin of Eldo street was the first to register in precinct B. He has a wife and child, and is employed at the Standard Tire. There was no hesitancy in the registrations. All seemed glad to put down their names. The Italian names line up strong. Thos. J. Irwin of Cline's market, was No. 3 in precinct B.

Registrations received by mail included Henry O. Tyler of New Mexico and Raymond V. Emerson of Pennsylvania.

Stamlao Fatica of Skiff street, employe at the Everett farm, was the first in precinct A. Dr. Harry Ball was among the first in the same precinct, while Tom Sanzobrino of the Andrews school, was No. 16. Robert Clyde Buck of Kennedy & Rockafellow's store was No. 29.

Total registration in Willoughby is as follows:

Precinct A	131
Precinct B	86
Precinct D	118
Total	335

It is said that 16 men is the quota required from Willoughby and 11 from Wickliffe.

Mentor's registration was 80 in precinct A and 60 in East Mentor.

CHESTER WALLACE AIDS IN COACHING PUPILS FOR PLAY

The play, "The Man on the Box," given under the direction of Mrs. Viall by the Thespian Society, owes much of the polish and finish of the performance, as given, to the interest of Chester Wallace, graduate of the W. H. S., according to Mrs. Viall, who spoke in happy and praiseworthy terms of the former pupil, Monday. She felt that his coaching lifted the

(Continued on Page Four)

PARTY FOR GRADUATES

Prof. E. M. Otis entertained with a party at his home for the W. H. S. graduates Wednesday night.

CRESCENT LAUNDRY TO OPEN

The Crescent laundry will open for business again Monday, June 11th. The wagons will call for laundry as before. Agencies same as before.

LIBERTY BONDS ATTRACT PLAYERS

Owing to a practice of dwelling upon the matter in talks at each performance, each one of the Chester Wallace players have purchased a Liberty Bond.

MRS. CORA GAINES CARREL PRESIDES AT WOMEN'S PRESS CLUB MEETING

Mrs. Cora Gaines Carrel, president of the Women's Press Club, presided at a meeting of unusual interest, held at the Woman's Club, Friday last. Miss Clara L. Myers, of the College for Women, was the speaker, the occasion being the annual banquet of the Press Club. "The Effect of the War Upon Literature" was the subject of the address. Covers were laid for 35. Mrs. H. F. Kennedy and Miss Bessie Storm were included as Willoughby guests.

MRS. CLARK VISITS OLD HOME

Mrs. Sarah Clark was in Willoughby the early part of the week calling on Willoughby friends and visiting at her old home, which is soon to be moved.

"BEAUTY AND EFFICIENCY" SUBJECT OF TALK

The address to the senior class of Laurel school in Cleveland was made on Monday of this week by Josephine Preston Peabody Marks, author of the greatly admired poetic drama, "The Piper." Her subject was "Beauty and Efficiency." Mrs. Reynolds and Miss Hanscom had the pleasure of hearing the fine address.

"WANT TO APPEAR IN MOVING PICTURES? COME TO WILLOUGHBY ON WILLOUGHBY D

Many kinds of days have been observed lately that have taken residents here, there and everywhere, so it has been decided that a Willoughby Day, when all the nearby folks would come to Willoughby, would be in order. Saturday, the 23rd of June, has been set for the day.

Moving pictures of visitors, private residences, farmers, automobiles, Ellis Chesbro, all the stores, schools, war gardens, recruits, merchants, and many others, will appear in the ing panorama.

Prizes will be offered by the chants and the Chamber of merce.

Band concerts in the park.

Addresses will be made by loughby men.

Bargains will be offered by stores.

Boom Willoughby Day.

James McMahon has the matter charge.

FREDERICK M. WOOD APPOINTED DISTRICT SCHOOL SUPERINTENDEN

At a meeting of the board presidents of the School Supervision District No. 1, comprising Willoughby township, Kirtland township, Mentor twnship and Mentor Village, held May 31st, the resignation of Dis Supt. Wm. Gilespie was received. Frederick M. Wood was elected district superintendent for a term one year, beginning September

BANQUET GIVEN LAKE COUNTY RECRUITS SHOWS LOYAL HEARTS BEHIND THEM

Willoughby proudly and happily watched about 75 Lake county recruits march down Erie street Tuesday night. It was the occasion of the banquet given by the Willoughby Patriotic Federation. "It was an affecting moment," Rev. Bright remarked. "I could hardly control my feelings as I watched those brave boys come down the street." The affair was held in the basement of the Methodist church. The Pythian Sisters, Andrews Institute, Eastern Star and the Episcopal, Disciple, Methodist and Presbyterian churches provided the eight tables set. Ninety-six covers were laid. Willoughby veterans and the Willoughby drum corp members were included as guests. Miss Wasson sang several solos, accompanied by Mrs. Allan Crowther, while Mayor Carmichael, in a brief speech, assured the boys that loyal hearts in Willoughby and Lake county stood back of them. The Geneva G. A. R. drum corp rendered after dinner selections. The tables were most effectively decorated under the direction of Mrs. Carpenter and Mrs. Geo. Collister. Mrs. Jessie Yaxley was chairwoman.

MISS LUCY WARD VISITS PARENTS

Miss Lucy Ward, member of a New York firm carrying various branches of household decoration, whose work has commended itself to a select and fastidious patronage in that city, arrived on Tuesday of this week to spend the month of June with her parents, Mr. and Mrs. J. A. Ward.

WILLOWICK GOLFERS REMEMBER THE RED C

The golfers at the Willowick try Club found an opportunity the local Red Cross work on tion Day by arranging a flag the proceeds of which were to the Red Cross Society. The ing fee was $1.00, and everybody istered, whether he could drive elusive little ball over the not. The results were fine a handsome fund for this cause.

When the treasurer reported Wm. L. Hughes, chairman of the mittee of the green, he decided the fund should go equally two local societies. A check $42.25 was, therefore, given president's wife, Mrs. L. W. and was by her passed along H. F. Kennedy, president of the loughby branch, and a check amount to Mrs. F. B. Squire, retary's wife, to be handed Wickliffe society. These tions were gratefully received.

WILSON COMPANY OFFER OPPORTUNITY TO THEIR CO-WORKERS TO PURCHASE LIBERTY BONDS ON WEEKLY PAYMENTS

The Sidney S. Wilson Co. ing the members of the organization and the employes the opportunity each buying a Liberty Bond on weekly payment plan.

If you want a thing done right, do it yourself.

Therefore buy a

LIBERTY BOND

If you want to remain

CALM and COOL

buy Summer Underwear now

Wilsons of Willoughby

Ices, Sherbets and Ice Creams prepared at home offer the most economical, healthful and Delicious Desserts obtainable. Let us show you our

ICE CREAM FREEZERS

and the simplicity of their operation.

E. M. Crowther
Hardware and Housefurnishings. Telephone [illegible]

SUITE FOR RENT
ALL CONVENIENCES
Crowther Block
30 Euclid Avenue

We Have
HYDRATED AGRICULTURAL LIME and GROUND LIME STONE IN STOCK
A. T. HILL & CO.

Decoration Day Pictures

About two dozen pictures of the Decoration Day Parade are on exhibition in the Case Carrel Block Hallway. Call and see them. Your picture may be there —and you may wish to add it to your collection.

Star Commercial Photo Co.
HARRY MANN, Prop.

The best gift for the June Bride is something useful—

Say, for instance

An Aluminum Percolator, Baking Set or other beautiful Aluminum piece such as we carry. A 10% discount will be given on any piece you may select.

KENNEDY & ROCKAFELLOW

The Best Possible Graduation Gift---A LIBERTY BOND

Give a Liberty Bond as a graduation present and you will be remembered for it every six months when the interest comes in.
Every day in the year you will be remembered for the wisdom and patriotism of your choice. No other purchase is so secure, so profitable, so timely, so necessary or so desirable as a Liberty Bond. We accept your subscription, keep the Bond in the vaults of our Trust Department, receive payments and remit interest, all without expense. Bonds $50, $100, $500 and larger.

The Cleveland Trust Company
Member of the Federal Reserve System
Member of the Cleveland Clearing House Association
Under Supervision of the State Banking Department

Send Your Friends The REPUBLICAN -:- -:- A Weekly Letter from Home.

LATE COURT HOUSE NEWS

Probate Court—Marriage Licenses

yron H. Baldwin, 28, Cleveland, O.; race G. Moufort, 21, Willoughby, O.

Clifford S. Fuller, Cleveland, O.; arguerite D. Sodon, 31, Willoughby, O.

John Ristimaki, 27, Fairport, O.; empi Lovilsa Jussila, 18, Fairport.

W. H. Sanderson, 49, Madison, O.; rene M. Whaley, 37, Madison, O.

John D. Marsch, 24, Richmond, O.; lanche E. Brewer, 27, Richmond, O.

Hugh F. Barnum, 23, Painesville; Minnie E. Perry, 18, Painesville.

Andrew P. Mecca, 21, Buffalo, N. Y.; Amy L. Gebean, 16, Painesville. (Consent of father of minor given)

Walter D. Grow, 23, Richmond, O.; rpha F. Elmore, 24, Painesville, O.

Harry B. Mayne, 21, Willoughby; Dorothy E. Stillings, 21, Willoughby, O.

Earl W. Russell, 22, Painesville; Elizabeth Campbell, 19, Painesville, O.

Common Pleas Court—New Cases

A. L. Curtiss vs. L. M. Hill, S. E. Hill, George Jacobs and Mabel A. Hill, money only, amount claimed $366.46. Alvord & Blakeley, attorneys for plaintiff.

Satie J. Patchin vs the unknown heirs and devisees of John Lowry, deceased et al. Action to quiet title. J. W. Simmons, attorney for plaintiff.

• • •

Auditor's Office—Real Estate Transfers.

Madison Twp.—Mark Dickerson White and Estella E. White to Lucy E. Shaw, 6 acres, $10.

J. J. Purcell and Frank H. Davet to Mike and Anna Gabor, 3.33 acres, $10.

Frank E. and Mary E. Vanderlip to Elizabeth Cannon, 56-100 acres, $1.

Hattie E. Headley to Amy Louden, 52-100 acres, $1.

Perry Twp.—Ralph H. and Libbie A. Honecker to George E. and Tressa K. Budinger, 11 acres, $10.

LeRoy Twp.—Geo. W. Brockway to Jesse Fay Brockway, 52 acres by will.

Jesse Fay Brockway to Herman Scholles, 52 acres, $1,092.00.

Frank Q. Craley to Clarence and Elizabeth Scoins, 44.47 acres, $10.

S. Louise, Ella B. and Henry E. Lower to Geo. B. Cooper, 20.22 acres, W. D.

Painesville Twp.—The Realty Title & Investment Co. to The St. Clair Bldg. Co., 17-100 acres, $1.

Mary E. Child estate to Wm. A. Child and Agnes Child Know, 47.50 acres. Affidavit for transfer.

Wm. A. Child and Agnes Child Knox to ——— McKeowan, 47.50 acres, $10.

Fairport Lots—Kustaa Nevapera to Lempi Elizabeth Katila, 10 ft., Q. C.

W. Albert Davis to Lena Meyers, 16 1-2 ft., $1.

Painesville City, Ward 2—Margaret C. Arnold to Edwin H. Gunn, 60 ft., $1.

P. J. Mighton to Jay L. and Leah Wade Hyde, 72 ft., $1.

Ward 3—Harley Barnes and H. C. Croft to E. D. Barber, 40 ft., $10.

Painesville City, Ward 4—The Realty Title & Investment Co. to Jas A. and Margaret Lette, 45 ft., $1.

Byron J. Brown and B. J. Brown to G. T. Robinson, 60 ft., $1.

Concord Twp.—F. H. Murray to Florence K. Hull, 177.78 acres, $1.

Mentor Special—Nellie E. Sisson to Alice Williamson, 23-100 acres, $10.

Ella S. Wakeman to Alice Williamson and Nellie E. Sisson, 23-100 acres, $10.

Alice Williamson and Nellie E. Sisson to Ella S. Wakeman, 27-100 acres, $10.

Mentor Village—Thompson H. Johnson to T. P. Cadle, 2.22 acres, $10.

Willoughby Village—L. A. Brott to Ada F. Lyon, 18-100 acres, $400.

Wickliffe Village—The Cleveland Adjustment Co. to John Lochniskar, 11-100 acres, $10.

[illegible] and William Provo to The Guardian Savings & Trust Co., 46.26 [illegible]

The Guardian Savings & Trust Co. [illegible] C. McClure, 20-21 acres, $1.

NOTICE OF SALE OF BONDS

(Continued from Page One)

with interest coupons, are issued in anticipation of the collection of special assessments heretofore levied against the lots and lands bounding and abutting on River Street, beginning at the intersection thereof with Erie Street and running in a southerly direction to Wilson avenue by grading, draining, setting curbs, constructing all necessary sewer and water house service pipes to the curb line, and paving with brick on concrete foundation, with bithulithic pavement, with fibre asphalt, with creosoted block or with other material not specified and under authority of the general laws of the State of Ohio, particularly Sections 3881 and 3914 of the General Code of Ohio and in accordance with Ordinance No. 436 duly passed by the Council of said Village on the 21st day of May, 1917, entitled "An Ordinance to issue bonds in anticipation of the collection of special assessments levied for street improvement to be known as River Street Improvement bonds in the sum of Twenty Two Thousand Dollars ($22,000.00) for the purpose of improving River Street beginning at the intersection thereof with Erie Street and running in a southerly direction to Wilson Avenue by grading, draining, setting curbs, constructing all necessary sewer and water house service pipes to the curb line, and paving with brick on concrete foundation, with bithulithic pavement, with fibre asphalt, with creosoted block or with other material not specified, to levy special assessments to pay such assessment portion of such cost of improving River Street and to provide for any deficiency in such assessment by general tax levy."

Sealed proposals will also be received by said Clerk at said place and time for the purchase of bonds with interest coupons attached of the Village of Willoughby, Lake County, Ohio, in the aggregate amount of Four Thousand Dollars ($4,000.00) described and made payable as follows:

SERIES A.

Nos. 1 and 2, on October 1st, 1920.
Nos. 3 and 4, on October 1st, 1922.
Nos. 5 and 6, on October 1st, 1924.
Nos. 7 and 8, on October 1st, 1926.

Said last described bonds, together with interest coupons, are issued in anticipation of the collection of special assessments heretofore levied against the lots and lands bounding and abutting on Barber Avenue, beginning at the intersection thereof with Euclid Avenue and running thence in an easterly direction to Wood Street by grading, draining, setting curbs, constructing all necessary sewer and water house service pipes to the curb line, and paving with brick on concrete foundation, with bithulithic pavement, with fibre asphalt, with creosoted block, or with other material not specified, and under authority of the general laws of the State of Ohio, particularly Sections 3881 and 3914 of the General Code of Ohio, and in accordance with Ordinance No. 437, duly passed by the Council of said Village on the 21st day of May, 1917, entitled "An ordinance to issue bonds in anticipation of the collection of special assessments levied for street improvement to be known as Barber Avenue Improvement Bonds in the sum of Four Thousand Dollars ($4,000.00) for the purpose of improving Barber Avenue [illegible] Barber Avenue and to provide for any deficiency in such assessments by general tax levy."

Sealed proposals will also be received by said Clerk at said place and time for the purchase of bonds, with interest coupons attached, of the Village of Willoughby, Lake County, Ohio, in the aggregate amount of Twenty-eight Thousand Dollars ($28,000.00) described and made payable as follows:

SERIES A

Nos 1 to 6, both inclusive, on October 1st, 1918.
Nos. 7 to 12, both inclusive, on October 1st, 1919.
Nos. 13 to 18 both inclusive, on October 1st, 1920.
Nos. 19 to 24, both inclusive, on October 1st, 1921.
Nos. 25 to 30, both inclusive, on October 1st, 1922.
Nos. 31 to 36, both inclusive, on October 1st, 1923.
Nos. 37 to 42, both inclusive, on October 1st, 1924.
Nos. 43 to 49, both inclusive, on October 1st, 1925.
Nos. 50 to 56, both inclusive, on October 1st, 1926.

Said last described bonds, together with interest coupons are issued in anticipation of the collection of special assessments heretofore levied against the lots and lands bounding and abutting on Clark Avenue, beginning at Vine Street and running thence in a southerly direction to Spaulding Avenue, Spaulding Avenue from Clark Avenue in an easterly direction to the end thereof; Cemetery Street from Clark Avenue in a westerly direction to the cemetery; Third Street from Clark Avenue in an easterly direction to Erie Street and Second Street from Clark Avenue in an easterly direction to Erie Street by grading, draining, setting curbs, constructing all necessary sewer and water house service pipes to the curb line, and paving with brick on concrete foundation, with bithulithic pavement, with fibre asphalt, with creosoted block or with other material not specified, and under authority of the general laws of the State of Ohio, particularly of Sections 3881 and 3914 of the General Code of Ohio, and in accordance with Ordinance No. 435 duly passed by the council of said Village on the 21st day of May, 1917, entitled "An ordinance to issue bonds in anticipation of the collection of special assessments levied for street improvement to be known as Clark Avenue, Spaulding Avenue, Cemetery, Third and Second Streets Improvement Bonds in the sum of Twenty-Eight Thousand Dollars ($28,000.00) for the purpose of improving Clark Avenue, beginning at Vine Street and running thence in a southerly direction to Spaulding Avenue; Spaulding Avenue from Clark Avenue in an easterly direction to the end thereof; Cemetery Street from Clark Avenue in a westerly direction to the cemetery; Third street from Clark Avenue in an easterly direction to Erie Street and Second Street from Clark Avenue in an easterly direction to Erie Street by grading, draining, setting curbs, constructing all necessary sewer and water house service pipes to the curb line, and paving with brick on concrete foundation, with bithulithic pavement, with fibre asphalt, with creosoted block or with other material not specified, to levy special assessments to pay such assessment of such cost of improving Clark Avenue, Spaulding Avenue, Cemetery, Third and Second Streets and to provide for any deficiency in such assessments by general tax levy.

Sealed proposals will also be received by said Clerk at said places and time for the purchase of bonds, with interest coupons attached, of the Village of Willoughby, Lake County, Ohio, in the aggregate amount of Two Thousand Dollars ($2,000.00) described and made payable as follows:

SERIES B.

No. 1 on October 1st, 1920.
No. 2 on October 1st, 1922.
No. 3 on October 1st, 1924.
No. 4 on October 1st, 1926.

Said last described bonds, together with interest coupons, are issued in anticipation of the collection of special assessments heretofore levied against the lots and lands bounding and abutting on Elm Street, running in a westerly direction from the west line of Erie Street to the east line of Church Street by grading, draining, setting curbs, constructing all necessary sewer and water house service pipes to the curb line, and paving with brick on concrete foundation, with bithulithic pavement, with fibre asphalt, with creosoted block or with other material not specified, and under authority of the general laws of the State of Ohio, particularly Sections 3881 and 3914 of the General Code of Ohio, and in accordance with Ordinance No. 434, duly passed by the Council of said Village on the 21st day of May, 1917, entitled "An ordinance to issue bonds in anticipation of the collection of special assessments levied for street improvement to be known as Elm Street Improvement Bonds in the sum of Two Thousand Dollars ($2,000.00) for the purpose of improving Elm Street running in a westerly direction from the west line of Erie St. to the east line of Church Street by grading, draining, setting curbs, constructing all necessary sewer and water house service pipes to the curb line and paving with brick on concrete foundation, with bithulithic pavement, with fibre asphalt, with creosoted block or with other material not specified, to levy special assessments to pay such assessment portion of such cost of improving Elm Street and to provide for any deficiency in such assessment by general tax levy." [illegible] days of April and October of each year, on and after October 1st, 1917. Said bonds and interest thereon shall be payable at the office of The Cleveland Trust Company, Willoughby Branch, in the Village of Willoughby, Lake County, Ohio.

All bids must state the number of bonds bid for and the gross amount of the bid and accrued interest to date of delivery. All bids shall be accompanied with a certified check on any bank situated in Lake County, payable to the Clerk of said Village in the sum of Two Hundred Dollars ($200.00) for the issue of $22,000.00; Fifty Dollars ($50.00) for the issue of $4,000.00; Three Hundred Dollars ($300.00) for the issue of $28,000.00, and Fifty Dollars ($50.00) for the issue of $2,000.00, upon the condition that if the said bid is accepted the bidder will receive and pay for such bonds within ten days from and after the time of the award, said check to be retained by the Village as liquidated damages if such condition is not fulfilled. Said respective amounts, for convenience, may be incorporated in one check in the sum of Six Hundred Dollars ($600.00) when the bidder submits a proposal for each and every issue.

Said bids will be opened and publicly read and sale of said bonds will be made at the regular meeting of the Council of said Village held on the 25th day of June, A. D. 1917, at Seven o'clock P. M., Central Standard Time, at the Village Hall in said Village.

The Council reserves the right to reject any and all bids.

Bids shall be sealed and endorsed "River Street Improvement Bonds," "Barber Avenue Improvement Bonds," "Clark Avenue, Spaulding Avenue, Cemetery, Third and Second Streets Improvement Bonds," and "Elm Street Improvement Bonds," respectively.

By order of the Council of the Village of Willoughby, Lake County, Ohio.

M25-J1-8-15. By C. C. JENKINS, Clerk.

TRIBUTE TO LOCAL Y. M. C. A.

(Continued From Page One)

been members of this group of workers, and many of their activities are directly connected with the school and its social, educational and athletic life. On account of this situation I have an opportunity afforded to few persons to estimate the benefits conferred by such organizations.

There are two kinds of results gained by the work of this group. The first is the easiest to measure and is perhaps more or less negative in its function. The boys have had a busy winter, planning and carrying out events of social and educational value. This in itself has kept many from indulging in harmful pastimes, for of necessity there is a limit to the pleasures and entertainments to which young people may give attention. It has done more than to give an evening a week to wholesome exercise of body and mind, for the participants make these events topics of conversation both in prospect and retrospect. IN BRIEF, IF BOYS ARE THINKING AND DOING GOOD THINGS IT IS IMPOSSIBLE TO DO EVIL AT THE SAME TIME.

On the positive side, that is in the development and improvement of conduct and good habits, it is much more difficult to measure the effects of Y. M. C. A. work. Other agencies contribute to the betterment of social conditions among the youth and it is impossible to say which ones deserve the most credit. One thing is certain, however, there is a marked difference in the helpfulness, courtesy and general behaviour of the young men of our school. I am convinced that WE HAVE NEVER GRADUATED A GROUP OF YOUNG FELLOWS MORE MANLY, RESPECTFUL AND UNSELFISH THAN THOSE WHO LEAVE THIS YEAR.

Since a large number of these were active members of the local "Y" it is my opinion that no small part of their training was due to the work of that organization.

I have spoken only of the physical and moral benefits which I have noted. My opinion is that the records of our churches and Sunday Schools will show a greater interest in spiritual affairs than we have been able to show for several years. This could scarcely be otherwise when we realize with what emphasis this work is being pushed, as well as the type of men in whose charge it is placed.

In conclusion permit me to say that we feel that the Y. M. C. A. is one of our most powerful aids in the educational work we are attempting in this community.

E. M. OTIS, Supt. of Schools.

DEATH OF ALFRED HARRISON

Alfred Harrison of Stop 26 1-2, the main line, who has been ill for some time, passed away Sunday night. He was the son of Mrs. Jane Grover Harrison, who died in April. This is the fourth death in the family within five months. Mr. Harrison was 52 years of age. His wife and two children survive him.

SON OF LOCAL MAN WILL GO TO RUSSIA

John Stilwell, painter connected with J. B. Chesbro, has a son who will go to Russia with the delegation recently appointed by President Wilson. The young man is a Chicago attorney

LADIES' AID MEETS AT THE HOME OF MRS. PAGE

The Ladies' Aid Society of the Disciple church met at the home of Mrs. Ruby Page Wednesday, the 6th. It was an all day affair and aprons for a special sale to be held later, provided the work of the day. Mrs. Page is one of the hostesses whose genial way of entertaining makes an occasion at her home one of much pleasure. An unusually fine luncheon was prepared by the committee in charge.

WILLOUGHBY PEOPLE ATTENDING WESTERN RESERVE UNIVERSITY

Willoughby people now attending Western Reserve University include Mr. Jordan Cavan, member of the faculty of the Willoughby High School.

Mr Cavan received his bachelor of arts degree from Adelbert College in 1915. He is a candidate for the degree of master of arts in education and political science in the graduate school of Applied Social Sciences, opened last year as the 10th department of Western Reserve University.

TRIBUTE TO MRS. M. V. HANSON

The following resolutions testifying to the worth of Mrs. M. V. Hanson have been adopted by Plains Grange:

Whereas, our beloved sister and coworker, Dollie Brown Hanson, has departed this life, who for many years has been a most valued member and officer in our order, therefore,

Resolved, That we cherish the memory of one who was ever tireless in her services to the community and tender to the bereaved family our deepest sympathy.

Resolved, That our Charter be draped in mourning for thirty days, and these resolutions be spread upon our records and published in our papers.

Mrs. A. J. TANNER,
MRS. H. E. TALBOT

SUBURBAN Time Table

THE CLEVELAND, PAINESVILLE & EASTERN R. R.

Time Table Effective Nov. 1, 1916.

Main Line—West Bound.

Leave Willoughby *5:30 a. m. and every hour to 11:30 p. m.

East Bound—

Leave Willoughby *6:25 a. m. and every hour to 12:25 p. m.

Leave Cleveland *5:00 a. m. and every hour to 11:15 p. m.

Limited cars leave Cleveland 7:25 a. m. and every two hours to 7:25 p. m.

Shore Line—

Leave Willoughby 5:30 a. m. and every half hour to 5:30 p. m., and hourly to 11:30 p. m.

Leave Cleveland 6:00 a. m. and every half hour to 6:00 p. m. and hourly to 11:00 p. m.

Limited cars leave Willoughby 6:50, 7:20, 7:50, 9:55 a. m. and every two hours to 5:55 p. m.

Limited car leaves Cleveland 4:55 p. m.

*Does not run Sunday.

Limited cars do not run Sundays or Holidays. Local cars from Willoughby on the hour and from Cleveland on the half hour do not run Sundays or Holidays.

WEEKLY CHURCH CALENDAR

METHODIST CHURCH

9:30 a. m., Sunday School.

10:45 a. m., Mr. T. B. Lanham, a state officer in the Y. M. C. A., will give an address on the welfare work of the Y. M. C. A. Mr. Lanham has a great message, as he spent many months on the border. Don't fail to hear him.

6:30 p. m., Epworth League.

7:30 p. m., Preaching and installation service for Epworth League.

Prayer Service Thursday, 7:30 p. m. Study "The Parables of Jesus."

WILLOUGHBY MINISTERS PARTICIPATE IN GATHERING

Willoughby ministers were much in evidence in the ecclesiastical meetings of Cleveland Monday morning. Rev. F. H. Randall gave a book review before the Disciple ministers' association, while Rev. L. P. McCulloch was the reader of the day in the Presbyterian Minister's Club, presenting a paper on "One of Ohio's Religious Curiosities."

REV. McCULLOCH OFFICIATES AT WEDDING

Mr. George Wier and Mrs. Lizzie Bush, both of Wellington, were united in marriage Sunday afternoon at the Presbyterian manse by Rev. L. P. McCulloch.

PRESBYTERIAN CHURCH

9:30, Sunday School.

10:45, Morning Worship.

7:30, Evening Worship. The pastor will preach morning and evening.

7:30 Thursday evening, mid-week service and teacher training class.

* * *

The annual Children's Day observance will be held Sunday morning, June 17th, at 10:45.

CHURCH OF CHRIST

Sunday School, 9:30 a. m.

Preaching and Communion, 10:30 a. m., subject, "God's Love."

Children's Day Exercises, 7:30 p. m.

Prayer meeting Thursday evening, 7:30.

REV. RANDALL SUPPLIES PROGRAM

At the regular meeting of the Cleveland Disciple Ministers held last Monday morning in Cleveland, Rev. Floyd H. Randall supplied the program in giving a review of the book "The Social Principles of Jesus."

ROBIN HOOD PLAYERS TO PRESENT PLAY

The Robin Hood Players will present the play, "The New Butler," at the high school auditorium, June 20, Wednesday evening, for the benefit of the Immaculate Conception church.

REV. BRIGHT DELIVERS BACCALAUREATE SERMON

A beautiful and impressive sermon was given by Rev. Bright, Sunday evening to the graduating class of the Willoughby high school. Rev. McCulloch and Rev. Randall also occupied the stage. Mrs. Bundy presided at the piano and much pleasure was afforded by the special music rendered. Miss Margaret Converse, soloist, at the Methodist church, and Mrs. Etzensperger rendered delightful solos. Earl Sebring, son of Rev. Bright is one of the graduates of the class.

WICKLIFFE AND OTHER COUNTRY CORRESPONDENCE WILL APPEAR NEXT WEEK.

STAND BY THE PRESIDENT
STAND BY THE GOVERNOR
TILL THE SOIL—RAISE POTATOES
Get My Advice Where You Can Grow the Best Crop.
ALWAYS AT YOUR SERVICE
FARM SPECIALIST
C. H. MILLER, Consultant
Real Estate and Safe Investments
Office Austin Block, Willoughby, O.

After Housecleaning and OTHER STRENUOUS DAYS why not rest yourself in one of our
COMFORTABLE PORCH SWINGS
Come in and try them.
GEORGE E. MANVILLE
Willoughby. Auto Ambulance in Connection

Service Is What Counts
ATTENTION TO DETAILS
The careful attention that gives the same thought to YOUR work, as we would want for our own. Added to that, BEAUTIFUL PATTERNS of Wall Paper and immense stocks to choose from; that's why we are so busy now.
Splendid line of Automobile Paints.
S. SIGSBEY
[illegible] in Interior Decorating
[illegible] AND PAPER HANGING

Gibson's Auto Supply News
FLAGS AND FLAG HOLDERS LATEST THING FOR AUTOS
Well, we are here on the job every minute, and still adding to our stock. I could name thousands of things you need in my line, but space forbids and besides I would rather you would call in and let me show you and tell you about them.
Remember, I have belts and belting of all kinds, including wire belting. All kinds of Polishes and Enamels. The French Lustre Polish makes your car look like new, and does not hold the dust. I also have Flags and Flag Holders. Headlight Lens. Bulbs for all cars, etc. I am now making two regular trips each week to the city. Anything you want—let me know, I have it, will get it, or it isn't made.
DO NOT FORGET THE NUMBER.
Gibson Auto Supply Store

Reasons For Buying A
LIBERTY BOND
The "Liberty Loan" is the "Peoples' Loan."
It is intended especially for the man who has $50, $100, $200 or $500 to invest.
It is an absolutely safe investment.
It is as good as cash and can be easily converted into cash.
It is tax free, bears 3 1-2 per cent interest, and is payable in gold.
It is one of the first steps toward winning the war.
Every man, woman or child should own a "Liberty Bond."
BUY YOURS TODAY.

Everything Good To Eat-:-
at
FAIRLEY'S
If it is the best you want—
We have it.
Have you purchased your
LIBERTY BOND
Show your colors

Are You Prepared?
Is that porch furniture needing a coat of Kyamize? Hot days ARE coming—DON'T DESPAIR—Get busy and be ready to enjoy THEM
J. B. CHESBRO
8 Erie Street. Willoughby

Buckeye Gray Sandstone
Stone Sidewalks and curbing are better than cement [illegible]

Interesting People—Thoughts—Recipes—Articles for Men and Women—Fashio

THE SATURDAY PAGE

Conducted By E. D. Bryant

A "HIGH SPOT" IN THE HISTORY OF WILLOUGHBY

As Related by C. P. Lilley

(Continued from last week.)

The officer pacified her as well as he could and left. Everything being in readiness at the scheduled time, the boat was to sail—the bell rang, and the boat started on its voyage, under a full head of steam. The bell continued to ring until they were out of sight and hearing of Buffalo. The boat proceeded on her way up the lakes. When the boat reached abreast of Conneaut then the report was made that it was on fire; when the boat reached there. It continued on its way until Ashtabula. There they changed wheelsmen. They knew then that the boat was on fire, but he was keeping still in hopes to reach Cleveland. The man who took the wheel at Ashtabula held the wheel to Fairport, keeping the boat on its course. The government light house keeper at Fairport notified the mayor of the town that there was a steamer coming up the lake upon fire. To notify the sailors of Fairport who were commanders of scows—to make sail and prepare to go to the boat if it did not enter Fairport. If it did, there would be no need of going out as the boat drew near, he stated where it was time to make preparations to enter the Fairport harbor the man said he made calculations to enter the harbor on order or no order if he kept the wheel. When the bow of the boat was turned to make Fairport Harbor the captain came up and said—"Dick—what are you trying to do with this boat?" The wheelsman said: "Captain, your boat is on fire—no one gave me orders to make Fairport harbor, but I turned the bow to do so. The captain said: "You fetch this boat back upon her course. This boat is bound for Cleveland and not Fairport." The man said, "Captain, you will never make Cleveland. You are now 30 miles from Cleveland and the boat never can make 15 of it." The wheelsman continued and said "You may send another man to this wheel, as I am going ashore. The captain said: "I will run this boat to Cleveland or run it to H——." In a few moments another wheelsman came up and the first one let himself over

(To be Continued)

ALL BECAUSE THE PEAR TREE BLOOMED

A Delightful Spring Story From "Every Week"
By Fannie Heaslip Lea

(Continued from Last Week)

"I should have known better!" panted Linda's frightened heart. "He'll try to speak. What'll I do? What'll I—"

She clutched her purse and all but [illegible] new shoes bearing her neatly. Vaguely through her alarm showed a rebellious sense of regret: "And he looked so nice—he looked—"

Then she came all at once in the twilight to her mother's dwelling and security. The old house faced upon the street, and Linda, with a little gasp mounting the steps, looked to see her pursuer go by defeated.

He mounted the six stone steps behind her.

She [illegible] her latch-key in the door, heart stammering against her side.

"What do you want?" she demanded.

"May I come in?" inquired the villain of the piece.

She thought he [illegible] enraged her.

"Please go away—at once."

"Sorry, but—"

"There is a policeman at the corner!"

"Don't be afraid of him! Besides I don't really see any—do you?"

His voice was like his eyes, deep and touched with a lazy humor.

"How dare you follow me in here?"

"Well you see, I—"

"Don't you know I can—have you—arrested?"

She made a nervous little gesture, skrinking closer to the door behind her.

"Please don't."

(Continued Next Week)

MAN WILL TRAVEL TEN THOUSAND MILES TO ATTEND "AD" CONVENTION

Traveling 10,000 miles to attend a convention is not considered as particularly unusual by J. Wright Sutcliffe of Johannesburg, South Africa, who is now on his way to the United States.

In a letter Sutcliffe says "If it is humanly possible I will be in St. Louis for the convention of the Associated Advertising Clubs of the world June 3 to 7, although I will have to travel about 10,000 miles to do it and boats are very uncertain in their sailing just now."

FIRM GIVES EMPLOYES LIBERTY BONDS

The White Tool & Supply Co., H. C. Ellsworth, president, has presented each of the young women employed in their offices with a $50 Liberty Bond. This makes a present of eight bonds to be distributed.

The White Tool and Supply Co. was organized in 1900 and has been steadily forging to the front as one of Cleveland's progressive and reliable firms. Profit sharing methods, semi-annual banquets, and many other features of benefit are provided by the management for their coworkers.

JUNE NOT TOO LATE FOR PLANTING BEANS

Field beans planted in June mature a crop in Ohio in ordinary seasons. Well-drained, limed loam soils of medium fertility produce the best crops. From 200 to 300 pounds of acid phosphate per acre is the only fertilizer the Ohio Agricultural Experiment Station recommends for soils in this state to be devoted to beans. A two-row corn planter or grain drill can be used to drill the beans one or two inches deep in rows 28 inches apart. Two to three pecks of white beans will seed an acre.

Cultivating the bean field every week to ten days, and soon after rains, as necessary, saves moisture and keeps down weeds. Only shallow stirring of the soil is necessary. Diseases may be spread more easily if the beans are cultivated when the leaves are wet with dew or rain, the Experiment Station has found.

CONGRESSMAN EMERSON GIVES BOOKS TO CITY CLUB

Pictures and Books Added to Club During Past Week.

The past week brought many gifts to the Club-Home. Members and friends alike contributed pictures and books which made glad the hearts of the house and library committees.

The Cleveland Plain Dealer presented the Club with an enlarged group photograph of Governor Cox, Mayor Davis and former Ambassador Myron T. Herrick, taken by a staff photographer in the Club-Home, Saturday, April 28, when Governor Cox addressed the Club on "Ohio's Part in the War." The picture is a splendid gift to the Club.

Member Eisenberg, of Akron, donated a framed picture of General Joffre, and a beautiful American flag mounted and framed.

Member Albert Finck gave the Club three sugar-pine cones, secured from the vicinity of the Yellowstone National Park.

Congressman Henry I. Emerson sent the Club library 75 copies of the address of President Wilson to Congress on April 2, 1917.

Two volumes of the Manual for the Quartermaster Corps of the United States Army, just published, were received addressed to "Library Committee, City Club," and were marked "From the War Dept." Only one guess is given this time as to the identity of the member who thought of the Club in this connection.—The City.

Sweet clover is being cultivated in practically every state in the Union. At the present time the largest acreage is found in the western North-Central states and in the Mountain states.

RESOLUTION NO. 1762.

By Mr. Becker:

Approving the plans for sanitary sewers in the Taylor-Caledonia Sewer District No. 5 of the Village of Cleveland Heights, Ohio.

Whereas, on the 16th day of April, 1917, the Council duly passed an Ordinance, being Ordinance No. 1741, to establish an additional sewer district in the Village of Cleveland Heights, Ohio, to be known as Taylor-Caledonia Sewer District No. 5, in said Village; and

Whereas, on the 7th day of May, 1917, the said Council duly passed a Resolution directing the Clerk of said Village to give ten days' notice in one newspaper of general circulation in the corporation, stating that the plans for sanitary sewers in said Taylor-Caledonia Sewer District No. 5, in said Village, had been prepared and were then on file in the office of said Clerk for the examination and inspection of parties interested therein; and

Whereas, the said Clerk has given due notice in accordance with said Resolution; and

Whereas, no objections have been filed to said plans,

Now, therefore, be it resolved, by the Council of the Village of Cleveland Heights, Ohio, that the plans for sanitary sewers in said Taylor-Caledonia Sewer District No. 5 of the Village of Cleveland Heights, Ohio, be and the same are hereby approved.

Adopted May 28.

F. C. CAIN,
Mayor, President of Council.
Attest: H. H. CANFIELD, Clerk.
May 31-June 7.

CAN SURPLUS FOOD, BUT USE JARS AND CANS WISELY

Don't have an empty preserving jar in your house next fall.

Reserve regular tight-sealing containers for canning foods.

Concentrate products so that each jar or can will hold as much food and as little water as possible.

Put up jams, jellies and preserves in wide necked glasses sealed with cork or paper and paraffin. Pack fruit juices in ordinary bottles.

Don't can anything that can be kept just as well dried or in other forms. Dry navy and mature lima beans for winter use.

Produce in your garden lots of cabbage, potatoes and root crops that can be kept for winter without canning.—United tates Department of Agriculture.

ORDINANCE NO. 1765

By Mr. Denison.

An Ordinance to authorize the Mayor of Cleveland Heights Village to appoint an additional employe in the fire department to act as Assistant Driver of Motor Fire Apparatus of the Village of Cleveland Heights.

Be it ordained by the Village of Cleveland Heights, State of Ohio that under and in pursuance of authority conferred the Mayor of said Village is hereby authorized and directed to appoint an additional employe in the Fire Department to act as Assistant Driver for Motor Fire Apparatus to serve for a period of one year from and after July 1, 1917, unless sooner removed by pleasure of Council.

Section 2. That said employe as such assistant driver of motor fire apparatus, shall devote his entire time to the service of the Village and shall be, in the performance of his duties, under the general control and direction of the Mayor and Fire Chief, for which services said employe shall receive a salary not to exceed $80.00 per month, payable semi-monthly, the same to be paid out of the Safety, Firemens' Fund of the Village Treasury during such service.

This ordinance shall take effect and be in force from the earliest period allowed by law.

Passed May 28th, 1917.

Attest: H. H. CANFIELD, Clerk.
M31-J7 F. C. CAIN,
Mayor, President of Council.

ELOQUENT SPEAKERS WILL ADDRESS WESTERN RESERVE STUDENTS DURING COMMENCEMENT WEEK—"CONFESSIONAL BREAKFAST" AT WOMEN'S COLLEGE.

The 91st commencement of eight colleges of Western Reserve University will be held from Saturday, June 9 to Thursday, June 14.

The exercises of the week will begin when 300 graduates of the College for Women meet for class reunions and luncheons, on Saturday. The annual meeting of the Alumnae Association will be followed by the College for Women Section Phi Beta Kappa initiation. Candidates will be welcomed by President Charles F. Thwing. Professor E. J. Benton will be the principal speaker at the Phi Beta Kappa dinner Saturday evening.

President Thwing will preach the baccalaureate sermon Sunday evening.

On Monday, Founder's Day exercises of the Library school will be held with an address by William Warner Bishop, librarian of the University of Michigan. Miss Edna L. Foley, superintendent of the Visiting Nurse Association of Chicago, will make the address at the first commencement of the new school of Applied Social Sciences. Class and Alumni dinners, the College for Women Sing-Out and the annual prize oratorical contest of Adelbert College will fill Monday evening.

The class breakfast of the senior class of the College for Women, popularly known as the "Confessional Breakfast," will be held Thursday morning. The trustees of Adelbert College and of the University will meet on Tuesday. The Alpha Omega Alpha honorary medical society and the Alumni of the School of Medicine will meet Tuesday evening.

Calvin Noyes Kendall, commissioner of Education of the state of New Jersey, will give the address at the commencement of the College for Women Wednesday afternoon. The graduating class will be entertained at luncheon by the advisory council and a garden party will be given in their honor by the Alumnae Association.

Members of many classes of Adelbert College will hold reunion dinners Wednesday evening.

The University commencement will be held Thursday morning. Albert Shaw will give the address. The Adelbert College Alumni luncheon will be held at the University Club. The Phi Beta Kappa society will initiate candidates from Adelbert College at a meeting to be held in the afternoon. The Alumni of the school of Medicine will give their annual dinner Thursday evening.

The commencement of Adelbert College was moved forward to May 10th, more than half of the members of the class already having offered their services to the government.

B. Sample and M. Proudfoot announce the removal of their Millinery Shop from the C. A. C. Building to Number 8928 Hough Avenue, where they will be glad to receive their friends, old and new, and take pleasure in showing them the newest decrees of fashion in Women's Hats.

Phone Service. Established 186
Permanent Hair Waving
W. A. BELLCHAMBERS
Manufacturer of
WIGS AND HAIR GOODS
Manicure, Engagements by Appointment.
1700 EUCLID AVENUE CLEVELAND, OHIO

DRINK
NEZEN
PURE, HEALTHFUL, REFRESHING
at all
Cafes and Drug Stores

The Geo. H. Bowman Co.
45-Piece Dinner Sets
of Desirable Patterns in Open Stock Porcelain Ware
It is needless for you to have white ware on your kitchen, cottage or camp table this year. We are offering more than a score of lovely patterns in dinnerware in sets of 45 pieces (a service sufficient for six people) at extremely modest prices.
Being of open stock, you are at liberty to make substitutions and changes to suit your own needs.

45 Pieces—$3.75
This is a floral spray pattern in pink and green on plain shapes.
45 Pieces—$4.79
This decoration is of parallel blue lines—plain but effective—on plain shapes.
45 Pieces—$6.54
Here is a wide band design in gray, yellow and pink between parallel gold lines.
45 Pieces—$6.53
—with decoration of conventional panels, in blue, yellow and green joined by parallel blue hair lines.
Being a most popular pattern some of the wanted items are out of stock. We shall be pleased to take your order and make delivery upon receipt of the shipment now on the way to us.

45 Pieces—$7.06
—decorated with yellow Roman key pattern edged with black and decorated with black dots.
Buy Dinnerware For Wedding Gifts
Dinnerware for gifts is a feature of our Balcony Selling this month. There is a wonderful variety of Open Stock and Complete Sets.
224-226-228 Euclid Ave.

Use Medina Butter
You can always depend upon its purity because every ounce of cream is pasteurized before churning. It's churned fresh every day. Always wholesome, sweet flavored and nutritious. Ask your grocer for Medina Butter.
IT'S PASTUERIZED
The Medina Co. Creamery Co.

Longers'
Millinery Importers
JUST EXCLUSIVE MILLINERY
1270 Euclid Ave. Thru to Huron.
Cleveland, Ohio.

THE CHANDLER & RUDD CO.
WEEK OF JUNE 11th, 1917
CREAM OF RICE SALE—
Ah appetizing and healthful summer cereal dish for the adult as well as the children's breakfast. Contains a goodly portion of protein, fat and valuable mineral salts—nearly ninety per cent of solid good without waste. Special all week—13c a pkg., 2 pkgs. 25c. Regular price 15c.
CANNED PEA SALE—
PERFECTION BRAND CANNED PEAS—Medium size, tender and fine flavor. Special 20c a can—$2.30 a dozen—$4.50 a case. Regular price 22c.
BEAN SALE—
KIDNEY BEANS are a nourishing and flesh-producing addition to the diet. This week we offer dried Red Kidney Beans at 18c a lb. 5 lbs. 85c. Regular price 20c.
CANDY—
SUMMER CANDIES
CONSERVE WAFERS—Lime, Birch, Orange and Peppermint Flavors—30c a lb.
JERSEY CARAMELS—Chocolate and Vanilla flavors—35c a lb.
CHOCOLATE NUT MALLOW—Rough in appearance—But oh! so good—50c a lb.
DOWN TOWN STORE
224-26 Euclid Ave.
WILSON STORE
8000 Euclid Ave.

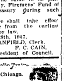

[illegible] Marinello Training School of Chicago.
Garfield 6613
licensed Marinello shop in Cleveland.
The Lewis Marinello Shop
7911 EUCLID AVENUE,
MADISON SQUARE
CLEVELAND
Work by Appointment

IMPORTER OF LINENS
At the Linen Store
Gifts for The JUNE BRIDE
Tablecloths with napkins to match, with initials neatly embroidered. This will add much to your gifts.
J. B. Perg
LINEN STORE
1264 Euclid Ave.

Phone Rosedale 3824
B. SOUKUP
Exclusive Ladies' Tailoring
6408 Euclid avenue, Cleveland, Ohio

HAIR DYEING
Have you a specially difficult case?
Call at the
MARINELLO SHOP
23-25 COLONIAL ARCADE
F. HOFFMAN
Hair Dying Expert Main 2782

GLOBE TIRES
6,000 mile guarantee
7,500 mile guarantee Ford sizes
The lowest cost per tire mile on the market
LAKE CITY TIRE & SUPPLY CO.— 4205 Euclid Ave.
Rosedale 5951
Delivery Service

"The Joy of the Open Road"
Is never better appreciated than in a Hudson Super-Six.
Whether it is for an evening's ride on the boulevard, a run out to the country or a trip across the continent, the Hudson Super-Six will give you confidence of a safe, joyful ride.
Power such as the Hudson Super-Six has is essential if your trip is to be pleasant. Endurance such as the Super-Six has shown is vital if your trip is to be unmarred by mechanical shortcomings.
HUDSON Super-Six
Phaeton, 7-pass. $1650 Town Car - - 2925
Cabriolet, 3-pass. 1950 Town Car Land. 3025
Touring Sedan - 2175 Limousine - - 2925
Speedster, 4-pass. 1750 Limousine Land. 3025
(All Prices f. o. b. Detroit)
The F. E. Stuyvesant Motor Co.
2010 EUCLID AVENUE 1004-6 MADISON AVE.,
CLEVELAND, OHIO TOLEDO, OHIO

5c and 10c WALL PAPER
We save you money. New patterns. Papers that sell ordinarily up to 75c. Largest Wall Paper Store in the city. We also carry a special line.
THE PROSPECT WALL PAPER CO.
809 PROSPECT AV., O'Brien Bldg., Next to Standard Theater, Cleveland

Timothy Smith - - - - Florist
Formerly of The Smith & Fetters Co
No. 4601 Euclid Avenue
Cleveland, Ohio.
Rosedale 781. Central 194

Bell Phone Prospect 2030.
LAURA HERBERGER
Maker of
WIGS, TOUPEES, TRANSFORMATIONS AND SWITCHES
HAIR TONIC
1254 Euclid Avenue, next to Halle's
Cleveland, Ohio

TRUNKS BAGS
SUIT CASES, PORTFOLIOS, ETC.
We pay you well for your two-minute walk from Public Square to our establishment.
Investigate for Yourself
AT
The Cleveland Leather Goods Co
MANUFACTURERS.
24-28 Noble Court, Cleveland, Ohio
One Block North of St. Clair
West of Ontario.
Main 1372 Cent. 1525-W

TABOR QUALITY Ice Cream
Our "Ideal" quality ice cream, recognized as the Superior ice creams of Cleveland, contains only
Homogenized Table Cream
Pure Flavors
Granulated Sugar
Clean Fruits
Eggs.
2-5 oz. Refined Gelatin to the finished gallon.
Contain about 16 per cent butter fat content.
TELEPHONES
Rosedale 3140 Central [illegible]

Buy Your Cigars and Candies at
Jaffee's
Exclusive Shoppe,
24 Taylor Arcade Cleveland, Ohio
Main 413-J. Cent. 6610-K
Let us sell you your box of cigars

Remember
FAIRCHILD'S FLOUR
NONE BETTER IN THE WORLD
BREAD FLOUR FOR BREAD
VELVET FLOUR FOR PASTRY
BEST FLOUR FOR BOTH

—New Spring and Summer—
SILKS
REASONABLY PRICED
R. MESSE
Silks, Velvets, Laces and Dress Trimmings
1260 Euclid Avenue, Cleveland, Ohio

HAIR DYEING is my specialty. My 22 years' experience enables me to reproduce any shade of hair equal to the original natural color.
Edward Zurek, Successor
ADAM WEIL'S HAIR SHOP
304-309 Republic Bldg., 647 Euclid Avenue, Main 390. Cleveland

THE LUNCH ROOM OF CLEVELAND
Quality Service Location
Ladies' Rest Room
Lunch 11 to 2
"THE DELFT"

THE WILLOUGHBY REPUBLICAN

For a Great and Greater Willoughby.

E. E. Bryant .... Editor

E. BRYANT .... Business Manager

Telephone 125 K. Subscription Price $1.00 per year.

This newspaper is published every Friday by The Times Publishing Co., an Ohio corporation. Republican in politics and devoted to the best interests of Willoughby and Lake County.

Entered at Willoughby, Ohio, Postoffice as second class matter

WAITE HILL NEWS

Waite Hill, June 6th.

Mr. H. O. Wells and wife left on Thursday last week for their daughter's in N. J., where they intend to remain through the summer. The daughter, Miss Mary, will remain in Willoughby.

It seems lonely not to see a soul stirring around the old place or a light in the evening. It's the first time that house has been vacant since it was built, in 1852, by Mrs. Wells' grandfather, Jesse Tryon.

* * *

Mrs. Georgia Tryon of Willoughby has been taken to a Cleveland hospital for treatment for rheumatism. We understand she is gaining.

* * *

Mr. Ed. Stokes and family of Willoughby were at the Stokes home for several days the past week.

* * *

We're hoping for the sake of these "amateur" potato growers that the potato bugs won't be as plentiful as they were last season, else they'll have to get Paris green and plaster by the carloads.

* * *

There is to be a war garden in Kirtland on the late Mr. Clark's farm of 20 acres. My, what a lot of truck they'll raise on such a large garden and besides there'll be lots of smaller war gardens.

* * *

Hubert Stokes has been quite ill but at last account was on the gain.

* * *

A family by the name of Van Pelt from York state have moved into the Fred Presley house, lately vacated by Luther Givens and wife.

* * *

The city folks have all got out to their summer homes excepting the Parkhursts and they're waiting for their house to be finished.

* * *

The writer and family motored to Painesville Decoration day and took in the doings, which were fine indeed, and drew a large crowd of people.

We think the Willoughby Republican fortunate in being able to get the writeups of Mrs. Mary Grover as they are always interesting, whether it's prose or poetry. Also a poem from the pen of Mrs. Martha Bales we note occasionally which adds to the interest of any paper. Surely The Republican is on the road to prosperity, as it's getting better every week. It's a newsy little sheet and should find its way into every home in the county, and only $1.00 per year, in these times with everything way up to "G."

* * *

The Sunshine Club will meet this Wednesday with Mrs. Wm. Raser.

* * *

Corn planting seems to be the order of the day. The ground isn't dry enough yet, but it's so late that everybody seems to be rushing it.

* * *

The writer and family took a drive Sunday around through historic, picturesque old Kirtland, over the hills and valleys, and found nice smooth roads all the way excepting about one-half mile on the Flats, from the foot of Waite Hill to the foot of Whiting hill the road is something fearful and it certainly is dangerous for cars to try to pass each other. It's about as bad as River street in Willoughby. "'Nough said."

DEATH OF MRS. SARAH LETT

Mrs. Sarah Lett, mother of Mrs. Patrick Ryan, passed away at her home Wednesday, May 30th. The funeral occurred the following Friday, interment in Willoughby cemetery.

NEIGHBORHOOD BOYS ENLIST

Albert Wicker and John Wicker, sons of Sherman Wicker, Stop 29, are among the boys who have enlisted. Maynard Page is another boy of the same neighborhood who has joined the same company.

CONVENTION MUSIC

The Sunday Schools of Ohio have caught the patriotic influence of the hour, according to word received from State Secretary Arthur T. Arnold. According to Mr. Arnold each session of the State Convention, which meets at Marion June 27, 28 and 29, will be opened with "The Star Spangled Banner," to be followed by "Onward Christian Soldiers." It is thought that this will express the patriotic militant sentiments of the convention. The program is to be followed three times daily, for the three days of the convention. Music for the convention is to be in charge of the well known chorister and hymn book author, E. O. Excell.

VAN GORDER WEDDING

(Continued from Page One)

Heights, a cousin of the groom. The bride was attended by her twin sister, Miss Mary Soden, and the little twins, Jane and Julia Van Gorder. The bride entered on the arm of her father, Mr. Albert Soden, who gave her in marriage.

Mr. Edward Kater of Cleveland was the groom's best man.

The ceremony, at which the Rev. Ward Beecher Pickard, D. D., officiated, took place in front of the bay window in the spacious living room, the window being banked with palms and white lilacs. The bride was most charming in her gown of white Georgette crepe with the soft folds of the bridal veil falling over it. She carried a shower boquet of lilies of the valley.

The bridesmaid was also gowned in white Georgette crepe. Her flowers were Ward roses and maiden hair ferns. The little flower girls in dainty white dresses, and pink ribbons, bore baskets of sweetheart roses and forget-me-nots.

The attractive bridal table was set for 12 in the dining room. Ropes of smilax reached from the chandelier to the corners of the table beneath which was a large flat basket filled with Ward roses and lillies of the valley. Small baskets of sweet peas and lillies of the valley decorated tables on the porch and in the hall.

Nearly 50 guests were present, relatives of the bride and groom from out of town. Mr. Fuller is a graduate of the University of Wisconsin in mechanical engineering.

The young couple went immediately to their new home at No. 1441 East 120th street, Cleveland.

PAINESVILLE SCHOOL CHILDREN WIN FLAG

Each year to stimulate the interest of the school children, the old soldiers offer an American flag to the [illegible] percentage of the students in the parade Decoration Day. Five hundred children marched in the parade. Miss Kilcawley's room at the St. Clair St. school had the honor of having the largest number in line and won the flag.

CALIFORNIA VISITOR ENTERTAINED

Mr. and Mrs. Stockwell entertained Mrs. M. J. Bernheim of Los Angeles, Cal., recently. Mrs. Bernheim is an aunt of Mrs. Stockwell's. She was accompanied by Mr. Stockwell's sister, Mrs. Edmonds, of Cleveland, and expects to return to Los Angeles in the fall.

LEADING MAN IN CHESTER WALLACE COMPANY ENLISTS

Phil. Helge, leading man in the Chester Wallace company, has enlisted, leaving recently for Ft. Sheridan, Ill. He is in the officers' reserves, having passed all of the physical examinations, with very high standings.

[illegible]

(Continued from Page One)

work of the pupils above the average of the regular high school productions and spoke of the generous interest always shown by Mr. Wallace in the school.

This is also evidenced by the fact that each year Mr. Wallace gives the senior class a party in the way of an evening at one of the performances of the Chester Wallace players. This year the seniors witnessed the play, "In Walked Jimmie," Thursday of last week. About 50 were in attendance from Willoughby. A most beautiful bouquet was sent up by the Willoughby students.

All are most enthusiastic in the praise of Mr. Wallace and his productions. The company had finished a 23 weeks' stay in Butler previous to coming to Painesville. The remainder of the summer season will be spent in Williamsport, Pa. Willoughby surely has occasion to be proud of the talent of its home folks at home and abroad.

STUDENTS' PLAY

(Continued From Page One)

Monday. The second showing was given Thursday night.

The play was excellently presented, the cast including:

Lieutenant Roburton, lately resigned .... Tom Jopling
Mr. Charles Henderson, his Chum .... Hugh Bell
Col. George Annesley, a retired army officer .... George Rose
Count Karloff, a Russian diplomat .... John Clair
Col. Frank Raleigh, Worburton's regimental colonel .. Benn Daniels
Monsieur Pierre, the Annesley's chef .... Earl Sebring
Magistrate Watts of the third precinct court ...... Charles Minegan
Clerk of the Court .... Benn Daniels
Officer O'Brien of the mounted police .... John Clair
Officer Cassidy of the third precinct police station .. George Rose
William, a stableboy, Edwin Broderick
Miss Betty Annesley, the Colonel's daughter .. Mattie LaMoreaux
Miss Nancy Worburton, her chum .... Marion Randall
Mrs. Conway, her confidante, ... Margaret Walsh
Cora, her maid ...... Mildred Perew

Each actor deserves special mention, if space permitted, the universal verdict being that the production was "fine." The gowns of the girls were particularly charming and effective. Special music, as interspersed by Miss Wasson, Mrs. Etzensperger and others, lent a delightful and unexpected pleasure to the affair.

BOYS PICKED UP BY PROBATION OFFICER

Two boys were picked up by Probation officer Moloney at 1 o'clock Tuesday morning, on Erie street. Mr. Moloney notified Capt. Newman of the 14th precinct, and learned that the boys had taken $7.50 in money and a bicycle, and that the fathers of each were looking for them. After the notification the parents came out and took the boys, arriving at 3 a. m. Raymond Thompson and Harold Ehrenberg, both of Cleveland, were the runaways' names.

E. F. BIRKHOLZ TELLS OF Y. M. C. A. WORK

In an earnest, sincere and interesting talk, E. F. Birkholz, who has been connected with the local Y. M. C. A. work for the past seven years, re-told the story of the welfare work of the Y. M. C. A. in the army, as related by John R. Mott recently. One secures a more intimate idea of the need of the work of the Y. M. C. A. when told of 5,000 prisoners in a German camp, surrounded with electrified barbed wire, stamping around in the cold, 60 of whom had been confined as maniacs because of the fact that they had nothing to do. Mr. Birkholz [illegible] entertainment and education provided —how the Y. M. C. A. had access to every camp, excepting the country of Turkey, and of the need of funds and what had been raised to carry on this stupendous and worthy work. Other opportunities will be given to hear J. Edw. Weit and T. B. Lanham, Sunday, June 10th and all who heard Mr. Birkholz' most interesting talks, and those who did not, will want to hear these two speakers upon the same subject.

LOCAL MARRIAGE LICENSES

Myron H. Baldwin, 28, Cleveland, O.; Grace G. Monfort, 24, Willoughby, Ohio.

Clifford S. Fuller, 33, Cleveland, O.; Marguerite D. Sodon, 31, Willoughby, Ohio.

Harry B. Mayne, 24, Willoughby, O.; Dorothy F. Stillings, 21, Willoughby, Ohio.

LITTLE NEWS NOTES

Mr. and Mrs. Chas. Callaway of Cleveland spent Sunday in town with friends.

* * *

Mr. and Mrs. F. B. Johnson of Fredonia have been entertained at the home of Mr. and Mrs. J. B. Chesbro during the week.

* * *

The Newmans visited their son, Harold, at Ft. Sharon, Va., over Sunday.

* * *

Reginald Merrill has taken a position with the Cleveland Trust bank.

* * *

Mr. and Mrs. C. C. Cottrell entertained Mr. and Mrs. Billy Aid of Cleveland over Sunday.

* * *

Mr. Gibson of the Auto Supply Store is now making regular trips to Cleveland, catering to the needs of his customers.

* * *

The Eastern Star ladies were on an Eastern Star inspection trip to Nottingham Wednesday night.

* * *

Mr. and Mrs. Craine and family leave Saturday for Seattle, Wash., and will make it their permanent home.

* * *

Sam Low has purchased the Summerton place on Clark court.

* * *

Mrs. Pomeroy has returned from Florida, stopping enroute to visit her daughter, Mrs. Berry, of New York City.

* * *

On the return trip from the St. Louis "Ad" convention, S. S. Wilson stopped at [illegible] to visit his nephew, Dan Flickinger, who has enlisted.

[illegible] spent Sunday in [illegible]

Dr. and Mrs. E. A. Smith spent Sunday in Cleveland with their daughter, Mrs. Queisser.

* * *

Harry L. Grover and family of Cleveland spent Sunday at the home of their parents, Mr. and Mrs. H. C. Grover.

* * *

Gus Fickes visited at the home of his parents Sunday.

* * *

Mr. and Mrs. F. L. Cody are at their summer home on the lake shore after spending the winter in Florida.

* * *

Folders are at hand announcing the Erieside Bible Conference for July 20 to 29.

* * *

Mr. and Mrs. F. P. Evans of Saltsburg, Pa., spent Decoration Day with Mr. and Mrs. Benj. Mosley. They were enroute to the Miller's Convention at Minneapolis.

* * *

Mrs. R. M. Bond of Deland, Fla., returned from the south recently and has spent some time in Cleveland and Willoughby. They expect to take possession of their Euclid Avenue home in about two weeks.

* * *

A. R. Mosley, son of Mr. and Mrs. Benjamin Mosley, is spending a few days in New York.

* * *

The Dunnigan family are planning to move into the Miller house on Wood street.

* * *

Mrs. Crothers and Dr. Phrania Chesbro motored to Fredonia Friday last, visiting the Summertons. The return trip was made Monday.

* * *

Mr. and Mrs. Benjamin Mosley spent Registration Day at the home of their daughter in the Heights.

NEWS of the PLAINS

Mr. E. J. Becker is now employed in Buffalo and recently left for that city.

* * *

Mr. and Mrs. Geo. Osterhouse and family of Rocky River motored here the 30th and called on several friends.

* * *

Mrs. Bertha Conrad was able to be brought to the home of her sister, Mrs. R. H. Robbins, last week and expects to spend the summer here.

* * *

Miss Ethelbelle Campbell is planning to attend the Kent Normal school this summer.

* * *

Mrs. E. J. Becker and sister, Miss Mira Hanson, are spending several days in the city this week.

* * *

Many old friends of C. A. Gibbs of Brunswick will regret to learn that he recently had his knee cap broken and is now in a Cleveland hospital.

* * *

Mr. and Mrs. Frank Page of Kirtland and Mr. and Mrs. Jasper Gilbert of Mentor were calling on the Talbots Sunday.

* * *

Master Alva Osterhouse of Brunswick is visiting his aunt, Mrs. Albert Landman, and family.

* * *

Mrs. A. J. Tanner, Mrs. John Boesch, Miss Alice Hopkins with Mr. and Mrs. H. E. Talbot enjoyed an outing Wednesday at the home of Mrs. John Page, when she entertained the Aid Society of the Church of Christ.

RAG

TIME taught in twenty lessons. Beginners or advance. BOLTEY POPULAR MUSIC SCHOOL, 308 Clarence Bldg., 612 Euclid Ave.

90 acres, 7 miles from Painesville. Good soil, good buildings, good roads. 2 barns. $5,800. Can arrange for attractive terms. Inquire for Mr. Hardin.

Cleveland Trust Co.
REAL ESTATE DEPARTMENT
Prospect 3000 Erie 280

The Housewife's Bit

Our country is at war—War means sacrifice, but only the intelligent sacrifice helps to win.

Our country is at war—young men are going, some to give their lives—all to risk their futures.

Our country is at war—and every head-of-family is called upon to save, to buy his Liberty Bond.

Factory and business houses are asked to run full time—"business as usual"—but to cut wastes, to use labor economically.

The housewife will help by keeping the table well and wisely supplied. She will can and preserve an extra lot this year, that fresh fruit and vegetables may not be wasted.

Gas Service will lessen the discomfort of this patriotic duty.

The East Ohio Gas Co.
The "Good Service" Dept.

The Geo. H. Bowman Co.

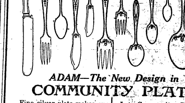

ADAM—The New Design in
COMMUNITY PLATE

Fine silver plate makes one of the most acceptable of all gifts. Community Plate is unsurpassed in fineness, quality, beauty and durability.

Let Community Plate be your gift for the Bride. It will be a lovely, lasting and most appreciated gift, a gift in which she will take great pride.

Dinner Knives, hollow handle, six in roll for	$7.00
Dinner Forks, six in plain box, for	$5.50
Teaspoons, six in plain box, for	$2.75
Butter Knife, each	90c
Butter Spreaders, six in lined box, for	$4.00
Cold Meat Fork, in lined box, for	$1.50
Individual Salad Forks, six in lined box, for	$5.00
Sugar Shell, each	90c
Orange Spoons, six in lined box, for	$3.75
5 O'Clock Teaspoons, six in plain box, for	$2.75
Berry Spoon, each, in lined box	$2.25
Bouillon Spoons, six in lined box, for	$4.75

Save 10% by buying now—a notice just received from the factory instructs us to raise the retail prices 10% July 1st.

Our immense stock of Community Plate enables us to supply your wants at once in any of the five patterns at the prices listed.

Adam
Patrician
Louis XVI
Sheraton
Georgian

One Old English or Script letter engraved on each piece gratis.

—First Floor—
224-226-228 Euclid Ave. Cleveland

Meet me at the
Oriental Studio
Afternoon Tea
Two to Five O'clock

When You Want a Thing Done Right Do It Yourself Buy a LIBERTY BOND TODAY

No. 1

No. 2

No. 3

WEDDING GIFTS THAT HAVE MERIT AND INDIVIDUALITY

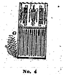
No. 4

No. 5

No gift requires so much thought and careful selection as that intended for the new home.

We illustrate here only a few of the many items that we have for gift purposes.

No. 1—Armour bronze Art piece, "Discus Thrower," $25.00.
No. 2—Crystal Cocktail set—this includes six Cocktails, Mixer, stand and tray. Enameled cocks in colors, $27.50.
No. 3—Italian Marble statue, $25.00.
No. 4—Crystal flower vase, period design, $8.00 to $25.00.
No. 5—Crystal ginger jar in different colors, wheel engraved, amber, amethyst, crystal blue, crystal amber, $1.00 to $12.50.
No. 6—Boudoir Candlesticks with cut prisms, $15.00 pair.
No. 7—Crystal Cut Adam Design Candlesticks, $25.00 pair.
No. 8—Claret Bowl, Stand and Ladle, crystal, gold incrust, $20.00 to $20.00.
No. 9—Amber Glass Candy Comport with apple knob, $12.50.
No. 10—Lennox China Tea Pot, Creamer and Sugar in Period Design, $45.
No. 11—Chinese Bronze Lioness on teakwood stand, $25.00.
No. 12—Polished brass Candelabra, $4.50 to $8.50.

No. 6

No. 7

No. 8

No. 9

The Kinney & Levan Company
Euclid Square—At East 14th Street

No. 10

No. 11

No. 12

Tips For Play-Goers

ALHAMBRA AND MALL

Norma Talmadge, the beautiful young screen star, has just completed a new and striking photoplay written for her by the famous playwright, Wilson Mizner, which will be presented at the Alhambra and Mall theatres for four days, starting Sunday. Its name is "The Law of Compensation."

This picture is a typical story of a woman who was ambitious. Living in comfort and with a happy family, she listens to the tempter, a man who makes her believe she can become a great singer, but out of the past looms a warning that finally saves her.

It is the second picture starring Miss Talmadge, made in her own studio.

The last three days of next week, these theatres will show "Lady Barnacle," a new comedy drama featuring Viola Dana. This story is now running in the All-Story magazine. It is possible for those who are reading it to see the complete story in pictures.

THE MILES

Coming next Monday will be one of the greatest and biggest vaudeville shows ever presented in Cleveland. The first on the bill will be the big, pretentious musical comedy offering, "The Chorus Girl," with 15 people. Then comes Tojetti and Bennit, a team that has just come from the big time houses, in their delightful, scintillating dancing triumph. Billy Gleason, the king of song, who presents old and new songs in his only classy way. O'Connor and Dixon, said an eminent critic, present a humorous, interesting, unique and intensely natural and human act in their clever act of song and story.

"Six Imps and a Girl," a dancing novelty with seven people, who present dances old and new in a manner all their own. Then comes Jerrard and McKeevy in their dramatic playlet "The Westerner." This is a real melodrama, relating a thrilling story of the timberland and embellished with one of the most vital scenic effects. The movie program will be Myrtle Stedman in "The World Apart."

STANDARD THEATER

Valeska Suratt, in her newest screen success, "The Slave," will be shown at the Standard theater the week of June 10. The gorgeous costumes which Miss Suratt wears in "The Slave" makes the picture a really dazzling film. She even outdoes her own record established in "The New York Peacock" for the number of costumes. She wears more than fifty different gowns in this drama; several of them are trimmed with live lillies. She plays the role of forelady of a Fifth avenue fashion shop. She spurns the tempting life of luxury led by the models of the place. Old Moneybags, a frequent visitor at the shop, proposes to her, although twice her age. That night she dreams of all the luxury of an old man's darling, and as she gazes out upon the dreary row of tenements and eats her sodden breakfast, Moneybags comes for his answer, and she says "Yes." She knew her past and dreaded a future like it.

CORONA THEATRE

The popularity of Clara Kimball Young has increased steadily since she left the stage in 1913 to become a motion picture actress. Today she stands at the head of her profession, beloved to motion picture fans. The prestige of this gifted player has not been affected by the craze for celebrities of the stage on the screen. She has stood competition with the most noted stage players in the world, advancing in favor with the public. On Saturday and Sunday, June 9th and 10th, Lewis J. Selznick presents Clara Kimball Young in a six-reel version of Robert W. Chambers' novel "The Common Law." "The Common Law" is one of Miss Young's most noted successes. Is marriage necessary? This is one of the questions solved by the heroine of "The Common Law." See it at the Corona theatre, East 8th and Prospect Ave., Saturday and Sunday, June 9th and 10th.

Other features are Monday, "The Scrapper," with Jack Ford; Tuesday, Ruth Stonehouse in "Tacky Sue's Romance," Wednesday, "In the Field of Honor," with Allen Holubar; Thursday, "The Black Mantilla," with Claire McDowell and Friday, Molly King in "The Mystery of the Double Cross."

GREAT PROGRAMS FOR PATRIOTIC CHAUTAUQUA

Many towns in Cuyahoga county are to be favored soon with the "Chautauqua Circuit" of entertainers, as will be seen by the advertisement in this issue.

Announcement of the 1917 Chautauqua program, which has just been made, indicates that Chautauqua week will this year touch a new high-water mark in its appeal to the general public. The program gives every indication of having been arranged with unusual regard for balance and variety, and with an eye almost prophetic in its vision of the needs of the Chautauqua in this great patriotic year.

The musical attractions include the famous San Carlos Grand Opera Co. (return engagement due to universal demand); the Apollo Concert Company; Col. J. A. Pattee's Old Soldier Fiddlers, Vierra's Royal Hawaiian Singers and Players; The Zeidelor Symphonic Sextette; the Lyndon-Gordon Comapny, and the Crawford Adams Company.

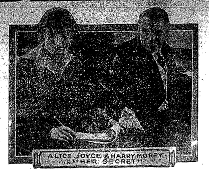
ALICE JOYCE & HARRY MOREY IN "HER SECRET"

COMING TO THE OPERA HOUSE, CLEVELAND, SOON

ORDINANCE NO 1761

By Mr. Ellenberger.

To fix the salaries of police officers and deputy marshals in the Village of Cleveland Heights, Ohio:

Be it ordained by the Council of the Village of Cleveland Heights, Ohio, that the salaries of all police officers and deputy marshals of the Village of Cleveland Heights, Ohio, be henceforth fixed as follows:

Section 1. For the first year's service such police officers and deputy marshals shall be paid the sum of $92.60 per month payable semi-monthly. For the second year's service they shall be paid the sum of $98.00 per month, payable semi-monthly, and for the third year's service and subsequent years of service they shall be paid in the sum of $110.00 per month, payable semi-monthly.

Section 2. All police officers and deputy marshals shall be appointed and serve during the pleasure of the Mayor and Council of said Village, in accordance with and pursuant to the authority conferred and imposed upon Council by Section 384 of the General Code of Ohio. All police officers and deputy marshals shall devote their entire time and service to the Village, and all costs and fees allowed by law to deputy marshals and constables for all arrests made by them, shall be turned over to the Clerk of the Village to be credited to the General Funds of the village. All police officers and deputy marshals shall wear while on duty, the regulation uniform, which uniform shall be provided by each police officer and deputy marshal at his own expense. All police officers and deputy marshals shall furnish surety company bonds in the sum of One Thousand Dollars ($1,000.00), the same to be duly approved by the Mayor of the Village. In the performance of their duties, all police officers and deputy marshals shall be under the general control and direction of the Mayor of said Village.

Section 3. Ordinance No. 1472 entitled, "To fix the salaries of police officers and deputy marshals in the Village of Cleveland Heights, Ohio," passed on the 3rd day of January, 1916, is hereby repealed.

Section 4. This Ordinance shall take effect and be in force from and after its passage and legal publication.

Passed May 28th, 1917.
Attest: H. H. Canfield, Clerk.
M31-J7 F. C. CAIN,
Mayor, President of Council.

NEW GREELEY STORY

J. E. M. Raley of the National Railways Advertising company sends us this good story about Horace Greeley's penmanship. It appeared in the Truth magazine.

Horace Greeley's penmanship was so bad that someone always had to translate it into English. Sometimes these translations were blunderingly funny, as in the case of his answer to a lecture committee in Illinois. Here is what Greeley wrote:

Dear Sir. I am overworked and growing old. I shall be 60 next Feb. 3. On the whole, it seems I must decline to lecture henceforth, except in this immediate vicinity, if I do at all. I cannot promise to visit Illinois on that errand certainly not now.

Yours,
HORACE GREELEY.

And here is what the chairman of the committee replied:

"Dear Sir Your acceptane to lecture before our association next winter came to hand this morning. Your penmanship not being the plainest, it took some time to translate it. But we succeeded and would say your time, '3d of February,' and terms, $60, are perfectly satisfactory. As you suggest, we may be able to get you other engagements in this immediate vicinity. If so, we will advise you. Yours respectfully.

M. B. CASTLE."

The most wonderful things in nature are the smallest.

A flea leaps 200 times its own length. A six-foot man would have to jump 1,200 feet to parallel the event.

One species of fly takes 440 steps in traveling three inches and does it in half a second—corresponding to a man running 20 miles a minute.

Turnip seeds under good conditions increase their weight 15 times in a minute, and in a single day turnips in rich soil increase 15,000 times the weight of their seeds. The globe turnip's seed in a few months is enlarged by the air and soil to 27,000,000 times its original size.

There is no force more powerful that a growing squash. A squash 18 days old, has been harnessed in such way that the growing process lifted 50 pounds on a lever; 19 days later it lifted 5,000 pounds.

Do not risk storing your pretty winter frocks, furs and cloaks without having them cleansed by our process, which removes all grease and other impurities that attract moths.

The Universal Dry Cleansing Co

1218-1220 E. 71st St.
632 EUCLID AVENUE CLEVELAND, Rosedale 3750 Princeton 981

Refrigerators—

The sanitary kind. For household use, Grocers, Meat Markets, General Stores, Clubs and Hospitals.

Computing Scales.
Electric Coffee Mills.
Waste Paper Balers.
Trucks for all purposes.

Get Our Prices

THE HOWE SCALE CO.
1424-26 W. 9th St.

B. F. Keith's Hippodrome
BETTER THAN EVER
Summer Vaudeville
Summer Prices
7 — BIG ACTS — 7
6 Reels of Exclusive Photoplays
Free Lemonade and Buttermilk
Mats 10-20c Eve., 10-20-25c
Mat: 1:30 to 4:30; Eve. 7:30 to 10:30

LIBERTY SUPERIOR AT 105th ST.
WEEK OF JUNE 11
MARY PICKFORD IN
"A Romance of the Redwoods"
GRAND SUNDAY
VAUDEVILLE CONCERT

CORONA Theatre
745 Prospect Avenue
Sat. and Sun.
The Common Law
with
Clara Kimball Young
From the famous novel of the same name

LUNA THE PARK OF 1,000 WONDERS.
SANITARY, SAFE BATHING BEACH
Open from Noon to Midnight
FREE—Vaudeville, Concerts, Cabaret, Movies.
Everyone is talking about the New Dance Pavilion and Roller Rink.
50c Combination Ticket Purchases $1.00 Worth of Amusement

STAR
ALWAYS BEST
BURLESQUE
Next Week
"The Tiger Lilies".

STANDARD THEATRE
Propect & E. 8th St., Cleveland, O.
Next Week—Valeska Suratt in
"The Slave"

COLONIAL STOCK CO.
NEXT WEEK
"OUR WIVES"
Regular Mats. At Popular Prices

Alhambra
Sunday to Wednesday
Norma Talmadge, in
"THE LAW OF COMPENSATION
Next Thurs. to Sat.
Viola Dana in
"LADY BARNACLE"

New Mall
Sunday to Wednesday
Norma Talmadge, in
"THE LAW OF COMPENSATION

MILES Next Week
"The Chorus Girl"
Musical Comedy
and other Big Acts

VACATION SUGGESTIONS

GUITARS—
American Style $4.50 and up
Hawaiian Style 5.50 and up

UKULELES—
American Make 4.00 and up
Hawaiian Make 11.00 and up

VICTROLAS and RECORDS

McMILLIN'S MUSIC HOUSE
Established 1884.
2053 East Ninth Street Opp. Rose Bldg.

RAG-TIME
TAUGHT IN TWENTY LESSONS
Write or Call for Booklet
SCHULTE'S STUDIO
Main 1384-J 802 Euclid Arcade
Cleveland, Ohio

H. J. VOTTELER & SON
ARCADE MUSIC STORE, 37 THE ARCADE
Sheet Music, Books and Musical Instruments
MUSIC OF THE BETTER CLASS
Mail Orders Solicited

Before and after the Show
AT THE HOF BRAU
RICHARD KREATKE
And His Famous Orchestra
The Best to Eat The Best Service The Best Music
631 Prospect Ave., Euclid Ave. entrance 42 Taylor Arcade
Cleveland, Ohio.

EUCLID SQUARE GARAGE
LARGEST IN THE WORLD
TWO FLOORS
ONE PRICE TO ALL

GARAGE GARAGE
EAST 13th St. North of EUCLID CLEVELAND OHIO

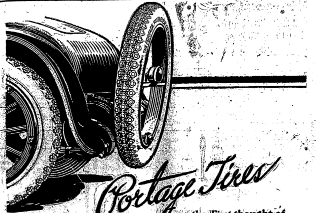
Portage Tires

are the First thought of the wary buyer—the Second thought of the motorist who has fallen once, for the cheap-first-cost illusion.

Their high margin of safety in rubber, fabric and structure, makes their average service thousands of miles greater than their Guarantee on a basis of 5000 Miles Service

[Dealer's Name Here]

PORTAGE DAISY TREAD TIRES

PORTAGE RUBBER CO.
1816 Euclid Ave. Cleveland, O.
Prospect 750 PHONES Central 5645

JEWELRY With INDIVIDUALITY
ALBERT H. GLASER
HAND-WROUGHT JEWELRY
1272 Euclid Avenue. Opposite Higbee Co. Cleveland
—Diamond Jewelry Remodeled and Repairing—
Pros. 2188. —SPECIAL DESIGNS EXECUTED—

Candy Saturday Specials

Peanut Tablets
Regular 35c a lb. box - 21c
Once a Week
Chocolates and Bon bons
(Reg. 40c a lb. box) 25c

Maple Walnut Creams
(Reg. 40c a lb. box) 27c
We Serve Fresh Strawberry Ice Cream 10c a dish

CHARTER'S BROS.
Two Convenient Stores
806 Superior Avenue
Open Till 12 p. m. Daily
745 Euclid Avenue

[illegible]

An ordinance authorizing The Cleveland Railway Company to construct in Cedar road an extension of its street railroad from its present tracks at or near the intersection of Fairmount Boulevard easterly along the center of Cedar Road to and across Lee Road as shown on the plat hereto attached and made a part of this ordinance, and to maintain and operate said extension for a period of twenty-five years from and after August 7, 1906.

Whereas, The Cleveland Railway Company has constructed and is maintaining and operating a street-railroad in the village of Cleveland Heights in Cedar road, westerly of Fairmount boulevard, and has made written application to this council for the right to extend its street railroad from its present tracks easterly in the center of Cedar Road to and across Lee Road, and has filed with the clerk of the village the written consent of the owners of a majority of the feet front of land along said Cedar road from Fairmount boulevard to Lee road to the construction, maintenance and operation of the proposed extension, and

Whereas, It is to the advantage and interest of the village that said application be granted upon the terms and conditions hereinafter set forth,

Now, therefore, be it ordained by the council of the village of Cleveland Heights, County of Cuyahoga, State of Ohio, that:

Section 1. The Cleveland Railway Company is hereby authorized and granted the right to construct a double-track extension of its street-railroad in Cedar Road in said Village from its present tracks in Cedar road at or near Fairmount boulevard easterly upon, over and along Cedar road to and across Lee road, with a loop at or near Coventry road or a wye in Cedar road and Coventry road, and another loop or wye in Cedar road and Lee road, and with all necessary curves, switches, poles, trolley-, feed-, span- and guy-wires and other appliances and appurtenances necessary to such construction, and to maintain and operate such extension for the purpose of transporting passengers, baggage, express packages, small parcel freight and United [illegible] for a period of twenty-five years from and after August 7, 1906.

Section 2. Said extension shall be operated by means of electricity or any other modern motive power except steam.

Sec. 3. The tracks of said extension shall be located in the center of Cedar road, shall be five feet apart, and shall be laid with tee rail weighing at least ninety-five pounds per yard.

Section 4. The tracks of said extension shall be built and maintained at the present or any future legally established grade of the roadway.

Section 5. The company shall pave between the rails of its tracks, the five-foot strip between the tracks, and a space one foot in width outside of each outer rail of its tracks with brick or such other material as may be satisfactory to the village, and maintain and renew said pavement in constant good condition.

Section 6. If the village shall desire to lay sewer, water or other pipes in Cedar road under the tracks of said extension, after their construction by the company, the village shall bear the cost of removing and replacing the tracks, foundations and pavement, but the village expressly reserves the right to repair any such pipes or to make necessary connections with such pipes under said tracks, or to cross under said tracks with new pipes; and in case of such repairs, connections or crossings, the operation of cars shall not be interrupted; but said company shall support its tracks for excavation, without any liability on the part of said Village for any loss, or damage occasioned thereby.

Section 7. The company shall begin the construction of the extension hereby authorized within ninety days after the taking effect of this ordinance, weather permitting, and shall [illegible] Coventry road within twelve months thereafter, and to Lee road within five years or as much sooner as traffic conditions shall warrant. Upon completion to Lee road the loop or wye at Coventry road shall be removed and the pavement restored.

Section 8. Cars operated over said extension shall be stopped at such reasonable points for passengers desiring to board or alight from them as may from time to time be designated by the authority controlling said streets.

Section 9. Said company shall at all times and under all circumstances save said village and its successors harmless from any and all damages, costs and demands whatsoever caused by or arising from the construction and maintenance of said railroad, or its abuse of the privileges granted hereby, or by reason of any negligence of itself, its agents or employes, or on account of any defect in any of its appliances or equipment, during the continuance of this grant.

Section 10. Said extension shall be operated as a part of the Cedar avenue or Euclid avenue line of said company within the city of Cleveland at the option of the company.

Section 11. The rate of fare to be charged by said company on the extension herein authorized shall be five cents; but said company shall sell commutation tickets at the rate of eleven for fifty cents, and any passenger on this extension, upon the payment of one fare, shall be entitled to a continuous ride, without further charge, on said company's line on Cedar avenue or Euclid avenue (at the option of the company) in the city of Cleveland to the Public Square in said city, with all the privileges of transfer to connecting and intersecting lines leading to other parts [illegible] said Cedar or Euclid avenue lines of said company in the city of Cleveland may, upon payment of a like fare, be entitled now or hereafter under said company's grants from the city of Cleveland, and any passenger paying such fare on an east-bound car on such one of said lines in the city of Cleveland as shall at the time directly connect with this extension shall be entitled to a continuous ride without further charge, to any regular stopping point on this extension. Universal transfers shall be given without additional charge to and from all lines at all present or future points of intersection in the Village, but in the event of the construction in the future of two or more lines reaching the same point in the village, the company shall not be required to furnish a round trip for a single fare.

Section 12. The company shall operate at least one car every fifteen minutes, each way, over the extension hereby authorized, daily, between six o'clock A. M. and eleven P. M., and one night car that shall leave the Public Square in the city of Cleveland at or about midnight and no reduction in service on any other line in the village shall be made by reason of this extension.

Section 13. Whenever the wires of said company shall interfere with the removal of buildings across or along said street under permit from the proper authorities to remove such buildings across or along such streets, such wires shall be temporarily removed and replaced by said company, provided said company shall not be required to remove its poles or wires for such purpose unless it shall have received one day's notice from the corporate authorities of the village of Cleveland Heights, and unless, also, the person desiring to so remove any such building shall have first deposited with the said The Cleveland Railway Company a sum of money sufficient to cover the ex[illegible] ment of said poles and wires, provided further that no wires shall be required to be removed between the hours of five o'clock A. M. and eleven thirty P. M., and that all removing of buildings across or along the tracks of said company shall be done quickly and rapidly between the hours of eleven-thirty P. M. and five o'clock A. M.

Section 14. Wherever in this ordinance the words "The Cleveland Railway Company," or "said company" are used, they shall be held to mean and include The Cleveland Railway Company, its successors and its assigns, as fully as if the same were written out at length; and wherever the words "The village of Cleveland Heights," or "said village," or "the village" are used, they shall be held to mean and include the village of Cleveland Heights and the authority which may succeed said village in the control of said streets; and wherever in this ordinance the expression "taking effect of this ordinance" is used, it shall be held to mean the forty-first day after the passing and due publication of this ordinance, no petition for its submission to popular vote having been presented, or, if such petition has been presented, the day following the official ascertainment that a majority of the popular vote at the submission of this ordinance to vote has been in favor of this ordinance.

Section 15. The company shall [illegible] passing this ordinance, and shall within thirty days after its passage file with the said clerk a written acceptance of the rights granted and an agreement to comply with and perform the terms and conditions of the grant.

Section 16. This ordinance shall take effect and be in force from and after the date of its passage and legal publication.

Passed May 28th, 1917.

Attest: H. H. CANFIELD, Clerk.
M31-J7 F. C. CAIN,
Mayor, President of Council.

Samuel M. Williams, whose residence is unknown, will take notice that Marie A. Williams filed a petition against him in the Court of Common Pleas of Cuyahoga County, Ohio, praying for divorce, restoration of name, alimony and relief on the ground of gross neglect of duty and adultery. Said petition is No. 156324 and will be for hearing on and after July 13th, 1917. JOHN P. GREEN,
M31-Jy5 Atty. for Plff.

SUGGESTIONS FOR JUNE BRIDES:

Young people starting in housekeeping will find in this store a wealth of ideas and suggestions toward furnishing a home artistically and economically. We are located slightly out of the ordinary paths of shopping, but a few minutes out of your way will enable you to

Save 30% to 40%

on your outfit. Economical location and low expense make this saving possible.

Is 10% of Your Time Worth $100 or More?

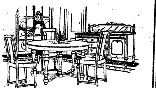

In the DINING ROOM—We suggest this beautiful William and Mary Style Jacobean Suite. It consists of a massive 60-inch buffet, a 54-inch extension table and six genuine leather slip-seat dining chairs. Any downtown store would have to get $165 for this suite, but we will sell it durng this month, complete, for **$105**

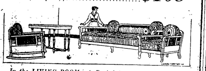

In the LIVING ROOM—A Period Cane Suite of unusual character. The large, roomy davenport is not only artistic but very comfortable, as are also the chair and rocker that match. The library table is one of the best designs that have come out this year and is finished, as is the entire suite, in that beautiful shade of brown mahogany that is proving so popular. Downtown price of the three-piece suite $215; our price **$150**

Library Table $22.50

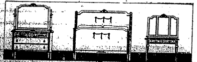

In the BEDROOM—As a suggestion, we selected this artistic Louis XVI Suite. It comes in either dull mahogany or American walnut. The dresser is equipped with an extra large beveled plate mirror and is very attractive. The dressing table has three beveled plate mirrors. We are pricing these pieces as a special inducement to June brides, at

Dressing Table $35.00, Bed $30.00, Dresser $35.00

Maybe an odd piece would make your living room, bedroom or dining room complete. Visit our store and make comparisons.

Credit Can Be Arranged

The FLEMING Furniture Co.

EAST 189TH AND ST. CLAIR

Open Evenings

Auto Delivery Anywhere Within 50 Miles of Cleveland

WOLVERINE VIII

First Valve in Head 8 Cylinder Motor.
Motor Built in Cleveland.
Most Accessible in the World.
Four whole (Full Elliptic) Springs.
Touring $1,395. Cruiser $1,495.
Springfield Sedan, $2,095.00.
5206 EUCLID AVE.

JACKSON MOTOR SALES CO.

Rosedale 270 Cent. 2020

WE NEVER CLOSE

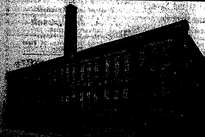

SUBURBAN

5 acres right in Hudson, 5 minutes walk to Penna. Station; 7 room house, 2 barns, gardens, Cleveland-Akron brick road. Ask for Mr. Hardin.

The Cleveland Trust Company

Real Estate Department

Pros. 3000 Erie 280

INFORMATION GIVEN—
Get our rates on Fire, and Life Insurance, Automobiles, Bonds, Casualty and Plate Glass. GEO. H. OLMSTED & CO., 411-425 Williamson Bldg. Phone us today. Main 4838—Central 1679.

THE BACKWARD SEASON GIVES YOU THESE PRICES

$21.50 suits for..........$17.50
$25.00 suits for..........$20.00
$27.00 suits for..........$22.00
$30.00 suits for..........$24.50
$35.00 suits for..........$28.00
$40.00 suits for..........$32.00

If you want high grade tailoring cheaper than ready-mades—here is your chance. There is a time limit on this offer.

Patrick Tailoring Company

312-14 Park Bldg., 3rd Floor.

Drives Out Dirt.

Magic KLENZR

TRADE MARK

Drives Out Dirt.

Saves Time, Labor, Mnoey
Gt it From Your Dealer

Bell, Prospect 2175-J.

TRUSSES

Supporters, Elastic Stockings, Artificial Limbs and eyes. Everything for the sick room.

We Rent Invalid Chairs

H. H. Hessler

(HIMSELF)

38 The Arcade Cleveland, Ohio

Sulphur Steam Baths

For Rheumatism and Kindred Ailments.

1527-29 Prospect Ave., Cleveland, O.
Competent Gentleman and Lady Attendants.

The Vitaphone

The New Life-Tone Phonograph

NOW is the time to add the newest and most wonderful talking machine to your possessions for present and future enjoyment.

Beautiful cabinets in Period Designs.

Express your love of the artistic in choosing representative furniture

Prices are reasonable and terms are made as convenient as you need in order to allow you the privilege of owning a Vitaphone.

A Gift that is a Gift—FOR THE BRIDE—FOR THE GRADUATE. How fortunate are those who receive something that is not only useful, but ornamental and educational and a true source of entertainment.

Come in and see the cabinets.

H. W. CURTISS CO.
1276 Euclid Avenue
Cleveland

Come in and hear the tone and the wonderful reproduction.

Hester Tires

Best on the Rim
Longest on the Road

LAMPS AND RADIATORS REPAIRED

AUTO LAMP AND RADIATOR CO., 1614 Prospect—Both Phones
CLEVELAND, OHIO

MEISTER BRAU YAKO	Cleveland Home Brewing Company Rosedale 34 Central 4209	ROM MALT LIQUID

BARGAINS IN CAMERAS

4x5 KORONA with case, Plate Holder and Film Pack Adapter .... $ 6.25
4x5 SENECA, fine lens, Compound Shutter, Case and Film Pack Adapter $14.00
2 1-2x4 1-4 HAWKEYE, including Case $5.00
3 1-4x 5 1-2 FILM PREMO, Rapid Rectilinier Lense $12.00
2 1-2x 41-4 FOLDING Buster Brown Camera $4.00

EVERY CAMERA GUARANTEED

THE FOWLER & SLATER CO.

806 HURON RD. PHOTOGRAPHIC SPECIALTIES 1864 E. 6th ST.

BARNYARD

The World's Greatest Farm Shoe

Look for the Trade Mark

Just what you're looking for. The original genuine, rot-proof farm work shoe. Will meet ALL your requirements for any work—any time—any place. On the market eight years—worn today by nearly a million farmers and stockmen. We have them in black or tan leathers.

SPECIAL ROT PROOF LEATHER

Huiskamp's Barnyard Shoes were the first shoes ever made specially for farmers. Made of a specially tanned leather that resists manure acids—will not harden, rot and crack open. They fit better and feel better—look better and wear longer. Remain soft and comfortable in the hardest service. Sure to satisfy you—biggest shoe value you can buy.

FREE YEAR'S SUBSCRIPTION TO FARM PAPERS. BOTTLE OF SHOE OIL.

A big offer for a limited time to introduce Barnyard Shoes. We give you two free gifts—a bottle of Huiskamp's famous shoe dressing oil and a year's subscription to your choice of two great farm papers. Call and see Barnyard Shoes—examine them carefully and compare with any other work shoe. We can fit you, save you money and insure you satisfaction with these famous shoes.

Sold by

FRED. C. KURZENBERGER

"The Home of Good Shoes" Shoes for Men, Women and Children. "Iron Clad" Hosiery. [illegible] W. 25th St.
Between [illegible]

Get More For Your Money—BUY BOND'S CLOTHES

This is no time to stop spending your money—but it's the best time to start GETTING YOUR MONEY'S WORTH. If you make every dollar count you won't need so many dollars to get the things you want. So we say again—"BUY BOND'S $15 CLOTHES" and save enough on the transaction to make a substantial addition to your bank account.

Buy of the Maker and Pay Less

We are not trying to do the "impossible." We sell for less because it costs us less to sell. Bond's $15 Clothes are made in Bond's own New York factory. This is one of our five distributing stations where we sell direct to the wearer. With operating expenses down to the minimum we can keep our quality up to the maximum—and save you many dollars on your clothes.

New York's Newest Fashions
Men's and Young Men's Clothes

Just One Price **$15** The Year Around

More Style—As Much Quality—Less Cost

There you have the secret of this tremendous business. We give you more for your money than any retailer possibly can simply because our method of selling does not have to include the retailer's profit and expenses.

Any store can sell $15 clothes but no store can sell clothes of Bond quality for $15. Fact is you will have to look through the ordinary retailer's lines at $20 to $25 before you will see anything that will even compare with Bond's $15 Clothes.

We have styles for young men, middle-aged men and old men. More styles than most stores show in their entire stock—and just one price—$15. The best time to learn about Bond's clothes is today. The quicker you can get here, the sooner you will begin to save.

NEW YORK [illegible]
CLEVELAND [illegible] Euclid Ave.
PITTSBURGH [illegible]

BOND'S

[illegible]

DETROIT Cor. Campus & Monroe
TOLEDO [illegible] Summit St.
AKRON [illegible]

[illegible] reserve account with that old Reliable Bank
E FOREST CITY SAVINGS & TRUST CO.
W. 25th and Detroit, Cleveland.
Capital $250,000.00
Surplus and Profits 220,000.00
Resources Over 3,700,000.00
4 per cent interest on Savings Accounts.

E. W. WAGNER & CO.

Ground Floor, Hollenden Hotel
Stocks, Bonds, Grain, Cotton
MEMBERS { N. Y. Stock Exchange, Chicago Board of Trade, Cleve. Stock Exchange
FORREST A. GRAVES, MANAGER
Main 5604 Central 727

ROLAND T. MEACHAM

Specialist in Public Utility Securities
Member Cleveland Stock Exchange
Citizens Bldg., Cleveland

Pay the Easy Way

CLOTHING ON CREDIT
For Men, Women and Children
$1.00 A WEEK WILL DO
The Weiss Credit Clothing Co.
227 Euclid Ave., Over the Princess Theatre, Next to Williamson Bldg.

ADMINISTRATOR'S NOTICE.
Notice is hereby given that Ottilie Wittlinger of 4413 Train Avenue has been duly appointed and qualified as Administratrix of the estate of Fred Wittlinger, late of Cleveland, deceased. 13 17 J21
ALEXANDER HADDEN,
Probate Judge of Cuyahoga County, O.

ADMINISTRATOR'S NOTICE
Notice is hereby given that R. H. Hellman of Bedford, Ohio, duly appointed and qualified as Administrator of the estate of August Scherler, late of South Newburg Village, Ohio, deceased. 14 J7 J21
ALEXANDER HADDEN,
Probate Judge of Cuyahoga County, O.

ATCHMAKER AND JEWELER
John Hudgeon
Colonial Arcade, Cleveland, Ohio

U. S. MUNICIPAL BONDS
Free of Federal Income Tax
Write or call for List and Prices
E. E. Denison & Co.
uardian Building. Cleveland
n 2556. Central 8972

WHO?

Shall Carry the Risk?
Your family or
The Royal Union Mutual Life
It's Up To You!
Information Without Obligation
W.H.Jackson, Mgr.
1617 Williamson Bldg.
Main 2718 Cleveland, O.

The Pioneer Old Line Born West of the Mississippi

Obey that Impulse!

USE THE COUPON.

Name ....
Address ....
Occupation ....
Age. ......

Nearly 50 Millions of Insurance in Force

The Tillotson & Wolcott Company

INVESTMENT BONDS
Guardian Building, Cleveland, Ohio.
Cincinnati—Merchantile Library Blg.
New York—14 Wall St.

ARE & LELAND

BROKERS
Stocks, Bonds, Grain, Cotton and Provisions.
Members:
New York Stock Exchange,
New York Cotton Exchange,
Chicago Board of Trade,
Chicago Stock Exchange
PRIVATE WIRES.
WALTER W. McGUIRE
ain 3214—3213. Cent. 1678
237 Leader-News Bldg.

, HANEY, Chiropractic Physician
Located at 10600 Euclid Avenue,
e 5.
ours: 9:30 to 12 and 1:30 to 5:30
Evenings by Appointment
nsed to practice Chiropractic,
hano-Therapy, Electro Therapy,
gestive Therapy.
phone 4458.

Have Your FURS Cleaned and Stored by Experts

HARRY FERTEL

FURS of QUALITY
6537 EUCLID AVENUE
Telephone: Rosedale 1553 W. Delivery Service

Prospect 2746 Central 3959-K
Dr. Carver's Methods of Adjusting Used Exclusively
Fred J. Duey
DOCTOR OF CHIROPRACTIC and SPONDYLOTHERAPY
406-11 Erie Building
Prospect and East 9th St.
Cleveland, Ohio.
Lady Attendant

Prospect 2746 Central 3959-K
E. Thayer Ward
DOCTOR OF CHIROPRACTIC and SPONDYLOTHERAPY
406-11 Erie Building
Prospect and East 9th St.
Cleveland, Ohio.
Lady Attendant

---

e Phones Main 2625 Cent. 2625
e Cuyahoga Builders Supply Company
13th Floor Schofield Building
Cleveland
BUILDERS' SUPPLIES

Handy Pocket Savings Bank Free
5% PAID ON SAVINGS DEPOSITS
ESTABLISHED 1893
The **CUYAHOGA** SAVINGS & LOAN CO.
108 The Arcade
Loans made on improved real estate, also for building purposes.

GOLD BOND BEER

The Cream of Table Beers

Drives away fatigue, quenches the thirst, nourishes the body, tones up the nerves.

Gold Bond is made from the choicest sun-ripened malt and hops—the product of the master brewer. Comes to you pure and wholesome in sterilized bottles. No wonder everybody prefers Gold Bond.

ORDER A CASE TODAY

Harvard 1400 Central 3933

THE FORMAN-BASSETT CO.

1427-1433 WEST 3RD ST., CLEVELAND
Printers, Lithographers, Binders, Steel and Copperplate Printers. Retail Stationers
ALL-STEEL FILING DEVICES AND OFFICE FURNITURE
LOOSE LEAF LEDGER'S AND BUSINESS DEVICES

ELECTRIC CLEANERS

$33.00 VALUE—SPECIAL $14.75
Latest Model Demonstrators
No C. O. D., Phone or Charge — All Cash at Store
DIMON DISTRIBUTING CO.
9 EUCLID ARCADE. CLEVELAND

LEISY'S

"MUENCHNER" BRAND BEER

We are brewing and supplying the widely known "Muenchner" brand of Beer. Equal in quality and flavor to the well known "Muenchner" Beer of foreign make.

PHONE US YOUR ORDER
DELIVERED ANYWHERE

LEISY BEER — GOOD HEALTH IN A NUT SHELL

Leisy Brewing Co.

Bell Harvard 780 Cleveland, Ohio Cuyahoga Erie 234r

---

l Main 2005
Gus. G. Ballenberger
The Arcade — TAILOR — Cleveland, Ohio

LADIES' and GENTLEMEN'S RESTAURANT
HE BANK CAFE
[illegible] Prop. 18-21 Public Square Cleveland, Ohio

DAILY BETWEEN CLEVELAND & BUFFALO

3 — MAGNIFICENT STEAMERS — 3

The Great Ship "SEEANDBEE"—"CITY OF ERIE"—"CITY OF BUFFALO"

CLEVELAND—Daily, May 1st to Nov. 15th—BUFFALO

[illegible]

The Cleveland & Buffalo Transit Company
Cleveland, Ohio

FARE $3.50

We Hear You Are Building

MANUFACTURERS AND RETAILERS OF
Lighting Fixtures
The Euclid Fixture Company
5215 Euclid Ave.
R. 3717 C. 6028

The Bowlers of Cleveland
Are Most Cordially Invited to visit the
CALUMET ALLEYS
The city's Newest Amusement Institution. The Finest Billiard rooms in Cleveland, 723 Superior-av.

First Mortgage Investment Bonds
Denominations—$100, $500, $1,000
Income—5 per cent per annum, payable semi-annually on January 1st and July 1st
A Conservative INVESTMENT A Guaranteed INCOME
The Guarantee Title & Trust Co.
Chamber of Commerce Bldg., Cleveland

CLEVELAND AUTO LIVERY CO.
Main 30, Packard and Pierce-Arrow Cars
MAIN 56. CENTRAL 56
Masonic Temple Bldg., 1457 E. 6th St.

Why Not Buy Real Estate?

If carefully investigated, there is no safer place for investment. We have listings throughout Cuyahoga County—all conservatively priced, also our salesmen are thoroughly posted in their respective localities. Give us a call.

The A. B. Smythe Co.
Erie Building
Pros. 140. Cent. 5377-W

Columbia Six

The Car of Quality, Style, and Service.

Not a car built at a price, but the motor vehicle supreme.
Tel. Rosedale 1820 for Appointment

"Seeing is Believing"

COLUMBIA Motor Sales Co.
1217 Euclid Avenue Cleveland
G. E. JOHNSON, General Mgr.

For **Constipation** or as an efficient **Laxative** take **Marlco Lax** tablets
30 tablets—25c
AT ALL
MARSHALL'S DRUG STORES
Or Any Other Good Druggist

Clark Sloan
Optometrist
Eyes Examined Glasses Supplied
811 Schofield Bldg, Cleveland.
Hours 9 to 11 a. m., 2 to 4 p. m.
Other Hours by Appointment

SAVE MONEY!
By having us weld or braze your broken farm and shop machinery [illegible]
[illegible]

Main 195 Central 195
Main 196 Central 196
WAITE AUTO LIVERY
[illegible]

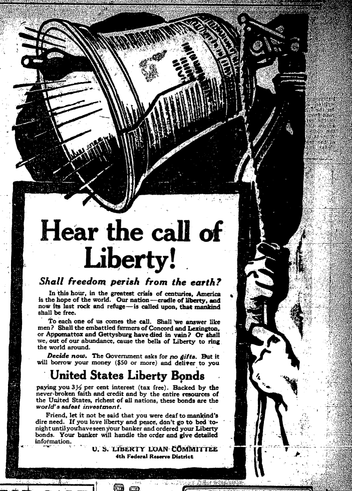

Hear the call of Liberty!

Shall freedom perish from the earth?

In this hour, in the greatest crisis of centuries, America is the hope of the world. Our nation—cradle of liberty, and now its last rock and refuge—is called upon, that mankind shall be free.

To each one of us comes the call. Shall we answer like men? Shall the embattled farmers of Concord and Lexington, or Appomattox and Gettysburg have died in vain? Or shall we, out of our abundance, cause the bells of Liberty to ring the world around.

Decide now. The Government asks for *no gifts.* But it will borrow your money ($50 or more) and deliver to you

United States Liberty Bonds

paying you 3½ per cent interest (tax free). Backed by the never-broken faith and credit and by the entire resources of the United States, richest of all nations, these bonds are the *world's safest investment.*

Friend, let it not be said that you were deaf to mankind's dire need. If you love liberty and peace, don't go to bed tonight until you have seen your banker and ordered your Liberty bonds. Your banker will handle the order and give detailed information.

U. S. LIBERTY LOAN COMMITTEE
4th Federal Reserve District

FOR SALE

Modern 8 room house, Bath, Screen porches and Awnings. 1561 Wyandotte Ave. Lakewood, O.

Be Prepared!

P O C

For Every Social Emergency—always have on hand a reserve supply of this healthful beverage.

The Pilsener Brewing Co.

Phones: LORAIN 58 Edgewater 1715

C. A. RADDE OPTOMETRIST
41 THE ARCADE CLEVELAND
R EST. 1899

C. A. Radde Announces that he has removed his optical business from the Swetland Building to 41 The Arcade, (Superior level.) This more convenient location will increase his usefulness to his friends and patrons.

He will continue always to give the best that he is capable of in the way of painstaking optical service, as he has for the past twenty-five years.

WHERE TO TRADE IN CLEVELAND

Below is a guide for all of our readers who wish to patronize the most reliable men in their particular lines of business, either mercantile or professional

---

NEW AMSTERDAM HOTEL
Euclid Ave. at 22nd St. CLEVELAND.
Rooms with bath $1.50 per day, Each person, (Also rooms without bath.
Reference Desired Miss L. McNamara, Mgr.

We Pay Highest cash prices for Old Gold, Silver, Platinum, diamonds, false teeth and broken jewelry.
CHECEL JEWELRY CO.
613 Euclid Ave., Above De Klyn's
Mail Orders Given Prompt Attention

CASNO'S
Celery Bracer
Settles the Stomach
Quiets the Nerves
Relieves Headache
the morning after

Everybody knows the
CARLTON
Euclid and 55th St.
Best Place in Cleveland to Eat.

DINNER 25c
at the HAWLEY House
Cor. St. Clair and W. 3rd St.
V. C. HELLER, Prop.

Indian
MOTORCYCLES
BICYCLES
AND SIDE CARS
6810 Superior Avenue
"Get Acquainted with Indian Service"

We Want Your Box Trade
BOND STREET CIGAR CO.
CIGARS, TOBACCOS, CIGARETTES
Every Popular Brand.
1026 E. 6th St. Cleveland, Ohio.
PHIL. COHN.

EAT AT American Trust Lunch
Good Food, Service and Quality, our Motto.
American Trust Bldg. Public Square

Cuy. Princeton 780
Box Trade a Specialty
Morris Weis
CIGARS OF QUALITY
I WANT YOUR BOX TRADE
10421 Superior Ave., Cor. 105th St.
Cleveland, Ohio

The Cleveland Savings and Loan Co.
602 Superior Avenue, N. E.
Loans Made to Buy or Build Homes
Interest Paid on Savings Accounts

Cuy Cent. 7253-L.
Fashions Latest Creations
J. A. Matousek
QUALITY TAILOR.
Let Me Make Your Clothes
301 American Trust Bldg. 3d Floor
Cleveland, Ohio

RARE VINTAGE WINES AND FINE OLD WHISKIES
SUPERIOR SUPPLY CO.
1917 East 9th St. Cleveland, Ohio.
Bell Telephone—Prospect 2647.
We Deliver Promptly.
A Trial Will Convince You.

MODERN REFINED
WATSON'S
Cuyahoga Restaurant
Postoffice, Across the Street
Cleveland, Ohio
LARGEST POPULAR PRICED RESTAURANT IN CLEVELAND
Private Rooms for Banquets, Business Meetings—No Charge.
LADIES' ORCHESTRA & CABARET
[illegible]
Main [illegible] Central [illegible]

"HONEYPEPPER"

"I have tried Toedtmann's 'Honeypepper' frequently for cough and cold. It has always helped me quickly. I have often recommended it to my friends. One of them, on [illegible] street, had to stop work on account of coughing for four months. I advised him to take 'Honeypepper.' [illegible] four bottles and is now back at work. [illegible]

ADMINISTRATOR'S NOTICE.
Notice is hereby given that Harry Speiser of 1319 Russell Road has been duly appointed and qualified as Administrator of the estate of [illegible] Speiser, late of Cleveland, deceased.
ALEXANDER HADDEN,
Probate Judge of Cuyahoga County, O.
[illegible]

Ford Owners!
Ford Dealers!

The Starting and Lighting System for which you have been longing and waiting is here.

Save Time
Save Trouble
Save Worry

Light and Start your Ford with the

ELECTRIC
ISCO
SYSTEM

TWO UNIT SYSTEM

Price $85.00, Installed
and Worth It

This system is a revelation to mechanics and autoists. It will outlast any other Ford lighting and starting system on the market.

We have the exclusive agency for the ISCO in Cuyahoga County and invite every Ford owner and dealer to call at our salesrooms and witness a demonstration of this system.

Bissinger's
MEGNATO EXCHANGE

Magnetos Bought, Sold and Exchanged.

Batteries and Battery Charging

1613 Prospect Ave. Cleveland, Ohio
Telephone—Bell 2046 Cuyahoga 3278-L

ELECTRIC LIGHT

IT IS CLEAN

The wall paper, woodwork and curtains remain bright and clean in the electrically lighted home—because there is no smoke or vapor from electric lights.

Have your house wired
for ELECTRIC Light

"Not Merely Electric Light, but also Illuminating Service"
There is a Difference

The Illuminating Co.
Illuminating Bldg., Public Square, Cleveland

Above All in Durability
Stronghold
Tires & Tubes

Means MORE Than
Satisfaction
CAR Insurance

The Mutual Auto Supply Co.
"The Supply House that Saves You Money"
[illegible] Avenue Cleveland, Ohio

RESOLUTION NO. 1759.

By Mr. Cochran:

Declaring it necessary to improve East Derbyshire Rd. from the center line of Lamberton Rd. to the east line of Homewood Realty Company Subdivision, by constructing a 6" cast iron water main therein.

Be it resolved, by the Council of the Village of Cleveland Heights, State of Ohio, three-fourths of all members elected thereto concurring:

That it is necessary to improve East Derbyshire Rd. from the center line of Lamberton Rd. to the east line of Homewood Realty Company Subdivision, by constructing a 6" cast iron water main therein.

That the grade of the center line of said part of said East Derbyshire Rd. be as follows:

Station.		Elevation.
0	Being the center line of Lamberton Rd.	320.50
7+50		328.50
8+0		329.02
8+50		329.50
9+0		329.88
9+50		330.18
10		330.38
10+50		330.55
12+61.80	Being the east line of Homewood Realty Co. Subdivision	331.[illegible]

Said elevations being above the datum or base of levels heretofore adopted by the Council of the City of Cleveland by Ordinance passed May 3rd, 1854, which grade is shown on the plans now on file in the office of the Clerk of said Village, which is hereby approved and adopted.

That the elevation of the curb shall be the grade of the center line of said E. Derbyshire Road, which elevations are hereby approved and adopted.

That the plans, specifications, estimates and profiles of said proposed improvement, showing the proposed grade of the street after completion with reference to the property abutting thereon, be and the same are hereby approved and adopted.

That the cost of improving street intersections, and 2 per centum of the entire cost, exclusive of street intersections, shall be paid by said Village; that the remainder of the entire cost of said improvement shall be assessed in proportion to the special benefits which will result from said improvement [illegible]

the east line of Homewood Realty Co. Subdivision.

That the assessments so to be levied shall be paid in ten annual installments, with interest on deferred payments at not to exceed 5 per centum per annum, provided, that the owner of the property assessed may, at his option, pay such assessment in cash, within thirty day from and after the passage and legal publication of the assessing ordinance.

That the bonds of the Village of Cleveland Heights shall be issued in anticipation of the collection of assessments by installments and in an amount equal thereto.

That the remainder of the entire cost of said improvement not specially assessed, including the cost of intersections, shall be paid out of the water fund.

That the Village Clerk is hereby directed to cause this resolution to be published according to law, and to serve or cause to be served, notice of the passage of this resolution as required by law.

That this resolution is hereby declared to be an emergency measure.

That this resolution shall take effect and be in force from and after its passage and legal publication.

Adopted May 28th.

F. C. CAIN,
Mayor, President of Council.
Attest: H. H. CANFIELD, Clerk.
May 31-June 7.

All He Had Time to Do.

My grandson, four years old, was knocked over by a motor bicycle a few months ago. He was unconscious, but not hurt seriously. A few days later, when he was feeling pretty good, I asked him why he did not think of it that his papa had forbidden him to go across the street. "Oh, grandma, I had no time to think. I could only quick close my eyes," he answered.—Cleveland Leader.

Daily Thought.

Drops of dew refresh the faded flowers, so do kind words cheer the fainting heart.

Eat
Telling's
ICE CREAM

THERE IS NO CLOSED SEASON AT THE NEAL INSTITUTE

WE ARE OPEN EACH MINUTE OF THE YEAR

If you are drinking moderately or to excess, and your vacation is soon at hand, come and spend but just three days of it with us and rid yourself of this terrible curse. Then enjoy the remainder of your vacation in a state of sobriety. For more than seven years we at the rate of two a day have been sending men out with renewed strength and clear minds.

If you realize that drink is getting you and you are unable to do business without your bracer, INVESTIGATE the Neal Method and change your mind.

FOR WISE MEN CHANGE THEIR MINDS; FOOLS NEVER.

You may have this alcoholic poison neutralized and eliminated without the use of a single hypodermic injection.

The Neal Method is a purely vegetable remedy, taken internally, without any injurious effects. While here you enjoy all the comforts of home or club. Your friends may call and see you at any time. Come when you please and stay until cured. Decide today before it gets you. Write or phone for booklet, Neal Institute, 3920 Euclid Ave., Cleveland, Ohio. Phone Rosedale 3400. Open day and night. Other Neal Institutes located at Columbus, Cincinnati, Pittsburgh and Detroit.

4% Interst---
100% Safety

The Superior Savings & Trust Co.

Corner W. 6th and Superior Rockefeller Bldg. Cleveland, Ohio
4% Interest on Savings. 2% on Commercial

CUT
Your Meat Bills
Saturday Specials

Mild Cured Hams 25
Half Hams Same Price
Sugar Cured Bacon, lb. 30
Leg of Veal 15
Breast of Veal 14
Fancy Veal Roast 15
Tender Veal Chops 18
Veal Steak, cut from the leg 25
Lean Boiling Beef 16
Tender Roast Beef 20
Prime Rib Roast 22
Ott's Euclid Coffee 25
Ott's Euclid Butterine .... 2 pounds 55

FISH! FISH! FISH!

Halibut Steak 15
Cod Fish Steak 12 1-2
Small Cod Fish 10

CHICKENS

Fancy Fresh Dressed Chickens 22

IT'S GOOD IF WE SOLD IT.

Consumers Meat and Poultry Co.
204 Huron Road Cleveland
Between East 4th and Ontario

Eagle Stamps Save You 3%

Eagle Stamps are a 3 per cent discount, given by The May Co. with every purchase amounting to 10c or more. Always ask for them.

The May Co.
Ohio's Largest and Best Store
"Watch Us Grow."

Rope Weaving

Learn to make beautiful vases, electroliers, baskets, and hosts of other novelties out of Dennison's rope paper. Our expert instructor will gladly teach you free of charge.

Coaster Wagons
and Autos for Children

Coaster Wagon, steel frame and box, strong iron wheels; special at $2.25.

Coaster Wagon (Paris make), removable box, wooden wheels, steel tires; regularly $4.98, special $4.48.

Coaster Wagon (Paris make), medium size, all hardwood body, roller bearing steel tire wheels; special at $5.75.

Coaster Wagon, "Paris Safety" and "Overland," large size, removable box, roller bearing wheels; regularly $6.75, special at $6.48.

Automobiles, all styles and sizes; $5 up to $35.

Automobile for child, latest model hood nicely finished, 1-2 inch rubber tired wheels; special $6.00.

Automobile for child 3 to 7 years old, racing type body, attractively finished; regularly $7.50, special $6.75.

Automobile, "Winner"—a good car for children from 3 to 7 years, adjustable seat, 1-2 in. rubber tired wheels, regularly $6.00, special $5.45.

Kiddie Kar, natural finish, all sizes, at $1.00, $1.50, $2.00 and $2.50.

Choo-Choo Cars, horse head front, double front wheel—adapted for small children; $1.00 up to $2.50.

Choo-Choo Cars, fine horse head type, natural finish, rubber-tired wheels; $4.75 up to $3.25.

Velocipedes, with spring saddle and steel wheels; for boys 2 to 5 years; regularly $1.85, at $1.50.

Velocipedes, easy adjustable spring saddle and handlebar, rubber tired wheels, models for boys 4 to 7 years; regularly $4.48, $3.98.

Third Floor

June Curtain Sale

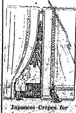

Japanese Crepes for draperies, lamp shades and kimonos. Interesting designs and colors—29 inches wide; regularly 35c a yard, 26c.

Lace Curtains, large assortment of beautiful patterns, plain or figured centers, dainty borders, white, cream or ecru—2 1-2 and 3-yard lengths; worth $3.50 pair, at $2.69.

Marquisette and Etamine Curtains, pretty Filet or cluny lace insertion, hemstitched hem with lace edge, white, cream or beige, regularly $4.00 a pair, at $2.89.

Etamine Curtains, finished with novelty lace edge and hemstitched border—very soft and summery, white, cream or ecru; regularly $1.95 pair, special $1.59.

Draperies for the summer cottage and bungalow in colorful patterns, cross stripe effects, finished with tassel fringe, regularly $1.75 pair, $1.30.

Curtain Department—Fourth Floor

Sale of $50,000 Worth of Rugs From Alexander Smith & Son's Auction Recently Held at Fifth Avenue, New York We Secured Full Lines of All Their Famous Makes

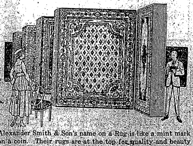

Alexander Smith & Son's name on a Rug is like a mint mark on a coin. Their rugs are at the top for quality and beauty—sold by the leading retailers—seen on the floors of the handsomest homes in the United States. All you need do is to choose the pattern and the size you want. Everything else has been looked after. Careful, exact loom work; safe, true color work—and prices that we don't think will ever be repeated.

Rich, beautiful designs—rare Oriental effects in soft or brilliant Persian color combinations. Rugs to buy and to treasure—and in every one. Glance at the comparative prices. They tell precisely how much you may save by buying now. [illegible]

Yonkers Seamless Axminster Rugs
12x15 ft. Regularly $77.50; special $62.50
12x13 1-2 ft. Regularly $73.00; special $55.00
11 1-4x12 ft. Regularly $60.00; special $49.50
9x12 ft. Regularly $41.50; special $36.50
8 1-4x10 1-2 ft. Reg'ly. $39.50; sepcial $31.50
7 12x9 ft. Regularly $30.00; special $25.75
18x36 in. Regularly $ 2.10; special $ 1.50

Carlton Seamless Axminster Rugs

Size	Reg. Price	Sale Price
9 x 12 ft.	$38.50	$33.75
8 1-4x10 1-2.	$33.75	$29.50

Seamless Manor Brussels Rugs

Size	Reg. Price	Sale Price
9 x 12 ft.	$23.50	[illegible]
8 1-4x10 1-2.	$21.00	$17.25

Kirman Seamless Axminster Rugs
9x12 ft. Regularly $42.50; special $38.50
8 1-4x10 1-2 ft. Reg'ly. $40.00; special $33.75
7 1-2x9 ft. Regularly $32.00; special $25.75
6 x 9 ft. Regularly $25.75; special $21.75

Saxony Axminster Rugs—New Patterns

Size	Reg. Price	Sale Price
9 x 12 ft.	$36.00	$31.00
8 1-4x10 1-2.	$32.50	$26.50

Ardsley Seamless Axminster Rugs

Size	Reg. Price	Sale Price
9 x 12 ft.	$30.00	$26.50
8 1-4x10 1-2.	$26.75	$22.75

Seamless Colonial Velvet Rugs
11 1-4x12 ft. Regularly $57.00; special $43.50
9 x 12 ft. Regularly $39.75; special $32.50
8 1-4x10 1-2 ft. Reg'ly. $35.00; special $29.75
6 x 9 ft. Regularly $20.00; special $18.75

Seamless Katonah Velvet Rugs
[illegible]

Seamless Nepperhan Brussels Rugs
[illegible]

The Republican may be found on sale at the store of C. C. COTTRELL

This Paper is Devoted to the Best Interests of Lake County

The Willoughby Republican

Not Merely a newspaper BUT a NEWS-paper.

TWENTIETH YEAR—NO. 20. WILLOUGHBY, OHIO, JUNE 15, 1917 ONE DOLLAR A YEAR IN ADVANCE

SIDNEY S. WILSON HONORED WITH PRESIDENCY OF ADVERTISING CLUB

At a banquet and annual meeting of the Cleveland Advertising club Wednesday night, S. S. Wilson was elected president of the club. Prominent speakers addressed the gathering before and after the balloting. Mr. Wilson has been a member of the Ad club for about 10 years and is regarded as one of its most active members. During the past year Mr. Wilson served the club as vice president and chairman of the educational committee. He is very popular with all the members and is regarded as one of the most loyal workers.

"Is he well liked?" was the query made at the club the morning after the election. "Well, you can't say too much on that score," was the reply. "He is liked and admired by every member of the club."

MEETING HELD TO DISCUSS COMMUNITY COAL COMPANY

King Coal has been much in evidence in Willoughby during the week, because seriously, merrily and otherwise Willoughby has on a little municipal coal war. "Great oaks from little Acorns grow"—coal prices were high; coal was scarce. Mr. George Rockafellow, president of the Chamber of Commerce, said: "Why not try and get some coal at lower price?" Action followed words. Coal and lower prices have followed the action. Orders and co-operation suggested a community coal yard. A community coal yard means a company for Willoughby. A company that those who use coal may be stockholders in. If you burn coal, there would be a flicker of satisfaction in knowing that the flicker of the coal meant a flicker of profit on stock invested in a community coal yard. A meeting was held in the bank Wednesday night to consider the proposition. So Willoughby may be one of the first to operate a community coal yard.

If you are interested, drop in and talk the matter over with Mr. Rockafellow. If Willoughby cannot have a gas plant perhaps it may have a community coal yard.

MISS SHERWIN APPOINTED WAR WORK LEADER.

Miss Belle Sherwin of Winden Farm was elected chairman of the Cleveland division of the woman's committee of the Council for National Defense at a meeting held the 12th. Miss Sherwin is a member of Mayor Davis' war commission.

THE WILLOUGHBY REPUBLICAN IS GROWING

During the past three weeks, 73 new readers have been added to the Republican's subscription list. The list includes among recent subscriptions, Dr. John Quayle, of Mentor Plains, Miss Belle Sherwin, of Winden Farm, Mrs. Harry Coulby, wife of the mayor of Wickliffe; Mrs. F. B. Squires, Fred G. Clark of Mentor, etc.

DR. JOHN QUAYLE RECEIVES MUCH MENTION

The New York Evening Mail and other papers devoted a full column article to Dr. John Quayle in their issue of June 7th. In an interview with Dr. Quayle at the Waldorf Astoria, he remarked that a "man's moral stamina and will power are in exact proportion to his physical fitness," and his plan is to reclaim all who are rejected for physical reasons. Dr. Quayle is well known throughout Lake county, having his summer home upon the Plains.

LOCAL BOY IN ATLANTIC FLEET.

Midshipman Paul H. Talbot, who is now of the first class in the U. S. Naval academy at Annapolis, left recently to join the Atlantic fleet and will spend the summer, till Aug. 22, on one of our largest dreadnaughts. This will take the place of the customary summer cruise, which is a part of a midshipman's course. It is not known where the fleet is located, and all letters are censored so that no information can leak out which might be valuable to the enemy.

ANNUAL W. C. T. U. INSTITUTE AT PERRY.

Mrs. Nellie Sherman, Mrs. Dayton and Rev. Bright of Willoughby were upon the annual institute W. C. T. U. program held at Perry Friday night. An excellent program was arranged.

ACCIDENT AT J. H. R. PRODUCTS.

While engaged in chipping a casting at the J. H. R. Products Co., M. Pollak had a piece of iron lodge in his chest. Dr. Moore and Dr. Konning operated and removed the piece Monday.

PLANT CLOSED ACCOUNT OF ACCIDENT.

Owing to a broken pugmill, the plant of the J. H. R. Products Co. was closed for a few days. Operations were resumed Wednesday.

Barefoot Sandals
For Summer Wear

WOMEN
MISSES
CHILDRENS
INFANTS

50c to $1.75

"Keds" (tennis shoes) for the
--Whole Family--

Wilsons of Willoughby

IRONING AND HOT DAYS!
Think of the comfort and saving of steps with an
"American Beauty Iron"
THE BEST MADE—BECAUSE

—it has a cutaway nose
—it has an extra large ironing surface
—it is perfectly balanced, does not tire the arm or wrist
—it has a comfortable, always cool wood handle that fits the hand
—it has a very flexible cord.

E. M. Crowther
[illegible]

LIBERTY LOAN IN WILLOUGHBY.

Up until late Wednesday afternoon $56,000 had been subscribed to the Liberty loan in Willoughby, and it was the belief of Mr. Bundy that $120,000 at least would be taken here.

Mr. Means of the Liberty bond campaign stated Tuesday that Lake county would not only buy more than her allotted bonds, but probably lead all the counties in the state in her amount per capita. J. B. Works, who married the late Dr. Clark's daughter, spoke at the meeting in Willoughby Monday night; also Edward Bower of Cleveland. James McMahon sang and Mr. Bundy presided. A rather small audience listened to the lucid reasons for buying the bonds as presented.

DEATH IN PENFIELD FAMILY.

The announcement by Rev. Bright Sunday of the death of Mrs. Elsie Penfield, aunt of L. W. Penfield, awakened a host of recollections in the thoughts of those who are familiar with the long time trend of affairs in Willoughby. Thoughts of when the Penfield family resided in the old Penfield home, now occupied by Dr. Moore. Thoughts of stories told of a delightful hostess and splendid host, when social affairs of interest and charm were held in the old home. Thoughts of a man who was foremost in doing much for Willoughby and in fostering its largest manufacturing plant.

All this and much more is covered by the troop of reminiscences of those who remember. Mrs. Penfield was born on the Willoughby Ridge—Elsie Marie Ferguson—in 1829. She was married in 1850 to James Makeman Penfield. She died at the home of her daughter, Mrs. D. H. McBride, New York city, on June 9. Previous to her marriage her parents moved to Willoughby village, owning and occupying a residence on the east side of Euclid street, adjacent to the Van Gorder home. Her marriage was solemnized there. For 15 years Mr. and Mrs. Penfield resided at the old Penfield homestead at Willoughby Center, where their daughters, Glendora and Edith, and their son Raymond were

(Continued on Page Four)

GLENN AVENUE IS OILED

Glenn avenue was oiled Saturday. In fact it was oiled in such quantities many cars were obliged to detour, and one narrowly escaped going over the bank, account of skidding. Streets for some distance away were also oiled from the excess on passing tires.

DRY CAMPAIGN INAUGURATED

A company of about ten men met at the library Sunday afternoon to formulate plans for the dry campaign to be inaugurated.

COLLEGE FOR WOMEN GRADUATE WEDS

Mr. and Mrs. J. E. Stillings announce the marriage of their daughter Dorothy to Mr. Harry B. Mayne, June 4th, 1917, by Rev. W. W. Dieterich, pastor of the M. E. church of Painesville, O. The bride graduated from the College for Women June 13, after which the young couple will take a wedding trip, and on their return will go to housekeeping on Prospect street.

DR. MOORE ARRIVES HOME

Dr. and Mrs. Moore reached Willoughby on their return from Pasadena Friday last. They came home with Dr. and Mrs. House of Painesville. Dr. House, long time physician in that city, has been an invalid for some time. Dr. Moore's mother, who was ill during the sojourn of the Moore's at Pasadena, is recovering.

KNIGHTS OF PYTHIAS ELECT OFFICERS

At the annual meeting of the Knights of Pythias, June 6th, the following officers were elected:

Chancellor Commander—W. J. Carmichael.
Vice Chancellor—Roy Webster.
Prelate—E. H. Bernhart.
Master at Arms—J. G. Barber.
Inner Guard—Clifford Rockafellow.
Outer Guard—Williard Willis.

STANDARD TIRE OFFICE MAN MOVES TO WILLOUGHBY

Moving of the Standard Tire offices to Willoughby has brought a new resident to the village.

Mr. and Mrs. H. J. Kappler of Lakewood took possession of the home formerly occupied by Theo. Hanks, June 4th. The property was recently purchased by Fred. Storm.

PASSING OF FRANKLIN WILLIS

Franklin Willis, father of W. E. Willis, of Stop 21, passed away at his old home at East Hill Sunday, June 10th, aged 78 yers. Funeral services were held at the East Hill church Wednesday at 2 o'clock.

Six Cylinder Truck
Only $250.00
FOR SALE
Good Condition — A Bargain
Kennedy & Rockafellow

SUITE FOR RENT
ALL CONVENIENCES
Crowther Block
[illegible] Euclid Avenue

COMPLIMENT FOR WAITE HILL AND FOR THE REPUBLICAN

The Republican is in receipt of the following letter from Mrs. Mary Grover, Stop 29 the Main Line. We believe it is unnecessary to say that this letter is entirely unsolicited. This co-operative spirit on the part of our friends is greatly appreciated by the editor, who, in July, will have an anniversary of one year as editor of The Republican. It is especially pleasant to have this letter from Mrs. Grover, therefore, at this time:

June 11th.

My Dear Miss Bryant:

I wish through the columns of The Republican to express my grateful thanks to the Waite Hill Correspondent for her kind words of appreciation of my feeble efforts to help. The great ambition of my life is to make others happy and to help and encourage all who in any way are trying to succeed in their vocation in life, and if by my contributions to the Republican anyone is helped, then I shall feel that I am "doing my bit" to God and Home and Country.

I feel that the Waite Hill writer deserves much credit for her energy and perseverance in getting such newsy items to the Republican each week. It certainly encourages the editor and all its readers also "to do their bit."

I heartily agree with the Waite Hill correspondent that the Republican is a fine paper and is grownig better all the time. I note with much pleasure that the four pages of last week's issue came all together and that is a decided improvement. The Weekly Church Calendar on the second page helps us to know what is being done at the several churches in the village and who the speakers are and what they wiill bring before their several congregations. Truly there is no comparison whatever to the "Delta" of a year ago and the splendid paper we are getting at the present time under the new name "The Willoughby Republican." Certainly everyone ought to be reading it, as it contains so much of the news of the town, besides the county court items and doings at the Hub, and the subscription price being only $1.00 brings it within the reach of nearly everybody.

Sincerely yours,
MRS. MARY GROVER.

The item referred to in the Waite Hill correspondence of last week, follows:

"We think the Willoughby Republican fortunate in being able to get the writeups of Mrs. Mary Grover as they are always interesting, whether it's prose or poetry. Also a poem from the pen of Mrs. Martha Bales we note occasionally, which adds to the interest of any paper. Surely the Republican is on the road to prosperity, as it's getting better every week. It's a newsy little sheet and should find its way into every home in the county, and only $1.00 per year in these times with everything way up to 'G.'"

MUNICIPAL LEAGUE NOTES.

Standing of the Clubs.

Clubs	P.	W.	L.	Pct.
Willow-Tubes	4	4	0	1000
Merchants	2	1	1	500
American Clay	2	0	2	000
Velvettreads	2	0	2	000

The standing of the clubs remain the same, as the Willow Tubes won their games June 7, 11 to 10, and June 11, 9 to 8.

The game Monday evening was better attended than the previous games and the fans were well repaid, as it was a very exciting game.

Thursday, June 14, the Merchants and Velvettreads meet. This should be a good game as both teams have strong line-ups.

Tuesday, the 19th, Velvettreads vs. Willow Tubes.

WICKLIFFE NEWS WILL BE FOUND ON PAGE EIGHT

DINNER DANCE GIVEN AT WILLOWICK.

A dinner dance for about 35 guests was given by Mr. and Mrs. Stanley Tucker at the Willowick club Saturday last.

BEN HUR HAVE REORGANIZATION MEETING.

About 150 stockholders of the Ben Hur Automobile Co. met at the Y. M. C. A. building in Cleveland Tuesday night with a view to organizing a new company and start to manufacture Ben Hur cars in another locality. J. B. Spyksma is the only officer of the company pushing the affair. It is reported that the assembly raised $15,000.

SEE PAGES TWO AND FOUR FOR ADDITIONAL WILLOUGHBY NEWS AND ADVERTISEMENTS

BIRTH OF LOCAL INTEREST

Dorothy Jean Webster arrived in Philadelphia May 24th. She is the new daughter of Mr. and Mrs. Harold J. Zimmerman. Mrs. Zimmerman is the daughter of Mr. and Mrs. C. Webster, of Waite Hill.

NOTICE OF SALE OF BONDS

Sealed proposals will be received by C. C. Jenkins, Clerk of the Village of Willoughby, Lake County, O., at his office in the Village Hall in said Village, or at his place of business in said Village, until twelve o'clock, noon, Central Standard time, on Monday, the 25th day of June, 1917, for the purchase of bonds with interest coupons attached of the Village of Willoughby, Lake County Ohio, Two Thousand Dollars, ($22,000.00) described and made payable as follows:

SERIES A.

Nos. 1 to 3, both inclusive, on October 1st, 1918.
Nos. 4 to 7, both inclusive, on October 1, 1919.
Nos. 8 to 11, both inclusive, on October 1st, 1920.
Nos. 12 to 15, both inclusive, on October 1st, 1921.
Nos. 16 to 19, both inclusive, on October 1, 1922.
Nos. 20 to 23, both inclusive, on October 1st, 1923.
Nos. 24 to 27, both inclusive, on October 1st, 1924.
Nos. 28 to 31, both inclusive, on October 1st, 1925.
Nos. 32 to [illegible], both inclusive, on [illegible]

[illegible]

WILLOUGHBY FOLKS KNIT FOR SOLDIERS.

Several of the ladies of Willoughby met at the home of Mrs. Isaac Reynolds last Thursday and did some knitting for the soldiers. Mrs. Van Gorder, Miss Sodon, Mrs. Austin, Mrs Randall, Mrs. Stebbins, Mrs. Sidney Wilson and Mrs. L. W. Penfield were there. The work is conducted under Mrs. Angie Peskind of the Cleveland unit. If enough interest is exhibited a Willoughby unit may be organized.

A TIRE AD. FOR W. P. SHERMAN WILL BE FOUND ON PAGE THREE

CLEVELAND MUSICAL TALENT FEATURED AT LOCAL PARTY

Mrs. W. Allen Barber, Craneing road, Wickliffe, entertained the Cecelian Music Club of Cleveland Friday, June 8th. The program consisted of songs and piano selections, written by Cleveland composers. Mrs. Jessie Tappen Ball of Cleveland Heights was a guest of the club and several of her songs were sung by members of the club. Mrs. Ball contributed piano solos of her own composition, which were beautiful.

Songs by Mrs. Glenn Snyder, a club member and graduate of the Cleveland School of Music, were sung, while a ladies' quartet rendered a college song from "Alfred University College Songs," written by the hostess, Mrs. Barber.

Mrs. Harris of Lake Shore boulevard will entertain in July with a picnic luncheon.

T. B. LANHAM AND J. EDW. WEIT TALK TO INTERESTED AUDIENCE

T. B. Lanham, county Y. M. C. A. secretary, addressed an audience at the Methodist church Sunday morning on the army welfare work, while J. Edw. Weit talked upon the same subject at the Church of Christ. Twenty-eight hundred dollars is the amount it is desired to raise in Willoughby. Music, entertainment, stationery, etc., are only a few of the ways that the Y. M. C. A. aids in the prison and training camp life; and both speakers brought the importance of their work clearly before their audiences.

LAKE COUNTY REGISTRATION RETURNS

The registration returns for Lake county show that there are 2,257 men in the county who are of draft age. Of these 1,816 are white citizens, 47 are colored and 394 are aliens.

"Y" BANQUET AT COWLES HOUSE

All the men who have helped on the county committee enjoyed a banquet at the Cowles House, Painesville, Tuesday night. Local committee men include J. Edw. Weit, Samuel Austin, Rev. Randall, E. F. Birkholz, and others.

For Additional Willoughby News and Advertisements See Pages 4 and 2

We Have
HYDRATED AGRICULTURAL LIME and
GROUND LIME STONE
IN STOCK
A. T. HILL & CO.

Train Loaded with Pierce-Arrow Cars Jumps Track at Lake Shore Crossing

A west bound train jumped the track at the Lake Shore crossing in Willoughby, at about 12 o'clock Thursday, near the American Clay Plant.

Twelve cars loaded with Pierce-Arrow automobiles were badly demolished, and tracks were covered with the wreckage. Traffic was delayed all day. The south track was cleared of the wreck at 5:30, and it was expected that complete traffic could be resumed during the night.

WILLOUGHBY GRADUATES ITS LARGEST CLASS AT FORTY-SIXTH ANNUAL COMMENCEMENT

"Semper Paratus"—"Always Prepared"—motto for the graduating class of 1917, hung in white letters over the stage the night of the 46th annual commencement, Friday, June 8th. The auditorium was entirely filled. Invocation and benediction was rendered by Father Moseley. The Girl's Chorus and Boys' Glee Club rendered selections, E. F. Birkholz, leader, Mrs. McMahon, accompanist. James McMahon is the director.

Prof. William J. Hutchins of Oberlin Graduate School of Theology, and County Supt. F. H. Kendall gave the addresses. Supt. Otis gave a brief talk before the presentation of the diplomas. There were 25 graduates, the largest graduating class of the high school.

Excerpts from Excellent Talks Given.

Professor Hutchins gave a most splendid address. He spoke of the widening of the horizon of the thoughts of men during the past two years, being almost beyond imagination. Education, he said, must teach us to SEE and to HEAR, in the words of Robert Louis Stevenson; to be patient with the handicaps of life; and never to have to respond "not prepared," when opportunity arises.

(Continued on Page Two)

J. H. R. PRODUCTS COMPANY MOVE BASKET FACTORY. MODERN ADDITION TO BE BUILT

The J. H. R. Products Co. of Willoughby has purchased the basket factory owned by the B. O&. railway at Painesville and is now engaged in tearing it down. The building at Painesville includes boilers, some shafting and machinery, building tile, etc., all of which will be moved to Willoughby and used in the construction of a modern, fireproof building about 75x200 feet. The building, after erection, will be used for the manufacture of hydrogen peroxide, blanc-fixe and other heavy chemicals.

The New York Central railway has decided to use the equipment formerly intended for the construction of the Ben Hur siding to construct a siding into the plant of the J. H. R. Products Co. About 11 cars are now upon the tracks, loaded with the basket factory equipment, and possibly 15 or 20 more will be required to haul the remainder.

Personal Mention -:- Social Happenings

Mr. Emil Fuchs, the artist, is the house guest of Mr. and Mrs. James Corrigan at their summer home, Nigroc, at Wickliffe.

* * *

Mrs. D. H. McBride of New York and Mrs. James Hough of Toledo are stopping at the Penfield home for a few days.

* * *

Mr. and Mrs. L. J. Rider were called to Niles on Tuesday by the death of Mrs. Rider's father.

* * *

Miss Rosa Tompkins of Cleveland is a guest at the Clark home on Union street.

* * *

Mr. and Mrs. Bender of Union street will leave about the middle of June for Buffalo, where they will make their future home.

* * *

Mrs. J. W. Means of Troy is expected on Friday to spend some time with her daughter, Mrs. Charles F. Bryant.

* * *

Chester Wallace and his brother Fred motored to Williamsport last week.

* * *

Miss Agnes Payne of Minneapolis has arrived in Willoughby and is stopping at the home of her sister, Mrs. Bollman.

* * *

Mr. and Mrs. A. H. Van Gorder spent several days in New York this week with their son George, who has been called to the colors. He had not yet received his specific assignment.

* * *

Miss Mary A. Cody is now with her father and mother at their home at Willoughby-on-the-Lake.

* * *

Howard Long of Thomsonville, Conn., is visiting at the home of relatives in Willoughby, including the Randall and Clark families.

* * *

E. A. Lee and W. J. Gibson of the auto supply store were in Cleveland on a business trip the early part of the week.

* * *

Leona Ellsworth, W. H. S. graduate, has taken a position with the Cleveland Crane & Engineering Co. Margaret Clark will continue her work at the Andrews school.

* * *

W. J. Gibson motored over Waite Hill recently, calling upon the Peter Roseum, Ray Cook and other families.

* * *

Mrs. John Collister and Miss Twing, vacating the Clark property, moved Wednesday into a portion of the house owned by Mrs. Clinton Waite, on Second street.

* * *

Ward Smith came up from the Columbus camp and spent Sunday at the home of Mr. and Mrs. Birkholz.

* * *

Visitors at the home of Mrs. E. T. Ford, recently, included Mr. and Mrs. Horace Fay, of the Lake Shore Boulevard, and Mrs. Benjamin, of Cleveland.

* * *

Dr. and Mrs. Sherman have returned from the south.

(Continued on Page Four)

The "Two In One"
Lawn Mower
with Reversible Bar

Made by the old reliable Caldwell Company

Costs No More and Lasts Longer

Come in and let us show you this
Mower before you buy.

KENNEDY & ROCKAFELLOW

"Joint Control of Resources"

One of the Four Unusual Safeguards, self-imposed by The Cleveland Trust Company.

It means that no Officer or Employe has access to securities, cash, or any of the bank's resources except in the presence of an auditor. The safeguarding of our depositors' interests is paramount.

The Cleveland Trust Company
[illegible]

Send Your Friends The REPUBLICAN -:- -:- A Weekly Letter from Home.

-:- LATE COURT HOUSE NEWS -:-

Probate Court—Marriage Licenses
W. Wendell Lawson, 25, Painesville, O.; Evata Winans, 27, Madison, O.
John Taipale, 28, Fairport, O.; Mary E. Fisher, 25, Fairport, O.
Merrill S. Hodges, 31, Painesville, O.; Florence A. Parsons, 23, Painesville, O.

* * *

Common Pleas Court—New Cases

Bernice H. Dayton vs. Grant J. Dayton, divorce. Alvord & Blakely, attorneys for plaintiff.

T. R. Norman vs. John W. Armstrong, doing business under the firm name of The Rocky River Nursery. Money only, amount claimed $155.59. Alvord & Blakely, attorneys for plaintiff.

Louis Moritz vs. John Varga. Appeal from decision of Leon V. Basquin, justice of the peace. E. M. Ostrander, attorney for appellant.

* * *

Auditor's Office—Real Estate Transfers.

Madison Twp.—Hattie Haywood to Emma Eleanore Foster, 32-100 acres, $1.

A. H. Branson to Samuel M. Bramson, 171.70 acres, $10.

Mary Prentice to Wm. Batton and Grace P. Batton, 14.86 acres, $1.

Fairport Lots—S. J. Merrill to George Hambor, 45 feet.

John C. Kulnane to Mary Kulnane, life estate and James F. Kulnane, 48 ft., by will.

Mary and Jas. F. Kulnane to Jacob and Justina Lakso, 48 ft., $1.

Painesville City, Ward 1.—W. F. Post estate to Elgia Post, dower, and Mabel E. Post, all, 196.77 ft. Affidavit for transfer.

W. F. Post estate to Elgia Post and Mabel E. Post, undivided one-half 50 ft. Affidavit for transfer.

Painesville City, Ward 2.—Maria Bruner to Clayton E. Bruner, Laverne A. Malone, Jesse L. Bruner and Lavera A. Robinson, 64 ft. Affidavit for transfer.

Clayton Bruner, Laverne A. Malone, Jesse L. Bruner and Lavera A. Robinson to James N. Malone, 64 ft., W. D.

Ella B. Anderson to Steve Novak and Annie Bodnar, 30-100 acres, W. D.

Concord Twp.—Mary A. Lutton to Edward C. Hoffman, 48.72 acres, $1.

Mentor Village—Charles H. and Carrie Bierman to Barlow W. and Francis M. White, 42-100 acres, $1.

Willoughby Twp.—Herschel Hall to John L. Evans, 18-100 acres, $10.

Herbert Mackenzie, administrator of the estate of Elizabeth Hotchkiss, deceased, to Jos. Hanks, Jr., 82-100 acres, $400.

Willoughby-Kirtland School—Alice E. Hanscom to The Andrews Institute for Girls, 1 acres, $10.

Willoughby Village—Charles L. and Ethel N. Summerton to Sam Low 50 ft., $1.

Wickliffe Village—Halsey H. Rudd and Clara M. Rudd to Jon. G. White, 11 acres, $10.

Isaac Elliott to Jno. G. White, 4.20 acres, $10.

* * *

Extracts from Commissioners' Journal

Resolution passed determining to improve Lake-Ashtabula County line road.

NOTICE OF SALE OF BONDS

(Continued from Page One.)

with interest coupons, are issued in anticipation of the collection of special assessments heretofore levied against the lots and lands bounding and abutting on River Street, beginning at the intersection thereof with Erie Street and running in a southerly direction to Wilson avenue by grading, draining, setting curbs, constructing all necessary sewer and water house-service pipes to the curb line and paving with brick on concrete foundation, with bithulithic pavement, with fibre asphalt, with creosoted block or with other material not specified and under authority of the general laws of the State of Ohio, particularly Section 3881 and 3914 of the General Code of Ohio and in accordance with ordinance No. 436 duly passed by the Council of said Village on the 21st day of May, 1917, entitled "An Ordinance to issue bonds in anticipation of the collection of special assessments levied for street improvement to be known as River Street Improvement bonds in the sum of Twenty Two Thousand Dollars ($22,000.00) for the purpose of improving Erie Street beginning at the intersection thereof with Erie Street and running in a southerly direction to Wilson Avenue by grading, draining, setting curbs, constructing all necessary sewer and water house-service pipes to the curb line, and paving with brick on concrete foundation, with bithulithic pavement, with fibre asphalt, with creosoted block or with other material not specified, to levy special assessments to pay such assessment portion of such cost of improving River street and to provide for any deficiency in such assessment by general tax levy."

Sealed proposals will also be received by said Clerk at said places and time for the purchase of bonds, with interest coupons attached of the Village of Willoughby, Lake County, Ohio, in the aggregate amount of Four Thousand Dollars ($4,000.00) described and made payable as follows:

SERIES A.
Nos. 1 and 2, on October 1st, 1920.
Nos. 3 and 4, on October 1st, 1922.
Nos. 5 and 6, on October 1st, 1924.
Nos. 7 and 8, on October 1st, 1926.

Said last described bonds, together with interest coupons, are issued in anticipation of the collection of special assessments heretofore levied against the lots and lands bounding and abutting on Barber Avenue, beginning at the intersection thereof with Euclid Avenue and running thence in an easterly direction to Wood Street by grading, draining, setting curbs, constructing all necessary sewer and water house service pipes to the curb line, and paving with brick on concrete foundation, with bithulithic pavement, with fibre asphalt, with creosoted block, or with other material not specified, and under authority of the general laws of the State of Ohio, particularly Sections 3881 and 3914 of the General Code of Ohio, and in accordance with Ordinance No. 437, duly passed by the Council of said Village on the 21st day of May, 1917, entitled "An ordinance to issue bonds in anticipation of the collection of special assessments levied for street improvement to be known as Barber Avenue Improvement Bonds in the sum of Four Thousand Dollars ($4,000.00) for the purpose of improving Barber Avenue beginning at the intersection thereof with Euclid Avenue and running thence in an easterly direction to Wood Street, by grading, draining, setting curbs, constructing all necessary sewer and water house service pipes to the curb line and paving with brick on concrete foundation, with bithulithic pavement, with fibre asphalt, with creosoted block or with other material not specified, to levy special assessments to pay such assessment portion of such cost of improving Barber Avenue and to provide for any deficiency in such assessment by general tax levy."

Sealed proposals will also be received by said Clerk at said places and time for the purchase of bonds, with interest coupons attached, of the Village of Willoughby, Lake County, Ohio, in the aggregate amount of Twenty-eight Thousand Dollars ($28,000.00) described and made payable as follows:

SERIES A
Nos 1 to 6, both inclusive, on October 1st, 1918.
Nos. 7 to 12, both inclusive, on October 1st, 1919.
Nos. 13 to 18 both inclusive, on October 1st, 1920.
Nos. 19 to 24, both inclusive, on October 1st, 1921.
Nos. 25 to 30, both inclusive, on October -st, 1922.
Nos. 31 to 36, both inclusive, on October 1st, 1923.
Nos. 37 to 42, both inclusive, on October 1st, 1924.
Nos. 43 to 49, both inclusive, on October 1st, 1925.
Nos. 50 to 56, both inclusive, on October 1st, 1926.

Said last described bonds, together with interest coupons are issued in anticipation of the collection of special assessments heretofore levied against the lots and lands bounding and abutting on Clark Avenue, beginning at Vine Street and running thence in a southerly direction to Spaulding Avenue. Spaulding Avenue from Clark Avenue in an easterly direction to the end thereof; Cemetery Street from Clark Avenue in a westerly direction to the cemetery; Third Street from Clark Avenue in an easterly direction to Erie Street and Second Street from Clark Avenue in an easterly direction to Erie Street by grading, draining, setting curbs, constructing all necessary sewer and water house service pipes to the curb line, and paving with brick on concrete foundation, with bithulithic pavement, with fibre asphalt, with creosoted block or with other material not specified, and under authority of the general laws of the State of Ohio, particularly of Sections 3881 and 3914 of the General Code of Ohio, and in accordance with Ordinance No. 435 duly passed by the council of said Village on the 21st day of May, 1917, entitled "An ordinance to issue bonds in anticipation of the collection of special assessments levied for street improvement to be known as Clark Avenue, Spaulding Avenue, Cemetery, Third and Second Streets Improvement Bonds in the sum of Twenty-Eight Thousand Dollars, ($28,000.00) for the purpose of improving Clark Avenue, beginning at Vine Street and running thence in a southerly direction to Spaulding Avenue; Spaulding Avenue from Clark Avenue in an easterly direction to the end thereof; Cemetery Street from Clark Avenue in a westerly direction to the cemetery; Third street from Clark Avenue in an easterly direction to Erie Street and Second Street from Clark Avenue in an easterly direction to Erie Street by grading, draining, setting curbs, constructing all necessary sewer and water house service pipes to the curb line, and paving with brick on concrete foundation, with bithulithic pavement, with fibre asphalt, with creosoted block or with other material not specified, to levy special assessments to pay such assessment portion of such cost of improving Clark Avenue, Spaulding Avenue, Cemetery, Third and Second Streets and to provide for any deficiency in such assessments by general tax levy.

Sealed proposals will also be received by said Clerk at said places and time for the purchase of bonds, with interest coupons attached, of the Village of Willoughby, Lake County, Ohio, in the aggregate amount of Two Thousand Dollars. ($2,000.00) described and made payable as follows:

SERIES B.
No. 1 on October 1st, 1920.
No. 2 on October 1st, 1922.
No. 3 on October 1st, 1924.
No. 4 on October 1st, 1926.

Said last described bonds, together with interest coupons, are issued in anticipation of the collection of special assessments heretofore levied against the lots and lands bounding and abutting on Elm Street, running in a westerly direction from the west line of Erie Street to the east line of Church Street by grading, draining, setting curbs, constructing all necessary sewer and water house service pipes to the curb line, and paving with brick on concrete foundation, with bithulithic pavement, with fibre asphalt, with creosoted block or with other material, not specified, and under authority of the general laws of the State of Ohio, particularly Sections 3881 and 3914 of the General Code of Ohio, and in accordance with Ordinance No. 434, duly passed by the Council of said Village on the 21st day of May, 1917, entitled "An ordinance to issue bonds in anticipation of the collection of special assessments [illegible] to the east line of Church Street by grading, draining, setting curbs, constructing all necessary sewer and water house service pipes to the curb line and paving with brick on concrete foundation, with bithulithic pavement, with fibre asphalt, with creosoted block or with other material not specified, to levy special assessments to pay such assessment portion of such cost of improving Elm Street and to provide for any deficiency in such assessment by general tax levy."

Each of said bonds heretofore described is in the sum of Five Hundred Dollars ($500.00) is dated April 1st, 1917, bears interest at the rate of Five per cent (5%) per annum, payable semi-annually on the first days of April and October of each year, on and after October 1st, 1917. Said bonds and interest thereon shall be payable at the office of The Cleveland Trust Company, Willoughby Branch, in the Village of Willoughby, Lake County, Ohio.

All bids must state the number of bonds bid for and the gross amount of the bid and accrued interest to date of delivery. All bids shall be accompanied with a certified check on any bank situated in Lake County, payable to the Clerk of said Village in the sum of Two Hundred Dollars ($200.00) for the issue of $22,000.00; Fifty Dollars ($50.00) for the issue of $4,000.00; Three Hundred Dollars ($300.00) for the issue of $28,000.00, and Fifty Dollars ($50.00) for the is- ter the time of the award, said check sue of $2,000.00, upon the condition that if the said bid is accepted the bidder will receive and pay for such bonds within ten days from and after to be retained by the Village as liquidated damages if such condition is not fulfilled. Said respective amounts, for convenience, may be incorporated in one check in the sum of Six Hundred Dollars ($600.00) when the bidder submits a proposal for each and every issue.

Said bids will be opened and publicly read and sale of said bonds will be made at the regular meeting of the Council of said Village held on the 25th day of June, A. D. 1917, at Seven o'clock P. M., Central Standard Time, at the Village Hall in said Village.

The Council reserves the right to reject any and all bids.

Bids shall be sealed and endorsed "River Street Improvement Bonds," "Barber Avenue Improvement Bonds," "Clark Avenue, Spaulding Avenue, Cemetery, Third and Second Streets Improvement Bonds," and "Elm Street Improvement Bonds," respectively.

By order of the Council of the Village of Willoughby, Lake County, Ohio. M25 J1-8-15.

By C. C. JENKINS, Clerk.

NEWS FROM MENTOR

June 12, 1917.

Mr. and Mrs. Ralph Donnan entertained for dinner on Sunday in honor of Mr. and Mrs. Lenhan of Columbus, Mr. and Mrs. West of Perry and Mrs. F. D. Morley.

* * *

Miss Abbie Mayhew of Willoughby was calling on Mentor friends last week.

* * *

Mrs. H. L. Lamb entertained over Sunday Miss Bertha Dunn and Mrs. Helen Booth of Cleveland.

* * *

The Titus family reunion was held at Mentor headlands last Sunday and Mr. I. P. Titus and family, Mr. Geo. Hart and family and Mr. Barlo White and family attended from Mentor.

* * *

Mrs. Clifford Freeman and children of Cleveland spent Sunday at the residence of Mr. C. W. Bradway.

* * *

Mr. and Mrs. Buck and baby of Columbus have been spending a few days at the residence of Mr. T. D. Morley.

* * *

The Murray cottage on Prospect street is now occupied by Mr. Dawson and Mr. Miller.

* * *

A number from Mentor will attend the Y. M. C. A. dinner at the Cowles House in Painesville this evening.

* * *

Buyers have been in Mentor the past week looking at the knitting mill property.

* * *

Mrs. Albert Hanson and daughter Elizabeth of Winnepeg, Canada, are spending a few weeks at the residence of Mrs. H. N. Munson.

* * *

Mr. and Mrs. H. L. Lamb attended the Parsons-Hodges wedding at Painesville last Saturday.

* * *

Mrs. Kate Gulliford and daughter Olive of Chicago, Ill., are visiting relatives and friends in town.

* * *

Mr. and Mrs. T. B. Lanham of Co[illegible], Ohio have been spending a few days at the residence of Mr. Ralph Donnan.

* * *

Mrs. P. [illegible] Whitcomb and children [illegible] a few days in Cleveland.

* * *

The Welcome class of the M. E. Sunday School met with Mrs. Ralph Donnan last Thursday afternoon.

* * *

Mr. Geo. Hart and son William were visiting in the city last week.

* * *

Mr. R. N. Whitcomb [illegible] attending a K. of P. convention at Sandusky, Ohio, on his return from a short stay at Green Springs.

* * *

Mr. R. M. Case reports the following sales of real estate during the past few days:

COUNTY Y. M. C. A. ACTIVE IN WILLOUGHBY

Much Interest Among the Men and Boys During the Past Year.—H. A. Sherwin Considered it His Best Investment.—

By Ralph Donnan.

The only organization in Lake county that is interested in the all round development of the boy is the County Y. M. C. A. For the past nine years we have had such an organization in the county and while there has not been very much said about it, yet during that time there has been a steady growth and development.

The Association has proven its worth among the boys and men of Willoughby and as the interest grows and men co-operate, larger and better things will result.

Some of the outstanding things during the year are The Boys Camp. Ten Willoughby boys spend more that a week at the Y. M. C. A. Camp and every one will tell you that it was time well spent. The Y. M. C. A. Camp is run strictly on business principles and under the leadership of Christian men with high ideals. It is not simply to give the boys a good time, but to help them in right living and thinking.

The Groups have held over 40 regular meetings and at nearly every meeting the boys had a splendid talk along lines that would help them to be better fellows. They have also had several good business talks and several illustrated lectures. The Mother and Son banquet was in itself worth all the effort that has been put forth to bring this work to pass. The County Boys' Conference held February 22nd was another big feature of the work.

There are many other features that could be mentioned, but one is the fact that the County Y. M. C. A. is not only helping the boys of Willoughby but it is active in every part of Lake county. The stronger and better the work in Willoughby the better the work is over the entire county. The work is a county-wide movement and it is not for one community or town alone. Each community and town is expected to do its share of work and to carry its part of the budget. Willoughby is represented on the county committee by Ernest Birkholz and J. Edward Weit. Rev. Floyd Randall is president of the local board, which is under the direction of the county committee. The County Y. M. C. A. reaches the greatest number of boys at the smallest cost per capita. The late Mr. H. A. Sherwin said: "Of all the money that I gave to different organizations I consider the subscription to the Lake County Y. M. C. A. the best investment I make."

WILLOUGHBY GRADUATES ITS LARGEST CLASS

(Continued from Page 1)

Need of Another School Building For Willoughby Taken Up by Superintendent Kendall.

County Superintendent Kendall spoke of the need of another school building for Willoughby. The rapid growth and crowded condition of elementary school testified to this, he said. The importance of the elementary school was dwelt upon, as many pupils, he related, never got beyond that point in their regular schooling. He congratulated the school on having sent a champion speller to Columbus last year; and an essayist this year, and of the favorable impression that the present graduating class had made.

Professor Otis Awards Chamber of Commerce Prizes.

Prof Otis spoke in congratulatory terms of the class, stating that it was better prepared in initiative, physically and for general work than any preceding class. The prizes awarded by the Chamber of Commerce, as mentioned in The Republican some time ago, were won as follows: Gertrude Gillette, first; Tom Jocelyn, second; Hugh Bell, third and Reed Feirley, fourth. This was for the records in English, $20.00 being the prize offered. For all around studies, athletic ability, literary work, etc., prize was awarded to Margaret Walsh. The ten dollar prize for the best literary society was awarded the Thespians.

The present graduating class won the prize for class receiving highest number of points.

* * *

Class Makes Gifts to School

The class decided that they would like to give something to the school, and a Victrola, and large picture of Lincoln will be added to the school's already excellent assortment of pictures, as their gifts.

Following is the class roll:

Classical

Olive M. Barber	Hugh S. Bell
Jeannette S. Brooks	E. Bertha Chrestensen
Leona M. Ellsworth	Margaret M. Walsh
Leigh Ierlan	Ruth L. Jackman
Tom Jopling	Helen J. Rose
Anna R. Seeley	

Scientific

Glenn E. Babcock	Charles N. Delsantro
Dewey I. LaMoreaux	Mattie M. LaMoreaux
Grace M. Woodworth	Charles A. Minegan
Abel H. Nash	Earl E. Sebring
Florence E. Sheffield	

Commercial

Margaret H. Clarke	Agnes C. Imm
Viola E. Walker	Harold Van Deusen
Howard Van Deuzen	

Class colors—Red, White and Blue.
Class Motto—"Semper Paratus"
Class Honors—First Honor, Margaret Walsh.
Second Honor, Tom Jopling.

* * *

Summed up, the program brought "The World's Vision and The Day's Work" well before one. The class that has graduated in the most momentuous times of our history may well feel that THEIR day's work takes no small part in the circle that spreads out to the larger affairs of "The World's Vision."

-:- WEEKLY CHURCH CALENDAR -:-

CHURCH OF CHRIST

Sunday School, 9:30 a. m.
Preaching and Communion, 10:30 a. m., subject, "God's Love."
Children's Day Exercises, 7:30 p. m.
Prayer meeting Thursday evening, 7:30.

COMMUNION SERVICE AT GRACE CHURCH

Communion services will be held at the Grace Chapel church Sunday, June 17th. Rev. F. B. Hornby will administer the communion.

CHILDRENS' DAY EXERCISES

The Childrens' Day exercises of the Presbyterian church will be held Sunday, June 17th, at 10:45. All are invited to attend.

* * *

PROGRAM AT WILLOUGHBY RIDGE CHURCH

"Comforting Assurances From the Risen Lord" will be the theme of discourse in the Willoughby Ridge church at 10:30 next Sunday morning. At 11:30 the Sunday school will study "The Risen Lord." Childrens' Day will be observed June 24th with special program of songs and recitations. The sacrament of baptism will be administered to both infants and adults. Also reception of members.

C. H. STOCKING, Pastor.

METHODIST CHURCH.

9:30 a. m.—Sunday school.
10:30 a. m.—Children's day exercises and baptism of infants.
6:30 p. m.—Epworth league.
7:30 p. m.—Union Red Cross service in high school auditorium.
Prayer service Thursday, 7:30 p. m.

RECEPTION TO PASTOR.

A reception is being arranged for Rev. Hull, pastor of the Grace Episcopal church, upon the occasion of his marriage in the near future.

SUBURBAN Time Table

THE CLEVELAND, PAINESVILLE & EASTERN R. R.

Time Table Effective Nov. 1, 1916.

Main Line—West Bound.
Leave Willoughby *5:30 a. m. and every hour to 11:30 p. m.
East Bound—
Leave Willoughby *6:25 a. m. and every hour to 12:25 p. m.
Leave Cleveland *5:00 a. m. and every hour to 11:15 p. m.
Limited cars leave Cleveland 7:25 a. m. and every two hours to 7:25 p. m.
Shore Line—
Leave Willoughby 5:30 a. m. and every half hour to 5:30 p. m., and hourly to 11:30 p. m.
Leave Cleveland 6:00 a. m. and every half hour to 6:00 p. m. and hourly to 11:00 p. m.
Limited cars leave Willoughby 6:50, 7:20, 7:50, 9:55 a. m. and every two hours to 5:55 p. m.
Limited car leaves Cleveland 4:55 p. m.
*Does not run Sunday.
Limited cars do not run Sundays or Holidays. Local cars from Willoughby on the hour and from Cleveland on the half hour do not run Sundays or Holidays.

LOST

Twenty Dollar Bill, Saturday afternoon, June 9th, on Erie Street. Lost by widow. $5.00 reward if returned to Willoughby Republican office.

LOST

BLACK & TAN HOUND

Strayed away Sunday May 20. Anyone having knowledge of such a dog, please notify Will L. Grover. Reward if found.

R. F. D. Willoughby, O.

Now is the Time to Preserve your Eggs For Next Winter

Our "Water Glass" at 25c per quart is the best preservative on the market.

C. F. BRYANT
Registered Pharmacist

We are offering our House on Prospect Street FOR SALE
-ARTISTIC, PLEASANT & COMFORTABLE-
J. B. CHESBRO
8 Erie Street Willoughby

Rollin H. White's
Tractor Tests
Tuesday June 19th
On Langshaw Farm
Chardon Road
Plowing, Discing, Dragging, Harrowing & Hauling
Cleveland Motor Plow Co.
Willoughby Garage
Agents for Lake Co.
In case of rain will show next day

Buckeye Gray Sandstone [illegible]
Stone Sidewalks and curbing are better than cement and cheaper in the end. [illegible]

After Housecleaning and OTHER STRENUOUS DAYS why not rest yourself in one of our
COMFORTABLE PORCH SWINGS
Come in and try them.
GEORGE E. MANVILLE
Willoughby Auto Ambulance in Connection

Service Is What Counts
ATTENTION TO DETAILS
The careful attention that gives the same thought to YOUR work, as we would want for our own. Added to that, BEAUTIFUL PATTERNS of Wall Paper and immense stocks to choose from: that's why we are so busy now.
Splendid line of Automobile Paints.
E. S. SIGSBEY
[illegible]

Nickel Plate Road
Summer Trips
To Where the Sea Breezes Blow Cool, at
Excursion Fares
New York City Boston
Atlantic City Asbury Park
and many other Eastern Destinations
Also Low Fares to Pacific Coast Points.
Get in touch with local Ticket Agent. Phone 335 or write J. P. FORREST, D. P. A., Erie, Pa.
J. P. FORREST,
D. P. A., Erie, Pa.

Gibson's Auto Supply News
FLAGS AND FLAG HOLDERS LATEST THING FOR AUTOS
Well, we are here on the job every minute, and still adding to our stock. I could name thousands of things you need in my line, but space forbids and besides I would rather you would call in and let me show you and tell you about them.
Remember, I have belts and belting of all kinds, including wire belting. All kinds of Polishes and Enamels. The French Lustre Polish makes your car look like new, and does not hold the dust. I also have Flags and Flag Holders. Headlight Lens. Bulbs for all cars, etc. I am now making two regular trips each week to the city. Anything you want—let me know. I have it, will get it, or it isn't made.
DO NOT FORGET THE NUMBER.
Gibson Auto Supply Store
[illegible]

Interesting People---Thoughts--Recipes--Articles for Men and Women--Fashions

A "HIGH SPOT" IN THE HISTORY OF WILLOUGHBY

As Related by C. P. Lilley

(Continued from Last Week)

He said we will have to fix the seine, now called a net. I wanted to see the lake and father said I might go with them. Everything was ready and we started toward the village of Wickliffe. Wickliffe at that time contained a Temperance hotel and one small store, which was run by a Mr. Vorce. After passing through Wickliffe we came to what is called the Lloyd Lake road. We passed down a ways, and came to where they were grading to build a railroad. The railway was to extend from Cleveland to Ashtabula. It was a one track road and in time it was hoped it might be extended to Erie. It was to be called the Cleveland and Ashtabula Railway, consisting of one track. Now it is called the New York Central and consists of four to six racks.

We passed over the new grading passed on through the woods we noticed smoke and saw three men coming towards us. They were sailors. They asked to be directed to a hotel, and we told them to go to the Lloyd. We learned they were shipwrecked sailors. Then they told us of the fire—that 300 or 400 people were drowned and that 50 or 60 bodies had been taken out. They were digging a long grave—enough for two rows of boxes, we found. Some were baking boxes—some carrying. They were getting their lumber from a saw mill that stood back from the bank of the lake. The saw mill belonged to a Mr. Kennedy. He was the father of our present townsman, Hiram Kennedy. He afterwrads became a sailor himself, and built several boats and sailed some of them. I was not acquainted with him at that time, but knew him well in after years. The men were working and talking and I stood listening. The body of Capt. "Bobbie," as they called him, was brought in. I remember it as if it was yesterday—dressed in black pants, white shirt, white vest, and black necktie. The captain's wife and mother were brought in with him. A white collar around her neck, over a worsted dress, was fastened a gold pin, with a picture in the pin. I was but 17. I had never seen a lake captain, dead or alive, and how I looked upon this one in this remarkable scene! These are a few remembrances of an old settler.

Very truly youres,
C. P. LILLEY.

WOMAN FIXTURE IN JOURNALISM

Her Growth Since Eve Was a Peporter Sketched by Head of Louisiana State University School for Newspaper Workers.

By H. M. Blain, Director of Journalism, Louisiana State University.

No one asks now if there is a place for women in the newspaper field. In fact, woman's energy, versalitility and initiative have spoiled the play of the old nursery.

Women have always done newspaper work in this country. In colonial days, when there were less than 100 papers, 20 per cent were edited and published by women. As early as 1732 Mrs. James Franklin defied the apthorities by editing and publishing her husband's paper, brother of the illustrious Benjamin, while he languished in jail on the charge of libel.

Only in the twentieth century, however, has woman had a secure and recognized place in newspaperdom. Twenty-five years ago her sphere was limited to the society column. Now women are progressive and successful editors of papers.

Growing in Power

The facetious reporter no longer dares laugh at his fair colleague. If he does he is soon informed by the "old man" that the society editor and the womans' page pay most of the salaries on the paper.

Why, there are as many kinds of newspaper women as there women. "Woman's opportunity in journalism," says an experienced woman editor, "comprises the whole register of possible feminine attainment, from witnessing the dying agonies of a mad dog to getting married." There are the women who write the beauty secrets of Lillian Russell and the heart throbs of Billie Burke; who preside over the shopping columns and do out of town shopping for readers; who, camera in hand, tour the world afoot; who sail above the clouds to record their thrills; who hire out as cooks and waitresses to learn why the servant problem is a problem; who housekeep and write about it. There are health and eugenic writers, editors of musical columns, authorities on auction bridge, women who have taken up the tango and maxixe from the news point of view, telephone exchange girls who write in their spare moments, correspondents for farm papers, press agents for theatres, private press agents for multi-millionaires and notables, magazine special article writers and short story writers.

Plenty of Opportunities

Surely there are opportunities enough and to spare. The only danger is that you will be like the young lady in North Carolina who failed to recognize her golden opportunity and missed her calling. For years writers had tried to interview O. Henry. His constitutional reticence and modesty rebelled. This young lady however, who had vainly tried to break into the journalistic field, was thrown with him intimately in his home town, and out of sheer pity for her he opened his heart to her time and again. Years afterward she told a newspaper friend and was amazed to find that she had utterly failed in the first requisite of a newspaper woman. She had not recognized the valuable story that would have crowned her once for all as a successful newspaper and magazine writer.

The opportunity that I covet for you girls of Louisiana, however, is *even now at hand. Our state and* indeed the whole country need more than anything else intelligent, trained country editors. There is your opportunity. With your natural business sense and the journalistic bee in your bonnet, you can carve out a most attractive career. The city paper has its limited field; the country paper has no limit. Community service is its slogan, and without it no community can fully develop.

WOMAN'S CITY CLUB GIVE TO RED CROSS

Through the members of the Women's City Club $2,100 was raised for memberships in the Red Cross. This included two patron memberships, ($100), seven life memberships ($25) as well as annual, sustaining and contributing memberships.

NEWSPAPERS DYNAMIC ADVERTISING MEDIUMS SAYS HUDSON MOTOR CO.

The following editorial appeared in the May issue of the Hundon Triangle, a trade paper which is sent out to each and every dealer and salesman of Hudson automobiles in the United States. Read what the Hudson Automobile company thinks of the newspaper as an advertising medium:

The burden of the newspaper message today is closest to the people's heart. Millions of eyes seach its columns. Under the ocean on steel cables, overhead on the telegraph wires, are racing reports pregnant with destiny.

The newspaper has crowded national magazines aside for the present as the medium par excellence for advertising. "Next to reading matter in the newspaper will meet every literate eye. Edition after edition all day long, the newspaper presses disgorge the latest word from all parts of the world. And all are eagerly read.

The hotel guest, hears the flip of the newspaper falling through his transom in the gray dawn. Formerly he let it lie until he was dressed. Now he gets up and takes it back to bed with him. The householder seizes the paper the first thing in the morning, and he reads the last edition before retiring at night. Newspaper circulation has jumped by thousands. And readers no longer turn first to the "comics" and sports section.

We would rather see the Hudson advertiseing today in the leading newspapers of every city than in any group of national magazines that could be suggested.

And this is to urge upon you the desirability of making frequent use of your leading paper to advertise the Hudson car, for there we believe we can place the most telling message today.

"CANNED" POSTAL CARDS

Navy Men's Communications Are Printed for Them Now.

An apparent censorship of the mail of the men on United States naval vessels is indicated by a postal card which, received from a sailor on an American battleship, has been made public by the marine corps publicity bureau.

On the reverse side of the card are sentences such as "I am quite well" and "I am wounded and am getting well and hope to return to duty soon," and so on.

Above these is printed warning that anything written on the card except address, name of sender and date will result in the destruction of the card. [illegible]

The Geo. H. Bowman Co.

An Imposing Table Lamp of Metal and Glass, now - - $14.75

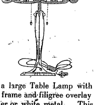

Here is a large Table Lamp with heavy base, shade frame and filigree overlay of best quality spelter or white metal. This metal has the fine property of taking and retaining any required finish.

You are given a choice of tinted or plain colored art glass panels and a choice of five fine finishes. Each lamp is sold complete for this special price—$14.75.

--First Floor--

224-226-228 Euclid Ave., Cleveland, O.

Time to Re-tire? Buy Fisk

FISK
NON-SKID TIRES

MADE in three styles to meet the requirements of every car owner—the all Grey, the Black tread with grey side walls, and the famous Red Top (*name registered*) Tire de Luxe. Users of these tires know by actual road experience that there isn't any greater dollar for dollar tire value anywhere.

"When you pay more than Fisk prices you pay for something that does not exist."

Fisk Tires For Sale By
W. P. SHERMAN
Willoughby, Ohio

PROCLAMATION ISSUED BY MAYOR HUNTINGTON. AN APPEAL TO THE PEOPLE OF LAKE COUNTY

Will you stand back of the boys of Company M?

One hundred and fifty boys and young men, enlisted members of Company M, Fifth regiment, Ohio Volunteer Infantry, are preparing to leave their homes to fight for you at the battle front.

They have given up father, mother, sister, wife and sweetheart, friends and all that they hold dear to face the hell of screaming shells and bursting bombs, they are leaving all of the comforts and luxuries behind. Instead of their homes that they have heretofore enjoyed, they will be compelled to live in tents, huts or trenches. Will you stand back of them?

These boys are making the supreme sacrifice—they are going to the front, they are home boys, our boys, the pride of Lake county, and they require at once $1,000.00 that they may have the common necessities of life. They may require meals enroute, shelter, shoes, clothing and many other necessities. It may be months before the government will be able to supply every little detail for their care and comfort.

These brave boys who are volunteering, are giving up all there is to give; they are willing to face death if need be, in its most fiendish form, to lay down their lives on the battlefield of the most terrible war this world has ever known and all that is being asked of you is that you stand back of them and help to raise a fund sufficient to take care of them until such time as the government will be fully able to do so.

One thousand dollars would be less than seven dollars apiece, to maintain one hundred and fifty men from two to three months and furnish them some of the luxuries and delicacies which you, Mr. Householder are enjoying daily in your peaceful homes. Send subscriptions at once to E. D. Barber, Treasurer, Co. M., Main street, Painesville, Ohio. Lake County Volunteer Recruiting Service.

Signed: E. G. HUNTINGTON

ALL BECAUSE THE PEAR TREE BLOOMED

A Delightful Spring Story From "Every Week"

By Fannie Heaslip Lea

(Continued from Last Week)

"Then go away—at once," said Linda sternly.

"Can't very well," said the young man, meekly. "You see, I live here."

"Since when?" inquired Linda with outraged sarcasm.

"Since this morning." He added for her further enlightenment "I'm boarding here, y'know."

"Oh!" said Linda.

"Yes, really," said the young man politely. He looked very tall in the dusk. "May I open the door for you?"

Whereupon he did, astoundingly open her own door with her own key, and usher her into her own house.

Linda fled up the stairs like a competent business woman pursued by demons—which is to say, with dignity, but without lingering.

That night at supper the young man appeared and was introduced as Mr. Hewitt from the West. Linda, who looked no higher than her plate, allowed him a nervous and almost imperceptible bow. But after dinner she waited for him in the hall, where odors of cabbage and boiled mutton mingled friendly wise upon the stagnant air.

"I should like to speak to you a minute," sai'd Linda.

How was he to know that her hands were cold, her knees trembling?

"I'm entirely at your service," said Mr. Hewitt.

They repaired to a corner of the dim-lit and unengaging parlor.

"I—I want to explain to you," said Linda.

He waited couteously.

"That I—I don't want to be misunderstood—"

"Yes?"

"When I—smiled—at you in the car—this evening—"

"Oh—did you smile at me?" he inquired, instantly, with every appearance of keen interest.

She looked at him out of her long gray eyes, a little uncertain, a little frightened, then her look steadied bravely.

"I did," she said; "but I don't—that is, I never did before—and I'll be glad if you wouldn't mention it to anybody here."

"You can trust me," Mr. Hewitt assured her gravely. "Still, you were so displeased when we met on the steps—I'm glad to know you did smile at me."

"It was something funny about your tie," said Linda coldly, and left him standing beside the window.

The little glow succeeding her temporary possession of the whip-hand endured briefly. You can not in any comfort live alongside your sin—witness our old friend a certain Mariner with an albatross upon his chest. Linda had dared an adventure in a moment of silk-stockinged recklessness, but she had not thought to take the adventure home with her. Life assumed all at once a hazardous but oddly not altogether pleasing aspect.

"Mr. Hewitt seems to be a real nice young man," commented her mother upon the night after his arrival.

"As young men go," said Linda grimly.

"Well—what's he done to you?"

"Oh, nothing!"

"Didn't I hear him ask you to go out to a moving picture with him tonight?"

"Yes—but you didn't see me go."

"So I see, Miss Cross-Patch," returned her mother tiredly. "It's a wonder you wouldn't be a little more like other girls and a little less like an old lady. Where'd I ever get such

(Continued Next Week)

YOU'LL NOT KNOW TILL YOU TRY
Longers'
—EXCLUSIVE MILLINERY—
Hats of Distinction that Cost No More and are Better.
1270 Euclid Avenue

Use Medina Butter
You can always depend upon its purity because every ounce of cream is pasteurized before churning. It's churned fresh every day. Always wholesome, sweet flavored and nutritious. Ask your grocer for Medina Butter.
IT'S PASTUERIZED
The Medina Co. Creamery Co.

DRINK
NEZEN
PURE, HEALTHFUL
REFRESHING
at all [illegible]

Graduate Marinello Training School of Chicago.
Garfield 6613
licensed Marinello shop in Cleveland.
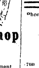
The Lewis Marinello Shop
7911 EUCLID AVENUE, MADISON SQUARE CLEVELAND
Work by Appointment

IMPORTER OF LINENS
At the Linen Store
Gifts for The JUNE BRIDE
Tablecloths with napkins to match, with initials neatly embroidered. This will add much to your gifts.
J. B. Perg
LINEN STORE
1264 Euclid Ave.

Phone Rosedale 3824
B. SOUKUP
Exclusive Ladies' Tailoring
6408 Euclid avenue, Cleveland, Ohio

HAIR DYEING
Have you a specially difficult case?
Call at the
MARINELLO SHOP
23-25 COLONIAL ARCADE
F. HOFFMAN
Hair Dying Expert Main 3782

GLOBE TIRES
6,000 mile guarantee
7,500 mile guarantee Ford sizes
The lowest cost per tire mile on the market.
LAKE CITY TIRE & SUPPLY CO.— [illegible] Euclid Ave.
Rosedale 5851
Delivery Service.

7000 Abusive Miles

Twice across America, breaking the best previous automobile records both ways. Such a proof is offered by the Hudson Super-Six that it will endure a punishment no other car has ever equalled.

Even if you never intend driving twice across America in 10 days and 21 hours, still to know your car is equal to such a task will add much to your motor enjoyment. What other car gives you such assurance of long endurance as proved by such abuse?

HUDSON Super-Six

Phaeton, 7-pass.	$1650	Town Car	[illegible]
Cabriolet, 3-pass.	1950	Town Car Land.	[illegible]
Touring Sedan	2175	Limousine	[illegible]
Speedster, 4-pass.	1750	Limousine Land.	[illegible]

(All Prices f. o. b. Detroit)

The F. E. Stuyvesant Motor Co.
2010 EUCLID AVENUE CLEVELAND, OHIO
1004-6 MADISON AVE. TOLEDO, OHIO

Bell Main 2005
Gus. G. Ballenberger
249 The Arcade. —TAILOR— Cleveland, Ohio

B. Sample and M. Proudfoot announce the removal of their Millinery Shop from the C. A. C. Building to Number 8928 Hough Avenue, where they will be glad to receive their friends, old and new, and take pleasure in showing them the newest decrees of fashion in Women's Hats.

Phone Service. Established 18[illegible]
Permanent Hair Waving
W. A. BELLCHAMBERS
[illegible] Manufacturer of
WIGS AND HAIR GOODS
Manicure, Engagements by Appointment.
700 EUCLID AVENUE CLEVELAND, OHIO

5c and 10c WALL PAPER
We save you money. New patterns. Papers that sell ordinarily up to 75c. Largest Wall Paper Store in the city. We also carry a special 25c line.
THE PROSPECT WALL PAPER CO.
500 PROSPECT AV., O'Brien Bldg., Next to Standard Theater, Cleveland.

Timothy Smith - - - - - Florist
Formerly of The Smith & Fetters Co
No. 4601 Euclid Avenue
Cleveland, Ohio.
Rosedale 781. Central 194

Bell Phone Prospect 2030.
LAURA HERBERGER
Maker of
WIGS, TOUPEES, TRANSFORMATIONS AND SWITCHES.
HAIR TONIC
1254 Euclid Avenue, next to Halle's
Cleveland, Ohio

TRUNKS BAGS
SUIT CASES, PORTFOLIOS, ETC.
We pay you well for your two-minute walk from Public Square to our establishment.
Investigate for Yourself
AT
The Cleveland Leather Goods Co
MANUFACTURERS.
21-28 Noble Court, Cleveland, Ohio
One Block North of St. Clair
West of Ontario.
Main 1372 Cent. 1525-W

TABOR QUALITY Ice Creams
Our "Ideal" quality ice creams, recognized as the Superior ice creams of Cleveland, contain only
Homogenized Table Cream
Pure Flavors
Granulated Sugar
Clean Fruits
Eggs.
2-6 oz. Refined Gelatin to the finished gallon.
Contain about 16 per cent of butter fat content.
TELEPHONES
Rosedale 3140 Central [illegible]

Buy Your Cigars and Candies at
Jaffee's
Exclusive Shoppe,
24 Taylor Arcade Cleveland, Ohio
Main 413-J. Cent. 8610-K
Let us sell you your box of cigars

—New Spring and Summer—
SILKS
REASONABLY PRICED
R. MESSE
Silks, Velvets, Laces and Dress Trimmings
1260 Euclid Avenue, Cleveland, Ohio

Remember
Coupon in every sack
FAIRCHILDS FLOUR
None better in the world
BREAD FLOUR FOR BREAD
VELVET FLOUR FOR PASTRY
BEST FLOUR FOR BOTH

HAIR DYEING is my specialty. My 22 years' experience enables me to reproduce any shade of hair equal to the original natural color.
Edward Zurek, Successor
ADAM WEIL'S HAIR SHOPPE
[illegible] Republic Bldg. 617 Euclid Avenue. Main [illegible]

THE LUNCH ROOM OF CLEVELAND
Quality Service Location
"THE DELFT"
[illegible]

THE WILLOUGHBY REPUBLICAN

For a Great and Greater Willoughby.

E. D. Bryant .... Editor

D. BRYANT .... Business Manager

Telephone 125 K. Subscription Price $1.00 per year.

This newspaper is published every Friday by The Times Publishing Co., an Ohio corporation. Republican in politics and devoted to the best interests of Willoughby and Lake County.

Entered at Willoughby, Ohio, Postoffice as second class matter

"DO YOUR BIT" FOR THE BOYS: FILL IN THE COUPON

Owing to the fact that the workers of the Y. M. C. A. are unable to call upon everyone in person, and knowing that all would wish to contribute what they could, we are publishing herewith the Y. M. C. A. pledge card. It may be clipped and mailed with name filled in, to E. F. Birkholz, Willoughby, J. Edw. Weit. Willoughby, or Ralph Donnan, Mentor. Whatever sum, small or large, is promised, is payable only between October 1st, 1917 and October 1st, 1918. and it is hoped that many will avail themselves of this means of encouraging and aiding this splendid effort in Lake county.

LAKE COUNTY Y. M. C. A.

Date .... 191....

Toward the support of the supervisory work of the Lake County Young Men's Christian Associations, for the year ending September 30, 1918, I promise to pay

.... Dollars ($)

Name ....

P. O. Address ....

Township ....

Payable .... 191....

EXHIBIT AND COMMENCEMENT WORK AT WICKLIFFE SCHOOL

About 500 people attended the commencement exercises at the Wickliffe school, evincing the splendid interest that is shown in its progress. The auditorium was decorated with flags, palms, ferns and other plants. The class roll included Ethel Merrills, Thelma Kellogg, Catherine Rice, Serla Leist, Dorothy Fields, Clara Sabette, Lucy Sack, Helen Gould, Ralph Reeder, Harry Martin, Howard Martin, Willis Brewer, Kenneth Fuller, Gordon Whiting and Abednago Reese.

The teachers at the school number: First grade, Florence Yarnell; second grade, Marie Freshley; third grade, Arvilla Carrell; fourth grade, Alice Greene; fifth and sixth grades, Willis Wingert; seventh and eighth grades, Nellie Rogers.

Exhibits included construction and modeling work, sewing, drawing, etc. The Domestic science class showed delightful 'eatables."

Fifteen graduates number the largest class Wickliffe has graduated so far. The little tots went through their "Daisy drill" without an error, which was exceptionally good. Helen Rust, a small girl of seven years, gave a solo. Eleanor Cartwright of the fourth grade gave a piano solo, while pantomines, drills and other features were shown by other grades.

Catherine Rice was salutatorian of the graduating class, while Abednago Reese was valedictorian. The class history by Thelma Kellogg was well written and well delivered. The class prophecy by Abednago Reese was very good. Helen Gould, Ethel Merrills and Catherine Rice gave piano solos, and Lucy Sack, Clara Sabette, Leola Leist and Dorothy Fields had recitations. The boys showed their patriotism in a play entitled "Our Own Beloved America," showing how other nations have come to America and find it to be the best of all. This was given in costume and dialect with the following cast of characters.

Uncle Sam, Ralph Reeder; Scotchman, Harry Martin; Irishman, Willis Brewer; Chinaman, Howard Martin; Jew, Ferdinand Bleich; Italian, Kenneth Fuller; German, Gordon Whiting; Englishman, Abednago Reese.

Wickliffe surely has every reason to be proud of its pupils and their school.

THE NEW DISTRICT SCHOOL SUPERINTENDENT

The retiring District School Superintendent, William Gillespie, has been engaged in school work in the west end of the county for nineteen years. For some years he was principal and teacher in the Wickliffe school. Later he became township superintendent of Willoughby and Mentor townships. When the new county supervision system was established in 1914, he became district superintendent in District No. 1, comprising Willoughby, Mentor and Kirtland townships and Mentor Village, which position he has held for three years. He has taken active part in educational matters in Lake county during these years and has made many friends.

Frederic M. Wood, his successor, received his elementary education in Madison township and graduated later from the Geneva Normal school. He received the degrees of A. B. and A. M. from Western Reserve University. For five years he was principal of Willoughby high school; for eight years he was a teacher in Lincoln and South high schools in Cleveland, and for the last five years he has been at the head of the academic department of Andrews Institute for Girls. Mr. Wood is much interested in rural school work and will no doubt make an excellent district superintendent.

PERRY HAS "Y" MEETING

An audience of 300 or 400 listened to an address by T. B. Lanham at the Odd Fellows hall, at Perry.

T. D. MORLEY ADDRESSES GATHERING

T. D. Morley and E. E. LaDue spoke on the Y. M. C. A. work at Little Mountain Sunday, June 10th. T. H. West addressed a gathering at the Christian church in Mentor.

KIRTLAND RESIDENT DIES.

H. W. Long, long-time resident of Kirtland, passed away in a Cleveland hospital Tuesday night, after a short illness.

MRS. CARREL GUEST OF HONOR AT CLUB

Mrs. Cora Gaines Carrel was the [illegible] honor at a social afternoon [illegible] the home of Mrs. W. [illegible]

MISS TAKAMORI RETURNS.

Willoughby folks are much interested to learn that Miss Takamori completed her difficult program of work at Teachers' college, Columbia university, in a highly creditable manner. Miss Mary Cody, who recently spent a week with her in the university, reports that her teachers speak most enthusiastically of her work as a student and her poise and sincerity as a woman. She received the master's degree. She was honored by a place on the program of the International Kindergarten Union at the recent session in Boston, where her illustrated address was generously applauded.

She is eager to return to Japan and share with her own people the benefits of her study and experience in this land. She will have charge of the kindergarten normal department at Kwassui Jo Gakko at Nagasaki, a Methodist girls' school, where she received her education during Miss Mary A. Cody's principalship.

She gave a garden party in Painesville Wednesday of this week similar to the one given on Mr. and Mrs. Samuel Austin's grounds last summer for the purpose of raising funds for a kindergarten building where a charity kindergarten will be conducted for the children of the very poor and where kindergarteners can receive their practical training.

DEATH IN PENFIELD FAMILY

(Continued from Page 1)

born. They then came to Willoughby, purchasing the residence at 44 Euclid, where their daughter Gertrude was born. Later they purchased the property and built the residence now occupied by Dr. Moore. This residence was Mrs. Penfield's home until after the death of her husband, James W. Penfield, which occurred April 20, 1897. She was a member of the Methodist church of Willoughby and a most loyal and enthusiastic worker. Music, friends and social life were dear to her, and notable social affairs were regular occurrences at her home.

After the death of her husband she spent much of her time with her children, Mrs. F. A. Seiberling of Akron, Mrs. D. H. McBride of New York city, Mrs. James M. Hough of Toledo and Mr. Raymond C. Penfield of New York. She made frequent visits to the home of her nephew, L. W. Penfield, and to her numerous friends in Willoughby. She was always happy in referring to Willoughby as her home. One sister, Mrs. Mather Smith, of Warren, who is now the only one left of 11 children, survives her.

Sweetness and integrity were attributes of her character. She had not missed a service at church in New York since February and sang out clearly all the hymns by heart.

She was fond of repeating a verse, especially the lines which run:

"When all life's lessons have been learned,
The moon, the sun, the stars forever have set—
Then we shall understand."

A phaeton and a white horse conveyed the young couple on their wedding journey from Willoughby Ridge to Niagara Falls. There were no railways through then. In the New York home of the McBride's there are pictures that have been retained of the Falls. Under these Mrs. Penfield lay after her death.

Rev. Bright took for his text, "At the Evening There Shall Be Light." A long and beautiful life, with love and devotion expressed in word and deed, truly cannot but reflect, lead to and leave for others the light.

PERSONAL MENTION

T. B. Lanham, state-county "Y" secretary, is being entertained at the home of Ralph Donnan, at Mentor.

* * *

Mrs. W. J. Carmichael and Nancy Lee left Tuesday night for a two weeks' visit with Mrs. Carmichael's mother at Des Moines, Iowa.

* * *

Dr. and Mrs. Sherman have returned from Florida.

S. S. Wilson and A. H. Van Gorder were in New York during the week.

Hugh Bell left Tuesday night for a prolonged stay with his uncle in Greely, Col., stopping enroute at Madison, Chicago and St. Joseph, Mo.

Mrs. Crawford, wife of Dr. Crawford of Pittsburg, spent the week-end with Mrs. Rush.

A party of 30 young Cleveland friends were entertained by Tom Jopling at his home Tuesday night. A picnic supper was one of the features.

* * *

Mrs. Bond and children are expected to arrive the 15th.

* * *

Mr. and Mrs. A. J. Lytle of State College, Pa., are spending a couple of weeks with their daughter, Mrs. M. J. Rentschler of Euclid avenue. Salome Rentschler will accompany her grandparents home for a visit upon their return.

* * *

A picnic supper at the mouth of the river was enjoyed by a party of 11 young folks as a parting entertainment for Hugh Bell Monday night.

South Willoughby

Arthur Parker underwent an operation on his throat at St. Luke's hospital. He is doing nicely.

* * *

Mrs. Arthur Fuller of Fullertown has returned home after spending a few days with her sister.

* * *

Fred Quigley, Fordyce Sherman and wife and Mrs. Nellie Sherman were at Miss Mary Quigley's recently.

* * *

Twenty-five attended the "Aid Society" at Mrs. Ina Parker's. A party-dinner was served, consequently not much work was accomplished in the afternoon.

* * *

Miss Martha Laugaa graduates from Normal school at Cleveland on Thursday morning.

* * *

Mr. and Mrs. Joe Kidd were Sunday visitors at George Sherman's. Also Mr. and Mrs. Everett Stevenson of Euclid, O.

Henry Pedder enlisted, was accepted immediately and a over a week ago made his farewell visit here.

* * *

Mrs. Minnie McGurer has been very sick and at this writing is only slightly improved. Dr. Tanner is caring for her.

* * *

Mrs. Willard Mason spent the week-end with relatives at Willoughby.

* * *

Harry Mills and family and Mrs. Tracy Battles were at Worallo's on Wednesday.

* * *

There will be an ice cream social at the church on Wednesday night, June 20. Everybody welcome.

* * *

P. A. Worallo, Charles and Elsie Worallo motored to stop 45 and called on C. Pace and family Tuesday.

* * *

Clyde McGurer and wife entertained their sister, Mrs. John Goldbach and family of Cleveland on Sunday.

* * *

Miss Edith Bortz was at the Green home Sunday.

* * *

Rollin Quigley and wife spent the week-end with his aunt.

* * *

Frank Willis died Sunday night at midnight.

* * *

Mrs. Rachel Williams was calling on old friends in this vicinity Tuesday.

NEWS FROM KIRTLAND

Childrens' Day exercises were held at the South church last Sunday. Vocal as well as instrumental music also recitations were enjoyed by a large audience. Next Sunday the church ought to be well filled to hear the splendid message a friend of Rev. Floyd Randall will deliver at the usual hour of worship.

The Childrens' Day exercises of the Latter Day Saints church will be held next Sunday.

* * *

Prof. Harold Rand and bride have set up housekeeping in the Givens house on Temple hill.

* * *

Miss Orpha Elmore of Painesville, a former teacher here, was married one day last week to Walter Grew of Richmond.

* * *

Mrs. V. C. Bosworth has gone to Kansas to visit her son Theodore. She will go on later to California and spend some time with her daughter, Lena Sleenan.

* * *

Corwin Sherr leaves this week to visit his son Arthur and family in Iowa.

Mrs. Fred Churchill and Miss Elsie Martin attended the graduation of Miss Pearl Churchill in Columbus, Ohio.

* * *

The W. C. T. U. met with Mrs. Ed Billings on Tuesday afternoon, June 12.

* * *

Mrs. John Schupp received a beautiful picture of the camp at El Paso, Texas, from her soldier boy Lewis, Monday.

* * *

Mr. Earl Huntington and family move Saturday to Mesopotamia, 28 miles from here. He has been on the King farm several years.

* * *

Mr. and Mrs. Allan Sperry have a new Oakland auto.

* * *

There are 75 members in our Red Cross now and 14 ladies attended the last meeting. There will be a meeting this week on Friday. Come and help to sew at the home of Mrs. Maud Crawford.

* * *

Henry W. Long, better known as "Wash," was quite ill at the home of Mrs. Margery Button and Dr. Tanner was called in on Monday. Davis' ambulance took him to Painesville hospital, where he died Tuesday morning.

* * *

Howard Long of Springfield, Mass., was out for a visit with relatives and friends the past week.

* * *

Walter Metcalf is not a good sample of the old saying "Jack of all trades and master of none," as he is making a success of farming, dairying, selling an up-to-date pipeless furnace and the Dort automobile. Some feller, he is, and from Kirtland, you understand.

* * *

They are paving this side of Pecks Corners, also in front of Dr. Russell's house, coming north. These two strips will join some time in the near future, we hope.

* * *

Mr. and Mrs. Lynn Reitter and two children of Munson were Sunday guests of Mr. and Mrs. Earl Huntington.

* * *

Timothy Nowell of Munson is spending some time with Mr. and Mrs. Charles Warren on the farm.

NEWS of the PLAINS

The Plains was well represented last Wednesday night when S. D. Shankland met with the Patriotic association. Mr. Shankland gave us an excellent address, and if there was any latent patriotism among us it surely must have been aroused. Mrs. H. F. Kennedy and father, with Miss Helen Randall, accompanied Mr. Shankland, and Mrs. Kennedy presented the work of the Red Cross in such a manner that we feel new members will come into that organization from this community.

* * *

The strawberry crop now promises to be a fine one, and in a week or 10 days it is thought the berries will be ready for market.

* * *

Children's day was observed at the M. E. church last Sunday with appropriate exercises.

* * *

Mr. and Mrs. Albert Landman and family motored to Medina county Tuesday to spend a few days with the Osterhouse family.

* * *

Miss Beatrice Burt of Perry is visiting her cousin, Miss Ella Mead.

* * *

Mr. and Mrs. Theodore Lapham, with Mr. Henry Ingraham of Blackbrook, were Sunday guests of the Campbells.

* * *

Mr. and Mrs. Guy Van Orsdel and daughter Laura Belle leave Saturday for Youngstown, where they will spend a few days visiting relatives.

NEWS FROM MENTOR

Mr. Louis Kheim has sold his house on Maple street to Mr. and Mrs. J. H. Burris of Cleveland.

* * *

Mr. W. C. Kreamer of Cleveland has purchased 1 1-2 acres of Misses Archer and Clark on Mentor avenue, near Stop 54.

* * *

Mrs. Sullivan of Heisley road has sold her farm to Mr. Harter of Nottingham.

* * *

Mr. S. Burr of North Mentor has also sold his farm through the R. M. Case agency.

ANDREWS SCHOOL NOTES

The Andrews school will reopen after its week's vacation, Monday, June 18th. The term will close July 27.

* * *

Miss Bessie Painter and Miss Lucille Whitehead served a gathering of 50 Masons Tuesday night.

* * *

Clara Dennis, former Institute pupil, and Lyle Daniels, were recently married. They will make their home on Mentor road.

* * *

The resignation of F. M. Wood as academic teacher, goes into effect at once, he having been appointed district school superintendent.

Kirschbaum Clothes are sold only at The May Co. in Cleveland. Here you will find more merchandise, more variety, more fabrics, more models and more value for your dollar than anywhere else in Cleveland.

The May Co.

Ohio's Largest and Best Men's Clothing Store.

Ask for Eagle Stamps

If you want to be sure of getting real proved values (known values such as Kirschbaum Clothes), and equally sure of getting your money back should any dissatisfaction arise—here's the store you're looking for.

New Kirschbuam Suits

$20 and $25

They are more wonderful values than ever, because they are made of **100 Per Cent Pure Wool** cloths and the prices remain $20 and $25 in spite of the fact that wool has again gone up. It is quite likely that our government will commandeer huge quantities of the visible supply of wool---and you know how that would affect the market. Meanwhile KIRSCHBAUM SUITS have not been advanced---and no matter what happens not a trace of cotton will be permitted to creep into them. Thousands of the freshest brightest, choicest styles for real Summer wear have just been received, and they invite you to quick buying. Fashionable, artistic, serviceable---Suits at $20 and $25 that are worth considerable more.

Our College Room Suits---$15

This is a clarion call to young men and men who stay young. Nowhere else can you see such Suits for $15. They have practically all the attractiveness of the higher priced Suits. We feature them simply because they are unusually excellent for the money. Double and single breasted models-slender, drawn-out lines soft rolled front, slash pockets, belted all around. Young fellows who know "style" recognize the superiority of these Suits the moment they see them.

Other great Suit Values at $12.50, $17.50, $20, $22.50, $25, $30 and $35

BOOKS--NEWS OF THE THEATRES--PHOTO PLAYS--MUSIC

Tips For Play-Goers

Colonial Theatre

"The Dictator," rollicking farce by Richard Harding Davis, is the Colonial stock company's offering for next week. It will be the most pretentious of the company's offerings to date, scenically and otherwise, and it should be the funniest. Mr. Davis knew his Latin America with its revolutions and its unconscious humor, and in "The Dictator" he made the most of that knowledge.

Luna Park

The Laguina Trio, a versatile team of trapese, rink and web performers, features the well balanced bill of free vaudeville in Luna Park's out door theatre next week. Other numbers deserving headline notice are those of Helen Keeley, boxer and bag puncher, and of Gussie Flame, who offers the dances of all nations. Cecil Jefferson, billed as a daughter of the south, has a good musical number, as have the Mudge Morton trio. Frear, Baggott and Frear have an unusual club juggling act.

There is vaudeville at 3, 8 and 9 each day, and two band concerts.

ALHAMBRA AND MALL

After months of absence Harold Lockwood returns to the Alhambra and Mall screens in a new picture, "The Haunted Pajamas."

This is a clever comedy-drama dealing with the adventures of a young man who bought a pair of silk pajamas, 400 years old. They have a habit of changing their color to the amazement of the wearer and also changing the looks and appearance of the wearer. Many other novel happenings are charged to the pajamas, all of which go to make a very clever comedy and with such a popular and talented star as Mr. Lockwood, this picture should prove unusually entertaining at this time of the year.

Another popular star to be seen at the Mall and Alhambra next week will be Ethel Barrymore. Her latest picture is "The Greatest Power," and will be shown Thursday to Saturday.

Miles Theatre

Opening Monday at the Miles is the season's all-star vaudeville bill. Headlining this big wonder bill is Mlle. Lotta and Company in her big, magnificent and massive creation, "The World Apart." This is considered one of America's greatest posing acts and Mlle. Lotta is presenting some of the greatest and most timely tableaux, such as "The Flower Girl," "The Wandering Minstrels," "Rock of Ages," "Life in the Trenches," "Child of the Sun," and last, but not least, "Liberty." Beautiful scenery, wonderful electrical effects, put this act in a class by itself. Jones and Krane, who present the dramatic sensation "After Dark," Wilber and Betts, singers and dancers, Mary Marsh, songs of old, Smith and Conger, dancers who dance, will fill out this wonderful bill.

CORONA THEATRE

Bessie Barriscale and Wm. Desmond are the leading players in "The Payment," to be shown at the Corona theatre, East 8th and Prospect, Sunday, June 17th. This is a problem play that deals with the ambitions of a country girl who aspires to fame and fortune. She comes to a big city and after encountering many hardships, decides to make compromises with the established moral laws. She meets a man who is willing to help her climb the ladder of fame as an artist but he exacts a payment which she at the time considers a trifle. Later in years her distorted ideas of social values come back to their true focus. When she meets a man she really loves she is face to face with a very difficult problem.

Other features: Monday, "The Honor of Men," with Neal Hart; Tuesday, "The Thief Maker," with Molly Malone; Wednesday, "The Fire of Youth," with Jack Mulhall; Thursday, "The Brand of Hate," with Tina Marshall; Friday, "Mystery of the Double Cross," 10th episode, with Molly King.

Star Theatre

The Girls of the Moulin Rouge is the third of the Star's burlesque stock attractions for the season. It is a lively musical show, with much of comedy and a big attractive chorus. Billy Foster and Frank Harcourt, familiar to burlesque patrons, head the cast.

An especial vaudeville feature on the bill is offered by Mlle. Davenport and her posing models.

STANDARD THEATER

The week of June 17, Stuart Holmes appears in an entirely new role in his latest production, "The Broadway Sport." Those who have hated the cool villain of countless Fox plays have a novel sensation in store for them, when they will see him as an awkward small-town gawk, the clerk in a small mill. Mr. Holmes has the part of Hezekiah Dill. An old maid employed in the offices loves him but he has a hopeless ambition to wed the boss's daughter, the village belle.

While working late one night he catches two yeggmen at work on the safe. The door is open and he throws them into the vault, after rescuing the money. Then he has a vision of a trip to the White Lights, and he travels a rapid pace, until the boss arrives with the sheriff, which ends his dream. With the boss is his daughter and the lowly clerk proudly restores the money. The girl embraces him and calls him "hero" and he smiles for the first time in his lonely life. A new life has opened up for him.

Other attractions will conclude a fine program.

WHAT LANGERS HAVE TO SAY AS TO HATS

There is a vast difference between mere hats and hats you truly love. To love your hats does not mean simply to pay liberally for them. But after giving your precious time to their selection, to be ABSOLUTELY satisfied, to know that they are not mere conjectures, but masterpieces produced by master minds in a master shop and of materials made by masters of the art, harmoniously combined in the most pleasing proportions, and scientifically conforming to the individual for whom designed, making absolute their correctness of style and workmanship, is the real love test.

These are the essentials necessary for truly lovely and smart hats, and no shop in the city is equipped, qualified and able to offer all these essentials better than LANGERS, importers of French millinery. A true master shop, replete with art and skill in millinery is at 1270 Euclid avenue.

ADVERTISING IN WAR

British Agent Tells of Success Met by the British Government

After raising a volunteer army of 5,000,000 men and many billions of dollars through advertising, Great Britain is now a believer in the potency of advertising, according to P. G. A. Smith, partner in the Dorland Advertising Agency of London, who talked on "Wartime Conditions in England as Seen by an Advertising Man" at a luncheon of the Poor Richard club in Philadelphia last week. More than 1,000 members attended.

Before the war the English government was not convinced that publicity methods were necessary in the management of a nation, but when time came really to stir the people's patriotism the officials of England took the advice of expert advertising men and spent money for newspaper space, motion picture films, posters, etc., Smith stated. Advertising has done its share to keep the Germans back.

"The start of the war was a signal for a letup in advertising," Smith said, "but as time went on the old state of affairs was resumed. Now it is the newspapers that have sought a letup. The big papers are asking advertisers to confine their space purchases to four inches, two columns wide."

"IT SPINS THE MOTOR,"—DISCO ELECTRIC STARTER

The two-unit Ford starter, made by the Disco Electric Starter Corporation of Detroit, Mich., is just what Ford owners and Ford dealers have been waiting for and now their wants may be supplied with a most meritorious device at a very reasonable cost. Here are a few things claimed for this wonderful invention, and are for sale at Bissinger's Magneto Exchange, 1613 Prospect Avenue Cleveland, Ohio:

The Disco Two-Unit System consists of a motor to turn the engine during starting and a generator to charge the battery, storing sufficient surplus energy to supply a steady flow of brilliant and unfailing light to all lamps.

The starting motor transmits the power to the crangshaft by the famous Bendix drive, and not by a troublesome ball and roller clutch, or through a long train of gears, which invariably get out of alignment.

The starting motor is exceptionally powerful, and will spin the engine at from 160 to 200 revolutions per minute, with the lowest possible current draw from the battery, on this account adding much to the life of this member.

The two-unit Disco is absolutely unique, owing to the fact that the complete system can be installed in 3 1-2 hours on any model "T" Ford, by anyone who understands the use of the most ordinary tools. Every part necessary for the installation is furnished with complete instructions. The wiring is made up into harness form and is very simple, requiring very few connections.

WOMAN'S CITY CLUB PROGRAM FOR JUNE

June 19, Tuesday, 1:00. Luncheon speaker, Mr. Whiting Williams, former secretary of the Cleveland Federation, on "Factory, Firing Line and Family."

June 20, Wednesday, 11:00. Dr. J. J. R. MacLeod, on "The Relative Importance of Fats and Carbohydrates. Diseases Due to Inefficient Diet."

June 26, Tuesday, 1:00. Luncheon speaker, Dr. Robert H. Bishop, Jr., on "Volunteer Public Health Service, a War Measure."

June 27, Wednesday, 11:00. Dr. J. J. R. MacLeod, on "Principles Involved in the Choice of a Dietary when Supplies of Certain Food-stuffs are Limited."

HOW TO GROW CELERY

Growing celery for family use by the bed method cannot be excelled for attaining crispness and delicacy of flavor, according to horticulturists of the Ohio Experiment Station after testing various schemes of intensive garden culture for this crop. According to their plan celery may be obtained in the small garden from November until mid-winter.

For this crop a level bed four feet wide and as long as desired is selected. A ditch is dug six inches deep full width of the bed, smoothed on the bottom, covered with three inches of stable manure and then with three inches of the best soil saved for the purpose. Soaking the ground causes it to settle. If desired radishes, lettuce or another early crop may be grown before planting celery.

To water the bed a row of three or four inch tile is imbedded about an inch in the surface soil, running lengthwise of the bed and placed a foot from the outer edge of the bed, the two rows of tile being two feet apart. One end of the tile is stopped with clay or mortar and the other end elevated a little, so that a garden hose may be inserted to water the bed. No watering is done except by filling these two rows of tile.

Early in July celery plants once transplanted are set crosswise of the bed six inches apart in rows a foot apart. Golden Self-Blanching and Giant Pascal have proved good varieties, according to the Experiment Station specialists. The plants are watered and the soil is stirred at least once a week. When the plants are nearly a foot high they are banked with soil to the tops, and in late November they are covered completely with dirt and then with several inches of straw. The celery may be used as soon as blanched, but it keeps till mid-winter in this condition.

ESSENTIALS IN GROWING MORE CORN PER ACRE

"Corn is by far the most valuable food plant that can be grown in the region adapted to its culture, and Ohio is preeminently such a region," says the May Monthly Bulletin of the Ohio Experiment Station with regard to measures necessary to attain maximum crop production during this year of increased demand for food supply. "Still, in Ohio the possibilities of the corn crop are far from realized. We can grow one-half more corn on the average Ohio farm, and produce it at lower cost and with less labor than former crops have cost," it continues.

In summing up the essentials of producing the greatest crop of corn this year, the bulletin gives the following recommendations:

A test should be made of each ear of corn before planting to see whether all kernels will germinate. Because of unfavorable conditions last season, there will be an unusual amount of poor seed this year.

Because of accidents from birds and insects, plenty of seed should be planted and extra plants thinned out when about six inches high.

At the experiment station corn planted early in May has yielded 20 per cent more than that planted during the latter half while June planting has given only two-thirds as much as that planted by the middle of May. In southern Ohio corn may be planted in late April.

Ohio farmers are throwing away hundreds of thousands of days of labor every year in attempting to grow corn on poorly drained land. Such land should now be left idle and effort spent on improving better drained parts.

In the eastern half of Ohio a dressing of ground limestone stirred into the soil after plowing and before planting is almost certain to increase the yield of corn and following crops sufficiently to repay far more than its cost. Farmers in western Ohio, however, are advised to go slow in using lime.

In all parts of Ohio, all fields long cultivated are hungry for phosphorus. In 11 counties over periods of 3 to 23 years, acid phosphate has always paid well on land cropped for many years. Yields of Ohio corn might this year be increased at least five bushels per acre by 200 pounds of acid phosphate, the cost of which would be more than covered by increase in crops after corn.

Stable manure is a great corn producer, supplying the necessary potassium and nitrogen in large quantity if properly handled. A ton of manure contains as much potassium and nitrogen as 500 pounds of a 2-8-2 commercial fertilizer.

A clover sod is the best kind to plow under for the corn crop.

ADMINISTRATOR'S NOTICE

Notice is hereby given that P. J. Mulligan of 318 Engineers Building has been duly appointed and qualified as Administrator of the estate of James A. Smith, late of Rocky River Village, deceased. 84 J14 J28

ALEXANDER HADDEN,
Probate Judge of Cuyahoga County, O.

ADMINISTRATOR'S NOTICE

Notice is hereby given that Mary Supka of 4405 East Clark Avenue has been duly appointed and qualified as administratrix with the will annexed of the estate of John Kroupa, alias Johan Kroupa, late of Cleveland, deceased. 85 J14 J28

ALEXANDER HADDEN,
Probate Judge of Cuyahoga County, O.

ADMINISTRATOR'S NOTICE

Notice is hereby given that Louise Davis of 3018 West 12th Street has been duly appointed and qualified as Administratrix of the estate of Johanna Fink, alias Anna Fink, late of Cleveland, deceased. 87 J14 J28

ALEXANDER HADDEN,
Probate Judge of Cuyahoga County, O.

ADMINISTRATOR'S NOTICE

Notice is hereby given that Anna Shif of 3480 East 113th Street has been duly appointed and qualified as Administratrix of the estate of Joseph Dvorak, alias Josef Dvorak, late of Cleveland, deceased. 88 J14 J28

ALEXANDER HADDEN,
Probate Judge of Cuyahoga County, O.

EXECUTOR'S NOTICE

Notice is hereby given that Frank C. Perry of 938 East 79th Street has been duly appointed and qualified as Executor of the last will and testament of John D. Perry, late of Cleveland, deceased. 85 J14 J28

ALEXANDER HADDEN,
Probate Judge of Cuyahoga County, O.

Raymond Henry Woods, residence unknown, will take notice that Edith Hazel Woods filed a petition against him in the Court of Common Pleas of Cuyahoga County, Ohio, praying for divorce, custody of child and relief on the ground of gross neglect of duty. Said petition is No. 156920 and will be for hearing on and after July 27, 1917 J14 Jy 19

HART & HART, Attys. for Plff.

John Parker, residence unknown, will take notice that Irene Parker filed a petition against him in the Court of Common Pleas of Cuyahoga County, Ohio, praying for divorce, restoration of name and relief on the ground of extreme cruelty and gross neglect of duty. Said petition is No. 156921 and will be for hearing on and after July 27, 1917. J14 Jy 19

HART & HART, Attys. for Plff.

Ignatz Bogdan, residence unknown, will take notice that Jadwiga Bogdan filed a petition against him in the Court of Common Pleas of Cuyahoga County, Ohio, praying for divorce, restoration of name and relief on the ground of gross neglect of duty and wilful absence for more than three years last past. Said petition is No. 156922 and will be for hearing on and after July 27, 1917. J14 Jy 19

HART & HART, Attys. for Plff.

State of Ohio, Cuyahoga County, ss. Before F. E. Hanousek, Justice of the Peace of Newburgh Heights Township. Joseph Glatczak vs. Ed. Gebare. On May 21, 1917, said Justice issued an order of attachment in the above entitled action for the sum of $7.00 and costs. Said case is set for hearing on July 10, 1917. J14-28

LUNA

THE PARK OF 1,000 WONDERS.

SANITARY, SAFE BATHING BEACH
Open from Noon to Midnight.
FREE—Vaudeville, Concerts, Cabaret, Movies.
Everyone is talking about the New Dance Pavilion and Roller Rink.
50c Combination Ticket Purchases $1.00 Worth of Amusement

STANDARD THEATRE
Prepect & E. 8th St., Cleveland, O.
Next Week—Stuart Holmes in 'The Broadway Sport'

COLONIAL STOCK CO.
NEXT WEEK
"THE DICTATOR"
Regular Mats. At Popular Prices

Alhambra
Sunday to Wednesday
"THE HAUNTED PAJAMAS"
With Harold Lockwood

STAR
ALWAYS BEST BURLESQUE
Next Week
"THE GIRLS of the Moulin Rogue"

MILES Next Week
"SOLITARY"
and
"MR. FLYNN FROM FLYNN"
and other Big Acts

New Mall
Sunday to Wednesday
"THE HAUNTED PAJAMAS"
With Harold Lockwood

Cleveland's Leading Music Store
VICTROLAS and RECORDS
UKULELES—at - - - - $3.50 and up.
GUITARS—at - - - - 4.50 and ub.
"Get Yours Now"
McMILLIN'S MUSIC HOUSE
Established 1884.
2053 East Ninth Street Opp. Rose Bldg.

Do not risk storing your pretty winter frocks, furs and cloaks without having them cleansed by our process, which removes all grease and other impurities that attract moths.
The Universal Dry Cleansing Co
1218-1220 E. 71st St.
532 EUCLID AVENUE CLEVELAND.
Rosedale 3756
Princeton 981

RAG-TIME
TAUGHT IN TWENTY LESSONS
Write or Call for Booklet
SCHULTE'S STUDIO
Main 1384-J 302 Euclid Arcade
Cleveland, Ohio

H. J. VOTTELER & SON
ARCADE MUSIC STORE, 37 THE ARCADE
Sheet Music, Books and Musical Instruments
MUSIC OF THE BETTER CLASS
Mail Orders Solicited

Before and after the Show
AT THE HOF BRAU
RICHARD KREATKE
And His Famous Orchestra
The Best to Eat The Best Service The Best Music
631 Prospect Ave.; Euclid Ave. entrance 42 Taylor Arcade
Cleveland, Ohio.

EUCLID SQUARE GARAGE
LARGEST IN THE WORLD
TWO FLOORS
ONE PRICE TO ALL
GARAGE GARAGE
[illegible] EUCLID CLEVELAND, OHIO

Un-making tires is the motorist' trade. His tools are the miles, the bumps, the halts and the turns, of motoring.

The *best made* tires are the last to be *un-made.*

Portage Tires are made so well that their un-making is a slow, even and almost imperceptible process.

Guaranteed on a basis of 5000 miles service

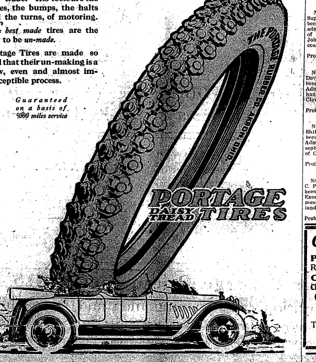
THE PORTAGE RUBBER CO. AKRON, OHIO
PORTAGE DAISY TREAD TIRES

PORTAGE RUBBER CO.
1816 Euclid Ave. Cleveland, O.
Prospect 750 PHONES Central 5645

Candy Saturday Specials
Peanut Brittle
Regular 30c a lb. box - 21c
Once a Week
Chocolates and Bon bons
(Reg. 40c a lb. box) 25c
Cocoanut Hay Sticks
(Reg. 40c a lb. box) 24c
We Serve Fresh Strawberry Ice Cream 10c a dish
CHARTER'S BROS.
Two Convenient Stores Open Till 12 p. m. Daily
806 Superior Avenue 745 Euclid Avenue

JEWELRY With INDIVIDUALITY
ALBERT H. GLASER
HAND-WROUGHT JEWELRY
1272 Euclid Avenue Opposite Higbee Co. Cleveland
—Diamond Jewelry Remodeled and Repaired—
SPECIAL DESIGNS EXECUTED
Pros. 2188

EXECUTOR'S NOTICE

Notice is hereby given that John A. Wichert of 7718 Jeffries Avenue has been duly appointed and qualified as Executor of the last will and testament of Katharine Wichert, late of Cleveland, deceased. 55 J14 J28
ALEXANDER HADDEN,
Probate Judge of Cuyahoga County, O.

EXECUTOR'S NOTICE

Notice is hereby given that Richard Treneman of 14613 St. Clair Avenue has been duly appointed and qualified as Executor of the last will and testament of Mary H. Treneman, late of Cleveland, deceased. 66 J14-28
ALEXANDER HADDEN,
Probate Judge of Cuyahoga County, O.

EXECUTOR'S NOTICE

Notice is hereby given that Alfred B. Emery of 2234 Woodmere Drive has been duly appointed and qualified as Executor of the last will and testament of Sarah Z. Hartwell, late of Cleveland, deceased. 63 J14 J28
ALEXANDER HADDEN,
Probate Judge of Cuyahoga County, O.

EXECUTOR'S NOTICE

Notice is hereby given that W. D. Fraser of 11004 Ashbury avenue has been duly appointed and qualified as Executor of the last will and testament of Samuel Fowell, late of Cleveland, deceased. 64 J14 J28
ALEXANDER HADDEN,
Probate Judge of Cuyahoga County, O.

CUT Your Meat Bills
Saturday Specials

Mild Cured Hams	25c
Half Hams Same Price	
Sugar Cured Bacon, lb	32c
Leg of Veal	15c
Breast of Veal	14c
Fancy Veal Roast	15c
Tender Veal Chops	18c
Veal Steak, cut from the leg	25c
Lean Boiling Beef	16c
Tender Roast Beef	20c
Prime Rib Roast	22c
Ott's Euclid Coffee	25c
Ott's Euclid Butterine	2 pounds 55c
CHICKENS, Fancy Dressed Chickens	22c

IT'S GOOD IF WE SOLD IT.

Consumers Meat and Poultry Co.
204 Huron Road Cleveland
Between East 4th and Ontario

WOLVERINE VIII

First Valve in Head 8 Cylinder Motor.
Motor Built in Cleveland.
Most Accessible in the World.
Four whole (Full Elliptic) Springs.
Touring $1,395. Cruiser $1,495.
Springfield Sedan, $2,095.00.
~~5206 EUCLID~~ AVE.

JACKSON MOTOR SALES CO.
Rosedale 270 Cent. 2020
WE NEVER CLOSE

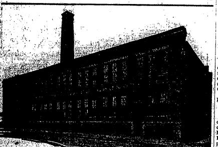

EXECUTOR'S NOTICE

Notice is hereby given that Warren C. Wick and Emma S. Wick of 8206 Euclid Avenue have been duly appointed and qualified as Executor and Executrix of the last will and testament of Dudley B. Wick, late of Cleveland, Ohio, deceased. 68 J14 J28
ALEXANDER HADDEN,
Probate Judge of Cuyahoga County, O.

EXECUTOR'S NOTICE

Notice is hereby given that Augusta Palmquist of 7521 Star Avenue has been duly appointed and qualified as Executrix of the last will and testament of John August Palmquist, late of Cleveland, deceased. 68 J14 J28
ALEXANDER HADDEN,
Probate Judge of Cuyahoga County, O.

EXECUTOR'S NOTICE

Notice is hereby given that Leon T. Herold of 16317 Clifton Boulevard, Lakewood, Ohio, Alfred V. Herold of 3241 Marvin Avenue, Cleveland, Ohio and Jennie H. Herman of 2702 Marvin Avenue, Cleveland, Ohio, have been duly appointed and qualified as Executors and Executrix of the last will and testament of Lena Herold, late of Cleveland, Ohio, deceased.
ALEXANDER HADDEN,
Probate Judge of Cuyahoga County, O.
70 J14 J28

EXECUTOR'S NOTICE

Notice is hereby given that Maria Rosa Angellotta of 1909 Coltman Road has been duly appointed and qualified as Executrix of the last will and testament of Michelangelo Angellotta, late of Cleveland, deceased. 71 J14-28
ALEXANDER HADDEN,
Probate Judge of Cuyahoga County, O.

ADMINISTRATOR'S NOTICE

Notice is hereby given that Arthur A. Roth of 2286 East 101st Street has been duly appointed and qualified as Administrator of the estate of Irwin Roth, alias Irvin I. Roth, late of Cleveland, deceased. 57 J14 J28
ALEXANDER HADDEN,
Probate Judge of Cuyahoga County, O.

ADMINISTRATOR'S NOTICE

Notice is hereby given that Robert Fisher of 219 American Trust Building has been duly appointed and qualified as Administrator of the estate of Daniel Reichel, late of Cleveland, deceased. 58 J14 J28
ALEXANDER HADDEN,
Probate Judge of Cuyahoga County, O.

ADMINISTRATOR'S NOTICE

Notice is hereby given that Joseph V. Mullen of 3841 Kelley Avenue has been duly appointed and qualified as Administrator of the estate of Elizabeth Mullen, late of Cleveland, deceased. 59 J14 J28
ALEXANDER HADDEN,
Probate Judge of Cuyahoga County, O.

ADMINISTRATOR'S NOTICE

Notice is hereby given that Frank Kalal of 4516 Champa Avenue has been duly appointed and qualified as Administrator of the estate of Joseph Kalal, late of Cleveland, deceased.
60 J14 J28
ALEXANDER HADDEN,
Probate Judge of Cuyahoga County, O.

ADMINISTRATOR'S NOTICE

Notice is hereby given that C. Kuchenbrod of 627 East 128th Street has been duly appointed and qualified as Administrator of the estate of Elizabeth Kuchenbrod, late of Cleveland, deceased. 61 J14 J28
ALEXANDER HADDEN,
Probate Judge of Cuyahoga County, O.

ADMINISTRATOR'S NOTICE

Notice is hereby given that Edmund B. Haserodt of 1737 East 70th Street has been duly appointed and qualified as Administrator of the estate of Lillie C. Haserodt, late of Cleveland, deceased. 62 J14 J28
ALEXANDER HADDEN,
Probate Judge of Cuyahoga County, O.

ADMINISTRATOR'S NOTICE

Notice is hereby given that Florence B. Kockers of 6910 Linwood Avenue has been duly appointed and qualified as Administratrix of the estate of Theodore Brauneck, late of Cleveland, deceased. 65 J14 J28
ALEXANDER HADDEN,
Probate Judge of Cuyahoga County, O.

LEGAL NOTICE

The unknown heirs, devisees and children of Bernard Goesling, deceased, whose late residence was Heldebruecke, Hanover, Germany; Bernard Goesling, whose last known place of residence was Heldebruecke, Hanover, Germany; Anthony Gosling and ——— Gosling, first name unknown, wife of Anthony Gosling, New York City, New York, and the unknown heirs and devisees of Lizzie Schnitker Koester, deceased, will take notice that on the 29th day of May, 1917, Ernst Koester filed his petition in the Court of Common Pleas of Cuyahoga County, Ohio, in Case No. 156732 against them and each of them, setting forth that on or about the 6th day of November, 1912, he was duly married to one Lizzie Schnitker Koester, and that the said Lizzie Schnitker Koester, has since departed this life on or about the 13th day of September, 1916, that the said Lizzie Schnitker Koester, his late wife, during his coverture with her was seized of an estate in fee simple in and to the following described real estate:

Situated in the City of Cleveland, (formerly in the Village of Brooklyn), County of Cuyahoga and State of Ohio, and known as being Sub Lot No. 60 in F. W. Sears Subdivision of a part of Original Brooklyn Township Lot No. 63, as shown by the recorded plat in Vol. 16 of Maps, Page 21, in the office of the Recorder of Cuyahoga County, and having a frontage of 44 feet on State Road and being 120 feet deep, be the same more or less but subject to all legal highways.

It is further set forth in said petition that the defendants therein claim an estate or interest in the said premises hereinbefore described and that they claim to be the joint holders of the fee in and to the said premises as aforesaid described.

It is further stated in said petition that the plaintiff is entitled to have set off and assigned to him reasonable dower in the real estate hereinbefore described.

The prayer of the petition is that a writ of subpoena may be issued against the defendants and that, on final hearing of the case, plaintiff's reasonable dower in said real estate may be decreed to him and an assignment thereof made in accordance with the law; and for such other and further relief as the nature of his case may in equity require.

Said defendants are required to answer said petition on or before the 21st day of July, A. D. 1917, or judgment will be taken against them.
ERNST KOESTER, Plaintiff.
HARRY F. WITTENBRINK, Atty. for Plaintiff. M31 Jy5

Samuel M. Williams, whose residence is unknown, will take notice that Marie A. Williams filed a petiton against him in the Court of Common Pleas of Cuyahoga County, Oho, praying for divorce, restoration of name, alimony and relief on the ground of gross neglect of duty and adultery. Said petition is No. 156324 and will be for hearing on and after July 13th, 1917.
JOHN P. GREEN,
M 31 Jy 5 Atty. for Plff.

ADMINISTRATOR'S NOTICE

Notice is hereby given that Louise [illegible] West 14th Street, has been duly appointed and qualified as Administratrix of the estate of Martin Selser, late of Cleveland, deceased.
ALEXANDER HADDEN,
Probate Judge of Cuyahoga County, O.
67 J14 J28

ADMINISTRATOR'S NOTICE

Notice is hereby given that Elizabeth O'Donnell of 3343 West 25th Street has been duly appointed and qualified as Administratrix of the estate of Thomas Lawler, late of Cleveland, deceased. 69 J14 J21
ALEXANDER HADDEN,
Probate Judge of Cuyahoga County, O.

ADMINISTRATOR'S NOTICE

Notice is hereby given that Bertram E. Sharp of 1170 East 113th Street has been duly appointed and qualified as Administrator of the estate of Annie Sharp, late of Cleveland, deceased. 72 J14 J28
ALEXANDER HADDEN,
Probate Judge of Cuyahoga County, O.

ADMINISTRATOR'S NOTICE

Notice is hereby given that I. N. Grossman of 3011 Marble Avenue has been duly appointed and qualified as Administrator of the estate of Lucia Mencin, late of Clevelanad, deceased.
73 J14 J28
ALEXANDER HADDEN,
Probate Judge of Cuyahoga County, O.

ADMINISTRATOR'S NOTICE

Notice is hereby given that Barbara Beltz of 2215 East 73rd Street has been duly appointed and qualified as administratrix with the will annexed of the estate of Lydia Linton, late of Cleveland, deceased.
74 J14 J28
ALEXANDER HADDEN,
Probate Judge of Cuyahoga County, O.

ADMINISTRATOR'S NOTICE

Notice is hereby given that Mary Hubert of 8918 Capitol Avenue has been duly appointed and qualified as administratrix of the estate of Frank Hubert, late of Cleveland, deceased.
76 J14 J28
ALEXANDER HADDEN,
Probate Judge of Cuyahoga County, O.

ADMINISTRATOR'S NOTICE

Notice is hereby given that Florence Westinghouse of 2909 Bridge Avenue has been duly appointed and qualified as administratrix of the estate of Rachel Westinghouse, late of Cleveland, deceased. 76 J14 J28
ALEXANDER HADDEN,
Probate Judge of Cuyahoga County, O.

ADMINISTRATOR'S NOTICE

Notice is hereby given that Bessie T. Gillie of 2080 East 93rd Street has been duly appointed and qualified as Administratrix of the estate of Samuel B. Trescott, late of Cleveland, deceased. 78 J14 J28
ALEXANDER HADDEN,
Probate Judge of Cuyahoga County, O.

ADMINISTRATOR'S NOTICE

Notice is hereby given that Paul Misencik of 12707 Plover Street, Lakewood, Ohio, has been duly appointed and qualified as Administrator of the estate of Martin Podolan, late of Lakewood, Ohio, deceased.
ALEXANDER HADDEN,
Probate Judge of Cuyahoga County, O.
80 J14 J28

ADMINISTRATOR'S NOTICE

Notice is hereby given that Julia Manak of 5011 Finn Avenue has been duly appointed and qualified as Administratrix with the will annexed of the estate of Marie, alias Mary Kunst, late of Cleveland, deceased.
ALEXANDER HADDEN,
Probate Judge of Cuyahoga County, O.
82 J14 J28

ADMINISTRATOR'S NOTICE

Notice is hereby given that M. J. Hurley of 2190 East 89th Street has been duly appointed and qualified as Administrator of the estate of Annie E. Hurley, late of Cleveland, deceased. 83 J14 J28
ALEXANDER HADDEN,
Probate Judge of Cuyahoga County, O.

EXECUTOR'S NOTICE.

Notice is hereby given that Anastasia Merriman of 540 East 120th Street has been duly appointed and qualified as Executrix of the last will and testament of William J. Mackin, late of Cleveland, deceased.
ALEXANDER HADDEN,
Probate Judge of Cuyahoga County, O.
81 J14 J28

EXECUTOR'S NOTICE

Notice is hereby given that George Spreng of 1376 East 84th Street has been duly appointed and qualified as Executor of the last will and testament of Frederick Spreng, late of Cleveland, deceased. 79 J14 J28
ALEXANDER HADDEN,
Probate Judge of Cuyahoga County, O.

EXECUTOR'S NOTICE

Notice is hereby given that Ida Z. Winslow of 6718 Hough Avenue has been duly appointed and qualified as Executrix of the last will and testament of Burt G. Winslow, late of Cleveland, deceased. 77 J14 J28
ALEXANDER HADDEN,
Probate Judge of Cuyahoga County, O.

Louis Portrogash, residence unknown, will take notice that Barbara Portrogash filed a petition against him in the Court of Common Pleas of Cuyahoga County, Ohio, praying for divorce and relief on the ground of gross neglect of duty and wilful absence for more than three years last past. Said petition is No. 156,887, and will be for hearing on and after July 27, 1917. J14 Jy 19
JOHN A. CLINE and M. A. PATTERSON, Attys. for Plff.

Charles Greenhut, residence unknown, will take notice that Julia Freeman Greenhut filed a petition against him in the Court of Common Pleas of Cuyahoga County, Ohio, praying for divorce, custody of child and relief on the ground of gross neglect of duty. Said petition is No. 156584 and will be for hearing on and after July 27, 1917. J14 Jy 19
M. S. KOBLITZ, Atty. for Plff.

Daily Thought.

Drops of dew refresh the faded flowers, so do kind words cheer the aching heart.

INFORMATION GIVEN
Get our rates on Fire and Life Insurance, Automobiles, Bonds, Casualty and Plate Glass. [illegible] STED & CO. 411-425 William[illegible] Bldg. Phone us today. Main [illegible] Central 1879.

SUBURBAN

5 acres right in Hudson, 5 minutes walk to Penna. Station; 7 room house, 2 barns, gardens, Cleveland-Akron brick road. Ask for Mr. Hurdin.

The Cleveland Trust Company
Real Estate Department
Pros. 3000 Erie 28[illegible]

BARNYARD
The World's Greatest Farm Shoe

Look for the Trade Mark

Just what you're looking for. The original genuine, rot-proof farm work shoe. Will meet ALL your requirements for any work—any time—any place. On the market eight years—worn today by nearly a million farmers and stockmen. We have them in black or tan leathers.

SPECIAL ROT PROOF LEATHER

Huiskamp's Barnyard Shoes were the first shoes ever made specially for farmers. Made of a specially tanned leather that resists manure acids—will not harden, rot and crack open. They fit better and feel better—look better and wear longer. Remain soft and comfortable in the hardest service. Sure to satisfy you—biggest shoe value you can buy.

FREE YEAR'S SUBSCRIPTION TO FARM PAPERS—BOTTLE OF SHOE OIL

A big offer, for a limited time, to introduce Barnyard Shoes. We give you two free gifts—a bottle of Huiskamp's famous, rot-proofing oil, and a year's subscription to your choice of two great farm papers. Call and see Barnyard Shoes—examine them carefully and compare with any other work shoe. We can fit you, save you money and insure you satisfaction with these famous shoes.

Sold by
FRED. C. KURZENBERGER
"The Home of Good Shoes" Shoes for Men, Women and Children. "Iron Clad" Hosiery. 2776 W. 25th St.
Between Vega and Wade Avenues.

BARGAINS IN CAMERAS

4x5 KORONA with case, Plate Holder and Film Pack Adapter	$ 6.25
4x5 SENECA, fine lens, Compound Shutter, Case and Film Pack Adapter	$14.00
2 1-2x4 1-4 HAWKEYE, including Case	$5.00
3 1-4x 5 1-2 FILM PREMO, Rapid Rectilinier Lense	$12.00
2 1-2x 41-4 FOLDING Buster Brown Camera	$4.00

EVERY CAMERA GUARANTEED

THE FOWLER & SLATER CO.
806 HURON RD. PHOTOGRAPHIC SPECIALTIES 1864 E. 6th S

LAMPS AND RADIATORS REPAIRE

AUTO LAMP AND RADIATOR CO., 1614 Prospect—Both Pho
CLEVELAND, OHIO

MEISTER BRAU YAKO | Cleveland Home Brewing Company Rosedale 34 Central 4209 | HOM MALT LIQUID

THE BACKWARD SEASON GIVES YOU THESE PRICES

$21.50 suits for	$17.50
$25.00 suits for	$20.00
$27.00 suits for	$22.00
$30.00 suits for	$24.50
$35.00 suits for	$28.00
$40.00 suits for	$32.00

If you want high grade tailoring cheaper than ready-mades—here is your chance. There is a time limit on this offer.

Patrick Tailoring Company
312-14 Park Bldg., 3rd Floor.

Hester Tires

Best on the Rim
Longest on the Road

Sulphur Steam Baths
For Rheumatism and Kindred Ailments.
1527-29 Prospect Ave., Cleveland, O.
Competent Gentleman and Lady Attendants.

Drives Out Dirt. Magic KLENZR TRADE MARK Drives Out Dirt.
Saves Time, Labor, Money
Get It From Your Dealer

TRUSSES
Supporters, Elastic Stockings, Artificial Limbs And Eyes. Everything for the sick room.
We Rent Invalid Chairs
H. H. Hessler

The Vitaphone
The New Life-Tone Phonograph

NOW is the time to add the newest and most wonderful talking machine to your possessions for present and future enjoyment.

Beautiful cabinets in Period Designs. Express your love of the artistic in choosing representative furniture.

Prices are reasonable and terms are made as convenient as you need in order to allow you the privilege of owning a Vitaphone.

A GIFT that is a Gift—FOR THE BRIDE—FOR THE GRADUATE. How fortunate are those who receive something that is not only useful, but ornamental and educational and a source of [illegible]

Come in and [illegible] H. W. CURTISS CO.

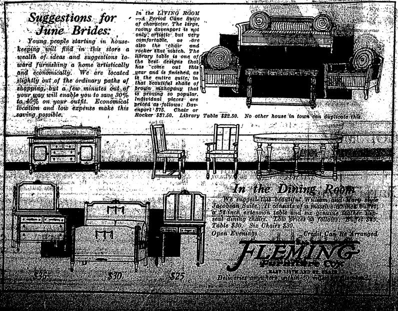

Suggestions for June Brides:

Young people starting in housekeeping will find in this store a wealth of ideas and suggestions toward furnishing a home artistically and economically. We are located slightly out of the ordinary paths of shopping, but a few minutes out of your way will enable you to save 30% to 40% on your outfit. Economical location and low expense make this saving possible.

In the LIVING ROOM—A Period Cane Suite of character. The large, roomy davenport is not only artistic but very comfortable, as are also the chair and rocker that match. The library table is one of the best designs that has come out this year and is finished, as is the entire suite, in that beautiful shade of brown mahogany that is proving so popular. Individual pieces are priced as follows: Davenport $75. Chair or Rocker $37.50. Library Table $22.50. No other house in town can duplicate this.

In the Dining Room

We suggest this beautiful William and Mary style Jacobean Suite. It consists of a massive 60-inch buffet, a 54-inch extension table and six genuine leather slip-seat dining chairs. Low prices as follows: Buffet $45. Table $30. Six Chairs $30.

Open Evenings *Credit Can Be Arranged*

$35 *$30* *$25*

FLEMING Furniture Co.
[illegible]
Deliveries anywhere within 50 miles [illegible]

"Feel Fine as Silk, No Use for Any Drink"

AL-CURED MAN SENDS CHEERFUL MESSAGE TO NEAL INSTITUTE

s Saved Money and is Free From All the Old Craving Desire For Liquor.

"I am feeling fine as silk and I ve no use for any drink but coffee, and good old spring water." tes a graduate of long ago to the al Institute from his country home here. The Neal Treatment was big thing for him—increased his ning power and improved his alth.

"I have saved about $150 since I ared home. My appetite is good as r and you can tell anyone for me o comes to the Neal Institute that r the Neal Treatment they will ver want any more drink. I wish all good luck!"

The Neal Treatment is the best sort of an investment for any drinking man to make. It quickly frees him from a body and business destroying habit that sooner or later will lead to loss of friends, loved ones and business.

The Neal Treatment is a physician's harmless vegetable remedy, taken internally, with no dangerous hypodermic injections.

Three days spent at the Neal Institute is sufficient to make a teetotaler out of a confirmed drinker. Investigate. There is no publicity. Guests enjoy all comforts and privacy. Names are never revealed. Call or write for booklet, "The Neal Way." Address the Neal Institute, 3920 Euclid Ave., Cleveland, Ohio. Phone Rosedale 3490. Open day and night. Other Neal Institutes located at Columbus, Cincinnati, Pittsburgh and Detroit.

n a reserve account with that old Reliable Bank
HE FOREST CITY SAVINGS & TRUST CO.
W. 25th and Detroit, Cleveland.

ital	$ 250,000.00
plus and Profits	220,000.00
sources, Over	3,700,000.00

4 per cent Interest on Savings Accounts.

WATCHMAKER AND JEWELER
John Hudgeon
Colonial Arcade, Cleveland, Ohio

U. S. MUNICIPAL BONDS
Free of Federal Income Tax
Write or call for List and Prices
C. E. Denison & Co.
uardian Building. Cleveland
in 2556. Central 8972

WARE & LELAND
BROKERS
Stocks, Bonds, Grain, Cotton and Provisions.
Members:
New York Stock Exchange,
New York Cotton Exchange,
Chicago Board of Trade,
Chicago Stock Exchange
PRIVATE WIRES.
[illegible]
Main 3214—3213. Cent. 1673
237 Leader-News Bldg.

J. HANEY, Chiropractic Physician
w Located at 10600 Euclid Avenue, te 5.
Hours: 9:30 to 12 and 1:30 to 5:30
Evenings by Appointment
ensed to practice Chiropractic, chano-Therapy, Electro Therapy, ggestive Therapy.
ephone 4458.

ce Phones Main 2625 Cent. 2625
he Cuyahoga Builders Supply Company
13th Floor Schofield Building
Cleveland
BUILDERS' SUPPLIES

E. W. WAGNER & CO.
Ground Floor, Hollenden Hotel
Stocks, Bonds, Grain, Cotton
MEMBERS { N. Y. Stock Exchange, Chicago Board of Trade, Cleve. Stock Exchange
FORREST A. GRAVES, MANAGER
Main 5604 Central 727

WHO?

Shall Carry the Risk?
Your family or
The Royal Union Mutual Life
It's Up To You!
Information Without Obligation
W. H. Jackson, Mgr.
1617 Williamson Bldg.
Main 2718 Cleveland, O.

The Pioneer Old Line
Born West of the Mississippi

Obey that Impulse!

USE THE COUPON.
Name ....
Address ....
Occupation ....
Age. ....

Nearly 50 Millions of Insurance in Force.

Handy Pocket Savings Bank Free
5% PAID ON SAVINGS DEPOSITS
ESTABLISHED 1893
The CUYAHOGA SAVINGS & LOAN CO.
108 The Arcade
Loans made on improved real estate, also for building purposes.

ROLAND T. MEACHAM
Specialist in Public Utility Securities
Member Cleveland Stock Exchange
Citizens Bldg., Cleveland

The Tillotson & Wolcott Company
INVESTMENT BONDS
Guardian Building, Cleveland, Ohio.
Cincinnati—Merchantile Library Blg.
New York—14 Wall St.

Pay the Easy Way
CLOTHING ON CREDIT
For Men, Women and Children
$1.00 A WEEK WILL DO
The Weiss Credit Clothing Co.
227 Euclid Ave., Over the Princess Theatre, Next to Williamson Bldg.

ADMINISTRATOR'S NOTICE

Notice is hereby given that Ottilie Wittlinger of 4413 Train Avenue has been duly appointed and qualified as Administratrix of the estate of Fred Wittlinger, late of Cleveland, deceased. 13 J7 J21
ALEXANDER HADDEN,
Probate Judge of Cuyahoga County, O.

ADMINISTRATOR'S NOTICE

Notice is hereby given that E. H. Hellman of Bedford, Ohio, has been duly appointed and qualified as Administrator of the estate of August Scherler, late of South Newburg Village, Ohio, deceased. 14 J7 J21
ALEXANDER HADDEN,
Probate Judge of Cuyahoga County, O.

Have Your FURS Cleaned and Stored by Experts
HARRY FERTEL
FURS of QUALITY
6537 EUCLID AVENUE
Telephone: Rosedale 1553 W. Delivery Service

Prospect 2746 Central 3959-K
Dr. Carver's Methods of Adjusting Used Exclusively
Fred J. Duey
DOCTOR OF CHIROPRACTIC and SPONDYLOTHERAPY
406-11 Erie Building
Prospect and East 9th St.
Cleveland, Ohio.
Lady Attendant

Prospect 2746 Central 3959-K
E. Thayer Ward
DOCTOR OF CHIROPRACTIC and SPONDYLOTHERAPY
406-11 Erie Building
Prospect and East 9th St.
Cleveland, Ohio.
Lady Attendant

GOLD BOND BEER
The Cream of Table Beers

Drives away fatigue, quenches the thirst, nourishes the body, tones up the nerves.

Gold Bond is made from the choicest sun-ripened malt and hops—the product of the master brewer. Comes to you pure and wholesome in sterilized bottles. No wonder everybody prefers Gold Bond.

ORDER A CASE TODAY
Harvard 1400 Central 3933

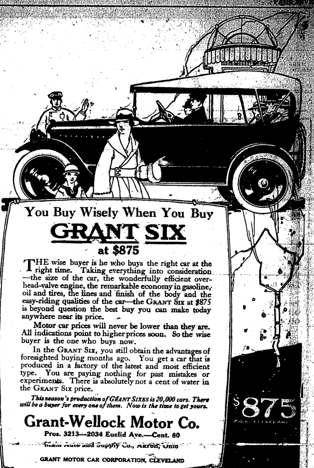

You Buy Wisely When You Buy
GRANT SIX
at $875

THE wise buyer is he who buys the right car at the right time. Taking everything into consideration—the size of the car, the wonderfully efficient overhead-valve engine, the remarkable economy in gasoline, oil and tires, the lines and finish of the body and the easy-riding qualities of the car—the GRANT SIX at $875 is beyond question the best buy you can make today anywhere near its price.

Motor car prices will never be lower than they are. All indications point to higher prices soon. So the wise buyer is the one who buys now.

In the GRANT SIX, you still obtain the advantages of foresighted buying months ago. You get a car that is produced in a factory of the latest and most efficient type. You are paying nothing for past mistakes or experiments. There is absolutely not a cent of water in the GRANT SIX price.

This season's production of GRANT SIXES is 20,000 cars. There will be a buyer for every one of them. Now is the time to get yours.

Grant-Wellock Motor Co.
Pros. 3213—2034 Euclid Ave.—Cent. 80
Main Auto and Supply Co., Akron, Ohio
GRANT MOTOR CAR CORPORATION, CLEVELAND

$875
F.O.B. CLEVELAND

We Hear You Are Building

MANUFACTURERS AND RETAILERS OF
Lighting Fixtures
The Euclid Fixture Company
5215 Euclid Ave.
R. 3717 C. 6923

The Bowlers of Cleveland
Are Most Cordially Invited to visit the
CALUMET ALLEYS
The city's Newest Amusement Institution. The Finest Billiard rooms in Cleveland, 723 Superior-av.

First Mortgage Investment Bonds
Denominations—$100, $500, $1,000
Income—5 per cent per annum, payable semi-annually on January 1st and July 1st
A Conservative INVESTMENT A Guaranteed INCOME
The Guarantee Title & Trust Co.
Chamber of Commerce Bldg., Cleveland

CLEVELAND AUTO LIVERY CO.
Main 30, Packard and Pierce-Arrow Cars
MAIN 56. CENTRAL 56
Masonic Temple Bldg., 1457 E. 6th St.

THE FORMAN-BASSETT CO.
1427-1433 WEST 3RD ST., CLEVELAND
Printers, Lithographers, Binders, Steel and Copperplate Printers. Retail Stationers
ALL-STEEL FILING DEVICES AND OFFICE FURNITURE
LOOSE LEAF LEDGERS AND BUSINESS DEVICES

LEISY'S
"MUENCHNER" BRAND BEER

We are brewing and supplying the widely known "Muenchner" brand of Beer. Equal in quality and flavor to the well known "Muenchner" Beer of foreign make.
PHONE US YOUR ORDER
DELIVERED ANYWHERE

LEISY BEER GOOD HEALTH IN A NUTSHELL

Leisy Brewing Co.
Bell Harvard 730 Cleveland, Ohio Cuyahoga Erie 234r

LADIES' and GENTLEMEN'S RESTAURANT
THE BANK CAFE
John A. Sandery, Prop. 18-21 Public Square Cleveland, Ohio.

C&B LINE DAILY BETWEEN CLEVELAND & BUFFALO
3—MAGNIFICENT STEAMERS—3
The Great Ship "SEEANDBEE"—"CITY OF ERIE"—"CITY OF BUFFALO"
CLEVELAND—Daily, May 1st to Nov. 15th—BUFFALO
Leave Cleveland 8:00 P. M. | CENTRAL STANDARD TIME | Leave Buffalo 8:00 P. M.
Arrive Buffalo 6:30 A. M. | | Arrive Cleveland 6:30 A. M.
[illegible]
The Cleveland & Buffalo Transit Company
Cleveland, Ohio.

FARE $3.50

Why Not Buy Real Estate?

If carefully investigated, there is no safer place for investment. We have listings throughout Cuyahoga County—all conservatively priced, also our salesmen are thoroughly posted in their respective localities. Give us a call.

The A. B. Smythe Co.
Erie Building
Pros. 140. Cent. 5877-W

Columbia Six
The Car of Quality, Style, and Service.
Not a car built at a price, but the motor vehicle supreme.
Tel. Rosedale 1029 for Appointment
"Seeing is Believing"
COLUMBIA Motor Sales Co.
4217 Euclid Avenue Cleveland.
G. E. JOHNSON, General Mgr.

For Constipation or as an efficient Laxative take
Marlco Lax tablets
30 tablets—25c
AT ALL
MARSHALL'S DRUG STORES
Or Any Other Good Druggist

Clark Sloan
Optometrist
Eyes Examined Glasses Supplied
311 Schofield Bldg., Cleveland.
Hours 9 to 11 a. m., 2 to 4 p. m.
Other Hours by Appointment

SAVE MONEY!
By having us weld or braze your broken farm and shop machinery [illegible]

Main 195 Central 195
Main 196 Central 196
WAITE AUTO LIVERY

FOR SALE
Modern 8 room house, Bath, Screen porches and Awnings. 1561 Wyandotte Ave. Lakewood, O.

C. A. RADDE OPTOMETRIST 41 THE ARCADE CLEVELAND R EST. 1899

C. A. Radde Announces that he has removed his optical business from the Swetland Building to 41 The Arcade, (Superior level.) This more convenient location will increase his usefulness to his friends and patrons. He will continue always to give the best that he is capable of in the way of painstaking optical service, as he has for the past twenty-five years.

Fred Moore, residence unknown, will take notice that Maud Moore filed a petition against him in the Court of Common Pleas of Cuyahoga County, Ohio, praying for divorce, restoration of name and relief on the ground of extreme cruelty and gross neglect of duty. Said petition is No. 156928 and will be for hearing on and after July 27th, 1917.
J14 Jy 19.
THEO. B. GREEN, Atty. for Plff.

Indian
MOTORCYCLES BICYCLES AND SIDE CARS
6810 Superior Avenue
"Get Acquainted with Indian Service"

Cuy. Princeton 780 Box Trade a Specialty
Morris Weis
CIGARS OF QUALITY
I WANT YOUR BOX TRADE
10421 Superior Ave., Cor. 105th St.
Cleveland, Ohio

RARE VINTAGE WINES AND FINE OLD WHISKIES
SUPERIOR SUPPLY CO.
1917 East 9th St., Cleveland, Ohio
Bell Telephone—Prospect 2647.
We Deliver Promptly.
A Trial Will Convince You.

ADMINISTRATOR'S NOTICE

Notice is hereby given that Harry Spiegel of 1219 Russell Road has been duly appointed and qualified as Administrator of the estate of [illegible], late of Cleveland, deceased.
ALEXANDER HADDEN,
[illegible]

Be Prepared!
P O C
For Every Social Emergency—always have on hand a reserve supply of this healthful beverage.
The Pilsener Brewing Co.
Phones: LORAIN 58. Edgewater 1715.

WHERE TO TRADE IN CLEVELAND

Below is a guide for all of our readers who wish to patronize the most reliable men in their particular lines of business, either mercantile or professional

NEW AMSTERDAM HOTEL
Euclid Ave. at 22nd St. CLEVELAND.
Rooms with bath $1.50 per day.
Each person, (Also rooms without bath.
Reference Desired Miss L. McNamara, Mgr.

We Pay Highest Cash prices for Old Gold, Silver, Platinum, diamonds, false teeth and broken jewelry.
CHECEL JEWELRY CO.
612 Euclid Ave., Above De Klyn's
Mail Orders Given Prompt Attention

Everybody knows the
CARLTON
Euclid and 55th St.
Best Place in Cleveland to Eat.

DINNER 25c
at the HAWLEY House
Cor. St. Clair and W. 3rd St
V. C. HELLER, Prop.

We Want Your Box Trade
BOND STREET CIGAR CO.
CIGARS, TOBACCOS, CIGARETTES
Every Popular Brand.
1926 E. 6th St. Cleveland, Ohio.
PHIL. COHN.

EAT AT
American Trust Lunch
Good Food, Service and Quality, our Motto.
American Trust Bldg. Public Square

The Cleveland Savings and Loan Co.
602 Superior Avenue, N. E.
Loans Made to Buy or Build Homes
Interest Paid on Savings Accounts

Cuy. Cent. 7253-L.
Fashions Latest Creations
J. A. Matousek
QUALITY TAILOR
Let Me Make Your Clothes
201 American Trust Bldg., 2d Floor
Cleveland, Ohio

MODERN REFINED
WATSON'S
Cuyahoga Restaurant
Postoffice, Across the Street
Cleveland, Ohio
LARGEST POPULAR PRICED RESTAURANT IN CLEVELAND
Private Rooms for Banquets, Business Meetings—No Charge
LADIES' ORCHESTRA & CABARET
[illegible]

"HONEYPEPPER"

"I have tried Toedtmann's Honeypepper frequently for cough and cold; it has always helped me quickly. I have often recommended it to my friends. One of them, on East 1[illegible] street, had to stop work on account of coughing for four months. I advised him to take Honeypepper. He took four bottles and [illegible] He says, Honeypepper did it." [illegible]

Ford Owners! Ford Dealers!

The Starting and Lighting System for which you have been longing and waiting is here.

Save Time
Save Trouble
Save Worry

Light and Start your Ford with the

ELECTRIC ISCO SYSTEM

TWO UNIT SYSTEM

Price $85.00, Installed and Worth It

This system is a revelation to mechanics and autoists. It will outlast any other Ford lighting and starting system on the market.

We have the exclusive agency for the ISCO in Cuyahoga County and invite every Ford owner and dealer to call at our salesrooms and witness a demonstration of this system.

Bissinger's MAGNETO EXCHANGE

Magnetos Bought, Sold and Exchanged.

Batteries and Battery Charging

1613 Prospect Ave.
Telephone—Bell 2046

Cleveland, Ohio
Cuyahoga 3278-L

ELECTRIC LIGHT

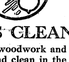

IT IS CLEAN

The wall paper, woodwork and curtains remain bright and clean in the electrically lighted home—because there is no smoke or vapor from electric lights.

Have your house wired for ELECTRIC Light

"Not Merely Electric Light, but also Illuminating Service"
There is a Difference

The Illuminating Co.
Illuminating Bldg., Public Square, Cleveland

Above All in Durability
Springfield Tires & Tubes
Means MORE Than Satisfaction
CAR Insurance

The Mutual Auto Supply Co.
"The Supply House that Saves You Money"
[illegible] Cleveland, Ohio

TELEPHONE SERVICE GOES FROM BAD TO WORSE

Service as given by the Cleveland Telephone Company is about as bad as anything can possibly be—it goes from bad to worse.

The public is so exasperated that "kicking" to the big arrogant corporation has ceased—the people have made up their minds to stop jumping on the traffic manager—he no doubt is as helpless as are the disgusted patrons of this huge monopoly.

Calling the supervisor and telling of one's woes is about as effective as trying to empty Lake Erie wiith a thimble.

Be patient, be patient, dear public, and bye-and-bye a change may come—stop wasting your breath complaining, for it only adds to your troubles and positively does no good.

Why Mayor Davis' admirable city administration doesn't go to the rescue of the outraged users of telephones in Cleveland is past finding out.

Or maybe the State Utilities Commission could, if it would, take a crack at this wayward institution.

LAKE ERIE COLLEGE TO OBSERVE FIFTY-NINTH ANNUAL COMMENCEMENT

The 59th annual commencement week at Lake Erie College will begin on June 17 and continue to June 20. The speaker at the service on Baccalaureate Sunday, June 17, will be the Reverend Gaius Glenn Atkins, D. D., pastor of the Central church, of Providence, Rhode Island. On June 18, class day, the finals in the tennis tournament will be played off at 2 p. m. The beautiful and inspiring grove exercises will begin at 4:30 p. m. and the concert by the Musical Clubs will take place at 8 in the evening.

Alumnae day will be Tuesday, June 19. The chapel service at which the academic honors are announced will be at 10:00 a. m., the annual meeting of the Alumnae Association will follow directly at 10:30 and the Alumnae luncheon at 12:30 p. m., when the class reminiscences will be given. At 7:30 p. m. the Drama Club will present "Midsummer Night's Dream."

SINGERS CLUB TO GIVE CONCERT FOR BENEFIT OF ST. ANN'S CHURCH AT B. F. KEITH'S HIPPODROME

Music lovers in general will be pleased with the announcement that the Singers Club of Cleveland is to appear in a concert at B. F. Keith's Hippodrome on the evening of Sunday, June 24th.

No organization of a musical nature has ever received the general commendation of the public as has been bestowed upon this unique club. Composed of mechanics, bankers, tradesmen and millionaires the club possesses the cream of the male voices of the city and the fact that it is to appear at the Hippodrome gives opportunity to more people to hear these voices than has ever been granted before.

The appearance of the club at the Hippodrome will be for the benefit of the new St. Ann's church, all the proceeds of the evening being donated to the parish of which Rev. John M. Powers is pastor.

Appearing as soloists in connection with the club's program will be Miss Rae Eleanor Ball, long a favorite with Cleveland audiences and known the country over as a violinist of exceptional ability, and the Rev. John M. Powers, noted as a tenor soloist.

The concert at the Hippodrome is under the general direction of a committee of one hundred, all members of St. Ann's parish. These committeemen are now disposing of tickets throughout the city and the box office at the Hippodrome will be opened on Sunday, June 17th, for the exchange of these tickets, the public sale of tickets at the box office opening Saturday morning, June 23rd.

As in previous concerts the direction of the Singing Club will be in the hands of Albert Rees Davis, who has been directing the club since 1904.

LEGAL NOTICE

Notice is hereby given that The Bethel Norwegian-Danish Evangelical Congregational Church, a religious corporation, duly organized and existing under and by virtue of the laws of the State of Ohio, has filed its petition in the Court of Common Pleas of Cuyahoga County, Ohio, alleging that it is the owner of the following described premises, to-wit:

Situated in the City of Cleveland, County of Cuyahoga and State of Ohio, and being parts of sublots Nos. 8, 9, 10 and 11 in C. Cassen's Allotment, Vol. 2, page 35 of Maps of original Brooklyn Township lots Nos. 49 and 50, now in the City of Cleveland and bounded and described as follows: Beginning at a point where the southerly line of Franklyn Ave., N. W., intersects the Westerly line of Dare street (now West 52nd Street, N. W.), thence southerly along the westerly line of said Dare Street (now West 52nd Street, N. W.) a distance of 142.40 feet; thence westerly at right angles to said Dare Street (now West 52nd Street, N. W.) a distance of 38.62 feet; but to the westerly line of premises described in a deed from Alpha R. Rice to H. B. Hannum, recorded in Volume 917, Page 245 of the deed records of Cuyahoga County; thence northerly parallel with the westerly line of said Dare Street (now West 52nd Street, N. W.) along the westerly line of said premises as described in said conveyance, from Alpha R. Rice to H. B. Hannum, recorded in Volume 917, page 245 of said deed records of Cuyahoga County to the southerly line of Franklyn Avenue, N. W., a distance of 114.72 feet, more or less; thence easterly along the southerly line of said Franklyn Avenue to the place of beginning, be the same more or less, but subject to all legal highways; being the same premises conveyed by Charlotte B. Hannum, Executrix to said grantor by deed recorded in Volume 1207, page 271, Cuyahoga County Records, Oct. 7, 1909, and that said premises are not used or occupied as a burial place for the dead.

The prayer of said petition is for authority to borrow the sum of $3,500.00 and to secure said loan by a mortgage upon the above described premises, the proceeds of said loan to be used in paying off a pre-existing mortgage on said premises.

Said petition is No. 156901, and any person, church, corporation or congregation having or claiming to have any objection to the encumbrance of said premises as prayed for in said petition may appear and defend on the 13th day of July, A. D. 1917, at which time said petition will be for hearing or as soon thereafter as the Court will hear the same. J14 Jy6

THE BETHEL NORWEGIAN-DANISH EVANGELICAL CONGREGATIONAL CHURCH
By ALLISON M. GIBBONS, Its Atty.

Stanley Ziskis, whose residence is unknown, will take notice that Della Ziskis filed a petition against him in the Court of Common Pleas of Cuyahoga County, Ohio, praying for divorce and relief on the ground of willful absence for more than three years last past and gross neglect of duty. Said petition is No. 156565 and will be for hearing on and after July 20, 1917. J7 Jy 12

A. S. MANN, Atty. for Plff.

State of Ohio, Cuyahoga County, ss. Before H. M. Calvert, Justice of the Peace of Rockport Township. S. Greenhut vs. W. J. Watson. On May 7, 1917, said Justice issued an order of attachment in the above entitled action for the sum of $22.00 and interest from September 18, 1911, and costs. Said case is set for hearing on June 25, 1917. J7 Jy 21

SUBSCRIBE NOW!

THE CHANDLER & RUDD CO.

WEEK OF JUNE 18th, 1917

PRUNE SALE—

Oregon Prunes of medium size and tart flavor for those who prefer a prune with a not too sweet taste, or they may be improved by the addition of a tablespoonful of sugar for each pound of fruit. Special this week, 14c a lb., 3 lbs. 40c. Regular price 15c.

CANNED PINEAPPLE—

Eight Dainty Slices of Hawaiian Pineapple, packed in a can when fully ripened, thus retaining the delicate flavor which is only found in fruit harvested when it has reached perfection.

May be served as a side dish with luncheon or supper, placed on leaves of lettuce with whipped cream as a tasty salad, crushed or grated in a pineapple pie. Top a slice with a serving of ice cream and place a Maraschino Cherry at the peak. This makes an artistic and appetizing dessert. This week, 28c a can, 6 cans $1.55, $3.00 a dozen, $5.90 a case.

CHICKEN BROTH—

A cup of Richardson and Robbins' Pure Chicken Broth with Rice. Stimulating and strengthening for the convalescent, wholesome and nourishing for children; tasty and appetizing for the luncheon or supper menu. Invaluable as an emergency food. Be sure to keep a few cans on hand in the pantry. 15 oz. cans, 14c, $1.60 a dozen.

CANDY—

Jersey Caramels—the unwrapped kind—delicious Chocolate and Vanilla Caramels—with nuts added—35c a lb.

Conserve Wafers—Four flavors, 30c a lb.

DOWN TOWN STORE
234-36 Euclid Ave.

WILLSON STORE
6000 Euclid Ave.

Your National Duty

There never was a time when the Food Supply of our Nation was as important as now. Every Family owes it to themselves, and to the country to *Make a Garden.*

TRUE TEMPER GARDEN TOOLS have served Americans since the days of Abraham Lincoln and are just as ready to serve You now. We have them for every purpose and they're sure to please You. Come in and see them—*This Week.*

Forks for Spading, Digging, Manuring, Rakes

THE AMERICAN FORK & HOE CO. FARM & GARDEN TRUE TEMPER TOOLS CLEVELAND, O.

Hoes for Breaking, Planting, Cultivating, Weeding

Your Hardware Dealer Sells Them

Eat Telling's Ice Cream

WICKLIFFE

Mr. and Mrs. John W. Smith have returned to their home in Richmond, Ind., after spending a week with their brother, Mr. Robert Smith, and family.

Mrs. Sarles of Rocky River spent Sunday with Mr. and Mrs. Frank Bones.

Mr. and Mrs. Harry Davis of Painesville spent Sunday afternoon with Mr. and Mrs. Lister Leese.

Mr. and Mrs. H. E. Hole entertained Mr. and Mrs. Thomas Wood of Cleveland over Sunday.

Master Frederick Brewer is confined to his home.

Mr. and Mrs. Morris Horowitz attended the wedding of their cousin, Miss Mary Smith, of Buffalo, last Sunday, Mr. Horowitz returning Sunday evening. Mrs. Horowitz and daughter expect to remain in Buffalo for two weeks visiting relatives.

Mrs. Gale entertained the Missionary society at her home on the Lake road on Thursday afternoon.

Miss Millie Bones of Cleveland spent Sunday with Mrs. Florence Gidley and family.

Mr. Willis Smith is spending a few weeks with his parents in Montville.

Wm. Robbins has returned home for his vacation from Culver Military academy.

Mr. John Burnes of Collinwood spent Sunday with Mr. and Mrs. Frank Hardaker.

Mr. Brooks is making rapid progress with his new store building.

Mrs. Julia Clark is spending the week with friends in Wickliffe. She expects to move to Wickliffe for the summer.

Mr. Thomas Irwin of Willoughby called on the boys in Wickliffe Monday evening.

Miss Katherine Hack return
her home in Cleveland Tuesday
noon after spending several day
the Provo family.

Mr. Arthur Brinkman of Cle
called on friends in Wickliffe S

Mrs. J. A. Mack of Perry
Monday with her daughter, Mrs.
ard Brooks.

The W. A. C. played the Sto
A. C. last Sunday afternoon, the
being 4 to 0 in favor of the
team.

Mr. Ludwig Marx is remodeli
old home, making a two-family
out of it. Mr. Mack of Perry is
the work.

Mr. and Mrs. Earnest Broo
Cleveland spent Tuesday evenin
their parents here.

Miss Lillie Smith of Monty
spending a few weeks with Mrs
lis Smith.

Mr. and Mrs. F. L. McConne
Mr. and Mrs. Frank Hardaker
tored to Akron Wednesday to
the G. A. R. encampment.

Mrs. Newton White of Clevela
tended the silver tea held on
day at the home of Mrs. W. F.

Mrs. Chas. Maxley has retur
her home in Birmingham, Mich
spending a few days with re
here. Her mother, Mrs. Mary
returned home with her to sp
few months.

Master Tommy Brooks is quite
The doctor is afraid it is a
typhoid case.

The W. A. C. will play the
A. C. of Cleveland on the hom
mond next Sunday.

Wm. Smith, who has been si
several days, is no better at the
ent writing.

Mr. and Mrs. Wm. Sherman
E. G. Bascom and Mrs. Florenc
ley and children attended the
dren's day exercises at Noble S
evening.

4% Interest---
100% Safety

The Superior Savings & Trust C

Corner W. 6th and Superior — Rockefeller Bldg. — Cleveland, O
4% Interest on Savings. — 2% on Commerci

Meet me at the Oriental Studio Afternoon Tea Two to Five O'clock
The Kinney & Levan Co

Electrical Gifts
For Wedding And Anniversary

Practical, useful Electric Devices make acceptable gifts for any home.
Especially pleasing are such to the bride.
We are showing many makes of Electrical Appliances priced within the reach of all.

Electric Coffee Percolators

Sample El Percolators, Pot Style	$ 6.00
Universal Electric Percolators, Pot Style	7.50
Hot Point Electric Percolators, Pot Style	8.50
Universal Electric Percolators, Pot Style	9.50
Hot Point Electric Percolators, W. Machine Style	11.00
Universal Electric Percolators, W. Machine Style	12.50
Universal Electric Percolators	16.50
Filtrolas, Electric	$10.00, $12.50, $15.00

Electric Table Grills

Hot Point Table Stove and Ovenette	$10.00
Triangle Grill	3.85
Oblong Hot Point Table Grill	5.50
Hot Point 3 heat Round Grill	6.50
Universal 4 heat Round Grill	6.50
Westinghouse Table Stove	6.50
Standard Table Stove	7.00

Electric Irons

Princess	$ 4.00
Westinghouse	5.00
Hot Point	5.00
Universal	5.50
American Beauty	5.50
Cutler-Hammer	5.50

El Toasters

Old Trusty El Toaster	$ 3.50
Westinghouse Turnovers	5.00
Universal	4.50
American Beauty	5.00
Cutler-Hammer	5.50
Manning-Bowman	5.50

The Kinney-Levan Co.
Euclid Square, at 14th Street
Cleveland

90 acres, 7 miles from Painesville. Good soil, good buildings, good roads. 2 barns. $5,800. Can arrange for attractive terms. Inquire for Mr. Hardin.

Cleveland Trust Co.

The Republican may be found on sale at the store of C. C. COTTRELL

This Paper is Devoted to the Best Interests of Lake County

The Willoughby Republican

Not Merely a newspaper BUT a NEWS-paper.

TWENTIETH YEAR—NO. 21. WILLOUGHBY, OHIO, JUNE 22, 1917 ONE DOLLAR A YEAR IN ADVANCE

TWELVE THOUSAND, THREE HUNDRED DOLLARS RAISED IN LAKE COUNTY FOR RED CROSS IN ONE DAY.

The committee appointed for Lake county did some real Red Cross work Monday. The results are that $12,300.00 was raised on Tuesday, the result of one day's work. The workers were Messrs. Heartwell, Doolittle and Smith, of Painesville; C. C. Robbins of Wickliffe and S. S. Wilson of Willoughby. This represents considerably more that the full quota and acts as an impetus to make the amount to be raised in Lake county $25,000.00 instead of $10,000.

CO-OPERATION ASKED FOR ON THE COAL DELIVERY

Mr. George Rockafellow has spent much time and effort in getting coal for delivery on orders to Willoughby and vicinity, and earnestly requests that co-operation on the matter of delivery be given. Orders have been received by phone; for Cleveland and other points. Forty carloads have been sold.

The question of delivery and prompt payment, as money must be in hand to cover the expense, should have the co-operation of all who have placed coal orders at the lower figures.

PLEASANT BIRTHDAY PARTY

Mrs. Viola McFarland, of Kirtland, observed her 70th birthday June 18. All of her grandchildren and children helped to celebrate the happy event at her home, seventeen being in attendance. Mrs. McFarland has lived in Kirtland all her life, and it can be truly said of her that she is young in mind and spirit. She is regarded by her friends and children as a beautiful character, and Kirtland folks feel that they are the gainers in having Mrs. McFarland as a neighbor and friend.

SHARPE AVENUE PROPERTY CHANGES HANDS

Robert Thomas has sold his property on Sharpe avenue, formerly occupied by the Law family, to Mrs. Margaret Hughes of Cleveland. Walter Stafford is preparing to occupy the place.

RED CROSS PICTURE SHOWN

The management of the picture show has very generously offered two afternoon benefits for the Red Cross this week. All money taken in on Thursday and Saturday afternoons will be turned over to the Red Cross. Tickets are 15 cents. Please do your part.

ADVERTISING THE BEAUTIES OF WILLOUGHBY

As announced by the committee in charge of the preparations for Willoughby day to be observed here on Saturday, motion pictures will be taken of everyone present that can be induced to appear in front of the motion picture camera. The pictures will be taken by Chas. I. Reid, a representative of the Artfilm studios. The finished pictures will be exhibited in Willoughby at the Hiawatha theatre about a week later, and it is also the intention to have them shown in other towns in this part of the state; thus advertising the beauties and desirability of Willoughby as a residential and industrial center in a very effective manner. Some of the new industries and progressive business houses will be featured in the film. The picture is to be representative of Willoughby in every way.

PERRY TO GIVE DINNER TO ENLISTED MEN

The Citizens' Association of Perry will give a dinner to the enlisted men from Perry on Wednesday evening, June 20, in the Methodist chapel at [illegible]. At 8 o'clock in the church a recognition meeting will be held, which all are urged to attend.

RED CROSS MEETING AT PERRY

Between four and five hundred people assembled at the Odd Fellows' hall Sunday evening and listened intently to the addresses given in behalf of the Red Cross campaign for this week.

Mr. Sidney S. Wilson lead with the description of the Red Cross organization, its needs and what Lake county could do for it, describing in general that the Red Cross organization would act as foster parents for the boys fighting under the stars and stripes in foreign lands.

He was followed by Judge Nye of Painesville, who graphically portrayed the needs of the Red Cross support and visualized most impressively the greater loss of life if no support were given to the movement.

The Reverend Mr. Dietrich of the M. E. church in Painesville followed with a most eloquent appeal for its financial support and thereby proving Lake county's devotion to humanity and answering the call of the Master.

It was probably one of the largest audiences assembled in the county, Sunday evening.

A POEM WRITTEN TO OUR WAITE HILL CORRESPONDENT

My Mrs. Martha E. Bales.

Dear Waite Hill Correspondent:
Do you know that
Kind words are like dew-drops
  That hang on the flowers
And stirs them to fragrance
  In the sweet morning hours?
Like the sunbeam that falls
  Athwart the storm darkened sea;
That light the dark places
  For you and for me?

Kind words are like the stars
  That shine in the night
Or the soothing veil of the moon
  That falls tender and white.
Like strains of sweet music
  They fall on the ear
And live on in our hearts
  A memory most dear.

MARTHA E. BALES.

PICTURE SHOW! SPECIAL RED CROSS BENEFIT AT THE HIAWATHA THEATRE SATURDAY AFTERNOON, JUNE 23.

RED CROSS MEETING IN KIRTLAND

A great deal of interest is evinced in the Red Cross in Kirtland. Dr. Russell of "Russellhurst Farm" has been very active in securing members and the circle now numbers over 80. An enthusiastic meeting was held Sunday night when Rev. Bright of Willoughby and Judge Shepherd of Painesville spoke. A campaign for ten dollars per contribution was started Monday. Miss Belle Sherwin was one of the first to send her contribution to Kirtland. This was gratifying, as many of the Lake county residents who have Cleveland homes, also, confine their interests to a large extent to the latter city.

KIRTLAND PAINTERS RECEIVE PRAISE

Messrs. Hulmes and Curry, who did the interior decorating on Dr. Russell's new home at "Russellhurst Farm," are the recipients of special mention by the doctor and his wife, who say they do not believe anyone in the country could have excelled the local workers.

R. M. CASE, OF MENTOR, MAKES SOME INTERESTING REAL ESTATE SALES

The real estate business appears to be excellent in Mentor. R. M. Case has been the means of making some noteworthy sales, as may be noted by the following list: Louis Kheim has sold his house on Maple street to J. H. Burris of Cleveland. W. C. Kreamer of Cleveland has purchased 1 1-2 acres of the Misses Archer and Clark, near Stop 54, Mentor avenue. Mrs. Sullivan of Heisley road has sold her farm to Mr. Harter of Nottingham. The sale of the farm belonging to S. Burr of North Mentor, is another interesting addition to sales made through the R. M. Case agency.

NEW BUNGALOW ERECTED

Miss Leslie Clark is erecting an attractive cottage on the Shehan property on the Lake road.

LOCAL FOLKS MAKE FAST TIME ON MOTOR TRIP

Mr. and Mrs. J. Allen Smith of Niagara Falls spent the week end at the home of Mr. Smith's parents, Mr. and Mrs. N. C. Smith. Mrs. N. C. Smith accompanied them upon the return trip home. The trip was made by motor in 10 hours.

RED CROSS BAND CONCERT AT KIRTLAND NETS NICE SUM

The band concert given at Kirtland recently netted a nice sum for the Red Cross, about $40 having been taken in. The concert given by the boys at Wickliffe was also very successful. The receipts there were in the neighborhood of $70.00.

WILLOUGHBY RED CROSS MEETING

The Red Cross Meeting held Sunday evening at the auditorium was very poorly attended. It is difficult to understand the apparent apathy of Willoughby.

A meeting of this nature should have called out a packed house—especially at this most serious time of anguish and suffering among those who are helping to fight our battles. The program was splendid and brought a message that was an inspiration to all present. Hon. Carl Kimball of Madison was the first speaker. He stated the object of this Red Cross week campaign throughout the country. A campaign to raise 100 million dollars to furnish the work of these wonderful chapters for the alleviating of untold suffering. He said the American Red Cross must follow our army of boys to help and relieve and save.

LACK OF SPACE PREVENTS MENTION OF THE TALKS GIVEN BY FATHER MOSELEY, AND JUDGE SHEPHERD, AND MR. GIBLIN.

WILLOUGHBY DAY SATURDAY, JUNE 23rd

SATURDAY, JUNE 23rd, IS WILLOUGHBY DAY. EVERYBODY WILL BE FILMED. BAND CONCERT. PRIZES. BARGAINS IN THE STORES.

GAFFNEYS HAVE AUTO ACCIDENT

Mr. and Mrs. A. L. Gaffney, of Maple street, met with an auto accident Saturday, June 16th, at about 10:45 p. m. The accident occurred at the Charles road, East Cleveland. The Gaffneys were driving alone and were struck by a touring car, turning their own machine over. Dr. Hoyer picked them up and took them to the East Cleveland hospital. Mr. Gaffney will probably be able to return home Saturday. Neither were very seriously injured. Rev. Moseley was notified of the accident and went up to the Moseley home, taking the Gaffney girls in to the hospital.

CARPENTER INJURED

A carpenter employed by Wilbur Robison, contractor, had the misfortune to sever an artery in his wrist Tuesday. Dr. Moore attended him.

MISS ALICE HANSCOM MOVES

Miss Alice Hanscom is vacating her old home, which has been taken over by the Andrews School, and has taken temporary rooms with Mr. and Mrs. Bert Crawford on Second street. She expects to be located there by the end of the week.

S. D. SHANKLAND SPEAKS AT MADISON

An interested Red Cross audience at Madison listened to S. D. Shankland, G. W. Alvord, and Rev. Dutton, in the Red Cross campaign inaugurated Sunday night.

TWENTY-THREE RED CROSS WORKERS APPOINTED

About 20 business men attended a meeting in the town hall Monday night, when arrangements were made to inaugurate the campaign of the week for house to house work for the Red Cross. Every street and every road in the township will be covered, 23 men having been appointed.

N. C. Smith, who had charge of the appointing of the general solicitors, reports that it is expected to raise $2,500 at least in Willoughby, many checks for $50, $100 and upwards having been received. S. S. Wilson will see the business men; James McMahon and E. J. Dickey will take care of Euclid Ave., N. C. Smith will have Erie street north of the hotel. One or two men were appointed to look after each of the other streets and factories.

RED CROSS MEMBERS

The Willoughby Red Cross now numbers 339 members. About 50 were in attendance at the meeting Tuesday.

REAL ESTATE COMPANY REPORTS NO SALE OF MENTOR KNITTING MILLS AS YET

Talking with the Joseph Laronge Co. Saturday, owners of the Mentor Knitting Mills, it was reported that no sale of the plant had been made. Prospective purchasers, they report, are digging a well, and if favorable results are obtained a sale is very probable. The report that a rubber plant will locate in Mentor is denied.

DR. J. W. LOWE LEAVES MENTOR

Dr. J. W. Lowe, well known Mentor resident, has left for East Orange, N. J., for a period of time. Dr. Lowe has been called to act as private physician for E. M. Green, at East Orange. Mrs. Lowe is at the latter address, Mr. Green being her uncle. Dr. Lowe has also had a call to enter the army as hygeinic and sanitary physician at the training camps.

ONE HUNDRED CARS PER DAY OUTPUT AT OLDSMOBILE PLANT

Mr. and Mrs. I. M. Crowther recently returned from a trip to Lansing, Mich. where they inspected the plant of the Oldsmobile Co. The output of the plant is 100 cars per day, a portion of which is designed for Lake county through Mr. Crowther's distributing agency.

CUPID HOVERING AROUND LAKE COUNTY COURT HOUSE—JUDGE NYE TO LOSE CAPABLE ASSISTANT

"Lots of folks coming in and getting marriage licenses every day; just wonder why something don't happen here at the court house. So Cupid, it is reported, decided to hover around the court house. Results are that Judge Nye's most capable assistant, Miss Addie Nye, who has been with him ever since he started his first term 15 years ago, will be married the last week in June. Miss Nye is well and favorably known to all who have occasion to visit the court house and has a host of friends. She is a cousin of Judge Nye. She has held the position of deputy clerk of the probate court, and will be succeeded by Miss Bertha Clark, who has been in the same office for about six years. Miss Helen Hart of Mentor is the new assistant and has been at the office for about two months.

Miss Nye will marry Nelson Norton of Perry. He is the owner of a stock farm at that point and they will make their home there. Miss Nye will not only be missed by her associates at the court house, but in her church and neighborhood as well. She has been the financial secretary at the Baptist church for a long time, and this work will be discontinued. Friday Miss Clark entertained with a shower for Miss Nye, at which time a set of silver knives and forks were presented by the court house girls. A miscellaneous shower was previously given at the home of Miss Grace Graves, in honor of Miss Nye, by the Sunday School children.

WANTED—Two girls for general housework. Apply Mrs. C. Albrecht, Phone 421-K, Willoughby, Ohio.

MAYOR'S RED CROSS APPEAL

During the week beginning June 18th last the National Red Cross has been conducting a campaign for relief funds throughout the States of the Union. The organization has designated an amount to be raised in each community. Willoughby's share calls for $250. It seems superfluous for me to refer at length regarding the high character of service which is being performed by the Red Cross in connection with the great war. These burdens will be increased within the next few weeks when our young men will be called to the front. On the Red Cross will depend the care for those stricken in war. A great task is before the organization and it must be fortified with sufficient funds. The co-operation of every community in America must be had, and it should not require the slaughter of our boys to make us realize that war, "this war," will exact sacrifices of all kinds.

Willoughby has shown in the past that it has genuine patriotism. May it not demonstrate this week with further evidence that we are meeting our duty to the country and the needs of the boys, who must defend its honor on the battlefield.

Let us respond more liberally than ever before to the appeal made by the Red Cross.

Signed: W. J. CARMICHAEL,
Mayor.

CITY BOY LOST

A little lost city boy came straying through the tall grass across from the house of L. Call on the Tom Frissell place, Sunday last. He was about six and "pretty as a picture," according to Edwin Call, who took the little fellow, and telephoning from the Rice home, further up the road, located his parents through L. Sanborn at Kirtland. The boy had been visiting the Solomon family on the Bechtel farm, and had lost his bearings. He gave the name of Michael Phelps.

DEATH IN LEROY

William G. Ostrander passed away at his home in LeRoy June 18th, aged 51 years. He is survived by his wife, Elva Whipple LeRoy and several brothers and sisters.

PROGRESS OF THE REPUBLICAN.

Since Saturday, June 16th, nineteen new subscribers, mostly in the vicinity of Kirtland, have been added to the subscription list of the Willoughby Republican.

SEE PAGES TWO AND FOUR FOR ADDITIONAL WILLOUGHBY NEWS AND ADVERTISEMENTS

Do you read the Gibson Auto Supply Ads. on Page Two? They are original and interesting.

LAKE COUNTY MAKES SPLENDID SHOWING IN BOND PURCHASES

J. Edw. Weit calls our attention to the fact that Lake county over-subscribed on its Liberty Bond quota 295%. Our quota was $160,000. We subscribed $631,350.00. Lake county can be depended upon every time.

ADDITIONAL NEWS ON PAGE 8

RED CROSS MEETING AT WICKLIFFE

Mayor Coulby, Robert F. Freeborn of Painesville and E. F. Blakely made the forceful addresses that interested an excellent gathering in Wickliffe Sunday night. The history of the Red Cross, the work of Clara Barton, the present nations enrolled and the financial plea were presented by the speakers in turn.

PASSING OF JOHN WESLEY CHASE

After an illness of many months Mr. John Wesley Chase passed away June 16th. Mr. Chase was born in Livingstone county, N. Y., in 1844, coming to the Plains in 1878, where he had since resided. The same year he united in marriage with Miss Martha Andrews, who with her two children, Mr. Melvin Chase and Mrs. Mills Titus, survive him. The funeral service was held Tuesday afternoon at the new home which he had recently purchased, and was conducted by Rev. P. B. Schaffner of Mentor. Mr. James McMahon sang beautifully three selections. Interment was made in Mentor cemetery.

LOCAL MAN SELLS MANY FORDS

I. M. Crowther, who will have completed a year's contract on Ford cars August 1st, has sold 135 cars during the period. He is arranging for a larger Ford contract for the coming season.

Mr. Crowther is also completing a stucco finish on the garage, after which paint and flower beds will add to the appearance of the garage and the surroundings. Mr. Crowther has also taken the initiative and contracted for some smokeless coal, which he believes will do much toward abating the smoke in his part of the village.

A Timely Suggestion

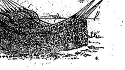

HAMMOCKS
$2.00 to $7.00

Porch Swings, Couches
$6.50 to $10.00

Wilsons of Willoughby

Have you noticed the special display of the
"American Beauty" ELECTRIC IRON
in our window this week?

We are selling numbers, due to the fact of their efficiency, saving of time, heat and labor.

E. M. Crowther
Hardware and Housefurnishings. Telephone 37-W

Ford
THE UNIVERSAL CAR

Wherever Ford cars have pioneered, Ford service has kept pace. It is the factor which strengthens the personal relation between Ford owners and the Company. To get the best possible service from your Ford car, bring it here when it needs attention and get the benefit of Ford supervision throughout. We use the genuine Ford parts and give you the benefit of the regular standard Ford prices. Touring Car, $360; Runabout, $345; Sedan, $645, Coupelet, $505; Town Car, $595—all f. o. b. Detroit. On display and for sale by

I. M. CROWTHER
50 Euclid Ave. Willoughby, O.

SEWING
Of All Kinds Done
By Mrs. O'Neil
CROWTHER BLOCK
Back Suite
50 Euclid Avenue

SUITE FOR RENT
ALL CONVENIENCES
Crowther Block
50 Euclid Avenue

Wanted
EXPERIENCED STENOGRAPHER apply Chas. B. Shaw, care The Standard Tire & Rubber Mfg. Co., 143 Erie St., Willoughby, O.

FOR SALE
An Upright Piano, Good as New. Inquire of Mrs. J. R. Traver, Stop 22, Wickliffe, O.

For Additional Willoughby News and Advertisements See Pages 4 and 2

We Have
HYDRATED AGRICULTURAL LIME and GROUND LIMESTONE IN STOCK

Our "Willoughby Day" Special Will Be
CUT GLASS

Everything in our window, which is really undersold at one dollar, will be offered at only

82 Cents Each--Saturday ONLY

Beautiful Flower Holders, Charming Fruit Dishes and patterns of many kinds at 82c each.

KENNEDY & ROCKAFELLOW

SAVE - and - DEPOSIT

Your savings should be deposited in a big, strong bank—not in some cupboard, under a mattress or in some other hiding place where the money may be lost, stolen or destroyed by fire. Open an account at The Cleveland Trust Company. There your money is not only safe and where you can get it any time you want it, but it is earning interest at the rate of 4 per cent, compounded semi-annually.

Our Main Office and fifteen convenient branches will serve you courteously, promptly and carefully.

The Cleveland Trust Company
Member of the Federal Reserve System
Capital and Surplus, [illegible]
Member of the Cleveland Clearing House Association
Under Supervision of the State Banking Department

Send Your Friends The REPUBLICAN -:- -:- A Weekly Letter from Home.

-:- LATE COURT HOUSE NEWS -:-

Probate Court—Marriage Licenses

Reuben P. Donley, 26, Kirtland, O., Hattie Salls, 23, Willoughby, O.

Walter J. Smith, 23, Cleveland, O.; Dorothy S. Johnson, 18, Madison, O.

Clarence A. McFarland, 27, Cleveland, O.; Helen von Hartz, 23, Mentor Headlands, O.

John J. Mitchell, 22, Somerset, Ky.; Clara J. Moser, 20, Fairport Harbor, O.

Charles N. Wilson, 37, Wickliffe, O. Nettie N. Whitney, 42, Wickliffe, O.

* * *

Common Pleas Court—New Cases

Louis Moritz vs. John Verga. Appeal from decision of Leon V. Basquin, justice of the peace. R. M. Ostrander, attorney for appellant.

Jennie Maude Loomis vs. Arthur C. Loomis and The Cleveland Crane & Mfg. Co. Divorce, custody of child, alimony and equitable relief. Alvord and Blakely, attorneys for plaintiff.

A. L. Curtiss vs. L. M. Hill, S. E. Hill, George Jacobs and Mabel A. Hill. Money only, amount claimed $366.46. Alvord and Blakely, attorneys for plaintiff.

The Geneva Milling Company vs. A. M. West, Frank E. Presley and James A. Ringle. Money only, amount claimed $197.82. Chas. J. Ford attorney for plaintiff.

Della Bernhardt vs. Rudolph Bernhardt. Divorce and custody of child. Alvord and Blakely, attorneys for plaintiff.

* * *

Auditor's Office—Real Estate Transfers.

Madison Village—H. P. Walding to Howard P. Walding, L. Antoinette Walding and Dorothy Walding and Harriet W. Walding, 32.31 acres.

Howard P. and L. Antoinette Walding to Fred Walding, 32.31 acres, $1.

D. D. Smead to Fred Walding, 32.31 acres, $1.

Perry Village—James McVitty to S. E. Cook, .44 acres, $1.

Leroy Twp.—Cornelius L. Worden to Chas. F. Sherwood, undivided 1-2 interest in 156.04 acres, $1.

Painesville Twp.—Jennie E. Perry to Michael A. Cardina, 120 ft. front, Woodlawn, $1.

William Monroe Masters to Geo. W. Halstead, .39 acres, $1.

Painesville City, Ward 1.—Clayton J. Hopkins to Wallace M. and Maude C. Averill, .38 acres, $10.

Painesville City, Ward 2.—William Monroe Masters to Geo. W. Halstead, .61 acres, $1.

Painesville City, Ward 3.—L. Clark Seelye to E. D. Heartwell, 7.08 acres, $16,000.

Cynthia Moseley to Harriet C. Moseley, Pearl E., Will A. and C. G. Moseley, .25 acres, affidavit of transfer.

Pearl and Harriet C. Moseley to Rollie H. Moseley, .25 acres, $10.

Will O. Moseley to Rollie J. Moseley, .25 acres, $10.

Painesville City, Ward 4.—Nina D. Scott to Frederick E. Newcomb, 44 feet front, [illegible]

Concord Twp.—Cornelius L. Warden to Chas. F. Sherwood, undivided 1-2 int. 72.30 acres, $1.

Wesley Trowbridge to William B. Cole, 101 acres, $10,100.

Kirtland-Willoughby School—Cora Clark, formerly Cora Yeoman, to Adolph Roth, 7.69 acres, $1.

Mentor Twp.—Adaline H. Craine to Sarah A. Swaffield, 2 acres, $10.

Mentor Special.—C. L. Langdon to Nellie McCreary Wing, 1 acre, $10.

Mentor Village—Manley W. Duer, 1-6 int., Alonzo Duer, 1-6 int., Charles Duer, 1-24 int., Wm. H. Duer, 1-24 int., Alice Bayard, 1-24 int., Louise Duer, 1-24 int., Harry Duer, 1-24 int., Fay Duer, 1-24 int., Laura Thuma, 1-24 int., and Harry Garner, 1-24 int. in .26 acres, to Lucy E. Duer, $1.

Leo. J. and Olivia O. Kiehm to Alma B. Burris, .32 acres, $1.

Willoughby Twp.—Godfrey Burk to Samuel A. King, 6 acres, $10.

The State of Ohio to Adrian G. Newcomb, .15 acres.

Adrian G. Newcomb to Chas Smith .15 acres, $1.

Willoughby Village—The Andrews Institute for Girls to Village of Willoughby, .46 acres, $1.

C. A. S. Talbot to George E. and Jozie M. Kuhn, .87 acres, $10.

Robert C. and Maggie Thomas to Margaret Hughes, .22 acres, $1.

Phillippina Zimmerman to Geo. A. and Ann K. Weinig, .20 acres, $10.

Wickliffe village—Ed. D. Young to Mary E. Tracy, 1 acre, $1.

Chas. H. Issel to Jno. G. White, 2 acres, $10.

NOTICE OF SALE OF BONDS

Sealed proposals will be received by C. C. Jenkins, Clerk of the Township of Willoughby, Lake County, Ohio, at the office of the Township Trustees in the Township of Willoughby, until twelve (12) o'clock, noon, central standard time, on Saturday, the 21st day of July, 1917, for the purchase of bonds, with interest coupons attached, of Willoughby Township, in the aggregate amount of Thirty-six Thousand Dollars ($36,000.00), described and made payable as follows:

Nos. 1 to 8, both inclusive, on September 1st, 1918.

Nos. 9 to 16, both inclusive, on September 1st, 1919.

Nos. 17 to 24, both inclusive, on September 1st, 1920.

Nos. 25 to 32, both inclusive, on September 1st, 1921.

Nos. 33 to 40, both inclusive, on September 1st, 1922.

Nos. 41 to 48, both inclusive, on September 1st, 1923.

Nos. 49 to 56, both inclusive, on September 1st, 1924.

Nos. 57 to 64, both inclusive, on September 1st, 1925.

Nos. 65 to 72, both inclusive, on September 1st, 1926.

Said last described bonds are issued for the purpose of paying the portion of the township of the cost and expense of improving a portion of the Lost Nation-Plains road, to-wit: beginning at the north side of The New York Central Railroad tracks on Erie street in the Village of Willoughby, Lake County, Ohio, running thence northerly and easterly crossing the Chagrin River to the intersection with the southerly terminus of the Lost Nation Road; thence northerly on Lost Nation Road through the Douglass Tract in the Township of Willoughby to the Plains Road; thence easterly on the Plains Road crossing the Douglass Tract in the Township of Willoughby and Tract thirteen (13) in the Township of Mentor to its intersection with the north line of said tract thirteen (13) to the four corners at Salida Point, being the intersection of said Plains Road with the road running northerly to the Mentor Township Park, by grading, draining and paving the same, and under authority of the laws of Ohio, and under and in accordance with a certain resolution of said Township Trustees duly passed on the 16th day of June, 1971, entitled "Resolution of the Township Trustees of the Township of Willoughby providing for the issue and sale of bonds in the sum of Thirty-six Thousand Dollars ($36,000.00) for the purpose of providing for and paying the share of the Township of the cost and expense of improving Lost Nation-Plains Road, beginning at the north side of The New York Central Railroad tracks on Erie Street in the Village of Willoughby, Lake County, Ohio, running thence northerly and easterly crossing the Chagrin River to the intersection with the southerly terminus of the Lost Nation Road; thence Northerly on Lost Nation Road through the Douglass tract in the Township of Willoughby to the Plains Road; thence easterly on the Plains Road crossing the Douglass tract in the Township of Willoughby and tract thirteen (13) in the Township of Mentor to its intersection with the north line of said tract thirteen (13) to the four corners at Salida Point, being the intersection of said Plains Road with the Road running northerly to the Mentor Township Park, by grading, draining and paving the same."

Each of said bonds heretofore described is in the sum of Five Hundred Dollars ($500.00), is dated March 1st, 1917, bears interest at the rate of Five per cent (5%) per annum, payable semi-annually on the first days of March and September, of each and every year, after September 1st, 1917. Said bonds and the interest thereon shall be payable at the office of The Cleveland Trust Company, Willoughby Branch, in the Village of Willoughby, Ohio.

All bids must be in writing, must state the number of bonds bid for and the gross amount of the bid and accrued interest to date of delivery. All bids shall be accompanied with a certified check on any bank situated in Lake County, payable to the Board of Trustees of Willoughby Township, in the sum of Five Hundred Dollars ($500.00) and on failure so to pay, said bonds may be awarded to the next lowest bidder or may be re-advertised at the option of the Board of Trustees.

Said bids will be opened and publicly read and the sale of said bonds will be made at an adjourned session of a regular meeting of said Board of Trustees, to be held at 12 o'clock noon, central standard time, at the office of said Board of Trustees on the 28th day of July, 1917.

Said bonds will be sold to the highest bidder for not less than par and accrued interest and shall be delivered and paid for at the office of The Cleveland Trust Company, Willoughby Branch, in the Village of Willoughby, Ohio

Bids shall be sealed and endorsed "Bids for Lost Nation-Plains Highway Improvement Bonds."

The Board of Trustees reserves the right to reject any or all bids and to waive any defects or irregularities in said bids as shall in their opinion be for the best interest of said Township.

By order of the Board of Trustees of Willoughby Township, Lake County, Ohio.

C. C. JENKINS, Clerk.

June 23, 30, July 7, 14.

Personal Mention -:- Social Happenings

Miss Miriam Ackerman is visiting at the home of Mr. and Mrs. H. F. Kennedy.

* * *

Mrs. C. H. Tanner, who has been confined to the house by illness so long is able to be out again.

* * *

Mrs. Charles F. Bryant and mother, Mrs. J. W. Means, were in Cleveland Monday.

* * *

Mr. and Mrs. Warren Williams, the Misses Lena and Lulu Frey of Euclid and Mr. and Mrs. George Hammond of Painesville were the guests at the home of A. L. Williams and family during the past week.

* * *

Mrs. Pike of River street who has been spending some time on Euclid with her son, returned home Tuesday.

* * *

Mrs. Will Sherman was taken to the Charity hospital Sunday, and operated upon Monday. She passed through the operation ery well, it is reported.

* * *

Dr. E. A. Smith has sold his Euclid avenue property to the McCullochs' of Cleveland.

* * *

Mr. and Mrs. Wm. Grever of Akron spent Monday with their grandparents, Mr. and Mrs. Eddy, of Union street.

* * *

Mrs. Eva Ketchum and daughter of Madison spent a portion of the week with Mrs. Elmer Jenkins.

* * *

Mrs. Wilson of Chicago is visiting Mrs. Horace Nichols of Second St.

* * *

Miss Belle Whelpley, formerly of Kirtland, now teaching in the south, is spending some time with Mrs. Nellie Wells.

* * *

Mrs. Albert Tryon Ferguson of Vermont is visiting her many friends in this locality.

* * *

Leland Smith, son of Mr. and Mrs. Herbert Smith, carried off first honors in French in his studies this year. He is a freshman at Adelbert college.

* * *

SNEAK THIEF ENTERS HOUSE

A sneak thief entered the home of Miss Marjorie Humphreys, Wright street, while the family were seeing relatives off to the car Sunday night about 10:30, but were frightened away without securing anything from the house.

* * *

Sunday visitors at the home of C. D. Hern included Mr. and Mrs. John Fellows and Tom and Earl Sanders of Chagrin Falls, Mr. and Mrs. Fish of Cleveland and Mr. Riker of Columbus.

* * *

F. M. Wood was included as a guest at a dinner given by Harry F. Payre of Euclid Heights, in honor of his Western Reserve College class.

* * *

Mr. and Mrs. Law will entertain at a family dinner, Sunday, in the nature of a house warming at their new home on Sharpe avenue.

* * *

E. W. Moore has arrived at his summer home.

* * *

Mr. Walter C. Williams and family spent the week end at the Flickinger cottage, on the lake, entertained by Mr. and Mrs. B. B. Russell.

* * *

Miss Marjorie Wallace has returned home from the Ohio Wesleyan University.

* * *

Mr. and Mrs. Sherman Clark and daughter of Cleveland Heights have taken up their summer residence on the Lake shore.

* * *

Rev. Randall and family motored to Hiram, Ohio, with a friend one day last week, where they attended the commencement exercises of Hiram college.

* * *

Miss Mabel Wilson spent a few days in town last week visiting her aunt, Mrs. F. H. Randall, on her way from Hiram college to her home at Wilson, N. Y.

* * *

Mr. and Mrs. Charlie Waterman and niece, Georgie Gilmore, spent a few days at Cedar Point the past week.

* * *

Mr. and Mrs. Patterson of Chesterland, and Mrs. Snyder of Gates Mill were guests at the home of Mrs. Nellie Sherman over Sunday.

* * *

Mr. and Mrs. L. F. Mogel of Philadelphia, are stopping at the home of the Rentschler family.

* * *

Mr. and Mrs. Samuel Austin and Mr. and Mrs. Whiting, visiting Dr. and Mrs. Manchester at Alliance, motored over to Congress Lake Saturday last. Later Mr. and Mrs. Austin visited their daughter, Mrs. Whiting, at Kent.

* * *

Mrs. B. M. Willis of the Hudson road will move to Cleveland within a few days, locating in an apartment there.

* * *

Mr. and Mrs. Edward Barnes and new daughter are spending the week at the home of John Barnes, in order that the grandparents may become well acquainted with Dorris Pearl.

* * *

Miss Leona and Miss Nancy Van Gorder returned home from school for the summer vacation Tuesday. One is attending school at Washington and the other at Wellesly.

* * *

Mrs. Fred Viall left for Twinsburg Saturday for a stay of possibly a couple of weeks at the home of her parents

* * *

Miss Alice Hanscom is preparing to vacate her home on Mentor avenue, recently sold to the Andrews school.

* * *

Mrs. Ethel Viall was in Painesville Friday deciding on the programs for the Round Tables for the County Institute, fall session, to be held in Painesville, previous to the opening of the fall term.

* * *

Misses Clara and Katie Lang are employed during the vacation with Mrs. Ima Pelton, at Chesterland Caves

* * *

Miss Betty Fuller of the Andrews school has taken a position with I. M. Crowther, as stenographer and office assistant.

* * *

The lawyers' war garden at Painesville was to be plowed the early part of this week. It would seem that they will have to hurry to catch up with those whose gardens are already up and growing.

GRANDFATHER HAS REASON FOR SMILES

Mrs. Jennie Webster of Waite Hill is still in Philadelphia, Pa. caring for that little grand-daughter Dorothy Jean who made her advent into the home of Vera W. and Harold J. Zimmerman May 21.

Charles Webster, the grand-pa wears a broad smile these days, reason why, Dorothy Jean is his first grand-child.

OFFICERS TO BE ELECTED AT MEETING

The Woman's Home Missionary Society will meet at the home of Mrs. Fuller, on the Shore Line, Wednesday, June 27th. A full attendance is desired, as this is the regular annual meeting, at which officers will be elected.

-:- WEEKLY CHURCH CALENDAR -:-

DR. PICKARD TO SPEAK AT PRESBYTERIAN CHURCH

Rev. McCulloch has been called to his former pastorate at Kinsman, O. where he will assist in the re-opening of the church after the conclusion of extensive repairs and improvements. Dr. Pickard will occupy the Presbyterian pulpit Sunday, June 24th, postponing his "Willoughby Garden" sermon, which was scheduled for the same Sunday, until July 1st. That sermon will be delivered at the Methodist church.

* * *

WILLOUGHBY RIDGE CHURCH

Children's Day will be celebrated in the Willoughby Ridge church next Sunday, June 24th, at 10:30 a. m.

Songs, recitations, birds and flowers, with national colors, baptism of children and adults, also reception of members. Red Cross contributions.

C. H. STOCKING.

* * *

CHURCH OF IMMACULATE CONCEPTION

Vine street. W. H. Moseley, pastor.

Regular Sunday morning service at 8:30. Excepting every third Sunday in the month, when service is at 10 a. m.

CHURCH OF CHRIST

Sunday School, 9:30 a. m.

Preaching and Communion, 10:30 a. m.

Preaching 7:30 p. m.

Prayer meeting Thursday evening, 7:30.

* * *

CHILDREN'S DAY EXERCISES AT CHURCH OF CHRIST

At the Children's Day exercises held Sunday evening, June 10, by the Sunday School of the Church of Christ an offering of $37 was received. This money will be given to the Foreign Missionary Society of the church to be used in Foreign Missionary work.

* * *

CHILDREN'S DAY AT PRESBYTERIAN CHURCH

Little Catharine Otis delivered the greeting in a pretty childish way, that opened the program for Children's Day at the Presbyterian church Sunday last. Rev. McCulloch spoke most interestingly on the origin of what we know as "Children's Day," likening it to the effort to locate the origin of spring, the opening of the flowers, and tracing it to the time when Christ said, "Suffer little children to come unto me."

The program was enjoyed by a good attendance. Four children were baptised.

* * *

METHODIST CHURCH

9:30 a. m.—Sunday school.

10:45 a. m.—"The Significance of Immortality."

6:30 p. m.—Epworth league.

7:30 p. m.—Preaching.

Prayer service Thursday, 7:30 p. m. Subject, "The Parables of Jesus."

The union evening services will begin July 1. Rev. F. H. Randall will preach in the Methodist church. Dr. W. B. Pickard will occupy the pulpit July 1, at 10:45 a. m.

* * *

PRESBYTERIAN CHURCH

9:30, Sunday School.

10:45, Morning worship. We are very glad to announce that Rev. W. B. Pickard, D. D., will preach at this service.

There will be no evening service.

* * *

The Daughters' Circle met Wednesday afternoon at the home of Mrs. H. F. Parks, on Hudson road. Address by Judge Hadden of Cleveland.

* * *

Rev. and Mrs. L. P. McCulloch attended the wedding of Mr. E. R. Bayes and Miss Mary Volk in Lakewood, last Saturday evening. Rev. McCulloch was the officiating clergyman, and says that he tied the knot as tightly as possible, but in spite of his efforts the newly-wed couple were soon separated. Some college friends watched patiently until the opportune moment, when they kidnapped both the bride and groom and whisked them away in separate automobiles.

* * *

INTERESTING SERMON GIVEN

Some practical thoughts were outlined by Rev. Randall at the church of Christ last Sunday, when he dwelt upon "Our partnership with God," and the part that each may play in expressing it to his fellowman and woman.

* * *

PROCEEDS OF PLAY TO BE GIVEN RED CROSS AND CATHOLIC CHURCH

The proceeds from the play given at the high school auditorium Wednesday night, "The New Butler," will be given to the Red Cross and the Catholic church. The stage and furniture were donated by Geo. E. Manville.

WAITE HILL NEWS

Waite Hill, June 19.

Mr. H. P. Crawford was over Waite Hill Monday P. M. soliciting funds for the Red Cross, which is a worthy cause.

* * *

Miss Elsie Martin was a recent guest of Miss Blanche Groves.

* * *

Mr. M. Cassidy, wife and son and a friend of Iowa are on a visit to friends and relatives in Mentor and Kirtland, his boyhood home. They are on a motor trip, have visited Washington, Boston, and other places of interest and will visit others before returning home. Quite a motor trip, we'd call it.

* * *

Mr. and Mrs. H. C. Grover were over Sunday guests of their son, Wm. and family.

* * *

Mrs. Selena Waite was taken for a short motor ride by her daughter Sunday. The day was lovely and she enjoyed it fine, although she got pretty tired as it's been a year and a half since she has taken a ride. We're hoping she'll be able to take more of them.

* * *

Mrs. Geo. Yaxley has a sick horse. We hope it'll get well, as she has lost two horses since last fall and it's too hard times to have many losses.

* * *

Please remember the date, Saturday evening, June 23rd, of Mrs. Leita Johnson's piano recital. Everybody welcome.

* * *

The Hobart family motored to Painesville Sunday. The day was lovely and we thought everybody was in Painesville that day, but when we got back to Willoughby everybody seemed to be there.

* * *

On Saturday evening, the 16th, the 18th birthday anniversary of Miss Blanche Groves occurred, and her parents, Mr. and Mrs. Wm. Groves, planned to give her a good time, and invited friends to the number of about 40, who came and helped to make things merry and enjoyable and they succeeded. Dainty refreshments of ice cream and cake, etc. were served and all went "merry as a marriage bell." Miss Blanche received enough presents at graduation time for birthday and all. And to say an enjoyable evening was spent is not exaggerating at all.

* * *

Mr. John Sherwin has been making many improvements on his place by moving the Fenner house across the road, changing drives, building fences, grading, setting out shrubbery, etc., and is building an addition to his house.

* * *

The Maier family have just purchased a new Dort touring car of Walter Metcalf agent, and they like it fine.

* * *

Mr. Cross has a new bookkeeper.

* * *

Mr. C. A. Otis just received a shipment of choice cattle at a fancy price to add to his fine herd of shorthorns.

* * *

Mr. and Mrs. Cross and Mrs. Brennan motored to Hudson Monday evening to meet Mr. Brennan, who had just returned from Mass., where he went two weeks ago with a carload of cattle for Mr. J. Sherwin, and brought another load back to Hudson for another man, so he was "loaded both ways."

* * *

Miss Nettie Gill of Painesville was calling on relatives in Kirtland Sunday.

(Continued next week)

The "North Star" Refrigerator
which we carry, is all that the name implies.
COOL, SUPERIOR IN QUALITY, and a Refrigerator that will give you ABSOLUTE SATISFACTION. Come in and see them.
GEORGE E. MANVILLE
Willoughby Auto Ambulance in Connection

Interesting News and Information From The Auto Supply Store
Well, here is something more now:
A law just passed, says all cars must be equipped with dimmers and diffusing headlight lenses, or suffer the penalty. So to help you I have the Dim-Auto-Light Switch for Fords. They will do the biz, and are easy to install and will in no way injure the magneto. I shall also have on hand diffusing lenses in all sizes. I am always alive to the interest of my customers. I was obliged to make three trips to the city last week in order to fill orders for my customers without delaying them, so bring in your orders. I can fill them for I have it, can get it, or it isn't made. SPECIALS FOR SATURDAY.
Gibson Auto Supply Store
Erie St., Opposite Willoughby Inn.
Telephone Service, 122-K. Willoughby, Ohio.

DECIDE ON THAT NEW
Wall Paper
while your are in Willoughby, "Willoughy Day"
We will offer a 5 cent reduction on all papers selling at 20c per roll and up. Paper less than that a reduction of 2c or 3c per roll. We have some beautiful patterns.
S. SIGSBEY
Specialist in Interior Decorating
PAINTING AND PAPER HANGING

SUBURBAN Time Table
THE CLEVELAND, PAINESVILLE & EASTERN R. R.
Time Table Effective Nov. 1, 1916.
Main Line—West Bound.
Leave Willoughby *5:30 a. m. and every hour to 11:30 p. m.
East Bound—
Leave Willoughby *6:25 a. m. and every hour to 12:25 p. m.
Leave Cleveland *5:00 a. m. and every hour to 11:15 p. m.
Limited cars leave Cleveland 7:25 a. m. and every two hours to 7:25 p. m.
Shore Line—
Leave Willoughby 5:30 a. m. and every half hour to 5:30 p. m. and hourly to 11:30 p. m.
Leave Cleveland 6:00 a. m. and every half hour to 6:00 p. m. and hourly to 11:00 p. m.
Limited cars leave Willoughby 6:50, 7:30, 7:50, 9:55 a. m. and every two hours to 5:55 p. m.
Limited car leaves Cleveland 4:55 p. m.
*Does not run Sunday.
Limited cars do not run Sundays or Holidays. Local cars from Willoughby on the hour and from Cleveland on the half hour do not run Sundays or Holidays.

NICKEL PLATE ROAD
Business is Business
and Vacations are a Vital Part
WHEN ARE YOU GOING TO TAKE YOURS?
Along the line of the Nickel Plate Road there are small Lakes, large Lakes, and fine Streams where the Fishing is good and the Bathing and Boating are good and the Camping Sites are good.
NOW IS THE TIME
We have a booklet which will be sent upon request.
Get in touch with the Ticket Agent or write
J. P. Forrest, D. P. A., Erie, Pa.

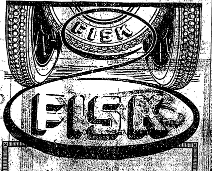

"FISK" on your tire is a guarantee that you have the greatest dollar-for-dollar value that it is possible to buy. When you pay more than Fisk prices you pay for something that doesn't exist.
Fisk Tires For Sale By
W. P. SHERMAN
Willoughby, Ohio

Nickel Plate Road
Summer Trips
To Where the Sea Breezes Blow Cool, at
Excursion Fares
New York City Boston
Atlantic City Asbury Park
and many other Eastern Destinations
Also Low Fares to Pacific Coast Points.
Get in touch with local Ticket Agent. Phone 335 or write J. P. FORREST, D. P. A., Erie, Pa.
J. P. FORREST,
D. P. A., Erie, Pa.

STOCK SALESMAN WANTED
STOCK SALESMAN WANTED—to sell 7% preferred stock with a bonus of common for THE IDEAL TIRE & RUBBER COMPANY, of Cleveland. Must furnish references. Address all communications to Cannell-Davies Co., 325 Garfield Bldg., Cleveland.

Now is the Time to Preserve your Eggs For Next Winter
Our "Water Glass" at 25c per quart is the best preservative on the market.
G. F. BRYANT
Registered Pharmacist

We are offering our House on Prospect Street FOR SALE
ARTISTIC, PLEASANT & COMFORTABLE
J. B. CHESBRO
8 Erie Street Willoughby

Buckeye Gray Sandstone
Stone Sidewalks and curbing are better than cement and cheaper in the end.

A "HIGH SPOT" IN THE HISTORY OF WILLOUGHBY

As Related by C. P. Lilley

(Continued from June 8th.)

the side of the boat into the lake. He started to swim to the shore. He soon found he would not be able to make it. He was making all sorts of cries to attract attention. A sail boat started from the harbor of Fairport and made direct for him. It came up and took him aboard. The scows in Fairport were getting ready to go out. What is a scow. A scow is a schooner rigged vessel with a flat bottom. They were built for boating wood from the beach of the lake. They could run the bow of the boats up on to the beach, throw out their lines and make fast to any drift wood, of which there was always plenty along the beach, throw out their wheeling plank and build a track up to the bank of the lake.

They would go up on the bank and throw down the wood and then wheel it aboard of the scow or boat. When loaded they shoved the scow back into the water. Loading would be commenced at the stern end, loading it up above the railing, and continue on towards the bow, until loaded, shoving back with pole into the water, swing around and sail.

The Griffith kept on her course from Fairport up to about 2 1-2 miles west of Willoughby, which is now known as Willoughbeach. At Willoughbeach a creek entered the lake. Out into the lake quite a ways from the shore a sand bar had formed from this creek. The vessel started to make shore. The bow was run upon the sand bar. It then stopped. The captain remarked to the passengers, "We can go no further, Save yourselves if you can." The boat landed at 3 a. m., 17th of June, 1850.

At that time I was living at my father's place in Mayfield. I was at that time a few days over 15 years of age. My father was quite a hand to go to the lake to fish—once or twice or sometimes three times each season. On the Saturday previous to this two or three neighbors called and enquired what he thought about going fishing about Monday. He said "all right—with good weather we will go."

He said we will have to fix the seine, now called a net. I wanted to see the lake and father said I might go with them. Everything was ready and we started toward the village of Wickliffe. Wickliffe at that time continued a Temperance hotel and one small store which was run by a Mr. Vorce. After passing through Wickliffe we came to what is called the Lloyd Lake road. We passed down a ways, and came to where they were grading to build a railroad. The railway was to extend from Cleveland to Ashtabula. It was a track road and in time it was hoped it might be extended to Erie. It was to be called the Cleveland and Ashtabula Railway, consisting of one track. Now it is called the New York Central and consists of four to six racks.

We passed over the new grading and went on toward the lake. As we passed on through the woods we noticed smoke and saw three men coming towards us. They were sailors. They asked to be directed to a hotel, and we told them to go to the Lloyd. We learned they were shipwrecked sailors. Then they told us of the fire—that 300 or 400 people were drowned and that 50 or 60 bodies had been taken out. They were digging a long grave—enough for two rows of boxes, we found. Some were baking boxes—some carrying. They were getting their lumber from a saw mill that stood back from the bank of the lake. The saw mill belonged to a Mr. Kennedy. He was the father of our present townsman, Hiram Kennedy. He afterwards became a sailor himself, and built several boats and sailed some of them. I was not acquainted with him at that time, but knew him well in after years. The men were working and talking and I stood listening. The body of Capt. "Bobbie," as they called him, was brought in. I remember it as if it was yesterday—dressed in black pants, white shirt, white vest, and black necktie. The captain's wife and mother were brought in with him. A white collar around her neck over a worsted dress, was fastened a gold pin, with a picture in the pin. I was but 17. I had never seen a lake captain, dead or alive, and how I looked upon this one in this remarkable scene! These are a few reminiscences of an old settler.

Very truly yours,

C. P. LILLEY.

Economy.

Unquestionably, honesty is the best policy, but a lot of folks think they can get along with something less expensive.—Richmond Times-Dispatch.

F. A. SIEBERLING SAYS WIFE IS RESPONSIBLE FOR INVENTION: HOW RUBBER CAME TO OHIO

McClure Writer Tells Quaint Story of Industry's Start.

"It was through chance that Akron became the Rubber City. A certain manufacturer was responsible. Akron not only lies far from raw rubber, but quite a distance from most of her other rubber components. It was because this manufacturer went there that the other rubber men came along afterward," writes Edward Mott Wooley in "Akron: Standing Room Only," in McClure's Magazine for July.

"Long before this the founder of one of the companies was experimenting with rubber and his researches reduced him to such poverty that in 1830 he was confined in jail for debt. In addition to his other troubles he was a confirmed invalid, but when things looked darkest he hit upon an improvement in the method of making rubber overshoes, and came into the possession of four thousand dollars for his patent.

"There are various stories about his discovery of the process of vulcanization. The most picturesque was given me by Mr. F. A. Seiberling. According to this version, the manufacturer's wife was in the habit of upbraiding him for neglecting his family. One day in his kitchen the henpecked inventor while trying to mix some raw rubber and sulphur in his hands, heard his awesome helpmeet coming. Feeling that a domestic jar was imminent, he threw the material into the stove. Afterward when he took up the ashes he discovered to his amazement, that the heat had done the thing he had been trying for years to accomplish. The only element lacking had been fire.

"This was really the beginning of the rubber industry."

THE NEWSPAPER GAME

Many people wonder why, when a fellow once gets in the newspaper game in a small town, he never shows an inclination toward seeking other employment, which would bring him larger financial return for his labor. Here is the reason given by one scribe: "The life of the average small town newspaper man in his own home town is not especially exciting, although it does have its compensations beyond the medium of exchange. To be known as the 'newspaper man,' to know everybody and his brother and everybody's and his brother's business, to gain the honest respect and liking of 'home folks' and to write of and share the joys and sorrows of people you have always known and who have always known you—these are the real compensations, not money."

Optimistic Thought.

Every man's experience is a lesson due to all.

ALL BECAUSE THE PEAR TREE BLOOMED

A Delightful Spring Story From "Every Week"

By Fannie Heaslip Lea

(Continued from Last Week)

a daughter—a little old lady? Where did I ever— Why at your age I had more beaux than you could tie a string to."

This to Linda, with the consequence of that one reckless smile eating into her secret heart!

However, the next time that Mr. Hewitt asked her out, she went—it was by the way, the very next night—and within a moving picture theatre called sauvely "The Little Trianon" she drank yet deeper of the heady draught deceit had brewed for her.

"Why wouldn't you come out with me last night?" Mr. Hewitt began. There is no place like a darkened movie house for confidences.

She thought it best not to answer him.

"Don't you like movies, or don't you like me?"

"It isn't that."

"What is it, then?"

"I don't approve of you," said Linda, primly.

"Well, upon my word!" said Mr. Hewitt.

He glanced down at the pretty brown head, the slim white throat rising from the collar of one of the filmy new blouses, and smiled broadly. Linda's own smile broke through to meet him.

"I feel terribly wicked going out with you, now."

"Oh, you do!"

"You see, I thought I'd never see you again—after I left the car."

"Oh, the smile was for me then?"

"I suppose you think I smile at any man who looks at me," said Linda wistfully.

"But you don't, do you," begged Mr. Hewitt.

Under cover of the darkness and the green straw hat he put his hand over hers. She let it be. Little exquisite shivers raced up to her heart from every chilly finger-tip.

"I'm not just any-man-who-looks-at-you—am I?"

"I don't know who you are—nor what you are—nor anything—except," said Linda quaintly, "that you do seem awfully cheeky—"

"But you like it, don't you? Little Miss Maiden Aunt! As for that I am—"

He went briefly into detail, an odd touch of abstraction creeping into his manner.

"An engineer?" repeated Linda. Not on a train!"

"No—little golden goose—in a mine if at all. Important if true!" He laughed, tightening his fingers on hers. "And I hadn't seen a regular girl nor a regular show in four years; until ten days ago. I'm city-starved. What d'you say if we go to the theatre tomorrow night? Can't you dine with me somewhere down-town?"

(Continued Next Week)

DON'T LET THE RHUBARB GO TO WASTE, CAN IT AFTER GOVERNMENT RECIPE SAYS DR. PICKARD

Here is the government's recipe for canning rhubarb. There is a good deal of rhubarb around in the yards now, some of which is not being used at all. Dr. Pickard suggests that it be canned after the following simple recipe from the government bulletin No. 203:

Cut the rhubarb when it is young and tender. Wash it thoroughly and then pare. Cut in pieces about two inches long. Pack in sterilized jars. Fill the jars to overflowing with cold water and let them stand 10 minutes. Drain off the water and fill again to overflowing with fresh cold water. Seal with sterilized rings and covers. When required for use, treat the same as fresh rhubarb. Green gooseberries may be canned in the same manner. Rhubarb may also be cooked and canned with sugar in the same manner as gooseberries.

This government canning bulletin, No. 203, is by Maria Parloa, and may be had for the asking.

One Mile In 35.11 Seconds
That is the speed record held by a Hudson Super-Six stock chassis.
It is the fastest mile ever recorded for a stock chassis by the American Automobile Association.
It is equal to 102½ miles an hour.
You, of course, won't want to drive that fast. We did it only to prove power and endurance.
Still, think of the satisfaction in knowing you can, if you wish, lead any car on any road. There is no frontier to your journeying. The Super-Six has mastered a continent in one continuous 7000-mile trip.
If you haven't yet driven a Super-Six, do so and learn how it has increased motor enjoyment.
HUDSON Super-Six
Phaeton, 7-pass. $1650 Town Car [illegible]
Cabriolet, 3-pass. 1950 Town Car Land. [illegible]
Touring Sedan 2175 Limousine [illegible]
Speedster, 4-pass. 1750 Limousine Land. [illegible]
(All Prices f. o. b. Detroit)
The F. E. Stuyvesant Motor Co.
2010 EUCLID AVENUE CLEVELAND, OHIO
1004-6 MADISON AVE., TOLEDO, OHIO

Bell Main 2005
Gus. G. Ballenberger
249 The Arcade, —TAILOR— Cleveland, O.

B. Sample and M. Proudfoot announce the removal of their Millinery Shop from the C. A. C. Building to Number 8928 Hough Avenue, where they will be glad to receive their friends, old and new, and take pleasure in showing them the newest decrees of fashion in Women's Hats.

BREAD
Lowest in Price Highest in Quality
SMALL LOAF 6c
LARGE LOAF 12c
For Sale Only in the Stores of
The Fisher Brothers Co.

YOU'LL NOT KNOW TILL YOU TRY
Langers'
—EXCLUSIVE MILLINERY—
Hats of Distinction that Cost No More and are Better.
1270 Euclid Avenue

SUBURBAN
5 acres right in Hudson, 5 minutes walk to Penna. Station; 7 room house, 2 barns, gardens, Cleveland-Akron brick road. Ask for Mr. Hardin.
The Cleveland Trust Company
Real Estate Department
Pros. 8000 Erie 280

Graduate Marinello Training School of Chicago.
Garfield 6613
Licensed Marinello shop in Cleveland.
The Lewis Marinello Shop
7911 EUCLID AVENUE, MADISON SQUARE CLEVELAND
Work by Appointment

Phone Service Established 18[illegible]
Permanent Hair Waving
W. A. BELLCHAMBERS
Manufacturer of
WIGS AND HAIR GOODS
Manicure, Engagements by Appointment.
1790 EUCLID AVENUE CLEVELAND, OHIO

5c and 10c WALL PAPER
We save you money. New patterns. Papers that sell ordinarily up to 75c. Largest Wall Paper Store in the city. We also carry a special 5c line.
THE PROSPECT WALL PAPER CO.
809 PROSPECT AV., O'Brien Bldg., Next to Standard Theater, Cleveland, O.

Sulphur Steam Baths
For Rheumatism and Kindred Ailments.
1527-29 Prospect Ave., Cleveland, O.
Competent Gentleman and Lady Attendants.

Drives Out Dirt. Magic KLENZER Drives Out Dirt.
Saves Time, Labor, Mnoey
Get it From Your Dealer

At the Linen Store
Gifts for The JUNE BRIDE
Tablecloths with napkins to match, with initials neatly embroidered. This will add much to your gifts.
J. B. Perg
LINEN STORE
1264 Euclid Ave.

Timothy Smith - - - - Florist
Formerly of The Smith & Fetters Co
No. 4601 Euclid Avenue
Cleveland, Ohio.
Rosedale 781. Central 194

Bell Phone Prospect 2030.
LAURA HERBERGER
Maker of
WIGS, TOUPEES, TRANSFORMATIONS AND SWITCHES
HAIR TONIC
1254 Euclid Avenue, next to Halle's
Cleveland, Ohio

In Our Oriental Studio Specially Designed Lamp Shades Made to Your Order.

$13.50 $5.75
LAMPS
For the Boudoir, Dresser or Desk
Of unusual interest are the new shapes and variety of sizes we are showing in Boudoir and Desk Lamps. A cheery and most attractive gift for the bride, with prices as modest or expensive as you desire.
Sample Sale of Small Table Lamps
We have grouped together on tables a limited number of small Electric Table Lamps, no two alike, priced for quick sale.
Table No. A — 10 Lamps at $9.75 each. These [illegible]
Table No. 2 — 8 Lamps $11.50 each, which are [illegible] for much more.
Table No. 3 — 4 Lamps $16.50 each, all excellent values.
Table No. 4 — [illegible] each which is a saving of about 1-3 the regular price.
The Kinney & Levan Co.
Euclid Square—at East 14th St.

Use Medina Butter
You can always depend upon its purity because every ounce of cream is pasteurized before churning. It's churned fresh every day. Always wholesome, sweet flavored and nutritious. Ask your grocer for Medina Butter.
IT'S PASTUERIZED
The Medina Co. Creamery Co.

DRINK
NEZEN
PURE, HEALTHFUL, REFRESHING
at all Cafes and Drug Stores

TRUSSES
Supporters, Elastic Stockings, Artificial Limbs and eyes, Everything for the sick room.
We Rent Invalid Chairs
H. H. Hessler
33 The Arcade Cleveland, Ohio

Phone Rosedale 382
B. SOUKUP
Exclusive Ladies' Tailoring
6408 Euclid avenue, Cleveland, Ohio

HAIR DYEING
Have you a specially difficult case?
Call at the
MARINELLO SHOP
22-22 COLONIAL ARCADE
F. HOFFMAN
Hair Dying Expert Main 2782

GLOBE TIRES
5,000 mile guarantee
7,500 mile guarantee Ford sizes
The lowest cost per tire mile on the market
LAKE CITY TIRE & SUPPLY CO.— 4205 Euclid Ave.
Rosedale 5851
Delivery Service

TRUNKS BAGS
SUIT CASES, PORTFOLIOS, ETC.
We pay you well for your two-minute walk from Public Square to our establishment.
Investigate for Yourself
AT
The Cleveland Leather Goods Co
MANUFACTURERS.
24-28 Noble Court, Cleveland, Ohio
One Block North of St. Clair
West of Ontario.
Main 1372 Cent. 1525-W

TABOR QUALITY Ice Creams
Our "Ideal" quality ice creams, recognized as the Superior ice creams of Cleveland, contain only
Homogenized Table Cream
Pure Flavors
Granulated Sugar
Clean Fruits
Eggs,
2-6 oz. Refined Gelatin to the finished gallon.
Contain about 16 per cent of butter fat content.
TELEPHONES
Rosedale 3140 Central 6712

Buy Your Cigars and Candies at
Jaffee's
Exclusive Shoppe,
21 Taylor Arcade, Cleveland, Ohio
Main 418-J. Cent. 8610-R
Let us sell you your box of cigars

Remember COUPON IN EVERY SACK
FAIRCHILDS FLOUR
BREAD FLOUR FOR BREAD.
VELVET FLOUR FOR PASTRY.
BEST FLOUR FOR BOTH.

New Spring and Summer
SILKS
REASONABLY PRICED
R. MESSE
Silks, Velvets, Laces and Dress Trimmings
1260 Euclid Avenue, Cleveland, Ohio

HAIR DYEING is my specialty. My 22 years' experience enables me to reproduce any shade of hair equal to the original natural color.
Edward Zurek, Successor
ADAM WEIL'S HAIR SHOPPE
304-309 Republic Bldg. 617 Euclid Avenue. Main 990. Cleveland, Ohio

THE LUNCH ROOM OF CLEVELAND
Quality Service Location
[illegible]
Lunch 11 to 2
"THE DELFT"
2nd Floor Wineur Bldg.
1254 Euclid Avenue,
Opp. Higbee's
Mrs. Helen Barnett [illegible]
Supper 5 to 7:30

THE WILLOUGHBY REPUBLICAN

For a Great and Greater Willoughby.

E. D. Bryant .... Editor

D. BRYANT .... Business Manager

Telephone 125 K. Subscription Price $1.00 per year.

This newspaper is published every Friday by The Times Publishing Co., an Ohio corporation. Republican in politics and devoted to the best interests of Willoughby and Lake County.

Entered at Willoughby, Ohio, Postoffice as second class matter

KIRTLAND PLAY VERY SUCCESSFUL

The play "Rebecca's Triumph," given by the Emerald class of the Kirtland Sunday School, was voted a success by all who saw it. The participants worked for nine weeks on its preparation, and are justly proud of their success. The receipts amounted to $29.40. Following is the cast:

CHARACTERS

Mrs. Rokeman, a wealthy lady....	Mertie Wilson
Mrs. Delaine, a widow..	Anna Becker
Rebecca, a foundling.	Pauline Becker
Clarissa Codman, a spinster......	Manilla Brewster
Katie Conners, Irish girl	Pauline Schmidt
Gyp, a colored girl	Leola McFarland
Meg, a vagrant	Jossie Hess

OUR CLUB

Dora Ganes Lucretia Brewster
Sadie Morrell Daisy Young
Jennie Woodman Mary George
Mellie Dunbar Isabella Rice

KIRTLAND NOTES

A pleasant party was given for Miss Blanche Grover Saturday last.

* * *

Miss Manilla Brewster left Monday for Wooster, where she will attend the summer term of school.

* * *

Mrs. Beck, wife of Professor Beck, daughter of G. T. Griffiths, returned to her Columbus home this week. Her new daughter, born at the home of Mrs. Gillette, in Willoughby, recently, is doing finely.

BIRTHDAY CLUB MEETS

The Birthday Club enjoyed a most pleasant time at the home of Mrs. Eugene Reeve Saturday, June 16th. Covers for the dinner were laid for 14.

Schram District

Born, June 17th, a daughter, to Mr. and Mrs. August Luoma.

* * *

One of the little sons of Mr. and Mrs. Bliss is very ill with typhoid fever.

* * *

Parker Eddy had the misfortune to have both his team horses die.

* * *

Mrs. Edith Fox and daughters of Cleveland were Sunday guests of Mrs. Clara McLeod.

* * *

Mr. and Mrs. Romeo Pease are spending some time at his fathers'.

* * *

The Musson family of Brooklyn spent Sunday last at W. F. Wieland's.

* * *

Mr. and Mrs. Claude Richards of Wickliffe visited his parents here last Sunday.

* * *

Mrs. Lingafelters' mother of Cleveland has been visiting her.

* * *

Mrs. Mary Alvord and Mr. and Mrs. L. Willis attended the funeral [illegible] at the East Hill church last Wednesday.

* * *

Mrs. Brookmeier will entertain the ladies sewing circle on Wednesday of this week.

* * *

Mr. and Mrs. Frank Hitt of Nottingham visited relatives here last Sunday.

* * *

Miss Elizabeth Leuty attended the commencement of the Cleveland Normal Training School last Thursday.

* * *

Mr. and Mrs. Geo. Brichford of Chester, Mr. and Mrs. John Brichford and Fred Presley of Willoughby visited with Mr. and Mrs. N. A. White last night.

* * *

Mrs. L. Willis and Mrs. Joseph Neill spent a day last week with Mr. and Mrs. David Waite of Willoughby.

* * *

Mr. and Mrs. J. A. Garnett visited at Jacob Hager's in Madison last Sunday.

* * *

Mrs. Bottsmann and daughter visited at the Foss home last Wednesday.

* * *

Mrs. Fuller of Collinwood is spending some time at her parents, Mr. and Mrs. J. Langshaw.

* * *

Mr. Neuton of Cleveland was a guest at the Garnett home one day last week.

* * *

Mrs. Jackson Leuty visited her brother's family Tuesday.

We are glad to see that you are getting so many subscribers to your paper.

* * *

G. W. Leuty of Concord visited relatives here last week.

* * *

Mrs. George Fields is in a hospital in Cleveland and is not reported any better.

* * *

Mrs. Mary Alvord and Mr. and Mrs. L. Willis attended the Willis reunion at Alfred Willis' of Orange Hill last Wednesday.

* * *

Sydney Arndt and party from the city were calling on old neighbors last Sunday.

* * *

Mr. and Mrs. J. A. Garnett spent Decoration Day with their son in Rockport.

VACATION TIME—Motoring, yachting, golfing or at the evening activities you want to look nice and fresh and cool. Let us prepare your wardrobe for each occasion.

The Universal Dry Cleansing Co

1218-1230 E. 71st St. Rosedale 3756
632 EUCLID AVENUE CLEVELAND. Princeton 981

---

90 acres, 7 miles from Painesville. Good soil, good buildings, good roads. 2 barns. $5,800. Can arrange for attractive terms. Inquire for Mr. Hardin.

Cleveland Trust Co.
REAL ESTATE DEPARTMENT
Prospect 3060 Erie 280

Halloway Allotment

LORAIN AVE. AND NORTH WEST CORNER OF W. 132nd ST.

Just eight minutes walk from a 3c car line and in the direct path of Cleveland's most rapid development.

LARGE, ROOMY LOTS ON EASIEST POSSIBLE TERMS—ONLY $400 AND UP.

Including improvements, water, gas, stone sidewalks, electric lights, etc., installed free of all expense to purchaser.

PLENTY OF ROOM FOR GARDEN

These lots furnish ample room for your home and a spacious garden as well. The soil is rich and fertile and will easily produce enough vegetables to supply any ordinary family.

PAY FOR YOUR HOME LIKE RENT.

We now have under construction several modern five and six room homes that we will be in a position to sell at only $2,600 EACH ON EASY PAYMENTS—SMALL PAYMENT DOWN—BALANCE MONTHLY, SAME AS RENT.

No other section of the city can show the sensational growth and development in such a short space of time as Halloway Allotment. It will pay you to make a selection now while there is still a choice.

How to get there. Come out Today. Take a Lorain Ave. Car marked W. 117th St. to W. 117th St., where our auto will meet you and take you a few blocks west to property. Look for sign on auto—Halloway Allotment.

Conger-Helper Realty Co.
310-11 Garfield Bldg.
Telephones: Bell, Main 53. Cuy. Central 54

ANNOUNCEMENT EXTRAORDINARY

WITH THE most efficient electrical shoe machinery possible, we are now in a position to announce the opening of our new shop where we will serve your wants in the way of first-class shoe repairing. We have also added a shoe department, where we will sell mens' and boys' shoes.

The West End Electric Shoe Repair Co'y.
KATOWITZ BROS.
Steiger Block, 9708 Lorain Ave. Lorain 1267-R

We Handle Traveling Luggage
For Particular People
We are pleased to have you inspect our line of
BAGS, SUIT CASES, and TRUNKS
The Prices Are Right—
52 Public Square THE OHIO HORSE GOODS CO. CLEVELAND, O. U.S.A. 52 Public Square
A. W. FRUEH, Mgr.

Candy Saturday Specials

Peanut Creams
Regular 35c a lb. box—23c
Once a Week
Chocolates and Bon bons
(Reg. 40c a lb. box) 25c

Wrapped Butter Scotch
(Reg. 40c a lb. box) 27c
We Serve Fresh Strawberry Ice Cream 10c a dish

CHARTER'S BROS.
Two Convenient Stores Open Till 12 p. m. Daily
806 Superior Avenue 745 Euclid Avenue

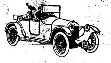

Scripps-Booth

The Scripps-Booth Car gives you costly car luxury and distinction plus light car economy and handiness.

Scripps-Booth Sales Co.
Rosedale 5824. 4201 Euclid Avenue

No Medicines --- No Operations

IF YOU ARE SICK
I CAN HELP YOU

I will make a careful analysis of your case and tell you exactly what I find to be the ailment.

FREE

$1
Per Adjustment is all I charge.

T. TANAKA,
CHIROPRACTOR
280 The Old Arcade. Cleveland
Office Hours: 9 to 12 a. m., 1:30 to 4:30 p. m., Evenings 6 to 8.

Your National Duty

There never was a time when the Food Supply of our Nation was as important as now. Every Family owes it to themselves, and to the country to *Make a Garden.*

TRUE TEMPER GARDEN TOOLS have served Americans since the days of Abraham Lincoln and are just as ready to serve You now. We have them for every purpose and they're sure to please You. Come in and see them—*This Week.*

Forks for
Spading
Digging
Manuring
Rakes

THE AMERICAN FORK & HOE CO. FARM & GARDEN TRUE TEMPER TOOLS CLEVELAND, O.

Hoes for
Breaking
Planting
Cultivating
Weeding

Your Hardware Dealer Sells Them

4% Interest--- 100% Safety

The Superior Savings & Trust Co.
Corner W. 6th and Superior Rockefeller Bldg. Cleveland, Ohio
4% Interest on Savings. 2% on Commercial

Concerning Our Service

Selling a Suit is important to us simply because it implies that a customer has been pleased—has been fitted—has been efficiently served. We do not regard any transaction closed until the buyer is completely satisfied.

The May Co.
Ohio's Largest and Best Store
"Watch Us Grow."

Kirschbaum Suits $20, $25, $30

When you buy a KIRSCHBAUM you know your Suit is the perfected product of skill, taste and capital. It is simply a matter of choosing the pattern and color you like. Fit is assured—so is the style and the service.

No mere "ironed-in" shape to a KIRSCHBAUM—the designing is by high-priced artists; cutting and making by experts—shape "built-in" to the garment to stay permanently. This careful workmanship is applied to 100 PER CENT PURE WOOL CLOTHS—that by tests. You are not limited to a narrow choice. Thousands of KIRSCHBAUM SUITS for you to select from—$20, $25, $30,—and $35.

Our COLLEGE ROOM For Young Men and Men Who Stay Young $17.50

Smart Outfits for Chauffeurs

Twilled Worsted Outfits $40	Coat and Trousers	$19.00
	Overcoat	$19.00
	Cap	$2.00
Sharkskin Worsted Outfits $44	Coat and Trousers	$21.00
	Overcoat	$21.00
	Cap	$2.00

Whipcord Worsted Outfits $50

In case you do not need the entire outfit we sell garments separately at these prices:

Coat and Trousers	$24.00
Overcoat	$24.00
Cap	$2.00

Hundreds of young Clevelanders have packed their trunks and left schools and colleges for the summer vacation. We want all of them to visit our College Room. These special Suits at $17.50 are among the attractions waiting. A tremendous assortment—unexampled values. You'll be amazed. We wish you to be.

Other Smart Styles at $15, $20, $22.50, $25, $30 and $35.

BOOKS--NEWS OF THE THEATRES--PHOTO PLAYS--MUSIC

Tips For Play-Goers

Colonial Theatre

"Fifty-Fifty," comedy by Pelham G. Wodehouse and Guy Bolton, is the Colonial's offering for next week. It is a brand new play, a dramatization from Mr. Wodehouse's story, "Piccadilly Jim," which ran last winter in the Saturday Evening Post, and the authors, together with F. Ray Comstock, manager of the Colonial, are having a hand in staging the premiere. The story was well worth while. If the playwrights have made the most of the opportunities which the plot and the underlying humor afforded, "Fifty-Fifty" should go over big. It may not be a finished play. They never are the first time out. But it is a sure enough premiere, and Clevelanders will have the chance to pass upon the comedy, and to decide for themselves, if not for the rest of the country, whether or no it is to prove a genuine success.

Miles Theatre

There is a promising bill at the Miles next week. The Three Ruby Girls, musicians above the ordinary, are featured in a versatile act, and Arthur Lipson, singing comedian, should give them a run for their laurels. Anderson and Evans present the comedy sketch "In and Out," which is new and fast, and Ash and Sharo have a skit called "When We Were Young." The Schermatons have an acrobatic novelty which, they say, is guaranteed to make any girl slender. Ward and Ward have a musical review called "A Night at Home." First run photo plays for the week are "A Roadside Impresario," starring George Beban and "The Heir of the Ages," with House Peters.

Luna Park

Hirschhorn's Swiss Song Birds, a trio of excellent singers, with a zither accompanist, feature the free vaudeville bill in Luna Park's outdoor theater next week. They have been in Cleveland before this season and their act is good. Other attractive numbers are offered by Ardo, comedy juggler; Jimmie Green, eccentric Dutch comedian, and Demaco, who has a startling aerial turn. Maximilian York's trained dogs, Jack and Kitty, complete the bill with a series of unusual tricks.

Star Theatre

The High Rollers stock burlesque is the Star's offering for the week, but the burlesque show isn't all. There is a plot, of course, and excellent comedians to carry it through, lively music, good dancing and a big and attractive chorus. The vaudeville specialties injected may not seem necessary, but they would help to carry any show. M. Welly and Mlle. Melissa have an attractive dancing act, and the Hordes, Russian musicians, a novelty. Both have the best of notices. Al Franks heads the company, and he is assisted by such well known burlesque stars as Harry Peterson, Earl Hall, John O. Grant, Rena Vivienne, Mabel Clark and Dolly Morissey. It is a new show, well put on.

ALHAMBRA AND MALL

Douglas Fairbanks, who is considered to be the most popular movie star to-day, will be seen in his latest picture next week at the Alhambra and Mall theatres.

The title of this picture, which was made by his own company, is "Wild and Woolly."

It was written by Anita Loos and directed by John Emerson, both of whom have helped to make the Fairbanks pictures for more than a year.

It is a typical Fairbanks spirt, namely, life, laughter and thrills. This picture is one of positive assurance of turnaway business satisfaction.

"Wild and Woolly" will be shown at these theatres sarting Sunday.

EXECUTOR'S NOTICE.

Notice is hereby given that Chas. H. Bromley of 1853 East 70th street has been duly appointed and qualified as Executor of the last will and testament of Henry Bromley, late of Cleveland, deceased.

ALEXANDER HADDEN,
Probate Judge of Cuyahoga County, Ohio. 98J14-J28

ADMINISTRATOR'S NOTICE.

Notice is hereby given that Emma E. Wagner of 13257 Ormond Road, Cleveland Heights, Ohio, has been duly appointed and qualified as Administratrix of the estate of Robert Alexander, late of Cleveland, Ohio, deceased.

ALEXANDER HADDEN,
Probate Judge of Cuyahoga County, Ohio. 99J14-J28

ADMINISTRATOR'S NOTICE.

Notice is hereby given that May Johnston Ames of 9006 Miles Park Avenue has been duly appointed and qualified as Administratrix of the estate of Burt L. Ames, late of Cleveland, deceased.

ALEXANDER HADDEN,
Probate Judge of Cuyahoga County, Ohio. 100J14-J28

STANDARD THEATER

The week of June 24th this theatre presents George Walsh, better known as smiling George, in an entirely new comedy drama entitled "Some Boy." This photo play has just the verve, the dash, and the snap that the title indicates. As the mysterious widow in this screen drama "Smiling George" is certainly bewitching and gives the smiling genial press agent with an irresistible good nature, Mr. Walsh presents the most entertaining character he has had. The story is well written with laughs in every foot of film and the cast is well balanced. Other attractions make up a fine entertainment.

CLEVELAND'S LEADING MUSIC HOUSE

All Victrolas and Victor Records always

You can get

UKULELES—at - - - - $3.50 and up.
GUITARS—at - - - - 4.50 and up.

and other Instruments and Supplies at various prices at

McMILLIN'S MUSIC STORE
Established 1884.
2053 East Ninth Street Opp. Rose Bldg.

COLONIAL STOCK CO.
NEXT WEEK
PREMIERE OF
"Fifty-Fifty"
Regular Mats. At Popular Prices

CUT Your Meat Bills Saturday Specials

Mild Cured Hams	25c
Half Hams Same Price	
Sugar Cured Bacon, lb	32c
Leg of Veal	15c
Breast of Veal	14c
Fancy Veal Roast	15c
Tender Veal Chops	18c
Veal Steak, cut from the leg	25c
Lean Boiling Beef	16c
Tender Roast Beef	18c
Ott's Euclid Coffee	25c
Ott's Euclid Butterine	2 pounds 55c
Chickens—Fancy fresh dressed Chickens	22c
Fancy Codfish	10c lb.
Tile Fish Steak	12 1-2c lb.

IT'S GOOD IF WE SOLD IT.

Consumers Meat and Poultry Co.
204 Huron Road Cleveland
Between East 4th and Ontario

LUNA THE PARK OF 1,000 WONDERS.

SANITARY, SAFE BATHING BEACH
Open from Noon to Midnight
FREE—Vaudeville, Concerts, Cabaret, Movies.
Everyone is talking about the New Dance Pavilion and Roller Rink.
50c Combination Ticket Purchases $1.00 Worth of Amusement

CEDAR POINT ON LAKE ERIE

"America's Finest Summer Resort"
New Amusement Features.
Increased Hotel Capacity.
Ideal Sites for Summer Homes.

Easy of access from all Cuyahoga and Lake county points. Reached by C. & B. boat line, New York Central Ry., Lake Shore Electric Ry. and automobile road. For all information or reservations, address G. A. BOECKLING, Pres. The Cedar Point Resort Co., Sandusky, Ohio.

STANDARD THEATRE Prospect & E. 8th St., Cleveland, O.
Next Week—George Walsh, in "SOME BOY"

New Mall
Week of June 24
Douglass Fairbanks, in
'Wild and Woolly'

Alhambra
Week of June 24
Douglass Fairbanks, in
'Wild and Woolly'

MILES Next Week
"The Three Ruby Girls"
Musicians
and other Big Acts

STAR
ALWAYS BEST BURLESQUE
Next Week
"The High Rollers"

New York's Smartest Styles

Represented in Bond's $15 Clothes

A very great factor in the value of any suit is the STYLE. Bond's $15 clothes are designed and made right in New York City—the world's center of fashoins for men. Bond's styles are AHEAD of the average store's, ALWAYS.

Whether you are the young chap who demands an EXTREME style, or a man who is CONSERVATIVE, we have a style, a pattern and a size to SATISFY you. Hundreds and hundreds of garments are awaiting your inspection.

Store Open Saturday Evenings

Clothes for Summer $15

From Manufacturer to You

The REASONS WHY Bond's clothes sell for $15 instead of $20 to $25, are contained in these four words: "FROM MANUFACTURER TO YOU." Stop and think how many expense items this plan eliminates.

It cuts from YOUR cost—road salesmen's commissions; losses through bad credit and cancellation of orders; expensive upkeep of a corps of shipping clerks, bookkeepers, etc.; and it cuts from your cost what retailers MUST add for profit and running expenses. Think these facts over and you'll buy Bond's Clothes.

New York
Cleveland
Detroit

BOND'S
643 EUCLID
Republic Building
Cleveland, Ohio

Pittsburgh
Toledo
Akron

RAG-TIME
TAUGHT IN TWENTY LESSONS
Write or Call for Booklet
SCHULTE'S STUDIO
Main 1384-J 302 Euclid Arcade
Cleveland, Ohio

H. J. VOTTELER & SON
ARCADE MUSIC STORE, 37 THE ARCADE
Sheet Music, Books and Musical Instruments
MUSIC OF THE BETTER CLASS
Mail Orders Solicited

EUCLID SQUARE GARAGE
LARGEST IN THE WORLD
TWO FLOORS
ONE PRICE TO ALL

GARAGE GARAGE
EAST 13th St. North of EUCLID, CLEVELAND, OHIO

Above All in Durability
Springfield TIRES & TUBES
Means MORE Than Satisfaction
CAR Insurance

The Mutual Auto Supply Co.
"The Supply House that Saves You Money."
950-952 Chestnut Avenue. Cleveland, Ohio
Tel. Bell Prospect 2347

Before and after the Show
AT THE HOF BRAU
RICHARD KREATKE
And His Famous Orchestra
The Best to Eat The Best Service The Best Music
631 Prospect Ave.; Euclid Ave. entrance 42 Taylor Arcade
Cleveland, Ohio.

JEWELRY With INDIVIDUALITY
ALBERT H. GLASER
HAND-WROUGHT JEWELRY
1272 Euclid Avenue. Opposite Higbee Co. [illegible]
—Diamond Jewelry Remodeled and [illegible]
Pros. 2188 —SPECIAL DESIGNS EXECUTED—

[illegible] Have a Husband Who Is His Old, Good Self

[illegible] Message Tells of Her Joy Over Another Triumph of the Neal Treatment.

"For the first time in years I have a husband who is now his good, old self."

This was a telephone message that came to the Neal Institute from a wife who for an age had lived in an atmosphere of dread while the fearful habit of drink fastened itself more firmly upon the man she loved and had married.

There was joy in her heart when he resolved to break with the destroying habit and take the Neal Treatment. Three days at the Neal Institute was all sufficient to change his craving for liquor to dislike of everything alcoholic. After a few days of another honeymoon at home, the wife, happy over the restoration of old days, simply responded to the dictates of her heart, called up the Neal Institute and spoke the words of gratitude that were welling from her soul.

A great good work is being done at the Neal Institute. If you have a friend who is going to the bad thru drink you could do a better thing than personally investigate the Neal Treatment. It is a perfectly harmless vegetable remedy, a physician's prescription, taken internally, with no dangerous injections. It quickly neutralizes and eliminates all poison of alcohol which, found in the system of every drinker, is what causes desire for more liquor. Liquor habit, so-called, is simply the natural result of poison charged bodies. Get rid of the poison and you get rid of the desire. This is what the Neal Treatment does. There is no publicity. Guests enjoy all the comforts of home, hotel or club. Appetizing meals are served in private rooms. There is a cheerful environment with books and music.

For booklet and other information address the Neal Institute, 3920 Euclid Avenue, Cleveland, Ohio. Phone Rosedale 3460. Open day and night. Other Neal Institutes located at Columbus, Cincinnati, Pittsburgh and Detroit.

Open a reserve account with that old Reliable Bank
THE FOREST CITY SAVINGS & TRUST CO.
Cor. W. 25th and Detroit, Cleveland.
Capital $250,000.00
Surplus and Profits 220,000.00
Resources Over 2,700,000.00
4 per cent Interest on Savings Accounts.

WATCHMAKER AND JEWELER
John Hudgeon
15 Colonial Arcade, Cleveland, Ohio

U. S. MUNICIPAL BONDS
Free of Federal Income Tax
Write or call for List and Prices
C. E. Denison & Co.
Guardian Building. Cleveland
Main 2556. Central 8972

WARE & LELAND
BROKERS
Stocks, Bonds, Grain, Cotton and Provisions.
Members:
New York Stock Exchange,
New York Cotton Exchange,
Chicago Board of Trade,
Chicago Stock Exchange
PRIVATE WIRES.
WALTER W. McGUIRE
Main 3214—3213. Cent. 1678
237 Leader-News Bldg.

W. J. HANEY, Chiropractic Physician
Now Located at 10600 Euclid Avenue, Suite 5.
Hours: 9:30 to 12 and 1:30 to 5:30
Evenings by Appointment
Licensed to practice Chiropractic, Mechano-Therapy, Electro Therapy, Suggestive Therapy.
Telephone 4455.

Office Phones Main 2625
Cent. 2625
The Cuyahoga Builders Supply Company
13th Floor Schofield Building
Cleveland
BUILDERS' SUPPLIES

E. W. WAGNER & CO.
Ground Floor, Hollenden Hotel
Stocks, Bonds, Grain, Cotton
MEMBERS { N. Y. Stock Exchange
Chicago Board of Trade
Cleve. Stock Exchange
FORREST A. GRAVES, MANAGER
Main 5604 Central 727

WHO?
Shall Carry the Risk?
Your family or
The Royal Union Mutual Life
It's Up To You!
Information Without Obligation
W.H.Jackson, Mgr.
1617 Williamson Bldg.
Main 2718 Cleveland, O.
The Pioneer Old Line Born West of the Mississippi
Obey that Impulse!
USE THE COUPON.
Name ....
Address ....
Occupation ....
Age. ......
Nearly 50 Millions of Insurance in Force

Handy Pocket Savings Bank Free
5% PAID ON SAVINGS DEPOSITS
ESTABLISHED 1893
The **CUYAHOGA** SAVINGS & LOAN CO.
108 The Arcade
Loans made on improved real estate, also for building purposes.

THE FORMAN-BASSETT CO.
1427-1435 West 3rd St., Cleveland
Printers, Lithographers, Binders, Steel and Copper-plate Printers, Retail Stationers
ALL-STEEL FILING DEVICES AND OFFICE FURNITURE
LOOSE LEAF LEDGERS AND BUSINESS DEVICES

Special Announcement
We are now prepared to give you first class service in all our delivery departments. OUR Ice Cream and Candy Departments are complete in every way and we solicit a trial order.
THE EPICUREAN COMPANY
Lakewood Branch Marlo 2209 14806 Detroit Avenue.

LADIES' and GENTLEMEN'S RESTAURANT
THE BANK CAFE
John A. Sanders, Prop. 18-21 Public Square Cleveland, Ohio

C&B LINE
DAILY BETWEEN CLEVELAND & BUFFALO
3—MAGNIFICENT STEAMERS—3
The Great Ship "SEEANDBEE" [illegible] "CITY OF BUFFALO"
CLEVELAND—Daily, May 1st to Nov. 15th—BUFFALO
[illegible]
Beautifully colored sectional puzzle chart of The Great Ship "SEEANDBEE" sent on receipt of five cents. Also ask for our 24-page pictorial and descriptive booklet free.
The Cleveland & Buffalo Transit Company
Cleveland, Ohio
FARE $3.50

ROLAND T. MEACHAM
Specialist in Public Utility Securities
Member Cleveland Stock Exchange
Citizens Bldg., Cleveland

The Tillotson & Wolcott Company
INVESTMENT BONDS
Guardian Building, Cleveland, Ohio
Cincinnati—Mercantile Library Bldg.
New York—14 Wall St.

[illegible]
The Waite Credit Clothing Co.
[illegible]

ADMINISTRATRIX'S NOTICE.

Notice is hereby given that Ottilie Wittinger of 1441 Train Avenue has been duly appointed and qualified as Administratrix of the estate of Fred Wittinger, late of Cleveland, deceased. 18 J7 J21

ALEXANDER HADDEN, Probate Judge of Cuyahoga County, O.

ADMINISTRATOR'S NOTICE.

Notice is hereby given that H. H. Hellman of Bedford, Ohio, has been duly appointed and qualified as Administrator of the estate of August Scherler, late of South Newburg Village, Ohio, deceased. 14 J7 J21

ALEXANDER HADDEN, Probate Judge of Cuyahoga County, O.

Have Your FURS Cleaned and Stored by Experts
HARRY FERTEL
FURS of QUALITY
6537 EUCLID AVENUE
Telephone: Rosedale 1553 W. Delivery Service

Prospect 2746 Central 3959-K
Dr. Carver's Methods of Adjusting Used Exclusively
Fred J. Duey
DOCTOR OF CHIROPRACTIC and SPONDYLOTHERAPY
406-11 Erie Building
Prospect and East 9th St.
Cleveland, Ohio.
Lady Attendant

Prospect 2746 Central 3959-K
E. Thayer Ward
DOCTOR OF CHIROPRACTIC and SPONDYLOTHERAPY
406-11 Erie Building
Prospect and East 9th St.
Cleveland, Ohio.
Lady Attendant

GOLD BOND BEER
The Cream of Table Beers
Drives away fatigue, quenches the thirst, nourishes the body, tones up the nerves.
Gold Bond is made from the choicest sun-ripened malt and hops—the product of the master brewer. Comes to you pure and wholesome in sterilized bottles. No wonder everybody prefers Gold Bond.
ORDER A CASE TODAY.
Harvard 1400 Central 3933

We Hear You Are Building

MANUFACTURERS AND RETAILERS OF
Lighting Fixtures
The Euclid Fixture Company
5210 Euclid Ave.
R. 3717 C. 6928

Why Not Buy Real Estate?
If carefully investigated, there is no safer place for investment. We have listings throughout Cuyahoga County—all conservatively priced, also our salesmen are thoroughly posted in their respective localities. Give us a call.
The A. B. Smythe Co.
Erie Building
Pros. 140. Cent. 5377 W

For **Constipation** or as an efficient **Laxative** take **Marlco Lax** Tablets
30 tablets—25c
AT ALL **MARSHALL'S DRUG STORES**
Or Any Other Good Druggist

SAVE MONEY!
By having us weld or braze your broken farm and shop machinery, or auto parts of all kinds.
BRAZEWELD CO.
1298 West 4th St., Cleveland, Ohio

The Bowlers of Cleveland
Are Most Cordially Invited to visit the
CALUMET ALLEYS
The city's Newest Amusement Institution. The Finest Billiard rooms in Cleveland, 723 Superior-av.

First Mortgage Investment Bonds
Denominations—$100, $500, $1,000
Income—5 per cent per annum, payable semi-annually on January 1st and July 1st
A Conservative INVESTMENT A Guaranteed INCOME
The Guarantee Title & Trust Co.
Chamber of Commerce Bldg., Cleveland

CLEVELAND AUTO LIVERY CO.
Main 30 Packard and Pierce-Arrow Cars
MAIN 56. CENTRAL 56
Masonic Temple Bldg., 1457 E. 6th St.

Columbia Six
The Car of Quality, Style, and Service.
Not a car built at a price, but the motor vehicle supreme.
Tel. Rosedale 1829 for Appointment
"Seeing is Believing"
COLUMBIA Motor Sales Co.
1917 Euclid Avenue Cleveland,
G. E. JOHNSON, General Mgr.

Clark Sloan
Optometrist
Eyes Examined Glasses Supplied
311 Schofield Bldg., Cleveland.
Hours 9 to 11 a. m., 2 to 4 p. m.
Other Hours by Appointment

Main 195 Central 195
Main 196 Central 196
WAITE AUTO LIVERY
14 Public Square, Cleveland, Ohio

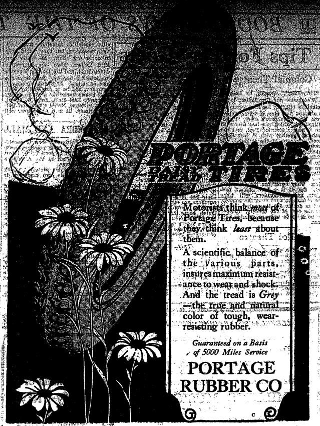

Motorists think *most* of Portage Tires, because they think *least* about them.

A scientific balance of the various parts, insures maximum resistance to wear and shock. And the tread is *Grey*—the true and natural color of tough, wear-resisting rubber.

Guaranteed on a Basis of 5000 Miles Service

PORTAGE RUBBER CO

1816 Euclid Ave. Cleveland, O.

Prospect 750 PHONES Central 5645

FOR SALE
Modern 8 room house, Bath, Screen porches and Awnings. 1561 Wyandotte Ave. Lakewood, O.

C. A. RADDE OPTOMETRIST 41 THE ARCADE CLEVELAND EST. 1899
C. A. Radde Announces that he has removed his optical business from the Swetland Building to 41 The Arcade, (Superior level.) This more convenient location will increase his usefulness to his friends and patrons.
He will continue always to give the best that he is capable of in the way of painstaking optical service, as he has for the past twenty-five years.

Fred Moore, residence unknown, will take notice that Maud Moore filed a petition against him in the Court of Common Pleas of Cuyahoga County, Ohio, praying for divorce, restoration of name and relief on the ground of extreme cruelty and gross neglect of duty. Said petition is No. 156928 and will be for hearing on and after July 27th, 1917. J14 Jy 19.

THEO. B. GREEN, Atty. for Plff.

Indian
MOTORCYCLES BICYCLES AND SIDE CARS
6810 Superior Avenue
"Get Acquainted with Indian Service"

Cuy. Princeton 780
Box Trade a Specialty
Morris Weis
CIGARS OF QUALITY
I WANT YOUR BOX TRADE
10421 Superior Ave., Cor. 105th St.
Cleveland, Ohio

RARE VINTAGE WINES AND FINE OLD WHISKIES
SUPERIOR SUPPLY CO.
1917 East 9th St. Cleveland, Ohio.
Bell Telephone—Prospect 2647.
We Deliver Promptly.
A Trial Will Convince You.

ADMINISTRATOR'S NOTICE.

Notice is hereby given that Harry Speiser of 1319 Russell Road has been duly appointed and qualified as Administrator of the estate of Zisel [illegible], late of Cleveland, deceased.

ALEXANDER HADDEN, Probate Judge of Cuyahoga County, O. 15 J7 J21

Be Prepared!
P O C
For Every Social Emergency— always have on hand a reserve supply of this healthful beverage.
The Pilsener Brewing Co.
Phones: LORAIN 58 Edgewater 1715

WHERE TO TRADE IN CLEVELAND

Below is a guide for all of our readers who wish to patronize the most reliable men in their particular lines of business, either mercantile or professional

NEW AMSTERDAM **HOTEL**
Euclid Ave. at 22nd St. CLEVELAND.
Rooms with bath $1.50 per day. Each person. (Also rooms without bath.
References Desired Miss L. McNamara, Mgr.

Everybody knows the
CARLTON
Euclid and 55th St.
Best Place in Cleveland to Eat.

We Want Your Box Trade
BOND STREET CIGAR CO.
CIGARS, TOBACCOS, CIGARETTES
Every Popular Brand
1926 E. 6th St. Cleveland, Ohio
PHIL. COHN.

The Cleveland Savings and Loan Co.
602 Superior Avenue, N. E.
Loans Made to Buy or Build Homes
Interest Paid on Savings Accounts

MODERN REFINED
WATSON'S
Cuyahoga Restaurant
Postoffice, Across the Street
Cleveland, Ohio
LARGEST POPULAR PRICED RESTAURANT IN CLEVELAND
Private Rooms for Banquets, Business [illegible]
LADIES' ORCHESTRA & CABARET
11 to 2—6 to 8
Main 4587 Central 4152

We Pay Highest cash prices for Old Gold, Silver, Platinum, diamonds, false teeth and broken jewelry.
CHECEL JEWELRY CO.
612 Euclid Ave., Above De Klyn's
Mail Orders Given Prompt Attention

DINNER 25c
at the HAWLEY House
Cor. St. Clair and W. 3rd St
V. C. HELLER, Prop.

EAT AT
American Trust Lunch
Good Food, Service and Quality, our Motto.
American Trust Bldg. Public Square

Cuy. Cent. 7168-L
Fashions Latest Creations
J. A. Matousek
QUALITY TAILOR.
[illegible] Make Your Clothes
201 American Trust Bldg., 2d Floor
Cleveland, Ohio

"HONEYPEPPER"

"I have tried Tiedemann's 'Honeypepper' frequently for cough and cold; it has always helped me quickly. I have often recommended it to my friends. One of them, on East 120th street, had to stop work on account of coughing for four months. I induced him to take Honeypepper; he took four bottles and is now back at work. He says Honeypepper did it."—Geo. A. Reynolds, Supt. Garbage Collection City of Cleveland. For sale at all leading drug stores. All wholesale houses or send 55c to 838 E. 105th St., Cleveland.

REFRIGERATORS
The Sanitary Kind—for Household use, Grocers, Meat markets, Clubs, and Hospitals.
We also handle Scales, Safes, Trucks, Waste paper Balers, etc.
The Howe Scale Co. Cleveland

FOR HIGH GRADE
Dry Cleaning and Dyeing Call
National Dry Cleaning Company
9008 Lorain Avenue
A trial will convince you.
Auto Service Opp. Clark Avenue
Edgewater 3073-W Lorain 1221-W

SAVE MONEY
By having Your Home Papered by
J. VAN VESSEM
—INTERIOR DECORATOR—
11604 Detroit Ave. Marlo 473 Cleveland, Ohio

Overland West Side Agency and Service Station
Mr. West Sider, our display rooms are so centrally located that you can drop in any day or evening at your own convenience and inspect the different models of the 1917 Overland. We take special pride in our service station—rendering to every Overland owner real conscientious service. We invite a visit any time—pleased to give you demonstrations.
OVERLAND-NUNN CO
West Side and Lakewood Agents
1412 West 116th St., at Detroit Ave. Marlo 3072

WOLVERINE VIII
First Valve in Head 8 Cylinder Motor.
Motor Built in Cleveland.
Most Accessible in the World.
Four whole (Full Elliptic) Springs.
Touring $1,395. Cruiser $1,495.
Springfield Sedan, $2,095.00.
5206 EUCLID AVE.
JACKSON MOTOR SALES CO.
Rosedale 270 Cent. 2020
WE NEVER CLOSE

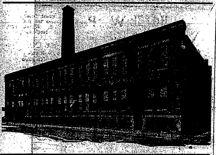

BARGAINS IN CAMERAS
4x5 KORONA with case, Plate Holder and Film Pack Adapter .... $ 6.25
4x5 SENECA, fine lens, Compound Shutter, Case and Film Pack Adapter $14.00
2 1-2x4 1-4 HAWKEYE, including Case $5.00
3 1-4x 5 1-2 FILM PREMO, Rapid Rectilinier Lense $12.00
2 1-2x 4 1-4 FOLDING Buster Brown Camera $4.00
EVERY CAMERA GUARANTEED
THE FOWLER & SLATER CO.
806 HURON RD. PHOTOGRAPHIC SPECIALTIES 1864 E. 6th ST.

LEISY'S
"MUENCHNER" BRAND BEER
We are brewing and supplying the widely known "Muenchner" brand of Beer. Equal in quality and flavor to the well known "Muenchner" Beer of foreign make.
PHONE US YOUR ORDER
DELIVERED ANYWHERE
Leisy Brewing Co.

State of Ohio, Cuyahoga County, ss. Before E. A. Durschlag, Justice of the Peace of Brooklyn Heights Township. Blas Cvilkin vs. Joe Mihalic. On May 14, 1917, said Justice issued an order of attachment for the sum of $30.00 and costs, in the above entitled action. Said case is set for hearing on July 2, 1917. J7-J21

State of Ohio, Cuyahoga County, ss. Before George Linn, Mayor of Linndale. Linnie Hueter vs. James Fay. On May 23, 1917, said Mayor issued an order of attachment for the sum of $11.04 and costs in the above entitled action. Said case is set for hearing on July 9th, 1917. J7-J21

Daily Thought.

Drops of dew refresh the faded flowers, so do kind words cheer the aching heart.

A DRIVE FOR HUMANITY

President Wilson has designated this week as a time for Americans to give of their abundance to help relieve the sufferings of the soldiers who are fighting our battles in Europe.

This country is asked to contribute $100,000,000 in one week for humanity. A smaller amount would be entirely inadequate.

It would be nothing short of premeditated murder to allow the fighting forces of this country to fight the battle for democracy—without making proper provision for the care of the wounded.

The real work of the American Red Cross has just begun. Our soldiers will soon be on the firing line. They have a right to expect that their fellow countrymen will make the greatest sacrifices in their behalf.

Everybody cannot go to the front—but everyone can contribute to the Red Cross and everyone should give to the point of sacrifice.

This district did itself proud in subscribing to the Liberty Loan. Can it afford to be less patriotic in its contributions to so worthy a cause as the Red Cross?

Don't let this week pass without making some sacrifice for the men who will do your fighting.

What could prove your patriotism more than a liberal pledge to the Red Cross?

Be sure that **YOU** are included in this week's drive for humanity.

The East Ohio Gas Co.

The "Good Service" Dept.

HELP SUPPLIED FREE
Competent Laundresses and Cleaning Women supplied free any day. ACME EMPLOYMENT CO., Main 2610. Cent. 6120.

INFORMATION GIVEN—
Get our rates on Fire and Life Insurance, Automobiles, Bonds, Casualty and Plate Glass. GEO. H. OLMSTED & CO., 411-425 Williamson Bldg. Phone us today. Main 4638—Central 1679.

Enlarging and Picture Framing.
Flashlights Taken of Banquets, Parties, etc. Tel. Cent. 1344-L.
We Photograph Your Home
H. Miller Studio
PHOTOGRAPHY
Commercial Home Portraiture and Wedding Groups a Specialty.
2926 Lorain Ave. Cleveland, Ohio.

LAMPS AND RADIATORS REPAIRED
AUTO LAMP AND RADIATOR CO., 1614 Prospect—Both Phones
CLEVELAND, OHIO

MEISTER BRAU YAKO | Cleveland Home Brewing Company | BOH MALT TONIC
Rosedale 34 Central 4200

Hester Tires
Best on the Rim
Longest on the Road

Premier

The Aluminum Six with Magnetic Gear Shift

$1985

Premier Negotiates Hills and Mud and Hard Going with Greater Ease and Uses the Low Gears Less Than Other Cars

WHEN the steepness of the hill, or the depth of the soggy spring road forces other cars into their lowest gears, Premier hangs on in high, or if the going is too very bad she clicks into second or first and as quickly clicks *back* into high *without a moment's loss of momentum.*

Aside from the luxury of shifting gears with push buttons, it is a great practical help on bad roads. It can be demonstrated that Premier can negotiate spots that no other car made can plow through, —thanks to her instantaneous command of her gears.

These statements are made advisedly —*and can be demonstrated to YOU.*

THE OHIO AUTO SALES CO.

Distributors for Ohio and Michigan
5810-12 Euclid Avenue
Princeton 435 Rosedale 5780
H. L. LANCE, President Some Desirable Territory Still Open

June Brides

Is ten minutes of your time worth $100 or more? You are probably investigating the claims of the different furniture houses. We invite comparison. An economical purchase of your initial outfit is the aim of every bride and groom.

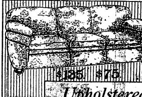

$135 $75

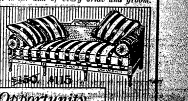

$150 $115

Upholstered Furniture Opportunity

An exceptionally good chance to purchase Living Room Furniture at a great saving. The unusual good taste of our Upholstered Furniture is well demonstrated by the accompanying illustrations, and everything is BRAND NEW.

And the Prices

for this class of goods are the lowest you ever saw. Our economical location, excellent buying facilities and low operating expense make the low price possible.

Make it a point to look our stock over. Your efforts will be well repaid.

To maintain the highest qualities with moderation in price is our consistent policy.

We Extend a Very Reasonable Credit

Auto Delivery to Within Fifty Miles of Cleveland

Complete Outfits of New Furniture

Not an accumulation of furniture five and ten years old, but the very latest from Grand Rapids. Your home will be complete with a Fleming outfit.

Open Every Evening

The FLEMING Furniture Co.

[illegible] AND ST. CLAIR

Facts About The Fleming Furniture Co.

A new store—insuring you modern, up-to-date furniture.

Away from downtown operating expenses.

You will be surprised what a difference that makes in the selling prices of our furniture.

Service—No matter how busy we are we will always have time to give you the kind of service you are entitled to.

Credit—Those desiring credit may take advantage of [illegible]

W. C. T. U. ANNUAL INSTITUTE AT PERRY—WOMEN TO CONGREGATE FOR DRY CAMPAIGN.

The annual institute of the Lake County Woman's Christian Temperance Union was held at the Perry Baptist church Friday, June 15. The morning session was devoted to business of the executive committee of the county. Mrs. Nellie Sherman of Willoughby, county president, presided very ably at all the sessions. Sunday, July 8, at 3 o'clock, at the new courthouse in Painesville, there is to be held a meeting of women from every society, lodge, grange and club for the purpose of organizing a dry federation of Lake county women, to work till the November election in the campaign to make Ohio dry. The addresses in the afternoon were enthusiastic and interesting and the music which comprised solos by Mrs. Victor Salkeld, Miss Doris Harper and an instrumental selection by Mrs. Ione Baker were greatly enjoyed. An interesting feature of the afternoon program was the reading of the prize essays of the eighth grade pupils of Perry, Doris Landphair, Frank Manchester and Lorin Smith. In the evening several representative men and women of Lake county gave excellent addresses, the general subject being "Conservation of Citizenship." Rev. Harry Bright, Mrs. Nellie Sherman and Mrs. Mary Dayton of Willoughby were on the program. All dry advocates are anxious to see Ohio dry in November, 1917.

The Geo. H. Bowman Co.

A Gift Buying Opportunity in Dinnerware

Complete Dinner Services
at Timely Low Prices

Fine China Services---$19.00 to $79.55

These are all of imported stock with lovely and desirable decorations. In most sets there are 100 pieces. In some there are more than 100 pieces, in some, less. Because of European conditions it is impossible for us to replenish stock of these patterns else they would not be priced at such low prices.

Porcelain Dinner Sets---$12.50 to $27.50

To make room for the newer patterns in dinnerware and to reduce stock of some decorations we have made up complete services from many of our English and domestic wares. The variety is great, the designs attractive and the prices very low.

Large shipments of Domestic, Open Stock Dinnerware Are Now Being Opened Up. There are Many Lovely, New Patterns Included.

Balcony
224-226-228 Euclid Ave., Cleveland, O.

Ford Owners!
Ford Dealers!

The Starting and Lighting System for which you have been longing and waiting is here.

Save Time
Save Trouble
Save Worry

Light and Start your Ford with the

ELECTRIC
ISCO
SYSTEM

TWO UNIT SYSTEM

Price $85.00, Installed and Worth It

This system is a revelation to mechanics and autoists. It will outlast any other Ford lighting and starting system on the market.

We have the exclusive agency for the ISCO in Cuyahoga County and invite every Ford owner and dealer to call at our salesrooms and witness a demonstration of this system.

Bissinger's
MAGNETO EXCHANGE

Magnetos Bought, Sold and Exchanged.
Batteries and Battery Charging
Cleveland, Ohio

NEWS FROM MENTOR

June 19, 1917.

Mrs. M. Dickey and daughters were visiting her sister at Perry, O., part of last week.

* * *

Master Roger Woodruff has returned from a visit with Cleveland cousins.

* * *

Mr. and Mrs. H. J. Dengler of Cleveland were calling at the residence of Mr. H. L. Lamb on Sunday.

* * *

Mr. and Mrs. F. J. Reichert and daughter were visiting at the residence of Mr. E. E. LaDue on Sunday.

* * *

Mr. Barlow White has purchased the Bierman place on South Center street and moved there last Saturday.

* * *

Mrs. H. C. King visited at Hudson, O., last week.

* * *

Little Miss Alice Kelley, daughter of Mr. and Mrs. Stanley Kelley, has returned to the home of her grandparents, Mr. and Mrs. John Kelley, after visiting her parents while the Kelley family were moving to Mentor.

* * *

Mr. and Mrs. H. L. Lamb and children spent the week end with H. C. Sandburg and family in Cleveland.

* * *

Mr. Mathew Dickey attended the G. A. R. Encampment at Akron, O., last week.

* * *

Mr. H. C. King has gone to Conneaut, O., today on a business trip.

* * *

Mrs. N. W. Morley and children have gone to join Mr. Morley near Bay City, Mich.

* * *

Rev. P. B. Schaffner, Miss Helen Rexford, Miss Elsie Eddy and Willis and Daniel Knisely are attending the Epworth League convention at Warren today and tomorrow.

* * *

Communion service and reception of members at the morning service at the M. E. church next Sunday.

WICKLIFFE NEWS

Miss Bertha Mack of Perry is spending the summer with her sister, Mrs. Howard Brooks.

* * *

Mr. and Mrs. Laurence Smith of Northfield spent Sunday with Mr. and Mrs. Earl Smith.

* * *

Mrs. R. L. St. John of Erie, Pa., is spending a few weeks with her mother, Mrs. Kramer.

THE CHANDLER & RUDD CO.

WEEK OF JUNE 25th, 1917

CANNED CORN SALE—

PERFECTION BRAND CORN—A little more mature than that packed under our Banquet Brand and for this reason in some cases liked better—Special this week 17c a can—3 cans 50c—6 cans 95c—$1.85 a dozen. Regular price 18c.

JIFFY JELL—

A new gelatine dessert with real fruit flavors—Cherry, Lemon, Lime, Strawberry, Raspberry and Orange—Cool and refreshing for the warm days—13c a pkg.—2 pkgs 25c.

BAKERY—

BOSTON BROWN BREAD—Plain and Fruited—Makes a delicious sandwich for picnic lunches—12c a loaf.

CANDY—

ASSORTED MARSHMALLOW SALE—Four flavors—Vanilla, Orange, Lemon and Raspberry—A summer favorite—Special 25c a lb. Regular price 30c.

TOASTED MARSHMALLOWS—35c a lb.

DOWN TOWN STORE
234-36 Euclid Ave.

WILLSON STORE
6000 Euclid Ave.

Membership No. 89, The Half Million Club.

WHO
BAKES
THE
BEST
RYE
BREAD
IN
TOWN?
WHY
Saul's
OF
COURSE!

DRINK

Miss Mary Provo is suffering from rheumatism.

* * *

Little Mary Elizabeth Jones has been sick with tonsilitis.

* * *

Mr. and Mrs. W. Simons and children of Cleveland spent Sunday with Mr. and Mrs. Andrew Hvalick.

* * *

Mr. Morran of Cleveland called Sunday afternoon on Mr. and Mrs. Jay Jones.

* * *

Mr. and Mrs. Joseph Saunway of Cleveland spent Sunday with their parents, Mr. and Mrs. Sam Saunway.

* * *

Mr. Sam Bones and son Frank left for Oklahoma Sunday evening, called there by the sickness of Mr. H. A. Bones.

* * *

Mrs. E. G. Bascom is entertaining her brother and sister, Mr. and Mrs. Russell, of Chagrin Falls.

* * *

Mrs. John Clayman returned home Sunday after spending a week with her parents in Nottingham.

* * *

Miss Catherine Rice is spending this week with relatives in Cleveland.

* * *

Mrs. Bogat is spending a few weeks with relatives in Buffalo

* * *

Mrs. Frank Hardaker met with a very painful accident while attending the G. A. R. encampment in Akron on Wednesday of last week. She was knocked down by a horse and wagon, injuring her knee so she was compelled to stay in the Akron hospital until Tuesday, when she was brought to the home of her daughter, Mrs. Frank Bones. It will be some weeks before Mrs. Hardaker will be able to be about.

* * *

Mrs. Robert Parkins and children spent Tuesday with her sister, Mrs. Ida Kreagbaum, in Collinwood.

* * *

During the storm on Tuesday night lightning struck the home of Mr. John Clayman, breaking the chimney but doing no further damage.

THE PLAINS

Lake county commissioners are now advertising for bids on the Lost Nation and Plains pavement.

* * *

Several new cottages are being built at Salida Beach this summer.

* * *

Wednesday evening a meeting in the interest of the Red Cross Society will be held at the M. E. church and will be addressed by two Painesville speakers.

* * *

Mr. Warren Baker and Miss Mira Hanson were quietly married the past week.

* * *

The Sheppart, Osborne and Hirsch families have moved out from the city for the summer.

* * *

Mrs. H. J. Osterhouse of Brunswick and Mrs. Fred Sigsby of Galion were recently visiting their sister, Mrs. Albert Landman.

* * *

H. E. Talbot and family were calling on Mr. and Mrs. Frank Crowl in Kirtland Sunday and report Mrs. Crowl as recovering from the injuries eceived in her recent accident.

ELECTRIC LIGHT

IT IS CLEAN

The wall paper, woodwork and curtains remain bright and clean in the electrically lighted home—because there is no smoke or vapor from electric lights.

Have your house wired for ELECTRIC Light

"Not Merely Electric Light, but also Illuminating Service" There is a Difference

The Illuminating Co.
Illuminating Bldg., Public Square, Cleveland

Columbia Grafonola Store

Main Store, 1115 Euclid Avenue
0721 Lorain Avenue. Bell Edgewater 2420

Come in and hear the latest music.

American Patrol (Saxo Sextette)	2195	75c
For Me and My Gal. (Tenor Solo) C. Connell.	2190	75c
When the Sun Goes Down in Dixie. Duet. (Wilson and Lewis	2207	75c
O Susanna. Harry Brown and Peerless Quartette.	2218	75c
With His Hands in His Pockets and His Pockets in His Pants. (Harlan.)	2219	75c
Pua Carnation. Helen Louisa and Frank Terera.	2214	75c
Hawaiian Butterfly. Brice and King.	2226	75c
Mississippi. Ann Wheaton.	2224	75c
Allah's Holiday. Prince's Band.	5945	$1.25
Ev'ry Little While. Prince's Band.	5944	$1.25
Hungarian Rhapsody No. 2. Prince's Orchestra.	5941	$1.25
Kentucky Babe. Baritone. Louis Graveure.	5980	$1.50

STORE OPEN EVENINGS

GRAFONOLAS RECORDS REPAIRS

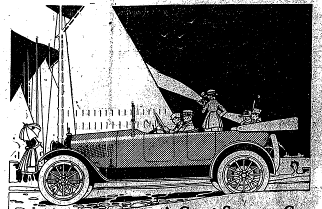

A Great Summer Car
GRANT SIX $875

Your Grant Six is good for 200 to 250 miles with one filling of the 12-gallon gasoline tank. Figure out the mileage for yourself and then remember that this wonderful economy in fuel is matched by equal economy in oil and tires.

The Grant Six is the sturdiest of all light sixes—and the best looking. Its economy is not obtained by reducing power—on the other hand the Grant Six overhead valve engine is higher in rated and in actual brake test horsepower than you'll find in any other six anywhere near the Grant price.

In the Grant Six you have a full-sized, full-powered, five-passenger car that is a real motor car in every sense. And the knowledge that you have bought wisely will add greatly to your pleasure in owning a Grant Six.

Get Your GRANT SIX now and enjoy it all summer.

GRANT-WELLOCK MOTOR CO.
MAIN AUTO & SUPPLY CO., AKRON, OHIO

The Republican may be found on sale at the store of C. C. COTTRELL

This Paper is Devoted to the Best Interests of Lake County.

The Willoughby Republican

Not Merely a newspaper BUT a NEWS-paper.

TWENTIETH YEAR — NO. 22. WILLOUGHBY, OHIO, JUNE 29, 1917 ONE DOLLAR A YEAR IN ADVANCE

"INTERESTING PLACES IN LAKE COUNTY"

GUESTS LIGHT FIRE AT DR. RUSSELL'S HOUSE WARMING

Persons of interest and places of interest abound in Lake county. If Lake county is small in size, it is large in the measure of its interesting people, and the splendor of its farms and country residences.

One of particular interest is brought to mind by he house warming recently at the home of Dr. Russell, of "Russellhurst" farm, on the old Chillicothe road. This old road, one of the first surveyed in the state, leads past many a place of historic interest: The old stage coach rattled over its hills and turns, just as the modern automobile rolls over it today. Dr. Russell, who is known throughout Lake county as one of its most sterling residents, has just completed a beautiful new home. In order to initiate it properly Dr. and Mrs. Russell had a house warming early in the week, when about 33 special friends congregated at the new home. Mrs. Russell, some time ago, brought up some fat pine from her old home in Florida, and which she had saved for the time when they should light the first fire in

(Continued on Page Nine)

FIFTEEN THOUSAND DOLLARS TO BE SENT TO WASHINGTON FROM LAKE COUNTY. BALANCE COLLECTED TO BE RETAINED HERE.

A considerable excess over the quota asked for in Lake county has been secured, as will be noted in another column. It has therefore been decided that $15,000.00, which is considerably over the quota asked, will be sent on to Washington.

The balance will be retained here for use on possible future calls, materials for the women working here for the Red Cross, etc.

AMERICAN CLAY FEELS NEED OF ADDITIONAL HOUSING FACILITIES. SETS UP HOUSEKEEPING ESTABLISHMENT FOR NEW EMPLOYEES.

The lack of proper housing facilities is strongly felt at the plant of the American Clay Machinery Co, as they put on new employes there. In an effort to make some kind of an arrangement for new help, they have recently converted a building facing on the river front, which had been used for tinning shells, into a housekeeping apartment, where possibly ten men are housed. They have electric lights, a cook, a refrigerator, etc., and insofar as these necessities go toward making up a home do very well, but the need of real houses, in which real homes can be established by workmen, is none the less apparent.

It is one of the first questions asked by a prospective factory builder.

WILLOUGHBY HAS SEVEREST STORM EXPERIENCED HERE IN TWELVE YEARS

According to Benjamin Mosely it has been at least 12 years since Willoughby experienced anything like the storm that broke here at 4:30 Tuesday night. The hail made it impossible to see across the street for possibly five minutes. Trees along the street were blown down; electric wires demolished. No light service was had in the village until about 9 p. m. Candles were in order. Trees were blown down in Mayor Carmichael's yard. At the home of the editor of the Republican, 48 Euclid avenue a good sized plum tree was demolished. A large plate glass window in Kaiser's tailoring room was blown in and completely lost. The telephone poles just outside of Willoughby were laid flat on the ground, wires and all.

Just a year ago next Sunday a very severe storm struck Willoughby, blowing down more trees possibly than in the present instance.

Vacation Luggage

BAGS--

From the one nighter to the full family size, matting, imitation leather and leather. $1.00 to $10.00.

SUIT CASES--

Matting, 16 inch to 24 inch; 65 cents to $3.00
Fibre, 16 inch to 24 inch; 50 cents to $5.00.
Leather $6.00 and $7.50.

TRUNKS--

All popular sizes and shapes; $4.50 to $10.00.

Wilsons of Willoughby

An Electric Iron

That is Ten Years in Advance of any other.
"THE WAAGE TRIPLE HEAT"
Intense heat for Heavy Skirts, Etc.
Medium for General Ironing.
Low Heat for Delicate Fabrics.
Come in and let us Demonstrate.
Regular $5.00 Iron. Special to introduce at $4.79

KENNEDY & ROCKAFELLOW

FORTY LOTS TO BE OPENED UP ON VINE STREET—OTHER REAL ESTATE ACTIVITIES

E. J. Dickey is planning to open up an allotment on Vine Street, opposite the Ben Hur plant, comprising 40 lots. Mr. Dickey has also opened up an allotment of 100 lots east of Salida Beach. A good many sales have been made recently along the Lake front. Mr. Dickey is arranging to build three houses on Vine Street; two on Second, two at East Salida, and one on the Blish Farm at Mentor.

AUTO ACCIDENT IN WICKLIFFE

A Stearns automovile was hit by a C. P. & E. car betewen stop 18 and 18 1-2, at Wickliffe at 10:30 Wednesday morning and badly demolished. Mrs. George W. Gueder, of Cleveland, was the only one who suffered any particular injury. Three women and four children occupied the car. They were conveyed to the Murphy home at the time of the accident.

M. R. BERRY PARTICIPATES IN PICNIC OF PLANT. MRS. BERRY RETURNS HOME.

The Electric Products Co. of Cleveland, of which M. R. Berry, of River Street, is president, held its annual factory picnic at Willoughby beach, Saturday June 23rd. About 250 were in attendance including agents from all over the United States. Carl Lindstrum, of Willoughby, is Chief Engineer at the plant.

Mrs. Berry has just returned from a seven weeks trip thru Georgia, New York and other points.

BROTHER OF MRS. PECK BURIED IN WILLOUGHBY

Members of the Eastern Star and other Willoughby friends gathered at the cemetery Wednesday morning when Chas. Carpenter, brother of Mrs. Mattie Peck, former Willoughby resident, was brought here for burial. Mr. Carpenter passed away very suddenly in a Cleveland hotel Sunday. Rev. Bright offered he prayer at the cemetery. Mrs. Peck has been making her home in Chardon, and her brother was preparing to make her a visit here at the time of his unexpected demise.

OLD INN AT UNIONVILLE SEES THREE WEDDING ANNIVERSARIES IN AUSTIN FAMILY OBSERVED

The historic Old Inn, at Unionville, witnessed an interesting event Tuesday, June 26th, when three members of the Samuel Austin family celebrated their wedding anniversaries with a dinner at the Inn. The anniversaries observed included that of Mr. and Mrs. Samuel Austin; Dr. and Mrs. Shimmin and Mr. and Mrs. H. R. Whiting, daughters of the Austins. Dr. Shimmin gave the dinner at the Inn in honor of the event. The guests in addition to those named, included Mr. and Mrs. W. J. Austin, Mr. and Mrs. W. C. Manchester; Mr. and Mrs. William Stewart and Mr. and Mrs. H. K. Ferguson, of Cleveland

THE MCNUTT—MCCALL ALLOTMENT.

Men are at work grading the street which will be the main entrance of the old Brown property on Euclid avenue as mentioned in the Republican some weeks since.

The old farm house has been torn down. Numerous improvements are planned. A representative of the company reports that Rapid Transit by the Nickel Plate has been promised in two years, and that Willoughby is regarded in real estate circles as most desirable place for suburban residence development. It is reported that Mr. Seeley will transfer his residence to Mr. Norton's farm in Mentor.

PLAINS NEWS WILL BE FOUND ON PAGE SEVEN

WHAT THE COUNCIL IS DOING. PLAN PRESENTED FOR VINE STREET ALLOTMENT.

At a meeting of the council, Monday night, which Mr. Von Beseler attended, plans were presented by Messrs. Dickey and Collister for a proposed allotment facing on Vine Street. Mr. Dickey and Mr. Collister will present a written proposition regarding construction of sidewalk, etc. placing the general plan of the allotment before the Council for action.

NIGHT MARSHAL VOTED SALARY INCREASE.

An increase of ten dollars per month in the salary paid to Willis Cothrel Deputy and night marshal was ordered.

SANITARY RECEPTACLES

Steps have been taken to place eight steel sanitary trash receptacles in the business district of the village.

STREET PAVING.

Owing to present high cost of labor and production, and general high living cost, there was an unanimous vote to hold up the matter of paving. The president of the council, Mr. N. C. Smith made the motion to lay the paving proposition upon the table for the present.

IMPROVEMENT OF BARBER AVENUE.

Matter of improvements on Barber avenue is being investigated, and final action on the draining and graveling will be considered at the next council meeting.

OILING OF RIVER STREET.

Property owners on River Street will be consulted and if the majority desire to have the street oiled, the street commissioner has been instructed to go ahead and proceed with the work after the street has been scraped and put in proper condition.

EXPENSES OF FIREMEN AND MONTHLY BILLS.

Expenses of firemen and monthly bills were approved and ordered paid.

HOSPITALITY OF AUSTIN HOME EXTENDED EMPLOYEES IN AN- PICNIC SATURDAY

An event of annual pleasure and expectation will occur Saturday, when 125 employees, composing the office force, heads of departments, etc., of the Austin company, will participate in an outing at the Austin home.

Last year the affair was held one week earlier. Last year the guests had a ball game where Mr. Austin's war garden is now assuming most promising form. Games and sports will occupy the visitors who will leave Cleveland on a special car at 1:30 p. m.

The Ladies Aid Society of the Methodist Church will serve dinner on the lawn at 5:30.

INTRODUCING WILLOUGHBY'S CHAMPION GARDENERS WHO SERVED SPRING PEAS FROM THEIR OWN GARDENS LAST WEEK.

Euclid avenue gardeners have carried off the prize, or rather eaten the prize, in the way of early spring peas.

Austin family and Miss Anne Smith and Inez Warner have served queen peas at their Sunday dinners, June 24th, from their own garden. Samuel Austin, it will be agreed, is a real gardener, but the girls' along with their outdoor gardening, combine a good deal of interior decorating, illustrating and advertising, so that the credit for early production of peas should surely be given the Smith and Warner household.

INN MAN TAKEN ILL.

Walter Seals, kitchen man at the Willoughby Inn, was taken ill with appendicitis Saturday last. He was taken to Charity Hospital, where an operation was performed.

SEE PAGES TWO AND NINE FOR ADDITIONAL WILLOUGHBY NEWS AND ADVERTISEMENTS.

Ford
THE UNIVERSAL CAR

Owners of Ford cars are advised to beware of "counterfeit parts." If your car needs adjustment bring it here where you will find reliable service with the complete mechanical equipment to give the highest quality of Ford Service obtainable. All the Ford parts used are supplied by the Ford Motor Company. You cannot expect your Ford car to give the service and endurance you demand unless you have it ared for by men experienced in Ford methods. Runabout $345, Touring Car $360, Sedan $545, Coupelet $505, Town Car $595—all f. o. b. Detroit. On display and for sale by

I. M. CROWTHER
50 Euclid Ave. Willoughby, O.

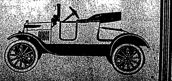

LAKE ROAD RESIDENT DUPLICATES CLEVELAND DONATION TO RED CROSS

The spirit of many of those who have summer homes in Lake county is shown by the Red Cross donation of Mrs. C. Albrecht. The Republican learns, in an indirect way, that Mrs. Albrecht approached one of the Red Cross committee and said: "I want to duplicate my Cleveland contribution for Willoughby," and the donation, a very substantial one, was immediately made.

BLIND PEOPLE ENTERTAINED IN WILLOUGHBY.

On Saturday afternoon Mrs. S. S. Wilson and her daughter, Mrs. S. S. Clark, entertained at their cottage on the lake the Blind Association of Cleveland.

Over fifty sightless people enjoyed their afternoon with the outdoor sports which are indulged in by those unfortunate people. It is remarkable what intuitive skill they possess in field activities. The picnic supper was served on the beach and the the beach fires furnished by wood gathered by the blind.

Members of one of the Masonic Lodges, of Cleveland, furnished automobiles to bring them to and from the home. Some members of the Masons' families also participated. This is the third year that the Blind people have been entertained here. Miss Prudence Sherwin has the matter in charge.

CLEVELANDERS BANQUET AT WILLOUGHBY INN.

A chicken dinner was served to 54 Clevelanders by Mr. Pinkerton, at the Willoughby Inn, Saturday last, when the Randolph Ramsay Co. entertained their employees. The party arrived by autos, and were served at 4:30.

BAND PLAYS AND BOY IS RESCUED IN WILLOUGHBY DAY'S FILM PICTURES

Despite the threatening weather, James McMahon succeeded in carrying out the Willoughby Day program with Band music, thrilling rescue from the Bond building with the aid of the Manville Ambulance fire department, etc. Date of the appearance of the pictures will be announced later.

VISITORS AT THE FORD HOME

Visitors at the home of Mrs. [illegible] T. Ford Wednesday included Mrs. Dawes, of New York City, and her daughter Miss Dorothy, of the New York Art School. Also Mrs. Thos. Fay and Miss Elizabeth Fay of the Fay Farm.

HIAWATHA THEATRE RECEIVES PRAISE.

A traveler stopping over in Willoughby recently, spoke highly of the picture shows given here. He expressed the opinion that they were the best he had ever seen in any comparatively small place.

One Ton "LITTLE GIANT" TRUCK For Sale. First Class Condition. Will demonstrate.

Kimball Bros. & Co.
MADISON, OHIO.

Telephone
174-L.
for service car when you have tire trouble.

OUR Service Car is in charge of an expert tire man who will save your time, your temper, your clothes. Experienced motorists find that it's best not to spoil a pleasant trip by fussing and fretting over a blowout or puncture. Leave it to us.

Remember the Number

WILLOUGHBY TIRE SHOP
Clarence W. Pierce, Prop.

We Have
HYDRATED AGRICULTURAL LIME and
GROUND LIME STONE
IN STOCK.
A. T. HILL & CO.

RED CROSS
Willoughby Branch

RED CROSS CONTRIBUTIONS IN LAKE COUNTY APPROXIMATED $40,000.00

WILLOUGHBY VILLAGE AND WILLOUGHBY TOWNSHIP OUTSIDE OF WICKLIFFE VILLAGE APPROXIMATED $4800.00

LOCAL RED CROSS CIRCLE EXPRESSES THANKS TO MR. WILSON

The Willoughby Red Cross Circle ishes to express thanks to Mr. Wilson for generous help given the circle in many ways. Hearty response has been made to all appeals, and the chapter and the committee feel that public expression of thanks should be made. In the lesser ways not known to the general public Mr. Wilson has been most generous in giving time, thought and other aid to the cause. Thanks are also expressed to Mrs. C. Albrecht for a fifty dollar check and to Geo. Rockafellow for Red Cross sign.

A WRITE UP OF THE WICKLIFFE RED CROSS CIRCLE WILL BE FOUND ON PAGE THREE

HIAWATHA PICTURE SHOW NETS RED CROSS NICE SUM

The Red Cross Benefit given at the Hiawatha Theatre last week netted the Red Cross Circle in Willoughby $86.20.

PLAINS RAISES FIVE HUNDRED SEVENTY THREE DOLLARS FOR RED CROSS

Mr. H. E. Talbot, who solicited in our little community for the Red Cross, received in money and pledges $573.00 for the great work. $500 of this was given by the Osborne Estate and was just a part of their contribution as they had already given liberally in Cleveland.

C. C. ROBBINS, OF CLEVELAND CRANE, FEELS VERY HAPPY. REASON WHY? LOOK AT WICKLIFFE'S RED CROSS RECORD.

"Looks Good to Me? What say you?" enquires C. C. Robbins of the Cleveland Crane & Car Co., one of the workers on the recent Red Cross contribution work. His query was in reference to a little schedule that showed Wickliffe's average contributions per head to be $23.47, they having collected a total of $5,709.50.

Willoughby corporation and township gave $4,800.00, Painesville about $10,000.00. The entire county is reported as giving $39,859.97. Mr. Robbins does not refer to "Wickliffe" in his report. He speaks of it as the Western Metropolis of Lake county.

Sreet Car Men Receive Raise In Pay. C. P. & E. Complete Wage Scale

At a meeting of the board of Arbitrators Tuesday, a wage scale for the men for another year was decided upon by the C. P. & E. Ry. The wages of the men have been raised from 25c, 27c, 29c and 31c, to 31c, 33c and 35c. This is a yearly sliding scale, showing wages paid a man from his first, second and third year. The scale is reported as being the highest paid by any interurban line.

COAST TO COAST TOURISTS STOPS IN WILLOUGHBY.

Mr. Chester N. Weaver, of San Francisco, was the recent guest of Mr. and Mrs. J. O. Hahn, who are occupying the Wilson home for the summer. Mr. Weaver is driving thru from the Pacific Coast to [illegible].

INSTALLATION OF K. OF P. OFFICERS

Three candidates for the second degree were to be present at the K. of P. meeting Wednesday night. Messrs. Parker, Beebe and Clayman of Wickliffe. At that same meeting the time of installation of new officers was to be decided, the next regular meetng coming on the Fourth of July.

ANDREWS LAUNDRY RESORTS TO EARLIER METHODS WHEN STORM SHUTS OFF ELECTRICITY.

The Andrews School laundry was deprived of its electric iron service Wednesday, account of the storm. [illegible] them with anything but pleasure. "I've been sandpapering them for an hour," he remarked. It doesn't take long to get used to modern methods, and to feel the lack when "something happens."

SEE PAGES 2 AND 9 FOR ADDITIONAL WILLOUGHBY AND LAKE COUNTY NEWS AND ADVERTISEMENTS.

"One can get along without the necessities," it has been said, "if one has the luxuries,"---but

An American Beauty Iron Is a Luxurious Necessity

Ask anyone who is using one if they could get along without it.
We have circulars that tell the Reason WHY

E. M. Crowther
Hardware and Housefurnishings. Telephone 99-W.

QUARTERLY INTEREST PERIOD

The quarterly interest period begins July 1. All deposits received up to and including July 5 will draw 4% interest as from the first of the month.

The semi-annual interest is also payable after July 1. Bring your passbook in—make a deposit and leave your book to have your interest entered.

Our Main Office and fifteen conveniently located branches are at your service.

The Cleveland Trust Company

Member of the Cleveland Clearing House Association
Under Supervision of the State Banking Department

MEMBER FEDERAL RESERVE SYSTEM

Send Your Friends The REPUBLICAN -:- -:- A Weekly Letter from Home.

-:- LATE COURT HOUSE NEWS -:-

PROBATE COURT—MARRIAGE LICENSES

Vito Cavallelo age 26, Willoughby, O. Nicia Cavalla, age 37, Willoughby, O.

Thomas Taylor age 50, Willoughby, O. Edith Crowfoot Farmer, age 30, Willoughby, O.

William Robert Dixon, age 32, Mundell, Pa. Rosanah Elizabeth Brown, age 2[illegible], Madison, O.

Caleb L. Langdon, age 62, Mentor, O; Theresa Hagar age 58, Mentor, O.

* * *

Auditor's Office—Real Estate Transfers.

Madison Twp.—Will L. and Nellie Hagerdon to Frank E. and Mary E. Vanderlip, 2.57 acres, $100. William Wallace Upton, Frederick F. Upton, Arthur A. Upton Elsie E. Mailler, Mary M. Kirker and Jennie J. Culp to Elizabeth A. Upton, 55.40 acres, $1.00. Geo. W. Shaw to Clara E. Hudson, 16.24 acres, $4600.00.

L. C. Annetts and E. J. Tildon to James W. and Anna Della Morgan, 23.75 acres $100.00.

Bessie Black to Joseph Hoche, 1.75 acres $1.00.

Madison Village.—Sarah L. Ritscher to M. Harrie Ritsher, 2.84 acres Affidavit.

L. K. Ritscher and Hattie Ritscher to C. H. Hennis, .42 acres, $1050.

S. L. Lewis to Geo. B. Payne, 122.25 acres, $10.00.

Perry Twp.—Jno. W. Armstrong to Willie J. Monroe, 1.25 acres, $1.00.

Courtney F. Barrett to Simeon F. Greene, 40 acres, $10.00.

Painesville Twp.—Emily H. Greene Estate to Simeon F. Greene, dower, Irene E. Greene, 1-4, Bertha Greene Sherman, 1-4, Fred S. Greene, 1-4, Dorothy L. Greene, 1-4, 27.68 acres, Affidavit transfer.

Simeon S. Greene, dower, Irene E. Greene 1-4, Bertha Green Sherman, 1-4, Fred S. Greene, 1-4 to Courtney F. Barrett, ¾ interest in 27.68 acres, $10.00.

Irene Greene Trustee for Dorothy L. Greene to Courtney F. Barrett, 1-4 interest in 27.68 acres, $200.00.

Fairport Lots.—Sanni Kujanpaa to Isaac Kallia, undivided 1-2 interest 13 acres.

Painesville City, Ward 2.—Chester J. and Lillian M. Wadsworth to Harley Barnes and Henry C. Croft, 77 feet front, $10.00.

Painesville City, Ward 3.—Simeon F. Green to Courtney F. Barrett, .30 acres, $10.00.

Irene E. Greene to Courtney F. Barrett, .13 acres, $10.00.

Harley Barnes and Henry C. Croft to C. J. and Lillian M. Wadsworth, 1.03 acres, $10.00.

The St. Clair Bldg. to Simone Enea, .147 acres, $400.00.

Painesville City, Ward 4.—Nina D. Scott to Frederick E. Newcomb, 44 feet front, $10.00.

Louise R. Freeman to Florence M. Dunston, .27 acres.

John H. Freeman to Florence M. Dunston, .27 acres, $1.00.

Geo. W. Buck to Ellen L Buck, .84 acres, $1.00.

Kirtland Twp.—Enoch T. Sanborn to Jennie A. Cleary, .26 acres, $1.00.

Charles H. Gale to The Cleveland Trust Company Executor and Trustee of the Estate of Henry A. Everett, deceased, 2.40 acres, $1.00.

Mentor Twp.—J. P. Glazier to Ida A. Glazier, 11.56, acres, Will.

Mentor Special.—Oscar J. and Cora A. Jump to Jos. C. Hartman, Sr., .50 acres, $1.00.

Willoughby Twp.—The State of Ohio to Annie M. Salthouse, .10 acres, Tax bill.

Annie M. Salthouse to Annie Salthouse .10 acres, $10.00.

James H. Murphy to Jerre F. and Florence V. Richards, lot 87 to Willowick Park Allotment, $1.00.

Fred E. Pfeiffer to Olive M. Free, lot 3 Willowick Park Allotment, $1.00.

State of Ohio to Wm. F. Keller, .15, Tax bill.

Willoughby Village.—The Smart Co. to John H. Smart, 18.73 acres, $10.00.

John H. Smart to Clyde O. & Nellie Robinson, .339, $10.00.

Harvey B. Billington to Herbert E. and Mary E. Gould, .26 acres, $10.00

State of Ohio to Charles H. Gale, 1.52 acres, tax bill.

Chas. H. Gale to The Cleveland Trust Company Executor and Trustee of the estate of Henry A. Everett, 1.52 acres, $1.00.

Wickliffe Village.—Lena Behnke to Lena Shreve, 2.17 acres, $10.00.

PERSONAL.

Miss E. L. Wilbur and guests, Miss Clara DuBroy, of Cleveland, and Mrs. Bernice Uhinck, of Parma, motored to Elyria, Sunday, to spend the day with Mr. and Mrs. A. Bullock.

RECEPTION GIVEN AT DICKEY HOME FOR BRIDE

A delightful reception, attended by about 60, was given at the home of Mr. and Mrs. E. J. Dickey Tuesday night in honor of Mr. and Mrs. Hull, of the Grace church. The wedding of the young couple was recently celebrated. Much pleasure was added to the very splendid occasion by the music rendered by Miss Wason, Mrs. Crowther, Messrs. Merrill and Rex and others. Mr. and Mrs. Dickey did much to make the occasion a happy one. Benjamin Moseley presented Mr. Hull with a package of money, on behalf of the assembly, they leaving it to the judgment of the young couple to purchase their most desired gift. The church is very much pleased with the service that has been rendered by Mr. Hull, and the congregation are unanimous in their expressions of satisfaction.

The young couple are making their home with Mrs. Montgomery on the main line at present.

AUTO ACCIDENT AT WILSON AVENUE

A. C. Frost of Cleveland, who also has a farm at Mentor, on his way to a rehearsal at the home of James McMason, met with an accident due to striking an upraising in the road at Wilson avenue Tuesday. The car was damaged to the extent of its being necessary to tow it in to the Crowther garage for repairs.

MENTOR'S SPEED ACTIVITIES

Isaac Marosny and brother, Cleveland contractors, trying out their new Fords in Mentor Sunday, were stopped so preemptorily by the traffic man, it is reported, that the driver of the second machine ran into the first, and both machines were quite badly damaged.

SEE PAGE NINE FOR LAKE COUNTY DRY FEDERATION ANNOUNCEMENT.

The "North Star" Refrigerator

which we carry, is all that the name implies.

COOL, SUPERIOR IN QUALITY, and a Refrigerator that will give you ABSOLUTE SATISFACTION. Come in and see them.

GEORGE E. MANVILLE

Willoughby. Auto Ambulance in Connection

Interesting News and Information From The Auto Supply Store

Well, here is something more now:

A law just passed says all cars must be equipped with dimmers and diffusing headlight lenses, or suffer the penalty. So to help you I have the Dim-Auto-Light Switch for Fords. They will do the biz. and are easy to install and will in no way injure the magneto. I shall also have on hand diffusing lenses in all sizes. I am always alive to the interest of my customers. I was obliged to make three trips to the city last week in order to fill orders for my customers, without delaying them, so bring in your orders. I can fill them for I have it, can get it, or it isn't made.

Gibson Auto Supply Store

Erie St., Opposite Willoughby Inn.

Telephone Service, 122-K Willoughby, Ohio

First Impressions

of your home are given by the WALL PAPER. If it is restful, harmonious and appropriate, the passing guests and the home folks are benefitted accordingly.

We make a study of artistic decorations.

E. S. SIGSBEY

Willoughby Inn Block. Specialists in Interior Decorating

PAINTING AND PAPER HANGING

S. S. WILSON, NEW AD. CLUB PRESIDENT, HAS HOBBY

HERE SHE IS

SIDNEY S. WILSON
and his hobby
granddaughter JUNE
CLARK

From the Cleveland News

How would you like to have a hobby that would come right back at you with all your love for it; a bouncing, chubby little baby girl with lovely blue eyes and golden ringlets, and tiny arms that reach around your neck?

That's the kind of hobby Sidney S. Wilson, new president of the Cleveland Advertising Club, has. She's his granddaughter, June Clark, 2604 East Overlook rd., Cleveland Heights. She has been here only a year but in that time has established herself as Wilson's permanent hobby.

Before she arrived Wilson says there was nothing he liked more than to get into a room full of antiques, principally manuscripts, books and relics. Perhaps that's why among his many jobs we find he is trustee of the Western Reserve Historical Society, as well as general manager of the Andrews Institute for Girls; president of "Wilson's store of Willoughby," where anything from paper napkins to porch swings can be purchased; member of the Cleveland Chamber of Commerce; active in the Alumni Council of Western Reserve university, and member of Delta Tau Delta and Phi Beta Kappa fraternities.

Wilson was born and raised in Willoughby and for four years was mayor of that town. He became a member of the Advertising club when it was first organized, twelve years ago. He is well known in real estate and wholesale mercantile circles.

What will be the President Wilson policy?

"To raise still higher advertising standards and promote truth in advertising by extending its educational boundaries: to maintain the enviable position the ad club has established in the commercial sphere and to enlarge its use and activities in civic channels," says Wilson.

Personal Mention -:- Social Happenings

Miss Beth Richards, of Honolulu, is here to spend the summer with her parents who are in very poor health.

* * *

Mr. and Mrs. Geo. Matson, of Conneaut, Ohio, are spending some time with their parents, Mr. and Mrs. G. C. Silsby.

* * *

Mr. and Mrs. F. H. Merril and sisters, Mrs. Johnson and Mrs. Annie Merril, of Jamestown, N. Y., spent Friday in Akron, with Mrs. J. G. Swain.

* * *

Mrs. C. W. Laughrey and daughter returned home Sunday from a visit with relatives at Conneaut.

* * *

Miss Abbie Mayhew leave sfor Painesville Wednesday, where she will make her future home.

* * *

Frank Ierlan and son Leigh, spent Sunday in Detroit.

* * *

Mrs. W. J. Belle and Miss Vaughen are visiting at Oregon Lake.

Myrtle Warner, of the Andrews School, is attending school in Cleveland, and teaching dressmaking in the city at the same time.

* * *

Miss Mabel Skillman spent Sunday in Jamestown, N. Y.

* * *

Lawrence Helmstetter spent Sunday in Cleveland.

* * *

Mrs. F. L. McCollister was upon the musical program given at the Women's Club, Cleveland, following the weekly luncheon for members.

* * *

Miss Lottie Hitt, of Seattle, Wash., an old school mate of E. J. Dickey's, is visiting in Willoughby.

* * *

Mrs. Stewart Elwell and children, of Buffalo, are visiting Mr. and Mrs. Julius Elevell.

* * *

Prof. Matson, of Conneaut, is a guest of the Silsby family.

* * *

J. W. Sigsbey of Wilson avenue is entertaining his son and family.

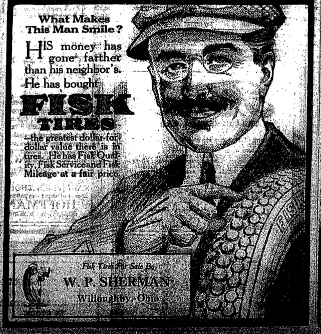
What Makes This Man Smile?
His money has gone farther than his neighbor's. He has bought
FISK TIRES
—the greatest dollar-for-dollar value there is in tires. He has Fisk Quality, Fisk Service and Fisk Mileage at a fair price.
Fisk Tires For Sale By
W. P. SHERMAN
Willoughby, Ohio

MASONIC CANDIDATES INITIATED

The last meeting of the season was observed by the Masonic order Tuesday night when supper was served and candidates received degrees. The candidates include Ernest Goldsack, Gordon Law and J. Ray Dickey.

TANK CATCHES FIRE

An 850 gallon tank caught fire in front of the Fisk home at Stop 31 on Monday noon. Forty or 50 machines were lined up, and a most disastrous explosion was only avoided by the prompt action of the driver, in getting under the truck and turning the gasoline off.

OFFICE GIRLS ENTERTAINED BY CLEVE CRANE.

The office girls of the Cleveland Crane & Car Co., will be entertained at Parkman, O., by the Company Saturday, of this week.

W. A. C. BOYS TO GIVE LAWN FETE

The Wickliffe Atletic Club boys are planning to give a lawn fete Wednesday evening July 4th. Their lawn fetes are always very successful.

MRS. FERGUSON BURNED

Mrs. Ferguson, of Wilson avenue, who has just moved as a bride into the Ketchum home ,was badly scalded Wednesday noon.

N. P. CRAWFORD EXTENDS THANKS FOR RED CROSS HELP

N. P. Crawford, Captain of the Kirtland Red Cross team, wishes to show his appreciation to those who assisted him and also those who contributed to the Red Cross War Fund:

"I hereby wish to extend my sincere thanks to Mr. O. S. McFarland, Mr, and Mrs. W. C. Metcalf, Mr. John Lewis and Mrs. N. P. Crawford and any others who so nobly assisted me in making Red Cross Week a great success Without their help I feel the burden would have been much greater; also the donors who so nobly responded to the call for funds.

Very Sincerely
N. P. CRAWFORD.

WORLD TOURISTS RETURN TO WILLOUGHBY

Mr. and Mrs. Creston have returned from Petrograd, Russia, and are stopping at the home of Mrs. Creston's mother, Mrs. Eugene Reeves. They have been away for 18 months, touring around the world

NEWS OF LOCAL FOLKS IN ENGLAND

Mrs. Charles A. Gaines, who has been engaged in active nursing at the front for the past two years, is at present taking a much needed rest, and devoting but two or three days a week to the hospital at Leicester, England. She expects to return to the front as soon as possible. Mr. Gaines is a Willoughby boy, and at the head of the foreign branch of the Gillette Razor Co. Word has been received that he has postponed his plan of coming home at present, owing to the difficulty in securing passports.

FOOD CONSERVATION DEMONSTRATIONS TO BE CONDUCTED IN LAKE COUNTY.

Through the efforts of the Lake county Y. M. C. A. a demonstration in canning will be conducted by the Ohio State University in every town in the county. The work will be under the direction of Miss Florence West an O. S. U. girl of Perry. Miss West took the course in canning under the direction of the U. S. Department. She will be assisted by the extension department of the State University.

Ladies of the different towns interested in this work are requested to watch the papers for dates of this work in their own towns. For any special information write to the County Y. M. C. A. office.

-:- WEEKLY CHURCH CALENDAR -:-

ROSE DAY AT METHODIST CHURCH

Sunday School, 9:30 a. m.

Offering goes to Red Cross work. 10:45 a. m. Dr. W. B. Pickard will deliver the sermon in harmony with Conservation of Food Sunday. This will be Rose Sunday and all are requested to bring roses. Miss Margaret Converse will sing appropriate music for the occasion.

6:30 p. m. Epworth League.

7:30 p. m. Union Service in Methodist church. Rev. F. H. Randall will preach.

Prayer meeting Thursday evening, 7:30.

CHURCH OF CHRIST

9:30 a. m.—Sunday school.

Preaching and communion at 10:30

Union service at M. E. Church 7:30 p. m.

Prayer Meeting Thurs. Eve. 7:30.

The first of the usual summer Union services will be held at the Methodist Church next Sunday evening. Rev. F. H. Randall will deliver the sermon.

DAUGHTERS CIRCLE ACTIVITIES

At the meeting of the Daughters' Circle at Mrs. Parks Wednesday last, Judge Hadden delivered an instructive address on "The Property Rights of Women." The new officers of the Circle have now taken office. They include Mrs. Arthur Crowther, President, Mrs. Leonard Parks, vice President; Treasurer, Mrs. Horace Parks, and Mrs. H. F. Kennedy, Secretary.

The 18th of July an auto trip to the Cleveland Art Museum will be enjoyed; and an outing is planned to take place some time in August.

MANY SPEAKERS FOR RED CROSS AT WILLOUGHBY RIDGE CHURCH

Red Cross Day will be observed in the Willoughby Ridge Church next Sunday morning at 10:30 o'clock. Addresses will be delivered by several lay-members, and patriotic recitations with songs will be given. Flowers and the national colors will grace the Auditorium.

The ordinance of baptism will be administered and members received.

BISHOP LEONARD WILL HOLD FIRST SERVICE AT SALIDA BEACH

The Church of the Transfiguration has been moved from Little Mountain to Salida Beach where it now is, near the Holiday House of the Girls' Friendly Society.

Bishop Leonard will hold the first service there Sunday afternoon at four o'clock. Thereafter there will a service in the Church every Sunday afternoon at that hour. You are cordially invited to attend any or all of these services.

Come, and make the Church of the Transfiguration your religious summer home.

Cordially yours,
CHAS. T. HULL,
Minister in Charge.

CLEVELAND CRANE GIRLS HAVE THEATRE PARTY

Office girls at the Cleveland Crane & Car Co. entertained this week at a theatre party in honor of Miss Esther Stray, who is leaving the employ of the company. Lillian Woodworth, Willa Padgett and Leona Ellsworth were in attendance from Willoughby.

ASHTABULA VOTES DRY.

Ashtabula voted dry last week under the Beal local option law by a majority of 263. The drys polled 1,844 votes, the wets 1,581.

The city voted wet in 1915 by 260. Under the Beal law saloons must close in thirty days.

SINGING GIVES PLEASURE AT PERRY

An enjoyable feature of the Red Cross meeting held in Perry, Sunday June 16th, was the music provided. The community choir, under the direction of Mrs. Ione Baker, added much to the occasion. The singing of "The Marsailles" by Miss Elizabeth Salkeld was greatly enjoyed.

BROOKS' CONFECTIONERY STORE AT WICKLIFFE TO ENLARGE

The Brooks' Confectionery Store at Wickliffe will branch out into larger fields in the very near future. A store is now being erected and will be completed as soon as master Tommy Brooks has entirely recovered from his illness.

LOCAL FOLKS ATTEND SUNDAY SCHOOL CONVENTION

Mrs. Horace Parks, Rey, and Mrs. L. P. McCullough and Mrs. George Rockafellow were among those who planned to go by automobile to the Sunday School convention at Marion this week.

HOME GUARDS HOLD REGULAR MEETINGS

The Home Guards are meeting each Friday night and Capt. Burgess is quiet pleased with the interest shown. About fifteen or twenty are usually present.

RESOLUTION PASSED BY THE PRESIDENTS OF THE BOARDS OF EDUCATION OF MENTOR VILLAGE, MENTOR TOWNSHIP, KIRTLAND AND WILLOUGHBY TOWNSHIPS, MAY 31, 1917.

Whereas, our District Superintendent, Mr. Wm. Gillespie, has tendered his resignation, effective September 1st, we the representatives of our respective Boards, wish to express our appreciation of the long term of faithful serice that Mr. Gillespie has rendered to the schools of this section. His work has met the approval of school men, not only in Willoughby, Mentor and Kirtland, but throughout the county, and the state school authorities have, on many occasions, referred to his schools as models of their kind. He has been deservedly popular with scholars, teachers, board members and school authorities, and it is with great regret that we learn that his activities in school matters are about to close.

Therefore, be it resolved, that we send Mr. Gillespie this resolution in token of our esteem and convey to him our deepest appreciation of his conscientious, skillful and loyal service.

T. D. MORLEY,
President Mentor Village Schools.
J. A. BECKER,
President Kirtland Schools.
C. R. MITCHELL,
President Mentor Township Schools.
F. N. SHANKLAND,
President Willoughby Twp. Schools.
F. H. RENDALL,
Supt. Lake County Schools.

PATRIOTIC TRAINING HIKE FOR LAKE COUNTY BOYS Y. M. C. A. TO HELP

The Y. M. C. A. will conduct a 100 mile hike for the boys of Lake county during the first week in July. This hike is for the boys who are out of school and not working. It is to keep them fit and to give them the training of out door and camp life also it will help to keep them fit and in condition for perhaps greater things later on.

Many of the boys of the county have never seen the wonderful bauty spots of their own county and many do not appreciate what a great little county they are living in.

The boys will leave Painesville and take the lake roads east to the county line, thence south into Geauga county stopping at Thompson Ledges, from there west through Leroy and Concord townships, south of Little Mountain through Kirtland and Willoughby to the Lake. From Willoughby the last night will be spent at Mentor Park. From there to Painesville.

The entire trip will cover a week's time. The boys will carry what luggage they need and they will be accompanied by a provision wagon or auto.

For particulars write to the County Y. M. C. A. office Painesville.

KIRTLAND MAN INSTALLS FURNACE

Walter Metcalf, of Kirtland, installed a Caloric pipeless furnace at the home of Albert Call, of Kirtland, recenty.

STOCK SALESMAN WANTED

STOCK SALESMAN WANTED—to sell 7% preferred stock with a bonus of common for THE IDEAL TIRE & RUBBER COMPANY of Cleveland. Must furnish references. Address all communications to Cannell-Davies Co. 325 Garfield Bldg., Cleveland.

George W. Thompson

B. S. C.

of Cleveland

Announces the opening of of his Chiropractic Office At 47 Euclid Ave., Willoughby formerly occupied by Dr. Mabel Barker

Consulting Hours:
Tuesdays
Thursdays
Saturdays
One to 5 p. m.

SPRAY!!

Spray often and spray well, if you would have good crops.

WE CARRY—
Arsenate of Lead
Bordeaux Mixture
Paris Green
Anything you want in Spraying Material

C. F. BRYANT
Registered Pharmacist

We are offering our House on Prospect Street FOR SALE
-ARTISTIC, PLEASANT & COMFORTABLE-
J. B. CHESBRO
8 Erie Street Willoughby

Interesting People---Thoughts--Recipes--Articles for Men and Women--Fashions

H. GORDON SELFRIDGE, ENGLISH "SHOPKEEPER," WRITES ABOUT ENGLAND AND THE WAR—SOMETHING ABOUT THE MAN AND HIS "SHOP"—BY JOE MITCHELL CHAPPLE.

For months I've been obsessed with the idea that I should go to England for some interviews. Not that I've by any means exhausted those to be obtained here—but just for variety's sake. Thought I'd get something worth while from Alfred Harmsworth (Lord Northcliffe), of the London "Times." (I knew him when he spent much time in this country before he was raised to the peerage)—who wields more real power in the realm than any other one man. Wanted to have a talk with Sir William Lever of Port Sunlight. Know "Lifebuoy Soap" and "Lux"? He makes 'em. Had my eye also on George Thomas, merchant extraordinary, of Manchester. Wrote to my good friend H. Gordon Selfridge, American, erstwhile Chicagoan, now Londoner. Told him my plan—and the other day received a letter from him.

It was a remarkable letter. A letter that might well be designated a "long distance" interview.

"Britain," he writes, "is interesting to visit at this moment, but there is little else thought of or talked of except the war and its far-reaching effects."

And then he continues:

"It is surprising how calmly this whole country is accepting present conditions. When our army makes a great gain down in the Somme district, people receive the news with satisfaction, but not hysteria. When they read that 28 of our airmen have been killed or captured in one day, people say: 'Too bad,' and let it go at that. When we find ourselves short of potatoes, people say: 'Well, really, this potato eating is more or less of a fad, anyhow.' When our bread is changed from the beautiful white bread that we enjoy so much, to the dark bread containing almost all of the kernel of wheat, people say: 'Well, one would hardly know the difference from the taste.'

"The general conduct of life in London is very little different from that even before the war, except that there is no entertaining, there is little or no extravagance."

The refusal of the English people to be stampeded is evidently much admired by Mr. Selfridge. I remember him as a young fellow in Chicago, when he was manager of Marshall Field & Company. I recall that same quality of steadfastness as one of his own dominant characteristics.

When he went to London I was among those who wished him "Godspeed" as his steamer left the slip. He caried with him then an idea. Arriving in London, he lost no time in putting his idea into practice. The first thing he did was to take the people into his confidence; told them his plans and purposes. "Can't be done," predicted American friends, even though they knew Harry Selfridge and his propensity for doing things. "Impossible!" "Utterly absurd!" exclaimed potential purchasers. Still they found their way in increasingly large numbers to Selfridge's in Oxford Street, and placed the seal of popular approval upon the fulfillment of his idea.

It is proverbial that the British admire tenacity—hence their quick appreciation of H. Gordon Selfridge.

"Every women is busy working at some charity or in some patriotic way," he goes on. "People are not excited, not in the least distressed, and are as confident as can be that the final turn will be all right, but are quite disposed to accept that this may last for two years more, although they are hoping for an end of this awful war at the quickest moment possible.

"The bull-dog spirt was never so well exemplified as at present. Even when the Germans were making their spectacular and disturbing gains in Russia, and later in the Balkan Peninsula, there were no solemn faces typifying possible thought of final defeat. Rather a bull-dogged determination to stick it out, let it cost what it will—and exhaust the enemy if such a thing were possible. We now feel that such a thing is possible and that it is only a matter of time and sacrifice, which sacrifice everyone is willing to make."

Several years ago in London I called on Harry Selfridge. His store, be it said, is headquarters for American visitors—a sort of "some-place-like-home" club. I found the head of Selfridge & Company the same man I used to know—a little older, more polished of speech and manner, but with his spirit undaunted and his fine, clear-headed vision undimmed.

With all his innovations, he has simply builded on a basis of old-fashioned service and fundamental ideas. Courage, insight, foresight, and a consciousness of serving well his day and generation, are dominating characteristics, of Harry Gordon Selfridge.

Congratulating him on his success—the more remarkable in that when he started he was virtually a stranger in a strange land—I casually commented that it must have taken courage ("some courage," I think I said) to carry through his project.

"Self-confident courage—some would call it boldness"—he interjected, "in business can have two results. If it be superficial, empty, incompetent, it will crush the possessor under its own weight. Where there is sagacity born of experience allied with initiative and courage, the result is success.

In Harry Selfridge, I decided, these qualities find expression through his achievement.

No one ever thinks of him merely as a merchant—or, as they say over there, "shopkeeper." He is a man well trained in world affairs. He is an ambassador—and today, in the dawn of better understanding between England and the United States, I venture to assert that Harry Selfridge has done more to bring this about than many who have acted in official capacity.

The British concede with pride that he has elevated the English "shop" to the realm of the institution, and shown how dignity and salesmanship may be made synonymous. Harry Gordon Selfridge showed the other retailers of London dignity-developing advertising, which also created business. His competitors, who prophesied speedy failure, are no longer rivals, but co-operators.

He sent me a copy of a proclamation posted in his establishment, which, he naively explains, is "an effort to induce as many as possible of the four or five thousand who compose his staff, to THINK on original lines."

A rather large order, undoubtedly, but this is the way he goes about its accomplishment.

"One mental quality of great value and not too often found is that called IMAGINATION or VISION, and I should be glad to encourage the cultivation of this quality in as many of our staff as possible.

"Imagination means the image-forming power of the mind or the ability to picture to oneself original ideas. They may be as fanciful or fantastic as one chooses, but must be the result of thought of an imaginary kind.

"Vision may mean much the same. It is the act or sense of seeing things from an imaginary or original viewpoint.

"I propose, therefore, offering prizes to those who send to my office by May 1st the best essay or paper on this subject. Paper are to be of five hundred words or less, and all will be judged by a careful and intelligent committee of those not associated with the business, which I shall ask to act.

"The prizes to be given are:
10 guineas for the 1st.
5 guineas for the 2d.
2 guineas for the 3d.

And I shall hope for a liberal response in papers as a result of this offer.

And I shall watch with great interest the result of Mr. Selfridge's experiment.

One thing more he said in his letter impressed me:

"The coming in of the United States is a tremendous help and is enormously appreciated over here. The people feel that the moral effect of the great Republic across the ocean becoming a partner in the duty of the protection of civilization is enormous, and that it will have a very great effect in Germany itself."

His own opinion on the subject, as an American, he expresses thusly:

"The nation has come out fairly and squarely for war, and I am delighted to see it going at things in the usual agressive way, which is so American. What our country does from now on will, I hope, do much to eradicate the feeling which has grown up all over the world—that our people are thinking of dollars, and little else."

I almost forgot to say that Harry Selfridge's motto—both for himself and his business—is:

"OMNIA SYSTEMA VINCIT."

This, latin scholars tell me, freely translated, means, "All is won by system"—or "System conquers all."

Which I believe explains a great deal.

Yours sincerely,
JOE MITCHELL CHAPPLE.

"MANY A MICKLE MAKES A MUCKLE"

A Pat of Butter.

One pat or serving of butter is a little thing—there are about 64 of them in a pound.

In many households the butter left on the plates would probably equal one pat, or one-fourth of an ounce, daily—scraped off into the garbage pail or washed off in the dish pan.

But if every one of our 20,000,000 households should waste one-fourth of an ounce of butter daily, on the average, it would mean 312,500 pounds a day—114,062,500 younds a year.

To make this butter would take 265,261,560 gallons of milk—or the product of over half a million cows.

But butter isn't eaten or wasted in every home, some one objects. Very well, say only 1 in 100 homes wastes even a pat of butter a day—over 1,000,000 pounds wasted. Still intolerable when butter is so valuable a food and every bit of butter left on a plate is so useful in cookery.

The United States Department of Agriculture, Washington, D. C., or your State agricultural college will tell you how to use every bit of butter in cookery.

NOTICE OF SALE OF BONDS

Sealed proposals will be received by C. C. Jenkins, Clerk of the Township of Willoughby, Lake County, Ohio, at the office of the Township Trustees in the Township of Willoughby, until twelve (12) o'clock, noon, central standard time, on Saturday, the 21st day of July, 1917, for the purchase of bonds, with interest coupons attached, of Willoughby Township, in the aggregate amount of Thirty-six Thousand Dollars ($36,000.00), described and made payable as follows:

Nos. 1 to 8, both inclusive, on September 1st, 1918.

Nos. 9 to 16, both inclusive, on September 1st, 1919.

Nos. 17 to 24, both inclusive, on September 1st, 1920.

Nos. 25 to 32, both inclusive, on September 1st, 1921.

Nos. 33 to 40, both inclusive, on September 1st, 1922.

Nos. 41 to 48, both inclusive, on September 1st, 1923.

Nos. 49 to 56, both inclusive, on September 1st, 1924.

Nos. 57 to 64, both inclusive, on September 1st, 1925.

Nos. 65 to 72, both inclusive, on September 1st, 1926.

Said last described bonds are issued for the purpose of paying the portion of the township of the cost and expense of improving a portion of the Lost Nation-Plains road, to-wit: beginning at the north side of The New York Central Railroad tracks on Erie street in the Village of Willoughby, Lake County, Ohio, running thence northerly and easterly crossing the Chagrin River to the intersection with the southerly terminus of the Lost Nation Road; thence northerly on Lost Nation Road through the Douglass Tract in the Township of Willoughby to the Plains Road; thence easterly on the Plains Road crossing the Douglass Tract in the Township of Willoughby and Tract thirteen (13) in the Township of Mentor to its intersection with the north line of said tract thirteen (13) to the four corners at Salida Point, being the intersection of said Plains Road with the road running northerly to the Mentor Township Park, by grading, draining and paving the same, and under authority of the laws of Ohio, and under and in accordance with a certain resolution of said Township Trustees duly passed on the 16th day of June, 1971, entitled "Resolution of the Township Trustees of the Township of Willoughby providing for the issue and sale of bonds in the sum of Thirty-six Thousand Dollars ($36,000.00) for the purpose of providing for and paying the share of the Township of the cost and expense of improving Lost Nation-Plains Road, beginning at the north side of The New York Central Railroad tracks on Erie Street in the Village of Willoughby, Lake County, Ohio, running thence northerly and easterly crossing the Chagrin River to the intersection with the southerly terminus of the Lost Nation Road; thence Northerly on Lost Nation Road through the Douglass tract in the Township of Willoughby to the Plains Road; thence easterly on the Plains Road crossing the Douglass tract in the Township of Willoughby and tract thirteen (13) in the Township of Mentor to its intersection with the north line of said tract thirteen (13) to the four corners at Salida Point, being the intersection of said Plains Road with the Road running northerly to the Mentor Township Park, by grading, draining and paving the same."

Each of said bonds heretofore described is in the sum of Five Hundred Dollars ($500.00), is dated March 1st, 1917, bears interest at the rate of Five per cent (5%) per annum, payable semi-annually on the first days of March and September, of each and every year, after September 1st, 1917. Said bonds and the interest thereon shall be payable at the office of The Cleveland Trust Company, Willoughby Branch, in the Village of Willoughby, Ohio.

All bids must be in writing, must state the number of bonus bid for and the gross amount of the bid and accrued interest to date of delivery. All bids shall be accompanied with a certified check on any bank situated in Lake County, payable to the Board of Trustees of Willoughby Township, in the sum of Five Hundred Dollars ($500.00) and on failure so to pay, said bonds may be awarded to the next lowest bidder or may be re-advertised at the option of the Board of Trustees.

Said bids will be opened and publicly read and the sale of said bonds will be made at an adjourned session of a regular meeting of said Board of Trustees, to be held at 12 o'clock noon, central standard time, at the office of said Board of Trustees on the 28th day of July, 1917.

Said bonds will be sold to the highest bidder for not less than par and accrued interest and shall be delivered and paid for at the office of The Cleveland Trust Company, Willoughby Branch, in the Village of Willoughby, Ohio.

Bids shall be sealed and endorsed "Bids for Lost Nation-Plains Highway Improvement Bonds."

The Board of Trustees reserves the right to reject any or all bids and to waive any defects or irregularities in said bids as shall in their opinion be for the best interest of said Township.

By order of the Board of Trustees of Willoughby Township, Lake County, Ohio.

C. C. JENKINS, Clerk.

[illegible]

Oriental Studio
Afternoon Tea
Two to Five O'Clock

Cold Tea Sets

With the first warm days the demand for cooling drinks increases and the housewife feels the need to replenish the glassware supply. We are showing many new and serviceable designs in Ice Tea Sets, and the beauty of line of the sparkling crystal will add a dainty touch to the service.

The new crystal Tea Pots, with Glasses to match, would be most pleasing for one who is hunting a gift out of the ordinary.

No. 1—Crystal Tea Pot, with wreath cutting design 6 tall flare tumblers, set $7.00

No. 2—Ice Tea Set, allover cutting pattern, 1 2-qt. covered jug and 6 handled tumblers $10.

No. 3—Wide Optic Needle Etched, Thin Blown Tea Set 1 2-qt. jug, 6 handled tumblers and 6 coaster plates $6.00

No. 4—Handled Ice Tea Tumbler, flared, optic needle etched, dozen $4.00

No. 5—Etched Princess Handled Ice Tea Tumblers, doz. $5

No. 6—Tall, Handled, Engraved Tumbler, doz. $3.00

No. 7—Etched Crystal Deep Coaster Plates, doz. $3.50

The Kinney & Levan Co.
Euclid Square at East 14th Street Cleveland

YOU'LL NOT KNOW TILL YOU TRY

Longers'

—EXCLUSIVE MILLINERY—
Hats of Distinction that Cost No More and are Better.
1870 Euclid Avenue

Sulphur Steam Baths
For Rheumatism and Kindred Ailments.
1527-29 Prospect Ave., Cleveland, O.
Competent Gentleman and Lady Attendants

Drives Out Dirt. Magic KLENZR Drives Out Dirt.
Saves Time, Labor, Mnoey
Get It From Your Dealer

Use Medina Butter

You can always depend upon its purity because every ounce of cream is pasteurized before churning. It's churned fresh every day. Always wholesome, sweet flavored and nutritious. Ask your grocer for Medina Butter.

IT'S PASTUERIZED
The Medina Co. Creamery Co.

DRINK
NEZEN
PURE, HEALTHFUL, REFRESHING

USE UP STALE BREAD

Do Not Permit the Odds and Ends Frequently Found in the Bread Box to Be Wasted.

Bread is one of the items most commonly wasted in many American households, say the specialists of the United States Department of Agriculture. This waste is probably due to the fact that many housekeepers do not think of bread as costing much and are careless about its use or do not know what to do with the odds and ends frequently found in the bread box.

Good fresh bread has a spongy texture, which in time disappears, leaving the bread dry and crumbly, the moisture gradually passing out through the crust. Bread a little too stale to be appetizing, but not yet hard, may be freshened by putting it into the oven for a few minutes. The heat seems to drive the moisture from the crust back into the center of the loaf, making the crust more crisp and the crumb a little more spongy. Some housekeepers moisten the surface of the bread and sometimes cover it before putting it into the oven, but others think that moistening injures the texture of the crust without improving the crumb.

Rolls of biscuits which have a greater surface in proportion to their size dry out more rapidly than loaves of bread. It is good planning, therefore, not to provide more than will be used at a meal or at least a day after baking. For similar reasons, bread stays fresh longer in the loaf than after it is sliced. No more than will be needed should be cut for any one meal, and one loaf should be used up before the next is cut into. When the bread needs freshening it is a good plan to cut the required slices and put them into the oven for a few minutes just before serving.

CONTINUED NEXT WEEK

For Polishing Furniture.

The polish generally used on mission furniture is the dull wax finish. If, instead of applying only wax, alternate coats of boiled linseed oil and wax are used, a polish will be obtained which is brighter and more durable than the ordinary finish.

Graduate Marinello Training School of Chicago.
Garfield 6613
Licensed Marinello shop in Cleveland.
The Lewis Marinello Shop
7014 EUCLID AVENUE, MADISON SQUARE
CLEVELAND
Work by Appointment

IMPORTER OF LINENS
At the Linen Store

Gifts for The JUNE BRIDE
Tablecloths with napkins to match, with initials neatly embroidered. This will add much to your gifts.

J. B. Perg
LINEN STORE
1264 Euclid Ave.

Phone Rosedale 3824
B. SOUKUP
Exclusive Ladies' Tailoring
6408 Euclid avenue, Cleveland, Ohio

HAIR DYEING
Have you a specially difficult case?
Call at the
MARINELLO SHOP
23-25 COLONIAL ARCADE
F. HOFFMAN
Hair Dying Expert Main 3782

GLOBE TIRES
6,000 mile guarantee
7,500 mile guarantee Ford size
The lowest cost per tire mile on the market
LAKE CITY TIRE & SUPPLY CO.— 4205 Euclid Ave.
Rosedale 5951
Delivery Service

ALL BECAUSE THE PEAR TREE BLOOMED

A Delightful Spring Story From "Every Week"

By Fannie Heaslip Lea

"Why—I could," said Linda uncertainly.

"Don't you want to?" asked Mr. Hewitt.

He had, beyond question, the nicest eyes, also the strength of his fingers was curiously disconcerting.

"Yes—yes thank you," said Linda. She drew her hand away, fortunately just before the lights went up.

Next day, it goes without saying, she bought herself a frock in which to go to the theatre—a white Georgette crepe with tucks. Also she bought herself a separate coat, gray, so as to be successfully worn over the frock with the little green hat; also a pair of white silk stockings and white buckskin slippers. Naturally this occupied all of her lunch hour, and she got no lunch. Being a perfect thirty-four she was able to find an instantaneous fit, paid for the things, and had them sent home that afternoon. When she had done a little sum in her head and realized what now remained of her rainy day fund, she turned pale. But she did not on that account go back to the shop, not attempt to cancel her purchases.

The machine clecked merrily away from one to six. Her fingers flew untiringly and her work had never been better.

Once, in an interval between letters to be copied and letters to be signed, she took herself severely to task.

"What are you doing it for, if you are going to be sorry? A little old lady—that's what your own mother called you! Haven't you any nerve at all? It's your money, isn't it? You won't be young so very much longer. What if your money will be gone? Suppose that pear tree hadn't the nerve to have flowers because sooner or later, they'd have to fall off? You're a little fool—you're a little coward—you're a little piker, Linda Rowland!"

Then she thought of the man who had called her Little Maiden Aunt and the color crept up to the waves of her smooth brown hair. She thought about him rather continuously, that day and in the days that followed.

They went out to dinner that night in a taxicab, which is exactly the same as to say that a certain well-known lady in literature rode to the ball in a fairy coach. Linda did not ride in taxis every day of the week. Afterward they went to the theatre and sat in the Delectable Country of the second row. After that, salad and an ice, in a green-and-gold restaurant, gleaming with mirrors. Al[illegible]

(Continued next week)

Do Not Forget— Your garments need something from which to draw new life and vigor. Our Quality Service is what they need.

The Universal Dry Cleansing Co

1218-1220 E. 71st St.
532 EUCLID AVENUE CLEVELAND.
Rosedale 8[illegible]
Princeton [illegible]

B. Sample and M. Proudfoot announce the removal of their Millinery Shop from the C. A. C. Building to Number 8928 Hough Avenue, where they will be glad to receive their friends, old and new, and take pleasure in showing them the newest decrees of fashion in Women's Hats.

Phone Service. Established 18[illegible]
Permanent Hair Waving
W. A. BELLCHAMBERS
Manufacturer of
WIGS AND HAIR GOODS
Manicure, Engagements by Appointment.
1700 EUCLID AVENUE CLEVELAND, OHIO

Timothy Smith - - - - - Florist
Formerly of The Smith & Fetters Co.
No. 4601 Euclid Avenue
Cleveland, Ohio.
Rosedale 781. Central 194

Bell Phone Prospect 2030.
LAURA HERBERGER
Maker of
WIGS, TOUPEES, TRANSFORMATIONS AND SWITCHES
HAIR TONIC
1254 Euclid Avenue, next to Halle's
Cleveland, Ohio

TRUNKS BAGS
SUIT CASES, PORTFOLIOS, ETC.
We pay you well for your two-minute walk from Public Square to our establishment.
Investigate for Yourself
AT
The Cleveland Leather Goods Co
MANUFACTURERS.
24-28 Noble Court, Cleveland, Ohio
One Block North of St. Clair
West of Ontario.
Main 1372 Cent. 1525-W

TABOR QUALITY Ice Creams
Our "Ideal" quality ice creams are recognized as the Superior Ice Creams of Cleveland, contain only:
Homogenized Table Cream
Pure Flavors
Granulated Sugar
Clean Fruits
Eggs.
2-5 oz. Refined Gelatin to the finished gallon.
Contain about 16 per cent of butter fat content.
TELEPHONES
Rosedale 3140 Central 6713

Buy Your Cigars and Candies at
Jaffee's
Exclusive Shoppe,
24 Taylor Arcade Cleveland, Ohio
Main 418-J. Cent. 6010-K
Let us sell you your box of cigars

—New Spring and Summer—
SILKS
REASONABLY PRICED
R. MESSE
Silks, Velvets, Laces and Dress Trimmings
1260 Euclid Avenue, Cleveland, Ohio

Remember
FAIRCHILDS FLOUR
BREAD FLOUR FOR BREAD.
VELVET FLOUR FOR PASTRY.
BEST FLOUR FOR BOTH.

HAIR DYEING is my specialty. My 32 years' experience enables me to reproduce any shade of hair equal to the original natural color.
Edward Zurek, Successor
ADAM WEIL'S HAIR SHOPPE
304-309 Republic Bldg. 647 Euclid Avenue. Main 990. Cleveland, Ohio

THE LUNCH ROOM OF CLEVELAND
Quality
Service
Location
Ladies' Rest Room
"THE DELFT"
[illegible]

THE WILLOUGHBY REPUBLICAN

For a Great and Greater Willoughby.

E. D. Bryant..............Editor
B. BRYANT..............Business Manager

Telephone 125 K. Subscription Price $1.00 per year.

This newspaper is published every Friday by The Times Publishing Co., an Ohio corporation. Republican in politics and devoted to the best interests of Willoughby and Lake County.

Entered at Willoughby, Ohio, Postoffice as second class matter

Clothing Advertisement Contains Truthful Statements

When a man is inspired by truth he cannot go wrong—he cannot falsify were he inclined, and that truism holds good more and more today with the man who writes "ads" for newspapers —he must, perforce, be honest with the discriminating buying public.

Every successful man should read the clothing advertisements of The May Co. in the newspapers. They contain solid facts relative to Kirschbaum suits, making its appeal to men who buy clothing values, backed by good judgment.

"Ad" clubs throughout the United States during the last year or two have made more than ordinary efforts to "purify" newspaper advertising, as many conerns were eager to "masquerade" their values in newspaper "ads." and thereby sacrifice the real quality in merchandise they were offering to the public.

When the merchant confines his advertising to the sole truth and conveys these facts to the clothing buyer he then can walk into a store similar to The May Co. and choose a garment that is right, because when he reads it in the advertisement that the garment is 100 per cent wool, and he knows that the firm back of the "ad" favors nothing but truth in its advertisements, he will have no fear in selecting a garment that will give him the utmost satisfaction.

Nobody can read The May Co. "ads" without being convinced that the moving spirit behind them is truthfulness—they carry in every word something that convinces, something that is forceful, so it is as certain as anything can be that The May Co. style of advertising will sooner or later be adopted by all merchants who are anxious to do business honestly with the people through the columns of the newspapers.

ORDINANCE NO. 1771.

By Mr. Hartshorn.

Determining to proceed with the improvement of Ormond Road from the center line of Lee Road to the center line of Taylor Road by grading, draining, curbing and paving with brick, asphalt or macadam.

Be it ordained by the Council of the Village of Cleveland Heights, State of Ohio, three fourths of all members elected thereto concurring:

Section 1. That it is hereby determined to proceed with the improvement of Ormond Road from the center line of Lee Road to the center line of Taylor Road, by grading, draining, curbing and paving with brick, asphalt or macadam, in accordance with Resolution No. 1718, adopted on the 5th day of February, 1917, and in accordance with the plans, specifications, estimates and profiles heretofore approved and now on file in the office of the Clerk of said Village.

Section 2. That the cost of improving street intersections and 2 per centum of the entire cost, exclusive of street intersecions, shall be paid by said Village; that the remainder of the entire cost of said improvement shall be assessed in proportion to the special benefits which will result from said improvement upon the following described lots and lands, to-wit: all the lots and lands bounding and abutting upon said Ormond Road, from the center line of Lee Road to the center line of Taylor Road.

Section 3. That the assessments so to be levied shall be paid in ten annual installments, with interest on deferred payments at not to exceed five per centum per annum, provided, that the owner of the property assessed may, at his option, pay such assessment in cash within thirty days from and after the passage and legal publication of the assessing ordinance.

Section 4. That the bonds of the Village of Cleveland Heights shall be issued in anticipation of the collection of assessments by installments and in an amount equal thereto.

Section 5. That the remainder of the entire cost of said improvement not specially assessed, including the cost of intersections, shall be paid out of the road fund.

Section 6. This ordinance shall take effect and be in force from and after its passage and legal publication.

Attest: H. H. CANFIELD, Clerk.
FRANK C. CAIN,
Mayor, President of Council.
Adopted June 25, 1917. J28 Jy5

Fred Moore, residence unknown, will take notice that Maud Moore filed a petition against him in the Court of Common Pleas of Cuyahoga County, Ohio, praying for divorce, restoration of name and relief on the ground of extreme cruelty and gross neglect of duty. Said petition is No. 156928 and will be for hearing on and after July 27th, 1917. J14 Jy 19.

THEO. B. GREEN, Atty. for Plff.

ORDINANCE NO. 1781.

By Mr. Becker.

Determining to proceed with the improvement of Parkdale Road from the west line of Noble Road to the east line of Cleveland Heights Boulevard, by grading, draining, curbing and paving with brick, asphalt or macadam.

Be it ordained by the Council of the Village of Cleveland Heights, State of Ohio, three-fourths of all members elected thereto concurring.

Section 1. That it is hereby determined to proceed with the improvement of Parkdale Road from the west line of Noble Road to the east line of Cleveland Heights Boulevard, by grading, draining, curbing and paving with brick, asphalt or macadam, in accordance with Resolution No. 1715, adopted on the 5th day of February, 1917, and in accordance with the plans, specifications, estimates and profiles heretofore approved and now on file in the office of the Clerk of said Village.

Section 2. That the cost of improving street intersections and 2 per centum of the entire cost, exclusive of street intersections, shall be paid by said Village; that the remainder of the entire cost of said improvement shall be assessed in proportion to the special benefits which will result from said improvement upon the following described lots and lands, to-wit: all the lots and lands bounding and abutting upon said Parkdale Road, from the west line of Noble Road to the east line of Cleveland Heights Boulevard.

Section 3. That the assessments so to be levied shall be paid in ten annual installments, with interest on deferred payments at not to exceed 5 per centum per annum, provided, that the owner of the property assessed may, at his option, pay such assessment in cash within thirty days from and after the passage and legal publication of the assessing ordinance.

Section 4. That the bonds of the Village of Cleveland Heights shall be issued in anticipation of the collection of assessments by installments and in an amount equal thereto.

Section 5. That the remainder of the entire cost of said improvement not specially assessed, including the cost of intersections, shall be paid out of the road fund.

Section 6. This ordinance shall take effect and be in force from and after its passage and legal publication.

Attest: H. H. CANFIELD, Clerk.
FRANK C. CAIN,
Mayor, President of Council.
Adopted June 25, 1917. J28 Jy5

ORDINANCE NO. 1778.

By Mr. Becker.

Determining to proceed with the improvement of Selwyn Road from the center line of Greyton Road to the center line of Winsford Road, by grading, draining, curbing and paving with brick, asphalt or macadam.

Be it ordained by the Council of the Village of Cleveland Heights, State of Ohio, three-fourths of all members elected thereto concurring.

Section 1. That it is hereby determined to proceed with the improvement of Selwyn Road from the center line of Greyton Road to the center line of Winsford Road, by grading, draining, curbing and paving with brick, asphalt or macadam, in accordance with Resolution No. 1723, adopted on the 5th day of February, 1917, and in accordance with the plans, specifications, estimates and profiles heretofore approved and now on file in the office of the Clerk of said Village.

Section 2. That the cost of improving street intersections, and 2 per centum of the entire cost, exclusive of street intersections, shall be paid by said Village; that the remainder of the entire cost of said improvement shall be assessed in proportion to the special benefits which will result from said improvement upon the following described lots and lands, to-wit: all the lots and lands bounding and abutting upon said Selwyn Road, from he center line of Greyton Road to the center line of Winsford Road.

Section 3. That the essessments so to be levied shall be paid in ten annual installments, with interest on deferred payments at not to exceed 5 per centum per annum, provided, that the owner of the property assessed may, at his option, pay such assessment in cash within thirty days from and after the passage of the assessing ordinance.

Section 4. That the bonds of the Village of Cleveland Heights shall be issued in anticipation of the collection of assessments by installments and in an amount equal thereto.

Section 5. That the remainder of the entire cost of said improvement not specially assessed, including the cost of intersections, shall be paid out of the road fund.

Section 6. This ordinance shall take effect and be in force from and after its passage and legal publication.

Attest: H. H. CANFIELD, Clerk.
FRANK C. CAIN,
Mayor, President of Council.
Adopted June 25, 1917. J28 Jy5

ORDINANCE NO. 1775.

By Mr. Becker.

Determining to proceed with the improvement of Washington Boulevard from the center line of Lee Road to the center line of Goodnor Road by grading, draining, curbing and paving with brick, asphalt or macadam.

Be it ordained by the Council of the Village of Cleveland Heights, State of Ohio, three-fourths of all members elected thereto concurring:

Section 1. That it is hereby determined to proceed with the improvement of Washington Boulevard from the center line of Lee Road to the center line of Goodnor Road, by grading, draining, curbing and paving with brick, asphalt or macadam, in accordance with Resolution No. 1717, adopted on the 5th day of February, 1917, and in accordance with the plans, specifications, estimates and profiles heretofore approved and now on file in the office of the Clerk of said Village.

Section 2. That the cost of improving street intersections and 2 per centum of the entire cost, exclusive of street intersections, shall be paid by said Village; that the remainder of the entire cost of said improvement shall be assessed in proportion to the special menefits which will result from said improvement upon the following described lots and lands, to-wit: all the lots and lands bounding and abutting upon said Washington Boulevard from the center line of Lee Road to the center line of Goodnor Road.

Section 3. That the assessments so to be levied shall be paid in ten annual installments, with interest on deferred payments at not to exceed 5 per centum per annum, provided, that the owner of the property assessed may, at his option, pay such assessment in cash within thirty days from and after the passage and legal publication of the assessing ordinance.

Section 4. That the bonds of the Village of Cleveland Heights shall be issued in anticipation of the collection of assessments by installments and in an amount equal thereto.

Section 5. That the remainder of the entire cost of said improvement not specially assessed, including the cost of intersections, shall be paid out of the road fund.

Section 6. This ordinance shall take effect and be in force from and after its passage and legal publication.

Attest: H. H. CANFIELD, Clerk.
FRANK C. CAIN,
Mayor, President of Council.
Adopted June 25, 1917. J28 Jy5

ORDINANCE NO. 1779.

By Mr. Becker.

Determining to proceed with the improvement of Caledonia Avenue from the northerly boundary of Cleveland Heights Village to the center line of Taylor Road, by grading, draining, flagging, curbing and paving with brick, asphalt or macadam, and constructing sidewalks on both sides.

Be it ordained by the Council of the Village of Cleveland Heights, State of Ohio, three-fourths of all members elected thereto concurring:

Section 1. That it is hereby determined to proceed with the improvement of Caledonia Avenue from the northerly boundary of Cleveland Heights Village to the center line of Taylor Road, by grading, draining, flagging curbing and paving with brick, asphalt or macadam and constructing sidewalks on both sides in accordance with Resolution No. 1701, adopted on the 18th day of December, 1916, and in accordance with the plans, specifications, estimates and profiles heretofore approved and now on file in the office of the Clerk of said Village.

Section 2. That the cost of improving street intersections, and 2 per centum of the entire cost, exclusive of street intersecions, shall be paid by said village; that the remainder of the entire cost of said improvement shall be assessed in proportion to the special benefits which will result from said improvement upon the following described lots and lands, to-wit: all the lots and lands bounding and abutting upon said Caledonia Avenue from the northerly boundary of Cleveland Heights Village to the center line of Taylor Road.

Section 3. That the assessments so to be levied shall be paid in ten annual installments, with interest on deferred payments at not to exceed 5 per centum per annum, provided, that the owner of the property assessed may, at his option, pay such assessment in cash within thirty days from and after the passage and legal publication of the assessing ordinance.

Section 4. That the bonds of the Village of Cleveland Heights shall be issued in anticipation of the collection of assessments by installments and in an amount equal thereto.

Section 5. That the remainder of the entire cost of said improvement not specially assessed, including the cost of intersections, shall be paid out of the road fund.

Section 6. This ordinance shall take effect and be in force from and after its passage and legal publication.

Attest: H. H. CANFIELD, Clerk
FRANK C. CAIN,
Mayor, President of Council.
Adopted June 25, 1917. J28 Jy5

NOTICE OF BOND SALE.

Sealed bids will be received by H. H. Canfield, Clerk of the Village of Cleveland Heights, Ohio, at his office in the Town Hall on Mayfield Road in said Village, or at the office of The F. A. Pease Engineering Company, at 806 Marshall Building, Cleveland Ohio, until 12 o'clock noon, central standard time, on the 16th day of July 1917, for the purchase of bonds, with interest coupons attached, of the Village of Cleveland Heights, Ohio, in the aggregate amount of $5,000.00, numbered, described and made payable as follows:

No. 1, for $500.00, payable October 1, 1918.
No. 2, for $500.00, payable October 1, 1919.
No. 3, for $500.00, payable October 1, 1920.
No. 4, for $500.00, payable October 1, 1921.
No. 5, for $500.00, payable October 1, 1922.
No. 6, for $500.00, payable October 1, 1923.
No. 7, for $500.00, payable October 1, 1924.
No. 8, for $500.00, payable October 1, 1925.
No. 9, for $500.00, payable October 1, 1926.
No. 10, for $500.00, payable October 1, 1927.

Said above described bonds, together with interest coupons, are issued for the purpose of purchasing land for the extension of Ardoon Street, in the Village of Cleveland Heights, Ohio, and are issued under authority of the General Laws of the State of Ohio, particularly of Section 3914 of the General Code of Ohio, and in accordance with Ordinance No. 1739, duly passed by the Council of said Village on the 16th day of April, 1917, entitled: "To issue bonds for the purpose of purchasing land for the extension of Ardoon Street, in the Village of Cleveland Heights, Ohio."

Sealed bids will also be received by H. H. Canfield, Clerk of the Village of Cleveland Heights, Ohio, at said place and time for the purchase of bonds, with interest coupons attached, of the Village of Cleveland Heights, Ohio, in the aggregate amount of $20,000.00, numbered, described and made payable as follows:

No. 1, for $1,000.00, payable October 1, 1918.
No. 2, for $1,000.00, payable October 1, 1919.
No. 3, for $1,000.00, payable October 1, 1920.
Nos. 4, 5, for $1,000.00 each, payable October 1, 1921.
Nos. 6, 7, for $1,000.00 each, payable October 1, 1922.
Nos. 8, 9, for $1,000.00 each, payable October 1, 1923.
Nos. 10, 11, for $1,000.00 each, payable October 1, 1924.
Nos. 12, 13, for $1,000.00 each, payable October 1, 1925.
Nos. 14, 15, 16, for $1,000.00 each payable October 1, 1926.
Nos. 17, 18, 19, 20, for $1,000.00 each, payable October 1, 1927.

Said above described bonds, together with interest coupons, are issued for the purpose of constructing an outlet sewer and installing pipes, pumps and other necessary equipment for sanitary purposes and for disposing of sewage, and the erection of sewage disposal works, and for purchasing the necessary site or sites for such pumps, equipment and sewage disposal works, and are issued under authority of the General Laws of the State of Ohio, particularly of Section 3914 of the General Code of Ohio, and in accordance with Ordinance No. 1736, duly passed by the Council of said Village on the 2nd day of April, 1917, entitled: "To issue bonds for the purpose of constructing an outlet sewer and installing pipes, pumps and other necessary equipment for sanitary purposes and for disposing of sewage, and the erection of sewage disposal works, and for purchasing the necessary site or sites for such pumps, equipment and sewage disposal works."

All of said bonds to draw interest from date of sale at the rate of 4½ per cent (4½%) per annum, payable semi-annually on the first days of April and October of each year, on and after the first day of October, 1917. Said bonds and the interest thereon shall be payable at the office of the Treasurer of said Village. Said bonds will be sold to the highest bidder for not less than par and accrued interest. All of said bonds shall be delivered to the highest and best bidder at the office of said Clerk, Town Hall, Cleveland Heights, Ohio. All of the above described bonds shall be dated the day of sale, and, together with interest coupons, shall be issued and signed according to law. Said interest coupons shall have the signature of the Clerk lithographed thereon.

All bids must state the number of bonds bid for, and the gross amount of the bid and the accrued interest to date of delivery. All bids to be accompanied by a certified check on some solvent bank other than the one making the bid, payable to the Treasurer of said Village, for 10% of the amount of the bonds bid for, upon the condition that if the bid is accepted the bidder will receive and pay for such bonds within ten days from and after the time of the award, said check to be retained by the Village if such condition is not fulfilled.

Said bids will be opened and publicly read and sale of said bonds will be made at the regular meeting of the Council of said Village, held on the 6th day of July, 1917, at 8 o'clock p. m., at the Town Hall on Mayfield Road, in said Village.

The Council reserves the right to reject any and all bids.

Bids shall be sealed and endorsed: "Bids for ——— Improvement.

By Order of the Council of the Village of Cleveland Heights, Ohio.

By H. H. CANFIELD, Clerk.

June 21, 28, July 5, 12, 19.

BOND SALE NOTICE.

Sealed proposals will be received at the office of the undersigned, Lakewood City Hall, until twelve (12) o'clock noon eastern standard time, the 23d day of July, 1917, for the purchase of bonds of the City of Lakewood, Ohio, in the aggregate sum of Fourteen Thousand Eight Hundred Ninety ($14,890.00) Dollars.

There shall be issued ten bonds, each in the denomination of Fourteen Hundred Eighty-nine ($1,489.00) Dollars, the first of which bonds shall be due and payable on the 1st day of October, 1918, and thereafter there shall mature annually one of said bonds until all have been paid and retired. All of said bonds shall bear interest at the rate of 5 per centum per annum, payable semi-annually on April 1 and October 1 each year, and both principal and interest shall be payable at The Cleveland Trust Company, Cleveland, Ohio.

Said bonds shall be dated day of sale, and are issued in anticipation of the collection of special assessments levied by Ordinance No. 1298, adopted the 21st day of May, 1917, for the improvement of Merle Avenue between Donald Ave. and its westerly terminus, by paving same.

Said bonds shall be sold to the highest and best bidder for not less than part and accrued interest to date of delivery. Each bid must state the number of bonds bid for and the gross amount of the bid. Each bid must be accompanied with a certified check in the sum of 5 per cent of the amount of bonds, guaranteeing that if the bid is accepted the bidder will promptly take up and pay for the bonds as per his bid.

The right is reserved to reject any and all bids.

B. M. COOK,
Director of Finance.
(June 22, 29, July 6, 13.)

NEW LIFE NET FOR FIRE DEPARTMENT: SHOCK ABSORBERS TO MAKE FALL SOFT

Cleveland Heights has a new life net, the latest device of the kind placed upon the market.

It is equipped with shock absorbers which reminds one jumping from a twelfth story window of turning over in a big feather bed, the landing is so easy and harmless. The net is carried on the new fire truck and can easily be operated by four men.

It is about 10 feet in circumference, marked in the center by a large red diamond, which indicates the spot for persons being rescued from burning buildings to jump for. It is made of strong canvas and is supported by strong springs, which greatly relieves the shock from the fall and greatly lessens the strain on the men holding the net. A test of the new net was made at the town hall Tuesday, when one of the employes jumped from the second story window. He landed on the red diamond without the slightest jar, and his 160 pounds weight had not the slightest effect on the men holding the device.

Your National Duty

There never was a time when the Food Supply of our Nation was as important as now. Every Family owes it to themselves, and to the country to *Make a Garden.*

TRUE TEMPER GARDEN TOOLS have served Americans since the days of Abraham Lincoln and are just as ready to serve You now. We have them for every purpose and they're sure to please You. Come in and see them—*This Week.*

Forks for
Spading
Digging
Manuring
Rakes

THE AMERICAN FORK & HOE CO. FARM & GARDEN TRUE TEMPER TOOLS CLEVELAND, O.

Hoes for
Breaking
Planting
Cultivating
Weeding

Your Hardware Dealer Sells Them

4% Interest---
100% Safety

The Superior Savings & Trust Co.

Corner W. 6th and Superior
4% Interest on Savings.
Rockefeller Bldg.
Cleveland, Ohio
2% on Commercial

The Sterling & Welch Co.

Price Inducements on Summer Furniture

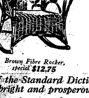

Brown Fibre Rocker, special **$12.75**

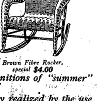

Brown Fibre Rocker, special **$4.00**

One of the Standard Dictionary definitions of "summer" is "a bright and prosperous period."

This meaning may be more definitely realized by the use of willow, fibre and rattan furniture which will make you comfortable out-of-doors.

Because the brightness and softness of summer has been somewhat delayed this year, we offer our summer furniture at lower than customary prices.

The pieces pictured here are typical.

The Sterling & Welch Co.
CLEVELAND

DRINK
BELLE-VERNON
MILK

The Geo. H. Bowman Co.

Six-Person Dinner Services
45-Piece Sets Attractively Priced

45 Pieces—$6.03
American porcelain of plain shape, with decoration of conventional panels in blue, yellow and green joined with blue line. Edges and handles are blue traced.

45 Pieces— $6.54
—with border decoration of scroll and panel work in gray and yellow between parallel gold lines. Edges are gold and handles are gold traced.

45 Pieces—$11.84
Fine quality Japanese china with a typical oriental decoration executed in well blended colors.

45 Pieces—$3.98
This is a plain edged American porcelain decorated with pink and green floral spray.

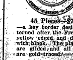

45 Pieces—$7.66
—a key border design (patterned after the French), in yellow edged and decorated with black. The plain edges are gilded, and all handles are gold traced.

45 Pieces—$8.20
This is our latest American porcelain pattern. It is a blue border design with red and green in panel form. The edges are gold and the handles are gold traced.

45 Pieces—$4.79
—decorated with parallel blue lines, blue edged and with blue traced handles. The body is American porcelain of plain shape.

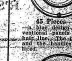

45 Pieces—$7.91
—a blue design with conventional panels joined by hair line. The plain edges and the handles are blue lined.

45 Pieces—$9.93
—a gold band and line decoration on the Mayflower Colonial style. American porcelain. The handles are gold traced.

Balcony
224-226 Euclid Avenue

BOOKS--NEWS OF THE THEATRES--PHOTO PLAYS--MUSIC

Tips For Play-Goers

Colonial Theatre

"A Pair of Queens," farce by Otto Hauerbach, A. Seymour Brown and Harry Lewis is the Colonial Stock company's offering for next week, and it should be one of the best of the season. It is rollicking fun all the way, a series of ridiculous and puzzling situations, strung together by a plot and a love story, with an occasional thrill for good measure. "A Pair of Queens" has never been shown in Cleveland before, but its record in New York and elsewhere is encouraging indeed. So far as rapidity of action is concerned "A Pair of Queens" is a record-breaker. It should give the Colonial players excellent opportunity to display their skill for there are crooks and detectives, pretty girls and adventuresses, a pearl necklace and lots of counterfeit money in the story, and more laughs than anything else.

Luna Park

Little Aldenand Ben Addiz, Arabian wonder workers, feature the vaudeville bill in Luna Parks open air heatre next week. They are skilled in mystifying tricks and bring a number of new novelties. The other five acts of the free show include Charles Basham, singing and dancing comedian; the Follis Sisters and LeRoy, with a song and dance number; Eddie Howard, who is called the "crazy clown;" Mary Maxfield, an attractive comedienne, and the Cycling Martells, with a trick bicycle turn. The management is negotiating with Chefalo, who has been looping a death trap loop twice daily by bicycle, for next week, and if other bookings can be shifted, he will repeat his daring rides next week. His act is one of the most thrilling Luna has ever booked.

ALHAMBRA AND MALL

Norma Talmadge, the winsome favorite will be seen at the Alhambra and Mall theatres in her latest picture, "Poppy" for four days, starting Sunday.

Miss Talmadge will be remembered for her fine work in her last picture, "The Law of Compensation." In this new picture she becomes the storm center of two mens' love. It is a fascinating and dramatic story adapted from the novel by Cynthia Stockley.

The last three days of next week Viola Dana will be seen in her newest picture, "Alladin's Other Lamp." This picture is a light comedy and gives Miss Dana full opportunity to display her wonderful talents.

CORONA THEATRE

I am the gray ghost that you undoubtedly have read, seen or heard about in the famous Arthur Somers Roche Saturday Evening Post story, "Loot." I am the master mind. I command and others obey. Hundreds seek me, yet cannot find me—though I am here, there and everywhere. You shall see me and be thrilled. You shall be mystified. You shall be astonished. My work is clever, deep, extraordinary and that is why they know me and call me "The Gray Ghost." "The Gray Ghost" filmed and founded on the thrilling story "Loot," abounds in tremendous scenes, punches and is founded on the teeming life of America's greatest metropolis. Four brilliant Universal stars portray the leading characters. Stars chosen for their abilities to give you the swiftest, most gripping yet withal the most entertaining photoplay in years. The cast is beautiful Priscilla Dean, the famous Eddie Polo, the dashing Emory Johnson anl villanous Harry Carter, supported by a huge cast of players. Do not miss a single episode. Be sure to see the first installment at The Corona theatre, 745 Prospect avenue, Sunday, July 1st.

Star Theatre

Drew and Campbell's Colonial Belles are at the Star next week with a lively burlesque show, and a couple of first-rate vaudeville turns thrown in for good measure. The Gasch Sisters have an eccentric dancing and acrobatic act which has won praise in other Cleveland theatres, and the Sullivans, lariat artists have a rope looping exhibition and a lot of comedy combined in an act they call "Rangeland Foolery." The regular burlesque part of the performance, likewise, promises well. The chorus is pretty and well costumed, the scenery and electrical effects are excellent and the cast includes such familiar stars as Patricia Baker, Florence Tanner, Hilda Giles, Brand Sutton, Doc Dell and Charles Collins, Savo, capable comedian and juggler is also with the troupe.

BOND SALE NOTICE.

Sealed proposals will be received at the office of the undersigned, Lakewood City Hall, until twelve (12) o'clock noon, eastern standard time, the 23d day of July, 1917, for the purchase of bonds of the City of Lakewood, Ohio, in the aggregate sum of Seven Thousand Four Hundred Fifty ($7,450.00) Dollars.

There shall be issued ten bonds, each in the denomination of Seven Hundred Forty-five ($745.00) Dollars, the first of which bonds shall be due and payable on the 1st day of October, 1918, and thereafter there shall mature annually one of said bonds until all have been paid and retired. All of said bonds shall bear interest at the rate of 5 per centum per annum, payable semi-annually on April 1 and October 1 each year, and both principal and interest shall be payable at The Cleveland Trust Company, Cleveland, Ohio.

Said bonds shall be dated day of sale, and are issued in anticipation of the collection of special assessments levied by Ordinance No. 1295, adopted the 7th day of May, 1917, for the improvement of Riverside Road from West Madison Ave. to Fisher Rd., by constructing sewer main therein.

Said bonds shall be sold to the highest and best bidder for not less than par and accrued interest to date of delivery. Each bid must state the number of bonds bid for and the gross amount of the bid. Each bid must be accompanied with a certified check in the sum of 5 per cent of the amount of the bonds, guaranteeing that if the bidder promptly take up and pay for the bonds as per his bid.

The right is reserved to reject any and all bids.

B. M. COOK,
Director of Finance.
(June 22, 29, July 6, 13.)

FOOT DEFECTS CAN NOW BE CURED

Many young Americans who wanted to enlist were "turned down" by Uncle Sam's recruiting officers because their feet were not normal.

Bones were not right, arches were broken down, they had bunions, callouses or some other defect that prevented them "passing muster."

But all of these ailments, defects, pains, etc., can be cured—if these disappointed but patriotic young men will but go about it in the right way and go to the right place.

The Stone Shoe Co., 312-318 Euclid avenue, Cleveland, has a foot specialist always on hand to tell just what to do and how foot trouble may be permanently cured. There is no expense incurred for the examination or for advice. One is not asked to purchase a shoe or a boot in this long established footwear house.

But there is such an array of shoes for those who are sore of foot that it is impossible to leave the store without being perfectly fitted with a shoe that will help those of weak arches or otherwise suffering with their feet. The Foot Specialist will tell anyone going into the store just what to do to the end that the appliances and devices used in he Stone Shoe Co. store will effect a cure for those of sorely troubled feet.

BOND SALE NOTICE.

Sealed proposals will be received at the office of the undersigned, Lakewood City Hall, until twelve (12) o'clock noon, eastern standard time, the 23d day of July, 1917, for the purchase of bond of the City of Lakewood, Ohio, in the aggregate sum of Three Thousand Six Hundred and Five and 50-100 ($3,605.50) Dollars.

There shall be issued one bond in the denomination of Three Thousand Six Hundred Five and 50-100 ($3,605.50) Dollars, which shall be due and payable on the 1st day of October, 1918. Said bond shall bear interest at the rate of 5 per centum per annum, payable semi-annually on April 1st and October 1st each year, and both principal and interest shall be payable at The Cleveland Trust Company, Cleveland, Ohio.

Said bond shall be dated day of sale, and is issued in anticipation of the collection of special assessments levied by Ordinance No. 1292, adopted the 7th day of May, 1917, for the improvement of Wyandotte Avenue by constructing sewer main therein.

Said bond shall be sold to the highest and best bidder for not less than par and accrued interest to date of delivery. Each bid must state the gross amount of the bid. Each bid must be accompanied with a certified check in the sum of 5 per cent of the amount of the bond, guaranteeing that if the bid is accepted the bidder will promptly take up and pay for the bond as per his bid.

The right is reserved to reject any and all bids.

B. M. COOK,
Director of Finance.
(June 22, 29, July 6, 13).

Daily Thought.

Drops of dew refresh the faded flowers, so do kind words cheer the aching heart.

Membership No. 89, The Half Million Club.

LEGAL NOTICE

Notice is hereby given that the undersigned has been appointed and duly qualified as assignee in trust for the benefit of the creditors of Chauncy B. McDonald. All persons indebted to said assignor shall make immediate payment to, and all creditors shall present their claims duly authenticated for allowance, to the undersigned.

G. W. GUSTAFSON
By O. D. Eshelman, His Atty.
J21 Jy 5.

Optimistic Thought.

Every man's experience is a lesson due to all.

WHO
BAKES
THE
BEST
RYE
BREAD
IN
TOWN?
WHY
Laub's
OF
COURSE!

Scripps-Booth

Gives you the maximum of refinement with a minimum of weight and cost.

Scripps-Booth Sales Co.

Rosedale 5824. 4201 Euclid Avenue

Stop, Look and Listen.
Down Go the Prices!
Saturday Specials

Leg of Lamb	15c lb.
Lamb Stew	10c lb.
Tender Lamb Chops	18c lb.
Leg Milk Fed Veal	15c lb.
Breast Veal for stuffing	14c lb.
Fancy Veal Roast	15c lb.
Loin Veal	18c lb.
Tender Veal Chops	18c lb.
Veal Steak from Leg	25c lb.
Prime Rib Roast Beef	18c lb.
Tender Roast Beef	16c lb.
Lean Boiling Beef	14c lb.
Mild Cured Hams	25c lb.
Mild Cured Bacons	32c lb.
Ott's Euclid Butterine, 2 lbs.	55c lb.
Ott's Euclid Coffee	25c lb.
Fancy Fresh Dressed Chickens	22 lb.

Our meats are sold from sanitary refrigerated meat counters, protected from flies and dust. Every article is sold with a money-back guarantee.

IT'S GOOD IF WE SOLD IT.

Consumers Meat and Poultry Co.
204 Huron Road Cleveland
Between East 4th and Ontario

LUNA
THE PARK OF 1,000 WONDERS.

SANITARY, SAFE BATHING BEACH
Open from Noon to Midnight
FREE—Vaudeville, Concerts, Cabaret, Movies.
Everyone is talking about the New Dance Pavilion and Roller Rink.
50c Combination Ticket Purchases $1.00 Worth of Amusement

CEDAR POINT ON LAKE ERIE

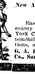

"America's Finest Summer Resort"
New Amusement Features.
Increased Hotel Capacity.
Ideal Sites for Summer Homes.

Easy of access from all Cuyahoga and Lake county points. Reached by C. & B. boat line, New York Central Ry., Lake Shore Electric Ry. and automobile road. For all information or reservations, address

G. A. BOECKLING, Pres. The Cedar Point Resort Co., Sandusky, Ohio.

STANDARD THEATRE
Propect & E. 8th St., Cleveland, O.

Next Week—Valeska Surat in
"The Siren"

COLONIAL STOCK CO.
NEXT WEEK
"A PAIR OF QUEENS"
Regular Mats. At Popular Prices

MILES Next Week
Diving Girls
In a
Big Spectacle
and other Big Acts

STAR
ALWAYS BEST
BURLESQUE
Next Week
"COLONIAL BELLES"

RAG-TIME
TAUGHT IN TWENTY LESSONS
Write or Call for Booklet
SCHULTE'S STUDIO
Main 1381-J 302 Euclid Arcade
Cleveland, Ohio

H. J. VOTTELER & SON
ARCADE MUSIC STORE, 37 THE ARCADE
Sheet Music, Books and Musical Instruments
MUSIC OF THE BETTER CLASS
Mail Orders Solicited

EUCLID SQUARE GARAGE
LARGEST IN THE WORLD
TWO FLOORS
ONE PRICE TO ALL

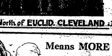

GARAGE
GARAGE
EAST 13th St. North of EUCLID, CLEVELAND, OHIO

"Cleveland's Leading Music House"
VICTOR RECORDS
for
JULY
now on sale at
McMILLIN'S MUSIC HOUSE
Established 1884.
2053 East Ninth Street Opp. Rose Bldg.

Candy Saturday Specials

Molasses Crispetts
Regular 35c a lb. box - 21c
Once a Week
Chocolates and Bon bons
(Reg. 40c a lb. box) 25c

Cacoanut Kisses
(Reg. 40c a lb. box) 24c
We Serve Fresh Strawberry
Ice Cream 10c a dish

CHARTER'S BROS.
Two Convenient Stores
806 Superior Avenue
Open Till 12 p. m. Daily
745 Euclid Avenue

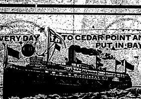
EVERY DAY
TO CEDAR POINT AND PUT IN BAY
BIG STEAMER CITY OF ERIE
LEAVES 8.30 A. M. HOME 8.30 P. M.
DANCING ON STEAMER
MUSIC BY C. & B. ORCHESTRA
$1.25 ROUND TRIP
THE CLEVELAND & BUFFALO TRANSIT CO.

New York's Latest
Fashions for Men
Your Choice at

Just One Price $15 MAKER DIRECT TO WEARER

To Men Who Usually Spend $25

—we say: Come to Bond's before you buy and after you've looked through the ordinary retailers' $25 lines. It's only playing fair with yourself to do this.

Go over the garments in detail. Compare Bond's $15 Suits, tailoring for tailoring, fit for fit, fabric for fabric. Then stop and ask yourself why you should pay $10 more than Bond's price.

You'll not be able to think of one good reason. Bond's $15 Clothes are built for satisfaction—and they deliver the goods. Find out for yourself today.

New York
Cleveland
Detroit

BOND'S
643 EUCLID
Republic Building

Pittsburgh
Toledo
Akron

We Guarantee—
—that every Bond garment satisfy perfectly. If it [illegible]

Cleveland, Ohio

Above All in Durability
Stronghold
TIRES & TUBES

Means MORE Than Satisfaction
CAR Insurance

The Mutual Auto Supply Co.
"The Supply House that Saves You Money."
950-952 Chestnut Avenue. Cleveland, Ohio
Tel. Bell Prospect 2347

Before and after the Show
AT THE HOF BRAU
RICHARD KREATKE
And His Famous Orchestra
The Best to Eat The Best Service The Best Music
631 Prospect Ave.; Euclid Ave. entrance 42 Taylor Arcade
Cleveland, Ohio.

JEWELRY With INDIVIDUAL
ALBERT H. GLAS
HAND-WROUGHT JEWEL
1272 Euclid Avenue [illegible]

Why the Undertaker Chose the Neal Way

A Case of Drink Habit Conquered at The Neal Institute

"I've laid so many away who went to 'death thru drink,'" declared an Ohio undertaker at the Neal Institute the other day, "that the thot struck me the other day that by drinking I was simply hurrying along to my own funeral. I'm thru and came here to get rid of the thirst."

And three days of the Neal Treatment sent him back home to business with all alcoholic desire absolutely gone.

It is one thing to make up your mind to quit drink but quite another thing to really quit. The "call of the thirst" is too strong.

Every drinker is carrying in his system the poison of alcohol. It is this poison which causes desire for more drink. You've got to get rid of the poison before you lose the desire.

That is just what he Neal Treatment does—neutralizes and eliminates all alcoholic poison and in three days' time changes love for drink into intense dislike of everything alcoholic.

There are no dangerous hypodermic injections—just a harmless vegetable remedy, taken internally.

There is no publicity. Names are not revealed. You can enjoy all desired privacy. Your own investigation is urged. Over 5,500 victims of drink have been successfully treated during the past few years.

Call or write for booklet. Neal Institute, 3920 Euclid Ave., Cleveland, Ohio. Phone Rosedale 3490. Open day and night. Other Neal Institutes located at Columbus, Cincinnati, Pittsburgh and Detroit.

ORDINANCE NO. 17[illegible].

By Mr. Smith.

Determining to proceed with the improvement of Idlewood Road from the center line of North Woodland Road to the center line of East Monmouth Road by grading, draining, curbing and paving with brick, asphalt or macadam.

Be it ordained by the Council of the Village of Cleveland Heights, State of Ohio, three-fourths of all members elected thereto concurring.

Section 1. That it is hereby determined to proceed with the improvement of Idlewood Road, from the center line of North Woodland Road to the enter line of East Monmouth Road by grading, draining, curbing and paving with brick, asphalt or macadam, in accordance with Resolution No. 1725, adopted on the 5th day of February, 1917, and in accordance with the plans, specifications, estimates and profiles heretofore approved and now on file in the office of the Clerk of said Village.

Section 2. That the cost of improving street intersections, and 2 per centum of the entire cost, exclusive of street intersections, shall be paid by said village; that the remainder of the entire cost of said improvement shall be assessed in proportion to the special benefits which will result from said improvement upon the following described lots and lands, to-wit: all the lots and lands bounding and abutting upon said Idlewood Road, from the center line of North Woodland Road to the center line of East Monmouth Road.

Section 3. That the assessments so to be levied shall be paid in ten annual installments, with interest on deferred payments at not to exceed 5 per centum per annum, provided, that the owner of the property assessed may, at his option, pay such assessment in cash within thirty days from and after the passage of the assessing ordinance.

Section 4. That the bonds of the Village of Cleveland Heights, shall be issued in anticipation of the collection of assessments in installments and in an amount equal thereto.

Section 5. That the remainder of the entire cost of said improvement not specially assessed, including the cost of intersections, shall be paid out of the road fund.

Section 6. This ordinance shall take effect and be in force from and after its passage and legal publication.

Attest: H. H. CANFIELD, Clerk.
FRANK C. CAIN,
Mayor, President of Council.
Adopted June 25, 1917. J28 Jy 5

ORDINANCE NO. 1777.

By Mr. Becker.

Determining to proceed with the improvement of Nela View Road from the center line of Noble Road to the center line of Winsford Road by grading, draining, curbing and paving with brick, asphalt or macadam.

Be it ordained by the Council of the Village of Cleveland Heights, State of Ohio, three-fourths of all members elected thereto concurring.

Section 1. That it is hereby determined to proceed with the improvement of Nela View Road from the center line of Noble Road to the center line of Winsford Road by grading, draining, curbing and paving with brick, asphalt or macadam, in accordance with Resolution No. 1722, adopted on the 5th day of February, 1917, and in accordance with the plans, specifications, estimates and profiles heretofore approved and now on file at the office of the Clerk of said Village.

Section 2. That the cost of improving street intersections and 2 per centum of the entire cost, exclusive of street intersections, shall be paid by said Village, that the remainder of the entire cost of said improvement shall be assessed in proportion to the special benefits which will result from said improvement upon the following described lots and lands, to-wit: all the lots and lands bounding and abutting upon said Nela View Road from the center line of Noble Road to the center line of Winsford Road.

Section 3. That the assessments so to be levied shall be paid in ten annual installments, with interest on deferred payments at not to exceed 5 per centum per annum, provided that the owner of the property assessed may, at his option, pay such assessment in cash within thirty days from and after the passage and legal publication of the assessing ordinance.

Section 4. That the bonds of the Village of Cleveland Heights shall be issued in anticipation of the collection of assessments by installments and in an amount equal thereto.

Section 5. That the remainder of the entire cost of said improvement not specially assessed, including the cost of intersections, shall be paid out of the road fund.

Section 6. This ordinance shall take effect and be in force from and after its passage and legal publication.

Attest: H. H. CANFIELD, Clerk.
FRANK C. CAIN,
Mayor, President of Council.
Adopted June 25, 1917. J28 Jy5

EXECUTOR'S NOTICE.

Notice is hereby given that Chas. H. Bromley, of [illegible] East [illegible] Street has been duly appointed and qualified as Executor of the last will and testament of Henry Bromley, late of Cleveland, deceased.

ALEXANDER HADDEN,
Probate Judge of Cuyahoga County, Ohio. 98J14-328

ADMINISTRATRIX'S NOTICE.

Notice is hereby given that [illegible] E. Wagner of [illegible] Ormond Road, Cleveland Heights, Ohio, has been duly appointed and qualified as Administratrix of the estate of Robert Alexander, late of Cleveland, Ohio, deceased.

ALEXANDER HADDEN,
Probate Judge of Cuyahoga County, Ohio. 98J14-328

The Tillotson & Wolcott Company
INVESTMENT BONDS
Guardian Building, Cleveland, Ohio.
Cincinnati—Merchantile Library Blg.
New York—14 Wall St.

C. A. RADDE OPTOMETRIST 41 THE ARCADE CLEVELAND EST. 1899

C. A. Radde Announces that he has removed his optical business from the Swetland Building to 41 The Arcade, (Superior level.) This more convenient location will increase his usefulness to his friends and patrons. He will continue always to give the best that he is capable of in the way of painstaking optical service, as he has for the past twenty-five years.

E. W. WAGNER & CO.
Ground Floor, Hollenden Hotel
Stocks, Bonds, Grain, Cotton
MEMBERS N. Y. Stock Exchange, Chicago Board of Trade, Cleve. Stock Exchange
FORREST A. GRAVES, MANAGER
Main 5604 Central 727

Open a reserve account with that old Reliable Bank
THE FOREST CITY SAVINGS & TRUST CO.
Cor. W. 25th and Detroit, Cleveland.
Capital ....$ 250,000.00
Surplus and Profits...... 220,000.00
Resources, Over 3,700,000.00
4 per cent Interest on Savings Accounts.

U. S. MUNICIPAL BONDS
Free of Federal Income Tax
Write or call for List and Prices
C. E. Denison & Co.
Guardian Building. Cleveland
Main 2556 Central 8972

WARE & LELAND
BROKERS
Stocks, Bonds, Grain, Cotton and Provisions.
Members:
New York Stock Exchange,
New York Cotton Exchange,
Chicago Board of Trade,
Chicago Stock Exchange
PRIVATE WIRES.
WALTER W. McGUIRE
Main 3214—3215. Cent. 1678
[illegible] Leader-News Bldg.

W. J. HANEY, Chiropractic Physician
Now Located at 10600 Euclid Avenue, Suite 5.
Hours: 9:30 to 12 and 1:30 to 5:30
Evenings by Appointment
Licensed to practice Chiropractic, Mechano-Therapy, Electro Therapy, Suggestive Therapy.
Telephone 1458.

Office Phones Main 2625 Cent. 2625
The Cuyahoga Builders Supply Company
13th Floor Schofield Building
Cleveland
BUILDERS' SUPPLIES

THE FORMAN-BASSETT CO.
1427-1433 WEST 3RD ST., CLEVELAND
Printers, Lithographers, Binders, Steel and Copper-plate Printers, Retail Stationers
ALL-STEEL FILING DEVICES AND OFFICE FURNITURE
LOOSE LEAF LEDGERS AND BUSINESS DEVICES

Special Announcement
We are now prepared to give you first class service in all our delivery departments. OUR Ice Cream and Candy Departments are complete in every way and we solicit a trial order.
THE EPICUREAN COMPANY
Lakewood Branch. Marlo 2909. 14800 Detroit Avenue

LADIES' and GENTLEMEN'S RESTAURANT
THE BANK CAFE

ROLAND T. MEACHAM
Specialist in Public Utility Securities
Member Cleveland Stock Exchange
Citizens Bldg., Cleveland

Indian
MOTORCYCLES BICYCLES AND SIDE CARS
6810 Superior Avenue
"Get Acquainted with Indian Service"

WATCHMAKER AND JEWELER
John Hudgeon
15 Colonial Arcade, Cleveland, Ohio

Pay the Easy Way
CLOTHING ON CREDIT
For Men, Women and Children
$1.00 A WEEK WILL DO
The Weiss Credit Clothing Co.
227 Euclid Ave., Over the Princess Theatre, Next to Williamson Bldg.

WHO?
Shall Carry the Risk?
Your family or
The Royal Union Mutual Life
It's Up To You!
Information Without Obligation
W.H.Jackson, Mgr.
1617 Williamson Bldg.
Main 2718 Cleveland, O.
The Pioneer Old Line Born West of the Mississippi
Obey that Impulse!
USE THE COUPON.
Name ....
Address ....
Occupation ....
Age.......
Nearly 50 Millions of Insurance in Force

Handy Pocket Savings Bank Free
5% PAID ON SAVINGS DEPOSITS
ESTABLISHED 1893
The CUYAHOGA SAVINGS & LOAN CO.
108 The Arcade
Loans made on improved real estate, also for building purposes.

Have Your FURS Cleaned and Stored by Experts
HARRY FERTEL
FURS of QUALITY
6537 EUCLID AVENUE
Telephone: Rosedale 1553 W. Delivery Service

Prospect 2746 Central 3959-K
Dr. Carver's Methods of Adjusting Used Exclusively
Fred J. Duey
DOCTOR OF CHIROPRACTIC and SPONDYLOTHERAPY
406-11 Erie Building
Prospect and East 9th St.
Cleveland, Ohio.
Lady Attendant

Prospect 2746 Central 3959-K
E. Thayer Ward
DOCTOR OF CHIROPRACTIC and SPONDYLOTHERAPY
406-11 Erie Building
Prospect and East 9th St.
Cleveland, Ohio.
Lady Attendant

GOLD BOND BEER
The Cream of Table Beers
Drives away fatigue, quenches the thirst, nourishes the body, tones up the nerves.
Gold Bond is made from the choicest sun-ripened malt and hops—the product of the master brewer. Comes to you pure and wholesome in sterilized bottles. No wonder everybody prefers Gold Bond.
ORDER A CASE TODAY
Harvard 1400 Central 3933

We Hear You Are Building

MANUFACTURERS AND RETAILERS OF
Lighting Fixtures
The Euclid Fixture Company
5215 Euclid Ave.
R. 3717 C. 6923

Why Not Buy Real Estate?
If carefully investigated, there is no safer place for investment. We have listings throughout Cuyahoga County—all conservatively priced, also our salesmen are thoroughly posted in their respective localities. Give us a call.
The A. B. Smythe Co.
Erie Building
Pros. 110. Cent. 5877-W

For Constipation or as an efficient Laxative take
Marlco Lax tablets
30 tablets—25c
AT ALL MARSHALL'S DRUG STORES
or Any Other Good Druggist

SAVE MONEY!
By having us weld or braze your broken farm and shop machinery, or auto parts of any metal.
[illegible]

The Bowlers of Cleveland
Are Most Cordially Invited to visit the
CALUMET ALLEYS
The city's Newest Amusement Institution. The Finest Billiard rooms in Cleveland, 723 Superior-av.

First Mortgage Investment Bonds
Denominations—$100, $500, $1,000
Income—5 per cent per annum, payable semi-annually on January 1st and July 1st
A Conservative INVESTMENT A Guaranteed INCOME
The Guarantee Title & Trust Co.
Chamber of Commerce Bldg., Cleveland

CLEVELAND AUTO LIVERY CO.
Main 30, Packard and Pierce-Arrow Cars
MAIN 56 CENTRAL 56
Masonic Temple Bldg., 1457 E. 6th St.

Columbia Six
The Car of Quality, Style, and Service.
Not a car built at a price, but the motor vehicle supreme.
Tel. Rosedale 1829 for Appointment
"Seeing is Believing"
COLUMBIA Motor Sales Co.
1812 Euclid Avenue Cleveland,
G. E. JOHNSON, General Mgr.

Clark Sloan
Optometrist
Eyes Examined Glasses Supplied
811 Schofield Bldg. Cleveland.
Hours 9 to 11 a. m., 2 to 4 p. m.
Other Hours by Appointment

Main 195 Central 195
Main 196 Central 196
WAITE AUTO LIVERY

SUBSCRIBE NOW!

SUBURBAN
5 acres right in Hudson, 5 minutes walk to Penna. Station; 7 room house, 2 barns, gardens, Cleveland-Akron brick road. Ask for Mr. Hardin.
The Cleveland Trust Company
Real Estate Department
Pros. 3000 Erie, 280

Be Prepared!
For Every Social Emergency—always have on hand a reserve supply of this healthful beverage.
P. O. C.
The Pilsener Brewing Co.
Phones: LORAIN 68 Edgewater 1715

NEW AMSTERDAM HOTEL
Euclid Ave, at 22nd St. CLEVELAND,
Rooms with bath $1.50 per day.
Each person, (Also rooms without bath.
Reference Desired Miss L. McNamara, Mgr.

Everybody knows the
CARLTON
Euclid and 55th St.
Best Place in Cleveland to Eat.

We Want Your Box Trade
BOND STREET CIGAR CO.
CIGARS, TOBACCOS, CIGARETTES
Every Popular Brand.
1926 E. 6th St. Cleveland, Ohio.
PHIL. COHN.

The Cleveland Savings and Loan Co.
602 Superior Avenue, N. E.
Loans Made to Buy or Build Homes
Interest Paid on Savings Accounts

MODERN REFINED
WATSON'S
Cuyahoga Restaurant
Postoffice, Across the Street
Cleveland, Ohio
LARGEST POPULAR PRICED RESTAURANT IN CLEVELAND
Private Rooms for Banquets, Business Meetings—No Charge.
LADIES' ORCHESTRA & CABARET
11 to 2—6 to 8
Main 4587 Central 4153

We Pay Highest cash prices for Old Gold, Silver, Platinum, diamonds, false teeth and broken jewelry.
CHECEL JEWELRY CO.
612 Euclid Ave., Above De Klyn's
Mail Orders Given Prompt Attention

DINNER 25c
at the HAWLEY House
Cor. St. Clair and W. 3rd St
V. C. HELLER, Prop.

EAT AT
American Trust Lunch
Good Food, Service and Quality, our Motto.
American Trust Bldg. Public Square

Cuy Cent. 7263-L.
Fashions Latest Creations
J. A. Matousek
QUALITY TAILOR
Let Me Make Your Clothes
201 American Trust Bldg., 2d Floor
Cleveland, Ohio

"HONEYPEPPER"
"I have tried Toedtmann's 'Honeypepper' frequently for cough and cold; it has always helped me quickly. I have often recommended it to my friends. One of them, on East 120th street, had to stop work on account of coughing for four months. I induced him to take 'Honeypepper;' he took four bottles and is now back at work. He says 'Honeypepper did it.'"—Geo. A. Reynolds, Supt. Garbage Collection City of Cleveland. For sale at all leading drug stores. All wholesale houses or send 55c to 838 E. 105th St., Cleveland.

THE PORTAGE RUBBER CO. AKRON
PORTAGE TIRES

"The DAISY TREAD"
is the seal of tire safety. Its countless curves, angles and hollows grip every variety of surface under every variety of circumstance.
Whether applying power, or setting brakes, or checking the tangent momentum of a sudden turn; on ice, slime or wet pavement—the Daisy Tread is the motorist's best accident insurance.
The Daisy Tread prints a message of honest long-lived worth wherever Portage Tires travel.
Guaranteed on a Basis of 5000 Miles Service.
PORTAGE RUBBER CO
1816 Euclid Ave. Cleveland, O.
Prospect 750 PHONES Central [illegible]

REFRIGERATORS
The Sanitary Kind—for Household use, Grocers, Meat markets, Clubs, and Hospitals.
We also handle Scales, Safes, Trucks, Waste paper Balers, etc.
The Howe Scale Co. Cleveland

FOR HIGH GRADE
Dry Cleaning and Dyeing Call
National Dry Cleaning Company
9008 Lorain Avenue
A trial will convince you.
Auto Service Opp. Clark Avenue
Edgewater 3073-W Lorain 1221-W

SAVE MONEY
By having Your Home Papered by
J. VAN VESSEM
—INTERIOR DECORATOR—
11604 Detroit Ave. Marlo 479 Cleveland, Ohio

Overland West Side Agency and Service Station
Mr. West Sider, our display rooms are so centrally located that you can drop in any day or evening at your own convenience and inspect the different models of the 1917 Overland. We take special pride in our service station—rendering to every Overland owner real conscientious service. We invite a visit any time—pleased to give you demonstrations.
OVERLAND-NUNN CO
West Side and Lakewood Agents
1412 West 116th St., at Detroit Ave. Marlo 3072

WOLVERINE VIII
First Valve in Head 8 Cylinder Motor.
Motor Built in Cleveland.
Most Accessible in the World.
Four whole (Full Elliptic) Springs.
Touring $1,395. Cruiser $1,495.
Springfield Sedan, $2,095.00.
5206 EUCLID AVE.
JACKSON MOTOR SALES CO.
Rosedale 270 Cent. 2020
WE NEVER CLOSE

BARGAINS IN CAMERAS
4x5 KORONA with case, Plate Holder and Film Pack Adapter .... $ 6.25
4x5 SENECA, fine lens, Compound Shutter, Case and Film Pack Adapter $14.00
2 1-2x4 1-4 HAWKEYE, including Case $5.00
3 1-4x5 1-2 FILM PREMO, Rapid Rectilinier Lense $12.00
2 1-2x4 1-4 FOLDING Buster Brown Camera $4.00
EVERY CAMERA GUARANTEED
THE FOWLER & SLATER CO.
806 HURON RD. PHOTOGRAPHIC SPECIALTIES 1864 E. 6th ST

LEISY'S
"MUENCHNER" BRAND BEER
We are brewing and supplying the widely known "Muenchner" brand of Beer. Equal in quality and flavor to the well known "Muenchner" Beer of foreign make.
PHONE US YOUR ORDER
DELIVERED ANYWHERE
GOOD HEALTH IN A NUTSHELL
Leisy Brewing Co.
Call Harvard 780 [illegible]

THE PLAINS.

The Cleveland Life Insurance Co., with whom H. E. Talbot, had a policy settled promptly and satisfactorily with him following his recovery from his accident.

* * *

Miss Ethelbelle Campbell with Painesville teachers left Monday for Kent where they will spend a few weeks in the Summer Normal.

* * *

Mr. and Mrs. Alexander Landman, of Cleveland, visited their son Albert and family over Sunday.

* * *

Mrs. E. N. Hyde spent Wednesday in the city with her son Ralph and family.

* * *

Mrs. E. J. Becker and children will join Mr. Becker in Buffalo the latter part of the week.

* * *

Mrs. Mabel Seaton is spending a few days in the city with relatives.

* * *

Mr. and Mrs. Betram Tipping and baby daughter, of Cleveland, spent Wednesday with Mrs. Tipping's parents Mr. and Mrs. Geo. Mead.

ORDINANCE NO. 1769.

By Mr. Hartshorn.

Determining to proceed with the improvement of Cumberland Road from the center line of Mayfield Road to the center line of Lee Road, by grading, draining and constructing sidewalks on the east side of Cumberland Road.

Be It Ordained by the Council of the Village of Cleveland Heights, State of Ohio; three-fourths of all members elected thereto concurring.

Section 1. That it is hereby determined to proceed with the improvement of Cumberland Road, from the center line of Mayfield Road to the center line of Lee Road, by grading, draining and constructing sidewalks on the east side of Cumberland Road, in accordance with Resolution No. 1726, adopted on the 5th day of February, 1917, and in accordance with the plans, specifications, estimates and profiles heretofore approved and now on file in the office of the Clerk of said Village.

Section 2. That the cost of improving street intersections, and 2 per centum of the entire cost, exclusive of street intersections, shall be paid by said Village; that the remainder of the entire cost of said improvement shall be assessed in proportion to the special benefits which will result from said improvement upon the following described lots and lands, to-wit: all the lots and lands bounding and abutting upon said Cumberland Road, from the center line of Mayfield Road to the center line of Lee Road.

Section 3. That the assessments so to be levied shall be paid in ten annual installments, with interest on deferred payments at not to exceed 5 per centum per annum, provided, that the owner of the property assessed may, at his option, pay such assessment in cash within thirty days from and after the passage and legal publication of the assessing ordinance.

Section 4. That the bonds of the Village of Cleveland Heights shall be issued in anticipation of the collection of assessments by installments and in an amount equal thereto.

Section 5. That the remainder of the entire cost of said improvement not specially assessed, including the cost of intersections, shall be paid out of the road fund.

Section 6. This ordinance shall take effect and be in force from and after its passage and legal publication.

Attest:
H. H. CANFIELD,
Clerk.
FRANK C. CAIN,
Mayor, President of Council.
Adopted June 25, 1917. J28 Jy5.

INFORMATION GIVEN—
Get our rates on Fire and Life Insurance, Automobiles, Bonds, Casualty and Plate Glass. GEO. H. OLMSTED & CO., 411-425 Williamson Bldg. Phone us today. Main 4838—Central 1679.

Enlarging and Picture Framing.
Flashlights Taken of Banquets, Parties, etc. Tel. Cent. 1344-L.
We Photograph Your Home
H. Miller Studio
PHOTOGRAPHY
Commercial Home Portraiture and Wedding Groups a Specialty.
2026 Lorain Ave. Cleveland, Ohio.

ELECTRIC LIGHT

Little Talks About Electric Light
You can light any room in your house or a whole floor by pressing an electric button. A tramp or a peddler at your front door can be seen from within by flashing the porch light. Think how easy this is and how it protects you from intruders at night.
Have your house wired for ELECTRIC Light
"Not Merely Electric Light, but also Illuminating Service"
There is a Difference
The Illuminating Co.
Illuminating Bldg., Public Square, Cleveland

We Handle Traveling Luggage
For Particular People
We are pleased to have you inspect our line of BAGS, SUIT CASES, and TRUNKS
The Prices Are Right—
52 Public Square OHIO HORSE GOODS CO CLEVELAND, O. U.S.A. 52 Public Square
A. W. FRUEH, Mgr.

LAMPS AND RADIATORS REPAI
AUTO LAMP AND RADIATOR CO., 1614 Prospect—Both Ph
CLEVELAND, OHIO

MEISTER BRAU YAKO | Cleveland Home Brewing Company
Rosedale 34 Central 4209 | HOM MALT LIQUID

Hester Tires
Best on the Rim
Longest on the Road

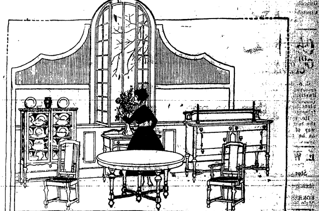

Exceptional Opportunity for June Brides
Walnut Period Style Dining Suite
$125.00
A beautiful interpretation of the period of WILLIAM AND MARY, constructed of black walnut. Consists of a 60-inch buffet, 54-inch extension table and five slip-seat dining chairs and an arm chair covered with genuine blue Spanish leather.
A high grade suite in every respect and one we sell regularly for $175.00.
Now $125.00
China Cabinet and Server at proportionate prices.
Credit Can Be Arranged
The FLEMING Furniture Co.
EAST 139TH AND ST. CLAIR
Open Evenings
Auto Delivery to Within 50 Miles of Cleveland

LAUGH AND GROW FAT DRINK AND KEEP WELL
BEVERA
ISAAC LEISY BREWING CO. CLEVELAND

It Took Many Years
TO PERFECT THIS DRINK
At last, after years of study and in making soft drinks, we have perfected a soft drink that has a pleasant taste, real nourishing food value and is non-intoxicating. We wanted to satisfy ourselves before placing
BEVERA
on the market. NOW we know it is RIGHT. Try a bottle of Bevera today and you will readily agree that in taste, vim, snap and sparkle it surpasses any other soft drink. Every drop contains the food value of the best Pearl Barley and the tonic of Hops. Bevera is pure, wholesome and delicious; every bottle is guaranteed by the reputation and the prestige gained in fifty-five years in catering to the taste of the public. a bottle of Bevera today. Satisfy your thirst, refresh yourself and be assured that the food value of this beverage is nourishing—that it is good for you—TO THE LAST DROP. On Sale at drug stores, soda fountains, confectioners, grocers and other places where soft drinks are sold in the city of Cleveland. Buy by the box. Call Harvard 780 and prompt delivery is made.
THE ISAAC LEISY BREWING CO.,
Cleveland, Ohio.

This Sale Brings Economies That Every Prudent Man Will Profit By

The May Co.
Ohio's Largest and Best Men's Clothing Store.
Ask for Eagle Stamps

There Are No Better Suits Than the Ones In This Movement

Society Brand Clothes

At 25 to 40 Per Cent Less Than Regular Prices

These Suits are worn by successful and particular men all over the United States. No wonder.

One of the Greatest Sales IN THE HISTORY OF American Retailing

Society Brand Clothes have always been worth more than the price asked for them. That's because the prices are regulated by the money cost of material and making. *Not a cent has been added for the art that lifts them above ordinary clothes.*

They have been sold according to what was paid for their ~~production~~-construction. Today every Society Brand Suit is intrinsically worth much more than it was even two months ago—and in another year, we believe the present prices will have to be doubled.

Why? Because dozens of the woolen mills in this country and Europe are using all their looms for their respective governments exclusively. Yes, it is not at all unlikely that as soon as available fabrics have been absorbed prices will advance ONE HUNDRED PER CENT. But—we now offer Society Brand Clothes—the most desirable models—the newest and handsomest patterns—the latest colorings at tremendous reduction. The first shipment has just come from the factory.

1268 Society Brand Suits
Regularly $22.50, $25, $28, $30
at $18.00

If the fabrics were bought today the Suits would be a third more than we say they are regularly worth. Our comparisons are based on the former cost of cloths—before they advanced to the present point.

1047 Society Brand Suits
Regularly $35, $38, and $40
at $24.50

Made of the finest domestic and imported weaves—choicest, richest and most exclusive cloths—from the world's most famous looms. Many of them are quarter, half or full lined with strong, lustrous silk.

The Above Tells All

No use lengthening the announcement. You will know the character of the Suits involved in this grand movement—know it as well as we do. We've stated the vital facts definitely, explicitly, faithfully—and have avoided bombast and sensationalism. If you don't need a Suit—it should make no difference—you ought to buy one, two or three of these anyway—against future needs. The investment will yield you 100 per cent dividends, we believe.

Society Brand Clothes

Notice

In order to expedite and facilitate your purchases—for your convenience—we have engaged special fitters and tailors and cleared our alteration room in the interest of this sale. We've also consolidated other lines of Clothing to secure additional selling space. But—

We have not arranged to have extra salesmen. We would not like to subject our patrons to men unschooled in our selling methods—methods that place pleasing customers above everything else. Our own careful, trained conscientious people are here to fit you properly.

BOND SALE NOTICE

Sealed proposals will be received at the office of the uderaigned, Lakewood City Hall, until twelve (12) o'clock noon, eastern standard time, the 23d day of July, 1917, for the purchase of bonds of the City of Lakewood, Ohio, in the aggregate sum of Nine Thousand Eight Hundred Seventy ($9,870.00) Dollars.

There shall be issued ten bonds each in the denomination of Nine Hundred Eighty-seven ($987.00) Dollars, the first of which bonds shall be due and payable on the 1st day of October, 1918, and thereafter there shall mature annually one of said bonds until all have been paid and retired. All of said bonds shall bear interest at the rate of 5 per centum per annum, payable semi-annually on April 1 and October 1 each year, and both principal and interest shall be payable at The Cleveland Trust Company, Cleveland, Ohio.

Said bonds shall be dated day of sale, and are issued in anticipation of the collection of special assessments levied by Ordinance No. 1291, adopted the 7th day of May, 1917, for the improvement of Jackson Avenue between Clifton Blvd. and Merle Ave., by paving same.

Said bonds shall be sold to the highest and best bidder for not less than par and accrued interest to date of delivery. Each bid must state the number of bonds bid for and the gross amount of the bid. Each bid must be accompanied with a certified check in the sum of 5 per cent of the amount of bonds guaranteeing that if the bid is accepted the bidder will promptly take up and pay for the bonds as per his bid.

The right is reserved to reject any and all bids.

B. M. COOK,
Director of Finance.
(June 22, 29, July 6, 13.)

Touchy Gentleman.

In 1831 the Times referred to the Earl of Limerick as "a thing with human pretensions;" and for the libel the printer was fined £100 and confined for an indefinite period in Newgate.—London Observer.

LEGAL NOTICE.

Julia Ruggles if living, and if dead, the unknown heirs of Julia Ruggles, Calvin Pease if living, and if dead the unknown heirs of Calvin Pease, Gedeon Granger if living, and if dead the unknown heirs of Gedeon Granger, John Bever if living, and if dead the unknown heirs of John Bever, Joseph Larwill if living, and if dead the unknown heirs of Joseph Larwill and Henry J. Canfield, will take notice that The Realty Underwriters Company, a corporation, filed its petition against said parties as defendants in the Court of Common Pleas of Cuyahoga County, Ohio, on the 23rd day of June, 1917, in cause number 157173, alleging that said corporation is the owner in fee simple and in possession of the following described real estate, to-wit:

Situated in the Village of Rocky River, County of Cuyahoga and State of Ohio, and known as being all of Lot No. Seventy-six, (76) and part of Sublot No. Seventy-seven (77) and part of Old Perry Street, now vacated in the Gedeon Granger survey of the Granger Town plat of part of Rockport Township, Section No. 24, as shown by the recorded plat in Volume B, Page 166 of Cuyahoga County Records. Said parcel is further bounded and described as follows:

Beginning at the Northeasterly corner of said Lot No. 76, at the intersection of the Westerly line of Blount Street, and the Southerly line of Ridge Road in said village; Thence Westerly along the Southerly line of Ridge Road, 210 feet; thence Southerly and at right angles to the Southerly line of Ridge Road, 93 feet; thence Easterly at right angles to the last described course and parallel to the Southerly line of Ridge Road, 110 feet; Thence Northerly at right angles to the last described course, and parallel to the Westerly line of Blount Street, 31 feet; thence Easterly at right angles to the last described course and parallel to the Southerly line of Ridge Road, 100 feet to the Westerly line of Blount Street; thence Northerly along the Westerly line of Blount Street to the place of beginning, be the same more or less, but subject to all legal highways.

Said corporation as plaintiff, alleges in said petition that said defendants claim to have some interest in said premises and the prayer of the plaintiff is that the interests of said defendants be declared to be null and void and that plaintiff's title to said premises may be quieted against the claim of said defendants.

Said parties are required to answer said petition on or before the 18th day of August, 1917. 128 A2

THE REALTY UNDERWRITERS COMPANY.
By CLUM and MARTY, Its Attorneys.

THE CHANDLER & RUDD CO.

WEEK OF JULY 2nd, 1917.

PICNIC SUPPLIES
We have an abundant supply of Canned Goods, Cold Meats, Sandwich Fillers, etc., for the Picnic Hamper and the Out-of-Doors, July 4th Holiday.
Wood Picnic Plates—5c a dozen.
Paper Napkins, White, 3c a dozen.
Paper Napkins, decorated, 8c a dozen.
Spoons, 2c each.
Knives, 7c each.
Forks, 7c each.
Drinking Cups, 5c a carton containing five.

OLIVE TONGS
Long nickle tongs enabling one to reach the bottom of pickle and olive bottles extracting the contents without damage. Convenient for the Picnic and the Home 25c each.

FOR THE FLY CRUSADE
Fly Swatters, 10c each.
Fly Paper, 3 double sheets, 10c

CANDY
Assorted Marshmallow Sale.—Four flavors—Vanilla, Orange, Lemon and Raspberry—a summer favorite—Special 35c a lb. Regular price 30c.
Toasted Marshmallows 35c a lb.

DOWN TOWN STORE
[illegible] Euclid Ave.
WILLSON STORE
[illegible] Euclid [illegible]

:-News of the Week of Nearby Points In Lake County-:

WAITE HILL NEWS

WAITE HILL, JUNE 26th.

Mrs. Lillian Hoover of Nottingham, and sister Miss Olive Reeve, of Willoughby, attended the commencement exercises at Lake Erie College on Wednesday last week.

Mrs. Leita Johnson's piano recital was fine and well attended considering the inclement weather.

* * *

Mrs. Danagen, of Cleveland, was a recent guest at the home of her brother Raymond Francis.

* * *

Mr. Swarts has been tearing out the hedge in front of the Kirtts-Waite home which makes a decided improvement.

* * *

Mr. and Mrs. Worth Baldwin, of Chardon, were guests of their parents Mr. and Mrs. Walter Baldwin Sunday.

* * *

Mr. and Mrs. L. B. Sanborn motored to Munson Sunday and were guests of her brother and family and also visited Bass Lake. It's recently changed hands and they're making improvements and changes buildnigs, cottages, etc.

Luman Johnson, wife and chilren, of Onawa Iowa are here on a visit to friends in Lake County. Mrs. Johnson will be remembered as Miss Maude Harmon, daughter of the late R. Harmon, of Kirtland.

* * *

Mr. and Mrs. Ernest Johns, of Cleveland, were Sunday guests of Mr. and Mrs. Raymond Francis.

Monday Mrs. Leita Johnson left by boat for Toledo, for a week or more stay. Mr. Johnson will join her there on the Fourth.

* * *

The Friends Church Sunday School will picnic Wednesday, June 27th at Willoughby beach together with the Fullertown Church and the Friends Sunday School, of Cleevland.

* * *

Mrs. Clark has sold her place at Frances corners.

* * *

Mr. Ernest Wilrun, of Temple Hill, has a brother and family visiting him from Maine and they're thinking some of locating in Kirtland.

The Saints entertainment at Kirtland town hall, Saturday evening, week ago, was fine and drew a large crowd.

* * *

Mrs. H. B. Worth, of Geneva was a recent guest of her nephew, Walter Baldwin. Mr. Worth is 87 years old.

Children's Day exercises were held at the Friends Church Sunday evening last.

* * *

Arthur Hoase and family were Sunday guests at her father, W. L. Hoase.

* * *

Mr. C. C. Webster is rather unfortunate as one day last weeek while breaking a valuable colt the animal became frightened in some way and threw himself which caused his death instantly. Luckily Mr. Webster was unhurt. This colt was a fine one and was proabbly worth over $200 which seems quite a loss these times.

* * *

The writer and family motored to Perry, Monday. Tried out that new pavement which is fine.

HELD FROM LAST WEEK

Mrs. Wm. Raser entertained 14 or 15 members of the Sunshine Club on Wednesday, June 6th. Also there were two visitors.

* * *

The W. C. T. U. met this Thursday with Mrs. E. D. Billings.

* * *

Mrs. W. Baldwin and Mrs. Francis were recent guests of Mrs. Worth Baldwin of Chardon.

* * *

Children's Day was observed at the Center church Sunday, the 10th.

* * *

Mrs. Arthur Martin and children were over to the Cox home Sunday to see that new baby of Mr. and Mrs. Oliver Cox.

* * *

Miss Florence Yaxley visited relatives and friends in Madison and Geneva from Thursday until Sunday. A cousin, Doris Warner, accompanied her home and remained until Monday evening.

* * *

Mrs. Oliver Cox and little son have returned home and that boy has been named David Oliver, for its father and grandfather, David Covert. "Methinks I can hear Dave smile" when he meets that first grandchild, and a namesake, too.

* * *

Mrs. Retta Rice Doan and daughter of Chesterland were down on Waite Hill Thursday and visited the cemetery to decorate the graves of her friends. She also visited her brother, Perry Rice.

* * *

Mr. and Mrs. Perry Johnson of Cleveland were Sunday guests of her parents, Mr. and Mrs. L. B. Sanborn.

* * *

Mrs. Fred Brennan was a guest of Mrs. Thayer in Mentor from Saturday until Monday.

* * *

Mrs. Sarah Cox was over to the old home a good share of the time for the past two weeks while Mrs. Oliver Cox was in Willoughby helping Oliver out with "his cooking."

* * *

Mrs. Baker from Cleveland is at Oliver Cox' for the present, helping to care for that new arrival.

* * *

Mr. Fred Brennan has gone to Massachussetts with a car load of cattle for Mr. John Sherwin.

* * *

Mr. and Mrs. Cross and children and Mrs. Raser and little son took a long motor ride Sunday.

* * *

Robert McMahon has a new Chevrolet car.

* * *

Mrs. C. C. Markell is better so that she rides out a little.

Up to Thursday 30 men from the [illegible] high standard. We think they must have had more help than they needed or else the balance are working overtime. Something that isn't practiced much these days.

* * *

Miss Mary Johnson is quite poorly and her sister, Mrs. Hitt, from the west, is staying with her.

* * *

The band concert on June 5th for the benefit of the Red Cross was well attended. Receipts were over $40. Some expenses to be taken out, of course, but it gave the society quite a boost.

* * *

The Misses Sylvia Lilley and Katie Hill are home now for the summer vacation of the Andrews school.

* * *

Mrs. L. B. Sanborn was a Cleveland visitor Tuesday.

* * *

Lewis Markell, wife and daughter from Hudson, South Dakota, are here at the home of his childhood for a short visit and was at his uncle's, L. B. Sanborn's, on Monday.

* * *

The Saints will give an entertainment Saturday evening and judging from their past entertainments can assure you of an evening of enjoyment.

* * *

The Parkhurst family are intending to move down from the city about the first of next week.

A TRIBUTE TO OHIO

WAITE HILL, Correspondent.

Ohio has done her share in the Liberty Bond loan and now she's working hard for the Red Cross. Ohio will never be outdone in any good cause. We'll always boost for Ohio, our native state. We once wrote a few lines which ran something like this. We've traveled in the east and we've traveled in the west, but our native state, Ohio, is the grandest and the best. And when it comes to counties, you'll make no mistake by investing your money in a home in little Lake. And of towns there are so many of grandeur and renown, but to us there's none prettier than romantic Kirtland town.

One cannot speak too many praises for Ohio in my estimation. A few years ago a friend of ours took a trip all through the west and they were telling of the wonders out there, but then they said "Ohio' is good enough for me.

A few years ago when one of our Waite Hill girls graduated from the Willoughby school she had "Ohio" for the title of her essay and telling of all the good features and possibilities and of the great men and noble women that had been reared in the state and are filling high positions. She concluded her essay by saying: "Even to live in Ohio is fame."

Schram District

The three Mrs. Neills spent Thursday in Collinwood.

* * *

Several parties with large truck autoes are hauling brick thru here, for the Mayfield center road, which is being paved.

* * *

Otto Belzer, a young man living near here, and Rosa Vernick of Euclid were married last Tuesday.

* * *

Miss Gertrude Koeppen, of Cleveland, is spending the week with Miss Doris Bornemann.

* * *

Mr. and Mrs. Brooks and Mr. and Mrs. Walters of Bedford, were Sunday guests of the Bornemann family.

* * *

Ten ladies of the sewing circle, met with Mrs. Brookraeir last Wednesday afternoon.

* * *

There will be a lawn fete at the school house Thursday night the 28th for the benefit of the Red Cross. They will also try and organize a Red Cross Society. May every one come and work for a worthy cause.

Mrs. Cora Gaines Carrell and Mrs. Fred Storm were Willoughby guests included at a reception given Friday last to Mrs. F. M. Purple, of Bradford, Pa., at the home of Mr. and Mrs. Gaylord Andrews, Cleveland.

Miss Ethel D. Bryant will attend the Raycroft convention at East Aurona, N. Y. over the Fourth.

Mr. and Mrs. John Brichford visited with their son George at Chester, over the week end.

Mr. and Mrs John Casner, of Cleveland, spent Saturday and Sunday at the home of Mr. and Mrs. David Barnhisel.

* * *

Mrs. T. F. Honeywell, of Wickliffe, has been taking some trips recently. Her stops included Bedford, Ashtabula and Detroit.

* * *

Mrs. Fred Nichols, of Athol, Mass., arrived June 22nd, to spend some time with the A. H. Jackson family, of Wickliffe.

* * *

Capt. and Mrs. Burgess returned Saturday from Niles, Mrs. Burgess having paid a two weeks' visit there, and the Captain going down for the week end.

* * *

Mrs. George H. Brown, accompanied by Mrs. Anderson, the wife of Bishop Anderson, of Clveland, were callers at the Austin home the latter part of last week.

NEWS FROM MENTOR

Mrs. R. M. Case is visiting at Burton, O.

* * *

Dr. J. W. Lowe left last Wednesday for East Orange, N. J., where he will join Mrs. Lowe for an indefinite stay.

* * *

Dr. and Mrs. Marden of Boston, Mass., are visiting at the home of Mr. T. D. Morley.

* * *

Mr. Merwin, of Maple Street, met with a serious accident last Friday evening [illegible] Mr. Merwin was taken to Dr. Moore's office in Willoughby on the next car and it was found he had a compound fracture of the arm and three broken ribs. A trained nurse from Cleveland came today to take care of Mr. Merwin and he is doing as well as could be expected.

* * *

Mr. and Mrs. B. A. Gerhardt entertained on Sunday Mr. and Mrs. Wood and Mr. and Mrs. Paul, of Cleveland.

* * *

Mr. Ralph Donnan is spending a couple of days this week at Indianapolis, Ind., on Y. M. C. A. business.

* * *

Miss Virginia Moore, of Lakewood, is visiting the Misses Clark and Archer.

* * *

Mr. Louis Kheim is moving into the Chas. Hammond house next to the Telephone exchange.

* * *

Mr. and Mrs. Ralph Donnan will have for their guests next Sunday Mr. and Mrs. K. W. Whitworth, of Cleveland.

* * *

Mr. Gorm and family, of Cleveland, have been visiting at the residence of Mr. Spencer Randall.

* * *

Mr. and Mrs. A. Carlton entertained today Mrs. Ware and Mrs. Peters and their guests.

* * *

Mrs. J. E. Newell entertained about 18 Mentor ladies for luncheon last Saturday to meet Miss Oglebay and learn about the food question of canning and saving the fruit and vegetables.

* * *

Mrs. Spencer Randall is upon the sick list.

* * *

Rev. P. B. Schaffner is absent the first of this week attending the District Conference of the Methodist Church.

* * *

Mrs. J. H. Smith is entertaining relaitves from Columbus, O.

* * *

The Epworth League of the Methodist church have purhased four Bibles whih they are going to present to the four boys who have enlisted in the army and navy and who are members of the League.

SOME INTERESTING PLACES IN LAKE COUNTY

(Continued from page one)

their fire place. This gives the keynote to the warm hearted hospitality that characterizes Dr. and Mrs. Russell. The sticks were lighted and each one of the friends presented with a piece, to participate in the ceremony of lighting the first fire in the new home.

It is a home of much charm and homelike simplicity. An unusual feature on the third floor is a closet of fresh-smelling cedar wood, for the storing of furs, etc. Nothing in the way of convenience seems to have been overlooked. Dr. Russell has even remembered that farms do not always contribute to clean shoes, and so down in the basement, among other rooms and compartments, there is a small closet with a seat, designed for a place to change one's boots! And even the cat has been remembered. He has a small window-door where he may go in and out! This thoughtful indication along the lesser lines shows itself in the rooms arranged for the help. Shower baths and hot and cold water are to be found in the building known as the office building on the grounds. Rain water is conveyed to all of the hot water faucets in the home, while well water is sent to the cold water faucets. A home is being fitted up adjacent for Frank Page, who is Dr. Russells' farm manager.

The view from the sun porch at "Russellhurst" is one of rest and charm. It looks away to the Gildersleeve mountain and South church, which Dr. Russell's grandfather helped to found, the family being old settlers of 1817.

A delightful roadway, laid out by the doctor, runs off through the woods and gives Mrs. Russell opportunity to study the bird life, in which she takes a keen interest. The doctor's farm covers 216 acres. He takes just pride in its progress as it was practically an abandoned farm when he secured it about seven years ago. Now there is scarcely an improvement that it does not show. The bull barn, individual calf barn, gas well, (which, by the way, is reported as being the best struck in 15 years, in this locality) antiseptic sewer tank, etc., are new additions. The latter is a combination of practical disposition of sewage and perfect sanitation, worthy of study.

The one big reason that leads Dr. and Mrs. Russell to take their guests on a little tour through "Russellhurst," is the splendid herd of Guernsey cows which they possess. "May Rose" and "Mashers Sequel," stand the highest in the Guernsey family geneology. The doctor's cows are of these families. The herd of registered cows are milked three times each day, and a careful record of the butter fat made. The doctor also has two grand daughters and one great grand daughter of the famous Murne Cowan cow, owned by O. C. Barber. One regrets to leave the gentle, faun-like cows and calves, who certainly seem little aware of their high standing. They are the real thoroughbreds.

Going back to the house, one remembers the delightful features of a built-in vacuum cleaner. Dr. Russell, world-wide traveler, loves the view that is seen from his home. "Even in Switzerland," he said, 'there is nothing lovelier than these hills around here. A farmer, he continued, "must be a man of education; a man of business; he must understand chemistry; the composition of the soil; there is no limit to the attainments or interests possible to the farmer.

Who can say that his life is dull or prosaic?

The farm is delightful at Russellhurst. Many things are seen that space prevents writing about. But in this one of Lake county's interesting spots there remains uppermost in the mind—the pleasant simple and homelike charm of a man and a woman, Dr. and Mrs. Russell.

South Willoughby

South Willoughby, June 20.

Mr. and Mrs. Everett Stevenson were at Canton, O., on Sunday, visiting his brother, George.

* * *

Mrs. Ina Parker has been confined to her bed for a few days.

* * *

Ford Quigley from Geneva is spending a few days with his aunt, Miss Mary Quigley.

* * *

Williard Mason has a motorcycle.

* * *

P. A. Worallo and Martin Laugua made a business trip to Mentor on Tuesday.

* * *

Pearl Battles was at Esther Engel's on Sunday.

* * *

Ed. Wright is marketing some fine strawberries.

* * *

Miss Alta and Elsie Worallo visited on Tuesday at Alton Page's.

* * *

The Ladies' Aid meets at the church basement on Wednesday, June 27. Mrs. Maude Page and Mrs. Sam Quigley will entertain.

* * *

John Colburn and wife with Mr. and Mrs. James Whittinghorn were at Mentor Park on Sunday.

* * *

Mr. and Mrs. Wm. Nelson are caring for a new baby girl.

Henry Warner and family attended the funeral of Mrs. Vesta Battles in Chesterland on Friday.

VACANT SPOT ON EUCLID AVE.

There is a noticeably vacant spot on Euclid avenue now, due to the moving of the old Clark home, which has been moved back to the corner of Cemetery and Clark streets. The house is probably about 20 years old and has been purchased by J. H. Chesbro. Dr. Phrania Chesbro expects to begin the building of a modern home upon the lot in the near future.

SUBURBAN Time Table

THE CLEVELAND, PAINESVILLE & EASTERN R. R.
Time Table Effective Nov. 1, 1916.

Main Line—West Bound.
Leave Willoughby *5:30 a. m. and every hour to 11:30 p. m.

East Bound—
Leave Willoughby *6:25 a. m. and every hour to 12:25 p. m.
Leave Cleveland *5:00 a. m. and every hour to 11:15 p. m.
Limited cars leave Cleveland 7:25 a. m. and every two hours to 7:25 p. m.

Shore Line—
Leave Willoughby 5:30 a. m. and every half hour to 5:30 p. m., and hourly to 11:30 p. m.
Leave Cleveland 6:00 a. m. and every half hour to 6:00 p. m. and hourly to 11:00 p. m.
Limited cars leave Willoughby 6:50, 7:20, 7:50, 9:55 a. m. and every two hours to 5:55 p. m.
Limited car leaves Cleveland 4:55 p. m.

*Does not run Sunday.

Limited cars do not run Sundays or Holidays. Local cars from Willoughby on the hour and from Cleveland on the half hour do not run Sundays or Holidays.

Nickel Plate Road
Summer Trips
To Where the Sea Breezes Blow Cool, at
Excursion Fares
New York City Boston
Atlantic City Asbury Park
and many other Eastern Destinations
Also Low Fares to Pacific Coast Points.
Get in touch with local Ticket Agent. Phone 335 or write J. P. FORREST, D. P. A., Erie, Pa.
J. P. FORREST,
D. P. A., Erie, Pa.

NICKEL PLATE ROAD
Business is Business and Vacations are a Vital Part
WHEN ARE YOU GOING TO TAKE YOURS?
Along the line of the Nickel Plate Road there are small Lakes, large Lakes and fine Streams where the Fishing is good and the Bathing and Boating are good and the Camping Sites are good.
NOW IS THE TIME
We have a booklet which will be sent upon request.
Get in touch with the Ticket Agent, or write
J. P. Forrest, D. P. A.
Erie, Pa.

Buckeye Gray Sandstone
The Ohio Quarries Co.
Stone Sidewalks and curbing are better than cement and cheaper in the end.
Write or phone.
CITIZENS BUILDING
CLEVELAND, OHIO

EXCESS OF DECORATION DAY MONEY GIVEN TO RED CROSS

Having an excess of $34.86 of the $72.00 collected for the Decoration Day exercises the finance committee, Ezra Beebe, S. D. Shankland and C. D. Herm, have turned this balance over to the Red Cross Society.

MASONS VISIT CLEVELAND

About 20 or 30 Willoughby Masons were invited to Cleveland, June 27th when the Superexcellent degree was conferred. A special car left Painesville at 3 p. m. for the accommodation of the guests.

FOR A PATRIOTIC PEOPLE

"Is there a man with an ounce of patriotic feeling, and a true conception of our national peril, who will not espond to the sentiment" that all unnecessary waste whether of food products or men must be eliminated.

This is an opportune time to insist upon conditions which will result in the very greatest efficiency of our large army of soldiers and of our larger army of workers who remain at home. If any one objects to this doctrine let us have a division and count votes. There never will be a time when it will be so important to have that question settled right, as now.

We could have peace now with Germany by allowing her to wantonly kill our citizens and trample on our rights without protest.

We could have peace now with the liquor traffic by allowing it to waste our grain and demoralize our army and our citizenship without objection.

"We will not choose the path of submission" to either of these enemies of our people.

If we win this war, (and win we must) it will be the result of a tremendous effort on the part of our nation, and every citizen should be in condition to do his utmost.

Thousands of young men who offered to enlist were rejected because they were physically incapacitated by the habitual use of intoxicating liquor.

Thousands more are unable to do a full day's work at their trade or business, for the same reason.

When a man goes on a drunk Saturday night and Sunday he either is not on the job Monday or if there, is unable to do a real day's work.

The loss in efficiency every Monday in the State of Ohio, due to the liquor traffic, is appalling. Every one of us is interested in this situation for when one man fails to do his full share of work, either that work is done or someone else must shoulder that additional burden. In either event, a great loss occurs.

There is a great scarcity of labor now. There will be a still greater scarcity when one-half million more men are called to the colors. Let's do our part to insure that those who remain are efficient.

We can't win the battles of war with drunken soldiers. We can't win the battles of peace with drunken citizens.

Secretary Baker wrote a letter to Governor Goodrich of Indiana, stating that unless communities chosen for army camps take the necessary measure to keep clean, the camps will be removed.

The Cleveland Plain Dealer (not a "dry" paper) in a news item states that in choosing sites for camp purposes, prohibition states were favored when possible, on account of better conditions existing.

Liquor has been barred from the army and navy. Loyal mothers raised their sons to be true soldiers at their country's call, but they didn't raise them to be booze fighters.

What has the liquor traffic done or what can it do to make our nation more efficient today?

Who dare stand to defend "booze" in this time of our nation's stress?

There never will be a time when the owners can get out of their immoral business at so little a loss as the present. Let the breweries and distilleries be changed into factories producing alcohol for government use in making explosives, and the other needs of war. Let them be changed into munition factories or canning factories.

If they are not all needed for useful purposes, shut them up and let the laborers go into some other factory where men are producing something for the common good, rather than the common ill of our people. Every factory and every man should be a producer, not a waster.

We don't care to see investments lost when they can be saved. We don't favor paying though for any loss sustained, not until all the financial loss and human misery inflicted upon us by the liquor traffic, has been repaid.

One hundred million bushels of grain are used every year in this country to manufacture intoxicating liquor. A certain percentage of the refuse can be used as food for stock. But in this hour every bushel should be saved for food, not any should be transformed into what is at the very best a mild poison.

Over $110,000,000 is spent for booze each year in Ohio. Stop that waste. Plug the leak.

Lloyd George said that the greatest enemy of England in this war was not Germany, not Austria, but it was the liquor traffic.

The greatest ally the Kaiser has in America today is this same traffic.

Vote for Prohibition this year, whether You Ever Did Before or Not.

It's a War Measure. *It's a Peace Measure Also.*

Lake County Dry Federation

By
ELBERT F. BLAKELY,
Chairman.

LEGAL NOTICE

Notice to Contractors to Bid.

Sealed proposals will be received at the office of the clerk of the Board of Education of East Cleveland city school district, at 930 Williamson building, Cleveland, O., until 12 o'clock M., Central Standard time, Monday, the 2d of July, 1917, and will be opened at the next meeting of the Board of Education, for work, labor and material, for the excavating, mason work, cut stone work, fireproofing, concrete cement work, lathing and plastering, steel and iron, carpenter work, painting and varnishing, plumbing, sewering and gas fitting, electric wiring, in the annex to the Chambers school building, according to the plans and specifications now on file in the office of Willard Hirsh, architect, 1302 Swetland building, Cleveland, O., and to the entire satisfaction and acceptance of the Board of Education, and to promptly complete the same.

Each bid must contain the full name of every person or company interested in the same, and be accompanied by a certified check on a solvent bank in Cuyahoga county payable to the clerk in an amount equal to 10 per cent of the amount of the bid, conditioned that if said bid be accepted a contract will be entered into, and if performed promptly to the satisfaction of said Board of Education, and upon compliance with said conditions, said check shall be returned. Checks accompanying unsuccessful bids will be forthwith returned.

The Board of Education of East Cleveland school district reserves the right to reject any and all or part of any and all bids. All bids must be on banks furnished by the clerk of the Board of Education, and must be sealed up, addressed to the clerk and endorsed on the outside, plainly showing the items bid upon and the name of the bidder.

CHARLES AMMERMAN,
Clerk.

June 7, 14, 21, 28.

BOARD OF CIVIL SERVICE COMMISSION

Notice of Examination for Position of Patrolman in the Police Department.

East Cleveland, Ohio.
June 18, 1917.

Original mental examination will be held commencing at 7:30 o'clock p m. on Tuesday the 10th day of July, 1917, for eligibles for the position of patrolman in the Department of Police in the City of East Cleveland, O.

Applicants must be not less than five feet, eight inches in height. Applicants must be not less than 148 pounds in weight. Applicants must be not less than 25 years of age, or more than 33 years of age. Applicants will be examined in the following subjects: Writing, spelling and arithmetic, location of streets, parks, public institutions and prominent buildings in the City of East Cleveland, and practical questions as in the judgment of the Civil Service Commission pertain to the duties of a patrolman.

Applications may now be obtained at the office of the Civil Service Commission in the City Hall, East Cleveland, and must be filled out and filed at that office not later than 12 o'clock noon on Saturday, July 7, 1917.

Any male resident of Cuyahoga County, subject to the above requirements, who so desire may file application to take this examination.

By order of the Board of Civil Service Commision.

J. P. ARTER,
Secretary.

J 21-28.

RESOLUTION NO. 542

By Mr. Queisser.

A resolution fixing the time and details of a Referendum Election on Ordinance No. 1039, entitled "An ordinance granting The Cleveland Railway Company the right to construct, maintain and operate a double-track extension of its railroad in Superior Avenue from Euclid Avenue westerly to the westerly boundary of the city, and another extension in Ivanhoe road in Collamer Avenue and Pitney Street, in Coit Avenue and Pitney Street, in Coit Avenue or in North Noble Road and Woodworth Avenue, and to operate a double-track railroad on St. Clair Avenue from the northerly boundary of the city to the westerly boundary, and granting a renewal of the existing street railway grants of said company, fixing the terms and conditions of this grant andren ewal grant, and terminating existing grants," passed by the Council of the City of East Cleveland, June 18th, 1917.

Be it resolved by the Council of the City of East Cleveland, State of Ohio:

Section 1. That a Referendum Election on ordinance number 1039 entitled, "An ordinance granting to The Cleveland Railway Company the right to construct, maintain and operate a double-track extension of its railroad in Superior Avenue from Euclid Avenue westerly to the westerly boundary of the city, and another extension in Ivanhoe Road, in Collamer Avenue and Pitney Street, in Coit Avenue and Pitney Street, in Coit Ave., or in N. Noble Road, and Woodworth Avenue, and to operate a double-track railroad on St. Clair Avenue from the northerly boundary of the city to the westerly boundary and granting a renewal of the existing street railway grants of said company, fixing the terms and conditions of this grant and renewal grant and terminating existing grants," passed June 18th, 1917, be held in the city of East Cleveland at the usual voting places and between the hours of 5:30 o'clock a. m. and 5:30 o'clock p. m., Central Standard time.

Section 2. That the Deputy State Supervisors and Inspectors of Election of Cuyahoga County, be notified by the Clerk of the Council of the time of holding said election and that said Board be requested to take the necessary steps requisite for holding said Referendum Election.

Section 3. The ballots to be used at said Referendum Election shall be as follows: "An ordinance granting to The Cleveland Railway Company the right to construct, maintain and operate a double-track extension of its railroad in Superior Avenue from Euclid Avenue westerly to the westerly boundary of the City, and another extension in Ivanhoe Road in Collamer Avenue and Pitney Street, in Coit Avenue and Pitney Street in Coit Avenue or in North Noble Road and Woodworth Avenue and to operate a double-track railroad on St. Clair Avenue from the northerly boundary of the city to the westerly boundary, and granting a renewal of [illegible]

take effect and be in force from and after the earliest period allowed by law. J21-28

Passed June 18, 1917.

HENRY W. STONE,
President of the Council

Attest: E. L. HICKEY
Clerk of the Council.

Approved: W. E. MINSHALL,
Mayor

MAYOR'S PROCLAMATION

To the qualified electors of the City of East Cleveland, State of Ohio: I, W. E. Minshall, Mayor of the City of East Cleveland ,State of Ohio, do hereby notify the qualified electors of said City to assemble in their respective voting places on the 31st day of July, 1917, and then and there, between the hours of 5:30 o'clock a. m. and 5:30 o'clock p. m., Central Standard Time, proceed as the law directs to voting for or against the enactment and operation of the following ordinance: "An ordinance granting The Cleveland Railway Company the right to construct, maintain and operate a double-track exension of its railroad in Superior Avenue from Euclid Avenue westerly to the westerly boundary of the City, and another extension in Ivanhoe Road, in Collamer Avenue ond Pitney Street, in Coit Avenue and Pitney Street, in Coit Avenue, or in North Noble Road and Woodworth Avenue, and to operate a double-track railroad on St. Clair Avenue from the northerly boundary of the City to the westerly boundary, and granting a renewal of the existing street railway grants of said company, fixing the terms and conditions of this grant and renewal grant, and terminating existing grants."

Given under my hand and the corporate seal of the City of East Cleveland this 20th day of June, 1917.

W. E. MINSHALL, Mayor.

J21-28.

LEGAL NOTICE

Notice to contractors to bid on stree improvement, in the City of East Cleveland:

Sealed bids will be received at the office of the Director of Public Service of the City of East Cleveland, at his office in the City Hall, in the City of East Cleveland, until 12:00 o'clock noon, on Monday, July 2nd, 1917, for the furnishing of the necessary labor and material for the laying and relaying of sidewalk at the various street intersections on Euclid Avenue, in accordance with the plans and specifications for such work now on file in the office of the City Engineer in the East Cleveland City Hall, a certified check of Three Hundred ($300) Dollars must accompany each bid.

Should any bid be rejected, its accompanying check so filed will be returned forthwith to the bidder, but should any bid be accepted, said check shall be returned upon the proper execution and securing of the contract to the satisfaction of the Director of Public Service, within five days from the acceptance of the bid, otherwise said check will be retained by and forfeited to the City of Eas Cleveland, as liquidated damages.

The City of East Cleveland reserves the right to reject any and all bids.

The envelope must be so endorsed as to identify the thing bid for.

By order of the Council of the City of East Cleveland.

J21-28 E. L. HICKEY
Clerk of the Council

Marie Curry, who resides at 15 Tracy Street, Utica, New York, will take notice that Charles M. Curry filed a petition against her in the Court of Common Pleas of Cuyahoga County, Ohio, praying for divorce and relief on the ground of wilful absence for more than three years last past. Said petition is No. 156900 and will be for hearing on and after July 27, 1917. J14 Jy 19

STEARNS, CHAMBERLAIN & ROYON, Attys. for Plff.

Mae E. Smith, whose last known address was 848 Beaubine Street, Detroit, Michigan, will take notice that Oliver B. Smith filed a petiton against her in the Court of Common Pleas of Cuyahoga County, Ohio, praying for divorce and relief on the ground of wilful absence for more than three years last past. Said petition is No. 156880 and will be for hearing on and after July 27, 1917. J14 Jy 19.

ALEXANDER H. MARTIN, Atty. for Plff.

Harry O. Wickmiller, residence unknown, will take notice that Edith Wickmiller filed a petition against him in the Insolvency Court of Cuyahoga County, Ohio, praying for divorce, custody of child and relief on the ground of extreme cruelty. Said petition is No. 6910 and will be for hearing on and after July 27, 1917.

FRIEBOLIN & BYERS, Attys. for Plff. J14 Jy19

Clyde L. Weisel, residence unknown, will take notice that Leah E. Weisel filed a petition against him in the Insolvency Court of Cuyahoga County, Ohio, praying for divorce, restoration of name and relief on the ground of extreme cruelty and gross neglect of duty. Said petition is No. 6376 and will be for hearing on and after July 27, 1917. J14 Jy 19

EMERSON & BLACK, Attys. for Plff.

Joseph Latko, residence unknown, will take notice that Carrie Latko filed a petition against him in the Insolvency Court of Cuyahoga County, Ohio, praying for divorce, restoration of name and relief on the ground of gross neglect of duty and wilful absence for more than three years last past. Said petition will be for hearing on and after July 27, 1917. J14 Jy 19

H. L. MACH, Atty. for Plff.

LEGAL NOTICE

Notice is hereby given that the undersigned has been appointed by the Insolvency Court of Cuyahoga County, Ohio, and has duly qualified as Assignee in trust for the benefit of the creditors of The Kneale Company. All persons indebted to said assignor will make immediate payment to, and all creditors will present their claims duly authenticated, to the undersigned for allowance. J14 J28

JAMES B. RUHL.

William J. Gilligan, residence unknown, will take notice that Marie Gilligan filed a petition against him in the Court of Common Pleas of Cuyahoga County, Ohio, praying for [illegible]

hearing on and after July 27, 1917.

MILTON S. KOBLITZ, Atty. for Plff. J14 Jy 19.

LEGAL NOTICE

State of Ohio, Cuyahoga County, ss. In the Municipal Court of the City of Cleveland. Mrs. Jessie C. Loomis, plaintiff against Arthur Thompson, defendant. On June 1st, 1917, an order of attachment was issued by the above entitled Court in the above entitled action for the sum of $58.00, interest and costs. Said case is No. 71528 and will be for hearing on July 25th, 1917. J14-28

L. C. LOOMIS, Atty. for Plff.

Albert G. Elliott, who resides at Jatun, Canal Zone, Panama, will take notice that Alice Elliott filed a petition against him in the Court of Common Pleas of Cuyahoga County, Ohio, praying for divorce, custody of child and relief on the ground of gross neglect of duty and wilful absence for more than three years last past. Said petition is No. 156967 and will be for hearing on and after July 27, 1917.

FRED E. HUNGER, Atty. for Plff.
J14 Jy 19

Frank Kicsan, residence unknown, will take notice that Anna Kicsan filed a petition against him in the Court of Common Pleas of Cuyahoga County, Ohio, praying for divorce and relief on the ground of extreme cruelty and adultery. Said petition is No. 156973 and will be for hearing on and after July 27, 1917. J14 Jy19

HART & HART, Attys. for Plff.

State of Ohio, Cuyahoga County, ss. Before F. E. Hanousek, Justice of the Peace of Newburgh Heights Township. Dr. A. C. McGannon vs. Mrs. Franz Lerch. On May 12, 1917, said Justice issued an order of attachment in the above entitled action for the sum of $75.00 and costs. Said case is set for hearing on June 29, 1917. J14-28

State of Ohio, Cuyahoga County, ss. Before F. E. Hanousek, Justice of the Peace of Newburgh Heights Township. Frank Osicki vs. Ed. Gebura. On May 16th, 1917, said Justice issued an order of attachment in the above entitled action for the sum of $9.90 and costs. Said case is set for hearing on July 5, 1917. J14-28

State of Ohio, Cuyahoga County, ss. Before F. E. Hanousek, Justice of the Peace of Newburgh Heights Township. J. L. Cox vs. Wm. Crack. On May 17, 1917, said Justice issued an order of attachment in the above entitled action for the sum of $37.22 and costs. Said case is set for hearing on July 3, 1917. J14-28

State of Ohio, Cuyahoga County, ss. Before E. A. Durschlag, Justice of Peace of Brooklyn Heights Township. Ida Helman vs. H. M. Miller. On May 26, 1917, said Justice issued an order of attachment in the above entitled action for the sum of $21.00 and costs. Said case is set for hearing on July 12, 1917. J14 J28

Mary Boyd, residence unknown, will take notice that Arthur M. Boyd filed a petition against her in the Court of Common Pleas of Cuyahoga County, Ohio, praying for divorce and relief on the ground of gross neglect of duty and extreme cruelty. Said petition is No. 156369 and will be for hearing on and after July 20, 1917.

HERRICK, HOPKINS, STOCKWELL & BENESCH,
Attorneys for Plaintiff. J7-JY20

William L. Arthur, whose residence is unknown, will take notice that on June 2nd, 1917, the undersigned Hazel Hartman Arthur filed her petition against him in the Court of Common Pleas of Cuyahoga County, Ohio, being case No. 156787, praying for a divorce, restoration of maiden name and equitable relief on the grounds of wilful absence for more than three years last past and gross neglect of duty. Said case will be for hearing on and after July 20, 1917.

HAZEL HARTMAN ARTHUR.
By J. C. LOGUE,
Her Attorney. J7-Jy12

Mary Johancsik, residence unknown, but whose last known residence was Lestok, Saskatchewan, Canada, will take notice that Imre Johancsik filed a petition against her in the Court of Insolvency of Cuyahoga County, Ohio, praying for divorce and relief on the ground of wilful absence for more than three years last past. Said petition is No. 6892 and will be for hearing on and after July 20, 1917.

J7-JY12 H. POLATSEK,
Attorney for Plaintiff.

ADMINISTRATOR'S NOTICE.

Notice is hereby given that Charles Noernberg of 1879 West 38th Street has been duly appointed and qualified as Administrator of the estate of Ferdinand Noernberg, late of Cleveland, deceased.

ALEXANDER HADDEN,
Probate Judge of Cuyahoga County, Ohio. 92-J 14-J 28

LEGAL NOTICE.

Maurice D. Rodgers, a minor, and Richard H. Rogers, a minor, who live with their mother, Mary S. Rodgers, at Bustleton, Pennsylvania, will take notice that Mary S. Rodgers, executrix of the last will and testament of Isaac H. Rodgers, deceased, as plaintiff, has filed a petition against them and others, as defendants, in the Probate Court of Cuyahoga County, Ohio, alleging that the personal estate of said decedent, is insufficient to pay the debts and charges of administering said estate, and that said decedent died seized in fee simple of the following described real estate, to-wit: an undivided one-half interest in the following premises:

Situated in the Village of Nottingham, County of Cuyahoga and State of Ohio, and known as being sub-lot No. 157 in Beachland Subdivision No. 2 of a part of original Euclid Township Tract No. 15, as shown by the recorded plat in Volume 33 of Maps, page 3 of Cuyahoga County Records, and being 40 feet front on the southerly side of Olive Road, now Windward Road, and extending back of equal width 135 feet deep, as appears by said plat.

The defendant, Mary S. Rodgers, claims dower in said premises, and the University of Wooster has, or claims to have, some lien on or interest in said premises.

The prayer of said petition is that the defendant lien-holder be required to answer, setting up its claim and lien, if any, on said premises; that the dower of Mary S. Rodgers be assigned to her in said premises [illegible]

tioned are further notified that they are required to answer the petition on or before the 28th day of July, A. D 1917. J 7-Jy12

MARY S. RODGERS,
Executrix as Aforesaid.
By WM. C. RHODES, her Atty.

Kazimir Zaharewicz, also known as Kaszimir Zacharivicz, whose residence is unknown, will take notice that Josefa Zaharewicz, also known as Josephine Zacharivicz, as plaintiff, has filed a petition against him, as defendant, in the Court of Insolvency of Cuyahoga County, Ohio, praying, on the ground of gross neglect of duty, for divorce, custody of child, relief, that the defendant be barred of all dower in plaintiff's real estate as hereinafter described and that the defendant's interest in and to the following described real estate be appropriated to her, the said plaintiff, as alimony. Said real estate is described as follows:

Situated in the Township of Olmsted, County of Cuyahoga and State of Ohio, and known as being a part of the Howard and Williams tract, being Tract No. 3 in said Township, and bounded as follows:

Beginning at a stake and stones in the west line of land conveyed by Wm. E. Castle and wife to Joseph Ward and John Gorman by deed recorded in Volume 109, page 227 of Cuyahoga County Records, and 8 75/100 chains south from the northwest corner of said land; thence south 88° east parallel with the south line of said land 53 70/100 chains to the center of Rocky River; thence south 28° west 2 83/100 chains to the northerly line of the C. C. C. R. R. land; thence south 55° west along said R. R. land 14 50/100 chains to the south line of land so deeded to Ward and Gorman and the north line of Calvin Gears' land; thence north 89¼° west 27 21/100 chains to the road; thence south 5° west 14 links; thence north 89¼° west 14 10-100 chains to the west line of said land; thence north along said west line 21 33/100 chains to the place of beginning, containing 46 60/100 acres of land, and intending hereby to describe only that portion of above lands lying east of the road and containing about 32 acres.

Said petition is number 6893, and will be for hearing on and after July 20th, 1917. J 7-Jy12

H. POLATSEK,
Atty. for Plff.

ADMINISTRATOR'S NOTICE.

Notice is hereby given that Emilie Gessner of 3319 Saratoga Avenue has been duly appointed and qualified as Administratrix of the estate of Andrew Gessner, late of Cleveland, deceased.

ALEXANDER HADDEN,
Probate Judge of Cuyahoga County, Ohio. 95-J 14-J 28

James Cash, whose residence is at 5602 Prairie Ave., Chicago, Illinois, will take notice that Catherine Cash filed a petition against him in the Court of Common Pleas of Cuyahoga County, Ohio, praying for divorce, custody of child and relief on the ground of gross neglect of duty and willful absence for more than three years last past. Said petition is No. 156316, and will be for hearing on and after July 13th, 1917.

METZGER & JOHNSON,
M 31-Jy 5 Attys. for Plff.

LEGAL NOTICE.

John Young, the unknown heirs, devisees and legal representatives of John Young, deceased; ——— Young, first name unknown, wife of John Young; Nancy Hendershot, widow of Caspar Hendershot, deceased; Warren Hendershot; the unknown heirs, devisees and legal representatives of Warren Hendershot, deceased; ——— Hendershot, first name unknown, wife of Warren Hendershot; William Hendershot; the unknown heirs, devisees and legal representatives of William Hendershot, deceased; ——— Hendershot, first name unknown, wife of William Hendershot; Sarah Hendershot; ——— Hendershot, first name unknown, wife of George W. Hendershot, are hereby notified that Chris C. Dill, et al, have filed their petition, as plaintiffs, against the above named persons as defendants, in a certain action now pending in the Court of Common Pleas, Cuyahoga County, Ohio, No. 156761, stating that they are the owners under the will of Martin Dill, late of Cuyahoga County, deceased, Record of Wills No. 108, page 263 of the Probate Court of said County, of the following described premises:

Situated in the Township of Euclid, County of Cuyahoga, and State of Ohio, and known as being sub-lots Nos. 1, 5, 7, 8, 9 and 14 in the Martin Dill Subdivision of a part of Original Euclid Township Lot No, 71 Tract No. 3 in said Township, according to the plat of said Subdivision recorded in Volume 33 of Maps, page 8 of Cuyahoga County Records.

That by reason of certain defects in the record to the above premises in the Recorder's office of Cuyahoga County, Ohio, the said defendants have or claim to have some interest in and to the premises above described adverse to the title and possession of plaintiffs thereto, to-wit:

That prior to the year 1824, the title to said premises appeared good in the defendant, John Young; that thereafter, on February 28, 1828, Alexander McIlrath and wife conveyed said premises and more land to one Peter Dickinson; that said Peter Dickinson and wife conveyed the same to one Caspar Hendershot on or about the 21st day of March, 1828, and that there appears to be no deed of record from the said John Young to Alexander McIlrath.

Plaintiffs further allege that by the will of the said Caspar Hendershot, recorded in Volume B, page 27 of the Record of Wills of said County, he devised to his wife, the defendant, Nancy Hendershot, in lieu of her dower, ten acres of his farm containing the above described premises and more land during her lifetime and at her death to his two sons, the defendants, Warren Hendershot and William Hendershot, on condition that they provide ample and sufficient means of support for the said Nancy Hendershot and their grandmother, the defendant, Sarah Hendershot. The records do not disclose that the two sons, Warren and William, provided said support, nor do the records disclose the administration of the estates of Warren Hendershot and William Hendershot [illegible]

Plaintiffs further say that they believe and so allege that the said Alexander McIlrath [illegible]

George W. Hendershot, who later conveyed his interest to said land to the said Warren Hendershot, being then unmarried.

The title comes down to the said Martin Dill in an unbroken chain from the year 1884, and has been held by him and his predecessors in ownership in continuous, actual, open, notorious, adverse and undisputed possession and ownership since said year; that by reason of said defects of record, a cloud is cast upon the title of the plaintiffs and they ought to have their title quieted as against the defendants and each of them.

The prayer of the petition is that the defendants may be required to answer, setting up what, if any, claim they have in and to the premises above described or any part thereof; that plaintiffs may have their title in and to the premises aforesaid as set forth in said will, quieted as against the defendants and each of them, and all persons claiming under them, or any of them; and that the defendants be forever barred from setting up any claim to said premises or any part thereof, adverse to the title and possession of the plaintiffs, their heirs and assigns, thereto, according to their respective interests as beneficiaries under the will of the said Martin Dill, deceased, and for such other and further relief as may be just and equitable.

The defendants are required to answer on or before the 21st day of July, 1917, or judgment may be taken against them.

WM. G. PHARE,
M 31-Jy 5 Attorney for Plaintiffs.

LEGAL NOTICE

Notice is hereby given that on the 7th day of June, 1917, the undersigned, The Methodist Union of The Methodist Episcopal Church of Cleveland, Ohio, a corporation organized under the laws of the State of Ohio, filed a petition in the Court of Common Pleas of Cuyahoga County, Ohio, said cause being known as No. 156875 on the appearance docket of said Court, stating that said corporation is a religious society and is the owner in fee simple of the following described real estate, which is not used or occupied as a burial place for the dead.

Situated in the City of Cleveland, County of Cuyahoga and State of Ohio, and known as being Sublots Nos. 31, 32, 33, 34 and 35 in Nelson Moses Subdivision of part of Original Euclid Township Lot No. 1 in Tract No. 16,as shown by the recorded plat in Volume 9 of Maps, Page 35 of Cuyahoga County Records, and together forming a parcel of land 214 5-10 feet front on the Easterly side of Adams Avenue, (now known as East 140th Street), 137 feet deep on the Northerly line, 137 feet deep on the Southerly line and 213 8-10 feet in the rear, as appears by said plat, be the same more or less, but subject to all legal highways.

Also the following described premises:

Situated in the City of Cleveland, County of Cuyahoga, and State of Ohio, and described as follows: Parcel No. 1, known as all of Sublots numbered 38, 39 and 40 of Williams and Others Allotment of Parts of Rose's Subdivision of a part of Original Tract No. 16 of Euclid Township (now City of Cleveland) as said allotment is recorded in Volume 9, Page 35 of Cuyahoga County Records of Plats, to which reference is hereby made. Said sublots together form a parcel of land fronting 120 feet on the northerly side of Saranac Road (formerly Collins Avenue) in said City.

Parcel No. 2, known as all of Sublots Nos. 323 and 324 in Crosby's Allotment of part of Original Tract No. 16, Euclid Township (now City of Cleveland) as the same is recorded in Volume 9, Page 25, of Cuyahoga Records of Plats, to which reference is hereby made. Said sublots together fronting 160 6-100 feet on the northerly side of Saranac Road (formerly Collins Avenue) in said City.

Also the following described premises:

Situated in the Village of Cleveland Heights, County of Cuyahoga, State of Ohio, and known as being Sublot No. 200 in The J. L. Free Land Company's Crown Point Subdivision of a part of Original Euclid Township Lot No. 20, Tract 7, as shown by the recorded plat of said subdivision in Volume 53, Page 5, Cuyahoga County Map Records.

The object and prayer of said petition is to secure an order for the sale and conveyance of said real estate and for such other and further relief as may be proper.

Said cause will be for hearing on and after the 6th day of July, 1917.

THE METHODIST UNION OF THE METHODIST EPISCOPAL CHURCH OF CLEVELAND, OHIO.
By HOLE & HOLE, Its Attys.
J7 J28.

LEGAL NOTICE

Mary Rogers Whitridge, Gustavus R. Whitridge, Lawson A. Carter, Maura M. Carter, Jane R. A. Brown, Mary G. Clark, and Anna Grace Carter, who reside in Cooperstown, New York; and William James Mundee and Genevieve Mundee, who reside at Libertyville, Illinois, will take notice that Hazel M. Johnson, as Plaintiff, has filed a petition against them and others in the Court of Common Pleas of Cuyahoga County, Ohio, alleging that she is the daughter and one of the heirs at law of Emily Armstrong, who died intestate on or about April 18, 1915, leaving no husband, and the following named parties her next of kin, in addition to said Plaintiff; William James Mundee, Addie R. Keyes, Harry Y. Mundee, Ira T. Armstrong and Earl M. Armstrong, who, as such heirs and next of kin, are each entitled to an undivided one-sixth interest in common in the following described premises, to-wit:

Situated in the City of Cleveland, County of Cuyahoga and State of Ohio, and known as being Sublot No. 75 in Averell and Bradford's Grove Allotment of part of original Brooklyn Township Lot No. 70, as shown by the recorded plat in Volume 4 of Maps, Page 3 of Cuyahoga County Records, and being 30 feet front on the Westerly side of Bradford Street (now known as West 17th Street) and extending back of equal width 100 feet deep as appears by said plat, be the same more or less, but subject to all legal highways.

The petition further alleges that the defendants, Lawson A. Carter, [illegible] Mary G. Clark and [illegible]

children then living, subject to certain conditions, one of which was that there should be paid out of the estate of said William H. Averell, a sufficient sum of money to support one Eliza Rogers, during her lifetime, and to support her daughter, Mary Rogers, so long as she remained unmarried.

The petition further alleges the said Eliza Rogers died at Cooperstown, New York, on December 24th, 1875, that the said Mary Rogers intermarried with one of the defendants, Gustavus R. Whitridge, on December 20, 1873; that the said Jane R. A. Carter exercising the testamentary power given her under the will of William H. Averell, duly devised all her real estate to her children in equal proportions; that on April 29, 1876, the said Jane R. A. Carter, as Executrix of the will of William H. Averell, under and by virtue of the authority given to her in said will, signed and delivered a deed of the above described premises to Jacob Miller, the predecessor in title of this plaintiff, who immediately upon delivery of said deed, paid the full purchase price of said property and took possession thereof, and that ever since said date, the plaintiff and her predecessors in title have been in open, actual, notorious, continuous, exclusive and adverse possession of said premises, and that the defendants above named have no interest in said premises.

The prayer of said petition is that the defendants, Lawson A. Carter, Jane R. A. Brown, Mary G. Clark, Anna Grace Carter, Maura M. Carter, Mary Rogers Whitridge and Gustavus R. Whitridge be compelled to set up whatever claim they have in said premises that the same be declared to be null and void, and that her title may be quieted against the same. That the defendants, George A. Johnson, Genevieve Mundee, John Keyes, Estelle Mundee, Agnes Armstrong, Josephine Armstrong and W. J. Smith be required to set up their claims, if any they have, or be forever barred from asserting the same, and that, subject to the claims of said defendants, partition be made of said premises and that her interest set off to her in severalty, and if the same cannot be done without manifest injury, then that such proceedings be had as are authorized by law.

Said petition is No. 156673, and all of the defendants hereinbefore named are required to answer the same on or before the 28th day of July, 1917.

HAZEL M. JOHNSON, Plaintiff.
By [illegible]
Attys. J7 Jy 12

LEGAL NOTICE

Julius Homan, who resides at The Illinois State Reformatory, Pontiac, Illinois, will take notice that John L. Dowling, administrator with the will annexed, of the estate of Ludwig, sometimes called Lin, Homan, deceased, as Plaintiff, has filed a petition against him and others, as defendants in the Probate Court of Cuyahoga County, Ohio, alleging that the personal estate of said decedent is insufficient to pay the debts and charges of administering said estate, and that said decedent died seized in fee simple of an undivided one-half interest in both parcels of the following described real estate, to-wit:

PARCEL NO. 1

Situated in the City of Cleveland, County of Cuyahoga and State of Ohio, and known as Sublot No. 14 in The Park Addition to Brooklyn Village of a part of original Brooklyn Township Lots Nos. 65 and 74 as shown in Volume 13, Page 39, of Maps and Subdivisions in said Cuyahoga County, to which reference for particulars as to size and boundaries is hereby made, be the same more or less but subject to all legal highways. Said Sublot being 40 feet front on the Northerly side of Willowdale Avenue and extending back of equal width 118 9-10 feet.

PARCEL NO. 2

Situated in the City of Cleveland, County of Cuyahoga and State of Ohio, and known as Sublots Numbers Twelve (12) and Thirteen (13) of a subdivision by J. M. Curtiss, et al., of a part of original BrooklynTownship Lot Nos. 65-74, said Subdivision being recorded in Volume 13, Page 39, of Maps and Subdivisions in said Cuyahoga County, to which reference for particulars as to size and boundaries is hereby made.

The petition further alleges that the Defendant, Theresa Homan, claims dower in said premises.

The prayer of said petition is that the dower of said Theresa Homan may be set off and assigned to her, or the value thereof paid to her in money, out of the proceeds of the sale, as she may elect, and for authority to sell said premises for the payment of the debts and charges aforesaid.

Said petition is No. 84798 and the defendant, Julius Homan, is required to answer the same on or before the 28th day of July, 1917. J7 Jy12

JOHN L. DOWLING, Administrator as Aforesaid.

NOTICE OF DISSOLUTION

Cleveland, Ohio, June 7th, 1917.

Notice is hereby given that a meeting of the stockholders of The Boulevard Light & Heat Company will be held at 1102 Engineers Building, Cleveland, Ohio, on June 30th, 1917, at 10 o'clock A. M., for the purpose of considering and acting upon a proposed dissolution of said corporation and the surrendering and abandonment of its corporate authority and franchise, and the transaction of any and all business necessary or incident thereto. J7 J28

E. C. SCHAFFER, Secretary,
By KLEIN & HARRIS, Its Attys.

LEGAL NOTICE

State of Ohio, Cuyahoga County, ss. In the Municipal Court of the City of Cleveland. The Fuerst Friedman Company, a corporation, plaintiff, against The Baird Machinery Company, a corporation, and The Pittsburg Sheet and Tin Plate Company, a corporation, defendants. The Baird Machinery Company, whose principal place of business is in Pittsburgh, Pa., and The Pittsburg Sheet and Tin Plate Company, whose principal place of business is in Pittsburgh, Pa., will both take notice that The Fuerst Friedman Company has filed a statement of claim against them in the above entitled Court, praying for judgment in the sum of $650.00 with interest from December 27th, 1916 and costs.

Said defendants will further take notice that an order of attachment has been issued against them [illegible]

Mathias Nugent, a minor, residence unknown, will take notice that Jeanette Nugent filed a cross-petition against him in the Court of Common Pleas of Cuyahoga County, Ohio, praying for divorce, restoration of name and relief on the ground of gross neglect of duty and extreme cruelty. Said action is No. 151764 and will be for hearing on and after July 13, 1917. M31 Jy5

H. L. MACH, Atty. for Plff.

George Hockinbury, residence unknown, will take notice that Margaret Hockinbury filed a petition against him in the Court of Common Pleas of Cuyahoga County, Ohio, praying for divorce, custody of children and relief on the ground of wilful absence for more than three years last past. Said petition is No 156672 and will be for hearing on and after July 13, 1917. M31 Jy5.

JAMES J. MAGUIRE, Atty. for Plff.

Barbara Lukas, whose last known residence was 2418 Ashland Avenue, Baltimore, Maryland, will take notice that Joseph Lukas filed a petition against her in the Court of Insolvency of Cuyahoga County, Ohio, praying for divorce and relief on the ground of gross neglect of duty. Said petition is No. 6889, and will be for hearing on and after July 13th, 1917.

O. J. ZINNER, Atty. for Plff.
M31 Jy 5.

James L. Lacy, residence unknown, will take notice that Tealia Lacy filed a petition against him in the Insolvency Court of Cuyahoga County, Ohio, praying for divorce and relief on the ground of wilful absence for more than three years last past. Said petition is No. 6733, and will be for hearing on and after June 29, 1917.

WILLIAM BROWN,
M17 J21 Atty. for Plff.

LeRoy A. Ballard, 2704 South Salina Street, Syracuse, New York, will take notice that Mary M. Ballard filed a petition against him in the Court of Common Pleas of Cuyahoga County, Ohio, praying for divorce, custody of child and relief on the ground of gross neglect of duty. Said petition is No. 156518, and will be for hearing on and after July 6, 1917.

EMERSON & BLACK,
M24 J28 Attys. for Plff.

Samuel McMunn, whose residence is unknown, will take notice that Sarah Nancy McMunn filed a petition against him in the Court of Common Pleas of Cuyahoga County, Ohio, praying for divorce, restoration of name and relief on the ground of extreme cruelty and gross neglect of duty. Said petition is No. 156553, and will be for hearing on and after July 6, 1917.

EDWARD F. SPURNEY,
M 24-J 28 Atty. for Plff.

Fannie Pilus, residence unknown, but whose last known residence was No. 2358 Washington Avenue, Bronx, New York, will take notice that Max Pilus filed a petition against her in the Court of Common Pleas of Cuyahoga County, Ohio, praying for divorce, custody of children and relief on the ground of gross neglect of duty and extreme cruelty. Said petition is No. 156829 and will be for hearing on and after July 20, 1917. J7 Jy12

L. N. LAWRENCE, 902 Engineers Bldg., Plff's Atty.

Dimitric Belinton, who resides at West Pittsburg, Pa., P. O. Box No. 113, will take notice that Anna Belinton filed a petition against him in the Court of Common Pleas of Cuyahoga County, Ohio, praying for divorce, restoration of name and relief on the ground of gross neglect of duty and extreme cruelty. Said petition is No. 156773 and will be for hearing on and after July 20, 1917. J7 Jy12

ROBT. H. McKAY, Atty. for Plff.

Helen Rankowski, whose residence is at 871 Sixth Avenue, Milwaukee, Wisconsin, will take notice that C. A. Rankowski filed a petition against her in the Court of Common Pleas of Cuyahoga County, Ohio, praying for divorce and relief on the ground of gross neglect of duty. Said petition is No. 156859, and will be for hearing on and after July 20, 1917.

GEO. A. PHILLIPS, Attorney for Plaintiff. J7 Jy12.

Edward Richter, residence unknown, will take notice that Jennie Richter filed a petition against him in the Court of Common Pleas of Cuyahoga County, Ohio, praying for divorce custody of children and relief on the ground of gross neglect of duty and wilful absence for more than three years last past. Said petition is No. 156681 and will be for hearing on and after July 13, 1917. M31 Jy5

C. F. McCONNELL, Atty. for Plff.

Thomas Dysart, residence unknown, will take notice that Minnie Dysart filed a petition against him in the Court of Common Pleas of Cuyahoga County, Ohio, praying for divorce and relief on the ground of gross neglect of duty and wilful absence for more than three years last past. Said petition is No. 156719, and will be for hearing on and after July 13, 1917.

C. F. McCONNELL, Atty. for Plff.
M31 Jy5

Food for Thought.

"You say you want to marry my daughter. Have you spoken to her?" "Yes, sir," replied the young man, "and have gained her consent." "Well, if she has said 'Yes,' that settles it. Anything I might say or do wouldn't have the slightest influence." Then the young man went home and wondered if he were too young to marry such a girl.

Daily Thought.

Good sense must in many cases determine good breeding; because the same thing that would be civil at one time, and to one person, may be quite otherwise at another time and to another person, but there are some general rules of good breeding that hold always true and in all cases.—Chesterfield.

It Couldn't Be True.

"There is some money, my love," said the husband. "I don't want any," replied the wife. [illegible]

The Republican may be found on sale at the store of C. C. COTTRELL

This Paper is Devoted to the Best Interests of Lake County

The Willoughby Republican

Not Merely a newspaper BUT a NEWS-paper.

TWENTIETH YEAR—NO. 23. WILLOUGHBY, OHIO, JULY 6, 1917. ONE DOLLAR A YEAR IN ADVANCE

ELECTRICITY REPLACES OIL LAMPS AT HANNA "SLEEPLY HOLLOW FARM" — MODERN ELECTRICAL DEVICES INSTALLED AT FARM.

Electricity is now being installed in the beautiful country residence of H. M. Hanna, Jr., Sleepy Hollow Farm. Over 150 outlets for ceiling lights and table lamps taking place of the oil lamps which were previously used for illumination. Electricity is also installed in the service cottage, The laundry is equipped with the latest and most modern devices A large electric mangle and ironer, an electric washing machine and an electric wringer, making laundry work a pleasure.

The electric generator is of a new design, doing away with storage batteries which are used in nearly all country homes when located out of the zone of electricity furnished by power companies. All that is necessary to get light is to turn on the key of the pocket at the fixture. That starts the plant automatically and the light is on. When he lamps are all turned off the plant stops. The plant requires very little attention and can be operated by most anyone.

The work is being installed by The Enterprise Electrical Construction Co., of Cleveland, under the supervision of T. H. Greenslade, of the above firm.

AUTOMOBILE DRIVERS DECIDE WICKLIFFE IS "SOME PLACE" SKY ROCKETS FOLLOW AUTO WHEN EXPLOSION OCCURRS IN HOROWITZ STORE WINDOW.

Autosits who have been cautioned to drive slowly, so that they may see Wickliffe while passing through the village, were disinclined to obey the admonition Monday, when flying sky rockets from Horowitz' store window pursued them. A light dropped in the fireworks display caused an explosion. The rockets went through the glass; some crossed the street and hit Rice's store; others pursued autos apparently, same as recent auto speed catchers. No one was injured but considerable excitement and loss was occasioned.

LOCAL EASTERN STAR CHAPTER PRESENTS FLAG TO RED CROSS

A flag was recently presented to the local branch of the American Red Cross by Willoughby Chapter No. 202, Order of the Eastern Star.

WILLOWICK CLUB MAKES IMPROVEMENTS

The board of director's of the Willowick Club met Monday night and made plans for a new dining room and additions to the ladies' quarters. The cost is not to exceed six thousand dollars. The dining room will be about 30x25, adjacent to the sun parlor, on the lake side. Owing to the high cost of construction at present, plans for the new club house, previously contemplated, are held in abeyance.

WILOUGHBY DAY PICTURES TO BE SHOWN SOON

Home pictures shown at the Hiawatha theatre July 12, 13 and 14. They are unusually good and the photographer, Mr. Reid, pronounced them the best he has ever taken. Watch for special announcements as to schedule of performances.

LARGE CROUD

Plans are being made to entertain 237 people at the Standard Tire & Rubber Co. picnic which will be held at Willoughbeach Park Saturday, July 21st. Probably a good many more than that number will be in attendance.

The factory now numbers 88 employes, and they could use more. Tire builders are needed, and the factory is busy in all departments.

C. F. BRYANT BUYS EUCLID AVENUE PROPERTY

C. F. Bryant, the druggist, has purchased the home of Mrs. Belle Williams, at 49 Euclid avenue, near the Junction. Mrs. Williams will vacate the house August 1st, planning to leave Willoughby. They have occupied the house about four years, having purchased it from the Ferguson girls. It was built by Chas. Brown, of Center Street. Mr. and Mrs. Bryant boarded at the William's home when they first came to Willoughby, and thus became acquainted with the house, and the possibility of its being purchased.

MANY PEOPLE VISIT TEMPLE

The old historic temple of the Church of the Latter Day Saints, at Kirtland, known as the Mormon Temple, loses none of its interest as time goes on. Rather, as the reign of the automobile increases, the interest in the temple correspondingly grows. Visitors Sunday, June 17th, numbered over 100. They registered from Iowa, California, Thompson, Leroy, Willoughby, Buffalo, Madison, Philadelphia and many other points. The registry book would show a widely diversified interest in the unique place, where hand made mouldings, ax hewed floors, and other features of the temple, are daily pointed out. Three [illegible] often required to act as guides, as many as 75 visitors sometimes composing a party.

Man Never has Too Many Shirts

And when man can buy shirts within reason this year he should buy quickly while the buying is good and the variety is as good.

Wilsons of Willoughby

Tell the Man who needs one

An Electric Iron

That is Ten Years in Advance of any other.

"THE WAAGE TRIPLE HEAT"

Intense heat for Heavy Skirts, Etc.

Medium for General Ironing.

Low Heat for Delicate Fabrics.

Come in and let us Demonstrate.

Regular $5.00 Iron. Special to introduce at $4.79

KENNEDY & ROCKAFELLOW

"OUR FLAG"

Written For The Republican, by Mrs. Mary Grover

When we see the waving folds of our banner in the air
Dear to every freeman's heart, blest by every freeman's prayer.
Do we read the message well, written on its crimson bars
Do we know the truth that dwells in its silver gleaming stars.
Not alone of deadly wars, speaks the glorious flag we own
Not alone of camp and field, battles lost and battles won:
But to every loyal soul, to its country's welfare true.
There's a better meaning yet, in its crimson, white and blue.
In the light of coming years, clearer will its mission be
Right shall conquer where it goes, long and old oppression flee.
Not for gain or golden store, not for lands bound the sea
But for knowledge and the best good of all humanity.
Then at last will come the days, when this sound of war shall cease
When our flag shall grandly float o'er the ripening fields of peace.

THE BEN HUR MOTOR COMPANY OF OHIO PURCHASES PERSONAL PROPERTY OF PLANT

The Ben Hur Motor Company of Ohio has purchased all the personal property and motors of the Ben Hur Automobile Co. The first payment of $5,000 was made Saturday, partial payments completing the balance in three months. The total amount of the purchase was $20,618.00.

ENAMELED STREET SIGNS SECURED

Blue and white enameled street signs have been obtained and will be placed upon the streets pending the probable introduction of city mail delivery in the near future.

CAMPER MEETS DEATH ON MEINKE FARM

James Doyle of Chicago met with sudden death from heart failure on the Meinke farm Sunday. Campers had been occupying one of the cottages, Mr. Doyle being one of the party. Lee Davis took the body and held it pending the arrival of brothers from Chicago, who were expected Tuesday a. m.

MEETING OF STOCK HOLDERS OF THE BEN HUR TO BE CALLED

A meeting of the stockholders of the Ben Hur Automobile Co. will be called next week by J. B. Spyksma. He is organizing a new company and wishes to put the plans before the Willoughby stockholders. Mr. and Mrs. Spyksma are living at Shore Acres for the summer.

SIDEWALK TO BE CONSTRUCTED ON BRIDGE NEAR AMERICAN CLAY

The county commissioners at Painesville have forwarded plans and which have been approved by the state and county officials for a steel structure sidewalk as an extension to the bridge that crosses the river at the American Clay Co. plant. This will afford safety to pedestrians.

NEW ARRIVAL ON VINE STREET

A baby boy arrived at the home of the Sutch family on Vine street Sunday night; a baby girl at the home of William Reno, Tuesday a. m., and a baby boy at the Domico home June 18.

AUTO ACCIDENT ON MENTOR AVENUE

A party of Austrians from Cleveland met with an auto accident on Mentor avenue near the Garfield home Sunday afternoon. The machine skidded on the pavement and ran into a tree. Dr. Cheasbro attended the party, who met with face and scalp wounds when thrown out of the car.

Good, General Purpose HORSE FOR SALE

Will dispose of at Low Price

See Chas. F. Fischer Willoughbeach Park

PAINESVILLE BOY EXPECTS TO BE THE FIRST IN LAKE CO. TO LEAVE FOR FRANCE

Leon B. Basquin who has been in the office with R. M. Ostrander, of Painesville, left for Detroit Tuesday, June 17th. He is a member of Co. D, 6th regiment Engineers, now stationed on the State Fair Grounds at Detroit. It is expected that this company will leave within a month's time for railroad work in France.

RIVER STREET OILED

The oiling of River street and putting the thoroughfare in good condition was taken up the middle of the week.

THE BIDDLE CONCERT COMPANY SCHEDULED FOR RETURN APPEARANCE AT WILLOUGHBY.

The Biddle Concert Company will appear in Willoughby again the last of July. The Ladies' Aid Society of the Church of Christ is conducting the arrangements. So much pleasure has been afforded here by this company previously that their coming is looked forward to with a great deal of anticipation.

SERMONS ARE CENSORED IN GERMANY

G. T. Griffiths, president of the Quorum of Twelve of the church of Latter Day Saints, arrived in Kirtland last week. Mr. Griffiths' travels have taken him through all parts of the world, including New Zealand, Iceland, the Hawaiian Islands, and many other places. He was in Australia at the outbreak of the war.

"In Germany," he remarked incidentally, while pointing out the many wonderful features of the old Temple, Monday, "the sermons are all censored. They are prepared and submitted on a Saturday, and if favorably regarded by the censor they may be delivered. Otherwise, no sermon." Also, he remarked, "there is no flag so beautiful, or so highly regarded as that of the United States." Mr. Griffiths will be in Kirtland on and off during the summer.

A Woman or Girl Over Eighteen Years WANTED

To work in Souvenir Stand at Willoughbeach Park

Apply:
CHAS. F. FISCHER
Manager at Park

Ford

THE UNIVERSAL CAR

The most desirable features of motor car construction are found in Ford cars. They are strong with the strength of vanadium steel heat-treated by Ford methods. Excess weight is eliminated by strength, and allows the Ford more power for its weight than any other car. Back of car is the organization which has built and sold over two million Ford cars. The Ford car saves time—is a sure money-maker. Touring Car $360, Runabout $345, Sedan $645, Town Car $595, Coupelet $505—all f. o. b. Detroit. On display and for sale by

E. M. CROWTHER

50 Euclid Ave. Willoughby, O.

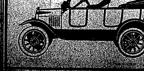

WAITE WILL RESOUNDS WITH COMPLIMENTS FOR OTHER CORRESPONDENTS. C. P. LILLEY'S "HIGH SPOT" IN WILLOUGHBY RECEIVES FAVORABLE MENTION

We wish through the columns of your valuable paper to express our thanks to Mrs. Mary Grover for the complimentary words spoken in regard to our writing up the weekly happenings in our neighborhood. It's inspiring to know that our feeble efforts are appreciated. Also thanks to Mrs. Martha Bales for the sweet little poem written expressly for us, it certainly was nice of her. And again we thank you "Mary and Martha."

We think the editor of the W. Republican is to be congratulated on securing such efficient help from the neighboring towns and hamlets. Namely, correspondents from Mentor, Kirtland, Wickliffe, the Plains, Schram district, etc., We've been much interested in reading the "High Spot" of history in Willoughby by Mr. C. P. Lilley in regard to the burning of the Griffith, we've heard the affair talked about many times, but never had it so minutely described.

THIS IS THE WAY WE FEEL ABOUT OUR ADVERTISERS, TOO

Sometimes as we leaf through the pages of our own publication, we cannot help giving ourselves a mental slap on the back, when we recognize the standing and prestige of our advertisers. We are proud of them. Here are concerns of standing to whom a good name is great riches.

Personally, we are all of us fond of distinguished callers. We are glad when Mr. Leading Citizen and his family drive up, stop in front of our house and visit us. We hope the neighbors will appreciate the calls of persons who come to our house. That is the way we feel about our advertisers. We are happy to have them with us and we are proud to introduce them to you our friends. From The Ohio Motorist.

PALMER GILLETTE PLACES RED CROSS SCREENS

Considerable appreciation is felt by the ladies of the Red Cross, owing to the placing by Palmer Gillette of full supply of screens in the windows at Red Cross headquarters in the town hall.

JAMES Mc MAHON Announces The latest Submarine Photo "TWENTY THOUSAND LEAGUES UNDER THE SEA." Special Monday July 9th.

$100.00 REWARD

The undersigned will pay $100.00 reward for the arrest and conviction of the person or persons who sometime between June 23rd and 27th broke into the Harkness pump house and stole wrenches and brass fixtures belonging to pump.

L. H. MORROW,
Caretaker Harkness Farm.

One Ton "LITTLE GIANT" TRUCK For Sale. First Class Condition. Will demonstrate.

Kimball Bros. & Co.
MADISON, OHIO.

Telephone 174-L. for service car when you have tire trouble.

OUR Service Car is in charge of an expert who will save your time, your temper, your clothes. Experienced motorists find that it's best not to spoil a pleasant trip by fussing and fretting over a blowout or puncture. Leave it to us.

Remember the Number

WILLOUGHBY TIRE SHOP

Clarence W. Pierce, Prop.

We Have HYDRATED AGRICULTURAL LIME and GROUND LIME STONE IN STOCK

A. T. HILL & CO.

A LITTLE TALK WITH MRS. HARRY COULBY ABOUT THE RED CROSS WORK IN WICKLIFFE. VILLAGE MAY HAVE A SEPARATE UNIT. POTATO PARING PARTY TO BE HELD. MANY WELL KNOWN PEOPLE KNIT AND SEW.

"This is your baby, but I'll help to rock the cradle," Mrs. Harry Coulby, wife of the mayor of Wickliffe, said when Mrs. Honeywell and Mrs. Fairman called upon her in regard to starting the Red Cross Chapter in Wickliffe. "And we're going to ROCK the Cradle." Mrs. Coulby said Friday last in talking about Wickliffe's Red Cross Branch. The Wickliffe unit now has 131 members. Wickliffe is not so very large, even though it is an incorporated village. Friday there were 43 members busily working. Eleven sewing machines are in use, the circle holding two meetings each week. "I would be willing to come from six o'clock in the morning until six at night," Mrs. Coulby continued. Mrs. Rice and Mrs. Fairman bring their sewing machines and their motors with them.

The circle was recently requested to make up two dozen comfort bags, the contents to be filled in later.

They have made up 29, all complete filled with the best quality of stipulated articles that they could buy.

The Wickliffe Circle is organized on a business-like basis. If a member is absent one time, she is called upon the phone to explain why. If absent a second time, a personal visit Coulbey explained. is made. "Just like a school," Mrs.

Mrs. F. B. Squires has charge of the shirts, and very happy and interested she seems in the work. "This she said, with considerable pride, holding up a finished garment, "is my shirt," and this represented one which she had taken home to finish. [illegible] Mrs. Squires takes home an unfinished shirt and brings it back finished. Mrs. Tyte has charge of the sheets and Mrs. Lawton of the compresses. Miss Fuller and Miss King do the buying.

Mrs. Fairman is secretary, and Mrs. Jewett is treasurer. "We haven't any uniform. We just WORK." Mrs. Couby continued; and she, by the way doesn't take any credit for anything! "We are just going to stand by Wickliffe and do all we can for it," she remarked incidentally.

Mrs. Price McKinney and family are members and workers in the circle. Mrs. Frank Rockafellow and Miss Alice Rockafellow are knitting. The state inspector was expected Friday, and it is possible that after a vote, Wickliffe may be come a separate unit, sending their work directly to Washington. This would stimulate enthusiasm and interest Mrs. Coulby believes. "Nothing returned" —is their slogan, and a rigid inspection of everything is made before it leaves Wickliffe.

Mrs. John Lenker, of Cleveland, who made such good shirts they were used as samples, was their first instructress. Mrs. Lenker, by the way, has completed 12 shirts every week since the war started!

"Its been 25 years since I did anything like this," Mrs. F. B. Squires remarked. It's a happy colony of workers that assemble each week. The meetings are held in the Coulby Baytree house, an ideal place, being provided with windows on all sides.

The community Garden is practically ready for the late potatoes, and the Red Cross workers and others are all subject to call for a potato paring party, which will be held in the [illegible] house. "There is no question but that some one is rocking the cradle, and rocking it well, that stimulate the unflagging interest in Wickliffe's Red Cross work.

SAILOR AVIATOR IS FIRSA U. S. WAR VICTIM IN FRANCE

The first war victim among America's overseas forces was killed in France Friday, when Thomas Winch Barrett of Mentor, O., a member of the United States aeronautical service, with a French officer, an airplane instructor, fell 1,000 feet in a machine which caught fire, burning both to death.

Barrett was one of the hundred Americans attached to the [illegible] sent to France to learn to pilot hydroplanes.

He went up with a French officer instructor sitting behind him. At a height of a thousand feet the aeroplane burst into flames and fell.

The funeral was held Saturday. Barrett's coffin was carried on a gun carriage draped in the Stars and Stripes. The French instructor was buried beside him.

ATTENDS FUNERAL

Mrs. D. S. Hitchcock of River street attended the Hughs-Scott funeral on June 30 at Wooster, Ohio.

ANNUAL LATTER DAY SAINTS REUNION

An unusually large reunion is anticipated by the Church of the Latter Day Saints at the Kirtland Temple this year. It will start the 16th of August and continue for 11 days. Special features and singing of unusual quality are scheduled for the all-day Sunday service, August 19th.

A Fireless Cooker in the Oven of an Oil Range

is the interesting feature that we are offering in our Oil Ranges. Turn off the heat and the Fireless Cooker "does the rest."

– Let Us Show This to You –

A full line of regular 2, 3 and 4 burner Oil Stoves also.

E. M. Crowther

Hardware and Housefurnishings. Telephone 99-W

Country Home For Sale

A beautiful country home located 14 miles from the Public Square, on the East Shore, 1-2 mile south of Lake on Lloyd Road. 11 room house, large pantry and bath room (not furnished) hot water heating plant, electric light throughout entire house, good foundation under house, cement cellar bottom, fine porch on front and south side, also at back end of house. Large cistern, two good wells, one piped to house. City water can be had by laying own pipe short distance. Lot is 735 feet on front and contains 7 1-2 acres, beautiful shade trees, cherry, plum, pear and apple trees, fine lot of shrubs, in fact everything that goes to make a fine home comfortable. Price $14,000.00. If interested inquire of W. T. Double, Wickliffe. Telephone Wickliffe 47-R.

DON'T RISK YOUR SAVINGS!

Every day, you hear or read about the theft or loss of money that's hidden about the home. You's can't afford to risk your savings that way. You can't afford to lose the 4% interest your savings would draw at The Cleveland Trust Company.

Open your account today! Tomorrow, your money may be gone. It will be safe at any of the sixteen offices of this bank and it begins to earn interest the day you deposit.

Cleveland Trust Co.

Send Your Friends The REPUBLICAN -:- -:- A Weekly Letter from Home

-:- LATE COURT HOUSE NEWS -:-

PROBATE COURT—MARRIAGE LICENSES

Nelson D. Norton, Perry, O.; Addie E. Nye, Painesville, O.

William H. Whaley, Madison, O.; Fay V. Porter, Madison, O.

Mike Kamandek, Jr., Fairport, O.; Mary Elizabeth Fuzikas, Fairport, O.

Thomas S. Fisher, Mentor, O.; Estella Heath, Mentor, O.

Chester A. Lyon, Akron, O.; Grace Eleanor Wakeman, Painesville, O.

W. Walter Thomas, Jr., Mobile, Alabama; Grace Catherine Edwards, Painesville, O.

Wilford S. Austin, Painesville, O.; Nancy Isabel Truby, Painesville, O.

Dan H. Stalker, Richmond, O.; Jennie M. Kuhlberg, Fairport, O.

Joseph S. Mohan, Painesville, O.; Sarah M. Grace, Painesville, O.

* * *

COURT OF COMMON PLEAS—NEW CASES

In re habeas corpus proceedings of Charles Bartlett, R. M. Osrander, attorney.

George H. Taft vs. Charles Troelk, money only. Amount of defendant does not answer, $2,000. Payer, Winch Rogers and Minshall, attorneys for plaintiff.

Cora Lamos vs. Alfred Lamos, divorce, extreme cruelty and gross neglect. Alvord and Blakley, attorneys for plaintiff.

Theodore V. Kneale vs. Maude H. Kneale, divorce. Homer Harper, attorney for plaintiff.

T. R. Norman vs. John W. Armstrong, doing business under the name of the Rock River Nursery. Money only. Amount claimed $155.59. Alvord and Blakley, attorneys for plaintiff.

* * *

Auditor's Office—Real Estate Transfers.

Fairport lots—John Joughin to Ernestine Joughin, 11.36 acres, will.

M. C. Mighton to Joe and Julia Spisak, 45 feet front, $1.

Emery Palko, (sometimes written Armo Palko, Emery Pakco and Emro Palko) and Elizabeth Palko (sometime written Elizabeth Palco) to Mike Volensky, 260 feet front, $1.

Mike Volensky to Emery and Elizabeth Palko, 235 feet front, $1.

Painesville City, Ward 1.—Mary A. Barber to Chas. A. Streator, .29 acres, $1.

Painesville City, Ward 2.—Addie E. Nye to W. R. Radcliffe, trustee, 41 1-2 feet front.

John Joughin to Ernestine Joughin, .45 acres, will.

Daniel A. Arnold to Margaret Arnold, life estate, Owne E. Ray 1-4 int. and Mary V. Ray, 1-4 int., .78 acres, will.

Mary V. Ray to Owen E. Ray, .78 acres, $10.

Painesville City, Ward 3—James N. Malone to Laverne A. Malone, .60 acres, $1.

R. T. & I. Co. to Arley D. McLean, .19 acres, $1.

Painesville City, Ward 4.—Estate of Louise R. Freeman by Ora M. Spink, administrator with the will annexed to John H. Freeman, .33 acres, $264.11.

Concord Twp.—Mary V. Ray to Owen E. Ray, 9.09 acres, $10. Und. 1-2 int.

Kirtland Twp.—Florence Clark to Robert and Alice Cathbertson, 16.50 acres, $10.

Mentor Village—Thomas D. Morley to James A. Graham, .22 acres, $1.

Henry Campbell to Walter Bales, 12.30 acres, $10.

May A. and Lydia G. Archer to W. C. Kamer, 1.50 acres, $1.

Willoughby Twp.—Estate of Edith Sorter to William D. Sorter, und. 1-2 int. and to Nina E. Sorter Wellinger, und. 1-2 int. 4.22 acres. Affidavit of transfer.

Nina E. Sorter Wellinger to Wilbur D. Sorter und. 1-2 int. 4.22 acres.

Sarah E. Sheldon to the Andrews Institute for Girls, 3 acres, $1.

Willoughby, Kirtland School—Chas. H. Gale to The Cleveland Trust Co., executor of the estate of Henry A. Everett, 96.17 acres, $1.

Willoughby Village—Lewis W. Penfield to Arthur J. Penfield, .26 acres, $1.

C. C. Jenkins to Emma Ellen Law, .19 acres, $10.

Edward P. Walsh to Thomas A. Carrel, .29 1-2 acres, $10.

Wickliffe Village—The Guardian Savings & Trust Co. to Harry Coulby, 1.43 acres, $10.

Madison Twp.—Myra E. Drumb to Eli D. and Marie E. Libbrel, 12.46 acres, $10.

John Gumeier to C. F. Coolidge, 3.75 acres, $10.

W. H. Gifford to W. L. Lohiser, 32 acres, $1.

George E. and Hattie Haywood to Emma Eleanore Foster, .32 acres, $1.

Eve Mary Zickgraf to Eve Mary Zickgraf, 3 acres, will.

Perry Twp.—Wm. H. and Gertrude Page to Ella McKean, 12.68 acres.

Wm. H. and Gertrude Page to Ella McKean, 17.39 acres, $10.

Leroy Twp.—Herman Scholles to Franz Morse, 10 acres, $1.

WILLOUGHBY CHAPTER

[illegible]

The local branch of the Eastern Star met in regular session Monday evening, with about 40 members in attendance. After the business session was over dainty refreshments were served in the dining room, followed by an interesting patriotic program.

-:- ANNOUNCEMENT -:-

I wish to announce to the people of Willoughby and vicinity that I will open an office at 47 Euclid avenue, two doors west of Presbyterian Church, and will be at your service as a Chiropractor thereafter on Tuesdays, Thursdays and Saturdays from 1 to 5 p. m.

CHIROPRACTIC
(Ki-Ro-Prak-Tik)
is the scientific method of adjusting the cause of "dis—ease" without drugs or instruments, based on a correct knowledge or anatomy and especially the nervous system. Now GOOD BUSINESS MEN always investigate a proposition thoroughly before investing money. Why not use the same thought and good judgment when your health, perhaps your life is at stake.

Yours for health,
GEO. W. THOMPSON, D. C.
Consultation and spinal analysis free.

The "North Star" Refrigerator
which we carry, is all that the name implies.
COOL, SUPERIOR IN QUALITY and a Refrigerator that will give you ABSOLUTE SATISFACTION. Come in and see them.
GEORGE E. MANVILLE
Willoughby
Auto Ambulance in Connection

Interesting News and Information From The Auto Supply Store
Well, here is something more now:
A law just passed says all cars must be equipped with dimmers and diffusing headlight lenses, or suffer the penalty. So to help you I have the Dim-Auto-Light Switch for Fords. They will do the biz. and are easy to install and will in no way injure the magneto. I shall also have on hand diffusing lenses in all sizes. I am always alive to the interest of my customers. I was obliged to make three trips to the city last week in order to fill orders for my customers, without delaying them, so bring in your orders. I can fill them for I have it, can get it, or it isn't made.
Gibson Auto Supply Store
Erie St., Opposite Willoughby Inn.
Telephone Service, 122-K.
Willoughby, Ohio.

First Impressions
of your home are given by the WALL PAPER. If it is restful, harmonious and appropriate, the passing guests and the home folks are benefitted accordingly.
We make a study of artistic decorations.
E. S. SIGSBEY
Willoughby Inn Block. Specialists in Interior Decorating
PAINTING AND PAPER HANGING

Personal Mention -:- Social Happenings

Mrs. J. E. Stillings was a guest at dinner on Thursday last at the home of Attorney Clem Hull and wife and Miss Lorene Alexander, of Parkwood drive, Cleveland.

* * *

Ward E. Smith of Columbus spent the Fourth with relatives.

* * *

Mrs. C. L. Parsons spent the Fourth with Mrs. G. S. Thayer of Mentor.

Several guests enjoyed the afternoon and well appointed luncheon given by Mrs. Mary Randall and daughter, Helen, last week.

Mr. and Mrs. Bindr, of Detroit, have taken possession of the Purrenhage, and will reside there for the summer. Mrs. Purrenhage will spend most of the summer in Cleveland.

The John Barnes property on Wood street has been sold to Dr. E. A. Smith.

* * *

Frank G. Hughes of Painesville, formerly of Willoughby, has received his commission as member of Co. M.

* * *

Mrs. R. C. Roland and son and daughter, Kenneth, Jr. and Margaret Agnes, have arrived at the L. W. Penfield home where they will spend the summer.

* * *

S. S. Wilson was in New York City during the week.

* * *

Miss Eva and Clara Caldwell of Niles visited at the home of Capt. Burgess over the Fourth.

* * *

Rev. Walter McCowett of St. Paul church, Canton, spent the week end with Mr. and Mrs. S. S. Clark.

C. C. Webster lost a valuable horse this week.

* * *

A special initiatory service in the Chagrin Falls lodge, I. O. O. F., attracted several of Willoughby's Odd Fellows on Monday evening. The company was composed of Mayor Carmichael, W. D. Kirby, L. P. McCulloch, C. D. Hern and G. W. Hill. The Mayor's automobile did the transporting.

* * *

Prof. E. M. Otis, who has for several years been pursuing special work in Columbia University during the summer term, will leave for New York Saturday to continue his studies this season.

* * *

Mr. and Mrs. A. A. Fickes and family were recent guests of Mr. and Mrs. A. J. Fickes.

* * *

Miss Margaret Hastings, who just returned from a western trip, will spend the summer at the lake shore home of Mrs. E. E. Flickinger.

* * *

Mrs. C. H. Breyley is spending some time in town with Miss Alice Hanscom.

* * *

Mrs. Charles Pelton of Ashtabula has been visiting at the home of Mr. and Mrs. Fred Viall.

* * *

Mrs. Fred Viall leaves Saturday to take her usual entertaining part in the Chautauqua at Chautauqua, N. Y.

* * *

Miss Grace Miller of the Dreher Piano Co., was a week end guest at the Slee home.

* * *

Miss Alice Holmes of Youngstown, Mr. and Mrs. Robert P. Edwards and Morris Yaxley of Cleveland, were week end guests of Mrs. Jessie M. Yaxley.

* * *

Mrs. Lyman Cowles of Madison visited friends in Willoughby Thursday.

Mrs. Belle Williams has disposed of her property on Euclid avenue to C. F. Bryant.

* * *

Mr. and Mrs. R. G. Ferguson were Sunday guests of Mr. and Mrs. Ingersoll.

* * *

Miss Margaret Hastings is the house guest of Mr. and Mrs. Frank Smart.

* * *

Mr. and Mrs. Thomas were Sunday guests of Mr. and Mrs. Harry Kelly.

* * *

Mr. and Mrs. G. F. Law entertained on Sunday Mr. and Mrs. Gordon Law, Mrs. Jennie Hogan and Miss Adelle Hogan.

* * *

Mr. and Mrs. E. F. Birkholz entertained at a six o'clock dinner Sunday Mr. and Mrs. Geo. F. Law, Mr. and Mrs. Gordon Law, Mrs. Jennie Hogan, Miss Adell Hogan and Miss Louise Law.

* * *

Mr. Collins is spending some time at the Southwick home.

* * *

Mrs. Lila Stevenson spent the week end with her husband at Euclid, O.

* * *

George Bierman has a new Chevrolet auto.

* * *

Twelve of the young people from this place spent Friday evening at the home of Miss Florence Tinker, at Gates Mill.

* * *

Ford Quigley has returned to Geneva after a weeks stay with his aunt.

* * *

Mr. and Mrs. O. D. Parker will entertain their families at a home coming on the Fourth.

* * *

The Misses Marie and Martha Laugaa are spending the summer with their brother on the farm.

* * *

Mr. Wm. Little is making daily trips to Cleveland with strawberries.

* * *

Mrs. Francis Quigley is with Mary Quigley for a few days.

* * *

Over 50 attended the Aid Society at the church basement last Wednesday.

* * *

Mrs. Nellie Stafford and children from Gates Mill were at Parkers on Wednesday evening.

* * *

Miss Mary Quigley was in Cleveland last Wednesday at the home of Mrs. Snowberger.

* * *

Mrs. F. Stafford from Gates Mill visited with Mrs. Parker after the Ladies Aid last Wednesday.

[illegible]

Were at the Chardon Chautauqua last Wednesday night.

* * *

Mrs. H. Strimple and girls are visiting here with their mother for over the Fourth.

* * *

Mrs. Rollin Quigley is visiting with Miss Mary Quigley for a few days.

* * *

Mrs. Parker, Arthur and Miss Esther Engel attended the Y. B. B. meeting at Miss Florence Tinker's last Friday night. A large crowd was there and all had a fine time.

* * *

Mr. and Mrs. Clyde McGurer attended the show at Willoughby last Wednesday night.

* * *

Amos Green and Mr. Helmar were Willoughby shoppers last Friday.

* * *

Mr. and Mrs. George Bierman visited his brother in Gates Mill last Sunday.

* * *

Mrs. Parker's brother and wife are spending a few days here for over the Fourth.

* * *

Mrs. Willis visited with her daughter at county line last week.

* * *

A number of young folks from here attended the dance last Saturday night at the Chesterland Caves.

WAITE HILL NEWS

Miss Belle Whelpley, formerly of Painesville, who is teaching in the south is in Willoughby to spend the summer vacation with her cousins, Miss Mary and Mrs. Nellie Wells.

* * *

As we were passing through Unionville Monday we noticed that huge oak tree has withstood all the terrible storms we've been having of late. The farm is called the "Big Oak" farm. Its a short distance east of Ray Pikes Jersey cattle farm.

* * *

We understand there will be a bazaar on the grounds of Mr. Cross in the near future.

* * *

Sunday a week ago the McMahon family entertained an auto load of friends from Cleveland.

* * *

The Sherwin ponies were hitched up in tandem fashion Sunday and were being driven around, probably breaking them for the fairs. They are dandies.

* * *

The Parkhurst house is having its gray suit changed to a white one and will soon look all spic and span.

* * *

Mr. and Mrs. George Richner and children motored to Chardon Sunday a week ago and were guests of his sister, Mrs. Novis (nee Eva Richner.)

* * *

The Kirtland Red Cross Society now have a membership of 98.

* * *

During the electrical storm last week lightning struck a huge tree on the Treadway farm and reduced it to "smithereens," which gave the neighbors quite a shock.

* * *

A family by the name of Martin have moved into the Wells house.

* * *

Miss Lavinia Yaxley has been staying with her grandmother, Mrs. C. L. Roberts, of Willoughby, for several days, helping her with the work as Mrs. Roberts has been quite poorly of late.

* * *

The writer and family motored to Geneva Monday. We now have a paved road clear through from Willoughby and it did seem good to get off of the dirt roads out of the mud and ruts. It seems as if we never had such horrid roads in the country at this time of the year as at the present time. I suppose it's on account of so much rain, but one thing that keeps them rutty and bad they don't get out with their King drags soon enough after the rain. This is one version of it.

* * *

The writer and daughter called on Mr. Richard Yaxley Monday. He has been ill for a long time and is failing very fast.

* * *

Mrs. Lilly Yaxley spent one day last week with her mother, Mrs. C. L. Roberts, of Willoughby, who is ill.

* * *

We learn from the daughter of Mrs. Mary Wells that her parents, H. O. Wells and wife, who recently went to New Jersey to spend the summer with their daughter, Mrs. John Abell and family, that they are well and enjoying themselves.

* * *

Perry Johnson was down to L. B. Sanborn's from Cleveland and stayed over Sunday night there. L. B. and wife motored in with him Monday a. m. and spent the day in the city.

* * *

On Sunday the employes of the Halle Brothers came out to their farm on the Chardon road and dressed in uniforms and with wooden guns and singing patriotic songs presented quite a spectacle. There were probably 75 or more. Anyway it took three big auto trucks to carry them.

* * *

The Kitts-Waite family lost one of their team horses one day last week with colic, and the best one, of course.

OFFICERS OF WILLOUGHBY PUBLIC LIBRARY

Standing committees of the board of trustees 1917-1918, are as follows:

Executive—A. H. Van Gorder, S. D. Shankland, E. M. Otis, Mrs. Ethel G. Viall, L. W. Penfield.

Books—L. H. McCulloch, Mrs. Ethel G. Viall, Mrs. Florence Page.

Building—E. J. King, Mrs. Mary W. Seelye, Mrs. Sarah Wall.

Employes—Mrs. Mary W. Seelye, Mrs. Sarah Wall, Mrs. Mary Wallace.

Finance—S. N. Shankland, L. W. Penfield, A. G. Garnett.

Historical—Mrs. Florence Page, S. D. Shankland, Mrs. Margaret Reeve.

Membership—Mrs. Margaret Reeve, William Gillespie, E. J. King.

Rules—A. G. Garnett, William Gillespie, Mrs. Mary Wallace.

MRS. LENA LANG TO [illegible]

[illegible]

MOVIES OF WILLOUGHBY GREAT SUCCESS

The motion picture films made in Willoughby on Willoughby day turned out an unqualified success, and the finished pictures will be exhibited in the Hiawatha theatre on Thursday, Friday and Saturday, the 12th, 13th and 14th. The regular program will be given in addition to the pictures of Willoughby and this will be one of the best and most enjoyable shows ever seen in Willoughby. Everybody will enjoy the pictures of the crowds of Willoughby people, the fire department, and the fine homes and factories around Willoughby. Some comical situations take place in these local pictures, and they are bound to cause much merriment. On Saturday afternoon a matinee will be given for those who cannot attend the shows in the evening. The admission prices will be 15 cents in the evenings and 10c for the matinee.

HERE'S A MAN WHO BELIEVES IN CONSERVATION. SAVES HAILSTONES MAKES ICE CREAM

The hailstones that fell in the storm June 26th, furnished an idea to Chas. French. He collected a sufficient quantity to fill a pail, and packing them well in, froze a gallon of ice cream thereby. This story is vouched for by one of Willoughby's well known citizens and shows that even hail stones may be made useful by one with a discerning mind.

ANDREWS SCHOOL BOARD MEETS

An adjourned meeting of the board of trustees for the Andrews Institute for Girls was held in Cleveland on Friday and Saturday of last week. The board also met in Willoughby Saturday evening. The meeting was called to consider the financial affairs of the New York Steam Company. Mr. G. C. St. John, A. E. Duram and C. H. Gillham of New York, E. G. Stevenson of Detroit, Mich., and F. H. Goff of Cleveland were from out of town and attended the conference.

Mr. Emerson was not in attendance.

DEVELOPEMENT OF THE NORTON PROPERTY

The D. Z. Norton property at Stop 37, Euclid avenue, presents a scene of much activity. Signs have been erected within the last few days, by the McNutt-McCall Co., 220 Hickox building, [illegible] company were on the property Sunday and will be there every afternoon and evening.

The old farmhouse, said to be over 100 years old, and a familiar landmark to Willoughby people has been torn down and men are at work grading the street which will be the main entrance to the property. This street will be 80 feet wide, parked down the center and boulevarded at the sides. The entrance will be 120 feet wide, narrowing down to the street proper, which will gradually widen and run into a square about 600 feet back from the avenue. This square, nearly 300 feet wide, is at the intersection of the two main streets through the property. It will also be parked and dedicated to public use. All of the other streets through the property will be 60 feet wide. They will also be boulevarded and provided with shade trees and five foot stone sidewalks.

The lots, the company announces, will be 80 feet wide, with a few running up to 100 feet wide. The majority of them will be about 200 feet deep. They will be restricted exclusively to use for single family residences, and the property developed into a high class residence district.

A very artistic shelter house, the company announces, will be built at the Euclid avenue entrance to the property, which from the foregoing description, it will be seen will provide a most beautiful approach to this naturally beautiful property, ideally adapted for development into a high class and beautiful residence district.

With beautiful Sterling Ridge at the back, from which may be had one of the most beautiful views of any spot in the country, and possessed of a fine rich soil suitable for the production of fine lawns, shrubbery and gardens, it would seem that the selection of this property was a very happy one for development into an ideal residence community.

Grading of the streets has been started and laying of the sidewalks, the company states, will proceed forthwith. Other improvements, including the installation of water mains, the sewer, and paving will follow as soon as practicable.

NICKEL PLATE ROAD
Business is Business and Vacations are a Vital Part
WHEN ARE YOU GOING TO TAKE YOURS?
Along the line of the Nickel Plate Road there are small Lakes, large Lakes and fine Streams where the Fishing is good and the Bathing and Boating are good and the Camping Sites are good.
NOW IS THE TIME
We have a booklet which will be sent upon request.
Get in touch with the Ticket Agent, or write
J. P. Forrest, D. P. A.
Erie, Pa.

Nickel Plate Road
Summer Trips
To Where the Sea Breezes Blow Cool, at
Excursion Fares
New York City Boston
Atlantic City Asbury Park
and many other Eastern Destinations.
Also Low Fares to Pacific Coast Points.
[illegible]
J. P. FORREST

-:- WEEKLY CHURCH CALENDAR -:-

METHODIST CHURCH

Dr. Ernest Bysshi of Grenoble, France, will speak in the Methodist church Sunday, July 8th, at 10:45 a. m. This is a splendid opportunity for this community to hear an able speaker tell of war conditions at the front. Dr. Bysshi knows how to do it.

Sunday School, 9:30 a. m.

Epworth League, 6:30 p. m.

Union Service, Presbyterian church, 7:30 p. m.

Prayer Service, Thursday, 7:30 p. m.

CHURCH WEDDING

Wednesday afternoon at 2:30 in the Methodist Episcopal church occurred the wedding of Miss Edith Crofoot Farmer and Mr. Thomas Taylor. The ring service was used, the wedding march being played by Miss Virginia Sebring. After a brief wedding trip they will reside at Willoughby Plains farm.

ANDREWS NOTES

9:30, Sunday School. Four of our members were in attendance at the State convention in Marion last week, and will from time to time be giving reports of that inspiring and instructive meeting.

10:45, Morning worship. "Heroism, Its Source and Expression."

10:45, Union Service. The sermon will be preached by Rev. H. E. Bright of the Methodist church.

7:30 Thursday evening, mid-week service and teacher training class.

The Willoughby churches are following their well established custom of holding union services on the Sunday evenings of July and August. The meeting was in the M. E. church last Sunday evening, Rev. F. H. Randall delivering the message. Notwithstanding the rain storm there was a good sized audience and a splendid service. Next Sunday evening the service will be in the Presbyterian church and Rev. Mr. Bright will preach.

* * *

The Misses Evelyn Cleveland and Ruth C. Evans of the Andrews Institute left for New York this week, where they will attend the Columbia University.

* * *

Miss Antoinette Pratt is ill at the home of a Lakewood relaitve.

"WHAT WE PUT INTO LIFE, WE [illegible]

At the church of Christ, Sunday morning, Rev. Floyd H. Randall, the pastor gave a most helpful sermon, taking his text from the twenty-first chapter of John beginning with the fifth verse. He brought out very forcibly that if we do those things from the right motive and look about us for good the results will be good like the disciples at the sea of Tiberias, who had cast their net on the right side of the ship as Jesus had directed them, received their net full of fishes. Truly we get out of life just what we put into it.

Brother Randall knows how to put this into words.

Go and hear him and be convinced.

CHURCH CHOIR ENTERTAINED

The members of the choir of the Church of Christ were pleasantly entertained on Friday evening last at the home of Mr. and Mrs. Leon Osterhoudt on Wood street.

WILLOUGHBY RIDGE CHURCH

"Glorying in the Cross" will be the theme of sermon in the Willoughby Ridge church next Sunday at 10:30 a. m.

Sunday School at 11:30.

The ordinance of baptism will be administered to children and adults with reception of members.

CHRISTIAN SCIENCE SERVICES

Sherman Block

Sunday School 9:45 a. m.

Morning Service, 11:00 a. m.

Wednesday evening meetings, 7:30.

CHURCH OF CHRIST

9:30 a. m., Sunday School.

10:30 a. m., Preaching and Communion.

7:30, Union Service at Presbyterian church.

Prayer meeting Thursday evening at 7:30.

LOCAL FOLKS ATTEND MEETING

Last week the State Christian Endeavor Union held its annual convention in Hamilton, while State Sunday School Association met in Marion. Four of Willoughby's Sunday School workers, were in attendance at the latter place, Rev. McCulloch, Mrs. G. W. Rockafellow, Mrs. H. F. Parks and Mr. Beaumont Parks.

ACCIDENT IN MENTOR

While coming home from work at 6 p. m. Monday night, Charles Searls of Mentor was killed at the B. & O. crossing in Painesville.

George W. Thompson
B. S. C.
of Cleveland
Announces the opening of of his Chiropractic Office
At 47 Euclid Ave., Willoughby
formerly occupied by Dr. Mabel Barker.
Consulting Hours:
Tuesdays
Thursdays
Saturdays
One to 5 p. m.

Bathing Caps
25c to $1.00
WE CARRY—
Arsenate of Lead
Bordeaux Mixture
Paris Green
Anything you want in Spraying Material
C. F. BRYANT
Registered Pharmacist

We are offering our House on Prospect Street FOR SALE
-ARTISTIC, PLEASANT & COMFORTABLE-
J. B. CHESBRO
8 Erie Street Willoughby

Start Now
To Make Your Tire Equipment
FISK
BEGIN NOW by getting a Fisk for your spare rim. Thousands of today's users of complete Fisk equipment began years ago with the purchase of a single tire. Experience proved to them that the famous Fisk Non-Skid is the greatest dollar-for-dollar tire value on the market—and the standard of Fisk Quality is higher today than ever.
Fisk Tires For Sale By
W. P. Sherman
Willoughby, Ohio

Interesting People--Thoughts--Recipes--Articles for Men and Women--Fashions

USE UP STALE BREAD.

Do Not Permit the Odds and Ends Frequently Found in the Bread Box to be Wasted.

Toast

Toast is another form in which artly stale bread can be made attractive. In many families it is served only for breakfast, luncheon, or upper, but the custom which many igh-grade restaurants have adopted f serving thin, crisp, hot toast with he more substantial meals might ell be followed at home. Such dishs as chopped meat with gravy, creamd chicken or fish, poached eggs, elted cheese, cooked asparagus, wiss hard baked tomatoes, etc. re served very commonly on toast. Cream or milk toast (that is, toast ith a cream sauce or milk gravy, erhaps flavored with a very ittle chipped beef, salt fish or other avory) may be used as the main dish t breakfast luncheon or supper. lices of toast may also be dipped in ater or milk and beaten egg and ightly browned on a hot greased pan. he recipe for this dish, which is alled by various names, is given in he appended recipes under the heading "Egg toast." It may be used at reakfast, and has the advantage of aking the eggs "go further" than used in a separate dish, or it may e served with cinnamon and sugar rup or any sweet sauce for dessert.

As a Breakfast Food.

Another good way of using stale read or of treating bread so that it ill not become stale, is to put the ieces in the warming oven or on the ack of the stove and leave them unl they are crisp and a delicate own throughout. This is often called twice-baked bread and is very opular with children and also with own-ups, who like its "crunchines," nd the flavor which comes with the slight browning. The rusks which used to be (commonly) served like breakfast cereals in some parts of the country were made by crushing such twice-baked bread with a rolling pin.

Crumbs Valuable in Cookery.

There is nothing new in the idea of using bread crumbs in cookery, and most housekeepers are in the habit of having some on hand for use in scalloped dishes, stuffing for meat, puddings, etc. Few realize however, how much more generally they might be utilized. Many commercial bakers use bread crumbs to some extent as a substitute for the flour in many sorts of cakes, cookies, puddings, etc. Crumbs may also be used instead of flour and starch for thickening soups and sauces.

Any bits of bread which can not be eaten on the table should be saved and crumbed for use in cooking. Some housekeepers keep two kinds on hand—one, stale crumbs made chiefly from the inside of the loaf and suitable for use in the place of flour; and dried crumbs made from any part of the bread browned a little in a very slow oven and crushed fine to be used in scalloped dishes for the coating of croquettes or other fried foods or wherever a crusty fine crumb is needed. To prevent their growing musty, crumbs should be kept in dry air tight containers. Fruit jars are often convenient for the purpose.

How to Utilize Quick Breads.

Yeast made bread is by no means the only bread that can be utilized in some of the ways suggested. The quick breads raised by baking powder, soda and sour milk or other acid, etc., dry out more quickly than the yeast bread probably because the water is not so thoroughly incorporated with the flour during the making. These breads can not be freshened simply by putting in the oven like yeast-raised bread. Quick biscuits, however, make delicious toast, which is very convenient for serving under meats, eggs, etc. The crumbs made from them may also be used in other breads, cakes, and puddings, as may also corn bread and cake. Crumbs wherever their flavor is not objectionable. Boston brown bread toasted and served with a cream sauce is a delicious dish for supper or breakfast. Toasted rye bread is also good. Crackers, which are practically dried bread baked in different shapes, and which may lose their crispness if kept exposed when the air is moist, can be freshened and made crisp my putting into the oven. The crumbs made from them serve many of the purposes of dried bread crumbs. A number of recipes for using left-over bread follow:

Stale Bread Recipes.

Vegetable Soup Thickened with Bread Crumbs.

1 quart skim milk, 1 cup bread crumbs, or 2 large slices stale bread, Salt, Small amount spinach or outer leaves lettuce (not more than four ounces), 1 small slice onion.

Cut the vegetables into small pieces and cook with the bread crumbs in the milk in a double boiler. If a large quantity is being prepared, as in a school lunch room for example, put the vegetables through a meat chopper. In this case slices of bread may be ground with the vegetables in order to absorb the juice.

Pancakes

1 cup crumbs, 2 1-4 cups skim milk, 1-2 cup flour, 4 teaspoons baking powder, 1 teaspoon salt, 1 teaspoon sugar, 1 teaspoon melted fat, 1 egg.

Soak crumbs in milk for three-fourths of an hour. Then add other ingredients and cook on a hot gridle, like ordinary pancakes. If sour milk is used, substitute onehalf teaspoon baking soda for the 4 teaspoons baking powder.

Gingerbread

1 cup molasses, 1-2 cup boiling water, 1 1-2 cups fine bread crumbs, 2-3 cup flour, 1 teaspoon baking soda, 1 1-2 teaspoons ginger, 1-2 teaspoon salt 4 teaspoons melted lard or other fat.

Add water to molasses and combine with the dry ingredients mixed together, then add fat and beat. Bake for about 25 minutes in a hot oven.

Indian Pudding Made with Crumbs

1 cup fine crumbs, one quart skim [illegible] 1-4 cup molasses, 2 tablespoons melted butter, or other fat, 1-4 teaspoon ginger, 1-4 teaspoon cloves, 1-4 teaspoon cinnamon.

Scald the crumbs in milk; add the other ingredients; and bake 1 1-2 hours in a slow oven. This pudding may be made with any kind of bread crumbs, but it furnishes an especially good means of using up stale corn bread.

Egg Toast

6 slices bread, 1 egg, 1 cup milk, skim milk, or water, 1-4 teaspoon salt.

Beat the eggs and add the liquid and salt. Let the bread soak in the mixture until slightly soft. Then fry to a light brown on a hot, well-greased pan or griddle. More eggs may be used if available.

NOTICE OF SALE OF BONDS

Sealed proposals will be received C. C. Jenkins, Clerk of the Townhip of Willoughby, Lake County, hio, at the office of the Township rustees in the Township of Wilughby, until twelve (12) o'clock, on, central standard time, on Saturday, the 21st day of July, 1917, for e purchase of bonds with interest oupons attached, of Willoughby ownship, in the aggregate amount Thirty-six Thousand Dollars ($36,000.00), described and made payable follows:

Nos. 1 to 8, both inclusive, on Sepmber 1st, 1918.

Nos. 9 to 16, both inclusive, on September 1st, 1919.

Nos. 17 to 24, both inclusive, on ptember 1st, 1920.

Nos. 25 to 32, both inclusive, on eptember 1st, 1921.

Nos. 33 to 40, both inclusive, on September 1st, 1922.

Nos. 41 to 48, both inclusive, on September 1st, 1923.

Nos. 49 to 56, both inclusive, on September 1st, 1924.

Nos. 57 to 64, both inclusive, on September 1st, 1925.

Nos. 65 to 72, both inclusive, on September 1st, 1926.

Said last described bonds are issued for the purpose of paying the portion of the township of the cost and expense of improving a portion of the Lost Nation-Plains road, to-wit: beginning at the north side of The New York Central Railroad tracks on Erie street in the Village of Willoughby, Lake County, Ohio, running thence northerly and easterly crossing the Chagrin River to the intersection with the southerly terminus of the Lost Nation Road; thence northerly on Lost Nation Road through the Douglass Tract in the Township of Willoughby to the Plains Road; thence easterly on the Plains Road crossing the Douglass Tract in the Township of Willoughby and Tract thirteen (13) in the Township of Mentor to its intersection with the north line of said tract thirteen (13) to the four corners at Salida Point, being the intersection of said Plains Road with the road running northerly to the Mentor Township Park, by grading, draining and paving the same, and under authority of the laws of Ohio, and under and in accordance with a certain resolution of said Township Trustees duly passed on the 16th day of June, 1971, entitled "Resolution of the Township Trustees of the Township of Willoughby providing for the issue and sale of bonds in the sum of Thirty-six Thousand Dollars ($36,000.00) for the purpose of providing for and paying the share of the Township of the cost and expense of improving Lost Nation-Plains Road, beginning at the north side of The New York Central Railroad tracks on Erie Street, in the Village of Willoughby, Lake County, Ohio, running thence northerly and easterly crossing the Chagrin River to the intersection with the southerly terminus of the Lost Nation Road; thence Northerly on Lost Nation Road through the Douglass tract in the Township of Willoughby to the Plains Road; thence easterly on the Plains Road crossing the Douglass tract in the Township of Willoughby and tract thirteen (13) in the Township of Mentor to its intersection with the north line of said tract thirteen (13) to the four corners at Salida Point, being the intersection of said Plains Road with the Road running northerly to the Mentor Township Park, by grading, draining and paving the same."

Each of said bonds heretofore described is in the sum of Fixe Hundred Dollars ($500.00), is dated March 1st, 1917, bears interest at the rate of Five per cent (5%) per annum, payable semi-annually on the first days of March and September, of each and every year, after September 1st, 1917. Said bonds and the interest thereon shall be payable at the office of The Cleveland Trust Company, Willoughby Branch, in the Village of Willoughby, Ohio.

All bids must be in writing, must state the number of bonds bid for and the gross amount of the bid and accrued interest to date of delivery. All bids shall be accompanied with a certified check on any bank situated in Lake County, payable to the Board of Trustees of Willoughby Township, in the sum of Five Hundred Dollars ($500.00) and on failure so to pay, said bonds may be awarded to the next lowest bidder or may be re-advertised at the option of the Board of Trustees.

Said bids will be opened and publicly read and the sale of said bonds will be made at an adjourned session of a regular meeting of said Board of Trustees, to be held at 12 o'clock noon, central standard time, at the office of said Board of Trustees on the 28th day of July, 1917.

Said bonds will be sold to the highest bidder for not less than par and accrued interest and shall be delivered and paid for at the office of The Cleveland Trust Company, Willoughby Branch, in the Village of Willoughby, Ohio.

Bids shall be sealed and endorsed "Bids for Lost Nation-Plains Highway Improvement Bonds."

The Board of Trustees reserves the right to reject any or all bids and to waive any defects or irregularities in [illegible]

[illegible]

EUCLID-WILLOUGHBY SUB-DIVISION
(Formerly the Brown Property)
EUCLID AVE., WILLOUGHBY
Offers superb home-sites for discriminating people in what will be one of the most attractive and well developed residence districts anywhere around Cleveland.
Restricted to one-family homes of a good class.
All lots 80 feet, with a few 100 feet, wide by approximately 200 feet deep.
Prices are moderate. Easy payments, or liberal cash discount.
Improvements are in process of installation and will be completed as soon as possible. They will include stone sidewalks, water, sewer, paving and shade trees.
A handsome shelter house will be built at the head of the main street entering the property. This entrance will be wide and beautifully parked. All other streets will be 60 feet wide, with lawn strips at the sides. A beautiful public park, and tennis courts will be among the attractive features.
Rapid Transit is assured. This is certain to produce a rise in property values, making one of these lots a profitable investment as well as an ideal home-site.
Courteous representatives who will be pleased to give full information, are on the property every afternoon and evening.
THE McNUTT-McCALL CO.
Hickox Building, Euclid and East Ninth Street
CLEVELAND
Main 6530 Central 1580-W

GENTLEMEN'S WEARING APPAREL
In addition to cleanliness, perfect pressing and shaping our garments, take the trouble to replace buttons, hangers and sew up rips in seams.
The Universal Cleaning Co.

TWO POTATO CROPS GROWN IN ONE YEAR

Planted After Clover or Strawberries

Intensive potato culture may be practiced this year of food shortage by planting a late crop after clover is out or strawberries are picked. Sun-sprouted seed is required for the second crop.

Full benefit of the clover may be realized by planting tubers just after harvest, according to gardeners at the Ohio Experiment Station. They also say that unusual yields and high quality of potatoes may be expected from plantings made in early summer on old strawberry patches.

For such planting the potatoes make quick growth if sprouted in partial sunlight in the spring. When spread out in shallow trays or on a floor where the sun shines part of the day, short, stubby, green sprouts grow to one-half to three-fourths of an inch long, and the tubers shrivel somewhat.

These potatoes may then be cut and planted with the sprouts on, care being taken not to injure them. At the Experiment Station such seed planted June 30 yielded nearly twice as much as ordinary cellar-stored potatoes planted the same day.

TIMSE—FARMERS CORNER jj—
BLACK MOLD OCCURRING ON ONIONS IN STORAGE

Appearing as a disease of general economic importance to growers and storage men of Ohio only in 1916 black mold has been found by botanists at the Ohio Experiment Station to be prevalent in onion districts near Toledo and Chillicothe, and common on onions shipped into the state from Illinois and Kentucky. The disease may be controlled with formalin along with sanitation measures in the field.

Black mold resembles onion smut, and the same treatment is valuable to control both diseases. In the field it is not particularly noticeable, but infected onions in storage soon show dark areas on the upper portion, the disease spreading downward between the layers of the bulb and causing a shriveling and drying of the exterior. In a short time the whole onion is decomposed.

Tests made with 40 per cent formalin, of a strength of one pound, or pint, to from 25 to 33 gallons of water and applied to infected seed, proved this strength sufficient to control the disease.

Treating seed with this solution be-[illegible] onion tops, rotted onions and other litter, and disinfecting crates with formalin solution (a pound to 40 gallons of water) will insure a healthy crop, the botanists say, if black mold has not been present before in the field. On previously infected soils the formalin solution is recommended to be applied to the seed and soil by a drip attachment to the onion seeder, from 500 to 700 gallons of solution being used per acre. The drip attachment need be only an ordinary syrup can with a perforated bottom [illegible] ward to drop in the row with the onion seed.

It Costs No More To Dress in Style
The Secret is to Know How
PICTORIAL REVIEW PATTERNS
save you from one-half to one yard of material on each dress

Waist 7317 Skirt 7312
Waist 7289 Skirt 7280
Costume 7308
Middy Blouse 7293 Skirt 7297
Blouse 7315 Skirt 7312
Price of each pattern 20 cents
By all means take a glance at the new
FASHION BOOK for SUMMER
It costs only ten cents when purchased with a Pictorial Review Pattern.
JULY PATTERNS Now Ready for You

ALL BECAUSE THE PEAR TREE BLOOMED

A Delightful Spring Story From "Every Week"

By Fannie Heaslip Lea

(Continued from last week)

ter that, home in another taxi! And after that—dreams!

"I like you in that little white dress," Mr. Hewitt had said. "You look as fresh as a cloud."

"Dreams indeed! At the door, when they parted, he told her:

"Tomorrow's Saturday—we'll go for a walk in the park. And on Sunday—"

They went for that walk, and on Sunday, at Linda's suggestion, they went to church—down to the old St. Louis Cathedral, drowsing in the sunshine beside Jackson Square. He slipped his hand over hers when she knelt. When the organ thundered out above their heads she felt his fingers tighten. Afterward he bought her a bunch of jonquils from a flower-vender on Canal Street, and she pinned them on the breast of the new grey suit. The sky was as blue as the eyes of hope.

Monday night they went to the movies again and Tuesday once more to the theatre; Wednesday they walked up the Avenue after dinner—walked miles and miles in a shadow-peopled world, and talked; and Thursday—

Not many dreams have found a death-warrant briefer than that.

"Why yes—all right," said Linda.

She didn't even say she was sorry—something vastly bigger than sorrow had her by the throat.

Anyhow she went on down to work.

A little aplayful wind blew her a petal from the pear tree, like a kiss, as she passed it. Already, you see, the petals were going. And the sky was not so blue that day—a touch of humidity in the atmosphere, perhaps.

Linda worked until noon. At twelve she went to the bank and drew out what remained of her money. Her lips, when she signed the check, were set in a grim pink line.

"That closes your account, you know," said the friendly young man behind the grill.

"Yes," said Linda, strangely husky, "I see it does."

You know why she did it, of course? Her swan-song! Her little all, flung on to the sacrificial fire! Linda't tribute to Life, the Conquerer!

When she came down to Hewitt that night at seven o'clock, he looked at her a moment in silence.

"Another dress?" he asked at length.

"And a new hat." Her eyes inquired wistfully: "Do you like it?"

"Such a little queen!" he said whimsically. He opened the door, and they went out in to the chill spring night air together.

Because it was growing a little late, the restaurant at which they dined was none too full. Mr. Hewitt ordered with discrimination, but Linda only played with the food the fat old French waiter set before her. They talked—of what do you talk when the world is crumbling into ashes beneath your tired little feet? At last, with the black coffee and crockers and cheese, the waiter left them in peace.

"Thank the Lord," said Mr. Hewitt. He leaned his elbows on the table, knit his strong, lean fingers together, and looked at Linda.

"I've been waiting all day for this."

Linda said nothing at all. Men came and went—she knew, having heard often enough of the discomfiture of other girls. At least, now no one would know. She inquired in a careful little voice:

(Continued next week)

B. Sample and M. Proudfoot announce the removal of their Millinery Shop from the C. A. C. Building to Number 8928 Hough Avenue, where they will be glad to receive their friends, old and new, and take pleasure in showing them the newest decrees of fashion in Women's Hats.

YOU'LL NOT KNOW TILL YOU TRY
Langers'
—EXCLUSIVE MILLINERY—
Hats of Distinction that Cost No More and are Better.
1270 Euclid Avenue

Sulphur Steam Baths
For Rheumatism and Kindred Ailments.
1527-29 Prospect Ave., Cleveland, O.
Competent Gentleman and Lady Attendants.

Drives Out Dirt.
Magic KLENZR
Drives Out Dirt.
Saves Time, Labor, Money
Get it From Your Dealer

Use Medina Butter
You can always depend upon its purity because every ounce of cream is pasteurized before churning. It's churned fresh every day. Always wholesome, sweet flavored and nutritious. Ask your grocer for Medina Butter.
IT'S PASTUERIZED
The Medina Co. Creamery Co.

DRINK
NEZEN
PURE—HEALTHFUL—REFRESHING
[illegible]

Graduate Marinello Training School of Chicago.
Garfield 6613
licensed Marinello shop in Cleveland.

The Lewis Marinello Shop
7011 EUCLID AVENUE,
MADISON SQUARE
CLEVELAND
Work by Appointment

IMPORTER OF LINENS
At the Linen Store
Gifts for The JUNE BRIDE
Tablecloths with napkins to match, with initials neatly embroidered. This will add much to your gifts.
J. B. Berg
LINEN STORE
1264 Euclid Ave.

Phone Rosedale 3824
B. SOUKUP
Exclusive Ladies' Tailoring
6408 Euclid avenue, Cleveland, Ohio

HAIR DYEING
Have you a specially difficult case?
Call at the
MARINELLO SHOP
23-25 COLONIAL ARCADE
E. HOFFMAN
Hair Dying Expert Main 3788

GLOBE TIRES
5,000 mile guarantee
7,500 mile guarantee Ford size
The lowest cost per tire mile on the market.
[illegible]

Phone Service.
Established 18
Permanent Hair Waving
W. A. BELLCHAMBERS
Manufacturer of
WIGS AND HAIR GOODS
Manicure, Engagements by Appointment.
1700 EUCLID AVENUE CLEVELAND, OHIO

Timothy Smith - - - - Florist
Formerly of The Smith & Fetters Co
No. 4601 Euclid Avenue
Cleveland, Ohio.
Rosedale 781 Central 194

Bell Phone Prospect 2030.
LAURA HERBERGER
Maker of
WIGS, TOUPEES, TRANSFORMATIONS AND SWITCHES
HAIR TONIC
1254 Euclid Avenue, next to Halle's
Cleveland, Ohio

TRUNKS BAGS
SUIT CASES, PORTFOLIOS, ETC.
We pay you well for your two-minute walk from Public Square to our establishment.
Investigate for Yourself
AT
The Cleveland Leather Goods Co
MANUFACTURERS.
24-28 Noble Court, Cleveland, Ohio
One Block North of St. Clair West of Ontario.
Main 1872 Cent. 1525-W

TABOR QUALITY Ice Creams
Our "Ideal" quality ice creams, recognized as the Superior ice creams of Cleveland, contain only:
Homogenized Table Cream
Pure Flavors
Granulated Sugar
Clean Fruits
Eggs.
2-5 oz. Refined Gelatin to the finished gallon.
Contain about 16 per cent of butter fat content.
TELEPHONES
Rosedale 3140 Central 6713

Buy Your Cigars and Candies at
Jaffee's
Exclusive Shoppe,
21 Taylor Arcade Cleveland, Ohio
Main 413-J Cent. 8610-K
Let us sell you your box of cigars

—New Spring and Summer—
SILKS
REASONABLY PRICED
R. MESSE
Silks, Velvets, Laces and Dress Trimmings
1260 Euclid Avenue, Cleveland, Ohio

Remember
FAIRCHILDS FLOUR
BREAD FLOUR FOR BREAD.
VELVET FLOUR FOR PASTRY.
BEST FLOUR FOR BOTH.

HAIR DYEING is my specialty. My 22 years experience enables me to reproduce any shade of hair equal to the original natural color.
Edward Zurek, Successor
ADAM WEIL'S HAIR SHOPPE
300-300 Republic Bldg. 612 Euclid Avenue Main 992 Cleveland, Ohio

THE LUNCH ROOM OF CLEVELAND
Quality Service Location
"THE DEFT"
[illegible]

THE WILLOUGHBY REPUBLICAN

For a Great and Greater Willoughby.

E. D. Bryant..........Editor

[illegible] BRYANT..........Business Manager

Telephone 125 K. Subscription Price $1.00 per year.

This newspaper is published every Friday by The Times Publishing Co., an Ohio corporation. Republican in politics and devoted to the best interests of Willoughby and Lake County.

Entered at Willoughby, Ohio, Postoffice as second class matter

WICKLIFFE

Mrs. H. Lawrence of Amhurst, Ohio, called on Mrs. Wm. Beebe on Saturday.

* * *

Miss Emma Wilhelm, Miss Nina Stevens and Miss Carrie Shook of Perry spent Sunday with Mr. and Mrs. F. W. Goodrich.

* * *

Mr. Bazil Fuller and family have moved to Painesville, where Mr. Fuller has accepted a position with the Painesville Electric Co.

* * *

Mr. and Mrs. Ivan Wortman are the proud parents of a nine pound son.

Mr. and Mrs. Howard Hehr and daughter of Cleveland spent Sunday with their parents, Mr. and Mrs. John Hehr.

* * *

Mrs. John Crabaugh of Willoughby spent Monday with her sister, Mrs. Harry Harvey, who is quite sick at her home on Craneing road.

* * *

Zella Randall of Chardon is spending the week with Mrs. Frank Avis.

* * *

Mrs. P. Provo and daughter, Miss Amanda of Nottingham, spent Sunday at the Provo home.

* * *

Master Chas. Van Allen returned to his home in Ashtabula Sunday after spending the week with his uncle, Mr. Chas. Edwards, and family.

* * *

Mrs. Stewart Elwell of Buffalo is visiting with her sister, Mrs. Higley.

* * *

Mr. and Mrs. John Clayman and children spent the week's end with her parents Mr. and Mrs. [illegible], in Nottingham.

* * *

Mrs. Willis Smith returned home on Monday after spending a few days with her husband who is spending a few weeks with his parents at Montville.

* * *

Circle A of the Ladies' Aid held a strawberry festival on the church lawn on Friday evening.

* * *

Mrs. George McFadden and children left Friday for Elyria, where she will spend a few days with her mother.

* * *

Mr. and Mrs. Roger Jewett left on Saturday for a month's trip in the East.

* * *

Mrs. George Merrill is very sick at her home on the ridge.

* * *

Miss Lillian Smith has returned to her home in Montville after spending a few weeks with relatives here.

* * *

Mr. Frank Hardaker attended the picnic of the 6th O. V. V. C. held at the home of Mr. John Barns in Collinwood on July 4th.

* * *

Mr. Wm. Hardaker spent the Fourth with friends in Chicago.

* * *

Mrs. Albert Winchell of Painesville spent Friday of last week with her sister, Mrs. Frank Hardaker.

* * *

CARD OF THANKS

We desire to thank our friends and neighbors for their sympathy and floral offerings and to Rev. Axtell for his consoling words in the death of our son and brother.

MR. S. BONES AND FAMILY.

Schram District

Mrs. Annie Leuty of Gates Mill is visiting her brother, John Langshaw, and family.

* * *

Mr. and Mrs. Nelson from the River road were Sunday guests of Mr. and Mrs. August Luoma.

* * *

Mrs. Clifford Eckert and son of Berea, are spending some time at Mrs. Mary Alvords.

* * *

We notice the issuance of a marriage license to Miss Jessie Henish of this place and Anthony Flyer of Willoughby. Congratulations.

* * *

Mr. and Mrs. Charles Parker who have occupied the Forest White house for some time, have moved to their new home in Mayfield.

Your correspondent visited friends and relatives in Hambden, Leroy and Claridon last week also attended the [illegible] at Chardon.

Owing to the bad condition of the road and our phone being out of order our letter is necessarily short.

Mr. and Mrs. George Foss entertained several relatives from the city last Sunday.

* * *

Wanted—The White road repaired, between Daus' Corners and Brotts' Corners.

NEWS FROM KIRTLAND

The Red Cross workers here are going ahead full steam. Members number 9[illegible] and expect before this goes to press there will be 100. The team appointed to make collections for our society were N. P. Crawford, captain; and Mrs. Crawford, Mr. and Mrs. Walter Metcalf, Orr McFarland and John Lewis. Talk about your good pulling teams, I declare if they didn't all together with [illegible] a balky one among them carry the little four hundred that was expected they could raise up to twelve hundred and thirty. Hurrah for Kirtland's Hustlers. Thanks to them and those who donated for this worthy cause. Come this week Friday p. m. to Mrs. Crawford's and help sew. Everybody welcome.

* * *

The Saints church was beautifully decorated for Childrens' Day last Sunday. Piano solos, songs and recitations were enjoyed by a large audience.

* * *

Rev. F. S. Rothrock of Cleveland, delivered a splendid message in the Congregational church last Sunday p. m. After service a meeting was called to consider if it was best to place a minister here who could spend his entire time in work here and the only change which could be thought of was where, instead of having Rev. Randall part of the time we could bring him with us all the time. No pastor has won the hearts of all as has Rev. Randall and we need him so much in our church work.

* * *

The corner of Fred Freshley's house was struck by lightning Saturday evening and the telephone wires cut in two. No great damage done.

* * *

Miss Mildred Tucker of Concord was the week end guest of Miss Katherine Herman.

* * *

Baby Allen Heath will be taken to the Charity hospital, Cleveland, for an operation for malformation of the upper jaw.

* * *

Mrs. Perry Johnson and her eight pupils gave a very interesting recital in the town Hall Saturday evening. They were Pauline and Dana Becker, Pauline Schmidt, Hannah Pace, Claire Young, Martha Crawford, Mildred Moore and Dorothy Davidson. Mrs. Johnson sang two solos: "The Spring Has Come" and "Just Her Way" and also played two piano solos.

* * *

Will Freshley and family have moved into the house vacated by Earl Huntington and family recently.

* * *

Mr. and Mrs. Clarence Plank and baby attended their family reunion at Ashland one day last week. Mrs. Plank will remain to visit relatives for two weeks.

* * *

Mrs. Harold Swan entertained her father, R. A. Lewis and sister Ruth from Youngstown last week. Ruth will remain for an indefinite time.

* * *

Miss Webb, missionary from Turkey, will speak in the South church Sunday at 2 p. m. and will inform her hearers of the true conditions. Come and bring a small or a large sum to help those in need there.

* * *

Miss Janet Sanborn of Cleveland has been spending some time with Mrs. John Schupp.

NEWS FROM WAITE HILL

Robert McMahon entertained his club of 15 members Sunday to a chicken dinner at the Kirtland hotel.

* * *

The employes of Tannenbaum farm gave a party for the newly-weds, Mr. and Mrs. Wm. Edward Campbell one evening last week. About 100 attended.

* * *

We understand there is to be a little legal scrap at town hall this Tuesday. As yet we haven't heard the particulars.

* * *

Mr. and Mrs. Ezra Thompson have moved down from Cleveland into a part of his father's house on Chardon road.

NEWS FROM MENTOR

Miss Hortense Pearce is enjoying a vacation from the telephone exchange, spending a few days at Buffalo, N. Y.

* * *

Mrs. T. P. Calle entertained a company of ladies last Friday afternoon.

* * *

Mr. Geo. Hoose and family are spending today in the city.

* * *

Paul Thompson of Cleveland is visiting Mentor relatives.

* * *

Rev. P. B. Schaffner and wife left on Tuesday for a week's visit at Union City, Pa.

* * *

Miss Dana Church is entertaining her cousin, Miss Church, from Newark, Ohio.

* * *

Mr. W. P. Murray is on the sick list.

* * *

Mrs. F. G. Stevenson has been receiving a visit from her grandmother from Kirtland, O.

* * *

Mrs. Jennie Hanson and daughter Elizabeth are spending a few days at Hudson, O.

* * *

Bud Merkel of Cleveland is visiting his grandparents, Mr. and Mrs. A. H. Myndersé.

* * *

Mrs. F. D. Morley was presented with a bible by the members of the Welcome class of the M. E. Sunday School last Sunday as a token of appreciation for what she has done for the class.

* * *

The Hoose family reunion was held at Mentor Park Wednesday. Mr. and Mrs. Harry Grover of Cleveland were host and hostess. About 40 were present from Vermillion, Cleveland and other towns. A splendid time was had by all and a big picnic dinner at noon.

* * *

Mr. Howard Johnson and wife and son and daughter of Ottawa, Iowa, are visiting at the residence of Mr. Henry Johnson.

* * *

Mr. Ross Marsh of Detroit, Mich., is visiting his parents, Mr. and Mrs. G. P. Marsh.

* * *

Mr. Claud Bean and wife and son are spending a couple of days at Burton, O.

* * *

Mr. and Mrs. A. D. Baldwin of Little Mountain had invitations out for a community gathering at their country home at Little Mountain on the evening of July 4th. A speaker from Cleveland and the Painesville band were present to furnish entertainment.

Rev. F. J. Dunbar will occupy the Methodist pulpit next Sunday morning and speak upon the superannuated fund cause. In the evening Rev. Dunbar will speak at the Little Mountain church. Children's Day was observed at the Little Mountain church last Sunday evening with a good attendance and fine program.

* * *

Mr. and Mrs. L. H. Johnson and their daughter Corinne and their guests, Mr. Howard Johnson and family, have returned from a trip to Niagara Falls. Mr. Johnson's party are very thankful that they did not happen to be in the awful accident at Niagara Falls on Sunday.

* * *

Mr. Chas. Searls of Burridge Ave., met with a fatal accident at Painesville Monday evening. Mr. Searls, in company with H. L. Lamb and Mr. Lynn, who are employed at the Fantail B. & O. shops at Richmond, jumped a freight to come up to Mentor avenue to take the street car to Mentor. The train was going at a more rapid rate than usual when the crossing was reached and when Mr. Searls jumped off he was thrown under the train and both limbs cut off besides being hurt in other ways. He was taken to the hospital where he only lived a few minutes. Mr. Searls leaves a wife and three daughters and one son. The funeral services will be held at the residence on Thursday at 10:30.

NEWS of the PLAINS

The holiday house of the Girls' Friendly Society opened recently with 30 guests. Sunday afternoon services were held in the church which was moved from Little Mountain to the grove near the home. Bishop Leonard conducted the services.

* * *

The wedding of Miss Edith C. Farmer to Mr. Thomas Taylor was solemnized at the Willoughby M. E. church July Fourth. Rev. H. E. Bright performed the ceremony.

* * *

Many were pleased at the motion recently made by Mr. and Mrs. W. C. Collister at a meeting of the village council that the name of the Lost Nation road be changed to Hopkins road in honor of Chas. H. Hopkins, whose whole life was practically spent here and who was one of our most successful farmers. In the early days the old name may have been applicable but now it is felt that it is a misnomer and it is hoped that our commissioners will make the exchange.

* * *

The recent heavy rains have made our road almost as rough as in early spring. It is hoped that the road scraper will soon put it in better condition.

* * *

Dr. Herbkersman is now spending two days each week on his farm assisting in the work. He reports that the [illegible] will be small in his orchards this year.

* * *

Mrs. J. W. Flickinger of Clyde arrived Tuesday to spend a part of the summer at her old home.

* * *

Twenty six bushels of strawberries were picked Monday at R. H. Robbins' place.

* * *

Mrs. Mary Parmly and Mrs. Gertrude Bohn of Painesville spent Monday with their sister, Mrs. Frank Cole.

* * *

Dr. John Quayle has returned from Washington, D. C.

* * *

Mr. and Mrs. Guy Van Orsdel have been entertaining Mr. and Mrs. John Noteman of Youngstown, a recent bride and groom and this was their wedding trip. Mr. Noteman is a brother of Mrs. Van Orsdel.

* * *

The Fourth was spent very quietly on the Plains. There were a few family gatherings and our young people visited Euclid Beach in the evening.

LEGAL NOTICE

Julius Homan, who resides at The Illinois State Reformatory, Pontiac, Illinois, will take notice that John L. Dowling, administrator with the will annexed, of the estate of Ludwig, sometimes called Lin, Homan, deceased, as Plaintiff, has filed a petition against him and others, as defendants in the Probate Court of Cuyahoga County, Ohio, alleging that the personal estate of said decedent is insufficient to pay the debts and charges of administering said estate, and that said decedent died seized in fee simple of an undivided one-half interest in both parcels of the following described real estate, to-wit:

PARCEL NO. 1

Situated in the City of Cleveland, County of Cuyahoga and State of Ohio, and known as Sublot No. 14 in The Park Addition to Brooklyn Village of a part of original Brooklyn Township Lots Nos. 65 and 74 as shown in Volume 13, Page 39, of Maps and Subdivisions in said Cuyahoga County, to which reference for particulars as to size and boundaries is hereby made, be the same more or less but subject to all legal highways. Said Sublot being 40 feet front on the Northerly side of Willowdale Avenue and extending back of equal width 118 9-10 feet.

PARCEL NO. 2

Situated in the City of Cleveland, County of Cuyahoga and State of Ohio, and known as Sublots Numbers Twelve (12) and Thirteen (13) of a subdivision by J. M. Curtiss, et al., of a part of original Brooklyn Township Lot Nos. 65-74, said Subdivision being recorded in Volume 13, Page 39, of Maps and Subdivisions in said Cuyahoga County, to which reference for particulars as to size and boundaries is hereby made.

The petition further alleges that the Defendant, Theresa Homan, claims dower in said premises.

The prayer of said petition is that the dower of said Theresa Homan may be set off and assigned to her, or the value thereof paid to her in money, out of the proceeds of the sale, as she may elect, and for authority to sell said premises for the payment of the debts and charges aforesaid.

Said petition is No. 84798 and the defendant, Julius Homan, is required to answer the same on or before the 28th day of July, 1917. J7 Jy12

JOHN L. DOWLING, Administrator as Aforesaid.

Edward Richter, residence unknown, will take notice that Jennie Richter filed a petition against him in the Court of Common Pleas of Cuyahoga County, Ohio, praying for divorce custody of children and relief on the ground of gross neglect of duty and wilful absence for more than three years last past. Said petition is No. 156681 and will be for hearing on and after July 13, 1917. M31 Jy5

C. F. McCONNELL, Atty. for Pltf.

Thomas Dysart, residence unknown, will take notice that Minnie Dysart filed a petition against him in the Court of Common Pleas of Cuyahoga County, Ohio, praying for divorce and relief on the ground of gross neglect of duty and wilful absence for more than three years last past. Said petition is No. 156719, and will be for hearing on and after July 13, 1917.

C. F. McCONNELL, Atty. for Pltf.

M31 Jy5

Fannie Pilus, residence unknown, but whose last known residence was No. 2358 Washington Avenue, Bronx, New York, will take notice that Max Pilus filed a petition against her in the Court of Common Pleas of Cuyahoga County, Ohio, praying for divorce, custody of children and relief on the ground of gross neglect of duty and extreme cruelty. Said petition is No. 156829 and will be for hearing on and after July 20, 1917. J7 Jy12

L. N. LAWRENCE, 902 Engineers Bldg., Pltf's Atty.

Dimitric Belinton, who resides at West Pittsburg, Pa., P. O. Box No. 113, will take notice that Anna Belinton filed a petition against him in the Court of Common Pleas of Cuyahoga County, Ohio, praying for divorce, restoration of name and relief on the ground of gross neglect of duty and extreme cruelty. Said petition is No. 156773 and will be for hearing on and after July 20, 1917. J7 Jy12

ROBT. H. McKAY, Atty. for Pltf.

Barbara Lukas, whose last known residence was 2418 Ashland Avenue, Baltimore, Maryland, will take notice that Joseph Lukas filed a petition against her in the Court of Insolvency of Cuyahoga County, Ohio, praying for divorce and relief on the ground of gross neglect of duty. Said petition is No. 6889, and will be for hearing on and after July 13th, 1917.

O. J. ZINNER, Atty. for Pltf.

M31 Jy 5.

Mathias Nugent, a minor, residence unknown, will take notice that Jeanette Nugent filed a cross-petition against him in the Court of Common Pleas of Cuyahoga County, Ohio, praying for divorce, restoration or name and relief on the ground of [illegible] extreme cruelty. Said action is No. 151764 and will be for hearing on and after July 13, 1917. M31 Jy5

H. L. MACH, Atty. for Pltf.

George Hockinbury, residence unknown, will take notice that Margaret Hockinbury filed a petition against him in the Court of Common Pleas of Cuyahoga County, Ohio, praying for divorce, custody of children and relief on the ground of wilful absence for more than three years last past. Said petition is No. 156672 and will be for hearing on and after July 13, 1917. M31 Jy5.

JAMES J. MAGUIRE, Atty. for Pltf.

State of Ohio, Cuyahoga County, ss. Before E. A. Durschlag, Justice of the Peace of Brooklyn Heights Township. Anna Tarnovicky vs. John Tolta, alias John Folter. On June 16th, 1917 said Justice issued an order of attachment in the above entitled action for the sum of $18.00 and costs. Said case is set for hearing on July 30th, 1917.

J21 Jy 5.

John Klingman, whose last known residence was Chicago, Illinois, will take notice that Anna Klingman filed a petition against him in the Court of Common Pleas of Cuyahoga County, Ohio, praying for divorce, alimony, custody of child and relief on the ground of gross neglect of duty and extreme cruelty. Said petition is No. 157225 and will be for hearing on and after August 10, 1917. J28 A2

O. W. BROADWELL, Atty. for Pltf.

Ruth Wise, whose residence is 3485 Broadway, New York, New York, will take notice that Benjamin M. Wise filed a petition against her in the Court of Common Pleas of Cuyahoga County, Ohio, praying for divorce and relief on the ground of extreme cruelty. Said petition is No. 157157 and will be for hearing on and after August 10, 1917. J28 A2

JOHN G. MURPHY, Atty for Pltf.

Clarence F. Anderson, residence unknown, will take notice that Ada A. Anderson filed a petition against him in the Court of Common Pleas of Cuyahoga County, Ohio, praying for divorce and relief on the ground of gross neglect of duty and wilful absence for more than three years last past. Said petition is No. 157201 and will be for hearing on and after August 10, 1917.

C. D. AINGER, Atty for Pltf.

J28 A2

The Geo. H. Bowman Co.

Fine Cut Glass for Home Use

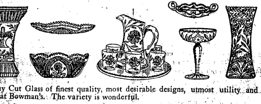

Buy Cut Glass of finest quality, most desirable designs, utmost utility and beauty at Bowman's. The variety is wonderful.

With up-to-date patterns cut on lovely lead blanks. These 8-inch Vases are exceptional at

$1.95

First Floor

[illegible] Euclid Av.

DRINK BELLE-VERNON MILK

Your National Duty

There never was a time when the Food Supply of our Nation was as important as now. Every Family owes it to themselves, and to the country to *Make a Garden.*

TRUE TEMPER GARDEN TOOLS have served Americans since the days of Abraham Lincoln and are just as ready to serve You now. We have them for every purpose and they're sure to please You. Come in and see them—*This Week.*

Forks for Spading, Digging, Manuring; Rakes

THE AMERICAN FORK & HOE CO. FARM & GARDEN TRUE TEMPER TOOLS CLEVELAND, O.

Hoes for Breaking, Planting, Cultivating, Weeding

Your Hardware Dealer Sells Them

4% Interest---

100% Safety

The Superior Savings & Trust Co.

Corner W. 6th and Superior — Rockefeller Bldg. — Cleveland, Ohio

4% Interest on Savings. — 2% on Commercial

The Neal Way is the Real Way

TO OVERCOME ALL CRAVING and DESIRE FOR

LIQUOR or DRUGS

Thousands of cured patients, 60 successful Neal Institutes, the length of time established, the character of the properties occupied, 75% of our business from former patients prove

THE NEAL WAY IS THE RIGHT WAY

NEAL INSTITUTES

CLEVELAND, COLUMBUS, CINCINNATI, PITTSBURG, DETROIT

3920 Euclid. 1820 Main St. 601 Maple. 378 Winbiddle 821 Woodward

BELLE-TERRE

"THE BEAUTIFUL"

Come out and see this beautiful property. If you motor out follow Berea-rd to Munn-rd or Lorain-ave to Harrington-rd.

The lots are unusually large, the prices unquestionably low—

$500 Upwards

Ask about the special inducements now offered to those who purchase BEFORE the opening.

Take any westbound green car at square or Lorain-av car barns and ride to Diedrich stop. Belle-Terre is right in front of you.

WE'LL BE THERE ALL DAY

The Tresyourland Co.

1607 Williamson Bldg.

Main 61 — Central 104W

THE

MARMON 34

CHASSIS

Is now on display at our salesroom.

We would be pleased to explain and show you

WHY It is the easiest riding car in the world.

WHY We get such [illegible] wonderful gasoline mileage.

WHY It is nothing unusual to get from 10 to 12 thousand miles on tires.

WHY It turns in so short a radius.

WHY It has created so much interest throughout the automobile world.

WHY It is the lightest weight car in its class.

THE FLOWER-WEBSTER-CUTTER CO.

1733 Euclid Ave. — Prospect [illegible]

BOOKS--NEWS OF THE THEATRES--PHOTO PLAYS--MUSIC

Tips For Play-Goers

Colonial Theatre

The Colonial stock company, after a series of rollicking farces, returns to serious drama next week with George Scarborough's "Heart of Wetonah," an Indian love story with an Oklahoma setting. Originally a Belasco production, the play has just been released for stock by special arrangement with Belasco and the Charles Frohman company. It is a big play and a good one, which should give the versatile players of the troupe opportunity to show their abilities along lines which have had little chance thus far in the stock season. The play has to do with an Indian girl who loves too well and very unwisely. Her proud father, a Comanche chief, demands to know the name of her betrayer, but she refuses to reveal it. She flees for shelter to the government agent stationed on the reservation, and her father, finding her there, believes the agent guilty and demands that they wed. This the agent is only too glad to do. Mr. Fassett will have the role of the Indian agent, Miss Cahill will be the trusting and persecuted girl, and Mr. Johnson will have the more important part of the Comanche chief. It should be a good week.

The Miles

Liane Carrera, daughter of Anna Held, is featured on the Miles vaudeville bill next week in a big patriotic song review. She is just back from base hospitals in France, where she has been serving as a nurse, and has taken large part in the theatrical entertainment provided for convalescents. Other features of an attractive bill are offered by the Three Robins who sing old and new songs well; by May Roberts, a light opera prima donna on her first vaudeville tour, and by Pearce and Pearce, with a musical novelty. Schirman and Volt are acrobats above the average. Margaret Tillman presents a powerful little playlet called "The Tempted Woman," which she wrote and staged herself. An added feature of the program is the thrilling photo play, "Big Timber," starring Kathlyn Williams and Wallace Reid.

Alhambra & Mall

"The Trail of the Shadow," a new picture of American life featuring Emmy Wehlan will be shown at the Alhambra and Mall theatres four days, starting Sunday.

This is a story of mystery, suspense and adventure. It concerns the blight that cast a shadow over the life of a girl which was as pittiless as though guided by a demon.

The last three days of the coming week the attraction will be Mabel Taliaferro in "The Will O' the Wisp," the first picture featuring this little actress in many months and reported to be a very strong production.

Corona Theatre

Anita Stewart supported by Charles Richman in "The More Excellent Way" will be shown at the Corona theatre Saturday, July 7th. Other features are Sunday, "The Gray Ghost," with Eddie Polo and Priscilla Dean. Don't miss this wonder serial. Monday, "Hearts and Flow[ers]," a two act [illegible] Tuesday, "Seeds of Redemption," Wednesday, "The Reed Case," a five act Butterfly feature, Thursday, "A Limb of Satan," and Friday Molly King in "The Mystery of the Double Cross."

Standard Theatre

Week of June 8th. The Standard theatre will present June Caprice in "Patsy," one of the latest of this screen star's successes. The story is of a tomboy sent to the city for her education, and to cure her of her boyish ways. The experiment in time proves a success and also gets Patsy a good husband and home.

Everyone is familiar with this young star, as she has already won an army of admirers amongst picture fans and as this is one of her best screen plays and in her cast are favorites such as Harry Hilliars, Jane Leo and others, a fine production is assured.

With other good attractions the program promises to be an enjoyable one.

Luna Park

Consul, the man-monkey, long familiar as a vaudeville headliner, features the bill in Luna Park's outdoor theatre next week. The performances of this well trained anthropoid ape should be especially entertaining to children. Other features on an attractive program are offered by Boyce, a daring acrobat, and by Mary Maxfield, with a song and monolog number. Madison and Nace have a good song and dance turn. The Smudgu Duo sensational aerialists, are also on the bill and the management is booking another good act which it is not yet ready to announce.

BOND SALE NOTICE.

Sealed proposals will be received at the office of the undersigned, Lakewood City Hall, until twelve (12) o'clock noon, eastern standard time, the 23d day of July, 1917, for the purchase of bonds of the City of Lakewood, Ohio, in the aggregate sum of Six Thousand Seven Hundred Seventy ($6,770.00) Dollars.

There shall be issued ten bonds each in the denomination of Six Hundred Seventy-seven ($677.00) Dollars, the first of which bonds shall be due and payable on the 1st day of October, 1918, and thereafter there shall mature annually one of said bonds until all have been paid and retired. All of said bonds shall bear interest at the rate of 5 per centum per annum, payable semi-annually on April 1 and October 1 each year, and both principal and interest shall be payable at The Cleveland Trust Company, Cleveland, Ohio.

Said bonds shall be dated day of sale, and are issued in anticipation of the collection of special assessments levied by Ordinance No. 1290, adopted the 7th day of May, 1917, for the improvement of Kenilworth Avenue between Detroit St. and Sloane Ave., by paving same.

Said bonds shall be sold to the highest and best bidder for not less than par and accrued interest to date of delivery. Each bid must state the number of bonds bid for and the gross amount of the bid. Each bid must be accompanied with a certified check in the sum of 5 per cent of the amount of bonds guaranteeing that if the bid is accepted the bidder will promptly take up and pay for the bonds as per his bid.

The right is reserved to reject any and all bids.

B. M. COOK,
Director of Finance.

(June 22, 29, July 6, 13.)

BOND SALE NOTICE.

Sealed proposals will be received at the office of the undersigned, Lakewood City Hall, until twelve (12) o'clock noon, eastern standard time, the 23d day of July, 1917, for the purchase of bonds of the City of Lakewood, Ohio, in the aggregate sum of One Thousand ($1,000.00) Dollars.

There shall be issued ten bonds each in the denomination of One Hundred ($100.00) Dollars, the first of which bonds shall be due and payable on the 1st day of October, 1918, and thereafter there shall mature annually one of said bonds until all have been paid and retired. All of said bonds shall bear interest at the rate of 5 per centum per annum, payable semi-annually on April 1 and October 1 each year, and both principal and interest shall be payable at The Cleveland Trust Company, Cleveland, Ohio.

Said bonds shall be dated day of sale, and are issued in anticipation of the collection of special assessments levied by Ordinance No. 1294, adopted the 7th day of May, 1917, for the improvement of Franklin Avenue between Marlowe Ave. and Belle Ave., by paving same.

Said bonds shall be sold to the highest and best bidder for not less than par and accrued interest to date of delivery. Each bid must state the number of bonds bid for and the gross amount of the bid. Each bid must be accompanied with a certified check in the sum of 5 per cent of the amount of bonds, guaranteeing that if the bid is accepted the bidder will promptly take up and pay for the bonds as per his bid.

The right is reserved to reject any and all bids.

B. M. COOK.
Director of Finance.

(June 22, 29, July 6, 13.)

BOND SALE NOTICE.

Sealed proposals will be received at the office of the undersigned, Lakewood City Hall, until twelve (12) o'clock noon, eastern standard time, the 23d day of July, 1917, for the purchase of bonds of the City of Lakewood, Ohio, in the aggregate sum of Nine Thousand Two Hundred Twenty ($9,220.00) Dollars.

There shall be issued ten bonds each in the denomination of Nine Hundred Twenty-two ($922.00) Dollars, the first of which bonds shall be due and payable on the 1st day of October, 1918, and thereafter there shall mature annually one of said bonds until all have been paid and retired. All of said bonds shall bear interest at the rate of 5 per centum per annum, payable semi-annually on April 1 and October 1 each year, and both principal and interest shall be payable at The Cleveland Trust Company, Cleveland, Ohio.

Said bonds shall be dated day of [illegible] issued in anticipation of the collection of special assessments levied by Ordinance No. 1293, adopted the 7th day of May, 1917, for the improvement of Atkins Avenue between West Madison Ave. and Hilliard Ave., by paving same.

Said bonds shall be sold to the highest and best bidder for not less than par and accrued interest to date of delivery. Each bid must state the number of bonds bid for and the gross amount of the bid. Each bid must be accompanied with a certified check in the sum of 5 per cent of the amount of bonds, guaranteeing that if the bid is accepted the bidder will promptly take up and pay for the bonds as per his bid.

The right is reserved to reject any and all bids.

B. M. COOK.
Director of Finance.

June 22, 29, July 6, 13.)

EVERY DAY TO CEDAR POINT AND PUT IN BAY

BIG STEAMER "CITY OF ERIE"

LEAVES 8:30 A. M. HOME 8:30 P. M. (EASTERN TIME)

DANCING ON STEAMER

MUSIC BY C. & B. ORCHESTRA

$1.25 ROUND TRIP

TAKE EAST NINTH PIER CAR FROM PUBLIC SQUARE

THE CLEVELAND & BUFFALO TRANSIT CO.

Have You Seen Our Garden and Porch Furnishings?

THE KINNEY & LEVAN CO

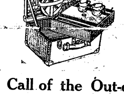

The Call of the Out-doors

In the planning for your comfort in cottage and camp, you will find here many accessories to lighten your labor and save space. These are two very essential points to be considered for outings.

Our line of camp conveniences includes such necessities as:

Fireless Cookers	$6.25 to	$26.00
Alcohol Stoves	.25 to	2.00
Cottage Wash Stands	6.50 to	12.00
Boy Scout Outfit	2.50	
Vacuum Bottles	1.50 to	5.50
Camp Stools	.35 to	.45
Camp Cots	4.50	
Lawn Benches	1.50 to	2.25
Oil Stoves	9.80 to	52.00
Auto or Picnic Baskets	5.00 to	54.00
Toast Forks, set of 6	.50	

The Kinney & Levan Co.

Euclid Square at East 14th Street — Cleveland

"Cleveland's Leading Music House"

Made for Fun Only—

UKULELES at $3.50 and up.

GUITARS at $4.50 and up.

Take one with you on your vacation.

McMILLIN'S MUSIC HOUSE

Established 1884.

2055 East Ninth Street — Opp. Rose Bldg.

Candy Saturday Specials

Cream Fudge Regular 35c a lb. box - 23c

Once a Week Chocolates and Bon bons (Reg. 40c a lb. box) 25c

Maple & Chocolate Buds (Reg. 40c a lb. box) 27c

We Serve Fresh Strawberry Ice Cream 10c a dish

CHARTER'S BROS.

Two Convenient Stores — [illegible] Avenue

Open Till 12 p. m. Daily — 745 Euclid Avenue

Store Open Saturday Evening

Cool Clothes for Hot Days

Summer's here at last! It's going to be hotter and hotter; those "woolens" are going to get mighty uncomfortable. But why worry?

You know you can come to Bond's and get a suit of genuine Palm Beach, Kool Kloth, Crash—or some other summer fabric—and be comfortable in *spite* of the sweltering sun.

Genuine Palm Beach Suits Kool Kloth and Crash Suits

$8.50

We Make Them and Sell Direct

The quality is *better* and the price is *lower* because you pay practically the *wholesale* price. We eliminate the retailer entirely Bond's Clothes are sold *direct to you* from our own New York factory through our own outlet stores.

Flannel Trousers Either Plain or with Hairline Stripe $5

New York, Cleveland, Detroit

BOND'S

643 EUCLID Republic Building Cleveland, Ohio

Pittsburgh, Toledo, Akron

LUNA

THE PARK OF 1,000 WONDERS

SANITARY, SAFE BATHING BEACH

Open from Noon to Midnight

FREE—Vaudeville, Concerts, Cabaret, Movies.

Everyone is talking about the New Dance Pavilion and Roller Rink.

50c Combination Ticket Purchases $1.00 Worth of Amusement

CEDAR POINT ON LAKE ERIE

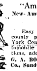

"America's Finest Summer Resort"

New Amusement Features.

Increased Hotel Capacity.

Ideal Sites for Summer Homes.

Easy of access from all Cuyahoga and Lake county points. Reached by C. & B. boat line, New York Central Ry., Lake Shore Electric Ry. and automobile road. For all information or reservations, address

G. A. BOECKLING, Pres. The Cedar Point Resort Co., Sandusky, Ohio.

STANDARD THEATRE

Propect & E. 8th St., Cleveland, O.

Next Week—June Caprice in "PATSY"

COLONIAL STOCK CO.

NEXT WEEK

"HEART OF WETONAH"

Regular Mats. At Popular Prices

MILES Next Week

Liane Carrera In Patriotic Songs

and other Big Acts

New Mall

Four days—Starting Sunday

Emmy Wehlen in The Trail of the Shadow

Starting Next Thursday

Mabel Taliaferro in "The Will O' the Wisp"

Alhambra

Sunday to Wednesday

Emmy Wehlen in The Trail of the Shadow

Thursday to Saturday (next)

Mabel Taliaferro in "The Will O' the Wisp"

RAG-TIME

TAUGHT IN TWENTY LESSONS

Write or Call for Booklet

SCHULTE'S STUDIO

Main 1384-J — 302 Euclid Arcade

Cleveland, Ohio

H. J. VOTTELER & SON

ARCADE MUSIC STORE, 37 THE ARCADE

Sheet Music, Books and Musical Instruments

MUSIC OF THE BETTER CLASS

Mail Orders Solicited

EUCLID SQUARE GARAGE

LARGEST IN THE WORLD

TWO FLOORS

ONE PRICE TO ALL

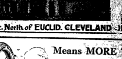

GARAGE GARAGE

EAST 13th St. North of EUCLID. CLEVELAND OHIO

Above All in Durability

Stronghold TIRES & TUBES

Means MORE Than Satisfaction CAR Insurance

The Mutual Auto Supply Co.

"The Supply House that Saves You Money."

950-952 Chestnut Avenue. — Cleveland, Ohio

Tel. Bell Prospect 3347

Before and after the Show

AT THE HOF BRAU

RICHARD KREATKE

And His Famous Orchestra

The Best to Eat — The Best Service — The Best Music

631 Prospect Ave.; Euclid Ave. entrance 42 Taylor Arcade.

Cleveland, Ohio.

JEWELRY With INDIVIDUALITY

ALBERT H. GLAS

HAND-WROUGHT JEWE

127[illegible] Euclid Avenue [illegible]

—Diamond Jewelry [illegible]

[illegible] & MEACHAM
Specialists in Public Utility Securities
Member Cleveland Stock Exchange
Citizens Bldg., Cleveland

The Tillotson & Wolcott Company
INVESTMENT BONDS
Guardian Building, Cleveland, Ohio.
Cincinnati—Mercantile Library Blg.
New York—14 Wall St.

E. W. WAGNER & CO.
Ground Floor, Hollenden Hotel
Stocks, Bonds, Grain, Cotton
MEMBERS: N. Y. Stock Exchange, Chicago Board of Trade, Cleve. Stock Exchange
FORREST A. GRAVES, MANAGER
Main 2604 Central 727

Open a reserve account with that old Reliable Bank
THE FOREST CITY SAVINGS & TRUST CO,
Cor. W. 25th and Detroit, Cleveland.
Capital .... $ 250,000.00
Surplus and Profits 220,000.00
Resources, Over 3,700,000.00
4 per cent Interest on Savings Accounts.

U. S. MUNICIPAL BONDS
Free of Federal Income Tax
Write or call for List and Prices
C. E. Denison & Co.
Guardian Building, Cleveland
Main 2556, Central 8972

WARE & LELAND
BROKERS
Stocks, Bonds, Grain, Cotton and Provisions.
Members:
New York Stock Exchange,
New York Cotton Exchange,
Chicago Board of Trade,
Chicago Stock Exchange
PRIVATE WIRES.
WALTER W. McGUIRE
Main 3211—3213 Cent. 1673
237 Leader-News Bldg.

W. J. HANEY, Chiropractic Physician Now Located at 10600 Euclid Avenue, Suite 5. Hours: 9:30 to 12 and 1:30 to 5:30. Evenings by Appointment. Licensed to practice Chiropractic, Mechano-Therapy, Electro Therapy, Suggestive Therapy. Telephone 4158.

C. A. RADDE
OPTOMETRIST
41 THE ARCADE
CLEVELAND
EST. 1899

C. A. Radde Announces that he has removed his optical business from the Swetland Building to 41 The Arcade, (Superior level.) This more convenient location will increase his usefulness to his friends and patrons. He will continue always to give the best that he is capable of in the way of painstaking optical service, as he has for the past twenty-five years.

WATCHMAKER AND JEWELER
John Hudgeon
5 Colonial Arcade, Cleveland, Ohio

Indian
MOTORCYCLES
BICYCLES
AND SIDE CARS
6810 Superior Avenue
"Get Acquainted with Indian Service"
Office Phones Main 2625 Cent. 2625

The Cuyahoga Builders Supply Company
13th Floor Schofield Building
Cleveland
BUILDERS' SUPPLIES

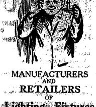

We Hear You Are Building
MANUFACTURERS AND RETAILERS OF
Lighting Fixtures
The Euclid Fixture Company
5215 Euclid Ave.
R. 8717 C. 6923

Gillsy Hotel
East Ninth near Euclid
CLUB LUNCHEONS
Served 11:30 a. m. to 2 p. m.
40c to 75c.
Rooms $1.00 and up.

Why Not Buy Real Estate?
If carefully investigated, there is no safer place for investment. We have listings throughout Cuyahoga County—all conservatively priced, also our salesmen are thoroughly posted in their respective localities. Give us a call.
The A. B. Smythe Co.
Erie Building
Pros. 140. Cent. 5377-W

The Bowlers of Cleveland
Are Most Cordially Invited to visit the
CALUMET ALLEYS
The city's Newest Amusement Institution. The Finest Billiard rooms in Cleveland, 723 Superior-av.

MODERN REFINED
WATSON'S
Cuyahoga Restaurant
Postoffice, Across the Street
Cleveland, Ohio
LARGEST POPULAR PRICED RESTAURANT IN CLEVELAND
Private Rooms for Banquets, Business Meetings—No Charge.
LADIES' ORCHESTRA & CABARET 11 to 2—6 to 8
Main 4587 Central 4153

For **Constipation** or as an efficient **Laxative** take
Marlco Lax tablets
30 tablets—25c
AT ALL
MARSHALL'S DRUG STORES
Or Any Other Good Druggist

Handy Pocket Savings Bank Free
5% PAID ON SAVINGS DEPOSITS
ESTABLISHED 1893
The **CUYAHOGA** SAVINGS & LOAN CO.
108 The Arcade
Loans made on improved real estate, also for building purposes.

NEW AMSTERDAM HOTEL
Euclid Ave. at 22nd St. CLEVELAND
Rooms with bath $1.50 per day.
Each person. (Also rooms without bath)
Refined, Restful. Miss L. McNamara, Mgr.

Everybody knows the CARLTON
Euclid and 55th St.
Best Place in Cleveland to Eat.

We Want Your Box Trade
BOND STREET CIGAR CO.
CIGARS, TOBACCOS, CIGARETTES
Every Popular Brand.
1926 E. 9th St. Cleveland, Ohio.
PHIL. COHN.

The Cleveland Savings and Loan Co.
602 Superior Avenue, N. E.
Loans Made to Buy or Build Homes
Interest Paid on Savings Accounts.

We Pay Highest cash prices for Old Gold, Silver, Platinum, diamonds, false teeth and broken jewelry.
CHECEL JEWELRY CO.
612 Euclid Ave., Above De Klyn's
Mail Orders Given Prompt Attention

DINNER 25c
at the HAWLEY House
Cor. St. Clair and W. 3rd St
V. C. HELLER, Prop.

EAT AT American Trust Lunch
Good Food, Service and Quality, our Motto.
American Trust Bldg. Public Square

Cuy Cent. 7253-L.
Fashions Latest Creations
J. A. Matousek
QUALITY TAILOR.
Let Me Make Your Clothes
201 American Trust Bldg., 2d Floor
Cleveland, Ohio

HELP SUPPLIED FREE
Competent Laundresses and Cleaning Women supplied free any day. ACME EMPLOYMENT CO., Main 2610. Cent. 6120.

First Mortgage Investment Bonds
Denominations—$100, $500, $1,000
Income—5 per cent per annum, payable semi-annually on January 1st and July 1st
A Conservative INVESTMENT A Guaranteed INCOME
The Guarantee Title & Trust Co.
Chamber of Commerce Bldg., Cleveland

CLEVELAND AUTO LIVERY CO.
Main 30, Packard and Pierce-Arrow Cars
MAIN 56 CENTRAL 56
Masonic Temple Bldg., 1457 E. 6th St.

Columbia Six
The Car of Quality, Style, and Service.
Not a car built at a price, but the motor vehicle supreme.
Tel. Rosedale 1320 for Appointment
"Seeing is Believing"
COLUMBIA Motor Sales Co.
6817 Euclid Avenue Cleveland,
G. E. JOHNSON, General Mgr.

Clark Sloan
Optometrist
Eyes Examined Glasses Supplied
311 Schofield Bldg, Cleveland.
Hours 9 to 11 a. m. 2 to 4 p. m.
Other Hours by Appointment

Have Your FURS Cleaned and Stored by Experts
HARRY FERTEL
FURS of QUALITY
5537 EUCLID AVENUE
Telephone: Rosedale 1553 W. Delivery Service

Prospect 2746 Central 3959-R
[illegible] Daey
CHIROPRACTIC
[illegible]

Prospect 2746 Central 3959-R
E. Thayer Ward
DOCTOR OF CHIROPRACTIC
and SPONDYLOTHERAPY
[illegible]

Main 195 Central 195
Main 196 Central 196
WAITE AUTO LIVERY
14 Public Square, Cleveland, Ohio

SAVE MONEY!
By having us weld or braze your [illegible] farm and shop machinery, or any [illegible] of any metal.
[illegible]

BOND SALE NOTICE.

Sealed proposals will be received at the office of the undersigned, Lakewood City Hall, until twelve (12) o'clock noon, eastern standard time, the 23d day of July, 1917, for the purchase of bonds of the City of Lakewood, Ohio, in the aggregate sum of Seven Thousand Four Hundred Fifty ($7,450.00) Dollars.

There shall be issued ten bonds, each in the denomination of Seven Hundred Forty-five ($745.00) Dollars, the first of which bonds shall be due and payable on the 1st day of October, 1918, and thereafter there shall mature annually one of said bonds until all have been paid and retired. All of said bonds shall bear interest at the rate of 5 per centum per annum, payable semi-annually on April 1 and October 1 each year, and both principal and interest shall be payable at The Cleveland Trust Company, Cleveland, Ohio.

Said bonds shall be dated day of sale, and are issued in anticipation of the collection of special assessments levied by Ordinance No. 1295, adopted the 7th day of May, 1917, for the improvement of Riverside Road from West Madison Ave. to Fisher Rd., by constructing sewer main therein.

Said bonds shall be sold to the highest and best bidder for not less than par and accrued interest to date of delivery. Each bid must state the number of bonds bid for and the gross amount of the bid. Each bid must be accompanied with a certified check in the sum of 5 per cent of the amount of the bonds, guaranteeing that if the bid is accepted the bidder will promptly take up and pay for the bonds as per his bid.

The right is reserved to reject any and all bids.

B. M. COOK,
Director of Finance.
(June 22, 29, July 6, 13.)

BOND SALE NOTICE.

Sealed proposals will be received at the office of the undersigned, Lakewood City Hall, until twelve (12) o'clock noon, eastern standard time, the 23d day of July, 1917, for the purchase of bond of the City of Lakewood, Ohio, in the aggregate sum of Three Thousand Six Hundred and Five and 50-100 ($3,605.50) Dollars.

There shall be issued one bond in the denomination of Three Thousand Six Hundred Five and 50-100 ($3,605.50) Dollars, which shall be due and payable on the 1st day of October, 1918. Said bond shall bear interest at the rate of 5 per centum per annum, payable semi-annually on April 1st and October 1st each year, and both principal and interest shall be payable at The Cleveland Trust Company, Cleveland, Ohio.

Said bond shall be dated day of sale, and is issued in anticipation of the collection of special assessments levied by Ordinance No. 1292, adopted the 7th day of May, 1917, for the improvement of Wyandotte Avenue by constructing sewer main therein.

Said bond shall be sold to the highest and best bidder for not less than par and accrued interest to date of delivery. Each bid must state the gross amount of the bid. Each bid must be accompanied with a certified check in the sum of 5 per cent of the amount of the bond, guaranteeing that if the bid is accepted the bidder will promptly take up and pay for the bond as per his bid.

The right is reserved to reject any and all bids.

B. M. COOK,
Director of Finance.
(June 22, 29, July 6, 13).

BOND SALE NOTICE.

Sealed proposals will be received at the office of the udersigned, Lakewood City Hall, until twelve (12) o'clock noon, eastern standard time, the 23d day of July, 1917, for the purchase of bonds of the City of Lakewood, Ohio, in the aggregate sum of Nine Thousand Eight Hundred Seventy ($9,870.00) Dollars.

There shall be issued ten bonds each in the denomination of Nine Hundred Eighty-seven ($987.00) Dollars, the first of which bonds shall be due and payable on the 1st day of October, 1918, and thereafter there shall mature annually one of said bonds until all have been paid and retired. All of said bonds shall bear interest at the rate of 5 per centum per annum, payable semi-annually on April 1 and October 1 each year, and both principal and interest shall be payable at The Cleveland Trust Company, Cleveland, Ohio.

Said bonds shall be dated day of sale, and are issued in anticipation of the collection of special assessments levied by Ordinance No. 1291, adopted the 7th day of May, 1917, for the improvement of Jackson Avenue between Clifton Blvd. and Merle Ave. by paving same.

Said bonds shall be sold to the highest and best bidder for not less than par and accrued interest to date of delivery. Each bid must state the number of bonds bid for and the gross amount of the bid. Each bid must be accompanied with a certified check in the sum of 5 per cent of the amount of bonds guaranteeing that if the bid is accepted the bidder will promptly take up and pay for the bonds as per his bid.

The right is reserved to reject any and all bids.

B. M. COOK,
Director of Finance.
(June 22, 29, July 6, 13.)

ORDINANCE NO. 1785.

By Mr. Smith.

Determining to proceed with the improvement of Idlewood Road from the center line of North Woodland Road to the center line of East Monmouth Road by grading, draining, curbing and paving with brick, asphalt or macadam.

Be it ordained by the Council of the Village of Cleveland Heights, State of Ohio, three-fourths of all members elected thereto concurring.

Section 1. That it is hereby determined to proceed with the improvement of Idlewood Road, from the center line of North Woodland Road to the center line of East Monmouth Road by grading, draining, curbing and paving with brick, asphalt or macadam, in accordance with Resolution No. [illegible] adopted on the 5th day of February, 1917 and in accordance with the plans, specifications, estimates and profiles heretofore approved and now on file in the office of the Clerk of said Village.

Section 2. That the cost of improving street intersections and 2 per centum of the entire cost, exclusive of street [illegible] provement upon the following described lots and lands, to-wit: all the lots and lands bounding and abutting upon said Idlewood Road, from the center line of North Woodland Road to the center line of East Monmouth Road.

Section 3. That the assessments so to be levied shall be paid in ten annual installments, with interest on deferred payments at not to exceed 5 per centum per annum, provided, that the owner of the property assessed, may, at his option, pay such assessment in cash within thirty days from and after the passage of the assessing ordinance.

Section 4. That the bonds of the Village of Cleveland Heights, shall be issued in anticipation of the collection of assessments in installments and in an amount equal thereto.

Section 5. That the remainder of the entire cost of said improvement not specially assessed, including the cost of intersections, shall be paid out of the road fund.

Section 6. This ordinance shall take effect and be in force from and after its passage and legal publication.

Attest: H. H. CANFIELD, Clerk.
FRANK C. CAIN,
Mayor, President of Council.
Adopted June 25, 1917. J28 Jy 5

ORDINANCE NO. 1777.

By Mr. Becker.

Determining to proceed with the improvement of Nela View Road from the center line of Noble Road to the center line of Winsford Road by grading, draining, curbing and paving with brick, asphalt or macadam.

Be it ordained by the Council of the Village of Cleveland Heights, State of Ohio, three-fourths of all members elected thereto concurring.

Section 1. That it is hereby determined to proceed with the improvement of Nela View Road from the center line of Noble Road to the center line of Winsford Road by grading, draining, curbing and paving with brick, asphalt or macadam, in accordance with Resolution No. 1722, adopted on the 5th day of February, 1917, and in accordance with the plans, specifications, estimates and profiles heretofore approved and now on file at the office of the Clerk of said Village.

Section 2. That the cost of improving street intersections and 2 per centum of the entire cost, exclusive of street intersections, shall be paid by said Village, that the remainder of the entire cost of said improvement shall be assessed in proportion to the special benefits which will result from said improvement upon the following described lots and lands, to-wit: all the lots and lands bounding and abutting upon said Nela View Road from the center line of Noble Road to the center line of Winsford Road.

Section 3. That the assessments so to be levied shall be paid in ten annual installments, with interest on deferred payments at not to exceed 5 per centum per annum, provided that the owner of the property assessed may, at his option, pay such assessment in cash within thirty days from and after the passage and legal publication of the assessing ordinance.

Section 4. That the bonds of the Village of Cleveland Heights shall be issued in anticipation of the collection of assessments by installments and in an amount equal thereto.

Section 5. That the remainder of the entire cost of said improvement not specially assessed, including the cost of intersections, shall be paid out of the road fund.

Section 6. This ordinance shall take effect and be in force from and after its passage and legal publication.

Attest: H. H. CANFIELD, Clerk.
FRANK C. CAIN,
Mayor, President of Council
Adopted June 25, 1917. J28 Jy5

BOND SALE NOTICE.

Sealed proposals will be received at the office of the undersigned, Lakewood City Hall, until twelve (12) o'clock noon eastern standard time, the 23d day of July, 1917, for the purchase of bonds of the City of Lakewood, Ohio, in the aggregate sum of Fourteen Thousand Eight Hundred Ninety ($14,890.00) Dollars.

There shall be issued ten bonds, each in the denomination of Fourteen Hundred Eighty-nine ($1,489.00) Dollars, the first of which bonds shall be due and payable on the 1st day of October, 1918, and thereafter there shall mature annually one of said bonds until all have been paid and retired. All of said bonds shall bear interest at the rate of 5 per centum per annum, payable semi-annually on April 1 and October 1 each year, and both principal and interest shall be payable at The Cleveland Trust Company, Cleveland, Ohio.

Said bonds shall be dated day of sale, and are issued in anticipation of the collection of special assessments levied by Ordinance No. [illegible], adopted the 21st day of May, 1917, for the improvement of Merle Avenue between Donald Ave. and its westerly terminus, by paving same.

Said bonds shall be sold to the highest and best bidder for not less than par and accrued interest to date of delivery. Each bid must state the number of bonds bid for and the gross amount of the bid. Each bid must be accompanied with a certified check in the sum of 5 per cent of the amount of bonds, guaranteeing that if the bid is accepted the bidder will promptly take up and pay for the bonds as per his bid.

The right is reserved to reject any and all bids.

B. M. COOK,
Director of Finance.
(June 22, 29, July 6, 13.)

LEGAL NOTICE.

Julia Ruggles if living, and if dead, the unknown heirs of Julia Ruggles, Calvin Pease if living, and if dead the unknown heirs of Calvin Pease, Gedeon Granger if living, and if dead the unknown heirs of Gedeon Granger, John Bever if living, and if dead the unknown heirs of John Bever, Joseph Larwill if living, and if dead the unknown heirs of Joseph Larwill and Henry J. Canfield, will take notice that The Realty Underwriters Company, a corporation, filed its petition against said parties as defendants in the Court of Common Pleas of Cuyahoga County, Ohio, on the 23rd day of June, 1917, in cause number 157173, alleging that said corporation is the owner in fee simple and in possession of the following described real estate, to-wit:

Situated in the Village of Rocky River, County of Cuyahoga and State of Ohio, and known as being all of Lot No. Seventy-six (76) and part of Sublot No. Seventy-seven (77) and part of Old Perry Street, now vacated in the Gedeon Granger survey of the Granger Town plat of part of Rockport Township, Section No. 24, as shown by the recorded plat in Volume B, Page 166 of Cuyahoga County Records. Said parcel is further bounded and described as follows:

Beginning at the Northeasterly corner of said Lot No. 76, at the intersection of the Westerly line of Blount Street, and the Southerly line of Ridge Road in said village; Thence Westerly along the Southerly line of Ridge Road, 210 feet; thence Southerly and at right angles to the Southerly line of Ridge Road, 93 feet; thence Easterly at right angles to the last described course and parallel to the Southerly line of Ridge Road, 110 feet; Thence Northerly at right angles to the last described course and parallel to the Westerly line of Blount Street 31 feet; thence Easterly at right angles to the last described course and parallel to the Southerly line of Ridge Road 100 feet to the Westerly line of Blount Street; thence Northerly along the Westerly line of Blount Street to the place of beginning, be the same more or less, but subject to all legal highways.

Said corporation as plaintiff, alleges in said petition that said defendants claim to have some interest in said premises and the prayer of the plaintiff is that the interests of said defendants be declared to be null and void and that plaintiff's title to said premises may be quieted against the claim of said defendants.

Said parties are required to answer said petition on or before the 18th day of August, 1917. J28 A2

THE REALTY UNDERWRITERS COMPANY,
By CLUM and MARTY, Its Attorneys.

[illegible] Snyder, who resides at 316 [illegible] street, Harrisburg, Pa., will take notice that Alice Snyder filed a petition against him in the Court of Common Pleas of Cuyahoga County, Ohio, praying for divorce, restoration of name, injunction, relief and that defendant be barred all dower in certain real estate located at Greenville, Pa., on the ground of gross neglect of duty. Said petition is No. [illegible] and will be for hearing on and after August 10, 1917. [illegible] J28 A2
[illegible] McCONNELL, Atty. for Plff.

DIVORCE NOTICE.

Bertha M. Decker, who resides at 27 [illegible] street, in the city of Poughkeepsie, State of New York, is hereby notified that on the 28th day of June, 1917, the undersigned, Percival E. Decker, filed his petition against her in the Court of Common Pleas of Cuyahoga County, at Cleveland, Ohio, being Case No. 157247, praying for divorce and equitable relief, on the grounds of gross neglect of duty and extreme cruelty. Said case will be for hearing on and after the 10th day of August, 1917. J28 A2

PERCIVAL E. DECKER,
By HOLE & HOLE, His Attys.

EXECUTOR'S SALE OF REAL ESTATE

Pursuant to an order of sale, to me directed by the Probate Court of Cuyahoga County, Ohio, in the matter of Joseph Dunn, executor of the last will and testament of Sarah Dunn, deceased, plaintiff against James Dunn and others, defendants, I shall offer for sale to the highest bidder at public auction, at the south door of the New Court House in said County on Friday, July 27th, 1917, between the hours of 10 o'clock A. M. and 11 o'clock A. M. of said day, the following described premises, to-wit:

Situated in the City of Cleveland, County of Cuyahoga and State of Ohio, and bounded as follows: Beginning at a point in the easterly line of West 6th Street 90 feet distant in a northerly direction from the intersection of said easterly line with the northerly line of Lakeside avenue; thence northerly along the line of West 6th Street 42 feet; thence easterly at an angle of 98 degrees 61 feet; thence southerly at an angle of 90 degrees 42 feet; thence westerly at an angle of 90 degrees 61 feet to the point of beginning. Said premises are also known as No. 1165 and 1167 West 6th Street, N. W., Cleveland, Ohio

Appraised at $8,400.00.

Terms of Sale: 1-3 cash, 1-3 in one year, and 1-3 in two years from date of sale, deferred payments to be secured by mortgage upon the premises sold.

JOSEPH DUNN, Executor as Aforesaid. J28 Jy 19
By STEARNS, CHAMBERLAIN and ROYON, His Attys.

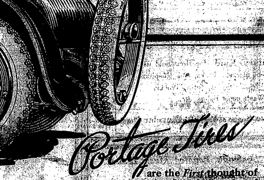

are the *First* thought of the wary buyer—the *Second* thought of the motorist who has fallen once for the cheap-first-cost illusion.

Their high margin of safety in rubber, fabric and structure, makes their average service thousands of miles greater than their Guarantee on a basis of *5000 Miles Service*

PORTAGE DAISY TREAD TIRES

PORTAGE RUBBER CO.
1816 Euclid Ave. Cleveland, O.

ORDINANCE NO. 1769.

By Mr. [illegible].

Determining to proceed with the improvement of Cumberland Road from the center line of Mayfield Road to the center line of Lee Road, by grading, draining and constructing sidewalks on the east side of Cumberland Road.

Be it Ordained by the Council of the Village of Cleveland Heights, State of Ohio, three-fourths of all members elected thereto concurring.

Section 1. That it is hereby determined to proceed with the improvement of Cumberland Road, from the center line of Mayfield Road to the center line of Lee Road by grading, draining and constructing sidewalks on the east side of Cumberland Road, in accordance with Resolution No. 1726, adopted on the 5th day of February, 1917, and in accordance with the plans, specifications, estimates and profiles heretofore approved and now on file in the office of the Clerk of said Village.

Section 2. That the cost of improving street intersections, and 2 per centum of the entire cost, exclusive of street intersections, shall be paid by said Village, that the remainder of the entire cost of said improvement shall be assessed in proportion to the special benefits which will result from said improvement upon the following described lots and lands, to-wit: all the lots and lands bounding and abutting upon said Cumberland Road, from the center line of Mayfield Road to the center line of Lee Road.

Section 3. That the assessments so to be levied shall be paid in ten annual installments, with interest on deferred payments at not to exceed 5 per centum per annum, provided, that the owner of the property assessed may, at his option, pay such assessment in cash within thirty days from and after the passage and legal publication of the assessing ordinance.

Section 4. That the bonds of the Village of Cleveland Heights shall be issued in anticipation of the collection of assessments by installments and in an amount equal thereto.

Section 5. That the remainder of the entire cost of said improvement not specially assessed, including the cost of intersections, shall be paid out of the road fund.

Section 6. This ordinance shall take effect and be in force from and after its passage and legal publication.

Attest:
H. H. CANFIELD,
Clerk.
FRANK C. CAIN,
Mayor, President of Council.
Adopted June 25, 1917. J28 Jy5.

LEGAL NOTICE

Notice is hereby given that the undersigned has been appointed and duly qualified as assignee in trust for the benefit of the creditors of Chauncy B. McDonald. All persons indebted to said assignor shall make immediate payment to, and all creditors shall present their claims duly authenticated for allowance, to the undersigned.

G. W. GUSTAFSON
By O. D. Eshelman, His Atty.
J21 Jy 5.

BOND SALE NOTICE.

Sealed proposals will be received at the office of the undersigned, Lakewood City Hall, until twelve (12) o'clock noon, eastern standard time, the 23d day of July, 1917, for the purchase of bonds of the City of Lakewood, Ohio, in the aggregate sum of Forty Thousand ($40,000.00) Dollars.

There shall be issued forty bonds each in the denomination of One Thousand ($1,000.00) Dollars. Said bonds shall be dated day of sale and $5,000.00 on April 1, 1927, and $5,000.00 on April 1 each year thereafter until all of said bonds have been paid and retired. All of said bonds shall bear interest at the rate of 5 per centum per annum, payable semi-annually on April 1 and October 1 each year, and both principal and interest shall be payable at The Cleveland Trust Company, Cleveland, Ohio.

Said bonds shall be designated "Park Bonds," and are issued for the purpose of purchasing and condemning the necessary land for park and boulevard purposes and for improving the same, in accordance with Ordinance No. 1269, adopted February 19, 1917.

Said bonds shall be sold to the highest and best bidder for not less than par and accrued interest to date of delivery. Each bid must state the number of bonds bid for and the gross amount of the bid. Each bid must be accompanied with a certified check in the sum of 5 per cent of the amount of bonds, guaranteeing that if the bid is accepted the bidder will promptly take up and pay for the bonds as per his bid.

The right is reserved to reject any and all bids.

B. M. COOK,
Director of Finance.
(June 22, 29, July 6, 13.)

Trial Balance.

When Jonah's fellow passengers tossed him overboard, they evidently regarded him as neither prophet nor loss.—Christian Herald.

Used Cars

The ideal time to get real enjoyment from an automobile is now in the summer time. These cars will give you this pleasure at a moderate cost.

Buy now before the prices advance.

1917 Grant 6 Touring
1917 Grant 6 Roadster
1916 Saxon 6, Touring
1916 Buick light 6, Roadster
1915 Apperson 6, 7 passenger.
1915 Maxwell touring
1915 Reo touring
1915 Overland touring
1914 Overland touring
1914 Paige 4 touring
1913 Studebaker 6, 7 passenger
1913 Studebaker 4, 7 pass.
1913 E. M. F.
1912 Regal, very reasonable.

The above cars all have electric starters and lights. Those below have not, and and are priced accordingly.

1913 Abbott-Detroit electric lights
1913 Hudson 4 cyl touring
1912 Chalmers touring
Cadillac touring
Cadillac truck, panel body
1914 Harley-Davidson Motorcycle

Grant-Wellock Motor Co.
Distributors for Grant Six, $875
Used Car Department 2032 Euclid
Prospect 3213 Central 80
Open Sundays and Evenings

Scripps-Booth
FAMED FOR GRIT AS WELL AS BEAUTY
Scripps-Booth Sales Co.
Rosedale 5824. 4201 Euclid Avenue

Bell Main 2005
Gus. G. Ballenberger
—TAILOR—
249 The Arcade, Cleveland, Ohio

REFRIGERATORS
The Sanitary Kind—for Household use, Grocers, Meat markets, Clubs, and Hospitals.
We also handle Scales, Safes, Trucks, Waste paper Balers, etc.
The Howe Scale Co. Cleveland

WOLVERINE VIII
First Valve-in-Head 8 Cylinder Motor.
Motor Built in Cleveland.
Most Accessible in the World.
Four whole (Full Elliptic) Springs.
Touring $1,395. Cruiser $1,495.
Springfield Sedan, $2,095.00.
5206 EUCLID AVE.
JACKSON MOTOR SALES CO.
Rosedale 270 Cent. 2020
WE NEVER CLOSE

BARGAINS IN CAMERAS
4x5 KORONA with case, Plate Holder and Film Pack Adapter $6.25
4x5 SENECA, fine lens, Compound Shutter, Case and Film Pack Adapter $14.00
2 1-2x4 1-4 HAWKEYE, including Case $5.00
3 1-4x5 1-2 FILM PREMO, Rapid Rectilinier Lense $12.00
2 1-2x4 1-4 FOLDING Buster Brown Camera $4.00
EVERY CAMERA GUARANTEED
THE FOWLER & SLATER CO.
[illegible]

THE CHANDLER & RUDD CO.
Week of July 9, 1917.
CALIFORNIA PINK CHILI BEANS—Are nourishing and economical. They can be used in a variety of ways but chiefly in Chili Con Carne. A dish which will appeal to every member of the family—Special this week—16c a lb. 3 lbs. 45. Regular price 18c.
WASHING POWDER SALE—
Babbitts 1776 Washing Powder—One of the oldest and most reliable—Special all week 4c a pkg. 7 pkgs. 27c. Regular price 5c.
KIPPERED HERRING
A testy and appetizing summer breakfast and luncheon food—Special 22c a can—3 cans 60c. Regular price 25c.
CANDY—
Toasted Marshmallows—brown and tempting 35c a lb.
CANDIED FIGS 30c a lb.
DOWN TOWN STORE
234-36 Euclid Ave.
WILLSON STORE
6000 Euclid Ave.

INFORMATION GIVEN—
Get our rates on Fire, and Life Insurance, Automobiles, Bonds, Casualty and Plate Glass. GEO. H. OLMSTED & CO., 411-425 Williamson Bldg. Phone us today. Main 1838—Central 1679.

Enlarging and Picture Framing. Flashlights Taken of Banquets, Parties, etc. Tel. Cent. 1341-L.
We Photograph Your Home
H. Miller Studio PHOTOGRAPHY
Commercial Home Portraiture and Wedding Groups a Specialty.
2026 Lorain Ave. Cleveland, Ohio.

Cuy. Princeton 780
Box Trade a Specialty
Morris Weis
CIGARS OF QUALITY
I WANT YOUR BOX TRADE
10421 Superior Ave., Cor. 105th St.
Cleveland, Ohio

RARE VINTAGE WINES AND FINE OLD WHISKIES
SUPERIOR SUPPLY CO.
1917 East 9th St., Cleveland, Ohio.
Bell Telephone—Prospect 2647.
We Deliver Promptly.
A Trial Will Convince You.

TRUSSES
Supporters, Elastic Stockings, Artificial Limbs, and Eyes
Everything for the sick room.
We Rent Invalid Chairs
H. H. Hessler
(HIMSELF)
[illegible]

Fifty Millions To Make It Simple

It's a SIMPLE thing to light the gas stove just for a moment or two and then switch it off.

It's a SIMPLE thing to start the gas furnace after a rainy spell—to take the dampness out of the house.

It's easy to boil the clothes in the laundry on a hot day and yet keep the laundry cool—just a matter of a few matches for the gas plate.

All so simple and easy—Gas Service always ready to use and cut out the instant you're through.

Yet to bring West Virginia gas to your hand is the complicated work of nearly 3,000 trained men, each doing a countless variety of things, all working to one end—for YOU!

And the tools they work with—the plant that simplifies Gas Service—$50,000,000.

The East Ohio Gas Co.
The "Good Service" Dept.

Stop, Look and Listen.
Down Go the Prices!
Saturday Specials

Special until noon, Fancy Roast Veal	12 1-2c lb.
Leg of Lamb	15c lb.
Lamb Stew	10c lb.
Tender Lamb Chops	18c lb.
Leg Milk Fed Veal	15c lb.
Breast Veal for stuffing	14c lb.
Loin Veal	18c lb.
Tender Veal Chops	18c lb.
Veal Steak from Leg	25c lb.
Prime Rib Roast Beef	18c lb.
Tender Roast Beef	16c lb.
Lean Boiling Beef	14c lb.
Mild Cured Hams	25c lb.
Mild Cured Bacons	32c lb.
Ott's Euclid Butterine, 2 lbs.	55c lb.
Ott's Euclid Coffee	25c lb.
Fancy Fresh Dressed Chickens	22 lb.

Our meats are sold from sanitary refrigerated meat counters, protected from flies and dust. Every article is sold with a money-back guarantee.

IT'S GOOD IF WE SOLD IT.
Consumers Meat and Poultry Co.
204 Huron Road Cleveland
Between East 4th and Ontario

Columbia Grafonola Store
Main Store, 1115 Euclid Avenue
9721 Lorain Avenue. Bell Edgewater 2424
STORE OPEN EVENINGS.
SIX SPLENDID JULY NUMBERS.
Come in and hear Them.

A 2246 10 inch 75c	Just Before the Battle Mother. Columbia Stellar Quartette My Own United States. Columbia Stellar Quartette.
A 2240 10 inch 75c	U. S. Navy Calls. Vincent Buono, buglar. H. Humphrey, announcer U. S. Army Calls. Vincent Buono buglar, H. Humphrey, announcer
A 2242 10 inch 75c	Its Time for every Boy to be a Soldier. Peerless Quartette If the Tango Should Change to a March, Little Girl. Broadway Quartette.
A 2232	Hong Kong Elizabeth Brice, and Chas. King, Tenor Down at the Huskin Bee. James Reece and James Harrison
A 5959 12 inch $1.50	Old Black Joe. Foster Louis Graveure, Baritone Carry Me Back to Old Virginy. Louis Graveure, Baritone
A 5960 12 inch $1.50	Aloha Oe. Lucy Gates, soprano Columbia Stellar Quartette accompanied by guitars. Juanita. Lucy Gates, soprano Columbia Stellar Quartette.

FORD OWNERS! FORD DEALERS!
The Starting and Lighting System for which you have been longing and waiting is here.
SAVE TIME SAVE TROUBLE SAVE WORRY
Light and Start your Ford with the
DISCO
TWO UNIT SYSTEM
Price $85.00, Installed and Worth It
This system is a revelation to mechanics and autoists. It will outlast any other Ford lighting and starting system on the market.
We have the exclusive agency for the DISCO in Cuyahoga County and invite every Ford owner and dealer to call at our salesrooms and witness a demonstration of this system.
BISSINGER'S
Magneto Exchange
Magnetos Bough, Sold and Exchanged.
Batteries and Battery Charging
1613 Prospect Ave. Cleveland, Ohio
Telephone—Bell, Prospect 2046. Cuyahoga 3278-L

5c and 10c WALL PAPER
We save you money. New patterns. Papers that sell ordinarily up to 75c. Largest Wall Paper Store in the city. We also carry a special [illegible] line.
THE PROSPECT WALL PAPER CO.
809 PROSPECT AV., O'Brien Bldg., Next to Standard Theater, Cleveland, O.

ELECTRIC LIGHT

Little Talks About Electric Light
You can light any room in your house or a whole floor by pressing an electric button. A tramp or a peddler at your front door can be seen from within by flashing the porch light. Think how easy this is and how it protects you from intruders at night.
Have your house wired for ELECTRIC Light
"Not Merely Electric Light, but also Illuminating Service"
There is a Difference
The Illuminating Co.
Illuminating Bldg., Public Square, Cleveland

WHY BE SICK?
Why suffer and complain when Chiropractic Adjustments Give Instant Relief?
I Don't Care What Ails You or How Long Standing Your Ailment Is YOU CAN BE HELPED. One Adjustment May Prove It.
$1 Per Adjustment is all 1 charge.
T. TANAKA, D. C., Ph. C.
CHIROPRACTOR
280 The Old Arcade. Cleveland
Office Hours: 9 to 12 a. m., 1:30 to 4:30 p. m., Evenings 6 to 8.

LAMPS AND RADIATORS REPAIRED
AUTO LAMP AND RADIATOR CO., 1614 Prospect—Both Phones
CLEVELAND, OHIO

MEISTER BRAU YAKO
Cleveland Home Brewing Company
Rosedale 34 Central 686

HERE'S THE LOCAL BASE BALL SCHEDULE. CLIP IT FOR FUTURE REFERENCE

WILLOUGHBY, OHIO

J. Ray Dickey has suggested that we publish the baseball schedule complete, for the season, as many will wish to clip it and retain it for weekly reference. We therefore take pleasure in presenting the schedule that it may be pasted in book or other form, as baseball fans may prefer.

June 11, American Clay vs. Willow Tubes.
June 14, Velvetreads vs. Merchants.
June 19, Velvetreads vs. Willow Tubes.
June 22, American Clay vs. Merchants.
June 26, Merchants vs. Willow Tubes.
June 29, American Clay vs. Velvetreads.
July 2, Willow Tubes vs Merchants.
July 6, Velvetreads vs. American Clay.
July 10, Velvetreads vs. Merchants.
July 13, American Clay vs. Willow Tubes.
July 16, Americian Clay vs. Merchants.
July 19, Willow Tubes vs. Velvetreads.
July 23, Merchants vs. American Clay.
July 27, Willow Tubes vs. Velvetreads.
July 31, Velvetreads vs. American Clay.
August 3, Willow Tubes vs. Merhants.
August 7, Willow Tubes vs. American Clay.
August 10, Velvetreads vs. Merchants.
August 14, American Clay vs. Velvetreads.
August 17, Willow Tubes vs. Merchants.
August 21, Willow Tubes vs. Velvetreads.
August 24, American Clay vs. Merchants.
August 27, Merchants vs. Velvetreads.
August 31, Willow Tubes vs. American Clay.

Everybody boost for the community playground.

Florence M. Wolfe, whose residence is at 1252 Garfield Avenue, Detroit, Michigan, will take notice that William H. Wolfe filed a petition against her in the Court of Insolvency of Cuyahoga County, Ohio, praying for divorce and relief on the ground of gross neglect of duty. Said petition is No. 6925, and will be for hearing on and after August 3, 1917.

S. A. WILLIAMSON,
J21 Jy 26 Atty. for Plff.

Minnie Feares, whose residence is at 527 Mitchell Street, Atlanta, Georgia, will take notice that James Feares filed a petition against her in the Court of Common Pleas, Cuyahoga County, Ohio, praying for divorce and relief on the ground of willful absence for more than three years last past. Said petition is No. 156789, and will be for hearing on and after August3, 1917.

SANBORN & McCONENLL
J21 Jy 26 Attys for Plff.

Charles W. Christen, residence is unknown, will take notice that Mabel Christen filed a petition against him in the Court of Insolvency of Cuyahoga County, Ohio, praying for divorce, custody of children and relief on the ground of gross neglect of duty. Said petition is No. 6891, and will be for hearing on and after August. 3, 1917.

LIGGETT & RYAN.
J. 21 Jy 26 Attys for Plff.

Mary Trubach Naipavel, whose residence is at 1214 Lincoln Street, N. Chicago, Illinois, will take notice that Steven Naipavel filed a petition against her in the Court of Common Pleas of Cuyahoga County, Ohio, praying on the ground of gross neglect of duty, for divorce, relief, and restoration of the hereinafter described real estate, free from any interest of the Defendant, Mary Trubach Naipavel by way of dower or otherwise. Said real estate is described as follows, to wit: Situated in the City of Cleveland, County of Cuyahoga, and State of Ohio, and known as being Sub-lot No. 233, in the Johnson Realty Company's Subdivision of original Newburgh Township One Hundred Acre Lots Numbers 433 and 434, as shown by the recorded Plat in Volume 46, Page 14 Cuyahoga County Records.

Said petition is No. 156675, and will be for hearing on and after August 3, 1917.

Jollay, Parmenter & Baldwin,
J21 Jy 26 Attorneys for Plaintiff.

Tellis Graham, whose residence is unknown, will take notice that Lena Graham filed a petition against him in the Court of Common Pleas of Cuyahoga County, Ohio, praying for divorce, restoration of name and relief on the ground of gross englect of duty and extreme cruelty. Said petition is No. 157101 and will be for hearing on and after August 3, 1917.

J. W. Barry and Spear, Mills, Knight, & Godfrey, Attys. for Plff.
J21 Jy 26.

Isidore Poros, residence is unknown, will take notice that Kate E. Poros filed a petition against him in the Court of Insolvency of Cuyahoga County, Ohio, praying for divorce, custody of child and relief on the ground of habitual drunkenness for more than three years, extreme cruelty and gross neglect of duty. Said petition is No. 6926, and will be for hearing on and after August 3, 1917.

H. E. EISLER,
J21 Jy26 Attorney for Plaintiff.

Rosie Licht, who resides in Pittsburg, Pa. will take notice that Adolph Licht filed a petition against her in the Court of Common Pleas of Cuyahoga County, Ohio, praying for divorce, return of money and bank certificates and relief on the ground of gross neglect of duty and extreme cruelty. Said petition is No. 157085 and will be for hearing on and after August 3, 1917.

L. N. LAWRENCE.
902 Engineers Bldg.
J21 Jy 26. Atty for Plff.

BOND SALE NOTICE.

Sealed proposals will be received at the office of the undersigned, Lakewood City Hall, until twelve (12) o'clock noon, eastern standard time, the 23d day of July, 1917, for the purchase of bonds of the City of Lakewood, Ohio, in the aggregate sum of Fifty-five Thousand ($55,000.00) Dollars.

There shall be issued fifty-five bonds each in the denomination of One Thousand ($1,000.00) Dollars. Said bonds shall be dated day of sale and shall mature and be made payable $4,000.00 on April 1, 1924, and $3,000.00 on April 1 each year thereafter until all of said bonds have been paid and retired. All of said bonds shall bear interest at the rate of 5 per centum per annum, payable semi-annually on April 1 and October 1 each year, and both principal and interest shall be payable at The Cleveland Trust Company, Cleveland, Ohio.

Said bonds shall be designated "Sewage Treatment Works Bonds," and are issued "to provide funds for the purpose of constructing works and means by which the sewage and other wastes now being discharged into the Rocky River may be otherwise disposed of through the construction of sewage treatment works or means and outlet therefrom, and the completion thereof, with the necessary appliances for the conveyance to and from said works of such sewage and other wastes; and for the purpose of purchasing and condemning the land necessary for such sewage treatment works and outlet and right-of-way and easement for such works and outlet, or any and all appurtenances thereof, in accordance with Ordinance No. 1259, adopted the 19th day of February, 1917.

Said bonds shall be sold to the highest and best bidder for not less than par and accrued interest to date of delivery. Each bid must state the number of bonds bid for and the gross amount of the bid. Each bid must be accompanied with a certified check in the sum of 5 per cent of the amount of bonds, guaranteeing that if the bid is accepted the bidder will promptly take up and pay for the bonds as per his bid.

The right is reserved to reject any and all bids.

B. M. COOK,
Director of Finance.
(June 22, 29, July 6, 13.)

SUBURBAN Time Table

THE CLEVELAND, PAINESVILLE & EASTERN R. R.

Time Table Effective Nov. 1, 1916.

Main Line—West Bound.
Leave Willoughby *5:30 a. m. and every hour to 11:30 p. m.
East Bound—
Leave Willoughby *6:25 a. m. and every hour to 12:25 p. m.
Leave Cleveland *5:00 a. m. and every hour to 11:15 p. m.
Limited cars leave Cleveland 7:25 a. m. and every two hours to 7:25 p. m.
Shore Line—
Leave Willoughby 5:30 a. m. and every half hour to 5:30 p. m., and hourly to 11:30 p. m.
Leave Cleveland 6:00 a. m. and every half hour to 6:00 p. m. and hourly to 11:00 p. m.
Limited cars leave Willoughby 6:50, 7:20, 7:50, 9:55, a. m. and every two hours to 5:55 p. m.
Limited car leaves Cleveland 4:55 p. m.
*Does not run Sunday.
Limited cars do not run Sundays or Holidays. Local cars from Willoughby on the hour and from Cleveland on the half hour do not run Sundays or Holidays.

Rosedale 3424-J Central 2737-W
Rosedale 473 Central 260

The Ohio Auto Livery Co.

2043 East 55th St.
Near Euclid Avenue
Touring Cars and Limousines for Wedding and for all occasions
Day and Night Service Cleveland, O.

THE FORMAN-BASSETT CO.

1427-1433 WEST 3RD ST., CLEVELAND

Printers, Lithographers, Binders, Steel and Copper-plate Printers. Retail Stationers

ALL-STEEL FILING DEVICES AND OFFICE FURNITURE
LOOSE LEAF LEDGERS AND BUSINESS DEVICES

stock offering

Unsold Portion
$1,000,000 COMMON STOCK
THE INDUSTRIAL DISCOUNT COMPANY
Par Value $100 per Share
Free from all Ohio Taxes and the Normal Income Tax
Registrar—The Guardian Savings & Trust Company, Cleveland
Transfer Agent—The First Trust & Savings Company, Cleveland

No stock has been or will be issued for promotion purposes or good will.

The Business THE INDUSTRIAL DISCOUNT COMPANY, organized under the laws of Ohio, is engaged in the Commercial Banking business; consisting chiefly in lending money to well rated manufacturers and wholesalers, upon the security of their open accounts receivable, discounting acceptances, bills of lading and other commercial paper, and issuing and selling its Collateral Trust Notes to banks and short-time note investors. The proceeds of its Collateral Trust Notes are in turn reinvested in the same manner.

Under State Supervision The Company is licensed under the Loan Regulation law and is subject to periodic examination by the Banking Department of the State of Ohio.

Safety Its assets consist of cash and liquid guaranteed accounts or bills representing staple goods actually sold and delivered on which it has advanced not to exceed 80 per cent. Its obligations, except current, are limited to its Collateral Trust Notes.

Earnings At prevailing rates earnings are in excess of 15 per cent. on each turn over of capital. Charges to borrowers are usually less than their discounts to their customers. Idle ledger accounts are thus turned into working capital, at less cost than by trade allowances.

Dividends Dividends as declared are payable quarterly on multiples of $100 paid on stock.

Stock All One Class The stock of the Company is all of one class, there being no preferred stock or bonds. Every share of stock outstanding has been paid for at par. For the present the stock may be bought on the deferred payment plan.

Personnel The business of the Company is under the supervision of the following officers and directors; all of whom are fully qualified by training and experience to direct its affairs successfully.

OFFICERS

President .... C. B. Ellinwood
Vice President ...... D. D. Kimmel
Secretary .... Edward C. Daoust
Treasurer .... Wm. C. Caine
Asst. Treasurer ...... Paul D. Jones
Asst. Secretary .... H. A. Giesen

BOARD OF DIRECTORS

George S. Case
  Director, Lamson & Sessions Co.
  Director, Cleveland National Bank
William C. Caine
  Cashier, Bank of Commerce N. A.
Edward C. Daoust
  Wilkin, Cross & Daoust, Attorneys
  Director, Doan Savings & Loan Co.
Edgar A. Hahn
  A. & E. A. Hahn Attorneys
  Director, National City Bank.
Paul D. Jones
  Vice President, Guarantee Title & Trust Co.
Elmer E. Mack
  Cashier, Geo. D. Harter Bank Co., Canton O.
R. B. Robinette
  Secretary-Treas., Tropical Paint & Oil Co.
D. W. Teachout
  Vice President, A Teachout Co.
  President, City Savings & Loan Co.
Starr Cadwallader
  Sales Agent, Van Sweringen Co.
S. Houghton Cox
  Vice President, Cleveland Twist Drill Co.
  Director, Lake Shore Banking & Trust Co.
C. B. Ellinwood
  President, Forest City Steel & Iron Co.
  Director, National Mortgage Co.
Frank S. Harmon
  The Weideman Company
  Auxiliary Board, Guardian Savings & Trust Co.
I. M. Taggart
  Cashier, Merchants Nat'l Bank, Massillon, O.
D. D. Kimmel
  President, Cleveland Neckwear Co.
  Vice President, Union Mortgage Co.
Walter C. Saunders
  Cashier, Union National Bank

MANAGER
H. A. Giesen, formerly Manager, Commercial Investment Trust, N. Y.
COUNSEL
Wilkin Cross & Daoust, Cleveland Lee Oppenheimer, New York

This stock offers a safe investment with an opportunity for a steadily increasing income. A considerable proportion of the stock has been sold. Subject to change in price, the remainder is offered at par. Further information furnished on request.

Hunter Glover *Sales Agent for the Company*
421-423 Guardian Building *Cleveland*

The May Co.
Ohio's Largest and Best Store
Ask for Eagle Stamps

Eagle Stamps are a 3 per cent discount, given by The May Co. with every purchase amounting to 10c or more. Always ask for them.

THE MAY COMPANY
DOES NOT RESORT TO
FRIGHTENING METHODS

There May Be Some Scatterbrain Dealers Throughout the Country Who, From Selfish Motives, Adopt Such Methods ---But They Are Decidedly in the Minority

HERE IS OUR ADVICE

Supply your needs—but don't over-buy. You have nothing to fear from the future. Prices will take no sensational rises. There is no business crisis in this country. Just the reverse. The market is firmly adjusted to war conditions. Conservative manufacturers and retailers have joined forces to frustrate speculative adventurers.

Increased consumption and larger distribution will practically overcome the higher cost of production, except in isolated cases. We are doing our part to steady prices down to a sound basis of equity.

Regulate your purchases by your needs. Prices will fluctuate, of course, but broadly speaking, they will make no startling flights.

We believe the reaction caused by unexampled prosperity will be in favor of retail buyers.

The July Clearance

June brought us a great business. The record is flattering testimony of your discrimination—a tribute to the intelligence that directs your shopping.

Continuuos selling has diminished many assortments. They are the ones now in the storm center of The July Clearance Sale.

But this trade movement is not limited to our own stocks.

The store becomes a sort of clearing house for worthy goods of many sorts that for one reason or another are offered at less than their market value.

Many manufacturers and importers wish to sell down. Our outlet is quick enough for us to take advantage of desirable opportunities.

Hence this period of Napoleonic merchandising beneath this roof.

No matter how low the prices we ask, there has been no trifling with qualities.

Our standard has been maintained.

Women's Suits Women's Coats
Millinery Underwear Dresses
Shoes Jewelry Skirts
Blouses Fine Silks Gloves
Corsets Furnishings Hosiery
Curtains Linens Domestics Laces

July Clearance Women's Wool Suits
Every Colored Wool Suit Included

women's Suits made of all-wool serges, gabardines and tricotines — copenhagen, tans, grays and browns — also sizes for Misses.
Were $22.50 and $25.00
NOW
$10.00

Women's Suits made of popular all-wool fabrics — Copenhagen, tans, rose, pink, grays and other colors— sizes for nurses, too.
Were $29.50 to $35.00
NOW
$15.00

Women's Suits made of all-wool materials — oxfords, grays, black and white, checks and many light colors — all sizes.
Were $29.50 to $49.50
NOW
$20.00

1000 'Vogue' Grass Rugs
Priced About 30 Per Cent Less

A Unique collection of these wonderfully serviceable Grass Rugs secured at a figure so remarkably low for cash that we are enabled to quote the tremendous reductions listed. Odd sizes—that's the reason. Foundation colors are browns, greens, tans and grays with striped borders of dainty blues, old rose, greens, browns—in fact combinations to harmonize with any color scheme. Borders are woven through, making these Rugs reversible. All have fringed ends, are light weight and are guaranteed to be free from grass odors. Every one absolutely perfect in weave and dye. Third Floor.

4 1-2 x 7 1-2 Ft.	6 x 9 Ft.	8 x 10 Ft.	9 x 12 Ft.
$2.65	$4.25	$6.30	$8.40
Worth $3.75	Worth $6.00	Worth $9.00	Worth $12.00

Runners by the Yard Also Many Other Odd Sizes

The Republican may be found on sale at the store of C. C. COTTRELL

This Paper is Devoted to the Best Interests of Lake County

The Willoughby Republican

Not Merely a newspaper BUT a NEWS-paper.

TWENTIETH YEAR—NO. 24. WILLOUGHBY, OHIO, JULY 13, 1917. ONE DOLLAR A YEAR IN ADVANCE

WILLOUGHBY BOYS EXPECT TO BE IN FRANCE BY CHRISTMAS. SOME ARE ALREADY THERE, SOME LEAVE WILLOUGHBY SUNDAY

"We will have three stripes on our sleeves, and a little mark to indicate our trade,"—Robert Smart said Wednesday, talking about the Willoughby soldier boys who will leave for the front Sunday. There is a good many of them, too. Fine, splendid Willoughby boys who will go off to "somewhere in France."

The Republican has endeavored to secure the names of all the boys who will leave Sunday, and if any are omitted, it is with much regret. Surely each and every one of the boys deserve far more credit than we can give them.

Companies "E" and "F" who have enlisted in the First regiment of Engineers, include Albert, Wade, and John Wicker; Maynard Page; "Fuzzy" or "Noah" Webster; Clarence Tyte and ....Brown of Wickliffe, John Marble, Robert Smart, Gene Hubbell, of Kirtland Road; .... Lilley; Harold Gray and Paul Walker.

Lawrence Wells and Carl Roberts are in Company "M" Fifth Regiment.

The boys who have all been friends here together, will leave together Sunday, and go to the Armory in Cleveland. They will remain there about 21 days. They will be mustered into the Federal service; and the 5th of August the Engineers go to Augusta, Ga. They expect to be in France by Christmas.

Some Willoughby boys who are now in France include Gordon Pierce, Will Walker and Harold Palmer, George VanGorder enlisted in the Engineer Corp, of the Mosquito Fleet, and is now in the Coast Patrol, in a ship which awaits sailing orders.

Sterling Burns is in the navy, in the training ship, "Dorothea."

Harold Newman is in the U. S. Army, as is also John Broderick and Ward Smith. The latter expects to go to San Francisco. Harry Barnhisel was mustered into the Federal service, and is in the Light Artillery. The Republican is going to reserve a corner at the top of the page for "Willoughby Boys at the Front," and is promised letters which will tell about what the boys are doing. Of course they aren't any braver than all the other boys who are going,—but— they are the Willoughby and Lake county boys.

JAMES A. GARFIELD ADDRESSES SPLENDID GATHERING AT BALDWIN FOURTH OF JULY CELEBRATION

One of the nicest 4th of July celebrations ever attended was given by Mrs. A. D. Baldwin on her beautiful grounds Wednesday evening, when she invited people for miles around to come to her home near Little Mountain to enjoy the "doings." The Painesville band furnished music and the talks given by James A. Garfield and Mr. Kingsley enlightened many in regard to the beginning of the war and why this country is now placing our boys at the front. After the band music and speaking the crowd, which numbered not less than five hundred people were invited to the barns for dancing. There were many prettily decorated. In barn No. 1 the old time Dulcimer and fiddle made music for the square dances, which the older people as well as the young were delighted to dance once again. At barn No. 2 a fine colored orchestra played all the latest and most up to date music for the round dances. Ice cream cones were given away free. Dancing was also free. This was a never to be forgotten 4th of July and many thanks is heard every where for the pleasure it gave to all. Mr. and Mrs. Baldwin as host and hostess are unexcelled.

TEACHERS TAKE COURSE

S. D. Shankland, Fred Wood and E. M. Otis, are among those who have left for New York, to take courses at the Columbia university this summer.

WHY NOT GIVE THE LOCAL MERCHANT A CHANCE?

This is the tale of a Lake county man who went to Cleveland to buy a gas range for a new home recently built. They quoted him $82.00. He gave a Willoughby firm, Kennedy & Rockafellow, in this instance, an opportunity to quote, and they named him a price of $60.00. The order was therefore placed in Willoughby. Look around if you wish, but give the local merchant a chance!

BIDDLE CONCERT COMPANY COMING

DON'T FORGET THAT THE TALENTED BIDDLE CONCERT COMPANY WILL BE HERE IN WILLOUGHBY UNDER THE AUSPICES OF THE LADIES AID SOCIETY OF THE CHURCH OF CHRIST, LAST WEEK IN JULY. LOOK FOR A DEFINITE ANNOUNCEMENT NEXT WEEK OF DATE AND PLACE. LOVERS OF GOOD MUSIC WILL CERTAINLY WANT TO HEAR THEM.

GUEST IS PLEASANTLY ENTERTAINED

Several pleasant informal affairs are being arranged by way of entertainment for Miss Lois Carmichael, of Martin's Ferry, during her stay as two week's guest at the Carmichael home. Mrs. Carmichael gave a porch party for her Saturday last. Wednesday Miss Evelyn Walt entertained for her, while Miss Gertrude Gillette arranged a pleasant party for Friday.

WICKLIFFE HAS BEST MAYOR IN THE COUNTRY, SAYS WICKLIFFIANS

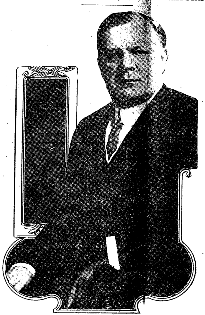

HARRY COULBY

Elected for Mayor, and only one dissenting vote, and that the vote of the man himself is the record of Wickliffe's mayor. If there is one subject on which the residents of Wickliffe are in full accord, it is upon the merits of their mayor, Harry Coulby. There is only one thought that troubles them: Having selected such a good one they could not reasonably hope, they argue, to find another to succeed him. Therefore they have decided, and most happy is their decision, that they will retain Mayor Coulby as their permanent mayor.

Mr. Coulby, upon being elected, inquired the lowest salary that he could, under the law, receive. "Ten dollars per year" was the response. "Very well, that will be my salary" he said. Then he presented the lights which illuminate the village, to the town as a Christmas gift.

Light is a fine thing. Lights along the pathway illuminate the road for the passersby, and light in the mind of individual enables them to see, and light certainly prevailed in Wickliffe when the residents decided upon Mr. Coulby for mayor.

MEMORIES BROUGHT FORTH BY THE PASSING OF MRS. SARAH SMART WHEELER.

Memories troop forth when an old resident passes. Memories of the little things long forgotten come to the fnd and say: "Thus it was long ago," And so Mrs. Eliza Waite revived many memories Wednesday, as she talked of the passing of her sister, Mrs. Sarah Ann Smart Wheeler, in Berkley, Cal., last week. Mrs. Wheeler was the youngest dughter of Samuel Smart, Sr. She was 78 years of age, just three years younger than Mrs. Waite. She was born in Willoughby in 1838, at the old Wilson homestead on Erie Street. "It was a beautiful cottage," Mrs. Waite said reminiscently. "Why those old Elm-trees that stand in the school yard now, were just saplings in our orchard then. We children mounted them and called them our horses. It was all orchard down to Vanama Court." The family lived there about ten years when Mr. Smart bought the present Waite home in 1848. Mrs. Wheeler was married there, to R. G. Wheeler, son of a Painesville miller. They resided in Painesville until the out break of the Civil war. The west called, and after residences in various cities they settled in Berkley, Cal., where their one son, Roswell S. Wheeler, is at the head of a news Lecture Bureau. Many relatives now in Willoughby include Mrs. E. E. Flickinger, S. S. Wilson, Carlos, Frank, May and James Smart; others in New York, Cleveland and various points. Mrs. Wheeler was a charter member of the Willoughby Episcopal church, having helped to found the mission chapel.

Rev. Frank Hall was the curate then, and Euclid avenue was the "sand hill." The church was located about "the top." "Why, Second street was just 'a little lane around the corner then," Mrs. Waite proceeded,— "a sheep path,—and cows came up and stood on the side walk." And then, The event was the coming of the stage coach, and for this exciting moment Mrs. Wheeler and Mrs. Waite and the other children waited. Folks set their clocks by the stage coach's horn. The coach came at 12 o'clock noon and its four horses pranced up to the post-office. Alas, what romance or interest could be attached to the coming of an automobile at any hour now.

Mrs. Wheeler was educated at the old Willoughby Female Seminary, and although her life was passed in many localities, Willoughby remained as the place to where some day she thought she might return. "With years the vision seems to grow clearer," Mrs. Waite continued. And so memories of gentleness and love and the past and the present come forth with the passing of Mrs. Sarah Smart Wheeler.

LAKE COUNTY PAPERS LIKE ARTICLES IN WILLOUGHBY REPUBLICAN. WHY NOT TAKE THE REPUBLICAN AND GET THEM FIRST HAND?

The Willoughby Republican is very glad to have advantage taken by the other newspapers in Lake county of any article or items that it may contain. In case, however, where articles are used and featured and taken entirely from this paper, as is happening weekly, in the newspapers of some of our Lake county contemporaries, we believe that it is entirely in order that credit be given to the Willoughby Republican.

AMOUNT OF RED CROSS COLLECTION TO BE RETAINED HERE

A short time since the Republican contained an article to the effect that $15,000.00 of the Red Cross collection in Willoughby, would be sent on to Washington, and the balance retained here for future use. That was the decision that had been arrived at by the financial committee at that time. The local workers are entitled, according to the board at Washington, in any case, to 25 per cent of their subscriptions and it has now been decided by the local board that only the 25% of the $41,000 secured will be retained for local use.

LAKE SHORE FOLKS ENTERTAINED

Mrs. S. S. Clark and Mrs. B. B. Russell, entertained in honor of Mrs. Wolfe Curry, and Miss Margaret Hastings, at the Lake cottage recently. Informally, the nieces and nephews of Mrs. Eliza Waite called at her home after the Red Cross meeting Tuesday, and were entertained by a "four o'clock chocolate." Hot chocolate and a warm house were the attractions that appealed to Mrs. Waite's guests, as a 10th of July or midsummer hospitlity this season.

HOME TALENT REACHES THE HEART

(Waite Hill Correspondent)

"OUR FLAG"

The beautiful verses written by Mrs. Mary Grover in last week's issue of the Willoughby Republican were beautiful and so appropriate at this time. There are many nice poems published in the paper, but of course when we read one from home talent we seem to appreciate them more, which is quite natural, is it not?

DEATH OF VINE STREET RESIDENT

Pasquale Adelbert, brother of Mrs. Chas. Patt, passed away at the age of 43, in the State hospital Wednesday. Lee Davis brought the remains home.

WATER NEGOTIATED FOR, TO SUPPLY WICKLIFFE'S NEW PLANT

Negotiations are pending that will arrange for the water supply for Wickliffe's newest industrial venture, The Clark-Kessler Chemical Co., which will be located on the Lake Shore railroad, at Stop 23. The Village felt that owing to present high cost of production, they could not supply the entire village with lake water, but have made arrangements with the Village of Euclid to bring it from the county line on the Lloyd Road, constructing an eight inch main as far as St. Clair. This will supply the proposed new plant, the Cleveland Crane and the Buckeye Brick Co.

The Chemical Works expect to employ about 35 to 50 men upon the opening of the plant. They will start as soon as the Lake Shore can arrange their switch.

WELL KNOWN SPEAKERS AT ERIESIDE BIBLE CONFERENCE

Many people do not know of the Erieside Bible Conference, which takes place so near to Willoughby. Yet this conference draws such well known speakers as Dr. Tucker and Dr. Hadden, the latter from Los Angeles; Dr. Conant and Rev. Philpott, of Canada; Rev. Rader, of the Moody Tabernacle, and others. The conference will occur from July 20th to the 29th.

The Erieside conference also conducts a hotel. Most reasonably priced and comfortable and restful. Persons desiring to come from church on Sunday, may secure their Sunday dinner at the conference Hotel. It is near at hand and well worthy of a trip.

GARAGE OF I. M. CROWTHER AT PAINESVILLE DAMAGED BY STORM.

Uprooted trees, broken windows, demolished gardens, absence of lights and floods of water followed in the wake of the storm in this locality Monday night. Electric light service was badly crippled, not being restored until ten P. M. The storm in this instance differed from the recent one in that it covered more territory. The garage of I. M. Crowthers at Painesville suffered considerable damage. A cloud burst crushed three of the trusses in the receiving room down. Mr. Crowther estimated that a hundred gallons of water settled upon the roof, even crushing a concrete lock. Windows in Wickliffe suffered severely.

A horse belonging to Tom Hughes at Mentor was struck by lightning and killed.

BARBER AVENUE WELCOMES NEW BOY

A baby boy arrived at one A. M. Tuesday at the home of Mr. and Mrs. Richardson, of Barber avenue.

VISITORS FROM ANN ARBOR.

Mr. and Mrs. Geo. Seldon and daughter, of Ann Arbor, Michigan, and Mr. and Mrs. A. E. Terry, of Windsor, Canada, motored through and spent the week end with Mrs. Wm. Culp, of Center St. Mr. Terry is a brother of Mrs. Culps.

Mr. Wm. Culp was home a few hours Saturday afternon, his boat being in Fairport.

NO LIQUOR ADVERTISEMENTS IN THIS PAPER.

We take pleasure in calling the attention of our friends to the fact that all liquor advertisements have been removed from this paper. This has been called to our attention on different occasions, and we take pleasure in making this announcement.

DEATH OF AMERICAN CLAY MAN

A telegram received Wednesday announced the death of T. L. Simpson, at Evanston, Ill. Both Mr. Simpson and his son are associated with The American Clay Machinery Co. At one time, possibly, 14 years ago, the Simpsons resided in Willoughby.

WICKLIFFE MAY HAVE NEW PARK

The Barn on the Provo place which has been purchased by Mayor Coulby, is now being torn down, and it is reported that the property will be given by Mayor Coulby to the village for public use.

ENTERTAINMENT AT OTIS FARM

A gathering of friends from Cleveland and other points assembled at the Charles Otis farm Saturday afternoon and evening last. About 100 autos were required to bring the guests. A colored orchestra furnished the music for the dancing, which was indulged in during the evening.

RED CROSS LAWN FETE

A Red Cross Lawn Fete was given on the church grounds in Wickliffe, Wednesday night, proceeds to go to the Red Cross.

Attention!

Dress Right

Straw Hats
Oxfords
Negligee Shirts
Belts

Wilsons of Willoughby

Right—Face

If you are going to Shave yourself, have the Best Razor—Hone—and—Strop

Our window exhibits a new display of the famous "R. B. B." that can be seen.

We have also received a splendid new line of KNIVES Have you a good one?

E. M. Crowther

Ford
THE UNIVERSAL CAR

In busy cities or the country road, the Ford is a favorite over the whole motor field. There are strong reasons why half the buyers of America demand Ford cars. They have proved their worth under the most trying conditions in all parts of the world. People buy Ford cars because they know what they have done and will do. They have become one of the everyday necessities. Touring Car $360, Runabout $345, Coupelet $505, Town Car $595, Sedan $645, all f. o. b. Detroit. On display and for sale by

I. M. CROWTHER
50 Euclid Ave. Willoughby, O.

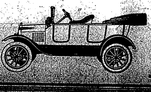

Telephone
174-L.
for service car when you have tire trouble.

OUR Service Car is in charge of an expert tire man who will save your time, your temper, your clothes. Experienced motorists find that it's best not to spoil a pleasant trip by fussing and fretting over a blowout or puncture. Leave it to us.

Remember the Number

WILLOUGHBY TIRE SHOP
Clarence W. Pierce, Prop.

We Have
HYDRATED AGRICULTURAL LIME and
GROUND LIME STONE
IN STOCK
A T. HILL & CO.

A Purchase of
Aluminum Ware
that would regularly sell at $2.50 to $5.00, enables us to offer
YOUR CHOICE AT
$1.34 Each
Tea Kettles and other pieces that cannot be purchased at wholesale at this price. Come and see them.

KENNEDY & ROCKAFELLOW

Work and Save

Present and coming conditions make it highly important for every person to work as hard, save as much and waste as little as possible.
Money is the power that will help most in getting us all safely to the end of the war.
Individuals, firms, corporations, cities, states and nations need money, and the only way to have it is to earn and save.
This bank invites your accounts, both savings and commercial and renders a manifold service in safety, convenience, promptness and courtesy.
4% Interest on savings accounts
2% Interest on commercial balances over $500.00.

The Cleveland Trust Company
Member of the Cleveland Clearing House Association
Under Supervision of the State Banking Department
MEMBER FEDERAL RESERVE SYSTEM

-:- LATE COURT HOUSE NEWS -:-

PROBATE COURT—MARRIAGE LICENSES

* * *

Raymond B. Kreiger, age 55, Pittsburg, Pa; Wilma Johanna Monnish, age 44, Painesville, O.

James Meek, age 45, Cleveland, O. Matilda Belle, age 39, Wickliffe, O.

Clinton Orlando Stone, age 26, Streetsborough, O; Marie Agusta Bedlant, age 23, Painesville, O.

William Mailer, age 33, Wickliffe, O.; Rosina Fischer, age 30, Wickliffe, O.

George E. Murray, age 38, Hambden, O.; Pearl Agusta Brown, age 21, LeRoy, O.

Robert A. Maith, age 27, Philadelphia, Pa; Florence A. Hillard, age 26, Fairport, O.

George N. Office, age 40, Cleveland, O; Ella L. French, age 49, Willoughby, O.

* * *

COURT OF COMMON PLEAS—NEW CASES

Albert E. Charles vs Albert Tucker and Mary Tucker. Reformation of Deed. Harry T. Nolan and E. K. Giglin Attorneys for Plaintiff.

John H. Quayle vs Irma Pritchard Hopper, Administratrix of the estate of Charles H. Hopper, deceased. Money only. Amount claimed, $1,000.00. Ford, Snyder and Tilden Attorneys for Plaintiff.

Fred Neubert vs Sophia Neubert. Divorce. Gross neglect. Alvord and Blakely Attorneys for Plaintiff.

* * *

Auditor's Office—Real Estate Transfers.

Painesville Twp. Owen P. Ferron and Anna E. Ferron to Estella M. Keys, .58 acres, $10.00.

Kate E. and C. F. Echtermach to Fannie Bixler, 1 acre, $10.00.

Zina A. Day to Mavrette E. Gill, 5.82 acres, $1.00.

Geo. C. von Beseler to Zina A. Day, 5.82 acres, $1.00.

George R. Barton to Frank Luhtenen, Tract 11, Lot 1, J. H. Britton's allotment, $1.00.

Millie L. Root to Elizabeth Gibson, 886-1000 acre, $1.00.

Mentor Village. May A. Archer and Lydia G. Clark to W. C. Cramer, 1.50 acres, $1.00.

Mentor Township. Seymour D. Burr to Michael J. and Kate Palinkas, 11.41 acres, $1.00.

Frank C. Moodey, Herbert L. Moodey and Florence M. P. Lyman to Harry G. Cleveland 1.04 acres, $10.00.

Mentor Special. R. E. Gregory, Trustee to Elsa Weidman Mueller, 66.11 acres, $1,320.00.

Madison Village. Jas. A. Woodworth to Olga G. Woodworth, .11 acres $1.00.

Madison Twp. W. M. and Sarah Spencer to O. W. Kneale, 1.87 acres, $10.00.

Perry Township. Wm. H. and Gertrude Page to Ella McKean, 29.065 acres, $10.00.

The Cleveland Farm Development Company to Emma A. Light, 8.093 acres, $10.00.

Perry Village. Emma A. Rowland widow of J. W. Rowland, Willis W. Rowland, and Zana A. Lockwood to Victor and Mary W. Salkeld, 1 acre, $10.00.

Willoughby Township. The Guardian Savings and Trust Company to Harry Coulby, 1.426 acres, $10.00.

Charles W. Churchill to The Clermont Realty Company, 82.26 acres, $1.00.

Grace B. Cody to Marie K. Warmeling, .71 acres, $10.00.

Willoughby Village. Lizzie and John Barnes to Edwin A. Smith, .17 acres, $1.00.

Frances A. Page to Charles Patt, .35 acres, $10.00.

Wickliffe Village. Sarah and John Brooks to The Woodland Ave. Savings and Trust Co. 6.31 acres, $1.00.

Some Excellent Recipes contributed to this Paper by Mrs. Mary Grover, of Willoughby.

GREEN PEPPER RELISH

Take equal parts of green peppers, celery and onions and chop, not too fine, add sugar and salt to taste, pour vinegar over all and your green pepper relish is ready for use.

NUT ROAST

We find a nut roast a delicious meat substitute when made as follows:

Put two teacups of stale bread crumbs in a mixing bowl and moisten with hot water. Let stand a few minutes until the water is absorbed. Add one cup of crushed or ground nutmeats, and one heaping tablespoon of nutmeats that have been broken in small pieces, flavor with one teaspoon of lemon juice, mix thoroughly and stir in one beaten egg, also sage. Press into a square pan to mould and bake one hour. This makes a delicious sandwich filling.

-:- ANNOUNCEMENT -:-

I wish to announce to the people of Willoughby and vicinity that I will open an office at 47 Euclid avenue, two doors west of Presbyterian Church, and will be at your service as a Chiropractor thereafter on Tuesdays, Thursdays and Saturdays from 1 to 5 p. m.

CHIROPRACTIC
(Ki - Ro - Prak - Tik)
is the scientific method of adjusting the cause of "dis ease" without drugs or instruments, based on a correct knowledge or anatomy and especially the nervous system. Now GOOD BUSINESS MEN always investigate a proposition thoroughly before investing money. Why not use the same thought and good judgment when your health, perhaps your life is at stake.

Yours for health.
GEO. W. THOMPSON, D. C.

Consultation and spinal analysis free.

THE UNEXPECTED AS WELL AS THE EXPECTED GUEST COMES.

Why not prepare for the right hospitality with one of our splendid

BED DAVENPORTS

We have just received. Useful and comfortable day or night.

GEORGE E. MANVILLE

Willoughby Auto Ambulance in Connection

Just the Best Kind of News From the Auto Supply Store—

SPECIAL

Now see Here: I am bound to give you more for your money than any other man in Willoughby. Now I am over stocked on all grades of Lubricating Oils and am going to decrease my stock and give my customers the benefit: 5 gallon cans at $3.00 to $3.50, should sell for $3.50 and $4.00. Now is your time in the next week. Get busy. I have just received a fine line of driving gloves and gauntlets: $1.75 to $3.25. Also Auto Soap—top dressings, Polishes, Cement and Patches. In fact, everything you need as I have it, can get it, or it isn't made. Come in! I want to see you.

Gibson Auto Supply Store
Erie St., Opposite Willoughby Inn.
Telephone Service, 122-K Willoughby, Ohio.

First Impressions

of your home are given by the WALL PAPER. If it is restful, harmonious and appropriate, the passing guests and the home folks are benefitted accordingly.

We make a study of artistic decorations.

E. S. SIGSBEY
Willoughby Inn Block, Specialists in Interior Decorating
PAINTING AND PAPER HANGING

Buckeye Gray Sandstone

Stone Sidewalks and curbing are better than cement and cheaper in the end. Write or phone.

AUTOMOBILE THIEVES TAKE ALL BUT THE FRAME

Not much is being left of automobiles by some thieves. One that James Maloney recently recovered for L. W. Ulmer, of Cleveland, was practically dismantled. It was stolen Sunday night and left at on the Shore Line near Stop 140. The machine was a Cadillac 8, and had been stripped of the demountable rims, tires, batteries, all tools, spot light and bulbs from head lights, the thieves breaking the head lights in order to secure the latter.

STORM CREATES HAVOC IN WICKLIFFE. SEVENTY GREEN HOUSE LIGHTS BROKEN.

Probably no place in the storm center Monday night, was more badly hit than Wickliffe. Window panes were knocked out, or more correctly speaking, in, on the west side of practically every house. In the Provo Bros. green house seventy 10x12 glass windows were broken.

At the home of B. E. Provo, 30x32 window panes were broken in, and the hail literally massed upon the dining room floor. The stones ranged from the size of a hickory nut down. It was impossible to see across the street during the progress of the storm.

THIMBLE PARTY ON LAKE SHORE

A party of possibly twenty five was entertained by Mrs. Barrett Russell, at their lake cottage Wednesday.

C. H. MILLER OFFICIATES AT WEDDING

Reuben F. Vinson and Emma May Rupp, of Willoughby, were married by Justice of the Peace, C. H. Miller, Wednesday afternoon.

MANAGER AT RUSSELLHURST FARM ENTERTAINS

Mr. and Mrs. Frank Page, of the Russellhurst Farm, entertained the rural mail carriers at their home recently, at a delightful dinner. Mr. Page is an ex-mail carrier.

WICKLIFFE BOY TAKEN TO HOSPITAL

Elmer Enders, youngest son of Mr. and Mrs. O. Enders, was taken to the St. Luke's hospital Tuesday. He was operated upon on for appendicitis, and it is reported that he is doing very well. Mayor Coulby personally superintended seeing that the boy was comfortably established at St. Luke's for the operation.

SPECIAL NOTICE

The Nickel Plate Road will discontinue carrying passengers in Local Freight Trains, except between Leipsic Junction, Ohio and Ft. Wayne, Ind., and between Ft. Wayne, Ind., and Knox, Ind.

JOHN Y. CALAHAN,
General Passenger Agent.
Cleveland, O.
Effective July 22, 1917.

Opinions.

Every man is entitled to his opinion, but not every man is entitled to impose his opinion on his neighbor.—Buffalo Times.

Driver For Ice Wagon
WANTED
Good Wages
Inquire J. H. Smith
Willoughby

Help Wanted

Female operators on sewing machines. Girls with experience on dresser $15 per week guaranteed. Less experience $9 per week guaranteed. Reimhold Co., 2152 Superior Third Floor. Cleveland, O.

Personal Mention -:- Social Happenings

Mrs. Jessie Wolf Curry, of Indianapolis, is spending a few weeks with Mr. and Mrs. B. B. Russell, at the Flickinger cottage on the Lake shore

Mrs. Kate Collister, of Cleveland, is spending the week with Mrs. Harbaugh of Euclid avenue.

Miss Pache Escobar and Miss Anita Jopling gave a dancing party at the Jopling music hall Wednesday night.

Miss Genevieve Ackerman, of Ottawa, has arrived to spend the summer at the home of Mr. and Mrs. H. F. Kennedy.

* * *

Mrs. Sarah L. McCullouch of Lorain is here to spend some time with her son, Rev. L. P. McCulloch.

Mr. W. A. Davis and family are now occupying their summer home on the ridge.

* * *

Rev. Charles L. Zorbaugh, D. D., of Cleveland, was here Saturday superintending the pitching of a camp on the Harkness Place, near the mouth of the river, to be used in connection with the Presbyterian Daily Vacation Bible Schools of the city. There are ten of these schools in operation this summer, and the cmp will give a taste of outdoor life to boys who rarely, if ever, have the opportunity of getting outside the city.

* * *

Mrs. F. M. Ruetenik is entertaining her sister, Mrs. Tangeman, and daughter, of Cincinnati.

WOMEN OF LAKE COUNTY ELECT OFFICERS FOR DRY FEDERATION

Reported for the Republican by Mrs. Mary Grover

Sunday p. m., July 8th, there was a large gathering of Lake county women in the court house at Painesville. Nearly every woman's organization in the county was represented by two or more delegates, there being 15 from Willoughby.

Mrs. Nellie Sherman, president of Lake County W. C. T. U., called the meeting to order and stated the obect of the meeting was to organize the women of the county for more effective work to help make Ohio dry. After a fervent prayer by Mrs. Gilbert, Mrs. Frances Ensign Fuller was elected as chairman of the meeting and Mrs. Florence Tanner was made recording secretary. The new organization was voted to be named "The Lake County Woman's Dry Federation." The officers elected are: president, Mrs. Nellie Sherman; recording secretary, Mrs. Della Talbot; corresponding secretary, Mrs. Mabel Wilson, all of Willoughby; treasurer, Mrs. J. V. Winans, of Madison; publicity committee, Mrs. Sawyer of Mentor, Mrs. Meredith of Painesville; Mrs. Amy Crandall of Madison; literature committee, Mrs. Munson, Mentor; Mrs. Bates, Fairport; Mrs. Geo. Morse, Kirtland; finance committee, Mrs. Della Hoose, of Painesville and Mrs. Abbie Lucas, of Perry.

Temporary chairman of work in the townships: Willoughby, Mrs. John Barnes; Mentor, Mrs. Lytle; Painesville, Mrs. Gilbert; Perry, Mrs. Earl Brown; Madison, Mrs. Helen Smead; Leroy, Concord, Kirtland will be elected later.

There was much talk on plans of work for the new organization. Rev. Bates, the only man present, gave a helpful and encouraging talk and said the work was sure to bring good results if carefully planned and faithfully worked, and fervently prayed for. There was much enthusiasm displayed all through the meeting, which, if retained from now until November 6, will surely influence the voters to cast their ballot on the side of righteousness and make Ohio, our own loved state, a safe place for our boys, yes, and our girls also.

RED CROSS WAR COUNCIL SENDS THANKS TO LOCAL WORKERS FOR EFFECTIVE WORK

The Lake County Red Cross contributions have now mounted up to exceed $41,000.00. The local workers are entitled to retain 25% of this collected amount for local work, supplies, etc. The Red Cross war council have expressed thanks to the Lake county workers. One of the letters received here, follows:

Mr. S. S. Wilson,
Willoughby, Ohio.

Dear Mr. Wilson:

At the close of the wonderfully successful campaign for the Red Cross War Fund I intended, in behalf of the War Council, to send you and your associates, a telegram of thanks and congratulations for your splendidly effective work. On reflection, however, I decided in view of the nation wide extent of our organization that it would be more economical, and equally satisfactory, to write to you instead of telegraphing.

We of the War Council are deeply grateful to you, to your colleagues, to the devoted men and women of local Red Cross Chapters and Auxiliaries, and to every element and individual in your community who aided by service and contribution.

There is no method by which we can reach the legion of individuals, organizations, churches, newspaper, societies, banks, companies and firms whose united effort has provided this great fund for humanity, and if through your press and by other means you can make public expression of our gratitude we shall deeply appreciate the courtesy. Their joint accomplishment has stirred the pride of every American.

I wish to add my personal thanks to you, and through you, to all who contributed to the splendid result.

Very sincerely yours,
H. P. DAVISON
Chairman, Red Cross War Council.

The FISK Smile

—the smile of tire satisfaction. This man has found a manufacturer he likes to do business with, who fulfills all his ideas of what a concern should be in its policy and methods. The company that makes

FISK TIRES

stands back of every Fisk dealer to see that every user gets his full money's worth in mileage and tire satisfaction.

Fisk Tires For Sale By
W. P. Sherman
Willoughby, Ohio

-:- WEEKLY CHURCH CALENDAR -:-

CHRISTIAN SCIENCE SERVICES

Sherman Block

Sunday School, 9:45 a. m.
Morning Service, 11:00 a. m.
Wednesday evening meetings, 7:30.

CHURCH OF CHRIST

9:30 a. m., Sunday School.

10:30 a. m., Preaching, and Communion.

7:30, Union Service at Presbyterian church.

Prayer meeting Thursday evening at 7:30.

PRESBYTERIAN CHURCH.

9:30 Sunday School.

10:45 Morning Worship, sermon by the Pastor.

7:30 Union Service in the Church of Christ. Subject "The Things That Remain."

7:30 Thursday evening, Mid-week service and Teacher Training Class.

Willoughby Ridge Methodist Episcopal Church

Charles H. Stocking, D. D., Minister.

"KAISER'S MISTAKE" TO BE SUBJECT AT WILLOUGHBY RIDGE

"The Ancient Kaiser's Fatal Mistake" will be the subject of the discourse at 10:30 o'clock next Sunday morning. At 11:30 the Sunday School will be studying the international lesson, "Hezekiah, the Faithful King." The public is most cordially and earnestly invited.

Sincerely yours
C. H. STOCKING.

METHODIST CHURCH

Rev. H. E. Bright, Pastor.

Sunday School, 9:30 a. m.

Sermon 11:45 "Assurance of Immortality."

Union Service at Disciple Church 7:30. Rev. McCulloch will speak.

Prayer Service, Thursday, 7:30 p. m.

RED CROSS

Willoughby Branch

Our motto is: "Uniform Work of Quality."

* * *

Through the sale of flowers donated by our local florist, J. B. Knight, $37.00 has been realized.

* * *

Mrs. J. E. Stilling, contributed one dollar for materials.

* * *

For these we wish to express our thanks.

* * *

Mrs. Palmer Gillette has very kindly superintended the work authorized by the trustees, in screening windows and doors and placing shades. Through Mayor Carmichael we expect to have drinking water installed in the work room all of which adds greatly to our comfort and convenience and all the ladies certainly appreciate this helpful thoughtfulness.

We appreciate the spirit manifested by the Sunday School of the Presbyterian church in a splendid contribution of $12.50.

* * *

The Order of Eastern Star very kindly donated a beautiful American flag to the Red Cross branch.

ICE CREAM SOCIAL TO BE HELD IN KIRTLAND FOR RED CROSS

On Saturday evening the Kirtland Red Cross Ladies will give an ice cream social and entertainment on the school grounds. Fine music, singing and speaking. There are now 101 numbers and more going to join. Don't miss this, as proceeds will be used to buy material for members to work on. Help this good cause along.

Push Always Necessary.

In order to succeed you must have push. You can't even push a lawn mower without it.

"A COMFORT BAG"

Written for The Republican by Mrs. Mary Grover.

He was only a "common sailor"
Fond of bluster and brag
When a lady at the Sailor's Home
Gave him a Comfort Bag;
He laughed when he saw within it
Buttons and thimble and thread,
Then hung it on a hook close by
To his bunk that served for a bed.

Soon after the ship went sailing
Away to a foreign land
He was stricken with a fever
And longed for a kindly hand.
One day the gay-hued "Comfort"
Swinging he chanced to see
And took it down with a feeble hand
To find what there might be.

A testament with turned-down leaf
He came to save the lost
That Christ who walked upon the waves
And saved the tempest tossed"
Among the needles, pins and thread
A letter he could see,
Addressed—"To one now far from home"
"That comes," he said, "to me."

The lady wrote, "We thought of you
When in our pleasant home
Some bright-eyed girls were sewing these
For boys like you that roam:
We wished to help you in your life,
Please read this book and pray
To Him who is the sailors friend
God bless you on your way.

It was not much, but some way that
"God bless you" touched his heart.
He read and learned the Master's will
And chose the better part.
And so one little comfort bag
Brought helpful strength and peace
And hearts at home with faith renewed
Their labors shall not cease.

Written for The Republican by
Mrs. Mary Grover

SUBURBAN Time Table

THE CLEVELAND, PAINESVILLE & EASTERN R. R.

Time Table Effective Nov. 1, 1916.

Main Line—West Bound.
Leave Willoughby *5:30 a. m. and every hour to 11:30 p. m.
East Bound—
Leave Willoughby *6:25 a. m. and every hour to 12:25 p. m.
Leave Cleveland *5:00 a. m. and every hour to 11:15 p. m.
Limited cars leave Cleveland 7:25 a. m. and every two hours to 7:25 p. m.
Shore Line—
Leave Willoughby 5:30 a. m. and every half hour to 5:30 p. m., and hourly to 11:30 p. m.
Leave Cleveland 6:00 a. m. and every half hour to 6:00 p. m. and hourly to 11:00 p. m.
Limited cars leave Willoughby 6:50, 7:20, 7:50, 9:55 a. m. and every two hours to 5:55 p. m.
Limited car leaves Cleveland 4:55 p. m.
*Does not run Sunday.
Limited cars do not run Sundays or Holidays. Local cars from Willoughby on the hour and from Cleveland on the half hour do not run Sundays or Holidays.

Bathing Caps
25c to $1.00

WE CARRY—
Arsenate of Lead.
Bordeaux Mixture
Paris Green
Anything you want in Spraying Material

C. F. BRYANT
Registered Pharmacist

NICKEL PLATE ROAD

Take a Vacation!
You Benefit. The Boss Benefits.
Make arrangements Now
The Agent Will Help You

Special Excursion Fares to
Atlantic Coast Resorts, Eastern and Western Mountain Resorts, Pacific Coast Points, and Alaska.

Get in touch with Ticket Agent for Fares, Itineraries, Reservations, and full information.

J. P. Forrest, D. P. A.
Erie, Pa.

Nickel Plate Road
Summer Trips
To Where the Sea Breezes Blow Cool, at
Excursion Fares
New York City Boston
Atlantic City Asbury Park
and many other Eastern Destinations
Also Low Fares to Pacific Coast Points.
Get in touch with local Ticket Agent, Phone 385 or write
J. P. FORREST, D. P. A., Erie, Pa.

J. P. FORREST,
D. P. A., Erie, Pa.

We are offering our House on Prospect Street FOR SALE
-ARTISTIC, PLEASANT & COMFORTABLE-
J. D. CHESBRO

FORMER CLEVELAND GIRL TAKES PART IN PARADE IN LAKEWOOD. REV. MARTINDALE DELIVERS ADDRESS.

Contributed by Mrs. Mary Grover.

Norma Miller, Stop 28, main line attended the Northland street community Fourth of July celebration, which consisted of an auto parade for the children at 9 a. m. After this a patriotic speech by Rev. Martindale Flag raising at each end of Northland street at 11 o'clock began the great feature of the day. A parade of children in costume. Prizes were given to the two in line who made the best showing in their representations. First prize was given two little sisters aged 2 and 4 years. The little four year and was very beautiful as she represented a butterfly, drawing a wagon carrying her little sister two years representing a tulip. Norma Miller costumed as a soldier boy and Dorothy Maumon as a sailor boy won second prize.

The ladies of Northland street served red, white and blue ice cream from 12 until 5 p. m. There was band music and dancing until a late hour.

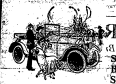
Scripps-Booth
The Desire for Better Things in Motor Cars
Service Intelligently Rendered With Great Good Will.
Scripps-Booth Sales Co.
Rosedale 5824. 4201 Euclid Avenue

ACTIVITIES OF THE WOMEN'S CITY CLUB OF CLEVELAND.

No bulletin of Club activities will be issued until October 1st. All events which are scheduled will be advertised in the papers.

There will be no further Tuesday luncheon speakers until Tuesday, September 11th. On the day previous, Monday the 10th, regular dining room service will be resumed. At that time some regulations for Tuesday noons will be instituted which will contribute to the quite of the dining room on this weekly occasion.

Among the events planned for the early fall are Mr. George W. Coleman of Ford Hall, Boston, and Professor James T. Shotwell, now head of the Historical Division of the Bureau of Public Information of the Council of National Defense.

Fig, Nut and Tomato Salad—Scoop out the centers of ripe tomatoes, drain the pulp and mix it with chopped figs and pecans and mayonnaise. Fill the cavities with this mixture.

The Long Looked-For Opportunity

We are gratified to offer a suburban home district with city improvements, where houses of attractive architecture, carefully supervised, can be built upon lots large enough for beautiful development within the means of every family.

Cleveland people for a long time have been seeking an opportunity to secure homes in a permanently established suburban community of character at prices within reach of families of refined tastes and moderate means.

Our Willoughby-Euclid Ave. Sub-Division

within easy access of the City of Cleveland by means of two suburban car lines, and well paved thoroughfares, is most suitable and desirable for such a development.

This sub-division is being improved with such attractive features as community parks with tennis courts, wide curb lawns, large lots, 80 to 100 ft. wide and 200 ft. deep. Streets 60, 80 and 100 ft. wide, all planned with the idea of affording a residential community with advantages such as the experience of other cities has proven to be of real merit.

Lots 80x200 Ft.
$980 to $1200
Larger Lots Priced at Relative Values

$18,000 worth of this property has been sold prior to this announcement.

The splendid schools, churches and business shopping districts of Willoughby are near this property.

Willoughby has for many year been one of the most beautiful out-lying communities near Cleveland and in consequence has many beautiful homes and with a permanent supply of pure water and healthful surroundings, its future is assured.

We suggest you inspect this property at your early convenience. Drive out by automobile or take suburban car to Stop 37, Euclid Ave. or Shore Line car to Stop 39, Euclid Ave. one block distant.

The McNutt-McCall Co.
[illegible] Hickox Bldg.
Main 6530 Central [illegible]

LETTERS RECEIVED FROM FRENCH ORPHANS

Letters received from the French orphans, who received boxes from this country are interesting in the extreme. Among some of the letters received by Lake County folks are those below. It appears that boxes sent from this section last October for Christmas delivery were only received in France in May. The letters which follow, translated from the French are first from a little boy, the second from his teacher and the third from his mother:

"Saulxueres-les-Bulgneville
Vosges, France
May 18, 1917"

Dear Benefactrice:—

Mama received the 4th payment of 45 francs last Saturday and yesterday my Grandfather went to the station at Contrexville to get the package that we were awaiting with so much impatience. I would not know how to tell you of our happiness. My little sister and brother and I danced around the table for joy to see all of the riches the box contained. Renee wants to show her doll to everyone. Georges will not be separated from his ball and I am happy to have the lovely book and the box of pencils. Mama will tell you of her pleasure in the shoes and all the pretty garments.

I send you a warm embrace and the thanks of Renee, Georges and myself.

Edmond Collins

Respectful greetings:—

Long live the great sister republic who comes to contend with us for the right, for liberty and for justice.

M. Chouvenot.

Dear Madame:

I do not know how to express to you my gratitude for all you have sent to us. How much happiness you have given to my family, for little ones and big were full of gladness in receiving these beautiful and good things.

Also, Madame, accept all my thanks and the greetings of my whole family.

Receive from a French woman who has suffered much and from her children, the most sincere salutations

Marcelle Durand Widow Collins

MENU FOR TOMORROW.

"Any one who can put poetry into dishwashing......has given the world a real boost toward the better day." —Jacob Riis.

BREAKFAST

Prunes, Poached Eggs and Toast.
Fried Mush with Maple Syrup
Coffee

LUNCHEON OR SUPPER

Bread and Butter Sandwiches
Tomato Salad
Corn Griddle Cakes and Honey

DINNER

Vegetable Soup
Roast Lamb Macaroni.
Peas
Fig, Nut and Tomato Salad
Raspberry Shortcake

Fried Mush—Pour hot cornmeal mush in a baking powder box, cool and set on the ice. When ready to use slip from the box and cut in slices. Fry on the griddle in bacon or pork fat.

Corn Griddle Cakes—Drain a cupful of canned corn and put it through the grinder. Add a cupful of milk, a pinch of salt, a beaten egg, teaspoonful of baking powder and enough flour to make a thin batter. Bake on a hot, greased griddle.

VACATION AS ALWAYS

The arrival of vacation time this year finds a meagre and unthinking minority advising the American people to forego their rest and renewal that the nation may throw its whole available strength into the war for Liberty. This is poor advice. It is not the advice of those who know best how tremendous is the task the country faces and how best it may be prosecuted with victorious energy. Our strength must be at par, or at par plus. An unprecedented task calls for workers refreshed and rebuilt, for great physical vigor and mental alertness, for the combined effort of a strong, zealous and determined people.

In the vacation regions the slogan should be: "Business as usual." The Federal Government itself, speaking through Secretary Lane, has directed attention anew to its national parks and the opportunities they afford for recreation and health-building. The Government would stimulate rather than obstruct the people's enjoyment of these advantages. The word of the leaders of our nation is that the weary should seek their accustomed relief from toil and that the worn should recuperate.

This nation has acquired a world-wide reputation for creative energy because its people have jealously guarded and steadily increased their individual power. They are an outdoor people with the exploring instinct and of adventurous habit. They like the sunlight and the open places, and they turn each summer to the mountains, the plains and the great forests. There they shed their weariness, find a new spirit and acquire a new will to do, gaining firmness of muscle and clarity of thought and recovering interest in their employment.

An exhausted or sluggish worker is the most inefficient type of worker. He owes it as much to his country as to his employer and himself to rebuild his depleted strength and freshen his interest in his labor. The beginning of summer finds workers everywhere at comparatively low efficiency, but the universal custom of taking a short or prolonged rest when the great outdoors offers its myraid attractions has served each year as a tonic to restore efficiency. In the highest degree. Never in their history have the American people put greater energy into a year's work than since last vacation time. The next year will demand even greater effort. Never has there been greater need of rebuilding. The great army of workers, the army behind the fighting army, must be as fit and as fresh as the soldier.

Let the people come again into communion with Nature and Nature will imbue them with a new willingness to face increased responsibilities and give them strength to achieve a new record for work.

Vacation as always! The Government invites you to visit its great playgrounds. Get into the mountains and the woods. There health and inspiration await you. Do not destroy your capacity for work by doing nothing but work. To rest and rebuild for the great work ahead of us is the policy of sanity.

Use Medina Butter

You can always depend upon its purity because every ounce of cream is pasteurized before churning. It's churned fresh every day. Always wholesome, sweet flavored and nutritious. Ask your grocer for Medina Butter.

IT'S PASTEURIZED

C. & B. Line's Big Steamer "CITY OF ERIE" —TO—
Cedar Point AND Put-in-Bay
$1.25 ROUND TRIP $1.25
Leave 8:30 a. m. Home 8:30 p. m. Eastern Time
DANCING ON STEAMER
DAYLIGHT TRIPS TO
Lakeside $1.35
Toledo $1.60
Detroit $1.75
New Pier Foot of E. 9th St.

Graduate Marinello Training School of Chicago.
Garfield 6613
licensed Marinello shop in Cleveland.
The Lewis Marinello Shop
7911 EUCLID AVENUE, MADISON SQUARE CLEVELAND
Work by Appointment

At the Linen Store

Gifts for The JUNE BRIDE

Tablecloths with napkins to match, with initials neatly embroidered. This will add much to your gifts.

J. B. Berg
LINEN STORE
1264 Euclid Ave.

Phone Rosedale 3824
B. SOUKUP
Exclusive Ladies' Tailoring
6408 Euclid avenue, Cleveland, Ohio

HAIR DYEING
Have you a specially difficult case?
Call at the
MARINELLO SHOP
23-25 COLONIAL ARCADE
F. HOFFMAN
Hair Dying Expert Main 3782

GLOBE TIRES
6,000 mile guarantee
7,500 mile guarantee Ford sizes
The lowest cost per tire mile on the market
[illegible]

ALL BECAUSE THE PEAR TREE BLOOMED

A Delightful Spring Story From "Every Week"
By Fannie Heaslip Lea

(Continued from last week)

"When do you go?"

"Tomorrow afternoon."

"Out West?"

"To the mine. I was trying to get backing for it. I've about succeeded —and I'm needed there—"

"We'll be sorry to see you go," said Linda.

"Say that as if you meant it," said Mr. Hewitt.

"We've enjoyed knowing you—"

"Not really!" He touched her fingers audaciously across the table. "Is that the best good-bye you've got for me?"

The old light look and laugh!

"That's all it means to him," said the unsteady drumming in Linda's breast. She smiled above it, an amazingly gallant smile.

"I don't like to say good-bys."

"No more do I," he agreed. "Let' not say any, then."

She winced away from that.

"Oh, when a person's got to go I'd rather say it than not—wouldn't you?"

"Listen to me," said Mr. Hewitt. "I've got something to tell you. We can say good bye after that, if you like. Are you listening, Miss Linda?"

"Go on," said Linda. She shut her hands together tight beneath the table. She had grown a little pale

"Well," said Mr. Hewitt, "here it is! I came to this town a little over two weeks ago on business—as I told you, for the mine owners. First morning I went downtown I was staying with a chap on Louisiana Avenue—you got on the car. I thought you'd break your little neck looking out of the window at something on your corner. Remember that morning?"

"It was a pear tree," said Linda—"in bloom." She drew a long breath.

"I know—I looked back to see. Some pear tree, too! You got on my car every morning after that. That is—I got on your car. Any girl that could look like a hungry dryad over a flowering tree! Inside of the next ten days I found out where you lived, by scouting around—learned that your mother took boarders—and moved in. Linda, you blossomed into a little beauty in those ten days, right under my eyes. What did it?"

"Clothes," said Linda faintly.

"What?"

So Linda told him, with the color flaming in her cheeks and her eyes burning, about the day she had bought the green hat and the facile descent to Avernus. She did not once credit the pear tree, not knowing the peartree's part in the matter.

"If a rainy day comes now, I'll drown," said Linda; and finished, like Jenny Pearl, "Who cares!"

Then she remembered that he was going away, and sudden tears ached against her eyelids.

"Do we say goodbye now?" asked Mr. Hewitt, very low. "We do not! We believe in fate. Look at me, little Miss Pear Blossom! To-morrow—I want you—to marry me—"

"Oh, I couldn't!" cried Linda, just above a frightened whisper. "It's too soon—and I haven't any—"

"Haven't you just been getting yourself a trousseau?" he suggested gently. "What do you think all this has been about? Believe me, I'm not going back alone—and tomorrow is another day—"

Then he beckoned the waiter and paid him. Outside was a taxi.

"Drive uptown and through the park," said Hewitt.

They passed under purple and silver arc lights and through a world of undoubted enchantment; but he did not kiss her until the live-oak shadows dappled their fairy coach.

Then ardently he stooped, and, flushed from brow to chin, she lifted her lips.

Shameless Linda. Little sister to the pear tree.

Outside the chauffeur glanced at the meter ticking beside him, and laughed to himself

"Gee!" said the heartless chauffeur "Spring has came!"

THE END

Rosedale 3421-J Central 2737-W
Rosedale 473 Central 260
The Ohio Auto Livery Co.
2043 East 55th St.
Near Euclid Avenue
Touring Cars and Limousines for Wedding and for all occasions
Day and Night Service Cleveland, O.

YOU'LL NOT KNOW TILL YOU TRY
Longers'
EXCLUSIVE MILLINERY—
Hats of Distinction that Cost No More and are Better.
1270 Euclid Avenue

DRINK
NEZEN
PURE, HEALTHFUL, REFRESHING
at all
Cafes and Drug Stores

Phone Service. Established 18
Permanent Hair Waving
W. A. BELLCHAMBERS
Manufacturer of
WIGS AND HAIR GOODS
Manicure, Engagements by Appointment.
1700 EUCLID AVENUE CLEVELAND, Ohio

Timothy Smith - - - - - Florist
Formerly of The Smith & Fetters Co
No. 4601 Euclid Avenue
Cleveland, Ohio.
Rosedale 781. Central 194

Bell Phone Prospect 2930
LAURA HERBERGER
Maker of
WIGS, TOUPEES, TRANSFORMATIONS AND SWITCHES
HAIR TONIC
1254 Euclid Avenue, next to Halle's
Cleveland, Ohio

TRUNKS BAGS
SUIT CASES, PORTFOLIOS, ETC.
We pay you well for your two-minute walk from Public Square to our establishment.
Investigate for Yourself
AT
The Cleveland Leather Goods Co
MANUFACTURERS.
24-28 Noble Court, Cleveland, Ohio
One Block North of St. Clair
West of Ontario.
Main 1372 Cent. 1525-W

TABOR QUALITY Ice Creams
Our "Ideal" quality ice creams, recognized as the Superior ice creams of Cleveland, contain only
Homogenized Table Cream
Pure Flavors
Granulated Sugar
Clean Fruits
Eggs.
2-5 oz. Refined Gelatin to the finished gallon.
Contain about 16 per cent of butter fat content.
TELEPHONES
Rosedale 3140 Central 6713

Buy Your Cigars and Candies at
Jaffee's
Exclusive Shoppe,
24 Taylor Arcade Cleveland, Ohio
Main 413-J. Cent. 6010-K
Let us sell you your box of cigars

—New Spring and Summer—
SILKS
REASONABLY PRICED
R. MESSE
Silks, Velvets, Laces and Dress Trimmings
1260 Euclid Avenue, Cleveland, Ohio

Remember
FAIRCHILDS FLOUR
BREAD FLOUR FOR BREAD.
VELVET FLOUR FOR PASTRY.
BEST FLOUR FOR BOTH.

HAIR DYEING is my specialty. My 22 years experience enables me to reproduce any shade of hair equal to the original natural color.
Edward Zurek, Successor
ADAM WEIL'S HAIR SHOPPE
301-309 Republic Bldg. 647 Euclid Avenue. Main 990. Cleveland

THE WILLOUGHBY REPUBLICAN

For a Great and Greater Willoughby.

E. D. Bryant .... Editor
BRYANT .... Business Manager

Telephone 125 K Subscription Price $1.00 per year.

This newspaper is published every Friday by The Times Publishing Co., an Ohio corporation. Republican in politics and devoted to the best interests of Willoughby and Lake County.

Entered at Willoughby, Ohio, Postoffice as second class matter

South Willoughby

South Willoughby, July 11, 1917.

Rollin Quigley was with his aunt over Sunday.

* * *

Williard Willis is having quite a bit of repair work done on the buildings at his farm here.

* * *

Mr. and Mrs. John Colburn and Mr. and Mrs. P. A. Worallo were in Chardon Sunday at the home of her sister, Mrs. Tracy Battles.

* * *

Mrs. Ina Parker is entertaining her cousin and family from Cleveland.

* * *

Clyde McGurer and wife left Saturday for Canada. She will make a two-week stay with relatives, while he will only remain over Sunday.

* * *

Henry Warner and family attended the neighborhood picnic at Wilson Mill the 4th.

* * *

Mr. and Mrs. H. Pedder and Mrs. James Whittingham motored to Munson on Monday.

* * *

Arthur Parker is working for Ford Dowen.

* * *

George Bierman is still marketing strawberries.

* * *

Mrs. Lila Stevenson was at the Stevenson home a few days recently.

Schram District

Mrs. Jess Chrestensen and daughter of Wickliffe were guests of their old neighbors here one day last week.

* * *

Clifford Linden of Cleveland visited John Linden and sister last Thursday.

* * *

Mrs. Annie Leuty of Gates Mill is visiting her sister, Mrs. L. E. Smith.

* * *

Mrs. James McNeill met with a very painful accident by smashing one of her fingers.

* * *

Mrs. W. W. Conrad of Erie, Pa., visited Mrs. Jackson Leuty on Saturday and Sunday last.

* * *

Mr. and Mrs. N. A. White spent the 4th with Mr. and Mrs. James Ringle.

* * *

Mrs. Clara McLeod and children were with an aunt in the city on the 4th and 5th.

* * *

Mr. and Mrs. John Langshaw spent Wednesday last in Willoughby at Mr. and Mrs. James Baker's.

* * *

Miss Mary Leuty of Mayfield, W. E. and William A. Leuty were Saturday and Sunday guests at Evergreen Place.

* * *

At the present time we are having another storm of thunder, hail and rain.

* * *

Mr. and Mrs. A. A. Champlin of Mayfield spent several days last week at Lucius Willis'.

* * *

Later—Our letter will again be short on account of our phone being out of commission. The storm on Monday night was much worse west and north of us. The hail cut off grapes and knocked the oats down flat.

* * *

Miss Anna Gardon of Collinwood visited her aunt and uncle, Mr. and Mrs. James McNeill, last week.

* * *

Miss Daisy Wheeler of Kirtland was through here Tuesday selling some very good books.

* * *

A strange dog was roaming our streets early one morning last week. It visited chicken coops, killing and frightening the chickens, bit the calves and fought with other dogs. It was killed in Wickliffe and a good deed done.

WICKLIFFE

The storm Monday night did a great deal of damage to houses and crops. Several grape vineyards suffered greatly. The Provo Bros. suffered quite a loss of glass in their greenhouse.

* * *

Work has again commenced on Mr. Brooks new store. They have not been able to work on it for some time on account of the illness of Master Tommie Brooks, who is now able to be out again.

* * *

Geraldine and Helen Beebe have returned home after spending a few weeks with relatives in Cleveland.

* * *

The old barn on Euclid avenue is a thing of the past. Mr. Harry Coulby bought the property and the barn was wrecked on Tuesday of this week.

* * *

Miss Ferol Bones spent Sunday with friends in Detroit.

* * *

Mrs. Harry Milner and children of Collinwood have been spending a few days with her mother, Mrs. E. Beck.

* * *

Mr. and Mrs. Howard Burkhardt of Nottingham called on friends in Wickliffe last Thursday evening.

* * *

Mr. and Mrs. John Adams of Cleveland spent several days with her sister, Mrs. Chas. Behnke.

* * *

Mrs. Roy Beebe and son of Cleveland spent Sunday with her parents, Mr. and Mrs. Wm. Beck.

* * *

Mr. and Mrs. Robert Parkins and children spent Saturday and Sunday with her sister, Mrs. George Ely, in [illegible]

* * *

[illegible] of Cleveland spent the [illegible] Mrs. Good- [illegible]

Mrs. H. H. Beeder and daughter Francis are spending two weeks with her parents in Alliance.

* * *

Mr. Frank Hardaker visited with friends in Akron the first of the week.

* * *

Mr. and Mrs. Newton White of Cleveland spent Sunday with their parents, Mr. and Mrs. E. J. King.

* * *

Miss Ruth Brown of Cleveland visited several days with Miss Virginia Gale and other friends before leaving for St. Paul, where Ruth will make her home with her aunt.

* * *

Miss Catherine Powalski of Cleveland is spending a few weeks with Mrs. Harry Harvey.

* * *

Mr. Willis Smith has returned home after spending a few weks with his parents in Montville.

* * *

Mr. and Mrs. H. N. Holbrok and daughter of Ashtabula spent Sunday with Mr. and Mrs. M. A. Kellogg.

* * *

Mr. Thos. Parker is still confined to his home with pleurisy.

* * *

Mr. Chas. Hammond spent Sunday with relatives in Chardon.

* * *

Mr. and Mrs. J. Hollicky and son Raymond spent Sunday with her parents, Mr. and Mrs. S. Rockafellow, in Willoughby.

NEWS FROM MENTOR

WEST MENTOR

July 10, 1917

Mrs. Jennie Baker has returned from a few day's stay with her daughter in the city.

* * *

Miss Agnes Eyre of Burton, O., is visiting at the residence of Mr. J. G. Miller.

* * *

Mr. Will Teaucher of The Mentor Telephone Co., took a trip to Niagara Falls, over the 4th of July.

* * *

Miss Emma Hayden of Willoughby spent last Friday with Mentor relatives.

* * *

Miss Ruth Bradwny is visiting at North Girard, Pa.

* * *

Miss Ruth Hayes of Painesville, who has recently returned from the west, was visiting her grand parents, Mr. and Mrs. R. A. Park one day last week.

* * *

Mrs. W. B. Taylor has been spending a few days in the city.

* * *

Mr. and Mrs. I. P. Titus spent Sunday at Chagrin Falls.

* * *

Mr. A. D. Carlton and family attended a family reunion at Kirtland on Sunday.

* * *

The Queen Esther Circle held a picnic at Mentor Park last Saturday.

* * *

Mr. Dale Matson spent Saturday and Sunday at Akron, O., visiting his brothers.

* * *

Mr. Stuart Mills was visiting his parents over the Fourth.

* * *

The Women's Home and Foreign Missionary Society hold a picnic and entertain the Auxiliary Society of the Disciple Church at the residence of Mrs. H. C. King Thursday afternoon.

* * *

Mentor was visited by another hard storm last evening (Monday) which has done lots of damage to crops and trees.

NEWS of the PLAINS

July 10th.

Mr. W. H. Starring had the misfortune to break his arm July Fourth.

* * *

Mr. and Mrs. Albert Landman and family were Sunday guests of Mr. Mrs. Elmer Apel.

* * *

Mr. and Mrs. John Van Ursdel accompanied by Mrs. A. J. Tanner and Mrs. Guy VanUrsdel motored to Cleveland, Tuesday.

* * *

Miss Alice E. Hanscom and friend Miss Clough, are spending two weeks at the Talbot home.

* * *

Mrs. C. E. Wall of Willoughby spent Thursday with her friends Mrs. F. F. Campbell and Mrs. John Flickinger.

* * *

Mrs. Margaret Scarl passed away after a lingering illness at the home of her father Mr. James McKibbin Saturday morning, June 7. The remains were taken to Cleveland Saturday afternoon and the funeral was held at her late home Tuesday.

* * *

Mr. and Mrs. H. E. Talbot with Mrs. B. T. Cole, Miss Caroline Cole and Mrs. A. J. Tanner attended the meeting at the Court house in Painesville, Sunday, when the Lake county Woman's Dry Federation was organized.

* * *

Mrs. W. T. Walker and Mrs. A. G. Barnes were in Cleveland Tuesday attending the funeral of Mrs. Margaret Scarl.

NEWS FROM KIRTLAND

Letter of July 10.

A farewell party was given Russel Davidson Saturday evening in the chapel which was prettily decorated for this occasion. His many friends presented him with an Eastman Kodak much to his surprise. He leaves [illegible]

day the past week at the home of Miss Hattie Martindale.

* * *

Mr. and Mrs. Elmer Appel entertained Mrs. Appel's sister and family from Cleveland Sunday.

* * *

Two large blacksnakes were killed on the flats last week; one in the Kingsley yard and one in the McGregor yard. They were five feet long.

* * *

Three of the men of the humane society were here in Kirtland a few days ago and examined a horse belonging to a man who for years has abused his team. The report they made was, that the horse was in such poor condition and never before had any one of them seen such a sore shoulder on a horse a sore as large as a plate perfectly raw. The horse was beaten because he would not get into the collar and pull against this sore. On lying down this animal makes from five to ten efforts before it can raise to its feet. Those beatings were often seen and heard. But instead of having trouble they were allowed to pass by. This no doubt will stop such "goings on."

* * *

Mrs. Margaret Gould and son, John spent several days among old neighbors and friends in Claridon recently.

* * *

Mrs. Marion Misner is slowly recovering from stomach trouble.

* * *

Ed Allen has been ill several days at the home of E. T. Sanborn. Dr. Kenning, of Willoughby, was called.

* * *

Orange Chapman and family spent the 4th in Fowlers Mills.

* * *

Leslie Wilcox is recovering from an attack of congestion of one lung.

NEWS FROM WAITE HILL

Waite Hill, July 10th.

Well, the 4th has come and gone again, and we're hoping before another Independence Day comes around that then'll be peace between all nationsand especially between the U. S. and Germany. The day passed very quietly here with us, we preferring to make the 5th our holiday when the highways weren't quite so congested and that we might be able to see something besides autos.

* * *

The Kirtland Red Cross Society now has 102 members and meets every Friday instead of once every two weeks with Mrs. Crawford.

* * *

Miss Lavina Yaxley has returned home from Willoughby, where she spent several days with her grandmother.

* * *

The W. C. T. U. meets this Tuesday the 10th, with Mrs. M. D. Beale.

* * *

Lewis Schupp was home for a short stay recently.

* * *

The quarterly meeting of the Cleveland Friends church was held Saturday and Sunday at Pleasant Valley church.

* * *

Mrs. Ed. Flyer is now able to be around and does light work, which seems remarkable after her many months of severe illness.

* * *

Mrs. Geo. Yaxley had for company on the 4th her sister, Mrs. Grover, and family and a gentleman friend, that making seven guests. They ate their dinner on the lawn and in the evening had fireworks and all had a jolly good time.

* * *

We noticed the marriage license of Mr. Anthony Flyer and Miss Jessie Hirsch of Wickliffe had been probated. Congratulations are now in order. Mr. Flyer was the architect for the Parkhurst house and has been motoring back and forth all the spring, working on it.

* * *

Mr. and Mrs. W. C. Collister of Willoughby were Sunday guests a week ago of their niece, Mrs. N. P. Crawford and family.

* * *

Mrs. S. K. Waite talked with us over the telephone Saturday, something she hasn't done for over a year and a half, and she tells us she can get around the house a little by the use of a crutch, which seems quite remarkable after her lang and severe illness. She's a woman of strong will power and believes she'll get as well as ever again, at least we hope so.

* * *

Miss Dorothy Morse of Cleveland was a recent guest of her parents, Mr. and Mrs. George Morse.

* * *

Miss Elizabeth Kitts enjoyed a motor ride Saturday.

* * *

The Kirtland Red Cross Society will have an ice cream social and entertainment on the high school grounds on the evening of July 21st. Everybody come and help along the good cause. A nominal sum will be asked.

* * *

Bune Leroy, wife and child of Panama are here visiting old neighbors and friends.

* * *

Mrs. Geo. Stokes had her sons and their families of Willoughby there on the 4th.

* * *

Mrs. C. L. Parsons was a 4th of July guest of Mr. and Mrs. Thayer of Mentor Farm neighborhood.

* * *

We note by the Painesville papers that our Lake county fair begins on September 4th. Good, we'll be there.

* * *

If we could have had a penny for every auto that passed here on the 4th we might have had a beefsteak every day for a whole week, I really believe.

* * *

Mrs. Yaxley's horse hasn't got well yet. We hope it'll make a live of it, as there have been two horses died in the neighborhood within a few weeks, Mr. Webster's and Mr. Swarts'.

* * *

Mr. Deis and daughter from Cleveland were guests of Mr. and Mrs. Geo. Richner on the 4th.

* * *

Miss Atwood is a guest at L. D. Cox' also Miss Margaret Cox is visiting there for a number of days.

* * *

L. D. wishes us to state that he has new batteries in his phone and now people can talk to them and be understood. [illegible]

land hospital to have it treated and some stitches taken.

* * *

Mrs. Barlett of Willoughby is visiting her old neighbors in the Francis Corners district during vacation. Mrs. Johns was there also during the Friends quarterly meeting.

* * *

Floyd Lilley was home Sunday. He is among the Lake county boys that have enlisted.

* * *

Sunday the Grover and Wheeler families and other neighbors to the number of 30 or more picnicked at Mentor Park, and a nice time was had.

* * *

Sunday evening the young folks of the Webster, Grover and Wheeler families motored to Painesville and spent the evening with their aunt, Mrs. Sophia Fletcher, and family.

* * *

Mrs. Vera Zimmerman and baby girl, Dorothy, is visiting her parents, Mr. and Mrs. Chas. Webster.

* * *

An auto load of Cleveland friends were callers at Irwin Hadlock's on the 4th.

* * *

Mrs. Hollar and family were guests on the 4th of her parents on the Cole farm in Willoughby.

* * *

Chas. Burt and family of Mayfield motored over Waite Hill Thursday and called at Irwin Hadlock's.

* * *

Mr. and Mrs. Garrett of Montville were guests over the 4th of her parents, Mr. and Mrs. Fred Steward.

TO EXTEND CAR TRACKS.

The Cleveland Railway Company has accepted the Cleveland Heights proposition for the extension of Cedar road car line from Fairmount Boulevard to Lee road. The company agrees to extend the line as far as Coventry road this summer and to Lee road as soon as the traffic demands it. The extension is to be double-tracked.

HE'S AID-DE-CAMP

William Norman Jeavons, 22 Arlington road, Shaker Heights, has been appointed a lieutenant on the Ohio National Guard staff and will be an aid-de-camp to Brig. Gen. Charles X. Zimerman.

Lieut. Jeavons has been attending Dartmouth college. He is a son of W. R. Jeavons of the Cleveland Foundry Co.

Several months ago Jeavons applied for a commission, but when no word concerning it was received, he enlisted in the machine gun company of the Fifth regiment.

MAY HAVE PLENTY

The Euclid apartments, a tall white brick building standing on a knoll on Cedar road close to the intersection of Euclid Heights boulevard which has been vacant for many months owing to litigation, may soon be occupied. The owners of the apartment and three Heights officials could not agree as to the system of ventilation.

The village building code requires an air shaft in the building which was not installed during its construction. Owing to this and other defects in fire escapes the building inspector would not affix his official "O. K."

"Gentlemen," said Mayor Frank C. Cain, addressing the council, "let us get this big white elephant off our hands. It is a positive eyesore to the municipality having the building standing idle and it is also an expensive burden to the owners. No doubt high rents will be asked from tenants to make up for lost time. Let the building committee examine the building and if it is sanitary and fit for occupancy allow the owners to rent the suites."

BEAUTIFUL HOME

This picturesque view shows the remodeled section in the residence owned by James H. Foster, vice president of the Hydraulic Pressed Steel Co., at Devonshire road and Chestnut-hill drive, Cleveland Heights.

Walker & Weeks, architects, 1900 Euclid building, prepared the plans for these extensive alterations which mean the redoubling of the size of the house. Mr. Foster is having installed a swimming pool 18x50 feet, at the rear of the house, also a greenhouse, an English garden and a Dutch garden. There also will be a wading pool.

Alterations in the house include a garage with four servants' rooms and bath above, sun room and terrace and den which is to be entirely of wood. There will be a new hall paneled in gum wood, also a new owner's room with combination dressing room and bath adjoining.

JUDGE SATER A GUEST

Judge John E. Sater, of Columbus, Ohio, was a guest of Mr. and Mrs. John P. Barden, 1481 Rydal Mt. Road on Tuesday of this week. Judge Sater is the federal judge who recently sentenced two Columbus conspirators against the government to penitentiary terms of two years.

DOES NOT ACCEPT CALL.

Rev. Earl L. Doughlass, of McKeesport, Pa., who was called to the Cleveland Heights Presbyterian church at a recent meeting of the congregation, has notified the committee that he has decided to accept a call at Tonowanda, N. Y. The two calls came to him about the same time. It is believed that the committee on new pastor will be able to recommend another man for the pastorate soon.

HOLD SERVICE IN SCHOOL

The services of the Heights Presbyterian church and Sunday school are being held in the High School auditorium while the church edifice is being cleaned and redecorated. Last Sunday the children of the Sunday school were delightfully entertained by a series of slides from original photographs taken by Underwood and Underwood, showing the scenes of places that figured in the early ministry of Christ. On next Sunday at 10 a. m. these lantern slides will be continued. All interested in seeing [illegible]

MR. HIRSTIUS IS SO SAD.

A. J. Hirstius, clerk of the County Board of Elections is a sad and disheartened man. He resides at 1897 Parkway drive, was tiller of one of the most promising war gardens in Cleveland Heights. The county's ex-sheriff and former councilman of Cleveland and Cleveland Heights met with many handicaps early last spring preparing his garden. At the outset weather conditions were against its development. His greatest obstacle was when the U. S. Government ordered conscripiton registration. That entailed much work and long hours for Clerk Hirstius. The war garden was showing signs of neglect and the heavy rains were swamping the seeds. Potatoes, tomatoes and other seeds planted in the fertile soil were sproutless and the custodian of election board began to rise at 4 a. m. to replenish his garden. The Heights ex-councilman says however, if it was not for so many disappointments he would have had one of the finest war gardens on the "hill."

THE LAKEWOOD PRESBYTERIAN CHURCH

Corner Detroit and Marlowe Aves.
REV. A. J. WRIGHT, Pastor.
Residence 1556 Mars Avenue.
Residence, Bell Marlo 1082
Church Telephone Marlo 514
MR. W. D. KRING, Pastor's Assistant
Residence: 1500 Westwood Ave.
Morning Worship, 10:45 a. m.
Sunday School, 9:30 a. m.
Evening Service, 8:00 p. m.
Christian Endeavor, 6:45 p. m.
Mid-week Service, Wednesday, 8:00 p. m.

CHOIR

Miss Flora Wilcox, Soprano, Miss Elsa Surber, Contralto, Miss Fernie Reinberger, Contralto; Mr. D. B. Wilford, Tenor; Mr. Frederick Braun, Basso; Miss Ethel Kunkel, Organist.

ELDERS AND TRUSTEES

- Mr. F. H. Harkness
- Mr. T. W. Henderson
- Mr. W. F. Rapprich
- Mr. C. M. Whitlock
- Mr. F. W. Wolfkammer
- Mr. Charles Hollman
- Mr. F. I. Wheeler
- Mr. Herman Thiessen
- Mr. H. B. Sowers
- Mr. H. R. Snyder
- Mr. Geo. J. Baun
- Mr. L. N. Cobb
- Mr. R. N. Case
- Mr. E. C. Cox
- Mr. K. K. King

DEACONS

- Mr. E. B. Bailey
- Mr. W. J. Duncan
- Mr. E. U. Smith
- Mr. O. C. Hursh
- Mr. E. R. Tozer
- Mr. C. C. Balliett
- Mr. O. W. Day

CHRISTIAN ENDEAVOR

The Young People's Society is planning a most excellent program for the next two months. This will appeal not only to the younger members, but to the older church members as well. You are invited to attend these meetings at 7 o'clock each Sunday evening during the next two months. A special feature will be the music. The outline for July is:

July 15: "God Our Helper," Miss Anna Quinn, leader.

July 22: "Applying the Golden Rule to Life," Miss Mildred Whitlock, leader.

July 29: "Evangelistic, Educational, Medical and Industrial Work in Foreign Missions," Missionary Committee.

THE NEW CHURCH

As the building progresses the general concensus of opinion is that we are putting up a fine and artistic edifice. The funds to meet the bills is coming in pretty well but they might come a little faster to keep the trustees from sweating.

SUNDAY SCHOOL

Mr. W. D. Kring, Superintendent; Mr. H. R. Snyder, Assistant Superintendent; Mr. N. L. Cobb, Junior Superintendent; Mrs. M. B. Lane, Primary Superintendent; Miss Martha Wieber, Beginners Superintendent; Mrs. Charles Hollman, Treasurer, Mr. Dean Wilson, Secretray.

ASSISTANT SECRETARIES

Allison Le Pontois, Rankin McCaskey, Williard Loesch, John Bailey, Emil Hansen, Albert Heyse, Mrs. A. E. Spahn, Miss Mabel Quinn.

Mr. Herman Thiessen, Chorister.
Mr. O. C. Hursh, Orchestra Leader.

PIANISTS

Miss LaVerne Maskell, Miss Evalyn Kinney, Miss Beatrice Darmstatter, Miss Marguerite Baum.

Y. P. S. C. E.

Miss Mildred Whitlock, Pres; John H. McIntyre, Vice President; Miss Mildred Crocker, Rec. Secretary, Miss Anna Quinn, Corres. Secretary; Mr. H. C. Livingstone, Treasurer.

INTERMEDIATE C. E.

Marie Denby, President; Lucius Winchester, Vice President; Milton Thiessen, Rec. Secretary; Norma Dunning, Corres. Secretary; Madge Reynolds, Treasurer.

JUNIOR C. E.

Miss Ida Denby, Superintendent.

MISSIONARY SOCIETY

Mrs. W. C. Tucker, President; Mrs. A. F. Abel, Vice President; Mrs. M. A. Hoyt, Secretary; Mrs. R. C. Bookwalter, Treasurer.

LADIES' GUILD

Mrs. E. W. Harrison, President.

VICE PRESIDENTS

Mrs. P. A. McCaskey, Mrs. S. K. Crawford, Mrs. F. W. Wolfkammer, Secretary; Mrs. R. C. Pagel, Treasurer; Mrs. H. B. Sowers, Mrs. E. G. Reynolds.

MEN'S CLUB

Mr. R. H. Snyder, President; Mr. K. B. Pocock, Vice President; Mr. H. B. Spelman, Secretary; Mr. H. E. Weed, Treasurer.

Daily Thought.

If we are indeed here to complete and perfect our own natures and grow larger, stronger and more sympathetic [illegible]

FOR THE FREEDOM OF THE WORLD

The New Marching Song That Is Fast Becoming The American "Tipperary"

The trumpets call, our banners all are flying;
Drums are sounding,
Hearts are bounding,
We march to save where men are bravely dying,
By the tempest tossed and whirled.
Though mothers moan and sweethearts may be sighing,
We struggle till the foeman's flag is furled;
For the Land which gave us birth,
For the peoples of the earth,
And the Freedom of all the World!

Refrain

We come! we come!
To the fife and the drum
For the Flag of the Free
Which protects you and me;
For each! for all!
We stand or we fall
For the Love of our Liberty.

From South and North we sally forth to battle;
Firm and steady,
We are ready!
From West and East till war has ceased its rattle
And the foe is backward hurled,
Till Man is Man and not a Tyrant's chattel,
Till royal rags and pirate flags are furled;
For the safety of the [illegible];
For America, the Great,
And the Freedom of all the World.

Edmund Vance Cooke.

By Russell [illegible] Weiss

The nervous tension everywhere [illegible] in evidence is at the high water mark. The enduring nerves of strong men are at the breaking point—and those of weak men are shattered. The nation is keyed up to the highest pitch of excitement that living men can remember. Human interest in the fast racing swirl of events about us has been whetted to a keen edge. The ideals of a nation, of a people, are at stake. The cause of freedom is on trial. Human lives and personal accomplishments, the dreams of a mighty country—the ideals of [illegible] liberty and democracy are defied and men are needed.

And why? Because we face a crisis—the great crisis.

After two years of exerting every possible effort and energy, influence and strategy to keep from out of the melting pot of the great war, in which nation's fates, men's lives and human souls are crushed, remodeled, ruined and changed we find ourselves pushed from the ledge from which we have watched developments and plunged into the awful imbroglio and Hell of war.

And no one has faltered! The American people as with one voice have arisen and, with the inspired cry "For the Freedom of the World" have joined their allies and entered the unholy maelstrom for the greatest of all causes, Freedom and Liberty.

It is in such times, when all about us are excitement and enthusiasm, and high strung nerves, that genius gives birth to the immortal brain child which is handed down to posterity for ages to come.

It was under similar conditions only a little over a hundred years ago that Francis Scott Key conceived the wondrous "Star Spangled Banner." Always, men's greatest conceptions are created under abnormal conditions—the result of divine inspiration.

And now in our own time with our country facing the great crisis Edmund Vance Cooke, the eminent American poet and lecturer, has penned a masterpiece, a poem entitled "For the Freedom of the World."

An inspired writing his poem has touched upon the great theme of liberty and peace. The action of the American people in joining their allies in the greatest war that history has ever recorded was his inspiration.

J. S. Zamecnik, the well known composer of American birth, famed for his stirring marches, has composed a musical setting to Mr. Cooke's master poem which finds a ready response in the hearts of red blooded men.

As if these two Americans inspired by the Great International Crisis had struck a responsive chord in the souls of all people, this song has found a place deep in their hearts.

Every band in the United States Army and Navy is playing it and the boys are singing it as they march. It bids fair to take the place in the American and Allied Armies today that "Tipperary" held but a short time ago.

And so the American Soldier Boy goes off to war, we know—and to Victory we hope, for the great purpose of Freedom and Liberty. "For the Freedom of the World" is the purpose for which he is fighting; it is his watchword, his motto, and the song upon his lips.

COPYRIGHT 1917 BY SAM FOX PUBLISHING CO.

BARN BOSS SURELY HAD HIS TROUBLES; LANDS IN THE COOLER; ROMAN TO THE RESCUE

Cleveland Heights owns a new municipal barn where all the official paraphanalia and live stock are housed including horses, wagon, plows, scrapers, etc., etc. Now the Heights has also a foreman for the barn by the name of A. Anderson.

While driving a new auto Monday afternoon and somewhat green at the steering gear and not thoroughly "city broke" he became tangled up with a traffic policeman at Euclid avenue and East 107th street. He would not tell that he was green at the wheel and timid in the city so that officer landed him in the 105th street station for violating the lawthat is he failed to stop at the rear of street cars while passengers were getting aboard.

After a number of telephone calls from the turnkey's room at the station Otto Roman was located and the barn foreman's predicament explained.

Anderson was released shortly after with the admonition that the next time he motored into Cleveland he should understand traffic rules.

LEGAL NOTICE

Sealed bids will be received by the Director of Public Works, at his office, City Hall, Lakewood, Ohio, Monday, July 23rd, 1917, at 12 o'clock noon, eastern time for furnishing approximately 420 arc lamps of the enclosed type as now used for illuminating the streets in the City of Lakewood for a period of one year, as per specifications on file at the office of said Director. A certified check for the sum of Two Hundred Dollars ($200.00) shall accompany each bid.

N. C. COTABISH,
Director of Public Works.

July 6-13.

To Have Tomorrow You Must Save Today.
How Much Have You Saved Since Jan. 1, 1917?

The [illegible] Savings & Trust Co.

Tips For Play-Goers

The Miles

C. H. Miles, general manager of the Miles, always on the lookout for great novelty attractions, has had built a big 10,000 gallon diving tank. All next week at every performance there will be prize amateur diving contests. Clubs and societies of Cleveland will take part in all contests and there will be loving cups, diving suits and many other useful prizes awarded to all winners.

Each night there will be a contest between two different Cleveland swimming and diving clubs and the winners of first prizes each night will on Thursday and Friday nights' contests compete for the big first prize which will be awarded the best diver of all contests.

Coming as a regular vaudeville offering for the week is the famous Stewart's Models De Luxe, an act full of real interest, with electrical effects and scenery. Other numbers include:

Knight and Carlisle have a singing act, presenting grand opera and popular numbers in their own sweet way. Ton Edwards and Company, a ventriloquist with a real production.

Wells, Northworth and Moore in their comedy aact, "In Again and Out Again." Flo and Ollie Waters, who play a variety of musical instruments.

To fill out this program will be Vivian Martin and Sessue Hayakawa in "Forbidden Paths," a motion picture.

Alhambra & Mall

Robert Warwick's second Selznik Picture, "The Silent Master," will be the attraction at the Mall and Alhambra Sunday to Wednesday. The story is from E. Phillips Oppenheim's popular novel, "The Court of St. Simon." The director, Leonce Perrett, who was brought from France by Harry Rapf to take charge of the Warwick production, will be introduced to American audiences in this feature, although many of his 308 French successes have been seen here without due credit given their presiding genius.

"The Silent Master" takes its name from a young man of wealth who forms an alliance for philanthropic purposes with the Apaches of Paris. He brings to a secret tribunal, the Court of St. Simon, powerful and unscrupulous persecutors of the poor, who cannot be reached by the law, and punishes them in his own way. Innocently he introduces to a career of crime the brother of the woman he later meets and loves. Fearing to lose her affection he denies knowing the brother, when he finally discovers the relationship. After marriage the truth is discovered and the manner in which "The Silent Master" wins back his place in his wife's affections is an absorbing story.

Supporting Mr. Warwick in this production is a remarkable cast of prominent players. Olive Tell, the leading woman, is a famous beauty, with unusual dramatic talent. Anna Little has starred in numerous pictures. Henri [illegible] is a noted character actor from the Comedie Francaise and l'Odeon, Paris. Donald Galaher is one of the most popular of American leading men. Other members of the cast are Valentine Petit, George Clarke and little Juliette Moore.

Standard Theatre

The week of July 15th patrons of the Standard Theatre have a treat in store for them, as they will see Jane and Katherine Lee in "The Two Little Imps." This picture is the first that these two little favorites are starring in, although they have been seen in thousands of feet of film and are known throughout the whole world. The story is beautifully arranged and gives these little stars all the opportunity to display their talent, as the feature is crammed full of that roguish mischief which his given all film fans who have seen the Lee children so much pleasure. The second of the great Billy West comedies will also be shown which makes this a nicely arranged double bill.

Luna Park

A well balanced bill is on tap for Luna Park next week. The Three Flying Londans, sensational wizards of the air, is the feature act. Other acts on the bill are Joe Hicks, the loop-the-loop expert, Diabolo; Mattus and Young, who are billed as nifty nonsense in song and dance; the Darlings, a quartet of classy melody maids whose saxophone playing is well known on the big vaudeville circuit, and Miss Dale Wilson, billed as "A Bunch of Personality."

Corona Theatre

Sunday July 15 the 3rd episode of "The Gray Ghost," with Eddie Polo and Priscilla Dean, supported by an all star cast, will bes hown at the Corona Theatre, 745 Prospect Ave. Monday, an L-KO comedy "Surf Seanday," Tuesday "Three Women of France," Don't miss it; Wednesday "High Speed," five act Butterfly feature, Thursday, "Six-Shooter Justice" a three act Western drama and Friday, Molly King in "The Mystery of the Double Cross."

Notice of Incumbering Church Property

Notice is hereby given that the Cory Methodist Episcopal Church Society, a corporation, has filed its petition in the Common Pleas Court of Cuyahoga County, Ohio, praying for authority to mortgage its real estate, being known as, situated in Cleveland, said County, and fronting feet on the southerly side of Scovill Avenue and abutting 134 feet 6 inches, on the Easterly line of East 35th Street, and being its church edifice at the corner of Scoville Avenue and East 35th Street in the City of Cleveland, County of Cuyahoga, Ohio, to secure a note of $1500.00, and that the same will be for hearing on and after July 27th, 1917.

The Cory M. E. Church Society
By Harry C. Gahn, Its Atty.

J 28 Jy 19.

Samuel Skorman, residence unknown, will take notice that Bertha Skorman filed a petition against him in the Court of Common Pleas of Cuyahoga County, Ohio, praying for divorce, alimony, custody of children and relief on the ground of gross neglect of duty and extreme cruelty. Said petition is No. 157086 and will be for hearing on and after August 3, 1917.

H. E. EISLER,
J21 Jy 26 Atty for Pltf.

Mary Blazinski, residence unknown, but whose last known address was Haovitzi, Slavonia, will take notice that Nick Blazinski filed a petition against her in the Court of Common Pleas of Cuyahoga County, Ohio, praying for divorce and relief on the ground of gross neglect of duty, adultery and wilful absence for more than three years last past. Said petition is No. 157205 and will be for hearing on and after August 10, 1917. J28 A2

C. F. McCONNELL, Atty. for Pltf.

LEGAL NOTICE.

Julia Bauer, whose place of residence is unknown, will take notice that George Ballasch and others, as plaintiffs, have filed a petition against her, Sophia Brewer and others, as defendants in the Court of Common Pleas of Cuyahoga County, Ohio, alleging that a certain paper writing purporting to be the last will and testament of Agnes Kundtz, who died on March 24th, 1917, was, on April 11th, 1917, admitted to Probate by the Probate Court of Cuyahoga County, Ohio, and further alleging that said paper writing is not the last will and testament of the said Agnes Kundtz.

The prayer of said petition is that an issue be made up whether said paper writing is the last will and testament of Agnes Kundtz and that the same be set aside.

Said petition is No. 157168 and the above named Julia Bauer is required to answer the same on or before the 25th day of August, A. D. 1917. Jy 5 A9

FRANK C. SCOTT, Atty. for Pltf.

Katalin Toth, whose residence is Bakony, Csernye, Com. Veszprem, Hungary, will take notice that Mihaly Toth filed a petition against her in the Court of Insolvency of Cuyahoga County, Ohio, praying for divorce, custody of children and relief on the ground of gross neglect of duty and wilful absence for more than three years last past. Said petition is No 6931 and will be for hearing on and after August 10, 1917. Jy8 A2

H. POLATSEK, Atty for Pltf.

State of Ohio, Cuyahoga County, ss. Before F. E. Hanousek Justice of Peace for Newburg Heights Township. Jacob Cuchna against William Crack. On May 29, 1917, said Justice issued an order of attachment in the above entitled action for the sum of $16.57 and costs. Said case is set for hearing on July 24th, 1917.

Jy 5 Jy 19.

EVERY DAY TO CEDAR POINT AND PUT IN BAY
BIG STEAMER "CITY OF ERIE"
LEAVES 8:30 A. M. HOME 8:30 P. M.
(EASTERN TIME)
DANCING ON STEAMER
MUSIC BY C. & B. ORCHESTRA
$1.25 ROUND TRIP
TAKE EAST NINTH PIER CAR FROM PUBLIC SQUARE
THE CLEVELAND & BUFFALO TRANSIT CO.

THE CHANDLER & RUDD CO.

RICE SALE

Rice is one of the foods suggested by the Council for National Defense as economical for home use and an aid in making it possible to ship wheat and other staple items to our allies. Rice is grown on well drained farm land level enough to admit of irrigation during a certain period of the growing season. It is cut with a special grain harvester and threshed similar to other small grains. This week we offer FANCY UNPOLISHED HEAD RICE at 11c a pound, 3 pounds for 30c. Regular price, 12c.

Give the family a healthful, appetizing Rice and Raisin Pudding for luncheon or supper dessert. SEEDED RAISINS, 13c a pkg., 2 pkgs. 25c.

KIDNEY BEANS

Canned Kidney Beans offer a nutritious and appetizing dish for the luncheon or supper menu. Special all week, 13c a can, 2 cans 25c. $1.45 a dozen.

CRACKER SALE

CORN CRAX Small square tidbits made from corn meal delicious and nutritious added to a bowl of milk, eaten with soup, cheese or served with the summer beverage, 30c a lb. 10c and 20c a box. About 320 pieces to the lb.

CANDY

Spiced Jelly Strings 30c a lb.
Spiced Jelly Drops, 30c a lb.
Cream Wafers, 40c a lb.

DOWN TOWN STORE
234-36 Euclid Ave.

WILLSON STORE
6000 Euclid Ave.

CORONA Theatre
745 Prospect Avenue
SATURDAY
"The Phantom Secret"
5 act Butterfly feature. Eddie
SUNDAY
Polo and Priscilla Dean, in
"The Gray Ghost"

Cleveland's Leading Music Store
When Out For Fun
Take a
UKULELE
at $3.50 and up
Large Assortments at
McMILLIN'S MUSIC HOUSE
2053 E. 9th St. opp Rose Bldg.

Candy Saturday Specials
Peanut Tablets
Regular 35c a lb. box - 21c
Once a Week
Chocolates and Bon bons
(Reg. 40c a lb. box) 25c
Opera Cream Caramels
(Reg. 40c a lb. box) 27c
We Serve Fresh Strawberry
Ice Cream 10c a dish
CHARTER'S BROS.
Two Convenient Stores Open Till 12 p. m. Daily
806 Superior Avenue 745 Euclid Avenue

Never have we had as complete a Display of
White Footwear
White Boots and pumps for July days at home, at the seashore, in the country, at the race courses, in the parks—the footwear supreme for every place a woman spends her summer days and evenings. We show every good model out this season and at these popular prices—
White Linen Boots $3.50 to $7.00
Pumps $3 to $6
White Kid Boots $8 to $14
Pumps $6 to $8
THE STONE SHOE Co
[illegible]

New York
Cleveland
Detroit
BOND'S
643 EUCLID
Republic Building
Cleveland, Ohio
Pittsburgh
Akron
Toledo

The Inevitable Has Happened

We find ourselves face to face with a problem, the proper solution of which means we must advance our price. This is not an unforeseen circumstance; it is the inevitable, in view of present market conditions.

Figured on a per capita basis, there is really less wool in the United States today than ever before; and the demand is greater. Rather than lower our quality, we will raise our price.

Bond's $15 Clothes
Will Advance in Price September 1st

As you know, prices of all necessities of life have advanced. And now we are forced to raise, in order to maintain our policy of making clothes up to a standard, not down to a price.

Every garment now in process of manufacture will be sold at our present price, $15. We figure this supply will carry us through until September 1st. Be warned in time and stock up now.

The Bond Clothing Co.

LUNA
THE PARK OF 1,000 WONDERS.
SANITARY, SAFE BATHING BEACH
Open from Noon to Midnight
FREE Vaudeville, Concerts, Cabaret, Movies.
Everyone is talking about the New Dance Pavilion and Roller Rink.
50c Combination Ticket Purchases $1.00 Worth of Amusement

CEDAR POINT ON LAKE ERIE
"America's Finest Summer Resort"
New Amusement Features.
Increased Hotel Capacity.
Ideal Sites for Summer Homes.
Easy of access from all Cuyahoga and Lake county points. Reached by C. & B. boat line, New York Central Ry., Lake Shore Electric Ry. and automobile road. For all information or reservations, address
G. A. BOECKLING, Pres. The Cedar Point Resort Co., Sandusky, Ohio.

MILES Next Week
Prize Amateur
DIVING CONTESTS
and other Big Acts

New Mall
Starting Sunday—4 Days
ROBERT WARWICK in
'The Silent Master'
by E. Phillips Oppenheim

Alhambra
4 Days Only Starting Sunday
ROBERT WARWICK in
'The Silent Master'
by E. Phillips Oppenheim

Sulphur Steam Baths
For Rheumatism and Kindred Ailments.
1527-29 Prospect Ave., Cleveland, O.
Competent Gentleman and Lady Attendants.

Eat Telling's ICE CREAM

STANDARD THEATRE
Propect & E. 8th St., Cleveland, O.
JANE AND KATHERINE LEE
—in—
"THE TWO LITTLE IMPS"

RAG-TIME
TAUGHT IN TWENTY LESSONS
Write or Call for Booklet
SCHULTE'S STUDIO
Main 1381-J 302 Euclid Arcade
Cleveland, Ohio

H. J. VOTTELER & SON
ARCADE MUSIC STORE, 37 THE ARCADE
Sheet Music, Books and Musical Instruments
MUSIC OF THE BETTER CLASS
Mail Orders Solicited

EUCLID SQUARE GARAGE
LARGEST IN THE WORLD
TWO FLOORS
ONE PRICE TO ALL
GARAGE
EAST 13th St. North of EUCLID. CLEVELAND OHIO

Above All in Durability
Strongold TIRES & TUBES
Means MORE Than Satisfaction
CAR Insurance
The Mutual Auto Supply Co.
"The Supply House that Saves You Money."
950-952 Chestnut Avenue. Cleveland, Ohio.
Tel. Bell Prospect 2347

Before and after the Show
AT THE HOF BRAU
RICHARD KREATKE
And His Famous Orchestra
The Best to Eat The Best Service The Best Music
631 Prospect Ave.; Euclid Ave. entrance [illegible]aylor Arcade
Cleveland, Ohio.

JEWELRY With INDIVIDUALITY
ALBERT H. GLASER
HAND-WROUGHT JEWELRY
[illegible]

THE WILLOUGHBY REPUBLICAN

For a Great and Greater Willoughby.

D. Bryant .... Editor
BRYANT .... Business Manager
Telephone 125 K — Subscription Price $1.00 per year.

This newspaper is published every Friday by The Times Publishing Co., an Ohio corporation. Republican in politics and devoted to the best interests of Willoughby and Lake County.

Entered at Willoughby, Ohio, Postoffice as second class matter

South Willoughby

South Willoughby, July 11, 1917.

Rollin Quigley was with his aunt over Sunday.

* * *

Williard Willis is having quite a bit of repair work done on the buildings at his farm here.

* * *

Mr. and Mrs. John Colburn and Mr. and Mrs. P. A. Worallo were in Chardon Sunday at the home of her sister, Mrs. Tracy Battles.

* * *

Mrs. Ina Parker is entertaining her cousin and family from Cleveland.

Clyde McGurer and wife left Saturday for Canada. She will make a two-week stay with relatives, while he will only remain over Sunday.

Henry Warner and family attended the neighborhood picnic at Wilson Mill the 4th.

* * *

Mr. and Mrs. H. Pedder and Mrs. James Whittingham motored to Munson on Monday.

* * *

Arthur Parker is working for Ford Dowen.

* * *

George Bierman is still marketing strawberries.

* * *

Mrs. Lila Stevenson was at the Stevenson home a few days recently.

Schram District

Mrs. Jess Chrestensen and daughter of Wickliffe were guests of their old neighbors here one day last week.

* * *

Clifford Linden of Cleveland visited John Linden and sister last Thursday.

Mrs. Annie Leuty of Gates Mill is visiting her sister, Mrs. L. E. Smith.

* * *

Mrs. James McNeill met with a very painful accident by smashing one of her fingers.

* * *

Mrs. W. W. Conrad of Erie, Pa., visited Mrs. Jackson Leuty on Saturday and Sunday last.

* * *

Mr. and Mrs. N. A. White spent the 4th with Mr. and Mrs. James Ringle.

* * *

Mrs. Clara McLeod and children were with an aunt in the city on the 4th and 5th.

* * *

Mr. and Mrs. John Langshaw spent Wednesday last in Willoughby at Mr and Mrs. James Baker's.

Miss Mary Leuty of Mayfield, W. E. and William A. Leuty were Saturday and Sunday guests at Evergreen Place.

* * *

At the present time we are having another storm of thunder, hail and rain.

* * *

Mr. and Mrs. A. A. Champlin of Mayfield spent several days last week at Lucius Willis'.

* * *

Later—Our letter will again be short on account of our phone being out of commission. The storm on Monday night was much worse west and north of us. The hail cut off grapes and knocked the oats down flat.

* * *

Miss Anna Gardon of Collinwood visited her aunt and uncle, Mr. and Mrs. James McNeill, last week.

* * *

Miss Daisy Wheeler of Kirtland was through here Tuesday selling some very good books.

* * *

A strange dog was roaming our streets early one morning last week. It visited chicken coops, killing and frightening the chickens, bit the calves and fought with other dogs. It was killen in Wickliffe and a good deed done.

WICKLIFFE

The storm Monday night did a great deal of damage to houses and crops. Several grape vineyards suffered greatly. The Provo Bros. suffered quite a loss of glass in their greenhouse.

* * *

Work has again commenced on Mr. Brooks new store. They have not been able to work on it for some time on account of the illness of Master Tommie Brooks, who is now able to be out again.

* * *

Geraldine and Helen Beebe have returned home after spending a few weeks with relatives in Cleveland.

* * *

The old barn on Euclid avenue is a thing of the past. Mr. Harry Coulby bought the property and the barn was wrecked on Tuesday of this week.

* * *

Miss Ferol Bones spent Sunday with friends in Detroit.

* * *

Mrs. Harry Milner and children of Collinwood have been spending a few days with her mother, Mrs. E. Beck.

* * *

Mr. and Mrs. Howard Burkhardt of Nottingham called on friends in Wickliffe last Thursday evening.

* * *

Mr. and Mrs. John Adams of Cleveland spent several days with her sister, Mrs. Chas. Behnke.

* * *

Mrs. Roy Beebe and son of Cleveland spent Sunday with her parents, Mr. and Mrs. Wm. Beck.

* * *

Mr. and Mrs. Robert Parkins and children spent Saturday and Sunday with her sister, Mrs. George Ely, in [illegible]

* * *

[illegible] Pawlaski of Cleveland spent the [illegible] with her sister, Mrs. Good[illegible]

Mrs. H. H. Beeder and daughter Francis are spending two weeks with her parents in Alliance.

* * *

Mr. Frank Hardaker visited with friends in Akron the first of the week.

* * *

Mr. and Mrs. Newton White of Cleveland spent Sunday with their parents, Mr. and Mrs. F. J. King.

* * *

Miss Ruth Brown of Cleveland visited several days with Miss Virginia Gale and other friends before leaving for St. Paul, where Ruth will make her home with her aunt.

* * *

Miss Catherine Powalski of Cleveland is spending a few weeks with Mrs. Harry Harvey.

* * *

Mr. Willis Smith has returned home after spending a few weks with his parents in Montville.

* * *

Mr. and Mrs. H. N. Holbrok and daughter of Ashtabula spent Sunday with Mr. and Mrs. M. A. Kellogg.

Mr. Thos. Parker is still confined to his home with pleurisy.

Mr. Chas. Hammond spent Sunday with relatives in Chardon.

Mr. and Mrs. J. Hollicky and son Raymond spent Sunday with her parents, Mr. and Mrs. S. Rockafellow, in Willoughby.

NEWS FROM MENTOR

WEST MENTOR

July 10, 1917

Mrs. Jennie Baker has returned from a few day's stay with her daughter in the city.

Miss Agnes Eyre of Burton, O., is visiting at the residence of Mr. J. G. Miller.

Mr. Will Teaucher of The Mentor Telephone Co., took a trip to Niagara Falls, over the 4th of July.

* * *

Miss Emma Hayden of Willoughby spent last Friday with Mentor relatives.

* * *

Miss Ruth Bradway is visiting at North Girard, Pa.

* * *

Miss Ruth Haynes of Painesville, who has recently returned from the west, was visiting her grand parents, Mr. and Mrs. R. A. Park one day last week.

* * *

Mrs. W. B. Taylor has been spending a few days in the city.

* * *

Mr. and Mrs. I. P. Titus spent Sunday at Chagrin Falls.

* * *

Mr. A. D. Carlton and family attended a family reunion at Kirtland on Sunday.

* * *

The Queen Esther Circle held a picnic at Mentor Park last Saturday.

* * *

Mr. Dale Matson spent Saturday and Sunday at Akron, O., visiting his brothers.

* * *

Mr. Stuart Mills was visiting his parents over the Fourth.

* * *

The Women's Home and Foreign Missionary Society hold a picnic and entertain the Auxiliary Society of the Disciple Church at the residence of Mrs. H. C. King Thursday afternoon.

* * *

Mentor was visited by another hard storm last evening (Monday) which has done lots of damage to crops and trees.

NEWS of the PLAINS

July 10th.

Mr. W. H. Starring had the misfortune to break his arm July Fourth.

* * *

Mr. and Mrs. Albert Landman and family were Sunday guests of Mr. Mrs. Elmer Apel.

* * *

Mr. and Mrs. John Van Ursdel accompanied by Mrs. A. J. Tanner and Mrs. Guy VanUrsdel motored to Cleveland, Tuesday.

* * *

Miss Alice E. Hanscom and friend Miss Clough, are spending two weeks at the Talbot home.

* * *

Mrs. C. E. Wall of Willoughby spent Thursday with her friends Mrs. F. F. Campbell and Mrs. John Flickinger.

* * *

Mrs. Margaret Scarl passed away after a lingering illness at the home of her father Mr. James McKibbin Saturday morning, June 7. The remains were taken to Cleveland Saturday afternoon and the funeral was held at her late home Tuesday.

* * *

Mr. and Mrs. H. E. Talbot with Mrs. B. T. Cole, Miss Caroline Cole and Mrs. A. J. Tanner attended the meeting at the Court house in Painesville, Sunday, when the Lake county Woman's Dry Federation was organized.

* * *

Mrs. W. T. Walker and Mrs. A. G. Barnes were in Cleveland Tuesday attending the funeral of Mrs. Margaret Scarl.

NEWS FROM KIRTLAND

Letter of July 10.

A farewell party was given Russel Davidson Saturday evening in the chapel which was prettily decorated for this occasion. His many friends presented him with an Eastman Kodak, much to his surprise. He leaves [illegible] day the past week at the home of Miss Hattie Martindale.

* * *

Mr. and Mrs. Elmer Appel entertained Mrs. Appel's sister and family from Cleveland Sunday.

* * *

Two large blacksnakes were killed on the flats last week; one in the Kingsley yard and one in the McGregor yard. They were five feet long.

* * *

Three of the men of the humane society were here in Kirtland a few days ago and examined a horse belonging to a man who for years has abused his team. The report they made was, that the horse was in such poor condition and never before had any one of them seen such a sore shoulder on a horse a sore as large as a plate perfectly raw. The horse was beaten because he would not get into the collar and pull against this sore. On lying down this animal makes from five to ten efforts before it can raise to its feet. Those beatings were often seen and heard. But instead of having trouble they were allowed to pass by. This no doubt will stop such "goings on."

* * *

Mrs. Margaret Gould and son, John spent several days among old neighbors and friends in Claridon recently.

* * *

Mrs. Marion Misner is slowly recovering from stomach trouble.

* * *

Ed Allen has been ill several days at the home of E. T. Sanborn. Dr. Kenning, of Willoughby, was called.

* * *

Orange Chapman and family spent the 4th in Fowlers Mills.

* * *

Leslie Wilcox is recovering from an attack of congestion of one lung.

NEWS FROM WAITE HILL

Waite Hill, July 10th.

Well, the 4th has come and gone again, and we're hoping before another Independence Day comes around that then'll be peace between all nationsand especially between the U. S. and Germany. The day passed very quietly here with us, we preferring to make the 5th our holiday when the highways weren't quite so congested and that we might be able to see something besides autos.

* * *

The Kirtland Red Cross Society now has 102 members and meets every Friday instead of once every two weeks with Mrs. Crawford.

* * *

Miss Lavina Yaxley has returned home from Willoughby, where she spent several days with her grandmother.

* * *

The W. C. T. U. meets this Tuesday the 10th, with Mrs. M. D. Beale.

* * *

Lewis Schupp was home for a short stay recently.

* * *

The quarterly meeting of the Cleveland Friends church was held Saturday and Sunday at Pleasant Valley church.

* * *

Mrs. Ed. Flyer is now able to be around and does light work, which seems remarkable after her many months of severe illness.

* * *

Mrs. Geo. Yaxley had for company on the 4th her sister, Mrs. Grover, and family and a gentleman friend, that making seven guests. They ate their dinner on the lawn and in the evening had fireworks and all had a jolly good time.

* * *

We noticed the marriage license of Mr. Anthony Flyer and Miss Jessie Hirsch of Wickliffe had been probated. Congratulations are now in order. Mr. Flyer was the architect for the Parkhurst house and has been motoring back and forth all the spring, working on it.

* * *

Mr. and Mrs. W. C. Collister of Willoughby were Sunday guests a week ago of their niece, Mrs. N. P. Crawford and family.

* * *

Mrs. S. K. Waite talked with us over the telephone Saturday, something she hasn't done for over a year and a half, and she tells us she can get around the house a little by the use of a crutch, which seems quite remarkable after her lang and severe illness. She's a woman of strong will power and believes she'll get as well as ever again, at least we hope so.

* * *

Miss Dorothy Morse of Cleveland was a recent guest of her parents, Mr. and Mrs. George Morse.

* * *

Miss Elizabeth Kitts enjoyed a motor ride Saturday.

* * *

The Kirtland Red Cross Society will have an ice cream social and entertainment on the high school grounds on the evening of July 21st. Everybody come and help along the good cause. A nominal sum will be asked.

* * *

Bune Leroy, wife and child of Panama are here visiting old neighbors and friends.

* * *

Mrs. Geo. Stokes had her sons and their families of Willoughby there on the 4th.

* * *

Mrs. C. L. Parsons was a 4th of July guest of Mr. and Mrs. Thayer of Mentor Farm neighborhood.

* * *

We note by the Painesville papers that our Lake county fair begins on September 4th. Good, we'll be there.

* * *

If we could have had a penny for every auto that passed here on the 4th we might have had a beefsteak every day for a whole week, I really believe.

* * *

Mrs. Yaxley's horse hasn't got well yet. We hope it'll make a live of it, as there have been two horses died in the neighborhood within a few weeks, Mr. Webster's and Mr. Swarts'.

* * *

Mr. Deis and daughter from Cleveland were guests of Mr. and Mrs. Geo. Richner on the 4th.

* * *

Miss Atwood is a guest at L. D. Cox' also Miss Margaret Cox is visiting there for a number of days.

* * *

L. D. wishes us to state that he has new batteries in his phone and now people can talk to them and be understood.

[illegible] land hospital to have it treated and some stitches taken.

* * *

Mrs. Barlett of Willoughby is visiting her old neighbors in the Francis Corners district during vacation. Mrs. Johns was there also during the Friends quarterly meeting.

* * *

Floyd Lilley was home Sunday. He is among the Lake county boys that have enlisted.

* * *

Sunday the Grover and Wheeler families and other neighbors to the number of 30 or more picnicked at Mentor Park, and a nice time was had.

* * *

Sunday evening the young folks of the Webster, Grover and Wheeler families motored to Painesville and spent the evening with their aunt, Mrs. Sophia Fletcher, and family.

* * *

Mrs. Vera Zimmerman and baby girl, Dorothy, is visiting her parents, Mr. and Mrs. Chas. Webster.

* * *

An auto load of Cleveland friends were callers at Irwin Hadlock's on the 4th.

* * *

Mrs. Hollar and family were guests on the 4th of her parents on the Cole farm in Willoughby.

* * *

Chas. Burt and family of Mayfield motored over Waite Hill Thursday and called at Irwin Hadlock's.

* * *

Mr. and Mrs. Garrett of Montville were guests over the 4th of her parents, Mr. and Mrs. Fred Steward.

TO EXTEND CAR TRACKS.

The Cleveland Railway Company has accepted the Cleveland Heights proposition for the extension of Cedar road car line from Fairmount Boulevard to Lee road. The company agrees to extend the line as far as Coventry road this summer and to Lee road as soon as the traffic demands it. The extension is to be double-tracked.

HE'S AID-DE-CAMP

William Norman Jeavons, 22 Arlington road, Shaker Heights, has been appointed a lieutenant on the Ohio National Guard staff and will be an aid-de-camp to Brig. Gen. Charles X. Zimerman.

Lieut. Jeavons has been attending Dartmouth college. He is a son of W. R. Jeavons of the Cleveland Foundry Co.

Several months ago Jeavons applied for a commission, but when no word concerning it was received, he enlisted in the machine gun company of the Fifth regiment.

MAY HAVE PLENTY

The Euclid apartments, a tall white brick building standing on a knoll on Cedar road close to the intersection of Euclid Heights boulevard which has been vacant for many months owing to litigation, may soon be occupied. The owners of the apartment and three Heights officials could not agree as to the system of ventilation.

The village building code requires an air shaft in the building which was not installed during its construction. Owing to this and other defects in fire escapes the building inspector would not affix his official "O. K."

"Gentlemen," said Mayor Frank C. Cain, addressing the council, "let us get this big white elephant off our hands. It is a positive eyesore to the municipality having the building standing idle and it is also an expensive burden to the owners. No doubt high rents will be asked from tenants to make up for lost time. Let the building committee examine the building and if it is sanitary and fit for occupancy allow the owners to rent the suites."

BEAUTIFUL HOME

This picturesque view shows the remodeled section in the residence owned by James H. Foster, vice president of the Hydraulic Pressed Steel Co., at Devonshire road and Chestnuthill drive, Cleveland Heights.

Walker & Weeks, architects, 1900 Euclid building, prepared the plans for these extensive alterations which mean the redoubling of the size of the house. Mr. Foster is having installed a swimming pool 18x50 feet, at the rear of the house, also a greenhouse, an English garden and a Dutch garden. There also will be a wading pool.

Alterations in the house include a garage with four servants' rooms and bath above, sun room and terrace and den which is to be entirely of wood. There will be a new hall paneled in gum wood, also a new owner's room with combination dressing room and bath adjoining.

JUDGE SATER A GUEST

Judge John E. Sater, of Columbus, Ohio, was a guest of Mr. and Mrs. John P. Barden, 1481 Rydal Mt. Road on Tuesday of this week. Judge Sater is the federal judge who recently sentenced two Columbus conspirators against the government to penitentiary terms of two years.

DOES NOT ACCEPT CALL.

Rev. Earl L. Doughlass, of McKeesport, Pa., who was called to the Cleveland Heights Presbyterian church at a recent meeting of the congregation, has notified the committee that he has decided to accept a call at Tonowanda, N. Y. The two calls came to him about the same time. It is believed that the committee on new pastor will be able to recommend another man for the pastorate soon.

HOLD SERVICE IN SCHOOL

The services of the Heights Presbyterian church and Sunday school are being held in the High School auditorium, while the church edifice is being cleaned and redecorated. Last Sunday the children of the Sunday school were delightfully entertained by a series of slides from original photographs taken by Underwood and Underwood, showing the scenes of places that figured in the early ministry of Christ. On next Sunday at 10 a. m. these lantern slides will be continued. All interested [illegible]

MR. HIRSTIUS IS SO SAD.

A. J. Hirstius, clerk of the County Board of Elections is a sad and disheartened man. He resides at 1897 Parkway drive, was tiller of one of the most promising war gardens in Cleveland Heights. The county's ex-sheriff and former councilman of Cleveland and Cleveland Heights met with many handicaps early last spring preparing his garden. At the outset weather conditions were against its development. His greatest obstacle was when the U. S. Government ordered conscripiton registration. That entailed much work and long hours for Clerk Hirstius. The war garden was showing signs of neglect and the heavy rains were swamping the seeds. Potatoes, tomatoes and other seeds planted in the fertile soil were sproutless and the custodian of election board began to rise at 4 a. m. to replenish his garden. The Heights ex-councilman says however, if it was not for so many disappointments he would have had one of the finest war gardens on the "hill."

THE LAKEWOOD PRESBYTERIAN CHURCH

Corner Detroit and Marlowe Aves.
REV. A. J. WRIGHT, Pastor.
Residence 1556 Mars Avenue.
Residence, Bell Marlo 1082
Church Telephone Marlo 514
MR. W. D. KRING, Pastor's Assistant
Residence: 1500 Westwood Ave.
Morning Worship, 10:45 a. m.
Sunday School, 9:30 a. m.
Evening Service, 8:00 p. m.
Christian Endeavor, 6:45 p. m.
Mid-week Service, Wednesday, 8:00 p. m.

CHOIR

Miss Flora Wilcox, Soprano, Miss Elsa Surber, Contralto, Miss Fernie Reinberger, Contralto; Mr. D. B. Wilford, Tenor; Mr. Frederick Braun, Basso; Miss Ethel Kunkel, Organist.

ELDERS AND TRUSTEES

Mr. F. H. Harkness
Mr. T. W. Henderson
Mr. W. F. Rapprich
Mr. C. M. Whitlock
Mr. F. W. Wolfkammer
Mr. Charles Hollman
Mr. F. I. Wheeler
Mr. Herman Thiessen
Mr. H. B. Sowers
Mr. H. R. Snyder
Mr. Geo. J. Baun
Mr. L. N. Cobb
Mr. R. N. Case
Mr. E. C. Cox
Mr. K. K. King

DEACONS

Mr. E. B. Bailey
Mr. W. J. Duncan
Mr. E. U. Smith
Mr. O. C. Hursh
Mr. E. R. Tozer
Mr. C. C. Balliett
Mr. O. W. Day

CHRISTIAN ENDEAVOR

The Young People's Society is planning a most excellent program for the next two months. This will appeal not only to the younger members, but to the older church members as well. You are invited to attend these meetings at 7 o'clock each Sunday evening during the next two months. A special feature will be the music. The outline for July is:

July 15: "God Our Helper," Miss Anna Quinn, leader.

July 22: "Applying the Golden Rule to Life," Miss Mildred Whitlock, leader.

July 29: "Evangelistic, Educational, Medical and Industrial Work in Foreign Missions," Missionary Committee.

THE NEW CHURCH

As the building progresses the general concensus of opinion is that we are putting up a fine and artistic edifice. The funds to meet the bills is coming in pretty well but they might come a little faster to keep the trustees from sweating.

SUNDAY SCHOOL

Mr. W. D. Kring, Superintendent; Mr. H. R. Snyder, Assistant Superintendent; Mr. N. L. Cobb, Junior Superintendent; Mrs. M. B. Lane, Primary Superintendent; Miss Martha Wieber, Beginners Superintendent; Mrs. Charles Hollman, Treasurer, Mr. Dean Wilson, Secretray.

ASSISTANT SECRETARIES

Allison Le Pontois, Rankin McCaskey, Williard Loesch, John Bailey, Emil Hansen, Albert Heyse, Mrs. A. E. Spahn, Miss Mabel Quinn.

Mr. Herman Thiessen, Chorister.

Mr. O. C. Hursh, Orchestra Leader.

PIANISTS

Miss LaVerne Maskell, Miss Evalyn Kinney, Miss Beatrice Darmstatter, Miss Marguerite Baum.

Y. P. S. C. E.

Miss Mildred Whitlock, Pres; John H. McIntyre, Vice President; Miss Mildred Crocker, Rec. Secretary, Miss Anna Quinn, Corres. Secretary; Mr. H. C. Livingstone, Treasurer.

INTERMEDIATE C. E.

Marie Denby, President; Lucius Winchester, Vice President; Milton Thiessen, Rec. Secretary; Norma Dunning, Corres. Secretary; Madge Reynolds, Treasurer.

JUNIOR C. E.

Miss Ida Denby, Superintendent.

MISSIONARY SOCIETY

Mrs. W. C. Tucker, President; Mrs. A. F. Abel, Vice President; Mrs. M. A. Hoyt, Secretary; Mrs. R. C. Bookwalter, Treasurer.

LADIES' GUILD

Mrs. E. W. Harrison, President.

VICE PRESIDENTS

Mrs. P. A. McCaskey, Mrs. S. K. Crawford, Mrs. F. W. Wolfkammer, Secretary; Mrs. R. C. Pagel, Treasurer; Mrs. H. B. Sowers, Mrs. E. G. Reynolds.

MEN'S CLUB

Mr. R. H. Snyder, President; Mr. K. B. Pocock, Vice President; Mr. H. B. Spelman, Secretary; Mr. H. E. Weed, Treasurer.

Daily Thought.

If we are indeed here to complete and perfect our own natures and grow larger, stronger and more sympathetic, [illegible]

FOR THE FREEDOM OF THE WORLD

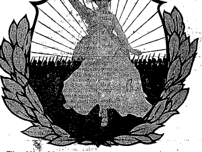

The New Marching Song That Is Fast Becoming The American "Tipperary"

The trumpets call, our banners all are flying;
Drums are sounding,
Hearts are bounding,
We march to save where men are bravely dying,
By the tempest tossed and whirled.
Though mothers moan and sweethearts may be sighing,
We struggle till the foeman's flag is furled;
For the Land which gave us birth,
For the peoples of the earth,
And the Freedom of all the World!

Refrain

We come! we come!
To the fife and the drum
For the Flag of the Free
Which protects you and me;
For each! for all!
We stand or we fall
For the Love of our Liberty.

From South and North we sally forth to battle;
Firm and steady,
We are ready!
From West and East till war has ceased its rattle
And the foe is backward hurled,
Till Man is Man and not a tyrant's chattel,
Till royal rags and pirate flags are furled;
For the safety of the [illegible],
For America, the Great,
And the Freedom of all the World.

—Edmund Vance Cooke.

By Russell [illegible] Weiss

The nervous tension everywhere is in evidence is at the high water mark. The enduring nerves of strong men are at the breaking point—and those of weak men are shattered. The nation is keyed up to the highest pitch of excitement that living men can remember. Human interest in the fast racing swirl of events about us has been whetted to a keen edge. The ideals of a nation, of a people, are at stake. The cause of freedom is on trial. Human lives and personal accomplishments, the dreams of a mighty country, the ideals of peace and democracy are defied and men are needed.

And why? Because we face a crisis—the great crisis.

After two years of exerting every possible effort and energy, influence and strategy to keep from out of the melting pot of the great war, in which nation's fates, men's lives and human souls are crushed, remodeled, ruined and changed we find ourselves pushed from the ledge from which we have watched developments and plunged into the awful imbroglio and Hell of war.

And no one has faltered! The American people as with one voice have arisen and with the inspired cry "For the Freedom of the World" have joined their allies and entered the unholy maelstrom for the greatest of all causes, Freedom and Liberty.

It is in such times, when all about us are excitement and enthusiasm and high strung nerves, that genius gives birth to the immortal brain child which is handed down to posterity for ages to come.

It was under similar conditions only a little over a hundred years ago that Francis Scott Key conceived the wondrous "Star Spangled Banner." Always, men's greatest conceptions are created under abnormal conditions—the result of divine inspiration.

And now in our own time with our country facing the great crisis Edmund Vance Cooke, the eminent American poet and lecturer, has penned a masterpiece, a poem entitled "For the Freedom of the World."

An inspired writing his poem has touched upon the great theme of liberty and peace. The action of the American people in joining their allies in the greatest war that history has ever recorded was his inspiration.

J. S. Zamecnik, the well known composer of American birth, famed for his stirring marches, has composed a musical setting to Mr. Cooke's master poem which finds a ready response in the hearts of red blooded men.

As if these two Americans inspired by the Great International Crisis had struck a responsive chord in the souls of all people, this song has found a place deep in their hearts.

Every band in the United States Army and Navy is playing it and the boys are singing it as they march. It bids fair to take the place in the American and Allied Armies today that "Tipperary" held but a short time ago.

And so the American Soldier Boy goes off to war, we know—and to Victory we hope, for the great purpose of Freedom and Liberty. "For the Freedom of the World" is the purpose for which he is fighting; it is his watchword, his motto, and the song upon his lips.

COPYRIGHT 1917 BY SAM FOX PUBLISHING CO.

BARN BOSS SURELY HAD HIS TROUBLES; LANDS IN THE COOLER; ROMAN TO THE RESCUE

Cleveland Heights owns a new municipal barn where all the official paraphanalia and live stock are housed including horses, wagon, plows, scrapers, etc., etc. Now the Heights has also a foreman for the barn by the name of A. Anderson.

While driving a new auto Monday afternoon and somewhat "green" at the steering gear and not thoroughly "city broke" he became tangled up with a traffic policeman at Euclid avenue and East 107th street. He would not tell that he was green at the wheel and timid in the city so that officer landed him in the 105th street station for violating the lawthat is he failed to stop at the rear of street cars while passengers were getting aboard.

After a number of telephone calls from the turnkey's room at the station Otto Roman was located and the barn foreman's predicament explained.

Anderson was released shortly after with the admonition that the next time he motored into Cleveland he should understand traffic rules.

LEGAL NOTICE

Sealed bids will be received by the Director of Public Works, at his office, City Hall, Lakewood, Ohio, Monday, July 23rd, 1917, at 12 o'clock noon, eastern time for furnishing approximately 420 arc lamps of the enclosed type as now used for illuminating the streets in the City of Lakewood for a period of one year, as per specifications on file at the office of said Director. A certified check for the sum of Two Hundred Dollars ($200.00) shall accompany each bid.

N. C. COTABISH,
Director of Public Works.
July 6 13.

To Have Tomorrow You Must Save Today,
How Much Have You Saved Since Jan. 1, 1917?

The [illegible] Savings & Trust Co.

BOOKS--NEWS OF THE THEATRES--PHOTO PLAYS--MUSIC

Tips For Play-Goers

The Miles

C. H. Miles, general manager of the Miles, always on the lookout for great novelty attractions, has had built a big 10,000 gallon diving tank. All next week at every performance there will be prize amateur diving contests. Clubs and societies of Cleveland will take part in all contests and there will be loving cups, diving suits and many other useful prizes awarded to all winners.

Each night there will be a contest between two different Cleveland swimming and diving clubs and the winners of first prizes each night will on Thursday and Friday nights' contests compete for the big first prize which will be awarded the best diver of all contests.

Coming as a regular vaudeville offering for the week is the famous Stewart's Models De Luxe, an act full of real interest, with electrical effects and scenery. Other numbers include: Knight and Carlisle have a singing act, presenting grand opera and popular numbers in their own sweet way. Ton Edwards and Company, a ventriloquist with a real production.

Wells, Northworth and Moore in their comedy aact, "In Again and Out Again." Flo and Ollie Waters, who play a variety of musical instruments.

To fill out this program will be Vivian Martin and Sessue Hayakawa in "Forbidden Paths," a motion picture.

Alhambra & Mall

Robert Warwick's second Selznik Picture, "The Silent Master," will be the attraction at the Mall and Alhambra Sunday to Wednesday. The story is from E. Phillips Oppenheim's popular novel, "The Court of St. Simon." The director, Leonce Perrett, who was brought from France by Harry Rapf to take charge of the Warwick production, will be introduced to American audiences in this feature, although many of his 308 French successes have been seen here without due credit given their presiding genius.

"The Silent Master" takes its name from a young man of wealth who forms an alliance for philanthropic purposes with the Apaches of Paris. He brings to a secret tribunal, the Court of St. Simon, powerful and unscrupulous persecutors of the poor, who cannot be reached by the law, and punishes them in his own way. Innocently he introduces to a career of crime the brother of the woman he later meets and loves. Fearing to lose her affection he denies knowing the brother, when he finally discovers the relationship. After marriage the truth is discovered and the manner in which "The Silent Master" wins back his place in his wife's affections is an absorbing story.

Supporting Mr. Warwick in this production is a remarkable cast of prominent players. Olive Tell, the leading woman, is a famous beauty, with unusual dramatic talent. Anna Little has starred in numerous pictures. Henri Valbel is a noted character actor from the Comedie Francaise and l'Odeon, Paris. Donald Gallaher is one of the most popular of American leading men. Other members of the cast are Valentine Petit, George Clarke and little Juliette Moore.

Standard Theatre

The week of July 15th patrons of the Standard Theatre have a treat in store for them, as they will see Jane and Katherine Lee in "The Two Little Imps." This picture is the first that these two little favorites are starring in, although they have been seen in thousands of feet of film and are known throughout the whole world. The story is beautifully arranged and gives these little stars all the opportunity to display their talent, as the feature is crammed full of that roguish mischief which his given all film fans who have seen the Lee children so much pleasure. The second of the great Billy West comedies will also be shown which makes this a nicely arranged double bill.

Luna Park

A well balanced bill is on tap for Luna Park next week. The Three Flying Londans, sensational wizards of the air, is the feature act. Other acts on the bill are Joe Hicks, the loop-the-loop expert, Diabolo; Mattus and Young, who are billed as nifty nonsense in song and dance; the Darlings, a quartet of classy melody maids whose saxophone playing is well known on the big vaudeville circuit, and Miss Dale Wilson, billed as "A Bunch of Personality."

Corona Theatre

Sunday July 15 the 3rd episode of "The Gray Ghost," with Eddie Polo and Priscilla Dean, supported by an all star cast, will bes hown at the Corona Theatre, 745 Prospect Ave. Monday, an L-KO comedy "Surf Seanday," Tuesday "Three Women of France," Don't miss it; Wednesday "High Speed," five act Butterfly feature, Thursday, "Six-Shooter Justice" a three act Western drama and Friday, Molly King in "The Mystery of the Double Cross."

EVERY DAY TO CEDAR POINT AND PUT IN BAY

BIG STEAMER "CITY OF ERIE"
LEAVES 8:30 A. M. HOME 8:30 P. M.
(EASTERN TIME)
DANCING ON STEAMER
MUSIC BY C. & B. ORCHESTRA
$1.25 ROUND TRIP
TAKE EAST NINTH PIER CAR FROM PUBLIC SQUARE
THE CLEVELAND & BUFFALO TRANSIT CO.

THE CHANDLER & RUDD CO.

RICE SALE

Rice is one of the foods suggested by the Council for National Defense as economical for home use and an aid in making it possible to ship wheat and other staple items to our allies. Rice is grown on well drained farm land level enough to admit of irrigation during a certain period of the growing season. It is cut with a special grain harvester and threshed similar to other small grains. This week we offer FANCY UNPOLISHED HEAD RICE at 11c a pound, 3 pounds for 30c. Regular price, 12c.

Give the family a healthful, appetizing Rice and Raisin Pudding for luncheon or supper dessert. SEEDED RAISINS, 13c a pkg. 2 pkgs. 25c.

KIDNEY BEANS

Canned Kidney Beans offer a nutritious and appetizing dish for the luncheon or supper menu. Special all week, 13c a can, 2 cans 25c. $1.45 a dozen.

CRACKER SALE

CORN CRAX Small square tidbits made from corn meal delicious and nutritious added to a bowl of milk, eaten with soup, cheese or served with the summer beverage, 30c a lb. 10c and 20c a box. About 320 pieces to the lb.

CANDY

Spiced Jelly Strings 30c a lb.
Spiced Jelly Drops, 30c a lb.
Cream Wafers, 40c a lb.

DOWN TOWN STORE
234-36 Euclid Ave.

WILLSON STORE
6000 Euclid Ave.

Notice of Incumbering Church Property

Notice is hereby given that the Cory Methodist Episcopal Church Society, a corporation, has filed its petition in the Common Pleas Court of Cuyahoga County, Ohio, praying for authority to mortgage its real estate, being known as, situated in Cleveland, said County, and fronting feet on the southerly side of Scovill Avenue and abutting 134 feet 6 inches, on the Easterly line of East 35th Street, and being its church edifice at the corner of Scoville Avenue and East 35th Street in the City of Cleveland, County of Cuyahoga, Ohio, to secure a note of $1500.00, and that the same will be for hearing on and after July 27th, 1917.

The Cory M. E. Church Society
By Harry C. Gahn, Its Atty.
J 28 Jy 19.

Samuel Skorman, residence unknown, will take notice that Bertha Skorman filed a petition against him in the Court of Common Pleas of Cuyahoga County, Ohio, praying for divorce, alimony, custody of children and relief on the ground of gross neglect of duty and extreme cruelty. Said petition is No. 157086 and will be for hearing on and after August 3, 1917.

H. E. EISLER,
J21 Jy 26 Atty for Plff.

Mary Blazinski, residence unknown, but whose last known address was Hanovitzi, Slavonia, will take notice that Nick Blazinski filed a petition against her in the Court of Common Pleas of Cuyahoga County, Ohio, praying for divorce and relief on the ground of gross neglect of duty, adultery and wilful absence for more than three years last past. Said petition is No. 157,05 and will be for hearing on and after August 10, 1917. J28 A2

C. F. McCONNELL, Atty. for Plff.

LEGAL NOTICE.

Julia Bauer, whose place of residence is unknown, will take notice that George Ballasch and others, as plaintiffs, have filed a petition against her, Sophia Brewer and others, as defendants in the Court of Common Pleas of Cuyahoga County, Ohio, alleging that a certain paper writing purporting to be the last will and testament of Agnes Kundtz, who died on March 24th, 1917, was, on April 11th, 1917, admitted to Probate by the Probate Court of Cuyahoga County, Ohio, and further alleging that said paper writing is not the last will and testament of the said Agnes Kundtz.

The prayer of said petition is that an issue be made up whether said paper writing is the last will and testament of Agnes Kundtz and that the same be set aside.

Said petition is No. 157168 and the above named Julia Bauer is required to answer the same on or before the 25th day of August, A. D. 1917. Jy 5 A9

FRANK C. SCOTT, Atty. for Plff.

Katalin Toth, whose residence is Bakony, Csernye, Com. Veszprem, Hungary, will take notice that Mihaly Toth filed a petition against her in the Court of Insolvency of Cuyahoga County, Ohio, praying for divorce, custody of children and relief on the ground of gross neglect of duty and wilful absence for more than three years last past. Said petition is No. 6931 and will be for hearing on and after August 10, 1917. Jy8 A2

H. POLATSEK, Atty for Plff.

State of Ohio, Cuyahoga County, ss. Before F. E. Hanousek Justice of Peace for Newburg Heights Township. Jacob Cuchna against William Crack. On May 29, 1917, said Justice issued an order of attachment in the above entitled action for the sum of $16.87 and costs. Said case is set for hearing on July 24th, 1917. Jy 5 Jy 19.

LUNA

THE PARK OF 1,000 WONDERS.

SANITARY, SAFE BATHING BEACH
Open from Noon to Midnight
FREE Vaudeville, Concerts, Cabaret, Movies.
Everyone is talking about the New Dance Pavilion and Roller Rink.
50c Combination Ticket Purchases $1.00 Worth of Amusement

CEDAR POINT ON LAKE ERIE

"America's Finest Summer Resort"
New Amusement Features.
Increased Hotel Capacity.
Ideal Sites for Summer Homes.
Easy of access from all Cuyahoga and Lake county points. Reached by C. & B. boat line, New York Central Ry., Lake Shore Electric Ry. and automobile road. For all information or reservations, address
G. A. BOECKLING, Pres. The Cedar Point Resort Co., Sandusky, Ohio.

CORONA Theatre
745 Prospect Avenue
SATURDAY
"The Phantom Secret"
5 act Butterfly feature. Eddie
SUNDAY
Polo and Priscilla Dean, in
"The Gray Ghost"

Cleveland's Leading Music Store

When Out For Fun
Take a
UKULELE
at $3.50 and up
Large Assortments at
McMILLIN'S MUSIC HOUSE
2055 E 9th St opp Rose Bldg.

MILES Next Week
Prize Amateur
DIVING CONTESTS
and other Big Acts

New Mall
Starting Sunday—4 Days
ROBERT WARWICK in
'The Silent Master'
by E. Phillips Oppenheim

Alhambra
4 Days Only Starting Sunday
ROBERT WARWICK in
'The Silent Master'
by E. Phillips Oppenheim

Sulphur Steam Baths
For Rheumatism and Kindred Ailments.
1527-29 Prospect Ave., Cleveland, O.
Competent Gentleman and Lady Attendants.

Eat Telling's ICE CREAM

STANDARD THEATRE
Propect & E. 8th St., Cleveland, O.
JANE AND KATHERINE LEE
—in—
"THE TWO LITTLE IMPS"

RAG-TIME
TAUGHT IN TWENTY LESSONS
Write or Call for Booklet
SCHULTE'S STUDIO
Main 1384-J 309 Euclid Arcade
Cleveland, Ohio

H. J. VOTTELER & SON
ARCADE MUSIC STORE, 37 THE ARCADE
Sheet Music, Books and Musical Instruments
MUSIC OF THE BETTER CLASS
Mail Orders Solicited

Candy Saturday Specials
Peanut Tablets
Regular 35c a lb. box - 21c
Once a Week
Chocolates and Bon bons
(Reg. 40c a lb. box) 25c
Opera Cream Caramels
(Reg. 40c a lb. box) 27c
We Serve Fresh Strawberry Ice Cream 10c a dish
CHARTER'S BROS.
Two Convenient Stores
806 Superior Avenue
Open Till 12 p. m. Daily
745 Euclid Avenue

Never have we had as complete a Display of
White Footwear

White Boots and pumps for July days at home, at the seashore, in the country, at the race courses, in the parks—the footwear supreme for every place a woman spends her summer days and evenings. We show every good model out this season and at these popular prices—
White Linen Boots $3.50 to $7.00
Pumps $3 to $6
White Kid Boots $8 to $14
Pumps $6 to $8
THE STONE SHOE Co
312—Euclid—315
Cleveland

New York
Cleveland
Detroit
BOND'S
643 EUCLID
Republic Building
Cleveland, Ohio
Pittsburgh
Akron
Toledo

The Inevitable Has Happened

We find ourselves face to face with a problem, the proper solution of which means we must advance our price. This is not an unforeseen circumstance; it is the inevitable, in view of present market conditions.

Figured on a per capita basis, there is really less wool in the United States today than ever before; and the demand is greater. Rather than lower our quality, we will raise our price.

Bond's $15 Clothes
Will Advance in Price September 1st

As you know, prices of all necessities of life have advanced. And now we are forced to raise, in order to maintain our policy of making clothes up to a standard, not down to a price.

Every garment now in process of manufacture will be sold at our present price, $15. We figure this supply will carry us through until September 1st. Be warned in time and stock up now.

The Bond Clothing Co.

EUCLID SQUARE GARAGE
LARGEST IN THE WORLD
TWO FLOORS
ONE PRICE TO ALL

GARAGE
EAST 13th St. North of EUCLID. CLEVELAND OHIO

Above All in Durability
Stronghold TIRES & TUBES
Means MORE Than Satisfaction
CAR Insurance
The Mutual Auto Supply Co.
"The Supply House that Saves You Money."
950-952 Chestnut Avenue. Cleveland, Ohio
Tel. Bell Prospect 2347

Before and after the Show
AT THE HOF BRAU
RICHARD KREATKE
And His Famous Orchestra
The Best to Eat The Best Service The Best Music
631 Prospect Ave., Euclid Ave. entrance 42 Taylor Arcade
Cleveland, Ohio.

JEWELRY With INDIVIDUALITY
ALBERT H. GLASER
HAND-WROUGHT JEWELRY

ROLAND T. MEACHAM
Specialist in Public Utility Securities
Member Cleveland Stock Exchange
Citizens Bldg., Cleveland

The Tillotson & Wolcott Company
INVESTMENT BONDS
Guardian Building, Cleveland, Ohio.
Cincinnati—Merchantile Library Blg.
New York—14 Wall St.

E. W. WAGNER & CO.
Ground Floor, Hollenden Hotel
Stocks, Bonds, Grain, Cotton
MEMBERS { N. Y. Stock Exchange, Chicago Board of Trade, Cleve. Stock Exchange
FORREST A. GRAVES, MANAGER
Main 5604 Central 727

Open a reserve account with that old Reliable Bank
THE FOREST CITY SAVINGS & TRUST CO.
Cor. W. 25th and Detroit, Cleveland.
Capital .... $ 250,000.00
Surplus and Profits 220,000.00
Resources, Over 3,700,000.00
4 per cent Interest on Savings Accounts.

U. S. MUNICIPAL BONDS
Free of Federal Income Tax
Write or call for List and Prices
C. E. Denison & Co.
Guardian Building. Cleveland
Main 2556. Central 8972

WARE & LELAND
BROKERS
Stocks, Bonds, Grain, Cotton and Provisions.
Members:
New York Stock Exchange,
New York Cotton Exchange,
Chicago Board of Trade,
Chicago Stock Exchange
PRIVATE WIRES.
WALTER W. McGUIRE
Main 3214—3213. Cent. 1673
237 Leader-News Bldg.

W. J. HANEY, Chiropractic Physician Now Located at 10600 Euclid Avenue, Suite 5.
Hours: 9:30 to 12 and 1:30 to 5:30
Evenings by Appointment
Licensed to practice Chiropractic, Mechano-Therapy, Electro Therapy, Suggestive Therapy.
Telephone 4458.

C. A. RADDE
OPTOMETRIST
41 THE ARCADE
CLEVELAND
EST. 1899

C. A. Radde Announces that he has removed his optical business from the Swetland Building to 41 The Arcade, (Superior level.) This more convenient location will increase his usefulness to his friends and patrons. He will continue always to give the best that he is capable of in the way of painstaking optical service, as he has for the past twenty-five years.

WATCHMAKER AND JEWELER
John Hudgeon
15 Colonial Arcade, Cleveland, Ohio

Indian
MOTORCYCLES
BICYCLES
AND SIDE CARS
6810 Superior Avenue
"Get Acquainted with Indian Service"

Office Phones Main 2625 Cent. 2625
The Cuyahoga Builders Supply Company
13th Floor Schofield Building
Cleveland
BUILDERS' SUPPLIES

We Hear You Are Building

MANUFACTURERS AND RETAILERS OF
Lighting Fixtures
The Euclid Fixture Company
5215 Euclid Ave.
R. 3717 C. 6923

Gillsy Hotel
East Ninth near Euclid
CLUB LUNCHEONS
Served 11:30 a. m. to 2 p. m.
40c to 75c.
Rooms $1.00 and up.

Why Not Buy Real Estate?
If carefully investigated, there is no safer place for investment. We have listings throughout Cuyahoga County—all conservatively priced, also our salesmen are thoroughly posted in their respective localities. Give us a call.
The A. B. Smythe Co.
Erie Building
Pros. 140. Cent. 5377-W

The Bowlers of Cleveland
Are Most Cordially Invited to visit the
CALUMET ALLEYS
The city's Newest Amusement Institution. The Finest Billiard rooms in Cleveland, 723 Superior-av.

MODERN REFINED
WATSON'S
Cuyahoga Restaurant
Postoffice, Across the Street
Cleveland, Ohio
LARGEST POPULAR PRICED RESTAURANT IN CLEVELAND
Private Rooms for Banquets, Business Meetings—No Charge.
LADIES' ORCHESTRA & CABARET
11 to 2—6 to 8
Main 4587 Central 4153

For **Constipation** or as an efficient **Laxative** take
Marlco Lax tablets
30 tablets—25c
AT ALL
MARSHALL'S DRUG STORES
Or Any Other Good Druggist

Handy Pocket Savings Bank Free
5% PAID ON SAVINGS DEPOSITS
ESTABLISHED 1893
The **CUYAHOGA** SAVINGS & LOAN CO.
108 The Arcade
Loans made on improved real estate, also for building purposes.

Have Your FURS Cleaned and Stored by Experts
HARRY FERTEL
FURS of QUALITY
6537 EUCLID AVENUE
Telephone: Rosedale 1553 W. Delivery Service

LAMPS AND RADIATORS REPAIRED
[illegible] LAMP AND RADIATOR CO., 1614 Prospect—Both Phones
CLEVELAND, OHIO

[illegible] 10c We save you money. New patterns. Papers that [illegible] Largest Wall Paper [illegible]

NEW AMSTERDAM HOTEL
Euclid Ave. at 22nd St. CLEVELAND.
Rooms with bath $1.50 per day,
Each person, (Also rooms without bath
Reference Desired Miss L. McNamara, Mgr.

Everybody knows the
CARLTON
Euclid and 55th St.
Best Place in Cleveland to Eat.

We Want Your Box Trade
BOND STREET CIGAR CO.
CIGARS, TOBACCOS, CIGARETTES
Every Popular Brand.
1926 E. 6th St. Cleveland, Ohio.
PHIL. COHN.

The Cleveland Savings and Loan Co.
602 Superior Avenue, N. E.
Loans Made to Buy or Build Homes
Interest Paid on Savings Accounts

We Pay Highest cash prices for Old Gold, Silver, Platinum, diamonds, false teeth and broken jewelry.
CHECEL JEWELRY CO.
612 Euclid Ave., Above De Klyn's
Mail Orders Given Prompt Attention

DINNER 25c
at the HAWLEY House
Cor. St. Clair and W. 3rd St
V. C. HELLER, Prop.

EAT AT
American Trust Lunch
Good Food, Service and Quality, our Motto.
American Trust Bldg. Public Square

Cuy Cent. 7253-L.
Fashions Latest Creations
J. A. Matousek
QUALITY TAILOR.
Let Me Make Your Clothes
201 American Trust Bldg., 2d Floor
Cleveland, Ohio

HELP SUPPLIED FREE
Competent Laundresses and Cleaning Women supplied free any day. ACME EMPLOYMENT CO., Main 2610. Cent. 6120.

First Mortgage Investment Bonds
Denominations—$100, $500, $1,000
Income—5 per cent per annum, payable semi-annually on January 1st and July 1st
A Conservative INVESTMENT A Guaranteed INCOME
The Guarantee Title & Trust Co.
Chamber of Commerce Bldg., Cleveland

CLEVELAND AUTO LIVERY CO.
Main 30, Packard and Pierce-Arrow Cars
MAIN 56. CENTRAL 56
Masonic Temple Bldg., 1457 E. 6th St.

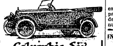

Columbia Six
The Car of Quality, Style, and Service.
Not a car built at a price, but the motor vehicle supreme.
Tel. Rosedale 1320 for Appointment
"Seeing is Believing"
COLUMBIA Motor Sales Co.
4217 Euclid Avenue Cleveland,
G. E. JOHNSON, General Mgr.

Clark Sloan
Optometrist
Eyes Examined Glasses Supplied
311 Schofield Bldg, Cleveland.
Hours 9 to 11 a. m., 2 to 4 p. m.
Other Hours by Appointment

Main 195 Central 195
Main 196 Central 196
WAITE AUTO LIVERY
14 Public Square, Cleveland, Ohio.

SAVE MONEY!
By having us weld or braze your tractor, farm and shop machinery [illegible]

BOND SALE NOTICE.

Sealed proposals will be received at the office of the undersigned, Lakewood City Hall, until twelve (12) o'clock noon, eastern standard time, the 23d day of July, 1917, for the purchase of bonds of the City of Lakewood, Ohio, in the aggregate sum of Nine Thousand Two Hundred Twenty ($9,220.00) Dollars.

There shall be issued ten bonds each in the denomination of Nine Hundred Twenty-two ($922.00) Dollars, the first of which bonds shall be due and payable on the 1st day of October, 1918, and thereafter there shall mature annually one of said bonds until all have been paid and retired. All of said bonds shall bear interest at the rate of 5 per centum per annum, payable semi-annually on April 1 and October 1 each year, and both principal and interest shall be payable at The Cleveland Trust Company, Cleveland, Ohio.

Said bonds shall be dated day of sale, and are issued in anticipation of the collection of special assessments levied by Ordinance No. 1293, adopted the 7th day of May, 1917, for the improvement of Atkins Avenue between West Madison Ave. and Hilliard Ave., by paving same.

Said bonds shall be sold to the highest and best bidder for not less than par and accrued interest to date of delivery. Each bid must state the number of bonds bid for and the gross amount of the bid. Each bid must be accompanied with a certified check in the sum of 5 per cent of the amount of bonds, guaranteeing that if the bid is accepted the bidder will promptly take up and pay for the bonds as per his bid.

The right is reserved to reject any and all bids.

B. M. COOK,
Director of Finance.
June 22, 29, July 6, 13.)

W. F. Smith, residence unknown, will take notice that Margaret Smith filed a petition against him in the Court of Common Pleas of Cuyahoga County, Ohio, praying for divorce, restoration of name and relief on the ground of gross neglect of duty and willful absence for more than three years last past. Said petition is No. 157267 and will be for hearing on and after August 17, 1917.

S. C. BLAKE, Atty. for Plff.
Jy 5 Aug 9.

LEGAL NOTICE

The undersigned has been duly appointed and qualified as Assignee in trust for the benefit of the creditors of E. L. Lambert and Kenneth L. Lambert, partners doing business as E. L. Lambert & Son. All persons indebted to said Assignors shall make immediate payment to, and all creditors will present their claims, duly authenticated for allowance to the undersigned.

NOAH S. GOOD.
Jy 5 Aug 19

BOND SALE NOTICE.

Sealed proposals will be received at the office of the undersigned, Lakewood City Hall, until twelve (12) o'clock noon, eastern standard time, the 23d day of July, 1917, for the purchase of bonds of the City of Lakewood, Ohio, in the aggregate sum of Seven Thousand Four Hundred Fifty ($7,450.00) Dollars.

There shall be issued ten bonds, each in the denomination of Seven Hundred Forty-five ($745.00) Dollars, the first of which bonds shall be due and payable on the 1st day of October, 1918, and thereafter there shall mature annually one of said bonds until all have been paid and retired. All of said bonds shall bear interest at the rate of 5 per centum per annum, payable semi-annually on April 1 and October 1 each year, and both principal and interest shall be payable at The Cleveland Trust Company, Cleveland, Ohio.

Said bonds shall be dated day of sale, and are issued in anticipation of the collection of special assessments levied by Ordinance No. 1295, adopted the 7th day of May, 1917, for the improvement of Riverside Road from West Madison Ave. to Fisher Rd., by constructing sewer main therein.

Said bonds shall be sold to the highest and best bidder for not less than par and accrued interest to date of delivery. Each bid must state the number of bonds bid for and the gross amount of the bid. Each bid must be accompanied with a certified check in the sum of 5 per cent of the amount of the bonds, guaranteeing that if the bid is accepted the bidder will promptly take up and pay for the bonds as per his bid.

The right is reserved to reject any and all bids.

B. M. COOK,
Director of Finance.
(June 22, 29, July 6, 13.)

BOND SALE NOTICE.

Sealed proposals will be received at the office of the undersigned, Lakewood City Hall, until twelve (12) o'clock noon, eastern standard time, the 23d day of July, 1917, for the purchase of bond of the City of Lakewood, Ohio, in the aggregate sum of Three Thousand Six Hundred and Five and 50-100 ($3,605.50) Dollars.

There shall be issued one bond in the denomination of Three Thousand Six Hundred Five and 50-100 ($3,605.50) Dollars, which shall be due and payable on the 1st day of October, 1918. Said bond shall bear interest at the rate of 5 per centum per annum, payable semi-annually on April 1st and October 1st each year, and both principal and interest shall be payable at The Cleveland Trust Company, Cleveland, Ohio.

Said bond shall be dated day of sale, and is issued in anticipation of the collection of special assessments levied by Ordinance No. 1292, adopted the 7th day of May, 1917, for the improvement of Wyandotte Avenue by constructing sewer main therein.

Said bond shall be sold to the highest and best bidder for not less than par and accrued interest to date of delivery. Each bid must state the gross amount of the bid. Each bid must be accompanied with a certified check in the sum of 5 per cent of the amount of the bond, guaranteeing that if the bid is accepted the bidder will promptly take up and pay for the bond as per his bid.

The right is reserved to reject any and all bids.

B. M. COOK,
Director of Finance.
(June 22, 29, July 6, 13).

BOND SALE NOTICE.

Sealed proposals will be received at the office of the udersigned, Lakewood City Hall, until twelve (12) o'clock noon, eastern standard time, the 23d day of July, 1917, for the purchase of bonds of the City of Lakewood, Ohio, in the aggregate sum of Nine Thousand Eight Hundred Seventy, ($9,870.00) Dollars.

There shall be issued ten bonds each in the denomination of Nine Hundred Eighty-seven ($987.00) Dollars, the first of which bonds shall be due and payable on the 1st day of October, 1918, and thereafter there shall mature annually one of said bonds until all have been paid and retired. All of said bonds shall bear interest at the rate of 5 per centum per annum, payable semi-annually on April 1 and October 1 each year, and both principal and interest shall be payable at The Cleveland Trust Company, Cleveland, Ohio.

Said bonds shall be dated day of sale, and are issued in anticipation of the collection of special assessments levied by Ordinance No. 1291, adopted the 7th day of May, 1917, for the improvement of Jackson Avenue between Clifton Blvd. and Merle Ave., by paving same.

Said bonds shall be sold to the highest and best bidder for not less than par and accrued interest to date of delivery. Each bid must state the number of bonds bid for and the gross amount of the bid. Each bid must be accompanied with a certified check in the sum of 5 per cent of the amount of bonds guaranteeing that if the bid is accepted the bidder will promptly take up and pay for the bonds as per his bid.

The right is reserved to reject any and all bids.

B. M. COOK,
Director of Finance.
(June 22, 29, July 6, 13.)

NOTICE OF BOND SALE.

Sealed bids will be received by H. H. Canfield, Clerk of the Village of Cleveland Heights, Ohio, at his office in the Town Hall on Mayfield Road in said Village, or at the office of The F. A. Pease Engineering Company, at 806 Marshall Building, Cleveland, Ohio, until 12 o'clock noon, central standard time, on the 16th day of July, 1917, for the purchase of bonds, with interest coupons attached, of the Village of Cleveland Heights, Ohio, in the aggregate amount of $5,000.00, numbered, described and made payable as follows:

No. 1, for $500.00, payable October 1, 1918.
No. 2, for $500.00, payable October 1, 1919.
No. 3, for $500.00, payable October 1, 1920.
No. 4, for $500.00, payable October 1, 1921.
No. 5, for $500.00, payable October 1, 1922.
No. 6, for $500.00, payable October 1, 1923.
No. 7, for $500.00, payable October 1, 1924.
No. 8, for $500.00, payable October 1, 1925.
No. 9, for $500.00, payable October 1, 1926.
No. 10, for $500.00, payable October 1, 1927.

Said above described bonds, together with interest coupons, are issued for the purpose of purchasing land for the extension of Ardoon Street in the Village of Cleveland Heights, Ohio, and are issued under authority of the General Laws of the State of Ohio, particularly of Section 3914 of the General Code of Ohio, and in accordance with Ordinance No. 1739, duly passed by the Council of said Village on the 16th day of April, 1917, entitled: "To issue bonds for the purpose of purchasing land for the extension of Ardoon Street in the Village of Cleveland Heights, Ohio."

Sealed bids will also be received by H. H. Canfield, Clerk of the Village of Cleveland Heights, Ohio, at said place and time for the purchase of bonds, with interest coupons attached, of the Village of Cleveland Heights, Ohio, in the aggregate amount of $20,000.00, numbered, described and made payable as follows:

No. 1, for $1,000.00, payable October 1, 1918.
No. 2, for $1,000.00, payable October 1, 1919.
No. 3, for $1,000.00, payable October 1, 1920.
Nos. 4, 5, for $1,000.00 each, payable [illegible]
[illegible]
Nos. 10, 11, for $1,000.00 each, payable October 1, 1924.
Nos. 12, 13, for $1,000.00 each, payable October 1, 1925.
Nos. 14, 15, 16, for $1,000.00 each, payable October 1, 1926.
Nos. 17, 18, 19, 20, for $1,000.00 each, payable October 1, 1927.

Said above described bonds, together with interest coupons, are issued for the purpose of constructing an outlet sewer and installing pipes, pumps and other necessary equipment for sanitary purposes and for disposing of sewage, and the erection of sewage disposal works, and for purchasing the necessary site or sites for such pumps, equipment and sewage disposal works, and are issued under authority of the General Laws of the State of Ohio, particularly of Section 3914 of the General Code of Ohio, and in accordance with Ordinance No. 1736, duly passed by the Council of said Village on the 2nd day of April, 1917, entitled: "To issue bonds for the purpose of constructing an outlet sewer and installing pipes, pumps and other necessary equipment for sanitary purposes and for disposing of sewage and the erection of sewage disposal works, and for purchasing the necessary site or sites for such pumps, equipment and sewage disposal works."

All of said bonds to draw interest from date of sale at the rate of 4½ per cent (4½%) per annum, payable semi-annually on the first days of April and October of each year, on and after the first day of October, 1917. Said bonds and the interest thereon shall be payable at the office of the Treasurer of said Village. Said bonds will be sold to the highest bidder for not less than par and accrued interest. All of said bonds shall be delivered to the highest and best bidder at the office of said Clerk, Town Hall, Cleveland Heights, Ohio. All of the above described bonds shall be dated the day of sale, and together with interest coupons shall be issued and signed according to law. Said interest coupons shall have the signature of the Clerk lithographed thereon.

All bids must state the number of bonds bid for, and the gross amount of the bid and the accrued interest to date of delivery. All bids to be accompanied by a certified check on some solvent bank other than the one making the bid, payable to the Treasurer of said Village for 10% of the amount of the bonds bid for, upon the condition that if the bid is accepted the bidder will receive and pay for such bonds within ten days from and after the time of the award, said check to be retained by the Village if such condition is not fulfilled.

Said bids will be opened and publicly read and sale of said bonds will be made at the regular meeting of the Council of said Village, held on the 16th day of July, 1917, at 8 o'clock p. m., at the Town Hall on Mayfield Road in said Village.

The Council reserves the right to reject any and all bids.

Bids shall be sealed and endorsed: Bids for ——— Improvement.

By Order of the Council of the Village of Cleveland Heights, Ohio.

By H. H. CANFIELD, Clerk.
June 21, 28, July 5, 12, 19.

INFORMATION GIVEN—
Get our rates on Fire, and Life Insurance, Automobiles, Bonds, Casualty and Plate Glass. GEO. H. OLMSTED & CO., 411-425 Williamson Bldg. Phone us today. Main 4838—Central 1679.

Enlarging and Picture Framing.
Flashlights Taken of Banquets, Parties, etc. Tel. Cent. 1844-L.
We Photograph Your Home
H. Miller Studio
PHOTOGRAPHY
Commercial Home Portraiture and Wedding Groups a Specialty.
2926 Lorain Ave. Cleveland, Ohio.

Cuy. Princeton 780
Box Trade a Specialty
Morris Weis
CIGARS OF QUALITY
I WANT YOUR BOX TRADE
10421 Superior Ave., Cor. 105th St.
Cleveland, Ohio

TRUSSES
Supporters, Elastic Stockings, Artificial Limbs and eyes.
Everything for the sick room.
We Rent Invalid Chairs
H. H. Hessler

GENTLEMEN'S WEARING APPAREL
In addition to cleanliness, perfect pressing and shaping our garments, we "take the trouble" to replace buttons, hangers and sew up rips in seams.
The Universal Dry Cleansing Co
1218-1220 E. 71st St. Rosedale 3756
532 EUCLID AVENUE CLEVELAND. Princeton 981

FORD OWNERS! FORD DEALERS!
The Starting and Lighting System for which you have been longing and waiting is here.
SAVE TIME SAVE TROUBLE SAVE WORRY
Light and Start your Ford with the
DISCO
TWO UNIT SYSTEM
Price $85.00, Installed and Worth It
This system is a revelation to mechanics and autoists. It will outlast any other Ford lighting and starting system on the market.
We have the exclusive agency for the DISCO in Cuyahoga County and invite every Ford owner and dealer to call at our salesrooms and witness a demonstration of this system.
BISSINGER'S
Magneto Exchange
Magnetos Bought, Sold and Exchanged.
Batteries and Battery Charging
1613 Prospect Ave. Cleveland, Ohio
Telephone—Bell, Prospect 2046. Cuyahoga 3278-L

HUNDREDS TESTIFY
To the relief and benefit I have given them.
WHY DON'T YOU
Make me prove my claim to benefit every person I adjust!
CHIROPRACTIC ADJUSTMENT
is the most modern, reliable method for elimination of the cause of disease. It is just what YOU need if you suffer or are ailing.
$1 Per Adjustment is all I charge.
Come Today!
I can give you names of scores of people in this city and vicinity that I have done wonders for.
T. TANARA, Chiropractor
280 The Old Arcade CLEVELAND
Office Hours: 9 to 12 a. m., 1:30 to 4:30 p. m. Evenings 6 to 8.

WOLVERINE VIII
First Valve in Head 8 Cylinder Motor.
Motor Built in Cleveland.
Most Accessible in the World.
Four whole (Full Elliptic) Springs.
Touring $1,395. Cruiser $1,495.
Springfield Sedan, $2,095.00.
5206 EUCLID AVE.
JACKSON MOTOR SALES CO.
Rosedale 270 Cent. 2020
WE NEVER CLOSE

BARGAINS IN CAMERAS

4x5 KORONA with case, Plate Holder and Film Pack Adapter	$ 6.25
4x5 SENECA, fine lens, Compound Shutter, Case and Film Pack Adapter	$14.00
2 1-2x4 1-4 HAWKEYE, including Case	$5.00
3 1-4x5 1-2 FILM PREMO, Rapid Rectilinier Lense	$12.00
2 1-2x4 1-4 FOLDING Buster Brown Camera	$4.00

EVERY CAMERA GUARANTEED
THE [illegible] CO.

LEGAL NOTICE

Mrs. ——— Gallagher, first name unknown, wife of John Gallagher, and whose place of residence is unknown, is hereby notified that on the 25th day of May, 1917, John Bene and Karolin Bene filed their petition in the Court of Common Pleas of Cuyahoga County, Ohio, being case No. 156648, against her, alleging that they are the owners of the legal title to, and are in possession of the following described premises, to-wit: Situated in the City of Cleveland, County of Cuyahoga and State of Ohio, and known as being sublot No. 300 in Gill, Brainard, Hower and Higgins Subdivision of part of original One Hundred Acre Lots Nos. 423, 431, 424 and 432 as shown by the recorded plat of said subdivision recorded in Volume 5 of Maps, Page 37 of Cuyahoga County Records. Plaintiffs further say that the defendant Mrs. ——— Gallagher claims some interest in said premises adverse and hostile to these plaintiffs, to-wit: That on June 16th, 1874, said John Gallagher conveyed said premises and more land to John B. Bruggeman without stating in the deed by which said conveyance was made whether he was married or single and without release of dower, which deed is recorded in Volume 230, Page 353 of Cuyahoga County Records. Plaintiffs further say that the defendant has no claim or interest in said premises whatever and the claim she makes is unfounded and is a cloud upon the title of the plaintiffs. The prayer of said petition is that the title of the plaintiffs to said premises be quieted, and that the defendant be forever barred from having or claiming any right to said premises, that any claim set forth be adjudged null and void, and for such other and further relief as may be just an equitable. Said defendant is required to answer said petition on or before the 25th day of August, 1917.

Jy 5-Aug 9.

JOHN BENE,
KAROLIN BENE.
By EDWARD BLYTHIN, Their Atty.

The Drinking Man's Boast

"I can quit any time I wish," is a frequent expression, but why don't the drinker make good his boast? Why don't he quit? When a man brags he can stop drinking whenever he wants to, he has usually reached the point where he cannot. He knows he cannot make good this boast—unaided. He is in need of treatment—the Neal Treatment—which is a harmless vegetable remedy that will transform the terrible craving for liquor into a positive abhorence for anything alcoholic, in three days' time, without the use of dangerous hypodermic injections. If you are a drinking man, you should look into this. If you have a friend who needs help, we urge your investigation. Come in and talk it over, or write or telephone for book of information. Neal Institute, 5920 Euclid Ave., Cleveland, O. Phone Rosedale 3490. Open Day and Night. Other Neal Institutes located at Columbus, Cincinnati, Pittsburgh and Detroit.

Grant-Wellock

We surely can suit you with one of our good used cars. Let us explain our proposition. Prices from $150 up. New cars go up in prices, giving these cars a higher value.

1917 Grant 6 Touring
1917 Grant 6 Roadster
1916 Saxon 6 Touring
1916 Maxwell, new tires
1916 Buick light 6 Roadster
1915 Hupmobile, overhauled
1915 Apperson 6, 7 passenger
1915 Maxwell touring
1915 Reo touring
1915 Overland touring
1914 Overland touring
1914 Paige 4 touring
1913 Studebaker 6, 7 passenger
1913 Studebaker 4, 7 passenger
1913 E. M. F.

The above cars all have electric starters and lights. Those below have not, and are priced accordingly:

1913 Abbott-Detroit electric lights
1913 Hudson 4 cyl. touring
1912 Chalmers touring
Cadillac touring
Cadillac truck, panel body
1914 Harley-Davidson Motorcycle

Grant-Wellock Motor Co.
Distributors for Grant Six, $875
Used Car Department 2032 Euclid
Prospect 3213 Central 80
Open Sundays and Evenings

Prospect 2746 Central 8959-K
Dr. Carver's Methods of Adjusting Used Exclusively
Fred J. Duey
DOCTOR OF CHIROPRACTIC and SPONDYLOTHERAPY
406-11 Erie Building, Prospect and East 9th St., Cleveland, Ohio. Lady Attendant.

Prospect 2746 Central 8959-K
E. Thayer Ward
DOCTOR OF CHIROPRACTIC and SPONDYLOTHERAPY
406-11 Erie Building, Prospect and East 9th St., Cleveland, Ohio. Lady Attendant.

Stop, Look and Listen.
Down Go the Prices!
Saturday Specials

Leg of Lamb	15c lb.
Lamb Stew	10c lb.
Tender Lamb Chops	18c lb.
Leg Milk Fed Veal	15c lb.
Breast Veal for stuffing	14c lb.
Loin Veal	18c lb.
Tender Veal Chops	18c lb.
Veal Steak from Leg	25c lb.
Prime Rib Roast Beef	18c lb.
Tender Roast Beef	16c lb.
Lean Boiling Beef	14c lb.
Mild Cured Hams	25c lb.
Mild Cured Bacons	32c lb.
Ott's Euclid Butterine, 2 lbs.	55c lb.
Ott's Euclid Coffee	25c lb.
Fancy Fresh Dressed Chickens	22 lb.

Our meats are sold from sanitary refrigerated meat counters, protected from flies and dust. Every article is sold with a money back guarantee.
IT'S GOOD IF WE SOLD IT
Consumers Meat and Poultry Co.
204 Huron Road Cleveland
Between East 4th and Ontario

[illegible]
Gus. G. Ballenberger

NOTICE

State of Ohio, Cuyahoga County, ss. In The Court of Common Pleas. No. 157396. The Columbia Savings & Loan Company, Plaintiff vs. John Senft, Mary Senft, The Gray Lumber Company and P. C. O'Brien, County Treasurer, Defendants.

John Senft, whose place of residence is unknown, will take notice that on the 6th day of July, 1917, The Columbia Savings & Loan Company filed its Petition in the Court of Common Pleas of Cuyahoga County, Ohio, in case No. 157396 against the above named parties, praying for the foreclosure of a mortagage, executed to the Plaintiff on the 15th day of July, 1915, by him and defendant, Mary Senft, for the sum of $2,000.00, on the following described premises, and on which there is now due the sum of $2,000.00, with interest from December 15, 1916, at 6%, payable semi-annually.

The said premises are described as follows:—Situated in the Village of Newburgh Heights, County of Cuyahoga and State of Ohio, and known as being sublot No. 12 in the South End Realty Company's East 55th Street extension allotment of part of original 100 acre lot No. 312, now in said village. Said sublot No. 12, has a frontage of 40.02 feet on the northerly side of Harvard Avenue and extends back of equal width 125 feet deep, as per plat of said allotment, recorded in Vol. 37 of Maps, page 1 of Cuyahoga County Records.

The prayer of said Petition is for an accounting of the amount due the Plaintiff on said mortgage; that the said mortgage may be foreclosed and said premises sold and the proceeds therof applied to the payment of the sum so to be found due to Plaintiff.

Said John Senft is required to answer the said Petition on or before the 1st day of September, 1917.

WILL G. GUENTHER,
Attorney for Plaintiff.
439 Society for Savings
Jy 12 Aug 19.

LEGAL NOTICE

Mélissa J. Morgan and her unknown heirs at law, Edward Volkman and his unknown heirs at law, whose places of residence are unknown and the names of the unknown heirs at law being unknown, will take notice that Elizabeth Silvis as plaintiff has filed a petition against them as defendants in the Court of Common Pleas of Cuyahoga County, Ohio, alleging that she is the owner in fee simple and in actual possession and control of the following described real estate:

Situated in the City of Cleveland County of Cuyahoga and State of Ohio, and known as being Sub-lot No 9 in Electa A. Nichol's Allotment of part of original One Hundred Acre Lot No. 415, as shown by the recorded plat in Volume 3 of Maps, page 41 Cuyahoga County Records, and being 40 feet front on the easterly side of Lincoln Avenue, (now known as East 83rd Street,) and extending back of equal width 150 feet deep to a 14 foot alley in the rear, as appears by said plat, be the same more or less but subject to all legal highways.

The petition alleges that said defendants claim some estate title or interest in said premises hostile and adverse to plaintiff's rights by reason of the fact that in a deed from M. J. Morgan, then the owner of said premises, to D. T. Jones, dated September 2nd, 1876 and recorded in Volume 262 at page 266 of Cuyahoga County Records, no statement was made that the grantor was single and unmarried and also by reason of a certain mortgage executed by H. Fellman and Mary Fellman, husband and wife, to Edward Volkman, recorded on July 31st, 1882 in Volume 344 at Page 61 of Cuyahoga County Mortgage Records which mortgage was duly paid but was improperly cancelled on the Records by the said grantee, Edward Volkman, who by inadvertance and mistake signed said cancellation as Conrad Volkman; and that by reason thereof a cloud exists on plaintiff's title, though the said defendants have no interest or estate in said premises, and that as against each and all of said defendants this plaintiff and her grantors in title have been in actual, open, continuous, notorious, uncontested and adverse possession and control of the whole of said premises for more than forty years last preceding the filing of the petition in said action.

The prayer of said petition is that said defendants be notified of the pendency of said petition, that upon hearing the plaintiff be found to be the owner in fee simple of the above described premises, that the interests of all of said defendants and each of them, be forever barred, that plaintiff's title be quieted in said premises against the claims of any of said defendants and for relief.

Said petition is No. 157162 and the defendants above named are required to answer the same on or before the 25th day of August, A. D. 1917.

ELIZABETH SILVIS, Plaintiff by
PRICE, ALBURN, CRUM & ALBURN,
Her Attys.
Jy 5 Aug 9.

William H. Wood, residence unknown but last known at 93 Red Jacket Parkway, Buffalo, New York, will take notice that Ruby E. Wood filed a petition against him in the Court of Common Pleas of Cuyahoga County, Ohio, praying for divorce, restoration of name and relief on the ground of gross neglect of duty. Said petition is No. 157311 and will be for hearing on and after August 17, 1917.

[illegible]

NOTICE OF SALE OF BONDS

Sealed proposals will be received by C. C. Jenkins, Clerk of the Township of Willoughby, Lake County, Ohio, at the office of the Township Trustees in the Township of Willoughby, until twelve (12) o'clock, noon, central standard time, on Saturday, the 21st day of July, 1917, for the purchase of bonds, with interest coupons attached, of Willoughby Township, in the aggregate amount of Thirty-six Thousand Dollars ($36,000.00), described and made payable as follows:

Nos. 1 to 8, both inclusive, on September 1st, 1918.
Nos. 9 to 16, both inclusive, on September 1st, 1919.
Nos. 17 to 24, both inclusive, on September 1st, 1920.
Nos. 25 to 32, both inclusive, on September 1st, 1921.
Nos. 33 to 40, both inclusive, on September 1st, 1922.
Nos. 41 to 48, both inclusive, on September 1st, 1923.
Nos. 49 to 56, both inclusive, on September 1st, 1924.
Nos. 57 to 64, both inclusive, on September 1st, 1925.
Nos. 65 to 72, both inclusive, on September 1st, 1926.

Said last described bonds are issued for the purpose of paying the portion of the township of the cost and expense of improving a portion of the Lost Nation-Plains road, to-wit: beginning at the north side of The New York Central Railroad tracks on Erie street in the Village of Willoughby, Lake County, Ohio, running thence northerly and easterly crossing the Chagrin River to the intersection with the southerly terminus of the Lost Nation Road; thence northerly on Lost Nation Road through the Douglass Tract in the Township of Willoughby to the Plains Road; thence easterly on the Plains Road crossing the Douglass Tract in the Township of Willoughby and Tract thirteen (13) in the Township of Mentor to its intersection with the north line of said tract thirteen (13) to the four corners at Salida Point, being the intersection of said Plains Road with the road running northerly to the Mentor Township Park, by grading, draining and paving the same, and under authority of the laws of Ohio, and under and in accordance with a certain resolution of said Township Trustees duly passed on the 16th day of June, 1971, entitled "Resolution of the Township Trustees of the Township of Willoughby providing for the issue and sale of bonds in the sum of Thirty-six Thousand Dollars ($36,000.00) for the purpose of providing for and paying the share of the Township of the cost and expense of improving Lost Nation-Plains Road; beginning at the north side of The New York Central Railroad tracks on Erie Street in the Village of Willoughby, Lake County, Ohio, running thence northerly and easterly crossing the Chagrin River to the intersection with the southerly terminus of the Lost Nation Road; thence Northerly on Lost Nation Road through the Douglass tract in the Township of Willoughby to the Plains Road; thence easterly on the Plains Road crossing the Douglass tract in the Township of Willoughby and tract thirteen (13) in the Township of Mentor to its intersection with the north line of said tract thirteen (13) to the four corners at Salida Point, being the intersection of said Plains Road with the Road running northerly to the Mentor Township Park, by grading, draining and paving the same."

Each of said bonds heretofore described, is in the sum of Five Hundred Dollars ($500.00), is dated March 1st, 1917, bears interest at the rate of Five per cent (5%) per annum, payable semi-annually on the first days of March and September, of each and every year, after September 1st, 1917. Said bonds and the interest thereon shall be payable at the office of The Cleveland Trust Company, Willoughby Branch, in the Village of Willoughby, Ohio.

All bids must be in writing, must state the number of bonds bid for and the gross amount of the bid and accrued interest to date of delivery. All bids shall be accompanied with a certified check on any bank situated in Lake County, payable to the Board of Trustees of Willoughby Township, in the sum of Five Hundred Dollars ($500.00) and on failure so to pay, said bonds may be awarded to the next lowest bidder or may be re-advertised at the option of the Board of Trustees.

Said bids will be opened and publicly read and the sale of said bonds will be made at an adjourned session of a regular meeting of said Board of Trustees, to be held at 12 o'clock noon, central standard time, at the office of said Board of Trustees on the 28th day of July, 1917.

Said bonds will be sold to the highest bidder for not less than par and accrued interest and shall be delivered and paid for at the office of The Cleveland Trust Company, Willoughby Branch, in the Village of Willoughby, Ohio

Bids shall be sealed and endorsed "Bids for Lost Nation-Plains Highway Improvement Bonds."

The Board of Trustees reserves the right to reject any or all bids and to waive any defects or irregularities in said bids as shall in their opinion be for the best interest of said Township.

By order of the Board of Trustees of Willoughby Township, Lake County, Ohio.

C. C. JENKINS, Clerk.
June 23, 30, July 7, 14.

Kalman Orosz, residence unknown, will take notice that Mary Orosz filed a petition against him in the Insolvency Court of Cuyahoga County, Ohio, praying for divorce and relief on the ground of extreme cruelty and habitual drunkeness for more than three years. Said petition is No. 6948 and will be for hearing on and after August 17, 1917.

H. POLATSEK, Atty. for Plff.
Jy 5 Aug 9.

William Warne, residence unknown will take notice that Naomi Warne filed a petition against him in the Court of Common Pleas of Cuyahoga County, Ohio, praying for divorce and relief on the ground of wilful absence for more than three years last past. Said petition is No. 157080 and will be for hearing on and after August 3, 1917.

E. C. PETTERSON,
Atty. for Plff.
721 Jy 26

[illegible]

Court of Insolvency of Cuyahoga County, Ohio, praying for divorce and relief on the ground of extreme cruelty and gross neglect of duty. Said petition is No. 6957 and will be for hearing on and after August 17, 1917.

Jy 5 Aug9.

H. POLATSEK, Atty. for Plff.

NOTICE OF STOCKHOLDERS' MEETING.

Cleveland, Ohio, July 5, 1917.

A meeting of The Stockholders of The Elton Manufacturing Company will be held at the office of the Secretary, 805 Society for Savings Building, Cleveland, Ohio, on the 3rd day of August, 1917, at 12 o'clock M. for the purpose of considering and acting upon the proposed dissolution of said corporation and the surrender and abandonment of its corporate authority and franchises and the transaction of any and all business necessary or incident thereto.

Jy 5 Jy 26.

WM. H. MARLATT,
Secretary

Lillian Carolan, who resides in Chicago, Illinois, will take notice that Leo Carolan filed a petition against her in the Court of Common Pleas of Cuyahoga County, Ohio, praying for divorce and relief on the ground of gross neglect of duty and adultery. Said petition is No. 157369 and will be for hearing on and after August 17, 1917.

Jy 5 Aug 9.

HART & HART, Attys. for Plff.

Joseph Drougelis, residence unknown, will take notice that Mary Drougelis filed a petition against him in the Court of Common Pleas of Cuyahoga County, Ohio, praying for divorce, custody of child and relief on the ground of gross neglect of duty. Said petition is No. 157328 and will be for hearing on and after August 17, 1917.

Jy 5 Aug. 9

L. F. SPURNEY, Atty. for Plff.

Economy.

Unquestionably, honesty is the best policy, but a lot of folks think they can get along with something less expensive.—Richmond Times-Dispatch.

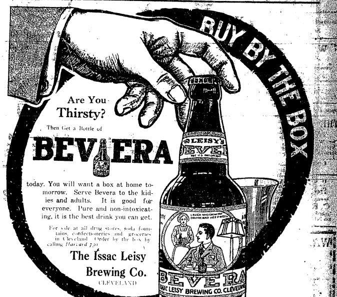

BUY BY THE BOX
LEISY'S BEVERA
LAUGH AND GROW FAT DRINK AND KEEP WELL
BEVERA
ISAAC LEISY BREWING CO. CLEVELAND

Are You Thirsty?
Then Get a Bottle of
BEVERA
today. You will want a box at home tomorrow. Serve Bevera to the kiddies and adults. It is good for everyone. Pure and non-intoxicating, it is the best drink you can get.
For sale at all drug stores, soda fountains, confectioneries and groceries in Cleveland. Order by the box by calling Harvard 730
The Issac Leisy Brewing Co.
CLEVELAND

$985 F. O. B. Chicago.
4-Passenger Roadster
5-Passenger Touring

Elgin Six
"The Car of the Hour"

Distinction and Comfort

The Elgin Six is the only car selling for less than $1,250 which has the fashionable center cowl and the "V" type radiator of the high-priced European models. Its beautiful yacht line design was established by a famous artist and gives the Elgin Six a style and distinction that set it apart from the monotonous design of the average car.

Elgin engineers have perfected an improved rear spring suspension, found only in the Elgin Six, which sets a new standard of motoring ease and comfort at high speeds, reducing shock and vibration to a point not surpassed in any car at any price.

The special construction of the Elgin velvet-acting clutch enables the Elgin Six to be started on high gear, eliminating to a large degree the necessity of gear shifting, under ordinary conditions, thus removing the last barrier to the safe and easy handling of a motor car by women.

Endurance and Economy

The Elgin Six, now in its second triumphant year, has stood "The Acid Test" by winning perfect scores and highest honors in some of the most gruelling endurance and economy runs of the past year.

Three Elgin Sixes, on a hard two days' run, under the auspices of the Chicago Motor Club, made perfect scores and averaged 25.6 miles to the gallon of gasoline.

The Elgin Six has established a new record of 1,626 car-racking stamina-testing miles in 67 1-2 hours between Chicago and Miami, Fla., over the steep, rocky mountain grades of Kentucky and Tennessee, the heavy sands of Georgia, and the slimy, treacherous swamp roads of Florida.

Many other remarkable Elgin performances have firmly established the Elgin as a Mechanical Masterpiece and the champion for long-sustained speed, endurance and economy.

Elgin Motor Car Corporation, Chicago, U. S. A.

The Elgin-Cleveland Co.
The Elgin Light Six
N. C. RALPH, Mgr.
1835 East 13th St. Prospect 682

Oriental Studio
Afternoon Tea
The Kinney & Levan Co.
No. 3
No. 4
No. 1
No. 2
No. 5

July Clean-up Sale

Every Department Offers Some Splendid Bargains

We have brought together for this sale many short lots and odd pieces from our regular stock. The supply of most of the items is limited, the price is greatly reduced and you will find here many needed articles marked at a price that will tempt you.

No. 1—Sample lamps for living-room, bedroom, desk or porch; a good selection of these at 1-3 to 1-2 reduction any one a splendid bargain; prices range from $2.00 to $30.00.

Electrical Department

No. 2—Ice Tea Set, five pieces etched glass pitcher and tumblers with nickel silver tray, pitcher and tumbler holder; reg. $15.00 .... $9.00
Glass Sandwich Trays, copper rims, regular $1.50 to $2, $1 to $1.50
Tea Tiles, 6 1-2 inch, Sheffield, assorted piercings, were $2.55 now $1.75
Coaster Sets, 6 and 7 pieces, nickel, silver or copper rims, were $1.50 to $2.50 each, now .... $1.00 to $1.50

Silver Department

No. 3—Porch Jardinieres, fancy shapes, blended colors, 8 and 9 inch size, were $2.00, now $1.00
No. 4—Bouillon Cups and Saucers, decorated Haviland China, gold handles, odd lots, were $22.00 doz, now $12.00
Ramekin and Stands, were $10.50 doz, now $5.25
No. 5—Hand Painted Glass Handle Baskets, pink and white roses and green leaves, were $2.00 to $3.00, now .... $1.00 to $1.50
Flower Bowls, 11 inch size, were $5.00, now $2.00
Tall Glass Comports, 5-inch size, were $2.00, now $1.00

China and Glassware Department

Place Cards, were $1.00 to $1.50 dozen now .... 25c doz.
Tally Cards, were 50c to 75c doz, now .... 15c doz.
Tid-bit Holders, were $7.50, now $1.00
Wicker Bird Cages, were 75c, now 50c

Favor and Gift Section

No. 6-White Enameled Decorated Spice Cabinet, reg. $2.00 .... $1.25
Green Flower Box, 42-8 in., reg $1, 75c
Bamboo Handled Flower Baskets, regular 35c 25c
No. 7 White Enameled Bath Stool, Rubber tipped, reg $2.50 ....$1.75
House Furnishing Dept.

The Kinney & Levan Co.
Euclid Square at East 14th Street Cleveland

The Sterling & Welch Co.

Fast and Durable

Beautiful designs and harmonious colorings in a rug are like pictures etched in sand, unless the yarn and weave are durable and the colors fast.

Permanency is a feature of Domestic Rugs admitted to the Sterling & Welch stock. The items listed below are discontinued patterns, at prices one-fifth to one-fourth less than regular.

Hartford-Saxony Rugs

Size	Reg. Price	Sale Price
6.9x9	$ 47.50	$35.50
8.3x10.6	$ 75.00	$56.00
9x12	$ 80.00	$60.00
9x15	$104.00	$78.00
10.6x12	$104.00	$78.00
10.6x13.6	$117.00	$88.00
11.3x15	$130.00	$97.00

Anglo-Persian, Karnak, Imperial Ispahan and French Wilton Rugs

Size	Reg. Price	Sale Price
27x54	$ 8.50	$ 6.50
36x63	$13.75	$ 9.50
8.3x10.6	$74.75	$62.50
9x12	$82.50	$67.50

Wilton Rugs

Size	Reg. Price	Sale Price
27x54	$ 6.50	$ 5.00
36x63	$10.00	$ 7.00
6x9	$37.50	$30.00
8.3x10.6	$55.00	$40.00
9x12	$57.50	$45.00

The Sterling & Welch Co.
Cleveland

The Geo. H. Bowman Co.

45-Piece Sets---Six Person Dinner Services

At Interesting Prices—This is the Time to Buy

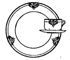

45 Pieces—$6.40
American porcelain of plain shape, with decoration of conventional panels in blue, yellow and green joined with blue line. Edges and handles are blue traced.

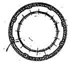

45 Pieces—$11.21
Mayflower shape American porcelain with gold handles and edges. Decoration is continuous band with panels in pink, blue and green on ivory.

45 Pieces—$3.91
This is a plain edged American porcelain decorated with pink and green floral spray.

45 Pieces—$6.54
American porcelain with border decoration of scroll and panel work in gray and yellow between parallel gold lines. Edges are gold and handles are gold traced.

45 Pieces—$8.13
A blue design in American porcelain with conventional panels joined by hair line. The plain edges and the handles are blue lined.

45 Pieces—$7.66
American porcelain—a key border design (patterned after the French), in yellow edged and decorated with black. The plain edges are gilded and all handles are gold traced.

45 Pieces—$12.15
Fine quality Japanese china with a typical oriental decoration executed in well blended colors.

45 Pieces—$9.43
Mayflower shape American porcelain with gold edges and gold lined handles. The pattern is broken band with panels done in pink, blue and green.

45 Pieces—$7.49
This is our latest American porcelain pattern. It is a blue border design with red and green in panel form. The edges are gold and the handles are gold traced.

—and many more attractive patterns both in American and English porcelain.

224-226-228 Euclid Ave.

JULY BARGAINS AT THE KINNEY & LEVAN CO.

The well appointed dining table is the one important essential of any home.

Every woman who possesses one feels a secret pride in it when guests visit her.

While food is a positive necessity, it never tastes so appetizing as when served from appropriate and beautiful china.

The room may have been decorated with a view to every artistic detail, but if the table does not harmonize there is a "jar" to those who enter.

If any housewife is at a loss as to what constitutes the "table beautiful" as to dishes she may have her troubles ended by a visit to the Kinney & Levan Co., Euclid Square anad East 14th street, Cleveland.

This long-established house is now conducting its annual "clean-up" sale in all of its departments.

Greatly reduced prices prevail in the silverware department, as well as in the china, glassware, housefurnishings and in the favor and gift sections. Exceptionally enticing silver articles for the dining room are on exhibition in almost endless array, such as ice tea spoons, Oneida Community patterns; ice tea sets, sherbet sets, relish dishes, sugar and cream sets.

In the housefurnishing department there are fireless cookers, white enameled decorated spice sets, etc., etc. Odd pieces of beautifully designed and appropriately decorated china and glassware abound, at prices which will appeal to the discerning buyer. There are cut glass table glass, punch cups, goblets, ice teas, hand painted glassware in many novelties.

The electrical department contains many descriptions of lamps, for the living room, the boudoir, the desk, the porch and bedrooms.

The favored gift section is replete with place cards, Italian and Japanese stationery, candy boxes, tid-bit holders, candle holders.

In French and English dinnerware there is something to be found in odd sets that will satisfy the most fastidious woman.

Salad sets are shown in many patterns and of different wares and makes.

It would be well worth while to make a tour of this big house and see what bargains are offered in this "clean-up" sale.

ELGIN SIX BUILT BY VETERANS.

There is perhaps no motor car company in the country that has accumulated a more experienced force of veteran motor car men than the Elgin Motor Car Corp., of Chicago, makers of the Elgin Six. The different department heads of the Elgin Co. have been drawn from such organizations as Pierce Arrow, Overland, Lozier, Chandler, Saxon, Chalmers, Buick and Federal.

Mr. C. S. Rieman, Vice-president, Gen'l Mgr. and founder of the Elgin Co., and also founder of the Service Motor Truck Co., states that the tremendous and unparalleled rapid growth of the Elgin Corp. is due to the fact that the building and selling of the car has been guided by this veteran staff of the motor car industry. Not a unit has been incorporated in the building of the Elgin Six until it first has been approved by this tribunal of automobile authorities. So far this year the sales of the Elgin Six have increased 1074 per cent over the sales of 1916, and the selling season is just at its height. The company's assets have increased 2000 per cent over last year's. The Elgin is handlel in this territory by the Elgin-Cleveland Co., 1835 East 13th Street.

William J. O'Dea, residence unknown, will take notice that Edith Virginia O'Dea filed a petition against him in the Court of Common Pleas of Cuyahoga County, Ohio, praying for divorce, restoration of name and relief on the ground of gross neglect of duty and extreme cruelty. Said petition is No. 157032 and will be for hearing on and after August 3, 1917. J21 Jy 26

C. D. AINGER, Atty. for Plff.

Nels Edward Nelson, residence unknown, will take notice that Marie Regina Nelson filed a petition against him in the Court of Common Pleas of Cuyahoga, Ohio, praying for divorce, restoration of name and relief on the ground of gross neglect of duty and extreme cruelty. Said petition is No. 155542 and will be for hearing on and after August 17, 1917.

H. O. YODER, Atty. for Plff.

Jy 5 Aug. 9.

Louis Portrogash, residence unknown, will take notice that Barbara Portrogash filed a petition against him in the Court of Common Pleas of Cuyahoga County, Ohio, praying for divorce and relief on the ground of gross neglect of duty and wilful absence for more than three years last past. Said petition is No. 156,887, and will be for hearing on and after July 27, 1917. J14 Jy 19

JOHN A. CLINE and M. A. PATTERSON, Attys. for Plff.

Bedroom Furniture

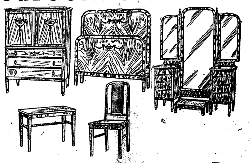

Timely in Style---Tasteful in Design

Are our Bedroom Sets. It is difficult to surpass the harmony and unity of this particular suite. It is made with the careful, Conscientious workmanship and choice of materials which assures permanent worth, and the style is such making your bedroom as attractive as any room in the house. We are quoting an unusual price on this suite.

Credit Can Be Arranged

The FLEMING Furniture Co.
EAST 185TH AND ST. CLAIR
Deliveries anywhere within 50 miles of Cleveland.

Open Evenings

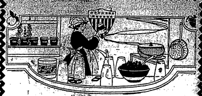

"Preserving" is a Patriotic Duty

The vital question of the hour —Conserves.

Preserves is local; better understood.

Preserves should just now be absorbing the minds of the students of social science and domestic economy.

Domestic peace is preserved by Preserves.

Ill fares the land where Preserves cease, when the tea-table loses sweetness and the cupboard no longer charms the youthful numbers of the family.

Preserves preserve the pride of the matron and inspire the hope of the children. Vacant pantry shelves in many a home give sad and silent testimony to the fact that the joys we have tasted have not returned.

But hope springs eternal in the human breast—and palate—and the ample fruit crop brings visions of cream—and Preserves.

Strawberries are at their zenith, peaches, aromatic and luscious, are arriving from Georgia, and the long array of fruit just dawns on the prophetic vision of the Preserve seer as he gazes on the advancing ranks of cherries, plums, pears and their acidulous fraternity, until in the bursting fullness of the year the red, ruddy, ruby apples fill out the dream of possible Preserves.

But fruits are naught without the assimilating power of kettles, skimmers, parers, corers, jars and tumblers, which just now are in the eternal fitness of the July Clearance Sale. And preserving spoons, funnels, strainers, slicers, and scales lend their practical aid to the completeness of the harmonious sweetness.

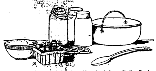

Family Scales, for weighing fruits sugar, etc., $1.50.
Skimmers, enamel and all wire, 10c to 25c.
Paring Knives, assorted styles 10c to 25c.
Vegetable or Pineapple Eyers 10c
Fruit Jar Wrenches for tightening and removing jar caps 10c
Fruit Jar Funnels, enamel or aluminum, 25c and 29c.
Colanders, tin, enamel or aluminum, 50c to $1.65
Measuring Cups, graduated in quarters and thirds, made of tin or aluminum, 10c to 33c.
Aladdin Aluminum Roasters with special rack for canning—will hold 6 jars of fruit with covers on. Value $5.15, special $4.49.
Preservers made of heavy tin with special wire rack and removable tray. Will hold 8 jars of fruit. Can be removed all at once. Boiler can be used for numerous other things. $4.00.
Ontario Basement
Preserving Kettles of enamel and aluminum, all the most frequently used sizes, 50c to $4.95.
Ontario Basement

Hazel, Atlas, E Z Seal Fruit Jars, glass top, patent selfsealing wide mouth with heavy shoulder
1-2-Pint, size dozen 65c
1-Pint size, dozen 75c
1-Quart size, dozen 85c
2-Quart size, dozen $1.20
E Z Glass Covers, dozen 15c
Hazel, Atlas, Mason Fruit Jars, strong shoulder porcelain lined caps
1-Pint size, dozen 55c
1-Quart size, dozen 60c.
2-Quart size, dozen 75c.
Mason Fruit Jar Caps, dozen, 25c.
Mason Fruit Jar Rubbers, dozen, 10c
Tin Top Jelly Tumblers—
1-3 Pint, plain or fluted, doz 30c
1-2 Pint, plain or fluted, doz 35c
1-3 Pint, low shape, fluted, doz. 35c.
High Grade Stoneware, saltglazed, used to pack eggs in.
1-Gallon Crocks, 8c
2-Gallon Crocks, 16c
3-Gallon Crocks, 24c
4-Gallon Crocks, 32c
5-Gallon Crocks, 40c
Fourth Floor

Dining Room Furniture

Clearance Sale Reductions

$261.25 Jacobean oak Suite $225.00
$266.50 Queen Anne Suite $186.50
$285.25 Jacobean oak Suite $192.75
$255.75 Brown mah. Suite $217.75

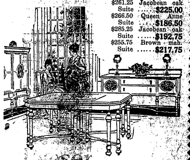

There is no opportunity to do more than hint of such a great subject as Furniture. Therefore, we choose Dining Room Furniture to quote, simply reminding you that relative savings are current throughout the entire department.

Fifth floor

Regular	Article	Sale
$293.25	Brown mahogany Suite	$280.00
$145.00	Jacobean oak Suite	$119.50
$168.50	Fumed oak Suite	$135.50
$125.50	Golden oak Suite	$95.00
$37.75	Fumed or golden oak Buffet	$32.50
$48.25	Fumed oak Buffet	$35.75
$45.50	Golden oak Buffet	$32.00
$33.25	48-inch Dining Table	$25.00
$46.25	54-inch Dining Table	$35.00
$75.75	Golden oak Buffet	$63.75

The May Co
Ohio's Largest and Best Store
Eagle Stamps Save You 3%

The Republican may be found on sale at the store of C. C. COTTRELL

This Paper is Devoted to the Best Interests of Lake County

The Willoughby Republican

Not Merely a newspaper BUT a NEWS-paper.

TWENTIETH YEAR NO. 25. WILLOUGHBY, OHIO, JULY 20, 1917 ONE DOLLAR A YEAR IN ADVANCE

"WILLOUGHBY DID HERSELF PROUD"—SAYS MR. WYMAN IN LETTER TO MR. SAM LOW

Mr. Sam Low,
Willoughby, Ohio.
July 14, 1917.

Friend Low:—

Enclosed please find copy of a letter received from the Red Cross War Council.

I would have you ask your Willoughby paper to publish it, if it will be so kind, that we may give full publicity to all contributors of the Red Cross War Fund, of the appreciation of the War Council. Willoughby certainly did herself proud.

Sincerely,
V. E. WYMAN.

Dear Mr. Wyman:—

We wish to thank you for your letter of July 6, and for the careful accounting of the War Fund, which you have made.

The War Council wishes to make special recognition of the remarkably fine contribution of your county to the Red Cross War Fund.

The War Fund Campaign has written a new page in the history of America, in that it established a new standard of service, a new standard of giving and a realization of what can be accomplished by co-operation, service and inspiration.

In the writing of this history Lake County Chapter has played a very large part.

It is manifestly impossible for us to write a letter to each one of the noble-minded men and women of your county who contributed to the wonderful success of this movement.

Will you kindly express our appreciation to your citizenship?

Very cordially,
ALBERT V. WEIGEL,
For the War Council.

SCHRAM DISTRICT HAS OLDEST AND YOUNGEST RED CROSS MEMBER

Last Sunday evening, July 10th, the members of the Red Cross held their first meeting at the school house. N. A. White was elected president, Mrs. A. Garnett treasurer and Mrs. W. J. Brookmire secretary. The following new members were taken in: Mrs. Arvilla Fields, Mr. Geo. Wieland, Mr. B. D. Henish, Miss Elva June Lingafelter, Mr. W. C. Wieland, Mrs. Jas. Bailie and Master Norman Wieland. This makes 38 members up to date. We have the record of having the oldest as well as the youngest members in Lake county. Mrs. Arvilla Fields, who is 92½ yeras old, and Elva Lingafelter who was one week old when registered. The members are going to have another lawn fete at the school house Wednesday evening, July 25.

YAXLEYS PROVE DELIGHTFUL HOSTS AT PYTHIAN SISTERS' PICNIC

Fifteen or twenty autos were required to convey the guests who attended the Phythian Sisters' outing July 15th. The affair took place at the commodious Bainbridge farm home of Mr. and Mrs. Francis Yaxley. Tables were spread upon the lawn. There were about eighty guests at the affair, and all voted Mr. and Mrs. Yaxley the most delightful of hosts.

MRS. E. M. CROWTHER LOSES BROTHER

W. F. Maltby, brother of Mrs. E. M. Crowther, passed away at the Conneaut hospital this week. Mr. Maltby's home was in Kingsville, Ohio. Mrs. Crowther went to Kingsville immediately upon receiving word, Mr. Crowther following to attend the funeral, which occurred Wednesday.

CLEVELAND ATHLETIC CLUB ENJOYS WILLOUGHBY MUSICAL TALENT.

The Cleveland Musical Quartette, of which James McMahon is a member, is singing at the Cleveland Athletic Club this week. The Athletic Club have special club nights, for which they desire something extra in the way of music. Hence the employment of Mr. McMahon. During the past week the quartette sung at the Utopia, Painesville.

THE McNUTT-McCALL ALLOTMENT

SOME INTERESTING HISTORICAL DATA FROM ETHAN BROWN IN REFERENCE TO THE NEW McNUTT-McCALL ALLOTMENT WILL BE FOUND ON PAGE THREE.

E. M. CROWTHER'S STORE TO HAVE EASTERN STAR BAKED SALE.

The Ladies of the Eastern Star will hold a sale of Baked Goods, etc., Saturday afternoon. The sale will be held in E. M. Crowther's store. The Eastern Stars, it is reported, are really Star Bakers as well, and it will probably be necessary to call early if one is to secure any of their product. Mr. Crowther's always splendidly kept store should also add to the attractiveness of the sale. It is recalled in passing, that at the time the Cleveland Chamber of Commerce called at Willoughby, the unusually attractive appearance of the store occasioned one of the members to enquire if it had been especially arranged for their visit.

THE LOST NATION ROAD.

Considerable sentiment seems to exist among the residents of the Lost Nation Road, favorable to the change as suggested by W. C. Collister recently. The commissioners were to act upon the matter this week. Much interest is always excited in a new comer by the name, "Lost Nation" road. Whence it came, and why; and numerous interesting tales are heard as to its origin. Mail clerks, it is true, are oft times guided in locating the destination of a letter by some oddly named street that remains in the mind. Fifth Ave. suggests New York; Broad Street, Philadelphia, Maiden Lane, again New York; still it is presumable that no one would want "Lost Nation," to suggest Willoughby. Mr. Hopkins, for whom it is desired to name the road, was the father of Mrs. H. E. Talbot, and resided on the road for about 70 years.

Mr. Collister suggests that if the change is made, signs with "Hopkin's Road" there on be placed at the top of Beman Hill, and at Mr. Pelton's place, so that the name might soon become familiar.

COUSIN OF JOSEPH McCARTHY DIES

Funeral services for George Noonan, who passed away in Charity Hospital Wednesday evening, last, were held in Painesville, Saturday. Rev. Mosley was one of the assisting pastors. Mr. Noonan was a cousin of Joseph McCarthy, of Willoughby, and was connected with the McCarthy Restaurant for three years, about four years ago. He was engaged in business with his brother at Fairport, at the time of his demise. He was twenty-nine years of age. He was a most devoted son, and flowers in great profusion testified to the esteem of numbers of friends. Interment was made in the Catholic cemetery at Painesville. His father and mother and four brothers survive.

STOLEN AUTO RECOVERED ON VINE STREET.

A Chandler chummy roadster was stolen from in front of the Stillman theatre between 8 and 10 p. m. Friday last. It was recovered on Vine Street at 2 a. m. Saturday morning. James Maloney notified the Cleveland police, and the owner, H. H. Cudmore, East 79th Street, came out after the car.

DAUGHTERS CIRCLE VISITS ART GALLERY

The Daughters Circle went to Cleveland Wednesday where they had lunch and visited the Art Gallery during the afternoon.

About 25 were in attendance. A guide showed the ladies through the Art Gallery. Later they took advantage of the opportunity to drive through the Wade Park aand Boulevards.

HIGH COST OF PAVING

It is reported that the contemplated paving of Lost Nation road and adjacent thoroughfares would have cost $33,000.00 more this year than it would have cost if done last year, if it had been done.

THE WILLOUGHBY SOLDIER BOYS

Llwelyn Barber is one of the Willoughby boys who has enlisted, whose name was omitted from our list last week. Mention should have been made also of Harlund Sherman, who is on a Patrol vessel, stationed at Boston, Mass.

* * *

Word has been received that Ward Smith will be transferred to Panama, July 19th.

SECOND ANNUAL PICNIC STANDARD TIRE AND RUBBER CO.

Friday was the scheduled day for the Standard Tire & Rubber Co.'s annual picnic at Willoughby Beach. Owing to the fact of a large Cleveland concern having the Park Saturday, Friday was selected for the Standards. The Willow Tubes, R. King, captain, and the Velvetreads, F. McGroder, Capt., were scheduled for a game. Mr. J. J. Shaw was in charge of the distribution of all prizes.

A tire on exhibition at McCarthy's restaurant will bring the party guessing the correct serial numer a prize of $5.00.

LOCAL POST OFFICE CLERKS RECEIVE PRAISE

The case examination given recently by the post office department, was participated in by Miss Sara E. Dodd and Mr. Nichols, of the local post office. This examination is one that refers more particularly to the routing and dispatching of mail, meeting of trains, etc., that will facilitate the quick passing of mail, rather than holding it here, say, for a train going east or west. It is pleasing to know that the chief clerk stated that the work of Miss Dodd and Mr. Nichols was exceptionally good, extraordinarily so, he stated, for the first attempt. Their standing was about 97 percent. Mr. Collins will take the same examination in September.

MEETING OF BEN HUR STOCK HOLDERS HELD

The stockholders of the Ben Hur held a meeting, called by J. B. Spyksma, Thursday evening, the 12th, at the Willoughby Inn. The forming and re-organizing of a new company was taken up, and opportunity given the present stock holders to enter. It is the intention to build the cars in Cleveland. Many parties have inspected the Ben Hur plant here but no offers have been accepted as yet.

BRIDGE LOSERS ENTERTAIN WINNERS AT KIRTLAND HOTEL

The Monday Evening Bridge Club believes that "Turn about is fair play." Monday evening last they enjoyed an outing and dinner at the Kirtland Hotel, Kirtland, the winners entertaining the losers. Sixteen were in attendance. On a previous occasion, recently, at Mrs. Penfield's the losers entertained the winners.

A RED CROSS SERVICE

The union evening service of the Willoughby churches will meet next Sunday evening in Grace Episcopal church. The subject of the address will be The Red Cross. It is hoped that not only the usual attendants at the union service but the Red Cross will be present at this service. It will be particularly a Red Cross Service.

COMING

DON'T FORGET THAT THE TALENTED BIDDLE CONCERT COMPANY WILL BE HERE IN WILLOUGHBY UNDER THE AUSPICES OF THE LADIES AID SOCIETY OF THE CHURCH OF CHRIST, LAST WEEK IN JULY. LOVERS OF GOOD MUSIC WILL CERTAINLY WANT TO HEAR THEM.

FORMER WILLOUGHBY BOY RECEIVES HONORS FROM COMPANY

Mr. Harvey L. Grover, wife and son of Cleveland, left for their vacation Saturday July 14th. They will go by auto to the Adirondacks Miss Sadie House, sister of Mrs. Grover, will accompany them. Enroute they will stop at Rochester, Watertown, Alexandria Bay, Lake Placid, Lake George, Amsterdam, Syracuse and Findley Lake, all in New York.

Returning they will stay one week at Lake Chautauqua.

Mr. Grover has been for 12 years head book-keeper and secretary of the of the English Woolen Mills Company, Cleveland, and just as he was leaving on his vacation Mr. E. S. Rogers, president of the company, presented Mr. Grover with a check for $50.00 with his compliments and best wishes for an enjoyable vacation.

To say Mr. Grover was surprised and pleased at the gift $50.00 from the company is expressing it very mildly. Mr. Grover is the son of Mr. and Mrs. H. C. Grover at Stop 28.

S. B. S. SOCIETY WILL GIVE PLAY

A play of much interest will be presented here August 1st, when the S. B. S. society gives the "Spinster's Club." It will be given at the Andrews' gymnasium. The S. B. S. society comprises about 25 members the larger part of whom will take part, and a most creditable presentation may be expected.

WICKLIFFE STORE MAKES PROGRESS

Mr. Horowitz, whose interesting advertisement will be found on page two, is making excellent progress in Wickliffe. The block they have erected is most attractive, and adds much to the appearance of the main street, with its well kept stores.

WAITE HILL TO GIVE BAZAAR FOR RED CROSS BENEFIT

(Waite Hill Correspondent)

On July 26th the Waite Hill members of the Willoughby Red Cross society will have a bazaar on the grounds of Mr. G. A. Cross, formerly the Gary White place, for the benefit of said society, gotten up by members, namely: Mrs. Cross, Mrs. Chambers, Mrs. Roberts, Mrs. Raser, Mrs. Hadlock, Mrs. Jennison and Mrs. Fenton of Willoughby. The attractions will be a fish-pond, apron booth, quilt raffle, fancy work booth and last but not least, ice cream and cake will be served. All articles will be on sale from 3 o'clock P. M. and all through the evening. Anyone wishing to contribute articles for sale will be gladly accepted to help swell the fund for the Red Cross. Everybody come and enjoy an evening of fun and sociability and at the same time help the good cause. If the weather is not favorable the affair will be held inside instead of the lawn.

MUNICIPAL COAL CONFERENCE HELD.

A meeting was held Saturday last, with a view to organizing a permanent community coal yard in Willoughby. The latest conveniences for handling coal will be installed, if the yard is established. Good quality coal at lowest possible prices will be offered. Many of Willoughby's representative citizens are reported as being interested. Orders at present are being filled from Chesterland, Cleveland, and other nearby points. Cooperation is asked on the delivery problem, at present.

As a means of attracting trade and interest to Willoughby the community coal center here, is proving to be a drawing card.

INTERESTING PROGRAM ARRANGED BY BIDDLE CONCERT SINGERS.

A most delightful program has been arranged for a Willoughby audience, as will be noted below. The Biddle Soncert Singers will appear at the High School auditorium, Wednesday evening, July 25., under the auspices of the Ladies Aid Society of the Church of Christ. It is anticipated that no one will want to miss this delightful offering.

PROGRAM

Quartette from Riggoletto — Berdi
Instrumental
Aria, "Hear Me Ye Winds and Waves" from Julius Caesar. — Handel
Mr. Frank Bissle
Carmena — H. S. Wilson
Miss LaBanto and Mrs. Imhoff
Firse Movement from Sonata Pathetique — Beethoven
Mr. Earl Weatherford.
Indian Love Song — Mermann Lohr
Hawiian Lullaby — Tourance Kuranse
Mr. Earle Biddle
Prelude Summer from Cycle of Life, Schumann — Miss Marion La Planta
Sextette from Lucia — Donzetti
Vocal Quartette
Serenade — Brahms
I'll Not Complain — Schumann
Mr. Frank Biddle
Pollonaise — Capric
Barrearol — Scharwenka
In the Land of Sky Blue Water —Cadman
Miss La Plante
Grand American Fantasia — Sousa
Instrumental

"Sylvia's Soldier" a short humorous sketch with argument right up to the minute and in sympathy with the present war sentiments.

By the entire company.

VISITORS FROM WISCONSIN

Mrs. Burr A. Beach and children, who have been visiting at the home of Mrs. Beach's mother, Mrs. Minnie Carrel, have returned to their home in Madison, Wis. Some pleasant entertaining was done for Mrs. Beach during their stay. Last week Miss Nina and Arvilla Carrel entertained Miss Mae and Miss Elsie Harris, of Birchdale Ave., Cleveland, in honor of Mrs. Beach. Callers during her stay included Mr. and Mrs. George Barcum and little son, of Madison, Wis., who aare motoring from their Wisconsin home to Greenville, Mass.

RED CROSS RECEIVES INVITATION TO ATTEND UNION SERVICE

Rev. Hull called at the Red Cross meeting Tuesday and extended an invitation to the local Red Cross circle to attend the Union Red Cross service at the Grace Episcopal church Sunday night.

VINE STREET RESIDENT PASSES

Benjamine Franklin, aged 70, old Vine Street resident, passed away at his home Sunday night. The funeral occurred Monday, interment in the Evergreen cemetery at Painesville.

MENTOR BRIEFS.

GIRL RECEIVES REWARD WHEN VALUABLE POCKET BOOK IS RETURNED.

A pocket book containing valuable rings watch and chain, was found by Miss Helen Rexford at Stop 60, Friday last. Miss Rexford's companion noted the pocket book first, and he gave it to Miss Rexford. She found the card of Mrs. Leiblein, of Cleveland, in it. Mrs. Leiblein is a sister of Louie Merkel. It transpired that Mrs. Leiblein had left the purse at the stop when her brother had driven up to meet her. Its return was met with a reward of ten dollars by the then happy loser.

* * *

MRS. CADLE HAS FALL.

Mrs. T. P. Cadle suffered a fall from a step ladder in the yard Wednesday morning. Although considerably bruised, it is believed that no serious injury will result.

* * *

ENTIRE MENTOR STREET TO BE PAVED

Contract has been let to A. Andrews, for the paving of Hart Street from Mentor Avenue, to the N. Y. Central depot. Work will begin at once.

* * *

T. G. HART BELIEVES THERE IS NO SCENERY LIKE THAT OF MENTOR.

Talking of his California experiences, Wednesday, Mr. Hart expressed the belief that no where in the country can there be found such beautiful spots as around Mentor. The trees, he said, could not begin to compare anywhere, with those of our own local growth.

* * *

MENTOR TRUSTEES CHOSEN.

Two candidates for village trustees were to be chosen at a meeting in the village hall, Saturday, July 21st.

* * *

Mr. and Mrs. Frank Smith will spend the week end in Cleveland.

MANUFACTURER BELIEVES REPUBLICAN GOOD ADVERTISING MEDIUM.

The Republican had occasion to talk with Mr. Rentschler, manager of Willoughby's new and progressive plant, the J. H. R. Products Co. the other day. Mr. Rentschler reported that their new siding was in, and that they hoped to begin work soon on the erecting of the new plant, in the form of the Painesville Basket Factory brought from Painesville some time ago, as mentioned in the Republican "We need a few brick layers," he said. "But don't say anything about it in the Republican. If you do, we will get a thousand applications.—Why, after you had that one article in about our new plant, we received ten thousand enquiries!" E. P. Walsh, who conducts the excellent grocery at the corner of Vine street, thought this latter statement might be exaggerated. Mr. Rentschler explained that the article in the Republican had been copied by the Iron Age, and given Willoughby wide spread publicity. "But if we ever need to advertise our products," he continued, "we will certainly use the Republican."

CLEVELAND LIKES WILLOUGHBY'S BREAD RECIPES

Willoughby folks come to the front often in the Cleveland papers. The latest mention is that of Mrs. H. F. Kennedy, who received a most substantial reward for a timely recipe for flourless bread, from The Cleveland Leader.

Florence Gallagher, teacher in the 5th grade, has left for Wooster to attend summer school there.

BUSINESS AS USUAL

Wilson's Midsummer Sale

All Next Week---
July 23rd to 28th

NOW is the TIME to PRACTICE THRIFT

Dry Goods Shoes
Men's Furnishings

Wilsons of Willoughby

We Read a Great Deal About Conservation of Food

Conservation of energy, time and clothes, is equally important. You remember the "Woman Washing at the Tub"—then,—the hand and water power washing machines.

Now It Is The Electric WASHING MACHINE

We have placed the first stock in Willoughby. They are complete with wringer and bench. Come and see how an Electric Washing Machine will save you Time, Money and Energy.

E. M. Crowther
Hardware and Housefurnishings. Telephone [illegible]

Ford
THE UNIVERSAL CAR

A little extra attenion to your Ford car, a little adjusting now and then, will help to keep it in prime condition and add to its ability to serve you. Bring your Ford car here Why take any chances? Let those who know how, those who use genuine Ford parts, take care of your car. To be sure of getting the best services from your Ford car let skilled Ford men care for it. Prompt attention assured. Touring Car $360, Runabout $345, Sedan $645, Coupelet $505, Town Car $595—all f. o. b. Detroit. On display and for sale by

I. M. CROWTHER
50 Euclid Ave. Willoughby, O.

FREE Cycle Caps Boys!

If You Ride a Bicycle We WILL GIVE YOU A CYCLE CAP FREE

If you will call at our store, and PRESENT THIS ADVERTISEMENT.

COME EARLY AS OUR SUPPLY IS LIMITED

WILLOUGHBY TIRE SHOP
Clarence W. Pierce, Prop.

4%

DON'T RISK YOUR SAVINGS!

Fire, theft, loss, these are the risks you take when you hide your money about your home. Besides, your money is idle. Every day you're losing interest it would earn at a bank.

Deposit your savings at The Cleveland Trust Company. Here your money is safe, earning 4% interest for you all the time, Tomorrow may be too late! Open an account today at one of the sixteen convenient offices of this big, safe bank.

The Cleveland Trust Company
Assets over $69,000,000.

We Have HYDRATED AGRICULTURAL LIME and GROUND LIME STONE IN STOCK
A. T. HILL & CO.

Many Have Taken Advantage of our Sale of Aluminum Ware AT

At $1.34, Choice

Have YOU bought that piece you are needing? This is an exceptional BARGAIN.

KENNEDY & ROCKAFELLOW

Special Shoe Announcement

From August 1st to 15th we will close out all of our
LOW SHOES AND OXFORDS
At Lowest possible prices.
All Barefoot Sandals and Tennis Shoes must go then.
WATCH FOR FURTHER NOTICE
It will pay you to make a special trip to our store no matter where you live.

SIMONS, Glenn Avenue

Send Your Friends The REPUBLICAN -:- -:- A Weekly Letter from Home.

-:- LATE COURT HOUSE NEWS -:-

PROBATE COURT—MARRIAGE LICENSES

Uno Walentine Bass, 20, Fairport, O. Saima Serfila Kentanen, 32, Fairport, O. (Consent of father of minor given.)

Reuben F. Vinson, 32, Willoughby, O. Emma May Rupp, 18, Willoughby, O.

Homer F. Woodland, 19, Perry, O.; Ida J. Salo, 22 years, Painesville, O. (Consent of father of minor given.)

Harvey G. Hilston, 21, Fairport, O; Lina S. Wakkila, 19, Painesville, O.

Joseph W. Golding, Perry, O; Beatrice M. Atkin, Perry O.

Fred W. Trapp, 38, Geneva, O.; Ida Ellen Chaffee, 28, Madison, O.

* * *

COURT OF COMMON PLEAS—NEW CASES

Harriet A. Boomer vs Quincy J. Boomer, Divorce Alimony, injunction and equitable relief. Injuction allowed. Harry E. Hammar, Attorney for plaintiff.

Gertrude Rowan vs. James Rowan, and The Baltimore and Ohio R. R. Company. Divorce, alimony, injunction and custody of minor child. Injunction allowed. R. M. Ostrander, attorney for plaintiff.

Marion J. Gardner vs. Martin Sabo, Mary Sabo, W. H. Barnum and Hugh Barnum doing business as W. H. Barnum & Son, and G. W. Blackmon's Sons. Foreclosure and equitable relief. H. S. Amidon attorney for plaintiff.

Edgar D. Moseley vs. Mary Moseley. Divorce, gross neglect. Alvord and Blakely, attorneys for plaintiff.

* * *

Auditor's Office—Real Estate Transfers.

* * *

Madison Township. Solomon Ulmer and Laura Ulmer to Frank Gebhardt, 75 acres, $10.00.

Jane Hodges to Ivan C. and Juneta Teachout, 34 71-100 acres, $2,000.00.

George and Mina H. Teachout to Ivan E. and Juneta Teachout, 1 1-2 acre, $100.00.

Painesville Township. Adaline J. Winter and H. P. Winter to Ruth King Cummings, 2 acres, $100.00.

Fairport Village. George P. Steele, Trustee to Mike and Anna Molnar, lots 31, 32, 33, 34 and 35 of Syndicate Subdivision, $900.00.

M. C. Mighton to Gabra Kalkede, lots 138 and 139 of Mighton & Merrill Subdivision, $1.00.

M. C. Mighton to George Ondos, lot 139 Mighton & Merrill Subdivision, $1.00.

S. J. Merrill and Mary A. Merrill to M. C. Mighton, .13 acres, $1.00.

Perry Township. William J. and Ella C. Shattuck to Charles T. and Vancia Ford, .67 acres, $160.00.

A. N. Mattson and Hattie Mattson to Alfred G. and Laurell B. Child, 15 acres, $1.00.

Mentor Township. Charles M. Mix to Nellie McCreary Wing, 1.35 acres, $250.00.

Willoughby Township. Edwin A. Smith to Irene McCullough, 8-100 acres, $10.00.

Harriet E. Dean to C. G. Givens, lot 18 of Skiff Allotment, $2,100.00.

Wickliffe Village. Catherine A. and Marian E. Taylor heirs of Wm. E. Taylor to Peter and Rosina Smisek, .31 acres, $10.00.

F. W. Brunner to Francesce Gallese, lot 2 F. W. Brunni's Subdivision, $10.00

Angela, Domenice, Onofrio and Givseppe Gallese to Francesco Gallese, lot 1, F. W. Brunner's subdivision, $510.00.

Giovanni and Lucia Brenetti to The Realty Title and Investment Company, lot 214 Cleveland Allotment Company Subdivision, $1.00.

Willoughby Township. Jesse Christensen to Amelia Christensen und. 1-2 40 acres, $1.00.

Margaret Traver to Inez Vilena McGuire, 1-4 acre, $4,050.00.

Ernest P. Lenihan to Robert R. Abbott, 14.5 acres, $10.00

Frank H. and Jennie Voth to James E. Doyle, lot 2 W. L. and I. Co., Allotment, $6,000.00.

Willard E. Wills to Otis B. Shefield, undivided 1-2 of 3 acres, $10.00.

Painesville City. B. L. and Sarah A. Stafford to Amelia C. Rogers, lot 5 Gage's survey, $10.00.

Ida B. and Edgar C. Vesy to Sadie Parrish, lot 12 H. P. Sanford's survey, $100.

E. C. and Ida B. Vesy to R. E. Gregory and Guy Wyman, lot 3 Lynndale subdivision, Und. 1-2.

Annie E. Sharp to B. L. Stafford lot 4 Munson T. Gage's survey, $10.00.

Bridget and Isaac P. Masten to David and Ottilie Brainard, 1 acre, $1.00.

Commissioner's Journal

Resolution granted for improvement of Richmond Road.

$827.07 transferred from the dog fund to county board of education Fund.

Resolution adopted to borrow money and to issue bonds in the sum of $19,000.00 for the purpose of improving the Euclid Chardon Road, Inter County Highway No. 34.

NEW PUBLICATION AT WILLOUGHBY TIRE SHOP

An excellent magazine called "Milestone," made its appearance this week. It may be obtained at Clarence Pierce's Tire Shop, being issued by the Firestone Tire and Rubber Co.

Mr. Pierce is conducting one of the very successful service stations where Firestone Tires are carried. He has been in business about a year and a half, and is rapidly coming to the front as one of Willoughby's promising young business men.

C. P. LILLEY EXPRESSES THANKS

Mr. C. P. Lilley wishes to express his thanks to our Waite Hill correspondent, for her kind expressions in regard to his article on the burning of the "Griffith," recently. Our correspondent's kind words of commendation are inspiring to all of us.

SUBURBAN Time Table

THE CLEVELAND, PAINESVILLE & EASTERN R. R.

Time Table Effective Nov. 1, 1916.

Main Line—West Bound.

Leave Willoughby *5:30 a. m. and every hour to 11:30 p. m.

East Bound—

Leave Willoughby *6:25 a. m. and every hour to 12:25 p. m.

Leave Cleveland *5:00 a. m. and every hour to 11:15 p. m.

Limited cars leave Cleveland 7:25 a. m. and every two hours to 7:25 p. m.

Shore Line—

Leave Willoughby 5:30 a. m. and every half hour to 5:30 p. m., and hourly to 11:30 p. m.

Leave Cleveland 6:00 a. m. and every half hour to 6:00 p. m. and hourly to 11:00 p. m.

Limited cars leave Willoughby 6:50, 7:20, 7:50, 9:55 a. m. and every two hours to 5:55 p. m.

Limited car leaves Cleveland 4:55 p. m.

*Does not run Sunday.

Limited cars do not run Sundays or Holidays. Local cars from Willoughby on the hour and from Cleveland on the half hour do not run Sundays or Holidays.

SAD DEATH FROM DROWNING

(Special Correspondence to Republican.)

While swimming in the Grand River, last Sunday, Fred Schwehtker, of Mechanicsville, was taken with an attack of the cramps and was drowned. He had been swimming with several companions. The father and several neighboring men recovered the body, and took it home. The boy was the eldest of nine children, and at the time of the accident the mother was absent from home for the first time in many years.

The funeral was held at the home of the parents Tuesday at 2 p. m.

FREAKS OF WEATHER

The weather man surely dispenses the rain storms nowdays without regard to needs of the communities. The exclusive rain of Saturday did not reach beyond Painesville, or into Cleveland. Heavy rains at Wickliffe Monday and Tuesday were not experienced in Willoughby; while recent storms in Willoughby have scarcely passed the boundaries of the village.

DR. ELLIS CHESBRO REPORTED BETTER

Dr. Ellis Chesbro, who suffered a paralytic stroke a week ago Monday night, was reported as somewhat improved Wednesday. Account of his illness, Mrs. Bell and Miss Vaughn have returned from Orion Lake.

MRS. DINGLEY RECOVERING.

Mrs. Dingley, the milliner, who was injured in the C. P. & E. accident at Heisley, was reported as improving Tuesday.

Mrs. Benj. Mosely's daughter, Mrs H. A. Stowell attended the Stowell family reunion in Buffalo recently. Automobiles conveyed the guests from Cleveland. They stopped at Willoughby, giving opportunity to call at the Mosely home.

Personal Mention -:- Social Happenings

Mr. and Mrs. William Jackman of Clark St., are visiting relatives in Pittsburg.

* * *

Mr. and rs. Samuel Austin are at Chautauqua for a couple of weeks.

* * *

Dr. John Quayle left the first of the week for a trip to Washington and New York. Dr. Quayle's mother, Mrs. Mary Quayle, of Chardon, is visiting at the Quayle home.

* * *

Mrs. K. R. Berry, of New York City, is visiting her daughter, Mrs. R. M. Berry, of River street. Miss Constance Berry of New York, is expected during the week.

* * *

Mrs. Ethel Andrews and children left for a stay at the cottage at Corunna, Ont., Thursday last. Mrs. Fred Storm, who has been at the cottage for some time, made a flying trip to Willoughby Tuesday last, returning to Canada Thursday, with Mrs. Andrews.

* * *

Miss Florence Beebe, daughter of Mr. and Mrs. Harry J. Beebe, left Tuesday for Little Rock, Ark., where she will visit her aunt, Mrs. Louis Cappleman.

* * *

Mr. and Mrs. Wilbur Miller, of Baltimore, have been visiting at the home of Mr. and Mrs. L. P. Davis. Mr. Miller left early in the week for Pittsburg. Mrs. Miller will remain in Willoughby for about two weeks, joining her husband for the trip home.

* * *

Miss Victoria Glenn entertained a few friends informally at the home of Mrs. Reynolds Saturday evening last.

* * *

Mr. Carl Clark, of Loveland, Colo., cousin of Mrs. Emma Randal, stopped off in Willoughby for a day on his way west recently.

* * *

Mrs. Eva Knox is visiting in Cleveland for a few weeks.

* * *

Mr. and Mrs. C. H. Burgess, of Cleveland, spent Sunday with Mr. and Mrs. C. W. Burgess.

* * *

Mr. and Mrs. Van Gorder are in New York, Mr. Van Gorder on business, and Mrs. Van Gorder, visiting her son George, in the navy.

* * *

Mr. and Mrs. Samuel Austin are enjoying their annual sojourn at Lake Chautauqua for two weeks.

* * *

Sunday guests at the home of Dr. Pickard included Mr. and Mrs. J. C. Blair and son Fleming, and Mr. and Mrs Emerson Findley, of Cleveland. Glenn H. Pickard, of Chicago, spent Thursday and Friday of last week at the home of his parents.

* * *

Mrs. Robert Edwards of Cleveland, has been spending some days with her mother, Mrs. Jessie Yaxley; also calling upon her grand mother, Mrs. Mary Yaxley.

* * *

Mrs. Richards, of River Street, who has been confined to her bed for the last three or four weeks, was reported as extremely ill, Wednesday.

* * *

Mrs. Robinson of Pittsburg is spending a month with her parents, Mr. and Mrs. Chas. Brown of Center st.

* * *

Mrs. Sarah Clark, of Cleveland, is spending some time in town.

* * *

Miss Lois Carmichael returned to her home Thursday. Miss Virginia Sebring entertained at an afternoon party for her Wednesday.

* * *

Mr. and Mrs. George Wilson of Madison spent Sunday with George Warners folks, on West Spalding.

* * *

Mr. and Mrs. Henry Norton of the East, are spending a month with Mrs. Gessie Miller, of River street.

* * *

Mr. and Mrs. Geo. Rockafellow are entertaining Mrs. Rockafellow's sister, Mrs. C. R. Brown and children, of Norwalk.

* * *

S. S. Wilson was in New York during the week.

* * *

Carl Clark of Colorado, stopped off at Willoughby recently, visiting the Randalls, Clarks and other relatives.

* * *

Mrs. Allen Williams of River street, who has been ill, is reported better. Mr. Williams is also better than he has been for some time.

* * *

Miss Bessie Storm is taking the first aid Red Cross course in Cleveland.

* * *

Mr. and Mrs. Escobar and daughter, Pache, who have been visiting at the Jopling home left for New York last Thursday. A number of young people were down to the train to see them off.

-:- WEEKLY CHURCH CALENDAR -:-

PRESBYTERIAN CHURCH.

9:30 Sunday School.

10:54 Morning Worship "The Fatal Adversative."

7:30 Union Service in the Episcopal Church.

7:30 Thursday evening. Teacher Training. A full attendance is very much desired.

* * *

The Daughters' Circle went to Wade Park for their July meeting on Wednesday, taking dinner at the new Art Museum. "A delightful day" is the unanimous report.

* * *

According to present arrangements, the annual picnic of the Presbyterian Sunday School will be held at Mentor Park on Wednesday, July, 25th.

* * *

PRESBYTERIAN CHURCH TO HOLD PICNIC

The annual picnic of the Presbyterian Sunday school will occur at Mentor Park, Wednesday, July 25th. Automibles will convey the guests. Rev. McCulloch will have charge of the transportation.

GRACE EPISCOPAL CHURCH

Rev. Chas. T. Hull, Minister.

Church School 9:30.

Sunday, July 22nd. Evening Union Morning Prayer with Sermon 10:30.

Sunday, July 22nd, Evening Union Service.

Service at Salida Beach at 4 p. m.

No evening service after July 22nd until further notice.

CHURCH OF CHRIST

9:30 a. m. Sunday School.

10:30 a. m. Preaching and Communion.

7:30 P. M. Union Service in Grace Episcopal Church.

Sermon by Rev. Charles T. Hull.

CHURCH OF CHRIST TO HOLD PICNIC

The annual picnic of the Church of Christ Sunday School will be held Friday, July 20, at Chester Caves. Autos will leave the church at 9:30 A. M. All members and friends are invited to go.

CHRISTIAN SCIENCE SERVICES

Sherman Block

Sunday School, 9:45 a. m.

Morning Service, 11:00 a. m.

Wednesday evening meetings, 7:30.

METHODIST CHURCH

Rev. H. E. Bright, Pastor.

Sunday School, 9:30 a. m.

10:45 "The Old Testament and Immortality."

6:30 Epworth League.

7:30 Union Service in Grace Episcopal church. Rev. Hull will deliver the sermon.

Prayer Service, Thursday, 7:30 p. m.

The Rev. Dr. E. W. Byshe, of Grenoble, France will be with us September 2nd at 10:45 a. m.

* * *

WILLOUGHBY RIDGE

"The Goal Man's Advantage" —will be the subect of sermon at 10:30 next Sunday morning.

Bible school at 11:30.

Everybody invited.

RED CROSS

Willoughby Branch

RED CROSS DONATIONS ACKNOWLEDGED

Recent domations, gratefully received are as follows:

Mrs. Henry Stevens, $1.00; Miss Sally Prescott, $3:50; Mrs. S. W. Tucker, $25.00; Mrs. Irma Pelton, $20.00.

* * *

HARRY MAYNE TO PHOTOGRAPH RED CROSS WORKERS.

Our enterprising photographer, Mr. Harry Mayne expects to take a picture of our work room and the busy workers.

* * *

TELEPHONE AND DISTALLATA PROVIDED

A large bottle of Distallata water was placed for our convenience, Tuesday and we appreciate the use of a lately installed telephone.

* * *

RED CROSS SERVICE

A Union Red Cross Service will be held at the Episcopal church, next Sunday evening. All are invited.

* * *

SOME MACHINE CUTTING TO BE DONE

Nearly 400 yards of pajama cloth has been received and probably more will be purchased soon. Arrangements are being made to have the cutting done in Cleveland by machinery.

LITTLE MOUNTAIN CHURCH MOVED

Considerable interest is attached in the moving of the Church of The Transfiguration from Little Mountain to Salida Beach, recently. The church is about 25 years old. Many noted Cleveland people have been baptised in its fount. Rev. Hull of Willoughby is in charge. It will afford services for the Girls Friendly, and it is also hoped that participants who have held services on the Garfield porch will take advantage of these afternoon services at Salida Beach.

NEW BOOKS

New books at the library include: Adams, Birth of Mormonism; Addams, Long Road of Woman's Memory; Arnold, Early Life and Letters of Gen. T. J. Jackson; Bailey, Mistress Anne; Conde, Business of Being a Friend; Dittenhoefer, How We Elected Lincoln; Grey, Wildfire; O. Henry, pseud., Gentle Grafter; O. Henry, Sixes and Sevens; Kerfoot, How to Read; Leacock, Further Foolishness; Lindsay, Handy Guide for Beggars; Mahan, Influence of Sea Power Upon History; Myers, The Man Inside; Olcott, comp., Bible Stories to Read and Tell; Royce, Hope of the Community; Schwab, Succeeding With What You Have; Thurston, Art of Looking at Pictures; Weston, Oh, Mary, Be Careful; Willsie, Lydia of the Pines.

-:- ANNOUNCEMENT -:-

I wish to announce to the people of Willoughby and vicinity that I will open an office at 47 Euclid avenue, two doors west of Presbyterian Church, and will be at your service as a Chiropractor thereafter on Tuesdays, Thursdays and Saturdays from 1 to 5 p. m.

CHIROPRACTIC
(Ki-Ro-Prak-Tik)
is the scientific method of adjusting the cause of "dis—ease" without drugs or instruments, based on a correct knowledge of anatomy and especially the nervous system. Now GOOD BUSINESS MEN always investigate a proposition thoroughly before investing money. Why not use the same thought and good judgment when your health, perhaps your life is at stake.

Yours for health,
GEO. W. THOMPSON, D. C.
Consultation and spinal analysis free.

THE UNEXPECTED AS WELL AS THE EXPECTED GUEST COMES.

Why not prepare for the right hospitality with one of our splendid

BED DAVENPORTS

We have just received. Useful and comfortable day or night.

GEORGE E. MANVILLE
Willoughby Auto Ambulance in Connection

Just the Best Kind of News From the Auto Supply Store—

SPECIAL

Now see Here: I am bound to give you more for your money than any other man in Willoughby. Now I am over stocked on all grades of Lubricating Oils and am going to decrease my stock and give my customers the benefit: 5 gallon cans at $3.00 to $3.50, should sell for $5.50 and $4.00. Now is your time in the next week. Get busy. I have just received a fine line of driving gloves and gauntlets: $1.75 to $2.25. Also Auto Soap—top dressings, Polishes, Cement and Patches. In fact, everything you need as I have it, can get it, or it isn't made. Come in! I want to see you.

Gibson Auto Supply Store
Erie St., Opposite Willoughby Inn.
Telephone Service, 122-R. Willoughby, Ohio.

Buckeye Gray Sandstone
Stone Sidewalks and curbing are better than cement and cheaper in the end. Write or phone.
[illegible] Co. [illegible] Building [illegible]

The Guest Room

Should express peace and comfort to your friends.

Why not have that odd room papered now, and prepare for the summer guests who are sure to come?

E. S. SIGSBEY
Willoughby Inn Block. Specialists in Interior Decorating
PAINTING AND PAPER HANGING

OVERSTOCK SALE

On account of a late season and cold weather we are forced to sell our entire stock of High Grade Merchandise at

REDUCED PRICES

In order to make room for our Fall line. Everything will be sold for Cash Only during this sale. No credit on sale prices. Come early and avoid the rush.

Here they are -- Look these over

$1.50 and $2.00 Ladies House Dresses $1.19
$1.25 and $1.50 Ladies Bungalow Aprons ...98c
$1.00 Ladies Bungalow Aprons 75c
$1.50 Ladies Skirts 98c
$2.00 and $2.50 Ladies Skirts $1.49
Up to $3.50 Ladies Skirts $1.98
15c Ladies Vests ....5..9c
20c and 25c Ladies Vests 15c
35c Ladies Vests 22c
75c Ladies Union Suits 49c
50c Ladies Union Suits 35c
$1 Ladies Underskirts ..69c
$1.50 Ladies Underskirts 98c
$2.00 Ladies Underskirts $1.49
$1.50 and $1.25 Ladies Nightgowns 79c
Children's Dresses ..1-3 off
$15.00 to $10.00 Ladies Silk Sweaters, all colors $5.98
19c Ladies White and black Hose, sale price 12c
35c Ladies Hose all colors 27c
75c Ladies Hose all colors 57c
Lot 1 Ladies Oxfords up to size 4 ....98c
Lot 2 Ladies Oxfords all sizes $1.98
35c Ladies Corset Covers 22c
50c to 75c Corset covers 42c
$1.25 Ladies Waists 69c
$2.00 and $2.50 Ladies Waists $1.49
$5 to $7 Ladies Georgette Waists $3.98
Buy Your Sweaters Now at Reduced prices
Dry Goods Dept 10 p. c. off
Curtain Materials 15% off.
$5 Men's Rubber Boots "Old Elm" $2.98
$5 Men's Shoes, all colors $3.98
$4 Men's Shoes, all colors $2.98
All Remaining Shoes 25% off
$1 Men's Union Suits ..69c
$1.50 Men's Union Suits 98c
75c Men's Work Shirts 59c
60c Men's Underwear ..42c
45c Men's Underwear ..29c
$2 Men's Trousers ...$1.49
$3 Men's Trousers $2.29
$4 Men's Trousers $2.98
Men's Straw Hats 1-3 Off
50c and 75c Men's Neckwear 39c
3 for $1.10
35c Men's Neckwear ..22c
$1.50 Men's Dress Shirts 98c
Men's Suits 1-4 off.
All Jewelry at 10 % off.
and Many Other Specials

-: SALE STARTS :-
Monday July 23rd.
AND WILL LAST FOR SIX DAYS ONLY
FOR WHATEVER YOU NEED TRY
M. HOROWITZ Dept. Store
HOROWITZ BUILDING, WICKLIFFE
Phone Wickliffe 14-K Red and Green Stamps Given.
Note: Mail orders filled at these prices.

NICKEL PLATE ROAD

Take a Vacation!
You Benefit The Boss Benefits
Make arrangements Now
The Agent Will Help You
Special Excursion Fares to
Atlantic Coast Resorts; Eastern and Western Mountain Retreats; Pacific Coast Points, and Alaska.
Get in touch with Ticket Agent for Fares, Itineraries, Reservations, and full information.
J. P. Forrest, D. P. A.
Erie, Pa.

Subscribe Now

Talcum Powder
The Purest and the Best
Better take a supply with you from our stock for that vacation trip.
C. F. BRYANT
Registered Pharmacist

A TENT
12x16
With Three Cots FOR SALE
Apply at Cline's Market.

DO YOU KNOW

What Chiropractic Is? Do you know why injured nerves cause disease? Do you know just WHY YOU are sick? Do you know that over a million people take chiropractic adustments every day? Do you know that there are over ten thousand chiropractors practicing in the U. S. at the present time? Do you know that the science is over twenty-five years old? Do you know that it is one of the most natural methods of removing the CAUSE of "dis-ease" known?

If you do not know or understand about this wonderful science, call and I will gladly explain it to you.

An inquiry costs you nothing, obligates you to nothing. The outcome of that inquiry may mean to you everything. Everything that makes life worth while. Comfort, Happiness, Health.

You may be assured of my best efforts in every case for from every satisfied patient I receive others and for that reason if for no other you may be assured of an Intelligent, Conscientious service.

Yours for HEALTH
GEO. W. THOMPSON, D. C.
47 Euclid Ave (Two doors west of Presbyterian church.)
1 to 5 p. m. Tuesday, Thursday and Saturday Willoughby, O.

We are offering our House on Prospect Street FOR SALE
-ARTISTIC, PLEASANT & COMFORTABLE-
J. B. CHESBRO
S. Erie Street [illegible] Willoughby

Interesting People--Thoughts--Recipes--Articles for Men and Women--Fashions

ETHAN BROWN SUPPLIES SOME INTERESTING HISTORICAL DATA ON THE MCNUTT-MCCALL ALLOTMENT PROPERTY. LAND PURCHASED IN THE OLD DAYS AT $25.00 PER ACRE.

The conversion into attractive generous sized home-sites by The McNutt-McCall Co. of Cleveland, of what was until a few years ago part of the Hiram Brown estate on Euclid avenue has focused attention on this property. Recently it has been owned by D. Z. Norton, of Cleveland, and has been occupied by William Seeley. A few words relative to the history of this property we believe will be of interest.

While not the first owner of it, Hiram Brown acquired the property during the early days, and had at one time about 300 acres. This included the parcel which is being allotted and the land adjoining it on the west. He was one of the pioneer settlers of Willoughby, a master cooper, who conducted a shop. In 1822 he bought the lot where the M. E. church now stands, and soon thereafter built a house on it which for some time was the family residence. This house, by the way, was later moved to make room for the present M. E. church, and is still standing on Euclid avenue.

Later Mr. Brown bought the land which is being allotted and in 1834 or 1835 built the rear portion of the old house which has been torn down to make way for the main entrance street into the allotment. This street by the way, will be named Brown avenue, in honor of Hiram Brown, who was in his day one of the largest land owners and one of the most prominent citizens of Willoughby.

On the eastern side of the land, which now adjoins the beautiful home of Samuel Austin, Mr. Brown built a cooper shop. This, in its time, was quite an important industry, which employed a considerable number of men. During the Civil War the white house, which has been the home of William Seeley for the last seventeen years, was built and occupied by Mr. Brown Sr., his son Watson Brown taking up his residence in the old family home. After the death of Hiram Brown, the property passed to his two sons, and Watson Brown became the owner of the portion of the land which is being allotted. The western part of it passed into the possession of Ethan Brown, who at eighty-three years of age, is still active for a man of his advanced years. He is an esteemed citizen of Willoughby, of which he has been a life long resident. We are indebted to him for the historical data here given.

A striking illustration of the increase in property values is contained in the statement by Mr. Brown that this property was bought by his father for $25.00 per acre. Those familiar with the present values in Willoughby know that current prices for desirable acreage range around close to $1500 per acre, with improved village property proportionately higher. And it is predicted by many who have made a study of conditions, that the advent of rapid transit, which is assured in the very near future, will result in an advance of property values in Willoughby to nearly, if not quite, current prices for desirable city property.

RED CROSS

By THOMAS L. MASSON
Editor of "Life."

Out where the line of battle cleaves
The horizon of woe,
And sightless warriors clutch the leaves,
The Red Cross nurses go.
In where the cots of agony
Marks death's unmeasured tide
Bear up the battle's harvestry—
The Red Cross nurses glide.
Look! Where the hell of steel has torn
Its way through slumbering earth
The orphaned urchins kneel, forlorn,
And wonder at their birth
Until, above them, calm and wise,
With smile and guiding hand,
God looking through their gentle eyes,
The Red Cross nurses stand.
Here, in our sheltered homes we sit,
Remote from war's red sweep,
Doing half-heartedly our bit,
Sleeping our painless sleep.
See! Where the Red Cross flag's unrolled
With red, and white, and blue,
Let us pour out our treasured gold
To guide the Red Cross true.

THRIFT THOUGHT.

What are you going to do with that half bottle of left-over milk in your refrigerator, Madam Housewife?

The cream has been taken off, but there is good food value in what is left.

Here is one possibility, says the United States Department of Agriculture, for a nourishing dish for either luncheon or supper:

Nourishing Milk Gravy.

Enough for family of two adults and three children. Reduce proportions if for smaller number.

1 pint skim milk, 1-4 cup flour, 2 level teaspoons butter or cooking fat, 1-2 teaspoon salt.

Melt butter or other fat in saucepan. Add flour and salt mixed. Blend. Add milk gradually. Heat, stirring constantly until thick.

Flavor, if desired, with any left-over minced meat or fish which may be on hand, or minced ham or a slice of broiled bacon, crumbled.

Serve on boiled hominy, samp, rice, potatoes, macaroni, or slices of corn or other bread, or toast.

Jars worth as much as ever in winter vegetables worth more than ever. Home canning pays.

GLOBE TIRES
6,000 mile guarantee
7,500 mile guarantee Ford sizes
The lowest cost per tire mile on the market
LAKE CITY TIRE & SUPPLY CO. — 4205 Euclid Ave.
Rosedale 5931
Delivery Service

DRINK
NEZEN
PURE, HEALTHFUL, REFRESHING
at all
Cafes and Drug Stores

Phone Service. Established 18[illegible]
Permanent Hair Waving
W. A. BELLCHAMBERS
Manufacturer of
WIGS AND HAIR GOODS
Manicure, Engagements by Appointment.
1700 EUCLID AVENUE CLEVELAND, OHIO

Timothy Smith - - - - Florist
Formerly of The Smith & Fetters Co
No. 4601 Euclid Avenue
Cleveland, Ohio.
Rosedale 781. Central 194

Bell Phone Prospect 2030.
LAURA HERBERGER
Maker of
WIGS, TOUPEES, TRANSFORMATIONS AND SWITCHES
HAIR TONIC
1254 Euclid Avenue, next to Halle's
Cleveland, Ohio

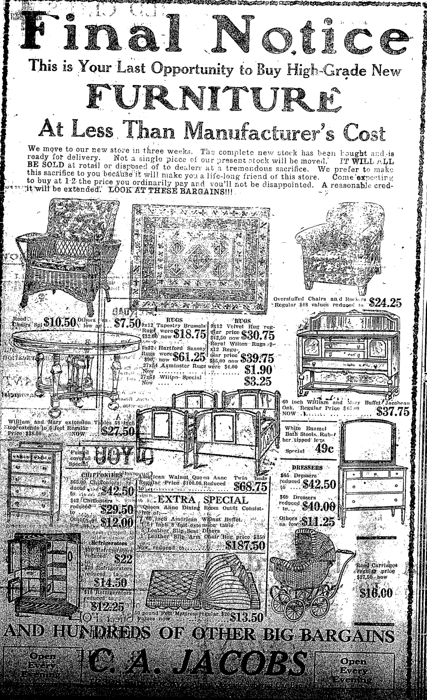

Final Notice
This is Your Last Opportunity to Buy High-Grade New
FURNITURE
At Less Than Manufacturer's Cost

We move to our new store in three weeks. The complete new stock has been bought and is ready for delivery. Not a single piece of our present stock will be moved. IT WILL ALL BE SOLD at retail or disposed of to dealers at a tremendous sacrifice. We prefer to make this sacrifice to you because it will make you a life-long friend of this store. Come expecting to buy at 1-2 the price you ordinarily pay and you'll not be disappointed. A reasonable credit will be extended. LOOK AT THESE BARGAINS!!!

Reed Chairs Spl $10.50 Others as low as ... $7.50
RUGS
9x12 Tapestry Brussels Rugs were $32.00 now $18.75
9x12 Hartford Saxony Rugs were $90, now $61.25
27x54 Axminster Rugs Now $1.90
27x54 Wilton Special Now $3.25
RUGS
9x12 Velvet Rug regular price $42.50 now $30.75
Royal Wilton Rugs 9x12 Regular price $55.00 now $39.75
were $4.00
Overstuffed Chairs and Rockers Regular $48 values reduced to $24.25
William and Mary extension Tables 54 inch top extends to 6 feet Regular Price $38.00 NOW $27.50
Fumed Oak Leather covered foot stool Special
60 inch William and Mary Buffet Jacobean Oak. Regular Price $67.00 NOW $37.75
White Enamel Bath Stools. Rubber tipped legs Special 49c
CHIFFONIERS
$65.00 Chiffoniers reduced to $42.50
$42 Chiffoniers reduced to $29.50
Others as low as $12.00
American Walnut Queen Anne Twin Beds Regular Price $100.00 Reduced to $68.75
EXTRA SPECIAL
Queen Anne Dining Room Outfit Consisting of:
1 60 inch American Walnut Buffet.
1 54 inch 8 foot extension table
5 Leather Slip Seat Diners
1 Leather Slip Arm Chair Reg. price $350
Now reduced to $187.50
DRESSERS
$65 Dressers reduced to $42.50
$60 Dressers reduced to .. $40.00
Others as low $11.25
Refrigerators
$30 Refrigerators reduced to $22
$20 Refrigerators reduced to $14.50
$18 Refrigerators reduced to $12.25
50 pound Felt Mattress regular $20 values now $13.50
Reed Carriages regular price $27.50 now $16.00
AND HUNDREDS OF OTHER BIG BARGAINS
Open Every Evening C. A. JACOBS Open Every Evening
[illegible]

Phone Rosedale 3824
B. SOUKUP
Exclusive Ladies' Tailoring
6408 Euclid avenue, Cleveland, Ohio

Rosedale 3421-J Central 2737-W
Rosedale 173 Central 260
The Ohio Auto Livery Co.
2013 East 55th St.
Near Euclid Avenue
Touring Cars and Limousines for Wedding and for all occasions
Day and Night Service Cleveland, O.

TRUNKS BAGS
SUIT CASES, PORTFOLIOS, ETC.
We pay you well for your two-minute walk from Public Square to our establishment.
Investigate for Yourself
AT
The Cleveland Leather Goods Co
MANUFACTURERS.
21-28 Noble Court, Cleveland, Ohio
One Block North of St. Clair
West of Ontario.
Main 1372 Cent. 1525-W

TABOR QUALITY Ice Creams
Our "Ideal" quality ice creams, recognized as the Superior Ice creams of Cleveland, contain only:
Homogenized Table Cream
Pure Flavors
Granulated Sugar
Clean Fruits
Eggs.
2-5 oz. Refined Gelatin to the finished gallon.
Contain about 16 per cent of butter fat content.
TELEPHONES
Rosedale 3140 Central 6713

Graduate Marinello Training School of Chicago.
Garfield 6613
Licensed Marinello shop in Cleveland.
The Lewis
Marinello Shop
7911 EUCLID AVENUE,
MADISON SQUARE
CLEVELAND
Work by Appointment

Buy Your Cigars and Candies at
Jaffee's
Exclusive Shoppe,
21 Taylor Arcade Cleveland, Ohio
Main 413-J. Cent. 8610-K
Let us sell you your box of cigars

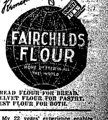

BREAD FLOUR FOR BREAD.
VELVET FLOUR FOR PASTRY.
BEST FLOUR FOR BOTH.

New Spring and Summer—
SILKS
REASONABLY PRICED
R. MESSE
Silks, Velvets, Laces and Dress Trimmings
1260 Euclid Avenue, Cleveland, Ohio

YOU'LL NOT KNOW TILL YOU TRY
Langers'
—EXCLUSIVE MILLINERY—
Hats of Distinction that Cost No More and are Better.
1270 Euclid Avenue

HAIR DYEING is my specialty. My 22 years' experience enables me to reproduce any shade of hair equal to the original natural color.
Edward Zurck, Successor
ADAM WEIL'S HAIR SHOPPE
301-309 Republic Bldg. 647 Euclid Avenue. Main 990. Cleveland, Ohio

HAIR DYEING
Have you a specially difficult case?
Call at the
MARINELLO SHOP
23-25 COLONIAL ARCADE
F. HOFFMAN
Hair Dying Expert Main 3782

THE LUNCH ROOM OF CLEVELAND
Quality Service Location
Ladies' Rest Room
Lunch 11 to 2
"THE DELFT"
2nd Floor Wisons Bldg.
1254 Euclid Avenue,
Opp. Higbee's
Mrs. Helen Barnett Erny, Manager
Supper 5 to 7:30

Willoughby-Euclid Ave. Subdivision

On Euclid Ave., near Willoughby—a short, pleasant ride by trolley or automobile from the heart of the city.

This is not an "ordinary allotment," but a beautiful plot of ground ideally located—parked and prepared with the intention of making it a community of permanent homes for families of refined tastes and moderate means. There are parks, tennis courts, winding boulevards and wide streets, carefully laid out by men with a thorough knowledge of landscape beauty. Single house restrictions prevail and all city improvements are being installed.

Lots 80x200 Feet
$980 to $1200
Larger Lots Priced at Relative Values

Willoughby is noted for its beauty, healthful atmosphere, pure water, its schools, churches and business shopping district—and all these are near the Willoughby-Euclid Ave. Subdivision and available to all its residents.

$18,000 Worth of This Property Already Sold

The desirability of the Willoughby-Euclid Ave. Subdivision was realized immediately when it was announced that the property was to be allotted and many lots have already been sold.

This property will appeal to you if you are seeking a homesite or an investment. Drive out in your auto or take Willoughby car to Stop 37 (Main line) or Stop 39 (Shore line).

Phone this office for appointment.

The McNutt-McCall Co.
220 Hickox Bldg.
Main 6530 Central 1580-R
CLEVELAND

THE WILLOUGHBY REPUBLICAN

For a Great and Greater Willoughby.

E. D. Bryant.................................Editor

L. BRYANT .... Business Manager

Telephone 125 K. Subscription Price $1.00 per year.

This newspaper is published every Friday by The Times Publishing Co., an Ohio corporation. Republican in politics and devoted to the best interests of Willoughby and Lake County.

Entered at Willoughby, Ohio, Postoffice as second class matter.

NEWS FROM MENTOR

July 17, 1917.

Mrs. J. H. [illegible] spending a few [illegible]

Mr. Roger [illegible] Pa., is visiting [illegible] sonage.

Mrs. Mark [illegible] and Mrs. [illegible] a visit [illegible]

Mrs. C. P. [illegible] Mrs. Carl [illegible] of last week.

Mrs. Clifford [illegible] of Cleveland [illegible] dence of [illegible]

Miss Ora [illegible] from a visit [illegible] in Cleveland.

Mrs. Mary [illegible] visiting in town [illegible]

Mrs. H. [illegible] Sunday [illegible] Helen [illegible]

Miss [illegible] tives at [illegible]

Miss Dorothy [illegible] is visiting [illegible]

Dr. Schel[illegible] of the Methodist [illegible] Saturday [illegible] 4th quarterly [illegible] evening [illegible] the Mt. M. E. [illegible]

Mr. [illegible] neva, Wis.

Mr. R. N. [illegible] pect to [illegible] dle of August [illegible] takes his [illegible]

Mr. and Mrs. [illegible] ed Mr. and Mrs. [illegible] Cleveland on [illegible]

Mrs. T. D. M[illegible] company [illegible] nuptial [illegible] or of Mr. [illegible] Mr. Grant [illegible] Whitney, of [illegible] married at [illegible] home of Mr. [illegible] Cleveland. [illegible] formed by Rev. [illegible]

Mr. and Mrs. [illegible] Mt. Dora, Florida.

The Ladies' Aid [illegible] E. church will meet with Mrs. [illegible] Quigley on W[illegible]

* * *

Rev. P. B. Schaffner and Mr. [illegible] Mrs. Bukman attended Meth[illegible] at Silver Lake on Wednesday.

The members of Rev. Schaffner's Sunday School class entertained the members of Miss Shield's class at the Lake one night last week in honor of Mr. Samuel Morley.

Miss Sadie House left last Saturday in company with Mr. and Mrs. Harry Grover and son for an auto trip to Lake George and the Adirondack mountains.

* * *

Mrs. Russel Woodruff and son Teddy, of Cleveland, are spending today at the residence of Mrs. C. P. Woodruff.

* * *

Mrs. Hagerman and children of Cleveland, are visiting at the residence of Mr. David Acker.

Miss Sheiler a returned missionary from China was present at the Woman's Home and Foreign Missionary society picnic last Thursday at Mrs. H. C. King's and gave an account of her work in China.

Mr. L. A. Ticker and family entertained cousins from [illegible] last Saturday.

NEWS FROM KIRTLAND

Don't forget the [illegible] Saturday [illegible] the benefit of the Red Cross. The finest collection of [illegible] songs and ballads [illegible] where, will be [illegible] to hear. The [illegible] players will be [illegible] with [illegible] chestra of ten pieces. The proceeds will be used to buy material for Kirtland ladies to [illegible] tell your neighbors [illegible] evening [illegible] high school grounds [illegible] the town hall [illegible] tertainment.

Mr. and Mrs. W. R. Mitchell and daughter will [illegible] with his mother in Sandusky.

Mr. and Mrs. [illegible] of Collinwood were guests of her parents Mr. and Mrs. D. B. Smith [illegible]

Mr. and Mrs. Don Sanborn leave next week for Hudson Mich., on their way to the Cleveland reunion which will be held Aug. 20th in Flint, Mich.

Miss E. P. Freshley entertained her sister and children from Chardon last week. Her mother came out with them and will spend the summer here.

Miss Alma Stokes is sick and Mrs. Stokes is about though not strong.

Mrs. Nettie Allen spent two days [illegible] the past week. Her son [illegible] in the hospital in Fort Leavenworth, Kansas, suffering with an [illegible] He writes [illegible]

Mrs. H. P. Upham on Thursday afternoon [illegible] Red Cross mat [illegible]

Mrs. Frank [illegible] and Mrs. George Russell were in the city Monday.

AUTOMOBILE THEFTS AMOUNTS TO QUARTER MILLION DOLLARS PER WEEK.

[illegible]

State Registrar W. A. Mothers[illegible] [illegible] that he will willingly [illegible] [illegible] of how the state [illegible] can be made more [illegible]

NEWS of the PLAINS

[illegible]

NEWS FROM WAITE HILL

Waite Hill, July 17.

Everybody wants to remember the late Saturday evening, July 21st, of the ice cream social and entertainment at Kirtland on high school grounds, for the benefit of the Red Cross society. A minstrel show has been added to the entertainment. Our informant did not state where the minstrels are from, whether Cleveland, Chicago or New York, but suffice it to say they'll make a lot of fun for you. Now, everybody come and enjoy the doings and help along the good cause. A nominal price will be charged for admission. If the weather should be unpleasant, which is liable to be, the R. C. doings will be held in the Town Hall instead of [illegible] grounds as planned.

Mrs. [illegible] of Chardon, a former [illegible] in the Kirtland schools for [illegible] guest of Mrs. N. P. [illegible] several days.

[illegible] McMichaeld, was [illegible]

Mr. and Mrs. [illegible] went [illegible]

[illegible]

* * *

[illegible] the Independent must have [illegible] in last week's issue [illegible]

[illegible] all liquor ad[illegible] taken out of the Willoughby Republican and we hope the [illegible] far distant when they'll be removed from all Ohio papers, and we'll go still farther by hoping the "stuff" will cease to be manufactured [illegible] the one thing that has caused more misery and damage to the country than all other evils combined.

* * *

Mrs. Mary Moore of Cleveland, and daughter were recent guests of Mrs. Ormon Roberts for several days. Mrs. Roberts returned with them for a stay over Sunday.

* * *

The Riverside school with Miss Gladys Johnson teacher, wound up the spring term of school with a picnic on the grounds of Messrs. Kingsley and Roberts and a jolly time was had by all.

* * *

Wm. Freshly of Unionville, has returned to Kirtland to live and is working on the Kingwood farm. There's no use talking, when a person has once lived in Kirtland and goes away for a time, he's sure to return.

* * *

Mr. Henry Hopper, of Willoughby, but a former Kirtland resident, attained his 93rd birthday anniversary on July 3rd and is as smart as a "cricket," 'cause, why, he's a Kirtlandite."

Miss Althea [illegible] of Willoughby, is staying with her aunt, Mrs. D. M. [illegible] for a few weeks.

[illegible] the order of the [illegible] as usual, [illegible] many worthy [illegible]

* * *

[illegible] with their teams [illegible] traveling back [illegible] drawing their hay [illegible] good help getting the [illegible] hills. One can hear [illegible] It makes [illegible] noise you'd fairly [illegible] coming to an end.

[illegible] family and Mr. and [illegible] motored over to [illegible] Sunday.

* * *

[illegible] Hitt has returned [illegible] in the west.

In motoring around the country [illegible] last week we noticed much [illegible] by the storm of Monday [illegible] the corn was [illegible] well [illegible] done.

[illegible] Geneva last [illegible] ill and [illegible]

[illegible] as soon as we saw any symptoms of the disease, but he said there was no hope for him and he had to be killed. And thus, faithful old grey "Billy" has gone to his reward and we shall miss him, oh so much, as we'd had him 20 years and could always depend on him whenever or whatever we set him to do. He surely was deserving a better windup than to be bitten by a mad dog and have hydrophobia. Dear old "Billy!" I'm sure he went to "horse heaven."

* * *

The Kirtland Temple Sunday school picnic will be held Thursday P. M., the 19th at Mentor Park.

* * *

Miss Luella Gill, of Cleveland, was a guest of her sister, Mrs. Raser and family, on Sunday.

Schram District

Another week has passed, and it is wet as ever. The farmers fear that the cultivating, haying and oat harvest will come all together.

* * *

Died, July 10th, Mrs. Christian Flock, of Wickliffe. She spent most of her life here, having moved away a few years ago. Her funeral was held at the church and was largely attended. Those attending from here were the Schneider family, Mesdames Alvord, Strauss, Schwering, Garnett and Jas. Baile.

* * *

Mr. and Mrs. Jacob Stein of Nottingham, and son Louis, from California, Mrs. Hattie Kidward and Joseph Garnett of Willoughby, were Sunday guests a week ago of Mr. and Mrs. A. Garnett.

* * *

Mr. and Mrs. Otto Lingafelter visited friends at Lorain, last Sunday. Their mother visited them the past week.

* * *

W. W. Conrad of Erie, Pa., was a guest at Jackson Leaty's Sunday and Monday.

* * *

Mr. and Mrs. N. A. White were entertained at the Laraway home in the city last Sabbath.

* * *

Mr. and Mrs. Elmer White and Miss [illegible] White spent the [illegible] at their parents' home here.

* * *

Mr. and Mrs. A. B. Johnson and [illegible] visited relatives and friends here last Friday and Saturday.

* * *

There will be another lawn fete at [illegible] July 25th. The Wickliffe band will be present.

* * *

Mrs. [illegible] Hemish is very ill and [illegible] of Dr. Tarr.

[illegible] Mr. [illegible] and Fred, also Mr. and Mrs. George Wieland accompanied [illegible] to Lorain last Sunday.

* * *

[illegible] Elizabeth [illegible] spent [illegible] their sister in May[illegible]

* * *

Mrs. [illegible] is better at present [illegible] Her daughters, Mrs. Rose [illegible] and Mrs. [illegible] of Willoughby, are both [illegible] She has a trained nurse.

WICKLIFFE

Mrs. Foster of Willoughby, called on Mrs. John Traver on Tuesday of this week.

* * *

Mr. Tromas Parker left for Pennsylvania Monday, where he expects to spend a few weeks with relatives until he is able to return to work. He has been confined to his home several weeks with pleurisy.

* * *

A large crowd of Wickliffe people attended the ball game Sunday between the Painesville and Wickliffe A. C., played at Painesville.

* * *

In spite of all the rain last Friday the Red Cross was well attended.

Mrs. F. H. Clayman, Mrs. Ed. Clayman and children and Mrs. Fred Clayman and daughter attended the picnic given last Thursday at Euclid by the German Sunday school.

* * *

Mrs. E. C. Crossier and Mrs. Howard Poor of Nottingham, spent Monday with Mrs. John Clayman.

* * *

Mr. and Mrs. Robert Smith and daughter Lois spent Saturday and Sunday with relatives in Geneva.

* * *

The Red Cross Boosters wish to express their appreciation to all who contributed in any way towards the success of their lawn party, which was a grand success.

* * *

Mr. and Mrs. Parley Sherman of Mayfield, and Mr. George Huffman, of Michigan, visited with Mr. and Mrs. Frank Sherman on Wednesday of last week.

* * *

Miss Florence Gilley and daughter and Miss Millie Bones spent Sunday with their uncle, Mr. John Bones in Cleveland.

* * *

Mr. Calvin Traver and daughter May are both suffering from typhoid fever. Little May is reported better at this writing.

* * *

Little Charles and Evelyn Jacobs of Cleveland, are spending a few weeks with their grand parents, Mr. and Mrs. E. J. King.

* * *

Mrs. J. V. Axtell and son Fay left last Friday for New Milford, Pa., where they expect to visit for several weeks with her parents and other relatives.

* * *

Mrs. E. G. Bascom is in Scio, New York, where she expects to spend several weeks with her brother, Mr. Wm. Eliot.

* * *

Miss Ivy Traver of Willoughby visited with Miss Elsie King last week.

Mr. John Bernes of Collinwood, called on Mr. and Mrs. Frank Hardaker Sunday afternoon.

* * *

Mrs. Mary Jones has returned home after spending several weeks with her daughter, Mrs. Chas. Yaxley.

* * *

Master Melvin Burkhart of Geneva, is spending a few days with his sister, Mrs. Robert Smith.

Miss Clara Lake, of Detroit, called on Mrs. Florence Gilley last Thursday.

To Have Tomorrow, You Must Save Today.

How Much Have You Saved Since Jan. 1, 1917?

The Superior Savings & Trust Co.

Corner W. 6th and Superior 4% Interest on Savings. Rockefeller Bldg. Cleveland, Ohio 2% on Commercial

South Willoughby

South Willoughby, July 18, 1917.

Mr. Harvey Helmer was a Cleveland visitor on Tuesday and Wednesday.

* * *

Miss Mary and Mrs. Frances Quigley spent Wednesday at Scotland station with the Mills family.

* * *

Mrs. Ina Parker is on the sick list.

* * *

Mr. P. A. Woralla was in Cleveland Sunday. He is doctoring again.

* * *

Mr. and Mrs. Fred Ensign and Nina were at their father's home on Tuesday.

* * *

Layton Covert has returned after a five day furlough.

* * *

Mr. John Colburn and family spent Sunday with Joe Quigley at Geneva.

Mrs. Arthur Meyers has been with her daughter a few days. Her grandson, Clarence Parker accompanied her back to Cleveland.

* * *

Mr. and Mrs. John Southwick were in Madison Sunday with her sister.

* * *

Rev. Dr. Luce, the district superintendent from Cleveland will speak at the church Sunday evening, July 22.

Fred Moore, residence unknown, will take notice that Maud Moore filed a petition against him in the Court of Common Pleas of Cuyahoga County, Ohio, praying for divorce, restoration of name and relief on the ground of extreme cruelty and gross neglect of duty. Said petition is No. 156928 and will be for hearing on and after July 27th, 1917.

J11 Jy 19.

THEO. B. GREEN, Atty. for Plff.

Florian Pescan, residence unknown will take notice that Saveta Pescan filed a petition against him in the Court of Common Pleas of Cuyahoga County, Ohio, praying for divorce and relief on the ground of extreme cruelty and gross neglect of duty. Said petition is No. 156191 and will be for hearing on and after August 21, 1917.

LEO W. ULMER, Atty. for Plff.

Jy 12 Aug. 16.

Yesterday and Tomorrow.

Yesterday is off the calendar, but all the future is yours

CHURCH ETIQUETTE

An exchange has the following: As long as there are churches, "just so long will there be a church etiquette, and very many who would not think for a moment of offending at a social function, do not seem at all concerned when attending a sacred service." The following rules form a good foundation.

If possible, be in time. You need at least five minutes after coming in, to get warm or cool, to compose your body and mind, and to whisper a prayer before the service begins. Never pass up the aisle during prayer or Scripture reading. If you do, your presence will distract the minds of many in the audience.

Be devout in every attitude; all whispering should be studiously avoided.

Find the hymn, and sing it, if you can. Share the book with your neighbor.

If in a strange church, conform to its customs of worship.

If the sermon has begun, take a seat near the door—no matter if you are "at home." Be thoughtful for the comfort of others. Take the inside of the pew, if you are the first to enter, and leave all vacant space at the end of the aisle.

Speak a bright, cheery word to as many as possible at the close of the service. If you are a stranger, ask one of the ushers to present you to the minister, or to some of the church officers. This will always insure you a hearty welcome.

Never put on your coat, overshoes or wraps during the closing hymn, and do not make a rush for the door immediately after the benediction is pronounced. There should be no loud talking and jesting after the service is concluded. They are out of place in the house of God.—Philadelphia Telegraph.

State of Ohio, Cuyahoga County, ss. Before F. E. Hanousek, Justice of Peace for Newburgh Heights Township. E. T. Bailey against C. Brown. On June 14, 1917, said Justice issued an order of attachment for the sum of $26.75 and costs. Said case is set for hearing on July 31, 1917.

Jy 12 Jy 26.

Optimistic Thought.

What you learn to your cost you remember.

Homes Deluged as Rain Storm Hits City and Suburbs

East-End Worst Sufferer in Thunderstorm: Cellars Become Lakes; Trees Uprooted; Residences Struck by Lightning.

Cellars were turned into subterranean lakes and streets into rivers last night when a brief storm hit Cleveland. The heaviest damage was done in the eastern part of the city, including Collinwood, and in East Cleveland and Cleveland Heights.

How to Cure INDIGESTION

Booklet showing how to do it sent free by mail to any one sending this address to [illegible]

During the cloudburst of last week we unfortunately got four inches of water in our basement—

The Damage Was Very Slight

In most cases not even discernable, but in pursuance of our method of handling nothing but furniture of the highest quality, we have decided to sacrifice our entire basement stock of

High-Grade Period Furniture at From ⅓ to ½ Off

Some pieces have the finish slightly marred or the color slightly changed—slight things which you could remedy in a few moments. This is an opportunity you have probably waited for.

This entire Basement Stock will be closed out in a few days.

$75.00 Walnut Bedroom Set for $45.00

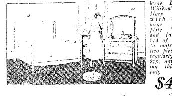

Walnut Bedroom Suite, consisting of large Dresser, William and Mary design, with extra large beveled plate mirror, and full size bed of design to match. The two pieces sell regularly for $75; now, during this sale only

$45

Walnut Vanity Dresser, beautiful Queen Anne Design. A beautiful piece of furniture for a bed room. Regular price $75, during this sale

$42.50

$175.00 Dining Room Suite for $90.00

Mahogany Dining Room Suite, consisting of 60-inch Buffet, 54-inch Extension Table, 5 Blue Leather Slip Seat Dining Chairs, and an Arm Chair to match, all in the popular Adam style, finished in rich brown mahogany. Sells regularly for $175, now

$90

Furniture Opportunities

Dresser, William and Mary style, walnut, reg. price $35 now $22.50

Dresser, Queen Anne style, mahogany, regularly $50, now $29.50

All other Dressers in Basement at a Third to a Half Off

Chiffonier, Queen Anne style, mahogany, reg. price $46, now $25.00

Dressing Table, Adam style, mahogany, reg. price $38.50, now $19.50

All Other Dressing Tables and Chiffoniers at From a Third to a Half Off

Wood Beds, twin size, walnut, period style, reg. $23.00, now $14.50

Wood Beds, full size, wal. or mah., regular price $40.00, now $20

All Other Wood Beds in Basement at from a Third to a Half Off

Buffet, quartered golden oak, colonial, regularly $37.50, now $18.75

Buffet, walnut, Queen Anne style, 60-inch, reg. $75, now at $35.00

All Other Buffets in Basement at From a Third to a Half Off

China Cabinet, William and Mary style, Jac. fin., $40, now at $22.50

China Cabinet, Queen Anne, walnut, regular price $60, now at $35

All Other China Cabinets in Basement at From a Third to Half Off

Serving Table, Adam style, mahogany, regularly $40, now at $22.50

Serving Table, William and Mary style, solid mah. $50, now $25.00

All Other Serving Tables in Basement at From a Third to Half Off

Dining Tables fumed oak, colonial style, 48-inch, $25, now $12.50

Dining Tables solid mah., Adam style, 54-inch, $60, now $35.00

All Other Dining Tables in Basement at From a Third to a Half Off

Dining Chairs, fumed oak, genuine leather seat reg. $3.50 now $1.75

Dining Chairs, Jacobean, leather slip seat, reg. [illegible] now $1.50

All Other Dining Chairs in Basement at From a Third to a Half Off

Brass Beds, Iron Beds, etc., One-Third Off

You will never regret the few extra moments you spend in getting here.

Compare our furniture with any store you have in mind and keep tab on the savings that can be affected here.

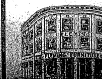

FLEMING FURNITURE CO.

Credit Can Be Arranged

Baby Carriages Sulkies, Etc. Half Off

Walnut China Cabinet of a very beautiful period design, sells regularly for $75, now

$37.50

The Fleming Furniture Co.

East 105th and St. Clair

Deliveries anywhere within 50 miles of Cleveland

BOOKS--NEWS OF THE THEATRES--PHOTO PLAYS--MUSIC

Tips For Play-Goers

The Miles

Opening at the Miles theatre next week is another famous C. H. Miles summer vaudeville show. The headline attraction consists of the amateur diving contests, which consists of some of Cleveland's greatest amateurs. Monday, Wednesday and Friday is ladies' night. On Friday night the lady winners will receive handsome loving cups that are won by the different amateurs.

On Tuesday, Thursday and Saturday are gentlemen's nights. On Saturday night is the night when the gentlemen winners receive the loving cups they win. Each and every contestant receives from the general manager, C. H. Miles, one of the most handsome diving medals ever presented to any amateur diver in the state of Ohio. The big feature attraction, Fredrick the Great, in his wonderful illusion act, consisting of some of the greatest tricks ever presented to a vaudeville audience. Granville Baker is another big attraction, with his songs and melody, written exclusively for him. Bojar and company, Russian dancers and singers, direct from the Imperial theatre of Moscow, present their whirlwind acrobatic dance. Donahue and Marion present their natural nonsense, "All for a Laugh," with the assistance of a grotesque makeup, which are as unique as they are original. They succeed in getting the very most out of their songs and dances. McCarthy and Feil, who for the last two seasons have been big vaudeville headliners, will present their famous comedy act, "Race Suicide." This is an act that is full of comedy and great big laughs and no doubt will be the season's greatest hit.

George Beban in "The Cook of Canyon Camp" will be the movie feature.

Alhambra Theatre

That popular screen hero Harold Lockwood comes to the Alhambra in his latest picture, Sunday to Wednesday.

It's called "The Secret Spring" and was adapted from the famous book of the same name. This picture is said to be the best out of doors picture Lockwood has been in in a year.

Next week Thursday, Friday and Saturday the attraction is Mary Miles Minter in "The Rose of the Alley."

MALL THEATRE

The week of July 22 is "Review Week" at the Mall theatre. For this week, Manager Becht has selected two of the most famous masterpieces of the film industry.

The first four days, starting Sunday the attraction will be "Her Condoned Sin." This was the first spectacular drama by the world-famous producer, David W. Griffith, and its stars are Blanch Sweet, Mae Marsh, the Gish sisters and Henry B. Walthal.

For the three last days of the week the funniest comedy ever made "Tillie's Punctured Romance" will be shown. This picture made Charles Chaplin famous. Other stars in the cast are Mabel Normand and Marie Dressler.

No advance in admission price will be made and there will be the usual program of short film plays and comedies in the Lower Mall theatre.

Standard Theatre

Week of July 22nd, Gladys Brockwell in "Honor and Obey" will be seen at the Standard theatre. This play is another of the famous star's successes and tells the story of a faithful wife who helps her husband accumulate a fortune but after wealthy does not appreciate the wife of former years, and openly courts another, until an old friend of hers, also a broker, crushes him on certain stocks in which both are interested, he finally loses his fortune and also his new-found affinity, when she finds his wealth gone, and he at last ends his barren life by suicide. Finally she finds her old friend again and together the two find happiness. The scenes are well laid and interesting all the way through, as Miss Brockwell's ability needs no introduction. Mutt and Jeff comedy cartoons will again be the humorous side of the program.

Luna Park

Another promising bill is booked for Luna Park theatre patrons for next week. The feature of the six big acts is Elsie La Bergere, who, with a trio of trained dogs, presents a remarkable posing act. The act was the feature in the big vaudeville circuit last season. Other acts on the bill include Mlle. Paulan, booked as the daring Venus of the air; Parish and Peru, a team of jumping concertina artists; Gertie Van Dyke, the American girl; Hanley and Fay, the "English Chappies," who present sense and nonsense, and Reno, who is billed as "the Man from Nowhere."

The vaudeville is presented three times daily at 3, 8 and 9 p. m. and four times on Sunday at 3, 4, 8 and 9 p. m. A band concert is given by Gugliotta's band daily at 2:15 and 7:15 and from 1 to 3 and 5 to 7 p. m. on Sunday. Metropolitan cabaret and free movies are presented nightly in the gardens.

RESOLUTION NO. 1815.

By Mr. Becker

Declaring it necessary to construct storm and sanitary sewers in the Taylor-Caledonia Sewer District No. 5, of the Village of Cleveland Heights Ohio.

Be it Resolved by the Council of the Village of Cleveland Heights, Ohio, that it is necessary to construct a storm and sanitary sewer as provided in plans for a system of sewerage for Taylor-Caledonia Sewer District No. 5 of said Village, which plans were approved and adopted by this Council on the 28th day of May, 1917 and are now on file in the office of the Clerk of this Village:

That the portion of the work provided for in said plans, which is hereby determined to construct, are storm and sanitary sewers within said Taylor-Caledonia Sewer District No. 5 in accordance with plans heretofore prepared and now on file in the office of said Clerk;

Said storm and sanitary sewers are designed for said Taylor-Caledonia Sewer District No. 5 as established by Ordinance No. 1741 passed on the 16th day of April 1917, and as shown by the plans heretofore approved and adopted and now on file in the office of the Clerk of said Village:

That said storm and sanitary sewers shall be constructed of vitrified sewer pipe, with all necessary manholes and catch-basins.

That said sewers shall be constructed in accordance with the plans and specifications now on file in the office of the Clerk;

That the whole cost of said improvement less two per cent thereof, and the cost of intersections, if any, shall be assessed on the lots and lands in said sewer district in proportion to the special benefits accruing thereto, which lots and lands are hereby determined to be specially benefitted by said improvement, provided, that the assessments levied upon lots and lands in said district shall not exceed the sum that would be required to construct ordinary street sewers of sufficient capacity to sewer said lots and lands.

That the assessments so to be levied shall be paid in 10 annual installments, with interest on deferred payments at not to exceed five per centum per annum, provided that the owner of any property assessed may, at his option, pay such assessments in cash within thirty days from and after the passage and legal publication of the ordinance making the levy.

That the bonds of the Village of Cleveland Heights shall be issued in anticipation of the collection of assessments by installments and in an amount equal thereto.

That the remainder of the entire cost of said improvement not specially assessed shall be paid out of the Sewer Fund.

That the Village Clerk is hereby directed to cause this resolution to be published according to law, and to serve, or cause to be served, notice of the passage of this resolution as required by law.

That this resolution shall take effect and be in force from and after its passage and legal publication.

Adopted July 16th, 1917.

H. H. CANFIELD,
Clerk

F. C. CAIN,
Mayor, President of Council

July19-26

RESOLUTION NO. 1816

By Mr. Denison

Declaring it necessary to construct curbing on both sides of Coleridge Road, between the easterly line of Coventry Road and the westerly line of Coventry Subdivision No. 2.

Be it Resolved by the Council of the Village of Cleveland Heights, State of Ohio:

That it is necessary to construct curbing on both sides of Coleridge Road between the easterly line of Coventry Road and the westerly line of Coventry Subdivision No. 2, of the character and in the manner following: A sandstone curb 5 inches in width and 18 inches deep with a 4 inch curb drain, said curbing to be laid on 12 inches of cinders, said curbing to be laid at a grade and in accordance with plans and specifications therefor on file in the office of the Clerk of said Village, at the Town Hall, which grade, plans and specifications are hereby approved and adopted; that if said curbing is not constructed by the owners of property abutting on said part of Coleridge Road as above stated, within fifteen days from the service of notice to construct the same and of the passage of this resolution, said council will cause the same to be constructed at the cost and expense of said owners of such lots and lands abutting on said part of Coleridge Road, which lots and lands are hereby declared to be specially benefitted by said improvement and report the cost thereof to said owner; that if said owners shall not pay said cost of construction so reported to the Treasurer of said Village within ten days from the time the same has been reported to such owners, such cost and expense shall be assessed upon said lots and lands according to the foot frontage, and the Clerk of said Village shall certify said assessment of such cost and expense, together with a penalty of five per centum thereon, to the County Auditor, who shall place the same on the tax duplicate and collect such cost and penalties in the same manner as other taxes are collected.

That said owners of said lots and lands abutting upon the said part of said Coleridge Road are hereby ordered to construct said curbing as herein specified.

That the Clerk of this Village is hereby directed to cause this Resolution to be published according to law, and to serve or cause to be served notice of the passage of this Resolution as required by law.

That this Resolution is hereby declared to be an emergency measure.

That this Resolution shall take effect and be in force from and after its passage and legal publication.

Passed July 16th, 1917.

Attest:

H. H. CANFIELD,
Clerk

F. C. CAIN,
Mayor, President of Council

NOTICE TO CONTRACTORS

Sealed bids will be received by H. H. Canfield, Clerk of the Village of Cleveland Heights, Ohio, at his office at the Town Hall in said Village, or at the office of the F. A. Pease Engineering Company, at No. 804 Marshall Building, Cleveland, Ohio, until 12 o'clock noon, Central Standard time, on the 6th day of August, 1917, for the furnishing of material and labor for the construction of both sewer and water curb connections to each sublot or parcel of land abutting on the following named streets between the following named points:

Shaker Rd., from North Woodland Rd. to East Monmouth Rd.

Rexwood Rd., from Kensington Rd. to Cedar Rd.

Queenston Rd., from North Woodland Rd. to Scarborough Rd.

Parkdale Rd., from Noble Rd. to Cleveland Heights Blvd.

Dellwood Rd., from Lee Rd. to Taylor Rd.

Ormond Rd., from Lee Rd. to Taylor Rd.

Washington Blvd., from Lee Rd. to Goodnor Rd.

East Yorkshire Rd., from Lee Rd. to Goodnor Rd.

East Derbyshire Rd. from Lee Rd. to Goodnor Rd.

East Berkshire Rd., from Lee Rd. to Goodnor Rd.

Nela View Rd. from Noble Rd. to Winsford Rd.

Selwyn Rd., from Greyton Rd. to Winsford Rd.

Helmsdale Rd. from Noble Rd. to Winsford Rd.

Idlewood Rd. from North Woodland Rd. to East Monmouth Rd.

According to the plans and specifications on file in the office of said Clerk at the Town Hall and at the office of said F. A. Pease Engineering Company, at No. 804 Marshall Building, Cleveland, Ohio.

Bidders are required to use the printed form, which will be furnished on application by said Clerk or at the office of said F. A. Pease Engineering Company.

Each bid must contain the full name of every person or corporation interested in the same, and be accompanied by a certified check in ten per cent of the amount of the bid as a guaranty that if the bid is accepted a contract will be entered into and its performance properly secured.

Each bid must be sealed and endorsed with the name of the bidder and marked "Proposal for Improvement of Road."

The right is reserved to reject any and all bids.

By Order of the Council of the Village of Cleveland Heights, Ohio.

By H. H. CANFIELD, Clerk

Dated: July 16th, 1917.

Jy-19-26-A29

RESOLUTION NO. 1792

By Mr. Corcoran

Providing for the making of sewer and water connections on both sides of Lancashire Road from Euclid Boulevard to Coventry Road.

Section 1. Be it Resolved by the Council of the Village of Cleveland Heights, Ohio, that it is deemed necessary, in view of contemplated street paving, also as a sanitary regulation, that both sewer and water connections be constructed to each sublot or parcel of land abutting on both sides of Lancashire Road from Euclid Boulevard to Coventry Road, in accordance with the specifications thereof for each of said sublots or parcels of land abutting on said Lancashire Road, now on file in the office of the engineer of said Village at the town hall in said Village.

Section 2. It is hereby ordered that written notice of this resolution and its passage shall be given to each of the owners of said sublot or parcel of land abutting upon the street aforesaid, in the manner provided by law for the service of summons in civil actions, provided that if any of said owners be non-residents of the corporation, or cannot be found, then such notice shall be given by publication [illegible] each sublot or parcel of land abutting on said street, as shown by the engineer's specifications aforesaid. D. E. Beech is hereby appointed to serve said notices.

Section 3. It is hereby further ordered that the sewer and water curb connections to each sublot or parcel of land aforesaid, shall be constructed within twenty (20) days from the day of the service of said notices, or the day of the first publication thereof, as the case may be, and unless said sewer and water connections are constructed by the owners, respectively, of said sublots or parcels of land within twenty (20) days of such notice, or the day of the first publication thereof, the Village of Cleveland Heights will construct the same and will assess against the aforesaid sublots and parcels of land the cost thereof, together with interest charges, which said assessments shall be certified and collected as other assessments for street improvements.

Attest:

H. H. CANFIELD,
Clerk

F. C. CAIN,
Mayor, President of Council

Passed July 16, 1917.

Jy 19-26

RESOLUTION NO. 1791

By Mr. [illegible]

Declaring intention to appropriate property for street purposes.

Be it Resolved by the Council of the Village of Cleveland Heights, State of Ohio:

That it hereby declares its intention to appropriate for street purposes, the following described property, to-wit:

Situated in the Village of Cleveland Heights, County of Cuyahoga, State of Ohio, being part of Original East Cleveland Township Lot No. 21, Tract [illegible] and is bounded and described as follows:

Beginning at the intersection of the [illegible] [illegible] known as Kirkwood [illegible] [illegible]

[illegible] along said proposed [illegible] [illegible] by line;

thence south [illegible] said easterly line [illegible] place of beginning.

The above described parcel of land contains [illegible]

F. C. CAIN,
Mayor, President of Council

Attest: H. H. CANFIELD, Clerk

Passed July 16, 1917.

Jy 19-26.

DIVORCE NOTICE

Frederick J. Goggins, whose place of residence is unknown, is hereby notified that on the 19th day of July, 1917, the undersigned, Julia E. Goggins, filed her petition against him in the Court of Common Pleas of Cuyahoga County, Ohio, being case number 157654, praying for divorce and equitable relief on the grounds of extreme cruelty and gross neglect of duty. Said cause will be for hearing on and after August 31, 1917.

JULIA E. GOGGINS, by WINFIELD WORLINE, her Atty.

Jy 19 Aug 23.

Georgiana Wagner, who resides at No. 3 South Union St. Rochester, N. Y. will take notice that William Wagner filed a petition against her in the Court of Common Pleas of Cuyahoga County, Ohio, praying for divorce and relief on the ground of gross neglect of duty and extreme cruelty. Said petition is No. 157632 and will be for hearing on and after August 31, 1917.

S. N. WEITZ, Atty. for Plff.

Jy 19 Aug. 23

ADMINISTRATOR'S NOTICE

Notice is hereby given that Fred erick Dornbrock of 719 East 102nd Street has been duly appointed and qualified as Administrator of the estate of Lizetta Dornbrack late of Cleveland, deceased.

ALEXANDER HADDEN,
Probate Judge of Cuyahoga County, O.

42 Jy 19 Aug 23

Neal Treatment Quick, Safe and Sure

Thousands of former drinkers give thanks for the Neal Treatment, which in three days changes craving desire for liquor into tremendous dislike for anything alcoholic.

Nervous drinkers who feel that they can't get along without "bracers" need the Neal Treatment. It is a perfectly harmless vegetable remedy, administered by physicians and taken internally. There are no hypodermic injections.

The treatment quickly restores shattered nerves, clears clouded brains and lets sunlight into downcast, discouraged hearts. Over-indulgence in liquor ruins business, mind, health and happiness. The Neal Treatment, in three days can transform a slave to drink to self-mastery. If you have a friend who ought to take the Neal Treatment, send him to the Neal Institute. Patrons are treated like guests. They enjoy all the comforts of home and even more privacy. All meals are served in their rooms. Home Treatment can be arranged for those who desire it.

For further information and booklet, address the Neal Institute, 3920 Euclid Av., Cleveland, O. Phone Rosedale 3490. Open day and night. Other Neal Institutes located at Columbus, Cincinnati Pittsburgh and Detroit.

LUNA THE PARK OF 1,000 WONDERS.

SANITARY, SAFE BATHING BEACH
Open from Noon to Midnight

FREE Vaudeville, Concerts, Cabaret, Movies.

Everyone is talking about the New Dance Pavilion and Roller Rink.

50c Combination Ticket Purchases $1.00 Worth of Amusement

CEDAR POINT ON LAKE ERIE

"America's Finest Summer Resort"

New Amusement Features.

Increased Hotel Capacity.

Ideal Sites for Summer Homes.

[illegible] all Cuyahoga and Lake county points. Reached by C. & B. boat line, New York Central Ry., Lake Shore Electric Ry. and automobile road. For all information or reservations [illegible]

G. A. BOECKLING, Pres. The Cedar Point Resort Co., Sandusky, Ohio.

MILES Next Week

Amateur DIVING CONTESTS

Award of Prizes to Women and Men.

and other Big Acts

Alhambra

Sunday to Wednesday

"The Secret Spring"

With Harold Lockwood

New Mall

Sunday to Wednesday

"HER CONDONED SIN"

[illegible]

Thursday to Saturday

"TILLIE'S PUNCTURED ROMANCE"

[illegible]

Sulphur Steam Baths

For Rheumatism and Kindred Ailments.

1527-29 Prospect Ave., Cleveland, O.

Competent Gentleman and Lady Attendants.

Eat Telling's ICE CREAM

STANDARD THEATRE

Prospect & E. 9th St., Cleveland, O.

GLADYS BROCKWELL in "HONOR AND OBEY"

EUCLID SQUARE GARAGE

LARGEST IN THE WORLD

TWO FLOORS

ONE PRICE TO ALL

EAST 13th St. North of EUCLID. CLEVELAND, OHIO

RAG-TIME

TAUGHT IN TWENTY LESSONS

Write or Call for Booklet

SCHULTE'S STUDIO

Main 1381-J 302 Euclid Arcade

Cleveland, Ohio

H. J. VOTTELER & SON

ARCADE MUSIC STORE, 37 THE ARCADE

Sheet Music, Books and Musical Instruments

MUSIC OF THE BETTER CLASS

Mail Orders Solicited

IMPORTER OF LINENS

At the Linen Store

JULY SALE

of

Table Linen
Napkins
Table Cloths
Towels
Linen Pillow Cases
Linen Sheets
Bed Spreads
Towelling
Ladies' and Men's Handkerchiefs
Dress Linens
Decorative Linens
Bridal Trousseau our Specialty

J. B. Perg

LINEN STORE

1264 Euclid Ave.

EVERY DAY TO CEDAR POINT AND PUT IN BAY

BIG STEAMER "CITY OF ERIE"

LEAVES 8:30 A. M. HOME 8:30 P. M. (EASTERN TIME)

DANCING ON STEAMER

MUSIC BY C. & B. ORCHESTRA

$1.25 ROUND TRIP

TAKE EAST NINTH PIER CAR FROM PUBLIC SQUARE

THE CLEVELAND & BUFFALO TRANSIT CO.

C. & B. Line's Big Steamer "CITY OF ERIE" —TO—

Cedar Point —AND— Put-in-Bay

$1.25 ROUND TRIP $1.25

Leave 8:30 a. m. Home 8:30 p. m. Eastern Time

DANCING ON STEAMER

DAYLIGHT TRIPS TO

Lakeside $1.35

Toledo $1.60

Detroit $1.75

New Pier Foot of E. 9th St.

Candy Saturday Specials

Peanut Creams
Regular 35c a lb. box - 23c

Once a Week
Chocolates and Bon bons
(Reg. 40c a lb. box) 25c

Jersey Caramels
(Reg. 40c a lb. box) 27c

Milk Chocolates
(Reg. 60c a lb. box) 44c

CHARTER'S BROS.

Two Convenient Stores
806 Superior Avenue

Open Till 12 p. m. Daily
745 Euclid Avenue

Scripps-Booth

Individuality in Motor Cars

4201 Euclid Avenue
Rosedale 5824

Use Medina Butter

You can always depend upon its purity because every ounce of cream is pasteurized before churning. It's churned fresh every day. Always wholesome, sweet flavored and nutritious. Ask your grocer for Medina Butter.

IT'S PASTEURIZED

The Medina Co. Creamery Co.

"Cleveland's Leading Music House"

For Fun at the Front

---Take a UKE

We will deliver

FREE OF CHARGE

to any part of the United States

UKULELES

or any other musical instrument, to your Son, Sweetheart or Friend now encamped.

Large assortments to select from at

McMILLIN'S MUSIC HOUSE

Above All in Durability

Stronghold TIRES & TUBES

Means MORE Than Satisfaction

CAR Insurance

The Mutual Auto Supply Co.

"The Supply House that Saves You Money."

950-952 Chestnut Avenue. Cleveland, Ohio

Tel. Bell Prospect 2347

Before and after the Show

AT THE HOF BRAU

RICHARD KREATKE

And His Famous Orchestra

The Best to Eat The Best Service The Best Music

631 Prospect Ave.; Euclid Ave. entrance 42 Taylor Arcade

Cleveland, Ohio.

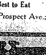

JEWELRY With INDIVIDUALITY

ALBERT H. GLASER

HAND-WROUGHT JEWELRY

1272 Euclid Avenue [illegible]

Diamond Jewelry Remodeled [illegible]

ROLAND T. MEACHAM
Specialist in Public Utility Securities
Member Cleveland Stock Exchange
Citizens Bldg., Cleveland

The Tillotson & Wolcott Company
INVESTMENT BONDS
Guardian Building, Cleveland, Ohio.
Cincinnati—Mercantile Library Blg.
New York—14 Wall St.

E. W. WAGNER & CO.
Ground Floor, Hollenden Hotel
Stocks, Bonds, Grain, Cotton
MEMBERS { N. Y. Stock Exchange, Chicago Board of Trade, Cleve. Stock Exchange
FORREST A. GRAVES, MANAGER
Main 5604 Central 727

Open a reserve account with that old Reliable Bank
THE FOREST CITY SAVINGS & TRUST CO.
Cor. W. 25th and Detroit, Cleveland.
Capital ....$ 250,000.00
Surplus and Profits...... 220,000.00
Resources, Over 3,700,000.00
4 per cent Interest on Savings Accounts.

U. S. MUNICIPAL BONDS
Free of Federal Income Tax
Write or call for List and Prices
C. E. Denison & Co.
Guardian Building. Cleveland
Main 2556. Central 8972

WARE & LELAND
BROKERS
Stocks, Bonds, Grain, Cotton and Provisions.
Members:
New York Stock Exchange,
New York Cotton Exchange,
Chicago Board of Trade,
Chicago Stock Exchange
PRIVATE WIRES.
WALTER W. McGUIRE
Main 3214—3213. Cent. 1678
237 Leader-News Bldg.

W. J. HANEY, Chiropractic Physician Now Located at 10600 Euclid Avenue, Suite 5.
Hours: 9:30 to 12 and 1:30 to 5:30
Evenings by Appointment
Licensed to practice Chiropractic, Mechano-Therapy, Electro Therapy, Suggestive Therapy.
Telephone 4458.

C.A. RADDE OPTOMETRIST 41 THE ARCADE CLEVELAND EST. 1899

C. A. Radde Announces that he has removed his optical business from the Swetland Building to 41 The Arcade, (Superior level.) This more convenient location will increase his usefulness to his friends and patrons. He will continue always to give the best that he is capable of in the way of painstaking optical service, as he has for the past twenty-five years.

WATCHMAKER AND JEWELER
John Hudgeon
15 Colonial Arcade, Cleveland, Ohio

Indian
MOTORCYCLES BICYCLES AND SIDE CARS
6810 Superior Avenue
"Get Acquainted with Indian Service"

Office Phones Main 2625 Cent. 2625
The Cuyahoga Builders Supply Company
13th Floor Schofield Building
Cleveland
BUILDERS' SUPPLIES

We Hear You Are Building

MANUFACTURERS AND RETAILERS OF
Lighting Fixtures
The Euclid Fixture Company
5215 Euclid Ave.
R. 3717 C. 6923

Gillsy Hotel
East Ninth near Euclid
CLUB LUNCHEONS
Served 11:30 a. m. to 2 p. m.
40c to 75c.
Rooms $1.00 and up.

Why Not Buy Real Estate?
If carefully investigated, there is no safer place for investment. We have listings throughout Cuyahoga County all conservatively priced, also our salesmen are thoroughly posted in their respective localities. Give us a call.
The A. B. Smythe Co.
Erie Building
Pros. 140. Cent. 5377-W

The Bowlers of Cleveland
Are Most Cordially Invited to visit the
CALUMET ALLEYS
The city's Newest Amusement Institution. The Finest Billiard rooms in Cleveland, 723 Superior-av.

MODERN REFINED
WATSON'S
Cuyahoga Restaurant
Postoffice, Across the Street
Cleveland, Ohio
LARGEST POPULAR PRICED RESTAURANT IN CLEVELAND
Private Rooms for Banquets, Business Meetings—No Charge.
LADIES' ORCHESTRA & CABARET
11 to 2—6 to 8
Main 4587 Central 4153

For **Constipation** or as an efficient **Laxative** take
Marlco Lax tablets
30 tablets—25c
AT ALL
MARSHALL'S DRUG STORES
Or Any Other Good Druggist

Handy Pocket Savings Bank Free
5% PAID ON SAVINGS DEPOSITS
ESTABLISHED 1893
The CUYAHOGA SAVINGS & LOAN CO.
108 The Arcade
Loans made on improved real estate, also for building purposes.

NEW AMSTERDAM HOTEL
Euclid Ave. at 22nd St. CLEVELAND,
Rooms with bath $1.50 per day, Each person, (Also rooms without bath.
Reference Desired Miss L. McNamara, Mgr.

Everybody knows the
CARLTON
Euclid and 55th St.
Best Place in Cleveland to Eat.

We Want Your Box Trade
BOND STREET CIGAR CO.
CIGARS, TOBACCOS, CIGARETTES
Every Popular Brand.
1926 E. 6th St. Cleveland, Ohio.
PHIL. COHN.

The Cleveland Savings and Loan Co.
602 Superior Avenue, N. E.
Loans Made to Buy or Build Homes
Interest Paid on Savings Accounts

We Pay Highest cash prices for Old Gold, Silver, Platinum, diamonds, false teeth and broken jewelry.
CHECEL JEWELRY CO.
612 Euclid Ave., Above De Klyn's
Mail Orders Given Prompt Attention

DINNER 25c
at the HAWLEY House
Cor. St. Clair and W. 3rd St
V. C. HELLER, Prop.

EAT AT
American Trust Lunch
Good Food, Service and Quality, our Motto.
American Trust Bldg. Public Square

Cuy Cent. 7253-L.
Fashions Latest Creations
J. A. Matousek
QUALITY TAILOR.
Let Me Make Your Clothes
201 American Trust Bldg., 2d Floor
Cleveland, Ohio

HELP SUPPLIED FREE
Competent Laundresses and Cleaning Women supplied free any day. ACME EMPLOYMENT CO., Main 2610. Cent. 6120.

First Mortgage Investment Bonds
Denominations—$100, $500, $1,000
Income—5 per cent per annum, payable semi-annually on January 1st and July 1st
A Conservative INVESTMENT A Guaranteed INCOME
The Guarantee Title & Trust Co.
Chamber of Commerce Bldg., Cleveland

CLEVELAND AUTO LIVERY CO.
Main30, Packard and Pierce-Arrow Cars
MAIN 56. CENTRAL 56
Masonic Temple Bldg., 1457 E. 6th St.

Columbia Six
The Car of Quality, Style, and Service.
Not a car built at a price, but the motor vehicle supreme.
Tel. Rosedale 1320 for Appointment
"Seeing is Believing"
COLUMBIA Motor Sales Co.
4217 Euclid Avenue Cleveland,
G. E. JOHNSON, General Mgr.

Clark Sloan
Optometrist
Eyes Examined Glasses Supplied
311 Schofield Bldg, Cleveland.
Hours 9 to 11 a. m., 2 to 4 p. m.
Other Hours by Appointment

Main 195 Central 195
Main 196 Central 196
WAITE AUTO LIVERY
14 Public Square, Cleveland, Ohio.

Have Your FURS Cleaned and Stored by Experts
HARRY FERTEL
FURS of QUALITY
6537 EUCLID AVENUE
Telephone: Rosedale 1553 W. Delivery Service

LAMPS AND RADIATORS REPAIRED
AUTO LAMP AND RADIATOR CO., 1614 Prospect—Both Phones
CLEVELAND, OHIO

[illegible]

SAVE MONEY [illegible]

W. F. Smith, residence unknown, will take notice that Margaret Smith filed a petition against him in the Court of Common Pleas of Cuyahoga County, Ohio, praying for divorce, restoration of name and relief on the ground of gross neglect of duty and willful absence for more than three years last past. Said petition is No. 157267 and will be for hearing on and after August 17, 1917.
S. C. BLAKE, Atty. for Plff.
Jy 5 Aug 9.

LEGAL NOTICE

The undersigned has been duly appointed and qualified as Assignee in trust for the benefit of the creditors of E. L. Lambert and Kenneth L. Lambert, partners doing business as E. L. Lambert & Son. All persons indebted to said Assignors shall make immediate payment to, and all creditors will present their claims, duly authenticated for allowance to the undersigned.
NOAH S. GOOD.
Jy 5 Aug 19

Pete Godonovick, residence unknown, will take notice that Martha Godonovick filed a petition against him in the Court of Common Pleas of Cuyahoga County, Ohio, praying for divorce, custody of children and relief on the ground of wilful absence for more than three years last past. Said petition is No 157182 and will be for hearing on and after August [illegible] 1917.
JOHN A. CLINE & M. A. PATTERSON Attys. for Plff.
Jy 12, Aug 16.

Carl Mauz, residence unknown but last known at Wangin, Oberamgubingen, Wurtemberg, Germany, will take notice that Johanna Mauz filed a petition against him in the Court of Common Pleas of Cuyahoga County, Ohio, praying for divorce and relief on the ground of gross neglect of duty and wilful absence for more than three years last past. Said petition is No. 155988, and will be for hearing on and after August 24, 1917.
JACOB H. SCHOEN, Atty. for Plff.
Jy 12 Aug. 16.

Katalin Toth, whose residence is Bakony, Csernye, Com. Veszprem, Hungary, will take notice that Mihaly Toth filed a petition against her in the Court of Insolvency of Cuyahoga County, Ohio, praying for divorce, custody of children and relief on the ground of gross neglect of duty and wilful absence for more than three years last past. Said petition is No. 6931 and will be for hearing on and after August 10, 1917.
Jy8 A2
H. POLATSEK, Atty for Plff.

State of Ohio, Cuyahoga County, ss. Before F. E. Hanousek, Justice of Peace for Newburg Heights Township. Jacob Cuchna against William Crack. On May 29, 1917, said Justice issued an order of attachment in the above entitled action for the sum of $16.87 and costs. Said case is set for hearing on July 24th, 1917.
Jy 5 Jy 19.

Samuel Skorman, residence unknown, will take notice that Bertha Skorman filed a petition against him in the Court of Common Pleas of Cuyahoga County, Ohio, praying for divorce, alimony, custody of children and relief on the ground of gross neglect of duty and extreme cruelty. Said petition is No. 157086 and will be for hearing on and after August 3, 1917.
H. E. EISLER,
J21 Jy 26 Atty for Plff.

Mary Blazinski, residence unknown, but whose last known address was Harovitzi, Slavonia, will take notice that Nick Blazinski filed a petition against her in the Court of Common Pleas of Cuyahoga County, Ohio, praying for divorce and relief on the ground of gross neglect of duty, adultery and wilful absence for more than three years last past. Said petition is No. 157205 and will be for hearing on and after August 10, 1917. J28 A2
C. F. McCONNELL, Atty. for Plff.

Notice of Incumbering Church Property.

Notice is hereby given that the Cory Methodist Episcopal Church Society, a corporation, has filed its petition in the Common Pleas Court of Cuyahoga County, Ohio, praying for authority to mortgage its real estate, being known as situated in Cleveland, said County, and fronting feet on the southerly side of Scovill Avenue and abutting 134 feet 6 inches, on the Easterly line of East 35th Street, and being its church edifice at the corner of Scoville Avenue and East 35th Street in the City of Cleveland, County of Cuyahoga, Ohio, to secure a note of $4500.00, and that the same will be for hearing on and after July 27th, 1917.
The Cory M. E. Church Society
By Harry C. Gahn, Its Atty.
J-28—Jy 19.

INFORMATION GIVEN—
Get our rates on Fire and Life Insurance, Automobiles, Bonds, Casualty and Plate Glass. GEO. H. OLMSTED & CO., 411-425 Williamson Bldg. Phone us today. Main 4838—Central 1679.

Enlarging and Picture Framing.
Flashlights Taken of Banquets, Parties, etc. Tel. Cent. 1344-L.
We Photograph Your Home
H. Miller Studio
PHOTOGRAPHY
Commercial Home Portraiture and Wedding Groups a Specialty.
2026 Lorain Ave. Cleveland, Ohio.

Cuy. Princeton 780. Box Trade a Specialty
Morris Weis
CIGARS OF QUALITY
I WANT YOUR BOX TRADE
10421 Superior Ave., Cor. 105th St.
Cleveland, Ohio

TRUSSES
Supporters, Elastic Stockings, Artificial Limbs and eyes. Everything for the sick room.
We Rent Invalid Chairs
H. H. Hessler

LEGAL NOTICE.

Julia Bauer, whose place of residence is unknown, will take notice that George Ballasch and others, as plaintiffs, have filed a petition against her, Sophia Breyer and others, as defendants in the Court of Common Pleas of Cuyahoga County, Ohio, alleging that a certain paper writing purporting to be the last will and testament of Agnes Kundtz, who died on March 24th, 1917, was, on April 11th, 1917, admitted to Probate by the Probate Court of Cuyahoga County, Ohio, and further alleging that said paper writing is not the last will and testament of the said Agnes Kundtz.

The prayer of said petition is, that an issue be made up whether said paper writing is the last will and testament of Agnes Kundtz and that the same be set aside.

Said petition is No. 157168 and the above named Julia Bauer is required to answer the same on or before the 25th day of August, A. D. 1917. Jy 5 A9
FRANK C. SCOTT, Atty. for Plff.

William J. O'Dea, residence unknown, will take notice that Edith Virginia O'Dea filed a petition against him in the Court of Common Pleas of Cuyahoga County, Ohio, praying for divorce, restoration of name and relief on the ground of gross neglect of duty and extreme cruelty. Said petition is No. 157032 and will be for hearing on and after August 3, 1917. J21 Jy 26
C. D. AINGER, Atty. for Plff.

Nels Edward Nelson, residence unknown, will take notice that Marie Regina Nelson filed a petition against him in the Court of Common Pleas of Cuyahoga, Ohio, praying for divorce, restoration of name and relief on the ground of gross neglect of duty and extreme cruelty. Said petition is No. 155542 and will be for hearing on and after August 17, 1917.
H. O. YODER, Atty. for Plff.
Jy 5 Aug. 9.

Louis Portrogash, residence unknown, will take notice that Barbara Portrogash filed a petition against him in the Court of Common Pleas of Cuyahoga County, Ohio, praying for divorce and relief on the ground of gross neglect of duty and wilful absence for more than three years last past. Said petition is No. 156,887, and will be for hearing on and after July 27, 1917. J14 Jy 19
JOHN A. CLINE and M. A. PATTERSON, Attys. for Plff.

Warren Whitney, residence unknown will take notice that Martha Jane Whitney filed a petition against him in the Insolvency Court of Cuyahoga County, Ohio, praying for divorce, restoration of name and relief on the ground of gross neglect of duty. Said petition is No. 6946 and will be for hearing on and after August 24th, 1917.
GEORGE A. GROOT, Atty for Plff.
Jy 12 Aug. 16.

NOTICE OF DISOLUTION.

Notice is hereby given that a meeting of the stockholders of The Lloyd Laundry and Cleaning Company will be held at the office of the Company, 15225 Saranac Road, Cleveland, Ohio, on July 27th, 1917, at 2 o'clock P. M., of said day for the purpose of considering and acting upon a proposed resolution for the dissolution of said Company and the surrender and abandonment of its corporate authority and franchise, and to transact such other business as is necessary or incident thereto.
By order of THE BOARD OF DIRECTORS. J8 Jy 19.
R. S FORCE, Its Atty.

NOTICE OF BOND SALE.

Sealed bids will be received by H. H. Canfield, Clerk of the Village of Cleveland Heights, Ohio, at his office in the Town Hall on Mayfield Road in said Village, or at the office of The F. A. Pease Engineering Company, at 806 Marshall Building, Cleveland, Ohio, until 12 o'clock noon, central standard time, on the 16th day of July, 1917, for the purchase of bonds, with interest coupons attached, of the Village of Cleveland Heights, Ohio, in the aggregate amount of $5,000.00, numbered, described and made payable as follows:

No. 1, for $500.00, payable October 1, 1918.
No. 2, for $500.00, payable October 1, 1919.
No. 3, for $500.00, payable October 1, 1920.
No. 4, for $500.00, payable October 1, 1921.
No. 5, for $500.00, payable October 1, 1922.
No. 6, for $500.00, payable October 1, 1923.
No. 7, for $500.00, payable October 1, 1924.
No. 8, for $500.00, payable October 1, 1925.
No. 9, for $500.00, payable October 1, 1926.
No. 10, for $500.00, payable October 1, 1927.

Said above described bonds, together with interest coupons, are issued for the purpose of purchasing land for the extension of Ardoon Street, in the Village of Cleveland Heights, Ohio, and are issued under authority of the General Laws of the State of Ohio, particularly of Section 3914 of the General Code of Ohio, and in accordance with Ordinance No. 1739, duly passed by the Council of said Village on the 16th day of April, 1917, entitled: "To issue bonds for the purpose of purchasing land for the extension of Ardoon Street, in the Village of Cleveland Heights, Ohio."

Sealed bids will also be received by H. H. Canfield, Clerk of the Village of Cleveland Heights, Ohio, at said place and time for the purchase of bonds, with interest coupons attached, of the Village of Cleveland Heights, Ohio, in the aggregate amount of $20,000.00, numbered, described and made payable as follows:

No. 1, for $1,000.00, payable October 1, 1918.
No. 2, for $1,000.00, payable October 1, 1919.
No. 3, for $1,000.00, payable October [illegible]
[illegible]
October 1, 1923.
Nos. 10, 11, for $1,000.00 each, payable October 1, 1924.
Nos. 12, 13, for $1,000.00 each, payable October 1, 1925.
Nos. 14, 15, 16, for $1,000.00 each, payable October 1, 1926.
Nos. 17, 18, 19, 20, for $1,000.00 each, payable October 1, 1927.

Said above described bonds, together with interest coupons, are issued for the purpose of constructing an outlet sewer and installing pipes, pumps and other necessary equipment for sanitary purposes and for disposing of sewage, and the erection of sewage disposal works, and for purchasing the necessary site or sites for such pumps, equipment and sewage disposal works, and are issued under authority of the General Laws of the State of Ohio, particularly of Section 3914 of the General Code of Ohio, and in accordance with Ordinance No. 1736, duly passed by the Council of said Village on the 2nd day of April, 1917, entitled: "To issue bonds for the purpose of constructing an outlet sewer and installing pipes, pumps and other necessary equipment for sanitary purposes and for disposing of sewage, and the erection of sewage disposal works, and for purchasing the necessary site or sites for such pumps, equipment and sewage disposal works."

All of said bonds to draw interest from date of sale at the rate of 4½ per cent (4½%) per annum, payable semi-annually on the first days of April and October of each year, on and after the first day of October, 1917. Said bonds and the interest thereon shall be payable at the office of the Treasurer of said Village. Said bonds will be sold to the highest bidder for not less than par and accrued interest. All of said bonds shall be delivered to the highest and best bidder at the office of said Clerk, Town Hall, Cleveland Heights, Ohio. All of the above described bonds shall be dated the day of sale, and, together with interest coupons, shall be issued and signed according to law. Said interest coupons shall have the signature of the Clerk lithographed thereon.

All bids must state the number of bonds bid for, and the gross amount of the bid and the accrued interest to date of delivery. All bids to be accompanied by a certified check on some solvent bank other than the one making the bid, payable to the Treasurer of said Village, for 10% of the amount of the bonds bid for, upon the condition that if the bid is accepted the bidder will receive and pay for such bonds within ten days from and after the time of the award, said check to be retained by the Village if such condition is not fulfilled.

Said bids will be opened and publicly read and sale of said bonds will be made at the regular meeting of the Council of said Village, held on the 16th day of July, 1917, at 8 o'clock p. m., at the Town Hall on Mayfield road, in said Village.

The Council reserves the right to reject any and all bids.

Bids shall be sealed and endorsed: "Bids for ———— Improvement."

By Order of the Council of the Village of Cleveland Heights, Ohio.
By H. H. CANFIELD, Clerk.
June 21, 28, July 5, 12, 19.

UNEXPECTED EVENING DINNERS
Keep your wardrobe clean, fresh and properly pressed by using our service and be prepared for any occasion.
The Universal Dry Cleansing Co
1218 - 1230 E. 71st St. Rosedale 3756
532 EUCLID AVE. Princeton 981

FORD OWNERS! FORD DEALERS!
The Starting and Lighting System for which you have been longing and waiting is here.
SAVE TIME SAVE TROUBLE SAVE WORRY
Light and Start your Ford with the
DISCO
TWO UNIT SYSTEM
Price $85.00, Installed and Worth It
This system is a revelation to mechanics and autoists. It will outlast any other Ford lighting and starting system on the market.
We have the exclusive agency for the DISCO in Cuyahoga County and invite every Ford owner and dealer to call at our salesrooms and witness a demonstration of this system.
BISSINGER'S
Magneto Exchange
Magnetos Bough, Sold and Exchanged.
Batteries and Battery Charging
1613 Prospect Ave. Cleveland, Ohio
Telephone—Bell, Prospect 2016. Cuyahoga 3278-L

WOLVERINE VIII
First Valve in Head 8 Cylinder Motor.
Motor Built in Cleveland.
Most Accessible in the World.
Four [illegible] (Full Elliptic) Springs.
Touring $1,395. Cruiser $1,495.
Springfield Sedan $2,095.00.
5206 EUCLID AVE.
JACKSON MOTOR SALES CO.
Rosedale 270 Cent. 2020
WE NEVER CLOSE

BARGAINS IN CAMERAS

4x5 KORONA with case, Plate Holder and Film Pack Adapter	$ 6.25
4x5 SENECA, fine lens, Compound Shutter, Case and Film Pack Adapter	$14.00
2 1-2x4 1-4 HAWKEYE, including Case	$5.00
3 1-4x 5 1-2 FILM PREMO, Rapid Rectilinier Lense	$12.00
2 1-2x 4 1-4 FOLDING Buster Brown Camera	$4.00

EVERY CAMERA GUARANTEED
THE FOWLER & SLATER CO.
806 HURON RD. PHOTOGRAPHIC SPECIALTIES 1864 E. 6th ST

ANNOUNCEMENT EXTRAORDINARY
WITH THE most efficient electrical shoe machinery possible, we are now in a position to announce the opening of our new shop, where we will serve your wants in the way of first-class shoe repairing. We have also added a shoe department, where we will sell mens and boys shoes.
The West End Electric Shoe [illegible]

GAS COMPANY BEGINS CONSERVATION

Food conservation is a war measure no less important than the Liberty Loan or the Red Cross fund, according to an official of the East Ohio Gas Company. The company will therefore use advertising space during the next few months to urge upon Cleveland housewives the necessity of canning, drying and preserving the surplus of fruits and vegetables that ordinarily go to waste.

This action is prompted by the appeal of the Hoover Commission, the U. S. Department of Agriculture and many public men, including President Wilson, to save every pound of food for America and her allies. The last crop report promises unusual stocks of perishable foodstuffs and the yield from hundreds of thousands of war gardens will merely swell the total waste unless unusual measures are taken to keep the surplus for future consumption.

The shortage of glass and tin will seriously hamper the packers in their efforts to save it all, and the unusual number of small producers who are not in contact with the packers would make it impossible in any event for the latter to receive and care for the greater part of the increased production. This puts it squarely up to the housewife to do her bit by saving the surplus on the local markets.

Home canning, drying and preserving, says the gas man, will not only cut the cost of living next winter, but it will help materially to relieve the burden of food transportation on the part of our overworked railway freight service. This in turn will save cars for the transportation of coal, army and navy supplies and other commodities which must be moved.

Banks and business concerns, including the East Ohio Company, donated advertising space liberally in support of the Liberty Loan and the Red Cross fund, and the gas company proposes to lend its aid likewise to the patriotic movement for saving the waste in order to win the war.

LEGAL NOTICE

Mrs. ....Gallagher, first name unknown, wife of John Gallagher, and whose place of residence is unknown, is hereby notified that on the 25th day of May, 1917, John Bene and Karolin Bene filed their petition in the Court of Common Pleas of Cuyahoga County, Ohio, being case No. 156648, against her, alleging that they are the owners of the legal title to and are in possession of the following described premises to-wit:

Situated in the City of Cleveland, County of Cuyahoga and State of Ohio, and known as being sublot No. 300 in Gill, Brainard, Hower and Higbee Subdivision of part of original One Hundred Acre Lots Nos. 423, 431, 424 and 432 as shown by the recorded plat of said subdivision recorded in Volume 5 of Maps, Page 37 of Cuyahoga County Records. Plaintiffs further say that the defendant Mrs. ....Gallagher claims some interest in said premises adverse and hostile to these plaintiffs, to-wit: That on June 16th, 1874, said John Gallagher conveyed said premises and more land to John B. Bruggeman without stating in the deed by which said conveyance was made whether he was married or single and without release of dower, which deed is recorded in Volume 230, Page 353 of Cuyahoga County Records. Plaintiffs further say that the defendant has no claim or interest in said premises whatever and the claim she makes is unfounded, and is a cloud upon the title of the plaintiffs. The prayer of said petition is that the title of the plaintiffs to said premises be quieted, and that the defendant be forever barred from having or claiming any right to said premises, that any claim set forth be adjudged null and void, and for such other and further relief as may be just an equitable. Said defendant is required to answer said petition on or before the 25th day of August, 1917.
Jy 5-Aug 9.
JOHN BENE.
KAROLIN BENE.
By EDWARD BLYTHIN, Their Atty.

RIDE AND KEEP COOL
or sit on the porch and swelter—which?
Will you let a few dollars stand between you and your family's comfort?
We surely can suit you with one of our good used cars. Let us explain our proposition. Prices from $150 up. New cars go up in prices, giving these cars a higher value.
USED CARS
1917 Grant 6 Touring
1917 Grant 6 Roadster
1916 Saxon 6 Touring
1916 Maxwell, new tires
1916 Buck light 6 Roadster
1915 Apperson 6, 7 passenger
1915 Reo touring
1915 Overland touring
1914 Overland touring
1914 Paige 4 touring
1913 Studebaker 4, 7 passenger
The above cars all have electric starters and lights. Those below have not, and are priced accordingly:
1913 E. M. F.
1913 Abbott-Detroit electric lights.
1913 Hudson 4-cyl. touring
1912 Chalmers touring
Cadillac, touring
1914 Harley-Davidson motorcycle.
Grant-Wellock Motor Co.
Distributors for Grant 6—$875. Open Sundays and evenings. Used Car Dept. 2032 Euclid.
Prospect 3213 Central 80

Prospect 2746 Central 3959-K
Dr. Carver's Methods of Adjusting Used Exclusively
Fred J. Duey
DOCTOR OF CHIROPRACTIC and SPONDYLOTHERAPY
406-11 Erie Building, Prospect and East 9th St., Cleveland, Ohio. Lady Attendant.

Prospect 2746 Central 3959-K
E. Thayer Ward
DOCTOR OF CHIROPRACTIC and SPONDYLOTHERAPY
406-11 Erie Building, Prospect and East 9th St., Cleveland, Ohio. Lady Attendant.

LOWER BEEF PRICES
Extra until noon—Specials for Saturday.

Prime Boneless Rolled Rib Roast	20c lb.
Milk fed roast Veal	12 1-2c lb.

ALL DAY SPECIALS

Sirloin steak	22c lb.
Round steak	22c lb.
Porterhouse steak	25c lb.
Hamburg steak	18c lb.
Lean Boiling Beef	12 1-2c lb.
Short ribs	12 1-2c lb.
Pot roast	14c lb.
Fancy Roast beef	16c lb.
Boneless rolled rib roast	22c lb.
Leg Veal	15c lb.
Veal Breast	12 1-2c lb.
Veal chops	18c lb.
Loin veal	18c lb.
Veal steak	25c lb.
Fresh Dressed Chickens	22c lb.
Mild Cured Hams	25c lb.
Mild Cured Bacon	32c lb.
Ott's Euclid Butterine 2 lbs	55c

As good as the best butter and costs half as much.

Ott's Euclid Coffee	25c lb.

You cannot duplicate it for less than 35c lb.
Consumers Meat and Poultry Co.
204 Huron Road Cleveland
Between East 4th and Ontario

[illegible]
Gus. G. Ballenberger

LEGAL NOTICE

Melissa J. Morgan and her unknown heirs at law, Edward Volkman and his unknown heirs at law, whose places of residence are unknown and the names of the unknown heirs at law being unknown, will take notice that Elizabeth Silvis as plaintiff has filed a petition against them as defendants in the Court of Common Pleas of Cuyahoga County, Ohio, alleging that she is the owner in fee simple and in actual possession and control of the following described real estate:

Situated in the City of Cleveland, County of Cuyahoga and State of Ohio, and known as being Sub-lot No. 9 in Electa A. Nichol's Allotment of part of original One Hundred Acre Lot No. 415, as shown by the recorded plat in Volume 3 of Maps, page 41, Cuyahoga County Records, and being 40 feet front on the easterly side of Lincoln Avenue, (now known as East 83rd Street,) and extending back of equal width 150 feet deep to a 14 foot alley in the rear, as appears by said plat, be the same more or less but subject to all legal highways.

The petition alleges that said defendants claim some estate title or interest in said premises hostile and adverse to plaintiff's rights by reason of the fact that in a deed from M. J. Morgan, then the owner of said premises, to D. T. Jones, dated September 2nd, 1876 and recorded in Volume 262 at page 266 of Cuyahoga County Records, no statement was made that the grantor was single and unmarried; and also by reason of a certain mortgage executed by H. Fellman and Mary Fellman, husband and wife, to Edward Volkman, recorded on July 21st, 1882 in Volume 344 at Page 619 of Cuyahoga County Mortgage Records which mortgage was duly paid but was improperly cancelled on the Records by the said grantee, Edward Volkman, who by inadvertance and mistake signed said cancellation as Conrad Volkman; and that by reason thereof a cloud exists on plaintiff's title, though the said defendants have no interest or estate in said premises, and that as against each and all of said defendants this plaintiff and her grantors in title have been in actual, open, continuous, notorious, uncontested and adverse possession and control of the whole of said premises for more than forty years last preceding the filing of the petition in said action.

The prayer of said petition is that said defendants be notified of the pendency of said petition, that upon hearing the plaintiff be found to be the owner in fee simple of the above described premises, that the interests of all of said defendants and each of them be forever barred, that plaintiff's title be quieted in said premises against the claims of any of said defendants and for relief.

Said petition is No. 157162 and the defendants above named are required to answer the same on or before the 25th day of August, A. D. 1917.
ELIZABETH SILVIS, Plaintiff by
PRICE, ALBURN, CRUM & ALBURN, Her Attys.
Jy 5 Aug 9.

William H. Wood, residence unknown but last known at 93 Red Jacket Parkway, Buffalo, New York, will take notice that Ruby E. Wood filed a petition against him in the Court of Common Pleas of Cuyahoga County, Ohio, praying for divorce, restoration of name and relief on the ground of gross neglect of duty. Said petition is No. 157311 and will be for hearing on and after August 17, 1917.
Jy5 Aug 9
LOESER & LOESER, Attys for Plff.

Kalman Orosz, residence unknown, will take notice that Mary Orosz filed a petition against him in the Insolvency Court of Cuyahoga County, Ohio, praying for divorce and relief on the ground of extreme cruelty and habitual drunkeness for more than three years. Said petition is No. 6948 and will be for hearing on and after August 17, 1917.
H. POLATSEK, Atty. for Plff.
Jy 5 Aug 9.

William Warne, residence unknown will take notice that Naomi Warne filed a petition against him in the Court of Common Pleas of Cuyahoga County, Ohio, praying for divorce and relief on the ground of wilful absence for more than three years last past. Said petition is No. 157090 and will be for hearing on and after August 3, 1917.
E. C. PETTERSON,
J21 Jy 26 Atty for Plff.

Susie C. Myers, residence unknown, will take notice that Martin Myers filed a petition against her in the Court of Insolvency of Cuyahoga County, Ohio, praying for divorce and relief on the ground of extreme cruelty and gross neglect of duty. Said petition is No. 6957 and will be for hearing on and after August 17, 1917.
Jy 5 Aug9.
H. POLATSEK, Atty. for Plff.

You Owe It to Yourself, Wife and Family to Know About Chiropractic
You cannot get around facts no matter how skeptical you are and if there is anything wrong with you, we can convince you Chiropractic is the logical science for relief, based on the Natural Law of Cause and Effect. "Results" are the great arguments that will win. If you would know what Chiropractic adjustments can do, ask the person who has given them a fair trial.
T. Tanaka, D. C., Ph. C.
CHIROPRACTOR
[illegible]

Does Her Own Housework Since Tanlac Has Built Up Her Run-Down System

"I am now doing my own housework and it doesn't tire me out like it used to," said Mrs. John A. Kozsey, 2503 E. 23rd st., in telling what Tanlac did for her after she was all run down.

"I was troubled with my stomach for a long time," she continued. "After meals gas formed on my stomach, which made me feel bloated and uncomfortable. I often had dizzy spells and headaches and sometimes I would have chills. My circulation was poor, too, and I had that tired feeling most of the time. No matter how tired I was, however, I couldn't sleep soundly because I was nervous.

"Since taking Tanlac I feel much better. I am not troubled with my stomach, and I don't lie awake nights like I used to. The dizzy spells have disappeared and I feel better all around. Tanlac is certainly a good medicine. I am well please with it."

Tanlac is a purely vegetable tonic made of roots, barks and berries and is especially designed to build up run-down people. If you are in need of a good tonic get it today. It will do for you what it has done for thousands of others.

You can get Tanlac at any good drug store in Cleveland. The Tanlac representative at the Standard Drug's Old Arcade store, 411 Euclid ave., will be glad to explain all about this wonderful tonic to you.—Advt.

State of Ohio, Cuyahoga County, ss. Before F. E. Hanousek, Justice of Peace of Newburgh Heights Township. John Eppich against Martin Fandarich. On July 2, 1917, said Justice issued an order of attachment for the sum of $59.12 and costs in the above entitled action. Said case is set for hearing on August 21, 1917.
Jy 12 Jy 26.

State of Ohio, Cuyahoga County, ss. Before F. E. Hanousek, Justice of Peace for Newburgh Heights Township. Sarah L. Boothe against W. L. Barnett. On June 7, 1917, said Justice issued an order of attachment for the sum of $30.00 and costs in the above entitled action. Said case is set for hearing on July 31, 1917.
Jy 12 Jy 26.

Lawn and Porch Furniture in our House furnishing Dept.

Canning Helps
The Housewife of today has adopted the slogan: "Sign the Food Pledge—Get on Hoover's List."
All extra fruits should be preserved for winter use either in jars or evaporated in large or small quantities. The first fruits and vegetables are now on the market and the canning season begins. We are ready to supply you with many canning necessities, which will lighten the work and save time.
For Evaporation and the "Cold-pack" process, we are showing two new accessories, which simplify the work and insure success.

Harvey "Cold-Pack" Canning Sterilizer	$2.75
Kitchen Scale	$1.25 to $3.50
Canning Thermometer	$1.00
Cherry Seeder	10c to 75c
Dilver Fruit Press	$2.50 to $3.00
Pineapple Eyer	.25
Wooden Fruit Jammer	.35
Boye Fruit Jar Wrench	.25
Evaporator for fruit and vegetables	10.00

The Kinney & Levan Co.
Euclid Square at East 14th Street Cleveland

The "1900" Cataract Electric Washer
Lightens Housekeeping's Many Burdens
DON'T MISS THIS
Come see how the "1900" Cataract Washer forces the water and suds over, under and through the fabrics instead of rubbing the life out of them. Your trip to the Woman's Exposition will not be complete until you see and learn all about the "1900" Cataract Electric Washer.
A good combination—a "1900" Washer and a Simplex Ironer.
We will also give practical demonstrations of Coffield Water Power Washers and Hoover Electric Suction Sweepers, all of which we sell on convenient terms.
Ohio Motor Washer Co.
1227 Superior, East
Booths No. 142 and 143 Central Armory

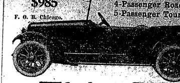

$985
F. O. B. Chicago.
4-Passenger Roadster
5-Passenger Touring
Elgin Six
"The Car of the Hour"
Doesn't Require an Expert
The good points of the Elgin Six instantly appeal to the man or woman without technical motor car knowledge. Just ride in an Elgin Six once, either touring car or roadster, and you will realize its power, speed and comfort — and the more you know about automobiles, the better you'll like the Elgin Six.
Every detail in its construction meets squarely and satisfactorily every demand you will make upon it.
The fashionable center cowl, combined with the true yacht line design, gives the Elgin Six a distinction that sets it apart from common cars. This double cowl and the "V"-type radiator are found in no other car selling for less than $1,250.
Elgin Engineers have perfected an improved rear spring suspension, found only in the Elgin Six, which reduces shock and vibration to a point not surpassed in any car at any price, and sets a new standard of motoring ease and comfort at high speeds.
The last barrier to the safe and easy handling of a motor car by women is removed by the special construction of the Elgin velvet-acting clutch, which enables the driver to start the Elgin Six on high gear, and does away to a large degree with the necessity of gear shifting under ordinary conditions.
Let us tell you about the new records made by the Elgin Six in cross-country touring and how it has stood crucial tests for reliability and economy of operation.
ELGIN MOTOR CAR CORPORATION, CHICAGO, U. S. A.
THE ELGIN-CLEVELAND CO.
The Elgin Light Six
N. C. RALPH, Mgr.
1835 East 13th St. Prospect 682.

Have You Been To Market?
Do you realize what quantities of fruit and vegetables you can get for a little money at canning time by going to market?
Maybe you don't feel that it pays to go every day and buy what you need for the table—but you'll feel more like putting up a lot of food for next winter if you see how little it will cost you.
There are so many easy ways of helping to save the nation's food crop—canning, preserving, drying, etc.—that no family should have to buy all its food next winter at winter prices.
Take a lesson from the bee and the squirrel—be laying away some good things now while they are so plentiful, and cheaper than they can possibly be out of season.
Cleveland has the best and cheapest Gas Service in the world and the fuel cost of putting up fruit and vegetables can almsot be disregarded. Besides, with Gas Service you can do it all and still be cool and comfortable.
SAVE THE WASTE AND WIN THE WAR!
The East Ohio Gas Company

George Burkhardt, whose residence is 22 Pryor street, Rochester, New York, will take notice that Agusta Burkhardt filed a petition against him in the Court of Common Pleas of Cuyahoga County, Ohio, praying for divorce, restoration of name and relief on the ground of habitual drunkenness for more than three years, gross neglect of duty and willful absence for more than three years last past. Said petition is No. 157204 and will be for hearing on and after August 10, 1917. J28 A2

WALTER C. ONG, Atty. for Plff

Arthur Barks, residence unknown, will take notice that Arilla Sawyer Barks filed a petition against him in the Court of Common Pleas of Cuyahoga County, Ohio, praying for divorce, restoration of name and relief on the ground of gross neglect of duty and extreme cruelty. Said petition is No. 157453 and will be for hearing on and after August 24, 1917.

SANBORN & McCONNELL,
Attys. for Plff.

Jy 12 Aug. 16.

Geza Nagy, whose residence is at 1518 Larrabee St. Chicago, Illinois, will take notice that Elizabeth Nagy filed a petition against him in the Insolvency Court of Cuyahoga County, O., praying for divorce, restoration of name and relief on the grounds of gross neglect of duty. Said petition is No. 6964 and will be for hearing on and after August 24, 1917.

D. M. BADER, Atty. of Plff.

Jy 12 Aug. 16.

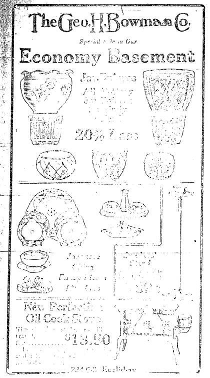
The Geo. H. Bowman Co.

Special Sale in Our

Economy Basement

[illegible]

20% Less

Japanese China

Fancy Items

New Perfection Oil Cook Stove

$13.50

[illegible] Euclid Ave.

Subscribe Now

THE CHANDLER & RUDD CO.

WEEK OF JULY 23rd, 1917

JAM SALE
Our Bouquet Brand Red Cherry, Blackberry and Raspberry and Currant Jams Made from pure fruits and sugar. 15 oz. jars 23c each, 2 jars 45c. Regular price 25c.

JELLIES
Banquet Brand Mint, Currant, Apple, Crab Apple and Grape Jellies. Make dainty and delicious sandwich fillers for the picnic or outing lunch. Special all week 10 oz. pkg. 25c each, 2 for 45c. Regular price 25c.

BRAZIL NUT SALE
[illegible] NEW BRAZIL NUTS [illegible] Regular [illegible]

CANDY
[illegible] Marshmallows [illegible]

DOWN TOWN STORE
231-36 Euclid Ave.

WILLSON STORE
6000 Euclid Ave.

A LITTLE MONEY GOES A LONG WAYS

here at Bond's. We put Bond Clothes squarely on a "value-received" basis no fancy extras to add to the cost to you just plain, unadorned retailing simplicity. We sell to you at about the price an ordinary retailer pays; it's like buying at wholesale, to buy at Bonds'.

Right From Our New York Factory Direct to the Wearer

No "turns and twists" —— no "lost motion" in our merchandising methods. Simply a straightforward plan of giving you the benefit of buying direct from the maker. This eliminates unnecessary selling expense and saves you five to ten dollars on a suit.

Until September First

$15

Don't Wait Until You're "Baked" Before Buying a Summer Suit

Better be looking ahead a little to the hot, sultry days that will soon make you [illegible] unless you are dressed to meet them. The time to get ready is right now and the place to outfit is right here.

Late Arrivals From New York

Here they are, men exact reproductions of the models being shown this minute on Fifth Avenue, New York. Palm Beach, Wool Crashes, Kool Kloth and other "Zephyr Weights" at a price easily within your reach ....

$8.50

Store open every Saturday Evening.

New York
Cleveland
Detroit

BOND'S
643 EUCLID
Republic Building
Cleveland, Ohio

Pittsburgh
Akron
Toledo

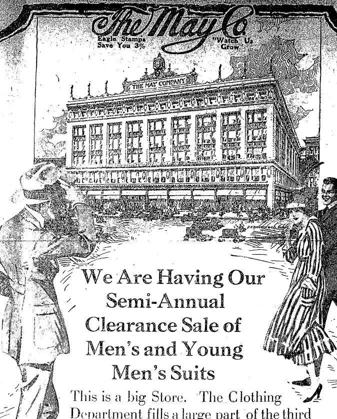

We Are Having Our Semi-Annual Clearance Sale of Men's and Young Men's Suits

This is a big Store. The Clothing Department fills a large part of the third floor the number of square feet it occupies is in keeping with the demands of one of the greatest and most successful Clothing businesses in the United States. Hence a Clearance Sale here is different from such events in other stores. One of the differences is the fact that even in our Clearance Sale you will find the range of styles complete and the complement of sizes unbroken. So much for quantity.

What of quality? *Kirschbaum, Society Brand, Fruhauf* and other famous makes answer that question—answer it emphatically. The movement includes every Suit except staple blacks and blues.

Suits Reduced from $20.00 to ....
Suits Reduced from $22.50 to ....
Suits Reduced from $25.00 to $17.75

We don't think any other store in the United States ever before gathered such handsome and stylish Suits to sell at the above popular prices. We have built a grand business on them this season. Every one that was sold won a customer and a friend for the store.

$25.00 Suits; now ....
$28.00 Suits; now ....
$30.00 Suits; now ....
$32.50 Suits; now $23.75

$32.50 Suits; now
$35.00 Suits; now
$38.00 Suits; now
$40.00 Suits; now $28.75

Suits in Our College Room

Suits Reduced from $17.50 to
Suits Reduced from $20.00 to $13.75

These are the splendid Suits for young men—pinch-backs, all around belted models, double breasted models and the less extreme effects for more conservative tastes. They are made of tweeds, homespuns, cheviots and unfinished worsteds in stripes, checks and mixtures—light, medium and dark colors.

Men's Trousers, Fancy Weaves

$2.85, $3.85, $4.85, $5.85 & $6.85

Boys' Suits Extra Trousers Clearance

$9.00 and $10.00 Qualities at $7.85

$12.00 and $13.50 Qualities at $9.85

$13.50, $15.00, $16.50 and $18.00 Qualities at $11.85

Including all our well-known Academy Suits—each Suit with and xtra pair of trousers—Norfolk and pinch-back models—all the newest touches of styles—save money—buy now.

The Republican may be found on sale at the store of C. C. COTTRELL

This Paper is Devoted to the Best Interests of Lake County

The Willoughby Republican

Not Merely a newspaper BUT a NEWS-paper.

TWENTIETH YEAR—NO. 26. WILLOUGHBY, OHIO, JULY 27, 1917 ONE DOLLAR A YEAR IN ADVANCE

BIRTHDAY PARTY RECALLS OLD KIRTLAND MEMORIES

Mr. Lyman Wightman had a birthday Saturday, July 21st. Mr. Wightman had then attained the age of 82. This does not indicate, however, that Mr. Wightman is 82 years OLD. He is, on the contrary, one of the youngest men in Willoughby, as his splendidly kept garden will attest. Mr. Wightman is the father of Mrs. H. F. Kennedy. His garden is as near an approach to that mecca of all gardeners, a "weedless and bugless paradise" as it is possible to arrive at. Mr. Wightman has been known upon occasion to carefully cover over a fragile plant with a large hollyhock leaf, or any other protection handy.

"His garden," Mrs. Kennedy said, "is as carefully tended as any baby."

Mr. Wightman was born in New York state, his folks moving to Kirtland while he was very small. His people were Mormons, and an interesting and romantic fact is connected therewith. Mr. Wightman's brother, who is 84, and still living, had two wives, according to the Mormon faith. At the time the law was passed, which affected the Mormon's plurality of wives, Mr. Wightman's brother had to give up his second wife, whom it seems, he had married, due to the influence of his first wife, who was of the Morman faith, and a great friend of Mrs. Wightman number two.

The interesting part of the affair develops in the late life of Mr. Wightman. His first wife died many years ago, and about two years ago Mr. Wightman found and re-married his second wife and they are now living together happily at Salt Lake City.

Mr. Wightman of Willoughby, has made three trips across the continent. At one time he drove out and back with a yoke of oxen, covering 1600 miles with the same team. At another time he made the tour with Mrs. Kennedy, "using," Mrs Kennedy explained, "no oxen upon that trip."

One of Mr. Wightmans trips was after the search for gold in 1859. "There was only one log house in Denver then," he said, "all the rest were tents."

The house in Kirtland where Mr. and Mrs. Wightman were married, is still standing. His wife was Miss Sarah Rockafellow. The grandparents resided in the old Joseph Smith house and the living room, wonderful fire place, guns and swords that it contained are recalled by Mrs. Ackerman, Mrs. Kennedy's sister, who is visiting at the Kennedy home.

A porch party attended by about fifteen guests enjoyed the patriotic celebration and birthday cake decorated with red, white and blue candles arranged for Mr. Wightman's birthday Saturday. Mr. Wightman is well and hearty, has a splendid memory and works out of doors every day. Youth having declined to leave him, Mr. Wightman happily enjoys himself and his garden and adds by his presence to the pleasure of the community in which he lives.

PROPERTY REMAINS IN FAMILY FOR HUNDRED YEAR PERIOD

A sale of land by H. S. Nichols, recently, recalls the interesting fact that the property sold has been in the family for a period of one hundred years. The place is known as the Henry Jones property, and the 12th of October next, would have seen its possession in the family for the century period. The Jones family were Connecticut settlers and took possession of the place October 12th, 1917. They came through touring however, with their oxen teams instead of automobiles. The property is on the Ridge Road at Stop 22, and the sale was made to G. Beck.

MEN WANTED TO DRILL AT HOME GUARD PRACTICE.

Interesting gatherings occur every Friday evening, when drill practice is held under Capt. Burgess. More men are requested to come. The drill is most interesting, and life and spirit would be injected by a larger attendance.

HOROWITZ SPECIALS

Every week M. Horowitz of Wickliffe, will offer specials. They are well worth looking for. They will appear each week on page two.

FIRST PURCHASES AT THE McNUTT-McCALL ALLOTMENT.

One of the first purchasers a tthe new McNutt-McCall Allotment, was Mr. J. F. Marchard, of the Willoughby Republican office, who selected a very desirable site in the new allotment. He is now planning the erection of a colonial home there.

INSANE PATIENT TAKEN TO PAINESVILLE.

An insane man, who had been roaming about in the vicinity of Dr. McCollister's place, was taken to Painesville Tuesday. Clarence Baker notified Constable Maloney of the man's appearance, and Mr. Maloney secured him and brought him down town. Papers upon his person indicated that his name was William Shehan, of Raleigh, N. C. The man refused to talk; would do nothing but whistle.

Constable Maloney held him pending the arrival of Sheriff Phelps who was notified. Efforts are being made to get into communication with the Odd Fellows lodge and locate the man's friends.

AMERICAN CLAY WILL NOT HAVE A PICNIC

It is reported that the American Clay and Machinery Co. will not have a shop picnic this year.

"WHAT WILLOUGHBY DID CLEVELAND CAN DO," SAYS CLEVELAND PAPER.

"What Willoughby did, Cleveland can do," says an editorial in last night's Press in regard to some of Willoughby's progressive ideas. The Republican will reprint the editorial entire, believing it of much interest.

"Vision, energy and courage" it says, are all that is needed in carrying out good principles in a town, all of which may be incorporated in any Chamber of Commerce platform.

PICNIC SEASON IN FULL SWING AT WILLOUGHBEACH

Business is in full swing at Willoughbeach. Picnics for this week include among others, the Glidden Varnish works, German Mt. Olive and Euclid avenue Evangelical churches; Salvation Army, Master Plumbers, Church of Good Shepherd, Norwegian Lutheran Sunday school; with the Wm. Taylor Son Co. for Saturday.

HAY RACKS USED FOR PICNIC

Five hay racks were required to take the Andrews girls on their annual picnic to Mentor Park Thursday. All of the girls were expecting to attend. It was an afternoon affair the girls taking their supper with them.

"WHY NOT HAVE O. E. S. BAKED SALES EVERY WEEK?" PATRON ENQUIRES.

"That Devils food cake that I bought at the Eastern Star Baked Sale, in E. M. Crowther's store Saturday was perfectly delicious," Mrs. Rentschler remarked Monday. "I don't see why they don't inaugurate those sales every Saturday." That appeared to be the universal opinion of all who patronized the Eastern Star bakers. That they outshone their rivals of the same name goes without saying. To realize, too, that one was eating pie baked by the president of the Woman's Press Club, added considerable pleasure. Mr. Crowther very kindly removed his display of the new electric washing machines, that the bread, salads and pies of The Stars might be advantageously shown in the window.

WILLOUGHBY COLLEGE REUNION DEFERRED ONE YEAR.

The following communication has been sent out to members of the association, deferring the Willoughby College reunion one year:

Willoughby, Ohio, July 20, 1917.

Dear Friend and Member:

At a recent meeting of the several committees and officers of the Association, presided over by our Vice President, Judge A. G. Reynolds, the following resolution was unanimously adopted:

RESOLVED, That in consideration of the very unusual conditions now prevailing throughout the country, we deem it advisable to defer the meeting of the Willoughby College reunion the first Wednesday of August, 1918.

The present officers and committees will hold over until their successors are appointed and qualified.

I hope you will all approve of this action.

Sincerely yours,
N. C. SMITH,
Secretary.

CONSTABLE MOLONEY APPREHENDS CHICKEN THIEF.

The summer home of George Barnes at Stop 143, has been the scene of some chicken thief depredations lately. Constable Maloney apprehended the thief in the person of Wm. Panneck, Saturday night, and he is now in the county jail.

PROGRESS OF THE REPUBLICAN

27 NEW SUBSCRIBERS WERE ADDED TO THE WILLOUGHBY REPUBLICAN LIST MONDAY AND TUESDAY OF THIS WEEK. THE REPUBLICAN HAS JUST PURCHASED A FORD CAR FROM MR. I. M. CROWTHER, WHICH WILL BE USED IN GETTING OVER THE ROADS AND ADJACENT TERRITORY.

THE NEWIEST AND MOST PROGRESSIVE PAPER THAT WE CAN SUPPLY IS THE AIM OF THE REPUBLICAN. "TWELVE HUNDRED SUBSCRIBERS" IS OUR SLOGAN NOW. YOUR RENEWAL OR SUBSCRIPTION IS MOST EARNESTLY DESIRED. "COULDN'T GET ALONG WITHOUT IT" IS THE COMMENT OF MANY WHO HAVE RECENTLY PAID UP THEIR SUBSCRIPTIONS.

CAN'T SPELL DOWN SOME SPELLERS, 'TIS SAID.

The Andrews school had a "spell down" Tuesday night. The 6th and 7th girls and the smallest of the 8th grade were on one side, and the 8th grade of the High School on the other side.

Marjorie Powers, of Cleveland, of the big girls, won a pin and Nila McKernan, of East Liverpool, won another. Leona Kaiser and Marjorie Alden stood up at the last, going going down on the word "vitiate." Marion Dean stood up to the last with the little girls, going down on the word "immediately."

WHY NOT HAVE A REGISTER FOR WILLOUGHBY SOLDIER BOYS

It is possible that there may be in Willoughby a register or record for the boys who leave for the camps, but it has not come to the notice of the Republican. It would seem that it would be desirable to have a register for the boys leaving, so that their name and address might appear in a book retained for that purpose. Blank spaces could be reserved for newspaper clippings a mention of any local boy, and the book might become a record of considerable interest and value of the Willoughby soldier boys of 1917. This method is being carried out in some localities and takes very little of the time of some custodian.

FORMER PASTOR CALLS AT WILLOUGHBY.

Rev. J. C. B. Stivers, of Cleveland, former pastor of the Church of Christ, and well known in Willoughby, attended the church Sunday, the 22nd, leading the morning devotions. Mrs. Stiver who has charge of the headquarters of the C. W. B. M. at Chautauqua each year, is now at that point. Rev. Stiver joined her there Wednesday, and will remain for five or six weeks.

FATHER OF MRS. CALL PASSES.

Louis Kraemer, father of Mrs. Rosa Call, of 14 Wood street, passed away at the Call home Thursday morning. Mr. and Mrs. Kraemer have been visiting at the home of their daughter since May, their home town being Macedonia. Mr. Kraemer was 76 years old last March. The family are old Kirtland residents, Mrs. Call having lived in Willoughby for about five years, after a residence in Kirtland of about 20 years.

Mr. Kraemer was a Civil war veteran, having served for a period of four years. He was a member of the G. A. R., R. L. Dunham Post., Bedford, of which A. M. Gordon is the commander. The body will be taken to his home town for the services and interment. The widow, five daughters and two sons survive

TEMPERANCE MEETING CALLED

A temperance meeting, which all women are urged to attend, is scheduled to be held at the library Friday night.

* * *

A conservation of food meeting has been arranged to take place at the Grace church Friday night. Miss Belle Sherwin was to speak, but has arranged for a substitute.

ANDREWS TEACHERS SEEK MANY POINTS FOR VACATION PERIOD

Andrews teachers will depart this week for numerous points. Some of the vacations will be spent as follows:

Miss Mildred Spence will be at her home in Rocky River.

Miss Florence Jones expects to be in Watertown, New York.

Mrs. E. J. Brooks at her home in Cleveland.

Miss Bessie Painter with her parents in Cleveland.

Miss Helen Burke at her home in Cleveland.

Miss Jessie Lane with her grandmother in Braceville.

Mrs. Minerva Lytle at her home in Chautauqua, New York.

Mrs. Buchanan in Orleans, Cape Cod.

Miss Warner at her home in Willoughby.

Miss Clara Feely in Rochester, New York.

Miss Adelia Woodruff expects to spend part of her vacation in New York.

Miss MacDonald will be in Newark, New York.

Miss Lucille Whitehead at her home in Cleveland.

LARGE NUMBER OF LITTLE FOLKS ATTEND FRESH AIR CAMPS

A. C. P. & E. car containing 46 children for the fresh air camp passed through Willoughby yesterday morning. The camp is conducted by the Salvation Army, and several improvements have been made there this year. A Ford car has been purchased giving the small folks in some cases, the pleasure of an auto ride from Cleveland. Sixty-six children departed just before the arrival of the 46 above mentioned. A new dormitory has been added to the camp this year where 44 can be accommodated. Mr. and Mrs. McNess are in charge of the camp. It has been established about nine years. They have a phonograph, five tents and spacious grounds, of which the children take full advantage. As a recreation spot for the children of Cleveland's congested district the camp is certainly filling a great want.

AMERICAN CLAY CONTEMPLATES ADDITIONS TO PLANT

The American Clay Shops are now engaged in building a nice order of trolleys for fifteen ton cranes under contract with the Penn Bridge company. The also have an order for trolleys for locomotive jib cranes from The Victor R. Browning Company. They report they can use additional mechanics and are much interested in the housing facilities for the men they will bring to town during the next few months. They have considerable new work in prospect and some additions to plant in contemplation.

SIX YEAR OLD WINS IN TIRE GUESSING CONTEST. OTHER PRIZES AWARDED

The Standard Tire and Rubber Co. picnic drew a large crowd Friday last and the day was enjoyed to the fullest extent.

The management wish to express their thanks to the S. S. Wilson Co., who donated two base ball gloves for the occasion.

The Velvetreads won the morning ball game with a score of 9 to 3. Ten dollars was the prize.

Clyde Glynn was the winner of the prize offered for first home run, and Frank McGroder for the best individual play. The third prize for poorest individual play was awarded Wm. Morgan.

In the tug of war the upstairs men won the box of cigars offered.

The single men, J. Ray Dickey, captain, won the afternoon ball game. It is recalled that the single men won last year also. The winners received $20.00. Everett McGuer won the first run married men's prize, while H. J. Myer won for the single men.

In the running races Howard Van Deuzen won the first prize for single men, and —— Hollach, second. Wm. Davidson won first prize for married men and Wm. Hardy second.

In the open one-hundred-yard dash Howard Van Deuzen again demonstrated his athletic ability by winning the first prize of a box of cigars, while Walter Voth won the second.

An error was made in printing the program, in that it showed two running races for men. The second was by the women. The first prize of a ham was awarded to Mrs. Wm. Morgan and the second to Mrs. Lee Waddell. In the children's prizes first award went to Miss T. Waddell; others to Helen Morgan, G. Waite, Marie O'Neil, E. Carrel and J. Brodbeck.

A tire bearing a serial number has been on exhibition in McCarthy's store. The numbers were put in a hat and shaken up and Mr. Adams selected one, but even he did not know the number. The number proved to be 47,846. The winner guessed 47,895. He was a little fellow six years old, Wilson Brunson. He received the $5.00. He is the son of Thomas Brunson. J. J. Shaw awarded the prizes and all voted the picnic an entire success.

BUNGALOW HOME NEARING COMPLETION.

A bungalow home is nearing completion on the Higgins road, just off the Lost Nation. It is being built by Charles Pitan, formerly of Cleveland. Mr. Pitan is doing the work himself in odd moments, and has turned out a commodious and attractive home. A most interesting old cupboard, a book case, is being utilized in the home, which is now fifty years old.

MUSICALE AT ANDREWS' SCHOOL

A musicale was given at the Andrews' Institute Thursday the 19th. It was much enjoyed. The program included:

Carry Me Back to Old Virginia ....
James Bland
Andrews School.
VOCAL
Birthday Song ....Huntington
Allen McQuhae
Piano
Up in the Swing ....
Edna Peckham.
Cuckoo Song ....Page
Third Grade.
Vocal Selection ....
Miss Wasson
VIOLIN SOLO
Flower Song ....
Edna Smith
Little Gray Home in the West Lohr
Carolyn Stewart.
Dance of the Fairies ....
Helen Hall Edith Dean
Violin Selection. ....
Allen McQuhae
Vocal Selection..................
Miss Wasson
Star Spangled Banner ....Smith
School.

Time, Energy and Clothes Saved

HOW?

BY THE USE OF AN ELECTRIC WASHING MACHINE

It costs you nothing to let us show you and tell you about them.

E. M. Crowther

Hardware and Housefurnishings. Telephone 90-W.

Have you a thought or fancy for YOUR party? Let us express it for you in Ice Cream or an Ice.

Crawford's

A. C. KNIGHT

Attorney at Law

McCarthy Block, Willoughby, O.

619 Williamson Bldg, Cleveland, O.

SOME BICYCLE CAPS FOR BOYS STILL LEFT

If you want a cap, come and get one before they are all gone.

WILLOUGHBY TIRE SHOP

Clarence W. Pierce, Prop.

To keep your food cool and save ice, buy one of our

REFRIGERATORS

ELECTRIC TOASTERS

Are great heat savers these warm mornings, and an entire breakfast can be prepared with little trouble.

Oil Stoves and other summer conveniences at

KENNEDY & ROCKAFELLOW

Straw Hats

Low Prices to make them fly

Wilsons of Willoughby

Ford

THE UNIVERSAL CAR

To get the maximum of service from your Ford car, it must have careful attention from time to time; a little "tuning up" to keep it running smoothly always adds to its power and endurance. To be assured of the best mechanical service and the use of genuine Ford materials, bring your car here where you get practical Ford experience, and the regular Ford parts. Ford prices, fixed by the company, are the same everywhere. Touring car $360, Runabout $345, Sedan $645, Coupelet $505, Town Car $595—all f. o. b. Detroit. On dihplay and for sale by

I. M. CROWTHER

50 Euclid Ave. Willoughby, O.

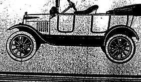

4%

SAFE AND GROWING

Money hidden about the house is a definite loss to you. You lose 4% interest that it would earn in a savings account at The Cleveland Trust Company.

With The Cleveland Trust Company your money is safe. In a matress, under the carpet, or in other hiding places you risk losing the accumulation of your lifetime. Open an account at any one of our 16 convenient offices today. You get safety, and 4% interest together this way.

The Cleveland Trust Company

"4 Unusual Safeguards"

We Have HYDRATED AGRICULTURAL LIME and GROUND LIME STONE IN STOCK

A. T. HILL & CO.

Want to know a GOOD PLACE to Trade?

Read the advertisements of the local merchants in the Willoughby Republican.

Special Shoe Announcement

From August 1st to 15th we will close out all of our

LOW SHOES AND OXFORDS

At Lowest possible prices.

All Barefoot Sandals and Tennis Shoes must go then.

WATCH FOR FURTHER NOTICE

It will pay you to make a special trip to our store no matter where you live.

SIMONS, Glenn Avenue

-:- LATE COURT HOUSE NEWS -:-

ROBATE COURT—MARRIAGE LICENSES

Gustaf W. Hilston, age 27, Fairport, Jennie S. Nurkka, age 27, Painesille, O.

* * *

OURT OF COMMON PLEAS—NEW CASES

Charles P. Moore, receiver by appintment of the Common Pleas Court Lake County Ohio, of The Ben ur Realty Company, a corporation, d duly authorized in the premises commence and prosecute this suit The Ben Hur Realty Company, et. Action to sell real estate. Harry Hammar, Hitchcock & Frackler, ttorneys for plaintiff.

The Milton Realty Company vs. otta Minch and Phillip Minch. Acon restraining order, money and mages. Amount claimed $1,000.00 d for equitable relief. Geo. C. von esler and Harry E. Hammar, Attorneys for plaintiff.

F. D. Organ vs. Charles P. Moore, eceiver of The Ben Hur Motor Co. oney only. Amount claimed, $773.- and interest. Tolles, Hogsett, Ginn nd Morley, Attorneys for plaintiff.

William I. Currie vs. Charles P. oore, receiver of the Ben Hur Motor ompany. Money only. Amount aimed $679.03 and interest. Tolles, ogsett, Ginn and Morley, Attorneys for plaintiff.

Maude P. Castle vs. Roy E. Case, Divorce and alimony, cruelty and esertion. Harry E. Hammar, Attorey for plaintiff.

Anna Sastoria vs. Louisa Vitantono. Money only, amount claimed $1,000.00. E. K. Giblin. Attorney for laintiff.

Andrew E. Barstow vs. Gertie Barstow, Divorce. Gross neglect. Harry E. Hammar, Attorney for plaintiff.

* * *

uditor's Office—Real Estate Transfers.

Madison Township. Carrie E. Ohl o Lura B. Potter, 1-2 undivided interest 2 acres, $1.00.

Lamar M. Loveland to Howard C. Dewey, 45.71 acres, $950.00.

Ernest Van Kuren and Louisa Van Kuren to James V. Kudec and Julie Kudec, 21 acres, $10.00.

Painesville City. Frank B. Abrams o Edward A. Becks and Lucy F. Becks, 1-4 acres, $650.00.

Ella B. Anderson to Alma V. Fuller, .13 acres, $1.00.

Harley Barnes and Henry C. Croft to V. L. Brooks and Belle Brooks, 73 acres, $1.00.

Jennie H. Rooker to Charles A. Jepson, lot 17 Hitchcock's 1 al survey, $1.00.

Dora M. Morehouse and William W. Morehouse to Abigail G. Haver and E. S. Haver, lots 21 and 22 Bell's survey, $1.00.

C. D. Snow to Abigail G. Haver and E. S. Haver, lots 21 and 22 Bell's survey, $1.00.

Edgar C. Vesy and Ida B. Vesy to John I. Burr, Jr., lot 17 Vesey & Wright's subdivision, $1.00.

E. C. Vesy to Ora M. Spink and Lovancia S. Gates, lot 24 G. E. Meigs subdivision, $1.00.

Willoughby Township.—Nellie I. Blasckke and Francis J. Blasckke to William E. Joseph and Margaret L. Joseph, lots 104 and 105, Steven's Boulevard Re-Allotment, $10.00.

Edward J. Dickey to Jason C. Taylor and Irene Taylor, lot 10 Dickey's 3rd Allotment, $10.00.

Harry F. Rankin to Ida J. Hough, lot 103 Steven's Boulevard Re-Allotment $50.00.

Perry Township. Fanny Van Epps to H. M. Lucas, 7.18 acres, $10.00.

Concord Township. The Lake Erie Apple Orchard Company to Bernardine Black, 5 acres $10.00.

The Lake Erie Apple Orchard Company to C. A. Black, 5 acres, $10.00.

The Lake Erie Apple Orchrd Company to J. C. Bennett, 5 acres, $10.00.

Mentor Village. Charles W. Sandburg and Anna M. Sandburg to Margaret May Baldwin, .583 acres, $1.00.

Thomas M. Moore, and Nellie C. Moore, Edward J. Dickey and Sarah A. Dickey to The Sixth Salida Subdivision, Plat C.

Julia S. Beach and Jennie E. Beall, executrices of the estate of Delila Clark, deceased, to Vinton Beall, 24.76 acres, $3,295.00.

Fairport. M. C. Mighton and Anna A. Mighton to Nathan Taubman, lot 159 Grandon, $1.00.

Gustaa Hilston, Jr. to Jennie Nurkke, .15 acres, $1.00.

William J. Williams and May A. Williams to Andy Kolesar, lots 83 and 84 Grandon, $1.00.

Andy Kolesar to Mary Kolesar, lots 83 and 84 Grandon, $1.00.

Willoughby Village. Arthur and Clara Woodworth to John K. Ohm, 5-1000 acres, $1.00.

John K. and Lula Ohm to Clara Woodworth, lot 8 Sorter survey, $1.00.

Samuel Cowan to Charlotte L. Oldreive, 37.10 acres, $10.00.

C. C. Jenkins to Florence G. Crobaugh, .25 acres, $10.00.

Edward J. Dickey and Clayton H. Oisaver to Earl B. and Mary E. Richmond, lot 60 Lawnfield Allotment No. 2, $350.00.

Kirtland. Jennie and Lorenzo W. Powell to 2nd Powell Allotment, Plat.

Jennie M. and Lorenzo W. Powell to Adolphus H. D. and Lettie May Edwards, .61 acres, $290.00.

Jennie M. and Lorenzo W. Powell to Albert E. and Cora F. Stone, .97 acres, $100.00.

Jennie M and Lorenzo W. Powell to Evella Householder, 1.465 acres, $300.

CHURCH OF CHRIST HAS ENJOYABLE PICNIC.

The picnic of the Church of Christ Sunday school held last Friday at Chesterland Caves was a most enjoyable affair. The trip was made by autos and auto trucks. About 80 members and friends of the school were in attendance. Chesterland Caves with its fine grove, lake and interesting caves makes a fine place for a picnic.

Visitors at the Flickinger Lake cottage have included Charles Hadley, and Mark De Haven of Indianapolis, high school class mates of Ray Flickinger and Henry Russell of Boston, who visited his brother for a few days

COAL CHEAPER IN WILLOUGHBY; HOW IT'S DONE

A community coal yard, established by citizens of Willoughby, has forced prices there 40 cents to $1 a ton below those charged in Cleveland.

The following table compares prices of the Goff-Kirby Co. in Cleveland and Willoughby. The Willoughby prices are quoted by the company in the Willoughby Republican of July 18. They are called "special prices."

The Cleveland prices were quoted at the Goff-Kirby office Tuesday. In both instances they include delivery.

Here is the table:

HARD COAL	Willoughby	Cleveland
Egg	$8.50	$9.50
Stove	8.75	9.50
Chestnut	8.90	9.75
POCAHONTAS		
Forked lump or egg	$810	$8.50
Shoveled	7.50	8.00
SOFT COAL		
Massillon lump or nut, Deerfield lump, nut and Pittsburg lump, nut	6.50	7.25
White Oak lump	6.00	7.00

The community coal yard sells hard coal 75 cents a ton cheaper than the price quoted by the Goff-Kirby Co. in the Republican.

It sells a good grade of soft coal for $5.75 a ton.

The Goff-Kirby Co. and other concerns in Willoughby reduced their prices to meet competition of the community yard, according to George A. Rockafellow, president of the Willoughby Chamber of Comerce.

"We established our community yard because we didn't think we were getting fair prices from private companies," said Rockafellow.

"Fifteen citizens, members of the Chamber of Commerce, were the organizers.

"Our operating margin is about 35 cents a ton above actual cost.

"We pay $3.50 a ton for coal at the mines." —From the Cleveland Press.

MORE ABOUT WILLOUGHBY

(From Cleveland News)

WILLOUGHBY CITIZENS BUYING COAL FOR $5

Clevelanders might profit by purchasing their coal in Willoughby. George W. Rockefeller, president of the Willoughby Chamber of Commerce, said last night that coal may be obtained there for $5 a ton. "We formerly paid $8 and $8.50 a ton for the same grade of coal, too," said Mr. Rockefeller.

The cut in price came, he explained, when a community coal market was established early in June. Public-spirited citizens opened the market and agreed to sell coal at a nominal profit.

BIDDLE COMPANY GIVES PLEASURE

The concert given by the Biddle Concert Co., Wednesday night was different than that published in the papers but none the less enjoyable. There was a very good audience considering the heat of the night. The concert opened with the Quartette from Rigoletto, and closed with an American Fantasia, which permitted the singing of the Star Spangled Banner as the finale.

Personal Mention -:- Social Happenings

After Dr. Quayle reclaims a few million of the men in the country, he is going to devote his talents to the used car situation. —The Ohio Motorist.

* * *

Mr. and Mrs. I. M. Crowther, and Mr. and Mrs. Hach left Saturday for an Oldsmobile auto tour through the Alleghenies. Their trip will take them to Gettysburg, Washington, and along the Potomac, and other interesting points.

* * *

Local sales made last week by I. M. Crowthers & Son include a Dodge Coupe for Mrs. Sidney Wilson.

* * *

Miss Marguerite Walters of Stop 153 The Shore line, has taken a position in Crawford's store.

* * *

Miss Lela Baker, of Grand Rapids, Mich., arrived Sunday to spend a few days at the home of Mr. and Mrs. E. M. Crowther. Miss Baker was the organist at the First Methodist church in Salem, when Mr. Crowther was there. Mr. and Mrs. Crowther drove to Cleveland Sunday morning to meet Miss Baker at the Detroit boat.

* * *

Mr. and Mrs. K. C. Rowland and family have been visiting at the Penfield home.

* * *

Mr. and Mrs. Will Brown, of Toledo, were recent visitors at the home of the Hall family.

* * *

J. Edw. Welt returned Tuesday last from a business trip to New York.

* * *

Mrs. Shankland, mother of Sherry and Frank, left for Chautauqua for a two week's stay Thursday last.

* * *

Harry L. Grover and family and Miss Sadie Hoose are at Chautauqua this week. This is known as the musical week there.

* * *

Miss Ada Marchand is in Wooster for a few days. Mrs. Marchand's mother, Mrs. Wm. Crook, of Leetonia is visiting at the Machand home.

* * *

Mr. and Mrs. C. Burnett spent Saturday and Sunday with their daughter, who is attending the Wooster university.

* * *

Miss Emma and Elizabeth and Jennie Walker, of Cleveland, were callers at the home of Mr. and Mrs. Bert Crawford this week.

* * *

Mr. and Mrs. Ralph Fuller have left for the east for a summer trip.

Little Joseph McCarthy, aged four, is spending two weeks with his aunt, Mrs. Davet, at Painesville on the lake.

* * *

Mr. and Mrs. Austin are expected Saturday, returning from Chautaqua.

* * *

The new Barber avenue baby has been named Joseph Ray Richardson.

* * *

Miss Virginia Harbaugh entertained at a dinner dance at the Willowick club Saturday evening last.

* * *

Mr. and Mrs. Lillich and children visited at the home of F. E. Kingsley for the week end.

* * *

Mrs. Frank Merrill and Mrs. Lilly are visiting at Akron.

* * *

Miss Margaret Hastings is expected to spend the summer in town soon. She has taken rooms with Mrs. Waite of River street.

* * *

Visitors at the home of E. W. Hull of Wood street, include Mr. and Mrs. F. H. Fovargue of Terlingua, Texas, and Miss Hull of New York City.

* * *

Miss Ivah Van Orsdel, of Youngstown and Miss Gertrude Shaw are spending a few days at the home of Mr. and Mrs. G. M. Van Orsdel on the Lost Nation road.

* * *

Miss Miriam Ackerman has accepted a position with the Standard Tire & Rubber Co.

* * *

Mrs. Lytle, of the Andrews school, will return to her home at Chautauqua at the close of the Andrews school session this week.

* * *

Mrs. F. M. Ackerman, sister to Mrs. H. F. Kennedy, arrived at the Kennedy home Sunday for an indefinite visit. She was accompanied by her son Hiram, of Columbus, who remained over Sunday.

* * *

Hay making is the chief industry along the Lost Nation road this week, according to A. G. Barnes, who in company with Mr. Brown and Mr. Phillips, were busily engaged in that occupation Tuesday.

* * *

Adolph Dochrava of the Lost Nation road, has just purchased six acres of hay from his neighbor, Mr. Walker.

* * *

David Henry and sister Irene, of Atlanta, N. Y., were visitors at the home of their brother John and family, also at the W. J. and Arthur Gibson homes recently.

BUY SOME ONES

Buy some one-cent stamps. From time to time stick one on the upper right-hand corner of a magazine or newspaper which you have finished reading and drop it into one of the large mail boxes provided for papers and packages, or into the corresponding slot at the postoffice. It will be forwarded to some body of American troops serving in France and will gladden several American boys with its news from home or stories in the home language.

Perhaps the government could perform this service free, but the one-cent stamp requirement is part of the postoffice department's plan and will help to pay the cost of carriage. No one will quarrel with that. The "No wrapping, no address" rule will save trouble and paper and give the thoughtful act a pleasant air of impersonal kindness. No doubt, as the number of American soldiers and seamen on duty abroad increases, facilities for the forwarding of parcels to designated individuals and the exchange of personal correspondence will be improved. But the plan for supplying the boys at the front with reading matter from home is already in operation. Anybody and everybody can help. Let's start a one-cent stamp famine.

—From the Cleveland News.

NEWS FROM WAITE HILL

July 24th.

Mr. George Bechner and family motored to Perry Sunday and were guests of the Hoyt family.

* * *

Visitors at Harmondale farm or the Kingsley Roberts place Sunday were Mrs. and Miss Roberts from Cuyahoga Falls. Mrs. Moorse, son and daughter from Cleveland, Mrs. Hubert Toume from Middlefield and Mrs. John Lillich and two sons from Willoughby were also guests.

* * *

Mr. and Mrs. Captain James McMahon entertained two auto loads of friends from Cleveland Sunday.

* * *

Mrs. Parker of Buffalo, N. Y., is on a visit of several days among old neighbors here on Waite Hill.

* * *

Miss Marian Cox was a guest of her aunt and uncle, Mr. and Mrs. L. D. Cox for a week or more.

* * *

Mr. Chas. Cox and family from Philadelphia were guests last week among their cousins, the several Cox families.

* * *

On Sunday two auto loads of neighbors motored to Ashtabula, returning on a different route and made 105 miles not going over the same road a single mile. The party consisted of the following people: The two Cross families, Mr. and Mrs. Dickinson and Mr. and Mrs. Baser. Mrs. Baser took her camera along and took several views and while away from their Ford car at Fairport for a few moments her camera was stolen, films and all.

* * *

Little Davy Cox, son of Mr. and Mrs. Oliver Cox is "making good" not quite two months old and weighs over 12 pounds.

* * *

On Wednesday last week Mr. and Mrs. Fred Brennan entertained his brother, wife and child from Newbury.

* * *

Mrs. Oliver Cox has a fine new player piano.

* * *

Mrs. Raser's grandmother has been spending several weeks at the Raser home.

* * *

Mr. and Mrs. Fred Brennan and their company motored to South Euclid Sunday and were guests of her brother Tom Yerkes and family.

* * *

Miss Mildred Jones of Burton is on a visit of several weeks at her aunts, Mrs. T. Brennan.

* * *

A family by the name of Tancre are living in the upper part of the Gridley house, Mr. F. Brennan and wife live on the ground floor.

MAKES PRESENT OF WILLOUGHBY REPUBLICAN

The writer thinking she'd make a present to a sister in the west and also a friend decided to send them the Willoughby Republican for a year then they'd learn every week what was going on in their old home town and county. We couldn't think of anything for the sum of one dollar that would be appreciated half as much as their home paper.

W. S. Hobart and family in motoring around the county Sunday and seeing some of the sights called at George Brichfords Sr., and took a look at those famous gold fish ponds, of which he has quite a number with several thousand of gold fish and some are the largest ever seen and should think they'd weigh two pounds. Mr. Brichford raises these fish to sell and gets $5.00 for some of the largest ones but has different prices accordingly to size but they are beauties and besides he grows water lillies in the same ponds. It's a real treat to watch them.

* * *

A little mistake in last week's paper where it was made to read the Waite Hill Bazaar was to be held on what was formerly the George Waite, —it read the George White place.

NOTICE

Patrons of our letter will please send in their news items before Monday evening each week and oblige. Telephone 157. Correspondent.

-:- WEEKLY CHURCH CALENDAR -:-

PRESBYTERIAN CHURCH.

9:30 Sunday School.

10:54 Morning Worship— "The Fatal Adversative."

7:30 Union Service in the Episcopal Church.

7:30 Thursday evening. Teacher Training. A full attendance is very much desired.

GRACE EPISCOPAL CHURCH

Rev. Chas. T. Hull, Minister.

Church School 9:30.

Sunday, July 22nd. Evening Union Morning Prayer with Sermon 10:30.

Sunday, July 22nd, Evening Union Service.

Service at Salida Beach at 4 p. m.

No evening service after July 22nd until further notice.

METHODIST CHURCH

Rev. H. E. Bright, Pastor.

Sunday School, 9:30 a. m.

10.45 "The New Testament Renaissance."

6:30 Epworth League.

7:30 Union Service in Methodist church.

Rev. F. H. Randall will preach.

Prayer Service, Thursday, 7:30 p. m.

The Fourth Quarterly conference Friday 7:30 p. m.

Dr. F. W. Luce will preside.

CHRISTIAN SCIENCE SERVICES

Sherman Block

Sunday School, 9:45 a. m.

Morning Service, 11:00 a. m.

Wednesday evening meetings, 7:30.

WILLOUGHBY RIDGE

"The Vital Importance of Seeking After God" will be the subject of sermon next Sunday morning at 10:30 o'clock. At 11:30 the Sunday School will study the International lesson, "God's Gracious Invitation."

You are cordially and earnestly invited.

CHURCH OF CHRIST

9:30 a. m., Sunday School.

10:30 a. m., Preaching and Communion.

Union Service at Methodist church 7:30 p. m.

CHURCH OF THE IMMACULATE CONCEPTION

Vine Street

Rev. Moseley Pastor.

Services are held every Sunday at 8:30 a. m., Excepting the third Sunday in each month when the service is at ten a. m.

Trial Balance.

When Jonah's fellow passengers tossed him overboard, they evidently regarded him as neither prophet nor loss. —Christian Herald.

RED CROSS

Willoughby Branch

WAITE HILL BAZAAR

A Red Cross bazaar and lawn fete, was given Thursday afternoon and evening by the residents of Waite Hill at the home of Mr. and Mrs. Geo. Cross, (the old Geo, Waite place). The proceeds go to the Willoughby branch.

DONATIONS TO THE RED CROSS

Any one contemplating a donation to our home branch are asked to make plain where the money is to be given. Several have sent to Painesville and while it is all used in a worthy cause, we do not have the money for the purchase of necessary material. Recently a donation from the Willoughby Catholic church was intended for our special use but was sent to Washington during Red Cross week. We mention this, that they may have proper credit and to show we appreciate their helpfulness and interest in the work.

Editor's note: The contribution above referred to is that of the portion of the proceeds of the play given by the Catholic church a short time since which amounted to $20.00. Rev. Mosley had expected it would be more, but the cost of the music for the play was higher than they had anticipated.

HARRY MAYNE PHOTOGRAPHS ROOM.

Mr. Harry B. Mayne photographed the rooms and the workers, Tuesday afternoon.

* * *

MR. WILSON HAS CLOTH CUT AND TRANSPORTED

About $150.00 worth of pajama cloth will be sent to Cleveland soon to be cut by machinery. This will mean much work ahead for the ladies. Mr. Wilson is arranging for the free transportation and cutting.

SUBURBAN Time Table

THE CLEVELAND, PAINESVILLE & EASTERN R. R.

Time Table Effective Nov. 1, 1916.

Main Line—West Bound.

Leave Willoughby *5:30 a. m. and every hour to 11:30 p. m.

East Bound—

Leave Willoughby *6:25 a. m. and every hour to 12:25 p. m.

Leave Cleveland *5:00 a. m. and every hour to 11:15 p. m.

Limited cars leave Cleveland 7:25 a. m. and every two hours to 7:25 p. m.

Shore Line—

Leave Willoughby 5:30 a. m. and every half hour to 5:30 p. m., and hourly to 11:30 p. m.

Leave Cleveland 6:00 a. m. and every half hour to 6:00 p. m. and hourly to 11:00 p. m.

Limited cars leave Willoughby 6:50, 7:20, 7:50, 9:55 a. m. and every two hours to 5:55 p. m.

Limited car leaves Cleveland 4:55 p. m.

*Does not run Sunday.

Limited cars do not run Sundays or Holidays. Local cars from Willoughby on the hour and from Cleveland on the half hour do not run Sundays or Holidays.

Watch for Our Weekly Specials

Beginning Monday, July 30th and including Aug. 4th

LADIES DOLLAR WAISTS
All colors and styles, slightly soiled in handling 59c
Ladies' Middy Blouses, all styles, all sizes, values up to $1.75 .... ONLY 79c
One lot of Ladies' Skirts, all sizes, white and colored. Values up to $2.00 .... 98c
One lot of Ladies' White Petticoats. Value to $1.50 .... FOR 69c
One lot of Ladies Hose, all colors. Values up to 50c .... SPECIAL AT 22c
$4.00 to $10.00 Sport Suits and Dresses during this week .... NOW $1.98
$10.00 to $15.44 Sweaters in all colors and sizes, shetland and silk fibre this week $5.98

FOR WHATEVER YOU NEED TRY
M. HOROWITZ, Dept. Store
HOROWITZ BUILDING, WICKLIFFE
Note: Mail orders filled at this prices. Store open evenings until 9 P. M.
Red and Green Stamps given. Phone Wickliffe 14-K

Gibson Auto Supply will take two of your old Tires and make you one new one:

I am still on the job and ready to fill all orders promptly, and am putting every dollar I can get into more stock, in an effort to have on hand everything you need.

I have just completed a contract with one of the leading tire companies for a supply of tires and tubes that are second to none in quality and price. Expect also to be in a position very soon, to take two of your old tires and make you one good one, for a nominal sum. I also have nearly 100 pairs of diffusing lenses in all sizes at a very low price. So equip your car before paying $25.00 fine. Space forbids any more this time but come in and ask for what you want. I have it, can get it or it isn't made.

Gibson Auto Supply Store
Erie St., Opposite Willoughby Inn.
Telephone Service, 122-K Willoughby, Ohio.

Buckeye Gray Sandstone
Stone Sidewalks and curbing are better than cement and cheaper in the end. Write or phone.
The Ohio Quarries Co. CITIZENS BUILDING CLEVELAND OHIO

The Guest Room
Should express peace and comfort to your friends.
Why not have that odd room papered now, and prepare for the summer guests, who are sure to come?
E. S. SIGSBEY
Willoughby Inn Block, Specialists in Interior Decorating
PAINTING AND PAPER HANGING

Seasonable Needs:
REFRIGERATORS
Porch Swings—Porch Chairs
All to be obtained at our store at reasonable prices.
GEORGE E. MANVILL
Willoughby Auto Ambulance In Connection

FOR RENT
Two rooms suitable for doctor or dentist. Also furnished room. 54 Euclid Avenue.

LOST
BLACK PORTFOLIO
Lost between Auto [illegible] store and bridge on Glenn ave. towards Painesville. Kindly return to W. J. [illegible]

Timothy and Clover Hay On the Field
FOR SALE
A. C. KNIGHT, Willoughby, O.
Phone 125—K.

NICKEL PLATE ROAD
Take a Vacation!
You Benefit The Boss Benefits
Make arrangements Now
The Agent Will Help You
Special Excursion Fares to
Atlantic Coast Resorts, Eastern and Western Mountain Retreats; Pacific Coast Points, and Alaska.
Get in touch with Ticket Agent for Fares, Itineraries, Reservations, and full information.
J. P. Forrest, D. P. A.
Erie, Pa.

Talcum Powder
The Purest and the Best
Better take a supply with you from our stock for that vacation trip.
C. F. BRYANT
Registered Pharmacist

A TENT
12x16
With Three Cots FOR SALE
Apply at Cline's Market.

DO YOU KNOW

What Chiropractic Is? Do you know why injured nerves cause disease? Do you know just WHY YOU are sick? Do you know that over a million people take chiropractic adustments every day? Do you know that there are over ten thousand chiropractors practicing in the U. S. at the precent time? Do you know that the science is over twenty-five years old? Do you know that it is one of the most natural methods of removing the CAUSE of "dis-ease" known?

If you do not know or understand about this wonderful science, call and I will gladly explain it to you.

An inquiry costs you nothing, obligates you to nothing. The outcome of that inquiry may mean to you everthing. Everything that makes life worth while. Comfort, Happiness, Health.

You may be assured of my best efforts in every case for from every satisfied patient I receive others and for that reason if for no other you may be assured of an Intelligent, Conscientious service.

Yours for HEALTH
GEO. W. THOMPSON, D. C.
47 Euclid Ave. (Two doors west of Presbyterian church.)
1 to 5 p. m. Tuesday, Thursday and Saturday Willoughby, O.

WE HAVE
Window Glass
in stock. Try us for your requirements.
J. B. CHESBRO
8 Erie Street Willoughby

Interesting People---Thoughts--Recipes--Articles for Men and Women--Fashions

PROGRESS OF THE McNUTT-McCALL ALLOTMENT IN WILLOUGHBY

Arrangements have been completed for pushing the work of installing the improvements in the allotment on Euclid avenue, which is being placed on the market by the McNutt-McCall Co. The work of grading the streets has been placed in the hands of a contractor who has attacked it with a large force of men, teams and modern implements for this kind of work. In fact the tent camp established for housing and feeding his men, and stabling his horses by the contractor is not unlike those seen in earlier days when the right-of-way of the railroad lines were being graded. The company announces that the improvements will be installed with the utmost possible dispatch.

It is regrettable that natural beauty sometimes must be sacrificed in the march of progress, and the good of humanity in a larger sense, such, however, is the fact, and it applies to the removal of several of the beautiful shade trees on the avenue in front of the property. There is comfort in the thought, however, that they have only been removed to make way for the roadways of the main street which will enter the allotment. This entrance, by the way, is now clearly defined, and the street graded back to a considerable distance. The triangular shaped piece of ground between the roadways is ideally situated for a site for the beautiful shelter house, which the company announces will be erected on it. The ground around the shelter house, the company states, will be planted with shrubbery, thus greatly adding to the beauty of the spacious and imposing entrance to the allotment. It is pleasing to note that the entrance will be in keeping with the general development of the property, and that the manner in which it is being converted into homesites, is in turn, in keeping with the natural advantages and beauty of the piece of land itself.

The streets have been laid out so that the property may now be seen to good advantage and the location of the lots easily determined. The company announces that henceforth its representatives will be on the property every day after 10:00 a. m. also in the evening. They will be pleased to give full information, without obligation, at any time of the day or evening.

To give the people of Willoughby an opportunity to make their selections early, the company states, has been it's plan from the beginning. It also states that marked interest is being shown by Cleveland, as well as Willoughby people, and that sales are certain to be made in quick succession. It would, therefore, appear the part of wisdom to take early action in choosing one's location.

ON BEING HAPPY

In "An Apology for Idlers" Robert Louis Stevenson insisted that "there is no duty we so much underrate as the duty of being happy." In these hurried days and in this busy nation we are even more likely to forget how to be happy than were the Englishmen of Stevenson's day. To the modern business men, engrossed in his affairs, the motor car is an especial boon. With the added pressure of modern life have come added opportunities for that relaxation which is so essential to mental and physical well-being. Europeans like to say that we Americans are money mad, and that we have no time aught but the pursuit of the dollar. But we can and will take time to be happy, for of what avail is money if we and ours have not happiness? And this all-important happiness our motor cars will bring us. Though the city weary us the open fields are within reach. Our motors take us there in comfort and, if we drive not too fast along the way, we may drink in something of the joy and comfort of the open. There are air and sunshine and growing things, and as we partake of them our minds clear and our bodies relax. Few things are more worth while than the joys and comforts of the outdoors. —From Milestones."

THE BIG ENTERPRISE.

We've got to strive and never quit
Until the mighty task it o'er.
Each citizen must do his bit;
Then go ahead and do some more

ROOSEVELT'S MESSAGE SENT TO BOYS IN HUNDRED THOUSAND BIBLES.

Ex-President Roosevelt was not permitted to go to France, but he will be with the Pershing boys in France with both heart and soul. Here is his message to them. It will be printed on the fly leaves of one hundred thousand Bibles that will be sent them. And one cannot help but regret, as he [illegible] that its author [illegible] those to whom he is sending the inspiring message.

"The teachings of the New Testament are foreshadowed in Micah's verse: 'What more doth the Lord require of thee than to do justice, and to love mercy, and to walk humbly with thy God?'

"Do justice and therefore fight valiantly against the armies of Germany and Turkey, for these nations in this crisis stand for the reign of Moloch and Beelzebub on this earth.

"Love mercy, treat prisoners well, succor the wounded, treat every woman as if [illegible] sister, care for the little children and be tender with the old and helpless.

"Walk humbly, you will do so if you study the life and teachings of the Savior.

"May the God of justice and mercy have you in His keeping."

IN MEMORY OF PAST FAVORS

By Edgar A. Guest, In "Milestones."

In days before we owned a car on many a kind and thoughtful friend,
Who had a bus to drive about, we grew accustomed to depend.
They volunteered a lot of rides, but even when they didn't we'd contrive
By various artful ways and hints to let them know we'd like a drive.
And as we bolder grew, if we were bidden to the same affair,
We'd even telephone our friends to ask them if they'd take us there.
From Fords to limousines we used, for journeys short or journeys far
And felt that we had been abused if forced to take the trolley car.
At one or two or three A. M. we thought that friends should drive us home.
And I'll confess they always did, whenever we were forced to roam.
Sometimes by trolley we would go to visit, then we'd sit about
Until the desperate host announced he'd gladly get his flivver out.
We'd say we couldn't think of it! The hour was late, the way was long!
And we protested decently but never made our bluff too strong.
For secretly we really thought it such a simple thing to do,
That any host should gladly quit his home to drive an hour or two.
And now we own a motor car and other folks depend on us,
It seems to me they sometimes think that we possess an omnibus.
We never drive [illegible] the space for two we give to three,
And [illegible] behind the [illegible]
Though [illegible] to the top, I know, behind each [illegible]
There dwells the thought that, had we wished, we could have jammed them in somehow.
They think we could have hauled those home, as trolley cars they [illegible]
I know they do, because that is exactly what we used to think.
[illegible] beyond the [illegible] we can accommodate,
Nor fail to drive the [illegible] because the hour is [illegible] late.
[illegible] tempted to [illegible] if now and then I long for bed,
And setting out the car again to take another trip I dread;
[illegible] and at ease, and friends protest at one A. M.
That they'd not think of taking me away from home, I smile at them
And [illegible] shoes and coat and hat and get the car in memory
Of all the gracious, kindly friends who did the same for Ma and me.

LET'S BUILD WHILE WE FIGHT

Contributed by T. E. Honeywell, of Wickliffe.

Americans have a habit of quitting work and crowding around when an accident occurs. The case in point is the world's "accident" in Europe.

We are in danger of losing our heads and stopping work while the conflict is on. This would be a serious happening but, happily, every American can help to prevent it without adding to the noise and confusion of going to war.

The only thing necessary is to go quietly on in attending to our own business.

While our naval and military forces are hastening to the front to destroy [illegible] obstacles that seek to impede our growth, it is essential that we redouble our constructive effort at home.

We can both build and fight and we ought to seize upon this advantage as the greatest opportunity created by the war.

Let both public and private useful building construction proceed. Production and handling of building materials and public and private construction work are fundamental industries of the country. Any tendency to suspend or postpone building projects is inconsistent with maintaining our prosperity. The country is prosperous. Building investors should not hesitate to go ahead with their plans. Railroads should spare no effort to supply the building industry with the cars needed to transport materials. Government, state, county, and municipal authorities should encourage the continuance of all kinds of building. Road and street improvements in particular should go on unabated. Bad roads and streets are factors of first importance in the present high cost of foodstuffs. Never before was the improvement of highways so essential.

The lumber, brick, cement, lime, sand, gravel, stone, and other building materials industries are basic. Neither Government regulations nor railroad restrictions should be unnecessarily imposed to interfere with them. If any action is taken which results in the prostration of so fundamentally important industries, there is real danger of a surplus of unemployed labor, a surplus of railroad cars and a crippling of business that will seriously embarrass the Government in financing the war.

Let us build while we fight!

DON'T LOSE YOUR HEAD BUILD AND IMPROVE

In every crowd there is always somebody who is ready to yell "fire!" Then the panic starts. When order is restored, everybody wonders why everybody else lost his head.

When President Wilson issued his war proclamation and called upon the people of the United States to conserve their resources for the struggle ahead, he did not mean that they should stop spending money. He did mean that useless expenditures should stop, but that was nothing new. Business consists of buying and selling. Certain kinds of business are fundamental. The building business is one of them.

There need be no curtailment in building or road construction. Let both public and private useful building construction proceed. Production and handling of building materials and public and private construction work are fundamental industries of the country. Any tendency to suspend or postpone building projects is inconsistent with maintaining our prosperity. The country is prosperous. Building investors should not hesitate to go ahead with their plans. Railroads should spare no effort to supply the building industry with the cars needed to transport materials. Government, state, county, and municipal authorities should encourage the continuance of all kinds of building. Road and street improvements in particular should go on unabated. Bad roads and streets are factors of first importance in the present high cost of foodstuffs. Never before was the improvement of highways so essential.

The lumber, brick, cement, lime, sand, gravel, stone, and other building materials industries are basic. Neither Government regulations nor railroad restrictions should be imposed unnecessarily to interfere with them. If any action is taken which results in the prostration of so fundamentally important industries, there is real danger of a surplus of unemployed labor, a surplus of railroad cars and a crippling of business that will seriously embarrass the Government in financing the war.

AMERICA'S PURLOINED INVENTIONS

"What shall we invent?" inquired the eminent scientist.

"The first thing," replied the chairman of the meeting, "is to invent some way of keeping a secret?"

A PRACTICAL SILENCE.

"You are not saying much these days."

"No," replied Senator Sorghum. "I have looked my supply of conversation over, and I don't see anything that's likely to help whip a submarine or get out of its way?"

SARDONIC OPINION

"Charley dear," said young Mrs. Torkins, "what is a diplomat?".

"Why do you want to know?"

"I want to understand what's going on when I read about it."

"Well, that's just what a diplomat, as a rule, is in business to prevent you from doing."—Washington Star.

Phone Rosedale 3824
B. SOUKUP
Exclusive Ladies' Tailoring
6408 Euclid avenue, Cleveland, Ohio

Timothy Smith - - - - - Florist
Formerly of The Smith & Fetters Co
No. 4601 Euclid Avenue
Cleveland, Ohio.
Rosedale 781. Central 194

Bell Phone Prospect 2030.
LAURA HERBERGER
Maker of
WIGS, TOUPEES, TRANSFORMATIONS AND SWITCHES
HAIR TONIC
1254 Euclid Avenue, next to Halle's
Cleveland, Ohio

GLOBE TIRES
6,000 mile guarantee
7,500 mile guarantee Ford sizes
The lowest cost per tire mile on the market
LAKE CITY TIRE & SUPPLY CO.— 4205 Euclid Ave.
Rosedale 5951
Delivery Service

TRUNKS BAGS
SUIT CASES, PORTFOLIOS, ETC.
We pay you well for your two-minute walk from Public Square to our establishment.
Investigate for Yourself
AT
The Cleveland Leather Goods Co
MANUFACTURERS,
24-28 Noble Court, Cleveland, Ohio
One Block North of St. Clair
West of Ontario.
Main 1372 Cent. 1525-W

TABOR QUALITY Ice Creams
Our "Ideal" quality ice creams, recognized as the Superior ice creams of Cleveland, contain only:
Homogenized Table Cream
Pure Flavors
Granulated Sugar
Clean Fruits
Eggs.
2-5 oz. Refined Gelatin to the finished gallon.
Contain about 16 per cent of butter fat content.
TELEPHONES
Rosedale 3140 Central 6713

DRINK
NEZEN
PURE, HEALTHFUL, REFRESHING
at all
Cafes and Drug Stores

Buy Your Cigars and Candies at
Jaffee's
Exclusive Shoppe,
24 Taylor Arcade Cleveland, Ohio
Main 418-J. Cent. 8610-K
Let us sell you your box of cigars

"Remember"
FAIRCHILDS FLOUR
NONE BETTER IN ALL THE WORLD
BREAD FLOUR FOR BREAD.
VELVET FLOUR FOR PASTRY.
BEST FLOUR FOR BOTH.

Rosedale 3424-J Central 2737-W
Rosedale 473 Central 260
The Ohio Auto Livery Co.
2043 East 55th St.
Near Euclid Avenue
Touring Cars and Limousines for Wedding and for all occasions
Day and Night Service Cleveland, O.

—New Spring and Summer—
SILKS
REASONABLY PRICED
R. MESSE
Silks, Velvets, Laces and Dress Trimmings
1260 Euclid Avenue, Cleveland, Ohio

Graduate Marinello Training School of Chicago.
Garfield 6613
licensed Marinello shop in Cleveland.
The Lewis Marinello Shop
7911 EUCLID AVENUE,
MADISON SQUARE
CLEVELAND
Work by Appointment

Phone Service. Established 186
Permanent Hair Waving
W. A. BELLCHAMBERS
Manufacturer of
WIGS AND HAIR GOODS
Manicure, Engagements by Appointment.
1700 EUCLID AVENUE CLEVELAND, OHIO

YOU'LL NOT KNOW TILL YOU TRY
Longers'
—EXCLUSIVE MILLINERY—
Hats of Distinction that Cost No More and are Better.
1270 Euclid Avenue

HAIR DYEING is my specialty. My 22 years experience enables me to reproduce any shade of hair equal to the original natural color.
Edward Zurek, Successor
ADAM WEIL'S HAIR SHOPPE
304-309 Republic Bldg. 647 Euclid Avenue. Main 990. Cleveland, Ohio

THE LUNCH ROOM OF CLEVELAND
Quality Service Location
"THE DELFT"
2nd Floor Wiener Bldg 1254 Euclid Avenue Opp. Higbee's [illegible]

HAIR DYEING
Have you a specially difficult case?
Call at the
MARINELLO SHOP
23-25 COLONIAL ARCADE
E. HOFFMAN
[illegible]

FINAL NOTICE
This is Your Last Opportunity to Buy High-Grade New
FURNITURE
At Less Than Manufacturer's Cost
We move to our new store in three weeks. The complete new stock has been bought and is ready for delivery. Not a single piece of our present stock will be moved. IT WILL ALL BE SOLD at retail or disposed of to dealers at a tremendous sacrifice. We prefer to make this sacrifice to you because it will make you a life-long friend of this store. Come expecting to buy at 1-2 the price you ordinarily pay and you'll not be disappointed. A reasonable credit will be extended. LOOK AT THESE BARGAINS!!!!
William and Mary extension Tables 54 inch tops extends to 6 feet Regular Price $38.00 NOW $27.50
Fumed Oak Leather covered foot stool Special
CHIFFONIERS
$67.00 Chiffoniers reduced to $42.50
$47 Chiffoniers reduced to $29.50
Others as low as .. $12.00
American Walnut Queen Anne Twin beds Regular Price $100.00 Reduced to $68.75
60 inch William and Mary Buffet Jacobean Oak. Regular Price $67.00 NOW $37.75
White Enamel Bath Stools, Rubber tipped legs Special 49c
DRESSERS
$65 Dressers reduced to $42.50
$60 Dressers reduced to... $40.00
Others as low $11.25
Refrigerators
$30 Refrigerators reduced to $22
$20 Refrigerators reduced to $14.50
$18 Refrigerators reduced to $12.25
50 pound Felt Mattress regular $20 values now $13.50
Reed Carriages regular price $27.50 now $16.00
OPEN EVERY EVENING
And Hundreds of Other Big Bargains.
C. A. JACOBS, 12308 Superior Ave., Almost Opposite Car Barns

In every city there is one suburban addition that is recognized as the very finest residential section for the family of moderate means and refined tastes. In Cleveland it is
Willoughby-Euclid Ave. Subdivision
Beautifully located on Euclid Ave, in Willoughby, and only 20 minutes from the city limits. There are many beautifully wooded sections in the 102 acres comprising Willoughby-Euclid Ave. Subdivision. The parks, tennis courts, winding boulevards and wide streets are being carefully laid out by men thoroughly experienced in landscape beautifying.
80x200 Feet, $980 to $1200
Larger Lots Proportionately Higher
All city improvements are being put in as rapidly as possible. Protecting restrictions prevent the encroachment of undesirable features and assure for all time the high residential character of this section.
Willoughby-Euclid Ave., Subdivision is entirely surrounded by residential mansions, many of them costing $50,000 to $100,000 each.
Today is your opportunity to acquire a large lot at "ground floor" prices—an opportunity that cannot come but once.
Take Willoughby car to Stop 37 (Main Line) or Stop 39 (Shore line), or phone for auto appointment.
The McNutt-McCall Co.
220 Hickox Bldg.
Main 6530 CLEVELAND Central 1580-W.

THE WILLOUGHBY REPUBLICAN

For a Great and Greater Willoughby.

E. D. Bryant..Editor

D. BRYANT .... Business Manager

Telephone 125 K. Subscription Price $1.00 per year.

This newspaper is published every Friday by The Times Publishing Co., an Ohio corporation. Republican in politics and devoted to the best interests of Willoughby and Lake County.

Entered at Willoughby, Ohio, Postoffice as second class matter

NEWS FROM MENTOR

July 24, 1917

Mrs. W. E. Prouty, of Collinwood, was spending last Friday in Mentor.

* * *

Mrs. May Hobert of Oberlin O., is visiting her nephew Mr. R. M. Case.

* * *

Master Robert Crumb, of Madison, has been visiting at the residence of Mr. Mark Sandburg.

* * *

Mrs. C. W. Bradway has returned from a visit at North Girard, Pa.

* * *

Miss Anna LaDue was enjoying a vacation at home last week.

* * *

Mrs. Eliza Rexford is visiting Cleveland friends for a few days.

* * *

Mr. and Mrs. E. P. Hillis, of Britt, Iowa, have been visiting Mr. A. H. Rexford and family. Mr. and Mrs. Hillis motored through from Iowa to Ohio. Mr. Hillis formerly lived in Ohio and this is his first return to his native state in 40 years.

* * *

Mr. and Mrs. R. M. Case spent one day last week with Dr. Pease at Chardon, O.

* * *

Mrs. J. C. McClain, Miss Mary McClain and Miss Hudson, of Union City, Pa., are visiting at the Methodist parsonage.

* * *

Mrs. C. J. Hull and daughter Margaret, of Fostoria, O., are visiting at the residence of Mrs. Ralph Donnan.

Mrs. Geo. Hoose and Miss E. C. Freeman left on Monday for a week's stay at Findley's Lake, N. Y., where they will camp with Mr. Grover and family.

* * *

Mr. Ralph Donnan returned from Lake George, Wis., on Thursday.

* * *

Mr. C. W. Sandburg has sold his house and lot on Mentor avenue to Mr. Fred Baldwin, of Cleveland. Mr Sandburg and wife will move into the rooms over the Electric package agency at West Mentor for the present.

* * *

Mrs. Ralph Donnan expects for her guest the last of the week Miss Emma Hufford of Los Angeles, Calif.

* * *

Miss Florence Lewis of the New England conservatory is spending the summer in the home of Mr. and Mrs. E. E. LaDue.

* * *

Mrs. D. J. Mastick and daughter Virginia of Detroit are guests at the home of her brother, L. V. Mills and family.

* * *

Stauart J. Mills of Cleveland spent Sunday at his home here.

* * *

Mr. and Mrs. McKee of Lakewood and Mr. Albert McKee of Greenwich, O., have been visiting at the residence of Mr. H. H. Rexford.

* * *

The Huling place on the Mt. road has recently been sold to Mr. Cummings, of Cleveland.

* * *

Mr. John Randall has sold his house on Nowlan street to Mr. John Foster, section boss of the Lake Shore R. R.

* * *

Mr. Randall and family will move to a place two miles east of Painesville.

* * *

Mrs. J. H. Smith left her sons in care of her sister at Montville, O., last week and spent a few days at Lake Side.

* * *

The Red Cross helpers a society of forty young people are rehearsing faithfully the Greek operetta Pandora. The libritto is taken from Hawthorne's Paradise of Children. The solos, duetts trio, choruse and spoken dialogue together with The Fairies Drill and The Imps chorus are delightful. The chorus "We're Ready for the Fray," by the older young people is inspiring. The operetta is under the direction of Miss Florence Lewis of the New England Conservatory and will be given August 6th at the Village Hall.

* * *

The Ladies Aid Society of the M. E. church will hold their annual picnic at Mentor Park next Wednesday August 1st.

WICKLIFFE

Mrs. Wm. Sloat of Cleveland visited with her sister Mrs. George Greenway one day last week.

* * *

Mr. and Mrs. Jay Jones entertained several friends from Cleveland on Sunday.

* * *

Mr. H. H. Reeder has the foundation in for a new house on Nickel Plate road.

* * *

Miss Carmen Beebe spent Sunday with friends in Clevelnad.

* * *

Mr. and Mrs. T. E. Rice presented Mr. Clarence Tyte with a wrist watch as a little remembrance. Clarence being the first Wickliffe boy to enlist.

* * *

Norman Bones attended a picnic at Cedar Point last Saturday.

* * *

Mrs. Lawrence Smith and niece of Northfield spent last Friday with Mrs. Willis Smith.

* * *

Ralph Reeder has returned home after spending a few days with Mr. Willis Wingert.

* * *

Thelma Barnes is spending a few weeks with her grandmother Mrs. Stanley in Conneautville.

* * *

Mrs. Robert Donnell received a letter from her son Robert who has been quite sick in a Marine hospital at Fort Oglethorpe, Georgia.

* * *

Mr. and Mrs. Priebe and children of Cleveland spent Saturday and Sunday with Mr. and Mrs. George Rice.

* * *

Mr. and Mrs. Geo. Tyte entertained Mr. and Mrs. John Tyte of Cleveland Sunday.

* * *

Mr. and Mrs. George McFadden and children spent Sunday with relatives in Cleveland.

* * *

Mrs. A. Dayer of Willoughby called on her son Mr. Rubel Dayer on Sunday evening.

* * *

Mrs. Frank Spotten and children of Willoughby spent Friday with Mrs. J. Hollicky.

* * *

Mrs. Carl Wovenhele returned home Wednesday after spending a few days with her Aunt Mrs. Snyder in Mayfield.

* * *

Mr. and Mrs. W. Allen Barber and Prof and Mrs. E. J. Smith of the First M. E. church of Cleveland leave next Monday for a motor trip to Albany, New York. They will visit the falls and other eastern cities returning by way of Oneida and Bradford where they will spend a few days with relatives.

* * *

Mr. and Mrs. C. F. Hanger, of Cleveland, called on Mrs. Florence Gidley Sunday afternoon.

* * *

Marian Eatland will leave Sunday for Geneva where she will spend a few weeks with her grand parents Mr. and Mrs. Chas. Isbelle.

* * *

Mr. and Mrs. J. Hollicky entertained the following guests from Cleveland over Sunday.

* * *

Mr. and Mrs. Frank Vild, Mr. and Mrs. Joe Chick, Mr. and Mrs. John Vild and Mr. H. Johnson.

* * *

Mrs. Irvie Tisher and son Glynn expect to arrive here the first of August and will remain the remainder of the summer with her mother, Mrs. L. Lynn.

* * *

Mr. and Mrs. Albert Braid left Friday for Lane where they remained until Monday with their parents Mr. and Mrs. W. S. Ford.

* * *

Silvie Vild of Cleveland is spending a few weeks with Mrs. Jack Hollicky.

* * *

Mr. and Mrs. Howard Burkhart and children of Nottingham spent Monday evening with Mr. and Mrs. Gus Beck.

* * *

Mr. and Mrs. Frank Sherman and family and Mr. and Mrs. Louis Sherman spent Sunday at Mentor Park.

* * *

Mrs. Robert Parkins and children spent Monday with her sister Mrs. Ida Kreighbaum in Collinwood.

* * *

The Wickliffe Sunday school held a picnic Friday at Mentor Park.

NEWS of the PLAINS

July 25th

The recent draft does not call any of our Plain's young men into immediate service.

* * *

Much excitement was created in our quiet neighborhood about 11:30 a. m. Tuesday when an airplane passed along the lake a short distance from shore.

* * *

The Misses Gertrude and Mary Gillette of Willoughby have been spending several days with their aunt, Mrs. B. T. Cole.

* * *

The Willoughby Republican auto was out along the Plains Tuesday afternoon. Ten new subscribeds were secured.

* * *

Mr. John Brooks of Warren has been visiting his nephews and nieces here for several days. His son Forest Brooks is in New York, Captain of a signal service corps.

* * *

Mr. Roy Mead, who recently enlisted in the ambulance corps, left Saturday night for Columbus.

* * *

Miss Mattie Pratt of Chardon is the guest of the Lannes family this week.

* * *

Miss Van Orsdel of Youngstown is visiting her brothers, Messrs. Guy and John Van Orsdel and their families.

* * *

A family gathering was held at the Campbell home Sunday. Those present from a distance were: Mr. and Mrs. Henry Gladding, and Mr. and Mrs. Maynard Gladding of Windsor and Mr. and Mrs. A. W. Castle of Chardon.

Schram District

Little Marjorie Barner spent the week end with her grand parents.

* * *

Mr. and Mrs. George Barner, of Cleveland Heights, visited at N. A. Whites last Sunday.

* * *

Mr. and Mrs. C. C. Grover entertained Mr. and Mrs. F. C. Davis and Mrs. Bassett and son from Stop 29 Sunday last.

* * *

Mr. and Mrs. Benjamin Palmer of Cleveland, were guests of her parents over Sunday.

* * *

Marian Leuty of Concord is with her aunt Elizabeth for a few days.

* * *

Mrs. S. M. Emerson, of Painesville, Mr. and Mrs. Wm. Woodford, of Concord, and Mr. and Mrs. Burt Rust of Painesville were visiting at "Evergreen Place" last Sunday.

* * *

Mr. and Mrs. Henry Hager and daughter, also Mr. and Mrs. Eugene Baldwin of Nottingham were guests at Alvin Garnetts last Sunday.

* * *

Mrs. Jackson Leuty and daughter, also Elizabeth Leuty attended the Willard Storage Co. picnic at Willoughby beach last Saturday.

GIGANTIC RED CROSS THEATRE DAY BENEFIT PLANNED

What will undoubtedly be the most gigantic undertaking ever attempted in the way of theatrical benefits is now being planned by the war council of the American Red Cross, of which Henry P. Davison is chairman.

A National Red Cross Theatrical Day will be designated some time in the Fall, probably in October, when the theatrical season will be in full swing. On this day it is planned to stage a huge nation-wide theatrical benefit in practically every theatre in the entire country.

Special performances will be run. The entire receipts of the various theatres will be donated to the Red Cross War Relief Fund. All of the actors will contribute their salaries for the day. And the public at large will probably have still another opportunity to evidence their loyal support of the great humane task of the Red Cross, by paying special prices for tickets.

Seldom does such work as the Red Cross is doing go without the active support of the theatrical profession. The people engaged in this work have given ample proof of their ability and willingness to bring cheer into the lives of the needy in ways other than by mere entertainment.

The theatrical profession is living up to its reputation and the movement is already well under way with the able direction of Mr. A. L. Erlanger who has been appointed National Chairman for the Theatre Day by Mr. Davison. Over 250 of the most able theatrical managers throughout the United States have already volunteered to turn over their entire receipts on this day to the Red Cross Fund and Mr. Erlanger is enlisting the active support of these men in enlarging the scope of the plan and in carrying it through to a successful conclusion.

In New York a committee has been appointed, composed of many of the greatest leaders in the theatrical world, and will include Marc Klaw, David Belasco, Lee Shubert, George M. Cohan, Sam H. Harris, Henry W. Savage, Oliver Morosco, Charles Dillingham, Arthur Hammerstein, Florenz Ziegfeld, Marcus Loew, E. F. Albee, Martin Beck, Alf. Hayman, A. H. Woods, Comstock, Elliot and Gest, Selwyn and Co., John D. Williams, and Sam Scribner.

Outside of New York other committees are being formed, composed of theatrical leaders in their respective territories. These committees and local Red Cross authorities will cooperate in making the undertaking a nation-wide success. A. F. Hartz is named as the director of the work for the City of Cleveland.

INTERCHANGEABLE FOODS.

Let Cost Determine What Source of Starch to Use— Potatoes as a Source of Starch.

Rice, wheat, and corn, the common starchy foods eaten in the mixed diet usual in most families, are relied on mainly as sources of energy to the body, and have about the same value, pound for pound. Therefore if rice, wheat flour, cracked wheat, corn meal, or hominy cost the same per pound, they are equally cheap fuel foods. Such foods, therefore can be freely interchanged if foods like meat, milk, eggs, or beans and fruits or vegetables are eaten also.

Most wheat breakfast foods and wheat pastes, like macaroni or spaghetti, also have about the same energy value as wheat flour, corn and rice. They differ very much in appearance and also in bulk, according to the method of manufacture, and the cost can not be judged merely by the size of the package to be obtained for 5 or 10 cents. Now that the law requires the net weight to be marked on the outside of every package, it is easy to reckon how much the food material actually costs a pound. Thus if the net weight of a 10-cent package of breakfast food is 8 ounces, a pound, or 16 ounces, would cost 20 cents.

As a general rule—and very justly—the simpler preparations, which it has taken less time and labor to put up, cost less than the more elaborate ones. Those sold in bulk usually cost less than those sold in cartons. Each housekeeper must decide whether the variety and convenience of the more expensive kinds compensates for the extra cost. In any case before she can choose wisely she must have reckoned how much the package goods cost per pound.

Leaving aside cost of preparation an comparing rice with ready-made wheat bread, it appears that rice at 7 cents a pound is about as cheap a source of body fuel as bread at 5 cents a pound. If bread costs 8 cents a pound, rice costing up to 10 cents a pound is a cheaper source of energy. Bread costing 9 cents a pound would furnish energy as cheaply as rice at 12 cents a pound. Corn bread usually costs much less per pound than wheat bread, and so furnishes energy at a still lower cost in the above comparison than wheat bread.

A pound of potatoes yields hardly one-fifth as much body energy as a pound of rice, corn meal, or wheat. This is partly because they are much more watery and partly because a large proportion is discarded with the skins. Part of this loss is inevitable because the skin itself is not usually considered good to eat; but the more carelessly potatoes are pared, the more of the valuable edible substance goes with the skin. A bushel of potatoes weighs 60 pounds, a peck 15 pounds. When potatoes are selling at $1.20 a bushel, or $0.30 a peck, they therefore cost 2 cents a pound. If their fuel value is one-fifth of rice, they furnish fuel at about the same cost as rice at 10 cents a pound and at about twice the cost of corn meal or hominy at 5 cents a pound. When potatoes cost $2.40 a bushel, or $0.60 a peck, they are about twice as expensive as sources of fuel as rice at 10 cents, and four times as expensive as corn meal or hominy at 5 cents a pound. These comparisons show that, merely for providing fuel, potatoes are often more expensive than rice, and practically always more expensive than corn meal or hominy. As was pointed out about, potatoes often are relied on not merely as a source of fuel, but also as a source of some of the mineral matters needed by the body. They are usually among the most economical of the vegetbles which serve this second purpose, because they supply a generous amount of energy as well as the building materials.

Editorial About Willoughby From The Cleveland Press of July 25

Our little neighbor Willoughby, 20 miles to the east, refused to pay exorbitant prices for coal—the prices that Cleveland is paying today.

The big coal companies—some of them the same that operate in Cleveland—would not cut prices.

Whereat little Willoughby did not wring its hands and sit down to futile repining.

Its city officials and its Chamber of Commerce conferred. They agreed that there was only one sure way to bring down the prices. That way was by competition.

But Willoughby has no charter. The city government could not embark in the coal business. So the next best thing was done.

A community coal yard was opened, pledged to sell coal at a profit not to exceed 35 cents a ton—an excellent profit by the way. Fifteen members of the Chamber of Commerce supplied the funds needed for the plan.

The community yard found it was able to sell coal at $1 a ton less than the prevailing prices.

It did not take the people of Willoughby long to appreciate this fact. The community yard bade fair to obtain a monopoly of the local coal business.

Thereupon the big private companies did the expected thing, the only thing they could do.

THEY CUT PRICES.

That is what competition always does—cuts prices.

What Willoughby did, Cleveland can do. And it can do it more easily because the machinery is provided by Cleveland's charter.

Coal prices and bread prices are higher in Cleveland than in other cities.

A municipal coal yard would bring down the price of coal.

A municipal bread store would bring down the price of bread.

Either or both could be opened after a few days preparation.

Of course to do this would require vision, energy and courage.

Now if handshaking were vision, if good nature were energy, if political expendiency were courage—ah, then we should have action.

* * *

The public hall will be a credit to Cleveland and Cleveland wants it. Subways doubtless are a necessity.

But neither of these is as vital to the people of Cleveland as bread prices and coal prices.

The astonishing thing is that City Hall cannot understand this.

MEDINA BUTTER

retains its purity, sweet, fresh from the churn flavor and uniformity because

IT'S PASTUERIZED

How to Cure INDIGESTION

Booklet showing how to do it sent free by mail to any one sending his address to

The Compaya Co.

715 Prospect Ave. S. E.

[illegible] OHIO

Subscribe Now

THE CHANDLER & RUDD CO.

AUGUST COFFEE SALE

C. & R. Combination Coffee has many uses besides that of a hot beverage. It makes delicious flavoring for home made Ice Cream —Coffee Bavarian—Gelatine Pudding, or Cream Cakes and Pies. Special this week 36c a lb. three lbs. $1.05—five lbs $1.65. Regular price 38c a pound.

MATCHES

The old pirate slogan was "Yo-Ho, and a bottle of rum," but the housekeeper's slogan is "A box of Yo-Ho Matches,—the only safe kind for use around the gas range —Special all week—5c a box, six boxes 25c. Regular price 6c a box.

CHEESE SALE

York State Cheese—mild and rich—32c a pound. Regular price 35c.

CANDY

Chocolate Nut Mallow—a nourishing and pleasing summer confection—a combination of wholesome milk chocolate, walnuts and marshmallows—40c a pound.

DOWN TOWN STORE

234-36 Euclid Ave.

WILLSON STORE

5000 Euclid Ave.

To Have Tomorrow, You Must Save Today.
How Much Have You Saved Since Jan. 1, 1917?

The Superior Savings & Trust Co.

Corner W. 6th and Superior | Rockefeller Bldg. | Cleveland, Ohio
4% Interest on Savings. | 2% on Commercial

Prospect 2311 | Central 1606

SCHUSTER'S

Restaurant

1833 East 12th Street
Opp. Hotel Statler
CLEVELAND, O.

The best to eat. | The best of entertainment.

The May Co

Eagle Stamps Save You 3%

"Watch Us Grow"

Summer Clothes —the light, clean, cool, comfortable kind

Kirschbaum

Zephyr weight Clothing that "Serves" your every Summer Need

KIRSCHBAUM
Palm Beach Suits

The wonderful thing about Palm Beaches is that they make their own atmosphere. When the sun sizzles and bakes and waves of sultry humidity rise from Lake Erie to depress humanity the mere sight of men clad in Palm Beach Suits creates a mental impression of cool comfort and breezy cheeriness. The mental impression reflects the pleasant physical sensation of the wearers. Sand, tan, putty, gray and black-and-white stripes.

$8.00 and $10.00

KIRSCHBAUM
Kool Cloth Suits

Kool Kloth and Tropi Suits are twin hot-weather delights. No matter how breathless the calm or how torrid the beat and the heat of the sun there is a hint of airy serenity in Kool Cloth and Tropi Suits that is as refreshing as the clink of ice against glass. They will not shrink—impervious to dew, mist, rain or any form of moisture.

$9.00 and $10.00

KIRSCHBAUM
Tropical Worsted Suits

Tropical Worsted has been the warm weather weave for generations. Crisp fibre hard twisted—close, compact—light weight and remarkably serviceable. They look well and are long lived—$12.50, $15.00, $17.50, $20. Cut so that they keep their shape.

KIRSCHBAUM
New Mohair Suits

Mohair Suits full of shimmer—full of lustre and life. Too crisp to crease; a shake and the wrinkles and dust fly. Ideal for business and traveling—black, blue, gray in fancy stripes and herringbone effects—$16.00 and $20.00

BOOKS--NEWS OF THE THEATRES--PHOTO PLAYS--MUSIC

Tips For Play-Goers

The Miles

General Manager C. H. Miles, finding that the amateur diving contest now on at the Miles theatre is a big success, will hold it over for the third week. Mr. Miles has made arrangements with a Cleveland society woman to appear on Monday, Wednesday and Friday.

She will wear a mask going to and from the theatre and will also wear the mask in the tank.

The Levinos present a study in chalk, making drawings of national interest. Ronair, Ward and Farron, carrying an elaborate set of scenery, present an act full of song and dance and good comedy. Jack Levy and his four sisters come direct off the big time with one of the greatest musical acts now before the public. Sullivan and Mason have a comedy knockabout act, with clever songs and stories. The Celli Opera company, with special elaborate scenery and electrical effects, present operatic scelections. Wallace Reid and Anita King, in the Paramount photo play, "The Squaw Man's Son," closes the bill.

MALL THEATRE

Harold Lockwood in "The Hidden Spring," is the attraction at the Mall theatre, for four days, starting Sunday.

This popular movie hero is making a big hit in this picture. Thousands and thousands saw it at the Alhambra last week in spite of the warm weather.

It's the story of a country lawyer, who uses his fists when moral suasion fails to conquer a bully. Vera Sisson is the leading lady.

The Alhambra closes Sunday night for three weeks, during which time the theatre will be completely redecorated and renovated and other improvements made.

Standard Theatre

Week of July 29th The Standard Theatre presents Wm. Fox's great production "The Innocent Sinner" featuring Miriam Cooper who scored memorably in "The Honor System" "Intolerance" and "The Birth of a Nation". The picture tells of an innocent girl believing a young man from the city who promises to marry her, but who only entices her to a house, keeping her a prisoner. Later he gets killed in a fight and she is accused, of his murder, but is saved by a settlement worker. She is introduced to Dr. Graham at whose dispensary she is and he falls in love with her, and things finally end up brightly for her. This picture is better seen than explained, as the wonderful characters it brings in and also scenes from the underworld, makes this production superior to any seen heretofore. Other attractions will complete anexcellent program.

Luna Park

The bill at Luna Park next week should make special appeal to the children for the feature act is Mlle. Olga's trained leopards. It is one of the best animal acts to be programed at Luna this season. The other five acts on the bill are said to be good and include Ed Zoeller Trio, a comedy acrobatic act; Mlle. Excella, a musical act; Lulu Hunter, a singing comedienne, Milt Woods, a singing and dancing single act.

The vaudeville is presented three times daily at 3, 8 and 9 p. m. and four times on Sunday, at 3, 4, 8, and 9 p. m. Gugliotta's band gives two concerts daily at 2:15 and 7:15 while Sunday concerts are scheduled from 1 to 3 and 5 to 7 p. m. A metropolitan cabaret and free movies are shown nightly in the gardens.

Yesterday and Tomorrow.

Yesterday is off the calendar, but all the future is yours

LEGAL NOTICE

The unknown heirs of Edwin A. Hardy, whose names and places of residence are unknown, will take notice that Charles S. Horner, Administrator of the estate of Edwin A. Hardy, deceased, as plaintiff, has filed a petition against them and others as defendants, in the Probate Court of Cuyahoga County, Ohio, alleging that the personal estate of said decedent is insufficient to pay the debts and charges of administering said estate and that said decedent died seized in fee simple of the following described real estate, to-wit:

Situated in the City of Cleveland, County of Cuyahoga and State of Ohio, and known as being part of original one-hundred acre Lot No. 462, and bounded and described as follows:

Beginning in the easterly line of East 131st Street (formerly Windfall Avenue), at a point 178 1-2 feet northerly from the southerly line of land conveyed by Daniel Corlett and Isabella Corlett to Lawrence Sinnott and T. J. McManus, by deed dated September 1st, 1891, and recorded in Volume 501, page 328 of Cuyahoga County Records. Said point being the intersection of the easterly line of East 131st Street and the southerly line of Aulcash Avenue, S. E. (proposed); thence easterly along a line forming an included angle of 90 degrees 21 1-2' with the easterly line of East 131st Street, which line is also the southerly line of Aulcash Avenue, S. E. (proposed), 735 feet to the principal place of beginning and northeasterly corner of the premises herein described; thence southerly along a line drawn at right angles with the last described line, 166 18-100 feet to the northerly line of a 12 foot alley. The northerly line of said 12 foot alley if extended to the easterly line of East 131st Street would form an included angle of 89 degrees 40' therewith; thence westerly along the northerly line of said alley 25 feet; thence northerly along a line drawn at right angles with the first described line 166 176-1000 feet to the southerly line of said Aulcash Avenue, S. E. (proposed); thence Easterly along said southerly line of Aulcash Avenue, S. E. (proposed), 25 feet to the place of beginning, and being further known as Sub Lot No. One Hundred and Ten (110) in T. J. McManus and Lawrence Sinnott's proposed subdivision of part of original One Hundred Acre Lot No. 462.

The petition further alleges that the defendants Frank E. Bunts and C. A. Shaw have or claim to have some lien or interest in said premises.

The prayer of said petition is that said defendant lienholders be required to answer, setting up their interest, if any they have, in said premises and for authority to sell said premises for the payment of the debts and charges aforesaid.

Said petition is No. 87830 and the defendants, the unknown heirs of Edwin A. Hardy, deceased are required to answer the same on or before the 11th day of August, A. D. 1917.

J21 Jy26

CHARLES S. HORNER, Administrator of the Estate of Edwin A. Hardy, deceased.

By PRICE, ALBURN, CRUM & ALBURN, His Attys.

Wolf Weiss, residence unknown, will take notice that Celia Weiss filed a petition against him in the Insolvenvy Court of Cuyahoga County, Ohio, praying for divorce, custody of child and relief on the ground of gross neglect of duty and wilful absence for more than three years last past. Said peition is No. 6841 and will be for hearing on and after August 3, 1917.

H. POLATSEK,

J21 Jy 26 Atty for Plff.

LEGAL NOTICE

Gaetano Gagliotta, Phillip and Marie Witgoy, Clara M. Scholl, Joseph Markus, Martin Glavan, Vid Kristoff, Giorgi Delcazo, Andrew Knapil, Frank Wilson, Henry Schnabel, John G. and H. L. Watson, Michael Sugar, Nettie Buckingham, Forest E. Richardson, Jos. D. Klein Tee, John Juhasz, Jos and B. Jokkel, J. and Z. Havanasek, Chas. Jahasz, Lizzie Saba, Joseph Zittiello, Pasquale and L. Albina, Micheal and Angelo Pietruzze, Jos D. Errica, Antona Piscarro, Philip Rogen, Michaelangelo Vaccariella, G. and Lucia Martin, Brown Bros., Vincenzo Ontrico, Walter E. and F. H. Smith.

You are hereby notified that on the 11th day of August, 1916, the Council of the Village of West Park, State of Ohio, duly passed Resolution No. 9-2 to improve Bennington Avenue between Settlement Road and C. C. C. & St. L. R. R., by grading and draining, in accordance with the plans, profiles, specifications and estimates on file in the office of the clerk of said village, and that the grade of the street shall be the established grade thereof.

That the cost and expense of said improvement, less the cost of improving street intersections and one-fiftieth (1-50) of the entire cost, exclusive of street intersections, will be assessed upon all the lots and lands abutting upon said Bennington Avenue, between the points aforesaid, by the foot front.

By order of the Council of the Village of West Park.

FRED FEUCHTER, Clerk

Jy 19-26 Aug 2

Clarence I. Anderson, residence unknown, will take notice that Ada A. Anderson filed a petition against him in the Court of Common Pleas of Cuyahoga County, Ohio, praying for divorce and relief on the ground of gross neglect of duty and wilful absence for more than three years last past. Said petition is No. 157201 and will be for hearing on and after August 10, 1917.

C. D. MINGER, Atty for Plff.

J28 A2

Florence M. Wolfe, whose residence is at 1252 Garfield Avenue, Detroit, Michigan, will take notice that William H. Wolfe filed a petition against her in the Court of Insolvency of Cuyahoga County, Ohio, praying for divorce and relief on the ground of gross neglect of duty. Said petition is No. 6925, and will be for hearing on and after August 3, 1917.

S. A. WILLIAMSON,

J21 Jy 26 Atty. for Plff.

Minnie Feares, whose residence is at 527 Mitchell Street, Atlanta, Georgia, will take notice that James Feares filed a petition against her in the Court of Common Pleas, Cuyahoga County, Ohio, praying for divorce and relief on the ground of wilful absence for more than three years last past. Said petition is No. 156789, and will be for hearing on and after August 3, 1917.

SANBORN & McCONNELL,

J21 Jy 26 Attys for Plff.

State of Ohio, Cuyahoga County, ss. Before F. E. Hanousek, Justice of Peace for Newburgh Heights Township. E. T. Bailey against C. Brown. On June 11, 1917, said Justice issued an order of attachment for the sum of $26.75 and costs. Said case is set for hearing on July 31, 1917.

Jy 12 Jy 26.

Subscribe Now

Sulphur Steam Baths

For Rheumatism and Kindred Ailments.

1527-29 Prospect Ave., Cleveland, O.

Competent Gentleman and Lady Attendants.

Bell Prospect 2175-J.

Eat Telling's ICE CREAM

C. & B. Line's Big Steamer "CITY OF ERIE" —TO—

Cedar Point —AND— Put-in-Bay

$1.25 ROUND TRIP $1.25

Leave 8:30 a. m. Home 8:30 p. m. Eastern Time

DANCING ON STEAMER

DAYLIGHT TRIPS TO

Lakeside $1.35
Toledo $1.60
Detroit $1.75

New Pier Foot of E. 9th St.

IMPORTER OF LINENS

At the Linen Store

JULY SALE of

Table Linen
Napkins
Table Cloths
Towels
Linen Pillow Cases
Linen Sheets
Bed Spreads
Toweling
Ladies' and Men's Handkerchiefs
Dress Linens
Decorative Linens
Bridal Trousseau our Specialty

J. B. Perg

LINEN STORE

1264 Euclid Ave.

Bell Phone Rosedale 1049-W

Office hours 10 to 12 a. m., 2 to 5 and 7 to 8 p. m. Sundays and other hours by appointment.

A. T. NOVY, D. C.

Doctor of Chiropractic

Chronic ailments a specialty

Office and adjusting parlors 201 Penn Square Bldg., Cor. Euclid and E. 55th, Cleveland, O.

Why Wait?

Why Wait? The usual plan is to try my Chiropractic adjustments after everything else has failed. Would it not save a lot of unnecessary expense and suffering if you tried my adjustments first? As Chiropractic is Not Medicine Not Surgery Not Osteopathy

T. Tanaka, D. C. Ph. C.

CHIROPRACTOR

280 Arcade Cleveland, Ohio

LUNA

THE PARK OF 1,000 WONDERS

SANITARY, SAFE BATHING BEACH

Open from Noon to Midnight

FREE—Vaudeville, Concerts, Cabaret, Movies.

Everyone is talking about the New Dance Pavilion and Roller Rink.

50c Combination Ticket Purchases $1.00 Worth of Amusement

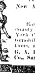

CEDAR POINT ON LAKE ERIE

"America's Finest Summer Resort"

New Amusement Features,
Increased Hotel Capacity,
Ideal Sites for Summer Homes.

Easy of access from all Cuyahoga and Lake county points. Reached by C. & B. boat line, New York Central Ry., Lake Shore Electric Ry. and automobile road. For all information or reservations, address

G. A. BOECKLING, Pres. The Cedar Point Resort Co., Sandusky, Ohio.

New Mall

Starting Sunday Four Days

HAROLD LOCKWOOD

IN

"The Hidden Spring"

MILES Next Week

Amateur DIVING CONTESTS

HIGH-CLASS VAUDEVILLE

and other Big Acts

STANDARD THEATRE

Propect & E. 8th St., Cleveland, O.

MARIAM COOPER —in— "The Innocent Sinner."

"Cleveland's Leading Music House"

Open Again For Business

on Saturday, the 28th, with our Victrola Department, consisting of seven Sound-Proof Parlors placed at the entrance of our Store for your convenience.

"Call and look us over"

McMILLIN'S MUSIC HOUSE

2055 E 9-31 opp Rose Bldg

Candy Saturday Specials

Walnut Chews
Regular 35c a lb. box - 21c

Once a Week
Chocolates and Bon bons
(Reg. 40c a lb. box) 25c

Mexican Fudge
(Reg. 40c a lb. box) 24c

We Serve Fresh Strawberry Ice Cream—10c a dish
Fresh Pineapple Ice

CHARTER'S BROS.

Two Convenient Stores | Open Till 12 p. m. Daily
806 Superior Avenue | 745 Euclid Avenue

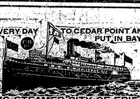

EVERY DAY TO CEDAR POINT AND PUT IN BAY

BIG STEAMER "CITY OF ERIE"

LEAVES 8:30 A. M. HOME 8:30 P. M. (EASTERN TIME)

DANCING ON STEAMER

MUSIC BY C. & B. ORCHESTRA

$1.25 ROUND TRIP

TAKE EAST NINTH PIER CAR FROM PUBLIC SQUARE

THE CLEVELAND & BUFFALO TRANSIT CO.

Scripps-Booth

Individuality in Motor Cars

4201 Euclid Avenue

Rosedale 6821.

Scripps-Booth Sales Co.

The Geo. H. Bowman Co.

This Week's Sales Feature Dinnerware With Many New Desirable Patterns

The Patterns illustrated are but a few of the new ones we are now displaying. They are all Open Stock.

This is the logical time to select your six person, twelve person or open stock dinnerware. Many decorations will be offered at worth-while reductions.

Not only do we feature Open Stock dinnerware. There are many complete sets made up of fine imported china and at unusally low prices. With prices in general going up by leaps and bounds here is a saving opportunity.

—Balcony—

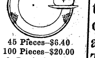

45 Pieces—$6.40
100 Pieces—$20.00
Or Buy in Open Stock
American porcelain of plain shape, decorated with conventional panels in blue, tan and green, joined with blue hair line. Edges and handles are blue traced.

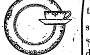

100 Pieces—$77.80
Or Buy in Open Stock
A French china just arrived from Theodore Haviland & Co. The decoration is a combination scroll and floral border design in pink, green, tan and all black. All handles are ribbon shaped and half covered with gold.

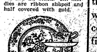

45 Pieces—$10.00
100 Pieces—$30.65
Or Buy in Open Stock
This pattern is just over from England. The ware is best quality porcelain with decoration of conventional border and large floral sprays and center branches done in rose, blue and green tints.

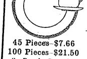

45 Pieces—$7.66
100 Pieces—$21.50
Or Buy in Open Stock
American porcelain with French style key border in yellow edged and decorated with black. All edges and handles are gold traced.

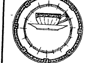

45 Pieces $11.21
100 Pieces $34.40
Or Buy in Open Stock
The latest Mayflower colonial shape American porcelain. Pattern is continuous border band with panels in pink, blue and green on ivory handles that are gilded.

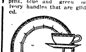

45 Pieces—$8.11
100 Pieces $23.60
Or Buy in Open Stock
This is an all gold decoration on this desirable and new Colonial, Mayflower shape American porcelain. The border design is a narrow lace pattern between parallel gold lines. The handles are gold traced.

224-226-228 Euclid Ave.

EUCLID SQUARE GARAGE

LARGEST IN THE WORLD TWO FLOORS

ONE PRICE TO ALL

GARAGE

EAST 13th St. North of EUCLID. CLEVELAND OHIO

RAG-TIME

TAUGHT IN TWENTY LESSONS
Write or Call for Booklet
SCHULTE'S STUDIO
Main 1381-J 302 Euclid Arcade
Cleveland, Ohio

H. J. VOTTELER & SON

ARCADE MUSIC STORE, 37 THE ARCADE
Sheet Music, Books and Musical Instruments

MUSIC OF THE BETTER CLASS
Mail Orders Solicited

Above All in Durability

Stronghold TIRES & TUBES

Means MORE Than Satisfaction CAR Insurance

The Mutual Auto Supply Co.

"The Supply House that Saves You Money."

950-952 Chestnut Avenue. Cleveland, Ohio

Tel. Bell Prospect 2317

Before and after the Show

AT THE HOF BRAU

RICHARD KREATKE

And His Famous Orchestra

The Best to Eat | The Best Service | The Best Music

631 Prospect Ave.; Euclid Ave. entrance 42 Taylor Arcade, Cleveland, Ohio.

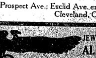

JEWELRY With INDIVIDUALITY

ALBERT H. GLASS

HAND-WROUGHT JEWELRY

1272 Euclid Avenue Opposite Higbee Co.

—Diamond Jewelry Remodeled and Repaired—

Pros. 2183

OLAND T. MEACHAM

pecialist in Public Utility Securities

Member Cleveland Stock Exchange

itizens Bldg., Cleveland

---

he Tillotson & Wolcott Company

INVESTMENT BONDS

ardian Building, Cleveland, Ohio.
ncinnati—Mercantile Library Blg.
New York—14 Wall St.

W. WAGNER & CO.

Ground Floor, Hollenden Hotel

Stocks, Bonds, Grain, Cotton

EMBERS { N. Y. Stock Exchange, Chicago Board of Trade, Cleve. Stock Exchange

RREST A. GRAVES, MANAGER
ain 5604 Central 727

---

en a reserve account with that old Reliable Bank

HE FOREST CITY SAVINGS & TRUST CO.

. W. 25th and Detroit, Cleveland.

pital	$ 250,000.00
rplus and Profits	220,000.00
sources, Over	3,700,000.00

4 per cent Interest on Savings Accounts.

U. S. MUNICIPAL BONDS

Free of Federal Income Tax

Write or call for List and Prices

C. E. Denison & Co.

Guardian Building. Cleveland
ain 2556. Central 3672

WARE & LELAND

BROKERS

Stocks, Bonds, Grain, Cotton and Provisions.

Members:
New York Stock Exchange,
New York Cotton Exchange,
Chicago Board of Trade,
Chicago Stock Exchange
PRIVATE WIRES.

WALTER W. McGUIRE

Main 3214—3213. Cent. 1678

237 Leader-News Bldg.

. J. HANEY, Chiropractic Physician
ow Located at 10600 Euclid Avenue, uite 5.
Hours: 9:30 to 12 and 1:30 to 5:30
Evenings by Appointment
icensed to practice Chiropractic, echano-Therapy, Electro Therapy, uggestive Therapy.
elephone 4458.

C. A. RADDE OPTOMETRIST
41 THE ARCADE
CLEVELAND
EST. 1899

C. A. Radde Announces that he has emoved his optical business from the wetland Building to 41 The Arcade, Superior level.) This more convenient location will increase his usefulness to his friends and patrons. He will continue always to give e best that he is capable of in the ay of painstaking optical service, he has for the past twenty-five ars.

WATCHMAKER AND JEWELER

John Hudgeon

Colonial Arcade, Cleveland, Ohio

Indian

MOTORCYCLES
BICYCLES
AND SIDE CARS

6810 Superior Avenue

"Get Acquainted with Indian Service"

Office Phones Main 2625
Cent. 2625

The Cuyahoga Builders Supply Company

13th Floor Schofield Building
Cleveland

BUILDERS' SUPPLIES

We Hear You Are Building

MANUFACTURERS AND RETAILERS OF

Lighting Fixtures

The Euclid Fixture Company

5215 Euclid Ave.
R. 3717. C. 6923

Gillsy Hotel

East Ninth near Euclid

CLUB LUNCHEONS

Served 11:30 a. m. to 2 p. m.
40c to 75c.
Rooms $1.00 and up.

Why Not Buy Real Estate?

If carefully investigated, there is no safer place for investment. We have listings throughout Cuyahoga County all conservatively priced, also our salesmen are thoroughly posted in their respective localities. Give us a call.

The A. B. Smythe Co.

Erie Building
Pros. 140. Cent. 5277-W

The Bowlers of Cleveland

Are Most Cordially Invited to visit the

CALUMET ALLEYS

The city's Newest Amusement Institution. The Finest Billiard rooms in Cleveland, 723 Superior av.

MODERN REFINED

WATSON'S

Cuyahoga Restaurant

Postoffice, Across the Street
Cleveland, Ohio

LARGEST POPULAR PRICED RESTAURANT IN CLEVELAND

Private Rooms for Banquets, Business Meetings.—No Charge.

LADIES' ORCHESTRA & CABARET
11 to 2—6 to 8

Main 4587 Central 4153

For **Constipation** or as an efficient **Laxative** take **Marlco Lax tablets**

30 tablets—25c

AT ALL

MARSHALL'S DRUG STORES

Or Any Other Good Druggist

Handy Pocket Savings Bank Free

5% PAID ON SAVINGS DEPOSITS

ESTABLISHED 1893

The CUYAHOGA SAVINGS & LOAN CO.

108 The Arcade

Loans made on improved real estate, also for building purposes.

Have Your FURS Cleaned and Stored by Experts

HARRY FERTEL

FURS of QUALITY

6537 EUCLID AVENUE

Telephone: Rosedale 1553 W. Delivery Service

LAMPS AND RADIATORS REPAIRED

AUTO LAMP AND RADIATOR CO., 1614 Prospect—Both Phones
CLEVELAND, OHIO

---

c and 10c WALL PAPER

We save you money. New patterns. Papers that sell ordinarily up to 25c. Largest Wall Paper Store in the city. We also carry a special 20c line.

THE PROSPECT WALL PAPER CO.

[illegible] Standard Theater, Cleveland, O.

NEW AMSTERDAM **HOTEL**

Euclid Ave. at 22nd St. CLEVELAND,

Rooms with bath $1.50 per day,
Each person, (Also rooms without bath)

Reference Desired Miss L. McNamara, Mgr.

Everybody knows the

CARLTON

Euclid and 55th St.

Best Place in Cleveland to Eat.

We Want Your Box Trade

BOND STREET CIGAR CO.

CIGARS, TOBACCOS, CIGARETTES
Every Popular Brand.

1926 E. 6th St. Cleveland, Ohio.
PHIL. COHN.

The Cleveland Savings and Loan Co.

602 Superior Avenue, N. E.

Loans Made to Buy or Build Homes
Interest Paid on Savings Accounts

We Pay Highest cash prices for Old Gold, Silver, Platinum, diamonds, false teeth and broken jewelry.

CHECEL JEWELRY CO.

612 Euclid Ave., Above De Klyn's
Mail Orders Given Prompt Attention

DINNER 25c

at the HAWLEY House

Cor. St. Clair and W. 3rd St

V. C. HELLER, Prop.

EAT AT

American Trust Lunch

Good Food, Service and Quality, our Motto.

American Trust Bldg Public Square

Cuy Cent. 7253-L.

Fashions Latest Creations

J. A. Matousek

QUALITY TAILOR.

Let Me Make Your Clothes

201 American Trust Bldg., 2d Floor
Cleveland, Ohio

HELP SUPPLIED FREE

Competent Laundresses and Cleaning Women supplied free any day. ACME EMPLOYMENT CO., Main 2619, Cent. 6120.

First Mortgage Investment Bonds

Denominations $100, $500, $1,000

Income 5 per cent per annum, payable semi-annually on January 1st and July 1st

A Conservative INVESTMENT A Guaranteed INCOME

The Guarantee Title & Trust Co.
Chamber of Commerce Bldg., Cleveland

CLEVELAND AUTO LIVERY CO.

Main 30, Packard and Pierce-Arrow Cars
MAIN 56. CENTRAL 56
Masonic Temple Bldg., 1457 E. 6th St.

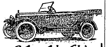

Columbia Six

The Car of Quality, Style, and Service.

Not a car built at a price, but the motor vehicle supreme.

Tel. Rosedale 1329 for Appointment

"Seeing is Believing"

COLUMBIA Motor Sales Co.

4217 Euclid Avenue Cleveland,
G. E. JOHNSON, General Mgr.

Clark Sloan

Optometrist

Eyes Examined Glasses Supplied
311 Schofield Bldg, Cleveland.
Hours 9 to 11 a. m., 2 to 4 p. m.
Other Hours by Appointment

Main 195 Central 195
Main 196 Central 196

WAITE AUTO LIVERY

44 Public Square, Cleveland, Ohio

SAVE MONEY!

By having us weld or braze your broken farm and shop machinery, or auto parts of any metal.

BRAZEWELD CO.

W. F. Smith, residence unknown will take notice that Margaret Smith filed a petition against him in the Court of Common Pleas of Cuyahoga County, Ohio, praying for divorce, restoration of name and relief on the ground of gross neglect of duty and willful absence for more than three years last past. Said petition is No. 157267 and will be for hearing on and after August 17, 1917.
S. C. BLAKE, Atty. for Plff.
Jy 5 Aug 9.

LEGAL NOTICE

The undersigned has been duly appointed and qualified as Assignee in trust for the benefit of the creditors of E. L. Lambert and Kenneth L. Lambert, partners doing business as E. L. Lambert & Son. All persons indebted to said Assignors, shall make immediate payment to, and all creditors will present their claims, duly authenticated for allowance to the undersigned.
NOAH S. GOOD.
Jy 5 Aug 19

Pete Godonovick, residence unknown, will take notice that Martha Godonovick filed a petition against him in the Court of Common Pleas of Cuyahoga County, Ohio, praying for divorce, custody of children and relief on the ground of wilful absence for more than three years last past. Said petition is No 157482, and will be for hearing on and after August 24, 1917.
JOHN A. CLINE & M. A. PATTERSON Attys. for Plff.
Jy 12 Aug 16.

Carl Mauz, residence unknown but last known at Wangin, Oberamgubingen, Wurtemberg, Germany, will take notice that Johanna Mauz filed a petition against him in the Court of Common Pleas of Cuyahoga County, Ohio, praying for divorce and relief on the ground of gross neglect of duty and wilful absence for more than three years last past. Said petition is No. 155988, and will be for hearing on and after August 24, 1917.
JACOB H. SCHOEN, Atty. for Plff.
Jy 12 Aug. 16.

Katalin Toth, whose residence is Bakony, Csernye, Com. Veszprem, Hungary, will take notice that Mihaly Toth filed a petition against her in the Court of Insolvency of Cuyahoga County, Ohio, praying for divorce, custody of children and relief on the ground of gross neglect of duty and willful absence for more than three years last past. Said petition is No. 6931 and will be for hearing on and after August 10, 1917. Jy8 A2
H. POLATSEK, Atty for Plff.

Samuel Skorman, residence unknown, will take notice that Bertha Skorman filed a petition against him in the Court of Common Pleas of Cuyahoga County, Ohio, praying for divorce, alimony, custody of children and relief on the ground of gross neglect of duty and extreme cruelty. Said petition is No. 157086 and will be for hearing on and after August 3, 1917.
H. E. EISLER,
J21 Jy 26 Atty for Plff.

Mary Blazinski, residence unknown, whose last known address was Harwich, Slavonia, will take notice that Nick Blazinski filed a petition against her in the Court of Common Pleas of Cuyahoga County, Ohio, praying for divorce and relief on the ground of gross neglect of duty, adultery and wilful absence for more than three years last past. Said petition is No. 157205 and will be for hearing on and after August 10, 1917. J28 A2
C. F. McCONNELL, Atty. for Plff.

Warren Whitney, residence unknown will take notice that Martha Jane Whitney filed a petition against him in the Insolvency Court of Cuyahoga County, Ohio, praying for divorce, restoration of name and relief on the ground of gross neglect of duty. Said petition is No. 6946 and will be for hearing on and after August 24th, 1917.
GEORGE A. GROOT, Atty for Plff.
Jy 12 Aug. 16.

LEGAL NOTICE.

Julia Bauer, whose place of residence is unknown, will take notice that George Ballasch and others, as plaintiffs, have filed a petition against her, Sophia Brewer and others, as defendants in the Court of Common Pleas of Cuyahoga County, Ohio, alleging that a certain paper writing purporting to be the last will and testament of Agnes Kundtz who died on March 24th, 1917, was, on April 11th, 1917, admitted to Probate by the Probate Court of Cuyahoga County, Ohio, and further alleging that said paper writing is not the last will and testament of the said Agnes Kundtz.

The prayer of said petition is that an issue be made up whether said paper writing is the last will and testament of Agnes Kundtz and that the same be set aside.

Said petition is No. 157168 and the above named Julia Bauer is required to answer the same on or before the 25th day of August, A. D. 1917. Jy 5 A9
FRANK C. SCOTT, Atty. for Plff.

William J. O'Dea, residence unknown, will take notice that Edith Virginia O'Dea filed a petition against him in the Court of Common Pleas of Cuyahoga County, Ohio, praying for divorce, restoration of name and relief on the ground of gross neglect of duty and extreme cruelty. Said petition is No. 157032 and will be for hearing on and after August 3, 1917. J21 Jy 26
C. D. AINGER, Atty. for Plff.

Nels Edward Nelson, residence unknown, will take notice that Marie Regina Nelson filed a petition against him in the Court of Common Pleas of Cuyahoga, Ohio, praying for divorce, restoration of name and relief on the ground of gross neglect of duty and extreme cruelty. Said petition is No. 155542 and will be for hearing on and after August 17, 1917.
H. O. YODER, Atty. for Plff.
Jy 5 Aug. 9.

RESOLUTION NO. 1815.

By Mr. Becker

Declaring it necessary to construct storm and sanitary sewers in the Taylor-Caledonia Sewer District No. 5, of the Village of Cleveland Heights Ohio:

Be it Resolved by the Council of the Village of Cleveland Heights, Ohio, that it is necessary to construct a storm and sanitary sewer as provided in plans for a system of sewerage for Taylor-Caledonia Sewer District No. 5 of said Village, which plans were approved and adopted by this Council on the 28th day of May, 1917 and are now on file in the office of the Clerk of this Village:

That the portion of the work provided for in said plans, which is hereby determined to construct, are storm and sanitary sewers within said Taylor-Caledonia Sewer District No. 5 in accordance with plans heretofore prepared and now on file in the office of said Clerk;

Said storm and sanitary sewers are designed for said Taylor-Caledonia Sewer District No. 5 as established by Ordinance No. 1741 passed on the 16th day of April 1917, and as shown by the plans heretofore approved and adopted and now on file in the office of the Clerk of said Village;

That said storm and sanitary sewers shall be constructed of vitrified sewer pipe, with all necessary manholes and catch-basins.

That said sewers shall be constructed in accordance with the plans and specifications now on file in the office of the Clerk;

That the whole cost of said improvement less two per cent thereof, and the cost of intersections, if any, shall be assessed on the lots and lands in said sewer district in proportion to the special benefits accruing thereto, which lots and lands are hereby determined to be specially benefitted by said improvement, provided, that the assessments levied upon lots and lands in said district shall not exceed the sum that would be required to construct ordinary street sewers of sufficient capacity to sewer said lots and lands.

That the assessments so to be levied shall be paid in 10 annuel installments, with interest on deferred payments at not to exceed five per centum per annum, provided that the owner of any property assessed may, at his option, pay such assessments in cash within thirty days from and after the passage and legal publication of the ordinance making the levy.

That the bonds of the Village of Cleveland Heights shall be issued in anticipation of the collection of assessments by installments and in an amount equal thereto.

That the remainder of the entire cost of said improvement not specially assessed shall be paid out of the Sewer Fund.

That the Village Clerk is hereby directed to cause this resolution to be published according to law, and to serve, or cause to be served, notice of the passage of this resolution as required by law.

That this resolution shall take effect and be in force from and after its passage and legal publication.

Adopted: July 16th, 1917.
H. H. CANFIELD,
Clerk.
F. C. CAIN,
Mayor, President of Council.
July19-26

RESOLUTION NO. 1816

By Mr. Denison

Declaring it necessary to construct curbing on both sides of Coleridge Road, between the easterly line of Coventry Road and the westerly line of Coventry Subdivision No. 2.

Be it Resolved by the Council of the Village of Cleveland Heights, State of Ohio:

That it is necessary to construct curbing on both sides of Coleridge Road between the easterly line of Coventry Road and the westerly line of Coventry Subdivision No. 2, of the character and in the manner following: A sandstone curb 5 inches in width and 18 inches deep with a 4 inch curb drain, said curbing to be laid on 12 inches of cinders, said curbing to be laid at a grade and in accordance with plans and specifications therefor on file in the office of the Clerk of said Village at the Town Hall, which grade, plans and specifications are hereby approved and adopted; that if said curbing is not constructed by the owners of property abutting on said part of Coleridge Road as above stated, within fifteen days from the service of notice to construct the same and of the passage of this resolution, said council will cause the same to be constructed at the cost and expense of said owners of such lots and lands abutting on said part of Coleridge Road, which lots and lands are hereby declared to be specially benefitted by said improvement and report the cost thereof to said owner, that if said owners shall not pay said cost of construction as reported to the Treasurer of said Village within ten days from the time the same has been reported to such owners, such cost and [illegible] such cost and expense, together with a penalty of five per centum thereon, to the County Auditor, who shall place the same on the tax duplicate and collect such cost and penalties in the same manner as other taxes are collected.

That said owners of said lots and lands abutting upon the said part of said Coleridge Road are hereby ordered to construct said curbing as herein specified.

That the Clerk of this Village is hereby directed to cause this Resolution to be published according to law, and to serve or cause to be served notice of the passage of this Resolution as required by law.

That this Resolution is hereby declared to be an emergency measure.

That this Resolution shall take effect and be in force from and after its passage and legal publication.

Passed July 16th, 1917.
Attest:
H. H. CANFIELD,
Clerk.
F. C. CAIN,
Mayor, President of Council.

NOTICE TO CONTRACTORS

Sealed bids will be received by H. H. Canfield, Clerk of the Village of Cleveland Heights, Ohio, at his office at the Town Hall in said Village, or at the office of the F. A. Pease Engineering Company, at No. 804 Marshall Building, Cleveland, Ohio, until 12 o'clock noon, Central Standard time, on the 6th day of August, 1917, for the furnishing of material and labor for the construction of both sewer and water curb connections to each sublot or parcel of land abutting on the following named streets between the following named points:

Shaker Rd., from North Woodland Rd. to East Monmouth Rd.

Rexwood Rd., from Kensington Rd. to Cedar Rd.

Queenston Rd., from North Woodland Rd. to Scarborough Rd.

Parkdale Rd., from Noble Rd. to Cleveland Heights Blvd.

Dellwood Rd., from Lee Rd. to Taylor Rd.

Ormond Rd., from Lee Rd. to Taylor Rd.

Washington Blvd., from Lee Rd. to Goodnor Rd.

East Yorkshire Rd., from Lee Rd. to Goodnor Rd.

East Derbyshire Rd. from Lee Rd. to Goodner Rd.

East Berkshire Rd., from Lee Rd. to Goodnor Rd.

Nela View Rd., from Noble Rd. to Winsford Rd.

Selwyn Rd., from Greyton Rd. to Winsford Rd.

Helmsdale Rd., from Noble Rd. to Winsford Rd.

Idlewood Rd., from North Woodland Rd. to East Monmouth Rd.

According to the plans and specifications on file in the office of said Clerk at the Town Hall, and at the office of said F. A. Pease Engineering Company, at No. 804 Marshall Building, Cleveland, Ohio.

Bidders are required to use the printed form, which will be furnished on application by said Clerk or at the office of said F. A. Pease Engineering Company.

Each bid must contain the full name of every person or corporation interested in the same, and be accompanied by a certified check in ten per cent of the amount of the bid as a guaranty that if the bid is accepted a contract will be entered into and its performance properly secured.

Each bid must be sealed and endorsed with the name of the bidder and marked "Proposal for Imporvement of ——— Road."

The right is reserved to reject any and all bids.

By Order of the Council of the Village of Cleveland Heights, Ohio,
By H. H. CANFIELD, Clerk
Dated: July 16th, 1917.
Jy 19-26-A29

DIVORCE NOTICE

Frederick J. Goggins, whose place of residence is unknown, is hereby notified that on the 19th day of July, 1917, the undersigned, Julia E. Goggins, filed her petition against him in the Court of Common Pleas of Cuyahoga County, Ohio, being case number 157654, praying for divorce and equitable relief on the grounds of extreme cruelty and gross neglect of duty. Said cause will be for hearing on and after August 31, 1917.
JULIA E. GOGGINS, by
WINFIELD WORLINE, her Atty.
Jy 19 Aug 23.

ADMINISTRATOR'S NOTICE

Notice is hereby given that Frederick Dornbrack of 749 East 102nd Street has been duly appointed and qualified as Administrator of the estate of Lizetta Dornbrack late of Cleveland, deceased.
ALEXANDER HADDEN,
Probate Judge of Cuyahoga County, O.
42 Jy 19 Aug 23

Enlarging and Picture Framing. Flashlights Taken of Banquets, Parties, etc. Tel. Cent. 1844-L

We Photograph Your Home

H. Miller Studio PHOTOGRAPHY

Commercial Home Portraiture and Wedding Groups a Specialty.
2926 Lorain Ave. Cleveland, Ohio.

INFORMATION GIVEN—

Get our rates on Fire, and Life Insurance, Automobiles, Bonds, Casualty and Plate Glass. GEO. H. OLMSTED & CO., 411-425 Williamson Bldg. Phone us today. Main 4838—Central 1679.

Cuy. Princeton 780
Box Trade a Specialty

Morris Weis

CIGARS OF QUALITY
I WANT YOUR BOX TRADE

10421 Superior Ave., Cor. 105th St.
Cleveland, Ohio

TRUSSES

Supporters, Elastic Stockings, Artificial Limbs and eyes. Everything for the sick room.

We Rent Invalid Chairs

H. H. Hessler

FORD OWNERS! FORD DEALERS!

The Starting and Lighting System for which you have been longing and waiting is here.

SAVE TIME SAVE TROUBLE SAVE WORRY

Light and Start your Ford with the

DISCO

TWO UNIT SYSTEM

Price $85.00, Installed and Worth It

This system is a revelation to mechanics and autoists. It will outlast any other Ford lighting and starting system on the market.

We have the exclusive agency for the DISCO in Cuyahoga County and invite every Ford owner and dealer to call at our salesrooms and witness a demonstration of this system.

BISSINGER'S Magneto Exchange

Magnetos Bough, Sold and Exchanged.
Batteries and Battery Charging

1613 Prospect Ave. Cleveland, Ohio
Telephone—Bell, Prospect 2046. Cuyahoga 3278-L

WOLVERINE VIII

First Valve in Head 8 Cylinder Motor.
Motor Built in Cleveland.
Most Accessible in the World.
Four whole (Full Elliptic) Springs.
Touring $1,395. Cruiser $1,495.
Springfield Sedan, $2,095.00.
5206 EUCLID AVE.

JACKSON MOTOR SALES CO.

Rosedale 270 Cent. 2020

WE NEVER CLOSE.

BARGAINS IN CAMERAS

4x5 KORONA with case, Plate Holder and Film Pack Adapter	$ 6.25
4x5 SENECA, fine lens, Compound Shutter, Case and Film Pack Adapter	$14.00
2 1-2x4 1-4 HAWKEYE, including Case	$5 00
3 1-4x 5 1-2 FILM PREMO, Rapid Rectilinier Lense	$12.00
2 1-2x 4 1-4 FOLDING Buster Brown Camera	$4.00

EVERY CAMERA GUARANTEED

THE FOWLER & SLATER CO.

806 HURON RD. PHOTOGRAPHIC SPECIALTIES 1864 E. 6th ST

ANNOUNCEMENT EXTRAORDINARY

WITH THE most efficient electrical shoe machinery possible, we are now in a position to announce the opening of our new shop, where we will serve your wants in the way of first-class shoe repairing. We have also added a shoe department, where we will sell mens and boys shoes.

The West End Electric Shoe Repair Co.

KATOWITZ BROS.

The "1900" Cataract Electric Washer
Lightens Housekeeping's Many Burdens

DON'T MISS THIS

Come see how the "1900" Cataract Washer forces the water and suds over, under and through the fabrics instead of rubbing the life out of them. Your investigation of Washers will not be complete until you see and learn all about the "1900" Cataract Electric Washer.

A good combination—a "1900" Washer and a Simplex Ironer.

We will also give practical demonstrations of Coffield Water Power Washers and Hoover Electric Suction Sweepers, all of which we sell on convenient terms.

Ohio Motor Washer Co.

17 TAYLOR ARCADE

Main 478. Central 2444

CONCERNING WAR TIME CLOTHING

Do not discard perfectly good clothing, make use of every article, our superior process is what your wardrobe needs to give it that new appearance.

The Universal Dry Cleansing Co

1218 - 1230 E. 71st St. Rosedale 3756
1532 EUCLID AVE. Princeton 981

RIDE AND KEEP COOL

or sit on the porch and swelter—which?

Will you let a few dollars stand between you and your family's comfort?

We surely can suit you with one of our good used cars. Let us explain our proposition. Prices from $150 up. New cars go up in prices, giving these cars a higher value.

USED CARS

1917 Grant 6 Touring
1917 Grant 6 Roadster
1916 Saxon 6 Touring
1916 Maxwell, new tires
1916 Buck light 6 Roadster
1915 Apperson 6, 7 passenger
1915 Reo touring
1915 Overland touring
1914 Overland touring
1914 Paige 4 touring
1913 Studebaker 4, 7 passenger

The above cars all have electric starters and lights. Those below have not, and are priced accordingly:

1913 E. M. F.
1913 Abbott-Detroit electric lights.
1913 Hudson 4-cyl. touring
1912 Chalmers touring
Cadillac touring
1914 Harley-Davidson motorcycle.

Grant-Wellock Motor Co.

Distributors for Grant 6—$875. Open Sundays and evenings. Used Car Dept. 2032 Euclid.

Prospect 3213 Central 80

Prospect 2746 Central 3959-K

Dr. Carver's Methods of Adjusting Used Exclusively

Fred J. Duey

DOCTOR OF CHIROPRACTIC and SPONDYLOTHERAPY

406-11 Erie Building, Prospect and East 9th St., Cleveland, Ohio. Lady Attendant.

Prospect 2746 Central 3959-K

E. Thayer Ward

DOCTOR OF CHIROPRACTIC and SPONDYLOTHERAPY

406-11 Erie Building, Prospect and East 9th St., Cleveland, Ohio. Lady Attendant.

LOWER BEEF PRICES

8,000 pounds milk fed native veal	12 1-2 lb.
Leg of veal, weighing from 5 to 8 lbs each	15c
Rump of veal	15c
Loin of veal	18c
Breast of veal for stuffing	12 1-2c
Veal chops	18c
Veal steak	25c
Sugar sured corn beef	12 1-2c
Fancy sirloin steak	22c
Fancy round steak	22c
Porterhouse steak	22c
Pot Roast	14c
Boiling Beef	12 1-2c
Tender roast beef	18c
Lean pork chops	25c

Consumers Meat and Poultry Co.

204 Huron Road Cleveland

Between East 4th and Ontario

Bell Main 2005

Gus. G. Ballenberger

—TAILOR—

Cleveland, Ohio

ORDINANCE NO. 2011

By Mr. Sanborn

An ordinance to levy special assessments for the improvement of East 134th Street from the south line of Woodworth Road to the northerly line of Mannheim Avenue, by grading, draining, curbing and paving the same with brick.

Be it ordained by the Council of the City of East Cleveland, State of Ohio, three-fourths of all the members elected thereto concurring:

Section 1. That to pay the cost and expense of the improvement of East 134th Street from the south line of Woodworth Road to the northerly line of Mannheim Avenue, by grading, draining, curbing and paving the same with brick, there be and there is hereby levied and assessed the sum of .... on each and every foot front of all the lots and lands bounding and abutting on East 134th Street between the points above mentioned, and which are all the lots and lands bounding and abutting upon said improvement, including the termini of said improvement, and said assessment hereby levied upon said property and upon each abutting foot thereof, by reason of said improvement, and is not in excess of thirty-three and one-third per cent of the actual value of the property so assessed, and each and every foot thereof after said improvement is made.

Section 2. That the total assessment against each lot and parcel of land shall be paid in cash within thirty (30) days from the date of the final passage of this ordinance, or in five annual installments with interest at the rate of four and one-half per cent per annum upon deferred payments, at the option of the owner. All cash payments shall be made to the city treasurer, and all installments shall be certified by the Auditor of the city of East Cleveland to the County Auditor on or before the second Monday in September, annually, to be by him placed upon the tax duplicate and collected as other taxes are collected.

Section 3. That bonds of the city of East Cleveland shall be issued in anticipation of the collection of special assessments by installments, and be in amount equal thereto.

Section 4. That immediately after the assessments hereinbefore apthorized are levied to be collected as other taxes are collected, the Director of Public Service be and he is hereby authorized and directed to advertise for bids, and to enter into contract for the construction of said improvement, according to law.

Section 5. That the remainder of the entire cost of said improvement not specially assessed, including all costs of damage, if any, and the entire cost or expense arising from said improvement, shall be paid out of the general fund, and a tax levied therefor in the manner provided by law.

Section 6. That this ordinance shall take effect and be in force from and after the earliest period allowed by law.

Passed July 16, 1917.
H. W. STONE,
President of the Council
Attest: E. L. HICKEY,
Clerk of the Council
Approved July 16, 1917.
W. E. MINSHALL,
Jy 19-26 Mayor

William Warne, residence unknown will take notice that Naomi Warne filed a petition against him in the Court of Common Pleas of Cuyahoga County, Ohio, praying for divorce and relief on the ground of wilful absence for more than three years last past. Said petition is No. 157090 and will be for hearing on and after August 3, 1917.
E. C. PETTERSON,
J21 Jy 26 Atty for Plff.

Susie C. Myers, residence unknown will take notice that Martin Myers filed a petition against her in the Court of Insolvency of Cuyahoga County, Ohio, praying for divorce and relief on the ground of extreme cruelty and gross neglect of duty. Said petition is No. 6957 and will be for hearing on and after August 17, 1917.
Jy 5 Aug9.
H. POLATSEK, Atty. for Plff.

William H. Wood, residence unknown but last known at 93 Red Jacket Parkway, Buffalo, New York, will take notice that Ruby E. Wood filed a petition against him in the Court of Common Pleas of Cuyahoga County, Ohio, praying for divorce, restoration of name and relief on the ground of gross neglect of duty. Said petition is No. 157311 and will be for hearing on and after August 17, 1917.
Jy5 Aug 9
LOESER & LOESER, Attys for Plff.

Kalman Orosz, residence unknown, will take notice that Mary Orosz filed a petition against him in the Insolvency Court of Cuyahoga County, Ohio, praying for divorce and relief on the ground of extreme cruelty and habitual drunkeness for more than three years. Said petition is No. 6948 and will be for hearing on and after August 17, 1917.
H. POLATSEK, Atty. for Plff.
Jy 5 Aug 9.

State of Ohio, Cuyahoga County, ss. Before F. E. Hanousek, Justice of Peace of Newburgh Heights Township. John Eppich against Martin Fandarich. On July 2, 1917, said Justice issued an order of attachment for the sum of $59.12 and costs in the above entitled action. Said case is set for hearing on August 21, 1917.
Jy 12 Jy 26.

State of Ohio, Cuyahoga County, ss. Before F. E. Hanousek, Justice of Peace for Newburgh Heights Township. Sarah L. Boothe against W. L. Burnett. On June 7, 1917, said Justice issued an order of attachment for the sum of $30.00 and costs in the above entitled action. Said case is set for hearing on July 31, 1917.
Jy 12 Jy 26.

Mary Trubach Naipavel, whose residence is at 1214 Lincoln Street, N. Chicago, Illinois, will take notice that Steven Naipavel filed a petition against her in the Court of Common Pleas of Cuyahoga County, Ohio, praying on the ground of gross neglect of duty, for divorce, relief, and restoration of the hereinafter described real estate, free from any interest of the Defendant, Mary Trubach Naipavel by way of dower or otherwise. Said real estate is described as follows, to wit: Situated in the City of Cleveland, County of Cuyahoga and State of Ohio, and known as being Sub-lot No. 233, in the Johnson Realty Company's Subdivision of original Newburgh Township One Hundred Acre Lots Numbers 433 and 434, as shown by the recorded Plat in Volume 40, Page 14 Cuyahoga County Records.

Said petition is No. 156975, and will be for hearing on and after August 3, 1917.
Dolan, Parmenter & Baldwin,
J21 Jy 26 Attorneys for Plaintiff

Florian Pescan, residence unknown will take notice that Saveta Pescan filed a petition against him in the Court of Common Pleas of Cuyahoga County, Ohio, praying for divorce and relief on the ground of extreme cruelty and gross neglect of duty. Said petition is No. 156491 and will be for hearing on and after August 24, 1917.
LEO W. ULMER, Atty. for Plff.
Jy 12 Aug 16.

Does Her Own Housework Since Tanlac Has Built Up Her Run-Down System

"I am now doing my own housework and it doesn't tire me out like it used to," said Mrs. John A. Kozsey, 2503 E. 23rd st., in telling what Tanlac did for her after she was all run down.

"I was troubled with my stomach for a long time," she continued. "After meals gas formed on my stomach, which made me feel bloated and uncomfortable. I often had dizzy spells and headaches and sometimes I would have chills. My circulation was poor, too, and I had that tired feeling most of the time. No matter how tired I was, however, I couldn't sleep soundly because I was nervous.

"Since taking Tanlac I feel much better. I am not troubled with my stomach, and I don't lie awake nights like I used to. The dizzy spells have disappeared and I feel better all around. Tanlac is certainly a good medicine. I am well please with it."

Tanlac is a purely vegetable tonic made of roots, barks and berries and is especially designed to build up run-down people. If you are in need of a good tonic get it today. It will do for you what it has done for thousands of others.

You can get Tanlac at any good drug store in Cleveland. The Tanlac representative at the Standard Drug's Old Arcade store, 411 Euclid ave., will be glad to explain all about this wonderful tonic to you.—Advt.

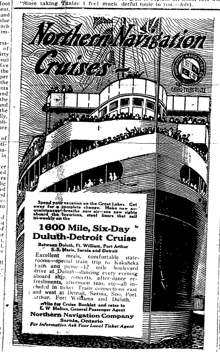

Spend your vacation on the Great Lakes. Get away for a complete change. Make new acquaintances—breathe new air—see new sights aboard the luxurious, steel liners that sail tri-weekly on the

1600 Mile, Six-Day Duluth-Detroit Cruise

Between Duluth, Ft. William, Port Arthur S.S. Marie, Sarnia and Detroit

Excellent meals, comfortable staterooms—special train trip to Kakabeka Falls and picnic—12 mile boulevard drive at Duluth—dancing every evening aboard ship, concerts, after-dance refreshments, afternoon teas, etc—all included in ticket. Train connections east and west at Detroit, Sarnia, Soo, Port Arthur, Fort Williams and Duluth.

Write for Cruise Booklet and rates to E. W. Holton, General Passenger Agent

Northern Navigation Company

Sarnia, Ontario

For Information Ask Your Local Ticket Agent

MEET ME AT THE Oriental Studio
AFTERNOON TEA
TWO TO FIVE O'CLOCK

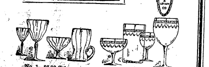

No. 1—$6.00 Set.

No. 2—$6.00 Set.

Table Glassware

Thin Blown and Etched

(24-Piece Sets)

Perfect Service in Table Glassware.

The moderate price of these sets makes them very desirable at this season when the housewife feels the demand on the glassware supply. All are carried in open stock so that the complete sets can be filled at any time.

No. 1—Thin-blow Optic—An especially graceful shape. The optic effect makes the glass more brilliant and most pleasing .... $6.00 SET

No. 2—Needle etched with neat conventional design. The simplicity of this set adds to its daintiness .... $6.00 SET

No. 3—Adam Period. This popular etched design heretofore shown in the high price wares, we are offering on plain thin-blown glassware at .... $9.00 SET

The 24-piece sets comprise.

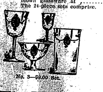

No. 3—$9.00 Set.

6 Goblets
6 Fruit Salads
6 Ice Teas
6 Wine Glasses

The Kinney & Levan Co.

Euclid Square at East 14th Street Cleveland

The Neal Way is the Real Way

TO OVERCOME ALL CRAVING and DESIRE FOR

LIQUOR or DRUGS

Thousands of cured patients, 60 successful Neal Institutes, the length of time established, the character of the properties occupied, 75% of our business from former patients prove

THE NEAL WAY IS THE RIGHT WAY

NEAL INSTITUTES

CLEVELAND, COLUMBUS, CINCINNATI, PITTSBURGH, DETROIT
3920 Euclid. 1320 Main St. 601 Maple. 373 Winbiddle 821 Woodward

---

$985
F. O. B. Chicago.

4-Passenger Roadster
5-Passenger Touring

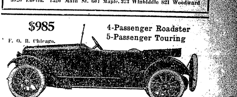

Elgin Six

"The Car of the Hour"

Any Man or Woman

can see at a glance that the Elgin Six is not a "cheap Six," but a thoroughly high-grade car, handsome in design, splendid in performance, and equal in every respect to cars selling for two to four hundred dollars more money.

No photograph of the Elgin Six can do it justice. You must see the actual car, and ride in it, to know how roomy and comfortable it is, how steadily and easily it rides.

The mechanical construction is of the highest standard, from the powerful 35 h. p. six-cylinder, valve-in-head motor to the smallest detail. Ride in it once, and you will appreciate its power, speed and control.

The true yacht line body, with the fashionable European center cowl, lends a beauty to Elgin design that never has been equaled. Yet neither comfort nor ease has been sacrificed to beauty, and there is more comfort and "leg room" in the Elgin than you'd expect to find even in a larger car.

Let us tell you about the new records made by the Elgin Six on long tours, and how it has stood the most crucial tests for reliability and economy of operation. Let us explain to you the improved cantilever suspension and the Elgin velvet-acting clutch, a wonderful improvement that makes it safe and easy for a woman to drive a car.

ELGIN MOTOR CAR CORPORATION, CHICAGO, U. S. A.

THE ELGIN-CLEVELAND CO.

The Elgin Light Six
N. C. RALPH, Mgr.
1835 East 13th St. Prospect 682.

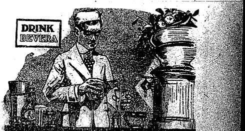

Ask For Bevera

The Pasteurized Soft Drink

When you ask for Bevera you get a thirst-quenching, fine flavored, pasteurized drink; sealed in an air-tight bottle.

LEISY'S BEVERA
LAUGH AND GROW FAT DRINK AND KEEP WELL
BEVERA
ISAAC LEISY BREWING CO. CLEVELAND

No human hand touches Bevera in the making and it comes to you absolutely pure.

BEVERA

contains the nourishing food value of the best Pearl Barley and the strength building tonic of Hops. Distilled water is used and the most sanitary conditions prevail throughout its entire production.

Be sure of what you are drinking—be positive of its purity and wholesomeness, by ordering Bevera.

Get your first bottle of Bevera today—get acquainted with a drink of distinctive, individual qualities. It is on sale at soda fountains, drug stores, confectioners, grocers and at other places where soft drinks are sold in Cleveland.

Phone Harvard 730, YOUR box will be delivered promptly.

THE ISAAC LEISY BREWING CO.

Cleveland

BUY BY THE BOX

STONE SHOE CO. HOLDS SUMMER CLEARANCE SALE

Thousands of permanent patrons of the Stone Shoe Co., 312—318 Euclid ave., Cleveland, always take advantage of its annual summer clearance sale of shoes for men, women, boys and girls.

With this enterprising concern these clean up sales have become a habit and from year to year better and better bargains are offered those wise enough to get in on a "good thing."

With prices for leather fast going up why not "put in" a year or two supply of shoes for all members of the family at the low prices now quoted by the Stone Shoe Co.?

Every department in all of the three great floors of this big establishment will contribute its full share of high grade [illegible] to make this sale even more attractive to suburban customers than those heretofore held by the company.

It is an event that the discriminating woman will not overlook as she has the welfare of her pocket book at stake. Rather than higher prices as most dealers charge they are always marked way down by the Stone company at these annual sales.

The sale is now on and ends Saturday, August 4.

THE GEO. H. BOWMAN CO. OFFERS SOME RARE BARGAINS IN OPEN STOCK DINNER WARE.

From day to day, from week to week, and from year to year the Geo. H. Bowman Co., 224-226-228 Euclid avenue, Cleveland, has told the people of Cleveland and Cuyahoga county of the wonderful patterns of dinnerware carried in almost endless variety by this best-established house.

Now the Bowman Co. has something particularly appropriate to offer to its suburban customers in the way of choice open stock dinnerware [illegible] complete sets in [illegible] unusually low [illegible] as well as the [illegible] constantly [illegible] for their goods, but [illegible] Bowman Co. [illegible] bought extensively of very select lines of dinner ware they are now in a position to give their patrons some enticing bargains. There are sets for six and twelve persons or open stock ware, imported from both France and England, of artistic design and modest decorations, to say nothing of the best American makes.

LEGAL NOTICE

Mrs. ....Gallagher, first name unknown, wife of John Gallagher, and whose place of residence is unknown, is hereby notified that on the 25th day of May, 1917, John Bene and Karolin Bene filed their petition in the Court of Common Pleas of Cuyahoga County, Ohio, being case No. 156648, against her, alleging that they are the owners of the legal title to and are in possession of the following described premises to-wit:

Situated in the City of Cleveland, County of Cuyahoga and State of Ohio, and known as being sublot No. 200 in Gill, Brainard, Hower and Hislee Subdivision of part of original One Hundred Acre Lots Nos. 423, 431, 424 and 432 as shown by the recorded plat of said subdivision recorded in Volume 6 of Maps, Page 37 of Cuyahoga County Records. Plaintiffs further say that the defendant Mrs. ....Gallagher claims some interest in said premises adverse and hostile to these plaintiffs, to-wit: That on June 16th, 1874, said John Gallagher conveyed said premises and more land to John B. Bruggeman without stating in the deed by which said conveyance was made whether he was married or single and without release of dower, which deed is recorded in Volume 230, Page 353 of Cuyahoga County Records. Plaintiffs further say that the defendant has no claim or interest in said premises whatever and the claim she makes is unfounded and is a cloud upon the title of the plaintiffs. The prayer of said petition is that the title of the plaintiffs to said premises be quieted, and that the defendant be forever barred from having or claiming any right to said premises, that any claim set forth be adjudged null and void, and for such other and further relief as may be just an equitable. Said defendant is required to answer said petition on or before the 25th day of August, 1917.

Jy 5-Aug 9.

JOHN BENE.
KAROLIN BENE.
By EDWARD BLYTHIN, Their Atty.

Heirs, friend, relatives of Thomas D. Barrett, 12327 Locke Ave., E. Cleveland, O. Anna E. Dexter, 14809 Clifton Blvd., Lakewood, O. William J. Merrow, 2319 E. 101st st., Cleveland, O. Miss May Thornton, 3044 Superior Ave., Cleveland, O. Maurice Gross, 2938, Woodland Ave., Cleveland, O. We desire the present address of the above parties. We have important matter we wish to forward them. We will pay you for the information. Address P. O. Box No. 1, Sta. B., Cleveland, O.

John Klingman, whose last known residence was Chicago, Illinois, will take notice that Anna Klingman filed a petition against him in the Court of Common Pleas of Cuyahoga County, Ohio, praying for divorce, alimony, custody of child and relief on the ground of gross neglect of duty and extreme cruelty. Said petition is No. 157225 and will be for hearing on and after August 10, 1917. J28 A2

O. W. BROADWELL, Atty. for Plf.

Ruth Wise, whose residence is 248 Broadway, New York, New York, will take notice that Benjamin M. Wise filed a petition against her in the Court of Common Pleas of Cuyahoga County, Ohio, praying for divorce and relief on the ground of extreme cruelty. Said petition is No. 157157 and will be for hearing on and after August 10, 1917. J28 A2

JOHN C. MURPHY, Atty for Plff

Isidore Pores, residence is unknown, will take notice that Kate E. Pores filed a petition against him in the Court of Insolvency of Cuyahoga County, Ohio, praying for divorce, custody of child and relief on the ground of habitual drunkenness for more than three years, extreme cruelty and gross neglect of duty. Said petition is No. 6926, and will be for hearing on and after August 3, 1917.

H. E. EISLER,
J21 Jy26 Attorney for Plaintiff.

The Sterling & Welch Co.

Final Clearance
on Curtain Materials

Your calendar tells you that the July Sales of Curtains, Casement Cloths and Cretonnes are about to close. Your economic sense urges you to take advantage of the few days remaining of this event. There is a wealth of color in the cretonne display, but not a discordant note. Never have we garnered more artistic effects than in the cretonnes and other casement fabrics offered in this sale.

50-inch Cretonnes--mostly short lengths---regularly priced at $2.00, $3.00 and $4.00, special at $1.00 the yard.

31-inch Cretonnes--discontinued patterns, in 5 to 20 yd. lengths --- regularly priced at 50c & 60c, special at 40c a yard

31-inch Chintzes--domestic and foreign mostly discontinued patterns, reg. priced at 35c, 40c and 45c, special at 25c yard.

Cretonne Remnants at Half Price

For the balance of the week, or as long as the lot lasts, we offer remnants of cretonne, in five to fifteen-yard lengths, ranging in price from 25c to $1.00 the yard, at exactly Half Price.

The Sterling & Welch Co.

1225 Euclid Avenue Cleveland

Highgrade Period Furniture at From 1/3 to 1/2 Off

$75 Mahogany Bedroom Set for $45

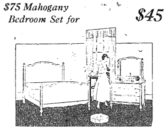

Mahogany Bedroom Suite, consisting of large Dresser, William and Mary design, with extra large beveled plate mirror, and full size Bed of design to match. The two pieces sell regularly for $75; now, during this sale, only $45.

An exceptional opportunity awaits the lover of good furniture this week--- the balance of our price reduction sale lots. All odds and ends of high grade Period Dining and Bedroom suites will be sold at from a third to a half off. An unusual allotment of pretty designs and substantial furniture.

Newly Married People

Your most important problem in starting out in life is to buy the furniture for your new home---and by all means buy good furniture. Cheap trash is always expensive. Visit every good reliable furniture house and make comparisons --- we feel safe in saying that with our low overhead expense and economical location, you can do better here than anywhere else in town, and remember that

You Will Notice the Quality long After the Price is Forgotten

Open Evenings *Credit Can Be Arranged*

The FLEMING Furniture Co.
EAST 105TH AND ST. CLAIR

Free Delivery to Within 35 Miles of Cleveland

THE FLEMING FURNITURE CO
FLEMING

Beat the Heat in a Bond Palm Beach

Store Open Every Saturday Evening

We've been waiting for the heat, prepared to meet it, with a line of light weight suits for men, such as never shown in a Cleveland store before. The price of keeping cool is now

$7.50

Of course you need a Palm Beach, Wool Crash or Kool Klothe---then think of the price, the comfort it brings and most important, Bond's Standard of high quality and tailoring.

BOND'S
643 EUCLID
Republic Building
Cleveland, Ohio

New York
Cleveland
Toledo
Akron
Detroit
Pittsburgh

Now Comes the Event You've Been Waiting For---
STONE'S SUMMER CLEARANCE SALE

For two weeks only—Starts Monday, July 23—Ends Saturday, August 4

You know what the clearance sales of ours have been in the past—this will be the most important and biggest of any. Every department (from our three great floors) contributes its quota to this big sale that starts tomorrow and positively ends at 6 p. m. a week from next Saturday.

Women's Pumps and Oxfords

$3.50 and $4.00 Values cut to $2.85
$5.00 Values cut to $3.75
$6.00 and $7.00 Values cut to $4.75

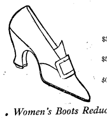

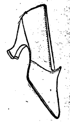

Women's Boots Reduced

Grand clean-up of several desirable styles in White Linen and White Kid Boots, cut from $4 to $2.85 to $14 to $9.85

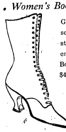

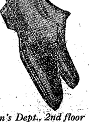

Men's Oxfords Reduced

$4.00 Oxfords cuto to $2.85
$5.00 Oxfords cut to $3.75
$4.50 Oxfords cut to $3.15
$6.00 Oxfords cut to $4.75
$7 and $9 Oxfords cut to $5.75 and $6.75

Children's Dept., 2nd floor

One of the most interesting of the many items in this section is a large lot of Children's Boots and Strap Slippers that sold regularly at $1.25 to $3.00 and which are now cut to .... 95c to $2.45

Infants' Footwear

Clean-up of a large lot of broken-lot numbers at .... 77c and 95c

THE STONE SHOE Co
312—Euclid—318
Cleveland

The Republican may be found on sale at the store of C. C. COTTRELL

This Paper is Devoted to the Best Interests of Lake County

The Willoughby Republican

Not Merely a newspaper BUT a NEWS-paper.

TWENTIETH YEAR—NO. 27. WILLOUGHBY, OHIO, AUGUST 3, 1917. ONE DOLLAR A YEAR IN ADVANCE

NEW SCHOOL SITE MAY BE SELECTED IN NEW EUCLID AVENUE ALLOTMENT—CHAMBER OF COMMERCE MEETS

At a meeting of the chamber of commerce, held in the bank, Tuesday night, the action of the school board in obtaining a possible site in the new Euclid avenue McNutt-McCall allotment was sanctioned. Two acres of land at a favorable price are offered, with street facilities on three sides. This would give location for a new grade school which will be needed in that section.

* * *

SCHOOL PRIZES OFFERED BY CHAMBER

The fifty dollar prizes offered by the Chamber of Commerce to the High School last fall, were referred to. This was mentioned to in detail, the names of the winners published and acknowledgment made to the Chamber of Commerce in the Willoughby Republican issue that covered the annual commencement.

* * *

CHAMBER OF COMMERCE OUTING PLANNED

Tentative plans for a Chamber of Commerce outing were made Tuesday evening, arrangements to be completed by the entertainment committee. Maple Leaf inn and the Inn at Unionville are being considered.

* * *

MILK QUESTION DISCUSSED

The milk question was gone over in informal talks at the chamber of commerce meeting.

NEW PRINCIPAL FOR KIRTLAND SCHOOL SELECTED; OTHER NEW TEACHERS

F. E. Marvin of Wooster, has been elected principal of the Kirtland High school. He will enter upon his new duties in September, and will probably reside in Kirtland. The new principal is 35 years old and married. He has had about eleven years experience, nine years in high school work and comes well recommended.

Miss Lois May Smith of Columbus, will be the grammar school teacher. Miss Eunice Page of Mentor, will teach the intermediate. Francis Freshly, high school graduate, now taking second year's work at Wooster, will teach primary. Miss Peterson will succeed Miss Freshly at the Parks township school.

ORDER OF FORESTERS ALLIED WITH ANDREWS SCHOOL IN FINANCIAL HOLDINGS. BOARD MEETING HELD

The last of a series of adjourned meetings of the Trustees of the Andrews Institute for Girls was held at the office Monday afternoon, July 30, at 5:00 o'clock. There were present A. H. Van Gorder, E. M. Orcutt, H. F. Kennedy, W. J. Carmichael, Attorney H. E. Hammar and S. S. Wilson.

This meeting was held to complete and approve the plans of financial assistance to the Institute's interests in New York, namely The New York Steam and the New York Ice Companies. These plans have been some time in formulating and were suggested by F. H. Goff, president of The Cleveland Trust Company and worked out by other financial and legal advisors of the Institute.

It develops that the new monied interests in these companies is under the control of the fraternal organization The Independent Order of Foresters. This strong financial organization is now practically a partner with the Andrews Institute in their holdings of securities of these two allied companies, the Steam and Ice corporations.

Owing to the war conditions the exceedingly high price of coal and labor necessitated both institutions coming temporarily to the rescue of these corporations. This financial plan is far reaching enough to extend if necessary through these trying times. The Forester interest has put into these and their allied companies something over $3,000,000 which is an amount more than equal to what the Andrews Institute has invested in these corporations.

No other matters were taken up.

HOTEL MAY BE BUILT AT MENTOR PARK

It is reported that a sale made by E. J. Dickey to Mr. Harrison of the Chandler Motor Car Co., Cleveland, may result in the erection of a hotel, roller skating rink and other features opposite to Mentor Park.

UNUSUAL BARGAINS.

Horowitz Store Specials show special bargains each week. Weekly ads on page two give prices.

BASE BALL NEWS

The Willowtubes have played eight games and won seven. Percentage .875. Merchants played 9, won 7. Percentage .778. Velvetreads played 10, won five. Percentage .500. American Clay played 11, won none. Percentage 0.

The American Clay team has been disbanded. All games scheduled with them will go to the credit of the teams with whom their games were scheduled, in order to even up the teams.

Goodhold Farm Sold

The Goodhold farm, consisting of possibly one thousand acres, has passed into the ownership of A. W. Henn and interests. Mr Henn is associated with the National Acme Co., Cleveland. The farm will retain the name of the Goodhold Farm Co. and will be run as a dairy farm.

The farm has passed through the hands of the Wellman and Robinson families, and is one of the interesting places along the Mentor and Reynolds roads.

C. P. & E. AUDITOR RESIGNS

Charles Brandenberger, auditor at the C. P. & E. office, resigned his position recently, the resignation taking effect August 1st. He is succeeded by James Curry, formerly with the Bell Telephone Co. of Cleveland.

NEW STREETS IN WILLOUGHBY

The following streets have been acquired by Willoughby through the dedication of the McNutt-McCall allotment:

Brown avenue, Waldamere avenue, Glenroah avenue, Oakdale avenue, Crestwood avenue and Falconwood Square.

KIRTLAND LOSES WELL KNOWN TELEPHONE OPERATORS

The Misses Bessie and Miss Sherman of Glenn avenue, operators at the Kirtland telephone exchange for 12 years, ended their services at Kirtland this week. They are highly regarded in the community and the residents regret their leaving. Miss Hattie Dean of Willoughby will be at the exchange for the next two weeks.

BILLINGS FAMILY LOSE DAUGHTER

The body of Inez Mildred Billings, daughter of Scott Billings, of South Kirtland, who passed away in Bellevue, Pa., recently, was brought home for burial Wednesday, August 1st.

HAVE YOU SIGNED UP FOR THE TENNIS TOURNAMENT?

A tennis tournament to start early next week is being arranged. There will be two prizes in the singles, one for the winner and one for the runner up. The two winners in the doubles will each receive a prize. [illegible] entrance fee and entry [illegible] may be found at Cottrell's store. Eight or ten have already signed. There are some fine tennis players in Willoughby.

Twenty-five players are wanted for tournament. Look up an entry card and help make it a tournament of real worth.

OPPORTUNE FANS

George E. Manville came to the rescue of warm Willoughby folks this week with a generous supply of palm leaf fans. They not only remind one that furniture may be bought in Willoughby, but they are most useful.

TO THE ADVERTISERS:
THE SUBSCRIPTION LIST OF THE WILLOUGHBY REPUBLICAN IS OPEN TO INSPECTION AT ALL TIMES. IN FACT, WE WOULD LIKE TO HAVE YOU LOOK AT IT. WE ARE PROUD OF THE QUALITY AND THE QUANTITY OF OUR LIST. IT IS AN UP-TO-DATE LIST; AND IT IS ALIVE AND GROWING.
THE WILLOUGHBY REPUBLICAN

NEW SUBSCRIBERS AND RENEWALS

58 NEW SUBSCRIBERS AND TWO RENEWALS WERE ADDED TO THE SUBSCRIPTION LIST OF THE WILLOUGHBY REPUBLICAN BETWEEN MONDAY OF LAST WEEK AND TUESDAY OF THIS.

COMMUNICATIONS PLEASANT TO RECEIVE

"My family and I would be glad to subscribe to the Willoughby Republican and beg that you will enter our subscription with the current week and send a bill in due order." Belle Sherwin, Wanden Farm.

* * *

"I received a copy of your paper today and was very much interested in its contents, and wish you would enter my subscription for one year, and mail same to Fred G. Clark, Mentor, O." Fred G. Clark.

* * *

"Enclosed please find check for one dollar for a year's subscription to the Willoughby Republican and oblige." Mrs. [illegible] B. Squire, Wickliffe.

KIRTLAND WOMEN WORK STRENUOUSLY AT FIRE

Kirtland women proved to be excellent firemen, or women, at the time of the fire which caused considerable damage at the home of B. Holmes, of Kirtland, Saturday last. Mrs. Brown, of the Kirtland Hotel, carried up personally 75 buckets of water. Mrs. Fred G. Clark and others worked equally hard. Mr. Holmes was engaged in baking for the Red Cross social when the fire was discovered. Everything was saved, excepting winter clothes, etc., stored in the attic. Will Davidson was overcome by smoke. Insurance was carried upon the place.

MAYOR WILL BUILD FRIENDSHIP WALL

[illegible] the [illegible] has arrived [illegible] similar [illegible] high [illegible] brought [illegible] explanation [illegible] the wall is [illegible] with the high school grounds wall and [illegible] are to contribute the boulders. Driving along a road or passing a creek [illegible] desirable [illegible] and the friendship wall [illegible]

WHY NOT HAVE A COMMUNITY BUSINESS BOOSTER

Semi-occasional trips to bring Willoughby and its stores, made to the adjoining territories, would certainly do much to bring trade to Willoughby. The reasons why people buy or do not buy in Willoughby when in the Willoughby buying district, could be discovered, and the accomplishment of the attention of personal trips would do much toward putting Willoughby on the buying map. [illegible]

DEATH OF MRS. STROSNIDER'S MOTHER

Mrs. Catherine McVee, mother of Mrs. Frank Strosnider, passed away at the home of her daughter at Stop 145 Wednesday night. She had been visiting here since last October. Mrs. McVee was 65 years of age. Her body will be taken to her Pittsburgh home for interment in the [illegible] cemetery there.

MASONIC ORDER PICNICS AT WILSON HOME

The members of one of the Cleveland Masonic lodges and their families will hold a basket picnic at the cottage and grounds of Sidney S. Wilson and Sherman S. Clark, Saturday, August 4th. It was this lodge whose members recently transported the Blind Association to a similar outing at the Wilson cottage.

NEPHEW OF MRS. FORD TO WED

Howard H. Talbot, nephew of Mrs. Eliza T. Ford, and Miss Marguerite White, both of Wooster, will be married August the 9th. One of Mrs. Ford's gifts to the bride will be a cameo pin or pendant, which she selected during her sojourn in Florida the past winter, for the intended gift.

WICKLIFFE PROPERTY SOLD.

A sale recently consummated by F. J. Beck, of Wickliffe, covered 2 acres and a bungalow belonging to A. Crowthers. The property was sold to H. Schons, of Cleveland, who expects to take possession in November.

NOTICE

The Willoughby Republican will be glad to send The Republican gratis to [illegible] who can apply [illegible] for forwarding.

WILLOUGHBY RED CROSS HAS THREE HUNDRED AND SEVENTY ONE MEMBERS.

The Willoughby Red Cross circle now has 371 members. They want to make it [illegible] not join and help to make the Willoughby circle Lake county's banner branch?

SOME OF THE WORKERS IN THE WILLOUGHBY RED CROSS BRANCH.

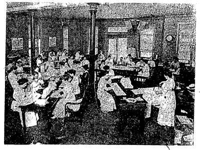

The accompanying picture shows some of the Red Cross workers who were present at the meeting a week ago Tuesday. The picture was taken by Harry Mayne of The Star Commercial Photograph Co.

New Euclid Avenue Allotment Becomes Part of Village

At the meeting of the council Monday night the property now known as the McNutt-McCall allotment, lying between the Ridge road and Euclid avenue was taken over by the village of Willoughby. It has been dedicated and is now a part of the village. Coming streets have been named, one after the [illegible] after Mr Brown. A list of the new street names will be found [illegible] in this edition.

* * *

MR. CROBAUGH RESIGNS

James Crobaugh resigned as plumbing and sewer inspector. The council appointed W. W. Cottrell, night marshal, to take his place.

* * *

DAM AT CHAGRIN RIVER

Work on the dam at the Chagrin river will probably be completed in two or three weeks.

ELM STREET WILL BE PAVED

The work of paving Elm street is practically completed and the road is open to travel. The Basesta Co. are to be commended on the excellent manner in which the work has been done.

* * *

SANE FOURTH ORDINANCE PASSED

An ordinance providing Willoughby with a sane Fourth was passed and this will certainly give pleasure to many. It prohibits the further sale or use of fireworks in Willoughby.

* * *

BARBER AVENUE CONTRACT LET

The contract for the improvements in the way of grading and graveling Barber avenue was given to the Robert A. Basesta Co., a local firm.

CHARLES OTIS ACTS AS AUCTIONEER AT THE RED CROSS LAWN FETE

Charles Otis and John Sherwin and many other Waite Hill residents contributed much to the success of the splendid Red Cross social given at the home of Mr and Mrs George Cross of the South farm, Thursday last. The guests came early and stayed late. Charles Otis raffled off a lot of colored baby dolls, bringing in a substantial sum thereby. A curiosity shop, filled with numbers of curiosity provoking articles, was a feature of much interest. Margaret Walsh of Willoughby, Marian Parker of Buffalo and Dorothy Cooper of Cleveland assisted in getting up the curiosity shop. The grounds at the Cross home are spacious and especially well adapted for a lawn fete.

Mrs. Charles Otis gave an afternoon tea set which was raffled off. John Sherwin gave a substantial check, and Mrs. Sherwin provided the ice cream, candy, etc. sold. Abbie Glidden of the Parkhurst farm, and Mrs. Lyman Treadway and others also contributed. A quilt, and lunch cloth of filet crochet were raffled off. A pillow from Mrs Erickson brought $15.00. Mrs. Will Dickerson, of Vanama Court, won the tea set. Chas Otis won a lunch cloth and pillow top. The latter he presented to Miss Parker of Buffalo. John Sherwin also won a pillow, and one of the maids at the Treadways, won the quilt. A bean guessing contest in which Mrs Halvey came the nearest by guessing 1330, was a feature. The jar contained 1353 beans. The proceeds were reported as $225.00. The grounds were crowded and the affair was such a delightful success that the participants are thinking of arranging another later this fall. The proceeds go to the Willoughby Red Cross.

COMMUNITY SOCIAL ON WILLOUGHBY RIDGE

A community social is scheduled for Friday evening, August 3rd, at the home of Mr and Mrs S. C. Baker, Willoughby Ridge.

STOLEN CAR RECOVERED HERE

An automobile belonging to W. J. Clark of East Cleveland was recovered by Constable Moloney near the Lake Shore freight station on Stevens Blvd., Thursday morning. The Cleveland police were notified.

PAINTERS' CONVENTION

The painters held a convention at Put in Bay for five days, including July 23 to 28. Mr and Mrs. E. S. Sigsbey took advantage of the opportunity to learn a little more about painting and to enjoy a little vacation at the same time.

CHANGING THE NAME OF LOST NATION ROAD

Quite a little interest has developed in the matter of changing the name of the Lost Nation road. There is a picturesque interest attached to the name that many seem loath to lose. It is probable that there is not another road of the same name in the country, and many folks remember it who do not recall the name of any other road.

"What's in a name?" Oftimes historical interest or interest inducing qualities, that cause many a driver to detour from the beaten tracks.

Long association, too, makes an interesting name as much a part of the community as old houses, inns or other land marks.

CANADIAN THISTLES SHOULD BE BURNED

Numbers of Canadian thistles are in bloom along the Shore line. Dr. Moore suggests that these be burned as they spread rapidly and seeds blown in all directions if allowed to do so.

CAR TAKES FIRE

A fire alarm called out the department Monday, a coach at the C. P. & E. having taken fire from a resistance box. The alarm was placed for fear that the fire might spread to more cars.

DRAFT LIST WILL BE FOUND ON PAGE THREE.

Think of the convenience and comfort of an
Oil Stove
THESE HOT DAYS. It would pay for itself in a few days.
We carry WICKS for the New Perfection, Puritan, Harvard, Clark Jewell
E. M. Crowther
Hardware and Housefurnishings. Telephone 99-W.

Come On In
The Water Is Fine
BATHING SUITS FOR MEN, WOMEN, BOYS AND GIRLS
75c to $3.50
CAPS 25 to 75c Shoes 50c to 85c
Water Wings 25c
Wilsons of Willoughby

Telephone 1.74-L
for service car when you have tire trouble.
Our Service Car is in charge of an expert tire man who will save your time, your temper, your clothes. Experienced motorists find that it's best not to spoil a pleasant trip by fussing and fretting over a blowout or puncture. Leave it to us.
Remember the number
WILLOUGHBY TIRE SHOP
Clarence W. Pierce, Prop.

Bring your washings —TO—
MISS MILLEK
135 Vine St.
First Class Work

We Have
HYDRATED AGRICULTURAL LIME and GROUND LIME STONE IN STOCK
A. T. HILL & CO.

A. C. KNIGHT
Attorney at Law
McCarthy Block, Willoughby, O.
512 Williamson Bldg., Cleveland, O.

Ford
THE UNIVERSAL CAR
To get the maximum of service from your Ford car, it must have careful attention from time to time; a little "tuning up" to keep it running smoothly always adds to its power and endurance. To be assured of the best mechanical service and the use of genuine Ford materials, bring your car here where you get practical Ford experience, and the regular Ford parts. Ford prices, fixed by the company, are the same everywhere. Touring car $360, Runabout $345, Sedan $645, Coupelet $505, Town Car $595—all f. o. b. Detroit. On display and for sale by
I. M. CROWTHER
50 Euclid Ave. Willoughby, O.

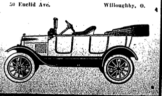

4%
Make Your Money Grow. Money is like seed. It has to be planted in the right place to grow. Plant your savings in The Cleveland Trust Company and your money will grow at the rate of 4 per cent compounded each six months. At the same time it will be safe and where you can get it any time you want it. Don't hide your savings about the house and risk loss by theft or fire. Open an account today with the Willoughby office of The Cleveland Trust Company.
The Cleveland Trust Company
4 Unusual Safeguards

Ice Cream for DESSERT? Why Not? Crawford's

To keep your food cool and save ice, buy one of our
REFRIGERATORS
ELECTRIC TOASTERS
Are great heat savers these warm mornings, and an entire breakfast can be prepared with little trouble.
Oil Stoves and other summer conveniences at
KENNEDY & ROCKAFELLOW

Sale of Tennis Shoes, Barefoot Sandals and Oxfords Offered
For 15 days a cut of 50c, $1.00 and $1.50 will be made on all of our summer stocks. Come early and fit yourself up in shoes at our cost. Watch our windows for prices.
SIMONS
GLENN AVENUE
No Stock carried over

-:- LATE COURT HOUSE NEWS -:-

PROBATE COURT—MARRIAGE LICENSES

Gabriel Hakkila, age 31, Fairport O. Sophia Juuti, age 24, Fairport, O.

Joseph E. Newbold, age 23, Geneva, O. Lenne Irene Dewitt, age 23, Unionville, O.

Chester K. Brindley, age 24, Willoughby, O. Wilhelmina Augusta Jackman, age 178, Wickliffe, O.

Frank Morley Barber, age 27, Mankato, Kan. Marion Davis Crary, age 24, Kirtland, O.

Robert A. Shepard, age 28, Chicago, Ill. Mary Y. Chaffee, age 25, North Madison, O.

Louie Kahkee, age 37, Painesville, O. Lizi Kelemanics, age 33, Painesville, O.

Louis Fulop, age 37, Richmond, O. Bertha Horvath, age 43, Richmond, O.

* * *

COURT OF COMMON PLEAS NEW CASES

Edna Brown Sanders vs. Ben Clark. Action, custody of child and injunction. Geo. C. von Beseler attorney for plaintiff.

Hazel Valentine vs. Allen Valentine. Action, divorce, gross neglect and extreme cruelty. H. S. Amidon attorney for plaintiff.

Alta Phillips vs. Lewis Phillips. Action, divorce, gross neglect, wilful absence and extreme cruelty. Alvord and Blakely attorneys for plaintiff.

Carl W. Brandt vs. E. J. Foster. Action, accounting and equitable relief. White, Johnson, Cannon & Neff attorneys for plaintiff.

The Ransom & Randolph Company vs. E. N. McKee. Action, money only. Amount claimed $169.10 and interest. Chas. J. Ford attorney for plaintiff.

Lewis A. Briggs vs. Louise P. Briggs. Action, divorce, gross neglect. Harry E. Hammar attorney for plaintiff.

* * *

Auditor's Office Real Estate Transfers.

Mentor Village John H. Randall and Susie M. Randall to John Foster, .657 acres, $3325.00.

Mentor Township Thomas M. Moore and Edward J. Dickey to Nellie B. Babcock, lot 86 E. Salida Subdivision, $10.

Thos. M. Moore and Edw. J. Dickey to Arthur Leonard, lot 82, East Salida subdivision, $10.

Emily Osterhoudt Danwell and Everett Danwell to William T. Corlett, 14.43 acres, $1443.00.

Barton T. and Lecia G. Cole, C. EE. and Mary Carroll and Martha Chase to Frank V. Cole, 2.4474 acres, $10.00.

Willoughby Township Charles S. Lindley to Harrison T. Beebe and Alice Beebe, lots 112 and 113 Eastlawn Subdivision, $1.00.

The New System Realty Company to Royal View Allotment, Plat.

Simon N. Kohn to Otto H. and Louise A. Kuglin, lot 12 Lenton Beach Allotment, $10.00.

Martin and Anna Thomas to Bertha [illegible], lots 96, 97 and 98 East Lawn Subdivision, $20.00.

Painesville City Esther L. and E. G. Ackerman to H. [illegible], lot 28 Avery Terrace, $1.00.

E. D. Heartwell to Harry L. Hammar, 8.736 acres, $16500.00.

Emma Proctor, devisee of Edward Proctor, to Clinton S. and Emma M. Root, 42 1-100 acres, $10.00.

Willoughby Village—Edward J. Dickey to The Rudolph A. Basesta Company, .575 acres, $10.00.

Gertrude M. McMahon to Gustav G. N. Lindstrom, .39 acres, $10.00.

Edward J. Dickey to Helen Pallak, .10 acres, $10.00.

Painesville Township—The Realty Title and Investment Company to Stanley Allnutt, .414 acres, $1.00.

T. J. and Floella Beach to The Realty Title and Investment Company, lot 24, Showalter Subdivision, $1.00.

Leroy—C. M. Spencer and Abbie L. Spencer to Adam and Jessie Scheve, 25 acres, $1.00.

Elijah Brown estate to Alfred L. and Fred H. Brown, 58.5 acres. Affidavit for transfer.

Concord Township—William and Wilhelmine Woide to S. J. Monck, $1.

Estate of Elijah Brown to Alfred L. and Fred H. Brown, 192 acres. Affidavit for transfer.

Wickliffe—Estate of Dewitt C. Armstrong to Florence G. Whiting, Lucy C. Crawford, John S. Armstrong and Ann E. Armstrong, 49.36 acres. Affidavit for transfer.

Frank Crawford, administrator of the estate of DeWitt C. Armstrong to Joseph R. and Martha J. Pelton, 27.97 acres, $3500.00.

Lucy C. Crawford and John S. Armstrong, heirs of DeWitt C. Armstrong, to Florence G. Whiting, 49.36 acres, $16.

Lucy C. Crawford, John S. Armstrong and Florence G. Whiting, heirs at law of DeWitt C. Armstrong, to Ann E. Armstrong, 49.36 acres, $10.00.

Horace Nichols to Gustave and Eliza Beck, 1 1-3 acres, $10.00.

Perry Township—Olive A. and Dennis A. Colwell to Christian Mandell, 8 acres, $4150.00.

WHAT EPWORTH LEAGUE SHOULD BE IN 1920

A most interesting Epworth League meeting was held at the Methodist church Sunday last. Mrs. S[illegible], of Cleveland, led, telling in a most interesting manner, what the Epworth League should be in 1920.

ORANGEADE

Cooling and Refreshing. We will specialize on this drink starting this Week.

TRY IT

C. F. BRYANT
Registered Pharmacist

POWER LOADING MACHINE OF THE ROBERT A. BASESTA CO. ATTRACTS MUCH INTEREST AT NEW ALLOTMENT.

Much interest has been aroused among those who have seen the power wagon-loading machine at work on the McNutt-McCall Company's allotment during the past week. This machine is a new development in street grading machinery, which does the work of many men and horses. It is capable of plowing up the earth and loading a wagon in from thirty to sixty seconds, and is in use by the Rudolph A. Basesta Co., which has the contract for grading the streets in the new allotment. As an example of modern methods of accomplishing quickly by machinery, work which formerly was very laborious and consumed a great length of time, the machine is well worth seeing. The contractor's men work Saturday afternoons, and it is worth the time of almost any person to see this machine in operation.

William Seeley, who has occupied the house on the property for the last seventeen years, has removed to Mentor. The company announces that it will use the house for an allotment office and that its representatives will be on hand every afternoon and evening to welcome all visitors and supply full information regarding the property. The old barns, which have been land marks for many years, have been torn down by John Barnes who has the contract for their removal. One of the streets has been graded through to Ridge road and altogether the property is rapidly being transformed into a well developed residence district.

NOTICE—BIDS FOR FIRE ENGINE

Sealed bids will be received by the Council of the Village of Mentor, Lake county, Ohio, at the office of the Clerk thereof, until 12 o'clock noon, August 18, 1917, for the furnishing of a chemical fire engine for the said Village. Each bid must contain the full name of every person or company interested in the same, and be accompanied by a bond in the sum of One Hundred Dollars ($100.00) to the satisfaction of the said Clerk, or a certified check of a like amount on a solvent bank, as a guarantee, that if the bid is accepted a contract will be entered into and its performance properly secured.

The right is reserved to reject any and all bids.

F. D. SWAIN, Clerk.

Aug 3-10

Personal Mention -:- Social Happenings

Mrs. E. E. Flickinger arrived Saturday to spend the remainder of the summer with her family at their cottage on the lake shore. The doctor will follow later.

* * *

Misses Margaret Hastings is spending part of her vacation with the family of R. W. Wellner.

* * *

Norman Hoose of Nottingham and Mr. Westbrook, of Gates mill, were recent visitors at the Hoose home, Waite Hill.

* * *

Mrs. Mary Grover attended a meeting of the Cleveland orphanage board this week.

* * *

Mr. and Mrs. S. S. Clark and entertained the families of the five Wall brothers Friday evening last, at the Lake cottage.

* * *

Miss Edith M. Roberts, of the Canton public library has been visiting at the home of Miss Sara E. Dodd and Mrs. John Ohm.

* * *

Mr. and Mrs. J. H. Smart, and Mr. and Mrs. R. E. Hall have left for a two weeks motor trip to Kentucky, visiting the Smart's cousin, Mrs. Hawkins.

* * *

Mr. and Mrs. H. F. Kennedy will leave for a northern trip, via boat and train, Tuesday next. They will visit Mrs. Kennedy's brother and wife at St. Paul and Mr. Kennedy's sister at Bald Eagle Lake, Minneapolis. They will return the latter part of August.

* * *

Miss Mable and Miss Alice O'Neill and Miss Bond, of Cleveland; also Miss Vera Frock, of Wickliffe, spent Sunday with Miss Alice Rossiter, of Maple street.

* * *

Jay Billings of New York City has been a recent visitor at the home of his parents, Mr. and Mrs. E. D. Billings, arriving in time to surprise his mother upon her birthday.

*

Mrs. H. J. Morr[illegible] and two little daughters of East Liverpool, have been visiting at the Brick home. The two little girls, aged 4 and 7, rendered some music at the church Sunday.

* * *

Down to the present generation and including it, Mrs. Eliza Ford recalls the interesting fact that some member of their family has fought in all of our various wars.

* * *

Mrs. Samuel Austen, who has been ill since her return from Chautauqua, was reported considerably improved Thursday. Mrs. H. H. Scott of Urichsville, is visiting at the Austen home. The Rev. H. H. Scott will arrive from Lakeside Sunday to spend the week end.

* * *

A new porch and numerous other improvements are adding much to the appearance of the home on Euclid avenue, of which C. F. Bryant, druggist, will take possession about August 1st.

* * *

Mrs. Libbie Wilkinson, of Cleveland, visited her sister, Mrs. Wilkinson, of Euclid Ave., Willoughby, for a few days the past week.

* * *

Mrs. Harry McKinnie, of Cleveland, visited at the home of her sister, Mrs. C. S. Talbot last week. Mrs. McKinnie has but recently returned from Japan.

* * *

Mrs. Frank Shankland and children have been in Peterboro, Canada, for a few weeks.

* * *

Mrs. Clara Hoose attended a family outing Saturday. The family arranged to eat their dinner on as children, they had played together.

* * *

The next meeting of the Waite Hill sewing circle will occur at the home of Mrs. Emma Rice, in August.

JACKMAN-BRINDLEY WEDDING

A number of guests attended the pretty Jackman-Brindley wedding, solemnized by Rev. Chas. T. Hull, Wednesday at Wickliffe. The bride's dress was of white voile and Georgette crepe. She carried a bonnet of white roses.

Little Doris Jackman was flower girl. The bride was given away by her father. The guests included Mr. and Mrs. Chas. T. Booth of Mentor, Mr. and Mrs. Bush McKeouk and daughter of Mentor, Mr. and Mrs. Otto Enders of Wickliffe, Rev. and Mrs. Chas. T. Hull of Willoughby, the Misses Gertrude, Florence and Eva Sheffield of Willoughby, Mr. and Mrs. F. A. Nichols of Athol, Mass., Mr. and Mrs. F. C. Jackman and daughter of Burlington, Vt.

The bride and groom left for West Virginia Thursday, where they will remain for an extended time.

KIRTLAND HOTEL POPULAR

The Kirtland Hotel is proving a popular place for entertaining this season. Many Willoughby parties are entertained there, it proving a pleasant automobile stop. Mrs. Brewster does her best to serve an excellent meal, ably assisted by her daughter.

For Rent For Sale
Lost

Three quarter ton Auto Truck FOR SALE
Good Condition
Granger Bros. Garage

WANTED:—Bright boy about 15 years for permanent position as Office Boy. Apply The American Clay Machinery Company.

LOST—At Harkness Beach, Tuesday night spectacles (in black case). Reward if returned to Wilson's Store. E. F. Birkholz.

FOR RENT:—A suite of rooms on second floor of Willoughby Inn. Apartment. Inquire of Dr. J. S. Nelson, Willoughby, Ohio.

-:- WEEKLY CHURCH CALENDAR -:-

GRACE EPISCOPAL CHURCH

Rev. Chas. T. Hull, Minister.
Church School 9:30.
Morning Prayer with Sermon 10:30.
Service at Salida Beach at 4 p. m.
No evening service after July 22nd until further notice.

CHURCH OF CHRIST

9:30 a. m., Sunday School.
10:30 a. m., Preaching and Communion.
Union Service at Methodist church 7:30 p. m.

CHRISTIAN SCIENCE SERVICES

Sherman Block
Sunday School, 9:45 a. m.
Morning Service, 11:00 a. m.
Wednesday evening meetings, 7:30.

CHURCH OF THE IMMACULATE CONCEPTION

Vine Street
Rev. William H. Moseley, Pastor
Services are held every Sunday at 8:30 a. m., Excepting the third Sunday in each month when the service is at ten a. m.

CHURCH OF CHRIST

Sunday School 9:30 a. m.
Sermon and Communion 10:30 a. m.
Union services at Presbyterian church 7:30 p. m.

W. C. T. U. TO MEET AT MRS. AUSTIN'S HOME

The Woman's Christian Temperance Union will meet at the home of Mrs. Austin, Euclid Avenue, Tuesday, Aug. 7th, at 2:30.

A cordial invitation is extended to the ladies of the Grace, Christian, Methodist, Presbyterian churches. A program with representatives from each church has been arranged.

PRESBYTERIAN CHURCH

9:30 Sunday School.
10:45 Morning worship with sermon by the Rev. Dr. Fraser of Cleveland.
7:30 Union service. Sermon by Rev. H. E. Bright of the M. E. church.
During August there will be no midweek service.

PRESBYTERIAN PICNIC

July 25th the Presbyterian Sunday school held their annual picnic at Mentor Park with an unusually good attendance, despite the fact that a good many were kept away by the demands of their work. Free transportation was furnished by the automobiles of the congregation volunteered for the occasion by their owners. A better day could not have been desired and a happier crowd could not well be imagined.

WILLOUGHBY RIDGE

The pastor and his family are planning to be up the lakes in August; and the Rev. John L. Boyer, former pastor, will supply the pulpit for three or more Sundays. If not called to boat before next Sunday the subject will be "Christ Seeking the Lost." Sunday school at 11:30. Community sociable Friday night with Mr. and Mrs. S. C. Baker, August 3rd. Good moon. Come everybody. Refreshments served.

METHODIST CHURCH

9:30 a. m. Sunday School.
10:45 a. m. Preaching.
6:30 p. m. Epworth League.
7:30 p. m. Union Service in Presbyterian church. Rev. H. E. Bright will bring the Message.
Prayer service Thursday 7:30 p. m.

MANY NEW MEMBERS TAKEN IN AT SCHRAM DISTRICT RED CROSS FETE

(Schram Correspondence)

Last Wednesday evening, July 25th, the second lawn fete for the benefit of the Red Cross was held on the school grounds by the Schram district members. The weather being in their favor a large crowd was present. The grounds were lighted up with Japanese lanterns and the tables and booths were decorated with the stars and stripes, and the Red Cross emblems. The Cleveland Crane and Car band furnished the music, which was enjoyed by all. One of the main features was a pig which was raffled off, and won by N. A. White. The net proceeds were $47.63. Ten dollars of this is to be donated to the Lake County Chapter. Four new members were taken in that evening and six at the meeting the previous week. They are Mr. and Mrs. Wm. Little, Mr. and Mrs. C. Gates of Maple Grove, Mrs. G. F. Wieland of South Euclid, Mrs. G. F. Foss, Miss Elizabeth A. Leuty, Mr. O. Lingafelter and Master Harold Smith, making 48 members up to date. The members wish to thank all those who helped to make the affair the grand success that it was and also thank the Cleveland Crane and Car Band for offering their services free.

"MAKE YOUR FAMILY PATRIOTS UNAWARES," SAYS SPEAKER AT FOOD CONSERVATION MEETING

"Don't take your family too closely into your confidence," said Mrs. Joseph Garvin, of Lakewood, talking to a gathering at the Grace church Friday evening last. "Make them patriots unawares," she suggested, by giving them such clever substitutes for white bread, meats, etc., that they will scarcely note the change.

Mrs. Garvin's talk was upon the subject of food conservation. Miss Belle Sherwin had been scheduled to speak, but found it necessary to send Mrs. Garvin instead. She gave a very interesting talk.

A 30 per cent reduction in the consumption of wheat is required, she said. The allies have never learned to use corn, as we do, and this is no time to teach them, she remarked. The government bulletins giving the new methods of drying, and cold packed method of canning, were recommended. A supply of these will be sent on and may be obtained at the Willoughby Republican office. Miss Bessie Storm also secured a supply.

These bulletins contain a fund of practical information and recipes that can be used to advantage at any time by any housekeeper.

CLEVELAND CRANE AND CAR COMPANY BAND SUPPLY MUSIC AT LAWN FETE

A lawn fete was held on the Catholic church grounds last Thursday evening. The ladies of the congregation were given very short notice but the aid of the young men was enlisted and all worked hard.

For a time there seemed inevitable disappointment regarding music, but at the last moment the Cleveland Crane and Car Co.'s band at Wickliffe were invited and they responded generously. Credit for quick action is due to Hr. W. F. Provo, who in ten minutes, gathered the boys together at the shop and told them what was wanted.

The pastor and people of the Catholic cheurch in Willoughby are most grateful to Mr. Provo and his boys, because their entertainment was very good, and helped to make the lawn fete the financial success it deserved. Gross receipts were $265.12.

The pastor takes this opportunity of thanking all others who assisted by their donations of money, by their untiring interest, by their generous support in the various ways they did, at a time when these things are at a premium and pocket books are well nigh worn out.

HOW THE DRAFT NUMBERS ARE DETERMINED

ON PAGE THREE OF THIS ISSUE, WILL BE FOUND AN EXTRACT FROM THE AMERICAN PRESS, WHICH WILL EXPLAIN HOW THE DRAFT NUMBERS HAVE BEEN DETERMINED. THE BULLETIN ISSUED BY THE REPUBLICAN GAVE THE SERIAL NUMBERS AS SUPPLIED BY THE BOARD OF ELECTIONS.

LATTER DAY SAINTS REUNION

The annual reunion of the Church of the Latter Day Saints will take place at the Kirtland Temple August 16 to 26. An extensive musical program, speaking and other features have been provided. An unusually large attendance is expected.

TRAVELOGUE IN KIRTLAND.

A steroptican lecture was given at the Temple, Monday and Tuesday evenings of this week by the Rev. G. T. Griffith at Kirtland. It covered his extensive travels. Proceeds go to the Christmas offering of the sabbath school.

RASPBERRIES PLENTIFUL ON WAITE HILL

According to Mr. Lewie Presley, of Waite Hill, raspberries have been quite plentiful this year. During two days of last week, the Presleys picked nineteen bushels, with the expectation of picking thirty or forty bushels more.

DR. HERBERT KENNING APPOINTED PHYSICIAN

Dr. Herbert Kenning was appointed physician for the poor of the east end of the township, at the bi-monthly meeting held July 28th. Dr. Stork of Wickliffe is physician for the west end, one year term. The bid of Seasongood and Wayerbroker of Cincinnati, was accepted on the Lost Nation road bond issue.

Specials for Week of Mon., Aug. 6, Only

Ladies $1.50 to $2.00 waists 98c
Ladies hose, value up to 50c, silk boot, all colors 22c
One lot of silk sweaters, value up to $10 now $4.98
1 lot of Ladies shoes and oxfords, sizes up to 4, values up to $3.00 This Week per pair 98c
Children's dresses ONE HALF OFF
Men's Oxfords ONE THIRD OFF

FOR WHATEVER YOU NEED TRY
M. HOROWITZ, Dept. Store
HOROWITZ BUILDING, WICKLIFFE

Note: Mail orders filled at this prices. Store open evenings until 9 P. M.

Red and Green Stamps given. Phone Wickliffe 14-K

MORE FORD SPECIALS AND OTHER NEW ITEMS AT THE GIBSON AUTO SUPPLY STORE:

NOW I am ready with Lenses of all sizes and prices from $2.00 and up. I also have the easy steering device for Fords; eliminates all jerking of the steering wheel, no matter how rough the road. Also have the Jenny Ford Light Regulator for Fords at low speed. Better light, saves bulbs and always have one light if the other goes out. I have the famous Savage Tires and Tubes, 5,000 miles guarantee. Come in and buy the finest windshield emblem you ever saw for 25c.

Oils at cost. In fact if I have not got what you want I can get it or it isn't made.

Gibson Auto Supply Store
Erie St., Opposite Willoughby Inn.
Telephone Service, 122-K Willoughby, Ohio.

Buckeye Gray Sandstone
Stone Sidewalks and curbing are better than cement and cheaper in the end. Write or phone.
The Ohio Quarries Co. CITIZENS BUILDING CLEVELAND OHIO

Now Is The Time For The
Odd Painting Jobs
What Can We Paint For You?
E. S. SIGSBEY
Willoughby Inn Block, Specialists in Interior Decorating
PAINTING AND PAPER HANGING

Seasonable Needs:
REFRIGERATORS
Porch Swings—Porch Chairs
All to be obtained at our store at reasonable prices. prices.
GEORGE E. MANVILL
Willoughby Auto Ambulance in Connection

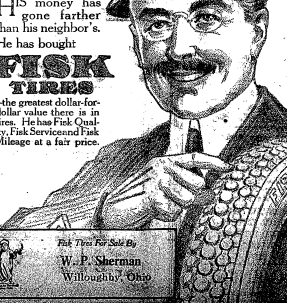

What Makes This Man Smile?

HIS money has gone farther than his neighbor's. He has bought
FISK TIRES
—the greatest dollar-for-dollar value there is in tires. He has Fisk Quality, Fisk Service and Fisk Mileage at a fair price.

Fisk Tires For Sale By
W. P. Sherman
Willoughby, Ohio

NICKEL PLATE ROAD

Take a Vacation!
You Benefit The Boss Benefits
Make arrangements Now
The Agent Will Help You

Special Excursion Fares to Atlantic Coast Resorts; Eastern and Western Mountain Retreats; Pacific Coast Points, and Alaska.

Get in touch with Ticket Agent for Fares, Itineraries, Reservations, and full information.

J. P. Forrest, D. P. A.
Erie, Pa.

WE HAVE
Window Glass
in stock. Try us for your requirements.
J. B. CHESBRO
8 Erie Street Willoughby

WILLOUGHBY CATHOLIC CHURCH DONATES TO THE RED CROSS

Our attention is called by the Rev. W. H. Moseley, to an error in our comment last week in mentioning the donation of the Catholic church to the Red Cross. The comment referred to mentioned that the $20.00 given was from the proceeds of the play given by the church. Rev. Moseley advises however, that it was the unexpectedly high cost of the players and not the music, that prevented the donation from the proceeds of the play being larger. The Republican had received the impression that the players and the musicians, were from out of town, and that the cost of the latter had exceeded anticipations. Rev. Moseley states further that Mrs. McMahon would not accept any remuneration for her services, and commends as exceptional the ability of all who contributed toward the music, all at slight expense.

Rev. Moseley also says:

"We are grateful for the expression of the patient spirit with which all who attended the entertainment submitted to our unintentional repetition of the same play given by the Hilin school boys and girls two weeks previously and which was discovered too late to postpone or change, though by comparison it may be found that our own home talent was very lightly improved upon.

Music is the half of any entertainment, the musicians who "did their bit" on the occasion referred to are all well known residents of Willoughby and deserve commendation both for their ability and generosity."

The Republican is always more than glad of the opportunity to commend the work of any of our local singers or others; and to correct any error, however slight, that may, through misapprehension, occur in its columns.

EXAMINATION DATES

The Lake county board has set the dates for physical examinations as follows: First: 27 Saturday, Aug. 4; second 27 Monday, Aug. [illegible]; and third 27 Tuesday, Aug. 7. Examinations will begin at 9 a. m.

* * *

GOVERNOR COX ASKS RETURN OF QUOTA

[illegible]

WILLOUGHBY TEAM WINS

[illegible]

[illegible]

* * *

Mrs. [illegible] daughter [illegible] Cleveland.

* * *

Miss R[illegible] of Cleveland is spending the summer at the home of Mrs. George Stokes.

* * *

Mrs. George Stokes is down in bed this Monday. She had been able to be around the house and help some and now she's had another setback.

* * *

That beautiful new mansion, the Brooks house, in Mentor, is finished and the family are now occupying it, we noticed as we were passing through Mentor one day last week, but we saw something else that day that far surpassed a fine mansion, and that was the twin boys of Mr. and Mrs. Fred Beall, Marshall and Robert, 17 months old. They certainly are cute.

We're thinking our soldier boys will find many uses for the "comfort bag" (that Mrs. Mary Grover wrote about in the Republican recently,) before the war is over with, but people are donating so generously to the Red Cross fund that there will be plenty of material for these comfort bags.

THE CHANDLER & RUDD CO.

WEEK OF AUGUST 6TH, 1917

PECAN NUTS
Pecans contain a large percentage of protein and fat— and therefore, make an excellent addition to the hot weather menu. A supply of our Fancy Cultivated Pecans at 45c a pound, served with honey and RUDD'S ENTIRE WHEAT RAISIN BREAD, at 12c a loaf, makes an ideal summer meal or balanced ration.

CANNED PINEAPPLE SALE
Banquet Brand Hawaiian Sliced Pineapple. All fresh, sun-ripened flavor and natural sugar in Pineapples come in the last few hours before they are fully ripe. Our Canned Pineapple is left to ripen and then immediately placed in the cans. It makes refreshing and cool summer salads and desserts, eight slices to the can 28c, six cans $1.55; $3.00 a dozen; $5.90 a case.

BAKERY
Our old fashioned Sponge Cakes are light and fluffy. They provide a pleasing basis for refreshing fruit shortcake, 25c each.

CANDY
Assorted marshmallows in four flavors. A delightful summer confection, 30c a pound.
Chocolate nut mallow, a nourishing warm weather food made from pure milk chocolate, walnuts, and marshmallows, 60c a pound.

DOWN TOWN STORE
234-36 Euclid Ave.
WILLSON STORE
6000 Euclid Ave.

MISS TAKAMORI ENTERTAINS LITTLE FOLKS

The Missionary Band, the Kings Herald, was invited to the home of Miss Mary Cody Thursday, where Miss Takamori and Miss Cody were to entertain the little guests. Miss Takamori expects to return to Japan soon.

NEWS of the PLAINS

Mr. Wm. Hodgson of Madison has sold his farm there and may locate in Mentor. Mr. Hodgson lived here many years and owned a part of what is now the F. M. Osborne farm.

* * *

Paul Walker who recently enlisted and is in training at Gordon park spent Sunday at his home on the Lost Nation road.

* * *

Mr. A. J. T[illegible] was in Westerville, N. Y. Sunday.

* * *

A marshmallow roast on the beach was enjoyed by our young people Saturday night.

* * *

Mrs. Ella [illegible], of Painesville, with Mrs. [illegible] Campbell and Mrs. G. Talbot motored to Kent Friday. Miss Mildred and Miss Ella Belle Campbell who are attending the summer school there accompanied the party on the return trip for over Sunday.

* * *

Mr. James Moser of Cleveland whose boyhood days were spent on the Plains has been been enjoying his vacation here.

* * *

A party of eight Mentor young ladies chaperoned by Miss Ruth Broadway are occupying Mrs. S. M. Talbot's residence.

* * *

Mr. and Mrs. Albert Landmon and family motored to Brunswick Saturday afternoon returning Sunday evening.

* * *

Mr. Lawrence McKain was a guest at the Hanson home, Sunday.

Rev. and Mrs. Chas. Whitney of Dayton with Mrs. W. C. Whitney and daughters of Westerville were recent visitors at the Talbot home.

* * *

Mr. and Mrs. Herman Geier has been entertaining Cleveland friends the past week.

* * *

Mrs. C. B. Durban of Willoughby now in her ninety first year, took dinner and spent Sunday afternoon with her nieces, Miss Alice Hopkins and Mrs. H. E. Talbot.

NEWS FROM KIRTLAND

Mrs. O. W. Moore and Mrs. Everett [illegible] Red Cross contributions in Kirtland, for which N. P. Crawford received $1,214.25.

* * *

The [illegible] Red Cross [illegible] at Kirtland [illegible] $35.00.

* * *

Mrs. [illegible], wife of the road [illegible] in Kirtland, has come on from Maryland [illegible].

* * *

Miss Marilla Brewster has arrived home from the Wooster university.

South Willoughby

The Sennet family are entertaining Cleveland visitors for a few days.

Mrs. Clyde M[illegible] is home from Canada. Her sister returned with her for a short stay.

* * *

South Willoughby, Aug. 1, 1917.

ON PAY DAY

you pay the grocer, the butcher, the cook, and others. But do you Pay Yourself? Why not do so in an orderly, systematic way by putting a certain amount say 10%—in this strong bank at 4% interest?

Start Saving Now The Habit Will Grow

The Superior Savings & Trust Co.

Corner W. 6th and Superior Rockefeller Bldg. Cleveland, Ohio
4% Interest on Savings. 2% on Commercial

Prospect 2311 Central 1606
SCHUSTER'S
Restaurant
1833 East 12th Street
Opp. Hotel Statler
CLEVELAND, O.
The best to eat. The best of entertainment.

Twelve of the young people of [illegible] place attended the Y. P. [illegible] at James Rogers' at Gates Mills [illegible].

The Ladies Aid society held in the basement last Wednesday was well attended.

Mrs. O. D. Parker and son will leave Thursday for a ten day visit with relatives in Michigan.

Clyde McGurer and wife, Miss [illegible] Chauncey, Chas. and Elsie Woralla picnicked at Mentor Park Sunday.

Mrs. Willard Mason has her sister from Cleveland with her for a few days.

Twelve were entertained at A. P. Langan's for Sunday dinner.

Mr. and Mrs. John Goldbach were calling on friends in this vicinity Tuesday evening.

* * *

The Quigley reunion will be at C. P. Quigley's at Mentor Saturday, Aug. 4.

* * *

Frank Hearch and wife are with her mother, Mrs. H. Pedder, for a short stay.

Mrs. P. A. Woralla was in Cleveland on Wednesday.

AN ILLUSTRATED WAR BOOK FOR EVERYBODY
Now Selling at 35c Per Copy

Now, more than ever before, Americans are interested in the Army and Navy. It is, in fact, the duty of every patriotic citizen to become familiar with our splendid war vessels and our military strength.

Before long, our boys will be "in the thick of it." Our sons, brothers and friends will soon be making the world safe for Democracy. We must understand the methods they adopt and oppose.

Through a most advantageous arrangement with [illegible], we are now able to offer our readers at a price within the means of everyone, the best book of [illegible] war methods and European war maps:

UNITED STATES
Army & Navy Pictorial
with New War Maps of the World

Here, in one book, will be found all the supplementary reference information the ordinary newspaper reader requires. The maps, printed in striking colors, cover all the battle fronts in detail and on large scale. Practically every town, village and hamlet is included, while elevations, railroads, canals, and international boundaries are given. Maps of the World, Central Europe, the Barred Zones, and the United States are also included.

The Illustrations Are Clear and Authentic

Pictures appeal to everybody; that is the reason for the success of the photoplay and steroptican. Educators tell us that information procured from photographs is more readily grasped and longer retained than from the printed book. For this reason, we have conveyed the naval and military information in this new book through photographs of unusual clearness and interest.

You Must Know How and Where We Fight

This collection of pictures and maps are especially valuable in these busy times. You can visualize your newspaper reading. You can become acquainted with Uncle Sam's forces on land and sea. You will have more use of this book during the coming months than of the encyclopedia and dictionary put together.

This Is The War Encyclopedia

Don't allow yourself to believe the occasional pictures and maps printed in the newspapers will be sufficient for constant use. This is the very reason we are offering you this book. We want to place in your hands something comprehensive, attractive, and durable—something always at hand, ready for reference.

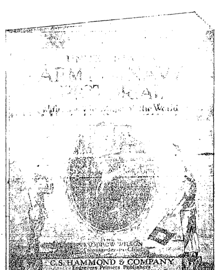

ARMY & NAVY
PICTORIAL
with New War Maps of the World
WOODROW WILSON
Commander-in-Chief
C. S. HAMMOND & COMPANY
Engravers Printers Publishers
30 Church St. (Hudson Terminal) New York City

Size, 13½x10½ inches—32 pages

CONTENTS
Portraits of President Wilson, Secretary of War Baker, secretary of Navy Daniels, General Hugh L. Scott, Vice-Admiral W. S. Sims, Brig. General John J. Pershing, Col. Chas. A. Doyen.
Pictures of a Motor Tractor Battery, Armored Motor Car, Artillery Tractors, Howitzers, Coast Defense Guns, Gun Carriages, Military Biplanes.
Pictures of Battle Cruiser, "Ranger," Battleships, "California," "Arizona," "Pennsylvania," "Oklahoma," "Texas," "Arkansas," "Florida," "New Hampshire," Cruiser "San Diego," Destroyer "Davis," Collier "Jason," Torpedo Boats, Submarines, and close-up views of Big Guns and Torpedo Tubes.

16 Big Three Colored Maps

The maps represent the highest degree of accuracy and have been prepared especially for this paper by C. S. HAMMOND CO. whose reputation for high grade maps and atlases is recognized on both sides of the Atlantic Ocean.

You will get maps showing:
1 Military Zones of the U. S.
2 Maps showing Blockade Zones of Europe
3 Large sized map of the world
4 England, Scotland, Ireland
5 Large size map of Europe
6 Language map of Europe
7 Map of Western Battle Front
8 Detailed map of battle line for Aeros and Navy, etc.
9 Map of Italian front
10 Map of Balkan states, etc., etc.
Total Sixteen Maps

PICTURES OF AEROS AND NAVY TOO. This is really a pictorial history of the great war up-to-date. Every patriotic American Home should have a copy of this book to see how our brave soldier and sailor boys are fighting to make the world a safe place for Democracy. Of course you want this book.

SEND 35 CENTS WITH YOUR CORRECT ADDRESS AND THE BOOK WILL BE MAILED TO YOU.
ADDRESS
BRYANT'S WEEKLIES
102 St. Clair Avenue Cleveland, Ohio

Interesting People---Thoughts--Recipes--Articles for Men and

SOME THOUGHTS FROM THE NATIONAL GEOGRAPHIC MAGAZINE

(Written for this paper by Mrs. Mary Grover)

Let us make our soldier boys feel that we are thinking of them. We do know how much that is going to mean to our boys who are going abroad. We do not know how much that means to any soldier who is over in the war zone who is carrying the flag for his country.

Our people are just beginning to realize that we are in this great war. We read about it in the papers and we hear about it from the platform but it has not been impressed upon the people everywhere.

We shall not realize what the war is until our boys, those who are beloved by us, have been exposed to the dreadful dangers, to the character of wounding that is so horrible under this modern system of warfare, and until we go to the bulletins and study the names to see whether those who are near and dear to us have been taken for their country's sake. Then the war will come into us. Then there will be nothing but the war and everything else will be incidental; and we shall not feel the whole measure of our duty, as we must feel it in order to carry this war through.

The Red Cross is the only recognized agency through which we may help to care for the wounded of the armies and the nations that are fighting our battles.

The Red Cross of this country has a problem that no Red Cross has ever had before—that of doing its own work in our own armed forces and at the same time trying to give the greatest possible help to the nations who are in desperate need of help and who are really fighting our battles.

The Red Cross Spirit Speaks:

* * *

"I kneel behind the soldiers' trench,
I walk 'mid shambles' smear and stench
The dead I mourn
I bear the stretcher and I bend
O'er Fritz and Pierre and Jack to mend
What shells have torn.
"I go wherever men may dare
I go wherever woman's care
And love can live
Wherever strength and skill can bring
Surcease to human suffering
Or solace give.
"I am your pennies and your pounds
I am your bodies on your rounds
Of pain afar
I am you doing what you would
If you were only where you could
Your avatar
"The cross which on my arm I wear
The flag which o'er my breast I bear
Is but the sign
Of what you'd sacrifice for him
Who suffers on the hellish rim
Of war's red line.

—John H. Finley.

BOSTON BOARD OF HEALTH SUPPLIES "HEALTHGRAMS"

(Boston Contributor)

Some of the Healthgrams that our State Board of Health displayed in the Elevated and Tunnel stations. About every three or four weeks a new one comes out, with a punch!

These things remember
If you are wise:
Fresh air,
Good habits,
And exercise.

* * *

When the price of potatoes
Goes up with a flourish,
Eat beans, macaroni and rice
Which all nourish.

* * *

In homes and offices
We frequently roast
Seventy degrees
Is enough at the most.
(This was one that appeared last winter.)

* * *

Take care of your baby,
Good care of him, too,
In your old age
He will take care of you.

* * *

Nothing remarkable about them for rhythm, but when one stares you in the face day after day, you involuntarily memorarize it, and when you feel lazy, you may remember the first one, and so on.

Some men work harder to get even than to help their fellow men.

WON'T SEND OUT PLATES OF DRAFT

Publication of all Numbers Likely to Lead to Confusion Among Readers of Country Newspapers.

The American Press Association will not send out in plate form the numbers drawn in the conscription draft believing it better for each publisher to handle it as a local proposition and that few publishers will care to run six or seven columns of figures in order to get the local information which can be covered in a few columns and far more completely.

It has been decided to draw from No. 1 to 5,000. This embraces the largest election district in the country. The numbers drawn from this wheel will apply to all districts in the country. But, for example, should No. 342 be the first number drawn, that number would become No. 1 in a district having, say, only 500 names. Then should No. 1 be drawn No. 1 would become No. 2 in the smaller district. But these numbers would retain there face value in a larger district.

Moreover, these numbers do not correspond to the numbers on the registration cards given to men when they registered.

All of these card numbers have been changed by the local boards. Therefore in order to find out if a certain person has been drawn for conscription it would be necessary to visit the local board, show the number of registration, obtain the number which has been substituted for this card number, then watch for the numbers drawn and discover in what rotation they were drawn. For example, John Brown. His registration card is No. 500. He goes to the local board and finds out that No. 642 has been substituted for 500. Then he must learn that No. 18 in the drawing was the six hundred and forty-second number drawn before he knows he is called for the draft. Under these circumstances it can be seen that the publication of all the numbers drawn will lead only to confusion and be utterly useless, causing not only annoyance to the editors, but possibly leading to many breaches of friendship with their readers.

The most satisfactory way for publishers to handle the draft will be to get from their local draft boards the number substituted for those on the cards issued in their town, get the names of the men lined up with their substitute numbers and then publish only such numbers as are drawn and that apply to his local situation.

MEN WHO PASS DRAFT AGE ARE NOT EXEMPT FROM FUTURE CALLS

WASHINGTON, Aug. 1.—"No man who has reached his thirty-first birthday since registration day or who will reach his thirty-first birthday before the next draft will be exempted from call either in the present draft or any future draft under this law because of his age."

This statement was made tonight by an officer of the provost marshal general's staff in explaining the age limit provision of the selective service act. He added:

"In the same manner of men who reach their twenty-first birthday after registration day will not be subject to military draft under this law. The law is specific in setting out the age limits, and says the age is to be determined as of the day on which the men are registered and not as of the day on which they were or are called for service."

PARTIAL LIST OF DRAFTED MEN FOR LAKE COUNTY

1. 258, William Duane Barhydt, Mentor, O.
2. 458, Felix John Cardina, 114 Henry St., Painesville, O.
3. 1436, George Martin, Richmond, Painesville, O.
4. 854, James C. Hovey, Madison, O.
5. 1894, Henry Otto Scherr, Willoughby, O.
6. 1878, Frank Sparks, Madison, O.
7. 1095, Andrew J. Koenig, Willoughby, O.
8. 2022, Harry Tepper, Madison, O.
9. 1455, Alexander Nemeth, R. D., Willoughby, O.
10. 783, Vane Milton Hackett, Willoughby, O.
11. 1813, Clarence Adam Shepard, 142 Casement Ave., Painesville, O.
12. 1858, Fay Cornelius Stafford, 620 S. State St., Painesville, O.
13. 1752, Ralph L. Stumpert, Madison, O.
14. 1117, Frank Kabatt, Wickliffe, O.
15. 1572, Lawrence Colby, Prentice, 156 E. Jackson St., Painesville, O.
16. 1748, George Wm. Ryan, Avery Place, Painesville, O.
17. 2195, John Adolph Widgren, Mentor, O.
18. 837, J. A. Horacek, R. D. 1, Painesville, O.
19. 2036, Roy Eugene Talcott, 829 Liberty St., Painesville, O.
20. 337, Carl Elwood Crellin, R. D. 5, Painesville, O.
21. 676, Joseph William Flavin, 109 Courtland St., Painesville, O.
22. 275, William Brewster, R. D. Willoughby, O.
23. 509, James J. Duncan, 121 Sterling Ave., Painesville, O.
24. 1185, Chester Clayton Little, 121 Stockwell St., Painesville, O.
25. 564, Harold Delaney, Willoughby, O.
26. 2166, John P. Walley, 505 Erie St., Painesville, O.
27. 945, James Eliphalet Irwin, Fairport, O.
28. 1913, Hari Jonas, Fairport, O.
29. 595, Howard Arthur Elliott, R. D. 1, Perry, O.
30. 1267, Frederick W. Mau, 505 Liberty St., Painesville, O.
31. 2148, John Andrew Wagner, 211 Richmond St., Painesville, O.
32. 536, Harold Horace Darrow, Unionville, O.
33. 1495, Howard O'Hara, Fairport, O.
34. 548, Noel R. Dumond, 307 Prospect St., Painesville, O.

SUBURBAN Time Table

THE CLEVELAND, PAINESVILLE & EASTERN R. R.

Time Table Effective Nov. 1, 1916.

Main Line—West Bound.

Leave Willoughby *5:30 a. m. and every hour to 11:30 p. m.

East Bound—

Leave Willoughby *6:25 a. m. and every hour to 12:25 p. m.

Leave Cleveland *5:00 a. m. and every hour to 11:15 p. m.

Limited cars leave Cleveland 7:25 a. m. and every two hours to 7:25 p. m.

Shore Line—

Leave Willoughby 5:30 a. m. and every half hour to 5:30 p. m., and hourly to 11:30 p. m.

Leave Cleveland 6:00 a. m. and every half hour to 6:00 p. m. and hourly to 11:00 p. m.

Limited cars leave Willoughby 6:50, 7:20, 7:50, 9:55 a. m. and every two hours to 5:55 p. m.

Limited car leaves Cleveland 4:55 p. m.

*Does not run Sunday.

Limited cars do not run Sundays or Holidays. Local cars from Willoughby on the hour and from Cleveland on the half hour do not run Sundays or Holidays.

PROGRAM FOR LAKE COUNTY FARM ASSOCIATION DECIDED UPON

At the monthly meeting of the directors of the "Lake County Farm Improvement Association," the following program as presented by Clayton L. Long, county agricultural agent, was decided upon:

Out line of permanent program for county agent work in Lake county:

I. Farm management demonstrations.
  1. Farm management survey.
  2. Farm accounts.
II. Improvement of soils demonstrations.
  1. Drainage.
  2. Liming.
  3. Use of phosphates and other fertilizers.
  4. Crop rotations.
III. Improvement of Crops demonstrations.
  1. Grain crops.
  2. Forage crops.
  3. Fruit crops.
  4. Pastures.
  5. Other field crops.
IV. Improvement of livestock demonstrations.
  1. Cow testings associations.
  2. Feeding.
  3. Poultry.
  4. Improving other stock.
V. Co-operation demonstrations.
  1. Buying and selling.
  2. Securing and exchanging farm labor.
VI. Boys and Girls club work.

Phone Rosedale 3821

B. SOUKUP

Exclusive Ladies' Tailoring

6108 Euclid avenue, Cleveland, Ohio

Timothy Smith - - - - - Florist

Formerly of The Smith & Fetters Co

No. 4601 Euclid Avenue

Cleveland, Ohio.

Rosedale 781. *Central 194*

Bell Phone Prospect 2050.

LAURA HERBERGER

Maker of

WIGS, TOUPEES, TRANSFORMATIONS AND SWITCHES

HAIR TONIC

1251 Euclid Avenue, next to Halle's

Cleveland, Ohio

TRUNKS BAGS

SUIT CASES, PORTFOLIOS, ETC.

We pay you well for your two-minute walk from Public Square to our establishment.

Investigate for Yourself

AT

The Cleveland Leather Goods Co

MANUFACTURERS.

24-28 Noble Court, Cleveland, Ohio

One Block North of St. Clair

West of Ontario.

Main 1372 Cent. 1526-W

TABOR QUALITY Ice Creams

Our "Ideal" quality ice creams, recognized as the Superior ice creams of Cleveland, contain only:

Homogenized Table Cream
Pure Flavors
Granulated Sugar
Clean Fruits
Eggs.
2-5 oz. Refined Gelatin to the finished gallon.

Contain about 16 per cent of butter fat content.

TELEPHONES

Rosedale 3140 Central 6713

GLOBE TIRES

6,000 mile guarantee

7,500 mile guarantee Ford sizes

The lowest cost per tire mile on the market

LAKE CITY TIRE & SUPPLY CO.— 4205 Euclid Ave.

Rosedale 5951

Delivery Service

DRINK

NEZEN

PURE, HEALTHFUL, REFRESHING

at all

Cafes and Drug Stores

Buy Your Cigars and Candies at

Jaffee's

Exclusive Shoppe,

24 Taylor Arcade Cleveland, Ohio

Main 413-J. Cent. 8610-K

Let us sell you your box of cigars

Remember
QUALITY
FAIRCHILDS FLOUR
NONE BETTER IN ALL THE WORLD

BREAD FLOUR FOR BREAD.

VELVET FLOUR FOR PASTRY.

BEST FLOUR FOR BOTH.

Rosedale 3424-J Central 2737-W

Rosedale 473 Central 260

The Ohio Auto Livery Co.

2043 East 55th St.

Near Euclid Avenue

Touring Cars and Limousines for Wedding and for all occasions

Day and Night Service Cleveland, O.

—New Spring and Summer—

SILKS

REASONABLY PRICED

R. MESSE

Silks, Velvets, Laces and Dress Trimmings

1260 Euclid Avenue, Cleveland, Ohio

Graduate Marinello Training School of Chicago.

Garfield 6613

Licensed Marinello shop in Cleveland.

The Lewis Marinello Shop

7911 EUCLID AVENUE, MADISON SQUARE

CLEVELAND

Work by Appointment

Phone Service. Established 186

Permanent Hair Waving

W. A. BELLCHAMBERS

Manufacturer of

WIGS AND HAIR GOODS

Manicure, Engagements by Appointment.

1700 EUCLID AVENUE CLEVELAND, OHIO

YOU'LL NOT KNOW TILL YOU TRY

Longers'

—EXCLUSIVE MILLINERY—

Hats of Distinction that Cost No More and are Better.

1270 Euclid Avenue

HAIR DYEING is my specialty. My 22 years' experience enables me to reproduce any shade of hair equal to the original natural color.

Edward Zurek, Successor

ADAM WEIL'S HAIR SHOPPE

304-309 Republic Bldg. 647 Euclid Avenue. Main 990. Cleveland, Ohio

HAIR DYEING

Have you a specially difficult case?

Call at the

MARINELLO SHOP

23-25 COLONIAL ARCADE

F. HOFFMAN

Hair Dying Expert Main 2782

THE LUNCH ROOM OF CLEVELAND

Quality Service Location

Ladies Rest Room

"THE DELFT"

2nd Floor Winous Bldg.

1254 Euclid Avenue,

Opp. Higbee's

Mrs. Helen Barnett Bray, Manager

Willoug

S

That "Different" Sub

Exclu

Beau

No one can visit Willoughb with its manifold advantage Euclid av., the city's most with trees; it is carefully re attractions it is priced lowe able location.

Lots 80x

Willoughby-Euclid Av. sub class suburban residental are many homes costing fr It is close to stores, school Don't put off making your residential locations are in day. Drive straight out Eu 39 (Shore line,) or phone u

The Mo

Main 6530

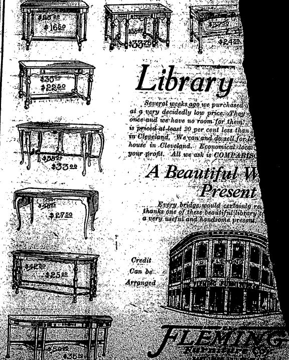

Library

Several weeks ago we purchased at a very decidedly low price. They once and we have no room for them. is priced at least 20 per cent less than in Cleveland. We can and do sell for le house in Cleveland. Economical locat your profit. All we ask is COMPARIS

A Beautiful W Present

Every bridge would certainly re thanks one of these beautiful library a very useful and handsome present

Credit Can be Arranged

FLEMING

Furniture Co.

BOOKS--NEWS OF THE THEATRES--PHOTO PLAYS--MUSIC

Tips For Play-Goers

The Miles

Coming to the Miles starting Monday is another of General Manager C. H. Miles' banner shows. It has been Mr. Miles' greatest ambition to give to the Cleveland theatre loving public the best that can be obtained in the vaudeville lines, and to this end, Mr. Miles is bringing one of the greatest novelties ever presented on a vaudeville stage, in the Oxford Basket Ball Trio Company who present this novel game in all its stages. Duval and Simmons, who present a great big scenic song review. Albert Perry & Company in their one act comedy, "Donation Day," Browning & Dean in a great big musical production, who turn tin horns into a beautiful musical number.

The Old Homestead Octette sing of old time songs and to close this big summer vaudeville bill will be Vivian Martin in "A Kiss for Susie" and a number of other high class photo plays.

STAR THEATRE

The regular burlesque season opens Saturday night at the Star theatre with the "Best Show in Town" as the opening attraction, the same bill remaining all next week. The "Best Show" is a James E. Cooper production, said to be brand new from the opening to the last curtain, new in scenery, costumes and equipment of all sorts.

Frank Hunter, the popular burlesque comedian, who works in black face, has been provided with a bunch of laughs from the pen of Billy K. Wells. He is assisted in his comedy efforts by Frank Weston, Lynn Cantor, Clara Keating, Earl Gilbert, Bert Lahr, Virginia Ware, The Isabella Sisters, the Davenports and others equally as important. The whole production is said to be of the new style burlesque, being nothing less than a big musical comedy. A host of vaudeville numbers are interpolated throughout the action of the burlesque, among them being Mlle. Davenport and her Parisian Models.

The Star has been entirely redecorated and should make a great bid for patronage the coming season. As in the past seasons, the Star will furnish Columbia Amusement Company attractions exclusively, among the favorites secheduled to appear at the Star the coming season being, Billy Arlington, Billy Watson, Jack Conway, Lon Haskell, Ben Welch, Lew Kelly, Mollie Williams, Rose Sydell, Dave Marion, Dan Coleman and a host of others too numerous to mention.

Standard Theatre

"The Submarine Eye" which opens at the Standard Theatre August 5th for one week is a marvel of undersea photography. The movies have seemingly up to now used every possible dilemma in which the hero faces death, but the situation in this new picture is unique in movie annals. Besides seeing the wonders of the bottom of the ocean this picture has a beautiful story, and carries the audience right with it, and one hates to see its finish. A young inventor goes down into the deep to pick up a buried treasure. He is a novice at the work, the regular diver having refused through fear of sharks. When he reaches the chest and raises the lid he looks up as a shark hovers above him. In that moment the cover falls on both his hands holding them like a vise.

Still higher is the daughter of a wealthy man who has induced her father to back the young man's invention, an inverted periscope or the Submarine Eye, through which he discovered the treasure and lend him his yacht. She is frantic because she can see his plight through the periscope and that is the very instant she realizes she loves him. The United States Navy is brought and he is saved with the treasure in his arms and the story ends with lots of other happenings better seen than described. It is only in a life time that we can see a wonder like this, so a word to the wise is sufficient.

MALL THEATRE

A real summer show is at the Mall theatre starting Sunday—for four days. It's "Miss Robinson Crusoe," featuring dainty Emmy Wehlen. All of the scenes were made among the Thousand Islands, the summer retreat for those of society. A millionaire's home was utilized in making the scenes inside and about the house. The play is a comedy drama, the kind of a play in which Miss Wehlen excells.

The Mall announces that it will shortly show the latest picture featuring Bryant Washburn, entitled "Skinner's Baby." The date will be announced next week.

Luna Park

A well balanced bill of six acts is promised for Luna Park for the week beginning next Sunday. The Melrose Trio is the featured act. The other five acts on the bill include Bernard Carmen, who is billed as the man upside down; Gilbert and Taylor, a musical act; the Stickneys, who present a parlor circus; Schuster, the accordion master, and Cranston and Lee, who offer bits of Ireland, make up the rest of the bill.

The vaudeville is presented three times daily, at 3, 8 and 9 p. m., and four times on Sunday, at 3, 4, 8, and 9 p. m. Gugliotta's band will give a band concert on Sunday from 1 to 3 p. m. A metropolitan cabaret and free movies are presented in the gardens nightly after 8.

Lake Luna, the largest artificial bathing beach in the middle west, is doing a capacity business now that the weather has warmed up. All the park concessions are breaking records for attendance. This is especially true with the riding concessions.

Joseph E. Sofrin, residence unknown, but living in the State of Massachusetts, will take notice that Letitia Sofrin filed a petition against him in the Court of Common Pleas of Cuyahoga County, Ohio, praying for divorce and relief on the ground of gross neglect of duty and extreme cruelty. Said petition is No. 157147 and will be for hearing on and after August 24, 1917.

HENRY DuLAURENCE, Atty. for Plff.

Jy 12 Aug 16.

Sarah Silverman, who resides at 329 Vesta Avenue, Brooklyn, New York, take notice that Jacob Silverman filed a petition against her in the Court of Common Pleas of Cuyahoga County, Ohio praying for divorce and relief on the ground of gross neglect of duty and extreme cruelty. Said petition is No. 157510 and will be for hearing on and after August 31 1917.

H. E. EISLER, Atty. for Plff.

Jy 18 Aug 23.

George Burkhardt, whose residence is 22 Pryor street, Rochester, New York, will take notice that Agasta Burkhardt filed a petition against him in the Court of Common Pleas of Cuyahoga County, Ohio, praying for divorce, restoration of name and relief on the ground of habitual drunkenness for more than three years, gross neglect of duty and willful absence for more than three years last past. Said petition is No. 157204 and will be for hearing on and after August 10, 1917. [illegible]

WALTER C. LONG, Atty for Plff

Joseph Drougelis, residence unknown, will take notice that Mary Drougelis filed a petition against him in the Court of Common Pleas of Cuyahoga County, Ohio, praying for divorce, custody of child and relief on the ground of gross neglect of duty. Said petition is No. 157328 and will be for hearing on and after August 17, 1917.

Jy 5 Aug. 9

E. F. SPURNEY, Atty. for Plff.

Lillian Carolan, who resides in Chicago, Illinois, will take notice that Leo Carolan filed a petition against her in the Court of Common Pleas of Cuyahoga County, Ohio praying for divorce and relief on the ground of gross neglect of duty and adultery. Said petition is No. [illegible] and will be for hearing on and after August 17, 1917.

Jy 5 Aug 9.

HART & HART, Attys. for Plff

Arthur Barks, residence unknown will take notice that Arilla Sawyer Barks filed a petition against him in the Court of Common Pleas of Cuyahoga County, Ohio, praying for divorce, restoration of name and relief on the ground of gross neglect of duty and extreme cruelty. Said petition is No. 157453 and will be for hearing on and after August 21, 1917.

SANBORN & McCONNELL, Attys. for Plff.

Jy 12 Aug. 16.

Geza Nagy, whose residence is at 1548 Larrbee St Chicago, Illinois, will take notice that Elizabeth Nagy filed a petition against him in the Insolvency Court of Cuyahoga County, O., praying for divorce, restoration of name and relief on the grounds of gross neglect of duty. Said petition is No. 6963 and will be for hearing on and after August 21, 1917.

D. M. BADER, Atty. of Plff.

Jy 12 Aug. 16.

Mary Hohne, residence unknown, will take notice that Paul B. Hohne filed a petition against her in the Insolvency Court of Cuyahoga County, Ohio, praying for divorce and relief on the ground of wilful absence for more than three years last past. Said petition is No. 6998 and will be for hearing on and after September 7, 1917.

H. POLATSEK, Atty for Plff.

Jy 26 Aug 30.

NOTICE OF SALE UNDER CHATTEL MORTGAGE

By virtue of a chattel mortgage executed and delivered by Mrs. Ada E. Arbogast, to the undersigned, on the 2nd day of February, 1916 and on which default has been made, the undersigned will sell the goods and chattels described in said mortgage, to-wit:

1 5 stone diamond ring; 1 solitaire diamond ring; 1 gold watch set with 6 diamonds, at public sale on the steps of the Old Court House, Public Square, in the City of Cleveland, County of Cuyahoga and State of Ohio, on the 9th day of August, 1917, at two o'clock P. M. Eastern time.

THE ECONOMY BUILDING & LOAN COMPANY.

Cleveland, Ohio, July 25, 1917.

Jy 26 Aug 2.

NOTICE

State of Ohio, County of Cuyahoga, ss. In the Municipal Court of Cleveland. No. Volume 2, Page 131 appearance docket of Wm. H. Chapman, Justice of The Peace, in and for Cleveland Township. Grodin Brothers, plaintiff vs. J. Kramer, defendant.

Joseph Kramer, residing at Detroit, State of Michigan, and whose place of business is at 24 Western Market Street, Detroit, Michigan, will take notice that the conditional order of revivor has been made by The Municipal Court of the City of Cleveland, in the action of Grodin Brothers, a partnership against J. Kramer, reviving the judgment heretofore entered in said action, being known and designated in the records and files of said Court as No. 11671, volume 2, page 134 of Wm. H. Chapman, Justice of the Peace, in and for Cleveland Township.

Unless the said J. Kramer shall appear on or before the 6th day of September, 1917, and show cause why said conditional order should not be made permanent, and the judgment revived, the said judgment will stand revived in the sum of $259.00 plus $2.85 costs, with interest at 6% from August 24th, 1916.

GRODIN BROTHERS by KLEIN & HARRIS, Attys for Plff.

Jy 26 Aug 30

Leona Moggeridge, whose last known residence was at 333 North Division Street, Buffalo, New York, will take notice that on July 7, 1917, James G. Moggeridge filed a petition against her in the Court of Common Pleas of Cuyahoga County, Ohio, being case No. 157122, praying for divorce an equitable relief on the grounds of gross neglect of duty and wilful absence for more than three years last past. Said case will be for hearing on and after August 30, 1917.

HERBERT C. WOOD, Atty. for Plff.

Jy 12 Aug 16.

Beautiful Brick Home

in east end, on exclusive east 97th St., close to North Boulevard, 8 rooms, brick garage, everything modern, yard in excellent shape, finest locality in the city. The price is $11,000, cash required [illegible]. Don't see it unless you are really interested. Principals only.

Address

W. J. BRANDT

Stillman Theatre, for appointment.

LUNA

THE PARK OF 1,000 WONDERS.

SANITARY, SAFE BATHING BEACH

Open from Noon to Midnight

FREE Vaudeville, Concerts, Cabaret, Movies.

Everyone is talking about the New Dance Pavilion and Roller Rink.

50c Combination Ticket Purchases $1.00 Worth of Amusement

CEDAR POINT ON LAKE ERIE

"America's Finest Summer Resort"

New Amusement Features.

Increased Hotel Capacity.

Ideal Sites for Summer Homes.

Easy of access from all Cuyahoga and Lake county points. Reached by C. & B. boat line, New York Central Ry., Lake Shore Electric Ry. and automobile road. For all information or reservations, address

G. A. BOECKLING, Pres. The Cedar Point Resort Co., Sandusky, Ohio.

STAR AS ALWAYS BEST BURLESQUE

Opening Regular Season "The Best Show in Town"

STANDARD THEATRE

Prospect & E. 8th St., Cleveland, O.

"THE SUBMARINE EYE"

MILES Next Week

Amateur DIVING CONTESTS

and "Donation Day"

and other Big Acts

New Mall

Starting Sunday Four Days

Emmy Wehlen

IN

"Miss Robinson Crusoe"

Subscribe Now

Eat Telling's ICE CREAM

C. & B. Line's Big Steamer "CITY OF ERIE"

—TO—

Cedar Point

—AND

Put-in-Bay

$1.25 ROUND TRIP $1.25

Leave 8:30 a. m. Home 8:30 p. m. Eastern Time

DANCING ON STEAMER

DAYLIGHT TRIPS TO

Lakeside	$1.35
Toledo	$1.60
Detroit	$1.75

New Pier Foot of E. 9th St.

Sulphur Steam Baths

For Rheumatism and Kindred Ailments.

1527-29 Prospect Ave., Cleveland, O.

Competent Gentleman and Lady Attendants.

Bell Prospect 2175-J.

Bell Phone Rosedale 1049-W

Office hours 10 to 12 a. m., 2 to 5 and 7 to 8 p. m. Sundays and other hours by appointment.

A. T. NOVY, D. C.

Doctor of Chiropractic

Chronic ailments a specialty

Office and adjusting parlors 201 Penn Square Bldg., Cor. Euclid and E. 55th, Cleveland, O.

VICTOR RECORDS
HIS MASTER'S VOICE

"Cleveland's Leading Music House"

Listen to the New

AUGUST VICTOR RECORDS

At Ease.

in our new Demonstration Parlors placed conveniently at the entrance of our store with No Elevators or Stairs to Climb.

"Step in on your next trip down town."

McMILLIN'S MUSIC HOUSE

2053 E 9th St. opp Rose Bldg

Candy Saturday Specials

Walnut Chews

Regular 35c a lb. box - **21c**

Once a Week

Chocolates and Bon bons (Reg. 40c a lb. box) **25c**

Mexican Fudge

(Reg. 40c a lb. box) **24c**

We Serve Fresh Strawberry Ice Cream—10c a dish

Fresh Pineapple Ice

CHARTER'S BROS.

Two Convenient Stores

806 Superior Avenue

Open Till 12 p. m. Daily

745 Euclid Avenue

The Geo. H. Bowman Co.

Here Are Cool Suggestions For Hot Weather Buying

Glassware--Silverware--Housewares--Chinaware

Silverware

Jugs, silver plated, for iced water, tea, coffee or milk, $3 to $20.

Iced Tea, Coffee and Lemonade Glasses with cut pattern and sterling silver deposit trimming—with plated spoon, 50c each.

Plated Spoons for iced tea, coffee or lemonade—many designs at varied prices.

Plated Tea Spoons with poppy design, a limited quantity only—75c doz.

First floor

White China

This is a splendid time for the decorator to buy white china. There are short quantities of Plates, Salts and Peppers, Sugar and Cream Sets, Vases, Trays, etc., at special prices. *—Third Floor*

Glassware

Sanitary Ice Water Bottle and Tumbler for bedroom use—3 styles, 50c each.

Glass Baskets, floral cut, 6-inch size, $1.25 each.

10c Ea. 8c Each 10c Ea.

Covered Jug and Six Iced Tea Glasses with thistle etching, $3.95.

Covered Jug and Six Iced Tea Glasses, crackled, $4.

First Floor and Balcony

Housewares

Buy that Refrigerator Now—Save 20%

The well-known Reliable and Cold Storage Brands are displayed in all sizes and styles. You will find yours here. All are price reduced 20% for this sale.

Automobile Lunch Kit for two people, complete with sandwich box, knives, forks, plates and salad jar, a usual $5.00 outfit, $4.39.

Vacuum Bottles in great variety for all purposes. You will be able to make your selection easily—prices $1.75 to $8.50.

Electric Irons, Universal, Hot Point and American Beauty, $5.00 and $6.00.

Garden Hose 5-ply, ½-in. size, guaranteed for one season—25-foot length priced specially at $2.75.

25-foot length, ¾-inch size, priced $3.50.

¾-inch size **Ruby Hose**, 25-foot length, specially priced $4.00.

7 Rolls Toilet Paper of good quality for 25c.

5 Boxes of Lighthouse Cleanser for 25c.

1 Pound of Ground or Bean Coffee for 25c.

Second floor

Economy Basement

Matting Bag for bathing, picnic or shopping use; 14, 16 and 18-inch sizes, with clasps and latch; keratol bound—special 69c each.

Six Cups, Six Saucers and Six Breakfast Plates in white porcelain with fancy edge—$1.50 per set.

Juice Extractor of porcelain ware with blue delft decoration—specially priced 15c each.

Basement

Fountain Lawn Sprays, ring style, of polished brass, 75c.

Lawn Mower, high grade, ball bearing, 16 and 18-inch sizes, with prices ranging from $5.50 to $9.50.

Lunch Box with vacuum bottle, black enamel case and nickel trimmings, $2.75.

Lunch Box of leatherette with tray and vacuum bottle, $2.00.

224-6-8 Euclid Avenue

EVERY DAY TO CEDAR POINT AND PUT IN BAY

BIG STEAMER "CITY OF ERIE"

LEAVES 8:30 A. M. HOME 8:30 P. M.

(EASTERN TIME)

DANCING ON STEAMER

MUSIC BY C. & B. ORCHESTRA

$1.25 ROUND TRIP

TAKE EAST NINTH PIER CAR FROM PUBLIC SQUARE

THE CLEVELAND & BUFFALO TRANSIT CO.

EUCLID SQUARE GARAGE

LARGEST IN THE WORLD

TWO FLOORS

ONE PRICE TO ALL

GARAGE

EAST 13th St. North of EUCLID. CLEVELAND, OHIO

RAG-TIME

TAUGHT IN TWENTY LESSONS

Write or Call for Booklet

SCHULTE'S STUDIO

Main 1381-J 302 Euclid Arcade

Cleveland, Ohio

H. J. VOTTELER & SON

ARCADE MUSIC STORE, 37 THE ARCADE

Sheet Music, Books and Musical Instruments

MUSIC OF THE BETTER CLASS

Mail Orders Solicited

Before and after the Show

AT THE HOF BRAU

RICHARD KREATKE

And His Famous Orchestra

The Best to Eat The Best Service The Best Music

631 Prospect Ave.; Euclid Ave. entrance 42 Taylor Arcade

Cleveland, Ohio.

JEWELRY With INDIVIDUALITY

ALBERT H. GLASER

HAND-WROUGHT JEWELRY

1272 Euclid Avenue, Opposite Higbee Co. Cleveland

—Diamond Jewelry Remodeled and Repaired—

SPECIAL DESIGNS EXECUTED

Pros. 2188

ROLAND T. MEACHAM
Specialist in Public Utility Securities
Member Cleveland Stock Exchange
Citizens Bldg., Cleveland

The Tillotson & Wolcott Company
INVESTMENT BONDS
Guardian Building, Cleveland, Ohio.
Cincinnati—Merchantile Library Blg.
New York—14 Wall St.

E. W. WAGNER & CO.
Ground Floor, Hollenden Hotel
Stocks, Bonds, Grain, Cotton
MEMBERS { N. Y. Stock Exchange / Chicago Board of Trade / Cleve. Stock Exchange
FORREST A. GRAVES, MANAGER
Main 3604 Central 727

Open a reserve account with that old Reliable Bank
THE FOREST CITY SAVINGS & TRUST CO.
Cor. W. 25th and Detroit, Cleveland.
Capital ....$ 250,000.00
Surplus and Profits...... 220,000.00
Resources, Over 3,700,000.00
4 per cent Interest on Savings Accounts.

U. S. MUNICIPAL BONDS
Free of Federal Income Tax
Write or call for List and Prices
C. E. Denison & Co.
Guardian Building. Cleveland
Main 2556. Central 8972

WARE & LELAND
BROKERS
Stocks, Bonds, Grain, Cotton and Provisions.
Members:
New York Stock Exchange,
New York Cotton Exchange,
Chicago Board of Trade,
Chicago Stock Exchange
PRIVATE WIRES.
WALTER W. McGUIRE
Main 3214 -3213. Cent. 1678
237 Leader-News Bldg.

W. J. HANEY, Chiropractic Physician Now Located at 10606 Euclid Avenue, Suite 5.
Hours: 9:30 to 12 and 1:30 to 5:30
Evenings by Appointment
Licensed to practice Chiropractic, Mechano-Therapy, Electro Therapy, Suggestive Therapy.
Telephone 4458.

C. A. RADDE OPTOMETRIST
41 THE ARCADE
CLEVELAND
EST. 1899

C. A. Radde Announces that he has removed his optical business from the Swetland Building to 41 The Arcade, (Superior level.) This more convenient location will increase his usefulness to his friends and patrons.
He will continue always to give the best that he is capable of in the way of painstaking optical service, as he has for the past twenty-five years.

WATCHMAKER AND JEWELER
John Hudgeon
15 Colonial Arcade, Cleveland, Ohio

Indian
MOTORCYCLES
BICYCLES
AND SIDE CARS
6810 Superior Avenue
"Get Acquainted with Indian Service"

Office Phones Main 2625 Cent. 2625
The Cuyahoga Builders Supply Company
13th Floor Schofield Building
Cleveland
BUILDERS' SUPPLIES

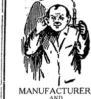

MANUFACTURERS AND RETAILERS OF
Lighting Fixtures
The Euclid Fixture Company
5215 Euclid Ave.
R. 3717 C. 6923

Gillsy Hotel
East Ninth near Euclid
CLUB LUNCHEONS
Served 11:30 a. m. to 2 p. m.
40c to 75c.
Rooms $1.00 and up.

Why Not Buy Real Estate?
If carefully investigated, there is no safer place for investment. We have listings throughout Cuyahoga County all conservatively priced, also our salesmen are thoroughly posted in their respective localities. Give us a call.
The A. B. Smythe Co.
Erie Building
Pros. 140. Cent. 5377-W

The Bowlers of Cleveland
Are Most Cordially Invited to visit the
CALUMET ALLEYS
The city's Newest Amusement Institution. The Finest Billiard rooms in Cleveland, 723 Superior-av.

MODERN REFINED
WATSON'S
Cuyahoga Restaurant
Postoffice, Across the Street
Cleveland, Ohio
LARGEST POPULAR PRICED RESTAURANT IN CLEVELAND
Private Rooms for Banquets, Business Meetings—No Charge.
LADIES' ORCHESTRA & CABARET
11 to 2—6 to 8
Main 4587 Central 4153

For
Constipation
or as an efficient
Laxative
take
Marlco Lax
tablets
30 tablets—25c
AT ALL
MARSHALL'S DRUG STORES
Or Any Other Good Druggist

Handy Pocket Savings Bank Free
5% PAID ON SAVINGS DEPOSITS
ESTABLISHED 1893
The **CUYAHOGA** SAVINGS & LOAN CO.
108 The Arcade
Loans made on improved real estate, also for building purposes.

NEW AMSTERDAM HOTEL
Euclid Ave. at 22nd St. CLEVELAND,
Rooms with bath $1.50 per day,
Each person, (Also rooms without bath.
Reference Desired Miss L. McNamara, Mgr.

Everybody knows the
CARLTON
Euclid and 55th St.
Best Place in Cleveland to Eat.

We Want Your Box Trade
BOND STREET CIGAR CO.
CIGARS, TOBACCOS, CIGARETTES
Every Popular Brand.
1926 E. 6th St. Cleveland, Ohio.
PHIL. COHN.

The Cleveland Savings and Loan Co.
602 Superior Avenue, N. E.
Loans Made to Buy or Build Homes
Interest Paid on Savings Accounts

We Pay Highest cash prices for Old Gold, Silver, Platinum, diamonds, false teeth and broken jewelry.
CHECEL JEWELRY CO.
612 Euclid Ave., Above De Klyn's
Mail Orders Given Prompt Attention

DINNER 25c
at the HAWLEY House
Cor. St. Clair and W. 3rd St
V. C. HELLER, Prop.

EAT AT American Trust Lunch
Good Food, Service and Quality, our Motto.
American Trust Bldg. Public Square

Cuy Cent. 7253-L.
Fashions Latest Creations
J. A. Matousek
QUALITY TAILOR.
Let Me Make Your Clothes
201 American Trust Bldg., 2d Floor
Cleveland, Ohio

HELP SUPPLIED FREE
Competent Laundresses and Cleaning Women supplied free any day. ACME EMPLOYMENT CO., Main 2610. Cent. 6120.

First Mortgage Investment Bonds
Denominations—$100, $500, $1,000
Income—5 per cent per annum, payable semi-annually on January 1st and July 1st
A Conservative INVESTMENT A Guaranteed INCOME
The Guarantee Title & Trust Co.
Chamber of Commerce Bldg., Cleveland

CLEVELAND AUTO LIVERY CO.
Main 30, Packard and Pierce-Arrow Cars
MAIN 56. CENTRAL 56
Masonic Temple Bldg., 1457 E. 6th St.

Columbia Six
The Car of
Quality,
Style,
and
Service.
Not a car built at a price, but the motor vehicle supreme.
Tel. Rosedale 1329 for Appointment
"Seeing is Believing"
COLUMBIA Motor Sales Co.
1217 Euclid Avenue Cleveland,
G. E. JOHNSON, General Mgr.

Clark Sloan
Optometrist
Eyes Examined Glasses Supplied
811 Schofield Bldg, Cleveland.
Hours 9 to 11 a. m., 2 to 4 p. m.
Other Hours by Appointment

Main 195 Central 195
Main 196 Central 196
WAITE AUTO LIVERY
14 Public Square, Cleveland, Ohio

SAVE MONEY!
By having us weld or braze your broken farm and shop machinery or auto parts of any metal.
BRAZE-WELD CO.
[illegible] St., Cleveland, Ohio

W. F. Smith, residence unknown, will take notice that Margaret Smith filed a petition against him in the Court of Common Pleas of Cuyahoga County, Ohio, praying for divorce, restoration of name and relief on the ground of gross neglect of duty and wilful absence for more than three years last past. Said petition is No. 157267 and will be for hearing on and after August 17, 1917.
S. C. BLAKE, Atty. for Plff.
Jy 5 Aug 9.

LEGAL NOTICE

The undersigned has been duly appointed and qualified as Assignee in trust for the benefit of the creditors of E. L. Lambert and Kenneth L. Lambert, partners doing business as E. L. Lambert & Son. All persons indebted to said Assignors shall make immediate payment to, and all creditors will present their claims, duly authenticated for allowance to the undersigned.
NOAH S. GOOD.
Jy 5 Aug 19

Pete Godonovick, residence unknown, will take notice that Martha Godonovick filed a petition against him in the Court of Common Pleas of Cuyahoga County, Ohio, praying for divorce, custody of children and relief on the ground of wilful absence for more than three years last past. Said petition is No 157482 and will be for hearing on and after August 24, 1917
JOHN A. CLINE & M. A. PATTERSON
Attys. for Plff.
Jy 12 Aug 16.

Carl Mauz, residence unknown but last known at Wangin, Oberamgubingen, Wurtemberg, Germany, will take notice that Johanna Mauz filed a petition against him in the Court of Common Pleas of Cuyahoga County, Ohio, praying for divorce and relief on the ground of gross neglect of duty and wilful absence for more than three years last past. Said petition is No. 155988, and will be for hearing on and after August 24, 1917.
JACOB H. SCHOEN, Atty. for Plff.
Jy 12 Aug. 16.

Katalin Toth, whose residence is Bakony, Csernye, Com. Veszprem, Hungary, will take notice that Mihaly Toth filed a petition against her in the Court of Insolvency of Cuyahoga County, Ohio, praying for divorce, custody of children and relief on the ground of gross neglect of duty and wilful absence for more than three years last past. Said petition is No. 6931 and will be for hearing on and after August 10, 1917 Jy8 A2
H. POLATSEK, Atty for Plff

Nels Edward Nelson, residence unknown, will take notice that Marie Regina Nelson filed a petition against him in the Court of Common Pleas of Cuyahoga, Ohio, praying for divorce, restoration of name and relief on the ground of gross neglect of duty and extreme cruelty. Said petition is No. 155542 and will be for hearing on and after August 17, 1917.
H. O. YODER, Atty. for Plff.
Jy 5 Aug. 9.

Mary Blazinski, residence unknown, but whose last known address was Harowtzi, Slavonia, will take notice that Nick Blazinski filed a petition against her in the Court of Common Pleas of Cuyahoga County, Ohio, praying for divorce and relief on the ground of gross neglect of duty, adultery and wilful absence for more than three years last past. Said petition is No. 157205 and will be for hearing on and after August 10, 1917. J28 A2
C. F. McCONNELL, Atty. for Plff.

Warren Whitney, residence unknown will take notice that Martha Jane Whitney filed a petition against him in the Insolvency Court of Cuyahoga County, Ohio, praying for divorce, restoration of name and relief on the ground of gross neglect of duty. Said petition is No. 6946 and will be for hearing on and after August 24th, 1917.
GEORGE A. GROOT, Atty for Plff.
Jy 12 Aug. 16.

LEGAL NOTICE.

Julia Bauer, whose place of residence is unknown, will take notice that George Ballasch and others, as plaintiffs, have filed a petition against her, Sophia Brewer and others, as defendants in the Court of Common Pleas of Cuyahoga County, Ohio, alleging that a certain paper writing purporting to be the last will and testament of Agnes Kundtz, who died on March 24th, 1917, was, on April 11th, 1917, admitted to Probate by the Probate Court of Cuyahoga County, Ohio, and further alleging that said paper writing is not the last will and testament of the said Agnes Kundtz.

The prayer of said petition is that an issue be made up whether said paper writing is the last will and testament of Agnes Kundtz and that the same be set aside.

Said petition is No. 157168 and the above named Julia Bauer is required to answer the same on or before the 25th day of August, A. D. 1917. Jy 5 A9
FRANK C. SCOTT, Atty. for Plff.

INFORMATION GIVEN—
Get our rates on Fire, and Life Insurance, Automobiles, Bonds, Casualty and Plate Glass. GEO. H. OLMSTED & CO., 111-125 Williamson Bldg. Phone us today. Main 4838—Central 1679.

Enlarging and Picture Framing.
Flashlights Taken of Banquets, Parties, etc. Tel. Cent. 1344-L.
We Photograph Your Home
H. Miller Studio PHOTOGRAPHY
Commercial Home Portraiture and Wedding Groups a Specialty.
2926 Lorain Ave. Cleveland, Ohio.

Cuy. Princeton 780
Box Trade a Specialty
Morris Weis
CIGARS OF QUALITY
I WANT YOUR BOX TRADE
10421 Superior Ave., Cor. 105th St.
Cleveland, Ohio

TRUSSES
Supporters, Elastic Stockings, Artificial Limbs and eyes. Everything for the sick room.
We Rent Invalid Chairs
H. H. Hessler
(HIMSELF)
38 The Arcade Cleveland, Ohio

ATTACHMENT NOTICE.

Before Ralph W. Sanborn, a Justice of the Peace of East Cleveland, Cuyahoga County, Ohio. Elizabeth Galgelly plaintiff vs. Pete Bero, defendant. On the 19th day of June, 1917, said Justice issued and order of attachment in the above case for the sum of $48.00 and $10.00 probable costs. Said case is set for hearing on the 7th day of August, 1917, at 5:30 p. m.
Jy 19-26 Aug 2

ATTACHMENT NOTICE.

Before Ralph W. Sanborn, a Justice of the Peace of East Cleveland, Cuyahoga County, Ohio. Adolf Urbanovitch, plaintiff vs. Mike Durgat, defendant. On the 26th day of May 1917, said Justice issued an order of attachment in the above case for the sum of $13.00 and $10.00 probable costs. Said case is set for hearing on the 6th day of August, 1917, at 5:30 p. m.
Jy 19-26 Aug 2.

ATTACHMENT NOTICE.

Before Ralph W. Sanborn, A Justice of the Peace of East Cleveland, Cuyahoga County, Ohio. Hanley Muchewicz plaintiff, vs. Stempka, defendant. On the 11th day of June, 1917, said Justice issued an order of attachment in the above case for the sum of $29.02 and $10.00 probable costs. Said case is set for hearing on the 3rd day of August, 1917, at 5:30 p. m.
Jy 19-25 Aug. 2

Fred Snyder, who resides at 316 Broad street, Harrisburg, Pa., will take notice that Alice Snyder filed a petition against him in the Court of Common Pleas of Cuyahoga County, Ohio, praying for divorce, restoration of name, injunction, relief and that defendant be barred of dower in certain real estate located at Greenville, Pa., on the ground of gross neglect of duty. Said petition is No. 157233 and will be for hearing on and after August 10, 1917 J28 A2
C. F. McCONNELL, Atty for Plff.

Georgiana Wagner, who resides at No. 3 South Union St. Rochester, N. Y. will take notice that William Wagner filed a petition against her in the Court of Common Pleas of Cuyahoga County, Ohio, praying for divorce and relief on the ground of gross neglect of duty and extreme cruelty. Said petition is No. 157632 and will be for hearing on and after August 31, 1917.
S. N. WEITZ, Atty. for Plff.
Jy 19 Aug. 23

LEGAL NOTICE

Anthony Gosling and Dina Gosling, both of whom reside at Room 14, 695 First Avenue, New York City, New York and the unknown heirs and devisees of Lizzie Schnitker Koester, deceased, including the unknown children of Bernhard Gosling, all of whose names and places of residence are unknown, will hereby take notice that Paul Sussman, Executor of the estate of Lizzie Schnitker Koester, deceased, as plaintiff, has filed a petition against them and others as defendants in the Probate Court of Cuyahoga County, Ohio alleging that the personal estate of said decedent is insufficient to pay the debts and charges of administering said estate and that said decedent died seized in fee simple of the following described real estate:

Situated in the City of Cleveland, formerly the Village of South Brooklyn, County of Cuyahoga and State of Ohio, and known as being all of Sub Lot No. 60 in F. W. Sears subdivision of a part of original Brooklyn Township Lot No. 63, as shown by the recorded plat in Volume 16 of Maps, Page 21, of Cuyahoga County Records, and being 44 feet front on the easterly side of State Road (now West 35th Street, S. W.) and 120 feet deep.

The petition further alleges that Ernest Koester, widower, claims dower in said premises.

The prayer of said petition is that the dower of said Ernest Koester be assigned to him, or the value thereof to be paid to him in money out of the proceeds of sale, as he may elect, and for authority to sell said premises for the payment of the debts and charges aforesaid.

Said petition is No. 87970 and the above named defendants are required to answer on or before the 25th day of August, A. D. 1917, or judgment will be taken as prayed for in said petition.
PAUL SUSSMAN, Executor as aforesaid, by THOMAS J. DAY, His Atty.
Jy 5 Aug 9.

Usually Slender.

While there is life there is hope, but it isn't a very strong hope when the doctors hold a consultation.—Atchison Globe.

LEGAL NOTICE

Andrew J. Smith, whose place of residence is unknown, will take notice that Alice E. Fisher Smith has filed a petition against him in the Court of Insolvency of Cuyahoga County, Ohio, praying on the ground of gross neglect of duty and extreme cruelty, for divorce, injunction from disposing of or incumbering the hereinafter described real estate, alimony, relief, that the said Andrew J. Smith be barred of dower in plaintiff's real estate herein described as parcels one and two, and, and that there be appropriated to her as alimony his undivided one half interest in the real estate herein described as parcel two.

Said real estate is described as follows:

Parcel One.

Situated in the City of Cleveland, County of Cuyahoga and State of Ohio, and known as being sub-lot No. 35 in Moran, McCurdy and others' [illegible] Township Lot No. 43 as shown by the recorded plat of said Allotment in Volume 9 of Maps, Page 23 of Cuyahoga County Records.

Said Sublot No. 35 has a frontage of 60 feet on the Southerly side of Mandalay Avenue, N. E. and extends back of equal width 125 feet deep, as appears by said plat.

Parcel Two.

Situated in the Village of Collinwood (now City of Cleveland,) County of Cuyahoga and State of Ohio, and known as being Sublot No. 34 in Moran, McCurdy and others' Allotment, of part of Original Euclid Township Lot No. 43, now in said Village. Said Sublot No. 34 has a frontage of 60 feet on Moran Street and extends back of equal width 125 feet deep, as per plat of said allotment, recorded in Volume 9 of Maps, pages 23 and 24 of Cuyahoga County Records.

Said petition is No. 6939 and will be for hearing on and after August 17, 1917.
STERLING PARKS, Atty for Plff.
Jy5 Aug. 9.

NOTICE TO CONTRACTORS

Sealed bids will be received by H. H. Canfield, Clerk of the Village of Cleveland Heights, Ohio, at his office at the Town Hall in said Village, or at the office of the F. A. Pease Engineering Company, at No. 804 Marshall Building, Cleveland, Ohio, until 12 oclock noon, Central Standard time, on the 6th day of August, 1917, for the furnishing of material and labor for the construction of both sewer and water curb connections to each subiot or parcel of land abutting on the following named streets between the following named points:

Shaker Rd., from North Woodland Rd. to East Monmouth Rd.
Rexwood Rd., from Kensington Rd. to Cedar Rd.
Queenston Rd., from North Woodland Rd. to Scarborough Rd.
Parkdale Rd., from Noble Rd. to Cleveland Heights Blvd.
Dellwood Rd., from Lee Rd. to Taylor Rd.
Ormond Rd., from Lee Rd. to Taylor Rd.
Washington Blvd., from Lee Rd. to Goodnor Rd.
East Yorkshire Rd., from Lee Rd. to Goodnor Rd.
East Derbyshire Rd. from Lee Rd. to Goodnor Rd.
East Berkshire Rd., from Lee Rd. to Goodnor Rd.
Nela View Rd., from Noble Rd. to Winsford Rd.
Selwyn Rd., from Greyton Rd. to Winsford Rd.
Helmsdale Rd., from Noble Rd. to Winsford Rd.
Idlewood Rd., from North Woodland Rd. to East Monmouth Rd.

According to the plans and specifications on file in the office of said Clerk at the Town Hall, and at the office of said F. A. Pease Engineering Company, at No. 804 Marshall Building, Cleveland, Ohio.

Bidders are required to use the printed form, which will be furnished on application by said Clerk or at the office of said F. A. Pease Engineering Company.

Each bid must contain the full name of every person or corporation interested in the same, and be accompanied by a certified check in ten per cent of the amount of the bid as a guaranty that if the bid is accepted a contract will be entered into and its performance properly secured.

Each bid must be sealed and endorsed with the name of the bidder, and marked "Proposal for Imporvement of ——— Road."

The right is reserved to reject any and all bids.

By Order of the Council of the Village of Cleveland Heights, Ohio.
By H. H. CANFIELD, Clerk
Dated: July 16th, 1917.
Jy 19-26-A29

DIVORCE NOTICE

Frederick J. Goggins, whose place of residence is unknown, is hereby notified that on the 19th day of July, 1917, the undersigned, Julia E. Goggins, filed her petition against him in the Court of Common Pleas of Cuyahoga County, Ohio, being case number 157654, praying for divorce and equitable relief on the grounds of extreme cruelty and gross neglect of duty. Said cause will be for hearing on and after August 31, 1917.
JULIA E. GOGGINS, by
WINFIELD WORLINE, her Atty.
Jy 19 Aug 23.

ADMINISTRATOR'S NOTICE

Notice is hereby given that Frederick Dornbrack of 749 East 102nd Street has been duly appointed and qualified as Administrator of the estate of Lizetta Dornbrack late of Cleveland, deceased.
ALEXANDER HADDEN,
Probate Judge of Cuyahoga County, O.
42—Jy 19 Aug 23

FORD OWNERS! FORD DEALERS!
The Starting and Lighting System for which you have been longing and waiting is here.
SAVE TIME SAVE TROUBLE SAVE WORRY
Light and Start your Ford with the
DISCO
TWO UNIT SYSTEM
Price $85.00, Installed and Worth It
This system is a revelation to mechanics and autoists. It will outlast any other Ford lighting and starting system on the market.
We have the exclusive agency for the DISCO in Cuyahoga County and invite every Ford owner and dealer to call at our salesrooms and witness a demonstration of this system.
BISSINGER'S Magneto Exchange
Magnetos Bough, Sold and Exchanged.
Batteries and Battery Charging
1613 Prospect Ave. Cleveland, Ohio
Telephone—Bell, Prospect 2046. Cuyahoga 3278-L

WOLVERINE VIII
First Valve in Head 8 Cylinder Motor.
Motor Built in Cleveland.
Most Accessible in the World.
Four whole (Full Elliptic) Springs.
Touring $1,395. Cruiser $1,495.
Springfield Sedan, $2,095.00.
5206 EUCLID AVE.
JACKSON MOTOR SALES CO.
Rosedale 270 Cent. 2020
WE NEVER CLOSE

BARGAINS IN CAMERAS
4x5 KORONA with case, Plate Holder and Film Pack Adapter ....$ 6.25
4x5 SENECA, fine lens, Compound Shutter, Case and Film Pack Adapter $14.00
2 1-2x4 1-4 HAWKEYE, including Case $5 00
3 1-4x 5 1-2 FILM PREMO, Rapid Rectilinier Lense $12.00
2 1-2x 41-4 FOLDING Buster Brown Camera $4.00
EVERY CAMERA GUARANTEED
THE FOWLER & SLATER CO.
806 HURON RD. PHOTOGRAPHIC SPECIALTIES 1864 E. 6th ST

ANNOUNCEMENT EXTRAORDINARY
WITH THE most efficient electrical shoe machinery possible, we are now in a position to announce the opening of our new shop, where we will serve your wants in the way of first-class shoe repairing. We have also added a shoe department, where we will sell mens' and boys' shoes.
The West End Electric Shoe Repair Co.
KATOWITZ BROS.
Sieger Block, 9708 Lorain Ave. Lorain [illegible]

Have Your FURS Cleaned and Stored by Experts
HARRY FERTEL
FURS of QUALITY
6537 EUCLID AVENUE
Telephone: Rosedale 1553 W. Delivery Service

LAMPS AND RADIATORS REPAIRED
AUTO LAMP AND RADIATOR CO., 1614 Prospect—Both Phones
CLEVELAND, OHIO

5c and 10c WALL PAPER
We save you money. New patterns. Papers that sell ordinarily up to 75c. Largest Wall Paper Store in the city. We also carry a special 20c line.
THE PROSPECT WALL PAPER CO.
[illegible] Bldg., Next to Standard Theatre, Cleveland, O.

The "1900" Cataract Electric Washer
Lightens Housekeeping's Many Burdens

DON'T MISS THIS
Come see how the "1900" Cataract Washer forces the water and suds over, under and through the fabrics instead of rubbing the life out of them. Your investigation of Washers will not be complete until you see and learn all about the "1900" Cataract Electric Washer.
A good combination—a "1900" Washer and a Simplex Ironer.
We will also give practical demonstrations of Coffield Water Power Washers and Hoover Electric Suction Sweepers, all of which we sell on convenient terms.
Ohio Motor Washer Co.
17 TAYLOR ARCADE
Main 478. Central 2444

CONCERNING WAR TIME CLOTHING
Do not discard perfectly good clothing, make use of every article, our superior process is what your wardrobe needs to give it that new appearance.
The Universal Dry Cleansing Co
1218 - 1230 E. 71st St. Rosedale 3756
582 EUCLID AVE. Princeton 981

RIDE AND KEEP COOL
or sit on the porch and swelter—which?
Will you let a few dollars stand between you and your family's comfort?
We surely can suit you with one of our good used cars. Let us explain our proposition. Prices from $150 up. New cars go up in prices, giving these cars a higher value.
USED CARS
1917 Grant 6 Touring
1917 Grant 6 Roadster
1916 Saxon 6 Touring
1916 Maxwell, new tires
1916 Buck light 6 Roadster
1916 Apperson 6, 7 passenger
1915 Reo touring
1915 Overland touring
1914 Overland touring
1914 Paige 4 touring
1913 Studebaker 4, 7 passenger
The above cars all have electric starters and lights. Those below have not, and are priced accordingly:
1913 E. M. F.
1913 Abbott-Detroit electrit lights.
1913 Hudson 4 cyl. touring
1912 Chalmers touring
Cadillac touring
1914 Harley-Davidson motorcycle.
Grant-Wellock Motor Co.
Distributors for Grant 6—$875. Open Sundays and evenings. Used Car Dept. 2032 Euclid.
Prospect 3213 Central 80

Prospect 2746 Central 3959-K
Dr. Carver's Methods of Adjusting Used Exclusively
Fred J. Duey
DOCTOR OF CHIROPRACTIC and SPONDYLOTHERAPY
406-11 Erie Building, Prospect and East 9th St., Cleveland, Ohio. Lady Attendant.

Prospect 2746 Central 3959-K
E. Thayer Ward
DOCTOR OF CHIROPRACTIC and SPONDYLOTHERAPY
406-11 Erie Building, Prospect and East 9th St., Cleveland, Ohio. Lady Attendant.

LOWER BEEF PRICES
8,000 pounds milk fed native veal 12 1-2c lb.

Leg of veal, weighing from 5 to 8 lbs each	15c
Rump of veal	15c
Loin of veal	18c
Breast of veal for stuffing	10c
Veal chops	16c
Veal steak	25c
Sugar cured corn beef	12 1-2c
Tender beef steak	18c
Fancy round steak	22c
Porterhouse steak	22c
Pot Roast	14c
Boiling Beef	12 1-2c
Tender roast beef	16c

"It's good if we sold it."
Consumers Meat and Poultry Co.
204 Huron Road Cleveland
Between East 4th and Ontario

Bell Main 2005
Gus. G. Ballenberger
—TAILOR—
[illegible]

Why Wait?
Why Wait?—The usual plan is to try my Chiropractic adjustments after everything else has failed. Would it not save a lot of unnecessary expense and suffering if you tried my adjustments first? As Chiropractic is
Not Medicine Not Surgery
Not Osteopathy
T. Tanaka, D. C. Ph. C.
CHIROPRACTOR
280 Arcade Cleveland, Ohio

Susie C. Myers, residence unknown will take notice that Martin Myers filed a petition against her in the Court of Insolvency of Cuyahoga County, Ohio, praying for divorce and relief on the ground of extreme cruelty and gross neglect of duty. Said petition is No. 6957 and will be for hearing on and after August 17, 1917.
Jy 5 Aug9.
H. POLATSEK, Atty. for Plff.

William H. Wood, residence unknown but last known at 93 Red Jacket Parkway, Buffalo, New York, will take notice that Ruby E. Wood filed a petition against him in the Court of Common Pleas of Cuyahoga County, Ohio, praying for divorce, restoration of name and relief on the ground of gross neglect of duty. Said petition is No. 157311 and will be for hearing on and after August 17, 1917.
Jy5 Aug 9
LOESER & LOESER, Attys for Plff.

Kalman Orosz, residence unknown, will take notice that Mary Orosz filed a petition against him in the Insolvency Court of Cuyahoga County, Ohio, praying for divorce and relief on the ground of extreme cruelty and habitual drunkeness for more than three years. Said petition is No. 6948 and will be for hearing on and after August 17, 1917.
H. POLATSEK, Atty. for Plff.
Jy 5 Aug 9.

Mary Trubach Naipavel, whose residence is at 1214 Lincoln Street, N. Chicago, Illinois, will take notice that Steven Naipavel filed a petition against her in the Court of Common Pleas of Cuyahoga County, Ohio, praying on the ground of gross neglect of duty, for divorce, relief, and restoration of the hereinafter described real estate, free from any interest of the Defendant, Mary Trubach Naipavel by way of dower or otherwise. Said real estate is described as follows, to wit: Situated in the City of Cleveland, County of Cuyahoga, and State of Ohio, and known as being Sub-lot No. 233, in the Johnson Realty Company's Subdivision of original Newburgh Township One Hundred Acre Lots Numbers 433 and 434, as shown by the recorded Plat in Volume 46, Page 14 Cuyahoga County Records.

Said petition is No. 156675, and will be for hearing on and after August 3, 1917.
Jollay, Parmenter & Baldwin,
J21 Jy 26, Attorneys for Plaintiff.

Florian Pescan, residence unknown will take notice that Saveta Pescan filed a petition against him in the Court of Common Pleas of Cuyahoga County, Ohio, praying for divorce and relief on the ground of extreme cruelty and gross neglect of duty. Said petition is No. 156491 and will be for hearing on and after August 24, 1917.
LEO W. ULMER, Atty. for Plff.
Jy 12 Aug. 16.

Clarence F. Anderson, residence unknown, will take notice that Ada A. Anderson filed a petition against him in the Court of Common Pleas of Cuyahoga County, Ohio, praying for divorce and relief on the ground of gross neglect of duty and wilful absence for more than three years last past. Said petition is No. 157201 and will be for hearing on and after August 10, 1917.
C. D. AINGER, Atty for Plff.
J28 A2

LEGAL NOTICE

Mrs. ....Gallagher, first name unknown, wife of John Gallagher, and whose place of residence is unknown, is hereby notified that on the 25th day of May, 1917, John Bene and Karolin Bene filed their petition in the Court of Common Pleas of Cuyahoga County, Ohio, being case No. 156648, against her, alleging that they are the owners of the legal title to and are in possession of the following described premises to-wit:

Situated in the City of Cleveland, County of Cuyahoga and State of Ohio, and known as being sublot No. 300 in Gill, Brainard, Hower and Higbee Subdivision of part of original One Hundred Acre Lots Nos. 423, 431, 424 and 432 as shown by the recorded plat of said subdivision recorded in Volume 5 of Maps, Page 37 of Cuyahoga County Records. Plaintiffs further say that the defendant Mrs. ....Gallagher claims some interest in said premises adverse and hostile to these plaintiffs, to-wit: That on June 16th, 1874, said John Gallagher conveyed said premises and more land to John B. Bruggeman without stating in the deed by which said conveyance was made whether he was married or single and without release of dower, which deed is recorded in Volume 230, Page 353 of Cuyahoga County Records. Plaintiffs further say that the defendant has no claim or interest in said premises whatever and the claim she makes is unfounded and is a cloud upon the title of the plaintiffs. The prayer of said petition is that the title of the plaintiffs to said premises be quieted, and that the defendant be forever barred from having or claiming any right to said premises, that any claim set forth be adjudged null and void, and for such other and further relief as may be just an equitable. Said defendant is required to answer said petition on or before the 25th day of August, 1917.
Jy 5-Aug 9.
JOHN BENE,
KAROLIN BENE,
By EDWARD BLYTHIN, Their Atty.

John Klingman, whose last known residence was Chicago, Illinois, will take notice that Anna Klingman filed a petition against him in the Court of Common Pleas of Cuyahoga County, Ohio, praying for divorce, alimony, custody of child and relief on the ground of gross neglect of duty and extreme cruelty. Said petition is No. 157225 and will be for hearing on and after August 10, 1917. J28 A2
O. W. BROADWELL, Atty. for Plff.

Ruth Wise, whose residence is 3485 Broadway, New York, New York, will take notice that Benjamin M. Wise filed a petition against her in the Court of Common Pleas of Cuyahoga County, Ohio, praying for divorce and relief on the ground of extreme cruelty. Said petition is No. 157157 and will be for hearing on and after August 10, 1917. J28 A2
[illegible], Atty. for Plff.

MEDINA BUTTER
retains its purity, sweet, fresh from the churn flavor and uniformity because
IT'S PASTUERIZED

WITH AN EASY, MODERN, SCIENTIFIC METHOD OF TREATMENT AVAILABLE WHO WANTS TO BE A SLAVE OF LIQUOR OR DRUGS

A West Virginia physician sends the Neal Institution a warm letter of gratitude, a part of which we quote in public channels for the benefit of those who may desire just such help as can be obtained at the Neal Sanitarium.

"I will now write and tell you I am feeling good. I am 21 pounds heavier than when I came to your Institute....... have taken up my practice again and am enjoying life since freed from the need of narcotics. Doctor, I thank you very much for the assistance you gave me, for I know how to appreciate a good thing when I get it."

The original letter dated November 12th, 1916, is in our files and upon your visit of investigation, the Superintendent at the Sanitarium will be pleased to let you read it. This Doctor was very weak and emaciated from the habitual use of morphine and it is easy to imagine his joy at gaining over 20 pounds in so short a period of time after treatment.

It only requires an intimate knowledge of our work to satisfy one of its true merit. The staff cordially invites your investigation if you have a friend or relative who is the victim of the drink or drug habit.

The best place in the world to get rid of your troubles is at the Neal Institute, 3920 Euclid Avenue, Cleveland, Ohio. Phone Rosedale [illegible]. Open day and night. Other Neal Institutes located at Cincinnati, Pittsburgh and Detroit.

After The War Garden---What?
Hats off to the war gardeners! How can we make their work count for the most?
By Not Wasting Their Surplus!
Save the food grown near home distance adds expense.
"We eat what we can and what we can't eat we "CAN," is an old pun with a new message to Cleveland housewives.
Let the war garden cut food costs and save space in railway cars NOW—let the thrifty, patriotic housewife's canning bee save food costs and unnecessary shipping next winter.
Eat more bulky foods save breadstuffs for export.
Preserve the surplus! Every jar of fruit or vegetables put down cellar means that much less waste a direct contribution to the success of America and her allies.
Cleveland made a wonderful record in the Liberty Loan and Red Cross campaigns. Gas Service is so cheap in Cleveland that we have an additional reason to lead also in the national movement to save the food supply at home.
SAVE THE WASTE
AND WIN THE WAR!
The East Ohio Gas Co.

IMPORTER OF LINENS
At the Linen Store
JULY SALE
of
Table Linen
Napkins
Table Cloths
Towels
Linen Pillow Cases
Linen Sheets
Bed Spreads
Toweling
Ladies' and Men's Handkerchiefs
Dress Linens
Decorative Linens
Bridal Trousseau our Specialty
J. B. Berg
LINEN STORE
1264 Euclid Ave.

Does Her Own Housework Since Tanlac Has Built Up Her Run-Down System

"I am now doing my own housework and it doesn't tire me out like it used to," said Mrs. John A. Kor[illegible], 2563 E. 23rd st., in telling what Tanlac did for her after she was all run down.

"I was troubled with my stomach for a long time," she continued. "After meals gas formed on my stomach, which made me feel bloated and uncomfortable. I often had dizzy spells and headaches and no appetite. I would have chills. My [illegible] was poor, too, and I had that tired feeling most of the time. No matter how tired I was, however, I couldn't sleep soundly because I was nervous.

"Since taking Tanlac I feel much better. I am not troubled with my stomach, and I don't lie awake nights like I used to. The dizzy spells have disappeared and I feel better all around. Tanlac is certainly a good medicine. I am well pleased with it."

Tanlac is a purely vegetable tonic made of roots, herbs and berries and is especially designed to build up run down people. If you are in need of a good tonic get it today. It will do for you what it has done for thousands of others.

You can get Tanlac at any good drug store in Cleveland. The Tanlac representative at the Standard Drug Old Arcade store, 411 Euclid ave. will be glad to explain all about this wonderful tonic to you.—Advt.

THE NEW 4-PASSENGER ROADSTER
Its cozy seats are curved and tilted at just the right angle to permit resting back in perfect comfort, as you would at home in your favorite chair. [illegible] individual seats in front are separated by [illegible] to the rear seat, which comfortably seats two people.
Elgin Six
$985 5 Passenger Touring 3 Passenger Roadster $985
[illegible] It has also the same Wonderful Power, Speed, Strength and Endurance.
ELGIN MOTOR CAR CORPORATION, CHICAGO, U. S. A.
THE ELGIN-CLEVELAND CO.
C. C. Ralph, Mgr.
The ELGIN LIGHT SIX
1835 East 13th St. Prospect 682.

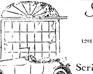

Scripps-Booth
Individuality in Motor Cars
1201 Euclid Avenue
Rosedale 5821.
Scripps-Booth Sales Co.

Above All in Durability
Stronghold
TIRES & TUBES

Means MORE Than Satisfaction CAR Insurance
The Mutual Auto Supply Co.
"The Supply House that Saves You Money."
950-952 Chestnut Avenue. Cleveland, Ohio
Tel. Bell Prospect 2347

Northern Navigation Cruises

Spend your vacation on the Great Lakes. Get away for a complete change. Make new acquaintances—breathe new air—see new sights aboard the luxurious, steel liners that sail tri-weekly on the
1600 Mile, Six-Day Duluth-Detroit Cruise
Between Duluth, Ft. William, Port Arthur S. S. Marie, Sarnia and Detroit
Excellent meals, comfortable staterooms—special train trip to Kakabeka Falls and picnic—12 mile boulevard drive at Duluth—dancing every evening aboard ship, concerts, after-dance refreshments, afternoon teas, etc—all included in ticket. Train connections east and west at Detroit, Sarnia, Soo, Port Arthur, Fort Williams and Duluth.
Write for Cruise Booklet and rates to E. W. Holton, General Passenger Agent
Northern Navigation Company
Sarnia, Ontario
For Information Ask Your Local Ticket Agent

Iced Chinese Tea Served
Free in Our
Oriental Studio

ICE TEA GLASSES

The warm days increase the demand for cooling drinks and the serving of these in dainty, sparkling glasses adds to the pleasure of the drink.
An opportune shipment of glassware makes our stock so complete that we are able to offer a splendid selection of Ice Tea Glasses. Many are moderately priced, while others are of the better grades of light cut or needle etched.

No. 137 Heisey's Colonial Ice Tea Tumblers	$1.00 doz.
No. 301 Heisey's Colonial Ice Tea Tumblers	1.75 doz.
No. 673 Thin Blown, Sand Blast design	2.25 doz.
No. 2 Thin Blown Cut Design Tumbler	1.80 doz.
No. 601 Heisey's Colonial Tumbler	2.00 doz.
No. 9003 Thin Blown, bell shape	2.25 doz.
No. 388 Hiesey's Colonial, fancy shape	2.50 doz.
No. 197 Thin Blown, Etched	3.00 doz.
Thin Blown, Etched Thistle	1.75 doz.
No. 36 Thin Blown, Etched	6.50 doz.
Thin Blown, Etched Sheraton	7.50 doz.
No. 393 Handled Heisey's Colonial	3.00 doz.
Thin Blown, Etched Princess Handled	5.00 doz.
Thin Blown, Etched Aster	7.00 doz.
No. 36 Thin Blown Etched handled	12.00 doz.
No. 1 Thin Blown, Engraved handled	15.00 doz.

The Kinney & Levan Co.
Euclid Square at East 14th Street Cleveland

Service

Scarcely any commodity today is bought or sold without service being part of the transaction. The old cash box is replaced with a modern register that flashes the amount and hands you a receipt.

Fast tubes handle your change so that you do not have to wait.

Your purchases are delivered to your door in motor trucks.

Restaurants, rest rooms and hospitals are part of every large retail establishment.

Banks keep your valuables in fire and theft proof vaults at slight cost compared to the safety provided.

The humblest home may have its supply of Electric power and the same service accorded to the larest user.

These are but a few examples of the service which is such an important factor in all business.

War may interfere with the standards of service which American business has set up. It is very costly in men and money. The former will be scarce—the latter must be conserved.

It is plainly the duty of every citizen to think of the cost of service—to make no unnecessary use of it—so that standards of service may suffer as little as possible through lack of means to maintain them.

The Illuminating Company
ILLUMINATING BUILDING
Public Square

BIG INDUSTRIAL EXHIBITION FOR CLEVELAND IN SEPTEMBER

Edgewater Park, on the lower boulevard at the lake, will be the scene of the third annual Industrial Exposition and Fair of the Cleveland Chamber of Industry, Sept. 1st to 9th. The fair is for Cuyahoga and six surrounding counties and it is expected 500,000 people will attend.

Ruth Law, famous aviatrix, will give exhibition flights by day and "in a stream of fire" by night. She will also lecture on her flights over the trenches in France and pass out souvenirs to those attending.

Four large open air stages will furnish continuous vaudeville and concerts. Woman's work, food show, retailers wares, "made in Cleveland" products, [illegible] exhibits, poultry, pets, live stock and automobiles make up the variety of exhibits which will be housed in the 1000 foot permanent steel structure being erected for that purpose.

Official [illegible] in Washington to procure the consent of Secy. of War Baker for a [illegible] and munitions exhibit. Space has been donated for a government recruiting station and half the net profits of the exposition are to go to the Red Cross.

E. A. Murphy, president of the fair company, H. M. Farnsworth, chairman of the executive committee, A. E. Hyre, secretary and treasurer and A. T. Wright, director general, are working to make it the largest fair ever held.

LEGAL NOTICE

J. A. Cornwell, whose place of residence is unknown, will take notice that The Kinsman Builders Supply Company, as plaintiff, has filed a petition against him and others, as defendants, in the Court of Common pleas of Cuyahoga county, Ohio, alleging that it is the owner and holder of a certain Mechanic's Lien for One Thousand and Eighteen and 36-100 ($1,018.36) Dollars with interest from the 5th day of March, 1917, on the following described premises, to-wit:

Situated in the City of Cleveland, County of Cuyahoga and State of Ohio and known as being part of original One Hundred Acre Lot No. 342, and bounded and described as follows:

Beginning in the northerly line of Hough Avenue (66 feet wide) at a point 75.86 feet Easterly [illegible] of East 75th Street [illegible] Volume 29 of Maps [illegible] of Cuyahoga County Records [illegible] along the Northerly line of Hough Avenue N. E. [illegible] 100 feet; thence northerly parallel with the easterly line of East 75th Street, 95 of 100 feet; [illegible] Avenue N. E. [illegible] feet; thence southerly parallel with the easterly line of E. 75th Street [illegible] to the place of beginning [illegible] further known as Sublot [illegible] Hough Avenue [illegible] No. 342.

[illegible] of One Thousand and Eighteen and 36-100 ($1,018.36) [illegible] March, 1917 [illegible] defendants J. A. Cornwell and Mrs. Klee [illegible] moreover, that it be decreed a valid and subsisting Mechanic's Lien for said amount against the premises [illegible] and the lien of Elizabeth [illegible] that the premises be ordered be sold and the proceeds applied to the payment of plaintiff's lien; for reasonable attorney fees, that a receiver be appointed to take charge of said premises and for relief.

Said petition is No. 156708 and the above named defendant, J. A. Cornwell is required to answer the same on or before the 22nd day of September, A. D., 1917.

The Kinsman Builders Supply Company, by **A. M. WITTEMBERG**, Its Atty.
Aug 2 Sept 6

LEGAL NOTICE

Hyman Michaels Company, whose principal place of business is in Chicago, Illinois, will take notice that The Lake Erie Forge and Machine Company, as plaintiff, has filed a statement of claim against them as defendants in the Municipal Court of the City of Cleveland, Cuyahoga county, Ohio, praying for judgment in the sum of $500.00 with interest and costs on a contract.

The defendants will further take notice that an order of attachment was issued against them in said action by said Court on the 11th day July, 1917, that said statement of claim is No. 75379, that they are required to file their statement of defense on or before the 20th day of September, 1917, and that said case will be for hearing on September 22nd, 1917.

The Lake Erie Forge and Machine Company, by **H. O. YODER**, Its Atty.
Aug 2 Sept 6

Leo Tice, residence unknown, will take notice that Mary Tice filed a petition against him in the Court of Common Pleas of Cuyahoga County, Ohio, praying for divorce, restoration of name and relief on the ground of gross neglect of duty. Said petition is No. 157816 and will be for hearing on and after September 14, 1917.

FRED E. HUNGER, Atty. for Plff.
Aug. 2 Sept. 6

State of Ohio, Cuyahoga County, SS. Before E. A. Durschlag, Justice of Peace of Brooklyn Heights Township. Nathan Kohl against Max Brandes. On July 13, 1917, said Justice issued an order of attachment for the sum of $300.00 in the above entitled action. Said case is set for hearing on August 29, 1917.
Jy 26 Aug 9

USED AUTOMOBILES
Mr. Man everybody can afford to own an automobile today. Used cars that are repainted and in first class shape mechanically, its hard to tell them from the new ones. Tell me the make you prefer and the price you wish to pay and I will show it to you at your home, without obligation. Don't hesitate to name the price you wish to pay.
Address
W. J. BRANDT
816 [illegible] Bldg., Cleveland, Ohio.

The May Co.
Ohio's Largest and Best Men's Clothing Store.
Ask for Eagle Stamps

Sectional Book Cases and Articles at $5.00 or Less are Not Reduced.

August Furniture Sale

1/4 OFF Regular Prices

Our Furniture structure constantly grows greater and stonger. Progessive experience is both builder and teacher, and from modest beginnings we have added point to point until now we command the world's resources for a perfect Furniture business.

Harmony and durability in Furniture do not imply great cost Judgment and taste must often go with economy, and that is why our stock is so rich with moderate-priced Furniture.

You will omit the charity that begins at home if you fail to examine the values in our AUGUST FURNITURE SALE which is now going on. Two-acres of samples ready.

Eagle Stamps Extra 3 percent Saving
[illegible]

Select the Furniture you want [illegible] at 25% [illegible]

We [illegible] transportation [illegible] all [illegible] of Cleveland

A Statement About Terms
All who have a basis for credit are gladly accorded the privilege of taking advantage of the economies of our August Furniture Sale and paying later at convenient intervals. Through arrangements with our Charge Account Department liberal [illegible] been secured.

Chiffoniers
[illegible] colonial [illegible]

$11.50 Kind at	$8.63
$20.50 Kind at	15.38
$35.00 Kind at	26.25
$45.00 Kind at	33.75
$75.00 Kind at	56.25

And Upwards

Dressers
Period and Colonial designs in [illegible] oak, [illegible] birch [illegible] Mahogany and Circassian [illegible] All the work [illegible] All 25% less than regularly.

$17.50 Kind at	$13.13
$26.50 Kind at	19.88
$38.75 Kind at	29.07
$46.25 Kind at	34.69
$66.50 Kind at	49.88

And Upwards

Book Cases
Scores of styles made of mahogany, walnut, oak in golden, fumed or Jacobean, finish. Adjustable shelves one or more doors. All 25% less than regularly.

$22.50 Kind at	$16.88
$28.50 Kind at	21.38
$35.00 Kind at	26.25
$42.00 Kind at	31.50
$75.00 Kind at	56.25

And Upwards

Dressing Tables
Finest reproductions of Period and Colonial designs in mahogany, native walnut and exquisite enamels. Hundreds to choose from. All 25% less than regularly.

$30.25 Kind at	$22.69
$45.25 Kind at	33.94
$56.50 Kind at	42.38
$69.75 Kind at	52.32

And Upwards

Dining Tables
All sizes in mahogany, American walnut, golden, fumed and Jacobean oak. Every detail of finish is covered by our guarantee. All 25% less than regularly.

$17.25 Kind at	$12.94
$29.50 Kind at	22.13
$44.50 Kind at	33.38
$59.75 Kind at	44.82

And Upwards

Library Tables
Chief interest centers in the Period designs made of brown mahogany and native walnut and Colonial and Mission models made of oak. All 25% less than regularly.

$25.25 Kind at	$18.94
$38.75 Kind at	29.07
$47.25 Kind at	35.44
$64.50 Kind at	48.38

And Upwards

Brass Beds
Solid tubing malleable iron locks, lacquer that will not rust or tarnish. Best of solid construction throughout. See the new striped effects. All 25% less than regularly.

$18.25 Beds at	$13.69
$31.50 Beds at	23.63
$39.50 Beds at	29.63
$45.50 Beds at	34.13
$54.50 Beds at	40.88

And Upwards

Wood Beds
A great assortment, including Napoleon and four-posted styles made of solid mahogany, Circassian and American walnut, maple and white enameled. All 25% less than regularly.

$15.00 Beds at	$11.25
$22.50 Beds at	16.88
$35.00 Beds at	26.25
$48.00 Beds at	36.00
$62.00 Beds at	46.50

And Upwards

Davenports
Cane and overstuffed designs, upholstered in imported tapestries, damasks, velours or leather. Several lengths. Durability guaranteed. All 25% less than regularly.

$92.50 Kind at	$69.38
$97.50 Kind aat	73.13
$105.00 Kind at	78.75
$124.75 Kind at	93.57
$160.50 Kind at	120.38

And Upwards

Period Cane Furniture
Our display of Period Cane Furniture is full of beauty and richness. Matching Davenports and Chairs covered with damask and imported velours in wonderful colorings. They represent Queen Anne, Adam and William and Mary motifs. Splendidly upholstered—loose spring cushions, back pillows and rolls. With them are the smaller Chairs, Rockers, Lounges and Benches to match, All 25% less than regularly.

Novelties
In the division classified as Novelties we have assembled a notable collection of Book Racks, Fern Stands, Tea Wagons, Smokers, Telephone Tables, Magazine Holders, Sewing Tables, Tip Tables and many other practical and decorative pieces.
All that are over five dollars are now 25% less than regularly.

Chairs, Rockers
Golden, fumed and Jacobean oak, also mahogany. Entirely of wood or upholstered in leather, tapestries or velours. Many styles. All 25% less than regularly.

$ 5.25 Kind now	$ 3.94
7.50 Kind now	5.63
11.50 Kind at	8.63
15.50 Kind at	11.63
18.75 Kind at	14.07

And Upwards

China Closets
Colonial, Period, oval or square designs in solid mahogany, native walnut, golden and fumed oak, in bewildering variety. All 25% less than regularly.

Bedding
On account of our low prices for Bedding, it is exempt from the 25% reduction, but we offer very special values in Box Springs, Mattresses and Pillows.

Special Purchase
$20,000
Finest Persian Wilton Rugs
The designs and colors rival the Persians from the handlooms of the Far East. There are tints and fractions of tints in the low, mellow, age-softened tones that you rarely find in any but the products of sun-rise lands. The price-concessions we achieved are indicated below. Read them.

Size	Value	Price
27x54 in	$ 8.50	$ 6.95
36x63 in.	13.75	10.75
6x9 ft.	50.75	38.50
8¼x10½ ft.	74.75	59.50
9x12 ft	82.50	67.50

Special Values
Hundreds
Choicest Royal Wilton Rugs
The variety is unusually large. We believe every artistic taste can be gratified. If the home needs a Rug this is a splendid opportunity for you to supply the need. Any saving is worth while—but these savings are so generous that they should claim your active interest.

Size	Value	Price
27x54 in.	$ 6.50	$ 4.39
36x63 in.	9.25	6.95
4½x7½ ft.	18.95	14.50
6x9 ft.	32.00	23.50
8¼x10½ ft	50.00	39.50

Five hundred Velvet Rugs, large assortment floral and Persian patterns, size 24x45 inches Value $1.75 Special $1.19

Odd Lots
Rich Rugs
Now Reduced
One lot Seamless Body Brussels Rugs, extra heavy quality, English designs; size 9x12 ft. Value $27.50; special $21.75
One lot Seamless Axminster Rugs, marvelous Oriental designs and coloring, size 9x12 feet. Value $30.00 Special $26.50
One lot Seamless Axminster Rugs, exceptionally fine grade—rich Oriental effect, size 9x12 feet. Value $38.50; Special $33.75
33 1-3 Off All Oriental Rugs

AUGUST—
FUR SALE

Dress and Motor Coats

Scarfs, Muffs
Natural Sable—price in season $175.00 to $750.00; August price $125.00 to $575.00.
Blended Sable—price in season $150.00 to $550.00; August price $95.00 to $375.00.
Blood Red Fox—price in season $49.50 to $79.00; August price $39.50 to $65.00.
Taupe Fox—price in season $32.50 to $65.00; August price $24.75 to $49.50.
Victoria Fox—price in season $32.50 to $65.00; August price $24.75 to $49.50.
Baum Marten Fox—price in season $55.00 to $69.00; August price $35.00 to $49.00.
Silver Fox—price in season $575.00; August price $375.00
Black Fox—price in season $22.50 to $95.00; August price $17.50 to $75.00.

White China Coney Coats, trimmed with Hudson Seal, price in season $250.00; August price $195.00.
Scotch Mole Coats, trimmed with fox or lynx, price in season $495 to $750; August price $375 to $550.00.
Dyed-Marmot Coats, smart simple styles, price in season $65.00 to $95.00; August price $45.00 to $79.50.
Hamster Coats, trimmed with Hudson Seal, price in season $210.00 to $250.00; August price $145.00 to $195.00
Natural Muskrat Coats, handsome models, price in season $75.00 to $425.00; August price $49.50 to $325.00.
Natural Muskrat Motor Coats, price in season $75.00 to $175.00, August price $55.00 to $119.50.
Hudson Seal coats, plain untrimmed, price in season $100 to $250.00; August price $75 to $145.00.

Natural Raccoon Motor Coats, price in season $175.00 to $225; August price $100.00 to $150.00.
Hudson Seal Coats, trimmed with skunk, fox or Kolinsky, price in season $195.00 to $475; August price $145.00 to $365.00.
Hudson Seal Coats, trimmed with natural or taupe squirrel, price in season $175.00 to $250; August price $135.00 to $185.00.
Hudson Bay Sable Coatees, plain or trimmed with ermine, price in season $1,200.00; August price $875.00.
Hudson Seal or Nutria Coatees, ermine trimming, plain, distinctive models—price in season $310.00 to $1,200; August price $225 to $875.
Hair Seal Coats, trimmed with bear and seal; price in season $245.00 to $375.00; August price $185 to $345.
Ocelot (Leopard) Coats, trimmed with Hudson Seal, price in season $365.00; August price $275.00.

The Republican may be found on sale at the store of C. C. COTTRELL

This Paper is Devoted to the Best Interests of Lake County

The Willoughby Republican

Not Merely a newspaper BUT a NEWS-paper.

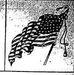

TWENTIETH YEAR—NO. 28. WILLOUGHBY, O., AUGUST 10, 1917. ONE DOLLAR A YEAR IN ADVANCE

Robbery Approximating Six Thousand Dollars Occurs at Penfield Home

A robbery which will approximate possibly six thousand dollars, occurred at the home of L. W. Penfield last Thursday night.

Mrs. Scott Browning, of Toledo, guest at the Penfields, is the loser. The Penfields and their guests had been at the Willowick club for dinner. Upon returning, the guests, intending to drive to the Hollenden in Cleveland, left their machine in front of the Penfield residence while the luggage was carried out. The bag containing the jewels was taken out with the first lot, and it is assumed that it was stolen during the time that the chauffeur returned to the house for the remaining baggage. The loss was discovered after the party reached the Hollenden, when they phoned back to Willoughby.

Previous to the bag being carried from the house, Mrs. Browning had opened it and dropped in the gold mesh bag which she had carried to the club. Previously, she had placed her wedding ring, a circle of diamonds set in platinum, within it. She retained and wore two other rings and a watch.

Ear rings, bar pins and prized jewels from Paris, Bermuda and other points were in the stolen bag. The supposition is that the machine had been watched for the opportunity. The robbery occured at about 10:30 Thursday night. The bag contained possibly six thousand dollars worth of diamonds alone. A vanity case valued at $750.00, gold mesh bag valued at one thousand dollars, and numerous other valuable articles were among the contents. Mr. Browning has authorized a reward of $500.00 for the return of the bag and contents as will be found in another column.

CONTRACT LET TO THE AUSTIN COMPANY FOR ADDITIONS TO AMERICAN CLAY PLANT

Contract has been let to the Austin Co. for additions to the American Clay plant. A large force of workmen are engaged and materials for the work have arrived. The officials of the company are renting up all the available houses, and holding them in anticipation of the needs of their contemplated additional working force.

NEW CHEMICAL COMPANY IN WICKLIFFE WILL MAKE MANY PRODUCTS

Wickliffe's newest plant, the Clark-Kessler Chemical Co., is rapidly approaching completion, on St. Clair road. The company expects to be ready for operations the first of October. The personnel of the company includes president, Mr. G. W. Clark, whose home is at Stop 140, on the Shore line, formerly vice president of the Ohio Chemical Co. Mr H. W. Kessler, the vice president, is also vice president of the Ralph Fuller Co., a New York corporation. Formerly he was connected with the Harshaw, Fuller & Goodwin Co. The treasurer is C. R. Kessler, secretary, J. M. Shalenberger, both of Cleveland. The company is incorporated for $250,000.00 They will manufacture all kinds of chemicals, including Epsom Salts, Alkali, etc. About 30 men will be employed at the start. It is the intention to increase the number of the buildings later.

MAYOR COULBY GIVES LIBERALLY TO WICKLIFFE RED CROSS

The Wickliffe Red Cross is progressing splendidly. The members are enthusiastic in their praise of Mrs. Coulby's efforts in the work. Recently, some of the women of the community not having been in attendance at the meetines, Mrs. Coulby, accompanied by Mrs. Tyte, made a personal trip to the homes of the non-comers, to bring them into the Red Cross fold, and the personal campaign met with much success.

Mayor Coulby recently presented the Wickliffe Red Cross chapter with $500.00. The first Friday in each month is an all day gathering, some of the ladies coming in the morning, and some in the afternoon. Forty-two were in attendance last Friday. The finished work is sent directly to Washington. Mrs. Coulby makes two trips per week to Cleveland in order to keep in touch with the latest needs and requirements of the work.

Home made ice cream and tea were treats supplied at the all day meeting in the Bay Tree house where the meetings are held last Friday.

BATHE OFTEN
and
Use Our Towels

25, 35, and 59 cent Specials
Wash Cloths, 5, 7 and 10 cents
Talcum Powder and Face Chamois

Wilsons of Willoughby
No Savings Checks after September first

Special Marked Down Sale of
Refrigerators
All the Refrigerators we have in stock will be closed out at special prices now. We will not carry any over. Come in and get the benefit of a special price and have the use of the Refrigerator for the balance of the hot season as well.
E. M. Crowther
Hardware and Housefurnishings. Telephone 90-W.

C. F. BRYANT'S DRUG STORE ROBBED

C. F. Bryants Drug Store was entered and robbed Saturay night. Mr. Bryant closed the store about 11:30 p. m., and the robbery occurred some time between that time and Sunday morning. No discovery was made of the robbery until the store was opened Sunday morning. The thieves had "jimmied" open the back window. About $20.00 was taken from the cash register. The thieves then took the time to secure a number of manicure sets, fountain pens, etc., the latter amounting in value to possibly $50.00.

UNCLE TOM'S CABIN TO BE SHOWN HERE

Just so that no one can say "I never saw Uncle Tom's Cabin," or "I haven't seen Uncle Tom's Cabin" since I was a little tad," a company who have appeared all over the United States, will put the show on in Willoughby, Saturday, as per advertisement in another column. The company is reported to be a very good one.

KIRTLAND GIRL WEDS

Mr. Frank M. Barber of Monkato, Kan., and Miss Marion D. Crary, of Kirtland, were married at the home of Rev. F. H. Randall, Thursday morning July 26. Miss Crary is the daughter of Mr. W. R. Crary of Kirtland. Mr. Barber is a Y. M. C. A. secretary. After the wedding the young couple started immediately for Kansas where they will reside. The best wishes of their friends go with them for a happy married life.

LIGHTNING STRIKES TREE

A bolt of lightning and a ball of fire resulted in splitting in half a large tree in front of the Judson home near stop 111, St. Clair of The Shore line, during the electrical rain storm Tuesday afternoon.

"SLEEPY HOLLOW" FARM MANAGER RESIGNS

O. D. Parker, manager of the famous "Sleepy Hollow" farm, has resigned. George Nichols, of Lakewood, has been appointed to take his place.

COMMUNITY COAL YARDS ASKS THAT ORDERS BE PLACED NOW

The Community Coal Yard requests that all orders possible be placed for coal now, while the roads are hard, and lawns not so readily cut up. Orders for lots of 500 tons each have been received from Cleveland districts by the Willoughby Community Coal Yard during the past week.

PYTHIAN SISTERS TO GIVE LAWN FETE

THE PYTHIAN SISTERS WILL GIVE A LAWN FETE AT THE BALL PARK, MENTOR, NEXT WEDNESDAY NIGHT.

Our Service Car is Ready When You Need it

You may not need a service car often but when you do, remember ours is ready. It is in charge of an expert tire man. It is equipped for all tire emergencies. Our man can quickly make a temporary repair that will get you home, or bring you a new tire or tube to replace the damaged ones if you wish. The charge is for the materials only. The tire man's time is yours free. Telephone us the next time you need help.

WILLOUGHBY TIRE SHOP
Clarence W. Pierce, Prop.

Bring your washings
—TO—
MISS MILLEK
135 Vine St.
First Class Work

We Have
HYDRATED AGRICULTURAL LIME and GROUND LIME STONE IN STOCK
A. T. HILL & CO.

A. C. KNIGHT
Attorney at Law
McCarthy Block, Willoughby, O.
819 Williamson Bldg, Cleveland, O.

RALPH FULLER INCORPORATES NEW COMPANY

Ralph Fuller, formerly of the Harshaw, Fuller & Goodwin Co., whose home is on the St Clair road, the Shore line, has incorporated an extensive company in the east. He has made many recent trips there, which has caused the report to circulate that his beautiful home may be offered for sale, but this report is said to be without authority. The new company will manufacture potash from feldspar, and will be located in a district most convenient for securing the material.

ANDREWS' SCHOOL HAS "WRITE-UP."

The Andrews School has received a most interesting and comprehensive "write-up" in the Cleveland Topics, by Edith L. Sommer. As many who do not take The "Topics," will be interested in the conclusion at which they have arrived and presented the Republican will reproduce the article on page three of different issues.

WICKLIFFE DOCTOR TAKES TRIP

Dr. Stork, accompanied by Mr. Hammond, of Wickliffe, has left for a trip through the east. Dr. Moore, of Willoughby, will take care of Dr. Stork's patients during the absence of the latter. Mrs. Roger Jewett, daughter of Dr. Stork, has returned home from her Boston trip.

AUTOMOBILE LOSES WHEEL

A Chalmers car driven by Cleveland tourists, lost a wheel Saturday night as the car was nearing the Presbyterian church on Euclid avenue. The wheel rolled with such momentum that it struck the fence in front of the Tailor home, breaking down the wooden board across the top.

LAUNDRY MAN TAKES UP SUMMER HOME IN WICKLIFFE

B. P. Stoer, vice president of the Troy Laundry Co., has taken up his summer home in Wickliffe, living at Stop 111, the Shore Line.

COUNTY Y. M. C. A. HAS NEW FORD

Through the Sherwin family, who take much interest in the local Y. M. C. A. work, The county Y. M. C. A. has received a new Ford car. It was ordered in May, and just received last week.

SOCIAL ACTIVITIES AT AUSTIN HOME

Rev. and Mrs. Scott, who have been visiting at the Austin home, have returned to Uhrichsville. Mrs. Austin is spending a few days at Twin Lakes where their daughters, the Whiting and Shimmin families are camping. Dr. Manchester and family, of Alliance will arrive Friday, when they will accompany Mr. and Mrs. Austin for a two weeks' stay at Chautauqua. Mrs. Louise Allen will leave Saturday for a two weeks' stay at Camp Sychar, Mt. Vernon.

WILLOWICK CLUB HAS GALA PARTY

A party of unusual interest was given at the Willowick club Saturday evening last, when Judge and Mrs. E. W. Collister of Cleveland entertaine a party of 28. One large fourteen foot table, beautifully decorated, accommodated the guests, which included the Penfield, Bruch, Squires and other local and Cleveland folks. The new ball room at the club was also opened Saturday night.

Ice Cream for DESSERT? Why Not? Crawford's

I. M. CROWTHER FORMS INCORPORATED COMPANY

As will be noted in the advertisement of I. M. Crowther & Son, this issue the firm is now an incorporated company. The company is to be congratulated upon the progress they are making, as there is no automobile concern in the country who keeps closer tab upon the work and worthiness of their representatives than the officers of the Ford automobile Co. The contract which the newly incorporated company has just closed necessitates their selling an average of at least one Ford car a day. No new individuals have been taken into the concern, which will be known as the I. M. Crowther & Son Co.

VISITORS FROM FLORIDA ARRIVE

Mr. and Mrs Stewart, of St. Petersburg, Fla., arrived Saturday evening, to visit their sister, Miss Mary Stewart of West Spaulding St. Mr. Stewart spent his boyhood days in Willoughby, and now has a beautiful home in St. Petersburg.

MOTORCYCLE RIDER INJURED

Frank Ferguson employee of the Standard Tire & Rubber Co. riding his motorcycle home from work Thursday last, was hit by a car driven by Frank Spotton of the Cleveland Crane and Engineering Co. Mr. Ferguson is now in the Grace hospital He was taken in by Manville's ambulance. His leg was injured, but it is reported that amputation will not be necessary. Mr. and Mrs. Ferguson have only been married a short time, and reside in the home formerly occupied by the Ketchum family.

WICKLIFFE SUPPLY COMPANY HELPS ON PAVING

A new Republic five ton truck is one of the late purchases of the Wickliffe Supply Co. They are using this to haul material for the new Chardon-Euclid paving job. Considerable enterprise is shown by this one of Wickliffe's sterling firms.

J. H. R. PRODUCTS MAY INVITE PUBLIC TO SEE PLANT

Considerable interest has been exhibited in the plant of Wickliffe's new firm, the J. H. R. Products Co. A plan has been contemplated whereby the ladies of the Red Cross and others, may be invited to inspect the plant, and Mr. Reutelshoefer, the manager, will give a brief talk in regard to the output of the factory.

MRS. VIALL RETURNS FOR TWINSBURG FESTIVITIES

Mr. Fred Viall, who is at Chautauqua, returned to her Twinsburg home Wednesday for the festivities of the town, which were outlined in a full page article in last Sunday's Plain Dealer. Fred Viall and E. M. Jones left for Twinsburg Thursday driving through by auto.

KNITTING CLUB MEETS ON LAKE SHORE

The club of ladies knitting for the navy met at the home of Mrs. S. S. Wilson on the lake shore Thursday. All who have been knitting for Dr. Peskind of Cleveland, are requested to have their work turned in by the 15th.

C. P. & E. PAINT SHOP NEARING COMPLETION

The new paint shop in the rear of the Willoughby Inn, for the C. P. & E. R. R., is nearing completion. Lack of materials, etc., have delayed its progress to some extent.

DEATH OF BROTHER EXPECTED

E. W. Hull received a message Wenesday, to the effect that the death of his brother in New York, was hourly expected.

MUCH INTERESTING NEWS WILL BE FOUND ON PAGES TWO AND FOUR.

Ford
THE UNIVERSAL CAR

Commencing August First, we were appointed by the Ford Motor Co. to represent them as their agent in Painesville and Concord Townships. This added to our former territory gives us Ford representation in Painesville, Concord, Mentor, Kirtland and Willoughby Townships.

We have made provision for enough cars to take care of all the wants of this territory promptly.

It is our purpose to give first class and prompt service to all Ford owners and to this end we have our new plants on North St. Clair St., Painesville and at 50 Euclid Avenue, Willoughby, ready with a competent corps of mechanics to serve you. A complete line of Genuine Ford parts will be carried and a line of Commercial bodies for Ford Chassis.

Our Sales Representatives will be Mr. I. M. Crowther, Mr. A. I. Crowther, Mr. I. D. Crowther, Mr. J. A. Crowther and Mr. W. H. Caldwell.

This agency will be known as signed below.

Order Your Ford Car Today

The I. M. Crowther & Sons Co.
Authorized Ford Sales and Service.

CLEVELAND CRANE AND ENGINEERING COMPANY MAKING MANY IMPROVEMENTS

Improvements are the order of the day at the Cleveland Crane & Car Co. Wickliffe. One is impressed with the sense of light, air and comfort in the surroundings for the men at this large and well equipped plant, and now arrangements are under way that will make the working conditions even more favorable. Steel sash lights are being put in the entire plant, giving the impression of an enormous glass house, it is almost as light as out doors lighting effect. The company have been operating a successful restaurant for their men, and they are now engaged in the erection of a large, light building 60x190, which will be used as a new restaurant and pattern shop. A new brass foundry has just been opened up. The office building will be remodeled and extended out to meet the factory. The new restaurant will probably be opened in about a month. Elliott & Knox, of Cleveland, are the architects. The interest of the men and the town taken by C. C. Robbins, president of the company, is reciprocated by the 250 employees now on the pay roll.

FAIRIES ROMP AND PANDORA LETS OUT TROUBLES WHEN CHILDREN HAVE THEIR NIGHT FOR RED CROSS BENEFIT IN MENTOR

Fairies romped, troubles frolicked, and Pandora danced and repented of her curiosity, while an admiring audience from Mentor and nearby points applauded, at the Red Cross benefit given at the Mentor town hall, Monday night. Mr. R. N. Whitcomb voiced the sentiments of the entire audience in a brief speech, between the acts, when he expressed thanks and appreciation to Miss Lewis, who staged the play, coached the children; Red Cross workers; to Mrs. Barrows, Mrs. Sawyer, Mrs. Harding and other children; to the mothers who helped and who made the costumes; and to the children themselves, who worked faithfully for six weeks. Forty children took part in the presentation of the play. Miss Minola LaDue took the part of "Pandora" and did splendidly. Miss Mary LaDue led the Fairies' dance. Lawrence Mills, who took the part of "Epimetheus," also did excellently. The stage was decorated as a Grecian garden. Miss Lewis presided at the piano. Martha Clapp made a delightful "Hope," and spoke her part with most commendable seriousness and charm for such a little girl.

(Continued on Page 4)

WILLOUGHBY TOWNSHIP TO HAVE SURVEY

The Lake County Farm Improvement Association will hold a meeting at the Public Library, Saturday evening, August 11th at 8 p. m., for the purpose of making a farm survey of Willoughby Township. Mr. Clayton Long, Lake county Agricultural agent, will be present. A representative from the Ohio State university will be in charge. All members of the association and others are cordially invited.

APPRECIATION FOR REV. BRIGHT EXPRESSED

At the Fourth Quarterly Conference of the Methodist church held last Friday evening, a resolution of praise and appreciation of the pastor Rev. H. E. Bright and his family, was unanimously adopted, to which was added a cordial request that he be returned for another year. He was granted a vacation of three Sundays to begin next Sunday.

HANSCOM HOME UNDERGOING CHANGES FOR OCCUPANCY BY ANDREWS' GIRLS

Fifteen Andrews' girls will occupy the home recently vacated by Miss Alice Hanscom, in September. The cottage is undergoing changes to accommodate the girls at the opening of the school in September.

Changes and improvements are being made at the other cottages as well. The main school will be painted inside and out.

Auto Trips
and Picnics
DISHES, KNIVES, THERMOS BOTTLES, Anything you need for a SUMMER TOURING TRIP
KENNEDY & ROCKAFELLOW

Sale of Tennis Shoes, Barefoot Sandals and Oxfords Offered
For 15 days a cut of 50c, $1.00 and $1.50 will be made on all of our summer stocks. Come early and fit yourself up in shoes at our cost. Watch our windows for prices.
SIMONS
GLENN AVENUE
No Stock carried over.

Unusual Times

We are facing the most extraordinary situation in the history of our country.

It is impossible to foresee the exact outcome, but it is certain that the one essential before all others is now and will continue to be money.

Money must be earned and saved with a steadiness and zeal beyond anything in the past.

The welfare of the individual, the community and the nation requires it.

It is highly important to safeguard your savings by establishing and maintaining a relationship with a good bank.

The Cleveland Trust Company is a quarter of a century old, has had a steady and conservative growth, has assets of over fifty nine million dollars, operates under four unusual policies for the protection of its patrons' interests, and conducts its business on a basis of efficiency, courtesy and convenience.

The Cleveland Trust Company
Member of the Cleveland Clearing House Association
Under Supervision of the State Banking Department
MEMBER FEDERAL RESERVE SYSTEM

Send Your Friends The REPUBLICAN -:- -:- A Weekly Letter from Home.

LATE COURT HOUSE NEWS

PROBATE COURT—MARRIAGE LICENSES

George A. Gardner, age 40, Painesville, O; Nellie Dickey, age 36, Painesville, O.

Oscar Dorvonen, age 47, Fairport, O.; Elizabeth Lehto, age 31, Fairport, Ohio.

Louie Kabkee, age 37, Painesville, O.; Lizi Kelemanics, age 33, Painesville, O.

Robert A. Shepard, age 28, Chicago, Ill.; Mary Y. Chaffee, age 25, N. Madison, O.

* * *

COURT OF COMMON PLEAS NEW CASES

Julius D. Mantle vs. Nellie M. Mantle and The Painesville National Bank, Painesville, Ohio. Divorce, restraining order and injunction. Restraining order allowed. Harry E. Hammar attorney for plaintiff.

* * *

Auditor's Office—Real Estate Transfers.

Willoughby Township. Harvey E. Miller to Bertha M. Chenney, lot 23, 24, 25, 26, 27, 60, 61, 62, 63, 64 Lawton Park Allotment, $10.00.

Richard A. Gross to Hugh and Laura G. Veber, lot 26 Comper's allotment, $10.00.

James C. Hemstreet to Helen E. Rockefeller, 19.173, $10.00.

Francis W. Hall to Charles Hawkins, .065 acres, $2,000.00.

Painesville Village. P. J. Mighton to John Vashinder, lot 6 Banner allotment, $10.00.

H. F. and Sarah Nielson to Harry M. and Georgia Jewell, lots 102, 103, 104 Phelps survey, $1,250.00.

Harry M. Jewell to Georgia Jewell, 102, 103, 104 Phelps survey, $1.00.

Chas. U. and Harriet DeBarbrie to The Citizens Loan and Building Co., lot 32 Phelp's Heirs' survey, $2,000.00.

Sam Seggio and Carmella Seggo to The Cleveland Trust Co., lot 2 M. S. Harvey Survey, $600.00.

Joseph and Mary Driscoll to Charles Blackmon, lot 8 Laura K. Axtell's survey, $75.48.

Eliza and John A. Lee to R. E. Gregory, trustee, 1-3 acre, $250.00.

C. J. Wadsworth and Lillian M. Wadsworth to The Cleveland Trust Co., lot 15, 16, 17, 18, 13, 14, Geauga plat, $2,000.00.

Charles P. Rose to The St. Clair Building Co., 2, 3, 4, 7, 8, Minerva Borer's survey, $700.00.

Leroy township. Hyman Shall to Joe and Isaac Shall undivided 2-3 interest of 87.22 acres, also right of way, $10.00.

Madison township. Hyman Abelson and Anna Ableson to Isaac Pressman, undivided 1-3 interest of 69.70 acres, $600.00.

Edith and George Sparks to Elizabeth Quirk, 14.75 acres, $350.00.

R. W. Kesner to A. N. Benjamine, 1 acre, $125.00.

Willoughby Village. Belle R. Williams to Eola F. Means, .36 acres, $10.00.

J. H. Smith to Elizabeth E. and Georgiana M. Sleeman, lot 10 and 12 Andrew's Allotment, $2,000.00.

Helen Pallak to Edward J. Dickey, .16 acres, $252.22.

Anna Belle and Frank McGlinchy to the Cleveland Trust Co. .22 acres, $1,000.00.

Wickliffe Village. Chas. H. Issel to Halsey H. Rudd, 16.34 acres $6,500.00.

NOTICE BIDS FOR FIRE ENGINE

Sealed bids will be received by the Council of the Village of Mentor, Lake county, Ohio, at the office of the Clerk thereof, until 12 o'clock noon, August 18, 1917, for the furnishing of a chemical fire engine for the said Village. Each bid must contain the full name of every person or company interested in the same, and be accompanied by a bond in the sum of One Hundred Dollars ($100.00) to the satisfaction of the said Clerk, or a certified check of a like amount on a solvent bank, as a guarantee, that if the bid is accepted a contract will be entered into and its performance properly secured.

The right is reserved to reject any and all bids.

F. D. SWAIN, Clerk.

Aug 2-16

CHILLICOTHE ROAD NEWS

Mr. Austin Turner and daughter, Laura, of Corning, Iowa, are visiting Mr. Turner's nephew, Dr. George C. Russell of Kirtland.

* * *

Mr. and Mrs. Sam Billings and son who have been at Mr. E. D. Billings' in Kirtland, leave Wednesday for their home in Pittsburg.

* * *

The house formerly occupied by Dr. [illegible] of Mr. Russell in Kirtland is being occupied this summer by Mr. and Mrs. Roess and family of Oil City, Pa. Mr. Roess is a member of Loecher & Roess, building the new pavement on the Chillicothe road.

Personal Mention -:- Social Happenings

Mrs. Clyde Allen attended the Brichford reunion held in Mentor on Friday last. About 50 were in attendance.

* * *

Reginald Merrill will preside at the Presbyterian church organ for a month.

* * *

Mrs. C. P. Roedel and children, of Wellington, who have been visiting at the home of E. R. Adams, returned to their home by motor, Wednesday.

* * *

Mr. and Mrs. Gice of Cleveland, were Sunday visitors at the Osterhoudt home.

* * *

Dr. Chesbro and Miss Hanscom will spend two weeks at Chautauqua, leaving this week.

* * *

Miss Etta Burns, of Collinwood, is caring for Richard Yexley, who is ill.

* * *

Mrs. Clyde Allen and mother Mrs. C. A. Morton, of Mentor, leave Friday for a month's visit in West Virginia.

* * *

Mr. R. M. Bond has arrived from Deland, Fla., for a month's stay here.

* * *

Mrs. Sarah Wall is at Chautauqua.

* * *

Mr. and Mrs. Clare Caldwell, of Niles, spent Sunday at the Burgess home.

* * *

Mrs. Fred Storm entertained the afternoon Pivot Club Thursday afternoon.

* * *

The Smart and Hull families were expected home from their motor trip to Stamford, Ky., Thursday.

* * *

Mrs. Wiard of Wood street, is entertaining relatives from Akron and Cleveland.

* * *

Mrs. Cora Gaines Carrel is being entertained at the S. S. Wilson cottage home.

* * *

Mr. and Mrs. F. A. Carrel have returned from a week's stay at the Mullen lake cottage.

* * *

J. F. Morgan and family spent Sunday at their farm at South Thompson.

Mrs. J. B. Chesbro and son Jo Jo are at Fredonia, N. Y., for two weeks' stay.

* * *

Mr. and Mrs. Horace Nichols spent Sunday at the home of Mr. Nichol's brother in Ashtabula.

* * *

R. A. Walters, of the Shore Line, has been visiting at the home of his father-in-law in Nova. Visitors at the Walters' home recently have included the Misses Gilmer of Cleveland, who have been visiting Miss Marguerite Walters.

* * *

Dr. Ellis Chesbro has recovered sufficiently to go out for an auto ride.

* * *

Mrs. Wilbur Miller, of Boston, is visiting her parents, the Langshaws, of the Ridge road.

* * *

Mrs. Peters, wife of Dr. Peters, of Omaha, Neb., is visiting her sister Mrs. L. P. McCulloch.

* * *

Rev. Albert Secord and family of Williamsfield are spending a part of vacation with Mrs. Secord's sister, Mrs. Starring, on the Lake Shore Boulevard.

* * *

Mr. and Mrs. Clifford Freeman are moving to Mentor from East Cleveland. Mrs. Freeman is a daughter of Mrs. C. W. Bradway, of Mentor.

* * *

Dr. Nelson and family are occupying the Shankland cottage at the lake.

* * *

Mr. and Mrs. C. S. Elliott, sister of Mrs. Manville, who has been stopping at the James McMahon cottage, at Vinewood, have returned to their home at Washington, D. C. Mrs. Elliott's daughter, Mrs. Frank Blakeley, has returned to her home in Detroit.

* * *

Mrs. Scott Browning, Mrs. P. J. Watson and Mrs. Ada Ritchie of Toledo, were week-end guests at the Penfield home, stopping en-route from an eastern motor trip.

WEEKLY CHURCH CALENDAR

GRACE EPISCOPAL CHURCH

Rev. Chas. T. Hull, Minister.
Church School 9:30.
Morning Prayer with Sermon 10:30.
Service at Salida Beach at 4 p. m.
No evening service after July 22nd until further notice.

CHURCH OF CHRIST

9:30 a. m., Sunday School.
10:30 a. m., Preaching and Communion.
Union Service at Methodist church 7:30 p. m.

CHRISTIAN SCIENCE SERVICES

Sherman Block

Sunday School, 9:45 a. m.
Morning Service, 11:00 a. m.
Wednesday evening meetings, 7:30.

CHURCH OF THE IMMACULATE CONCEPTION

Vine Street

Rev. William H. Moseley, Pastor

Services are held every Sunday at 8:30 a. m., Excepting the third Sunday in each month when the service is at ten a. m.

WILLOUGHBY RIDGE

During the pastor's vacation of three weeks, enjoying a family reunion at Duluth, Minn., the services will be conducted by the Rev. John L. Boyer, former pastor, preaching at 10:30 a. m. and teaching bible class at 11:30.

Let the whole community be in attendance, giving him a hearty and appreciative hearing.

Cordially yours,
C. H. STOCKING.

CHURCH OF CHRIST

Sunday school 9:30 a. m.
Preaching and communion 10:30 a. m.
Union service at this church next Sunday evening 7:30, sermon by Rev. L. P. McCulloch.

PRESBYTERIAN CHURCH

9:30 Sunday school.
10:45 Morning worship.
7:30 Union service in the Christian church, sermon by Rev. L. P. McCulloch.

BILLIE BURKE TO BE FEATURED MONDAY EVENING AT THE HIAWATHA

It's going to be fashionable to attend the Hiawatha theatre Monday nights beginning next Monday, Aug. 13th.

They are showing for the first time the opening installment of George Kleine's greatest photographic achievement the most costly, most elaborate, most absorbingly interesting motion picture novel ever screened beautiful Billie Burke in Gloria's Romance. In her role of Gloria Stafford, daughter of a millionaire, Billie Burke experiences joy, sorrow, happiness, fear and jealousy almost every emotion conceivable in fact. Mystery, suspicion and intrigue are all about her. The clever way in which she solves her problems make the story more fascinating week by week.

During the production Miss Burke will wear some of the most beautiful, elaborate and magnificent gowns ever seen on the screen. Many of them were specially designed for her by Lady Duff Gordon. The story is by those masters of fiction—Mr. and Mrs. Rupert Hughes, and is unquestionably the best of their many novels. A notable cast, headed by Henry Kolker, interprets the story, every player being a star of note. Here is surely one photoplay that you cannot afford to miss. Everyone will be talking about it. You must see it. It is shown for the first time. Beginning at the Hiawatha theatre Monday, Aug. 13th. Two episodes each night. Then too there are two reel featuring little Mary McAlister each night in "Do Children Count." Mothers you mustn't miss this.

CONCERNING CLUBING OFFERS

An amendment to the Postal Laws, dated March 30, 1917, affecting the subscription rates of publications, necessitates our cancelling all club offers until arrangements can be made to meet the requirements of the amendment.

The Willoughby Republican

Subscriptions to The Republican

During the past three weeks 81 subscribers have been entered upon The Willoughby Republican list.

For Rent For Sale Lost Wanted

Three quarter ton Auto Truck FOR SALE
Good Condition
Granger Bros. Garage

WANTED: Bright boy about 15 years for permanent position as Office Boy. Apply The American Clay Machinery Company.

LOST: At Harkness Beach, Tuesday night spectacles (in black case). Reward if returned to Wilson's Store. E. F. Birkholz.

FOR RENT: A suite of rooms on second floor of Willoughby Inn Apartment. Inquire of Dr. J. S. Nelson, Willoughby, Ohio.

LOST—30 Spoons and forks at Willoughbeach Park. Engraved 'United'. Reward offered if returned to Willoughby Republican office.

FOR SALE
One good sized pressure tank. One combination Gas and Gasoline Engine Can be seen at Stop 143 Shore Line. Phone Wickliffe 93 W.—Geo. W. Barnes. 9-2t.

SUITE FOR RENT
All modern conveniences. See M. Horowitz. Horowitz Block, Wickliffe, Ohio.

Good Timothy Hay Standing on Ground, for Sale, or will be cut on shares.
DAVID BARNHISEL

SUBURBAN Time Table

THE CLEVELAND, PAINESVILLE & EASTERN R. R.

Time Table Effective Nov. 1, 1916.

Main Line—West Bound.
Leave Willoughby *5:30 a. m. and every hour to 11:30 p. m.

East Bound—
Leave Willoughby *6:25 a. m. and every hour to 12:25 p. m.
Leave Cleveland *5:00 a. m. and every hour to 11:15 p. m.
Limited cars leave Cleveland 7:25 a. m. and every two hours to 7:25 p. m.

Shore Line—
Leave Willoughby 5:30 a. m. and every half hour to 5:30 p. m., and hourly to 11:30 p. m.
Leave Cleveland 6:00 a. m. and every half hour to 6:00 p. m. and hourly to 11:00 p. m.
Limited cars leave Willoughby 6:50, 7:20, 7:50, 9:55 a. m. and every two hours to 5:55 p. m.
Limited car leaves Cleveland 4:55 p. m.
*Does not run Sunday.
Limited cars do not run Sundays or Holidays. Local cars from Willoughby on the hour and from Cleveland on the half hour do not run Sundays or Holidays.

Harmount & Raiser's
Uncle Tom's Cabin
WILL EXHIBIT UNDER CANVAS
Saturday, August 11
AT WILLOUGHBY
VINE STREET HUMPHREY LOTS

This is without a doubt the largest Uncle Tom's Cabin show, traveling in its own fleet of auto trucks, carrying a full line of special scenery. Band street parade at 2:30. Magnolia quartette. A pack of Siberian bloodhounds.

This is a $20,000 production; don't miss it; you have seen the rest, now see the best.

15 BOYS WANTED FOR PARADE

Specials for Week of August 13th.

Boys' 75c Khaki pants this week 59c

Men's shirts and drawers Balbriggan Underwear, values up to 45c. This week 29c

Ladies white oxfords, lace English style, rubber soles, value $2.50. This week ....$1.79 (Sizes 3 to 6).

Men's $3.00 work shoe, sizes 6 to 10 this week $1.98

Ladies sport hats, 75c values. This week 39c

One lot of Ladies' Tennis shoes and slippers, slightly soiled, values up to $3.00 Only ..98c

FOR WHATEVER YOU NEED TRY
M. HOROWITZ, Dept. Store
HOROWITZ BUILDING, WICKLIFFE

Note: Mail orders filled at this prices. Store open evenings until 9 P. M.
Red and Green Stamps given. Phone Wickliffe 14-K

YOUR CAN HAVE
"Everything in its place and a place for everything" in one of our
"Kitchenette Cabinets"
See Them In Our Window
GEORGE E. MANVILLE
Willoughby Auto Ambulance in Connection

MORE FORD SPECIALS AND OTHER NEW ITEMS AT THE GIBSON AUTO SUPPLY STORE:

NOW I am ready with Lenses of all sizes and prices from $2.00 and up. I also have the easy steering device for Fords; eliminates all jerking of the steering wheel, no matter how rough the road. Also have the Jenny Ford Light Regulator for Fords at low speed. Better light, saves bulbs, and always have one light if the other goes out. I have the famous Savage Tires and Tubes, 5,000 miles guarantee. Come in and buy the finest windshield emblem you ever saw for 25c.

Oils at cost. In fact if I have not got what you want I can get it or it isn't made.

Gibson Auto Supply Store
Erie St., Opposite Willoughby Inn.
Telephone Service, 122-K Willoughby, Ohio.

Buckeye Gray Sandstone
Stone Sidewalks and curbing are better than cement and cheaper in the end. Write or phone.
The Ohio Quarries Co. CITIZENS BUILDING CLEVELAND OHIO

Soda Fountain Specials
Telling's Philadelphia Ice Cream
and Hungerford-Smith Crushed Fruits
are hard to beat. Have you tried the combination?
C. F. BRYANT
Registered Pharmacist

NICKEL PLATE ROAD
Take a Vacation!
You Benefit The Boss Benefits
Make arrangements Now
The Agent Will Help You
Special Excursion Fares to
Atlantic Coast Resorts; Eastern and Western Mountain Retreats; Pacific Coast Points, and Alaska.
Get in touch with Ticket Agent for Fares, Itineraries, Reservations, and full information.
J. P. Forrest, D. P. A.
Erie, Pa.

FISK MOLDED
FISK CEMENT
FISK QUALITY REPAIR MATERIALS
PARA CEMENT

See This Patch!
It will get you home

THE new Fisk Cementless Patch for auto tires has the strength where you want it. It's thick in the center. Covers a larger cut, but because all waste rubber is eliminated costs less. Most efficient and best value tire patch on the market—the best insurance you'll get home. This patch is one of the many standard value

FISK TIRE SUNDRIES

There's no higher quality anywhere. No motorist should be without them. Among the best known Fisk Sundries are Fisk Emergency Patches, Pure Fine Para Cement in tubes and cans and Fisk Repair Material.

Fisk Tires For Sale By
W. P. Sherman
Willoughby, Ohio

Now Is The Time For The
Odd Painting Jobs
What Can We Paint For You?
E. S. SIGSBEY
Willoughby Inn Block. Specialists in Interior Decorating
PAINTING AND PAPER HANGING

VICTOR VICTROLAS
All The Latest Records

VICTROLA XI—$100

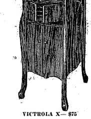

VICTROLA X—$75

VICTROLA IX—$50

A Victrola for every taste and purse $15.00 to $400.00.

We can arrange terms on any Victrola you may desire.

Come in and hear your favorite music.

THE HOME OF VICTROLAS
J. J. SCHRINER AT
The S. S. Wilson Co.
WILLOUHGBY,

WE HAVE
Window Glass
in stock. Try us for your requirements.
J. B. CHESBRO
8 Erie Street Willoughby

Interesting People---Thoughts--Recipes--Articles for Men and Women--Fashions

LISTEN TO "THE OHIO MOTORISTS" TALK ABOUT WICKLIFFE AND OTHER PLACES.

Sound the good, old klaxon boys
and signal those behind.
Put your foot upon the break and
Stewart-Warner mind.
Keep her throtled down b'gosh unless you would be fined
In Wickliffe, Ridgeville or Dover.
"Hurrah, hurrah!" the coppers shout in glee,
The Vill-age mar-shal's got a jubilee—
He's taking in the shekels through a trusty deputee
In Wickliffe, Ridgeville and Dover.
You've got to mind you p's and q's most carefully, you know.
A fun'ral pace is really all the faster you must go—
From those who don't a constabule is raking in the dough
In Wickliffe, Ridgeville and Dover.
"Hurrah, hurrah," the constabules all shout
When e'er, to pass another you turn out
For twenty per for thirty feet convicts without a doubt
In Wickliffe, Ridgeville and Dover
If ever Teuton troops get loose and pound upon our gate,
We'll try to shoot our army east before it is too late,
If we rush 'em in autos will they meet the common fate
In Wickliffe, Ridgeville and Dover?
"Hurrah, hurrah!" it's fine and costs or more,
The justice gets them coming in the door
And Uncle Sam must tax us all to settle up his score
In Wickliffe, Ridgeville and Dover.

William P. Woodworth, who resides in Chicago, Illinois, will take notice that Alice Bell Woodworth filed a petition against him in the Court of Common Pleas of Cuyahoga County, Ohio, praying for divorce and relief on the ground of gross neglect of duty and wilful absence for more than three years last past. Said petition is No. 157399 and will be for hearing on and after August 24, 1917.

ELDEN & JEWITT, Attys. for Plff.
Jy 12 Aug. 16.

Frank Stuart, residence unknown, will take notice that Grace Stuart filed a petition against him in the Court of Common Pleas of Cuyahoga County, Ohio, praying for divorce, restoration of name and relief on the ground of willful absence for more than three years last past. Said petition is No. 157863 and will be for hearing on and after September 14, 1917.

Aug. 2 S 6
JOHN G. MURPHY, Atty. for Plff.

ANDREWS' SCHOOL FOR GIRLS AT WILLOUGHBY ATTRACTS MUCH INTEREST

The Andrews' school for girls, at Willoughby, attracts the attention of teachers and individuals interested in all forms of education, far and near. It also attracts the interest of publications desirous of featuring the points of interest in the community. One of the latest of these is a write-up in Cleveland Town Topics by Edith L. Sommer. Believing our readers will be interested in the Town Topics article on the up-to-date methods, and the plans of the school, we will reproduce it upon this page:

To leaven the serious business of girls' lives, of work and of wage-earning with a knowledge of and a taste for the esthetics, is the worthy aim of every teacher on the faculty of the Andrews Institute for Girls in Willoughby. Girls graduating from the institute must be more than just efficient, finely trained workers in the trades and less academic professions. Every teacher believes that it is a girl's birthright to be happy, and to be happy a girl needs a good knowledge of life's niceties. She needs to know what the refining influences are; she needs some knowledge of the arts, amusements, laws of health and courtesy, and she needs to learn to ascertain for herself what the worth-while things in life are. Here she is given the opportunity. Here the manners of girls are watched as carefully as are their morals.

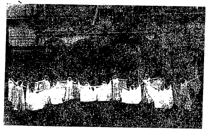

Pageant on Lawn at Andrews

To begin with there is the [illegible] of physical education. The [illegible] are graded with [illegible] such exercises [illegible] ally [illegible] the ex[illegible] gymnastic games, [illegible] something; for others [illegible] bell and wand drills, [illegible] and folk dancing. In all [illegible] grace and a charm of manner is the aim. At commencement and holiday times there are pageants, playlets and exhibitions.

Music classes provide for the fundamentals of the art. Girls are taught to read and know music intelligently; their singing and speaking [illegible] are cultivated correctly, the teachers believing the universality of this art to be conducive to the higher development of a girl.

In the academic courses certain studies are correlated and supplemented to the trade-training. It is the school's aim to keep a girl's intellect well abreast with her increasing skill in her adopted trade or profession. The study of English covers the fundamentals of the language. It includes grammar, composition, social and business letter writing and spelling. History is taught so that it will cover the ground any well informed young woman needs to know about the subject in relation to national life, civic problems, methods and manners of government.

One of the recent innovations in the school is the oral discussion of current topic at stated periods, the teachers urging every pupil to enter into the discussion freely, by expressing her opinion and asking questions. Often magic lantern and stereopticon pictures are used to illustrate the subjects.

It is often a touching thing to the beholder to see how great an effort some of these future wage-earners make to acquire the social amenities which go far in making up the sum total of personality. In this every teacher appreciates every one helps.

It was the noon luncheon hour at the school the other day. Without confusion the girls filed in, and from the temporary serve-self arrangement at one end of the school room [illegible] food which [illegible] the day. [illegible] daily [illegible] pupils [illegible] the [illegible] ment well balanced, appetizing and sufficient to feed the school's teachers

Trade Training Classes at Andrews.

included, and girls here get practical lessons in how to plan and cook in large quantities.

Even the homely business of eating a serve-self luncheon from a tray off a school desk is made less ugly by the cleanliness, cheeriness, orderliness of the girls. Conversation in well modulated tones is the rule, with cheerfulness thrown in for good measure. The ever-watchful teachers circulating about the room will quickly discover a wrong use of a knife or fork or other [illegible]. A whispered "Anna, [illegible]," intended only for Anna's ear, will be sufficient for her not to make the same mistake again. Then perhaps a teacher's whispered, "Helen, don't slouch in your chair," will be followed by an encouraging caress upon the straightening shoulders."

It is a womanly way these teachers have with their pupils, a way which somehow can't fail to bring out the best in each individual pupil.

(Continued next week)

LEGAL NOTICE

To the owners of property in Taylor-Caledonia Sewer District No. 5, of the Village of Cleveland Heights, Ohio:

Clara Robson Taylor, John Urban, Jr., Flora E. Loomis, Alice M. Andrews, Charles [illegible] Peck, Frank and Alvina Blaha, Lula Miller and W. R. Davidson.

You are hereby notified that the following resolution was duly adopted by the Council of the Village of Cleveland Heights, Ohio, on the 16th day of July, 1917.

RESOLUTION NO. 1815.
By Mr. Becker.

Declaring it necessary to construct storm and sanitary sewers in the Taylor-Caledonia Sewer District No. 5 of the Village of Cleveland Heights, Ohio:

Be it Resolved by the Council of the Village of Cleveland Heights, Ohio, that it is necessary to construct a storm and sanitary sewer as provided in plans for a system of sewerage for Taylor-Caledonia Sewer District No. 5 of said Village, which plans were approved and adopted by this Council on the 28th day of May, 1917, and now on file in the office of the Clerk of this Village.

That the portion of the work provided for in said plans, which is hereby determined to construct, are storm and sanitary sewers within said Taylor-Caledonia Sewer District No. 5 in accordance with plans heretofore prepared and now on file in the office of said Clerk;

Said storm and sanitary sewers are designed for said Taylor-Caledonia Sewer District No. 5 as established by Ordinance No. 1711 passed on the 16th day of April, 1917, and as shown by the plans heretofore approved and adopted and now on file in the office of the Clerk of said Village.

That said storm and sanitary sewers shall be constructed of vitrified sewer pipe, with all necessary manholes and catch-basins.

That said sewers shall be constructed in accordance with the plans and specifications now on file in the office of the Clerk;

That the whole cost of said improvement less two per cent thereof, and the cost of intersection, if any, shall be assessed on the lots and lands in said sewer district in proportion to the special benefits accruing thereto, which lots and lands are hereby determined to be specially benefitted by said improvement, provided, that the assessments levied upon lot and lands in said district shall not exceed the [illegible] that would be required to construct ordinary street sewers of sufficient capacity to sewer said lot and lands.

That the assessment so to be levied shall be paid in 10 annual installments, with interest on deferred payments at not to exceed five per centum per annum; provided that the owner of any property assessed [illegible] within thirty days [illegible] the [illegible] ordinance [illegible].

That the bonds of the Village of Cleveland Heights shall be issued in anticipation of the collection of assessments [illegible] thereto.

That the remainder of the entire cost of said improvement not specially assessed shall be paid out of the Sewer Fund.

That the Village Clerk is hereby directed to cause this resolution to be published according to law, and to serve, or cause to be served, notice of the passage of this resolution as required by law.

That this resolution shall take effect and be in force from and after its passage and legal publication.

Adopted: July 16th, 1917.
H. H. CANFIELD, Clerk
F. C. CAIN
Mayor, President of Council
July 19-26
Aug 2-9

LEGAL NOTICE

To the owners of property bounding and abutting on Yellowstone Road from a point 1800 feet north of the north line of Mayfield Road to Noble Road.

Charles L. Pack, Albert N. Griggs, Bertha Bruhn and Elizabeth Bernhard.

You are hereby notified that the following resolution was duly adopted by the Council of the Village of Cleveland Heights, Ohio, on the 16th day of July, 1917.

RESOLUTION NO. 1793
By Mr. Becker.

Providing for the making of sewer and water connections on both sides of Yellowstone Road from a point 1,800 feet north of the north line of Mayfield Road to Noble Road.

Section 1. Be it resolved, by the Council of the Village of Cleveland Heights, Ohio, that it is deemed necessary, in view of contemplated street paving, also a sanitary regulation, that both sewer and water connections be constructed to each sub-lot or parcel of land abutting on both sides of Yellowstone Road from a point 1800 feet north of the north line of Mayfield Road to Noble Road, in accordance with the specifications thereof for each of said sub-lots or parcels of land abutting on said Yellowstone Road, now on file in the office of the engineer of said Village at the town hall in said Village.

Section 2. It is hereby ordered that written notice of this resolution and its passage shall be given each of the owners of said sub-lot or parcel of land abutting upon the street aforesaid, in the manner provided by law for the service of summons in civil actions; provided that if any of said owners be non-residents of the corporation, or cannot be found therein, such notice shall be given by publication twice in a newspaper of general circulation in said Village. Said notice shall also state the number and character of the connections required to each sublot or parcel of land abutting on said street, as shown by the engineer's specifications aforesaid. D. E. Beech is hereby appointed to serve said notices.

Section 3. It is hereby further ordered that the sewer and water connections to each sublot or parcel of land aforesaid, shall be constructed within twenty (20) days from the date of the service of said notices, or the day of the first publication thereof, as the case may be, and unless said sewer and water connections are constructed by the owners, respectively, of said sublots or parcels of land within twenty (20) days of such notice, or the day of the first publication thereof, the Village of Cleveland Heights will construct the same, and will assess against the aforesaid sublots and parcels of land the cost thereof together with interest charges, which said assessments shall be certified and collected as other assessments for street improvements.

Jy19-2

F. C. CAIN,
Mayor, President of Council.
Attest: H. H. CANFIELD, Clerk.
Passed July 16, 1917. Jy 19-26.
Aug 2-9

LEGAL NOTICE

To the owners of porperty bounding and abutting on Coleridge Road, between the easterly line of Coventry Road and the westerly line of Coventry Subdivision No. 2

Mae Ruth Walton, John B. Rimbey, David W. Knight, C. Lillian and John S. Leechy, Florence B. Kendall.

You are hereby notified that the following resolution was duly adopted by the Council of the Village of Celveland Heights, Ohio, on the 16th day of July, 1917.

RESOLUTION NO. 1816
By Mr. Denison

Declaring it necessary to construct curbing on both sides of Coleridge Road, between the easterly line of Coventry Road and the westerly line of Coventry Subdivision No. 2.

Be it Resolved by the Council of the Village of Cleveland Heights, State of Ohio:

That it is necessary to construct curbing on both sides of Coleridge Road between the easterly line of Coventry Road and the westerly line of Coventry Subdivision No 2 of the character and in the manner following: A sandstone curb 5 inches in width and 18 inches deep with a 4 inch curb drain, said curbing to be laid on 12 inches of cinders, said curbing to be laid at a grade and in accordance with plans and specifications therefor on file in the office of the Clerk of said Village, at the Town Hall, which grade, plans and specifications are hereby approved and adopted; that if said curbing is not constructed by the owners of property abutting on said part of Coleridge Road as above stated, within fifteen days from the service of notice to construct the same and of the passage of this resolution, said council will cause the same to be constructed at the cost and expense of said owners of such lots and lands abutting on said part of Coleridge Road, which lots and lands are hereby declared to be specially benefited by said improvement and report the cost thereof to said owner; that if said owners shall not pay said cost of construction so reported to the Treasurer of said Village within ten days from the time the same has been reported to such owners, such cost and expense shall be assessed upon said lots and lands according to the foot frontage and the Clerk of said Village shall certify said assessment of the cost and expense, together with a penalty of five percentum thereon, to the County Auditor, who shall place the same on the tax duplicate and collect such cost and penalties in the same manner as other taxes are collected.

That said owners of said lots and lands abutting upon the said part of Coleridge Road are hereby ordered to construct said curbing as herein provided.

That the Clerk of this Village is hereby directed to cause this Resolution to be published according to law, and to serve or cause to be served notice of the passage of this Resolution as required by law.

That this Resolution is hereby declared to be an emergency measure.

That this Resolution shall take effect and be in force from and after its passage and legal publication.

Passed July 16th, 1917.
Attest:
H. H. CANFIELD
Clerk
F. C. CAIN,
Mayor, President of Council.
Aug 2-9

The man who writes the official war reports in Berlin is surely some optimist.

Phone Rosedale 3824
B. SOUKUP
Exclusive Ladies' Tailoring
6408 Euclid avenue, Cleveland, Ohio

Timothy Smith - - - - - Florist
Formerly of The Smith & Fetters Co
No. 4601 Euclid Avenue
Cleveland, Ohio.
Rosedale 781. Central 194

Bell Phone Prospect 2030.
LAURA HERBERGER
Maker of
WIGS, TOUPEES, TRANSFORMATIONS AND SWITCHES
HAIR TONIC
1254 Euclid Avenue, next to Halle's
Cleveland, Ohio

GLOBE TIRES
6,000 mile guarantee
7,500 mile guarantee Ford sizes
The lowest cost per tire mile on the market
LAKE CITY TIRE & SUPPLY CO. - 4205 Euclid Ave.
Rosedale 5951
Delivery Service

TRUNKS BAGS
SUIT CASES, PORTFOLIOS, ETC.
We pay you well for your two-minute walk from Public Square to our establishment.
Investigate for Yourself
AT
The Cleveland Leather Goods Co
MANUFACTURERS.
24-28 Noble Court, Cleveland, Ohio
One Block North of St. Clair West of Ontario.
Main 4372 Cent. 1525-W

TABOR QUALITY Ice Creams
Our "Ideal" quality ice creams, recognized as the Superior ice creams of Cleveland, contain only:
Homogenized Table Cream
Pure Flavors
Granulated Sugar
Clean Fruits
Eggs.
2-5 oz. Refined Gelatin to the finished gallon.
Contain about 16 per cent of butter fat content.
TELEPHONES
Rosedale 3149 Central 6713

DRINK
NEZEN
PURE, HEALTHFUL, REFRESHING
at all
Cafes and Drug Stores

Buy Your Cigars and Candies at
Jaffee's
Exclusive Shoppe,
24 Taylor Arcade Cleveland, Ohio
Main 413-J. Cent. 8610-K
Let us sell you your box of cigars

—New Spring and Summer—
SILKS
REASONABLY PRICED
R. MESSE
Silks, Velvets, Laces
and Dress Trimmings
1260 Euclid Avenue, Cleveland, Ohio

Remember
FAIRCHILDS FLOUR
NONE BETTER IN ALL THE WORLD
QUALITY

BREAD FLOUR FOR BREAD.
VELVET FLOUR FOR PASTRY.
BEST FLOUR FOR BOTH.

Rosedale 3424-J Central 2737-W
Rosedale 473 Central 260
The Ohio Auto Livery Co.
2043 East 55th St.
Near Euclid Avenue
Touring Cars and Limousines for Wedding and for all occasions
Day and Night Service Cleveland, O.

Graduate Marinello Training School of Chicago.
Garfield 6613
licensed Marinello shop in Cleveland.
The Lewis Marinello Shop
7911 EUCLID AVENUE,
MADISON SQUARE
CLEVELAND
Work by Appointment

Phone Service Established 186
Permanent Hair Waving
W. A. BELLCHAMBERS
Manufacturer of
WIGS AND HAIR GOODS
Manicure, Engagements by Appointment.
1700 EUCLID AVENUE CLEVELAND, OHIO

YOU'LL NOT KNOW TILL YOU TRY
Longers'
—EXCLUSIVE MILLINERY—
Hats of Distinction that Cost No More and are Better.
1270 Euclid Avenue

HAIR DYEING is my specialty. My 22 years' experience enables me to reproduce any shade of hair equal to the original natural color.
Edward Zurek, Successor
ADAM WEIL'S HAIR SHOPPE
304-309 Republic Bldg. 647 Euclid Avenue. Main 990. Cleveland, Ohio

HAIR DYEING
Have you a specially difficult case?
Call at the
MARINELLO SHOP
22-32 COLONIAL ARCADE
F. HOFFMAN
Hair Dyeing Expert Main 5732

THE LUNCH ROOM OF CLEVELAND
Quality Service Location
"THE DELFT"
2nd Floor Winona Bldg.
1254 Euclid Avenue.
Opp. Higbee's
Mrs. Helen Barnell Ervy, Manager

Free in Our Oriental Studio
Iced Chinese Tea Served
From 9 to 5

42-Piece Dinner Sets

These inexpensive sets are arranged for small families. Dainty in appearance and of good quality, they are especially suitable for the summer home or cottage. Service for six persons consist of

6 dinner plates
6 bread and butter plates
6 tea cups
6 fruit saucers
1 sugar with cover
6 soup plates
1 meat platter
1 oval vegetable dish
1 bowl
1 cream pitcher

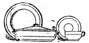

$6.25

This decoration is two gold lines on plain shapes and the whole is so simple in design that the appearance suggests a higher price set.

$7.50

An English Blue border with quaint floral spray of pink and green in the center of Colonial actagon shapes.

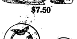

$7.75

The Butterfly pattern with blue line around the edges and dark blue, yellow and brown butterflies, a decoration that is unusually pleasing.

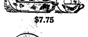

$8.25

Blue Bird pattern with flying blue birds and blue line border tracings. This popular decoration makes a beautiful service.

The Kinney & Levan Co.
Euclid Square at East 14th Street Cleveland

Stop!
Here are Some Facts
WILLOUGHBY-EUCLID AVE., SUBDIVISION on Euclid Ave., in Willoughby, offers Exclusiveness, Character and Natural Beauty at a price YOU can afford to pay.

It is only 20 minutes from the city limits.
All city improvements are being put in.
It is close to excellent schools, churches and stores.
It has the best water supply obtainable anywhere.
It has an elevation of 690 feet above the lake level.
Because of this high elevation the air is fresh and pure and sickness is unknown.
All streets are 60 feet wide.
Single houses only may be built, 40 feet back from the lot line.
The smallest lot is 80x200 feet, providing ample room for a big yard and garden.
The prices range from $640 to $1,500.
The best time to choose yours is NOW.

37 (Main line,) or Stop 39 (Shore line,) or phone us. Drive out Euclid Ave. or take Willoughby car to Stop for auto appointment.

The McNutt-McCall Co.
Main 6530 220 Hickox Bldg. Cent. 1580 W

KEEP US IN MIND
Do not wait until the last minute to prepare your wardrobe for that vacation trip. Do it now.
The Universal Dry Cleansing Co
1218 - 1220 E. 71st St.
332 EUCLID AVE.

THE WILLOUGHBY REPUBLICAN

For a Great and Greater Willoughby.

E. D. Bryant............Editor
E. BRYANT............Business Manager

Telephone 125 K. Subscription Price $1.00 per year.

This newspaper is published every Friday by The Times Publishing Co., an Ohio corporation. Republican in politics and devoted to the best interests of Willoughby and Lake County.

Entered at Willoughby, Ohio, Postoffice as second class matter

AS TO TAXATION OF MORTGAGES

A proposed constitutional amendment to exempt mortgages from taxation will be on the ballot at the election, November 5, 1918.

Now that the Supreme Court has declared unconstitutional the Kimball law exempting no types from taxation, the only chance for relief from double taxation and to make a dent in the antiquated, dishonest uniformity rule in the Ohio constitution, is to adopt the mortgage exemption amendment.

Under the constitution of Ohio, real estate is returned for taxation at its full value.

If that value is $5,000, for instance, taxes are assessed on that basis and the owner pays the tax. There may be a mortgage of $2,000 against the property. This mortgage must also be taxed at its face value and at the same rate as the real estate. This is double taxation in its most pernicious form.

If the proposed amendment is adopted, the legislature may exempt mortgages from taxation or it may permit of the deduction of the mortgage from the appraised value of the real estate.

In either case, the legislature may require the payment of an annual filing fee.

The fee plan is a splendid success in those communities where it is in force. The filing fees pour into the tax coffers hundreds of thousands of dollars more than the tax on mortgages, simply because holders of mortgages can and do fail to return them for taxation.

South Willoughby

South Willoughby, Aug. 8, 1917
Rollin Quigley and wife spent ... Sunday at the W. P. Sherman home at Willoughby.

* * *

Mrs. John Southwick is entertaining her sister and little son from Madison, for a few days.

* * *

The Misses M. Laura had for Sunday guests, Mr. ... and friend, also two other ... friends all from Cleveland.

* * *

Mrs. John Colburn is on the sick list.

* * *

Mr. and Mrs. C. Webster attended the funeral of Mrs. Clara Bartl... at her home in Cleveland on Friday.

* * *

Bud Worden and ... motored to Ashtabula Sunday.

* * *

Mrs. Minnie Mevis ... again.

* * *

Repair work ... the Willis ... paint ... the other buildings ...

* * *

Rollin Quigley ... Columbus on ... examination.

* * *

Mrs. Arthur Mo... ker home, during ... daughter, Mrs. Park...

* * *

Eleven from this place attended the "Quigley reunion" at Mentor ... day, August 4.

* * *

Harvey Helmer had friends ... from the city at the week end.

* * *

SOUTH WILLOUGHBY NEWS

Letter of August 8th.

Mrs. Jno. Parker and son are visiting at Hastings, Mich., with relatives.

* * *

Margaret Laing and Miss Ester Engel were Gates Mills visitors last Thursday.

* * *

Mr. and Mrs. C. Meyer from the city visited their folks at Cherry Lane Farm Sunday.

* * *

The Mason family had a large gathering in honor of her sister Miss Margaret last Sunday.

* * *

Miss Pearl Battles of Chesterland was a week-end guest at the home of Miss Esther Engel.

* * *

Many people were at the funeral of Mrs. Clare Battles of East Hill last Friday.

* * *

Mr. John Engel was a Painesville visitor last Thursday.

Mr. E. J. Williams is putting up a nice new little handy barn.

* * *

Mr. C. D. Parker is working at the Hunt club at Gates Mills.

NEWS of the PLAINS

August 8th

Quite a number from the Plains and Last Nation were in Painesville Monday, having their pavement assessment.

* * *

Don't forget the Grange picnic at Mentor park, Saturday.

* * *

Mrs. Chas. French leaves Saturday for Galion to visit her brother Mr. Fred Sigsbey and family.

* * *

About noon, Tuesday, another airplane passed along the lake near shore, flying very low. This is the third one seen in as many weeks.

* * *

Rev. and Mrs. Albert Secord and son Clarence are spending their vacation with Mrs. Secord's sister, Mrs. W. H. Starring and family.

* * *

The Campbell family motored to Windsor, Sunday and were the guests of Mr. and Mrs. Henry Gladding. Mrs. Ethel Campbell Flickinger remained for a week's visit.

How to Cure INDIGESTION

Booklet showing how to do it sent free by mail to any one sending his address to

The Compaya Co.
4716 Prospect av., S. E.
CLEVELAND, OHIO

[illegible]

NEWS FROM MENTOR

Aug. 7, 1917

[illegible]

Mrs. C. W. Bradway ... North Girard, Pa.

Several from Mentor attended the Curtiss-Warren reunion at Painesville last Thursday.

* * *

Ruth Bradway, Katherine Swain, Harriett Morley, Mary Miller, Ena Eddy, Helen Rexford, Clara Norton, and Corinne Johnson, who have been camping at Mentor Park, returned home today.

* * *

Mr. Ralph Doolan and family expect to move to Indianapolis, Ind., Sept. 1st.

* * *

Mrs. Wilcome Hardendorf and daughter and Mrs. Henry Merkel and children were down from the city last week and attended the Ladies' Aid picnic at Mentor Park on Wednesday.

* * *

Mrs. Mary Brewer of Columbus, O., visited Mrs. J. H. Smith last Wednesday.

* * *

Work was commenced ... on the ...

* * *

[illegible]

* * *

Mrs. A. D. Carlton left this morning for Erie, Pa., where ... Friday.

* * *

[illegible]

* * *

Mr. H. D. Withers of Sharon, Pa., is visiting her sister Mrs. L. V. Mills and family.

* * *

Mr. James Watters of Tiffin, Mrs. Lora Stanley of Columbus, and Mrs. W. H. Hyde of Cleveland spent Tuesday with Mrs. L. V. Mills.

* * *

Miss Anna Johnson from the east arrived in town last week and will spend a few weeks at the home of her father Mr. C. S. Johnson.

* * *

The Quigsley reunion was held at the residence of Mr. C. P. Quiggley last Saturday.

* * *

Mrs. E. C. Freeman returned from Findlay Lake on Friday afternoon in time to be at her post in the village library.

* * *

Mr. Wm. Merkel and family visited Unionville on Sunday.

* * *

Miss Anna La Duc visited at Pittsburg, Pa., and Conneaut last week and has now returned to her work in the city.

* * *

The members of the Pandora Operetta held a picnic at Mentor Park last Friday.

Willoughby's Roll of Honor

Compiled by Harry Haggert

The following list of volunteers has been compiled by Harry Haggert, and is on exhibit in Cottrell's window:

Harry Newman—U. S. Army.
George VanGorder—Mosquito Fleet.
John Brederick—U. S. Diamound Cavalry.
L. Barber—Co. "M"
W. Daniels—Co. "M"
George Federius—Co. "M"
Glenn W. Peck—1st Ohio Eng's Co. A.
J. Greeley—Co. "M"
Tom McMahan—Co. "M"
T. McGhee—Co. "M"
John Potter—Co. "M"
Carl Roberts—Co. "M"
J. Spindle—Co. "M"
Lawrence Wells—Co. "M"
Verne Walbur—Co. "M"
Stuart Edwards—U. S. Navy Yard
Gordon Peirce.
Howard Sherman—Coast Patrol
H. P. Love
H. ... Rambisel
F. Hartzell—Engineers
Lloyd Lake—Engineers
J. ... Merkel—Engineers
Gordon Webster—Engineers
Albert Wicker—Engineers
John Wicker—Engineers
Wade Wicker—Engineers
Paul Walker—Engineers
Maynard Page—Engineers
Harold Grey—Engineers
M. Menn—Engineers
Ward Smith—Engineers
Harry Carrel—Cleveland Grays
Harry Ohm—Co. "E"
Robert Smart—Pacific Coast patrol
Paul Talbot
Wheeler Glenn
Al Bauman—Co. "M"
Robert Martindale—U. S. Marines, Co. 5
Ross Moore—Rhode Island Navy Yard
Roy F. Mead—Fort Harrison Co. H.
J... Buckman—Co. "E"

Have we missed any?
Please send your name to The Willoughby Republican.

FAIRIES ROMP

(Continued from page one)

... Rexford, as "Quick-dyer" ... which started all the trouble. "Second Grey" took the part of "Love" who later helped to ... the "Trouble." Harriett Hart ... in the heart of the pink rose, to which she was stationed with her ... little ... Florence Ball and Leonard Barlow.

[illegible]

WICKLIFFE

[illegible]

* * *

Mr. C. S. Edwards and children ... visited with Mr. and Mrs. Wm. Creaton in Lakewood last Thursday.

* * *

Mr. and Mrs. Herman Ells and family of Cuyahoga Falls spent Sunday with her sister Mrs. L. Lynn.

* * *

Mrs. Florence Gidley and children and Miss Millie Bonds were the guests of Mr. and Mrs. John Sears of Willoughby over Sunday.

* * *

Mrs. L. Sicks and Mrs. Chas. Metzenbacker and son of Cleveland spent Thursday with Mr. and Mrs. Robert Smith.

* * *

Mr. and Mrs. Wm. Sherman entertained Mr. and Mrs. Hart of Cleveland over Sunday.

* * *

Mr. and Mrs. Morris Horowitz entertained at ... six o'clock dinner at Willoughbeach park, Sunday.

Mrs. Howard Brooks and children are spending a few days with her parents Mr. and Mrs. Mack in Perry.

* * *

Mr. and Mrs. Frank Clayman and children of Oak Harbor, Ohio, spent Saturday and Sunday with his parents, Mr. and Mrs. P. Clayman. They returned to their home on Monday morning.

* * *

Mr. and Mrs. Kralyx and children spent Sunday with Mr. and Mrs. Geo. Simons in Cleveland.

* * *

Mr. and Mrs. Fred Coster and daughter Leila and Mrs. May Griffin of Cleveland, spent Saturday and Sunday with Mr. and Mrs. Jack Holbeeky.

* * *

The many friends of Mr. and Mrs. Walkey will be pleased to hear that they are proud parents of a fine baby boy.

* * *

Mr. Earl Smith spent Monday with relatives in Cleveland.

Schram District

Mr. and Mrs. Alvin Garnett spent Thursday last in Painesville.

* * *

Herbert Lenty spent Saturday night at his parent's home.

* * *

Master Arnold Barnemann is home after a two weeks' stay with friends in Collinwood.

* * *

Doris Bornemann and Orrie Smith spent Sunday, a week ago with Gertrude Koppen in Collinwood.

* * *

Anna Wieland visited her sister near Chagrin Falls recently.

* * *

Mr. and Mrs. N. A. White attended the Presley family reunion at Ravenna last Thursday.

* * *

Miss Mary Bruce and brother of Shaker Lakes visited Mrs. Annie Smith last Sunday.

* * *

Mrs. Annie Lenty of Gates Mills ...

visiting her sister Mr. L. E. Smith. Clarence Laugshaw and family of Cleveland were also Sunday guests.

* * *

George Darter of Cleveland spent the past week with his aunt Mr. ...

* * *

Members of the Langshaw family will rouse at J. Langshaws on Wednesday of this week.

* * *

Jos. Raffe and Wil. Wieland and family spent Sunday ... with the Fuch family in Collinwood.

* * *

George Barner and family, Miss Edna ..., Miss Clarisel White of Cleveland and Mr. and Mrs. Jas. ... spent Sunday ... N. Y. White.

DR. PICKARD TO OCCUPY PULPIT

Dr. W. R. Pickard will supply the pulpit of the Methodist church for ... Sundays during Mr. Bright's vacation, beginning next Sunday. His ... subject will be "The Sin of Fr..."

NEWS FROM WAITE HILL

(Continued from last week)

[illegible]

* * *

The Hengelsheim family from Eastlake have been visiting at C. C. Webster's several days.

* * *

The Kirtland ice cream social for Red Cross benefit was a success and netted the society a goodly sum.

* * *

The W. C. T. U. met with Mrs. Earl Hilborn week before last and did up some sewing.

* * *

Mr and Mrs. Geo. Richner and children motored to Concord Sunday and visited friends.

* * *

Mr. and Mrs. Capt. McMahon motored to Painesville Monday.

* * *

The Cox brothers have commenced threshing wheat this Monday.

* * *

Miss Ethel Bryant, editor of the Willoughby Republican, was over Waite Hill Friday with that new Ford calling on friends in the interest of her paper, and now that she can get around so easily with that new car and interview people, she will be able to add many new features to her already interesting paper.

* * *

As the writer and family were calling at and on Kirtland Flats Saturday afternoon we went through the flower garden of Mrs. Mary K. Smith, which is something wonderful considering the age of Mrs. Smith, who is in her 87th year and does all the work herself which she enjoys immensely. Her roses have been the admiration of the town.

THE CHANDLER & RUDD CO.

WEEK OF AUGUST 13th, 1917

MAIL ORDERS
Through the medium of our Mail Order Department we are in a position to take the same good care of your orders by mail, from nearby points and out of town addresses, as accorded orders placed personally in our Stores.

PICKLED PIGS FEET
Served on crisp leaves of lettuce at the luncheon or supper, Pickled Pigs Feet provide a cool, refreshing and novel salad dish. Special all week 10c a pound. Regular price 12c a pound.

CHEESE
York State Cheese—Mild, rich and nourishing 32c a lb. Regular price 35c a pound.

CANDY
Chocolate Marshmallows—A delightful summer candy, 35c a lb.
Chocolate Croquettes, 35c a lb.

DOWN TOWN STORE
221-36 Euclid Ave.
WILLSON STORE
6000 Euclid Ave.

KINGWOOD FARM SCENE OF GEAUGA COUNTY HOLSTEIN ASSOCIATION MEETING.

Mr. W. King of the Kingwood Farms, Mentor, Ohio, was host at the regular meeting of the Geauga County Holstein Association on Friday, August 2.

This is one of the best farms in Lake county, and is situated a mile and a half south of Mentor on the Chillicothe road. A free lunch was served at the farm. Dr. Cooley of Columbus gave an address and W. H. Ingersoll, president of the N. O. M. P. A., was present.

COMMUNITY COAL YARD OBTAINS TRUCK

The Community Coal Yard is to have the service of a Selden two ton truck. P. K. Bance of Cleveland, will start operations with the truck, probably this week. He will do other hauling as well, operating between Willoughby and Cleveland. Mr. Bance will make his home in Willoughby if he can obtain a house here.

LOCAL FOLKS HAVE CAMP

"Skeeter" Lodge camp on the Chagrin River is the scene of considerable activity this week. It is being occupied by the Armstrong and Presley families, Miss Lillian and Cecelia Barnes. Miss Lillian Barnes is having a vacation from her duties in the Rockefellow store.

OLD SOLDIERS WILL PICNIC AT EUCLID BEACH: ONE MEMBER OF COMPANY LEFT IN LAKE COUNTY.

The 45th annual reunion of the 177th, O. V. I. will occur at Euclid Beach, August 16th. C. P. Lilley, of Vine street, is the only living member from Lake county known. Mr. Lilley is 82, and very active for his age. He will attend the reunion.

LAMERAUX FAMILY HAVE REUNION

The Lameraux family held their annual reunion at Chesterland Caves, Wednesday, August 8th. Many Willoughby folks were in attendance, guests including the Sam Rockefeller and Frank Lameraux families, Mr. and Mrs. Earl Bebs, and others.

MEETING AT LIBRARY

THERE WILL BE A MEETING AT THE LIBRARY SATURDAY EVENING, AUGUST 11th, AT 8 P. M., TO ARRANGE FOR A FARM SURVEY OF WILLOUGHBY TOWNSHIP. ALL INTERESTED ARE INVITED.

LOCAL MAN HAS MANY RELATIVES IN WAR

[illegible]

HOUSE NUMBERING CAMPAIGN COMPLETED

Geo. ... Lopez, who has been going ... numbering properties in Willoughby, practically finished his work this week.

WICKLIFFE FOLKS HAVE FAMILY PARTY AT WILLOUGHBEACH

Mr. and Mrs. M. Horowitz, of Wickliffe have been entertaining Mrs. Horowitz' uncle, Alex McKempton, of New York; also M. Monosoff and daughter, of Buffalo. Sunday they entertained at a supper party at Willoughbeach for their guests, and Wednesday a trip to Cedar Point was made.

DISTRICT SCHOOL TO HAVE PICNIC

The District School at Stop 117, The Shore Line, Miss Anna Dowling, teacher, will hold a picnic for the mothers and pupils at Willoughbeach Friday, August 10th.

Subscribe Now

Can You Save $15 a Month?

If you can and do for ten years you will have

$2,212.26

Over $400.00 of this is interest for which you have not had to work. Start saving now—the habit will grow.

The Superior Savings & Trust Co.

Corner W. 6th and Superior — Rockefeller Bldg. — Cleveland, Ohio
4% Interest on Savings. — 2% on Commercial

Prospect 2341 — Central 1606

SCHUSTER'S
Restaurant
1833 East 12th Street
Opp. Hotel Statler
CLEVELAND, O.

The best to eat. — The best of entertainment.

"FORGIVE ME" WRITES DRINKING MAN'S MOTHER

"Will you forget me" writes this happy mother. "I mislaid your letter asking about my son and so forgot it. Let me say I am thankful I called on you that day. The results are splendid. My son hasn't touched a drop since he took the Neal Treatment and looks fine. I am grateful to the Neal Treatment and to you all personally."

Just another one of those many letters that we receive every day from mother's and wives and sisters, returning thanks to the Neal Treatment for the restoration of a loved one. If only we could give you a sheaf of these letters in your home and let you read them yourself, no further word of ours would be necessary.

From almost every city and town and crossroads village men come to the Neal Institutes in Cleveland, Cincinnati, Pittsburgh and Detroit for treatment for the drink habit and go home relieved of the curse of drink, spreading about the tidings of what the Neal has done for them. They know what it is to suffer that uncontrollable craving for drink. They know that the Neal changes this to an intense dislike for anything alcoholic by cleaning their system of the poison of alcohol. That's why these former patients of ours send in 75% of the New Patients received at the Neal Institute.

Only three days, of easy, harmless, safe treatment under ideal conditions. Are you going to hesitate and put it off again or are you going to look in to the Neal Treatment now and save yourself years of unhappiness and lost opportunities for business success and personal health?

The Institute is open day and night. Come in any time and we'll gladly talk it over with you. Or phone Rosedale 3490, and get more information. Neal Institute, 3920 Euclid avenue, Cleveland, Ohio.

DEATH OF SAMUEL BEEBE

Funeral services for Samuel Beebe, who passed way at his home Aug. 1st, were conducted by Rev. Foster, Friday. Mr. Beebe was only 58 years of age, and leaves a wife, 3 children, mother, brother and sisters. He was highly regarded in the community, and by the Kinsman Buick Co., Wickliffe, by whom he was employed.

TOWN HALL TO BE SCENE OF LAWN FETE

The Ladies of Grace church will hold a lawn fete in the yard of the town hall next Wednesday evening. Ice cream, cake, watermelon and ... will be some of the attractions. The general public is invited to be present and to help make this affair a real success.

BROTHER-IN-LAW OF MRS. SEELYE DIES

Harrison J. Uhl, brother-in-law of Mrs. Seelye, of the Andrews' school, was overcome by heat, and passed away suddenly at his home in New York, August 2nd. Mrs. Seelye was enroute to her sister's home for a vacation when the word was received. Mr. Uhl was at one time a resident of Willoughby residing in the house now occupied by H. H. Bundy. He was a Western Reserve university student.

PASTOR TAKES SUMMER VACATION

The Rev. H. E. Bright begins his summer vacation this week. He is now visiting his mother at Verona, Pa., and a brother at Akron. On the 21st of the month, accompanied by his family, he will leave in his auto for Hamilton, Ind., where they will occupy a cottage on Fish Lake. The use of a motor boat will add to the pleasure of their outing.

FORMER PASTOR OF WILLOUGHBY DIES

Funeral services for Rev. Francis Mason Hall, canon of Trinity cathedral, were to be held Wednesday afternoon at 2:30 o'clock from St. Mark's church, Franklin ave. and W. 45th st., of which the deceased was rector. Rev. Hall had been in charge of Grace church, Toledo; St. Mary's church, Cleveland; Trinity church, Newark, and missions at Geneva, Unionville and Willoughby. For many years he was editor of Church Life. —Cleveland News.

BROTHERS OF MISS EXCELL DIE

Two brothers of Miss Minni eExcell of Second street, passed away recently. Dallas M. Davis of Greenburg, Pa., died a week ago Sunday, while Judson L. Davis, of Wenatchee, Wash., followed him six days later.

FIVE HUNDRED DOLLARS REWARD

FOR RETURN OF BAG AND CONTENTS TAKEN FROM AUTOMIBLE IN FRONT OF L. W. PENFIELD'S RESIDENCE, EUCLID AVENUE, WILLOUGHBY, NIGHT OF THURSDAY, AUGUST 2ND. RETURN TO L. W. PENFIELD.

COMPARE

Our vast stock and medium prices with any furniture store in this town that handles quality furniture exclusively. We feel safe in assuring you that your money will go further here on account of our low operating expense and economical location!

A Genuine Leather Rocker, $12.50

We have now on display a limited number of large-sized overstuffed, comfortable rockers, upholstered in genuine black or brown Spanish leather, or a beautifully figured tapestry.

These rockers are priced at least 20 per cent. less than any fourth-off sale in Cleveland. Our location and low overhead expense makes this possible.

Auto Delivery to Within 50

Special Price $12.50

A proportionate reduction on all our overstuffed furniture, which consists of a large variety of massive davenports, chairs and rockers in all preferred coverings.

August Brides —Before buying your furniture, visit us, where you can save 20 to 35 per cent on your outfit.

Credit Can Be Arranged
Open Evenings

Auto Delivery to Within 50 Miles of Cleveland

The FLEMING Furniture Co.
EAST 105TH AND ST. CLAIR

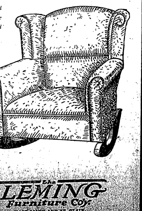

Tips For Play-Goers

The Miles

Burch and Burch are the big headlines for this week.

General Manager C. H. Miles, brings the coming week another of his famous shows, the headliner will be Frank and Kitty Burch with new songs, dances and chatter.

Frank Lorain and Betty Ross will be the extra added attraction in their famous whirl wind skit The Black Jack.

Frank Kenney, the street faker has an original and entertaining monologue, built about the familiar street character he impersonates, the act is filled with comedy.

Raymond Bard is to present a little homespun comedy entitled, "At the Close of Dawn." Elizabeth Baxter gives him admirable support. The story has to do with a diamond merchant, and a young woman from the country making her first trip to the city.

George and Marie Staaton in their droll, daffydill travestry comedians, who present Back to Africa. May and Frank Arnold who swing clubs and juggle are said to do them all equally well. Frank and Betty Taylor are pantomime acrobats who do many daring stunts calling their act Bumps and Bumps.

Closing this big show is the world's greatest photoplay called "The Tanks" At the Battle of Ancre," a five part photoplay subject, showing the marvelous British Tanks in action, and this is the first time, that these tanks have been shown publicly in this country, the world war has been responsible for wonderful inventions, but none of them has gained distinction of the mechanical monsters called Tanks, which the British are so successfully using against the Germans on the western front. The same popular prices prevail for both of these wonderful attractions.

THE TANKS AT THE BATTLE OF ANCRE

Nothing so tensely gripping, so horribly realistic, will ever be seen as the official British war pictures, "The Tanks in Action at the Battle of Ancre," presented by the War Relief Fund through the Pathe Exchange, and which will be in Cleveland all next week at the Miles, starting Monday. Care has been taken to impress the spectator of the pictures that they are real and not a cheap imitation of the real thing, as so many of the so-called present day "war pictures" are. Every phase of every day life of the fighting soldier of the present world war has been caught by the camera; his work, his few pleasures and even his retreats under fire. Throughout the pictures, though, the thing most evident is the seeming happiness of the soldier, his cheerful optimism, as proved by his smile every time the camera catches him off his guard. In the scene showing the tanks the novelty of seeing something the like of which has never been seen before furnishes enjoyment. Few scenes of these monster creations are shown, but these are enough to show what a powerful factor they are in the equipment of the present day army.

Being an eye-witness to one of the greatest and most collossal battles in the world's history, being able to watch the brave troops charge out of the first line trenches thru a curtain of fire, and amid, the torrent of shells, attack the enemy, is a privilege granted to but few who remain to tell of the wonders and the grim drama of the modern warfare.

Yet this opportunity to see the actual history of the great world war in its making, told as only the unlying eyes of the motion picture camera can record, is given everyone who attends the Miles Theatre the entire week starting Monday, when that theatre will present the official British War Pictures, "The Tanks" in action at the Battle of Ancre," as part of the greatest feature program ever presented in America.

By special arrangement with the War Relief Fund, of which W. K. Vanderbilt is President, C. H. Miles Managing Director of the Miles Theatre, has secured the exclusive right in Cleveland for the presentation of these remarkable war films, which are issued by authority of the British Government and are authentic and actual scenes taken on the battlefield.

Sulphur Steam Baths
For Rheumatism and Kindred Ailments.
1527-29 Prospect Ave., Cleveland, O.
Competent Gentleman and Lady Attendants.
Bell Prospect 2175-J.

Bell Phone Rosedale 1049-W
Office hours 10 to 12 a. m., 2 to 5 and 7 to 8 p. m. Sundays and other hours by appointment.
A. T. NOVY, D. C.
Doctor of Chiropractic
Chronic ailments a specialty
Office and adjusting parlors 201 Penn Square Bldg., Cor. Euclid and E. 55th, Cleveland, O.

STAR THEATRE

Manager Frank Drew is offering the latest edition of the "Golden Crook" extravaganza company as the attraction at the Star theatre for the week beginning with next Monday's matinee. This is one of the elaborate productions of the Columbia Amusement Co. It is a show that is attractive to both men and women, as there is an absence of anything offensive in the entire performance. The prime elements which go to make up the program are comedy, music that tingles and dancing that charms. A galaxy of accomplished ballet dancers introduce several of the latest Parisian concepts, which are full of rhythmic grace and animation. A special dancing number is that of Hite and Fellow, a pair of foolish steppers who combine the old with the new in pleasing fashion.

Everybody knows Billy Arlington, the classic interpreter of tramp character who heads the able cast. Arlington has many imitators, but no peers in his particular line and his work is refreshingly spontaneous. He is surrounded by a roster of principals which includes Frank DeVoe, Eleanor Cockran, Harlie Mayne, the Pall Mall trio, composed of Edward Hennessy, Walter Lafoy and Carl Taylor, and a chorus of thirty, mostly girls and talented at that.

EMPIRE THEATER

The opening attraction at the Empire theatre next Monday will be one of special importance, and somewhat of an innovation, when a superior company of singing and dancing comedy experts and prize beauties, under the established, trade mark of "The Whirly, Girlie Girls" will be presented.

This season's program embraces every form of attractive amusement, furnished by a company of favorites, including outside of the well known comedian, Bennie Small, Teresa Adams, "The Australian Nightingale" John Bowman, called 'burlesque's best straight man;" Helen Spencer, the "magnoetic soubret;" William P. Murphy, late comic opera star; Tiney Hilson, ingenue; Joe Smith, Lee Hickman and a large beauty chorus.

"Me, Him and I" and "The Suffragette's Jail," a two-act cyclonic whirl of music and merriment, is the title of the musical comedy presented, in which is introduced twenty-two spectacular feature and ensemble members, vaudeville hit headliners and reviews of the current year.

The Six High Steppers, late of Lew Field's "Step Lively" and Montgomery & Stone's "Chin Chin" companies, are one of the big vaudeville numbers and should prove to be popular burlesquers on this their first appearance.

The Empire theatre has been renovated and redecorated, an should do a big business all season. As last season, American circuit attractions will be played.

MALL THEATRE

Another of those popular Skinner pictures comes to the Mall theatre, for four days, starting Sunday.

This time it is "Skinner's Baby" with the same cast of Essanay players, including Bryant Washburn and Hazel Daly.

The story is one of everyday life in which the welcome mat is spread in front of the door of the cozy little Skinner cottage, for the Stork. An heir (a boy) is expected and Mr. Skinner is greatly excited. He has laid many plans for his son to come, even picturing him as a future president. But "Honey" Skinner, his wife is apprehensive. She sees visions of twins, etc. The story ends, however, with a great surprise, but nevertheless happily for all.

Luna Park

The Great Stantell and company, a team of sensational and comedy athletes, is the headliner of six acts at Luna Park next week. The other five acts on the bill include Frank Renzetta, eccentric genius; Sadie Sherman, a singing comedienne; James and Agnes Du Vea, "stately first dancers;" Elverton, the spinning marvel and the Bernard trio, a singing and dancing novelty team. Vaudeville is presented three times daily at 3, 8 and 9 p. m. and four times on Sunday at 3, 4, 8 and 9 p. m. Gugliotta's band gives daily concerts at 2.15 and 7.15, while Sunday concerts are scheduled from 1 to 3 and 5 to 7 p. m.

Carol Webb still heads the metropolitan cabaret which is given nightly in the gardens.

Standard Theatre

Owing to the great demand, "The Submarine Eye" will be held over for another week at the Standard theatre. This will be a chance for the crowds that are daily turned away to see this most wonderful photoplay. Great credit is given the Williamson Bros. for bringing to our very doors the wonders of the bottom of the ocean, and the buried secrets of the seas, and we hope the United States government may benefit by this great invention to lessen the sacrificing of humanity. All other attractions are changed.

Joseph E. Sofrin, residence unknown, but living in the State of Massachusetts, will take notice that Letitia Sofrin filed a petition against him in the Court of Common Pleas of Cuyahoga County, Ohio, praying for divorce and relief on the ground of gross neglect of duty and extreme cruelty. Said petition is No. 157447 and will be for hearing on and after August 24, 1917.
HENRY DuLAURENCE, Atty. for Plff.
Jy 12 Aug 16.

Sarah Silverman, who resides at 329 Vesta Avenue, Brooklyn, New York, take notice that Jacob Silverman filed a petition against her in the Court of Common Pleas of Cuyahoga County, Ohio praying for divorce and relief on the ground of gross neglect of duty and extreme cruelty. Said petition is No. 157510 and will be for hearing on and after August 31 1917.
H. E. EISLER, Atty. for Plff.
Jy 18 Aug 23.

Joseph Drougelis, residence unknown, will take notice that Mary Drougelis filed a petition against him in the Court of Common Pleas of Cuyahoga County, Ohio, praying for divorce, custody of child and relief on the ground of gross neglect of duty. Said petition is No. 157328 and will be for hearing on and after August 17, 1917.
Jy 5 Aug. 9
E. F. SPURNEY, Atty. for Plff.

Lillian Carolan, who resides in Chicago, Illinois, will take notice that Leo Carolan filed a petition against her in the Court of Common Pleas of Cuyahoga County, Ohio, praying for divorce and relief on the ground of gross neglect of duty and adultery. Said petition is No. 157369 and will be for hearing on and after August 17, 1917.
Jy 5 Aug 9.
HART & HART, Attys. for Plff.

Arthur Barks, residence unknown will take notice that Arilla Sawyer Barks filed a petition against him in the Court of Common Pleas of Cuyahoga County, Ohio, praying for divorce, restoration of name and relief on the ground of gross neglect of duty and extreme cruelty. Said petition is No. 157453 and will be for hearing on and after August 24, 1917.
SANBORN & McCONNELL, Attys. for Plff.
Jy 12 Aug. 16.

Geza Nagy, whose residence is at 1548 Larrbee St. Chicago, Illinois, will take notice that Elizabeth Nagy filed a petition against him in the Insolvency Court of Cuyahoga County, O., praying for divorce, restoration of name and relief on the grounds of gross neglect of duty. Said petition is No. 6963 and will be for hearing on and after August 24, 1917.
D. M. BADER, Atty. of Plff.
Jy 12 Aug. 16.

It takes an unusual amount of forbearance to refrain from telling about your ills to a sympathetic listener.

THE STERLING & WELCH COMPANY HAS SPECIAL SALE OF SEASONABLE RUGS

The special rug sale at the big store of the Sterling & Welch Co., Cleveland, is attracting wide attention. This company is making a specialty of the remarkable Crex Grass Rug in classic designs and in dainty colorings, which are guaranteed serviceable the year round and are indifferent to weather or wear. In the Crex Rugs the stubbornness of prairie grass becomes durability. The herringbone weave lends interest and individuality to these famous rugs, which are obtainable in colorings to harmonize with any decorative scheme. Crex rugs as well as Crex carpeting may be had in various widths to satisfy the purchaser. They are sanitary, durable and artistic. At this special sale may be found many designs including Japanese, Rice Straw, and braided oval rush rugs and they are very appropriate for porch or floor coverings in all sizes and arranging in price from $2.40 to $13.50. The Sterling & Welch company has a large assortment and is offering the people of Cleveland a seasonable opportunity to procure these high class goods at special inducements.

Mary Hohne, residence unknown, will take notice that Paul B. Hohne filed a petition against her in the Insolvency Court of Cuyahoga County, Ohio, praying for divorce and relief on the ground of wilful absence for more than three years last past. Said petition is No. 6995 and will be for hearing on and after September 7, 1917.
H. POLATSEK, Atty for Plff.
Jy 26 Aug 30.

PROPOSALS FOR HIGH SCHOOL BUILDING.

Sealed proposals will be received at the office of the Clerk of the Board of Education of the City School District of the City of Lakewood Ohio, at School Headquarters in the High School Building, on Warren Road, until 12:00 o'clock noon, Central Standard time, or 1:00 o'clock p. m., Eastern Standard time, September 4, 1917, for furnishing all the materials and for doing all the work necessary to complete the new High School Building, now under course of construction, which building is located on the property of the Board of Education, on Boris Road, in accordance with the plans and specifications prepared by Chas. W. Hopkinson, Architect, No. 900 Rose Building, Cleveland, Ohio, which plans and specifications are on file at the office of the Clerk of said Board and at the Architect's office, and as determined by the Board by resolution adopted July 1st, 1917.

Duplicate copies of the plans and specifications may be had of the Architect upon application to him and the deposit of $20.00, which amount will be returned on proper return of said copies, all express or other charges to be paid by the party sending same.

All proposals must be made on blanks furnished by said Board, the price for labor and materials must be stated separately, and each bidder may submit proposals for any or all of the following items of construction, or which comprise combinations of any of the same:

Item 1. Blackboards and Cork Boards.
Item 2. Carpentry Work.
Item 3. Cement Floors and Side walks.
Item 4. Electric Fixtures.
Item 5. Electric Wiring.
Item 6. Elevator.
Item 7. Finished Hardware.
Item 8. Fireproofing.
Item 9. Glass and Glazing.
Item 10. Heating, Ventilating and Heat Control.
Item 11. Iron and Steel.
Item 12. Mason Work, Cut Stone, Excavating and Grading.
Item 13. Painting and Finishing.
Item 14. Plastering and Lathing.
Item 15. Plumbing, Gas and Sewers.
Item 16. Roofing.
Item 17. Sheet Metal Work, Metal Lockers and Fire Doors.
Item 18. Tile and Marble Work.
Item 19. Weather Strips.

Each bid must contain the name of every person interested in it; in case of partnership, the full name of each individual partner must be given; in case of corporations, the corporate name must be signed by some one of its officers duly authorized so to do, and each bid must be accompanied by a certified check on a solvent bank for an amount not less than ten (10%) per cent of the total amount of the bid, which check shall be made payable to the order of the Board of Education of the City School District of the City of Lakewood and and shall be deposited as a guaranty that if the bid is accepted a contract will be entered into and its performance properly secured.

All proposals must be sealed, addressed to the Clerk, and endorsed upon the outside, plainly, showing the item or items bid upon, and the name of the bidder.

A corporate surety bond for fifty (50%) per cent of the amount bid is required on all contracts.

The Board of Education reserves the right to reject any or part of any or all proposals.
Aug 3-10-17-24.
P. T. HARROLD, Clerk

LEGAL NOTICE

To the owners of property bounding and abutting on both sides of Lancashire Road from Euclid boulevard to Coventry Road

Bertha E. Packus

You are hereby notified that the following resolution was duly adopted by the Council of the Village of Cleveland Heights, Ohio, on the 9th day of July, 1917.

RESOLUTION NO. 1792
By Mr. Corcoran

Providing for the making of sewer and water connections on both sides of Lancashire Road from Euclid Park ... to Coventry Road

Section 1. Be it Resolved by the Council of the Village of Cleveland Heights, Ohio, that it is deemed necessary, in view of contemplated street paving, to ... sanitary ... sewer and water connections ... of land abutting on both sides of Lancashire Road from Euclid Park ... to Coventry Road ...

[illegible]

Section 3. It is hereby further ordered that the sewer and water connections to each sublot or parcel of land aforesaid shall be constructed within twenty (20) days from the day of the service of said notices, or the day of the first publication thereof, as the case may be, and unless said sewer and water connections are constructed by the owners, respectively, of said sublots or parcels of land within twenty (20) days of such notice, or the day of the first publication thereof, the Village of Cleveland Heights will construct the same, and will assess against the aforesaid sublots and parcels of land the cost thereof, together with interest charges, which said assessments shall be certified and collected as other assessments for street improvements.

Attest:
H. H. CANFIELD,
Clerk
F. C. CAIN,
Mayor, President of Council
Passed July 16, 1917.
Aug 2-9

Frank Szymanski, residence unknown will take notice that Praxeda Szymanski filed a petition against him in the Court of Common Pleas of Cuyahoga County, Ohio, praying for divorce, restoration of name and relief on the ground of extreme cruelty and gross neglect of duty. Said petition is No. 157194 and will be for hearing on and after August 31, 1917.
THOS. J. DAY, Atty. for Plff.
Jy 19 Aug 23.

In the last five years the law making bodies in the United States have passed 62,550 laws. No wonder we have so many criminals.

Leona Moggeridge, whose last known residence was at 333 North Division Street, Buffalo, New York, will take notice that on July 7, 1917, James G. Moggeridge filed a petition against her in the Court of Common Pleas of Cuyahoga County, Ohio, being case No. 157122, praying for divorce an equitable relief on the grounds of gross neglect of duty and wilful absence for more than three years last past. Said case will be for hearing on and after August 30, 1917.
HERBERT C. WOOD, Atty. for Plff.
Jy 12 Aug. 16.

It is far better to grin than to groan.

Eat Telling's ICE CREAM

Get it from your dealer or from us.

Outfit consists of one Durham Duplex Domino Razor with white American Ivory handle safety guard, stropping attachment and 6 Durham Duplex Blades, packed in a genuine red leather Kit

Every reader of this paper may secure THE $5.00 DURHAM DUPLEX DOMINO RAZOR FOR $1.00

DURING THE LIFE OF THIS ADVERTISEMENT
DURHAM DUPLEX RAZOR CO. JERSEY CITY, N.J.

Summer Tourist Fares
TO THE EAST
ALL TRAINS VIA
Washington

Latest type of modern electric-lighted steel trains. Famous dining car service. Drawing-room, compartment and lounging observation sleeping cars.

$34.50 Cleveland to Boston and Return

Via Washington or Baltimore, thence to Norfolk and Ocean Steamship to Boston. Returning via New York, Hudson River to Albany, thence Niagara Falls, Buffalo and C. & B. Steamship or rail to Cleveland. Meals and berth on ocean steamship.

$28.15 Cleveland to New York and Return

Via Washington or Baltimore, Norfolk, Old Dominion Steamship to New York; thence as above. Meals and berth on Old Dominion S. S.

Stop-overs at All Points En Route
Leave Cleveland 5:50 p. m. Central Time; 6:50 City Time
Tickets and reservation 341 Euclid Ave. Phone Main 6720 or Central 535.
M. G. CARREL, District Passenger Agent, 341 Euclid Ave., Cleveland

Baltimore & Ohio
"Our Passengers Are Our Guests"

"Cleveland's Leading Music House"

VICTROLAS
VICTOR RECORDS
UKULELES
GUITARS
VIOLINS
MANDOLINS
CORNETS
CLARINETS

and numerous other
MUSICAL INSTRUMENTS AND SUPPLIES

can be had in any style and finish and at various prices from the

CHEAPEST THAT'S GOOD TO THE BEST THAT CAN BE HAD.

McMILLINS MUSIC HOUSE

VICTOR RECORDS
HIS MASTERS VOICE
McMILLINS

Beautiful Brick Home

in east end, on exclusive east 97th St., close to North Boulevard, 8 rooms, brick garage, everything modern, yard in excellent shape, finest locality in the city. The price is $14,000, cash required $10,000. Don't see it unless you are really interested. Principals only.

Address
W. J. BRANDT
Stillman Theatre, for appointment.

LUNA — THE PARK OF 1,000 WONDERS.

SANITARY, SAFE BATHING BEACH
Open from Noon to Midnight
FREE Vaudeville, Concerts, Cabaret, Movies.
Everyone is talking about the New Dance Pavilion and Roller Rink.
50c Combination Ticket Purchases $1.00 Worth of Amusement

STAR — AS ALWAYS BEST BURLESQUE — Opening Regular Season "The Best Show in Town"

STANDARD THEATRE
Propect & E. 8th St., Cleveland, O.
"THE SUBMARINE EYE"

MILES Theatre
ALL NEXT WEEK
Starting Monday
BRITISH WAR RELIEF FUND
Presents
The Tanks at The Battle of the Ancre
The Greatest War Photo Play of all Time
See the Tanks, the Guns in Action. The Submarines
7 BIG VAUDEVILLE ACTS 7
Prices 15c, 25c, 35c

New Mall
Four Days Starting Sunday
"SKINNER'S BABY"
with Bryant Washburn and Hazel Daly

EVERY DAY TO CEDAR POINT AND PUT IN BAY
BIG STEAMER "CITY OF ERIE"
LEAVES 8:30 A. M. HOME 8:30 P. M.
(EASTERN TIME)
DANCING ON STEAMER
MUSIC BY C. & B. ORCHESTRA
$1.25 ROUND TRIP
TAKE EAST NINTH PIER CAR FROM PUBLIC SQUARE
THE CLEVELAND & BUFFALO TRANSIT CO.

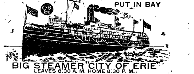

EUCLID SQUARE GARAGE
LARGEST IN THE WORLD
TWO FLOORS
ONE PRICE TO ALL
EAST 13th St. North of EUCLID. CLEVELAND, OHIO

GARAGE
GARAGE

RAG TIME
TAUGHT IN TWENTY LESSONS
Write or Call for Booklet
SCHULTE'S STUDIO
Main 1381-J 302 Euclid Arcade
Cleveland, Ohio

H. J. VOTTELER & SON
ARCADE MUSIC STORE, 37 THE ARCADE
Sheet Music, Books and Musical Instruments
MUSIC OF THE BETTER CLASS
Mail Orders Solicited

Before and after the Show
AT THE HOF BRAU
RICHARD KREATKE
And His Famous Orchestra
The Best to Eat — The Best Service — The Best Music
631 Prospect Ave.; Euclid Ave. entrance 42 Taylor Arcade
Cleveland, Ohio.

JEWELRY With INDIVIDUALITY
ALBERT H. GLASER
HAND-WROUGHT JEWELRY
1272 Euclid Avenue. Opposite Higbee Co. Cleveland
—Diamond Jewelry Remodeled and Repairing—
—SPECIAL DESIGNS EXECUTED—
Pros. 2188

Beautiful Bust and Shoulders
are possible if you will wear a scientifically constructed Bien Jolie Brassiere.

The dragging weight of an unconfined bust so stretches the supporting muscles that the contour of the figure is spoiled.

BIEN JOLIE (BE-AN JO-LEE) BRASSIERES put the bust back where it belongs, prevent the full bust from having the appearance of flabbiness, eliminate the danger of dragging muscles and confine the flesh of the shoulder giving a graceful line to the entire upper body.

They are the daintiest and most serviceable garments imaginable—come in all materials and styles: Cross Back, Hook Front, Surplice, Bandeau, etc. Boned with "Walohn," the rustless boning—permitting washing without removal.

Have your dealer show you Bien Jolie Brassieres. If not stocked, we will gladly send him, prepaid, samples to show you.

BENJAMIN & JOHNES, 51 Warren Street, Newark, N. J.

AT ALL GOOD DEALERS 50¢ UP

ROLAND T. MEACHAM
Specialist in Public Utility Securities
Member Cleveland Stock Exchange
Citizens Bldg., Cleveland

The Tillotson & Wolcott Company
INVESTMENT BONDS
Guardian Building, Cleveland, Ohio.
Cincinnati—Merchantile Library Blg.
New York—14 Wall St.

E. W. WAGNER & CO.
Ground Floor, Hollenden Hotel
Stocks, Bonds, Grain, Cotton
MEMBERS { N. Y. Stock Exchange, Chicago Board of Trade, Cleve. Stock Exchange
FORREST A. GRAVES, MANAGER
Main 3604 Central 727

Open a reserve account with that old Reliable Bank
THE FOREST CITY SAVINGS & TRUST CO.
Cor. W. 25th and Detroit, Cleveland.
Capital ....$ 250,000.00
Surplus and Profits 220,000.00
Resources, Over 3,700,000.00
4 per cent Interest on Savings Accounts.

U. S. MUNICIPAL BONDS
Free of Federal Income Tax
Write or call for List and Prices
C. E. Denison & Co.
Guardian Building. Cleveland
Main 2556. Central 6972

WARE & LELAND
BROKERS
Stocks, Bonds, Grain, Cotton and Provisions.
Members
New York Stock Exchange,
New York Cotton Exchange,
Chicago Board of Trade,
Chicago Stock Exchange
PRIVATE WIRES.
WALTER W. McGUIRE
Main 3214—3213. Cent. 1678
237 Leader-News Bldg.

W. J. HANEY, Chiropractic Physician Now Located at 10606 Euclid Avenue, Suite 5.
Hours: 9:30 to 12 and 1:30 to 5:30
Evenings by Appointment
Licensed to practice Chiropractic, Mechano-Therapy, Electro Therapy, Suggestive Therapy.
Telephone 4458.

C. A. RADDE
OPTOMETRIST
41 THE ARCADE
CLEVELAND
EST. 1899

C. A. Radde Announces that he has removed his optical business from the Swetland Building to 41 The Arcade, (Superior level.) This more convenient location will increase his usefulness to his friends and patrons. He will continue always to give the best that he is capable of in the way of painstaking optical service, as he has for the past twenty-five years.

WATCHMAKER AND JEWELER
John Hudgeon
15 Colonial Arcade, Cleveland, Ohio

Indian
MOTORCYCLES
BICYCLES
AND SIDE CARS
6810 Superior Avenue
"Get Acquainted with Indian Service"

Office Phones Main 2625
Cent. 2625
The Cuyahoga Builders Supply Company
13th Floor Schofield Building
Cleveland
BUILDERS' SUPPLIES

We Hear You Are Building

MANUFACTURERS
AND
RETAILERS
OF
Lighting Fixtures
The Euclid Fixture Company
5215 Euclid Ave.
R. 3717 C. 6923

Gillsy Hotel
East Ninth near Euclid
CLUB LUNCHEONS
Served 11:30 a. m. to 2 p. m.
40c to 75c.
Rooms $1.00 and up.

Why Not Buy Real Estate?

If carefully investigated, there is no safer place for investment. We have listings throughout Cuyahoga County all conservatively priced, also our salesmen are thoroughly posted in their respective localities. Give us a call.

The A. B. Smythe Co.
Erie Building
Pros. 110. Cent. 5377-W

The Bowlers of Cleveland
Are Most Cordially Invited to visit the
CALUMET ALLEYS
The city's Newest Amusement Institution. The Finest Billiard rooms in Cleveland, 723 Superior av.

MODERN REFINED
WATSON'S
Cuyahoga Restaurant
Postoffice, Across the Street
Cleveland, Ohio
LARGEST POPULAR PRICED RESTAURANT IN CLEVELAND
Private Rooms for Banquets, Business Meetings—No Charge.
LADIES' ORCHESTRA & CABARET
11 to 2—6 to 8
Main 4587 Central 4153

For
Constipation
or as an efficient
Laxative
take
Marlco Lax
tablets
30 tablets—25c
AT ALL
MARSHALL'S
DRUG STORES
Or Any Other Good Druggist

Handy Pocket Savings Bank Free
5% PAID ON SAVINGS DEPOSITS
ESTABLISHED 1893
The **CUYAHOGA** SAVINGS & LOAN CO.
108 The Arcade
Loans made on improved real estate, also for building purposes.

NEW AMSTERDAM HOTEL
Euclid Ave. at 22nd St. CLEVELAND,
Rooms with bath $1.50 per day,
Each person, (Also rooms without bath.
Reference Desired Miss L. McNamara, Mgr.

Everybody knows the
CARLTON
Euclid and 55th St.
Best Place in Cleveland to Eat.

We Want Your Box Trade
BOND STREET CIGAR CO.
CIGARS, TOBACCOS, CIGARETTES
Every Popular Brand.
1926 E. 6th St. Cleveland, Ohio.
PHIL. COHN.

The Cleveland Savings and Loan Co.
602 Superior Avenue, N. E.
Loans Made to Buy or Build Homes
Interest Paid on Savings Accounts

We Pay Highest cash prices for Old Gold, Silver, Platinum, diamonds, false teeth and broken jewelry.
CHECEL JEWELRY CO.
612 Euclid Ave., Above De Klyn's
Mail Orders Given Prompt Attention

DINNER 25c
at the HAWLEY House
Cor. St. Clair and W. 3rd St
V. C. HELLER, Prop.

EAT AT
American Trust Lunch
Good Food, Service and Quality, our Motto.
American Trust Bldg. Public Square

Cuy Cent. 7253-L.
Fashions Latest Creations
J. A. Matousek
QUALITY TAILOR.
Let Me Make Your Clothes
201 American Trust Bldg., 2d Floor
Cleveland, Ohio

HELP SUPPLIED FREE
Competent Laundresses and Cleaning Women supplied free any day. ACME EMPLOYMENT CO., Main 2610 Cent. 6120.

First Mortgage Investment Bonds
Denominations—$100, $500, $1,000
Income 5 per cent per annum, payable semi-annually on January 1st and July 1st
A Conservative INVESTMENT A Guaranteed INCOME
The Guarantee Title & Trust Co.
Chamber of Commerce Bldg., Cleveland

CLEVELAND AUTO LIVERY CO.
Main 30, Packard and Pierce-Arrow Cars
MAIN 56. CENTRAL 56
Masonic Temple Bldg., 1457 E. 6th St.

Columbia Six
The Car of
Quality,
Style,
and
Service.
Not a car built at a price, but the motor vehicle supreme.
Tel. Rosedale 1329 for Appointment
"Seeing is Believing"
COLUMBIA
Motor Sales Co.
1217 Euclid Avenue Cleveland,
G. E. JOHNSON, General Mgr.

Clark Sloan
Optometrist
Eyes Examined Glasses Supplied
311 Schofield Bldg, Cleveland.
Hours 9 to 11 a. m., 2 to 4 p. m.
Other Hours by Appointment

Main 195 Central 195
Main 196 Central 196
WAITE AUTO LIVERY
14 Public Square, Cleveland, Ohio

SAVE MONEY!
By having us weld or braze your broken farm and shop machinery, or auto parts of any metal.
BRAZE-WELD CO.
[illegible] West 6th St., Cleveland, Ohio.

W. F. Smith, residence unknown, will take notice that Margaret Smith filed a petition against him in the Court of Common Pleas of Cuyahoga County, Ohio, praying for divorce, restoration of name and relief on the ground of gross neglect of duty and willful absence for more than three years last past. Said petition is No. 157267 and will be for hearing on and after August 17, 1917.
S. C. BLAKE, Atty. for Plff.
Jy 5 Aug 9.

LEGAL NOTICE

The undersigned has been duly appointed and qualified as Assignee in trust for the benefit of the creditors of E. L. Lambert and Kenneth L. Lambert, partners doing business as E. L. Lambert & Son. All persons indebted to said Assignors shall make immediate payment to, and all creditors will present their claims, duly authenticated for allowance to the undersigned.
NOAH S. GOOD.
Jy 5 Aug 19

Pete Godonovick, residence unknown, will take notice that Martha Godonovick filed a petition against him in the Court of Common Pleas of Cuyahoga County, Ohio, praying for divorce, custody of children and relief on the ground of wilful absence for more than three years last past. Said petition is No 157482 and will be for hearing on and after August 24, 1917.
JOHN A. CLINE & M. A. PATTERSON Attys. for Plff.
Jy 12 Aug 16.

Carl Mauz, residence unknown but last known at Wangin, Oberamgubingen, Wurtemberg, Germany, will take notice that Johanna Mauz filed a petition against him in the Court of Common Pleas of Cuyahoga County, Ohio, praying for divorce and relief on the ground of gross neglect of duty and wilful absence for more than three years last past. Said petition is No. 155983, and will be for hearing on and after August 24, 1917.
JACOB H. SCHOEN, Atty. for Plff.
Jy 12 Aug. 16.

Nels Edward Nelson, residence unknown, will take notice that Marie Regina Nelson filed a petition against him in the Court of Common Pleas of Cuyahoga, Ohio, praying for divorce, restoration of name and relief on the ground of gross neglect of duty and extreme cruelty. Said petition is No. 155542 and will be for hearing on and after August 17, 1917.
H. O. YODER, Atty. for Plff.
Jy 5 Aug. 9.

Warren Whitney, residence unknown will take notice that Martha Jane Whitney filed a petition against him in the Insolvency Court of Cuyahoga County, Ohio, praying for divorce, restoration of name and relief on the ground of gross neglect of duty. Said petition is No. 6916 and will be for hearing on and after August 24th, 1917.
GEORGE A. GROOT, Atty for Plff.
Jy 12 Aug. 16.

LEGAL NOTICE.

Julia Bauer, whose place of residence is unknown, will take notice that George Ballasch and others, as plaintiffs, have filed a petition against her, Sophia Brewer and others, as defendants in the Court of Common Pleas of Cuyahoga County, Ohio, alleging that a certain paper writing purporting to be the last will and testament of Agnes Kundtz, who died on March 24th, 1917, was, on April 11th, 1917, admitted to Probate by the Probate Court of Cuyahoga County, Ohio, and further alleging that said paper writing is not the last will and testament of the said Agnes Kundtz.

The prayer of said petition is that an issue be made up whether said paper writing is the last will and testament of Agnes Kundtz and that the same be set aside.

Said petition is No. 157168 and the above named Julia Bauer is required to answer the same on or before the 25th day of August, A. D. 1917. Jy 5 A9
FRANK C. SCOTT, Atty. for Plff.

LEGAL NOTICE

Notice is hereby given that on August 2nd, 1917, The Salvation Army, a corporation not for profit, filed its petition in the Court of Common Pleas of Cuyahoga County, Ohio, alleging that it is the owner of and holds in fee simple the following described premises:

Situated in the City of Cleveland, County of Cuyahoga and State of Ohio, and known as being part of sublot No. 11 in I. S. Converse Allotment of part of original Ten Acre lot No. 60 as shown by the recorded plat in Vol. 1 of maps, page 7 of Cuyahoga County Records and bounded and described as follows:

Beginning on the easterly line of E. 28th St. (formerly Elm St.) at the northwesterly corner of said sublot No. 11; thence Easterly along the northerly line of said sublot No. 11, 94 feet to the Northeasterly corner of land conveyed by Anna M. Baker to Margaret McLaughlan by deed dated September 22, 1869 and recorded in Vol. 169 page 365 of Cuyahoga County Records:—thence southerly along the easterly line of land so conveyed, 10 feet to the northerly line of land conveyed by Wm. K. Corlett et al, to John C. Geissendorfer by deed dated September 29th, 1853, and recorded in Vol. 67, page 464 of Cuyahoga County Records; thence easterly along said Northerly line of land conveyed as last aforesaid, 47 feet to the easterly line of said sublot No. 11; thence southerly along said easterly line of said sublot 32 feet to the southeasterly corner thereof; thence westerly along the southerly line of said sublot No. 11, 141 feet to the easterly line of East 28th St., thence northerly along said easterly line of E. 28th St. 42 feet to the place of beginning, be the same more or less, but subject to all legal highways, and that said premises are not used for cemetery purposes.

The prayer of said petition is for authority to sell the above described premises.

Said petition is No. 157941, and any person, church, corporation or congregation, having or claiming to have any objection to the sale of said premises as prayed for in said petition, may appear and defend on the 31st day of August 1917, at 10 o'clock a. m. of said day, at which time said petition will be for hearing or as soon thereafter as the Court will hear the same.
Aug. 2 A 23
The Salvation Army, by GEORGE C. HANSEN, Its Atty.

State of Ohio, Cuyahoga County, SS. Before G. W. Vocke, Justice of Peace for Brooklyn Heights Township. Lou C. Bandelean against F. H. Ritter. On July 21, 1917 said Justice issued an order of attachment in the above entitled action for the sum of $139.40 and costs. Said case is set for hearing on September 6, 1917.
Aug 2 -16

Susie C. Myers, residence unknown will take notice that Martin Myers filed a petition against her in the Court of Insolvency of Cuyahoga County, Ohio, praying for divorce and relief on the ground of extreme cruelty and gross neglect of duty. Said petition is No. 6957 and will be for hearing on and after August 17, 1917.
Jy 5 Aug9.
H. POLATSEK, Atty. for Plff.

Georgiana Wagner, who resides at No. 3 South Union St. Rochester, N. Y. will take notice that William Wagner filed a petition against her in the Court of Common Pleas of Cuyahoga County, Ohio, praying for divorce and relief on the ground of gross neglect of duty and extreme cruelty. Said petition is No. 157632 and will be for hearing on and after August 31, 1917.
S. N. WEITZ, Atty. for Plff.
Jy 19 Aug. 23

LEGAL NOTICE

Anthony Gosling and Dina Gosling, both of whom reside at Room 14, 695 First Avenue, New York City, New York and the unknown heirs and devisees of Lizzie Schnitker Koester, deceased, including the unknown children of Bernhard Gosling, all of whose names and places of residence are unknown, will hereby take notice that Paul Sussman, Executor of the estate of Lizzie Schnitker Koester, deceased, as plaintiff, has filed a petition against them and others as defendants in the Probate Court of Cuyahoga County, Ohio alleging that the personal estate of said decedent is insufficient to pay the debts and charges of administering said estate and that said decedent died seized in fee simple of the following described real estate:

Situated in the City of Cleveland, formerly the Village of South Brooklyn, County of Cuyahoga and State of Ohio, and known as being all of Sub Lot No. 60 in F. W. Sears subdivision of a part of original Brooklyn Township Lot No. 63, as shown by the recorded plat in Volume 16 of Maps, Page 21, of Cuyahoga County Records, and being 44 feet front on the easterly side of State Road (now West 35th Street, S. W.) and 120 feet deep.

The petition further alleges that Ernest Koester, widower, claims dower in said premises.

The prayer of said petition is that the dower of said Ernest Koester be assigned to him, or the value thereof to be paid to him in money out of the proceeds of sale, as he may elect, and for authority to sell said premises for the payment of the debts and charges aforesaid.

Said petition is No. 87070 and the above named defendants are required to answer on or before the 25th day of August, A. D. 1917, or judgment will be taken as prayed for in said petition.
PAUL SUSSMAN, Executor as aforesaid, by THOMAS J. DAY, His Atty.
Jy 5 Aug 9.

LEGAL NOTICE

Andrew J. Smith, whose place of residence is unknown, will take notice that Alice E. Fisher Smith has filed a petition against him in the Court of Insolvency of Cuyahoga County, Ohio, praying on the ground of gross neglect of duty and extreme cruelty, for divorce, injunction from disposing of or incumbering the hereinafter described real estate, alimony, relief, that the said Andrew J. Smith be barred of dower in plaintiff's real estate herein described as parcels one and two, and, and that there be appropriated to her as alimony his undivided one-half interest in the real estate herein described as parcel two.

Said real estate is described as follows:

Parcel One.

Situated in the City of Cleveland, County of Cuyahoga and State of Ohio, and known as being sublot No. [illegible] Original Euclid Township Lot No. 43, as shown by the recorded plat of said Allotment, in Volume 9 of Maps, Page 23 of Cuyahoga County Records.

Said Sublot No. 35 has a frontage of 60 feet on the Southerly side of Mandalay Avenue, N. E. and extends back of equal width 125 feet deep, as appears by said plat.

Parcel Two:

Situated in the Village of Collinwood (now City of Cleveland,) County of Cuyahoga and State of Ohio, and known as being Sublot No. 34 in Moran, McCurdy and others Allotment, of part of Original Euclid Township Lot No. 43, now in said Village. Said Sublot No. 34 has a frontage of 60 feet on Moran Street and extends back of equal width 125 feet deep, as per plat of said allotment recorded in Volume 9 of Maps, pages 23 and 24 of Cuyahoga County Records.

Said petition is No. 6939 and will be for hearing on and after August 17, 1917.
STERLING PARKS, Atty for Plff.
Jy5 Aug. 9.

NOTICE TO CONTRACTORS

Sealed bids will be received by H. H. Canfield, Clerk of the Village of Cleveland Heights, Ohio, at his office at the Town Hall in said Village, or at the office of the F. A. Pease Engineering Company, at No. 804 Marshall Building, Cleveland, Ohio, until 12 o'clock noon, Central Standard time, on the 6th day of August, 1917, for the furnishing of material and labor for the construction of both sewer and water curb connections to each sublot or parcel of land abutting on the following named streets between the following named points:

Shaker Rd., from North Woodland Rd. to East Monmouth Rd.
Rexwood Rd., from Kensington Rd. to Cedar Rd.
Queenston Rd., from North Woodland Rd. to Scarborough Rd.
Parkdale Rd., from Noble Rd. to Cleveland Heights Blvd.
Dellwood Rd., from Lee Rd. to Taylor Rd.
Ormond Rd., from Lee Rd. to Taylor Rd.
Washington Blvd., from Lee Rd. to Goodnor Rd.
East Yorkshire Rd., from Lee Rd. to Goodnor Rd.
East Derbyshire Rd. from Lee Rd. to Goodner Rd.
East Berkshire Rd., from Lee Rd. to Goodnor Rd.
Nela View Rd., from Noble Rd. to Winsford Rd.
Selwyn Rd., from Greyton Rd. to Winsford Rd.
Helmsdale Rd., from Noble Rd. to Winsford Rd.
Idlewood Rd., from North Woodland Rd. to East Monmouth Rd.

According to the plans and specifications on file in the office of said Clerk at the Town Hall, and at the office of said F. A. Pease Engineering Company, at No. 804 Marshall Building, Cleveland, Ohio.

Bidders are required to use the printed form, which will be furnished on application by said Clerk or at the office of said F. A. Pease Engineering Company.

Each bid must contain the full name of every person or corporation interested in the same, and be accompanied by a certified check in ten per cent of the amount of the bid as a guaranty that if the bid is accepted a contract will be entered into and its performance properly secured.

Each bid must be sealed and endorsed with the name of the bidder and marked "Proposal for Improvement of ——— Road."

The right is reserved to reject any and all bids.

By Order of the Council of the Village of Cleveland Heights, Ohio.
By H. H. CANFIELD, Clerk
Dated: July 16th, 1917.
Jy 19-26-A29

DIVORCE NOTICE

Frederick J. Goggins, whose place of residence is unknown, is hereby notified that on the 19th day of July, 1917, the undersigned, Julia E. Goggins, filed her petition against him in the Court of Common Pleas of Cuyahoga County, Ohio, being case number 157664, praying for divorce and equitable relief on the grounds of extreme cruelty and gross neglect of duty. Said cause will be for hearing on and after August 31, 1917.
JULIA E. GOGGINS, by
WINFIELD WORLINE, her Atty.
Jy 19 Aug 23.

ADMINISTRATOR'S NOTICE

Notice is hereby given that Frederick Dornbrack of 749 East 102nd Street has been duly appointed and qualified as Administrator of the estate of Lizetta Dornbrack late of Cleveland, deceased.
ALEXANDER HADDEN,
Probate Judge of Cuyahoga County, O.
42—Jy 19 Aug 23

FORD OWNERS! FORD DEALERS!
The Starting and Lighting System for which you have been longing and waiting is here.
SAVE TIME SAVE TROUBLE SAVE WORRY
Light and Start your Ford with the
DISCO
TWO UNIT SYSTEM
Price $85.00, Installed and Worth It

This system is a revelation to mechanics and autoists. It will outlast any other Ford lighting and starting system on the market.

We have the exclusive agency for the DISCO in Cuyahoga County and invite every Ford owner and dealer to call at our salesrooms and witness a demonstration of this system.

BISSINGER'S
Magneto Exchange
Magnetos Bough, Sold and Exchanged.
Batteries and Battery Charging.
1613 Prospect Ave. Cleveland, Ohio
Telephone—Bell, Prospect 2046. Cuyahoga 2979-L

WOLVERINE VIII
First Valve in Head 8 Cylinder Motor.
Motor Built in Cleveland.
Most Accessible in the World.
Four whole (Full Elliptic) Springs.
Touring $1,395. Cruiser $1,495.
Springfield Sedan, $2,095.00.
5206 EUCLID AVE.
JACKSON MOTOR SALES CO.
Rosedale 270 Cent. 2020
WE NEVER CLOSE

BARGAINS IN CAMERAS

4x5 KORONA with case, Plate Holder and Film Pack Adapter	$ 6.25
4x5 SENECA, fine lens, Compound Shutter, Case and Film Pack Adapter	$14.00
2 1-2x4 1-4 HAWKEYE, including Case	$5 00
3 1-4x 5 1-2 FILM PREMO, Rapid Rectilinier Lense	$12.00
2 1-2x 41-4 FOLDING Buster Brown Camera	$4.00

EVERY CAMERA GUARANTEED
THE FOWLER & SLATER CO.
806 HURON RD. PHOTOGRAPHIC SPECIALTIES 1864 E. 6th ST

INFORMATION GIVEN—Get our rates on Fire and Life Insurance, Automobiles, Bonds, Casualty and Plate Glass. GEO. H. OLMSTED & CO., 111-125 Williamson Bldg. Phone us today. Main 4838—Central 1679.

Enlarging and Picture Framing.
Flashlights Taken of Banquets, Parties, etc. Tel. Cent. 1344-L.
We Photograph Your Home
H. Miller Studio
PHOTOGRAPHY
Commercial Home Portraiture and Wedding Groups a Specialty.
2926 Lorain Ave. Cleveland, Ohio.

Cuy. Princeton 780
Box Trade a Specialty
Morris Weis
CIGARS OF QUALITY
I WANT YOUR BOX TRADE
10421 Superior Ave., Cor. 105th St.
Cleveland, Ohio

TRUSSES
Supporters, Elastic Stockings, Artificial Limbs and eyes. Everything for the sick room.
We Rent Invalid Chairs
H. H. Hessler
(HIMSELF)
[illegible]

ANNOUNCEMENT EXTRAORDINARY

WITH THE most efficient electrical shoe machinery possible, we are now in a position to announce the opening of our new shop, where we will serve your wants in the way of first-class shoe repairing. We have also added a shoe department, where we will sell mens' and boys' shoes.

The West End Electric Shoe Repair Co'y
KATOWITZ BROS.
[illegible]

Have Your FURS Cleaned and Stored by Experts
HARRY FERTEL
FURS of QUALITY
6537 EUCLID AVENUE
Telephone: Rosedale 1553 W. Delivery Service

LAMPS AND RADIATORS REPAIRED
AUTO LAMP AND RADIATOR CO., 1614 Prospect—Both Phones
CLEVELAND, OHIO

5c and 10c WALL PAPER
We save you money. New patterns. Papers that sell ordinarily up to 75c. Largest Wall Paper Store in the city. We also carry a special 20c line.
THE PROSPECT WALL PAPER CO.
[illegible] Cleveland, O.

The "1900" Cataract Electric Washer
Lightens Housekeeping's Many Burdens

DON'T MISS THIS

Come see how the "1900" Cataract Washer forces the water and suds over, under and through the fabrics instead of rubbing the life out of them. Your investigation of Washers will not be complete until you see and learn all about the "1900" Cataract Electric Washer.

A good combination—a "1900" Washer and a Simplex Ironer.

We will also give practical demonstrations of Coffield Water Power Washers and Hoover Electric Suction Sweepers, all of which we sell on convenient terms.

Ohio Motor Washer Co.
17 TAYLOR ARCADE
Main 478. Central 2444

NOTICE

State of Ohio, Cuyahoga County, ss. In The Court of Common Pleas. No. 157396. The Columbia Savings & Loan Company, Plaintiff vs. John Senft, Mary Senft, The Gray Lumber Company and P. C. O'Brien, County Treasurer, Defendants.

John Senft, whose place of residence is unknown, will take notice that on the 6th day of July, 1917, The Columbia Savings & Loan Company filed its Petition in the Court of Common Pleas of Cuyahoga County, Ohio, in case No. 157396 against the above named parties, praying for the foreclosure of a mortgage, executed to the Plaintiff on the 15th day of July, 1915, by him and defendant, Mary Senft, for the sum of $2,000.00, on the following described premises, and on which there is now due the sum of $2,000.00, with interest from December 15, 1916, at 6%, payable semi-annually.

The said premises are described as follows:—Situated in the Village of Newburgh Heights, County of Cuyahoga and State of Ohio, and known as being sublot No. 12 in the South End Realty Company's East 55th Street extension allotment of part of original 100 acre lot No. 312, now in said village. Said sublot No. 12, has a frontage of 40.02 feet on the northerly side of Harvard Avenue and extends back of equal width 125 feet deep, as per plat of said allotment, recorded in Vol. 37 of Maps, page 1 of Cuyahoga County Records.

The prayer of said Petition is for an accounting of the amount due the Plaintiff on said mortgage; that the said mortgage may be foreclosed and said premises sold and the proceeds therof applied to the payment of the sum so to be found due to Plaintiff.

Said John Senft is required to answer the said Petition on or before the 1st day of September, 1917.
WILL G. GUENTHER,
Attorney for Plaintiff.
439 Society for Savings.
Jy 12 Aug 19.

NOTICE

Mary B. Kaufman, residing at 35 Struebel Allee, Dresden, Germany, and Royal C. Mayberry, residing at 4115 Indiana Avenue, Chicago, Illinois, will take notice that Caroline E. Mills, Guardian of the Estate of Matilda J. Beavis, an imbecile, has filed in the Probate Court of Cuyahoga County, Ohio, Docket No. 72. No. 35630, her application for the allowance of compensation as Guardian, amounting to One Thousand Dollars ($1,000.00), or thereabouts, covering the period from the 23rd day of September 1912, until the filing of her Final Account, and that said application will be for hearing September 5th, 1917, at 10 o'clock, A. M. when all objections to said application shall be heard, and such petition will be taken as true unless they make answer to the same.
CAROLINE E. MILLS,
Guardian of Matilda J. Beavis.
By H. H. JOHNSON, Her Atty.
Jy 7-26 Aug 30

Andrew Muhr, residence unknown but last known at Slavonia, Austria, Hungary, will take notice that Anna Muhr filed a petition against him in the Court of Common Pleas of Cuyahoga County, Ohio, praying for divorce, restoration of name and relief on the ground of gross neglect of duty and wilful absence for more than three years last past. Said petition is No. 157610 and will be for hearing on and after August 31, 1917.
GEO. H. BURROWS and ROBERT H. McKAY, Attys. for Plff.
Jy 19 Aug 23.

Emma Cvikich, residence unknown will take notice that Tom Cvikich filed a petition against her in the Court of Common Pleas of Cuyahoga County, Ohio, praying for divorce, custody of children and relief on the ground of gross neglect of duty and adultery. Said petition is No. 157626 and will be for hearing on and after August 31, 1917.
L. D. GREENFIELD, Atty. for Plff.
Jy 19 Aug. 23.

Neal R. Lafferty, residence unknown but last known at The Arlington Hotel, Oil City, Pa., will take notice that Eva A. Lafferty filed a petition against him in the Court of Common Pleas of Cuyahoga County, Ohio, praying for divorce, alimony, custody of children, and relief on the ground of gross neglect of duty and extreme cruelty. Said petition is No. 157234 and will be for hearing on and after August 31, 1917.
C. B. ROBINSON, Atty. for Plff.
Jy 19 Aug. 23

John Schweitzer, residence unknown but last known at Sapp Co. 10-11, Telapest 215-1, Austria, Hungary, will take notice that Fannie Schweitzer filed a petition against him in the Court of Common Pleas of Cuyahoga County, Ohio, praying for divorce, custody of child and relief on the ground of gross neglect of duty and wilful absence for more than three years last past. Said petition is No. 157535 and will be for hearing on and after August 31, 1917.
W. J. KLOTZBACH, Atty. for Plff.
Jy 19 Aug 23

Zuzana Michnay, residence unknown, will take notice that John Michnay filed a petition against her in the Court of Common Pleas of Cuyahoga County, Ohio, praying for divorce, custody of children and relief on the ground of adultery. Said petition is No. 157555 and will be for hearing on and after August 31, 1917.
THOMAS & KREJCI, Attys. for Plff.
Jy 19 Aug 23

Kalman Orosz, residence unknown, will take notice that Mary Orosz filed a petition against him in the Insolvency Court of Cuyahoga County, Ohio, praying for divorce and relief on the ground of extreme cruelty and habitual drunkeness for more than three years. Said petition is No. 6948 and will be for hearing on and after August 17, 1917.
H. POLATSEK, Atty. for Plff.
Jy 5 Aug 9.

Mary Trubach Naipavel, whose residence is at 1214 Lincoln Street, N. Chicago, Illinois, will take notice that Steven Naipavel filed a petition against her in the Court of Common Pleas of Cuyahoga County, Ohio, praying on the ground of gross neglect of duty, for divorce, relief, and restoration of the hereinafter described real estate, free from any interest of the Defendant, Mary Trubach Naipavel by way of dower or otherwise. Said real estate is described as follows, to wit: Situated in the City of Cleveland, County of Cuyahoga, and State of Ohio, and known as being Sub-lot No. 233, in the Johnson Realty Company's Subdivision of original Newburgh Township One Hundred Acre Lots Numbers 433 and 434, as shown by the recorded Plat in Volume 46, Page 14 Cuyahoga County Records.

Said petition is No. 156675, and will be for hearing on and after August 3, 1917.
Jollay, Parmenter & Baldwin,
J21 Jy 26 Attorneys for Plaintiff.

Florian Pescan, residence unknown will take notice that Saveta Pescan filed a petition against him in the Court of Common Pleas of Cuyahoga County, Ohio, praying for divorce and relief on the ground of extreme cruelty and gross neglect of duty. Said petition is No. 156491 and will be for hearing on and after August 24, 1917.
LEO W. ULMER, Atty. for Plff.
Jy 12 Aug. 16.

Otto Verne Braas, who resides at Delevan, New York, will take notice that Anna Braas filed a petition against him in the Court of Common Pleas of Cuyahoga County, Ohio, praying, on the ground of gross neglect of duty and extreme cruelty, for divorce, relief and that said Otto Verne Braas be barred from any right or interest by way of dower or otherwise in the following described real estate:

Situated in the township of Warrensville, County of Cuyahoga and State of Ohio, and known as sublot No. 108 in The S. H. Kleinman Company's Miles Heights subdivision of a part of original Warrensville Township Lot No. 82, now in said township as per plat of said subdivision recorded in Volume 11 of Maps, page 16, of Cuyahoga County Records. Said sublot No. 108 has a frontage of 40 feet on the westerly side of East 154th street and extends back of equal width 125 feet deep as appears by said plat.

Said petition is No. 157938 and will be for hearing on and after September 14, 1917.
Aug 2 S 7
LOESER & LOESER, Attys. for Plff.

Helen B. Damp, who resides at 225 West Park Street, Marquette, Michigan, will take notice that J. L. Damp filed a petition against her in the Court of Common Pleas of Cuyahoga County, Ohio, praying for divorce and relief on the ground of gross neglect of duty and extreme cruelty. Said petition is No. 157857 and will be for hearing on and after September 11, 1917.
Aug. 2 Sep 7
L. E. SKEEL, Atty. for Plff.

John Edward Ruck, residence unknown, will take notice that Agnes Ruck filed a petition against him in the Court of Common Pleas of Cuyahoga County, Ohio, praying for divorce, alimony, custody of children and relief on the ground of gross neglect of duty. Said petition is No. 157851 and will be for hearing on and after September 14, 1917.
Aug 2 S6
EDW. BLYTHIN, Atty. for Plff.

State of Ohio, Cuyahoga County, SS. In the Municipal Court of the City of Cleveland. Addressograph Company, a corporation, Plaintiff against Postage Publishing Association, a corporation, defendant. On July 17, 1917, an order of attachment was issued in the above entitled action by the above named Court for the sum of $279.10, with interest from August 22, 1916 and costs. Said case is No. 75695 and is set for hearing on September 5, 1917.
Aug 2 A 16
A. M. SCHWARZ AND ALFRED SAFRAN, Attys. for Plff.

LEGAL NOTICE

Mrs. ....Gallagher, first name unknown, wife of John Gallagher, and whose place of residence is unknown, is hereby notified that on the 25th day of May, 1917, John Bene and Karolin Bene filed their petition in the Court of Common Pleas of Cuyahoga County, Ohio, being case No. 156618, against her, alleging that they are the owners of the legal title to and are in possession of the following described premises to-wit:

Situated in the City of Cleveland, County of Cuyahoga and State of Ohio, and known as being sublot No. 300 in Gill, Brainard, Hower and Higbee Subdivision of part of original One Hundred Acre Lots Nos. 423, 431, 424 and 432 as shown by the recorded plat of said subdivision recorded in Volume 5 of Maps, Page 37 of Cuyahoga County Records. Plaintiffs further say that the defendant Mrs. ....Gallagher claims some interest in said premises adverse and hostile to these plaintiffs, to-wit: That on June 16th, 1874, said John Gallagher conveyed said premises and more land to John B. Bruggeman without stating in the deed by which said conveyance was made whether he was married or single and without release of dower, which deed is recorded in Volume 230, Page 353 of Cuyahoga County Records. Plaintiffs further say that the defendant has no claim or interest in said premises whatever and the claim she makes is unfounded and is a cloud upon the title of the plaintiffs. The prayer of said petition is that the title of the plaintiffs to said premises be quieted, and that the defendant be forever barred from having or claiming any right to said premises, that any claim set forth be adjudged null and void, and for such other and further relief as may be just an equitable. Said defendant is required to answer said petition on or before the 25th day of August, 1917.
Jy 5-Aug 9.
JOHN BENE,
KAROLIN BENE.
By EDWARD BLYTHIN, Their Atty.

John Klingman, whose last known residence was Chicago, Illinois, will take notice that Anna Klingman filed a petition against him in the Court of Common Pleas of Cuyahoga County, Ohio, praying for divorce, alimony, custody of child and relief on the ground of gross neglect of duty and extreme cruelty. Said petition is No. 157225 and will be for hearing on and after August 10, 1917 J28 A2
O. W. BROADWELL, Atty for Plff

Ruth Wise, whose residence is 2485 Broadway, New York, New York, will take notice that Benjamin M. Wise filed a petition against her in the Court of Common Pleas of Cuyahoga County, Ohio, praying for divorce and relief on the ground of extreme cruelty. Said petition is No. 157157 and will be for hearing on and after August 10, 1917 J28 A2
JOHN G. MURPHY, Atty for Plff.

Why Wait?

Why Wait? The usual plan is to try my Chiropractic adjustments after everything else has failed. Would it not save a lot of unnecessary expense and suffering if you tried my adjustments first? As Chiropractic is Not Medicine Not Surgery Not Osteopathy

T. Tanaka, D. C. Ph. C.
CHIROPRACTOR
280 Arcade Cleveland, Ohio

Small Pill, Small Dose, Small Price, But Great in Every Other Way
CARTER'S LITTLE LIVER PILLS
Make you feel the joy of living. It is impossible to be happy or feel good when you are CONSTIPATED. This old remedy will set you right over night.
Genuine bears signature Brent Good
PALLID PEOPLE Usually Need Iron in the Blood. Try CARTER'S IRON PILLS

Prospect 2746 Central 3959-K
Dr. Carver's Methods of Adjusting Used Exclusively
Fred J. Duey
DOCTOR OF CHIROPRACTIC and SPONDYLOTHERAPY
406-11 Erie Building, Prospect and East 9th St., Cleveland, Ohio. Lady Attendant.

Prospect 2746 Central 3959-K
E. Thayer Ward
DOCTOR OF CHIROPRACTIC and SPONDYLOTHERAPY
406-11 Erie Building, Prospect and East 9th St., Cleveland, Ohio. Lady Attendant.

LOWER BEEF PRICES

8,000 pounds milk fed native veal 12 1-2c lb.

Hamburg	16c lb.
Leg of veal, weighing from 5 to 8 lbs each	15c
Rump of veal	15c
Loin of veal	18c
Breast of veal for stuffing	10c
Veal chops	16c
Veal steak	25c
Sugar cured corn beef	12 1-2c
Tender beef steak	18c
Fancy round steak	22c
Porterhouse steak	22c
Pot Roast	14c
Boiling Beef	12 1-2c
Tender roast beef	16c

"It's good if we sold it."
Consumers Meat and Poultry Co.
204 Huron Road Cleveland
Between East 4th and Ontario

Bell Main 2008
Gus. G. Ballenberger
TAILOR
[illegible] Cleveland, Ohio

MEDINA BUTTER
retains its purity, sweet, fresh from the churn flavor and uniformity because
IT'S PASTUERIZED

The Home Drink—the Guest Drink

The Drink for Everyone—at Any Time

Have you tried your first bottle of Bevera at home?

Have you had this cool, delightful tasting drink on ice where you can reach for a bottle at any time?

Then and only then will you know the wealth of health and appetizing flavor to be had in every bottle of

BEVERA

Drink Bevera and you will quickly satisfy your thirst.

LEISY'S
BEVERA
LAUGH AND GROW FAT DRINK AND KEEP WELL
BEVERA
ISAAC LEISY BREWING CO. CLEVELAND

Drink Bevera and you get the wholesome strength of the Best Pearl Barley and the nutritious tonic of Hops.
Drink Bevera and you are assured of having a non-intoxicating beverage that is pure, and good to the last drop.
Drink Bevera at meal time or at any other hour; it is always good, always satisfying, always the drink that is pasteurized, and served in an air tight bottle.
Phone Harvard 730. YOUR box will be delivered promptly.

THE ISAAC LEISY BREWING CO.
Cleveland
BUY BY THE BOX

IMPORTER OF LINENS
At the Linen Store
JULY SALE
of
Table Linen
Napkins
Table Cloths
Towels
Linen Pillow Cases
Linen Sheets
Bed Spreads
Toweling
Ladies' and Men's Handkerchiefs
Dress Linens
Decorative Linens
Bridal Trousseau our Specialty
J. B. Perg
LINEN STORE
1264 Euclid Ave.

Does Her Own Housework Since Tanl ac Has Built Up Her Run-Down System

"I am now doing my own housework and it doesn't tire me out like it used to," said Mrs. John A. Kozsey, 2503 E. 23rd st., in telling what Tanlac did for her after she was all run down.

"I was troubled with my stomach for a long time," she continued. "After meals gas formed on my stomach, which made me feel bloated and uncomfortable. I often had dizzy spells and headaches and sometimes I would have chills. My circulation was poor, too, and I had that tired feeling most of the time. No matter how tired I was, however, I couldn't sleep soundly because I was nervous.

"Since taking Tanlac I feel much better. I am not troubled with my stomach, and I don't lie awake nights like I used to. The dizzy spells have disappeared and I feel better all around. Tanlac is certainly a good medicine. I am well please with it."

Tanlac is a purely vegetable tonic made of roots, barks and berries and is especially designed to build up rundown people. If you are in need of a good tonic get it today. It will do for you what it has done for thousands of others.

You can get Tanlac at any good drug store in Cleveland. The Tanlac representative at the Standard Drug's Old Arcade store, 111 Euclid ave. will be glad to explain all about this wonderful tonic to you.—Advt.

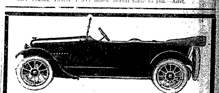

Motoring Made Safe and Easy

[illegible] without previous mechanical experience prefer [illegible] the Elgin Six above all other cars. The special [illegible] clutch enables the Elgin Six to be [illegible] gear, eliminating to a large degree the [illegible] under ordinary conditions.

Elgin Six

"THE [illegible] OF THE HOUR"

$985 5-Passenger Touring 4-Passenger Roadster $985

In addition [illegible] the Elgin Six [illegible] and Comfort; and [illegible] of keen satisfaction on account of its Power, Speed and Endurance.

The Elgin Six is the great American family car and the price fits the average American pocketbook.

ELGIN MOTOR CAR CORPORATION, CHICAGO, U. S. A.
THE ELGIN-CLEVELAND CO.
C. Ralph, Mgr. THE ELGIN LIGHT SIX
1835 East 13th St. Prospect 682.

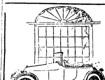

Scripps-Booth
Individuality in Motor Cars
1201 Euclid Avenue
Rosedale 5824.
Scripps-Booth Sales Co.

Above All in Durability
Stronghold TIRES & TUBES
Means MORE Than Satisfaction
CAR Insurance
The Mutual Auto Supply Co.
"The Supply House that Saves You Money."
950-952 Chestnut Avenue. Cleveland, Ohio
Tel. Bell Prospect 2347

Northern Navigation Cruises

Spend your vacation on the Great Lakes. Get away for a complete change. Make new acquaintances—breathe new air—see new sights aboard the luxurious, steel liners that sail tri-weekly on the

1600 Mile, Six-Day Duluth-Detroit Cruise
Between Duluth, Ft. William, Port Arthur S. S. Marie, Sarnia and Detroit

Excellent meals, comfortable staterooms—special train trip to Kakabeka Falls and picnic—12 mile boulevard drive at Duluth—dancing every evening aboard ship, concerts, after-dance refreshments, afternoon teas, etc—all included in ticket. Train connections east and west at Detroit, Sarnia, Soo, Port Arthur, Fort Williams and Duluth.

Write for Cruise Booklet and rates to E. W. Holton, General Passenger Agent
Northern Navigation Company
Sarnia, Ontario
For Information Ask Your Local Ticket Agent

In these days of national emergency Central Station Service like a soldier at his outpost stands "guard" over the resources of a nation.

In these days of national emergency, Central Station Service guarantees Economy

Economy of coal that saves more coal for the railroads with which to increase transportation facilities for foodstuffs and munitions.

Economy of man-power by concentration of effort that releases workers for the many other pressing needs of the nation.

This economy can be carried still further by conserving central station Service by making no unnecessary use of electric light or power. This will result in a saving of fuel and equipment, of which more than the available supply is needed for the prosecution of the war.

The Illuminating Company
ILLUMINATING BUILDING
Public Square

My name is E. E. Wagner.

I am a Teller of Truth in advertising.

For several years I have been giving you facts about various products used in Cleveland homes.

And now I am going to tell you the truth about coal production, transportation and delivery.

Six Cleveland coal dealers have already accepted my advice and have agreed to share the cost of telling you about coal conditions, taking my word for it that they owe it to you to do this.

The six dealers are

The Cuyahoga Coal Co.
The Albright Coal Co.
The R. G. Miller Coal Co.
The Schafer-Suhr Coal Co.
The Zettelmeyer Coal Co.
The Goff-Kirby Coal Co.

The series of advertisements prepared may not be literary gems, but they will give you interesting facts. Whenever you see this border I hope you will read what is printed inside.

Respectfully,

E. E. Wagner

NOTICE

The following unclaimed baggage will be sold to the highest bidder at Auction, Saturday, Sept. 15, 1917 at the Hawley House, Cleveland, Ohio.

Root, F. O.
Heaffield, Mr. T.
Miller, H. C.
McGlaughlin, G.
Haynes, E. C.
Pulton, ——

Signed
MRS. M. TROY

LEGAL NOTICE

J. A. Cornsweet, whose place of residence is unknown, will take notice that The Kinsman Builders Supply Company, as plaintiff, has filed a petition against him and others, as defendants, in the Court of Common pleas of Cuyahoga county, Ohio, alleging that it is the owner and holder of a certain Mechanic's Lien for One Thousand and Eighteen and 36-100 ($1,018.36) Dollars with interest from the 5th day of March, 1917, on the following described premises: to wit:

Situated in the City of Cleveland, County of Cuyahoga and State of Ohio, and known as being part of original One Hundred Acre Lot No. 312, and bounded and described as follows:

Beginning in the northerly line of Hough Avenue, (66 feet wide) at a point 75 86-100 feet Easterly, measured along said northerly line, from its intersection with the Easterly line of East 75th Street (60 feet wide), as dedicated in Volume 39 of Maps, page 15 of Cuyahoga County Records; Thence Easterly along the Northerly line of Hough Avenue N. E. 43 35-100 feet; thence northerly parallel with the easterly line of East 75th Street, 95 91-100 feet; Thence westerly parallel with the southerly line of Lexington Avenue, N. E. 40 feet; Thence southerly parallel with the Easterly line of East 75th Street, 112 35-100 feet to the place of beginning, and being further known as Sublot No. 53 in The Joseph Novogroder's proposed Subdivision of a part of original One Hundred Acre Lot No. 312.

The prayer of said petition is for judgment in the sum of One Thousand Eighteen and 36-100 ($1,018.36) Dollars with interest from the 5th day of March, 1917, against the defendants J. A. Cornsweet and Mary Klaustermeyer, that it be declared a valid and subsisting Mechanic's Lien for said amount against the premises above described, that said Lien be foreclosed, and the [illegible] of Plaintiff be marshalled; that the premises above described be sold and the proceeds applied to the payment of plaintiff's lien [illegible] be appointed to take charge of said premises [illegible]

Said petition is No. [illegible] and the [illegible] defendant, J. A. Cornsweet is required to answer the same on or before the [illegible] day of September, A. D. 1917.

The Kinsman Builders Supply Co.
By [illegible] by A. M. WITTENBERG, Its Atty.
[illegible]

LEGAL NOTICE

[illegible] Illinois, will take notice that The Lake Erie Forge and Machine Company, as plaintiff, has filed a statement of claim against them as defendants in the Municipal Court of the City of Cleveland, Cuyahoga county, Ohio, praying for judgment in the sum of $600.00 with interest and costs on a contract.

The defendants will further take notice that an order of attachment was issued against them in said action by said Court on the 11th day July, 1917, that said statement of claim is No. 75379, that they are required to file their statement of defense on or before the 20th day of September, 1917, and that said case will be for hearing on September 22nd, 1917.

The Lake Erie Forge and Machine Company, by **H. O. YODER**, Its Atty.
Aug 2 Sept 6

Leo Tice, residence unknown, will take notice that Mary Tice filed a petition against him in the Court of Common Pleas of Cuyahoga County, Ohio, praying for divorce, restoration of name and relief on the ground of gross neglect of duty. Said petition is No. 157816 and will be for hearing on and after September 14, 1917.

FRED E. HUNGER, Atty. for Plff.
Aug. 2 Sept. 6

State of Ohio, Cuyahoga County, SS. Before E. A. Durschlag, Justice of Peace of Brooklyn Heights Township. Nathan Kohl against Max Brandes. On July 13, 1917, said Justice issued an order of attachment for the sum of $300.00 in the above entitled action. Said case is set for hearing on August 29, 1917.

Jy 26 Aug 9.

William H. Wood, residence unknown but last known at 93 Red Jacket Parkway, Buffalo, New York, will take notice that Ruby E. Wood filed a petition against him in the Court of Common Pleas of Cuyahoga County, Ohio, praying for divorce, restoration of name and relief on the ground of gross neglect of duty. Said petition is No. 157311 and will be for hearing on and after August 17, 1917.

Jy5 Aug 9
LOESER & LOESER, Attys for Plff.

Ellen Cupples, who resides in Toronto, Canada, will take notice that George A. Cupples filed a petition against her in the Insolvency Court of Cuyahoga County, Ohio, praying for divorce, custody of child and relief on the ground of gross neglect of duty and wilful absence for more than three years last past. Said petition is No. 6983 and will be for hearing on and after August 31, 1917.

H. POLATSEK, Atty. for Plff.
Jy 19 Aug 23

Magdolna Erdei, whose last known residence was Tisza, Polgar Com. Szabolcs, Hungary, will take notice that John B. Erdei filed a petition against her in the Court of Insolvency of Cuyahoga County, Ohio praying for divorce, custody of children and relief on the ground of wilful absence for more than three years last past. Said petition is No. 6984 and will be for hearing on and after August 31, 1917.

H. POLATSEK, Atty. for Plff.
Jy 19 Aug 23

John H. Carson, residence unknown will take notice that Mary Mildred Carson filed a petition against him in the Insolvency Court of Cuyahoga County, Ohio, praying for divorce and relief on the ground of gross neglect of duty and extreme cruelty. Said petition is No. 6982 and will be for hearing on and after August, 31, 1917.

H. POLATSEK, Atty. for Plff.
Jy 19 Aug 31.

LEGAL NOTICE

Harry Wight, whose address and place of residence is unknown, will take notice that on July 5th, 1917, Mary McLeod, as executrix of the last will and testament of William S. Wight, deceased, filed her petition in the Probate Court of Cuyahoga County, Ohio, being [illegible] alleging, in substance, the death of said William S. Wight, that she is the executrix of his last will and testament; that said Harry Wight, altho the son of said decedent is not a legatee or devisee under his will and has, to her knowledge no interest in his estate that the personal property of said estate is insufficient to pay the debts and costs of administration thereof, and that to pay the same it is necessary to sell the following described real estate.

Situated in the City of East Cleveland, County of Cuyahoga and State of Ohio, and known as being sublot number 4 in Martin Dodge's Allotment of part of original 100 acre lot number 389, as shown by the recorded plat in volume 15 of maps, page 30 of Cuyahoga County Records, and being 39 feet front on the southwesterly side of Lockwood Ave., and extending back of equal width 120 feet deep, as appears on said plat, be the same more or less but subject to all legal highways.

Said plaintiff prays for an order authorizing her to sell said real estate to pay debts and the cost of administration and asks that said Harry Wight be required to set up in said action any right in, or claim against said premises he may have or be forever barred from asserting the same.

You are required to answer in said action on or before September 1st, 1917, or judgment and decree will be taken against you.

WHITE, BREWER & CURTIS,
Attys. for Plff.

LEGAL NOTICE

Sealed bids will be received by the Director of Public Works of the City of Lakewood, state of Ohio, at the office of said Director in the City Hall of said City until 12 o'clock noon eastern time, Monday, August 20th, 1917, for furnishing the necessary labor and material for installing 21 water curb connections on Cannon Ave., according to plans and specifications on file in said office. Each bid must separately state the labor and material which shall be furnished, with the price thereof, and contain the name of every person or company interested in the same, and be accompanied by a certified check in the sum of ten per cent of the amount bid to the satisfaction of the director, on some solvent bank in Cuyahoga County, Ohio, as a guarantee that if the bid is accepted a contract will be entered into and its performance properly secured. Should any bid be rejected, such check shall be forthwith returned to the bidder, and should any bid be accepted, such check will be returned upon the proper execution and securing of the contract to the satisfaction of said Director.

Bidders are required to use and comply with the printed forms which will be furnished on application.

The right is reserved to reject any and all bids.

By order of the Director of Public Works.

N. C. COTABISH.

Aug. 3-10

Owen May, residence unknown, will take notice that Lillian F. May filed a petition against him in the Court of Common Pleas of Cuyahoga County, Ohio, praying for divorce, restoration of name and relief on the ground of wilful absence for more than three years last past. Said petition is No. 157440 and will be for hearing on and after August 24, 1917.

J. C. BLOCK, Atty. for Plff.
Jy. 12 Aug. 16.

Pressing Invitation.

He—"You have a very bad cold"
She—"Yes, and I'm glad of it." He—"Why, pray?" She—"Because I'm too hoarse to scream if you should attempt to kiss me."

USED AUTOMOBILES

Mr. Man everybody can afford to own an automobile today. Used cars that are repainted and in first class shape mechanically, its hard to tell them from the new ones. Tell me the make you prefer, and the price you wish to pay and I will show it to you at your home, without obligation. Don't hesitate to name the price you wish to pay.

Address
W. J. BRANDT,
318 [illegible] Bldg. Cleveland, Ohio.

ON FREE TRIAL—NO DEPOSIT—NO EXPENSE—we will send you a new Acousticon. This is the small instrument that has [illegible] over 300,000 [illegible]

DEAF

You Can Hear With the Acousticon— [illegible]

GENERAL ACOUSTIC COMPANY, [illegible] Candler Bldg., New York

Ask for Eagle Stamps

The May Co.
Ohio's Largest and Best Store
"Watch Us Grow"

Men's Clothing Third Floor

NEARING THE END

Only a Few More Days of Our Semi-Annual SUIT SALE **$17.75**

Prudent men, thrifty men, intelligent men, well informed men will not let this chance of rare economy slip by without profiting by it. These are the stylish and serviceable Suits that we have been selling right along at

$25, $22.50 and $20.00

Even since we reduced them to $17.75 the price of wool has risen to make them worth 25 per cent more than $25, $22.50 and $20. The simple statement of their present price should be enough to bring a mass of buyers great enough to absorb every Suit in the lot.

There are pinchback, Norfolk, soft-roll, double-breasted and conservative models made of fancy mixed cheviots, fancy worsteds, cassimeres, homespuns, novelty weaves—everything except staple black and blue.

Among them are weights that are all right for every season of the year. We urge you to anticipate your future needs by taking advantage of these wonderful values.

$23.75 Suits that were $25, $28, $30 and $32.50

Suits that were $32.50, $35, $38 and $40. **$28.75**

Suits in Our College Room

SUITS REDUCED FROM $17.50 to
SUITS REDUCED FROM $20.00 to **$13.75**

The size range of these College Room Suits at $13.75 is from 33 to 40— which is broad enough to meet the need of slender youth to rotund maturity.

Men's Trousers, Fancy Weaves

$2.85, $3.85, $4.85, $5.85 and $6.85

The assortment covers all the desirable weaves and colorings—the Trousers made as only expert cutters and skilled sewers can produce. They are faultless in every detail.

Clearance Boys' Suits---Extra Trousers

This is an unrestricted sale of Boys' Suits with extra pair of trousers. Our famous "Academy" Suits are included. Provide liberally for the boys.

$9 and $10 qualities at **$7.85** $12 and $13.50 Qualities at **$9.85** $13.50 to $18 Qualities at **$11.85**

The Republican may be found on sale at the store of C. C. COTTRELL

This Paper is Devoted to the Best Interests of Lake County

The Willoughby Republican

Not Merely a newspaper BUT a NEWS-paper.

TWENTIETH YEAR—NO. 29. WILLOUGHBY, O., AUGUST 17, 1917. ONE DOLLAR A YEAR IN ADVANCE

EAST OHIO GAS COMPANY LEASES MUCH LAND IN KIRTLAND

Due to the recent gas well struck at the plant of the Mentor knitting mill, considerable propery is being sought by the East Ohio Gas Co. in this vicinity, it is reported. A seven hundred and fifty foot gas well was struck there recently. Recent lands leased in Kirtland by the East Ohio Gas Co. include that of J. W. Shupe, Michael Moleschell, L. C. Smith, Malin Sweet, Lloyd Allen and John McNabb. These lands are in the vicinity which may be described as the southeastern part of the township, on the elevated plateau of Kirtland, adjacent to Little mountain. It is reported that the gas company is endeavoring to lease the land of Al Martindale, also.

It is understood that the leases are for a year, during which time the company is under obligations to drill for gas. Several crews of the company are at work through Mentor, Mentor Marsh, Kirtland, etc.

RUDD FAMILY HAVE REUNION AT WICKLIFFE

Mr. and Mrs. George Rockafellow attended the Rudd family reunion given at the former home of C. D. Rudd at Wickliffe, Thursday. About 65 were in attendance. Mr. Rudd of the Worthington company supplied the dinner.

CONTRACT FOR FOOT BRIDGE LET

The contract for the foot bridge over the Chagrin river, was let the 16th, by the county commissioners, to the Capitol Construction Co., of Columbus. Materials for the work are on the way, and construction will begin at once.

JUDGES PRESIDE AT PRIMARY ELECTION TUESDAY BUT NO ONE VOTED.

[illegible]

MEN LEAVE FOR FISHING TRIP

[illegible]

CAMP PERRY RECEIVES SHIPMENT FROM EVERETT FARM

[illegible]

CONCRETE CULVERT INSTALLED

[illegible]

ANNUAL REUNION

[illegible]

INTEREST IN HOUSE NUMBERING

[illegible] Residents are urged to have their houses numbered.

HOROWITZ SPECIALS ON PAGE TWO OFFER EXCEPTIONAL DOLLAR BARGAINS.

SIDNEY S. WILSON NAMED ON FEDERAL RESERVE LIBERTY LOAN COMMITTEE

Mr. Sydney S. Wilson has been named as a member of the advertising committee for the Federal Reserve [illegible]

CHEMICAL PLANTS POPULAR

[illegible]

PASSING OF RICHARD YANLEY.

[illegible]

DEATH OF TITUS MILLS

[illegible]

ASSOCIATE EDITOR OF CLEVELAND'S WOMAN'S PAGE SPEAKS AT W. C. T. U. SOUTH KIRTLAND OUTING

[illegible]

BARN STRUCK BY LIGHTNING BURNS

[illegible]

BRIDGE CLUB HAS BEACH PARTY

The Evening Bridge Club had a beach party at Campbell's beach Saturday last. Afterwards they returned to the home of I. M. Gray, where cards were indulged in. About 21 guests were in attendance.

CANDY, C. F. BRYANT BELIEVES, IS GOOD FOR EVERYONE

Candy is being consumed in larger quantities than ever before, according to authorities upon the subject. Good, wholesome candy acts as a food, and automobilists seldom travel nowadays without a box. C. F. Bryant, the druggist, has a variety of delightful brands. He is making a special announcement in regard to them in his advertisement on page two.

WALL PROPERTY ON EUCLID AVENUE SOLD

[illegible]

BUY BUR CARS SOLD

[illegible]

DINNER DANCE FOR GUEST

[illegible]

FAREWELL PARTY FOR FRANK GRAY

[illegible]

KIRTLAND PIONEER PICNIC

[illegible]

DR. FICKARD TO BE SPEAKER

[illegible]

RECENT BIRTHS

[illegible]

Born, Tuesday, August 14th, to Mr. and Mrs. Clyde Buck, a son.

Born, July 29th, a daughter, Alice Nellie, to Mr. and Mrs. J. Alvin Reeve.

FORMER ANDREWS GIRL HAS RESPONSIBLE POSITION

Visitors at the Crawford home in Kirtland recently include Miss Vera Crawford of Wheeling, W. Va., and Miss Mattie B. Pratt of Chardon. Miss Crawford is inspector of dress making in Wheeling and her work is most successful. Her first insight into the methods was obtained at the Andrews school. Miss Pratt was a Kirtland teacher for fifteen years.

MUCH INTERESTING NEWS WILL BE FOUND ON PAGES TWO AND FOUR.

DRAFT LIST CALLED FOR EXAMINATION NEXT WEEK WILL BE FOUND ON INSIDE PAGE.

CLEVELAND CHAMBER OF COMMERCE HAVE OUTING AT OTIS FARM

"It was one big, large, wide time" said the secretary of the Cleveland Chamber of Commerce Thursday speaking of the annual outing of the Wholesale Merchants Board of the C. C. of C. at the Otis Farm Wednesday. Chas. Otis, president of the Chamber, made a speech, "a fine one" the secretary said. Fat men's races and all the other sports attendant upon an outing were indulged in. George Kinney, A. L. Osborn, and numbers of other well known Clevelanders were among the three hundred and fifty present.

WILLOUGHBY RED CROSS SAVES ALL SCRAPS. THE RESULTS: RAG RUGS TO BE SOLD.

[illegible] reports, etc., will be read at the Tuesday meeting next week. Mrs. Carl [illegible] is chairman of the inspection and [illegible] committee, which, on Thursdays, passes upon the finished work.

[illegible] are carefully saved. These [illegible] carpet rags and rugs [illegible] and offered at a sale in the near [illegible]. All in all, Willoughby has a [illegible] systematic and thorough Red Cross Department, and many willing and enthusiastic and dependable workers [illegible]. Mrs. H. F. Kennedy, who started the local branch, and who is deeply interested in it, is at present up the lakes.

"DOES FARMING PAY? WILLOUGHBY TOWNSHIP FARM SURVEY WILL ENDEAVOR TO DETERMINE QUESTION

[illegible] The expenses [illegible] and the receipts will be [illegible] the year. The [illegible] any needed [illegible] Does Farming [illegible] question that the survey is [illegible] Clayton Long, [illegible] has the [illegible]

INTERESTING HAPPENINGS ALONG THE CHILLICOTHE ROAD IN SOUTH KIRTLAND

[illegible]

A Real, Substantial Bargain for Someone

One oil range—with fireless cooker oven, priced regularly at $31.75, will be sold to close out at $25.00
Only one—Bargain Like This

E. M. Crowther
Hardware and Housefurnishings. Telephone 99-W

POSTSCRIPTS:
Balance of Refrigerators at a Marked Reduction
Sherwood Spring Coasters For The Little Fellow

FALL SHOES
For the Boys and the Girls

The very pair which you think they ought to have for wear and economy and the very pair which they think they ought to have for style.

Wilsons of Willoughby
Doesn't School begin Sept. 10th.

Our Service Car is Ready. When You Need it

You may not need a service car often but when you do, remember ours is ready. It is in charge of an expert tire man. It is equipped for all tire emergencies. Our men can quickly make a temporary repair that will get you home, or bring you a new tire or tube to replace the damaged ones if you wish. The charge is for the materials only. The tire man's time is yours free. Telephone us the next time you need help.

WILLOUGHBY TIRE SHOP
Clarence W. Pierce, Prop.

We Have
HYDRATED AGRICULTURAL LIME and GROUND LIME STONE IN STOCK
A. T. HILL & CO.

A. C. KNIGHT
Attorney at Law
McCarthy Block, Willoughby, O.
619 Williamson Bldg, Cleveland, O.

This is the Time for Every Citizen to Support the United States Government

Many are doing so at considerable cost or sacrifice to themselves.

We have joined the Federal Reserve Banking System established by the Government to give greater financial stability and strength to the member banks and protection to their depositors. You can give your support to this great Government enterprise and also obtain its protection for your money by becoming one of our depositors.

The Guardian Savings & Trust Co.

MEMBER FEDERAL RESERVE SYSTEM

Ford
THE UNIVERSAL CAR

Wherever Ford cars have pioneered, Ford service has kept pace. It is the factor which strengthens the personal relation between Ford owners and the Company. To get the best possible service from your Ford car, bring it here when it needs attention and get the benefit of Ford supervision throughout. We use the genuine Ford parts and give you the benefit of the regular standard Ford prices. Touring Car $360, Runabout $345, Sedan $645, Coupelet $505, Town Car $595—all f. o. b. Detroit. On display and for sale by

The I. M. Crowther & Sons Co.
Authorized Ford Sales and Service.

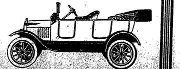

Auto Trips and Picnics

DISHES, KNIVES, THERMOS BOTTLES, Anything you need for a SUMMER TOURING TRIP

KENNEDY & ROCKAFELLOW

To The Willoughby Women:
Fall Fashions and Fabrics for Made-to-Measure Garments are now ready and your early inspection is cordially invited.

MISS ROSSITER
Ladies Tailor

PHONE 177-R MAPLE STREET

The Best Cure for the Blues

A little cash tucked safely into an account at this bank, and built up by repeated additions, is good medicine for melancholy.

Today's work and tomorrow's prospects are improved when surplus money is earning interest at 4 percent here.

No one can tell what the war will bring forth, but everybody knows that money will be needed, and the people who will have money and the advantages it brings are the people who are saving regularly now. Open an account this week or add to what you have, and get the fine feeling of independence that comes with cash.

The Cleveland Trust Company

Member of The Cleveland Clearing House Association. Under Supervision of the State Banking Department. Member Federal Reserve System.

In these days of national emergency Central Station Service like a soldier at his outpost stands "guard" over the resources of a nation.

In these days of national emergency, Central Station Service guarantees Economy

Economy of coal that saves more coal for the railroads with which to increase transportation facilities for foodstuffs and munitions.

Economy of man-power by concentration of effort that releases workers for the many other pressing needs of the nation.

This economy can be carried still further by conserving central station Service by making no unnecessary use of electric light or power. This will result in a saving of fuel and equipment, of which more than the available supply is needed for the prosecution of the war.

The Illuminating Company
ILLUMINATING BUILDING
Public Square

My name is E. E. Wagner.

I am a Teller of Truth in advertising.

For several years I have been giving you facts about various products used in Cleveland homes.

And now—I am going to tell you the truth about coal production, transportation and delivery.

Six Cleveland coal dealers have already accepted my advice and have agreed to share the cost of telling you about coal conditions, taking my word for it that they owe it to you to do this.

The six dealers are—

- The Cuyahoga Coal Co.
- The Albright Coal Co.
- The R. G. Miller Coal Co.
- The Schafer-Suhr Coal Co.
- The Zettelmeyer Coal Co.
- The Goff-Kirby Coal Co.

The series of advertisements prepared may not be literary gems, but they will give you interesting facts. Whenever you see this border I hope you will read what is printed inside.

Respectfully,

E. E. Wagner

NOTICE

The following unclaimed baggage will be sold to the highest bidder at Auction, Saturday, Sept. 15, 1917 at the Hawley House, Cleveland, Ohio.

Root, F. O.
Heaffield, Mr. T.
Miller, H. C.
McGlaughlin, G.
Haynes, E. C.
Pulton, ———

Signed
MRS. M. TROY

LEGAL NOTICE

J. A. Cornsweet, whose place of residence is unknown, will take notice that The Kinsman Builders Supply Company, as plaintiff, has filed a petition against him and others, as defendants, in the Court of Common pleas of Cuyahoga county, Ohio, alleging that it is the owner and holder of a certain Mechanic's Lien for One Thousand and Eighteen and 36-100 ($1,018.36) Dollars with interest from the 5th day of March, 1917, on the following described premises: to-wit:

Situated in the City of Cleveland, County of Cuyahoga and State of Ohio, and known as being part of original One Hundred Acre Lot No. 342, and bounded and described as follows:

Beginning in the northerly line of Hough Avenue, (66 feet wide) at a point 75 86-100 feet Easterly, measured along said northerly line, from its intersection with the Easterly line of East 75th Street (60 feet wide), as dedicated in Volume 39 of Maps, page 15 of Cuyahoga County Records; Thence Easterly along the Northerly line of Hough Avenue N. E. 43 35-100 feet; thence northerly parallel with the easterly line of East 75th Street, 95 91-100 feet; Thence westerly parallel with the southerly line of Lexington Avenue, N. E. 40 feet; Thence southerly parallel with the Easterly line of East 75th Street, 112 [illegible] feet to the place of beginning, and being further known as Sublot No. 53 in The Joseph Novogroder's proposed Subdivision of a part of original One Hundred Acre Lot No. 342.

The prayer of said petition is for judgment in the sum of One Thousand Eighteen and 36-100 ($1,018.36) Dollars with interest from the 5th day of March, 1917, against the defendants J. A. Cornsweet and Mary Klaustermeyer, that it be declared a valid and subsisting Mechanic's Lien for said amount against the premises above described; that said Lien be foreclosed, and the lien of Plaintiff be marshalled; that the premises above described be sold and the proceeds applied to the payment of plaintiff's Lien; for reasonable attorney's fees, that a receiver be appointed to take charge of said premises and for relief.

Said petition is No. [illegible] and the above named defendant, J. A. Cornsweet is required to answer the same on or before the 22nd day of September, A. D., 1917.

The Kinsman Builders Supply Company, by A. M. WITTENBERG, Its Atty.
Aug. 2 Sept. 6

LEGAL NOTICE

[illegible] Company, whose place of business is in Chicago, Illinois, will take notice that The Lake Erie Forge and Machine Company, as plaintiff, has filed a statement of claim against them as defendants in the Municipal Court of the City of Cleveland, Cuyahoga county, Ohio, praying for judgment in the sum of $600.00 with interest and costs on a contract.

The defendants will further take notice that an order of attachment was issued against them in said action by said Court on the 11th day July, 1917, that said statement of claim is No. 75379, that they are required to file their statement of defense on or before the 20th day of September, 1917, and that said case will be for hearing on September 22nd, 1917.

The Lake Erie Forge and Machine Company, by **H. O. YODER, Its Atty.**
Aug 2 Sept 6

Leo Tice, residence unknown, will take notice that Mary Tice filed a petition against him in the Court of Common Pleas of Cuyahoga County, Ohio, praying for divorce, restoration of name and relief on the ground of gross neglect of duty. Said petition is No. 157816 and will be for hearing on and after September 14, 1917.

FRED E. HUNGER, Atty. for Plff.
Aug. 2 Sept. 6

State of Ohio, Cuyahoga County, SS. Before E. A. Durschlag, Justice of Peace of Brooklyn Heights Township. Nathan Kohl against Max Brandes. On July 13, 1917, said Justice issued an order of attachment for the sum of $300.00 in the above entitled action. Said case is set for hearing on August 29, 1917.

Jy 26 Aug 9.

William H. Wood, residence unknown but last known at 93 Red Jacket Parkway, Buffalo, New York, will take notice that Ruby E. Wood filed a petition against him in the Court of Common Pleas of Cuyahoga County, Ohio, praying for divorce, restoration of name and relief on the ground of gross neglect of duty. Said petition is No. 157311 and will be for hearing on and after August 17, 1917.

Jy5 Aug 9
LOESER & LOESER, Attys for Plff.

Ellen Cupples, who resides in Toronto, Canada, will take notice that George A. Cupples filed a petition against her in the Insolvency Court of Cuyahoga County, Ohio, praying for divorce, custody of child and relief on the ground of gross neglect of duty and wilful absence for more than three years last past. Said petition is No. 6983 and will be for hearing on and after August 31, 1917.

H. POLATSEK, Atty. for Plff.
Jy 19 Aug 23

USED AUTOMOBILES

Mr. Man everybody can afford to own an automobile today. Used cars that are repainted and in first class shape mechanically, its hard to tell them from the new ones. Tell me the make you prefer, and the price you wish to pay and I will show it to you at your home, without obligation. Don't hesitate to name the price you wish to pay.

Address

W. J. BRANDT,
318 Erie Bldg. Cleveland, Ohio

Ask for Eagle Stamps

The May Co.
Ohio's Largest and Best Store
"Watch Us Grow"

Men's Clothing Third Floor

NEARING THE END

Only a Few More Days of Our Semi-Annual SUIT SALE $17.75

Prudent men, thrifty men, intelligent men, well informed men will not let this chance of rare economy slip by without profiting by it. These are the stylish and serviceable Suits that we have been selling right along at

$25, $22.50 and $20.00

Even since we reduced them to $17.75 the price of wool has risen to make them worth 25 per cent more than $25, $22.50 and $20. The simple statement of their present price should be enough to bring a mass of buyers great enough to absorb every Suit in the lot.

There are pinchback, Norfolk, soft-roll, double-breasted and conservative models made of fancy mixed cheviots, fancy worsteds, cassimeres, homespuns, novelty weaves—everything except staple black and blue.

Among them are weights that are all right for every season of the year. We urge you to anticipate your future needs by taking advantage of these wonderful values.

$23.75 Suits that were $25, $28, $30 and $32.50

Suits that were $32.50, $35, $38 and $40. **$28.75**

Suits in Our College Room

SUITS REDUCED FROM $17.50 to
SUITS REDUCED FROM $20.00 to **$13.75**

The size range of these College Room Suits at $13.75 is from 33 to 40—which is broad enough to meet the need of slender youth to rotund maturity.

Men's Trousers, Fancy Weaves

$2.85, $3.85, $4.85, $5.85 and $6.85

The assortment covers all the desirable weaves and colorings—the Trousers made as only expert cutters and skilled sewers can produce. They are faultless in every detail.

Clearance Boys' Suits---Extra Trousers

This is an unrestricted sale of Boys' Suits with extra pair of trousers. Our famous "Academy" Suits are included. Provide liberally for the boys.

$9 and $10 qualities at **$7.85** $12 and $13.50 Qualities at **$9.85** $13.50 to $18 Qualities at **$11.85**

Magdolna Erdei, whose last known residence was Tisza, Polgar Com. Szabolcs, Hungary, will take notice that John B. Erdei filed a petition against her in the Court of Insolvency of Cuyahoga County, Ohio praying for divorce, custody of children and relief on the ground of wilful absence for more than three years last past. Said petition is No. 6984 and will be for hearing on and after August 31, 1917.

H. POLATSEK, Atty. for Plff.
Jy 19 Aug 23

John H. Carson, residence unknown will take notice that Mary Mildred Carson filed a petition against him in the Insolvency Court of Cuyahoga County, Ohio, praying for divorce and relief on the ground of gross neglect of duty and extreme cruelty. Said petition is No. 6982 and will be for hearing on and after August, 31, 1917.

H. POLATSEK, Atty. for Plff.
Jy 19 Aug 31.

LEGAL NOTICE

Harry Wight, whose address and place of residence is unknown, will take notice that on July 5th, 1917, Mary McLeod, as executrix of the last will and testament of William S. Wight, deceased, filed her petition in the Probate Court of Cuyahoga County, Ohio, being case [illegible] alleging, in substance, the death of said William S. Wight, that she is the executrix of his last will and testament; that said Harry Wight, altho the son of said decedent is not a legatee or devisee under his will and has, to her knowledge no interest in his estate that the personal property of said estate is insufficient to pay the debts and costs of administration thereof, and that to pay the same it is necessary to sell the following described real estate.

Situated in the City of East Cleveland, County of Cuyahoga and State of Ohio, and known as being sublot number 4 in Martin Dodge's Allotment of part of original 100 acre lot number 389, as shown by the recorded plat in volume 15 of maps, page 30 of Cuyahoga County Records, and being 39 feet front on the southwesterly side of Lockwood Ave., and extending back of equal width 120 feet deep, as appears on said plat, be the same more or less but subject to all legal highways.

Said plaintiff prays for an order authorizing her to sell said real estate to pay debts and the cost of administration and asks that said Harry Wight be required to set up in said action any right in, or claim against said premises he may have or be forever barred from asserting the same.

You are required to answer in said action on or before September 1st, 1917, or judgment and decree will be taken against you.

WHITE, BREWER & CURTIS,
Attys. for Plff.
[illegible] Aug 16

LEGAL NOTICE

Sealed bids will be received by the Director of Public Works of the City of Lakewood, state of Ohio, at the office of said Director in the City Hall of said City until 12 o'clock noon eastern time, Monday, August 20th, 1917, for furnishing the necessary labor and material for installing 21 water curb connections on Cannon Ave., according to plans and specifications on file in said office. Each bid must separately state the labor and material which shall be furnished, with the price thereof, and contain the name of every person or company interested in the same, and be accompanied by a certified check in the sum of ten per cent of the amount bid to the satisfaction of the director, on some solvent bank in Cuyahoga County, Ohio, as a guarantee that if the bid is accepted a contract will be entered into and its performance properly secured. Should any bid be rejected, such check shall be forthwith returned to the bidder, and should any bid be accepted, such check will be returned upon the proper execution and securing of the contract to the satisfaction of said Director.

Bidders are required to use and comply with the printed forms which will be furnished on application.

The right is reserved to reject any and all bids.

By order of the Director of Public Works.

N. C. COTABISH.

Aug. 3-10

Owen May, residence unknown, will take notice that Lillian F. May filed a petition against him in the Court of Common Pleas of Cuyahoga County, Ohio, praying for divorce, restoration of name and relief on the ground of wilful absence for more than three years last past. Said petition is No. 157440, and will be for hearing on and after August 24, 1917.

J. C. BLOCK, Atty. for Plff.
Jy. 12 Aug. 16.

Pressing Invitation.

He—"You have a very bad cold." She—"Yes; and I'm glad of it." He—"Why, pray?" She—"Because I'm too hoarse to scream if you should attempt to kiss me."

ON FREE TRIAL—NO DEPOSIT—NO EXPENSE—we will send you a new Acousticon. This is the small instrument that has positively enabled over 300,000 deaf people to hear.

DEAF

You Can Hear With the Acousticon—[illegible]

GENERAL ACOUSTIC COMPANY, [illegible] New York.

The Republican may be found on sale at the store of C. C. COTTRELL

This Paper is Devoted to the Best Interests of Lake County

The Willoughby Republican

Not Merely a newspaper BUT a NEWS-paper.

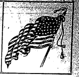

TWENTIETH YEAR—NO. 29. WILLOUGHBY, O., AUGUST 17, 1917 ONE DOLLAR A YEAR IN ADVANCE

EAST OHIO GAS COMPANY LEASES MUCH LAND IN KIRTLAND

Due to the recent gas well struck at the plant of the Mentor knitting mill, considerable propery is being sought by the East Ohio Gas Co. in this vicinity, it is reported. A seven hundred and fifty foot gas well was struck there recently. Recent lands leased in Kirtland by the East Ohio Gas Co. include that of J. W. Shupe, Michael Medeschell, L. C. Smith, Malin Sweet, Lloyd Allen and John McNabb. These lands are in the vicinity which may be described as the southeastern part of the township, on the elevated plateau of Kirtland, adjacent to Little mountain. It is reported that the gas company is endeavoring to lease the land of M Martindale, also.

It is understood that the leases are for a year, during which time the company is under obligations to drill for gas. Several agents of the company are at work through Mentor, Mentor Marsh, Kirtland, etc.

RUDD FAMILY HAVE REUNION AT WICKLIFFE

Mr. and Mrs. George Rockafellow attended the Rudd family reunion given at the former home of C. D. Rudd at Wickliffe, Thursday. About 65 were in attendance. Mr. Rudd of the Worthington company supplied the dinner.

CONTRACT FOR FOOT BRIDGE LET

The contract for the foot bridge over the Chagrin river, was let the 16th, by the county commissioners, to the Capitol Construction Co., of Columbus. Materials for the work are on the way, and construction will begin at once.

JUDGES PRESIDE AT PRIMARY ELECTION TUESDAY BUT NO ONE VOTED.

The full set of judges [illegible] precinct, presided at the town hall at the primary election Tuesday, but no one came to vote. It is the primary election for the Democratic and Republican tickets, [illegible]

MEN LEAVE FOR FISHING TRIP

The annual Willoughby fishing party will leave for Canada Sunday. [illegible] Charles Clark, Dr Kennedy, [illegible] Willard Wells, [illegible] B. F. Jenkins, [illegible] W. Payne of Chardon [illegible] through and will have [illegible] of the others. [illegible] to be cook and it is said [illegible] the home cooks can surpass [illegible]. A number of kodaks [illegible] along to photograph the [illegible] all fish stories.

CAMP PERRY RECEIVES SHIPMENT FROM EVERETT FARM

A carload of [illegible] Camp Perry [illegible]

CONCRETE CULVERT INSTALLED

[illegible]

ANNUAL REUNION

[illegible]

[illegible]

[illegible]

INTEREST IN HOUSE NUMBERING

[illegible] the arrival of the inspector from Washington, previous to the anticipated installation of city mail delivery in Willoughby. Residents are urged to have their houses numbered.

HOROWITZ SPECIALS ON PAGE TWO OFFER EXCEPTIONAL DOLLAR BARGAINS.

SIDNEY S. WILSON NAMED ON FEDERAL RESERVE LIBERTY LOAN COMMITTEE

Mr. Sydney S. Wilson has been named as a member of the advertising committee for the Federal Reserve district on the new Liberty Loan [illegible] November. [illegible] the district.

CHEMICAL PLANTS POPULAR

A chemical company [illegible] in the plant of the Mentor knitting mills. [illegible] is the vice president of the company. With chemical [illegible] plants [illegible] Willoughby, Wickliffe and Mentor it [illegible] is becoming [illegible] Lake county.

PASSING OF RICHARD YAXLEY.

Richard Yaxley passed away at [illegible] Vine street, Willoughby [illegible] after a [illegible]. Mr. Yaxley was born in [illegible] Vine street [illegible] Previous [illegible] Waite Hill [illegible] and respected [illegible] vicinity. His wife, [illegible] children survive.

DEATH OF TITUS MILLS

[illegible] Mills, of [illegible] at the Chase home [illegible] Mr. Mills [illegible] A few weeks ago [illegible] his death [illegible] Wesley [illegible] a few months [illegible] resident of the [illegible]

ASSOCIATE EDITOR OF CLEVELAND'S WOMAN'S PAGE SPEAKS AT W. C. T. U. SOUTH KIRTLAND OUTING.

[illegible] new [illegible] held [illegible] in South Kirtland [illegible] August 14. [illegible] meeting of the South Kirtland W. C. T. U. [illegible] an outdoor [illegible] were in attendance. [illegible] was one of unusual pleasure [illegible] day.

BARN STRUCK BY LIGHTNING BURNS

A barn owned by [illegible] struck by lightning and burned [illegible] Monday.

No live stock was in the barn at the time, but the hay and wheat and some tools were lost. A portion of this belonged to Mrs Mighton, the produce having been worked on shares. One thousand dollars insurance was carried: $700 on the stock; $200 on the tools and $[illegible] on the hay and grain.

BRIDGE CLUB HAS BEACH PARTY

The Evening Bridge Club had a beach party at Campbell's beach Saturday last. Afterwards they returned to the home of F. M. Gray, where cards were indulged in. About 21 guests were in attendance.

CANDY, C. F. BRYANT BELIEVES, IS GOOD FOR EVERYONE

Candy is being consumed in larger quantities than ever before, according to authorities upon the subject. Good, wholesome candy acts as a food, and automobilists seldom travel nowadays without a box. C. F. Bryant, the druggist, has a variety of delightful brands. He is making a special announcement in regard to them in his advertisement on page two.

WALL PROPERTY ON EUCLID AVENUE SOLD

The property owned by Mrs. Sarah Wall on Euclid avenue, has been sold to [illegible] Hahn, of Cleveland. Mr. [illegible] is the secretary and treasurer of the Studebaker Sales Co. The Hahns have been occupying the S. S. Wilson [illegible] while the Wilsons are at the lake. [illegible] the Wall house [illegible] the old lines [illegible] will be most carefully preserved, according to Mrs. [illegible] plans. The property has been [illegible] by Mrs. Wall [illegible] about seven [illegible]

[illegible] many changes in the owner[illegible] Mrs. Wall is step[illegible] her son Charles.

BEN HUR CARS SOLD

[illegible]

DINNER DANCE FOR GUEST

[illegible]

FAREWELL PARTY FOR FRANK GRAY

[illegible]

KIRTLAND PIONEER PICNIC

[illegible]

DR. [illegible] TO BE SPEAKER

[illegible]

[illegible] BIRTHS

[illegible]

Born, Tuesday, August 14th, to Mr. and Mrs. Clyde Beck, a son.

Born, July 2[illegible]th, a daughter, Alice Nellie, to Mr. and Mrs. J. Alvin Reeve.

FORMER ANDREWS GIRL HAS RESPONSIBLE POSITION

Visitors at the Crawford home in Kirtland recently, include Miss Vera Crawford of Wheeling, W. Va., and Miss Mattie B. Pratt of Chardon. Miss Crawford is inspector of dress making in Wheeling and her work is most successful. Her first insight into the methods was obtained at the Andrews school. Miss Pratt was a Kirtland teacher for fifteen years.

MUCH INTERESTING NEWS WILL BE FOUND ON PAGES TWO AND FOUR.

DRAFT LIST CALLED FOR EXAMINATION NEXT WEEK WILL BE FOUND ON INSIDE PAGE.

CLEVELAND CHAMBER OF COMMERCE HAVE OUTING AT OTIS FARM

"It was one big, large, wide time", said the secretary of the Cleveland Chamber of Commerce Thursday speaking of the annual outing of the Wholesale Merchants Board of the C. C. of C. at the Otis Farm Wednesday. Chas. Otis, president of the Chamber, made a speech, "a fine one" the secretary said. Fat men"s races and all the other sports attendant upon an outing were indulged in. George Kinney, A. L. Osborn, and numbers of other well known Clevelanders were among the three hundred and fifty present.

WILLOUGHBY RED CROSS SAVES ALL SCRAPS. THE RESULTS: RAG RUGS TO BE SOLD.

[illegible] systems and methods prevail at the Willoughby Red Cross branch. [illegible]

[illegible] reports, etc., will be read at the Tuesday meeting next week. Mrs. [illegible] is chairman of the inspection [illegible] committee, which, on [illegible] passes upon the finished [illegible]

[illegible] carefully saved. These [illegible] carpet rugs and rugs [illegible] at a sale in the near [illegible]. All in all, Willoughby has a [illegible] systematic and thorough Red Cross Department, and many willing and enthusiastic and dependable workers in it. Mrs. H. F. Kennedy, who started the local branch, and who is deeply interested in it, is at present up the lakes.

"DOES FARMING PAY? WILLOUGHBY TOWNSHIP FARM SURVEY WILL ENDEAVOR TO DETERMINE QUESTION

[illegible] The exact [illegible] the receipts will be [illegible] year. The [illegible] any needed [illegible] "Does Farming [illegible] that the survey is [illegible] Long, [illegible] has the [illegible]

INTERESTING HAPPENINGS ALONG THE CHILLICOTHE ROAD IN SOUTH KIRTLAND

[illegible] will return home [illegible] spend the balance of [illegible]

[illegible] has returned from [illegible]

[illegible] stepped on a rusty [illegible] Farmer was called [illegible] a serum to avoid [illegible]

[illegible] is the possessor of a [illegible] purchased at the E. M. Crowther & Sons Co. of Willoughby recently.

A Real, Substantial Bargain for Someone

One oil range—with fireless cooker oven, priced regularly at $31.75, will be sold to close out at $25.00
Only one Bargain Like This

E. M. Crowther
Hardware and Housefurnishings. Telephone 99-W

POSTSCRIPTS:
Balance of Refrigerators at a Marked Reduction
Sherwood Spring Coasters For The Little Fellows

FALL SHOES
For the Boys and the Girls

The very pair which you think they ought to have for wear and economy and the very pair which they think they ought to have for style.

Wilsons of Willoughby

Doesn't School begin Sept. 10th.

Our Service Car is Ready When You Need it

You may not need a service car often but when you do, remember ours is ready. It is in charge of an expert tire man. It is equipped for all tire emergencies. Our men can quickly make a temporary repair that will get you home, or bring you a new tire or tube to replace the damaged ones if you wish. The charge is for the materials only. The tire man's time is yours free. Telephone us the next time you need help.

WILLOUGHBY TIRE SHOP
Clarence W. Pierce, Prop.

We Have
HYDRATED AGRICULTURAL LIME and GROUND LIME STONE IN STOCK
A T. HILL & CO.

A. C. KNIGHT
Attorney at Law
McCarthy Block, Willoughby, O.
610 Williamson Bldg, Cleveland, O.

This is the Time for Every Citizen to Support the United States Government

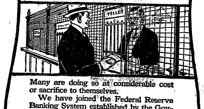

Many are doing so at considerable cost or sacrifice to themselves.

We have joined the Federal Reserve Banking System established by the Government to give greater financial stability and strength to the member banks and protection to their depositors. You can give your support to this great Government enterprise and also obtain its protection for your money by becoming one of our depositors.

The Guardian Savings & Trust Co.

MEMBER FEDERAL RESERVE SYSTEM

Ford
THE UNIVERSAL CAR

Wherever Ford cars have pioneered, [illegible] has kept pace. It is the factor which strengthens the personal relation between Ford owners and the Company. To get the best possible service from your Ford car, bring it here when it needs attention and get the benefit of Ford supervision throughout. We use the genuine Ford parts and give you the benefit of the regular standard Ford prices. Touring Car $360, Runabout $345, Sedan $645, Coupelet $505, Town Car $595—all f. o. b. Detroit. On display and for sale by

The E. M. Crowther & Sons Co.
Authorized Ford Sales and Service.

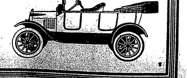

Auto Trips and Picnics

DISHES, KNIVES, THERMOS BOTTLES, Anything you need for a SUMMER TOURING TRIP

KENNEDY & ROCKAFELLOW

To The Willoughby Women:

Fall Fashions and Fabrics for Made-to-Measure Garments are now ready and your early inspection is cordially invited.

MISS ROSSITER
Ladies Tailor

PHONE 177-R MAPLE STREET

The Best Cure for the Blues

A little cash tucked safely into an account at this bank, and built up by repeated additions, is good medicine for melancholy.

Today's work and tomorrow's prospects are improved when surplus money is earning interest at 4 per cent here.

No one can tell what the war will bring forth, but everybody knows that money will be needed, and the people who will have money and the advantages it brings are the people who are saving regularly now. Open an account this week or add to what you have, and get the fine feeling of independence that comes with cash.

The Cleveland Trust Company

Member of The Cleveland Clearing House Association.
Under Supervision of the State Banking Department.
Member Federal Reserve System.

Send Your Friends The REPUBLICAN -:- -:- A Weekly Letter from Home.

-:- LATE COURT HOUSE NEWS -:-

PROBATE COURT—MARRIAGE LICENSES

Orra F. Ruggles, age 21, Madison, O. Florence A. Chub, age 18, Madison, O.

• • •

COURT OF COMMON PLEAS NEW CASES

James A. Scribner vs. J. M. Scribner and David Scribner. Action, dissolution of partnership. Injunction and appointment of receiver. Martin A. Tuttle, attorney for plaintiff.

Lizzie Blint vs. Paul Blint. Action divorce and custody of children. Harry E. Hammar, attorney for plaintiff.

Anna F. Couch vs. Clayton F. Couch et al. Action, divorce, alimony, custody of child and equitable relief. Mott G. Spaulding, attorney for plaintiff.

A. E. Barstow vs. Domenico Mazzilli and Rosa Mazilli. Foreclosure of mechanics' lien, equitable relief. Amount claimed $1201.31 and interest from July 9th, 1917. Geo. C. von Beseler attorney for plaintiff.

Harry E. Vietz vs. L. V. Axtell. Appeal.

Ben Walker vs. L. V. Axtell. Appeal.

R. Parry Jones vs. J. M. Hibish, manager of The Lake Erie Apple Orchard Co. B. C. Shepherd, attorney for plaintiff.

Elizabeth W. Smith vs. Alden Smith. Action, divorce. Habitual drunkenness. Extreme cruelty and gros neglect. Alvord and Blakely, attorneys for plaintiff.

The National Discount Co. vs. John Minadeo, foreclosure of lien, appointment of receiver and equitable relief. A. E. Ingersoll, attorney for plaintiff.

C. W. Parker vs. Luise Parker. Action, to vacate and set aside deed and revoking instrument in writing purporting to be deed of conveyance and for equitable relief.

Alvie V. Armstrong vs. John W. Armstrong. Action, divorce. Gross neglect. Alvord and Blakely, attorneys for plaintiff.

J. R. Miller vs. Theresa Ellis. Appeal. James W. Simmons, attorney for plaintiff.

• • •

Auditor's Office Real Estate Transfers.

Willoughby Township—Arley C. and Rettie M. Crowthers to Henry and Christine Schenk, lots 19 and 20 James A. Fry's Oak Meadow Subdivision No. 3, $10.

Addie A. Huling to Addie Elizabeth Huling, lot 134 W. L. and I. Co.'s re allotment, $10.

John Meermans to Frances E. Zichler, lot 1 Lawton Beach allotment, $1.

Flora A. Waldeck to Morris Hecht, lot 249 Steven's Boulevard re allotment, $1.

The Connelly Co. to Mary A. Kowalsky, lot 59 Camper's allotment, $10.

Herbert and Susie Mackenzie to Robert R. McKinnon, lot 3 and 4 Cody's Erieside Subdivision, $10.

Stephen and Kate C. White to Lucie Jaster, 1.41 acres, $1.

James C. Campbell to Oscar and Regina Anderson, $10.

William H. McKibben to Joseph Scalora, 15 acres, $10.

Painesville City—Martha A. Mullen to Charles J. and Harriet DeBarbrie, lot 32 Phelps' heirs survey, $1.

Harley Barnes and H. C. Croft to Carrie M. Brooks, lot 8, $1.

Sarah R. and L. B. Taylor, Nellie C. and Eugene E. Payne to Sam and Carmelia Seggio, lot 2 M. S. Harvey survey, $1.

Edward A. and Manta B. Pinney to Charles A. Jepson, lot 10 Gage's addition, $10.

Estate of John M. Anderson to Amanda Moseley, Charlotte Anderson Linder, Andrew G. Anderson, Gustavus Anderson, Gussie Boes, Charles Anderson and Helen Clough, 341 acres, affidavit of transfer.

Amanda Moseley, Charlotte Anderson Linder, Charles Anderson, Gustavus Anderson, Gussie Boes, Andrew G. Anderson and Helen Clough to R. E. Gregory, 341, $1.

Henry C. and Lois E. Croft to Harley Barnes, und. 1-2 of .05 acres, $1.

LeRoy Township—Eugenie L. Markell and Frank B. Markell, formerly Eugenie L. Pomeroy to John H. and Susie M. Randall, $10.

Painesville Township—The New York Central Railroad to Belak Kallay, $1.

The Realty Title and Investment Co. to E. M. and Winifred M. Morton, lots 7, 9, 11 and 13 Orchard Grove subdivision, $1.

Welathy D. Gray to Dean and Nellie Brittan, lot 215 addition to Hardy Plat allotment, $10.

Madison Township—Calvin B. and Phoebe A. Gaines to Clarence J. Ferguson, 12.48 acres, $761.95.

George and Hattie M. Haywood to John A. and Ella Beakel, 8 [illegible] acres, $10.

Madison Village—C. D. Castle, Jr. and Clara Dagne Castle to G. D. Wilson, 3 acres, $1,700.

Wickliffe Village—Halsey H. Rudd, executor of the estate of Coffen H. Rudd, deceased, to Chas. B. Issel, 1.34 acres, $10.

Estate of William Lloyd, Sr. to Eva L. Beardsley, Ida Belle Stevens, William L. Lloyd and Charles H. Fohande, 8.646 acres, affidavit of transfer.

Eva L. Beardsley, guardian of William L. Lloyd, Jr., to Dean C. Pinney, 1-4 of 8.646 acres, $1,100.

Eva L. Beardsley to Dean C. Pinney, und. 1-4 of 8.646 acres, $10.

Ida Belle Stevens to Dean C. Pinney, und. 1-4 of 8.646 acres, $10.

Dean C. Pinney to The Woodland Ave. Savings and Trust Co., 8.646 acres, $10.

Willoughby Village—S. M. Downing to Edward A. and Manta B. Pinney, lot 26 Bendler and Elsh subdivision, $10.

Fairport Village—M. C. and Anna H. Mighton to John and Elizabeth Eaton, 14 acres, $1.

M. C. and Anna H. Mighton to J. J. Rowland, 37 acres, $1.

Ezra Parrish to Louis Svigely, 15.160 acres, $1.

Alfred Ezra Parrish to Louis Svigely, 15.160 acres, $1,200.

The Harbor Land Co. to G. R. Radke, lots 17 and 18 Bacon subdivision, $1.

Mentor Village—T. D. Morley, Effie W. Morley and Thomas D. Morley to Chester B. Scott, 28 acres, $10.

Concord Township—Estate of Margaret Brown to Alfred L. and Fred H. Brown, und. 1-2 int. 66 2-3 acres, affidavit for transfer.

Mentor Township—Nellie Louise Herendeen to Joshua R. Herendeen, .343 acres, $1.

Estate of George R. Markell to Barton H. Shirley, Ben. K. Edson, A. and Louis B. Markell, ½ acre. Affidavit for transfer.

Louis B. Lulu H. Edson A. Susie L. Shirley, Ben K. Markell, heirs of George Markell to Barton H. Markell, ½ acre, 100.

Frank A. and Nellie Cole, Martha Chase, C. E. Carroll and Mary Carroll to Burton G. and Lucia G. Cole, 4.391 acres, $10.00.

Addie A. Huling to Catherine Fairchild Crummer, 9.5 acres, $10.00.

Frank H. and Susan A. Andrews, Maude and James LeRoy, Gertrude, Mary, Matilda, Melvin F., John D. Andrews, children of Frank H. Andrews to Christian Huff Johnson, 1 acre, $2.00.

Thomas M. Moore and Edward J. Dickey to Frank E. Wisenberger, lot 83 F. Salida subdivision, $10.00.

Minnie D. Garrett to William J. Krause, 2.73 acres, $10.00.

HIAWATHA THEATRE TO HAVE UNION CHURCH SERVICES.

The union service of the churches of Willoughby will be held next Sunday evening in the Hiawatha theatre under the direction of the Episcopal church.

A stereoptican lecture will be given on the political life of Palestine in the time of our Lord. You are invited to come and learn to know something of the life of the Man of Nazareth, as he lived it. This is the first of a series of lectures, the rest of which will be announced later.

SUBURBAN Time Table

THE CLEVELAND, PAINESVILLE & EASTERN R. R.

Time Table Effective Nov. 1, 1916.

Main Line West Bound.

Leave Willoughby *5:30 a. m. and every hour to 11:30 p. m.

East Bound

Leave Willoughby *6:25 a. m. and every hour to 12:25 p. m.

Leave Cleveland *5:00 a. m. and every hour to 11:15 p. m.

Limited cars leave Cleveland 7:25 a. m. and every two hours to 7:25 p. m.

Shore Line

Leave Willoughby 5:30 a. m. and every half hour to 5:30 p. m. and hourly to 11:30 p. m.

Leave Cleveland 6:00 a. m. and every half hour to 6:00 p. m. and hourly to 11:00 p. m.

Limited cars leave Willoughby 6:50, 7:20, 7:50, 9:55 a. m. and every two hours to 5:55 p. m.

Limited car leaves Cleveland 4:55 p. m.

*Does not run Sunday.

Limited cars do not run Sundays or Holidays. Local cars from Willoughby on the hour and from Cleveland on the half hour do not run Sundays or Holidays.

NICKEL PLATE ROAD

Take a Vacation!
You Benefit The Boss Benefits
Make arrangements Now
The Agent Will Help You

Special Excursion Fares to Atlantic Coast Resorts; Eastern and Western Mountain Retreats; Pacific Coast Points, and Alaska.

Get in touch with Ticket Agent for Fares, Itinbraries, Reservations, and full information.

J. P. Forrest, D. P. A.
Erie, Pa.

Personal Mention -:- Social Happenings

Mr. and Mrs. Fayette Kingsley of Kirtland and Mrs. Thomas Dodd and Joseph Dodd of Willoughby, have left for Lilly Dale, N. Y., for a week or ten day's stay.

• • •

Miss Emma Hufford of Los Angeles, has been spending a week at the Donnan home in Mentor. A motor trip to Warren was enjoyed last week.

• • •

F. G. Heyner, president of the J. H. R. Products Co., was in Willoughby Sunday. Accompanied by Mrs. Heyner, Mr. and Mrs. Rentschler and Mr. and Mrs. Shipman an automobile trip to Perry was also made.

• • •

Mr. and Mrs. Sigsbey and daughter, Mrs. Jennie French of The Plains, and grandson, Harvey Sigsbey left on a motor trip to Galion Wednesday last, for a few days' stay.

• • •

Albert Wilder is spending a week in Youngstown, taking in the Warren fair and visiting friends.

• • •

Miss Takamori, the Japanese student, who has created so much local interest during her stay with Mrs. Mary Cody, will leave for Japan very shortly.

• • •

Mrs. Roy Kirby is spending the week with her parents in Cleveland. Mr. Kirby, who is upon a vacation, is indulging in a fishing trip.

• • •

John Pierce, well known employe at Stiling's grocery and who has been boarding at Mrs. Stoddard's, resigned from the store last Saturday.

• • •

Mrs. Harrison Olsaver of Rushton, Mich., who has been visiting her son, Clayton, is spending some time with her daughter, Mrs. G. W. Clark, at Wickliffe on the Lake.

• • •

Rev. Lambert, a cousin of Samuel [illegible], accompanied Mr. and Mrs. Austin and Dr. and Mrs. Manchester, of [illegible], to Chautauqua Monday last, for a two weeks' stay.

• • •

J. B. Chesbro joined Mrs. Chesbro at [illegible] last week.

• • •

Miss Louise Law will be associated with the office of the J. M. Crowther & Son Company at Willoughby, commencing this week.

• • •

C. F. Bryant moved into his new Euclid avenue home Thursday. The house [illegible] is vacating will be occupied soon by Mrs. Hitchcock's father and [illegible] Cleveland.

• • •

J. Edward West and children, Laurence and Elizabeth, spent a few days [illegible] and Niagara Falls this week.

• • •

The Richards family have moved out of the Durfon house, taking possession of the Crowther place on River street.

• • •

Miss Ida Brown of the Plains, teacher in Chicago, is visiting at the F. M. Gray home for a few days.

• • •

Miss Evelyn West is at Gun Lake, Mich., for two weeks. She will visit relatives in Toledo for a few days on her way home.

• • •

Dr. Glenndora Ellsworth of Pasadena, Cal., is visiting at the home of her parents, Mr. and Mrs. John C. Ellsworth and other relatives.

• • •

Mr. and Mrs. Lillich of Barber avenue, are visiting their parents in the vicinity of Bryan, O.

• • •

A good sized audience witnessed the play, "The Spinsters' Club," which was enjoyably presented by the "Standard Bearers" Wednesday night.

• • •

J. E. Ohail of Wooster is in Willoughby leasing land for the East Ohio Gas Co.

• • •

A. B. Lee of Wooster, was a willoughby visitor Monday.

A delightful boat and motor trip was made for the week end by Mr. and Mrs. S. S. Wilson, Mr. and Mrs. S. S. Clark and Ray Flickinger. The party called on friends at Lockport, N. Y.

"That silk skirt has given me at least three times the wear of any I ever had" said one woman speaking of Miss Rossiter's made-to-measure petticoats. Try one.

• • •

Mrs. Parsons and daughter Elizabeth of Cleveland, are stopping at the home of Rev. McCulloch. Miss Parsons was formerly a teacher at the Andrews school.

• • •

Mrs. K. C. Gillette, sister of Mrs. Cora Gaines Carrel, now on her way to Boston from Beverly Hills, Cal., will stop at Willoughby upon her return trip.

• • •

Mr. and Mrs. H. F. Kennedy are at Great Bear Lake, Wis., with Mr. and Mrs. James Ingersoll.

• • •

Mr. and Mrs. R. M. Bond have returned from their lake trip.

• • •

Mr. and Mrs. Emery Granger are spending a week with Mrs. Mary Warner, at Toledo.

• • •

Morris Van Kuren is very ill at his home with typhoid fever.

• • •

Miss Cora Clark entertained a party of nine ladies on the occasion of her birthday, August 9th.

• • •

Mr. O. W. Seitz of Chicago, is visiting at the home of his brother, John Seitz.

Miss Jessie Wilkinson, of Philadelphia, is visiting at the Stebbins home.

PORCH PARTY GIVES PLEASURE

Mrs. John Miller of stop 28, entertained a party of Cleveland friends recently at a porch gathering. Luncheon was served and fun and laughter indicated a most enjoyable time.

For Rent For Sale Lost Wanted

Wanted

To purchase a hard coal base burner. Apply to Wm. Galusha, Stop 28, Main line.

WANTED

TO RENT: Small house or suite of rooms by Sept. 1st. No children. F. E. Marvin, Canal Fulton, Ohio.

WANTED

Washing by the day. Apply to Mrs. Dowling, 151 Shore line, or post office. H.

A Pound of Delicious CANDY FREE!!
With this ad. and 29c
"Lucia" "Boulevard"
"Maxixe Cherries"
"Triola Sweets"
"Susette Sweets"
All at 39c the full pound
A Delightful Offering for your Saturday Candy Purchase
C. F. BRYANT
Registered Pharmacist

-:- WEEKLY CHURCH CALENDAR -:-

CHURCH OF CHRIST

9:30 a. m., Sunday School.

10:30 a. m., Preaching and Communion.

Union Service at Methodist church 7:30 p. m.

METHODIST CHURCH

Dr. Pickard will fill the pulpit next Sunday morning at the Methodist church, taking as his subject, "A Duty Jesus Taught But Never Performed."

CHURCH OF THE IMMACULATE CONCEPTION

Vine Street

Rev. William H. Moseley, Pastor

Services are held every Sunday at 8:30 a. m., Excepting the third Sunday in each month when the service is at ten a. m.

CHRISTIAN SCIENCE SERVICES

Sherman Block

Sunday School, 9:45 a. m.

Morning Service, 11:00 a. m.

Wednesday evening meetings, 7:30.

W. C. T. U. HOLDS IMPRESSIVE MEETING IN WILLOUGHBY

Much interest and enthusiasm were shown at the union meeting held under the auspices of the W. C. T. U. at the Methodist church Thursday of last week. There was a large attendance from all of the churches. The devotions were in charge of Mrs. Allen, a sister of Mrs. Samuel Austin. There were inspirational as well as the talks given by Mrs. Bright, Miss Hanscom, and Mrs. Brott. The entire program was such as to inspire interest in all in the subject so ably presented. The meeting is reported as being one of the best every held in Willoughby.

MESSAGE FROM DENMARK

Mr. Joseph Paaby, of Copenhagen, has been a recent visitor in Willoughby. Mr. Paaby is a brother of Mrs. Carl Reiber, who, with her husband, will be remembered by Willoughby folks. Mr. Paaby called at the Carmichael home, and reports that Mrs. Reiber wishes to send greetings and kind remembrances to all their Willoughby friends. Mr. Paaby also reports that Mrs. Reiber has entirely recovered her health since arriving in Denmark.

ANDREWS SCHOOL OPENS SEPTEMBER 10th.

The regular opening of the Andrews fall term is scheduled for September 10th. Opening of the cottages will take place the week before.

BEACH AND WILLOWICK PARTY

Miss Marion Randall entertained a party of twenty friends or so, Tuesday afternoon with a beach party at the home of Mr. and Mrs. Sherman Clark. The evening was further spent at the Willowick club by dancing.

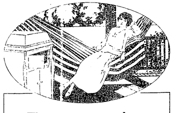

The easy way to hear the world's best music

Right out on your porch this summer with a Victrola you can enjoy your favorite music whenever you wish to hear it.

And you will want to hear it quite often, for the music the Victrola brings to you is most delightful.

$15 to $400 Victrola Easy Terms

Come in any time and we will gladly play for you any music you wish to hear. Let us show you the various styles of the Victrola and tell you how easy it is for you to get a Victrola for your home right now.

J. J. SCHRINER
AT
THE S. S. WILSON CO.
WILLOUGHBY, OHIO

Dollar Week at Horowitz' Dept. Store
Week of August 20th

$1.00 Waists this week 2 for	$1.00
$1.50 Wash Shirts this week 2 for	$1.00
75c Ladies Union Suits, 2 for	$1.00
50c Ladies Union Suits this week 3 for	$1.00
One lot of shoes, value to $3.00 this week	$1.00
Pictures, value to $4.00 this week	$1.00
35c Ladies Burson Hose, White or Black this week 4 for	$1.00
75c Ladies Silk Hose all Colors 2 for	$1.00
75c Ladies Petticoats 2 for	$1.00

FOR WHATEVER YOU NEED TRY
M. HOROWITZ, Dept. Store
HOROWITZ BUILDING, WICKLIFFE
Note: Mail orders filled at this prices. Store open evenings until 9 P. M.
Red and Green Stamps given. Phone Wickliffe 14-K

WE HAVE Window Glass in stock. Try us for your requirements.
J. B. CHESBRO
8 Erie Street Willoughby

All the Pleasure of a New Automobile
Will be yours if you have that old one PAINTED
We will do the work for you, or show you how
We carry a full line of Automobile Paints in all wanted colors
E. S. SIGSBEY
Willoughby Inn Block. Specialists in Interior Decorating
PAINTING AND PAPER HANGING

YOUR CAN HAVE
"Everything in its place and a place for everything"—in one of our
"Kitchenette Cabinets"
See Them In Our Window
GEORGE E. MANVILLE
Willoughby Auto Ambulance In Connection

MORE FORD SPECIALS AND OTHER NEW ITEMS AT THE GIBSON AUTO SUPPLY STORE:

NOW I am ready with Lenses of all sizes and prices from $2.00 and up. I also have the easy steering device for Fords; eliminates all jerking of the steering wheel, no matter how rough the road. Also have the Jonny Ford Light Regulator for Fords at low speed. Better light, saves bulbs, and always have one light if the other goes out. I have the famous Savage Tires and Tubes, 5,000 miles guarantee. Come in and buy the finest windshield emblem you ever saw for 25c.

Oils at cost. In fact if I have not got what you want I can get it or it isn't made.

Gibson Auto Supply Store
Erie St., Opposite Willoughby Inn.
Telephone Service, 122-K Willoughby, Ohio.

Buckeye Gray Sandstone
Stone Sidewalks and curbing are better than cement and cheaper in the end. Write or phone.
The Ohio Quarries Co. CITIZENS BUILDING CLEVELAND OHIO

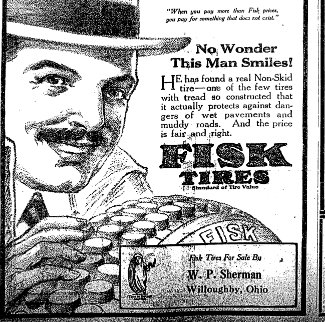

"When you pay more than Fisk prices, you pay for something that does not exist."

No Wonder This Man Smiles!

HE has found a real Non-Skid tire—one of the few tires with tread so constructed that it actually protects against dangers of wet pavements and muddy roads. And the price is fair and right.

FISK TIRES
Standard of Tire Value

Fisk Tires For Sale By
W. P. Sherman
Willoughby, Ohio

Interesting People---Thoughts--Recipes--Articles for Men and Women--Fashions

"AN HOUR'S FRETTING CONSUMES ENOUGH FORCE TO DO HALF A DAY'S WORK," SAYS DR. PICKARD IN SPLENDID SUNDAY MORNING SERMON

Dr. Ward Beecher Pickard is occupying the pulpit at the Willoughby Methodist church during the absence of Rev. Bright. Sunday he talked to an interested audience on the sin of fretting. "Fret not thyself," he said, "it tendeth only to evil doing. Fret and friction come from the same root. They are closely related."

He spoke of the injunction in the Bible to gather up the fragments of the feast, so that none may be wasted, which the government is now repeating to us. To look forward, to plan is wise, to think is a part of wisdom, but we can think, he said, without fret; we can fret without thinking a sane or reasonable thought.

He drew a parable from the English sparrows, who scolded and fretted and fumed until a pair of beautiful and peaceful orioles who had settled near the sparrows, took to their wings and flew away. And, Dr. Pickard continued, they never came back. This way we too, drive away the larger little joys of life by useless fretting and worrying, he outlined. "Keep your soul in peace," he said, "and the orioles of life will come, and you will be a joy and a blessing to your neighbors and yourself. Spend no time in brooding over the sins and mistakes of the past. To fret over one's faults and failures would keep one employed forever. After God has forgiven them, have sense enough to leave them alone."

Fretting and worrying is contagious. Fretters and worriers should be quarantined. Even a horse will catch the spirit of a fretful, impatient driver. "If you can't drive a horse without fret, practice on a Ford," he advised.

Fretting, he said, [illegible] won't lower the price of coal, or shorten the length [illegible]. Neither will it decrease the price or increase the size of a piece [illegible]. But it will use up valuable energy. What you can't help, no use to fret. What you can help, no excuse for fretting about.

Many [illegible] exempted from the [illegible] of [illegible] work, [illegible] by [illegible] worry. Work [illegible] must [illegible] with ourselves. Are we [illegible] over working or over fretting, and expending thereby needed energy. "An hour's fretting consumes enough force to do half a day's work. Let us have faith in ourselves and others. Be [illegible]. Fretting and [illegible] God's plan.

Thomas Williams, residence unknown, will take notice that Ada Halm Williams filed a petition against him in the Court of Common Pleas of Cuyahoga County, Ohio, praying for divorce, restoration of name and relief on the ground of wilful absence for more than three years last past. Said petition is No. 155511 and will be for hearing on and after September 28, 1917.

WILLIAMS & MURPHY and L. R. CANFIELD, Attys. for Plff.
Aug 16. S. 20.

Stanley Kawa, who resides at 166 Germain St. Buffalo, New York, will take notice that Anna Kawa filed a petition against him in the Court of Insolvency of Cuyahoga County, Ohio, praying for divorce, alimony restoration of name and relief on the ground of gross neglect of duty and extreme cruelty. Said petition is No. 7019 and will be for hearing on and after September 2[illegible], 1917.

L. A. KUJAWSKI, Atty. for Plff.
Aug 16. S. 20.

Alfred Dickerson, residence unknown, will take notice that [illegible] Ellen Dickerson filed a petition against him in the Court of Common Pleas of Cuyahoga County, Ohio, praying for divorce and relief on the ground of gross neglect of duty and wilful absence for more than three years last past. Said petition is No. 155150 and will be for hearing on and after September 28, 1917.

ALFRED W. HAIMAN, Atty. for Plff.
Aug 16. S. 20.

[illegible] Rosengarden, who resides at 170 Central Ave., Connersville, Ind., will take notice that Jennie Rosengarden filed a petition against him in the Court of Common Pleas of Cuyahoga County, Ohio, praying for divorce, alimony and relief on the ground of gross neglect of duty and extreme cruelty. Said petition is No. 155152 and will be for hearing on and after September 28, 1917.

ROCKER & SCHWARTZ, Attys. for Plff.
Aug 16. S. 20.

Marion A. Jackson, who resides at 410 Potomac Ave., Buffalo, New York, will take notice that Irene D. Jackson filed a petition against her in the Court of Common Pleas of Cuyahoga County, Ohio, praying for divorce and relief on the ground of wilful absence for more than three years last past and gross neglect of duty. Said petition is No. 155170 and will be for hearing on and after September 28, 1917.

T. H. JOHNSON, Atty. for Plff.
Aug 16. S. 20.

Marcella Kruzynski, residence unknown, will take notice that Anton Kruzynski filed a petition against her in the Court of Insolvency of Cuyahoga County, Ohio, praying for divorce and relief on the ground of gross neglect of duty and wilful absence for more than three years last past. Said petition is No. 7015 and will be for hearing on and after September 28, 1917.

CARL F. SCHULER, Atty. for Plff.
Aug 16. S. 20.

SOMEWHERE IN FRANCE.

The bow is fixed, the hatches are fast
The moon is up, we're off at last
To where the Bay of Biscay laves
And dashes high the blue sea waves,
To some port in France.

We are going to lick the Kaiser
His Royal Nibs, the sinner,
We'll teach him that the sea
Is open wide and free
When we get off in France.

So fare-thee-well my darling
Sweetheart ever bright and charming
And may those eyes so blue,
And your heart be ever true
When I'm somewhere in France.

And if I don't come back
As mayhap my fortunes lack,
Then you'll know I'm 'neath the sod,
When the lilies bend and nod,
Somewhere in France.

By Mrs. Newton Mills in The "Zanesville Signal."

LEGAL NOTICE

Jeremiah Galvin, whose place of residence is unknown will take notice that Mary Galvin has filed a petition against him in the Court of Insolvency of Cuyahoga County, Ohio, praying on the ground of wilful absence for more than three years last past and gross neglect of duty, for divorce, relief and that all of the interest of the said Jeremiah Galvin, whether dower or otherwise, be adjudged as alimony to her in the following described real estate, to wit:

About an undivided one-third (1-3) interest in the certain real estate formerly owned by Bradford Howard and known as sublot No. 58 in Goulding and Remington's subdivision of part of original Lot No. 11, in the City of Cleveland, County of Cuyahoga and State of Ohio.

Said petition is No. 7016 and will be for hearing on and after September 28, 1917.

MARY GALVIN, Plaintiff.
Aug 16. S. 20.

Clara Armstrong, who resides at 2803 E. 23rd St., Los Angeles, California, will take notice that Harvey Armstrong filed a petition against her in the Court of Common Pleas of Cuyahoga County, Ohio, praying for divorce and relief on the ground of gross neglect of duty. Said petition is No. 158156 and will be for hearing on and after September 28, 1917.

H. E. DAVIS, Atty. for Plff.
Aug 16. S. 20.

Quest For Beauty At Andrews School -:-The War Garden-:-List of Teachers

From Cleveland Town Topics
(Continued from last week)

Much stress is laid upon a girl's promptness, consideration for others, exactness and above all cleanliness. It is demonstrated to pupils in the course [illegible] daily lessons and during practical experience that order is not an artificial quality cultivated because we need to fear what people will think if we are disorderly, but because without order and cleanliness neither beauty nor [illegible] is possible.

And the quest for beauty is kept up vigilantly as a leavening, becoming vitally necessary in the business of living.

Exemplification of this point may be [illegible]

[illegible] always [illegible] how to meet [illegible] to suit styles [illegible] harmony, and [illegible] manship she is [illegible] drafting of patterns [illegible] hand decoration and history [illegible]

[illegible] conservation [illegible] today more [illegible] and in the [illegible] the pupil what [illegible] waste [illegible] with the realization [illegible] answer [illegible] of the school [illegible] the practice

WAR GARDEN AT ANDREWS SCHOOL.

[illegible] a dressmaker. One [illegible] emphasis [illegible] beauty in dress. [illegible] the first requirement [illegible] cleanliness and [illegible] handling materials [illegible]

[illegible] mothers and teachers [illegible] thrift and economy as a means [illegible] efficiency [illegible] waste elimination [illegible] the home-making course [illegible] the newly acquired land, where [illegible] of the institution [illegible] war garden [illegible] under cultivation [illegible] girl [illegible]

Perhaps the most [illegible] result [illegible] at the institute lies in the fact that many of the girl's faculties are [illegible] for the purpose [illegible] taught [illegible] trained to think and quickly to meet [illegible] where certain [illegible] lacking. They are taught to think and act with dispatch.

Outsiders coming into the institution to have work done there, allow girls a contact with life which farther broadens them. Even through the years of their training they get a practical experience in what constitutes the demands and supplies of business.

Life's first claim upon a girl is that she be a home-maker. However, her gifts for a professional or business career may be developed, every girl is taught first and foremost to be mistress of the housewifely arts. Nature has endowed her with a disposition to respond to every appeal of human need, and the first human need is with the child in the home. Caring for and nursing children is but a part of the thorough home-making course.

Recent statistics revealed the fact that 87 per cent of the women of marriageable age today are marrying. What better training can the average woman get than one in which she will at once be a specialist in trade or profession and a thorough mistress of the art of home making.

Guiding the future destiny of the school and its graduates is Mr. Sidney S. Wilson, than whom a keener, broader visioned, more practical man of affairs is hard to find. He is general manager of the institute. Mr. Sherwood D. Shankland is superintendent and the following are officers of instruction and administration: Mary W. Seeve, Director of Domestic Science and Cottage Departments; Evelyn M. W[illegible], Director of [illegible] Department; Betty Forbes, Cottage Head; Amanda [illegible]; [illegible] M. [illegible] Stenographer; [illegible] Instructor in [illegible]; [illegible] Buchanan, Instructor in Designing and Dressmaking; [illegible] Instructor in Children's Wear; [illegible] H. [illegible], Dietitian; [illegible] M. D., Examining Physician; Evelyn M. [illegible], Instructor in Bookkeeping and Registrar; Ruth Grant, Instructor in Salesmanship; [illegible] Hitchcock, Cottage Head; Florence M. Lacy, Instructor in Music; Adaline Keeler, Instructor in Art Needlework; Minerva P. Little, Instructor in Sewing; Mary M. McDonald, Instructor in Designing and Millinery; Minnie A. Redman, instructor in home making; Maude E. Rochard, Cottage Head; Agnes [illegible], Cottage Head; Beatrice Smith, Instructor in Cooking; Elizabeth M. Smith, Cottage Head; Mildred M. Spence, Stenographer—Head; Harriet P. Vincent, Resident Nurse; Myrtle Warner, Instructor in Trade Dressmaking; Aleha Woodruff, Instructor in Sewing; Clara A. Woodworth, Instructor in Laundry.

Of the school Mr. Wilson remarked the other day: "There is no school, no institution, no course of training which so exemplifies the spirit of the [illegible] for thrift and economy as the Andrews Institute for Girls. That which the housewife of today is anxious to learn that which the social workers and economists are propagating eagerly in the daily press and popular magazines, this invisible, indefinable spirit of thrift is our vision. [illegible] this school is [illegible] and a growing [illegible] of the Western Reserve."

(Continued next week)

State of Ohio, Cuyahoga County,
In the Municipal Court of the City of Cleveland. No. 76[illegible]. S. R[illegible], doing business as Rose [illegible], vs. Louis [illegible], [illegible] 1917, an attachment [illegible] in the above entitled action for the sum of $31.81, interest from February 15, 1915, and costs. Said cause set for hearing on September 17, 1917. A9 A23.

WEED, MILLER & ROTHENBERG, Atty. for Plff.

Flora Szakel, whose residence is unknown, will take notice that Joseph Szakel filed a petition against her in the Court of Common Pleas of Cuyahoga County, Ohio, praying for divorce and relief on the ground of gross neglect of duty and willful absence for more than three years last past. Said petition is No. 153022, and will be for hearing on and after September 21, 1917. A9 S13.

N. P. WHELAN, Atty. for Plff.

James W. Cully, whose residence is unknown, will take notice that Laura M. Culley filed a petition against him in the Court of Insolvency of Cuyahoga County, Ohio, praying for divorce, restoration of name and relief on the ground of gross neglect of duty and extreme cruelty. Said petition is No. 7008, and will be for hearing on and after September 21, 1917. A9 S13.

H. POLATSEK, Atty. for Plff.

Arthur Barks, residence unknown, will take notice that Arilla Sawyer Barks filed a petition against him in the Court of Common Pleas of Cuyahoga County, Ohio, praying for divorce, restoration of name and relief on the ground of gross neglect of duty and extreme cruelty. Said petition is No. 157453 and will be for hearing on and after August 21, 1917.

SANBORN & McCONNELL, Attys. for Plff.
Jy 12 Aug. 16.

Lajos Mendel, residence unknown, will take notice that Eszther Mendel filed a petition against him in the Court of Common Pleas of Cuyahoga County, Ohio, praying for divorce and relief on the ground of gross neglect of duty. Said petition is No. 157670 and will be for hearing on and after September 7, 1917.

J. C. BLOCK, Atty. for Plff.
Jy 26 Aug 30.

Juliana Hovsky, residence unknown, will take notice that Stephan Hovsky filed a petition against her in the Court of Common Pleas of Cuyahoga County, Ohio, praying for divorce and relief on the ground of willful absence for more than three years last past. Said petition is No. 157739 and will be for hearing on and after September 7, 1917.

JOHN P. FERENCIK, Atty. for Plff.
Jy 26 Aug 30.

William P. Woodworth, who resides in Chicago, Illinois, will take notice that Alice Bell Woodworth filed a petition against him in the Court of Common Pleas of Cuyahoga County, Ohio, praying for divorce and relief on the ground of gross neglect of duty and wilful absence for more than three years last past. Said petition is No. 157399 and will be for hearing on and after August 24, 1917.

ELDEN & JEWITT, Attys. for Plff.
Jy 12 Aug. 16.

Frank Stuart, residence unknown, will take notice that Grace Stuart filed a petition against him in the Court of Common Pleas of Cuyahoga County, Ohio, praying for divorce, restoration of name and relief on the ground of willful absence for more than three years last past. Said petition is No. 157863 and will be for hearing on and after September 14, 1917.

Aug. 2 S. 6.
JOHN G. MURPHY, Atty. for Plff.

Phone Rosedale 3824
B. SOUKUP
Exclusive Ladies' Tailoring
7408 Euclid avenue, Cleveland, Ohio

GLOBE TIRES
6,000 mile guarantee
7,500 mile guarantee Ford sizes
The lowest cost per tire mile on the market
LAKE CITY TIRE & SUPPLY CO.— 4205 Euclid Ave.
Rosedale 5951
Delivery Service

Timothy Smith - - - - - Florist
Formerly of The Smith & Fetters Co.
No. 4601 Euclid Avenue
Cleveland, Ohio.
Rosedale 781. Central 194

Bell Phone Prospect 2030.
LAURA HERBERGER
Maker of
WIGS, TOUPEES, TRANSFORMATIONS AND SWITCHES
HAIR TONIC
1254 Euclid Avenue, next to Halle's
Cleveland, Ohio

TRUNKS BAGS
SUIT CASES, PORTFOLIOS, ETC.
We pay you well for your two-minute walk from Public Square to our establishment.
Investigate for Yourself
AT
The Cleveland Leather Goods Co
MANUFACTURERS.
24-28 Noble Court, Cleveland, Ohio
One Block North of St. Clair
West of Ontario.
Main 1372 Cent. 1525-W

TABOR QUALITY Ice Creams
Our "Ideal" quality ice creams, recognized as the Superior ice creams of Cleveland, contain only:
Homogenized Table Cream
Pure Flavors
Granulated Sugar
Clean Fruits
Eggs.
2-5 oz. Refined Gelatin to the finished gallon.
Contain about 16 per cent of butter fat content.
TELEPHONES
Rosedale 3140 Central 6713

DRINK NEZ-EN
PURE, HEALTHFUL, REFRESHING
at all
Cafes and Drug Stores

Buy Your Cigars and Candies at
Jaffee's
Exclusive Shoppe,
24 Taylor Arcade Cleveland, Ohio
Main 413-J. Cent. 8610-K
Let us sell you your box of cigars

"Remember"
FAIRCHILDS FLOUR
NONE BETTER IN ALL THE WORLD
BREAD FLOUR FOR BREAD.
VELVET FLOUR FOR PASTRY.
BEST FLOUR FOR BOTH.

Rosedale 3424-J Central 2737-W
Rosedale 473 Central 260
The Ohio Auto Livery Co.
2043 East 55th St.
Near Euclid Avenue
Touring Cars and Limousines for Wedding and for all occasions
Day and Night Service Cleveland, O.

—New Spring and Summer—
SILKS
REASONABLY PRICED
R. MESSE
Silks, Velvets, Laces and Dress Trimmings
1260 Euclid Avenue, Cleveland, Ohio

Graduate Marinello Training School of Chicago.
Garfield 6613
Licensed Marinello shop in Cleveland.
The Lewis Marinello Shop
7911 EUCLID AVENUE, MADISON SQUARE
CLEVELAND
Work by Appointment

Phone Service. Established 186
Permanent Hair Waving
W. A. BELLCHAMBERS
Manufacturer of
WIGS AND HAIR GOODS
Manicure, Engagements by Appointment.
1700 EUCLID AVENUE CLEVELAND, OHIO

HAIR DYEING is my specialty. My 22 years' experience enables me to reproduce any shade of hair equal to the original natural color.
Edward Zurek, Successor
ADAM WEIL'S HAIR SHOPPE
301-309 Republic Bldg. 647 Euclid Avenue. Main 990. Cleveland, Ohio

YOU'LL NOT KNOW TILL YOU TRY
Longers'
—EXCLUSIVE MILLINERY—
Hats of Distinction that Cost No More and are Better.
1270 Euclid Avenue

THE LUNCH ROOM OF CLEVELAND
Quality Service Location
Ladies' Rest Room
Lunch 11 to 2
"THE DELFT"
2nd Floor Winons Bldg. 1254 Euclid Avenue, Opp. Higbee's
Mrs. Helen Barnett Gray, Manager
Supper 5 to 7:30

HAIR DYEING
Have you a specially difficult case?
Call at the
MARINELLO SHOP
23-25 COLONIAL ARCADE
F. HOFFMAN
Hair Dying Expert Main 5783

Willoughby-Euclid Ave. Subdivision
Has every desirable feature demanded by owners in high class residential homesites
and yet the prices for large, airy, roomy lots on car line with ALL city improvements is actually LESS than that asked for many undesirable, unimproved properties [illegible] located.
Willoughby-Euclid Ave. Subdivision on Euclid Ave. in Willoughby is only 25 minutes from the city limits. And has excellent schools, good churches and mercantile establishments of all kinds within short walking distance. It is far enough away from the city to escape the dirt, noise and confusion of city traffic, its nearness to the lake and its high elevation assure an uninterrupted breeze at all time.
GOOD SCHOOLS
CHURCHES
80x200
$640 to $1,500
When all improvements, which are now being put in, are completed, it will be a paradise in which to live.
In justice to yourself make it a point to see Willoughby-Euclid Ave. Subdivision at the earliest possible moment.
Drive out Euclid Ave., or take Willoughby car to Stop 37 (Main line), or Stop 39 (Shore line), or phone us to drive you out.
CARS PASS YOUR DOOR
The McNutt-McCall Co.
Main 6530 220 Hickox Bldg. Cent. 1580-W

Summer Garment Cleaning to be satisfactory must often be a combination of Dry Cleaning, bleaching and steam cleaning. We are experts in these branches.
The Universal Dry Cleansing Co
1218 - 1230 E. 71st St.
532 EUCLID AVE.
Rosedale 3758
Princeton 981

The Most Timely Event We Ever Conducted
A SALE OF WHITE LINEN PUMPS AND BOOTS
$1.95 $2.85 $3.85
for white linen pumps that sold regularly up to $6.00
$2.85 $3.85 $4.85
for white linen boots that sold regularly up to $7.00
All are THIS season's models—many styles that will be good for next season. Many women are buying three and four pairs. If ever there was a sale at the RIGHT time this it it.
THE STONE SHOE Co
312—Euclid—318
Cleveland

THE WILLOUGHBY REPUBLICAN

For a Great and Greater Willoughby.

E. D. Bryant............Editor
B. BRYANT............Business Manager

Telephone 125 K. Subscription Price $1.00 per year.

This newspaper is published every Friday by The Times Publishing Co., an Ohio corporation. Republican in politics and devoted to the best interests of Willoughby and Lake County.

Entered at Willoughby, Ohio, Postoffice as second class matter

NEWS FROM WAITE HILL

Blanche Fenner is the guest of her grandparents, Mr. and Mrs. Asa Ferry, of Chesterland for a few days. Gladys and Mildred Fenner have been recent guests of their aunt, Mrs. John Paget of Willoughby Ridge.

* * *

Mrs. Thomas Dodd, Miss Hannah Dodd aand Joseph Dodd were Sunday visitors at the Harmondale farm in East Kirtland.

* * *

Recent guests at Lyman Fenner's were John Page and family and Sherman Fenner and family from Willoughby Ridge.

* * *

Mr. Lewis Presley has got as fine a looking field of potatoes as we've seen in our travels anywhere. If that "lawyer" potato patch looks as fine as Mr. Presley's they're to be commended.

* * *

Miss Clara Criswell and brother Will have been entertaining relatives from Ft. Wayne the past week.

* * *

We very much regret that our exchange girls, the Misses Sheeahn, have quit the telephone business after eleven years of efficient service. We're thinking it will be sometime before they will get anyone to fill their places so satisfactorily as they have, always pleasant and obliging.

* * *

Miss Alma Stokes, after her recent illness, is now around again and able to ride out some. Sunday she took a drive the length of the new pavement.

* * *

We're all rejoicing over the nice rain we had Wednesday night, which did a lot of good. This Monday morning it's trying to rain again and we need it, too, as it's getting dry and dusty again.

Mrs. Louisa Smith and daughter, Miss Lottie, have been visiting relatives in Mentor several days recently.

* * *

Miss Elsie Martin has been entertaining a lady friend from Geneva.

* * *

Mrs. Ed Cox is entertaining friends from Pittsburg. They came in their auto Saturday.

* * *

The Kirtland Pioneer association of which Mr. W. R. Crary is president, will hold their annual picnic on Aug. 22 at Allen Sperry's grove. There'll be sports of all kinds, games, races and prizes given the winners. Some good speakers will be secured to talk to us about the "Advantages and Disadvantages of Farm Life," which will be an interesting feature of the picnic. There has not been a very good attendance for the past two years. Now everybody turn out and we'll have a rousing good time and one not soon to be forgotten.

* * *

An auto party of neighbors, namely, Mrs. Brauner, Mrs. Jennison and family and others took supper at Willoughbeach Saturday.

* * *

The Tancre family have moved to Cleveland.

* * *

The writer called on an old neighbor Thursday, Mr Richard Yarley of Willoughby, who is very ill. He cannot possibly survive much longer. He is past 80 and has been ill a long time.

* * *

Mrs. Fred Brannen entertained two lady friends from Burton on Friday a week ago, and Mildred Jones, who had been staying there several weeks, returned home with them.

* * *

Miss Rudd has gone to Cleveland for a visit.

* * *

The Henry Wells place is again reported to be sold, this time to one of the Tannenbaum employes.

* * *

We noticed in last week's Cleveland Leader the marriage license of Miss Frances Caldwell and Mr. Henry Holtz, both of Cleveland. Miss Caldwell was one of our dear Waite Hill girls, only moving to Cleveland a few years ago. We send congratulations.

* * *

Mr. C. W. Hadden of Richmond, with Harold Warner of Cleveland, en route to Gates Mill by auto Wednesday, called on his cousin, Mrs. W. S. Hobart and family. Dean Hadden, a son of C. W.'s, is one of the Lake county volunteers to the U. S. navy.

* * *

L. D. Cox has a new Buick car and we noticed the little Ford has to stand in the "shade of the old apple tree" while the new car monopolizes the garage.

* * *

A new monument has been placed in our cemetery for Mr. and Mrs. Clinton Hills.

* * *

The barn on the Clark farm, now the war gardens, was struck by lightning Wednesday and burned to the ground with several tons of hay, but fortunately there were no live stock in it. There was no insurance.

* * *

D. M. Covert and family from Ashtabula, motored out to Waite Hill Sunday and were guests of their daughter, Mrs. Oliver Cox and family.

* * *

Miss Marian Cox of East Kirtland, was a Sunday guest of her relatives, L. D. and Oliver Cox families.

How to Cure INDIGESTION

Booklet showing how to do it sent free by mail to any one sending his address to

The Compaya Co.
716 Prospect av., S. E.
CLEVELAND, OHIO.

The next W. C. T. U. meeting will be with Mrs. George Morse in the form of a picnic on the Morse grounds.

* * *

The Hobart family motored to Black brook Thursday. There are beautiful water lilies growing in that brook if it is black.

NEWS of the PLAINS

The Plains, Aug 15, 1917

The grange picnic held at Mentor park on Saturday last, was a great success. The weather was ideal, the attendance large and the dinner most bountiful.

* *

Mr and Mrs R H Robbins spent Sunday in the city

* * *

Miss Vie Fickinger with Clyde friends motored here Sunday and had dinner at the Campbell home, returning to Clyde the same day.

* * *

Word has been received by relatives of the birth of a daughter to Mr and Mrs Jay A Reeve in Roanoke, Va

* * *

Paul H. Talbot, who is now a midshipman of the first class in the U S naval academy, is expected to arrive home the 22nd for thirty days leave. Since the last of May he has been on one of our largest dreadnoughts. The last of September he expects to return to Annapolis for his last year's work in the academy.

* * *

Mr M A [illegible] accompanied by his sons Bert and Edwin and Mr and Mrs Warren Baker, spent Sunday in Painesville with Mr and Mrs E J Beck[illegible]

* * *

Mr and Mrs Frank Crawford of Kirtland, attended the grange picnic and remained over Sunday as guests of Mr and Mrs H [illegible]

* * *

It is reported that the [illegible]

* * *

Mrs Ruth Land[illegible] has been spending a week in the city with [illegible]

DAUGHTERS CIRCLE HAVE OUTING

The Daughters Circle enjoyed an outing at home of Rev. Mc[illegible] bach at Vinewood, Wednesday, Aug [illegible] 13th.

SEVEN LAKE COUNTY BOYS IN SECOND RESERVE

Seven Lake county boys were successful in their examinations for the second Officers Reserve corps. They are: Frank "Bix" Truby, son of William Truby; Grant G. Miller, Painesville; Frank M. Gray, Andrew J. Koenig; Ray B. Sherman, Willoughby; John W. Dunham, Mentor, and Mark H. Burnham of Washington, D. C., whose home is in Painesville.

KIRTLAND HOME DAMAGED BY FIRE, INSTALLED NEW FURNACE

A Calorie furnace has been installed by W. D. Metcalf, in the home of B. F. Hulmes, whose house was recently damaged by fire.

YOUNG FOLKS IN MENTOR PLAY

The following is a list of the young folks who took part in the presentation of "Pandora," a play given for the benefit of the Mentor Red Cross, as mentioned in our last week's issue:

Zella Beecher, May La Due, Lillian Otis, Ruth White, Doris Lyman, Leola Burns, Greeta Furguson, Ona Whitcomb, Henry Deitrick, Lawrence Mills, Wendall Norris, Louis Markell, Helen Markell, Eildeen Harding, oger Woodruff, Neiland Gray, Margaret Lamb, Elizabeth Gehart, Martha Plap, Isabell Hagerman, Charles Rexford, Harriet Hart, Bessie White, Minola La Due, Harold Whitcomb, Ruth Mills, Harriet Deitrick, Emma Beecher, Lucile Otis, Evelyn Harding, Rudolf Deitrick, Everett Mills, Regnall Harding

HISTORICAL REVIEW EDITOR VISITS MENTOR

Miss Elizabeth Donnan of Washington, D. C., has been visiting at the home of her brother, Ralph Donnan in Mentor recently. Miss Donnan is the assistant editor of the Historical Review, published in Washington. It is supported by the Carnegie interests and is the official organ of the American Historical Societies. Much research work of an interesting nature is taken up by Miss Donnan in connection with her work. She left for Boston last week upon some research quests.

MEN CALLED FOR EXAMINATION IN LAKE COUNTY NEXT WEEK

The selective service draft of Lake county Tuesday called 150 more registered men in addition to the 81 already examined. They must report in fifties at the court house for examination on Monday, Tuesday and Wednesday of next week. The following is the list in the order they will be called:

James Richards
Etna Damenico
Thomas McGhee.
Jacob E. Mattson.
John Sabo.
John A. Hokola.
Eugene E. Brisbin.
Alfred E. Patrish.
Wm. H. Salberg.
Fred L. Roth.
John A. Snow.
Edwin D. Luikart.
Martin M. Talcott.
Fred L. Clayman.
Joseph Advey.
William J. Filppi.
Harry H. Hahn.
William Nelson.
Benjamin Greenfield.
Charles L. Sohn.
Thomas W. Fowler.
Frank D. Manning.
Elmer F. Lane.
Michael Komenvor.
William F. Mitchell.

Ice Cream for DESSERT? Why Not? Crawford's

LIGHTNING INJURES WOMAN NEAR MENTOR

Mrs. Hull, wife of the farmer at the Thomas Dean farm, Heisley, was knocked down and severely stunned Monday, when their home was struck by lightning. The lightning tore the shingles from the roof, and occasioned some other damage to the house. Dr Ingersoll attended Mrs. Hull and succeeded in reviving her after some time. She will recover.

STEAMER LETTERS FOR MISS TAKAMORI

Miss [illegible] Takamori and Miss Mary [illegible] attended services at the Methodist church Sunday morning. Dr Pickard announced that Miss Takamori would leave for San Francisco Wednesday night of this week, sailing on the S. S. Korea for Nagasaki, Japan, Aug 22. She has received the appointment of principal of the Kindergarten Normal department of the Woman's College at Nagasaki, where she will begin her work this fall.

Miss Takamori is the second woman in all Japan to receive the degree of M. A. She also secured the degree of B. S., taking both degrees from Teachers' College, Columbia University, New York.

She deeply appreciates all that the Willoughby and other friends have done for her and promises to send word through the *Republican* of her arrival. Her address will be Woman's College, Nagasaki, Japan. Steamer letters may be sent her care of S. S. Korea, T. K. K., San Francisco, Cal.

[illegible]
Benjamin Walker
John A. Crowther
August Pohl.
Harry B. Mayne.
Jacob Wolf.
William Paul Beck
William Hardy.
Harry J. Dowling.
Albert Mackey.
Joseph E. Wicks.
Philip K. Rhodes.
George F. Stoll.
Alfred H. Chapman.
Daniel Fustos.
Albert A. Werbeach.
Matt Stauri.
James J. McCullen.
Isaac Pepisto.
Babe C. Rose.
Wm. Marx.
Bernard J. Casey
Harold Trotter
Carmon R. Gollier.
Geo. D. Talbot.
Michelo Piano
Floyd Walker.
William E. Jameson.
Ralph M. Green.
Toxio I. Annala.
Frank P. Hogya.
Sidney W. Hunkin.
Vinignjo Pilljitto.
Jonathan H. Way.
Hugh E. McCray.
Earl R. Curry.
Oscar W. Court.
Adam Scheve.
Harold C. Daniels.
Samuel P. Hathaway.
Joe Kordick.
Aapo Niemi.
Horace B. Fay.
Wakefield N. Walker.
Archie E. Brichford.
John Fodor.
Herbert E. Montgomery.
Chas. B. Downing.
Nicola Perma.
Andrew Evans.
Edwin N. Abram.
Matt Maki.
John Rebo.
Hosmer G. Tryon
Peter Jensen.
Everett I. Stalker
Willard M. Peggs.
Einer F. Sorensen.
Salvator Graziono.
George Hoyt, Jr.
Waldo M. Vaughn.
Dominick Gallese.
Norman F. Scott.
John Olson.
Frank LeBail.
John R. Flavin.
Elmer Watts.
Arthur E. Davis.
Ernest J. Mills.
Kenneth A. Plummer.
John Tainale.
Max Gallen.
John F. Bromley.
Frank C. Avis.
Charles E. McLean.
John Sigar.
Walter R. Sked.
Eddie A. Hervey.
Niel C. Webster.

Prospect 2344 Central 1606

SCHUSTER'S
Restaurant
1833 East 12th Street
Opp. Hotel Statler
CLEVELAND, O.
The best to eat. The best [illegible]

STABBING AFFRAY ON VINE ST.

An Italian named Lucco, who has been working on the railroad, was stabbed as the result of an argument with another of his countrymen over a ring Saturday last.

The affair occurred on Vine Street. The assailant is employed on one of the Sherwin farms, and left town before he could be apprehended.

It is reported that the injured man is in a critical condition in a Cleveland hospital, where he was immediately taken.

LOCAL G. A. R. MEN ATTEND REUNION

The Lake county Soldiers and Sailors reunion was held at the G. A. R. hall in the court house at Painesville, Thursday, August 9th. Members of the G. A. R. in Willoughby attending, included J. S. Ellen; Moses Cleveland, F. Downing; T. Ferbell, J. Saxton, C. P. Lilley and F. Hardaker of Wickliffe.

Good speakers delivered addresses, George C. Alvord, Painesville attorney, talked interestingly upon old and new wars in this country. The members wish to express their thanks to the ladies of Painesville and Fairport for their kindness in furnishing a well spread table.

LAWN FETE ON TOWN HALL GROUNDS

A lawn fete, given on the grounds of the Town Hall, Wednesday night, under the auspices of the Episcopalian church attracted a large crowd. Miss May Smart told fortunes and interested many. Ice cream, cake and other refreshments were dispensed.

Leo F. Altrogge.
Max Chaflin.
Raymond Phelps.
Stewart F. Armington.
Harold N. Hawkins.
Fred P. Rogers.
Thomas G. Davis
Joseph J. Landgraf.
John Castrilla.
Martin Nelson
Charles E. Rippin
Amos G. Greer
Matti I. Kero

NEWS FROM KIRTLAND

The Ladies' Aid Society will meet with Mrs. [illegible] on Thursday afternoon this week. Come and help plan the new parlors in the [illegible] church basement.

* * *

The Kirtland pioneer picnic will be in the usual place in Allen Sperry's grove on Aug. 22, Wednesday. An effort is being made to [illegible]. Come and spend the day and meet old friends. The program will be a very good one this year. All kinds of sports.

* * *

Miss [illegible] and Miss Mildred Ma[illegible] Windsor.

* * *

Mr. and Mrs. [illegible] Sunday with Earl [illegible]

* * *

Walter McGregor is building a house on the land he purchased recently.

* * *

Harold Swan was very sick several days last week, [illegible] again.

* * *

Miss Edda Katts, Waite Hill, is visiting her friend Miss Hattie Martendale.

* * *

Born, on Thursday, Aug. 9, to Mr. and Mrs. Lynn Plaisted, on the Everett farm, a little son.

* * *

While Mrs. Walter Logan was selling berries in Willoughby Wednesday the check caught and as she tried to unfasten it, the horse being frightened, injured her foot and hand. No bones were broken.

* * *

Mr. and Mrs. L. B. Sanborn and Mr. and Mrs. Cassius Harris of Mentor attended the Eustis reunion in Akron Wednesday.

* * *

Mr. and Mrs. Maynard Squires have returned from New Mexico and are with her parents, Mr. and Mrs. John Schapp.

* * *

Mr. and Mrs. Fayette Kingsley are spending two weeks in Lillydale, N. Y.

* * *

Mr. and Mrs. J. O. Carr and Mr. and Mrs. Will Thompson attended the reunion of old school mates on Friday in Chester at the Geauga Co. seminary and report a delightful day spent.

* * *

Mrs. Mary Smith was not as well as usual Saturday and Dr. Tanner was called in.

* * *

The grading on Temple hill is now finished and the large steam shovel is working on the Whiting hill widening it.

* * *

The watering trough that has stood in the center of the road on Kirtland flats, will be placed near the Dan Sanborn lot and not disposed of, as some thought.

* * *

The small bridge on the Chardon and Kirtland road has been torn down and a cement foundation put in.

The Latter Day Saints hold their reunion, beginning Aug. 16. The usual good music and speaking every day and evening.

* * *

Mr. and Mrs. Eben Curry and grand daughter, Gertrude Metcalf, have returned from a motor trip to Pitsburg, where they visited the Curry's daughter, Mrs. John Birkhammer. The Birkhammers are conducting a most successful certified dairy business just outside of Pitsburg.

The grounds adjacent to the Temple of the Latter Day Saints in Kirtland, Tuesday, attracted a pleasant picnic party. It numbered about twenty from Windham, Ohio. The Windham Camp Fire Girls comprised the party. Arthur Belden, Alfred Higley and Simon and Robert Ehresman were mentioned as honor guests.

Mrs. H. J. Alfred was the guardian. Historical interest attached to the spot led them to picnic there, they said.

NEW ALLOTMENT HAS ATTRACTIVE OFFICE

The house on The McNutt-McCall Company's allotment on Euclid avenue, vacated recently by William Seeley, is now being used by the company for an allotment office, as is announced by an attractive sign on the front of the house. The company announces that its representatives will be on the property every day from 2:00 to 8:00 p. m., and from 10:00 a. m. to 8:00 p. m. on Sundays. The work of grading the streets, for which the Rudolph A. Basosta Co. has the contract, is proceeding without interruption.

Can You Save $15 a Month?

If you can and do for ten years you will have

$2,212.26

Over $100.00 of this is interest for which you have not had to work. Start saving now—the habit will grow.

The Superior Savings & Trust Co.

Corner W. 6th and Superior Rockefeller Bldg. Cleveland, Ohio
4% Interest on Savings. 2% on Commercial

The Geo. H. Bowman Co.

August Clearance-100 Piece Dinner Sets at Less-Than-Usual Prices

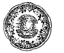

100 Pieces—$13.50
Fancy shaped English porcelain with blue over all decoration of rural scenes and flowers.

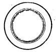

100 Pieces—$17.50
English porcelain of plain shape with design in form of leaf traced narrow gold band edging each piece. All handles are gold traced.

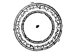

100 Pieces—$21.85
Domestic porcelain of plain shape with conventional and floral festoon decoration in pink and green. Edges and handles are gold traced.

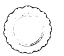

100 Pieces—$17.50
A scalloped edged English porcelain with decoration of gold and with gold traced handles.

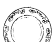

100 Pieces—$17.50
English porcelain of plain shape with border decoration of large poppies of bluish gray tone. Edges and handles are gold traced.

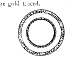

100 Pieces—$25.00
This is a continuous band and panel decoration in yellow, pink, green, gold and black on plain shaped English porcelain with gold traced handles and edges.

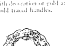

100 Pieces—$12.50
A fine decoration entirely in green and illumined with gold. Edges and handles are gold traced and the ware is English porcelain of fancy shape.

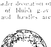

100 Pieces—$15.00
A gold illumined conventional, wide border decoration with gold traced handles and edges on plain shaped English porcelain.

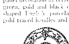

100 Pieces—$12.50
English plain shaped porcelain, with entire decoration in blue.

Balcony
224 226-228 Euclid Ave.

Compare

WE ASK YOU TO MAKE COMPARISONS

We ask no one to buy furniture here merely upon our say-so. It is natural that we should be enthusiastic about our own merchandise. We ask you only to buy Fleming Furniture after you have made comparisons that fully satisfy you. So look around. Investigate "VALUES" advertised in other sales, then come to us, and undoubtedly you will buy at once.

You will not only save money by making comparisons, but it gives you an opportunity to become acquainted with better and truer Furniture Values and enjoy a knowledge of craftsmanship and styles that will give you new and helpful ideas for beautifying your home.

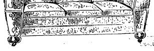

Opportunities You Can't Overlook

Massive Over Stuffed Davenport $75.00

This very massive soft Pillow Arm Davenport, upholstered in high grade tapestry. The most comfortable piece of furniture on the market. Regular Price $135.00.

Now $75.00

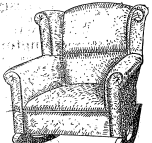

A Genuine Leather Rocker $12.50

We have a limited number of large-sized, over-stuffed, comfortable rockers, upholstered in genuine black or Spanish leather, or a beautiful figured tapestry. Regular Price $22.50.

Special Price $12.50

These Davenports and rockers are priced at least 20 per cent less than any one-fourth off sale in Cleveland. Our location and low overhead expense make this possible.

This is not a sale where the goods are marked up for the purpose of giving a reduction, but a real out and out price reduction on high grade furniture. Make comparisons and be convinced.

AUGUST BRIDES

Before buying your furniture, visit us, where you can save 25 to 35 per cent on your outfit.

Credit Can Be Arranged. Open Evenings

The FLEMING Furniture Co.
EAST 55TH AND ST. CLAIR

Auto Delivery to Within 50 Miles of Cleveland.

Tips For Play-Goers

The Miles

C. H. Miles offers a banner bill this next week with Joseph K. Watson heading it. Watson is well known to Cleveland theatre lovers, having appeared here many times on the variety stage.

Sullivan and Mason come with a new act. Belle Valaryda and her Brazilian nuts, have a clever offering. Freddy James is a juggler. Erbiere [illegible] and company, who is a Cleveland stock favorite, comes in Hilliary Booth's sketch, "The Way Out." Cosmer and Odette Lave an [illegible] of ginger. The Martians offer an acrobatic spectacle.

Lew Fields in his last [illegible] play, "The Barker," is the feature of the week.

"The Barker" is a [illegible] play released in K. E. S. E. service [illegible] America's most popular [illegible], Mr. Lew Fields in the leading role. Charles K. Harris, the famous writer of songs is author of the drama which [illegible] from a European [illegible] its marquee, its [illegible] life with a circus. [illegible] plot, counter plot and strong love interest. J. A. Richmond directed the play and in the support of Mr. Fields are included Amy Dennis, [illegible], Pat O'Malley, James Harris, Fred [illegible] hart and others.

Standard Theatre

Week of August 19th the Standard Theatre has a treat in store for its patrons, Mr. Dustin Farnum in his first Fox production, "Durand of the Bad Lands." [illegible]

MALL THEATRE

[illegible]

in this new picture, as it is said to be her best work.

The last three days of the coming week, starting Thursday, the attraction will be "To the Death," with Mme Petrova. Its scenes were made in Florida and the story is dramatic and vivid.

Alhambra Theatre

Completely redecorated and with many improvements, the Alhambra theatre opens Saturday, August 18, showing for that day only "The Jury of Fate" with Mabel Taliaferro.

The [illegible] day, Sunday, starts a [illegible] engagement of "To the Death," which, according to New York reports, is the best picture ever made featuring Mme. Petrova.

The Alhambra, besides having been [illegible] in a light green effect, will [illegible] stage setting, [illegible]

Luna Park

[illegible]

EMPIRE THEATER

[illegible] among the cast besides Harry [illegible] Charles Glick. The chorus that has always been a part of the "French Frolics" has been enlarged this season and new numbers twenty-four beautiful girls who are seen in many numbers on the illuminated glass runway. There are six colorful scenes and the musical numbers are written especially for this show.

Sulphur Steam Baths

For Rheumatism and Kindred Ailments.
1527-29 Prospect Ave., Cleveland, O.
Competent Gentlemen and Lady Attendants.
Bell Prospect 2175-J.

Bell Phone Rosedale 1019-W
Office hours 10 to 12 a. m., 2 to 5 and 7 to 8 p. m. Sundays and other hours by appointment.

A. T. NOVY, D. C.
Doctor of Chiropractic
Chronic ailments a specialty
Office and adjusting parlors 201 Penn Square Bldg. Cor. Euclid and E. 55th, Cleveland, O.

Eat Telling's ICE CREAM

Geza Nagy, whose residence is at 1548 Larrbee St. Chicago, Illinois will take notice that Elizabeth Nagy filed a petition against him in the Insolvency Court of Cuyahoga County, O., praying for divorce, restoration of name and relief on the grounds of gross neglect of duty. Said petition is No. 6963 and will be for hearing on and after August 24, 1917.

D. M. BADER, Atty. of Plff.
Jy 12 Aug. 16.

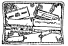

Get it from your dealer or from us.

Outfit consists of one Durham Duplex Domino Razor with white American Ivory handle safety guard, stropping attachment and 6 Durham Duplex Blades, packed in a genuine red leather Kit

Every reader of this paper may secure the $5.00 DURHAM DUPLEX DOMINO RAZOR FOR $1.00

DURING THE LIFE OF THIS ADVERTISEMENT
DURHAM DUPLEX RAZOR CO. JERSEY CITY, N.J.

Summer Tourist Fares
TO THE EAST
ALL TRAINS VIA
Washington

Latest type of modern electric-lighted steel trains. Famous dining car service. Drawing-room, compartment and lounging observation sleeping cars.

$34.50 Cleveland to Boston and Return

Via Washington or Baltimore, thence to Norfolk and Ocean Steamship to Boston. Returning via New York, Hudson River to Albany, thence Niagara Falls, Buffalo and C. & B. Steamship or rail to Cleveland. Meals and berth on ocean steamship.

$28.15 Cleveland to New York and Return

Via Washington or Baltimore, Norfolk, Old Dominion Steamship to New York; thence as above. Meals and berth on Old Dominion S. S.

Stop-overs at All Points En Route
Leave Cleveland 5:50 p. m. Central Time; 6:50 City Time
Tickets and reservation 341 Euclid Ave.
Phone Main 6720 or Central 535.
M. G. CARREL, District Passenger Agent,
341 Euclid Ave., Cleveland

Baltimore & Ohio
"Our Passengers Are Our Guests"

STAR THEATRE

The "Rose Sydell London Belles" company will make its first appearance of the season at the Star theatre next week, beginning with the usual Monday matinee. There is a pretentious chorus which exploits some of the newest creations in a skillful manner and is interpreted by a bevy of some twenty young and handsome dancers. The book of the extravaganza is entirely new and full of comedy and melody, [illegible] opportunities.

George F. Hayes, the well known "rube" comedian is at the head of the organization [illegible] entertaining than in the past.

Surrounding him are: [illegible] Barns, comedian; Kate [illegible]; Louise Hartman [illegible]

State of Ohio, Cuyahoga County, ss. Before E. L. M[illegible], Justice of the Peace of Euclid Township [illegible] Brothers Company vs. [illegible] Frank Duffner. On June 19, 1917, said Justice [illegible] judgment in the above [illegible] for the sum of $1.[illegible] case is set for [illegible] 1917.
A 9 A23

State of Ohio, Cuyahoga County, ss. Before F. E. H[illegible], Justice of the Peace of [illegible] Township. [illegible] R. H. Holliday [illegible] and Justice [illegible] judgment in the [illegible] for the sum of [illegible] 1917.
A 9 A23

[illegible]
SAMUEL K. KATZ, Attys. for Plf.
A 9 S13

[illegible]
A. [illegible], Atty. for Plf.
A9 S13.

NOTICE

State of Ohio, County of Cuyahoga, ss. In the Municipal Court of Cleveland. No. Volume 2, Page 1[illegible] appearance docket of Wm. H. Chapman, Justice of The Peace, in and for Cleveland Township. Grodin Brothers, plaintiff vs. J. Kramer, defendant.

Joseph Kramer, residing at Detroit, State of Michigan, and whose place of business is at 21 Western Market Street, Detroit, Michigan, will take notice that the conditional order of revivor has been made by The Municipal Court of the City of Cleveland, in the action of Grodin Brothers, a partnership, against J. Kramer, reviving the judgment heretofore entered in said action, before known and described on the records and files of said court as No. 11641, volume 2, page [illegible] of Wm. H. Chapman, Justice of the Peace, in and for Cleveland Township.

Unless the said J. Kramer shall appear on or before the [illegible] day of September, 1917, and show cause why said conditional order should not be made absolute, said judgment revived [illegible] will stand revived [illegible] plus [illegible] from [illegible].

GRODIN BROTHERS,
KLEIN & HARRIS, Attys for Plf.
Jy 26 Aug 30.

Thomas E. [illegible] unknown, [illegible] Prudence J. [illegible] against him [illegible] Pleas of Cuyahoga [illegible] praying for divorce [illegible] grounds of gross [illegible] more than three [illegible] said petition [illegible] hearing [illegible] 7, 1917.
LOESER & LOESER, Attys. for Plf.
Jy 26 Aug 30.

[illegible] will [illegible] County, Ohio, [illegible] of which [illegible] three years [illegible]
E. POLATSEK, Atty. for Plf.
Jy 26 Aug. 30.

George Max[illegible] unknown, will take notice that [illegible] has filed [illegible] of the Court of Common Pleas, Cuyahoga County, Ohio, praying for divorce, restoration of [illegible] on the grounds of [illegible] of duty and [illegible] petition is No. [illegible] for hearing on and after [illegible] 1917.
G. Z. WEINTRAUB, Atty. for Plf.
Jy 26 Aug [illegible]

BIG TASK FOR RAILROADS

Following statement authorized by Fairfax Harrison, chairman railroad war board, from Ivy L. Lee, Washington, D. C., was sent to M. G. Carrel, D. P. A., B. & O. R. R., 341 Euclid avenue, Cleveland, Ohio.

[illegible]

[illegible] whose residence is [illegible] will take notice that [illegible] filed a petition [illegible] in the Court of [illegible] Cuyahoga County [illegible] for divorce [illegible] on the grounds of [illegible] neglect of duty [illegible]. Said petition is No. [illegible] will be for hearing on and after September 7, 1917.
SANBORN & McCONNELL, Attys. for Plf. Jy 26 Aug 30.

[illegible]
[illegible] Atty. for Plf.

[illegible]
[illegible] Atty. for Plf.

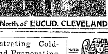

EUCLID SQUARE GARAGE
LARGEST IN THE WORLD
TWO FLOORS
ONE PRICE TO ALL
EAST 13th St. North of EUCLID. CLEVELAND

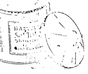

Demonstrating Cold-Pack and Evaporating Process.

Sure-Test Sterilizer

Every report from the Agricultural Department emphasizes the need of canning fruits and vegetables while in season for the coming winter.

Never has the demand for labor saving devices in this line been so great and we are constantly on the watch for any new inventions as soon as they appear on the market.

The new Sure-Test Sterilizer is the best we have yet shown. The rack separates into eight compartments so that the jars cannot touch, is strongly built and stands high enough to allow the water to circulate freely. The round sterilizer can be heated on one gas burner, saving gas and space and is so deep that complete immersion is assured. Complete $5.00

Our demonstrator will answer any of your canning or evaporating questions and will gladly show you the many useful canning accessories we have.

The Kinney & Levan Co.
Euclid Square at East 14th Street Cleveland

Candy Saturday Specials

Penochro Nut Creams Reg. 40c a lb. Box 24.	We Serve Fresh Strawberry Ice Cream—10c a dish
ONCE A WEEK Chocolate and Bon bons Reg. 40c a lb. box 25c	Fresh Pineapple Ice 10c Chocolate and Maple Buds Reg. 40c a lb. Box 27c

CHARTERS BROS.
Two Convenient Stores Open Till 12 p. m. Daily
806 Superior Avenue 745 Euclid Avenue

VICTOR RECORDS McMILLIN'S

JUST
at the door you will find our
SEVEN
up to the minute sound proof
PARLORS
which you are welcome to use at your convenience

Get Your UKULELE and GUITAR at

McMILLIN'S MUSIC HOUSE
2055 E. 9th St. opp Rose Bldg

Why Everyone Prefers Medina Butter

Medina Butter is the permanent choice of everyone who has once tried it.

It satisfies all the exacting requirements of taste, purity, food value and dependability.

Medina Butter is Pasteurized. [illegible]

Beautiful Brick Home

in east end, on exclusive east 97th St., close to North Boulevard, 8 rooms, brick garage, everything modern, yard in excellent shape, finest locality in the city. The price is $14,000, cash required $10,000. Don't see it unless you are really interested. Principals only.

Address
W. J. BRANDT
Stillman Theatre, for appointment.

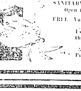

LUNA
THE PARK OF 1,000 WONDERS.

SANITARY, SAFE BATHING BEACH
Open from Noon to Midnight
FREE Vaudeville, Concerts, Cabaret, Movies.
Everyone is talking about the New Dance Pavilion and Roller Rink.
50c Combination Ticket Purchases $1.00 Worth of Amusement

STAR
AS ALWAYS BEST BURLESQUE
"ROSE SYDELL LONDON BELLES"

STANDARD THEATRE
Propect & E. 8th St., Cleveland, O.
DUSTIN FARNUM in "Durand of the Bad Lands"

MILES Theatre
Next Week
"THE WAY OUT"
and many other Big Vaudeville Acts
Prices 15c, 25c, 35c

New Mall
Sunday to Wednesday
VIOLA DANA in
"The Girl Without a Soul"

Empire Theatre
Next Week
"THE FRENCH FROLICS"
New Style Burlesque

Alhambra
Reopens Saturday, Aug. 18 with
"The Jury of Fate"
featuring Mabel Taliaferro
[illegible] Aug. 19
[illegible]
Mme. Petrova in "To the Death."

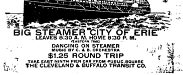

EVERY DAY TO CEDAR POINT AND PUT IN BAY
BIG STEAMER "CITY OF ERIE"
LEAVES 8:30 A. M. HOME 8:30 P. M.
(EASTERN TIME)
DANCING ON STEAMER
MUSIC BY C. & B. ORCHESTRA
$1.25 ROUND TRIP
TAKE EAST NINTH PIER CAR FROM PUBLIC SQUARE
THE CLEVELAND & BUFFALO TRANSIT CO.

RAG-TIME
TAUGHT IN TWENTY LESSONS
Write or Call for Booklet
SCHULTE'S STUDIO
Main 1384-J 302 Euclid Arcade
Cleveland, Ohio

H. J. VOTTELER & SON
ARCADE MUSIC STORE, 37 THE ARCADE — Sheet Music, Books and Musical Instruments
MUSIC OF THE BETTER CLASS — Mail Orders Solicited

Before and after the Show
AT THE HOF BRAU
RICHARD KREATKE
And His Famous Orchestra
The Best to Eat The Best Service The Best Music
631 Prospect Ave.; Euclid Ave. entrance 42 Taylor Arcade
Cleveland, Ohio.

JEWELRY With INDIVIDUALITY
ALBERT H. GLASER
HAND-WROUGHT JEWELRY
1272 Euclid Avenue, Opposite Higbee Co. Cleveland
—Diamond Jewelry Remodeled and Repairing—
—SPECIAL DESIGNS EXECUTED—
Pros. 2188

AT ALL GOOD DEALERS 50c UP

Beautiful Bust and Shoulders
are possible if you will wear a scientifically constructed Bien Jolie Brassiere.

The dragging weight of an unconfined bust so stretches the supporting muscles that the contour of the figure is spoiled.

BIEN JOLIE (BE-AN JO-LEE) BRASSIERES put the bust back where it belongs, prevent the full bust from having the appearance of flabbiness, eliminate the danger of dragging muscles and confine the flesh of the shoulder giving a graceful line to the entire upper body.

They are the daintiest and most serviceable garments imaginable—come in all materials and styles: Cross Back, Hook Front, Surplice, Bandeau, etc. Boned with "Walohn," the rustless boning—permitting washing without removal.

Have your dealer show you Bien Jolie Brassieres. If not stocked, we will gladly send him, prepaid, [illegible]

BENJAMIN & JOHNES, 51 Warren Street, [illegible]

ROLAND T. MEACHAM
Specialist in Public Utility Securities
Member Cleveland Stock Exchange
Citizens Bldg., Cleveland

The Tillotson & Wolcott Company
INVESTMENT BONDS
Guardian Building, Cleveland, Ohio.
Cincinnati—Merchantile Library Blg.
New York—14 Wall St.

E. W. WAGNER & CO.
Ground Floor, Hollenden Hotel
Stocks, Bonds, Grain, Cotton
MEMBERS { N. Y. Stock Exchange / Chicago Board of Trade / Cleve. Stock Exchange
FORREST A. GRAVES, MANAGER
Main 5604 Central 727

Open a reserve account with that old Reliable Bank
THE FOREST CITY SAVINGS & TRUST CO.
Cor. W. 25th and Detroit, Cleveland.

Capital	$ 250,000.00
Surplus and Profits	220,000.00
Resources, Over	3,700,000.00

4 per cent Interest on Savings Accounts.

U. S. MUNICIPAL BONDS
Free of Federal Income Tax
Write or call for List and Prices
C. E. Denison & Co.
Guardian Building. Cleveland
Main 2556. Central 8962

WARE & LELAND
BROKERS
Stocks, Bonds, Grain, Cotton and Provisions.
Members:
New York Stock Exchange,
New York Cotton Exchange,
Chicago Board of Trade,
Chicago Stock Exchange
PRIVATE WIRES.
WALTER W. McGUIRE
Main 3214 3213. Cent. 1678
237 Leader-News Bldg.

W. J. HANEY, Chiropractic Physician Now Located at 10606 Euclid Avenue, Suite 5.
Hours: 9:30 to 12 and 1:30 to 5:30 Evenings by Appointment
Licensed to practice Chiropractic, Mechano-Therapy, Electro Therapy, Suggestive Therapy.
Telephone 4458.

C. A. RADDE
OPTOMETRIST
41 THE ARCADE
CLEVELAND
EST. 1899

C. A. Radde Announces that he has removed his optical business from the Swetland Building to 41 The Arcade, (Superior level.) This more convenient location will increase his usefulness to his friends and patrons. He will continue always to give the best that he is capable of in the way of painstaking optical service, as he has for the past twenty-five years.

WATCHMAKER AND JEWELER
John Hudgeon
15 Colonial Arcade, Cleveland, Ohio

Enlarging and Picture Framing.
Flashlights Taken of Banquets, Parties, etc. Tel. Cent. 1344-L.
We Photograph Your Home
H. Miller Studio
PHOTOGRAPHY
Commercial Home Portraiture and Wedding Groups a Specialty.
2926 Lorain Ave. Cleveland, Ohio.

Office Phones Main 2625 Cent. 2625
The Cuyahoga Builders Supply Company
13th Floor Schofield Building
Cleveland
BUILDERS' SUPPLIES

We Hear You Are Building

MANUFACTURERS AND RETAILERS OF
Lighting Fixtures
The Euclid Fixture Company
5215 Euclid Ave.
R. 3717 C. 6923

Gillsy Hotel
East Ninth near Euclid
CLUB LUNCHEONS
Served 11:30 a. m. to 2 p. m.
40c to 75c.
Rooms $1.00 and up.

Why Not Buy Real Estate?
If carefully investigated, there is no safer place for investment. We have listings throughout Cuyahoga County, all conservatively priced, and our salesmen are thoroughly posted to look to protect—[illegible]. Give us a call.
The A. B. Smythe Co.
Erie Building
Pros. 110. Cent. 5377-W

The Bowlers of Cleveland
Are Most Cordially Invited to visit the
CALUMET ALLEYS
The city's Newest Amusement Institution. The Finest Billiard rooms in Cleveland, 723 Superior av.

MODERN REFINED
WATSON'S
Cuyahoga Restaurant
Postoffice, Across the Street Cleveland, Ohio
LARGEST POPULAR PRICED RESTAURANT IN CLEVELAND
Private Rooms for Banquets, Business Meetings—No Charge.
LADIES' ORCHESTRA & CABARET 11 to 2—6 to 8
Main 4687 Central 4153

For **Constipation** or as an efficient **Laxative** take
Marlco Lax tablets
30 tablets—25c
AT ALL
MARSHALL'S DRUG STORES
Or Any Other Good Druggist

Handy Pocket Savings Bank Free
5% PAID ON SAVINGS DEPOSITS
ESTABLISHED 1893
The **CUYAHOGA** SAVINGS & LOAN CO.
108 The Arcade
Loans made on improved real estate, also for building purposes.

Have Your FURS Cleaned and Stored by Experts
HARRY FERTEL
FURS of QUALITY
6537 EUCLID AVENUE
Telephone: Rosedale 1553 W. Delivery Service

LAMPS AND RADIATORS REPAIRED
AUTO LAMP AND RADIATOR CO., 1614 Prospect—Both Phones
CLEVELAND, OHIO

5c and 10c WALL PAPER
We save you money. New patterns. Papers that sell ordinarily up to 75c. Largest Wall Paper Store in the city. We also carry a special 20c line.
THE PROSPECT WALL PAPER CO.
[illegible] Next to Standard Theater, Cleveland, O.

NEW AMSTERDAM HOTEL
Euclid Ave. at 22nd St. CLEVELAND,
Rooms with bath $1.50 per day, Each person, (Also rooms without bath)
Reference Desired Miss L. McNamara, Mgr.

Everybody knows the
CARLTON
Euclid and 55th St.
Best Place in Cleveland to Eat.

We Want Your Box Trade
BOND STREET CIGAR CO.
CIGARS, TOBACCOS, CIGARETTES
Every Popular Brand.
1926 E. 6th St. Cleveland, Ohio.
PHIL. COHN.

The Cleveland Savings and Loan Co.
602 Superior Avenue, N. E.
Loans Made to Buy or Build Homes
Interest Paid on Savings Accounts

We Pay Highest cash prices for Old Gold, Silver, Platinum, diamonds, false teeth and broken jewelry.
CHECEL JEWELRY CO.
612 Euclid Ave., Above De Klyn's
Mail Orders Given Prompt Attention

DINNER 25c
at the HAWLEY House
Cor. St. Clair and W. 3rd St
V. C. HELLER, Prop.

EAT AT American Trust Lunch
Good Food, Service and Quality, our Motto.
American Trust Bldg Public Square

Cuy Cent. 7253 L.
Fashions Latest Creations
J. A. Matousek
QUALITY TAILOR.
Let Me Make Your Clothes
601 American Trust Bldg., 2d Floor
Cleveland, Ohio

HELP SUPPLIED FREE
Competent Laundresses and Cleaning Women supplied free any day. ACME EMPLOYMENT CO., Main 2610. Cent. 6120.

First Mortgage Investment Bonds
Denominations—$100, $500, $1,000
Income—5 per cent per annum, payable semi-annually on January 1st and July 1st
A Conservative INVESTMENT A Guaranteed INCOME
The Guarantee Title & Trust Co.
Chamber of Commerce Bldg., Cleveland

CLEVELAND AUTO LIVERY CO.
Main 30, Packard and Pierce-Arrow Cars
MAIN 56. CENTRAL 56
Masonic Temple Bldg., 1457 E. 6th St.

Columbia Six
The Car of Quality, Style, and Service.
Not a car built at a price, but the motor vehicle supreme.
Tel. Rosedale 1329 for Appointment
"Seeing is Believing"
COLUMBIA Motor Sales Co.
1217 Euclid Avenue Cleveland,
G. E. JOHNSON, General Mgr.

Clark Sloan
Optometrist
Eyes Examined Glasses Supplied
311 Schofield Bldg, Cleveland.
Hours 9 to 11 a. m., 2 to 4 p. m.
Other Hours by Appointment

Main 195 Central 195
Main 196 Central 196
WAITE AUTO LIVERY
14 Public Square. Cleveland, Ohio.

SAVE MONEY!
By having us weld or braze your broken farm and shop machinery, or auto parts of any metal.
BRAZE-WELD CO.
1238 West 6th St., Cleveland, Ohio.

LEGAL NOTICE

The undersigned has been duly appointed and qualified as Assignee in trust for the benefit of the creditors of E. L. Lambert and Kenneth L. Lambert, partners doing business as E. L. Lambert & Son. All persons indebted to said Assignors shall make immediate payment to, and all creditors will present their claims, duly authenticated for allowance to the undersigned.

NOAH S. GOOD.

Jy 5 Aug 19

Pete Godonovick, residence unknown, will take notice that Martha Godonovick filed a petition against him in the Court of Common Pleas of Cuyahoga County, Ohio, praying for divorce, custody of children and relief on the ground of wilful absence for more than three years last past. Said petition is No 157482 and will be for hearing on and after August 24, 1917

JOHN A. CLINE & M. A. PATTERSON Attys. for Plff.

Jy 12 Aug 16.

Carl Manz, residence unknown but last known at Wangin, Oberamgabungen, Wurtemberg, Germany, will take notice that Johanna Manz filed a petition against him in the Court of Common Pleas of Cuyahoga County, Ohio, praying for divorce and relief on the ground of gross neglect of duty and wilful absence for more than three years last past. Said petition is No. 155988, and will be for hearing on and after August 24, 1917.

JACOB H. SCHOEN, Atty. for Plff.

Jy 12 Aug. 16.

Warren Whitney, residence unknown will take notice that Martha Jane Whitney filed a petition against him in the Insolvency Court of Cuyahoga County, Ohio, praying for divorce, restoration of name and relief on the ground of gross neglect of duty. Said petition is No. 6916 and will be for hearing on and after August 25th, 1917.

GEORGE A. GROOT, Atty for Plff.

Jy 12 Aug. 16.

LEGAL NOTICE

Notice is hereby given that on August 2nd, 1917, The Salvation Army, a corporation not for profit, filed its petition in the Court of Common Pleas of Cuyahoga County, Ohio, alleging that it is the owner of and holds in fee simple the following described premises:

Situated in the City of Cleveland, County of Cuyahoga and State of Ohio, and known as being part of sublot No. 11 in I. S. Converse Allotment of part of original Ten Acre lot No. 60 as shown by the recorded plat in Vol. 1 of maps, page 7 of Cuyahoga County Records and bounded and described as follows:

Beginning on the easterly line of E. 28th St. (formerly Elm St.) at the northwesterly corner of said sublot No. 11; thence Easterly along the northerly line of said sublot No. 11, 94 feet to the Northeasterly corner of land conveyed by Anna M. Baker to Margaret McLaughlan by deed dated September 22, 1869 and recorded in Vol. 169 page 365 of Cuyahoga county Records; thence southerly along the easterly line of land so conveyed, 10 feet to the northerly line of land conveyed by Wm. K. Corlett et al. to John C. Geissendorfer by deed dated September 29th, 1853, and recorded in Vol 67, page 461 of Cuyahoga County Records; thence easterly along said Northerly line of land conveyed as last aforesaid, 47 feet to the easterly line of said sublot No. 11; thence southerly along said easterly line of said sublot 32 feet to the southeasterly corner thereof; thence westerly along the southerly line of said sublot No. 11, 141 feet to the easterly line of East 28th St., thence northerly along said easterly line of E. 28th St. 42 feet to the place of beginning, be the same more or less, but subject to all legal highways, and that said premises are not used for cemetery purposes.

The prayer of said petition is for authority to sell the above described premises.

Said petition is No. 157941, and any person, church, corporation or congregation, having or claiming to have any objection to the sale of said premises as prayed for in said petition, may appear and defend on the 31st day of August 1917, at 10 o'clock a. m. of said day, at which time said petition will be for hearing or as soon thereafter as the Court will hear the same.

Aug. 2 A 23

The Salvation Army, by GEORGE C. HANSEN, Its Atty.

Leona Moggeridge, whose last known residence was at 333 North Division Street, Buffalo, New York, will take notice that on July 7, 1917, James G. Moggeridge filed a petition against her in the Court of Common Pleas of Cuyahoga County, Ohio, being case No. 157422, praying for divorce an equitable relief on the grounds of gross neglect of duty and wilful absence for more than three years last past. Said case will be for hearing on and after August 30, 1917.

HERBERT C. WOOD, Atty. for Plff.

Jy 12 Aug. 16.

INFORMATION GIVEN—
Get our rates on Fire, and Life Insurance, Automobiles, Bonds, Casualty and Plate Glass. GEO. H. OLMSTED & CO., 111-125 Williamson Bldg. Phone us today. Main 4838—Central 1679.

Cuy. Princeton 780 Box Trade a Specialty
Morris Weis
CIGARS OF QUALITY
I WANT YOUR BOX TRADE
10421 Superior Ave., Cor. 105th St.
Cleveland, Ohio

TRUSSES
Supporters, Elastic Stockings, Artificial Limbs and eyes.
Everything for the sick room.
We Rent Invalid Chairs
H. H. Hessler
(HIMSELF)
38 The Arcade Cleveland, Ohio

Frank Szymanski, residence unknown will take notice that Frances Szymanski filed a petition against him in the Court of Common Pleas of Cuyahoga County, Ohio, praying for divorce, restoration of name and relief on the ground of extreme cruelty and gross neglect of duty. Said petition is No. 157194 and will be for hearing on and after August 31, 1917.

THOS. J. DAY, Atty. for Plff.

Jy 19 Aug 2.

Joseph E. Sofrin, residence unknown, but living in the State of Massachusetts, will take notice that Letitia Sofrin filed a petition against him in the Court of Common Pleas of Cuyahoga County, Ohio, praying for divorce and relief on the ground of gross neglect of duty and extreme cruelty. Said petition is No. 157447 and will be for hearing on and after August 24, 1917.

HENRY DuLAURENCE, Atty. for Plff.

Jy 12 Aug 16.

Sarah Silverman, who resides at 329 Vesta Avenue, Brooklyn, New York, take notice that Jacob Silverman filed a petition against her in the Court of Common Pleas of Cuyahoga County, Ohio praying for divorce and relief on the ground of gross neglect of duty and extreme cruelty. Said petition is No. 157510 and will be for hearing on and after August 31 1917.

H. E. EISLER, Atty. for Plff.

Jy 18 Aug 23.

Mary Hohne, residence unknown, will take notice that Paul B. Hohne filed a petition against her in the Insolvency Court of Cuyahoga County, Ohio, praying for divorce and relief on the ground of wilful absence for more than three years last past. Said petition is No. 6998 and will be for hearing on and after September 7, 1917.

H. POLATSEK, Atty for Plff.

Jy 26 Aug 30.

State of Ohio, Cuyahoga County, SS. Before G. W. Vocke, Justice of Peace for Brooklyn Heights Township. Lea C. Baudeleau against F. H. Ritter. On July 21, 1917 said Justice issued an order of attachment in the above entitled action for the sum of $139.40 and costs. Said case is set for hearing on September 6, 1917.

Aug 2—16

Georgiana Wagner, who resides at No. 3 South Union St. Rochester, N. Y. will take notice that William Wagner filed a petition against her in the Court of Common Pleas of Cuyahoga County, Ohio, praying for divorce and relief on the ground of gross neglect of duty and extreme cruelty. Said petition is No. 157632 and will be for hearing on and after August 31, 1917.

S. N. WEITZ, Atty. for Plff.

Jy 19 Aug. 23

LEGAL NOTICE

J. A. Cornsweet, whose place of residence is unknown, will take notice that The Kinsman Builders Supply Company, as plaintiff, has filed a petition against him and others, as defendants, in the Court of Common pleas of Cuyahoga county, Ohio, alleging that it is the owner and holder of a certain Mechanic's Lien for One Thousand and Eighteen and 36-100 ($1,018.36) Dollars with interest from the 5th day of March, 1917, on the following described premises; to-wit.—

Situated in the City of Cleveland, County of Cuyahoga and State of Ohio, and known as being part of original One Hundred Acre Lot No. 342, and bounded and described as follows:—

Beginning in the northerly line of Hough Avenue, (66 feet wide) at a point 75 86-100 feet Easterly, measured along said northerly line, from its intersection with the Easterly line of East 75th Street (60 feet wide), as dedicated in Volume 39 of Maps, page 15 of Cuyahoga County Records; Thence Easterly along the Northerly line of Hough Avenue N. E. 43 35-100 feet; thence northerly parallel with the easterly line of East 75th Street, 95 91-100 feet; Thence westerly parallel with the southerly line of Lexington Avenue, N. E. 40 feet; Thence southerly parallel with the Easterly line of East 75th Street, 112 38-100 feet to the place of beginning, and being further known as Sublot No. 53 in The Joseph Novogroder's proposed Subdivision of a part of original One Hundred Acre Lot No. 342.

The prayer of said petition is for judgment in the sum of One Thousand Eighteen and 36-100 ($1,018.36) Dollars with interest from the 5th day of March, 1917, against the defendants J. A. Cornsweet and Mary Klaustermeyer, that it be declared a valid and subsisting Mechanic's Lien for said amount against the premises above described; that said Lien be foreclosed, and the lien of Plaintiff be marshalled; that the premises above described be sold and the proceeds applied to the payment of plaintiff's Lien; for reasonable attorney fees, that a receivor be appointed to take charge of said premises and for relief.

Said petition is No. 156708 and the above named defendant, J. A. Cornsweet is required to answer the same on or before the 22nd day of September, A. D., 1917.

The Kinsman Builders Supply Company, by A. M. WITTENBERG, Its Atty.

Aug 2 Sept 6

Leo Tice, residence unknown, will take notice that Mary Tice filed a petition against him in the Court of Common Pleas of Cuyahoga County, Ohio, praying for divorce, restoration of name and relief on the ground of gross neglect of duty. Said petition is No. 157816 and will be for hearing on and after September 14, 1917.

FRED E. HUNGER, Atty. for Plff.

Aug. 2 Sept. 6

LEGAL NOTICE

Hyman Michaels Company, whose principal place of business is in Chicago, Illinois, will take notice that The Lake Erie Forge and Machine Company, as plaintiff, has filed a statement of claim against them as defendants in the Municipal Court of the City of Cleveland, Cuyahoga county, Ohio, praying for judgment in the sum of $600.00 with interest and costs on a contract.

The defendants will further take notice that an order of attachment was issued against them in said action by said Court on the 11th day July, 1917, that said statement of claim is No. 75379, that they are required to file their statement of defense on or before the 20th day of September, 1917, and that said case will be for hearing on September 22nd, 1917.

The Lake Erie Forge and Machine Company, by H. O. YODER, Its Atty.

Aug 2 Sept 6

State of Ohio, Cuyahoga County, ss. Before E. A. Durschlag, Justice of the Peace of Brooklyn Heights Township. F. M. Nowak vs. John Ineman and Marie Ineman. On July 27, 1917, said Justice issued an order of attachment in the above entitled action for the sum of $90.00, interest and costs. Said case is set for hearing on September 10, 1917. A9 A23

NOTICE TO CONTRACTORS

Sealed bids will be received by H. H. Canfield, Clerk of the Village of Cleveland Heights, Ohio, at his office at the Town Hall in said Village, or at the office of the F. A. Pease Engineering Company, at No. 804 Marshall Building, Cleveland, Ohio, until 12 o'clock noon, Central Standard time, on the 9th day of August, 1917, for the furnishing of material and labor for the construction of both sewer and water curb connections to each sublot or parcel of land abutting on the following named streets between the following named points:

Shaker Rd., from North Woodland Rd. to East Monmouth Rd.
Rexwood Rd., from Kensington Rd. to Cedar Rd.
Queenston Rd., from North Woodland Rd. to Scarborough Rd.
Parkdale Rd., from Noble Rd. to Cleveland Heights Blvd.
Dellwood Rd., from Lee Rd. to Taylor Rd.
Ormond Rd., from Lee Rd. to Taylor Rd.
Washington Blvd., from Lee Rd. to Goodnor Rd.
East Yorkshire Rd., from Lee Rd. to Goodnor Rd.
East Derbyshire Rd. from Lee Rd. to Goodnor Rd.
East Berkshire Rd., from Lee Rd to Goodnor Rd.
Nela View Rd., from Noble Rd. to Winsford Rd.
Selwyn Rd., from Greyton Rd. to Winsford Rd.
Helmsdale Rd., from Noble Rd. to Winsford Rd.
Idlewood Rd., from North Woodland Rd. to East Monmouth Rd.

According to the plans and specifications on file in the office of said Clerk at the Town Hall, and at the office of said F. A. Pease Engineering Company, at No. 804 Marshall Building, Cleveland, Ohio.

Bidders are required to use the printed form, which will be furnished on application by said Clerk or at the office of said F. A. Pease Engineering Company.

Each bid must contain the full name of every person or corporation interested in the same, and be accompanied by a certified check in ten per cent of the amount of the bid as a guaranty that if the bid is accepted a contract will be entered into and its performance properly secured.

Each bid must be sealed and endorsed with the name of the bidder and marked "Proposal for Improvement of ——— Road."

The right is reserved to reject any and all bids.

By Order of the Council of the Village of Cleveland Heights, Ohio.

By H. H. CANFIELD, Clerk

Dated: July 16th, 1917.

Jy 19-26-A29

DIVORCE NOTICE

Frederick J. Goggins, whose place of residence is unknown, is hereby notified that on the 19th day of July, 1917, the undersigned, Julia E. Goggins, filed her petition against him in the Court of Common Pleas of Cuyahoga County, Ohio, being case number 157654, praying for divorce and equitable relief on the grounds of extreme cruelty and gross neglect of duty. Said cause will be for hearing on and after August 31, 1917.

JULIA E. GOGGINS, by WINFIELD WORLINE, her Atty.

Jy 19 Aug 23.

ADMINISTRATOR'S NOTICE

Notice is hereby given that Frederick Dornbrack of 749 East 102nd Street has been duly appointed and qualified as Administrator of the estate of Lizetta Dornbrack late of Cleveland, deceased.

ALEXANDER HADDEN, Probate Judge of Cuyahoga County, O.

42 Jy 19 Aug 23

FORD OWNERS! FORD DEALERS!
The Starting and Lighting System for which you have been longing and waiting is here.
SAVE TIME SAVE TROUBLE SAVE WORRY
Light and Start your Ford with the
DISCO
TWO UNIT SYSTEM
Price $85.00, Installed and Worth It
This system is a revelation to mechanics and autoists. It will outlast any other Ford lighting and starting system on the market.
We have the exclusive agency for the DISCO in Cuyahoga County and invite every Ford owner and dealer to call at our salesrooms and witness a demonstration of this system.
BISSINGER'S
Magneto Exchange
Magnetos Bough, Sold and Exchanged.
Batteries and Battery Charging
1613 Prospect Ave. Cleveland, Ohio
Telephone—Bell, Prospect 2046. Cuyahoga 3278-L

WOLVERINE VIII
First Valve in Head 8 Cylinder Motor.
Motor Built in Cleveland.
Most Accessible in the World.
Four whole (Full Elliptic) Springs.
Touring $1,395. Cruiser $1,495.
Springfield Sedan, $2,095.00.
5206 EUCLID AVE.
JACKSON MOTOR SALES CO.
Rosedale 270 Cent. 2020
WE NEVER CLOSE

BARGAINS IN CAMERAS

4x5 KORONA with case, Plate Holder and Film Pack Adapter	$ 6.25
4x5 SENECA, fine lens, Compound Shutter, Case and Film Pack Adapter	$14.00
2 1-2x4 1-4 HAWKEYE, including Case	$5 00
3 1-4x 5 1-2 FILM PREMO, Rapid Rectilinier Lense	$12.00
2 1-2x 41-4 FOLDING Buster Brown Camera	$4.00

EVERY CAMERA GUARANTEED
THE FOWLER & SLATER CO.
806 HURON RD. PHOTOGRAPHIC SPECIALTIES 1864 E. 6th ST

ANNOUNCEMENT EXTRAORDINARY
WITH THE most efficient electrical shoe machinery possible, we are now in a position to announce the opening of our new shop, where we will serve your wants in the way of first-class shoe repairing. We have also added a shoe department, where we will sell mens' and boys' shoes.
The West End Electric Shoe Repair Co'y.
KATOWITZ BROS.
Steiger Block, 9708 Lorain Ave. Lorain 1267-R

NOTICE

State of Ohio, Cuyahoga County, ss. In The Court of Common Pleas. No. 157396. The Columbia Savings & Loan Company, Plaintiff vs. John Senft, Mary Senft, The Gray Lumber Company and P. C. O'Brien, County Treasurer, Defendants.

John Senft, whose place of residence is unknown, will take notice that on the 6th day of July, 1917, The Columbia Savings & Loan Company filed its Petition in the Court of Common Pleas of Cuyahoga County, Ohio, in case No. 157396 against the above named parties, praying for the foreclosure of a mortgage, executed to the Plaintiff on the 15th day of July, 1915, by him and defendant, Mary Senft, for the sum of $2,000.00, on the following described premises, and on which there is now due the sum of $2,000.00, with interest from December 15, 1916, at 6%, payable semi-annually.

The said premises are described as follows: Situated in the Village of Newburgh Heights, County of Cuyahoga and State of Ohio, and known as being sublot No. 12 in the South End Realty Company's East 55th Street extension allotment of part of original 100 acre lot No. 312, now in said village. Said sublot No. 12, has a frontage of 40.02 feet on the northerly side of Harvard Avenue and extends back of equal width 125 feet deep, as per plat of said allotment, recorded in Vol. 37 of Maps, page 1 of Cuyahoga County Records.

The prayer of said Petition is for an accounting of the amount due the Plaintiff on said mortgage; that the said mortgage may be foreclosed and said premises sold and the proceeds therof applied to the payment of the sum so to be found due to Plaintiff.

Said John Senft is required to answer the said Petition on or before the 1st day of September, 1917.

WILL G. GUENTHER, Attorney for Plaintiff, 439 Society for Savings.

Jy 12 Aug 19.

NOTICE

Mary B. Kaufman, residing at 35 Stuebel Allee, Dresden, Germany, and Royal C. Mayberry, residing at 4115 Indiana Avenue, Chicago, Illinois, will take notice that Caroline E. Mills, Guardian of the Estate of Matilda J. Beavis, an imbecile, has filed in the Probate Court of Cuyahoga County, Ohio, Docket No. 72, No. 35630, her application for the allowance of compensation as Guardian, amounting to One Thousand Dollars ($1,000.00), or thereabouts, covering the period from the 23rd day of September 1912, until the filing of her Final Account, and that said application will be for hearing September 7th, 1917, at 10 o'clock, A. M. when all objections to said application shall be heard, and such petition will be taken as true unless they make answer to the same.

CAROLINE E. MILLS, Guardian of Matilda J. Beavis,

By H. H. JOHNSON, Her Atty.

Jy 7-26 Aug 30

Andrew Muhr, residence unknown but last known at Slavonia, Austria, Hungary, will take notice that Anna Muhr filed a petition against him in the Court of Common Pleas of Cuyahoga County, Ohio, praying for divorce, restoration of name and relief on the ground of gross neglect of duty and wilful absence for more than three years last past. Said petition is No. 157610 and will be for hearing on and after August 31, 1917.

GEO. H. BURROWS and ROBERT H. McKAY, Attys. for Plff.

Jy 19 Aug 23.

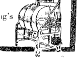

The "1900" Cataract Electric Washer
Lightens Housekeeping's Many Burdens
DON'T MISS THIS
Come see how the "1900" Cataract Washer forces the water and suds over, under and through the fabrics instead of rubbing the life out of them. Your investigation of Washers will not be complete until you see and learn all about the "1900" Cataract Electric Washer.
A good combination a "1900" Washer and a Simplex Ironer.
We will also give practical demonstrations of Coffield Water Power Washers and Hoover Electric Suction Sweepers, all of which we sell on convenient terms.
Ohio Motor Washer Co.
17 TAYLOR ARCADE
Main 478. Central 2444

Small Pill, Small Dose, Small Price, But Great in Every Other Way
CARTER'S LITTLE LIVER PILLS

CARTER'S LITTLE LIVER PILLS
Make you feel the joy of living. It is impossible to be happy or feel good when you are **CONSTIPATED** This old remedy will set you right over night.
Genuine bears signature Brent Good
PALLID PEOPLE Usually Need Iron in the Blood. Try CARTER'S IRON PILLS

Prospect 2746 Central 3959-K
Dr. Carver's Methods of Adjusting Used Exclusively
Fred J. Duey
DOCTOR OF CHIROPRACTIC and SPONDYLOTHERAPY
406-11 Erie Building, Prospect and East 9th St., Cleveland, Ohio. Lady Attendant.

Prospect 2746 Central 3959-K
E. Thayer Ward
DOCTOR OF CHIROPRACTIC and SPONDYLOTHERAPY
406-11 Erie Building, Prospect and East 9th St., Cleveland, Ohio. Lady Attendant.

Still Selling at Low Prices

8,000 pounds milk fed native veal	15c lb.
Hamburg	16c lb.
Leg of veal, weighing from 5 to 8 lbs each	15c
Rump of veal	18c
Loin of veal	18c
Breast of veal for stuffing	12 1-2c
Veal chops	18c
Veal steak	25c
Sugar cured corn beef	12 1-2c
Tender beef steak	18c
Fancy round steak	22c
Porterhouse steak	22c
Pot Roast	14c
Boiling Beef	12 1-2c
Tender roast beef	16c

"It's good if we sold it."
Consumers Meat and Poultry Co.
204 Huron Road Cleveland
Between East 4th and Ontario

Bell Main 2905
Gus. G. Ballenberger
—TAILOR—
243 The Arcade Cleveland, Ohio

Why Wait?
Why Wait? The usual plan is to try my Chiropractic adjustments after everything else has failed. Would it not save a lot of unnecessary expense and suffering if you tried my adjustments first? As Chiropractic is Not Medicine Not Surgery Not Osteopathy
T. Tanaka, D. C. Ph. C.
CHIROPRACTOR
280 Arcade Cleveland, Ohio

Emma Cvikich, residence unknown, will take notice that Tom Cvikich filed a petition against her in the Court of Common Pleas of Cuyahoga County, Ohio, praying for divorce, custody of children and relief on the ground of gross neglect of duty and adultery. Said petition is No. 157[illegible] and will be for hearing on and after August 31, 1917.

I. D. GREENFIELD, Atty. for Plff.

Jy 19 Aug 23.

Neal R. Lafferty, residence unknown but last known at The [illegible] ton Hotel, Oil City, Pa., will take notice that E[illegible] A. Lafferty has filed a petition against him in the Court of Common Pleas of Cuyahoga County, Ohio, praying for divorce, alimony, custody of children and relief on the ground of gross neglect of duty and extreme cruelty. Said petition is No. 157234 and will be for hearing on and after August [illegible].

C. B. ROBINSON, Atty. for Plff.

Jy 19 Aug 23

John Sen[illegible], residence unknown but last known at [illegible] 1911, [illegible] Hungary, will take notice that [illegible] Schwentzer [illegible] a petition against him in the Court of Common Pleas of Cuyahoga County, Ohio, praying for divorce, custody of child and relief on the ground of gross neglect of duty and wilful absence for more than three years last past. Said petition is No. 157525 and will be for hearing on and after August 31 1917.

W. J. KLOTZBACH, Atty. for Plff.

Jy 19 Aug 23

Zizana [illegible] McCray, residence unknown, will take notice that John McCray filed a petition against her in the Court of Common Pleas of Cuyahoga County, Ohio, praying for divorce, custody of children and relief on the ground of adultery. Said petition is No. 157555 and will be for hearing on and after August 31, 1917.

THOMAS & KREJCI, Attys. for Plff.

Jy 19 Aug 23

Florian Pescan, residence unknown will take notice that Saveta Pescan filed a petition against him in the Court of Common Pleas of Cuyahoga County, Ohio, praying for divorce and relief on the ground of extreme cruelty and gross neglect of duty. Said petition is No. 156491 and will be for hearing on and after August 24, 1917.

LEO W. ULMER, Atty. for Plff.

Jy 12 Aug. 16.

Otto Verne Braas, who resides at Delevan, New York, will take notice that Anna Braas filed a petition against him in the Court of Common Pleas of Cuyahoga County, Ohio, praying, on the ground of gross neglect of duty and extreme cruelty, for divorce, relief and that said Otto Verne Braas be barred from any right or interest by way of dower or otherwise in the following described real estate:

Situated in the township of Warrensville, County of Cuyahoga and State of Ohio, and known as sublot No. 108 in The S. H. Kleinman Company's Miles Heights subdivision of a part of original Warrensville Township Lot No. 82, now in said Township as per plat of said subdivision recorded in Volume 44 of Maps, page 15, of Cuyahoga County Records. Said sublot No. 108 has a frontage of 40 feet on the westerly side of East 154th street and extends back of equal width 125 feet deep as appears by said plat.

Said petition is No. 157938 and will be for hearing on and after September 14, 1917.

Aug 2 S 7

LOESER & LOESER, Attys. for Plff.

Helen B. Damp, who resides at 225 West Park Street, Marquette, Michigan, will take notice that J. I. Damp filed a petition against her in the Court of Common Pleas of Cuyahoga County, Ohio, praying for divorce and relief on the ground of gross neglect of duty and extreme cruelty. Said petition is No. 157857 and will be for hearing on and after September 14, 1917.

Aug. 2 Sep 7

L. E. SKEEL, Atty. for Plff.

John Edward Ruck, residence unknown, will take notice that Agnes Ruck filed a petition against him in the Court of Common Pleas of Cuyahoga County, Ohio, praying for divorce, alimony, custody of children and relief on the ground of gross neglect of duty. Said petition is No. 157851 and will be for hearing on and after September 14, 1917.

Aug 2 S6

EDW. BLYTHIN, Atty. for Plff.

State of Ohio, Cuyahoga County, SS. In the Municipal Court of the City of Cleveland. Addressograph Company, a corporation, Plaintiff against Postage Publishing Association, a corporation, defendant. On July 17, 1917, an order of attachment was issued in the above entitled action by the above named Court for the sum of $27[illegible] with interest from August 22, 1916 and costs. Said case is No. 75695 and is set for hearing on September 5, 1917.

Aug 2 A 16

A. M. SCHWARZ AND ALFRED SAFRAN, Attys. for Plff.

DRINK HABIT CURED POSITIVELY IN THREE DAYS

The Neal Treatment will completely and absolutely destroy the desire or craving for whisky, beer or other intoxicating drinks.

A purely vegetable remedy, taken internally and administered by regular physicians, neutralizes and eliminates all alcoholic poisons from the system with secrecy and loss of time.

There are thousands of successful business men in the United States who were at one time drunkards, and who are today examples of what the Neal treatment means to the liquor drinker.

NO HYPODERMIC INJECTIONS
NO INJURY TO THE HEALTH
NO PUBLICITY

Any wife or mother who wants to save her husband or son should write or call the Neal Institute, 5921 Euclid Avenue, Cleveland, Ohio. Open day and night. Other Neal Institutes located at Cincinnati, Pittsburgh and Detroit.

NOTICE

Carolyn A. Brown and Cecil A. Brown: Whose place or places of residence is unknown, are hereby notified that they have been sued in the Court of Common Pleas of Cuyahoga County, Ohio, in Case No. 157[illegible] by James H. Paine, upon a certain promissory note for Thirteen Hundred Dollars, executed and delivered by them to one Henry E. Davis, dated the [illegible] day of September 1913, and for the foreclosure of a certain mortgage deed, executed and delivered by the said Carolyn A. Brown and Cecil A. Brown, her husband, to the said Henry E. Davis, as security for the payment of said note, of the following described premises:

Situated in the Village of Lakewood, County of Cuyahoga and State of Ohio and known as being Sublot No. 80 in the Citizen's Real Estate Company Subdivision No. [illegible] of part Section No. 2[illegible] Rockport Township, and resubdivision of Sublots Nos. 6 to 23 and part of Sublots Nos. [illegible] and 24, of C. R. Atwell's Subdivision as recorded in Volume [illegible] page 2[illegible] of Cuyahoga County Records. Said sublot No. 80 has a frontage of [illegible] feet on the [illegible] side of [illegible] Avenue and extends back 140 feet deep on the [illegible] line, 140 feet deep on the [illegible] line and [illegible] feet wide in the rear as per plat of said subdivision recorded in Volume 37 of Maps Page 23 of Cuyahoga County Records.

Said James H. Paine alleges in his petition [illegible] that said mortgage deed was dated the [illegible] day of September, 1913 and filed for record on the [illegible] day of September, 1913, at [illegible] A. M. and is recorded in Volume 1[illegible], page [illegible] of Cuyahoga County Records; that subsequently the note and mortgage deed were duly endorsed and assigned by the said Henry E. Davis to him, and that he is now the owner and holder thereof; That said Carolyn A. Brown and Cecil A. Brown have defaulted in the payment of said note; That the amount principal thereof, amounting to $[illegible] is now due and payable; and that by reason thereof and by virtue of the terms and conditions of said mortgage deed the same has become absolute.

The prayer of the petition of said James H. Paine is for judgment against the said Carolyn A. Brown and Cecil A. Brown upon said promissory note in the sum of $1[illegible] with interest thereon at [illegible] rate of [illegible] per cent per annum, payable semi-annually from Sept. 19, 1917. That the Defendant lien holders be required to set up whatever claims they have or be forever barred, that the liens upon said premises be marshaled and determined, and are as to priority [illegible]. That the equity of redemption of said Carolyn A. Brown and Cecil A. Brown be foreclosed and said real estate sold; That out of the proceeds thereof, the liens be paid in the order of their priority, and for such other and further relief as may be just and proper.

Said Carolyn A. Brown and Cecil A. Brown are required to answer on or before the 6th day of October, 1917, or judgment may be taken against them.

Wm. G. PHARE, Attorney for Plaintiff

Aug 16 S 20.

Subscribe Now

IMPORTER OF LINENS
At the Linen Store
AUGUST SALE

Table Linen
Napkins
Table Cloths
Towels
Linen Pillow Cases
Linen Sheets
Bed Spreads
Toweling
Ladies' and Men's Handkerchiefs
Dress Linens
Decorative Linens
Bridal Trousseau our Specialty

J. B. Perg
LINEN STORE
1264 Euclid Ave.

Let Us Waste Nothing

Voltaire wrote many years ago: "To conserve is almost as good as to make." A truth well worth applying in these days of war.

A dollar saved by WISE economy is a dollar earned, not only for the saver, but also for the nation.

Eliminating waste of food has the same result as increasing food production.

Making all resources go as far as possible provides a reserve for emergencies. This is true of electric light and power.

There is urgent need of all the electrical energy which can be made and distributed. It is a public duty to conserve it. Every unit will be produced which our present facilities and their most efficient use will permit. It will be difficult to increase facilities; additional equipment is almost unobtainable. The manufacturers are flooded with orders, and the government requirements get the right of way.

But Illuminating Service will be as efficient and as dependable as ever, if it is used without waste.

TURN OUT THE LIGHTS YOU DON'T NEED—CUT OUT THE POWER YOU DON'T USE.

The Illuminating Company
ILLUMINATING BUILDING
Public Square

Does Her Own Housework Since Tanlac Has Built Up Her Run-Down System

[illegible] better. I am not troubled with my [illegible] and I don't lie awake nights [illegible]. The dizzy spells have disappeared and I feel better all around. Tanlac is certainly a good [illegible] I am well please with it."

Tanlac is a purely vegetable tonic [illegible] of roots, barks and berries and [illegible] especially designed to build up run-down people. If you are in need of [illegible] get it today. It will do [illegible] what it has done for thousands of others.

[illegible] Tanlac at any good [illegible] Cleveland. The Tanlac [illegible] the Standard Drug's [illegible] Euclid ave., will [illegible] all about this wonderful [illegible]. Advt.

A Millionaire's Value at a Popular Price
Elgin Six
$985 $985
ELGIN MOTOR CAR CORPORATION, CHICAGO, U. S. A.
THE ELGIN-CLEVELAND CO.
A. C. Ralph Mgr. THE ELGIN EIGHT SIX
1835 East 13th St. Prospect 682

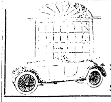

Scripps-Booth
Individuality in Motor Cars
1201 Euclid Avenue Rosedale 5821.
Scripps-Booth Sales Co.

Above All in Durability
Stronghold
TIRES & TUBES

Means MORE Than Satisfaction
CAR Insurance
The Mutual Auto Supply Co.
"The Supply House that Saves You Money."
950-952 Chestnut Avenue. Cleveland, Ohio
Tel. Bell Prospect 2347

Northern Navigation Cruises

Spend your vacation on the Great Lakes. Get away for a complete change. Make new acquaintances—breathe new air—see new sights aboard the luxurious, steel liners that sail tri-weekly on the

1600 Mile, Six-Day Duluth-Detroit Cruise
Between Duluth, Ft. William, Port Arthur S. S. Marie, Sarnia and Detroit

Excellent meals, comfortable staterooms, special train trip to Kakabeka Falls and [illegible] 12 mile boulevard drive at Duluth, dancing every evening aboard ship, concerts, after-dance refreshments, afternoon teas, etc—all included in ticket. Train connections east and west at Detroit, Sarnia, Soo, Port Arthur, Fort Williams, and Duluth.

Write for Cruise Booklet and rates to E. W. Holton, General Passenger Agent
Northern Navigation Company
Sarnia, Ontario
For Information Ask Your Local Ticket Agent

DODGE HIGH FOOD COSTS

Facts are facts and must be faced. Unless the Cleveland housewife does her bit THIS SUMMER the grocery bill must be high NEXT WINTER.

Tin is short. Packers of food products like beans and soups, makers of toilet articles packed in tin containers, etc., have been warned by the Government that their supply may be limited.

Glass is short. Milk men, manufacturers of food specialties put up in glass, etc., have already found difficulty in getting supplies.

Cars are short. Government supplies have the right of way and goods for private use must wait.

If you depend wholly upon foodstuffs from the store next winter you can expect to pay for your unpreparedness.

Can, preserve, dry food now while you can buy it in bulk cheaply. Save every bottle, jar or glass fill every crock pack dried food in bags and boxes.

The cost of Gas Service has not increased the natural gas you will use in preparing food for the winter will be the least expensive part of your protection.

SAVE THE WASTE
AND WIN THE WAR!

Note: For practical bulletins on cold pack canning, drying, preserving, etc. address the U. S. Dept. of Agriculture, of the National Food Garden Commission, both at Washington, D. C. Address the International Harvester Co. Chicago, Ill., for home canning directions and tables.

The East Ohio Gas Co.

Mary E. Schwoerer, residence unknown, will take notice that William A. Schwoerer filed a petition against her in the Court of Common Pleas of Cuyahoga County, Ohio, praying for divorce and relief on the ground of wilful absence for more than three years last past and gross neglect of duty. Said petition is No. 158092 and will be for hearing on and after September 28, 1917.
L. D. GREENFIELD, Atty. for Plff.
Aug 16. S. 20.

THE CHANDLER & RUDD CO.

Probably one of the most appetizing and easily prepared Summer Dishes for the family gathering, or unexpected guest, is Creamed Chicken on Toast. It may be prepared and served in a number of novel and tempting ways In Patty Shells on Club Sandwiches on French Toast En Casserole, and in other ways suggested by the desires and appetites of your family.

BANQUET BRAND BONELESS CHICKEN for Creaming, Sandwiches, etc. 45c and 75c a can; 45c and 80c a jar.

PURITY CROSS CHICKEN A LA KING. Cooked and ready to serve after heating in the tin 25c and 50c a tin. Small tins contain about one portion—large tins, two portions.

PHEZ LOGANBERRY JUICE
Made from the berry first produced by Judge Logan. A cross between the Oregon Wild Blackberry and the ordinary Red Raspberry—It is the pure juice of the berry with nothing added but sugar. It may be used as a Summer beverage, added to Ginger Ale, Lemonade or other Hot weather drinks, or used as a flavoring for the many summer delicacies such as Puddings, Ice Creams, Sherbets, Frappe, Fruit Salads, Jello, Cake, etc.
35c a bottle.

SUMMER CANDIES
Chocolate Covered Marshmallows 35c a lb.
Jersey Caramels—Chocolate and Vanilla Flavors 35c a lb.
Spiced Jelly Drops 30c a lb.

DOWN TOWN STORE
234-36 Euclid Ave.
WILLSON STORE
6000 Euclid Ave.

Notice is hereby given that on September 17th, 1917, Stanislaus Kaplanski will file a petition in the Probate Court of Cuyahoga County, Ohio, asking that his name be changed to Stanislaus Smith, and that said petition will be for hearing in said Court at 10 o'clock a. m. of said day or as soon thereafter as the Court will hear the same.
L. A. KUJAWSKI, Atty. for Petitioner.
Aug. 16.

Notice is hereby given that on September 17th, 1917, Andrew Kaplanski will file a petition in the Probate Court of Cuyahoga County, Ohio, asking that his name be changed to Andrew Smith, and that said petition will be for hearing in said Court at 10 o'clock a. m. of said day or as soon thereafter as the Court will hear the same.
L. A. KUJAWSKI, Atty. for Petitioner.
Aug. 16.

LEGAL NOTICE

Notice is hereby given that a meeting of the stockholders of The [illegible] Storage Battery Company will be held on the 6th day of October, 1917, at 10 o'clock a. m. of said day at 708 American Trust Building, Cleveland, Ohio, for the purpose of considering and acting upon a proposed resolution for the dissolution of said Company, and the surrender and abandonment of its corporate authority and franchises, and to transact such other business as may be necessary or incident thereto.
By Order of The Board of Directors, by PATTERSON & NEDING, Its Attys.
A 16 S 6

Laura Spinney, who resides in Burton, West Virginia, will take notice that S. Arthur Spinney filed a petition against her in the Court of Common Pleas of Cuyahoga County, Ohio, praying for divorce and relief on the ground of gross neglect of duty. Said petition is No. 158097 and will be for hearing on and after September 28, 1917.
A. A. MARESH, Atty. for Plff.
Aug. 16 S. 20.

Jennie Cloff, residence unknown, will take notice that Charles Cloff filed a petition against her in the Court of Common Pleas of Cuyahoga County, Ohio, praying for divorce and relief on the ground of gross neglect of duty and habitual drunkenness for more than three years. Said petition is No. 158113 and will be for hearing on and after September 28, 1917.
Aug 16 S. 20.
FRANK J. LAWLOR, Atty. for Plff.

Ellen Cupples, who resides in Toronto, Canada, will take notice that George A. Cupples filed a petition against her in the Insolvency Court of Cuyahoga County, Ohio, praying for divorce, custody of child and relief on the ground of gross neglect of duty and wilful absence for more than three years last past. Said petition is No. 6983 and will be for hearing on and after August 31, 1917.
H. POLATSEK, Atty. for Plff.
Jy 19 Aug 23

Magdolna Erdei, whose last known residence was Tisza, Polgar Com. Szabolcs, Hungary, will take notice that John B. Erdei filed a petition against her in the Court of Insolvency of Cuyahoga County, Ohio praying for divorce, custody of children and relief on the ground of wilful absence for more than three years last past. Said petition is No. 6984 and will be for hearing on and after August 31, 1917.
H. POLATSEK, Atty. for Plff.
Jy 19 Aug 23

John H. Carson, residence unknown will take notice that Mary Mildred Carson filed a petition against him in the Insolvency Court of Cuyahoga County, Ohio, praying for divorce and relief on the ground of gross neglect of duty and extreme cruelty. Said petition is No. 6982 and will be for hearing on and after August 31, 1917.
H. POLATSEK, Atty. for Plff.
Jy 19 Aug 31.

LEGAL NOTICE

Harry Wight, whose address and place of residence is unknown, will take notice that on July 5th, 1917, Mary McLeod, as executrix of the last will and testament of William S. Wight, deceased, filed her petition in the Probate Court of Cuyahoga County, Ohio, being case number [illegible] making him a party defendant, and alleging, in substance, the death of said William S. Wight, that she is the executrix of his last will and testament; that said Harry Wight, although the son of said decedent is not a legatee or devisee under his will and has, to her knowledge no interest in his estate that the personal property of said estate is insufficient to pay the debts and costs of administration thereof, and that to pay the same it is necessary to sell the following described real estate.

Situated in the City of East Cleveland, County of Cuyahoga and State of Ohio, and known as being sublot number 1 in Martin Doerr's Allotment of part of original 100 acre lot number 3[illegible], as shown by the recorded plat in Volume 15 of maps, page 30 of Cuyahoga County Records, and being 39 feet front on the southeasterly side of Lockwood Ave. and extending back of equal width 120 feet deep, as appears on said plat, be the same more or less but subject to all legal highways.

Said plaintiff prays for an order authorizing her to sell said real estate to pay debts and the cost of administration and asks that said Harry Wight be required to [illegible]

You are required to [illegible] on or before October [illegible], 1917, or judgment and decree will be taken against you.
WHITE, BREWER & CURTIS
Attys. for Plff.
Aug. 16 S. 20.

LEGAL NOTICE

Sealed bids will be received by the Director of Public Works of the City of Lakewood, State of Ohio, at the office of said Director in the City Hall of said City until 12 o'clock noon eastern time, Monday, August 20th, 1917, for furnishing the necessary labor and material for installing 21 water curb connections on Cannon Ave., according to plans and specifications on file in said office. Each bid must separately state the labor and material which shall be furnished, with the price thereof, and contain the name of every person or company interested in the same, and be accompanied by a certified check in the sum of ten per cent of the amount bid to the satisfaction of the Director, on some solvent bank in Cuyahoga County, Ohio, as a guarantee that if the bid is accepted a contract will be entered into and its performance properly secured. Should any bid be rejected, such check shall be forthwith returned to the bidder, and should any bid be accepted, such check will be returned upon the proper execution and securing of the contract to the satisfaction of said Director.

Bidders are required to use and comply with the printed forms which will be furnished on application.

The right is reserved to reject any and all bids.

By order of the Director of Public Works
N. C. COTABISH.
Aug. 3-10

Owen May, residence unknown, will take notice that Lillian F. May filed a petition against him in the Court of Common Pleas of Cuyahoga County, Ohio, praying for divorce, restoration of name and relief on the ground of wilful absence for more than three years last past. Said petition is No. 157440 and will be for hearing on and after August 24, 1917.
J. C. BLOCK, Atty. for Plff.
Jy. 12 Aug. 16.

LEGAL NOTICE

Hermann L. Glaser, otherwise known as Hermann Glaser, who resides in Rochester, New York, will take notice that Daisy Glaser has filed a petition against him in the Court of Common Pleas of Cuyahoga County, Ohio, praying for judgment in the sum of $1,192.98 with interest from April 4, 1908 upon a judgment.

The said defendant will further take notice that an order of attachment and an alias order of attachment have been issued against personalty owned by said defendant in the above mentioned County and State and also against the following described real estate. An undivided interest in the land situated in the City of Cleveland, County of Cuyahoga and State of Ohio and known as being Sub-lot No. 57 of Henry Lower's subdivision of part of original Brooklyn Township Lots Nos. 9 and 10, now in said city of Cleveland; said lot No. 57 being 50 feet front on the West side of Eastman Street and 138.75 feet deep, according to plat of said subdivision in Volume 10 of Maps, page 28 in the office of the Recorder of said county.

The said defendant will further take notice that he is required to answer said petition, which is No. 157606 on the docket of said Court, on or before the 6th day of October, A. D. 1917.
EUGENE QUIGLEY and HARRY A. CUMMINGS, Attys. for Plff.
Aug 11 Sept 20

USED AUTOMOBILES
Mr. Man everybody can afford to own an automobile today. Used cars that are repainted and in first class shape mechanically, its hard to tell them from the new ones. Tell me the make you prefer and the price you wish to pay and I will show it to you at your home, without obligation. Don't hesitate to name the price you wish to pay.
Address
W. J. BRANDT.
318 Erie Bldg. Cleveland, Ohio.

David Wicker, who resides at Spray, North Carolina, will take notice that Helen Wicker filed a petition against him in the Court of Common Pleas of Cuyahoga County, Ohio, praying for divorce, custody of children and relief on the ground of gross neglect of duty and extreme cruelty. Said petition is No. 158112 and will be for hearing on and after September 28, 1917.
A. L. KREISBERG, Atty. for Plff.
Aug 16. S. 20.

James G. Long, who resides at 1624 R Street, Washington, D. C., will take notice that Isabella E. Long, filed a petition against him in the Court of Common Pleas of Cuyahoga County, Ohio, praying for divorce and relief on the ground of gross neglect of duty. Said petition is No. 158125 and will be for hearing on and after September 28, 1917.
SCHULTZ & SCHULTZ, Attys. for Plff.
Aug 16. S. 20.

Guy E. Russell, residence unknown, will take notice that Frances Russell filed a petition against him in the Court of Common Pleas of Cuyahoga County, Ohio, praying for divorce, custody of children and relief on the ground of extreme cruelty, gross neglect of duty and habitual drunkenness for more than three three years. Said petition is No. 158149 and will be for hearing on and after September 28, 1917.
MATHEWS, ORGILL & MASCHKE,
Attys. for Plff.
Aug 16. S. 20.

Subscribe Now

ON FREE TRIAL—NO DEPOSIT—NO EXPENSE—we will send you a new Acousticon. This is the small instrument that has positively enabled over 300,000 deaf people to hear.
DEAF
You Can Hear With the Acousticon—hear conversation of your friends, music—every sound—just as you used to. We guarantee it or you can return the Acousticon at our expense without its costing you 1 cent. Write at once for ten days' free home trial.
GENERAL ACOUSTIC COMPANY, 1300 Candler Bldg., New York.

The May Co.
Eagle Stamps Save you 3%
Watch Us Grow

$25,000 Worth of
Persian Wilton RUGS
Averaging Less Than Manufacturer's Cost

August Furniture Sale

1/4 OFF REGULAR PRICES

Except Sectional Bookcases and Articles of $5 and less

You may make convenient arrangements for paying.

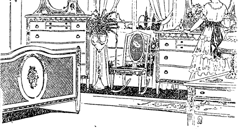

We Prepay Freight Charges
We prepay transportation charges on all purchases amounting to five dollars or over to points within a 150 mile radius of Cleveland. Buy now while prices are twenty-five per cent less than regularly, have your selections held until Fall housecleaning, or we will ship immediately. Fifth floor

Purchases stored free and delivered later when desired.

The multitudes who have already taken advantage of the savings afforded by our August Furniture Sale are advertising it for us by telling their friends of the values they have secured. That's the best advertising there is—and our qualities and prices merit it. Do *you* need Furniture?

Book Cases
Scores of styles made of mahogany, walnut, oak in golden, fumed or Jacobean finish. Adjustable shelves, one or more doors. All 25% less than regularly.
$22.50 Kind at $16.88
$35.00 Kind at $26.25
$42.00 Kind at $31.50
$75.00 Kind at $56.75
and Upwards.

Dining Tables
All sizes in mahogany, American walnut, golden, fumed and Jacobean oak. Every detail of finish is covered by our guarantee. All 25% less than regularly.
$17.25 Kind at $12.94
$29.50 Kind at $22.13
$44.50 Kind at $33.38
$59.75 Kind at $44.82
and Upwards.

Dressers
Period and Colonial designs in quartered oak, mahogany, bird's eye maple, American and Circassian walnut. Artistic work and finish. All 25% less than regularly.
$17.50 Kind at $13.13
$26.50 Kind at $19.88
$38.75 Kind at $29.07
$46.25 Kind at $34.69
and Upwards.

Easy Chairs
A veritable colony of lounging chairs, velours, tapestries and leathers, luxurious, inviting, restful and serviceable. See them. All 25% less than regularly.
$29.50 Kind at $22.13
$38.75 Kind at $29.07
$59.75 Kind at $44.82
$84.25 Kind at $63.19
and Upwards.

Davenport Beds
Solid mahogany, golden and fumed oak, upholstered in Spanish leather or best Chase leather, also tapestries and velours. Very serviceable. All 25% less than regularly.
$42.25 Kind at $31.69
$51.50 Kind at $38.63
$60.00 Kind at $45.00
$78.75 Kind at $59.07
$98.50 Kind at $73.88
and Upwards.

Davenports
Cane and overstuffed designs, upholstered in imported tapestries, damasks, velours or leather. Several lengths. Durability guaranteed. All 25% less than regularly.
$92.50 Kind at $69.38
$97.50 Kind at $73.13
$105.00 Kind at $78.75
$124.75 Kind at $93.57
$160.50 Kind $120.38
and Upwards.

Brass Beds
Solid tubing, malleable iron locks, lacquer that will not rust or tarnish. Best of solid construction throughout. See the new striped effects. All 25% less than regularly.
$17.50 Beds at $13.13
$31.50 Beds at $23.63
$39.50 Beds at $29.63
$45.50 Beds at $34.13
$54.50 Beds at $40.88
and Upwards.

Chiffoniers
Period and Colonial designs in mahogany, oak, walnut and bird's-eye maple. Large variety of sizes in simple and elaborate effects. All 25% less than regularly.
$14.50 Kind at $10.88
$20.50 Kind at $15.38
$35.00 Kind at $26.25
$45.00 Kind at $33.75
$75.00 Kind at $56.75
and Upwards.

August Blanket Sale

"MAY SPECIAL"—the plaids are broken to destroy the set squareness of the designs. The sympathetic fleeciness of western wool—but every thread is eastern cotton—yarns from China—68x80 inches—$3.98.

Three Hundred Pair
$6.00 "Arctic" Blankets $4.19
We've Held Them in Reserve

These Blankets have been reposing in the warehouse a year. We decided not to advertise them because the quantity is so small. However, they have been put in stock and will be sold at $4.19 a pair. Pink and blue block plaids only. Eighty parts crisp, vital, wiry wool and twenty parts long staple cotton.

"SACRAMENTO"—White Blankets with colored borders—woven of clean wool and cotton yarns. Ideal for general use—68x80 inches, value $6.00; special $4.98.

"VALERIA"—Silver Gray Blankets—seventy-five per cent. fluffy wool. A friend to yield comfort on a blizzard night—70x80 inches, value $7.50; special $5.95.

"LOMBARD"—Beautifully Plaided Blankets—a quality that the careless claim to be all-wool—but analysis reveals a mite of cotton in it—to keep it from shrinking; 66x80 inches, value $8.00; special $6.75.

"IVERNESS"—Striking Plaid Blankets and strictly all-wool. The sort of Blanket that lasts for a generation. Big enough to tuck in at the sides and around the toes, value $9.00; special $6.95. Main floor.

"Utica" Sheets

On the 24th of last June we had a sale of Sheets and Pillow Cases just like these—"Utica" Sheets, but branded "Onieda" because of slight machinery stains. The prices then were a little over 10 per cent. less than we quote today, and today we are asking 10 per cent. less than the manufacturers charge. Prices will soon advance.

Utica Sheets, 63x90 in., value $1.25; at 98c
Utica Sheets, 63x99 in., value $1.30; at $1.10
Utica Sheets, 81x90 in., value $1.35; at $1.19
Utica Sheets, 81x99 in., value $1.50; at $1.29
Utica Cases, 36x42 in., value 30c; at 24c
Utica Cases, 36x45 in., value 35c; at 27c

$1.25 "Pepperill" Sheets $1.10
These are the old reliable "Pep" Sheets that have been well-known for generations—round-thread weave, soft-finished, perfectly straight edges—81x99 inches.

20c Bleached Cases 14c
These Pillow Cases are made of strong, firm, full-bleached cotton—45-36 inches. We reserve the right to restrict each customer to six.

$4 Bed Comfortables $2.79
Filled with soft, clean, deodorized, carded sheet cotton; both sides covered with figured silkoline in cheery, bright colorings.

$1.85 Crocheted Spreads $1.59
These are strong, well-made, serviceable Spreads—not the kind with fiddle-string backs that soon become loose and limp. Large enough for full-size beds.
Main floor

The Republican may be found on sale at the store of C. C. COTTRELL

This Paper is Devoted to the Best Interests of Lake County

The Willoughby Republican

Not Merely a newspaper BUT a NEWS-paper.

TWENTIETH YEAR—NO. 30. WILLOUGHBY, O., AUGUST 24,1917. ONE DOLLAR A YEAR IN ADVANCE

WILLOUGHBY MAY HAVE GAS IF FIELD IS LOCATED; MANY LEASES TAKEN HERE

Representatives of the East Ohio Gas Co., now working through this section report that Willoughby may have that greatly desired asset, gas, if a field is located. Leases have been taken this week on lands comprising the Clare Carrel and the Elizabeth Carrel farms, the Reynolds, Hughes, Ferry, C. C. Cole, M. Hager and other properties.

LATTER DAY SAINTS FROM FAR AND NEAR ATTEND ANNUAL RE-UNION AT KIRTLAND

Kirtland is a busy place this week, for it is the time of the annual reunion of the Reorganized Church of the Latter Day Saints. There are probably 185 members of the faith in Kirtland. Rev. G. T. Griffith talked interestingly of the reunion and its social and religious features, Monday. J. T. Curtis and R. C. Russell, both of Missouri, are associated with him as the heads of the reunion. John Collins, a cartoonist, portrays the events of each day in an interesting and amusing manner. Brother Stone is shown as "cranking his auto." The auto as shown is the town pump. A splendid orchestra provides music. A different minister speaks each night. The Wickliffe band will play Friday night, which is to be a very gala occasion. Sunday, when the festivities close, will also be a feature day of much interest. Tents are laid out in streets, with Buffalo, Detroit, Pittsburgh, and numerous other cities represented. Meals are served in the town hall. The reunion has its own cooks. Mr. Becker had charge of this department, sleeping arrangements, etc.

One hundred visitors had arrived Monday, with that many more expected during the week. This is the largest reunion that has occurred in Kirtland. The reunions, which are of a social nature, have been held for possibly 40 years, occurring at other points in the country as well as at Kirtland.

AUTOMOBILE CAPSIZES ON EUCLID AVENUE

A Ford car, driven by Mr. Cole, was badly demolished last Friday night at 9:30, when it collided with a car, and capsized. Mr. Cole was not injured. The machine, in turning, struck the curb, enabling him to crawl from under it. The accident occurred at Wright street on Euclid and occasioned much excitement.

EASTERN STAR HONORS SOLDIERS

The local order Eastern Star honored the Willoughby soldier boys, who are members of the order, at a gathering Monday night.

Comfort bags were made for the Messrs. Ohm, Sacrman, [illegible] and Carrel.

AMERICAN CLAY COMPLETES ENGINE ORDER

C. W. Marlin, of Houston, Texas, president of the Southern Engine & Pump Co., is spending a few days in this vicinity, inspecting a lot of engines which the American Clay have ready on an order for them.

AD. CLUB HONORS SOLDIERS

Three hundred and fifty members of the Ad. Club, honored its members and friends who are in the military service Friday last. Mayor Davis, Hayden Eames, who was in Russia at the time of the revolution, and others, spoke. The advertising club has many men in service. The meeting was the first conducted under the auspices of the new president, S. S. Wilson.

VACATION LUGGAGE

Bags $1.25 to $10.00
Suit Cases $1.25 to $8.50
Trunks $5.00 to $10.00

Wilsons of Willoughby

No saving checks after September 1.

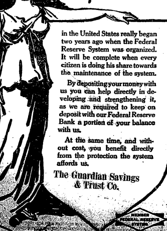

Financial Preparedness

in the United States really began two years ago when the Federal Reserve System was organized. It will be complete when every citizen is doing his share towards the maintenance of the system.

By depositing your money with us you can help directly in developing and strengthening it, as we are required to keep on deposit with our Federal Reserve Bank a portion of your balance with us.

At the same time, and without cost, you benefit directly from the protection the system affords us.

The Guardian Savings & Trust Co.

MEMBER FEDERAL RESERVE SYSTEM

ONE HUNDRED AND FIFTY NEW SUBSCRIBERS HAVE BEEN ADDED TO THE WILLOUGHBY REPUBLICAN LIST SINCE THE EARLY PART OF JULY.

GALA MILITARY RECEPTION AT HOME OF D. Z. NORTON

A military reception of note, occurred at the home of D. Z. Norton in Mentor, Thursday night. The party was given in honor of the officers of the Second Ohio Field Artillery. Mr. Norton's older son, Robert C. Norton, is major; and his second son, Lawrence, is the captain. All the officers, their wives and friends were included at the affair, which numbered possibly 150 guests. The regimental band, a very fine one, rendered the music for the occasion.

Fireworks, dancing and supper all contributed to a gala affair. The company is stationed at the University school, at their own armory. It is expected that they will leave next week for Ft. Sheridan, at Montgomery, Ala., where they will be stationed for a period before leaving for France.

INTERESTING OCCASION AT THE VAN GORDER HOME

An interesting week-end family gathering took place at the Van Gorder home, the occasion being the departure of Mr. Carl Soden, of Pittsburg, brother of Mrs. Mary Soden, to the officers' training camp, Oglethorpe, Ga. Mr. and Mrs. Clifford Fuller of Cleveland and Mr. Albert Soden of Pittsburg, father of the prospective young officer, were present to bid him Godspeed.

NEW MEXICO TRAVELLERS RETURN

Mr. and Mrs. Maynard Squires of Kirtland, have returned from a trip of [illegible] seven months through Texas, [illegible], New Mexico and other points. Much of the time was spent in New Mexico. Mexican bowls and baskets [illegible] the home of Mrs. J. W. Schupp, mother of Mrs. Squires, as souvenirs of the trip. While in New Mexico the travellers stopped at the home of Mrs. [illegible] Schupp, a former Kirtland girl, [illegible]. She now has a daughter who is a very [illegible].

They spent some time at the home of Capt. [illegible], who was stationed at Ft. Bliss, El Paso, and were with Mrs. Squire's brother, Lewis Schupp for about three weeks, at the time of his illness on the border.

Lewis Schupp is now at Fort [illegible]. He [illegible]. He is engaged at work in the store or "canteen" of his company, Battery A, at present.

A sterling silver ring, bearing the inscription, in patriotic colors, "Mexican Border, 1916," sent to her by her son, Lewis Schupp, is the prized possession of Mrs. J. W. Schupp.

PASSING OF MRS. MARY JOPLING

Mrs. Mary Jopling died on the 18th inst. at her residence on the Ridge road, after a rather long illness.

She left two sons and one daughter all of whom were by her bedside at the final, solemn parting.

The burial took place on the 20th in Lake View cemetery.

She was born in England in October 1836. She came to this country in 1863 with her husband, the late Thomas Jopling, who figures amongst the pioneer business men to whom Cleveland owes most of its progress and development.

The deceased leaves many friends to mourn her death and cherish her memory.

FUNERAL OF RICHARD YAXLEY

The funeral of Richard Yaxley, who passed away at his home on Second street last week occurred Saturday. A most interesting obituary will be found in our Waite Hill correspondence of this week.

FUNERAL OF MILLS B. TITUS

After being seriously injured July 31st in falling from a load of hay Mr. M. B. Titus passed away August 15th in the same home where his father-in-law, J. W. Chase, died on June 16th. Mr. Titus was born on the headlands in 1868 where he lived the greater part of the time until his marriage in 1905 to Miss Mabel Chase. Since that time his home has been on the Plains where he made a host of friends. The funeral services, which were held at his late home, were conducted by Rev. P. B. Schaffner, of Mentor. Mr. James McMahon beautifully sang several solos. The tender sympathy of our community is with this afflicted home.

NOTICE

The fall term of the Andrews Institute for Girls will open on Monday, September 10, 1917, at 8:30 a. m. Catalogues and information will be furnished on request.

S. D. SHANKLAND,
Willoughby, Ohio.

August 21, 1917.

Notice to Amateur Photographers

As we are very busy at this time of the year with commercial photography and can not get reliable help for this work we would appreciate it very much if you would bring your kodak films in before 10 a. m. so that we can get them out by the afternoon of the following day.

Star Commercial Photograph Co.
HARRY B. MAYNE, Prop.

NEW COUNTY TREASURER WHO TAKES OFFICE IN SEPTEMBER

Mr. R. N. Whitcomb, who takes his new office as county treasurer Monday, September 3rd, is well and most favorably regarded through the county. He expects to retain, as deputy treasurer, Miss Reed, of Perry, also the assistant, Miss Hadden, of Richmond. Both have proven to be well qualified, and very efficient, and Mr. Whitcomb believes that retaining them effects a saving to the county. Mr. Whitcomb

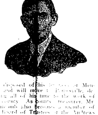

has disposed of his business at Mentor and will move to Painesville, devoting all of his time to the work of the county. As county treasurer, Mr. Whitcomb also becomes a member of the Board of Trustees of the Andrews School. Mr. Whitcomb is much interested in the progress of that institution, believing it to be one whose achievement is of great moment. Mr. Whitcomb's sterling character assures that his work in all the departments of his new office will be carried out in a manner most advantageous to the whole county.

GOVERNMENT ISSUES "BUY AT HOME" TIP

In the book of National Service just issued by the Government, appears the following:

"Use local supplies. Patronize your local producer. Distance means money. Buy perishable food from the neighborhood nearest you," and "thus save transportation."

"Buy at home" is a pretty good slogan recommended by the government.

LAKE COUNTY INSTRUCTORS AT COLUMBIA UNIVERSITY

Many Lake county instructors took advantage of courses at the Columbia University this summer. The little colony included: Miss Cleveland, Miss Evans, Miss Thomas and S. L. Shankland of the Andrews School; F. W. Wood, district superintendent; County Superintendent F. H. Kendall and John R. Williams, county superintendent of the Central District. About 6,000 students were in attendance at the University during the summer.

TO THE ADVERTISERS:
THE SUBSCRIPTION LIST OF THE WILLOUGHBY REPUBLICAN IS OPEN TO INSPECTION AT ANY TIME.

MRS. CARREL FINDS INTERESTING FEATURES AT CHILLICOTHE CAMP. SIXTEEN DOLLARS PER SUNDAY PAID LABORERS

Mrs. Harriet A. Carrel has just returned from a week's visit with her son, Harry H. Carrel at Camp Sherman, Chillicothe. The camp itself is a place of intense interest, she reports. Imagine a quiet conservative city suddenly converted into a town with 17,000 strangers poured into it. Imagine 7,000 workmen employed in building where little had been done before.

Accommodations for visitors, under the circumstances, one readily perceives, are limited, even though the whole town has opened its doors. The camp is five miles long and one mile wide. Conveniences of all kinds are being rushed for the accommodation of the boys through the winter. The men installing the sewers at this time are receiving $8.00 per day for week day labor and $16.00 per day for Sunday labor. Men hauling lumber receive $5.00 per week day and $12.00 for Sunday.

Mrs. Carrel's son is a member of Co. F, 3rd Ohio Infantry, division of the Cleveland Grays.

Sherwood Spring Coasters for the Boys. All the joys of an Automobile for the little fellow

E. M. Crowther
Hardware and Housefurnishings. Telephone 99-W.

P. S.—Has your Electric Light gone out unexpectedly, recently? We have put in a stock of Coal Oil Lamps for emergency and accommodation of all using coal oil lamps. We also carry a stock of extra long Candles.

MANY PRIZES AWARDED AT KIRTLAND PIONEER PICNIC

Despite the threatening weather and some rain a goodly crowd enjoyed the annual Kirtland Pioneer Picnic, held in Sperry's grove Wednesday. Prizes offered for the various events were unusually attractive, and Mr. J. O. Carr, who presided, expressed thanks to the donors in a few words at the close of the festivities.

The first prize, offered by the Willoughby Jewelry and Optical Store, was

Continued on Page Three

NEW RESERVOIR FOR WILLOUGHBY

The water works of the village of Willoughby are to be extended and enlarged. New reservoirs will be installed, and general improvements in the service and piping made.

PATRIOTIC COLORS AT EVERETT GARDENS

The gardens at the home of Mrs. Henry Everett have taken a patriotic turn and much red white and blue is shown in the various beds.

The gardens are beautiful this year and many rare plants are in evidence. Some of the red, white and blue displays are made up of campanula for the white, [illegible] for the blue and [illegible] for the red. Of the better known plants, sweet williams and [illegible] are in evidence [illegible] every bed set off by pink [illegible] a pleasing color scheme. Some Chinese plants known as [illegible], came from China, are in the garden. Two or three [illegible] growth, 20 [illegible]. [illegible] "Chinese Balloon," [illegible]. They close up at night and [illegible] during the day.

[illegible] wise, and the gardens of Mrs. Everett are seen on a large scale.

REV. BRIGHT LEAVES FOR VACATION TRIP

Rev. H. E. Bright and family left for [illegible], Ind., Wednesday morning in their auto. They will occupy a cottage on Fish lake and have the use of a motor boat.

Mr Bright set a good example to his "flock" by cleaning the weeds out of his war garden and leaving it in fine shape. He will be heartily welcomed home when the vacation is over.

PIONEER TAKES PAY IN CLOCKS

Time had a definite value not to be disregarded when Mrs. Eliza Ford's father worked in the Seth Thomas clock factory before he came to this part of the country from Connecticut. As remuneration for his services, he was presented with clocks, money being very scarce in those days.

Mr. Talbot brought the clocks along with him, and soon disposed of them, mostly in Geauga county. Mrs. Ford has one of them now in her own home at the Junction; and she has come across and traced many more of them in this section.

DELIVERY OF THE REPUBLICAN

SUBSCRIBERS IN WILLOUGHBY SHOULD RECEIVE THE REPUBLICAN EVERY FRIDAY AFTERNOON. THOSE RECEIVING THEIR MAIL VIA THE RURAL DELIVERY; ALSO MENTOR, WICKLIFFE AND ALL OTHER POINTS, SHOULD RECEIVE THE PAPER SATURDAY. ANYONE MISSING A COPY WILL OBLIGE THE REPUBLICAN GREATLY, IF THEY WILL PHONE OR DROP A POSTAL THE SAME WEEK. THE POSTMASTER IS ALSO SUPPLIED WITH EXTRA COPIES, WHICH MAY BE SECURED UPON REQUEST BY ANY SUBSCRIBER WHO MISSES A PAPER. WE WANT TO BE ASSURED THAT EACH SUBSCRIBER IS RECEIVING THE REPUBLICAN ON TIME EACH WEEK. AND YOUR CO-OPRATION IN THIS REGARD WILL ASSIST US GREATLY.

WILLOUGHBY RIDGE FOLKS AND OTHERS WILL BE INTERESTED IN A LETTER RECEIVED FROM DR. STOCKING, WHICH WILL BE FOUND ON PAGE THREE.

OLD KIRTLAND HOTEL TO BE CONVERTED INTO CLUB HOUSE. HISTORIAN WILL TELL OF KIRTLAND DAYS OF OLD. TEMPLE TO BE DECORATED

The old Kirtland hotel will not vanish or be allowed to fade from the interest of tourists, if plans now under way by members of the Reorganized Church of Latter Day Saints, are fulfilled. It is the present intention of the church, aided by Cleveland interests, to convert the hotel into a club house, where visitors may dine, or remain for a period. It is also planned to beautify the grounds and the interior of the hotel. Some one learned in the lore of historical Kirtland will be present at all times to tell interested visitors the points of interest, past and present, in this historical old place.

The old Kirtland hotel was built before the temple, and belonged to the church. It was known as the old Sidney Regdon house, counsellor to Joseph Smith. An owner of the hotel by the name of Bump plastered the walls of the temple. His son died only a few years since, and was the owner of the house moved to make room for the present "Russellhurst" home built by Dr. Russell recently.

It is also the intention to paint and decorate the temple. A historian will be located there also and pictures of men famous in the annals of Kirtland and the temple will be placed in the Kirtland club house. It is expected that these improvements may be inaugurated possibly by the coming summer.

FRED G. CLARK ENTERS GOVERNMENT SERVICE

Fred G. Clark, son in law of E. W. Moore, has entered the employ of the government at Washington, in the Ordinance Department. His wife accompanied him to Washington, they having left Wednesday, the 22nd.

CHAMBER OF COMMERCE OUTING

Tentative plans have been made to the effect that the annual outing of the Willoughby Chamber of Commerce will occur at the Kirtland Hotel, probably the first week in September.

FAIR PREMIUM LISTS READY

The Lake county fair premium lists are ready for distribution and they are being eagerly sought. Five hundred lists were delivered to the fair board at their meeting last Friday evening. The balance will be ready as needed.

MENTOR AVENUE PROPERTY PURCHASED BY ATTORNEYS.

Harry Harmon, of Painesville, has purchased the old Steele property on Mentor Avenue, and Vernon Burke, Cleveland attorney has purchased the old Greer residence opposite Lake Erie college. He expects to take possession in September.

TO OUR READERS:
IN ORDER TO ACCOMODATE OUR INCREASING NEWS MATTER, WE HAVE ADDED PAGE THREE. LOCAL ADVERTISEMENTS AND MUCH INTERESTING NEWS MATTER WILL BE FOUND ON PAGES TWO AND SIX ALSO.

LAKE COUNTY FAIR
SEPTEMBER 4, 5, 6, 7.

CABLEGRAM ANNOUNCES SAFE ARRIVAL OF OTIS FARM MAN, REPORTED LOST ON THE "CITY OF ATHENS"

The papers carried a report, a few days since that H. P. Brown of the Tannenbaum farm, had been lost when the "City of Athens" was sunk off Cape Town recently. A cablegram received by Mrs. C. E. Fleming of the Otis farm, announces that Mr. Brown arrived safe at Cape Town. All his baggage was lost when the vessel was sunk, but he was saved. He was the hall man at the Otis farm and had been employed there about one year.

LOCAL BOYS EXAMINED

Raymond Phelps, Allan Crowther, James Mackey, Harry Mayne, J. Ray Dickey and Harry Ball were among those who passed the physical examination at Painesville this week.

DR. PICKARD WILL TALK ON "FIGHTING FOR PEACE"

Dr. Pickard will next Sunday complete his services in the Methodist church during Rev. Bright's vacation. His concluding topic will be a most timely one, "Fighting for Peace," a [illegible] program.

SALIDA BEACH PROPERTY POPULAR

Real estate business is increasing rapidly in the Salida Beach district. E. J. Dickey reports the sale of five lots overlooking the lake at East Salida Beach recently, and seven interior lots. Dr. Moore and Mr Dickey have also disposed of a couple of cottages at East Salida.

TEMPERANCE MEETING

A temperance meeting will be held in the library Friday evening at 7:30.

WILLOUGHBY TO HAVE MORMON TEMPLE SIGN

As soon as the improvements on the roads in Kirtland are completed, it is the intention of the Latter Day church management to place a large sign at Glenn avenue and Erie street, calling attention to the location of the historical Mormon temple in Kirtland. Thousands of visitors are annually attracted there, and it is the belief that the sign will call the attention of the passers-by who do not know the location of the temple or the beauties of the vicinity. And the number of these, despite the many who do, are legion.

Tennis Racquets
Base Balls
All sorts of OUTING MATERIAL
KENNEDY & ROCKAFELLOW

GOING AND STAYING

If you have to go to France, remember that The Cleveland Trust Company stays here in Cleveland, to receive your savings as you may allot them through your Army or Navy paymaster—to take your valuable papers and keep them safely while you are away—to manage your estate or your property—to act as trustee, or to serve you or your family in many other ways, with safety, judgment and the benefits of experience.

By leaving your signature with us, before departure, we will forward it to France where it will serve to identify you in case you need funds abroad. We have correspendents in Paris and the principal cities of the Allied Nations.

Banking by mail—in all its phases—is the next best thing to banking in person; and with our ample experience as the originators of the method in Cleveland, we invite the accounts of men who are about to leave home in the service of their country.

The Cleveland Trust Company
Member of the Cleveland Clearing House Association
Under Supervision of the State Banking Department

MEMBER FEDERAL RESERVE SYSTEM

Send Your Friends The REPUBLICAN -:- -:- A Weekly Letter from Home.

-:- LATE COURT HOUSE NEWS -:-

PROBATE COURT—MARRIAGE LICENSES

Verner E. Adams, 28, LeRoy, O; Mary J. Whipple, 25, Concord, Ohio.

Lukacs Boldissar, 26, Cleveland, O; Elizabeth Zatolszky, 19, Fairport; O.

John E. Rintanen, 24, Conneaut O.; Emma M. Peralahti, 18, Fairport, O.

Guy Norman Boomhower, 21, Painesville, O; Anna Lovelle Hill, 16; Painesville, Consent of mother given (father deceased).

Arthur Clark Hawgood, 25, Mentor, O.; Ruth Goff Davis, 20, Mentor, O.

* * *

COURT OF COMMON PLEAS—NEW CASES

Earnest A. Skinner vs. Edna M. Skinner. Divorce, gross neglect and extreme cruelty. H. E. Hammar, attorney for plaintiff.

Margaret P. Axtell vs. L. B. Axtell. Action for money only, amount claimed, $612.23 and interest. H. E. Hammar and B. C. Shepherd, attorneys for plaintiff.

John C. Schneider vs The Board of County Commissioners of Lake County, O. Action for money only, amount claimed $5,000.00. H. E. Hammar and B. C. Shepherd, attorneys for plaintiff.

Fred J. Beck vs Bird Harrison. Action for money only, amount claimed $500.00 and interest from July 5th, 1917. Alvord & Blakely, attorneys for plaintiff.

* * *

Auditor's Office Real Estate Transfers.

Perry Village and Township. Flora M. Pancost, heir of Elsie A. Davis, to Arthur W. and Alice C. Sparks, 1 4 acre, $1,500.00.

Herbert J. Twelvetree to Belle B. Twelvetree, 3.82 acres, $1.00.

Edwin H. and Emily J. Gager to Ellen Jacobson, 2.42 acres, $1.00.

Fairport Village. Adelaide M. Wetherbee to Emeli George, 18-100 acres, $1.00.

John Francis Wair to Clark H. Nye, lot 41 M. C. Mighton and S. J. Merrill's survey, $10.00.

Rosa Belle Johnston and Fred T. Johnston to Peter Fetchko, Sr., Peter Fetchko, Jr. and Mike Fetchko, lots 2 and 49 Grandon, $1.00.

Painesville Village and Township. Milo E. Main to C. A. Bauer, lot 10 Mary A. Stockwell Survey, $1.00.

J. H. Britton to Grace Walborn, lot 13 J. H. Britton's survey, $10.00.

August Spaller to Thomas Dickey, 1 acre, $1.00.

Thomas Dickey to Joseph H. and Alma S. Anderson, 1 acre, $1.00.

T. C. Keller, trustee for the creditors of The Gainer Electric Co., lot 3 S. W. Phelps heirs' survey, $1.00.

Willoughby Village and Township. Olive Lampman to Frank Lampman, lot 346 Steven's Boulevard Re-Allotment, $1.00.

Phoebe C. and E. C. Ortoland to Frank Lampman, lot 349 same, $1.00.

Frank Lampman to Raymond H. Hachtel, lots 346 and 349 same, $1.00.

Edward J. Dickey and Clayton H. Olsaver to Joseph J. Heagerbaugh, lots 50 and 69 Lawnfield Allotment, No. 2, $10.00.

Edward J. and Sarah A. Dickey, W. C. and Helen S. Collister to St. Clair Allotment plat of 11.015 acres filed.

Florence E. Gidley, administratrix de bonis non of the estate of Lawrence E. Gidley, deceased, to E. E. Northway, 36-100 acres, $3600.00.

LeRoy Township. Jerusha Brockway et al to Frank L. Smith, 88.80 acres to toto, $10.00.

Mentor Village and Township. Vinton Beall to Julia S. Beach, Maria E. Aylard, Harriet A. Clark, Jennie E. Beall, Martha C. Stone and Esther D. Clark, 10.56 acres, $10.00.

Samuel L. Curtis et al to The Lake Shore Chemical Co. 1 acre, $1.00.

Lizzie Holmes and Charles March to Edward Jones, 2.5 acres, $1.00.

J. R. Herendeen to Pauline E. Kelsey, 1 acre, $1.00.

Frank S. and Susie L. Littlejohn, to Howard F. Hanks, 20 acres, $1.00.

Charles M. Mix to W. H. Kelsey, 2.82 acres, $5.00.

Madison Village and Township. Ira and Anna Sweet to The Board of Education, Madison Township, 5.32 acres, $700.00.

Lawrence R. and Mattie Eller to Mary E. Tracy, 74.94 acres, $7,100.00.

Wickliffe Village. Mary E. Tracy to Lawrence R. Eller, 1 acre, $5,500.00.

ACTIVITIES OF LOCAL FIRM INCREASING

The activities of the Rudolph A. Basesta Co. are increasing to such an extent that they were recently obliged to refuse contract for the concrete work at the Cleveland Crane & Engineering Co.'s office at Wickliffe. As mentioned in last week's Republican, they are doing the street grading in the new McNutt-McCall allotment. They also have a contract for a large concrete bridge in the grounds of C. C. Bolton's summer home at Mentor, and many other out door improvement contracts.

REMAINING MEMBER OF COMPANY ATTENDS REUNION

The annual reunion of the 177 O. V. I. was held at Euclid Beach, August 16th. The attendance was not as large as in former years. There were present 29 old soldiers and nine ladies, wives and daughters of the soldiers. Secretary Sloan, of Warren, gave an interesting address. Last year during the progress of his remarks, he said: "As we call to mind the stirring and sometimes severe experiences of half a century ago, we have a feeling of pride that we individually had a part in the great work of suppressing the slave holders rebellion. While the services of our regiment are less conspicuous than some, we had an unusual amount of hard marching, and severe experiences. We met every demand made upon us, and left a record of which none of its members need be ashamed." C. P. Lilley was the only member of Co. "B" present. He was also the oldest member of the regiment present, he being 82. The youngest member present was Mr. Kimball, of Madison, who is sixty five.

LAKE COUNTY TEACHERS' INSTITUTE

The annual institute of the teachers of Lake county will occur at Painesville, August 27 to 31. Instructors of note are upon the extensive program. The program for the Willoughby High School is as follows:

TUESDAY

Program for Willoughby High School. High School, E. M. Ott, Chairman

1. Are Competitive Contests being Overdrawn? Mrs. Erma George, Leader

2. How Much Should the School Authorities and Teacher Have To Say Concerning the Dress and Personal Appearance of the Pupils in School? Mrs. Ethel G. Viall

3. What Is the Relation between Clear Thinking and Good English, including Oral Expression? Miss Sylvia Sicha.

4. General Discussion.

WHY NOT HAVE A REGISTER FOR WILLOUGHBY SOLDIER BOYS.

IT IS POSSIBLE THAT THERE MAY BE IN WILLOUGHBY A REGISTER OR RECORD FOR THE BOYS WHO LEAVE FOR THE CAMPS, BUT IT HAS NOT COME TO THE NOTICE OF THE REPUBLICAN. IT WOULD SEEM THAT IT WOULD BE DESIRABLE TO HAVE A REGISTER FOR THE BOYS LEAVING, SO THAT THEIR NAME AND ADDRESS MIGHT APPEAR IN A BOOK RETAINED FOR THAT PURPOSE. BLANK SPACES COULD BE RESERVED FOR NEWSPAPER CLIPPINGS A MENTION OF ANY LOCAL BOYS; THE BOOK MIGHT BECOME A RECORD OF CONSIDERABLE INTEREST AND VALUE OF THE WILLOUGHBY SOLDIER BOYS OF 1917. THIS METHOD IS BEING CARRIED OUT IN SOME LOCALITIES AND TAKES VERY LITTLE OF THE TIME OF SOME CUSTODIAN.

Personal Mention -:- Social Happenings

Mr. and Mrs. Henry Sandburg, of Cleveland, formerly of Mentor, have left for a trip up the lakes, going as far as Duluth.

* * *

Mrs. Dare left Monday for a trip to Mackinac.

* * *

Mrs. Nellie Northcote, of the McGregor home, visited for a few days last week at the home of Mrs. H. A. Short, on the Lake Shore boulevard. Her visit was shortened owing to her interest in the Red Cross work, which is now being done at the McGregor home. Mrs. Northcote brought her Red Cross knitting with her, for her visit.

* * *

The Cleveland Telephone Co. have installed a new switchboard in the rooms at the home of Mrs. Shore, opposite the East Shore club, where their exchange for that section is now located.

* * *

Mr. and Mrs. George Collister motored to Alliance last week.

* * *

Mr. and Mrs. Wm. Dickinson and Mr. Florence Tripp of Vannema Court are on a trip to their old home in Bradford county, Pennsylvania, going by auto. While there they will attend the reunion of the family of Mrs. Dickinson.

* * *

Mr. and Mrs. Clate Parr and Mrs. Geo. Campbell, from Talmadge, O., (former residents of Willoughby) were calling on Mr. and Mrs. Chas. Sanborn, Sunday.

* * *

Mr. and Mrs. Bart Markell, of Mentor, and Mr. and Mrs. Chas. Sanborn, of Wood street, leave Saturday morning for an auto trip.

* * *

Harvey Sirebey accompanied Mr. and Mrs. Wortman and daughter Jennie, of Wickliffe, on a trip to Niagara Falls, for the week end.

* * *

Mrs. Francis C. Haskell of Colorado Springs, has arrived to spend some weeks with her daughter, Mrs. S. D. Shankland.

* * *

Mrs. Frank Shankland and children have arrived home from Canada.

* * *

Dr. E. E. Flickinger of Indianapolis has been spending a couple of weeks with his family upon the lake shore.

* * *

Miss E. L. Wilbur is at Elkhart, Ind., for a short visit.

* * *

Miss Kittie Birge of Cleveland, is spending a few days with Willoughby friends.

* * *

Mr. and Mrs. Eddie Kole entertained the orchestra and the choir of the Christian church Saturday evening.

* * *

An advertisement in Willoughby in 1893 stated that 24 loaves of bread could be purchased at Ryan's bakery for one dollar.

* * *

Mr. and Mrs. F. O. Andrews have returned from Corona, Canada, where they have been stopping at the Storm cottage.

* * *

Little Lucila Daniels is spending a few days with her sister, Mamie Daniels.

* * *

Mrs. Carpenter has been entertaining her sister, Miss Kirk, of Elyria.

* * *

Mrs. Ethel Viall has returned from Chautauqua.

* * *

Mrs. S. S. Clark gave a shower in honor of Miss Helen Randall, at the Clark home on the lake, Monday, the 20th.

* * *

Mrs. Selma Cunningham of Marietta is visiting her sister, Mrs. Pickeron, at the [illegible]

* * *

Mrs. A. C. Neave of Baltimore, Md., and Mrs. Barnes, vice president of the Dickens Fellowship Club of Philadelphia, were entertained at the home of Miss Ethel D. Bryant, Sunday. Mr. Battles is secretary for Judge Vickery of Cleveland and has a most interesting collection of old Dicken books, scrap books, etc.

* * *

The ninth annual reunion of the Grover family took place Saturday August 18th. Thirty seven were present.

* * *

Mr. Beers and daughter Emily, of Pensacola, Fla., and Mr. Heidelberg, of Mobile, are present visitors at the "Dr. Gilhurst" farm. They accompanied Dr. and Mrs. Russell to the Kirtland Pioneer picnic, Wednesday.

TRUCK FARMER ROBBED

William Brookmyer, truck farmer, was waylaid and seriously wounded by a highwayman Tuesday afternoon. He was attacked on the Chardon road while he was returning home from the sale of his produce in Cleveland. Hogan & [illegible] ambulance conveyed the injured man to Cleveland, his assailant making his escape.

PAINESVILLE DEATHS

William Smith, well known horseradish dealer, died in Painesville, August 17th.

* * *

Funeral services for Mrs. Kate Cone were held at the family home, August 18th.

* * *

Mr. and Mrs. Reuben Hitchcock lost their year old daughter, Edith August 17th.

NEW TEACHER AT ANDREWS

Miss Enid L. Richardson, of Boonville, Ind., will be the only new teacher at the Andrews School this fall. She will teach sewing and dress making, taking the place of Miss Clara Fealy, who has resigned in order to be nearer her home in New York.

JAMES McMAHON MAKES INTERESTING FIND

While excavating under the back porch at his home recently, James McMahon, brought to light a large flat tombstone. It bears inscriptions to Albert, aged eight years, and Margaret Young, aged three weeks, the latter having died in 1829. The interesting thought that arises, is where did the stone come from; and how did it get in the ground where found, and whose family does it represent?

"The stone bears the inscription: Time was, like me, they life possessed;
And Time will be when I shall rest."

It sometimes happens that even the people who complain that they have nothing to do refuse to do it.

-:- WEEKLY CHURCH CALENDAR -:-

CHURCH OF CHRIST

9:30 a. m. Sunday school.
10:30 a. m. Sermon and communion.
7:30 p. m. Union service at the M. E. church.

METHODIST CHURCH

Dr. Pickard will fill the Methodist church pulpit Sunday morning, taking for his topic the subject, "Fighting for Peace," a divine program.

ILLUSTRATED LECTURE

Rev. Hull, of the Episcopal church gave a splendid illustrated lecture at the occasion of the union services at the Hiawatha theatre Sunday night.

CHURCH OF THE IMMACULATE CONCEPTION

Vine Street

Rev. William H. Moseley, Pastor

Services are held every Sunday at 8:30 a. m., Excepting the third Sunday in each month when the service is at ten a. m.

CHRISTIAN SCIENCE SERVICES

Sherman Block

Sunday School, 9:45 a. m.
Morning Service, 11:00 a. m.
Wednesday evening meetings, 7:30.

LAKE COUNTY BOYS AND GIRLS TO HAVE CHANCE TO WIN A TRIP

Two boys and two girls from Lake county will be aboard the Corn Boy's special to Washington and eastern cities this fall. They will be the boys and girls who have proved themselves most proficient in increasing and conserving the food supply of this county, the biggest job they have undertaken thus far in their lives.

Every boy in the county has a chance to win the trip offered by the Painesville National Bank and Chas. A. Otis of Willoughby for the largest yield of corn on an acre at the least cost per bushel.

Every girl in the county is eligible to the trip offered by the County Agricultural Society and the Lake county superintendents for the best average on the following display: (1) one loaf of white bread, (2) one pint can each of tomatoes, beans and corn, (3) three pint cans of fruit, (4) two glasses of jelly, and (5) one glass of strawberry preserves or rhubarb conserve. This work will all be entered by number, not by name) at the Lake County Fair to be held from Sept. 4 to 7 and will be judged by a representative from the Ohio State University, college of agriculture.

Any girl who would like to make this trip and take advantage of the educational opportunities offered by such travel should see at once Superintendent F. H. Kendall, or Y. M. C. A. Secretary Doanan of Painesville or write W. H. Palmer, State Leader Boys' and Girls' Club Work, Columbus for additional information.

MEAN THING TO DO

"O, mother," sighed Mrs. Newlywed, [illegible] "Why, [illegible]" "Why, [illegible] [illegible] Stra[illegible] Stories.

KIRTLAND BRIEFS

Miss Virginia A. Billings, and a class of fourteen from her Sunday school camped out for a few days during the week.

* * *

Among those stopping at the Fleming farm on the Otis place this week, are included: Mrs. H. Cohen and daughters Ruth and Lillian; Mrs. Ginsong and daughter, Ruth; Mrs. Sophia Schweitz; Mr. Joseph; Mrs. Rister and son; Mrs. Goldman and sister Mrs. Israel; Mrs. Shaw and daughter Lucille; Miss Ruth Rosenberg all of Cleveland and Mr. Rosen, of New York City. Mrs. Fleming offers much that makes the farm an unusually attractive place at which to stop.

* * *

A. Knowel lost two ohrses last week, both dying the same day.

* * *

Walter Ralph Sked was called for examination by the selective draft, Tuesday.

RED CROSS DONATION

Mrs. Williamson, of Newport, Ky., mother of Mrs. George C. Collister, has donated five dozen surgical sponges to the Red Cross.

RED CROSS ON THE SHORE LINE

The little district school at Stop 137½, on the Shore line, near the country club, houses a Red Cross circle of 10 members each week. They hold three meetings per week, and all day one at that, taking a brief interval for lunch.

KIND-HEARTED ROSE

"Papa," said Howard affectionately, "you wouldn't like me to go away and leave you, would you?"
"Indeed I would not, my dear boy," said the fond father.
"Then I'm glad," sighed Howard. "Now I'll marry Rose. She's willing to live here." Grit

All the Pleasure of a New Automobile
Will be yours if you have that old one
PAINTED
We will do the work for you, or show you how
We carry a full line of Automobile Paints in all wanted colors
E. S. SIGSBEY
Willoughby Inn Block, Specialists in Interior Decorating
PAINTING AND PAPER HANGING

YOUR CAN HAVE
"Everything in its place and a place for everything"—in one of our
"Kitchenette Cabinets"
See Them In Our Window
GEORGE E. MANVILLE
Willoughby Auto Ambulance In Connection

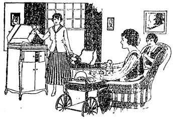

"The hours go by like minutes!"
When friends gather round the Victrola of an afternoon, time and dull care are lost in melody.
At a Victrola matinee you can hear the song "hits" from not one, but all of the latest musical comedies. More than that, you can summon before you the greatest artists and entertainers in every field of music to provide you with your afternoon's amusement.
Easy terms Victrolas $15 to $400
Let us put a Victrola in your home on our easy terms. It will make life merrier for the whole family.
J. J. SCHRINER
AT
THE S. S. WILSON CO.
WILLOUGHBY, OHIO

Buckeye Gray Sandstone
Stone Sidewalks and curbing are better than cement and cheaper in the end. Write or phone.
The Ohio Quarries Co. CITIZENS BUILDING CLEVELAND OHIO

Want Something a Little Different for your Porch Party? Try Crawford's

A. C. KNIGHT
Attorney at Law
McCarthy Block, Willoughby, O.
619 Williamson Bldg. Cleveland, O.

Chester White Pigs for Sale. David Barnhisel, Lake Road, Willoughby, O.

SUITE FOR RENT
In Horowitz Block, Wickliffe. All Modern Conveniences.

3 Attractive Houses FOR SALE
To settle Estate, Barber avenue, near Euclid, with half acre of land, Wilson avenue, near River. Modern improvements, moderate prices. Address Mrs. H. A. Short, Euclid, Ohio. Telephone Wickliffe 79-W Stop 136 1-2 Shore Line Opposite Country Club

We Have
HYDRATED AGRICULTURAL LIME and GROUND LIME STONE IN STOCK
A. T. HILL & CO.

SUBURBAN Time Table

THE CLEVELAND, PAINESVILLE & EASTERN R. R.

Time Table Effective Nov. 1, 1916.

Main Line—West Bound.
Leave Willoughby *5:30 a. m. and every hour to 11:30 p. m.
East Bound—
Leave Willoughby *6:25 a. m. and every hour to 12:25 p. m.
Leave Cleveland *5:00 a. m. and every hour to 11:15 p. m.
Limited cars leave Cleveland 7:25 a. m. and every two hours to 7:25 p. m.
Shore Line—
Leave Willoughby 5:30 a. m. and every half hour to 5:30 p. m., and hourly to 11:30 p. m.
Leave Cleveland 6:00 a. m. and every half hour to 6:00 p. m. and hourly to 11:00 p. m.
Limited cars leave Willoughby 6:50, 7:20, 7:50, 9:55 a. m. and every two hours to 5:55 p. m.
Limited car leaves Cleveland 4:55 p. m.
*Does not run Sunday.
Limited cars do not run Sundays or Holidays. Local cars from Willoughby on the hour and from Cleveland on the half hour do not run Sundays or Holidays.

NICKEL PLATE ROAD
Take a Vacation!
You Benefit The Boss Benefits
Make arrangements Now
The Agent Will Help You
Special Excursion Fares to
Atlantic Coast Resorts; Eastern and Western Mountain Retreats; Pacific Coast Points, and Alaska.
Get in touch with Ticket Agent for Fares, Itineraries, Reservations, and full information.
J. P. Forrest, D. P. A.
Erie, Pa.

Our Saturday Week End Special:
Delicious Box Candy at 29c the pound
C. F. BRYANT
Registered Pharmacist

The Important Thing
The isolated profit on the particular article which you may purchase of us today is not important, even though yours may be a very considerable purchase.
The important thing to us is, that whatever you purchase shall render a full measure of service, up to and even greater than you expect.
From tires, tubes and accessories down to the smallest article we carry in stock, we want you to feel that this is the spirit that goes with every purchase made here.
And if you are not already numbered among the long list of our satisfied customers, we want you with us.
WILLOUGHBY TIRE SHOP
Clarence W. Pierce, Prop.

TO SHOW APPRECIATION OF TRADE RECEIVED, THE GIBSON AUTO SUPPLY CO. OFFERS FREE CAN OF AUTO OIL:
I am so well pleased with my increasing sales, I am going to give to the customers paying me the most money for auto supplies or anything in my line in the next 30 days beginnig August 27th. A 5 gallon can of Auto Oil, medium or heavy. I am adding to my stock all the time:
TIRES, TUBES AND EVERYTHING FOR YOUR TIRES
I also have over 500 Spark plugs of all the leading makes and popular sizes. In fact, I can fit you out with most everything in AUTO SUPPLIES. Tell me your needs: I have it, can get it or it isn't made.
Gibson Auto Supply Store
Erie St., Opposite Willoughby Inn.
Telephone Service, 122-K Willoughby, Ohio.

$2.00 Week at Horowitz' Dept. Store
Week of August 27
One lot Dresses, size 16 to 42, value $10.00
This Week $2.00
Ladies Middies, value up $1.50
3 for $2.00
Lot 1 Child Dresses $1.00 value, 3 for $2.00
Lot 2 Child dresses, 75 values 5 for $2.00
Woolhop blankets, size 68x80, This week $2.00
Special prices on Children's school outfits.
Shoes, Stockings, Headwear, Suits, Dresses and Coats
SPECIAL SALE ON SWEATERS
FOR WHATEVER YOU NEED TRY
M. HOROWITZ, Dept. Store
HOROWITZ BUILDING, WICKLIFFE
Note: Mail orders filled at this prices. Store open evenings until 9 P. M.
Red and Green Stamps given. Phone Wickliffe 14-K

WE HAVE
Window Glass
in stock. Try us for your requirements.
J. B. CHESBRO
8 Erie Street Willoughby

Schram District

Letter of August 14th.

Just as your correspondent was to call a few kind parties for news, an electrical storm put the phone out of order, so a short letter once more.

Mrs. Allen, Mr. and Mrs. C. F. Grover and Miss Nellie Roberts from North Willoughby, were calling at C. C. Grovers last Sunday.

Miss Mildred Leuty spent several days last week with her cousin, Miss Norma Parker.

* * *

Master Steven Grover accompanied Wm. Fisher and family to Mantua last Sunday.

* * *

Miss Elizabeth Leuty attended the Jackson reunion at the Leuty home in Concord last Thursday.

* * *

Mrs. Joseph Neill and children who have spent several months at Daniel Neill's, have returned to Collinwood.

* * *

Miss Ethel Bryant of Willoughby, traveled over the Schram district last week looking up news and subscribers. Ten new readers were secured.

* * *

Mr. Geo. Garnett and Mr. and Mrs. Henry Hager and daughter of Nottingham called at "Evergreen Place" on Sunday.

* * *

Otto Bornemann spent Sunday last with his parents.

* * *

Some of our farmers are having their wheat and rye threshed, haying is nearly done, and some oats cut.

* * *

A gang of men who are working on the new pavement on Mayfield road, have moved into the A. J. Kelsler house.

NEWS FROM WAITE HILL

Letter of August 14th.

That little son of Mr. and Mrs. Luther Givens has been named Dean Givens.

* * *

Mr. and Mrs. George Richner entertained an auto party of 5 from Cleveland Sunday.

* * *

The Presley reunion was held at Ravenna this year.

Mrs. Thomas Dodd, Miss Hannah Dodd and brother Joseph, were Sunday visitors a week ago at Fayette Kingsley's of Hammondale farm, East Kirtland.

* * *

Criss Rudd of California, who has been a guest at the St Ker's for several weeks, has gone to Cleveland for a visit.

* * *

Mr. Parkhurst and Dr. Newbower motor back and forth to their offices in the city every day.

* * *

Mr. and Mrs. Fayette Kingsley of Kirtland, and Mr. Thoms Dodd and Joseph Dodd of Willoughby, left last week for Lily Dale, New York, for a week or ten days' visit.

WICKLIFFE

Letter of August 21st.

Mrs. Stella Fuller and daughter Marjory of Cleveland, are spending a few days with her brother, Mr. Frank Sherman and family.

* * *

Mr. and Mrs. Earl Smith and son spent Sunday with their parents in Montville.

* * *

Mr. and Mrs. J. G. Holicky and son Raymond attended the LaMoreaux reunion held at Chesterland Caves on Aug 8th.

* * *

Mrs. Smith and son Wm. left the first of the week for Cambridge Springs Pa. Mrs. Smith returned home Saturday. William will remain with his grandparents for a few weeks.

* * *

Misses Catherine and Marion Taylor left Wednesday evening for a few weeks stay at Utica, New York.

* * *

Dorthia and Evelyn Call are visiting with relatives in Cleveland for a few days.

* * *

Mr. and Mrs. Clyde Timlin spent the week end with relatives in Dover.

Mr. G. W. Garnet is spending a few weeks with his sister, Mrs. Hager in Nottingham.

* * *

Mr. and Mrs. Frank Bones and family spent Sunday in Rocky River.

* * *

Mrs. E. G. Bascom is expected home this week from Scio, New York, where she has been for some time with her brother, Mr. Flint.

* * *

Miss Edna Palmer has returned to her home in Latrobe, Pa., after a week's visit with her cousin, Mr. and Mrs. Harry Palmer.

* * *

Mrs. Arthur Painter and son Arnold returned home Sunday evening after spending a few days with Mrs. Manda Smith in Chardon.

* * *

Grandma Lord has returned home after a few weeks stay with Mrs. Mantey in Willoughby.

* * *

Mr. and Mrs. Harry McGilfrey of Cleveland, called on Mrs. Florence Gidley Saturday evening.

* * *

Mrs. Horr of Chicago, inspector for the Red Cross, inspected the work done by the Wickliffe units on Tuesday of last week and reports the work very satisfactory.

* * *

Mr. and Mrs. John Hehr entertained quite a number of old friends and neighbors from Cleveland last Sunday, it being the 43rd anniversary of their marriage.

* * *

Mrs. A. T. Hole left last week for two weeks' vacation. She will visit with her parents in Shiloh.

* * *

Mrs. F. W. Bower of Detroit, and Miss Ethel Bower of Ramidus, Mich., were guests last week at the home of J. G. Holicky.

* * *

Mr. and Mrs. W. C. Heinle and son spent the week end with relatives in Bucyrus. Mr. Heinle's mother returning home with them for a short stay.

* * *

Mrs. Harry Milner and children of Collinwood are spending a few days with her mother, Mrs. E. Beck.

* * *

The Misses Ethel and Melba Bruce of Cleveland, were entertained on Wednesday of last week by Irma Gidley and on Thursday by Catherine Rice.

* * *

Ben Falstrean has been transferred from the 5th regiment to the 4th and ordered to Camp Perry for special training.

* * *

Mrs. De Vore of Cleveland, is spending a few weeks with her daughter, Mrs. Wm. Beebe.

* * *

Mr. Fred Clayman spent Sunday with his brother Frank in Oak Harbor, O.

* * *

Mrs. C. S. Edwards and children expect to leave Friday for Medina to spend a few days with Mrs. Jennie Bowman.

NEWS FROM MENTOR

West Mentor, O., Aug. 14, 1917.

Mr. and Mrs. M. J. Rosenthal and son of Owego, N. Y., arrived in town Sunday and will spend a week here visiting friends.

* * *

Mrs. E. R. Crowder and children of Lakewood, are spending a week with Mrs. Emma Taylor.

Mrs. Mary Richardson and children of Cleveland, have been visiting at the residence of Mr. David Galloway.

Mr. and Mrs. Holman of Atwater, O., and Mr. and Mrs. Libbis and son Walter of Randolph, O., motored to Mentor on Sunday and spent the day with Mr. and Mrs. Claud Bean and also visited Mentor Park.

* * *

Mr. and Mrs. C. J. Harris attended the Eustis picnic at Akron last Wednesday.

* * *

Mrs. Ara Radcliffe of Toledo, is visiting Mrs. W. H. Johnson.

* * *

Mr. Geo. Hart and family spent Sunday with Painesville friends.

Rev. P. B. Schaffner is visiting his brother at Indianapolis, Ind.

* * *

Mrs. Wm. Myers and Miss Mary Casey are spending a week at Carey, O.

Miss Ona Whitcomb is spending a couple of days in the city with Miss Grace Sandberg.

* * *

Mrs. Miller's sister, Mrs. Williams, visited in Marietta last week.

* * *

Mrs. Mark Sandberg is at Painesville hospital where she had an operation last week.

* * *

Mr. and Mrs. Arthur Pippin of West [illegible], O., are spending a few days at the home of their uncle, Mr. L. A. Tinker.

Mrs. P. F. Schaffner is camping at [illegible] during Rev. Schaffner's absence in Indiana.

Mr. [illegible] C. Sandberg and family of Cleveland, visited Mr. H. L. [illegible] and family over the week end.

* * *

Mr. and Mrs. Lay Stafford of Painesville, are rejoicing over the arrival of a son last Saturday. Mrs. Stafford was formerly Miss Marjory Jackett of Mentor.

* * *

A son also arrived at the home of Mr. and Mrs. Lynn Plaisted at Kirtland last week. Mrs. Plaisted was Miss Hazel Jackson.

* * *

Mrs. C. A. Norton and daughter Mrs. Allen of Willoughby, are visiting in Virginia.

* * *

Mrs. Frank Sandberg spent last Wednesday with Mrs. R. K. Shepard at Geneva, O.

* * *

Mr. and Mrs. R. A. Park left last week for Sullivan, Ohio, to attend a family reunion and will remain until after Labor Day to attend the Home Coming day.

* * *

Mrs. G. N. Dow entertained the ladies of the Boulevard Presbyterian church, Cleveland, for their annual picnic last Thursday. About 20 were present.

* * *

The Misses Rexford entertained the Woman's Home and Foreign Missionary societies of the M. E. church last Thursday.

* * *

Mrs. T. G. Hart is making Mrs. Thompson a short visit in the city.

Dr. A. R. Warner and family have returned from a trip east.

Mrs. Agnes Pierson and little daughter are spending a week with Mr. and Mrs. J. W. Pierson.

* * *

Mr. Harry Gillespie and family of Cleveland, spent Sunday with his sister, Mrs. R. N. Whitcomb.

Mr. Harold Whitney spent Sunday at Avon Beach.

* * *

Dr. Church and family of Cleveland, spent Sunday at the residence of Mr. Chas. H. Church.

* * *

Miss Graham of Chardon, is visiting at the residence of Mr. J. A. Graham.

* * *

Master Harold Whitcomb is spending a few days in the city at the home of his aunt, Mrs. Mather.

* * *

Mr. T. D. Morley and wife and daughter Harriet and Miss Bertha Morley spent Sunday at Camp Perry with Mr. Samuel Morley.

Mr. and Mrs. George Brown of Cleveland, Mr. and Mrs. Mosher of Wickliffe, and Mr. and Mrs. Edward Kelley, of Cleveland, were guests at the home of Mr. and Mrs. J. L. Kelley of Mentor, Sunday.

NEWS FROM KIRTLAND

Mrs. B. F. Hulmes has left for Pittsburgh, to spend a few days with her mother.

* * *

The talk given by Rev. Curtis, at the reunion Sunday night was greatly enjoyed.

* * *

A large party of visitors and local folks enjoyed the auto trip to the lake Wednesday, provided as one of the reunion features.

STAG PARTIES.

"I wonder why they call them stag parties?" remarked the man who had just received an invitation to attend one.

"It's probably an allusion to that well-known quotation, 'The stag at eve had drunk his fill,'" replied his wife, meaningly.—Houston Post.

SCHRAM DISTRICT

Miss Eleanor Leuty visited relatives here last week.

* * *

Miss Frieda Wieland of Cleveland visited her parents here last week.

Callers at the Garnett home on Sunday a week ago were Mr. and Mrs. Jacob Stein, Mr. and Mrs. Louis Stein, Mr. and Mrs. Hiram Day, Mr. and Mrs. Henry Hager of Nottingham and Mr. and Mrs. John Hager of Mayfield.

* * *

Mr. and Mrs. Frobieter, Mr. and Mrs. Lisle Garnett, Mr. and Mrs. Gillis, Mr. and Mrs. Henry Frobieter and Mr. and Mrs. Schafer of Rockport spent Sunday at Alvin Garnett's. Dinner was eaten on the lawn and it is safe to say that all enjoyed the day.

* * *

Wednesday evening, August 29th the members of the Red Cross of this district will hold a lawn fete at the school house. The Cleveland Crane band will furnish the music. As this is the last one of the season, we hope there will be a large crowd. Two more members have been taken in. They are Walter Hoek and Arthur C. Wieland. The society now has 50 members.

* * *

Mr. and Mrs. I. F. Jackson and family called at Jackson Leuty's last Sunday.

The Sladen family entertained company from the city Sunday last.

Mr. and Mrs. Hart of Cleveland visited her parents, Mr. and Mrs. Hewerdinger, Sunday.

* * *

Mrs. Mary Alvord was in Berea to see her daughter last Sunday.

C. C. Grover and family attended the Grover family reunion in Kirtland last Saturday.

* * *

Miss Emeline Chapman of Harberg has been a guest at I. F. Smith's.

Mrs. [illegible] visited Mrs. [illegible]

Miss Orrie Smith was the guest of her friend, Miss Gertrude [illegible] Wednesday and Thursday.

NEWS FROM MENTOR

Miss [illegible] of Cleveland spent part of last week visiting Miss Mary [illegible]

Mr. [illegible] has been visiting his grandparents, Mr. and Mrs. [illegible]

Mr. Wm. Merrill and family attended [illegible] picnic at Euclid Beach last [illegible]

Mr. [illegible] and wife visited at North Madison last week.

Rev. [illegible] was in town Sunday [illegible] their Mentor friends [illegible] days.

Mr. H. [illegible] and family took an auto trip to Hudson and Salem last week.

* * *

A new meat market has been opened in the Parkhurst block at East Mentor by a gentleman by the name of Russo.

* * *

Mrs. Chas. H. Church left last week for a trip to Omaha, Neb.

* * *

Dr. I. M. Smith and wife attended a picnic at Madison Park on Sunday in honor of Mr. and Mrs. Rosenthal.

* * *

Miss Leona Parsons of Madison visited Mrs. Geo. Hoose part of last week.

* * *

Miss Lena Ellsworth of Hudson, O., is visiting her aunt, Mrs. H. C. King.

* * *

Mr. and Mrs. C. F. Woodruff entertained on Sunday Mr. and Mrs. Roy Smith of Indianapolis, Ind., Mr. and Mrs. Paul Woodruff and daughter and Mr. and Mrs. Frank Woodruff of Cleveland.

* * *

The following gentlemen from Mentor: A. P. Hart, Will Hart, Stephen Hart, and George Hart spent Sunday at the residence of Mr. L. W. Stevenson at Plymouth.

* * *

Mrs. J. H. Smith and Mrs. B. A. Gerhardt entertained a company of friends last Thursday evening for a good-bye for Mr. and Mrs. R. N. Whitcomb.

* * *

The Reynolds reunion is being held today at the residence of Mr. and Mrs. Will Hart on Burridge avenue.

Miss Rachel Cleveland of Erie, Pa., is visiting at the residence of Mr. A. D. Carlton.

* * *

Mrs. E. A. Markell and Mrs. C. W. Jackett spent the week end with Mrs. Wallace Thompson in the city.

* * *

Mr. and Mrs. N. C. Frost left this (Tuesday) noon for Petosky, Mich.

* * *

Mrs. Nellie Tinker and son and daughter spent Saturday and Sunday in Ashtabula.

* * *

Mrs. McHanna, an aged resident of Mentor, died suddenly Monday afternoon at her home just north of the Lake Shore R. R. Mrs. McHanna was a sister of Michael Lynch. Funeral services will be held at the Catholic church Wednesday morning.

NEWS of the PLAINS

The Plains, Aug. 22, 1917.

Mrs. Corydon Chapman and children of Willoughby, are spending several days this week with the Tanner family.

* * *

Mr. E. E. Flickinger of Indianapolis, has joined his family here at the cottage "Indianola," for a short time.

* * *

Mrs. Albert Secord is quite seriously sick at the home of her sister, Mrs. W. H. Starring.

* * *

Mr. and Mrs. R. H. Robbins and daughter motored to Chardon Sunday, enjoying the day with friends there.

* * *

It is reported that Mr. and Mrs. E. N. Hyde have sold their home and expect to purchase a home in Willoughby.

* * *

Mrs. Mary Gladding has returned to Windsor after enjoying a week with her brother, J. C. Campbell and family.

Mrs. J. W. Flickinger and children, Fern and John, are spending a few days in Mentor with her brother Everett Campbell and family.

* * *

Mrs. A. T. Bonnema and children, from Wickliffe-on-the-Lake, were entertained at the Landman home Monday.

* * *

Rev. Phillips and family were out from Painesville Thursday attending the M. E. Sunday school picnic which was a most enjoyable affair.

Much sweet corn is now being marketed from the Plains and is bringing a very good price.

WICKLIFFE NEWS

Provo Bros. have started excavating for their new barn.

* * *

Miss Thelma Kellogg is spending the week camping at Madison on the lake.

* * *

Mrs. John Hardaker and son Francis, of Chardon, spent a few days last week with Mr. and Mrs. Frank Hardaker.

Mr. and Mrs. Fred Clayman, Sr., entertained relatives from Michigan Sunday.

Mrs. G. C. Court and daughters Mildred and Gertrude of Galion, visited with relatives in Wickliffe last week.

* * *

Mrs. Wm. Beebe entertained her sister, Mrs. Chas. DeVore and daughter Myrtle of Cleveland on Tuesday.

Mrs. May Porter and son Glynn are here for a few weeks' stay with her mother, Mrs. L. Lyon.

Mrs. Willis Smith has returned home after a few days' stay with friends in Akron and Peninsula.

* * *

Mr. and Mrs. Merl Rudolf and children of Chardon, spent Sunday with Mr. and Mrs. C. S. Edwards.

Miss Ida Porter, of New York City, is spending a few weeks with her mother, Mrs. Wm. Porter.

* * *

Mrs. Redman and son, Howard, of Geneva, spent several days with her sister Mrs. G. [illegible] Rutland returning home Tuesday. [illegible] Rutland returned with her to remain until school commences.

* * *

Mr. and Mrs. [illegible] Heard and friends, of [illegible], Ohio, spent a few hours [illegible] with Mr. Heard's sister, Mrs. Kellogg.

Mrs. Martin [illegible] of Chardon, called [illegible] Mr. Willis Smith Sunday.

Mr. Wm. Dodd [illegible] and daughter Lavella, of Kirtland, spent a few days the first of the week with her parents Mr. and Mrs. Wm. Morris.

Mr. and Mrs. Thomas Hoare of Madison spent Saturday and Sunday with Mr. and Mrs. M. A. Kellogg.

* * *

Mr. and Mrs. Robert Smith spent Sunday with Mr. and Mrs. John Plater in Willoughby.

* * *

Miss Esther Bascom of Midland, Mich., is spending a few weeks with her grandmother, Mrs. E. G. Bascom.

* * *

Mr. Elmer Hardaker of McKeesport, Pa., spent Saturday and Sunday with his parents Mr. and Mrs. F. Hardaker.

* * *

Mrs. John Hehr is spending a few days with her daughter Mrs. David Burtrand, in Cleveland.

* * *

Mr. and Mrs. Frank Bones entertained the following relatives Sunday: Mr. S. Bones, Mr. and Mrs. C. D. McGillfrew, of Cleveland, Mrs. G. C. Court and children, of Galion, Miss Millie Bones and Mrs. Florence Gidley and children.

WAITE HILL NEWS

Waite Hill, Aug. 21, 1917.

On Wednesday afternoon the 15th, the Cleveland Chamber of Commerce motored out to the C. A. Otis estate for a little outing in the wilds of Waite Hill and near that famous spring on Tannebaum where they partook of a fine lunch and could get plenty of good water to wash it down with. They came in autos 200 strong. We didn't count them but met the whole procession as we were going down Waite Hill and waited for them to pass. One of the big features of the outing was a wheelbarrow race.

* * *

The Hobart family went to the fair grounds Sunday to see our soldier boys drill which was very interesting.

* * *

Irwin Hadlock had the misfortune to get thrown off a load of hay Saturday and got his shoulder broken. Dr. Tanner was called and set it, and on Monday afternoon took him to Cleveland to have the X-ray put on it.

* * *

Lightning struck Fred Steward's house recently and tore a hole in it but didn't set it on fire.

* * *

Miss Mattie Pratt has been visiting Kirtland friends recently.

* * *

The W. C. T. U. will hold a special meeting on Tuesday the 21st for the annual election of officers.

* * *

The Markell reunion will be held at Isaac Booths Thursday this week.

* * *

The Kirtland saints are holding their annual reunion commencing Thursday the 16th and continuing 10 days. The temple grounds are covered with tents, we call it the White City. The meetings are very interesting, with good speaking and fine music both vocal and instrumental, and draws large throngs of people.

* * *

George Richner and family and Mr. Hollar and family went to Mentor Park, Sunday, where they had a picnic dinner to celebrate little Russells third birthday anniversary and all enjoyed the day.

* * *

Mr. L. C. Martin has purchased an automobile.

* * *

Mr. and Mrs. Lina Sanborn and Mr. and Mrs. Cassino Harris, of Mentor, attended the Eustis picnic at Akron, Wednesday the 8th and took dinner at State town, 12 miles beyond

Many Prizes Awarded At Kirtland Pioneer Picnic

Continued from Page One

won by Clinton Brooks. The box of [illegible] ax, donated by the S. S. Wilson Co., in the peanut race, was won by Glenn Corbett.

The judges for all the events excepting the baby show were Charles Parks and C. C. Markell. For the baby show Miss Ethel D. Bryant and Mrs. Gates of the Willoughby Republican and Mr. George Rockafellow, acted as judges. It was almost impossible to choose among the attractive babies presented, but Clarence Hunkin was finally awarded first prize and Ruth L. Parks the second, whereupon they were held up to an admiring multitude by Mr. [illegible]

A sterling silver brooch from Mr. Atwood, of the W. J. & Co. Store was won by Elsie Martin, in the [illegible] contest.

Blanche Lenner won a [illegible] contributed by J. A. Becker, in the [illegible] girls' ball throw.

A large pail of axle grease [illegible] Gary Swaine was proudly carried [illegible] by Arland Lenner in the [illegible] Arland Lenner also won the [illegible] Ketter Banner awarded [illegible] by A. Rockafellow for [illegible] [illegible] and Albert Parks [illegible] the [illegible] awarded by W. R. Crary in the wheelbarrow race. Ketz Roseum won the prize given by Mr. Rockafellow in the little girls' fifty yard dash.

[illegible] skate in the fifty yard dash, contributed by S. S. Wilson, was won by Nelson Hovey.

The event of the day and one that drew many interested spectators, was the nail driving contest by the women. This was participated in by Mrs. Sanborn, Kirtland, Mrs. J. S. Parks and [illegible] Mrs. Porter was the winner of the prize of [illegible] awarded by W. E. Thompson. Most any one would have willingly eaten a cookie for the handsome set of cuff links given by Benjamin M [illegible] and won by Gerald James [illegible] in said interesting contest. The [illegible] of last year's meeting were read by Mrs. Arthur Martin and the [illegible] elected for another year. Mr. Carr expressed appreciation [illegible] given by the Willoughby merchants [illegible] [illegible]

[illegible]

[illegible] They report [illegible]

* * *

The S[illegible] family of [illegible] Sunday

Mr. Reese [illegible] of Mrs. [illegible]

* * *

W. Hobart has been [illegible] roof put on his barn.

Manager Darlington of the [illegible] farm received [illegible] Tuesday of last week from M. P. Brown, who was aboard the ill-fated steamer, City of Athens, when it struck a mine off Cape Town and was sunk. Mr. Brown [illegible] to South Africa [illegible] with the British [illegible] around [illegible] the news of the safety of Mr. Brown as he was one of the employees of Tannenbaum's farm for a long time and has many warm friends around in this neck of the woods.

OBITUARY

Mr. Richard Yaxley passed away Wednesday eve the 15th, after a long illness at the advanced age of 83 years and was the eldest and only remaining member of a family of four sons of Richard and Mary Yaxley. His funeral took place at his home on Saturday afternoon. Rev. Randall officiated. His sons and nephews were pallbearers. The singers were from the Disciple church of which he had been a member for several years. Mr. Yaxley had been twice married, the first wife was Lavinia Warner, who died about 35 years ago. The second wife, was Mrs. Rachel Covert who survives him. Mr. Yaxley was the father of six children, one daughter and five sons, Henry, Nelson, George, Melvin, Francis and Emma. Nelson died when a small boy and George died about four years ago. The three remaining sons were at his bedside when he breathed his last. The funeral was largely attended by sympathizing friends and neighbors. Many from Waite Hill neighbors paid their respects to the departed, the writer among them. Many beautiful floral pieces were in evidence. He was buried in the Willoughby cemetery beside his first wife. L. P. Davis was funeral director.

Mr. Yaxley and family came to Waite Hill in 1873 and purchased the Short farm. He was a model farmer. About 16 years ago he moved to Willoughby and left the farm to his four sons, which they sold two years ago to a Mr. Maher of Cleveland.

* * *

On Saturday the writer called on some former Waite Hill neighbors in Willoughby. Also called on Miss Bryant, editor of the Republican, and found her to be a model housekeeper as well as a fine editor, and her father showed me through his garden which is a fine one, considering the season and the lateness when they moved there. His tree tomatoes are a wonder.

* * *

A little son was born to Mr. and Mrs. Lynn Plaisted on the 9th. Of course they're all boys, this year on account of the war.

* * *

Miss Dorothy Morse has returned home and will remain until September.

* * *

Mr. and Mrs. D. M. Sanborn are on quite a visiting tour. They started on the trip four weeks ago and intend to return about the first of September. At present they are in Elkhart, Ind., and will remain there until after their family reunion of the Clevelands comes off which will be Saturday of this week. Then they'll leave for Flint and Jackson, Mich. Mrs. Maude Reese of Willoughby, a niece of Mrs. Sanborn is keeping house for them while they are away.

* * *

Mrs. Richard Yaxley will go home with Francis Yaxley to Bainbridge for a stay a week or two.

* * *

Mr. and Mrs. Garrett of Montville were recent guests of her parents Mr. and Mrs. Fred Steward.

* * *

Mrs. Ella Martin was over to her brothers, L. D. [illegible] a few days helping [illegible] to care for her mother, Mrs. Sarah Cox, when she was ill.

* * *

Mrs. Maker and daughter from Cleveland are guests at the home of the F. Maker family.

* * *

Mr. and Mrs. W. P. Carey are visiting relatives in [illegible]

CLIPPED FROM THE CLEVELAND CRANE AND ENGINEERING COMPANY BOOKLET:

"We dream that some day we will do this thing for our [illegible] and our fellowmen, we tell ourself that just yonder across the next hill we will find time to begin; we trust along satisfied with dreams and beliefs. We have not awakened to know that opportunity is here and now; that dreams are the wings of laggards and hope the food of fools. This is the time and the place. Nothing has value except now."

* * *

"A little faith that never loses sight of success; a little reserve that always defies defeat, an optimism that regards a knockdown as an incident, not a failure; a belief in men that refuses to be shaken when one goes wrong; these are a few of the things that help to identify a real man."

There are always two sides to a story, and the scandalmonger can generally provide five or six more.

DODGE BROTHERS
MOTOR CAR
A stable institution with a stable policy, a stable product, and a stable demand for the car.
Three elements which make the business of Dodge Brothers a permanent, season-proof business.
The gasoline consumption is unusually low.
The tire mileage is unusually high.
Touring Car or Roadster, $835; Sedan or Coupe, $1265
(All prices f. o. b. Detroit)
The I. M. Crowther & Sons Company
Willoughy and Painesville

"EVERYBODY'S GOING"
OHIO STATE FAIR
COLUMBUS
Aug. 27, 28, 29, 30, 31, 1917.
DAY AND NIGHT
OHIO'S GREATEST EXPOSITION
[illegible]
SPECIAL ATTRACTIONS
[illegible] in perilous flights each [illegible] will be used in night [illegible] of latest military tactics. Looping [illegible] upside down and many other death-defying feats. [illegible] vaudeville acts, particularly pleasing to women and children.
[illegible] Fireworks Display Each Night.
Cow Testing Associations' Contest. Something New—30 cows promised for event; Boys' and Girls' Stock-Judging Contest for free trips to Washington.
SPECIAL DAYS
Women's Free Day, Monday, Grange Reunion, Wednesday and Thursday. Women's Clubs' Day, Wednesday. Threshermen's Day, Wednesday. Children's Free Day, Friday. Old Soldiers' Day, Friday.
ADMISSION 50 cents Automobiles 50 Cents, Free Parking
Send at once for FREE AUTO MAP OF OHIO
N. E. SHAW, Secretary. E. V. WALBORN, Manager.

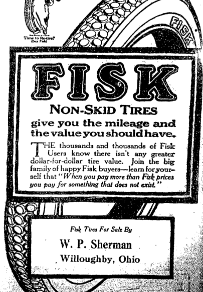
Time to Re-tire? (Buy Fisk)
FISK

FISK
NON-SKID TIRES
give you the mileage and the value you should have.
THE thousands and thousands of Fisk Users know there isn't any greater dollar-for-dollar tire value. Join the big family of happy Fisk buyers—learn for yourself that "When you pay more than Fisk prices you pay for something that does not exist."
Fisk Tires For Sale By
W. P. Sherman
Willoughby, Ohio

THE WILLOUGHBY REPUBLICAN

For a Great and Greater Willoughby.

E. D. Bryant....................Editor
B. BRYANT....................Business Manager

Telephone 125 K. Subscription Price $1.00 per year.

This newspaper is published every Friday by The Times Publishing Co., an Ohio corporation. Republican in politics and devoted to the best interests of Willoughby and Lake County.

Entered at Willoughby, Ohio, Postoffice as second class matter

LEGAL NOTICE

Notice to Contractors to Bid

Sealed bids will be received by the Board of Education of East Cleveland, Ohio, at the Board of Education Shaw High School, East Cleveland, Ohio, until 12 o'clock noon central standard time, Thursday, September 13th, 1917 and will be opened at a special meeting of the Board of Education at 7 o'clock P. M. (central standard time), September 13th, 1917, for furnishing the necessary labor and material for installing a [illegible] and ventilating [illegible] in connection with the New York, Chicago & St. Louis Railroad [illegible] plans and specifications [illegible] the Clerk's office [illegible] The Watson Engineering Company, 1150 [illegible] News Building, Cleveland, Ohio. Each bid must contain the name of every person or company interested in it, and must be accompanied by a certified check on some solvent bank in this [illegible] County for an amount not less than ten (10) per cent. of the total amount of the bid, which check shall be made payable to the Board of Education of East Cleveland, Ohio, and shall be deposited as a guarantee that if the bid be accepted, a contract will be entered into and its performance properly secured. Should any bid be rejected such check will be forthwith returned to the bidder. Should any bid be accepted such check will be returned upon the proper execution and securing of the contract.

Plans and specifications [illegible] the office of the Engineer, The Watson Engineering Company, 1150 Leader News Building, Cleveland, Ohio.

The right [illegible] all bids. [illegible] fifty (50) [illegible] the bid is received [illegible]

By order of the Board of Education of East Cleveland, Ohio.

[illegible]

Aug 23 30 S6

ORDINANCE NO. 1825

[illegible]

Appointing [illegible] estimate assessment [illegible] expense [illegible] Noble Road Sewer District No. [illegible] Cleveland [illegible]

Whereas [illegible] the Council of the Village [illegible] Heights [illegible] Noble Road Sewer District [illegible] proportion to the special benefits [illegible] will result from said improvement [illegible]

Now, Therefore, Be it Resolved by the Council of the Village of Cleveland Heights, State of Ohio:

That W. Eggers, Carl Fitgemeier and R. H. Rowe, three disinterested freeholders of said Village, be, and the same are hereby appointed to estimate an assessment of such estimated expense on the lots and lands to be charged therewith, as set forth in Ordinance No. 1788, to proceed with the improvement of Noble Road Sewer District No. 6, passed on the 25th day of June, 1917, in proportion as nearly as may be to the special benefits which will result from said improvement to the several lots and parcels of land so assessed, and to report to this Council said estimated assessment.

That this resolution shall take effect and be in force from and after its passage.

Attest:

H. H. CANFIELD, Clerk.

F. C. CAIN,

Mayor, President of Council

Adopted Aug 20, 1917

Aug 23-30

NOTICE TO CONTRACTORS

Sealed bids will be received by H. H. Canfield, Clerk of the Village of Cleveland Heights, Ohio, at his office at the Town Hall on Mayfield Road in the Village of Cleveland Heights, or at the office of the Village Engineer, F. A. Pease, of the F. A. Pease Engineering Company, 804-812 Marshall Building, Cleveland, Ohio, until 12 o'clock noon, central standard time, on the 17th day of September, 1917, for the furnishing of material and labor necessary for the constructing of brick, segment block and vitrified pipe, storm and sanitary sewers in the following described territory—in the Village of Cleveland Heights, Ohio; Situate in the Township of East Cleveland, now in the Village of Cleveland Heights, County of Cuyahoga and State of Ohio, and known as Taylor-Caledonia Sewer District No. 5, according to plans and specifications now on file at the office of said Clerk at the Town Hall and at the office of the F. A. Pease Engineering Company, 804-812 Marshall Building, Cleveland, Ohio.

Bidders are required to use the printed form which will be furnished on application by said Clerk or at the office of said F. A. Pease Engineering Company. Each bid must contain the full name of every person or corporation interested in the same and be accom-

How to Cure INDIGESTION

Booklet showing how to do it sent free by mail to any one sending his address to

The Compaya Co.
716 Prospect av., S. E.
CLEVELAND, OHIO.

panied by a certified check for 10 per cent of the amount of the bid as a guarantee that if the bid is accepted a contract will be entered into and its performance properly secured.

[illegible] shall be sealed and endorsed with the name of the bidder and [illegible] Taylor-Caledonia Sewer District No. 5.

[illegible]

Aug 23 30

NOTICE OF SALE OF BONDS

[illegible] M. [illegible] September 24, 1917 [illegible]

[illegible] a certified check on a solvent bank in Cuyahoga County, Ohio, made payable to the Treasurer of the City of East Cleveland, and in a sum equal to two (2%) per cent of the amount of bonds bid for and upon the condition that if the bid is accepted the bidder will receive and pay for such bonds as may be issued as above set forth and within ten days from the time of award, said check to be retained by the city if said condition is not fulfilled. Checks accompanying rejected bids will be returned.

The envelope containing bid must be sealed and endorsed on the outside so as to show the bond bid upon.

The City of East Cleveland reserves the right to reject any and all bids.

F. L. HICKEY, Auditor.

A23 30 S6 13

EXECUTOR'S NOTICE.

Notice is hereby given that Ida Zamb, of 1779 Valentine avenue, has been duly appointed and qualified as Executrix of the last will and testament of J. [illegible] Zamb, late of Cleveland, deceased. 26 A23 S6

ALEXANDER HADDEN,
Probate Judge of Cuyahoga County, O.

PROPOSAL FOR FIRE STATION

Sealed bids will be received at the office of the Mayor of the City of Lakewood, in the City Hall of said city, until 12 o'clock noon Eastern time, Saturday, September 8th, 1917, for furnishing labor and material and for doing all the work necessary for the construction of [illegible] work [illegible] located on the northeast corner of [illegible] Avenue in the City of Lakewood [illegible]

[illegible] in accordance with plans and specifications therefor prepared by John Warner, Architect, 1227 Ethel Avenue, Lakewood. Plans and specifications are on file at the said office of the Mayor and at the Architect's address as above. Duplicate copies of the plans and specifications may be had on deposit of Twenty ($20.00) Dollars, which will be returned on proper return of said plans. All proposals must be made on blanks furnished by said Mayor and Architect, the price for labor and material must be stated separately and each bidder may submit proposals for any or all of the following items of construction or which comprise combinations of any of the same of the aforesaid building.

Item 1. Carpentry work, glass and glazing. Item 2. Steel and iron work.

Each bid must contain the name of every person or company interested in the same and must be accompanied by a certified check for five (5%) per cent of the amount bid. Said check to be made payable to the City of Lakewood and shall be deposited as a guarantee that if the bid is accepted a contract will be entered into and its performance properly secured.

Should any bid be rejected, such

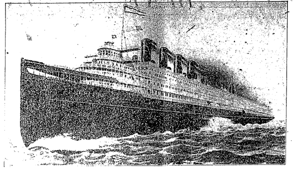

THE GREAT SHIP "SEEANDBEE"

[illegible] 7:30 p. m. [illegible] night trip [illegible] canoe [illegible] here also the great [illegible] and the "Seeandbee" [illegible] equipped [illegible] on fresh water. Also the "Seeandbee" leaves Cleveland Saturday night Sept 1 for Buffalo, giving excursionists two days at Buffalo and the Falls.

[illegible]

ADMINISTRATOR'S NOTICE

[illegible]

EXECUTOR'S NOTICE.

[illegible]

ADMINISTRATOR'S NOTICE

[illegible]

ADMINISTRATOR'S NOTICE

[illegible]

ADMINISTRATOR'S NOTICE

[illegible] 82A23 S6

ALEXANDER HADDEN,
Probate Judge of Cuyahoga County, O.

EXECUTOR'S NOTICE.

Notice is hereby given that [illegible] of [illegible] Street, Berea, Ohio, has been duly appointed and qualified as Executor of the last will and testament of [illegible], late of Berea, Ohio, deceased. 82A23 S6

ALEXANDER HADDEN,
Probate Judge of Cuyahoga County, O.

ADMINISTRATOR'S NOTICE

Notice is hereby given that William [illegible] of 1843 Lake Avenue, Lakewood, Ohio, has been duly appointed and qualified as administrator of the estate of Mary Justine Gr[illegible], late of Cleveland, deceased. 84A23 S6

ALEXANDER HADDEN,
Probate Judge of Cuyahoga County, O.

ADMINISTRATOR'S NOTICE

Notice is hereby given that [illegible] of 2288 Melbourne road, [illegible], Ohio, has been duly appointed and qualified as administratrix of the estate of Cornelia A. [illegible], late of [illegible], Ohio, deceased. 85A23 S6

ALEXANDER HADDEN,
Probate Judge of Cuyahoga County, O.

ADMINISTRATOR'S NOTICE

Notice is hereby given that Albert M. [illegible] of North Olmsted, Ohio, has been duly appointed and qualified as administrator of the estate of Anne [illegible], late of North Olmsted Village, Ohio, deceased. 86A23 S6

ALEXANDER HADDEN,
Probate Judge of Cuyahoga County, O.

ADMINISTRATOR'S NOTICE

Notice is hereby given that [illegible] of [illegible] has been duly appointed and qualified as administratrix of the estate of William John Welch, late of Cleveland, Ohio, deceased. 87A23 S6

ALEXANDER HADDEN,
Probate Judge of Cuyahoga County, O.

ADMINISTRATOR'S NOTICE

Notice is hereby given that Ernest S. Peck of 1455 Marlowe Avenue, Lakewood, Ohio, has been duly appointed and qualified as administrator of the estate of Mary L. Metzger, late of Brecksville Township, Ohio, deceased. 87A23-S6

ALEXANDER HADDEN,
Probate Judge of Cuyahoga County, O.

EXECUTOR'S NOTICE.

Notice is hereby given that John A. Purcell of 5513 Euclid Avenue, has been duly appointed and qualified as Executor of the last will and testament of Ann Eliza Lacey, late of Cleveland, deceased. 88A23-S6

ALEXANDER HADDEN,
Probate Judge of Cuyahoga County, O.

ADMINISTRATOR'S NOTICE

Notice is hereby given that Emery Hollo of 2347 Franklin avenue, has been duly appointed and qualified as ad-

[illegible] of Cuyahoga County, Ohio [illegible] 80A23 S6

ALEXANDER HADDEN,
Probate Judge of Cuyahoga County, O.

EXECUTOR'S NOTICE

Notice is hereby given that Kate [illegible] of 2340 Grand avenue, has been duly appointed and qualified as Executrix of the last will and testament of [illegible], late of Cleveland, deceased. 7A16-30

ALEXANDER HADDEN,
Probate Judge of Cuyahoga County, O.

[illegible], who resides at [illegible], Hungary, will take notice that Mary Kumpas [illegible] filed a petition against him in the Court of Common Pleas of Cuyahoga County, Ohio, praying for divorce and relief on the ground of gross neglect of duty and extreme cruelty. Said petition is No. [illegible] and will be for hearing on and after [illegible]

CASSIDAN & MIHELICH, Attys. for Pltf.

[illegible]

[illegible] who resides [illegible] will take notice that [illegible] has filed a petition [illegible] in the Court of Common Pleas of Cuyahoga County, Ohio, praying for divorce, custody of child [illegible] City [illegible] Patrick Dworken [illegible] further ordered [illegible] has been [illegible] until further order of the Court; that said case is No. 156913 and will be for hearing on and after September 28, 1917.

J. P. DWORKEN, Atty. for Plf.

Aug. 16 S 20

EXECUTOR'S NOTICE

Notice is hereby given that Annie [illegible] of 1209 West 87th street, has been duly appointed and qualified as Executrix of the last will and testament of Mary O'Connell, late of Cleveland, deceased. 40A16-30

ALEXANDER HADDEN,
Probate Judge of Cuyahoga County, O.

EXECUTOR'S NOTICE

Notice is hereby given that Mary E. Hanna of 9421 Union avenue, has been duly appointed and qualified as Executrix of the last will and testament of Charles E. Hanna, alias Charles F. Hanna, late of Cleveland, deceased. 25A16-30

ALEXANDER HADDEN,
Probate Judge of Cuyahoga County, O.

Myrta M. Nipps, who resides at Graceton, Pa., will take notice that John L. Nipps filed a petition against her in the Court of Common Pleas of Cuyahoga County, Ohio, praying for divorce and relief on the ground of gross neglect of duty and wilful absence for more than three years last past. Said petition is No. 157566 and will be for hearing on and after August 31, 1917.

O. W. BROADWELL, Atty. for Plff.

Jy 19 Aug 23

We ask business men to help us keep a clear telephone track into their offices. Please assist, in such way as you can, to avoid congesting the traffic with unnecessary calls. Conservation of telephone facilities is just as important as avoiding waste in use of water, fuel, gas or electricity.

The Cleveland Telephone Company

EXECUTOR'S NOTICE

Notice is hereby given that John W. Waddley of 214 Poplar street, Erie, Pennsylvania, has been duly appointed and qualified as Executor of the last will and testament of Rose Woodard, alias Rose O. M. Woodard, late of Cleveland, Ohio, deceased. 19A16-30

ALEXANDER HADDEN,
Probate Judge of Cuyahoga County, O.

EXECUTOR'S NOTICE

Notice is hereby given that Christian Zaski of 2[illegible]8 East 61st street, has been duly appointed and qualified as Executor of the last will and testament of Christina Zaski, late of Cleveland, deceased. 18A16-30

ALEXANDER HADDEN,
Probate Judge of Cuyahoga County, O.

EXECUTOR'S NOTICE

[illegible] hereby given that Robert [illegible] of [illegible] East 78th street, has been duly appointed and qualified as Executor of the last will and testament of [illegible] Cleveland, deceased. [illegible]

ALEXANDER HADDEN,
Probate Judge of Cuyahoga County, O.

EXECUTOR'S NOTICE

[illegible] that Israel W. [illegible] avenue, has been duly appointed and qualified as Executor of the last will and testament of [illegible], late of Cleveland, deceased. 15A16-30

ALEXANDER HADDEN,
Probate Judge of Cuyahoga County, O.

EXECUTOR'S NOTICE

[illegible] East 49th street [illegible] has been duly appointed and qualified as Executrix of the last will and testament of [illegible] Mrawka [illegible] 11A16-30

ALEXANDER HADDEN,
Probate Judge of Cuyahoga County, O.

EXECUTOR'S NOTICE

[illegible] that Paul W. [illegible] street, New York [illegible] Schraub of N. [illegible] have been duly appointed and qualified as Executors of the last will and testament of Pauline Phillipp, late of [illegible], Ohio, deceased. [illegible]

ALEXANDER HADDEN,
Probate Judge of Cuyahoga County, O.

Elmer Craine, residence unknown, will take notice that Florence Craine filed a petition against him in the Court of Common Pleas of Cuyahoga County, Ohio, praying for divorce and relief on the ground of gross neglect of duty and wilful absence for more than three years last past. Said petition is No. 157537 and will be for hearing on and after August 31, 1917.

SHERMAN ARTER, Atty. for Plff.

Jy 19 Aug 23.

The Tillotson & Wolcott Company

INVESTMENT BONDS

Guardian Building, Cleveland, Ohio.
Cincinnati—Merchantile Library Blg.
New York—14 Wall St.

E. W. WAGNER & CO.

Ground Floor, Hollenden Hotel
Stocks, Bonds, Grain, Cotton

MEMBERS
N. Y. Stock Exchange
Chicago Board of Trade
Cleve. Stock Exchange

FORREST A. GRAVES, MANAGER
Main 5604 Central 727

Ellen Cupples, who resides in Toronto, Canada, will take notice that George A. Cupples filed a petition against her in the Insolvency Court of Cuyahoga County, Ohio, praying for divorce, custody of child and relief on the ground of gross neglect of duty and wilful absence for more than three years last past. Said petition is No. 6983 and will be for hearing on and after August 31, 1917.

H. POLATSEK, Atty. for Plff.

Jy 19 Aug 23

LEGAL NOTICE

Henry McNary, whose place of residence is unknown, the unknown heirs, devisees, executors and administrators of Henry McNary, deceased whose names and places of residence are unknown, will take notice that Dewey F. Howe as plaintiff, has filed a petition against them and others, as defendants, in the Court of Common Pleas of Cuyahoga County, Ohio, alleging that he is the owner and holder of a certain mortgage, given to secure a promissory note on which there is now due the plaintiff the sum of $909.06 with interest at 7% from July 7th, 1917, which mortgage is recorded in Volume 1186, pages 99-100 of Cuyahoga County Records on the following described premises, to-wit:

Situated in the Township of Olmsted, County of Cuyahoga and State of Ohio, and known as being a part of lot No. 2, Tract No. 6 in Olmsted Township and is bounded and described as follows: Beginning at the intersection of the South line of The Cleveland and Southwestern Railroad right of way and the Center line of Coe Ridge Road; thence south 17 degrees 25 minutes west along the center of the road to a stone at an angle in said road; thence south 43 degrees minutes West 50 feet; thence North 46 degrees 03 minutes West 161.5 feet to an iron bar on the South line of said right of way; thence East on said right of way 238.04 feet to the place of beginning and containing .307 acres of land.

The petition alleges that the defendants above named claim some interest or lien in said premises by reason of a certain mortgage executed by James Briggs, then the owner, in favor of said Henry McNary, on October 1st, 1835, and recorded in Volume T, page 66 of Cuyahoga County Records, which mortgage has been paid, cancelled and discharged, but said discharge an cancellation was never recorded on the Records.

The prayer of said petition is that the defendants above named be required to set up their claim to any interest, right or title which they may claim in or to said premises or be forever barred from asserting the same, that plaintiff's mortgage may be foreclosed and for relief.

Said petition is No. 157451, and the defendants above named are required to answer the same on or before the 8th day of September, A. D., 1917.

DEWEY F. HOWE, by
GEORGE S. MYERS, his Atty.
1208 Engineers Bldg.

Jy 19 Aug. 23.

ADMINISTRATOR'S NOTICE

Notice is hereby given that Matilda Grundies of 3308 Dover avenue, has been duly appointed and qualified as administratrix of the estate of Frank Grundies, late of Cleveland, deceased. 45A16-30

ALEXANDER HADDEN,
Probate Judge of Cuyahoga County, O.

ADMINISTRATOR'S NOTICE

Notice is hereby given that Emma Most of 6303 Dibble avenue, has been duly appointed and qualified as administratrix of the estate of Maria Most, late of Cleveland, deceased. 43A16-30

ALEXANDER HADDEN,
Probate Judge of Cuyahoga County, O.

Alson M. Oliphant, whose last known residence was Newcastle, Pa., care The Herald, will take notice that Eva Oliphant filed a petition against him in the Court of Common Pleas of Cuyahoga County, Ohio, praying for divorce and relief on the ground of gross neglect of duty. Said petition is No. 158199 and will be for hearing on and after September 28, 1917.

G. O. FARQUHARSON, Atty. for Plff.

Aug 16 S 20

Are You 'GOING TO SAVE' or Are You SAVING?

There's a Vast Difference. Think it over.

The Superior Savings & Trust Co.

Corner W. 6th and Superior — Rockefeller Bldg. — Cleveland, Ohio
4% Interest on Savings. — 2% on Commercial

The Neal Way is the Real Way
TO OVERCOME ALL CRAVING and DESIRE FOR
LIQUOR or DRUGS

Thousands of cured patients, 60 successful Neal Institutes, the length of time established, the character of the properties occupied, 75% of our business from former patients prove

THE NEAL WAY IS THE RIGHT WAY

NEAL INSTITUTES

CLEVELAND, 3920 Euclid — CINCINNATI, 601 Maple — PITTSBURGH, 373 Winebiddle — DETROIT, 821 Woodward

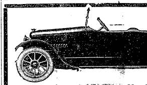

Don't Pay Too Little—Nor Too Much!

Can you afford to buy a small, "cheap Six," when for a slight additional cost you can drive a capable Elgin Six—a big, roomy, impressive quality car of serenely satisfying Distinction, Style and Comfort?

Elgin Six

"THE CAR OF THE HOUR"

$985 5-Passenger Touring — 4-Passenger Roadster $985

Can you afford to pay more than the Elgin Six price when this "Beauty of the Road" embodies in such full measure the Power, Speed, Endurance and Economy desired by the discriminating and experienced motorist?

ELGIN MOTOR CAR CORPORATION, CHICAGO, U. S. A.

THE ELGIN-CLEVELAND CO.

N. C. Ralph, Mgr. — THE ELGIN LIGHT SIX
1835 East 13th St. — Prospect 682.

A WAR MEASURE

AS A WAR-MEASURE we recommend that everyone repair his own motor car—tune his own piano—take his own wife out riding and attend his own funeral in full dress with a lilly in his button-hole.

Why hire an expert to fix-up the tin-lillie when you can put it on the bum yourself. We know your wife can make a swell top and side-curtains if you will furnish the material. Any coot can straighten the fenders.

However, there will always be a few unpatriotic cripples who are afraid of breaking their polished finger-nails—ripping their $4 Palm-Beaches, or letting the leather-tounged neighbors see them doing a little honest work.

For the last named class we keep in our employ about 70 men who know nothing but the best and quickest way to repair a motor car. Some of them have never seen a horse and wagon. These men get paid according to the quantity and quality of work they do.

PAINTERS, Sheet-Metal-Workers, Upholsterers, Blacksmiths, Top-Makers, Radiator-Repairers and their assistants—the greatest in the game—all hang out at 2076 East 22nd Street. If the case is hopeless they call in Doc Foster, Consulting Surgeon. If he can't tell how to repair it, he will tell you where they pay the highest price for scrap.

The Automobile Hospital Co.

2076 E. 22nd St. — Between Prospect & Cedar

Tips For Play-Goers

The Miles

Regardless of the hot weather, C. H. Miles has arranged another big time vaudeville show for next week in the fact that heading next week's bill is the ever-popular June McRath and her Pickinninnies, who come with special scenery and electrical effects. Main and Cone, another big time act in the Darktown Follies, and following this is Marie Mitchell and company in the dramatic success "In and Out."

May Wehlen and brother come with a neat dancing, singing and talking act. Olga Vanoy comes again this year in her laugh provoking skit, "At the Kitchen Door."

The movie feature of the week will be Jack Gardner in "Open Places," a five part Essanay drama, and Lonesome Luke in a two reel comedy, will fill one of the greatest bills ever seen this summer.

Alhambra & Mall

The latest Douglas Fairbanks success to come from the studios of that popular screen hero is "Down to Earth." It will have its first showing in Cleveland for one week starting Sunday at the Mall and Alhambra theatres.

"Down to Earth" is a little different from the usual Fairbank's pictures, in that it has a little bit of everything in the Fairbanks repetoire, yet possessing one of the best comedy stories he has ever made into film.

There is mountain-climbing, broncho riding, automobile speeding, stunts and excellent acting. The story is an example of what would happen to the ordinary person who follows Fairbanks' style of living. It concerns a batch of folks in a sanitarium who though they were sick until Fairbanks kidnaps them aboard his yacht and strands them on a desert island. Naturally they are forced to get down to earth and work, exercise and live as nature intends and they get well in a surprisingly short time.

STAR THEATRE

STAR

The Star theatre will offer next week the Twentieth Century Maids, an organization which is this season receiving unlimited praise all over the circuit.

Jim Barton is the featured comedian, Florence Tanner, the prima donna, and Jacqueline Tallman, the soubrette. Others in the cast are Bob Ferns, the well known Jack face comedian; Jack Duffy, Jim Howell, Arthur Young, Tillie Barton and Jallette, an exceptionally good rag time violinist.

Albert Latham, sometime known as Fred Moseley, residence unknown, but last known at Hartford, Conn., will take notice that Clinissa Latham filed a petition against him in the Court of Common Pleas of Cuyahoga County, Ohio, praying for divorce and relief on the ground of extreme cruelty, gross neglect of duty and adultery. Said petition is No. 157675 and will be for hearing on and after September 7, 1917.

THOS. J. DAY, Atty. for Plff.

Jy 26 Aug 30.

All the world's a stage, but a man seldom hears the prompter when he misses his cue.

Eat Telling's ICE CREAM

Standard Theatre

Virginia Pearson, the ideal star of all picture fans, is again seen at the Standard theatre week of August 26, in her latest success, "Wrath of Love." In this play she plays her part to perfection, that of jealousy. Irving Cummings, her co-star, plays the part of her husband, an army officer. Being spied upon, he must do lots of things with the aid of another friend and a woman that look mysterious to the wife, causing her to be more jealous every time she sees these things until the end of the story, when she finds out the true meaning of all the things she has seen. She is finally freed from her one besetting fault. With beautiful settings and the gorgeous gowns worn by Miss Pearson this production is claimed by her as one of her best. Mutt and Jeff with all their hilarities conclude the program.

Luna Park

The feature of Luna Park's bill next week is Four Maximes, a quartette of sensational club jugglers. The other five acts on the bill include Alex Thomas, whose feats of strength are said to be remarkable. De Young and Norton, a team of harmony singers, Ott and Bryan whose music and nonsense will surely please and the Adams Brothers a comedy acrobatic skating team.

Vaudeville is presented three times daily at 3, 8 and 9 p. m. and four times on Sunday, at 3, 4, 8 and 9 p. m. Gugliotta's band gives daily concerts at 2:15 and 7:15 while the Sunday concert is given from 1 to 3 and 5 to 7 p. m. Carol Webb heads the metropolitan cabaret given nightly in the gardens.

PROSPECT THEATER

Howard McKent Barnes who has contributed a worthy successor to "The Blindness of Virtue," in his new four act play, "Her Unborn Child," which deals with birth control as its vital theme, is a young American dramatist whose work is bringing him prominently before the public. His latest drama comes to the Prospect as the opening attraction of the new season, commencing Monday, August 27th. Daily matinees will be given during the engagement and these performances will be reserved exclusively for the ladies. All other performances are for the general public, although no person under eighteen years of age will be admitted to any performance. The author has made an extensive study of his subject, and deals with it in a manner that shows deep understanding and dignity. It is certain to have a wide appeal among the thinking men and women who go to the theatre, and will do a lot of good in helping to correct the dangerous and vicious practice upon which the play is built.

ADMINISTRATOR'S NOTICE

Notice is hereby given that Cass H. Hatch of Bedford, Ohio, has been duly appointed and qualified as administrator of the estate of W. L. Palmer, late of Bedford Village, Ohio, deceased. 39A16-30

ALEXANDER HADDEN,
Probate Judge of Cuyahoga County, O.

ADMINISTRATOR'S NOTICE

Notice is hereby given that John Novak of 1598 East 45th street, has been duly appointed and qualified as administrator of the estate of Bartol Novak, late of Cleveland, deceased. 41A16-30

ALEXANDER HADDEN,
Probate Judge of Cuyahoga County, O.

A sure way to improve the memory is to do something you would like to forget.

Issued Weekly by The Bureau of Health Education, Division of Health, Cleveland, Ohio.

WHOOPING-COUGH

Unless the present wave of whooping-cough is checked before the cold weather sets in, Cleveland will be held fast in the grip of the epidemic throughout the winter, declares Health Commissioner Dr. R. H. Bishop, Jr.

"Not ten per cent of cases of whooping-cough are being reported to the Department, says Dr. Bishop, and it has become necessary to appeal to physicians of the city to co-operate with us in seeing that cases are promptly reported and to urge parents to see that all suspicious cases are immediately isolated and the family doctor notified."

Nearly everyone who has not had a previous attack will take whooping cough if exposed to a case, warns the Health Department. Every case of whooping-cough can be traced to a previous case, for that is the only way the disease spreads. Close contact is necessary, as the germs are carried in the small drops of water and mucous expelled from the mouth and nose in coughing, sneezing and talking.

To prevent the spread of whooping cough, children should be warned to keep away from other children suffering from colds, "snuffles" or sore throat.

Children should also be taught to place nothing but food in their mouth, never to use a common drinking cup, or a common towel, and to sneeze or cough in their own handkerchief only.

ADMINISTRATOR'S NOTICE

Notice is hereby given that Rose Leichtman of 7221 Lowden Avenue has been duly appointed and qualified as administratrix of the estate of [illegible] Leichtman, late of [illegible], deceased. 6A[illegible]-30

ALEXANDER HADDEN,
Probate Judge of Cuyahoga County, O.

ADMINISTRATOR'S NOTICE

Notice is hereby given that [illegible] Thompson of [illegible] has been duly appointed and qualified as administrat[illegible] of the estate of [illegible] Miller, late of [illegible] 5 A16-30

ALEXANDER HADDEN,
Probate Judge of Cuyahoga County, O.

ADMINISTRATOR'S NOTICE

Notice is hereby given that Michael Moran of 1301 [illegible] has been duly appointed and qualified as administrator of the estate of [illegible] M. Moran, late of Cleveland, deceased. 4 A16-30

ALEXANDER HADDEN,
Probate Judge of Cuyahoga County, O.

ADMINISTRATOR'S NOTICE

[illegible] 1329 [illegible] 3 A16-30

ALEXANDER HADDEN,
Probate Judge of Cuyahoga County, O.

ADMINISTRATOR'S NOTICE

Notice is hereby given that Walter Polawski of 7201 [illegible] has been duly appointed and qualified as administrator of the estate of [illegible] Czeski, late of Cleveland, deceased. 2A16-30

ALEXANDER HADDEN,
Probate Judge of Cuyahoga County, O.

Life is a mirror in which none a man is ashamed to look himself in the face.

ADMINISTRATOR'S NOTICE

Notice is hereby given that Joseph S. Jablonski of 2440 West 14th street, has been duly appointed and qualified as administrator of the estate of Mary Yablonska, alias Maryanna Jablonski, late of Cleveland, deceased. 1A16-30

ALEXANDER HADDEN,
Probate Judge of Cuyahoga County, O.

ADMINISTRATOR'S NOTICE

Notice is hereby given that Maria Stewart of 1584 East 47th street, has been duly appointed and qualified as administratrix of the estate of James Stewart, late of Cleveland, deceased. 38A16-30.

ALEXANDER HADDEN,
Probate Judge of Cuyahoga County, O.

ADMINISTRATOR'S NOTICE

Notice is hereby given that Johann Gostal of 5402 [illegible] avenue, has been duly appointed and qualified as administratrix of the estate of Stefan Bese, late of Cleveland, deceased. 44A16-30

ALEXANDER HADDEN,
Probate Judge of Cuyahoga County, O.

EXECUTOR'S NOTICE

Notice is hereby given that Lorinda Shanard of 3177 West 98th street, has been duly appointed and qualified as executrix of the last will and testament of Addison W. Shanard, late of Cleveland, deceased. 47A16-30

ALEXANDER HADDEN,
Probate Judge of Cuyahoga County, O.

EXECUTOR'S NOTICE

Notice is hereby given that Dolly Mitchell of 910 [illegible] street, Springfield, Ohio, has been duly appointed and qualified as Executrix of the last will and testament of Nora Elizabeth Luce, late of Cleveland, Ohio, deceased. 24A16-30

ALEXANDER HADDEN,
Probate Judge of Cuyahoga County, O.

EXECUTOR'S NOTICE

Notice is hereby given that John Louis McAndrew of 3757 East 77th street, has been duly appointed and qualified as Executor of the last will and testament of [illegible] McAndrew, late of Cleveland, [illegible] 17A16-30

ALEXANDER HADDEN,
Probate Judge of Cuyahoga County, O.

NOTICE OF SALE UNDER CHATTEL MORTGAGE

By virtue of [illegible] mortgage executed and delivered [illegible] Alex S. Wine [illegible] to the undersigned, on the 21st day of July, 1917, and on which default has been made, the undersigned will sell the goods and chattels described in said mortgage, to-wit [illegible] at public sale on the steps of the Old Court House, Public Square, in the City of Cleveland, County of Cuyahoga, and State of Ohio, on the [illegible] day of August, 1917 [illegible] Time.

THE ECONOMY LOAN & LOAN CO.
Cleveland, Ohio, August 16, 1917
Aug 16 A 23

LEGAL NOTICE

O. N. Turn[illegible] [illegible] Creamery Company, whose last known place of business was Orleans, Indiana will take notice that The Zipp Manufacturing Company a corporation, as plaintiff, has filed a Statement of Claim, against him, as defendant, in the Municipal Court of the City of Cleveland, Cuyahoga County, Ohio, praying for judgment in the sum of $41.70 with interest from April 14, 1917 and costs upon a book account for goods sold and delivered.

The defendant will further take notice that an order of attachment was issued by said Court in the above entitled action on July 11th, 1917, for said amount, that said action is No. 75354 on the docket of said Court, that he is required to file his statement of defense on or before the 18th day of September, A. D., 1917, and that said action will be for hearing on September 20th, 1917.

A. M. SCHWARZ and ALFRED SAFRAN, Attys. for Plff. Jy 26 A 30

ADMINISTRATOR'S NOTICE

Notice is hereby given that Emma Vilsky of 2795 East 55th Street has been duly appointed and qualified as administratrix of the estate of Max Vilsky, late of Cleveland, deceased. 10 A16-30

ALEXANDER HADDEN,
Probate Judge of Cuyahoga County, O.

ADMINISTRATOR'S NOTICE

Notice is hereby given that R. H. Davis of 1[illegible] has been duly appointed and qualified as administrator of the estate of [illegible] Cleveland, deceased. 8 A16-30

ALEXANDER HADDEN,
Probate Judge of Cuyahoga County, O.

[illegible] residence unknown, will take notice that Elizabeth Kolapas filed a petition against him in the Court of Common Pleas of Cuyahoga County, Ohio, praying for divorce, restoration of name and relief on the ground of wilful absence for more than three years last past. Said petition is No. 158587 and will be for hearing on and after September 28, 1917.

JOS. C. BLOCH, Atty. for Plff.

Aug 16 S 20

Charles Abbott, residence unknown, but whose last known residence was Toronto, Canada, will take notice that Margaret [illegible] Abbott filed a petition against him in the Court of Common Pleas of Cuyahoga County, Ohio, praying for divorce, alimony and relief on the ground of gross neglect of duty and wilful absence for more than three years last past. Said petition is No. [illegible] and will be for hearing on and after [illegible] 1917.

JAS. B. RUHL, Atty. for Plff.

Aug 16 S 20

State of Ohio, Cuyahoga County, ss. Before F. E. Hancock, Justice of Peace of Newburgh Heights Township. F. E. Hearn [illegible] H. [illegible] On August 6, 1917, said Justice issued an order of attachment in the above entitled action for the sum of $20.00 and costs. Said cause is set for hearing on September 27, 1917.

Aug 16 A 30

State of Ohio, Cuyahoga County, ss. Before F. E. Hancock, Justice of Peace for Newburgh Heights Township. [illegible] On July [illegible] 1917 [illegible] in the above entitled action for the sum of $[illegible] and costs [illegible] Aug. 31, 1917

Aug 16 A 30

State of Ohio, Cuyahoga County, ss. Before [illegible], Mayor of [illegible]. Tony M[illegible] vs. Alex Stewart. On July 28, 1917, said Mayor issued an order of attachment in the above entitled action for the sum of $[illegible] and costs. Said cause is set for hearing on September 12, 1917.

Aug 16 A 30

ADMINISTRATOR'S NOTICE

Notice is hereby given that Mary Hudecek of 1[illegible] Buckeye road has been duly appointed and qualified as administratrix of the estate of Edward F. Hudecek, late of Cleveland, deceased. 71 A23-S6

ALEXANDER HADDEN,
Probate Judge of Cuyahoga County, O.

ADMINISTRATOR'S NOTICE

Notice is hereby given that [illegible] Rehor of 4720 Lester Avenue has been duly appointed and qualified as administratrix of the estate of Frank Rehor, late of Cleveland, deceased. 12 A16-30

ALEXANDER HADDEN,
Probate Judge of Cuyahoga County, O.

Time is money, but it requires genius to effect the exchange.

Get it from your dealer or from us.

Outfit consists of one Durham Duplex Domino Razor with white American Ivory handle safety guard, stropping attachment and 6 Durham Duplex Blades, packed in a genuine red leather Kit

Every reader of this paper may secure THE $5.00 DURHAM DUPLEX DOMINO RAZOR FOR $1.00

DURING THE LIFE OF THIS ADVERTISEMENT

DURHAM DUPLEX RAZOR CO. JERSEY CITY, N.J.

Summer Tourist Fares
TO THE EAST
ALL TRAINS VIA
Washington

Latest type of modern electric-lighted steel trains. Famous dining car service. Drawing-room, compartment and lounging observation sleeping cars.

$34.50 Cleveland to Boston and Return

Via Washington or Baltimore, thence to Norfolk and Ocean Steamship to Boston. Returning via New York, Hudson River to Albany, thence Niagara Falls, Buffalo and C. & B. Steamship or rail to Cleveland. Meals and berth on ocean steamship.

$28.15 Cleveland to New York and Return

Via Washington or Baltimore, Norfolk, Old Dominion Steamship to New York; thence as above. Meals and berth on Old Dominion S. S.

Stop-overs at All Points En Route

Leave Cleveland 5:50 p. m. Central Time; 6:50 City Time

Tickets and reservation 341 Euclid Ave.
Phone Main 6720 or Central 535.

M. G. CARREL, District Passenger Agent,
341 Euclid Ave., Cleveland

Baltimore & Ohio

"Our Passengers Are Our Guests"

Prospect 2311 — Central 1606

SCHUSTER'S
Restaurant
1833 East 12th Street
Opp. Hotel Statler
CLEVELAND, O.

The best to eat — The best of entertainment.

EUCLID SQUARE GARAGE
LARGEST IN THE WORLD
TWO FLOORS
ONE PRICE TO ALL
EAST 13th St. North of EUCLID. CLEVELAND OHIO

GARAGE
GARAGE

EVERY DAY
TO CEDAR POINT AND PUT IN BAY
C&B

BIG STEAMER "CITY OF ERIE"
LEAVES 8:30 A. M. HOME 8:30 P. M.
(EASTERN TIME)
DANCING ON STEAMER
MUSIC BY C. & B. ORCHESTRA
$1.25 ROUND TRIP
TAKE EAST NINTH PIER CAR FROM PUBLIC SQUARE
THE CLEVELAND & BUFFALO TRANSIT CO.

Candy Saturday Specials

Penochro Nut Creams Reg. 40c a lb. Box 24.
ONCE A WEEK
Chocolate and Bon bons Reg. 40c a lb. box 25c

We Serve Fresh Strawberry Ice Cream—10c a dish
Fresh Pineapple Ice 10c
Chocolate and Maple Buds Reg. 40c a lb. Box 27c

CHARTERS BROS.

Two Convenient Stores 806 Superior Avenue — Open Till 12 p. m. Daily 745 Euclid Avenue

LUNA

THE PARK OF 1,000 WONDERS.

SANITARY, SAFE BATHING BEACH
Open from Noon to Midnight

FREE Vaudeville, Concerts, Cabaret, Movies.

Everyone is talking about the New Dance Pavilion and Roller Rink.

50c Combination Ticket Purchases $1.00 Worth of Amusement

STAR AS ALWAYS BEST BURLESQUE "The 20th Century Maids"

STANDARD THEATRE
Propect & E. 8th St., Cleveland, O.

VIRGINIA PEARSON
in
"WRATH OF LOVE"

MILES Theatre
Next Week
"THE SHRAPNEL DODGERS"
and many other Big Vaudeville Acts
Prices 15c, 25c, 35c

PROSPECT
Week Aug. 27
DAILY MATINEES FOR LADIES ONLY
HER UNBORN CHILD
A POWERFUL PLAY NOT A MOVING PICTURE
The Truth About Birth Control
No Children Admitted

Empire Theatre
Next Week
"THE CABARET GIRLS"
"Burlesque As You Like It"

Alhambra
All Week, Starting SUNDAY
Douglas Fairbanks
in
"Down To Earth"

Gillsy Hotel
East Ninth near Euclid
CLUB LUNCHEONS
[illegible]
Rooms $1.2[illegible] and up.

New Mall
One Week, Starting SUNDAY
Douglas Fairbanks
"Down To Earth"

[illegible]
A. T. NOVY, D. C.
Doctor of Chiropractic
Chronic ailments a specialty
Office and adjusting parlors 201 Penn Square Bldg., Cor. Euclid and E. 55th, Cleveland, O.

Sulphur Steam Baths
For Rheumatism and Kindred Ailments.
1527-29 Prospect Ave., Cleveland, O.
Competent Gentleman and Lady Attendants.
Bell Prospect 2175-J.

Subscribe Now

RAG-TIME
TAUGHT IN TWENTY LESSONS
Write or Call for Booklet
SCHULTE'S STUDIO
Main 1381-J 302 Euclid Arcade
Cleveland, Ohio

H. J. VOTTELER & SON
ARCADE MUSIC STORE, 37 THE ARCADE
Sheet Music, Books and Musical Instruments
MUSIC OF THE BETTER CLASS
Mail Orders Solicited

"Cleveland's Leading Music House"

VICTOR RECORDS
McMILLIN'S
Victrolas
Complete Stock. All Styles
LISTEN--
you can get a [illegible]
UKULELE
with real tone and [illegible] money
at
Convenient Terms
McMILLIN'S MUSIC HOUSE
2055 E 9-St opp Rose Bldg

Before and after the Show
AT THE HOF BRAU
RICHARD KREATKE
And His Famous Orchestra
The Best to Eat — The Best Service — The Best Music
631 Prospect Ave.; Euclid Ave. entrance 42 Taylor Arcade
Cleveland, Ohio.

Why Everyone Prefers Medina Butter

Medina Butter is the permanent choice of everyone who has once tried it.

It satisfies all the exacting requirements of taste, purity, food value and dependability.

Medina Butter is Pasteurized. Thats the Reason. Ask Your Grocer.

JEWELRY With INDIVIDUALITY
ALBERT H. GLASER
HAND-WROUGHT JEWELRY
1272 Euclid Avenue. Opposite Higbee Co. Cleveland
—Diamond Jewelry Remodeled and Repairing—
SPECIAL DESIGNS EXECUTED—
Pros. 2188

AT ALL GOOD DEALERS, 50c UP
STYLE 4323

Beautiful Bust and Shoulders

are possible if you will wear a scientifically constructed Bien Jolie Brassiere.

The dragging weight of an unconfined bust so stretches the supporting muscles that the contour of the figure is spoiled.

BIEN JOLIE (BE-AN JO-LEE) BRASSIERES put the bust back where it belongs, prevent the full bust from having the appearance of flabbiness, eliminate the danger of dragging muscles and confine the flesh of the shoulder giving a graceful line to the entire upper body.

They are the daintiest and most serviceable garments imaginable—come in all materials and styles; Cross Back, Hook Front, Surplice, Bandeau, etc. Boned with "Walohn," the rustless boning—permitting washing without removal.

Have your dealer show you Bien Jolie Brassieres. If not stocked, we will gladly send him, prepaid, samples to show you.

BENJAMIN & JOHNES, 51 Warren Street, Newark, N. J.

Interesting People---Thoughts--Recipes--Articles for Men and Women--Fashions

A LETTER FROM DR. STOCKING AT DULUTH

Dear Editor:

Reading an editorial in the Duluth News Tribune this morning, and in which a worthy tribute is paid to Mr. Julius H. Barnes, one of the foremost of Duluth's citizens, and who has just been called to an important and responsible position in the grain division of the food supply of the United States and our place in the great world war, I was prompted to send it, as a clipping to you for such limited publication as you may find space for it in the columns of your paper. Our oldest son, who is in the business of shipping ore and grain from Duluth to Lake Erie ports, has been intimately acquainted with Mr. Barnes for more than twenty years, and in his judgment, no other man in the nation could have been chosen so well fitted for the position.

The Willoughby Ridge people having given me a vacation of three Sundays, with Mrs. Stocking and our two daughters, we took passage on the steamer "Lakeland" of the Northwestern Steamship company last Tuesday night, having our first stop at Mackinac Isle, the country so famous in the annals of the early explorer, missionary, and fur-trader. The five hours here were crowded full of interest. From this point it was that Nicolet in 1634 set out to discover the northwest passage to China. From Mackinac our steamer took us to Gladstone, Michigan, a Swedish town of 5,000 white tents, situated in this summer country par excellence. Hay fever here is unknown, and the fine laden ozone produces the most restful sleep. It is the fisherman's paradise. Trout abound, and along the shallows of the bay pike and pickerel are so plentiful that even a novice can land a full string. Bass rise to the fly during the months of July and August. Across the bay from Gladstone and quickly reached is Maywood, the most beautiful resort on Lake Michigan. Just a few minutes of street car ride is Escanaba, a city of 20,000 people. During the stay at Gladstone and through the kind generosity of Mr. W. S. Janke, general passenger agent, and owner of the steamer "Lakeland" all the passengers, numbering some 130 were given an automobile ride of some 35 or 40 miles. The "Lakewood" is equipped with a Marconi wireless station and messages can be sent to all points. No liquor is sold or allowed on the boat. The service in every department is first class. The round trip from Cleveland to Gladstone and return is $37.75 (thirty-seven seventy-five) and includes meals and berth.

Our train from Gladstone to Duluth was over the Northwestern line and brought us to Duluth Saturday afternoon at two o'clock being one hour late. Our son's automobile was in waiting, and with a happy greeting and swift driving we were soon at his home on Woodland avenue. Every year's visit to this city where as pastor of our first Methodist Episcopal church twenty-five years ago shows great improvements and rapid growth on every hand. Duluth, with its upwards of 100,000 inhabitants, is a bone-dry city, twice so voted. Our son from St. Louis, Mo., is expected to arrive by auto, the last of this week. A family reunion looked for with much pleasure.

Cordially yours,
C. H. STOCKING.

DR. JOHN WHITE RECEIVES COMMISSION TO FRANCE

Dr. John White, former resident of Willoughby, now living in Boise City, Idaho, has received a commission to go to France upon the military medical staff.

FIVE HUNDRED AND FORTY THREE PAIRS OF WRISTLETS KNIT FOR SOLDIERS

The Columbus League has tabulated articles knit for soldiers there, the far, and find the following amount has been completed:

543 Pairs of Wristlets
350 Scarf
391 Sweaters
17 Helmets

Or a total of 1251 completed at [illegible]

[illegible]

South Willoughby

South Willoughby, Aug. 22, 1917

The Southwick and Gilmore families motored to Niagara Falls to spend the week-end.

* * *

Ford Quigley is with his aunt for a few days.

* * *

Mrs. H. Pedder and daughters were at Cedar Point on Wednesday.

* * *

Mr. and Mrs. Chas. Brichford entertained a "family gathering" on Sunday.

* * *

Miss Marie Langaa is in Cleveland for a few days.

* * *

Joe Dodd has been enjoying a vacation from his duties at the mill.

* * *

Mr. and Mrs. Clarence Meyers, of Cleveland, are at the Parker home, here.

* * *

Mr. and Mrs. C. H. Schofield are enjoying a motor trip through the east.

* * *

N. S. Battles and wife of Chardon were Sunday visitors at P. A. Worrolo's.

* * *

Mrs. Henry Warner is marketing a fine crop of pickle cucumbers.

* * *

Harland Sherman and Roy Phare visited Ford Quigley on Monday.

* * *

There will be an ice cream social at the church on Saturday night Aug. 24. Everyone welcome.

* * *

Mrs. Zila Stevenson spent Saturday with her parents.

* * *

The W. C. T. U. picnic at Mrs. Morse's was a success.

"STUNT" NIGHTS AT HOLIDAY HOUSE POPULAR

[illegible] Holiday House is housing some large vacation parties these summer [illegible] the past week girls from [illegible] Detroit, Mich., Steubenville, [illegible] and Pittsburg have [illegible] the hospitality [illegible] at most reasonable [illegible] speak highly of the [illegible] the big [illegible] provided Friday night, August 10th, a beach [illegible] were [illegible] each week [illegible] for the Red Cross [illegible] which is [illegible] entertainments, and the funds [illegible] "Stunt" nights [illegible] are particular [illegible]

[illegible]

[illegible] like ornaments [illegible] many smart new hats. One hat with a trim of Hudson seal has one of these ornaments in seal and ermine, making a pleasing color and fabric combination.

PUBLIC IMPROVEMENTS AT THE McNUTT-McCALL ALLOTMENT

The excavation for the foundation of the new home he will build on the lot recently purchased in the McNutt-McCall allotment has been begun by John Barnes. The house will be a seven-room bungalow of the modern type. Mr. Barnes expects to have his new home ready for occupancy in the spring.

* * *

Workmen are finishing the grading and putting in order the entrance to the new allotment of the McNutt-McCall Co. on Euclid avenue. This work is bringing out the beautifully curving lines of the wide entrance to Brown avenue, the street entering the property at Euclid avenue. Grading of the other street is proceeding under the direction of the Rudolph A. Basista Co. This work is nearing completion on Brown avenue and Waldamere avenue. Marker stakes are now in place and the location of both streets and the lots may be easily determined. Altogether the allotment is taking on the appearance of well laid out and developed residence property. Laying of the five-foot stone sidewalks, the company announces will begin at a very early date.

It is gratifying to note that this naturally well located property, which the company is developing into a high class residence community, will be provided with the necessary facilities, new demanded for modern homes, through the action of the village council at its meeting, Thursday evening, the 10th, too late for mention in our last issue.

The council at this meeting, passed the necessary legislation for putting in the water and sewer, and the paving with brick of Waldamere avenue and other street. Cost of installation of the improvements is to be assessed against the abutting property. The allotment will therefore bear the cost of its own improvements, and the village profit in a broad way through its development without onerous taxation being placed upon those who will not directly profit by it.

Through the activities of the company in advertising and selling this property Willoughby with its natural and numerous advantages is being brought to the attention of a large number of people, many of whom will as a result, establish fine homes here and become a valuable addition to our thriving village, for which there are, beyond question, great things in store. The net result of this development will be of benefit to Willoughby in a great variety of ways, and in measure which it would be difficult to overestimate. In any event, Willoughby will gain a new, high class residence community occupied by a substantial class of American people. What we need is more people of the right sort who will be of Willoughby and for the development along rational and progressive lines of our village. The surest guarantee that incoming people will be of this sort is that they become home-owning residents. Viewed from this standpoint the opening of the McNutt-McCall Co.'s allotment is much the biggest thing that has happened in Willoughby for some time and our village officials have acted in a public-spirited manner in furthering its development.

More good homes and good people are what Willoughby wants.

SOLUTION IN SIGHT

A school inspector who was examining a class of boys in arithmetic set the following question:

"If a cat fell into a bottomless pit and climbed up two feet for every three feet it fell, how long would it take to get out?"

This proved a poser to the lads, but one little fellow went at the problem with a will and covered both sides of his slate with calculations.

"Here!" exclaimed the inspector as he noticed him hard at work. "Stop doing that. Haven't you the sense to see that the cat couldn't possibly get out?"

"Oh, yes he could, sir," replied the boy briskly. "If you'll give me time I'll bring him out at Australia."—Duluth Sunday Herald.

MENTOR BRIEFS

August 18.—E. M. Case has consummated several important real estate deals this season, this together with the erection of five resident places on Scofield farm, in addition to other substantial improvements throughout town, all indicates that Mentor continues to be an attractive suburb of Cleveland with a healthy growth and interesting changes.

* * *

The spirit of enterprise and progress still occupies a prominent place in the minds of citizens who conduct the affairs of the place. The evidence this time is that of a strong desire to keep up with the times, and is exhibited by an increase in the mileage of cement sidewalks. The most welcome extensions are those from Mentor avenue, the business part, bordering on Perkins, from the corporation limits east, to [illegible], formerly a resident part of East Mentor.

* * *

Rev. P. B. Schaffner and the officiary of the Methodist Episcopal church are now doing double duty. They are busily engaged in bringing up the finances of the various departments of church work preparatory to attendance at the annual conference which will be in session in less than a month. Mentor, as usual, has some pride in the kind of report they render. Their good name is always on the carpet at such times.

* * *

Deputy Health Officer M. G. Roberts has heard something from the State Department of Health to the effect that there is imminence of a compulsory sanitary system at Mentor, by reason of the pervious nature of the earth and the failure of citizens to the repeated injunctions of the local health officer to give closer attention to the sanitary condition of sinks, cesspools, outhouses and the pollution of the spring waters whose fountain head is on the ridge where the village is built, and leads to the country where the farmers are obliged to depend upon these springs for their water supply. The extent and wide scattering of homes in this place makes a proposition of this kind full of interest and one that will awaken the indifferent as never before. It has the promise of bringing out some war paint.

William Arthur France, residence unknown, will take notice that Sarah Elizabeth France filed a petition against him in the Court of Common Pleas of Cuyahoga County, Ohio, praying for divorce and relief on the ground of extreme cruelty, gross neglect of duty and habitual drunkenness for more than three years. Said petition is No. 156676 and will be for hearing on and after September 7, 1917.

E. J. KOVANDA, Atty. for Plff.
Jy 26 Aug 30.

Mathias A. Nugent, a minor, whose residence is unknown, and the person with whom he lives being unknown, will take notice that Jeanette E. Nugent filed a cross petition against him in the Court of Common Pleas of Cuyahoga County, Ohio, praying for divorce, restoration of name and relief on the ground of gross neglect of duty. Said cause is No. 151764 and will be for hearing on and after September 7, 1917.

H. L. MACH, Atty. for cross petitioner
Jy 26 Aug 30

No radical change is seen in autumn footwear, but there is an increased use of fabric tops in smart new models for street wear.

HISTORY OF PAINESVILLE TO BE SHOWN IN RED CROSS TABLEAUX

A Red Cross benefit of unusual interest is planned for Friday evening, August 31, when a tableau spectacle will be produced on the Hitchcock grounds in Painesville by a cast of 200 Painesville people, representing all churches and societies. There will be series of tableaux depicting events in the history of Painesville with a pageant in conclusion. A large stage will be built at one side of the grounds which will form a natural ampitheater. Brilliant lighting effects are planned. The idea is that of a Painesville woman, Mrs. Reuben Hitchcock, who has been ably assisted by Mrs. E. S. Grauel. Miss Mabelle Anderson of Laurel School, Cleveland, will assist in the stage management.

A report from Paris says that it is now considered bad taste in Paris to wear low-neck dresses in the street. Neckwear, therefore, is high, and if low at all has only a graceful sloping in the front. It is difficult to predict, however, that this mode will be fashionable here, where the great majority of our women are inclined to have short necks and double chins when fair, fat and forty.

Serge frocks for autumn show considerable trimming in the way of tinsel and silk floss embroidery, while contrasting colors are used, however, they are rather subdued in tone.

RALPH DONNAN, WELL KNOWN Y. M. C. A. MAN, TO LEAVE SOON

Ralph Donnan, local Y. M. C. A. secretary, and who has many friends throughout this section, will leave about September 1st, for Indianapolis, Ind. He has been appointed state county secretary for Indiana. The field is an important one, and the appointment a compliment and recognition of Mr. Donnan's ability and efforts here. The best wishes of numbers of friends and co-workers here go with him to the new field.

The Gas Shortage

WHO IS RESPONSIBLE FOR IT?

The Scientific Heater Company are preparing a booklet upon this subject. It will gladly be mailed to anyone interested for the asking.

Every gas furnace user, every builder, architect, landlord and tenant who use gas or want to use gas for heating should have a copy.

Cleveland should know the truth of this situation. It is high time that this problem should be settled in an efficient scientific way.

Gas is the cheapest, cleanest, most convenient, sanitary and healthful fuel: Cleveland should be able to enjoy gas heating without the worry of a shortage in cold weather.

Drop a postal and get your copy.

THE SCIENTIFIC HEATER COMPANY,
1075-1125 East 152nd St.,
Cleveland, Ohio.

TABOR QUALITY Ice Creams

Our "Ideal" quality ice creams, recognized as the Superior ice creams of Cleveland, contain only:

Homogenized Table Cream
Pure Flavors
Granulated Sugar
Clean Fruits
Eggs.
2-5 oz. Refined Gelatin to the finished gallon.

Contain about 16 per cent of butter fat content.

TELEPHONES
Rosedale 3140 Central 6713

Timothy Smith - - - - - Florist
Formerly of The Smith & Fetters Co.
No. 4601 Euclid Avenue
Cleveland, Ohio.
Rosedale 781. Central 191

TRUNKS BAGS
SUIT CASES, PORTFOLIOS, ETC.
We pay you well for your two-minute walk from Public Square to our establishment.
Investigate for Yourself
AT
The Cleveland Leather Goods Co
MANUFACTURERS.
21-28 Noble Court, Cleveland, Ohio
One Block North of St. Clair
West of Ontario.
Main 1372 Cent. 1525-W

Phone Rosedale 3824
B. SOUKUP
Exclusive Ladies' Tailoring
6408 Euclid avenue, Cleveland, Ohio

Buy Your Cigars and Candies at
Jaffee's
Exclusive Shoppe,
24 Taylor Arcade Cleveland, Ohio
Main 413-J. Cent. 8610-K
Let us sell you your box of cigars

—New Spring and Summer—
SILKS
REASONABLY PRICED
R. MESSE
Silks, Velvets, Laces
and Dress Trimmings
1260 Euclid Avenue, Cleveland, Ohio

Graduate Marinello Training School of Chicago.
Garfield 6613
Licensed Marinello shop in Cleveland.
The Lewis Marinello Shop
7911 EUCLID AVENUE,
MADISON SQUARE
CLEVELAND
Work by Appointment

DRINK
NEZEN
PURE, HEALTHFUL, REFRESHING
at all
Cafes and Drug Stores

GLOBE TIRES
6,000 mile guarantee
7,500 mile guarantee Ford sizes
The lowest cost per tire mile on the market
LAKE CITY TIRE & SUPPLY CO. 4205 Euclid Ave.
Rosedale 5951
Delivery Service

Bell Phone Prospect 2030.
LAURA HERBERGER
Maker of
WIGS, TOUPEES, TRANSFORMATIONS AND SWITCHES
HAIR TONIC
1254 Euclid Avenue, next to Halle's
Cleveland, Ohio

William Koebler, Pres. and Treas.
Julius Koebler, Vice Pres.
Chas. J. Bennett, Sec'y.
Phones: Bell Rosedale 207
Cuy. Cent. 59.
The J. & W. Koebler Company
Funeral Directors
Auto Invalid Carriage Service
Office and Parlors, 2340 East 55th St., near Central, Cleveland, O.

YOU'LL NOT KNOW TILL YOU TRY
Longers'
—EXCLUSIVE MILLINERY—
Hats of Distinction that Cost No More and are Better.
1270 Euclid Avenue

HAIR DYEING
Have you a specially difficult case?
Call at the
MARINELLO SHOP
23-25 COLONIAL ARCADE
F. HOFFMAN
Hair Dying Expert Main 3782

Rosedale 3124-J Central 2737-W
Rosedale 473 Central 260
The Ohio Auto Livery Co.
2043 East 55th St.
Near Euclid Avenue
Touring Cars and Limousines for Wedding and for all occasions
Day and Night Service Cleveland, O.

Phone Service. Established 186
Permanent Hair Waving
W. A. BELLCHAMBERS
Manufacturer of
WIGS AND HAIR GOODS
Manicure, Engagements by Appointment.
1700 EUCLID AVENUE CLEVELAND, OHIO

HAIR DYEING is my specialty. My 22 years' experience enables me to reproduce any shade of hair equal to the original natural color.
Edward Zurek, Successor
ADAM WEIL'S HAIR SHOPPE
304-309 Republic Bldg. 647 Euclid Avenue. Main 990. Cleveland, Ohio

THE LUNCH ROOM OF CLEVELAND
Quality
Service
Location
Ladies' Rest Room
Lunch 11 to 2
"THE DELFT"
2nd Floor Wilson Bldg.
1254 Euclid Avenue,
Opp. Higbee's
Mrs. Helen Barnett Eray, Manager
Supper 5 to 7:30

Remember
QUALITY
FAIRCHILDS FLOUR
NONE BETTER IN ALL THE WORLD

BREAD FLOUR FOR BREAD.
VELVET FLOUR FOR PASTRY.
BEST FLOUR FOR BOTH.

Germany's military hordes have confiscated the fertile farms of Belgium, northern France, Serbia and Roumania. The farmers and their sons, their wives and daughters, have been made the pitiful victims of German savagery and lust and cruelty in their most revolting forms.

And the German rulers have plans completed for the subjugation of America. Their spies are everywhere around us. Their agents, working in dark secrecy all through America, are spending lavish sums of money to stir up trouble, to block the raising of our armies, to encourage SLACKERS and to create TRAITORS.

It is tremendously important, therefore, that every man and woman in whose veins the blood of true Americanism flows does everything in his or her power to *help win this war*. It is important that every man and woman whether in the cities, in the villages or on the farms, invest all the money they can possibly spare, whether it be hundreds or whether it be THOUSANDS, in the next issue of U. S. GOV'T LIBERTY BONDS.

Every bond you buy will help defeat the *GERMAN SPIES*, will help defeat the *GERMAN SECRET PROPAGANDA* which is exerting its influence right now in your community, will help insure the continuance of American liberty and help insure the SAFETY of AMERICAN HOMES.

Liberty Loan Committee
4th Federal Reserve District

This GENUINE Leather Rocker
$12.50
Regular Price $22.50.
Four Days Only.
This typical Fleming Bargain will surprise every lover of good furniture at the wonderful values that can be obtained at this store.... Only a limited number of these Rockers in stock.

Made of genuine black or Spanish leather or beautiful tapestry, and very comfortable.
August Brides Take a little extra time in your furniture comparison and visit this beautiful store.
The FLEMING Furniture Co.
EAST 55TH AND ST. CLAIR
Open Evenings. Credit Can Be Arranged.
Auto Delivery to Within 50 Miles of Cleveland

Summer Garment Cleaning to be satisfactory must often be a combination of Dry Cleaning, bleaching and steam cleaning. We are experts in these branches.
The Universal Dry Cleansing Co
1218 - 1230 E. 71st St. Rosedale 3756
532 EUCLID AVE. Princeton 981

Willoughby–Euclid Ave. Subdivision
on Euclid Ave. in Willoughby is on Euclid Ave. car line and is being improved with sewer, water, gas, sidewalks, paved streets and shade trees. It is the BIG opportunity for families of average incomes. Lots of large size—
80x200-:-$640 TO $1,500-:-EASY TERMS
It is close to schools, stores and churches and is restricted to single residences only. See it today. Drive out Euclid Ave. or take Willoughby cars to stop 37 (main line) or stop 39 (Shore Line).
The McNutt–McCall Company
Main 6530. 220 Hickox Bldg. Cent. 1580-W

Does Her Own Housework Since Tanlac Has Built Up Her Run-Down System

[illegible] better. I am not troubled with my [illegible] and I don't lie awake nights [illegible] I used to. The dizzy spells have [illegible] I feel better all [illegible] Tanlac is certainly a good [illegible] I am well pleased with it."

[illegible] is a purely vegetable tonic made of roots, barks and berries and is especially designed to build up run-down people. If you are in need of [illegible] today. It will do [illegible] has done for thou-[illegible]

[illegible] Tanlac at any good [illegible] in Cleveland. The Tanlac [illegible] of the Standard Drug's [illegible] 431 Euclid ave., will [illegible] all about this won-[illegible] Advt.

MODERN REFINED
WATSON'S
Cuyahoga Restaurant
Postoffice, Across the Street
Cleveland, Ohio
LARGEST POPULAR PRICED RESTAURANT IN CLEVELAND
Private Rooms for Banquets, Business Meetings—No Charge.
LADIES' ORCHESTRA & CABARET
11 to 2—6 to 8
Main 4687 Central 4153

WARE & LELAND
BROKERS
Stocks, Bonds, Grain, Cotton and Provisions.
Members:
New York Stock Exchange,
New York Cotton Exchange,
Chicago Board of Trade,
Chicago Stock Exchange
PRIVATE WIRES.
WALTER W. McGUIRE
Main 3214—3213. Cent. 1678
237 Leader-News Bldg.

ROLAND T. MEACHAM
Specialist in Public Utility Securities
Member Cleveland Stock Exchange
Citizens Bldg., Cleveland

Open a reserve account with that old Reliable Bank
THE FOREST CITY SAVINGS & TRUST CO.
Cor. W. 25th and Detroit, Cleveland.
Capital .... $ 250,000.00
Surplus and Profits 220,000.00
Resources, Over 3,700,000.00
4 per cent Interest on Savings Accounts.

For Constipation or as an efficient Laxative take Marlco Lax tablets
30 tablets—25c
AT ALL
MARSHALL'S DRUG STORES
Or Any Other Good Druggist

Office Phones Main 2625
Cent. 2625
The Cuyahoga Builders Supply Company
13th Floor Schofield Building
Cleveland
BUILDERS' SUPPLIES

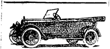

Columbia Six
The Car of Quality, Style, and Service.
Not a car built at a price, but the motor vehicle supreme.
Tel. Rosedale 1329 for Appointment
"Seeing is Believing"
COLUMBIA Motor Sales Co.
1217 Euclid Avenue Cleveland.
G. E. JOHNSON, General Mgr.

At the Linen Store
AUGUST SALE
of
Table Linen
Napkins
Table Cloths
Towels
Linen Pillow Cases
Linen Sheets
Bed Spreads
Toweling
Ladies' and Men's Handkerchiefs
Dress Linens
Decorative Linens
Bridal Trousseau our Specialty
J. B. Perg
LINEN STORE
1264 Euclid Ave.

Have Your FURS Cleaned and Stored by Experts
HARRY FERTEL
FURS of QUALITY
6537 EUCLID AVENUE
Telephone: Rosedale 1553 W. Delivery Service

WATCHMAKER AND JEWELER
John Hudgeon
15 Colonial Arcade, Cleveland, Ohio

Handy Pocket Savings Bank Free
5% PAID ON SAVINGS DEPOSITS
ESTABLISHED 1893
The CUYAHOGA SAVINGS & LOAN CO.
198 The Arcade
Loans made on improved real estate also for building purposes.

EAT AT
American Trust Lunch
Good Food, Service and Quality, our Motto.
American Trust Bldg. Public Square

WOLVERINE VIII
First Valve in Head 8 Cylinder Motor.
Motor Built in Cleveland.
Most Accessible in the World,
Four whole (Full Elliptic) Springs.
Touring $1,395. Cruiser $1,495.
Springfield Sedan, $2,095.00.
5206 EUCLID AVE.
JACKSON MOTOR SALES CO.
Rosedale 270 Cent. 2020
WE NEVER CLOSE

Enlarging and Picture Framing.
Flashlights Taken of Banquets, Parties, etc. Tel. Cent. 1311-L
We Photograph Your Home
H. Miller Studio
PHOTOGRAPHY
Commercial Home Portraiture and Wedding Groups a Specialty.
2926 Lorain Ave. Cleveland, Ohio.

W. J. HANEY, Chiropractic Physician
Now Located at 10606 Euclid Avenue, Suite 5.
Hours: 9:30 to 12 and 1:30 to 5:30
Evening by Appointment
Licensed to practice Chiropractic, Mechano-Therapy, Electro Therapy, Suggestive Therapy.
Telephone 41[illegible]

Cuy Cent. 7253-L
Fashions Latest Creations
J. A. Matousek
QUALITY TAILOR.
Let Me Make Your Clothes
201 American Trust Bldg., 2d Floor
Cleveland, Ohio

Clark Sloan
Optometrist
Eyes Examined Glasses Supplied
311 Schofield Bldg, Cleveland.
Hours 9 to 11 a. m., 2 to 4 p. m.
Other Hours by Appointment

HELP SUPPLIED FREE
Competent Laundresses and Cleaning Women supplied free any day. ACME EMPLOYMENT CO., Main 2640, Cent. 6120.

Why Not Buy Real Estate?
If carefully investigated, there is no safer place for investment. We have listings throughout Cuyahoga County all conservatively priced, also our salesmen are thoroughly posted in their respective localities. Give us a call.
The A. B. Smythe Co.
Erie Building
Pros. 140. Cent. 5377-W

Main 195 Central 195
Main 196 Central 196
WAITE AUTO LIVERY
14 Public Square, Cleveland, Ohio

First Mortgage Investment Bonds
Denominations $100, $500, $1,000
Income 5 per cent per annum, payable semi-annually on January 1st and July 1st
A Conservative INVESTMENT A Guaranteed INCOME
The Guarantee Title & Trust Co.
Chamber of Commerce Bldg., Cleveland

BARGAINS IN CAMERAS

4x5 KORONA with case, Plate Holder and Film Pack Adapter	$ 6.25
4x5 SENECA, fine lens, Compound Shutter, Case and Film Pack Adapter	$14.00
2 1-2x4 1-4 HAWKEYE, including Case	$5 00
3 1-4x 5 1-2 FILM PREMO, Rapid Rectilinier Lense	$12.00
2 1-2x 41-4 FOLDING Buster Brown Camera	$4.00

EVERY CAMERA GUARANTEED
THE FOWLER & SLATER CO.
806 HURON RD. PHOTOGRAPHIC SPECIALTIES 1864 E. 6th ST

The Cleveland Savings and Loan Co.
602 Superior Avenue, N. E.
Loans Made to Buy or Build Homes
Interest Paid on Savings Accounts

CLEVELAND AUTO LIVERY CO.
Main 56. Packard and Pierce-Arrow Cars
MAIN 56. CENTRAL 56
Masonic Temple Bldg., 1457 E. 6th St.

SAVE MONEY!
By having us weld or braze your broken farm and shop machinery, or auto parts of any metal. ....
BRAZE-WELD CO.,
1298 West 4th St., Cleveland, Ohio.

Small Pill, Small Dose, Small Price, But Great in Every Other Way
CARTER'S LITTLE LIVER PILLS
Make you feel the joy of living. It is impossible to be happy or feel good when you are CONSTIPATED. This old remedy will set you right over night.
Genuine bears signature Brent Good
PALLID PEOPLE Usually Need Iron in the Blood. Try CARTER'S IRON PILLS

Prospect 2746 Central 3959-K
Dr. Carver's Methods of Adjusting Used Exclusively
Fred J. Duey
DOCTOR OF CHIROPRACTIC and SPONDYLOTHERAPY
406-11 Erie Building, Prospect and East 9th St., Cleveland, Ohio. Lady Attendant.

Prospect 2746 Central 3959-K
E. Thayer Ward
DOCTOR OF CHIROPRACTIC and SPONDYLOTHERAPY
406-11 Erie Building, Prospect and East 9th St., Cleveland, Ohio. Lady Attendant.

We Pay Highest cash prices for Old Gold, Silver, Platinum, diamonds, false teeth and broken jewelry.
CHECEL JEWELRY CO.
612 Euclid Ave., Above De Klyn's
Mail Orders Given Prompt Attention

DINNER 25c
at the HAWLEY House
Cor. St. Clair and W. 3rd St
V. C. HELLER, Prop.

Everybody knows the
CARLTON
Euclid and 55th St.
Best Place in Cleveland to Eat.

We Want Your Box Trade
BOND STREET CIGAR CO.
CIGARS, TOBACCOS, CIGARETTES
Every Popular Brand.
1926 E. 6th St. Cleveland, Ohio.
PHIL. COHN.

INFORMATION GIVEN—
Get our rates on Fire, and Life Insurance, Automobiles, Bonds, Casualty and Plate Glass. GEO. H. OLMSTED & CO., 111-425 Williamson Bldg. Phone us today. Main 4838—Central 1679.

Cuy. Princeton 780
Box Trade a Specialty
Morris Weis
CIGARS OF QUALITY
I WANT YOUR BOX TRADE
10421 Superior Ave., Cor. 105th St.
Cleveland, Ohio

TRUSSES
Supporters, Elastic Stockings, Artificial Limbs and eyes.
Everything for the sick room.
We Rent Invalid Chairs
H. H. Hessler
(HIMSELF)
88 The Arcade Cleveland, Ohio

Meat Sale

Tender roast beef	16c lb.
Lean boiling beef	12 1-2c lb.
Fancy pot roast	16c lb.
Fresh ground hamburg	16c lb.
Boneless rolled rib roast	22c lb.
Prime beef steak	18c lb.
Leg of milk fed veal	18c lb.
Choice veal chops	22c lb.
Fancy veal roast	18c lb.
Veal steak from leg	28c lb.
Hind quarter lamb	18c lb.
Tender lamb chops	22c lb.
Fresh dressed chickens	22c lb.
Fresh Codfish	18c lb.
Fresh Flounders	12 1-2c lb.
Fancy Salmon steak	22c lb.

"It's good if we sold it."
Consumers Meat and Poultry Co.
204 Huron Road Cleveland
Between East 4th and Ontario

Bell Main 2085
Gus. G. Ballenberger
249 The Arcade, —TAILOR— Cleveland, Ohio

BUY BY THE BOX

LEISY'S BEVERA
BEVERA
BREWING CO.

Have a Supply of Bevera at Home
In warm weather you want a cool, refreshing drink. You want it right off the ice. A beverage that will satisfy your taste and be beneficial to you. To be sure of a drink that will please you, order
BEVERA

get a glass today—try it, then get your first box. When you once have Bevera at home you will not be without it. Bevera aids digestion and tones the system. It gives nourishment, quenches the thirst and is delicious in taste. It is made of the best Pearl Barley and Hops, a combination of a wholesome liquid food and tonic.
Any drug store, soda fountain, grocer or confectioner will take your order. You can also get it by the bottle at clubs, hotels, amusement parks or wherever soft, non-intoxicating drinks are sold.
The Isaac Leisy Brewing Co.
CLEVELAND, OHIO
BUY BY THE BOX

FORD OWNERS! FORD DEALERS!
The Starting and Lighting System for which you have been longing and waiting is here.
SAVE TIME SAVE TROUBLE SAVE WORRY
Light and Start your Ford with the
DISCO
TWO UNIT SYSTEM
Price $85.00, Installed and Worth It
This system is a revelation to mechanics and autoists. It will outlast any other Ford lighting and starting system on the market.
We have the exclusive agency for the DISCO in Cuyahoga County and invite every Ford owner and dealer to call at our salesrooms and witness a demonstration of this system.
BISSINGER'S
Magneto Exchange
Magnetos Bough, Sold and Exchanged.
Batteries and Battery Charging
1613 Prospect Ave. Cleveland, Ohio
Telephone Bell, Prospect 2016. Cuyahoga 3278-L

LAMPS AND RADIATORS REPAIRED
AUTO LAMP AND RADIATOR CO., 1614 Prospect—Both Phones
CLEVELAND, OHIO

5c and 10c WALL PAPER
We save you money. New patterns. Papers that sell ordinarily up to 75c. Largest Wall Paper Store in the city. We also carry a special 20c line.
THE PROSPECT WALL PAPER CO.
809 PROSPECT AV., O'Brien Bldg., Next to Standard Theater, Cleveland, O

Above All in Durability
Stronghold TIRES & TUBES
Means MORE Than Satisfaction CAR Insurance
The Mutual Auto Supply Co.
"The Supply House that Saves You Money."
950-952 Chestnut Avenue. Cleveland, Ohio
Tel. Bell Prospect 2347

Northern Navigation Cruises
GRAND TRUNK ROUTE

Spend your vacation on the Great Lakes. Get away for a complete change. Make new acquaintances—breathe new air—see new sights aboard the luxurious, steel liners that sail tri-weekly on the
1600 Mile, Six-Day Duluth-Detroit Cruise
Between Duluth, Ft. William, Port Arthur S. S. Marie, Sarnia and Detroit
Excellent meals, comfortable staterooms—special train trip to Kakabeka Falls and picnic—12 mile boulevard drive at Duluth—dancing every evening aboard ship, concerts, after-dance refreshments, afternoon teas, etc—all included in ticket. Train connections east and west at Detroit, Sarnia, Soo, Port Arthur, Fort Williams and Duluth.
Write for Cruise Booklet and rates to E. W. Holton, General Passenger Agent
Northern Navigation Company
Sarnia, Ontario
For Information Ask Your Local Ticket Agent

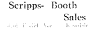

Scripps-Booth

In both the four-cylinder and the eight-cylinder models, Scripps-Booth combines the height of motor luxury with light weight in a way never before achieved. The resulting comfort and economy have given Scripps-Booth a unique position with a highly desirable clientele.

Four-cylinder Roadster $1250
Eight-cylinder Four-pass. $1425

Scripps-Booth Sales Co.

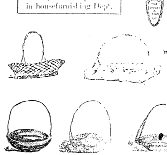

Demonstrating Cold-pack canning and evaporating in housefurnishing Dep't.

August Sale of Baskets

This week we put on sale a good selection of Baskets at greatly reduced prices.

We have selected Baskets that can be used to advantage at this season, among them, Flower, Fruit, Sandwich, Sewing and Waste Paper Baskets and many other styles.

These Baskets have sold from 75c to $2.00 and are now arranged on tables to sell at 50c, 75c and $1.00.

You will need to see them to appreciate the excellent values.

The Kinney & Levan Co.
Euclid Square at East 14th Street Cleveland

THE CHANDLER & RUDD CO.

Ordering by telephone the afternoon previous, when possible, enables us to get your orders off on the early deliveries and to co-operate with the Council for National Defense in releasing men and equipment for the Government.

Armour's Grape Juice
The Perfect Summer Beverage

Armour's Grape Juice is 100 per cent. pure. Made from nothing but the juice of the first selection, rich, ripe Concord Grapes with no diluting—no artificial sweetening. It makes delightful refreshing summer beverages in variety and we have on hand at both stores a supply of little booklets suggesting appetizing recipes which you may have for the asking.

Large bottles 45c each $1.50 a dozen.
Medium bottles 25c each $2.45 a dozen.
Small bottles 15c each $1.55 a dozen.

CANDY

Parcel Post ASSORTMENTS.

A neat attractive package containing three trays of an assortment made especially with the thought of their keeping qualities when sent to the summer resort or to the boys at the Camps $1.00 each. Postpaid to any point.

Chocolate Nut Mallow The nourishing candy food Made from pure Milk Chocolate, Marshmallows and Walnuts 50c a lb.

DOWN TOWN STORE
231-36 Euclid Ave.
WILLSON STORE
6000 Euclid Ave.

The Bowlers of Cleveland
Are Most Cordially Invited to visit the
CALUMET ALLEYS
The city's Newest Amusement Institution. The Finest Billiard rooms in Cleveland, 723 Superior-av.

Subscribe Now

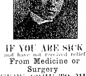

IF YOU ARE SICK
and have not received relief
From Medicine or Surgery
THEN COME TO ME
I can give you relief
IF RELIEF IS OBTAINABLE
Free Analysis
$10 for 12 adjustments

T. Tanaka, D. C. Ph. C.
CHIROPRACTOR
280 Arcade Cleveland, Ohio

STANDARD

Speed

SIXTY miles an hour pour from its 80 H. P. engine. Always a strainless mount from speed to speed that comes only from utmost flexibility.

The Cleveland Standard Motor Co.
Pros. 1170 2027 Euclid Ave.

U. S. MUNICIPAL BONDS
Free of Federal Income Tax
Write or call for List and Prices
C. E. Denison & Co.
Guardian Building. Cleveland
ain 2556. Central 8977

ON FREE TRIAL—NO DEPOSIT—NO EXPENSE—we will send you a new Acousticon. This is the small instrument that has positively enabled over [illegible] deaf people to hear.

DEAF

You Can Hear With the Acousticon—hear conversation of your friends, music—every sound—just as you used to. We guarantee it or you can return the Acousticon at our expense without its costing you 1 cent. Write at once for ten days' free home trial.

GENERAL ACOUSTIC COMPANY, 1300 Candler Bldg., New York

John H. Carson, residence unknown will take notice that Mary Mildred Carson filed a petition against him in the Insolvency Court of Cuyahoga County, Ohio, praying for divorce and relief on the ground of gross neglect of duty and extreme cruelty. Said petition is No. 6982 and will be for hearing on and after August 31, 1917.

H. POLATSEK, Atty. for Plff.
Jy 19 Aug 31.

LEGAL NOTICE

Harry Wight, whose address and place of residence is unknown, will take notice that on July 5th, 1917, Mary McLeod, as executrix of the last will and testament of William S. Wight, deceased, filed her petition in the Probate Court of Cuyahoga County, Ohio, in the case number [illegible], making him a party defendant, and alleging in substance, the death of said William S. Wight, that she is the executrix of his last will and testament, that said Harry Wight, [illegible] of said decedent is not a legatee or devisee under his will and has, to her knowledge no interest in [illegible] that the personal property of said estate is insufficient to pay the debts and costs of administration thereof, and that to pay the same it is necessary to sell the following described real estate:

Situated in the City of East Cleveland, County of Cuyahoga and State of Ohio, and known as being sublot number [illegible] in Martin Dodge's Allotment of part of original 100 acre lot number [illegible], as shown by the recorded plat in volume 15 of maps, page [illegible] of Cuyahoga County Records, and having [illegible] feet front on the southwesterly side of Lockwood Ave., and extending back of equal width 120 feet deep, as appears on said plat, be the same more or less but subject to all legal highways.

Said plaintiff prays for an order authorizing her to sell said real estate to pay debts and the cost of administration and asks that said Harry Wight be required to set up in said action any right to, or claim against [illegible] he may have or be forever barred from asserting the same.

You are required to answer in said action on or before October 6th, 1917, or judgment and decree will be taken [illegible].

WHITE, BREWER & CURTIS,
Attys. for Plff.

EXECUTOR'S NOTICE

[illegible]

EXECUTOR'S NOTICE

[illegible]

ADMINISTRATOR'S NOTICE

[illegible] 73 A23-S6
ALEXANDER HADDEN,
Probate Judge of Cuyahoga County, O.

ADMINISTRATOR'S NOTICE

Notice is hereby given that James [illegible] of 1439 Riverside road, Lakewood, Ohio, has been duly appointed and qualified as administrator de bonis non of the estate of Ole Hanson, late of Cleveland, deceased. 72 A23-S6
ALEXANDER HADDEN,
Probate Judge of Cuyahoga County, O.

ADMINISTRATOR'S NOTICE

Notice is hereby given that Edgar J. Mooney of 1795 East 89th street has been duly appointed and qualified as administrator of the estate of Caroline Mooney, late of Cleveland, deceased. 8 A23-S6
ALEXANDER HADDEN,
Probate Judge of Cuyahoga County, O.

ADMINISTRATOR'S NOTICE

Notice is hereby given that Joseph A. Laskowski of 8002 Gay avenue has been duly appointed and qualified as administrator of the estate of Raymond Laskowski, deceased. 69 A23-S6
ALEXANDER HADDEN,
Probate Judge of Cuyahoga County, O.

ADMINISTRATOR'S NOTICE

Notice is hereby given that Vaclav Hajek of 7811 Homestead avenue has been duly appointed and qualified as administrator of the estate of Josephine Hajek, late of Cleveland, deceased. 70 A23-S6
ALEXANDER HADDEN,
Probate Judge of Cuyahoga County, O.

PROPOSALS FOR HIGH SCHOOL BUILDING.

Sealed proposals will be received at the office of the Clerk of the Board of Education of the City School District of the City of Lakewood, Ohio, at School Headquarters in the High School Building, on Warren Road, until 12:00 o'clock noon, Central Standard time, or 1:00 o'clock p. m., Eastern Standard time, September 4, 1917, for furnishing all the materials and for doing all the work necessary to complete the new High School Building, now under course of construction, which building is located on the property of the Board of Education, on Bunts Road, in accordance with the plans and specifications prepared by Chas. W. Hopkinson, Architect, No. 900 Rose Building, Cleveland, Ohio, which plans and specifications are on file at the office of the Clerk of said Board and at the Architect's office, and as determined by the Board by resolution adopted July 10th, 1917.

Duplicate copies of the plans and specifications may be had of said Architect upon application to him and the deposit of $20.00, which amount will be returned on proper return of said copies, all expenses or other charges to be paid by the party sending same.

All proposals must be made on blanks furnished by said Board, the price for labor and materials must be stated separately, and each bidder may submit proposals for any or all of the following items of construction, or which comprise combinations of any of these:

Item 1. Blackboards and Cork Boards.
Item 2. Carpentry Work.
Item 3. Cement Floors and Sidewalks.
Item 4. Electric Fixtures.
Item 5. Electric Wiring.
Item 6. Elevator.
Item 7. Finished Hardware.
Item 8. Fireproofing.
Item 9. Glass and Glazing.
Item 10. Heating, Ventilating and Heat Control.
Item 11. Iron and Steel.
Item 12. Mason Work, Cut Stone Excavating and Grading.
Item 13. Painting and Finishing.
Item 14. Plastering and Lathing.
Item 15. Plumbing, Gas and Sewers.
Item 16. Roofing.
Item 17. Sheet Metal Work, Metal Lockers and Fire Doors.
Item 18. Tile and Marble Work.
Item 19. Weather Strips.

Each bid must contain the name of every person interested in it; in case of partnership, the full name of each individual partner must be given; in case of corporations, the corporate name must be signed by some one of its officers duly authorized so to do and each bid must be accompanied by a certified check on a solvent bank for an amount not less than ten (10%) per cent of the total amount of the bid, which check shall be made payable to the order of the Board of Education of the City School District of the City of Lakewood and shall be deposited as a guarantee that if the bid is accepted a contract will be entered into and its performance properly secured.

All proposals must be sealed, addressed to the Clerk, and endorsed upon the outside, plainly, showing the item or items bid upon, and the name of the bidder.

A corporate surety bond for fifty (50) per cent of the contract bid is required on all contracts.

The Board of Education reserves the right to reject any or all bids or proposals.

Aug 3 10 17 24.
P. T. HARROLD, Clerk

Lockwood Long, whose residence is at Wyncote, Pennsylvania, will take notice that Mabel Long filed a petition against him in the Court of Common Pleas of Cuyahoga County, Ohio, praying for divorce, restoration of name and relief on the ground of willful absence for more than three year last past, gross neglect of duty and extreme cruelty. Said petition is No. 157631, and will be for hearing on and after September 7, 1917.

SANBORN & McCONNELL, Attys. for Plff. Jy 26 Aug 30.

Herman J. Weighmann, whose residence is unknown, will take notice that Jessie May Weighmann filed a petition against him in the Court of Common Pleas of Cuyahoga County, Ohio, praying for divorce, custody of child and relief on the ground of willful absence for more than three years last past and gross neglect of duty. Said petition is No. 157763 and will be for hearing on and after September 7, 1917.

CARL DAUTEL, Atty. for Plff.
Jy 26 Aug 30.

Clara M. Drake, residence unknown, will take notice that Fred S. Drake filed a petition against her in the Court of Common Pleas of Cuyahoga County, Ohio, praying for divorce and relief on the ground of willful absence for more than three years last past. Said petition is No. 157836 and will be for hearing on and after September 14, 1917.

EMMA F. GROSS, Atty. for Plff.
Aug 2 Sept 6

State of Ohio, Cuyahoga County, ss. Before L. L. Marshall, Justice of the Peace of Euclid Township. The Halle Brothers Company vs. Edith and Frank Duffner. On June 19, 1917, said Justice issued an order of attachment in the above entitled action for the sum of $13.16 and costs. Said case is set for hearing on August 21, 1917.

A 9 A23

State of Ohio, Cuyahoga County, SS. Before F. E. Hanousek, Justice of the Peace of Newburgh Heights Township. The B. R. Baker Co. vs. R. H. Holliday. On July 28, 1917, said Justice issued an order of attachment in the above entitled action for the sum of $10.85 and costs. Said case is set for hearing on September 18, 1917.

A 9 A23

C. L. Crayford, whose residence is at Chicago, Illinois, will take notice that Edith A. Halloran Crayford filed a petition against him in the Court of Common Pleas of Cuyahoga county, Ohio, praying for divorce, restoration of name and relief on the ground of gross neglect of duty and extreme cruelty. Said petition is No. 158063 and will be for hearing on and after September 21, 1917.

SAMUEL H. KATZ, Atty. for Plff.
A9 S13

Fremont C. Call, residence unknown, will take notice that Emma D. Call filed a petition against him in the Court of Insolvency of Cuyahoga County, Ohio, praying for divorce, restoration of name, alimony, attorney fees, and relief on the ground of gross neglect of duty and extreme cruelty. Said petition is No. 6261 and will be for hearing on and after September 21, 1917.

A. J. BRADLEY, Atty. for Plff.
A9 S13.

NOTICE

State of Ohio, County of Cuyahoga, ss. In the Municipal Court of Cleveland. No. Volume 2, Page 134 appearance docket of Wm. H. Chapman, Justice of The Peace, in and for Cleveland Township. Grodin Brothers, plaintiff vs. J. Kramer, defendant.

Joseph Kramer, residing at Detroit, State of Michigan, and whose place of business is at 24 Western Market Street, Detroit, Michigan, will take notice that the conditional order of revivor has been made by The Municipal Court of the City of Cleveland, in the action of Grodin Brothers, a partnership against J. Kramer, reviving the judgment heretofore entered in said action, being known and designated in the records and files of said Court as No. 11621, volume 2, page 134 of Wm. H. Chapman, Justice of the Peace, in and for Cleveland Township.

Unless the said J. Kramer shall appear on or before the 6th day of September, 1917, and show cause why said conditional order should not be made permanent, and the judgment revived, the said judgment will stand revived in the sum of $299.00 plus $2.85 costs, with interest at 6% from August 24th, 1910.

GRODIN BROTHERS by
KLEIN & HARRIS, Attys for Plff.
Jy 26 Aug 30.

Thomas E. Jope, whose residence is unknown, will take notice that Prudence J. Jope filed a petition against him in the Court of Common Pleas of Cuyahoga County, Ohio, praying for divorce and relief on the ground of gross neglect of duty, extreme cruelty and willful absence for more than three years last past. Said petition is No. 157785, and will be for hearing on and after September 7, 1917.

LOESER & LOESER, Attys. for Plff.
Jy 26 Aug 30.

Szuzsanna Bodi whose residence is at [illegible], Com. Gomar, Hungary, Europe, will take notice that John Bodi filed a petition against her in the Court of Insolvency of Cuyahoga County, Ohio, praying for divorce custody of children and relief on the ground of willful absence for more than three years last past. Said petition is No. 6513, and will be for hearing on and after September 7, 1917.

H. POLATSEK, Atty. for Plff.
Jy 26 Aug 30.

George Maxim, whose residence is unknown, will take notice that Sophia Maxim filed a petition against him in the Court of Common Pleas of Cuyahoga County, Ohio, praying for divorce, restoration of name and relief on the ground of gross neglect of duty and extreme cruelty. Said petition is No. 157789 and will be for hearing on and after September 7, 1917.

S. Z. WEINTRAUB, Atty. for Plff.
Jy 26 Aug 30.

ADMINISTRATOR'S NOTICE

[illegible]
ALEXANDER HADDEN,
Probate Judge of Cuyahoga County, O.

EXECUTOR'S NOTICE

[illegible] has been duly appointed and qualified as executor of the last will and testament of [illegible], late of Cleveland, deceased. 75 A23-S6

LEGAL NOTICE

Isaac Jackson, Jr., ...Jackson, first and real name unknown, the unknown wife or widow of Isaac Jackson, Jr., whose places of residence are unknown, and the unknown heirs and devisees of Isaac Jackson, Jr., deceased, whose names and places of residence are unknown, will hereby take notice that William A. Johnson, as plaintiff, has filed a petition against them, as defendants, in the Court of Common Pleas of Cuyahoga County, Ohio, alleging that on the 13th day of August, 1907, the said plaintiff entered into a written contract with defendant, Isaac Jackson, Jr., for the purchase of the following described real estate:—

Situated in the City of Cleveland, County of Cuyahoga and State of Ohio, and known as being sub-lot number seven in the J. A. and M. B. Mead re-subdivision of part of sublots 23, 24, 25, 26 in M. Warren's subdivision of a part of original 100 acre lot number 110, recorded in Volume 4 of Maps, page 8, of Cuyahoga County Records. Said sub-lot number 7 has a frontage of 26 feet on the southerly side of Colonial Place, and is 60.15 feet deep as shown by the recorded plat in Volume 30 of Maps, page 8, of Cuyahoga County Records, together with all the hereditaments and appurtenances thereof, but subject to all legal highways.

The petition alleges that the plaintiff has performed every part of his agreement with defendant, excepting the payment of $60.00, but that the defendant Isaac Jackson, Jr., failed and refused to perform his part of said agreement and plaintiff is unable to locate the defendant or any of them, so that he may make payment to them; that the plaintiff has at all times been able, willing and ready to fulfill his part of said contract and has paid into the Clerk of Courts of Cuyahoga County, Ohio, the above mentioned $60.00 for the benefit of the defendants herein, and further alleging that by the default of the defendant, Isaac Jackson, Jr., he has been damaged in the sum of $100.00.

The prayer of said petition is that the defendants be ordered to execute a deed of said premises to plaintiff, for judgment in the sum of $100.00 and costs of suit, and that the judgment and costs of this suit be ordered paid out of said deposit of $60.00, and for relief.

Said petition is No. 157591 and the above named defendants are required to answer the same on or before the 8th day of September, A. D., 1917.

WILLIAM A. JOHNSON, Plaintiff by
FRANK W. EMSLIE, his Att'y.
409 American Trust Bldg.
Jy 19 Aug 23.

EXECUTOR'S NOTICE

Notice is hereby given that Amanda E. Bittinger of 1779 Eddy road, East Cleveland, Ohio, has been duly appointed and qualified as Executrix of the last will and testament of George L. Bittinger, late of Cleveland, Ohio, deceased.
9A16-30
ALEXANDER HADDEN,
Probate Judge of Cuyahoga County, O.

The fellow who doesn't believe in luck is lucky.

We Hear You Are Building

MANUFACTURERS AND RETAILERS OF
Lighting Fixtures
The Euclid Fixture Company
5215 Euclid Ave.
R. 3717 C. 6923

The May Co.
Ohio's Largest and Best Store
Ask for Eagle Stamps

August Furniture Sale
Off 1/4 Off
REGULAR PRICES

YOU'VE been thinking of buying Furniture—thinking that you'd add to the comfort and beauty of your home NOW is the time of all times to translate that thought into a fact. During the remainder of August you may choose from our vast stock at 25 per cent. less than our regular low prices.

Here are a few figures to indicate the diversity and magnitude of the display.

Period Dining Room Suites

Over three hundred Suites on display mahogany, American walnut and oak. Nearly all the Suites include Table, Buffet, China Cabinet, Serving Table and six Side Chairs.

Adam Suites	$175.00 to $525.00
Chippendale Suites	$280.75 to $675.00
Jacobean Suites	$125.00 to $450.00
William and Mary Suites	$150.00 to $575.00
Queen Anne Suites	$250.00 to $750.00

Living Room Furniture

The Living Room is pure American. European countries have their salon but nothing to approach the easy, restful informality of our Living Rooms. They are the gathering places for members of the family and guests and their comfort and general air of breezy hospitality have almost made "parlors" obsolete. We have a large collection of Furniture appropriate for Living Rooms. For example:

Davenports, 60 patterns	$92.50 to $250.00
Easy Chairs, 90 patterns	$31.50 to $125.00
Tables, 150 patterns	$12.50 to $125.00

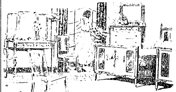

Enamel Bedroom Furniture

The simplest of the most practical to the elaborate of the most artistic models in smooth, mellow, soft ivory and all the rich colorful finishes.

Dressers, 25 patterns	$18.50 to $125.00
Chiffoniers, 25 patterns	$13.50 to $112.00
Dressing Tables, 20 patterns	$18.50 to $75.00
Beds, 35 patterns	$12.50 to $58.50
Chairs, Rockers, 18 patterns	$5.25 to $18.00

Period Bedroom Furniture

Colonial, Adam, William and Mary, Louis XVI, Hepplewhite and Queen Anne Furniture styles that will charm a connoisseur: All have the indescribable flavor of antiquity.

Dressers, 125 patterns	$18.50 to $200.00
Chiffoniers, 125 patterns	$11.75 to $150.00
Four Poster Beds, 95 patterns	$27.50 to $90.00
Dressing Tables, 85 patterns	$22.00 to $125.00
Wood Beds, 85 patterns	$18.50 to $75.00

Furniture Department, Fifth Floor.

Imported Lace Curtains at Half Prices

The importer called the lot a "batch" a batch of nearly five hundred pairs made up of broken lines of from one to seven pairs of a pattern—and sold them to us at just half his regular prices. That's how you may buy them. With the usual European sources of Curtain supplies practically shut off by lurking submarines it is safe to predict that the prices of Lace Curtains made in Switzerland, Flanders, Belgium, Italy and England will be doubled.

If the Curtains you need are among these, you may consider yourself lucky.

$12.50 Duchess Point Curtains	$6.25 pair
$12.50 Tamboured Curtains	$6.25 pair
$13.50 Tamboured Curtains	$6.75 pair
$15.00 Tamboured Curtains	$7.50 pair
$16.50 Tamboured Curtains	$8.25 pair
$17.50 Point de Gene Curtains	$8.75 pair
$18.00 Lacet Arabian Curtains	$9.00 pair
$15.00 Irish Point Curtains	$7.50 pair
$22.50 Irish Point Curtains	$11.25 pair
$25.00 Irish Point Curtains	$12.50 pair
$30.00 Irish Point Curtains	$15.00 pair

Sale in Curtain Department—Fourth Floor.

The Republican may be found on sale at the store of C. C. COTTRELL

This Paper is Devoted to the Best Interests of Lake County

The Willoughby Republican

Not Merely a newspaper BUT a NEWS-paper.

TWENTIETH YEAR—NO. 31. WILLOUGHBY, O., AUGUST 31, 1917. ONE DOLLAR A YEAR IN ADVANCE

The Willoughby Republican Subscription List has practically DOUBLED since last July. Why? Because we present the NEWS in accurate form, from Willoughby and many other points.

Of This Issue We Have Printed Fifteen Hundred Copies

NEW SASH, DOOR AND BLIND FACTORY PURCHASES SITE IN WICKLIFFE. A SECOND FACTORY TO OCCUPY PORTION OF SPACE

A sale of 7.83 acres of land by the United States Land Co., just reported by F. H. Bierbach, inaugurates the opening of the Wickliffe Lumber Co., who will engage in a sash, door and blind business, and carry full lines of lumber and supplies. The sign for the company will be placed this week and terms of purchase provide that the plant be built this year. It is reported that a second plant, negotiations for which are not quite completed, will share half the space sold.

RUSH ORDERS FOR KNITTING AT WILLOUGHBY RED CROSS. ALL KNITTERS PLEASE APPLY

A rush order for knitted material for the use of the soldiers has been received. The order calls for 350 sweaters, 350 scarfs, 350 pairs wristlets and 350 pairs of socks. Fourteen hundred pieces altogether! These must be finished before cold weather. Wont all those who are willing to knit please lend a hand, literally, and help to fill the order? Mrs. Emma Randall has charge, and Mrs. Lillich is assistant of this department.

WOMAN OF NINTY BRAIDS RUG FOR RED CROSS. PERRY HARVEST PICNIC

Perry Harvest Picnic held Wednesday August 15, was a success in all ways. Judge Webber of Elyria gave an excellent address in his usual pleasing manner. A rug, braided for Red Cross by Mrs. Rebecca Bennett, who will celebrate her nintieth anniversary in October, was drawn by Mrs. T. U. Baley. One hundred tickets at twenty-five cents each were sold so that Mrs. Bennett's gift to Perry Red Cross amounted to twenty-five dollars.

MISS MARY GARLICK, OLD TIME RESIDENT, VISITS WILLOUGHBY

Miss Mary Garlick, of Detroit is in town for a few days. Miss Garlicks' family home was at one time on the property where Dr. Chesbro is now building her new home, on Euclid avenue. The Garlick home stood quite close to Mr. Bunnell's house. It was later sold by Dr. Garlick to Dr. Clark.

New Fall Skirts On Sale

Special

Navy Blue and Black, Wool Poplin & Serge
$5.00, $5.50 and $6.98

Wilsons of Willoughby

No saving checks after September 1.

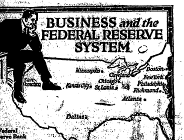

BUSINESS and the FEDERAL RESERVE SYSTEM

A Federal Reserve Bank in each of these Cities

The Federal Reserve Banking System was created largely to protect and benefit those engaged in industry, commerce and agriculture—both employers and employes. Its main purpose is to help those who borrow and provide a currency more responsive to business needs.

We are members of this system and you can secure its benefits and add to its strength by becoming one of our depositors.

Stop in and let us tell you just how it meets your particular needs.

MEMBER FEDERAL RESERVE SYSTEM

The Guardian Savings & Trust Co.

ONE DOLLAR PRIZE OFFERED FOR BEST ADVERTISING SUGGESTION

Advertising nowadays is becoming a fine art. Gerald Stanley Lee says he always reads the advertisements because he knows the writer has PAID for the privilege of talking to HIM. Very few folks pay for the privilege of talking to use. ADVERTISERS DO. There fore much time and thought is spent upon the "copy." The Republican will give a prize of one dollar for the best suggestion as to how any ad. in the Republican may be improved. That is to say, how it might be worded or presented so as to interest YOU in such a manner as to bring results to the advertiser. In this connection it might be well to say that the ads. of the I. M. Crowther & Sons Company, are prepared by excellent copy writers; also those of the Willoughby Tire Shop and others. Those of the S. S. Wilson Co. are often prepared by Mr. Wilson, who is the president of the Cleveland Advertising club. Mr. E. M. Crowther and Mr. Gibson of the Auto Supply take a personal interest in their "copy."

All of this only tends to make the matter more interesting. YOU may be able to offer a suggestion that would greatly improve any one of the advertisements. One dollar is offered for the best suggestion; and a subscription to the Willoughby Republican for the second best.

BOQUETS FOR THE REPUBLICAN

The Republican has been receiving some nice boquets lately. Mostly verbal and along the line of reference to the news in the paper. Others from out of town included a pleasant letter from Dr. Lowe of East Orange, N. J. Another from a Texas editor; and the "Buckeye County Printer," printed a paragraph of commendation. But the most pleasing boquet of any was a gorgeous and real boquet from the garden of Mr. Wightman, of West Spaulding street, comprised of all the varieties that go to make up a boquet from a splendid garden, and which does much credit to the excellent gardening ability of Mr. Wightman. The Republican is also indebted to Mrs. Hobart, for a ~~very delight~~ful boquet of Waite Hill dahlias.

Y. M. C. A. ISSUES INVITATION FOR NEW SECRETARY

An invitation has been issued to Byron Snell, who is at present visiting his father, Henry Snell, of the South Farm, to become the Lake County Y. M. C. A. secretary. Mr. Snell is now the secretary of Union county, but it is reported that Mr. Snell may not be able to accept the local invitation owing to the fact that he is considering going to Alabama for govenment "Y" service.

WAITE HILL BOY AWARDED HARVARD SCHOLARSHIP

Warren B. Hoose, son of Mr. and Mrs. Leon B. Hoose, was one of the five Cleveland high school graduates recently awarded Havard scholarships through the Harvard club of Cleveland. He was the youngest of his class, having only reached the age of seventeen years, the 3rd of May. His home is East 187th street, Cleveland.

MRS. McCOLLISTER WHISTLES FOR SOCIAL

The Salvation Army gave a social and musical on their grounds near Salida Beach last Thursday. Japanese lanterns lent a festive air to the occasion. Between fifty and one hundred were in attendance. Mrs. McCollister added much to the pleasure of the event by whistling several solos.

NEWS AROUND THE COURT HOUSE

Forest A. Andrus, of Clifton, Arizona, brother of Ford Andrus, County Clerk, is visiting his relatives at Painesville. He is located with the Arizona Copper Co.

* * *

Auditor W. A. Davis is at Juniper Island, Canada, for a week. He was accompanied on his trip by C. A. Hine, commissioner.

* * *

The Court of Appeals opens Sept. 4th. Common Pleas court the 24th of September.

* * *

The one subject that Judge Nye really delights in, 'tis said, is the lawyer's war garden.

* * *

Harry Hammer is making interesting improvements to the Moody place, which he recently purchased.

* * *

Supt. 24th is the date set for the hearing on naturalization. Nineteen applicants for citizenship are recorded. William Bannerman, of Scotland, residence Willoughby, is among those listed.

TO THE ADVERTISERS: THE SUBSCRIPTION LIST OF THE WILLOUGHBY REPUBLICAN IS OPEN TO INSPECTION AT ANY TIME.

NOTICE

The fall term of the Andrews Institute for Girls will open on Monday, September 10, 1917, at 8:30 a. m. Catalogues and information will be furnished on request.

S. D. SHANKLAND,
Willoughby, Ohio.

CLEVELAND LEADER PURCHASED BY PLAIN DEALER

It was reported Thursday night that the Plain Dealer had purchased the Cleveland daily Leader. It is said that this will only apply to the daily edition, and not to the Sunday issues, which are published by the Cleveland Co., and controlled by Dan R. Hanna.

AERIAL PLANT MAY LOCATE IN WICKLIFFE

It is reported on good authority that an aerial plant may locate in Wickliffe, according to present plans and options pending.

OLD RESIDENT VISITS EARLY SCENES

An interested and interesting visitor in the village at present is Mrs. Williams, who lived in Willoughby many years ago. She is here with her daughter, Mea, and son Charles and wife. The Williams family lived on property now owned by the Andrews school, Mrs. Williams having been born on the old Page place. Elm street and the double house occupied by the Hinchbaugh's now, marks the location. The farm was sold to the Andrews school. The farm extended down to the corporation ditch on Vine street. Mr. Williams, who passed away a couple of years since, was the first man to cultivate grapes in this vicinity. He was a settler in this locality before the arrival of the Mormons. Mrs. Williams and her daughter are stopping with her son in Cleveland, and motor down to Willoughby every day

CALIFORNIA VISITOR ENTERTAINED AT WILLOWICK

Mrs. L. W. Penfield entertained at a luncheon at the Willowick Club, Tuesday, in honor of Mrs. K. C. Gillette, who is visiting her sister, Mrs. Cora Gaines Carrel. Mrs. Gillette will return to Boston, Saturday, joining Mr. Gillette in a trip to New York before returning to their western home at Beverly Hills, Mass.

PROSPECT STREET PROPERTY SOLD

Mrs. Lizzie Daniels has disposed of her property on Prospect street, to Mr. and Mrs. Brown, of Collinwood. The Logan family will therefore make a change in their residence previous to October first.

NEW TELEPHONE DIRECTORY OUT

The new telephone directory for Willoughby is expected to be out this week.

"RIDGE VIEW" HOME ON THE RIDGE SOLD

"Ridge View," home of Alfred Clark, at Stop 31, The Ridge Road, opposite the Corrigan property, was sold last week. Mr. Clark's wife died about two years ago, and since then, the grandmother, Mrs. G. S. Russell, has been caring for the two children. The property consisted of about 45 acres, and was sold to Mr. Cobb, of Cleveland.

BACHELOR DINNER GIVEN

A bachelor dinner was given at the Dover Inn, Saturday, participated in by eight friends of Mr. Willet Chinnery. The dinner was given by Mr. Chinnery, the guests including Messrs. Moriarty, Mackey, Shaw, Voth, Rutland, Dickey, Kirby, and Mayer.

The Willoughby Republican
Will Have Space At The
LAKE COUNTY FAIR
Come and See Us There

To Close Out Stock For The Season, We Offer Three Fine Century Refrigerators
At $13.00, $15.00 and $18.00

They were regularly priced at $16.00, $19.00 and $22.00 respectively. Housewives needing a Refrigerator will recognize a bargain from which they can get much use this year.

E. M. Crowther
Hardware and Housefurnishings. Telephone 98-W.

WILLOUGHBY DAY AT THE LAKE COUNTY FAIR. CHAMBER OF COMMERCE WILL SUPPLY BADGES FOR ALL

Willoughby Day at the Lake County Fair will be celebrated Thursday, September Sixth. Badges will be supplied by the Chamber of Commerce. Everyone is requested to secure one and wear it. Make the Willoughby delegation the largest in Lake county. Badges may be secured at Kennedy & Rockefellow's store, and other Chamber of Commerce members. There will also be a supply at the Willoughby Republican section of the fair. If you do not get a Badge in Willoughby, call for it there.

WICKLIFFE RED CROSS WORK IS ALL CREDITED TO LAKE COUNTY

Some misapprehension has existed in regard to the work of the Red Cross circle at Wickliffe. While the work of the Wickliffe branch is shipped direct to Washington, thereby saving much time and reshipping; the credit for the work of the circle goes to the Lake county organization.

WEDDING OF NOTE AT SALIDA BEACH

When they moved the Church of The Transfiguration from Little Mountain to the Holiday house grounds, at Salida Beach, recently, some one said, "Oh, if we could only have a wedding here now." And the quaint and charming church, with its beautiful windows, from well known Cleveland people, truly pre-

(Continued on Page Three.)

MARSHALL REEDER, OF WICKLIFFE TO HAVE OPPONENT

Marshall H. H. Reeder, of Wickliffe is to have an opponent on the independent ticket, in the person of George Fairman. Joseph Pelton, foreman for Mrs. Frank Rockefeller, will be a new candidate for councilman. Mayor Coulby, it is almost needless to say, has no opposition. J. W. Fuller, George Tyte, M. A. Kellogg, H. Carr, G. Donaldson and B. E. Provo comprise the present council.

CHANDLER MOTOR CAR MAN BUILDS HOME AT SALIDA BEACH

B. R. Hall, of the Chandler Motor Car Co., is building a beautiful new home, adjacent to the Minor cottage at Salida Beach. The property was formerly owned by G. S. Silsby, of Willoughby. The home will probably be ready for occupancy next summer.

EASTERN STAR TO GIVE SHOWER FOR MISS RANDALL

A shower for Miss Helen Randall who is to be married to Mr. Willet Chinnery, soon, is being planned by the local order Eastern Star, for Monday night.

SCHOOL BOARD INSPECTS NEW SCHOOL SITE

The School Board inspected the new school site as proposed in the McNutt-McCall allotment, Monday. It is having the consideration of the board at the present time.

FIRE AND WRECKAGE CAUSE DISASTER WHEN NICKEL PLATE ENGINE DEMOLISHES CATERING TRUCK RETURNING FROM SCHAEFFER WEDDING. TWO HUNDRED AND FIFTY DOLLAR PUNCH BOWL REPORTED LOST, FOUND.

Fire and wreckage and injury followed in the wake of the Schaeffer wedding at Salida Beach last Saturday night. The H. B. Demarest Catering Co. who had charge of the entertaining, were the losers. The caterers had left the Schaeffer home, arriving at the Lake Shore and Nickel Plate crossings on the Reynolds road at 9 p. m. They crossed the Lake Shore tracks and were hit by an engine and caboose on the Nickel Plate. The engine struck the truck amidships, and an instant explosion took place, setting fire to the outfit. The engine was followed by a regular freight, which stopped, and the crew assisted in putting

(Continued on Page Two.)

CLEVELAND CRANE RECEIVES ONLY ORDER PLACED BY GOVERNMENT FOR MACHINE SHOP IN FRANCE

An order for eighteen cranes to be shipped to France has just been received by the Cleveland Crane and Engineering Co., Wickliffe. They will be used in the machine shops that the United States government are erecting in France. The cranes are 65 ton capacity and eighty feet long. The order must take precedence over all others, according to instructions received. An erector will be sent to France by the Crane Co. It is expected that the first shipment will start the middle of next month and that the order will be completed by the first of December. The order will amount in value to about four or five hundred thousand dollars. Mr. C. C. Robbins reports that business is very good at the plant, and they probably have enough to last them for another year.

MRS. PRICE McKINNEY DONATES TO WICKLIFFE RED CROSS

Interest in the Wickliffe Red Cross work continues undiminished. Sixteen sewing machines are now in use. Curtains have been placed in the Coulby Bay Tree house where the workers assemble and the room presents a busy scene each week. No one takes a keener interest or more pride in the work accomplished than Mrs. Coulby.

Wednesday several of the Wickliffe women went to Cleveland to see their sons off. Mrs. Tyte and Mrs. Wicker were among the number. Mrs. Myron Wilson and her daughter, Miss Rachel, were recent visitors at the Wickliffe Red Cross. Miss Wilson spoke in the highest terms of the Wickliffe work and her association with the surgical dressing department at Cleveland makes her word of praise of considerable value.

A recent donation of $125.00 was made to the circle by Mrs. Price McKinney, who is also one of the workers. The ladies are engaged in a whirlwind campaign to get off a certain amount of work, and each lady has pledged herself to produce six shirts by September 1. A reward of merit, not yet revealed as to what form it will take, is to be given to the circle for certain marked attendance of each individual.

REAL ESTATE BOOM ON IN WICKLIFFE. MUCH PROPERTY SOLD

Wickliffe is experiencing a real estate boom. Clevelanders have long appreciated the value of the lands east of Cuyahoga county, as the many beautiful homes testify. Sales just reported by F. H. Bierbach of the United States Land Co., include many Cleveland buyers, among whom are Ex-Sheriff W. R. Ryan, who purchased north of the Nickel Plate, Max Coball, Thos. Stakich, John Vilkorth, E. J. Reuss, who was the builder of the Wickliffe Presbyterian church; S. Kovac, two houses and lots on Lake Shore boulevard; John A. Hoffman, Harry Dakins, Arthur Hartman, Stepenke Rankin, Mr. Burke of the American Steel and Wire Co.; and others, to the number of about 20 sales. Garages have already been erected on most of the properties.

John Chavala, Cleveland's most popular traffic policeman, stationed at 55th and St. Clair, purchased a 9½ acre tract. The purchases run from 5 to 6 acres each, located on the St. Clair and Lloyd roads and adjacent to the golf links.

The United States Land Co. property consists of 459 acres running from Euclid avenue to the lake on both sides of

(Continued on Page Three)

"Can What You Can't Eat"
SEE US FOR
CANNING SUPPLIES
KENNEDY & ROCKAFELLOW
"Do Your Buying In Willoughby"

Two Kinds of People

There are only two kinds of people:
Those who save, and those who don't.
Those who save have homes, furniture, businesses, and an open road to contentment, wealth and independence.
Those who don't save are drifting to an unpleasant future.
You are in one of these classes, but which one?
Step into the Willoughby office of this bank with a dollar or more and put yourself in the first class, or raise your mark if that's where you are now.
4 % interest on savings and 2% on commercial balances over $500.00.
Join the 134,000 successful savers who appreciate the strength, convenience and manifold services of

The Cleveland Trust Company
Member of the Cleveland Clearing House Association
Under Supervision of the State Banking Department
MEMBER FEDERAL RESERVE SYSTEM

Send Your Friends The REPUBLICAN -:- -:- A Weekly Letter from Home.

-:- LATE COURT HOUSE NEWS -:-

PROBATE COURT—MARRIAGE LICENSES

Alexander P. Reed, 31, Pittsburgh, Pa.; Gertrude C. Schafer, 28, Mentor, O.

* * *

COURT OF COMMON PLEAS—NEW CASES

C. Keener, Jr. vs The Brockway Motor Truck Co. Money only, amount claimed $950.00. B. C. Shepherd, attorney for plaintiff

Wilbert T. Robinson vs George C. Russell. Money and foreclosure of lien, amount claimed $865.63 and interest. B. C. Shepherd, attorney for plaintiff.

Cymulas Birdle; S. H. Weisert, Mentor vs John Weisert, Ohio State Penitentiary. Divorce and equitable relief. Elden & Jewitt, attorneys for plaintiffs.

L. V. Axtell vs John Crosby and R. M. Ostrander. Injunction and other relief. Injunction allowed. Geo. C. Dissette and Homer Harper, attorneys for plaintiff.

* * *

Auditor's Office—Real Estate Transfers.

Madison Township. William M. Spencer and Sarah Spencer to Christopher M Corlett, 5.64 acres, $1750.00.

Della and Manley Stambarger to Lewis M. and Villa Colvin; 25 acres, $10.00.

R. A. Dill and Rose P. Dill to W. T. and Effa A. Ward, 7 acres, $10.00.

Estate of Harry I. Parsons to Albert A. and Fred S. Parsons, 66-100 acres. Affidavit for transfer.

Josephine M. Parsons to Albert A. and Fred S. Parsons, 13.5-160 acres, Affidavit for transfer.

Fairport Village. Minnie E. and S. M. Hawkins to Morris Taubman, lots 159 and 160 Grandon, $1.00.

LeRoy Township. John Lousin to G. W. Bisbee and Christine Bisbee, 5.34 acres, $10.00.

Willoughby Township. John H. Price to Daniel G. and Olive M. Free, lot 192 Willowick Park allotment, $1.00.

James H. Murphy to Alfretta J. Foster, lot 95, Willowick Park allotment, $1.00.

Robert R. Abbott to J. Arthur House and Geo. M. Mills, 14.6-10 acres, $10.00.

Florence M. Hecker to Catharine A. Chappaika, lot 16 W. L. & I. Co. allotment, $10.00.

Richmond Village. Mattie B. Scriner, lots 3 and 4 M. J. Wilson's subdivision, $10.00.

James A. and David J. Scribner to S. J. Merrill, lots 1, 2, 3, 4, M. J. Wilson's subdivision, $10.00.

LOCAL FAMILIES GIVE DINNER FOR DEPARTING SOLDIER BOYS

(Waite Hill Correspondent)

Friday last, the Lilly, Page, Wicker, Marble and Tyte families gave a dinner at Gordon park for their boys who have joined the engineers, and were leaving that day for Alabama. They sent them off in fine spirits.

Through the Leader Monday, it was learned that the engineers had arrived at their destination, and found the camp in fine shape. They were cheered all along the route and the train landed them in a field of cotton. The boys are going to send their friends cotton balls as souvenirs of the trip.

ALONG COMES THE LAKE COUNTY FAIR. C. F. SHERWOOD, NEW SECRETARY, SAYS ITS TO BE THE BEST EVER

The Lake County Fair will be held this year September 4 to 7 at Painesville, Ohio. This is one week earlier than last year. All of last year's features will be retained, including the big exhibition of cattle, sheep and swine, with the addition of many new attractions.

Wednesday has been designated as Old Soldiers Day. On that day all veterance of the Civil War will be admitted free. All soldiers of our present army will be admitted to grounds free during the fair.

Several manufacturers of farm tractors have secured space for exhibits and on each day from 10 to 12 a. m. demonstration of these machines will be held. Plans are being made for a competition of tractors on Wednesday at 10 a. m.

The racing program will as usual cover a period of three days. In this department a high standard of clean and excellent racing will be maintained. The entry list is large and some fast time and good racing is expected. A special feature this year will be a Ford race, to be held on Friday immediately after the live stock parade. Another feature is a program arranged for a series of special races for Polo Ponies and Hunters. There will be several jumping contests for horses.

The entire grounds will be open Wednesday and Thursday evenings of the fair. There will be band concerts, dancing and other features that will attract many to the evening show.

Plan now to visit the fair, invite your friends to meet you there and make it the one big joy week of the year.

SEVEN TIMES REJECTED AND AT LAST ACCEPTED

Company M has a member who has seven times been rejected and each time has overcome the points upon which he was rejected and has at last been accepted.

This man is Thomas McGee, of Willoughby, and he is the object of much complimentary comment among his fellow troopers because of his barnacle-like characteristics.—Lake County Herald.

WICKLIFFE BASEBALL CLUB HONORED

Looking around for the fastest team in the county, 'tis reported, the committee in charge of the Madison annual picnic, selected that of the Wickliffe Athletic Club, to play the White Autos, at the event. Needless to say the Wickliffe boys won the game; score 4 to 2. Other events made the Madison outing one of much pleasure. About 60 from Wickliffe were in attendance.

MISS TAKAMORI SENDS GREETINGS

Miss Fuji Takamori was met at San Francisco by the well known deaconness, Miss Mabel BeVier, who filled her stateroom with fruits and flowers from Willoughby friends, bidding her bon voyage, at half past one Wednesday afternoon. A note from Miss Takamori sends greetings to her many Willoughby friends, including the Republican and Independent.

MOTOR PARTY FROM WOOSTER

A pleasant motor party from Wooster Sunday last took dinner at the home of Mr. and Mrs. W. H. McFarland of Center Street. The party included:

Mr. and Mrs. W. H. Myers, Mr. and Mrs. W. H. Myers, Jr., Mr. and Mrs. Jim Myers and daughter, Helen, Mr. and Mrs. Percy Maize, Mr. and Mrs. Sam Yarnell and daughters Maude and Gladys and son George.

LATTER DAY SAINTS PLAN TO HOLD ALL REUNIONS AT KIRTLAND; SUMMER COTTAGES TO BE ERECTED

Plans are being considered that will probably cultimate in all the Latter Day Saint reunions being held in Kirtland. In the past they have occurred at various points. It is also planned to have the hotel and vicinity form a sort of Cleveland Artist Colony, such as may be found at Zoar, according to E. A. Webb, of the firm of the Carpenter-Webb Advertising Co., Cleveland.

Summer cottages are planned, the tents having proved inadequate to handle the crowds. Rev. J. F. Curtis was the speaker Sunday afternoon at the convention closing. His talk was one of much interest and enlivened with good humor. He took a round at Polygamy when he said that God made Adam, and then He made woman from a rib of Adam. Had Brigham Young been there, he added, Adam wouldn't have had any ribs left. Several were baptised and received into the church Sunday, by the ceremony of laying on of hands. Edna Culp, Edward Davidson, Stephen Lewis, of Columbus, Eugene Coburn, of Charleyroy, Pa., Alice Lloyd, of Sharon, and others, were among them. The Saints' orchestra rendered splendid music during the various meetings.

MRS. A. L. WILLIAMS TAKEN TO HOSPITAL

Charity hospital Monday, in the L. P. Davis ambulance. It was expected that Dr. Hammond would perform an operation Monday, but the matter was deferred. Mr. and Mrs. Rider accompanied Mrs. Williams to the city. The operation was performed early Wednesday morning at which time Dr. Tanner reported that she had passed through the ordeal very nicely.

JOHN BARNES BUILDS BUNGALOW

John Barnes, who has occupied a part of the residence of Phillip Rose, at Stop 37, Euclid Avenue, since the sale of his residence on Wood street, has moved into a part of the house on the McNutt McCall Co.'s allotment. Mr. Barnes will live in this house while he is building a new home on one of the lots he purchased in the allotment soon after it was opened. The new residence Mr. Barnes will build has been begun, and the foundation is nearing completion. It will be a seven-room bungalow of generous size, designed on modern lines, which combine convenience and comfort with pleasing outlines and a generally attractive appearance. The company states that it will continue the use of one of the rooms in the house on the property which is so arranged that it is closed off from the remainder of the house, and exceptionally well suited for the purpose, as an allotment office; also that its representatives will be in attendance every day from 2:00 to 7:30 p. m. and on Sundays from 10:00 a. m. to 7:30 p. m. Visitors are cordially invited to inspect its property by the company, whose representatives will be pleased to give complete information regarding it, with out obligaton.

RED CROSS WORK IN TEXAS

Mrs. Jennot Pierce reports that the Houston circle has been invited to make 2500 sweaters, 2500 helmets and 2500 pair of mittens. She has joined the association known as the "Mothers of the Navy," in Houston. The latest word received from Gordon Pierce was a post card dated in France, July 29th.

Personal Mention -:- Social Happenings

Dr. John H. Quale, whose country residence is on the Plains at Willoughby, president of the Cleveland Club, is meeting with a big share of encouragement in the East on his plan for the reclamation of men for the American armies. His plan of treatment to correct physical shortcomings which would otherwise keep thousands of men out of the army has attracted a great deal of attention in New York as well as in Washington.—Ohio Motorist.

C. H. Miller, local real estate man, was recently elected president of the Miller adjustment association, and of the C. H. Miller Co., dealers in real estate, operating through this section and Cleveland.

S. S. Wilson returned from New York Sunday.

* * *

Mr. and Mrs. C. D. Hern and Mr. and Mrs. Shaw motored to Detroit last week.

* * *

Mrs. S. W. Shankland attended the family reunion at Rock Creek Thursday last. En route home she stopped off at Ashtabula for a visit with friends there.

* * *

The Price McKinney home at Wickliffe is undergoing considerable repairs and improvements.

* * *

Miss Florence Edwards of Cleveland, visited at the W. A. Bates home over Sunday.

* * *

Mr. and Mrs. J. M. Barnes left Saturday for Toronto where they will visit the William Patterson family.

* * *

Mr. and Mrs. C. M. Laughrey expect to move to Conneaut soon. Mr. Laughrey expects to enter into employment there.

Mr. and Mrs. J. B. Chesbro returned Thursday from a trip to Fredonia, N. Y.

* * *

Mr. and Mrs. Chas. Lilly, who have been spending some time at the home of Mr. and Mrs. Frank Merrill, have returned home to St. Louis.

* * *

Harry P. Linnell of Richmond, Va., was a recent visitor at the home of Mrs. Partridge.

* * *

Miss Jessie O. Shuttleworth of Buffalo, is spending her vacation with the Dunlap family on Union street.

Miss Georgia Crobaugh, efficient Willoughby librarian, is enjoying a two weeks' vacation. During her absence her place is being taken by Miss Florence Gallagher, fifth grade teacher.

* * *

Mrs. S. S. Ferris motored with the Bright family to Clyde, O., last week where she was the guest of the Rev. L. O. Eldridge and family.

* * *

Dr. and Mrs. Manchester and family are spending the week with Mr. and Mrs. Austin, returning with them from Chautauqua, N. Y.

* * *

The sermons of Dr. Ward B. Pickard were listened to with much interest while he was filling Rev. Bright's pulpit. All will look forward to the next opportunity of hearing him.

* * *

Richard Bundy entertained a party of ten or twelve friends at Madison on Thursday last.

* * *

Mrs. J. M. Henry and son are spending several weeks in and around Altoona, Pa., visiting relatives and friends.

* * *

Mr. and Mrs. F. C. Clark, enroute on an eastern trip, visited his nephew, S. S. Clark, during the week.

* * *

Milton Bond, old Kirtland settler, was a recent visitor at the home of his nephew, R. M. Bond.

* * *

Mr. and Mrs. George Edmonds, of Chicago, are visitors at the Stockwell home on Maple street.

Mr. and Mrs. W. J. Gibson and A. C. Gibson entertained Mr. and Mrs. Stout of Rochester, N. Y., cousins of the family recently.

* * *

Mabel Burgess of Cleveland, has been visiting at the home of her grand parents, Mr. and Mrs. C. W. Burgess.

Numerous improvements have just been completed in the home of W. J. and Arthur Gibson of Wood street.

* * *

Mrs. Reynolds and niece are at Baltimore visiting with Mrs. Reynolds' nephew, Wheeler Glenn in the military service.

* * *

Miss Winifred Logan has returned from her trip to Marion, accompanied by Mrs. Price Rogers. Previously Miss Logan has been stopping at the Brady lake camp.

* * *

Miss Grace Wilson is spending a week in Middlefield and Burton.

* * *

Miss Eliza Carmichael, supervisor of schools at Youngstown, stopped en route from an eastern trip to visit at the home of her brother, Mayor Carmichael

* * *

Visitors at the W. F. Logan home recently have included Mr. and Mrs. Price Rogers, and J. M. Arthur, who stopped off on a trip from New York to Kansas City, to visit his father and sister, Mrs. Logan.

* * *

Mrs. George Durban is visiting her niece, Miss Jennie Durban at present.

* * *

Howard Bernhardt, son of E. H. Bernhardt, has been seriously ill for the past few days.

* * *

Mrs. James Davis, of Florida, who has been visiting her sister, Mrs. Benjamin Moseley, returned home Tuesday.

* * *

The Newman family are camping out on the Lake Shore.

* * *

Miss Lillian Wilkes, a kindergarten teacher of East Cleveland, called at the home of Mrs. Eliza Ford, Saturday last. Miss Wilkes has a cottage on the lake shore which is at present occupied by Dr. and Mrs. Errick.

* * *

Mr. and Mrs. Granger left Monday for a trip to Toledo.

* * *

Mrs. Roy Kirby returned home form her trip Sunday night.

* * *

Mr. and Mrs. H. H. Bundy motored over to the Burton Fair Thursday and Friday of last week.

* * *

Beach parties and informal entertaining have been the order at the Minor home at Salida Beach, where Mr. and Mrs. J. A. Penfield are stopping for the summer.

* * *

Mr. and Mrs. A. L. Minor, motored down to the Columbus Fair, Wednesday.

* * *

Miss Renetta Gaffney, is taking a motor trip with Mr. and Mrs. J. Bliss and daughter Erma, of Cleveland to Thornapple Lake, Mich.

* * *

Miss Sara Dodd will be missed from the post office the next week, as she will be absent on a vacation. With her family a motor trip over the western part of the state will be enjoyed.

* * *

Mrs. L. P. McCulloch has been entertaining her brother, Dr. A. W. Peters, and his wife of Omaha.

* * *

Mrs. L. W. Parsons and daughter have returned to Cleveland after a two weeks' outing in Willoughby.

American motor ploughs have demonstrated their worth in the sugar beet lands of Switzerland. Several agricultural associations have requested that catalogues be sent to them.

-:- WEEKLY CHURCH CALENDAR -:-

CHURCH OF THE IMMACULATE CONCEPTION

Vine Street

Rev. William H. Moseley, Pastor.

Services are held every Sunday at 8:30 a. m. Excepting the third Sunday in each month when the service is at ten a. m.

PREBYTERIAN CHURCH

9:30 Sunday school.

10:45 Morning worship: The Pastor will preach.

No evening service.

The time is at hand for us to undertake with new hope and vigor the work of our church. Let us rally with a will.

WILLOUGHBY RIDGE CHURCH

Subject of sermon Sunday morning, 10:30, Sept. 2nd, "Walking in the Light".

Sunday school at 11:30.

CHRISTIAN SCIENCE SERVICES

Sherman Block

Sunday School, 9:45 a. m.

Morning Service, 11:00 a. m.

Wednesday evening meetings, 7:30.

CHURCH OF CHRIST

9:30 a. m. Sunday school.

10:30 a. m. Sermon and communion. Subject. "Earthen vessels."

7:30 p. m. Sermon.

FIRE AND WRECKAGE.

(Continued from Page One.)

out the fire and rescuing the occupants. Mrs. Demarest had driven ahead in her auto, having the wife of the head waiter and another assistant with her. The manager of the company, the head waiter, and one other waiter, and the driver were on the truck. The head waiter was the most seriously injured. Mrs. Demarest conveyed the injured manager to Painesville, while L. P. Davis took the other. A J. H. Smith truck worked all night picking up the wreckage. The truck belonged to the Brandt Provision Co. and was a White 5 ton. One hundred and sixty five guests had been served at the wedding supper. One hundred and seventy five chairs, sixty tables, fine table linen, beautifully embroidered, Haviland china or rare pattern, and other material for an elaborate affair, were packed upon the truck. It was thrown into a promiscuous heap of wreckage to one side of the track. The china was a complete loss, and this Mrs. Demarest regrets the most. Silverware, chairs and tables were saved to a large extent. A silver punch bowl valued at $250.00, had been taken by Mrs. Demarest in her auto, and thereby saved. Although the workers, unaware of the fact that she had taken it, made a diligent search through the wreckage for it. With the exception of the head waiter, the injured people were expected to be able to leave the hospital at Painesville Tuesday. Dr. Moore and Dr. Quayle were both in attendance at the wreck.

The remains of the truck, burned and twisted, were still lying amongst the wreckage, at the Nickel Plate crossing on the Reynolds road, Monday.

BURGESS FAMILY HAVE REUNION

Mr. and Mrs. C. H. Burgess and Mr. and Mrs. C. W. Burgess, attended the Burgess family reunion at Chagrin Falls Wednesday last. It was given for uncle Joseph Burgess, who has reached the age of ninty-five, but enjoyed none the less the festivities of the occasion. He is the last of nine childen, well and able to participate in the very delightful reunion.

MANY YOUNG FOLKS TAKE PART IN RECITAL AT CHESTERLAND

The piano pupils of Mrs. Lennah Curtis will give a recital at the Baptist church, Chesterland, Friday evening, August 31st. Miss Georgia Sleemin, Miss Jessie Jacobs, Miss Agnes Booth; the Misses Gladys and Mildred Fenner; Miss Loella Sperry, Loretta Dille, Marjorie Curtis, Evangeline Mitchell, Clyde Curtis, Dorothea Paterson, Hugh Jacobs, Reita Roseum, Luella Matin and Marjorie Knappp, were all upon the most interestingly arranged program.

LOCAL FOLKS HAVE PLEASANT MOTOR TRIP

Mr. and Mrs. Kirby and son Roy and Miss Helen Randall participated in an enjoyable motor trip last week. The party stopped at Buffalo, Niagara Falls, Hamilton, Paris, London, St. Catherine, Etc., returning by way of Detroit. The forts of 1812, which are still intact were visited at Ft. Drummond. Brock's monument, it was found, is closed to visitors account of the war.

The Canadian government has also stopped the sale of gasoline to individuals. This latter fact, the party discovered when they ran out of gasoline on a country road. They finally were enabled to make a purchase of some gasoline, for which they paid 58c per gallon. The travelers covered 891 miles, consuming 73 gallons of gaoline on the trip.

The government of Canada has issued orders against the serving of meat excepting on two days per week. This information is imparted to all tourists upon arrival at the hotels.

Mr. and Mrs. Kirby left for another motor trip, Wednesday, going to Harrison, O.

WHERE THE ROADS!

Hordes of autos now remind us
We should build our roads to stay,
When departing leave behind us
Kind that rains won't wash away.
When our children pay the mortgage
Fathers made to haul their loads,
They'll not have to ask the question,
Here the BONDS, but where the ROADS?

—Buffalo Times.

Want to Know a Good Place to Trade?

Lots of Them Told About in The Willoughby Republican Ads.

ADDRESS of Former Resident WANTED

It is desired to locate a former resident of Willoughby, by the name of Mamie Davis. The young woman worked in Willoughby, was married and went to Cleveland. Married name and present address are desired. Any one who can supply such, phone or write The Willoughby Republican. Telephone 125-K, or 63.

All the Pleasure of a New Automobile
Will be yours if you have that old one
PAINTED
We will do the work for you, or show you how
We carry a full line of Automobile Paints in all wanted colors
E. S. SIGSBEY
Willoughby Inn Block. Specialists in Interior Decorating
PAINTING AND PAPER HANGING

YOUR CAN HAVE "Everything in its place and a place for everything"—in one of our
"Kitchenette Cabinets"
See Them In Our Window
GEORGE E. MANVILLE
Willoughby Auto Ambulance in Connection

Buckeye Gray Sandstone
Stone Sidewalks and curbing are better than cement and cheaper in the end. Write or phone.
The Ohio Quarries Co. CITIZENS BUILDING CLEVELAND OHIO

Want Something a Little Different for your Porch Party? Try Crawford's

A. C. KNIGHT
Attorney at Law
McCarthy Block, Willoughby, O.
619 Williamson Bldg. Cleveland, O.

Furnished Room FOR RENT
50 Second Street Willoughby

SUITE FOR RENT
In Horowitz Block. Wickliffe. All Modern Conveniences.

FOR SALE—WATER TANK AND STEEL TOWER

A Fir Tank 16' high, 14' in diameter, mounted on 50' steel tower, manufactured and erected by the U. S. Wind Engine & Pump Co., Batavia, Ill., for The Willowick Country Club Company, Stop 145, Shore Line, Willoughby. Tank now out of service on account of having secured City water. Immediate delivery; great bargain; may be inspected. For further particulars call on or address L. W. Penfield, Willoughby, O.

Base Burner For Sale, good as new. Telephone 168-L.

ROOMS TO RENT

Two connecting rooms, private entrance. Hot water heat, electric lights, use of phone, bath. Will rent furnished, unfurnished or partly furnished. Have also one furnished room, 54 Euclid Ave.

WASHINGS WANTED

Washings to do at home. Wanted No Ironing. Mrs. Dowling, 74 Vine street, Willoughby, Ohio.

We Have HYDRATED AGRICULTURAL LIME and GROUND LIME STONE IN STOCK
A. T. HILL & CO.

SUBURBAN Time Table

THE CLEVELAND, PAINESVILLE & EASTERN R. R.

Time Table Effective Nov. 1, 1916.

Main Line—West Bound.

Leave Willoughby *5:30 a. m. and every hour to 11:30 p. m.

East Bound—

Leave Willoughby *6:25 a. m. and every hour to 12:25 p. m.

Leave Cleveland *5:00 a. m. and every hour to 11:15 p. m.

Limited cars leave Cleveland 7:25 a. m. and every two hours to 7:25 p. m.

Shore Line—

Leave Willoughby 5:30 a. m. and every half hour to 5:30 p. m., and hourly to 11:30 p. m.

Leave Cleveland 6:00 a. m. and every half hour to 6:00 p. m. and hourly to 11:00 p. m.

Limited cars leave Willoughby 6:50, 7:20, 7:50, 9:55 a. m. and every two hours to 5:55 p. m.

Limited car leaves Cleveland 4:55 p. m.

*Does not run Sunday.

Limited cars do not run Sundays or Holidays. Local cars from Willoughby on the hour and from Cleveland on the half hour do not run Sundays or Holidays.

NICKEL PLATE ROAD
Take a Vacation!
You Benefit—The Boss Benefits
Make arrangements Now
The Agent Will Help You
Special Excursion Fares to
Atlantic Coast Resorts, Eastern and Western Mountain Retreats, Pacific Coast Points, and Alaska.
Get in touch with Ticket Agent for Fares, Itineraries, Reservations, and full information.
J. P. Forrest, D. P. A.
Erie, Pa.

The Important Thing
The isolated profit on the particular article which you may purchase of us today, is not important, even though yours may be a very considerable purchase.
The important thing to us is, that, whatever you purchase shall render a full measure of service, up to and even greater than you expect.
From tires, tubes and accessories down to the smallest article we carry in stock, we want you to feel that this is the spirit that goes with every purchase made here.
And if you are not already numbered among the long list of our satisfied customers, we want you with us.
WILLOUGHBY TIRE SHOP
Clarence W. Pierce, Prop.

Our Saturday Week End Special:
Delicious Box Candy at 29c the pound
C. F. BRYANT
Registered Pharmacist

TO SHOW APPRECIATION OF TRADE RECEIVED THE GIBSON AUTO SUPPLY CO. OFFERS FREE CAN OF AUTO OIL:
I am so well pleased with my increasing sales, I am going to give to the customers paying me the most money for auto supplies or anything in my line in the next 30 days beginnig August 27th a 5 gallon can of Auto Oil, medium or heavy. I am adding to my stock all the time:
TIRES, TUBES AND EVERYTHING FOR YOUR TIRES
I also have over 500 Spark plugs of all the leading makes and popular sizes. In fact, I can fit you out with most everything in AUTO SUPPLIES. Tell me your needs: I have it, can get it or it isn't made.
Gibson Auto Supply Store
Erie St., Opposite Willoughby Inn.
Telephone Service, 122-K. Willoughby, Ohio.

FLAT TONE
AT REDUCED PRICES
For a Limited Time
J. B. CHESBRO
8 Erie Street Willoughby

Schram District

Mrs. Clifford Eckert and son of Berea, spent several days with her mother, Mrs. Mary Alvard last week.

Mrs. George Foss entertained eighteen members of the "Try More" club, from Cleveland last week. A chicken dinner was served, and a fine time reported.

* * *

George Louty and family visited relatives here Sunday and Monday.

* * *

W. J. Brookmier who was shot by a robber, is reported as doing nicely at Wrights hospital.

* * *

Mrs. Fred Stevens of Cleveland spent a few days with her parents last week.

* * *

Carrie Fleck, Minnie Grover, Selma, Sheffler, Arnold Borneman and Johnnie Wieland met with little Elsie Suoma last Saturday afternoon to help her celebrate her birthday, she being seven years old. She received some nice presents. Lunch was served, and the little folks enjoyed a pleasant time.

* * *

Mr. and Mrs. Jenker and Clifford Eckert of Berea, and Mr. and Mrs. Scott Covest of Wickliffe, were Sunday guests of Mrs. Mary Alvord.

* * *

Mr. and Mrs. Alvin Garnett accompanied Mr. and Mrs. Arland Garnett to Rockport last Sunday to spend the day with Mr. and Mrs. Lisle Garnett, it being the occasion of his birthday.

* * *

The Richards family entertained their son and family last Sunday.

* * *

Mrs. Ray Pickett has returned from a visit in Huntsburg.

* * *

Mr. Elmer White and family, Clarence White and her friend, also Robert Barner recently visited at N. A. Whites.

* * *

The Foss' entertained relatives from Cleveland last week.

NEWS FROM MENTOR

West Mentor, O., August 28, 1917.

Mrs. W. B. Taylor was called to the city last week by the death of a friend and will spend a month in Cleveland.

* * *

Miss Agnes Swain is seriously ill at the home of her parents on Kirtland Ave. Miss Katherine Lynch of Salem, O., was called to Mentor last week to take care of Miss Swain.

* * *

Mr. Ernest Birkholtz of Willoughby, was in town on Sunday and sang a duet with Miss Dorothy Foss at the Methodist church.

Rev. C. Whitney and wife of Dayton, O., who has been spending a few weeks in Mentor and Kirtland, returned home by train Saturday morning. Rev. Whitney has been in poor health for some time and was taken worse and was in a serious condition when they started for Dayton.

* * *

Mr. Bart Markell and wife and Mr. and Mrs. Sanborn of Willoughby, returned today from an auto trip to Niagara Falls and other eastern points.

Rev. P. B. Schaffner gave an illustrated lecture at Cuyahoga Falls Sunday evening.

* * *

Mrs. Drury of Michigan, and Mr. and Mrs. Nichols of Pennsylvania, have been visiting Mentor friends and relatives.

* * *

The Ohio Woman's Dry Federation met at the village hall last Tuesday afternoon and organized a society in Mentor with Mrs. A. D. Carlton as chairman. Mrs. Ensign Faller of Madison, and Mrs. Nellie Sherman of Willoughby, were present and made addresses.

* * *

Miss Fox of Mansfield, is visiting Mrs. R. M. Case. Miss Fox sang two solos in a very pleasing manner at the morning service at the Methodist church on Sunday.

* * *

Mr. Weston A. Eddy of Omaha, Nebraska, was visiting his brother, Mr. Will Eddy last Thursday and Friday.

* * *

The Ladies' Aid society of the Methodist church, met at the parsonage on Wednesday afternoon.

* * *

Miss Alice Quigley has been visiting in Painesville for a few days.

* * *

Mrs. Ray Comp of Virginia, is visiting her parents, Mr. and Mrs. W. A. Sawyer.

* * *

Mrs. H. L. Lamb and children left Monday afternoon for Sullivan, O., and will return next week and visit friends at Youngstown, O.

NEWS FROM WAITE HILL

Waite Hill, August 28, 1917.

The Cox brothers are threshing, baling straw and hay in East Kirtland at present.

* * *

Mrs. Walter Baldwin entertained some cousins from Indiana last week. One of them was she that was Eunice Pike, well known around here years ago.

* * *

Mrs. Alex Williams and daughter from Cleveland, are guests of Mr. and Mrs. Earl Hilborn for a week.

* * *

Mrs. Carpenter from Warrensville, has been the guest of her daughter, Mrs. Milon McClintock, recently.

Miss Florence Yaxley is our telephone operator.

* * *

Mrs. Ernest Jennison attended the Burton fair Thursday, going with Mr. and Mrs. Fred Brannon in their machine.

* * *

The Lilly family and the John Page family went to Cleveland Friday to the farewell parting of engineers as their sons were among them.

* * *

The annual county teachers' institute will meet in Painesville this week.

* * *

The East Ohio Gas company agent has been over Waite Hill trying to lease property.

* * *

Building has already commenced on the new allotment in Willoughby.

* * *

Mrs. J. J. Lilly recently spent a week in South Euclid with relatives.

* * *

Mrs. Worth Baldwin of Chardon, was a recent guest at W. C. Baldwin's.

* * *

A card received this Monday from Mrs. H. O Wells, South Orange N. J., saying that they are well and enjoying themselves. She says it is a beautiful place and has been very warm there, probably at the same time the temperature here reached its greatest height.

* * *

The Hobart family spent Monday in Painesville and met a former Waite Hill neighbor, Mrs. Florence Smith Grace.

* * *

Arda Stokes of Willoughby, has been visiting at her grandmother's Mrs. Mrs. Geo. Stokes last week.

* * *

Everybody please remember that our Lake County Fair opens Sept. 4th, and promises to be the "best ever." The schools don't open until the 10th so the children will all be there, and things will be lively on the fair grounds.

* * *

Floyd Lilly and friend Mr. Wicks with their lady friends, spent Thursday evening at his parents, his last visit home before leaving with the engineers.

* * *

The Baldwin and Lilly families attended the funeral of their cousin, Miss Bertha Childs of Perry on Monday of last week.

* * *

Irwin Hadlock is in the hospital yet, although he may be able to come home some time this week. His brother Chester from Silver Lake, has been to see him several times and his son Otis went in Saturday with Mr. Cook to see him.

* * *

Mr. Chapman, road supervisor with a force of men, are working on the Kitts hill which had got rutted out so badly during those incessant spring rains and intend putting it in fine shape.

* * *

Miss Elizabeth Kitts, who has been at the home of her friend, Miss Hattie Martindale for several weeks, is expected to return home today, Tuesday.

* * *

Dr. Tanner thinks Irwin Hadlock will have to remain at the hospital the remainder of this week.

* * *

The Kirtland Pioneer picnic was a success in every way. Miss Bryant, our Willoughby editor was there, and has written it up correctly.

* * *

Ed Cox and family were over on Waite Hill Sunday calling on friends.

* * *

Mrs. John Gardner from Norwalk, is visiting her sister, Mrs. Raymond Francis.

* * *

Miss Sylvia Lilly was at her cousin's the Palmer family of South Euclid all of last week.

* * *

The writer and family motored to Chesterland, Gates Mill and Euclid Sunday. Oh, my! what hills they've got out there!

Of course they're all nicely paved, but so steep and it seemed the one west of the town was nearly two miles long. I really felt releived when we reached the top. The city people have purchased property there and built fine summer homes, many beautiful residences with such lovely flower gardens, it is really a "veritable garden of Eden" for miles around. And the river road is such a picturesque drive the town is just crowded every Sunday with sightsseers.

NEWS of the PLAINS

The Plains, August 29, 1917.

Mrs. J. J. Campbell and daughters attended the Duncan-Lapham reunion in Unionville last Thursday.

* * *

Mr. and Mrs. Wilbur Hyde and Mr. and Mrs. Ralph Hyde and children of Cleveland, spent Sunday with Mr. and Mrs. E. N. Hyde. Mrs. Ralph Hyde remained for a two weeks' visit.

* * *

Mr. W. S. Tinkham and sisters of Waite Hill, were calling on Mr. and Mrs. Alvin Tyler Sunday.

* * *

Miss Ruth Tanner has been engaged to teach in Blackbrook the coming school year.

* * *

Paul H. Talbot is home from Annapolis after spending three months on the U. S. S. New York.

* * *

Mr. and Mrs. Chauncey Ball of Willoughby, visited Mr. and Mrs. A. J. Tanner and family Sunday.

* * *

Mr. George Walker is the owner of a new Ben Hur car.

* * *

The new house being built by Mr. John Hanshik is nearing completion and is a great addition to the Lost Nation road.

* * *

Mrs. J. W. Flickinger and children left for their home in Clyde, Sunday, after spending several weeks at the home of her father.

* * *

Mrs. Albert Secord has recovered from her recent illness and with Mr. Secord has returned home.

* * *

Mr. and Mrs. Warren Baker have been entertaoining Mr. and Mrs. Wm. Payne, of Syracuse, N. Y., for several days. Last Friday night they gave a beach supper in their honor.

* * *

Mr. and Mrs. John Van Oradel and little daughter Elaine leave Friday for Youngstown for a few days visit with relatives and old friends.

* * *

Mr. and and Mrs. Geo. L. Fuls and son and Mr. and Mrs. Neal Rose and [illegible]

Mrs. A. E. [illegible]

Ind., has joined her daughter at the home of her brother, E. G. Brown, for a few weeks' visit.

* * *

Messrs. F. H. and S. Ruple are the owners of the Hyde farm and expect to take possession of their home on October 1.

WEDDING AT SALIDA BEACH

(Continued from Page One.)

sents a most inviting setting for a wedding. So it was most opportune that Saturday, the day chosen by Miss Gertrude Schaeffer, for her marriage to Mr. Alexander P. Reed of Pittsburgh should be cold and unpleasant, so that the wedding which had been planned to take place on the lawn, facing the lake, at the Schaeffer summer home, should necessarily be held in the little church. The wedding supper was served in the home of Mathew Smith, adjacent. The reception, for possibly 150 guests, was held at the home of the bride.

Rev. R. W. Woodroffe, of the Emanuel church at Cleveland, officiated. Many folks from Washington, Pa., including the father, sister and other relatives of the groom, were in attendance.

Miss Helen Schaffer, maid of honor to her sister, wore lavendar taffeta and carried yellow roses and lavendar centaurea.

The bride was in flesh colored chiffon and chantilly lace. Her veil was caught with orange blossoms. She carried white roses and centaurea.

Kathryn Jean Schafer and Ruth Grech, the little flower girls, wore lingerie dresses and carried baskets of pink roses.

Dr. Colin Reed, of Youngstown, was his brother's best man. Dr. Reed is in the medical corps.

James A. Schafer and Howard Schafer were ushers. The bridal reception was at the home of the bride's parents, Mr. and Mrs. William Schafer, near Mentor. One hundred and fifty guests attended the reception.

Mrs. Schafer, who assisted in receiving, wore gray georgette.

The Schaeffer and Smith families have had their summer home at Salida Beach for the past eighteen years.

REAL ESTATE BOOM ON IN WICKLIFFE

(Continued from Page One.)

the golf links and Willoughbeach park Ex-Sheriff Ryan, a recent purchaser, is a director in the State Bank and Trust Co. of Cleveland and is the principal appraiser in Cuyahoga county of real estate. His purchase and approval of the Wickliffe property is therefore of considerable value as an expression of opinion on desirable property values

Permanent homes are to be built by the purchasers, who are of a class most desirable in the community. And this, according to options held and many sales pending, is far from being all of the many property sales being made by the United States Land Co. and others in Wickliffe.

REV. BRIGHT RETURNS

Mr. and Mrs. Bright and family will return this week from Fish Lake Ind., where they had a most enjoyable outing. Mr. Bright will take charge of his parish work as usual, much to the delight of his loyal congregation.

SAD DEATH IN PERRY

Miss Bertha Childs, daughter of Mr. and Mrs. George Childs died at her home in Perry, Saturday, after a protracted illness. Miss Childs leaves a host of friends who mourn her loss and deeply sympathize with her parents in their bereavement.

PAINESVILLE DEATHS

Mrs. Lydia Craine Greer, passed away at her home, August 26th.

* * *

Rev. Hull, officiated at the funeral services at Evergreen cemetery for Mrs. W. E. Simms of Chicago, nee Louise Drake.

* * *

Mrs. Eliza Fobes passed away at her home in Leroy, August 22nd.

ANDREWS ALUMNI PLAN REUNION

The Andrews alumni association are issuing invitations to a reunion, which will be held at the new institute farm, Saturday September the 15th, in the afternoon.

POST OFFICE CLOSED LABOR DAY

The post office will be closed Labor Day. Mail will be sent out on Train 28, which leaves at 8:30 a. m. Eastern time. The accommodation No. 601, which takes the early mail, has been discontinued on holidays.

BAND TOURNAMENT CALLED OFF

On account of many young men being called to the war, the band tournament in Willoughby, which was to have occurred Labor Day, has been called off.

WICKLIFFE BRIEFS

B. G. Tremaine, who was married about four weeks ago, is expected home this week.

* * *

Miss Bessie West, of the Wickliffe Supply Co., leaves for her home in Virginia, Saturday, and will remain there permanently.

* * *

Mr. and Mrs. Honeywell and family will spend the week end and Labor Day at Niagara Falls.

* * *

Mrs. Kenneth Scott, daughter-in-law of Mrs. Harry Coulby, is taking a course in surgical dressing.

* * *

Seventy-five loyal Wickliffians armed with cow bells, tambourines and strong lungs rooted for the boys when they played the "White Autos" at Madison recently. The W. A. C. Boys won of course.

* * *

W. F. Provo has returned from a two weeks' vacation in the Adirondacks.

LAKE FRONT PROPERTY SOLD

The E. M. Hyde lake front property, consisting of 28 acres, has been sold through the agency of W. C. Collister, to Ruple Bros. of Collinwood.

FASHIONS FOR MEN ARE NOW FEATURED

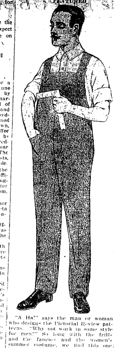

"A Ha!" says the man or woman who designs the Pictorial Review patterns. "Why not work in some style for men?" So long with the frills and the fancies and the women's summer costume, we find this one lone costume designed for the men! In the picture you will note the man is shown as carrying a square. But be not deceived. This costume is not designed for a carpenter. It is designed, says the Pictorial Review artist, for the men who stay at home!

It says further that overalls are in great demand, and here is the proper pattern:

Blue overall cloth is used to develop this model, medium size requiring 6 yards 36-inch material. Pictorial Review Overalls No. 4726. Sizes 32 to 48 inches bust. Price 15c.

LIME IS NOT APPLIED AS FOOD FOR PLANTS

Lime is not an important direct food for plants, but its chief functions in the soil are to neutralize acidity and to promote bacterial activities. Leaching is the greatest source of loss of lime soil.

Crops of corn, oats, wheat, clover, and timothy in a five-year rotation at the Agricultural experiment station at Wooster on land receiving complete fertilizer and lime removed only about 106 pounds of calcium per acre in this time. To furnish this calcium in the plants only 265 pounds of limestone would be needed in five years.

Applications of two tons of ground limestone, however, have been profitable on the experiment station farm. The lime is needed to correct acidity in the soil and to make conditions otherwise favorable for crops to thrive besides adding a small amount of calcium as plant food.

Leaching causes the greatest loss of carbonates and basic calcium from the soil, experiments at the Station have proved. Applications of one to two tons of limestone are therefore needed about every five years on land deficient in limestone.

MODEL FOR WAR TIME ECONOMY

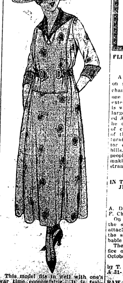

This model fits in well with one's war time economizing. It is fashioned of figured lawn trimmed with batiste in the color of the large coin dots. The front of the blouse extends below the waistline in jumper effect and is outlined with batiste. Medium size requires 5 1-2 yards 36-inch lawn and 1 yard batiste. Pictorial Review Costume No. 7120. Sizes 34 to 46 inches bust. Price 25c.

A CIRCLE THAT NEVER STOPS GROWING
It is astonishing how quickly people get to know about a car, and especially about the men who build it.
People are not buying Dodge Brothers Motor Car simply because they want a car of some sort, or any sort.
They are buying it because they want the precise and particular kind of a car which Dodge Brothers build.
All over the country they seem to have a shrewd and accurate idea of exactly the kind of manufacturers Dodge Brothers are.
They seem to know that Dodge Brothers idea, from the very first, was that if they built the car right—nothing else mattered much.
People generally know all about the car—or nearly all—before they call on a Dodge Brothers dealer.
They know it either from their own experience, or from what they have seen or been told of other people's experience.
They pick out the very points for which it is noted everywhere—points which have not been emphasized especially in advertising.
They know why they want the car—and they are more eager for it today all over the country than they have been at any other period in its history.
The production has always been too small to come anywhere near satisfying the demand.
It is at this moment, and it probably will be for years to come, no matter how much it may be increased.
The explanation is ridiculously simple.
The car has never bred anything but good will;
Every time one of these cars goes into a home it becomes an intimate part of the family life of that home.
It gets nothing but good words and good will.
The result is that the particular home becomes a little circle of good will revolving around Dodge Brothers Motor Car.
The circle spreads out finally, and takes in a near-by neighbor.
That neighbor's home, in turn, begins to radiate good will toward Dodge Brothers and their car, and the circle keeps on growing.
In that way it has grown wider and wider, till it takes in the entire country.
There is always a desire for the car waiting to be satisfied, as fast as the dealer gets in a supply.
That's why sales of more than 100 million dollars in 2 years and a half have fallen far short of satisfying the demand.
The car has qualities peculiar to itself.
People have found this out in their own way.
It has made good with them, and they have given it their good will.
That is why the good will circle goes on growing greater and greater.
Dodge Brothers know this.
They know it is [illegible] their business.
And, knowing it, they [illegible] keep on making the car better and better.
The I. M. Crowther & Sons Company
Willoughy and Painesville

Advertisers
Who wish their announcements to go into the homes of the buying public of Willoughby and adjacent territory can obtain this result only through the columns of
Willoughby's Progressive Paper, The Republican
Circulation Books Open to All

FLIM FLAM SCHEME WORKED IN WILLOUGHBY

A flim flam change worker called on several of the Willoughby merchants last week. It is reported that one merchant was the loser to the extent of ten dollars. The scheme is worked by presenting a bill of large demonination to be changed After the change has been made, he discovers that he has plenty of change and asks for the return of the bill. In the process of returning the change made the impostor endeavors to retain one of the bills, and oft time makes good. Sales people should be on guard against making change of any sort for strangers.

LEGAL NOTICE IN THE COURT OF J. R. LOCHER, JR., MAYOR OF THE VILLAGE OF MENTOR, LAKE COUNTY, OHIO.

A. D. Carlton, plaintiff, vs. Nelson F. Cheney, defendant.

On the 24th day of August, 1917, the said Mayor issued an order of attachment in the above action, for the sum of $103.30 and $10.00 probable costs.

The cause will be heard at the office of the said Mayor on or after October 4th, 1917.

A. D. CARLTON, Plaintiff.
by T. P. CADLE, his Attorney.
A 31- S 7-14.

RAW PHOSPHATE ROCK CAN TAKE THE PLACE OF ACID PHOSPHATE

When acid phosphate is abnormally high in price, raw phosphate rock may be an economical substitute. Larger quantities of the raw rock are necessary, and decaying organic matter increases its value as a fertilizer.

While 320 pounds of acid prosphate gave a net gain of $3.07 an acre in three comparisons made in a three-year rotation of corn, oats, and clover at the Ohio agricultural experiment station, the same quantity of raw phosphate rock returned $1.81 as an average of all crops grown during 11 years. Raw phosphate rock was profitable, but the acid phosphate was more effective and economical.

Today acid phosphate prices are rising. Raw phosphate rock if proportionately lower in price may be used to keep down the price of the acidulated goods.

From 800 to 1,000 pounds of raw phosphate rock to the acre is recommended by the Agricultural Experiment station to be applied to wheat ground this fall. The phosphorus in this material is made available by the acids in decaying organic matters. Barnyard manure is valuable for this purpose. If the supply is limited two tons of manure to the acre will help with the raw phosphate rock on wheat. The fertilizer may be mixed with manure at the time of hauling or applied with a lime drill later.

LEGAL NOTICE IN THE COURT OF A. D. CARLTON, JUSTICE OF THE PEACE IN AND FOR MENTOR TOWNSHIP, LAKE COUNTY, OHIO.

Charles Masters, plaintiff, vs. Nelson F. Cheney, defendant.

On the 24th day of August, 1917, the said Justice issued an order of attachment in the above action, for the sum of $97.10 and $10.00 probable costs.

The cause will be heard at the office of the said Justice on or after October 4th, 1917.

CHARLES MASTERS, Plaintiff.
by T. P. CADLE, his Attorney.
A 31- S 7-14.

The LAKE COUNTY Fair
PAINESVILLE
SEPTEMBER 4-5-6-7
OPEN WEDNESDAY AND THURSDAY EVENINGS
Excellent Race Program
LARGE DANCING FLOOR
Tractor Demonstrations from 10 to 12 each day
Special Races and Contests for Polo Ponies and Hunters. Don't fail to see them.

COAL ANNOUNCEMENT
Beginning Sept. 1st 1917 all business will be done on a strictly cash basis. Positively no credit. Coal prices will be published in this space as soon as the government completes arrangements for same.
Stand By The President
J. H. SMITH
Coal and Ice

COLLECTORS
Miller Adjustment Ass'n.
C. S. MILLER, Pres.
THE C. H. MILLER CO.
DEALERS IN REAL ESTATE
When you are thinking of buying or selling make it a point to see us first.
With our Cleveland office connection we are in a better position to give you quick satisfactory service.
We have a large list of farms and country homes and we still want more.
Call or write
THE C. H. MILLER CO.
Austin Block. Willoughby, Ohio

THE WILLOUGHBY REPUBLICAN

For a Great and Greater Willoughby.

E. D. Bryant .... Editor

D. BRYANT .... Business Manager

Telephone 125 K. Subscription Price $1.00 per year.

This newspaper is published every Friday by The Times Publishing Co., an Ohio corporation. Republican in politics and devoted to the best interests of Willoughby and Lake County.

Entered at Willoughby, Ohio, Postoffice as second class matter

OUT TRIBUTE

I.

Here, on the altar of our country's need,
We, who a few short moons ago
Pursued our several ways, engrossed with greed,
Giving our days to selfish schemes,
Our nights to dreams
Of cent, per cent and profit in the mart,
Here, at the Nation's feet, we proudly lay
The tribute of a patriot's heart:
The rich man's gold; the widow's mite;
The school-boy's cherished coin;
The miser's gruding gift
Wrung from him by the fear of public scorn;
The maiden's treasure, and the housewife's store—
All these as frankincense and myrrh we pour
Into the bleeding wounds of horrid War.

II

Our country called: we gave.
But let there be no vaunting of our pittance.
What have we, who with a smug, self-righteous pride
Proclaim we gave the earnings of a day,
Denied ourselves a little pleasure,
Or withheld a new investment
What have we to boast?
The long, long ranks of men
Who hear the roll of drums
That call to Freedom's battlefield—
The million beardless youths
Who bid farewell to care free boyhood,
The lover, who despite the urge of heart
And heart's desire,
Tears from his neck his sweetheart's clinging arms;
The stalwart men who kiss their wives and babes
And march with head erect
Into the certain hell that waits them at the hands of Huns—
All they, who leave their all, and give their all—
If they could hear our boasts,
Would sadly smile
In contemplation of our sacrifice.

III.

Oh men, awake! Our hour has struck!
With us now rests the fate of all mankind.
This is, indeed, the Armageddon of the race.
That Teuton, spawned of Hell,
More arrogant than Lucifer,
More fiendish than the Fiend himself,
Would gather up the world
And all that man holds dear
And fling it into Chaos
As sacrifice unto his new-made German god.
The ancient ideals of the race,
The star of hope that lights our path,
The love of Liberty
And all that marks men as the sons of God—
These are the stakes for which this Satan plays
And this his challenge to the world.

IV.

Oh men, awake! The fiendish foe
Is at your door.
His cruel hands still dripping blood of Belgian babes
Reach out—reach out—reach out—for you and yours;
Drunk with the blood of millions slain
He boasts our conquest and captivity.
And we? We gather in the market-place
Proud that we've staunched a single soldier's gaping wounds.
Oh men, awake! Now is the time to strike!
For home Ay, yes for home—but more!
The world's fate hangs on us!
God give us strength to cry:
"Here is my home;
Here are my fondest dreams;
Here is my life—
Take all, but save the world, Oh God,
From this black fiend of Hell!"

SOME WRINKLES OF FASHION AND THEIR ORIGIN

According to tradition, the introduction to fashionable society of my lady's dainty pointed-toe shoe harks back to the reign of William II, when mere man in the form of a certain Count Fulk first wore a long pointed boot to conceal the disfigurement of feet "misshapen by bunions."

A trick of vanity closely akin is the high guimpe introduced by the second wife of Philip III, of France, "for the special benefit of her long throat and flat chest," while it is claimed that the ruff, which has had so great an influence upon women's neckwear from generation to generation, was invented in Henry VI's time by a Spanish lady of quality to hide a wen on her neck.

Until the reign of good Queen Bess all English stockings were made of cloth seamed up the sides, the clocks on our present-day hose being a vestige of the embroidery used to cover up these side seams.

In the same period the first pins were manufactured in England, crude affairs, yet a precious boon, for until that sixteenth century Eve had depended solely upon ribbons to fasten together all gaps in her fig leaves, laces with tags, a most primitive hook and eye, or more clumsy still, a brass, silver or gold skewer.

A more ambitious novelty that was a quickly prized accessory to dress was the fan that came to England from Italy, via France, a beautiful creation of feathers, with a costly gold, silver or agate handle; jeweled in emeralds, rubies and diamonds; hung at the waist by a golden chain, the "zenith" of its power and coquetry reached in the eighteenth century, when ladies at a dance threw their fans upon a table, the gentlemen choosing their partners by picking out the fair owner's favor from the pretty heap.

Natural flowers worn in the hair during the middle ages again became fashionable in Louis XIV's reign, a tiny bottle of water to hold them fresh sometimes hidden in the clustering curls of the peruke affected by women as well as men—forerunner of the bosom bottle which, covered with silk, was used for the same purpose concealed in the stomacher of an eighteenth century party dress.

In the time of Charles I, who wore a magnificent pear-shaped pearl in one ear on his way to execution, earrings were popular for both men and women.

Likewise, in the beginning, men as well as women carried muffs, the earliest drawing with a muff that we have bearing the date 1598; and in the days primeval bracelets were no mere woman's gewgaws, since the monuments of ancient Rome chronicled the number of "armillae" conferred upon the dead for heroic deeds, while a Saxon nobleman wore a gold one weighing twenty ounces troy.

Although worn before, gloves did not find favor with women until the fourteenth century, when they were always in evidence. If not on the hands, in them or carried stuck in the girdle, the stitching that made the fingers extending far down the back of the hand and finished off with fancy stitch and embroidery, the gauntlet often jeweled, the whole glove perfumed.

How to Cure INDIGESTION

Booklet showing how to do it sent free by mail to any one sending his address to

The Compaya Co.

[illegible] OHIO

THEIR FIRST QUESTION ABOUT A MAN

New York Girl—What is he worth?

Salt Lake City Girl—How many wives has he?

Milwaukee Girl—Is he naturalized?

Boston Girl—Who's his family?

Louisville Girl—What does he drink?

Concord (N. H.) Girl—What is his religion?

Detroit Girl—What car does he drive?

Reno Girl—How long has he lived here?

Washington Girl—Whom did he vote for?

San Francisco Girl—Is he a native son?

New Haven Girl—What is his college?

Chicago Girl—Where is he?—Huntley Child, in Life.

Some men get in on the ground floor and then discover that on account of an accident the elevator runs only to the sub-basement.

NOTICE OF SALE OF BONDS.

Sealed proposals will be received by C. C. Jenkins, Clerk of the Village of Willoughby, Lake County, Ohio, at his office in the Village Hall in said Village, or at his place of business in said Village, until twelve o'clock, noon, Central Standard Time, on Monday, the first day of October, 1917, for the purchase of bonds with interest coupons attached of the Village of Willoughby, Lake County, Ohio, in the aggregate amount of Twenty-five Hundred Dollars ($2500.00), described and made payable as follows:

No. 1, on September 1st, 1919;
No. 2, on September 1st, 1921;
No. 3, on September 1st, 1923;
No. 4, on September 1st, 1925;
No. 5, on September 1st, 1926.

Said last described bonds, together with interest coupons, are issued in anticipation of the collection of special assessments heretofore levied against the lots and lands bounding and abutting on Lost Nation Road within the limits of the Village of Willoughby, beginning on said Lost Nation Road at the northerly corporation line of the Village and running thence in a southerly, westerly and southerly direction along said Lost Nation Road to the tracks of The New York Central Railroad Company by constructing all necessary sewer and house-service pipes to the curb line, by grading, draining, setting curbs and paving with brick, concrete or other material not specified and under authority of the general laws of the State of Ohio, particularly Sections 6949 as amended in 107 v. 107, and 3881 and 3914 of the General Code of Ohio, and in accordance with Ordinance No. 444, duly passed by the Council of said Village on the 13th day of August, 1917, entitled "An ordinance to issue bonds in anticipation of the collection of special assessments levied for street improvement to be known as Lost Nation Road Improvement bonds in the sum of Two Thousand Five Hundred Dollars ($2500.00) for the purpose of improving a portion of Lost Nation Road within the limits of the Village of Willoughby, along the following routes, beginning on said Lost Nation Road at the northerly corporation line of the Village and running thence in a southerly, Westerly and southerly direction along said Lost Nation Road to the tracks of The New York Central Railroad Company, and constructing all necessary sewer and house-service pipes to the curb line, by grading, draining, setting curbs and paving with brick, concrete or other material not specified, to levy special assessments to pay such cost of improving Lost Nation Road within the limits of the Village of Willoughby and to provide for any deficiency in such assessments by general tax levy."

Sealed proposals will also be received by said Clerk at said places and time for the purchase of bonds, with interest coupons attached of the Village of Willoughby, Lake County, Ohio, in the aggregate amount of Twenty-nine Thousand Dollars ($29,000.00), described and made payable as follows:

Series M. Nos. 1 and 2 on the first day of September, 1919, and two additional bonds on the first day of September of each and every year thereafter up to and including the first day of September, 1947.

Said last described bonds, togeth- with interest coupons are issued for the purpose of procuring real estate for extension and enlargement of water works, of erecting, constructing and installing reservoirs and of laying water mains and water pipes in order better to supply water to the corporation and inhabitants thereof and under authority of the general laws of the State of Ohio, particularly, Section 3939 of the general Code of Ohio and in accordance with Ordinance No. 448, duly passed by the Council of said Village on the 16th day of August, 1917, entitled "An ordinance to issue bonds of the Village of Willoughby, Lake County, Ohio, in the sum of Twenty-nine Thousand Dollars for the purpose of procuring real estate for extension and enlargement of water works, of erecting, constructing and installing reservoirs and of laying water mains and water pipes in order better to supply water to the corporation and the inhabitants thereof.

Sealed proposals will also be received by said Clerk at said places and time for the purchase of bonds, with interest coupons attached, of the village of Willoughby, Lake County, Ohio, in the aggregate amount of Fifty-five Thousand Dollars ($55,000.00), described and made payable as follows:—

Series A,

Nos. 1 to 11, both inclusive, on September 1st, 1919;
Nos. 12 to 22, both inclusive, on September 1st, 1920;
Nos. 23 to 33, both inclusive, on September 1st, 1921;
Nos. 34 to 44, both inclusive, on September 1st, 1922;
Nos. 45 to 55, both inclusive, on September 1st, 1923;
Nos. 56 to 66, both inclusive, on September 1st, 1924;
Nos. 67 to 77, both inclusive, on September 1st, 1925;
Nos. 78 to 88, both inllusive, on September 1st, 1926;
Nos. 89 to 99, both inclusive, on Septemberf 1st, 1927;
Nos. 100 to 110, both inclusive, on September 1st, 1928.

Said last described bonds, together with interest coupons are issued in anticipation of the collection of special assessments heretofore levied against the lots and lands bounding and abutting on Waldamere Avenue, beginning at Euclid Avenue and running in a southerly direction to Ridge Road, by grading, draining, setting curbs and paving with brick, brick on concrete foundation, concrete or other material not specified, and constructing all necessary sewer and water house-service pipes to the curb line, and under authority of the general laws of the State of Ohio, particularly Sections 6949 as amended 107 v 107 3881 and 3914 of the General Code of Ohio, and in accordance with Ordinance No. 449, duly passed by the Council of said Village on the 16th day of August, 1917, entitled "An ordinance to issue bonds in anticipation of the collection of special assessments levied for street improvement to be known as Waldamere Avenue Paving Bonds in the sum of Fifty-five Thousand Dollars ($55,000.00) for the purpose of improving Waldamere Avenue, beginning at Euclid Avenue and running in a southerly direction to Ridge Road, by grading, draining, setting curbs and paving with brick, brick on concrete foundation, concrete or other material not specified, and constructing all necessary sewer and water house service pipes to the curb line, and that the entire cost of said improvement, including street intersections, be assessed by the foot frontage upon the lots and lands bounding and abutting upon said Waldamere Avenue, between the termini aforesaid.

Sealed proposals will also be received by said Clerk at said places and time for the purchase of bonds, with interest coupons attached, of the Village of Willoughby, Lake County, Ohio, in the aggregate amount of Thirty-five Thousand Dollars $(35,000.00), described and made payable as follows:

Series A.

Nos. 1 to 7, both inclusive, on September 1st, 1919;
Nos. 8 to 14, both inclusive, on September 1st, 1920;
Nos. 15 to 21, both inclusive, on September 1st, 1921;
Nos. 22 to 28, both inclusive, on September 1st, 1922;
Nos. 29 to 35, both inclusive, on September 1st, 1923;
Nos. 36 to 42, both inclusive, on September 1st, 1917.
Nos. 43 to 49, both inclusive, on September 1st, 1925;
Nos. 50 to 56, both inclusive, on September 1st, 1926;
Nos. 57 to 63, both inclusive, on September 1st, 1927;
Nos. 64 to 70, both inclusive, on September 1st, 1928;

Said last described bonds, together with interest coupons, are issued in anticipation of the collection of special assessments heretofore levied against the lots and lands bounding and abutting upon Waldamere Avenue, beginning at Euclid Avenue and running in a southerly direction to Ridge Road, Glenruah Avenue, beginning at Waldamere Avenue and running in a southerly direction to Ridge Road; Oakdale Avenue, beginning at Ridge Road and running in a northerly direction to the end thereof; Crestwood Avenue, beginning at Ridge Road and running in a northerly direction to the end thereof; Ridge Road, beginning at the westerly corporation line of the Village and running in a north easterly direction to River Street; Falconwood Square, beginning at Waldamere Avenue and running in an easterly direction to the end thereof; and Brown Avenue, beginning at Euclid Avenue and running in a south easterly direction to the end thereof, for the purpose of constructing therein sanitary sewers, house-service pipes to the curb line and all other necessary appliances and any and all appurtenances thereof and thereto, and under authority of the general laws of the State of Ohio, particularly Section 3836 as amended in 107 v. 180 and 3914 of the General Code of Ohio, and in accordance with Ordinance No. 450, duly passed by the Council of said Village on the 16th day of August, 1917, entitled "An ordinance to issue bonds in anticipation of the collection of special assessments levied for street improvement to be known as Waldamere Avenue, Glenruah Avenue, Oakdale Avenue, Crestwood Avenue, Ridge Road, Falconwood Square and Brown Avenue Sewer Bonds in the sum of Thirty-five Thousand Dollars ($35,00.00) for the purpose of constructing therein sanitary sewers, house-service pipes to the pipes to the curb line and all other necessary appliances and any and all appurtenances thereof and thereto, for Waldamere Avenue, beginning at Euclid Avenue and running in a southerly direction to Ridge Road, Glenruah Avenue, beginning at Waldamere Avenue and running in a southerly direction to Ridge Road; Oakdale Avenue, beginning at Ridge Road and running in a northerly direction to the end thereof; Crestwood Avenue, beginning at Ridge Road and running in a northerly direction to the end thereof; Ridge Road, beginning at the westerly corporation line of the Village and running in a north easterly direction to River street; Falconwood Square, beginning at Waldamere Avenue and running in an easterly direction to the end thereof; and Brown Avenue, beginning at Euclid Avenue and running in a southeasterly direction to the end thereof.

Sealed proposals will also be received by said Clerk at said places and time for the purchase of bonds, with interest coupons attached, of the Village of Willoughby, Lake County, Ohio, in the aggregate amount of Fifty-five Thousand Dollars ($55,000.00), described and made payable as follows:

Series A.

Nos. 1 to 11, both inclusive, on September 1st, 1919;
Nos. 12 to 22, both inclusive, on September 1st, 1920;
Nos. 23 to 33, both inclusive, on September 1st, 1921;
Nos. 34 to 44, both inclusive, on September 1st, 1922;
Nos. 45 to 55, both inclusive, on September 1st, 1923;
Nos. 76 to 66, both inclusive, on September 1st, 1924;
Nos. 67 to 77, both inclusive, on September 1st, 1925;
Nos. 78 to 88, both inclusive, on September 1st, 1926;
Nos. 89 to 99, both inclusive, on September 1st, 1927;
Nos. 100 to 110, both inclusive, on September 1st, 1928.

Said last described bonds, together with interest coupons, are issued in anticipation of the collection of special assessments heretofore levied against the lots and lands bounding and abutting upon Waldamere Avenue, beginning at Euclid Avenue and running in a southerly direction to Ridge Road, Glenruah Avenue, beginning at Waldamere Avenue and running in a southerly direction to Ridge Road; Oakdale Avenue, beginning at Ridge Road and running in a northerly direction to the end thereof; Crestwood Avenue, beginning at Ridge Road and running in a northerly direction to the end thereof; Ridge Road, beginning at the westerly corporation line of the Village and running in a north easterly direction to River Street; Falconwood Square, beginning at Waldamere Avenue and running in an easterly direction to the end thereof; and Brown Avenue, beginning at Euclid Avenue and running in a south easterly direction to the end thereof, for the purpose of laying therein water mains, water pipes and house-service pipes to the curb line and all other necessary appliances and any and all appurtenances thereof and thereto, and under authority of the general laws of the State of Ohio, particularly Section 3836 as amended in 107 v. 180 and 3914 of the General Code of Ohio, and in accordance with Ordinance No. 451, duly passed by the Council of said Village on the 16th day of August, 1917, entitled "An ordinance to issue bonds in anticipation of the collection of special assessments levied for street improvement to be known as Waldamere Avenue, Glenruah Avenue, Oakdale Avenue, Crestwood Avenue, Ridge Road, Falconwood Square and Brown Avenue Water Bonds in the sum of Fifty-five Thousand Dollars ($55,000.00), for the purpose of laying therein water mains, water pipes, and house-service pipes to the curb line and all other necessary appliances and any and all appurtenances thereof and thereof, for Waldamere Avenue, beginning at Euclid Avenue and running in a southerly direction to Ridge Road, Glenruah Avenue, beginning at Waldamere Avenue and running in a southerly direction to Ridge Road; Oakdale Avenue, beginning at Ridge Road and running in a northerly direction to the end thereof; Crestwood Avenue, beginning at Ridge Road and running in a northerly direction to the end thereof; Ridge Road, beginning at the westerly corporation line of the Village and running in a north easterly direction to River Street; Falconwood Square, beginning at Waldamere Avenue and running in an easterly direction to the end thereof; and Brown Avenue, beginning at Euclid Avenue and running in a southeasterly direction to the end thereof.

Each of said bonds heretofore described is in the sum of Five Hundred Dollars ($500.00), is dated September, 1st, 1917, bears interest at the rate of five percent (5%) per annum, payable semi-annually on the first days of March and September of each and every year, on and after March 1st, 1918. Said bonds and interest thereon shall be payable at the office of The Cleveland Trust Company, Willoughby Branch, Willoughby, Lake County, Ohio.

All bids must state the number of bonds bid for and the gross amount of the bid and accrued interest to date of delivery. All bids shall be accompanied with a certified check on any bank situated in Lake County, payable to the Clerk of said Village, in the sum of Fifty Dollars ($50.00), for the issue of Twenty-five Hundred Dollars ($2500.00); Three Hundred Dollars ($300.00) for the issue of Fifty-five Thousand Dollars ($55,000.00); Two Hundred Dollars ($200.00) for the issue of Twenty-nine Thousand Dollars ($29,000.00); Two Hundred Dollars ($200.00) for the issue of Thirty-five Thousand Dollars ($35,000.00) and Three Hundred Dollars ($300.00) for the issue of Fifty-five Thousand Dollars ($55,000.00), upon the condition that if the said bid is accepted the bidder will receive and pay for such bonds within ten days from and after the time of the award, said check to be retained by the Village as liquidated damages if such condition is not fulfilled. Said respective amounts, for convenience, may be incorporated in one check in the sum of Ten Hundred Fifty Dollars ($1050.00), when the bidder submits a proposal for each and every issue.

Said bids will be opened and publicly read and sale of said bonds will be made at an adjourned meeting of the Council of said Village, to be held on the 1st day of October, 1917, at seven o'clock P. M., Central Standard time, at the Village Hall in said Village.

The Council reserves the right to reject any and all bids.

Bids shall be sealed and endorsed "Lost Nation Road Improvement Bonds;" "Village of Willoughby Water Works Improvement Bonds;" "Waldamere Avenue Paving Bonds, Series A;" "Waldamere Avenue, Glenruah Ave., Oakdale Ave., Crestwood Ave., Ridge road, Falconwood Square and Brown Ave. Water Bonds, Series A" and "Waldamere Avenue, Glenruah Avenue, Oakdale Avenue, Crestwood Avenue, Ridge Road, Falconwood Square and Brown Avenue Sewer Bonds, Series A," respectively.

By order of the Council of the Village of Willoughby, Lake County, Ohio.

By C. C. JENKINS,
Clerk.

Aug 31 S 7-14-21

Do You Have To Slip The Service Man A Cigar

—tell him your grandmother is coming to town or that you broke a leg or something, before you can get your car out on the road again? The odds are about ten to one that you have to put up a stall something like this or you wouldn't get it till Christmas. You see the man who sells cars makes his money SELLING them—not FIXING them.

Our business is selling service—not automobiles. The fact that we have the largest and best equipped repair shop in Cleveland proves that we are making a success of selling SERVICE.

Here you find some eighty five men, grouped into seven big apartments. The men at the head of each department have been chosen because they are experts in their line—most of them having filled similar positions with the largest automobile factories in the country.

Jobs that you might expect to take days, we turn out in hours. Whether you want new fenders—new upholstery—side curtains—or the old car made to look like new—every man in our organization works to see it done quickly—expertly, reasonably. Let us give you our estimate.

The Automobile Hospital Co.

2076 East 22nd Street. Between Prospect & Cedar

We ask business men to help us keep a clear telephone track into their offices. Please assist, in such way as you can, to avoid congesting the traffic with unnecessary calls. Conservation of telephone facilities is just as important as avoiding waste in use of water, fuel, gas or electricity.

The Cleveland Telephone Company

Are You 'GOING TO SAVE' or Are You SAVING?

There's a Vast Difference. Think it over.

The Superior Savings & Trust Co.

Corner W. 6th and Superior Rockefeller Bldg. Cleveland, Ohio
4% Interest on Savings. 2% on Commercial

MORPHINE

and all drug and drink habits quickly and painlessly overcome by the NEAL TREATMENT at the Neal Institute, 3920 Euclid Ave, Cleveland, Ohio. Open day and night. Other Neal Institutes located at Columbus, Cincinnati, Pittsburgh and Detroit.

Free Booklet. Neal Institutes in 60 Principal Cities.

Official service station for Eisemann, Kingston and Berling Magnetos and North East. Disco and Dyneto starting and lighting system. Repairs and supplies for all systems

The Bissinger Magneto Co.

1611-13 Prospect Avenue
CLEVELAND, O.

Disco starting and lighting system for Ford cars installed

Central 3287-L
Prospect 2046

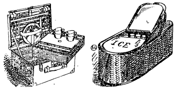

Demonstrating Cold-pack canning and evaporating in housefurnishing Dept.

Auto Lunch Kits and Hawkeye Refrigerator Baskets

Ideal for motor trips and picnics—an appetizing lunch just the right temperature.

The Hawkeye Refrigerator Basket is built like a refrigerator; a small piece of ice will keep the contents cool from 4 to 6 hours. The outside is reed, lining of polished nickel-plated zinc with several layers of insulating material between. The baskets come in several sizes and shapes to fiit almost any machine—priced from $6.00 to $14.00

AUTO LUNCH KITS

Complete in every detail, these cases are offered in a large variety of styles and are fitted to meet the requirements of from two to seven persons. Price from $5.00 to $48.00

Vacuum Bottles from .... $1.50 to $5.50

The Kinney & Levan Co.

Euclid Square at East 14th Street Cleveland

ON FREE TRIAL—NO DEPOSIT—NO EXPENSE—we will send you a new Acousticon. This is the small instrument that has positively enabled over 300,000 deaf people to hear.

DEAF

You Can Hear With the Acousticon—hear conversation of your friends, music—every sound—just as you used to. We guarantee it or you can return the Acousticon at our expense without its costing you 1 cent. Write at once for ten days' free home trial.

GENERAL ACOUSTIC COMPANY, 1300 Candler Bldg., New York

LITTLE TALKS ABOUT ELECTRIC LIGHT

Electric light is free from soot, This saves housecleaning labor and it saves considerable redecorating expense. Your wall paper lasts longer. Your walls and ceilings do not become dingy so soon.

The Illuminating Company
ILLUMINATING BUILDING
Public Square Cleveland

BOOKS--NEWS OF THE THEATRES--PHOTO PLAYS--MUSIC

Tips For Play-Goers

Opera House

Not in years has so much genuine heart interest centered in an American book or play as is now directed toward "Pollyanna," which comes to the Opera House for a week's engagement commencing Labor Day with the original cast assembled by Klaw and Erlanger and George Tyler. The "Pollyanna" stories, which have enormous circulation in many lands, were written by Eleanor H. Porter, of Boston. "Pollyanna" does not deal with sex problems, nor morbid themes, and is for the many who seek the theatre for real diversion, for harmless merriment and appealing sentiment. The play goes with the spirit of glad philosophy. Pollyanna, a young girl, the orphaned daughter of a western missionary, has gone to live with a crusty maiden aunt in the city. The aunt did not desire her, but through her persistence in playing what she calls "The glad game", Pollyanna not only won the heart of her aunt, but transformed all the grouches of the town. "The glad game" is simple. Young people all over America have organized what are called "glad clubs" to attend the play and drink in the beautiful philosophy of the buoyant girl whose gladness converted an entire community into one of happiness. Patricia Collinge, Joseph Jefferson, Beatrice Morgan, Maude Granger, some of them who have been stars in their own right—are in the cast, with numerous other distinguished players. There will be three matinees during the engagement Monday, Wednesday and Saturday. The prices for the Monday and Wednesday matinees will range from 25c to $1.50 and at the Saturday matinee and evening performances 50c to $2.00. Mail orders when accompanied by a remittance with an enclosed self-addressed stamped envelope for a reply will be filled in order of their receipt.

The Miles

Opening next Monday at the Miles is another banner summer bill and the patrons are assured new and novel attractions.

Heading the bill are Edmund and Asha Catreno, Spain's famous dancers. The Spanish dances are more technical than the national dances of any country. However, the large percentage of the great dancers have been Spanish.

Two added attractions are on the program in May Walton, singer of character songs and Frank Mason in their comedy skit The Man in Black. May Walton has made a big name for herself at the head of character singers, and she is a born comedienne.

Mary and Freed come in one of the season's greatest sketches in Maytime, a very entertaining dramatic playlet, "A Welcome Visitor," is Cojoe, the extraordinary violinist who wears picturesque gypsy garb and rare charm, and to fill out another of C. H. Miles great bills will be Shirley Mason in "The Lady of the Photograph and a big two reel comedy.

PROSPECT THEATER

That very successful play, "Which One Shall I Marry?" will be the attraction at the Prospect next week, opening with a special matinee on Labor Day.

Can gold pay for neglect, or a jeweled necklace make happy the heart which beats beneath it? Does the right road to a happy married life lead to a loveless existence of luxury with a money mad prince of finance, or a little home with only the necessities of life and the strong love of a real man? This, and many other knotty problems which confront every woman on the doorstep of matrimony are answered in "Which One Shall I Marry?", Rowland and Howard's latest offering.

There are three requisites which a play of this character must possess brilliant settings actors of unusual talent and punch.

Standard Theatre

"The Soul of Satan" with Gladys Brockwell will be shown at The Standard Theatre the week of Sept. 2nd. The story centers about Miss Brockwell whose life of drudgery is unrelieved until Joe Valdez enters it. She does not know that Joe in years past had eloped with another man's wife, and she herself did not know that her marriage to him was also a fake marriage. He lures her to a gambling house of which he is the manager and uses her to entice rich men to his place so that they can fleece them. A rich man from the west comes and as she tries her tricks on him he is next to her but lets her go through with it, he recognizes her husband as the man who ran away with his friend's wife and telegraphs him in the west, and when they meet face to face Joe lies dead in the silence of the night. The rich stranger tells his tale of love and finally takes her back west with him. The night scenes in this picture are the most wonderful ever produced, and Miss Brockwell's work is well known to all picture fans and she needs no introduction. Mutt and Jeff cartoons will also be shown.

The Liberty

The Liberty Theatre, Superior avenue at East 105th street, will open its regular 1917-18 vaudeville season on Labor day afternoon.

"One matinee will be given, while in the evening, in order to accommodate the crowds, a continuous performance will be offered from 6:30 to 11 p. m. This will practically resolve itself into three separate and distinct shows in the evening.

The regular policy of the Liberty, aside from the holiday engagements, will include two shows each evening, with matinees on Saturday and Sunday afternoons.

Vaudeville programs will remain a full week, with an entire change of program on Sunday, and on each Monday for a six day week.

Never before in the history of the Liberty has such strides been made toward the production of and presenting of programs of features and metropolitan vaudeville. All obstacles were removed to offer patrons of the theatre a program which can bear any amount of criticism from the most discriminating theatre goers.

"Balance,"—the missing link in so many vaudeville bills—will be found the paramount feature of this season's Liberty program.

Every act to be seen during the entire season is censored, carefully weighed and criticized before it is engaged.

This season's orchestra at the Liberty will be a feature which will attract attention from those who appreciate good music. Al Marney, former leader of Lowe's eastern orchestras, will occupy the orchestra pit.

The opening program will consist of Joe Hicks, known as the greatest diabolo and boomerang expert in the world. Mr. Hicks was formerly with the Eva Tanguay and Harry Lauder road shows.

The Four American Beauties. A quartette of pretty girls who render an entertaining repertoire of vocal and instrumental music.

Blackburn and Walker, recent features with the famous colored comic opera, "Darktown Follies," in a liberal distribution of "jaz" music and comedy patter and dancing.

Thompson and Mumford, an act which has headlined and which has been featured all over the Miles and Keith circuits.

Lottie and Weizman in a brand new sketch, entitled, "Her First Patient." and Mme. Warden's 100 trained birds.

Mme Warden's birds played for months in the New York Hippodrome and is considered the daintiest and most original act of its kind in theatredom.

Several high class photoplays will be shown in conjunction with an orchestra concert, making the initial show at the Liberty the very best since its opening.

The theatre is now under the management of Palmer C. Slocum, formerly with the Keith and Miles circuits.

EMPIRE THEATER

In announcing the engagement of Rube Bernstein's new 1918 "Follies of Pleasure" at the Empire theatre for the coming week, hte management makes public the following information:

A company of prominent singers and comedians will be seen in the support of Clyde J. Bates, said to be the funniest tramp comedian in burlesque. Tom McKenna, Mac Mills, Violet Hilson and a dozen others of almost equal prominence in the theatrical world besides the wonder chorus of California beauties. The boxing girls are featured.

STAR THEATRE

Next week will see Ben Welch and his Big Show at the Star theatre and this season the popular comedian is bringing the "best show that he has ever had" and one which the critics so far have pronounced the best show that Mr. Welch has ever put on the Columbia circuit.

Mr. Welch has surrounded himself with a capital cast and among the most prominent ones are Pat Kearney, Frank P. Murphy, Billy Wild, Sid Gold, Sylvia Brody, Elva Greves, Leona Earl and Frankie Martin.

MALL THEATRE

The biggest and best picture ever made with Harold Lockwood has been booked for an entire week's run at the Mall theatre, starting Sunday.

It is "Under Handicap," adapted from the famous novel by Jackson Gregory.

"Under Handicap" is a picture of big hearts, big men, brave women, replete with action and thrills. Its story is one succession of surprising incident, with plenty of adventure and a charming love plot.

Those who have enjoyed Harold Lockwood's brand of picture-acting will say that "Under Handicap" excels any of his previous work. Reports from the special reviewer for the Mall, Mr. Wid Gunning of New York, says it is a wonderful picture.

Luna Park

Luna will close its season on Labor Day, when the Cleveland Federation of Labor holds its annual outing. Six big vaudeville acts, a band concert, cabaret and motion pictures will be presented free until the closing day.

BEGINNING EARLY

Father—Well, Carolyn, how do you like school?

Carolyn (aged six)—O, so much, papa.

"That's right, daughter. And now what have you learned today?"

"I've learned the names of all the little boys."—Stray Stories

You have read my new story?

"Yes."

"What do you think of it?"

"To be perfectly candid with you, I think the covers are too far apart."

New Mall

One Week, Starting SUNDAY

HAROLD LOCKWOOD in "Under Handicap"

Y. M. C. A. SCHOOLS HAVE HAD MOST SUCCESSFUL YEAR

The Y. M. C. A. schools of Cleveland have just closed their most successful year. [illegible] different young men from all parts of Cleveland and northern Ohio have pursued courses which are designed primarily to train young men for positions in business and in the trades.

On August 17th a class of 23 was graduated from the summer school of the business, technical, and college preparatory departments. The graduates in the business and technical departments who had not already secured positions previously have all been placed in good jobs, one of the graduates without any previous practical experience being placed at the rate of $80 per month. The college preparatory department during the past year has prepared students for Western Reserve University, Case School of Applied Science, Ohio State University and the University of Michigan.

The day and night schools, which will open in September, will offer 64 different courses, all of which will be taught by men who are experts in their respective subjects. In spite of war conditions R. J. Hoddinott, the educational secretary, says the outlook is the best ever for a large enrollment this coming year.

TWO NEW BRITISH ORDERS

Two new orders have been instituted by King George in recognition of the services [illegible] been rendered in connection with the war.

The first is the "Order of the British Empire," consisting of five classes to be given to women as well as to men, the first two classes carrying the honor of knighthood for men and in the case of women the privilege of prefixing the title "Dame" to their names.

The second order will be entitled "Order of the Companions of Honor," consisting of one class only, for both men and women. The order carries no title or precedence and will be conferred on a limited number of persons for whom special distinction seems to be the most appropriate form of recognition. The Prince of Wales has been appointed Grand Master of the order.

THE PASSION FOR LEARNING

"You mustn't go near the open windows, dear," said a mother during housecleaning time to her three-year-old daughter. "If you should fall out on the ground, you would surely break your neck."

Betty followed her mother upstairs and played happily with her doll for an hour. Suddenly her mother missed her from the bed and, noticing that the door was closed, thought she was hiding somewhere in the room. After a playful search of a minute or two she heard a pater of small feet in the hall, and hastened to open the door.

"I didn't break my neck, mother," remarked the child, as she resumed her play with the doll.

FROM THE WINDOW

When first to the breeze the flag he threw,
It was, he vows, red, white and blue.
But waving in the sunshine bright,
It soon became red, white and white.
And now, with thanks to restless dyes,
White, white and white is what he flies.
Yet, after all, what need to care?
The colors run, but the spirit's there.
A. H. FOLWELL, in the N. Y. Sun.

Sulphur Steam Baths

For Rheumatism and Kindred Ailments.

1527-29 Prospect Ave., Cleveland, O.

Competent Gentleman and Lady Attendants.

Bell Prospect 2175-J.

Gillsy Hotel

East Ninth near Euclid

CLUB LUNCHEONS

Served 11:30 a. m. to 2 p. m.
40c to 75c.
Rooms $1.00 and up.

Bell Phone Rosedale 1949-W
Office hours 10 to 12 a. m., 2 to 5 and 7 to 8 p. m. Sundays and other hours by appointment.

A. T. NOVY, D. C.

Doctor of Chiropractic

Chronic ailments a specialty

Office and adjusting parlors 201 Penn Square Bldg., Cor. Euclid and E. 55th, Cleveland, O.

Eat Telling's ICE CREAM

Why Everyone Prefers Medina Butter

Medina Butter is the permanent choice of everyone who has once tried it.

It satisfies all the exacting requirements of taste, purity, food value and dependability.

Medina Butter is Pasteurized.
That's the Reason.
Ask Your Grocer.

LUNA THE PARK OF 1,000 WONDERS.

SANITARY, SAFE BATHING BEACH
Open from Noon to Midnight

FREE—Vaudeville, Concerts, Cabaret, Movies.

Everyone is talking about the [illegible] Dance Pavilion and Roller Rink.

50c Combination Ticket Purchases $1.00 Worth of Amusement

LIBERTY THEATRE Superior at E. 105th St.

OPENING WITH METROPOLITAN VAUDEVILLE MONDAY MATINEE, SEPTEMBER 3d.

The Most Exclusive and Daintily Appointed Playhouse in Cleveland. Presenting Censored Vaudeville of a Type to Please the Most Discriminating Theatre-goer.

AFTERNOON PERFORMANCE AT 2:30 P. M.
EVENING PERFORMANCES ON LABOR DAY
6:30, 8:00 and 9:30 p. m.

De Luxe Photoplays and Orchestra Concerts.

Compare the program with others. We'll be complimented with your Decision.

Joe Hicks—Formerly with Eva Tanguay and Harry Lauder. Mme Warden's Birds—A year at New York Hip. Walker & Blackburn—Stars of Darktown Follies. Thompson and Mumford—Late Features of Miles and Other Circuits.

Weizman and Porter—In New York for three years in the sketch they will offer, "Her First Patient."

The Four American Beauties—23 months in London—One solid year in New York and Direct from Great Northern Hippodrome.

A Beautiful Theatre. Thoughtful management. Clean entertainment. Grand Opera service. The best money can buy at prices you can afford to pay. 15c, 25c, 35c.

Photoplays you have never seen before offered in conjunction with an orchestra without an equal in Cleveland.

Two shows every night. Matinees on Saturdays, Sundays and Holidays.

No acts or pictures to be held over for the Sunday show which will combine quantity and quality.

STAR AS ALWAYS BEST BURLESQUE

Ben Welch and his Big Show

STANDARD THEATRE
Propect & E. 8th St., Cleveland, O.

GLADYS BROCKWELL — in — "The Soul of Satan"

PROSPECT

WEEK SEPTEMBER 3rd

Mats. Tuesday, Thursday, and Saturday. Extra Mat. Labor Day

A Play of Vital Truths

Which One Shall I MARRY?

The greatest question in every Woman's Life

OPERA HOUSE

Commencing Monday
Labor Day Matinees

POLLYANNA

Prices: Mon. and Wed. Mat. 25c to $1.50. Eve. and Sat. Mat. 50c to $2.00.

MILES Theatre

Next Week

"GO TO IT"

and many other Big Vaudeville Acts

Prices 15c, 25c, 35c

Empire Theatre

Next Week

"FOLLIES OF PLEASURE"

"Burlesque As You Like It"

RAG-TIME

TAUGHT IN TWENTY LESSONS
Write or Call for Booklet
SCHULTE'S STUDIO
Main 1384-J 302 Euclid Arcade
Cleveland, Ohio

H. J. VOTTELER & SON

ARCADE MUSIC STORE, 37 THE ARCADE
Sheet Music, Books and Musical Instruments

MUSIC OF THE BETTER CLASS
Mail Orders Solicited

Before and after the Show

AT THE HOF BRAU

RICHARD KREATKE

And His Famous Orchestra

The Best to Eat The Best Service The Best Music

631 Prospect Ave.; Euclid Ave. entrance 42 Taylor Arcade
Cleveland, Ohio.

JEWELRY With INDIVIDUALITY

ALBERT H. GLASER

HAND-WROUGHT JEWELRY

1272 Euclid Avenue. Opposite Higbee Co. Cleveland

Pros. 2188

—Diamond Jewelry Remodeled and Repairing—
—SPECIAL DESIGNS EXECUTED—

AT ALL GOOD DEALERS 50¢ UP

Beautiful Bust and Shoulders

are possible if you will wear a scientifically constructed Bien Jolie Brassiere.

The dragging weight of an unconfined bust so stretches the supporting muscles that the contour of the figure is spoiled.

BIEN JOLIE (BE-AN JO-LEE) BRASSIERES put the bust back where it belongs, prevent the full bust from having the appearance of flabbiness, eliminate the danger of dragging muscles and confine the flesh of the shoulder, giving a graceful line to the entire upper body.

They are the daintiest and most serviceable garments imaginable—come in all materials and styles: Cross Back, Hook Front, Surplice, Bandeau, etc. Boned with "Walohn," the rustless boning—permitting washing without removal.

Have your dealer show you Bien Jolie Brassieres. If not stocked, we will gladly send him, prepaid, samples to show you.

BENJAMIN & JOHNES, [illegible]

"Cleveland's Leading Music House"

LOOK

Original

BANJUKES

are

COMING AGAIN

The Ukulele with the Banjo Tone especially adapted for club and orchestra. We are getting but a limited supply, so our advice to you is

RESERVE YOURS NOW

EST 1884
McMILLIN'S MUSIC HOUSE
2053 E 9 St opp Rose Bldg

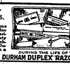

Get it from your dealer or from us.

Outfit consists of one Durham Duplex Domino Razor with white American Ivory handle safety guard, stropping attachment and 6 Durham Duplex Blades, packed in a genuine red leather Kit

Every reader of this paper may secure THE $5.00 DURHAM DUPLEX DOMINO RAZOR FOR $1.00

DURING THE LIFE OF THIS ADVERTISEMENT

DURHAM DUPLEX RAZOR CO. JERSEY CITY, N.J.

Summer Tourist Fares TO THE EAST

ALL TRAINS VIA Washington

Latest type of modern electric-lighted steel trains. Famous dining car service. Drawing-room, compartment and lounging observation sleeping cars.

$34.50 Cleveland to Boston and Return

Via Washington or Baltimore, thence to Norfolk and Ocean Steamship to Boston. Returning via New York, Hudson River to Albany, thence Niagara Falls, Buffalo and C. & B. Steamship or rail to Cleveland. Meals and berth on ocean steamship.

$28.15 Cleveland to New York and Return

Via Washington or Baltimore, Norfolk, Old Dominion Steamship to New York; thence as above. Meals and berth on Old Dominion S. S.

Stop-overs at All Points En Route

Leave Cleveland 5:50 p. m. Central Time; 6:50 City Time

Tickets and reservation 341 Euclid Ave.
Phone Main 6720 or Central 535.

M. G. CARREL, District Passenger Agent,
341 Euclid Ave., Cleveland

Baltimore & Ohio

"Our Passengers Are Our Guests"

OPPORTUNITY

Mount Union College, Alliance, Ohio, is planning to render a great service this coming year by educating young men and women who shall become the leaders in the great reconstruction period after the war. It is the patriotic duty of each high school graduate not called to the colors to find his way into the halls of higher learning this fall.

Mount Union College is not retrenching on account of the war, but has increased its equipment and added three members to its strong faculty. Pre-medical courses, business management, Spanish, domestic science, and music will be emphasized as well as the other regular liberal arts' courses hitherto offered. Military training will be provided for those who desire it, and regulated athletics and physical training will be maintained as heretofore.

The fall semester will open September 17 on schedule time. Write me for particulars.

W. H. McMASTER, President

MOUNT UNION COLLEGE ALLIANCE, OHIO.

Prospect 2344 Central 1606

SCHUSTER'S

Restaurant

1833 East 12th Street
Opp. Hotel Statler
CLEVELAND, O.

The best to eat The best of entertainment.

EVERY DAY TO CEDAR POINT AND PUT IN BAY

BIG STEAMER "CITY OF ERIE"
LEAVES 8:30 A. M. HOME 6:30 P. M.
(EASTERN TIME)
DANCING ON STEAMER
MUSIC BY C. & B. ORCHESTRA
$1.25 ROUND TRIP
TAKE EAST NINTH PIER CAR FROM PUBLIC SQUARE
THE CLEVELAND & BUFFALO TRANSIT CO.

Candy Saturday Specials

Penochro Nut Creams Reg. 40c a lb. Box 24.

ONCE A WEEK

Chocolate and Bon bons Reg. 40c a lb. box 25c

We Serve Fresh Strawberry Ice Cream—10c a dish

Fresh Pineapple Ice 10c

Chocolate and Maple Buds Reg. 40c a lb. Box 27c

CHARTERS BROS.

Two Convenient Stores
806 Superior Avenue

Open Till 12 p. m. Daily
745 Euclid Avenue

Interesting People---Thoughts--Recipes--Articles for Men and Women--Fashions

HOME MANAGERS DEVELOPED BY ANDREWS SCHOOL SYSTEM

Out in Willoughby girls are being trained in a brand new profession, the nearest outgrowth of modern economical conditions. Even as the well regulated business office has developed a need, and now employs a well trained, highly efficient office manager, one who is at once a bookkeeper, business correspondent, purchasing agent, secretary and perhaps a stenographer, the American home of today has developed a universal need for an equally well trained home manager, and she must have all the qualifications of efficiency, plus practical and economical sense. She may manage a home of her own or be a paid employe. She has come to stay. The new domestic efficiency experts are being trained for their profession with a systematic thoroughness which leaves nothing lacking, even to a beautifully engraved diploma presented to each upon her graduation.

The diploma will play a part in the work of the professional homemaker. It will open a position in the home which will place her on a footing she has never known before in all the history of the institution home. The subservient menial, subject to her mistress's poor management, her whims, imposed drudgery, capriciousness and lack of appreciation, is soon to be replaced by a highly trained, scientific manager, whose position will bear the same relation in the home that the one enjoys who runs the business of an office or factory.

And the miracle which is promoting these new professional homemakers and transforming the old type of domestic service to its newly evolved one of dignity and efficiency, is being wrought at the Andrews Institute for Girls in Willoughby.

There is no other industrial school in the country that has developed a curriculum which will equip a girl for work along lines of the newly required standard of home-making and in which she will find henceforth a dignified lucrative profession. The Andrews Institute, though founded seven years ago, has not until the present time developed a course so universally appealing to girls who come from the humbler walks of life in village, farm, or country town.

The Andrews institute was founded in accordance with the provisions of the wills of Mr. Wallace Corydon Andrews and his wife, Mrs. Margaret St. John Andrews, the latter of Willoughby, whose spacious girlhood residence is the home of the institute, which was formally opened on April 4, 1910.

It had been the ultimate aim of Mr. Andrews, but especially of Mrs. Andrews, that in this institute girls would be afforded an opportunity to train for trades which would enable them to earn a good livelihood. While the will said that the school was to have courses in stenography, typewriting, bookkeeping, millinery and dressmaking, the home-making course even then had the strongest appeal for Mrs. Andrews.

And while training in the general studies is varied and up to the minute, there is a general leaning on the part of the pupil and teacher towards the homemaking course. Therefore, it is safe to prophesy that the new profession of home making is destined to do much to regulate home management, which, like everything else, has been affected by [illegible] of the past.

The policy of the school was dictated in the will of Mr. and Mrs. Andrews thus: "Said institution shall contain, among others, a sewing department, cooking department, designing department, and departments of stenography and typewriting, and other useful work that would afford the pupils employment in life, including such new discoveries and inventions as may be made from time to time tending to enlarge the opportunities for useful and honorable employment for women."

The spirit of the provision is followed out by the introduction of new courses, as the times bring new needs. The newest of these is a course in salesmanship. This course receives an unusual response, as it really opens a way for a broader line of endeavor than that of just selling. A girl can better adjust herself to commercial work in general after her course in salesmanship. She is given a practical training in the art of buying as well as selling, and is also taught a commercial knowledge of all merchandise in common use, even to how manufactured and how distributed to the consumer. At intervals the girls are taken to wholesale and retail establishments by teachers and given practical demonstrations in the art of commerce. No one can doubt what a course in salesmanship will do toward the making of an expert buyer out of the professional home maker. Besides the practical marketing a pupil gets in her courses, she is also taught home nursing, repairing of house linens, budget making and the division of income, house managing, cooking for families, invalid cooking, infant feeding, practical scientific laundry work, everyday household chemistry, simple dietetics, and food value in relation to the family health.

Spacious as the old St. John residence is, it is no longer adequate as a school building and many of the classes are conducted in the cottages of the institution.

There are seven of these. In reality they are spacious homes scatered through the village. Each cottage is in charge of a house mother, whose function is to be general overseer and manager, but where all of the actual work, even to the buying and budget making, is done by these future homemakers and tradeswomen.

Only the initiated can appreciate what the school means to the future of many of these girls, some of whom come from homes of destitution, improvidence and ignorance.

However, no mistake is to be made as to the character of the Andrews Institute. It is not a home for incorrigibles, neither for girls sentenced by juvenile court. In this institute worthy girls, who will have to earn their livelihoods, obtain a practical training in trade or the less academic professions.

There is a spirit of unity among the teachers and housemothers in helping to advise, and in teaching and determining for what each girl is fitted, which proves a subject at once touching and rather amusing.

Right now the Andrews Institute's chief concern is the proposed centralization of school buildings and cottages upon its magnificent new farm of three hundred acres. This was acquired a short time ago. It is situated upon the eastern bluff along the Chagrin River and is opposite Willoughby. It extends back to Kirtland Road, and no lovelier acreage can be found in that entire beautiful country. The Andrews Farm is bounded on three sides by the estates of Mrs. H. A. Sherwin and Mr. E. W. Moore and the late Mr. Henry A. Everett. There are groves of native forest trees, orchards, fertile cultivated fields, nut groves, valleys and brooks. Not the least in importance is a big war garden. This is being cared for by the pupils and is in a fine state of cultivation.

Plans for buildings are now in the hands of architects, Mr. Franz C. Warner, of Cleveland, and Mr. Electus D. Litchfield, of New York city.

How much the completion of the new buildings will mean to the faculty and pupils! There is a long list of girls anxiously waiting for admission and an equally long list of applicants who are anxious to employ Andrews graduates.

What a scope for work lies before the faculty, and how eagerly they await the opportunity to do this—a labor of love and service!—From Town Topics.

AN INTERESTED CLASS AT THE ANDREWS SCHOOL

SCENE IN ANDREWS SCHOOL UP TO DATE LAUNDRY

Summer Garment Cleaning to be satisfactory must often be a combination of Dry Cleaning, bleaching and steam cleaning. We are experts in these branches.

The Universal Dry Cleansing Co

1218 - 1230 E. 71st St.
532 EUCLID AVE.
Rosedale 3756
Princeton 991

Willoughby–Euclid Ave. Subdivision

on Euclid Ave. in Willoughby is on Euclid Ave. car line and is being improved with sewer, water, gas, sidewalks, paved streets and shade trees. It is the BIG opportunity for families of average incomes. Lots of large size—

80x200-:-$640 TO $1,500-:-EASY TERMS

It is close to schools, stores and churches and is restricted to single residences only. See it today. Drive out Euclid Ave. or take Willoughby cars to stop 37 (main line) or stop 39 (Shore Line).

The McNutt–McCall Company

Main 6530. 220 Hickox Bldg. Cent. 1580-W

The Geo. H. Bowman Co.

August 20% Discount Sale of Fine Cut Glass

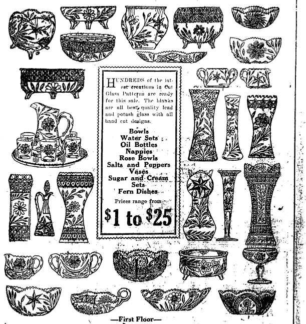

HUNDREDS of the latest creations in Cut Glass Patterns are ready for this sale. The blanks are all best quality lead and potash glass with all hand cut designs.

Bowls
Water Sets
Oil Bottles
Nappies
Rose Bowls
Salts and Peppers
Vases
Sugar and Cream Sets
Fern Dishes

Prices range from **$1 to $25**

—First Floor—
224-226-228 Euclid Ave.

TABOR QUALITY Ice Creams

Our "Ideal" quality ice creams, recognized as the Superior ice creams of Cleveland, contain only:

Homogenized Table Cream
Pure Flavors
Granulated Sugar
Clean Fruits
Eggs.
2-5 oz. Refined Gelatin to the finished gallon.
Contain about 16 per cent of butter fat content.

TELEPHONES
Rosedale 3140 Central 6713

GLOBE TIRES

6,000 mile guarantee
7,500 mile guarantee Ford sizes
The lowest cost per tire mile on the market
LAKE CITY TIRE & SUPPLY CO.— 4205 Euclid Ave.
Rosedale 5951
Delivery Service

Phone Service. Established 186

Permanent Hair Waving

W. A. BELLCHAMBERS
Manufacturer of
WIGS AND HAIR GOODS
Manicure, Engagements by Appointment.
1700 EUCLID AVENUE CLEVELAND, OHIO

HAIR DYEING is my specialty. My 22 years' experience enables me to reproduce any shade of hair equal to the original natural color.

Edward Zurck, Successor

ADAM WEIL'S HAIR SHOPPE

304-309 Republic Bldg. 647 Euclid Avenue. Main 990. Cleveland, Ohio

---

THE LUNCH ROOM OF CLEVELAND

Quality Service Location
Ladies' Rest Room
Lunch 11 to 2

"THE DELFT"

2nd Floor Winous Bldg.
1254 Euclid Avenue,
Opp. Higbee's
Mrs. Helen Barnett Erny, Manager
Supper 5 to 7:30

The Gas Shortage

WHO IS RESPONSIBLE FOR IT?

The Scientific Heater Company are preparing a booklet upon this subject. It will gladly be mailed to anyone interested for the asking.

Every gas furnace user, every builder, architect, landlord and tenant who use gas or want to use gas for heating should have a copy.

Cleveland should know the truth of this situation. It is high time that this problem should be settled in an efficient scientific way.

Gas is the cheapest, cleanest, most convenient, sanitary and healthful fuel. Cleveland should be able to enjoy gas heating without the worry of a shortage in cold weather.

Drop a postal and get your copy.

THE SCIENTIFIC HEATER COMPANY,
1075-1125 East 152nd St.,
Cleveland, Ohio.

TRUNKS BAGS

SUIT CASES, PORTFOLIOS, ETC.

We pay you well for your two-minute walk from Public Square to our establishment.

Investigate for Yourself
AT
The Cleveland Leather Goods Co
MANUFACTURERS.
21-28 Noble Court, Cleveland, Ohio
One Block North of St. Clair
West of Ontario.
Main 1372 Cent. 1525-W

Bell Phone Prospect 2030.
LAURA HERBERGER
Maker of
WIGS, TOUPEES, TRANSFORMATIONS AND SWITCHES
HAIR TONIC
1254 Euclid Avenue, next to Halle's
Cleveland, Ohio

William Koebler, Pres. and Treas.
Julius Koebler, Vice Pres.
Chas. J. Bennett, Sec'y.
Phones: Bell Rosedale 207
Cuy. Cent. 59.

The J. & W. Koebler Company

Funeral Directors
Auto Invalid Carriage Service
Office and Parlors, 2340 East 55th St., near Central. Cleveland, O.

YOU'LL NOT KNOW TILL YOU TRY

Langers'

—EXCLUSIVE MILLINERY—
Hats of Distinction that Cost No More and are Better.
1270 Euclid Avenue

HAIR DYEING

Have you a specially difficult case?
Call at the
MARINELLO SHOP
23-25 COLONIAL ARCADE
F. HOFFMAN
Hair Dying Expert Main 8782

Rosedale 3424-J Central 2737-W
Rosedale 473 Central 260

The Ohio Auto Livery Co.
2043 East 55th St.
Near Euclid Avenue
Touring Cars and Limousines for Wedding and for all occasions
Day and Night Service Cleveland, O.

Remember
QUALITY
FAIRCHILDS FLOUR
NONE BETTER IN ALL THE WORLD

BREAD FLOUR FOR BREAD.
VELVET FLOUR FOR PASTRY.
BEST FLOUR FOR BOTH.

—New Spring and Summer—

SILKS

REASONABLY PRICED

R. MESSE

Silks, Velvets, Laces and Dress Trimmings
1260 Euclid Avenue, Cleveland, Ohio

Phone Rosedale 3824

B. SOUKUP

Exclusive Ladies' Tailoring
6408 Euclid avenue, Cleveland, Ohio

Buy Your Cigars and Candies at

Jaffee's

Exclusive Shoppe,
21 Taylor Arcade Cleveland, Ohio
Main 413-J. Cent. 8610-K
Let us sell you your box of cigars

DRINK

NEZEN

PURE, HEALTHFUL, REFRESHING
at all
Cafes and Drug Stores

Graduate Marinello Training School of Chicago.
Garfield 6613
Licensed Marinello shop in Cleveland.

The Lewis Marinello Shop

7911 EUCLID AVENUE,
MADISON SQUARE
CLEVELAND
Work by Appointment

Great Clean-Up Sale of Brass Beds

One-Third Off on Our Entire Stock

Less than a week remains to close out our entire stock of Brass Beds to make room for our complete and select line of wood beds.

At this sale you will find a variety of designs, satin and combination finish, round, continuous and square post full size Brass Beds at prices ranging from

$10 and Up

Through force of absolute necessity we are compelled to dispose of our entire stock of Brass Beds at prices which will probably never be duplicated again. During this sale only, we have reduced the prices on our large selection of springs and mattresses.

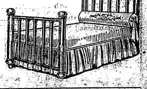

August Brides *Before buying your furniture visit us. We will save you 20 to 35 % on your outfit. A wonderful selection to choose from. Our low rent and low overhead expense make these reductions possible.*

Open Evenings
Credit
Can Be Arranged

The FLEMING Furniture Co.
EAST 55TH AND ST. CLAIR

Auto Delivery to Within Fifty Miles of Cleveland

MODERN REFINED

WATSON'S

Cuyahoga Restaurant

Postoffice, Across the Street
Cleveland, Ohio
LARGEST POPULAR PRICED RESTAURANT IN CLEVELAND
Private Rooms for Banquets, Business Meetings—No Charge.
LADIES' ORCHESTRA & CABARET
11 to 2—6 to 8
Main 4587 Central 4153

ROLAND T. MEACHAM

Specialist in Public Utility Securities
Member Cleveland Stock Exchange
Citizens Bldg., Cleveland

WARE & LELAND

BROKERS
Stocks, Bonds, Grain, Cotton and Provisions.
Members:
New York Stock Exchange,
New York Cotton Exchange,
Chicago Board of Trade,
Chicago Stock Exchange
PRIVATE WIRES.
WALTER W. McGUIRE
Main 3214—3213. Cent. 1678
237 Leader-News Bldg.

Open a reserve account with that old Reliable Bank

THE FOREST CITY SAVINGS & TRUST CO.

Cor. W. 25th and Detroit, Cleveland.

Capital	$ 250,000.00
Surplus and Profits	220,000.00
Resources, Over	3,700,000.00

4 per cent Interest on Savings Accounts.

For **Constipation** or as an efficient **Laxative** take **Marlco Lax** tablets

30 tablets—25c
AT ALL
MARSHALL'S DRUG STORES
Or Any Other Good Druggist

Office Phones Main 2625 Cent. 2625

The Cuyahoga Builders Supply Company
13th Floor Schofield Building
Cleveland
BUILDERS' SUPPLIES

Have Your FURS Cleaned and Stored by Experts

HARRY FERTEL

FURS of QUALITY
6537 EUCLID AVENUE
Telephone: Rosedale 1553 W. Delivery Service

WOLVERINE VIII

First Valve in Head 8 Cylinder Motor.
Motor Built in Cleveland.
Most Accessible in the World.
Four whole (Full Elliptic) Springs.
Touring $1,395. Cruiser $1,495.
Springfield Sedan, $2,095.00.
5206 EUCLID AVE.
JACKSON MOTOR SALES CO.
Rosedale 270 Cent. 2020
WE NEVER CLOSE

BARGAINS IN CAMERAS

4x5 KORONA with case, Plate Holder and Film Pack Adapter	$ 6.25
4x5 SENECA, fine lens, Compound Shutter, Case and Film Pack Adapter	$14.00
2 1-2x4 1-4 HAWKEYE, including Case	$5 00
3 1-4x 5 1-2 FILM PREMO, Rapid Rectilinier Lense	$12.00
2 1-2x 41-4 FOLDING Buster Brown Camera	$4.00

EVERY CAMERA GUARANTEED

THE FOWLER & SLATER CO.

806 HURON RD. PHOTOGRAPHIC SPECIALTIES 1864 E. 6th ST

Small Pill, Small Dose, Small Price, But Great in Every Other Way
CARTER'S LITTLE LIVER PILLS

CARTER'S LITTLE LIVER PILLS

Make you feel the joy of living. It is impossible to be happy or feel good when your are CONSTIPATED This old remedy will set you right over night.

Genuine bears signature Brent Good

PALLID PEOPLE Usually Need Iron in the Blood. Try CARTER'S IRON PILLS

Prospect 2746 Central 3959-K
Dr. Carver's Methods of Adjusting Used Exclusively
Fred J. Duey
DOCTOR OF CHIROPRACTIC and SPONDYLOTHERAPY
406-11 Erie Building, Prospect and East 9th St., Cleveland, Ohio. Lady Attendant.

Prospect 2746 Central 3959-K
E. Thayer Ward
DOCTOR OF CHIROPRACTIC and SPONDYLOTHERAPY
406-11 Erie Building, Prospect and East 9th St., Cleveland, Ohio. Lady Attendant.

Meat Sale

Tender roast beef	16c lb.
Lean boiling beef	12 1-2c lb.
Fancy pot roast	16c lb.
Fresh ground hamburg	16c lb.
Boneless rolled rib roast	22c lb.
Prime beef steak	18c lb.
Leg of milk fed veal	18c lb.
Choice veal chops	22c lb.
Fancy veal roast	18c lb.
Veal steak from leg	28c lb.
Hind quarter lamb	18c lb.
Tender lamb chops	22c lb.
Fresh dressed chickens	22c lb.
Mild cured bacon	32c lb.
Ott's Euclid Coffee	25c lb.
Ott's Euclid butterine	2 lbs. for 58c
Sweet pickled pork	28c lb.

"It's good if we sold it."

Consumers Meat and Poultry Co.
204 Huron Road Cleveland
Between East 4th and Ontario

Bell Main 2005
Gus. G. Ballenberger
[illegible]

WATCHMAKER AND JEWELER
John Hudgeon
15 Colonial Arcade, Cleveland, Ohio

Enlarging and Picture Framing.
Flashlights Taken of Banquets, Parties, etc. Tel. Cent. 1314-L.
We Photograph Your Home
H. Miller Studio
PHOTOGRAPHY
Commercial Home Portraiture and Wedding Groups a Specialty.
2926 Lorain Ave. Cleveland, Ohio.

Why Not Buy Real Estate?

If carefully investigated, there is no safer place for investment. We have listings throughout Cuyahoga County all conservatively priced, also our salesmen are thoroughly posted in their respective localities. Give us a call.

The A. B. Smythe Co.
Erie Building
Pros. 140. Cent. 5377-W

The Cleveland Savings and Loan Co.
602 Superior Avenue, N. E.
Loans Made to Buy or Build Homes
Interest Paid on Savings Accounts

We Pay Highest cash prices for Old Gold, Silver, Platinum, diamonds, false teeth and broken jewelry.
CHECEL JEWELRY CO.
612 Euclid Ave., Above De Klyn's
Mail Orders Given Prompt Attention

***DINNER* 25c**
at the HAWLEY House
Cor. St. Clair and W. 3rd St
V. C. HELLER, Prop.

Everybody knows the
CARLTON
Euclid and 55th St.
Best Place in Cleveland to Eat.

We Want Your Box Trade
BOND STREET CIGAR CO.
CIGARS, TOBACCOS, CIGARETTES
Every Popular Brand.
1926 E. 6th St. Cleveland, Ohio.
PHIL. COHN.

INFORMATION GIVEN—
Get our rates on Fire, and Life Insurance, Automobiles, Bonds, Casualty and Plate Glass. GEO. H. OLMSTED & CO., 411-425 Williamson Bldg. Phone us today. Main 4838—Central 1679.

Cuy. Princeton 780
Box Trade a Specialty
Morris Weis
CIGARS OF QUALITY
I WANT YOUR BOX TRADE
10421 Superior Ave., Cor. 105th St.
Cleveland, Ohio

TRUSSES
Supporters, Elastic Stockings, Artificial Limbs and eyes. Everything for the sick room.
We Rent Invalid Chairs
H. H. Hessler
(HIMSELF)
38 The Arcade Cleveland, O.

Columbia Six

The Car of Quality, Style, and Service.

Not a car built at a price, but the motor vehicle supreme.
Tel. Rosedale 1329 for Appointment
"Seeing is Believing"
COLUMBIA
Motor Sales Co.
1217 Euclid Avenue Cleveland.
G. E. JOHNSON, General Mgr.

Handy Pocket Savings Bank Free
5% PAID ON SAVINGS DEPOSITS
ESTABLISHED 1893
The CUYAHOGA SAVINGS & LOAN CO.
198 The Arcade
Loans made on improved real estate, also for building purposes.

W. J. HANEY, Chiropractic Physician
Now Located at 10600 Euclid Avenue, Suite 5.
Hours: 9:30 to 12 and 1:30 to 5:30
Evenings by Appointment
Licensed to practice Chiropractic, Mechano-Therapy, Electro Therapy, Suggestive Therapy.
Telephone 4158.

Clark Sloan
Optometrist
Eyes Examined Glasses Supplied
311 Schofield Bldg. Cleveland.
Hours 9 to 11 a. m., 2 to 4 p. m.
Other Hours by Appointment

Main 195 Central 195
Main 196 Central 196
WAITE AUTO LIVERY
11 Public Square, Cleveland, Ohio.

CLEVELAND AUTO LIVERY CO.
Main 30, Packard and Pierce-Arrow Cars
MAIN 56. CENTRAL 56
Masonic Temple Bldg., 1457 E. 6th St.

IMPORTER OF LINENS

At the Linen Store

AUGUST SALE
of
Table Linen
Napkins
Table Cloths
Towels
Linen Pillow Cases
Linen Sheets
Bed Spreads
Toweling
Ladies' and Men's Handkerchiefs
Dress Linens
Decorative Linens
Bridal Trousseau our Specialty

J. B. Perg
LINEN STORE
1264 Euclid Ave.

EAT AT American Trust Lunch
Good Food, Service and Quality, our Motto.
American Trust Bldg. Public Square

Cuy Cent. 7253-L
Fashions Latest Creations
J. A. Matousek
QUALITY TAILOR.
Let Me Make Your Clothes
201 American Trust Bldg., 2d Floor
Cleveland, Ohio

HELP SUPPLIED FREE
Competent Laundresses and Cleaning Women supplied free any day. ACME EMPLOYMENT CO., Main 2610. Cent. 6120.

First Mortgage Investment Bonds
Denominations $100, $500, $1,000
Income—5 per cent per annum, payable semi-annually on January 1st and July 1st
A Conservative INVESTMENT A Guaranteed INCOME
The Guarantee Title & Trust Co.
Chamber of Commerce Bldg., Cleveland

SAVE MONEY!
By having us weld or braze your broken farm and shop machinery, or auto parts of any metal.
BRAZE-WELD CO.,
1298 West 4th St., Cleveland, Ohio.

Coal Conditions in Cleveland

Thousands of Cleveland people are not following their custom of putting in a winter supply of coal while conditions are good.

The truth is that they expect lower prices.

Frankly—this very minute we do not know what future prices will be. No one does.

But we do know that the price of a ton of coal is fixed by what we must pay at the mine, by labor prices, by transportation and delivery charges, by materials, feed and general overhead, plus a fair profit.

We are now selling coal as cheap as possible, and we always will! We could sell it cheaper by cutting the pay of our men, by giving less care and feed to our horses and by doing other things you would not have us do.

The other charges we cannot control.

Face these facts squarely and put in as much coal as you can, for we are afraid that you are going to delay until the day when every one will want coal at the same time and it will be humanly impossible to give the service asked for, at any price.

The Schafer-Suhr Coal Co.
The Zettelmeyer Coal Co.
The Goff-Kirby Coal Co.
The Cuyahoga Coal Co.
The Albright Coal Co.
The Lakeside Fuel Co.
The R. G. Miller Coal Co.

"Coal will be hard to get this winter"

Does Her Own Housework Since Tanlac Has Built Up Her Run-Down System

"I am now doing my own housework and it doesn't tire me out like it used to," said Mrs. John A. Kozsey, 2503 E. 22nd st., in telling what Tanlac did for her after she was all run down.

"I was troubled with my stomach for a long time," she continued. "After meals gas formed on my stomach, which made me feel bloated and uncomfortable. I often had dizzy spells and headaches and sometimes I would have chills. My circulation was poor, too, and I had that tired feeling most of the time. No matter how tired I was, however, I couldn't sleep soundly because I was nervous.

"Since taking Tanlac I feel much better. I am not troubled with my stomach, and I don't lie awake nights like I used to. The dizzy spells have disappeared and I feel better all around. Tanlac is certainly a good medicine. I am well pleased with it."

Tanlac is a purely vegetable tonic made of roots, barks and berries and is especially designed to build up run-down people. If you are in need of a good tonic get it today. It will do for you what it has done for thousands of others.

You can get Tanlac at any good drug store in Cleveland. The Tanlac representative at the Standard Drug's Old Arcade store, 411 Euclid ave. will be glad to explain all about this wonderful tonic to you.—Advt.

Don't Pay Too Little—Nor Too Much!

[illegible] "cheap Six," when for a [illegible] Elgin Six—a big, [illegible] satisfying distinction [illegible]

Elgin Six

$985 5 Passenger Touring
4 Passenger Roadster $985

[illegible] than the Elgin Six price when [illegible] full measure the Power, Speed, Endurance and Economy desired by the discriminating [illegible]

ELGIN MOTOR CAR CORPORATION, CHICAGO, U. S. A.
THE ELGIN-CLEVELAND CO.
[illegible] C. Ralph, Mgr. THE ELGIN LIGHT SIX
1835 East 13th St. Prospect 682.

LAMPS AND RADIATORS REPAIRED
AUTO LAMP AND RADIATOR CO., 1614 Prospect—Both Phones
CLEVELAND, OHIO

5c and 10c WALL PAPER
We save you money. New patterns. Papers that sell ordinarily up to 75c. Largest Wall Paper Store in the city. We also carry a special 20c line.
THE PROSPECT WALL PAPER CO.
809 PROSPECT AV., O'Brien Bldg., Next to Standard Theater, Cleveland, O

Above All in Durability
Stronghold
TIRES & TUBES

Means MORE Than Satisfaction
CAR Insurance.
The Mutual Auto Supply Co.
"The Supply House that Saves You Money."
950-952 Chestnut Avenue. Cleveland, Ohio
Tel. Bell Prospect 2347

Northern Navigation Cruises
GRAND TRUNK ROUTE

Spend your vacation on the Great Lakes. Get away for a complete change. Make new acquaintances—breathe new air—see new sights aboard the luxurious, steel liners that sail tri-weekly on the

1600 Mile, Six-Day Duluth-Detroit Cruise

Between Duluth, Ft. William, Port Arthur S. S. Marie, Sarnia and Detroit

Excellent meals, comfortable staterooms—special train trip to Kakabeka Falls and picnic—12 mile boulevard drive at Duluth—dancing every evening aboard ship, concerts, after-dance refreshments, afternoon teas, etc—all included in ticket. Train connections east and west at Detroit, Sarnia, Soo, Fort Arthur, Fort William and Duluth.

Write for Cruise Booklet and rates to E. W. Holton, General Passenger Agent
Northern Navigation Company
Sarnia, Ontario
For Information Ask Your Local Ticket Agent

Consider The Squirrel

Last week's cold spell set the squirrels in the parks hunting for acorns.

Instinct warned them that the long summer days would soon be over; they began to think of winter and food for the days when the snow is deep.

Housewives who have already been preserving food against the winter months are forearmed. There is still time for the others and Fall fruits and vegetables are pouring in for their attention.

But we humans have something else to think about that does not bother the squirrel. His furry coat will get thicker and keep him warm. We must provide for heat, as well as food.

Cleveland's Gas Service has made heating the home a cheap and simple thing, usually just a matter of lighting a match and turning on the gas.

This winter will be no exception. Gas Service will still provide the cheapest and most convenient way of heating the house.

But there will be days, no doubt, when extreme cold will require more heat than thousands of gas wells can furnish.

For those days it will be wise to have some additional means of heating, a store of other fuel to draw upon and auxiliary appliances for converting it.

The wise squirrel hunts his food in the open so long as he can and guards his stored supply.

The forehanded householder will use Gas Service but have auxiliary heating appliances, too.

Consult our experts about it; their advice is free.

The East Ohio Gas Co.

A HIGH-CLASS SECURITY FOR MEN WHO SEEK INVESTMENTS

The Industrial Discount Company with offices at 421-423 Guardian building, Cleveland, is offering to the investing public the unsold portion of its $1,000,000 common stock, at par at $100 per share.

As considerable of the issue has been sold, it would be well for those who seek a high-class security to see Homer Glover in the Guardian building, at once. He will give any information desired. The company is engaged in the commercial banking business and loans money to highly rated manufacturers and wholesale merchants, accepting as security their open accounts receivable, discounting acceptances, bills of lading and other gilt-edged commercial paper. At the present rates the company believes that its earnings will be in excess of 15 per cent on [illegible] of the money [illegible] free from all [illegible] also from the normal [illegible] The Industrial Discount [illegible] supervision, [illegible] the Loan Regulation [illegible] at all times to [illegible] banking department [illegible] of Ohio. The re[illegible] part of the stock offered to [illegible] undoubtedly a splendid [illegible]

[illegible] directors of the [illegible] fully qualified to [illegible] affairs of the [illegible]

[illegible] President, C. B. Ellis [illegible] Vice President, D. D. Kimmel, [illegible] Edward C. Daoust, Treasurer, [illegible] Assistant Treasurer, Paul D. Jones, Assistant Secretary, H. A. Gasson.

Board of Directors: George S. Case, [illegible] Lamson & Sessions Co. [illegible] Cleveland National Bank; [illegible] Cashier, Bank of [illegible] N. A., Edward C. Daoust, [illegible] attorneys [illegible] Paul D. [illegible] Vice President, [illegible] D. [illegible] Book Co. [illegible] Secretary [illegible] Paint & Oil [illegible] Vice President, City Savings [illegible] [illegible] National [illegible]

Timothy Smith - - - - - Florist

Successor The Smith & Fetters Co

No. 4601 Euclid Avenue

Cleveland, Ohio

Rosedale 781. Central 194

The Tillotson & Wolcott Company

INVESTMENT BONDS

Guardian Building, Cleveland, Ohio.

Cincinnati—Merchantile Library Blg.

New York—14 Wall St.

E. W. WAGNER & CO.

Ground Floor, Hollenden Hotel

Stocks, Bonds, Grain, Cotton

MEMBERS { N. Y. Stock Exchange, Chicago Board of Trade, Cleve. Stock Exchange

FORREST A. GRAVES, MANAGER

Main 5604 Central 727

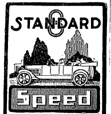

SIXTY miles an hour pour from its 80 H. P. engine. Always a strainless mount from speed to speed that comes only from utmost flexibility.

The Cleveland Standard Motor Co.

Pros. 1170 2027 Euclid Ave.

YOUNG MAN

GET READY TO DO ONE THING WELL.

Successful men in all branches of business and in all trades are those who have specialized in some one line. High salary, professional standing and social leadership come to the man who is an expert.

BE AN EXPERT

Select the kind of work you like best and start now. Get the proper foundation by selecting the right course. Business Training, Electrical Engineering, Architectural Drafting, Mechanical Drafting. Tuition low. Fall term, day school opens September 4th. Send for free 52-page catalog.

THE BUSINESS AND TECHNICAL SCHOOLS

Y. M. C. A. 2200 Prospect Avenue Cleveland, Ohio.

DID YOU EVER HAVE A RECIPE PARTY?

"Did you ever hear of a recipe party?" she asked of her week-end guest. "I went to one a while ago, and it was such a jolly affair that I have been wanting to give one myself ever since. I am just wondering if I can arrange to have it while you are here; I think you would enjoy it. Moreover, I want you to meet the family, and that would be such a pleasant way.

"The family? Haven't I told you about that yet? It is quite an important institution, to us. We are six all girls—and we all keep house, in pairs. We enjoy our apartments immensely, and we often have the jolliest dinner parties together. We are all busy people, three school teachers, two social workers and a journalist; but our housekeeping is our relaxation and delight. Every one of us likes to cook and so, I think, a recipe party would be just the thing for us. Shall I tell you about the one I went to?

"The girl whom I was visiting lives in a single house in the suburbs of a large city, and she is so much interested in household affairs that her mother, who is a busy woman with many outside interests, lets her have a great deal to do with the management of the place. She chose a Thursday night for the party, the cook's night out! The guests were a dozen or so girls, members of a sewing club to which she belonged. Some of them were busy by day with teaching and other occupations outside the home, and some, like my hostess, made themselves useful at home. All were interested in cooking, if only on the chafing dish.

"Each guest was asked to bring two or three of her favorite recipes, but was cautioned not to tell anyone what they were. When all had gathered and exchanged greetings and whatever news they had to bring, the hostess arose, and, inviting them all to follow her, led the way out into the kitchen. The long table in the center of the room was scrubbed as white as could be and the guests were invited to take seats about it. Paper and pencil were given to each, and one was asked to sit at the end of the table and copy the recipes into an attractively decorated little notebook, which had been prepared for the occasion. Then the fun began.

"The first girl, on one side, read one of her recipes and the others wrote it down, ingredients, directions and all, and one minute was allowed for guessing what it was; this was [illegible] of course, then the next one read hers and so on until we had been around the table two or three times and all had been written down. Three or five minutes were allowed, at the end of that time for looking over and corrections, and then time was called and each one, reading through her recipes again, announced what they were. The girl who guessed the greatest number of them correctly was given the notebook which had the recipes written in ink. This was bound in water color paper and, when the [illegible] covering was removed, showed a picture of the girls, which had been taken at one of their summer [illegible] parties. This was a blue print and the hostess had provided blue ink for the writing in of the recipes. Moreover, not only the cover was decorated, but, scattered through the book, were several blue print snapshots of familiar faces and scenes.

"The refreshments served were simple, a milk sherbert, dainty little cakes and a delicious fruit punch, all prepared by the hostess and according to the recipes which she had contributed to the cook book.

"Now, don't you think that that would be a jolly thing for our family to do? And quite a valuable one, too, for we all cook our own breakfasts and dinners; and, just now, we are much interested in canning and preserving."—From the Christian Science Monitor.

DEFINITIONS FOR THE NEW HOUSEKEEPER

"What do you mean by 'acidulated' water'?" asked the new housekeeper, poring over a cook-book with a puzzled air. "I suppose it must mean water with some sort of acid mixed with it; but, the question is, what, and how much?"

"I can answer that for you," was the helpful reply of the friend who had come to luncheon. "Acidulated water is water with which lemon juice or vinegar has been mixed, in the proportion of 1 tablespoon of the acid to a quart of water."

"Thank you," came in grateful tones from the new housekeeper. "Perhaps you can tell me, too, what meat glaze is."

"Certainly," came the prompt answer. "Meat glaze is a rich or concentrated liquid almost a jelly which you get upon putting 4 quarts of stock on to boil and reducing it to a very small amount, about 1 cup."

"Now, here is just one more question for you, for the present; when is the time to flavor custards and puddings, with vanilla or lemon extract or things like that? Some say when they are hot; others when they are cold. Now, who is right, and what is the reason?"

"When the pudding is cold—or cool—is the right time," was the reply; "otherwise, you do not get the full benefit of the flavoring, because much of it may exaporate with the steam."—Christian Science Monitor.

REMAINED SEATED

At a church adjacent to a big military camp a service was recently held for soldiers only.

"Let all the brave fellows who have troubles stand up,' shouted the preacher.

Instantly every man rose except one.

"Ah!" exclaimed the preacher, peering at this lone individual, "You are one in a thousand."

"It ain't that," piped back the only man who had remained seated, as the rest of his comrades gazed suspiciously at him. "Somebody's put some cobbler's wax on the seat and I'm stuck."

A foreign exchange says that when Sir Charles Napier was military resident of Cephalonia he built a road more than 100 miles long over the Black Mountains, and in one of his letters wrote: "Many a poor mule's soul will say a good word for me at the last day when they remember the old road." In [illegible] day the [illegible] of mules probably [illegible] as will [illegible] Dumb Animals.

The May Co.

Ohio's Largest and Best Store

Ask for Eagle Stamps

A COMPLETE JEWELRY STORE

Do you wish to buy Watches, Diamonds, Silverware—everything that is usually found in a Jewelry Store—where qualities are reliable and prices are famously low? No odds how much—or how little—you may care to spend, isn't wise money-saving the most important consideration? We think it is the controlling thought with nine persons out of ten. Our appeal is to the nine.

A Quick Glance at Our Women's and Misses' New Autumn Suits

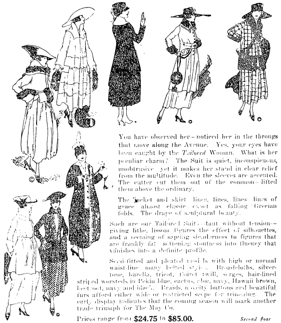

You have observed her—noticed her in the throngs that move along the Avenue. Yes, your eyes have been caught by the *Tailored* Woman. What is her peculiar charm? The Suit is quiet, inconspicuous, unobtrusive, yet it makes her stand in clear relief from the multitude. Even the sleeves are accented. The cutter cut them out of the common—lifted them above the ordinary.

The jacket and skirt lines, lines, lines, lines of grace almost classic, exact as falling Grecian folds. The drape of sculptural beauty.

Such are our Tailored Suits—taut without tension—giving lithe, lissom figures the effect of silhouettes, and a seeming of sapling slenderness to figures that are frankly fat, softening stoutness into fluency that vanishes into a definite profile.

Semi-fitted and pleated models with high or normal waist-line, many belted styles. Broadcloths, silvertone, barella, tricot, Poiret twill, serges, hair-lined striped worsteds in Pekin blue, cactus, aloe, navy, Hawaii brown, beetroot, navy and black. Braids, novelty buttons and beautiful furs afford either wide or restricted scope for trimming. The early display indicates that the coming season will mark another trade triumph for The May Co.

Prices range from **$24.75** to **$85.00.** *Second floor*

718 New Plush Coats At Prices That Will Not Be Repeated After August

Not a hackneyed, hum-drum Coat among them. Wide-awake, up-to-date, smartest of smart models. And the Plush. Touch it; stroke the soft, mellow, silky pile. Life, lustre, brilliancy, delicacy. Beautiful enough to make Alaska seals bark with envy. We stand behind everything—style, workmanship, quality. Prices stand by themselves.

196 Plush Coats, $19.75---worth $25.00
110 Plush Coats, $29.50---worth $34.75
162 Plush Coats, $39.50---worth $49.50
105 Plush Coats, $55.00---worth $65.00
145 Plush Coats, $65.00---worth $75.00

Sealskin, Baffin, Yukon Seal, Peco Salts, Sealette and Esquimette Plush—each distinctive for some peculiar beauty and goodness—plain, draped collar, belted and blouse models trimmed with fox, squirrel, muskrat, Mink, or coney—large fur collar, cuffs and border if desired. *—Second Floor*

NOTICE

The following unclaimed baggage will be sold to the highest bidder at Auction, Saturday Sept. 15, 1917, at the Hawley House, Cleveland, Ohio.

Boulas, C. J.
Root, F. O.
Heaffield, Mr. T.
Miller, H. C.
McGlaughlin, G.
Haynes, E. C.
Pulton,

Signed MRS. M. TROY.

NEEDED FOR SOME PEOPLE

"Do you believe in telepathy?"

"You mean," responded Miss Cayenne, "the art of communicating thought without audible speech?"

"Something like that."

"I am not sure whether it could be made to work or not. But I know a number of people who ought to try it."—Washington Star.

It must keep the state department of Germany busy providing jobs for all the returned ambassadors.

Some farmers are [illegible] [illegible]

Scripps-Booth

Four-cylinder Roadster $1250
Eight-cylinder Four-pass. $1425

In both the four-cylinder and the eight - cylinder models, Scripps-Booth combines the height of motor luxury with light weight in a way never before achieved. The resulting comfort and economy have given Scripps-Booth a unique position with a highly desirable clientele.

Scripps- Booth Sales Co.

4201 Euclid Ave. Rosedale 5824.

EUCLID SQUARE GARAGE

LARGEST IN THE WORLD TWO FLOORS

ONE PRICE TO ALL

GARAGE
GARAGE

EAST 13 [illegible] EUCLID CLEVELAND OHIO

All the world's a stage, but a man seldom hears the prompter when he misses his cue.

THE CHANDLER & RUDD CO.

SPECIALS FOR WEEK OF SEPTEMBER 3rd, 1917.

COFFEE SALE

Our popular C. & R. Combination Brand Coffee, this week, 36c a lb. 3 lbs. $1.05, 5 lbs $1.65. Regular price 38c.

Hundreds test it daily in our dining rooms. Everybody satisfied! Have you tried it?

MEAT

Holland Herring. Special all the week, 6c each, 5 for 25c.

CHEESE

Domestic Style Swiss Cheese. Special all the week, 45c a lb. Regular price 45c.

BAKERY

Happy Krust Bran Rolls. Selling as fast as we can make them, 20c a dozen.

CANDY

Chocolate Nut Mallow 50c a lb.
Wrapped Caramels 60c a lb.
Jersey Caramels 45c a lb.
Mexican Nut Creams 50c a lb.
Family Boxes of Candy 50c a lb.
Conserve Wafers. The Ideal Summer Confection. Four flavors 30c a lb.

DOWN TOWN STORE 234-36 Euclid Ave.

WILLSON STORE 6000 Euclid Ave.

The Bowlers of Cleveland

Are Most Cordially Invited to visit the

CALUMET ALLEYS

The city's Newest Amusement Institution. The Finest Billiard Rooms in Cleveland, 723 Superior-av.

MUNICIPAL BONDS

[illegible] of Federal Income Tax

[illegible]

Denison & Co.

[illegible]

IF YOU ARE SICK

and have not received relief

From Medicine or Surgery

THEN COME TO ME

I can give you relief

IF RELIEF IS OBTAINABLE

Free Analysis

$10 for 12 adjustments

T. Tanaka, D. C. Ph. C.

CHIROPRACTOR

280 Arcade Cleveland, Ohio

We Hear You Are Building

MANUFACTURERS AND RETAILERS OF

Lighting Fixtures

The Euclid Fixture Company

[illegible] Euclid Ave.

[illegible]

The Republican may be found on sale at the store of C. C. COTTRELL

This Paper is Devoted to the Best Interests of Lake County

The Willoughby Republican

Not Merely a newspaper BUT a NEWS-paper.

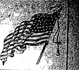

TWENTIETH YEAR—NO. 32. WILLOUGHBY, O., SEPTEMBER 7, 1917. ONE DOLLAR A YEAR IN ADVANCE

WELL, WELL, LOOK WHO'S NOMINATED OVER IN KIRTLAND

Just when everybody began to think there was to be no election excitement "account of the war," along comes Kirtland and nominates a citizen's ticket.

Taking up the nominees for the school board, whom do we find but Mrs. J. W. Schupp and Mrs. George Mosa and Frank Page. For the school board there are also N. P. Crawford, [illegible] Becker and Fred Breshley. For the township trustees we find C. G. Parks, Dr. George C. Russell, [illegible] Markell, [illegible] Rice and Thomas [illegible] [illegible] Allen is down for assessor, [illegible] Rice for clerk, [illegible] for treasurer and [illegible] Martin for constable.

It is a [illegible] guess that the office of [illegible] will be filled by J. W. Schupp, the oldest in the [illegible] [illegible] Mrs. Schupp and Mrs. Mosa.

NEW TEACHERS AT WILLOUGHBY HIGH SCHOOL NUMBER FORTY PERCENT

A number of new teachers will be in evidence when the Willoughby high school opens September 10.

The number of new teachers will average about 40%. Miss Mabel Thomas, who will teach science and mathematics, is a graduate of the Western Reserve college for women.

On account of the withdrawal of Messrs. Mook and Cavan, there will be no men teachers at the school this year, excepting Mr. Otis, who will take care of the industrial and athletic departments.

Mr. Cavan is attending the University of Chicago [illegible] degree, while Mr. Mook is in the [illegible] The 7th and 8th grade will be departmental [illegible] Miss [illegible] and Miss [illegible] will teach [illegible] Miss Julian of Kent, will teach 6th grade, while Mrs. Perry, of Perry, will have the third grade. Miss [illegible] of Cleveland, will have a combination of the second and third grades. All the new teachers are [illegible] Kent [illegible]

Owing to the [illegible] the Red Cross [illegible]

WARD SMITH, WILLOUGHBY SOLDIER BOY, WRITES INTERESTINGLY OF LIFE IN PANAMA

The following extract from a letter from Ward Smith, a member of the 12th Cavalry, now located in the canal zone, may prove of interest to his many acquaintances:

"We are busy the greater part of every day. From seven-thirty until eleven-thirty we drill on horse back, and in the afternoon we drill on foot with rifle, sabre and pistol. [illegible] horse back [illegible] work for we have to pick up [illegible] the ground at a gallop, [illegible] off the horse, vault clear over the [illegible]

(Continued on Page [illegible])

NATIONAL FARM LOAN ASSOCIATION FORMED AT KIRTLAND

The National Farm Loan Association [illegible] Kirtland. The [illegible] farmers [illegible] J. W. Schupp [illegible]

MUCH DAMAGE BY LIGHTNING IN MENTOR

[illegible] struck by lightning during the storm Wednesday night and burned. [illegible] belonged to R. [illegible]

LARGE FRENCH ORDER RECEIVED BY AMERICAN CLAY

The American Clay report the receiving from the French commission [illegible] 1917 [illegible]

[illegible] TO INAUGURATE SYSTEMS AS OUTLINED IN COLUMBIA UNIVERSITY COURSE

[illegible] 1917 [illegible] by Mr. Otis. Both were [illegible] Columbia University [illegible] Willoughby [illegible] other [illegible]

LOCAL FOLKS TO ATTEND METHODIST CONFERENCE

[illegible] Ohio Methodist [illegible] at Warren, [illegible] The committee [illegible] of Samuel Austin, [illegible] and E. M. Crowther [illegible] Rev. Bright will be retained in his [illegible] The northeastern Ohio [illegible] in what is known as the Cincinnati area, and Rev. McDowell will preside. Rev. Bright is one of the local examiners, and will attend the conference.

DAUGHTERS CIRCLE MEET AT PRESIDENT'S HOME

The fall meeting of the Daughters' circle was held with their president, Mrs. Arthur Crowther, Wednesday afternoon at Painesville. The guests were welcomed by several of the committee, dressed in oriental costumes.

After the business session Mrs. Leonard Parks entertained with a reading and little Miss Parks sang a missionary song.

The refreshments were served cafeteria style, the guests procuring same from Egypt, Japan, India, and Alaska, each booth being presided over by daughters in appropriate costumes.

The entertainment was entirely successful, and the afternoon was much enjoyed by every one present.

DEATH OF MRS. GEORGE GRAY.

Mrs. George Gray, of Stop 36, passed away at Charity hospital, Saturday last. She was 23 years of age. The family had occupied one of Dr. McCollister's houses for a few months. The body was taken to Mrs. Gray's old home for interment.

SALE OF WALL PROPERTY RECALLS REMINISCENCES

The sale of the Wall property to Joseph Hahn, as mentioned in the Republican recently, brings many interesting reminiscences to the mind of Mrs. Eliza Ford, of Euclid avenue at the Junction, her father having built the house. It was some time ago when he settled there, and built a small place which was used as a shop. Later it was moved and the family lived in it, pending the building by Mr. Talbot of the house just sold.

All the lumber was bought from Geauga County, and Mrs. Ford can vouch for the excellent building that was done. Then too, it was some task to bring the lumber over the Kirtland hills, which were very steep in those days. The family lived in the house for about 15 years.

Mrs. Ford, then a little girl, did not wish to leave the old home when the rest of the family moved, and hoping to evade sight, hid behind a dresser. However the dresser and the little girl were both moved and Mrs. Ford now has the dresser in her home.

OFFICERS ELECTED AT TEACHERS' INSTITUTE

The following officers were elected at the Teachers' Institute held in Painesville, recently.

President, Dale B. Smith; secretary, Edith M. Hubbard; committee for the adjourned session, E. M. Otis, C. C. Underwood, Mrs. Jennie Clark, F. H. Kendall, F. D. Garbison; social committee, Mrs. Ethel G. Viall, O. H. Lowary, Miss Florence McGwinn.

Miss Gene Potter of Cleveland spent Sunday with Miss Beulah Collister.

INDEPENDENT TICKET IN MENTOR

The following Independent Ticket was named in Mentor Thursday:

For Mayor, James R. Locker.
Treasurer, C. W. Bradway.
Clerk, F. D. S[illegible]
Marshal, R. T. Brichford.
Council, J. A. Graham, J. R. R[illegible], [illegible]erts, R. M. Cast, N. C. Frost, H. C. King.
Alternates, T. [illegible] Morley, [illegible] Hart, M. A. Sa[illegible], R. V. Snell, Chas. Jackett.

NOTES OF THE LAKE COUNTY FAIR

Tuesday at the fair was largely given over to preparations of the various booths.

William Werner, Painesville florist, was active in all parts of the building. He is known as one of the best informed botanical men in the country. He makes a specialty of bulbs, and his sales annually to the Woolworth 5c and 10c stores, which trade he regularly supplies, amount to 500,000 bulbs per year. So [illegible] you buy bulbs at the 5c and 10c [illegible] think of Werner, at Painesville.

Ralph Donnan was at the Y. M. C. A. "thrift" booth. He will leave Sept. 15th for [illegible] gret, he states, for [illegible] become of much interest to him. Mr. Donnan left Saturday last, [illegible] goods were shipped [illegible]

* * *

T. B. West, president of the [illegible] cultural society, was [illegible] dence. No one [illegible] deeper interest in the fair [illegible] more to further [illegible] Mr. West.

* * *

Miss Georgia Sherman, of Willoughby was active in the [illegible] play of fancy work.

* * *

The ladies of the [illegible] including Mrs. Geo. E. Allen, served lunches all day. They occupied the same space which they have had at the fair for the past [illegible] Congregational [illegible]

* * *

The East Cleveland [illegible] Society, composed [illegible] Clevelanders, [illegible] Fair grounds, Wednesday.

* * *

I. M. Crowther was the judge at the poultry booth. [illegible] the fact that exhibits are [illegible] exclusively to Lake county exhibitors [illegible] should attract many more [illegible] next year.

* * *

Members of Willoughby and Kirtland [illegible] were at the Fair Wednesday, all [illegible] decorated with Willoughby Chamber of Commerce badges. The larger Willoughby attendance was scheduled for Willoughby Day, Thursday. Seventy-two visitors registered at the Willoughby Republican booth, including one from Salt Lake City, Utah.

* * *

The races, the Cleveland quartette, of which James McMahon is a member, I. M. Crowther's auto exhibit, the Andrews school booth, the exhibit of art work, and that of the Blind Association, all drew large crowds. Wednesday.

RANDALL-CHINERY WEDDING

Rev. Randall will officiate at the home wedding of Miss Helen Randall and Willet Chinery, which will be solemnized Saturday evening at 7 o'clock, at the home of the bride's mother, Mrs. Mary Randall.

FORMER KIRTLAND MAN MEETS WITH ACCIDENT

A. D. Coe, formerly of Kirtland, and brother-in-law of J. W. Schupp, met with a serious accident, last week. Diving in shallow water, injury to the spine was received.

Mr. Coe lives at Stop 36, the Shore line.

DEATH OF MRS. MARY PHELPS' MOTHER

Mrs. [illegible], mother of Mrs. Mary Phelps, of Maple street, passed away Friday, August 31st, at the home of her daughter, in Cleveland, age 71. Burial occurred in Mentor Sunday.

PIONEER DAY EXHIBITS AND RELICS FROM INDIA TO BE SHOWN IN RED CROSS BENEFIT AT PERRY

A street fair is scheduled to be held in Perry, Wednesday and Thursday, Sept. 12 and 13. The proceeds will go to the Red Cross.

A gay and festive time is planned. Special features include an assortment of miniatures from Mrs. Roberts of Cleveland, presented to her by the archduke of Austria, many years ago; relics of pioneer days; candle sticks, irons, etc. Frank E. Abbott, state head of the Red Cross work, is scheduled for the speaker, Thursday night, while E. F. Blakely will address the audience Wednesday night.

Perry always turns out record-breaking crowds and the street fair promises to bring forth still another record breaker.

CO-OPERATIVE BUYING TAKEN UP AT FARMERS' MEETING

[illegible]

LAKE COUNTY FARMERS' SCHOOL TO BE HELD FOR ONE WEEK

[illegible]

FORMER SUPERINTENDENT BECOMES ASSOCIATED WITH S. S. WILSON CO.

[illegible]

AMERICAN CLAY EMPLOYEE BECOMES NUN

[illegible] Charity [illegible] September 14.

DR. FLEKINGER RETURNS HOME

[illegible]

WHY NOT HAVE THE W. C. T. U. COUNTY CONVENTION IN WILLOUGHBY

[illegible] has always been held in Painesville, he said, but [illegible] Willoughby president, why not have it in Willoughby? At the recent election in Painesville, officers for the Painesville local union were elected as follows:

Mrs. L. H. Tillotson, president.
Mrs. W. E. Bidlake, vice president.
Mrs. Harry Richardson, recording secretary.
Mrs. Geo. E. Allen, treasurer.

The corresponding secretary is chosen by the president, and had not been announced Tuesday.

NEW TELEPHONE OPERATOR IN KIRTLAND

Miss Alta Worrallo, of South Willoughby, entered upon her duties as the new telephone operator, at Kirtland, September 1st.

VISITORS TO TORONTO FAIR RETURN

Mr. and Mrs. J. M. Barnes returned from their trip to Canada in time to attend the Lake County Fair Wednesday. They spent some time at the Toronto fair, as well. Going over on the "Seeandbee" about ten days since, they report that 5,000 passengers were on board the ship and one hundred and two automobiles were carried.

TO THE ADVERTISERS:

THE SUBSCRIPTION LIST OF THE WILLOUGHBY REPUBLICAN IS OPEN TO INSPECTION AT ANY TIME.

WILLOUGHBY HAS HONOR OF SHIPPING MATERIAL TO FRANCE, FORMERLY CONSIDERED AN EXCLUSIVE FOREIGN PRODUCTION

[illegible] seems to be turning. [illegible] Products Co. has just [illegible] of this material to [illegible] the article is used in [illegible] hydrogen peroxide, [illegible] regarded by French [illegible] treatment of gas gan[illegible]

NEW SCHOOL SITE CHOSEN

[illegible] and is on the edge [illegible] will be the finest new residence [illegible] will be provided by the [illegible] and the residential development [illegible] to follow to the west [illegible] is therefore, well [illegible] present needs and in the future [illegible] increasingly central. [illegible] selection of the site by the board [illegible] have been a most happy one.

CONTRIBUTIONS FOR LAKE COUNTY SOLDIERS CALLED FOR BY LOCAL COMMITTEE

[illegible] to have a steady income [illegible] used for such purposes during the [illegible] of the war.

[illegible] no more certain duty on the [illegible] at home than the duty [illegible] families of those who are [illegible] the battles of this great war, [illegible] should be no uncertainty or [illegible]

(Continued on Page Two.)

TEACHERS WHO WILL PRESIDE AT WILLOUGHBY HIGH SCHOOL

[illegible] term of 1917 [illegible] Miss Harper [illegible] Miss Mabel [illegible] Miss [illegible] Miss Hazel Van [illegible] Miss Bess Rider [illegible] Miss Sylvia [illegible]

EARL SEBRING ENTERS MILITARY SCHOOL

Earl Sebring left Monday for Lexington, Virginia, where he will enter the [illegible] made him a [illegible] in Willoughby, [illegible] while associated with the E. M. Crowther store. He was accompanied on his trip by Richard Brady and Mr. Platt, of Mentor, both of whom will also enter the Virginia Institute.

WOMAN'S CLUB ARRANGE OPENING DATE

The Woman's Club will open their season's activities Friday, September 14th. Mrs. Carmichael will be the leader at the first meeting, which will occur at the home of Mrs. Kinnison.

LAMOS BABY ILL

Howard Lamos, two year old child of the Lamos family on Vine street, who has been ill for the past two weeks, was reported no better Thursday morning.

VISTORS FROM PANAMA

Recent guests of Mr. and Mrs. A. L. Gaffney, 38 Maple street, are their niece and nephew of canal zone, Panama, Miss Bessie Roberts and Mr. Richard Roberts.

"SYSTEM" EDITOR VISITS WILLOUGHBY

Norman M. Clark, editor of the magazine "System," was a Willoughby visitor, Wednesday. He spent the day with Sidney S. Wilson.

Mr. and Mrs. [illegible] of Kirtland, [illegible] Las Vegas, Mexico.

FUN AND FROLIC IN VAUDEVILLE SHOW AT FRED G. CLARK HOME NETS FIFTY DOLLARS FOR MENTOR RED CROSS

A vaudeville show arranged by the F. W. Moore family, given on the Fred G. Clark grounds at "Mariouise" Saturday last, netted the Mentor Red Cross $50.00. The affair was given on the lawn, and about 150 attended. Miss Helen Strong "took off" Charlie Chaplin and received much applause. [illegible] dancing was presented by Miss Elizabeth Moore, and Miss Eleanor Bright of Boston. Miss Louise [illegible] gave a sleight of hand performance. The "soap bubble" dance was voted the best number. The participants in this included Miss Louise Wall, Miss Elizabeth Moore, Miss Dorothy Chandler, Miss Alice Quayle and Miss Elizabeth Bright. [illegible] dance, "Autumn" [illegible] by Miss Dorothy Chandler, Miss [illegible] Coombe, Miss Nancy Van Gorder, Miss Alice Quayle, Miss Elizabeth and Louise Moore and Eleanor Bright also took part. An orchestra played, flowers and iced chocolate were sold, and a gala time rewarded all who attended.

ANNUAL TORONTO FAIR TRIP

Mr. Fred Presley and Mr. R. C. Taylor left Saturday last for Canada, where they will attend the Toronto fair. This is an annual event, the trip to the fair having been made each year for some time.

CLAM BAKE AT WILLOWICK

A clam bake, with all the fixin's is one of the interesting affairs planned for the Willowick club festivities. It will take place Saturday, the 15th.

EASTERN STAR ENTERTAIN AT SHOWER

A basket of vegetables, 'tis said, tastefully arranged and artistically decorated, was the hit of the evening at the Eastern Star shower given for Miss Helen Randall, Monday night. The basket was the gift of Mr. Lyman Ferry, and was filled with potatoes, cucumbers, peppers and all the varieties of vegetales raised in the latest of war gardens. About [illegible] guests attended the shower. Pink crepe decoration and a suspended [illegible] concealed the pleasant array of gifts which formed the "shower." The tables were set in the dining room and the affair afforded a most enjoyable time on the coming bride and the guests.

September Bedding

Cotton Blankets
Wool Blankets
Sheets
Pillow Slips
Pillows

Wilsons of Willoughby

BUSINESS and the FEDERAL RESERVE SYSTEM

Minneapolis
Cleveland
Boston
San Francisco
Chicago
New York
Kansas City
St Louis
Philadelphia
Richmond
Atlanta
Dallas
A Federal Reserve Bank in each of these Cities

The Federal Reserve Banking System was created largely to protect and benefit those engaged in industry, commerce and agriculture—both employers and employes. Its main purpose is to help those who borrow and provide a currency more responsive to business needs.

We are members of this system and you can secure its benefits and add to its strength by becoming one of our depositors.

Stop in and let us tell you just how it meets your particular needs.

MEMBER FEDERAL RESERVE SYSTEM

The Guardian Savings & Trust Co.

In the Spring You Will Need a Refrigerator. The Price Will Be Much Higher. But Now

You can have your choice of three, at a CUT FIGURE, to close out our stock. We want the space through the winter. YOU HAVE THE BARGAIN.

E. M. Crowther

Hardware and Housefurnishings. Telephone 99-W.

"Can What You Can't Eat"

SEE US FOR

CANNING SUPPLIES

KENNEDY & ROCKAFELLOW

"Do Your Buying In Willoughby"

Debt

It's a fine thing to go in debt—for a lot, or a home, or a bond or for any other possession of permanent use or value. Debt under such conditions is honorable, provided that you get busy at once to pay off. Debt is an incentive to saving. If you can't save in any other way, go in debt for something you need, and then apply every penny you can spare from your earnings to the clearance of the obligation. We can help you into and out of honorable debts.

The Cleveland Trust Company

Member of the Cleveland Clearing House Association
Under Supervision of the State Banking Department
Member Federal Reserve System

Send Your Friends The REPUBLICAN -:- -:- A Weekly Letter from Home.

-:- LATE COURT HOUSE NEWS -:-

PROBATE COURT—MARRIAGE LICENSES

Byron Lamos, 19, Willoughby, O.; Mary E. Couhig, 17, Painesville, O. Consent of fathers of minors given.

Gilbert R. Parrish, 19, Fairport, O. Cora E. Barnes, 21, Fairport, O. Consent given.

COURT OF COMMON PLEAS—NEW CASES

Frank Brooks vs Nellie S. Brooks. Divorce, gross neglect and wilful absence. Homer Harper, attorney for plaintiff.

Asa S. Jackett vs Effie Jackett. Divorce, custody of minor child, injunction and restraining order. E. Heber Pierson and Harry E. Hammar, attorneys for plaintiff.

John C. Miller vs. William Galusha and Laura Galusha. Injunction and temporary restraining order. Restraining order allowed, bail given. Action for money only, amount claimed $200.00. Harry E. Hammar, attorney for plaintiff.

Arlie D. McLean, administrator estate of C. H. McLean vs C. S. Bedlant. Action for money only, amount claimed, $763.11. R. M. Ostrander, attorney for plaintiff.

S. J. Merrill vs M. C. Mighton and Anna H. Mighton. Action to reform deed, for specific performance of contract of amicable partition and conveyance and equitable relief. Harry E. Hammar, attorney for plaintiff.

Nelson Haywood vs Ada and J. C. Baker. Action for money only amount claimed, $474.20. Harry E. Hammar, attorney for plaintiff.

Auditor's Office—Real Estate Transfers.

Claude W. and Jennie Crocker and William B. and Victoria Wheeler to Amasa L. Kaggen, 35 77-160 acres, $1.00.

Amasa L. Kaggen to George W. and Laura L. Johnhson, 35 77-160 acres in toto, $1.00.

C. W. Sanders to Mary V. Sanders, 23.54 acres $1.00.

William and Anna Hodgson to Caroline and A. M. Thayer, 42 acres, $10.00.

Fairport Village. M. C. Mighton and Anna H. Mighton to Frank T. and Alex T. Bell, 6-100 acres, $1.00.

Willoughby Village. E. E. Northway to Florence E. Gidley, 36-100 acres, $10.00.

Edward L. Ward (known as E. L. Ward) and Ida P. Ward to Michael H. and Elizabeth Horvath, 25.60 acres, $1.00.

Edward L. Ward and Ida F. Ward to Michael H. and Elizabeth Horvath, lot 324, tract 15, $1.00.

Willoughby Village. Sarah D. Wall to Helen B. Hahn, lot 18, tract 13, $1.00.

Painesville Township. Jessie E. Hopkins to W. E. Douglass, lot 10 Hardy Point Allotment, $10.00.

Ehrick and Estelle S. Brooks to W. E. Douglass, lot 9 Hardy Point Allotment, $10.00.

Painesville Village. Guy and Helen H. Wyman to Jacob and Maria E. Ritari, 40-100 acres, $1.00.

Edgar C. and Ida B. Vesy to W. D. Brewer, lot 21 Vesy and Wright's Sub-division, $1.00.

W. D. and Violet E. Brewer to Clarence Tuttle, lot 21 Vesy and Wright's Sub-division, $1.00.

Anna Pierson to Egbert A. Pierson, undivided half 1 acre, $1.00.

Charles A. McCoy to Elsie J. Clymonts, lots 25 and 26, L. K. Axtell's Sub-division, $1.00.

Harley Barnes, trustee to Painesville City Board of Education, lots 10 to 21 inclusive, Martha S. Curtis Survey.

Ruby Leoni to C. J. Nelson, 27-100 acres, $1.00.

Perry Township. George E. and Tressa K. Budinger to Hattie E. Wellman, 11 acres, $10.00.

Frank C. Wood to Andrew T. and Emma E. Wirth, 4.50 acres, $1.00. (includes right of way.)

Frank C. Wood to William R. and Frances M. Cubbon, 4.50 acres, $1.00. (includes right of way).

Mentor Village. Mahlon E. and Ellen S. Sweet to William Hodgson, lot 5 Freshley and Markell's Subdivision, $1.00.

CONTRIBUTIONS

(Continued From Page One.)

hesitation in raising the amount necessary for this purpose.

This money is not distributed as a charity but as something which the soldiers and their families have a right to expect from the community which they offer their all to defend. The indebtedness is on the other side.

Contributions are called for by the committee. No sum is too small and none too large to be received.

Mr. E. M. Orcutt of Perry, our present county treasurer, is the secretary and treasurer of this relief committee and nothing is paid out except by his check and an order of the committee.

Contributions [illegible] to any member of the committee or may be left at the Painesville National bank.

The members of the committee are as follows:

George W. Alvord, Painesville; Samuel Austin, Willoughby; E. M. Orcutt, Perry; C. R. Kimball, Madison; Will Crary, Kirtland; F. H. Murray, Concord; G. L. Ostrander, Leroy; T. D. Morley, Mentor.

ENTERTAINED IN WICKLIFFE

Mr. A. Rogat of New York City, spent a week recently with his parents, and with the M. Horowitz family at Wickliffe. Labor Day, the Horowitz family entertained at a family dinner, covers for twenty five being laid.

NOTICE

The fall term of the Andrews Institute for Girls will open on Monday, September 10, 1917, at 8:30 a. m. Catalogues and information will be furnished on requeest.

S. D. SHANKLAND,
Willoughby, Ohio.

August 21, 1917.

CIVIC REFORM WORKERS SPEAK IN WILLOUGHBY

Miss Caroline Richards, of the American Civic Reform Union, Cleveland, spoke at the Methodist church Sunday evening on the subject of "Safe Guarding our Girls." She is establishing what is known as the "Daisy Circles" course of reading. Mrs. John Barnes was secured as first leader in the work Tuesday, and the books will be lent by her to applicants. Miss Richards is seeking other leaders to advance the work. She was to address the W. C. T. U. meeting Tuesday. Brief talks were given at the Presbyterian and the Disciple churches Sunday morning also.

Miss Richards addressed the [illegible] girls at the home of Mrs. Kerns, of Center street, Wednesday afternoon, and is scheduled for a talk to the Standard Bearers and their friends at the home of Mrs. John Barnes, Monday evening.

Candy for Sunday or the Auto Trip?

SURE.

Every Saturday Special, Delicious Box Candy, 29c the pound.

C. F. BRYANT
Registered Pharmacist

All the Pleasure of a New Automobile
Will be yours if you have that old one
PAINTED
We will do the work for you, or show you how
We carry a full line of Automobile Paints in all wanted colors
E. S. SIGSBEY
Willoughby Inn Block. Specialists in Interior Decorating
PAINTING AND PAPER HANGING

YOUR CAN HAVE
"Everything in its place and a place for every thing"—in one of our
"Kitchenette Cabinets"
See Them In Our Window
GEORGE E. MANVILLE
Willoughby Auto Ambulance in Connection

Buckeye Gray Sandstone
Stone Sidewalks and curbing are better than cement and cheaper in the end.
Write or phone.
The Ohio Quarries Co. Citizens Building Cleveland Ohio

Personal Mention -:- Social Happenings

Mr. and Mrs Joseph Hahn, recent purchasers of the Wall property expect to return to the city for the winter about September 15th, taking up their residence in the "Elberon," at 8104 Euclid avenue. They have employed an architect, and are evolving plans and changes for their new home in the Wall house, in which Mrs. Hahn is deeply interested.

* * *

Mrs. Mary Grover went to Cleveland Sunday last, and in company with her son and family motored to Wooster, and called upon her sister Mrs. Sarah B. Hale. Mrs. Hale has been teaching summer school at the university: and during the winter will teach in the primary department of the public schools.

* * *

Mr. and Mrs. J. E. Lyons have been enjoying a visit with friends at Gates Mill.

* * *

Mrs. R. M. Bond entertained Mrs. Summerville, (nee Sophia Bond), and her husband, on Monday evening.

* * *

Dr. Pickard has been quite ill for the past few days. He was reported better Wednesday.

* * *

Rev. Bright has returned from his vacation trip to Cold Springs, Ind.

* * *

Mr. and Mrs. H. F. Kennedy have returned from their trip to Minnesota.

* * *

Samuel Austin left Tuesday night for New York. He has engaged recently in harvesting a portion of his war garden crop.

* * *

The Rev. E. W. Byshe, superintendent of the Grenoble Orphanage, Grenoble, France, was entertained during his stay in Willoughby at the Van Gorder and the Austin homes. He spoke in the highest terms of Willoughby, pronouncing it a beautiful spot. He left for New York Tuesday.

* * *

Mr. and Mrs. J. Gordon Law, of Lakewood, spent Sunday at the home of their parents here.

* * *

Mrs. M. M. Bond and granddaughter, of Lake Helen, Fla., are visiting at the home of Mrs. R. M. Bond.

* * *

Miss Dorothy Hayden, of Ada, is visiting at the home of T. D. Morley.

* * *

Mrs. Charles Church and daughter Dana returned from the West Wednesday. Miss Dana has been in the West all summer, and Mrs. Church went on recently to accompany her home.

* * *

Mrs. J. W. Sears and two daughters, Adelaide and Marion, left Saturday evening for Courtright, Ontario, a summer resort, where they will reside until after Labor day. While there they and their friends will visit Detroit, St. Clair and Mt. Clemens.

* * *

Visitors at the home of Mrs. L. J. Talbot, Euclid avenue, recently, included the F. J. Herrick family of Cleveland, and Miss Mary Garlick of Detroit, the latter leaving for Cleveland Friday last.

* * *

Mr. Mark Judd of Flint, Mich., on a visit to his son in Cleveland, spent Thursday at the Lake county fair. Mr. Judd for many years was proprietor of the old Eagle flouring mills at Pleasant Valley.

* * *

Marjorie Crother leaves for school September 20.

* * *

Mrs. Eliza Waite has been entertaining Mrs. Dickey of Bedford. She was a student at the old female seminary here years ago. Wednesday was spent at the Flickinger cottage at the lake.

* * *

Mrs. Bert Crawford has been entertaining her sister, Miss Walker, of Cleveland.

* * *

Mr. and Mrs. Branch Jordan of Cleveland spent the week and Labor day with their parents, Mr. and Mrs. S. A. Rockafellow.

* * *

Mr. and Mrs. W. A. Bates and Mr. and Mrs. Ed. Dunnigan drove to Dunkirk, N. Y., for a stay over Labor day.

* * *

Miss Helmstetter of Brooklyn, N. Y., has been visiting her brother here.

* * *

About a dozen guests enjoyed a pleasant card party at the home of Mrs. Frank Hazen Saturday last.

* * *

The Larkin Soap Co. had an exhibit in Painesville Thursday. Several of the members of the local Larkin club attended.

* * *

Mr. and Mrs. Ronk and children, relatives of Mrs. Durban of River street, have moved into the home with her.

* * *

Mrs. J. D. Crawfis and two children, Dalbey, Jr., and Rosemary, of Cincinnati, are the guests of Mr. and Mrs. H. F. Kennedy.

* * *

Mulford Shipman was operated on for appendicitis at the Painesville hospital Wednesday.

* * *

Mrs. A. L. Williams continues to improve at the Charity hospital, Cleveland.

* * *

Mr. and Mrs. C. N. Fenstermacher of Bloomfield, N. J., recent visitors at the Rentschler home, returned to New Jersey Tuesday. Mrs. Fenstermacher is a sister of Mrs. Rentschler, while Mr. Fenstermacher and Mr. Rentschler were college chums together and married sisters.

* * *

Miss Bessie Cottrell entertained at a farewell party for Earl Sebring Saturday night.

* * *

Mayor Carmichael returned from Canada Sunday, bringing sufficient amount of back bass for themselves and some of the neighbors.

* * *

Capt. Burgess has returned home from New York. Mrs. Burgess was expected home from Cleveland Wednesday.

* * *

Evelyn Weit has returned from Gun Lake, Mich., stopping enroute at Toledo.

* * *

Mrs. Carrie Ames and daughter Alma, Dorothy and Mildred are visitors at the home of Mrs. Mary Randall.

* * *

Miss Lela Baker of Grand Rapids, visited over Labor day at the home of Mr. and Mrs. E. M. Crowther.

Want Something a Little Different for your Porch Party? Try Crawford's

A. C. KNIGHT
Attorney at Law
McCarthy Block, Willoughby, O.
619 Williamson Bldg. Cleveland, O.

Furnished Room
FOR RENT
50 Second Street
Willoughby

SUITE FOR RENT
In Horowitz Block, Wickliffe. All Modern Conveniences.

FOR SALE—WATER TANK, AND STEEL TOWER

A Fir Tank 16' high, 14' in diameter, mounted on 50' steel tower, manufactured and erected by the U. S. Wind Engine & Pump Co., Batavia, Ill., for The Willowick Country Club Company, Stop 145 Shore Line, Willoughby. Tank now out of service on account of having secured City water. Immediate delivery; great bargain; may be inspected. For further particulars call on or address L. W. Penfield, Willoughby, O.

Base Burner For Sale, good as new. Telephone 168-L.

ROOMS TO RENT
Two connecting rooms, private entrance. Hot water heat, electric lights use of phone, bath. Will rent furnished, unfurnished or partly furnished. Have also one furnished room, 54 Euclid Ave.

WASHINGS WANTED
Washings to do at home Wanted. No Ironing. Mrs. Dowling, 74 Vine street, Willoughby, Ohio.

Old Fashioned Furniture SALE
Including a Black Walnut, Bed Room Set. At the home of
MRS. S. H. DARE

We Have
HYDRATED AGRICULTURAL LIME and GROUND LIME STONE IN STOCK
A T. HILL & CO.

SUBURBAN Time Table

THE CLEVELAND, PAINESVILLE & EASTERN R. R.

Time Table Effective Nov. 5 1916.

Main Line—West Bound.
Leave Willoughby *5:30 a. m. and every hour to 11:30 p. m.
East Bound—
Leave Willoughby *6:25 a. m. and every hour to 12:25 p. m.
Leave Cleveland *5:00 a. m. and every hour to 11:15 p. m.
Limited cars leave Cleveland 7:25 a. m. and every two hours to 7:25 p. m.
Shore Line—
Leave Willoughby 5:30 a. m. and every half hour to 5:30 p. m., and hourly to 11:30 p. m.
Leave Cleveland 6:00 a. m. and every half hour to 6:00 p. m. and hourly to 11:00 p. m.
Limited cars leave Willoughby 6:50, 7:20, 7:50, 9:55 a. m. and every two hours to 5:55 p. m.
Limited car leaves Cleveland 4:55 p. m.
*Does not run Sunday.
Limited cars do not run Sundays or Holidays. Local cars from Willoughby on the hour and from Cleveland on the half hour do not run Sundays or Holidays.

NICKEL PLATE ROAD
Take a Vacation!
You Benefit The Boss Benefits
Make arrangements Now
The Agent Will Help You
Special Excursion Fares to
Atlantic Coast Resorts; Eastern and Western Mountain Retreats; Pacific Coast Points, and Alaska.
Get in touch with Ticket Agent for Fares, Itineraries, Reservations, and full information.
J. P. Forrest, D. P. A.
Erie, Pa.

NEWS FROM MENTOR

Mrs. Sadie Hoose and sister Mrs. Ruth Grover of Cleveland entertained a company of ladies for luncheon last Saturday in honor of Mrs. Geo. Hoose's birthday.

* * *

Mrs. Harriett Browne is spending a few days with her daughter Mrs. H. L. Parker at Conneaut, O.

* * *

Mrs. Helen Hart has returned from a visit at Ashtabula.

* * *

Mr. R. N. Whitcomb and family motored to Painesville on Friday.

* * *

Mr. and Mrs. R. A. Park returned Friday evening from a three week's visit at Sullivan, O.

* * *

Mrs. T. H. Rowland of Oberlin, O., is visiting Mrs. T. G. Hart.

* * *

Mrs. Birdie Fisk and son and daughter have returned from an auto trip to Michigan with Willoughby cousins.

* * *

Mr. and Mrs. Claud Bean took a trip to Niagara Falls over Sunday.

* * *

Mr. T. H. Johnson of Cleveland was calling on Mentor friends on Monday.

* * *

Mrs. Albert Hanson and daughter who have been spending several weeks in town have returned to Winnipeg.

* * *

Miss Florence Lewis has returned from a three week's visit at Detroit, Mich.

* * *

Next Sunday will be the last Sunday before conference at the Methodist church. Conference meets this year at Warren, O., on Sept. 11.

* * *

The many friends of Rev. and Mrs. Schaffner hope that it can be arranged that it will be best for Rev. Schaffner to be returned to Mentor for another year.

* * *

Mrs. Clair Camp of Burridge avenue died suddenly Sunday morning after a brief illness. Funeral services will be at the Methodist church Wednesday afternoon.

* * *

Dr. Byshe, who is traveling in the North East Ohio Conference in the interest of the Epworth League addressed a large audience at the Methodist church Sunday. Dr. Byshe is interested in the orphan children of France as he has recently returned from the war district.

* * *

On Sunday September 16th, a representative of the anti saloon league will speak at the Methodist church.

* * *

The Methodist Sunday school picnic last Tuesday was well attended in spite of the rainy day. About 140 were present and sat down to the well filled tables for dinner.

* * *

Mrs. Duche of Cleveland is in town part of the time assisting in caring for her mother Mrs. Jennie Baker.

* * *

The prize of two dollars and fifty cents in gold for the best essay on temperance offered by the W. C. T. U. was received by Miss Minola LaDue.

* * *

Mr. and Mrs. Kenneth Potter of Chicago, Ill., were in town last Friday and called at the residence of Mr. C. F. Pearce.

* * *

Miss Corienne Johnson was visiting in Huntsburg last week.

* * *

Mrs. Emma Brockway who has been visiting in the home of Mr. and Mrs. E. E. LaDue returned to her home at Ripley, N. Y., on Monday accompanied by Mrs. LaDue and Mrs. Minola LaDue.

* * *

Mr. and Mrs. Carl Hagenburger returned Monday from a three week's trip in the east visiting Albany, New York, Boston and Mrs. Hagenburer's former home and returned by way of Philadelphia and Pittsburg, Pa.

* * *

Miss Florence Hudson of Painesville spent Sunday with Miss Helen Hart.

* * *

Mrs. Wm. Hart is visiting her parents at Elyria, O.

* * *

Miss Georgia Green who has been visiting in town has returned home to Albany, N. Y.

* * *

Mrs. Anna Johnson returned to New York on Monday after spending several weeks at the residence of her father Mr. C. S. Johnson.

Mrs. Geo. Hart is visiting in Detroit, Michigan.

The Important Thing

The isolated profit on the particular article which you may purchase of us today is not important, even though yours may be a very considerable purchase.

The important thing to us is, that whatever you purchase shall render a full measure of service, up to and even greater than you expect.

From tires, tubes and accessories down to the smallest article we carry in stock, we want you to feel that this is the spirit that goes with every purchase made here.

And if you are not already numbered among the long list of our satisfied customers, we want you with us.

WILLOUGHBY TIRE SHOP
Clarence W. Pierce, Prop.

-:- WEEKLY CHURCH CALENDAR -:-

CHURCH OF THE IMMACULATE CONCEPTION

Vine Street
Rev. William H. Moseley, Pastor
Services are held every Sunday at 8:30 a. m., Excepting the third Sunday in each month when the service is at ten a. m.

CHURCH OF CHRIST

9:30 a. m. Sunday school.
10:30 a. m. Sermon and communion.
No evening service next Sunday.

PREBYTERIAN CHURCH

9:30 Sunday school.
Vacation season is now over and we are getting back to regular work as speedily as possible. Rally Day is coming; come and help prepare for it—don't wait for some one else to rally you.

10:45 Morning worship: "The Eternal Miracle".
No evening service.

WILLOUGHBY RIDGE CHURCH

"Daniel's Triumph Through Total Abstinance" will be the subject of discourse next Sunday morning at 10:30 o'clock. At 11:30 a. m. the Sunday school will study the International lesson. "The Benefits of Total Abstinance."

You are invited
Cordially and earnestly yours,
C. H. STOCKING.

CHRISTIAN SCIENCE SERVICES

Sherman Block
Sunday School, 9:45 a. m.
Morning Service, 11:00 a. m.
Wednesday evening meetings, 7:30.

RED CROSS
Willoughby Branch

Splendid interest is still manifested in the Red Cross work. A recent report of the financial conditions, quantity of material purchased and amount of work finished will soon be published.

* * *

Much knitting is now expected of Red Cross branches.

* * *

"Do your bit—start to knit for a sailor's or soldier's kit" you will be furnished and here is a chance for real service. All ladies who desire to help with this work, will please send their names to Mrs. Emma Randall, who is in charge of the knitting and as soon as the yarn comes she will give it out to those who have applied.

* * *

We wish to express thanks to Mr. Benj. Mosely, who has put our sewing machines in good working order. It surely aids very much in the work.

* * *

Any one having old bed spreads or turkish towels that can be cut into 10 or 12 inch squares and will send them to the local branch, they can be used to good advantage in lining the oakum pads.

MINISTER FROM FRANCE SPEAKS ENTERTAININGLY AT METHODIST CHURCH

The Rev. E. W. Byshe, superintendent of the Grenoble Orphanage, Grenoble, France, occupied the Methodist pulpit Sunday morning. He talked upon conditions in France during the war. Intense interest was exhibited by the audience during the hour's talk. He dwelt upon the great spirit of optimism and good cheer shown by the French in the midst of the loss of life and the great suffering. The speaker had the art of bringing the lighter touch to his subject, making it possible to present to his audience thereby the terrible facts of the war. That they are fighting for the democracy of the world seems uppermost in the minds of the French soldiers, he said. An interesting fact developed by his talk was that Great Britain has recruited almost five million men, although the arrangement between Great Britain and France only called for 150,000 men from Great Britain. The great valor of the Canadian soldiers, and the pitiful condition of the Canadian orphans, was also dwelt upon.

NON-STOP RECORD IS TAKEN BY OLDSMOBILE

An interesting non-top endurance run staged by the Oldsmobile company, of New England, at Boston, Mass., has just been reported.

A model 37 six-cylinder Oldsmobile was mounted on jacks and harnessed to a seven-kilowatt dynamo, giving the car a continuous load equivalent to climbing a 10½ per cent grade.

Mayor Curley, in the presence of a host of newspaper men and official observers, pressed the starter and threw in the clutch, and from that time on for forty-seven days the car patiently plodded on without a single stop, running 26,149 miles at an average speed of 28.17 miles an hour, and traveled 22.49 miles to the gallon. The Oldsmobile was a new car and a regular stock model without any special adjustment.

The total oil consumed was 220 pints, or an average of 950.8 miles to the gallon. A flood of light, generated by the dynamo, demonstrated day and night that the car was doing its work. When the best previous nonstop record has been eclipsed by 4,127 miles, the car was stopped.

The I. M. Crowthers and Sons Co., are the Oldsmobile dealers for Lake county.

Want to Know a Good Place to Trade?

Lots of Them Told About in

The Willoughby Republican Ads.

Florence G. Lewis
PIANIST
Graduate New England Conservatory
Graduate Godowsky Piano Series of the arts. Progressive Society.
Residence Studio W. Mentor, corner Hart and Prospect.

LOST A PEACOCK

One right wing cut. Return to Elgercon Farm, Stop 35. Telephone Willoughby 187.

ADDRESS of Former Resident WANTED

It is desired to locate a former resident of Willoughby, by the name of Mamie Davis. The young woman worked in Willoughby, was married and went to Cleveland. Married name and present address are desired. Any one who can supply such, phone or write The Willoughby Republican. Telephone 125-K, or 63.

TO SHOW APPRECIATION OF TRADE RECEIVED, THE GIBSON AUTO SUPPLY CO. OFFERS FREE CAN OF AUTO OIL:

I am so well pleased with my increasing sales, I am going to give to the customers paying me the most money for auto supplies or anything in my line in the next 30 days beginnig August 27th, A 5 gallon can of Auto Oil, medium or heavy. I am adding to my stock all the time:

TIRES, TUBES AND EVERYTHING FOR YOUR TIRES

I also have over 500 Spark plugs of all the leading makes and popular sizes. In fact, I can fit you out with most everything in AUTO SUPPLIES. Tell me your needs: I have it, can get it or it isn't made.

Gibson Auto Supply Store
Erie St., Opposite Willoughby Inn.
Telephone Service, 122-K Willoughby, Ohio

FLAT TONE
AT REDUCED PRICES
For a Limited Time
J. B. CHESBRO
8 Erie Street Willoughby

NEWS FROM WAITE HILL

Sept. 4th.

Mrs. Wendinghall of Cleveland preached at the Friends Church Sunday.

* * *

Mr. and Mrs. J. J. Lilley, Mrs. Raymond Francis and Mr. Ernest Johns motored to Painesville Labor Day.

* * *

The Parkhurst family and Dr. Newbower have returned from their vacation trip, of one week.

* * *

Judging from the number of autos that passed here on Labor Day, most everybody was enjoying a ride.

* * *

Miss Ida Reid of Painesville is a guest of her school friend Miss Sylvia Lilley this week.

* * *

Arthur Hoose and family of the Plains were guests at his fathers Sunday.

* * *

Manager Doddington of Tannenbaum farm is taking a vacation of a few weeks, making the rounds of the fairs, etc. etc.

* * *

We're all making calculations around here to be presented at our Lake County Fair.

* * *

Mrs. Zimmerman and little daughter of Cleveland were guests of her parents Mr. and Mrs. Chas. Webster Saturday and Sunday.

* * *

Several buildings have been newly shingled around here. The Waite Hill school house, also Chas. Webster and John Call have been doing some shingling on their buildings.

* * *

Mrs. Geo. Yaxley has been having more hard luck by loosing another horse, which makes three she has lost in a short time.

* * *

Mr. and Mrs. J. J. Lilley were guests of Cleveland friends Wednesday and Thursday. They visited at Mr. Ong, who is soon going to California, also visited Mrs. Lilley's mother and their cousins the Sheares family.

* * *

Mrs. Rachel Yaxley returned Saturday from her visit to Francis Yaxley and family of Bainbridge, and Miss Florence Yaxley has gone to stay with her for a week or two, before her school commences.

* * *

W. S. Hobart and family were Cleveland visitors Thursday.

* * *

Mrs. J. Lilley had for Sunday visitors her sister Mrs. Greenawald and family and Mr. Hayer her brother from Cleveland.

* * *

We now have the Worrells girls, The Misses Alta and Elsie, for telephone operators.

* * *

We're just wondering how that "Legal potato patch is flourishing."

* * *

Mr. Charles A. Otis' exhibit at the state fair netted him about $300.

* * *

Irwin Hadlock will probably have to remain at the hospital the balance of this week, as on Thursday of last week he underwent an operation on his shoulder. Sunday Mahlon and Arthur Martin and Ed. Rockafellow went up to see him. He welcomes his callers greatly as time at a hospital drags wearily. His brother Chester comes to see him often. Mrs. Hadlock was up Thursday while the operation was being performed.

* * *

Mrs. J. Lilley received one of those souvenir cotton balls from her son Floyd from the Alabama cotton field.

* * *

People are getting lax again about giving their news items, perhaps they are tired of reading our letters and want a rest.

* * *

Oh yes "us shiftless ones" are getting our oats drawn in which has caused so much discontent among certain ones.

NEWS FROM MENTOR

Aug. 31, 1917.

A. M. Bryson is in Cleveland with his brother at present. Dr. Hammond is treating him. We hope for his speedy recovery.

* * *

The Nott family of Mentor are camping at Mentor Park and entertaining several out of town relatives.

[illegible] girl friends [illegible] to Willoughby last week just for fun [illegible].

* * *

Mr. Swanfield who bought the A. H. Craine home in the spring is making many improvements.

* * *

Mrs. A. L. Perry spent several days in Cleveland last week.

* * *

Mrs. Bryson spent a few days with Mr. Bryson in Cleveland last week.

* * *

Nat Hale bought two acres of land from Edwin Proudfoot on which he is building a house.

* * *

Mrs. Elizabeth Hogan was visiting at the Perry home last week.

* * *

Mr. and Mrs. E. Carroll are rejoicing over the arrival of a son August 27. Weight six and one half pounds.

* * *

Mr. and Mrs. Ball of Cleveland are spending the week end with the Fred Brook's family.

* * *

Nat Hale is on the sick list again.

* * *

A. M. Bryson is home for a few days.

* * *

Neville Bryson and his aunt Miss Youmans are taking a vacation automobile trip.

* * *

There were hundreds of automobiles at Mentor Park Labor Day. Many people are enjoying the good roads and a quiet day at our parks this season.

* * *

Everybody getting ready for Lake county fair this week. We are looking for better weather than in the past.

* * *

Earl, son of Fred Hale, who was run over by an automobile some time ago is now able to get around on crutches.

NEWS of the PLAINS

The Plains, Sept. 5, 1917.

The Misses Yie and Bee Flickinger of Clyde, have been enjoying a few days with their relatives and friends here.

* * *

Mr. Edman Hanson, who has been taking an electrical course in the Max school at Detroit, was home over Labor day.

* * *

Miss Ethelbelle Campbell has been entertaining her friend Mrs. Stokes and little son of Kent.

* * *

Mr. and Mrs. Bertram Tipping of Cleveland, spent Sunday and Monday with Mrs. Tipping's parents, Mr. and Mrs. Geo. Mead.

Mr. and Mrs. John Winst and children were the guests of his brother, Mr. Albert Landman and family on Labor day.

* * *

Miss Jessie McCance from Muskingum county, is the new teacher in District No. 1. School opens next Monday.

* * *

Mrs. B. F. Cole spent Sunday in Willoughby with her sister, Mrs. Florence Gillette.

* * *

A chicken roast was given on Campbell's beach by about twenty of our young people last Thursday night in honor of Paul T. Talbot.

* * *

Mr. Alfred Herbert was home over Sunday.

* * *

Mrs. Ellis Mighon of Painesville, visied at the Campbell home Saturday.

* * *

Mr. and Mrs. William Hodgson, who recently sold their farm in Madison, are now living on Centre street in Mentor, having purchased the place recently occupied by Mr. and Mrs. Ralph Donnan.

* * *

Mr. James Gallen spent Labor day with the Robbins family.

* * *

Mr. and Mrs. H. J. Sterhouse, who formerly lived here have sold their farm in Medina county. Mr. O. expects to spend the winter in Dakota with the idea of later buying there.

* * *

The third of September being the tenth wedding anniversary of Mr. and Mrs. W. H. Starring, the occasion was celebrated on their beach with a company of friends.

* * *

Mr. Henry Jacobs, who spent several years of his boyhood days on the Plains has been visiting friends here. Four years ago he went to Alberta, where he took a section of land which is now his own and under cultivation. He returns to Canada this week.

ATTENTION—PROGRESSIVE MAN

You can well afford to own a farm, raise your own produce, live happy and contented.

You can not afford to pay such high prices for the things you eat and take the chances of them not being fresh when there are so many good farms on our list that are controlled in price by our contracts, which we obtained while prices were very much lower than now.

You should have a twofold object in view. 1st to raise your own vegetables, chickens, pork, beef and grain.

2nd to buy a farm that will produce and increase in value rapidly.

Inspect our farms.

THE C. H. MILLER CO.
DEALERS IN REAL ESTATE
Austin Block. Willoughby, Ohio

COAL ANNOUNCEMENT
Beginning Sept. 1st 1917 all business will be done on a strictly cash basis. Positively no credit. Coal prices will be published in this space as soon as the government completes arrangements for same.
Stand By The President
J. H. SMITH
Coal and Ice

South Willoughby

South Willoughby, Sept. 5, 1917.

The East Hill church had their yearly picnic at Euclid Beach last Friday. All had a fine time.

* * *

The Ellen Vannin campers at East Hill gave their farewell party last Saturday night with a good crowd. All enjoyed themselves.

* * *

Mrs. E. J. Williams visited old friends over this way this week.

* * *

Miss Cecil Taylor of East Hill, returned home Sunday after two weeks' stay in the city with her aunts.

* * *

The Southwick family and Miss Ethel motored to Euclid Beach to spend last Saturday evening.

* * *

The Gimmel family visited with her sister in Kirtland last Sunday.

* * *

Mrs. Green and Mrs. Helmer were Willoughby shoppers last Wednesday.

* * *

A machine full of folks from the city spent Sunday and Labor day with the Engel family.

* * *

Mrs. Helmer's daughter and family from the city, spent Labor day with her in the country.

* * *

Several of Mrs. Parker's relatives from the city, spent Labor day with her at Cherry Lane farm.

* * *

Mrs. Green's little niece from Hudson spent two weeks with her returning home last Sunday.

* * *

Clyde McGerer and family spent the holiday in the city with friends.

Schram District

Mr. and Mrs. Jackson Leuty visited Mr. and Mrs. W. W. Conrad of Erie, over Sunday.

* * *

Sidney Smith of Nottingham, made his farewell visit to his relatives here last Sunday before leaving for Montgomery, Ala., to train.

* * *

Wesley Hine of Mayfield, visited at the Garnett home one day last week. He soon leaves for Chillicothe.

* * *

Miss Alma Stange and Miss Orsie Smith visited relatives in the city last Sunday.

* * *

Mr. and Mrs. Alfred McGurer of Chagrin Falls, visited her parents last Wednesday and attended the lawn fete while here.

* * *

Mr. Ed Rozencranz of Cleveland, visited his cousin, A. Garnett last Sunday. Messrs. Newton and Foster of Cleveland were there on Monday enjoying target shooting.

* * *

Mrs. Catharine Corlett and Miss Alice Corlett of Warrensville, Mr. and Mrs. L. D. Leuty and two daughters of Cleveland, the Misses Jennie and May Leuty and Richard Bissell of Mayfield, were Sunday guests at Evergreen Place.

* * *

Born, to Mr. and Mrs. Harry Fields, a little daughter.

* * *

Oat harvesting is nearly over and several have their threshing done. Many are planning on attending the county fair this week.

* * *

School bells will chime next Monday morning. We havent learned who our teachers are.

* * *

The lawn fete held on the school grounds was a decided success. We hope to send a report of it later.

WICKLIFFE NEWS

Friday is all day meetin at the Red Cross. All monthly reports will be read.

* * *

Mayor and Mrs. Harry Coulby attended the polo game at Gates Mill Labor day.

* * *

Rev. and Mrs. J. V. Axtell and son Fay returned home Friday after a few weeks' visit with relatives in Pennsylvania.

* * *

Mrs. E. Beck and daughter Miss Florence spent last week at Lake Brady returning home Monday evening.

* * *

Mr. George Barnes has returned to his home in Port Huron, Mich., after spending five weeks with his brother, Mr. S. Barnes.

* * *

Mr. M. Horowitz expects to open a furniture store in his block in the near future.

* * *

Mrs. Frank Bates and children are spending a few days with her parents in Fairport.

* * *

Mrs. E. Crosier of Nottingham, spent a few days the first of the week with her daughter, Mrs. John Clayman.

* * *

Mr. and Mrs. C. S. Edwards and children spent Saturday and Sunday with Mrs. Jennie Bowman in Medina.

* * *

Mrs. Mark White left Thursday for Iowa where they expect to remain for a month with relatives.

CLEVELAND CRANE BAND PLAYS AT FAIR

Thursday was Wickliffe day at the Lake county fair. The Cleveland Crane and Egineering Band furnished music for the day.

* * *

Dr. Frederick Stork and Mr. Chas. Hammond returned home Friday from their trip through the east. They are looking fine, and both report on rest vacation.

* * *

Mrs. Florence Gidley and children returned home the first of the week after a week's visit with her sister, Mrs. G. C. Courts in Galion.

* * *

Mr. Donald Parks of Nottingham, spent Sunday with Mr. and Mrs. Willis Smith.

* * *

Mrs. Carrie Viall has returned from a several months' stay with her son Arthur in Montana. Mrs. Viall is staying with her daughter Lila in Cleveland, but took a look at a few friends in Wickliffe on Tuesday of last week.

* * *

Mrs. Clapp of Winson, Ohio, was in Wickliffe on Tuesday looking after her property [illegible].

* * *

Misses Marian and Catherine Taylor returned home Tuesday from a two weeks' visit in the east.

* * *

Mr. Robert Ponnell has purchased the Ashcraft property at Euclid.

* * *

Miss Marian Rutland returned home Monday after a five weeks' visit with relatives in Geneva and Ashtabula.

* * *

Mr. and Mrs. John Plohr of Willoughby, have moved into the Horowitz block.

Mr. and Mrs. Jensen are the proud parents of fine baby boy.

* * *

Mr. and Mrs. Frank Bones and daughter, Miss Ferol, spent Labor day in Galion, the guests of his sister, Mrs. G. C. Court.

* * *

Mr. and Mrs. Chas. Geiger and children of Cleveland, spent Sunday with Mr. and Mrs. Frank Hardaker.

* * *

Mr. Mark Randall and family have moved back to Wickliffe. No place like Wickliffe, isthere Mark?

WICKLIFFE CLAIMS BASE BALL CHAMPIONSHIP

The W. A. C. boys played the Painesville boys again Sunday, the score being 5 to 2 in favor of Wickliffe. It was reported that this was the first game out of twenty that Golding, their pitcher, had lost. Our boys feel that they can safely claim the championship of Lake county. If there is any team in the county which think they cannot, have them come up and see for themselves. The W. A. C. boys have played fine ball this summer.

WARD SMITH

(Continued From Page One.)

Last Saturday we took an eight mile ride to Balboa and the lieutenant in charge took the whole bunch down to the Pacific and we all had a swim. We went over to Miraflores Locks Sunday, and they are certainly a wonderful piece of engineering. The depth of the water at one level is 58 feet, and it raises to 72 feet in the very next gate.

The other day we saddled up with full pack and went for a ride down the canal. Our pack consists of saddle, sadle-bags, water and feed bag, rifle, sabre, pistol, our raincoat, shelter half, blanket, mess kit and grooming outfit, so by the time you get that fastened on, you wonder is any place for you".

An English hospital ship went through the other day, and some of the boys went down. The English soldiers seem to think that Germany cannot hold out until spring, and we aren't the only ones, I guess, who are hoping they 'think' right.

NOTICE OF SALE OF BONDS.

Sealed proposals will be received by C. C. Jenkins, Clerk of the Village of Willoughby, Lake County, Ohio, at his office in the Village Hall in said Village, or at his place of business in said Village, until twelve o'clock, noon, Central Standard Time, on Monday, the first day of October, 1917, for the purchase of bonds with interest coupons attached of the Village of Willoughby, Lake County, Ohio, in the aggregate amount of Twenty-five Hundred Dollars ($2500.00), described and made payable as follows:

No. 1, on September 1st, 1919;
No. 2, on September 1st, 1921;
No. 3, on September 1st, 1923;
No. 4, on September 1st, 1925;
No. 5, on September 1st, 1926.

Said last described bonds, together with interest coupons, are issued in anticipation of the collection of special assessments heretofore levied against the lots and lands bounding and abutting on Lost Nation Road within the limits of the Village of Willoughby, beginning on said Lost Nation Road at the northerly corporation line of the Village and running thence in a southerly, westerly and southerly direction along said Lost Nation Road to the tracks of The New York Central Railroad Company by constructing all necessary sewer and house-service pipes to the curb line, by grading, draining, setting curbs and paving with brick, concrete or other material not specified and under authority of the general laws of the State of Ohio, particularly Sections 6949 as amended in 107 v. 107, and 3881 and 3914 of the General Code of Ohio, and in accordance with Ordinance No. 444, duly passed by the Council of said Village on the 13th day of August, 1917, entitled "An ordinance to issue bonds in anticipation of the collection of special assessments levied for street improvement to be known as Lost Nation Road Improvement bonds in the sum of Two Thousand Five Hundred Dollars ($2500.00) for the purpose of improving a portion of Lost Nation Road within the limits of the Village of Willoughby, along the following routes, beginning on said Lost Nation Road at the northerly corporation line of the Village and running thence in a southerly, Westerly and southerly direction along said Lost Nation Road to the tracks of The New York Central Railroad Company, and constructing all necessary sewer and house-service pipes to the curb line, by grading, draining, setting curbs and paving with brick, concrete or other material not specified, to levy special assessments to pay such cost of improving Lost Nation Road within the limits of the Village of Willoughby and to provide for any deficiency in such assessments by general tax levy."

Sealed proposals will also be received by said Clerk at said places and time for the purchase of bonds, with interest coupons attached of the Village of Willoughby, Lake County, Ohio, in the aggregate amount of Twenty-nine Thousand Dollars ($29,000.00), described and made payable as follows:

Series M. Nos. 1 and 2 on the first day of September, 1919, and two additional bonds on the first day of September of each and every year thereafter up to and including the first day of September, 1947.

Said last described bonds, together with interest coupons are issued for the purpose of procuring real estate for extension and enlargement of water works, of erecting, constructing and installing reservoirs and of laying water mains and water pipes in order better to supply water to the corporation and inhabitants thereof, and under authority of the general laws of the State of Ohio, particularly Section 3939 of the general Code of Ohio and in accordance with Ordinance No. 448, duly passed by the Council of said Village on the 16th day of August, 1917, entitled "An ordinance to issue bonds of the Village of Willoughby, Lake County, Ohio, in the sum of Twenty-nine Thousand Dollars for the purpose of procuring real estate for extension and enlargement of water works, of erecting, constructing and installing reservoirs and of laying water mains and water pipes in order better to supply water to the corporation and the inhabitants thereof.

Sealed proposals will also be received by said Clerk at said places and time for the purchase of bonds, with interest coupons attached, of the village of Willoughby, Lake County, Ohio, in the aggregate amount of Fifty-five Thousand Dollars ($55,000.00), described and made payable as follows:—

Series A,
Nos. 1 to 11, both inclusive, on September 1st, 1919;
Nos. 12 to 22, both inclusive, on September 1st, 1920;
Nos. 23 to 33, both inclusive, on September 1st, 1921;
Nos. 34 to 44, both inclusive, on September 1st, 1922;
Nos. 45 to 55, both inclusive, on September 1st, 1923;
Nos. 56 to 66, both inclusive, on September 1st, 1924;
Nos. 67 to 77, both inclusive, on September 1st, 1925;
Nos. 78 to 88, both inclusive, on September 1st, 1926;
Nos. 89 to 99, both inclusive, on September 1st, 1927;
Nos. 100 to 110, both inclusive, on September 1st, 1928.

Said last described bonds, together with interest coupons are issued in anticipation of the collection of special assessments heretofore levied against the lots and lands bounding and abutting on Waldamere Avenue, beginning at Euclid Avenue and running in a southerly direction to Ridge Road, by grading, draining, setting curbs and paving with brick, brick on concrete foundation, concrete or other material not specified, and constructing all necessary sewer and water house-service pipes to the curb line, and under authority of the general laws of the State of Ohio, particularly Sections 6919 as amended 107 v 107 3881 and 3914 of the General Code of Ohio, and in accordance with Ordinance No. 449, duly passed by the Council of said Village on the 16th day of August, 1917, entitled "An ordinance to issue bonds in anticipation of the collection of special assessments levied for street improvement to be known as Waldamere Avenue Paving Bonds in the sum of Fifty-five Thousand Dollars ($55,000.00) for the purpose of improving Waldamere Avenue, beginning at Euclid Avenue and running in a southerly direction to Ridge Road, by grading, draining, setting curbs and paving with brick, brick on concrete foundation, concrete or other material not specified, and constructing all necessary sewer and water house service pipes to the curb line, and that the entire cost of said improvement, including street intersections, be assessed by the foot frontage upon the lots and lands bounding and abutting upon said Waldamere Avenue, between the termini aforesaid.

Sealed proposals will also be received by said Clerk at said places and time for the purchase of bonds, with interest coupons attached, of the Village of Willoughby, Lake County, Ohio, in the aggregate amount of Thirty-five Thousand Dollars ($35,000.00), described and made payable as follows:

Series A.
Nos. 1 to 7, both inclusive, on September 1st, 1919;
Nos. 8 to 14, both inclusive, on September 1st, 1920;
Nos. 15 to 21, both inclusive, on September 1st, 1921;
Nos. 22 to 28, both inclusive, on September 1st, 1922;
Nos. 29 to 35, both inclusive, on September 1st, 1923;
Nos. 36 to 42, both inclusive, on September 1st, 1917.
Nos. 43 to 49, both inclusive, on September 1st, 1925;
Nos. 50 to 56, both inclusive, on September 1st, 1926;
Nos. 57 to 63, both inclusive, on September 1st, 1927;
Nos. 64 to 70, both inclusive, on September 1st, 1928;

Said last described bonds, together with interest coupons, are issued in anticipation of the collection of special assessments heretofore levied against the lots and lands bounding and abutting upon Waldamere Avenue, beginning at Euclid Avenue and running in a southerly direction to Ridge Road, Glenruah Avenue, beginning at Waldamere Avenue and running in a southerly direction to Ridge Road; Oakdale Avenue, beginning at Ridge Road and running in a northerly direction to the end thereof; Crestwood Avenue, beginning at Ridge Road and running in a northerly direction to the end thereof; Ridge Road, beginning at the westerly corporation line of the Village and running in a north easterly direction to River Street; Falconwood Square, beginning at Waldamere Avenue and running in an easterly direction to the end thereof; and Brown Avenue, beginning at Euclid Avenue and running in a south easterly direction to the end thereof, for the purpose of constructing therein sanitary sewers, house-service pipes to the curb line and all other necessary appliances and any and all appurtenances thereof and thereto, and under authority of the general laws of the State of Ohio, particularly Section 3836 as amended in 107 v. 180 and 3914 of the General Code of Ohio, and in accordance with Ordinance No. 450, duly passed by the Council of said Village on the 16th day of August, 1917, entitled "An ordinance to issue bonds in anticipation of the collection of special assessments levied for street improvement to be known as Waldamere Avenue, Glenruah Avenue, Oakdale Avenue, Crestwood Avenue, Ridge Road, Falconwood Square and Brown Avenue Sewer Bonds in the sum of Thirty-five Thousand Dollars ($35,00.00) for the purpose of constructing therein sanitary sewers, house-service pipes to the pipes to the curb line and all other necessary appliances and any and all appurtenances thereof and thereto, for Waldamere Avenue, beginning at Euclid Avenue and running in a southerly direction to Ridge Road, Glenruah Avenue, beginning at Waldamere Avenue and running in a southerly direction to Ridge Road; Oakdale Avenue, beginning at Ridge Road and running in a northerly direction to the end thereof; Crestwood Avenue, beginning at Ridge Road and running in a northerly direction to the end thereof; Ridge Road, beginning at the westerly corporation line of the Village and running in a north easterly direction to River street; Falconwood Square, beginning at Waldamere Avenue and running in an easterly direction to the end thereof; and Brown Avenue, beginning at Euclid Avenue and running in a southeasterly direction to the end thereof.

Sealed proposals will also be received by said Clerk at said places and time for the purchase of bonds, with interest coupons attached, of the Village of Willoughby, Lake County, Ohio, in the aggregate amount of Fifty-five Thousand Dollars ($55,000.00), described and made payable as follows:

Series A.
Nos. 1 to 11, both inclusive, on September 1st, 1919;
Nos. 12 to 22, both inclusive, on September 1st, 1920;
Nos. 23 to 33, both inclusive, on September 1st, 1921;
Nos. 34 to 44, both inclusive, on September 1st, 1922;
Nos. 45 to 55, both inclusive, on September 1st, 1923;
Nos. 56 to 66, both inclusive, on September 1st, 1924;
Nos. 67 to 77, both inclusive, on September 1st, 1925;
Nos. 78 to 88, both inclusive, on September 1st, 1926;
Nos. 89 to 99, both inclusive, on September 1st, 1927;
Nos. 100 to 110, both inclusive, on September 1st, 1928.

Said last described bonds, together with interest coupons, are issued in anticipation of the collection of special assessments heretofore levied against the lots and lands bounding and abutting upon Waldamere Avenue, beginning at Euclid Avenue and running in a southerly direction to Ridge Road, Glenruah Avenue, beginning at Waldamere Avenue and running in a southerly direction to Ridge Road; Oakdale Avenue, beginning at Ridge Road and running in a northerly direction to the end thereof; Crestwood Avenue, beginning at Ridge Road and running in a northerly direction to the end thereof; Ridge Road, beginning at the westerly corporation line of the Village and running in a north easterly direction to River Street; Falconwood Square, beginning at Waldamere Avenue and running in an easterly direction to the end thereof; and Brown Avenue, beginning at Euclid Avenue and running in a south easterly direction to the end thereof, for the purpose of laying therein water mains, water pipes and house-service pipes to the curb line and all other necessary appliances and any and all appurtenances thereof and thereto, and under authority of the general laws of the State of Ohio, particularly Section 3836 as amended in 107 v. 180 and 3914 of the General Code of Ohio, and in accordance with Ordinance No. 451, duly passed by the Council of said Village on the 16th day of August, 1917, entitled "An ordinance to issue bonds in anticipation of the collection of special assessments levied for street improvement to be known as Waldamere Avenue, Glenruah Avenue, Oakdale Avenue, Crestwood Avenue, Ridge Road, Falconwood Square and Brown Avenue Water Bonds in the sum of Fifty-five Thousand Dollars ($55,000.00), for the purpose of laying therein water mains, water pipes, and house-service pipes to the curb line, and all other necessary appliances and any and all appurtenances thereof and thereof, for Waldamere Avenue, beginning at Euclid Avenue and running in a southerly direction to Ridge Road, Glenruah Avenue, beginning at Waldamore Avenue and running in a southerly direction to Ridge Road; Oakdale Avenue, beginning at Ridge Road and running in a northerly direction to the end thereof; Crestwood Avenue, beginning at Ridge Road and running in a northernly direction to the end thereof; Ridge Road, beginning at the westerly corporation line of the Village and running in a north easterly direction to River Street; Falconwood Square, beginning at Waldamere Avenue and running in an easterly direction to the end thereof; and Brown Avenue, beginning at Euclid Avenue and running in a southeasterly direction to the end thereof.

Each of said bonds heretofore described is in the sum of Five Hundred Dollars ($500.00), is dated September 1st, 1917, bears interest at the rate of five percent (5%) per annum, payable semi-annually on the first days of March and September of each and every year, on and after March 1st, 1918. Said bonds and interest thereon shall be payable at the office of The Cleveland Trust Company, Willoughby Branch, Willoughby, Lake County, Ohio.

All bids must state the number of bonds bid for and the gross amount of the bid and accrued interest to date of delivery. All bids shall be accompanied with a certified check on any bank situated in Lake County, payable to the Clerk of said Village, in the sum of Fifty Dollars ($50.00), for the issue of Twenty-five Hundred Dollars ($2500.00); Three Hundred Dollars ($300.00) for the issue of Fifty-five Thousand Dollars ($55,000.00); Two Hundred Dollars ($200.00) for the issue of Twenty-nine Thousand Dollars ($29,000.00); Two Hundred Dollars ($200.00) for the issue of Thirty-five Thousand Dollars ($35,000.00) and Three Hundred Dollars ($300.00) for the issue of Fifty-five Thousand Dollars ($55,000.00), upon the condition that if the said bid is accepted the bidder will receive and pay for such bonds within ten days from and after the time of the award, said check to be retained by the Village as liquidated damages if such condition is not fulfilled. Said respective amounts, for convenience, may be incorporated in one check in the sum of Ten Hundred Fifty Dollars ($1050.00), when the bidder submits a proposal for each and every issue.

Said bids will be opened and publicly read and sale of said bonds will be made at an adjourned meeting of the Council of said Village, to be held on the 1st day of October, 1917, at seven o'clock P. M., Central Standard time, at the Village Hall in said Village.

The Council reserves the right to reject any and all bids.

Bids shall be sealed and endorsed "Lost Nation Road Improvement Bonds;" "Village of Willoughby Water Works Improvement Bonds;" "Waldamere Avenue Paving Bonds, Series A;" "Waldamere Avenue, Glenruah Ave., Oakdale Ave., Crestwood Ave., Ridge Road, Falconwood Square and Brown Ave. Water Bonds, Series A" and "Waldamere Avenue, Glenruah Avenue, Oakdale Avenue, Crestwood Avenue, Ridge Road, Falconwood Square and Brown Avenue Sewer Bonds, Series A," respectively.

By order of the Council of the Village of Willoughby, Lake County, Ohio.

By C. C. JENKINS,
Clerk.

Aug 31 S 7-14-21

A CIRCLE THAT NEVER STOPS GROWING

It is astonishing how quickly people get to know about a car, and especially about the men who build it.
People are not buying Dodge Brothers Motor Car simply because they want a car of some sort, or any sort.
They are buying it because they want the precise and particular kind of a car which Dodge Brothers build.
All over the country they seem to have a shrewd and accurate idea of exactly the kind of manufacturers Dodge Brothers are.
They seem to know that Dodge Brothers idea, from the very first, was that if they built the car right—nothing else mattered much.
People generally know all about the car—or nearly all—before they call on a Dodge Brothers dealer.
They know it either from their own experience, or from what they have seen or been told of other people's experience.
They pick out the very points for which it is noted everywhere—points which have not been emphasized especially in advertising.
They know why they want the car and they are more eager for it today all over the country than they have been at any other period in its history.
The production has always been too small to come anywhere near satisfying the demand.
It is at this moment, and it probably will be for years to come, no matter how much it may be increased.
The explanation is ridiculously simple.
The car has never bred anything but good will.
Every time one of these cars goes into a home it becomes an intimate part of the family life of that home.
It gets nothing but good will and gives it.
The result is that the [illegible] little circle of good will revolving around Dodge Brothers Motor Car.
The circle spreads out [illegible] to a near-by neighbor.
That neighbor's home [illegible] good will toward Dodge Brothers [illegible] circle keeps on growing.
In that way it has [illegible] in the entire country.
There is always a dealer [illegible] satisfied, as fast as the dealer gets his supply.
That's why [illegible] in 2 years and a half have fall[illegible] the demand.
The car has qualities [illegible]
People have found this out in their own way.
It [illegible] good with them, and they have given it their good will.
That is why the good will circle goes on growing greater and greater.
Dodge Brothers know this.
They know it is the biggest and best asset in their business.
And, knowing it, they will of course keep on making the car better and better.

The I. M. Crowther & Sons Company
Willoughy and Painesville

LEGAL NOTICE
IN THE COURT OF J. R. LOCHER, JR., MAYOR OF THE VILLAGE OF MENTOR, LAKE COUNTY, OHIO.

A. D. Carlton, plaintiff, vs. Nelson F. Cheney, defendant.

On the 24th day of August, 1917, the said Mayor issued an order of attachment in the above action, for the sum of $103.30 and $10.00 probable costs.

The cause will be heard at the office of the said Mayor on or after October 4th, 1917.

A. D. CARLTON, Plaintiff,
by T. P. CADLE, his Attorney.

A 31- S 7-14.

LEGAL NOTICE
IN THE COURT OF A. D. CARLTON, JUSTICE OF THE PEACE IN AND FOR MENTOR TOWNSHIP, LAKE COUNTY, OHIO.

Charles Masters, plaintiff, vs. Nelson F. Cheney, defendant.

On the 24th day of August, 1917, the said Justice issued an order of attachment in the above action, for the sum of $97.40 and $10.00 probable costs.

The cause will be heard at the office of the said Justice on or after October 4th, 1917.

CHARLES MASTERS, Plaintiff,
by T. P. CADLE, his Attorney.

A 31 S 7-14.

THE WILLOUGHBY REPUBLICAN

For a Great and Greater Willoughby.

E. D. Bryant .... Editor

B. BRYANT .... Business Manager

Telephone 125 K. Subscription Price $1.00 per year.

This newspaper is published every Friday by The Times Publishing Co., an Ohio corporation. Republican in politics and devoted to the best interests of Willoughby and Lake County.

Entered at Willoughby, Ohio, Postoffice as second class matter

ORDINANCE NO 1839

By Mr. Smith

To levy special assessments for the improvement of Ormond Road from the center line of Lee Road to the center line of Taylor Road by grading, draining, curbing and paving with brick asphalt or macadam.

Be It Ordained by the Council of the Village of Cleveland Heights, State of Ohio:

Section 1. That the assessment of the cost and expense of the improvement of Ormond Road from the center line of Lee Road to the center line of Taylor Road by grading, draining, curbing and paving with brick, asphalt or macadam, amounting in the aggregate to $[illegible] as reported to said Council on the 6th day of August, 1917, by the board heretofore appointed to estimate said assessment, be and the same is hereby adopted, and that there be levied and assessed upon the lots and lands abounding and abutting upon said Ormond Road from the center line of Lee Road to the center line of Taylor Road by grading, draining, curbing and paving with brick, asphalt or macadam, the several amounts heretofore reported to said council by said board, which assessment, together with the description of said lots and lands and the several amounts assessed upon said lots and lands, is now on file in the office of the Clerk of said Council, which assessments are in proportion to the special benefits accruing to the property assessed, and are not in excess of the actual special benefits to said property.

Section 2. That the total assessment against each lot and parcel of land shall be payable in cash within thirty days from and after the passage and legal publication of this ordinance, or in ten annual installments with interest at not to exceed 5 per centum per annum upon deferred payments, at the option of the owner. All cash payments shall be made to the Village Treasurer. All unpaid installments of assessments at the expiration of said thirty days shall be certified by the Clerk of this Council to the County Auditor, together with fees and charges for collecting same, as provided by law, to be by him placed upon the tax duplicate and collected as other taxes.

Section 3. That this ordinance shall take effect and be in force from after its passage and earliest period allowed by law.

F. C. CAIN,
Mayor, President of Council.
Attest: H. H. CANFIELD, Clerk
Passed: September 4th, 1917. S.6-13

ORDINANCE NO. 1840

By Mr. Becker

To levy special assessments for the improvement of Parkdale Road from the west line of Noble Road to the east line of Cleveland Heights Blvd., by grading, draining, curbing and paving with brick, asphalt or macadam.

Be It Ordained by the Council of the Village of Cleveland Heights, State of Ohio:

Section 1. That the assessment of the cost and expense of the improvement of Parkdale Road from the west line of Noble Road to the east line of Cleveland Heights Blvd., by grading, draining, curbing and paving with brick, asphalt or macadam, amounting in the aggregate to $[illegible] as reported to said Council on the 6th day of August, 1917, by the board heretofore appointed to estimate said assessment, be and the same is hereby adopted, and that there be levied and assessed upon the lots and lands abounding and abutting upon said Parkdale Road from the west line of Noble Road to the east line of Cleveland Heights Blvd., the several amounts heretofore reported to said Council by said board, which assessment, together with the description of said lots and lands and the several amounts assessed upon said lots and lands, is now on file in the office of the Clerk of said Council, which assessments are in proportion to the special benefits accruing to the property assessed, and are not in excess of the actual special benefits to said property.

Section 2. That the total assessment against each lot and parcel of land shall be payable in cash within thirty days from and after the passage and legal publication of this ordinance, or in ten annual installments with interest at not to exceed 5 per centum per annum upon deferred payments, at the option of the owner. All cash payments shall be made to the Village Treasurer. All unpaid installments of assessments at the expiration of said thirty days shall be certified by the Clerk of this Council to the County Auditor, together with fees and charges for collecting same, as provided by law, to be by him placed upon the tax duplicate and collected as other taxes.

Section 3. That this ordinance shall take effect and be in force from after its passage and earliest period allowed by law.

F. C. CAIN,
Mayor, President of Council
Attest: H. H. CANFIELD, Clerk,
Passed: September 4th, 1917. S.6-13

ORDINANCE NO. 1841

By Mr. Denison

To levy special assessments for the improvement of Queenston Road from the center line of North Woodland Road to the center line of Scarborough Road, by grading, draining, curbing and paving with brick, asphalt or macadam.

Be It Ordained by the Council of the Village of Cleveland Heights, State of Ohio:

Section 1. That the assessment of the cost and expense of the improvement of Queenston Road from the center line of North Woodland Road to the center line of Scarborough Road, by grading, draining, curbing and paving with brick, asphalt or macadam, amounting in the aggregate to $25,180.00 as reported to said Council on the 6th day of August, 1917, by the board heretofore appointed to estimate said assessment, be and the same is hereby adopted, and that there be levied and assessed upon the lots and lands abounding and abutting upon said Queenston Road from the center line of North Woodland Road to the center line of Scarborough Road, the several amounts heretofore reported to said Council by said board, which assessment, together with the description of said lots and lands and the several amounts assessed upon said lots and lands, is now on file in the office of the Clerk of said Council, which assessments are in proportion to the special benefits accruing to the property assessed, and are not in excess of the actual special benefits to said property.

Section 2. That the total assessment against each lot and parcel of land shall be payable in cash within thirty days from and after the passage and legal publication of this ordinance, or in ten annual installments with interest at not to exceed 5 per centum per annum upon deferred payments, at the option of the owner. All cash payments shall be made to the Village Treasurer. All unpaid installments of assessments at the expiration of said thirty days shall be certified by the Clerk of this Council to the County Auditor, together with fees and charges for collecting same, as provided by law, to be by him placed upon the tax duplicate and collected as other taxes.

Section 3. That this ordinance shall take effect and be in force from after its passage and earliest period allowed by law.

F. C. CAIN,
Mayor, President of Council.
Attest: H. H. CANFIELD, Clerk.
Passed: September 4th, 1917. S.6-13

ORDINANCE NO. 1842

By Mr. Smith

To levy special assessments for the improvement of Rexwood Road from the northerly line of Kensington Road to the southerly line of Cedar Road, by grading, draining, curbing and paving with brick, asphalt or macadam.

Be It Ordained by the Council of the Village of Cleveland Heights, State of Ohio:

Section 1. That the assessment of the cost and expense of the improvement of Rexwood Road from the northerly line of Kensington Road to the southerly line of Cedar Road, by grading, draining, curbing and paving with brick, asphalt or macadam, amounting in the aggregate to $0,800.00 as reported to said Council on the 6th day of August, 1917, by the board heretofore appointed to estimate said assessment, be and the same is hereby adopted, and that there be levied and assessed upon the lots and lands abounding and abutting upon said Rexwood Road, from the northerly line of Kensington Road to the southerly line of Cedar Road, the several amounts heretofore reported to said Council by said board, which assessment, together with the description of said lots and lands and the several amounts assessed upon said lots and lands, is now on file in the office of the Clerk of said Council, which assessments are in proportion to the special benefits accruing to the property assessed, and are not in excess of the actual special benefits to said property.

Section 2. That the total assessment against each lot and parcel of land shall be payable in cash within thirty days from and after the passage and legal publication of this ordinance, or in ten annual installments with interest at not to exceed 5 per centum per annum upon deferred payments, at the option of the owner. All cash payments shall be made to the Village Treasurer. All unpaid installments of assessments at the expiration of said thirty days shall be certified by the Clerk of this Council to the County Auditor, together with fees and charges for collecting same, as provided by law, to be by him placed upon the tax duplicate and collected as other taxes.

Section 3. That this ordinance shall take effect and be in force from after its passage and earliest period allowed by law.

F. C. CAIN,
Mayor, President of Council.
Attest: H. H. CANFIELD, Clerk.
Passed: September 4th, 1917. S.6-13

ORDINANCE NO. 1843.

By Mr. Hartshorn

To levy special assessments for the improvement of Selwyn Road from the center line of Greyton Road to the center line of Winsford Road by grading, draining, curbing and paving with brick, asphalt or macadam.

Be It Ordained by the Council of the Village of Cleveland Heights, State of Ohio:

Section 1. That the assessment of the cost and expense of the improvement of Selwyn Road from the center line of Greyton Road to the center line of Winsford Road by grading, draining, curbing and paving with brick, asphalt or macadam, amounting in the aggregate to $12,740.00 as reported to said Council on the 6th day of August, 1917, by the board heretofore appointed to estimate said assessment, be and the same is hereby adopted, and that there be levied and assessed upon the lots and lands bounding and abutting upon said Selwyn Road from the center line of Greyton Road to the center line of Winsford Road, the several amounts heretofore reported to said Council by said board, which assessment, together with the description of said lots and lands and the several amounts assessed upon said lots and lands, is now on file in the office of the Clerk of said Council, which assessments are in proportion to the special benefits accruing to the property assessed, and are not in excess of the actual special benefits to said property.

Section 2. That the total assessment against each lot and parcel of land shall be payable in cash within thirty days from and after the passage and legal publication of this ordinance, or in ten annual installments with interest at not to exceed 5 per centum per annum upon deferred payments, at the option of the owner. All cash payments shall be made to the Village Treasurer. All unpaid installments of assessments at the expiration of said thirty days shall be certified by the Clerk of this Council to the County Auditor, together with fees and charges for collecting same, as provided by law, to be by him placed upon the tax duplicate and collected as other taxes.

Section 3. That this ordinance shall take effect and be in force from after its passage and earliest period allowed by law.

F. C. CAIN,
Mayor, President of Council.
Attest: H. H. CANFIELD, Clerk.
Passed: September 4th, 1917. S.6-13

ORDINANCE NO. 1844.

By Mr. Denison

To levy special assessments for the improvement of Shaker Road from the center line of North Woodland Road to the southerly line of East Monmouth Road, by grading, draining, curbing and paving with brick asphalt or macadam.

Be It Ordained by the Council of the Village of Cleveland Heights, State of Ohio:

Section 1. That the assessment of the cost and expense of the improvement of Shaker Road from the center line of North Woodland Road to the southerly line of East Monmouth Road, by grading, draining, curbing and paving with brick, asphalt or macadam, amounting in the aggregate to $10,186.00 as reported to said Council on the 6th day of August, 1917, by the board heretofore appointed to estimate said assessment, be and the same is hereby adopted, and that there be levied and assessed upon the lots and lands abounding and abutting upon said Shaker Road, from the center line of North Woodland Road to the southerly line of East Monmouth Road, by grading, draining, curbing and paving with brick, asphalt or macadam, the several amounts heretofore reported to said Council by said board, which assessment, together with the description of said lots and lands and the several amounts assessed upon said lots and lands, is now on file in the office of the Clerk of said Council, which assessments are in proportion to the special benefits accruing to the property assessed, and are not in excess of the actual special benefits to said property.

Section 2. That the total assessment against each lot and parcel of land shall be payable in cash within thirty days from and after the passage and legal publication of this ordinance, or in ten annual installments with interest at not to exceed 5 per centum per annum upon deferred payments, at the option of the owner. All cash payments shall be made to the Village Treasurer. All unpaid installments of assessments at the expiration of said thirty days shall be certified by the Clerk of this Council to the County Auditor, together with fees and charges for collecting same, as provided by law, to be by him placed upon the tax duplicate and collected as other taxes.

Section 3. That this ordinance shall take effect and be in force from after its passage and earliest period allowed by law.

F. C. CAIN,
Mayor, President of Council.
Attest: H. H. CANFIELD, Clerk.
Passed: September 4th, 1917. S.6-13

Herbert W. Hinkley, whose residence is unknown, but whose last known residence was Louisville, Ky., will take notice that Ella Hinkley filed a petition against him in the Court of Common Pleas of Cuyahoga County, Ohio, praying for divorce, custody of child and relief, on the ground of gross neglect of duty, extreme cruelty and habitual drunkenness for more than three years. Said petition is No. 158598 and will be for hearing on and after October 19th, 1917. S6-O11
GEO. A. PHILLIPS, Att'y for Plff.

Drink Habit Cured Positively in Three Days

The Neal Treatment will completely and absolutely destroy the desire or craving for whiskey, beer or other intoxicating drinks.

A purely vegetable remedy, taken internally and administered by regular physicians, neutralizes and eliminates all alcoholic poisoning from the system with scarcely any loss of time.

There are thousands of successful business men in the United States who were at one time drunkards, and who are today examples of what the Neal Treatment means to the liquor drinker.

NO HYPODERMIC INJECTIONS
NO INJURY TO THE HEALTH
NO PUBLICITY.

Any wife or mother who wants to save her husband or son should write or call the Neal Institute, 3920 Euclid Ave., Cleveland, Ohio. Open day and night. Other Neal Institutes located at Cincinnati, Columbus, Pittsburgh and Detroit.

CHIROPRACTIC

A. T. NOVY, D. C.

Doctor of Chiropractic

Chronic ailments a specialty

Office and adjusting parlors 201 Penn Square Bldg., Cor. Euclid and E. 55th, Cleveland, O.

Bell Phone Rosedale 1049-W

Office hours 10 to 12 a. m., 2 to 5 and 7 to 8 p. m. Sundays and other hours by appointment.

Are You 'GOING TO SAVE' or Are You SAVING?

There's a Vast Difference. Think it over.

The Superior Savings & Trust Co.

Corner W. 6th and Superior
4% Interest on Savings.
Rockefeller Bldg.
Cleveland, Ohio
2% on Commercial

WANTED---Wild Cherries

If you can furnish, state best price.

THE SCHUSTER COMPANY

2214-18 East 4th St. Cleveland, Ohio

"THE HOLLAND"

LUNCH 11 to 2

Second floor Chisholm Building 205 E. 4th Street

Not merely the best foods but the best cooked.

"The newest place in town."

Scripps-Booth Fashion

Scripps-Booth smartness has demonstrated that dignity in personal driving is not confined to heavy cars.

Four-cylinder Roadster $1250

Eight-cylinder Four-Passenger $1425

Scripps- Booth Sales Co.

4201 Euclid Ave. Rosedale 5824.

"Buy Now"

Advance Styles

FALL 1917

With no advance in prices $7.00 shoes for

$4.85

Some of the Reasons Why

we sell shoes for $2.85, $3.85 and $4.85 and that are $4.00 to $7.00 values, both as to style and quality—

17 stores buying as a unit, gives the buying power—

All stores upstairs—
No free delivery—
No expensive fixtures—
No charge accounts
No excessive rents

FREE—If you will present this advertisement or mention this newspaper we will be pleased to supply you with a bottle of cleaner to match any shoes you purchase.

We are the Originators of Up-Stairs Shoe Shops

(For 12 Years a Mark of Excellence)

ROSENBACH SHOES
17 STORES
Second Floor Euclid Arcade Bldg.
Cleveland, O.
Euclid Avenue Entrance

P. S. Take elevator or walk one flight and save money.

LITTLE TALKS ABOUT ELECTRIC LIGHT

Electric light is free from soot, This saves housecleaning labor and it saves considerable redecorating expense. Your wall paper lasts longer. Your walls and ceilings do not become dingy so soon.

The Illuminating Company
ILLUMINATING BUILDING
Public Square Cleveland

How to Cure INDIGESTION

Booklet showing how to do it sent free by mail to any one sending his address to

The Compaya Co.,
716 Prospect av., S. E.
CLEVELAND, OHIO.
Dept. A.

Important Announcement Prices Advance Sept. 15th

It has at last become necessary for us to advance our prices. We postponed this as long as possible, thinking perhaps there would be a decrease in the cost of material. However, instead of the situation improving, it has steadily grown worse

Until We Are Absolutely Forced to Increase Our Prices

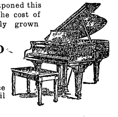

Our prices should have advanced several weeks ago, in fact the new price list is dated Aug. 15th, 1917, but we are not putting it into effect until Sept. 15th, thereby

Giving the Buying Public an Opportunity to Purchase at the Old Prices

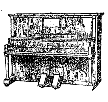

Our one price policy is so well known throughout the United States that every one realizes that by purchasing NOW they will be saving exactly the difference between our present prices and those prevailing Sept. 15th and thereafter.

Secure Your Xmas Player or Piano Now---A Small Deposit Secures the Old Price

Save by purchasing NOW from any Starr store or any authorized Starr dealer. Your instrument will be stored free until you want it delivered, but DO NOT DELAY, as there will be a rush to secure STARR MADE musical instruments before Sept. 15th for the saving is genuine. THE STARR PLAYER, THE WORLD'S BEST PLAYER PIANO, is included. Up it goes with the rest. If you cannot call, write or telephone us. Go to the nearest STARR store or dealer listed below, NOW. Stores open Saturday evenings.

EASY TERMS IF DESIRED

THE STARR PIANO CO.

OHIO'S LARGEST PIANO DEALERS 1220-1224 HURON ROAD, CLEVELAND, O.

618 Jefferson St., Toledo, O. Eagle Block, Elyria, O. 37 S. Howard St., Akron O. 31 S. Main St., Mansfield, O.

Also
M. Bernstein, 2581 E. 55th St.
K. Gollwitzer, 2779 W. 25th St.
E. S. Curry, E. Palestine, O.
F. C. Spake, Montpelier, O.
J. F. Hoy, Kenmore, O
C. S. Moore, Chicago Jct., O.
D. R. Walker, Ashtabula, O.
Shaw Music Co., Lodi, O.
Edward Krejsa 5225 Broadway
C. A. Routh, 14724 Detroit Ave., Lakewood.
A. E. Bergmoser, Sandusky, O.
The Up-to-Date Dept. Store, Painesville, O.
D. O. Thomas, Barberton, O.
Bashore & Steele, Mt. Pleasant, O.

Tips For Play-Goers

HIPPODROME

When the B. F. Keith Hippodrome opens for the regular season it is usually a sign that the theatrical season is on in full swing. This house will open on Monday matinee for the season of 1917-1918. An excellent program has been arranged to start the season. The new policy of nine acts instead of eight will start the opening week. Miss Sally Fisher, who is a popular musical comedy star will be the headline attraction in a new success by Clare Kummer called "The Choir Rehearsal." This act is said to be one of the most delightful playlets offered in vaudeville for many years. Miss Fisher will be supported by a carefully selected cast. It is whispered about that Charles Dillingham looked after the staging of this vaudeville masterpiece. Another headline feature will be Foster Ball Co. Mr. Ball's character of an old G. A. R. veteran is one of the best character portrayals seen on the stage for some time. Assisted by Kernan Cripps, Mr. Ball will present his latest version of the gripping human interest comedy "Since The Days of '61". An extra added attraction will be Bert Savoy & Jay Brennan, New York's most popular successes during the past season of vaudeville in a screamingly funny afternoon travesty called "After the Matinee".

These two boys should provide an excellent comedy act. Colour Gems with a combination of light, colour and form introducing several of the most famous models in the country will be a feast to the eyes. A lively act with plenty of pep and action will be offered by The Midnight Rollickers. A large company of entertainers will be seen in this act with a versatile assortment of up to date fun making.

Sig Franz and his group of comedians featuring La Petite Violette will provide a lot of wholesome fun with his "World on Wheels." Among the other features will be George Fox and Zeeda Ingram with their Merry Medley of mirth and melody Ethel Hopkins with moments musical and the three Quillos, sensational masters of equilibrium.

Colonial Theatre

The Colonial theatre will open its season on Monday, September 10, with a theatrical novelty. The attraction will be Joe O'Gorman in his musical Irish play entitled "Irish and Proud of It."

The company is Irish and is said to come direct from the Royal theatre, Dublin. The play is filled with Irish wit and melodies, among the important musical numbers being, "Welcome to Erin," "Irish Eyes of Blue," "Sad the Day," "Old Fashioned Irish Wedding," "Good-Bye Mick," "A Boy With an Irish Name," and "Garden Party Ball."

The Miles

The winter vaudeville season will start at the Miles next Monday, two special attractions augmenting the show, to make the fourth fall opening a gala week.

Prof. H. Armand presents the military war spectacle, "The Perils of Our Nation," as the stellar attraction. This offering is not a motion picture. The miniature cities are built upon the stage and are bombarded, burned and destroyed. The production is introduced by Margaret May Lester who has the indorsement of the United States government for the act.

Hal Stephens in "Famous characters in famous scenes," Frager Bums and Harding, operatic trio; Freddy James, eccentric juggler, and the three R[illegible], in an instrumental novelty fill the vaudeville list, and little Mary McAllister in the five-part comedy drama will be the motion picture feature.

The Liberty

The Liberty theatre offers as its feature act for next week's program, the second of the season, the Six [illegible] Arabs, an acrobatic potpourri which was the feature of last season with Barnum & Bailey's circus.

Other acts on the program will be [illegible], Gertrude McGill & Co. [illegible], known as the [illegible] of vaudeville, the Big Four quartette, a thousand pounds of harmony, together with orchestra concerts and a picture, the [illegible] masterpiece of Clara Kimball Young, Norma Talmadge, Mr. and Mrs. Sidney Drew and [illegible].

There will be a matinee on Saturday when the regular vaudeville show and special children's features will be offered.

Kindness is a language that the deaf can hear and the dumb can speak and understand.

PROSPECT

WEEK SEPT 10th.

Mats. Tues. Thurs. Sat.

Bartley Campbell's Picturesque American Play

THE WHITE SLAVE

Presented by a Carefully Selected Cast

Liberty Theatre

Another Big Vaudeville Show All Next Week

OPPORTUNITY

Mount Union College, Alliance, Ohio, is planning to render a great service this coming year by educating young men and women who shall become the leaders in the great reconstruction period after the war. It is the patriotic duty of each high school graduate not called to the colors to find his way into the halls of higher learning this fall.

Mount Union College is not retrenching on account of the war, but has increased its equipment and added three members to its strong faculty. Pre-medical courses, business management, Spanish, domestic science, and music will be emphasized as well as the other regular liberal arts' courses hitherto offered. Military training will be provided for those who desire it, and regulated athletics and physical training will be maintained as heretofore.

The fall semester will open September 17 on schedule time. Write me for particulars.

W. H. McMASTER, President

MOUNT UNION COLLEGE ALLIANCE, OHIO.

Prospect 2311 Central 1606

SCHUSTER'S

Restaurant

1833 East 12th Street
Opp. Hotel Statler
CLEVELAND, O.

The best to eat. The best of entertainment.

Get it from your dealer or from us.

Outfit consists of one Durham Duplex Domino Razor with white American Ivory handle safety guard, stropping attachment and 6 Durham Duplex Blades, packed in a genuine red leather Kit

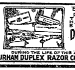

Every reader of this paper may secure THE $5.00 DURHAM DUPLEX DOMINO RAZOR FOR $1.00 DURING THE LIFE OF THIS ADVERTISEMENT

DURHAM DUPLEX RAZOR CO. JERSEY CITY, N.J.

Candy Saturday Specials

Penochro Nut Creams Reg. 40c a lb. Box 24.
ONCE A WEEK
Chocolate and Bon bons Reg. 40c a lb. box 25c

We Serve Fresh Strawberry Ice Cream—10c a dish
Fresh Pineapple Ice 10c
Chocolate and Maple Buds Reg. 40c a lb. Box 27c

CHARTERS BROS.

Two Convenient Stores 806 Superior Avenue
Open Till 12 p. m. Daily 745 Euclid Avenue

SCENE IN "THE WHITE SLAVE" AT THE PROSPECT THEATRE, CLEVELAND, WEEK OF SEPTEMBER 10th.

STAR THEATRE

Beginning with next Monday's matinee at the Star, [illegible] "Puss Puss" [illegible]

EMPIRE THEATER

[illegible]

MALL THEATRE

[illegible] Miss Terry [illegible] week of September 9 at the Mall.

Standard Theatre

The first production ever produced and released in the United States by The Goldwyn Picture Corporation, will be shown at The Standard Theatre, week of Sept. 9th, entitled "Polly of the Circus" with Mae Marsh.

Miss Marsh will be remembered starring in The Birth of a Nation and in Intolerance, but she has put all her best energy into the making of Polly of the Circus. Miss Margaret Mayo the author personally supervised the directing of her most famous story into photoplay and it far exceeds the talking stage version. The scenes are the most beautiful ever seen and it brings one back to boyhood days to see the circus come to town, the street parade, feeding the elephants and treating your best girl to red lemonade. Besides the wonderful story that deals with this photoplay, later scenes, the accident, the fair ground, the horse race, the great fire scene and finishing with a life of love and contentment, this picture is beyond description. And one laughs and cries and wish we could live it all over again.

"Cleveland's Leading Music House"

VICTROLAS

All Styles All Finishes

Convenient Terms

ORIGINAL

BANJUKES

(Banjo-Ukuleles).

Are Coming

The Ukulele with the Banjo Tone.

RESERVE YOURS NOW

McMILLIN MUSIC HOUSE
2053 E. 9th St. opp. Rose Bldg.

PROSPECT THEATER

It is hardly necessary to reiterate details as to the story of Bartley Campbell's "White Slave" which has been given a new production and will be produced at the Prospect Theatre next week. It has been a source of entertainment to the public for over 35 years and its appearance at any time is always a matter of interest to the theatregoing public. Suffice to say that it concerns the mystery surrounding the birth of a white girl who is brought up as a negress and a slave. A delightful romance is developed and after many experiences of an intensely dramatic character it is learned that she belongs to an aristocratic Southern family. Picturesque scenic effects have been built expressly for the tour and the play will be presented by a cast of exceptionally clever players. One of the pleasing features is the singing and dancing of a troupe of negroes whose antics reflect slavery life in the long ago.

Robert Campbell, son of the author, and who has guarded the destinies of the drama ever since the death of his father, has given the piece a sumptuous scenic production and a cast including [illegible] Aiken, a [illegible] girl, [illegible]. She plays the part of [illegible] the young [illegible] who has created this [illegible]. She has youth and beauty, and is said to have the most luxurious head of hair seen on the stage in recent years. Miss Aiken, the talented daughter of Frank E. Aiken, a brilliant player of his time, is also a member of the capable company.

ORDINANCE NO. 1836

By Mr. [illegible]

To levy special assessments for the improvement of Idlewood Road from the center line of North Woodland Road to the center line of East Monmouth Road, by grading, draining, curbing and paving with brick, asphalt or macadam.

Be It Ordained by the Council of the Village of Cleveland Heights, State of Ohio:

Section 1. That the assessment of the cost and expense of the improvement of Idlewood Road from the center line of North Woodland Road to the center line of East Monmouth Road by grading, draining, curbing and paving with brick asphalt or macadam, amounting in the aggregate to $10,662.00 as reported to said Council on the 6th day of August, 1917, by the board heretofore appointed to estimate said assessment, be and the same is hereby adopted, and that there be levied and assessed upon the lots and lands abounding and abutting upon said Idlewood Road from the center line of North Woodland Road to the center line of East Monmouth Road, the several amounts heretofore reported to said Council by said board, which assessment, together with the description of said lots and lands and the several amounts assessed upon said lots and lands, is now on file in the office of the Clerk of said Council, which assessments are in proportion to the special benefits accruing to the property assessed, and are not in excess of the actual special benefits to said property.

Section 2. That the total assessment against each lot and parcel of land shall be payable in cash within thirty days from and after the passage and legal publication of this ordinance, or in ten annual installments with interest at not to exceed 5 per centum per annum upon deferred payments, at the option of the owner. All cash payments shall be made to the Village Treasurer. All unpaid installments of assessments at the expiration of said thirty days shall be certified by the Clerk of this Council to the County Auditor, together with fees and charges for collecting same, as provided by law, to be by him placed upon the tax duplicate and collected as other taxes.

Section 3. That this ordinance shall take effect and be in force from after its passage and earliest period allowed by law.

F. C. CAIN,
Mayor, President of Council
Attest: H. H. CANFIELD, Clerk.
Passed: September 4th, 1917. S.6-13

ORDINANCE NO. 1837

By Mr. Becker

To levy special assessments for the improvement of Nela View Road from the center line of Noble Road to the center line of Winsford Road by grading, draining, curbing and paving with brick, asphalt or macadam.

Be It Ordained by the Council of the Village of Cleveland Heights, State of Ohio.

Section 1. That the assessment of the cost and expense of the improvement of Nela View Road, from the center line of Noble Road to the center line of Winsford Road by grading, draining, curbing and paving with brick, asphalt or macadam, amounting in the aggregate to $17,[illegible] as reported to said Council on the 6th day of August, 1917, by the board heretofore appointed to estimate said assessment, be and the same is hereby adopted, and that there be levied and assessed upon the lots and lands abounding and abutting upon said Nela View Road from the center line of Noble Road to the center line of Winsford Road, the several amounts heretofore reported to said Council by said board, which assessment, together with the description of said lots and lands and the several amounts assessed upon said lots and lands, is now on file in the office of the Clerk of said Council, which assessments are in proportion to the special benefits accruing to the property assessed, and are not in excess of the actual special benefits to said property.

Section 2. That the total assessment against each lot and parcel of land shall be payable in cash within thirty days from and after the passage and legal publication of this ordinance, or in ten annual installments with interest at not to exceed 5 per centum per annum upon deferred payments, at the option of the owner. All cash payments shall be made to the Village Treasurer. All unpaid installments of assessments at the expiration of said thirty days shall be certified by the Clerk of this Council to the County Auditor, together with fees and charges for collecting same, as provided by law, to be by him placed upon the tax duplicate and collected as other taxes.

Section 3. That this ordinance shall take effect and be in force from after its passage and earliest period allowed by law.

F. C. CAIN,
Mayor, President of Council
Attest: H. H. CANFIELD, Clerk.
Passed: September 4th, 1917. S.6-13

Opera House

Neil O'Brien minstrels will be seen at the Opera House next week, commencing on Monday evening. Mr. O'Brien is now in his sixth successful year of the organization bearing his name, and is a leading spirit in minstrelsy today.

For the present season the comedian, in conjunction with his manager, Oscar F. Hodge, has prepared a most elaborate entertainment. The production is [illegible] new from start to finish and [illegible]. The feature of the program is a [illegible] written by Mr. O'Brien called "In the Secret Service" and which is said to be a 'scream' from beginning to end.

ORDINANCE NO. 1838

By Mr. Becker

To levy special assessments for the improvement of Noble Place from the southerly line of Noble Road to the southerly end of Noble Place, by constructing a 6 inch water main therein.

Be It Ordained by the Council of the Village of Cleveland Heights, State of Ohio:

Section 1. That the assessment of the cost and expense of the improvement of Noble Place from the southerly line of Noble Road to the southerly end of Noble Place, by constructing a 6 inch water main thereon, amounting in the aggregate to $[illegible] as reported to said Council on the 6th day of August, 1917, by the board heretofore appointed to estimate said assessment, be and the same is hereby adopted, and that there be levied and assessed upon the lots and lands abounding and abutting upon said Noble Place from the southerly line of Noble Road to the southerly end of Noble Place, the several amounts heretofore reported to said Council by said board, which assessment, together with the description of said lots and lands and the several amounts assessed upon said lots and lands, is now on file in the office of the Clerk of said Council, which assessments are in proportion to the special benefits accruing to the property assessed, and are not in excess of the actual special benefits to said property.

Section 2. That the total assessment against each lot and parcel of land shall be payable in cash within thirty days from and after the passage and legal publication of this ordinance, or in ten annual installments with interest at not to exceed 5 per centum per annum upon deferred payments, at the option of the owner. All cash payments shall be made to the Village Treasurer. All unpaid installments of assessments at the expiration of said thirty days shall be certified by the Clerk of this Council to the County Auditor, together with fees and charges for collecting same, as provided by law, to be by him placed upon the tax duplicate and collected as other taxes.

Section 3. That this ordinance shall take effect and be in force from and after its passage and earliest period allowed by law.

F. C. CAIN,
Mayor, President of Council
Attest: H. H. CANFIELD, Clerk.
Passed: September 4th, 1917. S.6-13

Notice is hereby given that on October 8th, 1917, David A. Jackubowitz will file a petition in the Probate Court of Cuyahoga County, Ohio, asking that his name be changed to David A. Jacobs, and that said petition will be for hearing in said Court at 10 o'clock A. M. of said day or so soon thereafter as the Court will hear the same.
H. POLATSEK, Atty. for Petitioner.
S6

Notice is hereby given that on October 8th, 1917, James Joseph Sm[illegible] will file a petition in the Probate Court of Cuyahoga County, Ohio, asking that his name be changed to James Joseph Small, and that said petition will be for hearing in said Court at 10 o'clock A. M., of said day or so soon thereafter as the Court will hear the same.
C. N. FISCUS, Atty. for Petitioner.
S6

Eat Telling's ICE CREAM

B. F. Keith's Hippodrome

Greatest Theatre west of New York. Amusement center of Cleveland. Where Everybody goes at least once each week.

STARTING MONDAY, MATINEE, SEPTEMBER 10th

OPENING REGULAR SEASON 1917—1918

Bigger, Better and More Brilliant Than Ever

SALLY FISHER & CO.

Big Famous Musical Comedy Star in a Great Act

Foster Ball and Co., Savoy and Brennan, Colour Gems, Ethel Hopkins, [illegible], Sig Franz Troupe, Midnight Rollickers, 3 Quillos, Hearst-Pathe Weekly.

Mats. 25c to 75c. Eve. 25c to $1.00

PATRONS CAN SECURE THE FAVORITE SEAT FOR THE ENTIRE SEASON BY LEAVING THE NAMES WITH THE SUBSCRIPTION DEPT.

STAR AS ALWAYS BEST BURLESQUE "PUSS PUSS"

STANDARD THEATRE
Propect & E. 8th St., Cleveland, O.

MAE MARSH
—in—
"Polly of the Circus"

OPERA HOUSE

NEXT WEEK

Pop. Mats. Wed. & Sat. 1,000 SEATS AT 50 CENTS

America's Foremost Minstrel Organization

NEIL O'BRIEN
All New MINSTRELS

COLONIAL

WEEK SEPTEMBER 10th

Mats. Thursday and Saturday

JOE O'GORMAN

And his company of Irish Players in the Latest Musical Novelty Play

Irish and Proud Of It

Scale of Prices 50c to $2.00

New Mall

Week of September 9

BILLIE BURKE
IN
"The Mysterious Miss Terry"

MILES Theatre

Next Week

"THE PERILS OF OUR NATION"

and many other Big Vaudeville Acts

Prices 15c, 25c, 35c

Why Everyone Prefers Medina Butter

Medina Butter is the [illegible]

[illegible]

Medina Butter is Pasteurized. That's the Reason. Ask Your Grocer

Empire Theatre

Next Week

"THE ARMY AND NAVY GIRLS"

"Burlesque As You Like It"

Gillsy Hotel

East Ninth near Euclid

CLUB LUNCHEONS

Served 11:30 a. m. to 2 p. m.
40c to 75c.
Rooms $1.00 and up.

Sulphur Steam Baths

For Rheumatism and Kindred Ailments.

1527-29 Prospect Ave., Cleveland, O.

Competent Gentleman and Lady Attendants.

Bell Prospect 2175-J.

RAG-TIME

TAUGHT IN TWENTY LESSONS
Write or Call for Booklet
SCHULTE'S STUDIO
Main 1384-J 802 Euclid Arcade
Cleveland, Ohio

H. J. VOTTELER & SON

ARCADE MUSIC STORE, 37 THE ARCADE
Sheet Music, Books and Musical Instruments
MUSIC OF THE BETTER CLASS
Mail Orders Solicited

Before and after the Show

AT THE HOF BRAU

RICHARD KREATKE

And His Famous Orchestra

The Best to Eat The Best Service The Best Music

631 Prospect Ave.; Euclid Ave. entrance 42 Taylor Arcade
Cleveland, Ohio.

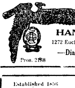

JEWELRY With INDIVIDUALITY

ALBERT H. GLASER

HAND-WROUGHT JEWELRY

1272 Euclid Avenue. Opposite Higbee Co. Cleveland

Pros. 2188

—Diamond Jewelry Remodeled and Repairing—
—SPECIAL DESIGNS EXECUTED—

Established 1856 Prospect 656

D. ASADORIAN

Importer of Oriental Rugs
2240 Euclid Avenue
Cleveland

Special department for cleaning Oriental Rugs and Carpets

Interesting People--Thoughts--Recipes--Articles for Men and Women--Fashions

GRIND YOUR OWN WHEAT IN COFFEE MILL, SAYS GOVERNMENT, AND MAKE BREAD

If clean wheat is available, says the United States Department of Agriculture, it may be ground at home in a coffee mill and the following economical and nutritious bread made:

Over a mixture of 1 tablespoonful sugar and 1¼ teaspoonfuls salt in a mixing bowl pour 1¼ cups of hot water or skim milk. When the liquid has become lukewarm, add ½ cake dry yeast or 1 gill liquid yeast and 1½ cups of home-ground wheat flour. Set over night to rise. In the morning add 1½ cups flour, beat well, put into greased pan, allow to rise until the bulk is doubled, and bake.

SIXTY FOOT LOTS OFFERED AT NEW ALLOTMENT

A limited number of sixty-foot lots will be offered in its Willoughby-Euclid avenue allotment by The McNutt—Mc Call Co., according to an announcement by the company. These lots are situated on a part of Glenrush avenue, Oakdale and Crestwood avenues.

This action, the company states, has been taken in response to numerous requests from many of its Willoughby friends and patrons, who appreciated the desirability of the property, and the advantage of securing fully improved and carefully restricted homesites, but who wished the privilege of purchasing slightly smaller parcels.

The company desires, in this connection, to direct attention to the fact that this action on its part does not result in a reducion of prices, nor a lowering of the quality of the property. The 60-foot lots it is offering will front on wide streets, be fully improved and protected with the same restrictions as the lots on Brown avenue, Waldamere avenue and the remainder of Glenrush avenue, which will stand at the original 80 and 100 foot widths. The reduction in the width of a portion of the lots makes readily apparent the very reasonable prices at which the company is offering its lots. The fact is the more impressive when one takes into account the fact that the property is provided throughout with 60-foot streets and that it will have public tennis courts, a beautiful parked square and a handsome shelter house at the entrance.

MILITARY TRAINIG INAUGURATED AT WESTERN RESERVE

Military training will be required of all students in Adelbert College of Western Reserve University this year.

By vote of the college faculty, approved by the Board of Trustees, systematic military training will be required until further notice of all students except those exempted by this college for physical reasons. The course in military science will include military drill and military tactics.

Dr. W. G. Leutner, Dean of Adelbert College, states that this action has been taken because of the conviction of the college officers that it is the patriotic duty of the college to train students so that they may be of largest service to the nation not only in time of peace but also in time of war, and that the dicipline and physical exercises obtained in connection with military training have great physical and moral value.

It is the object of the course in military science to give students at least a large part of the training required for commissions. Participation in military training in college will in no sense obligate a student to any form of military service.

Negotiations are now in progress to secure for the college military instructors whose work will be recognized by the United States government.

ORDINANCE NO. 1846.

By Mr. Denison

To issue bonds in anticipation of the collection of special assessments heretofore levied against the lots and lands bounding and abutting on East Derbyshire Road for the improvement from the center line of Lee Road to the center line of Goodnor Road by grading, draining, curbing and paving with brick, asphalt or macadam.

Be it Ordained by the Council of the Village of Cleveland Heights, State of Ohio;

Section 1. That, to provide a fund for the payment of the portion of the cost and expense for which special assessments have heretofore been levied for the improvement of East Derbyshire Road from the center line of Lee Road to the center line of Goodnor Road by grading, draining, curbing and paving with brick, asphalt or macadam, this Council issue bonds of said Village in the aggregate sum of $13,034, with interest coupons attached, said bonds being numbered, described and made payable as follows:

No. 1 for $34.00, payable October 1, 1918;
No. 2 for $1,000.00, payable October 1, 1919;
No. 3 for $1,000.00, payable October 1, 1920;
No. 4 for $1,000.00, payable October 1, 1921;
No. 5 for $1,000.00, payable October 1, 1922;
No. 6 for $1,000.00, payable October 1, 1923;
No. 7 for $1,000.00, payable October 1, 1924;
No. 8, 9, for $1,000.00 each, payable October 1, 1925;
No. 10, 11 for $1,000.00 each, payable October 1, 1926;
No. 12, 13, 14 for $1,000.00 each, payable October 1, 1927.

All said bonds shall draw interest from the date of sale at the rate of 5 per centum per annum, payable semi-annually on the first days of April and October of each year on and after the first day of April, 1918; provided, that if within thirty days from the time of the passage of the assessment ordinance relating to E. Derbyshire Rd. improvement and before the sale of said bonds, any of the owners of said property abutting on said East Derbyshire Road shall pay their total assessments in cash, the aggregate sum in bonds to be issued shall be reduced by deducting the amount so paid in cash from the total amount of the fund to be provided, and the bonds issued shall be severally reduced in amounts proportionately.

Section 2. That both principal and interest of said bonds shall be payable at the office of the Treasurer of said Village on the presentation and surrender of said bonds and the coupons thereto attached as they respectively mature.

Section 3. That said bonds shall be dated the date of sale, and, together with interest coupons, shall be issued and signed by the Mayor and Clerk of said Village, according to law. Said interest coupons shall have the signature of the Clerk lithographed thereon.

Section 4. That the faith and revenue of all the real and personal property in said Village are hereby pledged to the payment of said bonds and coupons according to the terms thereof.

Section 5. That upon the sale of said bonds the proceeds thereof shall be placed in the Village treasury and disbursed upon proper vouchers in payment of the cost and expense of the improvement aforesaid.

Section 6. That said annual installments and all portions thereof shall be applied to the payment of said bonds and interest as the same shall become due, and to no other purpose whatsoever.

Section 7. That for the purpose of providing funds in an amount sufficient to pay the principal and interest on said bonds, and to provide the sinking fund for the final redemption of such portion of said bonds and interest as shall not be paid by the assessment aforesaid, there shall be, and is hereby, levied upon all the real and personal property in the Village of Cleveland Heights, Ohio, a direct annual tax sufficient for said purposes, the amount thereof shall be ascertained, levied and certified by the proper taxing authorities of the Village annually, and shall be collected as other taxes are collected.

Section 8. This ordinance shall take effect and be in force from and after the date of its passage and legal publication, according to law.

F. C. CAIN,
Mayor, President of Council
Attest: H. H. CANFIELD, Clerk.
Passed:—September 4th, 1917.

ORDINANCE NO. 1847

By Mr. Denison

To issue bonds in anticipation of the collection of special assessments heretofore levied against the lots and lands bounding and abutting on East Berkshire Road for the improvement thereof from the east line of Lee Road to the west line of Goodnor Road by grading draining, curbing and paving with brick, asphalt or macadam.

Be it Ordained by the Council of the Village of Cleveland Heights, State of Ohio;

Section 1. That, to provide a fund for the payment of the portion of the cost and expense for which special assessments have heretofore been levied for the improvement of East Berkshire Road from the east line of Lee Road to the west line of Goodnor Road by grading, draining, curbing and paving with brick, asphalt or macadam, this Council issue bonds of said Village in the aggregate sum of $12,740.00 with interest coupons, said bonds being numbered, described and made payable as follows:

No. 1 for $740.00, payable October 1, 1918;
No. 2 for $1,000.00, payable October 1, 1919;
No. 3 for $1,000.00, payable October 1, 1920;
No. 4 for $1,000.00, payable October 1, 1921;
No. 5 for $1,000.00, payable October 1, 1922;
No. 6 for $1,000.00, payable October 1, 1923;
No. 7 for $1,000.00, payable October 1, 1924;
No. 8 for $1,000.00, payable October 1, 1925;
No. 9, 10 for $1,000.00 each, payable October 1, 1926;
No. 11, 12, 13 for $1,000.00 each, payable October 1, 1927.

All said bonds shall draw interest from the date of sale at the rate of 5 per centum per annum, payable semi-annually on the first days of April and October of each year on and after the first day of April, 1918; provided, that if within thirty days from the time of the passage of the assessment ordinance relating to E. Berkshire Rd. improvement and before the sale of said bonds, any of the owners of said property abutting on said East Berkshire Road shall pay their total assessments in cash, the aggregate sum in bonds to be issued shall be reduced by deducting the amount so paid in cash from the total amount of the fund to be provided, and the bonds issued shall be severally reduced in amounts proportionately.

Section 2. That both principal and interest of said bonds shall be payable at the office of the Treasurer of said Village on the presentation and surrender of said bonds and the coupons thereto attached as they respectively mature.

Section 3. That said bonds shall be dated the date of sale, and, together with interest coupons, shall be issued and signed by the Mayor and Clerk of said Village, according to law. Said interest coupons shall have the signature of the Clerk lithographed thereon.

Section 4. That the faith and revenue of all the real and personal property in said Village are hereby pledged to the payment of said bonds and coupons according to the terms thereof.

Section 5. That upon the sale of said bonds the proceeds thereof shall be placed in the Village treasury and disbursed upon proper vouchers in payment of the cost and expense of the improvement aforesaid.

Section 6. That said annual installments and all portions thereof shall be applied to the payment of said bonds and interest as the same shall become due, and to no other purpose whatsoever.

Section 7. That for the purpose of providing funds in an amount sufficient to pay the principal and interest on said bonds, and to provide the sinking fund for the final redemption of such portion of said bonds and interest as shall not be paid by the assessment aforesaid, there shall be, and is hereby, levied upon all the real and personal property in the Village of Cleveland Heights, Ohio, a direct annual tax sufficient for said purposes, the amount thereof shall be ascertained, levied and certified by the proper taxing authorities of the Village annually, and shall be collected as other taxes are collected.

Section 8. This ordinance shall take effect and be in force from and after the date of its passage and legal publication, according to law.

F. C. CAIN,
Mayor, President of Council
Attest: H. H. CANFIELD, Clerk.
Passed:—September 4th, 1917.

ORDINANCE NO. 1845

By Mr. Becker

To levy special assessments for the improvement of Caledonia Avenue from the northerly boundary of Cleveland Heights Village to the center line of Taylor Road by grading, draining, flagging, curbing and paving with brick, asphalt or macadam, and constructing sidewalks on both sides.

Be it Ordained by the Council of the Village of Cleveland Heights, State of Ohio:

Section 1. That the assessment of the cost and expense of the improvement of Caledonia Avenue from the northerly boundary of Cleveland Heights Village to the center line of Taylor Road, by grading, draining, flagging, curbing and paving with brick, asphalt or macadam, and constructing sidewalks amounting in aggregate to $32,732.00 as reported to said Council on the 6th day of August, 1917, by the board heretofore appointed to estimate said assessment, be and the same is hereby adopted, and that there be levied and assessed upon the lots and lands abounding and abutting upon said Caledonia Avenue, from the northerly boundary of Cleveland Heights Village to the center line of Taylor Road, the several amounts heretofore reported to said Council by said board, which assessment, together with the description of said lots and lands and the several amounts assessed upon said lots and lands, is now on file in the office of the Clerk of said Council, which assessments are in proportion to the special benefits accruing to the property assessed, and are not in excess of the actual special benefits to said property.

Section 2. That the total assessment against each lot and parcel of land shall be payable in cash within thirty days from and after the passage and legal publication of this ordinance, or in ten annual installments with interest at not to exceed 6 per centum per annum upon deferred payments, at the option of the owner. All cash payments shall be made to the Village Treasurer. All unpaid installments of assessments at the expiration of said thirty days shall be certified by the Clerk of this Council to the County Auditor, together with fees and charges for collecting same, as provided by law, to be by him placed upon the tax duplicate and collected as other taxes.

Section 3. That this ordinance shall take effect and be in force from after its passage and earliest period allowed by law.

F. C. CAIN,
Mayor, President of Council.
Attest: H. H. CANFIELD, Clerk.
Passed: September 4th, 1917. S.6-13

LEGAL NOTICE

State of Ohio, Cuyahoga County, ss. In the Municipal Court of the City of Cleveland. No. 77291. Oppenheim-Collins & Co., Plaintiff, vs. M. S. Miller, Defendant. On August 10th, 1917, an order of attachment was issued by the above entitled Court in the above entitled action for the sum of ($128.70) One Hundred Twenty-Eight and 70-100 Dollars with interest from March 17th, 1917. Said case will be for hearing on October 1st., 1917. S6-20.
A. M. SCHWARTZ & ALFRED SAFRAN, Attys. for Plaintiff.

Don't try to make a guest feel at home unless you know what sort of home he has.

Summer Garment Cleaning to be satisfactory must often be a combination of Dry Cleaning, bleaching and steam cleaning. We are experts in these branches.

The Universal Dry Cleansing Co

1918.- 1230 E. 71st St.
532 EUCLID AVE.
Rosedale 3756
Princeton 981

TRUNKS BAGS
SUIT CASES, PORTFOLIOS, ETC.
We pay you well for your two-minute walk from Public Square to our establishment.
Investigate for Yourself
AT
The Cleveland Leather Goods Co
MANUFACTURERS.
21-28 Noble Court, Cleveland, Ohio
One Block North of St. Clair
West of Ontario.
Main 1372 Cent. 1525-W

TABOR QUALITY Ice Creams
Our "Ideal" quality ice creams, recognized as the Superior Ice creams of Cleveland, contain only:
Homogenized Table Cream
Pure Flavors
Granulated Sugar
Clean Fruits
Eggs.
2-3 oz. Refined Gelatin to the finished gallon.
Contain about 16 per cent of butter fat content.
TELEPHONES
Rosedale 3140 Central 6713

GLOBE TIRES
6,000 mile guarantee
7,500 mile guarantee Ford sizes
The lowest cost per tire mile on the market
LAKE CITY TIRE & SUPPLY CO.— 4205 Euclid Ave.
Rosedale 5951
Delivery Service

Bell Phone Prospect 2030.
LAURA HERBERGER
Maker of
WIGS, TOUPEES, TRANSFORMATIONS AND SWITCHES
HAIR TONIC
1254 Euclid Avenue, next to Halle's
Cleveland, Ohio

William Koebler, Pres. and Treas.
Julius Koebler, Vice Pres.
Chas. J. Bennett, Sec'y.
Phones: Bell Rosedale 207
Cuy. Cent. 59.
The J. & W. Koebler Company
Funeral Directors
Auto Invalid Carriage Service
Office and Parlors, 2340 East 55th St., near Central, Cleveland, O.

Phone Service. Established 186
Permanent Hair Waving
W. A. BELLCHAMBERS
Manufacturer of
WIGS AND HAIR GOODS
Manicure, Engagements by Appointment.
1700 EUCLID AVENUE CLEVELAND, OHIO

YOU'LL NOT KNOW TILL YOU TRY
Longers'
—EXCLUSIVE MILLINERY—
Hats of Distinction that Cost No More and are Better.
1270 Euclid Avenue

HAIR DYEING is my specialty. My 22 years' experience enables me to reproduce any shade of hair equal to the original natural color.
Edward Zurek, Successor
ADAM WEIL'S HAIR SHOPPE
304-309 Republic Bldg. 647 Euclid Avenue. Main 990. Cleveland, Ohio

HAIR DYEING
Have you a specially difficult case?
Call at the
MARINELLO SHOP
23-25 COLONIAL ARCADE
F. HOFFMAN
Hair Dying Expert Main 3782

THE LUNCH ROOM OF CLEVELAND
Quality
Service
Location
Ladies' Rest Room
Lunch 11 to 2
"THE DELFT"
2nd Floor Winous Bldg.
1254 Euclid Avenue,
Opp. Higbee's
Mrs. Helen Barnett Erny, Manager
Supper 5 to 7:30

Rosedale 3424-J Central 2737-W
Rosedale 473 Central 260
The Ohio Auto Livery Co.
2043 East 55th St.
Near Euclid Avenue
Touring Cars and Limousines for Wedding and for all occasions
Day and Night Service Cleveland, O.

The Gas Shortage

WHO IS RESPONSIBLE FOR IT?

The Scientific Heater Company are preparing a booklet upon this subject. It will gladly be mailed to anyone interested for the asking.

Every gas furnace user, every builder, architect, landlord and tenant who use gas or want to use gas for heating should have a copy.

Cleveland should know the truth of this situation. It is high time that this problem should be settled in an efficient scientific way.

Gas is the cheapest, cleanest, most convenient, sanitary and healthful fuel. Cleveland should be able to enjoy gas heating without the worry of a shortage in cold weather.

Drop a postal and get your copy.
THE SCIENTIFIC HEATER COMPANY,
1075-1125 East 152nd St.,
Cleveland, Ohio.

Remember
FAIRCHILDS FLOUR

BREAD FLOUR FOR BREAD.
VELVET FLOUR FOR PASTRY.
BEST FLOUR FOR BOTH.

—New Spring and Summer—
SILKS
REASONABLY PRICED
R. MESSE
Silks, Velvets, Laces and Dress Trimmings
1260 Euclid Avenue, Cleveland, Ohio

Phone Rosedale 3824
B. SOUKUP
Exclusive Ladies' Tailoring
6408 Euclid avenue, Cleveland, Ohio

Buy Your Cigars and Candies at
Jaffee's
Exclusive Shoppe,
24 Taylor Arcade Cleveland, Ohio
Main 413-J. Cent. 8610-K
Let us sell you your box of cigars

DRINK
NEZEN
PURE, HEALTHFUL, REFRESHING
at all
Cafes and Drug Stores

Graduate Marinello Training School of Chicago.
Garfield 6613
Licensed Marinello shop in Cleveland.
The Lewis Marinello Shop
7911 EUCLID AVENUE.
MADISON SQUARE
CLEVELAND
Work by Appointment

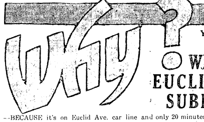

You should buy a lot and build your home in
WILLOUGHBY-EUCLID AVENUE SUBDIVISION
—BECAUSE it's on Euclid Ave. car line and only 20 minutes from city limits.
—BECAUSE all city improvements, even to paving, are being put in.
—BECAUSE it's only a few hundred feet from Willoughby's shopping center and is close to excellent schools and churches.
—BECAUSE it is carefully restricted so that no business, apartment or two-family houses can invade the neighborhood
—BECAUSE of its 690-foot elevation the air is always fresh and pure and sickness is a thing unknown.
—BECAUSE many of the lots (the smallest are 80x200 feet) have magnificent fruit and shade trees.
—BECAUSE the prices, $640-$1,500, are less than many ask for unimproved property, less advantageously located.
—BECAUSE its exceptionally low prices and easy terms make it possible for families of average incomes to buy and live here, and, lastly—
—BECAUSE the big industrial development headed eastward from Cleveland is bound to increase the value of this property manyfold within a very short time.
Drive out Euclid Ave., or take Willoughby car to Stop 37 (Main line) or Stop 39 (Shore line), or phone us for auto appointment.
The McNutt-McCall Co.
Main 6530 220 Hickox Bldg. Cent. 1580

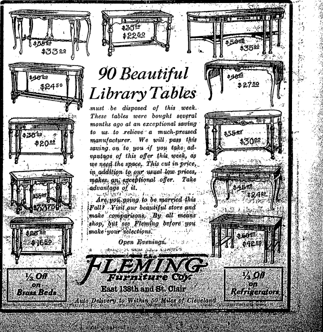

90 Beautiful Library Tables

must be disposed of this week. These tables were bought several months ago at an exceptional saving to us to relieve a much-pressed manufacturer. We will pass this saving on to you if you take advantage of this offer this week, as we need the space. This cut in price, in addition to our usual low prices, makes an exceptional offer. Take advantage of it.

Are you going to be married this Fall? Visit our beautiful store and make comparisons. By all means shop, but see Fleming before you make your selections.

Open Evenings.

1/3 Off on Brass Beds
The FLEMING Furniture Co.
East 138th and St. Clair
Auto Delivery to Within 50 Miles of Cleveland
1/3 Off on Refrigerators

MODERN REFINED
WATSON'S
Cuyahoga Restaurant
Postoffice, Across the Street
Cleveland, Ohio
LARGEST POPULAR PRICED RESTAURANT IN CLEVELAND
Private Rooms for Banquets, Business Meetings—No Charge.
LADIES' ORCHESTRA & CABARET
11 to 2—6 to 8
Main 4587 Central 4153

WARE & LELAND
BROKERS
Stocks, Bonds, Grain, Cotton and Provisions.
Members:
New York Stock Exchange,
New York Cotton Exchange,
Chicago Board of Trade,
Chicago Stock Exchange
PRIVATE WIRES.
WALTER W. McGUIRE
Main 3214—3213. Cent. 1678
237 Leader-News Bldg.

ROLAND T. MEACHAM
Specialist in Public Utility Securities
Member Cleveland Stock Exchange
Citizens Bldg., Cleveland

Open a reserve account with that old Reliable Bank
THE FOREST CITY SAVINGS & TRUST CO.
Cor. W. 25th and Detroit, Cleveland.
Capital ....$ 250,000.00
Surplus and Profits...... 220,000.00
Resources, Over 3,700,000.00
4 per cent Interest on Savings Accounts.

For Constipation or as an efficient Laxative take
Marlco Lax tablets
30 tablets—25c
AT ALL
MARSHALL'S DRUG STORES
Or Any Other Good Druggist

Columbia Six
The Car of Quality, Style, and Service.
Not a car built at a price, but the motor vehicle supreme.
Tel. Rosedale 1329 for Appointment
"Seeing is Believing"
COLUMBIA Motor Sales Co.
4217 Euclid Avenue Cleveland,
G. E. JOHNSON, General Mgr.

IMPORTER OF LINENS

At the Linen Store
September Sale
of
Table Linen
Napkins
Table Cloths
Towels
Linen Pillow Cases
Linen Sheets
Bed Spreads
Toweling
Ladies' and Men's Handkerchiefs
Dress Linens
Decorative Linens
Bridal Trousseau our Specialty
J. B. Perg
LINEN STORE
1264 Euclid Ave.

Does Her Own Housework Since Tanlac Has Built Up Her Run-Down System

"I am now doing my own housework and it doesn't tire me out like it used to," said Mrs. John A. Kozsey, 2503 E. 23rd st., in telling what Tanlac did for her after she was all run down.

"I was troubled with my stomach for a long time," she continued. "After meals gas formed on my stomach, which made me feel bloated and uncomfortable. I often had dizzy spells and headaches and sometimes I would have chills. My circulation was poor, too, and I had that tired feeling most of the time. No matter how tired I was, however, I couldn't sleep soundly because I was nervous.

"Since taking Tanlac I feel much better. I am not troubled with my stomach, and I don't lie awake nights like I used to. The dizzy spells have disappeared and I feel better all around. Tanlac is certainly a good medicine. I am well please with it."

Tanlac is a purely vegetable tonic made of roots, barks and berries and is especially designed to build up rundown people. If you are in need of a good tonic get it today. It will do for you what it has done for thousands of others.

You can get Tanlac at any good drug store in Cleveland. The Tanlac representative at the Standard Drug's Old Arcade store, 411 Euclid ave., will be glad to explain all about this wonderful tonic to you.—Advt.

Have Your FURS Cleaned and Stored by Experts
HARRY FERTEL
FURS of QUALITY
6537 EUCLID AVENUE
Telephone: Rosedale 1553 W. Delivery Service

Office Phones Main 2625 Cent. 2625
The Cuyahoga Builders Supply Company
13th Floor Schofield Building
Cleveland
BUILDERS' SUPPLIES

WATCHMAKER AND JEWELER
John Hudgeon
15 Colonial Arcade, Cleveland, Ohio

Handy Pocket Savings Bank Free
5% PAID ON SAVINGS DEPOSITS
ESTABLISHED 1893
The CUYAHOGA SAVINGS & LOAN CO.
108 The Arcade
Loans made on improved real estate, also for building purposes.

EAT AT
American Trust Lunch
Good Food, Service and Quality, our Motto.
American Trust Bldg. Public Square

LAMPS AND RADIATORS REPAIRED
AUTO LAMP AND RADIATOR CO., 1614 Prospect—Both Phones
CLEVELAND, OHIO

5c and 10c WALL PAPER
We save you money. New patterns. Papers that sell ordinarily up to 75c. Largest Wall Paper Store in the city. We also carry a special 20c line.
THE PROSPECT WALL PAPER CO.
809 PROSPECT AV., O'Brien Bldg., Next to Standard Theater, Cleveland, O

WOLVERINE VIII
First Valve in Head 8 Cylinder Motor.
Motor Built in Cleveland.
Most Accessible in the World.
Four whole (Full Elliptic) Springs.
Touring $1,395. Cruiser $1,495.
Springfield Sedan, $2,095.00.
5206 EUCLID AVE.
JACKSON MOTOR SALES CO.
Rosedale 270 Cent. 2020
WE NEVER CLOSE

The Bowlers of Cleveland
Are Most Cordially Invited to visit the
CALUMET ALLEYS
The city's Newest Amusement Institution. The Finest Billiard rooms in Cleveland, 723 Superior-av.

W. J. HANEY, Chiropractic Physician
Now Located at 10600 Euclid Avenue, Suite 5.
Hours: 9:30 to 12 and 1:30 to 5:30
Evenings by Appointment
Licensed to practice Chiropractic, Mechano-Therapy, Electro Therapy, Suggestive Therapy.
Telephone 4458.

Cuy Cent. 7253-L
Fashions Latest Creations
J. A. Matousek
QUALITY TAILOR
Let Me Make Your Clothes
201 American Trust Bldg., 2d Floor
Cleveland, Ohio

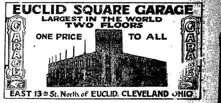

EUCLID SQUARE GARAGE
LARGEST IN THE WORLD
TWO FLOORS
ONE PRICE TO ALL
GARAGE
EAST 13th St. North of EUCLID. CLEVELAND OHIO

Why Not Buy Real Estate?
If carefully investigated, there is no safer place for investment. We have listings throughout Cuyahoga County all conservatively priced, also our salesmen are thoroughly posted in their respective localities. Give us a call.
The A. B. Smythe Co.
Erie Building
Pros. 140. Cent. 5377-W

Clark Sloan
Optometrist
Eyes Examined Glasses Supplied
311 Schofield Bldg, Cleveland.
Hours 9 to 11 a. m., 2 to 4 p. m.
Other Hours by Appointment

HELP SUPPLIED FREE
Competent Laundresses and Cleaning Women supplied free any day.
ACME EMPLOYMENT CO., Main 2610. Cent. 6120.

Official service station for Eisemann, Kingston and Berling Magnetos and North East. Disco and Dyneto starting and lighting system. Repairs and supplies for all systems
The Bissinger Magneto Co.
1611-13 Prospect Avenue
CLEVELAND, O.
Disco starting and lighting system for Ford cars installed
Central 3287-L
Prospect 2046

Main 195 Central 195
Main 196 Central 196
WAITE AUTO LIVERY
41 Public Square. Cleveland, Ohio.

First Mortgage Investment Bonds
Denominations - $100, $500, $1,000
Income - 5 per cent per annum, payable semi-annually on January 1st and July 1st
A Conservative INVESTMENT
A Guaranteed INCOME
The Guarantee Title & Trust Co.
Chamber of Commerce Bldg., Cleveland

BARGAINS IN CAMERAS
4x5 KORONA with case, Plate Holder and Film Pack Adapter ....$ 6.25
4x5 SENECA, fine lens, Compound Shutter, Case and Film Pack Adapter $14.00
2 1-2x4 1-4 HAWKEYE, including Case $5 00
3 1-4x 5 1-2 FILM PREMO, Rapid Rectilinier Lense $12.00
2 1-2x 41-4 FOLDING Buster Brown Camera $4.00
EVERY CAMERA GUARANTEED
THE FOWLER & SLATER CO.
806 HURON RD. PHOTOGRAPHIC SPECIALTIES 1864 E. 6th ST

The Cleveland Savings and Loan Co.
602 Superior Avenue, N. E.
Loans Made to Buy or Build Homes
Interest Paid on Savings Accounts

CLEVELAND AUTO LIVERY CO.
Main 30, Packard and Pierce-Arrow Cars
MAIN 56...... .. CENTRAL 56
Masonic Temple Bldg., 1457 E. 6th St.

SAVE MONEY!
By having us weld or braze your broken farm and shop machinery, or auto parts of any metal.
BRAZE-WELD CO.,
1298 West 4th St. Cleveland, Ohio.

ON FREE TRIAL—NO DEPOSIT—NO EXPENSE—we will send you a new Acousticon. This is the small instrument that has positively enabled over 300,000 deaf people to hear.
DEAF
You Can Hear With the Acousticon—hear conversation of your friends, music—every sound—just as you used to. We guarantee it or you can return the Acousticon at our expense without its costing you 1 cent. Write at once for 10 days' free home trial.
GENERAL ACOUSTIC COMPANY, 1300 Candler Bldg., New York

Small Pill, Small Dose, Small Price, But Great in Every Other Way
CARTER'S LITTLE LIVER PILLS
Make you feel the joy of living. It is impossible to be happy or feel good when your are CONSTIPATED This old remedy will set you right over night.
Genuine bears signature Brent Good
PALLID PEOPLE Usually Need Iron in the Blood. Try CARTER'S IRON PILLS

We Pay Highest cash prices for Old Gold, Silver, Platinum, diamonds, false teeth and broken jewelry.
CHECEL JEWELRY CO.
612 Euclid Ave., Above De Klyn's
Mail Orders Given Prompt Attention

Prospect 2746 Central 3959-K
Dr. Carver's Methods of Adjusting Used Exclusively
Fred J. Duey
DOCTOR OF CHIROPRACTIC and SPONDYLOTHERAPY
406-11 Erie Building, Prospect and East 9th St., Cleveland, Ohio. Lady Attendant.

Prospect 2746 Central 3959-K
E. Thayer Ward
DOCTOR OF CHIROPRACTIC and SPONDYLOTHERAPY
406-11 Erie Building, Prospect and East 9th St., Cleveland, Ohio. Lady Attendant.

DINNER 25c
at the HAWLEY House
Cor. St. Clair and W. 3rd St
V. C. HELLER, Prop.

Everybody knows the
CARLTON
Euclid and 55th St.
Best Place in Cleveland to Eat.

We Want Your Box Trade
BOND STREET CIGAR CO.
CIGARS, TOBACCOS, CIGARETTES
Every Popular Brand.
1926 E. 6th St. Cleveland, Ohio.
PHIL. COHN.

INFORMATION GIVEN—
Get our rates on Fire, and Life Insurance, Automobiles, Bonds, Casualty and Plate Glass. GEO. H. OLMSTED & CO., 411-425 Williamson Bldg. Phone us today. Main 4838—Central 1679.

Cuy. Princeton 780
Box Trade a Specialty
Morris Weis
CIGARS OF QUALITY
I WANT YOUR BOX TRADE
10421 Superior Ave., Cor. 105th St.
Cleveland, Ohio

TRUSSES
Supporters, Elastic Stockings, Artificial Limbs and eyes. Everything for the sick room.
We Rent Invalid Chairs
H. H. Hessler
(HIMSELF)
38 The Arcade Cleveland, Ohio

Meat Sale

Tender roast beef	16c lb.
Lean boiling beef	12 1-2c lb.
Fancy pot roast	16c lb.
Fresh ground hamburg	16c lb.
Boneless rolled rib roast	22c lb.
Prime beef steak	18c lb.
Leg of milk fed veal	15c lb.
Choice veal chops	22c lb.
Fancy veal roast	18c lb.
Veal steak from leg	25c lb.
Hind quarter lamb	18c lb.
Tender lamb chops	22c lb.
Fresh dressed chickens	22c lb.
Mild cured bacon	32c lb.
Ott's Euclid Coffee	25c lb.
Ott's Euclid butterine	2 lbs. for 58c
Sweet pickled pork	28c lb.

"It's good if we sold it."
Consumers Meat and Poultry Co.
204 Huron Road Cleveland
Between East 4th and Ontario

Bell Main 2005
Gus. G. Ballenberger
229 The Arcade, —TAILOR— Cleveland, Ohio

Are You Neglecting Your Duty?

Thousands of homes in Cleveland are equipped with gas heating appliances.

The East Ohio Gas Company has advised the people in these homes not to depend on gas service alone.

Still there are thousands who are taking no precautions against the day when there might be inadequate gas.

Are you one of them?

Then we earnestly ask you to put in that precautionary ton or two of coal right now, for if you wait until an emergency arises—there will be thousands more wanting coal and we are afraid it will be humanly impossible to serve you all.

In normal times it takes 4 or 5 days to get a car of coal. It now often takes 4, 5 and 6 weeks. When cold weather comes—what?

Help by ordering now!

The Zettelmeyer Coal Co.
The Goff-Kirby Coal Co.
The Cuyahoga Coal Co.
The Albright Coal Co.
The Lakeside Fuel Co.
The R. G. Miller Coal Co.
The Schafer-Suhr Coal Co.

"Coal will be hard to get this winter"

EVERY DAY TO CEDAR POINT AND PUT-IN-BAY
BIG STEAMER "CITY OF ERIE"
LEAVES 8:30 A. M. HOME 8:30 P. M.
(EASTERN TIME)
DANCING ON STEAMER
MUSIC BY C. & B. ORCHESTRA
$1.25 ROUND TRIP
TAKE EAST NINTH PIER CAR FROM PUBLIC SQUARE
THE CLEVELAND & BUFFALO TRANSIT CO.

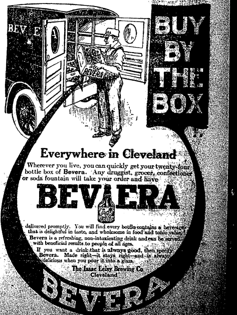

Everywhere in Cleveland
Wherever you live, you can quickly get your twenty-four bottle box of Bevera. Any druggist, grocer, confectioner or soda fountain will take your order and have
BEVERA
delivered promptly. You will find every bottle contains a beverage that is delightful in taste, and wholesome in food and tonic value. Bevera is a refreshing, non-intoxicating drink and can be served with beneficial results to people of all ages.
If you want a drink that is always good, then specify Bevera. Made right—it stays right—and is always delicious when you pour it into a glass.
The Isaac Leisy Brewing Co
Cleveland

Hats, Caps and Shoes For School Wear

Boys' Shoes, dull and glaze calf, new welt soles, lace and button styes, sizes 9 to 13½ at $2.00.
Boys' Shoes, all styles, lace and button models, [illegible] values, $2.50.
Boys' Shoes, [illegible] several different leathers, all styles, $2.85.
[illegible] Floor

The largest variety of Boys' Hats and Caps in Cleveland is on our Third Floor. Newest Fall styles. Caps at 49c and $1.00. Cloth Hats a[illegible] sample line, values to $1.50, at 50c. Other Hats [illegible] to $2.00.

Big Girls' Lace Boots, patent leather vamps, white calfskin tops, plain toe, low heel, sizes 2 to 7, at $6.00; sizes 11½ to 2, $4.50 and $5.00.
Girls' and Misses' Shoes, patent leather vamps, dark gray cloth tops, Goodyear welt, lace model sizes 8½ to 11 at $4.00, sizes 11½ to 2 at $4.50.
[illegible] Floor

The May Co.
Ohio's Largest and Best Store
Ask for Eagle Stamps

Everything in School Books and Supplies

Cedar Pencils, 1c each; 10c doz.
Arrow Pencils, 2 each; 20c doz.
Twilight Signal Pencils, 2 for 5c; 25c dozen.
Autograph Pencils, 3c each; 30c dozen.
Dixon's Nos. 300, 308, 312, 5c each; 50c a dozen.
Pencil Boxes, 5c and 10c.

Eagles, Nos. 315, 325, 5c each; 50c dozen.
Faber's No. 430B, 5c each; 50c dozen.
Rulers, 12-inch straight line, with or without brass edge, 1c, 2c, 3c and 5c.
Erasers, pencil or ink and pencil combined, 1c to 5c.

Art Gum, special 3 for 5c.
Blackboard Erasers, 5c each.
"The Dandy" Pencil sharpener, 5c.
Chalk, Sterling white, 1 gross to a box, special 21c.
Chalk, colored and white, 1c to 7c.
Bogus and Manila Drawing Pads, 5c. Main Floor.

A Special Underpriced Purchase of Nine Hundred Fall Suits, Coats, Dresses and Skirts

This unexpected and most exceptional transaction permits us to start September by offering Suits, Coats, Dresses and Skirts at prices that are away below the market. Think of having the pick of nine hundred new garments at about the prices retailers are obliged to pay for them!

These are the sort of values that make The May Company big and successful or is it because The May Co. is big and successful that they can provide such values? Be that as it may, you should not fail to see the Suits, Coats, Dresses and Skirts, if you wish to secure style and quality at great savings.

FALL SUITS
Belted, [illegible] of serge [illegible] broadcloth [illegible] navy [illegible] colors [illegible] collars [illegible]
SPECIAL
$24.75

FALL SUITS
All the leading [illegible] made of [illegible] broadcloth, [illegible] serge and poplin, black, [illegible] brown and [illegible] sizes [illegible]
SPECIAL
$29.50

FALL SUITS
Fashion's [illegible] made of English [illegible] ings, tricotine, [illegible] cloth, burella [illegible] with rich [illegible] collars [illegible] with saddle stitching.
SPECIAL
$39.50

SILK SKIRTS
Silk and [illegible] cluster, yoke and [illegible] ed models, [illegible] silk faille and [illegible] taffeta [illegible] skirts made of [illegible] serge and poplin.
SPECIAL
$11.75

Serge Dresses
Tunic and pleated models, made entirely of serge or serge combined with taffeta and Georgette crepe—sizes 16 years to 44 bust measure.
SPECIAL
$16.50

Serge Dresses
Plain tailored, pleated fitted and straight line models, trimmed with embroidery, saddle stitching, Hercules braid, buttons and silk piping.
SPECIAL
$19.75

Silk Dresses
Newest Autumn models, made of chiffon taffeta, crepe meteor and Georgette crepe—all the favorite colors—plain or trimmed, sizes 16 years to 44 bust measure.
SPECIAL
$24.75

Fall Coats
Smart models, made of velours, broadcloths, burellas and Scotch mixtures in staple and high colors. Coats with wonderful lines and thoroughly made throughout.
Women's Garments — Second Floor
$24.75 to $29.50

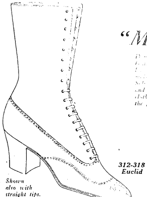

Our New
"Military" Boot

[illegible] black and tan [illegible] with [illegible] and cloth tops. Really exceptional value at the price.

$7 to $10

STONE SHOE Co.
312-318 Euclid
312-318 Euclid

Shown also with straight tips.

Timothy Smith - - - - - Florist
[illegible] of The Smith & Fetters Co
No. 4601 Euclid Avenue
Cleveland, Ohio.
Rosedale 781. Central 194

IF YOU ARE SICK
and have not received relief
From Medicine or Surgery
THEN COME TO ME
I can give you relief
IF RELIEF IS OBTAINABLE
Free Analysis
$10 for 12 adjustments

T. Tanaka, D. C. Ph. C.
CHIROPRACTOR
280 Arcade Cleveland, Ohio

The Geo. H. Bowman Co.

Annual Sale of Electric Lamps

Every Electric Lamp Very Specially Priced

This years' sale will comprise the largest and most beautiful Electric Lamp stock ever placed on sale in Cleveland.

An ideal table lamp, copper finish base, with beautiful hand painted shade—$36.00.

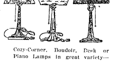

Cozy-Corner, Boudoir, Desk or Piano Lamps in great variety—metal bases and hand decorated shades—$1.95.

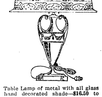

Table Lamp of metal with all glass hand decorated shade—$16.50 to $60.00.

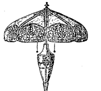

Table portable with vase-like base of metal and shade of art glass overlaid with metal filigree—$15.75.

Fluted metal standard Table Lamp with raised rose decorted glass shade—$24.00.

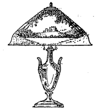

The very latest for the living room, hand painted shade, beautiful colorings—$52.00.

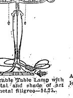

A very desirable Table Lamp with base of metal and shade of art glass with metal filigree—14.75.

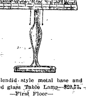

A splendid style metal base and leaded glass Table Lamp—$29.75.
—First Floor—

Here is a beautiful lamp artistically designed, vase-like base, and shade is of the latest pattern—$36.00.

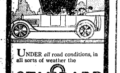

PERFORMANCE
STANDARD

UNDER *all* road conditions, in all sorts of weather the STANDARD 8 stands up and *performs*. You should at least see this car. If you say, we'll bring one to you.

Cleveland Standard Motor Co.
Pros. 1170 2027 Euclid Ave.

THE CHANDLER & RUDD CO.

SPECIAL FOR WEEK OF SEPTEMBER 19th, 1917.

PRUNE SALE
Extra [illegible] California Prunes, 25c [illegible] Regular price 25c.

CATSUP SALE
[illegible]

CHEESE
[illegible] Special [illegible] Regular price $1.25

MEAT
[illegible]

DOWN TOWN STORE
224-26 Euclid Ave.
WILLSON STORE
6000 Euclid Ave.

The Tillotson & Wolcott Company
INVESTMENT BONDS
Guardian Building, Cleveland, Ohio.
Cincinnati—Mercantile Library Bldg.
New York—14 Wall St.

E. W. WAGNER & CO.
Ground Floor, Hollenden Hotel
Stocks, Bonds, Grain, Cotton
MEMBERS { N. Y. Stock Exchange / Chicago Board of Trade / Cleve. Stock Exchange
FORREST A. GRAVES, MANAGER
Main 5604 Central 727

U. S. MUNICIPAL BONDS
Free of Federal Income Tax
Write or call for List and Prices
C. E. Denison & Co.
Guardian Building, Cleveland
Main [illegible] Central 2972

YOUNG MAN

GET READY TO DO ONE THING WELL.

Successful men in all branches of business and in all trades are those who have specialized in some one line. High salary, professional standing and social leadership come to the man who is an expert.

BE AN EXPERT

Select the kind of work you like best and start now. Get the proper foundation by selecting the right course. Business Training, Electrical Engineering, Architectural Drafting, Mechanical Drafting. Tuition low. Fall term day school opens September 4th. Send for free [illegible]-page catalog.

THE BUSINESS AND TECHNICAL SCHOOLS
Y. M. C. A.—2200 Prospect Avenue
Cleveland, Ohio.

Subscribe Now

ORDINANCE NO. 1818

By Mr. Hartshorn

To issue bonds in anticipation of the collection of special assessments heretofore levied against the lots and lands bounding and abutting on East Yorkshire Road for the improvement thereof from the center line of Lee Road to the center line of Goodnor Road by grading, draining, curbing and paving with brick, asphalt or macadam.

Be it ordained by the Council of the Village of Cleveland Heights, State of Ohio:

Section 1. That, to provide a fund for the payment of the portion of the cost and expense for which special assessments have heretofore been levied for the improvement of East Yorkshire Road from the center line of Lee Road to the center line of Goodnor Road by grading, draining, curbing and paving with brick, asphalt or macadam, this Council issue bonds of said Village in the aggregate sum of $12,710.00 with interest coupons attached, said bonds being numbered, described and made payable as follows:

No. 1 for $710.00, payable October 1, 1918;
No. 2 for $1,000.00, payable October 1, 1919.
No. 3 for $1,000.00, payable October 1, 1920;
No. 4 for $1,000.00, payable October 1, 1921;
No. 5 for $1,000.00, payable October 1, 1922;
No. 6 for $1,000.00, payable October 1, 1923;
No. 7 for $1,000.00, payable October 1, 1924;
No. 8 for $1,000.00, payable October 1, 1925;
Nos. 9, 10 for $1,000.00 each, payable October 1, 1926;
Nos. 11, 12, 13 for $1,000.00 each, payable October 1, 1927.

All said bonds shall draw interest from the date of sale at the rate of 5 per centum per annum, payable semi-annually on the first days of April and October of each year on and after the first day of April, 1918; provided, that if within thirty days from the time of the passage of the assessment ordinance relating to E. Yorkshire Rd. improvement and before the sale of said bonds, any of the owners of said property abutting on said East Yorkshire Road shall pay their total assessments in cash, the aggregate sum in bonds to be issued shall be reduced by deducting the amount so paid in cash from the total amount of the fund to be provided, and the bonds issued shall be severally reduced in amounts proportionately.

Section 2. That both principal and interest of said bonds shall be payable at the office of the Treasurer of said Village on the presentation and surrender of said bonds and the coupons thereto attached as they respectively mature.

Section 3. That said bonds shall be dated the date of sale, and, together with interest coupons, shall be issued and signed by the Mayor and Clerk of said Village, according to law. Said interest coupons shall have the signature of the Clerk lithographed thereon.

Section 4. That the faith and revenue of all the real and personal property in said Village are hereby pledged to the payment of said bonds and coupons according to the terms thereof.

Section 5. That upon the sale of said bonds the proceeds thereof shall be placed in the Village treasury and disbursed upon proper vouchers in payment of the cost and expense of the improvement aforesaid.

Section 6. That said annual installments and all portions thereof shall be applied to the payment of said bonds and interest as the same shall become due, and to no other purpose whatsoever.

Section 7. That for the purpose of providing funds in an amount sufficient to pay the principal and interest on said bonds, and to provide the sinking fund for the final redemption of such portion of said bonds and interest as shall not be paid by the assessment aforesaid, there shall be, and is hereby, levied upon all the real and personal property in the Village of Cleveland Heights, Ohio, a direct annual tax sufficient for said purposes, the amount thereof shall be ascertined, levied and certified by the proper taxing authorities of the Village annually, and shall be collected as other taxes are collected.

Section 8. This ordinance shall take effect and be in force from and after the date of its passage and legal publication, according to law.

F. C. CAIN,
Mayor, President of Council.
Attest: [illegible]
Passed [illegible]

G. Gordon Forsythe, residence unknown, but whose last known residence was Brampton, Ontario, Canada, will take notice that Ruby L. Forsythe filed a petition against him in the Court of Common Pleas of Cuyahoga County, Ohio, praying for divorce, alimony, custody of child and relief on the grounds of gross neglect of duty, and wilful absence for more than three years last past. Said petition is No. 158588 and will be for hearing on and after October 19th, 1917.

JAMES [illegible] RUHL, Att'y for Plff.

Bell. Phone, Prospect 827. Room 205—2nd Floor
SCHWEISTHAL & CIKRA
Successors to F. Banke
Mfg. Furriers
1272 Euclid Avenue 1319 Huron Road Cleveland, Ohio

The Republican may be found on sale at the store of C. C. COTTRELL

This Paper is Devoted to the Best Interests of Lake County

The Willoughby Republican

Not Merely a newspaper BUT a NEWS-paper.

TWENTIETH YEAR—NO. 33. WILLOUGHBY, O., SEPTEMBER 14 1917. ONE DOLLAR A YEAR IN ADVANCE

WRITTEN FOR THE ATTENTION OF WILLOUGHBY'S MOST INTERESTED CITIZEN

Over in Wickliffe, at the Red Cross, they have sixteen sewing machines in use. Reading of this, one of the members of the Willoughby Red Cross Circle voiced the sentiment of the entire assemblage of Willoughby Red Cross workers, when she said "O, if we could only have one or two more sewing machines, how much more conveniently we could work." It is a fact that the Wickliffe Red Cross workers are extremely well equipped. Mayor Coulby furnished the larger part of the machines. Willoughby must have more than one citizen who would be glad to see that the Willoughby sewing machine needs are supplied or augmented as required.

VILLAGE FUNDS DIVIDED

Mayor Carmichael, N. C. Simth, president of the board of education, and E. M. Otis, superintendent of schools, were in Painesville Monday, attending a meeting of the County Budget Commission, for the purpose of fixing the levy for the village and the schools. The funds available are less than required for the maintenance of the schools and the public service in the village.

OLD EUCLID AVENUE PROPERTY CHANGES HANDS

Another Euclid avenue home changed hands during the week when Miss Ethel D. Bryant, editor of the Republican, purchased of Mr. Fred Presley the home at 48 Euclid avenue, at the junction, occupied since April by Miss Bryant and her father. The house was formerly occupied by the Andrews family, and more recently by Mr. and Mrs. Gus. Fickes.

E. A. TIECHE IN HEISLEY AUTO ACCIDENT

An automobile accident that was one of the few that happen that caused no serious injury to any one occurred at Stop 66 recently. Chas. Deitrick of Chardon and E. A. Tieche of Willoughby colliding at that point. The machines were badly damaged and were taken to Painesville for repairs. Both cars were Fords, owned by Mr. Chas. Dietrick and Ray Burbridge.

WICKLIFFE FOLKS TO HAVE FIRST OPPORTUNITY TO BUY FROM THEIR COMMUITY WAR GARDEN

Beans, potatoes, buckwheat, etc., will soon be placed upon the market for Wickliffe's community war garden. The acreage that was set aside by Mayor Coulby and Price McKinney are now beginning to show the results of the summer's work. Wickliffe residents will be given first opportunity to buy and it is likely the crop will soon be sold.

All the proceeds go to the Wickliffe Red Cross. Wickliffe may be little in size, but it certainly is big in ideas, patriotism and progressive people.

SCHOOL SITE IN NEW ALLOTMENT STILL PENDING

The school board report that while favorable action has been taken upon the school site in the Euclid avenue McNutt McCall allotment, the purchase is contingent upon the recommendation of the county prosecutor that sufficient funds for the purpose are available.

ANDREWS SCHOOL HAS STAR CANNER

Elizabeth Sheridan, of the Andrews school, was the winner of about $20 in prizes for canned fruit at the Lake county fair. The fruit is now on exhibition in the case at the school, making a most delightful exhibit.

Sweaters versus Chilly Weather

BOYS'
MEN'S
MISSES'
CHILDREN'S
WOMEN'S
All Kinds of Course.

Wilsons of Willoughby

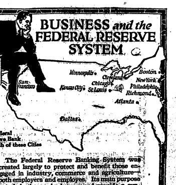

The Federal Reserve Banking System was created largely to protect and benefit those engaged in industry, commerce and agriculture—both employers and employes. Its main purpose is to help those who borrow and provide a currency more responsive to business needs.

We are members of this system and you can secure its benefits and add to its strength by becoming one of our depositors.

Stop in and let us tell you just how it meets your particular needs.

MEMBER FEDERAL RESERVE SYSTEM
The Guardian Savings & Trust Co.

EIGHTH YEAR OF ANDREWS SCHOOL OPENS WITH AN ENROLLMENT OF TWO HUNDRED PUPILS

An Editorial Written for the Republican by Miss Alice Hanscom

With the opening of the eighth year of the Andrews Institute for Girls, it is fitting that the community be reminded how surely, if quietly, a great work is gathering force and volume, dignity and distinction, in the midst of our peaceful village life. An undertaking so peculiarly original and individual as the Andrews Institute has naturally been watched from its inception with keen interest by thoughtful educators, always alert to take notice of the new and better way to solve the all-important problem,—systematic and progressive training of faculty, mental and physical, for personal and social efficiency. The progress made in seven years furnishes the basis of happy expectation and high hope for the coming times of larger opportunity. The beginning of a truly great work are seldom conspicuous and the broad foundations essential to its stability are visible only in part when the superstructure has begun to rise. A day will come when this fortunately founded institution will be of national interest and the results of work done here yield blended but appreciable benefits to the life of the country at large.

The eighth year opens with an enrollment of over 200, limited to that number by the present housing facilities. A fact that appeals to the heart and illumines the beneficient offices of the Institute lies in the record that 64% of the girls enrolled last year were motherless. Those who best knew Mr. and Mrs. Andrews must rejoice that the generous provisions of their thoughtful plan made possible an Alma Mater for these lonely little lives. It would have been a supreme satisfaction to them to have forseen how much more than training for self-support would go with their giving.

As our readers know, instruction is given in all those fundamental subjects believed by every American to be an inalienable part of life, liberty and the pursuit of happiness, as well as in the domestic graces and accomplishments which transform a woman into a miracle of comfort and power in the home, her own or another's. Predictions founded on present showings give promise that the greater number of Institute girls will triumphantly exercise their training in thei own kitchens, dining-rooms, sewing-rooms and thus help to bring up the average of that variety of American home in which the husband has the cheerful sense of solid comfort while he wonders at and admires his wife's executive ability. The girl who has a leaning to the professional life finds here sympathetic aid to the development of her special talent and success achieved out in the world in this line of work has placed a seal and crown upon the training. In the ampler space that will be available in the permanent location of the Institute and dormant capacities for outdoor occupations that may have been stirred into life by war garden experience will have room to express themselves. Girls who wish to do so may then qualify in horticulture, the keeping of bees or of poultry and the similar occupations affording topics for beguiling articles in magazines.

The beginning of the Institute's home life in its own woodland and garden domain on the eastern bank of the Chagrin River has been made by opening a cottage for fourteen girls in residence with Mrs. Roche for housemother, in the former residence of Miss Hanscom. The many improvements added and changes made have transformed the house into a very tasteful dwelling-place for the young household.

A group of "Andrews Girls" passing on the street always suggests to the thoughtful observer opportunity for the present, hope and usefulness for the future. Contrasted with the enrollment of this new year it is interesting to note that there were only eight girls in cottage life in the first year and twenty-eight enrolled from the town. Our of the number who have received instruction within the seven years sixty are now married and nearly one hundred are reported at work in many forms of service, all useful and many important. The community wishes a prosperous and happy year to the faculty force and the student body.

VISITORS IN NEW YORK

Local visitors to New York during the week included Mr. and Mrs. S. S. Wilson, Mr. and Mrs. S. S. Clarke, A. H. Van Gorder and H. F. Kennedy. Messrs. Wilson, VanGorder and Kennedy attended a meeting of the New York Steam Co. directors Tuesday.

Mr. Van Gorder expected to go from New York to Warren, Ohio, to attend the Methodist conference there the latter part of the week.

SUNDAY MORNING SERVICE AT THE METHODIST CHURCH

Rev. F. I. Dunbar, of Mentor, former Willoughby pastor, will occupy the pulpit at the Methodist church Sunday morning. There will be no evening service. Many will undoubtedly wish to take the opportunity to hear Rev. Dunbar.

BURIAL IN CLEVELAND

Frank A. Kohlar of the Willoughby Ridge, passed away at his home Saturday, Sept. 8. Funeral occurred from the residence of his daughter, Lexington avenue, Cleveland, Sept. 12.

PIONEERS AT THE LAKE COUNTY FAIR. OTHER FAIR NOTES

OLD SETTLER FROM MICHIGAN

Mr. Mark Judd was another caller at the Republican booth, who wore a Willoughby ribbon for "Auld Lang Syne." He is a visitor from Hunter's Creek, Mich., and is a relative of the present postmaster, Mr. Webster. He was a teacher in this vicinity many years ago, and recalls many well known people here who went to school to him. He is contemplating returning to Willoughby and settling here, he says.

(Continued on page two)

DISCIPLE CHURCH TO BE REPAIRED

Plans have been completed for extensive repairs to the Disciple church, including papering and general improvements.

WOMAN'S CLUB MEETING

The first meeting of the Woman's Club will be held at Mrs. Kinnison's this Friday afternoon. A most interesting program has been arranged for the opening occasion.

Cold Mornings and Cold Nights

Why not have a "New Perfection" oil heater to take off the Chill?

We also have a full line of Ranges and coal heaters.

E. M. Crowther
Hardware and Housefurnishings. Telephone 99-W.

Five Dollars Reward Offered

For the arrest and conviction of [illegible] theft in Lake County. Telephone [illegible] Willoughby.

ANDREWS SCHOOL TRUSTEES TO HAVE MEETING

Many matters of interest will be taken up at the meeting of the Andrews school trustees, which is scheduled to take place September 18th. According to Mr. Harry Hammer, attorney for the school, all future meetings will probably occur in Willoughby.

COUNCIL MEETING

There will be a meeting of the council next Monday evening.

LAKE COUNTY RED CROSS OFFICIALS ENTERTAINED AT VAN GORDER HOME.

Mr. and Mrs. George McLeod of Painesville, were entertained at dinner at the Van Gorder homes Thursday evening. Mrs. McLeod previous to July was Mrs. Pease, the assistant treasurer for the Lake County Red Cross. The McLeods have been on a honeymoon trip to Vermont.

CONGRESSMAN EMERSON ATTENDS FAIR

Congressman Henry I. Emerson and Mrs. Emerson and daughter Caroline, attended the Lake County fair Willoughby Day, in company with Mr. and Mrs. Carmichael. Mr. Emerson enjoys fairs, and had a thoroughly good time renewing acquaintances in Lake county.

CHAMBER OF COMMERCE TO HAVE MEETING. VILLAGE AUDIT TO BE REPORTED

The Chamber of Commerce will have their fall business meeting and supper Friday evening. It will occur at the Andrews gymnasium, and all members are urged to attend. The committee who have had charge of the auditing of the village books will make report at that time, and other business matters taken up.

MANY ODD STONES ARRIVE FOR FRIENDSHIP FENCE AT CARMICHAEL HOME.

Stones of all sorts, with interesting histories, and some from long distances, will appear in the Carmichael friendship wall which Mrs. Carmichael has planned. Dr. Moore has promised a stone which he brought from China; Mr. Carmichael brought a couple of odd pieces from Bobcaygeon; while coral from Cuba and lava rock from the Hawaiian Islands, are also destined to have a part. A Barnacle from the old battleship "Maine" will add historical interest. Mr. and Mrs. Carmichael on their trip to Cuba and Mexico, were in the vicinity at the time the "Maine" was raised, and secured several souvenir pieces. The wall promises to become a most interesting study.

OFFICERS ELECTED AT MISSIONARY MEETING

The Woman's Missionary society of the Methodist church had a most enjoyable gathering at the home of Mrs. Perew this week. About 24 ladies were in attendance. Officers were elected, Mrs. Samuel Austin being named president, Mrs. Perew first vice president, Miss May Brown treasurer, Miss Hayden, secretary, Miss Excell third vice president, Miss Esther Tryon assistant treasurer and Mrs. Myrtle Wallace corresponding secretary. An exceedingly nice program was presented.

RANDALL-CHINERY WEDDING

A simple but very beautiful home wedding marked the occasion of the nuptials of Miss Helen Randall and Mr. Willet Chinery who were married at the home of the bride's mother, Mrs. Mary Randall, Saturday evening at 7 p. m. Rev. Bright officiated, the ring service being used. Miss Alma Ames, of Ada, was bridesmaid, and Walter Voth was best man. Pink and white floral decorations were used, with a back ground of palms for the ceremony, white ribbons dividing the guests from the bridal procession. Miss Dorothy Ames, of Ada, played the wedding march. The bride's gown was of embroidered Georgette crepe. She carried a boquet of white roses. The bridesmaid wore white embroidered lace and carried pink roses. Supper was served immediately after the ceremony. Six young ladies from the Methodist Church choir, where Miss Randall has sung for a year and a half, took charge of the tables, where the pink and white color scheme was again carried out. Quantities of confetti and rice was showered upon the young couple when they left upon their wedding trip after the supper. The bride and groom are popular with a host of friends who wish them much joy. A new home upon Barber avenue will be fitted up after their return from a visit to the home of the groom's parents in Baltimore. The trip was made by motor. A handsome clock and a set of steak knives were the gifts of the Standard Tire & Rubber Co., where the groom is connected. Numbers of beautiful gifts from Willoughby and out of town friends were received. About fifty guests were in attendance. Out of town guests included the Leon Randall family, of Cleveland, Mrs. W. H. Haydell, Miss Helen Good, of Cleveland, and Arthur Shepherd of Akron.

FAMILY BIRTHDAY PARTY ENJOYED

A combination of birthdays in September, afforded occasion for a most pleasant birthday supper at the Kennedy home Saturday evening. The birthdays of Mrs. Ackerman, Mrs. Kennedy, also two of Mrs. Ackerman's sons, and the husband of her daughter, Mrs. Crawfis, occur early in September. Birthday remembrances were therefore sent to the absent, and a birthday supper, with festive decorations in pink and yellow, and a rose-tree center piece, afforded a [illegible]

WICKLIFFE RED CROSS MAKES LARGE SHIPMENT

The Wickliffe Red Cross have just completed and shipped an exceptionally splendid amount of work. The list included:

216 dozen gauze compresses, 24 dozen gauze sponges, 98 dozen knitted sponges, 34 laparotomy pads, 35 pairs hand knitted socks, 29 comfort bags, 22 splint pillows, 168 sheets, 1 dozen pajamas, 228 surgical shirts.

This is the wind-up of a whirlwind campaign to complete and assemble supplies for three cases that were ordered shipped at once.

The circle now has 153 members.

LAKE COUNTY FARMERS VICTIMS OF THIEVES

Lake county farmers are being systematically robbed and looted, it is reported, of everything that can be carried off their places. The thieving has reached a point where the farmers feel that nothing that can be carried away is safe from the invaders. A reward for arrest and conviction is offered by the authorities, as will be found in advertisement in another column.

COUNTY TREASURER OCCUPIES FORMER SHERIFF'S HOME

P. N. Whitcomb, new county treasurer, deems the acquisition of their new home in Painesville, a very fortunate one. In moving from Mentor they were able to obtain the home built by former Sheriff Phelps on St. Clair St., Mr. and Mrs. Plehps' position as manager and matron of the infirmancy taking them there.

PAINESVILLE LAWYER POSSESSES EXCEPTIONAL LIBRARY

Harry E. Hammer, Painesville attorney, possesses a law library that has only one equal in the state. Mr. Hammer will observe his 25th anniversary as an attorney, next year, and the library has been gradually growing to its present splendid proportions during that time. Mr Hammer has weeded out all the obsolete books, so that it is exceptionally well up-to-date. A large office has also been added recently, in which may be found some of the beautiful office furniture equipment which Mr. Hammer purchased from the Ben Hur plant in Willoughby.

VILLAGE SOLICITOR RETURNS FROM TRIP

Mr Von Beseler, county prosecutor and solicitor for the village of Willoughby, has returned from a three week's vacation trip to Ottawa, Ill.

BIRDSELLS TO MOVE.

The J. C. Birdsell family who are occupying the Wall property just sold to the Hahns, are contemplating moving into the house now occupied by Dr. Carpenter. Previous to their occupancy of the Wall home, the Birdsells lived in the house purchased by Mr. Rentschler, manager of the J. H. P. Product Co., which is just next door to the Carpenter home.

JAMES MALONEY TO RUN ON INDEPENDENT TICKET

An independent ticket has been launched in Willoughby, announcing the candidacy of James Maloney for marshal. Many of Mr. Maloney's friends have announced their intentions of voting for him.

"Best man we ever had," is the comment of many of the business men.

MARRIAGE LICENSE

Carl W. Roberts, 21, Willoughby, O. and Gladys M. Lynn, 20, Hower ave., Cleveland, O

VILLAGE AND WILLOUGHBY TOWNSHIP TICKET IN THE FIELD

The following list shows the candidates in the field for the fall election for the village and Willoughby township

Mayor, W. J. Carmichael.
Clerk, C. C. Jenkins.
Treasurer, C. H. Olsaver.
Councilmen, N. C. Smith, H. Kenning, S. A. Rockafellow, S. P. Barnes, J. K. Ohm, Phil Neumann.
Board of Public Affairs, William Gillespie, F. C. Bain, J. O. Waite.
Marshal, C. W. Chapman.
Board of Education, W. D. Kirby, Mrs. F. H. Clark, J. A. Penfield.

INDEPENDENT CANDIDATE:
Marshal, Jas Moloney.

BOARD OF EDUCATION
Willoughby Township—
W. C. Heinle, Leon Smith, A. F. Cartwright.

CITIZENS TICKET— WILLOUGHBY TOWNSHIP
Trustees, Jas. Harrison, H. E. Talbot, Fred Presley.
Clerk, C. C. Jenkins.
Treasurer, A. K. Carrel.
Justices of the Peace, William Gillespie, S. G. Brown, A. H. Tarbell, Palmer Gillette.
Constable, J. M. Barnes, Howard Reeder, Lyman Kelley, J. Ray Dickey.

INDEPENDENT TICKET—WILLOUGHBY TOWNSHIP
Trustees, Palmer Gillette, Chas. Webster, Jas Harrison.
Clerk, C. C. Jenkins.
Treasurer, A. K. Carrel.
Justices of the Peace, — — Jewett, Howard Talbot, Geo. S. Eddy.
Constable, James Moloney, Howard Reeder, Alfred Meinke, Eugene Lamos.

E. N. HYDE PURCHASES WILLOUGHBY PROPERTY

Mrs. S. H. Dare has sold her property on Clark avenue to Mr. and Mrs. E. M. Hyde of the Plains. The house has been occupied by Mr and Mrs. Frost, who are engaged in building a home on Center street. The Hydes expect to take possession of their home in Willoughby after October 1st.

BARBER AVENUE IMPROVEMENT UNDER WAY

The work of grading, and general improvements upon Barber avenue are scheduled to start this week. The Robert R. Basesta Co. are doing the work.

PHYTHIAN SISTERS CONVENTION TO BE HELD HERE

The Lake county Phythian Sisters convention is scheduled to be held in Willoughby in October.

UEST DAY AT LADIES AUXILIARY

The C. W. B. M., of the Disciple Church, will hold their annual meeting at the church Friday. It being guest day, luncheon will be served at noon.

"Can What You Can't Eat"
SEE US FOR
CANNING SUPPLIES
KENNEDY & ROCKAFELLOW
"Do Your Buying In Willoughby"

Your Winter Earnings

September, October and November mean cash returns from your crops. From now on, your land is largely unproductive but your profits from the land can be made to produce right through the winter.

Put your season's profits in a savings account with The Cleveland Trust Company. Here your money will earn 4% interest, compounded semi-annually. Here it will be safe, and where you can get it whenever you want it. Don't risk hiding your savings about the house.

You will receive courteous, prompt and careful attention at our office at 39 Erie Street.

The Cleveland Trust Company
Member of the Cleveland Clearing House Association
Under Supervision of the State Banking Department
MEMBER FEDERAL RESERVE SYSTEM

Send Your Friends The REPUBLICAN -:- -:- A Weekly Letter from Home.

-:- LATE COURT HOUSE NEWS -:-

PROBATE COURT—MARRIAGE LICENSES

Willett S. Chinery, age 26, Willoughby, O. Helen N. Randell, age 22, Willoughby, O.

Steve Beregi, Jr., age 24, Fairport, O.; Rosa Karsai, age 17, Fairport, O. Consent of father of minor given.

Hysel S. Miller, age 21, Painesville, Ohio; Hazel M. Stafford, age 19, Painesville, Ohio.

COURT OF COMMON PLEAS—NEW CASES

Louisa E. Tunis vs Lyda Waldo Charters, William J. Charters and Mary Hayes. Action in partition. Martin A. Tuttle, attorney for plaintiff.

Bernard B. Neubauer vs C. H. Miller. Action for money only, amount claimed $500.00. Martin A. Tuttle attorney for plaintiff.

The Citizens Saving Bank and Trust Co. of Salem, O., vs Lena Bosworth Sleemin and William S. Arbaugh. Foreclosure of Mortgage. Boone and Campbell, attorneys for plaintiff.

Auditor's Office—Real Estate Transfers.

Painesville City. Burritt and Eleanor P. Seymoru and Colbert H. Greer, devisees of Cornelia H. Greer to Tillie H. Burke, lots 3 and 11 Seminary place, $10.00.

Nettie M. Robinson to G. T. Robinson, lot 14 St. Clair St. $1.00.

J. F. Burke to Mary E. Henry, 1.54 acres in toto, $10.00.

Madison Township. Wm. and Anna Hodgson to Caroline and A. M. Thayer, 42 acres, $10.00.

Henry and Mary Frank to Fred B. Bower, 1.26 acres, $1.00.

Henry and Mary Frenk to Edward J. Davet, 1 acre, $1.00.

Frank R. Gebhardt to A. R. Corlett, 75 acres, $10.00.

Mentor Village. Mahlon E. and Ellen S. Sweet to William Hodgson, lot 5 Freshley & Markell's Sub. $1.00.

Geo. and Ema Weinshaupt to Jeannette C. Munson, .63 acres, $1.00.

Mentor Village and Township. The Cleveland Trust Co. to The Good Hold Farm, 963.581 acres, also lot 9, tract 10, $10.00.

Madison Village. Fred and Grace S. Parsons to Elisha and Minnie Wood 1-4 acres, $1.00.

Fairport Village. Martha E. Lewis to John and Hilma S. Filppi, lot 23, M. C. Mighton et al survey, $1.00.

Willoughby Village. Lizzie Beebe to Emma Mary Henderson, lot 11 Chas. W. Wright's 2nd Sub-division, $10.00.

Helen F. Hyde to Mary E. Code, 187-1000 acres, $10.00.

Willoughby Township. Christopher and Anna Schaeffer to Peter Schmidt, 14.45 acres, $10.00.

PIONEERS AT THE FAIR

(Continued from page one)

ATTENDED FAIR FOR FIRST TIME IN THIRTY YEARS

Visitors from out of town, who could by no means be referred to as "old," included Robert R. McMahon, of the City Ice Delivery Co., Cleveland. He is a Kirtland boy, and was attending the fair for the first time in thirty years. He was decorated with a chamber of commerce ribbon at the Willoughby Republican booth. He related many pleasant reminiscences of days past, including mention of the sheep exhibits Mr. Billings was wont to make in those days at the fair.

• • •

WILLOUGHBY DAY

There were numbers of Willoughby visitors both Wednesday and Thursday. E. E. Rich of E. D. Rich & Son, Painesville, said he did not know there were so many Willoughby people until he saw the number of wearers of Willoughby badges. One hundred and ninty visitors registered at the Willoughby Republican booth during the two days. Mayor Huntington, of Painesville, present and future mayor happily consented to wear a Willoughby badge.

• • •

SALE OF WORK BY THE BLIND

The work of the blind was in charge of Mrs. Charles Sherwood, wife of the new fair secretary. She was assisted by Miss Florence West. One day's proceeds from the sale of work approximated $250.00; a most excellent showing.

• • •

THE PRIZE STATUTE WON BY CLEVELANDER

Numbers of people registered at the E. D. Rich & Co. booth for the chance at the Catalina Italian marble statute. The drawing occurred late Friday afternoon. Little Woodford Metcalf, of Kirtland, drew out ten cards, and the tenth, bearing the number 669, was the winner. Mrs. J. C. Spear, of 1465 East 115th St., Cleveland, was the recipient.

• • •

INTEREST AND CO-OPERATION SHOWN

T. B. West, president of the agricultural society says that more interest and co-operation are being shown in the fair from year to year. This is the fifth annual fair, of the present organized fair. It is said that the display of fruit was the best shown in Ohio this year.

• • •

And now we're going to begin, Mr. West says, to prepare for the next Lake county fair.

• • •

There were many old settlers in evidence at the Lake county fair. One of the oldest was George Sleeman, splendidly hale, happy and hearty. He was ninety August 6th, and if there was any one at the fair Sept. 5th and 6th, who enjoyed the occasion more than Mr. Sleeman, he is yet to be discovered.

• • •

Another old resident was found over in the log cabin, where Moses Cleaveland displayed and sold his artistic bread boards, cunningly contrived from wood preserved from the old Willoughby seminary. Mr. Cleaveland will be 95 the 22nd of October. He is a Civil War veteran, bright and keen as many a man 30 years younger.

REV. MOSELEY OFFICIATES AT WEDDING

Raymond Lamos and Miss Anna McGovern were married at the church of the Immaculate Conception parsonage Wednesday evening at 7:30, the Rev. Wm. Moseley officiating.

This is the second wedding in the Lamos family recently, the brother Mr. [illegible] having been married in Painesville a short time since to Miss Mary Cooling, former pupil at the Andrews school.

MENTOR MAN SELECTED AS FLORIST CLUB PRESIDENT

The largest attendance in the history of the Cleveland Florists Club at the annual meeting this week in The Hollenden elected the following officers: Carl Hagenberger, Mentor, O., president; F. C. W. Brown, manager of the J. M. Gasser Co., first vice president; Robert Weeks, superintendent of the A. S. Holden estate, second vice president and James McLaughlin of J. M. Gasser Co., secretary.

Committees in charge of the fifth annual flower show to be held Nov. 8 to 11, reported on plans.

DISTRICT NUMBER THREE SCHOOL

Thirteen pupils are enrolled at the District No. 3 School, where Miss Carrel is teacher. Three new ones from across the river are among the new ones.

Florence G. Lewis
PIANIST
Graduate New England Conservatory
Graduate Godowsky Piano Series of the arts. Progressive Society.
Residence Studio W. Mentor, corner Hart and Prospect.

Want Something a Little Different, for your Porch Party? Try Crawford's

W. J. Gibson Says He Doesn't Need Any Flowers. Small Profits Please Him

TO MY CUSTOMERS:

People say they do not see how I can live, and sell so cheaply, but keep on coming. I will let you know when to send flowers, as I am satisfied with a small profit. Now I have the **Shino Mitten duster** which is chemically treated. You can dust off your car or household furniture without fear of scratching the varnish, and your car is clean and free from dust. Come in and get one; see it; and if you do not like it, your money is yours. I also have driving gloves at about half what others charge. Do not forget I am selling oils at less than they cost today. I have a full line of bumpers at prices so low you would hardly believe me, but they are yours at the price. In fact I have so many new things I can't tell you here. So come in and see for yourself as I have it, can get it or it isn't made.

Gibson Auto Supply Store
Erie St., Opposite Willoughby Inn.
Telephone Service, 122-K Willoughby, Ohio.

YOUR CAN HAVE
"Everything in its place and a place for everything"—in one of our
"Kitchenette Cabinets"
See Them In Our Window
GEORGE E. MANVILL
Willoughby Auto Ambulance In Connection

Buckeye Gray Sandstone
Stone Sidewalks and curbing are better than cement and cheaper in the end. Write or phone.
The Ohio Quarries Co. Citizens Building Cleveland Ohio

Personal Mention -:- Social Happenings

Chester Armstrong enjoyed a trip to Cedar Point last week.

• • •

B. P. Putnam of Marietta, was a recent visitor at the Pinkertons.

• • •

Mr. and Mrs. E. A. Lee and family, accompanied by Mr. Coulby and Mr. Paul Fussner, motored to Cedar Point recently.

• • •

Mr. J. Donald Presley and wife have returned from a trip through Ohio, Pennsylvania, and the Blue Ridge Mountains, of Virginia. They also visited Wheeling, W. Va., during their stay.

• • •

Mrs. J. M. Henry has arrived home from a four weeks' visit with relatives and friends in York State.

• • •

W. J. Gibson of the Auto Supply Store and Oliver Smith of the Tucker farm have just returned from a tour in Detroit, Mt. Clemens, Flint and other points in Michigan. Mrs. Gibson says aviators are as thick in the air at Mt. Clemens as a swamp is with blackbirds.

• • •

A birthday, "going away" or anniversary gift of "something to wear" has often been ordered through Miss Rossiter.

• • •

L. H. Morrow and family motored to Toledo last Tuesday returning Saturday. Mrs. Sanford Bickford, Mr. Morrow's sister returned with them.

• • •

Mr. and Mrs. Grace of Kansas, who have been visiting Willoughby friends have returned home, on account of business. Mr. Grace was obliged to leave some days earlier than Mrs. Grace, who remained until Monday of this week.

• • •

Rev. F. H. Randall and family are enjoying a season of camping at Mentor Park.

• • •

Mrs. Woodford of Center street is seriously ill at the home of her daughter in Cleveland.

• • •

Mrs. A. L. Williams, who was operated on at Charity hopital recently, is convalescing and will probably be able to return home the early part of the week.

• • •

Mr. and Mrs. Kroner of Wickliffe visited at the home of Mrs. Rutland Sunday last.

• • •

Olney Waite has been visiting in Detroit.

• • •

Miss Mary Sodon will enter the Lakeside hospital October 1, to take the nurse's training.

• • •

F. C. Nichols of the post office is having a vacation. Miss Detzel, of Painesville, has been assisting during the absence of Miss Dodd and Mr. Nichols.

• • •

Mr. and Mrs. E. S. Sigsbey motored to Cleveland Sunday, where they were entertained at the home of Mr. and Mrs. A. J. Hegerlin.

• • •

Mrs. H. A. Gallagher has as her guest, her sister, Miss Agnes O'Connell. Miss O'Connell is a nun at the St. Joseph orphanage of Cleveland, and brought with her as guests three or four of the other sisters for a day's outing in Willoughby.

• • •

Mr. and Mrs. George Lequeyer of Cleveland, were recent guests at the McCarthy home. During their stay they accompanied Mr. and Mrs. McCarthy to the Gun club, where Mr. McCarthy has taken many prizes for expert marksmanship.

• • •

Mrs. Rutland has been making some improvements in their home on Summit street.

• • •

Howard Bernhardt of Maple street, who has been ill for several days, is convalescing.

Mr. and Mrs. E. A. Tieche expect to leave Willoughby for Roswell, New Mexico, about October 1.

• • •

Miss Leona Van Gorder will leave Monday for Wellesly college. Miss Nancy will enter the Cleveland kindergarten training school at the same time.

• • •

Dr. Pickard, who has been ill for some days, is greatly improved.

• • •

Miss Mary Sheehan of the Lake road, has been spending some days in Cleveland.

• • •

Miss Grace Carrel left in company with Elizabeth Annis to take the nurse's training at Charity hospital.

• • •

Mr. and Mrs. Clare Caldwell of Niles, motored up and spent the week end at the Burgess home. Sunday, Mrs. Caldwell, formerly a member of the choir, rendered a solo at the Methodist church affording much pleasure to the listeners.

FORMER LOCAL BOY RECEIVES PRAISE IN SOUTHERN PAPER

A recent issue of the Atchinson Globe, contains the following interesting comment upon one of the Willoughby boys:

"Samuel Smart formerly employed here by the Railway Specialty Co., is now at Newport, R. I., and is studying at a government torpedo station. He is one of the 25 young men who passed our Examination, and were admitted into the station. There were 300 candidates for entrance, and only 25 passed the examination. Samrt will study torpedoing, mixing of explosives and seamanship for nine months at that station."

Willoughby surely has occasion to be proud of her boys. Robert Smart is now at Camp Sheridan, Montgomery, Alabama.

WHITNEY FOUNTAIN PENS

The best designed, highest grade, most practical fountain pens made. They're convenient to carry, convenient to use; always ready to write; always write right.
We have several excellent sizes and styles particularly adaptable

For School Use

Regular Self-filling and Safety Models with pen points to suit the hand and satisfy the individual writing requirements of anyone. Every pen is guaranteed for one year.

Prices $2 and up

Come in any time and see our attractive display of these fine pens.

C. C. Cottrell
News Store
WILLOUGHBY, O.

THE WHITNEY-RICHARDS CO., Manufacturers — Cleveland, Ohio.

A. C. KNIGHT
Attorney at Law
McCarthy Block, Willoughby, O.
619 Williamson Bldg. Cleveland, O.

FOR SALE—WATER TANK AND STEEL TOWER

A Fir Tank 16' high, 14' in diameter, mounted on 50' steel tower, manufactured and erected by the U. S. Wind Engine & Pump Co., Batavia, Ill., for The Willowick Country Club Company, Stop 145 Shore Line, Willoughby. Tank now out of service on account of having secured City water. Immediate delivery; great bargain; may be inspected. For further particulars call on or address L. W. Penfield, Willoughby, O.

LOST
Black Leather Pocket Book

On car leaving Public Square at 2:30 p. m. Labor Day, or at C. P. & E. Station. Finder will be liberally rewarded.

JENKINS MILL

Driving Horse Wanted
To Keep for Winter
LIGHT WORK
W. F. MEANS
Wickliffe, Ohio.

Black Walnut Six Octave Organ
In good condition
FOR SALE
Address Hyde Farm
Willoughby Plains

Household Goods Sale
New upright piano, complete dining room set, beds, mattresses, etc., will be sacrificed account of going south.
Mrs. E. A. Tieche

We Have
HYDRATED AGRICULTURAL LIME and GROUND LIME STONE IN STOCK.
A. T. HILL & CO.

SUBURBAN Time Table

THE CLEVELAND, PAINESVILLE & EASTERN R. R.

Time Table Effective Nov. 1, 1916.
Main Line—West Bound.
Leave Willoughby *5:30 a. m. and every hour to 11:30 p. m.
East Bound—
Leave Willoughby *6:25 a. m. and every hour to 12:25 p. m.
Leave Cleveland *5:00 a. m. and every hour to 11:15 p. m.
Limited cars leave Cleveland 7:25 a. m. and every two hours to 7:25 p. m.
Shore Line—
Leave Willoughby 5:30 a. m. and every half hour to 5:30 p. m., and hourly to 11:30 p. m.
Leave Cleveland 6:00 a. m. and every half hour to 6:00 p. m. and hourly to 11:00 p. m.
Limited cars leave Willoughby 6:50, 7:20, 7:50, 9:55 a. m. and every two hours to 5:55 p. m.
Limited car leaves Cleveland 4:55 p. m.
*Does not run Sunday.
Limited cars do not run Sundays or Holidays. Local cars from Willoughby on the hour and from Cleveland on the half hour do not run Sundays or Holidays.

NICKEL PLATE ROAD
Take a Vacation! You Benefit The Boss Benefits
Make arrangements Now
The Agent Will Help You
Special Excursion Fares to
Atlantic Coast Resorts; Eastern and Western Mountain Retreats; Pacific Coast Points, and Alaska.
Get in touch with Ticket Agent for Fares, Itineraries, Reservations, and full information.
J. R. Forrest, D. P. A.

TOWNSHIP TRUSTEES HOLD MEETING

The regular meeting of the township trustees occurred September 8.

A red danger light signal will be installed at the intersection of Vine street and the Lake road. A drainage sewer is under way at the junction of Stevens boulevard and Lake road. A hedge adjoining the Willowick property on Rush road has been removed, thus eliminating winter snow drifting. Trees, hedges and fences at road crossings or dangerous curves may be removed by the authorities when needful. Palmer Gillette of Willoughby, J. T. Harrison of Wickliffe and C. A. Webster of South Willoughby comprise the present board. Meetings are held at the town hall at 2 p. m., every other Saturday.

ITEMS FROM MAPLE GROVE

Mrs. Ellen Woodford formerly of this place is very ill at the home of her daughter, Mrs. Arthur Kendall of Cleveland.

• • •

Many autos from Gates Mill passed through Maple Grove on their way to the fair.

• • •

Harry Newyear is busily drawing the tractor for Sleepy Hollow farm.

• • •

Gertrude Findley has gone to Chardon where she will make her home with her father.

• • •

Miss Rosy Steiss and girl friend of Cleveland are visiting Miss Steiss' parents.

• • •

Mrs. O. C. Hala and neice Miss Ethel Wood are visiting her sister Mrs. Wm. Little.

• • •

We are wondering how much longer the county auditor and commissioners are going to fool the Euclid-Chardon road improvement association.

• • •

There are twenty-seven pupils enrolled in Maple Grove school this year.

• • •

Mrs. John Riggin will board Pleasant Valley school's teacher, Miss Irene Pierson, this school year.

• • •

Charles Brichford and son, Kennig, are doing carpenter work for the new chemical plant at Wickliffe.

• • •

Mr. and Mrs. Archer Brichford and friends motored to Columbus where they attended the state fair.

• • •

The Misses Edith and Mildred Corry and grandmother Mrs. Pricore visited relatives in Lakewood a few days last week.

• • •

School opened Monday, September 10th. Miss Campbell will be the teacher for the ensuing year.

• • •

Ralph Hach and Merton Brichford entered high school Monday, and Elizabeth Wright entered the Andrews school.

• • •

Miss C. Brunett and brother of Cleveland are visiting their sister Mrs. Wm. Jarvis.

• • •

The fair was well represented by the people of Maple Grove.

For Styles that are original and "different," materials that are good, garments that are well made, and at reasonable prices, consult
MISS ROSSITER
Phone 177-R Maple Street

Hot Water Bags
Guaranteed Varieties
Better have one now when you may need it.
C. F. BRYANT
Registered Pharmacist

BOYS:
Buy your Goodyear Bike tires now before the advance in price.
Goodyear automobile tires have already gone up 10%.
Don't forget that Bike tires will soon follow. Buy a Goodyear now.
WILLOUGHBY TIRE SHOP
Clarence W. Pierce, Prop.

-:- WEEKLY CHURCH CALENDAR -:-

CHURCH OF THE IMMACULATE CONCEPTION

Vine Street
Rev. William H. Moseley, Pastor
Services are held every Sunday at 8:30 a. m., Excepting the third Sunday in each month when the service is at ten a. m.

PRESBYTERIAN CHURCH

9:30 Sunday school.
10:45 "Going to School."
7:30 A message for the opening of the school year. Teachers and pupils especially invited.

GRACE EPISCOPAL CHURCH

Communion Service Sunday
The Rev. Chas. P. Burgoon of Cleveland will celebrate the Holy Communion at Grace Church, Sunday at ten-thirty, a. m.

WILLOUGHBY RIDGE CHURCH

Sunday School at 11:30 a. m.
No preaching services. Pastor at conference.

CHRISTIAN SCIENCE SERVICES

Sherman Block
Sunday School, 9:45 a. m.
Morning Service, 11:00 a. m.
Wednesday evening meetings, 7:30.

WICKLIFFE NEWS

The W. A. C. boys expect to play the Dry Islands on Sunday morning at Willoughbeach park. A good game is expected. Watch the bulletin board.

• • •

The Wickliffe Red Cross have over nine hundred dollars in their treasury besides having quite a quantity of material on hand.

• • •

Mr. and Mrs. Arthur Painter entertained several friends from Cleveland to dinner Sunday.

• • •

Wickliffe is to have a ladies' Mackabee lodge.

• • •

Mrs. Wm. Peters is entertaining her sister from New York City for a few weeks.

• • •

Mrs. S. Covert will be hostess to the Ladies Missionary Society on Thursday afternoon.

Mr. and Mrs. Francis Doubble are the proud parents of a baby girl. Mrs. Doubble was formally Miss Ruth Brewer.

KIRTLAND NEWS

Mrs. Truman Pierce spent Saturday, Sunday and Labor Day in Burton.

Mr. and Mrs. T. Guilds and Mr. and Mrs. Brewster and family of Brecksville, spent several days with Mr. and Mrs. N. C. Ferry.

Mrs. Jas. Murney and daughter Irene attended a wedding at St. Thomas church, Cleveland, Wednesday.

It is rumored that Mr. Chilson has sold his place and purchased a farm in Bainbridge.

The writer and family motored to Akron Sunday last and every thing looked great.

Mr. Mark Moneysmith spent a week with Mr. and Mrs. N. C. Ferry

Mrs. Jones and son spent Saturday and Sunday with Mrs. A. Kaewel.

Fall Painting and Fall Wall Papering
ALL NEW SEASONABLE TOPICS
Renew your home for the winter. Delightful fall patterns of paper now in
E. S. SIGSBEY
Willoughby Inn Block. Specialists in Interior Decorating
PAINTING AND PAPER HANGING

Fall Merchandise Arriving Daily
Come and look us over before buying elsewhere. Our prices are lower.
Skirts, Suits, Coats, Sweaters, Shoes, Underwear, Dry Goods, School Ribbons.
FOR WHATEVER YOU NEED TRY
M. HOROWITZ, Dept. Store
HOROWITZ BUILDING, WICKLIFFE
Note: Mail orders filled at this prices. Store open evenings until 9 P. M.
Red and Green Stamps given. Phone Wickliffe 14-K

FLAT TONE
AT REDUCED PRICES
For a Limited Time
J. B. CHESBRO
8 Erie Street Willoughby

Schram District

Mrs. Carrie Viall of Wickliffe who recently returned from the west is spending some time with Mrs. Mary Alvord. They visited friends at Wilsons Mills Friday.

• • •

Mr. and Mrs. N. A. White and Mrs. A. Avis and son Fred were Sunday guests of Elmer White and family.

• • •

Mr. and Mrs. A. M. Johnson and son of Chardon and Miss Florence Leuty and friend of Cleveland were at Evergreen Place last Sunday.

• • •

The east end of the White road is in bad condition. We are hoping to see it repaired, before bad weather comes.

• • •

Miss Humiston of Delaware, Ohio, is to teach our grammar school and Miss Yaxley of Willoughby the primary.

• • •

Miss Cora Clark and Mrs. Hattie Kidward were calling on the Garnetts Sunday.

• • •

Mr. and Mrs. Geo. Wieland expect to move into the Frank Avis house at Wickliffe soon.

• • •

The last lawn fete of the season, given by the members of the Red Cross here, was held on the school grounds Wednesday evening, Aug 29. Despite the cool weather a large crowd turned out. The grounds were prettily lit with Japanese lanterns and two new gasoline lamps purchased by the members. The various booths were decorated with red, white and blue bunting and Red Cross emblems. Mr. Leon Smith was in charge of the ticket booth. Mrs. L. E. Smith and Mrs. Avis also Mrs. Jas. Pringle waited on the tables assisted by other members. Mr. and Mrs. N. A. White and Mr. and Mrs. W. C. Wieland served the cream and cake. The young ladies of the society were in charge of the fish pond. A. Kramer attended to the soft drinks and cigars. Mrs. Geo. Foss donated a bath towel and wash-cloth with crocheted edges, made by herself, is to be given to the one guessing the number of beans in a glass jar. Mr. C. Horsman of Wickliffe was the lucky one, guessing within three of the correct number. The correct number being 2076 and he guessed 2079. The members are in receipt of a check from Mrs. H. M. Hanna, Jr., amounting to twenty-five dollars, and all greatly appreciate the donation.

• • •

The Cleveland Craning band was on hand again with their fine music which was enjoyed by all, and the members wish to kindly thank them for their music which was given gratis.

NEWS FROM MENTOR

Sept. 11, 1917

Mr. and Mrs. H. P. Losey of Montville spent Sunday at the residence of Mr. C. J. Harris.

• • •

Miss Mary Rexford has returned from a visit at Chardon, O.

• • •

Miss Harriett Baryhdt of Collinwood was visiting Mentor friends over Sunday.

• • •

School opened on Monday with Prof. Mills as Supt., Miss Rush of Wickliffe, asst. principal, Mrs. Shields and Miss Williams, intermediate grades and Mrs. Traver of Willoughby in the primary department.

• • •

Mrs. Alvira Stockwell of Willoughby is visiting at the residence of Mr. S. Baker.

• • •

Mr. and Mrs. Claud Bean spent Sunday at Troy, O., and Master George Bean, who has been spending the vacation with his grandparents, returned home with his father and mother.

• • •

Mr. C. H. Church is enjoying a week's vacation at home.

• • •

Rev. P. B. Schaffner left for Warren to attend conference this morning. Mrs. Schaffner will visit her brother at Canton will visit her etaoin lt. shrldutaa ton, O., during Rev. Schaffner's absence.

• • •

Lawrence and Ruth Mills visited their brother, Stuart, in the city last Saturday.

• • •

Mrs. Martha Sanborn of Detroit, Mich., is visiting in town.

• • •

Mr. Ross Marsh is at home from Mich. for a few weeks.

• • •

Mr. Fred Harris and wife of Cleveland visited Mr. and Mrs. C. J. Harris on Sunday.

• • •

Mrs. Henry Campbell and children have returned from a visit at Buffalo, N. Y.

• • •

Mrs. Hagerman of Cleveland was visiting her parents, Mr. and Mrs. Acker, last Thursday.

• • •

Messrs. Donnan and Hatfield of the Y. M. C. A. were in town last Friday.

Rev. P. B. Schaffner and wife and Mr. and Mrs. C. J. Harris were in the city last Saturday afternoon and attended the wedding of Ruth Jackson and Mr. Irwin Heasley. The wedding was at the home of Mrs. Effie Jackett, at 6 p. m., and Rev. Schaffner performed the ceremony which made Miss Jackett and Mr. Heasley man and wife.

Two brothers of Mrs. Clair Camp arrived in town last Wednesday in time to attend the funeral of their sister. One came from Oklahoma and the other from Chicago, Ill.

Miss Lewis received last week a complimentary letter from the author of Pandora, in honor of the success of the play recently given here in Mentor.

The W. C. T. U. meets this afternoon and the annual election of officers will be held.

• • •

On Monday the Ladies' Aid will be entertained for a social meeting by Mrs. Dow, Mrs. Bradway and Mrs. Heath at the home of Mrs. Bradway.

• • •

On Thursday afternoon the Womans' Home and Foreign Missionary societies will meet with Miss Jeannette Munson.

• • •

On Saturday afternoon the Queen Esther Circle meet with Mrs. L. V. Mills.

• • •

Mentor was certainly on the map last Wednesday night when we were visited by almost constant thunder storms. Mr. David Galloway's garage was struck and destroyed. Mr. Galloway succeeded in saving his car but the rest of the contents were destroyed. At the same time Mr. Case's barn, used by Mr. Acker, was hit and destroped with all the contents, at a loss of about $1,000, without any insurance on contents. Only the heavy rain prevented a big fire at the west end to the nearby buildings.

• • •

Miss Dorothy Hayden of Adrian, Mich., has been visiting at the residence of Mr. T. D. Morley.

• • •

Mrs. Chris. Church and daughter Dana returned last week from Omaha, Nebraska.

• • •

Mrs. H. L. Lamb and children have returned from Youngstown and Mrs. Lamb will now be found back on the job at the telephone exchange.

NEWS FROM WAITE HILL

Waite Hill, Sept. 10, 1917

This Monday evening it seemed almost cold enough for a frost. We hope not, as it would mean good bye to the corn and potato crops.

• • •

C. A. Otis and family have returned from their motoring vacation trip

CALDWELL FARM SOLD

The Caldwell farm has been sold recently to Mr. John Sherwin for $150 per acre, so we've been informed. We're waiting for that $1,000 an acre offer.

• • •

Walter Metcalf has purchased his grandfather's farm, the Enos Metcalf place, and will sell it off into village lots, so we've been informed. Oh, yes, Kirtland will be some town after while.

• • •

Miss Alice Hanscom was a guest on Sunday of the Misses Amelia and Olive Tinkham.

• • •

L. D. Cox received a letter from Willie Cox, who joined the U. S. navy, saying he was going to sail with 2,700 others on the steamship Princess Irene for France in about two weeks.

• • •

Miss Olive Tinkham, teacher in the Waite Hill school, opened up her school this Monday with a goodly number, 20 scholars. Every seat excepting one is filled, which is a pretty large school for these times.

• • •

Irwin Haldock came home from the hospital Wednesday last week and is able to walk around some, but he has to keep that shoulder pretty straight.

• • •

Mrs. Laird from Pittsburgh is expected next week to visit her brother, J. O. Carr and wife.

• • •

People that have been donating so generously to the Red Cross fund, will be somewhat discouraged if the officers are going to abscond with all the funds as one did in New York. He got away with $10,000. Life imprisonment should be meted out to that man, as hanging would be too good for him.

• • •

Visitors at Harmondale farm on Labor day were Mr. and Mrs. Henry Riker, Mrs. Emma Randall, Mrs. Moore and children of Cleveland, and Mrs. Neal and children of Collinwood.

• • •

Mr. James Damon and wife of Winnebago City, Minn., former Kirtland residents, were calling at J. O. Carr's and other old friends of his boyhood days, recently.

• • •

Nearly everybody around on Waite Hill, "we uns" included, attended our Lake County fair not only one-day, but some went every day, and all report a fine fair.

• • •

Miss Minnie Woodard had the misfortune to fall while out picking blackberries and broke her leg. She is now at the hospital.

• • •

We're pleased to note the names of Mr. and Mrs. J. W. Schupp and Mrs. George Morse among the Kirtland school board members.

• • •

Mr. W. S. Rogers of Cleveland was the guest of L. B. Sanborn and family last week, and with them attended the Lake County fair every day.

ROAD OILING SUGGESTION

The Otises have been oiling the road the entire length of their farm, which extends to Hobart's Corners. Now this street oiling is a nice thing after it gets settled and mixed with the dirt, but when it's first applied you'll see people come along with their autos and they'll stop and hesitate some time before they'll venture through it, and then some will turn around and go some other route. Now I'd propose they follow on with a gravel machine and put a thin coat right in with the oil, which certainly would be an improvement.

• • •

Miss Elizabeth Kitts went to Willoughby Saturday and will be cared for at the home of Mr. Frank Henchbaugh, and where she'll be nearer the doctor, as Miss Kitts is in quite poor health and with her sister, Mrs. Selina Waite, ill, it was too much of a care for the daughter, Mrs. Swartz, so they decided to get Miss Kitts taken care of by other parties for a time.

• • •

Mrs. Waite took a short auto ride Sunday. Although not really able to go, she is so ambitious to get out.

• • •

Miss Dorothy Morse went to Cleveland Saturday for a few days' stay.

• • •

Mrs. Palmer and daughter from Euclid and gentleman friend from Cleveland, were callers Sunday at J. J. Lilley's.

• • •

Miss Irene Pierson of Mentor is teaching the Pleasant Valley school.

• • •

Mrs. Lilley gets letters from her son Floyd, who is with the Engineers in Alabama, and says its awfully warm down there, 125 in the shade. She thinks he is awfully homesick, which would be quite natural.

• • •

There are several girls from this neck 'o the woods that have returned to the Andrews school this Monday.

DODGE CAR RECOMMENDED

Mr. Bonam went on a vacation motor trip of 4 days through the Southern part of N. Y., going with a Dodge car and covering 700 miles. Good recommend for a Dodge, is it not?

FANCY WORK SALE

There is to be a two day sale of fancy work, commencing Monday, the 10th, at the home of Miss Melzine Russell. Many useful articles will be on sale made by friends of Miss Russel. Drop in and look them over. You may find just what you want.

• • •

Kirtland high school has a new principal, Prof. Marvin, from Canal Dover.

• • •

Miss Mildred Cammings and Miss Eunice Page, both former Waite Hill girls, are teachers in the school but haven't got the name of the other teacher as yet.

• • •

The W. C. T. U. meets this Tuesday with Mrs. Earl Dover.

• • •

Miss Dorothy Morse will go to Oberlin college next week.

• • •

The Ladies Aid meets Wednesday with Mrs. Frank Upham.

WOMAN MAIL CARRIER

Our mail carrier, Maurice Markell, is taking his vacation now of 15 days and his wife is taking his place. We think her a plucky woman to run that motor car over the steep hills and the roads in such fearful shape in some places it is almost impossible to get along.

ASTERS AT OTIS' PLACE

There's the largest and handsomest bed of asters on the Otis place that we have ever noticed. Cannot tell the size of it, but it's immense, "from here to yonder."

• • •

Mr. and Mrs. Allen Sperry entertained a company of friends Sunday.

MENTOR PLAINS SALIDA

Mentor Plains Salida, Sept. 11, 1917

A. M. Bryson is somewhat better since his last treatment in Cleveland.

• • •

Mrs. May Eaton of Chicago, is spending a few weeks at the home of A. E. Brooks and other relatives of the Plains.

• • •

Mrs. Ed. Carroll and son are reported as doing fine.

• • •

School has opened in district No. 4. We are very fortunate in having Mrs. Mather as teacher again this year.

• • •

Claud Reynolds' wife and son are spending a week at his parents' home in Mentor. Claude tells us the weather and crops are about the same in Armada, Michigan as they are here.

• • •

The Mentor Plains C. W. B. M. will meet at the home of Mrs. Nellie Perry Sept. 14th, for their regular monthly meeting.

• • •

Another automobile has taken a bath in Mentor marsh on the road that goes to the headlands. Funny how people will try to make an automobile travel through the water. This makes about a dozen machines that have lost the road this season. One farmer near there comes to their rescue with his team. He's making pretty good money hauling them back to the road.

• • •

Neville Bryson and aunt, Miss Youmans, have returned from their vacation trip bringing Miss Wild with them. On account of rainy weather they encountered some very bad roads especially hills. Because of a very dense fog they had to wait three hours beside the road for daylight. They report a splendid time regardless of the weather.

• • •

The officers and teachers of the Mentor Christian Sunday school will meet at the home of A. L. Perry Tuesday evening for regular monthly business meeting.

• • •

Louis Parker and wife are talking of spending the winter in Florida if they can find a reliable person to look after their home and stock.

• • •

Now when the fair and picnics are all over let each one of us try to do our bit for the Red Cross. We can all knit some of the things needed if it is only wash cloths. Every little bit helps and we must not be slackers. Country women have much more work to do than the city woman, but I am sure Uncle Sam will not find us lacking in service for our country.

NEWS of the PLAINS

The Plains, Sept. 12, 1917

Thirty-five pupils were enrolled in District No. 1 Monday morning.

• • •

The threshing machine is busy on our road this week.

• • •

Miss Florence Robbins left Monday morning for Missouri, where she will visit her uncle.

• • •

The Hirsch family have returned to the city after spending several months on the S. M. Downing farm.

• • •

Mr. and Mrs. E. N. Hyde have purchased the home on Clark avenue in Willoughby, recently occupied by the Frosts, where they will live after October. They expect to have a sale in the near future.

• • •

Mr. Ralph Hyde joined his wife and children at his father's Sunday.

• • •

The Handman family motored to Brunswick Saturday, where they visited Mr. and Mrs. H. J. Osterhouse, returning Sunday.

• • •

Mr. and Mrs. Wm. Hodgson of Mentor, visited their son M. D. Hodgson and family on Sunday.

• • •

Mr. Neville Bryson, with his aunt, Miss Jennie Youmans motored to Belmont county last week where they visited the Weil family. On the return trip they were accompanied by Miss Neva Weil, who is again teacher in district No. 5. This is Miss Weil's third consecutive year in this district.

• • •

Paul H. Talbot was the guest of the Flickinger family in Clyde over Sunday.

WILLOUGHBY PERSONALS

Mrs. Eglan Taylor, formerly Hattie Gunn, is a Willoughby visitor, stopping at the home of her sister, Mrs. L. G. Hodgson. Mrs. Taylor has just come on from Chautauqua, and expects to stay until October 1, when she will join Mr. Taylor in New York. Shortly after that they will leave for their winter home in St. Petersburg, Fla.

• • •

Mrs. Stein of Miles avenue, Cleveland, was a visitor at Mrs. Eliza Ford's home during the past week.

• • •

Mrs. Bellows and daughter, who have been entertained recently by Mrs. Waite of Second street, have returned home.

Mrs. Arthur Waite of Idaho, is on her way east.

Mr. and Mrs. Henry Stevens, who have been visiting Miss Mary Stewart, left for Georgia Tuesday.

Miss Marie Welch of Chicago, is visiting at the home of Miss Lillian Barnes.

Miss Margaret Hastings has returned to her work at the Central high school. Previous to her return, a bacon bat was enjoyed by Mrs. Smart, Miss Florence Clark and Miss Rose Thompkins, of Cleveland, on Sterling hill.

Mrs. R. M. Bond left Tuesday for a three weeks stay in Florida.

Mr. and Mrs. Benjamin Moseley and Mr. and Mrs. H. Stowell enjoyed a motor trip to Warren and other points recently.

ADMINISTRATRIX NOTICE

The estate of Elizabeth Towner, deceased.

Notice is hereby given that on the 31st day of August, 1917, Lizzie Beebe was duly appointed and qualified as administratrix of the estate of Elizabeth Towner, deceased, late of Willoughby, Lake County, Ohio.

CLARK H. NYE,
Probate Judge

S14-21-28

A CALL TO PATRIOTIC WOMEN

Mr. Herbert Hoover, food dictator, has issued a call to every minister in the United States to assist him in the conservation of food by appealing to the house wives to report every Sunday on cards provided the effort they are making thru the week to conserve the food supply. The reports cover the following items:

Number of wheatless meals.
Number of meatless meals.
Number of meals with bread cut as used.
Number of meals with no butter waste.
Number of meals with left-overs served.
Number of clean plate meals.

Serbia, Belgium and many other countries in Europe are desperately in need of certain kinds of food. We have more than we need.

Surely this is a splendid opportunity to help those who need. If any woman in Willoughby who does not regularly attend any church wishes to help in this great cause, she may obtain report cards and her instructions from the minister at Grace Episcopal Church next Sunday morning and he will be glad to forward her reports along with those from the Episcopal congregation.

NOTICE OF SALE OF BONDS.

Sealed proposals will be received by C. C. Jenkins, Clerk of the Village of Willoughby, Lake County, Ohio, at his office in the Village Hall in said Village, or at his place of business in said Village, until twelve o'clock, noon, Central Standard Time, on Monday, the first day of October, 1917, for the purchase of bonds with interest coupons attached of the Village of Willoughby, Lake County, Ohio, in the aggregate amount of Twenty-five Hundred Dollars ($2500.00), described and made payable as follows:

No. 1, on September 1st, 1919;
No. 2, on September 1st, 1921;
No. 3, on September 1st, 1923;
No. 4, on September 1st, 1925;
No. 5, on September 1st, 1926.

Said last described bonds, together with interest coupons, are issued in anticipation of the collection of special assessments heretofore levied against the lots and lands bounding and abutting on Lost Nation Road within the limits of the Village of Willoughby, beginning on said Lost Nation Road at the northerly corporation line of the Village and running thence in a southerly, westerly and southerly direction along said Lost Nation Road to the tracks of The New York Central Railroad Company by constructing all necessary sewer and house-service pipes to the curb line, by grading, draining, setting curbs and paving with brick, concrete or other material not specified and under authority of the general laws of the State of Ohio, particularly Sections 6049 as amended in 107 v. 107, and 3881 and 3914 of the General Code of Ohio, and in accordance with Ordinance No. 444, duly passed by the Council of said Village on the 13th day of August, 1917, entitled "An ordinance to issue bonds in anticipation of the collection of special assessments levied for street improvement to be known as Lost Nation Road Improvement bonds in the sum of Two Thousand Five Hundred Dollars ($2500.00) for the purpose of improving a portion of Lost Nation Road within the limits of the Village of Willoughby, along the following routes, beginning on said Lost Nation Road at the northerly corporation line of the Village and running thence in a southerly, westerly and southerly direction along said Lost Nation Road to the tracks of The New York Central Railroad Company, and constructing all necessary sewer and house-service pipes to the curb line, by grading, draining, setting curbs and paving with brick, concrete or other material not specified, to levy special assessments to pay such cost of improving Lost Nation Road within the limits of the Village of Willoughby and to provide for any deficiency in such assessments by general tax levy."

Sealed proposals will also be received by said Clerk at said places and time for the purchase of bonds, with interest coupons attached of the Village of Willoughby, Lake County, Ohio, in the aggregate amount of Twenty-nine Thousand Dollars ($29,000.00), described and made payable as follows:

Series M. Nos. 1 and 2 on the first day of September, 1919, and two additional bonds on the first day of September of each and every year thereafter up to and including the first day of September, 1947.

Said last described bonds, together with interest coupons are issued for the purpose of procuring real estate for extension and enlargement of water works, of erecting, constructing and installing reservoirs and of laying water mains and water pipes in order better to supply water to the corporation and inhabitants thereof, and under authority of the general laws of the State of Ohio, particularly Section 3939 of the general Code of Ohio and in accordance with Ordinance No. 448, duly passed by the Council of said Village on the 16th day of August, 1917, entitled "An ordinance to issue bonds of the Village of Willoughby, Lake County, Ohio, in the sum of Twenty-nine Thousand Dollars for the purpose of procuring real estate for extension and enlargement of water works, of erecting, constructing and installing reservoirs and of laying water mains and water pipes in order better to supply water to the corporation and the inhabitants thereof.

Sealed proposals will also be received by said Clerk at said places and time for the purchase of bonds, with interest coupons attached, of the village of Willoughby, Lake County, Ohio, in the aggregate amount of Fifty-five Thousand Dollars ($55,000.00), described and made payable as follows:

Series A,
Nos. 1 to 11, both inclusive, on September 1st, 1919;
Nos. 12 to 22, both inclusive, on September 1st, 1920;
Nos. 23 to 33, both inclusive, on September 1st, 1921;
Nos. 34 to 44, both inclusive, on September 1st, 1922;
Nos. 45 to 55, both inclusive, on September 1st, 1923;
Nos. 56 to 66, both inclusive, on September 1st, 1924;
Nos. 67 to 77, both inclusive, on September 1st, 1925;
Nos. 78 to 88, both inclusive, on September 1st, 1926;
Nos. 89 to 99 both inclusive, on Septemberf 1st, 1927;
Nos. 100 to 110, both inclusive, on September 1st, 1928.

Said last described bonds, together with interest coupons are issued in anticipation of the collection of special assessments heretofore levied against the lots and lands bounding and abutting on Waldamere Avenue, beginning at Euclid Avenue and running in a southerly direction to Ridge Road, by grading, draining, setting curbs and paving with brick, brick on concrete foundation, concrete or other material not specified, and constructing all necessary sewer and water house-service pipes to the curb line, and under authority of the general laws of the State of Ohio, particularly Sections 6949 as amended 107 v 107, 3881 and 3914 of the General Code of Ohio, and in accordance with Ordinance No. 449, duly passed by the Council of said Village on the 16th day of August, 1917, entitled "An ordinance to issue bonds in anticipation of the collection of special assessments levied for street improvement to be known as Waldamere Avenue Paving Bonds in the sum of Fifty-five Thousand Dollars ($55,000.00) for the purpose of improving Waldamere Avenue, beginning at Euclid Avenue and running in a southerly direction to Ridge Road, by grading, draining, setting curbs and paving with brick, brick on concrete foundation, concrete or other material not specified, and constructing all necessary sewer and water house service pipes to the curb line, and that the entire cost of said improvement, including street intersections, be assessed by the foot frontage upon the lots and lands bounding and abutting upon said Waldamere Avenue, between the termini aforesaid.

Sealed proposals will also be received by said Clerk at said places and time for the purchase of bonds, with interest coupons attached, of the Village of Willoughby, Lake County, Ohio, in the aggregate amount of Thirty-five Thousand Dollars $(35,000.00), described and made payable as follows:

Series A.
Nos. 1 to 7, both inclusive, on September 1st, 1919;
Nos. 8 to 14, both inclusive, on September 1st, 1920;
Nos. 15 to 21, both inclusive, on September 1st, 1921;
Nos. 22 to 28, both inclusive, on September 1st, 1922;
Nos. 29 to 35, both inclusive, on September 1st, 1923;
Nos. 36 to 42, both inclusive, on September 1st, 1917;
Nos. 43 to 49, both inclusive, on September 1st, 1925;
Nos. 50 to 56, both inclusive, on September 1st, 1926;
Nos. 57 to 63, both inclusive, on September 1st, 1927;
Nos. 64 to 70, both inclusive, on September 1st, 1928;

Said last described bonds, together with interest coupons, are issued in anticipation of the collection of special assessments heretofore levied against the lots and lands bounding and abutting upon Waldamere Avenue, beginning at Euclid Avenue and running in a southerly direction to Ridge Road, Glenruah Avenue, beginning at Waldamere Avenue and running in a southerly direction to Ridge Road; Oakdale Avenue, beginning at Ridge Road and running in a northerly direction to the end thereof; Crestwood Avenue, beginning at Ridge Road and running in a northerly direction to the end thereof; Ridge Road, beginning at the westerly corporation line of the Village and running in a north easterly direction to River Street; Falconwood Square, beginning at Waldamere Avenue and running in an easterly direction to the end thereof; and Brown Avenue, beginning at Euclid Avenue and running in a south easterly direction to the end thereof, for the purpose of constructing therein sanitary sewers, house-service pipes to the curb line and all other necessary appliances and any and all appurtenances thereof and thereto, and under authority of the general laws of the State of Ohio, particularly Section 3836 as amended in 107 v. 180 and 3914 of the General Code of Ohio, and in accordance with Ordinance No. 450, duly passed by the Council of said Village on the 16th day of August, 1917, entitled "An ordinance to issue bonds in anticipation of the collection of special assessments levied for street improvement to be known as Waldamere Avenue, Glenruah Avenue, Oakdale Avenue, Crestwood Avenue, Ridge Road, Falconwood Square and Brown Avenue Sewer Bonds in the sum of Thirty-five Thousand Dollars ($35,000.00) for the purpose of constructing therein sanitary sewers, house-service pipes to the pipes to the curb line and all other necessary appliances and any and all appurtenances thereof and thereto, for Waldamere Avenue, beginning at Euclid Avenue and running in a southerly direction to Ridge Road, Glenruah Avenue, beginning at Waldamere Avenue and running in a southerly direction to Ridge Road, Oakdale Avenue, beginning at Ridge Road and running in a northerly direction to the end thereof; Crestwood Avenue, beginning at Ridge Road and running in a northerly direction to the end thereof; Ridge Road, beginning at the westerly corporation line of the Village and running in a north easterly direction to River street; Falconwood Square, beginning at Waldamere Avenue and running in an easterly direction to the end thereof; and Brown Avenue, beginning at Euclid Avenue and running in a southeasterly direction to the end thereof.

Sealed proposals will also be received by said Clerk at said places and time for the purchase of bonds, with interest coupons attached, of the Village of Willoughby, Lake County, Ohio, in the aggregate amount of Fifty-five Thousand Dollars ($55,000.00), described and made payable as follows:

Series A.
Nos. 1 to 11, both inclusive, on September 1st, 1919;
Nos. 12 to 22, both inclusive, on September 1st, 1920;
Nos. 23 to 33, both inclusive, on September 1st, 1921;
Nos. 34 to 44, both inclusive, on September 1st, 1922;
Nos. 45 to 55, both inclusive, on September 1st, 1923;
Nos. 56 to 66, both inclusive, on September 1st, 1924;
Nos. 67 to 77, both inclusive, on September 1st, 1925;
Nos. 78 to 88, both inclusive, on September 1st, 1926;
Nos. 89 to 99, both inclusive, on September 1st, 1927;
Nos. 100 to 110, both inclusive, on September 1st, 1928.

Said last described bonds, together with interest coupons, are issued in anticipation of the collection of special assessments heretofore levied against the lots and lands bounding and abutting upon Waldamere Avenue, beginning at Euclid Avenue and running in a southerly direction to Ridge Road, Glenruah Avenue, beginning at Waldamere Avenue and running in a southerly direction to Ridge Road; Oakdale Avenue, beginning at Ridge Road and running in a northerly direction to the end thereof; Crestwood Avenue, beginning at Ridge Road and running in a northerly direction to the end thereof; Ridge Road, beginning at the westerly corporation line of the Village and running in a north easterly direction to River Street; Falconwood Square, beginning at Waldamere Avenue and running in an easterly direction to the end thereof; and Brown Avenue, beginning at Euclid Avenue and running in a south easterly direction to the end thereof, for the purpose of laying therein water mains, water pipes and house-service pipes to the curb line and all other necessary appliances and any and all appurtenances thereof and thereto, and under authority of the general laws of the State of Ohio, particularly Section 3836 as amended in 107 v. 180 and 3914 of the General Code of Ohio, and in accordance with Ordinance No. 451, duly passed by the Council of said Village on the 16th day of August, 1917, entitled "An ordinance to issue bonds in anticipation of the collection of special assessments levied for street improvement to be known as Waldamere Avenue, Glenruah Avenue, Oakdale Avenue, Crestwood Avenue, Ridge Road, Falconwood Square and Brown Avenue Water Bonds in the sum of Fifty-five Thousand Dollars ($55,000.00), for the purpose of laying therein water mains, water pipes and house-service pipes to the curb [illegible] line and all other necessary appliances and any and all appurtenances thereof and thereof, for Waldamere Avenue, beginning at Euclid Avenue and running in a southerly direction to Ridge Road, Glenruah Avenue, beginning at Waldamere Avenue and running in a southerly direction to Ridge Road; Oakdale Avenue, beginning at Ridge Road and running in a northerly direction to the end thereof; Crestwood Avenue, beginning at Ridge Road and running in a northerly direction to the end thereof; Ridge Road, beginning at the westerly corporation line of the Village and running in a north easterly direction to River Street; Falconwood Square, beginning at Waldamere Avenue and running in an easterly direction to the end thereof; and Brown Avenue, beginning at Euclid Avenue and running in a southeasterly direction to the end thereof.

Each of said bonds heretofore described is in the sum of Five Hundred Dollars ($500.00), is dated September, 1st, 1917, bears interest at the rate of five percent (5%) per annum, payable semi-annually on the first days of March and September of each and every year, on and after March 1st, 1918. Said bonds and interest thereon shall be payable at the office of The Cleveland Trust Company, Willoughby Branch, Willoughby, Lake County, Ohio.

All bids must state the number of bonds bid for and the gross amount of the bid and accrued interest to date of delivery. All bids shall be accompanied with a certified check on any bank situated in Lake County, payable to the Clerk of said Village, in the sum of Fifty Dollars ($50.00), for the issue of Twenty-five Hundred Dollars ($2500.00); Three Hundred Dollars ($300.00) for the issue of Fifty-five Thousand Dollars ($55,000.00); Two Hundred Dollars ($200.00) for the issue of Twenty-nine Thousand Dollars ($29,000.00); Two Hundred Dollars ($200.00) for the issue of Thirty-five Thousand Dollars ($35,000.00) and Three Hundred Dollars ($300.00) for the issue of Fifty-five Thousand Dollars ($55,000.00), upon the condition that if the said bid is accepted the bidder will receive and pay for such bonds within ten days from and after the time of the award, said check to be retained by the Village as liquidated damages if such condition is not fulfilled. Said respective amounts, for convenience, may be incorporated in one check in the sum of Ten Hundred Fifty Dollars ($1050.00), when the bidder submits a proposal for each and every issue.

Said bids will be opened and publicly read and sale of said bonds will be made at an adjourned meeting of the Council of said Village, to be held on the 1st day of October, 1917, at seven o'clock P. M., Central Standard time, at the Village Hall in said Village.

The Council reserves the right to reject any and all bids.

Bids shall be sealed and endorsed "Lost Nation Road Improvement Bonds;" "Village of Willoughby Water Works Improvement Bonds;" "Waldamere Avenue Paving Bonds, Series A;" "Waldamere Avenue, Glenruah Ave., Oakdale Ave., Crestwood Ave., Ridge road, Falconwood Square and Brown Ave. Water Bonds, Series A" and "Waldamere Avenue, Glenruah Avenue, Oakdale Avenue, Crestwood Avenue, Ridge Road, Falconwood Square and Brown Avenue Sewer Bonds, Series A," respectively.

By order of the Council of the Village of Willoughby, Lake County, Ohio.

By C. C. JENKINS,
Clerk.

Aug 31 S 7-14-21

LEGAL NOTICE
IN THE COURT OF J. R. LOCHER, JR., MAYOR OF THE VILLAGE OF MENTOR, LAKE COUNTY, OHIO.

A. D. Carlton, plaintiff, vs. Nelson F. Cheney, defendant.

On the 24th day of August, 1917, the said Mayor issued an order of attachment in the above action, for the sum of $103.30 and $10.00 probable costs.

The cause will be heard at the office of the said Mayor on or after October 4th, 1917.

A. D. CARLTON, Plaintiff,
by T. P. CADLE, his Attorney.
A 31- S 7-14.

LEGAL NOTICE
IN THE COURT OF A. D. CARLTON, JUSTICE OF THE PEACE IN AND FOR MENTOR TOWNSHIP, LAKE COUNTY, OHIO.

Charles Masters, plaintiff, vs. Nelson F. Cheney, defendant.

On the 24th day of August, 1917, the said Justice issued an order of attachment in the above action, for the sum of $97.40 and $10.00 probable costs.

The cause will be heard at the office of the said Justice on or after October 4th, 1917.

CHARLES MASTERS, Plaintiff,
by T. P. CADLE, his Attorney.
[illegible]

OLDSMOBILE
20th Year

The motor car industry and the Oldsmobile started together twenty years ago. Since then both have made progress, but Oldsmobile progress has been steadier and more consistent than the progress of the industry. The Oldsmobile, being under a more concentrated control, has never had to contend with those influences that even yet disturb the industry.

The motor car industry has witnessed many compromises and within it there has been much shifting of standards. The Oldsmobile has never compromised, never departed an inch from the high standards upon which it was established. The "fly-by-nighters" have had their fling at the industry they have never been able even so much as to touch the Oldsmobile.

As a result, the men who build Oldsmobiles have learned but one lesson, namely, to build a motor car as good as it can be built. And so thoroughly have they learned this lesson that it has become a part of their nature. Into every Oldsmobile there is built that high grade quality that springs from pride of workmanship, and from the knowledge that the product is correctly designed and honestly constructed.

The I. M. Crowther & Sons Company
Willoughy and Painesville

Want to Know a Good Place to Trade?
Lots of Them Told About in The Willoughby Republican Ads.

COAL ANNOUNCEMENT
Beginning Sept. 1st 1917, all business will be done on a strictly cash basis. Positively no credit. Coal prices will be published in this space as soon as the government completes arrangements for same.
Stand By The President
J. H. SMITH
Coal and Ice

THE WILLOUGHBY REPUBLICAN

For a Great and Greater Willoughby.

E. D. Bryant .... Editor

[illegible] BRYANT .... Business Manager

[illegible] 12-K   Subscription Price $1.00 per year.

This newspaper is published every Friday by The Times Publishing Co., Ohio corporation, Republican in politics and devoted to the best interests of Willoughby and Lake County.

Entered at Willoughby, Ohio, Postoffice as second class matter

"TRI-MOR" TRADE MARK MEANS MUCH TO BUYERS

Among [illegible] best known and most popular [illegible] names in Cleveland home[illegible] "Tri-Mor," shown of the Tri-Mor [illegible] No. [illegible] Madison avenue.

"[illegible] is one of the [illegible] kind in the city [illegible] of housewives on the West S[illegible] and its popularity is due to [illegible] only the choicest [illegible] and other product [illegible] first class meat [illegible] prices.

[illegible] also manufacture [illegible] well known Tri-Mor sausage [illegible] its purity and [illegible] has won [illegible] tables of [illegible] by many [illegible].

[illegible] care is exercised in [illegible] and a visit to the Tri-Mor factory would be interesting and instructive to housewives. Hardly touched by human hands in the process of manufacture and made of the choicest materials, Tri-Mor sausage is becoming more and more known for its purity and goodness. As for flavor it is said to be without equal.

ALHAMBRA MOTOR COMPANY TO BUILD 200-CAR GARAGE

Further indication of the growth of the motor car business was given today when Gooch Long, president and general manager of the Alhambra Motor Company, 10103 Euclid avenue, announced that his company has completed arrangements for the erection of a garage to house 200 cars. The building will be located on 102nd street, just off Euclid avenue. The structure will be one of the most efficiently equipped buildings of its kind in the country, as well as one of the largest.

"Cleveland motorists are growing more and more exacting in their demands, as they well have the right to be," Mr. Long said, "and to meet those demands we have decided to build one of the largest and most completely appointed garages in the city. We shall spare no expense to [illegible] our new home meet every requirement of the motoring public.

"Car owners are coming to realize that proper attention will prolong the life of automobiles and you would be surprised to note the interest owners are taking in seeing that their machines get good care. Never in the history of the business has real service been so [illegible] and it is just this that has led us to the conclusion that a [illegible] scientifically equipped garage will fill a want in Cleveland."

ORDINANCE NO. 1840

By Mr. Becker

To levy special assessments for the improvement of Parkdale Road from the west line of Noble Road to the east line of Cleveland Heights Blvd., by grading, draining, curbing and paving with brick, asphalt or macadam.

Be It Ordained by the Council of the Village of Cleveland Heights, State of Ohio:

Section 1. That the assessment of the cost and expense of the improvement of Parkdale Road from the west line of Noble Road to the east line of Cleveland Heights Blvd., by grading, draining, curbing and paving with brick, asphalt or macadam, amounting in the aggregate to $18,172.00 as reported to said Council on the 6th day of August, 1917, by the board heretofore appointed to estimate said assessment, be and the same is hereby adopted, and that there be levied and assessed upon the lots and lands bounding and abutting upon said Parkdale Road from the west line of Noble Road to the east line of Cleveland Heights Blvd., the several amounts heretofore reported to said Council by said board, which assessment, together with the description of said lots and lands and the several amounts assessed upon said lots and lands, is now on file in the office of the Clerk of said Council, which assessments are in proportion to the special benefits accruing to the property assessed, and are not in excess of the actual special benefits to said property.

Section 2. That the total assessment against each lot and parcel of land shall be payable in cash within thirty days from and after the passage and legal publication of this ordinance, or in ten annual installments with interest at not to exceed 5 per centum per annum upon deferred payments, at the option of the owner. All cash payments shall be made to the Village Treasurer. All unpaid installments of assessments at the expiration of said thirty days shall be certified by the Clerk of this Council to the County Auditor, together with fees and charges for collecting same, as provided by law, to be by him placed upon the tax duplicate and collected as other taxes.

Section 3. That this ordinance shall take effect and be in force from after its passage and earliest period allowed by law.

F. C. CAIN,
Mayor, President of Council.
Attest: H. H. CANFIELD, Clerk.
Passed: September 4th, 1917. S.6-13

Grace E. Wohr, residence unknown, but last known at 530 East Orange St., Lancaster, Pa., will take notice that John L. Wohr filed a petition against her in the Court of Common Pleas of Cuyahoga County, Ohio, praying for divorce and relief on the ground of gross neglect of duty. Said petition is No. 158372 and will be for hearing on and after October 5, 1917.

JOSEPH DEMBE, Atty. for Plff.
Aug 23 S 28

State of Ohio, Cuyahoga County, SS. Before F. E. Hanousek, Justice of the Peace in and for Newburgh Heights Township. S. H. Alexander vs. N. B. Caulter, on July 16th, 1917, said Justice issued an order of attachment in the above entitled action for the sum of $125.00 and costs. Said case is set for hearing on September 22nd, 1917.
S6 S20

State of Ohio, Cuyahoga County, SS. Before L. L. Marshall, Justice of Peace, of Euclid Township. A. M. Kanto, vs. Rebecca Wiener. On July 30, 1917, said Justice issued an order of attachment in the above entitled action for the sum of $157.53 and costs. Said case is set for hearing on September 29th, 1917.
S6 S20

A DAUGHTER OF THE HOME TELLS OF NEW-BORN HAPPINESS

How The Neal Treatment Brought Brightness To A Former Drink-Enslaved Ohio Home

"The whole household is brighter and happier since he takes some interest in life."

So writes a daughter to the Cleveland Neal Institute in telling what the Neal Treatment did for her father and she added: "He is enjoying good health, is perfectly happy and hasn't lost a day's work since he left the Institute."

The Neal Treatment has brought happiness and increased prosperity into thousand of homes. Those who drink to excess can quickly get rid of all desire for alcoholic beverages. Three days of the Neal Treatment will do this most effectually. Your own investigation is urged.

The Neal Treatment is a physician's purely vegetable remedy taken internally, with no dangerous hypodermic injections. There is no publicity.

For Booklet "The Neal Way" write or phone The Neal Institute, 2920 Euclid Ave., Cleveland, Ohio. Telephone Rosedale 3490. Other Neal Institutes at Cincinnati, Pittsburg and Detroit.

ORDINANCE NO. 1842

By Mr. Smith

To levy special assessments for the improvement of Rexwood Road from the northerly line of Kensington Road to the southerly line of Cedar Road, by grading, draining, curbing and paving with brick, asphalt or macadam.

Be It Ordained by the Council of the Village of Cleveland Heights, State of Ohio:

Section 1. That the assessment of the cost and expense of the improvement of Rexwood Road from the northerly line of Kensington Road to the southerly line of Cedar Road, by grading, draining, curbing and paving with brick, asphalt or macadam, amounting in the aggregate to $9,300.00 as reported to said Council on the 6th day of August, 1917, by the board heretofore appointed to estimate said assessment, be and the same is hereby adopted, and that there be levied and assessed upon the lots and lands bounding and abutting upon said Rexwood Road, from the northerly line of Kensington Road to the southerly line of Cedar Road, the several amounts heretofore reported to said Council by said board, which assessment, together with the description of said lots and lands and the several amounts assessed upon said lots and lands, is now on file in the office of the Clerk of said Council, which assessments are in proportion to the special benefits accruing to the property assessed, and are not in excess of the actual special benefits to said property.

Section 2. That the total assessment against each lot and parcel of land shall be payable in cash within thirty days from and after the passage and legal publication of this ordinance, or in ten annual installments with interest at not to exceed 5 per centum per annum upon deferred payments, at the option of the owner. All cash payments shall be made to the Village Treasurer. All unpaid installments of assessments at the expiration of said thirty days shall be certified by the Clerk of this Council to the County Auditor, together with fees and charges for collecting same, as provided by law, to be by him placed upon the tax duplicate and collected as other taxes.

Section 3. That this ordinance shall take effect and be in force from after its passage and earliest period allowed by law.

F. C. CAIN,
Mayor, President of Council.
Attest: H. H. CANFIELD, Clerk.
Passed: September 4th, 1917. S.6-13

ORDINANCE NO. 1848

By Mr. Hartshorn

To issue bonds in anticipation of the collection of special assessments heretofore levied against the lots and lands bounding and abutting on East Yorkshire Road for the improvement thereof from the center line of Lee Road to the center line of Goodnor Road by grading, draining, curbing and paving with brick, asphalt or macadam.

Be it Ordained by the Council of the Village of Cleveland Heights, State of Ohio:

Section 1. That, to provide a fund for the payment of the portion of the cost and expense for which special assessments have heretofore been levied for the improvement of East Yorkshire Road from the center line of Lee Road to the center line of Goodnor Road by grading, draining, curbing and paving with brick, asphalt or macadam, this Council issue bonds of said Village in the aggregate sum of $12,740.00 with interest coupons attached, said bonds being numbered, described and made payable as follows:

No. 1 for $740.00, payable October 1, 1918;

No. 2 for $1,000.00, payable October 1, 1919;

No. 3 for $1,000.00, payable October 1, 1920;

No. 4 for $1,000.00, payable October 1, 1921;

No. 5 for $1,000.00, payable October 1, 1922;

No. 6 for $1,000.00, payable October 1, 1923;

No. 7 for $1,000.00, payable October 1, 1924;

No. 8 for $1,000.00, payable October 1, 1925;

Nos. 9, 10 for $1,000.00 each, payable October 1, 1926;

Nos. 11, 12, 13 for $1,000.00 each, payable October 1, 1927.

All said bonds shall draw interest from the date of sale at the rate of 5 per centum per annum, payable semi-annually on the first days of April and October of each year on and after the first day of April, 1918; provided, that if within thirty days from the time of the passage of the assessment ordinance relating to E. Yorkshire Rd. improvement and before the sale of said bonds, any of the owners of said property abutting on said East Yorkshire Road shall pay their total assessments in cash, the aggregate sum in bonds to be issued shall be reduced by deducting the amount so paid in cash from the total amount of the fund to be provided, and the bonds issued shall be severally reduced in amounts proportionately.

Section 2. That both principal and interest of said bonds shall be payable at the office of the Treasurer of said Village on the presentation and surrender of said bonds and the coupons thereto attached as they respectively mature.

Section 3. That said bonds shall be dated the date of sale, and, together with interest coupons, shall be issued and signed by the Mayor and Clerk of said Village, according to law. Said interest coupons shall have the signature of the Clerk lithographed thereon.

Section 4. That the faith and revenue of all the real and personal property in said Village are hereby pledged to the payment of said bonds and coupons according to the terms thereof.

Section 5. That upon the sale of said bonds the proceeds thereof shall be placed in the Village treasury and disbursed upon proper vouchers in payment of the cost and expense of the improvement aforesaid.

Section 6. That said annual installments and all portions thereof shall be applied to the payment of said bonds and interest as the same shall become due, and to no other purpose whatsoever.

Section 7. That for the purpose of providing funds in an amount sufficient to pay the principal and interest on said bonds, and to provide the sinking fund for the final redemption of such portion of said bonds and interest as shall not be paid by the assessment aforesaid, there shall be, and is hereby, levied upon all the real and personal property in the Village of Cleveland Heights, Ohio, a direct annual tax sufficient for said purposes, the amount thereof shall be ascertained, levied and certified by the proper taxing authorities of the Village annually, and shall be collected as other taxes are collected.

Section 8. This ordinance shall take effect and be in force from and after the date of its passage and legal publication, according to law.

F. C. CAIN,
Mayor, President of Council
Attest: H. H. CANFIELD, Clerk.
Passed:—September 4th, 1917.

ORDINANCE NO. 1843.

By Mr. Hartshorn

To levy special assessments for the improvement of Selwyn Road from the center line of Greyton Road to the center line of Winsford Road by grading, draining, curbing and paving with brick, asphalt or macadam.

Be It Ordained by the Council of the Village of Cleveland Heights, State of Ohio:

Section 1. That the assessment of the cost and expense of the improvement of Selwyn Road from the center line of Greyton Road to the center line of Winsford Road by grading, draining, curbing and paving with brick, asphalt or macadam, amounting in the aggregate to $12,740.00 as reported to said Council on the 6th day of August, 1917, by the board heretofore appointed to estimate said assessment, be and the same is hereby adopted, and that there be levied and assessed upon the lots and lands bounding and abutting upon said Selwyn Road from the center line of Greyton Road to the center line of Winsford Road, the several amounts heretofore reported to said Council by said board, which assessment, together with the description of said lots and lands and the several amounts assessed upon said lots and lands, is now on file in the office of the Clerk of said Council, which assessments are in proportion to the special benefits accruing to the property assessed, and are not in excess of the actual special benefits to said property.

Section 2. That the total assessment against each lot and parcel of land shall be payable in cash within thirty days from and after the passage and legal publication of this ordinance, or in ten annual installments with interest at not to exceed 5 per centum per annum upon deferred payments, at the option of the owner. All cash payments shall be made to the Village Treasurer. All unpaid installments of assessments at the expiration of said thirty days shall be certified by the Clerk of this Council to the County Auditor, together with fees and charges for collecting same, as provided by law, to be by him placed upon the tax duplicate and collected as other taxes.

Section 3. That this ordinance shall take effect and be in force from after its passage and earliest period allowed by law.

F. C. CAIN,
Mayor, President of Council.
Attest: H. H. CANFIELD, Clerk.
Passed: September 4th, 1917. S.6-13

ORDINANCE NO. 1844.

By Mr. Denison

To levy special assessments for the improvement of Shaker Road from the center line of North Woodland Road to the southerly line of East Monmouth Road, by grading, draining, curbing and paving with brick asphalt or macadam.

Be It Ordained by the Council of the Village of Cleveland Heights, State of Ohio:

Section 1. That the assessment of the cost and expense of the improvement of Shaker Road from the center line of North Woodland Road to the southerly line of East Monmouth Road, by grading, draining, curbing and paving with brick, asphalt or macadam, amounting in the aggregate to $10,486.00 as reported to said Council on the 6th day of August, 1917, by the board heretofore appointed to estimate said assessment, be and the same is hereby adopted, and that there be levied and assessed upon the lots and lands abounding and abutting upon said Shaker Road, from the center line of North Woodland Road to the southerly line of East Monmouth Road, by grading, draining, curbing and paving with brick, asphalt or macadam, the several amounts heretofore reported to said Council by said board, which assessment, together with the description of said lots and lands and the several amounts assessed upon said lots and lands, is now on file in the office of the Clerk of said Council, which assessments are in proportion to the special benefits accruing to the property assessed, and are not in excess of the actual special benefits to said property.

Section 2. That the total assessment against each lot and parcel of land shall be payable in cash within thirty days from and after the passage and legal publication of this ordinance, or in ten annual installments with interest at not to exceed 5 per centum per annum upon deferred payments, at the option of the owner. All cash payments shall be made to the Village Treasurer. All unpaid installments of assessments at the expiration of said thirty days shall be certified by the Clerk of this Council to the County Auditor, together with fees and charges for collecting same, as provided by law, to be by him placed upon the tax duplicate and collected as other taxes.

Section 3. That this ordinance shall take effect and be in force from after its passage and earliest period allowed by law.

F. C. CAIN,
Mayor, President of Council.
Attest: H. H. CANFIELD, Clerk.
Passed: September 4th, 1917. S.6-13

CHIROPRACTIC
A. T. NOVY, D. C.
Doctor of Chiropractic
Chronic ailments a specialty
Office and adjusting parlors 201 Penn Square Bldg., Cor. Euclid and E. 55th, Cleveland, O.
Bell Phone Rosedale 1049-W
Office hours 10 to 12 a. m., 2 to 5 and 7 to 8 p. m. Sundays and other hours by appointment.

OUR ANNOUNCEMENT
Greatly Appreciated by the Buying Public

When we announced that our piano prices would advance Sept. 15th on account of the increased cost of material, we expected quite a number of people to take advantage of our present prices.

But We Never Expected So Many to Buy Now for Future Delivery

We, therefore, suggest to those who are postponing their visit, until the last few days before our advanced prices go into effect, not to wait too long,

For Starr Made Pianos and Players Are Going Fast at Present Prices

All it takes is a small deposit to secure the old price and the instrument will be delivered when you desire. The quality of our goods and our one-price policy are so well known, that when we announced the new prices would not be effective until Sept. 15th, many, many buyers took advantage of our present prices, special easy terms, and Xmas delivery agreement.

You Have the Same Opportunity if You Buy Now

But do not delay, as there are many STARR-MADE musical instruments being purchased each day, for the saving is genuine. THE STARR PLAYER, THE WORLD'S BEST PLAYER PIANO, is the choice of most purchasers of high grade players. DON'T WAIT. If you cannot call, write or telephone us, or go to the nearest Starr store or dealer listed below. Stores open Friday Evening, Sept. 14th and Saturday evening, Sept. 15th.

VERY EASY TERMS, IF DESIRED

THE STARR PIANO CO.

OHIO'S LARGEST PIANO DEALERS   1220-1224 HURON ROAD, CLEVELAND, O.

618 Jefferson St., Toledo, O.   Eagle Block, Elyria, O.   37 S. Howard St., Akron O.   31 S. Main St., Mansfield, O.

Also
M. Bernstein, 2581 E. 55th St.
K. Gollwitzer, 2779 W. 25th St.
E. S. Curry, E. Palestine, O.
F. C. Snake, Montpelier, O.
J. F. Hoy, Kenmore, O.
C. S. Moore, Chicago Jct., O.
D. R. Walker, Ashtabula, O.
Shaw Music Co., Lodi, O.
Edward Kreisa 5225 Broadway
C. A. Routh, 14724 Detroit Ave., Lakewood.
A. E. Bergmoser, Sandusky, O.
The Up-to-Date Dept. Store, Painesville, O.
D. O. Thomas, Barberton, O.
Bashore & Steele, Mt. Pleasant, O.

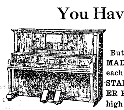

How to Cure INDIGESTION
Booklet showing how to do it sent free by mail to any one sending his address to
The Compaya Co.
[illegible] Prospect Av. S. E.
CLEVELAND, OHIO.

Are You 'GOING TO SAVE' or Are You SAVING?
There's a Vast Difference. Think it over.
The Superior Savings & Trust Co.
Corner W. 6th and Superior   Rockefeller Bldg.   Cleveland, Ohio
4% Interest on Savings.   2% on Commercial

WANTED---Wild Cherries
If you can furnish, state best price.
THE SCHUSTER COMPANY
2214-18 East 4th St.   Cleveland, Ohio

STOP OVER AT
WASHINGTON
ON ALL TICKETS TO
NEW YORK $12.10   PHILADELPHIA $11.55
BALTIMORE and WASHINGTON $11.30
SUMMER TOURS TICKETS AT LOW RATES
Including Meals and Berth on Ocean Steamship
Going all Rail to WASHINGTON or BALTIMORE, thence Steamship Down the Potomac or Chesapeake to NORFOLK, thence Ocean Steamship to
NEW YORK OR BOSTON
Returning Various Attractive Routes, including the Hudson River Bay Line, Niagara Falls, Boat Buffalo to Cleveland.
ALL-STEEL TRAINS with Drawing-Room and Compartment Sleeping Cars, Observation Lounging Car, Unexcelled Meals in Dining Car
SLEEPER LEAVES CLEVELAND DAILY, 5:50 P. M. CENTRAL TIME (6:50 CITY TIME)
M. G. CARREL, District Passenger Agent
Phones: Main 6720   341 Euclid Avenue   Central 535
Baltimore & Ohio
"Our Passengers Are Our Guests"

LITTLE TALKS ABOUT ELECTRIC LIGHT

Electric light is free from soot, This saves housecleaning labor and it saves considerable redecorating expense. Your wall paper lasts longer. Your walls and ceilings do not become dingy so soon.

The Illuminating Company
ILLUMINATING BUILDING
Public Square   Cleveland

BOOKS--NEWS OF THE THEATRES--PHOTO PLAYS--MUSIC

Tips For Play-Goers

Opera House

The attraction at the Opera House for next week is the screamingly funny comedy, "Twin Beds," which kept New York in a delirium of laughter for one solid year and which, after running two years in London, is still tickling our English cousins. Salisbury Field and Margaret May's merry comedy will cause so much genuine fun and keep itself always within such perfectly natural and human lines that it is bound to score as heavily here as it does elsewhere.

"Twin Beds" is built around the happenings of six people in the apartments of two each, living in three apartments directly above each other and having made the initial blunder of being neighborly, strive to capture the peace and privacy of their homes.

"Twin Beds" has three unfailing elements of popularity—brilliant lines, rapidly built and consistent situations, and deft and comprehensive characterization. Over these three attributes there stands one unmistakable quality—the quality of wholesomeness.

The engagement includes popular priced matinees on Wednesday and Saturday when the best prices will range from 25c to $1.00.

Colonial Theatre

"You're in Love," musical comedy by Rudolph Friml and Otto Harbach, is new to Cleveland, but it has been tested for eight months in New York and for two in Chicago, and has stood the test. The score is a delight and the libretto—there's a real plot to this musical comedy—is full of amazing complications and holds laughs without number. Marie O'Flynn stars, and she has a lot of good company to help her. Scenically the porduction is especially attractive and the big chorus is in keeping with the properties. "You're in Love" is a big show and a good one.

The Miles

Willa Holt Wakefield, singer of national reputation, heads the Miles vaudeville bill for next week. Other big attractions are "The Bombardment of Rheims," a big illusion act, and Al Fields and company with much of music and comedy. The Johnson Dean Review will present "The Model Shop," a surprise act and Rob and Robinson have another one. James Teddy offers the comedy skit, "This Way Back." "The Divorce Question," a timely sketch, is given by James Mack and company. The feature photo play of the week is "The Outcast," a Charles Frohman production, starring Ann Murdock.

STAR THEATRE

"The Sightseers," James E. Cooper's big burlesque organization, is at the Star next week with a new show and a lively one. The stage settings are all new and elaborate, the electrical effects unusual and the chorus big and pretty. Moreover there is a set of comedians, headed by Will J. Kennedy and Jack Miller, which is hard to beat. There will be the usual six matinees, specially priced to women. Cooper's "Sightseers" have a reputation to live up to and a good one at that.

HIPPODROME

Pictures depicting the retreat of the German forces at Arras and one of vaudeville's biggest novelties will share headline honors on the second program of the winter vaudeville season at the Hippodrome.

The retreat of the Teutonic army formed the basis for one of the greatest battle pictures ever made. These pictures were made under the auspices of the British government and W. K. Vanderbilt is in charge of their exhibition in the United States. The $300,000 which the B. F. Keith interests paid for the right to show the pictures in Keith theatres throughout the country is to be devoted to various war relief funds by the British officials, part of it being retained for the aid of the American ambulance service now abroad. Four photographers were killed and eight cameras demolished in the taking of the various scenes.

Sharing honors with the pictures which show one of history's greatest events are Le Roy Talma and Bosco, one of the most unique specialties known to vaudeville. The three are illusionists and magicians of extraordinary ability, Le Roy being known as the leading manufacturing illusionist of the world. So varied is their program that for several seasons they have been touring the higher priced legitimate theatres throughout the country, offering an entire evening's entertainment through their own efforts.

Others on the program of exceptional treats include Harako Onuki, the Japanese prima donna; Stan Stanley, the bounding comedian and his relatives; Harry Holman and company in the comedy skit, "Adam Killjoy," Bowman Brothers, black face character delineators; Lydell and Higgins in "Father's Friend." The Three Daring Sisters, aerialists and others.

EMPIRE THEATER

Harry Hart's "Hello Girls" are at the Empire next week with a fast and lively show, new throughout and full of catchy music and pretty girls. Lew Golden, who won his spurs in vaudeville, heads the cast, and he will have to work for his honor against such burlesque favorites as Mona Raymond, Vera De Vere and Nellie Nice, Frances T. Lederer and Milton De Vere. It should be "burlesque as you like it."

The Liberty

Jarrow, the mad magician will be the headline feature of the Liberty program next week. The "Cycle of Mirth," a [illegible] musical comedy with ten people, will share honors with the act [illegible] Lockhart and Laddie, Mabelle Phillips, monologist; Jones and Johnson, colored comedians; the Marions, dancers, and Mexica, lariat expert, will help to make up the program. There will be new vaudeville features on Sunday when a continuous performance will be offered. A matinee will be given Saturday.

Standard Theatre

Week of September 16th the Standard theatre presents Dustin Farnum in "The Spy," a war drama without a battle. This story is one of the best of its kind ever produced in motion pictures. The secrets of an empire involving the peace and happiness of every home in the United States are brought into the broad light of day through the heroic self sacrifice of a loyal American. A plot which deals with the machinery of diplomacy and international relations is handled so skillfully that the entire production has been made without the firing of a single shot. The Spy is a war story and not a battle story. Mr. Dustin Farnum handles his part well as well as his co-workers and it is a photo play not to be missed.

SULPHUR STEAM BATHS MEAN GOOD HEALTH

The value of the bath has long been recognized in relation to health, and in the treatment of certain complaints such as rheumatism, especial stress has been placed on the valuable properties of the sulphur steam bath.

Cleveland has one of the most modernly equipped sulphur steam baths in the country. Located at 1527-29 Prospect avenue and in charge of experts these baths are doing much to aid sufferers and are therefore rapidly increasing in popularity.

One of the features of the Prospect avenue bath establishment is the careful and painstaking attention given patients. This has caused a marked increase in patronage and the good received by patients has been another factor in the success of the bath.

Nothing in the way of equipment is lacking and in fact it may be said these baths are among the best equipped and arranged in the central west.

PARISIAN TO HAVE OPENING MONDAY

Through enlargement of the shoppe as one of the city's leading ready-to-wear apparel houses for women renders unnecessary a formal introduction to the Parisian shoppe, No. 1241 Euclid avenue, but this newspaper feels it would be doing its women readers an injustice did it not comment on the remarkable display of merchandise offered there for the fall and winter seasons.

Known to hundreds of women as a shoppe of quality offerings and real service, the Parisian is this year stocked with a splendid assortment of wearables which will delight the hearts of its old and new customers. Never before have women been so particular about their garments, and we believe every woman in Cuyahoga county will find articles at the Parisian which will meet her complete approval.

The latest creations of Paris and New York are to be found at this wonderful shoppe. Because the Parisian's stock is purchased by specialists in their respective departments, women who are buying for women, its stock contains many exclusive offerings. And each is the best of its kind. No matter how large or small a woman's purchase may be at this shoppe she may rest assured she will receive the best that can be produced.

Courtesy and service, the kind women appreciate, have been factors in the development of the Parisian's growing business. It has had many successful seasons, but there is every indication that this will surpass all.

"Market conditions have not been the best, but we have stuck to our policy of demanding and purchasing only the highest class merchandise," I. M. Marks, general manager, said, "and I know our stock will please our customers.

"Never have we purchased such an assortment of styles as this year. Every department has exceptional offerings which will prove attractive to women who love the best. Every one of our garments is an individual creation."

PROSPECT THEATER

At the Prospect next week James Kyrle MacCurdy's tremendously successful melodrama, "A Little Girl in a Big City," which is admitted to be one of the most interesting and instructive plays dealing with New York's fight against white slavery that has ever been written, will be presented for a return engagement.

The play is four acts duration, and all of the scenery, which is both realistic and elaborate, is carried intact by the management. The first act is a reproduction of the famous Albany Boat Line dock on the Hudson river on a winter morning. The second act is the bedroom of the "little girl" in an impecunious lodging house. The third act portray the dry goods emporium of a merchant prince, while the fourth and last act represents the "little girl's home in the world's biggest city where the audience will find her at the finish of the play, surrounded by her loyal friends and with all her troubles at an end.

ORDINANCE NO. 1836

By Mr. Denison

To levy special assessments for the improvement of Idlewood Road from the center line of North Woodland Road to the center line of East Monmouth road by grading, draining, curbing and paving with brick, asphalt or macadam.

Be It Ordained by the Council of the Village of Cleveland Heights, State of Ohio:

Section 1. That the assessment of the cost and expense of the improvement of Idlewood Road from the center line of North Woodland Road to the center line of East Monmouth Road by grading, draining, curbing and paving with brick asphalt or macadam, amounting in the aggregate to $10,682.00 as reported to said Council on the 6th day of August, 1917, by the board heretofore appointed to estimate said assessment, be and the same is hereby adopted, and that there be levied and assessed upon the lots and lands abounding and abutting upon said Idlewood Road from the center line of North Woodland Road to the center line of East Monmouth Road the several amounts heretofore reported to said Council by said board, which assessment, together with the description of said lots and lands and the several amounts assessed upon said lots and lands, is now on file in the office of the Clerk of said Council, which assessments are in proportion to the special benefits accruing to the property assessed, and are not in excess of the actual special benefits to said property.

Section 2. That the total assessment against each lot and parcel of land shall be payable in cash within thirty days from and after the passage and legal publication of this ordinance, or in ten annual installments with interest at not to exceed 5 per centum per annum upon deferred payments, at the option of the owner. All cash payments shall be made to the Village Treasurer. All unpaid installments of assessments at the expiration of said thirty days shall be certified by the Clerk of this Council to the County Auditor, together with fees and charges for collecting same, as provided by law, to be by him placed upon the tax duplicate and collected as other taxes.

Section 3. That this ordinance shall take effect and be in force from after its passage and earliest period allowed by law.

F. C. CAIN,
Mayor, President of Council.
Attest: H. H. CANFIELD, Clerk.
Passed: September 4th, 1917. S.6-13

ORDINANCE NO. 1837

By Mr. Becker

To levy special assessments for the improvement of Nela View Road from the center line of Noble Road to the center line of Winsford Road by grading, draining, curbing and paving with brick, asphalt or macadam.

Be It Ordained by the Council of the Village of Cleveland Heights State of Ohio:

Section 1. That the assessment of the cost and expense of the improvement of Nela View Road, from the center line of Noble Road to the center line of Winsford Road by grading, draining, curbing and paving with brick, asphalt or macadam amounting in the aggregate to $17,361.00 as reported to said Council on the 6th day of August, 1917, by the board heretofore appointed to estimate said assessment be and the same is hereby adopted and that there be levied and assessed upon the lots and lands abounding and abutting upon said Nela View Road from the center line of Noble Road to the center line of Winsford Road the several amounts heretofore reported to said Council by said board which assessment, together with the description of said lots and lands and the several amounts assessed upon said lots and lands, is now on file in the office of the Clerk of said Council, which assessments are in proportion to the special benefits accruing to the property assessed, and are not in excess of the actual special benefits to said property.

Section 2. That the total assessment against each lot and parcel of land shall be payable in cash within thirty days from and after the passage and legal publication of this ordinance, or in ten annual installments with interest at not to exceed 5 per centum per annum upon deferred payments, at the option of the owner. All cash payments shall be made to the Village Treasurer. All unpaid installments of assessments at the expiration of said thirty days shall be certified by the Clerk of this Council to the County Auditor, together with fees and charges for collecting same, as provided by law, to be by him placed upon the tax duplicate and collected as other taxes.

Section 3. That this ordinance shall take effect and be in force from after its passage and earliest period allowed by law.

F. C. CAIN,
Mayor, President of Council.
Attest: H. H. CANFIELD, Clerk.
Passed: September 4th, 1917. S.6-13

ORDINANCE NO. 1838

By Mr. Becker

To levy special assessments for the improvements of Noble Place from the southerly line of Noble Road to the southerly end of Noble Place, by constructing a 6 inch water main therein.

Be It Ordained by the Council of the Village of Cleveland Heights, State of Ohio:

Section 1. That the assessment of the cost and expense of the improvement of Noble Place from the southerly line of Noble Road to the southerly end of Noble Place, by constructing a 6 inch water main therein, amounting in the aggregate to $6,958.00 as reported to said Council on the 6th day of Aug- [illegible] pointed to estimate said assessment, be and the same is hereby adopted, and that there be levied and assessed upon the lots and lands abounding and abutting upon said Noble Place from the southerly line of Noble Road to the southerly end of Noble Place, the several amounts heretofore reported to said Council by said board, which assessment, together with the description of said lots and lands and the several amounts assessed upon said lots and lands, is now on file in the office of the Clerk of said Council, which assessments are in proportion to the special benefits accruing to the property assessed, and are not in excess of the actual special benefits to said property.

Section 2. That the total assessment against each lot and parcel of land shall be payable in cash within thirty days from and after the passage and legal publication of this ordinance, or in ten annual installments with interest at not to exceed 5 per centum per annum, upon deferred payments, at the option of the owner. All cash payments shall be made to the Village Treasurer. All unpaid installments of assessments at the expiration of said thirty days shall be certified by the Clerk of this Council to the County Auditor, together with fees and charges for collecting same, as provided by law, to be by him placed upon the tax duplicate and collected as other taxes.

Section 3. That this ordinance shall take effect and be in force from and after its passage and earliest period allowed by law.

F. C. CAIN,
Mayor, President of Council.
Attest: H. H. CANFIELD, Clerk.
Passed: September 4th, 1917. S.6-13

ORDINANCE NO. 1863.

By Mr. Hartshorn

To issue bonds in anticipation of the collection of special assessments heretofore levied against the lots and lands bounding and abutting on Cumberland Road for the improvement thereof from the center line of Mayfield Road to the center line of Lee road by grading, draining and constructing sidewalks on the east side of Cumberland Road.

Be it Ordained by the Council of the Village of Cleveland Heights, State of Ohio.

Section 1. That, to provide a fund for the payment of the portion of the cost and expense for which special assessments have heretofore been levied for the improvement of Cumberland Road from the center line of Mayfield Road to the center line of Lee Road by grading, draining and constructing sidewalks on the east side of Cumberland Road, this Council issue bonds of said Village in the aggregate sum of $5,790.00 with interest coupons attached, said bonds being numbered, described and made payable as follows:

No. 1 for $790.00, payable October 1st, 1918;

No. 2 for $500.00, payable October 1st, 1919;

No. 3 for $500.00, payable October 1st, 1920;

No. 4 for $500.00, payable October 1st, 1921;

No. 5 for $500.00, payable October 1st, 1922;

No. 6 for $500.00, payable October 1st, 1923;

No. 7 for $500.00, payable October 1st, 1924;

No. 8 for $500.00, payable October 1st, 1925;

No. 9 for $500.00, payable October 1st, 1926;

Nos. 10, 11 for $500.00 each, payable October 1st, 1927.

All said bonds shall draw interest from the date of sale at the rate of 5 per centum per annum, payable semi-annually on the first days of April and October of each year on and after the first day of April, 1918; provided, that if within thirty days from the time of the passage of the assessment ordinance relating to Cumberland Road improvement and before the sale of said bonds, any of the owners of said property abutting on said Cumberland Road shall pay their total assessments in cash, the aggregate sum in bonds to be issued shall be reduced by deducting the amount so paid in cash from the total amount of the funds to be provided, and the bonds issued shall be severally reduced in amounts proportionately.

Section 2. That both principal and interest of said bonds shall be payable at the office of the Treasurer of said Village on the presentation and surrender of said bonds and the coupons thereto attached as they respectively mature.

Section 3. That said bonds shall be dated the date of sale, and together with interest coupons, shall be issued and signed by the Mayor and Clerk of said Village according to law. Said interest coupons shall have the signature of the Clerk lithographed thereon.

Section 4. That the faith and revenue of all the real and personal property in said village are hereby pledged to the payment of said bonds and coupons according to the terms thereof.

Section 5. That upon the sale of said bonds the proceeds thereof shall be placed in the Village treasury and disbursed upon proper vouchers in payment of the cost and expense of the improvement aforesaid.

Section 6. That said annual installments and all portions thereof shall be applied to the payment of said bonds and interest as the same shall become due, and to no other purpose whatsoever.

Section 7. That for the purpose of providing funds in an amount sufficient to pay the principal and interest on said bonds, and to provide the sinking fund for the final redemption of such portion of said bonds and interest as shall not be paid by the assessment aforesaid, there shall be, and is hereby, levied upon all the real and personal property in the Village of Cleveland Heights Ohio, a direct annual tax sufficient for said purposes, the amount thereof shall be ascertained, levied and certified by the proper taxing authorities of the Village annually, and shall be collected as other taxes are collected.

Section 8. This ordinance shall take effect and be in force from and after the date of its passage and legal publication, according to law.

F. C. CAIN,
Mayor, President of Council.
Attest:—H. H. CANFIELD, Clerk.
Passed:—September 4th, 1917 S13-20

The man who has forgotten when [illegible]

PROSPECT
Mats. Tuesday, Thursday, Saturday. WEEK OF SEPT 17.
The Sensational Melodramatic Success of Last Season.
"A LITTLE GIRL IN A BIG CITY"
A Thrilling, Gripping Heart Story

Liberty Theatre
JARROW "THE MAD MAGICIAN"
—and—
"THE CYCLE OF MIRTH"

OPPORTUNITY

Mount Union College, Alliance, Ohio, is planning to render a great service this coming year by educating young men and women who shall become the leaders in the great reconstruction period after the war. It is the patriotic duty of each high school graduate not called to the colors to find his way into the halls of higher learning this fall.

Mount Union College is not retrenching on account of the war, but has increased its equipment and added three members to its strong faculty. Pre-medical courses, business management, Spanish, domestic science, and music will be emphasized as well as the other regular liberal arts' courses hitherto offered. Military training will be provided for those who desire it, and regulated athletics and physical training will be maintained as heretofore.

The fall semester will open September 17 on schedule time. Write me for particulars.

W. H. McMASTER, President
MOUNT UNION COLLEGE   ALLIANCE, OHIO.

Prospect 2344   Central 1606
SCHUSTER'S
Restaurant
1833 East 13th Street
Opp. Hotel Statler
CLEVELAND, O.
The best to eat   The best of entertainment

WHY BE SICK?
COME TO MY OFFICE
Let me show you the quickest and surest road to health
FREE ANALYSIS
When all Others Fail Come to Me—I will help you if you can be helped.
X-Ray Laboratory in Connection
T. Tanaka, D. C. Ph. C.
CHIROPRACTOR
280 Arcade   Cleveland, Ohio
Office Hours: 9 to 12 a. m. 1:30 to 4:30 p. m. Evenings 6 to 8

"Cleveland's Leading Music House"
VICTOR RECORDS
McMILLIN'S
VICTROLAS
All Styles and Finishes
Prices
$15.00 to $300.00
You should see our new Demonstration Parlors
On the Main Floor
We have the largest assortment of
Ukuleles & Guitars
in the city.
McMILLIN'S
MUSIC HOUSE

B. F. Keith's Hippodrome
Another Smashing Vaudeville Carnival and the Greatest Battle Pictures ever shown
THE GERMAN RETREAT AT ARRAS
Exhibited under the auspices of the British Government
3,000 Mat Seats 25c
8 FEATURE ATTRACTIONS

STANDARD THEATRE
Propect & E. 8th St., Cleveland, O.
DUSTIN FARNUM
—in—
"THE SPY"

STAR
AS ALWAYS BEST BURLESQUE
"THE SIGHT-SEERS"

OPERA HOUSE
NEXT WEEK
Popular Matinees Wed. & Sat. 25c to $1.00
The Laugh Play of the Century
"TWIN BEDS"

COLONIAL
NEXT WEEK
The Musically Brilliant Comedy
"You're in Love"
Usual Matinees
Prices 50c to $2.

MILES Theatre
Next Week
The Bombardment of Rheims
Prices 15c, 25c, 35c

Empire Theatre
Next Week
"HELLO GIRLS"
"Burlesque As You Like It"

Why Everyone Prefers Medina Butter
Medina Butter is the permanent choice of everyone who has once tried it.
It satisfies all the exacting requirements of taste, purity, food value and dependability.
Medina Butter is Pasteurized.
Thats the Reason.
Ask Your Grocer.

PRISCILLA
POPULAR
PRICES
PERFECTION
IN
VAUDEVILLE
PRICES
Mat 10-15-25c   Eve. 15-25-35c
1 to 11 P. M.
CONTINUOUS

Gillsy Hotel
East Ninth near Euclid
CLUB LUNCHEONS
Served 11:30 a. m. to 2 p. m.
40c to 75c.
Rooms $1.00 and up.

Eat
Telling's
ICE CREAM

RAG-TIME
TAUGHT IN TWENTY LESSONS
Write or Call for Booklet
SCHULTE'S STUDIO
Main 1384-J   302 Euclid Arcade
Cleveland, Ohio

H. J. VOTTELER & SON
ARCADE MUSIC STORE, 37 THE ARCADE
Sheet Music, Books and Musical Instruments
MUSIC OF THE BETTER CLASS
Mail Orders Solicited

Before and after the Show
AT THE HOF BRAU
RICHARD KREATKE
And His Famous Orchestra
The Best to Eat   The Best Service   The Best Music
631 Prospect Ave.; Euclid Ave. entrance 42 Taylor Arcade
Cleveland, Ohio.

JEWELRY With INDIVIDUALITY
ALBERT H. GLASER
HAND-WROUGHT JEWELRY
1272 Euclid Avenue.   Opposite Higbee Co.   Cleveland
Pros. 2188.
—Diamond Jewelry Remodeled and Repairing—
—SPECIAL DESIGNS EXECUTED—

Established 1896   Prospect 656
D. ASADORIAN
Importer of Oriental Rugs
2240 Euclid Avenue
Cleveland
Special department for cleaning Oriental Rugs and Carpets

ORDINANCE NO. 1846.

By Mr. Denison.

To issue bonds in anticipation of the collection of special assessments heretofore levied against the lots and lands bounding and abutting on East Derbyshire Road for the improvement from the center line of Lee Road to the center line of Goodnor Road by grading, draining, curbing and paving with brick, asphalt or macadam.

Be it Ordained by the Council of the Village of Cleveland Heights, State of Ohio:

Section 1. That, to provide a fund for the payment of the portion of the cost and expense for which special assessments have heretofore been levied for the improvement of East Derbyshire Road from the center line of Lee Road to the center line of Goodnor Road by grading, draining, curbing and paving with brick, asphalt or macadam, this Council issue bonds of said Village in the aggregate sum of $13,034, with interest coupons attached, said bonds being numbered, described and made payable as follows:

No. 1 for $34.00, payable October 1, 1918;

No. 2 for $1,000.00, payable October 1, 1919;

No. 3 for $1,000.00, payable October 1, 1920;

No. 4 for $1,000.00, payable October 1, 1921;

No. 5 for $1,000.00, payable October 1, 1922;

No. 6 for $1,000.00, payable October 1, 1923;

No. 7 for $1,000.00, payable October 1, 1924;

No. 8, 9, for $1,000.00 each, payable October 1, 1925;

No. 10, 11 for $1,000.00 each, payable October 1, 1926;

No. 12, 13, 14 for $1,000.00 each, payable October 1, 1927.

All said bonds shall draw interest from the date of sale at the rate of 5 per centum per annum, payable semi-annually on the first days of April and October of each year on and after the first day of April, 1918; provided, that if within thirty days from the time of the passage of the assessment ordinance relating to E. Derbyshire Rd. improvement and before the sale of said bonds, any of the owners of said property abutting on said East Derbyshire Road shall pay their total assessments in cash, the aggregate sum in bonds to be issued shall be reduced by deducting the amount so paid in cash from the total amount of the fund to be provided, and the bonds issued shall be severally reduced in amounts proportionately.

Section 2. That both principal and interest of said bonds shall be payable at the office of the Treasurer of said Village on the presentation and surrender of said bonds and the coupons thereto attached as they respectively mature.

Section 3. That said bonds shall be dated the date of sale, and, together with interest coupons, shall be issued and signed by the Mayor and Clerk of said Village, according to law. Said interest coupons shall have the signature of the Clerk lithographed thereon.

Section 4. That the faith and revenue of all the real and personal property in said Village are hereby pledged to the payment of said bonds and coupons according to the term thereof.

Section 5. That upon the sale of said bonds the proceeds thereof shall be placed in the Village treasury and disbursed upon proper vouchers in payment of the cost and expense of the improvement aforesaid.

Section 6. That said annual installments and all portions thereof shall be applied to the payment of said bonds and interest as the same shall become due, and to no other purpose whatsoever.

Section 7. That for the purpose of providing funds in an amount sufficient to pay the principal and interest on said bonds, and to provide the sinking fund for the final redemption of such portion of said bonds and interest as shall not be paid by the assessment aforesaid, there shall be, and is hereby, levied upon all the real and personal property in the Village of Cleveland Heights, Ohio, a direct annual tax sufficient for said purposes, the amount thereof shall be ascertained, levied and certified by the proper taxing authorities of the Village annually, and shall be collected as other taxes are collected.

Section 8. This ordinance shall take effect and be in force from and after the date of its passage and legal publication, according to law.

F. C. CAIN,
Mayor, President of Council
Attest: H. H. CANFIELD, Clerk.
Passed: September 4th, 1917.

ORDINANCE NO. 1847

By Mr. Denison.

To issue bonds in anticipation of the collection of special assessments heretofore levied against the lots and lands bounding and abutting on East Berkshire Road for the improvement thereof from the east line of Lee Road to the west line of Goodnor Road by grading draining, curbing and paving with brick, asphalt or macadam.

Be it Ordained by the Council of the Village of Cleveland Heights, State of Ohio:

Section 1. That, to provide a fund for the payment of the portion of the cost and expense for which special assessments have heretofore been levied for the improvement of East Berkshire Road from the east line of Lee Road to the west line of Goodnor Road by grading, draining, curbing and paving with brick, asphalt or macadam, this Council issue bonds of said Village in the aggregate sum of $12,740.00 with interest coupons, said bonds being numbered, described and made payable as follows:

No. 1 for $740.00, payable October 1, 1918;

No. 2 for $1,000.00, payable October 1, 1919;

No. 3 for $1,000.00, payable October 1, 1920;

No. 4 for $1,000.00, payable October 1, 1921;

No. 5 for $1,000.00, payable October 1, 1922;

No. 6 for $1,000.00, payable October 1, 1923;

No. 7 for $1,000.00, payable October 1, 1924;

No. 8 for $1,000.00, payable October 1, 1925;

No. 9, 10 for $1,000.00 each, payable October 1, 1926;

No. 11, 12, 13 for $1,000.00 each, payable October 1, 1927.

All said bonds shall draw interest from the date of sale at the rate of 5 per centum per annum, payable semi-annually on the first days of April and October of each year on and after the first day of April, 1918; provided, that if within thirty days from the time of the passage of the assessment ordinance relating to E. Berkshire Rd. improvement and before the sale of said bonds, any of the owners of said property abutting on said East Berkshire Road shall pay their total assessments in cash, the aggregate sum in bonds to be issued shall be reduced by deducting the amount so paid in cash from the total amount of the fund to be provided, and the bonds issued shall be severally reduced in amounts proportionately.

Section 2. That both principal and interest of said bonds shall be payable at the office of the Treasurer of said Village on the presentation and surrender of said bonds and the coupons thereto attached as they respectively mature.

Section 3. That said bonds shall be dated the date of sale, and, together with interest coupons, shall be issued and signed by the Mayor and Clerk of said Village, according to law. Said interest coupons shall have the signature of the Clerk lithographed thereon.

Section 4. That the faith and revenue of all the real and personal property in said Village are hereby pledged to the payment of said bonds and coupons according to the terms thereof.

Section 5. That upon the sale of said bonds the proceeds thereof shall be placed in the Village treasury and disbursed upon proper vouchers in payment of the cost and expense of the improvement aforesaid.

Section 6. That said annual installments and all portions thereof shall be applied to the payment of said bonds and interest as the same shall become due, and to no other purpose whatsoever.

Section 7. That for the purpose of providing funds in an amount sufficient to pay the principal and interest on said bonds, and to provide the sinking fund for the final redemption of such portion of said bonds and interest as shall not be paid by the assessment aforesaid, there shall be, and is hereby, levied upon all the real and personal property in the Village of Cleveland Heights, Ohio, a direct annual tax sufficient for said purposes, the amount thereof shall be ascertained, levied and certified by the proper taxing authorities of the Village annually, and shall be collected as other taxes are collected.

Section 8. This ordinance shall take effect and be in force from and after the date of its passage and legal publication, according to law.

F. C. CAIN,
Mayor, President of Council
Attest: H. H. CANFIELD, Clerk.
Passed: September 4th, 1917.

ORDINANCE NO. 1845

By Mr. Becker

To levy special assessments for the improvement of Caledonia Avenue from the northerly boundary of Cleveland Heights Village to the center line of Taylor Road by grading, draining, flagging, curbing and paving with brick, asphalt or macadam, and constructing sidewalks on both sides.

Be It Ordained by the Council of the Village of Cleveland Heights, State of Ohio:

Section 1. That the assessment of the cost and expense of the improvement of Caledonia Avenue from the northerly boundary of Cleveland Heights Village to the center line of Taylor Road, by grading, draining, flagging, curbing and paving with brick, asphalt or macadam, and constructing sidewalks amounting in aggregate to $32,732.00 as reported to said Council on the 6th day of August, 1917, by the board heretofore appointed to estimate said assessment, be and the same is hereby adopted, and that there be levied and assessed upon the lots and lands abounding and abutting upon said Caledonia Avenue, from the northerly boundary of Cleveland Heights Village to the center line of Taylor Road, the several amounts heretofore reported to said Council by said board, which assessment, together with the description of said lots and lands and the several amounts assessed upon said lots and lands, is now on file in the office of the Clerk of said Council, which assessments are in proportion to the special benefits accruing to the property assessed, and are not in excess of the actual special benefits to said property.

Section 2. That the total assessment against each lot and parcel of land shall be payable in cash within thirty days from and after the passage and legal publication of this ordinance, or in ten annual installments with interest at not to exceed 5 per centum per annum upon deferred payments, at the option of the owner. All cash payments shall be made to the Village Treasurer. All unpaid installments of assessments at the expiration of said thirty days shall be certified by the Clerk of this Council to the County Auditor, together with fees and charges for collecting same, as provided by law, to be by him placed upon the tax duplicate and collected as other taxes.

Section 3. That this ordinance shall take effect and be in force from after its passage and earliest period allowed by law.

F. C. CAIN,
Mayor, President of Council.
Attest: H. H. CANFIELD, Clerk.
Passed: September 4th, 1917. S.6-13

ORDINANCE NO. 1829

By Mr. Hartshorn

To levy special assessments for the improvement of Cumberland Road from the center line of Mayfield Road to the center line of Lee Road by constructing storm and sanitary sewers therein.

Be it Ordained by the Council of the Village of Cleveland Heights, State of Ohio:

Section 1. That the assessment of the cost and expense of the improvement of Cumberland Road from the center line of Mayfield Road to the center line of Lee Road, by constructing storm and sanitary sewers therein, amounting in the aggregate to $7,620.00, as reported to said Council on the 6th day of August, 1917, by the board heretofore appointed to estimate said assessment, be and the same is hereby adopted, and that there be levied and assessed upon the lots and lands bounding and abutting upon said Cumberland Road from the center line of Mayfield Road to the center line of Lee Road, the several amounts heretofore reported to said Council by said board, which assessment, together with the description of said lots and lands and the several amounts assessed upon said lots and lands, is now on file in the office of the Clerk of said Council, which assessments are in proportion to the special benefits accruing to the property assessed, and are not in excess of the actual special benefits to said property.

Section 2. That the total assessment against each lot and parcel of land shall be payable in cash within thirty days from and after the passage and legal publication of this ordinance, or in ten annual installments with interest at not to exceed 5 per centum per annum upon deferred payments, at the option of the owner. All cash payments shall be made to the Village Treasurer. All unpaid installments of assessments at the expiration of said thirty days shall be certified by the Clerk of this Council to the County Auditor, together with fees and charges for collecting same, as provided by law, to be by him placed upon the tax duplicate and collected as other taxes.

Section 3. That this ordinance shall take effect and be in force from and after its passage and earliest period allowed by law.

Attest: H. H. CANFIELD, Clerk.
F. C. CAIN,
Mayor, President of Council.
Passed: September 4th, 1917. S13-20

G. Gordon Forsythe, residence unknown, but whose last known residence was Brampton, Ontario, Canada, will take notice that Ruby L. Forsythe filed a petition against him in the Court of Common Pleas of Cuyahoga County, Ohio, praying for divorce, alimony, custody of child and relief on the grounds of gross neglect of duty and wilful absence for more than three years last past. Said petition is No. 158588 and will be for hearing on and after October 19th, 1917.
S6-O11
JAMES B. RUHL, Atty for Plff.

SILK CHIFFON VELVET
42-inch $5.50 Per Yd.

R. MESSE

Silks, Velvets, Laces
and Dress Trimmings
1260 Euclid Avenue, Cleveland, Ohio

Phone Rosedale 3824

B. SOUKUP

Exclusive Ladies' Tailoring
6408 Euclid avenue, Cleveland, Ohio

Buy Your Cigars and Candies at

Jaffee's

Exclusive Shoppe,
24 Taylor Arcade Cleveland, Ohio
Main 413-J. Cent. 8610-K
Let us sell you your box of cigars

Graduate Marinello Training School of Chicago.
Garfield 6613
Licensed Marinello shop in Cleveland.

The Lewis Marinello Shop

7911 EUCLID AVENUE.
MADISON SQUARE
CLEVELAND
Work by Appointment

TABOR QUALITY Ice Creams

Our "Ideal" quality ice creams, recognized as the Superior ice creams of Cleveland, contain only:

Homogenized Table Cream
Pure Flavors
Granulated Sugar
Clean Fruits
Eggs.
2.5 oz. Refined Gelatin to the finished gallon.

Contain about 16 per cent of butter fat content.

TELEPHONES
Rosedale 3140 Central 6713

TRUNKS BAGS
SUIT CASES, PORTFOLIOS, ETC.

We pay you well for your two-minute walk from Public Square to our establishment.

Investigate for Yourself
AT
The Cleveland Leather Goods Co
MANUFACTURERS.
21-28 Noble Court, Cleveland, Ohio
One Block North of St. Clair
West of Ontario.
Main 1372 Cent. 1525-W

Summer Garment Cleaning to be satisfactory must often be a combination of Dry Cleaning, bleaching and steam cleaning. We are experts in these branches.

The Universal Dry Cleansing Co

1218 - 1230 E. 71st St. Rosedale 3756
582 EUCLID AVE. Princeton 981

Bell Phone Prospect 2050.
LAURA HERBERGER
Maker of
WIGS, TOUPEES, TRANSFORMATIONS AND SWITCHES
HAIR TONIC
1254 Euclid Avenue, next to Halle's
Cleveland, Ohio

William Koebler, Pres. and Treas.
Julius Koebler, Vice Pres.
Chas. J. Bennett, Sec'y.
Phones: Bell Rosedale 207
Cuy. Cent. 59.

The J. & W. Koebler Company

Funeral Directors
Auto Invalid Carriage Service
Office and Parlors, 2340 East 55th St., near Central, Cleveland, O.

Phone Service. Established 18[illegible]

Permanent Hair Waving

W. A. BELLCHAMBERS
Manufacturer of
WIGS AND HAIR GOODS
Manicure, Engagements by Appointment.
1700 EUCLID AVENUE CLEVELAND, OHIO

YOU'LL NOT KNOW TILL YOU TRY

Longers'

—EXCLUSIVE MILLINERY—
Hats of Distinction that Cost No More and are Better.
1270 Euclid Avenue

HAIR DYEING is my specialty. My 22 years' experience enables me to reproduce any shade of hair equal to the original natural color.

Edward Zurek, Successor

ADAM WEIL'S HAIR SHOPPE

304-300 Republic Bldg. 617 Euclid Avenue. Main 990. Cleveland, Ohio

HAIR DYEING

Have you a specially difficult case?
Call at the
MARINELLO SHOP
23-25 COLONIAL ARCADE
F. HOFFMAN
Hair Dying Expert Main 3782

THE LUNCH ROOM OF CLEVELAND

Quality
Service
Location
Ladies' Rest Room
Lunch 11 to 2

"THE DELFT"

2nd Floor Winons Bldg.
1254 Euclid Avenue,
Opp. Higbee's
Mrs. Helen Barnett Erny, Manager
Supper 5 to 7:30

Rosedale 3424-J Central 2737-W
Rosedale 473 Central 260

The Ohio Auto Livery Co.

2018 East 55th St.
Near Euclid Avenue
Touring Cars and Limousines for Wedding and for all occasions
Day and Night Service Cleveland, O.

The Gas Shortage

WHO IS RESPONSIBLE FOR IT?

The Scientific Heater Company are preparing a booklet upon this subject. It will gladly be mailed to anyone interested for the asking.

Every gas furnace user, every builder, architect, landlord and tenant who use gas or want to use gas for heating should have a copy.

Cleveland should know the truth of this situation. It is high time that this problem should be settled in an efficient scientific way.

Gas is the cheapest, cleanest, most convenient, sanitary and healthful fuel. Cleveland should be able to enjoy gas heating without the worry of a shortage in cold weather.

Drop a postal and get your copy.

THE SCIENTIFIC HEATER COMPANY,
1075-1125 East 152nd St.,
Cleveland, Ohio.

"Remember"
QUALITY
FAIRCHILDS FLOUR
NONE BETTER IN ALL THE WORLD

BREAD FLOUR FOR BREAD.
VELVET FLOUR FOR PASTRY.
BEST FLOUR FOR BOTH.

WE ANNOUNCE

The arrival and complete showing of newest coats, wraps suits, gowns, dresses, blouses and exclusive millinery. Models that have been selected with discrimination from the world's foremost designers, and adopted for Cleveland's better dressed women. Types that are full of originality, and Parisian elegance.

Inspection Solicited — —Moderately Priced

THE PARISIAN

"THE SPECIALTY SHOPPE INDIVIDUAL"
L. M. Marks At 1244 Euclid Avenue CLEVELAND

You Can Buy 80x200

In Willoughby-Euclid Ave. Subdivision, which is right on car line.

On Euclid Ave. for $640

It will have all city improvements, even to paving. It is in an exclusive, high class residential neighborhood surrounded by magnificent homes.

It is close to Willoughby's stores, schools and churches, and only 15 minutes from Euclid Ave. city limits.

This property is laid out with 13-foot grass plots, 60-foot streets.

It is in the center of the big, new industrial development, which is bound to make it very valuable. Parks tennis courts and winding boulevards have been carefully planned by landscaping experts.

Willoughby-Euclid Ave. Subdivision is noted for its beauty, its healthful atmosphere and its pure spring water.

You can build and live here for ONE-HALF LESS than in any other equally desirable location.

Although this property was offered for sale only 60 days ago several purchasers are already building their homes here.

You know how fast Cleveland is growing eastward. You also know the scarcity of desirable residence property. Don't miss this opportunity.

See it today. Drive out Euclid Ave. or take Willoughby car to Stop 37 (Main line, Stop 39 (Shore line. Or phone us for appointment to take you out.

The McNutt-McCall Co.

Main 6530 Cent. 1580 W 220 Hickox Bldg.

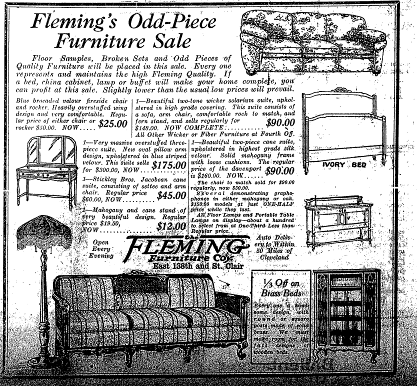

Fleming's Odd-Piece Furniture Sale

Floor Samples, Broken Sets and Odd Pieces of Quality Furniture will be placed in this sale. Every one represents and maintains the high Fleming Quality. If a bed, china cabinet, lamp or buffet will make your home complete, you can profit at this sale. Slightly lower than the usual low prices will prevail.

Blue brocaded velour fireside chair and rocker. Heavily overstuffed wing design and very comfortable. Regular price of either chair or rocker $50.00. NOW..... $25.00

1—Beautiful two-tone wicker solarium suite, upholstered in high grade covering. This suite consists of a sofa, arm chair, comfortable rock to match, and fern stand, and sells regularly for $148.00. NOW COMPLETE.......... $90.00

All Other Wicker or Fiber Furniture at Fourth Off.

1—Very massive overstuffed three-piece suite. New oval pillow arm design, upholstered in blue striped velour. This suite sells for $300.00, NOW.......... $175.00

1—Stickley Bros. Jacobean cane suite, consisting of settee and arm chair. Regular price $60.00, NOW.......... $45.00

1—Mahogany and cane stand of very beautiful design. Regular price $19.50, NOW.............. $12.00

1—Beautiful two-piece cane suite, upholstered in highest grade silk velour. Solid mahogany frame with loose cushions. The regular price of the davenport is $160.00. NOW...... $90.00

The chair to match sold for $90.00 regularly, now $50.00.

Several demonstrating graphophones in either mahogany or oak. $150.00 models at just ONE-HALF price while they last.

All Floor Lamps and Portable Table Lamps on display—about a hundred to select from at One-Third Less than Regular price.

Open Every Evening

The FLEMING Furniture Co.
East 138th and St. Clair

Auto Delivery to Within 50 Miles of Cleveland

1/3 Off on Brass Beds

Every one a handsome design, with round or square posts made of solid brass. We must make room for the fall designs of wooden beds.

MODERN REFINED

WATSON'S Cuyahoga Restaurant

Postoffice, Across the Street
Cleveland, Ohio
LARGEST POPULAR PRICED RESTAURANT IN CLEVELAND
Private Rooms for Banquets, Business Meetings—No Charge.
LADIES' ORCHESTRA & CABARET
11 to 2—6 to 8
Main 4587 Central 4153

ROLAND T. MEACHAM
Specialist in Public Utility Securities
Member Cleveland Stock Exchange
Citizens Bldg., Cleveland

WARE & LELAND

BROKERS
Stocks, Bonds, Grain, Cotton and Provisions.
Members:
New York Stock Exchange,
New York Cotton Exchange,
Chicago Board of Trade,
Chicago Stock Exchange
PRIVATE WIRES.
WALTER W. McGUIRE
Main 3214—3213. Cent. 1678
237 Leader-News Bldg.

Open a reserve account with that old Reliable Bank

THE FOREST CITY SAVINGS & TRUST CO.

Cor. W. 25th and Detroit, Cleveland.

Capital	$ 250,000.00
Surplus and Profits	220,000.00
Resources, Over	3,700,000.00

4 per cent Interest on Savings Accounts.

For Constipation or as an efficient Laxative take

Marlco Lax tablets

30 tablets—25c
AT ALL
MARSHALL'S DRUG STORES
Or Any Other Good Druggist

Office Phones Main 2625
Cent. 2625

The Cuyahoga Builders Supply Company
13th Floor Schofield Building
Cleveland
BUILDERS' SUPPLIES

WATCHMAKER AND JEWELER
John Hudgeon
15 Colonial Arcade, Cleveland, Ohio

The Bowlers of Cleveland
Are Most Cordially Invited to visit the
CALUMET ALLEYS
The city's Newest Amusement Institution. The Finest Billiard rooms in Cleveland, 723 Superior-av.

Why Not Buy Real Estate?

If carefully investigated, there is no safer place for investment. We have [illegible] throughout Cuyahoga County all conservatively priced, also our salesmen are thoroughly posted in their respective localities. Give us a call.

The A. B. Smythe Co.
Erie Building
Pros. 110. Cent. 5377-W

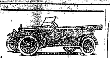

Columbia Six

The Car of Quality, Style, and Service.

Not a car built at a price, but the motor vehicle supreme.
Tel. Rosedale 1329 for Appointment

"Seeing is Believing"

COLUMBIA Motor Sales Co.
1217 Euclid Avenue Cleveland,
G. F. JOHNSON, General Mgr.

Handy Pocket Savings Bank Free

5% PAID ON SAVINGS DEPOSITS
ESTABLISHED 1893
The CUYAHOGA SAVINGS & LOAN CO.
108 The Arcade
Loans made on improved real estate also for building purposes.

W. J. HANEY, Chiropractic Physician. Now Located at 1606 Euclid Avenue, Suite 5.
Hours: 9:30 to 12 and 1:30 to 5:30
Evenings by Appointment
Licensed to practice Chiropractic, Mechano-Therapy, Electro Therapy, Suggestive Therapy.
Telephone 4458.

Clark Sloan
Optometrist
Eyes Examined Glasses Supplied
311 Schofield Bldg, Cleveland.
Hours 9 to 11 a. m., 2 to 4 p. m.
Other Hours by Appointment

Main 125 Central [illegible]
Main 126 Central [illegible]

WAITE AUTO LIVERY
1 Public Square, Cleveland, O.

CLEVELAND AUTO LIVERY CO.
Main 20, Packard and Pierce-Arrow Cars
MAIN 56. CENTRAL 56
Masonic Temple Bldg., 1157 E. 6th St.

IMPORTER OF LINENS

At the Linen Store

September Sale of

Table Linen
Napkins
Table Cloths
Towels
Linen Pillow Cases
Linen Sheets
Bed Spreads
Toweling
Ladies' and Men's Handkerchiefs
Dress Linens
Decorative Linens
Bridal Trousseau our Specialty

J. B. Perg
LINEN STORE
1264 Euclid Ave.

EAT AT
American Trust Lunch
Good Food, Service and Quality, our Motto.
American Trust Bldg. Public Square

Cuy Cent. 7253-L
Fashions Latest Creations
J. A. Matousek
QUALITY TAILOR.
Let Me Make Your Clothes
201 American Trust Bldg., 2d Floor
Cleveland, Ohio

HELP SUPPLIED FREE
Competent Laundresses and Cleaning Women supplied free any day. ACME EMPLOYMENT CO., Main 5610. Cent. 6120.

First Mortgage Investment Bonds
Denominations $100, $500, $1,000
Income 5 per cent per annum, payable semi-annually on January 1st and July 1st
A Conservative INVESTMENT A Guaranteed INCOME
The Guarantee Title & Trust Co.
Chamber of Commerce Bldg., Cleveland

SAVE MONEY!
by having us weld or braze your broken farm and shop machinery, or auto parts of any metal.
BRAZE-WELD CO.
1208 West 4th St., Cleveland, Ohio

Does Her Own Housework Since Tanlac Has Built Up Her Run-Down System

"I am now doing my own housework and it doesn't tire me out like it used to," said Mrs. John A. [illegible] E. 23rd st., in telling what Tanlac [illegible] for her after she was all run down.

"I was troubled with my stomach for a long time," she continued. "After [illegible] gas formed on my stomach, which made me feel bloated and [illegible]. I often had dizzy spells and headaches and sometimes I [illegible]. My circulation [illegible] too, and I had that tired feeling [illegible] of the time. No matter how [illegible] however, I couldn't sleep [illegible] because I was nervous.

"Since taking Tanlac I feel much better. I am not troubled with my stomach, and I don't lie awake nights like I used to. The dizzy spells have disappeared and I feel better all around. Tanlac is certainly a good medicine. I am well please with it."

Tanlac is a purely vegetable tonic made of roots, barks and berries and is especially designed to build up run-down people. If you are in need of a good tonic get it today. It will do for you what it has done for thousands of others.

You can get Tanlac at any good drug store in Cleveland. The Tanlac representative at the Standard Drug's Old Arcade store, 411 Euclid ave., will be glad to explain all about this wonderful tonic to you.—Advt.

LAMPS AND RADIATORS REPAIRED
AUTO LAMP AND RADIATOR CO., 1614 Prospect—Both Phones
CLEVELAND, OHIO

EUCLID SQUARE GARAGE
LARGEST IN THE WORLD
TWO FLOORS
ONE PRICE TO ALL

GARAGE
GARAGE

EAST 13th St. North of EUCLID. CLEVELAND OHIO

Official service station for Eisemann, Kingston and Berling Magnetos and North East. Disco and Dyneto starting and lighting system. Repairs and supplies for all systems

The Bissinger Magneto Co.
1611-13 Prospect Avenue
CLEVELAND, O.
Disco starting and lighting system for Ford cars installed
Central 3287-L
Prospect 2046

Have Your FURS Cleaned and Stored by Experts

HARRY FERTEL

FURS of QUALITY
6537 EUCLID AVENUE
Telephone: Rosedale 1553 W. Delivery Service

WOLVERINE VIII

First Valve in Head 8 Cylinder Motor.
Motor Built in Cleveland.
Most Accessible in the World.
Four whole (Full Elliptic) Springs.
Touring $1,395. Cruiser $1,495.
Springfield Sedan, $2,095.00.
5206 EUCLID AVE.
JACKSON MOTOR SALES CO.
Rosedale 270 Cent. 2020
WE NEVER CLOSE

EVERY DAY TO CEDAR POINT AND PUT IN BAY

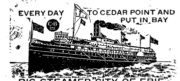

BIG STEAMER "CITY OF ERIE"
LEAVES 8:30 A. M. HOME 8:30 P. M.
(EASTERN TIME)
DANCING ON STEAMER
MUSIC BY C. & B. ORCHESTRA
$1.25 ROUND TRIP
TAKE EAST NINTH PIER CAR FROM PUBLIC SQUARE
THE CLEVELAND & BUFFALO TRANSIT CO.

Small Pill, Small Dose, Small Price, But Great in Every Other Way
CARTER'S LITTLE LIVER PILLS

CARTER'S LITTLE LIVER PILLS

Make you feel the joy of living. It is impossible to be happy or feel good when you are CONSTIPATED. This old remedy will set you right over night.

Genuine bears signature Brent Good

PALLID PEOPLE Usually Need Iron in the Blood. Try CARTER'S IRON PILLS

Prospect 2746 Central 3959-K
Dr. Carver's Methods of Adjusting Used Exclusively
Fred J. Duey
DOCTOR OF CHIROPRACTIC and SPONDYLOTHERAPY
406-11 Erie Building, Prospect and East 9th St., Cleveland, Ohio. Lady Attendant.

Prospect 2746 Central 3959-K
E. Thayer Ward
DOCTOR OF CHIROPRACTIC and SPONDYLOTHERAPY
406-11 Erie Building, Prospect and East 9th St., Cleveland, Ohio. Lady Attendant.

Meat Sale

Tender roast beef	16c lb.
Lean boiling beef	12 1-2c lb.
Fancy pot roast	16c lb.
Fresh ground hamburg	16c lb.
Boneless rolled rib roast	22c lb.
Prime beef steak	18c lb.
Leg of milk fed veal	15c lb.
Choice veal chops	18c lb.
Fancy veal roast	12 1-2 lb.
Breast of veal for stuffing	12 1-2 lb.
Veal steak from leg	25c lb.
Hind quarter lamb	18c lb.
Tender lamb chops	22c lb.
Fresh dressed chickens	22c lb.
Mild cured bacon	32c lb.
Ott's Euclid Coffee	25c lb.
Ott's Euclid butterine	2 lbs. for 58c
Sweet pickled pork	28c lb.

"It's good if we sold it."

Consumers Meat and Poultry Co.
204 Huron Road Cleveland
Between East 4th and Ontario

Bell Main 2005
Gus. G. Ballenberger
216 The Arcade — TAILOR — Cleveland, Ohio

We Pay Highest cash prices for Old Gold, Silver, Platinum, diamonds, false teeth and broken jewelry.
CHECEL JEWELRY CO.
612 Euclid Ave., Above De Klyn's
Mail Orders Given Prompt Attention

DINNER 25c
at the HAWLEY House
Cor. St. Clair and W. 3rd St
V. C. HELLER, Prop.

Everybody knows the
CARLTON
Euclid and 55th St.
Best Place in Cleveland to Eat.

We Want Your Box Trade
BOND STREET CIGAR CO.
CIGARS, TOBACCOS, CIGARETTES
Every Popular Brand.
1926 E. 6th St. Cleveland, Ohio.
PHIL. COHN.

INFORMATION GIVEN—
Get our rates on Fire, and Life Insurance, Automobiles, Bonds, Casualty and Plate Glass. GEO. H. OLMSTED & CO., 111-425 Williamson Bldg. Phone us today. Main 1838—Central 1679.

Cuy. Princeton 780
Box Trade a Specialty
Morris Weis
CIGARS OF QUALITY
I WANT YOUR BOX TRADE
10421 Superior Ave., Cor. 105th St.
Cleveland, Ohio

TRUSSES
Supporters, Elastic Stockings, Artificial Limbs and eyes. Everything for the sick room.
We Rent Invalid Chairs
H. H. Hessler
(HIMSELF)
23 The Arcade Cleveland, Ohio

Humanity Demands You to Act

YOUR HEALTH—
YOUR COMFORT—
YOUR CONVENIENCE—

All call for every possible precaution on our part to protect your coal supply for this winter.

We have done and are doing everything we can to protect you, but just consider this one problem:

In normal times it takes 4 or 5 days to ship a car of coal from the mines to our yards. In these abnormal times it is often 4, 5 and 6 weeks to come the same distance. With additional transportation difficulties in winter there is no telling how long it is going to take.

Coal is bulky—Coal is hard to handle—it costs money to store coal and storage facilities are lacking.

In thousands of homes—this very minute—there are empty storage bins.

If there is one in your home help now by putting in as much coal as you possibly can.

The Zettelmeyer Coal Co.
The Goff-Kirby Coal Co.
The Cuyahoga Coal Co.
The Albright Coal Co.
The Lakeside Fuel Co.
The R. G. Miller Coal Co.
The Schafer-Suhr Coal Co.

"Coal will be hard to get this winter"

THE PEAK LOAD ON THE FARM

Plowing takes the biggest power plant in the United States 25,000,000 farm horses and mules. Yet they don't furnish power enough.

The ideal plowing season is too short. Land plowed at just the right time yields more profit. But the farmer already has all the horses he can afford. Even including the plowing season they average only three hours' work a day.

Adding still more horses to profit by ideal conditions would simply mean feeding them in idleness for fifty weeks—loss instead of gain.

Here is where the tractor fits in.

On the average farm it doesn't replace horses. The horse is too handy for every-day work. But when rush work means extra profits the tractor helps the horse, and together they swing the "peak load."

The wise farmer has learned the economy of having an auxiliary power plant. The combination proves cheaper than either horses or tractor alone.

Extreme cold days produce peak loads, too, right here in Cleveland. Even if it were possible to supply all the gas that could be used for heating at such times, the added cost of the necessary equipment would make Gas Service much more expensive and thus outweigh the advantages.

The economical way to heat homes, considering it the year 'round, is to have both Gas Service and auxiliary heating appliances. You will find the combination a cheap, convenient and complete protection against discomfort.

Our experts will gladly give you free advice on heating appliances.

The East Ohio Gas Co.

Evaporating, Canning and Lightning Silver Cleaning Demonstration

Food Drying a Patriotic Duty

The National Emergency Food Garden Commission in their Manual for 1917 writes that "drying vegetables and fruits for winter use is one of the vital national needs of war time. As a national need it becomes a patriotic duty."

This is the season when foods for drying are abundant, beets, carrots, beans, corn, peaches, pears, apples, etc. The Harvey Evaporator is the easiest and most efficient method. Just prepare your food as directed—the evaporator does the work. Placed over a pan on one burner of the range, the food does not require constant watching and cannot burn. We have a complete demonstration of the many requirements for successful Evaporating and Canning, and our Demonstrator is prepared to answer your questions or offer suggestions and supply you with the Manual of the National Emergency Food Garden Commission. Five thousand of these have been furnished us by the U. S. Government for Distribution.

Harvey's Steam Evaporator	$1.50-$6.00
Peeler and Corer	10c
Thermometer	85c
Kitchen Scale	$1.25

The Kinney & Levan Co.

Euclid Square at East 14th Street Cleveland

Scripps-Booth Fashion

Scripps-Booth smartness has demonstrated that dignity in personal driving is not confined to heavy cars.

Four-cylinder Roadster $1250

Eight-cylinder Four-Passenger $1125

Scripps-Booth Sales Co.

4201 Euclid Ave. Rosedale 7824

CAN YOU PREPARE FOR COLLEGE IN TWO YEARS?

Others have done it at the Y PREPARATORY SCHOOL

The course lasts from 2 years to 2 years 8 months. Our graduates are admitted without examination to either college or university.

Classes begin September 17th. Write for free literature.

Y. M. C. A.—2200 Prospect Avenue. Cleveland, Ohio.

THE CHANDLER & RUDD CO.

Specials for Week of September 17, 1917.

CANNED PEA SALE

Perfection Brand Canned Peas—Special this week 20c a can. Regular price 22c.

STRAWBERRY AND PEACH PRESERVE

Banquet Brand Strawberry and Peach Preserve. Delicious for Lunch Spreads, School Luncheons or Afternoon Teas 11c each. 3 for 30c.

NUTS

New Brazil Nuts—Contain nourishing oils and proteins. Special 21c a lb. 5 lbs. for $1.00. Regular Price 22c

CANDY

Parcel Post Assortment

A neat attractive package containing three trays of an assortment made especially with the thought of their keeping qualities when sent to the boys and girls at college or to the boys at the Camps. $1.00 each postpaid to any point. CAMP BOXES filled with Dates, Salted Nuts, Nut Mallow and Maple Nut Puffs. Postpaid to any point in the United States $1.00

DOWN TOWN STORE
231-36 Euclid Ave.
WILLSON STORE
6000 Euclid Ave.

PERFORMANCE
STANDARD

UNDER *all* road conditions, in all sorts of weather the STANDARD 8 stands up and *performs*. You should at least see this car. If you say, we'll bring one to you.

Cleveland Standard Motor Co.
Pros. 1170 2027 Euclid Ave.

Timothy Smith - - - - - Florist
Formerly of The Smith & Fetters Co
No. 4601 Euclid Avenue
Cleveland, Ohio
Rosedale 781. Central 174

The Tillotson & Wolcott Company

INVESTMENT BONDS

Guardian Building, Cleveland, Ohio.
Cincinnati—Merchantile Library Blg.
New York—14 Wall St.

DRINK NEZEN

PURE, HEALTHFUL, REFRESHING

1054 E. 71st Street
or call Rosedale 4920.

E. W. WAGNER & CO.

Ground Floor, Hollenden Hotel

Stocks, Bonds, Grain, Cotton

MEMBERS { N. Y. Stock Exchange, Chicago Board of Trade, Cleve. Stock Exchange

FORREST A. GRAVES, MANAGER
Main 5604 Central 727

Sulphur Steam Baths

For Rheumatism and Kindred Ailments.

[illegible] Prospect Ave. Cleveland, O.

Competent Gentleman and Lady Attendants [illegible]

U. S. MUNICIPAL BONDS

Free of Federal Income Tax

Write or call for List and Prices

C. E. Denison & Co.

Guardian Building Cleveland [illegible]

The May Co.

Eagle Stamps with every purchase

"Watch Us Grow"

Every School Book and School Supply Need

The Board of Education has appointed The May Co. agents for the sale of all School Books. We therefore direct your attention to our complete line of text books adopted by elementary and high schools. In addition to text books we have the other school helps—not an item missing. Be sure to visit The May Company for all school needs.

The Supply of Linen in This Country is Dwindling

Cotton may take the place of flax—but it will be an enforced substitution made necessary by the scarcity of flax. Cotton will never equal flax for certain uses. It hasn't the tensile strength it hasn't the silky lustre nor the mellow richness of flax.

No need for you to violate traditions by using cotton napery instead of linen—not while you may buy linen at these prices:

Pattern cloths, 2x2 yards, value $4.50, at $3.75
Pattern cloths, 2x2½ yards, value $5.50, at $4.45
Pattern cloths, 2x3 yards, value $6.50, at $5.29

$3.75 Pure Linen Table Cloths, $2.98

Pure Irish Linen Satin Damask Cloths, splendid patterns, in the most wanted size, 68x68 inches.

$5.00 Pure Linen Napkins, $3.95 Doz.

Pure Irish Linen Satin Damask Napkins, plain or figured centers, 22x22 inches. Big values.

$9.50 Pure Linen Napkins, $6.85 Doz.

23x23 inches dinner size, double satin damask, made by one of the best Irish manufacturers.

$2.00 Pure Table Linen, $1.73 Yard

Pure Irish Satin Damask Table Linen, 72 inches wide, guaranteed to give lasting satisfaction.

Linen Department Main Floor

Bath Robes

A crisp air. Have you put off getting the Bath Robe? We are ready for you with Robes made of "Beacon" Blankets. You had better buy now. Prices may rise as the mercury drops. There is cheerful brightness in these "Beacon" Blanket Robes—brightness in the patterns and colorings. Many effects and not an ugly one among them.

Woman's Bath and Lounging Robes made of famous "Beacon" Blankets. The new Autumn models, patterns and colorings will please you—and the prices are very little.

Blanket Robes, large variety of figures and colors; collar and patch pockets trimmed with satin, finished with girdle ...$2.98

Blanket Robes, plaids in beautiful color combinations, V-neck, front and sleeves finished with wide satin border $3.50

Blanket Robes, artistic figures, shawl collar trimmed with two rows of satin ribbon, patch pockets $3.98

Blanket Robes, neat figures and border—large collar, revers, cuffs and fancy pockets trimmed with satin, silk cord loops $5.98

Blanket Robes, mandarin coat model, figures in exquisite colors V-neck, trimmed with satin and silk cord loops and large buttons $6.98

Second Floor

Persian Wilton Rugs Less Than Cost to the Maker

They will soon be sold out—and when they are—you will not have another opportunity to buy them at present prices. Of course, we'll have Persian Wiltons—but we'll have to pay more for them than these cost us—and, of course, we will have to charge more.

The most beautiful of Oriental designs and Persian colors.

27 x54	in., regularly	$8.50, spec	$6.95
36 x63	in., regularly	$13.75, spec.	$10.75
41-2x 7-12	ft., regularly	$28.50, spec.	$23.50
6 x 9	ft., regularly	$50.75, spec.	$39.50
81-4x101-2	ft., regularly	$74.75, spec.	$59.50
9 x12	ft., regularly	$82.50, spec.	$67.50
101-2x131-2	ft., reg.	$127.00, spec.	$105.00
101-2x15	ft., reg.	$141.00, spec.	$117.50

Fourth Floor

Society Leaders Are Making Aprons Fashionable

The American woman is adaptive. She knows how to adjust herself to conditions. Perhaps it's a quality inherited from pioneer blood.

The exigencies of the times have turned her to the gentle art of canning and the interesting industry of gardening. Dainty morning dresses are doffed and practical Aprons are donned. Never before was there such a call for Aprons as now.

The lage assortment we have just received affords choice picking.

Aprons—light or dark figured percale, striped piping trimming, elastic backs and fitted front, 69c.

Aprons—Floral and figured percale, panel back with wide belt; also plain pink or blue with polka dot border, 79c

Dress Aprons—dainty checked ginghams, plain pink and blue borders, V-neck, side fastening, elastic belt, 98c.

Apron Dresses—best quality percale, pink or blue, the collar, wide belt and two large pockets of "candy stripes," $1.50.

Dress Aprons—Gingham in sport stripes, fancy checks and Scotch plaids, adjustable belt, V-neck; or the new "Allies" Aprons with shirred waist, $1.98.

"Sassy Jane" Dress Aprons—plaids, plain chambrays and ginghams, novel pockets; or the new "Munition" Aprons with wide belt and several pockets, $2.50.

Morning Sets—striped percale, plain trimmed; or plain pinks, blues and tans with gingham borders; or navy figured percale with white piping, $1.50.

Over-alls—light or dark figured percale waists with kimono sleeves, full trousers shirred at ankle, two large pockets, $1.25.

Apron Department—Second Floor

Twenty Per Cent Off Sterling Silverware

Knives, Forks and Spoons—not made of mongrel metals—but of SILVER. Every piece is stamped "sterling" and you know the penalty of calling silver "sterling" if it contains more alloy than the law allows.

They are in artistic patterns, but they are to be closed out at a reduction of 20 per cent. in order to facilitate stock readjustments.

H. H. Medium Knives	$22.00 Doz.
H. H. Medium Knives	$27.00 Doz.
Soup Spoons	$19.00 Doz.
Dessert Spoons	$23.40 Doz.
Oyster Spoons	$11.00 Doz.
Tea Spoons	$ 4.50 Set
Iced Tea Spoons	$12.00 Doz.

Sheffield Silver Specials

Sheffield Silver Sandwich Tray, 10-inch diameter, handsome pierced pattern, regularly $3.00; special $2.29

Sheffield Silver Bread Tray, beautiful pattern, thread and leaf border, regularly priced $5.75; special $5.00.

Sheffield Silver Baking Dish, pierced rim, silver-plated cover, guernsey lining, regularly $5.98; special $4.98.

Sheffield Silver Vegetable Dish, with interchangeable handle, making two separate dishes; special at $6.98.

Silverware Department—Main Floor

Special Values in Lace Curtains

Blanket Sale

$1.89 for $2.50 Tan Cotton Fleece Blankets—light enough for now; heavy enough for later—easy to launder—66x80 inches.

$3.95 for $5.00 Fancy Plaid Blankets, all popular Blanket colors—durable and warmthful—the grade that is scarce—68x80 inches.

$3.95 for $5.00 "Shetland" Blankets, attractive plaids; soft-finished, long-fibered Egyptian yarns. A Blanket you may trust—66x80 inches.

$4.19 for $5.50 "Penfield" White Blankets, finished with colored silk binding three inches wide. The "Penfield" challenges the field—66x80 inches.

$6.19 for $7.50 White "Wool" Blankets, with fifteen per cent. of cotton in the filling to prevent shrinking—colored borders, ribbon bound—full size.

$9.95 for $12.00 "Rialto" Blankets, handsome all-wool plaids.

Main Floor

Office Phones Main 3961 or Colonial Main 4520 Res. Marlo 1348 W
Office hours: 10 a. m. to 4 p. m. and by appointment

FRED E. GERBER
Doctor of Chiropractic
Spinal Adjusting

One of the city's pioneer Chiropractors
122-121 Colonial Arcade, near Euclid Entrance
CLEVELAND, O.

"THE HOLLAND"
LUNCH 11 to 2
Second floor Chisholm Building 205 E. 4th Street
Not merely the best foods but the best cooked.
"The newest place in town."

THE CAR FOR YOU

You can get a new Chevrolet electrically equipped on terms to suit you. Come in and let us explain our new plan. The Chevrolet gives 25 miles on a gallon of gasoline.

Alhambra Motor Co.
10103 Euclid Ave.
Telephones: Bell Garfield 9318. Cuy. Princeton 254

Bell Phone, Prospect 827 Room 205—2nd Floor

SCHWEISTHAL & CIKRA
Successors to F. Banke
Mfg. Furriers

1272 Euclid Avenue 1219 Huron Road Cleveland, Ohio

5c and 10c WALL PAPER

We save you money. New patterns. Papers that sell ordinarily up to 75c. Largest Wall Paper Store in the city. We also carry a special 20c line.

THE PROSPECT WALL PAPER CO.

[illegible] PROSPECT AV., [illegible] Bldg., Near [illegible] Theatre, Cleveland

819 Prospect Avenue

Remember the number and thoroughfore, Mr. Lover of Good Clothes.

It is the Cleveland Home of the

We invite you to this model tailoring establishment to inspect the newest weaves in ALL WOOL PRESHRUNK suitings and overcoatings—remember we say ALL WOOL and we MEAN it.

Quality of fabric, perfection in fit and style to meet your taste is what we guarantee you.

We shall NOT dwell on price—to many suits and overcoats have been sold on that. We believe you will be agreeably surprised when you see our figures.

Yours for SERVICE

The Made-Rite Tailors
819 PROSPECT AVENUE

The Republican may be found on sale at the store of C. C. COTTRELL

This Paper is Devoted to the Best Interests of Lake County

The Willoughby Republican

Not Merely a newspaper BUT a NEWS-paper.

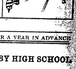

TWENTIETH YEAR—NO. 34. WILLOUGHBY, O., SEPTEMBER 21, 1917. ONE DOLLAR A YEAR IN ADVANCE

CHAMBER OF COMMERCE HAS ANNUAL MEETING

The Chamber of Commerce held its annual meeting and supper Friday night. The affair took place in the Andrews gymnasium, ten Andrews girls serving the supper in a most efficient and praiseworthy manner.

* * *

PRIZES FOR SCHOOL

Rev. McCulloch brought up the question of offering prizes to the pupils of the school again this year and it was decided $50.00 would be offered and used in the same manner as last year.

* * *

MR. McCALL SPEAKS

Mr. McCall of the McNutt-McCall allotment, spoke of the prospects and plans of the new allotment. He mentioned the Cleveland Heights Chamber of Commerce which meets every

(Continued on Page Two)

REV. BRIGHT RETURNED TO WILLOUGHBY. OTHER CONFERENCE APPOINTMENTS

The recent session of the Northeastern Ohio conference of the Methodist Episcopal church, which convened at Warren, Ohio, came to a close last Monday at noon when Bishop McDowell, the presiding bishop, read the appointments which involved about two hundred ministers.

Revs. L. O. Eldridge, O. J. Moore and J. R. Jacobs, former pastors at Willoughby, were returned to Clyde, O., Wooster, O., and Wellsville, O., respectively. Rev. H. E. Bright has been returned to Willoughby for the third year. Rev. Q. E. Miller, formerly pastor of the First church, East Liverpool, O., was appointed to the Youngstown district and Rev. C. W. Danford, just closing his term of six years in the Youngstown district, was appointed to the Barnesville district. W. W. Deiterich is returned to Painesville and P. B. Schaffner to Mentor and Little Mountain, and T. F. Phillips to Mentor and Mentor Plains. H. E. Bright goes back to Willoughby and C. H. Stocking to Willoughby Ridge. E. W. Morton is retained at Delaware. W. S. Baker remains at Madison and F. R. Brown at Perry. W. B. Winters, former Painesville pastor, is still in Elyria.

The session of the conference was distinctive in that Dr. S. Parks Cadman of Brooklyn, N. Y., was present and delivered four splendid lectures. It is possible that he may return next year.

Conference Sabbath Rev. Bright assisted in the dedication of the new church at Kinsman. Rev. Bright served this charge for five years.

The people of Willoughby were pleased with the message of Rev. J. J. Dunbar last Sabbath morning.

ANNUAL INSPECTION WILLOUGHBY O. E. S. EMBRACES MANY INTERESTING FEATURES

The annual inspection of Willoughby Chapter O. E. S. occurred Wednesday evening at Masonic hall. Mrs. Maud Gilmer of Niles, O., the Worthy Grand Matron of the state of Ohio, was the inspecting officer. Members and guests numbering possibly 100, were in attendance.

The evening was one of enjoyment and instruction. The pleasure of the occasion was further enhanced by two solos by Miss Wasson, and also by the serving of dainty refreshments.

The Worthy Patron, Mr. Henry Sandburg, presented the Grand Matron with a Wallace Nutting picture in behalf of Willoughby Chapter. The degrees were conferred upon two candidates.

Mrs. Briggs, Mrs. Kirby and Mrs. Conley were an efficient committee on the refreshments.

FOOTBALL GAME

THE W. H. S. WILL PLAY THE KIRTLAND TEAM FRIDAY AFTERNOON AT 3 P. M. ON THE ATHLETIC FIELD IN WILLOUGHBY.

REGULAR COUNCIL MEETING

The regular meeting of the council occurred Monday night, all members including Mr. Von Beseler, being present. The minutes of the last meeting were read.

* * *

NEW SITE FOR RESERVOIR

The insufficient size of present reservoir and the need of the village was referred to in view of the two acres of land now being considered on Sterling Hill.

(Continued on Page Two)

MRS. COULBY PRESENTED WITH PIN BY CIRCLE

Much feeling was evinced by both the recipient and the doner, Friday last, when Mrs. Harry Coulby was presented with a beautiful pin by the Wickliffe Red Cross circle. The pin has the word "Wickliffe" with a Red Cross "1917," suspended. It is both dainty and beautiful. The work was done by Mr. Atwood, of Willoughby. Many speeches had been planned by the ladies of the Wickliffe Branch, to express their appreciation of Mrs. Coulby's cooperation, but none, it is reported, were made. The large heartedness that Judge Reynolds mentioned at the meeting in Painesville, Monday, just overflowed for a few minutes, and the set speeches were forgotten.

SON OF KIRTLAND HOTEL PROPRIETOR IN RAILWAY ACCIDENT.

Word was received this week to the effect that Thos. H. Brewster, son of Mrs. Brewster, of the Kirtland hotel, lost his right leg in a railway accident at Wheeling, W. Va., Tuesday. Mrs. Brewster went on to Wheeling at once, and he is doing well in the Glendale hospital there.

WOMANS' HOME MISSIONARY SOCIETY TO MEET

The Womans' Home Missionary Society will meet at the home of Mrs. Jacob Yaxley, Wednesday, Sept. 26th, at 2:30 p. m.

FORMER OWNERS OF COULBY PROPERTY VISIT WICKLIFFE

Mr. and Mrs. E. P. Hunt, former owners of the Coulby property at Wickliffe, visited the Red Cross circle at the Bay Tree House Friday last. They found a most industrious colony of workers there. Miss Julia Clark, old time friend of Mrs. Hunt, and well known Wickliffe resident is in the hospital at Cleveland, suffering from injuries sustained at the Geiger home from a fall upon the stairway. Mrs. Clark is now eighty years of age.

AUTOMOBILE ACCIDENT

John Flood, of Second street, was seriously injured when he was struck by an automobile Tuesday on Erie street at Second. He was attended by Dr. Kenning, who reports that Mr. Flood was quite seriously injured, but that it is likely no internal injuries occurred.

ATHLETIC CLUB ELECTS OFFICERS AT HIGH SCHOOL

Reed Fairley, senior class, was elected president of the athletic club at a meeting at the school, at which Prof. Otis presided, Wednesday morning. Elsie Spaller was elected vice-president. John Clair was nominated for secretary. Membership of 70 was recorded last year and most enthusiastic start has been made this year. The excellent care that the class has taken of the uniforms and the equipment received favorable mention. The club has been using the municipal field, and going ahead with their activities as usual although some changes have occurred. The absence of Wells and Wilbur is keenly felt. A great deal of enthusiasm has been evinced, and an excellent start for the year made.

COMMUNITY YARD SECURES SPACE

Arrangements have been made whereby the Community Coal Co. will be leased sufficient space for their coal yard, in the vicinity of the depot, in accordance with plans arranged with the general superintendent this week.

NOTES OF THE WILLOWICK CLUB

The event of thhe season at the Willowick Club occurred Wednesday night, when F. W. Gonkes of Cleveland held his annual clam bake. A special orchestra and other forms of entertainment added to the pleasure of the affair.

* * *

Mrs. W. B. Wilson, of Cleveland, entertained a party of twenty-nine ladies at a bridge luncheon Tuesday.

* * *

Thursday Mr. John Kling, of Cleveland entertained a company of fifty at dinner; dancing following.

GENERAL HOUSEKEEPER WANTED

A woman of experience needed for general house work in family of three on Cleveland Heights. Private room with bath. Good wages.

MRS. S. S. CLARK
2604 East Overlook.

RED CROSS TO RETAIN TOWN HALL FOR WORK

At a meeting in the town hall Tuesday night, when a committee consisting of Dr. Nelson, J. Edw. Welt, and Prof. Otis, conferred with several members of the Red Cross circle it was decided that the Red Cross workers should retain their present quarters, where their arrangements are all well in hand. Prof. Otis announced Wednesday morning that the manual training room would be used for the 5th grade for the present.

WILLOUGHBY CHAMBER OF COMMERCE OUTING

The hotel at Kirtland had been decided upon for the Chamber of Commerce outing. It will be held on Tuesday, October 2nd. Reservations have been made for 60 to 80, the ladies being included in this affair.

FRED PRESLEY NOT A CANDIDATE FOR TRUSTEE

Owing to personal matters that engage much of his attention, Mr. Fred Presley has announced that he is not a candidate for county trustee, although he appreciates the privilege offered.

BONDS SOLD FOR LOST NATION AND PLAINS ROAD IMPROVEMENT

Through Mr. Von Beseler, Willoughby village solicitor, the bonds for the improvement of the Lost Nation and The Plains roads have been sold. The improvements will therefore undoubtedly be made during the coming summer.

NEW COMMISSIONERS TAKE OFFICE

Two county commissioners began new terms on Monday. They are F. P. Freshley of Kirtland and J. C. Phillips of Unionville. One new commissioner took up his duties. W. E. Thompson of Kirtland succeeds C. A. Hine.

LAKE COUNTY SUNDAY SCHOOL CONVENTION

Lake county Sunday school convention will be held in the Wickliffe church Friday, Sept. 28.

AMERICAN CLAY FOREMAN DIES SUDDENLY

Frank Kelley of Vine street, plate shop foreman at the American Clay passed away suddenly Wednesday night. Mr. Kelley worked as usual Wednesday, but had not been well for some time. Wednesday evening he called to see Dr. Tanner and starting home in Ernie Abbott's machine passed away before arriving there.

Mr. Kelley had been employed by the American Clay since 1903, and was highly esteemed by the company. Together with his son John, he had charge of the plating department, coming from Erie from a similar department there.

WICKLIFFE RED CROSS CIRCLE ENJOYS LUNCHEON

The Friday all day session of the Wickliffe Red Cross Circle was interrupted in a most pleasant manner, on the last occasion by a little luncheon. The luncheon was planned by Mrs. Coulby and carried out on a simple plan.

The ladies were asked to rise. The luncheon had been set forth on one of the large display work tables in self serve fashion, napkins first, trays, and the refreshments. A Victrola, unknown to the ladies had been concealed in one corner of the room. When the workers rose, "Tipperary" was struck up by Mrs. Squires on the phonograph, and to that tune they marched to the luncheon tables.

The small sewing tables were covered with new papers, and hot coffee and ice cream passed by help from the Coulby home.

LADIES' SOCIETIES TO HAVE JOINT MEETING

A meeting of all the officers of the Ladies Aid Society of the Methodist church will take place at the parsonage Monday. The gathering will also include the officers of the Foreign and Home Missionary Societies. Plans for holding joint meetings of the three societies each month, instead of separate, will be discussed.

MENTOR SCHOOL HAS AUSPICIOUS OPENING LIST OF TEACHERS

The Mentor Village schools began September 10, with much enthusiasm and interest. The teachers are: L. V. Mills, principal; Arline Rush, assistant and 8th grade; Edith E. Searles, 5th, 6th and 7th grades; N. Ethel Williams, 3rd and 4th grades; Mrs. Mabel M. Traver, 1st and 2nd grades; W. N. Cluney, music; Bessie Zanter, domestic science; Thomas Taylor, manual training. Miss Rush, Mrs. Traver and Mr. Taylor are the new teachers.

Miss Rush is a graduate of College for Women, class 1917, and lives at Wickliffe. Mrs. Traver, who lives at Willoughby, is a teacher well and favorably known in the county. Mr. Taylor was supervisor of wood work at Case School for several years.

The enrollment is as follows:

High school, 23; 8th grade, 8; 7th grade, 8; 6th grade, 11; 5th grade, 16; 4th grade, 22; 3rd grade, 14; 2nd grade, 13; 1st grade, 20, with a total of 138.

A carefully planned course of industrial training or hand work has been provided for. In the lower grades are clay modeling, paper folding and cutting, raffia work, sewing, weaving, etc. Domestic science and manual training under special teachers begins with the 7th grade and extends through the high school course.

The Mentor village schools were given first premium on the best exhibit of wood work at the recent county fair.

The board of education is as follows: T. D. Morley, president; L. H. Johnson, vice president; J. R. Roberts, Louis Merkel, C. P. Quigley, L. V. Mills, clerk.

The schools are under the supervision of County Superintendent F. H. Kendall and District Superintendent Fred Wood.

ENROLLMENT FOR YEAR AT THE WILLOUGHBY HIGH SCHOOL

The enrollment at the Willoughby schools this year [illegible] the attendance increasing 132 pupils in the high school, eight in the normal, seventh grade, 36; sixth grade, 34; fifth grade, 39; fourth, 43; 37 in the third; 45 in the second, and sixty-one in the first. The largest [illegible] grade is [illegible] was 3[illegible]

There is an unusually large attendance of township pupils, especially from Wickliffe. The grade enrollment for this year numbers 363. Mrs. Viall has two grades, covering 45 in number. The present senior class numbers 19. The freshmen, or incoming class, includes 48, the largest in a number of years. The actual high school attendance is lower than one year ago.

WICKLIFFE PROMISES TO BE GOOD PACE MAKER IN RED CROSS ATTENDANCE CHALLENGE

Wickliffe may be little, but it promises to be an awfully good pace maker in the Red Cross attendance challenge which it expects to issue to the state. Further particulars will be given later.

THE ANDREWS SCHOOL TRUSTEES HOLD ADJOURNED MEETING AT STATLER

An adjourned regular meeting of the board of trustees of the Andrews Institute for Girls was held in the Hotel Statler Wednesday afternoon. Those present were A. H. Van Gorder, president, Hon. H. J. Emerson, Hon. W. J. Carmichael, E. N. Whitcomb, G. C. St. John, H. F. Kennedy, secretary, also H. F. Hammar, attorney for the Institute, S. S. Wilson, general manager, and S. D. Shankland, superintendent. Absent, Governor James M. Cox.

After the regular routine business, including the reading of reports of officers and minutes by the secretary were disposed of, the financial matters of the New York Steam company and its allied interests were discussed. Reports were read to the effect that the plan as offered by Mr. Goff was in process of being carried out and is now nearly completed. While all were loath to invest more money in the Steam company it seemed necessary to safeguard the large holdings represented in these companies.

It is expected that Mr. F. G. Stevenson of the Independent order of Foresters and his associates will complete the arrangements as previously agreed.

Minor matters were taken up and disposed of relative to the school's interest in the Jersey Meadow lands opposite New York city and also an apartment house on Elton avenue.

MAN INJURED AT CLEVELAND CRANE PLANT

Hugh Masterson met with a serious accident at the Cleveland Crane and Engineering Co. plant, Tuesday, when his left arm was taken off by a crane. Le Davis' ambulance took him to the Charity hospital. Mr. Masterson was a former resident of Vine street, Willoughby.

ROLF BROWN MEETS INJURY

Rolf Brown was thrown from his wagon Tuesday morning while making a turn at Maple street. The shafts of a second wagon attached to the one he was driving flew and struck him, throwing him to the ground. His nose was broken and other slight injuries received.

MENTOR HAS A NEW FIRE ENGINE

Mentor is the proud possessor of a new fire engine. It is a Ford chemical wagon, delivery having been made last week. Arrangements are being made to build a fire station and organize a fire company. The engine is now being kept in the town hall.

WOMAN OF NATIONAL INTEREST VISITS WILLOUGHBY

A woman of national interest visited Willoughby Monday when Mrs. Blanche VanLeuven Browne stopped at the Crowther garage for half a day. Interest in Mrs. Browne arises from the fact that crippled herself when a child by an attack of infantile paralysis, by the drugless method and ceaseless work upon the part of her mother, she was restored the use of her limbs and hands; and that later, although then herself deformed, she started a school for crippled children in Detroit which has become of national prominence. Due to her belief that cripples should not be operated upon, Mrs. Browne has severed her connection with the school she started, and is now on her way to a farm on the Hudson which has been donated by wealthy interests for her use.

Mrs. Browne has adopted as her own nine crippled children. They were with her in Willoughby, and two were unable to leave the machine. Mrs. Browne was at the Roycroft convention in July, at which time she addressed a large assemblage in the music room at The Roycroft Inn.

FAREWELL DINNER PARTY FOR DAN FLICKINGER GIVEN

A family dinner party was given at the home of Mrs. S. S. Clark, Cleveland Heights, Tuesday night, to welcome Dan Flickinger, and wish him God speed to France. Mrs. Flickinger received a telegram Saturday to the effect that her son had been called to France. She left immediately to see him, enroute from Fort Leavenworth, for a few hours at Indianapolis. By special permission, he stopped in Cleveland for a few hours to meet his relatives. He is First Lieutenant in the regular army, and was recently assigned to a regiment assembling at a point near New York.

WILLOUGHBY RED CROSS WORK

Mrs. W. J. Carmichael delivered a quantity of finished work to Painesville Saturday. It included 42 suits of pajamas, 33 dozen 9 inch compresses and 18 dozen surgical sponges.

Head, Hands, Feet

Protect Them
Style Them

HATS AND CAPS
GLOVES AND MITTENS
SHOES AND STOCKINGS

Wilsons of Willoughby

Kiddie-Kars and Tricycles

Need something to amuse the little fellow?
Buy him a Kiddie-Kar—We have a large stock, just opened.

E. M. Crowther
Hardware and Housefurnishings. Telephone 99-W

BASKETS

ORNAMENTAL FRUIT BASKETS
MARKET BASKETS

Special at .... 15c to 75c

See Them in our Window

KENNEDY & ROCKAFELLOW

P. S. The Government says "Carry home your purchases." Why not have an appropriate basket?

"Do Your Buying In Willoughby"

BUSINESS and the FEDERAL RESERVE SYSTEM

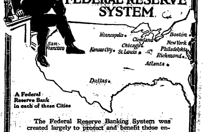

A Federal Reserve Bank in each of these Cities

The Federal Reserve Banking System was created largely to protect and benefit those engaged in industry, commerce and agriculture—both employers and employes. Its main purpose is to help those who borrow and provide a currency more responsive to business needs.

We are members of this system and you can secure its benefits and add to its strength by becoming one of our depositors.

Stop in and let us tell you just how it meets your particular needs.

MEMBER FEDERAL RESERVE SYSTEM

The Guardian Savings & Trust Co.

As the Weather is Cooler

We are now making FRESH CANDIES DAILY

Such as Crispettes, Caramels, Cream Taffy, Butter Scotch, and Peanut Brittle.

Besides our other candies such as Chocolates, etc.

C. C. Webster & Son.

Safety for Savings

There's only one way to KNOW that your savings are SAFE—Put them in a savings account. Hidden about the home, there's constant risk of loss by theft and fire.

In a savings account at The Cleveland Trust Company, your money is safe—it's where you can get it when you want to—it's earning a regular income for you, because it draws 4% interest compounded semi-annually.

Our Willoughby Office located at 39 Erie St., will serve you courteously, promptly, carefully. Open a savings account today with one dollars or more.

The Cleveland Trust Company

Member of the Cleveland Clearing House Association
Under Supervision of the State Banking Department

MEMBER FEDERAL RESERVE SYSTEM

THE CITIZENS LOAN & BUILDING CO.

"Of the people, by the people and for the people" of Lake County, O.

Organized in 1889. The Pioneer Loan & Building Co., of the County, has stood the test through all the panics since its organization.

WITHOUT THE LOSS OF A DOLLAR

Has paid 5% interest for past 27 years

The first financial institution in the County to teach Savings & Thrift

INVESTIGATE ITS PLANS OF SAVING Yielding From 5 to 5 1-2% Interest

Better and safer than most stocks and bonds

NO STOCK LIABILITY.

THE COMPANY ASSUMES ALL THE RISK AND DIVIDES THE PROFITS WITH YOU

The Directors are men of means, whose honesty has never been questioned—have made good—with years of experience in business, financial and real estate transactions. Money to loan on real estate to buy, build—or own homes—payable in monthly installments, straight or farm loans also made.

Assets More than a Quarter of a Million Dollars

"NOTHING SUCCEEDS LIKE SUCCESS"

Any information regarding Deposits or Loans cheerfully given.

OFFICERS AND DIRECTORS

E. D. BARBER, President
E. D. KEENER, Vice Pres.
W. E. MALIN
F. T. PYLE, Secretary & Manager.
E. F. BLAKELY, Attorney.
J. C. WARD.

S A V E

-:- LATE COURT HOUSE NEWS -:-

PROBATE COURT—MARRIAGE LICENSES

Raymond C. Lamos, 22, Willoughby, O., Anna E. McGovern, 22, Willoughby, O.

Fred S. Honkala, 21, Fairport, O. Lucy M. Tapola, 21, Fairport, O.

COURT OF COMMON PLEAS—NEW CASES

E. G. Beebower and C. A. Beebower, partners oding business as Beebower Bros. vs. L. E. Woodworth. Action for the recovery of personal property. Amount claimed $100.00. Harry T. Nolan, attorney for plaintiff.

A. J. Deer Co. vs. Arthur Gustason and John Sippola, partners, doing business as Gustason and Sippola and Arthur Gustason and John Sippola. Money only, amount claimed $157.50 and interest. Alvord & Blakely, attorneys for plaintiff.

Helen Cheney vs. Nelson Frank Cheney, et. al. Action for appointment of receiver, restraining order and allowance in lieu of a homestead. E. Heber Pierson, attorney for plaintiff.

Willis S. Court vs. Q. J. Boomer, money only, amount claimed $311.00. R. M. Ostrander attorney for plaintiff.

Auditor's Office—Real Estate Transfers.

Madison Village. Frank H. and Nellie Davet to Joe L. Bissell, 39_100 acres, $250.00.

Madison Township. Mary A. and Edgar D. Barber to Harriet G. Rowland, 32.30 acres, $10.00.

Henry H. Nye to Avery N. and Hattie Matteson, 3.10 acres, $10.00.

Perry Township. Archie K and Laura E. Horner to Jeannette and Ernest Coughanour, 28.41 acres, $1.00.

Estate of Achsa E. Diebler to Charles W. and Robert H. Diebler, 1-4 acre, affidavit for transfer.

Charles W. and Robert H. Diebler to William G. Stephenson, 1-4 acre, $1.00.

John Fedorchek, administrator of the estate of Carl A. Seith, to Jennie M. Seith, 7 1-2 acres, $1500.00.

Willoughby Township. Archie E. Brichford to William H. McKibbin 5 acres, $10.00.

William E. Ambler to John J. Lowrie, 7 acres, $10.00.

Ida Jane Hough to John L. Evans, lot 103, tract 12, Stevens' boulevard Allotment, $10.00.

Willoughby Village. Edward J. Dickey and W. C. Collister to George Brain, 27_100 acres, $10.00.

Painesville Township. Jacob Kivimaki to Mary Kivimaki, lots 62, 63, 64 (undivided 1-2) Syndicate Subdivision, $1.00.

Rose Anna and William Ramsey to Cassius A. Knox, 7-24 acres, $5.00.

Wealthy D. Gray to Alfred J. Rhodes and Elmer D. Lamoreaux, lots 79 and 80 Hardy Point allotment, also easement, $10.00.

Wealthy D. Gray to E. D. Ernest, lots 26 and 27 Hardy Point Allotment, and easement, $10.00.

F. K. Truby to C. W. Moodey, undivided 1-5 interest, lots 3 and 4 Hardy Point Allotment and easement, $10.00.

D. B. Lightner to J. D. Proctor, C. C. Little, C. A. Stalker and C. W. Moodey, undivided 1-5 interest lots 3 and 4, and easement, Hardy Point Allotment, $10.00.

Lester Edward Leese, Laura Main Leese and Mary Adelea Simmons to Eugenie Markell, lot 11, tract 1, $1.

Painesville City. John West and Lura B. West to Phebe DeEtte Batchelder, lots 14, 15, 16, 17 and 18 of Jerome & Barnes Survey, $1.00.

Ernest Down to Eva E. Down 15-100 acres, $1.00.

Edward J. Spencer and Louisa L. Spencer, executors of the estate of Florence I. M. H. Spencer, deceased, to Andrew Domanovi, 379_1000 acres, $500.00.

Frances M. and Fred M. Stevens to Andrew Domanovi, 3791-000 acres, $500.00.

Estate of Alta J. Tucker to Lynn C., Bessie L. and Nellie S. Tucker, lots 89, 58. Affidavit for transfer.

Fannie B. and Wilmer P. Cain to Harley Barnes and Henry C. Croft, 297-1000 acres, $1.00.

Mentor Township. Eliza Sullivan to John and Amelia Harter, 23.77 acres, $10.00.

Thomas M. Moore and Edward J. Dickey to George Harrison, Jr., lot 80 East Salida Sub-division, $10.00.

Thomas M. Moore and Edward J. Dickey to George Harrison, lots 329, 330 and 331, E. J. Dickey & T. M. Moore's Sixth Salida Subdivision, $10.00.

Julia S. Beach, Jennie E. Beall, Maria E. Aylard, Harriet A. Clark, known as Hattie A. Clark, Martha C. Stone, known as Martha A. Stone to Chester B. Scott, 20.80 acres, $1580.

Mentor Village. Vinton and Jennie E. Beall to Chester B. Scott, 11.20 acres, $3,295.00.

Fairport Village. John A. Hakala to Samuel and Anna Hakala, lot 30, Syndicate Subdivision, $1.00.

Wickliffe Village. The Shaker Vineyards Land Co. to J. H. Hogg, 7.85 acres, $7,850.00.

LeRoy Township. Andro and Anna Zemba to John and Magdalena Muzek, 10.11 acres, in toto, $10.00.

UNION CLUB IMPROVES QUARTERS MEMBERSHIP TO BE INCREASED

At the regular meeting of the Union club it was decided to maintain the present quarters of the club and not to make a change in location as was previously debated. The present rooms will be remodeled and painted, making it very cosy and comfortable for its members' use this winter.

In view of the fact that quite a number of the club's member have enlisted, it was decided that the club solicit desirable members for the organization and Messrs. Cottrell, Kirk, Munger, Bratt and Kriss were appointed on that committee for the term ending Dec. 31, 1917.

Mr. J. E. Chesbro was elected to fill the vacancy of Mr. J. Katz, the former vice president. Jack Girard was elected secretary and treasurer upon the resignation of Mr. Chas. Brandenberger, who has accepted a position out of town.

The next regular meeting will be held Tuesday, Oct. 2, 1917.

LAKE COUNTY RED CROSS ELECTS OFFICERS. CHANGE IN DATE OF ANNUAL MEETING

The Lake county Red Cross organization held a meeting at the old town hall in Painesville, at 3 p. m. Monday afternoon. Judge Reynolds, who has held the office of chairman, stated that it was impossible for him to serve again. Harry Nolan was finally nominated and accepted, with Mrs. H. B. Knapp as vice chairman, Mr. Wyman treasurer, and Mrs. McLeod secretary. Judge Reynolds congratulated the members on the splendid record shown in Lake county. Membership has now reached 2500. The two ends of the county, Wickliffe and Unionville have vied with each other in their records. He referred to the excellent work done by Mr. Wyman as treasurer. He also mentioned the excellent work of the financial committee and the fact that 89% of the amount subscribed had been paid; whereas in Cleveland only one quarter of the amount subscribed has been paid in.

The annual meeting has been changed to the third Monday in May in order to conform to the date of the annual organization.

The board of directors will be elected and they will then select their officers, in accordance with the custom of business houses. The officers elected Saturday will hold their offices only until May, when the board of directors, which will consist of 12, then elected, will select their officers.

CUTTING AFFRAY AT AMERICAN CLAY

Two colored employees at the American Clay plant were injured in a cutting scrap Tuesday morning one of the men was taken to the hospital by Lee Davis, an the other one by Constable Maloney to the county jail.

MATTHEW SMITH OPENS PAINESVILLE BRANCH

The Matthew Smith Co., have opened a store in Painesville, occupying quarters at the intersection of Main and State streets.

W. J. Gibson Says He Doesn't Need Any Flowers. Small Profits Please Him

TO MY CUSTOMERS:

People say they do not see how I can live, and sell so cheaply, but keep on coming. I will let you know when to send flowers, as I am satisfied with a small profit. Now I have the Shine Mitten duster which is chemically treated. You can dust off your car or household furniture without fear of scratching the varnish, and your car is clean and free from dust. Come in and get one; see it; and if you do not like it, your money is yours. I also have driving gloves at about half what others charge. Do not forget I am selling oils at less than they cost today. I have a full line of bumpers at prices so low you would hardly believe me, but they are yours at the price. In fact I have so many new things I can't tell you here. So come in and see for yourself as I have it, can get it or it isn't made.

Gibson Auto Supply Store
Erie St., Opposite Willoughby Inn.
Telephone Service, 122-K Willoughby, Ohio.

DAVENPORTS

We have an unusually good line of DAVENPORTS. If you are fitting up an extra room for any purpose, see our line of Davenports. They are useful and comfortable and suitable for any room.

GEORGE E. MANVILLE
Willoughby Auto Ambulance In Connection

Buckeye Gray Sandstone
Stone Sidewalks and curbing are better than cement and cheaper in the end. Write or phone.
The Ohio Quarries Co. CITIZENS BUILDING, CLEVELAND, OHIO

Personal Mention -:- Social Happenings

Fred Presley and Mr. and Mrs. John Brichford are spending the week at Chester.

* * *

Mr. and Mrs. Hough, of Toledo, were recent visitors at the L. W. Penfield home, attending the Willowick clam bake while here.

* * *

Mrs. Helmstetter has left for New York, after two months' visit with her son here.

* * *

Miss Evelyn Scott, of Youngstown, was a recent guest at the home of Mr. and Mrs. Horace Nichols.

* * *

Mr. and Mrs. Carl Roberts spent Sunday at the home of Mr. and Mrs. Cutler Roberts. The young couple were but recently married. The bride is a former Andrews student.

Miss Florence Edwards spent Sunday at the home of J. E. Lyons.

Mrs. C. F. Bryant is entertaining Mr. Bryant's mother, Mrs. Sara Bryant, and Mrs. Ella Weidner of Tippecanoe City.

Mrs. James McMahon will entertain the Willoughby musical club at their opening meeting in October.

* * *

Mrs. Cora Gaines Carrel was a guest at a lunch Wednesday in Cleveland, given in honor of Mrs. Maud E. Gilmer, who inspected the Willoughby Chapter the same evening.

* * *

Mr. and Mrs. J. E. Lyons have returned from a very enjoyable trip to several points in Michigan.

Mr. George H. Robinson, the obliging janitor of several of our semi-public buildings, has been seriously ill at his room on River street. We are glad to report that he is much better at this writing.

* * *

Rev. L. P. McCulloch attended the fall meeting of Cleveland Presbytery in the Bolton avenue church, Monday. Plans are being matured for an evangelistic campaign covering the whole Presbytery the coming winter.

* * *

Mr. and Mrs. H. F. Park and Rev. and Mrs. L. P. McCulloch enjoyed a motor trip to the eastern border of the state last Saturday, making short stps at Chardon, Williamsfield, Kinsman, Jefferson and Ashtabula.

Mrs. [illegible] of Center street, [illegible] Saturday of this week for Youngstown where she will visit her daughter, Mrs. [illegible]

Mr. and Mrs. [illegible] spent Sunday with their parents, Mr. and Mrs. [illegible]

* * *

[illegible] were [illegible] Mr. Wiedtman's garden [illegible] Wednesday evening.

* * *

Mr. G. C. St. John was a visitor at the Willoughby Red Cross room Monday afternoon.

* * *

Mr. and Mrs. Earl Bales attended the funeral of their uncle, Mr. Thos. Bales, at Oberlin, this week. Mr. Bales' wagon was hit by an auto, he receiving injuries which resulted in his death.

* * *

J. B. Spyksma was in town Wednes- He is engaged in the manufacture of Ben Hur cars, the products being assembled in New York city.

* * *

Mrs. Mary Randall and Miss Jennie Sharp were entertained at the home of L. J. Randall in Cleveland, Sunday last.

The Daughters' Circle met at the home of Mrs. Horace Parks Wednesday afternoon.

* * *

Mrs. Williams of Euclid avenue, has left for Oberlin, where she will reside with her daughter, who is in school there.

Mr. and Mrs. John Roe, Will Green and Edward Green and son motored to Ashtabula Sunday where they visited Mrs. Roe's sister.

Considerable entertaining is being done in honor of Mrs. Bond. One, an informal affair was given at the home of Miss Florence Clark Saturday, when a party of possibly sixteen friends were entertained for her.

* * *

Mrs. Splitstone, mother of Clyde Buck, who has been visiting here for about four weeks, has returned to her home.

* * *

Mr. and Mrs. E. M. Crowther spent Sunday at Kingsville.

* * *

Mr. and Mrs. James Reed, of New Smyrna, Fla., are planning to return to their home in Florida.

* * *

Rev. Wm. H. Moseley is spending some time in Canada.

* * *

Mrs. G. C. Merrill and sister, Miss Rowena Fry, have returned to Willoughby after a week spent in Buffalo, Niagara Falls and Toronto.

CHAMBER OF COMMERCE

(Continued from Page One.)

two weeks, when they take up every thing that is of interest to the village and thresh it out. Willoughby was referred to as Cleveland's most natural suburb, and the trend of movement this way is most marked, he said. He expressed his appreciation of the attention that had been shown him in every way by the village, and his talk was listened to with much interest.

PROF. OTIS SPEAKS OF SCHOOL NEWS

Prof. Otis took up the question of the crowded conditions of the school. The matter of the Red Cross work room, however, has since been decided, and referred to in another column.

* * *

R. G. DUN REPORT ON BEN HUR

A report from R. G. Dun & Co. on the Ben Hur plant was read, reporting that E. P. Moore, the receiver, had sold the machinery and inventoried stock for $20,000.00.

VILLAGE SURVEY PRESENTED

The report of the village survey was presented by J. Edw. Weit. It was decided that pamphlets giving all the figures would be printed and distributed.

NEW STATION AT LAKE SHORE

Mr. Rockafellow presented the statement that it might be possible to get a new depot at the Lake Shore railway if the Chamber would take hold of the matter and press it.

* * *

HIGH LEVEL BRIGHT UP AGAIN

The matter of bringing up the question of the high level bridge again this fall, was discussed at some length. N. P. Crawford assured the assembly that all feeling in Kirtland against the bridge had been eliminated. It had, in fact, never really existed, he said; the belief prevailing being through a misunderstanding. Kirtland, he continued, would vote for a high level bridge. All was not harmonious however. Between the question of a new school or a high level bridge, there was some little argument. Mr. Van Gorder drew a deduction from the opinions presented that it seemed to be the belief that if we had a high level bridge we couldn't have another school. His inquiry was: why not have both? The sooner we have the bridge he said, the sooner the tax duplicate will increase, so that we may have the school.

ANNUAL OUTING

The time and place for an outing were discussed. Tentative plans seemed to indicate that the Kirtland hotel would be chosen for the place. The time was not decided.

REGULAR COUNCIL MEETING

(Continued from Page One.)

CITY MAIL DELIVERY

A letter from J. C. Cooms, first assistant post master general, was read, stating that the inspection at Willoughby, pending the city delivery of mail, would be taken up at the earliest possible moment.

* * *

LETTER FROM C. P. & E. RY. READ

A letter from the C. P. & E. regarding the grade on Sharp avenue, was read. Instructions were issued to do the necessary work, so that the tracks might be lowered to grade, and the C. P. & E. complete the work before winter sets in.

* * *

ARHTUR E. WEBSTER RENTS DAYTON PLACE

Permission was requested by Arthur E. Webster, who has rented the plumbing room occupied by T. B. Dayton, to install a gas tank. This was referred to the proper committee.

* * *

Arthur and Eldo Street Register Protes

Mr. Brodbeck, representing a section of Eldo street and vicinity, presented the subject of lights, telephone service, poor sewerage and sidewalks, also the absence of sidewalks on Euclid avenue at Eldo street. Mr. Gillespie, who was present, reported that lights for the street had been arranged for. Mayor Carmichael issued instructions that the matters be taken up and measures for correction taken.

* * *

FOOT BRIDGE

The steel work for the foot bridge at the American Clay plant has arrived.

* * *

FOOT BRIDGE ON GLENN AVENUE

Mayor Carmichael called attention to the dangers of the Glenn avenue bridge for pedestrians, referring especially to the Andrews school girls now going back and forth to the Hanscom cottage. The advantage of a foot bridge here was advanced.

* * *

FINISHING OF DAM

Mr. Gillespie presented the subject of the additional finances required to complete the dam, about $2500.00 being essential, he said.

FAREWELL OFFERING GIVEN TO LAKE COUNTY BOYS

Eighteen Lake County boys left for the front Wednesday. Henry Ball and John Ryan were included from Willoughby. Mayor Carmichael attended a meeting of the Patriotic Federation in Painesville Saturday, at which time it was decided to give each boy farewell gift in cash, of possibly $5.00 each.

Several contributions in Willoughby were received towards the fund. The boys were assured their friends in Lake county stood back of them at all times. Comfort kits were also presented to each boy.

LAMOS BABY PASSES

Howard Lamos, little son of Mr. and Mrs. Fred Lamos, passed away Sunday. Rev. Randall officiated at the funeral which occurred Tuesday. Burial was made in the Willoughby cemetery.

-:- WEEKLY CHURCH CALENDAR -:-

CHURCH OF THE IMMACULATE CONCEPTION

Vine Street
Rev. William H. Moseley, Pastor

Services are held every Sunday at 8:30 a. m., Excepting the third Sunday in each month when the service is at ten a. m.

CHURCH OF CHRIST

9:30 Sunday school.

10:30 Communion Service. Preaching services will be omitted next Sunayd. The usual morning and evening services will be resumed Sunday, September 30th.

WILLOUGHBY RIDGE CHURCH

"Daniel's Faith and Triumph," will be the theme of discourse at 10:30 a. m. next Sunday.

At 11:30 the Sunday school will study, "Daniel in the Lions' Den."

WICKLIFFE TO HAVE AN EPISCOPAL MISSION

Next Sunday afternoon at four o'clock the Episcopal church will open a mission service at Wickliffe, Ohio. A brief survey of the territory has been made and enough families and communicants have been found to warrant starting a mission there. These services will be held every other Sunday for the present and it is hoped that every person in Wickliffe who prefers the Episcopal service or who is a communicant of the Episcopal church will feel it his or her religious duty to support this work heartily.

However, it is not intended that these services shall in any way interfere with the work of the Presbyterian church now in Wickliffe. But rather, it is felt that a church like to Episcopal church which ministers to its people in a somewhat different way will increase the religious energy of the community and help in its growth.

GRACE EPISCOPAL CHURCH
Communion Service Sunday

The Rev. Chas. P. Burgoon of Cleveland will celebrate the Holy Communion at Grace Church, Sunday at ten-thirty, a. m.

CHRISTIAN SCIENCE SERVICES

Sherman Block

Sunday School, 9:45 a. m.
Morning Service, 11:00 a. m.
Wednesday evening meetings, 7:30.

METHODIST CHURCH

9:30 a. m. Sunday school.
10:45 a. m. Sermon by the pastor.
6:30 p. m. Epworth League.
7:30 p. m. Preaching
Prayer service Thursday 7:30 p. m.

PREBYTERIAN CHURCH

L. P. McCulloch, Minister

9:30 Sunday school.

The attendance is already back almost to our highest record. Now is a good time to begin.

10:45 Mr. J. W. Barkley, secretary to the director of public schools of Cleveland, will speak in behalf of the "Ohio Dry Campaign". It is time we were beginning to manifest some interest in this pending fight. Come out to hear Mr. Barkley.

7:30 Evening service with sermon by the pastor.

SOUTH CHURCH AT KIRTLAND

Account of the absence of Rev. Randall, there will be no preaching service next Sunday.

* * *

A Rally Day and contest is being planned. The losers will probably have to entertain the winners.

LAKE COUNTY FAIR PROVES TO BE FINANCIAL SUCCESS

At a meeting of the Lake County Fair association Saturday night the report of the treasurer to date showed that the fair will probably clear between $2,000 and $3,000.

This will allow the association to consider some improvements and additional buildings before the opening of the fair next year.

MACHINE RUNS OFF BANK

A Pierce Arrow truck ran off the bank on the Lake road, Sunday night at 12 o'clock, at the Harkness farm.

The Landon O'Neil livery firm came out and secured the car. No trace of the driver of the machine could be found Sunday night.

BIRTH OF LOCAL INTEREST

Born, September 12th to Mr. and E. J. W. McMahon, of Detroit, a 7 1-2 pound daughter, Eleanor May. Mrs. McMahon was Miss Edith Stetson, of Painesville.

A. C. KNIGHT
Attorney at Law
McCarthy Block, Willoughby, O.
619 Williamson Bldg, Cleveland, O.

FOR SALE WATER TANK AND STEEL TOWER

A Fir Tank 16' high, 11' in diameter, mounted on 50' steel tower, manufactured and erected by the U. S. Wind Engine & Pump Co., Batavia, Ill., for The Willowick Country Club Company, Stop 145 Shore Line, Willoughby. Tank now out of service on account of having secured City water. Immediate delivery; great bargain; may be inspected. For further particulars call on or address L. W. Penfield, Willoughby, O.

Driving Horse Wanted
To Keep for Winter
LIGHT WORK
W. F. MEANS
Wickliffe, Ohio.

FOR SALE Upright piano and music cabinet for $95.00. Stop 52, Mentor, Ohio.

FOR SALE

One 2 year old registered Shropshire ram, 2 ram lambs eligible to register, also one grade yearling ram. W. C. MERRELL, Route 2, Geneva, O.

WHEEL BARROW LOST

Party who took wheelbarrow from the rear of C. C. Webster's Candy store, please return, as we need it.

FOR SALE 7 room house and 2 lots, with modern convenience. Also 1 piano, cheap. Martin De Loof, 27 Maple St., Willoughby, Ohio.

SOW RYE!!!

Sure crop and more profitable than wheat. Seed for sale at "The Old Morse Farm," So. Kirtland. P. O. address, R. F. D. 2, Willoughby, O. Telephone Kirtland 261.

Lost Near Stop 36

On Sept. 1 Lady's gold watch with monogram "M. H. S." Finder please return to this office. Suitable reward.
MISS ROSSITER

FOUND WATCH
Apply to
E. L. ANTHONY
Kirtland Road

Situation Wanted as Farm Manager

Married man with farming experience wants job to manage farm, by Oct. 1st. Address, Henry [illegible]

We Have
HYDRATED AGRICULTURAL LIME and GROUND LIME-STONE IN STOCK
A. T. HILL & CO.

SUBURBAN Time Table

THE CLEVELAND, PAINESVILLE & EASTERN R. R.

Time Table Effective Nov. 1, 1916.

Main Line—West Bound.

Leave Willoughby *5:30 a. m. and every hour to 11:30 p. m.

East Bound—

Leave Willoughby *6:25 a. m. and every hour to 12:25 p. m.

Leave Cleveland *5:00 a. m. and every hour to 11:15 p. m.

Limited cars leave Cleveland 7:25 a. m. and every two hours to 7:25 p. m.

Shore Line—

Leave Willoughby 5:30 a. m. and every half hour to 5:30 p. m., and hourly to 11:30 p. m.

Leave Cleveland 6:00 a. m. and every half hour to 6:00 p. m. and hourly to 11:00 p. m.

Limited cars leave Willoughby 6:50, 7:20, 7:50, 9:55 a. m. and every two hours to 5:55 p. m.

Limited car leaves Cleveland 4:55 p. m.

*Does not run Sunday.

Limited cars do not run Sundays or Holidays. Local cars from Willoughby on the hour and from Cleveland on [illegible]

Hot Water Bags
Guaranteed Varieties
Better have one now when you may need it.
C. F. BRYANT
Registered Pharmacist

BOYS:

Buy your Goodyear Bike tires now before the advance in price.

Goodyear automobile tires have already gone up 10%.

Don't forget that Bike tires will soon follow. Buy a Goodyear now.

WILLOUGHBY TIRE SHOP
Clarence W. Pierce, Prop.

Fall Painting and Fall Wall Papering
ALL NEW SEASONABLE TOPICS
Renew your home for the winter. Delightful fall patterns of paper now in
E. S. SIGSBEY
Willoughby Inn Block. Specialists in Interior Decorating
PAINTING AND PAPER HANGING

79c SPECIALS
FOR ONE WEEK AT HOROWITZ' DEPT. STORE

$1.00 Bungalow Aprons 79c
1 lot of Wash Skirts 79c
1 lot of Waists 79c
I lot of Middies 79c
1 lot of Oxfords, sizes up to 4 .... 79c
Special Prices on fall Skirts, Dresses, Shoes and Coats.

TRADE AT HOROWITZ

FOR WHATEVER YOU NEED TRY
M. HOROWITZ, Dept. Store
HOROWITZ BUILDING, WICKLIFFE
Note: Mail orders filled at this prices. Store open evenings until 9 P. M.
Red and Green Stamps given. Phone Wickliffe 14-K

FLAT TONE
AT REDUCED PRICES
For a Limited Time
J. B. CHESBRO
8 Erie Street Willoughby

Schram District

A number of our farmers are preparing wheat ground and putting in their wheat.

* * *

A few of our people are suffering with hard colds.

* * *

Miss Dorotny Burt of Cleveland spent last week with her aunt Mrs. L. Willis. Mrs. Fred Stevens also of Cleveland visited her parents over Sunday.

* * *

Mr. and Mrs. George Foss attended the funeral of his father Monday in Cleveland.

* * *

Mr. and Mrs. Charles Switzer attended the Methodist conference at Warren last Sunday.

* * *

Mrs. Hattie Snider and Miss Ethel Southwick of Wilsons Mills visited Mrs. Edward Hoenig one day last week.

* * *

Mrs. Clara McLeod had all three of her children operated on recently. All having their tonsils removed. It kept them from the first week of school, but all are in school this week and getting along nicely. Their aunt Miss Sambrook came to see them one day last week.

* * *

Mr. and Mrs. N. A. White spent Sunday last at "Beaver Hollow" and spent the day in visiting some relatives from the city, also went for an auto ride to Gates Mill.

* * *

Miss Frieda Wieland is home for a couple of months, she with her sister and family were autoing through Royalton and Brecksville last Sunday.

* * *

John Hornemann and family will move to Euclid in theh near future.

* * *

Mrs. Alvin Garnett and Mrs. Geo. Foss spent Wednesday last at the home of Lisle Garnett of Rockport.

* * *

Alvin Garnett is moving his barn across the road, as the farm is now divided, Mrs. Henry Huger having the north side of the road.

* * *

More than $20 which was left in our Sunday school treasury, which broke up some years ago, has now been used to buy lights for the school house. There are other necessary articles needed also.

KIRTLAND ROAD

Sept. 17, 1917.

The ladies around here are still trying to can a few things for the coming winter, but the tomatoes are not ripening fast enough to put any up.

* * *

Some of the men are digging their potatoes, which are turning out pretty fair. We hope they don't reach four fifty or five dollars this winter.

* * *

Mrs. A. R. Shatford was visiting at Mrs. Meart Axford's in Nottingham over Friday.

* * *

Miss Norma Elliott of Willoughby was visiting her brother and family Mr. Bert Goodenough over Friday night. Mrs. Goodenough and Miss Elliott attending church in Kirtland.

* * *

Miss Fay Rhodes is attending school in Kirtland this year as Miss Winifred Logan does not teach the 8th grade. "Walking is fine, isn't it Fay?"

* * *

The Everett teams are doing some fall plowing now.

* * *

Mrs. Ira Rhodes and three of her children and Miss Winnie Coudry; spent the day with Mrs. Rhodes sister, Mrs. Geo. Campbell in Mentor, Thursday.

* * *

Mrs. Chas. Bair of Willoughby was taken to the hospital Sunday to be operate on Monday morning. We hop she gets through it alright.

* * *

The Everett farm is trying to thresh once more. This makes three times they've been threshing.

* * *

Mr. and Mrs. A. R. Shatford spent Sunday in Cleveland

* * *

Mr. Walter Metcalf and family of Kirtland motored to Chester Sunday. Mr. Metcalf is agent for a dandy furnace. Try one.

* * *

Mr. Ira Rhodes and family visited Waite Hill Sunday. They saw the Otis springs and tasted of the pine tree spring water.

* * *

KIRTLAND ROAD PAVING PROGRESSING

The Kirtland road paving is moving very rapidly. It is hoped they will be through before muddy weather sets in. The engines are cutting down Whiting hill now.

NEWS FROM MENTOR

Sept. 18, 1917.

The many friends of Rev. and Mrs. P. B. Schaffner are welcoming them back to Mentor for another year.

* * *

Miss E. C. Freeman is spending a week with Cleveland friends.

* * *

Mrs. Jay Barber of Montville, O., has been visiting her sister Mrs. J. H. Smith.

* * *

Miss Hortense Pearce visited her sister in the city a couple of days last week.

* * *

Mrs. Mary Dillon of Madison, O., has been visiting in town.

* * *

Mrs. Helen Hart is spending today at Ashtabula, being called there by the illness of a cousin.

* * *

Mrs. H. C. Sandberg and Mrs. Wallace Thompson were down from the city last Tuesday evening and attended the good will class meeting at Miss Sarah Richmond's.

* * *

Mrs. Chas. Lamb of Unionville, O., is visiting at the residence of her son Mr. H. L. Lamb

* * *

Mr. Rickert and family of Cleveland formerly of Mentor, were calling on Mentor friends last Thursday.

* * *

Mr. and Mrs. Claud Reynolds and son of Armada, Mich., are visiting at the residence of Mr. and Mrs. W. W. Reynolds.

* * *

Mrs. C. N. Rexford and son Chester have returned from several weeks spent near Petosky, Mich.

* * *

Mr. and Mrs. Allen Gray have returned from a visit in New York state.

* * *

Mrs. R. M. Hart and daughter Mrs. Rucy and little daughter of Montana, are visiting at the residence of Mr. T. G. Hart.

* * *

Mr. and Mrs. Roy Stowe of Cleveland have been visiting at the residence of Mr. B. H. Gerhardt.

* * *

Mr. Herbert Gunn of Los Angeles, California, is visiting Mentor and Painesville friends and relatives.

* * *

Mr. and Mrs. Harry Grover and son of Cleveland spent Sunday with their parents Mr. and Mrs. George Hoose.

* * *

Mr. J. H. Smith and family took a trip to Montville, O. on Sunday in the auto truck.

* * *

Miss Polly Delaney is spending a few weeks at Wayne, Michigan.

* * *

Miss Harriett Morley leaves next Monday for Sea Pines school at Brewster, Mass.

* * *

Little Aldia Kelley who lives with her grandparents Mr. and Mrs. John Kelley is visiting her father and mother Mr. and Mrs. Stanley Kelley on Mentor Plains.

NEWS FROM WAITE HILL

Sept. 18th, 1917

COMPLIMENT FOR I. M. CROWTHER

The I. M. Crowthers & Sons Co. are doing a thriving business, selling autos from their new garage at Painesville and Willoughby.

Mr. Mark W. Judd of Michigan but formerly of Waite Hill has been on a visit to his relatives and old neighbors and attended our Lake County fair.

* * *

Mr. and Mrs. John Brichford were week-end visitors at their son George's in Chester.

* * *

The Hobart family were Cleveland visitors Wednesday.

* * *

Mrs. Zimmerman and daughter of Cleveland were guests at Chas. Webster last week.

* * *

Mrs. George Yaxley now has a spic and span new team of young horses and we're hoping she'll have better luck with them than she has been having with her other horses of late.

* * *

We were mistaken in the price the Caldwell place sold for in our letter of last week, it should have read $300 an acre instead of $350. We were misinformed.

* * *

Irwin Hadlock is getting along fine with that broken shoulder. Dr. Tanner came up Monday and let his arm down a few inches as he's had to have it right out straight from the body and it has to be let down by degrees but Dr. Tanner thinks it will soon be all right.

* * *

Miss Laura Rockafellow is on a visit to friends in Chardon.

* * *

Mrs. R. A. Cook and little daughter have both been on the sick list but are on the gain at the time of writing.

* * *

Mr. and Mrs. D. M. Sanborn have returned from their visting trip of several weeks through the west.

* * *

Mrs. Perry Worrallo and son Chas. from South Willoughby were Sunday callers on our telephone operators. Other callers that day were Mr. Wm. Criswell and sister Miss Clara, Mr. and Mrs. Alton Page of Willoughby, Mr. and Miss Merkell and Mr. Loescher.

* * *

There are there Kirtland girls attending normal school at Willoughby, namely Florence Yaxley, Blanche Grover and Katheinr Markell.

* * *

Minot Allen from Leavenworth, Kansas, is home for a few days' visit.

* * *

DRY PETITION CIRCULATED IN KIRTLAND

A petition for the Womans Dry Federation is being circulated in Kirtland. We hope everybody will sign it as we want the town, county and state to be counted with the drys. Literature pertaining to the cause can be had by calling on Mrs. J. W. Schupp, Mrs. Geo. Morse and Mrs. R. Francis.

* * *

WAITE HILL ROAD REPAIRED

Mr. Orange Chapman, our road supervisor, with a force of men and teams are busy repairing the roads around Waite Hill which were in bad shape, but it looks now as though they are going to be mended up in good shape.

* * *

Donald Presley and wife are home from an extended motor vacation trip.

* * *

Mr. Lilley and family were guests of Mr. and Mrs. Worth Baldwin of Chardon Sunday.

* * *

Visitors at Irwin Hadlocks during the past week were Mr. and Mrs. Sam Storer from Cleveland, Mr. George Stratton and Mr. Winter from Painesville and Miss Nellie Whitcomb of Kirtland.

* * *

The Grover family visited friends in Wooster recently going in their automobile.

* * *

W. S. Hobart has purchased another horse, it'll be remembered he lost one with hydrophobia recently caused by being bitten by a maddog. It isn't the same "complexion" as theh one he lost, but she's a good one all right.

* * *

Miss Florence Yaxley is staying with her grandmother this week while attending normal.

* * *

In driving around Sunday we noticed an especially pretty bed of flowers on the right of the old Buffington log blacksmith shop which was torn down recently. Now I don't suppose those lovely flowers sprang up with out any help or care as probably Mrs. John Call could testify.

* * *

Mrs. Miner of Mayfield is a guest of Rev. Cheriowette and family.

* * *

We are glad to note that James Maloney is again going to run for marshal for he certainly made a good one when he held the office.

* * *

Mrs. G. Yaxley drove her new team over to Willoughby Sunday.

* * *

Ed. Hills and family of Cleveland were motoring over Waite Hill Sunday.

* * *

BLOWOUT CAUSES EXCITEMENT

Lucky blowout if a blowout could be called lucky as Hobarts folks were on a motor trip Sunday, week ago, when about 15 miles from home and going at a good rate of speed something like a pistol shot was heard, and near by a man was watering his cow in front of his house and he said he thought the cow would jump over the moon. Well as luck would have it an acquaintance came along with a little Ford and had three extra tires and said he'd lend us one and helped put it on. Now wasn't that a lucky blowout.

PARENT TEACHERS MEET AT KIRTLAND

The Kirtland Parent Teachers association of which Mrs. George Morse is president, will meet at the Chapel a week from Friday the 28th at 3:30 p. m.

All members and any others that are interested are cordially invited to attend.

* * *

There are three boys from around here that leave for the front soon: Messrs. Nelson, Lilley and Mc Clintock.

NEWS FROM KIRTLAND

The Misses Blanche Grover, Katherine Markell and Florence Yaxley are attending the normal school in Willoughby.

* * *

Miss Dorothy Morse left Monday for Oberlin to enter the college there.

* * *

Miss Ariel Markell is attending the Painesville high school.

* * *

Maynard Freshley is in Athens studying in the Ohio university.

* * *

Miss Gladys Hannon is in the Spencerian Business College, Cleveland.

* * *

In the absence of the pastor, Rev. F. Randall, there will be no service at the South church next Sunday, but Sunday school will convene as usual at 1:30 p. m.

* * *

Christine Rice has the whooping cough.

* * *

Mrs. Eugene Martin is spending about a week in Morincie, Michigan, having been called there by the edath of her niece, Mrs. Grace Shonover.

* * *

The Sanborn reunion was held Sunday at the home of Granville Harmon, Senior.

* * *

Mr. and Mrs. E. J. Billings were Sunday guests of the Billings family, having motored from New York City.

* * *

Mrs. Harnish of Willoughby visited her daughter Mrs. Jiner Williams, last week.

* * *

Miss Nellie Whitcomb is spending several days with her friend Mrs. Irwin Hadlock.

* * *

Mr. and Mrs. Frank Page are now living in the house formerly occupied by Dr. and Mrs. Russell. Mr. and Mrs. Salmen are occupying the house vacated by Mr. and Mrs. Page.

* * *

Mrs. Geggs and daughter Emily of Pensacola, Fla., and Mrs. Heidelberg, of Mobile, Ala., whoh have been spending the past month with Dr. and Mrs. Russell returned to their homes this week.

* * *

Mrs. Harrison of Boston, is enjoying country life for several days at the home of her father and mother, Mr. and Mrs. D. O. Traver.

Mrs. A. L. Williams returned to her home Friday. She is much improved and gaining rapidly.

* * *

Mrs. Gilmore of River Street, has arrived home after an extended visit at Sharon, Pa.

* * *

Mr. and Mrs. Adelbert Billson, of Cleveland, have a little son.

* * *

Leon Dare left for Case school this week. Leland Smith and Reginald Merrill left for Reserve.

* * *

Mrs. L. O. Eldridge and daughter Alice Gale, of Clyde, visited at the home of Mrs. S. S. Ferris while on their way to the Methodist conference recently.

* * *

Mr. and Mrs. Louis Knieling visited their sister at New Brunswick, Sunday.

* * *

Mrs. W. B. Foster, of Euclid avenue, entertained Mrs. William Bosworth, of Chicago, over Sunday.

* * *

Judge and Mrs. McGannon of Cleveland, and Mrs. Lenore of Chicago, were visitors at the home of Miss Ethel Bryant, Sunday.

* * *

Edna Holland was taken to the Cleveland hospital Sunday for a minor operation.

COAL ANNOUNCEMENT

Beginning Sept. 1st 1917, all business will be done on a strictly cash basis. Positively no credit. Coal prices will be published in this space as soon as the government completes arrangements for same.

Stand By The President

J. H. SMITH
Coal and Ice

NEWS of the PLAINS

The Plains, Sept. 19, 1917.

The school in district No. 1 is so large that the board has secured Miss Margaret Sullivan of Painesville to assist Miss Jessie McCance in teaching.

* * *

Mr. and Mrs. E. N. Hyde have a new Chevrolet car.

* * *

Mr. and Mrs. E. J. Becker of Buffalo, were visiting at the Hanson home on Sunday.

* * *

Mrs. A. J. Tanner, who has been on the sick list the past week, is improving.

* * *

Mr. and Mrs. Ellis Mighton of Painesville were guests of the Campbell family Sunday.

* * *

Mr. S. A. Brown, Miss Ella Brown, Mrs. A. F. Heineman and Miss Alice Hopkins motored to Painesville Monday evening attending the Utopia.

* * *

Mr. Dan A. Lear of Painesville, was a guest of H. F. Talbot Sunday.

* * *

Mrs. H. O. Hyde and children expect to join Mr. Tyler in New Mexico early in October.

* * *

Mr. and Mrs. J. J. Campbell and daughters, Mr. and Mrs. B. T. Cole and children, Miss Caroline Cole and the Messrs. Geo. and Paul Talbot enjoyed a picnic supper at Willoughbeach Saturday evening.

* * *

Mr. Harrison Donning and bride recently arrived at his father's from Norfolk, Va. Mr. Donning is the U. S. naval marines.

* * *

Mr. Paul H. Talbot left Tuesday morning for Annapolis by way of Columbus, where he will visit relatives, reaching Annapolis Friday.

* * *

Mr. and Mrs. C. A. Gibbs and son Alvin motored from Brunswick Saturday, visiting the Talbot family.

REV. PHILLIPS RETURNED TO THE PLAINS

Plains people were much gratified to learn that conference had returned Rev. Phillips to the work here.

MAPLE GROVE

Mr. John Curry is on a business trip to Illinois.

* * *

Elsie Nash called on her grandmother, Mrs. Woodford in Cleveland, who is ill, last Tuesday.

* * *

Mr. Fred Wood, district superintendent, visited Maple Grove schools last Monday.

* * *

Mrs. Fred Covert was a Willoughby visitor Saturday.

* * *

Mr. and Mrs. Stephen Medler motored to Orwell Sunday.

* * *

Miss Anna Otis is visiting her father, H. G. Otis.

* * *

Screens were put on the windows and doors of the school house also the well was cleaned out and a new pump was put in.

* * *

Mr. and Mrs. Wm. Little and children motored to Minerva Saturday, where they visited relatives.

SWANSON RESIGNS FROM SLEEPY HOLLOW FARM

Peter Swanson has resigned from Sleepy Hollow farm. He expects to move about the first of October.

* * *

Mr. and Mrs. Carl Luscher, Sr., and family motored to Akron Sunday.

* * *

Miss Rose Steiss is visiting Chardon friends at present.

* * *

Mr. and Mrs. Ralph Chambers and children motored to Chardon Sunday.

Card of Thanks

We wish to extend our thanks and appreciation to our many friends and relatives for their kindness in our late bereavement.

MR. AND MRS. FRED LAMOS.

WOMAN'S MISSIONARY SOCIETY HAS GUEST DAY

Friday last was guest day at the Woman's Missionary Society auxiliary to the Christian Woman's Board of Missions at the Disciple church. An elegant luncheon was served at 1 p. m. to about forty. The tables in the parlor were prettily decorated with lavender phlox and feathery ferns, lavender being the colors of the society. At 2 p. m. a fine program was given in the chapel of the church which was decorated with the pictures of the missionaries in foreign country and the prominent workers in the Christian Woman's Board of Missions.

Pictures of the first officers when the organization was established in Cincinnati in 1874 received special attention.

Those taking part on the program were Mrs. Julia Page, Miss Hanscom, Mrs. Talbot, Miss Tinkham, Mrs. Nichols, Mrs. M. Yaxley Mrs. Mary Grover.

Mrs. Julia Page is the president of the society. Mrs. M. Yaxley is secretary, Mrs. Rogers is the treasurer.

The society meets the second Friday of each months and visitors are welcome.

The October meeting is scheduled to meet with Mrs. Page the president.

BIRTHS IN PERRY.

Born, Sept. 16, to Mr. and Mrs. Clarence Stinchcomb, of Perry a son.

Born, Sept. 9 to Mr. and Mrs. Eben Streator, of Perry, a son.

NOTICE OF SALE OF BONDS.

Sealed proposals will be received by C. C. Jenkins, Clerk of the Village of Willoughby, Lake County, Ohio, at his office in the Village Hall in said Village, or at his place of business in said Village, until twelve o'clock, noon, Central Standard Time, on Monday, the first day of October, 1917, for the purchase of bonds with interest coupons attached of the Village of Willoughby, Lake County, Ohio, in the aggregate amount of Twenty-five Hundred Dollars ($2500.00), described and made payable as follows:

No. 1, on September 1st, 1919;
No. 2, on September 1st, 1921;
No. 3, on September 1st, 1923;
No. 4, on September 1st, 1925;
No. 5, on September 1st, 1926;

Said last described bonds, together with interest coupons are issued in anticipation of the collection of special assessments [illegible] levied against the lots and lands bounding and abutting on Lost Nation Road within the limits of the Village of Willoughby, beginning on said Lost Nation Road at the northerly corporation line of the Village and running thence in a southerly, westerly and southerly direction along said Lost Nation Road to the tracks of The New York Central Railroad Company by constructing all necessary sewer and house-service pipes to the curb line, by grading, draining, setting curbs and paving with brick, concrete or other material not specified and under authority of the general laws of the State of Ohio, particularly Sections 6949 as amended in 107 v. 107, and 3881 and 3914 of the General Code of Ohio, and in accordance with Ordinance No. 444, duly passed by the Council of said Village on the 13th day of August, 1917, entitled "An ordinance to issue bonds in anticipation of the collection of special assessments levied for street improvement to be known as Lost Nation Road Improvement bonds in the sum of Two Thousand Five Hundred Dollars ($2500.00) for the purpose of improving a portion of Lost Nation road within the limits of the Village of Willoughby, along the following routes, beginning on said Lost Nation Road at the northerly corporation line of the Village and running thence in a southerly, Westerly and southerly direction along said Lost Nation Road to the tracks of The New York Central Railroad Company, and constructing all necessary sewer and house-service pipes to the curb line, by grading, draining, setting curbs and paving with brick, concrete or other material not specified, to levy special assessments to pay such cost of improving Lost Nation Road within the limits of the Village of Willoughby and to provide for any deficiency in such assessments by general tax levy."

Sealed proposals will also be received by said Clerk at said places and time for the purchase of bonds, with interest coupons attached of the Village of Willoughby, Lake County, Ohio, in the aggregate amount of Twenty-nine Thousand Dollars ($29,000.00), described and made payable as follows:

Series M. Nos. 1 and 2 on the first day of September, 1919, and two additional bonds on the first day of September of each and every year thereafter up to and including the first day of September, 1947.

Said last described bonds, together with interest coupons are issued for the purpose of procuring real estate for extension and enlargement of water works, of erecting, constructing and installing reservoirs and of laying water mains and water pipes in order better to supply water to the corporation and inhabitants thereof, and under authority of the general laws of the State of Ohio, particularly Section 3939 of the general Code of Ohio and in accordance with Ordinance No. 448, duly passed by the Council of said Village on the 16th day of August, 1917, entitled "An ordinance to issue bonds of the Village of Willoughby, Lake County, Ohio, in the sum of Twenty-nine Thousand Dollars for the purpose of procuring real estate for extension and enlargement of water works, of erecting, constructing and installing reservoirs and of laying water mains and water pipes in order better to supply water to the corporation and the inhabitants thereof.

Sealed proposals will also be received by said Clerk at said places and time for the purchase of bonds, with interest coupons attached, of the village of Willoughby, Lake County, Ohio, in the aggregate amount of Fifty-five Thousand Dollars ($55,000.00), described and made payable as follows:

Series A,
Nos. 1 to 11, both inclusive, on September 1st, 1919;
Nos. 12 to 22, both inclusive, on September 1st, 1920;
Nos. 23 to 33, both inclusive, on September 1st, 1921;
Nos. 34 to 44, both inclusive, on September 1st, 1922;
Nos. 45 to 55, both inclusive, on September 1st, 1923;
Nos. 56 to 66, both inclusive, on September 1st, 1924;
Nos. 67 to 77, both inclusive, on September 1st, 1925;
Nos. 75 to 88, both illusive, on September 1st, 1926;
Nos. 89 to 99, both inclusive, on September 1st, 1927;
Nos. 100 to 110, both inclusive, on September 1st, 1928.

Said last described bonds, together with interest coupons are issued in anticipation of the collection of special assessments heretofore levied against the lots and lands bounding and abutting on Waldamere Avenue, beginning at Euclid Avenue and running in a southerly direction to Ridge Road, by grading, draining, setting curbs and paving with brick, brick on concrete foundation, concrete or other material not specified, and constructing all necessary sewer and water house-service pipes to the curb line, and under authority of the general laws of the State of Ohio, particularly Sections 6949 as amended 107 v 107 3881 and 3914 of the General Code of Ohio, and in accordance with Ordinance No. 449, duly passed by the Council of said Village on the 16th day of August, 1917, entitled "An ordinance to issue bonds in anticipation of the collection of special assessments levied for street improvement to be known as Waldamere Avenue Paving Bonds in the sum of Fifty-five Thousand Dollars ($55,000.00) for the purpose of improving Waldamere Avenue, beginning at Euclid Avenue and running in a southerly direction to Ridge Road, by grading, draining, setting curbs and paving with brick, brick on concrete foundation, concrete or other material not sepcified; and constructing all necessary sewer and water house service pipes to the curb line, and that the entire cost of said improvement, including street intersections, be assessed by the foot frontage upon the lots and lands bounding and abutting upon said Waldamere Avenue, between the termini aforesaid.

Sealed proposals will also be received by said Clerk at said places and time for the purchase of bonds, with interest coupons attached, of the Village of Willoughby, Lake County, Ohio, in the aggregate amount of Thirty-five Thousand Dollars $(35,000.00), described and made payable as follows:

Series A.
Nos. 1 to 7, both inclusive, on September 1st, 1919;
Nos. 8 to 14, both inclusive, on September 1st, 1920;
Nos. 15 to 21, both inclusive, on September 1st, 1921;
Nos. 22 to 28, both inclusive, on September 1st, 1922;
Nos. 29 to 35, both inclusive, on September 1st, 1923;
Nos. 36 to 42, both inclusive, on September 1st, 1917.
Nos. 43 to 49, both inclusive, on September 1st, 1925;
Nos. 50 to 56, both inclusive, on September 1st, 1926;
Nos. 57 to 63, both inclusive, on September 1st, 1927;
Nos. 64 to 70, both inclusive, on September 1st, 1928;

Said last described bonds, together with interest coupons, are issued in anticipation of the collection of special assessments heretofore levied against the lots and lands bounding and abutting upon Waldamere Avenue, beginning at Euclid Avenue and running in a southerly direction to Ridge Road, Glenruah Avenue, beginning at Waldamere Avenue and running in a southerly direction to Ridge Road; Oakdale Avenue, beginning at Ridge Road and running in a northerly direction to the end thereof; Crestwood Avenue, beginning at Ridge Road and running in a northerly direction to the end thereof; Ridge Road, beginning at the westerly corporation line of the Village and running in a north easterly direction to River Street; Falconwood Square, beginning at Waldamere Avenue and running in an easterly direction to the end thereof; and Brown Avenue, beginning at Euclid Avenue and running in a south easterly direction to the end thereof, for the purpose of constructing therein sanitary sewers, house-service pipes to the curb line and all other necessary appliances and any and all appurtenances thereof and thereto, and under authority of the general laws of the State of Ohio, particularly Section 3836 as amended in 107 v. 180 and 3914 of the General Code of Ohio, and in accordance with Ordinance No. 450, duly passed by the Council of said Village on the 16th day of August, 1917, entitled "An ordinance to issue bonds in anticipation of the collection of special assessments levied for street improvement to be known as Waldamere Avenue, Glenruah Avenue, Oakdale Avenue, Crestwood Avenue, Ridge Road, Falconwood Square and Brown Avenue Sewer Bonds in the sum of Thirty-five Thousand Dollars ($35,00.00) for the purpose of constructing therein sanitary sewers, house-service pipes to the pipes to the curb line and all other necessary appliances and any and all appurtenances thereof and thereto, for Waldamere Avenue, beginning at Euclid Avenue and running in a southerly direction to Ridge Road, Glenruah Avenue, beginning at Waldamere Avenue and running in a southerly direction to Ridge Road; Oakdale Avenue, beginning at Ridge Road and running in a northerly direction to the end thereof; Crestwood Avenue, beginning at Ridge Road and running in a northerly direction to the end thereof; Ridge Road, beginning at the westerly corporation line of the Village and running in a north easterly direction to River street; Falconwood Square, beginning at Waldamere Avenue and running in an easterly direction to the end thereof; and Brown Avenue, beginning at Euclid Avenue and running in a southeasterly direction to the end thereof.

Sealed proposals will also be received by said Clerk at said places and time for the purchase of bonds, with interest coupons attached, of the Village of Willoughby, Lake County, Ohio, in the aggregate amount of Fifty-five Thousand Dollars ($55,000.00), described and made payable as follows:

Series A.
Nos. 1 to 11, both inclusive, on September 1st, 1919;
Nos. 12 to 22, both inclusive, on September 1st, 1920;
Nos. 23 to 33, both inclusive, on September 1st, 1921;
Nos. 34 to 44, both inclusive, on September 1st, 1922;
Nos. 45 to 55, both inclusive, on September 1st, 1923;
Nos. 56 to 66, both inclusive, on September 1st, 1924;
Nos. 67 to 77, both inclusive, on September 1st, 1925;
Nos. 78 to 88, both inclusive, on September 1st, 1926;
Nos. 89 to 99, both inclusive, on September 1st, 1927;
Nos. 100 to 110, both inclusive, on September 1st, 1928.

Said last described bonds, together with interest coupons, are issued in anticipation of the collection of special assessments heretofore levied against the lots and lands bounding and abutting upon Waldamere Avenue, beginning at Euclid Avenue and running in a southerly direction to Ridge Road, Glenruah Avenue, beginning at Waldamere Avenue and running in a southerly direction to Ridge Road; Oakdale Avenue, beginning at Ridge Road and running in a northerly direction to the end thereof; Crestwood Avenue, beginning at Ridge Road and running in a northerly direction to the end thereof; Ridge Road, beginning at the westerly corporation line of the Village and running in a north easterly direction to River Street; Falconwood Square, beginning at Waldamere Avenue and running in an easterly direction to the end thereof; and Brown Avenue, beginning at Euclid Avenue and running in a south easterly direction to the end thereof, for the purpose of laying therein water mains, water pipes and house-service pipes to the curb line and all other necessary appliances and any and all appurtenances thereof and thereto, and under authority of the general laws of the State of Ohio, particularly Section 3836 as amended in 107 v. 180 and 3914 of the General Code of Ohio, and in accordance with Ordinance No. 451, duly passed by the Council of said Village on the 16th day of August, 1917, entitled "An ordinance to issue bonds in anticipation of the collection of special assessments levied for street improvement to be known as Waldamere Avenue, Glenruah Avenue, Oakdale Avenue, Crestwood Avenue, Ridge Road, Falconwood Square and Brown Avenue Water Bonds in the sum of Fifty-five Thousand Dollars ($55,000.00), for the purpose of laying therein water mains, water pipes, and house-service pipes to the curb line and all other necessary appliances and any and all appurtenances thereof and thereof, for Waldamere Avenue, beginning at Euclid Avenue and running in a southerly direction to Ridge Road, Glenruah Avenue, beginning at Waldamere Avenue and running in a southerly direction to Ridge Road; Oakdale Avenue, beginning at Ridge Road and running in a northerly direction to the end thereof; Crestwood Avenue, beginning at Ridge Road and running in a northernly direction to the end thereof; Ridge Road, beginning at the westerly corporation line of the Village and running in a north easterly direction to River Street; Falconwood Square, beginning at Waldamere Avenue and running in an easterly direction to the end thereof; and Brown Avenue, beginning at Euclid Avenue and running in a southeasterly direction to the end thereof.

Each of said bonds heretofore described is in the sum of Five Hundred Dollars ($500.00), is dated September, 1st, 1917, bears interest at the rate of five percent (5%) per annum, payable semi-annually on the first days of March and September of each and every year, on and after March 1st, 1918. Said bonds and interest thereon shall be payable at the office of The Cleveland Trust Company, Willoughby Branch, Willoughby, Lake County, Ohio.

All bids must state the number of bonds bid for and the gross amount of the bid and accrued interest to date of delivery. All bids shall be accompanied with a certified check on any bank situated in Lake County, payable to the Clerk of said Village, in the sum of Fifty Dollars ($50.00), for the issue of Twenty-five Hundred Dollars ($2500.00); Three Hundred Dollars ($300.00) for the issue of Fifty-five Thousand Dollars ($55,000.00); Two Hundred Dollars ($200.00) for the issue of Twenty-nine Thousand Dollars ($29,000.00); Two Hundred Dollars ($200.00) for the issue of Thirty-five Thousand Dollars ($35,000.00) and Three Hundred Dollars ($300.00) for the issue of Fifty-five Thousand Dollars ($55,000.00), upon the condition that if the said bid is accepted the bidder will receive and pay for such bonds within ten days from and after the time of the award, said check to be retained by the Village as liquidated damages if such condition is not fulfilled. Said respective amounts, for convenience, may be incorporated in one check in the sum of Ten Hundred Fifty Dollars ($1050.00), when the bidder submits a proposal for each and every issue.

Said bids will be opened and publicly read and sale of said bonds will be made at an adjourned meeting of the Council of said Village, to be held on the 1st day of October, 1917, at seven o'clock P. M., Central Standard time, at the Village Hall in said Village.

The Council reserves the right to reject any and all bids.

Bids shall be sealed and endorsed "Lost Nation Road Improvement Bonds;" "Village of Willoughby Water Works Improvement Bonds;" "Waldamere Avenue Paving Bonds, Series A;" "Waldamere Avenue, Glenruah Ave., Oakdale Ave., Crestwood Ave., Ridge road, Falconwood Square and Brown Ave. Water Bonds, Series A" and "Waldamere Avenue, Glenruah Avenue, Oakdale Avenue, Crestwood Avenue, Ridge Road, Falconwood Square and Brown Avenue Sewer Bonds, Series A," respectively.

By order of the Council of the Village of Willoughby, Lake County, Ohio.

By C. C. JENKINS, Clerk.

Aug 31 S 7-14-21

ADMINISTRATRIX NOTICE

The estate of Elizabeth [illegible] deceased.

Notice is hereby given that on the 31st day of August, 1917, [illegible] was duly appointed and qualified as administratrix of the estate [illegible] Towner, deceased [illegible] Lake County, Ohio. [illegible]

Important Changes

Which every prospective purchaser of an automobile must consider, have developed within the last three or four months. Previous to this time one could find a half dozen or more desirable cars offered at a price within easy reach. Not so today.

Dodge Brothers Cars

are practically left alone in this field. Investigation will prove that most of the inferior and formerly low-priced cars now cost as much as a Dodge Brothers. Other really desirable cars have made such sharp advance in price that they are practically out of reach.

After careful thought one must conclude that Dodge Brothers is THE car, and at no advance in price. Touring or Roadster $850.00.

The I. M. Crowther & Sons Company
Willoughy and Painesville

THE WILLOUGHBY REPUBLICAN
For a Great and Greater Willoughby.
E. D. BRYANT, Editor B. BRYANT, Business Mgr.
Telephone 125-K Subscription Price $1.00 per year
This newspaper is published every Friday by The Times Publishing Co., an Ohio corporation. Republican in politics and devoted to the best interests of Willoughby and Lake County.
Entered at Willoughby, Ohio, Postoffice as second-class Matter

POISON OF ALCOHOL CAUSES DRINK HABIT

NEAL TREATMENT ELIMINATES THIS POISON

Wonderful Results in Three Days at The Neal Institute

Physicians and layman alike who do not know, are very likely to scout the idea that it is possible in three days time for a drinker of long standing to take Neal Treatment and turn away from alcohol and keep away.

Skeptics who investigate, however, immediately become the most earnest advocates of the greatest of all aids for victims to quickly rid themselves of all desire and craving for drink.

The assertion is not only made, but proved, the drink habit, instead of being a disease or inherited affliction, is entirely due to alcoholic poison stored up in the system, the result of excessive and long continued use of intoxicating liquors. Every drink taken puts some poison in the system. When indulgence in drink is frequent or excessive more poison is taken in than Nature can throw off.

This stored-up "dynamo" of poison in the system is what causes that fierce craving and internal gnawing for liquor which everyone thus afflicted thinks can be helped by taking another drink of liquor. That one drink always calls for another and another until the unfortunate person finds himself or herself in the clutches of the drink habit, recognized as the worst affliction of mankind. Lake any person poisoned by some insidious poison he is "sick unto death," and the poison must be moved.

He needs the help that is certain to be found in the Neal Treatment, which consists of the administration by regular physicians who are in constant attendance, of a perfectly harmless vegetale remedy taken internally, with positively no hypodermic injections.

The Cleveland Institute, once the homestead of John D. Rockefeller, is now one of the many similar institutions throughout American, all of which are doing grand work in the cause of better manhood and happier homes.

At the Cleveland Institute guests enjoy all the previleges and comforts of home. Names of patients are never divulged. If you have a friend who drinks to excess, and you would like to help save him from the drink habit, write, wire or phone the Neal Institute 3920 Euclid Ave., Cleveland, Ohio. Bell Phone Rosedale 3490.

Life is a mirror in which many a man is ashamed to look himself in the face.

Time is money, but it requires genius to effect the exchange.

Sulphur Steam Baths
For Rheumatism and Kindred Ailments.
1527-29 Prospect Ave., Cleveland, O.
Competent Gentleman and Lady Attendants.
Bell Prospect 2175-J.

Timothy Smith - - - - - Florist
Formerly of The Smith & Fetters Co
No. 4601 Euclid Avenue
Cleveland, Ohio.
Rosedale 781. Central 194

E. W. WAGNER & CO.
Ground Floor, Hollenden Hotel
Stocks, Bonds, Grain, Cotton
MEMBERS { N. Y. Stock Exchange, Chicago Board of Trade, Cleve. Stock Exchange
FORREST A. GRAVES, MANAGER
Main 5604 Central 727

CHIROPRACTIC
A. T. NOVY, D. C.
Doctor of Chiropractic
Chronic ailments a specialty
Office and adjusting parlors 201 Penn Square Bldg., Cor. Euclid and E. 55th, Cleveland, O.
Bell Phone Rosedale 1049-W
Office hours 10 to 12 a. m., 2 to 5 and 7 to 8 p. m. Sundays and other hours by appointment.

How to Cure INDIGESTION

Booklet showing how to do it sent free by mail to any one sending his address to

The Compaya Co.
716 Prospect av., S. E.
CLEVELAND, OHIO.
Dept. A.

DRINK
NEZEN
PURE, HEALTHFUL, REFRESHING
1054 E. 71st Street
or call Rosedale 4920.

The Tillotson & Wolcott Company
INVESTMENT BONDS
Guardian Building, Cleveland, Ohio.
Cincinnati—Merchantile Library Blg.
New York—14 Wall St.

Are You 'GOING TO SAVE' or Are You SAVING?

There's a Vast Difference. Think it over.

The Superior Savings & Trust Co.
Corner W. 6th and Superior Rockefeller Bldg. Cleveland, Ohio
4% Interest on Savings. 2% on Commercial

Office Phones Main 3901 or Colonial Main 4520 Res. Marlo 1348 W
Office hours: 10 a. m. to 4 p. m. and by appointment
FRED E. GERBER
Doctor of Chiropractic
Spinal Adjusting
One of the city's pioneer Chiropractors
122-124 Colonial Arcade, near Euclid Entrance
CLEVELAND, O.

"THE HOLLAND"
LUNCH 11 to 2
Second floor Chisholm Building 2051 E. 4th Street
Not merely the best foods but the best cooked.
"The newest place in town."

Scripps-Booth
Fashion

Scripps-Booth smartness has demonstrated that dignity in personal driving is not confined to heavy cars.
Four-cylinder Roadster $1250
Eight-cylinder Four-Passenger $1425
A few used cars at $500
Scripps-Booth Sales Co.
4201 Euclid Ave. Rosedale 5824.

The Geo. H. Bowman Co.

In the Balcony Section

A Sparkling Array of Cut Glass at Specially Alluring Prices

Footed Nappy $1.00

Nabisco Tray, $1

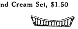
Sugar and Cream Set, $1.50

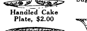
Handled Cake Plate, $2.00

Sugar Tray 50c

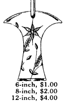
6-inch, $1.00
8-inch, $2.00
12-inch, $4.00

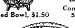
Footed Bowl, $1.50

Comport 50c

Orange Bowl, $2.50

Water Set, complete, $7.50

—*Balcony*—

The attraction on our third floor is

Annual September Sale
White China for Decorating

Here is that much-looked-for opportunity to select your china for the fall season. In spite of the prevailing scarcity of china, the entire stock is being sold at unusually low prices.

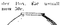
Hair Receiver and Powder Box, 85c usually, now 50c.

French Vase, size 10x6, $2.75 regularly, spec'l $2.25.

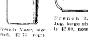
French Lemonade Jug, large size, usually $2.00, now $1.35.

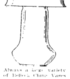
Always a large variety of Belleek China Vases and Shades suitable for lamps, *one style illustrated*, which are reduced 20 per cent.

75c Sugar Bowl, priced during the sale, 50c.

Belleek China Salts and Peppers, usually 65c pair, now 40c pr.

Footed Salt Dips, priced regularly 15c, now 10c

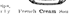
French Cream Soups with plates, usually $1.00, now 75c.

—*Third Floor*—

The Housewares Section offers

Fine Choice of Aluminum Kitchen Utensils, Special at $1.49 Per Piece

8-Quart Water Pail, $1.49

2½-Quart Rice Boiler, $1.49.

2½-Quart Coffee Pot, $1.49.

No. 6 Cast Aluminum Skillet with non-twisting handle, $1.49.

6-Quart Berlin Kettle, $1.49

10-Quart Stew Pot and Cover, $1.49

8-Quart Lipped Preserving Kettle, $1.49

Mity-Nice Coffee, either ground or bean, is special 25c lb.	Curtain Stretchers, standard size, stationary pins, easel back, $1.68.	90c Wool Dusters, with long and short handles, special 75c.
Enamelware, values as high as $1.00—Teapots, Sauce Pans, Berlin Kettles, and other pieces, choice 49c.	Wire Fruit Jar Holders, which hold 4 quarts and 4 pints, or 8 of either, for cold-pack canning, special 79c.	

—*Second Floor*—

Featured in the

Economy Basement

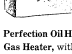

Shopping Bags of Matting.......... 69c

All keratol bound, 16, 17 and 18-inch size, with end clasps and center safety lock.

Perfection Oil Heaters, all black finish, **$4.50**

Gas Heater, with vertical flame, copper reflector and dress guard, **$5.25, $5.50, $5.75**

Paper-white Narcissus Bulbs, 3 for 10c, or 40c dozen.

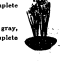

3 Paper-white Narcissus Bulbs, in gray, green or blue flower bowl, complete with pebbles—49c.

6 Paper-white Narcissus Bulbs, in gray, green or blue flower bowl, complete with pebbles—69c.

—*Basement*—

224-6-8 Euclid Ave.

Used Pianos
Used Phonographs
Used Player Pianos

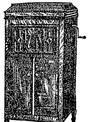

More used pianos, player pianos and phonographs than ever before now ready for sale. You will find here at this time used instruments at lower prices than you ever thought you could buy a good piano or player piano for.

READ THE LIST
NOTE THE NAMES CAREFULLY
WORLD FAMOUS MAKES
AT RIDICULOUSLY LOW PRICES

Starr, Richmond, Trayser, Remington, Chickering, J. & C. Fischer, Knabe, Behr, Haines Bros., Weiser Bros., Booth Bros., Singer, Wheelock, Foster, Wurlitzer, New England, Schubert, Herbert, Arion, H. P. Nelson, Bradley, Decker & Sons and many others.

RANGING IN PRICE FROM $75.00 UPWARDS FOR UPRIGHTS AND PLAYERS

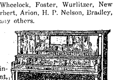

You should not miss this opportunity to get a used instrument. You will find here the piano you want, whether it is for home, theatre or dance hall, and the price is so low and terms so easy that it will pay you to buy now; even though you do not desire the instrument delivered until later.

Store Open Saturday Evenings

The Starr Piano Co.

Ohio's Largest Piano Dealers 1222-1224 Huron Road, Cleveland, Ohio

---

819 PROSPECT AVENUE

Remember the NUMBER and THOROUGHFARE, Mr. Lover of GOOD CLOTHES.
It is the Cleveland Home of

THE MADE RITE TAILORS

We invite you to this model tailoring establishment to inspect the newest weaves in ALL WOOL suitings and overcoatings—remember we say ALL WOOL and we MEAN it.

We are prepared to offer you the best in suits and overcoats at $18 and upward. We KNOW you will be satisfied.

Made-Rite TAILORS

Quality of fabric, perfection in fit and style to meet your taste, is what we guarantee you.

Yours for SERVICE,

REO ¾ TON SPEED WAGON

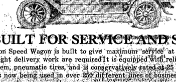

Standard Express Body and Canopy Top $1150 Cleveland

Chassis Only $1075 Cleveland

BUILT FOR SERVICE AND SPEED

The Reo ¾-Ton Speed Wagon is built to give maximum service at minimum cost where speed and light delivery work are required. It is equipped with reliable Remy starting and lighting system, pneumatic tires, and is conservatively rated at 25 miles per hour.
This truck is now being used in over 250 different lines of business and is just the truck you need in your business, as there is no limit to its adaptability. For stability, dependability and speed, with the minimum of upkeep, it has no equal.

A phone call will bring our representative to you.

RIS MOTOR CO. 1117-25 Chestnut Ave Both Phones

WANT THE UKELELE

The ukelele and the guitar are becoming more popular and the demand for both instruments is becoming insistent. The McMillin company at 2053 East 9th strtet, Cleveland, is making special bargains in these goods.

During the sale just opened the the McMillin company will sell ukeleles for $4.75 which are valued at $5.75. Guitars may be purchased at the same reduced prices. The McMillin Company is the largest music store in Cleveland and handles the best lines of musical instruments and always at the most reasonable prices.

What is more alluring than a tune on the ukelele, what is more lively than a "song" on the guitar?

And what gives more real pleasure when a happy house party is gathered in a beautiful home than to listen to the combined music on those soul-stirring instruments?

Winter coming on apace. Now is the time to buy your favorite instrument of the McMillins and be fully fortified when guests drop in unexpectedly.

A profane coachman, pointing to one of his horses, said to a traveler, "That horse, sir, knows when I swear at him."

"Yes," replied the traveler, "and so does his Maker."

Nodd—Are you sure your wife knows I'm going home to dinner with you?

Todd—Knows? Well, rather! Why my dear fellow, I argued with her about it this morning for nearly an hour.—Life.

THE UKULELE

and GUITAR
SPECIALS of the YEAR

During Our Before-the-Opening Sale now on, we offer the following Ukulele Outfits, consisting of

One Ukulele
One Cover
One Instruction Book
One Extra Set Strings
$4.75 Value $5.75

We are also offering all other Band and Orchestra Instruments and Supplies (with a few exceptions) at a reduction of 10 per cent below our regular prices.

"Get Yours Now"

McMILLIN'S
2053 E. Ninth st.—Opp. Rose Bldg.

Buy Your Cigars and Candies at
Jaffee's
Exclusive Shoppe,
24 Taylor Arcade Cleveland, Ohio
Main 413-J. Cent. 8610-K
Let us sell you your box of cigars

Phone Rosedale 3824
B. SOUKUP
Exclusive Ladies' Tailoring
6408 Euclid avenue, Cleveland, Ohio

U. S. MUNICIPAL BONDS
Free of Federal Income Tax
Write or call for List and Prices
C. E. Denison & Co.
Guardian Building Cleveland
Main 2556. Central 8972

THE CHANDLER & RUDD CO.

Specials for week of Sept. 24th.

JELLY SALE
Jellies and Jams made from fresh fruits and pure refined sugar contain much more nutriment than is commonly supposed. Owing to the exigencies of camp life the boys are unable to keep with them all the tangible evidences of love sent by the thoughtful ones at home but a box of goodies with a little Jelly or Jam to eat will be welcome at any time.
ALL WEEK A Special Sale of Grape, Raspberry and Strawberry Jelly, 7 oz. glasses, 15c each, 2 for 25c. $1.40 a dozen. Regular price 15c each.

CANNED CHERRIES
Sweet Red Pitted Cherries. Large size, in heavy syrup. Just the thing for a Sunday evening supper dessert or as a side dish with the dinner. 35c a can, 3 cans $1.00.

CRACKERS
Sunshine Assortment, 6 varieties, 29c a box.
Sunshine Bran Crisps, 30c a lb.
Sunshine Whole Wheat Wafers, 35c a lb.

CANDY
Soldiers' Kit. A small straw hamper substantially made, filled with Goodies that will surely please the boys in camp. Postpaid to any point in the United States, $1.75.
Parcel Post Assortment. A neat attractive package containing three trays of an assortment made especially with the thought of their keeping qualities when sent to the boys and girls at College or to the boys at the Camps. $1.00 each, postpaid to any point in the United States.

DOWN TOWN STORE
234-36 Euclid Ave.
WILLSON STORE
6000 Euclid Ave.

PERFORMANCE
STANDARD

UNDER *all* road conditions, in all sorts of weather the STANDARD 8 stands up and *performs*. You should at least see this car. If you say, we'll bring one to you.

Cleveland Standard Motor Co
Pros. 1170 2027 Euclid Ave.

TRUNKS BAGS
SUIT CASES, PORTFOLIOS, ETC.
We pay you well for your two-minute walk from Public Square to our establishment.
Investigate for Yourself
AT
The Cleveland Leather Goods Co
MANUFACTURERS.
24-28 Noble Court, Cleveland, Ohio
One Block North of St. Clair
West of Ontario.
Main 1372 Cent. 1525-W

PROSPECT
WEEK SEPT. 24
Mats. Tues., Thurs., Sat.
Davis Belasco's wonderful play
THE HEART OF WETONA
Original Production
SUPERB CAST
First Time at Popular Prices

B. F. Keith's Hippodrome
NAT. C. GOODWIN
America's foremost Comedian in an Original Monologue
The Second Episode of the Sensational War Pictures
The Battle at Arras
ALL STAR FEATURE ACTS
Pat Rooney and Marion Bent
Hanlon and Clifton
McCormack and Wallace
Frances Kennedy
Miller and Lyles
Whitfield and Ireland
EMMET DEVOY AND COMPANY
3000 MAT. SEATS 25c

STAR AS ALWAYS BEST BURLESQUE "Hello, America"

STANDARD THEATRE
Propect & E. 8th St., Cleveland, O.
MADGE KENNEDY
—in—
"BABY MINE"

BEVERA
THE DRINK THAT SATISFIES

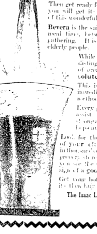

Watch the Snap and Vim

in every bottle of Bevera as you pour it into a glass.

Then get ready for a real exhilarating drink, for you will get it every time you open a bottle of this wonderful beverage.

Bevera is the suitable drink for any occasion meal time, between meals, or at any social gathering. It is good for young folks and elderly people.

While Bevera has many prominent distinguishing qualities the first is of greatest importance. It is absolutely pure.

This is because of the wholesome ingredients and the sanitary methods used.

Every glass of Bevera you drink will assist materially in keeping you strong and well, because of the barley, hops and distilled water it contains.

Look for the Bevera signs in the stores of your city. They are to be found in thousands of drug stores, soda fountains, grocery stores and confectioneries. When you see the sign you will know it is the sign of a good drink.

Get your bottle today—you will enjoy it—then buy by the box tomorrow.

The Isaac Leisy Brewing Co., Cleveland

COLONIAL
NEXT WEEK
The Coast to Coast Musical Comedy
CANARY COTTAGE
Eve. 50c to $2. Thursday Mat. 25c to $1. Sat. Mat. 25c to $1.50

OPERA HOUSE
NEXT WEEK
Popular Matinees Wed. & Sat. 25c to $1.00
PERCIVAL KNIGHT
in
"DEW DROP INN"
Company of 50 with
Winona Winter

MILES Theatre
Next Week
"ACUSHLA MACHREE
Prices 15c, 25c, 35c

Empire Theatre
Next Week
The Charming Widows
"Burlesque As You Like It"

Why Everyone Prefers
Medina Butter
Medina Butter is the permanent choice of everyone who has once tried it.
It satisfies all the exacting requirements of taste, purity, food value and dependability
Medina Butter is Pasteurized. Thats the Reason. Ask Your Grocer.

PRISCILLA!
POPULAR
PRICES
PERFECTION
IN
VAUDEVILLE
PRICES
Mat 10-15-25c Eve. 15-25-35c
1 to 11 P. M.
CONTINUOUS

SAVE MONEY at ROSENBACH'S

For These Crisp Fall Days

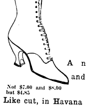

comfort and style in these new offerings

$4.85

SPIKE

A novelty dress, but trim and smart.

Not $7.00 and $8.00 but $4.85

Like cut, in Havana Brown, pearl Grey and Dark Grey, Kid vamp—with Rumbul cloth tops to match. Goodyear welt soles. Full Louis covered heel—and you have to stretch seven dollars to get these values down on the street—where they pay high rents—charge the purchase, and deliver your shoes.

Mail Orders Promptly Filled

Mens Shoes $3.85

ROSENBACH SHOES
17 STORES
Second Floor Euclid Arcade Bldg.
Cleveland, O.

Open Saturday evening

Take Elevator or walk one flight.

WANTED—Wild Cherries
If you can furnish, state best price.
THE SCHUSTER COMPANY
2214-18 East 4th St. Cleveland, Ohio

Bell Phone, Prospect 827 Room 205—2nd Floor
SCHWEISTHAL & CIKRA
Successors to F. Banke
Mfg. Furriers
1272 Euclid Avenue 1219 Huron Road Cleveland, Ohio

5c and 10c WALL PAPER
We save you money. New patterns. Papers that sell ordinarily up to 75c. Largest Wall Paper Store in the city. We also carry a special 20c line.
THE PROSPECT WALL PAPER CO.
809 PROSPECT AV., O'Brien Bldg., Next to Standard Theater, Cleveland, O.

Prospect 2344 Central 1606
SCHUSTER'S
Restaurant
1833 East 12th Street
Opp. Hotel Statler
CLEVELAND, O.
The best to eat. The best of entertainment.

The May Co.
Ohio's Largest and Best Store
Ask for Eagle Stamps

Our "Millwood" Hats—$3.00

We have started in to sell twenty thousand "Millwood" Hats at $3 each. They are comfortable for any head big or little. Stylish, serviceable Hats with a hearty welcome and a stick-by-you promise to whoever is under them. In respect to felt, shapes, trimmings and finish — the most remarkable Hats in the United States at $3.00. We hate to think what will happen if we don't sell twenty thousand of them within a specified time.

Main floor; Ontario

Men,s Fall Shoes

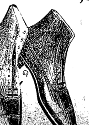

"What the traffic will bear" is the Shoe slogan in most stores. We don't do business that way. There is hardly a Shoe in our stock that we could replace at the cost to us; some we couldn't buy at the prices they are marked for sale.

Main floor; Ontario

Men's Shoes, all leathers, welted soles—thirty-eight models — custom, conservative and extreme effects—fine workmanship—at $5.85.

Men's Shoes, dull and glazed and patent colt, black kid; cherry, tan and brown calf—sixty-one different models at $8.50 and $10.50.

Thomas Cort's Shoes for men —exclusive models in all leathers—genuine custom workmanship. It is impossible to produce better, $12.00 and $14.00.

Edwin Clapp's Shoes for men — handsome models for Fall and Winter in all the staple leathers—tan and dull and bright black, $12.00 and $14.00.

Gillsy Hotel
East Ninth near Euclid
CLUB LUNCHEONS
Served 11:30 a. m. to 2 p. m.
40c to 75c.
Rooms $1.00 and up.

Eat Telling's ICE CREAM

RAG-TIME
TAUGHT IN TWENTY LESSONS
Write or Call for Booklet
SCHULTE'S STUDIO
Main 1384-J 302 Euclid Arcade
Cleveland, Ohio

H. J. VOTTELER & SON
ARCADE MUSIC STORE, 37 THE ARCADE
Sheet Music, Books and Musical Instruments
MUSIC OF THE BETTER CLASS
Mail Orders Solicited

Before and after the Show
AT THE HOF BRAU
RICHARD KREATKE
And His Famous Orchestra
The Best to Eat The Best Service The Best Music
631 Prospect Ave.; Euclid Ave. entrance 42 Taylor Arcade
Cleveland, Ohio.

JEWELRY With INDIVIDUALITY
ALBERT H. GLASER
HAND-WROUGHT JEWELRY
1272 Euclid Avenue. Opposite Higbee Co. Cleveland
Pros. 2188.
—Diamond Jewelry Remodeled and Repairing—
—SPECIAL DESIGNS EXECUTED—

Established 1896 Prospect 656
D. ASADORIAN
Importer of Oriental Rugs
2240 Euclid Avenue
Cleveland
Special department for cleaning Oriental Rugs and Carpets

WE ANNOUNCE

The arrival and complete showing of newest coats, wraps suits, gowns, dresses, blouses and exclusive millinery. Models that have been selected with discrimination from the world's foremost designers, and adapted for Cleveland's better dressed women. Types that are full of originality, and Parisian elegance.

Inspection Solicited — Moderately Priced

THE PARISIAN

"THE SPECIALTY SHOPPE INDIVIDUAL"

L. M. Marks — At 1244 Euclid Avenue — CLEVELAND

WARMTH Means HEALTH Plus COMFORT

During the winter days which are coming you will want your home warm and comfortable. A warm comfortable house means HEALTH INSURANCE and adds to the pleasure of your home.

Home heating must be efficient to be satisfactory.

There are many heating devices on the market but we know we can solve your heating problem with a High Efficiency Gas or Coal Furnace the sort that has MADE GOOD.

We also carry the Humphrey Automatic Water Heater and the Pennsylvania Floor Heater.

McNutt Furnace Company

457 Leader News Building
CLEVELAND, OHIO

[illegible]

"Ask the man we have served"

Demonstrations of "Wear Ever" Aluminum [illegible] Silver Cleaner, Evaporator and Canning.

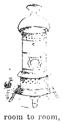

Oil and Gas Heaters

For the cool fall mornings and evenings before the furnace fires are lighted one of these small stoves is most convenient.

Small enough to carry from room to room, cost of operating either gas or oil heater is very small and there is no dirt or extra labor.

Hot Spot Gas Heaters, grate design, made of heavy steel double top heating radiator produces maximum heat for gas consumed.

12" Size	$4.50
15" Size	4.75
18" Size	5.25
21" Size	5.50

Blue Flame Oil Heaters, 3 Styles
$4.50, $5.00, $6.50

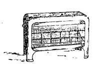

The Kinney & Levan Co.

Euclid Square
at E. 14th St.

Phone Service. — Established 186

Permanent Hair Waving

W. A. BELLCHAMBERS

Manufacturer of

WIGS AND HAIR GOODS

Manicure, Engagements by Appointment.

1700 EUCLID AVENUE — CLEVELAND, OHIO

The Gas Shortage

WHO IS RESPONSIBLE FOR IT?

The Scientific Heater Company are preparing a booklet upon this subject. It will gladly be mailed to anyone interested for the asking.

Every gas furnace user, every builder, architect, landlord and tenant who use gas or want to use gas for heating should have a copy.

Cleveland should know the truth of this situation. It is high time that this problem should be settled in an efficient scientific way.

Gas is the cheapest, cleanest, most convenient, sanitary and healthful fuel. Cleveland should be able to enjoy gas heating without the worry of a shortage in cold weather.

Drop a postal and get your copy.

THE SCIENTIFIC HEATER COMPANY,
10721-25 East 162nd St.
Cleveland, Ohio

REPORT OF THE CONDITION OF THE SOCIETY FOR SAVINGS IN THE CITY OF CLEVELAND, at Cleveland, in the State of Ohio, at the close of business Sept. 11, 1917.

RESOURCES

Loans on real estate	$12,432,093.17
Loan on collateral	5,450,475.17
Other loans and discounts	637.56
Overdrafts	2,794.00
State, county and municipal bonds not included in reserve	16,280,761.51
Other bonds and securities	21,621,507.46
Banking house and lot	1,050,000.00
Other real estate owned	14,500.00
[illegible]	11,857,463.90
	[illegible]710,232.77

LIABILITIES

[illegible]

	[illegible]710,232.77

J. D. WILLIAMSON, Vice President of the above named Society for Savings in the City of Cleveland, do solemnly swear that the above statement is true to the best of my knowledge and belief.

J. D. WILLIAMSON

[illegible] September, 1917. [illegible] Notary Public.

WHY BE SICK?
COME TO MY OFFICE

[illegible]

FREE ANALYSIS

[illegible]

T. Tanaka, D. C. Ph. C.

[illegible] Cleveland, Ohio

[illegible]

Bell Phone Prospect 2550.

LAURA HERBERGER

Maker of

WIGS, TOUPEES, TRANSFORMATIONS AND SWITCHES

HAIR TONIC

1254 Euclid Avenue, next to Halle's
Cleveland, Ohio

William Koebler, Pres. and Treas.
Julius Koebler, Vice Pres.
Chas. J. Bennett, Sec'y.
Phones: Bell Rosedale 207
Cuy. Cent. 59.

The J. & W. Koebler Company

Funeral Directors

Auto Invalid Carriage Service
Office and Parlors, 2340 East 55th St., near Central. Cleveland, O.

YOU'LL NOT KNOW TILL YOU TRY

Langers'

— EXCLUSIVE MILLINERY —
Hats of Distinction that Cost No More and are Better.
1270 Euclid Avenue

HAIR DYEING

Have you a specially difficult case?

Call at the
MARINELLO SHOP
23-25 COLONIAL ARCADE

F. HOFFMAN

Hair Dying Expert — Main 3782

Rosedale 3421-J — Central 2737-W
Rosedale 473 — Central 260

The Ohio Auto Livery Co.

2043 East 55th St.
Near Euclid Avenue
Touring Cars and Limousines for Wedding and for all occasions
Day and Night Service Cleveland, O.

"Remember"
FAIRCHILDS FLOUR
NONE BETTER IN ALL THE WORLD
QUALITY

[illegible]

E. J. REDMOND Electric Co. — Main 837

MOTORS

Rewinding and Repairing — Bought and Sold

Central 6167-K — 711 St. Clair Ave., N. E.
CLEVELAND, O.

The New and Greater Mandarin

THE MANDARIN

Cleveland's Foremost Chinese Restaurant
The very best foods, served American or Chinese style.
A Superbly Decorated Palace
Prompt, courteous service and reasonable in price.
"Meet Me at the Mandarin"
622 Prospect, Upstairs

H. Y. YEE, Manager

THE LUNCH ROOM OF CLEVELAND

Quality Service Location
Ladies' Rest Room
Lunch 11 to 2

"THE DELFT"

2nd Floor Winous Bldg.
1254 Euclid Avenue,
Opp. Higbee's
Mrs. Helen Barnett Eroy, Manager
Supper 5 to 7:30

HAIR DYEING is my specialty. My 22 years' experience enables me to reproduce any shade of hair equal to the original natural color.

Edward Zurek, Successor

ADAM WEIL'S HAIR SHOPPE

301-309 Republic Bldg. 647 Euclid Avenue. Main 990. Cleveland, Ohio

Graduate Marinello Training School of Chicago.
Garfield 6613
Licensed Marinello shop in Cleveland.

The Lewis Marinello Shop

7911 EUCLID AVENUE,
MADISON SQUARE
CLEVELAND

Work by Appointment

TABOR QUALITY Ice Creams

Our "Ideal" quality ice creams, recognized as the Superior Ice creams of Cleveland, contain only:

- Homogenized Table Cream
- Pure Flavors
- Granulated Sugar
- Clean Fruits
- Eggs.
- 2-5 oz. Refined Gelatin to the finished gallon.

Contain about 16 per cent of butter fat content.

TELEPHONES
Rosedale 3140 — Central 6713

SILK CHIFFON VELVET
42-inch $5.50 Per Yd.

R. MESSE

Silks, Velvets, Laces and Dress Trimmings

1260 Euclid Avenue, Cleveland, Ohio

Summer Garment Cleaning to be satisfactory must often be a combination of Dry Cleaning, bleaching and steam cleaning. We are experts in these branches.

The Universal Dry Cleansing Co.

1218 - 1230 E. 71st St. — Rosedale 3756
532 EUCLID AVE. — Princeton 981

LITTLE TALKS ABOUT ELECTRIC LIGHT

Electric light is free from soot, This saves housecleaning labor and it saves considerable redecorating expense. Your wall paper lasts longer. Your walls and ceilings do not become dingy so soon.

The Illuminating Company

ILLUMINATING BUILDING
Public Square — Cleveland

You Can Buy 80x200

In Willoughby-Euclid Ave. Subdivision, which is right on car line.

On Euclid Ave. for $640

It will have all city improvements, even to paving. It is in an exclusive, high class residential neighborhood surrounded by magnificent homes.

It is close to Willoughby's stores, schools and churches, and only 15 minutes from Euclid Ave. city limits.

This property is laid out with 13-foot grass plots, 60-foot streets.

It is in the center of the big, new industrial development, which is bound to make it very valuable. Parks tennis courts and winding boulevards have been carefully planned by landscaping experts.

Willoughby-Euclid Ave. Subdivision is noted for its beauty, its healthful atmosphere and its pure spring water.

You can build and live here for ONE-HALF LESS than in any other equally desirable location.

Although this property was offered for sale only 60 days ago several purchasers are already building their homes here.

You know how fast Cleveland is growing eastward. You also know the scarcity of desirable residence property. Don't miss this opportunity.

See it today. Drive out Euclid Ave. or take Willoughby car to Stop 37 (Main line, Stop 39 (Shore line. Or phone us for appointment to take you out.

The McNutt-McCall Co.

Main 6530 — Cent. 1580 W — 220 Hickox Bldg.

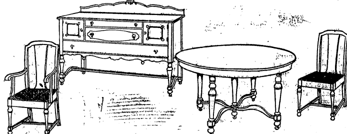

A Dining Room Suite You Will Be Proud Of at $145

We have eighteen of these beautiful William and Mary American Walnut Dining Room Suites. The buffet is 60 in. long, well constructed and finished, with mahogany drawer bottoms; 54-in. round extension table to match, and 5 genuine blue leather slip seat dining chairs, and an arm chair to match, all walnut. This suit sells regularly at $200. Now, while they last, complete, for eight pieces

Asbestos Table Mat Free With Every Dining Suite Sold This Week

Credit Can Be Arranged

Open Every Evening

the FLEMING FURNITURE CO.

[illegible]

Auto Delivery to Within 50 Miles of Cleveland

MODERN — REFINED

WATSON'S

Cuyahoga Restaurant

Postoffice, Across the Street
Cleveland, Ohio

LARGEST POPULAR PRICED RESTAURANT IN CLEVELAND

Private Rooms for Banquets, Business Meetings—No Charge.

LADIES' ORCHESTRA & CABARET
11 to 2—6 to 8

Main 1587 — Central 1152

ROLAND T. MEACHAM

Specialist in Public Utility Securities

Member Cleveland Stock Exchange

Citizens Bldg., Cleveland

WARE & LELAND

BROKERS

Stocks, Bonds, Grain, Cotton and Provisions.

Members:
New York Stock Exchange,
New York Cotton Exchange,
Chicago Board of Trade,
Chicago Stock Exchange

PRIVATE WIRES.

WALTER W. McGUIRE

Main 3214—3213. Cent. 1678

237 Leader-News Bldg.

Open a reserve account with that old Reliable Bank

THE FOREST CITY SAVINGS & TRUST CO.

Cor. W. 25th and Detroit, Cleveland.

Capital	$250,000.00
Surplus and Profits	220,000.00
Resources, Over	3,700,000.00

4 per cent Interest on Savings Accounts.

Have Your FURS Cleaned and Stored by Experts

HARRY FERTEL

FURS of QUALITY

6537 EUCLID AVENUE

Telephone: Rosedale 1553 W. — Delivery Service

WOLVERINE VIII

First Valve in Head 8 Cylinder Motor.
Motor Built in Cleveland.
Most Accessible in the World.
Four whole (Full Elliptic) Springs.
Touring $1,395. Cruiser $1,495.
Springfield Sedan, $2,095.00.
5206 EUCLID AVE.

JACKSON MOTOR SALES CO.

Rosedale 270 — Cent. 2020

WE NEVER CLOSE

EVERY DAY TO CEDAR POINT AND PUT IN BAY

BIG STEAMER "CITY OF ERIE"

LEAVES 8:30 A. M. HOME 8:30 P. M. (EASTERN TIME)

DANCING ON STEAMER
MUSIC BY C. & B. ORCHESTRA

$1.25 ROUND TRIP

TAKE EAST NINTH PIER CAR FROM PUBLIC SQUARE

THE CLEVELAND & BUFFALO TRANSIT CO.

Small Pill, Small Dose, Small Price. But Great in Every Other Way
CARTER'S LITTLE LIVER PILLS

CARTER'S LITTLE LIVER PILLS

Make you feel the joy of living. It is impossible to be happy or feel good when you are CONSTIPATED. This old remedy will set you right over night.

Genuine bears signature Brentwood

PALLID PEOPLE Usually Need Iron in the Blood. Try CARTER'S IRON PILLS

Prospect 2746 — Central 3959-K

Dr. Carver's Methods of Adjusting Used Exclusively

Fred J. Duey

DOCTOR OF CHIROPRACTIC and SPONDYLOTHERAPY

406-11 Erie Building, Prospect and East 9th St., Cleveland, Ohio. Lady Attendant.

Prospect 2746 — Central 3959-K

E. Thayer Ward

DOCTOR OF CHIROPRACTIC and SPONDYLOTHERAPY

406-11 Erie Building, Prospect and East 9th St., Cleveland, Ohio. Lady Attendant.

Better Meats—Lower Prices

Tender roast beef	16c lb.
Lean boiling beef	12 1-2c lb.
Fancy pot roast	16c lb.
Fresh ground hamburg	16c lb.
Boneless rolled rib roast	22c lb.
Prime beef steak	18c lb.
Porterhouse Steak	25c lb.
Tenderloin Steak	25c lb.
Leg of milk fed veal	15c lb.
Choice veal chops	18c lb.
Fancy veal roast	12 1-2 lb.
Breast of veal for stuffing	12 1-2 lb.
Veal steak from leg	25c lb.
Hind quarter lamb	18c lb.
Tender lamb chops	22c lb.
Fresh dressed chickens	22c lb.
Mild cured bacon	32c lb.
Ott's Euclid Coffee	25c lb.
Ott's Euclid butterine	2 lbs. for 58c
Sweet pickled pork	28c lb.

"It's good if we sold it."

Consumers Meat and Poultry Co.

204 Huron Road — Cleveland

Between East 4th and Ontario

Bell Main 2005

Gus. G. Ballenberger

TAILOR

[illegible] The Arcade — Cleveland, Ohio

For **Constipation** or as an efficient **Laxative** take **Marlco Lax** tablets

30 tablets—25c

AT ALL

MARSHALL'S DRUG STORES

Or Any Other Good Druggist

Office Phones — Main 2625, Cent. 2625

The Cuyahoga Builders Supply Company

13th Floor Schofield Building
Cleveland

BUILDERS' SUPPLIES

WATCHMAKER AND JEWELER

John Hudgeon

15 Colonial Arcade, Cleveland, Ohio

The Bowlers of Cleveland

Are Most Cordially Invited to visit the

CALUMET ALLEYS

The city's Newest Amusement Institution. The Finest Billiard rooms in Cleveland, 723 Superior-av.

Why Not Buy Real Estate?

If carefully investigated, there is no safer place for investment. We have listings throughout Cuyahoga County all conservatively priced, also our salesmen are thoroughly posted in their respective localities. Give us a call.

The A. B. Smythe Co.

Erie Building
Pros. 140. — Cent. 5377-W

The Cleveland Savings and Loan Co.

602 Superior Avenue, N. E.
Loans Made to Buy or Build Homes
Interest Paid on Savings Accounts

We Pay Highest cash prices for Old Gold, Silver, Platinum, diamonds, false teeth and broken jewelry.

CHECEL JEWELRY CO.

612 Euclid Ave., Above De Klyn's
Mail Orders Given Prompt Attention

DINNER 25c

at the HAWLEY House
Cor. St. Clair and W. 3rd St

V. C. HELLER, Prop.

Everybody knows the

CARLTON

Euclid and 55th St.
Best Place in Cleveland to Eat.

We Want Your Box Trade

BOND STREET CIGAR CO.

CIGARS, TOBACCOS, CIGARETTES
Every Popular Brand.

1926 E. 6th St. — Cleveland, Ohio.
PHIL. COHN.

INFORMATION GIVEN—
Get our rates on Fire, and Life Insurance, Automobiles, Bonds, Casualty and Plate Glass. GEO. H. OLMSTED & CO., 111-125 Williamson Bldg. Phone us today. Main 1838—Central 1679.

Cuy. Princeton 780 — Box Trade a Specialty

Morris Weis

CIGARS OF QUALITY
I WANT YOUR BOX TRADE

10421 Superior Ave., Cor. 105th St.
Cleveland, Ohio

TRUSSES

Supporters, Elastic Stockings, Artificial Limbs, and eyes. Everything for the sick room.

We Rent Invalid Chairs

H. H. Hessler

(HIMSELF)

[illegible] The Arcade — Cleveland, Ohio

Columbia Six

The Car of
Quality,
Style,
and
Service.

Not a car built at a price, but the motor vehicle supreme.
Tel. Rosedale 1329 for Appointment

"Seeing is Believing"

COLUMBIA Motor Sales Co.

4217 Euclid Avenue — Cleveland.
G. E. JOHNSON, General Mgr.

Handy Pocket Savings Bank Free

5% PAID ON SAVINGS DEPOSITS

ESTABLISHED 1893

The **CUYAHOGA** SAVINGS & LOAN CO.

108 The Arcade

Loans made on improved real estate, also for building purposes.

W. J. HANEY, Chiropractic Physician
Now Located at 10606 Euclid Avenue, Suite 5.
Hours: 9:30 to 12 and 1:30 to 5:30
Evenings by Appointment
Licensed to practice Chiropractic, Mechano-Therapy, Electro Therapy, Suggestive Therapy.
Telephone 4458.

Clark Sloan

Optometrist

Eyes Examined — Glasses Supplied
311 Schofield Bldg., Cleveland.
Hours 9 to 11 a. m., 2 to 4 p. m.
Other Hours by Appointment

Main 195 — Central 195
Main 196 — Central 196

WAITE AUTO LIVERY

[illegible] Public Square, Cleveland, Ohio.

CLEVELAND AUTO LIVERY CO.

Main 30, Packard and Pierce Arrow Cars
MAIN 36 — CENTRAL 36
Masonic Temple Bldg., [illegible] E. 6th St.

At the Linen Store

September Sale of

- Table Linen
- Napkins
- Table Cloths
- Towels
- Linen Pillow Cases
- Linen Sheets
- Bed Spreads
- Toweling
- Ladies' and Men's Handkerchiefs
- Dress Linens
- Decorative Linens
- Bridal Trousseau our Specialty

J. B. Perg

LINEN STORE
1264 Euclid Ave.

EAT AT
American Trust Lunch

Good Food, Service and Quality, our Motto.
American Trust Bldg. — Public Square

Cuy Cent. 7253-L.

Fashions Latest Creations

J. A. Matousek

QUALITY TAILOR.
Let Me Make Your Clothes
201 American Trust Bldg., 2d Floor
Cleveland, Ohio

HELP SUPPLIED FREE

Competent Laundresses and Cleaning Women supplied free any day. ACME EMPLOYMENT CO., Main 2619. Cent. 6120.

First Mortgage Investment Bonds

Denominations $100, $500, $1,000

Income 5 per cent per annum payable semi-annually on January 1st and July 1st

A Conservative INVESTMENT — A Guaranteed INCOME

The Guarantee Title & Trust Co.
Chamber of Commerce Bldg., Cleveland

SAVE MONEY!

By having us weld or braze your broken farm and shop machinery, or auto parts of any metal

BRAZE-WELD CO.,
1258 West 4th St., Cleveland, Ohio

WHAT CAN YOU GET

That will bring you more returns than

AN EDUCATION

You will benefit:
FINANCIALLY
MENTALLY
SOCIALLY
PHYSICALLY

if you get that education at

THE Y PREPARATORY SCHOOL
or
THE BUSINESS & TECHNICAL SCHOOLS

Low tuition — Ideal surroundings.
Write for free catalogue

Y. M. C. A. — 2200 Prospect — CLEVELAND

OTTONE PIANOS

Sold Direct from Factory to Home
Made right here in Cleveland
We can do rebuilding — Make old old style cases modern — Oak cases Mahogany finish.
Build a player in your piano.
Make one to your order.
Write, call or phone us.

G. M. Ott Piano Mfg. Co.

1911 Euclid Ave. — Second Floor

HIS NARROW ESCAPE.

Friend—Were you ever lost in the woods?
Batch—Almost.
Friend—Who rescued you?
Batch—Nature.
Friend—What do you mean?
Batch—The wind was blowing so hard that the girl didn't hear me when I proposed.—[illegible] Stories.

HAVING IT OVER WITH

"Wha are you whipping Runt for?" asked Mrs. Johnson. "Wha has he been doing?"

"Nothing that I know of," replied Mr. Gap Johnson of Rumpus Ridge, Ark. "But I'm going to town this evening and he's sure to cut up some devilment before I get back. So I'm just licking him now to have it over with.—Judge.

Does Her Own Housework Since Tanlac Has Built Up Her Run-Down System

"I am now doing my own housework and it doesn't tire me out like it used to," said Mrs. John A. Kozsey, 503 E. 23rd st., in telling what Tanlac did for her after she was all run down.

"I was troubled with my stomach for a long time," she continued. "After meals gas formed on my stomach, which made me feel bloated and uncomfortable. I often had dizzy spells and headaches and sometimes I would have [illegible] spells. My circulation was poor, too, and I had that tired feeling most of the time. No matter how tired I was, however, I couldn't sleep soundly because I was nervous.

"Since taking Tanlac I feel much better. I am not troubled with my stomach, and I don't lie awake nights like I used to. The dizzy spells have disappeared and I feel better all around. Tanlac is certainly a good medicine. I am well please with it."

Tanlac is a purely vegetable tonic made of roots, barks and berries and is especially designed to build up run-down people. If you are in need of a good tonic get it today. It will do for you what it has done for thousands of others.

You can get Tanlac at any good drug store in Cleveland. The Tanlac representative at the Standard Drug's Old Arcade store, 411 Euclid ave., will be glad to explain all about this wonderful tonic to you.—Advt.

LAMPS AND RADIATORS REPAIRED

AUTO LAMP AND RADIATOR CO., 1614 Prospect—Both Phones
CLEVELAND, OHIO

EUCLID SQUARE GARAGE

LARGEST IN THE WORLD
TWO FLOORS
ONE PRICE TO ALL

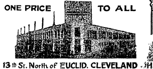

GARAGE

EAST 13th St. North of EUCLID. CLEVELAND OHIO

Official service station for Eisemann, Kingston and Berling Magnetos and North East, Disco and Dyneto starting and lighting system. Repairs and supplies for all systems

The Bissinger Magneto Co.

1611-13 Prospect Avenue
CLEVELAND, O.

[illegible] starting and lighting system for Ford cars installed — Central 3287-L, Prospect 2046.

Over the Top

Here she comes!

Like a comet out of a clear sky dashes the crack transcontinental limited thunders up with shrieking brakes and a trail of sparks the solid steel Juggernaut halts!

At the foot of the Great Divide—the snow-clad Rockies towering above—this distance-destroyer pauses, panting, balked at last by one of Nature's obstacles.

Every western traveler will remember the outcome—the helper engine hooking on to boost the giant easily over the grade.

The roadway problems have been met and solved by master minds of transportation. But even with the last word in equipment, power and track there must be a helper engine to put the limited over the top.

Now YOUR problem—WINTER COMFORT

In your home you have the most convenient and economical heat in the world—Gas Service.

Yet there comes a time—be it ever so brief—when fierce wintry blizzards fold you and yours in their benumbing grasp.

To "get over the top" of these few record-breaking fits of Nature, have a "helper" heating appliance along WITH your Gas Service. The combination spells comfort AS WELL as economy.

Let our experts help you free of charge with your heating problem.

The East Ohio Gas Co.

THE MEN IN TEMPLAR MOTORS
WHO THEY ARE AND WHAT THEY ARE DOING

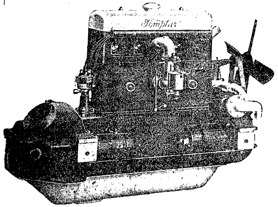

The Templar valve-in-head motor has more GO in it than any other four-cylinder commercial motor ever built

On the Road to Bedford

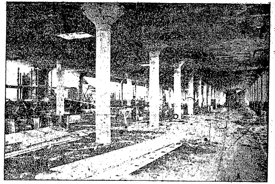

The Shops—Interior of First Unit Under Construction

TEMPLAR SHOWS POWER ON HILLS IN SOUTHERN OHIO

Takes Four Passengers Over St. Clairsville Rise at Minimum Speed of 16 Miles.

Much comment has been heard on the performance of the new Templar over the St. Clairsville hill climb since the first test was made Friday morning. The Templar made the entire climb with four passengers in high gear. The speed was 16 miles an hour at the top.

Rounding the sharpest turns a little slacking up was necessary as the car is able to negotiate sharp turns with little difficulty. The lowest speed in the trip was eight miles per hour, and on every straightway the [illegible] was noticeable.

On the second test, the factory representative, Mr. Ash, accompanied by a News reporter in the Templar, [illegible] the speed was sixteen miles per hour [illegible] When the top was reached the speed was nineteen miles per hour. This second test [illegible] time of [illegible] minutes and thirty-six seconds in climbing the entire distance.

The Templar car is now made in a four-cylinder model, having a design of motor which can be duplicated in no car now made. It was designed after a thorough inspection and trial of all engine models now being built, and is proving one of the most satisfactory now used. With less than 200 cubic inches of piston displacement, it ranks highest in this type car for the accomplishments which it has made. At one time during the above drive, the machine was accelerated from eight to forty miles per hour in a very few seconds, and the ease with which the increased speed was attained was a surprise to those who were riding in the car.—Wheeling Daily News, Sept. 9, 1917.

M. F. BRAKLEY, President.
President The Cleveland Trinidad Paving Co.; [illegible] Automobile Company; Executive Chairman The Land Title Abstract Company.

ASK YOUR BANKER ABOUT THE MEN BACK OF TEMPLAR MOTORS

No matter how good the product it takes men—good men—to make the business of testing that product and marketing it a success.

The men in Templar Motors are already reputedly successful in a big way, and they are in Templar Motors to make Templar Motors the biggest success of all.

It is a rare banker who will take the responsibility of recommending which stocks you buy.

But your banker will tell you and be glad to tell you something of the men in any organization he knows anything about.

And every banker in Cleveland knows something of the men in the Templar Motors Corporation.

W. J. HUNKIN, Vice-President.
President Hunkin Conkey Construction Company; Vice President Cleveland Builders' Supply Company.

J. F. MATHEWS, Secretary.
Former State Senator, Senior Member of Firm of Mathews, [illegible] & Maschke, Attorneys.

D. O. REED, Treasurer.
President The Lakewood State Bank; Vice-President The Colonial Savings & Loan Company; Pres. Medina County Creamery Co.

W. O. COOPER, Manager.
Former Salesmanager International Text Book Company; formerly with Armour & Company and the National Cash Register Company.

A. M. DEAN, Chief Engineer.
Formerly Chief Engineer The Matheson Automobile Company and the Ferro Machine & Foundry Company.

TEMPLAR IN NEW YORK AND CHICAGO

The Templar Corporation has opened offices at 1339 Michigan avenue, Chicago, and 20 Broadway, New York.

Prominent Men in West Virginia in Templar Motors

E. T. England, of Wheeling; attorney general of West Virginia, is among the month's new stockholders in Templar Motors.

C. P. Donovan, secretary and treasurer of the Coal River Coal and Coke Company of Huntington, is another prominent West Virginia man who has bought during August.

EX-PACKARD MAN IS MANAGER OF TEMPLAR SHOPS

J. H. Weller, formerly superintendent of the Whitney Manufacturing Company, Hartford, Connecticut, will join the Templar Motors Corporation this month as production manager.

Mr. Weller was assistant to Harry Schepler, at that time manager of the Willys-Overland at Toledo. He was with the Packard Motor Car Company at Detroit for five years, and quit as manager of production for the passenger car division of that company to go to the Whitney people, manufacturers of chains, Woodruff keys, milling machines, etc. Mr. Weller is a graduate of bicycle manufacturing days and was with the Pope Manufacturing Company when they began automobile construction in 1905. He was also superintendent of the Matheson Company for three years.

Mr. Weller will at once start the installation of the equipment in the first unit of the Templar factory.

TEMPLAR MOTORS PASSES $1,000,000 MARK IN STOCK

First Cars on Road, Factory Nearing Completion and Business Good, Says Manager Cooper.

More than one million dollars in stock to 4,000 stockholders is the record of the Templar Motors Corporation in the nine months it has been in business.

The first block of $10 shares was over subscribed $[illegible].

The $11 block was oversubscribed in [illegible] days.

The stock is selling now at $12 a share.

"With cars on the road and reports coming in every day of their really wonderful performance, the first unit of our factory building nearing completion, and the contracts let covering our material up to July 1st, the Templar Motors Corporation may well be said to be an actuality," said W. O. Cooper, Organization Manager, yesterday afternoon.

"We have done no national advertising, but we are getting inquiries every day from all over the United States, from men who want to be Templar dealers. We had them from California, Texas and Alabama on Tuesday. We have them also from New York, Pennsylvania, Kansas, Minnesota, Illinois—probably a total of twenty states, with a natural preponderance in Ohio.

"The first thousand cars we make will go to stockholders only—and though we won't start quarterly production until November, we have sold practically our entire output to March 1st.

"We paid $3000 an acre for our factory site on Madison avenue at Halstead, and have been made a bona fide offer at $6000 an acre—a profit of about $60,000, which naturally we couldn't afford to take."

The Templar Motors Corporation executive and sales offices are 736-737-738 Guardian building. The engineering, purchasing and advertising departments are on the eleventh floor—1130-1131-1132 and 1134.

BIG SIX OWNER DRIVES TEMPLAR; DESIGNATES COUPE

On one of those roads which start at the bottom and go to the top, a Cleveland man was driving a big six touring car when along came a man with a smaller car—a car that had the lines that commanded and got that second look, and the power that took it up with any of them.

That big six owner has bought fourteen cars in the past ten years, and he knows all the cars on the road. He saw that this car was new, brand new, on the market. And he stopped the man who had it. He wanted to drive it, and the two changed wheels.

"It handles prettier than anything I ever sat in," he said, "and power—it's got it and got it strong." He asked for an order blank, and designated the coupe body.

Templar Goes Up Akron North Hill All Way on High

The new Templar was driven over to Akron the other day and that valve-in-head motor pulled up the notorious North Hill on high, at 18 miles an hour at the top.

What makes this place hard climbing is that there's no chance to get a running start.

TEMPLAR OPENS STORE AT 2052 EUCLID AVENUE

2052 Euclid avenue.

That is the address of the down town salesroom of the Templar Motors Corporation. The display rooms will be open to the public the coming week. G. Somers White, formerly of Binghamton, N. Y., is manager.

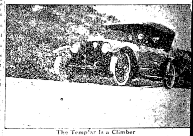

The Templar Is a Climber

WONDERFUL POSSIBILITIES IN CAR MAKING, SAYS FINANCIER

Newton Dagg, of Dagg & Conshafter, Chicago and Milwaukee, who has had a wide experience in the financial world, is enthusiastic over the outlook for the automobile manufacturer who is building cars in the medium price class. Mr. Dagg specializes in automobile financing. Coming to America equipped with a broad financial experience gained in Edinburgh and London, he has made himself a power in the financial world here.

"I have unbounded faith in the future of the automobile industry," said Mr. Dagg. "I believe it is still in its infancy.

"There is also an increased demand in foreign countries for the American motor car and it must be vastly greater when the war ends. Russia, Japan, China, South America and all other countries all afford the American motor car manufacturers a market with tremendous possibilities. The manner in which the big banking interests and financial men of the country have taken hold of the automobile industry augurs a bright future for the wide-a-wake manufacturer, who makes liberal use of newspaper space and has an efficient organization.

"I have in mind a motor car manufacturer who has on the books orders for 5,500 cars more than they will be able to deliver before January, 1918."—Pittsburg Commercial Gazette, August 26.

WAR OPENS UP NEW FIELD FOR CARS, SAYS JAPANESE; TAKES TEMPLAR

Because he saw a Templar on the street and liked the lines and the sound of the motor, a foreigner got in connection with the driver with the result that the Templar Motors Corporation has established connections with its first over-sea agency.

The foreigner, who by the way is Japanese, says that the demand for American cars is heavy at all times, but that formerly the demand has been for the two extremes in price—as low as they make them and as high as they make them.

"But times have changed," he says. "The war has put lots of money into the hands of the middle class people, opening a new market. They want cars—good looking and durable cars, but at a medium price. I have just what they want in the Templar."

He was promised a car during the holidays.

The Templar Motors Corporation,
736-7-8 Guardian Bldg., Cleveland.

Please send me full information relating to your company, without obligation on my part.

Name..

Street..

Town..

Business or Occupation..

THE TEMPLAR MOTORS CORPORATION CLEVELAND USA

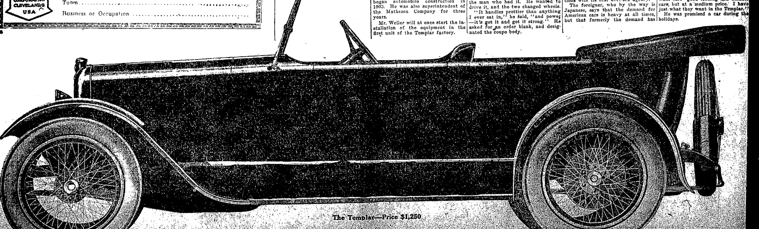

The Templar—Price $1,250

The Republican may be found on sale at the store of C. C. COTTRELL

This Paper is Devoted to the Best Interests of Lake County

The Willoughby Republican

Not Merely a newspaper BUT a NEWS-paper.

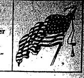

TWENTIETH YEAR—NO. 35. WILLOUGHBY, O., SEPTEMBER 28, 1917. ONE DOLLAR A YEAR IN ADVANCE

C. P. & E. OFFICIAL CHOSEN FOR ELECTRIC PACKAGE MANAGER

At a meeting of the directors of the C. P. and E. Monday the resignation of Mr. J. Jordan, as vice president and general manager of the road, was accepted. The resignation will go into effect October 1st. At that time Mr. Jordan will assume his new duties as general manager and treasurer of the Electric Package Co. Mr. Hyman, former manager of the Electric Package, resigned suddenly with the intention of going to California, and Mr. E. W. Moore thereupon requested Mr. Jordan to take the position and he accepted. Mr. Jordan has witnessed many changes around the C. P. and E. station and in Willoughby since coming here. The road was only a year old when he arrived and business was conducted in a residence near the present station, the latter site then being occupied by the Ward home, and occupied by Mrs. Williams. Mr. Jordan planned and designed the present station, which was built eight years ago this fall.

Mr. Jordan has made many friends during his twenty years connection with the road and relations with the company and the public have always been most pleasure.

He is succeeded by Mr. W. H. Douglas, who was appointed vice president and general manager at the same meeting at which the resignation of Mr. Jordan was accepted. Mr. Douglas comes from Akron, where he acted as superintendent of the Northern Ohio Traction and Light Co.

LOCAL BOYS LEAVE FOR CAMPS

All the Painesville stores closed from 10 to 1 o'clock Wednesday when the Co. M boys left. A parade headed by Judge Reynolds and Harry Nolan, representing the Red Cross, and Mayor Huntington, representing the city, was a rousing feature. About 500 automobiles brought up the rear.

The Willoughby boys leaving included:

Co. M., 5th Infantry
Llewellyn P. Barbour, Aloysius Bauman, Willard J. E. Daniels, George Federius, Thomas R. Milliken, Thomas McGee, John Polly, Carl W. Roberts, John D. Spindle, Verne Wilbur, Joe. Ginley.

The train bearing the boys passed through Willoughby at 1:10 Wednesday.

LOCAL EASTERN STARS VISIT CLEVELAND

A number of local Eastern Stars to the number of twelve or fourteen attended the Woodland Chapter Wednesday evening evening, when past matrons and patrons of the association of District No. 3 exemplified the work of the Mystic Tie. It was very beautifully done.

Mrs. Harry Hall of Nottingham, and Mrs. Cora Gaines Carrel of Willoughby, were guests of honor.

W. C. T. U. CONVENTION PLANNED

The W. C. T. U. convention will be held in Painesville October 9th. Owing to the many activities the ladies are called to, at present, it will be a one-day session.

CHAMBER OF COMMERCE OUTING POSTPONED

At a committee meeting Tuesday afternoon, it was decided to postpone the Chamber of Commerce outing indefinitely. The road to Kirtland is not in such condition as to make a trip to the Kirtland hotel desirable just now.

PHYTHIAN SISTERS ENTERTAINED IN MENTOR

The Pythian Sisters Lodge entertained about 40 members of the Pythian Sister lodges from Willoughby and Painesville last Saturday afternoon. The Pythian Sisters will go to Mentor Park tonight and have a hot weiner roast. The refreshments being served by the gentlemen of the K. of P. lodge.

Fall Neckwear

New and Snappy

50c 75c $1.00

Come in

Wilsons of Willoughby

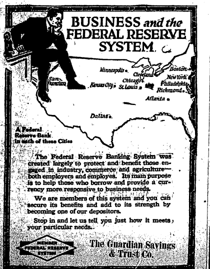

BUSINESS and the FEDERAL RESERVE SYSTEM

A Federal Reserve Bank in each of these Cities

The Federal Reserve Banking System was created largely to protect and benefit those engaged in industry, commerce and agriculture—both employers and employes. Its main purpose is to help those who borrow and provide a currency more responsive to business needs.

We are members of this system and you can secure its benefits and add to its strength by becoming one of our depositors.

Stop in and let us tell you just how it meets your particular needs.

MEMBER FEDERAL RESERVE SYSTEM

The Guardian Savings & Trust Co.

BELLE VERNON FARM SOLD

The Belle Vernon farm has been sold. The sale has been consummated, and Mr. Abel, present manager of the farm, reports that the house and barns will remain as at present, at least until spring. The farm consists of 245 acres, and has been occupied by the Belle Vernon for 15 or 20 years. Mr. Abel has occupied the place as manager for about two years.

"IF OHIO GOES DRY HOW WILL IT AFFECT TAXES?"

"IF OHIO GOES DRY, HOW WILL IT AFFECT MY TAXES?" THIS IS ONE OF THE POPULAR QUESTIONS ON WHICH INFORMATION IS SOUGHT. A FULL REPLY WILL BE FOUND ON PAGE 3, SUPPLIED BY E. F. BLAKELY OF THE LAKE COUNTY DRY FEDERATION.

MANY WOMEN TO ATTEND PHYTHIAN SISTERS CONVENTION HERE.

It is estimated that one hundred and seventy-five women will be in attendance at the Pythian Sisters convention which is scheduled to occur in Willoughby Oct. 4th.

It is a district gathering, covering the vicinities of Youngstown, Niles, Girard, Ashtabula and like points. The afternoon will be devoted to the business session, and the evening to the initiatory and ritualistic work.

S. PARKS CADMAN IN CLEVELAND

S. Parks Cadman, Brooklyn pastor, whose talks created so much interest at the Methodist conference recently, is scheduled for an address at the Euclid Avenue Methodist church at 8 p. m., October 8th.

ACTIVITIES OF LOCAL FOLKS OUT OF TOWN

Mrs. Cora Gaines Carrel, president of the Woman's Press Club, and the vice president, will be the hostesses for the opening of the club at the Woman's Club, the first Friday in October.

* * *

S. S. Wilson, president of the Cleveland Advertising Club, acted as chairman Wednesday when Browne Landone spoke on "How advertising can win the after war trade."

* * *

S. D. Shankland will address the W. C. T. U. at their annual convention in Painesville, October 9th.

ASTER BED BRINGS RETURN

An aster bed planted by Lyman E. Wightman this spring has brought him financial returns, as well as affording much pleasure to his many friends. This was not a good year for asters and out of a bed of 300 Mr Wightman raised 100. Out of the plants and blooms sold he realized $22.00. The bed covered an 8x12 space. Mr. Wightman is endeavoring to figure out how much he would have realized if he had planted an acre.

WILLOUGHBY HAS WAR BRIDE

It is believed that Willoughby's first war bride is Miss Mamie Daniels, who has been employed at the home of Mrs. Cora Gaines Carrel. Miss Daniels was married at the Congregational Parsonage in Painesville Saturday to Mr. Archie Scott. Wednesday Mr. Scott left for Alabama. He is ranked as sergeant and serves as chief cook of Co. "E."

WICKLIFFE FOLKS ASKED TO HAVE MAGAZINES AND NEWSPAPERS READY.

Arrangements are made to call for the magazines and newspapers which the Red Cross are collecting, Monday, October 1st. It is requested that the reading matter be tied and bundled, and placed upon the porches. Telephone Mrs. Honeywell for conveyance to call.

VISITOR FROM COLORADO SPRINGS

Mrs. F. C. Haskell of Colorado Springs, who has been visiting her daughter, Mrs. S. D. Shankland, is having some pleasant entertaining done for her. Thursday Mrs. Shankland entertained a company of friends at afternoon tea in honor of her mother.

GOOD CROPS REPORTED

The corn, wheat and potato crops in the vicinity of Kirtland and nearby, are reported as showing excellent harvests.

WHITNEY FOUNTAIN PENS

Made so good they can't be bettered. Equalled by none. Guaranteed to give long, satisfactory writing service.

FOR SAMMY

The most sensible and appropriate gift of all. Sure to please. Useful on many occasions; takes up no room in camp; easily carried in pocket or kit; cannot be broken or damaged.

Buy him a Whitney today. Regular, self-filling and safety models.

PRICES $2 AND UP

Whitney clip on cap 10c extra. Come in and inspect these fine pens.

C. C. COTTRELL
News Store

THE WHITNEY-RICHARDS COMPANY
Manufacturers
CLEVELAND, OHIO

BOOKS FOR THE SOLDIER BOYS

Everyone knows what it is to want something to read. Mostly everyone here can gratify that desire very easily. The newspapers come regularly. The library is accessible; magazines are numerous and readily obtained.

But, supposing you were suddenly transfered to a strange section, with strange people as the soldier boys have been; a wave of something, that might be diaganosed as homesickness came over you; and in an effort to over come it, you looked for something, any thing to read; and found nothing? But supposing, on the other hand, you found near at hand, a well equipped library, and in a book picked out by chance, you should find incribed: This book is the gift of Mary Jones of Maple street, and supposing again that Mary proved to be an old neighbor, or friend,—don't you suppose a little thrill of pleasure would be derived from the incident?

Well, that is the reason why pamphlets are being distributed, and cards placed this week, giving Willoughby the opportunity to give money for books for the soldier boys. Later, an opportunity will be given to give books.

The need of books is felt by everyone. Only $500.00 is required as Willoughby's quota, and it is a safe guess that this will be forthcoming before Saturday night.

MOTHER TO WICKLIFFE PASSES

"Mother to Wickliffe," they called her. She was everybody's "first Sunday school teacher," they said.

Those were some of the comments heard at the passing of Miss Julia Clark, aged 80, in the 79th street hospital Thursday. Miss Clark had fallen from the top of the stairs at the Geiger home, where she was stopping, two weeks ago and never recovered consciousness.

Her last visit to the Red Cross circle of which she was a most interested member, was at the time of the luncheon given by Mrs. Coulby, which she enjoyed greatly. The Red Cross sent a beautiful floral remembrance at the time of the funeral service Sunday last.

Miss Clark was a member of all the clubs of Wickliffe, was president of the missionary society and was active and interested in any detail of the village life. She was not happy when she went to Cleveland. To her there was no place like Wickliffe.

"I need Wickliffe," she said upon returning, "whether Wickliffe needs me or not."

"She was Wickliffe's 'grand old lady,'" they said affectionately.

Wickliffe has lost a friend in the passing of Miss Julia Clark.

SON OF E. S. FAIRLEY SUMMONED TO COLORS. ENGAGEMENT ANNOUNCED.

An engagement of much local interest was announced last week, when one of the Bellevue, Pa., papers contained the following item.

"Mrs M. E. Schaffnit has announced the engagement of her daughter, Miss Mary Edna Shaffnit, to Edwin Stanton Fairley, son of Mr. and Mrs. Edwin S. Fairley, of Willoughby, formerly of Bellevue, Pa."

Since the engagement was announced the young man has been called to the colors, leaving for Camp Lee, Petersburg, Va., Friday last. Sunday a week ago Mr. Fairley visited his parents here, accompanied by his fiancee.

WOMANS CLUB MAY TAKE A FRENCH ORPHAN

The Woman's Club of Willoughby are contemplatingt aking a French orphan. It is necessary to contribute $36.50 per year, which will clothe and keep a fatherless child with its mother

KIRTLAND PAVING TO BE FINISHED THIS FALL

From the outlook now, it is reported that the paving at Kirtland will probably bef inished this fall.

GRANVILLE HARMON ESTATE SOLD

An interesting sale of real estate in Kirtland was consummated recently when the Granville Harmon estate was sold to Mrs.   , Cleveland woman, who has been interested in the war gardens of Kirtland. Mr. Harmon expects to make his home in Iowa. He was born in Kirtland and is one of the old residents. The property sold is a part of the Reuben Harmon estate and located in the picturesque section at the foot of the hills where the old covered bridge was located, which probably led its purchaser to desire its acquisition for a home site.

WILLOUGHBY SOLDIER BOY WRITES LETTER FROM FRANCE

One of our Willoughby friends has very kindly turned over to the Republican a letter received from her brother in France. We believe all of our readers will read with interest this boyish and realistic letter. We are indebted to our friend for the privilege of publishing.

France, Aug. 18, 1917.

Dear Sister: Will write you now to let you know I arrived in France the 22nd of June, with most of the battalion. Some of them were left in England.

And as I am writing this in my dug out to [illegible] in a while a [illegible] is dropping a shell to let us know he is alive yet. And say, it is quite lively at times. I've been in Fritz's dug-outs that we have taken away from him, and one that I was in was 30 feet under ground, with steps running down to it and tunnels running from room to room, just like a house under ground.

But some of them have not been cleaned out and are not safe to go into.

A couple I was in were full of dead Germans. The stench was terrible, and there were rats running all over. All the light I had was a candle.

There were rifles and all sorts of German junk but it was no good to us, as it was too heavy to lug around with us.

The soldiers are all in dug-outs on account of the shelling.

I'm writing this in an old cellar, the house having been all shot away. And all the towns are the same.

There are eight of us in a place 12x15. I'm sitting on my bunk with a board on my knee and a candle on corner of the board for light.

Must close now, but will write you as often as I can.

Your loving brother,
F. W. T.

LLOYD ROAD TO BE PAVED

At a recent meeting of the Wickliffe Council it was decided to have a complete pavement from Euclid avenue down to the Lake Shore Boulevard.

Light for the Barn, the Basement or the House

This is the time of year when a good LANTERN is needed.
We have the DIETZ, used where ever the sun rises or sets.
How about a good WAGON LANTERN?
We have a Special Line

E. M. Crowther

Hardware and Housefurnishings. Telephone 99-W

Watch This Space

This space will be used in every issue of the Willoughby Republican until Nov. 6th. Read the slogans as they appear

E. F. BLAKELY,
Chairman Lake County Dry Federation.

IF

If anything should happen to you tonight, is there any member of your family who knows where to find your insurance policies, your stock certificates, bonds, deeds, contracts or other papers of importance and value? In an emergency, do you know where to find them yourself?

The rental of a Safety Deposit Box in our Armor Plate Vault costs less than the time you lose in looking for things, to say nothing of the permanent safety provided for the contents.

The Cleveland Trust Company
Member of The Cleveland Clearing House Association.
Under Supervision of the State Banking Department.
Member Federal Reserve System.

AKRON MAN ACTIVE IN MENTOR KNITTING MILLS SALE

The Mentor Knitting Mills, situated between the New York Central and the Nickel Plate railroads in Mentor, have been transferred to the Lake Shore [illegible] Co., in which Frank Seiberling and John MacFadyean of the Goodyear Tire & Rubber Co. of Akron and some New York financiers are interested. The deal was brought about by the Joseph Laronge Co.

About a year ago the Mentor Knitting plant was purchased by Ben Hopkins of the Belt & Terminal Realty Co. That deal also was handled through the offices of the Joseph Laronge Co.

The reopening of this plant means the employing of a large number of men, and should act as a boom to the community. The Mentor Knitting Mills employed 350 men. It is understood the new company will spend about $20,000 to equip the chemical works.

Two large gas wells were discovered on this property recently. Both wells are producing a heavy flow of gas.

FARMERS MARKET INAUGURATED HERE

A farmers market, on the order of the ones recently inaugurated in Cleveland and other points, will be launched here Saturday a. m. It is planned to have a public curb market on the River St. side of the park. It is anticipated that many will take advantage of the opportunity to bring their baskets and buy at moderate figures, the fresh produce offered. The farmer is offered the opportunity to sell his produce in Willoughby. The farmer, too, has needs, and being in Willoughby, his trade naturally graviates to the sellers there.

Thus merchants as well as the house wife, may profit by a farmers' market here. It is expected that a banner over the park will announce the location of the new activity Saturday morning. The affair is under the auspices of the Patriotic Federation.

COUNTY COMMISSIONERS ENDEAVOR TO PURCHASE PROPERTY

The County Commissioners have been endeavoring to purchase the home of Mrs. Holt near the cemetery at Kirtland. It is desired in order to make a road for the Davidson and McFarland properties, which were cut off by the grading in front.

A MILLION BOOKS FOR A MILLION SOLDIERS AND SAILORS

At a meeting at the library Monday and Wednesday evenings, plan for the week's campaign to secure "a million books for a million soldiers and sailors" were inaugurated. Literature giving the full data may be secured at the library, and has been well distributed, also. Miss Georgia Crobaugh, at the library will receive contributions. Mr Rush at Wickliffe, S. D. and Frank Shankland, A. H. Van Gorder, Mrs Viall and E. M. Otis, are others who will be active in the canvass for the required amount to be raised here this week.

PRIVATE MUSICALE GIVEN

A private musicale and luncheon was given by Mrs. Ralph Fuller at her home at Wickliffe on the Lake Friday last. James McMahon, local singer, was upon the program. The affair was a delightful one in all details.

PROGRESS AT THE WILLOUGHBY MANUAL TRAINING SCHOOL

Many folks would find a trip to the Willoughby Manual Traing school department here of much interest. Prof. Otis is planning to follow some of the new ideas absorbed at the Columbia University this summer. Although handicapped to some extent, on account of being obliged to turn over the regular manual training room to the grade classes, Mr. Otis expects to be able to carry out many of the contemplated inovations. Instead of using merely the wood-working features, as is customary, it is intended to have the room or alloted space devoted to shop work, electric work, woodwork and at a later date, some printing. This gives the boys an opportunity to show the tendency of their mind and talents, and thereby be given a chance to develop along the lines of the work best suited to them. It is an idea fraught with excellent possibilities.

ODD FELLOWS HAVE HOME COMING AT PAINESVILLE

The Odd Fellows Lodge Corn Copia, No. 212, had their annual "home coming" at Painesville Wednesday night. About 120 were in attendance. Mayor Carmichael and E. F. Blakely each gave interesting patriotic talks. During the evening they "passed the hat" and incidentally took up a collection of $11.50, which will be contributed towards Painesville's quota for the sailors' and soldiers' book fund campaign now under way.

LAKE COUNTY FIRM HONORED

The Pyle Abstract & Loan Co. of Painesville, have been selected as the official abstractors for Lake county, for the Federal Land Bank of Louisville, Ky. As the appointment was made without solicitation on the part of the Painesville Company, the selection of the local company is particularly pleasing and very ceritable to them.

JAMES McMAHON SINGS FOR JEWISH HOLIDAYS

James McMahon has been singing at the temple in Cleveland on the occasion of the various holidays celebrated at this time by the Jewish people.

PAST MATRON O. E. S. TO BE ENTERTAINED

Mrs. Ella Heath, present matron of the Willoughby Chapter, O. E. S., will entertain the past matrons at her home at luncheon Thursday next.

BASKETS

ORNAMENTAL FRUIT BASKETS
MARKET BASKETS

Special at .... 15c to 75c

See Them in our Window

KENNEDY & ROCKAFELLOW

P. S. The Government says "Carry home your purchases." Why not have an appropriate basket?

"Do Your Buying In Willoughby"

THE CITIZENS LOAN & BUILDING CO.
PAINESVILLE

"Of the people, by the people and for the people" of Lake County, O.

Organized in 1889. The Pioneer Loan & Building Co., of the County, has stood the test through all the panics since its organization.

WITHOUT THE LOSS OF A DOLLAR

Has paid 5% interest for past 27 years

The first financial institution in the County to teach Savings & Thrift

INVESTIGATE ITS PLANS OF SAVING
Yielding From 5 to 5 1-2% Interest

Better and safer than most stocks and bonds

NO STOCK LIABILITY.

THE COMPANY ASSUMES ALL THE RISK AND DIVIDES THE PROFITS WITH YOU

The Directors are men of means, whose honesty has never been questioned—have made good with years of experience in business, financial and real estate transactions. Money to loan on real estate to buy, build or own homes payable in monthly installments, straight or farm loans also made.

Assets More than a Quarter of a Million Dollars
"NOTHING SUCCEEDS LIKE SUCCESS"

Any information regarding Deposits or Loans cheerfully given.

OFFICERS AND DIRECTORS
E. D. BARBER, President — F. T. PYLE, Secretary & Manager.
E. D. KEENER, Vice Pres. — E. F. BLAKELY, Attorney.
W. E. MALIN — J. C. WARD.

S A V E

-:- LATE COURT HOUSE NEWS -:-

PROBATE COURT—MARRIAGE LICENSES

Archie W. Scott, age 23, Geneva, O. Mamie J. Daniels, age 19, Willoughby, O.

Robert Strickland, age 26, Detroit, Mich. Ottilie M. Kartmann, age 25, Painesville, O.

COURT OF COMMON PLEAS—NEW CASES

Antonio Castiglione vs Joseph and Margaret S. Schiappacasse. Action, money only, amount claimed $750.00. Alvord & Blakely attorneys for plaintiff.

John Alexander McNaughton, an infant by his next friend John McNaughton, vs. Floyd Lilley. Action for attachment and action for money only. Harry E. Hammar attorney for plaintiff.

Mary C. Davidson vs. Mrs. Catherine Creedon, et. al. Partition, appointment of receiver and other equitable relief. H. S. Amidon, attorney for plaintiff.

Auditor's Office—Real Estate Transfers.

Willoughby Township, William F. [illegible] $1650.

Alice E. & Patrick Quinn to Arthur Leroy Minnis, lots 222 and 223 Stevens Blvd. Allotment, $100.00.

Henry Bach to James C. Campbell $10.00.

Michael Bayer to The Flint Park Allotment and Construction Co. 29 acres, $10.00.

The Conelly Co. to Sarah J. Shaw and Isabelle Kaiser, lot 42 Campers Allotment, $10.00.

Ida C. Smith to Mary Spetich, lots 30 and 31 Lawton Park Allotment, $10.00.

The Conelly Co. to Mary A. O'Calligham, lot 51 Camper's Allotment, $10.00.

Arthur F. Telfer to Anna Gill, lot 10 Grace B. Cody's Erieside Sub., $10.00.

The Cleveland National Bank of Cleveland to Franklin G. Smith, lot 16 Baldwin Survey, $1.00.

LeRoy Township. Andro and Anna Zemba to John & Magdalena Muzek, 40.31 acres, $10.00.

Estate of Burr Scribner to Flora M. Quiggle, Alice M. French and Emma Roath, 184 acres. Affidavit of transfer.

Emma Roath, Flora Quiggle and Frances Scribner, widow of Burr P. Scribner, to Joseph and Alice French, 80 712 acres, $10.00.

Flora M. Quiggle, Alice M. French, Frances Scribner widow of Burr P. Scribner to Arthur L. and Emma Roath, 103 1-2 acres, $10.00.

Painesville Township. F. R. Truby to C. W. Moodey, undivided 1-5 interest in lots 3 and 4 Hardy plat allotment, $10.00.

D. B. Lightner to J. D. Proctor, C. C. Little, C. A. Stalker and C. W. Moodey, undivided 1-5 interest in lots 3 and 4 Hardy Plat Allotment $10.00.

Lester Edward Leese, Laurie Marie Leese and Mary Adelia Simmons to Eugenia Markell, lot 11, $1.00.

Owen P. and Anne E. Ferron to W. E. Douglass, lots 9 and 10 Hardy Plat Allotment, $1.00.

J. H. Britton to Mike Volansky, lots 8 and 22 of J. H. Britton's survey, $10.00.

Matt and Edna Mielmanen to John Margo, lot 9 and 23 J. H. Britton's survey, $10.00.

Matti Hietmanen to Edna Mietmanen, lots 14 and 28 J. H. Britton's survey, $10.00.

Wealthy D. Gray to Clyde W. Goodrich, lots 50, 51 and 52 Addition to Hardy Plat Allotment, $10.00.

Frederick B. Avery to Edward J. Chisery, lot 4 Shoreland Survey, $10.00.

Kirtland Township. Charles M. and Matilda B. Warren to Mary K. Smith, 2 10-100 and 1.50 acres, $10.

Painesville City. Sadie and Martin Parrish to Louise Lewis, $3,800.00.

Ralph W. and Julia M. Jeffries to William I. and Elizabeth Mary Derr, .255 acres, $1.00.

Willoughby Village. Victor E. Robdel to Nellie M. Rohdel, lot 226 W. L. and I. Co. Allotment, $1.00.

Lucy Saxton to Julia A. and L. D. McAllister, lot 47, $10.00.

Lena B. Dare to Cora D. Hyde, 36-100 acres, $25.00.

Wickliffe Village. The Shaker Vineland Co. to Maxmillian Kobal, .479 acres, $1,200.00.

Concord Township. Fred H. and Abbie Brown to Alfred L. Brown, 5 acres, $1.00.

Alfred L. and Evelyn Brown to Fred H. and Abbie Brown, 5 acres, $1.00.

Madison Township. Alvin L. Ellis to Theresa R. Ellis, 33.74 acres, $1.00.

Theresa R. Boyer, formerly Theresa R. Ellis to Herman J. Nord, 33.74 acres, $10.00.

W. E. Taylor, Catherine A. Taylor, Marian E. Taylor heirs of Geneva W. Taylor to Charles R. Harbaugh, 3.641 acres, $500.00.

Peter and Ida Diamond to Ellie Gersonson and Benny Friedman, 8.65 acres, $10.00.

Mentor Township. L. Edgar, Fred A., Isaac A., Clare A., Ralph W., Eugene P., May E., N. Ethel and B. Abraham Williams to James H. Williams, undivided 9-40th interest in 30.95 acres, $10.00.

PETITION CIRCULATED BY THE W. C. T. U. IN LAKE COUNTY

The Republican takes pleasure in publishing the petition now being circulated by the W. C. T. U. in Lake county, also the accompanying letter from Mrs. Nellie Sherman, chairman.

"We, the undersigned women of Lake County, conscious of the needs of our country and its high call to service and sacrifice; and believing the protection of homes, the saving of material resources, and most of all the conserving of citizenship to be the first duty of every loyal American, do petition the voters of Lake County as a patriotic service to the state to vote for a dry Ohio on November 6, 1917."

To The Willoughby Republican.

Dear Editor: The above petition is being circulated through Lake county by the women in the intrest of the Dry Federation.

Scores of women are gladly affixing their names and assuring us that their prayers are going up to Almighty God for a victory to the dry cause and that they stand ready to help in any possible way to put away the curse which has so long broken hearts, ruined homes and destroyed manhood.

Thanking you for the stand you have taken in this matter and for the publicity work you have done, I am,

Very truly yours,
NELLIE F. SHERMAN, Chairman
Lake County Woman's Dry Federation.

Thousands Of Satisfied Users

in city, town and country testify to the wonderful efficiency and economy of the Caloric Pipeless Furnace.
We've a book of remarkable letters written by Caloric owners and not in one is there a word of anything but praise for the Caloric.
We'd like to show you the

PIPELESS CALORIC FURNACE
The Original Patented Pipeless Furnace

and have you read some of the letters in this book.
Come in and investigate this furnace that heats through one register. It's a wonder! One happy owner says he can get 70 degrees upstairs by 7 A. M. and that his fuel bill is a third less than formerly. How would that suit you? Remember, the Caloric is guaranteed to do everything we say—must do it or no one is asked to buy it.
COME IN

W. C. Metcalf
KIRTLAND, OHIO

W. J. Gibson Says He Doesn't Need Any Flowers. Small Profits Please Him

TO MY CUSTOMERS:

People say they do not see how I can live, and sell so cheaply, but keep on coming. I will let you know when to send flowers, as I am satisfied with a small profit. Now I have the Shino Mitten duster which is chemically treated. You can dust off your car or household furniture without fear of scratching the varnish, and your car is clean and free from dust. Come in and get one; see it; and if you do not like it, your money is yours. I also have driving gloves at about half what others charge. Do not forget I am selling oils at less than they cost today. I have a full line of bumpers at prices so low you would hardly believe me, but they are yours at the price. In fact I have so many new things I can't tell you here. So come in and see for yourself as I have it, can get it or it isn't made.

Gibson Auto Supply Store
Erie St., Opposite Willoughby Inn.
Telephone Service, 122-K Willoughby, Ohio.

For the Fall House Cleaning
CARPET SWEEPERS HAND CLEANERS
DUST MOPS MITTEN DUSTERS
ELECTRIC CLEANERS DUST CLOTHS
and numerous other items to make work easy. Come in and see them.
GEORGE E. MANVILLE
Willoughby Auto Ambulance In Connection

Buckeye Gray Sandstone
Stone Sidewalks and curbing are better than cement and cheaper in the end.
Write or phone.
The Ohio Quarries Co. CITIZENS BUILDING, CLEVELAND - - OHIO

Personal Mention -:- Social Happenings

Mrs. J. E. Stillings has returned from a ten days visit with relatives in Butler, New Castle and Greenville, Pennsylvania.

* * *

Mr. and Mrs. J. E. Stillings and Mr. and Mrs. Ralph Clark of Cleveland left Wednesday for a short trip to Pennsylvania traveling by automobile.

* * *

Mrs. C. S. Smart and mother are in Vermont.

* * *

Miss Louise Bundy and friend of Middlefield visited at the home of Clyde Buck, Sunday.

* * *

Mrs. J. O. Hahn was in town Wednesday inspecting the progress of work on her new home at the Wall property. She was accompanied by Miss Nellie J. Rhodes of Cleveland.

* * *

Mrs. Henry Everett is entertaining her cousins, Mr. and Mrs. H. D. Harper and her daughter of Chicago. Mrs. Everett's mother, Mrs. Pettengill, is in Pasadena.

* * *

Mrs. George Rockafellow will entertain the Woman's Club Friday afternoon of this week. Mrs. Lenard Parks is leader.

* * *

Mr. and Mrs. Willet Chinery have returned from their wedding trip.

* * *

Miss Jennie Sharp spent Sunday with her brother in Cleveland.

* * *

Mayor Carmichael and E. E. Brott, together with a company of lumber men were in Ashtabula over Wednesday for a short fishing trip.

* * *

Mr. and Mrs. Robert Edwards and Mrs. Morris Yaxley visited Willoughby relatives Sunday.

* * *

A pleasant surprise was tendered to Mrs. Hattie Kidward Sunday in honor of her birthday. About fourteen guests were entertained at dinner for the event.

* * *

Mr. and Mrs. Matson of Conneaut, spent the week end at the Silsby home.

* * *

Miss Stella Young of Cleveland, former resident of the home at 48 Euclid, now occupied by Miss Ethel D. Bryant of the Republican, has been visiting at the home of Mrs. J. H. Lyons during the week past.

VISITOR FROM ABROAD ON WAY

Mr. C. A. Gaines is now on his way to Boston, having sailed from London recently. He will visit his Willoughby relatives before returning.

Mr. and Mrs. Ellis Chesbro are spending some time in Sheridan, N. Y.

Mrs. F. I. Pinkerton, Miss Maud and Cleo Pyle, and Miss Rose Rosenberg, of Cleveland, made up a party visiting Niagara Falls and Canada over Sunday.

The Birthday club will meet at the home of Mrs. Samuel Austin Saturday of this week.

A. C. KNIGHT
Attorney at Law
McCarthy Block, Willoughby, O.
619 Williamson Bldg. Cleveland, O.

FOR SALE—WATER TANK AND STEEL TOWER

A Fir Tank 16' high, 14' in diameter, mounted on 50' steel tower, manufactured and erected by the U. S. Wind Engine & Pump Co., Batavia, Ill., for The Willowick Country Club Company, Stop 145 Shore Line, Willoughby. Tank now out of service on account of having secured City water. Immediate delivery; great bargain; may be inspected. For further particulars call on or address L. W. Penfield, Willoughby, O.

Driving Horse Wanted
To Keep for Winter
LIGHT WORK
W. F. MEANS
Wickliffe, Ohio.

FOR SALE
One 2 year old registered Shropshire ram, 2 ram lambs eligible to register, also one grade yearling ram. W. C. MERRELL, Route 2, Geneva, O.

SOW RYE! ! !
Sure crop and more profitable than wheat. Seed for sale at "The Old Morse Farm," So. Kirtland. P. O. address, R. F. D. 2, Willoughby, O. Telephone Kirtland 261.

FOUND WATCH
Apply to
E. L. ANTHONY
Kirtland Road

Situation Wanted as Farm Manager
Married man with farming experience wants job to manage farm by Oct. 1. Address Henry Bensel, West Mentor, O.

Upright Piano for Sale.
Will sell cheap. Owner leaving town. Martin De Loof, 27 Maple St. Willoughby.

AUTOMOBILE FOR SALE
Moon make. In perfect condition and offered at very reasonable price. See Mr. Jordan or Mr. Hengst, at the C. P. & E. Station, Willoughby.

Amelia Haskins, of Dennison, Iowa, is expected in town Sunday, to visit the Wilson and Randall families and other relatives.

* * *

Mrs. Maynard Bond left for Florida Thursday. Mrs. R. M. Bond returned from the south Thursday and will remain here for two weeks longer.

* * *

Miss Mary Shehan, Mr. and Mrs. Chester Scott and Miss Dorothy Scott; Miss Gertrude and Emma Canel and Miss Florence Waite made a Sunday trip to Niagara Falls last week.

* * *

Harry Barnhisel left for Alabama Tuesday.

* * *

Mrs. F. M. Grey left for Indiana last week, to be near her husband, F. M. Grey, who is at the officers' training camp at Ft. Benjamin Harrison.

* * *

Martin De Loof has sold their property on Maple St., to Mr. William Barnes of Wickliffe.

* * *

Mrs. Emma Randall has been ill for a few days, but is now recovering.

* * *

Dr. and Mrs. Carpenter expect to spend the winter in Cleveland, leaving here about October 1st. The Birdsells will occupy their home.

* * *

Mr. and Mrs. H. H. Talbot visited their aunt, Mrs. Eliza Ford, Sunday last, driving through from that point. Mr. Talbot is connected with the Woodward machine works, which is being moved from Orrville to Wooster, and was just recently married.

* * *

Mr. George Rockafellow enjoyed an assortment of Florida fruit during the week, consisting of Avacado pears and mangoes shipped to him from that point.

* * *

Mrs. George Law entertained a few friends at an informal dinner Friday evening.

* * *

Miss Emily Turner of Windemere Hill, is a guest of Miss Moe Wall.

* * *

Mrs. W. R. Wall is at home after a two and half months' stay at Chautauqua.

* * *

Miss Blanche Hunt, former Willoughby girl, now in Cleveland, is spending a two weeks' vacation with friends here.

* * *

Mrs. A. I. Orr of Niles, is visiting at the home of Mr. and Mrs. Benjamin Moseley.

WILLOUGHBY RED CROSS HAS NEW MEMBERSHIP SECRETARY

At the Tuesday meeting of the Red Cross a new membership secretary was elected, Miss Emma Hayden being named. She succeeds Mrs. Willet Chinery, nee Helen Randall, resigned.

* * *

Rumors that soldiers and sailors have to pay for the articles knit by the Red Cross are without foundation. Machine knit articles purchased by the government are offered for sale, but the articles knit by the Red Cross are donated to the boys gratis.

* * *

Pajamas will be specialized upon by the Willoughby Red Cross all winter. Sufficient of the first amount cut are on hand to last to December 1st. At that time a quantity will cut to supply sufficient work for the winter. In process of construction the ladies have on hand from 65 to 75 each day.

* * *

A contribution to the Red Cross of fifty dollars "from a friend" is gratefully acknowledged by the Willoughby Circle.

MACHINE SHOP AT C. P. AND E.

The new machine shop in the rear of the Willoughby Inn is practically finished. It covers a space of 182x160 feet. Concrete floors are now being laid. Additional room, which has been badly needed by the department, will be acquired by the new building.

DE LOOF FAMILY TO MOVE

Mr. and Mrs. Martin C. De Loof have sold their home on Maple St., where they have resided for several years, and will move to Grand Rapids, in the near future. Mrs. James McMahon entertained informally for Mrs. De Loof Tuesday afternoon.

We Have
HYDRATED AGRICULTURAL LIME and GROUND LIME STONE IN STOCK.
A T. HILL & CO.

SUBURBAN Time Table

THE CLEVELAND, PAINESVILLE & EASTERN R. R.

Time Table Effective Nov. 1, 1916.
Main Line—West Bound.
Leave Willoughby *5:30 a. m. and every hour to 11:30 p. m.
East Bound—
Leave Willoughby *6:25 a. m. and every hour to 12:25 p. m.
Leave Cleveland *5:00 a. m. and every hour to 11:15 p. m.
Limited cars leave Cleveland 7:25 a. m. and every two hours to 7:25 p. m.
Shore Line—
Leave Willoughby 5:30 a. m. and every half hour to 5:30 p. m., and hourly to 11:30 p. m.
Leave Cleveland 6:00 a. m. and every half hour to 6:00 p. m. and hourly to 11:00 p. m.
Limited cars leave Willoughby 6:50, 7:30, 8:50, 9:55 a. m. and every two hours to 5:55 p. m.
Limited car leaves Cleveland 4:55 p. m.
*Does not run Sunday.
Limited cars do not run Sundays or Holidays. Local cars from Willoughby on the hour and from Cleveland on the half hour do not run Sundays or Holidays.

MRS. GILBERT TO ADDRESS PARENT-TEACHERS MEETING

A meeting of teachers and mothers at the high school auditorium to be addressed by Mrs. Harriet Gilbert of Painesville on "The relation of the Mother to the Teacher" will be held on Tuesday afternoon at 3:30 p. m.

Mrs. Gilbert is both mother and teacher having long been counted as one of the best teachers of Painesville high school and it is always a rare treat and inspiration to hear her. She comes through the courtesy of the W. C. T. U. who will hold a short business session at 3 p. m.

A special invitation is given to all mothers to hear Mrs. Gilbert on Tuesday afternoon.

BRIDGE CLUB ENTERTAINED

The Luncheon Bridge Club was entertained Tuesday afternoon at the cottage of Mrs. Barrill, at the Villa Beach Club. Mrs. Barrill is a sister of Mrs. Hitchcock. Luncheon was served, after which bridge was indulged in. The club prize was won by Mrs. H. P. Brooks, and the guest prize by Mrs. Kirkpatrick of Omaha, Neb. The guests of the club included Mrs. Kirkpatrick, Mrs. Cowles and Mrs. Spyksma of Cleveland. Mrs. Rusk of Barber Ave., will entertain the club at its next regular meeting, Oct. 30th.

PROSPECT STREET CHANGES IN RESIDENCE

The W. F. Logan family of 12 Prospect St., are planning to move to Painesville Tuesday next, their house having been sold.

Mrs. Will Hotham, neighbor of Mrs. Logan, will also move, taking up their residence on Vine St. The house they occupy has been sold by Mrs. Helen Hull, to Mr. Wolf of Cleveland, who is connected with the Economy Engineering Co., it is reported. It is expected that he will move to Willoughby next week.

BIRTHS

Born to Mr. and Mrs. William Haworth, a son, Edward, Monday of this week.

DEATH OF MRS. BRICHFORD

The funeral of Mrs. Laura Brichford, Maple Grove resident, wife of Geo. I. Brichford, and mother of Archie and Fred, Mrs. E. Leist and Mrs. A. Sherman, occurred Sunday, interment being made in the Waite Hill cemetery. The Rev. Axtell conducted the service.

DECREE OF DIVORCE GRANTED

A decree of divorce was granted Mrs. Dora Slee, in the Probate Court at Painesville, September 25th.

LOCAL FURNACE MAN SECURES NICE ORDER

R. D. Quin is fitting up five new tenant houses on the Goodhold farm with Moncrief furnaces. The houses have just been completed on Mentor Ave. The Goodhold farm, it has been reported, will supply farm produce to the New Winton hotel.

ADMINISTRATRIX NOTICE

The estate of Elizabeth Towner, deceased.

Notice is hereby given that on the 31st day of August, 1917, Lizzie Beebe was duly appointed and qualified as administratrix of the estate of Elizabeth Towner, deceased, late of Willoughby, Lake County, Ohio.

CLARK H. NYE,
Probate Judge.

S14-21-28

Hot Water Bags
Guaranteed Varieties
Better have one now when you may need it.
C. F. BRYANT
Registered Pharmacist

BOYS:
Buy your Goodyear Bike tires now before the advance in price.
Goodyear automobile tires have already gone up 10%.
Don't forget that Bike tires will soon follow. Buy a Goodyear now.
WILLOUGHBY TIRE SHOP
Clarence W. Pierce, Prop.

-:- WEEKLY CHURCH CALENDAR -:-

CHURCH OF THE IMMACULATE CONCEPTION
Vine Street
Rev. William H. Moseley, Pastor
Services are held every Sunday at 8:30 a. m., Excepting the third Sunday in each month when the service is at ten a. m.

CHURCH OF CHRIST
9:30 a. m. Sunday school.
10:30 a. m. Sermon and Communion.
6:30 p. m. Christian Endeavor.
7:30 p. m. Sermon.

SOUTH KIRTLAND CONGREGATIONAL CHURCH
1:30 p. m. Sunday School.
2:30 p. m. Sermon.

MINISTERS OF FEDERATED CHURCHES HAVE MEETING

The churches of Cleveland and vicinity met for their annual retreat last Monday, at the Euclid Avenue Presbyterian church. About 175 minitsers were present. Bishop Frank DuMoulin, bishop coadjutor of the Protestant Episcopal church, held the ministers spellbound with his matchless oratory. His theme was "The Church and the Present War." Addresses were made by the chairmen of the various committees of the federation. The evangelistic goal for this year is 12,000 new members. The campaign is to close at Easter. The Rev. H. E. Bright was in attendance from Willoughby.

CHRISTIAN SCIENCE SERVICES
Sherman Block
Sunday School, 9:45 a. m.
Morning Service, 11:00 a. m.
Wednesday evening meetings, 7:30.

WILLOUGHBY RIDGE

"Daniel, the Historian and Prophet", will be the subect of discourse at 10:30 next Sunday morning. At 11:30 the Sunday school will review the lessons of the quarter.

METHODIST CHURCH
9:30 a. m. Sunday school.
10:45 a. m. "The Revelation of Chris."
6:30 p. m. Epworth League.
7:30 p. m. "A Dialogue With the Devil".
Prayer service Thursday 7:30 p. m.

* * *

The first quarterly conference will meet Monday, October 1st, at 7:30 p. m. The pastor desires every member of the quarterly conference to be present. Dr. F. W. Luce will preside.

* * *

The pastor will give a short talk to to the children Sabbath morning just preceding the sermon.

OLD LAKE COUNTY RESIDENT WRITES ABOUT BUTTE, MONTANA

Our Waite Hill correspondent has received the following letter from her sister, Mrs. Myra Hadden Craine. Our correspondent has very kindly passed it on to the Republican and we believe our readers will find it of interest:

Butte, Montana, Sept. 12, 1917.

Dear Sister:

Your letter received, and in answer to your question about the Republican will say the only papers I have received are the ones you mailed—two came the other day, however, one addressed in your writing, the other unfamiliar to me. Am sorry it hasn't been coming regularly, as it is such a nice paper, so newsy and bright, giving a general idea of what is going on in Willoughby and the neighboring towns of my girlhood to me.

You ask me to tell you about this city of ours, Butte. Well, I will try, but when I get through I can say "the half has not been told."

To begin with, you know Butte is strictly a mining town, having the richest copper mines in the U. S. Of course, we also have some gold and silver and zinc, but they are only just a side issue compared with the copper. Just now

(Continued Next Week.)

Mr. W. N. Cheney of Ashtabula Presents to the People of Willoughby

A Recital of Song and Elocution

High School Auditorium, Monday, Oct. 1, 1917

8 P. M. Eastern Time By the Following Artists

Miss Frankie Wetzel has a very swet soprano voice with a great range. She has been singing in public for years and always pleases.

Miss Jackson, the reader is one of the best on the platform. She catches the audience from the first and her interpretation is wonderful.

Mr. Branch, the tenor is called the second McCormic. He possesses a gift of a rare tenor voice with great range and quality. He has many calls to go into lyceum work, but on account of the war has not accepted any positions.

Mr. Miller, the basso is a wonder. Enough cannot be said in his favor. His solo "Neptune" is well worth the price of any entertainment. You will miss a great opportunity if you do not hear him.

Miss Peebles the pianist, is a great soloist, and as an accompanist she has but few equals. She is a graduate from some of the best schools in the country.

Reserved seat on sale at Bryant's Phar. beginning Sept. 27th.

Admission 25 and 35 cents.

CHANGES IN THE SEASONS ADD TO THE VARIETY AND SPICE OF LIFE. SO, TOO, DO APPROPRIATE CHANGES IN THE HOME. PAINT AND NEW WALL COVERINGS WORK THE MIRACLE.

Let us show you what can be done at moderate cost

E. S. SIGSBEY
Willoughby Inn Block. Specialists in Interior Decorating
PAINTING AND PAPER HANGING

THE "PENNY WISE AND POUND FOOLISH" HABIT IS AN EXPENSIVE ONE. DID YOU EVER STOP TO THINK OF IT? HOW OFTEN WE HAVE ALL BEEN TOLD THAT "A STITCH IN TIME SAVES NINE". BY THE SAME ANALOGY WE SHOULD SPEND MONEY NOW IN ORDER TO SAVE IT LATER ON. A CAN OF PAINT APPLIED IN TIME will save a lumber bill, a carpenter's bill, and perhaps a doctor's bill.

PAINT THIS FALL

and so protect your buildings and your family. Consult us at 8 Erie street about any kind of painting or decorating. Estimates gladly given!

J. B. CHESBRO

Schram District

All are much pleased with the improvement our supervisor has made on our road.

* * *

Mr. and Mrs. Elmer Parker, their two sons and daughters also Herbert Leuty, of South Euclid and Harold Parker of Chillicothe were Sunday guests at Jackson Leuty's.

* * *

Thirty-five relatives and friends of Mr. and Mrs. S. Willis spent Sunday with them.

* * *

Geo. Foss has a new roof on his barn.

* * *

Mr. and Mrs. Evis, Mrs. A. Garnett and Mrs. Walter Pease attended the funeral services of Mrs. Julia Clark of Wickliffe last Sunday.

* * *

Mr. and Mrs. George Fields spent Sunday last with relatives in Mayfield.

* * *

Miss Nellie Rogers principal of the Wickliffe schools spent the latter part of last week with Miss Elizabeth Leuty.

* * *

Mrs. Jackson Leuty spent Thursday last with the Thomlinson and Groategoed families.

* * *

S. C. Richardson our mail carrier is having his vacation and Mr. Eugene Hayden is substituting for him.

* * *

The Soudan family entertained company over Sunday.

* * *

Elmer White and family spent the last of last week at his fathers.

* * *

Mr. and Mrs. Louis Lander and Mrs. Mary Alvord were Sunday guests of Mr. and Mrs. Charles Lockemer of Orange.

* * *

Mrs. Augusta Avis and son Fred, Mrs. N. A. White and Mrs. George Wieland are spending today (Tuesday) with Mrs. George Barnes of Cleveland Heights.

SOUTH WILLOUGHBY

Sept. 23, 1917.

Mrs. Ida Harnish visited last week with Mrs. Margaret Engel.

* * *

Mrs. Helmer spent a few days in the city with her daughter this week.

* * *

Mrs. Clyde McQurer was at Nela Park visiting her sister a few days last week.

* * *

Mr. Ford Quigley visited with his aunt three days this week returning to Unionville Sunday.

* * *

Miss Ester Engel, spent Saturday and Sunday with friends in Chester.

* * *

Mr. Bonapart McGurer was cutting hay on the Squires farm last week.

* * *

Miss Lang is back from a visit in Mentor with her brother.

* * *

Mr. Geo. Bierman has been enjoying his new car this last week going on several long rides.

* * *

Our mail carrier is on his vacation enjoying the cool September days while Hagen is on his route.

* * *

A few of us farmers from here got our wheat in last week.

* * *

Friends and relatives spent a few days last week with the Engel family.

* * *

The Mason family are pulling and marketing some fine onions just now.

* * *

Miss Ethel Southwick is home for a short stay.

* * *

Worrallo's are working on the road with Colburn fixing them up a bit.

* * *

Lots of repair work and new shingling is being done at the Pleasant Valley school house.

* * *

Mrs. Althea Willis drove over the county line and visited with her daughter Maggie last week.

* * *

Mr. and Mrs. Parker and children visited at her brothers in East Cleveland last Sunday.

* * *

Mr. John Engle was in the city Monday with a load of fine Bartlett pears.

KIRTLAND ROAD

Sept. 21, 1917.

We see by the Cleveland papers that Berlin wants peace. We hope some of the nations will accept it, if not all. It would be such a relief to know our boys wouldn't have to go across the watter.

* * *

Mr. and Mrs. Byron Carpenter and little son, also Miss Abbie Gilbert are taking a toir from here to Washington. We wish them success on their journey.

* * *

Visitors at the Rhodes family Sunday were Mr. and Mrs. George Campbell and daughter Nina.

* * *

Mr. and Mrs. Lynn Plaisted were visiting at her mothers, Mrs. Jackson, in Mentor Sunday. They also attended church while there.

* * *

It is reported Mrs. Charlie Bair is getting along fine after her operation.

* * *

Walter Jacobs is working in Cleveland now. They will soon move from the Everts farm to Cleveland.

* * *

Mrs. Bert Goodenough and Miss Norma Elliott were calling on friends over Waite Hill Sunday.

* * *

Mr. and Mrs. John Ryder of Stop 48 moved into Cleveland Saturday. They moved from Cleveland to 48 only last April. They recently have had a new son.

* * *

Mr. and Mrs. A. R. Shatford were visiting at her sisters Mrs. H. Burton in Painesville Sunday.

* * *

Mrs. Mearl Axford was visiting at her old home, the Shatford place, Saturday.

* * *

They say apples are scarce this year. They go past here by the truck load. Wish they'd stop "just once" and say "help yoirselves." Don't believe they'd have any left by the time they left as there are no apples on this place to amount to one pie.

MAPLE GROVE ITEMS

Sept. 21, 1917.

The funeral of Mrs. Geo. Brichford was held at her late residence Sunday afternoon. Interment was made in Waite Hill cemetery.

* * *

Mr. and Mrs. S. Mechler visited friends in Cleveland Sunday.

* * *

The two "Eds," are following the threshing machine to find the prettiest and most accomplished cooks in the township. They say Ford has no nerve.

* * *

The following pupils in the eighth grade this year: Russell Gibbons, Harry Chambers, Belle Little, Palmer Brichford, Elizabeth Mechler and Ralph Ellsworth.

* * *

Mr. Kendall, county superintendent visited the school one day last week.

* * *

Weddings bells will soon ring.

* * *

Burt Evis was appointed farm manager at Sleepy Hollow farm.

* * *

Carl Luscher, Jr., expects to return to the Ohio State university in a few days.

* * *

Farmers are busy threshing this week.

* * *

BUCKWHEAT THRESHED

Carl Luscher of Beechwood farm has just threshed one of the finest fields of buckwheat in the township.

* * *

Mr. and Mrs. John Chambers entertained city friends Sunday.

* * *

Squirrel hunters are more numerous than squirrels this year.

* * *

Mrs. Wm. Jarvis visited her sister Mrs. John Hine of Schram District Sunday.

NEWS of the PLAINS

The Plains, Sept. 26, 1917.

S. G. Brown is marketing his peaches this week. The crop is a very small one this year.

Mr. and Mrs. Harrison Downing have returned to Norfolk, Va. Saturday they were entertained at the Campbell home.

* * *

Mr. and Mrs. Geo. Van [illegible] are moving into Mrs. S. M. [illegible] house this week.

Miss Alice Hopkins is spending several days this week on Waite Hill with the Fink family.

* * *

Mr. and Mrs. R. H. Robbins and daughter Ruth with Miss Jessie McCaner motored to Chardon Sunday. They were accompanied home by Mr. Robbins' sister, Mrs. Bertha Conrad, who will spend some time with her.

Mrs. A. F. Heineman has returned to her home in Valparaiso, Ind., after spending several weeks with her brother and sister.

Rev. and Mrs. Chas. Whitney of Dayton, have been the guests of the Talbots for several days.

* * *

Mr. and Mrs. Albert Landman gave their daughter Ruth a birthday party Tuesday evening. Ice cream and cake were served and the young people had a very happy time.

* * *

Mrs. Nellie Campbell Smith is here from Washington visiting her mother, Mrs. Mary Whitney. Mrs. Whitney expects to accompany her daughter home and will spend the winter with her.

WICKLIFFE

Mr. and Mrs. E. Crosier and Mr. and Mrs. Howard Poor of Nottingham spent Sunday with Mr. and Mrs. John Clayman.

* * *

Mr. and Mrs. Glynn Hall of Cleveland, spent Sunday with Mr. and Mrs. Arthur Painter.

* * *

Another new teacher has been hired to take half of the first grade. Miss Yarnell had too many little ones to care for properly.

* * *

Miss Newton White of Cleveland, spent Wednesday of last week with her mother, Mrs. E. J. King.

* * *

The October Silver Tea will be held next Tuesday afternoon at the home of Mrs. Leo Merril.

* * *

Mr. and Mrs. Ceris Bleich spent Sunday with relatives in Cleveland.

* * *

Mrs. Kramer and Grandson George Goodrich left Sunday for a few days' stay with relatives in Erie, Pa.

* * *

Mr. and Mrs. Wm. Barnes expect to move to Willoughby in the near future.

* * *

The funeral of Mrs. Julia Clark, an old resident of Wickliffe, was held Sunday afternoon at the Wickliffe Presbyterian church. Mrs. Clark passed away last Friday morning at the 79th street hospital.

* * *

The Lady Maccabees organized last Thursday afternoon with 28 members. The charter will be open for 30 days days to secure as many new members as possible.

* * *

Miss Elsie Sheffield, of Willoughby spent Sunday at the Jackman home on the Ridge.

* * *

Mr. Rubel Dayer has closed his confectionery store in the Horowitz block and returned to his home in Willoughby.

* * *

Mr. Fred Watkins left Saturday for Denver, Colorado. Mr. Watkins was engineer at the Cleveland Crane and Engineering Co.

* * *

Mr. and Mrs. Chas Geiger of Cleveland, spent Sunday with Mr. and Mrs. Frank Hardaker.

* * *

Mrs. Garfield of Cleveland, called on Mrs. Harry Coulby last week to look over the Red Cross work. She spoke very highly of the work and also of the large quantities we have finished.

* * *

Mr. Carlyle Edwards of New York city spent Sunday with Mr. and Mrs. C. S. Edwards. Mr. Edwards expects to leave for camp some time this week.

* * *

Mr. and Mrs. Goodyear entertained a number of friends and relatives from Cleveland over Sunday.

* * *

The W. A. C. boys cancelled the ball game for Sunday on account of the funeral of Mrs. Julia Clark.

WICKLIFFE SCHOOL NEWS

Reported for the Republican by Miss Winifred Jackman.

Right forward, George Herschler; left forward, Elmer Clayman; center, George Enders; right guard, Ferdinand Bleich; left guard, Fred Allknecht; sub, George Clark.

Scrubs.

Right forward, Maxie Kabolt; left forward, Lawrence Adams; center, Will Muronski; right guard, Fred Mu[illegible]; left guard, Howard Laasi; sub, Wreath Sherman.

EXTRA TEACHER REQUIRED

The first and second grades of Wickliffe this year are so large that Mrs. McCarthy from Painesville will teach a part of each grade.

COOKING CLASS HAS SUCCESSFUL OPENING

The seventh and eighth grade cooking class this year have started learning to preserve foods. They have had three lessons, one each week. Canning tomatoes and pickling pears and [illegible] were taken up, all with success. Miss [illegible] is the teacher.

WICKLIFFE NOTES

Mrs. Harry Coulby was absent from the Red Cross Wednesday, for practically the first time, being on a trip to New York.

* * *

Fergus Squires, Jr., aged seven, is [illegible] operated upon for appendicitis, [illegible] home and recovering.

* * *

Mr. and Mrs. R. R. Squires have left for their home in town for the winter.

NEWS FROM MENTOR

WEST MENTOR, O., Sept. 25, 1917.

Mr. H. L. Landis and family spent Sunday at Unionville, at the home of Mr. Landis's mother.

* * *

Mrs. Helen Markell spent Sunday in Painesville.

* * *

Mr. and Mrs. C. J. Harris visited Cleveland friends on Sunday.

* * *

Miss Harriett Hart is visiting her uncle at Chardon, O.

* * *

Mr. Lynn Plaisted and family, of Kirtland, visited at the residence of Mr. J. O. Jackson on Sunday.

* * *

Mrs. T. G. Hart is spending a couple of days in the city.

* * *

Mr. and Mrs. C. R. McClain and son, John, of Canton, O., have been visiting at the residence of Rev. P. B. Schaffner.

* * *

Mrs. S. A. Lytle has returned from Chicago, Ill.

* * *

Mr. Roy Snell is in the East attending the funeral of his grandfather.

* * *

Mr. and Mrs. M. C. Hart of Collinwood, were in town on Sunday. Mr. Hart leaves this week for western Canada.

* * *

Mr. and Mrs. Hassinger of Virginia are visiting at the residence of Mr. Geo. Daniels.

* * *

Mr. Henry Merkel and family and Miss Hobern of Cleveland, spent Sunday at the residence of Mr. A. H. Mynderse.

* * *

Mr. Shirely Markell of Cleveland, visited his brothers in Mentor on Sunday.

* * *

Miss Jeannette Munson spent last Friday in the city.

* * *

Mr. and Mrs. N. C. Frost are expected home from Petoskey, Mich., the last of this week or on Tuesday of next week.

* * *

Miss E. C. Fruman is visiting at Madison, O.

* * *

Mr. Ralph Allen leaves the last of this week for Texas, where he goes for the benefit of his health. Mr. Allen will stop for the present with Mr. Henry Tyler upon his arrival in Texas.

* * *

Mr. Wm. Tiancher, electrician of the Mentor Telephone Co., spent Sunday in the city.

* * *

The Ladies' Aid Society of the M. E. church met on Wednesday afternoon with Mrs. Henry Campbell on South Center St.

* * *

Rev. and Mrs. P. B. Schaffner were in the city on Wednesday and were entertained for luncheon by Mrs. A. D. Baldwin.

* * *

A number from Mentor will attend the S. S. convention at Wickliffe on Friday.

* * *

The first quarterly conference of the M. E. church will be held at the church on Saturday evening and Rev. Sechrist will occupy the pulpit at the M. E. church on Sunday morning, and communion service will be observed.

* * *

Next Sunday morning Promotion Day will be given and the classes promoted for the coming year.

* * *

Mr. Glasgow of Akron, O. has been visiting at the residence of Mr. Thomas Delaney.

COAL ANNOUNCEMENT
Beginning Sept. 1st 1917, all business will be done on a strictly cash basis. Positively no credit. Coal prices will be published in this space as soon as the government completes arrangements for same.
Stand By The President
J. H. SMITH
Coal and Ice

NEWS FROM KIRTLAND

Sept. 25, 1917

There will be a big temperance rally at the Pleasant Valley Friends' church next Sunday Sept. 30th at 7:30 p. m. John Rutledge of the Anti-Saloon League will give the address and there will also be special songs and recitations. The members of the W. C. T. U. will attend in a body. Every effort is being made to ensure an unusually fine "dry" meeting. Every one is cordially invited to attend.

Dr. and Mrs. Hilborn spent a few days with Mr. and Mrs. S. E. Hilborn last week.

Mr. and Mrs. B. F. Upton and son, Merelle, were guests of Mr. and Mrs. Hunter of the city on Sunday.

Miss Rose Heskin visited [illegible] Mrs. Louis Heskin in the city last week.

* * *

Miss Vera Martin spent Saturday and Sunday in Willoughby with Mr. and Mrs. [illegible]

The Ladies' Aid Society of the South church will meet Thursday this week with Mrs. Fred Sanborn.

Miss Mae Flemming was at home from the Andrews Institute over Sunday.

* * *

Mrs. Charlotte Ritter and son Eddie who have been staying with Mrs. C. E. Fleming for the past six weeks spent two days last week at their home in Cleveland.

Little Edwin William, son of Mr. and Mrs. Fred Dorschlag was christened Sunday by Rev. Franz of Cleveland. Mrs. Dorschlag's two sisters, Mrs. Fohl and Miss Sauerwine, and also Mr. Fohl and the family of Rev. Franz were present for the ceremony.

* * *

Mrs. C. E. Fleming entertained twelve girl friends from Cleveland with a chicken dinner Sunday. Mr. Fleming also entertained Mr. and Mrs. A. Winter over Sunday.

Miss Gertrude Borden who has been working for Mrs. C. E. Fleming several weeks is now at home.

Mr. and Mrs. Gates and [illegible] from North Chardon were Sunday guests of Mr. and Mrs. C. E. Johnson.

Mr. Frank Bruce and [illegible] of Cleveland [illegible] week-end [illegible] Dr. and Mrs. [illegible] Sunday.

The new [illegible] on the [illegible] farm is completed.

Mrs. Ada Mitchell [illegible] for Mrs. Mate Scott in Mentor.

Mr. and Mrs. Fred Sanborn spent Sunday in Columbus.

* * *

Mrs. Howe of Madison is spending a few days with Dr. and Mrs. Russell. Mrs. Howe will be remembered by many of the older residents as Ellen Porter whose people used to live on the place now owned by S. I. White.

Miss Elsie Martin and her friend from East Cleveland spent Sunday with Mr. and Mrs. Eugene Martin.

Mr. Clarence Drake and the [illegible] visited her people, Mr. and Mrs. E. T. Evits.

Sunday Sept. 30 will be the last session of the Riverside Sunday school owing to the inconvenience of heating the building and for other reasons.

* * *

Mr. and Mrs. Hazen were Sunday guests of Mr. and Mrs. L. B. Sanborn, having been brought out by Harry Sanborn and family. Also Mrs. Kate Sanborn from California is making them a visit.

* * *

Mrs. Jessie Shattuck Herfele was calling on old friends Sunday. She was a very popular young Kirtland girl about twenty-five or more years ago.

NEWS FROM WAITE HILL

Sept. 25th, 1917.

D. M. Carert and wife and three sons from Ashtabula were guests over Sunday of Mr. and Mrs. Oliver Cox and baby David.

TEMPERANCE SPEAKERS TO ADDRESS GATHERING

Rev. Rutledge of Cleveland will address the people at the Friends church next Sunday evening September 30th on the cause of temperance. Everybody should turn out and hear this interesting speaker and to help along the dry federation. The war is taking off so many of our young men we surely want what are left to be sober temperate men, so we must all vote the dry ticket.

* * *

Mr. and Mrs. Worth Baldwin from Chardon were guests on Sunday of his parents, Mr. and Mrs. Walter Baldwin.

* * *

Mr. George Brichford Sr., passed away Friday, the funeral was held Sunday. We've not learned the particulars as yet.

* * *

Some of our people visited the wonderful display of fancy work at Miss Russell's sale at Kirtland. One young man that took his "women folks" said: "There must be $2,000 worth, one bed spread being $250, one $100 and one $45. One lady sold one tablerunner for $18 and another for $15. But plenty to buy for 25c and up."

* * *

The Cox brothers are busy threshing over in East Kirtland.

* * *

Arthur House and family from the Plains motored up to his fathers Sunday.

* * *

Mr. and Mrs. H. K. Schauck of Cleveland were guests at Walter Baldwins three days the past week.

* * *

Mrs. James Reynolds (nee Hazel Bartlett) of Willoughby and little son were guests of Mrs. Laymond Francis last week.

* * *

Our new telephone operators are giving good satisfaction.

* * *

We note by the real estate transfers that Miss Ethel Bryant, editor of the Willoughby Republican has purchased of Fred Presley the cozy little home at 48 Euclid Avenue. A dear little place and the interior of the house is so light and cheerful. It certainly would drive away the blues.

* * *

Mrs. Rachel Yaxley left Sunday for Bainbridge for a stay of some time with Francis Yaxley and family. He came after them with his auto.

* * *

Miss Lottie has been having a severe cold the past week and had to call in a doctor.

WILLOUGHBY REPUBLICAN DISTRIBUTES BADGES

We note by the [illegible] began Sunday the 2[illegible] that the leaves [illegible] beginning to change their [illegible] dress.

What lovely weather we have. What a pity we couldn't of had such weather the week before for our Lake county fair, and especially Thursday, Willoughby day. [illegible] and rain in the morning [illegible] prevented many from [illegible] However [illegible]

[illegible]

SOME NEW BOOKS AT THE LIBRARY

Some interesting new books are to be found at the Public Library as will be noted by the following list.

Abbott, The stingy receiver; Austin, The Lost Ballad, M[illegible]; Bailey [illegible] from the [illegible] Empire; Gross, Better meals for less money; Harker, [illegible] and her job; King, Fundamental questions; Knott, Vesper talks to girls; Ladd, What can I know; Lane, Henry Ford's own story; Partridge, Sabo Cane; Richmon, Brown study; Rinehart, Altar of freedom; Robinson, Effective public speaking; Sawyers, Finding the worth while in California; Schauffler, Musical amateur; Scott, Patriots in the making; Seton, Preacher of Cedar Mt.; Singmaster, Martin Luther; Wharton, Summer; Wyatt, Great companions.

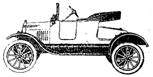

We have just received a large shipment of
Ford Chassis
and can make immediate delivery with
Commercial Bodies
IF DESIRED.
Ford Chassis
$325 f. o. b. Detroit
The I. M. Crowther & Sons Company
Willoughy and Painesville

THE MORMON TEMPLE.

Dedicated to the Latter Day Saints and written for the Republican during the recent gathering at Kirtland by Mrs. [illegible] Goodenough

[illegible] wind at blew and sent it about
[illegible] by the sound he
[illegible] awhile.
[illegible] he walked toward
[illegible] old church with a smile
[illegible] the things I know is not
[illegible] that good dear temple
[illegible] I have come so far to see and
[illegible] Lord in Thee."
[illegible] the stranger
[illegible] people and preacher shake his
[illegible] to hear the tale
[illegible] Latter Day Saints so do not
[illegible] Some people say so
[illegible] and true
I can't believe dear Saints of you.
The preacher said "Thy rights dear brother
[illegible] much of one and an-
[illegible]

Mr. and Mrs. I. Smith formerly of Hamilton, N. Y., were guests of Rev. and Mrs. J. V. Axtell on Wednesday of last week.

THE TRUTH ABOUT TAXES

Every year the saloons of Ohio pay $6,162,000 to the state, and those who refused to think for themselves were led to believe that if Ohio went dry the loss of this license matter would make their taxes higher.

Nowhere in Any Industry Has the Taxpayer Been so Completely Misled as by the Liquor Business

When you think of the six millions that the saloons pay to the state, and if you will look to those states that have adopted prohibition, you will find the claim of the liquor interests that the saloons lower taxes, is an exploded theory.

Kansas, without liquor revenue for many years, is free from debt.

West Virginia, during her three dry years has reduced her state tax rate from 14c to 9c.

Right here in Ohio the big wet centers with their high tax rates and heavy indebtedness haven't enough money to pay running expenses.

While the city of Findlay, with all her civic improvements, without saloons for eight years, has the lowest tax rate of any city in the state.

The auditor of the state of Ohio, in his annual report for the year ending June 30, 1916, recognized the fact that taxes paid by the liquor interests do not meet the public expenses they cause. He says in his official report:

"The saloon tax is to cover the expenses of regulating the traffic and to meet as far as possible the maintenance of those who become public charges as the result of intoxicating liquors."

These are local matters, and the expense necessarily has to be met by the local sub-division where the saloons are located."

"Why should the state rob these communities that need every cent of this license tax?"

More than all the money received by the state or by the city or by the county from the saloon tax is used to take care of its victims. So that this license money **does not reduce** taxes, but the destructive influences of the saloons increase them. and in addition to all this, wreck the lives of thousands of men, women and children every year.

The man who votes wet to save taxes is being fooled. He is being robbed of a greater amount than he saves, and he is harming himself and every other resident of his state. **Vote for Lower Taxes.** Vote for the elimination of an industry which is only partly paying the actual cost of restoring the damage it does.

VOTE DRY
The Ohio Dry Federation
E. F. BLAKELY
Chairman Lake County Dry Federation

THE WILLOUGHBY REPUBLICAN
For a Great and Greater Willoughby.

E. D. BRYANT, Editor B. BRYANT, Business Mgr.
Telephone 125-K Subscription Price $1.00 per year

This newspaper is published every Friday by The Times Publishing Co., an Ohio corporation. Republican in politics and devoted to the best interests of Willoughby and Lake County.

Entered at Willoughby, Ohio, Postoffice as second-class Matter

THE REAL ONE-MAN-TOP OF THE STANDARD "8"

"The tribulations of making the average one-man-top perform, absolutely vanish when you become an owner of the Standard Eight," according to Mr. L. W. Phillips, located at 2027 Euclid avenue, Cleveland, dealer here for the Standard Eight.

"This one-man-top is true to its name in two distinct ways. One expert workman devotes an entire day to the production of a single one-man-top in the Butler factory of the Standard Steel Car Company," he continued.

"I have stood and marveled at the patient, exacting manner in which these craftsmen build, shape and fit the Standard Eight one-man-top. The painstaking care with which he fits his material to his framework resembles the nicety of a fashionable tailor fitting his customer.

"The eighteen coats of paint which Standard Eight craftsmen lay on the bodies of their cars, illustrate another detail of the careful finish of Standard Eights. Wilton rugs are put on the floors.

"Right now we are having a run on Standard Eight closed car models. The power of this eight-cylinder, magneto-equipped car, its great performance on hills, and its remarkable ability to accelerate on high gear, have captured the admiration of judges of motor merit."

Increased production plans, adds the dealer, enable him to promise deliveries on most models at this time.

LEGAL NOTICE

Mrs. James J. Brennan, whose first name is unknown, and whose last known address was Westbury, New York, if living, and Mary Ryan, last known address, Syracuse, New York, if living, and the unknown heirs, administrators, devisees and legatees of said Mrs. James J. Brennan and Mary Ryan, if deceased, and the unknown heirs, administrators, devisees and legatees of James J. Brennan, deceased, and the unknown heirs of said Edward J. Conway, deceased, defendants, will take notice that John W. Leahy, administrator of the estate of Edward J. Conway, deceased, on the 15th day of June, 1917, filed his petition in the Probate Court of Cuyahoga County, Ohio, being case No. 87821, against the above named defendants and others, alleging that the personal estate of said decedent is insufficient to pay his debts and the charges of administering his estate; that he died seized in fee simple of the following described real estate, to-wit:

Situated in the City of Lakewood, County of Cuyahoga and State of Ohio, and known as being Sub-lot No. one hundred and twenty-three (123) in the Northwood Park Subdivision of part of original Rockport Township, Section No. 23, as shown by the recorded plat of said Subdivision, in Volume 29 of Maps, Page 27 of Cuyahoga County Records. Said Sub-lot No. 123 has a frontage of 40 feet on the Southerly side of Northwood avenue and extends back between parallel lines, 104 feet, as appears by said plat.

That Mary Ann Conklin and John W. Leahy, executor of the last Will and Testament of Bridget Conklin, deceased, claim to hold a mortgage on said real estate for one thousand dollars for purchase money of said premises.

The prayer of the petition is that said mortgagees be required to answer setting forth the particulars of their mortgage lien on said premises, and that said alleged relatives of Edward J. Conway, deceased, may be required to answer in said cause and disclose their kinship, if any, to said decedent and show what, if any right or interest, they may have in or to the property and estate of said decedent, and in default thereof be forever barred from asserting any interest in or claim against said decedent's estate, and that said premises be sold to pay the debts and charges aforesaid. The aforesaid defendants and each and every one of them are required to answer said petition herein on or before the 17th day of November, 1917.

JOHN W. LEAHY, Administrator of EDWARD J. CONWAY, deceased.
725 Society for Savings Bldg. Cleveland, Ohio.
S27 N1.

LEGAL NOTICE

Elise Schmickler, whose last known residence was at Bonn, Germany, Mathilda Kreutzer, whose last known residence was at Bruhl, Germany, Frank Keppeler, whose last known residence was at 1228 Eddy Street, Chicago, Illinois, and the unknown heirs and devisees of Elise Schmickler, deceased; the unknown heirs and devisees of Mathilda Kreutzer, deceased; Christian Keppeler, the unknown heirs and devisees of Christian Keppeler, deceased; William Keppeler, the unknown heirs and devisees of William Keppeler, deceased, Jacob Keppeler, the unknown heirs and devisees of Jacob Keppeler, deceased, and the unknown heirs and devisees of Frank Van Hofen, deceased, all of whose places of residence are unknown, and the names of the unknown heirs and devisees of Elise Schmickler, deceased, Mathilda Kreutzer, deceased, Christian Keppeler, deceased, William Keppeler, deceased, Jacob Keppeler, deceased, and Frank Van Hofen, deceased, being unknown, will take notice that Louis C. Kollie and Quay H. Findley as Executors of the Last Will and Testament of Frank Van Hofen, deceased, have filed a petition against them and others in the Probate Court of Cuyahoga County, Ohio, alleging that on the 20th day of February, A. D. 1914, the said Frank Van Hofen, then in full life, entered into a contract in writing with Walter A. Hartory and Martha F. Hartory for the sale of all the interest of said decedent, Frank Van Hofen, in the following described real estate, to-wit:

Situated in the City of Cleveland, County of Cuyahoga and State of Ohio, and known as being the Southerly thirty-five (35) feet of lots Nos. 14, 15, and 16 in John Van Driel's Allotment of part of original Lot No. 383, as shown by the recorded plat Volume 7, Page 31, of Cuyahoga County Records, and being 35 feet front on the Easterly side of E. 80th Street, formerly Seedle Avenue, and One Hundred and twenty-two (122) feet deep.

Said petition further alleges that on the 12th day of August, 1916, said Walter A. Hartory and Martha F. Hartory did sell, transfer and assign all their right, title and interest in and to said land contract to John Fink and Sophia Fink; that said assignment is written on the margin of said contract and recorded September 10, 1917.

The petition alleges that the defendants, John Fink and Sophia Fink are now ready and willing to pay the balance due on said contract and perform all of the agreements in said contract by them to be performed, as soon as valid deeds can be made to them; that the defendants first above mentioned are all interested in said estate, as heirs or legatees.

The prayer of said petition is that the executors, Louis C. Kollie and Quay H. Findley be authorized to execute a good and sufficient deed in fee simple for said premises, for and on behalf of the heirs of said decedent Frank Van Hofen and all other persons interested, and for relief.

Said petition is No. 89955, and the defendants first above named are required to answer the same on or before the 10th day of November, A. D. 1917.

LOUIS C. KOLLIE and
QUAY H. FINDLEY,
Executors as aforesaid.
By WILKIN, CROSS & DAOUST, their attorneys.
S20-O25

Martin Kutra, who resides at New Western Penitentiary, Rockview, Center County, Pa., being No. 8751, will take notice that Lotta Kutra filed a petition against him in the Court of Common Pleas of Cuyahoga County, Ohio, praying for divorce, injunction, alimony and relief on the ground of wilful absence for more than three years last past and confinement in the penitentiary. Said petition is No. 155592 and will be for hearing on and after November 2nd, 1917.
HOLE & HOLE, Attys. for Plff.
S20 O25

CHIROPRACTIC
A. T. NOVY, D. C.
Doctor of Chiropractic
Chronic ailments a specialty
Office and adjusting parlors 201 Penn Square Bldg., Cor. Euclid and E. 55th, Cleveland, O.
Bell Phone Rosedale 1019-W
Office hours 10 to 12 a. m., 2 to 5 and 7 to 8 p. m. Sundays and other hours by appointment.

The Geo. H. Bowman Co.

A Special Purchase of Sheffield Silver
enables us at this time to place
An Excellent Assortment on Sale at
Prices 25 to 50% Lower Than Usual

$12.00 Vegetable Dishes, a variety of styles at	$8.50
$6.00 Bread Trays, of assorted patterns, at	$3.75
$8.50 Gravy Boats and Trays, many styles, at	$6.25
$10.00 Vase, large size, on sale for	$6.50
$7.50 Sandwich Trays, priced for this week	$4.75
$7.50 Cheese and Cracker Dishes, on sale for	$4.75
$6.00 Open Vegetable Dishes, this week's price	$3.95
[illegible]	$8.50
$8.00 Fruit Baskets with handle, now selling for	$5.50
$7.50 Bread Baskets with handle, on sale for	$4.50
$22 Well and Tree Meat Platter, selling for	$16.00
$50.00 Hand Engraved Serving Tray, this week at	$35.00

and Meat Platters, Well and Tree Platters, Chop Dishes, Celery Trays, Comports, Cake Trays, Baskets, Serving Trays, Trivets, Tea Sets, Candlesticks and Bowls.

ENGRAVING of single letter of monogram is free on any of the above mentioned items for this week only.

First Floor
224-6-8 Euclid Ave.

The May Co.
OHIO'S LARGEST AND BEST STORE
"WATCH US GROW"

FIXTURES
Electric Fixtures, solid brass hanger, white bowl sixteen inches across, equipped with two lights, regularly $10.00; special $7.98.

TRIMMINGS?
Silk Net Flouncings gold, silver or tinted spangles embroidered on white, black and colored grounds -18 and 27 inches wide, values to $2.50; special $1.69.
Trimmings—Main Floor

This Is an Unexampled Sale
Afternoon -- DRESSES -- Dinner
Values $25 and $30; At $19.75

Satin, meteor and crepe de chine; messaline, charmeuse and satin lopez—soft clinging weaves with plenty of substance—fabrics delicate in appearance but with lots of stamina—durability—black, navy, taupe, beetroot, deer, old blue, wood brown, pearl, flesh, tabriz and many other colors.

New draped skirts trimmed with silk braid; tunic skirts trimmed with lace; surplice bodice trimmed with buttons; straight-line effects with embroidered belts; some of the skirts have large flaring billiard pockets; many have the new white satin shawl collars. Sizes for misses and women—plenty to fit women with 42 to 48-inch bust measure.

Two Hundred of Them--All at $19.75

Never before have we offered the women of Cleveland such values in Afternoon and Dinner Dresses. They are fresh and bright—just from the manufacturers and while the price of Silks is advancing almost weekly, we announce this great sale. It demonstrates the wonderful opportunities that come to you through a store like this. Come early before they are picked over.

Second Floor

Largest and Finest Stock of Women's Fall Boots

Women's Boots, 8-inch lace models, low heels, vamp of black kid, with gray, fawn or tan cloth tops, Goodyear welted soles, very smart, $6.00.
Women's Boots, lace models, gray, ivory and field mouse kid vamps with cloth tops that harmonize with the shade of the leather, all sizes, $9.00
Women's Boots, extra high lace or button model, black kid vamps and brown kid whole quarters, leather Louis heels. Exquisite creations, $10.
Women's Boots, low heel walking style, various shades of tan calf, some with neolin soles, others with double sole of leather, very serviceable, $6.00 to $8.00.
Laird, Schober & Company Boots, high-cut lace models made of tan calf in many shades, English walking heels. They are faultless in style, $12.00.
Women's Boots, lace models, black kid vamps, white, gray and champagne kid tops, also tops of buckskin in gray or fawn, Louis heels, $7.00 to $14.00.
Women's Boot Department—Main Floor, Euclid

Extraordinary Values in Women's New Autumn Suits

$34.75 for Suits made of serviceable serges, gabardines, burellas, broadcloths, wool velours and Oxford cloths—all the novel Autumn color shades, including the staple navies and black—jaunty mannish tailored Suits with no trimming except black bone buttons, extremely becoming on athletic figured women—others semi-tailored, belted style, with rich fur trimming on the collar and cuffs—novel pockets, collar, cuffs and belt.

$49.50 for Suits of an unexpected high grade considering present-day conditions—broadcloths, silvertone, Oxford cloth, tricotine and mixtures—all the new Autumn shades, such as Pekin, beetroot, smoke, beige, castor, as well as the staple navies and black—full length and three-quarter coats—shirts are yoked, shirred and belted, many with two pockets.
Second Floor

Are You 'GOING TO SAVE' or Are You SAVING?
There's a Vast Difference. Think it over.
The Superior Savings & Trust Co.
Corner W. 6th and Superior Rockefeller Bldg. Cleveland, Ohio
4% Interest on Savings. 2% on Commercial

Office Phones Main 3961 or Colonial Main 4520 Res. Marlo 1348 W
Office hours: 10 a. m. to 4 p. m. and by appointment
FRED E. GERBER
Doctor of Chiropractic
Spinal Adjusting
One of the city's pioneer Chiropractors
122-124 Colonial Arcade, near Euclid Entrance
CLEVELAND, O.

New Issue
$98,500
unsold portion
$228,500
LAKE COUNTY, OHIO
Inter-County Highway Serial 5% Bonds
Dated September, 1917
Due Semi-Annually Sept. 1st, 1919 to March 1st, 1927
Net Debt only 1 1-3% of Assessed Valuation
Exempt from Federal Income Tax
Acceptable at 80 to Secure U. S. Postal Savings
Painesville County Seat
Price on Application
FIELDS, RICHARDS & CO.
310 Guardian Bldg., Cleveland
Cincinnati New York Chicago Detroit

Shades made to your Special Order in Our Oriental Studio

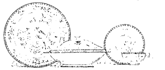

"Pheasant Pattern" English Dinnerware

This unusual design on Whieldon semi-porcelain makes a dinner service which will delight any housewife. The quaint shaped covered dishes and platters add to the decoration—red and orange flowers and green leaves in clusters with a brilliant pheasant in the center of each piece, a conventional border and handles of black and yellow with one gold band. You can buy these in 100-piece sets or in open stock.

100 piece sets $53.00

OPEN STOCK

Service Plates	$7.75 Doz.
Tea Plates	7.25 Doz.
Salad or Dessert	6.25 Doz.
Pie Plates	4.25 Doz.
Bread and Butter	3.90 Doz.
Tea Cups and Saucers	7.20 Doz.
Bouillon Cups and Saucers	9.50 Doz.
Cereal Bowls	4.75 Doz.
Round Covered Dish, with divider	6.25 Each
Open Oval Vegetable Dish with divider	2.10 Each
Meat Dishes	$1.30 to 4.75 Each
Gravey Boat and Stand	2.30 Each

The Kinney & Levan Co.
Euclid Square at East 14th Street Cleveland

TRUNKS BAGS
SUIT CASES, PORTFOLIOS, ETC.
We pay you well for your two-minute walk from Public Square to our establishment.
Investigate for Yourself
AT
The Cleveland Leather Goods Co
MANUFACTURERS.
24-28 Noble Court, Cleveland, Ohio
One Block North of St. Clair
West of Ontario.
Main 1372 Cent. 1525-W

E. W. WAGNER & CO.
Ground Floor, Hollenden Hotel
Stocks, Bonds, Grain, Cotton
MEMBERS { N. Y. Stock Exchange, Chicago Board of Trade, Cleve. Stock Exchange
FORREST A. GRAVES, MANAGER
Main 5604 Central 727

Timothy Smith - - - - - Florist
Formerly of The Smith & Fetters Co
No. 4601 Euclid Avenue
Cleveland, Ohio.
Rosedale 761 Central 104

PERFORMANCE

UNDER all road conditions, in all sorts of weather the STANDARD 8 stands up and performs. You should at least see this car. If you say, we'll bring one to you.
Cleveland Standard Motor Co.
Pros. 1170 2027 Euclid Ave.

Subscribe Now

HIPPODROME

Over sixty people will be engaged in the various vaudeville acts which are to be presented at B. F. Keith's Hippodrome during the next week when lovers of good vaudeville will be confronted by the greatest array of talent ever offered by a Cleveland theater.

Headlining the program will be the tuneful and laugh creating operetta, "The Naughty Princess," a musical concoction which requires the services of thirty persons in its presentation. Another big offering on the program will be Albertine Rasch of the Metropolitan Opera Company of New York and her Imperial Ballet. Seldom have lovers of the graceful ballet had the opportunity of witnessing such wonderful dancing in a vaudeville performance.

All lovers of vaudeville will greet with joy the announcement that T. Roy Barnes, late star of "Katinka," has returned to the amusement field which gave him his reputation and with Bessie Crawford he will be seen in one of his original acts at the Hippodrome next week.

Ray Samuels, the blue streak of ragtime, will also be among those who will seek to entertain the multitudes and others on the program will be: "The Vorner Store," vaudeville's greatest comedy act of years; Leavitt and Lockwood, entertainers of a somewhat different nature; Bailey and Cowan, the banjoker and the songster; Mme. Camilla's wonderfully trained troupe of birds and the third and last installment of the sensational war pictures showing the retreat of the Germans at Arras.

Opera House

The season's supreme comedy treat is promised local theatergoers when David Belasco sends the Winchell Smith and Victor Mapes success, "The Boomerang," to the Opera House for one week, starting Monday night, Oct. 1. Two years have elapsed since this comedy was first brought out, and up to the beginning of the present season it had been seen in but two cities—New York and Chicago. In the former it ran for fifteen months at the Belasco Theater, while in the latter, at Powers' Theater, it recently rounded out an eight months' engagement that was remarkable in many ways. And regardless of the fact that it has taken two years for "The Boomerang" to reach Cleveland, local playgoers will see the original superb cast intact, including, as it does, such well-known and popular players as Arthur Byron, Martha Hedman, Wallace Eddinger, Ruth Shepley, Gilbert Douglas, Marguerite Chaffee, Kathryn Keys, Dorothy Megrew, Richard Malchien and John N. Wheeler, all of whom have been continuously identified with the comedy since the date of its first presentation.

The very simplicity of the tale is said to offer unusual opportunities for the close observation of those perfect details and niceties of production which long ago became inseparable from every Belasco play.

Colonial Theatre

"Johnny Get Your Gun" is a stage farce with a motion picture hero, and it is rollicking fun all the way. The story concerns a motion picture actor out of the west who goes to Long Island to save his chum's sister from a fortune-hunting duke. He does, in a rather breezy way, and falls in love with her maid as a side issue. Louis Bennison, who has the part of the cowboy hero, has earned a living on the range, and he scored a real Broadway hit in the part of Johnny Wiggins. "Johnny Get Your Gun" is very funny, and noisy, too.

PROSPECT THEATER

"After Office Hours," which will be presented for the first time in Cleveland next week at the Prospect theater, is by Roy Foster. In the story the blonde haired Millie Sinclair is a magnet, attracting not only her employer and the manly young clerk in her office, but also nearly every male visitor. The clerk loves Millie and hopes to marry her when he can support a wife; but in the meantime she accepts the attentions of her employer and not until she faces a critical condition does she learn that he is a married man with a daughter her own age. Situations of a strongly melodramatic character develop, but the tangled skein of difficulties is finally unraveled in an ingenious manner and the story has a novel and happy ending. The play abounds in striking character types, one being a politician versed in every trick of his trade. He has a big heart, however, and he proves to be an excellent friend of the little stenographer.

There is a fund of comedy, much of which is furnished by an Italian window-cleaner and an Irish janitor.

The Miles

A Texas roundup called a regular wild west show and considered among the most pretentious acts in vaudeville will top the bill at the Miles this coming week, bucking broncos, wild horses and many other great outdoor sports performed by the greatest aggregation of broncking cowboys and girls. Delmas, considered the greatest hind foot walking horse in the world, will appear. Jim Pineus, who rides Poncho, a genuine bronco. Mack and Mack come with plenty of good singing and comedy to make the masses laugh. Marie Nelson in her toy doll house presents a novelty in itself. Jones, Tremont and McGinnas, in "What the Wild Waves Say," come with an all new act and present the acrobatic novelty, "The Glide for Life." Fay Thomas presents the season's greatest dramatic offering, "The Man Who Came Back." Freda and Genny Frasier in "Little Drops of Rain," who have one of the greatest novelty acts before the public, and to fill out this great season's vaudeville play bill is Dustin Farnum in "North of Fifty-Three," a two-reel comedy, and a late Pathe Weekly that knows all and sees all.

Standard Theatre

Week of Sept. 30th the Standard theated will present without a doubt the greatest film ever produced, "Jack and the Beanstalk." Everybody knows the story which has been handed down as a heritage of joy to the present day, and has delighted the hearts of children all over the world. There are 13,000 children engaged in this film, Francis Carpenter and Virginia Lee Corbin, although only 5 and 6 years old, are the stars, and the greatest wonders that have ever been seen on the screen. Blunderbone the giant, who is 8 ft. 6 in. tall is the largest man that ever played in a screen production. A special village was built for this production and is later destroyed by the giant. This production can not be described as it is far more beautiful than the old story we used to read and imagine in our young minds, but it brings one back to their childhood days, and it will be enjoyed by children from the ages of 5 to 90 years.

STAR THEATRE

Al Reeves' "Beauty Show," for nearly a quarter of a century one of the leading burlesque attractions, is the Star's offering next week. The cast is a corker, with Dave Lewis, a stranger to burlesque these fifteen years, in the lead, and such assistants as Jean Leighton, Johnnie Dove, the Wood sisters, Maybelle Gibson and, of course, Al Reeves himself. It is a big show, well staged, gorgeously costumed and there is a lot of George M. Cohan's music.

EMPIRE THEATER

"The Face Makers," Herk, Kelly and Damsel's burlesque show, is a the Empire next week, an their offering promises very well, indeed. The company numbers among its members such well known burlesque stars as Frances Farr, Lillian Smalley, Montrose and Jack Crawford; "the dancing fiends," Jack Pear, Al Hillier and Eugene Rauch. Then, as added features, come the violinist, Sinai, and "The Mystery of Nedra," which advance notices fail to explain.

The Liberty

Vaudeville and pictures are the Liberty's offerings for next week, and both promise well. The first include the Vitagraph's "revival pictures" and "The Liberty's Tropical Review," which has met with much favor. Of the vaudeville numbers Homer Lind has the headliner in a new vehicle called "The Director," which gives the audience chance to see behind theater scenes. In the act there is practically a full orchestra rehearsal, with comedy and pathos for good measure. Mlle. Zermaine has a dancing act the motif of which is found in Jack London's "Call of the Wild." There will be a children's matinee Saturday.

PROSPECT
Week October 1st.
Mats. Tues., Thurs., Sat.
The most daring and sensational success of the year
AFTER OFFICE HOURS
By Roy Foster

Liberty Theatre
ANOTHER BIG PICTURE AND VAUDEVILLE SHOW ALL NEXT WEEK

REO
The New Reo Six

In the six-cylinder, seven-passenger car field, this Reo model now enjoys a standing similar to that so long held by Reo the Fifth in the four-cylinder, five-passenger field.

It is today America's most highly perfected six.

Up-to-the-minute in design; modish in finish and appointments; luxurious in riding qualities, and withal, economical both in operation and in up-keep.

Combining the well-known rugged Reo construction—"50 per cent oversize in all vital parts"—this Six has, by daily comparison with the great class of light Sixes, proven its superiority so conclusively that it is today the dominant Six—the most popular among fastidious, well-informed buyers.

The RIS MOTOR CO.
1117-25 Chestnut Ave.
CLEVELAND, O.

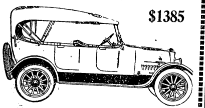

$1385

The Gold Standard of Value

Bell Phone, Prospect 827 Room 205—2nd Floor
SCHWEISTHAL & CIKRA
Successors to F. Banke
Mfg. Furriers
1272 Euclid Avenue 1219 Huron Road Cleveland, Ohio

Prospect 2344 Central 1606
SCHUSTER'S
Restaurant
1833 East 12th Street
Opp. Hotel Statler
CLEVELAND, O.
The best to eat. The best of entertainment.

Sulphur Steam Baths
For Rheumatism and Kindred Ailments.
1527-29 Prospect Ave., Cleveland, O.
Competent Gentleman and Lady Attendants.
Bell Prospect 2175-J.

Why Buy Diamonds
Our White Sapphires have the brilliancy of the Diamond in solid 14-K gold rings.
For $6.00 Guaranteed Forever
M. SILVERSTEIN
Reliable Jeweler
3, Euclid Arcade
Central 3010-W
CLEVELAND, O.

ANDERSON'S DANCING SCHOOL
Is Not a Public one
It is for the favored few who are naturally joymakers.
RESULT
A wonderful time. If you are not happy where you are call on us.

LEGAL NOTICE

Notice is hereby given that a meeting of the stockholders of The A. Greenwald Company will be held on the 26th day of October, A. D. 1917, at 10:00 o'clock A. M. at 534 and 535 Williamson Bldg., in the city of Cleveland, Ohio, for the purpose of considering and acting upon a proposed resolution for the dissolution of said corporation and the surrender and abandonment of its corporate authority and franchises, and to transact all business necessary and incident thereto.

By order of the Board of Directors
By SOL EDGERT, Its Atty.
S27 O18

LEGAL NOTICE

Notice is hereby given that a meeting of The Alfred Realty & Investment Company will be held on the 26th day of October, A. D., 1917, at 9:00 o'clock A. M. at 410 The Arcade Bldg., in the City of Cleveland, Ohio, for the purpose of considering and acting upon a proposed resolution for the dissolution of said corporation and the surrender and abandonment of its corporate authority and franchise, and to transact all business necessary and incident thereto.

ALFRED G. THOMPSON, President.
By G. O. FARQUHARSON, his Atty.
S27 O18

LEGAL NOTICE

Hyman Michaels Company, whose principal place of business is in Chicago, Ill., will take notice that The Lake Erie Forge and Machine Company, as plaintiff, has filed a statement of claim against it, as defendant, in the Municipal Court of the City of Cleveland, Cuyahoga County, Ohio, praying for judgment in the sum of $807.00 with interest and costs, on a contract.

Defendant will further take notice that an order of attachment was issued against them in said action on the 8th day of September 1917; that said statement is No. 79237; that they are required to file their statement of defense on or before the 15th day of November, A. D. 1917, and that said case will be for hearing on November 17, 1917.

The Lake Erie Forge & Machine Co. Co. by H. O. YODER, It's Atty.
S27 N1

LEGAL NOTICE

Theo. K. Nicholson, whose residence is unknown and cannot be ascertained, will take notice that an action has been filed against him by William C. Watt and Mary Watt in the Municipal Court of Cleveland, Cuyahoga County, Ohio, in case No. 77157, praying for judgment for $1,750.00 and for the attachment of certain property and choses in action in the hands of The First National Bank of Cleveland, Ohio, and The First Trust and Savings Company of Cleveland, Ohio, which property has been attached by the said Court, and that said party is required to answer on or before the 19th day of November 1917.

WILLIAM C. WATT, MARY WATT, by THOMPSON, HINE & FLORY, Attys.
S27 N1

Frederick H. Jones, whose last known residence was 27 Thornecliffe Rd., Stratham, London, England, will take notice that Anna W. Jones filed a petition against him in the Court of Common Pleas of Cuyahoga County, Ohio, praying for divorce, custody of child and relief on the ground of gross neglect of duty, extreme cruelty and wilful absence for more than three years last past. Said petition is No. 158987 and will be for hearing on and after November 9, 1917.
SANBORN & McCONNELL, Attys. for Plff.
S27 N1

Arthur James, residence unknown, will take notice that Addie Manchester James filed a petition against him in the Court of Common Pleas of Cuyahoga County, Ohio, praying for divorce, restoration of name and relief on the ground of gross neglect of duty, extreme cruelty and habitual drunkeness for more than three years. Said petition is No. 158510 and will be for hearing on and after November 9, 1917.
SANBORN & McCONNELL, Attys. for Plff.
S27 N1

Agnes Strnad, residence unknown, will take notice that Andrew Strnad filed a petition against her in the Court of Common Pleas of Cuyahoga County, Ohio, praying for divorce, custody of children and relief on the ground of gross neglect of duty. Said petition is No. 159050 and will be for hearing on and after November 9, 1917.
FRED F. TRUHLER, Atty. for Plff.
S27 N1

Gussie Wolf who resides at 165 Adams Ave., Detroit, Mich., will take notice that Louis Wolf filed a petition against her in the Court of Common Pleas of Cuyahoga County, Ohio, praying for divorce and relief on the ground of gross neglect of duty and wilful absence for three years last past. Said petition is No. 159021 and will be for hearing on and after November 9, 1917.
S27 N1
SOL EDGERT, Atty. for Plff.

Glenn B. Call, whose last known residence was Watkins, N. Y., will take notice that Bernice M. Call filed a petition against him in the Court of Common Pleas of Cuyahoga County, Ohio, praying for divorce, restoration of name and relief on the ground of extreme cruelty and gross neglect of duty. Said petition is No. 158900 and will be for hearing on and after November 9, 1917.
W. H. FAHRENBACH, Atty. for Plff.
S27 N1

Bertha Cost, whose last known residence was Legonier, Pa., will take notice that Roy E. Cost has filed a petition against her in the Court of Common Pleas of Cuyahoga County, Ohio, praying for divorce and relief on the ground of gross neglect of duty. Said petition is No. 158626 and will be for hearin on and after November 9th, 1917.
E. H. KRUEGER & REED, MEALS & EICHELBERGER, Attys. for Plff.
S27 N1

LEGAL NOTICE

Anna Willm, whose residence is unknown, will take notice that John Willm, as plaintiff, has filed a petition against her as defendant in the Court of Common Pleas of Cuyahoga County, Ohio, praying on the ground of gross neglect of duty, for divorce, custody of children, relief, that as alimony there be appropriated to him the defendant's undivided 1-2 interest in and to the property hereinafter described, and that the defendant be barred of all right of dower in plaintiff's undivided 1-2 interest in and to the following described property:

Both parcels situated in the City of Cleveland, County of Cuyahoga and State of Ohio, and both being part of original Brooklyn Township lot No. 29 now in said City.

Parcel No. 1, being the easterly 30 ft. in width from front to rear of sublot No. 45 in Charles Pease's subdivision of a part of said Brooklyn township lot No. 29, being 30 ft. front on the southerly side of Farrell Ave., N. W. formerly Pear St., as per plat of said subdivision recorded in Volume 20 of Maps, page 12 of Cuyahoga County Records, and extending back 120 ft. to an alley.

Parcel No. 2 is described as follows: beginning at the north-easterly corner of said sublot No. 45 in Charles Pease's subdivision, thence running southerly, along the easterly line of said lot No. 45 to the south-easterly corner of said sublot No. 45, thence easterly along the north line of said alley about 2 ft. more or less to the east line of a strip of land shown by said plat as the west line of W. 79th St., formerly Hinckley St., thence northerly along said west line of W. 79th St., 120 ft. thence westerly 3 ft. more or less to the place of beginning, and being a part of a strip of land, shown on the plat of Herr and Greerton's allotment, a part of said original lot No. 29 recorded in Volume 5 of Maps, page 16 of Cuyahoga County records and commonly called the Reserved strip.

Said petition is No. 159018 and will be for hearing on and after Nov. 9, 1917.
ALLISON M. GIBBONS, Atty. for Plff.
S27 N1

Fred Huatley, whose last known residence was Alma, Mich., care of Mrs. Schaefer, will take notice that Neva Huatley filed a petition against him in the Court of Common Pleas of Cuyahoga County, Ohio, praying for divorce, custody of child and relief on the ground of gross neglect of duty and extreme cruelty. Said petition is No. 158933 and will be for hearing on and after November 9, 1917.
KRAUS, McMASTERS & GOOD, Attys. for Plff.
S27 N1

Charles W. Doratze who resides at Gowanda, N. Y., care of Gowanda Hospital, will take notice that Alice M. Doratze filed a petition against him in the Court of Common Pleas of Cuyahoga County, Ohio, praying for divorce and relief on the ground of gross neglect of duty and extreme cruelty. Said petition is No. 159011 and will be for hearing on and after November 9th, 1917.
LOESER & LOESER, Attys. for Plff.
S27 N1

Meda Williams, who resides at Omaha, Nebraska, will take notice that Louis William has filed a petition against her in the Court of Common Pleas of Cuyahoga County, Ohio, praying for divorce and relief on the ground of gross neglect of duty and extreme cruelty. Said petition is No. 159015 and will be for hearing on and after November 9th, 1917.
SANBORN & McCONNELL, Attys. for Plff.
S27 N1

Louis Salvey, who resides at Kokomo, Indiana, care Kokomo Brass Co., will take notice that Olga Salvey filed a petition against him in the Court of Common Pleas of Cuyahoga County, Ohio praying for divorce, alimony, and relief on the ground of gross neglect of duty and extreme cruelty. Said petition is No. 159012 and will be for hearing on and after November 9, 1917.
CHAPMAN, HOWLAND, NIMAN & YOUNGER, Attys. for Plff.
S27 N1

Yesterday and Tomorrow.
Yesterday is off the calendar, but all the future is yours

"Cleveland's Leading Music House"
VICTOR RECORDS
McMILLIN'S
VICTROLAS
From $15 to $350
In Every Style and Finish on Display
In Our Parlors on the Main Floor Right at the Door
Always Something New The Tonaharp Guitar
McMILLIN'S MUSIC HOUSE
2055 E. 9th St. opp Rose Bldg

THE CHANDLER & RUDD CO.
SPECIALS FOR WEEK OF OCTOBER 1st, 1917.
Coffee Sale.
Our C. & R. Combination Brand Coffee. All the week 36c a lb. 3 lbs. $1.05, 5 lbs. $1.65. Regular price 38c a lb.
For the Pickling and Canning Season
Allspice, bay leaves, cassia, cinnamon, cloves, ginger, mace, nutmeg, black pepper, dried peppers, tumeric, paprika, mustard, mixed spices, cayenne pepper, chili and currie powder, catsup spice, chili sauce spice.
Candy
Camp Boxes. Filled with dates, salted nuts, nut mallow and maple nut puffs. Postpaid to any point in the United States $1.00.
Parcel Post Assortment.—A neat attractive package containing three trays of an assortment made especially with the thought of their keeping qualities when sent to the boys and girls at college or to the boys at the camps. $1.00 each, postpaid to any point in the United States.
DOWN TOWN STORE
234-36 Euclid Ave.
WILLSON STORE
6000 Euclid Ave.

B. F. Keith's Hippodrome
Greatest Array of Tallent ever seen on a Vaudeville Stage
THE FARCIAL OPERETTA
The Naughty Princess
CAST OF THIRTY
ALBERTINA RASCH
of the Metropolitan Opera Company and Her Imperial Ballet
T. Roy Barnes and Bessie Crawford, Ray Samuels; "THE CORNER STORE"; Bailey and Cowan; Leavitt and Lockwood; Mme. Camilla's Birds. 3rd and last episode the sensational war pictures.

STANDARD THEATRE
Propect & E. 8th St., Cleveland, O.
13,000 CHILDREN
—in—
"Jack and the Beanstalk"

STAR
AS ALWAYS BEST BURLESQUE
AL REEVES' "BEAUTY SHOW"

OPERA HOUSE
NEXT WEEK
Matinee Saturday
David Belasco Presents
The Aristocrat of Comedies
THE BOOMERANG
Wed. Mat. Best Seats $1.50

COLONIAL
NEXT WEEK
The Season's Loudest Laugh
Johnny Get Your Gun
With LOUIS BENNISON
Evgs. 50c to $2. Thursday Mat. 25c to $1. Sat. Mat. 25c to $1.50

MILES Theatre
Next Week
Real Wild West Show
Prices 15c, 25c, 35c

Empire Theatre
Next Week
THE FACE MAKERS
"Burlesque As You Like It"

Why Everyone Prefers
Medina Butter
Medina Butter is the permanent choice of every one who has once tried it.
It satisfies all the exacting requirements of taste, purity, food value and dependability.
Medina Butter is Pasteurized [illegible] Ask Your Grocer

PRISCILLA
POPULAR
PRICES
PERFECTION
IN
VAUDEVILLE
PRICES
Mat. 10-15-25c.; Eve. 15-25-35c.
1 to 11 P. M.
CONTINUOUS

Eat Telling's ICE CREAM

Gillsy Hotel
East Ninth near Euclid
CLUB LUNCHEONS
Served 11:30 a. m. to 2 p. m.
40c to 75c.
Rooms $1.00 and up.

RAG-TIME
TAUGHT IN TWENTY LESSONS
Write or Call for Booklet
SCHULTE'S STUDIO
Main 1384-J 302 Euclid Arcade
Cleveland, Ohio

H. J. VOTTELER & SON
ARCADE MUSIC STORE, 37 THE ARCADE
Sheet Music, Books and Musical Instruments
MUSIC OF THE BETTER CLASS
Mail Orders Solicited

Before and after the Show
AT THE HOF BRAU
RICHARD KREATKE
And His Famous Orchestra
The Best to Eat The Best Service The Best Music
631 Prospect Ave.; Euclid Ave. entrance 42 Taylor Arcade
Cleveland, Ohio.

JEWELRY With INDIVIDUALITY
ALBERT H. GLASER
HAND-WROUGHT JEWELRY
1272 Euclid Avenue. Opposite Higbee Co. Cleveland
Pros. 2188
—Diamond Jewelry Remodeled and Repairing—
SPECIAL DESIGNS EXECUTED—

Established 1896 Prospect 656
D. ASADORIAN
Importer of Oriental Rugs
2240 Euclid Avenue
Cleveland
Special department for cleaning Oriental Rugs and Carpets

WE ANNOUNCE

The arrival and complete showing of newest coats, wraps suits, gowns, dresses, blouses and exclusive millinery. Models that have been selected with discrimination from the world's foremost designers, and adopted for Cleveland's better dressed women. Types that are full of originality, and Parisian elegance.

Inspection Solicited — —Moderately Priced

THE PARISIAN

"THE SPECIALTY SHOPPE INDIVIDUAL"

E. M. Marks At 1244 Euclid Avenue CLEVELAND

WARMTH Means HEALTH Plus COMFORT

During the winter days which are coming you will want your home warm and comfortable. A warm comfortable house means **HEALTH INSURANCE** and adds to the pleasure of your home.

Home heating must be efficient to be satisfactory.

There are many heating devices on the market but we know we can solve your heating problem with a High Efficiency Gas or Coal Furnace—the sort that has MADE GOOD.

We also carry the Humphrey Automatic Water Heater and the Pennsylvania Floor Heater.

McNutt Furnace Company

457 Leader-News Building
CLEVELAND, OHIO

Bell Main 6080 TELEPHONES Cuy. Central 2343-R

"Ask the man we have served"

5c and 10c WALL PAPER

We save you money. New patterns. Papers that sell ordinarily up to 75c. Largest Wall Paper Store in the city. We also carry a special 20c line.

THE PROSPECT WALL PAPER CO.

809 PROSPECT AV., O'Brien Bldg., Next to Standard Theater, Cleveland, O

HAIR DYEING is my specialty. My 22 years' experience enables me to reproduce any shade of hair equal to the original natural color.

Edward Zurck, Successor

ADAM WEIL'S HAIR SHOPPE

304-309 Republic Bldg. 617 Euclid Avenue. Main 990. Cleveland, Ohio

THE LUNCH ROOM OF CLEVELAND

Quality Service Location
Ladies' Rest Room
Lunch 11 to 2

"THE DELFT"

2nd Floor Wiggins Bldg.
1254 Euclid Avenue,
Opp. Higbee's
Mrs. Helen Barnett Erny, Manager
Supper 5 to 7:30

The New and Greater Mandarin

THE MANDARIN

H. Y. YEE, Manager

Cleveland's Foremost Chinese Restaurant
The very best foods, served American or Chinese style.
A Superbly Decorated Palace
Prompt, courteous service and reasonable in price.
"Meet Me at the Mandarin"
622 Prospect, Upstairs

Summer Garment Cleaning to be satisfactory must often be a combination of Dry Cleaning, bleaching and steam cleaning. We are experts in these branches.

The Universal Dry Cleansing Co

1218 - 1230 E. 71st St.
532 EUCLID AVE.

Rosedale 3756
Princeton 981

Phone Service. Established 186

Permanent Hair Waving

W. A. BELLCHAMBERS

Manufacturer of
WIGS AND HAIR GOODS
Manicure, Engagements by Appointment.
1700 EUCLID AVENUE CLEVELAND, OHIO

The Gas Shortage

WHO IS RESPONSIBLE FOR IT?

The Scientific Heater Company are preparing a booklet upon this subject. It will gladly be mailed to anyone interested for the asking.

Every gas furnace user, every builder, architect, landlord and tenant who use gas or want to use gas for heating should have a copy.

Cleveland should know the truth of this situation. It is high time that this problem should be settled in an efficient scientific way.

Gas is the cheapest, cleanest, most convenient, sanitary and healthful fuel. Cleveland should be able to enjoy gas heating without the worry of a shortage in cold weather.

Drop a postal and get your copy.

THE SCIENTIFIC HEATER COMPANY,
1075-1125 East 152nd St.,
Cleveland, Ohio.

LEGAL NOTICE

Notice is hereby given that a meeting of the stockholders of The Titan Chemical Company will be held at the office of the president, James H. Herron on the 6th floor at No. 2041 East 3rd St., Cleveland O., on the 8th day of October, 1917, at 10:00 o'clock of said day, for the purpose of considering and acting upon a proposed resolution for the dissolution of said corporation and the surrender of its corporate authority and franchises, and to transact any and all business necessary and incident thereto.

By Order of the Board of Directors by H. C. GAHN, Its Atty.
S20 S27

LEGAL NOTICE

To whom it may concern:

Notice is hereby given that James F. Lincoln has filed his petition in the Probate Court of Cuyahoga County, Ohio, stating that he is the owner and holder of certificate No. 151 of The Lincoln Electric Company for 250 shares of its common capital stock and alleging that said certificate has been inadvertently lost or destroyed, and that it has not been assigned or pledged, and praying that the Court may order a reissuance of said certificate to him and for such other and further relief as he may be entitled to.

Said petition will be for hearing in the Probate Court of Cuyahoga County, Ohio, on October 20th, 1917, at 11 o'clock A. M. of said day, and is numbered 90080 on the appearance docket of said court.

JAMES F. LINCOLN.
R. S. DOUGLAS, Attorney.
S20 O4

Russell Edward Harmon, residence unknown, will take notice that Catherine Harmon has filed a petition against him in the Court of Insolvency of Cuyahoga County, Ohio, praying for divorce, custody of child and relief on the ground of gross neglect of duty. Said petition is No. 7069 and will be for hearing on and after November 2nd, 1917.

H. POLATSEK, Atty. for Plff.
S20 O25

WHY BE SICK? COME TO MY OFFICE

Let me show you the quickest and surest road to health

FREE ANALYSIS

When all Others Fail Come to Me. I will help you If you can be helped.
X-Ray Laboratory in Connection

T. Tanaka, D. C. Ph. C.

CHIROPRACTOR
280 Arcade Cleveland, Ohio
Office Hours 9 to 12 a. m. 1:30 to 1:30 p. m. Evenings 6 to 8

Bell Phone Prospect 2030.

LAURA HERBERGER
Maker of
WIGS, TOUPEES, TRANSFORMATIONS AND SWITCHES
HAIR TONIC
1254 Euclid Avenue, next to Halle's
Cleveland, Ohio

William Koebler, Pres. and Treas.
Julius Koebler, Vice Pres.
Chas. J. Bennett, Sec'y.
Phones: Bell Rosedale 207
Cuy. Cent. 593

The J. & W. Koebler Company

Funeral Directors

Auto Invalid Carriage Service
Office and Parlors, 2340 East 55th St., near Central. Cleveland, O.

YOU'LL NOT KNOW TILL YOU TRY

Longers'

—EXCLUSIVE MILLINERY—
Hats of Distinction that Cost No More and are Better.
1270 Euclid Avenue

HAIR DYEING

Have you a specially difficult case?
Call at the
MARINELLO SHOP
23-25 COLONIAL ARCADE

F. HOFFMAN

Hair Dying Expert Main 3782

Rosedale 3424-J Central 2737-W
Rosedale 473 Central 260

The Ohio Auto Livery Co.

2043 East 55th St.
Near Euclid Avenue
Touring Cars and Limousines for Wedding and for all occasions
Day and Night Service Cleveland, O.

Remember
FAIRCHILDS FLOUR
NONE BETTER IN ALL THE WORLD

BREAD FLOUR FOR BREAD.
VELVET FLOUR FOR PASTRY.
BEST FLOUR FOR BOTH.

ORDINANCE NO. 1876

By Mr. Denison.

Whereas, on the [illegible] day of February, 1917, the Council of the Village of Cleveland Heights, Ohio, duly passed a Resolution under the authority of Sec. 3812-1 of the General Code of Ohio, ordering notices to be given to and requiring all sublot owners on the following named streets between the following named points:

Shaker Road, from North Woodland Road to East Monmouth Road;

Rexwood Road, from Kensington Road to Cedar Road;

Queenston Road, from North Woodland Road to Scarborough Road;

Parkdale Road, from Noble Road to Cleveland Heights Boulevard;

Dellwood Road, from Lee Road to Taylor Road;

Ormond Road, from Lee Road to Taylor Road;

Washington Boulevard from Lee Road to Goodnor Road;

East Yorkshire Road, from Lee Road to Goodnor Road;

East Derbyshire Road, from Lee Road to Goodnor Road;

East Berkshire Road, from Lee Road to Goodnor Road;

Nela View Road, from Noble Road to Winsford Road;

Selwyn Road from Greyton Road to Winsford Road;

Helmsdale Road, from Noble Road to Winsford Road;

Idlewood Road, from North Woodland Road to East Monmouth Road; to make the necessary sewer and water connections for their respective sublots, according to plans and specifications in said notices stated; and,

Whereas, said property owners have not made such sewer and water curb connections, as required by said notices, and it has become necessary for the Village to do such work and assess the cost thereof against the various lots and lands on said street; and,

Whereas, the cost of said improvement is the sum of $40,150.00, and it is deemed by the Council to be for the best interest of the Village to borrow said sum of money and to issue a promissory note of the Village of Cleveland Heights, in anticipation of the collection of said assessments, in the said sum of $40,150.00 due in two years after date, with interest at the rate of 5% per annum, payable semi-annually.

Section 1. Now, Therefore, Be it Ordained by the Council of the Village of Cleveland Heights, Ohio, that the Mayor and Clerk be, and they hereby are authorized and directed to execute such promissory note on behalf of the Village, and deliver same to such person or bank as may be willing to advance said sum of money, and place the proceeds of such promissory note in the Village Treasury to be used in the payment of the cost of said improvement and for no other purposes.

Section 2. This ordinance is to take effect and be in force from and after its passage.

H. H. CANFIELD, Clerk.
F. C. CAIN,
Mayor, President of Council.
Passed Sept. 17, 1917 S20-27

LEGAL NOTICE

Notice is hereby given that the estimated assessment of the cost and expense of improving Noble Road Sewer District No. 6, by constructing storm and sanitary sewers therein, in accordance with the plans for a system of sewerage for said Noble Road Sewer District No. 6, which plans were approved and adopted by this council on the 24th day of July, 1916, and are now on file in the office of of the Clerk of said Village, upon the lots and lands specially benefited and to be charged therewith as set forth in Ordinance No. 1788, determining to proceed with the improvement of said Noble Road Sewer District No. 6, passed on the 25th day of June, 1917, has been made and reported to the Council of the Village of Cleveland Heights, Ohio, and said assessment is now on file in the office of the Clerk of said Village in the Town Hall in said Village, for the inspection and examination of all persons interested therein.

By Order of the Council of the Village of Cleveland Heights, Ohio.

H. H. CANFIELD Clerk.
Dated September 17, 1917. S20-27-O4

Buy Your Cigars and Candies at

Jaffee's

Exclusive Shoppe,
21 Taylor Arcade Cleveland, Ohio
Main 413-J. Cent. 8610-K
Let us sell you your box of cigars

Phone Rosedale 3824

B. SOUKUP

Exclusive Ladies' Tailoring
6408 Euclid avenue, Cleveland, Ohio

U. S. MUNICIPAL BONDS
Free of Federal Income Tax
Write or call for List and Prices

C. E. Denison & Co.

Guardian Building. Cleveland
Main 2555. Central 8972

TABOR QUALITY Ice Creams

Our "Ideal" quality ice creams, recognized as the Superior ice creams of Cleveland, contain only:

- Homogenized, Table Cream
- Pure Flavors
- Granulated Sugar
- Clean Fruits
- Eggs.
- 2-5 oz. Refined Gelatin to the finished gallon.

Contain about 16 per cent of butter fat content.

TELEPHONES
Rosedale 3140 Central 6713

SILK CHIFFON VELVET
42-inch $5.50 Per Yd.

R. MESSE

Silks, Velvets, Laces and Dress Trimmings
1260 Euclid Avenue, Cleveland, Ohio

LEGAL NOTICE

Notice is hereby given that the estimated assessment of the cost and expense of improving Wood Road from the east line of Crest Road to the southerly end of Crest Road, by grading and constructing sidewalks upon the lots and lands specially benefited, and to be charged therewith, as set forth in Ordinance No. 1696, determining to proceed with the improvement of said Wood Road, passed on the 4th day of December, 1916, has been made and reported to the Council of the Village of Cleveland Heights, Ohio, and said assessment is now on file in the office of the Clerk of said Village, in the Town Hall in said Village, for the inspection and examination of all persons interested therein.

By Order of the Council of the Village of Cleveland Heights, Ohio.

H. H. CANFIELD, Clerk.
Dated: September 17, 1917 S20-27-O4

Eva Nagl, who resides at Oakmont, Pa., will take notice that George Nagl has filed a petition against her in the Court of Common Pleas of Cuyahoga County, Ohio, praying for divorce, custody of child and relief on the ground of wilful absence for more than three years last past. Said petition is No. 158882 and will be for hearing on and after November 2nd, 1917.

FRED E. HUNGER, Atty. for Plff.
S20 O25

Anna Cser, who resides at Sarkantyu, Koz No. 11 Gyor, Com. Gyor, Hungary, will take notice that Antal Cser filed a petition against her in the Court of Insolvency of Cuyahoga County, Ohio, praying for divorce and relief on the ground of wilful absence for more than three years last past and adultery. Said petition is No. 7067 and will be for hearing on and after November 2nd, 1917.

H. POLATSEK, Atty. for Plff.
S20 O25

State of Ohio, Cuyahoga County, SS. Before Ralph W. Sanborn, Justice of the Peace in and for East Cleveland Township. The Williams Bros. Company, a corporation, plaintiff, vs. M. Cabla, defendant. Defendant will take notice that an order of attachment was issued by the said Justice in the above entitled action on August 24, 1917, for $53.93 and costs, and that said case will be for hearing on October [illegible], 1917.

LITTLE TALKS ABOUT ELECTRIC LIGHT

Electric light is free from soot. This saves housecleaning labor and it saves considerable redecorating expense. Your wall paper lasts longer. Your walls and ceilings do not become dingy so soon.

The Illuminating Company

ILLUMINATING BUILDING
Public Square Cleveland

You Can Buy 80x200

In Willoughby-Euclid Ave. Subdivision, which is right on car line.

On Euclid Ave. for $640

It will have all city improvements, even to paving. It is in an exclusive, high class residential neighborhood surrounded by magnificent homes.

It is close to Willoughby's stores, schools and churches, and only 15 minutes from Euclid Ave. city limits.

This property is laid out with 13-foot grass plots, 60-foot streets.

It is in the center of the big, new industrial development, which is bound to make it very valuable. Park,s tennis courts and winding boulevards have been carefully planned by landscaping experts.

Willoughby-Euclid Ave. Subdivision is noted for its beauty, its healthful atmosphere and its pure spring water.

You can build and live here for ONE-HALF LESS than in any other equally desirable location.

Although this property was offered for sale only 60 days ago several purchasers are already building their homes here.

You know how fast Cleveland is growing eastward. You also know the scarcity of desirable residence property. Don't miss this opportunity.

See it today. Drive out Euclid Ave. or take Willoughby car to Stop 37 (Main line, Stop 39 (Shore line. Or phone us for appointment to take you out.

The McNutt-McCall Co.

Main 6530 Cent. 1580 W 220 Hickox Bldg.

Furniture Plus— For the Dining Room

It's the PLUS that makes our furniture values attractive. Exceptional care in the selection of designs and close attention to quality of workmanship is our constant hobby.

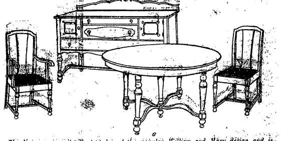

The dining room suite illustrated is of the popular William and Mary design and is constructed of American walnut thruout.

The 60-inch Buffet has mahogany drawer bottoms and can be had with or without a mirror. The 54-inch table opens to a six-foot extension. Five slip-seat chairs and an arm chair, covered with genuine leather complete a suite you will be proud of. Regular price $200—now

$145.00

Asbestos Table Mat Given Free With Every Dining Suite Sold This Week

Credit Can Be Arranged

Open Every Evening

The FLEMING Furniture Co.

Auto Delivery to Within 50 Miles of Cleveland

150th ST. & ST. Clair AV.

WATSON'S

Cuyahoga Restaurant
Postoffice, Across the Street
Cleveland, Ohio
LARGEST POPULAR PRICED RESTAURANT IN CLEVELAND
Private Rooms for Banquets, Business Meetings—No Charge.
LADIES' ORCHESTRA & CABARET
11 to 2—6 to 8
Main 4587 Central 4153

DRINK

NEZEN

PURE, HEALTHFUL, REFRESHING
1054 E. 71st Street
or call Rosedale 4920.

ROLAND T. MEACHAM
Specialist in Public Utility Securities.
Member Cleveland Stock Exchange
Citizens Bldg., Cleveland

Open a reserve account with that old Reliable Bank

THE FOREST CITY SAVINGS & TRUST CO.

Cor. W. 25th and Detroit, Cleveland.

Capital	$ 250,000.00
Surplus and Profits	220,000.00
Resources, Over	3,700,000.00

4 per cent Interest on Savings Accounts.

Have Your FURS Cleaned and Stored by Experts

HARRY FERTEL

FURS of QUALITY
6537 EUCLID AVENUE
Telephone: Rosedale 1553 W. Delivery Service

WOLVERINE VIII

First Valve in Head 8 Cylinder Motor.
Motor Built in Cleveland.
Most Accessible in the World.
Four whole (Full Elliptic) Springs.
Touring $1,395. Cruiser $1,495.
Springfield Sedan, $2,095.00.
5206 EUCLID AVE.

JACKSON MOTOR SALES CO.

Rosedale 270 Cent. 2020
WE NEVER CLOSE

The Neal Way is the Real Way

TO OVERCOME ALL CRAVING and DESIRE FOR
LIQUOR or DRUGS

Thousands of cured patients, 60 successful Neal Institutes, the length of time established, the character of the properties occupied, 75% of our business from former patients prove

THE NEAL WAY IS THE RIGHT WAY

NEAL INSTITUTES

CLEVELAND COLUMBUS CINCINNATI PITTSBURG DETROIT
3920 Euclid 1320 Main 601 Maple 373 Winebiddle 821 Woodward

"THE HOLLAND"
LUNCH 11 to 2
Second floor Chisholm Building 2051 E. 4th Street
Not merely the best foods but the best cooked.
"The newest place in town."

CARTER'S LITTLE LIVER PILLS

Make you feel the joy of living. It is impossible to be happy or feel good when you are CONSTIPATED. This old remedy will set you right over night.

Genuine bears signature Brentgood

PALLID PEOPLE Usually Need Iron in the Blood. Try CARTER'S IRON PILLS

Prospect 2746 Central 3959-K
Dr. Carver's Methods of Adjusting Used Exclusively

Fred J. Duey

DOCTOR OF CHIROPRACTIC and SPONDYLOTHERAPY
406-11 Erie Building, Prospect and East 9th St., Cleveland, Ohio. Lady Attendant.

Prospect 2746 Central 3959-K

E. Thayer Ward

DOCTOR OF CHIROPRACTIC and SPONDYLOTHERAPY
406-11 Erie Building, Prospect and East 9th St., Cleveland, Ohio. Lady Attendant.

Better Meats— Lower Prices

Tender roast beef	16c lb.
Lean boiling beef	12 1-2c lb.
Fancy pot roasts	14c lb.
Fresh ground hamburg	16c lb.
Boneless rolled rib roast	22c lb.
Prime beef steak	18c lb.
Fancy sirloin roast	18c lb.
Tenderloin steak	22c lb.
Leg of milk fed veal	15c lb.
Choice veal chops	18c lb.
Fancy veal roast	15c lb.
Breast of veal for stuffing	12 1-2 lb.
Veal steak from leg	25c lb.
Hind quarter lamb	18c lb.
Fancy mild cured bacon	30c lb.
Ott's Euclid Coffee	25c lb.
Ott's Euclid butterine	2 lbs. for 58c
Sweet pickled pork	28c lb.

"It's good if we sold it."

Consumers Meat and Poultry Co.

204 Huron Road Cleveland
Between East 4th and Ontario

Bell Main 2005

Gus. G. Ballenberger

349 The Arcade. —TAILOR— Cleveland, Ohio

For

Constipation

or as an efficient **Laxative**
take
Marlco Lax tablets
30 tablets—25c
AT ALL
MARSHALL'S DRUG STORES
Or Any Other Good Druggist

Office Phones Main 2625
Cent. 2625

The Cuyahoga Builders Supply Company

13th Floor Schofield Building
Cleveland
BUILDERS' SUPPLIES

WATCHMAKER AND JEWELER

John Hudgeon

15 Colonial Arcade, Cleveland, Ohio

The Bowlers of Cleveland Are Most Cordially Invited to visit the

CALUMET ALLEYS

The city's Newest Amusement Institution. The Finest Billiard rooms in Cleveland, 723 Superior-av.

Why Not Buy Real Estate?

If carefully investigated, there is no safer place for investment. We have listings throughout Cuyahoga County all conservatively priced, also our salesmen are thoroughly posted in their respective localities. Give us a call.

The A. B. Smythe Co.
Erie Building
Pros. 140. Cent. 5377-W

The Cleveland Savings and Loan Co.

602 Superior Avenue, N. E.
Loans Made to Buy or Build Homes
Interest Paid on Savings Accounts

We Pay Highest cash prices for Old Gold, Silver, Platinum, diamonds, false teeth and broken jewelry.

CHECEL JEWELRY CO.
612 Euclid Ave., Above De Klyn's
Mail Orders Given Prompt Attention

DINNER 25c
at the HAWLEY House
Cor. St. Clair and W. 3rd St.
V. C. HELLER, Prop.

Everybody knows the

CARLTON

Euclid and 55th St.
Best Place in Cleveland to Eat.

We Want Your Box Trade.
BOND STREET CIGAR CO.
CIGARS, TOBACCOS, CIGARETTES
Every Popular Brand.
1926 E. 6th St. Cleveland, Ohio.
PHIL. COHN.

INFORMATION GIVEN—

Get our rates on Fire, and Life Insurance, Automobiles, Bonds, Casualty and Plate Glass. GEO. H. OLMSTED & CO., 411-425 Williamson Bldg. Phone us today. Main 4838. Central 1679.

Cuy. Princeton 780
Box Trade a Specialty

Morris Weis

CIGARS OF QUALITY
I WANT YOUR BOX TRADE
10421 Superior Ave., Cor. 105th St.
Cleveland, Ohio

TRUSSES
Supporters, Elastic Stockings, Artificial Limbs and eyes, Everything for the sick room.
We Rent Invalid Chairs

H. H. Hessler

(HIMSELF)
38 The Arcade Cleveland, Ohio

Columbia Six

The Car of Quality, Style, and Service.

Not a car built at a price, but the motor vehicle supreme.
Tel. Rosedale 1329 for Appointment

"Seeing is Believing"

COLUMBIA

Motor Sales Co.
4217 Euclid Avenue Cleveland.
G. E. JOHNSON, General Mgr.

Handy Pocket Savings Bank Free

5% PAID ON SAVINGS DEPOSITS
ESTABLISHED 1893

The CUYAHOGA SAVINGS & LOAN CO.
108 The Arcade
Loans made on improved real estate, also for building purposes.

W. J. HANEY, Chiropractic Physician Now Located at 10606 Euclid Avenue, Suite 5.
Hours: 9:30 to 12 and 1:30 to 5:30
Evenings by Appointment
Licensed to practice Chiropractic, Mechano-Therapy, Electro Therapy, Suggestive Therapy.
Telephone 4458.

Clark Sloan

Optometrist
Eyes Examined Glasses Supplied
311 Schofield Bldg., Cleveland.
Hours 9 to 11 a. m., 2 to 4 p. m.
Other Hours by Appointment

Main 195 Central 195
Main 196 Central 196

WAITE AUTO LIVERY

14 Public Square. Cleveland, Ohio.

CLEVELAND AUTO LIVERY CO.

Main 30, Packard and Pierce-Arrow Cars
MAIN 56. CENTRAL 56
Masonic Temple Bldg., 1457 E. 6th St.

At the Linen Store

September Sale of

- Table Linen
- Napkins
- Table Cloths
- Towels
- Linen Pillow Cases
- Linen Sheets
- Bed Spreads
- Toweling
- Ladies' and Men's Handkerchiefs
- Dress Linens
- Decorative Linens

Bridal Trousseau our Specialty

J. B. Perg
LINEN STORE
1264 Euclid Ave.

EAT AT American Trust Lunch

Good Food, Service and Quality, our Motto.
American Trust Bldg Public Square

Cuy Cent. 7253-L.

Fashions Latest Creations

J. A. Matousek

QUALITY TAILOR.
Let Me Make Your Clothes
201 American Trust Bldg., 2d Floor
Cleveland, Ohio

HELP SUPPLIED FREE

Competent Laundresses and Cleaning Women supplied free any day. ACME EMPLOYMENT CO., Main 2610. Cent. 6120.

First Mortgage Investment Bonds
Denominations—$100, $500, $1,000
Income—5 per cent per annum, payable semi-annually on January 1st and July 1st
A Conservative INVESTMENT A Guaranteed INCOME
The Guarantee Title & Trust Co.
Chamber of Commerce Bldg., Cleveland

SAVE MONEY!

By having us weld or braze your broken farm and shop machinery, or auto parts of any metal.

BRAZE-WELD CO.,
1298 West 4th St., Cleveland, Ohio.

THE Y. M. C. A. NIGHT SCHOOL

We offer instruction in forty different courses including:—

Accounting	Mechanical Drafting
Architecture	Mechanical Eng.
Bookkeeping	Salesmanship
Chemistry	Advertising
Electrical Eng.	Stenography

OPENS OCT. 1st

Class periods 7:30-9:30 p. m.

Write for full information concerning any of the courses.

Y. M. C. A. 2200 Prospect

Cleveland, Ohio.

E. J. REDMOND Electric Co.
Main 837

Rewinding and Repairing **MOTORS** Bought and Sold

Central 6167-K
711 St. Clair Ave., N. E.
CLEVELAND, O.

Nicholas Mischitz, who resides at Farlach, Canton 22 Cel Klogenfurt, Austria, will take notice that Helene Mischitz filed a petition against him in the Court of Common Pleas of Cuyahoga County, Ohio, praying for divorce and relief on the ground of extreme cruelty, gross neglect of duty and wilful absence for more than three years last past. Said petition is No. 158845 and will be for hearing on and after November 2, 1917.

JOHN C. MURPHY & THOS. J. LONG,
Attys. for Plff.
S20 O25

Does Her Own Housework Since Tanlac Has Built Up Her Run-Down System

"I am now doing my own housework and it doesn't tire me out like it used to," said Mrs. John A. Kozsey, 2503 E. 23rd st., in telling what Tanlac did for her after she was all run down.

"I was troubled with my stomach for a long time," she continued. "After meals gas formed on my stomach, which made me feel bloated and uncomfortable. I often had dizzy spells and headaches and sometimes I would have chills. My circulation was poor, too, and I had that tired feeling most of the time. No matter how tired I was, however, I couldn't sleep soundly because I was nervous.

"Since taking Tanlac I feel much better. I am not troubled with my stomach, and I don't lie awake nights like I used to. The dizzy spells have disappeared and I feel better all around. Tanlac is certainly a good medicine. I am well pleased with it."

Tanlac is a purely vegetable tonic made of roots, barks and berries and is especially designed to build up run-down people. If you are in need of a good tonic get it today. It will do for you what it has done for thousands of others.

You can get Tanlac at any good drug store in Cleveland. The Tanlac representative at the Standard Drug's Old Arcade store, 411 Euclid ave., will be glad to explain all about this wonderful tonic to you.—Advt.

LAMPS AND RADIATORS REPAIRED
AUTO LAMP AND RADIATOR CO., 1614 Prospect—Both Phones
CLEVELAND, OHIO

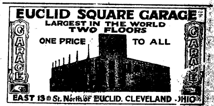

EUCLID SQUARE GARAGE
LARGEST IN THE WORLD
TWO FLOORS
ONE PRICE TO ALL
EAST 13th St. North of EUCLID. CLEVELAND OHIO

Save Money at Rosenbach's for these Crisp Walking Days

Comfort and Style in These Two Saturday Offerings

"Princess Pat"

$4.85

"Princess Pat"

English Walking Boot—military heel—trim and smart.

Like cut in Dark Tan Calf, 9 inch top. Goodyear welt soles, with the new Military Heel

Not $7; Not $8—$4.85

—and you'd have to stretch seven dollars to get these values down on the street—where they pay high rents—charge the purchase, and deliver your shoes.

"Pedestrienne"

$3.85

"Pedestrienne"

Gunmetal Lace Boot—military heel, 1 1-4 inches high—Goodyear welt soles.

Get it elsewhere for $5 to $6 if you can.

Not $5; Not 6—$3.85

Mail Orders Promptly Filled

ROSENBACH SHOES

17 STORES
Second Floor Euclid Arcade Bldg.
Cleveland, O.
Take Elevator or Walk One Flight

Scripps-Booth Fashion

Scripps-Booth smartness has demonstrated that dignity in personal driving is not confined to heavy cars.

Four-cylinder Roadster	$1250
Eight-cylinder Four-Passenger	$1425

A few used cars at $500

Scripps-Booth Sales Co.
4201 Euclid Ave. Rosedale 5820

Interesting Facts About

BEACH CLIFF ESTATES

In Beach Cliff Subdivision No. 1, 70 per cent of the lots have been sold in a few months! For high grade property, with restrictions which limit its sale to a select class of buyers, we believe this marks a record in Cleveland Real Estate Promotion.

People bought lots readily before any improvements were started—the beauty of the property—its ideal location on the lake—was proof enough of the future.

Now that streets are taking form, houses building and the plans on paper becoming a reality, the demand for lots is all that our salesmen can take care of.

Purchasers Satisfied---Lots Increase in Value

Those who have bought property in Beach Cliff Estates are most enthusiastic in promoting new sales. And they should be! They know they have made a good investment. For example:

Lot No. 288 purchased in July for $1,500 was sold in Sept. for $1,750
Lot No. 225 purchased in June for $1,125 was sold in Sept. for $1,625.
Lot No. 367 purchased in May for $3,650 was sold in Sept. for $5,250
Lot No. 280 purchased in June for $1,325 was sold in Sept. for $1,725.
Lot No. 363 purchased in June for $2,475 was sold in Sept. for $2,800.
Lot No. A1 (lake front parcel) purchased in June for $12,960 was sold in Sept. for $16,500.

Every lot is gaining a higher value month by month.

Most Purchasers Buy to Build---Not to Sell

Speculation in Beach Cliff Property is not encouraged. We have quoted examples only to prove that the increases in value are actual.

The big majority of lot buyers have no thought of selling—they are going to build their homes here as soon as possible. A canvass of lot buyers showed that 212 are planning to build in the near future.

Values Will Eventually Double and Treble

The appreciation in the value of Beach Cliff Property—though it may seem rapid—has hardly begun.

The millions still to be spent in improvements and buildings leave the big increase in the value of the land itself for the future.

In Subdivision No. 1 alone, there will be 3 miles of paved roads and 6 miles of frontage for homes. Over two million dollars will be spent for home building in this section.

Buy Before October 1st---Prices Advance 10% to 25%

Twenty salesmen are selling Beach Cliff Property—each man is averaging one lot per week. That will give you an idea of how fast home seekers are taking advantage of this unequaled opportunity.

When this land is sold it will be a long time, if ever, before another large tract, fronting on the lake; near to the city, will be subdivided and sold at prices the average man can afford.

The next increase of 10 per cent to 25 per cent in list prices takes effect October 1st.

Investigate. See if you don't want one of the remaining lots at the present prices.

HOW TO GET THERE

Take Lakewood, Clifton or Lake Shore Electric cars from the Square to Rocky River. Turn left after passing under Nickel Plate bridge over Blount Street—to Beach Cliff office.

Automobile Service From Your Home
Furnished Free by Appointment

THE FOWLER-WORMAN-KELLEY CO.

Developers of High Grade Allotments
810 Hippodrome Bldg.
CLEVELAND
Main 5661 Beach Cliff Office Marlo 3642 Central 2688-W

To Natural Gas Users:

The winter of 1916-17 demonstrated that a continuous adequate supply of natural gas cannot be relied upon without risk of personal discomfort. The occasional inconvenience caused by the Gas Company's inability to obtain sufficient gas to meet all the demands made upon it was due to a combination of conditions beyond the control of the Company, and was not through any lack of diligence on its part.

First. The severe winter weather and continuous low temperature.

Second. Reduction in pressure and depletion of gas producing wells, caused by the continuous drain due to unusual demand.

Third. Shortage of coal, and the consequent high prices as compared with the relatively low cost of gas, resulted in the coal heating appliances in thousands of homes being converted for the use of natural gas.

Temporary interruption of servie is a risk incurred by all gas companies. These interruptions result in great loss, and it follows that the company is as much interested in giving satisfactory service as the user of gas is in securing it.

It must be borne in mind that cities relying exclusively on coal for heating during the past winter suffered inconvenience equal to, if not greater than, those depending upon gas. Periods of short duration may be expected next winter when all the requirements may not be met and temporary discomfort will be unavoidable unless the users of gas co-operate with the Company in its efforts to prevent a recurrence of the shortage experienced last winter.

The prudent gas user will provide at least a temporary supply of coal or other fuel as a precautionary measure. By so doing, much inconvenience and possible discomfort may be averted.

Notwithstanding the unusual conditions due to scarcity of labor and the enormous increase in cost of material, the Company has made every effort to add to its supply, and has been fairly successful in obtaining added production of gas by drilling and by purchase The new production however, will not more than overcome the decline in old wells, so that we cannot safely predict that a greater amount of gas will be available next winter than was produced and delivered last year.

Some misunderstanding seems to exist relative to gas furnished factories during the past winter. All gas supplied for industrial uses was discontinued except in the case of gas engines, where discontinuance of the supply would necessitate the shutting down of the factory and deprive many men of employment. this and injunction proceedings by a few large users were the only exceptions; otherwise gas was supplied for domestic purposes only.

This year, in addition to the domestic requirements, there may be a demand for gas for industrial purposes occasioned by the war, and a sacrifice of home comfort by gas users may be necessary rather than cause any interruption of the work for the proper supply of implements for the use of our soldiers. By the exercise of economy in the use of gas and other fuels, you will be contributing to their comfort and success.

Gas users may rest assured that the Company will continue its efforts to meet the requirements of the coming winter, but we consider it eminently proper to give this timely warning and to suggest that homes be provided with supplemental or auxiliary appliances, available for the use of other fuels in case of emergency.

Our experts will give you personal advice free of charge. We solicit your co-operation.

The East Ohio Gas Company
By M. B. DALEY, President

The Republican may be found on sale at the store of C. C. COTTRELL

This Paper is Devoted to the Best Interests of Lake County

The Willoughby Republican

Not Merely a newspaper BUT a NEWS-paper.

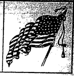

TWENTIETH YEAR—NO. 36. WILLOUGHBY, O., OCTOBER 5, 1917 ONE DOLLAR A YEAR IN ADVANCE

GAS FOR WILLOUGHBY MAY COME FROM PRESENT PROSPECTS

That greatly desired asset, gas, may loom in the distance for Willoughby, if the prospects that are now commanding the attention of the Saybrook, East Ohio Gas Co., and the Chemical Co., at Mentor, develop favorably.

A representatives of the East Ohio Gas Co., at their office in Cleveland said Monday: "So far it is all guess work. We can't say what may develop. Neither can we say what would be done in regard to gas for Willoughby, should the wells prove favorable."

An option has been taken on the W. C. Dickey place at Mentor, and efforts are being made to secure Dr. Moore's farm there.

Natural gas, for cooking, at least, would be the one thing needful to make Willoughby a perfect residence place.

No doubt the mayor and the council and all others interested would take such steps as would be needful to retain this greatly desired convenience for local use, should findings indicate as now seem prossible.

WILLOUGHBY LIBRARY RECEIVES SPLENDID GIFT

The Willoughby library has just received a gift which affords much pleasure and gratification to the recipients. Mrs. Julia E. Foster of East Cleveland, former resident of the Plains, and member of the board of trustees for many years, has presented the library with a set of "Beacon Lights of History," edited by John Lord. This is one of the happiest presentations the library has ever received. It is a set that the library could not have purchased and probably could never have had, excepting for Mrs. Foster's generous gift.

DEATH OF SAMUEL ANNIS

Samuel Annis, long resident of Willoughby, and Civil war veteran, passed away at his home Friday, Sept. 28th. The funeral occurred Monday. Rev. Bright officiating. Most of the old soldiers here were in attendance, and a wealth of flowers attested the friendship and sympathy of the community. Mr. Skiff was born in Cleveland, but passed most of his life in Willoughby, having moved from their Vine street residence to Skiff street about 12 years ago. The widow, three sons and two daughters survive.

It's mighty hard to reform the man whose wife and children seem supremely happy in his presence.

MAYOR PLANS TO ATTEND McKINLEY MEMORIAL DEDICATION

Mr. and Mrs. Carmichael are planning to drive to Niles, to attend the dedication of the McKinley Memorial Friday. Mrs. Burgess and Catherine will accompany them and a visit will be paid at Claire Caldwell's home; also to Mr. Carmichael's sister in Youngstown.

BIRTHS

C. C. Cottrell has received word of the birth of a daughter to Mr. and Mrs. John Meader of new York. Mrs. Meader was formerly La Verne Abell and is a niece of Mrs. Cottrell.

* * *

Mr. and Mrs. H. Reede have a little son. Mrs. Reede was formerly Miss May Silsby.

• • •

Mr. and Mrs. Wade Lockwood have a baby boy

* * * *

A son arrived at the home of Grant Lamos, Sunday.

VISITORS NUMEROUS AT WICKLIFFE RED CROSS

Numerous visitors call at the Wickliffe Red Cross Branch. Mrs. Garfield gave a little talk there recently; Mr. Foster, secretary to Mr. Coulby, recently brought out a party from Cleveland; and about 75 of the guests who were in attendance at the Sunday School convention last Friday, called and inspected the quarters.

DEATH OF HENRY C. STEWART

A telegram received by Miss Mary Stewart Monday, announced the death of her brother, Henry C., at his home in St. Petersburg, Fla., Sunday last. Mr. and Mrs. Stewart were visitors at the home of Miss Mary Stewart for five weeks recently, and had been at their home in St. Peterburg, after leaving here, only one week, when the demise of Mr. Stewart occurred. M. Stewart was born in Willoughby, on Spaulding street, as were the other two boys of the family, and Miss Mary. The father was J. W. Stewart. Mr. Stewart traveled around some, and his marriage occurred in Virginia. He has made his home in Florida for a number of years, but a close hold has been kept upon Willoughby connections and friends.

WEDDING IN AKRON TO BE SOCIETY EVENT

The wedding of Mr. Frederick Sieberling of Akron, and Henrietta McBrayer, is scheduled to occure October 11th. It will be one of the social events of the season in Akron. Mr. and Mrs. L. W. Penfield, and possibly Mr. and Mrs. Arthur Penfield, will attend from here

WORK ON DAM TO BE FINISHED BY BASESTA COMPANY

The contract for finishing the work on the dam has been given to the Robert A. Basesta Co., who will assist in completing the work already started.

VOTE DRY!
READ THE REASONS
REASONABLY PRESENTED
ON ANOTHER PAGE
Next week we will present an editorial by E. F. Blakely.

WICKLIFFE RED CROSS HAS ROLL OF HONOR ATTENDANCE LIST

They have a roll of honor attendance list at the Wickliffe Red Cross. September 5th postal cards were sent out, advising that each member who could show eight consecutive attendances should appear upon the roll of honor, these attendances counting as a perfect score. A carefully blocked bulletin with the names set forth was set up at the doorway, so that each member might register her attendance.

The ladies who have made a perfect score since that time are:

Mrs. Wm Beebe, Mrs. Bigelow, Mrs. Edwards, Mrs. Fairman, Mrs. Hehr, Mrs. Keck, Mrs. E. J. Lawton, Mrs. W. L. Lawton, Mrs. Monroe, Mrs. Reeder, Mrs. F. Sherman, Mrs. Tyte, Mrs. C. Wicker, Mrs. Bascom, Mrs. Eddy, Mrs. Honeywell, Mrs. F. W. Smith, Mrs. Enders and Mrs. Pease.

When Mrs. Colby was in New York recently she purchased an apron for each of the ladies. Finding that it was against the Red Cross regulations to confer gifts upon the members for their service, it was decided that the ladies may wear the aprons while at the room. The name of each will be placed thereon, and when the circle is disbanded, when no longer needed, they will be permitted to retain the apron as a Red Cross souvenir. Mrs. Colby has also devised a reward of merit plan in the way of Red Cross stripes to be worn on the left sleeve.

Each perfect score recorded, allows an additional strip of red to be placed upon the worker. These are called the "Badge of Loyalty."

SATURDAY CLUB ENTERTAINED HERE

Mrs. Samuel Austin will entertain the Saturday club of Cleveland. of which she has been a member for many years, at her home, Saturday of this week.

BIRTHDAY CLUB ENTERTAINED AT HOME OF MRS. AUSTIN

The birthday club was most pleasantly entertained at the home of Mrs. Samuel Austin, Wednesday. A dinner was served to the assemblage at 12:30. Invited guests of the club included:

Mrs. Haskell of Colorado Springs, and her daughter, Mrs. S. D. Shankland; Mrs. Weaver of Akron, daughter of Mr. and Mrs. N. C. Smith; and Mrs. Scott, who is the house guest of her sister, Mrs. Austin.

MRS. HONEYWELL ENTERTAINS AT SHOWER

A miscellaneous "shower" was given at the home of Mrs. Honeywell in Wickliffe, Thursday last, for Miss Mame West, of Virginia, who will be married about the middle of October. Miss West has been in the employ of the Wickliffe Supply Co. for two and a half years. The evening was greatly enjoyed by about thirty guests. Earl Smith brought his violin, and his music enabled the assemblage to have some dancing, and enjoy good old fashioned time, 'tis said.

NILES ITEM OF LOCAL INTEREST

NILES, Oct. 3.—The annual banquet of the Giddings Republican club of Trumbull county will be held in the auditorium of the new McKinley birthplace memorial building the week of Oct. 22. Clare Caldwell, county prosecutor, is president. This will be the first gathering of the kind to be held in the new building. Mr. Caldwell, it will be remembered is the husband of Eva Burgess, daughter of C. W. Burgess, of Prospect St.

GRADUATE OF WILLOUGHBY HIGH SCHOOL RECEIVES PRIZE FOR FRENCH

Loland Roy Smith, a graduate of the Willoughby High School is among the boys who have won prizes at the Adelbert college of Western Reserve university. The presidents prize in French, of $12.50, was awarded to him. Complete list of prizes has just been announced.

MAYOR CARMICHAEL DELIVERS WELCOMING ADDRESS TO PYTHIAN SISTERS

Mayor Carmichael was scheduled to give the address of welcome at the Pythian Sisters convention here Thursday, October 4 Between 150 and 200 women were expected. The luncheon and dinner were to be served for the assemblage by the Andrews girls in the Andrews gym. Rev. Bright delivered the prayer and Helen Randall Chiney and Mrs Leon Osterhoudt were upon the program for a duet during the afternoon.

NOTE CHANGE IN PAGES NEWS AND ADVERTISEMENTS REGULARLY FEATURED ON PAGE TWO WILL BE FOUND ON PAGE ELEVEN. SEE PAGES THREE AND TEN FOR OTHER LOCAL ADVERTISEMENTS AND NEWS.

GARAGE SOLD; OWNER LEAVES FOR CHILLICOTHE

Frank Logar, chauffeur for Samuel Austin and proprietor of the garage on Erie street, formerly occupied by J. M. Crowther, has sold his garage and was scheduled to leave with a contingent for Chillicothe Wednesday at 7 a. m.

Being called to the service, Mr. Logar made arrangements to dispose of his business to Cleveland parties and was busy all day Tuesday closing up his affairs preparatory to leaving.

LAKE COUNTY PORTION OF APPROPRIATION BY CONGRESS TO BE TAKEN UP AT MEETING

Prof Johnson and Miss Okey of the Ohio State university, addressed a gathering at the Painesville court house on Thursday in regard to the appropriation made by congress for a home improvement association, for each county. As the appropriation is not large it has been suggested that Lake county make early application. The meeting was called for the purpose of organizing and to consider the possibility of having a lady agent for Lake county.

NORTH EASTERN OHIO TEACHERS TO CONVENE

Eight thousand teachers will descend upon Cleveland October 26 and 27, when the Northeastern Ohio Teachers' association have their convention. The Hippodrome, Grays Armory and the Opera House are called in to play to accommodate the gathering. All the schools in northeastern Ohio will be closed the 26th, Friday.

S. D. Shankland is association secretary.

ANDREWS GIRLS HAVE PARTY

The Beta Gamma Kappa's had a little dinner at The Inn Monday night. Favors, place cards and flowers decorated the tables. After the dinner the evening was further spent at the home of Miss Burnham of Spaulding street.

GOOD THINGS AT THE HIAWATHA

Panama and a popular book, by a popular author comes to the Hiawatha next week, when Rex Beach's "The Ne'er-Do-Well' will be featured. Realistic Panama scenery and the absorbing plot of the play, promises an evening of much enjoyment Thursday, October the 11th.

Mr. Hoover advises us to eat more hash. A meatless day, however, produces no hash tomorrow.

NEW AUDITOR OF C. P. & E. MOVES TO WILLOUGHBY

J. A. Curry, who succeeded Mr. Chas. Brandenberger, as auditor, at the C. P. & E. offices, here, will move to Willoughby from Cleveland, Saturday of this week. He will occupy the Anthony Flyer house on River street.

MINORS TO GIVE FAMILY DINNER

The Minor family will have their family reunion and dinner at their Salida Beach cottage Sunday, October 7th. A turkey dinner will be served, it taking the place of the Christmas family dinner when the Minors will be away. After closing their cottage they will stop at the A. J. Penfield home. They will start on an auto tour south about the middle of October.

FORTNIGHTLY CLUB OPENING

The opening date for the Fortnightly club has been set for October 19th. Mrs. Moore will be hostess and luncheon will be served at 12:30

MRS. VAN GORDER RELATES FAIRY TALE

At the Methodist church Sunday morning Mrs. Van Gorder told a fairy tale for the children. It was given in place of the talk scheduled by the pastor. It was a story about four little fairies, one bought a red scarf, which signified courage; she said. One bought a blue one, which signified truth, another bought a white one which is symbolistic of purity, and then another sprinkled over the stars; and so the American flag was unfurled. A delightful portrayal little patriotic fairy tale, and immediately followed by the singing by the choir of the Star Spangled Banner, made a most effective and pleasing patriotic spectacle.

LAKE COUNTY FARM SURVEY COMPLETED

The farm survey which has been made in Lake county under the supervision of Lake County Agricultural Agent Long, was completed Friday, Sept. 29th. One hundred and twelve farms were surveyed. Mr. Daggert and Mr. Hughes, of the Ohio State University have taken the records to be summarized. When this is finished, they will be returned to Mr Long, who will report to the farmers. "Does Farming Pay?" was the question to be determined by the survey.

WILLOUGHBY MAKES RECORD FOR BOOK FUND

Pledges from Willoughby for the sailors and soldiers' book fund amount to $534.35. Wickliffe has pledged $189.00. The record of the amount contributed by the public schools is not quite completed. Willoughby's quota it may be said in passing, was the largest of any of those of the small towns. Willoughby's quota was estimated at $500.00. That of Painesville for comparison was $250.00.

FARMERS IMPROVEMENT ASSOCIATION HOLD MEETING

The regular monthly meeting of the Lake County Farmers Improvement Association occurred at the Court House Monday. J. W. Schupp is a member from Kirtland, and William Little from Maple Grove.

HIAWATHA PIANO REPAIRED

The piano at the Hiawatha theatre is being repaired to put it in good condition, and to bring the music up to the standard of the excellent photo plays which Mr. McMahon says he intends to present all through the season.

HONOR PAID TO LOCAL OFFICIAL OF C. P. & E.

The many years efficient service of Mr. J. Jordan as vice president and general manager of the C. P. & E. road, received splendid and fitting recognition upon the part of the company Tuesday night. As mentioned in last week's Republican, Mr Jordan resignation was accepted to go into effect October 1st. Since that time happy and secret plans have been active to evolve a plan that might effectively show Mr Jordon the esteem and affection felt for him by officials and employees of the road. It was finally decided that nothing short of a diamond ring, and a most splendid one at that, would express the sentiments in a tangible way. All the officials and employees took part in its purchase. It was then decided that Mr. Jordon should be invited to Painesville to meet a couple of the county commissioners at the Court House. Mr. Jordon went to the court house, but when he opened the door to meet the commissioners, he found his associates of the road to the number of sixty or more, instead. In the words of Mr. J. H. Shaw, claim agent, Mr. Jordon "walked right into the front trench." Mr. Harry Ham-

(Continued on Page Three)

VILLAGE BONDS SOLD

At the meeting of the council Monday night, announcement was made of the sale of bonds covering the new allotment improvement, Lost Nation road, etc., recently advertised. The purchase was made by Toledo bond buyers, Spitzer Rorock & Co.

PLAESANT AFFAIR ON KIRTLAND ROAD

A large number of guests enjoyed a pleasant family affair Sunday last, when Mrs. Albert Mantey, of Kirtland road, entertained her two sisters and three brothers with their respective families. Covers were laid for thirty persons. The out of town guests included Mr. and Mrs. John Weichel of Berlin Heights; Mr. and Mrs. J. Krebs and daughter Violet, of Sandusky; Mr and Mrs. Harry Weichel of Cleveland and Mr. and Mrs. Alvin Weichel, of Euclid. Guests from Willoughby numbered Mr. and Mrs. N. Schaffer, Mr. and Mrs. Henry Mantey and Mr. and Mrs. Elmer Mantey, and their respective families. It was a very delightful occasion.

'THE OUTLOOK FOR A DRY OHIO" TO BE TAKEN UP AT CONVENTION

"The outlook for a dry Ohio" will be the evening topic to be considered when the Lake County W. C. T. U. convenes Tuesday, October 9th.

The convention will be an all day affair and take place at the Baptist church, Painesville. Nadine Motts, state secretary of the local temperance league of Cleveland, is upon the afternoon program. Mrs. E. Reeves, of Willoughby, will present a paper upon "Men and women of Tomorrow." "The Value of Publicity" will be taken up by Rev. Cristy. Music and addresses will be offered for the evening program. Frances Fuller, of Madison, E. F. Blakely and Rev. Dieterich of Painesville; and S. D. Shankland being scheduled as speakers. Other interesting speakers and features are also outlined for the occasion.

EUCLID AVENUE WAR GARDEN PROVES SUCCESSFUL

A shining example in the way of War Gardens is exemplified by Samuel Austin. He figures that forty bushels of potatoes were yielded from the crop recently harvested and much incentive has been giving the public to go and do likewise by his garden and the sign, aptly portraying the war garden venture. Mr. Austin intends to have another garden next year, should the war continue.

DEATH OF SIMEON CALL

Simeon Call passed away at the home of his brother, Loran Call, on Thursday Sept. 27th. Mr. Call was born in Chardon in 1859, and had lived in and around Kirtland most of his life. Many friends and relatives through this section mourn the loss.

BROTHER-IN-LAW OF W. W. GIBSON DIES

Word was received by W. J. Gibson, of the Auto Supply Co., Friday, September 28th, of the death of his brother in law, Wm. Worden, at Atlanta, N. Y. Mr. and Mrs. Gibson left immediately to attend the funeral.

RURAL CARRIERS AND POST MASTERS ENJOY BANQUET

The Rural Letter carriers' association held their quarterly meeting at the Willoughby inn Tuesday night. About 20 were present. The dinner was served at 8 p. m. Mr. Webster, local postmaster, and the post masters from Painesville, Perry, Madison and West Mentor, were also present. The next meeting will be held the first Tuesday in January in Painesville.

SHARPE AVENUE GRADED

Considerable improvement has been affected at the Euclid avenue junction by the grading and leveling of Sharp avenue. The C. P. & E. will lower their tracks to meet the grade. The grading is being done by the Robt. A. Basesta Co.

FORMER COUNTY RECORDER TOURS TO FLORIDA

George Bates, former county recorder, has left in company with Mrs. Bates, for a trip to Florida. He has arranged their Ford car with a camping outfit, and will tour by gentle stages, making numerous camping stops enroute. Mr. Bates has been the recorder for about nine years, being succeeded by E. J. Goldsmith, who took office September 1st.

WICKLIFFE STUDY CLUB ISSUES 6th ANNUAL PROGRAM

The Wickliffe study club will have its opening meeting October 10th. Mrs. King will be hostess. The Sixth Annual program for the club, just issued, shows some interesting topics. "Important movements of our times" will be the basis of the year's work.

SOLDIER BOYS ON THE REPUBLICAN LIST

The Republican has several soldier boys on its list. The following letter was recently received and shows how glad the boys are to have news from home.

Co. F, Ohio Engineers, Camp Sheridan,
Montgomery, Ala., Sept. 13, 1917,
The Willoughby Republican,

Dear Miss Bryant: Mother notified me in her last letter that you were going to send me the Republican every week free. I want to thank you for doing this.

Mother has been sending me the paper every week so far. I receive it about Tuesday of every week and the other fellows from Willoughby rush to the tent where I stay to get the paper to read. The paper will appreciated by the other fellows as well as myself.

If you want me to I will write a story about once every two weeks about the camp and what I am dong and what the other Willoughby boys that belong to this regiment are doing, for your paper.

Yours truly,
JOHN A. MARBLE.

The Republican will be pleased indeed to receive the letters, as we believe they will be of much interest in Lake county, as well as to the boys in other camps who are receiving the paper.

Everyone has his faults, of course, but some people work theirs more than others

Prepare Against Wet Feet

Rubber Shoes Rubber Boots

All Kinds, All Sizes

Wilsons of Willoughby

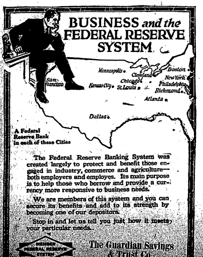

The Federal Reserve Banking System was created largely to protect and benefit those engaged in industry, commerce and agriculture—both employers and employes. Its main purpose is to help those who borrow and provide a currency more responsive to business needs.

We are members of this system and you can secure its benefits and add to its strength by becoming one of our depositors.

Stop in and let us tell you just how it meets your particular needs.

The Guardian Savings & Trust Co.

Watch This Space

Ohio dry means more bread for the hungry; 11,000,000 loaves of bread wasted daily in U. S. for liquor. Vote dry. E. F. Blakely, chairman Lake Co. Dry Federation, Painesville.

Warmth Adds Much to the Comfort of an Auto Trip these days

We have an attractive line of STEAMER ROBES.

We have just opened a stock of HORSE BLANKETS, suitable for street and barn. These you will find right in price and quality.

E. M. Crowther

Hardware and Housefurnishings. Telephone 99-W

United States Government
LIBERTY BONDS
Second Issue

Subscribe today, 2% payable on application. Bonds issued in denominations of 50 dollars and mulitple at 4% interest.

Get full information and enter your subscription promptly at our Willoughby office, 39 Erie St.

The Cleveland Trust Company

THE
CITIZENS LOAN & BUILDING CO.
OF PAINESVILLE, OHIO

"Of the people, by the people and for the people" of Lake County, O.

Organized in 1889. The Pioneer Loan & Building Co., of the County, has stood the test through all the panics since its organization.

WITHOUT THE LOSS OF A DOLLAR

Has paid 5% interest for past 27 years

The first financial institution in the County to teach Savings & Thrift

INVESTIGATE ITS PLANS OF SAVING
Yielding From 5 to 5 1-2% Interest

Better and safer than most stocks and bonds

NO STOCK LIABILITY.

THE COMPANY ASSUMES ALL THE RISK AND DIVIDES THE PROFITS WITH YOU

The Directors are men of means, whose honesty has never been questioned—have made good—with years of experience in business, financial and real estate transactions. Money to loan on real estate to buy, build or own homes—payable in monthly installments, straight or farm loans also made.

Assets More than a Quarter of a Million Dollars
"NOTHING SUCCEEDS LIKE SUCCESS"

Any information regarding Deposits or Loans cheerfully given.

OFFICERS AND DIRECTORS
E. D. BARBER, President F. T. PYLE, Secretary & Manager.
E. D. KEENER, Vice Pres. E. F. BLAKELY, Attorney.
W. E. MALIN J. C. WARD.

S A V E

LEGAL NOTICE

David M. Smith, and the unknown heirs-at-law, devisees, legatees, executors and administrators of David M. Smith, deceased will take notice that on the 24th day of September, 1917, Vernetti Hughes filed her petition in the court of common pleas of Cuyahoga county, Ohio, being cause No. 159013 against them, and each of them, setting forth that she, the said plaintiff, is the owner in fee simple and in actual possession of the following described real estate to-wit:

Situated in the township of Parma, County of Cuyahoga and State of Ohio, and known as being a part of Original Parma township Lot No. 11 in the Ely tract, and bounded, West by the west line of said lot No. 11; North by land owned by George F. Thesmacher; East by the State Road; and South by land now or formerly owned by David Hughes, and containing 11 acres of land, and being the same land conveyed to Vernettine Hughes by deed dated April 30th, 1891, and recorded in Volume 492, page 334 of Cuyahoga County Records.

Said petition further sets forth that said defendants claim an interest in said premises by reason of a certain mortgage dated August 3rd, 1837, and recorded in Volume Y, page 169, of Cuyahoga County Records, wherein William Cartwright and Hanna Cartwright conveyed to David M. Smith the premises herein described. Plaintiff alleges that said mortgage has been duly paid; that she has been in the open, notorious and adverse possession of said premises for more than 21 years, claiming title thereto adversely to said defendants and all other persons. Said petition prays that all of the defendants may be compelled to set forth their interest in said premises; that the claims of all of said defendants may be adjudged null and void; that said mortgage be ordered cancelled of record, and plaintiff's title to said real estate be quieted against the claims of said defendants; and that they may be forever enjoined from asserting such claims against said land; and that the cloud thereon may be removed; and for such other and further relief as may be just and proper. Said defendants are required to answer said petition on or before November 17th, 1917, or judgment will be entered against them as prayed for therein.

MAURER, BOLTON and WILSON, Attorneys for Plaintiff.
S27 N1

LEGAL NOTICE

Roy Coller, who resides at [illegible] street, Chicago, Illinois, Allison A. Benedict and the unknown heirs and devisees of Allison A. Benedict, deceased, all of whose places of residence are unknown, and the names of the unknown heirs and devisees of Allison A. Benedict, deceased, being unknown, will take notice that Charles P. Smith, administrator of the estate of Frederick S. Williams, deceased, as plaintiff, filed a petition against them and others in the Probate Court of Cuyahoga County Ohio, alleging that the personal estate of said decedent is insufficient to pay the debts and charges of administering said estate, and that said decedent died seized in fee simple of the following described real estate to-wit:

Situated in the Village of Bedford County of Cuyahoga and State of Ohio and known as being a part of sublot No. 171 in Hezekiah Dunham's subdivision as shown by the recorded plat in Volume 3 of Maps, page 56, of Cuyahoga County Records, and bounded and described as follows:

Beginning in the North-easterly line of Main street at the South-Westerly corner of said sublot No 171; thence North-westerly along the North-easterly line of Main street 60 feet to the North-westerly corner of said sublot No. 171; thence North-easterly along the North-westerly line of said sublot No. 171, 52 feet; thence South-easterly along the South-westerly line of land sold to The Connotton Valley Railway Co. by deed dated Jan. 28, 1881, and recorded in Volume 356, page 441, of Cuyahoga County Records to the South-easterly line of said sublot No. 171; thence South-westerly along the South-easterly line of said sublot No 171, 92 feet to the place of beginning.

The petition further alleges that the defendants, Allison A. Benedict and the unknown heirs and devisees of Allison A. Benedict, deceased, claim some interest in said premises hostile and adverse to the title of said decedent in said premises, which constitutes a cloud upon the title thereof by reason of a certain lease executed on the 30th day of October, 1875 and recorded in Vol. 5 of Leases, page 488, of Cuyahoga County Records.

The petition alleges that on or about the 10th day of August, 1880 the defendant, Allison A. Benedict, surrendered to plaintiff's decedent herein said lease, and that ever since said date, and for more than 21 years just preceding the filing of the petition in this action, said decedent and this plaintiff, as administrator, have openly, notoriously, actually, adversely, continuously and exclusively, excluded said defendant and all persons claiming through him from any and all possession of said premises, and that said defendants have no interest in said premises, nor have they ever sought to convey or exercise any dominion over, or assert or enforce any interest or right in or to said premises adverse to the title of plaintiff's decedent, for more than 21 years last past.

The prayer of said petition is that the title of plaintiff's said decedent as to the above described premises may be quieted as to the defendants, Allison A. Benedict and the unknown heirs and devisees of Allison A. Benedict, deceased, that their claims, if any they have, be adjudged null and void, and that the plaintiff may be authorized to sell said premises for the payment of the debts and charges aforesaid.

The defendants first above named are further notified that said petition is No 90103 and that they are required to answer the same on or before November 17th, A D., 1917.

CHAS. P. SMITH, Admr. as aforesaid by MATHEWS, ORGILL & MASCHKE his attorneys.
S27 N1

Joseph Berger, residence unknown, will take notice that Iva Berger has filed a petition against him in the Court of Common Pleas of Cuyahoga County, Ohio, praying for divorce, custody of child and relief on the ground of wilful absence for more than three years last past and gross neglect of duty. Said petition is No. 158886 and will be for hearing on and after November 2nd, 1917.

FRANK J. LAWLER and JOHN A. SMITH, Attys. for Plff.
S20 O25

Harry Hampton, whose last known residence was Cedar Rapids, Iowa, General Delivery, will take notice that Naomi Hampton filed a petition against him in the Court of Common Pleas of Cuyahoga County, Ohio, praying for divorce, restoration of name, and relief on the ground of gross neglect of duty and extreme cruelty. Said petition is No. 158902 and will be for hearing on and after November 2, 1917.

JACOB DE KAISER, Atty. for Plff.
S20 O25

Victor Palese, residence unknown, but whose last known residence was No. 115 Elory St. Brooklyn, N. Y., will take notice that Mary Palese has filed a petition against him in the Court of Common Pleas of Cuyahoga County, Ohio, praying for divorce, custody of child and relief on the ground of wilful absence for more than three years last past and gross neglect of duty. Said petition is No. 158853 and will be for hearing on and after November 2, 1917.

M. J. WALTHER, Atty. for Plff.
S20 O25

Notice is hereby given that on November 5th, 1917, Frank Kelisinsky will file his petition in the Probate Court of Cuyahoga County, Ohio, asking that his name be changed to Frank Korn, and that the same will be for hearing in said Court at 10:00 o'clock a. m. on said day, or as soon thereafter as the Court will hear the same.

H. POLATSEK, Atty. for Petitioner.
O4

John W. Quillin, residence unknown, will take notice that Jessie M. Quillin filed a petition against him in the Court of Common Pleas of Cuyahoga County, praying for divorce, restoration of name and relief on the ground of gross neglect of duty, extreme cruelty and habitual drunkenness for more than three years. Said petition is No. 159176 and will be for hearing on and after November 16th, 1917.

O. W. BROADWELL, Atty. for Plff.
O4 N8

Istvan Kovac, residence unknown, will take notice that Erzsebet Kovacs has filed a petition against him in the Court of Insolvency of Cuyahoga County, Ohio, praying for divorce, custody of children and relief on the ground of gross neglect of duty and wilful absence for more than three years last past. Said petition is No. 7092 and will be for hearing on and after November 16th, 1917.

H. POLATSEK, Atty. for Plff.
O4 N8

Michael Jursovic, residence unknown, will take notice that Mary Jursovic filed a petition against him in the Court of Insolvency of Cuyahoga County, Ohio, praying for divorce, restoration of name and relief on the ground of extreme cruelty, gross neglect of duty and wilful absence for more than three years last past. Said petition is No. 6669 and will be for hearing on and after November 9th, 1917.

H. H. ANDERSON, Atty. for Plff.
S27 N1

LEGAL NOTICE

Arthur F. Johnson, and unknown widow, heirs, executors, devisees, legatees and assigns of Arthur F. Johnson deceased, will please take notice that on the 25th day of September, 1917 William J. Johnson filed his petition in the Court of Common Pleas, of Cuyahoga County, Ohio, being case No. 159033 against the above named parties and Florence Mudge, praying for decree of partition of the following real estate, viz:

Situated in the City of Cleveland, County of Cuyahoga and State of Ohio, and known as being sublot No. 26 in S. Foljambe's Re-Allotment of the South ends of sublots Nos. 22 and 23 in Bosaford's Subdivision of parts of original One Hundred Acre Lots Nos. 331 and 332, as shown by the recorded plat of said re-allotment in Volume 3 of Maps, Page 19 of Cuyahoga County Records, and being 30 feet front on the Westerly side of Foljambe Street and extending back of equal width 105 feet deep to an alley in the rear, as appears by said plat,

according to the respective rights of the persons entitled thereto, and that if said real estate cannot be divided among the tenants in common without manifest injury to the value thereof that the same may be sold according to law and the proceeds divided among the parties as may be found to be entitled thereto; that the share of said Arthur F. Johnson be paid into court to await the further order of the court and for such other and further relief as may be just.

Said petition alleges that the plaintiff and the defendants, Florence Mudge and Arthur F. Johnson are tenants in common of said premises as heirs of their mother Ellen Johnson who died about April 20th, 1906, seized of said premises, having acquired the same by purchase and are each of them entitled to an undivided one-third interest thereof; that said Arthur F. Johnson disappeared about eleven years prior to the death of said Ellen Johnson and has not since been heard from or of and plaintiff does not know whether he is living or dead or whether he left any heirs but believes that he is dead; that plaintiff and defendants Florence Mudge and Arthur F. Johnson are of full age.

Said parties are required to answer on or before the 17th day of November 1917, or judgment will be taken against them as prayed for.

WILLIAM J. JOHNSON,
By LITZLER AND SCHAEFER, His Attorneys.
533 Society for Savings Building.
S27 N1

LEGAL NOTICE

Legal Notice is hereby given to Anne Murphy, or if she be deceased then to her heirs; that they have been sued in case No. 158999 in the Court of Common Pleas, Cuyahoga County, Ohio, and made defendants in said suit by Anna, Mary L., and Ida M. Barthelmann, plaintiffs. Plaintiff's petition alleges that defendant Anne Murphy was the owner of a certain mortgage recorded in Vol. 103, Page 564 of Cuyahoga County Records, and executed by John and Ellen Gahan, which mortgage has long since been paid but was improperly cancelled of record, and that defendants have no interest in the property described below. The object of plaintiff's petition is to quiet title upon, and the prayer of said petition is that defendants shall be forever barred from, claiming any interest in the following real estate, namely:

Situated in the Village of West Park, County of Cuyahoga and State of Ohio and known as being part of original Rockport Section Number 10, bounded as follows:

Beginning in the center line of Settlement Road at the northwesterly corner of land conveyed by the State of Connecticut to Henry Minehart by deed recorded in Volume 11 of deeds page 106 Cuyahoga County Records, from which point a stone monument bears south 89 degrees 0 minutes 30 seconds east 28 feet; Thence north along the center line of Settlement Road, 305 feet to an iron pin at the northwesterly corner of land conveyed by the State of Connecticut to Patrick Murphy by deed recorded in Volume 53 of deeds Page 502 Cuyahoga County Records; Thence south 89 degrees 0 minutes 30 seconds east along the northerly line of said land conveyed by the State of Connecticut to Patrick Murphy 604 92-100 feet to the northwesterly line of the right of way of the Cleveland, Cincinnati, Chicago and St. Louis Railway Company; Thence south 46 degrees 20 minutes 30 seconds west along the northwesterly line of the right of way of the Cleveland, Cincinnati, Chicago and St. Louis Railway Company, 133 93-100 feet to a stone monument in the northerly line of said premises conveyed by the State of Connecticut to Henry Minehart; Thence north 89 degrees 0 minutes 30 seconds west along the northerly line of said land conveyed by the State of Connecticut to Henry Minehart, 290 94-100 feet to the beginning and containing 3 136-1000 acres of land, according to the survey of Charles W. Root C. E. August, 1917.

Defendants are required to answer said petition on or before the 17th day of November, 1917, or default will be taken against them.

ANNA, MARY L. and IDA M. BARTHELMANN, Plaintiffs, By F. C. BOSWORTH, Atty.
S27 N1

LEGAL NOTICE

Legal Notice is hereby given to John Roth and John Zimmerman, or if either be deceased then to their respective heirs; that they have been sued in case No. 158998 in the Court of Common Pleas, Cuyahoga County, Ohio, and made defendants in said suit by Henry and Mary Dorr, plaintiffs.

Plaintiff's petition alleges that defendant John Roth was the owner of a certain mortgage executed by Jacob and Catharine Doerr, recorded in Vol. 49, Page 86 Cuyahoga County Mortgage Records, which mortgage was long since paid but improperly cancelled of record; that defendant John Zimmerman was the owner of the certain mortgage executed by Jacob Doerr, Jr., recorded in Vol. 114, Page 111 Cuyahoga County Mortgage Records, which mortgage was long since paid but was improperly cancelled of record, and that defendants have no interest whatsoever in the real estate described below.

The object of plaintiff's petition is to quiet title upon, and the prayer of said petition is that defendants shall be for ever barred from, claiming any interest in the following real estate, namely:

Situated in the Village of West Park, County of Cuyahoga and State of Ohio and known as being part of original Rockport Section Number 10, bounded as follows:

Beginning at an iron pin in the center line of Settlement Road and at the southwesterly corner of land conveyed by the State of Connecticut to John Roath by deed recorded in Volume 45 of deeds, Page 100 Cuyahoga County Records: Thence north along the center line of Settlement Road, 429-90-100 feet to an iron pin; Thence north 89 degrees 50 minutes 50 seconds east along the said northerly line of land conveyed by the State of Connecticut to John Roath, 1069-32-100 feet to the northwesterly line of the right of way of the Cleveland, Cincinnati, Chicago and St. Louis Railway Company: Thence south 46 degrees 20 minutes 30 seconds west along the northwesterly line of the right of way of the Cleveland, Cincinnati, Chicago and St. Louis Railway Company, 642-02-100 feet to the southerly line of said land conveyed by the State of Connecticut to John Roath, by deed recorded in Volume 45 of deeds, page 100 Cuyahoga County Records: Thence north 89 degrees 0 minutes 30 seconds west along the southerly line of said land conveyed by the State of Connecticut to John Roath, 604-92-100 feet to the beginning and containing, 8-409-1000 acres of land according to the survey of Charles W. Root C. E. August 1917.

Defendants are required to answer said petition on or before the 17th day of November, 1917, or default will be taken against them.

HENRY and MARY DORR, Plaintiffs, By F. C. BOSWORTH, Attorney.
S27 N1

LEGAL NOTICE

The undersigned has been duly appointed and qualified by the Court of Insolvency of Cuyahoga County, Ohio, as assignee in trust for the benefit of the creditors of I. C. Heprian. All persons indebted to said assignor shall make immediate payment to and all creditors will present their claims duly authenticated for allowance to the undersigned.

I. R. WINSPER, Assignee by MATHEWS, ORGILL & MASCHKE, his Attys.
S 27, O 11

State of Ohio, Cuyahoga County, SS. Before F. E. Hanousek, Justice of Peace for Newburg Heights Township. S. Malinowski vs Andrew Zabowski. On September 6, 1917, said Justice issued an order of attachment in the above entitled action for the sum of $46.00 and costs. Said case is set for hearing on October 30, 1917.
S27 O 11

State of Ohio, Cuyahoga County, SS. Before F. E. Hanousek, Justice of Peace for Newburg Heights Township. M. Kirtz vs Anna Rusf. On August 21, 1917, said Justice issued an order of attachment in the above entitled action for the sum of $40.00 and costs. Said case is set for hearing on October 23, 1917.
S27 O11

State of Ohio, Cuyahoga County, SS. Before F. E. Hanousek, Justice of Peace for Newburg Heights Township. W. C. Morton vs Anna M. Mueller, alias Kate Mueller. On September 6, 1917, said Justice issued an order of attachment in the above entitled action for the sum of $125.00 and costs. Said case is set for hearing on October 25, 1917.
S27 O11

State of Ohio, Cuyahoga County, SS. Before F. E. Hanousek, Justice of Peace for Newburg Heights Township. L. Ropag vs Steve Ropag. On September 10, 1917, said Justice issued an order of attachment in the above entitled action for the sum of $14.00 and costs. Said case is set for hearing on October 25, 1917.
S27 O11

State of Ohio, Cuyahoga County, SS Before F. E. Hanousek, Justice of Peace for Newburg Heights Township. H. C. Gavne, D. B. A. H. C. Gawne Company vs C. A. Hill & Son and The American National Bank of Benton Harbor, Michigan. On September 22, 1917, said Justice issued an order of attachment in the above entitled action for the sum of $150.00 and costs. Said case is set for hearing on November 8, 1917.
S27 O11

Pearl K. Deckerhoff, residence unknown, will take notice that Edward W. Deckerhoff filed a petition against her in the Court of Common Pleas of Cuyahoga County, Ohio, praying for divorce, custody of children and relief on the ground of gross neglect of duty and adultery. Said petition is No. 159073 and will be for hearing on and after November 9, 1917.

L. L. MARSHALL, Atty. for Plff.
S27 N1

Clark Hamilton Hill, who resides at East Aurora, New York, care the Post Office, will take notice that Myrtle Alice Hill filed a petition against him in the Court of Common Pleas of Cuyahoga County, Ohio, praying for divorce, restoration of name and relief on the ground of gross neglect of duty, extreme cruelty and wilful absence for more than three years last past. Said petition is No. 159071 and will be for hearing on and after November 9, 1917.

SPEAR, MILLS, KNIGHT & GODFREY, Attys. for Plff.
S27 N 1

LEGAL NOTICE

To Whom It May Concern: The undersigned, by virtue of proceedings had in the Probate Court of Cuyahoga County, Ohio, has become the owner of the partnership assets, and has assumed the payment of the partnership liabilities of the late firm of The Weber Iron Works of Cleveland, Ohio, and notice is hereby given to all persons holding claims against said firm, to present the same to the undersigned, properly verified, within one year from the date of this notice, or they shall be barred.

A. H. MARTI, Surviving Partner of the WEBER IRON WORKS, by L. H. WIEBER, his Atty.
S27 O11

Mabel L. Carlisle, residence unknown, will take notice that Harry E. Carlisle filed an answer and cross petition against her in the Insolvency Court of Cuyahoga County, Ohio, in case No. 5995, praying for divorce and relief on the ground of gross neglect of duty and adultery. Said petition will be for hearing on and after November 9, 1917.
S27 N1

LEGAL NOTICE

Notice is hereby given that a meeting of the stockholders of The Green Wels Company will be held on the 2nd day of November, A. D. 1917, at 10:00 o'clock a. m. at 227 Society for Savings Bldg., in the "City" of Cleveland, Ohio, for the purpose of considering and acting upon a proposed resolution for the dissolution of said corporation and the surrender and abandonment of its corporate franchises, and to transact all business necessary or incident thereto.

D. V. GREEN, Pres., by L. B. SPANNEY his Atty.
O4 O25

LEGAL NOTICE

Notice is hereby given that a meeting of the stockholders of The Cooperative Home Investment Company will be held on the 2nd day of November, A. D., 1917, at 11:00 o'clock, a. m. at 227 Society for Savings Bldg., in the City of Cleveland, Ohio, for the purpose of considering and acting upon a proposed resolution for the dissolution of said corporation and the surrender and abandonment of its corporate franchises, and to transact all business necessary or incident thereto.

ABE OPPER, Pres. by L. B. SPANNER, his Atty.
O 4O 25

LEGAL NOTICE

State of Ohio, Cuyahoga County, SS. In the Municipal Court of Cleveland, Ohio. T. C. Keller, Trustee of The German-American Machine Company plaintiff vs. The American Laundry Machine Company, a corporation, defendant. Defendant will take notice that an order of attachment was issued by the above entitled Court in the above entitled action on July 27th, 1917, for the sum of $160.00. Said case is No. 76310 and is set for hearing on November 8th, 1917.

WEED, MILLER AND ROTHENBERG Attys. for Plff.
O4 O18

LEGAL NOTICE

State of Ohio, Cuyahoga County, SS. Before Henry M. Calvert, Justice of the Peace for Rockport Township. J. J. Klein, plaintiff vs. H. Anderson, defendant. On September 20th, 1917, said Justice issued and order of attachment in the above entitled action for the sum of $198.96 interest and costs. Said case is set for hearing on November 7th, A. D. 1917.
O4 O18

LEGAL NOTICE

State of Ohio, Cuyahoga County, SS. In the Municipal Court of the City of Cleveland. F. M. Reiff, plaintiff vs. Cora B. Lewis, defendant. Defendant will take notice that an order of attachment was issued by the above entitled Court in the above entitled action on September 20th, 1917, for the sum of $92.00 interest and costs. Said case is No. 79715 and will be for hearing on November 8th, 1917.

SAMUEL B. TILLIS, Atty. for Plff.
O4 O18

LEGAL NOTICE

State of Ohio, Cuyahoga County, SS. In the Municipal Court of the City of Cleveland. The May Co., a corporation, plaintiff vs. D. B. Miller, defendant. Defendant will take notice that an order of attachment was issued by the above entitled Court in the above entitled action on September 13, 1917, for the sum of $299.89 and costs. Said case is No. 79105 and will be for hearing on November 15th, 1917.

IRWIN N. LOESER, Atty. for Plff.
O4 O18

Thomas R. Harris, who resides at 223 Legal Bldg., Ashville, N. Carolina, care of Guy Weaver, will take notice that Etta A. Harris filed a petition against him in the Court of Common Pleas of Cuyahoga County, Ohio, praying for divorce, restoration of name and relief on the ground of gross neglect of duty. Said petition is No. 159082 and will be for hearing on and after November 16th, 1917.

ALEXANDER H. MARTIN, Atty. for Plff.
O4 N8.

LEGAL NOTICE

State of Ohio, Cuyahoga County, SS. In the Municipal Court of the City of Cleveland. The Wm. Taylor Son & Co., a corporation, plaintiff, vs. Harry C. Burdick, defendant. Defendent, who resides at 1525 Michigan avenue, Chicago, Ill., will take notice that an order of attachment was issued against him by the above entitled Court in the above entitled action on September 10th, 1917, for the sum of $90.00, interest and costs. Said case is No. 79258 and will be for hearing on October 29th, 1917.

A. M. SCHWARZ & ALFRED SAFRAN, Attys. for Plff.
O4 O18

Ivan Layman, who resides at 400 East 15th street, Highlandtown, Maryland, will take notice that Nellie Lydia Layman filed a petition against him in the Court of Common Pleas of Cuyahoga County, Ohio, praying for divorce, alimony, custody of child and relief, on the ground of extreme cruelty and gross neglect of duty. Said petition is No. 159126 and will be for hearing on and after November 16th, 1917.

MAURER, BOLTON & WILSON, Attys. for Plff.
O4 N8.

Nicholas Mischitz, who resides at Farlach, Canton 22 Cel Klogenfurt, Austria, will take notice that Helene Mischitz filed a petition against him in the Court of Common Pleas of Cuyahoga County, Ohio, praying for divorce and relief on the ground of extreme cruelty, gross neglect of duty and wilful absence for more than three years last past. Said petition is No. 158845 and will be for hearing on and after November 2, 1917.

JOHN G. MURPHY & THOS. J. LONG, Attys. for Plff.
S20 O25

LEGAL NOTICE

Clara Weinstein and Jack Baum, who reside at Chapelleries, 14 et 20 Cours, Melsunge, Marseilles, France, Etta Levin and Leah Fabricant, who reside at 41 Cephass St., Mile End Road, No. 1, London, England, will take notice that David Seidman, Administrator of the estate of Elizabeth Dworgin, deceased, as plaintiff, has filed a petition against them, et al, as defendants, in the Probate Court of Cuyahoga County, Ohio, alleging that the personal estate of said decedent is insufficient to pay the debts, and charges of administering said estate, and that said decedent died, seized in fee simple of the following described real estate:—

Parcel No. 1. Situated in the City of Cleveland, County of Cuyahoga, and State of Ohio, and known as being the southerly part of the easterly 1-2 of sublot No. 94 in Barber & Lord's subdivision of part of original Brooklyn Township lots Nos. 51, 52, 69 and 70, the plat of which is recorded in Volume 11 of Maps, page 26 of Cuyahoga County Records, and bounded as follows:

Easterly by Pearl street, southerly by Chatham street, westerly by a 16 foot alley and northerly by a line parallel with and 42-8-12 feet distant northerly from Chatham street, and forming a parcel 42-8-12 feet front on the westerly side of Pearl street, and extending back of equal width 111 1-2 feet deep to a 16 foot alley in the rear.

Parcel No. 2. Situated in the City of Cleveland, County of Cuyahoga, and State of Ohio, and known as being a part of original Brooklyn Township, Lot No. 27, now in said City, and bounded and described as follows:

Beginning at a point in the southerly line of Denison avenue, S. W. 54.02 feet westerly (measured along the said southerly line) from its intersection with the easterly line of West 88th street (as shown on the recorded plat of The W. J. Langs' Denison avenue subdivision in Volume 41 of Maps, page 15, Cuyahoga County Records.) extended southerly, thence southerly parallel with the easterly line of West 88th street, extended southerly, as aforesaid, 136.11 feet; thence easterly at right angles, 40 feet; thence northerly parallel with the first described line 122.11 feet to the southerly line of Denison avenue, S. W. 12.37 feet to the place of beginning, and being further known as sublot No. 333 in The Seidman Realty Company's proposed allotment, (formerly W. J. Lang's Denison Avenue No. 2 proposed allotment), of a part of original Brooklyn Township, Lots Nos. 14 and 27.

Parcel No. 3. Situated in the City of Cleveland, County of Cuyahoga and State of Ohio, and known as being sublots Nos. 9 and 10 in Wm. A. Southern's Brugge Farm Subdivision of part of original One Hundred Acre lot No. 429, as shown by the recorded plat of said subdivision in Volume 35 of Maps, page 9 of Cuyahoga County Records.

Each of said sublots Nos. 9 and 10 has a frontage of 40 feet on the easterly side of East 124th street, (formerly Joseph Street) and extends back of equal width 100 feet.

The petition further alleges that Karl Dworkin, widower, is entitled to dower in said premises and that the defendants, Clara Weinstein, Etta Levin, Jack Baum and Leah Fabricant, have been named as beneficiaries in the will of Elizabeth Dworkin to Parcel No. 1 above described, and by reason thereof claim an interest in said premises. The prayer of said petition is for authority to sell said premises to pay the debts and charges aforesaid. Said petition is No. 89628 and the above named defendants are required to answer the same on or before the 24th day of November, A. D. 1917.

DAVID SEIDMAN, Administrator as aforesaid by M. WELENSKY, his Atty.
O4 N8

LEGAL NOTICE

The unknown widow of Titus Street, deceased, her unknown heirs, executors and assigns, Samuel Hughes, unknown heirs, devisees and legatees of Samuel Hughes, deceased, unknown administrator or executor of the estate of Samuel Hughes, deceased, the unknown widow of John Beal, deceased, her unknown heirs, executors and assigns, John Lafayette Beal, unknown heirs, devisees and legatees of John Lafayette Beal, deceased, unknown administrator or executor of the estate of John Lafayette Beal, deceased, the unknown widow of John Lafayette Beal, deceased, her unknown heirs, executors and assigns, unknown widow of Elisha F. Beal, deceased, her unknown hears, executors and assigns, C. J. Chaffee, unknown heirs, devisees and legatees of C. J. Chaffee, deceased, the unknown administrator or executor of the estate of C. J. Chaffee, deceased, all of whose places of residence are unknown, and the names of the unknown heirs, devisees, legatees, administrators, executors, widows and assigns being unknown, will take notice that Fredreco Di-Jeronimo has filed a petition against them in the Court of Common Pleas of Cuyahoga County, Ohio, alleging that he is the owner in fee simple and is in actual possession of the following described real estate, to wit:—

Situated in the Village of Independence, County of Cuyahoga and State of Ohio, and known as being a part of original lot No 15 Tract No. 3, Independence Township West of the River, and bounded and described as follows:—

Beginning in the center of Hillside road, so called, and at the northwest corner of said lot No. 15; thence east along the center of said Hillside road 30 rods to the northeast corner of land conveyed by deed recorded in Volume 574, page 333 of Cuyahoga County Records; thence south parallel with the west line of said lot No. 15 about 80 rods to the south line of said lot; thence west along the south line of said lot 30 rods to the southwest corner of the same; thence north along the west line of said lot No. 15, 80 rods to the place of beginning, containing about 15 acres of land, be the same more or less, but subject to all legal highways.

The petition alleges that the defendant, the unknown widow of Titus Street, her unknown heirs, executors and assigns claim an interest in said premises by way of dower as the widow of Titus Street; that the defendants, Samuel Hughes, and the unknown heirs, devisees, legatees, administrator or executor of the said Samuel Hughes, deceased, claim an interest in the said premises by virtue of title prior to October 10th, 1840, and further by reason of the fact that no administration appears of record in Cuyahoga County, Ohio, upon the estate of Samuel Hughes, deceased; that the unknown widow of John Beal, her unknown heirs, executors and assigns, claim a dower interest in said premises; that the defendant, John Lafayette Beal, and the unknown heirs, devisees, legatees, administrator or executor of the said John Beal, deceased, claim some interest or estate in said premises by virtue of a certain warranty deed recorded in Volume 41, page 462 in the records of Deeds of Cuyahoga County, Ohio, and that the unknown widow of John Lafayette Beal and her unknown heirs, executors and assigns claim a dower interest in said premises, and that the records of Cuyahoga County, Ohio, do not disclose any administration upon the estate of John Lafayette Beal; that the widow of Elisha F. Beal and her unknown heirs, executors and assigns claim some interest in said premises by way of dower, that the defendant, C. J. Chaffee and the unknown heirs, legatees, devisees, administrator or executor of C. J. Chaffee, deceased claim an interest or estate in the above described premises by virtue of certain mortgages recorded in Vol. 648, page 224 and Vol. 567, page 479 in the Records of Mortgages of Cuyahoga County, Ohio, and that the defendants claim other interests and estates in said premises adverse to plaintiff's rights, the nature of which is to plaintiff unknown. The petition further alleges that the plaintiff denies each and all of the claims of said defendants and of each of them; and says that all of said claims are unfounded and without substance, but that the same constitute clouds upon his title in and to said premises; that the above mentioned mortgages have each been paid and fully discharged, but through inadvertance and neglect the same have not been cancelled of record, and that the said mortgages are barred by the Statute of Limitations. The petition further alleges that the plaintiff and his predecessors in title to the said premises have been in open, actual, notorious, continuous and adverse possession of said premises for more than twenty-one years, last past, and that by reason thereof, each and all of the claims of said defendants in said premises are barred by the lapse of time and the Statute of Limitations. The prayer of said petition is that the defendants and each of them may be barred and adjudged null and void; that plaintiff's title may be quieted against the claims of said defendants, and for such relief as is just and equitable. Said petition is No. 159177 and the defendants above named are required to answer the same on or before the 24th day of November, A. D. 1917.

FREDRECO DI-JERONIMO, by H. T. CHOPE, his Atty.

ANNOUNCEMENT EXTRAORDINARY

WITH THE most efficient electrical shoe machinery possible, we are now in a position to announce the opening of our new shop where we will serve your wants in the way of first-class shoe repairing. We have also added a shoe department, where we will sell mens' and boys' shoes.

The West End Electric Shoe Repair Co'y.
KATOWITZ BROS.
[illegible] 9708 Lorain Ave. Lorain 1267-R

We Handle Traveling Luggage
For Particular People
We are pleased to have you inspect our line of
BAGS, SUIT CASES, and TRUNKS
The Prices Are Right—
52 Public Square
OHIO HORSE GOODS CO. CLEVELAND, OHIO
52 Public Square
A. W. FRUEH Mgr.

Membership No. 89, The Half Million Club.

WHO BAKES THE BEST RYE BREAD IN TOWN? WHY Laub's OF COURSE!

Special Announcement

We are now prepared to give you first class service in all our delivery departments. OUR Ice Cream and Candy Departments are complete in every way and we solicit a trial order.

THE EPICUREAN COMPANY
Lakewood Branch Marlo 2209. 14800 Detroit Avenue.

BREAD
Lowest in Price — Highest in Quality
SMALL LOAF 5c
LARGE LOAF 10c
For Sale Only in the Stores of
The Fisher Brothers Co.

NEWS FROM KIRTLAND

The L. A. S. of the Congregational church met Thursday afternoon with Mrs. Anna Sanborn, ten present. Several hospital shirts and sheets that had been partly finished were finished and several garments of an infants wardrobe were completed.

* * *

There is now started in the Congregational Sunday school a contest between the blues with Mrs. George Martin captain and Mrs. Elmer Appel captain of the reds. Last Sunday there were present twenty seven reds and thirty seven blues, only two more Sundays to win. Come out and get a button and enjoy the good time which will follow for the winning side.

* * *

Mr. and Mrs. Thomas Brewster have returned from Wheeling, W. Va., the home of their eldest son, who had the misfortune to lose his right leg. He was a railroad man and his limb was crushed making amputation necessary.

* * *

Mrs. Emaline Traver Metcalf received word from her daughter Mabel, of the birth of any eleven pound daughter, whose name is Margaret Emaline Dirks. Mr. and Mrs. George Dirks live in Oklahoma City, Okla., and visited her mother and grand parents here last spring.

* * *

Lewis Schupp came home to spend the week end with his parents Mr. and Mrs. John Schupp before going south. He is feeling well and looking fine.

* *

Miss Vera Martin spent a few days with Chardon friends the last of the week.

* * *

Mr. and Mrs. Sanborn and Mrs. Hattie Sanborn spent last Thursday in Cleveland with Mrs. Perry Johnson.

The barn on the B. Bole farm was burned Saturday. Hay, straw and oats burned and had it not been for the engine pumping water steadily and plenty of neighbors present the house could not have been saved.

* * *

Granville Harmon, son and family will move to Mentor the middle of this month. A farewell party will be given them on Friday evening this week. Farm sold to Cleveland woman.

* * *

On Wednesday Simeon Call complained of not feeling as well as usual and went to lie down. When upon being called he did not answer, and was found dead, having died very suddenly. He leaves to mourn his loss William, Albert, Edwin and Loren, brothers and one sister, Miss Lois Call. The funeral was held Friday, and interment made in Mentor cemetery.

* * *

Mrs. Sylvia Laird after a three weeks' visit with her brother J. O. Carr and wife has gone to Mansfield where she will visit before going to her home in Ellwood City, Pa.

* * *

A son was born recently to Mr. and Mrs. Ralph Thompson in Canada.

Schram District

We are pleased to know that our teachers Miss Humiston and Miss Yaxley have secured rooms of Mrs. Avis and will be in our midst during the school year.

* * *

Mr. John Barnemann has sold his farm of fifteen acres for $6,300 and will move to Euclid soon. We do not like to see our old neighbors leave.

* * *

Mesdames Langshaw, Evis, Smith, Avis, Alvord, White and Pease met with the ladies of the Red Cross at Wickliffe last Wednesday afternoon.

* * *

W. E. Leuty of Concord visited his brother and sister here last Thursday.

* * *

A box social was held at the school house last Saturday night, the young ladies of the Red Cross society having it in charge. Althought the crowd was not large on account of a number attending a dance at Chester Caves, and the threatening weather keeping some at home, it was a success both socially and financially. The school room was nicely lighted with the new lamps just purchased, and decorated with the stars and stripes and bouquets of flowers. The early part of the evening was spent in listening to some fine singing by Miss Steffe Kupneski of Cleveland and some mandolin music by Harry Haggett of Willoughby. The fish pond was again in evidence and afforded much amusement by its great variety of fish. Mr. Jas. Bailie was chosen as auctioneer, and proved himself a very efficient one. Some of the lunch-boxes sold for nearly two dollars and none for less than fifty cents. One young man was so generous he bought three boxes but was not selfish as he sold two of them to some slow purchasers. Candy was also sold, as well as hot coffee and all together bringing nearly twenty-two dollars, and as the expenses were small, we feel that all did their bit for the Red Cross.

WICKLIFFE

Mr. and Mrs. John Brooks spent Sunday with relatives in Berea.

* * *

Mrs. John Winkler of Willoughby visited with Mrs. Jensen the first of this week.

* * *

Mr. and Mrs. F. Harrison spent Wednesday of last week with relatives in Cleveland.

* * *

Mr. Scott Covert is trying out a new Ford.

* * *

Mr. Robert Ponnell and family have moved to Euclid into their property recently purchased from Mr. C. A. Ashcraft.

Rev. J. V. Axtell attended a minister meeting in Cleveland on Monday of this week.

* * *

Mr. Byron Mack who is home on a ten day furlough from the navy spent Saturday and Sunday with his sister Mrs. Howard Brooks.

* * *

Mr. and Mrs. Harry Millner and family of Collinwood motored to Buffalo and Niagara Falls, last week, returning home the first of this week.

* * *

A mothers meeting was held last Friday afternoon at the school house.

* * *

Mr. and Mrs. E. P. Hunt of Cleveland called on Rev. and Mrs. Axtell one day last week.

* * *

Mrs. Chas. Manary of Cleveland has been visiting with Mrs. F. F. Honeywell and family.

* * *

Mrs. Willis Smith left Tuesday for Warren, Ohio, where she will spend a week with her mother Mrs. Fenton.

* * *

A shower was given last Thursday evening at the home of Mrs. Honeywell in honor of Miss Mamie West. Wedding bells will soon ring in Wickliffe.

* * *

Mr. John Smith of Willoughby spent Sunday with his son Robert and family.

* * *

Mrs. C. S. Edwards and Mrs. Frank Bones called on their sister at Lakeside hospital on Sunday afternoon.

* * *

Mrs. E. Beck and daughter Miss Florence spent Sunday with relatives in Dover.

* * *

Mr. Frank Hardaker, Mr. and Mrs. Frank Bones and Mrs. A. S. Edwards motored to Warren, Ohio, Tuesday, and attended the 52nd reunion of the 6th O. V. V. C. regiment that Mr. the 6th O. V. V. C. regiment of which Mr. Hardaker was a member.

* * *

Mrs. Florence Gidley and children returned home Sunday evening after spending a few days with relatives in Cleveland.

* * *

Miss Elsie King is substituting this week for Mrs. McCarthy of Painesville, who is the new first grade teacher here.

* * *

Mr. Clarence Beck and Norman Bones, members of the Willoughby football team played in the game at Dover Saturday. The score being 53 to 6 in favor of Willoughby.

* * *

Mr. and Mrs. C. C. Robbins entertained a number of guests from Cleveland on Tuesday evening.

* * *

LAKE COUNTY SUNDAY SCHOOL CONVENTION

The Lake County Sunday School Association held its annual convention in the Wickliffe church last Friday. About 175 representatives of the different Sunday schools throughout the county were in attendance. A large American flag was offered to the school having the largest number of representatives present. It was won by the Christian Sunday school of Perry, it having almost 22 per cent of its membership present.

Mr. Arthur T. Arnold of Columbus, general secretary of the state association spoke at three sessions. Mrs. Phoebe Curtiss, state superintendent on elementary work addressed the evening meetings and Miss Ethel E. Brice, state superintendent of missions, spoke in the afternoon. In the evening two splendid addresses were given in the interest of the coming campaign for a dry Ohio, by Mr. E. F. Blakeley and Mrs. Nellie Sherman.

Dinner and supped were served in the church under the direction of the Women Organized Bible Class. This important part of the program was a success, because of careful management and also because all the ladies of Wickliffe rightly viewed the convention as a village affair and gladly volunteered to act the part of hosts to the Sunday school workers of Lake county. The convention will be held next year in Perry, Ohio.

NEWS of the PLAINS

The Plains, Oct. 3, 1917.

Miss Hilda Sears of Kirtland road, spent Saturday and Sunday with her schoolmate, Miss Eleanor Tanner.

* * *

Mrs. E. E. Flickinger was expecting to leave the 3rd for her home in Indianapolis.

* * *

Good weather and a large attendance combined to make E. N. Hyde's sale a great success.

* * *

Mr. Walter Tyler with Mrs. H. O. Tyler and little ones left Monday morning for New Mexico where they will spend the winter with the other members of their family now living there.

* * *

Mr. Geo. D. Talbot, the first selective service man from our community, left for Chillicothe Wednesday morning.

* * *

Mrs. Herman Geier, who underwent an operation in Cleveland two weeks ago is making good recovery.

* * *

Mrs. Lucy Farmer of Washington, D. C., with her sister, Miss Price of Pittsburg, have been the guests of their cousin, Mrs. F. M. Osborne.

* * *

Mr. and Mrs. F. C. Collins of Painesville, with their daughters, Mrs. Ralph Hyde of Cleveland and Mrs. Roy Harrison of Concord, were the guests of Mr. and Mrs. E. N. Hyde last Wednesday.

* * *

Some of our farmers are now having their silos filled.

* * *

Dr. J. D. Nelson, who recently purchased a lot adjoining S. D. Shankland's is now building a summer cottage.

* * *

Mrs. W. H. Starring's mother is quite ill with Dr. Tanner in attendance.

COAL ANNOUNCEMENT

Beginning Sept. 1st 1917, all business will be done on a strictly cash basis. Positively no credit. Coal prices will be published in this space as soon as the government completes arrangements for same.

Stand By The President

J. H. SMITH

Mr. and Mrs. Alex Mecamkin of Bolivia, N. Y., are the guests of Mr. and Mrs. Horowitz. The Necamkin family are contemplating locating in Cleveland.

MAPLE GROVE

How many homes in Maple Grove can boast of a service flag?

* * *

Mrs. Wm. Fouts entertained Cleveland visitors Sunday.

* * *

George Newyear visited his father Sunday.

* * *

Chambers Bros. are teaming for Sleepy Hollow farm.

* * *

Chas. Schultz and daughter Mabel of Cleveland, visited acquaintances Sunday.

* * *

Miss Edith Campbell visited her parents in Unionville Saturday and Sunday.

* * *

Carl Luscher, Jr., will not attend the university, as was stated in last week's paper, but is planning to work for the Davey Plant and Tree Co. at Kent.

Kirtland Road, Oct. 1, 1917.

The Rhodes family were visiting in Mentor Saturday.

* * *

Mrs. Chas. Bair of Willoughby, who was recently operated upon for appendicitis, is expecting to return home the last of the week.

* * *

Mrs. H. A. Everett is having her tenant houses repaired before winter sets in.

* * *

We see the house where Schaffer lives is getting a new white coat.

* * *

Mrs. Kitchen of Kirtland, is visiting at her daughter's, Mrs. L. A. Kunzman for a few days.

* * *

Visitors at the Goodenough home on Sunday were Mr. Lewis Barstow of Kirtland also Miss Norma Elliott of Willoughby.

* * *

Mr. Fred Anthony is staying a few weeks at his brother's, Mr. Ed. Anthony.

* * *

Mr. Ralph Jennison and Miss Pearl Smith of Noble, also Mr. and Mrs. J. O. Jackson were Sunday visitors of Mr. and Mrs. Lynn Plaisted.

* * *

Visitors at the Shatford home Sunday were Mr. and Mrs. Merle Axford of Nottingham, Mr. and Mrs. Rigley Burton and children of Painesville, also her mother, Mrs. John Rice.

* * *

Mr. Cowdery and family have moved from the Everett farm down to stop 48.

NEWS FROM MENTOR

West Mentor, O., Oct. 2, 1917.

Mr. John Schaffner and Miss Helen Davis of Columbus, O., are visiting at the Methodist parsonage.

* * *

Mr. and Mrs. J. A. Graham are visiting at Chagrin Falls, O., this week.

* * *

Mr. and Mrs. H. L. Lamb spent the week end with Mr. and Mrs. H. C. Sandberg in the city.

* * *

Mrs. Mary Prouty spent last Wednesday at Willoughby.

* * *

Dr. Jenne and family have moved into the house on Mentor avenue formerly owned by W. W. Kerr.

* * *

Miss Anna La Due was down from the city over Sunday.

* * *

Mr. and Mrs. N. C. Frost returned from Petosky, Mich., on Saturday evening and are feeling fine after their six-weeks' stay.

* * *

Miss Corrine Jonson is attending the Spencerian Business college at Cleveland.

* * *

Dr. D. W. Schaffner and wife and son of Ellwood, Pa., were visiting Rev. P. B. Schaffner and wife last week.

* * *

Mrs. C. H. Church spent part of last week at Oberlin, O.

* * *

Miss Grace Sandberg of Cleveland, visited in town over Sunday and attended the Rally day exercises at the Methodist church Sunday morning.

* * *

Mrs. P. B. Warren was visiting her sister at Lorain last week, but was called home by the illness of Mr. Warren.

* * *

Mr. Cartwright and family have moved to Willoughby.

* * *

Mr. Vermick of South Mentor, has moved into the S. Justus house on Mentor avenue.

* * *

Mrs. Tuttle of Painesville, on her way to the county Sunday school convention at Wickliffe, stopped in Mentor and called at the residence of Mr. John Kelley.

* * *

Mrs. Jennie Baker is not so well and is a great sufferer at the present time.

* * *

Mrs. A. R. Warner and children left yesterday for a visit with relatives in Canada.

* * *

Mr. and Mrs. Chas. Whitney of Dayton, O., were in town last week visiting at the residence of Mr. Will Eddy.

* * *

Mrs. Will Eddy accompanied Mr. Whitney and wife as far as Galion and drove their auto for them on their return last Thursday.

* * *

Miss Mary Rexford has returned from a visit in Cleveland.

* * *

The Miscellany club meets with Mrs. Chas. Justus on Wednesday afternoon.

The Queen Esther Circle will meet with Miss Doris Lyman on Saturday afternoon.

* * *

The October meeting of the W. C. T. U. will be postponed or omitted on account of the county convention of the W. C. T. U. at Painesville, Oct. 9.

* * *

The annual church supper is to be held this evening at the M. E. church. Rev. F. L. Dunbar is to give the address of the evening.

* * *

Rev. Phillips of Painesville, occupied the Methodist pulpit last Sunday morning.

* * *

The following from Mentor attended the county Sunday school convention at Wickliffe last Friday and enjoyed [illegible]

Mrs. Will Edd, Mrs. C. W. Bradway, Miss Sarah Richmond and Mrs. Frank Sandberg.

NEWS FROM WAITE HILL

Waite Hill, Oct. 2, 917.

The farmers and consumers market on Saturday at Willoughby, made quite a beginning and we think when it gets noised around more it will be a fine thing. Several people in town told us they did not know a thing about it until it was all over. The consumer will surely appreciate getting fruit, vegetables, butter and eggs right fresh and crisp from the farmer, and the farmer will appreciate a little home market.

* * *

Mrs. Edna Burt of Chesterland, was a visitor at her sister's Mrs. Hadlocker, two days the past week.

* * *

Recent visitors at the telephone exchange were Mr. and Mrs. P. A. Worrells and son Chas. of South Willoughby, Martin Langaa of Chesterland, and Fred Quigley of Geneva.

* * *

Mr. and Mrs. Whistler of Cleveland, were guests at the Maier home recently.

* * *

Simeon Call, an old resident of Kirtland road, died very suddenly on Thursday.

* * *

Chas. Brichford and son Henning have been working for several weeks past on the chemical plant at Wickliffe. They are now working on a job at Noble road.

* * *

Louie Presley visited his son Fred and wife Sunday.

* * *

Mr. George Ellsworth has been around this Friday with that dry petition for us women folks to sign, which of course we all did.

* * *

Mr. Van Pelt on the Parkhurst farm is having a silo built.

* * *

The Lilley family were Cleveland visitors Friday.

* * *

The Maier family were recent guests of friends in Chardon and Munson.

* * *

The Holler family from the Treadway farm, have moved, and a family by the name of Mason will take their place.

* * *

Miss Blanca Morse of Cleveland was a recent guest of her parents, Mr. and Mrs. George Morse.

* * *

Mr. and Mrs. Earl Hilborn have been entertaining his brother, Dr. Ross Hilborn and wife a few days recently.

* * *

Mrs. Laird of Pittsburg returned home Thursday after a two weeks visit with her brother, Mr. J. O. Carr and wife.

* * *

Mrs. Barton, of Kirtland, was in Cleveland last week helping to care for a sister-in-law who is ill.

* * *

Mrs. Kate Sanborn of Calfornia, was a recent guest at L. B. Sanborn's.

* * *

Mrs. Arleigh Grace and two little sons of Painesville, were over Waite Hill Saturda calling on friends.

* * *

The Hobart family were Cleveland visitors Monday.

* * *

Harry Sanborn and family and Mr. and Mrs. Hazen from Munson motored out to L. B. Sanborn's on a recent Sunday.

* * *

A number of young ladies of Cleveland were entertained at the Flemming home Sunday week ago.

* * *

Miss Gertrude Morse was given a birthday party by some of her nighbors and friends on Thursday evening, the 18th.

* * *

Quarterly meeting of the Friends church will be held at Berlinville Satruday and Sunday, consequently there will be no service at the church here next Sunday.

* * *

On account of the storm coming on Sunday evening just at the time when people wanted to go to that temperance meeting at Friends church, there was but a small attendance, which is to be regretted, but the lecture was fine.

* * *

Irvin Hadlock is getting around some but cannot use his right arm much. We saw him at the farmers' market Saturday with a load of produce and he was driving with his left hand.

* * *

Mrs. Hagar and daughter Mabel from Mayfield were guests one day last week at Mr. Rockafellow's.

* * *

Mrs. Chas. Webster is visiting her daughter, Mrs. Vera Zimmerman of Cleveland this week.

* * *

Mr. Dobbs, former foreman of the Halle farm, has moved to Chardon and has bought out Mr. Norris, the photographer. Mr. Norris is building a residence in Mentor and will move to their new home soon. Mrs. Norris will be remembered as Eva Richner.

* * *

Warren Hoose of Notingham, grandson of W. L. Hoose of Waite Hill, has entered Harvard college, having won a scholarship.

* * *

Peter Swanson, former foreman of the Hanna farm for 8 years, is moving to his own farm of 50 acres south of Johnnycake ridge.

* * *

Mrs. Chas. Brichford and daughter, Miss Eva, were Cleveland visitors Saturday.

KIRTLAND ROAD

Kirtland, O., Oct. 2, 1917.

Mrs. Geo. Stokes is spending several days with her sons Herbert and Edward Stokes in Willoughby.

* * *

Mrs. A. Kaewel received a visit from her brother, Mr. Richard Smith of Brooklyn on Sunday.

* * *

The next meeting of the W. C. T. U. has been postponed from Oct. 9 to Oct. 16, on account of the county convention which will meet in Painesville. The meeting will be held at Mrs. W. R. Crary's.

* * *

A party for the new freshman class was given by the other high school students last Saturday evening at the town [illegible] men feel much better acquainted with their school mates.

* * *

Next Saturday evening, Oct. 6, there will be a lawn fete on the school grounds for the benefit of the junior class. The orchestra will give several selections. There will be ice cream and candy booths. If it should rain the lawn fete will turn into a social in the school building. Everybody come and have a good time and incidentally patronize the seniors.

* * *

Mrs. Perrine has been quite ill for several days.

* * *

Last Thursday noon Simeon Call was found dead in his room, having lain down to rest a while. He had passed a busy morning and had walked to Kirtland and back and seemed as well as usual. The funeral service was held Saturday afternoon and the interment was in the Mentor cemetery. He leaves four brothers, Lorin and Ed, with whom he lived, Albert and Will, and one sister Lois.

* * *

Mr. J. K. Dekany, wife and daughter of Akron, visited his sister, Mrs. C. E. Fleming this week.

* * *

Miss Anna Goldman, who has been in Cleveland a few days is back with Fleming on the farm.

* * *

The silo on the Hog farm is filled and the Cox brothers are now filling the silos on the Tannenbaum farm.

* * *

Mr. and Mrs. Dobbs on the Halle farm are moving to Chardon. Mr. Dobbs has bought out the Noyes Photograph gallery.

* * *

Mrs. Arthur Parks and little Ruth are visiting friends in the city a few days.

* * *

Mrs. J. B. Barton spent last week in the city.

* * *

Mrs. Lora Wilcox Grover of Willoughby visited her aunt and cousins, Mrs. Eliza Martin and the Martin families on Tuesday and Wednesday last week.

* * *

Mrs. August Kaewel and daughter Mae spent Friday and Saturday in Corlett and Lakewood visiting friends.

* * *

Roland Dagget and Hiram Moore were among the number of those who left for Chillicothe, Sept. 21.

* * *

Mr. and Mrs. W. R. Crary, Mr. and Mrs. Schupp, Mrs. C. E. Fleming and Mrs. Fred Ritter attended the Leroy fair last week Thursday.

* * *

Miss Rudd of Cleveland, is spending a week or more with her friend, Miss Alma Stokes.

* * *

Little Jean Ostrander is spending several days with her grandparents, Mr. and Mrs. W. R. Crary.

HONOR PAID LOCAL OFFICIAL

(Continued from Page One)

ner, attorney for the road, made the presentation of the ring, referring in his usual eloquent way to the splendid service Mr. Jordon has rendered. Mr. Jordon made a reply, but it is recorded that he said there was a lump in his throat, which he couldn't swallow, that prevented him saying more about the service and loyalty of his associates who had contributed to his success. J. H. Shaw, claim agent, John Witte and others made short addresses. Mr. Douglass, the incoming vice president and manager said he felt very happy to be associated with those who had co-operated so faithfully with Mr. Jordon, and hoped that he, too, might merit and share that same loyalty. Cigars and boxes of candy were passed and Mr. Jordan paid a special tribute to the young lady employees who were present. It was a delightful event, and happily recalled by all who participated. As an official, Mr. Jordan was kind, considerate and courteous. He was approachable, and had an unfailing regard for the other fellow's point of view, whether employee or official. He will be greatly missed, and every success is wished him in his new position as treasurer and manager of the Electric Package Co.

ALLOTMENT IMPROVEMENTS TO BE RUSHED

The bonds have been sold for the installing of the water and sewer in the McNutt-McCall Co.s' allotment and the paving with brick of Waldamere avenue, the most westerly street through the property, which will provide a much needed thoroughfare between Ridge road and Euclid avenue. It is expected that contracts will be awarded as soon as the necessary legal requirements can be complied with, and that the work will start at an early date. It is understood that a large part, if not all of this work is to be done this fall and the paving installed in the spring.

Stone has begun to arrive on the property, and the company announces that laying of the five-foot stone sidewalks will proceed forthwith.

CAMPERS ENJOY CLAM BAKE

Campers in the vicinity of Albert Meinke farm enjoyed two clam bakes the past week. One Thursday and one the latter part of the week. One or two of the Cuyahoga commissioners and an ex-sheriff were included in the festivities.

CARD OF THANKS

We wish to extend our sincere thanks to the friends, neighbors and relatives who so kindly assisted us in our late bereavement.

MRS. S. ANNIS AND FAMILY.

CARD OF THANKS

We wish to extend our most sincere thanks to our friends and neighbors for so kindly assisting us in our lat bereavement.

MR. LORAN CALL
MR. EDWIN CALL

A good way to render asphalt pavement less slippery is by heating the surface and then applying a layer of gravel, which is then rolled into the pavement. In wet weather the pavement retains its roughness and thus enables the horses to keep their footing.

The value of horses in the United States, January 1, 1917, is placed by the [illegible]

Ford
THE UNIVERSAL CAR
We have just received a large shipment of
Ford Chassis
and can make immediate delivery with
COMMERCIAL BODIES
IF DESIRED
Ford Chassis $325 f. o. b. Detroit

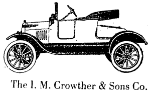

The I. M. Crowther & Sons Co.
WILLOUGHBY and PAINESVILLE

A WATCH THAT KEEPS GOOD TIME

is about as fine a gift as can be selected for the boy going away.

We carry all the leading makes, standard in price and quality.

THE
Willoughby Jewelry & Optical Store

LAKE COUNTY 1917 TAX RATE; WILLOUGHBY RATE SOME WHAT LOWER THAN LAST YEAR

The auditor has issued the following tax rate list. These are the rates which will apply for valuation starting in December. The Willoughby rate is a little lower than that of last year. The list showing the comparison for each locality last year is also given.

The rates on each $100.00 in 1916, were:

Madison Township	13.40	1.46
Madison Village	12.40	1.23
Perry Township	10.30	1.05
Perry-Madison	13.61	1.17
Perry Village	13.00	1.21
Leroy Township	12.20	1.44
Leroy-Hambden School	12.20	1.24
Painesville Township	7.60	.83
Richmond Village	10.60	1.07
Fairport Village	15.30	1.53
Painesville City	15.30	1.53
Concord Township	9.10	.90
Concord-Hambden	9.99	1.01-4
Concord-Mentor	7.586	.787
Concord-Painesville	7.57	.805
Kirtland Township	11.70	1.23
Kirtland-Mentor	9.686	1.007
Kirtland-Willoughby	10.56	1.708
Mentor Township	6.90	.70
Mentor Sp'l District	4.70	.47
Mentor Village	12.60	1.23
Willoughby Township	9.80	.91
Willoughby-Kirtland	10.91	1.062
Willoughby Village	14.30	1.49
Wickliffe Village	10.00	.88

OLD LAKE COUNTY RESIDENT WRITES ABOUT BUTTE, MONTANA

copper is in great demand owing to the war, but just at present few of the mines are being worked, as there is a strike on among the mine and smelter men. The metal workers, street car men and other labor organizations have also been on strike here this summer. The street car men settled their differences after a few days and the street cars are running again. All Butte was riding in jitneys during the strike, but as the fare was 10c instead of 5c, we welcomed the street cars back again.

But when the mines will reopen is a question. Some of the mill men in Anaconda (where the big Washoe smelter is located) have recently voted to go back to work again immediately, and it is hoped that the men and the companies will soon adjust all their differences and the mines will be working full time again. The country needs the copper and the men need the work.

Butte has never been called a beautiful city but the surrounding country is much of it very beautiful. Many years ago we had no vegetation in Butte—no trees, no grass or flowers, the smoke from the smelters killing all plant life. Now it is different, as all the old smelters have been abandoned, and the ores from most of the Butte mines are taken to Anaconda to the Washoe smelter, and the high smokestack of this smelter carries the smoke away so that it does comparatively little damage, especially since modern improvements have done away with a large percentage of the poisonous gases which were so harmful to Butte vegetation.

Some 15 years ago, perhaps a little longer, I remember seeing a great many lawns sodded. People would go out into the country for miles, cutting the sod in squares and bringing it to town and then by turning the hose on it every day it would last for some time. I recall one front dooryard in particular, which boasted a number of sunflowers and weeds, about the only flowers or greenery in Butte. When I first passed this place I stood and admired the scrawny little blossoms for some time. They certainly did look good to me.

However, we now have nice lawns and in a few years shade trees have reached good size and during the summer months we have the [illegible]

SIMPLE CLOTHING AND SIMPLE FOOD AIDS TO EFFICIENCY IN SCHOOL LIFE, SAYS MRS. GILBERT

Mrs. Gilbert of Painesville, addressed a good sized assemblage of listnrs at the Parent-Teachers' meeting at the high school, Tuesday afternoon, given under the auspices of the local W. C. T. U.

She spoke of the necessity of the mother co-operating with the teacher, that each might absorb a little of the other's viewpoint. Of the need of a simple plan of living for the growing generation that they might not use up their nervous energy on unnecessary social diversions and late hours. She recommended Friday evening as "social night;" and simpler clothes and plain food for the working students. Mrs. Gilbert is a kindly faced woman of pleasant manner and her talk covered many points of value. Mrs. Minnie Carrel rendered an original patriotic poem, and Mrs. McMahon and Mrs. Etzensperger contributed much pleasure by their selections.

EVENTS OF THE WEEK AT THE WILLOUGHBY HIGH SCHOOL.

Reported for The Republican by Miss Elsie Spaller

SOLDIERS' LIBRARY FUND

Over $25.00 was contributed by the grades and high school for the soldiers and sailors library fund.

* * *

MRS. VIALL ILL.

Mrs. Ethel Viall was unable to attend her classes the early part of the week on account of illness.

* * *

TWO CLASS MEETINGS HELD

There were two class meetings held at the high school October 1st. The seniors at their meeting elected Willis Wilcox president, Elsie Spaller, vice president and Alex Phelps secretary and treasurer. Marion Randall and Robert Fox was elected to represent the class at athletic meetings.

* * *

The Junior class elected Gertrude Gillette president, Gladys Briggs vice president, Martha Micker secretary and treasurer. Margaret Tyte and George Richards will represent the class at athletic meetings.

* * *

GIRLS BASKET BALL TEAM PLAN TO WIN

The Girls Basket ball team has been organized. Gladys Briggs captain, Margaret Tyte, manager. Both girls are Juniors. Girls on the team are Gladys Briggs, Margaret Tyte, Edna Newman, Martha Wicker, Julia Dayton, Juniors. Elsie Spaller, senior, Edna Eckerts, freshman. Miss Sicka is the girl's coach and under her the girls are planning to credit W. H. S. with many good games during the basket ball season.

* * *

EVERY BODY TURN OUT AND CHEER THE BOYS

Foot ball boys went to Dover last Saturday and came home with a score of 53-6 in their favor. Wednesday night they play Kirtland at Kirtland. Friday night Chester comes here to play the boys. The boys would like a large crowd out to help cheer them on.

* * *

FIRE PREVENTION DAY

Tuesday, October 9th, has been set aside by Governor Cox as fire prevention day in Ohio.

BOOK EXCHANGE AT SCHOOL

A collection of books brought in by the pupils was sold under the direction of Miss George, yielding [illegible] of $40.00. This was [illegible]

THE WILLOUGHBY REPUBLICAN
For a Great and Greater Willoughby.

E. D. BRYANT, Editor **B. BRYANT, Business Mgr.**
Telephone 126-K Subscription Price [illegible] per year

This newspaper is published every Friday by The Times Publishing Co., an Ohio corporation. Republican in politics and devoted to the best interests of Willoughby and [illegible] County.

Entered at Willoughby, Ohio, Postoffice as Second Class Matter

WHY A LIBERTY LOAN ANYWAY?

Many thousands of America's loyal, wellmeaning and worthy citizens [illegible] to understand the reason for these liberty loans [illegible] the United States as the richest, [illegible] and greatest [illegible] on earth. To them it [illegible] "the home of the free and the [illegible] God's country".

At [illegible] miles away, it [illegible] for a nation of [illegible] and such varied [illegible] to be asking its citizens [illegible] to contribute to the support [illegible].

[illegible] its riches. Probably [illegible] government, [illegible] you have seen the acts of [illegible] protest.

But the [illegible] than a billion dollars of revenues [illegible]. No surplus has accumulated [illegible] for the nation as it [illegible].

Now we need [illegible] year of war. It will go for [illegible] the navy and arming of land forces [illegible] little sum for army and navy pay, [illegible] of the tremendous [illegible] support, and for army insurance [illegible].

Meantime our [illegible] are interrupted and our expense of [illegible]. We must have about $19,500,000,000 [illegible].

And the [illegible] your real worth [illegible].

GUARD YOUR LIBERTY

Every German [illegible] naturalized or not, [illegible] absolutely loyal, [illegible] eyes and ears [illegible] comes to your [illegible] investigation of the [illegible] city.

We [illegible] tion in the [illegible] country [illegible] and they [illegible] this about.

Take [illegible] direction may save [illegible] brother.— [illegible]

LEGAL NOTICE

[illegible] against said [illegible] of $1,150.00 with interest [illegible] the 26th day of June, 1917 [illegible] that German estate is described as follows [illegible]

[illegible]
[illegible] LEEWER & CURTISS,
Attys. for Plff.
[illegible]

DR. C. H. ARMESY OPENS OFFICES IN CLEVELAND

This newspaper desires to announce to its readers the coming to Cleveland of Dr. C. H. Armesy, optometrist, who has just opened offices at 241 the Old Arcade. Dr. Armesy who has had years of experience in treating the eyes has one of the most completely equipped offices in the city. He is prepared to give patients the benefit of his knowledge [illegible] nervous refraction, dizziness, headache, etc., which come from eye diseases.

"I wish to assure the people of Cuyahoga county that every case coming to my office shall have my [illegible]," Dr. Armesy said. "And I [illegible] to prove myself worthy of the confidence placed in me. All may be certain of courteous [illegible] and attention."

METROPOLITAN GARAGE MEETS OWNER'S WISHES

With [illegible] enlightenment of motor [illegible] concerning the value of [illegible] attention to automobiles [illegible] such attention to [illegible] increasing number of [illegible] machines are [illegible] and more discriminating [illegible] garages and garage [illegible].

[illegible] cars in building [illegible] to bear the sign [illegible] rapidly disappearing and [illegible] increasing care [illegible] garages.

[illegible] demanding real [illegible] care and the employment [illegible] mechanics to work on [illegible]. They are beginning to [illegible] that an automobile is too valuable [illegible] for their money and [illegible] to ask it be given [illegible].

[illegible] to direct the [illegible] owning [illegible] which they [illegible] and one where [illegible] by thorough [illegible] men who are [illegible].

The Metropolitan [illegible] 1277 W. 3rd St. [illegible] built up a large [illegible] business. [illegible] departments found [illegible] of its character, the [illegible] special [illegible] the grinding of valves [illegible] and washing and [illegible].

[illegible] who has had years [illegible] the motor car industry [illegible] and manager.

LEGAL NOTICE

[illegible] Cuyahoga County, SS.
[illegible]
[illegible] 1917 [illegible]

Diamonds, Watches, Sterling Silverware, Cut Glass, Etc.

C. E. WILSDORF
JEWELER

C8579R
4937 Payne Ave., Corner 57th Street Cleveland, Ohio

Thinking of Your Fall Suit and Overcoat?

It will pay you to inspect our line [illegible]

MADE-RITE **TAILORS**

819 Prospect avenue, Cleveland, O.

At the Linen Store
OCTOBER SALE
of—

Table Linen
Napkins
Table Cloths
Towels
Linen Pillow Cases
Linen Sheets
Bed Spreads
Toweling
Ladies' and Men's Handkerchiefs
Dress Linens
Decorative Linens
Bridal Trousseau our Specialty

J. B. Perg
LINEN STORE
1264 Euclid Ave.

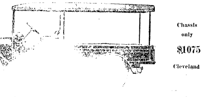

REO ¾ **TON SPEED WAGON**

Standard Express Body and Canopy Top
$1150
Cleveland

Chassis only
$1075
Cleveland

BUILT FOR SERVICE AND SPEED

THE Reo ¾-Ton Speed Wagon is built to give maximum service at minimum cost where speed and light delivery work are required. It is equipped with reliably Remy starting and lighting system, pneumatic tires, and is conservatively rated 25 miles per hour. This truck is now being used in over 250 different lines of business and is just the truck you need in your business, as there is no limit to its adaptability. For stability, dependability and speed, with the minimum of up keep, it has no equal.

A Phone call will bring our representative to you.

[illegible]RIS MOTOR CO. CLEVELAND, OHIO
1117-25 Chestnut Avenue, Both Phones

"TOMMY WALKER" at $3.85

Has Made Such a Hit That We Have Ordered More

Men— you'd do well to get in early Saturday to capture a pair of these snappy walking boots. They're a man's gunmetal, cocoa tan, or mahogany tan calf shoe English last long vamp the famous Rinex Fiber soles that give elasticity and buoyancy to the step.

$3.85 First, try to get "Tommy Walker's" equal elsewhere for $5 to $6
2nd Floor.

ROSENBACH SHOE [illegible]
17 STO[illegible]
Second Floor Euclid Arcade Bldg.
Cleveland, O.
Take Elevator or Walk One Flight

LEGAL NOTICE

Notice is hereby given that the estimated assessment of the cost and expense of improving Noble Road Sewer District No. 6, by constructing storm and sanitary sewers therein, in accordance with the plans for a system of sewerage for said Noble Road Sewer District No. 6, which plans were approved and adopted by this council on the 24th day of July, 1916, and are now on file in the office of of the Clerk of said Village, upon the lots and lands specially benefited and to be charged therewith as set forth in Ordinance No. 1788, determining to proceed with the improvement of said Noble Road Sewer District No. 6, passed on the 25th day of June, 1917, has been made and reported to the Council of the Village of Cleveland Heights, Ohio, and said assessment is now on file in the office of the Clerk of said Village in the Town Hall in said Village, for the inspection and examination of all persons interested therein.

By Order of the Council of the Village of Cleveland Heights, Ohio.
H. H. CANFIELD Clerk.
Dated September 17, 1917. S20-27-O4

"The life that floods the happy fields
With song and light and color
Will shape our lives to richer states,
And heap our measure fuller."

1916—7 passenger 6 Cyl. Studebaker in excellent condition $500.00
1916—7 passenger Chandler shock absorbers, slipcovers, extra tires $550.00.
1916—Ford Coupe Electric starter and lights. Snubbers. Over size tires demountable rims $400.00.
THE METROPOLITAN GARAGE
Personal Service
1277 West Third Street, Cleveland, O.

Mary Heine, who resides at Ocean Park, California, will take notice that Charles J. Heine filed a petition against her in the Court of Common Pleas of Cuyahoga County, Ohio, praying for divorce and relief on the ground of wilful absence for more than three years last past. Said petition is No. 158839 and will be for hearing on and after November 16th, 1917.
PFEIFER & FULTS, Attys. for Plff.
O1 N8

Willie, your master's report of your work in very bad. Do you know that when Woodrow Wilson was your age he was at the head of the school.

"Yes, pa," and when he was your age he was President of the United States."

Correction of Nervous refraction, Dizziness, Headache, etc.
Every patient receives my personal attention.
DR. C. H. ARMESY
OPTOMETRIST—SPECIALIST
241 Old Arcade
CLEVELAND, OHIO
Home engagement for aged and infirm
Office Hours 9 to 5:30; 6:30 to 8

SICK?
No matter What Your Ailment
Come to Me
If you can be relieved, I can relieve you, quickly and permanently.
I have helped Hundreds, Let Me help You
COMPLETE X-RAY LABORATORY
I will make a careful analysis of your case and tell you what ails you
F R E E
$1 Per Adjustment is all I Charge
T. Tanaka, D. C. Ph. C.
CHIROPRACTOR
[illegible] Arcade Cleveland, Ohio
[illegible]

PERFORMANCE
STANDARD

UNDER *all* road conditions, in all sorts of weather the
STANDARD 8
stands up and *performs*. You should at least see this car. If you say, we'll bring one to you.
Cleveland Standard Motor Co.
Pros. 1170 2027 Euclid Ave.

CHIROPRACTIC
A. T. NOVY, D. C.
Doctor of Chiropractic
Chronic ailments a specialty
Office and adjusting parlors 201 Penn Square Bldg., Cor. Euclid and E. 55th, Cleveland, O.
Bell Phone Rosedale 1049-W
Office hours 10 to 12 a. m., 2 to 5 and 7 to 8 p. m. Sundays and other hours by appointment.

E. W. WAGNER & CO.
Ground Floor, Hollenden Hotel
Stocks, Bonds, Grain, Cotton
MEMBERS [illegible]

The Geo. H. Bowman Co.
French China Dinnerware
Just Arrived—$50 for 100 pieces

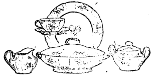

Here are two excellent values in French China. The patterns are floral, finely applied in natural colors. The handles are [illegible] covered with gold. The shapes are different and attractive. 100-piece set, only..........$50

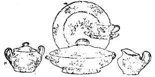

Balcony
224-226-228 Euclid Ave.

The Geo. H. Bowman Co.
Continues
Sale of Kitchen Utensils of Aluminum—Choice **$1.49**

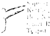

[illegible] Lipped Preserving Kettles, [illegible] Berlin Kettles, No. 6 Cast Skillets, 2½ [illegible] Rice Boilers, [illegible] Teapots, [illegible] Water Pails, etc.

Special Sale of Bathroom Fixtures, each **69c**

All metal parts are made of heavy [illegible] 12c.

A [illegible] pieces are included oak [illegible] white enamel bath seats, toothbrush and tumbler holder combinations, toilet paper holders, tub soap dishes, soap dish and tumbler holder combinations (colonial style), tumbler holders, wall soap dishes, nickel towel bars (18, 24 and 30-inch sizes), glass towel bars (18, 24 and 30-inch sizes), glass shelves (5x18 and 5x24 sizes).
As these are unusually good values early shopping will be profitable.

Second Floor
224-226-228 Euclid Ave.

Before and after the Show
AT THE HOF BRAU
RICHARD KREATKE
And His Famous Orchestra
The Best to Eat The Best Service The Best Music
631 Prospect Ave.; Euclid Ave. entrance 42 Taylor Arcade
Cleveland, Ohio.

Are You 'GOING TO SAVE' or Are You SAVING?
There's a Vast Difference. Think it over.
The Superior Savings & Trust Co.
Corner W. 6th and Superior Rockefeller Bldg. Cleveland, Ohio
4% Interest on Savings 2% on Commercial

"THE HOLLAND"
LUNCH 11 to 2
Second floor Chisholm Building 2051 E. 4th Street
Not merely the best foods but the best cooked.

JEWELRY With INDIVIDUALITY
ALBERT H. GLASER
HAND-WROUGHT JEWELRY
1272 Euclid Avenue Opposite Higbee Co. Cleveland
—Diamond Jewelry Remodeled and Repairing—
—SPECIAL DESIGNS EXECUTED—
Pros. 2188

LITTLE TALKS ABOUT ELECTRIC LIGHT

Because electric light glows in a sealed globe, it consumes no oxygen, that health-giving part of the atmosphere which everybody needs to feel fresh and vigorous. In cold weather electric light does not rob your rooms of fresh air; in hot weather it is cool.

The Illuminating Company
ILLUMINATING BUILDING
Public Square Cleveland

Our War Slogan
"Heat plenty, wisely, without waste."

Burn gas when available
Coal at other times

Let us help solve your heating problem
We Furnish
Gas furnaces to set beside coal.
Coal furnaces to set beside gas
Dual fuel furnaces that burn gas or coal

With such installations, gas or coal may be used separately or together without change of any kind.

McNutt Furnace Company
457 Leader-News Building
CLEVELAND, OHIO
Bell Main 6089 TELEPHONES Cuy. Central 2343-R
"Ask the man we have served"

H. J. VOTTELER & SON
ARCADE MUSIC STORE, 37 THE ARCADE
Sheet Music, Books and Musical Instruments
MUSIC OF THE BETTER CLASS
Mail Orders Solicited

RAG-TIME
TAUGHT IN TWENTY LESSONS
Write or Call for Booklet
SCHULTE'S STUDIO
Main 1384-J 302 Euclid Arcade
Cleveland, Ohio

STATEWIDE

Prosperity, peace and plenty for the poor
Restoration of millions of dollars to legitimate trade
Only real method of destroying liquor traffic
Happiness for countless homes
In the interest of all the people
Better men and more efficient workers
Increased savings deposits
Tried and proven suceessful
In the roll call of progressive legislation
Opposed by liquor because effective
NOW is the time to

MAKE OHIO DRY

Vote for Prohibition
Nov. 6, 1917

An Advertisement by
The Ohio Anti-Saloon League

PROSPECT
WEEK OCTOBER 8
Mats. Tues. Thurs. and Sat.
Return of Last Season's Dramatic Triumph
THE LITTLE GIRL GOD FORGOT
Most Fascinating and appealing play on the stage today

The Miles

A bill of six superior vaudeville hits with the delightful singing, dancing and scenic [illegible] THE AWAKENING OF VENUS [illegible] headliner, has been arranged for showing at [illegible] house.

The popularity of these miniature musical comedies [illegible] cannot get enough [illegible] a large company present at [illegible] musical comedy [illegible] pretty and accomplished [illegible] dancing girls.

As the special feature, the Miles has secured Fred Bart and Co. in his playlet "Pay Her Back." Mayme [illegible] is a dainty little [illegible] and is also another feature, playing many musical instruments with marked merit.

The Two Telephone Boys, is the title of the [illegible] funny comedy skit, to be presented by the peers of black face comedians, [illegible] and Jones, original comedy talk and dancers, are offered by the [illegible] able entertainers. There are other big acts on the bill, that will go to fill out another big Miles week, and the movie program will consist of Valeska Suratt in a "Rich Man's Plaything", a William Fox production.

HIPPODROME

[illegible]

PROSPECT THEATER

There are tears and laughter and [illegible] entertainment in [illegible] "Little Girl God Forgot," which [illegible] to the Prospect commencing Monday evening next. This is one of the most refreshing and wholesome plays that will be seen here this year. It is not only amusing and interesting, but in addition it drives home a lesson beneficial to persons in every walk of life, from the girl of the tenement district to the most enthusiastic follower of society's whirl. The play tells how Nancy Barlow a little shop girl in a large city fights poverty and temptation to a successful finish and demonstrates to a rather wayward sister that the straight and narrow path is the best.

There are many splendid scenes in the play, one of them being an exact replica of the famous Hull House of Chicago founded by Jane Addams.

The "Little Girl God Forgot" will remain throughout the week with regular matinees and should draw capacity crowds as it offers a most pleasing entertainment.

Sulphur Steam Baths
For Rheumatism and Kindred Ailments.
1527-29 Prospect Ave., Cleveland, O.
Competent Gentleman and Lady Attendants.
Bell Prospect 2175-J.

Why Buy Diamonds
Our White Sapphires have the brilliancy of the Diamond in solid 14-K gold rings.
For $6.00 Guaranteed Forever
M. SILVERSTEIN
Reliable Jeweler
[illegible] Euclid Arcade
Central 3010-W
CLEVELAND, O.

ANDERSON'S DANCING SCHOOL
Is Not a Public one
It is for the favored few who are naturally joymakers.
RESULT
A wonderful time. If you are not happy where you are call on us.

Eat
Telling's
ICE CREAM

Why Everyone Prefers Medina Butter
Medina Butter is the permanent choice of everyone who has once tried it.
It satisfies all the exacting requirements of taste, purity, food value and dependability.
Medina Butter is Pasteurized.
That's the Reason.
Ask Your Grocer.

B. F. Keith's Hippodrome
WEEK OF OCTOBER 8th
Effusing array of Dazzling Stars
TWO BIG HEADLINERS
BELLE BAKER
The Queen of Ragtime
and
BESSIE CLAYTON
Vaudeville's Favorite Dancers
Six other Features
"Peacock Alley," Bert Fitzgibbons, Primrose Four, Alfred Satell and company, Duffin-Redcay Troupe, BOSTOCK'S RIDING SCHOOL
Grand Concerts in foyer preceding each performance
300 MATINEE SEATS [illegible]

PRISCILLA
The only Continuous Vaudeville theatre in Cleveland.
4 Shows Daily 1 to 11 p. m.
"The Home Sweet Home" of Vaudeville in the Heart of Cleveland's Great White Way
Matinees 10, 15, 25c
Evenings 15, 25, 35c

STAR AS ALWAYS BEST BURLESQUE
SAM SIDMAN'S "OWN SHOW"

STANDARD THEATRE
Propect & E. 8th St., Cleveland, O.
WILLIAM FARNUM
—in—
"The Conqueror"

Liberty Theatre
ANOTHER BIG PICTURE AND VAUDEVILLE SHOW ALL NEXT WEEK

COLONIAL
NEXT WEEK
The Delightfully Fascinating Hawaiian Drama
The Bird of Paradise
Great Cast Entire New Production
[illegible]

OPERA HOUSE
NEXT WEEK
HENRY MILLER
In a comedy by Monckton Hoffe
Anthony in Wonderland
Matinee Saturday
Wed. Mat. Best Seats $1.50

Empire Theatre
Next Week
"The Auto Girls"
Fulton-Morris Fight
"Burlesque As You Like It"

MILES Theatre
Next Week
The Awakening of Venus
Prices 15c, 25c, 35c

There are mighty few women who aren't afraid at some time or other that their husbands are going to disgrace them in the presence of swell company.

There's one good thing about golfers they never have time to talk about their neighbors.

Demonstrations of
Lightning Silver Cleaner
"Wear-Ever" Aluminum

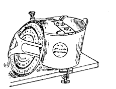

Universal Bread Maker

"Help Conserve The Nation's Rations"

The Universal Bread Maker will conserve your rations and energy: it is the easiest, quickest and cleanest way. The dough need not be touched by hands.
We have arranged for an economic Bread Making Demonstration along lines that will be interesting to every housekeeper who is desirous of making good Bread and good Cake.
Recipes that are advocated by the Government Economic Division are being used and each step of the process will be worked out from time to time. Let us show you here.

The Kinney & Levan Co.
Euclid Square at East 14th Street Cleveland

Established 1896 Prospect 656
D. ASADORIAN
Importer of Oriental Rugs
2240 Euclid Avenue
Cleveland
Special department for cleaning Oriental Rugs and Carpets

WHY DO RAILWAYS AND OTHERS CHARGE FIFTY CENTS FOR A SANDWICH THAT COSTS FOUR CENTS?

In an open letter to the Pennsylvania Railway Co. by Roy F. Soule, of the United Publishers' Corporation and reproduced by the Hardware Age, the above question is asked in response to the request upon their menu card, for suggestions.

The letter reads as follows:

THE PENNSYLVANIA RAILROAD CO.

Dear Mr. Boyd:

Why do you charge fifty cents for a sandwich which contains four cents worth of material?

Why do you charge 25c for an order of potatoes which contains 1 1-2c worth of food?

Why does your company permit 50 percent overcharge for taxicabs in your New York station?

Our organization, the United Publishers' Corporation, publishes 20 magazines, and at a conservative estimate has over one hundred men on the road. I travel one quarter of the time. I travel on the Penna. R. R. when ever possible, believing I meet a better class of people, better service, etc. I would rather boost than knock because the wear and tear is less, and there is a lot of personal satisfaction in it. I knock only when I believe my kick will bring about a change where a change is badly needed. I have three very definite complaints against the Penna Railroad today. If they were little individual kicks that applied to me alone I would take a pill and wake up feeling better in the morning, but they are complaints of the general public, and the injustice is one against the general public.

I entered the diner on your car No. 220, August 21st at 12 o'clock. I ordered a club sandwich, some iced coffee and a piece of huckleberry pie. The sandwich was served. It was made of three slices of toasted bread cut cornerwise, with small pieces of lettus leaves, mayonnaise dressing, bacon and chicken. I opened it, and the meat was cut so thin, that I asked the waiter to call the dining car conductor, M. Lowenstein, who was in charge of the car responded. I said:

"This sandwich has so little meat in it, I want to call your attention to it." In an abrupt voice he replied, "we can't help that; we are instructed to cut it thin." "Your boy must be cutting with a safety razor today, or he could never shave meat so thin," I replied. "We have orders to put in three ounces of meat, and we have no choice in the matter," he said, as he abrubtly turned his back on me and walked away.

When I first began to travel, a circumstance of this kind would have left me so embarrassed that I would hardly have lodged a complaint, and had I done so, his answer would have stilled me completely. It doesn't embarrass me today. I took an envelope out of my pocket, and put every piece of meat in that sandwich into it. I wanted to see what three ounces of meat would look like if they were properly analyzed. When Dining Car Conductor Lowenstein saw me saving the contents of my sandwich, he brought me a heavy envelope in which to put it, and his treatment of me underwent a change. I told him I wanted to save that sandwich for editorial comment. When I left the train 20 minutes later, I promptly sent an associate to the Riker Drug store near the Penna Terminal where he weighed that meat. They used a prescription scale and weighed it very carefully. The chicken weighed 418 1/2 grains, and the bacon 118 grains, making a total of 566 1/2 grains. There are 437 1/2 grains in a commercial ounce. In round figures the meat weighed 1 1/4 ounces. The Penna dining car conductor said he had orders to put three ounces of meat in a fifty cent club sandwich. He more than cut that in two on my order. Over fifty-percent short weight is going some. We couldn't sell nails that way.

Then I called up Armour & Co. and told them who I was, and said that I didn't want to buy meat, but that I would like the prevailing prices on chicken and bacon.

(TO BE CONTINUED)

No man is so well known as he thinks he is, says Enrico Caruso, the world-famed tenor.

"While motoring in New York State," continued the great singer, "the automobile broke down, and I sought refuge in a farmhouse while the car was being repaired. I became friendly with the farmer, who asked me my name, and I told him it was Caruso." [illegible]

[illegible]

[illegible] the men who give their lives; [illegible]

[illegible] The Veteran's Friend

[illegible] Hicks, whose residence [illegible] New [illegible] Edna Hicks [illegible] petition [illegible] in the Court of Common Pleas of Cuyahoga County, Ohio, praying for divorce [illegible] child [illegible] Said petition is No. [illegible] will be for hearing on and after November 15th, 1917.

JACOB H. SCHOEN, Atty. for Plff.
O4-N8

[illegible]

SOMETHING ABOUT OIL CLOTH AND RESPECTING KNOWLEDGE
—BY JOE MITCHELL CHAPPLE

I am often surprised to hear men—big men at the head of big corporations—declare that their first and most important training was secured in a newspaper office. And I have met many such who today command gigantic commercial enterprises. Frank A. Vanderlip, president of the National City Bank, New York City, attributes his rapid rise to early training in the journalistic field.

Another ex-newspaper man to succeed brilliantly in an industrial line is Alvin Hunsicker, vice-president of the Standard Oil Cloth Company, of New York. Mr. Hunsicker comes from old Pennsylvania-Dutch stock—the solid, substantial type that William Penn made famous. As a young man he was engaged in newspaper work in Philadelphia. Later edited a prominent periodical dealing with imports, exports and world trade. About this time he saw an opportunity for consolidation of several minor oilcloth manufacturers.

The business had become badly disorganized. In many cases the ledgers were all "in the red."

"I saw that they were doomed unless they could get together," he explained, "so I bought a half interest in a small concern to establish myself in the business. Then I proceeded to interest the others in a parent company."

Mr. Hunsicker takes no great credit for his work in this respect, although he interested a small group of bankers in the Middle West who supplied capital to the extent of over a million dollars to support his plan.

"It was just at a time when the radical change in the business life of the country demanded such organization. The oilcloth men were only waiting for someone to make the first move"—is the way he tells it.

As in all projects, there must be pioneers men with the vision to blaze the trail, the courage to maintain it, and the peculiar power to attract followers.

Mr. Hunsicker succeeded because he had worked out his plan consistently, and presented it in a most effective and convincing way. His judgment has since been more than confirmed by the success of the undertaking.

Speaking of the divers uses of the modern oilcloth, Mr. Hunsicker told me about an introduction which was given him one day.

"'He makes oilcloth,' said my friend. 'Oh, yes,' replied the man being introduced, 'table tops for Italians. But is there much of a demand for it in this country?"

Mr. Hunsicker smiled reminiscently, and continued:

"The truth of the matter is that oilcloth, as we have known it in the past, is today only a small part of the business. As a substitute for leather and for wall coverings, it has a tremendous future. Nobody can grasp the magnitude of the advancement made during recent years in this branch of manufacture. Why we hardly realize it ourselves."

This oilcloth manufacturer is a commercial "master mariner." Every phase and detail of his business must be charted. He employs skilled draftsmen to do this work.

From a large case directly behind his desk, which Mr. Hunsicker unlocked with a mysterious air, as though he were uncovering hidden treasure, he drew forth large charts on which red, blue, green, brown and pink lines gave the impression of a fanciful sketch of the Alps.

Each line had its significance, each space represented a comprehensive cyclopedia of fact.

As he displayed them before me, he explained their connection with production, costs, etc. I nodded learnedly, with a secret vow that I'd study up such things before my next visit to his office.

"Newspaper training teaches men to get facts," he declared, with conviction. "Facts are of paramount consideration if you want results to be right. With these charts based on facts gleaned from previous experience, experiment, and practice, we know just how to steer the business ship."

Like most men of large affairs, Mr. Hunsicker appreciates a joke particularly when it's "on" himself. He enjoys telling them, too. Here's one of his favorites:

"A young fellow of somewhat dandified appearance presented himself to me one day as an industrial engineer—an inside investigator who would stop leaks and point out mistakes of busy executives. I looked at his fashionable cuffs, his spats, his wrist watch. Still, I didn't want to let exteriors prejudice me, so I told him to go to it, beginning with me. In a week he brought a nice little report tied with a baby-blue ribbon, and proceeded to show where we had missed taking advantage of the market price of oil during a few months when the market was lower than our contract price. Thought he was wrong. Got out my chart to prove it. Sure enough, although the line was only a trifle under, yet it would have meant a material saving. I hired him on the spot, and 'sicked' the human fashion-plate on the other departments. He made good all along the line, which shows that you never can tell how a bird will sing from the feathers."

With winning earnestness, he continued:

"I've learned to respect knowledge, whether it comes from a young dandy just graduated from 'tech,' or the gray-beard of prodigal experience. An illustration in point: We had struggled for years with the problem of manufacturing our oilcloth in one continuous operation. We called a conference between our practical men and our young scientists fresh from school. It was a curious picture—the old men in strange contrast with the youthful faces of the boys who knew nothing about oilcloth, but a lot about science. We were considering a process for starting the work at one end and bringing it out a finished product at the other end. 'You can't do it. It takes eight hours for each oil coat to oxidize after being applied,' the practical men declared in unision. 'Ever figure how much oxygen was used in those eight hours?' queried the youngsters. 'Why' countered the veterans, 'we just put it in the rack to dry.' 'It can all be measured,' declared the young engineers, as they blew heavenward wreaths of cigarette smoke, 'and we will get the same result by a forced treatment of oxygen—we'll give it as much in five minutes as you give it in eight hours.' 'You can't do it,' predicted the reactionaries. 'We'll try it, anyway,' persisted the revolutionaries. They did it, too.

"Today we turn out oilcloth as a continuous operation, coating at the rate of sixty yards per minute. That's why we can make wall oilcloth in a variety of colors almost as cheap as paper—and it's much more serviceable. That's why oilcloth is becoming so important on the commercial market today, whereas formerly its

"A favorite maxim with Mr. Hunsicker is that the man who shuts his eyes to the advantages of science, shuts out progress also. For, he declares, "It's very often the man who doesn't look it who will solve the knottiest problem—therefore, there's no prayer in front of my office door."

Yours sincerely,
JOE MITCHELL CHAPPLE

MISTKEN SCIENTISTS.

Newcomb Said the Airplane Could Never Be a Success

Sir Humphry Davy's dogmatic pronouncement against gaslighting is not the only instance of a clever scientist being hopelessly wrong. The early history of submarine cabling furnishes two striking examples.

Consulted on the scientific side of the project, Faraday asserted that the first cables were made too small. Then he said that "the larger the wire the more electricity would be required to charge it," and in this quite incorrect opinion he was supported by other eminent scientists. As a result of this dictum the current was increased until the operation "electrocuted" the wire and the cable broke down.

It was Lord Kelvin who by sending messages through heavy cables with incredibly weak electric current proved that Faraday was mistaken.

Airy submitted the project to mathematics and arrived at the conclusion that a cable could not submerged to the necessary depth and that if it could no recognizable signal could ever travel from Ireland to Nova Scotia.

In aviation the late Dr. Newcomb, one of the most distinguished mathematicians the world has ever produced, declared that he has mathematically investigated all the conditions operating against the heavier than air machine and was convinced that the aeroplane would never be any more than a scientific toy, and the possibility of an aeroplane motor being reliable in the reduced atmospheric pressure above 3000 feet was by several experts said to be out of the question.—Rehoboth Sunday Herald.

World's Series Saved by "Backing-Up"

It is the deciding game of the World's Series.
the ninth inning with the visiting team at bat.
the tying run on second.
two down, three balls and two strikes on the man at the plate.
A smashing single over the third baseman's head.
a clean scoop and a quick throw by the left fielder to the plate.
the ball takes a nasty bound and rolls out of the catcher's mit.
But the pitcher's there to back him up.
And together they get the runner sliding in at the plate.
The game and the World's Series is won.
Backing-up always wins the day.
After the game, now for home.
Yours is a happy and comfortable one.
Even when Fall and then Winter time comes,
For you have that faithful aid keeping you cozy and warm—
GAS SERVICE
It's the cheapest and best heat—taken all the year 'round.
No trouble or bother-just turn on the gas and strike a match.
But during those few exceptional cold snaps when the weather takes an ugly turn, an auxiliary heating appliance is a good thing to back-up your Gas Service.
Our experts will assist you free of charge to solve your heating problem.

The East Ohio Gas Co.

THE LUNCH ROOM OF CLEVELAND
Quality Service Location
Ladies' Rest Room
Lunch 11 to 2
"THE DELFT"
2nd Floor Winous Bldg.
1254 Euclid Avenue.
Opp. Higbee's
Mrs. Helen Barnett Erny, Manager
Supper 5 to 7:30

The New and Greater Mandarin
THE MANDARIN

中國酒樓
H. Y. YEE, Manager
Cleveland's Foremost Chinese Restaurant
The very best foods, served American or Chinese style.
A Superbly Decorated Palace
Prompt, courteous service and reasonable in price.
"Meet Me at the Mandarin"
622 Prospect, Upstairs

Phone Service. Established 18[illegible]
Permanent Hair Waving
W. A. BELLCHAMBERS
Manufacturer of
WIGS AND HAIR GOODS
[illegible]

Bell Phone Prospect 2650.
LAURA HERBERGER
Maker of
WIGS, TOUPEES, TRANSFORMATIONS AND SWITCHES
HAIR TONIC
1254 Euclid Avenue, next to Halle's
Cleveland, Ohio

William Koebler, Pres. and Treas.
Julius Koebler, Vice Pres.
Chas. J. Bennett, Sec'y.
Phones: Bell Rosedale 207
Cuy. Cent. 59.
The J. & W. Koebler Company
Funeral Directors
Auto Invalid Carriage Service
Office and Parlors, 2340 East 55th St., near Central, Cleveland, O.

YOU'LL NOT KNOW TILL YOU TRY
Longers'
—EXCLUSIVE MILLINERY—
Hats of Distinction that Cost No More and are Better.
1270 Euclid Avenue

HAIR DYEING
Have you a specially difficult case?
Call at the
MARINELLO SHOP
23-25 COLONIAL ARCADE
F. HOFFMAN
Hair Dying Expert Main 3782

Rosedale 3424-J Central 2737-W
Rosedale 473 Central 260
The Ohio Auto Livery Co.
2043 East 55th St.
Near Euclid Avenue
Touring Cars and Limousines for Wedding and for all occasions
Day and Night Service Cleveland, O.

Remember
FAIRCHILDS FLOUR

Buy Your Cigars and Candies at
Jaffee's
Exclusive Shoppe,
21 Taylor Arcade Cleveland, Ohio
Main 413-J. Cent. 8610-K
Let us sell you your box of cigars

Phone Rosedale 3824
B. SOUKUP
Exclusive Ladies' Tailoring
6408 Euclid avenue, Cleveland, Ohio

U. S. MUNICIPAL BONDS
Free of Federal Income Tax
Write or call for List and Prices
C. E. Denison & Co.
Guardian Building. Cleveland
am 2556. Central 8972

TABOR QUALITY Ice Creams
Our "Ideal" quality ice creams, recognized as the Superior ice creams of Cleveland, contain only:
Homogenized Table Cream
Pure Flavors
Granulated Sugar
Clean Fruits
Eggs.
2-5 oz. Refined Gelatin to the finished gallon.
Contain about 16 per cent of butter fat content.
TELEPHONES
Rosedale 3140 Central 6713

SILK CHIFFON VELVET
42-inch $5.50 Per Yd.
R. MESSE
Silks, Velvets, Laces and Dress Trimmings
1260 Euclid Avenue, Cleveland, Ohio

You Can Buy 80x200
In Willoughby-Euclid Ave. Subdivision, which is right on car line.
On Euclid Ave. for $640

It will have all city improvements, even to paving. It is in an exclusive, high class residential neighborhood surrounded by magnificent homes.
It is close to Willoughby's stores, schools and churches, and only 15 minutes from Euclid Ave. city limits.
This property is laid out with 13-foot grass plots, 60-foot streets.
It is in the center of the big, new industrial development, which is bound to make it very valuable. Park,s tennis courts and winding boulevards have been carefully planned by landscaping experts.
Willoughby-Euclid Ave. Subdivision is noted for its beauty, its healthful atmosphere and its pure spring water.
You can build and live here for ONE-HALF LESS than in any other equally desirable location.
Although this property was offered for sale only 60 days ago several purchasers are already building their homes here.
You know how fast Cleveland is growing eastward. You also know the scarcity of desirable residence property. Don't miss this opportunity.
See it today. Drive out Euclid Ave. or take Willoughby car to Stop 37 (Main line, Stop 39 (Shore line. Or phone us for appointment to take you out.

The McNutt-McCall Co.
Main 6530 Cent. 1580 W 220 Hickox Bldg.

$210.00 Walnut Dining Room Suite $145.00
We believe this to be positively the greatest value ever offered in a dining room suite. We have forty of these suites—too many for our present warehouse space—and rather than rent additional space, must cut this quantity in half. Just TWENTY of these suites will be sold for $145.00.

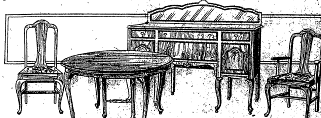

The buffet is sixty inches long and is one of the most beautiful interpretations of the period of Queen Anne on the market. It is constructed thruout of American walnut rubbed to a rich satin finish. Special attention is directed to the cabinet work and construction of this piece. All drawer bottoms are mahogany.
The table, fifty-four-inch size, extends to a six-foot length. The five slip seat chairs and one arm chair are upholstered with either blue or brown Spanish leather or high grade tapestry. A dining room suite that would lend character to any home and one that you will be proud of.
Just Twenty Suites Will Be Sold at $145.00
A substantial saving can be effected here by taking [illegible]
FLEMING
[illegible]

LEGAL NOTICE

Joseph Stegmeier, the Unknown Heirs of Joseph Stegmeier, deceased, Lewis Hundertmark and the Unknown Heirs of Lewis Hundertmark, deceased, who formerly resided in Cleveland, Cuyahoga County, Ohio, will take notice that Paul Szoke and Rose Szoke filed their petition in the Court of Common Pleas, within and for the County of Cuyahoga, State of Ohio, being cause No. 159129, alleging that they are seized in fee simple, and are in the actual possession of the following described real estate, to wit:—

Situated in the City of Cleveland, County of Cuyahoga and State of Ohio, and known as being the Southerly 100 feet of the Easterly 24 feet and 9 inches of Sub-Lot No. 545 in Barber and Lord's Allotment of part of Original Brooklyn Township Lots Nos. 51, 52, 69 and 70, now in said City.

Said part of said Sub-Lot No. 545 has a frontage of 24 feet and 9 inches on the Northerly side of Lorain Avenue and extends back 100 feet deep, between parallel lines, as per Plat of said Allotment recorded in Volume 11 of Maps, page 26 of Cuyahoga County Records.

That they derived their title to said real estate by purchase, and that there is a cloud upon the same in that a certain mortgage, recorded in Volume 153, page 630, appears on record improperly cancelled and satisfied, and that said Joseph Stegmeier, the Unknown Heirs of Joseph Stegmeier, deceased, Lewis Hundertmark and the Unknown Heirs of Lewis Hundertmark, deceased, claim to have an estate and interest in and to said premises adverse to the interest of the plaintiffs.

The prayer of said petition is that the title to said real estate may be quieted; that the Court declare said mortgage to be null and void, and that the defendants be forever barred from having or claiming any right or interest to the same.

The above named defendants will further take notice that they have been made party defendants to said petition, and that they are required to answer the same on or before the 24th day of November, 1917.

O4-N8

F. C. FRIEND,
Attorney for Plaintiffs.

NOTICE TO TAKE DEPOSITIONS

State of Ohio, Cuyahoga County, SS. In the Court of Common Pleas No. 164105. Charles D. Frazer, plaintiff vs. Ada Frazer, defendant.

Defendant will take notice that the plaintiff will take the depositions of sundry witnesses, the same to be used at the trial of the above entitled action, at the office of James Bramey, Notary Public, Highlands, New Jersey, on the 26th day of October, A. D. 1917, between the hours of 8 o'clock a. m. and 6 o'clock p. m. of said day and that the same will be adjourned from day to day thereafter until the same are completed.

ELDEN & JEWETT, Attys. for Plff.
O4 O18

Bertha Reuther, whose residence is unknown, but whose last known residence was 3360 to 3364 Pertollazzi St., St. Louis, Mo., will take notice that Frank Reuther filed a petition against her in the Court of Common Pleas of Cuyahoga County, Ohio, praying for divorce and relief on the ground of gross neglect of duty. Said petitioin is No. 159145 and will be for hearing on and after November 16th, 1917.

M. J. WALTHER, Atty. for Plff.
O4 N8

TO THE TURTLE DOVE

Sweet bird with garb subdued,
The Niobe of thy feathered kind!
The woes of thy world are in thy voice.
What sorrows weigh thy mind?

She—"I'm going to marry a doctor so that I can be well for nothing."

He—"Why not marry a minister, so then you can be good for nothing."

CAN THE DRINK HABIT REALLY BE CURED?

By Franklin Pierce Fontenoy

Do you doubt whether the drink habit can really be cured? Then let your doubt be an intelligent doubt. Investigate. It is not fair to yourself or to anyone else to entertain a doubt based on nothing but surmise or conjecture.

The managers of the Neal Institute claim to be able to cure the drink habit in three days.

That is a tremendous claim to make.

If you have any doubt on the subject. Make Them Prove It.

Ask those who have taken the Neal Treatment or the friends and relatives of those who have tested the Neal claims.

Visit the Neal Institute and talk with the doctors and nurses in charge. State your doubt frankly and fearlessly and ask for proofs.

After you have made the most exhaustive investigation possible, you will recommend the Neal Institute to all victims of the liquor habit.

Call or address The Neal Institute, 2920 Euclid Ave., Cleveland, Ohio, Telephone Rosedale 3190. Other Neal Institutes at Cincinnati, Pittsburgh and Detroit.

Does Her Own Housework Since Tanlac Has Built Up Her Run-Down System

"I am now doing my own housework and it doesn't tire me out like it used to," said Mrs. John A. Kozsey, 2503 E. 23rd st., in telling what Tanlac did for her after she was all run down.

"I was troubled with my stomach for a long time," she continued. "After meals gas formed on my stomach, which made me feel bloated and uncomfortable. I often had dizzy spells and headaches and sometimes I would have chills. My circulation was poor, too, and I had that tired feeling most of the time. No matter how tired I was, however, I couldn't sleep soundly because I was nervous.

"Since taking Tanlac I feel much better. I am not troubled with my stomach, and I don't lie awake nights like I used to. The dizzy spells have disappeared and I feel better all around. Tanlac is certainly a good medicine. I am well please with it."

Tanlac is a purely vegetable tonic made of roots, barks and herries and is especially designed to build up run-down people. If you are in need of a good tonic get it today. It will do for you what it has done for thousands of others.

You can get Tanlac at any good drug store in Cleveland. The Tanlac representative at the Standard Drug's Old Arcade store, 411 Euclid ave., will be glad to explain all about this wonderful tonic to you.—Advt.

For Constipation or as an efficient Laxative take Marlco Lax tablets
30 tablets—25c
AT ALL
MARSHALL'S DRUG STORES
Or Any Other Good Druggist

Office Phones Main 2625
Cent. 2625
The Cuyahoga Builders Supply Company
13th Floor Schofield Building
Cleveland
BUILDERS' SUPPLIES

WATCHMAKER AND JEWELER
John Hudgeon
15 Colonial Arcade, Cleveland, Ohio

MODERN REFINED
WATSON'S
Cuyahoga Restaurant
Postoffice, Across the Street
Cleveland, Ohio
LARGEST POPULAR PRICED RESTAURANT IN CLEVELAND
Private Rooms for Banquets, Business Meetings—No Charge.
LADIES' ORCHESTRA & CABARET
11 to 2—6 to 8
Main 4587 Central 4153

The Bowlers of Cleveland
Are Most Cordially Invited to visit the
CALUMET ALLEYS
The city's Newest Amusement Institution. The Finest Billiard rooms in Cleveland, 723 Superior-av.

Open a reserve account with that old Reliable Bank
THE FOREST CITY SAVINGS & TRUST CO.
Cor. W. 25th and Detroit, Cleveland.
Capital ....$ 250,000.00
Surplus and Profits........ 220,000.00
Resources, Over 3,700,000.00
4 per cent Interest on Savings Accounts.

DRINK
NEZEN
PURE, HEALTHFUL, REFRESHING
1054 E. 71st Street
or call Rosedale 4920.

Handy Pocket Savings Bank Free
5% PAID ON SAVINGS DEPOSITS
ESTABLISHED 1893
The CUYAHOGA SAVINGS & LOAN CO.
198 The Arcade
Loans made on improved real estate, also for building purposes.

W. J. HANEY, Chiropractic Physician
Now Located at 10600 Euclid Avenue, Suite 5.
Hours: 9:30 to 12 and 1:30 to 5:30
Evenings by Appointment
Licensed to practice Chiropractic, Mechano-Therapy, Electro Therapy, Suggestive Therapy.
Telephone 4458.

LAMPS AND RADIATORS REPAIRED
AUTO LAMP AND RADIATOR CO., 1614 Prospect—Both Phones
CLEVELAND, OHIO

EUCLID SQUARE GARAGE
LARGEST IN THE WORLD
TWO FLOORS
ONE PRICE TO ALL

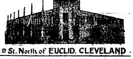

EAST 13th St. North of EUCLID. CLEVELAND OHIO

E. J. REDMOND Electric Co.
Main 837
MOTORS
Bought and Sold
Rewinding and Repairing
Central 6167-K
711 St. Clair Ave., N. E.
CLEVELAND, O.

Why Not Buy Real Estate?
If carefully investigated, there is no safer place for investment. We have listings throughout Cuyahoga County all conservatively priced, also our salesmen are thoroughly posted in their respective localities. Give us a call.
The A. B. Smythe Co.
Erie Building
Pros. 140. Cent. 5377-W

THE CHANDLER & RUDD CO.
Specials for Week of October 8th, 1917
SARDINE SALE
Foreign importations are well night impossible in these trying times, but like American manufacturers, American canners and packers are coming foreward with products which are their equal, or fit substitutes. This week we offer Small Round Cans of fine California Sardines in cottonseed oil or tomato sauce, 8 to 10 fish in a can. 11c a can, 3 cans 30c. Regular price 12c.
BANQUET BRAND MAYONNAISE DRESSING
A dainty, appetizing salad dressing made with pure [illegible] oil, eggs, vinegar, sugar, salt and spice, omitting mustard, and bottled especially for us under our own BANQUET label. Bottle containing 11 ozs. 35c each.
CANNED PINEAPPLE
Brings a fragrant breath of beautiful Hawaii to the family table and may be used in a variety of ways. In dainty salads, delicious pies, tasty desserts.
All week we will offer PERFECTION BRAND BROKEN SLICES of HAWAIIAN PINEAPPLE, No. [illegible] size tin [illegible] a can, 6 cans $1.25, $2.40 a dozen, $4.75 a case.
COFFEE DEMONSTRATION
G. Washington Prepared Coffee.
Made from selected, refined Coffee beans and does not contain chicory or any other adulterant. An absolutely pure soluble coffee which can be made in the cup at the table. No trouble, no waiting, no boiling, no straining. 28c, 1[illegible]c and 85c a can.
CANDY
Family Boxes filled with Caramels, Nut Mallow and Maple Nut Puffs, 60c a lb. box.
Plain Marshmallows for toasting, 35c a lb.
Peanut Brittle, always a favorite, 35c a lb.
DOWN TOWN STORE
234-36 Euclid Ave.
WILLSON STORE
6000 Euclid Ave.

Clark Sloan
Optometrist
Eyes Examined Glasses Supplied
311 Schofield Bldg, Cleveland.
Hours 9 to 11 a. m., 2 to 4 p. m.
Other Hours by Appointment

CLEVELAND AUTO LIVERY CO.
Main 30, Packard and Pierce Arrow Cars
MAIN 56. CENTRAL 56
Masonic Temple Bldg., 1457 E. 6th St

EAT AT
American Trust Lunch
Good Food, Service and Quality, our Motto.
American Trust Bldg. Public Square

Cuy Cent. 7253 L.
Fashions Latest Creations
J. A. Matousek
QUALITY TAILOR.
Let Me Make Your Clothes
201 American Trust Bldg., 2d Floor
Cleveland, Ohio

HELP SUPPLIED FREE
Competent Laundresses and Cleaning Women supplied free any day. ACME EMPLOYMENT CO., Main 2610, Cent. 6120.

First Mortgage Investment Bonds
Denominations—$100, $500, $1,000
Income—5 per cent per annum, payable semi-annually on January 1st and July 1st
A Conservative INVESTMENT A Guaranteed INCOME
The Guarantee Title & Trust Co.
Chamber of Commerce Bldg., Cleveland

SAVE MONEY!
By having us weld or braze your broken farm and shop machinery, or auto parts of any metal. ......
BRAZE-WELD CO.,
1298 West 4th St., Cleveland, Ohio.

New Issue
$98,500
unsold portion
$228,500
LAKE COUNTY, OHIO
Inter-County Highway Serial 5% Bonds
Dated September 1, 1917
Due Semi-Annually Sept. 1st, 1918 to March 1st, 1927
Net Debt only 1 1-3% of Assessed Valuation
Exempt from Federal Income Tax
Acceptable at 80 to Secure U. S. Postal Savings
Painesville County Seat
Price on Application
FIELDS, RICHARDS & CO.
310 Guardian Bldg., Cleveland
Cincinnati New York Chicago Detroit

Office Phones Main 3961 or Colonial Main 4520 Res. Marlo 1348 W
Office hours: 10 a. m. to 4 p. m. and by appointment
FRED E. GERBER
Doctor of Chiropractic
Spinal Adjusting
One of the city's pioneer Chiropractors
122-124 Colonial Arcade, near Euclid Entrance
CLEVELAND, O.

5c and 10c WALL PAPER
We save you money. New patterns. Papers that sell ordinarily up to 75c. Largest Wall Paper Store in the city. We also carry a special 2[illegible] line.
THE PROSPECT WALL PAPER CO.
809 PROSPECT AV., O'Brien Bldg., Next to Standard Theater, Cleveland, O

Summer Garment Cleaning to be satisfactory must often be a combination of Dry Cleaning, bleaching and steam cleaning. We are experts in these branches.
The Universal Dry Cleansing Co
1218 - 1230 E. 71st St.
532 EUCLID AVE.
Rosedale 3756
Princeton 931

YOUNG MAN
Are you going to better yourself? The time spent in preparation is the most valuable time of life.
64 CLASSES—DAY AND EVENING
Prepare for your future, in an institution conducted for your benefit and not for profit. Write for information along any special line that interests you.
EDUCATIONAL DEPARTMENT
Y. M. C. A. 2200 Prospect Ave.
CLEVELAND, OHIO.

Bell Phone, Prospect 827 Room 205 2nd Floor
SCHWEISTHAL & CIKRA
Successors to F. Banke
Mfg. Furriers
1272 Euclid Avenue 1219 Huron Road Cleveland, Ohio

The Cleveland Savings and Loan Co.
602 Superior Avenue, N. E.
Loans Made to Buy or Build Homes
Interest Paid on Savings Accounts

We Pay Highest cash prices for Old Gold, Silver, Platinum, diamonds, false teeth and broken jewelry.
CHECEL JEWELRY CO.
612 Euclid Ave., Above De Klyn's
Mail Orders Given Prompt Attention

DINNER 25c
at the HAWLEY House
Cor. St. Clair and W. 3rd St
V. C. HELLER, Prop.

Everybody knows the
CARLTON
Euclid and 55th St.
Best Place in Cleveland to Eat.

We Want Your Box Trade
BOND STREET CIGAR CO.
CIGARS, TOBACCOS, CIGARETTES
Every Popular Brand.
1926 E. 6th St. Cleveland, Ohio.
PHIL. COHN.

INFORMATION GIVEN—
Get our rates on Fire, and Life Insurance, Automobiles, Bonds, Casualty and Plate Glass. GEO. H. OLMSTED & CO., 411-425 Williamson Bldg. Phone us today. Main 1838—Central 1679.

Cuy. Princeton 780
Box Trade a Specialty
Morris Weis
CIGARS OF QUALITY
I WANT YOUR BOX TRADE
10421 Superior Ave., Cor. 105th St.
Cleveland, Ohio

TRUSSES
Supporters, Elastic Stockings, Artificial Limbs and eyes.
Everything for the sick room.
We Rent Invalid Chairs
H. H. Hessler
(HIMSELF)
[illegible] Cleveland, Ohio

Better Meats—Lower Prices

Tender roast beef	16c lb.
Lean boiling beef	12 1-2c lb.
Fancy pot roats	14c lb.
Fresh ground hamburg	16c lb.
Boneless rolled rib roast	22c lb.
Prime beef steak	18c lb.
Fancy sirloin roast	18c lb.
Tenderloin steak	22c lb.
Leg of milk fed veal	15c lb.
Choice veal chops	18c lb.
Fancy veal roast	15c lb.
Breast of veal for stuffing	12 1-2 lb.
Veal steak from leg	25c lb.
Hind quarter lamb	18c lb.
Fancy mild cured bacon	30c lb.
Ott's Euclid Coffee	25c lb.
Ott's Euclid butterine	2 lbs. for 58c
Sweet pickled pork	28c lb.

"It's good if we sold it."
Consumers Meat and Poultry Co.
204 Huron Road Cleveland
Between East 4th and Ontario

Bell Main 2[illegible]
Gus. G. Ballenberger
TAILOR
[illegible]

BEVERA is Beneficial to Every Nursing Mother
For strength and nourishment there is nothing that surpasses Bevera as a liquid food.
The nursing mother requires food and drink that is beneficial to the entire system.
In selecting a drink be sure of the ingredients used—be sure it is pure, that it contains food value.
When you drink
BEVERA
you can be absolutely sure that it is pure, that it is made from ingredients that are strong in health building, strength giving qualities.
The taste of Bevera is pleasant and as a tonic it is of great value. It is a pasteurized drink—bottles are sterilized and you get it sealed, airtight.
Impurities are impossible—mother and children may drink it freely. There are no harmful after effects, for Bevera is a non-intoxicating beverage made from Pearl Barley, Hops and distilled water.
Buy a box today—try it at meal time and drink it regularly whenever you are thirsty. You will quickly notice the benefits to be had in every bottle.
Place your order with any druggist, grocer, confectioner or soda fountain—or phone [illegible]. Ask for the Bevera department.
The Isaac Leisy Brewing Company Cleveland

Prospect 2746 Central 3959-K
Dr. Carver's Methods of Adjusting Used Exclusively
Fred J. Duey
DOCTOR OF CHIROPRACTIC and SPONDYLOTHERAPY
406-11 Erie Building, Prospect and East 9th St., Cleveland, Ohio. Lady Attendant.

Prospect 2746 Central 3959-K
E. Thayer Ward
DOCTOR OF CHIROPRACTIC and SPONDYLOTHERAPY
406-11 Erie Building, Prospect and East 9th St., Cleveland, Ohio. Lady Attendant.

Prospect 2311 Central 1606
SCHUSTER'S
Restaurant
1833 East 12th Street
Opp. Hotel Statler
CLEVELAND, O.
The best to eat. The best of entertainment.

E. HAMM R. ROESCH
HAUSMANN CO.
Manufacturers of
FINE FURS and FUR GARMENTS
1010 Euclid Avenue
3rd Floor Swetland Bldg.
Prospect 1238-J [illegible]

LEGAL NOTICE

Elise Schmickler, whose last known residence was at Bonn, Germany, Mathilda Kreutzer, whose last known residence was at Bruhl, Germany, Frank Keppeler, whose last known residence was at 1228 Eddy Street, Chicago, Illinois, and the unknown heirs and devisees of Elise Schmickler, deceased; the unknown heirs and devisees of Mathilda Kreutzer, deceased; Christian Keppeler, the unknown heirs and devisees of Christian Keppeler, deceased; William Keppeler, the unknown heirs and devisees of William Keppeler, deceased, Jacob Keppeler, the unknown heirs and devisees of Jacob Keppeler, deceased, and the unknown heirs and devisees of Frank Van Hofen, deceased, all of whose places of residence are unknown, and the names of the unknown heirs and devisees of Elise Schmickler, deceased, Mathilda Kreutzer, deceased, Christian Keppeler, deceased, William Keppeler, deceased, Jacob Keppeler, deceased, and Frank Van Hofen, deceased, being unknown, will take notice that Louis C. Kollie and Quay H. Findley as Executors of the Last Will and Testament of Frank Van Hofen, deceased, have filed a petition against them and others in the Probate Court of Cuyahoga County, Ohio, alleging that on the 20th day of February, A. D. 1914, the said Frank Van Hofen, then in full life, entered into a contract in writing with Walter A. Hartory and Martha F. Hartory for the sale of all the interest of said decedent, Frank Van Hofen, in the following described real estate, to-wit:

Situated in the City of Cleveland, County of Cuyahoga and State of Ohio, and known as being the Southerly thirty-five (35) feet of lots Nos. 14, 15, and 16 in John Van Driel's Allotment of part of original Lot No. 383, as shown by the recorded plat Volume 7, Page 31, of Cuyahoga County Records, and being 35 feet front on the Easterly side of E. 80th Street, formerly Seedle Avenue, and One Hundred and twenty-two (122) feet deep.

Said petition further alleges that on the 12th day of August, 1916, said Walter A. Hartory and Martha F. Hartory did sell, transfer and assign all their right, title and interest in and to said land contract to John Fink and Sophia Fink; that said assignment is written on the margin of said contract and recorded September 10, 1917.

The petition alleges that the defendants, John Fink and Sophia Fink are now ready and willing to pay the balance due on said contract and perform all of the agreements in said contract by them to be performed, as soon as valid deeds can be made to them; that the defendants first above mentioned are all interested in said estate, as heirs or legatees.

The prayer of said petition is that the executors, Louis C. Kollie and Quay H. Findley be authorized to execute a good and suffecient deed in fee simple for said premises, for and on behalf of the heirs of said decedent Frank Van Hofen and all other persons interested, and for relief.

Said petition is No. 89955, and the defendants first above named are required to answer the same on or before the 10th day of November, A. D. 1917.

LOUIS C. KOLLIE and
QUAY H. FINDLEY,
Executors as aforesaid.
By WILKIN, CROSS & DAOUST, their attorneys. S20-O25

REPORT OF ESTIMATED ASSESSMENT

To the Council of The Village of East View, Ohio:

The undersigned, an estimating board, appointed and acting in pursuance to your Resolution No. 1012, adopted on the 2nd day of April, 1917, respectfully report the within assessments, amounting in the aggregate to $24,293.34, attached hereton and made a part hereof, of the Cost and Expense of improving Lee Road, from the southerly limits of East View Village to South Moreland Boulevard, by constructing a sewer for storm and sanitary purposes therein, according to Engineer's plans.

Said assessments herein reported are in proportion to the special benefits which will result to such lots and lands from said improvement, and are limited as to each lot and parcel of land to the special benefits conferred thereon. Said assessments including all other assessments for any and all purposes levied within the period of five years last passed, does not exceed 33 1-3% of the actual value of such lots and lands after said improvement is made.

Estimating Assessment Board.
JOHN F. AUKENS
GEORGE LENK
JOSEPH McMAHON
Dated June 18th, 1917.
Sept. 24, Oct. 4-11.

LEGAL NOTICE

Mrs. James J. Brennan, whose first name is unknown, and whose last known address was Westbury, New York, if living, and Mary Ryan, last known address, Syracuse, New York, if living, and the unknown heirs, administrators, devisees and legatees of said Mrs. James J. Brennan and Mary Ryan, if deceased, and the unknown heirs, administrators, devisees and legatees of James J. Brennan, deceased, and the unknown heirs of said Edward J. Conway, deceased, defendants, will take notice that John W. Leahy, administrator of the estate of Edward J. Conway, deceased, on the 15th day of June, 1917, filed his petition in the Probate Court of Cuyahoga County, Ohio, being case No. 87821, against the above named defendants and others, alleging that the personal estate of said decedent is insufficient to pay his debts and the charges of administering his estate; that he died seized in fee simple of the following described real estate, to-wit:

Situated in the City of Lakewood, County of Cuyahoga and State of Ohio, and known as being Sub-lot No. one hundred and twenty-three (123) in the Northwood Park Subdivision, of part of original Rockport Township, Section No. 23, as shown by the recorded plat of said Subdivision, in Volume 29 of Maps, Page 27 of Cuyahoga County Records. Said Sub-lot No. 123 has a frontage of 40 feet on the Southerly side of Northwood avenue and extends back between parallel lines, 104 feet, as appears by said plat.

That Mary Ann Conklin and John W. Leahy, executor of the last Will and Testament of Bridget Conklin, deceased, claim to hold a mortgage on said real estate for one thousand dollars for purchase money of said premises.

The prayer of the petition is that said mortgagees be required to answer setting forth the particulars of their mortgage lien on said premises, and that said alleged relatives of Edward J. Conway, deceased, may be required to answer in said cause and disclose their kinship, if any, to said decedent and show what, if any right or interest, they may have in or to the property and estate of said decedent, and in default thereof be forever barred from asserting any interest in or claim against said decedent's estate, and that said premises be sold to pay the debts and charges aforesaid. The aforesaid defendants and each and every one of them are required to answer said petition herein on or before the 17th day of November, 1917.

JOHN W. LEAHY, Administrator of EDWARD J. CONWAY, deceased.
725 Society for Savings Bldg. Cleveland, Ohio.
S27 N1.

LEGAL NOTICE

To whom it may concern:

Notice is hereby given that James F. Lincoln has filed his petition in the Probate Court of Cuyahoga County, Ohio, stating that he is the owner and holder of certificate No. 151 of The Lincoln Electric Company for 250 shares of its common capital stock and alleging that said certificate has been inadvertently lost or destroyed, and that it has not been assigned or pledged, and praying that the Court may order a reissuance of said certificate to him and for such other and further relief as he may be entitled to.

Said petition will be for hearing in the Probate Court of Cuyahoga County, Ohio, on October 20th, 1917, at 11 o'clock A. M. of said day, and is numbered 90080 on the appearance docket of said court.

JAMES F. LINCOLN.
R. S. DOUGLAS, Attorney.
S20 O4

Russell Edward Harmon, residence unknown, will take notice that Catherine Harmon has filed a petition against him in the Court of Insolvency of Cuyahoga County, Ohio, praying for divorce, custody of child and relief on the ground of gross neglect of duty. Said petition is No. 7069 and will be for hearing on and after November 2nd, 1917.

H. POLATSEK, Atty. for Pltf.
S20 O25

LEGAL NOTICE

Notice is hereby given that the estimated assesment of the cost and expense of improving Wood Road from the east line of Crest Road to the southerly end of Crest Road, by grading and constructing sidewalks upon the lots and lands specially benefited, and to be charged therewith, as set forth in Ordinance No. 1696, determining to proceed with the improvement of said Wood Road, passed on the 4th day of December, 1916, has been made and reported to the Council of the Village of Cleveland Heights, Ohio, and said assessment is now on file in the office of the Clerk of said Village, in the Town Hall in said Village, for the inspection and examination of all persons interested therein.

By Order of the Council of the Villag of Cleveland Heights, Ohio.

H. H. CANFIELD, Clerk.
Dated: September 17, 1917 S20-27-O4

Eva Nagl, who resides at Oakmont, Pa., will take notice that George Nagl has filed a petition against her in the Court of Common Pleas of Cuyahoga County, Ohio, praying for divorce, custody of child and relief on the ground of wilful absence for more than three years last past. Said petition is No. 158882 and will be for hearing on and after November 2nd, 1917.

FRED E. HUNGER, Atty. for Pltf.
S20 O25

Anna Cser, who resides at Sarkantyu, Koz No. 11 Gyor, Com. Gyor, Hungary, will take notice that Antal Cser filed a petition against her in the Court of Insolvency of Cuyahoga County, Ohio, praying for divorce and relief on the ground of wilful absence for more than three years last past and adultery. Said petition is No. 7067 and will be for hearing on and after November 2nd, 1917.

H. POLATSEK, Atty. for Pltf.
S20 O25

State of Ohio, Cuyahoga County, SS. Before Ralph W. Sanborn, Justice of the Peace in and for East Cleveland Township. The Williams Bros. Company, a corporation, plaintiff, vs. M. Fabia, defendant. Defendant will take notice that an order of attachment was issued by the said Justice in the above entitled action on August 24, 1917, for $[illegible] and costs, and that said case will be for hearing on October 24th, 1917.

One tenth of the agricultural and horticultural interests of the United States are destroyed [illegible]

Announcing our tenth yearly piano sale with 200 Behr Bros pianos at $277 each and 200 Behr Bros players at $417 each

Tomorrow morning we open our tenth great yearly piano sale.

Two hundred Behr Bros. pianos will be offered at 277 dollars each.

Two hundred Behr Bros. player-pianos will be offered at 417 dollars each.

The small amount of 10 dollars will place your choice of one of these pianos or player-pianos in your home.

You may then divide the remainder into payments, to suit your convenience, covering a period of three full years.

This in the main, and in a few brief words, tells the entire story of this year's great event. Yet it is an event for which it has taken months to prepare, and is a transaction which involves approximately one hundred and fifty thousand dollars.

For several years these yearly piano sales have been the talk of the country. They are watched from Maine to California and are copied and imitated in every state.

They have become great National trade events, upon which the piano trade and department stores yearly set a longing eye.

And, with the great Behr Bros. instruments, for the third successive year, for the strong and dependable hub around which the whole great sale revolves, this year's campaign will win new laurels for itself and add new friends to our matchless means of conducting business.

How we came to again choose Behr Bros. pianos for our yearly sale

This is 3 years in succession, we have sold Behr Bros. pianos in our great yearly sales.

The reason why we should choose it this year, is so plain that a child can understand it.

It is because of the absolutely reliability and dependability of the instruments themselves.

We have sold over 1,000 Behr Bros. pianos and player-pianos during the past 2 years.

So we know whereof we speak when we say, that you cannot put a more all 'round satisfactory piano or player-piano in your home.

Read over the conditions under which these instruments are offered: They are the proofs. Were we offering you pianos which would have to bring twice the price, we could not offer you greater protection than you get with these, nor could we begin to offer you such liberal terms.

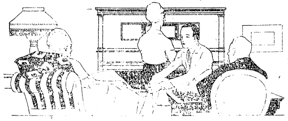

Also Behr Bros. player-pianos at $417 each

There are 200 Behr Bros. player-pianos in this sale, besides the 200 Behr Bros. pianos.

The price of the player-pianos is $417 each.

The terms and conditions are precisely the same as though you were purchasing the piano.

You may start to own one of these beautiful player-pianos by making an initial payment of but 10 dollars. The balance you may divide into weekly or monthly payments, as best suits your convenience, covering a period of 3 whole years.

All other features of the sale, such as your money back in 30 days; privilege to exchange within a year, a five year unreserved guarantee, and cancellation of all unpaid payments in event of death are exactly the same as those given with the piano.

Included, also with the player-piano, are 10 rolls of music of your own selection, a scarf and beautiful player-piano bench to match piano

SPECIAL NOTE: During this sale the piano department will be open evenings by appointment. Call the piano department over either phone and make your appointment.

TEAR THIS OFF AND MAIL AT ONCE

THE MAY CO.,
Cleveland, O.

Without any obligation whatsoever on my part, mail book of photographs and full description of the Behr Bros. pianos and player-pianos being sold by you at special prices and upon secial terms.

NAME ....
Street and No. ....
City .... STATE ....

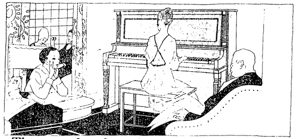

These yearly sales, when shorn of all details, are an effort on our part to sell two pianos where we usually sell but one, by giving prospective buyers big inducements to purchase now

The prices that will prevail during this sale are "before the war" prices.

The terms of payment that will prevail are even more liberal than usual "before the war" terms

This is a very important thing to know.

Since August, 1914, the begining of the European War, every piece of wood, every piece of felt, every wire string, every bit of ivory, every tuning pin and every metal part that enters into a piano, has increased in price from 10 to as much as 250 per cent.

There isn't a single thing from the tiniest screw to the massive steel plate that holds the strings, but which, today, costs, on the average, half as much again as it did two and a half years ago.

The labor that works this material, which in most part is skilled and technical, is receiving from 15 to 40 per cent. more than it got before the war.

In the box to the right a detailed statement is shown of the increased cost of materials entering into piano and player piano building.

So, when we come to you with a carefully planned selling campaign, like this, with a proposition in which one of the best known and most dependable pianos in America is offered at "before the war" prices, WHICH WERE THE LOWEST THE PIANO INDUSTRY HAS EVER KNOWN, you will immediately see the big opportunity and tremendous advantage that this sale offers.

With prices of every commodity going up and up, with manufacturers in other lines raising and re-raising their prices, notwithstanding greatly increased outputs, you can quickly see the opportunity that this great yearly sale holds for the thrifty buyer, to place a good standard piano or player-piano in his home, at a price which has never been lower in the history of the American piano industry.

This list was compiled by J. O. Campbell, New York City, Purchasing Director for Behr Bros. & Co. and allied industries, whose yearly purchases run into millions.

	Material	Percentage of Advance
CASE	Lumber	10%
	Veneer	52%
	Glue (Ct. jt.)	133%
	Glue (veneer)	110%
	Sandpaper	20%
BELLY	Backs	21%
	Plates	62%
	Sounding Boards	26%
	Bridges	12%
	Glue (W. J.)	150%
STRINGING	Wire (music)	70%
	Strings (bass)	30%
	Pressure Bars	43%
	Felt (S. F.)	47%
SIDE GLUEING	Casters	70%
	Pedals (brass)	50%
	Props (pedals)	100%
	Glue (W. J.)	150%
	Keybuttons	36%
	Miscellaneous material	15%
FINISHING	Felt (key cloth)	25%
	Bolts	61%
	Keys	10%
	Actions	10%
	Hammers	22%
FLY FINISH REGULATION	Hinges (brass)	106%
	Felt (N. B.)	79%
	Muffler felt	60%
	Muffler rails	27%
	Punchings	15%
	Props (muffler, etc.)	95%
	Dowels	10%
VARNISH COMPLETE	Pumice stone	66%
	Rotten stone	66%
	Shellac	70%
	Stains	161%
	Filler	23%
	Felt (rubbing)	25%
	Varnish	14%
	Alcohol	79%
	Chamois	68%
SHIPPING	Shooks	17%
	Lining paper	100%
	Tissue paper	233%
	Covers (paper)	71%
	Nails	96%

Special terms, conditions and features of this sale

These Behr Bros. pianos and player-pianos are offered with this understanding:

FIRST: That your initial payment, at the time you make your selection, may be as little as 10 dollars.

SECOND: That you may divide the balance into weekly or monthly payments, extending over a period of 3 whole years.

THIRD: That both the pianos and player-pianos are guaranteed, without reserve, for 5 years from date of purchase. This principle of absolute satisfaction so dominates this sale that purchasers will be permitted to write their own guarantee in case they are dissatisfied with the wording of the printed guarantee.

FOURTH: That you may exchange the instrument you select for any reason whatsoever, for any other new piano, player-piano, or grand piano we sell of like or higher price, at any time within one year.

FIFTH: That you may, for any reason, get your money back after having tried the instrument in your home for 30 days.

SIXTH: That should the purchaser die before all payments shall have been made, all remaining unpaid payments will be cancelled and a receipt in full turned over to the family of the deceased.

NOTE: These unusual liberal privileges are made a part of a written agreement with each and every purchase.

The May Co.

OHIO'S LARGEST AND BEST STORE

ASK FOR EAGLE STAMPS

Choose your piano store as you do your bank. Buy your piano from your store—the store you know.

An Advertisement by
The A. B. Smythe Co.
Erie Bldg., Cleveland

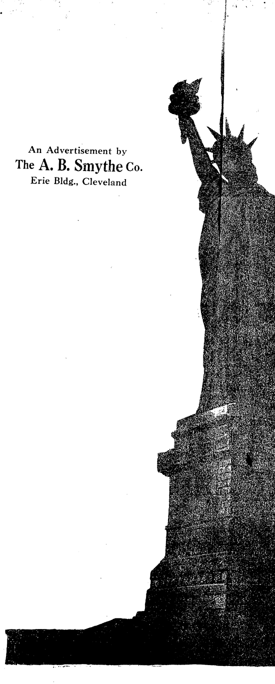

Real Estate Purchased from us is as safe as a Government Bond

BEFORE SUNSET

BUY A U. S GOVERNMENT BOND OF THE

2ND LIBERTY LOAN OF 1917

AUTOS CONVEY GUESTS AT SUNDAY SCHOOL CONVENTION TO POINTS OF INTEREST

One of the most successful conventions the Lake county Sunday school association has ever held occurred in Wickliffe Friday last. Dinner and supper were served to over 100 people. Autos conveyed the guests to the Red Cross room, where an exhibit was arranged; also to other points of interest, including homes and farms in the vicinity. The interesting program included several from Willoughby and Painesville and other local points. E. F. Blakely and Mrs. Nellie Sherman presented the Ohio dry program.

FARMERS MARKET OPENS IN WILLOUGHBY

The farmers market opened on schedule time Saturday morning last. Several farm wagons were lined up and many Willoughby patrons called early and carried away full baskets. The Patriotic Federation is pleased with the co-operation of both the farmers and the public. It is hoped that this may continue and increase, as the market is not only a means of bringing fresh produce from the surrounding farms to Willoughby for quick sale, but it is also a means of bringing the farmer into closer buying and selling relations with Willoughby merchants. Farmers who are willing to come regularly should make the fact known. In a curb market opened in Cleveland recently fifteen farmers promptly signified their intention of making weekly stops.

JAMES GORDON REED ARRIVES

James Gordon Reed made his advent in Painesville, at the hospital there, Saturday, Sept. 29th. Mrs. Reed was formerly Miss Mary Silsby.

WOMAN'S CLUB TO VISIT CLEVELAND ART GALLERY

The members of the Willoughby Woman's club will visit the Cleveland Art Museum, Wednesday, October 10th. The party will assemble at the library at 10 a. m. So far as possible automobiles will be provided. Those not accommodated in this manner will take the 10:30 main line car. Noon luncheon can be purchased at the Museum restaurant for 40c. by those who notify the committee by Friday night.

Mrs. A. K. Carrel
Mrs. H. J. Rose
Mrs. C. W. Kinnison
Mrs. S. D. Shankland.

INTERESTING ASSEMBLAGE AT HOME OF DR. PICKARD

Visitors at the home of Dr. Pickard Sunday, and for the week-end, included Dr. and Mrs. W. E. Bruner, of Cleveland; Glenn H. Pickard, of Chicago, and Miss Fredericka Gaiser, of Cleveland. Dr. Pickard's son is a consulting chemist on the subject of linseed and vegetable oils, protective coatings, etc., drawing his clientage from all points of the country. Miss Gaiser is employed by the superintendent of the Red Cross hygienic department in Cleveland.

PAINESVILLE MADE POST OFFICE SUPPLY STATION

With the exception of Willoughby all the Lake county post offices will secure their supplies in the future through Painesville, which will be a distributing point, Willoughby being rated in practically the same class as Painesville, will continue to receive supplies direct from Washington.

The worst thing that ever came into the world was the German idea

NATIONAL GEOGRAPHIC MAGAZINE FEATURE PICTURES TAKEN IN RUSSIA BY SON OF LOCAL MAN.

Clyde Stilwell, son of John W. Stilwell, who has been in the employ of J. B. Chesbro for a number of years, went to Russia recently with the Elihu Root commission.

Mr. Stilwell is attorney for the International Harvester Co., of Chicago. While in Russia, he took a number of pictures and these are most interestingly featured in the current issue of the National Geographic magazine.

ANDREWS PUPIL INAUGURATES SCHOOL FOR DRESS MAKERS

To assist amateur sewers to complete their own dresses is the aim of the practical school of dress making just opened by Miss Isabel Caldwell, in Cleveland. Miss Caldwell is a graduate of the Andrews school, and has just issued a very attractive announcement.

CONDUCTOR LOSES FATHER

P. F. Woodhead of Painesville, conductor on the Main line, recently lost his father. Funeral occurred in Painesville Saturday last.

MOTHERS CLUB AT WICKLIFFE CHANGES MEETING DAY

To avoid conflicting with Red Cross dates it is contemplated changing the meeting time for the Wickliffe Mothers club to the first Tuesday in each month, holding the gatherings in the evening.

To Paint or Not to Paint
That is the Question:

Whether to let the interior or the exterior maintain the same dull, uninteresting appearance, or to add to its ATTRACTIVENESS AND LONGER LIFE BY A COAT OF PAINT.

PAINT STANDS FOR PROGRESS AND IMPROVEMENT. —SEE

E. S. SIGSBEY
Willoughby Inn Block, Specialists in Interior Decorating
PAINTING AND PAPER HANGING

Thousands Of Satisfied Users

in city, town and country testify to the wonderful efficiency and economy of the Caloric Pipeless Furnace.

We've a book of remarkable letters written by Caloric owners and not in one is there a word of anything but praise for the Caloric. We'd like to show you the

PIPELESS CALORIC FURNACE
The Original Patented Pipeless Furnace

and have you read some of the letters in this book.

Come in and investigate this furnace that heats through one register. It's a wonder! One happy owner says he can get 70 degrees upstairs by 7 A. M. and that his fuel bill is a third less than formerly. How would that suit you?

Remember, the Caloric is guaranteed to do every thing we say ... it or no one is asked to buy it. COME IN

RETURN AIR
WARM AIR
RETURN AIR

W. C. Metcalf
KIRTLAND, OHIO

SUBURBAN Time Table

THE CLEVELAND, PAINESVILLE & EASTERN R. R.

Time Table Effective Nov. 1, 1916.

Main Line West Bound.

Leave Willoughby *5:30 a. m. and every hour to 11:30 p. m.

East Bound

Leave Willoughby *6:25 a. m. and every hour to 12:25 p. m.

Leave Cleveland *5:00 a. m. and every hour to 11:15 p. m.

Limited cars leave Cleveland 7:25 a. m. and every two hours to 7:25 p. m.

Shore Line—

Leave Willoughby 5:30 a. m. and every half hour to 5:30 p. m., and hourly to 11:30 p. m.

Leave Cleveland 6:00 a. m. and every half hour to 6:00 p. m. and hourly to 11:00 p. m.

Limited cars leave Willoughby 6:50, 7:20, 7:50, 9:55 a. m. and every two hours to 5:55 p. m.

Limited car leaves Cleveland 4:55 p. m.

*Does not run Sunday.

Limited cars do not run Sundays or Holidays. Local cars from Willoughby on the hour and from Cleveland on the half hour do not run Sundays or Holidays.

Come to the National Dairy Show

HERBERT C. HOOVER
United States Food Administrator, will address the Mammoth Mass Meeting of the dairy industry, October 22, on "FOOD CONSERVATION."

Greatest Agricultural Exposition Ever Given

Ten big days full of educational and instructive demonstrations and exhibits.

2,000 Prize Dairy Cattle—Milking Machine Demonstrations—Mammoth Farm Machinery Exhibit—Huge Tractor Show—Pleasure Car and Auto Truck Show—Thrilling and Entertaining Night Horse Fair.

SOME OF THE MANY FEATURES
Government Experimental Manufacturing Exhibit
Butter Making in a Full-Sized Creamery
Complete Ice Cream Plant in operation
See Actual Pasteurization and Bottling of Milk

National Dairy Show
and Horse Fair
OHIO STATE FAIR GROUNDS
Columbus, Ohio, October 18th to 27th

W. J. Gibson Says He Doesn't Need Any Flowers. Small Profits Please Him

TO MY CUSTOMERS:

People say they do not see how I can live, and sell so cheaply, but keep on coming. I will let you know when to send flowers, as I am satisfied with a small profit. Now I have the **Shino Mitten duster** which is chemically treated. You can dust off your car or household furniture without fear of scratching the varnish, and your car is clean and free from dust. Come in and get one; see it; and if you do not like it, your money is yours. I also have driving gloves at about half what others charge. Do not forget I am selling oils at less than they cost today. I have a full line of bumpers at prices so low you would hardly believe me, but they are yours at the price. In fact I have so many new things I can't tell you here. So come in and see for yourself as I have it, can get it or it isn't made.

Gibson Auto Supply Store
Erie St., Opposite Willoughby Inn.
Telephone Service, 122-K Willoughby, Ohio.

BOYS:

Buy your Goodyear Bike tires now before the advance in price.

Goodyear automobile tires have already gone up 10%.

Don't forget that Bike tires will soon follow. Buy a Goodyear now.

WILLOUGHBY TIRE SHOP
Clarence W. Pierce, Prop.

For the Fall House Cleaning

CARPET SWEEPERS HAND CLEANERS
DUST MOPS MITTEN DUSTERS
ELECTRIC CLEANERS DUST CLOTHS

and numerous other items to make work easy. Come in and see them.

GEORGE E. MANVILLE
Willoughby Auto Ambulance in Connection

Buckeye Gray Sandstone
Stone Sidewalks and curbing are better than cement and cheaper in the end.
Write or phone.
The Ohio Quarries Co. CITIZENS BUILDING CLEVELAND - - OHIO

Shortweighting the Taxpayer

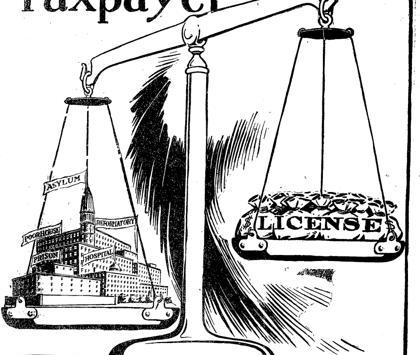

The Truth About Taxes

Every year the saloons of Ohio pay $6,162,000 to the State, and those who refused to think for themselves were led to believe that if Ohio went dry the loss of this license money would make their taxes higher.

Nowhere in any industry has the taxpayer been so completely short-weighted as by the liquor business.

When you think of the six million dollars that the saloons pay to the State you must also consider what the saloons cost the State, and if you will look to those states that have adopted Prohibition, you will find the claim of the liquor interests that the saloons lower taxes, is an exploded theory.

Kansas, without liquor revenue for many years, is free from debt.

West Virginia, during her three dry years has reduced her state tax rate from 14c to 9c.

Right here in Ohio the big wet centers with their high tax rates and heavy indebtedness haven't money enough to pay running expenses.

While the city of Findlay, with all her civic improvements, without saloons for eight years, has the lowest tax rate of any city in the State.

The auditor of the State of Ohio in his annual report for the year ending June 30, 1916, recognized the fact that taxes paid by the liquor interests do not meet the public expenses they cause.

He says in his official report: "The saloon tax is to cover the expenses of regulating the traffic and to meet as far as possible the maintenance of those who become public charges as the result of intoxicating liquor."

"These are local matters and the expense necessarily has to be met by the local sub-division where the saloons are located."

"Why should the state rob these communities that need every cent of this license tax?"

More than all the money received by the State or by the City or by the County from the saloon tax is used to take care of its victims. So that this license money does not reduce taxes, but the destructive influences of the saloons increase them. And in addition to all this, wreck the lives of thousands of men, women and children every year.

The man who votes wet to save taxes is being fooled. He is being robbed of a greater amount than he saves, and he is harming himself and every other resident of his State. Vote for lower taxes.

Vote for the elimination of an industry which is only partly paying the actual cost of restoring the damage it does.

Vote Dry

THE OHIO DRY FEDERATION
J. A. WHITE, Manager

OLD CONDUCTOR WILL BE ASSOCIATED WITH ELECTRIC PACKAGE COMPANY

"Billie" Grey, former conductor on the C. P. & E. road, and very much liked by the patrons, will be associated with Mr. Jordan as solicitor, at the Electric Package Co. in Cleveland.

The robin eats his own weight and 56 per cent over every day. His is principally a diet of worms.

We Have
HYDRATED AGRICULTURAL LIME and GROUND LIME STONE
IN STOCK.
A. T. HILL & CO.

Hot Water Bags
Guaranteed Varieties

Better have one now when you may need it.

C. F. BRYANT
Registered Pharmacist

Driving Horse Wanted
To Keep for Winter
LIGHT WORK
W. F. MEANS
Wickliffe, Ohio.

FOR SALE

One 2 year old registered Shropshire ram, 2 ram lambs eligible to register, also one grade yearling ram. W. C. MERRELL, Route 2, Geneva, O.

Situation Wanted as Farm Manager

Married man with farming experience wants job to manage farm by Oct. 1. Address Henry Benser, West Mentor, O.

A. C. KNIGHT
Attorney at Law
McCarthy Block, Willoughby, O.
813 Williamson Bldg. Cleveland, O.

FOR SALE—WATER TANK AND STEEL TOWER

A Fir Tank 16' high, 14' in diameter, mounted on 50' steel tower, manufactured and erected by the U. S. Wind Engine & Pump Co., Batavia, Ill., for The Willowick Country Club Company, Stop 145 Shore Line, Willoughby. Tank now out of service on account of having secured City water. Immediate delivery; great bargain; may be inspected. For further particulars call on or address L. W. Penfield, Willoughby, O.

-:- LATE COURT HOUSE NEWS -:-

PROBATE COURT—MARRIAGE LICENSES

Elmer B. Kummell, age 28, Painesville, O. Florence E. Hard, age 23, Painesville, O.

Sam Contorho, age 27, Cleveland, O. Maria Giallombardo, age 19, Painesville, O.

Alexander O. Wolf, age 36, Cleveland, O. Lucille Rood, age 20, Madison, O.

Domer E. Alcorn, age 22, Perry, O. Gusta E. Ryder, age 19, Perry, O.

Glenn William Nichols, Geneva, O. Marion Ellen Murphy, Perry, O.

COURT OF COMMON PLEAS—NEW CASES

Sarah C. Decker vs Marcus Decker and The Society for Savings, Cleveland, Ohio. Action for divorce, equitable relief and injunction. Injunction allowed. Alvord & Blakely attorneys for Plaintiff.

W. R. Humphrey vs Jenny Men. Action for money only. Amount $243.00 and 6% interest. Homer Harper, attorney for plaintiff.

The Cleveland, Painesville and Eastern Railroad Company a corporation organized and existing under the laws of Ohio vs. C. C. Parsons & Co. Action for money only. Amount $376.60, Harry E. Homer, attorney for plaintiff.

F. M. Gray vs Charles Johnson, Action for money only. Amount claimed $150.00. E. Heber Pierson, attorney for plaintiff.

Clara Call vs Douglass J. Call, action for divorce. Gross neglect. Harry E. Hammer, Attorney for plaintiff.

J. E. Rowand vs Alexander Sutherland. Action for recovery of possession of real estate. Harry T. Nolan, attorney for plaintiff.

George Beres and Paul I. Veres vs J. J. Lechner and Barbra Lechner. Action for money only, Amount claimed $600.00, Fred L. Thomson, attorney for plaintiff.

Richard Conrad vs Geo. Brockway and A. N. Benjamin. Action for creditor's bill. Injunction and equitable relief. Injunction allowed. Mott G. Spaulding attorney for plaintiff.

Auditor's Office—Real Estate Transfers.

Madison township. Jennie Buckley to Frank V. and Bertha T. Zopka, 4 acres, $10.00.

Geo. J. and Jennie Chapman, Mary R. and Alfred Stone and The First National Bank of Geneva, O., to The Lake Breeze Park Co. 18.88 acres, $10.00.

Willoughby Village. Estate of Ella Presley to Fred Presley, und. 1-2 interest of .344 acres, affidavit for transfer.

Albert J. Rogerson to Lucy Saxton, lot 39 Beidler and Blish allotment, $10.00.

Laura V. Saxton to Lizzie and Geo. Beebe, lot 15 Chas. W. Wright's 2nd Subdivision, $10.00.

Fred Presley to Ethel D. Bryant, .344 acres, $10.00.

Painesville City. John B. and Lida A. Mahoney to Harley Barnes and Henry C. Croft, 27-160 A., $1.00.

F. H. Murray to Martin Parrish lot 2, Foyer allotment, lots 23 and 24, Shepard Heirs' survey, $1.00.

Henry A. Spence to George G. Greene, lots 6 and 8, G. E. Meig's survey.

Esther C. Woodward to Earl D. Shepard, lot 53 Levi Shepard's Heirs survey, $1.00.

Charles and Goldie Williams to Henry C. Croft, lot 14, $1.00.

Sarah E. Sheldon to Mrs. Anna E. Barnes, lot 39 Showlater subdivision, $10.00.

Painesville township. Worthy D. Gray to Nina D. Scott, lots 48 and 49, Hardy Plot allotment, $10.00.

Nina D. Scott to Owen P. Ferron, lots 48 and 49 Hardy Plot allotment, $1.00.

Perry Village. Arthur W. and Alice C. Sparks to Archie K. and Laura E. Homer, 1-2 acre, $1.00.

Perry Township. Estate of Henry H. Shepard to Walter H. Shepard, Kate E. Stevenson, Ruth Gleason, Dorothy Gleason and Anne E. Shephard, 32¾-160 acres. Affidavit for transfer.

Walter H. Shepard, Kate E. Stevenson, Ruth Gleason, and Dorothy Gleason to Anna E. Shepard, 32 3-4-160 acres, $10.00.

Concord Township. Leta C. Miller to Henry and Mary Alice Bolling 47.92 acres, $10.00.

Minnie and Otis E. Brown to Ella J. Peck, 19.98 acres, $10.00.

Fairport. William and Jennie Childs to Michael and Elizabeth Mormchak, lot 11 M. C. Mighton et al survey, $1.00.

M. C. and Anna H. Mighton to Frank Nagy, .07 acres, $1.00.

Tony and Vonia Hydak to Frank Saidaslos, .193 acres, $1.00.

Willoughby Township. Cora D. Hyde to Sheldon C. and Franklin H. Ruple, 27.75 acres, $25.00.

James H Murphy to Hannah S. Elliott, lot 27 William Murphy Co.'s survey No. 1, $1.00.

Jason C. and Irene Taylor to Walter Jex, lot 8 J. E. Dickey's 3rd allotment, $10.00.

Helen T. Smith to Joseph N. Trainer, .18 acres, $10.00.

Helen H. Smith to J. H. and M. D. Dempsey, .09 acres, $10.00.

Jake Sogolovitz to Godfrey Burk lots 23 and 24 James C. Fry's Oak Meadow Subdivision No. 3, $10.00.

Godfrey Burk to The Northern Ohio Mortgage and Investment Company, lots 23 and 24 James C. Fry's Oak Meadow Subdivision, $10.00.

Mentor Township. The Guardian Savings and Trust Co. to Juliet C. Higgins, 3.432 acres, $10.00.

Ira C. Farley, Jos. C. Hostitter, Hazel P. Hostitter and The Guardian Savings and Trust Co. to The Farley Subdivision, 7.56 acres, Plat.

Mentor Village. Ben F. Hopkins to the Superior Savings and Trust Co. lot 8, $10.00.

The Superior Savings and Trust Co. to The Lake Shore Chemical Co. lot 8, $10.00.

Kirtland Hownship. David I. Traver, 55 acres, $5,500.00.

David I. Traver, Jr., to Mary E. Traver, 55 acres, $1.00.

Eva Traver Anderson, J. E. C. Anderson, Florence Traver McIntosh, and James W. McIntosh, to Mary E. Traver, 55 acres, $1.00.

Announcement

THE I. M. CROWTHER & SONS COMPANY OF WILLOUGHBY AND PAINESVILLE, OHIO, HAVE SECURED THE EXCLUSIVE DISTRIBUTION IN LAKE COUNTY FOR CLEVELAND-STANDARD TIRES AND TUBES.

We invite you to call and examine our complete stock of Smooth and Non-Skid casings, and Red and Gray tubes.

The I. M. Crowther & Sons Company
Willoughy and Painesville

Personal Mention

Frank Bond, son of Maynard Bond, leave for France Friday of this week.

* * * *

Mrs. Harbaugh, left for her Cleveland home ten days ago. Sunday last she was taken to the hospital where an operation for appendicitis was performed.

* * * *

Mr. and Mrs. S. S. Wilson have taken an apartment at the Del Prado in Cleveland for the winter.

* * * *

The Storm family have closed their Euclid avenue house and will be at their farm on the lake road until November 1.

* * * *

Dr Bell is in town for a few days and may possibly speak at the Methodist church Sunday.

* * *

Miss Lucille Daniels of Cleveland, was a guest of her sister, Mrs. Archie Scott, last week.

* * *

Mrs. W. P. Sherman was in Perry on Tuesday to assist the Perry women in a plan for the dry campaign.

* * *

Mrs. D. E. Van Deusen left Monday evening for New York to visit her son Wallace and family. Mr. Van Deusen expects to join them in a week.

* * *

Miss Bernice Dayton entered Columbia university last week to take up the year's work in "Home Making," in which course she hopes to obtain her degree. She is very enthusiastic over her work.

Social Happenings

Mrs. Wilson Byers returned home on Saturday from a two weeks' visit with her daughters in Youngstown.

Mrs. Harriet Gilbert who came to address the Teachers and Mothers' meeting at the high school auditorium was a guest of Mrs. T. B. Dayton and family.

* * *

Dr. and Mrs. J. L. Nelson spent a week at their old home, Sunday, N. Y., returning early this week.

* * *

S. S. Wilson left for New York Wednesday night.

* * *

Mr. and Mrs. F. M. Crowther entertained Miss Liela Baker, of Detroit, Sunday.

* * * *

Mrs. N. C. Smith spent Sunday at the home of their daughter in Akron.

* * * *

The Pivot club number two entertained at luncheon at the Broadlawn Inn last week, the Lows entertaining the Highs. Cards were indulged in after the luncheon.

* * * *

Miss Mary Collister and Miss Sarah Twing spent Wednesday in Mentor, the guests of Mr. and Mrs. William Reynolds.

* * * *

Fred Kelly of Cleveland, was in town on business Monday.

* * * *

Joe Garnett of the C. P. & E. is ill.

Mrs. S. D. Shankland gave an afternoon party in honor of her mother, Thursday. Mrs. McCollister was upon the program for a whistling solo.

A party of Willoughby folks including E. A. Tieche, L. Knieling, Mr. Allen of Mentor and others, left for the Otis ranch in New Mexico this week.

Mrs. Clark of Pennsylvania, is a visitor at the O. E. Dunningan home on Wood street.

* * *

Mrs. Richards, who has been ill for some time, is improving.

Mr. and Mrs. Raymond Hill will spend Sunday in Conneaut at the home of Mr. and Mrs. George Manson.

Mrs. W. J. Carmichael made a short trip to Buffalo last week.

Mr. Albert Slee and sister are spending some time in Toledo.

Mr. and Mrs. James McMahon observed their fifth wedding anniversary Thursday by a little theatre party. They witnessed "The Boomerang," in the evening, and were accompanied from Willoughby by Mr. and Mrs. C. F. Bryant.

Mrs. Malone of Ashtabula, spent Friday with Mrs. W. F. Logan.

The Fortnightly club will have its opening gathering October 16. Mrs. Moore is scheduled as the first hostess.

Florence Yaxley, of Kirtland, Willoughby high school graduate, is spending a portion of each week at the home of her aunt, Mrs. Mary Yaxley, while taking normal training in Willoughby.

Mr. and Mrs. Wells are visiting their son Lawrence Wells, who is in the navy at New York. Mrs. Waite will visit in Ashtabula during their absence.

Miss Beulah Collister entertained at a gathering at her home Wednesday evening. The guests enjoyed the pastimes of the evening arranged.

Mrs. Jewett, Mrs. Honewell, Mrs. Lawton and Mrs. Reeder, all of Wickliffe, attended the recent O. E. S. inspection here in town.

Mrs. Dare entertained the luncheon bridge club at her home Monday afternoon. This club has been organized and holding local meetings for about fifteen years.

Miss Helen Rose of Willoughby, is a student at Lake Erie college.

DR. NELSON BUILDS NEW COTTAGE

Dr. Nelson is erecting a summer cottage at the lake, locating on a lot recently purchased adjacent to S. D. Shankland.

Horses in Algeria outnumber the human beings.

GIRLS FOR COOK AND SECOND WORK WANTED

Two competent girls for cook and second work. Best wages. References required. P. O. Box 28, Mentor, O.

Ford Model 1917 for Sale

Carries Vacuum Feed—Spot Light, new truck body. All, like new.

Enquire or phone Arthur Webster.

-:- WEEKLY CHURCH CALENDAR -:-

WILLOUGHBY RIDGE

The Rev. Frank W. Luce, D. D., superintendent of the Cleveland district, will preach at 10:30 a. m. Oct. 7th, and administer the sacrament of the Lord's Supper. Quarterly conference following.

Sunday school at 11:30.

PRESBYTERIAN CHURCH

L. P. McCulloch, Minister

9:30 Sunday school. This is our annual rally day, let every member be present. If not a member, become one to-day.

10:20 The Call of Rally Day. Selective Service.

7:30 The Vision of Rally Day. The Holy War.

7:30 Thursday evening. The teacher training class resumes it swork. Every member present is our slogan. New members welcome.

THE METHODIST CHURCH

9:30 a. m. Big Sunday school rally

10:00 a. m. Graduating exercises in the auditorium, closing with a short sermon by the pastor.

Subject: "The Children, and the Kingdom."

Will you be one of the four hundred to attend. Everybody boost.

6:00 p. m. Epworth League.

7:00 p. m. "The Peril of the Wineglass".

Prayer service, Thursday 7:30 p. m. Please note the change of evening services.

CHURCH OF CHRIST

Rev. Lloyd S. Randall, Pastor

9:30 Sunday school.
10:30 Sermon and Comunion.
6:30 Christian Endeavor.
7:30 Sermon
Prayer meeting Thursday evening at 7:30.

KIRTLAND CONGREGATIONAL CHURCH

Rev. Lloyd S. Randall, Pastor
1:30 Sunday school.
2:30 Sermon.

RED CROSS

Willoughby Branch

Financial Report

The following financial report was read last Tuesday.

From Feb. 23, 1917 to Oct. 2, 1917

Amount paid in	$1,237.30
Amount paid out	697.78
Balance on hand	$539.52

New Secretary

Miss Emma Haydon is now membership secretary of the local branch.

Meeting of Instruction Held

A meeting of instruction in making gauze compresses etc. was held at Painesville headquarters, Wednesday afternoon. Mrs. Lillich and Mrs. Kennedy attended.

Uniform Knitting Instructions sought

The knitting committee is trying to find uniform directions for knitting socks and hope to be able soon to have definite instructions for same.

Mufflers must be specified Length

Mufflers must be 72 inches long.

Why Not Make It Five Hundred?

We haven't the 500 membership yet. Won't you join us?

New Chairwoman and Work Committee

Under new arrangements Mrs. Harriet Carrel is general chairman of sewing and Mrs. Reynolds and Mrs. L. W. Penfield are directors of the work committee.

SPECIAL OFFERING ON SEPARATE SILK DRESS SKIRTS
AT $10.50 AND $10.75
Pretty models: Various Colors: Good Silks:
Well worthy of your further investigation
M. ROSSITER- Ladies Tailor
WILLOUGHBY, 7 MAPLE ST.

Listen, Kind Friends:

It is much BETTER BUSINESS TO SAVE and PROTECT YOUR PROPERTY, than it is to save and protect your paint money.

PAINT THIS FALL

See J. B. Chesbro about anything in the painting and papering line.

J. B. CHESBRO
8 Erie Street Willoughby
Agent for Sherwin-Williams Paints, Etc.

FALL OPENING SALE

We are going to introduce to the public of Wickliffe and vicinity, our store and the high grade merchandise we have. In order to do this we have to show you prices that can not be duplicated elsewhere.

Sale Starts Monday, Oct. 8th

FOR ONE WEEK INCLUDING SATURDAY, OCTOBER 13th.

Here are a few of our Bargains

MEN'S FURNISHINGS

1 lot of fleeced underwear 75c value 59c

85c grade High Rock fleece-lined underwear, shirts and drawers each 69c

$1.75 Union suits Ribbed This week $1.29

Men's four-in-hand ties 75c This week 44c

Men's heavy work hose, a pair 12c.

Men's dress hose all colors 18c value this week 14c 6 for 80c

HOSE, SILK, LISLE
35c value this week 29c 4 paid $1.05

Special Prices on Ladies and Childrens Sweaters

Ladies skirts all colors and sizes up to 38

$8.50 value skirts	$5.98
$6.50 value skirts	$4.98
$5.00 value skirts	$3.50

DRESSES

$16.50 Dresses	$14.00
$15.00 Dresses	$12.50
$2.00 Dresses	$1.49
Drawers	42c
Corset Covers	39c

RIBBED UNDERWEAR

$1.50 union suits	$1.19
85c vest and pants	69c

MEN'S COATS

$10.00 Coats	$6.50
$12.50 Coats	$8.50

MEN'S SUITS 25 per cent off
MEN'S OVERCOATS 25 per cent off
SWEATERS AT REDUCED PRICES
Ladies' Fibre Silk Sweaters, value up to $10.00 this week $3.98
Ladies' Underwear, Muslin envelope chemise, vests, etc 89c
MEN'S HEAVY WORK COATS 25 per cent off
Men's Corduroy and Sheep skin Lined $10.00 value $7.50

MEN'S TROUSERS

$2.00 value	$1.49
$2.50 value	$1.98
$3.00 value	$2.49
$3.50 value	$2.98
$4.00 value	$3.49

Shoes 25 percent off on all SHOES

BLANKETS 25 per cent

Dry Good 25 percent off

Childrens' winter coats and dresses at reduced prices.

Ladies Bungalow Aprons $1.00 value 79c

Ladies 3.00 Kimonos $1.98

MEN'S HATS
$2.00 value 98c

LADIES HOSE
18c NOW 15c
35c NOW 29c
75c NOW 59c

COME EARLY AND AVOID THE RUSH

For Whatever You Need, Try

M. Horowitz Dept. Store
HOROWTIZ BUILDING, WICKLIFFE

NOTE: Mail orders filled at this prices. Store open evenings until 9 p. m.
Red and Green Stamps given. Phone Wickliffe 14-K

NICKEL PLATE ROAD

WINTER TOURIST EXCURSION FARES
IN EFFECT OCTOBER FIRST
To resorts in Alabama, Arizona, Central America, Cuba, Florida, Georgia, Jamaica, Louisiana, Mexico, Mississippi, New Mexico, New Providence, North Carolina, South Carolina, and Texas. Final Return Limit, May 31, 1918.
Telephone 335 Willoughby

SUNDAY EXCURSIONS
25c to $1.50 Round Trip

Observation and Drawing Room Sleeping Cars, Between Chicago and New York.

DINING CAR SERVICE

Call on Ticket Agent, or write
J. P. Forrest, D. P. A.
Erie, Pa.

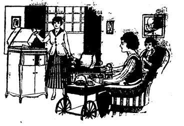

"The hours go by like minutes!"

When friends gather round the Victrola of an afternoon, time and dull care are lost in melody.

At a Victrola matinee you can hear the song "hits" from not one, but all of the latest musical comedies. More than that, you can summon before you the greatest artists and entertainers in every field of music to provide you with your afternoon's amusement.

Easy terms Victrolas $15 to $400

Let us put a Victrola in your home on our easy terms. It will make life merrier for the whole family.

VICTROLA DEPARTMENT
J. J. SCHRINER, Mgr.
WILSONS OF WILLOUGHBY

THE MEN IN TEMPLAR MOTORS WHO THEY ARE AND WHAT THEY ARE DOING

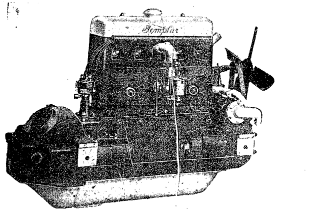

The Templar valve-in-head motor has more CO in it than any other four-cylinder commercial motor ever built

On the Road to Bedford

The Shops—Interior of First Unit Under Construction

TEMPLAR SHOWS POWER ON HILLS IN SOUTHERN OHIO

Takes Four Passengers Over St. Clairsville Rise at Minimum Speed of 16 Miles.

Much comment has been heard on the performance of the new Templar over the St. Clairsville hill climb since the first test was made Friday morning. The Templar made the entire climb with four passengers in high gear. The speed was 16 miles an hour at the top.

Regarding the sharpest turn in the [illegible] as the car is able to negotiate sharp turns with little difficulty. The lowest speed on the trip was eight miles per hour, and on every straightaway the [illegible] was noticeable.

[illegible]

[illegible] of motor which can be duplicated [illegible] to car now [illegible]. It was designed after a thorough inspection and trial of all the good models now being built and is proving one of the most satisfactory now used. With less than 200 cubic inches of piston displacement, it ranks highest in this type car for the accomplishments which it has made. At one time during the above drive, the machine was accelerated from eight to forty miles per hour in a very few seconds, and the ease with which the increased speed was attained was a surprise to those who were riding in the car.—Wheeling Daily News, Sept. 9, 1917.

M. F. BRADLEY, President. [illegible] the Cleveland Trinidad Paving Company; President The [illegible] Amusement Company; Chairman The Land Title Abstract Company.

ASK YOUR BANKER ABOUT THE MEN BACK OF TEMPLAR MOTORS

No matter how good the product it takes men—good men—to make the business of testing that product and marketing it a success.

The men in Templar Motors are already reputedly successful in a big way, and they are in Templar Motors to make Templar Motors the biggest success of all.

It is a rare banker who will take the responsibility of recommending which stocks you buy.

But your banker will tell you and be glad to tell you, something of the men in any organization he knows anything about.

And every banker in Cleveland knows something of the men in the Templar Motors Corporation.

W. J. HUNKIN, Vice-President. President Hunkin Conkey Construction Company, Vice-President Cleveland Builders' Supply Company

[illegible] MATHEWS, Secretary. State Senator, Senior [illegible] of Firm of Mathews, [illegible] Maschke, Attorneys.

D. C. REED, Treasurer. President The Lakewood State Bank; Vice-President The Colonial Savings & Loan Company; Pres. Medina County Creamery Co.

W. O. COOPER, Manager. Former Salesmanager International Text Book Company; formerly with Armour & Company and the National Cash Register Company.

A. M. DEAN, Chief Engineer. Formerly Chief Engineer The Matheson Automobile Company and the Ferro Machine & Foundry Company

TEMPLAR MOTORS PASSES $1,000,000 MARK IN STOCK

First Cars on Road, Factory Nearing Completion and Business Good, Says Manager Cooper.

More than one million dollars in stock to 4,400 stockholders is the record of the Templar Motors Corporation in the nine months it has been in business.

The first block of $10 shares was oversubscribed $100,000.

The $11 block was oversubscribed in ninety days.

The stock is selling now at $12 a share.

"With cars on the road and reports coming in every day of their really wonderful performance, the first unit of our factory building nearing completion, and the contracts let covering our material up to July 1st, the Templar Motors Corporation may well be said to be an actuality," said W. O. Cooper, Organization Manager, yesterday afternoon.

"We have done no national advertising, but we are getting inquiries every day from all over the United States, from men who want to be Templar dealers. We had them from California, Texas and Alabama on Tuesday. We have them also from New York, Pennsylvania, Kansas, Minnesota, Illinois—probably a total of twenty states, with a natural preponderance in Ohio.

"The first thousand cars we make will go to stockholders only—and though we won't start quarterly production until November, we have sold practically our entire output to March 1st.

"We paid $3000 an acre for our factory site on Madison avenue at Halstead, and have been made a bona-fide offer at $6000 an acre—a profit of about $60,000, which naturally we couldn't afford to take."

The Templar Motors Corporation executive and sales offices are 736-737-738 Guardian building. The engineering, purchasing and advertising departments are on the eleventh floor—1130-1131-1132 and 1134.

Templar Goes Up Akron North Hill All Way on High

The new Templar was driven over to Akron the other day and that valve-in head motor pulled up the notorious North Hill on high, at 18 miles an hour at the top.

What makes this place hard climbing is that there's no chance to get a running start.

TEMPLAR OPENS STORE AT 2052 EUCLID AVENUE

2052 Euclid avenue.

That is the address of the down town salesroom of the Templar Motors Corporation. The display rooms will be open to the public the coming week. G. Somers White, formerly of Binghamton, N. Y., is manager.

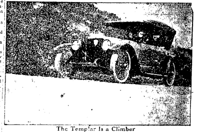

The Templar Is a Climber

WONDERFUL POSSIBILITIES IN CAR MAKING, SAYS FINANCIER

Newton Dagg, of Dagg & Constaflter, Chicago and Milwaukee, who has had a wide experience in the financial world, is enthusiastic over the outlook for the automobile manufacturer who is building cars in the medium price class. Mr. Dagg specializes in automobile financing. Coming to America equipped with a broad financial experience gained in Edinburgh and London, he has made himself a power in the financial world here.

"I have unbounded faith in the future of the automobile industry," said Mr. Dagg. "I believe it is still in its infancy.

"There is also an increased demand in foreign countries for the American motor car and it must be vastly greater when the war ends. Russia, Japan, China, South America and all other countries all afford the American motor car manufacturers a market with tremendous possibilities. The manner in which the big banking interests and financial men of the country have taken hold of the automobile industry augurs a bright future for the wide-a-wake manufacturer, who makes liberal use of newspaper space and has an efficient organization.

"I have in mind a motor car manufacturer who has on the books orders for 5,500 cars more than they will be able to deliver before January, 1918."—Pittsburg Commercial Gazette, August 26.

TEMPLAR IN NEW YORK AND CHICAGO

The Templar Corporation has opened offices at 1339 Michigan avenue, Chicago, and 90 Broadway, New York.

Prominent Men in West Virginia in Templar Motors

E. T. England, of Wheeling; attorney general of West Virginia, is among the month's new stockholders in Templar Motors.

C. P. Donovan, secretary and treasurer of the Coal River Coal and Coke Company of Huntington, is another prominent West Virginia man who has bought during August.

EX-PACKARD MAN IS MANAGER OF TEMPLAR SHOPS

J. H. Weller, formerly superintendent of the Whitney Manufacturing Company, Hartford, Connecticut, will join the Templar Motors Corporation this month as production manager.

Mr. Weller was assistant to Harry Schepler, at that time manager of the Willys-Overland at Toledo. He was with the Packard Motor Car Company at Detroit for five years, and quit as manager of production for the passenger car division of that company to go to the Whitney people, manufacturers of chains, Woodruff keys, milling machines, etc. Mr. Weller is a graduate of bicycle manufacturing days and was with the Pope Manufacturing Company when they began automobile construction in 1905. He was also superintendent of the Matheson Company for three years.

Mr. Weller will at once start the installation of the equipment in the first unit of the Templar factory.

BIG SIX OWNER DRIVES TEMPLAR; DESIGNATES COUPE

On one of those roads which start at the bottom and go to the top, a Cleveland man was driving a big six touring car when along came a man with a smaller car—a car that had the lines that commanded and got that second look, and the power that took it up with any of them.

That big six owner has bought fourteen cars in the past ten years, and he knows all the cars on the road. He saw that this car was new, brand new, on the market. And he stopped the man who had it. He wanted to drive it, and the two changed wheels.

"It handles prettier than anything I ever sat in," he said, "and power—it's got it and got it strong." He asked for an order blank, and designated the coupe body.

WAR OPENS UP NEW FIELD FOR CARS, SAYS JAPANESE; TAKES TEMPLAR

Because he saw a Templar on the street and liked the lines and the sound of the motor, a foreigner got in connection with the driver with the result that the Templar Motors Corporation has established connections with its first over-sea agency.

The foreigner, who by the way is Japanese, says that the demand for American cars is heavy at all times, but that formerly the demand has been for the two extremes in price—as low as they make them and as high as they make them.

"But times have changed," he says. "The war has put lots of money into the hands of the middle class people, opening a new market. They want cars—good looking and durable cars, but at a medium price. I have just what they want in the Templar."

He was promised a car during the holidays.

THE TEMPLAR MOTORS CORPORATION CLEVELAND USA

The Templar Motors Corporation,
736-7-8 Guardian Bldg., Cleveland.

Please send me full information relating to your company, without obligation on my part.

Name..

Street..

Town..

Business or Occupation..

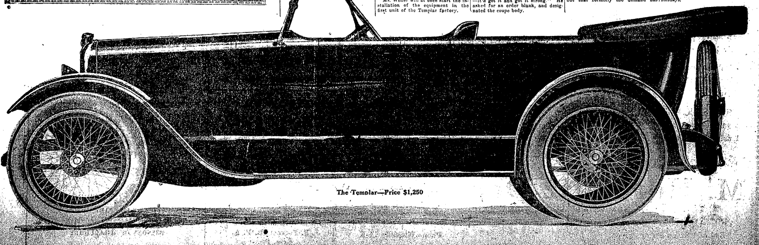

The Templar—Price $1,250

The Republican may be found on sale at the store of C. C. COTTRELL

This Paper is Devoted to the Best Interests of Lake County

The Willoughby Republican

Not Merely a newspaper BUT a NEWS-paper.

TWENTIETH YEAR—NO. 37. WILLOUGHBY, O., OCTOBER 12, 1917. ONE DOLLAR A YEAR IN ADVANCE

MENTOR GAS PROMOTERS APPROACH WILLOUGHBY MANUFACTURERS. LOCAL GAS COMPANY AGITATED.

H. B. Schoolfield, secretary of the Lake Shore Chemical Co., and representing the company now known as the Lake Shore Gas Co., was in Willoughby during the week, presenting a proposition to supply all the factories here with gas for fuel. The company is contemplating drilling four wells per month. 780 pounds pressure is now being secured in the Mentor fields. The company feel that the prospects are most promising and they are engaged in presenting the proposition to Painesville, Mentor and Willoughby. A local company to furnish gas to Mentor will undoubtedly be formed there if the gas is found available. The Chemical Co. will supply the gas only at wholesale.

Mr. Schoolfield states that to a local company they would arrange to pipe gas into Willoughby so that the company could supply it to consumers at a price equally as low as is now furnished Cleveland patrons. If the factories take advantage of the proposition to have gas piped for their use, piping for residence consumption would be a simple step. Bonds could be issued by the village for laying the pipes; a local company could be formed to supply the gas to patrons. That gas is being found and daily drilled for in Mentor is a fact. That the East Ohio and Ashtabula companies are rapidly taking land options, is also a fact. If there is any prospect of Willoughby securing gas, for cooking purposes, surely sufficient agitation should be made to secure for Willoughby residents that greatly desired convenience.

MAYOR COULBY PROCURES COAL FOR WICKLIFFE. BEST MASSILLON LUMP AT $5.25

Five car loads of coal were on the way to Wickliffe Wednesday, due to the efforts of Mayor Coulby. A petition was presented to the mayor and the council a few nights since, asking if something could not be done to relieve the coal situation in Wickliffe.

A request sent to the coal administrator at Van Wert had received no reply. Results are that the coal is on the way and it will be sold to families inside the corporation in two ton lots, best Massillon lump at $5.25.

Cold Weather Coming

Boys' and Men's Mackinaw Coats

$4.50 to $10.00

Quite a Variety—

Not Expensive Either

Wilsons of Willoughby

STATEMENT OF THE OWNERSHIP, MANAGEMENT, CIRCULATION, ETC., REQUIRED BY THE ACT OF CONGRESS OF AUGUST 24, 1912, of

The Willoughby Republican

published

weekly, at Willoughby, O., for October 1, 1917.

State of Ohio, County of Cuyahoga, SS.

Before me, a notary in and for the State and county aforesaid, personally appeared B. Bryant, who, having been duly sworn according to law, deposes and says that he is the Business Manager of the Willoughby Republican.

1. That the names and addresses of the publishers, editor, managing editor, and business managers are:

Publisher—The Times Publishing Co., 102 St. Clair, N. W., Cleveland, O.
Editor—Ethel D. Bryant, Willoughby, O.
Managing Editor—NONE.
Business Manager:—B. Bryant.

2. That the owners are:

B. Bryant, 14283 Euclid avenue, East Cleveland, O.
Nellie Bryant, 14283 Euclid ave., E. Cleveland, O.
Ethel D. Bryant, Willoughby, O.
Jay Comstock, 2963 Scranton Rd., Cleveland, O.

3. That the known bondholders, mortgagees, and other security holders owning or holding 1 per cent or more of total amount of bonds, mortgages, or other securities are: NONE.

5. That the average number of copies of each issue of this publication sold or distributed, through the mails or otherwise, to paid subscribers during the six months preceding the date shown above is

867

B. BRYANT.

[illegible]

LOCAL FACTORY MAKES SHIPMENT TO CHINA

China will be the recipient of some Willoughby-made material in a very short time. A carload shipment of peroxide is now on the way there from the plant of the J. H. R. Products Co. A shipment to France is anticipated for the near future.

MENTOR HAS NO COAL

Mentor has no coal. Delays in ordering in anticipation of lower prices has brought about the situation in Mentor of practically no coal at all on hand. F. D. Swain, clerk of the council, said he had possibly a half ton. He stated that he had in times past cut down plenty of wood, and thought he would probably do the same again. The coal situation in Mentor is even more acute than that of Willoughby.

Sieberling Wedding Local Folks Attend

The wedding of John Frederick Sieberling of Akron, which was schedaled to take place Thursday of this week, is of considerable local interest on account of family connections here. The young man is the oldest son of the family, and is named for his grandfather, who established the manufacturing plant in Akron.

The home of the bride, Miss Henrietta McBrayer, is at El Paso, Texas. She is a Vassar graduate. The wedding will take place at the home of the groom, Stan-Hywet Hall, North Portage Path. The groom being in the government service made it necessary to have the wedding in Akron.

It was to be a most elaborate affair, the house guests alone numbering 50 to 75 people. These will include as local guests, Mr. and Mrs. L. W. Penfield, Mrs. George F. Law, Mr. and Mrs. S. S. Wilson, Mr. and Mrs. A. H. Van Gorder and Mr. and Mrs. Arthur Penfield. A wire received from the Sieberling home stated that all of the guests here named were to remain over Friday, which is an anniversary occasion for Mr. and Mrs. Sieberling, mother and father of the groom.

PAINESVILLE LIBERTY LOAN CAMPAIGN OPENS.

E. D. Heartwell, of the Painesville National bank, is chairman of the committee on publicity for Lake county's second Liberty Loan campaign. The quota for Lake county is $400,000.

REV. BRIGHT TO HAVE PARTY

The Ladies Aid Society have charge of the evening party that will be given for Rev. Bright in the Sunday school room at the church, Friday night. "Just a pleasant, happy, get-together party," to show the feeling of the congregation at the return of Rev. Bright, one of the ladies said. If every one in the community expressed their high regard for Rev. Bright by attending there should surely be a large gathering.

MRS. SHERMAN TO SPEAK AT CHURCH

Mrs. W. P. Sherman, county president of the W. C. T. U. will be the leader of talk on temperance Sunday afternoon at 6:00 in the Sunday school room of the M. E. church.

It is a great honor to have Mrs. Sherman with us and we will gladly welcome all who would like to come and hear her interesting lecture. Please note the change in time.

PROMINENT DAIRY MAN SELLS HERD

Hubert J. Wright, a prominent dairyman of the South Ridge road expects to discontinue the dairy business and will sell his entire herd of Guernsey cattle on Thursday, October 11th.

**WHETHER YOU ARE
A WET OR A
DRY
READ THE
ARGUMENTS
PAGE
TEN
VOTE DRY.**

WATER AND SEWER SOON TO BE INSTALLED IN NEW ALLOTMENT.

Notice to contractors to bid on the installation of the water and sewer in the McNutt-McCall Company's allotment, has been given by the village council. Bids are to be opened on the 27th inst. according to the published notice, and it is expected that work on these improvements will be started very soon after contracts are awarded. Both the company and the village officials are to be commended for the prompt manner in which this property is being made available for the building of more good homes, for which there is great need in Willoughby.

The company reports that it is making a good number of sales of its lots each week; also that sales are being made to both local and Cleveland people. And, that it's purchasers are a very desirable class of American people, who will build good houses, and develop attractive homes.

VISITOR FROM ENGLAND ARRIVES

Mr. Chas. Gaines, brother of Mrs. Cora Gaines Carrell, reached Willoughby, Wednesday. He has been expected for some time, coming from London, England. Mr. and Mrs. King C. Gillette, of California, are also here.

COUNCIL MEETING

[illegible]

DO SALOONS REDUCE TAXES? NO! MERE CAMOUFLAGE

An Editorial Written for the Republican By E. F. Blakely.

The saloon is not a tax payer—it is a high priced tax collector.

The whole saloon tax proposition comes down to this if the community will give the saloon the right to prey upon it, the right to waste its foods supply at a time when food prices are so high that the average wage earner hardly knows how to make both ends meet, the right to waste the efficiency of the community, the right to destroy its manhood, the saloon will then proceed to blackjack and rob the community in this manner, and for the privilege will agree to pay back a very small part of its illgotten gains. **We can't license anyone or anything to steal from ourselves or to exploit ourselves and expect to make any money by the transaction.** A saloon always substracts from the real worth of any town whether figured in dollars or decency.

Other things than taxes are involved in the election this fall. We don't build school houses and good roads for the purpose of lowering taxes; we do it for the welfare of the present and future generations. We might vote out the saloons for the same good reason.

While our soldier boys fight to make the world safe for democracy, we might vote to make Ohio safe for boys and girls and little children. If the men who vote for saloons had to furnish the boys to fill them, not many wet votes would be cast.

But speaking of taxes, the saloon pays none. The community furnishes all the money the saloon receives. The saloon embezzles the most of it, and then the real tax payers have to make up the deficiency.

The claim of the wets that saloons reduce taxes is camouflage.

TOWN BASKET BALL TEAM BEING ORGANIZED

The town team are organizing a whirl wind basket ball team, they say. They are engaged in practicing and expect to rank in Class AA., according to the members.

J. RAY DICKEY DOESN'T WANT TO BE CONSTABLE

J. Ray Dickey says that he has no intention of being a candidate for constable, as per ticket announcements recently made.

SOLDIER BOY WRITES OF CAMP LIFE

AN INTERESTING LETTER FROM A WILLOUGHBY SOLDIER BOY AT CAMP SHERMAN, WILL BE FOUND ON PAGE THREE.

BIRTHS

Mr. and Mrs. Ralph Butler, formerly of Willoughby have a little son. He will be named Ralph Jr.

AMERICAN CLAY RECEIVES FIRST SHIPMENT ON GOVERNMENT ORDER

The American Clay and Machinery Co. received its first car of coal on government orders Wednesday. Lack of coal at the works caused the government to wire the factory's source of supply to make a shipment.

WILLOUGHBY FOLKS TO HEAR LAKE ERIE COLLEGE SINGER

Miss Marion Saunders, of the Lake Erie college, will sing at the Methodist church Sunday morning. She will render a solo by Allitson, "The Lord is My Light." It is reported that Miss Saunders is a singer of much ability.

MARRIAGE LICENSE

Merle V. Hanson, 1208 Prospect avenue, Cleveland, age 17; Price N. Locke, 4311 Prospect, age 29.

Watch This Space

The same actions of a drunken man hat you are laughing at some one else is crying over. VOTE DRY.

E. F. Blakely, Chairman Lake Co. Dry Federation, Painesville, O.

Shop with us for Web Halters, Whips and Blankets for the horse

Steamer Robes for the Automobile

E. M. Crowther

Hardware and Housefurnishings. Telephone 90-W.

SERIOUSLY

No words in any language can describe what is going on in Europe. Few people on this side have anything but a remote realization of what the happenings over there mean to us over here.

This is no time to wait—to feel secure—to shift the responsibility to other shoulders—or to think that everything will come out all rigth.

Better put it down that the situation is serious—that safety is going to cost more every day you wait—that sacrifice is essential now, and that every person in every station of life must buy his or her security for the future by investing in Liberty Bonds today.

Our Willoughby Office provides every convenience and facility for receiving your subscription. Act now.

The Cleveland Trust Company

Member of the Cleveland Clearing House Association
Under Supervision of the State Banking Department

"MAKE OHIO DRY" COMMITTEE DINNER AT WILLOUGHBY INN

The local committees have started out on the dry campaign with vigor. "Make Ohio dry" is the slogan, and to make Ohio dry a campaign of work and interest is planned. A general committee has been formed and they will work together to see that no voter who will help to make Ohio dry misses the poll election day.

A dinner will be served at the Willoughby men, Monday, October 22, in which forty of the committeemen will participate. Organization and working plans will be perfected at that time. S. D. Shankland, E. F. Birkholz, S. G. Brown, Howard Talbot, W. P. Sherman, Emory Granger, Jas. M. Baker and John Langshorn are chairmen for the various precincts.

METHODIST CHURCH HAS SERVICE FLAG FOR SOLDIER BOYS

The Methodist church now has a service flag. Fourteen stars for fourteen soldier boys, are upon it. It was presented to the church by the Sunday school, and the presentation was a part of the rally day Sunday school program Sunday last. S. D. Shankland made the presentation speech. The rally day services covered many features of interest. George Van Gorder, home for two days, gave a splendid talk on the military activities. He also spoke of the comfort afforded by the work of the ladies of the Red Cross; and paid a special tribute to their work.

The church was most effectively decorated with the U. S. flag, and those of the Allies, as well as the new service flag. White, arched gates for the graduates, with fall floral decorations, added much to the effective back ground for the services. The Sunday school rally day attendance was 349.

COAL SITUATION ACUTE IN WILLOUGHBY

Many folks in Willoughby are without coal at the present time. The homes of L. J. Talbot and L. W. Penfield are among those who have none. The J. H. R. Products have a supply sufficient to last ten days. Andrews School is taken care of the N. Y. Steam Co., which is supplied until February at least. The community coal yard has received no shipments for two weeks.

WICKLIFFE RED CROSS TO HAVE MOVING PICTURE SHOW

A moving picture show will be given at the school house in Wickliffe, one week from Saturday night, for the benefit of the Wickliffe Red Cross. Mr. Coulby donates the use of the film and the operator. All proceeds will be turned over to the Wickliffe Red Cross Circle. The matter will be placed in charge of the young people of the village.

LAKE ROAD VISITOR LEAVES FOR MONTGOMERY

Lawrence Dietrich, of Cleveland, who visited Mr. and Mrs. C. Albrecht at their Lake road home this summer, left with Battery D, for Montgomery, Ala., last week.

LOCAL FOLKS ATTEND SILVER WEDDING IN NEW YORK

Mr. and Mrs. Conrad Albracht left Friday for the Hotel Astor, New York City, where they will be guests at the silver wedding anniversary of Mr. and Mrs. A. Becker, New York.

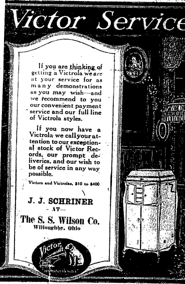

Victor Service

If you are thinking of getting a Victrola we are at your service for as many demonstrations as you may wish—and we recommend to you our convenient payment service and our full line of Victrola styles.

If you now have a Victrola we call your attention to our exceptional stock of Victor Records, our prompt deliveries, and our wish to be of service in any way possible.

Victors and Victrolas, $10 to $400

J. J. SCHRINER
—AT—
The S. S. Wilson Co.
Willoughby, Ohio

THE CITIZENS LOAN & BUILDING CO.
OF PAINESVILLE, OHIO

"Of the people, by the people and for the people" of Lake County, O.

Organized in 1889. The Pioneer Loan & Building Co., of the County, has stood the test through all the panics since its organization.

WITHOUT THE LOSS OF A DOLLAR

Has paid 5% interest for past 27 years

The first financial institution in the County to teach Savings & Thrift

INVESTIGATE ITS PLANS OF SAVING Yielding From 5 to 5 1-2% Interest

Better and safer than most stocks and bonds

NO STOCK LIABILITY.

THE COMPANY ASSUMES ALL THE RISK AND DIVIDES THE PROFITS WITH YOU

The Directors are men of means, whose honesty has never been questioned—have made good—with years of experience in business, financial and real estate transactions. Money to loan on real estate to buy, build—or own homes—payable in monthly installments, straight or farm loans also made.

Assets More than a Quarter of a Million Dollars

"NOTHING SUCCEEDS LIKE SUCCESS"

Any information regarding Deposits or Loans cheerfully given.

OFFICERS AND DIRECTORS

E. D. BARBER, President F. T. PYLE, Secretary & Manager
E. D. KEENER, Vice Pres. E. F. BLAKELY, Attorney
W. E. MALIN J. C. WARD

S A V E

Send Your Friends The REPUBLICAN -:- -:- A Weekly Letter from Home.

-:- LATE COURT HOUSE NEWS -:-

PROBATE COURT—MARRIAGE LICENSES

Wesley Thompson, age 45, Painesville, O. Maude E. Galloway, age 33, Painesville, O.

James C. Foljambe, age 20, Madison, O. Rachael D. Miller, age 19, Madison, O. Consent of father of minor given.

Irwin Goldsmith, age 28, Perry, O. Goldie J. Shriver, age 26, Perry, O.

C. Russell Hickman, age 21, Painesville, O. Marjorie Helen Bartlett, age 20, Painesville, O.

Samuel Enea, age 22, Painesville, O. Augustina Jeffries, age 18, Painesville, O.

COURT OF COMMON PLEAS—NEW CASES

Carrie Shaw Justus and Arthur Karl Justus, administrators of the estate of C. E. Justus, deceased, vs. I. W. Booth. Action for money only. Amount claimed $136.10. E. Heber Pierson, attorney for plaintiff.

The Commercial Security Co. inc. a corporation vs W. R. Arnold. Action for money only. $1,250.00 and interest. B. C. Shepherd, attorney for plaintiff.

William N. Holly vs Frank Presley. Action for money only. E. Heber Pierson, attorney for plaintiff.

Helen Kidd vs Leo Kidd. Action for divorce on grounds of extreme cruelty. R. M. Ostrander, attorney for plaintiff.

Corra B. Shumway and Walter G. Shumway vs Guy Wyman and S. J. Goldsmith as recorder of Lake county. Action for equitable relief and injunction. Alvord and Blakely attorneys for plaintiff.

The Midland Mutual Life Insurance Co. vs George Walter Shumway, Corra B. Shumway, Guy Wyman and R. N. Whitcomb, treasurer of Lake county. Action for money and equitable relief. ($8,240.00) and interest from April 19th, 1917. Geo. C. von Beseler and Arnold and Game, attorneys for plaintiff.

Angie E. Allen vs Ezra N. Allen. Action for divorce. Harry E. Hammar, attorney for plaintiff.

Auditor's Office—Real Estate Transfers.

Painesville City. Burton A. Shepard to Emma Shepard, lot 2 Fifield $1.00.

The Taylor Land Improvement Co. and John W. Taylor to Albert W. Peterson, lot 104 John W. Taylor's proposed Fruitland Park Addition, $10.00.

Maude J. and Merwin S. Thompson to Nellie A. Royce, .54¾ acres, $1.00.

Albert H. and Hattie B. Courtney to John A. Shunk, .56 acres, $1.

John G. Shunk and Matilda C. Shunk to Richard and Grace A. Edmonds, .56 acres, $1.00.

The Lake Erie Concrete Co. to The Nickel Plate Milling Co. lots 2, 4 and 6, C. O. Child's Survey, $4,500.00.

Reno R. and Lillie D. Doolittle to The Realty Title & Investment Co. lot 17 Lucard Place Allotment, $1.00.

The Realty Title and Investment Co. to May Smith, lot 11 Stephen Mathew's Survey, $1.00.

The Realty Title and Investment Co. to C. E. and Eugenia Witzman, .02 acres, $1.00.

The Realty Title and Investment Co. to C. E. and Eugenia Witzman, lots 11 and 12 Stephen Mathew's Survey, $1.00.

Fairport Village, Jerry and Maryette Lindsco to Willis S. and Ida C. Court, .06 acres, Grandon.

M. C. Mighton to Charley Colondr, lot 136 Mighton & Merrill Survey, $1.

Jacob & Amanta Honkala to The Realty Title & Investment Co. lot 19 Jacob Konkala's Allotment, $1.00.

M. C. Mighton to Samuel and Uno W. Bass, lot 132 Mighton and Merrill Survey, $1.00.

Painesville Township. John W. and Lura B. West to Lynn C. Tucker, und. 1-2 interest in lot 25 Hardy Plat Allotment, $1.00.

Willoughby Township. Alvin Garnett and Elizabeth Garnett devisees of Peter Schram to Nettie Hager, 26 1-2 acres, $1.00.

Estate of Sarah Van Luven to Sidney A., Lester B., Emery H. and Herbert S. Van Luven, 6 acres. Affidavit for transfer.

Sidney A., and Emory Van Luven to Lester B. and Herbert S. VanLuven to Homer Harper, Trustee, 5 acres, $1.00.

Sidney A., Lester B. and Herbert S. VanLuven, 1 acre $1.00.

The Clermont Realty Co. to Euclid Ave., Willoughby Plat.

Helen T. Smith to Marie Alice Harrison, .06 acres, $10.00.

Madison Township, Henry and Mary Frank to A. P. and G. P. Stone, 1 acre, $1.00.

Perry Township. Lucetta Klingar to Olive C. Colwell, 15.99 acres, $1700.00.

Geo. Walter Shumway and Cora B. Shumway to Guy Wyman, 106 acres, $1.00.

Mentor Township. James C. Brooks 1-8 and John B. Brooks 1-8 interest in .70 acres, $3,000.00.

Madison Village, Horace A. Sherwood to Z. O. Sherwood, 22.125 acres, $1.00.

Maude C. Weldy formerly Maude C. Walding to Z. O. Sherwood, 22.125 acres, $1.00.

Lula Stearns Warren to Verne Warren, .02 and 3-160 acres, $1.00.

TRAVELERS ARRIVE IN NEW MEXICO.

Word received from the party who left for New Mexico recently, indicates that they have arrived safely. They state they have not seen a cloud since arriving, and refer to it as the land of sunshine. The party included: Ralph Allen, Lewis Knuckling, Walter Tyler, Mr. and Mrs. E. A. Tieche, Mrs. Henry Tyler, and two daughters.

PASSING OF MATT LYNCH

A familiar figure was laid to rest in the Willoughby cemetery Sunday, when services were conducted by Rev. Bright over the remains of Matt Lynch. Mr. Lynch passed away suddenly Friday last. He was sixty years of age. He had worked for many folks around town, among them Mrs. W. W. Wallace, where he had been employed for 13 years. He was well liked and had numbers of friends, a great many of whom were represented at the funeral. Mr. McMahon rendered a solo. Mr. Lynch's sisters; Mrs. Daw and Mrs. McNamara, came to the village upon receiving word of the death, and took charge of the services.

MICHIGAN O. E. S. CHAPTER WILL REVIVE WORK OF 50 YEARS AGO

Mrs. Cora Gaines Carrel is in Detroit this week, attending the grand chapter of the Michigan Order Eastern Star. She accompanied the grand matron of this state. An interesting feature of the affair lies in the fact that the work will be put on in the manner as used fifty years ago, showing the comparison with present methods.

LAKE COUNTY TO BE REPRESENTED ON SPECIAL TRIP

Esther Starr, of Painesville, has been announced as the winner in the domestic science work, and will accompany the state corn special excursion to Washington. Two boys and one other girl are still to be announced.

HUDSON CAR RECOVERED ON SHARP AVENUE

A stolen Hudson car stood on Sharp avenue Saturday night and part of Sunday. James Maloney notified the I. M. Crowther & Sons Co., who took the car into the garage. The Stuyvesant Co., of the city sent out after it.

A. C. KNIGHT
Attorney at Law
McCarthy Block, Willoughby, O.
619 Williamson Bldg. Cleveland, O.

FOR SALE—WATER TANK AND STEEL TOWER

A Fir Tank 16′ high, 14′ in diameter, mounted on 50′ steel tower, manufactured and erected by the U. S. Wind Engine & Pump Co., Batavia, Ill., for The Willowick Country Club Company, Stop 145 Shore Line, Willoughby. Tank now out of service on account of having secured City water. Immediate delivery; great bargain; may be inspected. For further particulars call on or address L. W. Fenfield, Willoughby, O.

Driving Horse Wanted
To Keep for Winter
LIGHT WORK
W. F. MEANS
Wickliffe, Ohio.

FOR SALE

One 2 year old registered Shropshire ram, 2 ram lambs eligible to register, also one grade yearling ram. W. C. MERRELL, Route 2, Geneva, O.

Situation Wanted as Farm Manager

Married man with farming experience wants job to manage farm by Oct. 1. Address Henry Bensel, West Mentor, O.

Many a Soldier Boy's Letters Will be Delayed

Owing to the lack of a good pen
Send him a Waterman or a Conklin Fountain Pen. They are a comfort and a satisfaction.
Splendid for school work, too.
THE
Willoughby Jewelry & Optical Store

Hot Water Bags
Guaranteed Varieties
Better have one now when you may need it.
C. F. BRYANT
Registered Pharmacist

Listen, Kind Friends:

It is much BETTER BUSINESS TO SAVE and PROTECT YOUR PROPERTY, than it is to save and protect your paint money.

PAINT THIS FALL

See J. B. Chesbro about anything in the painting and papering line.

J. B. CHESBRO
8 Erie Street Willoughby
Agent for Sherwin-Williams Paints, Etc.

We Have
HYDRATED AGRICULTURAL LIME and GROUND LIME STONE IN STOCK
A. T. HILL & CO.

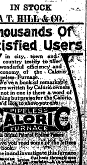

Thousands Of Satisfied Users

in city, town and country testify to the wonderful efficiency and economy of the Caloric Pipeless Furnace.
We've a book of remarkable letters written by Caloric owners and not in one is there a word of anything but praise for the Caloric. We'd like to show you the
PIPELESS CALORIC FURNACE
The Original Patented Pipeless Furnace
and have you read some of the letters in this book.
Come in and investigate this furnace
W. C. Metcalf

For the Fall House Cleaning
CARPET SWEEPERS HAND CLEANERS
DUST MOPS MITTEN DUSTERS
ELECTRIC CLEANERS DUST CLOTHS
and numerous other items to make work easy. Come in and see them.
GEORGE E. MANVILLE
Willoughby Auto Ambulance in Connection

Buckeye Gray Sandstone
Stone Sidewalks and curbing are better than cement and cheaper in the end.
Write or phone.

Personal Mention -:- Social Happenings

Miss Miriam Ackerman spent the week end with her mother in Ottawa.

* * *

Mrs. Samuel Austin is entertaining Mrs. Walton and daughter of Cleveland.

* * *

Mr. and Mrs. Benjamin Mosley were at Niles Sunday and saw the new McKinley memorial.

* * *

Mr. and Mrs. A. P. Fischley and family, of Willoughby-on-the-Lake, have returned to their home on Euclid Heights after spending a delightful summer here.

* * *

Miss Emma Dorman, of New York, has been the guest of Mr. and Mrs. Conrad Albracht at their summer home, corner of Lake road and River road, for the past two weeks.

* * *

Mr. and Mrs. Joseph Bronson have been on an auto trip to Chester, Va. They were expected home Tuesday.

* * *

C. W. Prendergast, of Third St., are building a home in Painesville, and expect to move there in the near future.

* * *

The Woman's Club visited the Cleveland Art Gallery Wednesday.

* * *

The Home Missionary Society met with Mrs. McCulloch Wednesday.

* * *

Mrs. L. J. Talbot and son, Orrin S. Talbot, have returned from a trip to New York city. A stay of three and a half weeks was made, visiting the seashore and nearby points of interest.

* * *

Mrs. W. J. Gibson has arrived home from New York where she has been to attend her brother-in-laws funeral and visiting her daughter and other relatives for ten days.

* * *

Mr. and Mrs. Hoag, of Adrian, Mich., called on Mr. and Mrs. W. J. Gibson Tuesday morning on their way to New York state.

* * *

W. J. Gibson and family have moved to Vanama Court to rooms vacated by E. A. Tieche. Sidney S. Wilson, owner, is installing electric lights in same.

* * *

Mrs. Eglan Taylor has left for Washington, leaving here Saturday night. She will meet Mr. Taylor at that point, and shortly after they will leave for St. Petersburg.

* * *

Mrs. Eliza Ford at the Junction, is having the interior of her house gone over, refinishing the floors and making general improvements. Will Grover, of Waite Hill, is doing the work. Mr. Grover has been engaged at the H. M. Hanna home, The Sherwins and Dr. Russell, at Russellhurst, all of which speaks well for his ability.

* * *

Mrs. J. Allen Crowther and Mrs. L. J. Bonam were Columbus visitors during the week.

* * *

Mrs. R. M. Bond left Sunday night to join Mr. Bond in New York.

* * *

F. M. Stacy, of Iowa, has arrived at the home of his son, Ira Stacy, of Wood street, and will spend the winter there.

* * *

J. Edw. Weitt will take a business trip to Washington this week. Later he will attend the American Hardware Manufacturers convention at Atlantic City.

* * *

George Van Gorder, of the mosquito fleet, was in Willoughby for a two days stay, Saturday and Sunday.

* * *

Miss E. L. Wilbur entertained a company of ten most pleasantly at her home Monday night.

* * *

Miss Georgia Crobaugh will attend a librarian's convention at Toledo, Tuesday next.

* * *

Dr. Bell has promised Willoughby folks another one of his interesting lectures before leaving, announcement of which will be made through the papers, if possible, by Rev. Bright.

* * *

Chester Wallace, who has been spending a two week's vacation, at the home of his mother, after a summer in Williamsport, left for New York for a short stay, Tuesday night.

* * *

F. E. Findley, Cleveland wall paper man, was in town Tuesday. He took orders from Mrs. Sigsbey for a most engaging stock of spring wall papers.

OFFICERS ELECTED AND SPEECHES OF INTEREST MADE AT W. C. T. U. CONVENTION

The Lake County Woman's Christian Temperance Union, convened at the First Baptist church in Painesville for its annual convention Tuesday, October 9th. The president, Mrs. Nellie Sherman, of Willoughby, very ably presided at all the sessions and in her witty way introduced the various speakers. Prof. C. J. Nelson had charge of the music, and pleasing solos were sung by Mrs. Geo. Sherman, Mrs. C. A. Duff and Arthur Nichols, all of Painesville. Miss Nadine Motts, state secretary for the Loyal Temperance Legion, gave an inspiring address in the afternoon, convincing all present, that it is essential to give the children temperance instruction.

Mrs. E. Reeves of Willoughby read a most excellent paper upon the subject "Men and Women of Tomorrow" and Rev. A. B. Christy, of Painesville, gave an address in the afternoon.

The evening program consisted of addresses by Mrs. Frances Fuller, of Madison, state vice president, S. D. Shankland, of Willoughby, E. F. Blakely, and Rev. Dieterich, of Painesville. Rev. Foshay of the Baptist church had charge of the devotionals, and it was a most excellent program throughout. The topics being "The Outlook for Dry Ohio." Mrs. Sherman declined to serve as president another year. The officers elected are Mrs. Della Hoose, president; Mrs. Abbie Lucas, vice president; Miss Harriett Storrs, correspondence secretary, Mrs. C. E. Bidlake, recording secretary, and Mrs. Edith North, treasurer.

The Painesville union served a picnic dinner for the delegates and more than fifty were present on that occasion.

The following resolutions were adopted:

The Lake County W. C. T. U. in annual convention assembled, gratefully acknowledges the Heavenly Father's leadership in the prohibition victories of the past year, and we pledge anew our utmost effort for state and national prohibition.

Resolved that we commend President Wilson and congress for prohibiting the manufacture of whiskey) as a war measure. As loyal patriotic women we pledge ourselves to cooperate in all efforts for food conservation and the elimination of waste.

We protest against the continued manufacture and sale of beer and wine which destroys one hundred and thirty-five millions of bushels of grain every year, and fastens the deadly drink habit upon countless victims.

We stand not only for food conservation but for that greater thing, manhood conservation, and therefore most earnestly urge the president to prohibit also wine and beer.

That we commend Secretary Baker and Secretary Daniels for their efforts to protect the army and navy from the drink evil and we urge that the same protection be given to our soldiers and marines in foreign fields.

We stand unqualifiedly for woman's full enfranchisement, and urge every woman to faithfully use the school ballot and the presidential ballot.

We express our deep appreciation of the faithful and efficient service rendered by our retiring county president and pledge our incoming county president our full loyalty and support.

We tender our heartfelt thanks to the pastor and trustees of this church, to the Painesville white ribboners for generous hospitality, and to all who in anyway have helped to make this convention a success.

MISS HARRIETT STORRS AND [illegible]

DEATH OF MRS. RAILSBACK

Grace Salkeld Railsback, wife of David C. Railsback died Wednesday, October 3rd, at her home in Alexandria. The funeral services were held Saturday at the Baptist church in Perry and were conducted by the Rev. Frank Dann, her former pastor. Burial in Perry cemetery. Mrs. Railsback was the daughter of Mrs. Sarah Salkeld and is survived by five brothers and one sister all residing in Perry, and by her husband and four children the oldest of whom is ten years old.

FIRE ON THE SOUTH RIDGE

A coal shed located near the school house in District No 4 on the South Ridge road caught fire Wednesday evening, October 3rd, and burned with a quantity of coal. It was thought that the fire started through the carelessness of some passing automobilists who cooked their supper in the school yard.

TUCKERS ENJOY AUTO TRIP

Mr. and Mrs. S. W. Tucker, of the Ridge road, have just returned from an auto trip through the East. Rev. and Mrs. Shaw, of Hudson, O., accompanied them. Massachusettes and Connecticut, the Berkshires and New York were all included in the tour, which was made without mishap, and the best of weather enjoyed.

MRS. DOUGLAS LOSES SISTER

Mrs. Elizabeth Patience Cook, sister of Mrs. W. H. Douglas, wife of the new manager at the C. P. & E. passed away at the Douglas home on Wright street, Wednesday last. Mrs. Cook had come from New Brunswick, Canada, to the home of her sister at Andover for her health. She was ill there and came on to Willoughby, where her death occurred. She leaves one little girl eleven years of age. Funeral services were conducted by Rev. McCulloch here Saturday and also at Andover, where interment was made. A brother in Chicago, and a sister each in Indiana and Andover, and Mrs. Douglass here, survive.

MENTOR MAN RECEIVES PROMOTION

Jos. F. Ginnely, of Mentor, member of Co. M., U. S. 146th Infantry, at Montgomery, has been promoted to the rank of sergeant.

Collie Dog Found.
Tan with White Collar. Apply to C. S. Van Pelt, Parkhurst Farm.

GIRLS FOR COOK AND SECOND WORK WANTED

Two competent girls for cook and second work. Best wages. References required. P. O. Box 28, Mentor, O.

NICKEL PLATE ROAD
WINTER TOURIST EXCURSION FARES
IN EFFECT OCTOBER FIRST
To resorts in Alabama, Arizona, Central America, Cuba, Florida, Georgia, Jamaica, Louisiana, Mexico, Mississippi, New Mexico, New Providence, North Carolina, South Carolina, and Texas. Final Return Limit, May 31, 1918.
Telephone 336, Willoughby
SUNDAY EXCURSIONS
25c to $1.50 Round Trip
Observation and Drawing Room Sleeping Cars Between Chicago and New York.
DINING CAR SERVICE

-:- WEEKLY CHURCH CALENDAR -:-

PRESBYTERIAN CHURCH

L. P. McCulloch, Minister.
9:30 Church School.
10:45 Faith plus Courage.
7:00 The Vital Touch.
7:30 Thursday evening. Mid-week service.

THE METHODIST CHURCH

CAN WE DEPEND ON YOU?

9:30 a. m. Sunday school can not we depend upon every person who came out to Sunday school on rally day to be present next Sunday This means YOU. Do not say: "There will be sufficient number present without me," Do your bit.

10:45 a. m. Communion Service. Sermon Topic: "The Central Theme."

3:00 p. m. Junior League.

6:00 p. m. Epworth League. Mrs. Nellie Sherman will lead. Every leaguer plan to be present and rbing a friend.

7:00 p. m. "Bad Bargains".

* * *

STUDY ON THE PARABLES

Prayer service Thursday 7:30 p. m. Are you interested in the study of the Parables? Come and enjoy the study with us The Parable for Thursday evening is "The Rich Fool" Luke 12:16-21. Come prepared to say a word.

As Lord Nelson said in the time of crisis: "England expects every man to do his duty." So in this unprecedented time of crisis, "Jesus Christ expects every man and woman to do their duty."

CHURCH OF CHRIST

Floyd H. Randall, Pastor.
9:30 a. m. Sunday School.
10:30 a. m. Sermon and Communion.
Subject: "Ohio Dry."
7:00 p. m. Sermon.
Prayer Meeting, Thursday evening at 7:30.

SOUTH KIRTLAND CONGREGATIONAL CHURCH

Floyd H. Randall, Pastor.
1:30 p. m. Sunday school.
2:30 p. m. Sermon.

* * * *

RALLY DAY

Rally day will be observed in the Sunday school next Sunday. All members and friends of the church and Sunday school are urged to be present.

* * *

DISTRICT CONVENTION TO BE HELD.

Several of the members and the pastor of the Church of Christ will attend a district convention of the Disciples of Christ of northeastern Ohio to be held at Ashtabula Wednesday and Thursday of this week.

RED CROSS
Willoughby Branch

COME! JOIN THE RED CROSS

Willoughby branch of Red Cross has a membership of 387. It isn't nearly enough. Every man in town should be a member and every member of his family should enroll themselves as Red Cross members. You may not all be able to work—and a large number of women aand children may not, for various reasons, be able to come to the headquarters and sew, but all can be identified with this organization and help with their membership dues. This branch gets 50c of every dollar membership and it helps wonderfully in creating a fund for the payment of materials. If you cannot help with your hands, you might assist with your heart and your purse? When this war is over and the urgent need of Red Cross work is done—won't you feel a sense of satisfaction that all during this strenuous campaign you helped the organization in its great humanitarian cause? If you are not a member—we earnestly beg you to join us—give us your support—get in line and make the Willoughby branch of Red Cross, second to none in Lake county.

Miss Emma Hayden, secretary or Mrs. H. F. Kennedy will be very glad to receive your membership fee of $1.00.

* * *

LAKE COUNTY RED CROSS SHIPMENT

Following is a list of articles sent from Painesville headquarters in a recent shipment from Lake county:

Sept. 27—Knitted socks, pairs 75; knitted scarfs, 17; Oct. 2.—Shirts, 144; pajamas, 24; handkerchief substitute, 348; surgical dressings, 5124; bandages, 102; old linen, wristlets, pairs, 38; helmets, 2; scarfs, 12; jackets, 24.

DIDN'T THINK IT WAS FALL, AND NO COAL? APPLE BLOSSOMS ARE BLOOMING ON WAITE HILL

Jest to show folks how foolish it is to worry about the high or low price of coal, or the possibility of having no coal at all perhaps, an apple tree on Waite Hill is sending forth blossoms. C. C. Webster has the spray in his store on Euclid avenue, Willoughby, picked Tuesday, October 9.

FINE FOR SHOOTING QUAIL

ATTENTION IS CALLED TO THE FACT THAT QUAIL ARE NOW CLASSED AS SONG BIRDS, AND A FINE OF $25.00 MAY BE IMPOSED FOR KILLING THEM.

GARAGE HAS MANY SUNDAY WRECKS

Auto wrecks received at the Crowther garage have been numerous lately. Sunday, a week ago, five were brought in. All Fords, but one, and that an Oakland; and all out of town drivers.

REV. HULL TO HAVE CHARGE OF JUNIOR "Y" GROUP

Rev. Hull will have charge of the Junior "Y" group this year. Plans are under way for the season's work, a meeting of the board of control being scheduled for Monday night, the Juniors at 6:30, and the Seniors at 8 p. m.

DEATH IN MRS. LYTLE'S FAMILY

Mrs. Thos. Lytle, of the Andrews school, was called to her home at Meadville for a couple of days during the week, owing to the death of Mr. Lytle's father.

LIBERTY LOAN FOR LAKE COUNTY LAUNCHED

H. H. Bundy, S. D. Shankland and L. R. Adams attended the Liberty Loan meeting in Painesville Monday night. Plans to bring Lake county's second Liberty Loan campaign up to the record of that obtained by the first, were formulated.

WAITE HILL CLUB ENTERTAINED

Mrs. Gilbert Smith and daughter, Mrs. E. J. Nugent, of East 185th street, and the Lake shore boulevard, entertained the Sunshine Social club of Waite Hill, at the home of Mrs. Nugent, Wednesday, October 3rd. It was an all-day affair, and covers for the luncheon were laid for twelve.

LAKE COUNTY PATRIOTIC FEDERATION HOLDS MEETING

A meeting of the Lake county patriotic Federation was scheduled for Thursday night at the court house. Harvesting, marketing and planting, were subjects to be taken up. It is also planned to effect a roster of all Lake county boys in service, a much needed requirement, which the Republican advocated on several occasions.

SOLDIER BOY AT PETERSBURG

Stanton Fairley, who is at Camp Lee, Petersburg, Va., is acting as mess agent, taking care of the kitchen supplies, etc., and at present has nine men under him.

BARBER AVENUE GRADED

Improvements upon Barber avenue have been in progress for the past ten days. The work includes grading, draining and graveling and is being done by the Basesta Co.

HULETT COLLISTER TAKEN TO HOSPITAL

Hulett Collister, was taken to the Charity Hospital Sunday last, and operated upon within an hour for appendicitis. The little fellow is seven years of age, and reported as doing nicely.

WICKLIFFE SCHOOL NEWS

Reported for The Willoughby Republican by Miss Winifred Jackman.

SCHOOL CONTRIBUTES TO FUND

Wickliffe school has collected a nice sum for books for the soldiers library.

The following is the contribution from each room:

Miss Lovett, $4.00; Miss Green $2.40; Miss Rogers, $2.37; Miss Freshley, $1.10; Miss Yarnell, $1.19; Miss Carrel, $1.00; Mrs. McCarthy $1.00; Total $13.06.

REWARD GIVEN PUPILS

A reward of one half day was given to each pupil that had not been absent or tardy since school has started at Wickliffe school.

SCHOOL HAS VEGETABLE CLASS

The cooking class this week have canned such foods as carrots, beets, apples, grapes, tomatoes, all of which was a great success.

Can you not call to mind a score of houses that would be charming if they had a coat of paint? Perhaps your house is one of them. Why not get a Fall estimate on the job from
E. S. SIGSBEY
Willoughby, [illegible] Block, Specialist in Interior Decorating
PAINTING AND PAPER HANGING

TEN THOUSAND LETTERS PER DAY RECEIVED AT CAMP SHERMAN. EVERY BOY LOOKS FOR 'HIS'

"Everything from Little Wooden Toothpicks to Heavy Lumber Wagons," sold at Government Store, Says Willoughby Soldier Boy.

We have received the following very interesting letter from John W. Ryan, Co. "M", 331st Infantry, which we take pleasure in presenting:

CAMP SHERMAN, OCT. 3rd, 1917.

Editor The Willoughby Republican, Willoughby, Ohio.

This "Soldier City" as it might appropriately be termed, lies approximately 40 miles directly south from Columbus, and 4 miles north of Chillicothe. At the present writing there are nearly 25,000 of Uncle Sam's selected boys, the best that can be secured, in camp here. New barracks are being erected every day and when all are completed Camp Sherman is expected to house some 40,000 men, 15 times the population of Willoughby.

Every day is a busy one here. All are up at 6:00 a. m.; then comes roll call and breakfast. By 7:30 we must have completed making our bunks and sweeping and be ready for formation. All morning is spent in drilling, with half-hour intervals for rest, between drill hours. Then comes dinner; it isn't necessary to say that everybody is hungry.

After dinner (the dinner period is from 12:00 m. to 1:30 p. m.) comes more drill, hikes of 4 or 5 miles, or lectures explaining the duties of a soldier.

At 5 p. m. comes roll call and from 5:30 to 7:00 p. m. is the supper period or mess as it is known to all down here. After mess we are allowed to go any place on the grounds unless ordered otherwise. At 9:30 everybody must be in the barracks and at 10:00 p. m. out goes the lights.

So you see we are kept busy The evening sometimes pass slowly as do Saturday afternoons and Sunday for we do not drill at those times. There are, however, places where we can go to pass the time away. Four Y. M. C. A. buildings afford places of entertainment, with music, books, papers, magazines and camp talent shows which are really very good in themselves. These buildings also provide writing material for those who care to use it—mail is also collected from them and taken to the camp post office. This office does a very thriving business, for it is safe to say that 10,000 receive mail every day. The mail is brought to each barrack twice a day and you never saw such anxious, eager lot of boys, each one expecting a letter or card from some one back home.

There are also three stores on the camp ground at present—we call them "canteens." "Everything from little modern toothpicks to heavy lumber wagons is sold," here to use a familiar quotation from one of our home stores. But that expresses it; all the accessories for a soldier are sold here, needles, thread, soap, towels, socks, and hundreds of other little things as well as tobacco, cigars, cigarettes, ice cream, candy, fruit, cookies, crackers, etc. Those stores are crowded from one door to the other every evening; they are the only places where articles can be bought; they are started by the government and not by individual owners.

All profits are for the benefit of the camp and not for the store keeper. It might be well for such an arrangement in civil life—no one person would receive the profits.

On the whole camp life is agreeable with most of us. I dare say, though many of us miss our old home. For me there is no substitute for Willoughby.

Yours respectfully,
JOHN W. RYAN.

NEWS FROM WAITE HILL

October 9th, 1917.

Through the courtesy of Mr. and Mrs. Chas. A. Otis a goodly number of the residents of Waite Hill were given a rare treat Saturday evening in having the opportunity to hear Dr. B. B. Neubauer give an illustrated lecture on the war. Some of the pictures were taken by the doctor himself while he was at the front and others by the official photographer at the American ambulance at Neuilly-sur-Seine a suburb of Paris.

A number of the views were of the interior of the ambulance or field hospital showing the modern appliances used for the comfort of the soldiers having fractured limbs. This was the first time these pictures were thrown on the screen before the public. Dr. Neubauer expects to be called to France very soon.

At the close of the lecture Mr. Otis gave a very interesting talk about the war, urging the buying of Liberty Bonds as a duty the people owe their country.

Mrs. Otis is a very enthusiastic worker at the Red Cross headquarters in Euclid avenue, Cleveland, emulating the spirit of her parents, the late Mr. and Mrs. Wm. Edwards, who did so much relief work during the Civil war.

Gen. Clarence Edwards, a brother of Mrs. Otis is now on his way to France. His wife and daughter are guests at the Otis home.

* * *

The Parkhurst family are going back to the city this week for the winter. They have just purchased a new Franklin car and it is a beauty.

* * *

The Brichford and Presley families from Willoughby were Sunday guests of Mr. and Mrs. George Brichford, of Chesterland.

* * *

Mr. and Mrs. H. O. Wells, after spending the summer with their daughter, Mrs. John Abell and family in New Jersey, are expected back to Willoughby soon to spend the winter here.

* * *

Miss Elsie Martin of Cleveland was a Sunday guest of Miss Blanche Grover. She has quit her Cleveland position and will attend the normal at Willoughby.

* * *

Hazel and Erma Snow from the Plains were recent guests at the Grover's home.

* * *

Learned by the Painesville papers that Mr. Theron Johnson of Cleveland fell from the roof of a house and was killed, which is very sad. He had been a resident of Lake county many years before going to Cleveland. He was a relative of the Hoose family and made frequent visits there and was there several days only a few weeks ago.

* * *

Mr. and Mrs. Wm. Grover were shopping in Cleveland Saturday and attended the theatre on Prospect St., in the evening.

* * *

Chas. A. Otis has purchased the Wells place and will make many changes and improvements on it in the near future.

* * *

Miss Blanche Grover is attending normal at Willoughby and she and Miss Florence Crass have rooms in the Geo. Wilbur house.

* * *

Mrs. Sarah Cox was a guest of her son and family here on Waite Hill last week.

* * *

Mr. and Mrs. Fred Brannon entertained his sister and husband and other friends Sunday a week ago.

* * *

Mrs. Margaret Cox has been entertaining a lady friend from Cleveland for several days recently.

* * *

Grapes are slow getting ripe this season. Mr. L. B. Sanborn just commenced Monday, and had only four pickers in the vineyard, and usually there are about all through picking by this time.

* * *

We thought there was going to be a heavy frost Saturday night, but fortunately the wind came up and kept it away.

* * *

Mrs. Rachel Yaxley came home from Bainbridge Saturday and returned Sunday.

* * *

Mrs. Harry Sanborn and son Kenneth of Munson were over Sunday night visitors at L. B. Sanborns.

* * *

Mr. and Mrs. Shearer and little daughter from Cleveland were Sunday guests of their cousin Mrs. J. J. Lilley.

* * *

Mrs. Canstaple of Cleveland (nee Mary Kadoljack) an old schoolmate of Mrs. J. Lilley called on her Sunday and they had a most enjoyable visit, the first time in 20 years.

* * *

The farmers are hustling to get their corn cut and potatoes dug as it's very evident that the frost will soon call on us.

* * *

Miss Sylvia Lilley was home from the Andrews Institute Sunday.

NEWS FROM MENTOR

October 9, 1917.

Mr. Marchand of the Willoughby Republican was in town last Wednesday and contracted to print new directories for the Mentor Telephone Co.

* * *

Mr. and Mrs. C. W. Jackett are visiting at Froddnia, N. Y.

* * *

Mr. L. J. Dickey and family have moved into their recently purchased property, the Bundy's home on Mentor avenue.

* * *

Mr. and Mrs. Oliver of Painesville, are moving into Mrs. A. J. Ingersoll's home on Prospect St.

* * *

Mrs. E. A. Freeman has returned from a three weeks' stay at Mull [illegible] son, O. Miss Freeman says she had strawberry short cake for supper Sunday evening where she was visiting.

* * *

Mrs. Dick Hart and daughter are spending this week in Cleveland.

* * *

Miss Nettie Munson has returned from a four days' stay at Detroit, Michigan.

* * *

Mr. Ed. Murkell is acting as substitute on mail route No. 1 for Mr. W. P. Hart.

* * *

Mr. and Mrs. W. P. Hart are moving to Cleveland this week where Mr. Hart has secured a position as city salesman for the Norwold Candy Co.

* * *

Mr. N. C. Frost was in Painesville Monday evening and attended the meeting of the Liberty Bond organization. Mr. Frost was elected chairman for Mentor to solicit subscriptions.

* * *

The Ladies Aid Society meet on Wednesday for an all day's meeting with Mrs. R. H. Park. The District convention of the Woman's Foreign Missionary Society of the M. E. Church will be held at the Methodist church in Mentor next Wednesday and Thursday. The Good Will Class of the M. E. Sunday school met this (Tuesday) evening with the Misses Elnora and Helen Snell.

South Willoughby

October, 9 1917.

Mrs. Florence Humphrey of Painesville and little son are visiting at Mrs. Ira Parkers.

* * *

Miss Esther Engel and Pearl Battles spent last week at Chardon visiting friends and the normal school.

* * *

Mrs. E. J. William visited at Pleasant Valley school one afternoon last week.

* * *

Mr. O. D. Parker and family spent Sunday in the city with relatives.

* * *

The two "Eds" were at the Chesterland caves last Saturday night.

* * *

The Mason family are moving from here to the Treadway form, where he will work this winter.

* * *

Amos Green and Clyde McGurer are working at present at the Circle "W", farm, Chesterland.

* * *

The Langaa family spent the week end at their farm here.

* * *

Rollin Quigley and wife are planning to move to Chagrin Falls soon, where he is going to work this winter.

* * *

Many people from here attended the school social at East Hill church Friday night. All had a fine time.

* * *

Mr. John Engel is busy getting in his winter's hard coal.

NEWS FROM KIRTLAND

Kirtland, O. Oct. 9, 1917.

Miss Julia Tarbox of Batavia, N. Y. is a guest of her cousins, Dr. and Mrs. E. C. Russell.

* * *

Mr. and Mrs. E. D. Billings have been entertaining their daughter-in-law, Mrs. E. J. Billings of East Orange, N. J. the past week.

* * *

The W. C. T. U. will meet at Mrs. W. P. Crary's Tuesday, Oct. 16. Mrs. John R. Williams of Painesville, will be present and give an address. Mrs. Williams is a very interesting speaker and it is hoped that many besides the regular members of the Union will be present. All who are interested in a dry Ohio are cordially invited to come.

* * *

There will be a Sunday school and temperance rally at the South church Sunday p. m., Oct. 14.

* * *

Mr. and Mrs. W. R. Crary spent Thursday and Friday in Painesville.

* * *

Mr. J. S. Delaney of Buffalo, N. Y., visited Mrs. C. E. Fleming this week.

* * *

Mr. J. B. Rose of Cleveland, was a guest of Mr. C. E. Fleming Monday.

* * *

Messrs. Harry and Albert Goldman and Chas Goldman motored out from Cleveland to the Fleming farm Sunday.

* * *

Mr. and Mrs. Durschlag visited their son, Fred Durschlag and family this week.

* * *

Mrs. Sauerwine spent Saturday and Sunday with her daughter, Mrs. Fred Durschlag.

* * *

Mr. William Chilson has sold his place to Mr. Brighton from Chagrin Falls and has bought a home in Bainbrige and expects to move soon.

* * *

Dr. and Mrs. Russell and Miss Julia Tarbox were guests at dinner given by Mrs. Chas. Church for Mr. and Mrs. Willard Whiting and Mr. and Mrs. Ed. Whiting of Iowa, on Tuesday.

* * *

Kirtland was well represented at the meeting at the Painesville courthouse last week Thursday which was called to consider the desirability of securing a lady county agent and taking up Lake county's portion of the appropriation made by congress for home improvement. Eleven ladies and three gentlemen were present.

Schram District

Mrs. Lisle Hart of Cleveland, spent Sunday with her parents.

* * *

Mr. George Barner, Sr. Mr. and Mrs. George Barner, Jr. and Miss Flack of Cleveland, were Sunday guests at N. A. White's.

* * *

Mr. and Mrs. Walter Pease will soon have a sale and then will leave us and go to the city. This we see our old neighbors go from us.

* * *

Mr. Walter Pease is at present visiting his mother in Vermont.

* * *

Mr. and Mrs. Lucius Willis attended a party for Mrs. Willis' mother at the home of Mr. and Mrs. Chas. Heidt in Wickliffe, last Sunday.

* * *

The Maxfield road pavement is now done and open to the public.

* * *

[illegible] of Cleveland [illegible] held and Jack Leuty of this place spent Sunday last at Evergreen Place.

* * *

The Chardon road pavement is nearly completed to the school house, also the culvert near Burt Henisk's is done, and other bridges south of Pease's are being built.

* * *

Mrs. Augusta Avis attended a shower for Mrs. Louisa King of Collinwood last Wednesday.

* * *

The Fitch family of Collinwood, were Sunday guests of the Wieland's last Sunday.

KIRTLAND ROAD

SOLDIER BOY GIVEN PARTY

On Monday evening, Oct. 1, Mrs. A. V. Jennison entertained for Mr. Harold Daniels, as he was leaving soon for Chillicothe to train for Uncle Sam. There were sixteen for supper and a very delightful time was had. Mr. Daniels left on the 3rd of October. We wish him success as we do all our soldier boys.

* * *

WOODCHUCK FOR PET

Did you ever hear tell of a woodchuck for a pet? Mr. Levi Burridge of stop 66 has a woodchuck which is almost full grown now. They raised him from a tiny baby which hadn't its eyes open yet. Now he is as mischievous as a monkey. If the cupboard doors are not shut tight the little thing will get into it taking a whole laf of bread or anything he can get hold of to eat. Then he hangs on to it. Mrs. Burridge most generally takes it away from him. If she does not give him any thing else to eat he will get mad and chase her. One day she made two pumpkin pies. She set them in the pantry window to cool. When she turned to look at them again the little chuck was into one eating it. She never gets mad at the little thing as he looks too innocent with his little hands holding on to what ever he gets and sitting up like a squirrel. But she said, "Now Mr. Chuckie you've got to eat that whole pie." Which he did. Sunday he ate for dinner, 2 slices bread, 1 pear, 1 cabbage leaf, 1 saucer bread and milk and a piece of candy. It surely is a sight to behold.

"I could love it," some one said Sunday. "We do love it," said the boys.

* * *

Kirtland Road, Oct. , 1917.

O such weather. It isn't much like last year at this time. It makes people think what they did with their summer wages. Some tomatos and sweet corn around here have been nipped by the frost.

* * *

Miss Doris Warner is coming to stay at Saywell's this winter. As she is going to attend the Andrews school.

* * *

Miss Mabel Rhoades was visiting in Mentor Sunday.

* * *

Mr. and Mrs. Duluth also Mr. and Mrs. Samsel from Willoughby were visiting Mrs. S. S. Thomas Sunday.

* * *

Mr. and Mrs. McIlrath of Cleveland, were visiting A. Manty and family Sunday.

* * *

Mr. Bert Goodenough and family were visiting in Mentor Sunday.

* * *

Mrs. A. V. Jennison and little daughter Margie were visiting at her daughter's Mrs. Guy St. John, in Painesville Saturday and Sunday.

* * *

Mr. Archie Waters of Cleveland, was visiting at the Jennison home Sunday.

NEWS of the PLAINS

The Plains, Oct. 10, 1917.

Jack Frost called on us Saturday night.

* * *

Our Grange has re-opened auspiciously. Mr. and Mrs. Guy Van Orsdell were made members Saturday night.

* * *

Rev. and Mrs. Albert Secord have been at the Staring home the past week, called here by the illness of Mrs. Secord's mother.

TWENTY-FIFTH ANNIVERSARY

The 6th of October was the twenty-fifth wedding anniversary of Mr. and Mrs. Geo. Mead. A number of relatives and neighbors gave them a very pleasant surprise, calling on them in the afternoon and making them the recipients of some beautiful silver. Sandwiches, cake and coffee were served.

* * *

Mr. and Mrs. A. J. Tyler have moved into his father's home for the winter.

* * *

Mr. and Mrs. A. J. Burt of Perry, and Mr. and Mrs. Bertram Tipping with Mrs. A. J. Tipping of Cleveland, were here Saturday attending the Mead anniversary.

* * *

Mr. and Mrs. Garfield Tyler of Pittsburg have been visiting relatives and friends here.

MAPLE GROVE

The youngest child of Henry Warren is ill with the croup.

* * *

Miss Campbell attended the teachers' meeting Saturday.

* * *

Mr. John Langshaw lost a valuable horse last week. It slipped on Euclid avenue pavement and broke its leg. The traffic policeman put it out of its misery.

* * *

Mr. and Mrs. Wm. Jarvis and children attended the wedding of Mrs. Jarvis' sister, in Cleveland, Saturday.

* * *

Mrs. Smith of Cleveland is visiting her sister, Mrs. Lewey Sleiss.

* * *

Carl Luscher has gone to Philadelphia.

* * *

Dr. Ellsworth of California, is visiting relatives in this place.

* * *

Joseph Zeigler visited his sister, Mrs. Fred Ellsworth, Sunday.

* * *

Miss Minor, Lake county nurse, and Dist. Supt. Wood visited the school one day last week.

* * *

Mrs. Warren visited her sister, Mrs. Ralph Chambers, Friday.

* * *

The Mechler family were Cleveland shoppers Saturday.

WICKLIFFE

Mrs. Edwards [illegible] of Ashtabula, is spending a few weeks with her [illegible] visiting with relatives in Dunkirk, N. Y.

* * *

Mr. and Mrs. Mark Randall and family, spent Saturday and Sunday with relatives in Chardon.

* * *

Miss Virginia Gale is spending a few weeks with relatives in Vermont.

* * *

Mr. Paul Hensler is able to be out again after a severe attack of typhoid.

* * *

Mr. Bokshon has purchased the Bale's property on Taylor avenue and is brightening it up with a coat of paint.

* * *

Mrs. Chas. Baldwin, of Willoughby, spent Thursday with her daughter, Mrs. Harry Harvey.

* * *

Mr. and Mrs. F. W. Goodrich spent Saturday and Sunday with his parents in Willoughby.

* * *

Mrs. E. J. King was hostess to the first meeting of the year of the Wickliffe Study Club on Wednesday afternoon.

* * *

Mr. and Mrs. Burkholder are the proud parents of a fine baby boy.

* * *

Mr. and Mrs. Frank DeVoe, of Noble, and Mrs. Florence Gidley, motored to Unionville and spent Sunday with Mr. and Mrs. Ed. Miller.

* * *

Mr. and Mrs. Chas. Bhenke entertained several friends and relatives from Cleveland Sunday.

* * *

Miss Elsie Spaller and Miss Gladys Briggs, of Willoughby, spent Sunday with Miss Margret Tyte.

* * *

Mr. Ralph Isbelle returned to his home in Geneva Sunday after visiting with his sister, Mrs. Geo. Rutland.

* * *

Mrs. Chas. Goodyear spent Sunday with her mother in Cleveland.

KIRTLAND NEWS

Special Correspondent.

Miserable weather we are having, cold and wet. Farmers are all trying to get thru threshing and filling silos.

* * *

Mr. Spencer Bidlake was delightfully entertained at the home of Mr. Addison Pierce several days last week.

* * *

Miss Jennie Chilson, the beautiful daughter of Mr and Mrs. Wm. Chilson, assisted Mrs. Geo. Morse thru threshing time.

* * *

The writer took a motor trip Sunday but it was so cold there was not much pleasure in it. Not much corn out as yet.

* * *

Mr. Harvey Morse is employed with Ray Moore in filling silos. It is the Moore-Morse silo filling company. Good luck, boys.

* * *

Miss Ruth Murney and Miss Margarite May spent Sunday at the home of Miss Murney's parents.

* * *

We notice that Mr. Chilson is moving. We saw Ernest go by with a trailer hitched behind his car

* * *

The social given Saturday night was a success, both financially and socially. All report a grand time

* * *

Chilly mornings make rosy checks for Fay Rhodes having to walk to and from school, but walking is good, isn't it, Fay? Keep the good work up.

* * *

Next Sunday, October 14, is Rally Day at South Church. Everybody come. The Reds beat in the contest last Sunday.

* * *

Mrs. Carl Pike spent last Tuesday in Cleveland with her mother, who is ill in the hospital. Little Grace took supper with Mr. and Mrs. Carpenter and family.

Old Lake County Resident Writes about Butte, Montana

By Myra Hadden Craine

(Continued from last week).

gardens are seen everywhere outside of the up-town district, and I doubt if better potatoes can be found in Ohio than some of those grown in Butte.

The scenery around Butte is simply great. We have always a beautiful place to go for amusement or quiet and rest. I speak of lovely Columbia Gardens, a beauty spot kept up by former Senator Clark. Then we have Lake Avoca, a charming park around it, which in a short time will be as beautiful as Columbia Gardens. Both of these places are but a short distance from town and just a nice street car or auto ride.

We have a good city government and morally Butte compares very favorably with other cities of its size. At present we have 100,000 population. We have good schools, many churches of all denominations, a public library and recently a new parish house has been completed by St. John's Episcopal church. The Y. M. C. A. are building a $200,000 home and the Knights of Columbus have also begun the construction of a club house. The Masons have a fine temple here. Oh, we are not so slow in Butte.

The wage scale is very good here but that does not keep us from having trouble between capital and labor.

I forgot to tell you that one of our mines, the Original, is 3500 feet deep and there are others 2500 feet or more in depth. Of course, you read in the papers a short time ago about the terrible mine disaster caused by the explosion of a lamp of some kind which set a whole mine on fire and burned the cable of the mine cage, cutting off all means of escape for the miners on the lower levels. A great many were suffocated and some burned to death, a total loss of life of about 160. Approximately $4,000 each was paid to the wives of the miners who lost their lives.

One is sure to have plenty of excitement in Butte, and perhaps one of the reasons that men, particularly, like to live here, is that one can never tell what is going to happen next, but can always be sure that there will be something every once in a while.

This has been an exceptional summer. In June we had plenty of moisture, more snow than rain, and since then we've hardly had a shower—not on electrical storm. A day or two ago it rained for perhaps 15 minutes, the most rain we've had since June. It's a trifle dusty here at times.

I hope this little description of our town will interest you and that I may hear from [illegible]

COAL ANNOUNCEMENT

Beginning Sept. 1st, 1917, all business will be done on a strictly cash basis. Positively no credit. Coal prices will be published in this space as soon as the government completes arrangements for same.

Stand By The President
J. H. SMITH

Ford
THE UNIVERSAL CAR
We have just received a large shipment of
Ford Chassis
and can make immediate delivery with
COMMERCIAL BODIES
IF DESIRED
Ford Chassis $325 f. o. b. Detroit

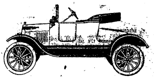

The I. M. Crowther & Sons Co.
WILLOUGHBY and PAINESVILLE

WHY BROTHER MUST GO
A Patriotic Poem By Mrs. Minnie S. Carrel

O Mother why are you crying so,
Wont you tell me, Mother dear?
Smiling you bade big brother good-bye
And your voice was firm and clear.

Tell me, Mother why brother must go
And when shall we see him again?
What have I said to hurt you so,
Your tears are falling like rain

Your questions are hard to answer, child,
Come sit here on Mother's knee,
Lay your head close to her aching heart,
And her little comforter be.

Let me tell you a story, my little son,
That will make you understand
Why you boys and girls of this U. S. A.
Love God and their native land

They are heirs of a noble race, my boy,
The grandest the world has known,
They'd rather be born in this land of ours
Than be heir to a monarch's throne.

They are sworn by this grand inheritance,
Which their forefathers won in the fight
To protect the helpless and innocent
And always stand firm for the right

Long ago in this fair land of Liberty
There were men who were greedy for gold,
And once in this land of the free and the brave
Human beings were bought and sold.
Then the flag that had waved for a century,
Since Bunker Hill's battle was won,
Was carried by sons of those heroes of old
Into the field at Bull Run.

And your grandfather sleeps at Gettysburg
'Mong the thousands who fell that day,
But the spirit that won them the battle
Will abide with their children for aye.

Today, my child, from over the sea,
Comes a call that we dare not ignore,
The wail of the tortured mother, and child
Is borne on the breeze to our shore.

And Uncle Sam says, now come my boys,
We must settle this Old World War,
We'll wipe from the earth brutality's reign,
And that's what they're going for.

You ask when we'll see Big Brother again?
Not till the victory is won.
Tis a long hard task in a stranger land,
This fight they have entered upon,

And some will return when the war is o'er
To the loved ones who bade them good-bye,
But somebody's boys will be left behind
Asleep neath a foreign sky.

How can we tell if brother will be
With the ones who come marching home,
Or if he'll be called to a soldier's reward
In the land where no parting will come.

NEWS OF WILLOUGHBY HIGH SCHOOL

W. H. S. SHOWS "PEP" IN GAMES

The foot ball game Friday October 5th, between Willoughby High and Chester High was another victory for W. H. S. Score 35 to0. "Much pep" shown by W. H. S.

KIRTLAND GAME A TIE

The game at Kirtland between Kirtland and Willoughby resulted in a tie 13-13.

FIRE PREVENTION

The government proclaimed Tuesday, October 9th, as fire prevention day in Ohio. The high school and grades assembled in the afternoon and Mr. Otis told how many of the fires were caused and how they could be prevented. The exercises were closed by the pupils being dismissed to their rooms and then having a fire drill.

CADET CORPS ORGANIZED

The superintendent is organizing cadet corps at school. This will be more of a physical training course than military training. Plans are being made to give the boys credit who take this course. This training will be the open wedge for physical training.

SOPHOMORES ELECT OFFICERS

The Sophomores held a class meeting Tuesday afternoon. Hazel Miller was elected president, Evelyn Weit vice president, Rose Martin, secretary and treasurer. Mildred Perew and Lester Heinz will represent the class at athletic meetings.

* * *

CHEER LEADERS NAMED

Martha Wicker and George Rose were appointed by the officers of the athletic association to act as cheer leaders for the W. H. S. games.

W. H. S. GRADUATE MADE SERGEANT

Joseph Ginnelly, a 1915 graduate of W. H. S., has been promoted to sergeant of Co. M. 142nd U. S. Infantry.

PRESS CLUB HAS INTERESTING MEETING

Members of the Cleveland Women's Press club learned yesterday that they could not send a Christmas box to the French orphans which they have just taken under their care, congestion of transportation making it impossible to move to the war zone any other goods than war and hospital supplies.

Mrs. Cora Gaines Carrel, president reported several children "adopted" through the interest taken by the Press Club. Glenville branch of the Order of the Eastern Star, being the first among that order to follow the example, with a prospect that many other divisions will apply for a war orphan.

The Women's Club of Willoughby has also taken a child for "long distance" aid. Mrs. Ella S. Webb is the chairman of the Press Club committee having the matter in charge.

Tea was served at the close of the meeting, the vice presidents, Mrs. T. B. O'Hare, Mrs. Wilson G. Smith and Mrs. Ellen Robertson Miller being hostesses with Mrs. Carrel.

The program included an essay on "The Ephemeral Character of Present Day Literature," by Mrs. Ella S. Webb and short poems by Mrs. S. C. Collier. Mrs. Webb deplored the commercialization of authorship and mentioned Mark Twain, Howells, O. Henry and Kipling as prominent examples of the writers whose heart interest, touching other hearts and souls through their work, make their work lasting.

Literary notes gathered in the club included the announcement that Miss Isabelle V. Freeland, children's editor of the Plain Dealer, has taken the editorship of the children's page of the Story Tellers Magazine.—Plain Dealer.

THE SMILE ROUTE

When a man constantly emphasizes his money, you begin to wonder how little he must have had, rather than how much he has become. Just so, minor officials betray their inferior rank by their own sense of importance. Put a fool in uniform and you'll get his real measure. The lion's skin never yet concealed the ass's bray.

Whenever you encounter a loud, surly, domineering executive you've met a new comer who'll likely not be an old timer in office. Those who hold authority would not continue in power except they had learned the value of good will. Not that graciousness is an equivalent of ability, but very able folk must early realize that there is no substitute for graciousness.

Kindliness is a distinct form of efficiency—it enables one to get along so much more easily. Everybody likes to deal with a considerate man—and all things being equal, give him the preference.

Whatever the goal, the smile route is miles shorter.

A WORD FOR THE WAR

Get it nicked into your memory [illegible] ten rules of living that [illegible]

THE WILLOUGHBY REPUBLICAN
For a Great and Greater Willoughby.
E. D. BRYANT, Editor B. BRYANT, Business Mgr.
Telephone 125-K Subscription Price $1.00 per year
This newspaper is published every Friday by The Times Publishing Co., an Ohio corporation. Republican in politics and devoted to the best interests of Willoughby and Lake County.
Entered at Willoughby, Ohio, Postoffice as second-class Matter

NOTICE OF STOCKHOLDERS MEETING

CLEVELAND, OHIO, OCT. 11, 1917.

A meeting of the Stockholders of The Fairmount Realty Company will be held at 1785 Lee Road, Cleveland Heights, Ohio, on the 9th day of November, 1917, at 8 o'clock P. M., for the purpose of considering and acting upon the proposed dissolution of said Corporation and the surrender and abandonment of its corporate authority and franchises, and the transaction of any and all business necessary or incident thereto.

C. T. ROSE,
Secretary.

O. 11-18-25, Nov. 1.

LEGAL NOTICE

John Mansel, whose last known place of residence was Hopkins Station, Allegany County, Michigan, and the unknown heirs, devisees and legatees of John Mansel, all of whose names and places of residence are unknown, will take notice that May R. Seidman as plaintiff has filed a petition against them as defendants in the Court of Common Pleas, Cuyahoga County, Ohio, alleging that she is the owner and is in actual possession of the following described real estate:

Situated in the Township of Royalton, County of Cuyahoga and State of Ohio, and known as being tract or lot No. 5, in Range 13, Section No. 6 in said Township, and is bounded as follows: Beginning on the east line of said Section, at the southeast corner stake of lands owned by Lydia Kingsbury on said Section; thence runs west along said Lydia Kingsbury's south line, 39 chains and 63 links to a stake; thence south along a marked line 50 chains and 74 links; thence east along the north line of William Wilber's estate, 27 chains and 93 links; thence south 2 chains and 5 links; thence east on the north line of the Estate of William Willour, 10 chains and 58 links to the Section line; thence north on the Section line, 53 chains and 36 links to the place of beginning containing in all 200 2-100 acres; less about 6 acres of land sold to Clark Gibbs, and about 3 acres to Otis Edson and 40 acres sold to Constant Rooy, leaving about 157 acres.

Plaintiff further says that the defendant, John Mansel and the unknown heirs, devisees and legatees of John Mansel, deceased, claim some estate or interest in the above described premises, hostile and adverse to plaintiff's right by reason of the fact that the will of Walter Mansell, deceased, admitted to Probate in Volusia County, Florida, provides in item 2 a bequest to John Mansell of Hopkins Station, Allegany County, Michigan.

The petition alleges that said defendants have no interest or estate in the above described premises, as any interest they ever had in said premises, has long since been barred by lapse of time and the Statute of Limitations; that none of said defendants or anyone of them has ever sought to enforce any interest in said premises, and that their alleged claim constitutes a cloud on plaintiff's title.

The prayer of said petition is that each and all of said defendants may be compelled to show their interest, if any, in said premises; that the same may be adjudged null and void; that plaintiff's title may be quieted in said premises against all of said defendants, and for relief. Said petition is No. 158801 and the defendants above named are required to answer the same on or before the 10th day of November, 1917.

F. J. KOVANDA, Atty. for Plff.
S20-O25

A National Bank note is secured: A Royal union Mutual Life Insurance policy is secured in the same fashion. "See Jackson" 1617 Williamson Bldg. Main 2718.

LEGAL NOTICE

Notice is hereby given that on the 12th day of November, 1917, Lloyd Louis Eichenberger will file a petition in the Probate Court of Cuyahoga County, Ohio, asking that his name be changed to Lloyd Louis Berber, and that said petition will be for hearing in said Court on said day at 10:00 o'clock a. m., or as soon thereafter as the Court will hear the same.

E. C. OSTERLAND, Atty. for Petitioner.
O11

LEGAL NOTICE

Anna Willm, whose residence is unknown, will take notice that John Willm, as plaintiff, has filed a petition against her as defendant in the Court of Common Pleas of Cuyahoga County, Ohio, praying on the ground of gross neglect of duty, for divorce, custody of children, relief, that as alimony there be appropriated to him the defendant's undivided 1-2 interest in and to the property hereinafter described, and that the defendant be barred of all right of dower in plaintiff's undivided 1-2 interest in and to the following described property:

Both parcels situated in the City of Cleveland, County of Cuyahoga and State of Ohio, and both being part of original Brooklyn Township lot No. 29 now in said City.

Parcel No. 1, being the easterly 30 ft. in width from front to rear of sublot No. 45 in Charles Pease's subdivision of a part of said Brooklyn township lot No. 29, being 30 ft. front on the southerly side of Farrell Ave., N. W. formerly Pear St., as per plat of said subdivision recorded in Volume 20 of Maps, page 12 of Cuyahoga County Records, and extending back 120 ft. to an alley.

Parcel No. 2 is described as follows: beginning at the north-easterly corner of said sublot No. 45 in Charles Pease's subdivision, thence running southerly, along the easterly line of said lot No. 45 to the southeasterly corner of said sublot No. 45; thence easterly along the north line of said alley about 2 ft. more or less to the east line of a strip of land shown by said plat as the west line of W. 79th St., formerly Hinckley St., thence northerly along said west line of W. 79th St., 120 ft. thence westerly 3 ft. more or less to the place of beginning and being a part of a strip of land, shown on the plat of Herr and Gregerson's allotment, a part of said original lot No. 29 recorded in Volume 5 of Maps, page 46 of Cuyahoga County records and commonly called the Reserved strip.

Said petition is No. 159048 and will be for hearing on and after Nov. 9, 1917.

ALLISON M. GIBBONS, Atty. for Plff.
S27 N1

Gussie Wolf who resides at 165 Adams Ave., Detroit, Mich., will take notice that Louis Wolf filed a petition against her in the Court of Common Pleas of Cuyahoga County, Ohio, praying for divorce and relief on the ground of gross neglect of duty and wilful absence for three years last past. Said petition is No. 159021 and will be for hearing on and after November 9, 1917.

S27 N1
SOL EDGERT, Atty. for Plff.

LEGAL NOTICE

State of Ohio, Cuyahoga County, SS. In The Municipal Court of the City of Cleveland. W. J. Hawley and R. H. McOuat, doing business as Hawley & McOuat, plaintiffs vs. Thomas F. Gorman and Mary Gorman, et al, defendants 77529. The defendants, Thomas F. Gorman and Mary Gorman, whose last known residence was 388 Halsey St., Brooklyn, N. Y., will take notice that the above named plaintiffs have filed their statement of claim against them in the above Court, City, County and State, praying for judgment in the sum of $500.00 upon a contract for services rendered; that an order of attachment was issued against them in said action on August 15, 1917, and that they are required to answer the same on or before the 1st day of November, 1917, and that the said case will be for hearing on the 3rd day of November, 1917.

HAWLEY & McOUAT Plffs.
S13 O18

Glenn B. Call, whose last known residence was Watkins, N. Y., will take notice that Berniece M. Call filed a petition against him in the Court of Common Pleas of Cuyahoga County, Ohio, praying for divorce, restoration of name and relief on the ground of extreme cruelty and gross neglect of duty. Said petition is No. 158900 and will be for hearing on and after November 9, 1917.

W. H. FAHRENBACH, Atty. for Plff.
S 27 N1

Bertha Cost, whose last known residence was Legonier, Pa., will take notice that Roy E. Cost has filed a petition against her in the Court of Common Pleas of Cuyahoga County, Ohio, praying for divorce and relief on the ground of gross neglect of duty. Said petition is No. 158626 and will be for hearin on and after November 9th, 1917.

E. H. KRUEGER & REED, MEALS & EICHELBERGER, Attys. for Plff.
S27 N1

Fred Huntley, whose last known residence was Alma, Mich., care of Mrs. Schaefer, will take notice that Neva Huntley filed a petition against him in the Court of Common Pleas of Cuyahoga County, Ohio, praying for divorce, custody of child and relief on the ground of gross neglect of duty and extreme cruelty. Said petition is No. 158933 and will be for hearing on and after November 9, 1917.

KRAUS, McMASTERS & GOOD, Attys. for Plff.
S27 N 1

Charles W. Dorntge who resides at Gowanda, N. Y., care of Gowanda Hospital, will take notice that Alice M. Dorntge filed a petition against him in the Court of Common Pleas of Cuyahoga County, Ohio, praying for divorce and relief on the ground of gross neglect of duty and extreme cruelty. Said petition is No. 159011 and will be for hearing on and after November 9th, 1917.

LOESER & LOESER, Attys. for Plff.
S27 N1

LEGAL NOTICE

State of Ohio, Cuyahoga County, SS. Before Ralph W. Sanborn, Justice of the Peace for East Cleveland Township. C. G. Warden, plaintiff vs. A. P. McCord, defendant. Defendant will take notice that an order of attachment was issued by the said Justice on the 23rd day of August, 1917, in the sum of $21.50, and that said case will be for hearing on October 19th, 1917.

G. L. REBMAN, Atty. for Plff.
O1 O18

LEGAL NOTICE

State of Ohio, Cuyahoga County, SS. In the Municipal Court of the City of Cleveland. The Hansen Manufacturing Co., plaintiff, vs. H. J. Krackowizer, defendant. On the 11th day of September, 1917, an order of attachment was issued in the above entitled action for the sum of $209.43, interest and costs. Said case is No. 79507 and is set for hearing November 7th, 1917.

THOMPSON, HINE & FLORY, Attys. for Plff.
O4 O18

Roco Paravel, whose residence is unknown, will take notice that Mary Paravel filed a petition against him in the Court of Common Pleas of Cuyahoga County, Ohio, praying for divorce, restoration of name and relief on the ground of wilful absence for more than three years last past. Said petition is No. 158,518 and will be for hearing on and after October 19th, 1917. S6-O11

LEE E. SKEEL, Atty. for Plaintiff.

Joseph H. Welever, residence unknown, will take notice that Lillian Welever filed a petition against him in the Court of Common Pleas of Cuyahoga County, praying for divorce restoration of name and relief on the ground of gross neglect of duty. Said petition is No. 158607 and will be for hearing on and after October 19th, 1917.

A. L. McGANNON, Atty. for Plff.
S6 O 11

Thinking of Your Fall Suit and Overcoat?

It will pay you to inspect our large stock of Woolens

MADE-RITE TAILORS

819 Prospect avenue, Cleveland, O.

THE formal opening of our newly remodeled home will take place during the entire week of October 15th.

We have provided a series of musical treats for this occasion. From 11:30 to 1:30 daily, a program will be given by Cleveland's best talent, vocal and instrumental, with a complete change of program each day. See Sunday papers for detailed announcement.

"McMillin's" now stands for musical service in the broadest sense. Our stock of Victrolas and records is one of the most complete in the city; we carry a full line of band and orchestral instruments and musical accessories; our sheet music department is prepared to meet usual or unusual demands.

The men who stand behind the new McMillin's are:

A. W. WEST, President.
Walter Logan, Vice-President. T. G. Protheroe, Secretary

McMILLIN'S MUSIC HOUSE

2053 E. 9th St. OPP. ROSE BLDG.

"Cleveland's Leading Music House"

REO

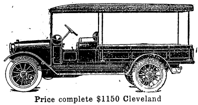

3-4 TON SPEED WAGON

The ideal truck for quick dependable service. With the Electric lights and starter it insures the owner easy starting in cold weather and economy in gasoline consumption at all times. All parts are accessable for adjustment or replacement. Standard express body—flare board with top and side curtains. Inside dimensions 44 inches wide by 96 inches long, tail gate 12 inches high.

Special bodies at additional cost.

Price complete $1150 Cleveland
Price Chassis $1075 Cleveland

RIS MOTOR CO.

1117-25 Chestnut Ave., Cleveland, O.
Phones: Prospect 2620, Central 152.

Samuel Imbrigiotta, residence unknown, will take notice that Eva Imbrigiotta filed a petition against him in the Court of Common Pleas of Cuyahoga County, Ohio, praying for divorce, restoration of name and relief on the ground of gross neglect of duty and extreme cruelty. Said petition is No. 158929 and will be for hearing on and after November 2, 1917.

F. E. HAINEN, Atty. for Plff.
S20 O25

LEGAL NOTICE

State of Ohio, Cuyahoga County, ss. In Common Pleas Court Isabel McGuire, plaintiff vs. Simon D. McGuire, defendant. Case No. 159262. The defendant, who resides in McKinley, Isle of Pines, Cuba, is hereby notified that plaintiff has filed her petition against him in the above entitled case, the object and prayer of which is that she be granted a divorce and alimony upon the grounds of gross neglect of duty and willful absence, and the subjection and appropriation to the payment of such alimony of sublots 323 and 321 in The Berwick Subdivision of part of Euclid Township lots 9 and 10 in Tract 17, and being 50 by 100 feet on Esmond avenue in Cleveland, Ohio, according to plat in Volume 27, page 11 of Maps. Defendant is required to answer by Dec. 1, 1917, or judgment will be rendered against him as prayed for.

LAUBSCHER & KEES, Plaintiff's Attorney.
Cleveland, Ohio, Oct. 6, 1917. O11 N15

NOTICE

Notice is hereby given that in pursuance of a resolution of the Council of the City of Lakewood, County of Cuyahoga and State of Ohio, passed on the 17th day of September, 1917, there will be submitted to the qualified electors of said City at the regular election to be held in the city on the 6th day of November, 1917, the question of issuing bonds of said city in a sum in excess of two and one-half per cent of the total value of all property in the City of Lakewood as listed and assessed for taxation, that is to say in the sum of Five Hundred Thousand Dollars ($500,000.00) for the purpose of paying the city's portion of the cost or expense of paying, repaving, resurfacing or improving any existing street, streets, roads, thoroughfares, avenues or other public highways in the City of Lakewood. The voting places will be in the usual places in each ward as fixed by the Deputy State Supervisors and Inspectors of Elections.

Those voting in favor of the proposition of issuing the bonds as aforesaid shall have written or printed on their ballot the words "For the issue of bonds" and those who vote against the same shall have written or printed on their ballot the words "Against the issue of bonds.

Lakewood, Ohio.

CLAYTON W. TYLER,
Mayor.

O4-11-18-25

NOTICE

Notice is hereby given that in pursuance of a resolution of the Council of the City of Lakewood, County of Cuyahoga, and State of Ohio, passed on the third day of September, 1917, there will be submitted to the qualified electors of said city at the regular election to be held in the city on the 6th day of November, 1917, the question of issuing bonds of said city in a sum in excess of two and one-half per cent of the total value of all property in the City of Lakewood as listed and assessed for taxation, that is to say in the sum of Three Hundred Thousand Dollars ($300,000.00) for the purchasing and condemning the necessary land for parks and for improving the same. The voting places will be in the usual places in each ward as fixed by the Deputy State Supervisors and Inspectors of Elections.

Those voting in favor of the proposition of issuing the bonds as aforesaid shall have written or printed on their ballot the words "For the issuing of bonds" and those who vote against the same shall have written or printed on their ballot the words "Against the issuing of bonds."

Lakewood, Ohio.

CLAYTON W. TYLER,
Mayor.

O4-11-18-25

Where did Jones get his money? Oh! he just matured an endowment policy in The Royal Union Mutual Life Insurance Co. of Des [illegible]

Clayton W. Hepfinger, residence unknown, will take notice that Grace M. Hepfinger filed a petition against him in the Cuort of Common Pleas of Cuyahoga County, Ohio, praying for divorce and relief on the ground of gross neglect of duty. Said petition is No. 158755 and will be for hearing on and after October 26th, 1917.

ROBT. R. McKAY, Atyt. for Pl.
S13 O18

THE CHANDLER & RUDD CO.

SPECIALS FOR WEEK OF OCTOBER 15th, 1917.

ASPARAGUS

Asparagus combines so many healthful qualities it should be served frequently on every table.

New Pack California Canned Asparagus.

Banquet Brand Tips No. 1. square cans 35c a can, $4.05 a dozen.

Perfection Brand Tips No. 1. round cans 22c a can $2.50 a dozen.

Perfection Brand Tips No. 2 round cans 28c a can $3.25 a dozen.

Rudd's Selected Long No. 2 1-2 can, 35c a can $4.05 a dozen.

Rudd's Fancy Long, 40c a can $4.50 a dozen.

Rudd's Fancy Peeled, 50c a can $5.60 a dozen.

PRUNE SALE—

Extra Large size Prunes 23c a lb., 2 lbs. for 45c. Regular price 25c.

KIPPERED HERRING—

Wakefield's Kippered Herring, 21c a can, 3 cans for 60c. Regular price 22c.

MAILLARD'S CHOCOLATES—

Maillard's Chocolate Vanilla Flavor, 1-2 lb. cans 30c—1 lb. can 55c.

DOWN TOWN STORE
234-36 Euclid Ave.

WILLSON STORE
6000 Euclid Ave.

PERFORMANCE
STANDARD

UNDER *all* road conditions, in all sorts of weather the

STANDARD

stands up and *performs*. You should at least see this car. If you say, we'll bring one to you.

Cleveland Standard Motor Co.
Pros. 1170 2027 Euclid Ave.

CHIROPRACTIC
A. T. NOVY, D. C.
Doctor of Chiropractic
Chronic ailments a specialty
Office and adjusting parlors 201 Penn Square Bldg., Cor. Euclid and E. 55th, Cleveland, O.
Bell Phone Rosedale 1049-W
Office hours 10 to 12 a. m., 2 to 5 and 7 to 8 p. m. Sundays and other hours by appointment.

E. W. WAGNER & CO.
Ground Floor, Hollenden Hotel
Stocks, Bonds, Grain, Cotton
MEMBERS { N. Y. Stock Exchange, Chicago Board of Trade, Cleve. Stock Exchange

DRINK KILLS FELLOW WORKERS

Drinking Man Escapes Injury

Two men killed and three badly maimed was the toll of a recent accident at an industrial plant. A huge crane that daily moves tons of steel high overhead, was started a few seconds too soon and the masses of metal crashed down on five workers beneath.

The operator of the crane, was skilled and competent but he had slipped out at noon to get a drink. The result was a hand unsteady enough, eyes just clouded enough to make him unfit for his work. In the disaster that followed, five good men were disabled, five families plunged into mourning and want, and the company liable for thousands of dollars for damages.

The drinker, the cause of it all, escaped unhurt, and as long as he drinks he will continue to be a menace to his fellow employees and to his employer. No wonder industry now says the drinking man must go.

There are drinking men in almost every plant who are a danger to the life and limb of those around them, who weaken organization discipline and impair factory efficiency. Often they are valuable employees, too valuable to loose without an effort to save them. Over one hundred firms in Ohio have found this problem one that could be solved by sending those men to the Neal Institute where in three days the craving for drink is changed into distaste for anything alcoholic. So successful has the Neal Treatment proved that three firms have continued to send man after man to the Neal, one firm having recently sent it's seventieth man.

Can we help you fight alcohol in your organization? A request on your letter head will bring our booklet "Testimonials" from business men or we will send a representative to your office. The Institute is open day and night for interviews and patients.

The Neal Institute 3920 Euclid Av. Rosedale 3490 Cleveland, Ohio. Other Neal Institutes located at Cincinnati, Pittsburgh and Detroit.

The Geo. H. Bowman Co.

COMMUNITY PLATE

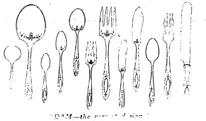

"ADAM—the new design"

Fine silver adds much to the appearance of the table and makes one of the most acceptable of all gifts. Community Plate is unsurpassed in fineness, quality, beauty and durability. It is guaranteed for 50 years.

Dinner Knives, hollow handle, six for	$7.75
Dinner Forks, six for	$6.00
Teaspoons, six for	$3.00
Butter Knife, each	.90
Butter Spreaders, six for	$7.25
Cold Meat Fork, in lined box, for	$1.75
Individual Salad Forks, six for	$5.50
Sugar Shell, each	.90
Orange Spoons, six for	$4.25
5 O'Clock Teaspoons, six for	$3.00
Berry Spoon, each, in lined box	$2.50
Bouillon Spoons, six for	$5.25

With Community Flannel Rolls are gratis this week

Our immense stock of Community Plate enables us to supply your needs immediately in any of the five patterns at the above listed prices.

Patrician Adam Georgian
Sheraton Louis XVI

One Old English or Script letter engraved on each piece gratis

—First Floor—
224-226-228 Euclid Ave.

Before and after the Show
AT THE HOF BRAU
RICHARD KREATKE
And His Famous Orchestra
The Best to Eat The Best Service The Best Music
631 Prospect Ave.; Euclid Ave. entrance 42 Taylor Arcade
Cleveland, Ohio.

Are You 'GOING TO SAVE' or Are You SAVING?
There's a Vast Difference. Think it over.
The Superior Savings & Trust Co.
Corner W. 6th and Superior Rockefeller Bldg. Cleveland, Ohio
4% Interest on Savings. 2% on Commercial

"THE HOLLAND"
LUNCH 11 to 2
Second floor Chisholm Building 2051 E. 4th Street
Not merely the best foods but the best cooked.

JEWELRY With INDIVIDUALITY
ALBERT H. GLASER
HAND-WROUGHT JEWELRY
1272 Euclid Avenue. Opposite Higbee Co. Cleveland
Pros. 2188
—Diamond Jewelry Remodeled and Repairing—
—SPECIAL DESIGNS EXECUTED—

5c and 10c WALL PAPER

We save you money. New patterns. Papers that sell ordinarily up to 75c. Largest Wall Paper Store in the city. We also carry a special 20c line.
THE PROSPECT WALL PAPER CO.
809 PROSPECT AV., O'Brien Bldg. Next to Standard Theater, Cleveland, O.

NO AMATEUR

Judge—Were you ever arrested before?

Prisoner—Honest, now, judge, do I [illegible]

Old Lady—What are you crying for, little boy?

Little Boy—I've lost a penny.

Old Lady—How did you lose it [illegible]

LITTLE TALKS ABOUT ELECTRIC LIGHT

Because electric light glows in a sealed globe, it consumes no oxygen, that health-giving part of the atmosphere which everybody needs to feel fresh and vigorous. In cold weather electric light does not rob your rooms of fresh air; in hot weather it is cool.

The Illuminating Company
ILLUMINATING BUILDING
Public Square Cleveland

H. J. VOTTELER & SON
ARCADE MUSIC STORE, 37 THE ARCADE
Sheet Music, Books and Musical Instruments
MUSIC OF THE BETTER CLASS
Mail Orders Solicited

PROSPECT THEATER

The Prospect Theatre will have for its attraction next week, with matinees Tuesday, Thursday and Saturday, a Irish comedy drama, with a real Irish star Walter Lawrence in the rollicking big scenic production "Come Back To Erin." Aside from being a recognized actor of the first rank, Mr. Lawrence possesses a singing voice of rare quality and beauty.

Mr. Lawrence has surrounded himself with an unusually clever cast of players of his own careful selection. The play of which there are four acts, tells a story far removed from the usual type of Irish dramas. It abounds with intense and thrilling situations, mirth-provoking comedy and tear-compelling heart interest. During the action of the play Mr. Lawrence introduces many Irish ballads that are gems, rendered in a masterly style.

Mr. Lawrence lends to the role of Dan Maguire all the charming attributes of the real Irishman creating an atmosphere of the Emerald Isle throughout the play. Among the principal players supporting Mr. Lawrence are Phyllis Grey, who has made a decided hit in the role of Kathleen Donald, the sweetheart of Dan Maguire, Wm. Bradbury as Roy Donald, Kathleen's brother; Chas. W. King, as the Earl of Dausmore; and Joseph Dunn as Pat O'Shale, who drives the Irish jaunting car.

A fixed income at the age of sixty sounds good, doesn't it? "See Jackson," 1617 Williamson Bldg. Main 2718.

HIPPODROME

Gertrude Hoffman, the wonder woman, and her big dance revue of 1917, will head the vaudeville program at B. F. Keith's Hippodrome during the coming week when a bill of unusual value will be presented. Surrounded by a bevy of beautiful girls, a troupe of Royal Singalese and some of the best known men dancers of the stage. Miss Hoffman will offer a most diversified program, including as it does a dance revue, her famous impersonations and one of the most sensational water nymph scenes ever staged.

The attractiveness of the program does not stop with the name of Hoffman however, as there are numerous other names which are certain to tickle the amusement palate of the vaudeville lover. Lew Dockstader, long famous as the country's premier minstrel and now one of vaudeville's best known entertainers, will present his latest character study, "The Politician." Paul Morton, of the famous Four Mortons, will appear with charming Naomi Glass in one of those artistic contributions which have tended to make his name famous as a vaudeville entertainer; Joe Jackson, the famous tramp, has a new offering which will tickle the risibles of the most confirmed grouch; Edna Showalter, vaudeville's latest recruit from the ranks of grand opera; Bennett and Richards in the dramatic sensation "Dark Clouds," and the Novelty Entertainers, one of the best pantomime features to be secured.

The popular foyer concerts by the augmented orchestra will continue as a leading feature of the program.

Jimmy—G'wan! Ast your father fo a dime. You can get it off'n him like takin' candy from a baby.

Bobby—Sure! He'll put up the sam kind of a roar the baby'd make".

BEER, BOOZE AND BOYS

Ohio has thousands of saloons.

Years of existence have enabled them to become entrenched—especially in large cities—financially and politically.

The gentlemen who own them and the gentlemen who sell to them have built up WONDERFUL businesses.

BEER and BOOZE are PROFITABLE. They also are producers of CRIME, MISERY, POVERTY, DISEASE, INSANITY and DEATH.

They help fill prisons, almshouses, asylums and coffins.

They are the ENEMIES of HOME and HAPPINESS—of PROGRESS and PROSPERITY, of the STATE and SOCIETY.

Their RECORD of RUIN CAN NOT BE TRUTHFULLY DENIED.

An Enlightened Public Opinion DEMANDS their Destruction because of what THEY HAVE DONE to men of the past, ARE DOING to MEN of TODAY, BUT MOST OF ALL TO PROTECT THE MEN of TOMORROW.

BEER AND BOOZE NEED BOYS.

HOW ABOUT YOUR BOY?

OHIO SHALL BE DRY—BONE DRY, TOO

An Advertisement by
The Ohio Anti-Saloon League

Colonial Theatre

The San Carlo Grand Opera company is at the Colonial for the week with a repertory which includes "Aida," "Lucia," "Cavalleria Rusticana," "I Pagliacci," "Martha," "La Traviata," "Rigoletto," "The Jewels of the Madonna" and "Il Trovatore."

The company is well known and popular here, and is fresh from a New York success. Marcella Craft, [illegible] with Amsden, and Manuel Salazar are the best known of its singers. [illegible] Gallo will conduct.

Opera House

[illegible]

Standard Theatre

[illegible] Maxine Elliott [illegible] "Fighting Odds," [illegible] written [illegible] for her [illegible]

Priscilla Theatre

[illegible]

EMPIRE THEATER

[illegible]

Liberty Theatre

[illegible] Jack Levy's Symphony Girls will be the feature act. The act consists of four girls and one man, playing on every instrument used in present day orchestras.

The Jaques Sisters, known as the original Barbary Coast Girls, who have been appearing at the New York Hippodrome for several months, will occupy a prominent place on the program. Five other vaudeville acts of merit will be included on the program.

If some folks that we know had been in Kerensky's place they'd have quit months ago.

Sulphur Steam Baths
For Rheumatism and Kindred Ailments.
1527-29 Prospect Ave., Cleveland, O.
Competent Gentleman and Lady Attendants.
Bell Prospect 2175-J.

Why Buy Diamonds
Our White Sapphires have the brilliancy of the Diamond in solid 14-K gold rings.
For $6.00 Guaranteed Forever
M. SILVERSTEIN
Reliable Jeweler
[illegible] Euclid Ave.
Central 3010-W
CLEVELAND, O.

ANDERSON'S DANCING SCHOOL
Is Not a Public one
It is for the favored few who are naturally joymakers.
RESULT
A wonderful time. If you are not happy where you are call on us.

Eat Telling's ICE CREAM

Why Everyone Prefers Medina Butter
Medina Butter is the permanent choice of everyone who has once tried it.
It satisfies all the exacting requirements of taste, purity, food value and dependability.
Medina Butter is Pasteurized
That's the Reason
Ask Your Grocer

B. F. Keith's Hippodrome

Week Commencing Monday, Oct. 15th
THE WONDER WOMAN
Gertrude Hoffman
AND HER REVUE OF 1917
PRETTY GIRLS GORGEOUS SCENERY CHARMING NYMPHS ROYAL SINGALESE
other features, Lew Dockstader, Joe Jackson, Norton and Glass, Edna Showalter, Bennett and Richards, Sylvia Loyal.
3,000 Mat. Seats 25c

Liberty Theatre

JACK LEVY'S "SYMPHONY GIRLS"
OTHER BIG VAUDEVILLE ACTS ALL NEXT WEEK

STAR AS ALWAYS BEST BURLESQUE "BROADWAY FROLICS"

PRISCILLA
The only Continuous Vaudeville theatre in Cleveland.
4 Shows Daily 1 to 11 p. m.
The "Home Sweet Home" of Vaudeville in The Heart of Cleveland's Great White Way.
Matinees 10, 15, 25c
Evenings 15, 25, 35c

STANDARD THEATRE
Prospect & E. 8th St., Cleveland, O
MAXINE ELLIOTT
—in—
"Fighting Odds"

COLONIAL
NEXT WEEK 8 DIFFERENT OPERAS Local Mgmt. Adella Prentiss Hughes.
San Carlo
GRAND OPERA
Company
100 Artists, Twenty world famous Stars, Direct from its Record Breaking Three-Weeks' Engagement in New York City. Mon., AIDA (Miss Amsden); Tues., LUCIA; Wed., CAVALLERIA-PAGLIACCI; Thurs. Mat. MARTHA; Eve. LA TRAVIATA (with Marcella Craft as Violetta); Fri. RIGOLETTO; Sat. Mat. JEWELS OF THE MADONNA (Miss Amsden); Eve. TROVATORE. Eves. and Sat. Mat. 50c to $2.00; boxes $2.50. Thurs. Mat., 50c to $1.50; Boxes $2. SEATS READY.

OPERA HOUSE
NEXT WEEK
The New York and Chicago Comedy Success
CAPT KIDD, JR.
A Treasure Chest of Fun
Usual Matinees

Empire Theatre
Next Week
"BIG REVUE OF 1918"
"Burlesque As You Like It"

MILES Theatre
Next Week
[illegible]
"THE EVIL HOUR"
and Big Vaudeville Acts
Prices 15c, 25c, 35c

PROSPECT
WEEK OCTOBER 15
Mats. Tues., Thurs., and Sat.
Walter LAWRENCE
in the delightful comedy with songs
"Come Back to Erin"

HE INVENTS WORDS

This Man Finds Terms to Fit Emergencies for Dictionaries

There are in the world many unusual and unique occupations, but perhaps the strangest of all which pay a good income is that of a New York newspaper man who earns, in addition to his regular salary from the paper, rather regular amounts from the publishers of dictionaries, encyclopedias and other such volumes. His occupation is the inventing of new words.

The casual observer would be inclined to remark that the English language already possesses enough words for all use without the invention of any new ones, and probably his statement would be [illegible]

Nevertheless it is true that this man is paid substantial sums for inventing new words to fit special phases, situations, occupations and occurrences, and that the publishers of dictionaries will [illegible] new words [illegible] which [illegible]

The [illegible] have been made in the fields of electricity and mechanics in the last decade, have been responsible for the incorporation into the language of many new words.—St. Louis Globe Democrat.

[illegible] in 60 days and seems inclined to [illegible] 65 per cent of them are girls.

Being your own [illegible] soon in the London restaurants. In Germany hotels and restaurants have long been forbidden to [illegible] tablecloths.

ROUNDEL

My love for you grows day by day,
Such love no lover ever knew,
Vainly I strive in song to say
My love for you.

[illegible] softer than the dew
Before it greets the morning ray;
[illegible] are not more blue.

They haunt my heart where e'er I stray
Like stars they shine the darkness through;
And in their light each night I pray
My love for you.

AN EYE FOR BARGAINS

"Sire," said the grand vizier of a certain Oriental potentate, "I suggest that in the future we buy our automobiles from one Western company that has offered us a 30 percent [illegible]"

[illegible] the potentate. "Order [illegible] of 500 automobiles, assorted sizes, at once and tell the company to send us a check for the discount by return mail, and the bill will be settled in due course."—Youths Companion.

A Royal Union Mutual Life Insurance policy is safe, sensible, sagacious, salvable, sane, satisfactory, secure, scotfree, scrupulous, simple and staunch.

"See Jackson," 1617 Williamson Bldg. Main 2718.

If Jack Frost does it again he must expect to be called Hans Frost.

Established 1896 Prospect 656
D. ASADORIAN
Importer of Oriental Rugs
2240 Euclid Avenue
Cleveland
Special department for cleaning Oriental Rugs and Carpets

WHY DO RAILWAYS AND OTHERS CHARGE FIFTY CENTS FOR A SANDWICH THAT COSTS FOUR CENTS?

(Continued from last week)

They gave me the average wholesale prices such as any ordinary grocery dealer would pay. They said that good chickens were worth 27 cents a pound and that good bacon was worth 31 cents a pound, but added that a customer like the Pennsylvania Railroad could buy much cheaper because of the quantity of its purchases, and the manner in which its goods could be packed. I like to be on the safe side, however, so we will use the higher price. Let's be still more fair. Let's suppose that the meat in that sandwich was half chicken and half bacon. Then we can use an average price of 29 cents a pound, or 1.81 cents per ounce. The 1 1-4 ounces of meat in my sandwich cost on the high market price 2 1-4 cents. Three slices of bread, three lettuce leaves, and a little mayonnaise dressing did not cost more than 1¾ cents. It is doubtful if they cost that much. This made the material cost of the food on the day it was served just four cents. Now, overhead must be high in dining cars, but this one is on a short run between two big cities and the cars are usually crowded. I had to wait thirty minutes for a seat the day this happened. Let's be liberal again and say that dining car overhead expense is 400 per cent. That would make the cost price of one club sandwich, f. o. b. point of consumption, just 20 cents. How much clear profit should the Pennsylvania Railroad have on this sale? Most merchants would consider themselves very fortunate to get away with a profit of 25 per cent above all expenses. Mr. Boyd, on this basis your charge should be 25 cents. I don't mind being held up in a mild sort of a way by one who makes a business of it, but it does go against the grain to be 'soaked by a concern in which I have always' had implicit confidence, and I am just one of the traveling public. Five pounds of chicken in Conductor Lowenstein's hands would make forty dollar's worth of club sandwiches. Your man Lowie has the commercial instinct, all right, but I hate to think of him as the Pennsylvania Railway Company.

Forced Cancelations, Might Does Not Make Right

But some one may say the Pennsylvania Railroad has a rule that promptly cancels all charges on any item of food on which there is a complaint. Now, we'll lay aside all pretensions and all politeness and all the niceties of business, and talk straight from the shoulder. Get this comparison, Mr. Boyd. It may awaken you to how your system looks to business people.

Suppose C. C. Dickson, a well-known hardware merchant of Newcastle, Pa., were to buy one hundred pocket knives at four cents a piece, and that the overhead in his business amounted to 400 per cent of the cost price, and he sold those knives to 100 different customers for 50 cents each. Ninety-nine of the sales stuck, but one man who knew something of factory costs kicked and Dickson promptly gave him back his money. Would that act square Dickson with the 99 people he had outrageously overcharged? Not a bit of it. Would the prompt squelching of that man's squeal atone for 99 acts of overcharge? I'm afraid not. Would Dickson have the right to insist that the complaining customer take the knife away with him?

(To be Continued)

Charles Terry Hicks, who resides at 81 Coral Street Patterson, New Jersey, will take notice that Edna Hicks filed a petition against him in the Court of Common Pleas of Cuyahoga County, Ohio, praying for divorce, alimony, custody of children and relief on the ground of gross neglect of duty. Said petition is No. 159186 and will be for hearing on and after November 16th, 1917.
JACOB H. SCHOEN, Atty. for Plff.
O4 N8

Of the people who die 66% leave nothing; 25% leave estates averaging $1,292; 9% leave estates of $5,000 and upwards. Where will you be? "See Jackson," 1617 Williamson Bldg. Main 2718.

"GIRL IN A COMPOTE"

We often have occasion to deplore the scantiness of our vocabulary and yesterday, when a dear girl told us that she had received just the loveliest compote, we assumed our best society manner and told her that we hoped to see her in it before the day was over.—Ohio State Journal.

Fur time almost here. Have your furs cleansed now by our superior process, which returns them as fluffy, as soft and as pretty as the day you bought them.

The
Universal
Dry
Cleansing Co

1218 - 1230 E. 71st St.
532 EUCLID AVE.
Rosedale 3756
Princeton 981

World's Series Saved by "Backing-Up".

It is the deciding game of the World's Series.
—the ninth inning with the visiting team at bat.
—the tying run on second.
—two down, three balls and two strikes on the man at the plate.

A smashing single over the third baseman's head.
—a clean scoop and a quick throw by the left fielder to the plate.
—the ball takes a nasty bound and rolls out of the catcher's mit.

But the pitcher's there to back him up.

And together they get the runner sliding in at the plate.

The game and the World's Series is won.

Backing-up always wins the day.

After the game, now for home.

Yours is a happy and comfortable one.

Even when Fall and then Winter time comes,

For you have that faithful aid keeping you cozy and warm—
GAS SERVICE

It's the cheapest and best heat—taken all the year 'round.

No trouble or bother-just turn on the gas and strike a match.

But during those few exceptional cold snaps when the weather takes an ugly turn, an auxiliary heating appliance is a good thing to back-up your Gas Service.

Our experts will assist you free of charge to solve your heating problem.

The East Ohio Gas Co.

THE LUNCH ROOM OF CLEVELAND
Quality Service Location
Ladies' Rest Room
Lunch 11 to 2
"THE DELFT"
2nd Floor Winous Bldg.
1254 Euclid Avenue,
Opp. Higbee's
Mrs. Helen Barnett Eray, Manager
Supper 5 to 7:30

The New and Greater Mandarin
THE MANDARIN
Cleveland's Foremost Chinese Restaurant
The very best foods, served American or Chinese style.
A Superbly Decorated Palace
Prompt, courteous service and reasonable in price.
"Meet Me at the Mandarin"
622 Prospect, Upstairs
H. Y. YEE, Manager

Phone Service. Established 18[illegible]
Permanent Hair Waving
W. A. BELLCHAMBERS
Manufacturer of
WIGS AND HAIR GOODS

THE KISS

The hurrying people push and stare,
Pausing to praise in idleness
Now laughing faun, now bronze Despair.
Silent, I stand before The Kiss
Like two white birches, joyous, swayed
Into a wind-sweet harmony
So are their slender bodies made
A symbol of love's ecstasy.

Close-crowding memories blind my eyes;
I fear my lips will cry your name.
Yet all the tenderness we prize
Is but the shadow of the flame
This marble passion that endures
In loveliness, untouched by tears,
Could it but hold my soul and yours
In white perfection through the years!

A LITTLE SONG OF LOVE

I turn to you as a tired man turns
Where the red sunset brightly burns.

You are like evening peace; like rain
On the parched meadow and the plain:

You are the dusk that wraps me round,
And heals me in its hush profound.

You are like tears to sorrow; joy
To the wild heart of the young boy.

You are the moonlight on my sea;
When I am tired you bend to me.

There is no hour of any day
You have not lit my darkened way.

Think of the world without the sun,
My life without you. Silent One!

When the Crown Prince is called to these conferences with the Kaiser, does he march in with the goose-step.

4% or 87½%

4% of aggregate income of the people of the United States is invested in life insurance premiums: 87½% of all estates left for administrators consists solely of life insurance. "See Jackson", 1617 Williamson Bldg. Main 2718.

Bell Phone Prospect 2030.
LAURA HERBERGER
Maker of
WIGS, TOUPEES, TRANSFORMATIONS AND SWITCHES
HAIR TONIC
1254 Euclid Avenue, next to Halle's
Cleveland, Ohio

William Koebler, Pres. and Treas.
Julius Koebler, Vice Pres.
Chas. J. Bennett, Sec'y.
Phones: Bell Rosedale 207
Cuy. Cent. 59.
The J. & W. Koebler Company
Funeral Directors
Auto Invalid Carriage Service
Office and Parlors, 2340 East 55th St., near Central, Cleveland, O.

YOU'LL NOT KNOW TILL YOU TRY
Longers'
—EXCLUSIVE MILLINERY—
Hats of Distinction that Cost No More and are Better.
1270 Euclid Avenue

HAIR DYEING
Have you a specially difficult case?
Call at the
MARINELLO SHOP
23-25 COLONIAL ARCADE
F. HOFFMAN
Hair Dying Expert Main 3782

Rosedale 3424-J Central 2737-W
Rosedale 473 Central 260
The Ohio Auto Livery Co.
2043 East 55th St.
Near Euclid Avenue
Touring Cars and Limousines for Wedding and for all occasions
Day and Night Service Cleveland, O.

Remember
FAIRCHILDS FLOUR

Buy Your Cigars and Candies at
Jaffee's
Exclusive Shoppe,
24 Taylor Arcade Cleveland, Ohio
Main 413-J. Cent. 8610-K
Let us sell you your box of cigars

Phone Rosedale 3824
B. SOUKUP
Exclusive Ladies' Tailoring
6408 Euclid avenue, Cleveland, Ohio

U. S. MUNICIPAL BONDS
Free of Federal Income Tax
Write or call for List and Prices
C. E. Denison & Co.
Guardian Building. Cleveland
ain 2556. Central 8972

TABOR QUALITY Ice Creams
Our "Ideal" quality ice creams, recognized as the Superior ice creams of Cleveland, contain only:
Homogenized Table Cream
Pure Flavors
Granulated Sugar
Clean Fruits
Eggs.
2-5 oz. Refined Gelatin to the finished gallon.
Contain about 16 per cent of butter fat content.
TELEPHONES
Rosedale 3140 Central 6713

SILK CHIFFON VELVET
42-inch $5.50 Per Yd.
R. MESSE
Silks, Velvets, Laces and Dress Trimmings
1260 Euclid Avenue, Cleveland, Ohio

BOARD OF CIVIL SERVICE COMMISSION

Notice of Examination for Position of Fireman in the Fire Department.

East Cleveland, Ohio
Sept. 28, 1917.

Original mental examination will be held commencing at 7:30 o'clock p. m. on Wednesday, the 17th day of October, 1917, for eligibles for the position of Fireman in the Department of Fire in the City of East Cleveland, Ohio.

Applicants must be not less than five feet, seven inches in height. Applicants must be not less than 140 pounds in weight. Applicants must be not less than 21 years of age, or more than 28 years of age. Applicants will be examined in the following subjects: Writing, spelling and arithmetic, location of streets, parks, public institutions and prominent buildings in the City of East Cleveland, and practical questions as in the judgment of the Civil Service Commission pertain to the duties of a fireman.

Applications may now be obtained at the office of the Civil Service Commission in the City Hall, East Cleveland, must be filled out and filed not later than 5 p. m. on Monday, October 15, 1917.

Any male resident of Cuyahoga county, subject to the above requirements, who so desires, may file application to take this examination.

By order of the Board of Civil Service Commission.

J. P. ARTER, Secretary.

O5-12

HONORS AND PRIZES AT ADELBERT COLLEGE ANNOUNCED

College honors and many prizes awarded to students returning to Adelbert college of Western Reserve University upon the basis of high achievement during the year 1916-1917, were announced at the college September 26th. President Charles F. Thwing made the public announcement at the morning assembly in the Amasa Stone Memorial chapel.

The successful students are:

Maurice Hirsch Grossberg, Junior honors.

Kenneth S. P. Morse, Junior honors, two year honor in German, two year honor in Greek, two year honor in history, two year honor in Latin.

Arjo Joren Sacheroff, junior honors.

Russell James Baldwin, two year honor in chemistry, two year honor in French, two year honor in mathematics.

Joseph Retterman, two year honor in chemistry, two year honor in French, third prize, junior-sophomore oratorical contest, $10; second prize, senior-junior extempore speaking contest, $10.

Leonard William Muntz, two year honor in chemistry, two year honor in French.

Ralph Waldo Bell, two year honor in English.

Clemens Frank, two year honor in German.

Mortimer Siegel, two year honor in history.

Max Samclar, two year honor in mathematics.

Mortimer Shea, Jr., first prize, the Rupert Hughes prize in poetry, $15.

Howard John Shaffer, second prize the Rupert Hughes prizes in poetry, $10.

S. Sampel Danaceau, the debate prize, $10.

Howard Randolph Harris, the debate prize, $10.

Richard Scott Horan, the debate prize, $10.

Dwight Sinclair Sprang, the president's prize in chemistry, $25; the president's prize in German, $25; the second of the president's prizes in English, $15; the first of the president's prizes in mathematics, $25.

Eugene Sylvester Lindemann, the first of the president's prizes in English, $25.

Paul Frederick Reynolds, the president's prize in French, $12.50.

Leland Roy Smith, the president's prize in French, $12.50.

Sampel Cohen, the president's prize in history, $25.00.

William Robert Brunn, the president's prize in Latin, $25.

Robert E. Douglass, the second of the presidents prize in mathematics, $15.

Norman Webster Schaeffer, first prize junior-sophomore oratorical contest, $35.

David Dietz, first prize, senior-junior extempore speaking contest, $15.

Benjamin Richard Springborn, second prize, junior-sophomore oratorical contest, $20.

Benjamin Gans Obberlin, winner of the Harriet Pelton Perkins scholarship $120, is in the Second Officers Reserve Training camp at Fort Benjamin Harrison.

Claude Arlington Pauley, winner of the two year honor in mathematics is with the Red Cross.

Ralph Norman Hanes won the freshman gymnasium prize, $25.

Leland Roy Smith is a graduate of the Willoughby high school.

LEGAL NOTICE

NOTICE TO CONTRACTORS TO BID ON STREET IMPROVMENT IN THE CITY OF EAST CLEVELAND

Sealed bids will be received at the office of the Director of Public Service of the city of East Cleveland, at his office in the city hall in the city of East Cleveland until 12 o'clock noon, Tuesday, the 9th day of October, 1917, for the furnishing of the necessary labor and material to complete certain improvements with all necessary appurtenances and connections, as follows:

For the improvement of that portion of Lee Road between the southerly line of Terrace Road to a point distant 185 feet therefrom, by placing a 24-inch combination sewer, according to the plans and specifications on file in said office. Each bid must contain the full name of each person or company interested in the same and be accompanied by a bond in a sum equal to ten per cent (10%) of the amount of the bid, and to the satisfaction of said Director, or by an unconditional certified check on a solvent bank in Cuyahoga County in like amount, made payable to the Treasurer of the City of East Cleveland as a guaranty that if the bid be accepted the contract will be entered into and its performance properly secured and work progress to the satisfaction of the Director of Public Service.

Should any bid be rejected, its accompanying check so filed will be returned to the bidder and should any bid be accepted, such check will be returned upon the proper execution and securing of the contract to the satisfaction of the Director of Public Service. Otherwise the check of the successful bidder will be retained by and forfeited to said City as liquidated damages.

Bidders are required to use the form which will be furnished by the Engineer of the City of East Cleveland upon application.

All bids must be sealed and so endorsed as to show the job bid upon.

The City of East Cleveland, through its Director of Public Service, reserves the right to reject any and all bids.

By order of Adam H. Graham, Director of Public Service of the City of East Cleveland.

By JAS. P. ARTER,
Department Clerk.

Sept. 27, Oct. 4-11-18.

You Can Buy 80x200

In Willoughby-Euclid Ave. Subdivision, which is right on car line.

On Euclid Ave. for $640

It will have all city improvements, even to paving. It is in an exclusive, high class residential neighborhood surrounded by magnificent homes.

It is close to Willoughby's stores, schools and churches, and only 15 minutes from Euclid Ave. city limits.

This property is laid out with 13-foot grass plots, 60-foot streets.

It is in the center of the big, new industrial development, which is bound to make it very valuable. Park,s tennis courts and winding boulevards have been carefully planned by landscaping experts.

Willoughby-Euclid Ave. Subdivision is noted for its beauty, its healthful atmosphere and its pure spring water.

You can build and live here for ONE-HALF LESS than in any other equally desirable location.

Although this property was offered for sale only 60 days ago several purchasers are already building their homes here.

You know how fast Cleveland is growing eastward. You also know the scarcity of desirable residence property. Don't miss this opportunity.

See it today. Drive out Euclid Ave. or take Willoughby car to Stop 37 (Main line, Stop 39 (Shore line. Or phone us for appointment to take you out.

The McNutt-McCall Co.
Main 6530 Cent. 1580 W 220 Hickox Bldg.

$210.00 Walnut Dining Room Suite $145.00

We believe this to be positively the greatest value ever offered in a dining room suite. We have forty of these suites—too many for our present warehouse space—and rather than rent additional space, must cut this quantity in half. Just TWENTY of these suites will be sold for $145.00.

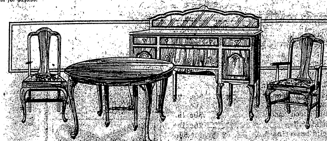

The buffet is sixty inches long and is one of the most beautiful interpretations of the period of Queen Anne on the market. It is constructed throut of American walnut rubbed to a rich satin finish. Special attention is directed to the cabinet work and construction of this piece. All drawer bottoms are mahogany.

The table, fifty-four-inch size, extends to a six-foot length. The five slip seat chairs and one arm chair are upholstered with either blue or brown Spanish leather or high grade tapestry. A dining room suite that would lend character to any home and one that you will be proud of.

Just Twenty Suites Will Be Sold at $145.00

A substantial saving can be effected [illegible]
FLEMING
Furniture Co.
Open Every Evening
Auto deliveries to within 50 miles of Cleveland

LEGAL NOTICE

Joseph Stegmeier, the Unknown Heirs of Joseph Stegmeier, deceased, Lewis Hundertmark, and the Unknown Heirs of Lewis Hundertmark, deceased, who formerly resided in Cleveland, Cuyahoga County, Ohio, will take notice that Paul Szoke and Rose Szoke filed their petition in the Court of Common Pleas, within and for the County of Cuyahoga, State of Ohio, being cause No. 159129, alleging that they are seized in fee simple and are in the actual possession of the following described real estate, to wit:—

Situated in the City of Cleveland, County of Cuyahoga and State of Ohio, and known as being the Southerly 100 feet of the Easterly 24 feet and 9 inches of Sub-Lot No. 545 in Barber and Lord's Allotment of part of Original Brooklyn Township Lots Nos. 51, 52, 69 and 70, now in said City.

Said part of said Sub-Lot No. 545 has a frontage of 24 feet and 9 inches on the Northerly side of Lorain Avenue and extends back 100 feet deep, between parallel lines, as per Plat of said Allotment recorded in Volume 11 of Maps, page 26 of Cuyahoga County Records.

That they derived their title to said real estate by purchase, and that there is a cloud upon the same in that a certain mortgage, recorded in Volume 153, page 630, appears on record improperly cancelled and satisfied, and that said Joseph Stegmeier, the Unknown Heirs of Joseph Stegmeier, deceased, Lewis Hundertmark and the Unknown Heirs of Lewis Hundertmark, deceased, claim to have an estate and interest in and to said premises adverse to the interest of the plaintiffs.

The prayer of said petition is that the title to said real estate may be quieted; that the Court declare said mortgage to be null and void, and that the defendants be forever barred from having or claiming any right or interest to the same.

The above named defendants will further take notice that they have been made party defendants to said petition, and that they are required to answer the same on or before the 24th day of November, 1917.

O4-N8

F. C. FRIEND,
Attorney for Plaintiffs.

NOTICE TO TAKE DEPOSITIONS

State of Ohio, Cuyahoga County, SS. In the Court of Common Pleas No. 164105. Charles D. Frazer, plaintiff vs. Ada Frazer, defendant.

Defendant will take notice that the plaintiff will take the depositions of sundry witnesses, the same to be used at the trial of the above entitled action, at the office of James Bramey, Notary Public, Highlands, New Jersey, on the 26th day of October, A. D. 1917, between the hours of 8 o'clock a. m. and 6 o'clock p. m. of said day and that the same will be adjourned from day to day, thereafter until the same are completed.

ELDEN & JEWETT, Attys. for Plff.
O4 O18

Bertha Reuther, whose residence is unknown, but whose last known residence was 3360 to 3364 Pertollazzi St., St. Louis, Mo., will take notice that Frank Reuther filed a petition against her in the Court of Common Pleas of Cuyahoga County, Ohio, praying for divorce and relief on the ground of gross neglect of duty. Said petition is No. 159145 and will be for hearing on and after November 16th, 1917.

M. J. WALTHER, Atty. for Plff.
O4 N8

Meda Williams, who resides at Omaha, Nebraska, will take notice that Louis Williams has filed a petition against her in the Court of Common Pleas of Cuyahoga County, Ohio, praying for divorce and relief on the ground of gross neglect of duty and extreme cruelty. Said petition is No. 159045 and will be for hearing on and after November 9th, 1917.

SANBORN & McCONNELL, Attys. for Plff.
S27 N 1

Does Her Own Housework Since Tanlac Has Built Up Her Run-Down System

"I am now doing my own housework and it doesn't tire me out like it used to," said Mrs. John A. Kozsey, 2503 E. 23rd st., in telling what Tanlac did for her after she was all run down.

"I was troubled with my stomach for a long time," she continued. "After meals gas formed on my stomach, which made me feel bloated and uncomfortable. I often had dizzy spells and headaches and sometimes I would have chills. My circulation was poor, too, and I had that tired feeling most of the time. No matter how tired I was, however, I couldn't sleep soundly because I was nervous.

"Since taking Tanlac I feel much better. I am not troubled with my stomach, and I don't lie awake nights like I used to. The dizzy spells have disappeared and I feel better all around. Tanlac is certainly a good medicine. I am well please with it."

Tanlac is a purely vegetable tonic made of roots, barks and berries and is especially designed to build up run-down people. If you are in need of a good tonic get it today. It will do for you what it has done for thousands of others.

You can get Tanlac at any good drug store in Cleveland. The Tanlac representative at the Standard Drug's Old Arcade store, 411 Euclid ave., will be glad to explain all about this wonderful tonic to you.—Advt.

Open a reserve account with that old Reliable Bank
THE FOREST CITY SAVINGS & TRUST CO.
Cor. W. 25th and Detroit, Cleveland.
Capital .... $ 250,000.00
Surplus and Profits 220,000.00
Resources, Over 3,700,000.00
4 per cent Interest on Savings Accounts.

Handy Pocket Savings Bank Free
5% PAID ON SAVINGS DEPOSITS
ESTABLISHED 1893
The CUYAHOGA SAVINGS & LOAN CO.
108 The Arcade
Loans made on improved real estate, also for building purposes.

E. J. REDMOND Electric Co. Main 837
MOTORS
Rewinding and Repairing
Bought and Sold
Central 6167-K
711 St. Clair Ave., N. E.
CLEVELAND, O.

Bell Phone, Prospect 827 Room 205—2nd Floor
SCHWEISTHAL & CIKRA
Successors to F. Banke
Mfg. Furriers
1272 Euclid Avenue 1219 Huron Road Cleveland, Ohio

YOUNG MAN
Are you going to better yourself? The time spent in preparation is the most valuable time of life.
64 CLASSES—DAY AND EVENING
Prepare for your future, in an institution conducted for your benefit and not for profit. Write for information along any special line that interests you.
EDUCATIONAL DEPARTMENT
Y. M. C. A. 2200 Prospect Ave.
CLEVELAND, OHIO.

MONEY SAVING SPECIALS

Tender roast beef	16c lb.
Lean boiling beef	12 1-2c lb.
Fancy pot roats	14c lb.
Fresh ground hamburg	18c lb.
Boneless rolled rib roast	22c lb.
Prime beef steak	18c lb.
Fancy sirloin roast	18c lb.
Tenderloin steak	22c lb.
Leg of milk fed veal	15c lb.
Choice veal chops	18c lb.
Fancy veal roast	15c lb.
Breast of veal for stuffing	12 1-2 lb.
Veal steak from leg	25c lb.
Hind quarter lamb	16c lb.
Fancy mild cured bacon	30c lb.
Ott's Euclid Coffee	25c lb.
Ott's Euclid butterine	2 lbs. for 58c
Sweet pickled pork	28c lb.

"It's good if we sold it."
Consumers Meat and Poultry Co.
204 Huron Road Cleveland
Between East 4th and Ontario

Bell Main [illegible]
Gus. G. Ballenberger

For Constipation or as an efficient Laxative take
Marlco Lax tablets
30 tablets—25c
AT ALL
MARSHALL'S DRUG STORES
Or Any Other Good Druggist

Office Phones Main 2625 Cent. 2625
The Cuyahoga Builders Supply Company
13th Floor Schofield Building
Cleveland
BUILDERS' SUPPLIES

WATCHMAKER AND JEWELER
John Hudgeon
15 Colonial Arcade, Cleveland, Ohio

The Bowlers of Cleveland
Are Most Cordially Invited to visit the
CALUMET ALLEYS
The city's Newest Amusement Institution. The Finest Billiard rooms in Cleveland, 723 Superior-av.

Why Not Buy Real Estate?
If carefully investigated, there is no safer place for investment. We have listings throughout Cuyahoga County all conservatively priced, also our salesmen are thoroughly posted in their respective localities. Give us a call.
The A. B. Smythe Co.
Erie Building
Pros. 140. Cent. 5377-W

The Cleveland Savings and Loan Co.
602 Superior Avenue, N. E.
Loans Made to Buy or Build Homes
Interest Paid on Savings Accounts

We Pay Highest cash prices for Old Gold, Silver, Platinum, diamonds, false teeth and broken jewelry.
CHECEL JEWELRY CO.
612 Euclid Ave., Above De Klyn's
Mail Orders Given Prompt Attention

DINNER 25c
at the HAWLEY House
Cor. St. Clair and W. 3rd St
V. C. HELLER, Prop.

Everybody knows the CARLTON
Euclid and 55th St.
Best Place in Cleveland to Eat.

We Want Your Box Trade
BOND STREET CIGAR CO.
CIGARS, TOBACCOS, CIGARETTES
Every Popular Brand.
1926 E. 6th St. Cleveland, Ohio.
PHIL. COHN.

INFORMATION GIVEN—
Get our rates on Fire and Life Insurance, Automobiles, Bonds, Casualty and Plate Glass. GEO. H. OLMSTED & CO., 411-425 Williamson Bldg. Phone us today. Main 4638—Central 1679.

Cuy. Princeton 780 Box Trade a Specialty
Morris Weis
CIGARS OF QUALITY
I WANT YOUR BOX TRADE
10421 Superior Ave., Cor. 105th St.
Cleveland, Ohio

TRUSSES
Supporters, Elastic Stockings, Artificial Limbs and eyes. Everything for the sick room.
We Rent Invalid Chairs
H. H. Hessler

Correction of Nervous refraction, Dizziness, Headache, etc.
Every patient receives my personal attention.
DR. C. H. ARMESY
OPTOMETRIST SPECIALIST
241 Old Arcade
CLEVELAND, OHIO
Home engagement for aged and infirm
Office Hours 9 to 5:30; 6:30 to 8

SICK?
No matter What Your Ailment Come to Me
If you can be relieved, I can relieve you, quickly and permanently.
I have helped Hundreds. Let Me help You
COMPLETE X-RAY LABORATORY
I will make a careful analysis of your case and tell you what ails you
FREE
$1 Per Adjustment is all I Charge
T. Tanaka. D. C. Ph. C.
CHIROPRACTOR
280 Arcade Cleveland, Ohio
Office Hours: 9 to 12 a. m. 1:30 to 4:30 p. m. Evenings 6 to 8

IMPORTER OF LINENS
At the Linen Store
OCTOBER SALE
of
Table Linen
Napkins
Table Cloths
Towels
Linen Pillow Cases
Linen Sheetings
Bed Spreads
Toweling
Ladies' and Men's Handkerchiefs
Dress Linens
Decorative Linens
Bridal Trousseau our Specialty
J. B. Berg
LINEN STORE
1264 Euclid Ave.

DRINK NEZEN
PURE, HEALTHFUL, REFRESHING
1054 E. 71st Street
or call Rosedale 4920.

W. J. HANEY, Chiropractic Physician
Now Located at 10600 Euclid Avenue, Suite 5.
Hours: 9:30 to 12 and 1:30 to 5:30
Evenings by Appointment
Licensed to practice Chiropractic, Mechano-Therapy, Electro Therapy, Suggestive Therapy.
Telephone 4458.

Clark Sloan
Optometrist
Eyes Examined Glasses Supplied
311 Schofield Bldg., Cleveland.
Hours 9 to 11 a. m., 2 to 4 p. m.
Other Hours by Appointment

CLEVELAND AUTO LIVERY CO.
Main 30, Packard and Pierce-Arrow Cars
MAIN 56. CENTRAL 56
Masonic Temple Bldg., 1457 E. 6th St.

EAT AT American Trust Lunch
Good Food, Service and Quality, our Motto.
American Trust Bldg. Public Square

Cuy Cent. 7253-L.
Fashions Latest Creations
J. A. Matousek
QUALITY TAILOR.
Let Me Make Your Clothes
201 American Trust Bldg., 2d Floor
Cleveland, Ohio

HELP SUPPLIED FREE
Competent Laundresses and Cleaning Women supplied free any day.
ACME EMPLOYMENT CO., Main 2610, Cent. 6120.

First Mortgage Investment Bonds
Denominations—$100, $500, $1,000
Income—5 per cent per annum, payable semi-annually on January 1st and July 1st
A Conservative INVESTMENT A Guaranteed INCOME
The Guarantee Title & Trust Co.
Chamber of Commerce Bldg., Cleveland

SAVE MONEY!
By having us weld or braze your broken farm and shop machinery, or auto parts of any metal.
BRAZE-WELD CO.,
1298 West 4th St. Cleveland, Ohio.

1916—7 passenger 6 Cyl. Studebaker in excellent condition $500.00
1916—7 passenger Chandler shock absorbers, slipcovers, extra tires $550.00.
1916—Ford Coupe Electric starter and lights. Snubbers. Over size tires demountable rims $400.00.
THE METROPOLITAN GARAGE
Personal Service
1277 West Third Street, Cleveland, O.

Demonstrations
Universal Bread Maker
Lightning Silver Cleaner
"Wear-Ever" Aluminum

"SAVO"
FLOWER AND PLANT BOX
For Your House Plants
The Savo is a Self-Watering and Sub-Irrigating Box. It will hold moisture for a week without refilling. Attractive in appearance, they are made in two styles, oblong and square. If the green finish does not blend with your interior decorations the box can easily be re-enameled. Transplant your garden plants into a Savo and have flowers all winter for the sun parlor or windows without the usual worries of daily watering.
OBLONG
28 in. $2.75
34 in. $3.50
40 in. $4.00
SQUARE
12x12x8 in. $2.50
12x12x12 in. $3.00
The Kinney & Levan Co.
Euclid Square at East 14th Street, Cleveland
"Stand By Our Soldiers; Buy Liberty Bonds"

Prospect 2746 Central 2959-K
Dr. Carver's Methods of Adjusting Used Exclusively
Fred J. Duey
DOCTOR OF CHIROPRACTIC
[illegible]

Prospect 2746 Central 2959-K
E. Thayer Ward
DOCTOR OF CHIROPRACTIC AND SPONDYLOTHERAPY
[illegible] Erie Building, Prospect and [illegible] Cleveland, Ohio

LAMPS AND RADIATORS REPAIRED
AUTO LAMP AND RADIATOR CO., 1614 Prospect—Both Phones
CLEVELAND, OHIO

EUCLID SQUARE GARAGE
LARGEST IN THE WORLD
TWO FLOORS
ONE PRICE TO ALL

GARAGE
GARAGE

EAST 13th St. North of EUCLID. CLEVELAND, OHIO

Diamonds, Watches, Sterling Silverware, Cut Glass, Etc.
C. E. WILSDORF
JEWELER
Cuy 5791R
1237 Payne Ave., Corner 55th Street Cleveland, Ohio

RAG-TIME
TAUGHT IN TWENTY LESSONS
Write or Call for Booklet
SCHULTE'S STUDIO
Main 1384-J 302 Euclid Arcade
Cleveland, Ohio

Grant-Welleck
We surely can suit you with one of our good used cars. Let us explain our proposition. New cars have advanced in price giving these cars a higher value.
1917 Briscoe Touring
1917 Grant Touring Six
1917 Grant Roadster Six
1916 Saxon Touring
1916 Maxwell Touring
1916 Dort Touring (5 good tires).
1915 Reo Touring
1915 Overland Touring
1914 King Touring
1914 Cadillac Touring (good tires).
1914 Paige Touring
1914 Oakland Touring
1913 Studebaker Six 7 passenger
1913 Studebaker Four 7 passenger
1913 Crow-Elkhart Touring.
The above cars all have electric lights and starters. Those below have not and are priced accordingly.
1913 Hudson Four Touring
1912 Chalmers Touring
1913 Abbott-Detroit, with electric lights
Grant-Wellock Motor Company
Distributors of Grant Six $875
Used car department 2032 Euclid Ave.
Prospect 3213 Central 80
Open Sundays and Evenings

Prospect 2311 Central 1606
SCHUSTER'S
Restaurant
1833 East 12th Street
Opp. Hotel Statler
CLEVELAND, O.
The best to eat. The best of entertainment.

E. HAMM R. ROESCH
HAUSMANN CO.
Manufacturers of
FINE FURS and FUR GARMENTS
1010 Euclid Avenue
3rd Floor, Sweetland Bldg.
Prospect 1828-L [illegible]

World's Series Baseball Reports in our Auditorium, in Third Floor Free.

The May Co

OHIO'S LARGEST AND BEST STORE

ASK FOR EAGLE STAMPS

Learn How to Make
Sweaters, Hats, Kimonos, Scarfs, Afghans, Baby Wear With the Fleisher Yarns

An expert is here to teach you anything you wish to know about knitting and crocheting, and to explain to you why garments made of these yarns are so soft and warm, shape retaining and durable. We know that you will agree with us that The Fleisher Yarns are worthy of your finest skill. Fourth Floor.

Our Suit Values Are Without Rivalry

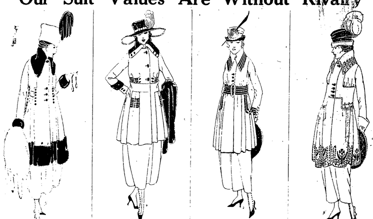

SUIT, made of broadcloth, kit coney collar, cuffs and border, semi-belted, gathered back; other models made of silvertone, serge and Poiret twill, at............ $39.50

SUIT, semi-fitted model, broadcloth trimmed with braid and yet buttons, Hudson seal collar and cuffs; other novel models made of tricotine, silvertone and Oxford....... $45.00

SUIT, pleated model, all-wool serge, novelty belt, flare skirt with inverted pockets. Also tailored models made of men's wear serge......... $24.75

DRESS SUIT, copy of Poiret model, richly embroidered, skirt pleated over hips to give peg effect, made of chiffon broadcloth; others of velvet and silvertone......... $65.00

Best Judges of Styles Favor Our Coats

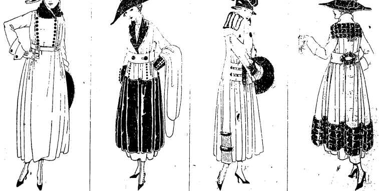

EMPIRE MODEL, made of velours, full gathered skirt, shoe-string belt, two pearl buckles, trimmed with buttons, Hudson seal collar. Hundreds of others in pleated, semi-fitted and blouse models. All the fashionable colors. $39.50

COAT made of broadcloth and seal plush combination, high-waist model, Tuxedo collar, trimmed with novel buttons; twenty other models made of wool velours, pompon cloth, crystal cloth and plush..... $49.50

COAT made of pompon cloth, panel back forming loose tabs on each side, Kolinsky Jap collar and trimming, bell-shaped sleeves, lined with Persian pussy willow silk. Many other attractive styles in the late colorings..... $69.50

COAT, loose flare belted model made of wool velours, collar trimmed with Kerami plush and border of same around bottom. Immense assortment of other models—many trimmed with fur, lined with silk.......... $29.50

A World of New Dresses Are on Display

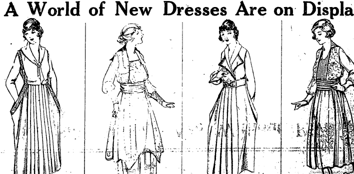

DRESS, made of serge; surplice model, Gibson shoulders, peg skirt, white satin collar and tie. Dozens of other models, pleated and embroidered, many have the new roll collar. One of our best values at $19.75

AFTERNOON DRESS, Georgette Crepe, tucked bodice, sleeves and skirts, embroidered with silk and gold threads; others made of satin and crepe motor—silver, Peking, burgundy, French blue, natural, brown and other colors. $29.50

DRESS, made of serge, box pleated skirt, satin sleeves, silk embroidered belt, rever collar with white satin overlay. Also Redingote, blouse and surplice models, richly embroidered. All the proper colors, at........ $29.50

DRESS, in exclusive model, Georgette crepe, beaded bodice and skirt, crushed girdle also Redingote, draped and blouse models made of charmeuse in many of the most wanted colors........ $45.00

LEGAL NOTICE

Mrs. James J. Brennan, whose first name is unknown, and whose last known address was Westbury, New York, if living, and Mary Ryan, last known address, Syracuse, New York, if living, and the unknown heirs, administrators, devisees and legatees of said Mrs. James J. Brennan and Mary Ryan, if deceased, and the unknown heirs, administrators, devisees and legatees of James J. Brennan, deceased, and the unknown heirs of said Edward J. Conway, deceased, defendants, will take notice that John W. Leahy, administrator of the estate of Edward J. Conway, deceased, on the 15th day of June, 1917, filed his petition in the Probate Court of Cuyahoga County, Ohio, being case No. 87821, against the above named defendants and others, alleging that the personal estate of said decedent is insufficient to pay his debts and the charges of administering his estate; that he died seized in fee simple of the following described real estate, to-wit:

Situated in the City of Lakewood, County of Cuyahoga and State of Ohio, and known as being Sub-lot No. one hundred and twenty-three (123) in the Northwood Park Subdivision, of part of original Rockport Township, Section No. 23, as shown by the recorded plat of said Subdivision, in Volume 29 of Maps, Page 27 of Cuyahoga County Records. Said Sub-lot No. 123 has a frontage of 40 feet on the Southerly side of Northwood avenue and extends back between parallel lines, 104 feet, as appears by said plat.

That Mary Ann Conklin and John W. Leahy, executor of the last Will and Testament of Bridget Conklin, deceased, claim to hold a mortgage on said real estate for one thousand dollars for purchase money of said premises.

The prayer of the petition is that said mortgagees be required to answer setting forth the particulars of their mortgage lien on said premises and that said alleged relatives of Edward J. Conway, deceased, may be required to answer in said cause and disclose their kinship, if any, to said decedent and show what, if any right or interest, they may have in or to the property and estate of said decedent, and in default thereof be forever barred from asserting any interest in or claim against said decedent's estate, and that said premises be sold to pay the debts and charges aforesaid. The aforesaid defendants and each and every one of them are required to answer said petition herein on or before the 17th day of November, 1917.

JOHN W. LEAHY, Administrator of EDWARD J. CONWAY, deceased.
725 Society for Savings Bldg. Cleveland, Ohio.
S27 N1.

LEGAL NOTICE

Edith E. Pasnow, whose residence is unknown, but whose last known place of residence was Laurel, Indiana, P. O. address, care of Mrs C. N. Stambaugh, R. F. D. No. 3, Box 56, will take notice that Arthur D. Pasnow, as plaintiff, has filed a petition against her as defendant, in the Court of Common Pleas of Cuyahoga County, Ohio, praying on the ground of gross neglect of duty, for divorce and relief, and that the defendant may be barred from any right, title, claim or interest by way of alimony, dower or otherwise, and that a deed recorded in Vol. 1909 at Page 491 of the Records of Deeds of Cuyahoga County, Ohio, be set aside and held for naught, and that there be decreed to him the hereinafter described property, free and clear of any interest of the said defendant save and except a lien in her favor against said real estate for the sum of $1,150.00 with interest at 6% from the 26th day of June, 1917. Said real estate is described as follows:—

Situated in the City of Cleveland County of Cuyahoga and State of Ohio, and known as being sublot No 32 in E. Q. Potter's subdivision of a part of original One Hundred Acre Lots Nos. 379, 380, 387, and 388 in said City.

Said sublot No. 32 has a frontage of 40 feet on the southwesterly side of Carolina road, N. E., and extends back 115.56 feet deep on the northwesterly line, 130.34 feet deep on the southeasterly line and is 42.65 feet wide in the rear, as per plat of said subdivision recorded in Volume 45 of Maps, page 7 of Cuyahoga County Records.

Said petition is No. 159195 and will be for hearing on and after November 16th, 1917.

ARTHUR D. PASNOW, by LOESER & LOESER, his attys.
04 N8

LEGAL NOTICE

State of Ohio, Cuyahoga County, SS. In the Municipal Court of the City of Cleveland. The Elworthy-Helwick Company, plaintiff vs. Sadie M. Conolly and Ludwig S. Conelly, defendants. Defendants will take notice that on July 2, 1917, and on September 17th, 1917, orders of attachment were issued by the above named court in the above entitled action for the sum of $672.03, interest and costs. Said case is No. 72747 and is set for hearing on December 1, 1917.

WHITE, BREWER & CURTISS, Attys. for Plff.
04 O18

Mary Heine, who resides at Ocean Park, California, will take notice that Charles J. Heine filed a petition against her in the Court of Common Pleas of Cuyahoga County, Ohio, praying for divorce and relief on the ground of wilful absence for more than three years last past. Said petition is No. 158839 and will be for hearing on and after November 16th, 1917.

PFEIFER & FULTS, Attys. for Plff.
04 N8

Arthur James, residence unknown, will take notice that Addie Manchester James filed a petition against him in the Court of Common Pleas of Cuyahoga County, Ohio, praying for divorce, restoration of name and relief on the ground of gross neglect of duty, extreme cruelty and habitual drunkeness for more than three years. Said petition is No. 158510 and will be for hearing on and after November 9, 1917.

SANBORN & McCONNELL, Attys. for Plff.
S27 N 1

REPORT OF ESTIMATED ASSESSMENT

[illegible] adopted on the 2nd day of April, 1917, respectfully report the within assessments, amounting in the aggregate to $24,293.34, attached hereto and made a part hereof, of the Cost and Expense of improving Lee Road, from the southerly limits of East View Village to South Moreland Boulevard, by constructing a sewer for storm and sanitary purposes therein, according to Engineer's plans.

Said assessments herein reported are in proportion to the special benefits which will result to such lots and lands from said improvement, and are limited, as to each lot and parcel of land to the special benefits conferred thereon. Said assessments including all other assessments for any and all purposes levied within the period of five years last passed, does not exceed 33 1-3% of the actual value of such lots and lands after said improvement is made.

Estimating Assessment Board.
JOHN F. AUKENS
GEORGE LENK
JOSEPH McMAHON
Dated June 18th, 1917.
Sept. 24, Oct. 4-11.

Seldth May Feichtmeier, whose last known residence was Jamestown, N. Y., will take notice that Mathias Feichtmeier filed a petition against her in the Court of Common Pleas of Cuyahoga County, Ohio, praying for divorce and relief on the ground of gross neglect of duty. Said petition is No. 158747 and will be for hearing on and after October 26th, 1917.

G. BEYANT, Atty. for Plff.
S13 O18

Louis Santay, whose last known residence was Detroit, Mich., P. O. address, General Delivery, will take notice that Veris Frances Santay filed a petition against him in the Court of Common Pleas of Cuyahoga County, Ohio, praying for divorce, restoration of name, relief, injunction and alimony, on the ground of gross neglect of duty and extreme cruelty, and that as alimony, there be appropriated to her the barbershop belonging to the defendant located at 13434 Euclid Ave., East Cleveland, Ohio. Defendant will take notice that he has been enjoined from selling or disposing of said barbershop. Said petition is No. 157844 and will be for hearing on and after October 26th, 1917.

M. PINDRAS, Atty. for Plff.
S13 O18

LEGAL NOTICIE

Elise Schmickler, whose last known residence was at Bonn, Germany, Mahilda Kreutzer, whose last known residence was at Bruhl, Germany, Frank Keppeler, whose last known residence was at 1228 Eddy Street, Chicago, Illinois, and the unknown heirs and devisees of Elise Schmickler, deceased; the unknown heirs and devisees of Mathilda Kreutzer, deceased; Christian Keppeler, the unknown heirs and devisees of Christian Keppeler, deceased; William Keppeler, the unknown heirs and devisees of William Keppeler, deceased, Jacob Keppeler, the unknown heirs and devisees of Jacob Keppeler, deceased, and the unknown heirs and devisees of Frank Van Hofen, deceased, all of whose places of residence are unknown, and the names of the unknown heirs and devisees of Elise Schmickler, deceased, Mathilda Kreutzer, deceased, Christian Keppeler, deceased, William Keppeler, deceased, Jacob Keppeler, deceased, and Frank Van Hofen, deceased, being unknown, will take notice that Louis C. Kollie and Quay H. Findley as Executors of the Last Will and Testament of Frank Van Hofen, deceased, have filed a petition against them and others in the Probate Court of Cuyahoga County, Ohio, alleging that on the 20th day of February, A. D. 1914, the said Frank Van Hofen, then in full life, entered into a contract in writing with Walter A. Hartory and Martha F. Hartory for the sale of all the interest of said decedent, Frank Van Hofen, in the following described real estate, to-wit:

Situated in the City of Cleveland, County of Cuyahoga and State of Ohio, and known as being the Southerly thirty-five (35) feet of lots Nos. 14, 15, and 16 in John Van Driel's Allotment of part of original Lot No. 383, as shown by the recorded plat, Volume 7, Page 31, of Cuyahoga County Records, and being 35 feet front on the Easterly side of E. 80th Street, formerly Seedle Avenue, and One Hundred and twenty-two (122) feet deep.

Said petition further alleges that on the 12th day of August, 1916, said Walter A. Hartory and Martha F. Hartory did sell, transfer and assign all their right, title and interest in and to said land contract to John Fink and Sophia Fink; that said assignment is written on the margin of said contract and recorded September 10, 1917.

The petition alleges that the defendants, John Fink and Sophia Fink are now ready and willing to pay the balance due on said contract and perform all of the agreements in said contract by them to be performed, as soon as valid deeds can be made to them; that the defendants first above mentioned are all interested in said estate, as heirs or legatees.

The prayer of said petition is that the executors, Louis C. Kollie and Quay H. Findley be authorized to execute a good and sufficient deed in fee simple for said premises, for and on behalf of the heirs of said decedent Frank Van Hofen and all other persons interested, and for relief.

Said petition is No. 89955, and the defendants first above named are required to answer the same on or before the 10th day of November, A. D. 1917.

LOUIS C. KOLLIE and
QUAY H. FINDLEY.
Executors as aforesaid.
By WILKIN, CROSS & DAOUST, their attorneys. S20-O25

Anna Cser, who resides at Sarkantyu, Koz No. 11 Gyor, Com. Gyor, Hungary, will take notice that Antal Cser filed a petition against her in the Court of Insolvency of Cuyahoga County, Ohio, praying for divorce and relief on the ground of wilful absence for more than three years last past and adultery. Said petition is No. 7067 and will be for hearing on and after November 2nd, 1917.

H. POLATSEK, Atty. for Plff.
S20 O25

Doretta Doss, residence unknown, will take notice that Charles S. Doss filed a petition against her in the Court of Common Pleas of Cuyahoga County, Ohio, praying for divorce and relief on the ground of gross neglect of duty. Said petition is No. 158701 and will be for hearing on and after October 26, 1917.

THOS. W. FLEMING, Atty. for Plff.
S13 O18

Who takes a chance? your family? your debtors, your business associates? or The Royal Union Mutual Life Insurance Company, of Des Moines, Iowa? "See Jackson," 1617 Williamson Bldg. Main 2718.

A High Efficiency Gas Furnace in Your Home

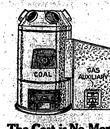

Means
No Coal to Carry
No Ashes to Shovel
No Dirt

Attached to your coal furnace without disturbing pipes or registers.

The Cost is No More Than Coal —Often Less.

We will install one for you at very low cost on payments if desired.

McNutt Furnace Company
457 Leader-News Building
CLEVELAND, OHIO
Res. Rose. 5594-J

HOMES THAT LAST

Home is not a house any more than existing is living. You can build a house, but after that it must be made a home. Yet—the surroundings, neighborhood, convenience and neighbors have much to do with a home's success.

Shaker Heights was so planned that all the external conditions for real homes should be established and permanently protected. The home conditions are there and cannot be lost through city growth.

Green-Cadwallader-Long
Sales Agents for the Van Sweringen Co.
[illegible] Building Cleveland, O.

WANTED—A HOME

William aged 10, is badly in need of a home. William's father ran away when William was very young and since that time William's mother has had hard work to keep the little home together. At last she has had to give up her struggle, for she is very sick. There are no relatives to take the boy and the case has been referred to the Cleveland Humane Society. Now the task of finding a suitable boarding home for William is the problem of that Society. What will be done with him? The Orphanages in Cleveland are more than crowded. In the last ten years the capacity of the Orphan asylums has not increased a particle while the city has grown by leaps and bounds.

William is a clean, healthy, mannerly little boy whose heart is aching for a home. He feels very much alone now since his mother went to the hospital. It is very doubtful that she will return. What is to become of William? At present, a neighbor with six children of her own, is keeping William in her already crowded home, until a good boarding home can be found for him.

The Cleveland Humane Society is willing to pay William's board in a good home. Will you help them find that home in the outskirts of the city, where he may enjoy good fresh air and plenty of running space. In these days when we are all doing our "bit" in some way or another, will you not help to bring William and others like him to a strong, healthy manhood, by offering your home?

DOROTHY D. HENRY.

FATHER OF MRS. HITCHCOCK AND MRS. REICHARD PASSES.

Mrs. Hitchcock and Mrs. Reichard were called to Wooster last Thursday on account of the death of their father, Mr. Orsamus Byers who had been visiting his daughter, Mrs. W. H. Hughes. Mr Byers was born and raised in Pennsylvania, but had made Cleveland his home for the past thirty years. He died at the age of eighty-eight years and is survived by his widow who with him celebrated their sixtieth wedding anniversary last March. Besides the daughters mentioned there is another, Mrs. W. A. Barrows, Jr., and a son E. S. Byers. All were present at the funeral which took place at Wade Memorial, Lake View cemetery last Saturday with Rev. McCullough and Rev. Hayden officiating.

WILLOUGHBY FOLKS ASKED TO BRING BOOKS TO LIBRARY.

Appreciation of Response To Call for Funds Expressed

Willoughby free public library wishes to express its appreciation of the very substantial manner in which the residents of Willoughby township responded to its call for money with which to furnish libraries and equipments for the soldiers. Wickliffe gives $241.00, Willoughby $549, a total for the township of $763. We can well be proud of such a record, particularly as there is no truer index to the intelligence of a community than the interest it takes in books. To be sure this was a patriotic duty and a privilege for every one but nevertheless the generous response came from the reader and book lovers.

The library board had planned this fall to ask the residents of the township for a donation of books for the use of its own patrons at the library. This was deemed desirable because of the ever increasing demand for reading material. The township trustees have been very considerate and as generous in their appropriations as possible. For this we are very grateful and we are trying to show our appreciation by giving the fund the most careful administration. Still we need more books. In the mean time through the secretary of war, Mr. Baker, came the call for a million dollars for libraries and books for the soldiers followed by a further request for donations of such books as we may care to spare from our own shelves. Good magazines, particularly those of a technical nature and not older than two or three months are also desired. You have responded to the call for money and now the library board is asking for all the good books and magazines you can furnish. For use at our own library we will be glad of your donations and doubly glad of anything you can send for the soldier boys. Books so provided will be carded under the supervision of our librarian Miss Georgia Crobaugh, here at our library and then sent to Chillicothe where they will go immediately upon the shelves of the branch library of the Y. M. C. A. At Chillicothe there are nine large Y. M. C. A. recreation halls or huts, in each one of which are book shelves to accommodate fifteen hundred volumes. Willoughby township could easily furnish one of these branch libraries with its full complement of books.

Three fourths of the books furnished should be fiction and the remainder any good works, preferably science and books of travel.

May we not ask our friends to at once select all the books they can possibly spare, bring them to the library or notify the librarian by telephone or postal card so that we can send for them.

SINCE PA QUIT TINKERING

By Edgar A. Guest.

The following poem is taken from "Milestones," the interesting new magazine, distributed by Clarence Pierce at the Willoughby Tire Shop:

When first we bought our auto, Pa
would often lift the hood
And tinker with a lot of things he
never understood;
They gave a pair of pliers with the
tools that they supplied,
And that little set of nippers was his
pleasure and his pride
He tightened this and loosened that,
a dozen times a day,
Then wondered why the car we owned got stalled along the way.
The carburetor interested Father
quite a lot,
He changed it when the days were
cool and when the days were hot,
And when the car was running well
and when it seemed to jerk;
But Mother said he never gave the
thing a chance to work.
He fussed with it for everything that
stranded our machine;
He even blamed it once when we run
out of gasoline.
The monkey wrench was his delight;
he'd spend each Sunday morn
In taking that old car apart, from
muffler to the horn;
He'd smear himself with oil and
grease and count his labor fun.
Then wonder why, that afternoon, the
motor wouldn't run.
He used to stay at home at night to
read his book of rules,
Because he seemed to think he had
to use that set of tools.
As time went on though, Father
learned to leave the car alone;
Today he never lifts the hood of that
machine we own;
So long as it will run at all Pa lets
it jog along,
And it is most remarkable how seldom it goes wrong.
He leaves the tools beneath the seat
and will not touch a thing,
And we are all enjoying life since Pa
quit tinkering.

DON'T FOR JELLY MAKERS

Don't have soft jelly—You will if you use more sugar than is required for the fruit juices or if you do not boil the juice long enough after the sugar has been added to drive off the excess of water.

Don't have tough jelly.—You will if you use too small an amount of sugar for the quantity of juice or if you boil your juice too long after the jellying point has been reached.

Don't have crystals in jelly.—These appear when there is an excess or deficiency of sugar. They are found sometimes when the juice has been boiled to too great a concentration before the addition of sugar or when the syrup spatters on the side of the pan, where it dries and is eventually carried into the finished product, seeding it with crystals In grape jelly making crystals may be more certainly prevented by using a small portion of apple jelly juice, or, better, orange pectin solution, as suggested in Farmers' bulletin No. 859, entitled "Home Uses for Muscatine Grapes."

Don't have cloudy jelly.—This may be due to having cooked the fruit too long before straining the juice or to not having used sufficient care in straining. Apple or crabapple jelly sometimes grows cloudy on standing, principally because partly green fruit has been used.

If you wish to know just how to make good, bright, clear jelly, send a card to the Division of Publications, United States Department of Agriculture, Washington, D. C., asking for a copy of Farmers' Bulletin 653, "Home Canning of Fruits and Vegetables."

SOME INTERESTING ITEMS ABOUT THE CLEVELAND CHRISTIAN ORPHANAGE

The National Benevolent Association of the Christian church with headquarters at St. Louis, Mo., is an agency through which the Christian Church and individual disciples of Christ are cooperating in their efforts to exemplify "pure and undefiled religion" by visiting the "fatherless and the widow in their affliction." The direction of the Association work has been in the hands of members of the churches. Its central executive board is made up of well known Disciples of Christ representing all parts of the country. Through a group of 13 institutions of Christian Love and service in eleven state the Association is seeking to minister in mercy to the brethren in all parts of the country.

The family at the present time in these thirteen institutions totals 600 exclusive of hospial patients.

A chain of hospitals, homes and orphanages stretches from sea to sea. There is positively no sectionalism, no partiality.

The Cleveland Christian Orphanage is one of the Associations beautiful homes for children. It is located on Lorain avenue, near Lake Erie.

This home has extended a loving welcome and given tender care to the orphan and other unfortunate children in all the region around the Great Lakes. More than a thousand boys and girls left adrift upon the world without the protection of a home have found shelter and love under its hospitable roof. It has a family of 68 at the present time, about equally divided between boys and girls. This home because of its high grade of work, has won for itself a place in the affections of our own people and the high esteem of all citizens of Cleveland.

It is a holy privilege to be able to be the bearer of some consecrated gift. It cannot but be a joy to feel that we are working with an institution which takes the fatherless, the homeless, the sick, the crippled and in the name of the Good Shepherd feeds and clothes and ministers loving care to those who otherwise feel the chill pinch of winter and poverty.

The board of managers of the Cleveland Christian Orphanage wish it had more room and more money with which to care for more who are daily crowded down into sin.

All may help the Cleveland Home by taking a child for a vacation or holiday visit.

By assisting in finding homes for children.

By assisting in securing needy children.

The Cleveland Home makes an excellent use of considerable quantities of donated provisions each year.

The articles most needed are vegetables, especially potatoes and dried beans, flour, fruit and clothing, shoes and stockings for boys up to about 12 years of age.

It will be understood that the greatest need of the Home always is ready cash, since there are many expenses which can be met only by the outlay of money.

It will soon be time for the annual ingathering day at the Cleveland Christian Orphanage.

The canning season is here and we ask that the mothers of Willoughby while providing for the needs of their own little ones would plan to put up one can of fruit for the little orphan child at the Cleveland Home.

There is joy in giving.

Go break to the needy sweet charity's
bread,
"For giving is living," the angel said.
And must I be giving again and again?
My peevish and pitiless answer ran.
"Oh ,no," said the angel piercing me
through,
"Just give till the Master stops giving
to you."

BY MRS. MARY GROVER

In Russia, where blinders are never used, a shying horse is almost unknown.

OUR
Weekly Specials
Week of October 15th

SWEATERS AT REDUCED PRICES

Ladies' Fibre Silk Sweaters, value up to $10.00 this week $3.98

Ladies' Underwear, Muslin envelope chemise, vests, etc 89c

MEN'S HEAVY WORK COATS 25 per cent off
Men's Corduroy and Sheep skin Lined
$10.00 value $7.50

35c grade High Rock fleece-lined underwear, shirts and drawers each 69c

HOSE, SILK, LISLE 35c value this week 29c 4 paid $1.05

Ladies Bungalow Aprons $1.00 value 79c

Ladies 3.00 Kimonos $1.98

MEN'S HATS $2.00 value 98c

LADIES HOSE 18c NOW 15c

FOR WHATEVER YOU NEED TRY
M. HOROWITZ, Dept. Store
HOROWITZ BUILDING, WICKLIFFE

Note: Mail orders filled at this prices. Store open evenings until 9 P. M.

Red and Green Stamps given. Phone Wickliffe 14-K

Auto Gloves are needed now says W. J. Gibson. See What He Has to Say:

Well I am here again and on the job, and I want you to come in the store and see what a fine line of bumpers I have at prices so low you will not stop with one but will buy two. I also have the Primolite Lens; also McKee lens and Conophore Lens, which in all ways comply with the Law. Casings and Tubes will advance in a few days. Get busy on the old prices on the best tires and tubes made, which you will find right here, and I can prove it to you if you will call in. And now go to the city and get prices on AUTO GLOVES and I know you will come to Gibsons and buy. Now is the time you need them. You know I try to have most everything needed, but if I have not, I can get it or it isn't made.

Gibson Auto Supply Store
Erie St., Opposite Willoughby Inn
[illegible] Willoughby, O.

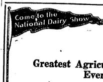
Come to the National Dairy Show

HERBERT C. HOOVER
United States Food Administrator, will address the Mammoth Mass Meeting of the dairy industry, October 22, on "FOOD CONSERVATION."

Greatest Agricultural Exposition Ever Given

Ten big days full of educational and instructive demonstrations and exhibits.

2,000 Prize Dairy Cattle—Milking Machine Demonstrations—Mammoth Farm Machinery Exhibit —Huge Tractor Show—Pleasure Car and Auto Truck Show—Thrilling and Entertaining Night Horse Fair.

SOME OF THE MANY FEATURES
Government Experimental Manufacturing Exhibit
Butter Making in a Full-Sized Creamery
Complete Ice Cream Plant in operation
See Actual Pasteurization and Bottling of Milk

National Dairy Show
and Horse Fair
OHIO STATE FAIR GROUNDS
Columbus, Ohio, October 18th to 27th

FARAWAY FARM
(From the Christian Science Monitor)

Here are some "tried and true" recipes from an old farm away up on Seneca Lake, in New York State. Sometimes, following their directions, the ingredients are not put together according to the mandates of cookery teachers of today, but it is easy enough for the modern housewife to change them about if she prefers, always remembering the rule, now being emphasized, to sift every ingredients together.

Steamed Raspberry Pudding—Sift together 1 quart of flour, 3 teaspoons of baking powder and a pinch of salt, and work in a piece of butter the size of an egg. Add sufficient milk to the dough, stiff enough to roll out. Put it on a well-floured board and roll out, fairly thin. Cover well with the raspberries and sprinkle a little sugar over them, if you like. Roll up like a jelly roll and steam for an hour or so. Eat this hot with buter and sugar, or with a sauce made by mixing some raspberries with a little butter and sugar, cooking them until those ingredients are melted, and it is hot. Just before serving, add a few drops of extract of vanilla.

Black Chocolate Cake—Cream together ½ cup of butter and 2 cups of sugar. Add ½ cup of sour milk, ½ cup of hot water, 2 cups of flour, 1 teaspoon of soda, 2 eggs beaten well and a little vanilla extract.

Fruit Cookies—Cream 2-3 of a cup of butter and 1 1-2 cups of sugar. Add 1 large cup of raisins, 2 well-beaten eggs, 2 teaspoons of cinnamon, 2 teaspoons of clove, 2 teaspoons of nutmeg, 1 teaspoon of soda in 3 tablespoons of sweet milk, enough flour to make a soft dough. Roll as thin as possible and bake.

Ginger Cake—Cream together 1-2 cup of sugar and 1-2 cup of lard, and stir in 1 cup of molasses. Add 1-2 cup of seeded raisins, 1-2 teaspoon of salt, 1-2 teaspoon of allspice, 1 teaspoon of cinnamon, 1 teaspoon of ginger, 1 teaspoon of vanilla, a little grated nutmeg, 1 teaspoon of soda, dissolved in a cup of warm water, and 3 cups of sifted flour.

Sour Cream Drop Cakes—Cream 1-2 cup of butter, then add successively 1 cup of sugar, 1 egg, 1-2 teaspoon of soda, dissolved in 1-2 cup of sour cream ½ cup of raisins, seeded and chopped; ½ cup of chopped nut meats, ½ teaspoon of vanilla and 2 cups of flour. Drop by small spoonfuls on buttered tins and ake in a moderate oven.

Molasses Cookies — The ingredients for these include: 2 cups of molasses ½ cup of sugar, 1½ cups of lard, 2 heaping teaspoons of soda, 2-3 cup of boiling water, 1 teaspoon of ginger, a pinch of salt and of all kinds of spices, flour enough to roll.

Sugar Cookies—Cream together 1 cup of butter and 2 cups of sugar and add 2 eggs, beaten well, 1 cup of buttermilk, 1 teaspoon of soda dissolved in the buttermilk, 1 teaspoon of baking powder, sifted with flour enough to roll.

Apple Sauce Cake—Cream together 1 cup of sugar and ½ of a cup of shortening, add 1 cup of sour apple sauce, 1 cup of chopped ad seeded raisins, 1 teaspoon of cinnamon, 1 teaspoon of cloves, ½ teaspoon of nutmeg, ½ teaspoon of salt and 2 cups of flour.

THE WORLD'S GREATEST DREAMERS

There is one great peculiarity about many of the rivers of Australia; many of them in place of flowing to the sea flow inland. When the thing dreaded above all others by the Australian farmer happens, a drought, some of these rivers disappear altogether. Sometimes a drought lasts for months and years, during which time the river beds are used as roadways.

The years of 1839 and 1840 were years of terrible drought in Australia. Near the town of Bathurst there lived a small farmer named Hargraves. He had suffered much from droughts at one time and another. Even when he did not have this enemy to contend with he never seemed to prosper greatly and his neighbors were inclined to put him down as shiftless.

Finally Hargraves determined to give up and try his luck in the newly discovered gold fields of California.

But he was no more fortunate there than he had been in New South Wales though all around him money was being made every day. But while he was digging and shoveling along in a half-hearted manner he was noticing the general formation of the country. The hills and valleys of California seemed to him strangely like those at home. If there were not gold in one place, why not in the other?

He had very little money left, but he managed to get back to Sidney. Once there he had to borrow to hire a horse to take him to the Blue mountains, for in those days there were no trains.

At a lonely inn on the slopes of the mountains he put up this horse. He found a boy there who knew all the streams for miles about. With this boy for a guide, he started out early one morning carrying only a trowel and a little tin dish.

When at last he came to what he thought a likely place he dug up a little of the sandy soil and dipped his dish in the stream until all the sand was washed away. Then, at the bottom, too heavy to be floated away by the water, lay a few small grains of dull gold.

For two months he remained among the lonely hills making sure that his discovery was of real value. Then he returned to Sydney and wrote a letter to the Governor, saying that for five hundred pounds he would show him a place in New South Wales where gold could be found.

But the Governor was suspicious. He told Hargraves that he must first point out the place. If this statement was true he would then be rewarded. Hargraves agreed.

In a week there were thousands of people digging and washing for gold in that lonely creek where a month before there had only been one man and a boy.

But although many made fortunes there were more who were unlucky. Angry and disappointed, they declared Bill Hargraves had fooled them. If they could have found him they would have killed him. But, warned by the boy who had acted as his guide, he kept out of the way.

Eventually the new South Wales gold fields were abandoned for the far richer ones in Victoria. Still, if it had not been for Hargraves the discovery of gold in Australia might have been delayed for many years. All he ever received for himself was the reward paid by the Governor. He was too unpopular in the country around about to remain. Still, aided by his boy friend, he finally escaped. What became of him has never been learned.

There's one good thing about golfers—they never have time to talk about their neighbors.

TRAINING GIRLS AT ANDREWS

(Continued Article)

When boys are little we are wont to ask them what they are going to be, when grown; but somehow we never ask the same of girls. After a girl's physical well-being is asured, character-building, preparing her for useful, suitable occupation in the future, is rather left to take care of itself. The natural evolution of the girl of yesterday led her to wifehood. But how altered is her social and economic situation today! Even wifehood requires an efficiency never known before.

For the most part girls going to the Andrews Institute have no definite idea what they would like to do. Neither can their parents advise them. Then it is up to the teachers to learn what a girl is best adapted for—what she is going to be happiest in. Here is a bit of human psychology. We are happiest in doing the work we are best fitted for. And these teachers find out for the pupils what is best. Sometimes it takes several months and the closest observation on the part of a half dozen teachers in some particular case. Particular cases are not the exceptions at the institute. While many girls from even humble homes come equipped with an elementary school education, there are many who have missed most of this fundamental preparation, because the parents either could not afford to send them, or the girl refused to go to school. This applies chieby to the girl of 14 or over—still a child, but at an age which will make her in the future either a parasite o a self-respecting, finely trained worker, whose earning capacity will be doubled over that of her untrained sister worker, because of her knowledge along lines best suited to her individuality.

Here is a case in point of how much effort and thought is required to learn for democracy, and to maintain international justice. To that the general mind of the world has come oday. Why, hen, does wase and killing go on? Why is not a peace conference sitting now? Manifestly because a small minoryity of people in positions of peculiar advantage, in positions of trust and authority, prevent or delay its assembling."

Out in Willoughby at the Andrews Institute for Girls there exists a unity of spirit and co-operation among the teachers and principals that is remarkable. To each, the work of equipping girls to enter the business or industrial world as well trained wage earners, is a real abor of love to which the highest service must be given. Each teacher has figured out that to give the higest service it will mean for her unceasing effort in the matter of self-improvement.

In this way they have arrived at the fundamentals of the new high standard of eciency.

And efficiency is the watchword of the institute.

Thrift and economy are made synonymous. It does not take even a young pupil long to grasp what is the very spirit of the institute.

It is this spirit that has developed the fine unity and co-operation by which the teachers themselves are constantly learning he ar of giving a higher service.

Mr. Sherwood D. Shankland, superinendent of the nstitute, is at Columbia Universty. He s takng a new degree—that of Master of Arts. When a scholar s taking a new degree we naturally accept it as a matter of course. Mr. Shankland is past the school age, just entering the prime of his manhood. His fellow workers say he is in his early forties. In his case the degree is taken for the purpose which bears out the spirit of the Andrews faculty—self improvement, to be able to give a higher service.

Mr. Sidney S. Wilson, the general manager of the school, told with unconcealed pride of his colleague's aim and high ideals.

"But that really exemplifies the spirit of all the faculty," he said. "It is an inspiring and beautiful thing to understand how much hsi or her best each teacher seeks to put into the work; and in order to give the best, each realizes his need for constant self-development; each knows the need to keep well abreast of the times with modern requirements."

RED CROSS INSTITUTE FOR CRIPPLED SOLDIERS

As part of its plans for the care of men permanently disabled in the war, the War Council of the American Red Cross announces the establishment of a Red Cross Institute for crippled soldiers and sailors. At this Institute, which will be located in New York City, courses in trades and manual training will be provided to fit these men to be self-supporting after the war.

Before the actual opening of the Institute, a wide investigation is to be made, under the direction of the War Council, into similar schools for the training of crippled men in England and France. Dr. Edward T. Devine, Director of the New York School of [illegible] plement inquiries that are being made by the Council of National Defense.

Under the direction of Dr. Devine, investigations will be conducted immediately in England, France, and Canada. Careful studies are to be made of all machines developed abroad for the use of maimed men, and of crafts which can be utilized by the thousands who have lost their sight or hearing in battle. To establish the Institute the Red Cross has received a gift of $50,000 from Jeremiah Milbank of New York City. Mr. Milbank has also offered the use of a building in New York, and is bearing the expense of the preliminary investigation.

No appropriation for the maintenance of the Institute itself has yet been made by the War Council. It is hoped that an endowment for this school will be provided by gifts from public spirited citizens, so that the present funds of the War Council may be used as largely as possible in providing for the relief of American soldiers abroad and in aiding in the rehabilitation of France.

The purpose of the new Institute, as outlined by W. Frank Persons, Director General of Civilian Relief, is as follows:

"A prime object of the Red Cross is to help veterans of the war who are permanently crippled to become self-supporting. After soldiers and sailors leave the hospitals, it is planned to transfer them to this Red Cross Institute and others of its kind and fit them by special training for new trades and occupations. Its special function is to provide for the educational and industrial adjustments that must follow the war.

"The Red Cross proposes to do what it can so that these men who have risked their lives for their country shall not after the war be placed at an unfair, disadvantage by lack of trade-school instruction or aid in securing employment. Not only will we attempt to fit these men to begin life anew, but we shall endeavor to help them in finding employment. The Surgeon General of of the Army and the Council of National Defense and other agencies are doing much along these lines that will be of great value. The Red Cross will cordially cooperate with all these undertakings."

FAIRBANKS' HOME BELIEVED OLDEST U. S. FRAME HOUSE

The oldest frame house now standing in the United States is believed to be the Fairbanks house in Dedham, Mass., built by Jonothan Fairbanks in 1636. It is in this house that the Fairbanks "cousins" from all over the United States gather every year in reunion. The sixteenth reunion was held recently when some 500 descendants and guests were present. During the last seven summers more than 30,000 persons have visited the historic landmark from 44 states in the Union and 22 foreign countries.

Mrs. and Jonathan Fairbanks, with their six children, came to Boston from Sowerby in the West Riding of Yorkshire, England, in 1633 and three years later moved to Dedham, where they erected what is now the central portion of the Fairbanks house, two wings having been added, one in 1648 and the other in 1651.

Timbers used in the old house were brought by Mr. Fairbanks from England, and the bricks in the chimney are said to have come to this country as ballast in ships. No two windows in the house are of the same dimensions and contrary to colonial custom, neither the huge chimney nor the front door are exactly in the center of the house.

The front door, which is entered from the east, is unusually low and leads to a tiny entry eight feet in width and three and one half feet in depth. Out of this diminutive hall lead no less than five doors.

The parlor to the right as you enter was plastered by later generations and in other ways is more modern. But the kitchen, to the left of the entry, is truly antique. The visitors' attention is here attracted by a fireplace originally 7 feet 2 inches in length and five feet in height. An oven was installed in later years, making it considerably smaller. From the fireplace hang a bellows, tongs and various cooking utensils peculiar to modern times. The imported timber shows prominently in the ceiling of this room.

A winding staircase leads from the entry to the second floor, where there are two rooms, one a bedchamber and the other a spinning room, where an old hand loom may be seen.

Many yards of plaster clay, used by the colonists as further protection from the wintry blasts, may be seen worked into the ends of the attic.

The wing on the northerly side of the original house, which was built in 1648, was the home of John Fairbanks, the eldest son, who was married in 1641. From the fireplace in the larger room still hangs a wooden crane five feet long and on this crane were suspended grease lamps called "[illegible]" or "old Betsy" to light up the room during the long winter evenings. A small living room adjoins.

In 1901 the Fairbanks Family in America was organized to preserve the house as a museum of colonial date. The organization acquired the property in 1903 from Mrs. Amory Codman, of Boston, who bought it from John Crowley of Dedham, who had previously purchased the estate from Miss Rebecca Fairbanks, the last of the eight generations of Fairbanks who lived in the house. The house was opened regularly to the public in 1908, when Henry Irving Fairbanks was elected president of the organization, which [illegible]—Christian Science Monitor.

AN INTERESTING REMINISCENSE OF JAMES A. GARFIELD

Mentor folks and other residents of Lake county will be interested in the following pleasant reminiscence and evidence of neighborly spirit concerning James A. Garfield:

Mr. Howells has told how James A. Garfield, then State Senator for Ohio (1860), came into the newspaper office at Columbus, "a very handsome young man of thirty," and read Tennyson aloud "in a way to win even reluctant editors from their work."

"It is strange," he says in his recent book of autobiography, "that I should have no recollection of meeting Garfield again in Columbus, or anywhere indeed, until nearly ten years later, when I stopped with my father over a night at his house in Hiram, O., where we found him at home from Congress in the summer. I was then living in Cambridge, in the fullness of my content with my literary circumstance, and as we were sitting with the Garfield family on the veranda that overlooked their lawn, I was beginning to speak of the famous poets I knew when Garfield stopped me with 'Just a minute!' He ran down into the grassy space, first to one fence then to the other at the sides, and waved a wild arm of invitation to the neighbors who were also sitting on their back porches. 'Come over here!' he shouted 'He's telling about Holmes, and Longfellow, and Lowell and Whittier!' and at his bidding dim forms began to mount the fences and follow him up to his veranda. 'Now go on!' he called to me, when we were all seated, and I went on, while the whippoorwills whirred and whistled around, and the hours drew toward midnight. The neighbors must have been professors in the Eclectic institute of Hiram where Garfield himself had once taught the ancient languages and literature; and I do not see how a sweeter homage could have been paid to the great renowns I was chanting so eagerly, and I still think it a pity my poets could not have somehow eavesdropped that beautiful devotion."—Christian Science Monthly.

A LOVER'S SHARE

Do those who are with thee, sweet,
Seeing thee hour by hour,
Covet thy smile-touched lips?
Have they a lover's power
To hear in thy carefree laugh
The merriest brook that flows?
To see thine eyes as cloud-kissed
skies,
Thy tear as the dew on the rose?

I fear me they often miss
That gesture of thee a part:
The myriad charms so all thine own
That quicken a lover's heart.
Those who are with thee, sweet,
Have only a part of thee,
And all the rest that I love the best
Belong to my dreams—and me.

Now that Henry Ford has a grandchild, will he invent an automobile baby carriage?

WHY DO PEOPLE USE GOODYEAR'S?

Are They Not Better?

Have you ever noticed that 90 percent of the Initial equipment on stock cars is

GOODYEAR'S?

The manufacturers know they are the best. Why not profit by the experience that has cost them millions to find? Put on a Goodyear next time you have to Re-Tire, and get the same results.

WILLOUGHBY TIRE SHOP
Clarence W. Pierce, Prop.

SUBURBAN Time Table

THE CLEVELAND, PAINESVILLE & EASTERN R. R.

Time Table Effective Sept. 15th, 1917
Main Line—West Bound—
Leave Willougby * 5:30 a. m. and every hour to 11:30 p. m.
East Bound Leave Willoughby ** 6:25 p. m. and every hour to 12:30 p. m.
Leave Cleveland * 5:00 a. m. and every hour to 11:15 p. m.
Limited cars leave Cleveland 8:25 a. m., 11:25 a. m., 1:25 p. m., 3:25 p. m., 4:50 p. m., 5:25 p. m. and 7:25 p. m.
Shore Line—West Bound—Local cars.
Leaeve Willoughby *** 5:30 a. m. 6:00 a. m. 6:30 a. m. and every hour to 11:30 p. m.
EAST BOUND
Leave Cleveland ** 6:00 a m., 6:30 a. m., 7:00 a. m. and every hour to 11:15 p. m.
Limited Cars leave Willoughby, 6:50 a. m., 7:20 a. m., 7:50 a. m., 9:55 a. m., 1:55 p. m. and 3:55 p. m.
Leave Cleveland 4:50 p. m.
Limited Cars do not run Sundays and Holidays.
* Daily except Sundays.
** Daily.
*** Daily except Sundays and Holidays.

Boarding Homes Wanted

For children over three years of age, in Protestant, Jewish and Catholic families.

Address Miss Dorothy D. Henry.
Cleveland Humane Society,
620 City Hall, Cleveland, O.

Mission Buffet, "Radiant Home", Soft Coal Heater; and Baby Carriage For Sale. Good as new. Reasonable prices. Parties leaving town.

Enquire 11 Third Street, Willoughby, O.

Competent Cook Wanted. Best Wages Paid, Reference Required. P. O. Box 28, Mentor, Ohio.

PIGS FOR SALE

[illegible]

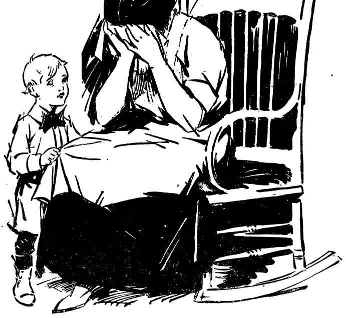

Who Pays?

When the boy, the pride of his mother and the hope of his father, is brought home drunk, Who Pays?

When the little ones run for the frail shelter of their mother's skirts at the drunken father's approach, Who Pays?

When the final wreck, that was once a man is laid in the potters field. Who Pays? And the one that is left without home or hope toils for a crust of bread, Who Pays?

Can any one Pay?

Can cries, or groans, or tears, or money pay?

Can they bring back the dead?

Can they bind up broken hearts?

Can they bring again the long lost youth?

And what shall be done with that which is responsible for this trail of dishonor and death—the liquor traffic? Shall it be permitted to continue to waste our heritage, make drunken boys and blast our homes?

Compensation for the crimes committed is not asked, for in a measure we are all to blame.

We have been thoughtless, careless, criminal.

We have allowed this scourge to live and grow and envelope us, and we have not made it a matter of our personal concern.

But now the scales have fallen from our eyes.

The danger of the liquor traffic to us as individuals and as a State is revealed in all its hideous nakedness.

If we are to successfully withstand an outside foe, we must be rid of a terribly destructive inside one, we must clean house.

We must cut off every drain upon our resources and efficiency.

We must have no drunken watchmen at the gates.

No befuddled brains to attempt to direct us.

We must be sober and have the efficiency that is only possible with sobriety.

Prohibition in Ohio will give us all this. Let us vote for it.

Vote Dry

THE OHIO DRY FEDERATION

J. A. WHITE, Manager

The Republican may be found on sale at the store of C. C. COTTRELL

This Paper is Devoted to the Best Interests of Lake County

The Willoughby Republican

Not Merely a newspaper BUT a NEWS-paper.

TWENTIETH YEAR—NO. 38. WILLOUGHBY, O., OCTOBER 19, 1917. ONE DOLLAR A YEAR IN ADVANCE

PROGRAM FOR THE FARMERS INSTITUTE IN WILLOUGHBY TO BE ARRANGED. SENIORS AT SCHOOL EXPECTED TO TAKE IMPORTANT PART

The Farmers' Institute will be held in Willoughby February 4th and 5th. It is hoped that the seniors of the 8th grade will have considerable part in the program. At a meeting held in Willoughby last week J. P. Curtis was named as permanent chairman, taking the place of Chas. Brichford, who had acted as temporary chairman. There will be a meeting at the library Wednesday evening, October 24, at 8 p. m., at which time the making up of the program will be taken up. All those who wish to take the part, or who are interested in any way are requested to attend. S. G. Brown is the secretary.

CAREER OF A WILLOUGHBY BOY FROM LUMBER MAN TO MAJOR, —MAYNARD BOND

Interesting in the extreme is the progress of another Willoughby boy, Maynard Bond. Educated here and interested with his brother in the American Fork and Hoe Co., where the Standard Tire and Rubber Co. is now located, he later became interested in a grist mill and coal lands which were sold to and are now operated by Goff-Kirby. About twenty years ago he went to Florida and joined his brother, R. M. Bond, one of the principal lumber operators of Florida. Now he has been commissioned as major. Three thousand men in France will erect saw mills for U. S. government to produce lumber for the allies. He is ready to go on a moment's notice to take charge of this work.

A LETTER FROM THE PHILLIPINES

A LETTER OF SPLENDID AND UNUSUAL INTEREST, FROM A FORMER WILLOUGHBY BOY, NOW IN THE PHILLIPINES, WILL BE FOUND ON ANOTHER PAGE. THE REPUBLICAN CONSIDERS IT A PRIVILEGE TO BE ABLE TO OFFER THIS LETTER TO ITS READERS.

All INTERESTED MEN ARE INVITED TO ATTEND THE DRY DINNER AT THE INN MONDAY NIGHT.

LAKE COUNTY HELPING TO MAKE OHIO DRY; SCHEDULE OF MEETINGS

Ohio has a strong ally in Lake county in making Ohio dry. Concentrated effort and consecutive work are the slogans at the Lake County Dry Federation quarters in Painesville. Grange meetings will be held at Madison the afternoon of the 29th. John A. McSparran, master of Pennsylvania State Grange will be the speaker. He will speak the same evening at the Grane Hall in Leroy. A meeting at the Utopia in Painesville is also scheduled. Monday night, the dinner and committee meeting at the Willoughby Inn will occur.

WOMAN'S CLUB TO MEET

The Willoughby Woman's Club will meet with Mrs. Reichard, corner Euclid and Wilson avenue Friday. October 26th.

LOCAL BOYS IN FIELD HOSPITAL WORK

Many will be interested in knowing that several of our Lake county boys, who recently went to Camp Sherman, are in the field hospital. Geo. D. Talbot of the Plains, Harold New York Central agent in Willough- New York Central agent in Willoughby are among those in this important work.

LADIES' BOOTS

Up to the minute in style with its military heel and lace fastenings.

$7.00 only

Wilsons of Willoughby

IT'S UP TO YOU

You are not spending your money when you buy a Government War Bond, but on the contrary, you are making a 4% investment backed by the United States. What more could you ask?

By joining our Liberty Loan Club you can buy a Bond the Easy Way—the Weekly Payment Plan. Dont' put it off—come in at once.

THE GUARDIAN SAVINGS & TRUST CO.

[illegible] Euclid Avenue Cleveland, Ohio

"NO PLACE LIKE LAKE COUNTY" SAYS DR. QUAYLE IN "OHIO MOTORIST"

Geo. C. von Beseler, C. C. Harris, county surveyor, and Mayor Carmichael, are pictured in this month's Ohio Motorist. A pleasant dissertation on Lake county's improvements present and future, new paving and other features are also presented. Dr. Quayle talks so much about Lake county the article says, that even a query in regard to his man reclamation project cannot turn him from it.

JONES FOMILY OBSERVES 100TH ANNIVERSARY

The Jones family observed its 100th anniversay in Wickliffe, Wednesday evening. Some of the Willoughby members include Clara J. and Fred V. Viall, daughter and son of Cynthia Jones: and Horace and Edson Nichols, grandsons of Henry Jones.

E. M. Jones, of Wickliffe, is a son of Edwin Jones. All sorts of family reminiscences were recalled at the gathering at the home of Mrs. Phebe Jones Wednesday.

It was recalled that the Jones' settled in Wickliffe in 1817, when William Jones, of Haddam, Conn., arrived with his wife and settled in a little log house which stood at the rear of the house now occupied by Mrs. Phebe Jones. Ten years later, Mr. Jones built the house now standing on the site of the old Jones' homestead.

And Mrs. Phebe Jones, some folks say, is one of the youngest women, mentally, in Lake county.

TELEPHONE FOR A MESSENGER IN WICKLIFFE OR WILLOUGHBY TO CALL FOR YOUR BOOKS

The government of the United States has asked donations of books for the use of the American soldiers and sailors. These books are to be handled through the branch libraries which have been established in every training station and camp where troops are assembled. The week beginning October 22nd and ending October 27th, has been set aside for collecting books for this purpose. The Willoughby library association have been requested to assume the responsibility for this work here. A great variety of books will be acceptable. An article dealing with the seletcion of books for soldiers which appeared originally in the Literary Digest, appears in another column of the Republican and is worthy of your attention.

Books will be received at the library. If it is not convenient for you to leave the books at the library, notify Miss Georgia Crobaugh at Willoughby or A. C. Garnett at Wickliffe, either by postal or telephone and a messenger will call at your home for the books. Act now.

PHYTHIAN SISTERS HAVE SHOWER FOR MRS. CHINERY.

The Pythian Sisters gave a shower for Mrs. Willet Chinery, Friday last, at the home of her mother, Mrs. Mary Randall. Fourteen guests enjoyed the pleasant occasion. The Sisters took advantage of the opportunity to present Mrs. Chinery with a set of silver knives and forks.

TWO FORDS AND A MAXWELL COLLIDE

A Maxwell car driven by Art Loomis, ran into a Ford car on the curb at Stop 28, Sunday night It was reported that the Ford was without lights. In backing away from the Ford, the Maxwell was struck by another Ford. One of the cars is at Sherman's garage and another at the Granger's.

Davis' ambulance took the parties into the city, but it is reported that no serious injuries were received. Twenty-two dozen eggs were smashed up.

FAREWELL COMMUNITY PARTY TENDERED E. N. HYDE.

(Plains Correspondent)

The farewell party given by the community for Mr. and Mrs. E. N. Hyde was well attended Saturday evening at Grange Hall. A nice lunch was served and then in behalf of those present Mr. H. E. Talbot presented the Hydes with a beautiful leather upholstered rocker. Regret is being expressed on all sides on losing these good people from our midst. They will be particularly missed in the Church of the Disciples of Christ where they have been most active workers for many years. Our best wishes go with them in their new home.

AN ARTICLE ON "WHAT THE SOLDIER PREFERS TO READ," WILL BE FOUND ON ANOTHER PAGE. WE ARE RE-PRINTING THIS AT THE REQUEST OF S. D. SHANKLAND, FOR THE BENEFIT OF THOSE WHO ARE SELECTING BOOKS FOR THE SOLDIERS NOW.

MRS. HENRY EVERETT TO TAKE TRIP

Mrs. Henry K. Everett expects to leave very shortly for a trip to New York, where she will visit her daughter, Mrs. Kenneth Spelman, for a stay of six weeks or two months. After that she will leave for California. At present Mrs. Everett is entertaining friends from the west. Her guests include Mrs. Theo. Shaw of Chicago, and Mrs. H. D. Rockefeller of California.

ONLY A DOG, BUT—

He was only a dog, but lots of folks will miss him. He has been around the corners at the Cleveland Trust block and the C. P. & E. station for a long time. And he has been useful, too. What other dog could catch as many rats, or be as faithful as "Skippie?" "Skippie Jordan" they called him. He was eleven or twelve years old and very [illegible] McCollister was obliged to [illegible]

MEETINGS OF THE WEEK

DINNER AND DRY COMMITTEE MEETING WILLOUGHBY INN, ON MONDAY EVENING, OCTOBER 22.

MEETING AT THE LIBRARY, WEDNESDAY EVENING, OCTOBER 24th, TO ARRANGE PROGRAM FOR THE FARMERS' INSTITUTE IN FEBRUARY.

MAYOR COULBY TO SPEAK IN WILLOUGHBY

Mayor Coulby is scheduled to address the men of the Grace Episcopal misson Friday evening October 26th, at Woodman Hall.

AMERICAN BUSINESS MAN RECEIVES COMPLIMENT FROM AD. CLUB SPEAKER

The Cleveland Advertising Club, S. S. Wilson, president, is putting on some exceptionally fine speakers of world wide eminence. Charles Edward Russell, who spoke Wednesday noon, is one of these. His talk and his audience were inspirational. The seating capacity of the ball room for the luncheon was taken, and the balconies overflowed. Mr. Russell paid a compliment to the American business man. He said they were the most successful men on earth. He said he didn't believe they were devoid of ideals. He said that this war was to be won by mind and that if the American business man would concentrate the same amount of thought on winning this war, that they had in being successful in business, the war would be over in six months.

Announcement at the close was made by Mr. Wilson, of the public meeting at the armory Monday night, where an address will be made by Lord Northcliffe, under the auspices of the Ad. Club.

Governor Cox will preside and will make an address.

THERE IS AN UNDER CURRENT OF BELIEF THAT OHIO IS GOING DRY READ THE REASONS WHY ON OTHER PAGES. VOTE DRY!

TAXES MAY BE PAID TO J. H. SMITH

Folks who wish to avoid the time and trouble of a trip to Painesville, may pay their taxes to J. H. Smith, local coal dealer, who has made arrangements to that effect.

THE NEWS IN THE REPUBLICAN

The attraction of the Republican has been called to an article in the Independent of last week, referring to an item of news in a recent issue of the Republican regarding a meeting of the Andrews school trustees. The Republican endeavors to publish weekly all of the available news in the community and nearby points.

It endeavors to give publicity to as much as possible that may be considered of interest or benefit in these most unusual times.

The Andrews school comes under the head of important news. A school of its scope and widening influence cannot be considered as a local news item alone. Its success and progress are of interest far beyond the confines of the village. We believe that the success or progress of any institution may be aided or retarded by the manner in which news is presented. In the article in question all of the news was given, excepting portions that had been entered into in detail in a previous issue of the Republican.

MRS. JAMES A. GARFIELD LEAVES FOR CALIFORNIA

Mrs. James A. Garfield, wife of the ex-president, has recovered from her illness, and left for California, Thursday night. She went in from Mentor to Cleveland Saturday last.

GUESTS REMAIN FOR WEDDING ANNIVERSARY

Local guests as mentioned in last week's Republican, at the Seiberling-Buckler wedding in Akron, remained over Friday to attend the luncheon in honor of the 30th wedding anniversary of Mr. and Mrs. F. A. Seiberling.

THE WICKLIFFE MACCABEES ELECT OFFICERS

Thirty four members have been enrolled in the new Maccabee lodge, "Victory" Review, at Wickliffe. Meetings will be held every Tuesday until the charter is closed. After that meetings will occur twice a month. The officers include: Eliza Beck, past commander. Commander, Bessie Honeywell, Lieutenant, Carrie Eddy, Record Keeper, Christine Fairman, Finance Auditor, Mabel Smith, Chaplain, Anna Urban, Lady at Arms, Emma Smith, Sergeant, Anna Painter, Sentinel, Mabel Wieland, Picket, Barbara Kralick, Musician, Marguerite Avis, Captain, Marie O'Brien, Color Bearers, Lida Bodemar and Marie Smith.

Watch This Space

The law of the jungle is that the strong have a right to prey upon the weak. VOTE DRY.

E. F. Blakely, Chairman Lake Co. Dry Federation, Painesville, O.

Weekly Store News

We have two new 1918 model

Vim Bicycles

Which we will offer at a Bargain.

We will also offer some Tricycles at Special Prices

E. M. Crowther

Hardware and Housefurnishings. Telephone 99-W

NEW HABITS FOR OLD

The aggregate annaul income of all the people in this country is about FORTY BILLION DOLLARS.

The needs of the Government for war purposes during the coming year may reach TWENTY BILLION DOLLARS.

WHERE IS IT TO COME FROM?

Only a small part of this need will be met by taxation, leaving most of it to be supplied by the sale of Liberty Bonds.

This means that every person who has an income should put approximately half of it into Liberty Bonds—not only should, but must: or for those who don't, others will have to make up the difference.

One way to do it is to cut out the unessentials, discard all frivolous expenditures, and get down quickly to a bedrock basis of rigorous and righteous thrift.

INVEST YOUR FUNDS THUS SAVED IN

LIBERTY BONDS

Subscribe now for the second issue at our Willoughby Office

The Cleveland Trust Company

Member of the Cleveland Clearing House Association

Under Supervision of the State Banking Department

DR. BELL HONORED WITH PROMINENT POST IN AMERICAN ARMY

Dr. W. J. Bell has been honored with prominent post in the American army. Dr. Bell, formerly with the Canadian army, has been active in the Dardanelles, Egypt, and France. Recently he was "lent" to the British army and served at the Tankerton Imperial hospital. When he came home recently it was his wish to be active in the American service. He was in Washington until Saturday last. On the 9th of October he took the oath of office in Washington and was given the rank of major in the American army. He is stationed at Camp Oglethorpe on the Georgia line. He will act as instructor in preparing medical men for active service. Relatives and friends here are very happy over the honor extended Capt. Bell. Those who have been looking forward to having him speak here again will have to forego that pleasure and privilege for a while.

WICKLIFFE FOLKS HAUL COAL ALL DAY SUNDAY

Three cars of coal arrived in Wickliffe last Saturday, and all day Sunday coal was delivered to patrons. The price was $5.25 a ton for a good grade of Massillon coal. Two more cars arrived Tuesday, and the majority of Wickliffe folks are now supplied. The coal is all delivered anyway.

WICKLIFFE ACTIVE IN RED CROSS BENEFITS

Its just one Red Cross idea after another over in Wickliffe. Saturday night two picture shows will be given one at seven and the other at 8:30. All the proceeds go to the Red Cross. The girls and women of the town are forming a basket ball team and they are planning a Red Cross benefit game in the very near future.

READ THE LETTER FROM PROSECUTING ATTORNEY GEORGE C. VON BESELER, ON ANOTHER PAGE.

LOCAL FOLKS ACTIVE IN NORTH EASTERN OHIO TEACHERS' MEETING

A portion of the eight thousand folks who will congregate in Cleveland, October 26th and 27th for the Northeastern Ohio Teachers association, will hail from Willoughby. S. D. Shankland, as secretary and treasurer, will be active in the entire affair. Mrs. Ethel G. Viall will discuss the topic "The Use of the Library." Francis Cleveland of Mentor is leader on the library topic. The Cleveland male quartette, of which James McMahon is a member, will supply a portion of the musical program. The affair and the entire program is a very elaborate one throughout.

FORMER SCHOOL FRIENDS ENTERTAINED

Mrs. Van Gorder entertained a dozen ladies Tuesday afternoon, former school friends of Mrs. F. C. Haskell, mother of Mrs. S. D. Shankland, and Mrs. Mary Fuller, of Cleveland.

Victrola

fits into every mood

Anybody feel "dancy?" Just start the Victrola.

Did someone say Caruso? Here he is—yes, and with Melba, Farrar, Ruffo and a host of other great opera artists.

Harry Lauder? The Victrola gives you Harry's newest. Musical comedy? Broadway's best on the Victrola.

In every field of entertainment it's the same—Victrola brings the best. Has your home a Victrola? Easy terms, $15 to $400.

J. J. SCHRINER

—AT—

The S. S. Wilson Co.

Willoughby, Ohio

THE CITIZENS LOAN & BUILDING CO.

OF PAINESVILLE, OHIO

"Of the people, by the people and for the people" of Lake County, O.

Organized in 1889. The Pioneer Loan & Building Co., of the County, has stood the test through all the panics since its organization.

WITHOUT THE LOSS OF A DOLLAR

Has paid 5% interest for past 27 years

The first financial institution in the County to teach Savings & Thrift

INVESTIGATE ITS PLANS OF SAVING

Yielding From 5 to 5 1-2% Interest

Better and safer than most stocks and bonds

NO STOCK LIABILITY.

THE COMPANY ASSUMES ALL THE RISK AND DIVIDES THE PROFITS WITH YOU

The Directors are men of means, whose honesty has never been questioned—have made good—with years of experience in business, financial and real estate transactions. Money to loan on real estate to buy, build—or own homes—payable in monthly installments, straight or farm loans also made.

Assets More than a Quarter of a Million Dollars

"NOTHING SUCCEEDS LIKE SUCCESS"

Any information regarding Deposits or Loans cheerfully given.

OFFICERS AND DIRECTORS

E. D. BARBER, President F. T. PYLE, Secretary & Manager

E. D. KEENER, Vice Pres. E. F. BLAKELY, Attorney

W. E. MALIN J. C. WARD

S A V E

Send Your Friends The REPUBLICAN -:- -:- A Weekly Letter from Home

-:- LATE COURT HOUSE NEWS -:-

PROBATE COURT—MARRIAGE LICENSES

Wallace W. Wood, age 48, Ellwood City, Pa., Cornelia Ann Woodall, age 48, Wickliffe, O.

John S. Maunder, age 53, Painesville, O., Martha Taylor, age 40, Painesville, O.

John E. Mackel, age 23, Fairport Harbor, O., Hilda S. Ojanpa, age 18, Fairport Harbor, O.

Domennik Vendi, age 23, Painesville, O., Maymie Knight, age 16, Painesville, O. Consent of father of minor given.

William W. Roach, age 54, Willoughby, O., Mary M. Dowling, age 35, Willoughby, O.

Perry Andrew Henry, age 25, Wickliffe, O. Mamie E. West, age, 27, Wickliffe, O.

COURT OF COMMON PLEAS—NEW CASES

Ellen E. Condon vs. J. C. Phillips, F. E. Freshley and W. E. Thompson, commissioners and as the Board of Commissioners of Lake Co., O. Action for mandatory injunction, permanent prohibitory injunction, equitable relief and damages. Harry E. Hammar attorney for plaintiff.

Willie J. Monroe vs. H. F. Johnson and Adelaide McGunn Johnson. Action for appointment of receiver and cancellation of contract, etc. Alvord and Blakely attorneys for plaintiff.

W. B. Cole vs. Peter Diamond. Action for money only. Amount claimed $313.50. Martin A. Tuttle, attorney for plaintiff.

A. B. Harold and the heirs at law of O. P. Harold, deceased, doing business as The Cleveland Cutlery Co., vs. James E. Exleton. Action for foreclosure and equitable relief. Frank E. Hainen, attorney for plaintiff.

Ona O. Housch vs. Gertrude Hausch. Action for divorce and equitable relief. R. M. Ostrander, attorney for plaintiff.

Auditor's Office—Real Estate Transfers.

Painesville City.—G. T. and Nettie M. Robinson to Guy Wyman, lot 3. Thos. L. Perino et al survey, $1.00.

Harry T. Nolan and Martin A. Tuttle to Laiacano Vincenzio, .323 acres, $10.00.

Belle C. Warner to O. V. M. Fritts, lot 9, Geauga Plat, $1.00.

Fairport Lots.—Ellen M. and J. J. Upper, Chalmers H. and Lillian M. Irwin, Olive E. and L. H. Murphy, Lula K. and David J. Babcock to Maude A. and Chas. N. Smith, lot 66 Grandon, $1.00.

Louis and Mollie Stearn to John G. and Lempi Aho, lot 46, C. A. Moodey survey, $2650.00.

Willoughby Village.—Dora E. Slee to Albert W. Slee, .186 acres, $1.00.

Perry Township.—Walter D. Levan, heir of Aaron Levan to W. L. Lee, 117.37 acres, $1.00.

Painesville Township.—J. H. Britton to H. A. Difgren, lot 7, J. H. Britton's survey, $10.00.

Willoughby Township.—The Cleveland Allotment Co. to Wm. W. McHale, lot 3, Cleveland Allotment Co. Subdivision, $10.00.

Flora E. Manley to Carrie Vande Velde, lot 18, W. L. & I. Assn. Allotment, $1900.00.

Madison Township.—Jessie I. Upton, wife of William W. Upton, to Elizabeth A. Upton, 55.40 acres, $1.00.

Mentor Township.—Thos. M. and Nellie C. Moore, Edward J. and Sarah A. Dickey to Colonel Parker, Thos. Northcote and Alva Lapham, trustees Mentor township, lot 77, E. Salida Subdivison, $10.00.

Lucy M. and G. W. Clemmer to Herbert W. and Leota M. Cole, undivided one-half interest in .606 acres, $1.00

Leota M. and Herbert W. Cole to G. W. and Lucy M. Clemmer, undivided one-half interest in .606 acres, $1.00

LOCAL COMMITTEES APPOINTED ON FOOD DRIVE. MEETING TO BE HELD

An organization is being effected in every district of the county for the big food conservation drive the week of October 28—November 4th.

The County Executive Committee will hold a meeting in the County superintendent's office, Court House, Friday evening, October 19th, at 7:30 o'clock, to plan for the enrollment canvass.

Following is the committee:

Madison—C. W. Searls, G. H. Waterman.

Perry—T. B. West.

Painesville, city and township.—C. C. Underwood, J. R. Williams, Mrs. Harriet Gilbert, Mrs. S. J. Merril, Dr. Harriet Dilla, E. B. George, E. H. Cook, Miss Lucy Buell.

Leroy—Mrs. C. M. Terrel.

Concord—Miss Margaret Murray.

Mentor village and township.—T. D. Morley, Miss Frances Cleveland.

Willoughby—S. D. Shankland, Mrs. A. K. Carrel.

Wickliffe—Mrs. Harry Coulby.

Kirtland—Mrs. N. P. Crawford.

Fairport—F. D. Garbison.

Agricultural Agent—C. R. Long.

Co. Y. M. C. A. Sec'y. B. A. Schnell. F. H. Kendall.

PAINESVILLE BIRTHS

Dr. and Mrs. R. A. Greenwood have a son, born October 15th.

PAINESVILLE DEATHS

William C. Chamberlain, of Chardon, passed away at the home of his daughter, Mrs. W. R. Radcliffe, on Sunday morning. The funeral occurred Thursday under the auspices of the G. A. R. The widow, Mrs. Radcliffe and a daughter, Mrs. Fred McDonald, of Mentor, survive.

D. A. Wager, of Infirmary road, passed away at his home Saturday last. He was 67 years of age. Interment was made in the West Park, Lakewood, Ohio, cemetery.

DR. SPAULDING TO ADDRESS SCHOOL MASTERS CLUB.

The first meeting of the season of the School Master's club will occur Thursday, October 25th, at the Masonic Club, Cleveland, when Dr. F. E. Spaulding will address the club.

DEATH IN MENTOR

Mrs. Jennie Baker, resident of Mentor for many years, passed away at her home there, Wednesday, October 17th. Funeral will be held in Mentor at 2 p. m. Friday. Mrs. Ralph Allen is a daughter surviving in Mentor.

Many a Soldier Boy's Letters Will be Delayed

Owing to the lack of a good pen

Send him a Waterman or a Conklin Fountain Pen. They are a comfort and a satisfaction.

Splendid for school work, too.

THE
Willoughby Jewelry & Optical Store

Listen, Kind Friends:

It is much BETTER BUSINESS TO SAVE and PROTECT YOUR PROPERTY, than it is to save and protect your paint money.

PAINT THIS FALL

See J. B. Chesbro about anything in the painting and papering line.

J. B. CHESBRO
8 Erie Street Willoughby
Agent for Sherwin-Williams Paints, Etc.

For the Fall House Cleaning

CARPET SWEEPERS HAND CLEANERS
DUST MOPS MITTEN DUSTERS
ELECTRIC CLEANERS DUST CLOTHS

and numerous other items to make work easy. Come in and see them.

GEORGE E. MANVILLE
Willoughby — Auto Ambulance in Connection

LOCAL MEN HEAR FIRST DRY GUN FIRED IN CLEVELAND

About four thousand people listened to Clinton N. Howard's magnificent address on patriotism and the overthrow of the Kaiser and rum, at the Elysium Monday night. It was the same address as has been delivered before congress, several editions of which have been printed and shipped abroad. Samuel Austin and Rev. Bright attended from Willoughby.

WICKLIFFE RED CROSS NEWS

The average attendance at the Wickliffe Red Cross Circle during the last month was 43 at each gathering.

* * *

Nineteen ladies have won aprons in the consecutive attendance contest.

* * *

Fifteen comfort bags have been made and presented to boys leaving from this community.

WICKLIFFE GIRLS SELL CHRISTMAS KITS

Four girls were stationed at the post office Saturday last, selling Christmas Kits to be sent to the soldiers in France. Orders for 63 were taken at $1.50 each. The orders are sent to Cleveland for filling.

A. C. KNIGHT
Attorney at Law
McCarthy Block, Willoughby, O.
619 Williamson Bldg. Cleveland, O.

FOR SALE—WATER TANK AND STEEL TOWER

A Fir Tank 16' high, 11' in diameter, mounted on 50' steel tower, manufactured and erected by the U. S. Wind Engine & Pump Co., Batavia, Ill., for The Willowick Country Club Company, Stop 145 Shore Line, Willoughby. Tank now out of service on account of having secured City water. Immediate delivery; great bargain; may be inspected. For further particulars call on or address L. W. Penfield, Willoughby, O.

Driving Horse Wanted
To Keep for Winter
LIGHT WORK
W. F. MEANS
Wickliffe, Ohio.

FOR SALE

One 2 year old registered Shropshire ram, 2 ram lambs eligible to register, also one grade yearling ram. W. C. MERRELL, Route 2, Geneva, O.

Situation Wanted as Farm Manager

Married man with farming experience wants job to manage farm by Oct. 1. Address Henry Bensel, West Mentor, O.

Get a Lunch Box That Serves You a Hot Meal

Baked Beans Hot—Bean Porridge Cold—Literally true in our new Lunch Baskets.

Coffee, Soup, Baked Beans—Hot for 24 hours

Ice Cream or Cold Drinks—Cold for 72 Hours.

C. F. BRYANT
Registered Pharmacist

We Have
HYDRATED AGRICULTURAL LIME and
GROUND LIME STONE
IN STOCK
A T. HILL & CO.

Thousands Of Satisfied Users

in city, town and country testify to the wonderful efficiency and economy of the Caloric Pipeless Furnace.

We've a book of remarkable letters written by Caloric owners And not in one is there a word of anything but praise for the Caloric. We'd like to show you the

PIPELESS CALORIC FURNACE
The Original Patented Pipeless Furnace

and have you read some of the letters in this book.

Come in and investigate this furnace

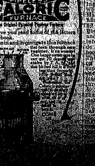
that heats through one register. It's a wonder!

Personal Mention -:- Social Happenings

Mrs. Ella Heath and Mrs. Bradway spent the latter part of the week at Parma.

* * *

Mrs. Harry Kelley entertained the Daughter's Circle Wednesday.

* * *

A meeting of women was scheduled to occur at the library Thursday afternoon to discuss the Women's Council of Defense for the township.

* * *

Mrs. W. C. Wall and Mrs. Charles Wall entertained a company at luncheon Saturday last. Covers were laid for twelve.

* * *

Miss Jeanette Rossiter, with Cleveland friends, spent Saturday and Sunday in Columbus and Chillicothe.

* * *

Miss Ethel D. Bryant entertained Mr. and Mrs. F. C. White, Mr. and Mrs. Schwab and Mr. and Mrs. Bert Bryant of Cleveland, Sunday.

* * *

Mr. and Mrs. E. F. Birkholz entertained Chas. Goodrich of Boston, Sunday.

* * *

A pleasant luncheon occasion was enjoyed Wednesday when Miss Maggie Hughes entertained for Miss Glen Ellsworth of California.

* * *

Edna and Morris Van Kusen have returned from a vacation trip to New York.

* * *

Charles Clark left for Wisconsin on Monday.

* * *

George E. Manville has been ill for two or three days. He is recovering.

* * *

Mrs. Barnes of River street, who underwent quite a serious operation at Charity hospital, is recovering and is expected home the latter part of this week.

* * *

Mr. and Mrs. Eddie Chalmers of Vine street, lost their infant baby Saturday last.

* * *

Mrs. Walter Riker of Alliance, has been visiting at the home of Dr. Nelson and visiting old friends here.

* * *

Mrs. Ralph Fuller entertained at a delightful luncheon Saturday last. Jas. McMahon gave a program from three to four.

* * *

Mrs. Hubbell of Wickliffe-on-the-Lake, was hostess for a pleasant afternoon at her home Tuesday, for the Ladies' aid socity of the Presbyterian church.

* * *

Mrs. C. F. Bryant left Wednesday for Troy to visit her father and mother, Dr. and Mrs. Means. Mr. Bryant returned Saturday from a business trip to Cincinnati.

* * *

Miss Dorothy Hovey of Chardon, has been spending a few days with Mr. and Mrs. Forrest Hovey.

* * *

Mr. and Mrs. R. M. Bond returned to Willoughby Tuesday.

* * *

Mr. and Mrs. T. H. Code, of Mentor, spent Sunday at the McMahon home. Mr. Code is the post master at Mentor.

* * *

A. E. Frost has moved into his recently completed home on Center street.

VISITOR FROM ENGLAND VISITS LOCAL O. E. S. CHAPTER.

Three candidates for membership in the local O. E. S. were initiated at the regular meeting of the Circle Tuesday night. They included Miss Sicha and Miss Ackerman and Mr. Ernest Goldsack. Mrs. Charles Gaines of England, visiting her sister-in-law, Mrs. Cora Gaines Carrel, was an interested spectator of the work.

Mrs. Gaines is a member of the Willoughby chapter. The guests at the meeting were much intrested in Mrs. Gaines' report of her experiences abroad, she having been active for a considerable length of time in nursing in France and other work connected with conditions on the other side.

SHORE LINE RESIDENT DIES FROM INJURIES

Patrick Rafferty, who resided at Stop 152 The Shore Line, died Wednesday last from injuries received by being thrown from his wagon while hauling at the Willowick allotment. Funeral occurred Friday at the Immaculate Conception church, with burial in Willoughby.

WILLOUGHBY BAND RE-ORGANIZING

The Willoughby Band is practicing every Tuesday night, and old members are requested to report for practice.

BIRTHS

Born, to Mr. and Mrs. J. E. Ward, Monday, a son.

Mr. and Mrs. T. P. Cadle of Mentor have a little daughter.

J. H. SMITH FAMILY QUARANTINED

J. H. Smith, coal dealer, has not been able to go to his home in Mentor, for the past few days, owing to the fact that his family is among those quarantined in Mentor with scarlet fever. One of his sons, Paul, is ill at the present time.

REV. BRIGHT WELCOMED

A happy assemblage of people gathered at the Methodist church Friday last, and reiterated their welcome and appreciation of the return of Rev. Bright. Games and refreshments added to the pleasure of the evening.

W. H. S. TO MEET

The W. H. M. S. of the M. E. church will meet with Mrs. Nettie Gillette on Wednesday, October 24th. Devotions in charge of Mrs. Minnie Carrel. Mrs. Florence Gillette will take charge of the program.

MINISTERIAL ASSOCIATION HOLDS MEETING

J. A. Blakely outlined the work of the dry campaign to the ministers at their association meeting in Painesville Tuesday forenoon. The meeting was held in the Y. M. C. A. rooms. Rev. Bright attended.

WHAT THE SOLDIERS PREFER TO READ

Some effort to direct the taste of the soldier in the choice of books may be profitably made, but more important, thinks the Boston Transcript, is it that the men should have the reading they naturally want, and not that which they are supposed to want. The Massachusetts Library Commission has recognized this fact, we are told, by circulating in its field libraries a liberal number of detective stories, and this choice is in line with the information published in the Mercure de France (Paris) about the kind of books the French poilu likes to read. The Transcript condenses and passes on this information, and we add it as supplementary to the direction printed in our last week's issue as furnished by our military authorities through the agency of the Y. M. C. A. The list of French books resembles that published by the British Command in that it contains very few of the works which the war itself has brought into existence. [illegible]

WILLOUGHBY TO RECEIVE TEN CARS OF GOVERNMENT COAL.

The following interesting communications in regard to the prospects of coal for Willoughby have been received, and indicate that all immediate wants will soon be supplied:

October 15, 1917.

The Willoughby Republican,
Willoughby, Ohio.

Gentlemen:—

I am pleased to enclose herewith copy of letter received from Hon. Joseph McGhee, Attorney General of Ohio, with reference to the coal situation in Ohio, and stating that ten cars of coal have been turned over to the Coal Clearing House, for Willoughby.

I will be glad if you will publish this letter in order that our people may know that everything is being done to supply our village with coal.

Very truly yuors,
W. J. CARMICHAEL,
Mayor, Village of Willoughby.

State of Ohio
Office of the Attorney General
Columbus.
Columbus, Oct. 13, 1917.

Hon. W. J. Carmichael,
Mayor,
Willoughby, Ohio.

Dear Sir:—

Your letter received. I have just returned from Washington and an order was secured from the government, directing every operator in Ohio to load domestic coal and supply the immediate wants of every community of this state.

I have turned over to the State Clearing House an order for ten cars for your town, for present emergencies, to be shipped to regular dealers. If that be not enough to go around, make a holler because every family in Ohio must be supplied.

In your future communications you can write to the Coal Clearing House, Wyandotte Building, Columbus, which has charge of the execution of this order.

I am sorry that the public has been inconvenienced, but you must keep in mind that these are war times, and that all the coal in the country is in the hands of Washington authorities. I have been keeping the wires hot for several weeks, trying to get relief, and at last have secured it.

Your co-operation has been very helpful.

Sincerely yours,
JOSEPH McGHEE,
Attorney General of Ohio.

FOR SALE

Seven year old new milch cow with heifer calf Guernsey. Old Morse Farm, South Kirtland. Also Two Yearling Heifers, Holsteins.

FOR RENT

Furnished House on River street. Five Rooms, all conveniences. Telephone 310.

Collie Dog Found

Tan with White Collar. Apply to C. S. Van Pelt, Parkhurst Farm.

NICKEL PLATE ROAD

WINTER TOURIST EXCURSION FARES
IN EFFECT OCTOBER FIRST

To resorts in Alabama, Arizona, Central America, Cuba, Florida, Georgia, Jamaica, Louisiana, Mexico, Mississippi, New Mexico, New Providence, North Carolina, South Carolina, and Texas. Final Return Limit, May 31, 1918.

Telephone 33, Willoughby.

SUNDAY EXCURSIONS
[illegible]

-:- WEEKLY CHURCH CALENDAR -:-

WILLOUGHBY RIDGE

"Walking in the Light" will be the theme of the sermon at 10:30 next Sunday.

* * *

Sunday school at 11:30.

* * *

Boys and girls picnic next Saturday if the weather is fine. Bring baskets with luncheon to church at 9:00 a. m.

METHODIST CHURCH

9:30 a. m. Sunday school.

* * *

10:45 a. m. Dr. C. W. Kennedy pastor of the Miles Park avenue M. E. Church, Cleveland, Ohio, will occupy the pulpit in the interests of the All Ohio Educational Jubilee Campaign. No special collection. Hear him.

3:00 p. m. Junior league.

6:00 p. m. Epworth League.

7:00 p. m. Preaching.

Prayer service Thursday 7:30 p. m. Subject "The Barren Fig Tree." Luke 13:6-9.

PRESBYTERIAN CHURCH

9:30 Church school.

10:45 "Greatness Measured by Work."

7:00 "Why Men Strive to do their Bit."

7:30 Thursday Mid-week service.

NEWS OF THE WILLOUGHBY HIGH SCHOOL

Reported for the Republican by Miss Elsie Spaller

FOOT BALL PLAYERS COACHED BY RESERVE MAN

The foot ball players put up an excellent fight against the Cathedral Latin school last Saturday, winning with a score 34 to 0. The boys certainly deserve much credit for their work, making passes that were lucky and well worked out. The two touch downs that were made by Albert Wieder deserve mention. The game was scientific and "much ginger" was shown. The boys show great improvement under the coaching of Mr. Peske who comes from Reserve twice a week to instruct the boys in foot ball.

* * *

SPECIAL CAR TO CONVEY STUDENTS TO PAINESVILLE

Next Saturday, October 20th, at Painesville, the boys meet their old and most important rival "Painesville high school". Last year W. H. S. beat P. H. S. in both games and the boys are planning to do equally as good if not better this year. W. H. S. boys have been practicing hard for this game and will do all in their power to win. All that are able should go to Painesville with the boys and help cheer them on to victory. A special car has been chartered for the occasion and all who wish tickets should apply to John Clair or Reed Fairley.

* * *

FRESHMEN ELECT OFFICERS

At the Freshmen Class meeting last Wednesday night, Albert Wilder was elected president, Gertrude Wilson, vice president, Tom Ryan, secretary and treasurer. The class also chose Frank Dunlap aand Edna Eckert to represent them on the athletic board.

* * *

VERNE WILBUR MADE FIRST CLASS PRIVATE

Verne Wilbur a former student of Willoughby Hi, who is now at Montgomery has been made "first class private."

* * *

CHAGRIN FALLS TO PLAY HERE

For a week from Saturday the foot ball boys have scheduled a game with Chagrin Falls here.

* * *

TEACHERS HAVE SOCIAL MEETING

The teachers met for a social evening Tuesday night. Plans are made to hold such a meeting once a month.

* * *

PUPILS STUDY STARS FROM ROOF

On the same evening the class in physical geography studied the constellations from the roof of the building.

LOCAL BOY MAKES GOOD IN THE MARINES

George De Vaull is at the home of Mrs. A. Mantey of the Kirtland road on a three weeks' furlough. He is one of the boys who has made good in the marines. He enlisted in 1914 and has spent three years on the water and one on land. He is now stationed at Norfolk, Va., and has been promoted to the rank of sergeant. For two years previous to enlisting he made his home with Mrs. Mantey.

DEATH OF FORMER WILLOUGHBY MAN REPORTED

Martin Ohm died in Los Angeles, Cal., October the 9th. He was about seventy years of age and was well known in Willoughby, leaving here about four years ago.

DEATH IN WICKLIFFE

DENNIS—John, in his sixtieth year, at his residence, Wickliffe, O. Funeral from Wade Memorial chapel Monday, October 15, 2 p. m.

COLORADO VISITOR VISITS FALLS

Mrs. Haskell of Colorado Springs who is visiting her daughter, Mrs. S. D. Shankland, accompanied Mrs. N. C. Smith on a trip to Niagara Falls over Sunday. While there they visited the Smith's son, Allen Smith.

The life that floods the happy fields
With song and light and color
Will shape our lives to richer states,
And heap our measure fuller.

LAKE COUNTY HOUSE TO HOUSE FOOD CONSERVATION CANVAS TO BE MADE

October 15, 1917.

The Willoughby Republican,
Willoughby, Ohio.

Dear Sir:—

The newspaper editors of Lake County are asked to serve on the publicity committee to help inform the people of the State-wide Family Enrollment Campaign for Food Conservation, the week of October 28—Nov. 4th. Please do what you can to make the canvass a success.

Enclosed is a brief statement of the plan. The names of the committee will be sent you later.

Thanking you for your co-operation, I am

Yours truly,
F. H. KENDALL.

THE PLAN

One hundred workers in Lake County will make a canvass to enlist 5,000 housewives for the saving of food. In the week beginning October 28th a house to house canvass will be made to ask every family to prevent waste of food and to substitute fish and other plentiful meats for beef and pork, corn for wheat, to use less sugar for pastry and eliminate butter in cooking, that the soldiers at the front and in camp may be fed this winter.

F. H. Kendall, appointed County Chairman by State Food Commissioner Croxton, will name a County committee, at once, to assist him. This Committee will appoint local subcommittees for the city and each village and township, who will at once divide the territory into districts and select workers for each district. The canvass will be made in one week, and each night the number enrolled will be telegraphed to headquarters.

Each housewife will be asked to sign a card signifying her willingness to cooperate in conservation. She will be cautioned against waste and instructed in the use of wholesome substitutes. Membership cards will be provided to hang in windows showing the family is co-operating with the government.

It is suggested that hotels and restaurants make one day a week meatless.

It is expected that every family in Lake County will enroll, and help win this war.

SCARLET FEVER IN MENTOR

Eighteen cases of scarlet fever have been reported in Mentor. Also four cases of diptheria. The school in West Mentor was closed on Monday. It will re-open the 22nd. The Eyers, Kussner, Hower and Ferguson and Smith families are among those where cases are prevalent.

OLD SOLDIER ENJOYS BIRTHDAY PARTY

Thos. Frizzell enjoyed a birthday party at his home Wednesday, October the 10th. Mr. Fizzell was 81 years young that day, and a number of his friends gathered to celebrate the occasion. Many old soldiers and members of the Ladies Relief Corps were present. A sumptuous dinner was served. The guests included: Mrs. Marion Beebe, Mrs. A. B. Merwin, Mrs. Mary Green, Mrs. Ellen Rexford, Mrs. Martha Eddy, Mrs. Ida A. Glasier, C. M. Roberts, Mrs. Olive A. Gridley, Mrs. Ella Barnes, Emma V. Hayden, Mrs. M. J. Tyler, Mrs. Lora Markell, Mrs. D. F. Gil, C. A. Norton, Mrs. Ada Harris, Milgene Jenkins, L. Upham, Gertrude B. Sweet, Mrs. Erma G. Kinsley, Mrs. C. A. Norton, Mrs. Oda Harris, Mildred Glasier, Eugene Hayden, Geo. S. Eddy and wife, B. F. Jenkins, Mentor, F. S. Torrey, C. P. Lilley, C. Tyler, Ezra Beebe and wife, S. M. Downing and M. A. Cleveland.

VISIT SCHOOLS FOR DESIGNING

Miss Myrtle Warner expects to visit the schools and studios of dress designs in New York city next week. She is about to graduate from the S. D. Taylor school for dress making in Cleveland and New York and is thus finishing her course.

A coat of paint on your house does more than add to the attractiveness of Your Home. It effects the whole neighborhood. In one way or another, they all follow suit.

Why not set the example in YOUR neighborhood. We will do it for you reasonably and well.

E. S. SIGSBEE

MENTOR-SALIDA

Oct. 14, 1917.

Miss Lena Craine has been visiting Mrs. Hazel Kelly, Mrs. A. L. Perry, Mrs. Ward and Mrs. A. M. Bryson the past week. Miss Craine will spend the winter with Mr. and Mrs. Frank Craine of Painesville.

* * *

A. M. Bryson is not improving as much as we had hoped for. He is still confined to the house.

* * * *

Walter Keary is home from Cleveland for a vacation.

* * *

There are four gas wells within a half mile of the Mentor Knitting Mills being drilled at present.

* * *

The wide awake class of girls of the Mentor Christian church are knitting for the Red Cross. Girls can show their patriotism by using their spare time knitting for our soldiers and denying themselves the chocheted and tatted laces they have been using so generously.

* * *

Friday of the past week saw the first snow storm of the season. We are hoping for some nice weather before winter sets in. The corn is mostly in the shock and silo around Salida.

* * *

Several children of District No. 4 are unable to attend school owing to an epidemic of chicken pox.

* * *

Miss Lucy Ward has been in Mentor for some time visiting her parents and sister Mrs. Lloyd Parker.

* * *

Several cases of scarlet fever are reported in Mentor. There were no services at the Christian church Sunday.

* * *

Mr. and Mrs. A. L. Perry entertained people from Cleveland, Collinwood and Painesville Sunday.

* * *

The Cleveland papers told us in the spring how the Cleveland people were going to help us farmers this summer. We thought the Cleveland people had forgotten, but we find they are kindly gathering and carrying away whatever they can find at at night. It saves us some work but we could take care of the little there is without any help.

Our problem—to feed the Allies this winter by sending concentrated nutritive food in least shipping space. These foods are wheat, beef and pork, dairy products and sugar.

KIRTLAND ROAD

Oct. 16, 1917.

Mrs. Elizabeth Waters also Mrs. Ralph Pond of Euclid were Wednesday guests of Mrs. A. V. Johnson.

* * *

Miss Gladys Manty and three friends attended the theatre in Cleveland Friday evening.

* * *

Miss Edith Rhoades of Mentor was a Sunday guest of her parents, Mr. and Mrs. Ira Rhoades.

* * *

Miss Zola Harnish spent Sunday with her sister and family, Mrs. Will Yaxley.

* * *

Miss Evalyn Cleveland was a city shopper Saturday.

* * *

HOPES OF FINISHING KIRTLAND PAVING.

It is reported if the weather stays good the paving job will be finished within fourteen days. We will be so glad as we won't have to trudge through muddy roads then.

* * *

Mr. and Mrs. J. B. McKeown and daughter Anna, of Little Mountain, also Mr. and Mrs. Ed McKeown of McConnelsville were guests of Mr. and Mrs. S. S. Thomas Sunday.

NEWS FROM KIRTLAND

PROGRESS AT KIRTLAND RED CROSS

The names of two new members for the Red Cross were sent in with the last report making the enrollment now 104. Meetings have been held every week and a goodly amount of work has been accomplished. The first week in October the following list of work which had been done since the 22nd of August, was sent in to headquarters at Painesville: 12 dozen towels, 10 dozen compresses, 3 dozen wash cloths, 1½ dozen sheets, 10 hospital shirts, 2 pair socks, a sweater and a helmet. Last week 1895 lbs. of papers and magazines were shipped. Compared with the membership the attendance at the meetings has been small. It is hoped that more ladies will make the Red Cross work a part of their weekly program.

LETTER FROM SOUTH AGRICA

Mr. C. E. Fleming received a letter last week from Mr. H. E. Browne who left July 11th on the S. S. City of Athens, sailing from New York for Cape Town, S. Africa, saying that he reached his destination in safety, but lost everything he had with him. Mr. Browne was well known, having worked on the Tannenbaum farm for over a year. It will be remembered that the City of Athens struck a mine off the coast of Africa and sank after the passengers and crew put off in small boats.

* * *

RECEPTION FOR PARENT-TEACHERS

The Parent-Teachers' Association gave a reception last Tuesday evening at the home of Mrs. Schmidt especially for the new teachers. About fifty people were present and enjoyed the music and the contests very much. The next regular meeting of the association will be Friday, Oct. 26.

* * *

Mrs. Julia Fritz is having a new barn built and hopes to have the raising this week.

* * *

The members of the school board and their wives and the teachers were invited to Bishop Becker's Friday evening to help him celebrate his birthday. A very delightful time was reported.

* * *

The "mixer" is now about in front of Mr. N. P. Grawford's shop and the pavement is in use as far as Dr. G. C. Russell's house. If the same progress could be made every day that has been made during the past two or three, the pavement would be completed before winter sets in.

HARMON TO MOVE TO WILLOUGHBY

On Friday evening a week ago the friends and neighbors of the Harmon family gave them a farewell surprise party. The young people played games out of doors and the older ones remained in side. A fine lunch was served. Then Mr. L. B. Sanborn in behalf of the company presented Mr. and Mrs. Harmon, Sr., with a purse of $8.55 as a token of the love and esteem in which they have always been held. It has been ascertained that Mr. and Mrs. Harmon intend to purchase a clock with this gift. Both Mr. and Mrs. Granville Harmon Sr., and their son and his family will move into the Raymond Givens house on 2nd street in Willoughby.

* * *

Mrs. F. Churchill, children Pearl, Frank and Wilbur and Mr. Chas. Willar motored to Perry Sunday to visit Mrs. Wilbur Murphy who has been ill for two weeks and found her much better.

* * *

Miss Pearl Churchill and Miss Elsie Martin had to give up their work in Cleveland in the electric light works for health reasons. Miss Churchill returns to Cleveland this week, having found a different kind of work and Miss Martin has entered the Willoughby normal.

* * *

Mr. Joe Gibean and family moved from the Bole farm to Painesville last week, while Mr. P. McNab and family will be caretakers on the Bole farm through the winter.

* * *

Mrs. C. E. Fleming visited her parents, Mr. and Mrs. N. B. Delaney in Akron last week.

* * *

ANDREWS GIRLS GO CHESTNUTING

Fifteen girls from the Andrews Institute came to gather chestnuts Monday afternoon on the Hog farm.

* * *

Three large autos and a big truck filled with grape pickers from Cleveland came out to the Uhlman farm Sunday and put in their time in the big vineyard.

* * *

Mr. and Mrs. McKillen and family were over Sunday guests of Mr. and Mrs. Arthur Martin.

* * *

Mr. and Mrs. Stuart Brooks came from Cleveland Saturday to see his father, Mr. John Brooks and found him not greatly improved as yet. They returned home Sunday.

* * * *

Mrs. Emma Metcalf leaves this week for Oklahoma to visit her daughter, Mrs. Mabel Dirke and her granddaughter, the new little Miss Dirke.

* * *

Rev. Randall was unable to be present at the rally day exercises at the S. church on account of sickness.

* * *

Mr. and Mrs. A. E. Willams and daughter Frances of Cleveland were Sunday guests of Mr. and Mrs. W. R. Crary.

* * * *

Mr. Wm. Chilson moved his first load of goods to Bainbridge Monday.

* * *

A number of Kirtland young people attended the surprise farewell party for Cecil Webster Saturday evening. He left for Mount Vernon the following day.

NEWS FROM WAITE HILL

Waite Hill, Oct. 16, 1917.

SURPRISE PARTY FOR CECIL RALLY DAY

Cecil Webster left Sunday for Mt. Vernon Academy at Mt. Vernon, Ohio, where he's been attending school for the past three years. His niece, Miss Elizabeth Wheeler is attending the same school. The previous evening a surprise party was gotten up for Cecil that was really a surprise to him. A goodly number of youngsters were there and a merry evening was spent. Ice cream and other refreshments were served and all were wishing Cecil a happy time at school.

* * *

There was a large attendance at the Rally Day services at the Center church Sunday and an interesting time was enjoyed. Rev. Randall was ill and unable to be there much to the regret of the members.

* * *

Mr. Brewster of the Kirtland hotel was in Wheeling, W. Va., three days last week.

* * *

Miss Elsie Woralla of the Kirtland telephone exchange spent Thursday of last week at the home of her parents, Mr. and Mrs. P. A. Woralla in South Willoughby and as it was the first day she'd been away since she began work, she went early and stayed late.

* * *

The Misses Gertrude and Kathyrn Morse spent Sunday with Miss Blanche Groner.

* * *

The Parent-Teachers held a reception last Tuesday evening at the home of Mr. Schmidt. Some of the features of the party were a good program and contests and fine refreshments served. A large crowd attended and enjoyed the evening very much.

* * *

The W. C. T. U. will meet this Thursday afternoon at W. R. Crary's. Mrs. Williams from Painesville will address the meeting.

* * *

Mr. and Mrs. Johns from Cleveland, were recent guests at R. Francis.

* * * *

Mrs. Chenowith was a guest of her daughter in Cleveland last week.

* * *

Mr. and Mrs. Hauswald (nee Maude McClintock) are going back to Cleveland this week for the winter.

* * *

Rev. Lydia Brantingham of Wilson's Mills, a former pastor of the Friends church here, is going to Michigan to take up a pastorate there. Her old neighbors and friends here are getting up a farewell surprise party for her Wednesday evening.

* * *

GOOD GREEN PICKLE HINT

We hold a little grouch against the weatherman, as in early spring he gave us some fine weather and evreybody got their gardens plowed and planted and were in good spirits thinking what nice gardens they would have; and then he gave us so much rain which kept the ground wet so long that all the seeds rotted and never came up; then we all replanted and he gave us a drouth that seemed to burn the life out of everything. Then he gave us more rain and things began to put forth new life and all looked promising for big crops, but before the crops and garden "sass" not matured) along came Jack Frost and nipped the whole thing in the bud. Corn, potatoes, lima beans and tomatoes, etc., etc. Most everybody has got lots of green tomatoes and a friend was telling us they could be picked and put in the cellar and they would ripen. I mean those that had begun to think of ripening. The greener ones make nice pickles. Just slice them and put them down in salt, the same as for cucumbers and they keep fine and it's so little work to put them down. Then all you have to do when you want pickles is to freshen them in water, which only takes a short time, then put on your vinegar and season to taste. We've put them down this way for years and they keep fine.

HARMON FAMILY MOVES

Mr. Granville Harmon and family who recently sold their farm, have moved into Luther Given's house in Willoughby. Their daughter, Miss Gladys, will attend business college in Cleveland this winter, then the family will move to Iowa in the spring. The neighbors and friends of the Harmon family gave them a rousing big farewell party before they left their old neighborhood.

* * *

Mr. John Brichford and wife are spending some time in Avon at Mr. Brichford's sister's, Mrs. Mawby.

* * *

The Parkhurst family were down from the city Sunday.

* * *

Mrs. Sarah Cox is over in the neighborhood for a while.

* * *

Arthur Hoose and family were up to his father's Sunday.

* * *

The writer and family started to motor to Chagrin Falls Sunday and got as far as Francis corners two miles from home and "Little Henry took sick," so thought we'd return home and have the family doctor look him over and see what ailed him.

* * *

Mrs. Oliver Cox and little David are visiting her parents, Mr. and Mrs. D. M. Covert in Ashtabula this week.

* * *

Luther Givens and family have moved from Willoughby to the E. W. Moore farm in Kirtland and will be dairymen.

* * *

The Kirtland Parent-Teachers meeting will be held in the chapel at 3:00 Friday this week as they didn't meet last Friday on account of the snowstorm.

* * *

The Bones family were down from the city Sunday.

* * *

The Hobart family were Painesville visitors Tuesday of last week.

* * *

Beautiful October is here in all her glory, only on Friday last a blanket of snow was thrown on the scene, which dampened our spirits a little. The snowstorm got a little ahead of time this year. Four years ago it came on the 9th of November and we thought that was early enough.

* * *

The Sunshine club met at Gilbert Smith's at Beechwood week before last although the weather was unpleasant, a nice time was enjoyed.

* * *

Frank Morse and friends of Cleveland were out Sunday exploring Gildersleeve mountain.

[illegible]

around here. Now all we have to boast of is a Hubbard squash that weighs 17½ pounds. We had several that weighed 9, 10 and 12 pounds.

MAPLE GROVE

Mr. and Mrs. S. Mechler and children Mr. and Mrs. Luscher and Mr. and Mrs. Simmons and children, attended the reception of Mr. and Mrs. Peter Muck Wednesday evening.

* * *

Harry Newyear, Miss Hazel Chambers, William Newyear, Eva Brichford, Frank Newyear and Miss Campbell attended the "Bird of Paradise" at the Colonial Friday evening.

* * *

Mr. and Mrs. J. Curry and Frank Newyear were Lakewood visitors Sunday

* * *

HOUSEMAN AT OTIS FARM WED

The wedding of Peter Muck and Miss Theresa Steinzoner was solemnized at the Catholic church in Cleveland Wednesday morning. Mr. Muck will be the houseman for H. G. Otis and his bride will be the housekeeper.

* * *

Mr. Curry is home from Ilinois. His family expect to move to that state about the last of this month.

* * * *

Another child of Henry Warners is on the sick list.

NEWS FROM MENTOR

Mentor, O., Oct. 16, 1917.

Word has been received by friends of J. W. Lowe that Mrs. Lowe may soon be expected in Mentor for a brief stay before she goes to Florida.

Mrs. G. N. Dow left last week Wednesday for a visit at Boston.

Mr. Chas. Johnson and family of Cleveland, were visiting at the residence of Mr. C. S. Johnson over Sunday.

* * *

Mr. and Mrs. Harry Grover and son of Cleveland spent the week end at the residence of Mr. Geo. Hoose.

Mr. and Mrs. H. J. Lewis of Painesville were calling on Mentor friends one day last week.

* * *

Mrs. Ida Merkel has been visiting her sisiter in Cleveland for a few days.

Mrs. Dorothy Church of Newark, O., has been visiting at the residence of Mr. Chas. H. Church.

Mr. and Mrs. Carl Hagenburger left last week for a trip to New York.

Mrs. C. A. Norton and Mrs. Hazel Allen have returned from their visit in Virginia.

* * *

Mr. and Mrs. T. P. Cadle are rejoicing over the arrival of a little daughter born at Painesville hospital last week.

Mr. and Mrs. J. F. McKee and Mr. and Mrs. Chas. Kirkpatrick and Mrs. Page of Lakewood, spent Sunday at the residence of Mr. A. H. Rexford.

Mrs. Nellie Brenner of Cleveland was visiting her cousin, Mrs. Mark Sandburg over Sunday.

* * *

Mr. Lyman Carlton is walking with a limp these days as while unloading car wheels at the B. & C. shops last week a wheel fell and the edge hit Mr. Carton's foot. Had the full weight of the wheel hit his foot it would have been crushed.

* * *

Mrs. Wm. Merkel entertains a company of young ladies today for a "shower" for Mrs. Mary Sawyer.

* * *

Mr. and Mrs. A. H. Myderse entertained the Woodruff family for a reunion on Sunday.

* * *

Mentor's new fire engine was called out for the first time last Wednesday evening as a box car was on fire on the Lake Shore tracks. Mr. DeCola, the barber at West Mentor has charge of the engine and a telephone has been placed in the barber shop and the residence.

* * *

Mrs. C. W. Bardway accompanied Mrs. Ella Heath of Willoughby to Parma last week, and spent several days with Mrs. Heath's sister.

* * *

[illegible]

er-in-law from California, two neph and a niece from Cleveland, recently.

* * *

Will Heinz had the misfortune of ing run into, while peddling milk on Ridge, by a machine which smashed back of his wagon and broke bottles.

* * *

Saturday night last seemed to be aside for parties as there were three in the district. Over twenty friends neighbors met with Mr. and Mrs. W ter Pease; the employes at farm gave a farewell party at the ler home as they soon go to ham, and Miss Rose Sheffler was a surprise by her friends.

* * *

John Laraway and family, Earl away and sister of Cleveland and and Mrs. Jas. Ringle were dinner supper guests at N. A. White's Sunday.

* * *

Thirty-six friends of Mrs. met with her last Sunday to celebrate her birthday.

* * *

Harry Lanshaw of Cleveland was his brother John's last Monday.

SUPPER AT RED CROSS

There is to be a sauerkraut supper the school house the 27th. Adults Children under twelve 25c. Benefit Red Cross.

THE PLAINS

Oct. 17, 1917.

Mrs. Belle Woods Fanning has turned to her home in California, after spending several weeks friends here.

* * * *

Miss Mattie Pratt of Chardon been the guest of Mrs. A. ner for several days.

* * *

Mr. and Mrs. H. J. Osterhout who are now living in Cleveland spent the week end with the man family.

SOLDIER ARRIVES SAFELY IN FRANCE

Mr. and Mrs. Geo. Meade heard of the safe arrival of son, Roy, in France. He is ing in hospital work.

* * *

Mr. N. P. Downing is planning leave soon for his winter home Florida.

* * *

Mr. and Mrs. Frank Crowl Kirtland attended the party given Mr. and Mrs. Hyde and remained as Sunday guests of the Talbots.

* * *

Miss Phillips of Painesville was recent guest of Miss Ethelbelle Campbell.

* * *

Mr. and Mrs. D. W. Dissette family are returning to Cleveland this week after spending the summer at their Salida beach cottage.

WICKLIFFE SCHOOL NEWS

SCHOOL ATTENDANCE

The parents are asked to co-operate with the teachers in securing a good attendance at school. No child should be detained at home except for sickness.

The following is the percentage of attendance for the month of September

Seventh and eighth grades
Fifth and sixth
Fourth grade
Third grade
Second grade
First grade
First to second grade

The larger boys of Wickliffe enjoy their recess every day by playing foot ball.

WICKLIFFE BRIEFS

Miss Virginia Gale returned Monday Oct. 15, from Vermont where she a week with her grandmother.

* * *

Mr. Elmer Clayman returned Oct. 12 from his visit to New York.

* * *

Miss Elva Sheffield spent Sat and Sunday with Miss Freder man.

* * *

Marshmallow party was and Mrs. Heath recently.

WEDDING ANNOU

[illegible]

PREPARE FOR PEACE

SALOON
LIQU

The Government has ordered dealers not to sell intoxicating drinks to soldiers or sailors.

The military, naval and law-making officials have taken this action because they know intoxicants weaken men, make them subject to disease, destroy their efficiency.

The Government has barred saloons from the neighborhood of military and naval reservations—official recognition that the saloon is wrong, its influence wholly harmful.

The reasons why the manufacture and sale of liquor should be prohibited during war are the reasons for prohibition in time of peace.

The use of foodstuffs for intoxicants is a waste any time—criminal waste because intoxicants incite crime.

Liquor lowers the efficiency, destroys the health and takes the lives of business men and working men as well as soldiers.

The saloon breeds disorder and crime at all times. Its presence is detrimental to the welfare of a city or town as it is to the orderly progress of a military organization.

This is Ohio's opportunity.

Men of Ohio,—decide that the manufacture and sale of liquor must cease forever in the Buckeye State.

Decide that the saloon shall no longer continue its destructive career of greed.

Decide to end the crime, misery, and anguish of men and women and children—the appalling cost of the liquor traffic.

Men of Ohio, decide that Ohio's progress when the war ends shall not be hampered by that greatest of handicaps—liquor.

Ohio must be ready for peace without the saloon.

Vote Dry

Ford
THE UNIVERSAL CAR

The Ford is an honest car in the fullest sense of the term—built on an honest design with honest materials, sold at an honest price with the assurance of honest performance and an equally honest, efficient after-service. Besides, it has been proved beyond question that the Ford is most economical, both to operate and maintain. It is one of the utilities of daily life. Your order solicited. Efficient after-service is behind every Ford car. Runabout, $345; Touring Car, $360; Coupelet, $505; Town Car, $595; Sedan, $645; One-ton Truck Chassis, $600. All f. o. b. Detroit.

The I. M. Crowther & Sons Co.
WILLOUGHBY and PAINESVILLE

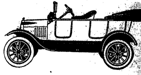

THE WILLOUGHBY REPUBLICAN
For a Great and Greater Willoughby.
E. D. BRYANT, Editor B. BRYANT, Business Mgr.
Telephone 125-K Subscription Price $1.00 per year
This newspaper is published every Friday by The Times Publishing Co., an Ohio corporation. Republican in politics and devoted to the best interests of Willoughby and Lake County.
Entered at Willoughby, Ohio, Postoffice as second-class Matter

THE LIBERTY LOAN

1. **A loan.**—You lend your money at interest, you do not give it.

2. **Easy payments.**—A few dollars down buys a bond. Bankers and employers everywhere arrange payment of balance out of savings.

3. **Superlative safety.**—The promise to give you your money back, a promise signed by all our 110,000,000 people, including the signature of every multimillionaire in America. Your bond is like a mortgage on the whole United States.

4. **Safe keeping.**—Absolutely safe in any honest banker's vault; safer anywhere than currency, for it is plainly a receipt for money you deposited in the Treasury of the United States.

5. **Tax free.**—No tax as long as you live on any purchase not above $5,000.

6. **Market value.**—You can sell your bond or borrow on it on a moments's notice.

7. **The Government is no richer** than the people. We need the $50 of the average man. All patriots must help.

LEGAL NOTICE

Anna Willm, whose residence is unknown, will take notice that John Willm, as plaintiff, has filed a petition against her as defendant in the Court of Common Pleas of Cuyahoga County, Ohio, praying on the ground of gross neglect of duty, for divorce, custody of children, relief, that as alimony there be appropriated to him the defendant's undivided 1-2 interest in and to the property hereinafter described, and that the defendant be barred of all right of dower in plaintiff's undivided 1-2 interest in and to the following described property:

Both parcels situated in the City of Cleveland, County of Cuyahoga and State of Ohio, and both being part of original Brooklyn Township lot No. 29 now in said City.

Parcel No. 1, being the easterly 30 ft. in width from front to rear of sublot No. 45 in Charles Pease's subdivision of a part of said Brooklyn township lot No. 29, being 30 ft. front on the southerly side of Farrell Ave., N. W. formerly Pear St., as per plat of said subdivision recorded in Volume 20 of Maps, page 12 of Cuyahoga County Records, and extending back 120 ft. to an alley.

Parcel No. 2 is described as follows: beginning at the north-easterly corner of said sublot No. 45 in Charles Pease's subdivision, thence running southerly, along the easterly line of said lot No. 45 to the south-easterly corner of said sublot No. 45; thence easterly along the north line of said alley about 2 ft. more or less to the east line of a strip of land shown by said plat as the west line of W. 79th St., formerly Hinckley St., thence northerly along said west line of W. 79th St., 120 ft. thence westerly 3 ft. more or less to the place of beginning and being a part of a strip of land, shown on the plat of Herr and Gregerson's allotment, a art of said original lot No. 29 recorded in Volume 5 of Maps, page 46 of Cuyahoga County records and commonly called the Reserved strip.

Said petition is No. 159048 and will be for hearing on and after Nov. 9, 1917.

ALLISON M. GIBBONS, Atty. for Plff.
S27 N1

Glenn B. Call, whose last known residence was Watkins, N. Y., will take notice that Bernice M. Call filed a petition against him in the Court Common Pleas of Cuyahoga County, Ohio, praying for divorce, restoration of name and relief on the ground of extreme cruelty and gross neglect of duty. Said petition is No. 158900 and will be for hearing on and after November 9, 1917.

W. H. FAHRENBACH, Atty. for Plff.
S 27 N1

Bertha Cost, whose last known residence was Legonier, Pa., will take notice that Roy E. Cost has filed a petition against her in the Court of Common Pleas of Cuyahoga County, Ohio, praying for divorce and relief on the ground of gross neglect of duty. Said petition is No. 158626 and will be for hearin on and after November 9th, 1917.

E. H. KRUEGER & REED, MEALS & EICHELBERGER, Attys. for Plff.
S27 N1

Fred Huntley, whose last known residence was Alma, Mich., care of Mrs. Schaefer, will take notice that Neva Huntley filed a petition against him in the Court of Common Pleas of Cuyahoga County, Ohio, praying for divorce, custody of child and relief on the ground of gross neglect of duty and extreme cruelty. Said petition is No. 158933 and will be for hearing on and after November 9, 1917.

KRAUS, McMASTERS & GOOD, Attys. for Plff.
S27 N 1

Charles W. Dorntge who resides at Gowanda, N. Y., care of Gowanda Hospital, will take notice that Alice M. Dorntge filed a petition against him in the Court of Common Pleas of Cuyahoga County, Ohio, praying for divorce and relief on the ground of gross neglect of duty and extreme cruelty. Said petition is No. 159041 and will be for hearing on and after November 9th, 1917.

LOESER & LOESER, Attys. for Plff.
S27 N1

LEGAL NOTICE

State of Ohio, Cuyahoga County, SS. Before Ralph W. Sanborn, Justice of the Peace for East Cleveland Township. C. G. Warden, plaintiff vs. A. P. McCord, defendant. Defendant will take notice that an order of attachment was issued by the said Justice on the 23rd day of August, 1917, in the sum of $24.50, and that said case will be for hearing on October 19th, 1917.

G. L. REBMAN, Atty. for Plff.
O4 O18

LEGAL NOTICE

State of Ohio, Cuyahoga County, SS. In the Municipal Court of the City of Cleveland. The Hansen Manufacturing Co., plaintiff, vs. H. J. Krackowizer, defendant. On the 14th day of September, 1917, an order of attachment was issued in the above entitled action for the sum of $209.43, interest and costs. Said case is No. 79507 and is set for hearing November 7th, 1917.

THOMPSON, HINE & FLORY, Attys. for Plff.
O4 O18

LEGAL NOTICE

State of Ohio, Cuyahoga County, ss. In Common Pleas Court. Isabel McGuire, plaintiff vs. Simon D. McGuire, defendant. Case No. 159262. The defendant, who resides in McKinley, Isle of Pines, Cuba, is hereby notified that plaintiff has filed her petition against him in the above entitled case, the objevt and prayer of which is that she be granted a divorce and alimony upon the grounds of gross neglect of duty and willful absence, and the subjection and appropriation to the payment of such alimony of sublots 323 and 324 in The Berwick Subdivision of part of Euclid Township lots 9 and 10 in Tract 17, and being 50 by 100 feet on Esmond avenue in Cleveland, Ohio, according to plat in Volume 27, page 11 of Maps. Defendant is required to answer by Dec. 1, 1917, or judgment will be rendered against him as prayed for.

LAUBSCHER & KEES, Plaintiff's Attorney.
Cleveland, Ohio, Oct. 6, 1917. O11 N15

LEGAL NOTICE

Elise Schmickler, whose last known residence was at Bonn, Germany, Mathilda Kreutzer, whose last known residence was at Bruhl, Germany, Frank Keppeler, whose last known residence was at 1228 Eddy Street, Chicago, Illinois, and the unknown heirs and devisees of Elise Schmickler, deceased; the unknown heirs and devisees of Mathilda Kreutzer, deceased; Christian Keppeler, the unknown heirs and devisees of Christian Keppeler, deceased; William Keppeler, the unknown heirs and devisees of William Keppeler, deceased, Jacob Keppeler, the unknown heirs and devisees of Jacob Keppeler, deceased, and the unknown heirs and devisees of Frank Van Hofen, deceased, all of whose places of residence are unknown, and the names of the unknown heirs and devisees of Elise Schmickler, deceased, Mathilda Kreutzer, deceased, Christian Keppeler, deceased, William Keppeler, deceased, Jacob Keppeler, deceased, and Frank Van Hofen, deceased, being unknown, will take notice that Louis C. Kollie and Quay H. Findley as Executors of the Last Will and Testament of Frank Van Hofen, deceased, have filed a petition against them and others in the Probate Court of Cuyahoga County, Ohio, alleging that on the 20th day of February, A. D. 1914, the said Frank Van Hofen, then in full life, entered into a contract in writing with Walter A. Hartory and Martha F. Hartory for the sale of all the interest of said decedent, Frank Van Hofen, in the following described real estate, to-wit:

Situated in the City of Cleveland, County of Cuyahoga and State of Ohio, and known as being the Southerly thirty-five (35) feet of lots Nos. 14, 15, and 16 in John Van Driel's Allotment of part of original Lot No. 383, as shown by the recorded plat Volume 7, Page 31, of Cuyahoga County Records, and being 35 feet front on the Easterly side of E. 80th Street, formerly Seedle Avenue, and One Hundred and twenty-two (122) feet deep.

Said petition further alleges that on the 12th day of August, 1916, said Walter A. Hartory and Martha F. Hartory did sell, transfer and assign all their right, title and interest in and to said land contract to John Fink and Sophia Fink; that said assignment is written on the margin of said contract and recorded September 10, 1917.

The petition alleges that the defendants, John Fink and Sophia Fink are now ready and willing to pay the balance due on said contract and perform all of the agreements in said contract by them to be performed, as soon as valid deeds can be made to them; that the defendants first above mentioned are all interested in said estate, as heirs or legatees.

The prayer of said petition is that the executors, Louis C. Kollie and Quay H. Findley be authorized to execute a good and sufficient deed in fee simple for said premises, for and on behalf of the heirs of said decedent Frank Van Hofen and all other persons interested, and for relief.

Said petition is No. 89955, and the defendants first above named are required to answer the same on or before the 10th day of November, A. D. 1917.

LOUIS C. KOLLIE and
QUAY H. FINDLEY,
Executors as aforesaid.
By WILKIN, CROSS & DAOUST, their attorneys. S20-O25

The robin eats his own weight and 56 per cent over every day. His is principally a diet of worms.

THE R. W. GAMMEL CO.
FURRIERS
Established 1876

Women who require the larger sizes in fur coats will be pleased to know that we have not forgotten them in keeping our stock well supplied with models of all sizes.

It means something to you to buy your furs of reliable furriers.

1371-1375 Euclid Avenue
Opposite Fourteenth Street

Thinking of Your Fall Suit and Overcoat?
It will pay you to inspect our large stock of Woolens
MADE-RITE Made-Rite TAILORS TAILORS
819 Prospect avenue, Cleveland, O.

Joseph M. Hutchison, whose last known residence was Allison Park, Pa., c-o J. T. Hutchison, will take notice that Carrie G. Hutchison filed a petition against him in the Court of Common Pleas of Cuyahoga County, Ohio, praying for divorce, alimony and relief on the ground of gross neglect of duty and extreme cruelty. Said petition is No. 158916 and will be for hearing on and after November 2, 1917.

E. J. CHERNEY, Atty. for Plff.
S20 O25

Elmer Fleck, residence unknown, but whose last known residence was Pittsburgh, Pennsylvania, will take notice that Anna Fleck filed a petition against him in the Court of Common Pleas of Cuyahoga County, Ohio, praying for divorce, restoration of name and relief on the ground of gross neglect of duty and extreme cruelty. Said petition is No. 158858 and will be for hearing on and after November 9, 1917.

TURNEY, OLDS & SIPE, Attys. for Plff.
S27 N1

Edward P. Crawford, residence unknown, will take notice that Mary M. Crawford filed a petition against him in the Court of Common Pleas of Cuyahoga County, Ohio, praying for divorce, restoration of name and relief on the ground of gross neglect of duty. Said petition is No. 159301 and will be for hearing on and after November 23, 1917.

HARRY C. GAHN, Atty. for Plff.
O11 N15

NOTICE

Notice is hereby given that in pursuance of a resolution of the Council of the City of Lakewood, County of Cuyahoga and State of Ohio, passed on the 17th day of September, 1917, there will be submitted to the qualified electors of said City at the regular election to be held in the city on the 6th day of November, 1917, the question of issuing bonds of said city in a sum in excess of two and one-half per cent of the total value of all property in the City of Lakewood as listed and assessed for taxation, that is to say in the sum of Five Hundred Thousand Dollars ($500,000.00) for the purpose of paying the city's portion of the cost or expense of paving, repaving, resurfacing or improving any existing street, streets, roads, thoroughfares, avenues or other public highways in the City of Lakewood. The voting places will be in the usual places in each ward as fixed by the Deputy State Supervisors and Inspectors of Elections.

Those voting in favor of the proposition of issuing the bonds as aforesaid shall have written or printed on their ballot the words "For the issue of bonds" and those who vote against the same shall have written or printed on their ballot the words "Against the issue of bonds.

Lakewood, Ohio.
CLAYTON W. TYLER,
Mayor.
O4-11-18-25

NOTICE

Notice is hereby given that in pursuance of a resolution of the Council of the City of Lakewood, County of Cuyahoga, and State of Ohio, passed on the third day of September, 1917, there will be submitted to the qualified electors of said city at the regular election to be held in the city on the 6th day of November, 1917, the question of issuing bonds of said city in a sum in excess of two and one-half per cent of the total value of all property in the City of Lakewood as listed and assessed for taxation, that is to say in the sum of Three Hundred Thousand Dollars ($300,000.00) for the purchasing and condemning the necessary land for parks and for improving the same. The voting places will be in the usual places in each ward as fixed by the Deputy State Supervisors and Inspectors [illegible] suing of bonds."

Lakewood, Ohio.
CLAYTON W. TYLER,
Mayor.
O4-11-18-25

4% or 87½%

4% of aggregate income of the people of the United States is invested in life insurance premiums; 87½% of all estates left for administrators consists solely of life insurance. "See Jackson", 1617 Williamson Bldg. Main 2718.

IF YOU ARE SICK
and have not received relief From Medicine or Surgery
THEN COME TO ME
I Can Give You Relief
Complete X-ray Laboratory
T. Tanaka, D. C. Ph. C.
CHIROPRACTOR
280 Arcade Cleveland, Ohio
Office Hours: 9 to 12 a. m. 1:30 to 4:30 p. m. Evenings 6 to 8

THE CHANDLER & RUDD CO.
WEEK OF OCTOBER 22, 1917
Bakery—
Krispy Krust Bran Rolls—20c a dozen.
Bran Bread—One pound loaves 15c.
Gluten Bread—One pound loaves 25c.
Krantz Kuchen, 20c each.
Delicious pumpkin pies, every day, 45c each.
Include one in your order.
Tuesday—Spice Gems—Special 22c a dozen. Regular price 25c.
Wednesday—Orange Cakes—Special 25c each. Regular price 30c.
Thursday—Loganberry pies, special 35c each. Regular price 40c.
Friday—Pecan Rolls, —Special 35c a tin. Regular price 40c.
Saturday —Coconut Layer Cakes, Special 45c each. Regular price 50c.
Fig Layer Cakes, 50c each.
Chocolate Layer Cakes—50c each.
Nut Layer Cakes—50c each.
Hickory Nut Loaf, 50c each.
Marshmallow Devil's Food Loaf, 50c each.
Marshmallow Spice Loaf, 35c each.
Chocolate and Vanilla Ice Cream Loaf, 35c each.
DOWN TOWN STORE
234-36 Euclid Ave.
WILLSON STORE
6000 Euclid Ave.

E. W. WAGNER & CO.
[illegible]

Announcing the opening of the finest and most complete leather goods and trunk store west of New York, we respectfully request a share of your patronage. And we may add that with us "the customer is always right."
The Luggage Shoppe
MANUFACTURERS ONE PROFIT BETWEEN US
TRUNKS TRAVELING BAGS

H. J. VOTTELER & SON
ARCADE MUSIC STORE, 37 THE ARCADE
Sheet Music, Books and Musical Instruments
MUSIC OF THE BETTER CLASS
Mail Orders Solicited

The Laundry Problem

Equip your laundry with an electric washer, and wash day burdens will be lightened.

These efficient machines do the hardest part of the work in less time and with better results than the old-fashioned tub and washboard.

A number of excellent Electric Washers are on the market—they are not expensive and last a lifetime.

Electric power makes washing so simple and easy that anyone can do the work. Housewives do their own washing with an Electric Washer and it soon pays for itself.

Where help is employed the housewife does not have to depend upon the strength or diligence of the laundress—the task is made more attractive—and the washing is uniformly well done.

Ask your neighbors who wash with electric power how it simplifies the laundry work—and how economical it is.

The Illuminating Company
ILLUMINATING BUILDING
Public Square

Before and after the Show
AT THE HOF BRAU
RICHARD KREATKE
And His Famous Orchestra
The Best to Eat The Best Service The Best Music
631 Prospect Ave.; Euclid Ave. entrance 42 Taylor Arcade
Cleveland, Ohio.

Are You 'GOING TO SAVE' or Are You SAVING?
There's a Vast Difference. Think it over.
The Superior Savings & Trust Co.
Corner W. 6th and Superior Rockefeller Bldg. Cleveland, Ohio
4% Interest on Savings. 2% on Commercial

"THE HOLLAND"
LUNCH 11 to 2
Second floor Chisholm Building 2051 E. 4th Street
Not merely the best foods but the best cooked.

JEWELRY With INDIVIDUALITY
ALBERT H. GLASER
HAND-WROUGHT JEWELRY
1272 Euclid Avenue Opposite Higbee Co. Cleveland
—Diamond Jewelry Remodeled and Repairing—
Pros. 2188 —SPECIAL DESIGNS EXECUTED—

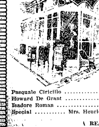

T LAST—The Sort of a Music Store You've Been Waiting For

During the past few days, thousands of Clevelanders have come to realize that Cleveland has a thoroughly metropolitan music store.

They have visited the "new" McMillin's. They have realized that a music store can be made artistic in appearance—have plenty of salespeople who are musically intelligent, and who can give courteous and prompt attention to customers.

FREE MUSICAL TREAT FOR SATURDAY, OCT. 20th

The last day of McMillin's Opening Week is full of special features. There'll be something doing all afternoon from 11:30 on. Bring the kiddies because the program has been planned largely for them.

Saturday, October 20th.
(Children's Program)
Hollenden Orchestra, Walter Logan, Director
The Lady Washington Quartette .... Cleveland's Leading Ladies' Quartet
Pasquale Ciricillo .... Cornet
Howard De Grant .... Violinist
Isadore Roman .... Violinist
Special .... Mrs. Henrietta Heaton
from the Educational Department of the Victor Talking Machine Company gives a special demonstration of the Victrola, on the Mezzanine Floor.
Miss Mildred Watson .... Accompanist

A REAL MUSIC DEPARTMENT STORE

Victrola Department
One of the largest assortments of Victrolas and records in the the city. All the newest records in stock at all times. Seven booths for your convenience on the ground floor right at main entrance. Attendants who are experienced and who know the catalog from start to finish.
Liberty Bonds accepted as cash payment.

Instrument Department
Here you can find all kinds of orchestra or band instruments, of leading makes; musical accessories of all kinds; band and orchestra music; an exceptionally fine line of violins, low or high priced—anything you may want from a $1,000 harp to a fivecent mandolin pick.

Sheet Music
Courtenay R. Putt
You are urged to solicit our cooperation in your selection of sheet music. The chances are that we have on our shelves the very things you want. If we haven't, we'll get it at once for you. Here, "order day" is the day you order—not day after tomorrow or some other day.

McMillin's has not only been changed in appearance—its organization has been changed as well. The men who stand behind McMillin's are:
Walter Logan, Vice Pres. A. W. West, Pres. and Treas. T. G. Protheroe, Sec'y.

THE McMILLIN MUSIC CO.

HIPPODROME

There is varied vaudeville at the B. F. Keith Hippodrome next week. Joe Howard and Ethlyn Howard are headliners with a big musical revue which carries a cast of forty. Paul Dickey, actor, and playwright, is there in "The Lincoln Highwayman," a clever comedy skit. Others on the big bill are Four Haley sisters, singers; G. Aldo Randegger, pianist of note; Farrell, Taylor and company in the sketch, "The Minstrel Man;" Mme. Valecita's trained leopards and Simmons and Bradley, skaters. There are news pictures, too, and orchestra concerts in the foyer.

PROSPECT
WEEK OCTOBER 22
MATS. TUES., THURS., & SAT.
A big Bright Snappy and Tuneful Musical Comedy
'Safety First'
Cast of 40 Funmakers,
22 SONG HITS 22
Big Beauty Chorus

Colonial Theatre

"The Man Who Came Back," melodrama by Jules Eckert Goodman, is the Colonial's attraction for the week. It comes to Cleveland fresh from a fifty-seven weeks New York run. It is a story of the regeneration of a boy and a girl, and its scenic investure ,which includes sets in New York, in a San Francisco cabaret and in a Shanghai opium dive, are unusually good. The story is a stirring one, full of thrills and action and genuine appeal. Its rec- speaks for it.

Liberty Theatre

Annie Abbot, the "Georgia Magnet," is the Liberty's headliner for next week in her astonishing "strong woman turn" which is one of the best in vaudeville. She is a little woman and a dainty one, and her boast that ten men can't lift her has been made good time and time again. She rules the bill but there will be half a dozen other lively vaudeville acts and pictures.

Now that Henry Ford has a grandchild, will he invent an automobile baby carriage?

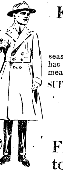

FACTS BEFORE You Buy Are Worth More Than Excuses AFTER

Bond's Clothes are sold strictly on their merits, not on fine sounding claims and vague promises. We make no claims for Bond's Clothes which we cannot back up with real facts. We make no promises unless we can fulfill them. When you buy Bond's Quality Clothes you know exactly what you're getting before you spend your money. This means future satisfaction instead of future regrets.

Keeping the Quality Up to Bond's Standard

It's really a greater achievement to stick to last seasons quality than to last year's prices. Bond's price has been raised only a little, but that slight increase means the same dependable quality as always.

SUITS TOPCOATS OVERCOATS
RAINCOATS EVENING CLOTHES

Just One Prcie $17½ Worth $5 to $10 More

From Our New York Factory Direct to the Wearer

Instead of sending out an expensive force of roadsalesmen to sell to retailers, we sell direct to you, for cash. This system does away with roadsalesmen's commissions, retailers' charges for profit and expense, and losses from bad accounts. All these selling expenses are eliminated here—and you get the benefit in an actual saving of $5 to $10.

Compare Bond's $17½ Clothes With Those Sold by Retailers For $10 More

BOND'S
643 EUCLID
Republic Building
Cleveland, Ohio

Becoming Nationally Famous

CLEVELAND
643 Euclid Ave.
Retroit
Cor. Campus & Monroe
Toledo
220-222 Summit

AKRON
Cor. Main & Church Streets
New York Factory
32-36 W. 18th St.

YOUNGSTOWN
252 W. Federal St.
Pittsburgh
Cor. 5th Av. & Market
Louisville, Ky.
November 1st.

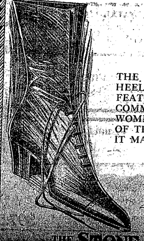

We Show 50 Variations of This New Military Boot
$6 $7 $8 $9 $10
THE LOW, SUBSTANTIAL HEEL IS ITS DISTINGUISHING FEATURE, AND ONE THAT COMMENDS ITSELF TO MANY WOMEN. THESE ARE SOME OF THE COLORS IN WHICH IT MAY BE HAD:
Havana Brown
Gray in Several Tones
Black with Colored Tops
Tan Russia
Gunmetal
THE STONE SHOE CO.

Opera House

"Under Pressure," the Opera House's offering next week, is a comedy-satire by Sydney Rosenfeld who has taken for his theme the cave man. Said cave man is primordial brute only in his inclinations, but not in manner or dress, and his wooing has provided room for very much of comedy and of conversation with a Shavian twist. The cast, which includes Fred Niblo, Violet Neming and Hilda Spong, is unusually good. Audiences in Washington and Baltimore, the two cities "Under Pressure" has played, liked it well.

PROSPECT THEATER

The musical comedy sensation "Safety First," will be the attraction the coming week at the Prospect theatre. This twelve-cylinder offerings is said to be the speediest show that has left Broadway this season for a tour of the middle west. It is a wonderful combination of exquisite music, captivating songs and more than a score of pretty girls. Billie House and Billy Wyse are the two principal fun dispensers, while Thelma Haugh and Josephine LeRoy carry off the honors for the ladies. Miss Ione O'Donnell, the well-known violinist, is also featured. "Safety First" will open at the Prospect for a week's run, beginning next Monday night Popular priced matinees will be given on Tuesday, Thursday and Saturday.

EMPIRE THEATER

Billy K. Wells brings his "Mile a Minute Girls" to the Empire this week with a big burlesque show and a lot of vaudeville specialities for good measure. Harry Bentley is headlined as a comedian and the cast includes such well known burlesque performers as Kitty Garner, prima donna; Vivian Lawrence, acrobatic dancer, and "The Belmont Four," who can really sing. There is a big and pretty chorus, of course.

Priscilla Theatre

"The Five Funsters" head the Priscilla vaudeville bill for the week with a comedy turn which is full of surprises. "Marion Hall and Her Girl Friends" are rivals for headline honors in a big singing act. Other features are offered by the Barneses, comedy conjurers, and by Guinan and James in "Pages from the Old Family Album." There are two other acts as yet unannounced, and of course, pictures.

Standard Theatre

Week of Oct. 21st, the Standard theatre will again please its patrons with a latest star Miss Jane Cowl in "Spreading Dawn." Miss Cowl, who is well known on the speaking stage, having starred in "Within the Law," "Common Clay" and other great plays, has now developed in one of the greatest screen actresses and shows her ability in her first screen production, "Spreading Dawn." The story is tremendously popular, having lately appeared in the Saturday Evening Post. It provides Miss Cowl with the part of a society belle of the civil war period. Among the spectacular scenes which punctuate the action is the burning of an entire theatre with the consequent panic of the spectators. There are also shown columns of soldiers marching away to France and a stirring aeroplane flight. The scenes are beautifully laid, and everyone in the company plays their part to perfection.

STAR THEATRE

"The Million Dollar Dolls" are at the Star next week, with a brand-new show and a big one. The "Dolls' appear in a two-act playlet, with music called "In Doll Land," which offers every chance for attractive staging and costuming. Cliff Bragdon and Scotty Friedal are the featured comedians, and they have very competent support. There is lots of music.

NOTICE OF STOCKHOLDERS MEETING
CLEVELAND, OHIO, OCT. 11, 1917.

A meeting of the Stockholders of The Fairmount Realty Company will be held at 1785 Lee Road, Cleveland Heights, Ohio, on the 9th day of November, 1917, at 8 o'clock P. M., for the purpose of considering and acting upon the prposed dissolution of said Corporation and the surrender and abandonment of its corporate authority and franchises, and the transaction of any and all business necessary or incident thereto.

C. T. ROSE,
Secretary.
O. 11-18-25, Nov. 1.

Handy Pocket Savings Bank Free
5% PAID ON SAVINGS DEPOSITS
ESTABLISHED 1893
The CUYAHOGA SAVINGS & LOAN CO.
108 The Arcade
Loans made on improved real estate, also for building purposes.

STANDARD 8
Speed
SIXTY miles an hour pour from its 80 H.P. engine. Always a strainless moment from speed to speed that comes only from utmost flexibility.
[illegible]

The Miles

"The Bride Shop," a musical comedy tab, is featured at the Miles next week. It is one of the best where music, dancing and comedy count, that the circuit affords. Another act entitled to consideration is offered by Jimmy Britt, actor-pugilist, who has a first-rate monolog. Other features are "Soldier Man" with Beatrice MacKenzie and company; Bell and Bell, novelty acrobats; Zelaya, concert pianist, and Ward, Mack and company in "Laugh and the World Laughs With You." There are pictures, too.

LEGAL NOTICE

John Mansel, whose last known place of residence was Hopkins Station, Allegany County, Michigan, and the unknown heirs, devisees and legatees of John Mansel, all of whose names and places of residence are unknown, will take notice that May R. Seidman as plaintiff has filed a petition against them as defendants in the Court of Common Pleas, Cuyahoga County, Ohio, alleging that she is the owner and is in actual possession of the following described real estate:

Situated in the Township of Royalton, County of Cuyahoga and State of Ohio, and known as being tract or lot No. 5, in Range 13, Section No. 6 in said Township, and is bounded as follows: Beginning on the east line of said Section, at the southeast corner stake of lands owned by Lydia Kingsbury on said Section; thence runs west along said Lydia Kingsbury's south line, 39 chains and 63 links to a stake; thence south along a marked line 50 chains and 74 links; thence east along the north line of William Wilber's estate, 27 chains and 93 links; thence south 2 chains and 5 links; thence east on the north line of the Estate of William Wilbur, 10 chains and 58 links to the Section line; thence north on the Section line, 53 chains and 36 links to the place of beginning containing in all 206 2-100 acres; less about 6 acres of land sold to Clark Gibbs, and about 3 acres to Otis Edson and 40 acres sold to Contant Rooy, leaving about 157 acres.

Plaintiff further says that the defendant, John Mansel and the unknown heirs, devisees and legatees of John Mansel, deceased, claim some estate or interest in the above described premises, hostile and adverse to plaintiff's right by reason of the fact that the will of Walter Mansell, deceased, admitted to Probate in Volusia County, Florida, provides in item 2 a bequest to John Mansell of Hopkins Station, Allegany County, Michigan.

The petition alleges that said defendants have no interest or estate in the above described premises, as any interest they ever had in said premises, has long since been barred by lapse of time and the Statute of Limitations; that none of said defendants or anyone of them has ever sought to enforce any interest in said premises, and that their alleged claim constitutes a cloud on plaintiff's title.

The prayer of said petition is that each and all of said defendants may be compelled to show their interest, if any, in said premises; that the same may be adjudged null and void; that plaintiff's title may be quieted in said premises against all of said defendants, and for relief. Said petition is No. 158801 and the defendants above named are required to answer the same on or before the 10th day of November, 1917.

E. J. KOVANDA, Atty. for Plff.
S20-O25

Gussie Wolf who resides at 165 Adams Ave., Detroit, Mich., will take notice that Louis Wolf filed a petition against her in the Court of Common Pleas of Cuyahoga County, Ohio, praying for divorce and relief on the ground of gross neglect of duty and wilful absence for three years last past. Said petition is No. 159021 and will be for hearing on and after November 9, 1917.
S27 N1
SOL EDGERT, Atty. for Plff.

Who takes a chance? your family? your debtors, your business associates? or The Royal Union Mutual Life Insurance Company, of Des Moines, Iowa? "See Jackson," 1617 Williamson Bldg. Main 2718.

Sulphur Steam Baths
For Rheumatism and Kindred Ailments.
1527-29 Prospect Ave., Cleveland, O.
Competent Gentleman and Lady Attendants.
Bell Prospect 2175-J.

Why Buy Diamonds
Our White Sapphires have the brilliancy of the Diamond in solid 14-K gold rings.
For $6.00 Guaranteed Forever
M. SILVERSTEIN
Reliable Jeweler
3, Euclid Arcade
Central 3010-W
CLEVELAND, O.

ANDERSON'S DANCING SCHOOL
Is Not a Public one
It is for the favored few who are naturally joymakers.
RESULT
A wonderful time. If you are not happy where you are call on us.

Eat Telling's ICE CREAM

Why Everyone Prefers Medina Butter
Medina Butter is the permanent choice of everyone who has once tried it.
It satisfies all the exacting requirements of taste, purity, food value and dependability.
[illegible]

B. F. Keith's Hippodrome
Where Everybody Goes once each week
THE MUSICAL SURPRISE OF THE YEAR
JOE HOWARD AND ETHLYN CLARK
in their
SONG REVUE
40 SINGERS and DANCERS 40
Paul Dickey & Co., Dooley and Sayles, Farrel, Taylor & Co., G. Aldo Randigger, Four Haley Sisters; Mme. Valecita and her leopards; Simmons and Bradley.
3,000 Mat. Seats 25c

Liberty Theatre
ANNA ABBOT, THE "GEORGIA MAGNET"
OTHER BIG VAUDEVILLE ACTS ALL NEXT WEEK

STAR AS ALWAYS BEST BURLESQUE "THE MILLION DOLLAR DOLLS"

STANDARD THEATRE
Propect & E. 8th St., Cleveland, O.
JANE COWL
—in—
"The Spreading Dawn"

PRISCILLA
The only Continuous Vaudeville theatre in Cleveland.
4 Shows Daily 1 to 11 p. m.
The "Home Sweet Home" of Vaudeville in the Heart of Cleveland's Great White Way.
Matinees 10, 15, 25c
Evenings 15, 25, 35c

COLONIAL
NEXT WEEK
The Biggest Success of Last Season in New York City
The Man Who Came Back
Evenings, 50c to $2.00
Thursday and Saturday Mats. 50c to $1.50
SEATS NOW ON SALE

OPERA HOUSE
NEXT WEEK
Klaw & Erlanger present
UNDER PRESSURE
A Comedy by Sydney Rosenfeld with FRED NIBLO, VIOLET HEMING, HILDA SPONG and distinguished cast.
Usual Matinees

MILES Theatre
Next Week
"THE BRIDE SHOP"
and Big Vaudeville Acts
Prices 15c, 25c, 35c

Empire Theatre
Next Week
"MILE A MINUTE GIRLS"
"Burlesque As You Like It"

LEGAL NOTICE

State of Ohio, Cuyahoga County, SS. In The Municipal Court of the City of Cleveland. W. J. Hawley and R. H. McOuat, doing business as Hawley & McOuat, plaintiffs vs. Thomas F. Gorman and Mary Gorman, et al, defendants 77529. The defendants, Thomas F. Gorman and Mary Gorman, whose last known residence was 388 Halsey St., Brooklyn, N. Y., will take notice that the above named plaintiffs have filed their statement of claim against them in the above Court, City, County and State, praying for judgment in the sum of $500.00 upon a contract for services rendered; that an order of attachment was issued against them in said action on August 15, 1917, and that they are required to answer the same on or before the 1st day of November, 1917, and that the said case will be for hearing on the 3rd day of November, 1917.

HAWLEY & McOUAT Plffs.
S13 O18

Of the people who die 66% leave nothing; 25% leave estates averaging [illegible]: 9% leave estates of $5,000 and upwards. Where will you be? "See Jackson," 1617 Williamson Bldg. Main 2718.

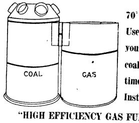

'HEAT PLENTY, WISELY, WITHOUT WASTE'
70° F. Suffices.
Use gas when you have it; coal at other times.
Install a "HIGH EFFICIENCY GAS FURNACE" beside your coal furnace and burn gas economically.
The cost is reasonable
Ask for estimate
McNutt Furnace Company
457 Leader–News Building
CLEVELAND, OHIO

Established 1896 Prospect 656
D. ASADORIAN
Importer of Oriental Rugs
2240 Euclid Avenue
Cleveland
Special department for [illegible] Rugs and Carpets

THE WILLOUGHBY REPUBLICAN
For a Great and Greater Willoughby.
E. D. BRYANT, Editor B. BRYANT, Business Mgr.
Telephone 125-K Subscription Price $1.00 per year
This newspaper is published every Friday by The Times Publishing Co., an Ohio corporation. Republican in politics and devoted to the best interests of Willoughby and Lake County.
Entered at Willoughby, Ohio, Postoffice as second-class Matter

THE LIBERTY LOAN

1. **A loan.**—You lend your money at interest, you do not give it.

2. **Easy payments.**—A few dollars down buys a bond. Bankers and employers everywhere arrange payment of balance out of savings.

3. **Superlative safety.**—The promise to give you your money back, a promise signed by all our 110,000,000 people, including the signature of every multimillionaire in America. Your bond is like a mortgage on the whole United States.

4. **Safe keeping.**—Absolutely safe in any honest banker's vault; safer anywhere than currency, for it is plainly a receipt for money you deposited in the Treasury of the United States.

5. **Tax free.**—No tax as long as you live on any purchase not above $5,000.

6. **Market value.**—You can sell your bond or borrow on it on a moments's notice.

7. **The Government is no richer** than the people. We need the $50 of the average man. All patriots must help.

LEGAL NOTICE

Anna Willm, whose residence is unknown, will take notice that John Willm, as plaintiff, has filed a petition against her as defendant in the Court of Common Pleas of Cuyahoga County, Ohio, praying on the ground of gross neglect of duty, for divorce, custody of children, relief, that as alimony there be appropriated to him the defendant's undivided 1-2 interest in and to the property hereinafter described, and that the defendant be barred of all right of dower in plaintiff's undivided 1-2 interest in and to the following described property:

Both parcels situated in the City of Cleveland, County of Cuyahoga and State of Ohio, and both being part of original Brooklyn Township lot No. 29 now in said City.

Parcel No. 1, being the easterly 30 ft. in width from front to rear of sublot No. 45 in Charles Pease's subdivision of a part of said Brooklyn township lot No. 29, being 30 ft. front on the southerly side of Farrell Ave., N. W. formerly Pear St., as per plat of said subdivision recorded in Volume 20 of Maps, page 12 of Cuyahoga County Records, and extending back 120 ft. to an alley.

Parcel No. 2 is described as follows: beginning at the north-easterly corner of said sublot No. 45 in Charles Pease's subdivision, thence running southerly, along the easterly line of said lot No. 45 to the south-easterly corner of said sublot No. 45; thence easterly along the north line of said alley about 2 ft. more or less to the east line of a strip of land shown by said plat as the west line of W. 79th St., formerly Hinckley St., thence northerly along said west line of W. 79th St., 120 ft. thence westerly 3 ft. more or less to the place of beginning and being a part of a strip of land, shown on the plat of Herr and Gregerson's allotment, a art of said original lot No. 29 recorded in Volume 5 of Maps, page 46 of Cuyahoga County records and commonly called the Reserved strip.

Said petition is No. 159048 and will be for hearing on and after Nov. 9, 1917.

ALLISON M. GIBBONS, Atty. for Plff.
S27 N1

Glenn B. Call, whose last known residence was Watkins, N. Y., will take notice that Bernice M. Call filed a petition against him in the Court Common Pleas of Cuyahoga County, Ohio, praying for divorce, restoration of name and relief on the ground of extreme cruelty and gross neglect of duty. Said petition is No. 158900 and will be for hearing on and after November 9, 1917.

W. H. FAHRENBACH, Atty. for Plff.
S 27 N1

Bertha Cost, whose last known residence was Legonier, Pa., will take notice that Roy E. Cost has filed a petition against her in the Court of Common Pleas of Cuyahoga County, Ohio, praying for divorce and relief on the ground of gross neglect of duty. Said petition is No. 158626 and will be for hearin on and after November 9th, 1917.

E. H. KRUEGER & REED, MEALS & EICHELBERGER, Attys. for Plff.
S27 N1

Fred Huntley, whose last known residence was Alma, Mich., care of Mrs. Schaefer, will take notice that Neva Huntley filed a petition against him in the Court of Common Pleas of Cuyahoga County, Ohio, praying for divorce, custody of child and relief on the ground of gross neglect of duty and extreme cruelty. Said petition is No. 158933 and will be for hearing on and after November 9, 1917.

KRAUS, McMASTERS & GOOD, Attys. for Plff.
S27 N 1

Charles W. Dorntge who resides at Gowanda, N. Y., care of Gowanda Hospital, will take notice that Alice M. Dorntge filed a petition against him in the Court of Common Pleas of Cuyahoga County, Ohio, praying for divorce and relief on the ground of gross neglect of duty and extreme cruelty. Said petition is No. 159041 and will be for hearing on and after November 9th, 1917.

LOESER & LOESER, Attys. for Plff.
S27 N1

LEGAL NOTICE

State of Ohio, Cuyahoga County, SS. Before Ralph W. Sanborn, Justice of the Peace for East Cleveland Township. C. G. Warden, plaintiff vs. A. P. McCord, defendant. Defendant will take notice that an order of attachment was issued by the said Justice on the 23rd day of August, 1917, in the sum of $24.50, and that said case will be for hearing on October 19th, 1917.

G. L. REBMAN, Atty. for Plff.
O4 O18

LEGAL NOTICE

State of Ohio, Cuyahoga County, SS. In the Municipal Court of the City of Cleveland. The Hansen Manufacturing Co., plaintiff, vs. H. J. Krackowizer, defendant. On the 14th day of September, 1917, an order of attachment was issued in the above entitled action for the sum of $209.43, interest and costs. Said case is No. 79507 and is set for hearing November 7th, 1917.

THOMPSON, HINE & FLORY, Attys. for Plff.
O4 O18

LEGAL NOTICE

State of Ohio, Cuyahoga County, ss. In Common Pleas Court. Isabel McGuire, plaintiff vs. Simon D. McGuire, defendant. Case No. 159262. The defendant, who resides in McKinley, Isle of Pines, Cuba, is hereby notified that plaintiff has filed her petition against him in the above entitled case, the objevt and prayer of which is that she be granted a divorce and alimony upon the grounds of gross neglect of duty and willful absence, and the subjection and appropriation to the payment of such alimony of sublots 323 and 324 in The Berwick Subdivision of part of Euclid Township lots 9 and 10 in Tract 17, and being 50 by 100 feet on Esmond avenue in Cleveland, Ohio, according to plat in Volume 27, page 11 of Maps. Defendant is required to answer by Dec. 1, 1917, or judgment will be rendered against him as prayed for.

LAUBSCHER & KEES, Plaintiff's Attorney.
Cleveland, Ohio, Oct. 6, 1917. O11 N15

LEGAL NOTICIE

Elise Schmickler, whose last known residence was at Bonn, Germany, Mathilda Kreutzer, whose last known residence was at Bruhl, Germany, Frank Keppeler, whose last known residence was at 1228 Eddy Street, Chicago, Illinois, and the unknown heirs and devisees of Elise Schmickler, deceased; the unknown heirs and devisees of Mathilda Kreutzer, deceased; Christian Keppeler, the unknown heirs and devisees of Christian Keppeler, deceased; William Keppeler, the unknown heirs and devisees of William Keppeler, deceased, Jacob Keppeler, the unknown heirs and devisees of Jacob Keppeler, deceased, and the unknown heirs and devisees of Frank Van Hofen, deceased, all of whose places of residence are unknown, and the names of the unknown heirs and devisees of Elise Schmickler, deceased, Mathilda Kreutzer, deceased, Christian Keppeler, deceased, William Keppeler, deceased, Jacob Keppeler, deceased, and Frank Van Hofen, deceased, being unknown, will take notice that Louis C. Kollie and Quay H. Findley as Executors of the Last Will and Testament of Frank Van Hofen, deceased, have filed a petition against them and others in the Probate Court of Cuyahoga County, Ohio, alleging that on the 20th day of February, A. D. 1914, the said Frank Van Hofen, then in full life, entered into a contract in writing with Walter A. Hartory and Martha F. Hartory for the sale of all the interest of said decedent, Frank Van Hofen, in the following described real estate, to-wit:

Situated in the City of Cleveland, County of Cuyahoga and State of Ohio, and known as being the Southerly thirty-five (35) feet of lots Nos. 14, 15, and 16 in John Van Driel's Allotment of part of original Lot No. 383, as shown by the recorded plat Volume 7, Page 31, of Cuyahoga County Records, and being 35 feet front on the Easterly side of E. 80th Street, formerly Seedle Avenue, and One Hundred and twenty-two (122) feet deep.

Said petition further alleges that on the 12th day of August, 1916, said Walter A. Hartory and Martha F. Hartory did sell, transfer and assign all their right, title and interest in and to said land contract to John Fink and Sophia Fink; that said assignment is written on the margin of said contract and recorded September 10, 1917.

The petition alleges that the defendants, John Fink and Sophia Fink are now ready and willing to pay the balance due on said contract and perform all of the agreements in said contract by them to be performed, as soon as valid deeds can be made to them; that the defendants first above mentioned are all interested in said estate, as heirs or legatees.

The prayer of said petition is that the executors, Louis C. Kollie and Quay H. Findley be authorized to execute a good and sufficient deed in fee simple for said premises, for and on behalf of the heirs of said decedent Frank Van Hofen and all other persons interested, and for relief.

Said petition is No. 89955, and the defendants first above named are required to answer the same on or before the 10th day of November, A. D. 1917.

LOUIS C. KOLLIE and
QUAY H. FINDLEY,
Executors as aforesaid.
By WILKIN, CROSS & DAOUST, their attorneys. S20-O25

The robin eats his own weight and 56 per cent over every day. His is principally a diet of worms.

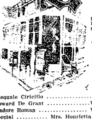

T LAST—The Sort of a Music Store You've Been Waiting For

During the past few days, thousands of Clevelanders have come to realize that Cleveland has a thoroughly metropolitan music store.

They have visited the "new" McMillin's. They have realized that a music store can be made artistic in appearance—have plenty of salespeople who are musically intelligent, and who can give courteous and prompt attention to customers.

FREE MUSICAL TREAT FOR SATURDAY, OCT. 20th

The last day of McMillin's Opening Week is full of special features. There'll be something doing all afternoon from 11:30 on. Bring the kiddies because the program has been planned largely for them.

Saturday, October 20th.
(Children's Program)
Hollenden Orchestra, Walter Logan, Director
The Lady Washington Quartette .... Cleveland's Leading Ladies' Quartet
Pasquale Ciricillo .... Cornet
Howard De Grant .... Violinist
Isadore Roman .... Violinist
Special .... Mrs. Henrietta Heaton
from the Educational Department of the Victor Talking Machine Company gives a special demonstration of the Victrola, on the Mezzanine Floor.
Miss Mildred Watson .... Accompanist

A REAL MUSIC DEPARTMENT STORE

Victrola Department
One of the largest assortments of Victrolas and records in the the city. All the newest records in stock at all times. Seven booths for your convenience on the ground floor right at main entrance. Attendants who are experienced and who know the catalog from start to finish.
Liberty Bonds accepted as cash payment.

Instrument Department
Here you can find all kinds of orchestra or band instruments, of leading makes; musical accessories of all kinds; band and orchestra music; an exceptionally fine line of violins, low or high priced—anything you may want from a $1,000 harp to a fivecent mandolin pick.

Sheet Music
Courtenay R. Putt
You are urged to solicit our cooperation in your selection of sheet music. The chances are that we have on our shelves the very things you want. If we haven't, we'll get it at once for you. Here, "order day" is the day you order—not day after tomorrow or some other day.

McMillin's has not only been changed in appearance—its organization has been changed as well. The men who stand behind McMillin's are:
Walter Logan, Vice Pres. A. W. West, Pres. and Treas. T. G. Protheroe, Sec'y.

THE McMILLIN MUSIC CO.

THE R. W. GAMMEL CO.
FURRIERS
Established 1876

Women who require the larger sizes in fur coats will be pleased to know that we have not forgotten them in keeping our stock well supplied with models of all sizes.

It means something to you to buy your furs of reliable furriers.

1371-1375 Euclid Avenue
Opposite Fourteenth Street

Thinking of Your Fall Suit and Overcoat?
It will pay you to inspect our large stock of Woolens
MADE-RITE Made-Rite TAILORS TAILORS
819 Prospect avenue, Cleveland, O.

Joseph M. Hutchison, whose last known residence was Allison Park, Pa., c-o J. T. Hutchison, will take notice that Carrie G. Hutchison filed a petition against him in the Court of Common Pleas of Cuyahoga County, Ohio, praying for divorce, alimony and relief on the ground of gross neglect of duty and extreme cruelty. Said petition is No. 158916 and will be for hearing on and after November 2, 1917.

E. J. CHERNEY, Atty. for Plff.
S20 O25

Elmer Fleck, residence unknown, but whose last known residence was Pittsburgh, Pennsylvania, will take notice that Anna Fleck filed a petition against him in the Court of Common Pleas of Cuyahoga County, Ohio, praying for divorce, restoration of name and relief on the ground of gross neglect of duty and extreme cruelty. Said petition is No. 158858 and will be for hearing on and after November 9, 1917.

TURNEY, OLDS & SIPE, Attys. for Plff.
S27 N1

Edward P. Crawford, residence unknown, will take notice that Mary M. Crawford filed a petition against him in the Court of Common Pleas of Cuyahoga County, Ohio, praying for divorce, restoration of name and relief on the ground of gross neglect of duty. Said petition is No. 159301 and will be for hearing on and after November 23, 1917.

HARRY C. GAHN, Atty. for Plff.
O11 N15

NOTICE

Notice is hereby given that in pursuance of a resolution of the Council of the City of Lakewood, County of Cuyahoga and State of Ohio, passed on the 17th day of September, 1917, there will be submitted to the qualified electors of said City at the regular election to be held in the city on the 6th day of November, 1917, the question of issuing bonds of said city in a sum in excess of two and one-half per cent of the total value of all property in the City of Lakewood as listed and assessed for taxation, that is to say in the sum of Five Hundred Thousand Dollars ($500,000.00) for the purpose of paying the city's portion of the cost or expense of paving, repaving, resurfacing or improving any existing street, streets, roads, thoroughfares, avenues or other public highways in the City of Lakewood. The voting places will be in the usual places in each ward as fixed by the Deputy State Supervisors and Inspectors of Elections.

Those voting in favor of the proposition of issuing the bonds as aforesaid shall have written or printed on their ballot the words "For the issue of bonds" and those who vote against the same shall have written or printed on their ballot the words "Against the issue of bonds.

Lakewood, Ohio.
CLAYTON W. TYLER, Mayor.
O4-11-18-25

NOTICE

Notice is hereby given that in pursuance of a resolution of the Council of the City of Lakewood, County of Cuyahoga, and State of Ohio, passed on the third day of September, 1917, there will be submitted to the qualified electors of said city at the regular election to be held in the city on the 6th day of November, 1917, the question of issuing bonds of said city in a sum in excess of two and one-half per cent of the total value of all property in the City of Lakewood, as listed and assessed for taxation, that is to say in the sum of Three Hundred Thousand Dollars ($300,000.00) for the purchasing and condemning the necessary land for parks and for improving the same. The voting places will be in the usual places in each ward as fixed by the Deputy State Supervisors and Inspectors [illegible] suing of bonds."

Lakewood, Ohio.
CLAYTON W. TYLER, Mayor.
O4-11-18-25

4% or 87½%
4% of aggregate income of the people of the United States is invested in life insurance premiums; 87½% of all estates left for administrators consists solely of life insurance. "See Jackson", 1617 Williamson Bldg. Main 2718.

IF YOU ARE SICK
and have not received relief From Medicine or Surgery
THEN COME TO ME
I Can Give You Relief
Complete X-ray Laboratory
T. Tanaka, D. C. Ph. C.
CHIROPRACTOR
280 Arcade Cleveland, Ohio
Office Hours: 9 to 12 a. m. 1:30 to 4:30 p. m. Evenings 6 to 8

THE CHANDLER & RUDD CO.
WEEK OF OCTOBER 22, 1917
Bakery—
Krispy Krust Bran Rolls—20c a dozen.
Bran Bread—One pound loaves 15c.
Gluten Bread—One pound loaves 25c.
Krantz Kuchen, 20c each.
Delicious pumpkin pies, every day, 45c each.
Include one in your order.
Tuesday—Spice Gems—Special 22c a dozen. Regular price 25c.
Wednesday—Orange Cakes—Special 25c each. Regular price 30c.
Thursday—Loganberry pies, special 35c each. Regular price 40c.
Friday—Pecan Rolls,—Special 35c a tin. Regular price 40c.
Saturday—Coconut Layer Cakes, Special 45c each. Regular price 50c.
Fig Layer Cakes, 50c each.
Chocolate Layer Cakes—50c each.
Nut Layer Cakes—50c each.
Hickory Nut Loaf, 50c each.
Marshmallow Devil's Food Loaf, 50c each.
Marshmallow Spice Loaf, 35c each.
Chocolate and Vanilla Ice Cream Loaf, 35c each.
DOWN TOWN STORE 234-36 Euclid Ave.
WILLSON STORE 6000 Euclid Ave.

E. W. WAGNER & CO.

Announcing the opening of the finest and most complete leather goods and trunk store west of New York, we respectfully request a share of your patronage. And we may add that with us "the customer is always right."
The Luggage Shoppe
MANUFACTURERS ONE PROFIT BETWEEN US
TRUNKS TRAVELING BAGS

H. J. VOTTELER & SON
ARCADE MUSIC STORE, 37 THE ARCADE MUSIC OF THE BETTER CLASS
Sheet Music, Books and Musical Instruments Mail Orders Solicited

The Laundry Problem

Equip your laundry with an electric washer, and wash day burdens will be lightened.

These efficient machines do the hardest part of the work in less time and with better results than the old-fashioned tub and washboard.

A number of excellent Electric Washers are on the market—they are not expensive and last a lifetime.

Electric power makes washing so simple and easy that anyone can do the work. Housewives do their own washing with an Electric Washer and it soon pays for itself.

Where help is employed the housewife does not have to depend upon the strength or diligence of the laundress—the task is made more attractive—and the washing is uniformly well done.

Ask your neighbors who wash with electric power how it simplifies the laundry work and how economical it is.

The Illuminating Company
ILLUMINATING BUILDING
Public Square

Before and after the Show
AT THE HOF BRAU
RICHARD KREATKE
And His Famous Orchestra
The Best to Eat The Best Service The Best Music
631 Prospect Ave.; Euclid Ave. entrance 42 Taylor Arcade
Cleveland, Ohio.

Are You 'GOING TO SAVE' or Are You SAVING?
There's a Vast Difference. Think it over.
The Superior Savings & Trust Co.
Corner W. 6th and Superior Rockefeller Bldg. Cleveland, Ohio
4% Interest on Savings. 2% on Commercial.

"THE HOLLAND"
LUNCH 11 to 2.
Second floor Chisholm Building 2051 E. 4th Street
Not merely the best foods but the best cooked.

JEWELRY With INDIVIDUALITY
ALBERT H. GLASER
HAND-WROUGHT JEWELRY
1272 Euclid Avenue Opposite Higbee Co. Cleveland
—Diamond Jewelry Remodeled and Repairing—
Pros 2188 SPECIAL DESIGNS EXECUTED

HIPPODROME

There is varied vaudeville at the B. F. Keith Hippodrome next week. Joe Howard and Ethlyn Howard are headliners with a big musical revue which carries a cast of forty. Paul Dickey, actor, and playwright, is there in "The Lincoln Highwayman," a clever comedy skit. Others on the big bill are Four Haley sisters, singers; G. Aldo Randegger, pianist of note; Farrell, Taylor and company in the sketch, "The Minstrel Man;" Mme. Valecita's trained leopards and Simmons and Bradley, skaters. There are news pictures, too, and orchestra concerts in the foyer.

PROSPECT
WEEK OCTOBER 22
MATS. TUES., THURS., & SAT.
A big Bright Snappy and Tuneful Musical Comedy
'Safety First'
Cast of 40 Funmakers
22 SONG HITS 22
Big Beauty Chorus

Colonial Theatre

"The Man Who Came Back," melodrama by Jules Eckert Goodman, is the Colonial's attraction for the week. It comes to Cleveland fresh from a fifty-seven weeks New York run. It is a story of the regeneration of a boy and a girl, and its scenic investure, which includes sets in New York, in a San Francisco cabaret and in a Shanghai opium dive, are unusually good. The story is a stirring one, full of thrills and action and genuine appeal. Its recspeaks for it.

Liberty Theatre

Annie Abbot, the "Georgia Magnet," is the Liberty's headliner for next week in her astonishing "strong woman turn" which is one of the best in vaudeville. She is a little woman and a dainty one, and her boast that ten men can't lift her has been made good time and time again. She rules the bill but there will be half a dozen other lively vaudeville acts and pictures.

Now that Henry Ford has a grandchild, will he invent an automobile baby carriage?

FACTS BEFORE You Buy Are Worth More Than Excuses AFTER

Bond's Clothes are sold strictly on their merits, not on fine sounding claims and vague promises. We make no claims for Bond's Clothes which we cannot back up with real facts. We make no promises unless we can fulfill them. When you buy Bond's Quality Clothes you know exactly what you're getting before you spend your money. This means future satisfaction instead of future regrets.

Keeping the Quality Up to Bond's Standard

It's really a greater achievement to stick to last seasons quality than to last year's prices. Bond's price has been raised only a little, but that slight increase means the same dependable quality as always.

SUITS TOPCOATS OVERCOATS
RAINCOATS EVENING CLOTHES
Just One Prcie $17½ Worth $5 to $10 More

From Our New York Factory Direct to the Wearer

Instead of sending out an expensive force of roadsalesmen to sell to retailers, we sell direct to you, for cash. This system does away with roadsalesmen's commissions, retailers' charges for profit and expense, and losses from bad accounts. All these selling expenses are eliminated here—and you get the benefit in an actual saving of $5 to $10.

Compare Bond's $17½ Clothes With Those Sold by Retailers For $10 More
BOND'S
643 EUCLID
Republic Building
Cleveland, Ohio
Becoming Nationally Famous

CLEVELAND 643 Euclid Ave.
Retroit Cor. Campus & Monroe
Toledo 220-222 Summit
AKRON Cor. Main & Church Streets
New York Factory 32-36 W. 18th St.
YOUNGSTOWN 252 W. Federal St.
Pittsburgh Cor. 5th Av. & Market
Louisville, Ky. November 1st.

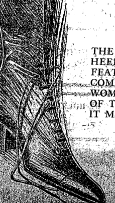

We Show 50 Variations of This New Military Boot
$6 $7 $8
$9 $10
THE LOW, SUBSTANTIAL HEEL IS ITS DISTINGUISHING FEATURE, AND ONE THAT COMMENDS ITSELF TO MANY WOMEN. THESE ARE SOME OF THE COLORS IN WHICH IT MAY BE HAD:
Havana Brown
Gray in Several Tones
Black with Colored Tops
Tan Russia
Gunmetal
THE STONE SHOE Co

Opera House

"Under Pressure," the Opera House's offering next week, is a comedy-satire by Sydney Rosenfeld who has taken for his theme the cave man. Said cave man is primordial brute only in his inclinations, but not in manner or dress, and his wooing has provided room for very much of comedy and of conversation with a Shavian twist. The cast, which includes Fred Niblo, Violet Heming and Hilda Spong, is unusually good. Audiences in Washington and Baltimore, the two cities "Under Pressure" has played, liked it well.

PROSPECT THEATER

The musical comedy sensation "Safety First," will be the attraction the coming week at the Prospect theatre. This twelve-cylinder offerings is said to be the speediest show that has left Broadway this season for a tour of the middle west. It is a wonderful combination of exquisite music, captivating songs and more than a score of pretty girls. Billie House and Billy Wyse are the two principal fun dispensers, while Thelma Haugh and Josephine LeRoy carry off the honors for the ladies. Miss Ione O'Donnell, the well-known violinist, is also featured. "Safety First" will open at the Prospect for a week's run, beginning next Monday night. Popular priced matinees will be given on Tuesday, Thursday and Saturday.

EMPIRE THEATER

Billy K. Wells brings his "Mile a Minute Girls" to the Empire this week with a big burlesque show and a lot of vaudeville specialities for good measure. Harry Bentley is headlined as a comedian and the cast includes such well known burlesque performers as Kitty Garner, prima donna; Vivian Lawrence, acrobatic dancer, and "The Belmont Four," who can really sing. There is a big and pretty chorus, of course.

Priscilla Theatre

"The Five Funsters" head the Priscilla vaudeville bill for the week with a comedy turn which is full of surprises. "Marion Hall and Her Girl Friends" are rivals for headline honors in a big singing act. Other features are offered by the Barneses, comedy conjurers, and by Guinan and James in 'Pages from the Old Family Album." There are two other acts as yet unannounced, and of course, pictures.

Standard Theatre

Week of Oct. 21st, the Standard theatre will again please its patrons with a latest star Miss Jane Cowl in "Spreading Dawn." Miss Cowl, who is well known on the speaking stage, having starred in "Within the Law," "Common Clay" and other great plays, has now developed in one of the greatest screen actresses and shows her ability in her first screen production, "Spreading Dawn." The story is tremendously popular, having lately appeared in the Saturday Evening Post. It provides Miss Cowl with the part of a society belle of the civil war period. Among the spectacular scenes which punctuate the action is the burning of an entire theatre with the consequent panic of the spectators. There are also shown columns of soldiers marching away to France and a stirring aeroplane flight. The scenes are beautifully laid, and every one in the company plays their part to perfection.

STAR THEATRE

"The Million Dollar Dolls" are at the Star next week, with a brand-new show and a big one. The "Dolls" appear in a two-act playlet, with music called "In Doll Land," which offers every chance for attractive staging and costuming. Cliff Bragdon and Scotty Friedal are thd featured comedians, and they have very competent support. There is lots of music.

NOTICE OF STOCKHOLDERS MEETING
CLEVELAND, OHIO, OCT. 11, 1917.

A meeting of the Stockholders of The Fairmount Realty Company will be held at 1785 Lee Road, Cleveland Heights, Ohio, on the 9th day of November, 1917, at 8 o'clock P. M., for the purpose of considering and acting upon the prposed dissolution of said Corporation and the surrender and abandonment of its corporate authority and franchises, and the transaction of any and all business necessary or incident thereto.

C. T. ROSE,
Secretary.
O. 11-18-25, Nov. 1.

Handy Pocket Savings Bank Free
5% PAID ON SAVINGS DEPOSITS
ESTABLISHED 1893
The CUYAHOGA SAVINGS & LOAN CO.
108 The Arcade
Loans made on improved real estate, also for building purposes.

STANDARD 8
Speed
SIXTY miles an hour pour from its 80 H. P. engine. Always a strainless mount from speed to speed that comes only from utmost flexibility.
[illegible]

The Miles

"The Bride Shop," a musical comedy tab, is featured at the Miles next week. It is one of the best where music, dancing and comedy count, that the circuit affords. Another act entitled to consideration is offered by Jimmy Britt, actor-pugilist, who has a first-rate monolog. Other features are "Soldier Man" with Beatrice MacKenzie and company; Bell and Bell, novelty acrobats; Zelaya, concert pianist, and Ward, Mack and company in "Laugh and the World Laughs With You." There are pictures, too.

LEGAL NOTICE

John Mansel, whose last known place of residence was Hopkins Station, Allegany County, Michigan, and the unknown heirs, devisees and legatees of John Mansel, all of whose names and places of residence are unknown, will take notice that May R. Seidman as plaintiff has filed a petition against them as defendants in the Court of Common Pleas, Cuyahoga County, Ohio, alleging that she is the owner and is in actual possession of the following described real estate:

Situated in the Township of Royalton, County of Cuyahoga and State of Ohio, and known as being tract or lot No. 5, in Range 13, Section No. 6 in said Township, and is bounded as follows: Beginning on the east line of said Section, at the southeast corner stake of lands owned by Lydia Kingsbury on said Section; thence runs west along said Lydia Kingsbury's south line, 39 chains and 63 links to a stake; thence south along a marked line 50 chains and 74 links; thence east along the north line of William Wilber's estate, 27 chains and 93 links; thence south 2 chains and 5 links; thence east on the north line of the Estate of William Wilbur, 10 chains and 58 links to the Section line; thence north on the Section line, 53 chains and 36 links to the place of beginning containing in all 206 2-100 acres; less about 6 acres of land sold to Clark Gibbs, and about 3 acres to Otis Edson and 40 acres sold to Contant Rooy, leaving about 157 acres.

Plaintiff further says that the defendant, John Mansel and the unknown heirs, devisees and legatees of John Mansel, deceased, claim some estate or interest in the above described premises, hostile and adverse to plaintiff's right by reason of the fact that the will of Walter Mansell, deceased, admitted to Probate in Volusia County, Florida, provides in item 2 a bequest to John Mansell of Hopkins Station, Allegany County, Michigan.

The petition alleges that said defendants have no interest or estate in the above described premises, as any interest they ever had in said premises, has long since been barred by lapse of time and the Statute of Limitations; that none of said defendants or anyone of them has ever sought to enforce any interest in said premises, and that their alleged claim constitutes a cloud on plaintiff's title.

The prayer of said petition is that each and all of said defendants may be compelled to show their interest, if any, in said premises; that the same may be adjudged null and void; that plaintiff's title may be quieted in said premises against all of said defendants, and for relief. Said petition is No. 158801 and the defendants above named are required to answer the same on or before the 10th day of November, 1917.

F. J. KOVANDA, Atty. for Plff.
S20-O25

Gussie Wolf who resides at 165 Adams Ave., Detroit, Mich., will take notice that Louis Wolf filed a petition against her in the Court of Common Pleas of Cuyahoga County, Ohio, praying for divorce and relief on the ground of gross neglect of duty and wilful absence for three years last past. Said petition is No. 159021 and will be for hearing on and after November 9, 1917.

S27 N1
SOL EDGERT, Atty. for Plff.

Who takes a chance? your family? your debtors, your business associates? or The Royal Union Mutual Life Insurance Company, of Des Moines, Iowa? "See Jackson," 1617 Williamson Bldg. Main 2718.

Sulphur Steam Baths
For Rheumatism and Kindred Ailments.
1527-29 Prospect Ave., Cleveland, O.
Competent Gentleman and Lady Attendants.
Bell Prospect 2175-J.

Why Buy Diamonds
Our White Sapphires have the brilliancy of the Diamond in solid 14-K gold rings.
For $6.00 Guaranteed Forever
M. SILVERSTEIN
Reliable Jeweler
3, Euclid Arcade
Central 3010-W
CLEVELAND, O.

ANDERSON'S DANCING SCHOOL
Is Not a Public one
It is for the favored few who are naturally joymakers.
RESULT
A wonderful time. If you are not happy where you are call on us.

Eat Telling's ICE CREAM

Why Everyone Prefers Medina Butter
Medina Butter is the permanent choice of everyone who has once tried it.
It satisfies all the exacting requirements of taste, purity, food value and dependability.
[illegible]

B. F. Keith's Hippodrome
Where Everybody Goes once each week
THE MUSICAL SURPRISE OF THE YEAR
JOE HOWARD AND ETHLYN CLARK
In their
SONG REVUE
40 SINGERS and DANCERS 40
Paul Dickey & Co., Dooley and Sayles, Farrel, Taylor & Co., G. Aldo Randigger, Four Haley Sisters; Mme. Valecita and her leopards; Simmons and Bradley.
3,000 Mat. Seats 25c

Liberty Theatre
ANNA ABBOT, THE "GEORGIA MAGNET"
OTHER BIG VAUDEVILLE ACTS ALL NEXT WEEK

STAR AS ALWAYS BEST BURLESQUE "THE MILLION DOLLAR DOLLS"

STANDARD THEATRE
Propect & E. 8th St., Cleveland, O.
JANE COWL
—in—
"The Spreading Dawn"

PRISCILLA
The only Continuous Vaudeville theatre in Cleveland.
4 Shows Daily 1 to 11 p. m.
The "Home Sweet Home" of Vaudeville in the Heart of Cleveland's Great White Way.
Matinees 10, 15, 25c
Evenings 15, 25, 35c

COLONIAL
NEXT WEEK
The Biggest Success of Last Season in New York City
The Man Who Came Back
Evenings, 50c to $2.00
Thursday and Saturday Mats. 50c to $1.50
SEATS NOW ON SALE

OPERA HOUSE
NEXT WEEK
Klaw & Erlanger present
UNDER PRESSURE
A Comedy by Sydney Rosenfeld with FRED NIBLO, VIOLET HEMING, HILDA SPONG and distinguished cast.
Usual Matinees

MILES Theatre
Next Week
"THE BRIDE SHOP"
and Big Vaudeville Acts
Prices 15c, 25c, 35c

Empire Theatre
Next Week
"MILE A MINUTE GIRLS"
"Burlesque As You Like It"

LEGAL NOTICE

State of Ohio, Cuyahoga County, SS. In The Municipal Court of the City of Cleveland. W. J. Hawley and R. H. McOuat, doing business as Hawley & McOuat, plaintiffs vs. Thomas F. Gorman and Mary Gorman, et al, defendants 77529. The defendants, Thomas F. Gorman and Mary Gorman, whose last known residence was 388 Halsey St., Brooklyn, N. Y., will take notice that the above named plaintiffs have filed their statement of claim against them in the above Court, City, County and State, praying for judgment in the sum of $500.00 upon a contract for services rendered; that an order of attachment was issued against them in said action on August 15, 1917, and that they are required to answer the same on or before the 1st day of November, 1917, and that the said case will be for hearing on the 3rd day of November, 1917.

HAWLEY & McOUAT Plffs.
S13 O18

Of the people who die 66% leave nothing; 25% leave estates averaging 01,292; 9% leave estates of $5,000 and upyards. Where will you be? "See Jackson," 1617 Williamson Bldg. Main 2718.

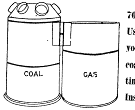

'HEAT PLENTY, WISELY, WITHOUT WASTE'
70° F. Suffices. Use gas when you have it: coal at other times. Install a
"HIGH EFFICIENCY GAS FURNACE"
beside your coal furnace and burn gas economically.
The cost is reasonable
Ask for estimate
McNutt Furnace Company
457 Leader-News Building
CLEVELAND, OHIO

Established 1896 Prospect 656
D. ASADORIAN
Importer of Oriental Rugs
2240 Euclid Avenue
Cleveland
Special department for [illegible]
Rugs and Carpets

WHY DO RAILWAYS AND OTHERS CHARGE FIFTY CENTS FOR A SANDWICH THAT COSTS FOUR CENTS?

(Continued from last week)

I'm afraid it wouldn't work. Now, this is just a comparison. C. C. Dickson is too square to pull that sort of merchandising, and frankly I think the Pennsylvania Railroad has too much at stake to pull the same sort of a deal. I think your dining-car service has gotten off on the wrong foot, and you can profitably change step.

A Poor Way to Wipe the Slate

You read the newspapers, Mr. Boyd, and you surely have read of the dishonest exemption board in New York City which recently accepted some $3,000 from various cowardly individuals who were willing to pay to be excused from military duty. The government had the goods on the members of this exemption board, and with long prison terms staring them in the face they pleaded guilty. Then came the joker. Notice it, Mr. Boyd, there may be a business lesson in it. The guilty men through their lawyer then asked the clemency of the court because they had returned the bribe money.

Can it be possible that you believe the traveling public will approve your acts and prices because you refuse payment when a customer complains? Such action surely does not make Stiff, Mr. Boyd. So blamed stiff that the traveling public wonders how you get away with it. I might go on and analyze those beets for which you charges 25 cents, but honestly I haven't the heart to do it. Again Mr. Boyd, I hate to think of you as the Pennsylvania Railroad, but some one must be the Pennsylvania Railroad Company and some one must be responsible for the big business mistakes it is making. You must have a change of heart or Hoover will sure be on your trail. You are conserving food, all right, especially on club sandwiches, but your price will raise the devil with the purchase of Liberty Bonds and new shoes for the children if some greater power than I am doesn't drop a noose over your neck and effectively use a snubber on you. your fifty-cent price on 4-cent club sandwiches a fair price. What you are getting away with on the Pennsylvania Railroad wouldn't go at all in the average town. I would hate to think what the people of Newcastle would call my friend Dickson if he conducted his business along the same line. I don't believe it is good business for the Pennsylvania Railroad, either. I think you are making a mistake, and while I am on this subject here is another mistake you are making.

Look Hoover! Potatoes $23 a Bushel!

A few days ago I ran over to Pittsburgh. For dinner I ordered cold roast beef, 60 cents; buttered beets 25 cents; new potatoes in cream, 25 cents; iced tea, 20 cents, and bread and butter, 10 cents. The price of that simple, sensible meal was $1.40. It wasn't a good run for my money. I had a rule in my pocket and I measured those potatoes. Today I bought duplicates of them. To be perfectly safe I bought larger potatoes than were served me on your train. They are in front of me as I write. They weigh just 10 ounces. The wholesale price of potatoes as paid by one of New York's wholesalers today is $2.30 per hundredweight. Figured on that basis these two potatoes cost 1.44 cents. Again let's be liberal and say they cost 1½ cents. Again the 100 per cent overhead. Cost f. o. b. table, 7½ cents, sold at 25 cents.

(Continued on Page 10)

UNCLE SAM NEEDS 10,000 STENOGRAPHERS AT ONCE.

Washington, D. C., October 17th, 1917. Now that Uncle Sam has the young men of the country in training for military service, he finds that he needs 10,000 typewriter operators and stenographers and typewriters, both men and women, for the Departments at Washington. The Civil Service Commission has notified all of its 3,000 boards of examiners that they should put forth their best efforts to secure these urgently needed workers. While examinations are now held weekly in 150 cities, the commission states that arrangements will be made to have an examination held at any accessible place where a small class of applicants can be secured. The entrance salaries range from $1,000 to $1,200 a year. Promotion is reasonably rapid to those whose services prove satisfactory. No appointments can be made to these or other positions in the Federal classified civil service unless authorized by the civil service commission under the civil service law. Any information to the contrary is unauthorized. This is a splendid opportunity to serve your country. Full information may be secured from the secretary of the board of civil service examiners at the post office in your city.

Charles Terry Hicks, who resides at 81 Coral Street Patterson, New Jersey, will take notice that Edna Hicks filed a petition against him in the Court of Common Pleas of Cuyahoga County, Ohio, praying for divorce, alimony, custody of children and relief on the ground of gross neglect of duty. Said petition is No. 159186 and will be for hearing on and after November 16th, 1917.
JACOB H. SCHOEN, Atty. for Plff.
O4 N8

NOTICE OF MEETING

Notice is hereby given that there will be a meeting of the Members of Kroehle Leather Company, Limited, a partnership association under the laws of Ohio, at the Company's office on Jennings Road, Cleveland, Ohio, at nine o'clock A. M., November 22nd, 1917, at which meeting will be submitted the questions:—

(a) Of selling all the association's assets.
(b) Of dissolving the association.
(c) Electing three Liquidating Trustees empowered to wind up the association and distribute its assets among the Members of the association under direction of the Common Pleas Court of Cuyahoga County.

This notice is given in pursuance of orders of the Board of Managers.
F. C. BOSWORTH, Chairman. DAN R. CARLISLE, Secretary.
O11 N15.

About the time a man gets to the point where he can afford to retire he has to work all the time taking care of the interests he has built up so that he might retire.

Desste Johnston, who resides at Decatur, Ill., care of College of Music, 316 North Main St., will take notice that Earl Johnston filed a petition against her in the Court of Common Pleas of Cuyahoga County, Ohio, praying for divorce and relief on the ground of wilful absence for more than three years last past. Said petition is No. 159336 and will be for hearing on and after November 23rd, 1917.
L. J. GROSSMAN, Atty. for Plff.
O11 N15

Frank Cramer, who resides at Peerlodge, Montana, will take notice that Emma M. Cramer filed a petition against him in the Court of Common Pleas of Cuyahoga County Ohio, praying for divorce and relief on the ground of gross neglect of duty and willful absence for more than three years last past. Said petition is No. 159194 and will be for hearing on and after November 23rd, 1917.
ROBT. H. McKAY, Atty. for Plff.
O11 N15

Fur time almost here. Have your furs cleansed now by our superior process, which returns them as fluffy, as soft and as pretty as the day you bought them.

The
Universal Dry Cleansing Co

1218 - 1230 E. 71st St.
532 EUCLID AVE.
Rosedale 3756
Princeton 981

THE CLEVELAND HIGH LEVEL

Cleveland's new high-leved bridge is becoming known the country over as a masterpiece of engineering.

Bridges that now carry the heaviest traffic will always carry an enormous tonnage. But to insure quick, uninterrupted passenger service convenience the people of Cleveland have made an extra investment.

The traffic that crosses the new bridge will never have to wait on tug or schooner.

Cleveland is known as a high-level city for its wonderful industries its parks, three-cent fare, civic spirit.

And because it uses well its exceptional resources like Gas Service.

Nowhere else in a great city are there so many high-level homes from the standpoint of cozy comfort. That's because Gas Service is so cheap and convenient that it lies within the reach of rich and poor alike.

But each Winter there may be interruptions to comfort, when fleet after fleet of icy winds comes roaring in from the lake.

Heat contentment and health need never be broken in upon provided you raise the level of your heating equipment to Gas Service PLUS an auxiliary appliance and auxiliary fuel.

It's best to prepare to bridge over the few short, but terrific. stretches of cold that may be expected this Winter. Our experts will advise you free.

The East Ohio Gas Co.

THE LUNCH ROOM OF CLEVELAND
Quality
Service
Location
Ladies' Rest Room
Lunch 11 to 2
"THE DELFT"
2nd Floor Winous Bldg.
1254 Euclid Avenue.
Opp. Higbee's
Mrs. Helen Barnett Erny, Manager
Supper 5 to 7:30

The New and Greater Mandarin
THE MANDARIN
H. Y. YEE Manager
Cleveland's Foremost Chinese Restaurant
The very best foods, served American or Chinese style.
A Superbly Decorated Palace.
Prompt, courteous service and reasonable in price.
"Meet Me at the Mandarin"
622 Prospect, Upstairs

Established [illegible]
[illegible] Hair Waving

Remember
FAIRCHILDS FLOUR

Bell System

The Bell System handles thirty million calls every day! Every time the clock ticks, day and night, three hundred forty-seven new telephone calls are being made.

The requirements for service for use in the all-important work of National Preparedness are many and urgent. The need to avoid waste is pressing, and in the interests of National Efficiency the lines must be kept as free as possible to handle the abnormal amount of "traffic" used in the many war-time activities.

On most telephone calls a saving of one minute can be easily made encroaching upon the subject matter of the message, simply by practicing more diligently the best rules for the use of the telephone.

The Cleveland Telephone Company

Prospect 2746 Central 8959-K
Dr. Carver's Methods of Adjusting Used Exclusively
Fred J. Duey
DOCTOR OF CHIROPRACTIC and SPONDYLOTHERAPY
406-11 Erie Building, Prospect and East 9th St., Cleveland, Ohio. Lady Attendant.

Prospect 2746 Central 8959-K
E. Thayer Ward
DOCTOR OF CHIROPRACTIC and SPONDYLOTHERAPY
406-11 Erie Building, Prospect and East 9th St., Cleveland, Ohio. Lady Attendant.

Bell Phone Prospect 2030.
LAURA HERBERGER
Maker of
WIGS, TOUPEES, TRANSFORMATIONS AND SWITCHES
HAIR TONIC
1254 Euclid Avenue, next to Halle's
Cleveland, Ohio

William Koebler, Pres. and Treas.
Julius Koebler, Vice Pres.
Chas. J. Bennett, Sec'y.
Phones: Bell Rosedale 207
Cuy. Cent. 59.
The J. & W. Koebler Company
Funeral Directors
Auto Invalid Carriage Service
Office and Parlors, 2340 East 55th St., near Central, Cleveland, O.

HAIR DYEING
Have you a specially difficult case?
Call at the
MARINELLO SHOP
23-25 COLONIAL ARCADE
F. HOFFMAN
Hair Dying Expert Main 3789

Rosedale 3424-J Central 2737-W
Rosedale 473 Central 260
The Ohio Auto Livery Co.
2043 East 55th St.
Near Euclid Avenue
Touring Cars and Limousines for Wedding and for all occasions
Day and Night Service Cleveland, O.

Longers'
Exclusive Millinery always satisfies
1270 Euclid Ave.

Phone Rosedale 3824
B. SOUKUP
Exclusive Ladies' Tailoring
6408 Euclid avenue, Cleveland, Ohio

U. S. MUNICIPAL BONDS
Free of Federal Income Tax
Write or call for List and Prices
C. E. Denison & Co.
Guardian Building, Cleveland
Main 2556. Central 8972

TABOR QUALITY Ice Creams
Our "Ideal" quality ice creams, recognized as the Superior ice creams of Cleveland, contain only:
Homogenized Table Cream
Pure Flavors
Granulated Sugar
Clean Fruits
Eggs.
2-5 oz. Refined Gelatin to the finished gallon.
Contain about 16 per cent of butter fat content.
TELEPHONES
Rosedale 3140 Central 6713

SILK CHIFFON VELVET
42-inch $5.50 Per Yd.
R. MESSE
Silks, Velvets, Laces and Dress Trimmings
1260 Euclid Avenue, Cleveland, Ohio

J. W. CORTS
TAILOR
582-3 The Arcade
Euclid Ave Front
CLEVELAND
Catering to the higher class trade.
Phone Main 37

"Stand By Our Soldiers—Buy Liberty Bonds"
The Geo. H. Bowman Co.
The Housewares Section offers
A Big Sale of Aluminum—Choice $1.49

2-quart Coffee Percolator with seamless weld-spout $1.49
6-quart Berlin Kettle with aluminum cover $1.49
2-quart Coffee Pots with wooden handles $1.49
2 1-2-quart Cereal Cooker or rice boiler $1.49
8-quart Lipped Preserving Kettle with zipper and wood grip $1.49
5 and 6-quart Berlin Sauce Pans with covers $1.49

—Also a great many other articles too numerous to mention. The quantity of all items is limited, so early shopping will be advantageous.
Yellow Bowls, 5-inch size 6 for 25c
Toilet Paper, 6 rolls of good quality for 25c.
(No C. O. D. orders. Only 1 order to customer.)
Coffee, Mity-Nice blend, ground or bean, 25c per lb.
Second Floor
224-6-8 Euclid Ave.

You Can Buy 80x200

In Willoughby-Euclid Ave. Subdivision, which is right on car line.

On Euclid Ave. for $640

It will have all city improvements, even to paving. It is in an exclusive, high class residential neighborhood surrounded by magnificent homes.

It is close to Willoughby's stores, schools and churches, and only 15 minutes from Euclid Ave. city limits.

This property is laid out with 13-foot grass plots, 60-foot streets.

It is in the center of the big, new industrial development, which is bound to make it very valuable. Parks tennis courts and winding boulevards have been carefully planned by landscaping experts.

Willoughby-Euclid Ave. Subdivision is noted for its beauty, its healthful atmosphere and its pure spring water.

You can build and live here for ONE-HALF LESS than in any other equally desirable location.

Although this property was offered for sale only 60 days ago several purchasers are already building their homes here.

You know how fast Cleveland is growing eastward. You also know the scarcity of desirable residence property. Don't miss this opportunity.

See it today. Drive out Euclid Ave. or take Willoughby car to Stop 37 (Main line, Stop 39 (Shore line. Or phone us for appointment to take you out.

The McNutt-McCall Co.
Main 6530 Cent. 1580 W 220 Hickox Bldg.

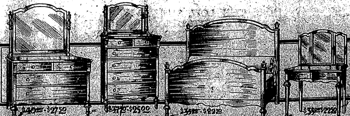

TWENTY-FOUR BEDROOM SUITES AT $97.50

We have just received a large shipment of Bedroom Suites and must dispose of them at once to make room for subsequent purchases. To do this we fully realize we must make a big price reduction, sacrificing our anticipated profits. While they last these great price reductions on all of our bedroom furniture shipment will prevail.

This Walnut Bedroom Suite shown in illustration is exceptionally well constructed and finely finished throughout, consisting of large dresser with extra large beveled plate mirror, full size bed, large chiffonier and dressing table [illegible]

$97.50

LEGAL NOTICE

Joseph Stegmeier, the Unknown Heirs of Joseph Stegmeier, deceased, Lewis Hundertmark, and the Unknown Heirs of Lewis Hundertmark, deceased, who formerly resided in Cleveland, Cuyahoga County, Ohio, will take notice that Paul Szoke and Rose Szoke filed their petition in the Court of Common Pleas, within and for the County of Cuyahoga, State of Ohio, being cause No. 159129, alleging that they are seized in fee simple, and are in the actual possession of the following described real estate, to-wit:

Situated in the City of Cleveland, County of Cuyahoga and State of Ohio, and known as being the Southerly 100 feet of the Easterly 24 feet and 9 inches of Sub-Lot No. 545 in Barber and Lord's Allotment of part of Original Brooklyn Township Lots Nos. 51, 52, 69 and 70, now in said City.

Said part of said Sub-Lot No. 545 has a frontage of 24 feet and 9 inches on the Northerly side of Lorain Avenue, and extends back 100 feet deep between parallel lines as per Plat of said Allotment recorded in Volume 11 of Maps, page 26 of Cuyahoga County Records.

That they derived their title to said real estate by purchase, and that there is a cloud upon the same in that a certain mortgage, recorded in Volume 153, page 630, appears on record improperly cancelled and satisfied, and that said Joseph Stegmeier, the Unknown Heirs of Joseph Stegmeier, deceased, Lewis Hundertmark and the Unknown Heirs of Lewis Hundertmark, deceased, claim to have an estate and interest in and to said premises, adverse to the interest of the plaintiffs.

The prayer of said petition is that the title to said real estate may be quieted; that the Court declare said mortgage to be null and void, and that the defendants be forever barred from having or claiming any right or interest to the same.

The above named defendants will further take notice that they have been made party defendants to said petition, and that they are required to answer the same on or before the 24th day of November, 1917.
O4-N8. F. C. FRIEND, Attorney for Plaintiffs.

NOTICE TO TAKE DEPOSITIONS

State of Ohio, Cuyahoga County, SS. In the Court of Common Pleas No. 154105. Charles D. Frazer, plaintiff vs. Ada Frazer, defendant.

Defendant will take notice that the plaintiff will take the depositions of sundry witnesses, the same to be used at the trial of the above entitled action, at the office of James Bramey, Notary Public, Highlands, New Jersey, on the 26th day of October, A. D. 1917, between the hours of 8 o'clock a. m. and 6 o'clock p. m. of said day, and that the same will be adjourned from day to day thereafter until the same are completed.
ELDEN & JEWETT, Attys. for Plff.
O4 O18

Bertha Reuther, whose residence is unknown, but whose last known residence was 3360 to 3364 Pertolluzzi St., St. Louis, Mo., will take notice that Frank Reuther filed a petition against her in the Court of Common Pleas of Cuyahoga County, Ohio, praying for divorce and relief on the ground of gross neglect of duty. Said petition is No. 159145 and will be for hearing on and after November 16th, 1917.
M. J. WALTHER, Atty. for Plff.
O4 N8

The food animals of the Allies have decreased 33,000,000 head since the war began.

Moda Williams, who resides at Omaha, Nebraska, will take notice that Louis Williams has filed a petition against her in the Court of Common Pleas of Cuyahoga County, Ohio, praying for divorce and relief on the ground of gross neglect of duty and extreme cruelty. Said petition is No. 159045 and will be for hearing on and after November 9th, 1917.
SANBORN & McCONNELL, Attys. for Plff.
S27 N 1

Does Her Own Housework Since Tanlac Has Built Up Her Run-Down System

"I am now doing my own housework and it doesn't tire me out like it used to," said Mrs. John A. Kozsey, 2503 E. 23rd st., in telling what Tanlac did for her after she was all run down.

"I was troubled with my stomach for a long time," she continued. "After meals gas formed on my stomach, which made me feel bloated and uncomfortable. I often had dizzy spells and headaches and sometimes I would have chills. My circulation was poor, too, and I had that tired feeling most of the time. No matter how tired I was, however, I couldn't sleep soundly because I was nervous.

"Since taking Tanlac I feel much better. I am not troubled with my stomach, and I don't lie awake nights like I used to. The dizzy spells have disappeared and I feel better all around. Tanlac is certainly a good medicine. I am well please with it."

Tanlac is a purely vegetable tonic made of roots, barks and berries and is especially designed to build up run-down people. If you are in need of a good tonic get it today. It will do for you what it has done for thousands of others.

You can get Tanlac at any good drug store in Cleveland. The Tanlac representative at the Standard Drug's Old Arcade store, 411 Euclid ave., will be glad to explain all about this wonderful tonic to you.—Advt.

Open a reserve account with that old Reliable Bank
THE FOREST CITY SAVINGS & TRUST CO.
Cor. W. 25th and Detroit, Cleveland.

Capital	$ 250,000.00
Surplus and Profits	220,000.00
Resources, Over	3,700,000.00

4 per cent Interest on Savings Accounts.

1916—7 passenger 6 Cyl. Studebaker in excellent condition $500.00
1916—7 passenger Chandler shock absorbers, slipcovers, extra tires $550.00.
1916—Ford Coupe Electric starter and lights. Snubbers. Over size tires demountable rims $400.00.
THE METROPOLITAN GARAGE
Personal Service
1277 West Third Street, Cleveland, O.

For **Constipation** or as an efficient **Laxative** take **Marlco Lax tablets**
30 tablets—25c
AT ALL
MARSHALL'S DRUG STORES
Or Any Other Good Druggist

Office Phones Main 2625 Cent. 2625
The Cuyahoga Builders Supply Company
13th Floor Schofield Building
Cleveland
BUILDERS' SUPPLIES

WATCHMAKER AND JEWELER
John Hudgeon
15 Colonial Arcade, Cleveland, Ohio

The Bowlers of Cleveland
Are Most Cordially Invited to visit the
CALUMET ALLEYS
The city's Newest Amusement Institution. The Finest Billiard rooms in Cleveland, 723 Superior-av.

Why Not Buy Real Estate?
If carefully investigated, there is no safer place for investment. We have listings throughout Cuyahoga County all conservatively priced, also our salesmen are thoroughly posted in their respective localities. Give us a call.
The A. B. Smythe Co.
Erie Building
Pros. 110. Cent. 5377-W

The Cleveland Savings and Loan Co.
602 Superior Avenue, N. E.
Loans Made to Buy or Build Homes
Interest Paid on Savings Accounts

We Pay Highest cash prices for Old Gold, Silver, Platinum, diamonds, false teeth and broken jewelry.
CHECEL JEWELRY CO.
612 Euclid Ave., Above De Klyn's.
Mail Orders Given Prompt Attention

DINNER 25c
at the HAWLEY House
Cor. St. Clair and W. 3rd St
V. C. HELLER, Prop.

Everybody knows the
CARLTON
Euclid and 55th St.
Best Place in Cleveland to Eat.

We Want Your Box Trade
BOND STREET CIGAR CO.
CIGARS, TOBACCOS, CIGARETTES
Every Popular Brand.
1926 E. 6th St. Cleveland, Ohio.
PHIL. COHN.

INFORMATION GIVEN—
Get our rates on Fire, and Life Insurance, Automobiles, Bonds, Casualty and Plate Glass. GEO. H. OLMSTED & CO., 411-425 Williamson Bldg. Phone us today. Main 4838—Central 1679.

First Mortgage Investment Bonds
Denominations—$100, $500, $1,000
Income—5 per cent per annum, payable semi-annually on January 1st and July 1st
A Conservative INVESTMENT A Guaranteed INCOME
The Guarantee Title & Trust Co.
Chamber of Commerce Bldg., Cleveland

TRUSSES
Supporters, Elastic Stockings, Artificial Limbs and eyes.
Everything for the sick room.
We Rent Invalid Chairs
H. H. Hessler

E. J. REDMOND Electric Co.
Main 837
MOTORS
Rewinding and Repairing
Bought and Sold
Central 6167-K
711 St. Clair Ave., N. E.
CLEVELAND, O.

Bell Phone, Prospect 827 Room 205—2nd Floor
SCHWEISTHAL & CIKRA
Successors to F. Banke
Mfg. Furriers
1272 Euclid Avenue 1219 Huron Road Cleveland, Ohio

YOUNG MAN
Are you going to better yourself? The time spent in preparation is the most valuable time of life.
64 CLASSES—DAY AND EVENING
Prepare for your future, in an institution conducted for your benefit and not for profit. Write for information along any special line that interests you.
EDUCATIONAL DEPARTMENT
Y. M. C. A. 2200 Prospect Ave.
CLEVELAND, OHIO.

MONEY SAVING SPECIALS

Tender roast beef	16c lb.
Lean boiling beef	12 1-2c lb.
Fancy pot roats	14c lb.
Fresh ground hamburg	18c lb.
Boneless rolled rib roast	22c lb.
Prime beef steak	18c lb.
Fancy sirloin roast	18c lb.
Tenderloin steak	22c lb.
Leg of milk fed veal	15c lb.
Choice veal chops	18c lb.
Fancy veal roast	15c lb.
Breast of veal for stuffing	12 1-2 lb.
Veal steak from leg	25c lb.
Hind quarter lamb	16c lb.
Fancy mild cured bacon	30c lb.
Ott's Euclid Coffee	25c lb.
Ott's Euclid butterine	2 lbs. for 58c
Sweet pickled pork	28c lb.

"It's good if we sold it."
Consumers Meat and Poultry Co.
204 Huron Road Cleveland
Between East 4th and Ontario

Correction of Nervous refraction, Dizziness, Headache, etc.
Every patient receives my personal attention.
DR. C. H. ARMESY
OPTOMETRIST—SPECIALIST
241 Old Arcade
CLEVELAND, OHIO
Home engagement for aged and infirm
Office Hours 9 to 5:30; 6:30 to 8

IMPORTER OF LINENS
At the Linen Store
OCTOBER SALE
—of—
Table Linen
Napkins
Table Cloths
Towels
Linen Pillow Cases
Linen Sheets
Bed Spreads
Toweling
Ladies' and Men's Handkerchiefs
Dress Linens
Decorative Linens
Bridal Trousseau our Specialty
J. B. Perg
LINEN STORE
1264 Euclid Ave.

DRINK
NEZEN
PURE, HEALTHFUL, REFRESHING
1054 E. 71st Street
or call Rosedale 4920.

CLEVELAND AUTO LIVERY CO.
Main 30, Packard and Pierce-Arrow Cars
MAIN 56. CENTRAL 56
Masonic Temple Bldg., 1457 E. 6th St.

HELP SUPPLIED FREE
Competent Laundresses and Cleaning Women supplied free any day. ACME EMPLOYMENT CO., Main 2610. Cent. 6120.

SAVE MONEY!
By having us weld or braze your broken farm and shop machinery, or auto parts of any metal.
BRAZE-WELD CO.,
1298 West 4th St., Cleveland, Ohio

KING "8"
One 1916 King T. C. $725
One 1916 King T. C. $625
Both of the above are in first class running order and all tires are good.
One 1914 Paige T. C. $300
In good running order, has starter and electric lights.
The King Cleveland Co
192 Euclid Ave
Phone Prospect 3020 Cent 2110R

EUCLID SQUARE GARAGE
LARGEST IN THE WORLD
TWO FLOORS
ONE PRICE TO ALL
GARAGE
EAST 13th St. North of EUCLID. CLEVELAND OHIO

Diamonds, Watches, Sterling Silverware, Cut Glass, Etc.
C. E. WILSDORF
JEWELER
C8579R
1937 Payne Ave., Corner 55th Street Cleveland, Ohio

LAMPS AND RADIATORS REPAIRED
AUTO LAMP AND RADIATOR CO., 1614 Prospect—Both Phones
CLEVELAND, OHIO

The Geo. H. Bowman Co.
All Framed Pictures 20% Less During Alteration Sale

$10.00 pictures now	$8.00
7.50 pictures now	6.00
6.00 pictures now	4.80
5.00 pictures now	4.00
4.00 pictures now	3.20
3.00 pictures now	2.40
2.50 pictures now	2.00
2.00 pictures now	1.60
1.50 pictures now	1.20

TABLES OF SPECIALS 29c, 39c, 49c, 59c, 69c, $1
EXTRA SPECIAL 13x16 framed Mezzo Prints gold or mahogany frames, $2.50 value, now $1.75

Bring in that photo or picture to be framed—a 20% allowance from usual prices during the Alteration Sale.

Let us do your picture framing. Our unlimited style range, quick and satisfactory service are assured you.

—Third Floor—
224-226-228 Euclid Ave.

When you feel "Run Down" drink BEVERA
Everybody, at one time or another, feels run down, tired—physically and mentally. When you know your body and mind need refreshing, building up, get a few bottles of
BEVERA

LEISY'S
BEVERA

Try it first—then get it by the box and have it at home at all times.

It is well known that the best Pearl Barley is strengthening. It is also a fact that Hops are a good tonic. Distilled water we all know is pure.

With these ingredients we make a drink in a modern, sanitary manner, that is healthful and absolutely free from all impurities. Bevera is a non-intoxicating [illegible]

Grant-Wellock

We surely can suit you with one of our good used cars. Let us explain our proposition. New cars have advanced in price giving these cars a higher value.

1917 Briscoe Touring
1917 Grant Touring Six
1917 Grant Roadster Six
1916 Saxon Touring
1916 Maxwell Touring
1916 Dort Touring (5 good tires).
1915 Reo Touring
1915 Overland Touring
1914 King Touring
1914 Cadillac Touring (good tires).
1914 Paige Touring
1914 Oakland Touring
1913 Studebaker Six 7 passenger
1913 Studebaker Four 7 passenger
1913 Crow-Elkhart Touring.

The above cars all have electric lights and starters. Those below have not and are priced accordingly.

1913 Hudson Four Touring
1912 Chalmers Touring
1913 Abbott-Detroit, with electric lights

Grant-Wellock Motor Company
Distributors of Grant Six $875
Used car department 2032 Euclid Ave.
Prospect 3213 Central 80
Open Sundays and Evenings

Prospect 2314 Central 1606
SCHUSTER'S
Restaurant
1333 East 12th Street
Opp. Hotel Statler
CLEVELAND, O.
The best to eat. The best of entertainment.

E. HAMM R. ROESCH
HAUSMANN CO.
Manufacturers of
FINE FURS and FUR GARMENTS
1010 Euclid Avenue
3rd Floor Swetland Bldg.
Prospect 1228-J CLEVELAND, OHIO

Clark Sloan
Optometrist
Eyes Examined Glasses Supplied
[illegible]

EAT AT
American [illegible]

Double Eagle Stamps Tuesdays

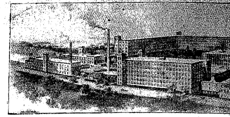

Double Eagle Stamps Tuesdays

The May Co. $75,000 PURCHASE OF RICH, HIGH-GRADE RUGS

From A. & M. Karagheusian, W. & J. Sloane. S. Sanford and Sons

Prices Are ¼ Below Regular Value

Every housewife, hotel and boarding house keeper should be interested in this important purchase of $75,000 worth of Rugs. The September trip of our Rug chief to the leading mills was productive of wonderful results. He "hit" the manufacturers at a most opportune time. Two of them ready for inventory—two anxious to clean up stocks prior to displaying Spring samples in November (Rug manufacturers' seasons open in November and May). We bought liberally all along the line, because we found the Rugs desirable in qualities, patterns and colorings big in assortments and a really remarkable range of sizes. And in addition to such advantages prices averaged 25 per cent below standard value. Here are facts in detail.

W. & J. SLOANE

Karnak Wilton Rugs

20% to 25% Below Value

W. & J. Sloane Karnak Wilton Rugs, second to none in quality, designs and colorings—the highest grade Wilton Rugs made in America—the artisocrat of all Rugs. Note the great price reductions:

22 1-2x36 in. Karnak; value $5.75, at $4.60.
27 x54 in. Karnak; value $8.50, at $6.75.
36 x63 in. Karnak; value $13.75, at $10.75.
6 x 9 ft. Karnak; value $50.75, at $40.60.
8 1-4x10 1-2 ft. Karnak; value $74.75, at $59.50.
9 x 9 ft. Karnak; value $67.75, at 54.20.
9 x12 ft. Karnak; value $82.50, at $66.00.
9 x15 ft. Karnak; value $113.00, at $90.40.
10 1-2x12 ft. Karnak; value $113.00, at $90.40.
11 1-4x13 1-2 ft. Karnak; value $127.00, at $101.60.
11 1-4x15 ft. Karnak; value $141.00- at $112.80.

SANFORD & SONS

Wilton Velvet Rugs

20% to 25% Below Value

S. Sanford & Sons beautiful Cashmere Wilton Velvet Rugs in desirable designs and colors—immense variety. Three sizes. Take advantage.

36x72 inch Velvet Rugs; value $8.00, at $6.40.
8 1-4x10 1-2 ft. Velvet Rugs; value $42.50, at $34.00.
9x12 ft. Velvet Rugs; value $48.50, at $38.75.

Sanford Lucerne Velvet Rugs—Seamless

8x3 ft. Lucerne Velvets; value $30.00, at $24.00.
9-12 ft. Lucerne Velvets; value $35.00, at $28.00.

Sanford Beauvias Axminsters

Best patterns and colorings—seamless. Great assortment

22 1-2x36 in.; value $2.25 at $1.80.
36x70; value $6.25 at $5.00
27x54 in., value $3.75, at $2.95
4 1-2x6 1-2 ft., $12.75 value, $10.20.

6x9 ft. Sanford Axminster; value $22.50 at $18.00
8 1-4x10 1-2 ft. Sanford Axminster; value $38.00, at $30.60.
9x12 ft. Sanford Axminster; value $45.00, at $36.00

MAIL ORDERS CAREFULLY FILLED

SCHOFIELD, MASON & CO.

ESTABLISHER 1837 DELAWARE CARPET MILLS

'Selkirk' Wilton Rugs

20% to 25% Below Value

Schofield, Mason & Co. all-worsted pile "Selkirk" Wilton Rugs in a wonderful array of patterns, colorings and sizes. Note the prices.

22 1-2x36 in. value $4, at $3.20
27x54 in., $6.50 value, $4.85.
2 1-4x9 ft., $12.75 value, $10.00.
2 1-4x15 ft., $21 value, $16.75.
3x9 ft., $18.50 value, $14.50.
4 1-2x7 1-2 ft., $20 value, $16.
6x9 ft., value $35.00, $28.00.
6 3-4x12 ft., $49.50 value, $39.50.
9x9 ft., $46.50 value, $37.00.
9x12 ft., $60.00 value, $48.00.
10 1-2x12 ft., $80 value, $64.
27x49 1-2 in., $5.75 value, $4.60.
36x36 in., $6.50 value, $4.85.
2 1-4x12 ft., $17.50 value, $13.75.
2 1-4x17 1-2 ft., $23.50 value, $18.75.
3x15 ft., $30.00 value, $24.00.
4 1-2x10 ft., $27 value, $21.60.
6 3-4x9 ft., $36.50 value, $29.20.
8 1-4x10 1-2 ft., $55 value, $43.75.
9x10 1-2 ft., $55 value, $44.
9x15 ft., $80.00 value, $64.00.
10 1-2x13 1-2 ft., $90 value, $72.

SANFORD & SONS

'Fervak' Axminster Rugs

20% to 25% Below Value

Sanford & Sons "Fervak" seamless Axminsters—good, staple, serviceable Rugs in the best designs and colorings—five sizes. Prices far below regular values.

36x70 in. "Fervak" Axministers, special at $14.00
4 1-2x6 1-2 ft. "Fervak" Axministers, $10.50 val., $8.40
6x9 ft. "Fervak" Axminsters, value $19.50, at $15.60
8 1-4x10 1-2 ft. "Fervak" Axministers, $31 value, $25.80
9x12 ft. "Fervak" Axministers, $35 value, at $28.00

Great values in Oriental Rugs and Carpets—Fourth Floor

SCHOFIELD, MASON & CO.

ESTABLISHED 1837 DELAWARE CARPET MILLS

'Durbar' Wilton Rugs

20% to 25% Below Value

Schofield, Mason well-known "Durbar" Wiltons in pleasing designs and colorings—every size for every purpose—wonderful values as follows:

22 1-2x36 in., $3.75 value, $2.69.
27x54 in., $5.75 value, $4.50.
36x36 in., $5.75 value, $4.50.
36x39 in., $6.00 value, $4.50.
36x45 in., $6.50 value, $4.69.
36x63 in., $9.25 value, $7.40.
2 1-4x9 ft., $11.75 value, $9.20.
2 1-4x12 ft., $15.75 value, $12.60.
3x9 ft., $16.50 value, $13.20.
3x12 ft., $22.00 value, $17.60.
3x15 ft., $27.50 value, $20.75.
4 1-2x7 1-2 ft., $18.00 value, $14.50.
6x9 ft., $33.75 value, $25.00.
6x12 ft., $45.00 value, $36.00.
6 3-4x9 ft., $37.50 value, $27.50.
8 1-4x10 1-2 ft., $50 value, $40.
9x9 ft., $47.50 value, $35.00.
9x1-0 1-2 ft., $51 value, $40.75.
9x12 ft., $54.00 value, $42.50.
9x15 ft., $75 value, $59.50.
10 1-2x13 1-2, $83.50 value, $66.75.
11 1-4x15 ft., $93.50 value, $74.75.

A & M. KARAGHEUSIAN,

High-Grade Wilton Rugs

20% to 25% Below Value

A. & M. Karagheusian famous Wilton Rugs need no introduction to you—during ten years we have sold over a half million dollars' worth of them without a single complaint. Finest weave, exquisite designs and colorings—all sizes.

27 x54 in. Wiltons, value $8.50, at $6.75.
36 x63 in. Wiltons, value $13.75, at $10.75.
4 1-2x 7 1-2 ft. Wiltons; value $28.50, at $22.75.
6 x 9 ft. Wiltons; value $50.75, at $39.50.
8 1-4x10 1-2 ft. Wiltons; value $74.75, at $59.50.
9 x12 ft. Wiltons; value $82.50, at $66.00.
10 1-2x13 ft. Wiltons; value $127.00, at $101.00.
11 1-2x15 ft. Wiltons; value $141.00, at $113.75.

Don't fail to see these Rugs

Buy Rugs at The May Co. Rug Dept. Fourth Floor

DRINK HABIT CURED POSITIVELY IN THREE DAYS

The Neal Treatment will completely and absolutely destroy the desire or craving for whiskey, beer or other intoxicating drinks.

A purely vegetable remedy, taken internally and administered by regular physicians, neutralizes and eliminates all alcoholic poisoning from the system with scarcely any loss of time.

There are thousands of succesful business men in the United States who were at one time drunkards and who are today examples of what The Neal Treatment means to the liquor drinker.

No Hypodermic Injections.
No Injury to the Health.
No Publicity.

Any wife or mother who wants to save her husband or son should Write or call The Neal Institute, 3920 Euclid avenue. Cleveland, Ohio. Telephone Rosedale 3490.

Other Neal Institutes at Cincinnati, Pittsburgh and Detroit.

REO

The motor truck means precision in business, it means that you can go WHERE you want to, WHEN you want to and RETURN when you want to, and do it more ECONOMICALLY than any other method of delivery.

The REO successfully satisfies the demand for those wanting a speedy, economical ¾ to a ton delivery truck, Pneumatic tires, 34x4 1-2, Nobby tread, rear electric light and starter. Wheel base 128 inches.

If you need a truck GET IT NOW as it will be harder and perhaps impossible to get one later.

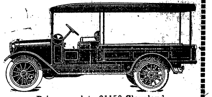

Price complete $1150 Cleveland
Price Chassis $1075 Cleveland

RIS MOTOR CO.
1117-25 Chestnut Ave., Cleveland, O.
Phones: Prospect 2620. Central 152.

The Sun at Your Back

The man who daily drives his car to and from business with the sun in his eyes envies the Shaker Heights resident.

He thinks only of the sun at his back; he forgets the splendid approaches, the charming homes, beautiful lawns, perfect roadways, rounded corners and banked turns.

Did he know that he could still buy land here at less price than his own home cost, he would soon rid himself of the sun in his eyes.

Green-Cadwallader-Long
Sales Agents for the Van Sweringen Co.
900 Marshall Building. Cleveland, O.

Meet me at the Oriental Studio. Afternoon Tea Served From 2 to 5.

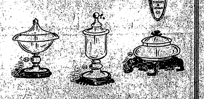

Candy Jars and Bon Bon Dishes

The Latest Fancy in Glassware

Beautiful and useful, these attractive jars and dishes are the vogue this season; they are being shown in a wide variety of colors and shapes, from the high old fashioned jars to the low Bon Bon dishes.

The colors—Amber with fruit or flower knobs, Amethyst with amber knobs, Pink and Jade Green with white opal knobs, Crystal wheel-engraved with amber, amethyst or turquoise knobs, centers and feet. Tall jars hand decorated in our studio.

The prices range from $1.00 to $22.50 each

The Kinney & Levan Co.

The Republican may be found on sale at the store of C. C. COTTRELL

This Paper is Devoted to the Best Interests of Lake County

The Willoughby Republican

Not Merely a newspaper BUT a NEWS-paper.

TWENTIETH YEAR—NO. 39. WILLOUGHBY, O., OCTOBER 26, 1917. ONE DOLLAR A YEAR IN ADVANCE

TWENTY-FIVE THOUSAND DOLLAR LIBERTY LOAN SUBSCRIPTION BY MAYOR COULBY LEADS WICKLIFFE LIST

A picture show for the benefit of the Red Cross was given in Wickliffe Saturday last. About $100.00 was raised. About $28.00 was realized from the sale of home made candies. Judge Reynolds gave a splendid talk. Mayor Coulby talked on the subject of Liberty Bonds, and then announced that he would head Wickliffe's list with a subscription of $25,000.00, which will go to the credit of Wickliffe's quota.

LOCAL MEN ACTIVE IN CLEVELAND EVENTS OF NATIONAL IMPORTANCE

Myron T. Herrick introduced Lord Northcliffe at the meetings in Cleveland Monday night at the Hollenden and the Armory, as the greatest man in England.

Charles Adams, president of the Cleveland Hardware Co., said that John R. Mott should have been introduced as America's greatest man.

Lord Northcliffe said that the work that Mott was engaged in would be one of the factors in winning the war. He inquired if the work that the Y. M. C. A. is doing for prisoners in Germany, could be kept up, and Mr. Mott said that it would. We are supplying the means, and officers from neutral nations are in charge. Mr. Mott said that he believed the war would be ended next year if everyone of us, as Americans, would do our utmost.

Thirty million dollars are required for the Y. M. C. A. work at the camps. Cleveland pledged to raise one million dollars at the meeting Monday night. Samuel Austin and A. H. Van Gorder were in attendance at the Mott meeting. S. S. Wilson, presided at the Lord Northcliffe meeting, introducing Myron T. Herrick as the chairman of the evening. Willoughby was thus represented at two of the biggest events that have occurred in Cleveland in a long time.

LARGE LAND SALE MADE IN KIRTLAND

The Isaac Wright place, consisting of 131 acres has changed hands a couple of times recently. The property is located near the M. E. Sweet place, now occupied by C. C. Markell. Mr. Wright disposed of the property to his nephew Isaac Booth, and he in turn has again sold it, presumably, it is reported, to E. W. Moore.

NEW SINGER FOR THE METHODIST CHURCH ENGAGED

Miss Marion Saunders, who has been singing at the Methodist church for the past two Sundays, has been engaged as permanent soloist there. Miss Saunders will succeed Miss Margaret Converse, who has been filling the post so acceptably this summer and who has now asked to be released.

KIRTLAND LOSES MUCH CORN BY FROST

Thousands of dollars loss has been suffered in Kirtland and vicinity on account of frosts injuring the corn. The sowing of wheat in the township, however, is the largest that has ever been known.

WICKLIFFE RECEIVES MORE COAL

Who would have thought a few years past that the fact of a community receiving two cars of coal, would be heralded as a newspaper item of importance? Two more cars of coal arrived at Wickliffe Monday. This makes five cars received there inside of two weeks. Eighty families were provided for out of one car, and the coal was sold at cost.

Autumn Curtains Draperies Cretonnes

Fixtures too—Reasonably Priced.

Wilsons of Willoughby

IT'S UP TO YOU

You are not spending your money when you buy a Government War Bond, but on the contrary, you are making a 4% investment backed by the United States. What more could you ask?

By joining our Liberty Loan Club you can buy a Bond the Easy Way—the Weekly Payment Plan. Dont' put it off—come in at once.

THE GUARDIAN SAVINGS & TRUST CO.
623 Euclid Avenue Cleveland, Ohio

ARE THE WICKLIFFE ITALIANS PATRIOTIC? WELL, SEE HOW THEY BUY LIBERTY BONDS

Are the Wickliffe Italians patriotic? No one would question it to see them buying Liberty bonds Tuesday night. An Italian minister from Cleveland addressed them. A delegation of Wickliffe men attended the meeting. The Italians purchased 21 $5000 Liberty bonds. The enthusiasm was intense. All the buyers practically, paid cash. Mr Rush could hardly take the money, so rapidly were the funds handed out by the eager and patriotic Italians. More sales are also promised from the Italian district.

HEAVY SALE OF LIBERTY BONDS IN LAKE COUNTY

Wickliffe estimates that her Liberty Bond sales will amount to $135,000.00. The enthusiasm in that section is very great.

Willoughby's sales, it is reported will approximate $125,000.00. Six thousand dollars was raised at a meeting at the Cleveland Crane & Engineering Co., Wednesday.

E. S. Burke of Wickliffe has subscribed for $50,000.00 worth of Liberty Bonds.

Lake County had passed its quota by $9,400.00 last Monday.

See pages 2, 3 and 11 for additional Willoughby news and advertisements

NEWS AND ANNOUNCEMENTS OF THE CLUBS

The Musical club will have its opening session at the home of Mrs. James McMahon, Monday, the 29th. The roll call will be Italian composers.

THE CONVERSATIONAL CLUB

The Conversational club announces its first meeting of the season at the home of Mrs. Viall, Monday, November 3rd.

* * *

THE DAUGHTERS' CIRCLE

The Daughters' Circle will meet at the home of Mrs. Samsel, suite 12 the Cleveland Trust block, November 7th. Mrs. N. P. Crawford and Mrs. Julius Thomas will be hostesses. The contrasting conditions in Ohio will be taken up, Mrs. Wellner presenting a paper on Ohio in 1803, while Mrs. Donald Prosser will give the present conditions, "Ohio in 1917." The roll call will be current events. Mrs. I. Parks will have the devotional. The club is conducting a series of parliamentary law and Mrs. McCulloach will present the third lesson of the series. Miss Belle Yaxley is upon the program for a story.

HOME MISSIONARY SOCIETY

The Home Missionary Society met at the home of Mrs. Gillette, Wednesday afternoon.

* * *

WOMAN'S CLUB MEETING

The Woman's club will meet at the home of Mrs. Reichard Friday afternoon. Miss Sara Dodd will be leader. Mrs. Carmichael, Mrs. Kinnison and Miss Hayden are upon the program.

* * *

FORTNIGHTLY CLUB TO TAKE UP RED CROSS WORK

The Fortnightly club met at the home of Mrs. Moore Friday last. Luncheon was served at the Willoughby Inn after which the guests adjourned to Mrs. Moore's home and engaged in Red Cross work. The club have decided to abandon a program for this year, and their season's activities will consist entirely of Red Cross work.

* * *

BIRTHDAY CLUB

The Birthday club will meet at the home of Mrs. W. W. Wallace of Erie street, Saturday, of this week

* * *

EPWORTH LEAGUE HAS HALLOWE'EN PARTY

The Epworth League enjoyed a social masquerade party at the church Wednesday night. Games, decorations, etc., were in the nature of Hallowe'en festivities.

FARMERS FEDERAL LOAN COMPANY AT KIRTLAND RECEIVE CHARTER

The Farmers Federal Loan Co., at Kirtland received their charter this week. The federal government has recommended that all people in this section desiring loans, use the Kirtland branch.

S. D. SHANKLAND ATTENDS NOTABLE EVENT.

S. D. Shankland was in Philadelphia Friday and Saturday of last week as a guest at the annual celebration of the Drexel Institute. One hundred and twenty five guests were present. President Howe of Case school was another local guest. Speakers included Henry Suzlow, of the University of Washington, Sir Robert Falconer, of Toronto, Can., Frank A. Vanderlip, of the National City Bank, of New York, and ohers.

INJURED MAN EXPRESSES THANKS TO FRIENDS

M. J. Masterson, who suffered the misfortune of having his arm amputated by a traveling crane at the Cleveland Crane plant, Wickliffe, in September, expects to be discharged from the Charity hospital where he has been confined, about November 1st.

Masterson has made three trips to Willoughby since his injury. He expects to resume his work at the Wickliffe shop. Mr. Masterson wishes to express his thanks through the Republican to the company, and to the men, for their aid at the time of his accident; also to his friends for fruit and flowers, and offers of substantial assistance made.

SALE OF COMFORT KITS IN WICKLIFFE

Comfort Kits to the amount of $90 have been disposed of in Wickliffe.

LOOK OVER YOUR BOOKS; NEXT WEEK A HOUSE TO HOUSE CANVAS WILL BE MADE FOR BOOKS FOR THE SOLDIERS

Next week, in connection with the calls made at the homes in Willoughby by the women who are carrying the food conservation message from the government, a call will be made at the same time for books for the soldiers.

Pledge cards similar to those issued at the time the canvass for funds for special books for the soldiers was made, will be distributed.

Look over your books and decide how many you can spare for the soldiers' library.

Two units have been built in Dayton and Chillicothe capable of holding 1500 books each.

They want to have these units filled by November 15.

First class fiction, war and western stories, detective stories or books of absorbing interest, that you enjoy yourself, are desired. Poetry, too, is called for by the soldiers.

It is hoped that women's clubs may be pledged to turn over their magazines monthly for regular shipments, thus insuring a steady stream of fairly recent magazines to the camp.

Nine buildings at Camp Sherman must be equipped with books.

You patronize your home library. You could hardly get along without it.

This is YOUR opportunity to furnish a library for the soldiers.

We have accepted with little thought the great benefits our free libraries have always given us.

Now is the time to reciprocate.

Stretch your imagination to the camps; go over your collection and pick out some books for a soldier.

AUTOMOBILE CHOPS DOWN TELEGRAPH POLE

Robert Douglas, new proprietor of the Logan Garage, met with an accident at Stop 36, Saturday at 4 o'clock. The front tire of the Mercer car he was driving went flat. The machine skidded, and turned, cutting the telegraph pole at the stop, completely off.

The car then wheeled around and back into the car track. The machine is badly damaged. A skidding accident was reported at the Vine street corner of Hill's store, Tuesday. The machine was taken to Webster's Service station.

Leaves on the road are reported as being responsible for much of the skidding.

MRS. CORA GAINES CARREL HONORED AT O. E. S. CONVENTION

Willoughby folks are prominent in affairs of note in Cleveland this week. At the state convention of the O. E. S., Mrs. Cora Gaines Cattel was elected to the office of Grand Conductress.

Installation of officers occurred on Thursday morning. Many Willoughby Stars were in attendance.

Mrs. Cattel was formerly Associate Grand Conductress.

HARRY HAMMAR, THE WICKLIFFE BAND AND JAMES McMAHON TO PARTICIPATE IN ROUSING DRY MEETING IN WILLOUGHBY

Owing to the unusual attractions in Cleveland Monday night, of John R. Mott and Lord Northcliffe, the attendance at the dinner and committee meeting for the local dry campaign, was necessarily somewhat affected. About 25 were present and much interest was evinced. E. F. Blakely, Mr. Williams and Mr. Davis of Painesville were present. Mr. Blakely gave a talk upon the personal work necessary to be done. J. Edw. Weit presided.

A rousing public dry meeting to be held in the college hall Saturday night, November 4th, was planned. Harry Hammar will speak. The Wickliffe Band will play and James McMahon will sing.

WILLOUGHBY HIGH SCHOOL RECEIVES GIFT OF SET OF ENCYCLOPEDIAS

A much needed and highly welcomed gift has just been presented to the Willoughby high school. The gift consists of a complete set of the Encyclopaedia Brittanica, in a revolving case, and has been presented to the school board by Mrs. Amy Todd. The Board of Education, as well as the high school wish to express their appreciation of this very acceptable gift.

OLD FASHIONED IDEAS RETAINED IN HOME

E. H. Cammer of Cleveland has recently purchased an old home at Stop 51, Mentor at [illegible] Mentor. Mr. Cammer [illegible] of Cleveland. In remodeling the home, old fashioned ideas are to prevail as far as possible.

Floors, beams, fireplaces and everything will conform to the old time fancies. E. S. Sigsley is doing the interior decorating. The family expect to erect an additional house upon the grounds.

An extra potato saves a slice of bread.

Conserve Your COAL!

Some styles of Ranges and Heaters burn much more coal than others. See the Moore Bros. make, best and most economical.

The Detroit Vapor stove will burn either oil or gasoline—no wicks.

For Your Stove problems, see:

E. M. Crowther
Hardware and Housefurnishings. Telephone 99-W.

Watch This Space

The ballot box is the thermometer of citizenship. VOTE DRY. Drink dims, darkens, decays, deadens, damns. VOTE DRY.
E. F. Blakely, Chairman Lake Co. Dry Federation, Painesville, O.

Make Liberty Bonds Help Pay Your Taxes

Nobody can FORCE you to buy Liberty Bonds, but you will HAVE to pay your taxes.

If you DON'T buy Liberty Bonds, part of your taxes will go to pay interests to those who DO buy Liberty Bonds. For the man of average income, the percentage of tax is small, and the best thing to do is to buy enough Liberty Bonds to make the interests equal to your taxes.

The first $5,000 invested in the second Liberty Loan is free from taxes, and the income on $5,000 worth of Liberty Bonds is $200 a year. This will pay taxes on a net income of about $7,000.

This is the last week.

Buy Liberty Bonds and get some of your taxes back in interests, with an absolutely safe investment and a patriotic act into the bargain.

Willoughby office will be open every evening this week until 9 p. m.

The Cleveland Trust Company
Member of the Cleveland Clearing House Association
Under Supervision of the State Banking Department

MEMBER FEDERAL RESERVE SYSTEM

FIFTEEN HUNDRED BUSHEL OF POTATOES RAISED AT COMMUNITY GARDEN

It is anticipated that fifteen hundred bushels of potatoes will be harvested at the Coulby McKinney community gardens in Wickliffe. Wickliffe men will donate their services and dig the potatoes. They will be offered for sale to Wickliffe residents first, at market prices. After their wants are supplied, the balance of the produce will be placed on the open market, or stored for future sale. All proceeds go to the Wickliffe Red Cross.

Austin Company Erect Curtis Airplane Factory

A [illegible] million dollar factory covering twenty seven acres, has just been completed at Buffalo, N. Y., by the Austin Co. The plant is that of the Curtis Airplane factory and one building alone covers the 27 acres.

The work was started by the Austin Co. the latter part of July and the first of October arrangements were made by the Company to move in. Two thousand men were engaged upon the contract working day and night. Government officials, commenting upon the work of the Austin Co., stated that it [illegible] with a big "E." [illegible] airplanes per week will be turned out at the completed plant.

The Austin Co. are engaged in mammoth contracts for government buildings all over the country. One of the contracts of particular interest is for [illegible] at Annapolis. It will be remembered that the Washington monument at Washington, D. C., is about 500 feet high. The four towers which the Austin Co. are building are each 600 feet high.

CAROLS FROM THE TWELFTH CENTURY TO BE SUNG AT WILLOUGHBY SERVICE

Plans are under way to have a delightful carol service in Willoughby the Sunday night before Christmas. The combined choirs of all the local churches will be asked to participate. The Methodist church having the largest auditorium it is planned to hold the service there. The quartette from the Calvary Presbyterian church, Mrs. Edna Hatch, Warren Whitney and Francis Sanderson and Louis McMahon, will also take part. Carols as old as the twelfth century will be sung. Music lovers and others are looking forward to this occasion.

FOLKS PLAN SOUTHERN TRIPS

Mrs. Ellen Hill expects to leave for St. Petersburg about the 30th going over the B. & O., in a through car from Painesville. She will be accompanied by her daughter in law Mrs. Raymond Hill.

Mrs. E. T. Ford will leave the 7th of November, starting from Cleveland. She will also spend the winter at St. Petersburg.

MANAGER OF J. H. R. PRODUCTS CO. INITIATED AT K. of P.

At the regular meeting of the K. of P. Lodge Wednesday night, Mr. M. L. Rentschler, manager of the J. H. R. Products Co. here, was initiated as a member.

SCHOOLS CLOSED FRIDAY.

All the schools are closed today, Friday, in order that the teachers may attend the meeting of the N. E. Ohio Teachers' association at Cleveland.

INSPECTOR VISITS WILLOUGHBY IN INTEREST OF CITY MAIL DELIVERY

The post office inspector was in Willoughby last Thursday going over conditions relating to the establishment of city delivery of mail here. He will return the latter part of this week, and upon his recommendations and conclusions will rest the installation of city [illegible].

IMPROVEMENT AT PRESBYTERIAN CHURCH

The Presbyterian church is making some improvements. A new furnace will be installed. The men of the church have donated their services and [illegible]. The Daughters' Circle have taken advantage of the opportunity and are arranging to install a much needed lavatory in the church at the same time.

DO THE BOYS ENJOY THE LUNCHES THEY TAKE FROM HOME? READ THE LETTER FROM A WILLOUGHBY SOLDIER BOY UPON ANOTHER PAGE.

The Republican will print letters from the Willoughby soldier boys at their camp from week to week. These letters tell in the boys' own way, of their [illegible] experiences and impressions. While all of the reading matter that is published from the camps is of interest, we believe that these letters from Willoughby boys, written for their Willoughby friends, contain a personal touch and a spirit of friendly confidence that makes them of far more local interest than [illegible] that are usually published. We are indebted to our soldier boy friends for these extremely interesting communications. It is a pleasure to us to publish them.

To Vote or Not To Vote

(This week an editorial by J. Edw. Weit. Next week one by Mr. Harry Hammar.

Last week we presented an editorial by George C. Von Beseler, Lake County prosecutor, on the legal side of the Dry question. Cold, reasonable facts about the cost of the saloon. This week we are publishing an editorial by J. Edw. Weit calling the attention of all to the necessity of getting the dry vote.

Indifference is the factor that causes many a good cause to lose out. It isn't that there are not enough people in favor of any good cause. It's the deadly apathy that leaves everything to the other fellow, that permits evils to flourish. You have an idea or a thought. Express it. VOTE! Next week we will publish an editorial from Mr. Harry Hammar, well known Lake County attorney. Mr. Hammar will present the reasons why he believes that Ohio should be voted dry this fall. Whether you are a wet or a dry, read what Mr. Hammer will have to say, written in Mr. Hammar's own eloquent manner.

THE
CITIZENS LOAN & BUILDING CO.
OF PAINESVILLE, OHIO

"Of the people, by the people and for the people" of Lake County, O.

Organized in 1889. The Pioneer Loan & Building Co., of the County, has stood the test through all the panics since its organization.

WITHOUT THE LOSS OF A DOLLAR

Has paid 5% interest for past 27 years

The first financial institution in the County to teach Savings & Thrift

INVESTIGATE ITS PLANS OF SAVING
Yielding From 5 to 5 1-2% Interest

Better and safer than most stocks and bonds

NO STOCK LIABILITY.

THE COMPANY ASSUMES ALL THE RISK AND DIVIDES THE PROFITS WITH YOU

The Directors are men of means, whose honesty has never been questioned, have made good with years of experience in business, financial and real estate transactions. Money to loan on real estate to buy, build or own homes, payable in monthly installments, straight or farm loans also made.

Assets More than a Quarter of a Million Dollars
"NOTHING SUCCEEDS LIKE SUCCESS"

Any information regarding Deposits or Loans cheerfully given.

OFFICERS AND DIRECTORS
E. D. BARBER, President
E. D. KEENER, Vice Pres.
W. E. MALIN
F. T. PYLE, Secretary & Manager.
E. F. BLAKELY, Attorney.
J. C. WARD.

S A V E

THE WILLOUGHBY REPUBLICAN
For a Great and Greater Willoughby.
E. D. BRYANT, Editor B. BRYANT, Business Mgr.
Telephone 125-K Subscription Price $1.00 per year
This newspaper is published every Friday by The Times Publishing Co., an Ohio corporation. Republican in politics and devoted to the best interests of Willoughby and Lake County.
Entered at Willoughby, Ohio, Postoffice as second-class Matter

NOTICE OF MEETING

Notice is hereby given that there will be a meeting of the Members of Kroehle Leather Company, Limited, a partnership association under the laws of Ohio, at the Company's office on Jennings Road, Cleveland, Ohio, at nine o'clock A. M., November 22nd, 1917, at which meeting will be submitted the questions

(a) Of selling all the association's assets.
(b) Of dissolving the association.
(c) Electing three Liquidating Trustees empowered to wind up the association and distribute its assets among the Members of the association under direction of the Common Pleas Court of Cuyahoga County.

This notice is given in pursuance of orders of the Board of Managers.
F. C. BOSWORTH, Chairman. DAN R. CARLISLE, Secretary.
Oll N15.

"So you are asking for my daughter's hand in marriage?" said Mr. Cashley. "Well, you must understand that my daughter has always been accustomed to all the luxuries of wealth."

"Yes, yes," replied the count, bristling up, "zat is what I am."—Chicago Herald.

Are You 'GOING TO SAVE' or Are You SAVING?

There's a Vast Difference. Think it over.

The Superior Savings & Trust Co.

Corner W. 6th and Superior Rockefeller Bldg. Cleveland, Ohio
4% Interest on Savings. 2% on Commercial

"THE HOLLAND"
LUNCH 11 to 2
Second floor Chisholm Building 2051 E. 4th Street
Not merely the best foods but the best cooked.

OUR WAR SLOGAN
'HEAT PLENTY, WISELY, WITHOUT WASTE'

For Health's Sake, heat to 70° F.

Burn gas when available, coal at other times.

Attach a "High Efficiency" Gas Furnace to your coal furnace, no need to disturb present furnace, pipes or registers, gas or coal can then be used separately or together, without change in the most economical way possible.

Installment terms if you like.

Ask for estimates

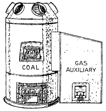

McNUTT Furnace Co.
457 Leader-News Building

Demonstrations
Lightning Silver Cleaner
"Wear-Ever" Aluminum
Universal Bread Mixer

Demonstrating Universal Bread Mixer and Direct Action Range

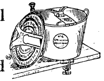

A new and interesting feature of our Cooking Demonstration in the House-Furnishing Dept. is an arrangement we have made with Miss Farmer's School of Cooking, of Boston, to use the following formulas furnished by this famous school, as examples of Economic Nutritious Foods.

Corn Meal Rolls
Oatmeal Muffins
Eggless Corn Muffins
Whole Wheat Muffins

A visit to this demonstration will more than repay you for the time spent. All wheat Bread, mixed and kneaded in the Universal Bread Mixer and baked one hour in The Direct Action Range is the most economical way for Home Baking. The material for a 32 oz. loaf costs but 10c. These are actual figures being demonstrated daily.

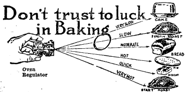

The Kinney & Levan Co.
Euclid Square at East 14th Street Cleveland
"Stand By Our Soldiers; Buy Liberty Bonds"

SAFE AS A GOVERNMENT BOND. Business opportunity for ambitious men in each locality where Bryant's Weeklies circulate, to represent a Life, Endowment, and Pension insurance company whose security is ABSOLUTE. The State Insurance Dept. being treasurer, all the time, of the full cash value on every policy issued. This is insurance that appeals to bankers, farmers, business men, farm and home buyers and all who think of dependent ones and their own old age. The highest values at lowest cost of any Legal Reserve Insurance obtainable. This agency is a splendid opportunity to create for yourself a FUTURE FINANCIAL INDEPENDENCE as well as a good present income. Spare time representatives of good standing will be considered. Instruction and assistance provided. Capable business woman wanted for special department. Address with credentials, or call upon G. M. Nettleship, State Gen. Mgr., 505 Cuyahoga Bldg., Cleveland, O.

"Remember"
FAIRCHILDS FLOUR
NONE BETTER IN ALL THE WORLD
QUALITY

BREAD FLOUR FOR BREAD.
VELVET FLOUR FOR PASTRY.
BEST FLOUR FOR BOTH

Bell Phone Prospect 2030.
LAURA HERBERGER
Maker of
WIGS, TOUPEES, TRANSFORMATIONS AND SWITCHES
HAIR TONIC
1254 Euclid Avenue, next to Halle's
Cleveland, Ohio

William Koebler, Pres. and Treas.
Julius Koebler, Vice Pres.
Chas. J. Bennett, Sec'y.
Phones: Bell Rosedale 207
Cuy. Cent. 59.

The J. & W. Koebler Company
Funeral Directors
Auto Invalid Carriage Service
Office and Parlors, 2310 East 55th St., near Central, Cleveland, O.

HAIR DYEING
Have you a specially difficult case?
Call at the
MARINELLO SHOP
23-25 COLONIAL ARCADE
F. HOFFMAN
Hair Dying Expert Main 3782

Rosedale 3424-J Central 2737-W
Rosedale 473 Central 260
The Ohio Auto Livery Co.
2043 East 55th St.
Near Euclid Avenue
Touring Cars and Limousines for Wedding and for all occasions
Day and Night Service Cleveland, O.

E. W. WAGNER & CO.
Ground Floor, Hollenden Hotel
Stocks, Bonds, Grain, Cotton
MEMBERS { N. Y. Stock Exchange / Chicago Board of Trade / Cleve. Stock Exchange
FORREST A. GRAVES, MANAGER
Main 5804 Central 727

THE CHANDLER & RUDD CO.

Week of October 29th, 1917

NUTS

Nuts are healtful and nutritious—Keep a supply in the home all the time.

Jumbo Pecan thin shell, 50c a lb. 5 lb. lots, $2.25. With each 5 lb. lot we give free an Ideal Nut Cracker.

Budded Walnuts—Larger than the No. 1 Variety. Excellent flavor 35c a lb. 5 lbs. $1.65.

Brazil Nuts—22c a lb., 5 lbs. $1.05.

Paper Shell Almonds—35c a lb. 5 lbs. $1.65.

Soft Shell Almonds—30c a lb. 5 lbs. $1.40.

California Walnuts—No. 1 Soft Shell—Smaller than the Budded—thin shell and well filled, 30c a lb. 5 lbs. $1.40.

California Filberts—24c a lb. 5 lbs. $1.15.

Mixed Nuts—Consisting of Walnuts, Filberts, Brazils, Almonds and Pecans, 27c a lb., 5 lbs. $1.30.

Cracked Pecans—Modern cracked—Put up in one pound boxes, 50c a lb.

DOWN TOWN STORE
234-36 Euclid Ave.
WILLSON STORE
6000 Euclid Ave.

The May Co.
OHIO'S LARGEST AND BEST STORE
ASK FOR EAGLE STAMPS

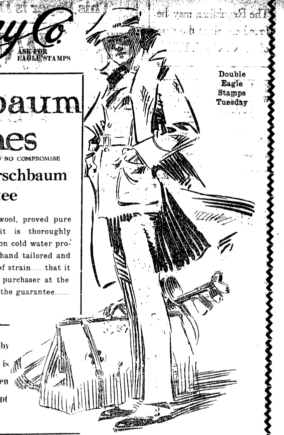

Double Eagle Stamps Tuesday

Kirschbaum Clothes

ALL-WOOL—100 PER CENT AND NO COMPROMISE

This is the Kirschbaum Guarantee

That the fabric is all-wool, proved pure by chemical test......that it is thoroughly shrunk by the original London cold water process......that the garment is hand tailored and sewn with silk at all points of strain......that it represents full value to the purchaser at the retail price named......This is the guarantee...... It is adequate.

This broad guarantee given by Kirschbaum, and backed by us, is of special importance now, when the scarcity and cost of wool tempt many to cotton substitution.

Styles Direct From the Centre of Fashion

$20, $22.50, $25, $30, $35, $40

Kirschbaum Suits and Overcoats are not adaptations, modifications and variations of miscellaneous, promiscuous styles. They are the original styles that create Fashion—the source of the new and authentic. Style is a productof Kirschbaum Suits and Overcoats—the manifestation of beauty, elegance and good taste.

Suits and Overcoats That Fit Your Ideas

$20, $22.50, $25, $30, $35, $40

Kirschbaum Suits and Overcoats give their wearers that intense individuality—that vivid distinction which are the results of proper Clothes properly made. Take Overcoats, for instance. Whether you prefer plain or belted, single or double breasted, you'll find the ones made by Kirschbaum ideal in looks and wear.

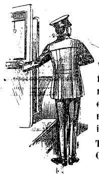

Outfits for Chauffeurs

We know of no seller of Chauffeurs' Outfits that gathers them with the care we do. We put no stress on quantity. Your eyes will tell you enough as to that. But style, quality, smartness—we pick every garment with those words in mind.

There is a vast amount of pretense in Chauffeurs' Outfits, but not a bit of it here.

Twilled Worsted Outfits $40

Should you wish to buy parts of the Outfit separately you may at the following prices:

Coat and Trousers	$19.00
Overcoat	$19.00
Cap	$2.00

Sharkskin Worsted Outfits $44

If you prefer to purchase the garments separately the prices are as follows:

Coat and Trousers	$21.00
Overcoat	$21.00
Cap	$2.00

Whipcord Worsted Outfits

THE FINEST QUALITIES
Price Range From $50 to $65

HIPPODROME

[illegible]

The vaudeville program at B. F. Keith's Hippodrome during the coming week will be headed by Louis Mann and a large supporting company in his latest comedy-dramatic playlet, "The Good For Nothing." Mr. Mann is one of the most popular legitimate actors who has ever appeared in vaudeville and for decades he has been a big favorite with the theatre going public. As in his previous offerings his newest vehicle is from the pens of his wife, Clara Lipman, and Samuel Shipman.

Mme. Doree's Celebrities in impressions of famous dramatic stars, will also be a feature of the big bill and a laughing hit is assured in the annual appearance of Bert Leslie, the king of slang. This year Leslie's famous character, Hogan, takes a trip to Mexico, and the environment lends plenty of opportunity for Bert to disport the sort of language he has made famous.

Others on the program will include the Watson Sisters, two of vaudeville's most popular girls; Lew Hawkins, the beau brummel of minstrelsy; the Reed and Wright girls; Fern and Davis, in vaudeville nonsensities; The Four Ankers, American navy gymnasts and the Oki Kuma troupe of Oriental wonder workers.

Eva Tanguay is announced as the headline attraction at the Hippodrome during the week of Nov. 5th.

EMPIRE THEATER

"The Jolly Girls" are at the Empire next week in a double bill burlesque show. The burlettas are called "Sapho" and "A Night in Chinatown," the music is good, there are lively songs and capable dancers and comedians. Best known of the performers are Irene Shannon, prima donna; Lottie Lee, soubret, and Lew White and Al Martin, comedians.

"You take great are not to be run over."

"Got to. I'm afraid I'll forfeit my pedestrians license."—Life.

Opera House

"Have a Heart," musical comedy by Guy Bolton and P. G. Wodehouse, with music by Jerome Kern, is the Opera House attraction next week. Henry Savage is the producer. It had a good Broadway run last winter and has done well on the road. Flora Zabelle (Mrs. Raymond Hitchcock) is starring, and Donald MacDonald has the major male role. "Have a Heart" is a modernized and very much Americanized version of the old Sardou farce "Divorcons." It is a big attraction scenically and musically, and there is a chorus that can sing and dance and wear clothes.

Priscilla Theatre

The management of the Priscilla meets the war tax by putting on ten acts next week instead of the usual six. The Sextet De Luxe is the headline number, a big girl act with much of clever dancing and music. Then there are comedians, singers, dancers, black face artists and pictures. It is a big bill

PROSPECT THEATER

Thurston, the famous magician, with a new program of sensational features will be the attraction at the Prospect Theatre next week, with matinees Tuesday, Thursday and Saturday.

Few who watch Thurston's performance know the magnitude of his undertaking, the expense incurred in building new mysteries and the executive ability required to handle such a production as his. Thurston, aside from his skill as a magician, is exceptionally facile as an entertainer. It is said that his present program is more varied and interesting than ever. It is staged dramatically, the breathless condition among his audience is worked up by clever preliminaries and impressive staging.

Despite our assumption of superiority and the airs we affect about the lordship of the human intellect, we all take a sneaking sort of pleasure in being fooled. We have no less an authority for this assumption than P. T. Barnum of white elephant fame.

Most of Thurston's new features for this year deal with life in the after-world such as the materialization of ghosts and the manifestation of spirits, his big sensation is a remarkable scenic sketch presented by a special cast of 1[illegible] people, called "Villa Captured," showing the most realistic race between an automobile and motorcycle ever staged.

Colonial Theatre

"A Cure for Curables," comedy by Earl Derr Biggers and Lawrence Whitman, is at the Colonial with William Hodge in the stellar role. It is just three weeks old, and the cities which it has played to date like it. Mr. Hodge, whose every day American characters have made him popular, has the role of a young Kentucky physician, with a sanitarium on his hands to keep it he can effect ten real cures in thirty days. He does, after many difficulties. Mr. Hodge is always good, and the play should be a pleasing one.

Standard Theatre

Week of Oct. 28th, the Standard Theatre will present Theda Bara in "Camille" the masterpiece of Alexandre Dumas, and the greatest love story ever told. There has been no expense spared in making this production one of the most elaborate that has ever been released, and Miss Bara gives the heroine of the novel an entirely different version than has been heretofore attempted. The scenic effects are startling, and the version of Camille combines thrills, adventure, romance and perfect photography.

Who takes a chance? your family? your debtors, your business associates? or The Royal Union Mutual Life Insurance Company, of Des Moines, Iowa? "See Jackson," 1617 Williamson Bldg. Main 2718.

Ivory Enameled Furniture at ¼ to ½ Off

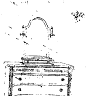

1—Bureau, regular price $75. Special $37.50. Separate Mirror, $22. Special $14.75.

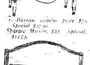

2—Twin Size Beds, regular price $62.50. Special $[illegible]

A fine old ivory finish of porcelain-like smoothness on a piece of well designed furniture provides a chaste and artistic touch to a room.

We have an accumulation of odd pieces of furniture in ivory enamel, and a few in white, which we are placing on sale at One-fourth to One-half less than regular prices.

There are well proportioned beds, dressers, chiffoniers, chests and toilet tables in the lot. Often we can group two or three pieces and form a part set, but there are many single pieces.

The values are not apt to be duplicated these troubled times of high prices. We are conferring a benefit to householders in offering them the "Broken suites" and at the same time settling the problem for ourselves.

The Sterling & Welch Co.
1225 Euclid Avenue Cleveland

You'll Find It a Poor Investment to Buy Price Instead of Quality This Season

Never in the history of the world, has the scarcity of wool been so pronounced. This naturally tends to make prices of woolen products very much higher. There isn't one single item which enters into the making of dependable clothes which hasn't gone up in price from 50 per cent to 200 per cent. It's only common sense to believe if a garment costs more to produce it's going to cost you more to buy. So above all things buy quality this season even if it does cost a little more than formerly.

Store Open Every Saturday Evening

Bond Quality the Same

We guarantee you'll find Bond quality the same as ever. Yes, the price is a trifle more, but that "trifle" means your absolute assurance of quality—and it's the quality, you know, that makes any garment wear satisfactorily. We'd rather raise our price and maintain our quality, than to ask you to believe we can give you the same quality as always at the same price.

Suits Overcoats
Evening Clothes

Just One Price **$17½** Worth $5 to $10 More

Compare Bond's $17½ Clothes With Those Sold by Retailers For $10 More

BOND'S
643 EUCLID
Republic Building

Becoming Nationally Famous

CLEVELAND
643 Euclid Ave.
Detroit
Cor. Campus & Monroe
Toledo
230-232 Summit

AKRON
Cor. Main & Church Streets
New York Factory
32-36 W. 18th St.

YOUNGSTOWN
252 W. Federal St.
Pittsburgh
Cor. 5th Av. & Market
Louisville, Ky.
November 1st.

Cuy. Wood 587-K
M. RUDOLPH
Fashionable Men's Tailor
Real Tailored Suits and Overcoats
$25 and UP
11116 St Clair Ave. Cleveland, O.

Handy Pocket Savings Bank Free
5% PAID ON SAVINGS DEPOSITS
ESTABLISHED 1893
The CUYAHOGA SAVINGS & LOAN CO.
108 The Arcade
Loans made on improved real estate, also for building purposes.

Sulphur Steam Baths
For Rheumatism and Kindred Ailments.
1527-29 Prospect Ave., Cleveland, O.
Competent Gentleman and Lady Attendants.
Bell Prospect 2175-J.

Why Buy Diamonds
Our White Sapphires have the brilliancy of the Diamond in solid 14-K gold rings.
For $6.00 Guaranteed Forever
M. SILVERSTEIN
Reliable Jeweler
3, Euclid Arcade
Central 3010-W
CLEVELAND, O.

ANDERSON'S DANCING SCHOOL
Is Not a Public one
It is for the favored few who are naturally joymakers.
RESULT
A wonderful time. If you are not happy where you are call on us.

Eat Feltings ICE CREAM

Why Everyone Prefers Medina Butter
Medina Butter is the permanent choice of everyone who has once tried it.
It satisfies all the exacting requirements of taste, purity, food value and dependability.
Medina Butter is Pasteurized. That's the Reason. Ask Your Grocer.

PROSPECT
Week of October 29th
Mats. Tues., Thurs. & Sat.

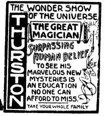
THE WONDER SHOW OF THE UNIVERSE
THURSTON
THE GREAT MAGICIAN
SURPASSING HUMAN BELIEF
TO SEE HIS MARVELOUS NEW MYSTERIES IS AN EDUCATION NO ONE CAN AFFORD TO MISS.
TAKE YOUR WHOLE FAMILY

IF YOU ARE SICK
and have not received relief From Medicine or Surgery
THEN COME TO ME
I Can Give You Relief
Complete X-ray Laboratory
T. Tanaka, D. C. Ph. C.
CHIROPRACTOR
280 Arcade Cleveland, Ohio
Office Hours: 9 to 12 a. m. 1:30 to 4:30 p. m. Evenings 6 to 8

TABOR QUALITY Ice Creams
Our "Ideal" quality ice creams, recognized as the Superior ice creams of Cleveland, contain only:
Homogenized Table Cream
Pure Flavors
Granulated Sugar
Clean Fruits
Eggs.
2-5 oz. Refined Gelatin to the finished gallon.
Contain about 16 per cent of butter fat content.
TELEPHONES
Rosedale 3140 Central 6713

SILK CHIFFON VELVET
42-inch $5.50 Per Yd.
R. MESSE
Silks, Velvets, Laces and Dress Trimmings
1260 Euclid Avenue, Cleveland, Ohio

DINNER 25c
at the HAWLEY House
Cor. St. Clair and W. 3rd St
V. C. HELLER, Prop.

Langers'
Exclusive Millinery always satisfies
1270 Euclid Ave.

Phone Rosedale 3824
B. SOUKUP
Exclusive Ladies' Tailoring
6408 Euclid avenue, Cleveland, Ohio

U. S. MUNICIPAL BONDS
Free of Federal Income Tax
Write or call for List and Prices
C. E. Denison & Co.
Guardian Building. Cleveland
Main 2556. Central 8972

B. F. Keith's Hippodrome
Where every one goes at least once each week.
A DISTINCT NOVELTY
LOUIS MANN
AND COMPANY
In the Comedy Drama
THE GOOD FOR NOTHING
By Clara Lipman and Samuel Shipman
Mme. Doree's Celebrities; Bert Leslie; Watson Sisters; Fern and Davis; Reed and Wright Girls; Four Ankers; Lew Hawkins; Oki Kuma Troupe
3,000 Mat. Seats 25c

Liberty Theatre
THE VERY BEST BIG VAUDEVILLE
ACTS ALL NEXT WEEK

STAR AS ALWAYS BEST BURLESQUE "THE ROSELAND GIRLS"

PRISCILLA
The "Home Sweet Home" of Vaudeville in the Heart of Cleveland's Great White Way.
The only Continuous Vaudeville theatre in Cleveland.
4 Shows Daily 1 to 11 p. m.

Matinees	10, 15, 25c
Evenings	15, 25, 35c

STANDARD THEATRE
Propect & E. 8th St., Cleveland, O.
THEDA BARA
—in—
"CAMILLE"

COLONIAL
NEXT WEEK
Wm. Hodge
In His New Comedy Drama
"A Cure for Curables"
Evenings 50c to $2.00
Thursday and Saturday Mats. 50c to $1.50

OPERA HOUSE
NEXT WEEK
Henry W. Savage offers The Musical Comedy Success
"HAVE A HEART"
Usual Matinees

Empire Theatre
Next Week
"The Jolly Girls"
"Burlesque As You Like It"

MILES Theatre
Week starting Monday Matinee October 29th, 1917.
EVA TANGUAY
IN
THE WILD GIRL
AND OTHER BIG ENTERTAINERS
Same Popular Prices

First Insurance Man—So you think Jones has already insure his car?
Second I. M.—Sure, he's letting his wife drive it.

JEWELRY With INDIVIDUALITY
ALBERT H. GLASER
HAND-WROUGHT JEWELRY
1272 Euclid Avenue. Opposite Higbee Co. Cleveland
Pros. 2188.
—Diamond Jewelry Remodeled and Repairing—
—SPECIAL DESIGNS EXECUTED—

Established 1896 Prospect 656
D. ASADORIAN
Importer of Oriental Rugs
2240 Euclid Avenue
Cleveland
Special department for cleaning Oriental Rugs and Carpets

$1410 Cleveland

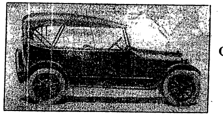

$1410 Cleveland

The New REO SIX

7 Passenger Touring Car. Wheelbase 126 inches. Speed 50 to 55 miles per hour.
Motor 40-45 horsepower. Rayfield Carburetor.
Remy starting and lightins system, two units, six volts.
Williard 100-150 ampere battery. Timken roller bearings for thrust.
Hyatt High Duty roller bearings for High Duty bearing.
Drop forgings used throughout.

RIS MOTOR CO. 1117-25 Chestnut Ave., Cleveland, O.

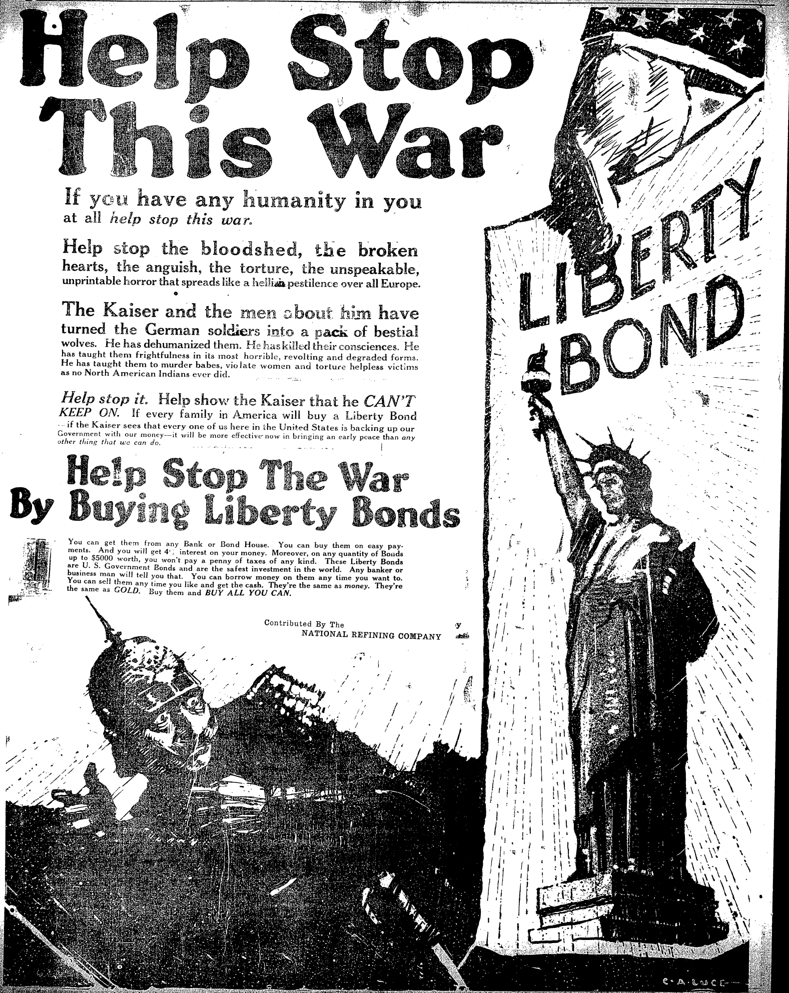

Help Stop This War

If you have any humanity in you at all *help stop this war.*

Help stop the bloodshed, the broken hearts, the anguish, the torture, the unspeakable, unprintable horror that spreads like a hellish pestilence over all Europe.

The Kaiser and the men about him have turned the German soldiers into a pack of bestial wolves. He has dehumanized them. He has killed their consciences. He has taught them frightfulness in its most horrible, revolting and degraded forms. He has taught them to murder babes, violate women and torture helpless victims as no North American Indians ever did.

Help stop it. Help show the Kaiser that he *CAN'T KEEP ON.* If every family in America will buy a Liberty Bond—if the Kaiser sees that every one of us here in the United States is backing up our Government with our money—it will be more effective now in bringing an early peace than *any other thing that we can do.*

Help Stop The War By Buying Liberty Bonds

You can get them from any Bank or Bond House. You can buy them on easy payments. And you will get 4% interest on your money. Moreover, on any quantity of Bonds up to $5000 worth, you won't pay a penny of taxes of any kind. These Liberty Bonds are U. S. Government Bonds and are the safest investment in the world. Any banker or business man will tell you that. You can borrow money on them any time you want to. You can sell them any time you like and get the cash. They're the same as *money.* They're the same as *GOLD.* Buy them and *BUY ALL YOU CAN.*

Contributed By The
NATIONAL REFINING COMPANY

Schram District

Most of the farmers are busy digging their potatoes.

* * *

W. J. Brookmire has a thriving business by selling fruit and vegetables in front of his house on Saturday afternoons and Sundays to the passersby.

* * *

W. Pease and J. Barnemann have their sale bills out for their auctions.

* * * *

Mrs. Lisle Garnett of Rockport, was a guest of Mr. and Mrs. Alvin Garnett from Friday until Sunday. Her husband came on Saturday and stayed until Sunday. Mr. and Mrs. Arland Garnett were also Sunday guests.

* * *

While playing tag at school little Marguerite Heinz fell in such a way as to break her collar bone.

* * *

The old family horse Gyp at Evergreen Place was killed and buried last week.

* * *

Mrs. Mary Alvord spent Sunday at L. E. Smith's.

* * *

Miss Orrin Smith and Miss Anna Willand spent the Sabbath with a cousin of Miss Anna's in the city.

* * *

L. D. Leuty spent the last part of the week at Evergreen Place.

NEWS FROM WAITE HILL

Waite Hill, Oct. 23.

WATERING TROUGH AT KIRTLAND MISSED

The Kirtland road paving is being rushed right along. They are nearly to the foot of Temple hill and if we have favorable weather, by another week it will be finished as to concrete work, then the gravel work will be taken up. But, oh my! They have taken out the watering trough at the Flats and it is not to be replaced. It seemed such a necessity as so many of the wells around the Flats fail quite frequently. I well remember when that watering trough was put there and everybody was jubilant and thought now there will be plenty of water if the wells do go dry. I didn't suppose the lease had expired so that it could be taken out unless everyone was willing; but Kirtland Flats will never look natural to us again with it removed. Then there's Temple hill. I had no idea they were going to change it so much or "I would not have had it done." Why it's like a high wash bank on either side and like riding through a tunnel and then the people that lived on the west side of the hill are left high and dry and can't see how they are going to get out unless they go in an airship. I may feel better about it when it is all finished up, but it did make us feel homesick in riding through there "tother day."

Oliver Cox motored to Ashtabula on Sunday and brought home his "better half" and little David who had spent a week with his parents, Mr. and Mrs. D. M. Covert.

* * *

Miss Katie Hill from the Andrews institute, was home over Sunday, also Miss Florence Yaxley from the Normal was an over Sunday guest of her mother and family.

* * *

C. C. WEBSTER SELLS STORE

Mr. C. C. Webster has sold out his candy store in Willoughby to Mr. Wyatt, where he has been doing a thriving business all summer.

* * *

MARKET AT WILLOUGHBY TO BE MADE "HAULING" SUCCESS

We've been having rather discouraging weather for our farmers and consumers market at Willoughby. We began rather late in the season to get it started in good shape, but another year we're going to make it a "hauling" success. But we may have some good market days yet this fall. If so we'll be there.

* * *

SOLDIERS BACK FROM FRANCE

Willie Cox, who joined the U. S. navy a while ago, has been over to France and come back to Brooklyn, N. Y. There were 15 transports came back after more soldiers and while in Brooklyn he wrote home to all his people and to "some others" and all were glad to hear from Will. The Waite Hill Ladies Club got up a comfort bag for "Billy" with numerous useful articles, each one contributing something and sent it to him while he was in New York. He is well but from the trend of his letters his folks imagine he'd just as soon be home again on that old threshing machine.

* * *

The Hobarts were in Cleveland as visitors Thursday last.

* * *

The Cox brothers are still busy threshing, baling and filling silos, running two or three machines.

* * *

The farmers are beginning to dig their potatoes this week. The frost didn't injure them so much as it did the corn.

* * * *

The city folks all get out to their country homes Sunday and probably will as long as the weather will permit.

* * *

Wonder when we're going to have that Indian summer that we're entitled to. It dont' seem much like it yet.

* * *

The Woralla girls were guests of their parents in South Willoughby Sunday.

* * *

A correction in our last week's letter. It should have read Daisy Wheeler instead of Elizabeth who was attending school at Mt. Vernon.

* * *

Miss Georgianna Ellsworth will entertain on her 9th birthday which occurs Wednesday, the 24th. Her teacher, Miss Brewster and nine girl friends will meet at her home in the afternoon.

* * *

Mr. Swartz who is employed in a wholesale grocery store in Cleveland, comes home over Sunday. The rest of the family will move up to the city in the near future as soon as arrangements can be made.

* * * *

Miss Mary Haskell from Geneva, visited her cousins, the Morse family, last week.

* * *

The Kirtland Parent-Teachers association have their meeting Thursday instead of Friday this week.

* * *

Miss Bianca Morse of Cleveland, visited her parents, Mr. and Mrs. George Morse over Sunday, also Mr. and Mrs. Egbert Pierson of Painesville, were guests there that day.

NEWS of the PLAINS

The Plains, Oct. 24, 1917.

Mrs. N. A. Barnes has been spending several days this week with her father who is seriously ill at his home in Ashtabula Co.

* * *

Mrs. Herman Geier is home convalescing after several weeks spent in Glenville hospital for treatment.

* * *

The Grange are planning to give a self serve social at their hall the evening of Nov. 3. Everyone is invited.

* * *

Miss Jennie Youmans had the misfortune to fall and break her hip last Sunday.

* * *

Mr. A. M. Bryson is again in St. Vincent hospital for treatment.

* * *

Mrs. Maynard Gunn (nee Dorothea Seaton) has been spending a week with her mother, Mrs. Mable Seaton.

* * *

Mrs. A. J. Tanner has a new Ford.

* * *

The Landman family spent Sunday with relatives in Cleveland.

* * *

Our teacher, Miss Jessie McCance, and Miss Margaret Sullivan are planning to attend the N. E. A. in Cleveland Friday.

* * *

The Staring family expect to return to the city for the winter as soon as the condition of Mrs. Staring's mother will permit.

* * *

EAST OHIO GAS MAN VISITS PLAINS

An agent representing the East Ohio Gas Company has been in our locality this week securing leases for gas and oil.

* * *

Miss Belle Adams of Cleveland, is spending several weeks with her friend, Mrs. F. M. Osborne.

* * *

At the last meeting of the Grange one new member was received, Miss Jessie McCance being given the obligation. An excellent paper was given by Miss Ella Grace Brown on home economics.

KIRTLAND NEWS—SPECIAL CORRESPONDENT

Still raining, but guess everybody knows it.

* * * *

Mrs. Goodenough spent a day in Willoughby last week.

* * * *

Mrs. August Kaywel spent several days with her daughters Miss Edna and Dorothea in town last week.

* * * *

Miss Gertrude Benner is home after spending several days with Mrs. Hallock.

* * *

Mr. and Mrs. Truman Pierce drove thru the country as far as Burton last week. They took Mr. Addison Pierce thru to spend the winter with Mrs. Cooke. Mrs. Pierce enjoyed the trip very much. It is rumored that they will spend the winter in Crab Orchard, Ky.

* * *

Chilsons are still moving. We notice them going by with the second load.

* * *

The notice that one of our Kirtland girls has learned to run a machine. Miss Flossie Freer went by driving the 1918 model of the Sears make.

* * *

We took a motor trip Sunday up Chillicothe road and thought Murrays were holding a family reunion by the autos and rigs there in the yard, but by investigating found it was visitors from Cleveland, Willoughby and Kirtland.

* * *

Miss Rose Hankin spent Saturday in Willoughby.

* * *

The blues beat in the contest at the church. The reds will give the blues a banquet.

* * *

Mrs. Benner spent Sunday at her daughter's Mrs. Ed. Davidson.

* * *

Miss Irene Murney spent several days last week in Cleveland and Willoughby.

* * *

We hear Mr. Reeves is moving back to his place in Kirtland.

THE HOUSEHOLD I AM

I am the tin of the universe,
The predicament of the moment,
The jewel in the contractors' crown,
The crimp in the pay-envelop.
I am the friend of the wasteful cook,
The nigger in the wood pile,
The little thing to look for,
The large thing to find
I am greater than a hundred howitzers,
And ten army corps,
And Josephus Daniels
I am the difference between winning and losing
I am the reason why
I am the garbage pail
—Life.

WICKLIFFE SCHOOL NEWS

STREET FAIR AT WICKLIFFE SCHOOL

A welfare street fair is to be given at Wickliffe school on Friday, Nov. 2, 1917. Such amusements as war, the roof garden, Hagenback animal show, the glass blowers, eternity, the fortune tellers, artists' eternity, the court, the fat man, a basket ball game and other attractions. The hilarity of the occasion will be augmented by a suffrage police force. Nothing will be good but pennies. Be sure and tell the other fellow. All the proceeds of this fair are to be used in the purchase of equipment for our school. We will give you the greatest time of your life. You will give us means to make our school a better one. Help a good cause. Admission ten cents.

WICKLIFFE

Mr. S. M. Brown of Cleveland called on friends in Wickliffe on Monday.

* * *

Mrs. Geo. Rutland spent Sunday with her parents Mr. and Mrs. Chas. Ishelle in Geneva.

* * *

Mr. and Mrs. Sam Sonaway and daughter Miss Florence spent Sunday with Mr. and Mrs. Joe Sonaway at their home in Cleveland.

* * *

Master Walter Behnke of Painesville visited with Andrew Shrader.

* * *

Mrs. J. V. Axtell was hostess to the Wickliffe Study Club on Monday afternoon; a very enjoyable afternoon was spent.

* * *

Mrs. W. F. Smith and Mrs. C. S. Edwards attended a theatre party last Thursday afternoon in Cleveland, given in honor of Mrs. W. F. Smith's birthday.

* * *

Mrs. Elmer Crosier and son and Mr. and Mrs. Howard Poor of Nottingham spent Sunday with Mr. and Mrs. John Clayman.

* * *

Miss Millie Bones and Wayne Gidley visited Sunday afternoon with her sister Mrs. Ezra Danus in Euclid.

* * *

Mr. and Mrs. John Adams of Cleveland spent the week end with relatives here.

* *

Miss Susan Pomerius of Cleveland called on friends in Wickliffe Monday.

* * *

Mr. and Mrs. Morris Horowitz entertained twelve ladies from Cleveland to dinner Sunday.

* * *

The W. A. C. boys volunteered to give a half day to help pick up potatoes from our War Gardens.

* * *

The Ladies Maccabee held their regular meeting on Tuesday evening initiating several new members.

* * *

Mr. E. Jewett will be hostess to the next Silver Tea given by the Ladies Aid which will be held on the first Tuesday in November.

* * * *

Mr. and Mrs. Brande expect to move to East Cleveland the first of November.

* * *

Mr. and Mrs. Jackman are entertaining several guests from the east, at their home on the Ridge.

* * *

The moving picture show given on Saturday evening for the benefit of the Red Cross, was a great success. The room was crowded and the pictures were enjoyed by all. The home made candy was a great drawing card, and was soon all gone. The display of the Red Cross work being done in our work room was highly complimented.

Mr. and Mrs. Ed. Miller and daughter Miss Veta of Unionville, Mrs. Bascom, Mrs. Wm. S. Sherman and Mrs. Florence Gidley and daughter Erma, spent Sunday with Mr. and Mrs. Frank Devoe in Noble.

* * *

Mr. and Mrs. J. Hollicky and son Raymond spent Sunday with their parents in Willoughby.

* * *

Thelma Barnes of Willoughby spent Sunday with Miss Thelma Kellogg.

* * *

Mr. and Mrs. Wm. Davidson and daughter Larella of Kirtland spent Saturday and Sunday with her parents Mr. and Mrs. Wm. Morris.

* * *

Mr. and Mrs. Hendrickson of Euclid have moved into the old Bales' property on Taylor Road.

* * *

Mr. and Mrs. F. W. Goodrich spent Sunday with relatives in Willoughby.

* * *

Miss Nellie Hale of Mentor Headlands is spending this week with her aunt, Mrs. George Rutland.

* * *

Mr. and Mrs. Mark Randall spent Sunday in Chardon gathering his crops from his farm.

* * * *

The young ladies of the Red Cross will have comfort bags for sale on Saturday at the Post Office.

* * *

Wickliffe has quite a good start on Liberty Bonds.

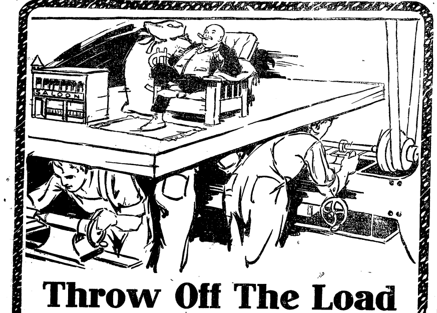

Throw Off The Load

"Those who will not work shall not eat." This was the law John Smith, the founder of Virginia, enforced. It's a good law, for no able-bodied man who contributes nothing to the wealth or welfare of the world should be permitted to live off of the toil of his fellow men.

The saloon and the liquor traffic are non-producers. They contribute nothing toward the feeding of the workingman or to the welfare of the community. The saloon and the liquor traffic destroy food already produced, waste lives of thousands of employees and thousands more of victims.

The man who works at the bench or in the office contributes his labor to the common good of the people. He is a producer. His life is well spent.

The woman at home, the man at work both are contributing to the progress, the economy and the happiness of mankind.

In Ohio today these producers are carrying a heavy useless burden. They are feeding and supporting a black sheep, a slacker, that does no work, that contributes nothing—but lives in greater ease and luxury than the producers themselves.

This slacker is the liquor traffic, and for the support of every man engaged in the liquor traffic the producer must pay. Some worker must toil harder. Some man or woman must sacrifice and suffer.

Isn't it time for Ohio to stop the waste and make every man a producer? Ohio can accomplish this great good on November 6th by voting dry.

If you are a producer this message is addressed to you, and if you believe in every one doing his share, every one bearing an equal burden to lighten the load for the rest, you can secure your rights by voting for Prohibition.

Vote for Better Conditions

Vote Dry

THE OHIO DRY FEDERATION
J. A. WHITE, Manager

SUBURBAN Time Table

THE CLEVELAND, PAINESVILLE & EASTERN R. R.

Time Table Effective Sept. 15th, 1917

Main Line—West Bound—

Leave Willougby * 5:30 a. m. and every hour to 11:30 p. m.

East Bound Leave Willoughby ** 6:25 p. m. and every hour to 12:30 p. m.

Leave Cleveland * 5:00 a. m. and every hour to 11:15 p. m.

Limited cars leave Cleveland 8:25 a. m., 11:25 a. m., 1:25 p. m., 3:25 p. m., 4:50 p. m., 5:25 p. m. and 7:25 p. m.

Shore Line—West Bound—Local cars.

Leaeve Willoughby *** 5:30 a. m. 6:00 a. m. 6:30 a. m. and every hour to 11:30 p. m.

EAST BOUND

Leave Cleveland ** 6:00 a m., 6:30 a. m., 7:00 a. m. and every hour to 11:15 p. m.

Limited Cars leave Willoughby, 6:50 a. m., 7:20 a. m., 7:50 a. m., 9:55 a. m., 1:55 p. m. and 3:55 p. m.

Leave Cleveland 4:50 p. m.

Limited Cars do not run Sundays and Holidays.

* Daily except Sundays.
** Daily.
*** Daily except Sundays and Holidays.

Ford
THE UNIVERSAL CAR

Buying Your Ford

On August first we contracted for all the Ford cars we could get for the coming year. Unfortunately the number will not cover much more than one-half the demand. For the next sixty days we may be able to get cars for immediate delivery on all orders. Considering the uncertainty of production and delivery after Jan. 1st., we believe it not only good business but necessary that every one wanting a FORD BUY NOW.

The I. M. Crowther & Sons Co.
WILLOUGHBY and PAINESVILLE

CHRISTMAS MAIL FOR AMERICAN FORCES ABROAD

Printed at the request of Mr. Webster, Willoughby Po Master.

To the Public:—

The time is approaching to give thought to bringin Christmas cheer to the American soldiers and sailors abroad.

Arrangements have been perfected whereby the Christma mail to the American Expeditionary Forces in Europe is to be de livered by Christmas morning. Without the fullest co-operation o the part of the public, it will be impossible to accomplish this re sult.

The three essential respects in which the public can ai in assuring a happy Christmas at the front are:

MAIL EARLY, ADDRESS INTELLIGENTLY, AND PAC SECURELY.

For this reason, it is urgently requested that all person having Christmas mail for the soldiers and sailors and the civilia units attached to the army in Europe, observe closely the followin directions:

1. Mails to reach the soldiers in France by Christma morning must be posted not later than November 15th.

2. Every package must bear conspicuously the word "Christmas Mail", the complete address of the person for whom i is intended, and in the upper left hand corner, the name and ad dress of the sender.

3. Every parcel must be so packed and wrapped as t admit of easy inspection by the postmaster. No parcel will be dispatched to France which has not the postmaster's certificate tha it contains no prohibited articles.

SIGNED:
A. S. BURLESON,
Post Master General.
NEWTON D. BAKER,
Secretary of War.
JOSEPHUS DANIELS,
Secretary of the Navy.

THE SCARLET FEVER SITUATION IN MENTOR VILLAGE

As there are so many erroneous reports concerning this matter we have secured from Health Officer M. G. Roberts the following authentic report to date.

Homes that are quarantined—E. E. Eyer, Mauray Farm, two cases; J. A. Ferguson, Nowlen street, three cases; F. B. Hower, Depot street, three cases; James Smith, Prospect street, one case; C. N. Renford, corner Mentor Avenue and Maple street, one case; B. A. Koeckert, S. Center street, one case; oJhn Armstrong, Walnut avenue, one case. Seven homes and twelve cases.

All are very light, except Eva Hower. In fact, some of the cases are the lightest forms of scarlatina. The school building has been thoroughly disinfected. All of the families are observing the rules of the quarantine in so far as the health officer can ascertain.

Dr. Ingersoll, the attending physician, reports fine progress among all of the patients, some of whom are nearly well.

Mr. Renford's store has been entirely isolated from the dwelling so that no one need have any fear about transacting business in the store. The library has been closed. The schools will remain closed until Oct. 29.

There is no diphtheria in Mentor village. The two cases reported are on Reynolds road, opposite the Salvation Army farm and are about well.

"THE MAGIC MIRROR."

I went one night with my high priced thirst, to loaf in the booze bazaar, and as I sampled the old red dope, I leaned on the handsome bar. My purse was full of the good long green, and my raiment was smooth and new, I looked as slick as a cabbage rose that's kissed by the nice wet dew. Behind the bottles a mirror stood as large as your parlor floor, and I looked and looked in the shining glass, and wondered and looked some more. My own reflection did not appear, but there where it should have been, I saw the form of a cringing bum, all crumpled and soaked with gin. His nose was red and his eyes were dim, unshorn was his swollen face, and I thought it queer such a seedy bo would come to so smooth a place. I turned around for a better look at this effigy of despair, and nearly fell in a little heap for the effigy wasn't there! The barkeeper laughed. "It's the Magic Glass," he said with a careless yawn; "It shows a man how he's apt to look years hence when his roll is gone!"—Published by Barse & Hopkins from "Walt Mason His Book."

I rose with great alacrity
To offer her my seat.
'Twas a question whether she or I
Should stand upon my feet.
—Cornell Widow.

THE THINGS RIGHT AT HOME

Young Webster Delamater was in Bos ton-born and bred;
He got his education there—in book he was well read;
He knew the nation's problems, and he solved them right offhand,
There wasn't any question that he didn't understand;
But though he'd lived in Boston, and knew everything, I ween,
He'd never, never tasted of the Boston bean.

Now, old Cap. Lyman Fisher lived at Cape Cod all his life,
With stormy seas and fishing trips his history was rife;
He knew of ships, and seines, and things, and nets, and lines, and boats,
He skinned the summer boarders of their last existing groats;
But though he'd lived there all his life, and knew 'most every dish,
He'd never, never tasted of the salt codfish.

Now, Mike MacGullicuddy was a bright Chicago youth,
A hustler indeed was he, if you would know the truth;
He knew of stocks, bonds, and sales, and dealt on the exchange;
And when it came to canning things, he had an awful range;
But though he knew each packer from Los Angeles to Cork,
He'd never, never tasted of Chicago pork.

And that's the way you'll find it, too, no matter where you go;
It doesn't matter who you are, nor yet what you may know;
Though you may have your specialty—and master it, I vow,
You'll find, when you begin to think, there's one thing, anyhow,
That you have quite neglected; and no matter how your dome
Is built, you'll find that it's the one that's found right home.
—The Leader.

HAVING EYES HE SAW NOT

One day last summer a tourist drov hurriedly up to the home of Enos A. Mills at the foot of Longs Peak, leape out and approached the naturalist. "Mr. Mills," he said brusquely, "I hav been told that there is fine scenery Estes Park. I want to get you to sho me some of it."

The naturalist's eyes turned to the 100-mile sweep of snow mountain that cut the blue sky, then swep valley below and rested on noble and streams that wound among of pine and aspen. Slowly he his head.

"I guess you must have been formed."—Youth's Companion.

LATE COURT HOUSE NEWS

ROBATE COURT—MARRIAGE LICENSES.

William J. Goetz, age 31, San iego, Cal. Maude Wainke, age 36, ainesville, O.

Edward H. Mather, age 41, Men r, O. Mary M. Sawyer, age 30, entor, O.

James A. Smith, age 36, Painesville Jennie Moyer, age 31, Painesville, hio.

William P. Smedley, age 25, Willoughby, O. Mary K. Sprouse, age 19, illoughby, O.

uditor's Office—Real Estate Transfers.

Madison Township. John E. and ira Main to Wm. and Leutta Ryel, 5 acres, $10.00.

J. R. Corlett to Frank B. Geb ardt, 75 acres, $1.00.

Frank B. Gebhardt to Gladys Geb ardt, 75 acres, $1.00.

Willoughby Township. D. L. helps, sheriff, Thomas J. Heldman, Sheriff, and John J. Lowrie by heriff to Ellen B. Lowrie, lots 25, 6, & 37 of John J. Lowrie's subdiv ion, $300.00.

Willoughby Village. Edward J. and arah A. Dickey to W. C. Collister, t 5 St. Clair allotment, $10.00.

W. C. and Helen S. Collister to dward J. Dickey, lot 4 St. Clair lotment, $10.00.

The Clermont Realty Co. to Ava innison Co. lot 40 Willoughby Euc d Ave., subdivision, $10.00.

The Clermont Realty Co. to Emily . Roberts, lot 41 Willoughby, Euc d Ave. subdivision, $10.00.

M. R. Holland to C. S. Holland, 25 acres, $1.00.

Painesville City. Wallace L. and mma Baker to Geo. R. Burridge, $1.00.

Harley Barnes and Henry C. Croft to The St. Clair Building Co. .321 acres, $1.00.

Clarence R. and Nettie A. Tuttle to Worthy Spear, lot 21 Vesey & Wright's subdivision, $1.00.

Painesville Township. Wealthy D. Gray to A. J. Callander to F. P. Buehl, lot 270 Addition to Hardy Plat Allot. $10.00.

Estate of Henry W. Grauel to Harry B., Edwin L. and Clifton M. Grauel, und 1-2 interest lots 98 and 97 Kerr, Cole & Co. Sur. Affidavit for transfer.

Edwin L. and Grace R. Grauel heir of Henry W. Grauel to Edwin S. Grauel, lot 98 and 97 Kerr, Cole & Co. Sur., $10.00.

Mentor Village.

Estate of Margaret O'Brien to John O'Brien, Mary O'Brien and James Baldwin, Elizabeth O'Brien and William Miller, Anna O'Brien and Arlie Parmelee, Helen O'Brien and Cusick Nolan, Catherine O'Brien and Geo. W. Ryan, Margaret O'Brien and Leslie L. Miltner, Wm. J. O'Brien and Alice O'Brien and James J. Shelby, 1 acre, Affidavit of transfer.

Mary O. and James Baldwin, Elizabeth O. and William Miller, Anna O. and Arlie Parmelee, Helen O. and Cusick Nolan, Catherine O. and Geo. W. Ryan, Margaret O. and Leslie L. Miltner, Wm. J. O'Brien and Alice O. and James J. Shelby to John O'Brien, 1 acre, $1.00.

Lost, strayed or stolen, white Bull Dog, with one left black eye. Answers to name of Rex. Dog belonged to Harry Barnhisel, who is now at Camp Sheridan, and the recovery of the dog is greating desired by the family. Telephone 421-M

NDIFFERENCE IS THE FACTOR THAT LENDS DEFEAT TO MANY A PROJECT. EXPRESS YOUR IDEAS. VOTE!

An Editorial written for the Republican By B. J. Edw. Weit

To make Ohio Dry this year, is not going to require furth r education as to the reasons "why." The education given to e men of today while they were boys is beginning to show its esults.

The majority of the members of Congress are ready to ass favorably on prohibition. Other nations have adopted it and will depend a great deal on our own Ohio to influence NATION L PROHIBITION.

The most important work during this campaign for those at truly want Ohio dry is to **vote dry and see that every other oter gets to the polls and votes dry.**

The desire in your own mind that you want Ohio dry ill not make it so—its **the ballot** that makes the decision. If we il this time it will be **through indifference**; not for lack of senti ent. Don't feel satisfied that because Willoughby is locally dry at every dry vote is not needed.

A dry vote in Lake County contributes just as much toward e cause as one in Wet Cleveland or in Wet Cincinnati. Remem er this is state wide and not local.

What can you do about it? Why you can quietly find out f your voting acquaintances the dry voters, keep in touch with hem on **election day** and see that they **cast their ballots.**

This is not much to ask of you for such a cause and if 200 f the men of Willoughby will do this—we will not need to be shamed of the tally as we were in the past.

J. EDW. WEIT.

CHRISTMAS JEWELRY

We desire to announce that our Christmas stock is now nearly complete.

Come in and make your selections early.

A small deposit will hold them until Christmas.

A Beautiful assortment of Christmas Cards, booklets and stickers now on display.

THE
Willoughby Jewelry & Optical Store

Take Care of That Outside Painting Before It Gets Too Late

WHAT ABOUT PAINTING AND PAPERING THE INTERIOR BEFORE THANKSGIVING?

J. B. CHESBRO
8 Erie Street Willoughby
Agent for Sherwin-Williams Paints, Etc.

For the Fall House Cleaning

CARPET SWEEPERS HAND CLEANERS
DUST MOPS MITTEN DUSTERS
ELECTRIC CLEANERS DUST CLOTHS

and numerous other items to make work easy. Come in and see them.

GEORGE E. MANVILLE
Willoughby Auto Ambulance in Connection

Buckeye Gray Sandstone
Stone Sidewalks and curbing are better than cement and cheaper in the end.
Write or phone.
The Ohio Quarries Co. CITIZENS BUILDING CLEVELAND - - OHIO

INSPIRING AUDIENCE AT UTOPIA THEATRE CALLS COMPARISON BY HARRY HAMMER

The Utopia theatre was crowded to the doors Sunday night for the dry meeting at which Harry Hammar and Judge Reynolds delivered addresses Mayor Huntington presided. The immense crowd drew forth the remark from Mr. Hammar that the audience was much different from that of his recollection of some years ago. "Then," Mr. Hammar said, "about the only representatives at a dry meeting were the pastors and a few leading members of the church." At the meeting at the Utopia he noted all the representative citizens of Painesville made up the capacity audience.

James McMahon and the Glee club from Lake Erie college, led by Miss Cory, furnished the various musical numbers.

The dry question was taken up as one of national importance now. The grain used for liquor it was stated, would feed five million soldiers for a year.

WOMAN'S DIVISION OF NATIONAL COUNCIL OF DEFENSE FORMED FOR WILLOUGHBY TOWNSHIP

At a meeting at the town hall, on Wednesday last, Mrs. A. H. Van Gorder was elected as president for the Woman's Division of the National Council of Defense for Willoughby township. Mrs. S. D. Shankland was named as vice president, and Miss Etta Brown, secretary. Miss Sara Dodd was selected for county representative. The object of the organization is to preserve the moral, social and educational forces of the country through these trying times. They aim to work through clubs already organized. The food conservation week is to be their first work. That will cover all of next week, starting October 29th. A house to house canvas will be made by the women of the village. The Hoover pledge cards will be distributed and all are requested to cooperate with the workers.

DEATH OF MRS. BESSIE FURLONG CHALMERS

Mrs. Bessie Furlong Chalmers, wife of Edward Chalmers passed away at their home on Vine street Tuesday morning. The funeral occurred Thursday morning at the Church of the Immaculate Conception. The death of their infant child occurred last week. The mother and husband, two children and several brothers and sisters, are left of the immediate family. These include Mrs. Fred Sprague, Mrs. Chas. Roberts, Mr. Peter Dillon, of Willoughby, and the brothers, John, William and Lawrence Furlong.

Mrs. Chalmers had always lived in Willoughby, and had numbers of friends. The community share with the family in their grief at the sad loss.

TWO HOUSES FOR RENT IN MENTOR

Modern seven room and six room and barn. Both near car line. Enquire C. J. Harris, Mentor. Phone 72-R.

FOR SALE WATER TANK AND STEEL TOWER

A Fir Tank 16' high, 11' in diameter, mounted on 50' steel tower, manufactured and erected by the U. S. Wind Engine & Pump Co., Batavia, Ill., for The Willowick Country Club Company, Stop 145 Shore Line, Willoughby. Tank now out of service on account of having secured City water. Immediate delivery; great bargain; may be inspected. For further particulars call on or address L. W. Penfield, Willoughby, O.

Get a Lunch Box That Serves You a Hot Meal

Baked Beans Hot—
Bean Porridge Cold—
Literally true in our new Lunch Baskets.

Coffee, Soup, Baked Beans—Hot for 24 hours

Ice Cream or Cold Drinks—Cold for 72 Hours.

C. F. BRYANT
Registered Pharmacist

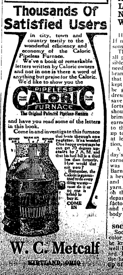

Thousands Of Satisfied Users

in city, town and country testify to the wonderful efficiency and economy of the Caloric Pipeless Furnace.

We've a book of remarkable letters written by Caloric owners and not in one is there a word of anything but praise for the Caloric. We'd like to show you the

PIPELESS CALORIC FURNACE
The Original Patented Pipeless Furnace

and have you read some of the letters in this book.

Come in and investigate this furnace that heats through one register. It's a wonder! One happy owner says he can get 70 degrees upstairs by 7 A. M. and that his fuel bill is a third less than formerly. How would that suit you? Remember, the Caloric is guaranteed to do every thing we say—must do it or no one is asked to buy it. COME IN

W. C. Metcalf
KIRTLAND, OHIO

Personal Mention -:- Social Happenings

S. S. Wilson will address the St. Louis Ad. club at their annual meeting in St. Louis, October 30.

* * *

Mr. and Mrs. A. L. Minor have closed their cottage at Salida Beach, moving Wednesday of this week. They will stop at the home of Dr. McCollister for a while.

* * *

A pleasant birthday occasion was enjoyed at the E. S. Sigsbey home Sunday last. It was the eighteenth anniversary for Harvey. Covers for twelve were laid for the dinner. The young man was the recipient of many nice presents. Monday evening the family were entertained at the Workman home in Wickliffe in honor of the same event.

* * *

Miss Blanche Hunt of Cleveland, called upon local friends Sunday.

* * *

Mr. and Mrs. Martin De Loof left Tuesday morning for their new home in Grand Rapids. Some pleasant entertaining was done for them before leaving. They stopped for a short time at the home of Mrs. Earl Samsel, and Thursday evening last Mr. and Mrs. Cecil Todd entertained for them at a theatre party at the opera house.

* * *

Dr. Glen Ellsworth of California, who has been visiting her brother Frank Ellsworth, is in a Cleveland hospital, with a seriously fractured foot, as the result of an accident suffered recently at the Ellsworth home here.

* * *

Mrs. J. C. Wiard is spending a few weeks in Akron.

* * *

Mr. and Mrs. R. M. Bond have closed their home and left Sunday for Deland, Fla.

* * *

Mr. and Mrs. James Smart were in New York during the past week.

* * *

The Humphreys will soon make a change in their residence. They expect to rent their home on Wright street, and Miss Marjorie will spend the winter in Omaha with her sister, Mrs. Kirkpatrick, while Mr. Will Humphrey will stop at the home of Mrs. Cowles, wife of Dr. Cowles of Cleveland.

* * *

Mrs. Samuel Austin has been visiting her daughters the past week, dividing her stay equally between Mrs. Whiting at Kent, and Mrs. Manchester, at Alliance.

* * *

Mrs. Van Gorder called a meeting of two each of the representatives of each of the Woman's Clubs in town, convene at the library Friday night, to arrange for the contemplated canvas for food conservation in Willoughby households.

* * *

Mrs. Hodgson and Miss Mary Hodgson are arranging to close their house, and go into the city for the winter.

* * *

Hugh Bell has entered Allegheny college.

* * *

Mrs. Carpenter is recovering from an operation for appendicitis recently undergone at Charity hospital.

* * *

Mrs. Van Gorder and Mrs. Cora Gaines Carrel were among the Willoughby guests who occupied seats on the platform at the Lord Northcliffe gathering at the armory Monday night.

* * *

A number of Willoughby folks, including Mrs. Cora Gaines Carrel, Mrs. Kennedy, Miss Belle Yaxley and others have been in town during the week attending the meeting of the O. E. S. Grand Chapter of the State, at the armory.

* * *

Food conservation slides received from the government, will be run at the Hiawatha theater. The first series were pictured Tuesday night.

* * *

Owing to the strike of the orchestra at the Hippodrome, the Cleveland orchestra, including James McMahon, local singer, will sing at the N. E. Ohio Teachers' convention both Friday and Saturday of this week.

* * *

Mrs. W. E. Ireland, who has been visiting at the Methodist parsonage, returned to her home at Aspinwall, Pa., Tuesday.

* * *

G. V. Nichols, of Geneva, visited his brother, A. C. Nichols, Sunday.

* * *

Charles Randall, uncle of Mrs. J. B. Chesbro, stopped for a Sunday visit at the Chesbro home, enroute from Chicago to Fredonia, N. Y.

* * *

Mr. and Mrs. J. B. Chesbro expect to move into their new home in the remodeled Clark house about November 1st.

* * *

Mrs. Woodford of Center street, is seriously ill at the home of her daughter, Mrs. Vrannell.

* * *

F. K. Losar will make a brief return trip to Willoughby this week, staying two or three days before leaving for Dayton.

* * *

George DeVault, who has been spending his furlough at the home of Mrs. A. Mantey, left for Norfolk, Monday. His furlough closed Tuesday at midnight.

* * *

Mrs. J. R. Mills and Mrs. W. H. McMasters, of Alliance, were the guests of Mrs. S. D. Shankland and Mrs. F. C. Haskell Tuesday and Wednesday.

LINE TO "THE FOLKS BACK HOME," ABOUT LIBERTY BONDS

From a Willoughby Soldier Boy.

TO THE FOLKS BACK HOME:

It is a wonderful thing—this call to the colors, and this service in the Army of the United States—and I find that the things formerly so important seem small and trivial in the life we lead here in camp. The intense earnestness of all—officers and men—the realization that we are part of a great machine that is being forged to make freedom once and for all the unquestioned right of every man—all these things make our enrollment an honor and our military service a privilege.

Officers and men have but one test for all that we do, and that test is the question: "WILL IT HELP US WIN THE WAR?" Nothing else is important, nothing else is really worth while.

We have pledged to lend not only our minds and bodies to the support of the Government and in defense of the principles of democracy, but are helping to finance our own campaign by buying Second Liberty Loan Bonds for that "WILL HELP US WIN THE WAR."

I know that you are doing your part but if you can possibly do so I urge that you buy at least one of the Liberty Bonds, and HELP US WIN THE WAR.

Please write that you have done so in order that I may tell the boys.

JOHN A. MARBLE, Co. F., Ohio Engs.

RED CROSS
Willoughby Branch

SOMETHING ABOUT THE PART THAT HAS BEEN ASSIGNED TO WILLOUGHBY FOR THE NATIONAL RED CROSS WORK

Have you joined the Red Cross yet. If not, have you any perfectly good reasons?

This surely is a time when we should all pull together and help in every possible way. Do you realize how much needed are the articles the Red Cross branches are making? Do you realize that our boys and the allies must be kept warm and that the wounded must be given attention and the surgical dressings used at the propert time to save a life? We, who have our comforts, our luxuries, our loved ones—should surely not only be willing but brimming over with helpfulness and earnest desire to do the part assigned to this town. Let all Willoughby wake up to the urgent needs of the hour and at least join the Red Cross organization, who need you.

A splendid attendance marked Tuesday's meeting and best of all was the earnest spirit that prevailed. Everybody was busy and wanted to be, too. Mrs. Barnes, with her compress work had a bevy of good workers. Mrs. Randalls and Mrs. Lillich were busy giving out yarn. Mrs. Merrill had competent help on the new bandages and the sewing department was running like a regular factory. Wouldn't you like to come over and see how busy and willing everybody is? You are always welcome.

* * *

SOCK KNITTING INSTRUCTIONS

Socks may be knitted in most any color yarn, so it isn't too vivid, and can be knit after any method, so they are well knit and measure up to the standard. Length of leg, from tip of top to the heel, 11 inches, length of foot from tip of heel to tip [illegible] 11 inches.

GIRL PICK BERRIES TO EARN RED CROSS DOLLAR

What a wonderful membership this branch would have if all the boys and girls were as interested as Miss Margaret Hopkins, who picked berries to earn her dollar for membership. To work or to sacrifice for this money is in keeping with the spirit of the brave lads whom we are trying to help.

VAGARIES OF NORTHILCFFE

He was a bright boy of fourteen with his head full of "vagaries." He lived in Dublin county, Ireland, and his father, who was a barrister, wanted him to be a lawyer. But the boy was interested in printing press and editing his school paper. He didn't want to be a lawyer. He said he was going to London to become a newspaper man. That was Alfred Harmsworth in 1881.

The largest newspaper and magazine owner in the world, and one of richest and most powerful men in the British Empire—this is Lord Northcliffe in 1917, who is in the United States as a representative of the British Government.

Here are some of his rules for success in life as laid down by him in 1899:

Concentrate your enegries, and work hard.

Launch out in new experiments.

Never be afraid to have the courage of your opinions.

Fix the lines you want to travel along, and keep on them.

That's all.

GIRLS FOR COOK AND SCEOND WORK WANTED

Two competent girls for cook and second work. Best wages. References required. P. O. Box 28, Mentor, O.

Competent Cook Wanted. Best Wages Paid, Reference Required. P. O. Box 28, Mentor, Ohio.

WEEKLY CHURCH CALENDAR

CHURCH OF CHRIST

9:30—Sunday School.
10:30—Sermon and communion.
6:00—Christian Endeavor.
7:00—Sermon.
7:30—Thursday evening prayer meeting.

* * *

RALLY DAY AND HOME COMING

Rally day and home coming services will be held at the Church of Christ next Sunday. Repairs upon the church have been completed, and the auditorium will be reopened for services. All members and friends are urged to be present.

* * *

VICE PRESIDENT OF BALDWIN-WALLACE COLLEGE TO SPEAK

The Rev. D. C. Grover, D. D., vice-president of Baldwin-Wallace College, will preach the jubilee educational campaign sermon at 10:30 a. m. next Sunday. Everybody should hear him. Sunday school at 11:30; will study "Ezra's return from Babylon."

METHODIST CHURCH

9:30 a. m.—Sunday school.
10:45 a. m.—The Rev. Earl R. Slutz, pastor of Parkwood M. E. church, Cleveland, will deliver an address in the interest of a dry Ohio. Rev. Slutz is sent out by the Anti-Saloon league. Don't fail to hear him.
3:00 p. m.—Junior League.
7:00 p. m.—Sermon by the pastor.
6 p. m.—Epworth League.
Prayer section Thursday, 7:30 p. m. A large attendance is urged.

PRESBYTERIAN CHURCH

9:30—Church school.
10:45—"Greatness Measured by Character."
7:00—"Indispensable Conviction."

A SOCIAL FOR SOCIABILITIES' SAKE

A social for sociabilities' sake is to be held in the Presbyterian church on Thursday evening, the first of November.

NEWS OF THE WILLOUGHBY HIGH SCHOOL

Reported for the Republican by Miss Elsie Spaller

BASKET BALL TEAM ELECTS OFFICERS

Oct. 19, at noon there was a meeting of those who are now left in school of last year's basket ball team and also the second team for the purpose of selecting officers. Alex Phelps was elected captain and Ced Harley manager.

* * *

CONSTITUTION FOR ATHLETIC ASSOCIATION

A meeting of the members and officers of the Athletic board was held last week in order to choose a committee to frame a constitution for the Athletic association. The committee chosen included George Rose, Mable Rosenn and Vincent Hengesbach.

LINE UP AT PAINESVILLE-WILLOUGHBY GAME

Saturday afternoon we have the hardest game of the season when Willoughby Hi plays Chagrin Falls in football here. Willoughby was defeated by Painesville Saturday with a score of 6-0. It was a good game and the W. H. S. boys put up a fine fight. The absence of Tom Ryan was keenly felt by the team. Although defeated the boys deserve credit for their hard work. The following was the line-up:

P. H. S.—6		W. H. S.—0
Gleason	LE	Phelps
Mather	RE	Brott
Scribner	LT	Wilder
Root (C)	T	Wilcox
Lamphere	LQ	Bech (C)
Greenfield	LG	Ellsworth
Keer	H	Buggs
Lester Root	R	Rose
Hundile	RH	Fox
Talcot		Clair
Church	RF	Hein

Substitutions—Loomis for Scribner; Scribner for Lamphere; Baker for Mather; Cattel for Hern; Touchdown—Talcot. Umpire—Bonfield. Time of periods, 12 minutes.

DRESS MAKING

By the day or at home. Satisfaction guaranteed on either new work or made over. Enquire at 19 Second St., Phone 149-R.

A. C. KNIGHT
Attorney at Law
McCarthy Block, Willoughby, O.
619 Williamson Bldg. Cleveland, O.

Think Before You Vote

Do the names on your ballot suit you? If not write in the one that does, and be sure to mark it like this:

FOR MARSHAL:

| X | H. H. REEDER |

Wickliffe, Ohio

Victrolas and Victor Records

Genuine Victrolas to suit every home on terms to suit every purse, $15 to $400.

As for Victor Records—you can always be reasonably sure that we have your favorites in stock. Come in and try us.

J. J. SCHRINER
—AT—
The S. S. Wilson Co.
Willoughby, Ohio

Victor
Victrola XI $100 is shown here

You Find Yourself Cheered and Refreshed When Visiting at a Home Restfully Papered and Properly Painted

Why not give your guests the same pleasure by having your home newly papered and painted, and made enjoyable for yourself and your friends?

E. S. SIGSBEY
Willoughby Inn Block, Specialists in Interior Decorating
PAINTING AND PAPER HANGING
Paint Means Progress

Just a few reasons why it pays you to do your trading at the Consumers Meat and Poultry Co.

Because—we sell only high grade pure foods.

Because—we sell just what we advertise.

Because—when you buy at our store you know you get 16 ounces to the pound.

Because—our meats are sold from sanitary refrigerated showcases.

Because—Every article sold with a money-back guarantee, and last but not least,

Because you save from 10 to 40 per cent on your meats, fish and poultry.

The reason for our low prices are our buying facilities and our low selling expenses.—
—Your get the benefit.

Consumers Meat and Poultry Co.
204 Huron Road Cleveland
Between East 4th and Ontario

Stand by Our Soldiers—Buy Liberty Bonds.

The Geo. H. Bowman Co.

Porcelain Dinnerware of Excellent Quality at Reasonable Prices

Never before have we had such an array of Dinnerware Patterns displayed at such appealing prices. Many of them are the product of our own factory.

Nineteen of these desirable decorations are illustrated. You can buy complete services or single pieces for they are

All Carried in Open Stock

Six-Person Services $4.97 to $13.45

Twelve-Person Services $12.50 to $45.00

Balcony
224-6-8 Euclid Ave.

Main 837 MOTORS E. J. REDMOND, Electric Co.
Rewinding and Repairing
Bought and Sold
711 St. Clair av. N. E. Cleveland, O.
Central 6167-K

The Neal Way is the Real Way
TO OVERCOME ALL CRAVING and DESIRE FOR
LIQUOR or DRUGS

Thousands of cured patients, 60 successful Neal Institutes, the length of time established, the character of the properties occupied, 75% of our business from former patients prove

THE NEAL WAY IS THE RIGHT WAY

NEAL INSTITUTES

CLEVELAND COLUMBUS CINCINNATI PITTSBURG DETROIT
3920 Euclid 1320 Main 601 Maple 373 Winebiddle 821 Woodward

LEGAL NOTICE

John Mansel, whose last known place of residence was Hopkins Station, Allegany County, Michigan, and the unknown heirs, devisees and legatees of John Mansel, all of whose names and places of residence are unknown, will take notice that May R. Seidman as plaintiff has filed a petition against them as defendants in the Court of Common Pleas, Cuyahoga County, Ohio, alleging that she is the owner and is in actual possession of the following described real estate:

Situated in the Township of Royalton, County of Cuyahoga and State of Ohio, and known as being tract or lot No. 5, in Range 13, Section No. 6 in said Township, and is bounded as follows: Beginning on the east line of said Section, at the southeast corner stake of lands owned by Lydia Kingsbury on said Section; thence runs west along said Lydia Kingsbury's south line, 39 chains and 63 links to a stake; thence south along a marked line 50 chains and 74 links; thence east along the north line of William Wilber's estate, 27 chains and 93 links; thence south 2 chains and 5 links; thence east on the north line of the Estate of William Wilbur, 10 chains and 58 links to the Section line; thence north on the Section line, 53 chains and 36 links to the place of beginning containing in all 206 2-100 acres; less about 6 acres of land sold to Clark Gibbs, and about 3 acres to Otis Edson and 40 acres sold to Constant Rooy, leaving about 157 acres.

Plaintiff further says that the defendant, John Mansel and the unknown heirs, devisees and legatees of John Mansel, deceased, claim some estate or interest in the above described premises, hostile and adverse to plaintiff's right by reason of the fact that the will of Walter Mansell, deceased, admitted to Probate in Volusia County, Florida, provides in item 2 a bequest to John Mansell of Hopkins Station, Allegany County, Michigan.

The petition alleges that said defendants have no interest or estate in the above described premises, as any interest they ever had in said premises, has long since been barred by lapse of time and the Statute of Limitations; that none of said defendants or anyone of them has ever sought to enforce any interest in said premises, and that their alleged claim constitutes a cloud on plaintiff's title.

The prayer of said petition is that each and all of said defendants may be compelled to show their interest, if any, in said premises; that the same may be adjudged null and void; that plaintiff's title may be quieted in said premises against all of said defendants, and for relief. Said petition is No. 158801 and the defendants above named are required to answer the same on or before the 10th day of November, 1917.

E. J. KOVANDA, Atty. for Plff.
S20-O25

NOTICE OF STOCKHOLDERS MEETING

CLEVELAND, OHIO, OCT. 11, 1917.

A meeting of the Stockholders of The Fairmount Realty Company will be held at 1785 Lee Road, Cleveland Heights, Ohio, on the 9th day of November, 1917, at 8 o'clock P. M., for the purpose of considering and acting upon the prposed dissolution of said Corporation and the surrender and abandonment of its corporate authority and franchises, and the transaction of any and all business necessary or incident thereto.

C. T. ROSE,
Secretary

O. 11-18-25, Nov. 1.

Gussie Wolf who resides at 165 Adams Ave., Detroit, Mich., will take notice that Louis Wolf filed a petition against her in the Court of Common Pleas of Cuyahoga County, Ohio, praying for divorce and relief on the ground of gross neglect of duty and wilful absence for three years last past. Said petition is No. 159021 and will be for hearing on and after November 9, 1917.

S27 N1
SOL EDGERT, Atty. for Plff.

Two Groups.

Some fellows divide their friends into assets and liabilities.

ADMINISTRATOR'S NOTICE

Notice is hereby given that Geo. H. Frazine of 852 140th Street, has been duly appointed and qualified as administrator of the estate of Alice V. Frazine, late of Cleveland, deceased.
1-O25-N8
ALEXANDER HADDEN,
Probate Judge of Cuyahoga County, O.

ADMINISTRATOR'S NOTICE

Notice is hereby given that Rose A. Keeley of 1778 W. 54th Street, has been duly appointed and qualified as administratrix of the estate of Thomas Keeley, late of Cleveland, deceased.
2-O25-N8
ALEXANDER HADDEN,
Probate Judge of Cuyahoga County, O.

ADMINISTRATOR'S NOTICE

Notice is hereby given that Rose A. Keeley of 1778 W. 54th Street, has been duly appointed and qualified as administratrix of the estate of Margaret Keeley, late of Cleveland, deceased
3-O25-N8
ALEXANDER HADDEN,
Probate Judge of Cuyahoga County, O.

ADMINISTRATOR'S NOTICE

Notice is hereby given that Benjamin Liender of 5217 Woodland Avenue, has been duly appointed and qualified as administrator of the estate of Sarah Linder, alias Sarah Liender, late of Cleveland, deceased
5-O25-N8
ALEXANDER HADDEN,
Probate Judge of Cuyahoga County, O.

ADMINISTRATOR'S NOTICE

Notice is hereby given that M. J. McGraw of Kennard Hotel, has been duly appointed and qualified as administrator of the estate of P. H. McGraw, late of Chicago, Illinois, deceased
6-O25-N8
ALEXANDER HADDEN,
Probate Judge of Cuyahoga County, O.

ADMINISTRATOR'S NOTICE

Notice is hereby given that John W. Rock of 3337 West 99th Street, has been duly appointed and qualified as administrator with the will annexed, of the estate of Kate McNamara, late of Cleveland, deceased
7-O25-N8
ALEXANDER HADDEN,
Probate Judge of Cuyahoga County, O.

GREAT RELIGIOUS MEETING

A great missionary exhibit and pageant called "The World in Cleveland," will be held in the Central Armory during the week of December 2nd. It will be given under the auspices of the home and foreign missionary boards of all denominations and the federated churches of Cleveland, Ohio.

It seems necessary in this world crisis to impress the entire community that back of the many demands for war-time service stands the church already doing more than its "bit." The object of the exhibit at this particular time is to arouse interest in the missionary activities of the church.

In connection with the exhibit there will be two impressive pageants given under the direction of Mrs. M. H. Lichliter. These will be given on Tuesday and Thursday evenings.

There will also be daily conferences on new world conditions and the way the church is facing them. This program includes three great meetings with addresses by leading churchmen of the country.

Monday Dr. Robert E. Speer will speak on "The Nation's Larger Call for World Evangelization." Wednesday Bishop Charles D. Williams will speak on "The New Social and Philanthropic Outlook." The speaker for Friday evening has not yet been announced but it is hoped that Dr. John R. Mott will address this meeting thus bringing to a close one of the most significant weeks in the church history of Cleveland.

ADMINISTRATOR'S NOTICE

Notice is hereby given that James Edward Runcie of West Point, New York has been duly appointed and qualified as administrator of the estate of William J. Runcie, late of Cleveland, deceased
8-O25-N8
ALEXANDER HADDEN,
Probate Judge of Cuyahoga County, O.

ADMINISTRATOR'S NOTICE

Notice is hereby given that Christ Stamle of 6423 Beaver Avenue, has been duly appointed and qualified as administrator of the estate of Edward J. Bolek, late of Cleveland, deceased
9-O25-N8
ALEXANDER HADDEN,
Probate Judge of Cuyahoga County, O.

Americans consume double as much sugar as Europeans.

FREE LECTURE COURSE

On Friday evening, October 19th, the first of a course of weekly lectures dealing with the spiritual as contrasted with the merely natural, or literal sense of the parables of the New Testament was held at the Parish House, Church of the Redeemer, Andrews and Detroit Aves.

These lectures will be given every Friday evening at 8 o'clock and last usually one hour. Students of the Bible and Bible teachers are especially invited to come and join in the open forum discussion which immediately follows each lecture. The public is also welcome.

ADMINISTRATOR'S NOTICE

Notice is hereby given that J. B. Brooks of 1526 Coutant Avenue, Lakewood, Ohio, has been duly appointed and qualified as administrator of the estate of Mary A. Brooks, late of Lakewood, Ohio, deceased
10-O25-N8
ALEXANDER HADDEN,
Probate Judge of Cuyahoga County, O.

ADMINISTRATOR'S NOTICE

Notice is hereby given that Jacob Gerhard of 1305 West Lake Avenue, Lakewood, Ohio, has been duly appointed and qualified as administrator of the estate of Hellen Gerhard, late of Cleveland, Ohio, deceased
12-O25-N8
ALEXANDER HADDEN,
Probate Judge of Cuyahoga County, O.

ADMINISTRATOR'S NOTICE

Notice is hereby given that Clifford M. Jackson of 1500 East 100th Street, has been duly appointed and qualified as administrator of the estate of John Jackson, late of Cleveland, deceased.
13-O25-N8
ALEXANDER HADDEN,
Probate Judge of Cuyahoga County, O.

Of the people who die 66% leave nothing. 25% leave estates averaging $1,292; 9% leave estates of $5,000 and upyards. Where will you be? "See Jackson," 1617 Williamson Bldg. Main 2715.

FOR SALE

7 Passenger 6 cylinder Studebaker, in excellent condition. Extra tire, bumper and spot light. Will sell for $500.00.

EDW. J. KILLEEN
Main 1785 1277 W. 3rd St.

CONTRIBUTED BY THE McNUTT-McCALL COMPANY

THE WORLD'S *BEST* INVESTMENT

12 Reasons Why You, as a Careful Investor, Should Place as Much of Your Money as Possible in

4% U. S. GOV'T LIBERTY BONDS

1. They are a direct obligation of the United States of America, whose wealth is estimated at $250,000,000,000.

2. They pay Four per cent interest, payable May 15th and November 15th and are issued in convenient denominations—Coupon and Registered Bonds, $50, $100, $500, $1,000, $5,000, $10,000. Also Registered Bonds of $50,000 and $100,000.

3. They are exempt as to Principal and Interest from all taxes now or hereafter to be levied by any Municipality, County or State within the United States or any of its possessions.

They are also exempt as to Principal and Interest from all taxes now or hereafter to be levied by the United States Government—excepting the inheritance tax, income surtax, excess profits and war profits tax.

4. The interest on an amount of bonds, the principal of which does not exceed Five Thousand Dollars, owned by any one individual, partnership, association or corporation, is free from all taxation whatsoever, except the inheritance tax.

5. They can be converted into higher rate war bonds, if and when same are next issued during the war.

6. They can be subscribed for up to and including October 27, 1917. Terms of payment are 2% on application, 18% on November 15th, 1917, 40% on December 15th, 1917, and 40% on January 15th, 1918.

7. Every subscriber for Bonds up to $1,000 will receive the full amount subscribed for. Larger applications are received subject to allotment.

8. They bear interest from November 15, 1917 and are due November 15th, 1942. They are redeemable at the option of the United States Government at par and accrued interest on and after November 15th, 1927.

9. Principal and interest of the Bonds are payable in United States gold coin of present standard of value.

10. They are not subject to the Undistributed Profit Tax of 10%, which applies to the undistributed net income of any Corporation. Joint Stock Company or Association or Insurance Company, remaining in its possession six months after the close of its fiscal year and not employed in its business. They can be included in the item "Invested Capital," as this item applies to the war excess profits tax.

Under the War Excess Profits Tax, "Invested Capital" does not include Stocks, Bonds (other than obligations of the United States,) or other assets, the income from which is not subject to the tax imposed by the War Excess Profits Tax.

11. They can be bought from any Bank, Bond or Brokerage house during the campaign without charge of any kind for commission or handling.

12. Unless the purchaser of Liberty Bonds has a total taxable income in excess of $60,000.00, the 4% Liberty Bonds, even though these Bonds are subject to income surtaxes, will bring him a larger net income than will a similar purchase of the 3 1-2% Liberty Bonds.

APART ENTIRELY FROM THEIR POWERFUL PATRIOTIC APPEAL, LIBERTY BONDS CONSIDERED FROM THE FUNDAMENTAL STANDPOINT OF SAFETY, INTEREST, CONVERTIBILITY AND CONVENIENCE ARE SUPREME.

Never in the History of the World Has So Attractive an Investment Been Offered to the Public

THE McNUTT-McCALL COMPANY WILL ACCEPT LIBERTY BONDS IN ALL REALTY DEPARTMENTS.

LIFE INSURANCE AT LESS COST WITH THE ONLY ABSOLUTE SECURITY.

At no time like the present has the imperative need of life insurance protection and provision for old age been brought home to all people, with the result that more life insurance is being written this year than in any past years. Of all the forms of life insurance none is quite so satisfactory as what is known as legal reserve insurance, where the companies operating under the law are supervised by the various State Insurance Departments. There are three states that have exceptional security laws that insist upon insurance companies they incorporate not only showing that they have approved securities equal to their liabilities but insist upon said securities to the full amount of cash value of every policy issued being deposited with the state insurance department. This truly constitutes the only absolute security to policyholders. Under such laws the state of Indiana incorporates and controls its insurance companies.

The Century Life Insurance Company, of Indianapolis, Indiana, is one of the companies giving to the public the highest insurance values at lowest cost with the absolute security. This year G. M. Nettleship, as general manager with headquarters in Clevealnd, has been appointing district agencies throughout the state and the company so far this year has written over two million dollars of new business. Since April last, when Mr. Nettleship opened up the state head office in Cleveland, he has to his personal credit over $400,000 written on the lives of well-known men and women in Cleveland and vicinity. Mr. Nettleship, in connection with organizing agencies in this state, is establishing a school of insurance salesmanship in Cleveland that is free of cost to all accepted, whole or spare time representatives.

Frank Cramer, who resides at Peerlodge, Montana, will take notice that Emma M. Cramer filed a petition against him in the Court of Common Pleas of Cuyahoga County Ohio, praying for divorce and relief on the ground of gross neglect of duty and willful absence for more than three years last past. Said petition is No. 159194 and will be for hearing on and after November 23rd, 1917.
ROBT. H. McKAY, Atty. for Plff.
O11 N15

The Price of Greatness

Already Cleveland is paying the price of its rapid growth. To house the host of new settlers, those now living in low rent sections are moving up. This starts an exodus all along the line, including those districts which, until recently, were sought only by the well-to-do. This social transplanting increases the value of business sites but it is death to residence property. Shaker Heights is the refuge of those who want houses that last.

Green-Cadwallader-Long
Sales Agents for the Van Sweringen Co.
900 Marshall Building. Cleveland, O.

Bell System

The Bell System handles thirty million calls every day! Every time the clock ticks, day and night, **three hundred forty-seven** new telephone calls are being made.

The requirements for service for use in the all-important work of National Preparedness are many and urgent. The need to avoid waste is pressing, and in the interests of National Efficiency the lines must be kept as free as possible to handle the abnormal amount of "traffic" used in the many war-time activities.

On most telephone calls a saving of one minute can be easily made encroaching upon the subject matter of the message, simply by practicing more diligently the best rules for the use of the telephone.

The Cleveland Telephone Company

Prospect 2746 Central 3959-K
Dr. Carver's Methods of Adjusting Used Exclusively
Fred J. Duey
DOCTOR OF CHIROPRACTIC and SPONDYLOTHERAPY
406-11 Erie Building, Prospect and East 9th St., Cleveland, Ohio. Lady Attendant.

Prospect 2746 Central 3959-K
E. Thayer Ward
DOCTOR OF CHIROPRACTIC and SPONDYLOTHERAPY
406-11 Erie Building, Prospect and East 9th St., Cleveland, Ohio. Lady Attendant.

Thinking of Your Fall Suit and Overcoat?

It will pay you to inspect our large stock of Woolens

MADE-RITE TAILORS
819 Prospect avenue, Cleveland, O.

Dessie Johnston, who resides at Decatur, Ill., care of College of Music, 316 North Main St., will take notice that Earl Johnston filed a petition against her in the Court of Common Pleas of Cuyahoga County, Ohio, praying for divorce and relief on the ground of wilful absence for more than three years last past. Said petition is No. 159336 and will be for hearing on and after November 23rd, 1917.
L. J. GROSSMAN, Atty. for Plff.
O11 N15

Charles Terry Hicks, who resides at 81 Coral Street Patterson, New Jersey, will take notice that Edna Hicks filed a petition against him in the Court of Common Pleas of Cuyahoga County, Ohio, praying for divorce, alimony, custody of children and relief on the ground of gross neglect of duty. Said petition is No. 159186 and will be for hearing on and after November 16th, 1917.
JACOB H. SCHOEN, Atty. for Plff.
O4 N8

Yesterday and Tomorrow.
Yesterday is off the calendar, but all the future is yours

Steven Nagy, residence unknown, will take notice that Mary Nagy filed a petition against him in the Insolvency Court of Cuyahoga County, Ohio, praying for divorce and relief on the ground of extreme cruelty. Said petition is No. 7109 and will be for hearing on and after December 7th, 1917.
A. W. MONCK, Atty. for Plaintiff.
O25 N29

We Want Your Box Trade
BOND STREET CIGAR CO.
CIGARS, TOBACCOS, CIGARETTES
Every Popular Brand.
1926 E. 6th St. Cleveland, Ohio
PHIL. COHN.

First Mortgage Investment Bonds
Denominations—$100, $500, $1,000
Income—5 per cent per annum, payable semi-annually on January 1st and July 1st
A Conservative INVESTMENT A Guaranteed INCOME
The Guarantee Title & Trust Co.
Chamber of Commerce Bldg., Cleveland

THE R. W. GAMMEL CO.
FURRIERS
Established 1876

FUR COATS

Our stock of fur coats is unusually complete this season, comprising many smart and distinctive models in Hudson Seal, as well as all the natural furs, including some especially attractive coats in nutria.
An early selection is advised as the days will soon be here

"When rudely blows the wintry blast and sifting snow falls white and fast."

1371-1375 Euclid Avenue
Opposite [illegible] Street

Announcing the opening of the finest and most complete leather goods and trunk store west of New York, we respectfully request a share of your patronage. And we may add that with us "the customer is always right."

919 Euclid Ave. **The Luggage Shoppe** At E. 9th St.
MANUFACTURERS TRUNKS TRAVELING BAGS

J. W. CORTS
TAILOR
582-3 The Arcade
Euclid Ave Front
CLEVELAND
Catering to the higher class trade.
Phone Main 37

H. J. VOTTELER & SON
ARCADE MUSIC STORE, 37 THE ARCADE — MUSIC OF THE BETTER CLASS
Sheet Music, Books and Musical Instruments — Mail Orders Solicited

5c and 10c WALL PAPER
We save you money. New patterns. Papers that sell ordinarily up to 75c. Largest Wall Paper Store in the city. We also carry a special 20c line.
THE PROSPECT WALL PAPER CO.
809 PROSPECT AV., O'Brien Bldg., Next to Standard Theater, Cleveland, O

Before and after the Show
AT THE HOF BRAU
RICHARD KREATKE
And His Famous Orchestra
The Best to Eat — The Best Service — The Best Music
631 Prospect Ave.; Euclid Ave. entrance 42 Taylor Arcade
Cleveland, Ohio.

You Can Buy 80x200

In Willoughby-Euclid Ave. Subdivision, which is right on car line.

On Euclid Ave. for $640

It will have all city improvements, even to paving. It is in an exclusive, high class residential neighborhood surrounded by magnificent homes.

It is close to Willoughby's stores, schools and churches, and only 15 minutes from Euclid Ave. city limits.

This property is laid out with 13-foot grass plots, 60-foot streets.

It is in the center of the big, new industrial development, which is bound to make it very valuable. Park,s tennis courts and winding boulevards have been carefully planned by landscaping experts.

Willoughby-Euclid Ave. Subdivision is noted for its beauty, its healthful atmosphere and its pure spring water.

You can build and live here for ONE-HALF LESS than in any other equally desirable location.

Although this property was offered for sale only 60 days ago several purchasers are already building their homes here.

You know how fast Cleveland is growing eastward. You also know the scarcity of desirable residence property. Don't miss this opportunity.

See it today. Drive out Euclid Ave. or take Willoughby car to Stop 37 (Main line, Stop 39 (Shore line. Or phone us for appointment to take you out.

The McNutt-McCall Co.
Main 6530 Cent. 1580 W 220 Hickox Bldg.

Meet me at the Oriental Studio. Afternoon Tea Served From 2 to 5.

Hallowe'en Favors

Choose the decoration for your Hallowe'en entertainments now, while the stock is fresh and complete. We are showing many new novelties [illegible] whose plans call for [illegible] accepted Hallowe'en [illegible]

Hallowe'en Place Cards	35c doz
Hallowe'en Nut Caps	50c doz.
Hallowe'en Tally Cards	30c doz.
Hallowe'en Hats	50c to $1.00 doz.
Hallowe'en Aprons	15c Each
Hallowe'en Candles	10c and 15c Each
Pumpkin Jack Horner Pies	35c to $3.00 Each

The Kinney & Levan Co.
Euclid Square at E. 14th St.
"Stand By Our Soldiers—Buy Liberty Bonds."

THE LUNCH ROOM OF CLEVELAND
Quality Service Location
Ladies' Rest Room
Lunch 11 to 2
"THE DELFT"
2nd Floor, Winous Bldg.
1254 Euclid Avenue,
Opp. Higbee's
Mrs. Helen Barnett Erny, Manager
Supper 5 to 7:30

The New and Greater Mandarin

THE MANDARIN

H. Y. YEE, Manager

Cleveland's Foremost Chinese Restaurant
The very best foods, served American or Chinese style.
A Superbly Decorated Palace
Prompt, courteous service and reasonable in price.
"Meet Me at the Mandarin"
622 Prospect, Upstairs

Phone Service. Established 186
Permanent Hair Waving
W. A. BELLCHAMBERS
Manufacturer of
WIGS AND HAIR GOODS
Manicure, Engagements by Appointment.
[illegible] EUCLID AVENUE CLEVELAND, OHIO

The Laundry Problem

Equip your laundry with an electric washer, and wash day burdens will be lightened.

These efficient machines do the hardest part of the work in less time and with better results than the old-fashioned tub and washboard.

A number of excellent Electric Washers are on the market—they are not expensive and last a lifetime.

Electric power makes washing so simple and easy that anyone can do the work. Housewives do their own washing with an Electric Washer and it soon pays for itself.

Where help is employed the housewife does not have to depend upon the strength or diligence of the laundress—the task is made more attractive—and the washing is uniformly well done.

Ask your neighbors who wash with electric power how it simplifies the laundry work—and how economical it is.

The Illuminating Company
ILLUMINATING BUILDING
Public Square

Overstuffed LIVING ROOM Furniture

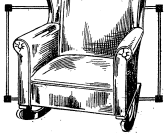

We were fortunate enough to protect ourselves on overstuffed tapestry and leather living room furniture before the increase in price. And therefore in a position to offer for a limited time at a great price reduction.

$22.50 Rocker
$13.50

The rocker illustrated is an instance of the values to be had here during this sale. It's a heavily upholstered fireside design, very comfortable and can be had upholstered in either black or brown Genuine Leather, a high grade tapestry or rich, silky velour. The regular price of this rocker is $22.50.

Now Special $13.50

A substantial saving can be effected here by taking a few extra minutes in your furniture shopping.

The FLEMING Furniture Co.
EAST 133TH AND ST. CLAIR

Open Every Evening. A Reasonable Credit Extended. Auto deliveries to within 50 miles of Cleveland.

Joseph Stegmeier, the Unknown Heirs of Joseph Stegmeier, deceased, Lewis Hundertmark, and the Unknown Heirs of Lewis Hundertmark, deceased, who formerly resided in Cleveland, Cuyahoga County, Ohio, will take notice that Paul Szoke and Rose Szoke filed their petition in the Court of Common Pleas, within and for the County of Cuyahoga, State of Ohio, being cause No. 159129, alleging that they are seized in fee simple, and are in the actual possession of the following described real estate, to wit:—

Situated in the City of Cleveland, County of Cuyahoga and State of Ohio, and known as being the Southerly 100 feet of the Easterly 24 feet and 9 inches of Sub-Lot No. 545 in Barber and Lord's Allotment of part of Original Brooklyn Township Lots Nos. 51, 52, 69 and 70, now in said City.

Said part of said Sub-Lot No. 545 has a frontage of 24 feet and 9 inches on the Northerly side of Lorain Avenue and extends back 100 feet deep, between parallel lines, as per Plat of said Allotment recorded in Volume 11 of Maps, page 26 of Cuyahoga County Records.

That they derived their title to said real estate by purchase, and that there is a cloud upon the same in that a certain mortgage, recorded in Volume 153, page 630, appears on record improperly cancelled and satisfied, and that said Joseph Stegmeier, the Unknown Heirs of Joseph Stegmeier, deceased, Lewis Hundertmark and the Unknown Heirs of Lewis Hundertmark, deceased, claim to have an estate and interest in and to said premises adverse to the interest of the plaintiffs.

The prayer of said petition is that the title to said real estate may be quieted; that the Court declare said mortgage to be null and void, and that the defendants be forever barred from having or claiming any right or interest to the same.

The above named defendants will further take notice that they have been made party defendants to said petition, and that they are required to answer the same on or before the 24th day of November, 1917.
O4-N8 F. C. FRIEND, Attorney for Plaintiffs.

Bertha Reuther, whose residence is unknown, but whose last known residence was 3360 to 3364 Pertollazzi St., St. Louis, Mo., will take notice that Frank Reuther filed a petition against her in the Court of Common Pleas of Cuyahoga County, Ohio, praying for divorce and relief on the ground of gross neglect of duty. Said petition is No. 159145 and will be for hearing on and after November 16th, 1917.
M. J. WALTHER, Atty. for Plff.
O4 N8

LEGAL NOTICE

Hyman Michaels Company, whose principal place of business is in Chicago, Ill., will take notice that The Lake Erie Forge and Machine Company, as plaintiff, has filed a statement of claim against it, as defendant, in the Municipal Court of the City of Cleveland, Cuyahoga County, Ohio, praying for judgment in the sum of $807.00 with interest and costs, on a contract.

Defendant will further take notice that an order of attachment was issued against them in said action on the 8th day of September 1917; that said statement is No. 79237; that they are required to file their statement of defense on or before the 15th day of November, A. D. 1917, and that said case will be for hearing on November 17, 1917.
The Lake Erie Forge & Machine Co. Co. by H. O. YODER, It's Atty.
S27 N1

4% or 87½%

4% of aggregate income of the people of the United States is invested in life insurance premiums: 87½% of all estates left for administrators consists solely of life insurance. "See Jackson". 1617 Williamson Bldg.

STANDARD 8

Speed

SIXTY miles an hour pour from its 80 H. P. engine. Always a strainless mount from speed to speed that comes only from utmost flexibility.

7-Passenger Touring $2000 — F. O. B. Butler, Pa.

Cleveland Standard Motor Co.
Pros. 1170 2027 Euclid Ave.

Open a reserve account with that old Reliable Bank
THE FOREST CITY SAVINGS & TRUST CO.
Cor. W. 25th and Detroit, Cleveland.

Capital	$ 250,000.00
Surplus and Profits	220,000.00
Resources, Over	3,700,000.00

4 per cent Interest on Savings Accounts.

We Pay Highest cash prices for Old Gold, Silver, Platinum, diamonds, false teeth and broken jewelry.
CHECEL JEWELRY CO.
612 Euclid Ave., Above De Klyn's
Mail Orders Given Prompt Attention

Everybody knows the
CARLTON
Euclid and 55th St.
Best Place in Cleveland to Eat.

If each person weekly saves one pound of wheat flour, it means 150,000,000 more bushels of wheat for the Allies.

Why Not Buy Real Estate?

If carefully investigated, there is no safer place for investment. We have listings throughout Cuyahoga County—all conservatively priced, also our salesmen are thoroughly posted in their respective localities. Give us a call.

The A. B. Smythe Co.
Erie Building
Pros. 140. Cent. 5377-W

For
Constipation
or as an efficient
Laxative
take
Marlco Lax tablets
30 tablets—25c
AT ALL
MARSHALL'S DRUG STORES
Or Any Other Good Druggist

WATCHMAKER AND JEWELER
John Hudgeon
15 Colonial Arcade, Cleveland, Ohio

TRUSSES
Supporters, Elastic Stockings, Artificial Limbs and eyes. Everything for the sick room.
We Rent Invalid Chairs
H. H. Hessler
(HIMSELF)
38 The Arcade Cleveland, Ohio

[illegible] Williams, who resides at Omaha, Nebraska, will take notice that Louis Williams has filed a petition against her in the Court of Common Pleas of Cuyahoga County, Ohio, praying for divorce and relief on the ground of gross neglect of duty and extreme cruelty. Said petition is No. 159045 and will be for hearing on and after November 9th, 1917.
SANBORN & McCONNELL, Attys. for Plff.
S27 N 1

Correction of Nervous refraction, Dizziness, Headache, etc.
Every patient receives my personal attention.
DR. C. H. ARMESY
OPTOMETRIST—SPECIALIST
241 Old Arcade
CLEVELAND, OHIO
Home engagement for aged and infirm
Office Hours 9 to 5:30; 6:30 to 8

IMPORTER OF LINENS

At the Linen Store
OCTOBER SALE
of
- Table Linen
- Napkins
- Table Cloths
- Towels
- Linen Pillow Cases
- Linen Sheets
- Bed Spreads
- Toweling
- Ladies' and Men's Handkerchiefs
- Dress Linens
- Decorative Linens
- Bridal Trousseau our Specialty

J. B. Perg
LINEN STORE
1264 Euclid Ave.

DRINK
NEZEN
PURE, HEALTHFUL, REFRESHING
1054 E. 71st Street
or call Rosedale 4920.

CLEVELAND AUTO LIVERY CO.
Main 30, Packard and Pierce-Arrow Cars
MAIN 56. CENTRAL 56
Masonic Temple Bldg., 1457 E. 6th St.

HELP SUPPLIED FREE
Competent Laundresses and Cleaning Women supplied free any day. ACME EMPLOYMENT CO., Main 2610. Cent. 6120.

SAVE MONEY!
By having us weld or braze your broken farm and shop machinery, or auto parts of any metal.
BRAZE-WELD CO.,
1298 West 4th St., Cleveland, Ohio

KING "8"

One 1916 King T. C. $725
One 1916 King T. C. $625
Both of the above are in first class running order and all tires are good.
One 1914 Paige T. C. ....$300 in good running order, has starter and electric lights.

The King Cleveland Co
1921 Euclid Ave.
Phone Prospect 3020 Cent 2146R

LAMPS AND RADIATORS REPAIRED
AUTO LAMP AND RADIATOR CO., 1614 Prospect—Both Phones
C EVELAND, OHIO

Does Her Own Housework Since Tanlac Has Built Up Her Run-Down System

"I am now doing my own housework and it doesn't tire me out like it used to," said Mrs. John A. Kozsey, 2503 E. 23rd st., in telling what Tanlac did for her after she was all run down.

"I was troubled with my stomach for a long time," she continued. "After meals gas formed on my stomach, which made me feel bloated and uncomfortable. I often had dizzy spells and headaches and sometimes I would have chills. My circulation was poor, too, and I had that tired feeling most of the time. No matter how tired I was, however, I couldn't sleep soundly because I was nervous.

"Since taking Tanlac I feel much better. I am not troubled with my stomach, and I don't lie awake nights like I used to. The dizzy spells have disappeared and I feel better all around. Tanlac is certainly a good medicine. I am well please with it."

Tanlac is a purely vegetable tonic made of roots, barks and berries and is especially designed to build up run-down people. If you are in need of a good tonic get it today. It will do for you what it has done for thousands of others.

You can get Tanlac at any good drug store in Cleveland. The Tanlac representative at the Standard Drug's Old Arcade store, 411 Euclid ave., will be glad to explain all about this wonderful tonic to you.—Advt.

Diamonds, Watches, Sterling Silverware, Cut Glass, Etc.
C. E. WILSDORF
JEWELER
Cen. 5791R
4937 Payne Ave., Corner 55th Street Cleveland, Ohio

EUCLID SQUARE GARAGE
LARGEST IN THE WORLD
TWO FLOORS
ONE PRICE TO ALL

EAST 13th St. North of EUCLID. CLEVELAND OHIO

Bell Main 2005
Gus. G. Ballenberger
419 The Arcade. —TAILOR— Cleveland, Ohio

Bell Phone, Prospect 827 Room 205—2nd Floor
SCHWEISTHAL & CIKRA
Successors to F. Banke
Mfg. Furriers
1272 Euclid Avenue 1219 Huron Road Cleveland, Ohio

YOUNG MAN
Are you going to better yourself? The time spent in preparation is the most valuable time of life.
64 CLASSES—DAY AND EVENING
Prepare for your future, in an institution conducted for your benefit and not for profit. Write for information along any special line that interests you.
EDUCATIONAL DEPARTMENT
Y. M. C. A. 2200 Prospect Ave.
CLEVELAND, OHIO.

Fur time almost here. Have your furs cleansed now by our superior process, which returns them as fluffy, as soft and as pretty as the day you bought them.
The Universal Dry Cleansing Co
1218 - 1230 E. 71st St. Rosedale 3756
532 EUCLID AVE. Princeton 981

Prospect 2344 Central 1606
SCHUSTER'S
Restaurant
1833 East 12th Street
Opp. Hotel Statler
CLEVELAND, O.
The best to eat. The best of entertainment.

E. HAMM R. ROESCH
HAUSMANN CO.
Manufacturers of
FINE FURS and FUR GARMENTS
1010 Euclid Avenue
3rd Floor Swetland Bldg.
Prospect 1228-J CLEVELAND, OHIO.

MARMON 34
Advanced Engineering

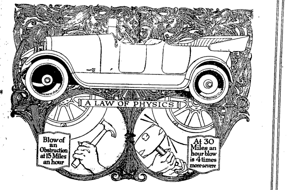
A LAW OF PHYSICS
Blow of an Obstruction at 15 Miles an hour
At 30 Miles an hour blow is 4 times more severe

How Science Deadens Road Shocks

LEADING engineers agree that every pound of weight *below* the springs, called "Unsprung Weight," is nine times more destructive than a pound that is sprung. The greater the weight below the springs, therefore, the heavier the toll in tires, gasoline and wear.

It is a law of physics that the force of a moving body varies as the square of its velocity.

If you increase the speed of an automobile from 15 to 30 miles an hour, each irregularity in the road will strike a blow four times as violent as before.

Consider the tremendous force of the blow at higher speeds—then the importance of reducing *Unsprung Weight* to the very minimum is evident.

There is no comparable car, we believe, so light below the springs as the Marmon 34.

By scientific construction Marmon engineers eliminated 1100 pounds; and much was taken from unsprung—destructive—weight.

Talk with Marmon owners. They will tell you they obtain from their fuel and tires 40 to 50 per cent more mileage than owners of other high class cars.

Over the roughest roads, at any speed you have a mind to go, no other car, regardless of weight, offers you such luxurious riding comfort.

A drive in this long, low Marmon will prove it conclusively. Let us take you on this ride soon.

The price of our cars will advance within the next thirty days. We have a few cars for immediate delivery at the old price. By buying now a substantial saving can be made.

THE FLOWER-WEBSTER-CUTTER CO.
1733-35 Euclid Ave. Phone Prospect 2536

THE CLEVELAND HIGH LEVEL

Cleveland's new high-leved bridge is becoming known the country over as a masterpiece of engineering.

Bridges that now carry the heaviest traffic will always carry an enormous tonnage. But to insure quick, uninterrupted passenger service—convenience—the people of Cleveland have made an extra investment.

The traffic that crosses the new bridge will never have to wait on tug or schooner.

Cleveland is known as a high-level city for its wonderful industries—its parks, three-cent fare, civic spirit.

And because it uses well its exceptional resources—like Gas Service.

Nowhere else in a great city are there so many high-level homes from the standpoint of cozy comfort. That's because Gas Service is so cheap and convenient that it lies within the reach of rich and poor alike.

But each Winter there may be interruptions to comfort, when fleet after fleet of icy winds comes roaring in from the lake.

Heat contentment and health need never be broken in upon provided you raise the level of your heating equipment to Gas Service PLUS an auxiliary appliance and auxiliary fuel.

It's best to prepare to bridge over the few short, but terrific, stretches of cold that may be expected this Winter. Our experts will advise you free.

The East Ohio Gas Co.

Clark Sloan
Optometrist
Eyes Examined Glasses Supplied
311 Schofield Bldg, Cleveland.
Hours 9 to 11 a. m., 2 to 4 p. m.
Other Hours by Appointment

The Cleveland Savings and Loan Co.
602 Superior Avenue, N. E.
Loans Made to Buy or Build Homes
Interest Paid on Savings Accounts

EAT AT
American Trust Lunch
Good Food, Service and Quality, our Motto.
American Trust Bldg. Public Square

Office Phones Main 2625 Cent. 2625
The Cuyahoga Builders Supply Company
13th Floor Schofield Building
Cleveland
BUILDERS' SUPPLIES

Contributed by the Ohio Dry Federation, J. A. White, Supt.

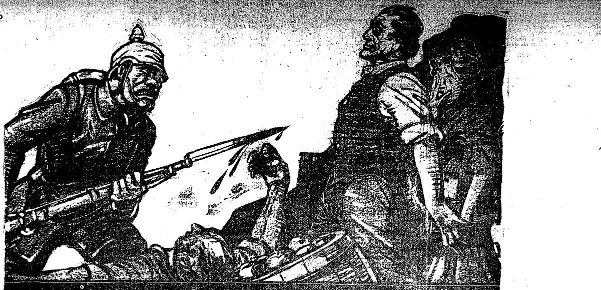

To The Farmers of America

You farmers of America are the backbone of the nation. You provide the wheat and corn and oats and meat and milk that enable us to live. You provide everything that goes upon our tables. You have furnished tons and tons of food to feed our soldiers and to feed our allies. Your sons and brothers by the tens of thousands have shouldered guns and gone to fight the Prussian hordes just as other farmer boys went out to fight the enemies of Freedom in 1861 and 1776.

But the United States now faces a far more cruel and deadly foe than it did in '61 or '76. It faces a foe that stops at nothing, a foe that tortures wounded soldiers and poisons wells and *butchers women and girls and innocent babes.*

And to fight this foe we've got to have *more* than food and men and guns. *We've got to have MONEY.* We've got to have billions and billions of dollars—or else we'll *LOSE THIS WAR* and the Prussian fiends will do to American farms what they did to the farms in France and Belgium. They'll destroy our orchards and growing fields as they destroyed the farms and growing fields of France and Belgium. They'll poison our wells as they poisoned the wells over there. And on those farms that they don't destroy they'll make Americans work as slaves under guard of German guns to fill the *graneries of Germany and to fill the coffers of Berlin.*

Not only that, buy they'll torture our wounded soldiers and torture our wives and mothers and violate our girls and butcher our babes, *because that's the Kaiser's idea of making war.* That's why we appeal to every farmer in America now to buy U. S. Government Liberty Bonds and buy *AS MANY OF THEM AS HE POSSIBLY CAN.*

We need every dollar that can be raised. It is just as important that every farmer buy all the Bonds he can possibly take as it is that he raise all the food that he can. It is just as important to buy Liberty Bonds as it is to send your boys across to the trenches to fight. For the brave American boys *CAN'T POSSIBLY WIN* unless we back them up with all the money we've got.

We urge you to go to the nearest Bank and arrange to get your Bonds at once. *U. S. Government Liberty Bonds* are the safest and surest form of investment in the world. You will get 4% interest on your money, and if you should ever need to you can sell your Bonds and get the cash, or you can borrow money on them. Moreover your income from these Bonds will be free from all state, county, municipal and normal income taxes.

We have reached a period when every man of honor must be willing to strain a point to *help the United States.* What good would your farms be to you if Germany should win? What good would your houses and barns be to you if America lost her freedom and was crushed beneath the iron heel of Prussia? What good would *ANYTHING* be if American farmers were reduced to the condition of the down-trodden peasants of Germany and our American women and American girls were made to work in the fields and be *hitched to carts with dogs as the women of Germany are?*

Go to Your Nearest Bank Today And Get Your Liberty Bonds

[illegible] cold around here.

* * *

Mr. and Mrs. Guy St. John of Painesville also Mr. and Mrs. Victor Chaffee were guests of Mrs. A. V. Jennison, October 14.

* * *

Mrs. Bircha also Mrs. McIlrath were Sunday guests of Mrs. A. Mantey.

* * *

Mr. and Mrs. S. S. Thomas attended a funeral in Cleveland Saturday.

* * *

Mrs. Marguerite Page and Miss Lucile were city shoppers Saturday.

* * *

Mr. and Mrs. Dode Jennison and daughter Marjorie were visiting in Cleveland Sunday.

* * *

Mr. Bert Goodenough has been on the sick list for the last few days. He had the good old fashioned "grip". But is better at this writing.

* * *

Miss Faye Rhodes spent the week end with her aunt, Mrs. Geo. Campbell, in Mentor.

* * *

Mrs. A. Manty also daughter Gladys and friend were shopping in Cleveland, Saturday.

* * *

Mr. Schaffer has been on the sick list but is able to be around a little at this writing.

* * *

Little Caroline and Albert Goodenough spent a few days last week at their grandparents in Willoughby.

* * *

It will soon be Hallowe'en again. It would be so much to be children once more and go out for a good time. But of course we married folks will have to stay home and pretend at being frightened from other children's pranks.

* * *

"THE MAGIC MANTLE"

Garnet and gold and green—
So weaves the Autumn's loom,
Turquoise sky and a topaz sun,
Silver and rhine where waters run.
Brilliance of feather and gleam of fur
Oak leaf and ivy and velvet burr.
Bitter sweet flame and the sumac's bloom—
So runs the woof to the season's sheen
Spangle and sparkle of hoar-frost plume—
Garnet and gold and green.

By Ruth Huntoon.

* * *

Walter Jacobi and family were visiting their old home on the Everett Farm Sunday. They expect to move their furniture into the city this week.

WICKLIFFE NEWS

(Received too late for last week.)

Mr. Ed Shepard called on friends in Wickliffe on Tuesday. He was on his

* * *

Mrs. I. Harrison spent Tuesday with relatives in Cleveland.

* * *

Miss Nellie Hale, of Cleveland, spent Sunday with her aunt, Mrs. George Rutland.

* * *

Mr. S. Bones, of Euclid, spent Sunday with his children here.

* * *

Mr. and Mrs. N. Thompson, of Chester, spent Sunday with Mr. and Mrs. Willis Smith.

* * *

Mrs. Georgia Greenway spent Wednesday of this week with her parents in Cleveland.

* * *

Miss Iola Heidt entertained quite a number of guests from Cleveland on Saturday evening.

* * *

Miss Margaret Brown, of Cleveland, spent Friday evening of last week with Miss Ferol Bones.

* * *

Mrs. Mary Jones is spending a few weeks in Michigan with her daughter, Mrs. Chas. Yaxley.

* * *

Mr. and Mrs. Boderman entertained company from Cleveland over Sunday.

* * *

Sunday was a very busy day in Wickliffe. The coal that Mayor Coulby ordered arrived and had to be unloaded; every one having a single horse or team responded, and every one that was in need of coal was taken care of.

* * *

Mrs. Warren Vial, of Cleveland, attended the first meeting of the Wickliffe Study Club last Wednesday.

* * *

Mr. Howard Brooks is moving into his new store.

* * *

Mrs. J. V. Axtell entertained the Ladies' Missionary on Thursday afternoon of last week.

* * *

Mr. Geo. Mosier and daughter, Miss Myra Moshier, left Wednesday for Florida, where they will spend the winter.

* * *

Mr. and Mrs. Green, of Chardon, spent Sunday with friends in Wickliffe.

* * *

Wickliffe will have a moving picture show Saturday evening at the school house, first performance at 7 o'clock, second at 8:30 o'clock. Proceeds go to the Red Cross.

The Clark-Kessler Chemical Co. shipped their first consignment of Epsom Salts on Wednesday of this week.

MAPLE GROVE

Mr. and Mrs. Wm. Jarvis entertained relatives and friends from the city Sunday.

Mr. and Mrs. Jas Little of Minerva and granddaughter, Myrtle Miles, of

Bell Little spelled the school down Friday afternoon.

* * *

Elizabeth Mechler is the proud possessor of a new piano.

* * *

Gertrude Olive Fouts was on the sick list a few days last week.

* * *

Fred Covert is filling his silo this week.

* * *

Mr. George Brichford is visiting his sister, Mrs. Malby in Avon.

* * *

Mrs. Runyan of the Shore Line visited Mrs. Wm. Jarvis Saturday.

* * *

Miss Glen Ellsworth expects to return to California in a few days.

* * *

Kenning Brichford motored out to Lakewood one day last week.

* * *

Carl Luscher is in Wilmington, N. J., at present.

* * *

Mrs. Precore and Howard and Mildred Curry are visiting in Lakewood.

* * *

Mrs. Gene Nash was in the city a few days last wek, caring for her mother, who is seriously ill.

* * *

Charles Brichford was in the city on business Monday last.

* * *

Potato crop is not up to the estimate

NEWS FROM KIRTLAND

Mr. and Mrs. Earl Huntington and children of Mesopotamia, O., visited her parents, Mr. and Mrs. O. Chapman, last Sunday.

* * *

Mr. John Brooks is reported very much better and is able to set up and to receive callers.

* * *

I. S. Wright and his nephew, Dr. Don Reynolds, of Green Spring, are visiting at the old home now occupied by Isaac Booth.

* * *

Mrs. E. L. Tarbox, of Batavia, N. Y., arrived Monday at the home of Dr. and Mrs. Russell for a visit of several days.

* * *

Mr. and Mrs. J. B. Rose, of Cleveland, visited Mr. and Mrs. C. F. Fleming Sunday.

* * *

Miss Mary McCarty, of Akron, is visiting Mrs. C. F. Fleming this week.

* * *

C. F. Fleming was called to Belpry, O., on account of the illness of his sister, Mrs. J. H. Smith.

Mr. and Mrs. Worth Baldwin, of Chardon, were guests of Mr. and Mrs. Walter Baldwin, from Friday until Monday.

HE LIKES ARMY LIFE

Roland Daggett writes from Camp Sherman that he likes it very much there. They have comfortable quarters about 3000 men. He expects soon to be driving a four-mule team.

* * *

Mr. and Mrs. Burr were pleasantly surprised by about thirty of their neighbors Saturday evening. It was a farewell party as Mr. and Mrs. Burr are to move to S. Newbury next week.

* * *

Mr. and Mrs. J. B. Barton will move into the Clapp house as soon as Mr. and Mrs. Burr leave.

* * *

Mr. and Mrs. Frank Betts are going to move into the old Carter house and Mr. Betts will work for Mr. Dale Curtis.

* * *

BIRTHDAYS ON SAME DAY

On Monday afternoon Miss Marion Crary and her brother, W. R. Crary celebrated their birthdays, which occur on the same day, by an auto ride to Madison, where they called on their cousins, Mr. and Mrs. Crane.

* * *

Mrs. Carl Israel and Mrs. Bronton were visiting their sister, Miss Anna Goldman Sunday at the Fleming farm.

* * *

Oscar Miller and wife of Cuyahoga Falls, visited Mr. and Mrs. C. F. Fleming over the week end.

* * *

Mrs. Raymond Francis was an over Sunday guest of Mrs. James Reynolds of Willoughby.

* * *

There will be a gospel entertainment Sunday evening at 7:30 at the Pleasant Valley Friends church with music, readings, etc. Every one is cordially invited to attend.

* * *

HALLOWE'EN ENTERTAINMENT

A hallowe'en entertainment and pie social wil be given Tuesday evening, Oct. 30, at the Riverside school house. After the entertainment the pies will be sold at auction. All the ladies are requested to bring pies and the gentlemen their pocketbooks to bid on the pies. The proceeds will be used for the benefit of the school.

* * *

Miss Pearl Churchill did not leave the electric light works as reported last week. But she was given a place in another department, where the work is not so hard for her.

* * *

Mr. and Mrs. Lee Smith are rejoicing over the arrival of a baby boy, the only boy in a large family of girls.

* * *

Mr. and Mrs. Hanselman of Cleveland visited her sister, Mrs. Walter Logan and family Sunday.

* * *

Harry Eaton, from near Cleveland, is the new neighbor on the Harmon place.

* * *

Mr. and Mrs. Weaver and daughter, Pauline, and Mr. and Mrs. McCuen went to Fostoria by auto for a short visit last week.

In Other Jobs Now and Mighty Glad Of It

WHILE the liquor interests are trying to cajole the people of Ohio into voting to continue the booze evil for the "sake of the men employed in the traffic"—while this is going on in Ohio, former employes of Ohio breweries and saloons are frankly saying they're glad to be out of the business.

A driver can handle the reins just as skillfully if his wagon is loaded with bread instead of beer.

Swinging boxes of booze off a truck is pretty much like swinging off boxes of groceries.

The bookkeeper can figure and enter merchandise sales as well as the accounts with liquor joints.

The porter can clean cuspidors and swab floors that are not so foul.

The bartender—usually sober because of the "horrible examples" he sees, or because his owner won't stand for a drinking bartender—he can sell other things with greater satisfaction than he sells the booze that bounces men from their jobs.

Prohibition in Ohio will mean a change of employment for some men—not as many as lose their jobs annually through drink. The changes will be more satisfactory to the women and children concerned.

The liquor capital turned to legitimate industries will have to employ more men and have to pay them more money.

Business will be better, money will be saved, morals improved, health preserved, poverty reduced, crime decreased and happiness more widespread.

Iowa Finds Prohibition Pronounced Success

Clinton Advertiser—

Prohibition is resulting in a marked decrease in crime. It has contributed to the general welfare of the people in Iowa as shown in increased savings and more orderly conditions in town and country. Cities which lost large saloon tax revenues have 'weathered the storm' without apparent difficulty, or burdensome taxation on the people.

Des Moines Register-Tribune—

The steady progress of anti-liquor legislation in a state where there is relatively a large foreign-born population is a sufficient answer to any question as to the success of Prohibition. The saloon and liquor lost ground continuously.

Wallace's Farmer—

It is hard to keep the confirmed drinker from getting his liquor, but Iowa is not making new drinkers in any number, and now the open saloon is gone there is no longer constant temptation to the young man and to the moderate drinker. Iowa is thriving under Prohibition.

Sioux City Journal—

Iowa is fairly well satisfied with its experience without the saloon, and this is conceded even by many who felt the state had made a serious mistake and who predicted a depreciaton in real estate and increased taxes in the cities hitherto wet. Depreciation of real estate did not materialize anywhere. Many former wet towns at the close of 1916 reported the greatest building year in their history. Former employes of the saloons and breweries are for the most part employed in other callings and glad of it.

Council Bluffs Nonpareil—

Prohibition has stimulated and not hurt business. Practically all buildings formerly occupied by saloons are used now in other lines of trade and many of them return more money in rentals than received from the saloon men.

Waterloo Courier—

Well-informed people will agree unhesitatingly in pronouncing Prohibition to be a success and in recommending it to other states. There has been less business for the police court to transact and more for the grocer, dry goods man and others who supply healthy human needs. Liquors are still consumed, but nothing like the amount when the saloons were running.

Sioux City Tribune

Although many Iowa newspapers formerly were not advocates of prohibition, it is doubtful if there is one willing to go on record with the claim that the change has not been generally beneficial.

Were the subject one of close opinion, a mass of statistics could be compiled to prove that conditions in Iowa have improved under prohibition. In former saloon cities the statement that the community has been bettered by the elimination of saloons scarcely arouses argument or protest. There are individuals who pine for the old saloon atmosphere, but very few of this class assume that their personal longings represent the community spirit. They are confronted with too many evidences to the contrary, even among their former barroom cronies.

When Sioux City was confronted with the problem of retiring 48 saloons, at the opening of 1916, commercial interests were admittedly timid about effects and anticipated repressing influences for a few years. The passing was so easy and changes so rapid as to startle even those who gave little credit to saloons as business institutions or business producers. The vacation at one time of so many good business locations led to many readjustments, but there was not a trace of depression.

The city election of 1916, held after saloons had been abolished, furnished a further illustration of benefits accruing to the city from elimination of saloon politics. Those backed by the "free and easy" element failed of election. The loss of 48 working organizations was fatal to their aspirations.

Business, moral and political conditions have improved in Sioux City and throughout the state.

Des Moines Capital—

Iowa is satisfied with Prohibition and will never return to licensed saloons. There is less drinking, less drunkenness, less crime and less poverty than under the old system.

Burlington Gazette—

The condition in Iowa today is an improvement over what it used to be. The police court records show this and the business men appreciate it from a standpoint of collections.

Cedar Rapids Gazette—

The number of people committed to Prohibition increases every day. Employers of labor note with satisfaction the better conditions of their employes. These employes were not drunkards. They paid no money in fines. Few of them were ever disorderly and very few, compared with their numbers, subordinated ordinary sense to appetite. But they spent money for liquor—for that which did them harm and not good. They spent $1 the week, perhaps from $3 to $5 the week if they were well paid. One dollar the week represented the cost of fuel. Five dollars the week represented the larger share of their grocery bill. Three dollars the week would have paid taxes, fuel bill, and shod the family for the year. It was waste—senseless, harmful waste.

Boone News-Republican—

Prohibition is gaining ground all the time; its success shown in increased bank accounts and the regularity with which bills are paid and the happiness of women who can now buy shoes for the children.

Marshalltown Times-Republican—

Business of the city has multiplied. Its character has risen high. Its workingmen have built and are building ten homes where they built one before, and building excellent homes where their forbears, under a wide-open liquor policy built poor ones. Hundreds of those whose habits denied them credit and respect have attained both.

Oskaloosa Herald—

The great majority of the people are satisfied and very few would welcome the return of the saloon.

Humboldt Independent—

Conditions financially, socially and morally have improved under Prohibition. While Prohibition should be made national in order to be really effective, it must first be worked out state by state until public sentiment crystallizes to make it national. The quicker the better.

This is one of a series of advertisements dealing with results in states that have had prohibition experience.

Vote Dry

THE OHIO DRY FEDERATION—J. A. White, Mgr.

Mr. Carl Hagenburger has returned from New York, leaving Mrs. Hagenburger, where she is receiving treatment and reports that Mrs. Hagenburger is already much better. Mrs. Hagenburger will doubtless remain in the East during the winter.

* * *

Mr. Barrys and family, who purchased the Kheim house on Maple street last summer, have moved back to Cleveland. Mr. Barrys has sold the place to Mr. Graham of Chagrin Falls, brother of Mr. J. A. Graham of this place. Mr. Graham and sister will move to Mentor in the near future.

* * *

Mr. H. L. Lamb and family were entertained at dinner on Sunday evening by Mr. and Mrs. Walter Lamb, of Willoughby, O.

* * *

Mrs. R. H. Hart and daughter, Mrs. Avon Lucy, who have been spending a few weeks at the residence of Mr. T. G. Hart, expect to start on their return home to Montana next Monday, Oct. 29.

* * *

Mrs. L. R. Garfield and Mr. and Mrs. Rudolph left for California last Friday evening.

* * *

Mr. Henry Sendburg and family of Cleveland were in town on Sunday.

* * *

Rev. P. B. Schaffner and wife and Mr. F. P. Cadle were in Chardon on Sunday. Rev. Schaffner exchanged pulpits with Rev. Bollmer of Chardon, Rev. Schaffner speaking at Chardon and Hampden and Rev. Bollmer spoke at Mentor and Little Mountain.

* * *

Mr. and Mrs. I. P. Titus have shipped their goods to Michigan and leave town the last of the week for their new home.

* * *

Miss Nettie Manson visited the Sunday school of the Methodist church at Painesville last Sunday.

* * *

Mr. Raymond Carroll, of Cleveland, visited his parents on Sunday.

* * *

Mrs. H. A. Carrothers, who has been an invalid for several years, was moved to the city on Sunday and will spend the winter there.

* * *

Mrs. Jennie Baker died last Wednesday morning. Mrs. Baker had been in poor health for several months. Mrs. Baker leaves two daughters, Mrs. Ruby Allen of Mentor, and Mrs. Duck, of Cleveland. Funeral services were held at the late residence on Friday afternoon.

* * *

Some of our Mentor people will leave for Florida on the special train which starts on Oct. 31.

Our health officer, Mr. M. G. Roberts, is a busy man these days. In another column will be found a correct statement of the scarlet fever situation in Mentor.

* * *

Mr. Harold Whitney has enlisted and joined the Marine Band and expects to leave for Quantico, Virginia, upon 24 hours' notice.

* * *

Mr. Whitney, who has been in the Sunday school orchestra of the Methodist church, was presented with a testament by the officers and teachers of the Sunday school last Sunday morning.

* * *

Mr. and Mrs. J. A. Graham are spending the week in Chagrin Falls, assisting their brother to get ready to move to Mentor.

* * *

Mr. and Mrs. John Yager have returned from a visit at Ashtabula.

* * *

Mr. L. L. Barstow and family have moved up to the Chisholm place for the winter.

* * *

Most of the city people here moved back to the city for the winter.

* * *

The Ladies' Aid Society of the M. E. church meets on Wednesday with Mrs. David Galloway.

MISSIONARY SOCIETY MEETS

The district convention of the Woman's Foreign Missionary Society was held at the Methodist church last Wednesday and Thursday. About 50 delegates were present from out of town. Mrs. M. J. Slutz, of Kent, O., district president, was present, and had charge of the convention. The principal addresses were given by Mrs. S. B. Salmon, of Akron conference, secretary of the society, and Mrs. Hendershot, conference jubilee secretary. Supper on Wednesday evening was served for the delegates by the Missionary society and dinner on Thursday was served by the Ladies' Aid Society. During the noon hour on Thursday the delegates were taken for an auto ride around Mentor.

A WEDDING

Miss Mary Sawyer and Mr. Edward Mather were married at the Methodist parsonage at 11:30 last Saturday morning. A few friends of the bride and groom were present. Mr. and Mrs. Mather left for Cleveland, where they were entertained for dinner by Mr. Mather's sister. Mr. and Mrs. Mather will reside on Mentor avenue, near Hersley.

WEST MENTOR

A. M. Bryson went to Charity hospital last week Thursday. Dr. Hammond is treating him.

* * *

Fred Perry and family spent Sunday afternoon at the Perry home.

* * *

The trustees are widening the road at Collision Bend. There has been many accidents at this place.

The following interesting letter tells of the daily life of a Willoughby soldier boy at Camp Sheridan. Later we will publish a letter telling of the camp life and news of the local boys there.

Co. F 172 Regs. W. S N. G. Camp Sherman,
Montgomery, Ala.

To The Willoughby Republican:

The subject of my story is "Camp Life at Camp Sheridan."

The first thing I will tell you about is our trip here. We started from Cleveland at 5:30 p. m. on Friday, August 27, and arrived at Montgomery at 12:00 o'clock, Sunday, August 29.

After we left Cleveland we began to take out our lunches that we took with us. The two fellows that I was with and also myself had a lunch apiece, so we pulled out our table and spread the lunches on it and had a very nice meal. Then about an hour after that we were served with our regular meal and this is what we were served: Two jelly sandwiches, a cup of coffee with out sugar or milk. Then after we got through eating that big meal we washed our own dishes at the end of the Pullman. Then we sat and talked about that afternoon when we left until 10:00, then we were ordered to go to bed. There was a porter came and made up our bunks. But before we got to sleep we arrived in Columbus and it was so dark that that we could not see much of the city. We layed over there for three hours but before the train pulled out I was in dreamland. I woke up the next morning in Cincinnati at 5:30 a. m. We did not stop there only a few minutes. Then we traveled along the Ohio river into the state of Indiana. We did not get our breakfast until about 10:00 that day (Saturday).

They did not have any coffee for us so we had to wait until we got to some place to get some. We stopped in some town in the state of Indiana to get coffee. We layed over there for about an hour. There we had a chance to get out and buy some sandwiches which saved our lives because we were all about starved. When we left there it wasn't long before we had our breakfast and it was the same old thing, two jelly sandwiches and a cup of coffee only this time we had milk and sugar in it. Then the next place we stopped was at Louisville, Ky. There we detrained and paraded up to some park grounds and went through some exercises. After that we paraded around the streets for an hour and then entrained and went on. The next place we stopped was at Nashville, Tenn. We pulled in there at 9:30 Saturday night and layed over there for an hour but we were not allowed to get off the train so we did not see much of the city. We took coffee on there for our supper. Then at 10:30 that night we turned into our bunks for the second time. We woke up the next morning (Sunday) somewhere in the state of Alabama. We only stopped at one town in the state of Alabama before we got to our destination and that was to take on more coffee for breakfast. In this little town there was pigs running around the main street. A couple of fellows got off the train and tryed to catch one but the pig was to slick for them. Then we went on and the next stop was at Birmingham, Ala. There we broke open a box car of water melons and everyone on the train got one. The train waited till every body got a melon.

Then our next stop was Montgomery, Ala., but the camp was three miles from the city, but the train took us right to the camp. When we arrived at camp we detrained and lined up ready to march to our destination. I was detailed to stay at the depot and take care of the baggage. I was there for about an hour before a truck came to take the baggage, and while I was waiting there I never felt so hot as I did in that hour. It was in the hottest part of the day and I thought I would not live until night but I pulled through alright. When we got the truck loaded I rode over to our camping place and it was right in the middle of a cotton and peanut field. The fellows were all sitting in the shade fanning themselves and you never saw a more discouraged bunch in all your life. I'll tell you we expected to come down here and find everything already, tents up and everything. But instead of that we had to sleep out in the open with just a mosquito netting over us for a week before our tents came.

We were not here only two hours before we were pulling cotton plants and peanut vines up for a place to camp. And all we have been doing up to about two weeks ago was fixing the camp up and it looks something like a camp now.

I will tell you about the camp and what the Willoughby boys are doing here.

Very truly yours,

JOHN A. MARBLE

Miss Jennie Yeomans had the misfortune to fall and break her hip Sunday morning. Dr. Ingersoll reduced the fracture. We are all very sorry for Miss Yeomans and hope for her complete recovery.

* * *

Tom Code is taking lessons in swimming at the Mentor marsh. Better wait till the good old summer time, Tom.

* * *

Mrs. Jane Brooks will entertain the Mentor Plains Christian Woman's Board of Missions, Friday, Nov. 2.

* * *

Walter Keary will spend the winter in Painesville at the home of Fred Perry.

C. J. Brown is building a silo for this year's use. Better hurry up, Mr. Brown.

Mr. Swafield is spending a couple of weeks in Canada.

* * *

Mrs. Louis Parker is going to Youngstown to have Bonesetter Reese treat her shoulder which has been troubling her for some time.

10% of the pay check goes to the garbage can.

We Have
HYDRATED AGRICULTURAL LIME and
GROUND LIME STONE
IN STOCK
A T. HILL & CO.

NICKEL PLATE ROAD

WINTER TOURIST EXCURSION FARES
IN EFFECT OCTOBER FIRST

To resorts in Alabama, Arizona, Central America, Cuba, Florida, Georgia, Jamaica, Louisiana, Mexico, Mississippi, New Mexico, New Providence, North Carolina, South Carolina, and Texas. Final Return Limit, May 31, 1918.

Telephone 335 Willoughby

SUNDAY EXCURSIONS
25c to $1.50 Round Trip

Observation and Drawing Room Sleeping Cars, Between Chicago and New York.

DINING CAR SERVICE

Call on Ticket Agent, or write
J. P. Forrest, D. P. A.
Erie, Pa.

WHY DO PEOPLE USE GOODYEAR'S?

Are They
Not Better?

Have you ever noticed that 90 percent of the Initial equipment on stock cars is

GOODYEAR'S?

The manufacturers know they are the best. Why not profit by the experience that has cost them millions to find? Put on a Goodyear next time you have to Re-Tire, and get the same results.

WILLOUGHBY TIRE SHOP
Clarence W. Pierce, Prop.

Auto Gloves are needed now says W. J. Gibson.
See What He Has to Say:

Well I am here again and on the job, and I want you to come in the store and see what a fine line of bumpers I have at prices so low you will not stop with one but will buy two. I also have the Primolite Lens; also McKee lens and Conophore Lens, which in all ways comply with the Law. Casings and Tubes will advance in a few days. Get busy on the old prices on the best tires and tubes made, which you will find right here, and I can prove it to you if you will call in. And now go to the city and get prices on AUTO GLOVES and I know you will come to Gibsons and buy. Now is the time you need them. You know I try to have most everything needed, but if I have not, I can get it or it isn't made.

Gibson Auto Supply Store
Erie St., Opposite Willoughby Inn.
Telephone Service, 122-K
Willoughby, Ohio.

Boarding Homes Wanted

For children over three years of age, in Protestant, Jewish and Catholic families.

Address Miss Dorothy D. Henry.

Cleveland Humane Society,
620 City Hall, Cleveland, O.

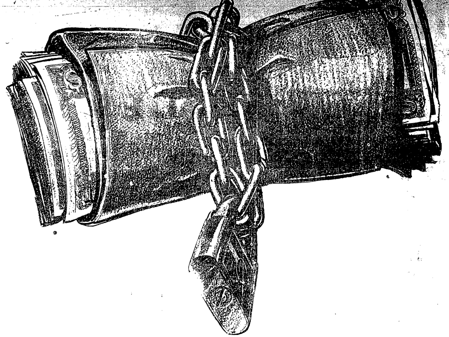

It is Your DUTY to
Loan EVERY Dollar YOU Can Possibly Spare to
YOUR Government

The Scientific
Heater Co.
We Have Done Our Bit.
How About You?

Piker Patriots

A Piker Patriot is a man who *talks* a lot about patriotism but doesn't *DO* anything.

A Piker Patriot is a man who loudly cheers the marching soldiers but keeps a *padlock on his pocketbook.*

A Piker Patriot is a man who goes home every night to a comfortable fireside and a happy family, who enjoys all the blessings and opportunities that America gives, who has a good job and good wages, but *doesn't even buy a $50 Liberty Bond on easy payments.*

A Piker Patriot is a man who bought a Liberty Bond last June, *one-tenth the size he could have taken,* and now when approached by a Liberty Bond salesman, sticks out his chest and says *"I've bought one."*

A Piker Patriot is a man who can easily take ten thousand dollars' worth of Liberty Bonds but *only takes a thousand.*

A Piker Patriot is a Corporation Director whose Company can take a million dollars' worth of Liberty Bonds without making any sacrifice at all, but who raises an awful howl if anyone suggests their taking more than a hundred thousand.

There is no room in Cleveland for Piker Patriots, for Cleveland is *no piker city.*

If you're that kind you'd better move to some *piker town.* You'd better go where you'll have some piker friends. For Cleveland during the coming weeks and months is going to be the lonesomest place on the face of the globe for *Piker Patriots.*

Go To Any Bank or Bond House And Get Your Liberty Bonds Today

---

The Republican may be found on sale at the store of C. C. COTTRELL

This Paper is Devoted to the Best Interests of Lake County

The Willoughby Republican

Not Merely a newspaper BUT a NEWSpaper.

TWENTIETH YEAR—NO. 39. WILLOUGHBY, O., NOVEMBER 2, 1917. ONE DOLLAR A YEAR IN ADVANCE

PERSONAL LIBERTY

Six billion dollars ($6,000,000,000) spent yearly for booze in this country. Stop buying booze. BUY LIBERTY BONDS. That's how to win PERSONAL LIBERTY—the real kind. BUY A LIBERTY BOND.

Lake County Dry Federation, E. F. Blakely, Chairman, Painesville, O.

BUCYRUS MEN PAY VISIT OF INSPECTION AMERICAN CLAY CO

Six of the organization men from the plant of the American Clay and Machinery Co. at Bucyrus, paid a visit to the local plant Sunday morning last. They were much interested in the progress that is being made here. They looked over the new buildings which are nearing completion. One building which will be used as an erecting shop for new work, is now having the heating apparatus installed. The building is 60x240 feet. Machinery is now being installed in the newly completed foundry extension, also.

WILLOUGHBY CLEVELAND TRUST BRANCH MAKES FIFTY THOUSAND DOLLAR LIBERTY LOAN PURCHASE. MANY OTHER SALES ARE REPORTED. NO CANVASS AT KIRTLAND

The Willoughby branch of the Cleveland Trust Co. has handled $215,000.0 in the second Liberty Loan sale. The exact amount purchased in Willoughby has not been estimated as yet.

The Andrews school bought $2250.00 in various small amounts.

Kirtland was placed in the rather unusual position of having no one solicit Liberty bond purchases there. However, purchases were made there to the amount of about $4250.00, according to N. P. Crawford.

The Wickliffe Italians subscribed in the neighborhood of $6000.00.

Shop employes at the Cleveland Crane & Engineering Co. have subscribed for bonds to the amount of $13,150.00 The first subscription was about $ 000.00.

SALOONS AND TAXES

The saloon is a tax maker, not a tax payer.

The saloon does not create wealth; it destroys wealth.

Saloon cities like Cincinnati, Cleveland, Toledo and Columbus all have heavy revenue from liquor, but these cities are the ones knocking at the doors of the Legislature for the repeal of the law limiting bond issues and tax rates.

The saloon is not a financial asset to a city, county or state. It is a heavy liability. It increases your taxes, but in no instance does it reduce them.

LAKE COUNTY DRY FEDERATION,
Elbert F. Blakely, Chairman.

Who Cares for the Cold Nights

When Wilson's Blankets and Comforts are reasonably priced.

Shaker flannel, woolnap and wool in all the sizes, styles and weights that are usually used.

Maish Comforts with pure white cotton batting covered with silkaline, satine and silk mull.

Wilsons of Willoughby

IT'S UP TO YOU

You are not spending your money when you buy a Government War Bond, but on the contrary, you are making a 4% investment backed by the United States. What more could you ask? By joining our Liberty Loan Club you can buy a Bond the Easy Way—the Weekly Payment Plan. Dont' put it off—come in at once.

THE GUARDIAN SAVINGS & TRUST CO.
623 Euclid Avenue Cleveland, Ohio

4—PAGES—4

See other pages for additional local news and advertisements.

BIG PATRIOTIC RALLY

Attend the big patriotic rally at the high school auditorium Sunday night. Make it the banner event of the year for attendance.

LARGE WAR ORDER RECEIVED AT WICKLIFFE PLANT

An immense torpedo boat destroyer plant is being erected in the east. These are the boats that accompany and guard the merchant ships. The plant will cost close to 100 million dollars. Eighty large traveling cranes will be required. The contract for two-thirds of these has been awarded to the Cleveland Crane & Engineering Co., Wickliffe. A recent shipment of two 220-ton cranes, represented, at the time the order was taken, the largest of the type ever built.

CONGRATULATORY HALLOWE'EN PARTY GIVEN FOR MRS. CARREL

The local O. E. S. gave a party for Mrs. Cora Gaines Carrel in honor of her recent election Wednesday night. The guests were recived by ghostlike figures. A witch committee was in charge of ceremonies. Refreshments and decorations were "spooky" and interesting as O. E. S. wits could devise. A Wallace Nutting picture was presented to Mrs. Carrel as a token of esteem. About fifty were in attendance.

FRED SANBORN SELLS SHOP

Fred Sanborn sold his blacksmith shop in Willoughby Monday. The Sanborns expect to move from their home in Kirtland December 1, locating upon their farm in the Chagrin valley. It is reported that their Kirtland home is for sale and that Mrs. Brewster of the Kirtland hotel is a possible purchaser.

DEATH OF KIRTLAND ROAD CONTRACTOR

John Lesher, Sr., senior member of the firm of Lesher, Roess and Lesher, who are doing the Kirtland road paving, died at Oxford, N. Y., Friday last. Funeral occurred Sunday. Mr. Lesher left Kirtland two weeks ago Tuesday.

WICKLIFFE AMPLY SUPPLIED WITH COAL

Through the efforts of Mayor Coulbyby Wickliffe is assured of a coal supply of four cars per week. The village is well supplied at present. "Wickliffe is my family," Mayor Coulby said when calling the attention of coal shippers to Wickliffe's needs. "I can't let it suffer."

KIRTLAND BOY CASTS HIS FIRST VOTE

Word received from Louis B. Shupe, in Alabama, reported that he cast his first vote this week, and it was a dry one. The boys at the camps were permitted to vote early, and the votes were then sent home.

PROGRESS OF KIRTLAND PAVEMENT

The Kirtland pavement reached the front of the Shupe home in Kirtland Tuesday. Given fair weather it would probably reach the top of Willoughby hill in about two weeks.

J. H. R. PRODUCTS MAY SHUT DOWN PLANT

M. J. Rentschler, manager of the J. H. R. Products Co., was in Cleveland Tuesday endeavoring to locate a shipment of coal. Three cars for their plant had left Cincinnati, and appeared to be held up somewhere between Dayton and Springfield. The plant will be obliged to close down unless the coal is received by Saturday.

WAR TAX AT C. P. & E

An eight per cent. tax went into effect at the C. P. & E., Thursday morning. Return tickets to Cleveland cost 49c instead of 45c, 4 cents in that instance, going to the government. Three cent postage went into effect also. The tax applies only to fares of 35c and over.

MRS. WEIT RECOVERING

Mrs. J. Edw. Weit was taken to the Mt. Sinai hospital last Monday for a consultation. The happy hope is now circulated that Mrs. Weit will sit up and the physicians deemed it best to have her at the hospital to watch progress. The fact that Mrs. Weit is getting better after her long illness is a matter of great pleasure to her many friends.

EASY TO CONSERVE COAL WHEN YOU HAVE NONE

Folks in Willoughby who have no coal, shivered with apprehension when they looked out of the window at Tuesday's blizzard. Enquiries at Smith's coal office elicited the response that three baskets of coal would be delivered on an order. It is safe to assume that no government solicitation will be required in order to have folks conserve their coal supply.

Goff-Kirby reported that they had no coal, but expected Massillon lump and Deerfield Wednesday.

SUGAR IN ONE TO THREE POUND LOTS ONLY

One to three pounds of sugar is being sold to a customer by Willoughby dealers. The grocers are conserving their supply and giving [illegible]

What is gained by voting Dry? Better homes, better government, better efficiency. Have you thought of it?

An Editorial Written for The Republican
By Mr. Harry Hammar

Shall the manufacture and sale of intoxicating liquors to be used as a beverage, be prohibited by amendment to the fundamental law of our state—OUR OHIO CONSTITUTION?

Heretofore we have been content to regulate and isolatae the manufacture and sale of intoxicants. Now we are debating whether we shall prohibit and annihilate them. Let us start our consideration with correct promises and proceed along LOGICAL LINES in reaching a conclusion. We all agree that intoxicating liquor is a social, moral and political evil. Most of us believe that it is unnecessary, dangerous and wholly vicious in all of its perpects. Under the present stress and necessity, all thoughtful persons know its use as a beverage is wasteful and sinful, and all of

Continued on Page 3.

HOW DO YOU VOTE AND WHY?

Some Illuminating Points Brought Forth by Harry Coulby, Mayor of Wickliffe.

When Harry Coulby, president of the Pittsburg Steam Ship Co., and mayor of Wickliffe, spoke to the men of the Episcopal church last Friday, he expressed some enlightening thoughts on the subject of "Citizenship" and the privilege of voting. In view of the coming election, it was most opportune, and some of Mr. Coulby's remarks are here reproduced:

The war, said Mr. Coulby, has simmered down to a fight between democracy and autocracy. There are seven hundred millions engaged in the struggle, and in view of the powers that are fighting Germany, the questions must be universal ones, else such nations would not be taking up arms. The democratic form of government is ours. It is our duty to defend it. Here is where we realize our citizenship, and how do we do our duty as citizens?

When we vote for school director, do we vote for a man who loves children, or one whom the children loves?

Or do we vote for a man who has no children, and whose interests and that of the children are opposite?

Do you elect a man for mayor who is well known in the community, whose interests are with the majority, and who represents the WHOLE people?

Or do we elect him on appearances, for the wet vote or for special privileges given?

WHY do you support the candidate for mayor that you do support?

Speaking of the "uneducated" vote, Mr. Colby said:

"Some years ago I went into the polls to vote. I found I did not know a single man whose name appeared on the ticket. What was I to do? I finally voted for every Republican cnadidate. When I went out, I said to myself, 'Colby, never say anything again about the "uneducated" vote. Anybody could have voted as "intelligently" as you did just now.'"

THE LOCAL GOVERNMENT IS THE CORNERSTONE UPON WHICH THE SAFETY, SECURITY AND VALUE OF THE FEDERAL GOVERNMENT RESTS.

Therefore the local government is of most importance. How can you find fault with the federal government if you have not made the local government solid and secure? Do you study the candidates for local government? Unless you take an interest in, and support your local government, have you any right to judge the federal, which is founded upon the local?

Two duties are assigned the citizen: First, investigate the candidate.

Next, Vote!

Take an interest in your local affairs. They are the circle that widens out into the national.

WHAT THE IRISHMAN SAID ABOUT THE COUNTERFEIT BILL

A Little Story Pertaining to Prohibition, Told by the Rev. H. E. Bright.

Recently from his pulpit the Rev. Mr. Bright gave this telling illustration on the benefits of prohibition: "There are three things prohibition of the saloon does that are illustrated by the story told of an Irishman who said: "I did three good things today."

"What did you do, Pat?"

"I saw a woman crying in front of a cathedral. She had a baby in her arms, and I said, 'Madam, what are you crying about?'

"She said: 'I had two dollars in me handkerchief and came to have me baby christened but I lost the money.'

"I said: 'Don't cry, madam, here is a ten dollar bill; go get the baby christened and bring me the change.' She went, and soon after returned and handed me eight silver dollars.'

"Well," said the friend, "I don't see any three good things in that."

"Ye don't! Didn't I dry the woman's tears, didn't I save the baby's soul, and didn't I get rid of a ten dollar counterfeit bill and get eight good dollars in return?"

That is what prohibition will do for the grand old state of Ohio. It will dry women's tears, save human souls, get rid of a [illegible] business instead.

MAYOR CARMICHAEL MAY CONFISCATE COAL

The coal situation in Willoughby assumed serious proportions Tuesday. Mayor Carmichael telegraphed to Homer Johnson stating the urgent need of relief. He stated that while he would hesitate to take drastic action it would be absolutely necessary to confiscate coal rather than have any suffering in the village. Many families are supplied with sufficient coal for a short time. Others are without coal. One family is stated to be burning fence rails.

COMPLETE SEWER SYSTEM IS TO BE INSTALLED SOON IN THE McNUTT-McCALL ALLOTMENT HERE

Village council met in regular session at 7:30 p. m., October 29th. Mayor Carmichael presided and all members were in their places, also Solicitor George C. Von Beseler.

The usual monthly bills were checked over and approved for payment.

The important feature of the Council meeting was the awarding of a contract for the complete sewer system on the McNutt-McCall allotment.

Four bids were received by council, and after careful consideration the contract was awarded to Freshwater Bros. of Painesville, the total amount being $30,225.29.

A joint meeting of the council and members of the board of public affairs was held, and it was decided to award the contract for the water system on the same allotment to Freshwater Bros. in an amount of $44,946.37, it being the opinion of council, board of public affairs and village engineer that the responsibility of the work on both the sewer and water systems should be placed with one contractor.

The board of public affairs therefore awarded the water contract as above stated to Freshwater Bros.

The contractors on Barber avenue improvement, report the work about complete, and council has arranged to inspect this work on Wednesday evening before finally considering acceptance of the same.

MRS. PACE TAKEN TO HOSPITAL

Mrs. George Pace, matron at the Old Folks home in Kirtland, was taken to the Charity hospital Tuesday. She was operated upon there and reported as doing very nicely.

WILLOUGHBY TOWNSHIP SUNDAY SCHOOL CONVENTION

The Willoughby Township Sunday school convention will occur at the Church of Christ, Friday evening, November 9th. Regular business will be conducted, and Rev. N. W. Bates, county superintendent of adult work, Miss Minnie E. Bates, and Rev. Christy of Painesville, are upon the program.

DRY MEETING IN KIRTLAND

Mr. Alvord of Painesville, spoke at the dry meeting held in Kirtland Tuesday night.

BIG
Patriotic Rally
Sunday Night
7:30 O'Clock.
High School Auditorium
Willoughby.

HARRY E. HAMMAR, Speaker.

MAKE OHIO DRY.

EVERYBODY COME

Music By
Cleveland Crane & Engineering Co. Band.
Assisted By
James A. McMahon.

LAKE COUNTY DRY FEDERATION,
E. F. BLAKELY, Chairman, Painesville, O.

THE
CITIZENS LOAN & BUILDING CO.
OF PAINESVILLE, OHIO

"Of the people, by the people and for the people" of Lake County, O.
Organized in 1889. The Pioneer Loan & Building Co., of the County, has stood the test through all the panics since its organization.
WITHOUT THE LOSS OF A DOLLAR
Has paid 5% interest for past 27 years
The first financial institution in the County to teach Savings & Thrift
INVESTIGATE ITS PLANS OF SAVING
Yielding From 5 to 5 1-2% Interest
Better and safer than most stocks and bonds
NO STOCK LIABILITY.
THE COMPANY ASSUMES ALL THE RISK AND DIVIDES THE PROFITS WITH YOU

The Directors are men of means, whose honesty has never been questioned—have made good—with years of experience in business, financial and real estate transactions. Money to loan on real estate to buy, build—or own homes—payable in monthly installments, straight or farm loans also made.

Assets More than a Quarter of a Million Dollars
"NOTHING SUCCEEDS LIKE SUCCESS"
Any information regarding Deposits or Loans cheerfully given.

OFFICERS AND DIRECTORS
E. D. BARBER, President
E. D. KEENER, Vice Pres.
W. E. MALIN
F. T. PYLE, Secretary & Manager
E. F. BLAKELY, Attorney
J. C. WARD

S A V E

-:- LATE COURT HOUSE NEWS -:-

PROBATE COURT—MARRIAGE LICENSES

George W. Greenhalge 32, Cleveland, O., Verna M. Billington, age 30, Painesville, O.

* * *

COURT OF COMMON PLEAS NEW CASES

Thomas F. Begley vs. E. E. Brott. Action for money only. Amount claimed $300.00. Harry E. Hammar Attorney for plaintiff.

* * *

Auditor's Office—Real Estate Transfers

Painesville City—Annie C. and A. B. Wilson to William Foster, lot 11 Mary A. Stockwell's survey, $1.00.

J. G. Davet and C. M. Grauel to Martin Kennedy, .181 acres, $1.00.

Concord Township—Charles A. and Adelaide Schmitt to Walter and Mary Zielinski, 10 acres, $1.00.

Fairport—John and Clara Vargo to the Harbor Land Co., lots 10 and 11, Bacon subdivision, $1.00.

T. W. and Nellie C. Morgan to the Harbor Land Co., lots 25 and 29, F. B. Avery Subdivision, $1.00.

T. W. and Nellie C. Morgan to the Harbor Land Co., lots 18 and 19, F. B. Avery subdivision, $1.00.

Wickliffe—Walter Bales to Laci Bokshon, .54 acres, $1.00.

Mentor Township—Howard A. and Clara M. Byrns to Ira C. Farley, 13.073 acres, $10.00.

Charles M. Mix to Edward Jones, 1 acre, $100.00.

Charles M. Mix to Edward Jones, 1.25 acres, $150.00.

Thomas M. Moore and Edward J. Dickey to Albert J. and Lucretta Rogerson, .027 acres, $10.00.

Ira C. Farley and Jos. C. Hostitter to Lucy J. Whitmore, lot 8 Farley subdivision, $10.00.

Ira C. Farley and Jos. C. Hostitter to Caroline Stepp, lot 9 Farley subdivision, $10.00.

Thos. M. Moore and Edward J. Dickey to Emma A. Penhollow, lot 322, sixth Salida subdivision, $10.00.

Willoughby Township—Anna M. and August Hulsmann to the William Murphy Co., 18.6686 acres, $10.00.

Mary L. Clark to Phillip L. Cobb, lots 3 and 9, $100.00.

Frank E. Gibson to David R. Hawley, lot 2 James A. Fry's Oak Meadow, $10.00.

Helen T. Smith to Edward S. Dempsey, .06 acres, $10.00.

Samuel H. Robbins to John J. Gund, 21.52 acres, $10.00.

John J. and Bertha H. Gund to Grace L. Kendall, 11.33 acres, $1.00.

John J. and Bertha H. Gund to Marion B. Connelly, 10 acres, $1.00.

Hannah S. Elliott to C. L. Gates trustee, lot 27, Willowick Park allotment, $10.00.

Elgie M. Clark Wyatt and Geo. H. Wyatt to C. C. Webster, 1 acre, $10.00.

Willoughby Village—Jennie B. Grato Amy B. Todd, lots 31 and 129, $3250.

A. J. and Emma Webster to Laura V. Saxton, .4957 acres, $100.00.

Loren D. and Lucy B. Pike to John R. and Melva H. Brichford, .07 acres, $10.00.

Kirtland—William E. and Anna L., Frank A. and Mary A. Cadwell, Florence Cadwell Jones and Frank H. Jones to John Sherwin, 6.05½ acres, $10.00.

The Cleveland Trust Co., Executor of the estate of Henry A. Everett to Josephine A. Everett, 92.54 acres, $9254.00.

Madison Village—Elbert F. Blakely, trustee of estate of Montraville P. Preston, deceased, and Fred C. Allen, administrator to the William Edwards Co. undivided 1/8 interest in tract 6, lot 11, $800.00.

Menzo D. Preston to the William Edwards Co., 9.15 acres, $1.00.

Madison Township—J. E. Main to Frederick W. and Almira Stuart, 27 acres, $10.00.

Perry Village—Estate of Barbara Kozey to Pal, John, Paul Jr., Martin and Andrew Kozey and Anna Csepegi, undivided ½ interest. Affidavit for transfer.

Pal, John, Joe, Andrew, Paul Jr., and Martin Kozey and Anna Csepegi, heirs of Barbara Kozey, deceased, to Joseph Horn, $1800.00.

WICKLIFFE RED CROSS NEWS

The average weekly attendance at the Wickliffe Red Cross recently has been forty-five.

* * *

Billie Burke caps are being worn by the Wickliffe workers in place of the heavy regulation Red Cross head dress.

* * * *

Thirty aprons have been given out. The apron idea with the stripes awarded for each eight consecutive attendances, is being adopted in Chardon, Warren, Kent and many places where the "Wickliffe ideas" have borne fruit. Heavy envelopes, with the owner's name upon them, are used to place the apron and cap in during the worker's absence.

* * *

The Wickliffe circle has invented a machine for cutting gauze. Mrs. Colby conceived the idea. Mr. Lawton carried out the idea and worked out the plan and Mr. Bigalow carried out the ideas of both and made the machine.

* * *

The Higbee Co. are saving the ribbons from handkerchief boxes, etc., for the Wickliffe Red Cross and others. These are used in tying up the compress packages, etc., in place of buying twine.

* * *

The Wickliffe circle packs 240 compresses in a box, against 228 packed in Cleveland boxes. They pack 3000 shirts against Cleveland's 2220. Whenever they hear of a circle doing anything anywhere they calmly proceed to go them one better, no matter what it is.

WICKLIFFE MACCABEES LODGE GOES VISITING

Proud of their initial organization, the new Wickliffe Maccabees lodge set forth in a body for Cleveland Wednesday night to acquaint the sister city with the newest review, "The Victory." The lodge now numbers 35. They visited the Woodward Review in the city.

MASONS TO HAVE ELECTION OF OFFICERS

Annual Masonic election of officers for the Willoughby chapter will occur the 4th Tuesday in November.

The third degree will be worked at a meeting the second Tuesday in November.

CLEVELAND MAN WELL KNOWN IN WILLOUGHBY, DIES

Dr. Harris G. Sherman, well known Cleveland medical specialist, who died Tuesday, numbered many Willoughby friends and college associates, including the Wilson, Penfield, Dr. Moore, Shankland and other families here.

CHRISTMAS JEWELRY

We desire to announce that our Christmas stock is now nearly complete.

Come in and make your selections early.

A small deposit will hold them until Christmas.

A Beautiful assortment of Christmas Cards, booklets and stickers now on display.

THE
Willoughby Jewelry & Optical Store

Take Care of That Outside Painting Before It Gets Too Late

WHAT ABOUT PAINTING AND PAPERING THE INTERIOR BEFORE THANKSGIVING?

J. B. CHESBRO
8 Erie Street — Willoughby
Agent for Sherwin-Williams Paints, Etc.

For the Fall House Cleaning
CARPET SWEEPERS — HAND CLEANERS
DUST MOPS — MITTEN DUSTERS
ELECTRIC CLEANERS — DUST CLOTHS
and numerous other items to make work easy. Come in and see them.
GEORGE E. MANVILLE
Willoughby — Auto Ambulance in Connection

Buckeye Gray Sandstone
Stone Sidewalks and curbing are better than cement and cheaper in the end.
Write or phone
The Ohio Quarries Co.
Citizens Building, Cleveland, Ohio

OLD SOLDIERS ENJOY HAPPY TIME AT COMRADE'S 95TH ANNIVERSARY

Just because a man is 95 years of age is no reason why it should be concluded that he's 95 years OLD. Moses Cleveland, for instance, celebrated his 95th anniversary Tuesday, Oct. 30, but he is young in spirit and active in body. Post members, and women of the Relief Corps, James A. Garfield Post No. 591, Mentor, gathered at Mr. Cleveland's home Tuesday, in honor of the occasion. Good feeling and good cheer was much in evidence. A bounteous dinner was served. Mr. Cleveland was born in Connecticut in 1822, and has lived in Willoughby since 1903. His grandfather and Gen. Moses Cleveland were first counsins. Mr. Cleveland's pastime recently has been the making of bread boards from wood taken from the old seminary here, built in 1859. The guests at the birthday anniversary Tuesday included: S. M. Downing, T. B. Frissell, O. F. Bryant, E. M. Hayden, C. P. Lilley, L. Baker, L. Upham, Eliza Rexford, G. L. Hanks, Elva Armstrong, Emma V. Hayden, Mrs. Ed. Page, Mrs. F. E. Barnes, Mrs. C. Eddy, Olive A. Gridley, Josephine Baker, Jessie Cleveland and Agnes Palmer. All joined in wishing Mr. Cleveland many more happy birthday parties such as the one they so much enjoyed.

EPISCOPALIAN CHURCH

Episcopalian Church, Rev. Hull, Minister.

Church school at 9:30.
Morning prayer at 11 o'clock.
Evening paryer at 7:30.
Holy communion second Sunday in each month.

NEWS of the PLAINS

The Plains, Oct. 31, 1917.

A number of relatives and friends from here attended the funeral services of Charles N. Hayes last Thursday in Painesville. The greater part of Mr. Hayes' life was passed on the Plains, but since the death of Mrs. Hayes his home has been with his daughter, Mrs. F. C. Crosby in Painesville. He leaves three sons, Geo., Frank and Charlie and three daughter, Mrs. Carrie Wilhoit of Los Angeles, Cal., Mrs. F. C. Crosby of Painesville and Mrs. Abbie Cole of Mentor Plains, to mourn his loss.

* * *

Mrs. Frank Cole spent Sunday in Painesville with her parents, Mr. and Mrs. Frank Barrett.

* * *

TALBOTS OBSERVE TWENTY-SIXTH ANNIVERSARY

The twenty-sixth of October being the twenty-fifth wedding anniversady of Mr. and Mrs. Howard E. Talbot and some of his friends being cognizant of the fact a most happy surprise was planned. At 7:30 over fifty friends and neighbors gathered at their home and spent several hours. A fine lap supper was served previous to which Mr. R. H. Robbins in behalf of the company presented Mr. and Mrs. Talbot with some beautiful silver.

* * *

Mr. F. M. Osborne, Jr., Mr. Wm. Allin and Mr. A. J. Tanner were in Columbus attending the stock show last week.

* * * *

Mrs. G. V. Fulk of Cleveland, and Mr. W. S. Tinkham, and sisters of Waite Hill, Mr. and Mrs. W. E. Eddy, Misses Elsie and Eva Eddy and Miss Alta Lamereaux of Mentor, were among those who were present at the Talbot anniversary.

* * *

LORENZO CAMPBELL, JR., IS HONORED

Some of our old residents who remember the late Lorenzo Campbell will be interested in knowing that his son Loreinzo recently took the navy radio examination and passed with such good marks that he was put in class A. He then became the best operator in the class and now the government is sending him to Harvard university to finish his education and training.

Miss Henrietta Gram is here from Iowa visiting her sister, Mrs. Albert Landman.

Mr. and Mrs. Guy Van Orsdel have been entertaining Mrs. Van Orsdel's father and mother from Youngstown for several days.

Mrs. F. M. Oosborne and family are going to their apartments in the city this week after spending several months at their country home.

GRANGE TO HAVE SOCIAL

Don't forget the Grange self serve social Saturday night. An interesting program is being prepared.

KIRTLAND ROAD

Miss Faye Rhodes has not been attending school for the last week on account of the weather. Whiting hill is so muddy it is impossible for a person to go down a foot.

* * *

Mr. Bert Goodenough and family spent Sunday with his parents, Mr. and Mrs. Fred Elliott of Willoughby.

Miss Mable Rhodes spen Friday in Mentor.

Mr. and Mrs. Stuart also Mrs. Stocking of Cleveland were calling on Mrs. Will Yaxley Snday.

Mr. and Mrs. Kruger of Cleveland were calling on Mr. Joe Procup and family Sunday.

* * * *

Mrs. A. Shafford spent Friday in Cleveland.

Little Garda and Eugene Burton of Painesville, spent the week end with their aunt, Mrs. A. R. Shafford.

Get a Lunch Box That Serves You a Hot Meal
Baked Beans Hot—
Bean Porridge Cold—
Literally true in our new Lunch Baskets.
Coffee, Soup, Baked Beans—Hot for 24 hours.
Ice Cream or Cold Drinks—Cold for 72 Hours.
C. F. BRYANT
Registered Pharmacist

Lake County Has Taken the Lead in Liberty Bonds. Let it Take the Lead in Votes to Make Ohio Dry.

Personal Mention -:- Social Happenings

Mr. and Mrs. J. B. Chesbro are completing arrangements to move into the Clark property about the middle of the month. Their home on Prospect street has been rented to Gene Calkins, traveling salesman.

Mrs. A. E. Frost has been visiting her daughter at Saginaw. The Frosts recently took possession of their new home on Center street.

Visitors entertained at the home of Miss Ethel D. Bryant Sunday, included Mrs. Lenore and daughter of Chicago, Miss Wagstaff and Miss Shelvley of Youngstown; and Bert Bryant, Mr. and Mrs. C. E. Richards and family and Miss Lilley Ferrell of Cleveland.

Mr. James Crolaugh and William Gillespie expect to leave shortly for the south.

Dr. and Mrs. Pickard expect to go to St. Petersburg about Thanksgiving week.

Mr. and Mrs. Leonard Parks and Mr. and Mrs. Horace Parks are preparing to move to their East Cleveland homes for the winter.

Miss Birge, well known attendant at the Presbyterian church, is reported as seriously ill at the home of her brother, in East Cleveland. The address is 24 Eastham avenue.

C. H. Olsaver is in Rushton, Mich., for a short stay.

Mr. and Mrs. John Wall and daughter have gone to New York for a short stay.

Mrs. W. R. Wall has been visiting in Cleveland for the past week. She is expected home soon. Mrs. C. E. Wall visited in Painesville Sunday last.

* * * *

The Birdsells have moved into Dr. Carpenter's house and are becoming well settled there.

Mrs. Jessie Yaxley will spend the winter in California.

Mrs. F. H. Wilkinson will spend the winter at the home of Mrs. Williams in Oberlin.

Mr. and Mrs. Howard Stebbins have been on an eastern trip for the past two weeks. Mrs. Stebbins visited her sister, Mrs. Charles Taylor in New York and later Mr. Stebbins went down and accompanied Mrs. Stebbins to Atlantic City. They returned to Willoughby Thursday, and after a few days will go into Cleveland for the winter.

Mrs. J. O. Hahn was in Willoughby Wednesday, noting the progress of the interesting changes that are being made in the Wall property under her directions.

The Birthday club will be entertained in Cleveland Friday, at the home of Mrs. S. S. Clark, Cleveland Heights, observing the anniversary of Mrs. Jessie Yaxley, who will soon leave for California. Mrs. Haskell and Mrs. S. D. Shankland will be guests of the club and Mrs. S. S. Wilson will be hostess.

Mrs. Emma Taylor and daughter of Canton, visited at the home of Mrs. W. D. Kirby, Sunday.

S. D. Shankland was re-elected to the office of treasurer and executive secretary of the N. E. O. Teachers association in Cleveland last week.

S. D. Shankland says: "Never mind about the school board. Vote Dry!"

Mrs. Henry E. Everett has been in Detroit for the past three or four days.

Mrs. Charles Hull will entertain the Advent circle at luncheon Saturday. Mrs. Hull is planning to serve a wheatless meal.

Mrs. S. D. Shankland and mother, Mrs. Haskell and Mrs. S. S. Wilson were guests at the Birthday club, entertained at the home of Mrs. W. W. Wallace Saturday last.

Howard Cottrell entertained several of his friends at a Hallowe'en party Wednesday night.

S. D. Shankland will be the speaker at the Painesville dry meeting Sunday night.

Mrs. Maude Reichard of Cottage No. 2 enjoyed an over-Sunday visit from her daughter, Mrs. Allport of Cleveland.

Mr. and Mrs. Arthur Mosely of Detroit, have been visiting at the home of Benjamin Mosely. Mr. Mosely is the art editor on the Detroit Free Press.

Rev. Chas. Hull was in Akron Tuesday attending the funeral of his uncle, Charles Cleveland, who passed away Sunday.

H. F. Kennedy and S. S. Wilson left for New York Thursday to attend a meeting of the New York Steam Co.

A series of luncheons will be given by the Ladies' Guild of the Episcopal church to raise funds for various purposes. Mrs. Frank Smart was hostess for the opening of the series at her home Wednesday. Decorations and the luncheon arrangement carried out the spirit of the Hallowe'en season.

Help Our Soldier Boys

All food products we can possibly spare are needed by our soldiers and our allies. Food and then more food is required. Save food products and help our boys win the war. Vote Dry.

LAKE COUNTY DRY FEDERATION,
E. F. Blakely, Chairman,
PAINESVILLE, O.

High Prices

Food Prices are so high that the average wage earner hardly knows how to make both ends meet. Why should the brewers be allowed to waste our food at a time like this? Vote dry. Vote Yes.

LAKE COUNTY DRY FEDERATION,
E. F. Blakely, Chairman,
Painesville, O.

SUGAR WASTED

Sugar is so scarce that your grocer will sell you a limited amount only. Yet the brewers and distillers of this country waste one hundred and fifty-two million (152,000,000) gallons of molasses every year. Stop this waste. Vote Dry. Vote Yes.

LAKE COUNTY DRY FEDERATION,
Elbert E. Blakely, Chairman,
Painesville, O.

Auto Gloves are needed now says W. J. Gibson. See What He Has to Say:

Well I'm here again and on the job, and I want you to come in the store and see what a fine line of bumpers I have at prices so low you will not stop with one but will buy two. I also have the Primolite Lens, also McKee lens and [illegible] Lens, which in all ways comply with the law. Casings and Tubes will advance in a few days. Get busy on the old prices on the best tires and tubes made, which you will find right here, and I can prove it to you if you will call in. And now as to the [illegible] and get [illegible] on AUTO GLOVES and I know you will come to Gibsons and buy. Now is the time you need them. You know I try to have most everything needed, but if I have not, I can get it or it isn't made.

Gibson Auto Supply Store

-:- WEEKLY CHURCH CALENDAR -:-

PRESBYTERIAN CHURCH

Presbyterian Church, Oct. 31 to Nov. 3.

9:30—Church school.
10:45—Communion service.
Evening—Patriotic service in the high school auditorium.
7:30 Wednesday evening training class at the manse.
7:30 Thursday, Congregational social.

METHODIST CHURCH

9:30 a. m.—Sunday school.
10:45 a. m.—"The Thing Worth Dying For."
3:00 p. m.—Junior League.
6:00 p. m.—Epworth League.
No evening preaching service at the church.
7:30 p. m.—H. E. Hammar of Painesville will address a big prohibition rally in the high school auditorium. Everybody come.
Prayer service Thursday at 7:30 p. m.

WICKLIFFE CHURCH

Wickliffe Church, Main line stop 23.
Rev. J. V. Axtell, Minister.
Church service 10 a. m. "How will a disinterested man decide how to vote on the Dry question?"
Sunday School—11:15.
Evening service—7:30.

CHRISTIAN SCIENCE SERVICES

Sunday school 9:45.
Regular services every Sunday at 11 a. m.
Testimonial meeting, Wednesday, 7:30 p. m.

WILLOUGHBY RIDGE

"The story of Esther, saviour of her people, 15 years before Ezra's return from Babylon," will be the theme of the sermon at 10:30 a. m. At 11:30 the Sunday school will study the International lesson, "Defeat Through Drunkenness." Let there be a general rally.

Watch This Space

If the money spent for liquor could be applied to public expenses, we would be free from all taxes whatever. VOTE DRY.
E. F. Blakely, Chairman Lake Co. Dry Federation, Painesville, O.

STOVE PROBLEMS COME UP AS A RESULT OF COAL ECONOMY

Save your coal NOW, by using a Detroit Vapor Sttove, burning either oil or gasoline and requiring no wicks.
We can recommend the Moore Bros. Heaters and Ranges as fuel savers.
We cannot supply you with coal, but we will do our best for you on the right kind of a stove.

E. M. Crowther
Hardware and Housefurnishings. Telephone 09-W.

Think Before You Vote

Do the names on your ballot suit you? If not write in the one that does, and be sure to mark it like this:

FOR MARSHAL,

X	H. H. REEDER

Wickliffe, Ohio.

Efficient For War

Now is the time to insist upon conditions which will result in the very greatest efficiency of our large army of soldiers AND OUR LARGER ARMY OF WORKERS WHO REMAIN AT HOME.

If any one objects to this doctrine, let us have a division and count votes. There never will be a time when it will be so IMPORTANT TO HAVE THE QUESTION SETTLED RIGHT AS NOW.

WE COULD HAVE PEACE NOW WITH GERMANY by allowing her to wantonly kill our citizens, trample on our rights without protest and by paying HER A HUGE sum EACH YEAR.

WE COULD HAVE PEACE NOW WITH THE LIQUOR TRAFFIC BY ALLOWING IT TO WASTE OUR GRAIN, DEMORALIZE OUR ARMY AND CITIZENSHIP AND BY PAYING IT SIX BILLION DOLLARS ($6,000,000,000) EACH YEAR.

WE WILL NOT CHOOSE THE PATH OF SUBMISSION TO EITHER OF THESE ENEMIES OF OUR PEOPLE.

WAR HAS LAID BARE THE TERRIBLE WASTE OF THE LIQUOR TRAFFIC.

VOTE IT OUT. VOTE DRY. VOTE YES.

LAKE COUNTY DRY FEDERATION,
E. F. Blakely, Chairman,
Painesville, O.

You Find Yourself Cheered and Refreshed When Visiting at a Home Restfully Papered and Properly Painted

Why not give your guests the same pleasure by having your home newly papered and painted and made enjoyable for yourself and your friends?

E. S. SIGSBEY
[illegible]
PAINTING AND PAPER HANGING
[illegible]

The New Edison Phonograph

Thomas A. Edison

We wish to announce that we have been appointed dealers for this new invention of Mr. Thos. A. Edison's.

Come to our store and hear these Phonographs at any time. Demonstrataions every day.
All the Latest Edison Records.
THE S. S. WILSON CO.
Willoughby, Ohio.

Schram District

Rain, rain, rain, and more rain.

* * *

Our teachers attended the N. E. O. T. A. in Cleveland Friday and Saturday.

* * *

$5,000 FOR BONDS

Mr. Crawford, of Painesville, spoke at the school house Friday night on the Liberty Bond question. Over $500 was subscribed.

* * *

TALKED TO BALLONISTS

Two balloons passed over here last Saturday. They came down so low that men in the fields talked with the occupants. They finally landed, one on French's the other on the Corrigan place.

L. D. Leuty of Cleveland was picking apples at Evergreen Place last week.

C. C. Grover and family are now domiciled in their own home, recently purchased of E. A. Daus.

Miss Elizabeth Leuty spent Sunday with her sisters in Mayfield.

Grandma Fields has been on the sick list but is reported better.

Mr. and Mrs. August Peschie have sold their place. Consideration $10,000.

KRAUT SUPPER SUCCESS

Despite the rain and wet, the sauer kraut supper at the school house given by the Red Cross, was a success in every way. Rev. Cristy of Painesville, was present and talked on the dry question. Music and singing was furnished by Mrs. Frank Avis, Miss Kupneski and Mr. Haggett. Supper was served to over one hundred people and consisted of mashed potatoes, weiners, sauer kraut, bread, pie and coffee. One of the amusements was some cabbage in boxes, with the roots protruding, the weights of them being guessed on. Joe Novak secured one which sold for seventy cents, which we feel was good price to pay for a cabbage, after eating a kraut supper. Nearly forty dollars was taken in, and after the expenses are paid a nice sum will be left.

ADDITIONAL PERSONALS

Mrs. L. W. Penfield and Mrs. Reynolds drove to Akron Saturday last, where they called upon Mrs. Reynold's sister, Mrs. Morrow. Mrs. Morrow, who visited in Willoughby a year ago, has moved up from the south to be with her son at Akron.

Mr. and Mrs. George Matson of Conneaut, who have been the guests of G. G. Silsby and family, have returned home.

Mr. George Robison has returned home from the Painesville hospital.

Mrs. Leon Osterhoudt had the misfortune to fall at her home recently, breaking several ribs.

Mrs. Mary Warner of Toledo, is the guest of her sister, Mrs. Albert Call.

Mr. and Mrs. R. G. Ferguson of Cleveland, were calling on friends in town on Sunday.

Mrs. Charles F. Bryant, who has been the guest of her parents in Troy, Ohio, for several days, has returned home.

We Have
HYDRATED AGRICULTURAL LIME and GROUND LIME STONE
IN STOCK
A. T. HILL & CO.

NEWS FROM WAITE HILL

Waite Hill, Oct. 30, 1917.

Our mail carrier, Maurice Markell, couldn't make his route Monday on account of the awful shape the roads are in, consequently we have had no mail since Saturday.

Mr. and Mrs. Alex Williams and daughter of Cleveland, were recent visitors at the home of Mr. and Mrs. W. R. Crary.

Mrs. Fritz is having a new barn built, also a large new barn is under construction on the Tannenbaum farm.

Mr. White and family of Chester, will move to Waite hill soon and will be herdsman on the Parkhurst farm.

An old lady from the Saints home, Kirtland, who is ill, was taken to the hospital in Cleveland Saturday for treatment. E. P. Davis took her in his auto ambulance.

Mr. C. L. Roberts of Willoughby, was a visitor at his daughter's, Mrs. Geo. Yaxley and family Sunday.

Mrs. S. K. White hasn't been so well the past week. Dr. Tanner was called.

LEGAL POTATOES DUG

I note by the papers those "legal" potatoes were harvested last week. I also note that some of those "legal lights" had business in Cleveland about the same time the Murphys were being dug, for as I thought, they'd have pressing business away from home in "tater" digging time.

Mrs. Raymond Francis was a guest over Sunday a week ago of Mrs. James Reynolds of Willoughby.

The next Sunshine Club meeting will be held with Mrs. Fenton on the Plains Nov. 7.

Mr. Fred Brannon was in Columbus three days the past week attending the stock show.

Miss Blanch Grover and Miss Florence Yaxley, Normal students, attended the N. E. O. Teachers convention at Cleveland Friday.

POSTAGE IS UP

There'll probably be more packages and letters sent through the mails in the next two days than there'll be in any two days for some time. Postage has taken a jump, you know, as well as everything else.

A number of girls from the Andrews Institute came out chestnuting to the Hog farm recently.

Everybody wants to vote the dry ticket. "Shure."

Mrs. Fleming motored to Akron last week to attend a surprise party for her mother.

The papers say Harry Hammar made a rattling dry talk at the Utopia Sunday evening.

WANT MORE LIKE HIM

Coal users will wish there were more men like Mayor Huntington of Painesville. Men that dare confiscate the necessities of life that many families are actually suffering for.

A blinding snowstorm this Tuesday doesn't make us any happier, with our "Murphys" most of them still in the ground.

Mr. and Mrs. W. L. House celebrated their 20th wedding anniversary on Sunday by entertaining a large company of relatives and friends.

* * *

Dr. Glen Ellsworth left Friday evening for her home in California, having visited relatives and friends since the first of August. She had not been home for eight years. And then had an accident happen to her foot and had to go to the hospital and was laid up for a month, which nearly spoiled her visit.

NEWS FROM MENTOR

Mentor, Ohio, Oct. 20, 1917.

Mrs. R. A. Park and Mrs. C. W. Bradway spent last Friday with Mrs. William Hardendolf in Cleveland.

Mrs. W. B. Taylor has returned from spending some time in Cleveland.

Mr. and Mrs. E. D. Barber of Painesville, were calling on Mentor friends on Sunday.

Mr. B. A. Gerhardt and family move to the city this week for the winter.

Mrs. Ralph Allen and children are spending a few days in Kirtland.

Mrs. Grace Milligan, who has been spending the past month in the Clark and Archer cottage at West Mentor, left for Crawfordsville, Ind., last Friday morning.

Mrs. A. H. Myderse spent last Wednesday in Cleveland.

Mr. and Mrs. C. J. Harris were called to Cleveland Monday morning by the illness of their son Mr. F. J. Harris.

Mrs. Harriet Bremner and the Sandburg boys have returned from a couple of weeks' visit at Madison.

Mrs. J. W. Lowe is spending a couple of days in Mentor and will leave for Florida on the special train October 31st.

Mrs. Will Day and children of Lakewood have been spending a few days at the residence of Mr. B. A. Gerhardt.

The Misses Nettie and Nellie King leave for Stuart, Florida this evening.

West Mentor school opened yesterday morning after being closed two weeks on account of scarlet fever.

Our Mentor teachers were in the city attending the Northeastern Ohio Teachers' Association.

Miss Ruth Bradway of Mentor gave an address last Friday at the N. E. O. T. A. meeting on the supplementary work of the library in connection with the schools, telling of the reading and helps given to the schools by the library.

* * * *

Thursday, November 8, the Women's Home Missionary society will hold a thank offering service at the Methodist church. The society has a quilt to tie off. This meeting is to be the annual ingathering for the Deaconess home at Cleveland for any supplies of clothing, vegetables, canned fruit, etc. A conservation dinner will be served by the ladies at noon, using recipes from government bulletins. Mrs. Cleveland will have charge of the program for the meeting.

Mr. Harold Whitney has received his call to enter the marine board and leaves tonight (Tuesday) for Virginia.

Mr. Frank Lawrence and family of Scranton, Pa., have been visiting his sister, Mrs. R. M. Case.

The Miscellany club have a social meeting with Mrs. A. D. Carlton on Wednesday of this week.

Word has been received by friends of the safe arrival of Mrs. J. R. Garfield at Pasadena, Cal.

MAPLE GROVE

Edward Hach has accepted a position with the Goodyear Rubber Co. in Akron. He started to work Monday.

Ralph Chambers is a candidate for a member of the school board.

Elizabeth Wingore visited her school mate, Mary Fleming, Friday and Saturday.

Miss Edith Campbell attended the N. E. A. in Cleveland, Friday and Saturday.

Wm. Fouts heard Ex-Ambassador Gerard speak at the Gray's armory Wednesday evening.

The Curry family moved to Illinois Saturday.

H. G. Otis has returned from the east.

Chas. Brichford was through the valley lecturing Tuesday.

George Chambers helped Henry Warner dig potatoes a few days last week.

Mrs. Lucy Ferber of Bar Harbor, Mich., is visiting her aunt, Mrs. Bowman.

"VOTE DRY" BANNERS AND FOOD PLEDGE CARDS APPEAR IN WILLOUGHBY HOMES

Universal co-operation and support was received by the woman messengers calling on Willoughby folks this week carrying the food conservation message. The food pledge cards and "vote dry" banners appeared simultaneously in most windows. [illegible]

Pictures of home folks carry warmth and comfort to the heart of a soldier.

[illegible]

Make an appointment today

HERBERT J. ROSE
The Willoughby Studio

Help The Women Win The War

While we ask the women to save OUNCES in the kitchen, let us vote TO SAVE TONS WASTED IN THE BREWERIES. Vote Dry. Vote Yes.

LAKE COUNTY DRY FEDERATION,
E. F. Blakely, Chairman,
Painesville, O.

WHAT IS GAINED BY VOTING DRY

Continued from Page 1.

its influences harmful and baneful to our best service and highest efficiency as a people. Regulataion has miserably failed to mimimize its evils or destroy its vicious and hurtful powers. Instead of decreasing tho evils of the traffic, it has increased them. TODAY WE ARE LICENSING UNPRINCIPLED PIRATES IN THE FORM OF THE OPEN SALOONKEEPER, licensing him as a peddler in the open markets of liquors, many times more deleterious than that use fifty years ago: In theory, regulataion was to have been the government's business; in fact and in practice, it worked out to have been the producer's and the saloonkeeper's business. The taxing and licensing of the business has been the Government's only participation in the traffic. The producer and seller run the balance of the show. The producer regulates the quality of the product and the saloonkeeper the conduct of the business, so as to lower the quality of the goods, boost the volume of the business and increase the profits sufficiently to make certain a return of the overhead charge in tax and license collected, imposed by the Government. All three interests—the Government, the Producer and the Seller, have been profiteering at the expense of our unfortunate populace—EXACTING FROM THE INFIRM AND INTEMPERATE USER, TRIBUTE AS TO QUALITY AND PRICE, to meet the Government's exactions by way of tax, and license. THE CONSUMER PAYS THE TOLL BOTH IN ADVANCED PRICE CHARGES, by the imposition of poisoned products destructive of body and soul and of his substance financially, physically, morally and absolutely. THE OPEN SALOON HAS GROWN AS A MENACE, until it stifles decency and aeglanizes the nostrils of decent humans. If it is necessary for the labobring man to have resorts or public places to congregate for entertainment during leisure tiime. LET US SUBSTITUTE THE "MOVIES" NOW SO CONVENIENT OF ACCESS, WHERE CHEAP, WHOLESOME, INTERESTING AND INSTRUCTIVE ENTERTAINMENT CAN BE BOUGHT AT THE PRICE OF A SINGLE BEER PER PERSON. IF BEVERAGE IS NEEDED, LET US NOT USE "AN ENEMY TO PUT INTO THE MOUTH TO STEAL AWAY THE BRAINS." LET US HIT THE TRAIL TO THE SOFT DRINK LABORATORY AND PARTICIPATE IN GOD'S OWN NECTARS, THE DELICIOUS FRUITS AND WHOLESOME FATS, UNPOISONED BY MISDIRECTED HUMAN INGENUITY AND UNINFLUENCED BY INHUMAN CAPRICE AND AVARICE. IT MEANS BETTER HOMES, BETTER GOVERNMENT, BETTER HEALTH, BETTER EFFIENCY AND A BETTER RACE OF PEOPLE IN EVERY WAY. BETTER STILL, LET US IN THIS, THE NATION'S HOUR OF STRESS AND NEED—IN THESE TIMES WHICH INDEED "TRY MEN'S SOULS," SACRIFICE A LITTLE OF OUR SO-CALLED PERSONAL LIBERTY IN THE INTERESTS OF THE COMMON PROGRESS, WELFARE, AND ADVANCEMENT OF OUR NATION, AND OUR PEOPLE. IF IN DOING SO, ANYBODY BE WRONGED, IT SHOULD BE A SUFFICIENT CONSOLATION TO KNOW THAT TO DO A GREAT RIGHT, ONE IS JUSTIFIED IN DOING A LITTLE WRONG."

HARRY E. HAMMER.

When You Get It, Take Care of It.

Don't keep your Liberty Bonds in your pocket, in a pigeon hole of your desk or in the dresser drawer at home.

Unless your Bonds are registered, they are just like money, and both interest and principal can be collected by the holder. The proper way to keep your bonds from being burned or stolen is to put them in a good Safe Deposit Vault.

Our Armor Plate Vaults are better than any safeguard you can find around your home or office.

For $5.00 a year you can rent a box that will hold your Liberty Bonds, your deeds, contracts, insurance policies and other valuable papers—all at the same place, all fireproof, burglarproof and where you know you can find them when you want them.

The Cleveland Trust Company
Member of the Cleveland Clearing House Association
Under Supervision of the State Banking Department
MEMBER FEDERAL RESERVE SYSTEM

Cain Up To Date

Did you recognize the cut on the wet literature entitled "The Thinker?" It's the Cain of our Court House steps. Like Cain of old he is asking the question, "Am I my brother's keeper"? The voters will put their mark on his brow November 6th. Vote Dry. Vote Yes.

LAKE COUNTY DRY FEDERATION,
[illegible]

Ford
THE UNIVERSAL CAR
Buying Your Ford

On August first we contracted for all the Ford cars we could get for the coming year. Unfortunately the number will not cover much more than one-half the demand. For the next sixty days we may be able to get cars for immediate delivery on all orders. Considering the uncertainty of production and delivery after Jan. 1st., we believe it not only good business but necessary that every one wanting a FORD BUY NOW.

The I. M. Crowther & Sons Co.
WILLOUGHBY and PAINESVILLE

The Conversational club will meet with Mrs. Ethel Viall at her home Saturday. November 3rd.

SUBURBAN Time Table

THE CLEVELAND, PAINESVILLE & EASTERN R. R.

Time Table Effective Sept. 15th, 1917
Main Line—West Bound—
Leave Willoughy * 5:30 a. m. and every hour to 11:30 p. m.
East Bound Leave Willoughby ** 6:25 p. m. and every hour to 12:30 p. m.
Leave Cleveland * 5:00 a. m. and every hour to 11:15 p. m.
Limited cars leave Cleveland 8:25 a. m., 11:25 a. m., 1:25 p. m., 3:25 p. m., 4:50 p. m., 5:25 p. m. and 7:25 p. m.
Shore Line—West Bound—Local cars.
Leave Willoughby *** 5:30 a. m. 6:00 a. m. 6:30 a. m. and every hour to 11:30 p. m.
EAST BOUND
Leave Cleveland ** 6:00 a. m., 6:30 a. m., 7:00 a. m. and every hour to 11:15 p. m.
Limited Cars leave Willoughby, 6:50 a. m., 7:20 a. m., 7:50 a. m., 9:55 a. m., 1:55 p. m. and 3:55 p. m.
Leave Cleveland 4:50 p. m.
Limited Cars do not run Sundays and Holidays.
* Daily except Sundays.
** Daily.
*** Daily except Sundays and Holidays.

WHY DO PEOPLE USE GOODYEAR'S?
Are They Not Better?
Have you ever noticed that 90 percent of the Initial equipment on stock cars is GOODYEAR'S?
The manufacturers know they are the best. Why not profit by the experience that has cost them millions to find? Put on a Goodyear next time you have to Re-Tire, and get the same results.
WILLOUGHBY TIRE SHOP
Clarence W. Pierce, Prop.

Boarding Homes Wanted
For children over three years of age, in Protestant, Jewish and Catholic families.
Address Miss Dorothy D. Henry.
Cleveland Humane Society,
620 City Hall, Cleveland, O.

TWO HOUSES FOR RENT IN MENTOR
Modern seven room and six room and barn. Both near car line. Enquire C. J. Harris, Mentor—Phone 72-R.

FOR SALE—WATER TANK AND STEEL TOWER
A Fir Tank 16' high, 12' in diameter, mounted on 50' steel tower, manufactured and erected by the U. S. Wind Engine & Pump Co. Batavia, Ill. [illegible]

DRESS MAKING
By the day or at home. Satisfaction guaranteed on either new work or made over. Enquire at 19 Second St. Phone 149-R.

A. C. KNIGHT
Attorney at Law
McCarthy Block, Willoughby, O.
619 Williamson Bldg. Cleveland, O.

NICKEL PLATE ROAD
WINTER TOURIST EXCURSION FARES
IN EFFECT OCTOBER FIRST
To resorts in Alabama, Arizona, Central America, Cuba, Florida, Georgia, Jamaica, Louisiana, Mexico, Mississippi, New Mexico, New Providence, North Carolina, South Carolina, and Texas. Final Return Limit, May 31, 1918.
Telephone 335 Willoughby.
SUNDAY EXCURSIONS
25c to $1.50 Round Trip
Observation and Drawing Room Sleeping Cars, Between Chicago and New York.
DINING CAR SERVICE
Call on Ticket Agent, or write
J. P. Forrest, D. P. A.
Erie, Pa.

Studebaker Automobile Offered at $150.00.
Second Hand, 5 Passenger.
Enquire at Willoughby Republican Office.

WANTED AT ONCE
Young married man to work in grocery. One with experience preferred.
R. A. SNELL,
West Mentor, O.

WANTED—Young man for general work in drafting room; previous experience not necessary. Apply to C. C. Chubbuck, Chief Draftsman. The American Clay Machinery Co.

FRESH COW WITH CALF WANTED
Phone 305-W, or write Lewis H. Orson, Mgr. Cosy Bank Farm, Willoughby.

Wanted to Buy
Large sized base burner or soft coal heater. See
J. B. CHESBRO.

VIOLIN LESSONS
$10.50 will start you on the violin or other instruments; private lessons and class assembly included. You are invited to call and see the violin outfit this week. M. E. SMART, Studio 9, East Spalding Street, Willoughby.

75 White Leghorn Yearling Hens For Sale
Thoroughly Wyckoff Stock Direct. Now laying. A Bargain.
B. GEIGER
Stop 26, Main Line.

WASHINGS WANTED
Ironed or Rough Dry.
MISS BRISCOE
Stop 33, Main Line.

GIRLS FOR COOK AND HOUSE WORK WANTED
[illegible]

THE WILLOUGHBY REPUBLICAN
For a Great and Greater Willoughby.
E. D. BRYANT, Editor B. BRYANT, Business Mgr.
Telephone 125-K Subscription Price $1.00 per year
This newspaper is published every Friday by The Times Publishing Co., an Ohio corporation. Republican in politics and devoted to the best interests of Willoughby and Lake County.
Entered at Willoughby, Ohio, Postoffice as second-class Matter

How Are You Going To Vote?

The liquor traffic has long been on trial in Ohio.

The VOTERS of the state are the JURY sitting in the case.

YOU are to render your verdict on November 6.

Read what reliable witnesses say:

The LAW: That the LIQUOR TRAFFIC has "no inherent right" to exist.

The COURTS: That DRINK is largely the cause of CRIME and PAUPERISM.

PHYSICIANS: That DRINK IS the chief cause of DISEASE.

BUSINESS: That DRINK produces INCOMPETENCY and INEFFICIENCY.

The HOME: That DRINK destroys HAPPINESS and PROSPERITY.

The School: That DRINK is the greatest enemy of EDUCATION.

The Church: That DRINK is the chief foe to RELIGION.

MOTHERHOOD: That DRINK poisons the very FOUNTAINS of life.

ECONOMY: That DRINK wastes food and robs labor.

CONSERVATION: That DRINK is always DESTRUCTIVE, never CONSTRUCTIVE.

PATRIOTISM: That DRINK has disqualified a large percentage of the young men called to the colors, and as General Leonard Wood says, "is the soldier's worst enemy."

The case is before YOU. Review the EVIDENCE. The RESPONSIBILITY NOW IS YOURS.

SHALL THIS EVIL CONTINUE.

Go into the voting booth on November 6, and before God and YOUR own conscience, cast your vote and render your verdict AGAINST the LIQUOR TRAFFIC.

THE "BLACK BEAUTY OF THE MOTOR CAR

The time is now ripe for some bright young author, with a penchant for public service and a knowledge of horsepower, to write the "Black Beauty" of the motor car.

"The economic waste involved in the abuse of motor cars," says Mr. L. H. Philips, located at Cleveland Topics Company, 2027 Euclid avenue, dealer here for the Standard "8" declares, "would make a fine subject for congressional investigation. How many million dollars worth of wealth is annually destroyed by the ignorant or abusive handling of automobiles even the oldest user does not know."

The Standard "8" dealer then called attention to the new instruction book for Standard "8" owrres and emphaisized the big cash value to every owner of a thorough knowledge of his car.

"The Standard "8," he adds, is as nearly fool-proof as the engineering brains of the Standard Steel Car company can make it. These makers of railroad equipment have applied the whole vast wealth of their knowledge of rolling stock to the "land locomotive" that bears their company's name. Its tremendous body strength embodies expert knowledge of steel and stress. Wedge-shaped frame, he declares, is much stronger than the usual method of off-set construction and means touring safety over the hardest going.

Magneto ignition reduces the possibility of wire trouble to a minimum and saves the starting and lighting battrey from the theft of current for the spark.

But no car can deliver the best of uninterrupted performance unless it is operated with a reasonable knowledge of car interiors—all of which the book of instruction imparts in simple, graphic language.

ADMINISTRATOR'S NOTICE

Notice is hereby given that Albert Gifford of 1381 East 86th Street, has been duly appointed and qualified as administrator of the estate of Arthenise Gifford, late of Cleveland, deceased.
71N1-15

ALEXANDER HADDEN,
Probate Judge of Cuyahoga County, O.

ADMINISTRATOR'S NOTICE

Notice is hereby given that Frank A. Ward, of Bedford, Ohio, has been duly appointed and qualified as administrator of the estate of Joseph Ward, late of Bedford Township, Ohio, deceased.
73N1-15

ALEXANDER HADDEN,
Probate Judge of Cuyahoga County, O.

ADMINISTRATOR'S NOTICE

Notice is hereby given that Edward F. Spurney of 2293 East 89th street, has been duly appointed and qualified as administrator of the estate of Matilda Peterka, late of Cleveland, deceased.

ALEXANDER HADDEN,
Probate Judge of Cuyahoga County, O.
29 Oct. 25-Nov. 8.

LIST your farms with us for immediate results. We have the buyers. Any size and any kind.
WELLMAN & SHERMAN
1371 E 80th St., Cleveland, O.

Are You 'GOING TO SAVE' or Are You SAVING?
There's a Vast Difference. Think it over.
The Superior Savings & Trust Co.
Corner W. 6th and Superior Rockefeller Bldg. Cleveland, Ohio
4% Interest on Savings. 2% on Commercial

DEMONSTRATION

Under the Direction of

MISS MARY PARKER

Member Cuyahoga County Food
Administration Committee.

The students of the Household Administration Dept. of the College for Women will give a practical demonstration of Bread-making, substituting other flours for wheat. They will show you how Rye, Cornmeal, Oats, Buckwheat and Rice can be used to make breads that are palatable and nutritious, thereby conserving the wheat for the allies

Pamphlets containing 14 tried recipes, which are recommended by the Hoover Food Administration and the U. S. Dept. of Agriculture will be distributed free.

Mr. Harold D. North, Chairman of the Cuyahoga County Food Administration Committee and one of the appointees of the Hoover Food Conservation Dept. of the Government, has planned this demonstrataion and we believe every Cleveland housewife will be interested in learning how to make breads and cakes after these new recipes.

10 A. M. to 4 P. M.

The Kinney & Levan Co.
[illegible] Cleveland, O.

SAFE AS A GOVERNMENT BOND. Business opportunity for ambitious men in each locality where Bryant's Weeklies circulate, to represent a Life, Endowment, and Pension insurance company whose security is ABSOLUTE. The State Insurance Dept. being treasurer, all the time, of the full cash value on every policy issued. This is insurance that appeals to bankers, farmers, business men, farm and home buyers and all who think of dependent ones and their own old age The highest values at lowest cost of any Legal Reserve Insurance obtainable. This agency is a splendid opportunity to create for yourself a FUTURE FINANCIAL INDEPENDENCE as well as a good present income. Spare time representatives of good standing will be considered. Instruction and assistance provided. Capable business woman wanted for special department. Address with credentials, or call upon G. M. Nettleship, State Gen. Mgr., 505 Cuyahoga Bldg., Cleveland, O.

"Remember"
FAIRCHILDS FLOUR
NONE BETTER IN ALL THE WORLD
QUALITY

BREAD FLOUR FOR BREAD.
VELVET FLOUR FOR PASTRY.
BEST "FLOUR FOR BOTH

Bell Phone Prospect 2030.
LAURA HERBERGER
Maker of
WIGS, TOUPEES, TRANSFORMATIONS AND SWITCHES
HAIR TONIC
1254 Euclid Avenue, next to Halle's
Cleveland, Ohio

William Koebler, Pres. and Treas.
Julius Koebler, Vice Pres.
Chas. J. Bennett, Sec'y.
Phones: Bell Rosedale 207
Cuy. Cent. 59.
The J. & W. Koebler Company
Funeral Directors
Auto Invalid Carriage Service
Office and Parlors, 2340 East 55th St., near Central, Cleveland, O.
Rosedale 3424-J Central 2737-W
Rosedale 473 Central 260

E. W. WAGNER & CO.
Ground Floor, Hollenden Hotel
Stocks, Bonds, Grain, Cotton
MEMBERS { N. Y. Stock Exchange / Chicago Board of Trade / Cleve. Stock Exchange
FORREST A. GRAVES, MANAGER
Main 5604 Central 727

THE CHANDLER & RUDD CO.

WEEK OF NOVEMBER 5th, 1917.

COFFEE WEEK
Our C. & R. Combination Coffee—This week—36c a lb.—3 lbs. $1.05 5 lbs. $1.65. Regular price 38c a lb.
The kind we use in our dining rooms—Thousands use it in their hmes. Have yuu tried it?
Our other brands of Coffee—
Banquet Blend—45c a lb.
Ideal Blend—32c a lb.
Paragon Blend—25c lb.

NUTS
Nuts are heathful and nutritious. Keep a supply in the home al the time.
JUMBO PECANS—thin shel—50c a lb.—5 lbs. $2.25. With each 5 lb. lot we give free an Ideal Nut Cracker.
BUDDED WALNUTS, larger than the No. 1 variety. Excellent fklavor.—35c a lb.—5 lbs. $1.65.
BRAZIL NUTS—22c a lb.—5 lbs. $1.05.
PAPER SHELL ALMONDS—35c a lb.—5 lbs. $1.65.
SOFT SHELL ALMONDS—30c a lb.—5 lbs. $1.40.
CALIFORNIA WALNUTS—No. 1 Soft Shell, smaller than the Budded, thin shell and well filled—30c a lb.—5 lbs. $1.40.
FILBERTS—24c a lb.—5 lbs. $1.15.
MIXED NUTS, consisting of Walnuts, Filberts, Brazil, Almonds and Pecans—17c a lb.—5 lbs. $1.30.
CRACKED PECANS, modern cracked, put up in one pound boxes—50c.

DELICATESSEN DEPARTMENT
Everything cooked and ready to serve will be found in thi department which is a boom to the business woman unable to do all her own cooking or the tired housekeeper seeking an easily prepared luncheon or supper.
Baked Beans—small pans—20c.
Rice Pudding—small pans—15c.
Macaroni and Cheese—small pans—15c.
Jelled Tongue sliced—65c a lb.
Mortadella, sliced—50c a lb.
Cooked Ham, sliced—65c a lb.
Cooked Loin Roll—60c a lb.
Cod Fish Balls—5c each
Veal Croquettes—5c each
DOWN TOWN STORE
[illegible] Euclid Ave.

Quit Burning Houses TO ROAST PIGS

You know, of course, the age-old story of the first roast pig—how the Chinaman's house burned down and, while his many wives escaped, hs pigs did not. Loving the porkers much he sought to rescue their smoking carcasses, burned his fingers with hot ham fat, stuck them naturally in his mouth, and—discovered roast pork!

The celestial rebuilt at once, bought more pigs, invited the neighbors in for Sunday dinner and built a bonfire in the hall closet. Oriental society was taken by storm. The custom spread and Chinese building trrades grew rich erecting houses to roast pigs in.

Of course, nobody does it that way now. Even the Chinaman uses a stove and gets roast pork without destroying his home. But in some tax matters we're still burning down the house to get a very small revenue.

The public is the Chinaman—the pigs are taxes—the house is what we pay for booze. The liquor interests are the trades that get rich on our wasteful method of raising taxes. The stove is honest business that will provide the revenue easily, without waste and without destroying home or manhood.

Dry States are now operating under lower tax rates than when wet. The cost of repairing the damage done by saloons is many times greater than the amount they pay in license fees and revenue taxes.

For Lower Taxes Vote Dry November 6th

Cuyahoga County Dry Com-mittee: F. W. Ramsey, Chairman; Paul S. Knight, Secretary; John S. Rutledge, Manager.

Article XV, Section 9		
X	Yes	Prohibition of the sale and manufacture for sale of intoxicating liquors as a beverage.
	No	

Vote Ohio Dry
Vote YES Nov. 6th

Subscribe Now | Subscribe Now | Subscribe Now | Subscribe Now

CHRISTMAS BUYING MADE EASY

Our large stock of Victrolas and our unusual assortment of Victrola records offer the widest range for your selection of Christmas gifts.
Place your order for a Victrola now and you won't be disappointed. We'll store it free of charge for you until Christmas.
Delightful surroundings, large and well-lighted salesrooms and courteous salespeople—all experts—make Christmas shopping a pleasure at McMillin's. Seven well ventilated "quiet" rooms, right at our Main Entrance.

Cleveland's Music Department Store
Open Saturday Evenings Until Christmas

INSTRUMENT DEPARTMENT
We carry the largest stock and assortment in the city of string instruments for producing Hawaiian effects: Ukaleles, guitars, banjukes and tonaharps, in a wide range of prices. You can easily learn to play any of these instruments yourself with the aid of an instruction book. We've got exactly what you want!
A complete line of leading makes of band and orchestral instruments; the best in band and orchestra musics, musical accessories; expehts for instrument repairs of all kinds.

SHEET MUSIC—COURTNEY R. PUTT
We carry in stock the best material for teachers, soloists and professionals. We gladly assist in the preparation of special programs.
Our facilities for handling mail orders in or out of town are excellent. Attention given to mail orders the same day as received.

THE McMILLIN MUSIC CO.
2053 East 9th. St. Opp. Rose B'ldg

HIPPODROME

The gala week of the season as far as vaudeville lovers are concerned breaks with the dawn of next Monday, as on the afternoon of that day Eva Tanguay begins her annual engagement of one week at B. F. Keith's Hippodrome. There is only one Eva and there is only one Keith's Hippodrome so the combination is a most natural, the leading forces in their respective fields.

Artful, bubbling, cyclonic, dazzling, effervescent, fascinating, gingery, hoopla, irresistible, jubilant, kiddish, lovable, magnetic, nonsensical, optimistic, peppery, quaint, rollicking, startling, tempestuous, ubiquitous, vivid, whistling, extraordinary, zipping, are just a few of the adjectives that have been used to describe the greatest character the stage world has ever known.

With her visit to Cleveland, which will be her only visit this season, Miss Tanguay will present an entirely new repertoire of songs, songs of her own style and songs that are certain to please all.

Aside from Miss Tanguay the bill promises to be one of the best of the season and will include the Virginia Judge, Walter Kelly, the most famous of all story tellers; Alfred Bergen, the celebrated baritone; Tango Shoes, vaudeville's greatest laughing novelty; "The American Comedy Four, dealers in mirth and harmony; Imhoff, Conn and Corrine, June Salmo and Everst's Monkeys.

EMPIRE THEATER

The Empire, like the Star, is giving a special electin night perfrmance according to custom. The attraction is Charles Robinson's big "Parisian Flirts" company and the company, the scenic [illegible] and the music are all up to standard. Mr. Robinson heads the cast and one finds among his supporters such well known performers as May Bernhart, Grace Lewis, Jerry Flemming, Al Raymo and Billy Kelly. There is a big chorus, too.

Colonial Theatre

"The Brat," comedy by Maude Fulton, who plays the title role, is at the Colonial next week. It is the story of a street girl who had the chance and made the most of it in rather an unconventional way. It is a Morosco production, fresh from Broadway, where it ran for a season. Miss Fulton is favorably remembered as a vaudeville star on the Keith circuit and her acting in "The Brat," and her authorship thereof have added much to her reputation. "The Brat" will be very funny and very much worth while.

Star Theatre

Fred Irwin's Majestics come to the Star next week for the usual daily matinees and evening performances, with an election nights how, starting at 11:30, for good measure. It is a big production, with Florence Bennett starring and Paul Cunningham, who wrote the book and lyrics and staged it, playing opposite her. There is a formidable cast of comedians, too, and a big and pretty chorus. Irwin always brings big burlesque.

Who takes a chance? your family? your debtors, your business associates? or The Royal Union Mutual Life Insurance Company, of Des Moines, Iowa? "See Jackson," 1617 Williamson Bldg. Main 2718.

OUR WAR SLOGAN
'HEAT PLENTY, WISELY, WITHOUT WASTE'

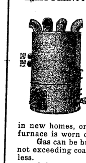

Heat to 70 F., it's healthful.
Employ gas when you have it, about 97 per cent of the time, coal at other periods.
Burn gas economically, but equip for both gas and coal.
"HIGH EFFICIENCY" DUAL FUEL GAS-COAL FURNACE
in new homes, or old ones where present coal furnace is worn out.
Gas can be burned in this furnace at a cost not exceeding coal at $5.00 per ton, frequently less.
Ask for estimate.
McNutt Furnace Company
457 Leader-News Building
CLEVELAND, OHIO

Opera House

"The King," French comedy by De Caillavet, De Flers and Arene, worked over by Leo Ditrichstein and produced by Cohan & Harris is the Opera House attraction. It is the first American presentation of the latest Parisian success, and its hould be well worth while. The story concerns the adventures, amorous and otherwise, who spent his vacation, as it were, in Paris. Cleveland likes premieres. This should be an especially interesting one.

The Miles

Two musical comedy tabs, two farce comedy skits, singers and dancers, blackface performers and Japanese acrobats all find place on the Miles vaudeville bill for next week. The musical tabs are Hooper and Burkhardt's "We Too," and "The Girl at the Cigar Counter," and the Stanfords, and John and May Burke provide the skits. It is a bill above the average. The feature photo play is "Thou Shalt Not Steal," with Virginia Pearson starring.

Priscilla Theatre

"Marcelle," a musical jubilee, as it is called, is the feature act at the Priscilla for next week. It's a tab, with real comedians, and an attractive singing and dancing chorus. Then there are Irish minstrels and black-face comedians, comedy acrobats, singers and dancers, a pianologist and an illusion worker, and pictures for good measure.

Liberty Theatre

Beatrice MacKenzie, musical comedy star, heads the Liberty's vaudeville bill for next week in a musical review in which popular songs of the last decade are featured. The Hoffman sisters have a singing and dancing act, both eccentric, which should rival it. There will be four more vaudeville turns, the management promises, although it does not divulge their nature, and picture, comedy, dramatic and of news interest.

ADMINISTRATOR'S NOTICE

Notice is hereby given that Leo E. Perrault of 10608 Englewood Avenue, has been duly appointed and qualified as administrator of the estate of Eleanor Perrault, late of Cleveland, deceased. 64N1-15

ALEXANDER HADDEN,
Probate Judge of Cuyahoga County, O.

ADMINISTRATOR'S NOTICE

Notice is hereby given that Robert C. Klemm of 1328 Gladys Avenue, Lakewood, Ohio, has been duly appointed and qualified as administrator of the estate of Robert N. Klemm, late of Cleveland, Ohio, deceased. 65N1-15

ALEXANDER HADDEN,
Probate Judge of Cuyahoga County, O.

ADMINISTRATOR'S NOTICE

Notice is hereby given that Leo Jacquemain of 8322 Quincy Avenue, has been duly appointed and qualified as administrator of the estate of Ellen Jacquemain, late of Cleveland, deceased.
66N1-15

ALEXANDER HADDEN,
Probate Judge of Cuyahoga County, O.

The Ohio Auto Livery Co.
2043 East 55th St.
Near Euclid Avenue
Touring Cars and Limousines for Wedding and for all occasions
Day and Night Service Cleveland, O.

PROSPECT THEATER

On account of the capacity audiences that Thurston, the magician is playing to this week at the Prospect theatre, his engagement has been extended to next week, with the usual Tuesday, Thursday and Saturday matinees.

Complete election returns on all candidates will be received by a special wire next Tuesday night and read from the stage between the acts.

With each passing year Thurston grows in popularity, and each visit he makes shows new development of original ideas and added dexterity. Among the younger theatre goers one frequently hears stories about the great mysteries of Herrman and Kellar. These references are usually accompanied by an expression of regret that they had never seen either of these two masters. Thurston shows all that either of the two named did, and then a great deal in addition that is extremely more baffling; he provides many new novelties that are not only mysterious, but uncanny in character, which proves that the Egyptians have only the alphabet of fooling after all. Most of his new mysteries deal with life in the afterworld, such as the manifestations of spirits and the materialization of ghosts. Chief among other sensations are "Mephisto's Daughter," "Every Woman's Wish," "The Master Effects of Spirit Mediums" and a remarkable daring and sensational sketch, showing a realistic race between an automobile and a motorcycle, called "Villa Captured," and requiring a cast of 16 people.

It is a strange field in which Thurston has devoted his life, one that has been occupied by very few really illustrious artists. His success is due to persistent continual work and the love of it. He loves everything he does, he loves animals and loves to work with them; he finds recreation in turning from one interest to another. He is never idle. He is more than a merely expert digitarian, he is inventor, engineer, mechanist, manager of men and immediate commander of many and diverse forces.

ADMINISTRATOR'S NOTICE

Notice is hereby given that Frank E. Boldizar, Jr., of 322 Euclid Avenue has been duly appointed and qualified as administrator of the estate of Ethel Zsiga, late of Cleveland, deceased.
67N1-15

ALEXANDER HADDEN,
Probate Judge of Cuyahoga County, O.

ADMINISTRATOR'S NOTICE

Notice is hereby given that Richard Springborn of 1200 Auburn Avenue, has been duly appointed and qualified as administrator of the estate of Carl F. W. Rehlaendee, late of Cleveland, deceased.
60N1-15

ALEXANDER HADDEN,
Probate Judge of Cuyahoga County, O.

"You take great care not to be run over."

"Got to. I'm afraid I'll forfeit my pedestrians license."—Life.

Cuy. Wood 587-K
M. RUDOLPH
Fashionable Men's Tailor
Real Tailored Suits and Overcoats
$25 and UP
14416 St Clair Ave. Cleveland, O.

Handy Pocket Savings Bank Free
5% PAID ON SAVINGS DEPOSITS
ESTABLISHED 1893
The CUYAHOGA SAVINGS & LOAN CO.
108 The Arcade
Loans made on improved real estate, also for building purposes.

Sulphur Steam Baths
For Rheumatism and Kindred Ailments.
1527-29 Prospect Ave., Cleveland, O.
Competent Gentleman and Lady Attendants.
Bell Prospect 2175-J.

Why Buy Diamonds
Our White Sapphires have the brilliancy of the Diamond in solid 14-K gold rings.
For $6.00 Guaranteed Forever
M. SILVERSTEIN
Reliable Jeweler
31 Euclid Arcade
Central 3010-W
CLEVELAND, O.

ANDERSON'S DANCING SCHOOL
Is Not a Public one
It is for the favored few who are naturally joymakers.
RESULT
A wonderful time. If you are not happy where you are call on us.

Eat Telling's ICE CREAM

Why Everyone Prefers Medina Butter
Medina Butter is the permanent choice of everyone who has once tried it.
It satisfies all the exacting requirements of taste, purity, food value and dependability.
[illegible]

PROSPECT
Second Big Week
Mats. Tues., Thurs. & Sat.

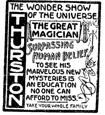
THE WONDER SHOW OF THE UNIVERSE
THURSTON
THE GREAT MAGICIAN
SURPASSING HUMAN BELIEF
TO SEE HIS MARVELOUS NEW MYSTERIES IS AN EDUCATION NO ONE CAN AFFORD TO MISS.
TAKE YOUR WHOLE FAMILY

Standard Theatre

Week of Nov. 4th the Standard theatre offers William Farnum in latest and best production, "When a Man Sees Red," taken from the great serial story, "The Painted Lady," which ran in the Saturday Evening Post. The story is a romance of the South Sea Isles, many of the scenes being taken amidst the beautiful surroundings of the South seas.

Some of the most wonderful scenes in this production are the shipwreck, so realistic that the shrieks of the doomed almost ring in one's ears; a tenderloin cafe on the Barbary coast, San Francisco; the beachcombers of a South sea isle; the terrible fight between Mr. Farnum and his co-worker, the most sensational fight ever staged between two humans, and this conflict is the climax of a story that fairly bubbles over with dramatic action, and the picture all the way through is one that everyone that sees it will remember for a long time to come.

GAS CO. SUBSCRIBES BIG SUM

One of the largest subscriptions made by any corporation in the second Liberty Loan campaign in the 4th Federal Reserve District was that of the East Ohio Gas Company. Following a $200,000 purchase of bonds during the second week of the campaign, it was announced on the last day that $0,000 more had been taken out of the latter amount. Cleveland was alloted $650,000 Akron and Youngstown $50,000 each; Canton $25,000; and smaller cities, including Uhrichsville, Dennison, Kent, Ravenna, Warren, Wooster and Barberton, the remainder. The management of the company got into phone communication Saturday morning with its local managers in the various places and distributed the subscription with a view to helping each local committee reach its quota.

First Insurance Man: So you think Jones has already insure his car?

Second I. M.: Sure, he's letting his wife drive it.

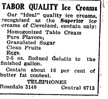

IF YOU ARE SICK
and have not received relief From Medicine or Surgery
THEN COME TO ME
I Can Give You Relief
Complete X-ray Laboratory
T. Tanaka, D. C. Ph. C.
CHIROPRACTOR
280 Arcade Cleveland, Ohio
Office Hours: 9 to 12 a. m. 1:30 to 4:30 p. m. Evenings 6 to 8

TABOR QUALITY Ice Creams
Our "Ideal" quality ice creams, recognized as the Superior ice creams of Cleveland, contain only:
Homogenized Table Cream
Pure Flavors
Granulated Sugar
Clean Fruits
Eggs.
2-5 oz. Refined Gelatin to the finished gallon.
Contain about 16 per cent of butter fat content.
TELEPHONES
Rosedale 3140 Central 6713

SILK CHIFFON VELVET
42-inch $5.50 Per Yd.
R. MESSE
Silks, Velvets, Laces and Dress Trimmings
1260 Euclid Avenue, Cleveland, Ohio

DINNER 25c
at the HAWLEY House
Cor. St. Clair and W. 3rd St
V. C. HELLER, Prop.

Langers'
Exclusive Millinery always satisfies
1970 Euclid Ave.

U. S. MUNICIPAL BONDS
Free of Federal Income Tax
Write or call for List and Prices
C. E. Denison & Co.
[illegible]

B. F. Keith's Hippodrome
Week Beginning Mon., Nov. 5,
World's Greatest Eccentric Comedienne
EVA TANGUAY
"THE BOMB SHELL OF JOY"
Alfred Bergen; American Comedy 4; Imhoff, Conn & Corrine; Tango Shoes; Everest's Monkeys; Juno Salmo;
The Peer of Story Tellers
WALTER C. KELLY
"The Virginia Judge."
3000 Mat. Seats 25c. Eves., 25c, 50c, 75c, $1.00

STAR AS ALWAYS BEST BURLESQUE FRED IRWIN'S "MAJESTICS"

PRISCILLA
The only Continuous Vaudeville theatre in Cleveland.
4 Shows Daily 1 to 11 p. m.
To Inaugurate The Theatre War Tax, Instead of 6 Acts, Now Playing 10—Big—10.
Matinees 10, 15, 25c
Evenings 15, 25, 35c

STANDARD THEATRE
Propect & E. 8th St., Cleveland, O.
WILLIAM FARNUM
—in—
"When a Man Sees Red."

Liberty Theatre
BEATRICE MACKENZIE, MUSICAL COMEDY STAR, AND BIG VAUDEVILLE ACTS ALL NEXT WEEK.

COLONIAL
NEXT WEEK
Oliver Moroses will present his Latest New York Comedy Success
"THE BRAT"
By and With Maude Fulton.
Evenings 50c to $2.00
Thursday and Saturday Mats. 50c to $1.50

OPERA HOUSE
NEXT WEEK
Wednesday Matinee. Best Seats $1.50.
COHAN & HARRIS Present
Mr. Leo Ditrichstein
In the Fascinating Comedy in Three Acts
"THE KING"
Usual Matinees

Empire Theatre
Next Week
Parisian Girls
"Burlesque As You Like It"

MILES Theatre
Week starting Monday Matinee Nov. 5th, 1917.
"WE TOO" and "THE GIRL AT THE CIGAR COUNTER"
Same Popular Prices

Bond's Quality at Bond's Price is Worth Shouting About—We've Kept the Quality Up!

If you knew the exact condition of the woolen market,—if you knew how much more it now costs to produce the finished garment,—if you knew how many suits and overcoats are being offered this season, which look good but haven't the lasting qualities needed to make the truly satisfactory garment—then you would appreciate what it means to us and to you, to say we've kept the quality up!

SUITS, TOPCOATS, OVERCOATS, RAINCOATS, EVENING CLOTHES
Just One Prcie $17½ Worth $5 to $10 More
Selling Direct to You Means Selling For Less.
Convince Yourself; Come in and Look Around. You Will Positively Not Be Urged To Buy—
Our most enthusiastic customers are those who convinced themselves. Certainly there is no more convincing argument in favor of Bond's Clothes than the clothes themselves. It makes no difference how much you've been in the habit of paying a retailer. It makes no difference who your tailor is. We claim that Bond's values will open your eyes and show you the way to real economy, without the sacrifice of a single thing you've been used to. Make the Comparison test today—and save $10.
Store Open Every Saturday Evening
BOND'S
643 EUCLID Republic Building
Becoming Nationally Famous
CLEVELAND 643 Euclid Ave. AKRON Cor. Main & Church YOUNGSTOWN 252 W. Federal St.

Goodlow's Good Clothes
"BE KNOWN BY YOUR CLOTHES"
$15 & $20
SPECIAL DISPLAY AT $25.
Snappiest Styles in Suits and Overcoats for Careful Men!
It is of the utmost importance that the greatest care be exercised when buying clothes this season.
We are safeguarding our patrons in many ways.
We are showing all the season's best and latest models in both suits and overcoats in more than fifty handsome patterns as well as the leading colors.
Our chain-store system and direct-to-wearer selling plan affords you a large saving.
We guarantee correct fit and complete satisfaction.
503-505 Prospect Ave. Cleveland
124 South Main St. Akron
107-109 W. Federal St. Youngstown
Also our own stores at Pittsburgh, Milwaukee, Syracuse, Reading and Wilkes-Barre.
Goodlow's

Two Exceptional Specials For Tuesday $5.75
Made from genuine cowhide, two heavy straps all around, reinforced on all important points, linen lined, worth regular $8.50, special at $5.75.
$5.75
Made from heavy black cowhide walrus grain, solid brass lock and catches, sewed corners, worth regular $8.50, special at $5.75.
$5.75
919 Euclid Ave.
The Luggage Shoppe
[illegible]

ADMINISTRATOR'S NOTICE
Notice is hereby given that John [illegible] of 1307 West 65th Street, has been duly appointed and qualified as administrator of the estate of Gavrila [illegible], late of Cleveland, deceased. 73N1-15
ALEXANDER HADDEN,
Probate Judge of Cuyahoga County, O.

ADMINISTRATOR'S NOTICE
Notice is hereby given that F. A. Oustine of 9127 Miles Avenue, has been duly appointed and qualified as administrator, with the will annexed, of the estate of Lavinia J. Miles, late of Cleveland, deceased. 75N1-15
ALEXANDER HADDEN,
Probate Judge of Cuyahoga County, O.

THE R. W. GAMMEL CO.
FURRIERS
Established 1876

A Coat For Many Seasons

Hudson Seal (dyed muskrat) is one of the year-after-year furs whose natural beauty, long life and comparative inexpensiveness insure for it a permanent place in the Winter equipment of the well dressed woman. We have the season's most charming creations to meet the most exacting individual taste.

Perfect in workmanship and material, these coats, with their assurance of several season's wear, are preferrable tot cloth coats even though a trifle higher in cost.

1371-1375 Euclid Avenue
Opposite Fourteenth Street

Reo Motor Cars and Trucks
RIS MOTOR CO.
1117-25 Chestnut Ave., Cleveland, O.

The Geo. H. Bowman Co.
3 Winning Dinnerware Services of Haviland French China

Dinnerware of all kinds is rapidly advancing in price, and it is needless to emphasize the scarcity of Imported China.

In spite of the scarcity we can now offer three excellent Haviland China Dinner Services. Recent stock arrivals from France have replenished these stocks.

Before the supply is exhausted, before the prices go higher, come in and buy.

—a wide ivory band decoration over which is applied a narrow yellow conventional band edged with black hair line. Each piece is gold edged and ribbon handles are half gold covered.

100 Pcs. for $114.45
Tea Cups and Saucers, $15.75 dozen.
Dinner Plates, $13.25 dozen.
Bread and Butter Plates, $9.25 dozen.

—a wide border pattern combining the conventional and the floral in well harmonized pinks, greens, blacks and yellows. The ribbon handles are half gold covered.

100 Pces. for $77.80
Tea Cups and Saucers, $10.55 dozen.
Dinner Plates, $8.25 dozen
Bread and Butter Plates, $6.00 dozen.

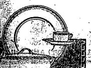

—a conventional key border in yellow outlined in black and decorated with black darts. Each piece is gold edged and the ribbon handles are half covered with gold.

100 Pcs. for $77.35
Tea Cups and Saucers, $10.55 dozen.
Dinner Plates, $8.25 dozen.
Bread and Butter Plates, $6.00 dozen.

—Balcony—
224-226-228 Euclid Ave.

The New and Greater Mandarin
THE MANDARIN
Cleveland's Foremost Chinese Restaurant
The very best foods served American or Chinese style
A Superbly Decorated Palace
Prompt, courteous service
[illegible]

LEGAL NOTICE

Joseph Stegmeier, the Unknown Heirs of Joseph Stegmeier, deceased, Lewis Hundertmark, and the Unknown Heirs of Lewis Hundertmark, deceased, who formerly resided in Cleveland, Cuyahoga County, Ohio, will take notice that Paul Szoke and Rose Szoke filed their petition in the Court of Common Pleas, within and for the County of Cuyahoga, State of Ohio, being cause No. 159129, alleging that they are seized in fee simple, and are in the actual possession of the following described real estate, to wit:—

Situated in the City of Cleveland, County of Cuyahoga and State of Ohio, and known as being the Southerly 100 feet of the Easterly 24 feet and 9 inches of Sub-Lot No. 545 in Barber and Lord's Allotment of part of Original Brooklyn Township Lots Nos. 51, 52, 69 and 70, now in said City.

Said part of said Sub-Lot No. 545 has a frontage of 24 feet and 9 inches on the Northerly side of Lorain Avenue and extends back 100 feet deep, between parallel lines, as per Plat of said Allotment recorded in Volume 11 of Maps, page 26, of Cuyahoga County Records.

That they derived their title to said real estate by purchase, and that there is a cloud upon the same in that a certain mortgage, recorded in Volume 153, page 630, appears on record improperly cancelled and satisfied, and that said Joseph Stegmeier, the Unknown Heirs of Joseph Stegmeier, deceased, Lewis Hundertmark and the Unknown Heirs of Lewis Hundertmark, deceased, claim to have an estate and interest in and to said premises adverse to the interest of the plaintiffs.

The prayer of said petition is that the title to said real estate may be quieted; that the Court declare said mortgage to be null and void, and that the defendants be forever barred from having or claiming any right or interest to the same.

The above named defendants will further take notice that they have been made party defendants to said petition, and that they are required to answer the same on or before the 24th day of November, 1917.
O4-N8
F. C. FRIEND,
Attorney for Plaintiffs.

Bertha Reuther, whose residence is unknown, but whose last known residence was 3360 to 3364 Pertollazzi St., St. Louis, Mo., will take notice that Frank Reuther filed a petition against her in the Court of Common Pleas, of Cuyahoga County, Ohio, praying for divorce and relief on the ground of gross neglect of duty. Said petition is No. 159145 and will be for hearing on and after November 16th, 1917.
M. J. WALTHER, Atty. for Plff.
O1 N8

LEGAL NOTICE

Hyman Michaels Company, whose principal place of business is in Chicago, Ill., will take notice that The Lake Erie Forge and Machine Company, as plaintiff, has filed a statement of claim against it, as defendant, in the Municipal Court of the City of Cleveland, Cuyahoga County, Ohio, praying for judgment in the sum of $807.00 with interest and costs, on a contract.

Defendant will further take notice that an order of attachment was issued against them in said action on the 8th day of September 1917; that said statement is No. 79237; that they are required to file their statement of defense on or before the 15th day of November, A. D. 1917, and that said case will be for hearing on November 17, 1917.
The Lake Erie Forge & Machine Co.
Co. by H. O. YODER, it's Atty.
S27 N1

4% or 87½%

4% of aggregate income of the people of the United States is invested in life insurance premiums: 87½% of all estates left for administrators consists solely of life insurance. "See Jackson", 1617 Williamson Bldg

Steven Nagy, residence unknown, will take notice that Mary Nagy filed a petition against him in the Insolvency Court of Cuyahoga County, Ohio, praying for divorce and relief on the ground of extreme cruelty. Said petition is No. 7109 and will be for hearing on and after December 7th, 1917.
A. W. MONCK, Atty. for Plaintiff.
O25 N29

ADMINISTRATOR'S NOTICE
Notice is hereby given that C. E. Clapier of 1436 East 84th Street, has been duly appointed and qualified as administrator of the estate of Frank G. Modlin, late of Cleveland, deceased.
76N1-15
ALEXANDER HADDEN,
Probate Judge of Cuyahoga County, O.

ADMINISTRATOR'S NOTICE
Notice is hereby given that Rosie Berko of 6719 Kinsman Road, has been duly appointed and qualified as administratrix of the estate of Karl Berko, late of Cleveland, deceased.
77N1-15
ALEXANDER HADDEN,
Probate Judge of Cuyahoga County, O.

EXECUTOR'S NOTICE.
Notice is hereby given that Mary Texler of 2667 East 35th Place, has been duly appointed and qualified as executrix of the last will and testament of Vaclav Texler, late of Cleveland, deceased. 43N1-15
ALEXANDER HADDEN,
Probate Judge of Cuyahoga County, O.

EXECUTOR'S NOTICE.
Notice is hereby given that Emma Eaton of 1478 East 110th Street, has been duly appointed and qualified as executrix of the last will and testament of Dorah Ordner, late of Cleveland, deceased. 45N1-15
ALEXANDER HADDEN,
Probate Judge of Cuyahoga County, O.

EXECUTOR'S NOTICE.
Notice is hereby given that Catherine Close of 3568 East 104th Street, has been duly appointed and qualified as executrix of the last will and testament of George Close, late of Cleveland, deceased. 58N1-15
ALEXANDER HADDEN,
Probate Judge of Cuyahoga County, O.

Samuel Shapiro, residence unknown, will take notice that Isabella Shapiro filed a petition against him in the Court of Common Pleas of Cuyahoga County, Ohio, praying for divorce, custody of child, alimony and other relief on the ground of [illegible]

If each person weekly saves one pound of wheat flour, it means 150,000,000 more bushels of wheat for the Allies.

KING "8"

1914 Paige	$175
1912 Winton	$300
1916 King, 7-pass.	$600
1916 King, 7-pass.	$710
1916 King, 7-pass.	$750
1917 King, 4-pass.	$900
1917 King, 7-pass.	$950

The King Cleveland Co.
1924 Euclid Ave.
Phone Prospect 3020 Cent 2410R

Correction of Nervous refraction, Dizziness, Headache, etc.
Every patient receives my personal attention.
DR. C. H. ARMESY
OPTOMETRIST—SPECIALIST
241 Old Arcade
CLEVELAND, OHIO
ome engagement for aged and infirm
Office Hours 9 to 5:30; 6:30 to 8

Clark Sloan
Optometrist
Eyes Examined — Glasses Supplied
311 Schofield Bldg., Cleveland.
Hours 9 to 11 a. m., 2 to 4 p. m.
Other Hours by Appointment.

The Cleveland Savings and Loan Co.
602 Superior Avenue, N. E.
Loans Made to Buy or Build Homes
Interest Paid on Savings Accounts

EAT AT American Trust Lunch
Good Food, Service and Quality, our Motto.
American Trust Bldg. — Public Square

At the Linen Store
OCTOBER SALE
—of—
Table Linen
Napkins
Table Cloths
Towels
Linen Pillow Cases
Linen Sheets
Bed Spreads
Toweling
Ladies' and Men's Handkerchiefs
Dress Linens
Decorative Linens
Bridal Trousseau our Specialty

J. B. Perg
LINEN STORE
1264 Euclid Ave.

CLEVELAND AUTO LIVERY CO.
Main 30, Packard and Pierce-Arrow Cars
MAIN 56. CENTRAL 56
Masonic Temple Bldg., 1457 E. 6th St.

HELP SUPPLIED FREE
Competent Laundresses and Cleaning Women supplied free any day. ACME EMPLOYMENT CO., Main 2610. Cent. 6120.

SAVE MONEY!
By having us weld or braze your broken farm and shop machinery, or auto parts of any metal.
BRAZE-WELD CO.,
1298 West 4th St., Cleveland, Ohio

J. W. CORTS
TAILOR
582-3 The Arcade
Euclid Ave. Front
CLEVELAND
Catering to the higher class trade.
Phone Main 87[illegible]

We Want Your Box Trade
BOND STREET CIGAR CO.
CIGARS, TOBACCOS, CIGARETTES
Every Popular Brand.
1926 E. 6th St. Cleveland, Ohio
PHIL. COHN.

First Mortgage Investment Bonds
Denominations $100 [illegible]

STANDARD 8
Speed

SIXTY miles an hour pour from its 80 H. P. engine. Always a strainless mount from speed to speed that comes only from utmost flexibility.
7-Passenger Touring $2000 — F. O. B. Butler, Pa.
Cleveland Standard Motor Co.
Pros. 1170 — 2027 Euclid Ave.

Open a reserve account with that old Reliable Bank
THE FOREST CITY SAVINGS & TRUST CO.
Cor. W. 25th and Detroit, Cleveland.

Capital	$ 250,000.00
Surplus and Profits	220,000.00
Resources, Over	3,700,000.00

4 per cent Interest on Savings Accounts.

We Pay Highest cash prices for Old Gold, Silver, Platinum, diamonds, false teeth and broken jewelry.
CHECEL JEWELRY CO.
612 Euclid Ave., Above De Klyn's
Mail Orders Given Prompt Attention

Everybody knows the
CARLTON
Euclid and 55th St.
Best Place in Cleveland to Eat.

Why Not Buy Real Estate?
If carefully investigated, there is no safer place for investment. We have listings throughout Cuyahoga County—all conservatively priced, also our salesmen are thoroughly posted in their respective localities. Give us a call.
The A. B. Smythe Co.
Erie Building
Pros. 110. Cent. 5377-W

WATCHMAKER AND JEWELER
John Hudgeon
15 Colonial Arcade, Cleveland, Ohio

TRUSSES
Supporters, Elastic Stockings, Artificial Limbs and eyes.
Everything for the sick room.
We Rent Invalid Chairs
H. H. Hessler
(HIMSELF)
88 The Arcade. Cleveland, Ohio

Prospect 2160 Central 3156-R
Dr. Carver's Method of Adjusting Used Exclusively
Fred J. Duey
DOCTOR OF CHIROPRACTIC and SPONDYLOTHERAPY
405-11 Erie Building, Prospect and East 9th St., Cleveland, Ohio. Lady Attendant.

Prospect 3746 Central 3156-R
E. Thayer Ward
DOCTOR OF CHIROPRACTIC and SPONDYLOTHERAPY
205-11 Erie Building, Prospect and East 9th St., Cleveland, Ohio. Lady Attendant.

Thinking of Your Fall Suit and Overcoat?
It will pay you to inspect our large stock of Woolens.
MADE-RITE TAILORS
819 Prospect avenue, Cleveland, O.

Economy Sale SATURDAY

Leg of Milk Fed Veal	15c lb.
Breast of Veal	12 1-2c lb.
Roast Veal	12 1-2c lb.
Veal Chops	16c lb.
Veal Steak from Leg	25c lb.
Hind Quarter Spring Lamb	16c lb.
Tender Lamb Chops	18c lb.
Meaty Lamb Stew	12 1-2c lb.
Prime Sirloin Steak	18c lb.
Tender Round Steak	18c lb.
Lean Boiling Beef	12 1-2c lb.
Choice Pot Roast	14c lb.
Prime Rolled Rib Roast	22c lb.
Fresh Ground Hamburg	18c lb.
Beef Tenderloin	22c lb.
Fresh Dressed Chickens	25c lb.
Mild Cured Ham	28c lb.
Mild Cured Bacon	38c lb.
Fresh Roast Ham	25c lb.

IT'S GOOD IF WE SOLD IT.

Consumers Meat and Poultry Co.
204 Huron Road — Cleveland
Between East 4th and Ontario

EXECUTOR'S NOTICE
Notice is hereby given that Johanna F. Goerz of 2101 West 93rd Street, has been duly appointed and qualified as executrix of the last will and testament of Friedrich A. Goerz, late of Cleveland, deceased. 61N1-15
ALEXANDER HADDEN,
Probate Judge of Cuyahoga County, O.

EXECUTOR'S NOTICE
Notice is hereby given that Carl Voelker of 2134 West 14th Street, has been duly appointed and qualified as executrix of the last will and testament of Julius Voelker, late of Cleveland, deceased. 68N1-15
ALEXANDER HADDEN,
Probate Judge of Cuyahoga County, O.

EXECUTOR'S NOTICE.
Notice is hereby given that Emil Rupinski of 2321 West 47th Street, has been duly appointed and qualified as executor of the last will and testament of Michael Rupinski, alias Michael Rupinske, late of Cleveland, deceased. 70N1-15
ALEXANDER HADDEN,
Probate Judge of Cuyahoga County, O.

EXECUTOR'S NOTICE
Notice is hereby given that Katherine and Augusta M. Wilcox of 2172 Cunnington Road, have been duly appointed and qualified as executrices of the last will and testament of Julia V. Wilcox, late of Cleveland, deceased.
ALEXANDER HADDEN,
Probate Judge of Cuyahoga County, O.

ADMINISTRATOR'S NOTICE
Notice is hereby given that J. V. Hasek of 3458 West 56th Street, has been duly appointed and qualified as administrator of the estate of Barbara Masek, alias Barbora Masek, late of Royalton Township, Ohio, deceased. 47N1-15.
ALEXANDER HADDEN,
Probate Judge of Cuyahoga County, O.

ADMINISTRATOR'S NOTICE
Notice is hereby given that Robert Rosnell of 2177 West 103rd Street, has been duly appointed and qualified as administrator of the estate of Wanda G. Rosnell, late of Cleveland, deceased. 63N1-15
ALEXANDER HADDEN,
Probate Judge of Cuyahoga County, O.

ADMINISTRATOR'S NOTICE
Notice is hereby given that Andrew J. Siegrist of Box 17, South Euclid, Ohio, has been duly appointed and qualified as administrator of the estate of Katherine Siegrist, late of South Euclid Village, Ohio, deceased. 44N1-15
ALEXANDER HADDEN,
Probate Judge of Cuyahoga County, O.

ADMINISTRATOR'S NOTICE
Notice is hereby given that William Wilkens of 3555 Kimmel Road, has been duly appointed and qualified as administrator of the estate of Peter Neumann, late of Cleveland, deceased. 46N1-15
ALEXANDER HADDEN,
Probate Judge of Cuyahoga County, O.

You Can Buy 80x200
In Willoughby-Euclid Ave. Subdivision, which is right on car line.
On Euclid Ave. for $640

It will have all city improvements, even to paving. It is in an exclusive, high-class residential neighborhood surrounded by magnificent homes.

It is close to Willoughby's stores, schools and churches, and only 15 minutes from Euclid Ave. city limits.

This property is laid out with 13-foot grass plots, 60-foot streets.

It is in the center of the big new industrial development, which is bound to make it very valuable. Park,s tennis courts and winding boulevards have been carefully planned by landscaping experts.

Willoughby-Euclid Ave. Subdivision is noted for its beauty, its healthful atmosphere and its pure spring water.

You can build and live here for ONE-HALF LESS than in any other equally desirable location.

Although this property was offered for sale only 60 days ago several purchasers are already building their homes here.

You know how fast Cleveland is growing eastward. You also know the scarcity of desirable residence property. Don't miss this opportunity.

See it today. Drive out Euclid Ave. or take Willoughby car to Stop 37 (Main line, Stop 39 (Shore line. Or phone us for appointment to take you out.

The McNutt-McCall Co.
[illegible]

ADMINISTRATOR'S NOTICE
[illegible]
ALEXANDER HADDEN,
Probate Judge of Cuyahoga County, O.

ADMINISTRATOR'S NOTICE
Notice is hereby given that M. J. McCabe of Kennard Hotel, has been duly appointed and qualified as administrator of the estate of P. H. McGraw, late of Chicago, Illinois, deceased.
[illegible]N8
ALEXANDER HADDEN,
Probate Judge of Cuyahoga County, O.

ADMINISTRATOR'S NOTICE
Notice is hereby given that John W. Breck of 3337 West 99th Street, has been duly appointed and qualified as administrator [illegible]

[illegible] will annexed, of the [illegible] 7-O25-N8
ALEXANDER HADDEN,
Probate Judge of Cuyahoga County, O.

ADMINISTRATOR'S NOTICE
Notice is hereby given that James Edward Runcie of West Point, New York, has been duly appointed and qualified as administrator of the estate of William J. Runcie, late of Cleveland, deceased. 8-O25-N8
ALEXANDER HADDEN,
Probate Judge of Cuyahoga County, O.

FOR SALE
7 Passenger 6 cylinder Studebaker, in excellent condition. Extra tire, bumper and spot light. Will sell for $600.00.
EDW. J. KILLEEN
Main [illegible] 1277 W. 3rd St.

ADMINISTRATOR'S NOTICE
Notice is hereby given that Christ Steimle of 6423 Beaver Avenue, has been duly appointed and qualified as administrator of the estate of Edward J. Bolek, late of Cleveland, deceased. 9-O25-N8
ALEXANDER HADDEN,
Probate Judge of Cuyahoga County, O.

ADMINISTRATOR'S NOTICE
Notice is hereby given that J. B. Brooks of 1526 Coutant Avenue, Lakewood, Ohio, has been duly appointed and qualified as administrator of the estate of Mary A. Brooks, late of Lakewood, Ohio, decased. 10-O25-N8
ALEXANDER HADDEN,
Probate Judge of Cuyahoga County, O.

ADMINISTRATOR'S NOTICE
Notice is hereby given that Jacob Gerhard of 1305 West Lake Avenue, Lakewood, Ohio, has been duly appointed and qualified as administrator of the estate of Hellen Gerhard, late of Cleveland, Ohio, deceased. 12-O25-N8
ALEXANDER HADDEN,
Probate Judge of Cuyahoga County, O.

ADMINISTRATOR'S NOTICE
Notice is hereby given that Clifford M. Jackson of 1500 East 106th Street, has been duly appointed and qualified as administrator of the estate of John Jackson, late of Cleveland, deceased.
13-O25-N8
ALEXANDER HADDEN,
Probate Judge of Cuyahoga County, O.

Of the people who die 66% leave nothing: 25% leave estates averaging $1,292: 9% leave estates of $5,000 and upyards. Where will you be? "See Jackson," 1617 Williamson Bldg. Main 2718.

ADMINISTRATOR'S NOTICE
Notice is hereby given that Rose A. Keeley of 1778 W. 54th Street, has been duly appointed and qualified as administratrix of the estate of Thomas Keeley, late of Cleveland, deceased.
2-O25-N8
ALEXANDER HADDEN,
Probate Judge of Cuyahoga County, O.

Louis Salvey, who resides at Kokomo, Indiana, care Kokomo Brass Co. will take notice that Olga Salvey filed a petition against him in the Court of Common Pleas of Cuyahoga County, Ohio, praying for divorce, alimony, and relief on the ground of gross neglect of duty and extreme cruelty. Said petition is No. 159042, and will be for hearing on and after November 9, 1917.
CHAPMAN, HOWLAND, NIMAN & YOUNGER, Attys. for Plff.
S27 N1

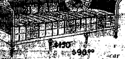

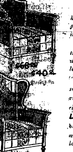

Finest Furniture Moderate Prices

If you are looking around for the right place to buy furniture, a short car ride to Fleming's Furniture Store will make you a Fleming customer.

You will find the quality of merchandise at this store of the highest type, yet the prices are very moderate and you buy with the positive assurance and satisfaction of knowing that every article in this store is correct and trustworthy.

We have pictured here a beautiful 3-piece living room suite artistically designed, expressing individuality and originality, which will enhance the attractiveness of your home. We urge an early selection.

This beautiful large rocker is solidly built, properly balanced, very comfortable, upholstered in either black or brown **Genuine Leather,** *a high grade tapestry or a rich silky velour. A limited number on hand. Sold regularly for $22.50.*

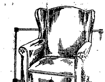

Now $13.50

A substantial saving can be effected here by taking a few minutes in your fur[illegible] shopping.

The FLEMING Furniture Co.
East 138th and St. Clair.

Open Every Evening
A Reasonable Extension
Auto deliveries [illegible] miles of [illegible]

Bell Main 2005
Gus. G. Ballenberger
249 The Arcade — TAILOR — Cleveland, Ohio

LAMPS AND RADIATORS REPAIRED
AUTO LAMP AND RADIATOR CO., 1614 Prospect—Both Phones
C EVELAND, OHIO

H. J. VOTTELER & SON
ARCADE MUSIC STORE, 37 THE ARCADE — MUSIC OF THE BETTER CLASS
Sheet Music, Books and Musical Instruments — Mail Orders Solicited

5c and 10c WALL PAPER
We save you money. New patterns. Papers that sell ordinarily up to 75c. Largest Wall Paper Store in the city. We also carry a special 20c line.
THE PROSPECT WALL PAPER CO.
809 PROSPECT AV., O'Brien Bldg., Next to Standard Theater, Cleveland, O

JEWELRY With INDIVIDUALITY
ALBERT H. GLASER
HAND-WROUGHT JEWELRY
1272 Euclid Avenue. Opposite Higbee Co. Cleveland
—Diamond Jewelry Remodeled and Repairing—
—SPECIAL DESIGNS EXECUTED—
Pros. 2188

Established 1896 — Prospect 656
D. ASADORIAN
Importer of Oriental Rugs
2240 Euclid Avenue
Cleveland
Special department for cleaning Oriental Rugs and Carpets

Main 837 — F. J. REDMOND Electric Co.
MOTORS
Rewinding and Repairing — Bought and Sold
711 St. Clair av. N. E. Cleveland, O. — Central 6167-K

The Neal Way is the Real Way
TO OVERCOME ALL CRAVING and DESIRE FOR
LIQUOR or DRUGS
Thousands of cured patients, 60 successful Neal Institutes, the length of time established, the character of the properties occupied, 75% of our business from former patients prove
THE NEAL WAY IS THE RIGHT WAY
NEAL INSTITUTES
CLEVELAND COLUMBUS CINCINNATI PITTSBURG DETROIT
3920 Euclid 1320 Main 601 Maple 373 Winebiddle 821 Woodward

The War's Not Won Just Yet!

"We are fighting Germany, Austria and drink. So far as I can see, the greatest of these deadly foes is drink." Lloyd George, English Premier.

Lest you think the war will be won before prohibition in Ohio can help to win it, consider Russia—consider Italy—consider that the first American troops have reached the trenches—that our allies figure the war only half over—that our government is not even thinking of the finish, but only of the means to get started. Four things our country needs, and a dry Ohio will help to furnish them.

FOOD—LABOR—MATERIALS—MONEY

Congress has closed the distilleries.

They used 39,700,000 bushels of grain a year.

It's up to the individual states to close the breweries, which use 68,400,000 bushels—72 per cent more than John Barleycorn.

Twenty-six states have done their part — it's Ohio's turn next.

Beer alone wastes grain enough each year to load 1,000 ships of 1,600 tons each.

That's 19 food ships a week. Beer destroys more food than U-boats do.

Ohio's $150,000,000 booze would buy food for a million soldiers. Save the waste and win the war!

We must do the work that Sammy left behind. Men making beer might better make bread.

Beer wagon drivers are needed to haul coal.

Bartenders turned into motormen would help to give us 3c fare indefinitely.

Labor gets only 2c out of each dollar spent for booze—railway employes get half the dollar you pay for your ticket.

A hundred thousand dollars invested in a booze factory creates jobs for only 8 people.

The same amount invested in making bread makes better jobs for 47—in making shoes, 89—in making clothes, 97.

Labor can get a better deal and do more to win the war if we cut out booze.

We want more coal for navy, merchant marine, factories, homes.

The White Oak Coal Co., in West Virginia, produced 32,198 more tons in three months under prohibition than in a corresponding period when saloons were open. In Colorado during a period when saloons were closed, the average output per miner increased from 5.85 to 6.52 tons—nearly a ton per day.

2,500 coal operators, in a meeting last week with Fuel Commissioner Garfield, petitioned President Wilson to establish a five-mile dry zone around every mine as a war measure.

Booze—not war alone—is keeping your coal bin empty.

In twelve months ending June 30, 1916, the United States spent $2,438,037,985 for booze.

The Government collected $247,453,543 in liquor revenue.

The net loss was $2,190,584,442—more than enough to take up the entire first Liberty Loan and the Red Cross Fund.

The liquor traffic collected $1.00 for every 10c Uncle Sam got—a 900 per cent. commission for the collector and a 900 per cent waste for the public that paid.

Uncle Sam can get war funds more cheaily.

Give him a sober population—not wasting two billion a year directly for booze and a billion more to repair its damage—and he can finance the war successfully.

For Sake of Country and Conscience

Kill Booze—Vote Yes November 6th

X	Yes	Sample Ballot
	No	

Cuyahoga County Dry Committee
F. W. RAMSAY, Chairman
PAUL S. KNIGHT, Secretary
J. S. RUTLEDGE, Manager

The Laundry Problem

Equip your laundry with an electric washer, and wash day burdens will be lightened.

These efficient machines do the hardest part of the work in less time and with better results than the old-fashioned tub and washboard.

A number of excellent Electric Washers are on the market—they are not expensive and last a lifetime.

Electric power makes washing so simple and easy that anyone can do the work. Housewives do their own washing with an Electric Washer and it soon pays for itself.

Where help is employed the housewife does not have to depend upon the strength or diligence of the laundress—the task is made more attractive—and the washing is uniformly well done.

Ask your neighbors who wash with electric power how it simplifies the laundry work—and how economical it is.

The Illuminating Company
ILLUMINATING BUILDING
Public Square

Diamonds, Watches, Sterling Silverware, Cut Glass, Etc.
C. E. WILSDORF
JEWELER
C8579R
4937 Payne Ave., Corner 55th Street — Cleveland, Ohio

EUCLID SQUARE GARAGE
LARGEST IN THE WORLD
TWO FLOORS
ONE PRICE TO ALL

GARAGE
GARAGE

EAST 13th St. North of EUCLID, CLEVELAND, OHIO

Bell Phone, Prospect 837 — Room 205—2nd Floor
SCHWEISTHAL & CIKRA
Successors to F. Banke
Mfg. Furriers
1272 Euclid Avenue — 1219 Huron Road — Cleveland, Ohio

"THE HOLLAND"
LUNCH [illegible]
[illegible]

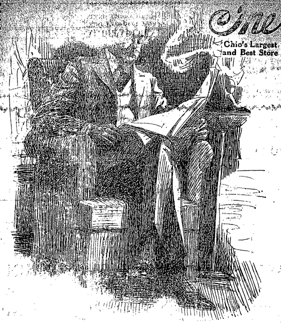

The May Co.

Ohio's Largest and Best Store

Ask for Eagle Stamps

Double Eagle Stamps Tuesday

This is the Kirschbaum Guarantee

THAT the fabric is all-wool, proved pure by chemical test....that it is thoroughly shrunk by the original London cold water process....that the garment is hand tailored at all points of strain, and sewn throughout with silk. ...that it represents full value to the purchaser at the retail price named.... This is the guarantee....It is adequate.

This broad guarantee given by Kirschbaum, and backed by us, is of special importance now, when the scarcity and cost of wool tempt many to cotton substitution.

KIRSCHBAUM SUITS AND OVERCOATS

$25 $30 $35 $40

Pure Wool—100 Per Cent—No Compromise

WHY does one particular salesman, musician, floor walker, navigator, bookkeeper, inventor, window decorator, sculptor, cashier, poet, surgeon, editor or banker succeed, while hundreds of others with equal opportunities fail?

Mere conscientious effort can never take the place of *genius.* Genius is creative. Genius produces the best—and does it without hesitation or agitation—be that best a picture, an automobile, a violin, a harrow, a golf club, a bridge, or men's clothing.

We sometimes call such power "skill" or "knack," but it is nothing more than another form of genius.

KIRSCHBAUM Suits and Overcoats are expressions of genius. They assert individuality.

Glance at the more conservative models—even *they* are distinctive—rich with the strength and beauty of character. It isn't the cloth. KIRSCHBAUM has no monopoly of pure wool fabrics.

How did Rembrandt paint portraits? Answer *that* question, and we'll tell you how KIRSCHBAUM puts art into his Suits and Overcoats.

YOUNG MAN

Are you going to better yourself? The time spent in preparation is the most valuable time of life.

64 CLASSES—DAY AND EVENING

Prepare for your future, in an institution conducted for your benefit and not for profit. Write for information along any special line that interests you.

EDUCATIONAL DEPARTMENT
Y. M. C. A. 2200 Prospect Ave.
CLEVELAND, OHIO

Fur time almost here. Have your furs cleansed now by our superior process, which returns them as fluffy, as soft and as pretty as the day you bought them.

The Universal Dry Cleansing Co

1218 - 1230 E. 71st St.
539 EUCLID AVE.

Rosedale 5756
Prospect 951

DRINK
NEZEN
PURE, HEALTHFUL, REFRESHING
1054 E. 71st Street
or call Rosedale 4820

WAR INSURANCE

"House Passes Bill Insuring Soldiers"

That is one of the many recent headlines on this vital question.

This measure will protect the soldier's family, no matter what may befall him.

The one great benefit of any kind of insurance has always been protection for the **FAMILY.**

When you make a sacrifice now in order to carry insurance, you are, in a sense, fighting for the welfare and safety of those that depend upon you.

You are also striving sensibly for comfort and health in your home when you provide for keeping it cozy and warm through Gas Service.

There usually comes, however, during every Winter, a spell of those piercing below-zero days. Their pentrating blasts may chill your folk unless you are prepared to fight the cold with extra heat.

Insurance to guard your family during these freaks of the weather and **COMPLETE** protection during all the year can best be had—and most cheaply—through Gas Service **PLUS** an auxiliary heating appliance.

With both, you are insured—certain of a home that will be comfortable, healthful and safe.

Let our experts suggest free of charge how to have absolute heat-insurance.

The East Ohio Gas Co.

How Far is Fifteen Minutes?

In these days of high speed, distance has to be considered in terms of time.

Home comfort is thought of as so many miles from business—usually too many. Long-headed enterprise has seen the way to reconcile time, comfort and distance and Shaker Heights is the practical answer—ten miles far, fifteen minutes near—the Rapid Transit does it.

How much? Well, a lot less now than when it is completed.

Green-Cadwallader-Long
Sales Agents for the Van Sweringen Co.
900 Marshall Building. Cleveland, O.

Prospect 2344 Central 1608

SCHUSTER'S
Restaurant
1822 East 12th Street
Opp. Hotel Statler
CLEVELAND, O.

The best to eat. The best of entertainment.

E. HAMM R. ROESCH

HAUSMANN CO.
Manufacturers of
FINE FURS and FUR GARMENTS
1010 Euclid Avenue
3rd Floor Swetland Bldg.

Prospect 1823-J CLEVELAND, OHIO

A Teaspoonful of Sugar

From the home right next to yours, or a little farther down the street, your neighbor's son has gone away—gone to fight for you and me. When that boy's mother watched him go and waved a last good-bye, she knew full well that possibly he will not come back.

And we want to ask you if you will not, for the sake of that mother and her boy, do some very simple and easy things that won't cost you a penny.

She has given her *boy.* And we want to ask you if you won't give a *teaspoonful of sugar.*

The men of England, the men of France, the men of Italy, are fighting *our enemy.* And they are very much in need of certain kinds of food which no one can supply but us.

They are very much in need of *MEAT* and *WHEAT* and *FATS* and *SUGAR.* And if they do not get these foods from us this winter, it will mean that the war will last a great deal longer, millions more of our soldiers will have to go across to fight, and a *larger number of our Cleveland boys will never come back.*

And so we ask you if you won't drink your coffee or tea with a spoonful less of sugar, or *without any sugar at all.* If each person in America will use only *half an ounce* less of sugar a day, we can send 1,140,000,000 more pounds of sugar this year to our allies in England, France and Italy.

We want to ask you if you won't eat a little less meat than you have been accustomed to, and in its place eat poultry and fish and more vegetables and fruit. If each of us here in America eats only *ONE OUNCE LESS* of meat a day, we can send 4,000,000 additional cattle or 15,000,000 additional hogs to our allies.

We want to ask you if you won't eat more corn bread and corn muffins, and whole wheat bread and rye bread, instead of eating so much *white bread.* If each family will eat *one loaf less* of white bread every week, we can send our allies enough additional wheat to make 5,000,000,000 loaves of bread.

We want to ask you if you won't use a little less *butter* and a little less *lard.* If each home saves only one little pat of butter a day—*one sixty-fourth* of a pound—we can send across, to those who are fighting for us, 114,000,000 more pounds of butter in a year than we could send them otherwise.

If you will do these things you will be helping our soldiers win the war. If you will do these things, we won't have to send so many soldiers to France. If you will do these things, more of our soldiers will come back to their homes *unharmed.*

Doing these things won't cost you a penny. Instead of costing you anything, they will save you money. And your health will be better than it is now. Will you help *save these foods* for the sake of our Cleveland boys who have gone away to fight, and for the sake of those who may yet go?

Please Cut This Out and Pin It on the Kitchen Wall

Home Card

UNITED STATES FOOD ADMINISTRATION

WHAT YOU CAN DO TO HELP WIN THIS WAR

Our Problem is to feed our Allies this winter by sending them as much food as we can of the most concentrated nutritive value in the least shipping space. These foods are wheat, beef, pork, dairy products, and sugar.

Our Solution is to eat less of these and more of other foods of which we have an abundance, and to waste less of all foods.

Bread and Cereals—Have at least one wheatless meal a day. Use corn, oat, rye, barley, or mixed cereal rolls, muffins and breads in place of white bread certainly for one meal and, if possible, for two. Eat less cake and pastry.

As to the white bread, if you buy from a baker, order it a day in advance; then he will not bake beyond his needs. Cut the loaf on the table and only as required. Use stale bread for toast and cooking.

Meat—Use more poultry, rabbits, and especially fish and sea food in place of beef, mutton, and pork. Do not use either beef, mutton, or pork more than once daily, and then serve smaller portions. Use all left-over meat cold or in made dishes. Use soups more freely. Use beans; they have nearly the same food value as meat.

Milk—Use all of the milk, waste no part of it. The children must have whole milk; therefore, use less cream. There is a great waste of food by not using all skim and sour milk. Sour milk can be used in cooking and to make cottage cheese. Use buttermilk and cheese freely.

Fats (butter, lard, etc.)—Dairy butter has food values vital to children. Therefore, use it on the table as usual, especially for children. Use as little as possible in cooking. Reduce the use of fried foods to reduce the consumption of lard and other fats. Use vegetable oils, as olive and cottonseed oil. Save daily one-third of an ounce of animal fat. Waste no soap; it contains fat and glycerine necessary for explosives. You can make scrubbing soap at home, and, in some localities, you can sell your saved fats to the soap maker, who will thus secure our needed glycerine.

Sugar—Use less candy and sweet drinks. Use less sugar in tea and coffee. Use honey, maple sirup, and dark sirups for hot cakes and waffles without butter or sugar. Do not frost or ice cakes. Do not stint the use of sugar in putting up fruits and jams. They may be used in place of butter.

Vegetables and Fruits—We have a superabundance of vegetables. Double the use of vegetables. They take the place of part of the wheat and meat, and, at the same time, are healthful. Use potatoes abundantly. Store potatoes and roots properly and they will keep. Use fruits generously.

Fuel—Coal comes from a distance, and our railway facilities are needed for war purposes. Burn fewer fires. If you can get wood, use it.

GENERAL SUGGESTIONS

Buy less; cook no more than necessary; serve smaller portions.

Use local and seasonable supplies.

Patronize your local producers and lessen the need of transportation.

Preach and practice the "gospel of the clean plate."

We do not ask the American people to starve themselves. Eat plenty, but wisely, and without waste.

Do not limit the plain food of growing children.

Do not eat between meals.

Watch out for the waste in the community.

You can yourself devise other methods of saving to the ends we wish to accomplish.

Under various circumstances and with varying conditions you can vary the methods of economizing.

To Butchers and Grocers

We earnestly urge every butcher and every grocer in Cleveland and Cuyahoga County who loves his country, and who wants to serve his country, to tear out this page and post it in his window. For this service we and all other patriotic Americans will thank you.

Cuyahoga County Food Conservation Commission

STOP! Last year the breweries of the U. S. consumed 68,400,000 bushels of grain, or 1,026 CARGOES of 1,000 TONS EACH—ABOUT 20 CARGOES per WEEK—MORE GRAI N than the U-BOATS SINK.

Which Helps the Kaiser Most—American Breweries or German Submarines?

Ilion. (N. Y.) Citizen, Oct. 11, 1917.

LAKE COUNTY DRY FEDERATION, Elbert F. Blakely, Chairman.

WICKLIFFE NEWS

Mr. Willis Wingert of Wooster, spent Sunday with Ralph Reeder.

* * *

Misses Alice and Ruth Green spent Saturday with their parents in Painesville.

* * *

Mr. Jesse Rutland o Willoughby, spent Sunday with his sons, George and Alfred Rutland.

* * *

DEATH OF H. H. HILL

Mr. H. H. Hill passed away at his home on the ridge on Sunday. Funeral services were held at Wade Memorial church on Tuesday.

* * *

Miss Carmen Beebe is able to be out again after being confined to her home with an attack of typhoid fever.

* * *

Mr. and Mrs. Morris Horowitz and children spent Sunday with Mr. and Mrs. I. Rosen in Cleveland.

* * *

Mrs. Vesta Naubauer of Cleveland visited Tuesday with her brother, Mr. Frank Sherman.

* * *

Miss Rodat entertained Miss Ida Monocoff of Buffalo over Sunday.

* * *

Mr. and Mrs. Russel and daughter, Miss Ruby of Chagrin Falls, are spending a few days with Mrs. E. G. Bascom and Mrs. Frank De Voe.

* * *

Mr. George Sherman and son of Michigan, are spending some time with their brothers here.

* * *

Mr. and Mrs. Albert Braid have moved to East Cleveland.

* * *

The Ladies of the Maccabees visited Cleveland lodge Wednesday evening.

Mr. and Mrs. Chas. Geiger of Cleveland, spent Sunday with Mr. and Mrs. F. Hardaker.

* * *

Mrs. Frank Bates and children have returned home after spending several weeks with her parents in Fairport.

* * *

Mr. and Mrs. J. Holicky and son Raymond attended a hallowe'en party last Saturday evening in Cleveland.

* * *

Mr. George Rodgers of Cleveland called on a few friends in Wickliffe on Tuesday.

* * *

Mrs. F. W. Goodrich entertained relatives from Perry last week.

* * *

BACK TO WICKLIFFE

Mrs. Warren Vial has returned to Wickliffe again and she says she believes that this is the best place to live in yet. Mrs. Vial returned from Montana some weeks ago and has been staying with her daughter in Cleveland.

* * *

Mrs. Roger Jewett will entertain the Silver tea next Tuesday afternoon.

* * *

Mrs. George Greenway and children spent Sunday with her parents in Cleveland.

* * *

Mr. and Mrs. Chamberlin of Chardon, are visiting with Mrs. E. G. Bascom for a few weeks. Mrs. Chamberlin attended our Red Cross last Friday afternoon.

MENTOR-SALIDA

Mentor-Salida, Oct, 28.

As Ed Carrol and Charlie Scott were returning from Cleveland last week, Carroll's Ford rolled over on the Reynolds road hill. Carrol was not hurt but Scott will be laid up for some time. Had his back severely wrench. It is very unfortunate for Mr. Scott has a large family. There was a wood bee last Thursday and several of the neighbors hauled wood from Jennie Youman's woods and Parker's buzz saw sawed it up for Scott.

* * *

One car load of coal in Mentor last week lasted about twelve hours. Those who had not ordered early got none.

* * *

Miss Jennie Youmans is suffering much from her broken hip. Lucy Ward is taking care of her.

* * *

Mrs. Mather at District No. 4, is planning a delightful hallowe'en entertainment for Wednesday afternoon. Invitations are sent to all the families of the district. The children will entertain us and then we will entertain them with bountiful picnic lunch. Miss Youmans has always furnished the music for us and we will surely miss her this year.

* * *

It is reported the Rev. Earl Biddle preached his farewell sermon last Sunday at the Christian church on the Plains. We will all be very sorry to lose Mr. Biddle as he is a splendid preacher and a beautiful singer.

* * *

Mr. and Mrs. Ed Hyde of Willoughby, were visiting at the Bryson home Sunday.

* * *

A. M. Bryson is still in Charity hospital gaining slowly.

South Willoughby

South Willoughby, November 1, 1917.

Mr. and Mrs. E. Stevenson from South Euclid, visited with her mother, Mrs. Minnie McGurer last Sunday.

* * *

The social at East Hill church last Friday was a success and the Y. P. B. have listed another for this Friday. Every one welcome.

* * *

Mrs. McGurer's health is still real poor this cold weather.

* * *

Miss Ethel Southwick is visiting relatives at Mayfield, stop 18, this week.

* * *

Miss Engel and Miss Emma Hendricks are visiting a few friends in Chester this week.

* * *

Mrs. Green's mother from Solon is with her for the winter.

* * *

Hilda Colburn attended the social at East Hill last week. Good for Hilda.

* * *

Several from here attended the bazar last week at Chester.

* * *

Lot of youg folks from here had a good time at the Hallowe'en party at Wilson Mills Wednesday night in spite of the cold.

* * *

The Parker family are in the city this week at her mother's.

* * *

Friends from the city spent last Sunday with Miss Engel at the farm.

* * *

The freezing point weather of Tuesday and Tuesday night surprised us and the potatoe crop was hurt bad.

* * *

Some of us folks still are to be thrash-yet. Where is Ford?

* * *

Miss Campbell is trying a new system in physiology which she learned at the N. E. O. T. A.

NEWS OF THE WILLOUGHBY HIGH SCHOOL

Reported for the Republican by Miss Elsie Spaller

CHAGRIN WILLOUGHBY GAME

Saturday afternoon was one of the most interesting foot ball games of the season when Chagrin played Willoughby here, although W. H. S. was defeated by a score of 18-0. The boys played through a hard rain and mud. Both W. H. S. and C. H. S. boys were muddy and wet but this did not prevent them from playing a clean game. Even when Willoughby boys knew that the game was Chagrin's they did not give up but played hard until the very last minute. A large crowd braved the storm in order to see the game. A paid official, Coach Elliott of Glenville, was the referee.

* * *

WILLOUGHBY TO PLAY GAME

W. H. S. have a football contract with Shaw for Friday afternoon on Shaw field.

* * *

PUPILS HAVE HOLIDAY

Last Friday the pupils enjoyed a holiday while the teachers attended the N. E. O. T. A. convention at Cleveland.

* * *

LOCAL BOY IN CHOIR

Reginald Merrills, Leland Smith and Hosmer Tryan, all former W. H. S. pupils have won a place in the Reserve choir.

* * *

LITERARY SOCIETIES ORGANIZE

The two literary societies, the Soloman and the Thesbian, were organized Tuesday morning. Pupils may belong to either. The Solians have debating and parliamentary work while the Tesbians take more of the dramatic work. John Clair was elected president of the Thesbian society. Elsie Spaller vice president, Mather Wicks secretary and George Rose treasurer. The Solonians have not yet elected their officers but a nominating committee consisting of Eleanor Tanner, Albert Wilder and Melvin Beebe was appointed.

HEAVY SNOW FALL IN WILLOUGHBY

Six inches of snow had fallen and heavy storm still prevailing Thursday noon, ushering in the first of November in memorable manner. Car service schedule on the C. P. & E. was abandoned. They ran on any time that could be made.

An extra potato saves a slice of bread.

MEN LISTEN TO HARRY COLBY

The Men's Club of the Episcopal church had its opening meeting of the season Friday last, when Mayor Colby of Wickliffe, president of the Pittsburg Steamship Co., addressed them on the subject of "Citizenship." Several men from Wickliffe attended. The Willoughby Drum Corps was present. The Men's Club will have regular meetings or smokers throughout the season. Extracts from Mr. Colby's talk will be found in another column.

W. C. T. U. DAY OF PRAYER AT M. E. CHURCH ELECTION DAY

A day of prayer called for Tuesday, Nov. 6th, at the Methodist church.

Will not all women of the town interested in a "dry" Ohio come some time during the day and unite their prayers with ours to Almighty God that the curse of rum may be wiped from our fair state.

Leaders have been appointed from 9 to 11:30 and from 1 to 4 o'clock. The regular business meeting of the W. C. T. U. will occur from 2:30 to 3 as this is the regular day. All are welcome. Come!

SHELDON PARKS LOSES SON

Leonard Parks, lieutenant in Co. E, 112th Engineers, died of typhoid fever, at Camp Sheridan Monday night. The body was brought home for burial on Tuesday. The young man was 30 years of age and a graduate of Yale and Harvard. Miss Elizabeth Birge, who has been a nurse in the Parks home for the past 12 or 13 years, is also seriously ill at this time. The loss of the boy and the illness of Miss Birge comes close to Willoughby friends through their connections with the Horace and Leonard Parks families here.

NO RED CROSS MEETING WILL BE HELD NEXT WEEK

Owing to elections held in the town hall there will be no regular Red Cross meeting. Those wishing to fold compresses may meet at the home of Mrs. John Barnes.

LAKE ERIE COLLEGE NOTES

The Lake Erie college had a fine garden this summer. The students have all been "doing their bit" by assisting in the canning process. Students this winter will recognize tomatoes, corn and beans, etc., that they themselves assisted in "putting up."

* * *

The juniors gave a masked Hallowe'en party, Saturday, the 27th.

* * *

Twenty-five dollars was cleared at the Red Cross dance given a week ago. It will be used to provide the girls with Red Cross uniform aprons.

Helen Rose and Victoria Glenn are students attending from Willoughby.

NEW SOLOIST RECEIVES PRAISE

Much favorable comment was heard Sunday, after Miss Marion Saunders made her first appearance at the church after being formally engaged as soloist. The audiance was even more pleased than upon the previous occasions upon which she sang. They freely expressed the delight they felt in having the continued pleasure of hearing Miss Saunders each week.

FARMERS INSTITUTE PROGRAM

The program for the Farmers' Institute was talked over informally at a gathering at the library Wednesday last. J. P. Curtis, William Little, Mr. Brichford and S. G. Brown were present. It was decided to hold a meeting Wednesday, November 14, at the library, in Willoughby, at which time committees will be appointed and program details considered. The Farmers' Institute in Willoughby is scheduled to occur February 4th and 5th.

A PASSING TRIBUTE TO BESSIE FURLONG CHALMERS

1892-1917 covers the short span of Bessie Furlong Chalmers' life. The youngest of thirteen children, she was born January 24, 1892, and died Oct. 23, 1917. She was united in marriage to Edward James Chalmers April 18, 1912. To them were born three daughters, Catharine Anna, aged four, Betty Josephine, aged two, and Phrania, who died at birth, ten days preceding the mother, who, when she regained consciousness long enough to discuss her little dead baby, gave it the name of one to whom she owed much tender love, and care and who in her last hour helped her through, and with loving hands prepared her for her last sleep. Besides the bereaved husband and babies, she leaves to mourn her loss the aged mother, Mrs. Mary Furlong, whom she never left, but with loving care looked after her declining years, she brothers, Joseph Chalmers, who was such a devoted brother; John, William and Lawrence Furlong; our sisters, who gave their whole time to loving care of Bessie in her last illness and tried so hard to keep her for her babies. But God knows best. They are Mrs. Kittie Butler of Cleveland, Mrs. Nellie Bilson, Mrs. Mary Sprague and Mrs. Margaret Roberts o this town and a host of loving friends both young and old. Bessie was a good Christian—a Catholic firm in her belief and died happy embracing her religion.

"What happiness can equal mine;
I've found the object of my love,
My Jesus dear, my King divine
Has come to me from heav'n above."

ALLOTMENT SEWER AND WATER IMPROVEMENTS

At the meeting of the council on Monday evening contracts for the installation of the sewers and water in the McNutt-McCall company's allotment were awarded to Freshwater Bros. of Painesville. It is understood that the contractor will begin operations at once and that the installation of these improvements will go forward without delay. The company states that despite unavoidable delays the laying of the sidewalks will be rushed as rapidly as possible and it is positively expected it will be completed very quickly.

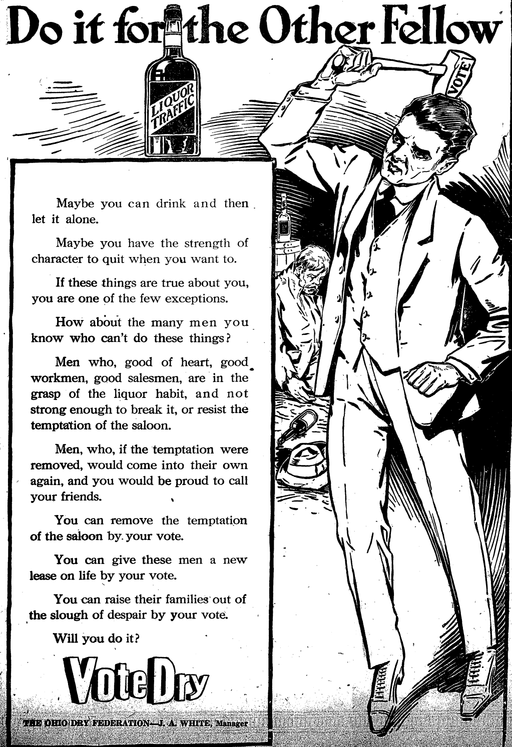

Do it for the Other Fellow

Maybe you can drink and then let it alone.

Maybe you have the strength of character to quit when you want to.

If these things are true about you, you are one of the few exceptions.

How about the many men you know who can't do these things?

Men who, good of heart, good workmen, good salesmen, are in the grasp of the liquor habit, and not strong enough to break it, or resist the temptation of the saloon.

Men, who, if the temptation were removed, would come into their own again, and you would be proud to call your friends.

You can remove the temptation of the saloon by your vote.

You can give these men a new lease on life by your vote.

You can raise their families out of the slough of despair by your vote.

Will you do it?

Vote Dry

THE OHIO DRY FEDERATION—J. A. WHITE, Manager

RED CROSS
Willoughby Branch

BAD WEATHER DOES NOT AFFECT RED CROSS

Despite the very disagreeable weather last Tuesday, a splendid number were present at Red Cross meeting.

* * *

DONATIONS RECEIVED

Three friends have recently donated $3.50 for material.

* * *

JUNIOR RED CROSS

Perhaps a Junior organization of Red Cross will be started here soon. This will afford opportunity for the boys and girls to do their bit along Red Cross lines. More will be printed about this work later.

* * *

EACH LAKE COUNTY SOLDIER TO RECEIVE XMAS PRESENT

A little Xmas packet will be sent each Lake county boy enlisted by the Lake County Chapter of which we are a part.

* * *

MRS. BARNES TO HAVE MEETING

The gauze compress workers will meet this week at the home of Mrs. Jas. Barnes, Spaulding street, as they can not work at headquarters on account of election.

The Republican may be found on sale at the store of C. C. COTTRELL

This Paper is Devoted to the Best Interests of Lake County

The Willoughby Republican

Not Merely a newspaper BUT a NEWS-paper.

TWENTIETH YEAR—NO. 40. WILLOUGHBY, O., NOVEMBER 9, 1917. ONE DOLLAR A YEAR IN ADVANCE

As Predicted, Lake County led in First and Positive returns, in making Ohio Dry

WILLOUGHBY ELECTION RETURNS

The election returns in Willoughby lined up as follows:

Citizens' Ticket

Mayor, W. J. Carmichael—Precinct A, 135; precinct B, 206.

Clerk, C. C. Jenkins—Precinct A, 123; precinct B, 203.

Precinct D: Jenkins, 149; Olsaver, 148.

Treasurer, C. H. Olsaver—Precinct A, 121; precinct B, 202.

Council—

N. C. Smith—Precinct A, 116; precinct B, 189.

H. Kenning—Precinct A, 111; precinct B, 192.

S. A. Rockafellow—Precinct A, 115; precinct B, 185.

S. P. Barnes—Precinct A, 104; precinct B, 173.

J. K. Olnn—Precinct A, 107; precinct B, 190.

Phil. Neumann—Precinct A, 103; precinct B, 184.

For members of Board of Trustees of Public Affairs:

William Gillespie—Precinct A, 109; precinct B, 189.

F. C. Bain—Precinct A, 104; precinct B, 179.

J. O. Waite—Precinct A, 100; precinct B, 192.

Township Ticket

Precinct A—Palmer Gillette, 62; Jas. Harrison, 98; H. E. Talbot, 105; Chas. Webster, 107.

Township clerk, C. C. Jenkins, 137.

Treasurer, A. K. Carrel, 128.

Constables—J. M. Barnes, 63; Lyman Kelly, 42; Eugene Lamos, 55; Alfred Meinke, 63; James Moloney, 167; Howard Reeder, 47.

Continued on Page Three

Mayor of Willoughby

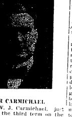

MAYOR CARMICHAEL

Honorable W. J. Carmichael, just re-elected for the third term on the Citizens ticket as mayor of Willoughby. "Co-operation with the Chamber of Commerce and the residents for general progress and improvements in Willoughby," is what he hopes for the future, he says.

MAYOR CARMICHAEL HOLDS UP TRAIN; WILLOUGHBY HAS COAL

Lake County Prosecutor George Von Beseler, Mayor Carmichael and two deputies held up a train Friday last. The train was carrying coal to the American Steel and Wire Co., Cleveland. The engineer had taken the engine and gone to Mentor for water.

Mr. Carmichael asked the crew to detach two cars of coal. The crew refused. Telephone connections were made with the road managers and Attorneys at Cleveland and Erie with the result that the train was allowed to proceed upon a promise of coal being shipped to Willoughby. Two cars arrived during the night. One ton was allowed to a customer. While it is regretable that drastic measures have to be taken in order to get coal for the village, it appeared to be about the only means available. It at least calls attention to the fact that the villages as well as the cities have to have coal.

Advertising is the Master Key that unlocks all kinds of treasure chambers for business.—Mills County Tribune, Glenwood, Iowa.

WICKLIFFE WOMAN HONORED AT LOCAL O. E. S.

At the annual meeting of the O. E. S. Monday night, Mrs. Bessie Honeywell, of Wickliffe, was elected matron. She formerly was assistant matron. Henry Sandburg of Cleveland, formerly of West Mentor, was re-elected patron. Mrs. Harriet Carrel was elected associate matron. Mrs. Marion Hagenburger, of Mentor, was elected conductress; and Mrs. Maud Reese was re-elected associate conductress.

Miss Belle Yaxley was re-elected secretary. Many pleasing words were expressed as to her work. "It is so good" one member said, "that she is likely to remain the permanent secretary." About 35 were in attendance at the meeting.

MUCH CREDIT DUE LAKE COUNTY DRY FEDERATION

There was no doubt about the results of the dry election in Lake county. They came out strong on the first returns. There wasn't much doubt about it before election. E. F. Blakely, Mr. Harrison, Mr. Williams and all the others were confident. They had an excellent organization. They worked hard. Much credit is due Mr. Blakely and other workers for the results attained. It might be stated in passing, that all the practicing Lake county lawyers voted dry.

KIRTLAND PROPERTY SOLD AT ADMINISTRATOR'S SALE

The old Enos Metcalf property in Kirtland was sold at the court house Monday at administrator's sale. It was purchased by Viola McFarland, daughter and only survivor of Enos. The purchase price was $10,000. Several lots in Willoughby were also bought up by Mrs. McFarland.

EIGHTH GRADE PUPILS VISIT ART GALLERY

Miss Yarnell took 22 of the eighth grade pupils into the Art Gallery Wednesday afternoon.

MARSHAL AT MENTOR ARRANGES FOR COAL SHIPMENT

The village of Mentor has at last succeeded in getting a supply of coal. Conditions there were probably more acute than in Willoughby. The village marshal went to Cleveland Saturday and arranged to have two cars sent out. They arrived Monday, and Stevenson, the coal dealer, has also received three cars from Pittsburg. J. H. Smith lent his assistance in securing the latter it is reported.

A CARD FROM A WILLOUGHBY BOY WHO IS IN FRANCE

The first card from a Willoughby boy in France, has just been received by Mr. S. S. Wilson. The card is from R. T. Hanks. It will be remembered that Mr. Hanks' father, Theo. Hanks, passed away at the former home on Euclid street last winter. The card reads as follows:

Paris, France.

Dear Mr. Wilson:

Only the lack of time has prevented me from writing to you sooner. I have been pretty well engaged during three months at the front, and have sadly neglected correspondence. At present I am in Paris for a short stay, but will leave again soon. I will surely write to you again at a later date, and hope you will write to me. Sincerely yours,

R. T. HANKS.

WOMAN WELL KNOWN IN KIRTLAND PASSES AWAY

Mrs. A. F. Sweringen, who passed away in Painesville Monday, was well known in and around Kirtland, her birthplace. Previous to her marriage she was Miss Kate Randall.

Most of her married life was spent in Cleveland.

The funeral occurred Wednesday and interment made at Lake View. Mrs. Emma Randall and other Willoughby relatives attended.

BEN HUR CREDITORS RECEIVE SETTLEMENT

Creditors of the Ben Hur Automobile Company were agreeably surprised to receive a 25 per cent. settlement on their accounts, recently.

PLAINS WILL ASSOCIATE WITH WILLOUGHBY IN RED CROSS WORK

The Plains Workers have decided to become associated with Willoughby in their Red Cross work. Material will be given out here and taken to the Plains and returned to Willoughby when finished.

NO NEED TO GET A MEAL WEDNESDAY NIGHT. THE DISCIPLE CHURCH WILL SERVE A CHICKEN DINNER.

The Ladies' Aid Society of the Church of Christ will serve their annual chicken supper, Wednesday evening, November 14th, at [illegible] p. m. These popular chicken suppers are well known, and the ladies [illegible] a most tempting menu planned.

JAMES MOLONEY ELECTED MARSHAL

Friends of James Moloney turned out strong and elected him for marshal on Tuesday. Favorable comment all over the county, from such officials as J. W. Schupp, F. L. [illegible] and business men generally, had indicated that his election was most probable, and the turn out at the polls verified expectations. His majority was 122. Many congratulations were extended Moloney Wednesday.

HARRY COULBY RE-ELECTED MAYOR OF WICKLIFFE

Speaking of the votes cast for Mayor Coulby in Wickliffe, the universal reply was, "Why everybody voted for him. They would be just as proud to have him mayor in New York as we are in Wickliffe."

PETITION 30 FEET LONG PRESENTED AT DRY MEETING

The high school auditorium was filled with an enthusiastic audience Sunday night. The Cleveland Crane & Engineering Co. band rendered several selections, and the audience sang with Mr. McMahon accompanied by Mrs. McMahon. The printed words of the song, "God Keep Our Men," were distributed for the use of the audience. Harry Hammer, referring to the words later said: "It was over thus: 'God keep our men.' The women can look after themselves." Harry Hammar was the speaker of the evening. He presented replies to the wet ads and treated the dry question from a business standpoint, as an unnecessary evil without benefit. He said that prohibition had been the football of politics long enough. The only time man had "personal liberty" he said, was when Adam had the field to himself. Now there is a co-ordination of rights that makes it necessary that a man respects his neighbors' rights as well as his own preference. Mayor Carmichael presented a petition 30 feet long and signed by the women of Willoughby, asking that the Reynolds amendment be sustained. Both Mr. Carmichael and Mr. Hammar made a strong plea for universal suffrage. It was a splendid meeting. J. Edw. [illegible] presided and Dr. Pickard offered prayer.

OFFICIALS OF THE AMERICAN CLAY PLANT MEET

[illegible]

WOMEN'S COMMITTEE OF FARM BUREAU TO MEET

A meeting will be held at Painesville, November 15th, at which time Miss Oker will bring Miss Holmes of Columbus as a candidate for the position of Lake County home demonstrator agent. Some talk had been made of Miss Bumpus filling the newly created position. Mrs. W. J. Carmichael is the representative from Willoughby.

KIRTLAND ELECTS TWO WOMEN FOR SCHOOL BOARD; OTHER KIRTLAND RETURNS

Kirtland women lined up strong and elected Mrs. Minnie Schupp and Mrs. George Morse for the school board. Following are the returns:

Dry
Yes 120
No 43
Suffrage Referendum
Yes 101
No 57
School board
Minnie M. Schupp 153
Mary Morse 131
Frank Page 110
J. A. Becker 94
I. P. Freshley 93
N. P. Crawford 62

The woman's ticket therefore carried; the referendum carried and the drys carried.

J. O. Carr was elected treasurer, L. O. Rice clerk, and E. Martin constable. Trustees: C. C. Markell, Dr. George C. Russell and Thomas Stokes. Some one has now suggested that the Kirtland men can afford to give the women an oyster supper. Sixty women voted in Kirtland. By the amount of justice votes cast it would appear that the impression prevailed that J. W. Schupp's term had expired. Over half the votes in the boxes were for Schupp. His term does not expire, however, for two years.

INTEREST IN SCHOOL BOARD ELECTION LEADING FEATURE IN WICKLIFFE

The school board formed the most interesting and exciting feature of the election over in Wickliffe. Everyone of course voted for Mayor Coulby and the corned lineup. School board votes were cast as follows:

Precinct A.
Cartwright—120
Heinle—95
Leist—116
Grover—188
Chambers—72
Precinct C
(Outside of Wickliffe corporation)
Cartwright—24
Heinle—27
Leist—6
Grover—41
Chambers—7
Precinct D—
Cartwright—94
Heinle—94
Leist—7
Grover—139
Chambers—59

This elects Heinle, Cartwright and Grover, giving the Schram district one and Wickliffe two.

Sixty-five women voted in Wickliffe.

J. H. SMITH RECEIVES COAL SHIPMENT

J. H. Smith has received nine cars of coal in the last few days. He has supplied all customers with coal and has also helped materially in relieving the situation in Mentor.

Mr. Smith has conserved his coal supply so as to aid all customers who were in actual need, and is reported to have [illegible] any other dealer in [illegible].

A word of commendation is due Mr. Smith for the manner in which he has [illegible] to take care of the local [illegible] the marshal and [illegible] coal [illegible] are passing [illegible]

[illegible]

MIXER STALLED ON KIRTLAND PAVING

The mixer has been stalled in front of the Schupp home on the Kirtland paving. It is practically impossible to go up the Willoughby hill at present, although one can drive down.

T. P. CADLE RECEIVES A VOTE IN MENTOR FOR MAYOR

Election returns in Mentor lined up as follows. There was but one candidate for mayor, J. R. Locker. He received 143 votes. One vote was also recorded for T. P. Cadle for mayor. For clerk, F. D. Swain, 138. Treasurer, C. W. Bradway, 147. Marshall, I. P. Brichford, 127. E. A. G. Campbell and Ed. Simms received one vote each. For Council—

M. C. Frost—147
J. A. Graham—134
George Hart—137
H. C. King—127
J. R. Roberts—136

The trustees elected for the township were C. C. Cole, L. H. Johnson and R. A. Wilson. Treasurer, Will Merkell, clerk, Mr. Mather.

MAYOR COULBY ADDRESSES THE MEN'S LEAGUE

Mayor Coulby addressed the Men's League at the Wickliffe church Thursday evening.

On another page we present a letter of splendid interest from John Ryan, at Camp Sherman. He tells of the other Willoughby boys he has met there; of their daily life and meals. A letter of supreme interest. Read it.

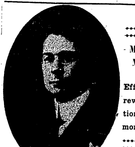

Mayor of Painesville
Mayor Huntington

Efficiency and service rewarded by re-election with a majority of more than 300 votes.

Comfort Slippers

For Cold Evening Wear

Solid Comfort Giving

Men's—$1.25 to $2.50.

Women's—$1.10 to $1.85.

Children's—90c to $1.00.

All colors and kinds of course.

Wilsons of Willoughby

Only 99 Savers Out of Every 1000 Americans

Conservation is the all-absorbing topic of the day. Large groups of prominent and influential men and women are being mobilized to assist in the conservation of food and supplies. This is absolutely essential, but the biggest problem during these war times is the conservation of money.

Note the number of savers out of every 1000 people in each of these allied countries:

France	England	Italy	United States
346	302	220	99

This is conclusive proof that we, Americans, are mighty poor savers. There are now many new and imperative reasons for saving—Liberty Bonds—Taxes—Red Cross—Y. M. C. A. Mobilize your dollars against future needs. Arrange to join The Guardian Thrift Club which opens for membership Monday, November 19th.

THE GUARDIAN SAVINGS & TRUST CO.

623 Euclid Avenue Cleveland, Ohio

Subject to examination by
Cleveland Clearing House Association
Banking Department of the State of Ohio and
Federal Reserve Board of the United States Government.

Hiawatha Theatre
Telephone 2R

Friday, Nov. 9—Jack Gardner in "Open Places."
Saturday, Nov. 10—Wm. S. Hart in "The Return of Draw Egan."
Monday, Nov. 12—George Cohan in "Broadway Jones."
Tuesday, Nov. 13—Pearl White in "The Fatal Ring." Also Pathe Weekly and Comedy.
Wednesday, Nov. 14—Sir Herbert Beerbohm Tree in "Old Folks at Home."
Thursday, Nov. 15—Shirley Mason in "Tight in Darkness."
Friday, Nov. 16—Jack Gardner in "The Range Boss."
Saturday, Nov. 17—Frank Keenan in "The Bride of Hate."

WHETHER YOU NEED A SMALL PORTABLE OIL STOVE TO HEAT ANY ROOM; A RANGE, A HEATER, AN OIL STOVE, OR ELECTRIC TOASTER, SEE

E. M. Crowther

Hardware and Housefurnishings. Telephone 99-W

More Than You See

In Willoughby, you perhaps see The Cleveland Trust Company as a small bank, physically with a handful of employes in a comparatively small building.

Don't forget that our Willoughby Office is but a small part of The Cleveland Trust Company that it has all the financial strength all the stability all the resources of The Cleveland Trust Company as a whole.

When you open an account with our Willoughby Office, you are dealing with a bank that is recognized as one of the most efficient banking organizations of the country one that has more depositors than any other bank in Ohio—one with assets over $59,000,000.00.

The Cleveland Trust Company

Member of the Cleveland Clearing House Association
Under Supervision of the State Banking Department

MEMBER FEDERAL RESERVE SYSTEM

THE
CITIZENS LOAN & BUILDING CO.
OF PAINESVILLE, OHIO

"Of the people, by the people and for the people" of Lake County, O.

Organized in 1889. The Pioneer Loan & Building Co., of the County, has stood the test through all the panics since its organization.

WITHOUT THE LOSS OF A DOLLAR

Has paid 5% interest for past 27 years

The first financial institution in the County to teach Savings & Thrift

INVESTIGATE ITS PLANS OF SAVING
Yielding From 5 to 5 1-2% Interest

Better and safer than most stocks and bonds

NO STOCK LIABILITY.

THE COMPANY ASSUMES ALL THE RISK AND DIVIDES THE PROFITS WITH YOU

The Directors are men of means, whose honesty has never been questioned have made good with years of experience in business, financial and real estate transactions. Money to loan on real estate to buy, build or own homes payable in monthly installments, straight or farm loans also made.

Assets More than a Quarter of a Million Dollars
"NOTHING SUCCEEDS LIKE SUCCESS"

Any information regarding Deposits or Loans cheerfully given.

OFFICERS AND DIRECTORS
E. D. BARBER, President
E. D. KEENER, Vice Pres.
W. E. MALIN
F. T. PYLE, Secretary & Manager.
E. F. BLAKELY, Attorney.
J. C. WARD.

S A V E

LATE COURT HOUSE NEWS

PROBATE COURT

MARRIAGE LICENSES

Ralph L. Miller, age 23, Painesville, O. Mildred Arlene Mayhew, age 19, Painesville, O.

Paul Martin, age 21, Grand River, O. Marie Evans, age 20, Grand River, O.

James Sinsi Belle, age 23, Wickliffe, O. Maria Loreta D'Alberto, age 17, Willoughby, O. Consent of Judge of Juvenile Court given.

* * *

COMMON PLEAS NEW CASES

The National Discount Co. vs. John Minadeo. Action for money, foreclosure of lien, receiver appointed and equitable relief. A. F. Ingersoll, attorney for plaintiff.

* * *

REAL ESTATE TRANSFERS

Mentor Township—Ira C. Farley and Jos. C. Hostitter to A. T. Kneidson, lot 1 and 2 Farley subdivision, $10.00.

Henrietta V. Metzger. Helen von Hartz McFarland, formerly Helen von Hartz, to A. E. Bernsteen, 19.25 acres, $1.00.

Estate of John G. Hazeltine to A. C. Carlton, trustee, undivided 1-3 of .799 acres.

Clara M. and Howard A. Byrns to Jennie Andrus Harris, 1.094 acres, $1.00.

Helen B. Blish to Edward J. Dickey, 8 acres, $10.00.

Mentor Village—Alma B. and J. H. Burris to George Graham .32 acres, $1.

Willoughby Township—Homer Harper, trustee, to Emory H. Van Luven, 5 acres, $1.00.

Edward Hoenig to Edward and Blanche Kurtz, 15.61 acres, $10.00.

William and Emma A. Mullins to Clara L. Hoffman, 1 acre, $10.00.

Caroline and Hazel Parrott by Sheriff to Heber E. Hole, lot 8 and 9, $3800.

Heber E. Hole to Harry R. Scobie, lot 8 and 9, $10.00.

Harry R. Scobie to Heber E. Hole, trustee, lots 8 and 9, $10.00.

Chancy and Maria Covert to John Sherwin, 1.6843 acres, $10.00.

James H. Murphy to Lucy M. Beckwith, lot 184 William Murphy Co. subdivision, $1.00.

Perry Township. — Clifford B. Stephens to Susan Stephens 4 acres, $1.00.

Madison Township—Harry and Lydia Miller to Frank W. Martin, 22.45 acres, $10.00.

Estate of Frances L. Griffith to Alex R. Linn, 1.39 acres, $1200.00.

Madison Village—Guy Wyman and Helen H. Wyman to Victor Salkeld, lot 15, $10.00.

Painesville Township—Wm. F. Mixer to M. R. Lonyo, 30 acres, $1.00.

F. E. Presley to Antti and Maria Tuokkola, lot 26 Mighton and Merrill subdivision, $1.00.

Edna and Matti Hietanen to Alex Saari, lot 14 and 18 J. H. Britton allotment, $1.00.

Painesville City— Orrin Jewett to Myra A. Jewett, undivided one-half lot 4, Lucard place allotment, $1.00.

Albert D. Vesy to Guy Wyman and R. E. Gregory, undivided one-half Lyndale subdivision, $125.00.

Claire E. Brassington to James A. Van Schoik, lot 17 New Survey, $1.00.

Lynn Tucker to John W. West, lot 29, Lyndale subdivision, $1.00.

Willoughby Village—J. W. Excell to Minnie Excell, lot 53, $10.00.

Kirtland—Eliza Ann Green, Jane F. Ward, Elizabeth Allen and John D. Allen to Felix and Mary Sortz, 50 acres, $6000.00.

Belle R. Williams to Edward Joiner Williams, 42.50 acres, $10.00.

Fairport lots—Matt and Helen Honkala to the Realty Title and Investment Co., lot 68 C. A. Moody's survey, $1.00.

WILLOUGHBY BORN WOMAN PASSES AWAY IN KANSAS

Residents of Willoughby will be interested in the following reprint, from the Wichita Beacon of October 9th, which gives the account of the death and funeral of Mrs. Thomas C. Wilson. Mrs. Wilson was a Willoughby girl, and was born in the old Beidler home, being the daughter of G. W. Clement. She passed her girlhood in the house now used as Andrews cottage No. 2:

"Dr. J. R. Caffyn, pastor of St. Paul's Methodist church, made the address at the funeral of Mrs. Thomas C. Wilson, which was held yesterday at 4 o'clock at Gill's facial parlors. Dr. Caffyn enumerated some of the qualities possessed by Mrs. Wilson, saying that she was well born, well educated, religiously inclined and religiously active, possessed a sweet disposition and courageous spirit: that she was a rare neighbor; that as a mother she gave her all, and that she was socially successful because of her natural unaffected manner.

A quartet composed of J. E. Farrow, Harry W. Stanley, Mrs. Harry W. Stanley and Mrs. L. Steinbuschel, accompanied by Gertrude Frohman Jones, furnished the music. At the services they sang "Lead, Kindly Light," "Some Blessed Day," and "Home of the Soul," and at the grave, "Never Say Good Bye in Heaven."

**Mrs. Wilson is survived by her husband, Thomas C. Wilson, attorney, and ex-judge of the first division of the district court; three children, Clement, who is in business in California; Julia, who keeps house for the family; and Robert, a pupil in high school here; Mrs. J. A. Rogers of Los Angeles, her sister; and her mother, Mrs. George W. Clement of this city. Out of town relatives at the funeral were Clement Wilson and J. A. Rogers, her brother-in-law, her sister being unable to come.

The chapel at Gill's was beautiful with flowers from many organizations and a large number of friends. Among the organizations that sent flowers were Midian Temple, A. O. U. W., No. 22, St. Paul's Church, Men's Class of St. Paul's Church, Hypatia, Women's Foreign Missionary Society of St. Paul's Church, Sedgwick county officials and employes, I. O. O. F. No. 93, Ladies' Aid of St. Paul's, Wichita Bar Association, Harmony League and F. A. U.

The pallbearers were Jean Madalene, George L. Barnes, Judge Richard Bird, Judge Thornton Sargent, Leslie Gilchrist and J. H. MacPherson. Interment was made at Maple Grove Cemetery, beside the grave of Mrs. Wilson's father, Georoge W. Clement and her brother, George W. Clement, Jr.

Mrs. Wilson died October 2 in Los Angeles, where she had gone for her health, by becoming dizzy and falling from the roof garden of a department store. She was 51 years of age. She was born in Willoughby, Ohio, a suburb of Cleveland, and moved here after she was grown. She married Mr. Wilson in 1888. Her father, George W. Clement, was once mayor of Wichita, and was one of the leading citizens. Mrs. Wilson was always interested in church work, and taught a Sunday school class in St. Paul's church from the time it was organized in a little frame building on Waco avenue until an accident 15 years ago which made it impossible for her to continue in such active work.

The Sedgwick county Bar Association met last night and passed resolutions of condolence on the death of Mrs. Wilson.

PRESBYTERIANS MAKE MERRY

The first of a series of socials to be held in the Presbyterian church during the coming year was thoroughly enjoyed by a large crowd last Thursday evening. Despite the heavy snow fall and the inconvenience which it entailed, the members and friends of the church came out in numbers sufficient to crowd the social rooms to their limit. The hallowe'en season was evident in the decorations and in the presence of the witch, ghosts, fairies and certain dark figures with flashing eyes. The informal program included also familiar and patriotic songs, and ended with "Columbia, the Gem of the Ocean," bearing aloft the national flag while the audiance sang the Star Spangled Banner. The refreshment committee contributed the indispensable "feed" and every one indulged the spirit of sociability until the clock said it was time to go; even then the company broke up reluctantly, declaring that it had been an evening of good fellowship that could not possibly leave a bad aftertaste.

The estate of William H. Kelso, deceased. Notice is hereby given that **on the 25th day of October, 1917, Geo. H. Shepherd was duly appointed and qualified as administrator of the estate of William H. Kelso, deceased, late of Mentor, Lake County, Ohio.**

CLARK H. NYE,
Nov. 9-16-23 Probate Judge.

The estate of Harold H. Hill, deceased. Notice is hereby given that on the 31st day of October, 1917, Thomas W. Hill, 11036 Bellflower Rd., Cleveland, O., was duly appointed and qualified as administrator of the estate of Harold H. Hill, deceased, late of Wickliffe, Lake County, Ohio.

CLARK H. NYE,
Nov 9-16-23 Probate Judge.

WILLOWICK CLUB CLOSES FOR THE SEASON

Announcement to members, November 6th, stated that the club would close for the season at once. Some minor changes will be made at the club house during the winter.

Personal Mention -:- Social Happenings

Mrs. Eliza Ford left for St. Petersburg Wednesday and will remain until April 30th. Mrs. Ford left on a through train to Jacksonville, from Cleveland.

* * *

Miss Esther Houlliston, of Stop 32, the main line, is planning to leave for Virginia for an extended visit.

* * *

John Miller and family have vacated the Galusha house, and have moved across the street into the Parrenhage house, at Stop 28. Mrs. Parrenhage has broken up housekeeping, and gone to the city.

* * *

Mr. and Mrs. E. S. Sigsbey entertained Mr. and Mrs. S. M. Irwin of Cleveland, over Sunday.

* * *

S. S. Wilson and A. H. Van Gorder left for New York Tuesday night.

* * *

Miss Miriam Ackerman and Miss Bessie Cottrell helped to make up a party attending the Fritz Kreisler violin concert Monday night. The large attendance made it necessary that they sit upon the stage.

* * *

The Daughters' Circle met at the home of Mrs. Samsel Wednesday.

* * *

Mrs. K. C. Rowland and son of Toledo, arrived Tuesday for a ten day visit at the Penfield home.

* * *

The Musical club meets with Mrs. Brady, Monday, November 12.

* * *

The Conversational club met with Mrs. Viall, Saturday, November 3. The club is studying Australia and New Zealand this year.

Mrs. Hitchcock gave a very interesting talk on the geographical features and climate of Australia. The next meeting will occur at the home of Mrs. Nettie Storm, Saturday, November 17. Mrs. Sarah Wall is the president this year.

* * *

Mrs. Eva Knox has been spending some days this week with Cleveland friends.

* * *

Mrs. Dare expects to move in town for the winter soon.

Mrs. Maud Herrick and son, Roger were in Willoughby last week, and visited at the Burgess home.

* * *

L. P. Davis has just finished digging 140 bushel of potatoes at his place. Mr. Davis had only three quarters of an acre planted in potatoes.

* * *

The Princess Radizwell will speak at the Woman's club in Cleveland next Saturday morning at eleven o'clock. The meeting is for members only.

* * *

Mrs. Cora Gaines Carcel entertained the bridge club Monday.

* * *

A letter from Mrs. Frank Gray at Ft. Benjamin Harrison says that the boys there are becoming anxious to know their fate, and are restless.

* * *

The Woman's club meets at the home of Mrs. McCulloch Friday afternoon.

* * *

The advent Circle of the Ladies' Guild met at the home of Mrs. Fisk on the Shore line Wednesday afternoon.

* * *

Miss Minnie Rossiter, who was operated on at Charity hospital recently, has returned home and is recovering from the operation.

* * *

Mrs. M. J. Rentschler entertained at a pleasant Hallowe'en party for the little folks Saturday night for Mahlon and Salome Rentschler. About a dozen guests attended.

* * *

W. H. Renninger of Windermere, East Cleveland, is spending some time **with Mrs. Samuel Austin. Dr. and Mrs. Armington and Mr. and Mrs. Haysall, of the Windermere Methodist church were Sunday guests at the Austin home.**

* * *

Mahlon Rentschler, Jr., who has been indisposed for a few days, is recovering.

* * *

James Moloney and Mr. Strauss were in Ravenna Thursday, called to testify on an auto accident that happened here some time ago.

* * *

Mrs. Eliza Ford left for St. Petersburg Wednesday night, taking a through car from Cleveland.

PAINESVILLE TO HAVE LECTURE COURSE

The Boosters' class of the Methodist church at Painesville are putting on a musical and lecture course for Painesville this winter. Sufficient tickets to pay for the course have already been sold it is reported.

TWELVE THOUSAND SOLDIER BOYS ATTEND SUNDAY SERVICES AT CAMP SHERMAN; WILLOUGHBY BOYS MEET AT THE CAMP

Written for the Republican by John W. Ryan.

Camp Sherman, Oct. 21, 1917.

To the Willoughby Republican, Willoughby, Ohio.

We have been in camp about a month now and are just getting started with our training career. We are to expect at least three months more of "work." There have been some changes since my last letter, at least in the population of our "city," which has increased to about 12,000. I have met the following Willoughby boys here so far: Harold Shaw, Harold Daniels, Nick Rose, George Talbot; also Henry Abell, George Nelson, Hiram Moore and Ed. Hollick, who came down the same time I did. The first four mentioned came about two weeks later. I am informed that "Dutch" Logar is here also, but I have been unable to locate him as yet.

It must not be understood that we are all together at Camp Sherman. For instance, when I say that it is a mile from the barracks of Company M to those of the Field Hospital Corps, where Mr. Shaw has been placed, you can readily see that we all are not within a stone's throw of each other. Harold Daniels, graduate of Adelbert College and active for a time in Cleveland Y. M. C. A. work, is in the same section, as is also George Talbot, an Ohio State University graduate. Most of the remaining boys are with Company M, 331st U. S. Infantry.

Many more barracks have been built and there are now nine Y. M. C. A. buildings scattered throughout the camp. I mentioned in my last letter the numerous advantages derived from these buildings, affording social centers and places for holding appropriate devotional services on Sunday. Three new buildings erected by the Knights of Columbus are to be completed and in operation by Nov. 1. One, the auditorium, 60x120, seating 1500, is already in use. The other two are smaller, 40x100. Each of them has a chapel, library, self-playing piano and Victrola. Complete athletic outfits are at the disposal of all the boys; magazines, periodicals and newspapers from all parts of our state may be found here as well as stationery and writing facilities for any one who cares to use them. Entertainments of one sort or another are in progress each evening in the auditorium. On Sundays religious services are held for those who care to attend. Incidentally, about 12,000 attended the services today. The work of the Knights of Columbus is quite similar to that of the Young Men's Christian Association. It seems to be purely social, recreational and religious in character; it is for the benefit of all soldiers irrespective of their church or lodge affiliataions, and no meetings are here to which all men in uniform are not welcome. Thus you can see how, through these organizations—the Y. M. C. A. and K. of C., our spare time may be profitably spent in some of our barracks pianos, Victrolas and pool tables have been installed, thus making things more attractive there.

A large two-story canteen has been put into operation in addition to the three smaller ones. Everything is sold here that is sold at the other canteens. Besides this large store has a restaurant, telegraph and telephone stations, rest rooms and many other conveniences.

Heating facilities are being installed as quickly as possible. Each of the barracks has three large hot air furnaces—like stoves—and our bath houses are being supplied with hot water systems. In as much as every soldier is required to bathe every day, it would be rather inconvenient to get under none other than a cold "shower" in winter.

Will close now as it is nearly time for retreat and mess. Speaking of our meals we had for dinner today, bread, roast veal, mashed potatoes, peas, butter, pumpkin pie and, coffee; not so bad, was it, and one of the kitchen police told me that we were going to have pie again for supper.

With best wishes from the Willoughby boys at Camp Sherman, I am,

Respectfully yours,
JOHN W. RYAN,
Company M, 331st U. S. Infantry.

LOCAL BOYS SELECTED AS MEMBERS OF ADELBERT COLLEGE CHOIR

Student officers and members of the Amasa Stone Memorial choir of Adelbert College of Western Reserve University for the 1917-18 have been elected.

The officers are: President, Walter E. Hallock; vice president, L. R. Moffett; recording secretary and treasurer, Harld Spengler; registrar, Leland Smith; librarian, William B. Jenkins.

Students elected to membership for the season are as follows: First Tenors, Carl Schwier, Robert H. Whittlatch, Leland Smith, Otto H. Satter; second tenors, Walter E. Hallock, Edwin E. Ross, Arthur C. Fitch, Forrest Keen, Eldred Clem, Reginald F. Morrell, H. J. Shaffer; first basses, Everett C. Myers, Fred C. Sup, William B. Hutchinson, L. R. Moffett, Eugene S. Lindemann, William B. Jenkins, John S. Stewart, Harold Spengler, Harry Hahn, E. J. Schmidt, John R. White, C. E. Warnes, Harry Hoffman, D. D. Moyse, Ivan Smith, Paul Stoodt; second basses, Hosmer G. Tyron, Robert G. Scott, P. C. Henderson, Harry A. Trautman, Russell J. Baldwin, A. V. Hills, Ross G. Sweet, Perry B. Jackson.

Mr. Edward J. Smith, organist of the Amasa Stone Memorial Chapel, is director of the choir.

Leland Smith, Reginald Merrell, H. J. Shaffer and Hosmer G. Tyron are from Willoughby.

SOLDIER RECALLS REMEMBRANCE OF C. M. HAYES

The death of C. M. Hayes of Painesville recently, recalls to the mind of C. P. Lilley the fact that Mr. Hayes served in the same regiment in which Mr. Lilley served. Mr. Hayes enlisted in the first call, and then re-enlisted in the company in which Mr. Liley served, the 177th O. V. I., Co. I., in October, 1865. Mr. Hayes served through the war and was discharged in Greensburg, N. C., in 1865. He and his wife came to the Plains before the war in the early fifties, and they lived there after the war until the death of Mrs. Hayes. Mr. Hayes was a member of the Garfield G. A. R. Post, but owing to ill health, was an infrequent attendant.

KAISER'S HALL OF FAME

Me.
The first soldier that entered Belgium.
The sailor who torpedoed the Lusitania.
The gunner who fired the first shot at a cathedral.
The first airman to drop bombs on a hospital.
The wise man who first expounded Kultur.
The genius who originated the idea of poisoning wells.
The inventor who perfected liquid fire.
The first trooper to release poison gas.
Gott. —Life.

NICKEL PLATE ROAD

LAST SUNDAY
EXCURSION
of the season.
NOVEMBER 25, 1917
25c to $1.50 Round Trip
To Points Within 100 Miles.
WINTER EXCURSION FARES
to many resorts in the South,
Southeast and Southwest.
Tickets on Sale Daily.

Observation, Library, Lounging Sleepers and Drawing-Room Sleepers, between Chicago and New York.

Dining Car Service.

Get full information regarding railroad trips of ticket agent, or write
J. P. Forrest, D. P. A.
Erie, Pa.

-:- WEEKLY CHURCH CALENDAR -:-

CHURCH OF THE IMMACULATE CONCEPTION

Vine street, Rev. Wm. Moseley pastor. Masses Sundays, at 8:30, excepting every third Sunday in each month, when services are at 10:30.

WILLOUGHBY RIDGE

"Every Man's Battle," will be the subject of sermon at 10:30 next Sunday morning. Sunday school at 11:30. You are invited.

PRESBYTERIAN CHURCH

9:30, Church School. 10:45, Morning worship, "Fireproof Character." 7:00, Evening worship, "The Good Fight." 7:30 Thursday evening, teacher training class at the manse.

METHODIST CHURCH

9:30 a. m., Sunday school; 10:45 a. m., sermon; 3 p. m., Junior league; 6 p. m., Epworth league; 7 p. m., sermon. Prayer service Thursday, 7 p. m.

LADIES AID SOCIETY SELLS RUGS

The Ladies Aid Society of the Church of Christ held their annual meeting on Wednesday last. Luncheon was served at noon. Election of officers was held, Mrs. Talbot being re-elected president; Mrs. Margaret Yaxley, vice president; Mrs. Mabel Wilson, second vice president, and Mrs. Mary Grover, secretary and treasurer. The ladies had made up nine rag rugs, and they were sold with gratifying promptness. The ladies plan to make many more, for sale this winter. The society enters upon its new year with much enthusiasm.

CHRISTIAN SCIENCE SERVICES

Sunday school 9:45.

Regular services every Sunday at 11 a. m.

Testimonial meeting, Wednesday, 7:30 p. m.

CHOIR PRESENTS CURTAIN TO CHURCH

Members of the church of Chirst on Sunday morning were pleasantly surprised to see a new brown velvet curtain around the rostrum. It was the present of the choir to the church and presents a most effective appearance.

REV. BRIGHT ATTENDS INTERESTING MEETING

Rev. Bright attended the regular meeting of the Methodist ministers, at the Baldwin Wallace college, Berea, Monday. Luncheon was served at noon. The address was given by Dr. Lynn Harold Hough.

TRANSFORM CHINESE HAIR INTO SILKY PRODUCT

The J. H. R. Products Co. are making shipments to China and last week a carload of peroxide was shipped to Japan. It is used in transforming Chinese hair into a soft and silky texture by a bleaching process. Chinese hair sells at $1.00 per five pounds. **When it reaches here after being treated, the product sells at $5.00 to $10.00 per switch. Much English hair is being sent to China to be sold, also, it is reported.**

EPISCOPALIAN CHURCH

Episcopalian Church, Rev. Hull, Minister.

Church school at 9:30.

Morning prayer at 11 o'clock.

Eevening paryer at 7:30.

Holy communion second Sunday in each month.

LAKE COUNTY FARM IMPROVEMENT ASSN. TO ELECT OFFICERS

The annual election of officers for the Lake County Farm Association will take place December 3d.

KIRTLAND

A PLEASANT AND UNIQUE WAY OF TRAVELING

(Special to the Republican.)

A large covered wagon, storm, wind and leak proof drawn by a span of mules was seen going through the country. A man and woman traveling southward for their health selling jelly sandwiches to help pay expenses. Yum! Yum! He, claiming one night in the pines of Kentucky cures any ailment man, woman or child can have. If any of you are sick pull for Crab Orchard, Ky., and come back in the spring with the bluebirds spick and span.

From One Who Knows.

* * *

(Received too late for last week.)

Bad weather takes the teams off the road. We miss seeing the gray team go by as Mr. Coville has pulled stakes and gone to Geneva.

* * *

Mr. Harvey Morse has resigned his work with Mr. Lesher and has accepted a job in the city.

* * *

Miss Edna Kaiwel entertained for Jennie and Ernest Chilson Saturday evening prior to leaving for their new home in Bainbridge. Those present were the Misses Lillian and Gertrude Bennett, also Harvey Morse, Bill Bennett and Albert Parks. Light refreshments were served. All enjoyed an evening of pleasure.

Farmers are all pretty blue. Snow and potatoes in the ground.

* * *

Miss Jennie Chilson has been calling on friends, bidding them good-bye lately. One night she was entertained by Mrs. Truman Pierce with whom she took supper.

* * *

We see N. C. Ferry and Jim Murney are busy hauling grain to Willoughby.

* * *

Louis Barston spent Sunday at Bert Goodenough's.

First Dance of the Season
Bond's Hall
This Saturday Night
Tryon's Orchestra

TWO connecting rooms for rent. 59 River Street, Willoughby.

FURNITURE SALE
CONTENTS OF HOME
Bedsteads, springs, stands, bureaus, commodes, carpets, rugs, chairs, and other articles too numerous to mention.
Call at Willoughby Racket Store.

Two New Milburn Wagons For Sale at Cost

Second hand wagons for double or single horse.

Second hand dump wagons.

Horses and mules.

Wickliffe Supply Co.
Wickliffe, O.

75 White Leghorn Yearling Hens For Sale
Thoroughly Wyckoff Stock Direct. Now laying. A Bargain.
B. GEIGER
Stop 26, Main Line.

Furnished Rooms
For Rent
74 Vine Street
Willoughby

CHRISTMAS JEWELRY

We desire to announce that our Christmas stock is now nearly complete.

Come in and make your selections early.

A small deposit will hold them until Christmas.

A Beautiful assortment of Christmas Cards, booklets and stickers now on display.

THE
Willoughby Jewelry & Optical Store

Take Care of That Outside Painting Before It Gets Too Late

WHAT ABOUT PAINTING AND PAPERING THE INTERIOR BEFORE THANKSGIVING?

J. B. CHESBRO
8 Erie Street Willoughby
Agent for Sherwin-Williams Paints, Etc.

For the Fall House Cleaning
CARPET SWEEPERS HAND CLEANERS
DUST MOPS MITTEN DUSTERS
ELECTRIC CLEANERS DUST CLOTHS
and numerous other items to make work easy. Come in and see them.
GEORGE E. MANVILLE
Willoughby Auto Ambulance in Connection

Buckeye Gray Sandstone
Stone Sidewalks and curbing are better than cement and cheaper in the end.
Write or phone.
The Ohio Quarries Co. CITIZENS BUILDING CLEVELAND OHIO

TIRE ANNOUNCEMENT

We wish to call to the attention of all automobile owners that we are distributing Cleveland-Standard tires, firsts and seconds, at the same price the Willoughby factory has been charging you. A fresh and complete stock is carried at all times.

The I. M. Crowther & Sons Company
Distributors for Lake County for Cleveland-Standard Tires.

START PLANNING A HOME OF YOUR OWN

The keenest pleasure, and one of the happiest events in our lives is in planning and building a home, making our dreams come true.

In the home and around it centers all that is best in life. To have a home of one's own should be his first aim. It pays the biggest dividends in happiness, and in cold dollars and cents.

But the first thing necessary is the lot. An exceptional opportunity to get fine big lots in the best property in Willoughby, fully improved, carefully restricted, certain to increase in value, at attractive prices, and on easy terms is offered in

Willoughby-Euclid Avenue Subdivision
60x200 $480 up, 80x200 $680 up

Buy your lot now, and have your plans ready for spring building. Prompt action will insure the best location and lowest prices. We will be glad to co-operate in planning and financing your home. Representatives on the property Saturday afternoons and Sundays.

The McNutt-McCall Co.
220 Hickox Building, Euclid and Ninth St.
Main 6530. Central 1580.

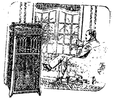

The New Edison Phonograph

Thomas A. Edison

We wish to announce that we have been appointed dealers for this new invention of Mr. Thos. A. Edison's.

Come to our store nad hear these Phonographs at any time. Demonstrataions every day.
All the Latest Edison Records.
THE S. S. WILSON CO.
Willoughby, Ohio.

HOME—

"A World of Care Shut Out;
A World of Love Shut In."

It should be the most attractive place in the world.

Do you make it so?

Making homes attractive at moderate cost is our business and our pleasure.

May We Serve You?

E. S. SIGSBEY
Willoughby Inn Block, Specialists in Interior Decorating
PAINTING AND PAPER HANGING
Paint Means Progress

Schram District

G. W. Leuty of Concord made a flying visit to "Evergreen Place" last Monday.

* * *

Miss Freda Weiland has gone back to the city, after several weeks' stay at home.

* * *

Farewell Party

The Pease and Borneman sales are over and they will leave here this week. The Bornemann's were given a farewell party last Saturday night.

* * *

Some Land Sales

Walter Pease has sold the portion of his place on the west side of the road. Ezra Daus has sold his farm of 27 acres for $10,000. Ed. Hoenig has traded his home for a farm in Madison.

* * *

Mr. and Mrs. W. J. Brookmire are moving to Wickliffe into the apartment house of the Misses Greene's.

* * *

Mr. and Mrs. Charley Parker of Mayfield spent Saturday night and Sunday at her mother's.

* * *

Will Heinz lost two valuable dogs recently.

* * *

Elmer Leuty attended the turkey shoot at the Chagrin Valley Hunt Club last Saturday afternoon.

* * *

Philip Flick expects to move into Chas. Schuerling's house in the German settlement soon.

Burt Post Dies.

Burt Post, who spent his boyhood days here and will be remembered by a good many, passed away at Akron recently. The remains were brought to Mayfield for burial by the side of his parents.

We Have
HYDRATED AGRICULTURAL LIME and GROUND LIME STONE IN STOCK
A. T. HILL & CO.

NEWS FROM MENTOR

Mentor, Ohio, Nov. 6, 1917.

Mrs. Laura Gorm and children of Cleveland are visiting at the residence of Mr. Spencer Randall.

* * *

Mrs. Geo. Hoose has been upon the sick list for a few days.

* * *

Mr. Atkins and family spent Sunday in Geneva.

* * *

Mrs. Helen Hart is visiting her daughter, Mrs. Creedon, at Painesville.

* * *

Mrs. C. W. Bradway spent Sunday in the city.

* * *

Mrs. Abram Warren of Cleveland is visiting Mentor friends and relatives.

* * *

Mr. Perkins and family, formerly Mentor residents, of Cleveland, were guests at the residence of Mr. Charles Church Sunday.

* * *

Mr. Carl Foos of Cleveland, was in Mentor on Monday.

* * *

Mrs. Wallace Thompson and children of Cleveland, has been spending several days in town.

* * *

Rev. Biddle and family, pastor of the Christian church, has accepted a call from the Christian church at Painesville and moved there this week. Rev. Biddle will supply the Mentor pulpit as formerly, holding the services in the afternoon instead of in the morning.

* * *

Mr. and Mrs. Tinker spent Friday in Cleveland.

* * *

Mr. Louis Klein and family move to Elyria in the near future.

* * *

Mr. and Mrs. W. P. Hart were down from the city over Sunday.

* * *

Mrs. Effie Jackett, Mrs. Heirshley and Mr. and Mrs. Glenn McFarland spent Sunday at the residence of Mr. C. J. Harris.

* * *

The W. R. C. are serving a dinner at their hall today.

* * *

On Wednesday the Ladies' Aid Society hold an all day meeting at the parsonage.

* * *

On Thursday will be the annual thank offering meeting of the Methodist Missionary society at the church.

* * *

On Friday evening will be the opening night of the Winter Picture Course at 8 p. m. at the Methodist church. Special music will be given. This is partly to take the place of the regular lecture course and to gather the people together in a social way during the winter. Special features will mark the program for Friday evenings. These picture entertainments will be held every two weeks during the winter and will consist of educational stories. Everybody invited. Admission 10c for adults. Children from 6 to 12 years of age 5c, under 6 years free.

* * *

The picture course will be given at Little Mountain tomorrow night.

* * *

Mr. Will Teaucher of the Telephone Co., has been a busy man the past week in spite of stormy weather, repairing cable trouble at East Mentor, which knocked out all east phones.

* * *

Attorney Von Beseler of Painesville, was in town Sunday evening and gave a temperance address at the Methodist church.

* * *

Miss Lida Marsh, who has been in poor health for many months, passed away last Wednesday morning. Funeral services were held at the home of her parents, Mr. and Mrs. Geo. P. Marsh, on Friday afternoon.

NEWS FROM WAITE HILL

Waite Hill, Nov. 6, 1917.

Mr. Alton Martindale of Oberlin, was a recent guest of her aunt, Miss Hattie Martindale.

* * *

Mr. and Mrs. J. Lilley were Cleveland visitors Tuesday.

* * *

Mr. and Mrs. John Smith of Kimbolton, formerly of Waite Hill, are the happy parents of a little daughter born week before last and weighed 10 pounds. Now Gerald has a little sister.

* * *

The Parkhursts motored out to their farm Sunday.

* * *

Mr. Chas. Bunnell and family are moving to Perry.

* * *

The Grover youngsters attended the Hallowe'en party Saturday evening at the office on the Sherwin farm. Mrs. Cross and Mrs. Henry were the chaperons. Refreshments were served and ghosts and goblins in their unique costumes partook of the menu and a fine time was had and all arrived home early next morning.

* * *

One day last week when the roads were the worst we noticed J. M. Barnes' 6-horse team with his moving van pass chuck full of furniture and every horse was doing his level best to get through the awful roads to Chesterland. We didn't see them return and for all that we know they may be stuck in the mud somewhere on the route.

* * *

Mr. Geo. Nelson from Camp Sherman came home to the Tannenbaum farm on 48 hour furlough and everybody was delighted to see him.

* * *

The Lilley family were calling on their cousin, Mrs. Harrison in Wickliffe Monday.

* * *

A new family has moved into the Andrew Cox house.

* * *

The Misses Amelia and Olive Tinkham and brother W. S. Tinkham, were calling on friends on the Plains recently.

* * *

Mr. and Mrs. Atwood of Cleveland, were guests of her brother, Fred Brannon and wife on a recent Sunday.

* * *

The Reese family have moved back to their home in Chester known as the Solon Strouse farm.

* * *

The Lilley family hear from their son Floyd, who is among the engineers at Camp Sheridan, Ala., quite often and says he is getting over being homesick as they are having pretty good times.

* * *

Mr. and Mrs. H. O. Wells have returned from New Jersey and are keeping house in Willoughby.

* * *

The Misses Alta and Elsie Woralla entertained a party of friends to an oyster supper Saturday evening.

* * *

Miss Elizabeth Kitts, who is boarding at Frank Hengebach's in Willoughby, fared well on her birthday anniversary which occurred on Monday, Nov. 5. The writer got her up a post card shower. She received numerous cards and letters with good wishes and many returns of the day. Mrs. Hengebach made her a beautiful birthday cake and she was the recipient of two lovely potted plants in bloom, one from Dr. Phtania Cheshro, the other from the Sunday school, and taking all in all we think she was well remembered, which was greatly appreciated by the recipient. Miss Kitts was quite ill all of last month.

* * *

Miss Minnie Woodard, who broke her limb some time ago is fast getting around again and recently motored out to Kirtland with her nephews from Cleveland and called on friends.

* * *

F. Lilley lost one of his team horses about two weks ago.

* * *

The next day after the big snow storm last week Mr. J. Sherwin's men went to Mentor after the cattle to get them into winter quarters and as they passed along we thought what a grand sight 10 fine Ayreshire cattle were, but it was a tedious trip in the deep snow.

* * *

The Misses Mildred Markell and Frances Freshley and a number of the teachers from the N. E. O. T. convention were at her home for the week end.

* * *

Mr. Strang and family have moved from the Lilley house in South Kirtland to the Sherwin house in East Kirtland.

* * *

Miss Olive Tinkham's school doings last Friday evening was well patronized considering the terrible condition of the roads. About $15 was taken at the door. These entertainments are always so interesting that the house is crowded.

People who read ads are looking for something they want to buy. The wise merchant meets them half way by seeing that his ad is there to be seen.

MENTOR SALIDA

Mentor Salida, Nov. 6, 1917.

There are three cows and a calf in the Johnson pasture on Center street. They were out without food or shelter during the snow storm and now trying to live on weeds. When cows are so high priced we wonder who has forgotten them. If any one ownes those cows they better get them home.

* * *

The gas well drillers on the Myrtle property on Center street after drilling 1643 feet are taking out their drill today. They found a little oil, gas and salt water but not much of either of them. This drilling outfit will start work on the Murray farm next. We are wondering if there will be but two good gas wells found in Mentor. This is the second failure.

* * *

The two-year-old baby girl of Mr. and Mrs. Leroy died Suddenly in Cleveland of convulsions. The funeral was held at Mrs. Leroy's parents' home Oct. 27. The baby's parents, also grandparents, Mr. and Mrs. Frank Andrews, have our heartfelt sympathy in this sorrow.

* * *

A. M. Bryson will leave the hospital soon. We are very glad he is better. Miss Youmans is quite comfortable has very little pain from her broken hip at present.

* * *

There is a post card shower planned for Miss Youmans Nov. 9. Many of her friends will be delighted to do something to show her they are not forgetting her.

* * *

The Hallowe'en exercises were well attended by the mothers of district No. 4. All had a delightful time. Many Hallowe'en stunts were done. There was a ghost and a witch. Mrs. Mather gave appropriate prizes, also each child a fried cake, apple and stick of gum. We did not see any of the Plains mothers.

* * *

The Willoughby hills were a fright last week. It seems incredible at this time that such a place would be allowed. It is a disgrace to Lake county. If some of the people who voted against the highlevel bridge had been in that machine that hung over the river bank, engine standing straight up in the air, or had to get hauled up the west hill, they would vote differently.

* * *

There is a good potato crop around Salida. A good many were not dug when the snow came, but will be dug before another storm as every one is hustling these days. The field corn is practically all a failure. Of course there is soft corn and fodder but ripe corn is hard to find, and no apples around here. One orchard that usually yields one hundred bushels and more did not bear a half bushel this year.

WICKLIFFE NEWS

Mr. and Mrs. Newton White are the proud parents of a son. Mrs. White was Miss Gertrude King of Wickliffe.

* * *

Mr. Robert Smith dropped a piece of iron on his foot last Friday and was confined to his home until Wednesday.

* * *

Election passed off very quietly as all of the farmers that had any crops out were very busy gathering them for our prospects for many more fine days are rather doubtful.

* * *

The street fair given by the school children last Friday evening was a great success, something over one hundred dollars being taken in.

* * *

Mr. Phil Harper of the Cleveland Plain Dealer, called on friends in Wickliffe Monday.

* * *

Mrs. Ida Brooks of Cleveland, spent a few days of last week with her parents, Mr. and Mrs. John Brooks.

* * *

Mrs. C. S. Edwards and daughter, Lauretta spent Sunday afternoon with her sister, Mrs. F. L. McConnell, who is still in Lakeside hospital.

* * *

Miss Millie Bones left Saturday for Cincinnati, where she will spend a week with friends.

* * *

Mr. and Mrs. John Clayman spent Sunday with her parents, Mr. and Mrs. Elmer Crosser in Nottingham.

* * *

Mrs. Chas. Geiger of Cleveland, spent Monday with Mr. and Mrs. Frank Hardaker.

* * *

Mrs. Robert Pennell and daughter, Lillian of Euclid, spent Tuesday in Wickliffe.

* * *

Mrs. L. Peters has returned home after spending several weeks with her parents in Willoughby.

* * *

Mr. and Mrs. Brookmyer from Chardon road have opened a fruit and vegetable store in the rooms recently vacated by Mr. Howard Brooks.

* * *

Mrs. Chas. DeVore and children of Cleveland, spent Sunday with Mr. and Mrs. Wm. Beebe.

* * *

Mrs. Mary Jones is home again after spending several weeks with her daughter Mrs. Chas. Yaxley.

* * *

Miss Ferol Bones spent Tuesday evening with Miss Margaret Brown in Cleveland.

* * *

Mrs. Morris Horowitz gave a miscellaneous shower Sunday at the home of her sister, Mrs. Millman, in Cleveland in honor of her sister, Miss Minnie Regat. The house was beautifully decorated with yellow and white chrysanthemums, the color scheme being carried out in the lunch which was served to fifty of her girl friends. Her presents were many, very beautiful and useful.

NEWS of the PLAINS

The Plains, Nov. 7, 1917.

Mr. and Mrs. M. V. Hanson, with Burt and Edwin leave this week by auto for Baltimore, where they expect to make their future home. Mr. Hanson will be connected with an insurance company.

* * *

Mr. and Mrs. Warren Baker expect to move to Mentor in the near future.

* * *

The Grange social was a great success. A large company enjoyed the self-serve supper, followed by a good music and two excellent readings given by Miss Margaret Sullivan of Painesville.

* * *

The Starings have moved into the city for the winter.

* * *

Mrs. Albert Landman and sister Miss Henrietta Gram are spending two days in Cleveland visiting relatives.

* * *

Mr. Clarence Snow has purchased a farm in Austinburg, Ashtabula Co. They now expect to move in December.

* * *

Mrs. H. J. Osterhouse and children are spending some time at the Landman home.

* * *

An allotment was recently opened up near the mouth of the Chagrin. A number of lots have already been sold.

WILLOUGHBY ELECTION RETURNS

Continued from Page One

Precinct; B—Palmer Gillette, 116; James Harrison, 147; H. E. Talbot, 160; Chas. Webster, 154.

Township clerk—C. C. Jenkins, 205; A. K. Carrel, 203.

Constables—Barnes, 129; Kelly, 77; Lamos, 87; Meinke, 80; Moloney, 169; Reeder, 95.

Precinct D—Gillette, 55; Harrison, 102; Talbot, 113; Webster, 121.

Constables—Barnes, 69; Kelly 54; Lamos, 50; Moloney, 136; Reeder, 59.

Two precincts in Wickliffe.

Precinct A—Gillette, 45; Harrison, 125; Talbot, 105; Webster, 117; Jenkins, 140; Carcel, 117.

Constable—Barnes, 68; Kelly, 55; Lamos, 51; Meinke, 56; Moloney, 114; Reeder, 108.

Precinct C—Gillette, 16; Harrison, 39; Talbot, 25; Webster, 31; Jenkins, 42; Carcel, 38.

Constable—Barnes, 17; Kelly, 10; Lamos, 14; Meinke, 8; Moloney, 28; Reeder, 30.

The total vote in precinct B was 300. In precinct A, 257.

Constables: totals—Moloney, 614; Barnes, 340; Reeder, 336. Tie between Lamos and Meinke for fourth place, total for each 257.

Majority for James Moloney for marshal, 122.

Marshal—James Moloney, Independent Ticket—Precinct A, 174.

Chapman, Citizens' Ticket—62.

Moloney—Precinct B, 137.

Chapman—Precinct B, 127.

Precinct A.

Wet, 116; dry, 121. Saffrage—Yes, 98; no, 112.

Precinct B.

Yes, 191; no, 87. Wet, yes, 211; no, 81.

Precinct D.

Suffrage, yes, 99; no, 81.

Dry, yes, 129; no, 67.

KIRTLAND ROAD

Kirtland Road, Nov. 5, 1917.

On Nov. 2nd, a small crowd gathered at the home of Mrs. Avery Jennison. It was a surprise for her son Lawrence, it being his birthday. Refreshments were served and a dandy time was had by all. Do you feel a year older, Lawrence?

* * *

Mr. John Warner of Madison, was visiting old neighbors on Kirtland road, Sunday.

* * *

Mrs. Blunt and son in law, Robert Brown, were Sunday guests of Mrs. Judkins. Mrs. Blunt is Mrs. Judkins' sister.

* * *

Mr. Byron Carpenter and family have returned from their tour to Washington.

* * *

Miss Faye Rhodes has been trying to attend school again this week altho the hill is "fierce" yet.

* * *

Mrs. J. R. Sawell was a city shopper Saturday.

* * *

Miss Mable Rhodes was visiting in Mentor Monday.

* * *

Mr. Lewis Barstow was calling on Mrs. Bert Goodenough and family Sunday.

* * *

The Hallowe'eners played havoc on one end of this road. Down around forty-five. But if there hadn't been a breeze even the leaves wouldn't have moved along here.

* * *

Mr. Avery Jennison and family visited Mrs. alph Pond in Euclid Sunday.

* * *

Mr. Sawell Sr., and son of Cleveland, was visiting his son, Mr. J. R. Sawell Sunday.

* * *

It is reported people wont send so many letters since the postage is three cents. But I'll bet the mail man don't think so.

NEWS FROM KIRTLAND

Kirtland, Nov. 6, 1917.

J. W. Schupp and family spent Sunday in East Cleveland with R. T. Sanborn and family.

* * *

The snow man has been accused of showing too much partiality to Kirtland and vicinity.

* * *

Lewis Millard has been transfered to Camp Sheridan, Montgomery, Ala., and is now a sergeant in the 134th field artillery. He writes very enthusiastic letters about the camp and the work there. Raymond Givens and Maurice and Raymond Covert are also at the same place.

* * *

Mrs. Anna Farrell and Clyde Millard were over Sunday guests of their parents, Mr. and Mrs. Frank Millard.

* * *

The pie social at Riverside school house was a fine success, over $22.00 being cleared. No doubt much credit is due the able auctioneer Walter Logan, as well as the pie makers and the pie hungry crowd. The bidding was lively and it is said that one pie sold for $1.60.

* * *

Miss Elsie Martin spent last week with Mrs. Lida Strang in Chardon. She is not attending the Willoughby Normal school.

* * *

Mrs. George Thomas has gone to Cleveland to spend the witer with her two sisters. She has been an invalid for about three years on account of rheumatism.

* * *

Mr. and Mrs. Fred Durschlag spent Saturday and Sunday in Cleveland with Mrs. Durschlag's two sisters, Mrs. Fohl and Miss Sauerwine.

* * *

Mrs. C. E. Fleming and daughter Mary visited friends in Geneva and Perry Sunday.

* * *

The American telegraph and telephone linemen are at C. E. Fleming's for a few days.

* * *

Mrs. E. L. Tarbox who has been visiting the families of Dr. Russell and E. D. Billings, returned Wednesday to her home in Batavia, N. Y.

* * *

Mrs. V. H. Whelpley spent part of last week with her friend Mrs. Emerett Williams in Cleveland.

* * *

Mrs. George Martin and Fred spent Monday in Chardon.

* * *

The W. C. T. U. will meet Thursday, Nov. 13, at the home of Mrs. B. F. Upham. Mrs. Fenner and Mrs. Grace Cox are the leaders.

* * *

Mrs. J. K. Marden, who has been spending about two weeks with her aunt, Miss Hattie Martindale, left Saturday to join her husband in Ann Arbor.

* * *

Miss Nellie Whitcomb is helping her brother, our county treasurer, N. R. Whitcomb with his office work in Painesville.

* * *

Harvey Morse went to the city Monday to take a position in the Willard Storage Battery Co.

* * *

Miss Anna Goldman who has been with Mrs. C. E. Fleming all summer, returned to Cleveland last week.

Miss Dana Church and Miss Page of Mentor, were week end guests of Miss Ariel Markell.

* * *

Miss Rose Hunkin and Miss Elsie Martin spent Monday and Tuesday in the city.

* * *

On account of the storm Mrs. Burr and her little boy were unable to accompany Mr. Burr to S. Newbury, their new home, and remained with Mr. and Mrs. J. Hunkin a few days and then went by way of Cleveland.

The Reds will entertain the Blues at the South church Saturday evening. The Reds were the losers in a contest held recently.

Miss Virginia Billings spent part of last week in Oberlin, attending the annual meeting of the W. B. M. I.

The Red Cross was the recipient of $10.00 from Dr. G. C. Russell. Such donations are a very great help in the work of the society. The next meeting will be Friday, Nov. 16. At the last meeting there was a very good attendance compared with many former meetings, nine being present. Quite a number of the members are knitting and that of course is a great help.

READ THE ADS

Watch for Special Price Offers and Announcements of Merchants Who Advertise in This Paper.

In this time of war, people must live, and to live they must buy the necessaries and comfor tsof life. In these days it is patriotism to economize and the only way to economize is to buy the best at the lowset possible price, and these lowest possible prices are bulletined each week in the advertisements in this papr. Buyers should take advantage of the special offers and announcements of merchants who advertise in this paper.

At no time more than the present will careful reading of the advertising columns pay better dividends. Not to take advantage of the low price offerings of what is needed is the same, in result, as reckless extravagance or waste. Another thing for those to remember who want to economize in shopping, is that the live up-to-date merch. who must have the volume of business to justify selling on small margin, is the merchant who makes use of advertising to command the attention of a large number of patrons.

You should read the advertisements in this paper as you read the news items, for there is a message in each ad worthy of your attention.

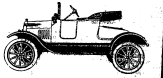

Ford
THE UNIVERSAL CAR

When you buy a Ford car you buy an established quantity, a proven quality—a motor car that is giving satisfaction in practically every form of service under every condition where an automobile can be used. A car that may be depended on in every circumstance. No one will dispute this fact. Then why not place your order for a Ford at once? Runabout, $345; Touring Car, $360; Coupelet, $505; Town Car, $595; Sedan, $645; One-Ton Truck Chassis, $600. These prices f. o. b. Detroit. Your order will have prompt atention.

The I. M. Crowther & Sons Co.
WILLOUGHBY and PAINESVILLE

A. C. KNIGHT
Attorney at Law
McCarthy Block, Willoughby, O.
619 Williamson Bldg, Cleveland, O.

SUBURBAN Time Table

THE CLEVELAND, PAINESVILLE & EASTERN R. R.

Time Table Effective Sept. 15th, 1917

Main Line—West Bound—

Leave Willougby * 5:30 a. m. and every hour to 11:30 p. m.

East Bound Leave Willoughby ** 6:25 p. m. and every hour to 12:30 p. m.

Leave Cleveland * 5:00 a. m. and every hour to 11:15 p. m.

Limited cars leave Cleveland 8:25 a. m., 11:25 a. m., 1:25 p. m., 3:25 p. m., 4:50 p. m., 5:25 p. m. and 7:25 p. m.

Shore Line—West Bound—Local cars Leave Willoughby *** 5:30 a. m., 6:00 a. m. 6:30 a. m. and every hour to 11:30 p. m.

EAST BOUND

Leave Cleveland ** 6:00 a m., 6:30 a. m., 7:00 a. m. and every hour to 11:15 p. m.

Limited Cars leave Willoughby, 6:50 a. m., 7:20 a. m., 7:50 a. m., 9:55 a. m., 1:55 p. m. and 3:55 p. m.

Leave Cleveland 4:50 p. m.

Limited Cars do not run Sundays and Holidays.

* Daily except Sundays.

** Daily.

*** Daily except Sundays and Holidays.

WHY DO PEOPLE USE GOODYEAR'S?

Are They Not Better?

Have you ever noticed that 90 percent of the Initial equipment on stock cars is GOODYEAR'S?

The manufacturers know they are the best. Why not profit by the experience that has cost them millions to find? Put on a Goodyear next time you have to Re-Tire, and get the same results.

WILLOUGHBY TIRE SHOP
Clarence W. Pierce, Prop.

HAVE YOU SEEN GIBSON'S TIRE IRONS AND OTHER NEW AUTO CONVENIENCES?

Do you realize THE MONEY you MIGHT HAVE if you came into my store and bought your auto supplies? I am here to benefit you as well as myself and in order to do so we must get together. So come in and see the EASY-ON TIRE CHAINS WHICH YOU CAN PUT ON IN A JIFFY. ALSO I HAVE THE BEST TIRE IRON you ever saw. With it you can take off or PUT ON A CASING QUICKER than YOU COULD UNSCREW two of the lugs. Come in and let me show it to you, and how easy it WORKS. I ALSO HAVE MANY NEW THINGS YOU NEED AT THIS TIME OF THE SEASON. I have not got everything, but if I have not got what you want I can get it or it isn't made.

Gibson Auto Supply Store
Erie St., Opposite Willoughby Inn.
Telephone Service, 183-W. Willoughby, Ohio.

Pictures of home folks carry warmth and comfort to the heart of a soldier.

Make an appointment today

HERBERT J. ROSE
The Willoughby Studio
Sherman Block.

THE WILLOUGHBY REPUBLICAN

For a Great and Greater Willoughby.

E. D. BRYANT, Editor **B. BRYANT, Business Mgr.**

Telephone 125-K Subscription Price $1.00 per year

This newspaper is published every Friday by The Times Publishing Co., an Ohio corporation. Republican in politics and devoted to the best interests of Willoughby and Lake County.

Entered at Willoughby, Ohio, Postoffice as second-class Matter

ADMINISTRATOR'S NOTICE

Notice is hereby given that Andrew J. Siegrist of Box 17, South Euclid, Ohio, has been duly appointed and qualified as administrator of the estate of Katherine Siegrist, late of South Euclid Village, Ohio, deceased. 44N1-15

ALEXANDER HADDEN,
Probate Judge of Cuyahoga County, O.

ADMINISTRATOR'S NOTICE

Notice is hereby given that William Wilkens of 3555 Kimmel Road has been duly appointed and qualified as administrator of the estate of Peter Neumann late of Cleveland, deceased. 46N1-15

ALEXANDER HADDEN,
Probate Judge of Cuyahoga County, O.

ADMINISTRATOR'S NOTICE

Notice is hereby given that Albert Giffard of 1381 East 86th Street, has been duly appointed and qualified as administrator of the estate of Arthenise Giffard, late of Cleveland, deceased. 71N1-15

ALEXANDER HADDEN,
Probate Judge of Cuyahoga County, O.

ADMINISTRATOR'S NOTICE

Notice is hereby given that Frank A. Ward, of Bedford, Ohio, has been duly appointed and qualified as administrator of the estate of Joseph Ward, late of Bedford Township, Ohio, deceased. 73N1-15

ALEXANDER HADDEN,
Probate Judge of Cuyahoga County, O.

ADMINISTRATOR'S NOTICE

Notice is hereby given that Edward F. Spurney of 2293 East 89th street, has been duly appointed and qualified as administrator of the estate of Matilda Peterka, late of Cleveland, deceased.

ALEXANDER HADDEN,
Probate Judge of Cuyahoga County, O.
29 Oct. 25-Nov. 8.

Thomas R. Harris, who resides at 223 Legal Bldg., Ashville, N. Carolina, care of Guy Weaver, will take notice that Etta A. Harris filed a petition against him in the Court of Common Pleas of Cuyahoga County, Ohio, praying for divorce, restoration of name and relief on the ground of gross neglect of duty. Said petition is No. 159082 and will be for hearing on and after November 16th, 1917.

ALEXANDER H. MARTIN, Atty. for Plff.
O4 N8.

LEGAL NOTICE

The unknown widow of Titus Street, deceased, her unknown heirs, executors and assigns, Samuel Hughes, unknown heirs, devisees and legatees of Samuel Hughes, deceased, unknown administrator or executor of the estate of Samuel Hughes, deceased, the unknown widow of John Beal deceased, her unknown heirs, executors and assigns, John Lafayette Beal unknown heirs, devisees and legatees of John Lafayette Beal, deceased, unknown administrator or executor of the estate of John Lafayette Beal, deceased, the unknown widow of John Lafayette Beal, deceased, her unknown heirs, executors and assigns, unknown widow of Elisha F. Beal, deceased, her unknown heirs, executors and assigns, C. J. Chaffee, unknown heirs, devisees and legatees of C. J. Chaffee, deceased, the unknown administrator or executor of the estate of C. J. Chaffee, deceased, all of whose places of residence are unknown, and the names of the unknown heirs, devisees, legatees, administrators, executors, widows and assigns being unknown, will take notice that Fredreco Di-Jeronimo has filed a petition against them in the Court of Common Pleas of Cuyahoga County, Ohio alleging that he is the owner in fee simple and is in actual possession of the following described real estate, to wit:—

Situated in the Village of Independence, County of Cuyahoga and State of Ohio, and known as being a part of original lot No 15 Tract No. 3, Independence Township West of the River, and bounded and described as follows:—

Beginning in the center of Hillside road, so called, and at the northwest corner of said lot No. 15; thence east along the center of said Hillside road 30 rods to the northeast corner of land conveyed by deed recorded in Volume 574, page 333 of Cuyahoga County Records; thence south parallel with the west line of said lot No. 15 about 80 rods to the south line of said lot; thence west along the south line of said lot 30 rods to the south west corner of the same; thence north along the west line of said lot No. 15 80 rods to the place of beginning, containing about 15 acres of land, be the same more or less, but subject to all legal highways.

The petition alleges that the defendant, the unknown widow of Titus Street, her unknown heirs, executors and assigns claim an interest in said premises by way of dower as the widow of Titus Street; that the defendants, Samuel Hughes, and the unknown heirs, devisees, legatees, administrator or executor of the said Samuel Hughes, deceased, claim an interest in the said premises by virtue of title prior to October 10th 1840, and further by reason of the fact that no administration appears of record in Cuyahoga County, Ohio upon the estate of Samuel Hughes deceased; that the unknown widow of John Beal, her unknown heirs, executors and assigns, claim a dower interest in said premises; that the defendant, John Lafayette Beal, and the unknown heirs, devisees, legatees, administrator or executor of the said John Lafayette Beal deceased claim some interest or estate in said premises by virtue of a certin warranty deed recorded in Volume 41, page 462 in the records of Deeds of Cuyahoga County, Ohio, and that the unknown widow of John Lafayette Beal and her unknown heirs, executors and assigns claim a dower interest in said premises, and that the records of Cuyahoga County, Ohio, do not disclose any administration upon the estate of John Lafayette Beal; that the widow of Elisha F. Beal and her unknown heirs, executors and assigns claim some interest in said premises by way of dower, that the defendant, C. J. Chaffee and the unknown heirs, legatees, devisees, administrator or executor of C. J. Chaffee, deceased claim an interest or estate in the above described premises by virtue of certain mortgages recorded in Vol. 648, page 224 and Vol. 567, page 479 in the Records of Mortgages of Cuyahoga County, Ohio, and that the defendants claim other interests and estates in said premises adverse to plaintiff's rights, the nature of which is to plaintiff unknown. The petition further alleges that the plaintiff denies each and all of the claims of said defendants and of each of them, and says that all of said claims are unfounded and without substance, but that the same constitute clouds upon his title in and to said premises; that the above mentioned mortgages have each been paid and fully discharged, but through inadvertance and neglect the same have not been cancelled of record, and that the said mortgages are barred by the Statute of Limitations. The petition further alleges that the plaintiff and his predecessors in title to the said premises have been in open, actual, notorious, continuous and adverse possession of said premises for more than twenty-one years, last past, and that by reason thereof, each and all of the claims of said defendants in said premises are barred by the lapse of time and the Statute of Limitations. The prayer of said petition is that the defendants and each of them may be barred and adjudged null and void; that plaintiff's title may be quieted against the claims of said defendants, and for such relief as is just and equitable. Said petition is No. 159177 and the defendants above named are required to answer the same on or before the 24th day of November, A. D. 1917.

FREDRECO DI-JERONIMO, by H. T. CHOPE, his Atty. O4 N8

ADMINISTRATOR'S NOTICE

Notice is hereby given that Agnes Herron of 2634 Central Avenue, has been duly appointed and qualified as administratrix of the estate of Patrick Herron, late of Cleveland, deceased. 90N1-15

ALEXANDER HADDEN,
Probate Judge of Cuyahoga County, O.

ADMINISTRATOR'S NOTICE

Notice is hereby given that Louis Loegler of 2905 East 55th Street, has been duly appointed and qualified as administrator with the will annexed, of the estate of Adolph Ludwig late of Cleveland, deceased. 98 1-15

ALEXANDER HADDEN,
Probate Judge of Cuyahoga County, O.

ADMINISTRATOR'S NOTICE

Notice is hereby given that Frances L. McGillicuddy of 1883 Brightwood Avenue, East Cleveland, Ohio, has been duly appointed and qualified as administratrix of the estate of Kate L. McGillicuddy, late of East Cleveland Village, Ohio, deceased. 95N1-15

ALEXANDER HADDEN,
Probate Judge of Cuyahoga County, O.

ADMINISTRATOR'S NOTICE

Notice is hereby given that Harry C. Niebes of 10507 Lee Avenue has been duly appointed and qualified as administrator of the estate of George A. Niebes, Jr., late of Cleveland, deceased. 94N1-15

ALEXANDER HADDEN,
Probate Judge of Cuyahoga County, O.

ADMINISTRATOR'S NOTICE

Notice is hereby given that Frantiska Smetak of 3870 East 53rd Street, has been duly appointed and qualified as administratrix of the estate of Vaclav Smetak, late of Cleveland, deceased. 92N1-15

ALEXANDER HADDEN,
Probate Judge of Cuyahoga County, O.

ADMINISTRATOR'S NOTICE

Notice is hereby given that Gust G. Gilbert of 2782 East 92nd Street, has been duly appointed and qualified as administrator of the estate of Mary Ujczo, late of Cleveland, deceased. 91N1-15

ALEXANDER HADDEN,
Probate Judge of Cuyahoga County, O.

ADMINISTRATOR'S NOTICE

Notice is hereby given that Linus L. Chandler of 9503 Larnder Avenue, has been duly appointed and qualified as administrator of the estate of Alice Jane Chandler, late of Cleveland, deceased 89N1-15

ALEXANDER HADDEN,
Probate Judge of Cuyahoga County, O.

"So you are asking for my daughter's hand in marriage?" said Mr. Cashley. "Well, you must understand that my daughter has always been accustomed to all the luxuries of wealth."

ADMINISTRATOR'S NOTICE

Notice is hereby given that Mary Zamecnik of 11423 Forrest Avenue, has been duly appointed and qualified as administratrix of the estate of Matej Gajdos, late of Cleveland, deceased. 87N1-15

ALEXANDER HADDEN,
Probate Judge of Cuyahoga County, O.

Membership No. 89, The Half Million Club.

INFORMATION GIVEN—Get our rates on Fire, and Life insurance, Automobiles, Bonds, Casualty and Plate Glass. **GEO. H. OLMSTED & CO.**, 411-425 Williamson Bldg. Phone us today. Main 4838 Central 1679.

SAFE AS A GOVERNMENT BOND. Business opportunity for ambitious men in each locality where Bryant's Weeklies circulate, to represent a Life, Endowment, and Pension insurance company whose security is ABSOLUTE. The State Insurance Dept. being treasurer, all the time, of the full cash value on every policy issued. This is insurance that appeals to bankers, farmers, business men, farm and home buyers and all who think of dependent ones and their own old age The highest values at lowest cost of any Legal Reserve Insurance obtainable. This agency is a splendid opportunity to create for yourself a FUTURE FINANCIAL INDEPENDENCE as well as a good present income. Spare time representatives of good standing will be considered. Instruction and assistance provided. Capable business woman wanted for special department. Address with credentials, or call upon G. M. Nettleship, State Gen. Mgr., 505 Cuyahoga Bldg., Cleveland, O.

ADMINISTRATOR'S NOTICE

Notice is hereby given that C. M. Price of 2300 East 87th Street, has been duly appointed and qualified as administrator of the estate of Eugene H. Jones, late of Cleveland, deceased. 85N1-15

ALEXANDER HADDEN,
Probate Judge of Cuyahoga County, O.

ADMINISTRATOR'S NOTICE

Notice is hereby given that August Rini of 2530 Woodland Avenue, has been duly appointed and qualified as administrator of the estate of Martin M. Rini, late of Cleveland, deceased. 82N1-15

ALEXANDER HADDEN,
Probate Judge of Cuyahoga County, O.

ADMINISTRATOR'S NOTICE

Notice is hereby given that Edward F. Spurney of 2293 East 89th Street, has been duly appointed and qualified as administrator of the estate of William Schroeder, late of Cleveland, deceased. 81N1-15

ALEXANDER HADDEN,
Probate Judge of Cuyahoga County, O.

ADMINISTRATOR'S NOTICE

Notice is hereby given that that Anton Vondrasek of 11814 Parkview Avenue, has been duly appointed and qualified as administrator of the estate of Mary Vondrasek, late of Cleveland, deceased. 79N1-15

ALEXANDER HADDEN,
Probate Judge of Cuyahoga County, O.

ADVICE TO A SON

"Well, well, well!" cried Mrs. Henpeck. "Our son is engaged to be married. We will write to the dear lad and congratulate him."

Mr. Henpeck agreed (he dare not do otherwise), and his lady picked up her pen.

"My darling boy," read the son, "what glorious news! Your father and I rejoice in your happiness. It has long been our greatest wish that you should marry some good woman. A good woman is heaven's most gracious gift to man. She brings out all the best in him, and helps him to suppress all that is evil. Her price is above rubies."

Then there was a postscript in a different handwriting:

"Your mother has gone for a stamp. Keep single, you young noodle."—Pittsburg Chronicle Telegraph.

"You take great are not to be run over."

"Got to. I'm afraid I'll forfeit my pedestrians license."—Life.

LIST your farms with us for immediate results. We have the buyers. Any size and any kind.

WELLMAN & SHERMAN,
1371 E 80th St., Cleveland, O.

Used Pianos and Players From $75.00 Upwards

Now is the time to buy a used instrument. Most any make you may name you will find at

The One Best Store to Buy Used Musical Instruments

When you buy a used instrument it is with the intention of **SAVING MONEY**. Then, there is no use looking around.

Come to Headquarters For USED PIANOS

It is fully understod that we are **HEADQUARTERS** for used pianos, because we are

Ohio's Largest Dealers in Pianos Therefore Have More Used Instruments

in stock at all times. Why waste time and money in lookisg around. Come here and find the used instrument you want at the lowest price ever quoted.

We Need Room For Our New Goods Arriving Daily

The used piano you buy must be removed at time of purchase or within three days, for the price at which we are selling them does not leave us enough profit to pay storage charges.

And This Sale is to Secure Room

Buy Now—Terms to Suit You

The Starr Piano Co.

1222-1224 Huron Rd., Cleveland, O.

ADMINISTRATOR'S NOTICE

Notice is hereby given that Leo E. Perrault of 10608 Englewood Avenue, has been duly appointed and qualified as administrator of the estate of Eleanor Perrault, late of Cleveland, deceased. 64N1-15

ALEXANDER HADDEN,
Probate Judge of Cuyahoga County, O.

ADMINISTRATOR'S NOTICE

Notice is hereby given that Robert C. Klemm of 1328 Gladys Avenue, Lakewood, Ohio, has been duly appointed and qualified as administrator of the estate of Robert N. Klemm, late of Cleveland, Ohio, deceased. 65N1-15

ALEXANDER HADDEN,
Probate Judge of Cuyahoga County, O.

ADMINISTRATOR'S NOTICE

Notice is hereby given that Leo Jacquemain of 8322 Quincy Avenue, has been duly appointed and qualified as administrator of the estate of Ellen Jacquemain, late of Cleveland, deceased 66N1-15

ALEXANDER HADDEN,
Probate Judge of Cuyahoga County, O.

Are You 'GOING TO SAVE' or Are You SAVING?

There's a Vast Difference. Think it over.

The Superior Savings & Trust Co.

Corner W. 6th and Superior Rockefeller Bldg. Cleveland, Ohio
4% Interest on Savings. 2% on Commercial

Who takes a chance? your family? your debtors, your business associates? or The Royal Union Mutual Life Insurance Company, of Des Moines, Iowa? "See Jackson," 1617 Williamson Bldg. Main 2718.

The Ohio Auto Livery Co.
2043 East 55th St.
Near Euclid Avenue
Touring Cars and Limousines for Wedding and for all occasions
Day and Night Service Cleveland, O.

The Dinnerware House
Over 200 Open Stock Patterns

100-Piece Dinner Service at $25

We are featuring four patterns in dinnerware of unusual merit. These sets are selected on account of their exceptional wearing qualities and the beauty of the decoration. Three of the patterns are from well-known American factories, while the fourth is Grindley's English dinnerware.

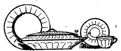

Dolly Madison
Domestic Semi-Porcelain
Attractive shapes, the decoration is a dainty gold treatment on white, having one-eighth-inch gold band on edges and half mat gold handles.

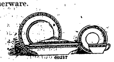

00217

Domestic Vitrified China
Decorated with a border of pink flowers, green leaves and gray vines between two gold bands and gold lines on handles.

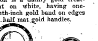

7338

Domestic Semi-Porcelain
A narrow black and white border design with pink rose buds. This is an unusually effective decoration.

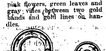

Litchfield
English Semi-Porcelain
A border decoration of green, tan and gold, with clusters of pink and yellow roses. 112-piece set.

Service for 12 Persons.......... $25.00

The Kinney & Levan Co.

Euclid Square at E. 14th st

Special Announcement

We are now prepared to give you first class service in all our delivery departments. OUR Ice Cream and Candy Departments are complete in every way and we solicit a trial order

THE EPICUREAN COMPANY

Lakewood Branch Marlo 2209. 14806 Detroit Avenue.

ANNOUNCEMENT BY

THE FISHER BROS. CO.

RELATIVE TO BREAD

In compliance with an ordinance of the City of Cleveland, fixing the standard sizes of loaves of bread, effective Monday, October 15th, 1917, we announce a change of price as follows:

The One Pound Loaf	7c
The Two Pound Loaf	14c

THE FISHER BROS. CO.

Complete line of Auto Robes, Gloves, Blankets, Dog Blankets and Sweaters. Look over our leather goods department.

52 Public Square THE OHIO HORSE GOODS CO. CLEVELAND, O. U.S.A. 52 Public Square

A. W. FRUEH, Mgr.

ANNOUNCEMENT EXTRAORDINARY

WITH THE most efficient electrical shoe machinery possible, we are now in a position to announce the opening of our new shop where we will serve your wants in the way of first-class shoe repairing. We have also added a shoe department, where we will sell mens' and boys' shoes.

The West End Electric Shoe Repair Co'y.

KATOWITZ BROS.
[illegible] Block, 9708 Lorain Ave. Lorain 1267-R

WHO
BAKES
THE
BEST
RYE
BREAD
IN
TOWN?
WHY
Laub's
OF
COURSE!

"Remember"
QUALITY
FAIRCHILDS FLOUR
NONE BETTER IN ALL THE WORLD

BREAD FLOUR FOR BREAD.
VELVET FLOUR FOR PASTRY
BEST FLOUR FOR BOTH

Bell Phone Prospect 2030.
LAURA HERBERGER
Maker of
WIGS, TOUPEES, TRANSFORMATIONS AND SWITCHES
HAIR TONIC
1254 Euclid Avenue, next to Halle's
Cleveland, Ohio

William Koebler, Pres. and Treas.
Julius Koebler, Vice Pres.
Chas. J. Bennett, Sec'y.
Phones: Bell Rosedale 207
Cuy. Cent. 59.

The J. & W. Koebler Company
Funeral Directors
Auto Invalid Carriage Service
Office and Parlors, 2340 East 55th St., near Central, Cleveland, O.
Rosedale 3424-J Central 2737-W
Rosedale 473 Central 260

E. W. WAGNER & CO.
Ground Floor, Hollenden Hotel
Stocks, Bonds, Grain, Cotton
MEMBERS { N. Y. Stock Exchange / Chicago Board of Trade / Cleve. Stock Exchange
FORREST A. GRAVES, MANAGER
Main 5604 Central 727

Opera House

It has fortunately been arranged for Madam Sarah Bernhardt to play the entire next week, commencing Monday, Nov. 12, at the Opera House, with the usual matinees on Wednesday and Saturday. Next Monday night, Nov. 12, Madame Bernhardt will appear as both "Cleopatra" (the entire version by her own son and Henri Cain), together with "The Wounded Soldier" in "From the Theater to the Field of Honor."

On Tuesday night, Mme. Bernhardt will appear as both "Hecuba" and "L'Aiglon"; on Wednesday afternoon, at popular prices, in three scenes of "Joan of Arc"; on Wednesday night as "Cleopatra" and 'Portia"; Thursday as "Camille" and "The Wuonded Soldier"; Friday as "Hecuba" and "The Wounded Soldier"; Saturday afternoon as "Portia" in "The Merchant of Venice," and "Camille"; on Saturday night in "The Star of the Night."

PROSPECT THEATER

Once more Mutt and Jeff will make their annual pilgrimage to the Prospect theatre in a new musical comedy, "Mutt and Jeff Divorced." Gus. Hill, who is responsible for the stage appearance of Bud Fisher's particular pets, has been most lavish in its furnishings. A company of forty, each picked for their particular part, and a singing and dancing chorus that is said to be the most bewitching seen this season, present the piece in a manner that equals attractions appearing at the higher priced houses. It goes without saying the comedy is very much Fisher and everyone who follows his famous characters through the newspapers will have an opportunity to see them as they would appear in real life. The exquisite costuming and scenic elaboration mark this as one of the bright particular spots of this season's offerings at the Prospect, opening at this popular playhouse for a week's run beginning Monday night. The usual matinees will be given Tuesday, Thursday and Saturday.

The Miles

Patrons of the Miles will find that another exceptionally interesting bill in vaudeville has been arranged for their entertainment the coming week.

Every act will be a headliner. The Miles policy is to select every act with equal care and that is why you will find the opener on the Miles program every bit as interesting and meeting with the same standards as the act in the center of the program or the one that closes the show. The bill for the week is composed of entirely new acts to Cleveland. None of them have ever played here before. Frank Bing and his sextette with a delightful offering of high class songs and stories.

The special added attraction is Bert Montrose and company in his delightful skit, "The Blue Ribbon." Burton and Burton, Cleveland's favorite sons, who entertain on the bars and do some wonderful feats on the trapeze. Then Spooner and Spooner, who present little songs and patter in "The Song Shop"

To fill out another picture show is George Walsh in "This Is The Life," a Wm. Fox production.

Standard Theatre.

Week of Nov. 11th the Standard Theatre presents Mae Marsh in "Sunshine Alley," her second picture, her first success being Polly of the Circus, still remembered by those who saw that production. The story of the play was written especially to fit the peculiar talents of Miss Marsh, and also of interest to animal lovers. She plays the part of the grand daughter of an old man who keeps a bird and animal shop. Her greatest pride is in a beautiful bullfinch. The old man getting hurt and being in hard circumstances, they are compelled to sell the bird, and thereby the romance starts, and a thrilling finish is developed from this situation and all ends happily, but not until a number of interesting adjustments have been made.

HIPPODROME

With two featured headline attractions the vaudeville program at B. F. Keith's Hippodrome promises to be one of the best of the season during the week starting Monday, November 12th.

Gladys Hanson in "Liberty Aflame" and Marion Morgan and her art dancers will share the honors of the headling position while surrounding them will be one of the best balanced programs to be seen. Liberty Aflame is a great patriotic spectacle which features Miss Hanson, the handsomest woman on the American stage, and is presented in Cleveland in A. Paul Keith and E. F. Albee, the directing heads of the Keith circuit. Marion Morgan and her co-workers need but little if any introduction to Cleveland audiences as they are always great favorites.

Others on the program will be the unique comedy sketch, "Cranberries"; Adelaide Boothby in an original song travesty; The Great Lester, a clever ventriloquist; Allen and Howard in the screamingly funny sketch, "A Real Pal"; the Four Hickey Brothers, comedy acrobats, the McClellan Sisters and Jack and Foris.

A real novelty will be introduced to the patrons of Keith's next week in that each act will be announced in a humorous vein by the famous comedy monologist, James J. Morton.

Colonial Theatre

"Her Soldier Boy," one of the successes of Broadway the last season, brings Clifton Crawford again to Cleveland. Crawford is remembered as one of the most popular of musical comedians. The offering is an Americanized version of a foreign production which Rida Johnson Young takes the credit. The supporting cast includes Mabel Weeks, Forset Huff, Marjorie Gateson, Cyril Chadwick, Lucille Gardiner, Eliz Gergeley, Harold Vizard, Tim Pony, Drake Warner and many others remembered in light operatic and musical comedy productions. "Her Soldier Boy" promises excellent entertainment for lovers of the light and frivolous.

The city that persistently advertises itself will get good results provided that city has something substantial to advertise. It is the same way with the merchant. Good advertising will sell a good merchandise.—Forest City [illegible] Independent.

Star Theatre

Dave Marion comes to the Star next week at the head of his own company. Marion's "World of Frolics" the second season of that name is offered this season with a well-balanced cast and a scenic equipment. The production is in two acts and fifteen scenes, created by Josef Urban, and the costumes are in keeping with the scenery. Marion, of course, will assume his character of "Snuffy," the cab driver. He is assisted by S. H. Dudley, Charles Raymond, Henry Plunkett, Horan and Burke and the Alpine Four.

EMPIRE THEATER

"The Forty Thieves" is the title of the burlesque offered the ensuing week at the Empire. The cast includes such well-known personages as Charlie Mac, Sam Micals, Bert Walton, Wilson Franklyn, Billy Gramby, Madden, the mad juggler; Josephine Young, May Kerns and Millie Gilmore. "Forty Thieves" is an interesting offering, in that the production includes many new songs and a deal of excellent costuming. As special attractions Jean Bedeni offers "A la Parisian," the "Ballet of Four Seasons" and "Our National Holidays."

Priscilla Theatre

There will be plenty of variety on next week's bill at the Priscilla. Thomas E. Kyle and his company are to be seen in "The Doctored Widow." This is a comedy farce. The Starling Rose trio have a classic novelty. The two Melodious Bugs have a wide range of selections, while Gates and Finley are seen in "Oh, You Hero." Other acts are the Moran sisters, Eagan and Demar, and Harada, a Japanese cyclists of more than passing ability.

THE LOCAL NEWSPAPER

No daily newspaper, however well edited, can take the place of the small town weekly. If the publisher knows his business. The latter has a hold on the hearts and lives of the people that cannot be loosened by any outside newspaper, daily or otherwise. The small town weekly is a personal friend of every man, woman and child in the community. It furnishes the first reading lesson for the toddler who has just learned the alphabet. In its columns are recorded the child's progress through school, his departure for college and the record he made there, his marriage and his business career in the distant city. It tells of the tragedies and comedies in the lives of those who are neighbors and acquaintances. It gives the gossip of the hour and the news of the day and discusses subjects that are of interest to all who scan its pages. Its editor is a sort of father confessor to everybody.

COLLEGE GAINS FROM ADS

"The effectiveness of our newspaper advertising in promoting the usefulness of the Tulane College of Commerce," says Dr. Morton A. Aldrich, dean of the college, "is demonstrated by the results we are getting from our series of advertisements now appearing in the New Orleans papers.

"Our advertising course last year enrolled 53 men and 18 women."

CALLS STANDARD 8 THE BRITLING OF CARS

"Buy a car that will see you through." Such is the terse war-time message of F. C. VanDerhoof, automobile manager of the Standard Steel Car Company, makers of the Standard 8.

"Buying inferior goods," he declares, "is always unwise. In times of war, it is positively dangerous. Now, of all times, it is important to buy not only for the present, but for the future. It is inconceivable that this government at war will permit many of its first-grade mechanics to devote their time to the manufacture of pleasure articles. The day is fast approaching when sharp restrictions will be placed upon the present large output of pleasure cars. The result is certain to be, not only decreased production, but increased price-tags.

"The surest way to save money on high-grade motor cars is to place your order quickly. To hesitate will surely mean to pay a war-bonus. This bonus is quite likely to keep increasing until the close of the war.

"The purchase now of an inferior car means that a year hence or sooner you will have to replace it and don't forget the new one will cost more than the old one. The purchase now of a superior car like the Standard 8 means that for years and years you will possess a keen performer, a long-lived, sturdy car that should be almost as sound after 50,000 miles of going as after 500.

"The Standard 8," continued Mr. VanDerhoof, "represents true and rugged rolling stock. Built by the Standard Steel Company, known throughout the world for its famous railroad equipment, this car profits throughout its design and build by the structural knowledge of eminent masters of stress and steel.

"On tour this car is masterful. It mounts grade and hill with tremendous force, explained in part by the fact that the Standard 8 boasts a greater horse-power per pound of car weight than any car in its superior class.

"Magneto equipment means hotter spark, surer spark, less wire trouble, less draining of current from the starting and lighting battery, longer mileage on gas and less operating cost.

"All told, no car ever represented a more far-reaching and economical buy at an hour when war-time requirements impose upon every American the duty of purchasing quality which will endure for years, and release skilled labor for the production of war supplies.

"Therefore, buy a car which, like Mr. Britling, will 'see it through,'" concluded Mr. VanDerhoof.

WHEN IT DOES PAY

Much of the fault that is found with local advertising can be traced back to the fact that at one time the fault finder placed a two inch, single column advertisement in the local newspaper and then expected the people to come in and take the goods away from him.

That is like trying to pull off a Fourth of July celebration with one skyrocket. It is fine while it lasts but it doesn't last very long.

Advertising in local newspapers is profitable to local business men when it is done correctly and run continuously.

"DUMB HEROES"

From a poem in [illegible] under this title by Theodore A. Girling, captain Canadian Veterinary Corps.

There's a stripe of gold for the wounded,
A rest by the bright [illegible]
And a service [illegible] when we bury our dead
Then our country has [illegible]

But what of our poor dumb heroes
That we send without choice to fight,
That strain at the load on the shell-swept road
As they take up the rations at night?

But there's never a shadow of glory,
A cheer or a speech in their praise,
As patient and true they carry us through
With limbers on shot-riven ways.

So, here's to dumb heroes of Britain,
Who serve her as nobly and true
As the best of her sons 'mid the roar of the guns
And the best of her boys on the Blue!

They are "shocked" they're bruised and they're broken,
They are wounded and torn as they fall;
But they're strong and they're brave to the verge of the grave,
And of heroes truest of all!

ADMINISTRATOR'S NOTICE

Notice is hereby given that Frank F. [illegible] of 3221 Euclid Avenue, has been duly appointed and qualified as administrator of the estate of Fred Zsiga, late of Cleveland, deceased. 57N1-15

ALEXANDER HADDEN,
Probate Judge of Cuyahoga County, O.

ADMINISTRATOR'S NOTICE

Notice is hereby given that Richard Springborn of 1200 Auburn Avenue, has been duly appointed and qualified as administrator of the estate of Carl F. W. [illegible], late of Cleveland, deceased. 90N1-15

ALEXANDER HADDEN,
Probate Judge of Cuyahoga County, O.

"[illegible] a neighbor of yours," [illegible] "I'm living just across the street." "Indeed," replied Miss Smart. "I hope you'll drop in some day."—Christian Register

How Bond Saves You Money

Suppose you could buy at a store which is not, in the strict sense of the word, a retail establishment—and therefore does not take a profit on the wholesale price of the merchandise and charge you still an extra amount for operating expenses.

Such a store would naturally be able to sell at a lower price and still give you real quality—and Bond's is just that kind of a store.

YOUR CHOICE

SUITS, TOPCOATS, OVERCOATS, RAINCOATS, EVENING CLOTHES

Just One Prcie **$17½** Worth $5 to $10 More

Save $10 on Your Overcoat

With the price of everything on the rise, you may have the idea you cannot save money no matter how you try—but you can save money on your overcoat if you buy it at Bond's because Bond's price is $5 to $10 lower than any retailer will ask you for the same quality. There's just one sure way to be convinced and that is to convince yourself by seeing these garments and trying some on.

Direct to You From New York

If we operated the same as the ordinary manufacturer and you had to buy Bond's Clothes of a retailer, you'd pay at least $10 more for them. But we save you that much by selling to you direct. You keep in your pocket what you'd pay for the profit and selling expenses incurred by the usual wholesaler-to-retailer-to-you plan.

Store Open Every Saturday Evening

BOND'S

643 EUCLID
Republic Building

New York
Cleveland
Detroit
Akron
Toledo
Pittsburgh
Youngstown
Louisville

CLEVELAND 643 Euclid Ave.
AKRON Cor. Main & Church
YOUNGSTOWN 252 W. Federal St.

Cuy. Wood 587-K

M. RUDOLPH,
Fashionable Men's Tailor
Real Tailored Suits and Overcoats
$25 and UP
14416 St Clair Ave. Cleveland, O.

Handy Pocket Savings Bank Free

5% PAID ON SAVINGS DEPOSITS
ESTABLISHED 1893
The CUYAHOGA SAVINGS & LOAN CO.
108 The Arcade
Loans made on improved real estate, also for building purposes.

Sulphur Steam Baths
For Rheumatism and Kindred Ailments.
1527-29 Prospect Ave., Cleveland, O.
Competent Gentleman and Lady Attendants.
Bell Prospect 2175-J.

Why Buy Diamonds
Our White Sapphires have the brilliancy of the Diamond in solid 14-K gold rings.
For $6.00 Guaranteed Forever
M. SILVERSTEIN
Reliable Jeweler
3 Euclid Arcade
Central 3010-W CLEVELAND, O.

ANDERSON'S DANCING SCHOOL
Is Not a Public one
It is for the favored few who are naturally joymakers.
RESULT
A wonderful time. If you are not happy where you are call on us.

Eat Telling's ICE CREAM

Why Everyone Prefers Medina Butter
Medina Butter is the permanent choice of everyone who has once tried it.
It satisfies all the exacting requirements of taste, purity, food value and dependability.
Medina Butter is Pasteurized. Thats the Reason. Ask Your Grocer.

TABOR QUALITY Ice Creams
Our "Ideal" quality ice creams, recognized as the Superior ice creams of Cleveland, contain only
Homogenized Table Cream
Pure Flavors
Granulated Sugar
Clean Fruits
Eggs.
2-5 oz. Refined Gelatin to the finished gallon.
Contain about 16 per cent of butter fat content.
TELEPHONES
Rosedale 3140 Central 6712

SILK CHIFFON VELVET
42-inch $5.50 Per Yd.
R. MESSE
Silks, Velvets, Laces and Dress Trimmings
1260 Euclid Avenue, Cleveland, Ohio

DINNER 25c
at the HAWLEY House
Cor. St. Clair and W. 3rd St
V. C. HELLER, Prop.

Longers'
Exclusive Millinery always satisfies
1270 Euclid Ave.

U. S. MUNICIPAL BONDS
Free of Federal Income Tax
Write or call for List and Prices
C. E. Denison & Co.
Guardian Building. Cleveland
Main 2556. Central 8972

PROSPECT
Week November 12
Mats. Tue., Thu., Sat.
Bud Fisher's Famous Cartoon Characters in a New Play
MUTT AND JEFF DIVORCED
Fun, Music and Pretty Girls

B. F. Keith's Hippodrome
Week Beginning Mon., Nov. 12
TWO HEADLINE FEATURES
Gladys Hanson in Liberty Aflame — Marion Morgan And Her Art Dancers
Allen and Howard; Adelaide Boothby; "Cranberries"; The Great Lester; Hickey Brothers; McClellan Bothers; Jack and Foris.
All Acts Announced by the King of Jesters, James J. Morton.
3000 Mat. Seats 25c. Nights 25c-50c-75c-$1.00

MILES Theatre
Week starting Monday Matinee Nov. 12th, 1917.
Andy Lewis and His Company in
"Laugh and the World Laughs With You"
Same Popular Prices

Liberty Theatre
HIGHEST CLASS VAUDEVILLE
ALL NEXT WEEK

GRAND
Operated by Chas. H. Miles
E. 9th at Prospect
Continuous 1 to 11 P. M. Daily
Cleveland's "Doll House" Amusement Place Playing
Vaudeville and Picture Stars
Prices 15c-25c-35c. Children under 12 any seat, matinees 10c

PRISCILLA
The only Continuous Vaudeville theatre in Cleveland.
4 Shows Daily 1 to 11 p. m.
To Inaugurate The Theatre War Tax, Instead of 6 Acts, Now Playing 10 Big 10.
Matinees 10, 15, 25c
Evenings 15, 25, 35c

STAR AS ALWAYS BEST BURLESQUE "WORLD OF FROLIC"

STANDARD THEATRE
Propect & E. 8th St., Cleveland, O.
MAE MARSH
—in—
"SUNSHINE ALLEY"

Empire Theatre
Next Week
The Forty Thieves
"Burlesque As You Like It"

OPERA HOUSE
NEXT WEEK
MME. SARAH BERNHARDT
Herself
Mon., "Cleopatra" and "The Wounded Soldier," Tuesday, "Hecuba" and "L'Aiglon," Wed. Mat. "Joan of Arc," in 3 scenes; Wed. Eve., "Cleopatra" and "Portia," Thurs., "Wounded Soldier" and "Camille," Fri. "Hecuba" and "Wounded Soldier," Sat. Mat., "Portia" and "Camille," Sat. Eve., "Star in the Night" and "Camille." Eve. and Sat. Mat., 50c to $2. Wed. Mat., 50c to $1.50

COLONIAL
NEXT WEEK
Clifton Crawford
In the Military Musical Comedy Sensation
"Her Soldier Boy"
Evenings 50c to $2.00
Thursday and Saturday Mats. 50c to $1.50

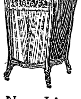

A New Line of Phonographs

It is our policy to broaden McMillin service wherever possible—to give our patrons a wider range of selection in the best—to enlarge our stock to meet all demands.

To this end we have added to our present line of phonographs, the famous

THE INSTRUMENT OF QUALITY Sonora CLEAR AS A BELL

The Sonora is designed to play all disc records.

Each machine is guaranteed for a year.

Its tone is superbly mellow, full and resonant, with a beautiful naturalness and clear as a bell.

You will want to hear the Sonora. Step in for a few moments next time you're downtown and get acquainted with it.

McMillin's for service, courtesy, delightful salesrooms and a complete stock of everything musical.

Open Saturday Nights Until Christmas

THE McMILLIN MUSIC CO.
2053 East 9th St. Opp. Rose B'ld'g.

ADMINISTRATOR'S NOTICE

Notice is hereby given that John [illegible] West [illegible] Street, has been duly appointed and qualified as administrator of the estate of Gavrila Prunean, late of Cleveland, deceased. 74N1-15

ALEXANDER HADDEN,
Probate Judge of Cuyahoga County, O.

ADMINISTRATOR'S NOTICE

Notice is hereby given that F. A. Onstine of 9127 Miles Avenue, has been duly appointed and qualified as administrator with the will annexed, of the estate of Lavinia J. Miles, late of Cleveland, deceased. 75N1-15

ALEXANDER HADDEN,
Probate Judge of Cuyahoga County, O.

LEGAL NOTICE

Joseph Stegmeier, the Unknown Heirs of Joseph Stegmeier, deceased, Lewis Hundertmark, and the Unknown Heirs of Lewis Hundertmark, deceased, who formerly resided in Cleveland, Cuyahoga County, Ohio, will take notice that Paul Szoke and Rose Szoke filed their petition in the Court of Common Pleas, within and for the County of Cuyahoga, State of Ohio, being cause No. 159129, alleging that they are seized in fee simple, and are in the actual possession of the following described real estate, to wit:—

Situated in the City of Cleveland, County of Cuyahoga and State of Ohio, and known as being the Southerly 100 feet of the Easterly 24 feet and 9 inches of Sub-Lot No. 545 in Barber and Lord's Allotment of part of Original Brooklyn Township Lots Nos. 51, 52, 69 and 70, now in said City.

Said part of said Sub-Lot No. 545 has a frontage of 24 feet and 9 inches on the Northerly side of Lorain Avenue and extends back 100 feet deep, between parallel lines, as per Plat of said Allotment recorded in Volume 11 of Maps, page 26 of Cuyahoga County Records.

That they derived their title to said real estate by purchase, and that there is a cloud upon the same in that a certain mortgage, recorded in Volume 153, page 630, appears on record improperly cancelled and satisfied, and that said Joseph Stegmeier, the Unknown Heirs of Joseph Stegmeier, deceased, Lewis Hundertmark and the Unknown Heirs of Lewis Hundertmark, deceased, claim to have an estate and interest in and to said premises adverse to the interest of the plaintiffs.

The prayer of said petition is that the title to said real estate may be quieted; that the Court declare said mortgage to be null and void, and that the defendants be forever barred from having or claiming any right or interest to the same.

The above named defendants will further take notice that they have been made party defendants to said petition, and that they are required to answer the same on or before the 24th day of November, 1917.

O4 N8 F. C. FRIEND,
Attorney for Plaintiffs.

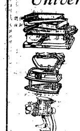

The Geo. H. Bowman Co.

Universal Home Needs

At all times but particularly in war times the utility of each gift should be most carefully considered. National economy demands care in the spending of money and careful selection of gifts. Choose those gifts which perform a distinct service and thus take their place in the daily life of the recipient.

UNIVERSAL home needs are of first quality in every respect and each one is built to perform a distinct household service in a better and easier way.

Particular attention must be paid to food conservation. The Food Chopper and the Bread Mixer are indispensable now.

Demonstrator

is now here to show you the superior merits of UNIVERSAL Home Needs. You will be greatly interested.

Paper-White Narcissus Bulbs, Bowls and Ornaments

Paper White Narcissus Bulbs are 10c per dozen, and we are showing a great variety of Bulb Bowls and Butterfly, Bird, Duck, Owl, and other decorative pieces. Bowls complete, with Bulbs, Pebbles and Ornaments, 25c, 19c, $1.00, $1.50.

Second Floor 224-226-228 Euclid Ave.

THE DELFT

Lunch 11 to 2. Supper 5 to 7:30.
(Our Standard)
Only the best foods, the best prepared
(The Best Service)
Second Floor, The Winous Building, 1254 Euclid Avenue
First Building East of Halle's, Opposite Higbee's
The Popular Place "There's a Reason"

"THE HOLLAND"

Lunch 11 to 2. 5 to 7 P. M.
Not merely the best foods, but the best prepared. Best service, too.
Second Floor, Chisholm Building, 2051 East Fourth Street,
Between Euclid and Prospect Avenue.

DO IT ELECTRICALLY

Whenever you save lighting a fire you save fuel. This can be done many times a day by using electricity.

Eggs, toast and coffee can be cooked at the table and served with delightful freshness and teeming hot.

In the aggregate, this would save an enormous amount of fuel that should be conserved, during the present scarcity, for heavier cooking and heating.

And the ironing! An electric iron would enable you to do it with so much more comfort - at practically the same cost.

This is a good time to add to your equipment of electrical utensils. Every housewife knows their convenience. Now there is a more practical reason for using them.

You'll be interested in visiting an electrical shop to see how many ways you could use electricity about the house—and learning how little it costs.

The Illuminating Company
ILLUMINATING BUILDING
Public Square

Reo Motor Cars and Trucks

RIS MOTOR CO.
1117-25 Chestnut Ave., Cleveland, O.

The New and Greater Mandarin

THE MANDARIN

H. Y. YEE, Manager

Cleveland's Foremost Chinese Restaurant
The very best foods, served American or Chinese style.
A Superbly Decorated Palace
Prompt, courteous service and reasonable in price.
"Meet Me at the Mandarin"
622 Prospect, Upstairs

Bertha Reuther, whose residence is unknown, but whose last known residence was 3360 to 3364 Pertollazzi St., St. Louis, Mo., will take notice that Frank Reuther filed a petition against her in the Court of Common Pleas of Cuyahoga County, Ohio, praying for divorce and relief on the ground of gross neglect of duty. Said petition is No. 159145 and will be for hearing on and after November 16th, 1917.

M. J. WALTHER, Atty. for Plff.
O1 N8

Steven Nagy, residence unknown, will take notice that Mary Nagy filed a petition against him in the Insolvency Court of Cuyahoga County, Ohio, praying for divorce and relief on the ground of extreme cruelty. Said petition is No. 7109 and will be for hearing on and after December 7th, 1917.

A. W. MONCK, Atty. for Plaintiff.
O25 N29

ADMINISTRATOR'S NOTICE

Notice is hereby given that C. E. Clapier of 1436 East 84th Street, has been duly appointed and qualified as administrator of the estate of Frank G. Medlin, late of Cleveland, deceased. 76N1-15

ALEXANDER HADDEN,
Probate Judge of Cuyahoga County, O.

ADMINISTRATOR'S NOTICE

Notice is hereby given that Rosie Berko of 6729 Kinsman Road, has been duly appointed and qualified as administratrix of the estate of Karl Berko, late of Cleveland, deceased. 77N1-15

ALEXANDER HADDEN,
Probate Judge of Cuyahoga County, O.

EXECUTOR'S NOTICE.

Notice is hereby given that Mary Texler of 2607 East 35th Place, has been duly appointed and qualified as executrix of the last will and testament of Vaclav Texler, late of Cleveland, deceased. 43N1-15

ALEXANDER HADDEN,
Probate Judge of Cuyahoga County, O.

EXECUTOR'S NOTICE

Notice is hereby given that Emma Eaton of 1478 East 110th Street, has been duly appointed and qualified as executrix of the last will and testament of Dorah Ordner, late of Cleveland, deceased. 45N1-15

ALEXANDER HADDEN,
Probate Judge of Cuyahoga County, O.

EXECUTOR'S NOTICE

Notice is hereby given that Catherine Close of 3598 East 104th Street, has been duly appointed and qualified as executrix of the last will and testament of George Close, late of Cleveland, deceased. 58N1-15

ALEXANDER HADDEN,
Probate Judge of Cuyahoga County, O.

Samuel Shaprio, residence unknown, will take notice that Isabella Shapiro filed a petition against him in the Court of Common Pleas of Cuyahoga County, Ohio, praying for divorce, custody of child, alimony and relief on the ground of gross neglect of duty. Said petition is No. 159240 and will be for hearing on and after November 23rd, 1917.

CHAPMAN, HOWLAND, NIMAN & YOUNGER, Attys. for Plff.
O11 N15

ADMINISTRATOR'S NOTICE

Notice is hereby given that Mary C. Friedey of 10827 Morrison Avenue, has been duly appointed and qualified as administratrix of the estate of Frank Friedey, late of Lakewood, Ohio. 57N1-15

ALEXANDER HADDEN,
Probate Judge of Cuyahoga County, O.

Martha Roesler, residence unknown, will take notice that Ludwig Roesler filed a petition against her in the Court of Insolvency of Cuyahoga County, Ohio, praying for divorce, custody of child and relief on the ground of gross neglect of duty. Said petition is No. 7107 and will be for hearing on and after November 23rd, 1917.

H. POLATSEK, Atty. for Plff.
O11 N15

LEGAL NOTICE

Robert Huckvale, whose place of residence is unknown, will taken notice that Noah S. Good, administrator of the Estate of Ada E. Huckvale, deceased, as plaintiff, has filed a petition against him and others in the Probate Court of Cuyahoga County, Ohio, alleging that the personal estate of said decedent is insufficient to pay the debts and charges of administering said estate, and that said decedent died, seized in fee simple of the following described real estate, to wit:—

Situated in the City of Cleveland, County of Cuyahoga, and State of Ohio, and known as sublot No. 74 in J. G. Bingham's Day Homestead subdivision of part of original Euclid Township tract No. 16, as shown by the recorded plat in Vol. 63 of Maps, page 12 of Cuyahoga County Records, being 40 feet front on the easterly side of East 173rd St., and extending back of equal width 116 feet deep, as appears by said plat, subject to all legal highways.

The petition further alleges that William H. Huckvale claims dower in said premises and that Byron Jackson claims a mortgage lien.

The prayer of said petition is that the said Byron Jackson be compelled to show what lien, if any, he has in said premises; that the dower of said William C. Huckvale be assigned to him, or the value thereof paid to him out of the proceeds of the sale of the said property, and for authority to sell said premises for the payment of the debts and charges as aforesaid. Said petition is No. 81031 and the above named Robert Huckvale is required to answer the same on or before the 1st day of December, 1917.

NOAH S. GOOD, Administrator of the Estate of ADA E. HUCKVALE, Deceased.
O11 N 15

LEGAL NOTICE

Frank Spiller, whose residence is unknown, will take notice that The Schulte Real Estate Company as plaintiff has filed a petition against him in the Court of Common Pleas of Cuyahoga County, Ohio, alleging that said plaintiff is a corporation organized and existing under and by virtue of the laws of the State of Ohio, and that it is now and at all times mentioned in said petition was the owner in fee simple of the following described premises:— Situated in the City of Cleveland, County of Cuyahoga and State of Ohio and known as being sublot No. 1 in the plat made by J. M. Landy and others as recorded in Vol. 3 of Maps, page 33 of Cuyahoga County Records, and are described as follows:—Beginning in the easterly line of W. 25th St. (formerly Pearl Street) at a point 9 ft. 6 in. northerly of the southwesterly corner of lot No. 493 in Barber and Lord's allotment; thence southerly along the westerly line of W. 25th St. 87 ft. 4 in.; thence north 77 degrees east 106 ft; thence north 63 degrees east to the center of W. 23rd St; thence northerly along the center of W. 23rd St. to land formerly owned by G. W. Jones. Thence westerly along said Jones land to the place of beginning.

The petition alleges that the defendant Frank Spiller, claims some interest or lien against said premises by reason of a certain paper writing purporting to be an affidavit to obtain a mechanic's lien, which paper writing was filed on or about March 16th, 1907 and is recorded in Vol. 48 at Pages 530 aand 531 of Cuyahoga County Records of Liens. Plaintiff alleges that it did not at that time nor does it now owe the defendant any money whatever, and that the said defendant did not then have or does not now have any right, title, interest or claim by way of lien or otherwise in or to said premises, and that the said purported affidavit or lien constitutes a cloud on plaintiff's title. Plaintiff alleges that by reason of the filing of the above paper writing, he has been damaged in the sum of $500.00.

The prayer of said petition is for judgment against the said defendant for $500.00 and costs of suit; that the said affidavit or lien may be ordered released and cancelled of record; that plaintiff's title to said premises be quieted as to the same, and for relief. Said petition is No. 159168 and the above named defendant is required to answer the same on or before the 8th day of December, 1917.

THE SCHULTE REAL ESTATE COMPANY, by M. J. WALTHER, its Atty.
O18 N22

The Cleveland Savings and Loan Co.

602 Superior Avenue, N. E.
Loans Made to Buy or Build Homes
Interest Paid on Savings Accounts

EAT AT American Trust Lunch

Good Food, Service and Quality, our Motto.
American Trust Bldg. Public Square

IMPORTER OF LINENS

At the Linen Store

We sell only Pure Linen

Table Cloths and Napkins

For November we feature for Thanksgiving needs

Fine Double Damask Napkins at $18 per dozen.

Save Wheat, Meat and Sugar for your country.

J. B. Perg
LINEN STORE
1264 Euclid Ave.

We Want Your Box Trade
BOND STREET CIGAR CO.
CIGARS, TOBACCOS, CIGARETTES
Every Popular Brand.
1926 E. 6th St. Cleveland, Ohio.
PHIL. COHN.

First Mortgage Investment Bonds
Denominations—$100, $500, $1,000
Income—5 per cent per annum, payable semi-annually on January 1st and July 1st
A Conservative INVESTMENT A Guaranteed INCOME
The Guarantee Title & Trust Co.
Chamber of Commerce Bldg., Cleveland

HEIRS, friends, relatives of H. Kesecker, 11810 Beulah Avenue. Andrew Schuster, 2611 E. 87th St., Chas. H. Fisher, 1666 E. 86th St., Harry C. Smith, 7610 Lockyear Ave., Miss May Thornton, 3044 Superior Ave., Mr. Wm. Fox, 4312 St. Clair Ave., Robert Spark, 1500 Chester Ave. We desire the present address of the above parties. We have important matters we wish to forward them. We will pay you for the information. Address P. O. Box 1, Sta. B, Cleveland, O.

CLEVELAND AUTO LIVERY CO.

Main 30, Packard and Pierce-Arrow Cars
MAIN 56. CENTRAL 56
Masonic Temple Bldg., 1457 E. 6th St.

HELP SUPPLIED FREE

Competent Laundresses and Cleaning Women supplied free, any day. ACME EMPLOYMENT CO., Main 2610. Cent. 6120.

SAVE MONEY!

By having us weld or braze your broken farm and shop machinery, or auto parts of any metal.
BRAZEWELD CO.
1298 West 4th St., Cleveland, Ohio.

LEGAL NOTICE

State of Ohio, Cuyahoga County, ss. In Common Pleas Court. Isabel McGuire, plaintiff vs. Simon D. McGuire, defendant. Case No. 159262. The defendant, who resides in McKinley, Isle of Pines, Cuba, is hereby notified that plaintiff has filed her petition against him in the above entitled case, the object and prayer of which is that she be granted a divorce and alimony upon the grounds of gross neglect of duty and willful absence, and the subjection and appropriation to the payment of such alimony of sublots 323 and 324 in The Berwick Township Subdivision of part of Euclid Township lots 9 and 10 in Tract 17, and being 50 by 100 feet on Esmond avenue in Cleveland, Ohio, according to plat in Volume 27, page 11 of Maps. Defendant is required to answer by Dec. 1, 1917, or judgment will be rendered against him as prayed for.

LAUBSCHER & KEES, Plaintiff's Attorney.
Cleveland, Ohio, Oct. 6, 1917. O11 N15

LEGAL NOTICE

Clara Weinstein and Jack Baum, who reside at Chapelleries, 14 et 20 Cours, Belsunge, Marseilles, France, Etta Levin and Leah Fabricant, who reside at 41 Cephas St., Mile End Road, No. 1, London, England, will take notice that David Seidman, Administrator of the estate of Elizabeth Dworkin, deceased, as plaintiff, has filed a petition against them, et al, as defendants, in the Probate Court of Cuyahoga County, Ohio, alleging that the personal estate of said decedent is insufficient to pay the debts, and charges of administering said estate, and that said decedent died, seized in fee simple of the following described real estate:

Parcel No. 1. Situated in the City of Cleveland, County of Cuyahoga, and State of Ohio, and known as being the southerly part of the easterly 1-2 of sublot No. 94 in Barber & Lord's subdivision of part of original Brooklyn Township lots Nos. 51, 52, 69 and 70, the plat of which is recorded in Volume 11 of Maps, page 26 of Cuyahoga County Records, and bounded as follows:

Easterly by Pearl street, southerly by Chatham street, westerly by a 16 foot alley and northerly by a line parallel with and 42-8-12 feet distant northerly from Chatham street, and forming a parcel 42-8-12 feet front on the westerly side of Pearl street, and extending back of equal width 111 1-2 feet deep to a 16 foot alley in the rear.

Parcel No. 2. Situated in the City of Cleveland, County of Cuyahoga, and State of Ohio, and known as being a part of original Brooklyn Township, Lot No. 27, now in said City, and bounded and described as follows:—

Beginning at a point in the southerly line of Denison avenue, S. W. 54.02 feet westerly (measured along the said southerly line) from its intersection with the easterly line of West 88th street (as shown on the recorded plat of The W. J. Langs' Denison avenue subdivision in Volume 41 of Maps, page 15, Cuyahoga County Records,) extended southerly, thence southerly parallel with the easterly line of West 88th street, extended southerly, as aforesaid, 136.41 feet; thence easterly at right angles, 40 feet; thence northerly parallel with the first described line 122.44 feet to the southerly line of Denison avenue, S. W. 42.37 feet to the place of beginning, and being further known as sublot No. 333 in The Seidman Realty Company's proposed allotment, (formerly W. J. Lang's Denison Avenue No. 2 proposed allotment), of a part of original Brooklyn Township, Lots Nos. 14 and 27.

Parcel No. 3. Situated in the City of Cleveland, County of Cuyahoga and State of Ohio, and known as being sublots Nos. 9 and 10 in Wm. M. Southern's Brugge Farm Subdivision of part of original One Hundred Acre lot No. 429, as shown by the recorded plat of said subdivision in Volume 35 of Maps, page 9 of Cuyahoga County Records.

Each of said sublots Nos. 9 and 10 has a frontage of 40 feet on the easterly side of East 124th street, (formerly Joseph Street) and extends back of equal width 100 feet.

The petition further alleges that Karl Dworkin, widower, is entitled to dower in said premises and that the defendants, Clara Weinstein, Etta Levin, Jack Baum and Leah Fabricant, have been named as beneficiaries in the will of Elizabeth Dworkin to Parcel No. 1 above described, and by reason thereof claim an interest in said premises. The prayer of said petition is for authority to sell said premises to pay the debts and charges aforesaid. Said petition is No. 89628 and the above named defendants are required to answer the same on or before the 24th day of November, A. D. 1917.

DAVID SEIDMAN, Administrator, as aforesaid, by M. WELENSKY, his Atty.
O4N8

Prospect 2748 — Central [illegible]
Dr. Carver's Methods of Adjusting Used Exclusively
Fred J. Duey
DOCTOR OF CHIROPRACTIC and SPONDYLOTHERAPY
406-11 Erie Building, Prospect and East 9th St., Cleveland, Ohio. Lady Attendant.

Prospect 2748 — Central [illegible]
E. Thayer Ward
DOCTOR OF CHIROPRACTIC and SPONDYLOTHERAPY
406-11 Erie Building, Prospect and East 9th St., Cleveland, Ohio. Lady Attendant.

EXECUTOR'S NOTICE

Notice is hereby given that Johanna F. Goerz of 2101 West 93rd Street, has been duly appointed and qualified as executrix of the last will and testament of Friedrich A. Goerz, late of Cleveland, deceased. 61N1-15

ALEXANDER HADDEN,
Probate Judge of Cuyahoga County, O.

EXECUTOR'S NOTICE

Notice is hereby given that Cad Voelker of 2134 West 14th Street, has been duly appointed and qualified as executrix of the last will and testament of Julius Voelker, late of Cleveland, deceased. 68N1-15

ALEXANDER HADDEN,
Probate Judge of Cuyahoga County, O.

EXECUTOR'S NOTICE.

Notice is hereby given that Emil Rupinski of 2321 West 17th Street, has been duly appointed and qualified as executor of the last will and testament of Michael Rupinski, alias Michael Rupinske, late of Cleveland, deceased. 70N1-15

ALEXANDER HADDEN,
Probate Judge of Cuyahoga County, O.

EXECUTOR'S NOTICE

Notice is hereby given that Katherine and Augusta M. Wilcox of 2172 Cunnington Road, have been duly appointed and qualified as executrices of the last will and testament of Julia A. Wilcox, late of Cleveland, deceased. 72 N1 N15

ALEXANDER HADDEN,
Probate Judge of Cuyahoga County, O.

ADMINISTRATOR'S NOTICE

Notice is hereby given that J. V. Hasek of 3458 West 50th Street, has been duly appointed and qualified as administrator of the estate of Barbara Masek, alias Barbora Masek, late of Royalton Township, Ohio, deceased. 47N1-15

ALEXANDER HADDEN,
Probate Judge of Cuyahoga County, O.

ADMINISTRATOR'S NOTICE

Notice is hereby given that Robert Rosnell of 2177 West 103rd Street, has been duly appointed and qualified as administrator of the estate of Wanda G. Rosnell, late of Cleveland, deceased. 63N1-15

ALEXANDER HADDEN,
Probate Judge of Cuyahoga County, O.

KING "8"

1914 Paige	$175
1912 Winton	$300
1916 King, 7-pass.	$600
1916 King, 7-pass.	$710
1916 King, 7-pass.	$750
1917 King, 4-pass.	$900
1917 King, 7-pass.	$950

The King Cleveland Co
1924 Euclid Ave.
Phone Prospect 3020 Cent 2410R

Correction of Nervous refraction, Dizziness, Headache, etc.
Every patient receives my personal attention.
DR. C. H. ARMESY
OPTOMETRIST—SPECIALIST
241 Old Arcade
CLEVELAND, OHIO
Home engagement for aged and infirm
Office Hours 9 to 5:30; 6:30 to 8

Clark Sloan

Optometrist
Eyes Examined Glasses Supplied
311 Schofield Bldg, Cleveland.
Hours 9 to 11 a. m., 2 to 4 p. m.
Other Hours by Appointment

William Bland, residence unknown, will take notice that Eleanor Mary Bland filed a petition against him in the Court of Common Pleas, Cuyahoga County, Ohio, praying for divorce, restoration of name and relief on the ground of gross neglect of duty. Said petition is No. 159375 and will be for hearing on and after November 30th, 1917.

L. G. SCHOOLEY, Atty. for Plff.
O18 N22

WAR INSURANCE

"House Passes Bill Insuring Soldiers"

That is one of the many recent headlines on this vital question.

This measure will protect the soldier's family, no matter what may befall him.

The one great benefit of any kind of insurance has always been protection for the FAMILY.

When you make a sacrifice now in order to carry insurance, you are, in a sense, fighting for the welfare and safety of those that depend upon you.

You are also striving sensibly for comfort and health in your home when you provide for keeping it cozy and warm through Gas Service.

There usually comes, however, during every Winter, a spell of those piercing below-zero days. Their pentrating blasts may chill your folk unless you are prepared to fight the cold with extra heat.

Insurance to guard your family during these freaks of the weather and COMPLETE protection during all the year can best be had—and most cheaply—through Gas Service PLUS an auxiliary heating appliance.

With both, you are insured—certain of a home that will be comfortable, healthful and safe.

Let our experts suggest free of charge how to have absolute heat-insurance.

The East Ohio Gas Co.

ADMINISTRATOR'S NOTICE

Notice is hereby given that Benjamin Liender of 5217 Woodland Avenue, has been duly appointed and qualified as administrator of the estate of Sarah Linder, alias Sarah Liender, late of Cleveland, deceased. 5-O25-N8

ALEXANDER HADDEN,
Probate Judge of Cuyahoga County, O.

ADMINISTRATOR'S NOTICE

Notice is hereby given that M. J. McGraw of Kennard Hotel, has been duly appointed and qualified as administrator of the estate of P. H. McGraw, late of Chicago, Illinois, deceased. 6-O25-N8

ALEXANDER HADDEN,
Probate Judge of Cuyahoga County, O.

ADMINISTRATOR'S NOTICE

Notice is hereby given that John W. Rock of 3337 West 99th Street, has been duly appointed and qualified as administrator with the will annexed, of the estate of Kate McNamara, late of Cleveand, dleceased. 7O25-N8

ALEXANDER HADDEN,
Probate Judge of Cuyahoga County, O.

ADMINISTRATOR'S NOTICE

Notice is hereby given that James Edward Runcie of West Point, New York, has been duly appointed and qualified as administrator of the estate of William J. Runcie, late of Cleveland, deceased. 8-O25-N8

ALEXANDER HADDEN,
Probate Judge of Cuyahoga County, O.

ADMINISTRATOR'S NOTICE

Notice is hereby given that Rose A. Keeley of 1778 W. 54th Street, has been duly appointed and qualified as administratrix of the estate of Thomas Keeley, late of Cleveland, deceased. 2-O25-N8

ALEXANDER HADDEN,
Probate Judge of Cuyahoga County, O.

ADMINISTRATOR'S NOTICE

Notice is hereby given that Christ Steimle of 6423 Beaver Avenue, has been duly appointed and qualified as administrator of the estate of Edward J. Bolek, late of Cleveland, deceased. 9-O25-N8

ALEXANDER HADDEN,
Probate Judge of Cuyahoga County, O.

ADMINISTRATOR'S NOTICE

Notice is hereby given that J. B. Brooks of 1526 Coutant Avenue, Lakewood, Ohio, has been duly appointed and qualified as administrator of the estate of Mary A. Brooks, late of Lakewood, Ohio, deceased. 10-O25-N8

ALEXANDER HADDEN,
Probate Judge of Cuyahoga County, O.

FOR SALE

7 Passenger 6 cylinder Studebaker, in excellent condition. Extra tire, bumper and spot light. Will sell for $500.00.

EDW. J. KILLEEN
Main 4786 1277 W. 3rd St.

Bell Main 2005
Gus. G. Ballenberger
249 The Arcade. —TAILOR— Cleveland, Ohio

LAMPS AND RADIATORS REPAIRED
AUTO LAMP AND RADIATOR CO., 1614 Prospect—Both Phones
CLEVELAND, OHIO

H. J. VOTTELER & SON
ARCADE MUSIC STORE, 37 THE ARCADE
Sheet Music, Books and Musical Instruments
MUSIC OF THE BETTER CLASS
Mail Orders Solicited

5c and 10c WALL PAPER

We save you money. New patterns. Papers that sell ordinarily up to 75c. Largest Wall Paper Store in the city. We also carry a special 20c line.
THE PROSPECT WALL PAPER CO.
809 PROSPECT AV., O'Brien Bldg., Next to Standard Theater, Cleveland, O

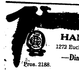

JEWELRY With INDIVIDUALITY
ALBERT H. GLASER
HAND-WROUGHT JEWELRY
1272 Euclid Avenue. Opposite Higbee Co. Cleveland
Pros. 2188.
—Diamond Jewelry Remodeled and Repairing—
—SPECIAL DESIGNS EXECUTED—

Established 1896 Prospect 656
D. ASADORIAN
Importer of Oriental Rugs
2240 Euclid Avenue
Cleveland
Special department for cleaning Oriental Rugs and Carpets

FOX

Fox is one of the most fashionable and popular furs of the season.

The wide range in styles, prices and colors of our large and complete assortment will meet the most exacting individual tastes.

Scarfs and muffs in

Silver-Taupe, Cross, Lucile, Black
Battleship Grey, Victoria

Liberty Bonds accepted in payment.

THE R. W. GAMMEL CO.
FURRIERS
Established 1876
1371-1375 Euclid Avenue
Opposite Fourteenth Street

ADMINISTRATOR'S NOTICE

Notice is hereby given that Jacob Gerhard of 1305 West Lake Avenue, Lakewood, Ohio, has been duly appointed and qualified as administrator of the estate of Hellen Gerhard, late of Cleveland, Ohio, deceased. 12-O25-N8

ALEXANDER HADDEN,
Probate Judge of Cuyahoga County, O.

ADMINISTRATOR'S NOTICE

Notice is hereby given that Clifford M. Jackson of 1500 East 100th Street, has been duly appointed and qualified as administrator of the estate of John Jackson, late of Cleveland, deceased. 13-O25-N8

ALEXANDER HADDEN,
Probate Judge of Cuyahoga County, O.

Of the people who die 66% leave nothing; 25% leave estates averaging 01,292; 9% leave estates of $5,000 and upvards. Where will you be? "See Jackson," 1617 Williamson Bldg. Main 2718.

Notice of Sale of Bonds

Sealed bids will be received by H. T. Hubbell, Clerk of the Village of Bedford, at his office in the Town Hall in said Village until 12:00 o'clock noon, Central Standard Time, on the 1st day of December, A. D. 1917, for the purchase of bonds with interest coupons attached, of the Village of Bedford, Ohio, in the aggregate sum of Two Thousand Six Hundred and Sixty-nine and 21-100 Dollars ($2669.21), numbered, described and made payable as follows:

Bond No. 1, $169.21, November 1, 1919.
Bond No. 2, $500.00, November 1, 1921.
Bond No. 3, $500.00, November 1, 1923.
Bond No. 4, $500.00 November 1, 1925.
Bond No. 5, $500.00, November 1, 1927.
Bond No. 6, $500.00, November 1, 1928.

Said last described bonds together with interest coupons, are issued in anticipation of the collection of special assessments heretofore levied against the lots and lands benefited by the improvement, to provide for the cost and expense of improving North Street, from a point 450 feet North of the center line of Grace Street to a point 1300 feet north of the center line of Grace Street, by laying a sewer on both sides of North Street from said point 450 feet north of the center line of Grace Street to a point 760 feet north of the center line of Grace Street, and by laying a sewer in the roadway from said last mentioned point to a point 1300 feet north from the center line of Grace Street, and are issued under authority of the General Laws of the State of Ohio in accordance with Ordinance No. 322 duly passed by the Council of the Village of Bedford on the 4th day of September, A. D. 1917, entitled, "An Ordinance to issue bonds in anticipation of the collection of special assessments for the improvement of North Street, from a point 450 feet north of the center line of Grace Street, to a point 1300 feet north of the center line of Grace Street, by laying a sewer on both sides of North Street from said point 450 feet north of the center line of Grace Street to a point 760 feet north of the center line of Grace Street, and by laying a sewer in the roadway from said last mentioned point to a point 1300 feet north from the center line of Grace Street, as specified in Ordinance No. 318."

Sealed bids will also be received by said Clerk at said place and time, for the purchase of bonds with interest coupons attached, of the Village of Bedford, Ohio, in the aggregate sum of One Thousand Nine Hundred Fifty-two and 56-100 Dollars ($1952.56) numbered, described and made payable as follows:

Bond No. 1, $452.56, November 1, 1921.
Bond No. 2, $500.00, November 1, 1923.
Bond No. 3, $500.00, November 1, 1926.
Bond No. 4, $500.00, November 1, 1928.

Said last described bonds together with interest coupons are issued in anticipation of the collection of special assessments heretofore levied against the lots and lands benefited by the improvement, to provide for the cost and expense of improving Garden Street, from Ennis Avenue to Blaine Avenue, by constructing a sewere therein between the points named, and are issued under the authority of the General Laws of the State of Ohio, in accordance with Ordinance No. 326, duly passed by the Council of said Village on the 4th day of September, 1917, entitled, "An Ordinance to issue bonds in anticipation of the collection of special assessments for the improvement of Garden Street, from Ennis Avenue to Blaine Avenue, by constructing a sewer therein between the points named, as specified in Ordinance No. 307."

Sealed bids will also be received by said Clerk at said place and time, for the purchase of bonds with interest coupons attached, of the Village of Bedford, Ohio, in the aggregate sum of Three Thousand Four and 65-100 Dollars ($3004.65), numbered, described and made payable as follows:

Bond No. 1, $504.65, November 1, 1920.
Bond No. 2, $500.00, November 1, 1922.
Bond No. 3, $500.00, November 1, 1924.
Bond No. 4, $500.00, November 1, 1925.
Bond No. 5, $500.00, November 1, 1927.
Bond No. 6, $500.00, November 1, 1928.

Said last described bonds together with the interest coupons are issued in anticipation of the collection of special assessments heretofore levied against the lots and lands benefited by the improvement, to provide for the cost and expense of improving Garden Street, from Ennis Avenue to Blaine Avenue, by constructing a water main and laying water pipes therein between the points named, and are issued under authority of the General Laws of the State of Ohio, in accordance with Ordinance No. 328, duly passed by the Council of said Village on the 4th day of September, 1917, entitled, "An Ordinance to issue bonds in anticipation of the collection of special assessments for the improvement of Garden Street, from Ennis Avenue to Blaine Avenue, by constructing a water main and laying water pipes therein between the points named, as specified in Ordinance No. 306."

All of said bonds to draw interest from date at the rate of five per cent. per annum, payable semi-annually. Said bonds and interest thereon shall be payable at the office of The Cleveland Trust Company in said Village of Bedford. Said bonds shall be sold to the highest and best bidder for not less than par and accrued interest. All of said bonds shall be delivered to the highest and best bidder at the office of said Clerk in said Village. All of the above described bonds shall be dated as aforesaid, and together with interest coupons, shall be issued and signed according to law. Said interest coupons shall have the signature of the Clerk lithographed thereon.

All bids must state the number of bonds bid for, and the gross amount of the bid and accrued interest to date of delivery. All bids to be accompanied by a certified check on a solvent bank, payable to the Treasurer of said Village, being ten per cent. (10%) of the amount of the bonds bid for, upon the condition that if the bid is accepted, the bidder will receive and pay for such bonds within ten days from and after the time of the award, said check to be retained by the Village if such conditions are not fulfilled.

The Council reserves the right to reject any and all bids.

Bids shall be sealed and endorsed, "Bids for ...... Bonds."

By order of the Council of the Village of Bedford.

H. T. HUBBELL,
Village Clerk.
Oct. 25, Nov. 1-8-15

John W. Quillin, residence unknown, will take notice that Jessie M. Quillin filed a petition against him in the Court of Common Pleas of Cuyahoga County, praying for divorce, restoration of name and relief on the ground of gross neglect of duty, extreme cruelty and habitual drunkenness for more than three years. Said petition is No. 159176 and will be for hearing on and after November 16th, 1917.

O. W. BROADWELL, Atty. for Plff.
O4 N8

ADMINISTRATOR'S NOTICE

Notice is hereby given that Geo. H. Frazine of 852 E. 140th Street, has been duly appointed and qualified as administrator of the estate of Alice V. Frazine, late of Cleveland, deceased. 1-O25-N8

ALEXANDER HADDEN,
Probate Judge of Cuyahoga County, O.

Erzsebet Opra, who resides at Kalmazoo, Mich., care Laszlo Szilagy, will take notice that Ignatz Opra has filed a petition against her in the Court of Insolvency of Cuyahoga County, Ohio, praying for divorce, custody of children and relief on the ground of adultery. Said petition is No. 7123 and will be for hearing on and after November 23rd, 1917.

H. POLATSEK, Atty. for Plff.
O11 N15

Edward P. Crawford, residence unknown, will take notice that Mary M. Crawford filed a petition against him in the Court of Common Pleas of Cuyahoga County, Ohio, praying for divorce, restoration of name and relief on the ground of gross neglect of duty. Said petition is No. 159301 and will be for hearing on and after November 23, 1917.

HARRY C. GAHN, Atty. for Plff.
O11 N15

ADMINISTRATOR'S NOTICE

Notice is hereby given that Rose A. Keeley of 1778 W. 54th Street, has been duly appointed and qualified as administratrix of the estate of Margaret Keeley, late of Cleveland, deceased. 3-O25-N8

ALEXANDER HADDEN,
Probate Judge of Cuyahoga County, O.

Istvan Kovacs, residence unknown, will take notice that Katalin Kovacs has filed a petition against him in the Court of Insolvency of Cuyahoga County, Ohio, praying for divorce, custody of children and relief on the ground of gross neglect of duty and wilful absence for more than three years last past. Said petition is No. 7092 and will be for hearing on and after November 16th, 1917.

H. POLATSEK, Atty. for Plff.
O1 N8

Fred W. Reed, whose last known residence was Thomaston, Maine, Box "A", will take notice that Bessie Penner Reed filed a petition against him in the Court of Common Pleas of Cuyahoga County, Ohio, praying for divorce, restoration of name and relief on the ground that defendant is confined in the State Prison at Thomaston, Maine, and gross neglect of duty. Said petition is No. 159598 and will be for hearing on and after December 7th, 1917.

SANBORN & McCONNELL, Attys. for Plff.
O25 N29

ALIMONY NOTICE

Maurice S. Miller, whose last known place of residence was 6137 Eleanor Avenue, Los Angeles, California, is hereby notified that on the 29th day of September, 1917, Annette M. Miller, as plaintiff, filed her petition against him, as defendant, in the Court of Common Pleas of Cuyahoga County, Ohio, being case No. 159,108, praying on the ground of abandonment without good cause, for alimony, injunction and equitable relief, and that as alimony there be appropriated to the plaintiff herein all the interest of the defendant in the certain tailoring business located at 1940 East 6th Street, Cleveland, Ohio, and also all interest of the defendant in certain notes executed by Sam Reich er.

The defendant will further take notice that the said Court has granted a temporary injunction against the disposition by said Maurice S. Miller of any of his said property, and that said case will be for hearing on and after December 7th, 1917.

STEARNS, CHAMBERLAIN & ROYON, Attys. for Plff.
O25 N29

LEGAL NOTICE

Notice is hereby given that a meeting of the stockholders of The J. P. Pevonnire Company will be held at 108 The Arcade, Cleveland, Ohio, on the 23rd day of November, 1917, at 10:00 o'clock, a. m., for the purpose of considering and acting upon a proposed resolution to dissolve said corporation, to surrender and abandon its corporate authority and franchises, and to consider such other business as may be necessary or incident thereto.

BY ORDER OF THE BOARD OF DIRECTORS, by CARL DAUTEL, Its Atty.
O25 N15

LEGAL NOTICE

Notice is hereby given that a meeting of the stockholders of The Davis Hawley Company will be held at 108 The Arcade, Cleveland, Ohio, on the 23rd day of November, 1917, at 10:00 o'clock A. M., for the purpose of considering and acting upon a proposed resolution to dissolve said corporation, to surrender and abandon its corporate authority and franchises, and to consider such other business as may be necessary or incident thereto.

By ORDER OF THE BOARD OF DIRECTORS, By CARL DAUTEL, Its Atty.
O25 N15

Ernest Frederick Schoening, residence unknown, will take notice that Minnie Mary Schoening, filed a petition against him in the Court of Common Pleas of Cuyahoga County, Ohio, praying for divorce, custody of children and relief on the ground of gross neglect of duty. Said petition is No. 159626 and will be for hearing on and after December 7th, 1917.

J. H. SCHOEN, Atty. for Plff.
O25 N29

4% or 87½%

4% of aggregate income of the people of the United States is invested in life insurance premiums: 87½% of all estates left for administrators consists solely of life insurance. "See Jackson", 1617 Williamson Bldg.

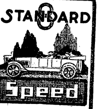

STANDARD 8

Speed

SIXTY miles an hour pour from its 80 H. P. engine. Always a strainless mount from speed to speed that comes only from utmost flexibility.

7-Passenger Touring $2000 F. O. B. Butler, Pa.

Cleveland Standard Motor Co.
Pros. 1170 2027 Euclid Ave.

THE CHANDLER & RUDD CO.

Week of Novembber 12th, 1917

DRIED FRUITS

Use them freely Economical Healthful Nutritious.

Extra large size 20-30 Prunes, Special 23c a lb. 2 lbs. for 45c. Regular price 25c.

California Prunes 18c and 22c a lb.
Oregon Prunes 18c lb.
Silver Prunes 25c lb.
Loganberries 45c lb.
Raspberries 65c lb.
Apricots 30c and 35c lb.
Black Mission Figs 16c lb.
White Figs 15c lb.
Peaches, peeled 25c lb.
Peaches, unpeeled 18c lb.
Pears 30c lb.
Bleached Sultana Raisins 20c lb.
Seedless Raisins 18c pkg.
Seeded Raisins 14c pkg.

RICE SALE

Fancy Uncoated Head Rice 11c a lb., 3 lbs. for 30c. Regular price 12c.

CHILI BEANS

California Pink (Chili Beans) 13c a lb., 2 lbs. for 25c. Regular price 15c.

CORN STARCH

Kingsford Corn Starch 9c a pkg.

DOWN TOWN STORE
234-36 Euclid Ave.
WILLSON STORE
6000 Euclid Ave.

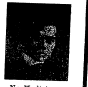

No Medicines
No Operations

If you are ailing in the eyes, ears, nose, brain, head, throat, heart, lungs, liver, stomach, kidneys, spleen, bowels, thighs, arms, legs, come to me. I can give you relief.

Complete X-Ray laboratory. I will make a careful analysis of your case and tell you what ails you.

FREE

T. Tanaka, D. C. Ph. C.
CHIROPRACTOR
280 Arcade Cleveland, Ohio
Office Hours 9 to 12 a. m., 1:30 to 4:30 p. m. Evenings 6 to 8

TRUSSES
Supporters, Elastic Stockings, Artificial Limbs and eyes. Everything for the sick room.
We Rent Invalid Chairs
H. H. Hessler
(HIMSELF)
38 The Arcade Cleveland, Ohio

WATCHMAKER AND JEWELER
John Hudgeon
5 Colonial Arcade, Cleveland, Ohio

Why Not Buy Real Estate?

If carefully investigated, there is no safer place for investment. We have listings throughout Cuyahoga County—all conservatively priced, also our salesmen are thoroughly posted in their respective localities. Give us a call.

The A. B. Smythe Co.
Erie Building
Pros. 110. Cent. 5377-W

Open a reserve account with that old Reliable Bank
THE FOREST CITY SAVINGS & TRUST CO.
Cor. W. 25th and Detroit, Cleveland.

Capital	$ 250,000.00
Surplus and Profits	220,000.00
Resources, Over	3,700,000.00

4 per cent Interest on Savings Accounts.

We Pay Highest cash prices for Old Gold, Silver, Platinum, diamonds, false teeth and broken jewelry.
CHECEL JEWELRY CO.
612 Euclid Ave., Above De Klyn's
Mail Orders Given Prompt Attention

Everybody knows the
CARLTON
Euclid and 55th St.
Best Place in Cleveland to Eat.

If each person weekly saves one pound of wheat flour, it means 150,000,000 more bushels of wheat for the Allies.

LEGAL NOTICE

Notice is hereby given that a meeting of the stockholders of the Frank Moore Studios Company will be held at 850 The Leader-News Bdlg., Cleveland, Ohio, on the 23rd day of November, 1917, at 10:00 o'clock a. m. for the purpose of considering and acting upon a proposed resolution to dissolve said corporation, to surrender and abandon its corporate authority and franchises, and to consider such other business as may be necessary or incident thereto.

By ORDER OF THE BOARD OF DIRECTORS, By CARL DAUTEL, Its Atty.
O25 N15

Special Sale for Friday and Saturday on Sammy Comfort Things

Khaki Photo Frames	50c up
Khaki First Aid Cases	$1.25 up
Khaki Toilet Kits	$1.50 up
Khaki Serving Kits	75c up
Fibre Trunks	$9.50

919 Euclid Ave: **The Luggage Shoppe** At E. 9th St.
MANUFACTURERS — ONE PROFIT BETWEEN US
TRUNKS TRAVELING BAGS

Main 837 **MOTORS** E. J. REDMOND, Electric Co.
Rewinding and Repairing
Bought and Sold
711 St. Clair av. N. E. Cleveland, O. Central 6167-K

The Neal Way is the Real Way
TO OVERCOME ALL CRAVING and DESIRE FOR
LIQUOR or DRUGS

Thousands of cured patients, 66 successful Neal Institutes, the length of time established, the character of the properties occupied, 75% of our business from former patients prove

THE NEAL WAY IS THE RIGHT WAY

NEAL INSTITUTES
CLEVELAND COLUMUBUS CINCINNATI PITTSBURG DETROIT
3920 Euclid 1820 Main 691 Maple 370 Winebiddle 821 Woodward

Diamonds, Watches, Sterling Silverware, Cut Glass, Etc.

C. E. WILSDORF
JEWELER
C5579R
1937 Payne Ave., Corner 55th Street Cleveland, Ohio

EUCLID SQUARE GARAGE
LARGEST IN THE WORLD
TWO FLOORS
ONE PRICE TO ALL

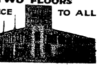

EAST 13th St. North of EUCLID. CLEVELAND OHIO

Bell Phone, Prospect 827 Room 205—2nd Floor
SCHWEISTHAL & CIKRA
Successors to F. Banke
Mfg. Furriers
1272 Euclid Avenue 1219 Huron Road Cleveland, Ohio

Economy Sale SATURDAY

Leg of Milk Fed Veal	15c lb.
Breast of Veal	12 1-2c lb.
Roast Veal	12 1-2c lb.
Veal Chops	16c lb.
Veal Steak from Leg	25c lb.
Hind Quarter Spring Lamb	16c lb.
Tender Lamb Chops	18c lb.
Meaty Lamb Stew	12 1-2c lb.
Prime Sirloin Steak	18c lb.
Tender Round Steak	18c lb.
Lean Boiling Beef	12 1-2c lb.
Choice Pot Roast	14c lb.
Prime Rolled Rib Roast	22c lb.
Fresh Ground Hamburg	18c lb.
Beef Tenderloin	22c lb.
Fresh Dressed Chickens	25c lb.
Mild Cured Ham	28c lb.
Mild Cured Bacon	38c lb.
Fresh Roast Ham	25c lb.

IT'S GOOD IF WE SOLD IT.

Consumers Meat and Poultry Co.
204 Huron Road Cleveland
Between East 4th and Ontario

Thinking of Your Fall Suit and Overcoat?

It will pay you to inspect our large stock of Woolens

MADE-RITE TAILORS
819 Prospect avenue, Cleveland, O.

Eagle Stamps Free With Every Purchase. Ask for Them.

The May Co.

OHIO'S LARGEST AND BEST STORE

ASK FOR EAGLE STAMPS

Eagle Stamps Free With Every Purchase. Ask for Them.

$19.75, $24.75, $29.50, $34.75, $39.50,

'Impossible to sell them at such prices'

MODELS

Belted styles, normal and high waist lines; semi-fitted; gathered, shirred and flare effects; brand new ideas in novelty collars, cuffs and pockets.

FABRICS

All the best wearing and most popular weaves, including wool velours, mixtures, pompom and silvertone cloths, broadcloth and burella.

COLORS

Black, navy, beige, brown, tan, beetroot, taupe, Pekin, Russian green, concord, French blue, cactus, burgundy, midnight and other colors.

TRIMMINGS

They are trimmed with kit coney, moufflon, dyed raccoon, marmot, keramie, velvet, seal plush, buttons, buckles and novelty stitching.

That's What You Would Exclaim if We Could Adequately Describe These Coats

This is your wonderful Coat chance of the year. Every one was personally selected by our Buyer—selected from the show-rooms and work-rooms of New York's leading manufacturers and bought at amazing savings that are passed to you. Coats for every use—gems of styles—standards of workmanship—models inspired by such Coat artists as Lanvin, Cheruit, Jenny, Bernard, Premet and Bulloz. The Paris touch may be detected in the collar, or sleeves, or drapery or even in cuffs and pockets. Women who know what's what in Coats will instantly recognize the individuality and appreciate the beauty of these.

Three Out of Twelve Hundred Specimen Values

COAT—high-belted model, made of kersey—black, navy, brown and beetroot, gathered back, kit coney collar. Very serviceable. $19.75

COAT made of heavy and warmthful novelty mixture in taupe and cadet blue; fancy belt and pockets, trimmed with plush. $24.75

COAT, tailored model made of bolivia cloth; yoke front with pleats, trimmed with buttons, lined with peau de cygne. $39.50

Dinner Is Ready! Is the Dining Room?

Don't spoil the pleasing effects of a good dinner by having the dining room improperly furnished.

Our line is replete with distinctively designed period furniture that is up to the minute in style, and the price is so low that it will be a revelation to you. Pictured below is a genuine American Walnut William and Mary style suite, consisting of a 60-inch buffet, 54-inch table, 5 slip seat chairs and an arm chair. Regular $200.00

Special $145.00

Asbestos table pads free with above suite.

Open Every Evening Reasonable Credit Extended

The FLEMING Furniture Co.

EAST 133TH AND ST. CLAIR

Auto Delivery to Within 50 Miles of Cleveland

NOTICE OF MEETING

Notice is hereby given that there will be a meeting of the Members of Kroehle Leather Company, Limited, a partnership association under the laws of Ohio, at the Company's office on Jennings Road, Cleveland, Ohio, at nine o'clock A. M., November 22nd, 1917, at which meeting will be submitted the questions:

(a) Of selling all the association's assets.

(b) Of dissolving the association.

(c) Electing three Liquidating Trustees empowered to wind up the association and distribute its assets among the Members of the association under direction of the Common Pleas Court of Cuyahoga County.

This notice is given in pursuance of orders of the Board of Managers. **F. C. BOSWORTH, Chairman. DAN R. CARLISLE, Secretary.**
O11 N15.

EXECUTOR'S NOTICE.

Notice is hereby given that George Borth of Dover, Ohio, has been duly appointed and qualified as Executor of the last will and testament of Henrietta Borth, late of Dover Township, Ohio, deceased.

ALEXANDER HADDEN,
Probate Judge of Cuyahoga County, O.
40 Oct. 25-Nov. 8

ADMINISTRATOR'S NOTICE

Notice is hereby given that Chas. P. English of 1721 East 47th street, has been duly appointed and qualified as administrator of the estate of Hugh J. McManigal, late of Cleveland, deceased.
35 Oct. 25-Nov. 8

ALEXANDER HADDEN,
Probate Judge of Cuyahoga County, O.

EXECUTOR'S NOTICE

Notice is hereby given that Charles B. Kitchingham of 10409 Miles avenue, has been duly appointed and qualified as Executor of the last will and testament of Catherine B. Kitchingham, alias Catharine Kitchingham, alias Kate Kitchingham, late of Cleveland, deceased.
38 Oct. 25-Nov. 8

ALEXANDER HADDEN,
Probate Judge of Cuyahoga County, O.

EXECUTOR'S NOTICE

Notice is hereby given that A. J. Franz of 1256 East 74th street, has been duly ap[illegible]d qualified as Executor of [illegible] last will and testament of Fredrich Lipstreuer alias Fred Lipstreuer, alias F. Lipstreuer, late of Cleveland, deceased.

ALEXANDER HADDEN,
Probate Judge of Cuyahoga County, O.
30 Oct. 25-Nov. 8

ADMINISTRATOR'S NOTICE

Notice is hereby given that Clarence E. Kreiter of Canal Dover, Ohio, has been duly appointed and qualified as administrator of the estate of George W. Kreiter, late of Cleveland, Ohio, deceased.

ALEXANDER HADDEN,
Probate Judge of Cuyahoga County, O.
37 Oct. 25-Nov. 8

ADMINISTRATOR'S NOTICE

Notice is hereby given that Blanch Herron of 12834 Miles avenue, has been duly appointed and qualified as administratrix with the will annexed of the estate of Andrew Herron, late of Cleveland, deceased.

ALEXANDER HADDEN,
Probate Judge of Cuyahoga County, O.
39 Oct. 25-Nov. 8

LEGAL NOTICE

John Bellmuth and the unknown heirs, devisees, legal representatives and assigns of John Bellmuth, all of whose places of residence are unknown, and the names of the unknown heirs, devisees, legal representatives and assigns of John Bellmuth being unknown, will take notice that Theresa Dienes as plaintiff has filed a petition against them as defendants in the Court of Common Pleas of Cuyahoga County, Ohio, alleging that she is the owner in fee simple and in actual possession of the following described real estate:—

Situated in the City of Cleveland, County of Cuyahoga and State of Ohio, and known as being part of sublot No. 159 in Wyman and Hamilton's subdivision of part of original One Hundred Acre Lot No. 416, as shown by the recorded plat in Volume 5 of Maps, page 22 of Cuyahoga County Records, and bounded and described as follows:—

Beginning on the northeasterly line of Buckeye Road, S. E. (formerly South Woodland Avenue), 30 feet wide, at the Southeasterly corner of a parcel of land deeded to Ernst F. Hallm and Nancy Hallm by deed recorded in Volume 575, page 342 of Cuyahoga County Records; thence southeasterly along the northeasterly line of Buckeye Road, S. E. 30 feet to the southwesterly corner of a parcel of land deeded to John Fedor by deed recorded in Volume 564, page 384 of Cuyahoga County Records; thence northerly along the westerly line of land so deeded to said John Fedor to the southerly line of Cumberland Avenue, S. E. (formerly Cumberland Street); thence westerly along the southerly line of Cumberland Avenue, S. E. 25-14-100 feet to the northeasterly corner of land so deeded to said Ernst F. Hallm and Nancy Hallm; thence southerly along the easterly line of said land so deeded to said Ernst F. Hallm and Nancy Hallm to the place of beginning, be the same more or less but subject to all legal highways.

The petition alleges that the defendants claim some interest and estate adverse to the plaintiff in the said premises by reason of the fact that on or about April 27th, 1894, one John Bellmuth, who was then the owner of said premises, by John B. Ruhland, his duly authorized attorney of record, conveyed said premises to John Ruhland by deed recorded in Vol. 576, page 193, of Cuyahoga County Records of Deeds; that said deed was actually executed and acknowledged by said grantors in the City of Chicago, and State of Illinois, but that the officer who took the acknowledgement to said deed of conveyance, prepared the acknowledgment on a separate piece of paper and attached it to the deed conveying the premises above described to said John Ruhland, and by reason thereof, a cloud is cast upon the title of the plaintiff to said premises.

The petition alleges further that the claims of each and all of said defendants are without any right whatever, and that the said defendants, nor any of them have any estate, right, title or interest whatever in said land or premises or any part thereof; that the plaintiff and her predecessors in title have been in the continuous, open, actual, notorious, exclusive and adverse possession of the premises above described for more than twenty-one years last past and that the said defendants have no interest in said premises whatsoever.

The prayer of said petition is that all of the defendants may be notified of the pendency and prayer of the petition in this action, according to law; that they and each of them be required to answer, setting up any and all interest they have or claim to have in the premises described above, and that upon final hearing of the said petition, the claim of each of said defendants and of those claiming under them, may be adjudged null and void; that plaintiff's title to said premises may be quieted against any and all of the claims of said defendants and those claiming under them, and for relief. Said petition is No. 159298 and the defendants above named are required to answer the same on or before the 1st day of December, 1917.

THERESA DIENES, by W H. SCHWARTZ, her Atty.
O11 N15

John Mack, residence unknown, will take notice that Dorothy M. Mack has filed her petition against him in the Court of Common Pleas of Cuyahoga County, Ohio, praying for divorce, custody of children and relief on the ground of extreme cruelty. Said petition is No. 158942 and will be for hearing on and after November 23rd, 1917.

JOHN A. NALLY, Atty. for Plff.
O11 N15

ADMINISTRATOR'S NOTICE

Notice is hereby given that William Wilkens of 3555 Kimmel Road, has been duly appointed and qualified as administrator of the estate of Anna Hubrath, alias Anna Hurbath, late of Cleveland, deceased.
55N1-15

ALEXANDER HADDEN,
Probate Judge of Cuyahoga County, O.

ADMINISTRATOR'S NOTICE

Notice is hereby given that Harry A. Guest of 3152 West 92nd Street, has been duly appointed and qualified as administrator of the estate of Jane Wilson Guest, late of Cleveland, deceased.
56N1-15

ALEXANDER HADDEN,
Probate Judge of Cuyahoga County, O.

Charles C. Perry, residence unknown, will take notice that Anna E. Perry filed a petition against him in the Court of Common Pleas, Cuyahoga County, Ohio, praying for divorce, restoration of name and relief on the ground of gross neglect of duty. Said petition is No. 159553 and will be for hearing on and after December 7th, 1917.

W. T. BLACK, Atty. for Plff.
O25 N29

Charles Carlton Merritt, residence unknown, will take notice that Blanche Merritt filed a petition against him in the Court of Common Pleas, Cuyahoga County, Ohio, praying for divorce and relief on the ground of wilful absence for more than three years last past and gross neglect of duty. Said petition is No. 159271 and will be for hearing on and after December 7th, 1917.

DAWLEY, EWING, COUNTS & TERRILL, Attys. for Plff.
O25 N29

Ivar Layman, who resides at 400 East 15th street, Highlandtown, Maryland, will take notice that Nellie Louis Layman filed a petition against him In the Court of Common Pleas of Cuyahoga County, Ohio, praying for divorce, alimony, custody of child and relief, on the ground of extreme cruelty and gross neglect of duty. Said petition is No. 159126 and will be for hearing on and after November 16th, 1917.

MAURER, BOLTON & WILSON, Attys. for Plff.
O4 N8.

Yesterday and Tomorrow.

Yesterday is off the calendar, but all the future is yours.

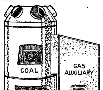

OUR WAR SLOGAN
'HEAT PLENTY, WISELY, WITHOUT WASTE'

We Can Solve your heating problem for 32c a day

Ask Us

'HIGH EFFICIENCY" GAS-COAL FURNACE

McNutt Furnace Company
457 Leader-News Building
CLEVELAND, OHIO

Main 6089. Central 2343 R.

How Far is Fifteen Minutes?

In these days of high speed, distance has to be considered in terms of time.

Home comfort is thought of as so many miles from business—usually too many. Long-headed enterprise has seen the way to reconcile time, comfort and distance and Shaker Heights is the practical answer—ten miles far, fifteen minutes near—the Rapid Transit does it.

How much? Well, a lot less now than when it is completed.

Green-Cadwallader-Long
Sales Agents for the Van Sweringen Co.
900 Marshall Building. Cleveland, O.

Prospect 2344 Central 1696

SCHUSTER'S
Restaurant
1833 East 12th Street
Opp. Hotel Statler
CLEVELAND, O.

The best to eat. The best of entertainment.

E. HAMM R. ROESCH

HAUSMANN CO.

Manufacturers of
FINE FURS and FUR GARMENTS
1010 Euclid Avenue
3rd Floor, Swetland Bldg.

Prospect 1238-J CLEVELAND, OHIO

YOUNG MAN

Are you going to better yourself? The time spent in preparation is the most valuable time of life.

64 CLASSES—DAY AND EVENING

Prepare for your future, in an institution conducted for your benefit and not for profit. Write for information along any special line that interests you.

EDUCATIONAL DEPARTMENT
Y. M. C. A. 2200 Prospect Ave.
CLEVELAND, OHIO.

Goodlow's Good Clothes

"BE KNOWN BY YOUR CLOTHES"

$15 & $20

SPECIAL DISPLAY AT $25.

Snappiest Styles in Suits and Overcoats for Careful Men!

It is of the utmost importance that the greatest care be exercised when buying clothes this season.

We are safeguarding our patrons in many ways.

We are showing all the season's best and latest models in both suits and overcoats in more than fifty handsome patterns as well as the leading colors.

Our chain-store system and direct-to-wearer selling plan affords you a large saving.

We guarantee correct fit and complete satisfaction.

503-505 Prospect Ave.
Cleveland
124 South Main St.
Akron
107-109 W. Federal St.
Youngstown

Also our own stores at Pittsburgh, Milwaukee, Syracuse, Reading and Wilkes-Barre.

Goodlow's

DRINK
NEZEN
PURE, HEALTHFUL, REFRESHING
1054 E. 71st Street
or call Rosedale 4920.

Fur time almost here. Have your furs cleansed now, by our superior process, which returns them as fluffy, as soft and as pretty as the day you bought them.

The Universal Dry Cleansing Co

1818-1820 E. 71st St.
533 EUCLID AVE.

Rosedale 3756
Princeton 981

The Republican may be found on sale at the store of C. C. COTTRELL

This Paper is Devoted to the Best Interests of Lake County

The Willoughby Republican

Not Merely a newspaper BUT a NEWS-paper.

TWENTIETH YEAR—NO. 41. WILLOUGHBY, O., NOVEMBER 16, 1917. ONE DOLLAR A YEAR IN ADVANCE

WICKLIFFE CITIZENS PRESENT MAYOR COULBY WITH MACE

At the meeting of the Men's League in Wickliffe Thursday night, a mace was presented to Mayor Coulby in the name of the citizens of Wickliffe.

A small sum was contributed by each Wickliffe resident. The mace was designed by J. M. Krauter. It is made of solid mahogany and turned by a pattern maker at the Cleveland Crane & Engineering Co.

The mace has two brass plates, one on either side, and bears the inscription: "Harry Coulby, Wickliffe's first mayor." "Presented by loyal citizens, November 8th, 1917."

Nass of the Cleveland Crane, did the brass work.

Rev. Axtell made the presentation address.

He compared the Lord Mayor's Day of London, with Wickliffe's observance.

He compared Wickliffe's light streets and warm houses with London's present state, referring to Mayor Coulby's connection with the light and heat in Wickliffe.

Mayor Coulby gave a splendid address, as scheduled, for the Men's

SEMI HIGH LEVEL BRIDGE AND PAVING OF GLENN AVENUE TO BE TAKEN UP

A semi-high level bridge and the paving of Glenn avenue are subjects that are to be discussed at a meeting of the Chamber of Commerce, the council and interested citizens in the near future. Many complaints are made in regard to the condition of the road over Glenn avenue. The following is clipped from the Salida correspondence of the Republican:

"The Willoughby hills were a fright last week. It seems incredible at this time that such a a place would be allowed. It is a disgrace to Lake county. If some of the people who voted against the high level bridge had been in that machine that hung over the river bank, engine standing straight up in the air, or had to get hauled up the west hill, they would vote differently."

Personal experiences call forth frank expressions. The Cleveland Automobile club also has the vicinity in mind, and has written to authorities about it. If Willoughby is to ba city in 1920, the roads over which business and travel reach Willoughby should have first consideration.

FEW WOMEN VOTE IN WILLOUGHBY

Only five women voted in Willoughby at the recent election. Sixty-five or seventy voted in Kirtland and in Wickliffe.

We never knew what the words "black diamonds" meant until this winter.

LIEUT. PICKARD OF FRANCE TO SPEAK IN WICKLIFFE

Lieut. Pickard of France, spoke in Wickliffe Thursday night. Mayor Coulby and C. C. Robbins have charge of the "Y" work, and usual good results from Wickliffe are anticipated.

Wickliffe always keeps the rest of the county on its mettle to keep up with the western metropolis of Lake county.

CLERK ATTENDS EVERY MEETING

F. D. Swain, clerk of the council in Mentor, has only missed one council meeting in fourteen years, and has never had a picture of himself taken.

WELL KNOWN MENTOR MEN TO MANAGE THE PAINESVILLE LOAN COMPANY BRANCH

The Lake County Savings and Loan Company will open its Mentor office at stop 58, Friday, Nov. 15.

It is under the control of the following representative citizens of Mentor who comprise the advisory board: N. C. Frost, R. M. Case, T. P. Cadle, Geo. H. Brown and C. A. Wilson.

Edward S. Sawyer will be manager. The office is most attractive. The floor is covered with the best quality of cork linoleum. The cage is of solid oak with plate glass. A handsome new fire and burglar proof safe and flat top oak desk comprise part of the fittings. Elegant new inverted globe chandeliers adorn the ceilings. The interior of the office is painted white and makes a very pleasing appearance.

LAKE COUNTY HAS LED IN THE RED CROSS IN THE LIBERTY BOND IN THE DRY QUESTION

NOW—

LET US LEAD IN THE Y. M. C. A. WORK!

Harry Hammar has given his offices for the headquarters.

Girls from the Andrews school will be in attendance there to work as stenographers and clerks.

Information and data as to work of Captains and workers generally may be obtained there at all hours. If you have an idea, a suggestion, a dollar or a question, bring it in.

REMEMBER—

This money is for the BOYS. The Y. M. C. A. is the agent that does the work.

And that work?

Well—

"What is the use of our money if our boys are lost?" The boys at the camps say they wouldn't know what to do, if it were not for the Y. M. C. A. rooms at the camps.

Keep the boy from getting lonesome, homesick, from losing his spirit.

FOR—

It is the SPIRIT that is going to win the war.

Judge Shepherd says:

Don't do your "bit"—
Do Your Share.

The Y. M. C. A. Needs Your Help NOW

Wilsons of Willoughby

WILLOUGHBY BOY'S LETTER FROM CAMP SHERMAN GIVES TRIBUTE TO Y. M. C. A.

The following letter from a Willoughby boy shows very simply what the Y. M. C. A. is doing at the camps. It speaks more eloquently, possibly, than many a brilliant speaker. "There are times when I don't receive any word from any of my friends," he says.

There is more of wistfulness in this line than a dozen "Please write."

If you haven't a soldier boy to write to, better adopt one right away. Miss Dodd at the P. O. will give you a name.

The Woman's City Club of Cleveland has posted the names of a Cleveland regiment on the bulletin. Each member selects a name and will send the boy whose name she takes a good sized Christmas box.

Here's the Willoughby boy's letter.

Camp Sherman, Nov. 4, 1917.

My Dear Friend:

I received your card and package and was very glad to hear from you. The package I enjoyed very much. I received a letter from Mr. ———. I like to hear from home. There are times when I don't receive any word from any of my friends. It is awful lonesome, but since I have got acquainted I feel more at home. The Y. M. C. A. have entertainments every night; if it wasn't for them we would not know where to pass our time away and write our letters. We are having our regular drilling now, guard duty and digging trenches. I felt sorry for some of the boys that worked in offices; they thought their backs would break. I am sorry that I haven't more time to write. Will close, hoping this finds all well and happy as it leaves me the same. With many thanks.

What more effective plea could be written for your contribution to the Y. M. C. A. work this week than the simple line from this soldier boy, as found in the above letter?

MAYOR CARMICHAEL AND PROSECUTOR VON BESELER INDICTED

Mayor Carmichael and Prosecutor Von Beseler, together with Grant Lamos and John Barnes, were indicted by the Federal Grand Jury Tuesday.

The indictments charged two separate offenses. The first was conspiracy to stop trains. The penalty is a $10,000 fine, two years imprisonment or both.

The other indictment charges them with obstructing interstate commerce by flagging and detaining a train at Willoughby and another at Painesville, Nov. 2. This is a misdemeanor, punishable by a fine of $100, six months' imprisonment, or both.

The men will be arragined before Judge Westenhaver, Saurday.

It was reported Wednesday that it was the intention to close the case Saturday on condition that no more coal seizures would be made here.

MRS. BOLTON'S WAR TIME RECIPES

Believing many folks would be interested in retaining and using Mrs. Bolton's war time recipes, the Republican will reproduce one or two from week to week. Mrs. Bolton only recommends those that she has tried and found reliable. Her work at the Andrews school gives her ample opportunity to do this. A request made for corn meal pie crust will be filled and the recipe published as soon as Mrs. Bolton can try it out. The Republican would be glad to receive economical suggestions or recipes that any of our readers may have, also:

RYE BREAD

Four cups sifted rye flour, 1 cake compressed yeast, 2 cups wheat flour, 2 cups milk, 4 teaspoonfuls sugar, 4 teaspoonfuls butter or substitute, ¼ cup luke warm water, 1 extra cup white flour to be used in kneading. Bake 40 minutes in moderate oven.

LOCAL WOMAN'S SUFFRAGE ARGUMENT

Ten men in Willoughby, 'tis said, endeavored to vote on the Fairport ticket at the Willoughby polls. The Fairport tickets had, through error, been mixed with the local ballots.

The men endeavoring to vote expressed some dissatisfaction because they did not know any of the candidates. This occasioned an investigation; but they might have elected the Fairport candidate for mayor of Willoughby, some of the officials remarked.

Hiawatha Theatre
Telephone 2R

Friday, Nov. 16—Jack Gardner in "The Range Boss."

Saturday, Nov. 17—Frank Keenan in "The Bride of Hate."

Monday, Nov. 19—Douglas Fairbanks in "In Again, Out Again."

Tuesday, Nov. 20—Pearl White in "The Fatal Ring." Pathe Weekly 2-reel comedy.

Wednesday, Nov. 21 — Norma Talmadge in "Fifty-Fifty."

Thursday, Nov. 22—Bryant Washburn in "The Golden Idiot."

Friday, Nov. 23—Jno. Drew Bennett and Viola Cain in "One Touch of Nature."

Saturday, Nov. 24—Wm. Desmond in "The Iced Bullet."

Coming Monday, Nov. 26 — Mary Pickford in "The Romance of the Redwoods."

It is not Willoughby or Painesville or any one locality that makes Lake county forge ahead when it comes to helping the boys with Liberty Bonds, Red Cross Funds or "Y" Relief Work. It is the individual spirit. YOU are the individual. Have you done your share?

PATRIOTIC SOCIAL TO BE GIVEN AT VAN GORDER HOME

A patriotic social will be given at the home of Mr. and Mrs. Van Gorder on Tuesday evening, November 20, at 7.30. Ten cents admission will be charged. The affair is under the auspices of the Ladies society of the Methodist church. All are welcome.

WICKLIFFE SAVES THE DAY FOR LAKE COUNTY

Little Wickliffe waited expectantly for its mother, Painesville, and its big sister, Willoughby, to say "Come child, and assist in the great Red Cross parade in Cleveland Saturday." But no message came and Friday found Cleveland sending Wickliffe telephone and telegraphic messages to come and do its bit, so a banner was ordered and over night the uniforms were made, "spick and span," and forty patriotic women saved the day for Lake county.

Mrs. Fairman, Secretary.

* * *

WHY IS THIS?

It looks as if they were right over there in Wickliffe.

No use lamenting now,—

But—

Lake county surely should have had a parade of Red Cross workers in line that would have represented the SPIRIT in Lake county for the Red Cross, the Liberty bonds and all other good work.

A big banner down the line decorated with a slogan "These Are the Lake County Red Cross Workers," would surely have been an inspirational sight on the streets of Cleveland.

Out in full force it would surely have called forth some head lines in the Cleveland papers.

And publicity of this sort by arousing a little spirit of rivalry and cooperation, adds to the good work and inspiration everywhere, not to speak of the wee bit of prestige that might have been added to Lake county's growing credit.

See Pages 3 and 4 for additional local news and advertisements.

WILLOUGHBY WILLOWS FORM FAST BASKETBALL TEAM

The Willoughby Willows, Town Basket Ball Team, J. Ray Dickey, manager, has been organized. They have a very fast team and are arranging to have J. F. Potts, recreation commissioner of Cleveland, and former University School and Ohio Wesleyan University basket ball star, bring an all star team to Willoughby to open the season December 15th. The team promises to spring a surprise with their line up for the opening game.

Surrounding towns wishing to play the Willoughby Willows are invited to call or write J. Ray Dickey for dates and arrangements. The team has arranged for the use of the local floor Saturday nights.

COMPLETE ELECTION RETURNS IN WICKLIFFE

The complete vote as cast in Wickliffe, excluding the school board, as given in the Republican last week, was as follows:

Mayor, Harry Coulby	179
Treasurer, W. F. Means	162
Clerk, R. S. Rush	161
Council Six elected	
B. E. Provo	157
George Tyte	148
M. A. Kellogg	143
Joseph Pelton	137
L. W. Fuller	134
Grant Donaldson	123
Marshal, George Fairman	106
H. H. Reeder	53
(One elected)	

WICKLIFFE MEN'S LEAGUE ELECTS OFFICERS

The Men's League of Wickliffe elected officers at their opening meeting. H. H. Reeder was named as president; Chas. Richardson, vice president, and Ferdinand Feck, secretary and treasurer. Meetings are held once a month.

Y. M. C. A. CAPTAINS TO HAVE DINNER

A dinner will be served to the Y. M. C. A. captains and workers in Painesville Friday afternoon, probably at the Methodist church there.

IN CASE YOU SHOULD BE MISSED, JUST CLIP THIS, AND SIGN IT, AND SEND IT IN

Boys at the front are fighting our battles. Make camp life like home.

Willoughby, Ohio, Nov. 1917

For the purpose of providing a fund for this work to be administered through the War Council of the Y. M. C. A., and in consideration of the subscriptions of others, I promise to pay the sum of .... Dollars payable as follows $...... January 1, 1918; $...... February 1, 1918; $...... March 1, 1918; $...... April 1, 1918.

Check should be made payable to W. Albert Davis, Treasurer, Court House, Painesville, Ohio.

Signed ....
Address ....

OVER THE TOP FOR $25,000

LAKE COUNTY'S QUOTA FOR Y. M. C. A. WAR WORK IS PLACED AT $25,000.00

Mostly every one realizes now the work that the Y. M. C. A. is doing in the war. They have heard John R. Mott and Lord Northcliffe and have read or heard the expressions of many other speakers on the subject. The money now collected is not for the Y. M. C. A. It is for the soldiers and the Y. M. C. A. are the best equipped to handle and engineer the great work of giving the soldier comfort and cheer. That is the reason why Lake county wokers feel no fear that the $25,000.00 asked as Lake county's quota will be readily forthcoming during the week. Lake county always responds and is generally first in the running for any good cause.

Harry E. Hammar is chairman of the committee conducting the campaign. R. M. Ostrander is secretary, and W. Albert Davis, secretary. The committee includes T. O. Morley, T. B. West, E. B. George, H. M. Doolittle, B. C. Shepherd, Rev. Freeborn, R. P. Wenham, M. A. Tuttle, C. C. Robbins and C. W. Searl.

TEAM ORGANIZED FOR LOCAL "Y" FUND WORK

Teams were lined up for thorough canvass of Willoughby and Willoughby township in the "Y" campaign, Wednesday night. Willoughby's quota is about $2500.00 or 50c per capita. S. D. Shankland presided and left nothing undone to get the work under way quickly. Mr. Thurwin of France, told of the work of the Y. M. C. A., of the needs of the boys and the haven that the Y. M. C. A. quarters provided for the prisoners as well as the boys from the trenches. Mr. Blanchard spoke of the monumental efficiency of the camp at Chillicothe, and outlined the manner in which the 35 million dollars to be obtained will be spent.

KIRTLAND EXPECTS TO CONTRIBUTE LARGE SUM TO "Y"

Kirtland is well organized and will be most thoroughly canvassed for the "Y" campaign. Kirtland, like Wickliffe usually comes to the front in pretty good shape.

WICKLIFFE EXPECTED TO MAKE USUAL "WESTERN METROPOLIS" RECORD

C. C. Robbins and Mayor Coulby have the "Y" war work fund in charge at Wickliffe. They are expected to make the usual "western metropolis" record.

COUNTY W. C. T. U. HAS MEETING

A county executive meeting of the W. C. T. U. was held at the home of the county president, Mrs. Della Hoose of Painesville, Wednesday, Nov. 14th. A picnic dinner was served. Much work is planned.

PROGRAM FOR WICKLIFFE STUDY CLUB

November 7. "Music is well said to be the speech of angels." Famous Sopranos of Our Times; Geraldine Farrar, Mrs. Gale; Victrola selection, Farrar; Charles Kellogg — The Nature Singer, Mrs. Hills; Victrola selection, Kellogg; response, quotations from composers. Hostess, Mrs. Fairman.

DR. McCOLLISTER RECEIVES MILITARY APPOINTMENT

Dr. McCollister has just received notice of his appointment as captain in the regular army. Sept. 4th Dr. McCollister received his appointment as second lieutenant. The time of his leaving Wiloughby is indefinite, but he has arranged to have Dr. Green of Chicago take care of his work here when he finds it necessary to go.

DEATH OF MRS. HANNAH GALLAGHER

Mrs. Hannah Gallagher, lifetime resident of Willoughby, passed away at her home on Second street early Thursday morning.

LOCAL FOLK BECOME D. A. R. MEMBERS

Miss Martha Belle and Miss Mary E. Yaxley were accepted as members of the D. A. R., formal admission being made at the Historical room in the city hall at Painesville Saturday last. Word of the acceptance was received from Washington, October 16th.

C. P. AND E. ADOPTS KITTENS

The C. P. & E. freight office has adopted nine kittens, found at the Willowick club by car men after the close of the club.

LADIES INVITED TO ATTEND BOWLING CONTEST

A portion of the bowling alleys at Elm street will be partitioned off and seats arranged for an audience to witness a game between an all star ladies team of Cleveland and a local team, on next Thursday night. A special invitation is issued to the ladies to witness this game.

The Y. M. C. A. acts only as agent in distributing the funds collected this week. Every dollar is used to give cheer, courage and comfort to a soldier.

Born, November 1st, to Mr. and Mrs. Wayne Roper of Vine street, a 7¼ pound girl.

The Roaster Has Much To Do With the Success of the Thanksgiving Dinner

Why not Buy a REED, and do your roasting easily and economically?

Carving Sets, too—We have an excellent line.

E. M. Crowther
Hardware and Housefurnishings. Telephone 99-W

Today Is Different

Most of us have never lived through a real war.

We've got to do it now.

War winning means men and money.

We have the men, but we must get the money. Swelling the difference between what you get and what you spend is the only way. That means save, save, save—more than ever before, more than you ever thought you could—every minute, every day, everywhere.

Our Willoughby Office offers you all the facilities of a bank that has more depositors than any other bank in Ohio; all the safety of an organization with resources of $60,000,000.00 and pays you 4 per cent interest on savings accounts.

Make savings your business and begin today.

The Cleveland Trust Company

Member of the Cleveland Clearing House Association
Under Supervision of the State Banking Department

MEMBER FEDERAL RESERVE SYSTEM

"On Account of the War"

Our Government asks business and individuals to economize and standardize. To conform with this request during the Christmas gift giving season, buy efficiently, standardize your gifts. Jewelry is recognized as the "Gift Supreme." It will convey the greatest sentiment for the least cost.

LaVallieres, Wrist Watches, Gentlemen's Watches

BENJ. MOSLEY
Willoughby, Ohio
Jeweler Optometrist

THE CITIZENS LOAN & BUILDING CO.
OF PAINESVILLE, OHIO

"Of the people, by the people and for the people" of Lake County, O.

Organized in 1889. The Pioneer Loan & Building Co., of the County, has stood the test through all the panics since its organization.

WITHOUT THE LOSS OF A DOLLAR

Has paid 5% interest for past 27 years

The first financial institution in the County to teach Savings & Thrift

INVESTIGATE ITS PLANS OF SAVING
Yielding From 5 to 5 1-2% Interest

Better and safer than most stocks and bonds

NO STOCK LIABILITY.

THE COMPANY ASSUMES ALL THE RISK AND DIVIDES THE PROFITS WITH YOU

The Directors are men of means, whose honesty has never been questioned—have made good—with years of experience in business, financial and real estate transactions. Money to loan on real estate to buy, build,—or own homes—payable in monthly installments, straight or farm loans also made.

Assets More than a Quarter of a Million Dollars

"NOTHING SUCCEEDS LIKE SUCCESS"

Any information regarding Deposits or Loans cheerfully given.

OFFICERS AND DIRECTORS

E. D. BARBER, President
E. D. KEENER, Vice Pres.
W. E. MALIN
F. T. PYLE, Secretary & Manager
E. F. BLAKELY, Attorney
J. C. WARD.

S A V E

THE WILLOUGHBY REPUBLICAN
For a Great and Greater Willoughby.
E. D. BRYANT, Editor B. BRYANT, Business Mgr.
Telephone 125-K. Subscription Price $1.00 per year
This newspaper is published every Friday by The Times Publishing Co., an Ohio corporation. Republican in politics and devoted to the best interests of Willoughby and Lake County.
Entered at Willoughby, Ohio, Postoffice as second-class Matter

Opera House

Avery Hopwood's latest and finest farce, "Fair and Warmer," the most brilliant success of many seasons past in New York, will be presented at the Opera House the week commencing next Monday. This amusing tale begins with a scene of family disagreement which progresses even to the plans for divorce before it concludes. Laura Bartlett complains that Billy, her husband, is too good for mortal woman—too faithful, too prosaic, too utterly unromantic. In a word, she will have none of him, and she is going that very night to the opera with an old admirer, and leave Billy to the peace and quiet of his home. Just as she is leaving, Jack and Blanny Wheeler enter, and it transpires that Jack is going out, leaving Blanny to the peace and quiet of the Wheeler home.

Through some indiscret admissions, neatly doevtailed by Author Hopwood, the angelic Blanney Wheeler and the innocent Billy Bartlett discover that they are both being outrageously treated by their giddy marriage partners, and instantly they are left aolne they plan a revenge.

Selwyn and Company, who present this record-breaker of Avery Hopwood's, have assembled an excellent cast including Edna Hibbard, Maud Andrew, Florence Ryerson, John Arthur, William H. Sullivan, Chester Ford, John Morris and Ralph Simone. The engagement includes a special priced Wednesday matinee.

PROSPECT THEATER

The story of the cabaret singer, Ellen Neal, in "Common Clay," coming to the Prospect Theater next week, is an appeal to the hearts and minds of every playgoer. Her temptations and struggles to "come back" are an uplift to those who are struggling against the adversities of environment. Mr. Thomas E. Shea and his own special company will present this play, Mr. Shea taking the character of Judge Filson. Those who have seen Mr. Shea in his characterizations of Mathias in "The Bells" and "Dr. Jekyll and Mr. Hyde" must realize that the part of Judge Filson must be worthy of his best efforts.

The usual bargain matinees will be given on Tuesday, Thursday and Saturday.

Colonial Theatre

"Very Good Eddie" is with us again, starting Monday night. The musical comedy has been seen here previously. The music is by Jerome Kern, the book by Philip Bartholomae and Guy Bolton. Georgie Mack, well remembered in Cleveland through his visits with this offerings, as well as his work in stock, at the same theatre, is one of the newlyweds again, while Theodora Warfield is the other. Denman Maley plays the hotel clerk. Helen Raymond and Harry Lingley are seen as the towering mates. The music is typical of Kern. It is sufficient to mention that he wrote the score to "Oh Boy" in addition to deal of other music.

The Miles

To the Miles next week returns the old favorite of mystery, psychic power and the unexplained readings of the future. She is Anna Eva Fay and she offers a program similar to that in which she has been seen in the years gone by. In support of the main act, Irene and Douglas Carberry do a dancing and singing act. Daisy Jerome is a comedienne with songs. "A Holiday in Dixieland" is a musical skit by colored performers. Frank Mullane does a monolog. June Caprice in "Miss U. S. A." is the featured photoplay.

GRAND THEATRE

As the offering of the third week of its rejuvenated regime, the Grand offers Capt. Sorcho, deep sea diver, in an act of startling originality. Sorcho works in submarine affairs in a glass tank on the stage in full view of the audience. He is the inventor of the submarine telephone which is demonstrated at each performance. Storm and Marston have a clever skit "Apple Blossom Time" is a musical novelty. Rose Berry sings and plays. Morris and Allen have a comedy act. "The Scarlet Pimpernell," featuring Dustin Farnum, is the photo play.

It seems fairly certain that the original home of the well-known potato was South America and that the explorer Pizarro, who found it cultivated by the Incas in Peru, introduced it into Spain.

Priscilla Theatre

Masiroff's Gypsies head the bill at the Priscilla the coming week. This is a singing act, replete with operatic selections, and one of the best on the popular priced circuit. Dacing is interspersed. The Guy Bartlett trio renders a varied repertory. Hal Hart, slack wire artist, offers sensational stunts. Azalea and Delores present a novelty. Barton and Josephine have a varied musical act. "The Mystery Ship," the Universal feature photo play, with Ben Wilson and Nerva Gerba, is featured.

Liberty Theatre

The Piano Girls, young ladies who can both play and sing, headline the bill at the Liberty. Perry and Davis present a rube act with a deal of rustic comedy. Francis and Nord, female impersonators, offer many surprises in their skit. Barnold's Dogs introduce Dan, the drunken dog, well remembered from previous vaudeville engagements, and five chimpanzees. It is an act for the children. Orr and Hager sing and dance. Billy Broad is an eccentric comedian. On Sunday, William S. Hart is featured in "The Last Card."

Star Theatre

The third edition of Max Spiegel's "Merry Rounders" comes to the Star Monday for the week. Abe Reynolds and Florence Mills are the featured principals. There is a big supporting cast, well balanced, and it is said, shapely and songful. "The Merry Rounders" is announced as one of Spiegel's best shows, which is saying a great deal. In the old days, before he became a picture star, Crane Wilbur wrote "The Belle of Bohemia," playing the leading male role in the burlesque under the direction of Spiegel.

EMPIRE THEATER

"Girls from Happyland" are to be seen the next week at the Empire. This is burlesque of the good old fashioned trend. It is in the conventional form, with opening and closing tabs. "Me, Him and I," in which Bickel, Watson and Wrothe, starred in the years ago, proves its vaim as the opener. "The Suffragette's Jail" closes the program. Bennie Small, John Bowman, Tiney Filson, Teresa Adams, George Niblo, Helen Spencer, William Murphy, Lee Hickman and a shapely chorus are mentioned by the veracious press agent.

Standard Theatre

Week of November 18, the management of the Standard theatre has again secured for its patrons the clever star, Madge Kennedy, in "Nearly Married," a clever comedy, and the part is even more fitted for this star than her last picture, Baby Mine. It's a joyous play with lots of laughs and heart interest from start to finish. The story is of an almost bride, a not quite bridegroom. The man finally elopes with his own wife and the complications that are displayed from there on until all ends well are the funniest that were ever seen in any picture.

Autos smashed, garage burned, couple arrested and a thousand more mishaps and as usual they live happily ever after.

HIPPODROME

The stage of B. F. Keith's Hippodrome during the first two days of the coming week will be occupied by Harry Lauder on his farewell appearance of America. Lauder is presenting a new repertoire of songs and is surrounded by a vaudeville program of exceptional quality.

Following the Lauder engagement the Hippodrome will revert to its usual vaudeville policy and will present a big fall festival of vaudeville features including as it will eleven featur numbers. Among the names presented will be those of Dorothy Regal and company; Hallen and Hunter; "Fantasia;" James C. Morton and company; Cheyne Days and eleven other surprises.

FAREWELL TOUR OF HARRY LAUDER, DIRECTION OF WILLIAM MORRIS

Harry Lauder, the famous Scotch comedian, who comes to B. F. Keith's Hippodrome Monday and Tuesday for his farewell tour of America, can guage his working time by minutes in the week. He works only six days a week—for no price will he consent to give a performance on Sunday—and in those six days, with two performances a day, he is on the stage for four hundred and eighty minutes. With his salary as a basis, it works out that his earning capacity is $1.41 2-3 a minute. The average man's wage is $1.16⅔ a day, according to statistics. So William Morris, Lauder's manager, in this country, is paying the comedian for every minute he labors, more than the average employer is paying the average employe in a day.

THE SPIRIT OF DISCONTENT

"Contentment is cracked up as a virtue a great deal more than it ought to be," says Mr. L. W. Phillips, located at 2027 Euclid avenue, Cleveland, dealer for the Standard Eight.

"As a matter of fact," he says, "contentment of a certain undesirable kind simply blocks the wheels of progress and throws sand in the gear. It puts the quietus on improvements of any kind.

"Take the Standard Eight for example. It was built in a spirit of discontent and placed in the market by men who were determined to produce a great advance in their type of car, men who absolutely refused to listen to the siren song of contentment and smug satisfaction.

"The result is that the Standard Eight has been a climber from the very start—a climber in sales and a climber in action. This magneto equipped '8' is a wonderful performer with its 80 h. p. cataract of might always at your command. Contentment may be all right in its place, but it never broke any records in the automobile business."

Auto Radiators Repaired
We are experts in this work and guarantee satisfaction. Lamps repaired.
PROSPECT AUTO RADIATOR AND LAMP CO.
1607 Prospect Ave.
Special attention to out of town orders.

KODAKS AND CAMERAS
For Lasting Pleasure
Make Kodak Snapshots
The Values increase as time goes on.
The Price of Kodaks—From $7.00 to $72.50
And of Cameras From $2.50 to $250.00
Every Thing Photographic
The Chilcote Sargent Co.
733-735 Prospect, Near Hippodrome.

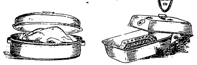

Demonstrating "Wear-Ever" Aluminum Lightning Silver Cleaner Universal Bread Maker
Aluminum, Enamel and Steel Roasters For Thanksgiving
Prepare for the roasting of your Thanksgiving fowls now, when you have plenty of time to make a satisfactory selection.
We are showing an excellent line of Roasters in Aluminum, Enamel and Steel in all the wanted sizes and shapes, priced to meet every need.
Aluminum Roasters, . . $4 to $12
All-Steel Roasters, . . 60c to $4.50
Enamel Roasters, . . $1.50 to $3.60
The Kinney & Levan Co.
Euclid Square at East 14th Street Cleveland

Harry Lauder, at the Hippodrome, Cleveland.

EXECUTOR'S NOTICE

Notice is hereby given that Emma Eaton of 1478 East 110th Street, has been duly appointed and qualified as executrix of the last will and testament of Dorah Ordner, late of Cleveland, deceased. 45N1-15

ALEXANDER HADDEN,
Probate Judge of Cuyahoga County, O.

EXECUTOR'S NOTICE

Notice is hereby given that Catherine Close of 3598 East 104th Street, has been duly appointed and qualified as executrix of the last will and testament of George Close, late of Cleveland, deceased. 58N1-15

ALEXANDER HADDEN,
Probate Judge of Cuyahoga County, O.

Steven Nagy, residence unknown, will take notice that Mary Nagy filed a petition against him in the Insolvency Court of Cuyahoga County, Ohio, praying for divorce and relief on the ground of extreme cruelty. Said petition is No. 7109 and will be for hearing on and after December 7th, 1917.

A. W. MONCK, Atty. for Plaintiff.
025 N29

ADMINISTRATOR'S NOTICE

Notice is hereby given that Mary A. Friedey of 10827 Morrison Avenue has been duly appointed and qualified as administratrix of the estate of Frank Friedey, late of Lakewood, Ohio. 57N1-15

ALEXANDER HADDEN,
Probate Judge of Cuyahoga County, O.

ADMINISTRATOR'S NOTICE

Notice is hereby given that C. E. Claypir of 1436 East 84th Street, has been duly appointed and qualified as administrator of the estate of Frank G. Modlin, late of Cleveland, deceased. 76N1-15

ALEXANDER HADDEN,
Probate Judge of Cuyahoga County, O.

ADMINISTRATOR'S NOTICE

Notice is hereby given that Rosie Berko of 6719 Kinsman Road, has been duly appointed and qualified as administratrix of the estate of Karl Berko, late of Cleveland, deceased. 77N1-15

ALEXANDER HADDEN,
Probate Judge of Cuyahoga County, O.

EXECUTOR'S NOTICE.

Notice is hereby given that Mary Texler of 2407 East 35th Place, has been duly appointed and qualified as executrix of the last will and testament of Vaclav Texler, late of Cleveland, deceased. 43N1-15

ALEXANDER HADDEN,
Probate Judge of Cuyahoga County, O.

Thomas E. Shea, as Judge Filson, in "Common Clay," at the Prospect Theatre, Cleveland, Next Week

Handy Pocket Savings Bank Free
5% PAID ON SAVINGS DEPOSITS
ESTABLISHED, 1893
The CUYAHOGA SAVINGS & LOAN CO.
108 The Arcade
Loans made on improved real estate, also for building purposes.

Sulphur Steam Baths
For Rheumatism and Kindred Ailments.
1527-29 Prospect Ave., Cleveland, O.
Competent Gentleman and Lady Attendants.
Bell Prospect 2175-J.

Why Buy Diamonds?
Our White Sapphires have the brilliancy of the Diamond in solid 14-K gold rings.
For $6.00 Guaranteed Forever
M. SILVERSTEIN
Reliable Jeweler
31 Euclid Arcade
Central 3010-W CLEVELAND, O.

ANDERSON'S DANCING SCHOOL
Is Not a Public one
It is for the favored few who are naturally joymakers.
RESULT
A wonderful time. If you are not happy where you are call on us.

Eat Telling's ICE CREAM

Why Everyone Prefers Medina Butter
Medina Butter is the permanent choice of everyone who has once tried it.
It satisfies all the exacting requirements of taste, purity, food value and dependability.
Medina Butter is Pasteurized.
That's the Reason.
Ask Your Grocer.

Cuy. Wood 587-K
M. RUDOLPH
Fashionable Men's Tailor
Real Tailored Suits and Overcoats
$25 and UP
14416 St Clair Ave. Cleveland, O.

THE CHANDLER & RUDD CO.
THANKSGIVING FRUIT CAKES AND PLUM PUDDINGS
RUDD'S FRUIT CAKES
The Dark Rich Kind.
Abundant Supply of Fruit.
Packed in round tin boxes.—Order one for your Thanksgiving dinner.
Small—$1.25. Large—$2.00.
RUDD'S PLUM PUDDING
In tins.
One Pound size—30c.
Two Pound size—55c.
Three Pound size—75c.
DOWN-TOWN STORE
231-35 Euclid Ave.
WILLSON STORE
6000 Euclid Ave.

B. F. Keith's Hippodrome
BEGINNING WED. MAT. NOV. 21
BIG FALL FESTIVAL OF VAUDEVILLE FEATURES
ELEVEN ACTS—ELEVEN
DOROTHY REGEL & CO.; HALLEN HUNTE; JAMES C. MORTON & CO., "FANTASIA"; CHEYENNE DAYS.
SIX OTHER SURPRISES

Liberty Theatre
"THE PIANO GIRLS," WHO CAN PLAY AND SING.
HIGHEST CLASS VAUDEVILLE

PRISCILLA
The only Continuous Vaudeville theatre in Cleveland.
4 Shows Daily 1 to 11 p. m.
Matinees 10, 15, 25c
Evenings 15, 25, 35c
To Inaugurate The Theatre War Tax, Instead of 6 Acts Now Playing 10—Big—10.

STAR AS ALWAYS BEST BURLESQUE
Max Spiegel's "MERRY ROUNDERS"

STANDARD THEATRE
Propect & E. 8th St., Cleveland, O.
MADGE KENNEDY —in— "NEARLY MARRIED"

COLONIAL
NEXT WEEK
Smartest of Musical Comedies, Perfect Cast, Swagger Chorus.
VERY GOOD EDDIE
Evenings 50c to $2.00
Thursday and Saturday Mats. 50c to $1.50

OPERA HOUSE
NEXT WEEK
Avery Hopwood's Big Laughing Hit
FAIR AND WARMER
A sure cure for the Blues
Wed. Mat. Best Seats $1.50.
Regular Mat. Saturday

MILES Theatre
Continuous 1 to 11 P. M.
Now Playing
ANNA EVA FAY
The Woman of Mystery
SHE KNOWS ALL SEES ALL
6 Other Big Time Acts 6
PHOTO PLAYS
Wm. Fox Presents
JUNE CAPRICE
—in—
MISS U. S. A.
Same Popular Prices

PROSPECT
WEEK NOVEMBER 19
Mats. Tues., Thurs., Sat.
THOMAS E. SHEA
In the Play with a Punch
COMMON CLAY
By Cleves Kinkead
Gripping and Uncommonly Interesting

Empire Theatre
Next Week
Girls From Happyland
"Burlesque As You Like It"

GRAND
Operated by Chas. H. Miles
E. 9th at Prospect
This Week
Submarine Mysteries
(Not a moving picture)
Other Big Acts
Feature Picture
Dustin Farnum
In
The Scarlet Principal
Continuous 1 to 11 P. M.

London is estimated to have more than a hundred square miles of buildings filled with busy human beings.

63c For This Real Weather Prophet
Mail Orders 7c Extra for Packing & Postage
Coupon
This Coupon & 63c good for one regular $1.00 Weather House Prophet
Bryants Weeklies
When the weather is to be fine the two children will come out, and when stormy weather is approaching the witch will come out 8 to 24 hours ahead of rain or snow. They are surprisingly reliable on local weather conditions.
An excellent Christmas present for your Friends.
The May Co
On Sale on Main Floor
Euclid Entrance

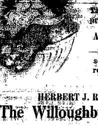

The Best Gift
There is no more appropriate gift than A PHOTOGRAPH
—Something personal, something real and genuine.
HERBERT J. ROSE
The Willoughby Studio
Sherman Block.

An Investment in the Stock of
The Lake Couty Savings & Loan Co.
Is Safe
Because all of the money is loaned on First Mortgage Seucrity in Lake County.
It is under state supervision.
It is profitable because some of these companies are earning as high as 25 per cent.
The Stock enhances in value.
It helps to build up the Community.
No Loan made to officers or directors or any member of their families.
Ask for folder explaining our plan.
The Lake County Savings and Loan Co.
Herbert G. House, Secretary.
Painesville, Ohio.
OFFICERS:
E. D. Mayhew, President.
W. W. Cook, First Vice Pres.
M. H. Carmedy, Sec. Vice-P.
H. G. House, Secretary.
C. T. Mehaffey, Treasurer.
Martin A. Tuttle, Gen. Counsel
DIRECTORS
E. D. Mayhew
C. T. Mehaffey
H. E. Byler
W. W. Cook
Roy A. Tuttle
J. W. Jonghin
Dr. M. H. Carmedy
Martin A. Tuttle
Gordon Meek
E. E. Lawrence
Robert M. Case
George F. West
Frank L. Kerr
Wick Hathaway
Prof. C. C. Underwood
MENTOR OFFICE ADVISORY BOARD
N. C. Frost
T. P. Cadle
R. M. Case
Geo. H. Brown
C. A. Wilson
E. S. Sawyer, Manager

HOME—
"A World of Care Shut Out;
A World of Love Shut In."
It should be the most attractive place in the world.
Do you make it so?
Making homes attractive at moderate cost is our business and our pleasure.
May We Serve You?
E. S. SIGSBEY
Willoughby Inn Block. Specialists in Interior Decorating
PAINTING AND PAPER HANGING
Paint Means Progress

NEWS FROM MENTOR

Mentor, O., Nov. 13, 1917

rs. Geo. Hoose spent Monday in nesville at the residence of Mr. E. C. nn.

rs. Hazel Allen of Willoughby, nt Sunday in town.

rs. T. P. Cadle, who has been upon sick list, has not been as well for past few days.

rs. E. J. Baker who has been nding some time in the city, was en ill last Saturday and brought to ntor, but has recovered so that she able to go back to the city Mon-

he city people here have now all ved into Cleveland for the winter.

rs. R. A. Park, who was on the k list, is better.

TO SEE FLOWER SHOW

rs. Carl Hagenburger has been in n for a few days, having come on m the East to attend the Flower w. Mrs. Hagenburger's [illegible] much proved in health, but returns to Eliza-th, New Jersey, to receive further atment.

rs. E. C. Freeman is acting as substitute teacher in the Willoughby ools this week.

r. A. D. Carlton and family spent week end at Erie, Pa.

TAKE EXAMINATION

r. W. E. Hart was down from the on Saturday and carried the mail route while Mr. Ed Markell nt to Painesville and took the civil vice examination for mail carrier. [illegible] took the examination to be rural carriers, Mr. Markell being the only from Mentor.

r. A. E. Hart has been spending a days at [illegible], O.

rs. Raymond Rush of Hudson, O., [illegible] Mrs. H. [illegible]

The scarlet fever patients are making a good recovery and part of the homes have been fumigated.

GOING TO INDIA

Mr. L. A. Tinker left November 4, for San Francisco, enroute to Calcutta, India. Mr. Tinker has been sent to Calcutta by the Coe Mfg. Co., Painesville, to install a veneering plant and will doubtless be gone for six months or longer. Mr. Tinker will stop two weeks in California and visit his sons.

Eighteen members of Mrs. Richmond's Sunday school class were entertained by Mrs. H. C. Sandburg in Cleveland last Saturday afternoon and evening.

Mr. L. V. Mills and some of the school boys of West Mentor went over to the King farm at Kirtland last Saturday and assisted Mr. Pressley pull beets.

The Miscellany Club meets with Mrs. H. C. King on Wednesday.

BIRTHDAY PARTY

The W. R. C. will hold a birthday meeting at their hall next Friday and celebrate the birthdays of the past six months.

Mrs. G. S. [illegible] has returned from her visit at Boston, Mass.

The W. C. T. U. met this afternoon at the Methodist parsonage.

Our Mentor florists were in the city last week attending the Flower Show.

BRANCH BANK

The Mentor branch of the Lake County Savings and Loan Bank expects to open for business Friday in the Case block. Everyone is invited to call and inspect the new branch of the bank. About 40 stockholders have been secured there.

WINTER ENTERTAINMENTS

Wednesday and Friday, Nov. 7 and 9, were opening nights in the M. E. churches at Little Mountain and Mentor for a winter course of community service and social [illegible]. These [illegible] during the winter. They will consist of entertainments and patriotic sings. Motion pictures will be used, giving travelogues, fairy stories for children and educational and religious teachings. The initial program was greeted by crowds and the course promises to be one of exceptional value to the churches and community. The next entertainment will be Nov. 21 and 23, when "The Old Homestead," by Denman Thompson, will be given.

INTEREST IN MISSIONS

Great interest is being manifested by the class in missions at the M. E. church. It opened Sunday evening, Nov. 11, with an attendance of fifty. A Cleveland librarian, a labor foreman and the pastor related some personal experiences with Italians. Appreciation of the Italians was heightened by a review of the wonderful service and sacrifice which the present Methodist Garibaldi family has made in this war, and the reading of one of the letters which Timoteo di Stasera wrote from the front to his Epworth League. The textbook, "Sons of Italy," is being supplemented from time to time with special music and brief talks on Italian composers, paintings and sculpture with expositions on the artists, illustrated lectures and moving pictures, and one special address by a worker among the Italians at Alta House, Cleveland. The class meets each Sunday evening at 7:30.

BIBLE COURSE

The superintendent of the Sunday school, Mr. H. C. King, has instituted a Bible course consisting of questions and answers, which when completed will give the scholars a comprehensive knowledge of the contents of the Bible. This course consists of a three minute review each Sunday during the study period. A regular secretary has charge of the work and gives monthly examinations. To stimulate a greater zeal among the children for committing choice scripture verses, the adult Bible classes of the school have offered one penny each to all children of grades including the seniors, for every verse committed with reference, until Christmas.

MENTOR-SALIDA

The indications last Sunday were that New Jerusalem went very wet instead of dry as we hoped.

PLENTY OF WOOD

George Hagenberger has the contract for cutting the twenty acres of woods at the lake belonging to Mr. Berger. The wood will be used for heating purposes. Mr. Berger is evidently anticipating an indefinite coal shortage. Those who have woods are very fortunate. We buy coal when we can get it; if we can't get, well, there's the wood pile. Splendid exercise, too.

Frank Stockwell is planning on a trip to Michigan as soon as he gets his fall work done.

Miss Jennie Youmans received about fifty letters in the past few days. The shower was a complete surprise and very much appreciated.

Mr. and Mrs. Albin Lord of Painesville, are the proud parents of a boy, arrived Nov. 9th.

Mr. and Mrs. Ed Hyde of Willoughby and Ralph Hyde and family of Cleveland were calling at the Bryson home last Sunday.

A. M. Bryson is staying with his brother at present. He will remain there for some time.

Fred Perry and family of Painesville were visiting A. L. Perry's last Sunday.

NEWS FROM WAITE HILL

Mr. and Mrs. Erwin Hadlock are the happy parents of a little daughter who put in an appearance on Wednesday of last week. Weights 8 pounds. She has been given the pretty name of Bertha May. All are doing well. Mrs. Hadlock's mother, Mrs. Rockafellow, is caring for her.

Mr. and Mrs. Christopher and two children of Cleveland were over Sunday guests of her father, Mr. F. O. Carr and wife.

Mrs. Hagar of Cleveland is visiting her daughter, Mrs. J. J. Lilley and family for a few days.

Mr. and Mrs. Perry Johnson of Cleveland were recent guests of her parents, Mr. and Mrs. L. B. Sanborn.

Mrs. Sarah Cox is visiting her children here in this neighborhood.

Mrs. C. C. Webster has been quite ill for a week or so. Dr. Tanner was called.

INDIAN SUMMER

Our little Indian summer put in its appearance Sunday, and everybody was so happy and wanted to "go somewhere," but some had to work in the "taters" but we enjoyed the sunshine just the same.

BIG POTATO CROP

The farmers around here are hustling to get their potatoes dug as that big snowstorm last week caught many a field not yet touched. One neighbor, Lyman Fenner, had seven acres and one piece yielding 212 bushels to the acre. Oh, yes, Lyman knows how to raise potatoes.

The Lilley family were Cleveland visitors Sunday a week ago.

That cold spell with so much snow two weeks ago injured the grape crop considerably, so we've been informed. Although there have been a great many truck loads drawn passed here, but from whence they come we know not.

Miss Sylvia Lilley and Miss Gladys Johnson were callers at the Lilley home Sunday a week ago.

Mrs. Brewster and daughter, Miss Manila, were shopping in Cleveland Saturday.

Lewis Presley raises potatoes that he [illegible]. He weighed 10 and they weighed 15 pounds. It wouldn't take many of this size for a meal for a small family, would it.

Announcing
The New Edison Diamond Disc Phonograph
We have secured a franchise under which we are licensed to merchandise the New Edison Phonograph, an instrument that is the latest product of the Thomas A. Edison's laboratory. We shall introduce the New Edison to the people of Willoughby and vicinity by demonstrations that will be given daily in our Edison Department. We cordially invite you to these demonstrations.
THE S. S. WILSON CO.
Willoughby, Ohio.

A soldier, Carl Shuer, got a 36-hour leave from camp life and was calling on Kirtland friends Sunday. His sister from Cleveland was with him. When our soldier boys get a little leave off they make the most of it.

Mrs. Button has gone to East Claridon to spend the winter.

The Kirtland paving is gaining and the work is being done by "local talent," and if we could only have a week or two of good weather they might possibly finish the job before winter sets in, and we're all praying for that good weather.

Mrs. Mason is assisting at the Hadlock home for a time, helping to look after little Bertha May and help keep her out of mischief.

It's reported the Swartz family and Mrs. Waite have moved to the city.

HENS ON STRIKE

Our hens are on a strike and really believe us they've not laid an egg for over two weeks. They don't seem to see the policy of laying when "egg fruit" is way up to "G," and besides they're not paying any attention to the conservation rule as practical. They're eating between meals.

We were glad to note the election of James Maloney to the office he was seeking. Congratulations, "Jim."

MERE ERROR

We note by the Kirtland correspondent that Miss Elsie Martin is not attending Normal School as we stated in a recent letter. It seems our informant was mistaken. We hope nothing serious will result from the little mistake.

Well, we've not been "threshed yet," but the threshing machine is here and it looks as though we might catch it soon.

We note by last weeks' paper that it's Mrs. Viola McFarland that purchased her father's, the late Enos Metcalf's farm, instead of Walter Metcalf.

OH THAT SUGAR

We received a letter recently from a sister in Montana and in it she says what do you think, we can't get only 10 pounds of sugar at a time here. Oh, my! If we only lived in Montana. We might have a pie once in a while, but when one can only get a pound of sugar at a time, pies have to be scarce.

Manager Doddingham is in Virginia. That colossal barn on the Tannenbaum farm is getting skyward fast.

NEWS FROM KIRTLAND

OFF FOR MEXICO

Mr. Charles Wilson, who has been delivering groceries for J. A. Becker, started Monday for Roswell, New Mexico, for his health. This is the same place where Ralph Allen is staying. Mrs. Wilson and the children will remain here for the present.

Ralph Allen writes that the weather in Roswell is fine, only one day since he has been there that the sun didn't shine all day, but an overcoat is needed as soon as it goes down. He is gaining every day and feels fine.

Mrs. Geo. Stokes is rejoicing over the advent of a new little granddaughter who arrived about midnight Friday night in the home of Mr. and Mrs. Edward Stokes in Willoughby.

Mrs. Ada Markell spent a few days with Mrs. F. S. Allen last week.

John Ulmann and family expect to move to Nottingham this week Thursday.

Charlie Strang and family have moved into the old Sleeman place which Mr. and Mrs. J. B. Barton recently vacated, having rented C. P. Clapp's farm.

STAY ALL WINTER

Rev. and Mrs. Chenoweth have rented furnished rooms of Mrs. Lamoreaux in Wilson's Mills and moved there last week. They will stay through the winter, as it will be much easier for Rev. Chenoweth to serve the two churches of which he is the pastor.

Mrs. Geo. Morse was a Painesville visitor Sunday.

The Misses Blanche Grover and Katherine Markell spent an afternoon last week visiting Miss Page's school room, observation work being a part of the required normal school course.

A party was given at the hotel last Thursday evening for Leon Whitcomb, Lois Barstow and Agatha Holmes, who have left school and have taken the examinations for enlisting in the army. The party was composed of schoolmates and friends and a very pleasant evening was passed.

THE BUSY STORK

The stork visited the home of Mr. and Mrs. Irwin Hadlock last week and left a fine little girl.

Miss Rose Hunkin is spending some time visiting friends in South Newbury and Chagrin Falls.

Miss Nellie Whitcomb was at home over Sunday.

Miss Ella Andras, who has made her home with Mr. and Mrs. Geo. Booth for over a year, returned to her parents in Cleveland last Tuesday.

Mr. John Brooks is improving in health and is able to go about the house and yard a little.

Mr. F. D. Morley of Mentor was a Sunday guest of Dr. and Mrs. Russel.

The Reds gave the Blues a pleasant time Saturday evening. After a short program prepared by Miss Mildred Markell, one of the Red captains, some time was spent in impromptu story telling and then refreshments were served.

THANKFUL FOR AUTO

Mrs. C. E. Fleming motored to Akron Friday and returned Monday. She was thankful indeed that she had her auto for all the street cars and suburban lines were tied up by the strike which started at 3 o'clock Monday morning.

Harvey Morse was at home Sunday.

PLENTY OF YARN

There is now plenty of yarn for knitting socks, sweaters, etc., for the Red Cross. If there are any ladies who can help in this work will they please call up Mrs. N. P. Crawford and let her know. For the last month 15 pairs of socks, two sweaters, one pair of wristlets, three dozen wash cloths were finished and sent in to headquarters. More sweaters are needed and it is hoped there will be a number of volunteers for this work.

Mr. and Mrs. Wm. Groevr and Mr. and Mrs. C. E. Fleming were among the number who attended the surprise party for Mr. Fenton on the Lake road in Willoughby Monday evening.

Miss Mary Fleming was at home over Sunday from the Andrews Institute.

Schram District

There will be an oyster supper at the school house Saturday evening, November 24 for the benefit of the Red Cross.

Mrs. Sophia Hager of Cleveland was a guest at the Garnett home last Friday.

Mr. and Mrs. Walter Pease moved to Cleveland last Thursday. A family from near Painesville have moved into their home.

The Miller family moved to their new home in Nottingham last Thursday. Also the people in Mrs. Maxfield's house have gone.

The McLeod and Hoenig families expect to go to Madison to their new home this week. It is with a feeling of sadness that we see our old associates go from among us.

Mrs. Alvin Garnett attended church at Wickliffe last Sunday and was a dinner guest of the Misses Alice and Ruth Greene.

Herbert Leuty of S. Euclid, visited his parents Saturday and Sunday.

Mrs. Lucius Willis had a nephew and niece from Cleveland with her over Sunday.

Alvin Garnett visited his father in Nottingham last Monday.

At last report Grandma Fields was getting well again.

A number of our young people gave Miss Doris Bornemann a surprise last Saturday night.

C. C. Grover was elected a member of the school board.

With the fine weather of last week most of the potatoes were taken care of hereabouts.

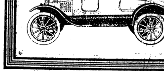

Ford
THE UNIVERSAL CAR
Immediate Delivery
On Tourings, Sedans and Chassis, For a Short Time
GET YOURS TODAY
The I. M. Crowther & Sons Co.
WILLOUGHBY and PAINESVILLE

NEWS of the PLAINS

The Plains, Nov. 14, 1917.

Mr. and Mrs. Theodore Lapham were guests of Mr. and Mrs. Burton Cole, Sunday.

Miss Henrietta Gram has returned to her home in Iowa after spending two weeks with her sister, Mrs. Albert [illegible].

Rev. J. H. Randall was calling on the [illegible] Tuesday afternoon.

Mr. and Mrs. W. F. Eddy and daughter of Mentor, were calling on Plains friends Sunday.

Miss Ella Brown and Miss Ada Hopkins met with some of Willoughby's Red Cross workers, Monday gaining information preparatory to beginning work on the Plains.

Mrs. Esther [illegible] of Painesville spent several days last week with her sister, Mrs. A. [illegible].

Dr. and Mrs. Herbstermer motored [illegible] Sunday, spending the day [illegible].

The estate of Harold H. Hill, deceased. Notice is hereby given that on the 31st day of October, 1917, Thomas W. Hill, 11036 Bellflower Rd., Cleveland, O., was duly appointed and qualified as administrator of the estate of Harold H. Hill, deceased, late of Wickliffe, Lake County, Ohio.

CLARK H. NYE,
Probate Judge.
Nov 9-16-23

Subject to slight changes by official returns it is found that the Republicans elected 40 mayors in the recent election, the Democrats 30, and there were some half dozen Independent or Citizen candidates elected.

NICKEL PLATE ROAD
INTERNATIONAL LIVE STOCK EXPOSITION
Chicago
DECEMBER 1-8
Low Fare Tickets on Sale December 2, 3, 4. Return Limit December 10.
Do Christmas Shopping Early.
Pack Parcels Securely.
Address Properly.
HELP WIN THE WAR.
Get full information regarding railroad trips of Ticket Agent, or write
J. P. Forrest, D. P. A.
Erie, Pa.

We Have
HYDRATED AGRICULTURAL LIME and GROUND LIME STONE IN STOCK
A T. HILL & CO.

WANTED—Clerkship or housework by a young lady. Address Ruby Jewett, Wickliffe, O.

FOR SALE Thoroughbred white Leghorn yearling hens. A bargain value. Price $1.00. R. R. Geiger, Stop 26, Main Line. Phone Wick 66W.

A. C. KNIGHT
Attorney at Law
McCarthy Block, Willoughby, O.
619 Williamson Bldg, Cleveland, O.

SUBURBAN Time Table

THE CLEVELAND, PAINESVILLE & EASTERN R. R.

Time Table Effective Sept. 15th, 1917
Main Line—West Bound—
Leave Willoughby * 5:30 a. m. and every hour to 11:30 p. m.
East Bound Leave Willoughby ** 6.25 p. m. and every hour to 12:30 p. m.
Leave Cleveland * 5:00 a. m. and every hour to 11.15 p. m.
Limited cars leave Cleveland 8:25 a. m., 11:25 a. m., 1:25 p. m., 3:25 p. m., 4.50 p. m., 5.25 p. m. and 7:25 p. m.
Shore Line West Bound Local cars.
Leave Willoughby *** 5:30 a. m. 6.00 a. m. 6:30 a. m. and every hour to 11.30 p. m.
EAST BOUND.
Leave Cleveland ** 6.00 a m., 6:30 a. m., 7.00 a. m. and every hour to 11:15 p. m.
Limited Cars leave Willoughby, 6.50 a. m., 7:20 a. m., 7:50 a. m., 9.55 a. m., 1.55 p. m. and 3:55 p. m.
Leave Cleveland 4:50 p. m.
Limited Cars do not run Sundays and Holidays.
* Daily except Sundays.
** Daily.
*** Daily except Sundays and Holidays.

WHY DO PEOPLE USE GOODYEAR'S?
Are They Not Better?
Have you ever noticed that 90 percent of the Initial equipment on stock cars is GOODYEAR'S?
The manufacturers know they are the best. Why not profit by the experience that has cost them millions to find? Put on a Goodyear next time you have to Re-Tire, and get the same results.
WILLOUGHBY TIRE SHOP
Clarence W. Pierce, Prop.

HAVE YOU SEEN GIBSON'S TIRE IRONS AND OTHER NEW AUTO CONVENIENCES?
Do you realize THE MONEY you MIGHT HAVE if you came into my store and bought your auto supplies? I am here to benefit you as well as myself and in order to do so we must get together. So come in and see the EASY-ON TIRE CHAINS WHICH YOU CAN PUT ON IN A JIFFY. ALSO I HAVE THE BEST TIRE IRON you ever saw. With it you can take off or PUT ON A CASING QUICKER than YOU COULD UNSCREW two of the lugs. Come in and let me show it to you, and how easy it WORKS. I ALSO HAVE MANY NEW THINGS YOU NEED AT THIS TIME OF THE SEASON. I have not got everything, but if I have not got what you want I can get it or it isn't made.
Gibson Auto Supply Store
Erie St., Opposite Willoughby Inn.
Telephone Service 122-K.

-:- LATE COURT HOUSE NEWS -:-

PROBATE COURT

MARRIAGE LICENSES

Antonio Tedaro, age 25, Cleveland, O., Grace Dolce, age 19, Painesville, O.

Robert G. Carr, age 26, Richmond, O. Forelnce G. Hughes, age 24, Painesville, O.

Henry J. Kaggerty, age 26, Painesville, O., Bertha A. Nakles, age 25, Painesville, O.

* * *

COMMON PLEAS NEW CASES

F. E. Presley vs. C. C. Sutliffe, Jennie Sutliffe and C. C. Sutliffe and Jennie J. Sutliffe doing business under the name of The Home Restaurant. Action for money only and attachment. E. Heber Pierson, attorney for plaintiff.

* * *

REAL ESTATE TRANSFERS

Madison Township—Gust and Frederick Seith to Albert L. and Martha C. Seith, 19.85 acres, $2500.00.

Minerva A. Cady, widow of Fordyce A. Cady to Merton R. Cady, 7 ¼ acres, $1.00.

Blanch W. and Edward C. Kurtz to Edward J. Hoenig, 74 acres, $10.00.

Frank B. and Effie S. Paine to Herman J. Nord, 19 acres, $1500.00.

Concord Township—W. P., Nellie E. and Helen M. Warren to Michael Weinkamer, 51.32 acres, $1.00.

Jacob J. and Barbara Lechner to Mary C. Keller, 92.20 acres, $1.00.

Alfred L. Brown to Eva Brown, 5 acres, $1.00.

Painesville Township—Frederick B. Avery to F. C. Moodey, 95.444 acres, $5000.00.

John Margo to Mamie Margo, lot 9 and 23 J. H. Britton's allotment, $1.00.

W. A. Vliet, Trustee, W. A. Vliet, F. C. Moodey and Charles A. Moodey to F. C. Moodey, 95.444 acres, $10.00.

F. C. Moodey to M. P. Lonyo, 95.444 acres, $10.00.

Willoughby Township—Helen T. Smith to Robert K. Daugherty, .05 acres, $10.00.

James H. Murphy to Charles E. and Myrtle M. Kaptizky, lot 193 The Williams & Murphy Co.'s Subdivision, No. 1, $1.00.

Painesville City—Rufus Briggs to Roxayn Johnson, lot 1 Kerr Cole at al addition, to Champian, $200.00.

Harley Barnes, Ethel D. Barnes, Henry C. Croft and Lois E. Croft to Amelia C. Mighton, .41 acres, $10.00.

James A. and Margaret Lette to J. T. Clapoas, 1-8 acres, $1.00.

Lewis W. Jones to Mollie Jones, .26 acres, $1.00.

Kirtland Township—Melvin Green, legatee of Edward Swope to Felix and Mary Kurtz, 50 acres, $1.00.

Edward A. Patton, Lilly L. Patton, same as Edward L. Payton, heirs of Charles Patton, to Felix and Mary Surtz, 50 acres, $1.00.

Clinton L. Swope, legatee of Edward Swope, to Felix and Mary Surtz, 50 acres, $1.00.

Truman and Elsie Pierce to Eben Pierce, 10 acres, $400.00.

Perry Township—Hannah and Abbie Nothard, heirs of William Nothard, to L. C. and Grace Peckham, lots 54 and 55, $1.00.

Wickliffe — The Shaker Vineyards Land Co. to James Cirhan, .344 acres, $10.00.

COMMITTEES ON Y. M. C. A. WORK APPOINTED

The following committees were appointed to work on the Y. M. C. A. drive in Lake county at the meeting Tuesday:

Painesville City, Ward 1 Geo. C. Von Beseler, Rev. Robert J. Freeborn; Ward 2, R. N. Whitcomb, Will F. Mixer; Ward 3, Gray Casement, E. F. Blakeley; Ward 4, George Murray, B. C. Shepherd.

Corporation Committee W. A. Davis, T. D. Morley, Harry E. Hammar, H. M. Doolittle, A. N. Benjamin, W. J. Carmichael, F. J. Jerome, C. C. Robbins.

Painesville Township, East -R. P. Wenham, E. B. George.

Painesville Township, West Earl Johnson, Warner Trowbridge.

Richmond—M. E. Grow.

Wickliffe—C. C. Robbins, W. C. Heinle, Winn Fuller, W. F. Provo, A. C. Garrett, Winn Fuller.

Willoughby Village S. D. Shankland, E. F. Birkholz.

Mentor—T. D. Morley, T. P. Cadle, N. C. Frost.

Perry—Chas. Manchester, Wm. Salkeld.

Willoughby Township J. Edward Weit, H. E. Talbott.

Madison—C. W. Searl, C. R. Kimball.

Fairport—Rev. Bates.

LeRoy — Clyde Valentine, Mr. Schnell.

Concord—C. H. Nye, F. H. Murray.

Kirtland—W. R. Crary, Dr. Russell.

W. J. Gibson opened the hunting season the 15th by a hunting trip to Kirtland.

NEWS OF THE WILLOUGHBY HIGH SCHOOL

Reported for the Republican by Miss Elsie Spaller

FOOTBALL GAMES

Saturday Madison and North Madison foot ball teams were combined in one and came here to play W. H. S. They (Madison) were defeated by a score of 88-0.

* * *

SOCIETY OFFICERS CHOSEN

The following were chosen as officers for the Solonian society: President, Willis Wilcox; vice president, Gladys Briggs; secretary and treasurer, Eleanor Tanner.

* * *

The foot ball boys go to Conneaut Saturday to play.

* * *

The teachers of the high school and grades enjoyed a social evening Tuesday.

Mrs. Lyman Ferry is quite ill. Mrs. Williams and Mrs. W. D. Kirby are also ill, Mrs. Williams being less well than recently.

Two New Milburn Wagons For Sale at Cost

Second hand wagons for double or single horse.

Second hand dump wagons.

Horses and mules.

Wickliffe Supply Co.
Wickliffe, O.

CHRISTMAS JEWELRY

We desire to announce that our Christmas stock is now nearly complete.

Come in and make your selections early.

A small deposit will hold them until Christmas.

A Beautiful assortment of Christmas Cards, booklets and stickers now on display.

THE Willoughby Jewelry & Optical Store

If you would like those rooms papered before Thanksgiving time, see to them right away. We have paper and will agree to give you first class work—in papering or painting

J. B. CHESBRO
8 Erie Street Willoughby
Agent for Sherwin-Williams Paints, Etc.

For the Fall House Cleaning

CARPET SWEEPERS	HAND CLEANERS
DUST MOPS	MITTEN DUSTERS
ELECTRIC CLEANERS	DUST CLOTHS

and numerous other items to make work easy. Come in and see them.

GEORGE E. MANVILLE
Willoughby Auto Ambulance in Connection

Buckeye Gray Sandstone Stone Sidewalks and curbing are better than cement and cheaper in the end. Write or phone.
The Ohio Quarries Co. CITIZENS BUILDING CLEVELAND, OHIO

TOWNSHIP SUNDAY SCHOOL CONVENTION COVERS MANY POINTS OF INTEREST

The township Sunday school convention was held in the Church of Christ last Friday evening. The audience, while not large, showed a good representation of the Sunday school workers of the township. A program interesting and helpful to those engaged in Sunday school work was presented. Rev. Bates, pastor of the Congregational church, at Fairport Harbor, illustrated in the opening exercises of the convention methods of opening a Sunday school by which the interest and attention of the junior scholars might be gained and maintained.

Several departmental superintendents of the county work were present and told of the particular work that their departments were expected to do. The principal address of the evening was given by Rev. Christy of Painesville, on the work of the Sunday school teacher as a soul winner. He emphasized the fact that while the teacher must teach the lessons and thus enable their scholars to gain Bible knowledge that beyond that they were to lead these scholars to Christ.

The following officers, who were elected at the last convention less than six months ago, were re-elected: President, Mrs. Horace Parks; vice president, Claude Richards; secretary-treasurer, Mrs. Florence Gillette; teacher training, Rev. J. V. Axtell; elementary, Miss Olive Tinkham; intermediate, Mrs. Geo. Rockafellow; adult, Rev. L. P. McCulloch; home department, Miss Emma Hayden; temperance, Mrs. Helen Pierce; missionary, Rev. H. C. Stocking; visitation, John Boesch.

A constitution that would conform with the constitution of the county Sunday School Association was read by Rev. J. V. Axtell of Wickliffe and by unanimous vote the convention agreed to adopt it as the constitution of the township association. Mr. Ernest Birkholz led the singing in a most acceptable manner.

EPOWRTH LEAGUE TOPIC

"This is the Day of All Days," is the topic for Epworth League next Sunday, Nov. 18, 1917. Remember league begins at 6 o'clock now. Ernest Goldsack will have charge of this meeting.

The estate of William H. Kelso, deceased. Notice is hereby given that on the 25th day of October, 1917, Geo. H. Shepherd was duly appointed and qualified as administrator of the estate of William H. Kelso, deceased, late of Mentor, Lake County, Ohio.

Nov. 9-16-23
CLARK H. NYE,
Probate Judge.

FINANCIAL STATEMENT OF THE The Citizens Loan and Building Company

For the fiscal year ending Oct. 31st, 1917.

ASSETS	
Cash on hand and in banks	$ 26,376.20
Loans on mortgage security	224,004.36
Loans on stock, certificates or pass book security	6,052.50
Loans on all other security	3,890.00
Bonds (Liberty) 2 % paid	180.00
Deposits in other building and loan associations	5,000.00
Total	$265,503.06
LIABILITIES	
Permanent (non-withdrawable) stock	$ 30,300.00
Deposits and accrued interest	193,290.97
Reserve fund	2,966.14
Undivided profit fund	7,321.91
Other liabilities in detail (Certificates of Deposit)	31,624.04
Total	$265,503.06
RECEIPTS	
Deposits	$112,453.51
Credits on mortgage loans (Installment	33,796.38
Loans on mortgage security repaid	32,515.09
Loans on stock, certificates or pass book security	13,509.40
Loans on all other security repaid	6,958.00
Interest	16,584.67
Premiums	94.00
Rents for office room	180.00
Deposits in other building and loan associations withdrawn	5,000.00
Other receipts in detail (certificates of deposit)	$ 32,397.82
Total	$253,488.87
Cash on hand at close of last fiscal year	$ 27,874.51
Total	$281,363.38
DISBURSEMENTS	
Loans on mortgage security	$ 82,006.62
Loans on stock, certificate or pass book security	13,795.51
Loans on all other security	7,158.00
Withdrawals of deposits	99,767.92
Deposits in other Building and Loan Associations	10,000.00
Interest paid out (see distribution)	212.98
Addition to furniture and fixtures	83.75
Dividends on paid-up stock	2,121.00
Interest on deposits	8,576.42
Interest on certificates of deposit	1,195.95
Taxes (Excise)	60.97
Salaries of officers and directors	1,792.00
Office help, rent and legal services	345.00
All other expenses	923.95
Bonds purchased (Liberty Bonds, 2% subscription)	180.00
Certificate of deposit withdrawals	26,767.11
Total	$254,987.18
Cash on hand	26,376.20
Total	$281,363.38
PROFIT AND LOSS	
Earnings—	
Interest	$16,584.67
Premiums	94.00
Rent for office room	180.00
Total	$16,858.67
Distribution—	
Dividends on paid up stock	$2,212.00
Reserve fund credit	155.85
Undivided profit credit	840.23
Interest on deposits	8,576.42
Interest on certificates of deposit	1,195.95
Salaries of officers and directors	1,792.00
Office help, rent and legal services	345.00
All other expenses	923.95
Taxes	60.97
Furniture and fixtures (entire account charged off)	624.31
Interest paid out during period for purchase mortgages and special deposits	212.98
Total	$16,858.67

STATE OF OHIO, LAKE COUNTY, SS.

F. T. Pyle, being duly sworn, deposes and says that he is the Secretary of The Citizens Loan and Building Company of Painesville, Ohio, and that the foregoing statement and report is a full and detailed report of the affairs and business of said Company for the fiscal year ending on the 31st day of October A. D. 1917, and that it is true and correctly states its financial condition at the end of said fiscal year.

F. T. PYLE.

Subscribed and sworn to before me this 10th day of November A. D. 1917.

C. J. SCOTT,
Notary Public. (Seal)

CERTIFICATE OF AUDITING COMMITTEE OR THREE DIRECTORS

We, the undersigned, E. D. Barber, J. C. Ward and W. E. Malin, directors of the said The Citizens Loan & Building Company of Painesville, Ohio, do hereby certify that the foregoing is a true and correct statement of the financial condition of said Company on the 31st day of October A. D. 1917, and a true statement of its affairs and business for the fiscal year ending on that day.

E. D. BARBER,
J. C. WARD,
W. E. MALIN.

Personal Mention -:- Social Happenings

The Music Club met on Monday afternoon at the home of Mrs. Bundy on Euclid avenue.

* * *

Mr. and Mrs. H. H. Kelly will depart for their winter home in Atlanta, Ga., the latter part of this week.

* * *

Remembering the balmy breezes of last winter, Mrs. C. M. Pomeroy is preparing to start south again the early part of next week.

* * *

Mrs. Bollman and Mrs. Frank Merrill entertained at lunch for the Winter Circle Wednesday. The affair occurred at the home of Mrs. Bollman.

* * *

Fred Presly will spend the winter in Lake county, dividing his time between Willoughby and Cleveland, having abandoned his former plan of spending the winter in California.

* * *

Dr. and Mrs. Cowles of Cleveland, visited at the Humphreys home Sunday.

* * *

Florence McKain entertained at a pleasant evening party Tuesday night.

* * *

A number of Cleveland friends visited at the Collister home Sunday.

* * *

Miss Clark was in town Thursday attending the funeral of her cousin, Dr. George Turrell.

* * *

Mrs. Eliza Ford writes that she has arrived safely in St. Petersburg, after an enjoyable trip. Gardens are under way there, she says.

* * *

Mr. and Mrs. Harrison Olsaver of Rushton, Mich. returned with Mr. and Mrs. Clayton Olsaver from their recent trip, for a short stay here.

* * *

Mrs. S. D. Shankland is visiting her sister at Buchanan, Mich., in company with her mother, Mrs. Haskell. From there Mrs. Haskell will return to Colorado next week.

* * *

An oyster supper was served at the Masonic lodge Tuesday night.

* * *

S. S. Wilson is serving on the Cleveland team of E. H. Baker of the Plain Dealer in the "Y" campaign drive.

* * *

Dr. and Mrs. Pickard will leave November 22 for St. Petersburg. They will go by way of Chicago, spending Thanksgiving day at the home of their son Glenn H. Pickard.

* * *

Mr. and Mrs. L. B. Cody and daughter Mary, have left for the south and will spend the winter at Crooked Lake, Fla.

* * *

A letter received from Miss Takamori at Kwasuie girls' school at Nagasaki, expresses satisfaction with her work and conveys many kind remembrances to her Willoughby friends. We hope before long to have the pleasure of publishing a letter in the Republican from Miss Takamori in Japan.

* * *

Miss Mary Shehan spent a day in town this week.

* * *

A baby girl has arrived at the home of Mr. and Mrs. Clarence Pierce.

THREE HUNDRED AND FORTY-ONE PLEDGE CARDS SIGNED IN WILLOUGHBY

The Food Conservation campaign in Lake county resulted in 3807 families signing the pledge cards, with some outlying district still to report. The people, as a whole, have responded splendidly. In the outlying districts of the county the extremely bad weather and impassable roads made it impossible to reach many people, who doubtless would have signed if opportunity were given. Those who refused to sign formed a small percentage of the whole, and nearly all were non-English speaking families, many of whom could not be made to understand the purpose of the movement. People who were absent from home when the canvassers called may yet obtain cards at the office of the county chairman, F. H. Kendall.

Perhaps the best feature of the campaign is its high educational value. The people now realize, in a very definite way, that there is a real food problem, which only concerted work on the part of all the people will solve.

The information given by the Food Department in the saving and substitution of foods is in itself worth all the effort.

Great credit is due to the large number of willing workers who toiled hard and faithfully to achieve this fine result.

The report by districts is as follows:

Painesville City	1333
Painesville Township	215
Concord and Leroy	67
Madison Village and Twp.	473
Unionville	144
Perry	306
Mentor	247
Fairport	321
Kirtland	78
Willoughby Township	89
Willoughby Village	341
Wickliffe	195

MUSICAL CLUB PROGRAM

November 12 Hostess, Mrs. Bundy. American composers; roll call, definitions of musical forms; reading, "How Edward MacDowell Taught the Piano," Mrs. Cadle, Miss Fickes.

Piano—From Sea Pieces....MacDowell
(a) To the Sea.
(b) From a Wandering Iceberg.
(c) A. D. 1620.
Mrs. McMahon.
Voice—(a) From the Land of the Sky Blue Water.
(b) The Moon Drops Low..Cadman
Mrs. Birkholz.
Whistling solo........Mrs. McColister
Part Song—An Irish Mother's Lullaby .... Nevin
Mrs. Otis, Mrs. Bryant, Miss Tryon, Mrs. Bundy.
Accompanist, Mrs. Crowther.

Technical questions in music to be answered at next meeting.

WIFE OF WELL KNOWN NURSERY MAN SUCCUMBS

Unusually sad was the sudden death of Mrs. W. B. Cole, wife of the well known nurseryman of Painesville, who died Saturday afternoon, following a minor operation in the morning at Lakeside hospital in Cleveland. Mrs. Cole was the mother of six sons who with her husband survive, Clarence L. Shepard of Painesville, Gilbert S. Cole of Pittsburgh, Alfred Cole who had commenced a three months' course in agriculture at Cornell university only the Tuesday before his mother's death, Barrett Cole who is attending Dennison university, Kenneth and Victor Cole.

The fueral services were held at the residence on Monday afternoon and were conducted by the Rev. M. W. Foshay of the First Baptist church, of which Mrs. Cole was a prominent member and most faithful and capable worker.

MAPLE GROVE

Maple Grove, Nov. 15, 1917.

Members of Maple Grove Grange are requested to be present at the regular meeting Saturday evening. Election of officers for the ensuing year and other business.

* * *

Elizabeth Mecher spelt the school down Friday.

* * *

Mr. and Mrs. Scott Covert were over Saturday and Sunday guests of Mr. and Mrs. Fred Covert.

* * *

Miss Rose Steiss visited her parents Saturday and Sunday.

* * *

Woodman, saw that tree, for black diamonds are nit.

* * *

The Hanna family have returned to their city home in Cleveland.

* * *

Charles Winters has reshingled his house.

* * *

Mr. Wm. Jarvis helped John Heinly dig potatoes last week.

* * *

Mrs. Kitchen visited Fred Covert last week.

* * *

Mr. Wm. Nash and son Abel took a load of potatoes to the city Tuesday.

Mr. and Mrs. Ernest Brooks of Cleveland, spent Sunday with his parents, Mr. and Mrs. John Brooks.

NICKEL PLATE ROAD

LAST SUNDAY
EXCURSION
of the season,
NOVEMBER 25, 1917
25c to $1.50 Round Trip
To Points Within 100 Miles.
WINTER EXCURSION FARES
to many resorts in the South, Southeast and Southwest.
Tickets on Sale Daily.

Observation, Library-Lounging Sleepers and Drawing-Room Sleepers, between Chicago and New York.

Dining Car Service.

Get full information regarding railroad trips of ticket agent, or write

J. P. Forrest, D. P. A.
Erie, Pa.

-:- WEEKLY CHURCH CALENDAR -:-

CHURCH OF THE IMMACULATE CONCEPTION

Vine street. Rev. Wm. Moseley pastor. Masses Sundays, at 8:30, excepting every third Sunday in each month, when services are at 10:30.

LOCAL FOLKS ATTEND EPISCOPAL MEETING IN PAINESVILLE

Local folks, including Rev. and Mrs. Hull, Benj. Moseley, Mrs. Montgomery, Mrs. Bollman and Mrs. Henrietta Smart, attended the regional meeting in Painesville Tuesday night. Supper was served at six o'clock.

* * *

PRESBYTERIAN CHURCH
9:30, Church school.
10:45, Morning worship, "Salvation by Displacement."
7:00, Evening worship, "What Is Man?"
7:30, Thursday evening, Training class at the Manse.

* * *

CHURCH OF CHRIST
9:30, Sunday school.
10:30, Sermon and communion.
6:00, Christion Endeavor.
7:00, Sermon.
7:30, Thursday evening, prayer meeting.

* * *

S. KIRTLAND CONGREGATIONAL
1:30 p. m., Sunday school.
2:30 p. m., Sermon.

* * *

METHODIST CHURCH
9:30 a. m., Sunday school.
10:45 a. m., "The Ministry of Conservation."
3:00 p. m., Junior League.
6:00 p. m., Epworth League.
7:00 p. m., "Divine Intimacy."
Prayer service Thursday, 8 p. m.

Meeting of the official board at close of prayer service.

* * *

At the close of the Sabbath morning service an offering will be taken in the interests of the War Emergency Fund of the Board of Home Missions and Church Extension Society.

WILLOUGHBY RIDGE

"Confession, Forgiveness, Cleansing" will be the gospel message at 10:30 next Sunday morning. Sunday school will study "Nehemiah's Prayer Answered," at 11:30 o'clock.

CHRISTIAN SCIENCE SERVICES
Sunday school 9:45.
Regular services every Sunday at 11 a. m.
Testimonial meeting, Wednesday, 7:30 p. m.

EPISCOPALIAN CHURCH
Episcopalian Church, Rev. Hull, Minister.
Church school at 9:30.
Morning prayer at 11 o'clock.
Eevening paryer at 7:30.
Holy communion second Sunday in each month.

Wickliffe Church. Morning worship 10:15 o'clock. Preaching by the pastor "Consciousness of God."
Bible school at 11:15.
Evening worship at 7:30.
J. V. Axtell, Minister.

Episcopal Church, Rev. Hull, minister.
Church school at 9:30.
Morning prayer at 11 o'clock.
Evening prayer at 7:30.
Holy communion second Sunday in each month.

WICKLIFFE NEWS

Mrs. Peiffer of Cambridge Springs is spending a few days with her daughter, Mrs. Smith on Hazel Court.

* * *

Mr. and Mrs. F. W. Goodrich are the proud parents of a baby girl.

* * *

Little Laveila Davidson of Kirtland visited with her grandparents, Mr. and Mrs. Wm. Morris last week.

* * *

About 40 members of the Wickliffe Red Cross took part in the parade in Cleveland Saturday afternoon. All wore their work aprons and caps.

Mr. and Mrs. Frank Bones were given quite a surprise on Saturday evening when about 25 friends and neighbors walked in to celebrate their wedding anniversary. Lunch was served and a very pleasant evening was spent.

Mr. John Harmon of Canton, called on old friends and neighbors on Tuesday.

Only 99 Savers Out of Every 1000 Americans

Conservation is the all-absorbing topic of the day. Large groups of prominent and influential men and women are being mobilized to assist in the conservation of food and supplies. This is absolutely essential, but the biggest problem during these war times is the conservation of money.

Note the number of savers out of every 1000 people in each of these allied countries:

France	England	Italy	United States
346	302	220	99

This is conclusive proof that we, Americans, are mighty poor savers. There are now many new and imperative reasons for saving—Liberty Bonds—Taxes—Red Cross—Y. M. C. A. Mobilize your dollars against future needs. Arrange to join The Guardian Thrift Club which opens for membership Monday, November 19th.

THE GUARDIAN SAVINGS & TRUST CO.
623 Euclid Avenue Cleveland, Ohio
Subject to examination by
Cleveland Clearing House Association
Banking Department of the State of Ohio and
Federal Reserve Board of the United States Government.

START PLANNING A HOME OF YOUR OWN

The keenest pleasure, and one of the happiest events in our lives is in planning and building a home, making our dreams come true.

In the home and around it centers all that is best in life. To have a home of one's own should be his first aim. It pays the biggest dividends in happiness, and in cold dollars and cents.

But the first thing necessary is the lot. An exceptional opportunity to get fine big lots in the best property in Willoughby, fully improved, carefully restricted, certain to increase in value, at attractive prices, and on easy terms is offered in

Willoughby-Euclid Avenue Subdivision
60x200 $480 up, 80x200 $680 up

Buy your lot now, and have your plans ready for spring building. Prompt action will insure the best location and lowest prices. We will be glad to co-operate in planning and financing your home. Representatives on the property Saturday afternoons and Sundays.

The McNutt-McCall Co.
220 Hickox Building, Euclid and Ninth St.
Main 6630 Central 1116

The Geo. H. Bowman Co.

For The Thanksgiving Table

Many beautiful designs in cut and etched stemware. These patterns include Goblets, Sauces, Champagnes, Sherbets, Wines, Sherries, Finger Bowls and Plates and Tumblers of all kinds.

$3.50 Doz. $3.50 Doz. $3.50 Doz.

We direct special attention to our Cut Star and Vintage Patterns. This Glassware is made in our own factory and special prices will prevail on all items.

Our Dinnerware Section—Balcony

Many special values in China and Semi-Porcelains from Well Known Potteries.

30 Sets Dinnerware, 100-Pieces, $12.50 to $60.00

More than 25 Decorations in Open Stock Priced for This Sale in 45-Piece Sets, $5.70 to $13.45

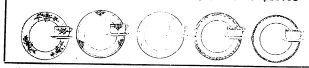

SAFE AS A GOVERNMENT BOND. Business opportunity for ambitious men in each locality where Bryant's Weeklies circulate, to represent a Life, Endowment, and Pension insurance company whose security is ABSOLUTE. The State Insurance Dept. being treasurer, all the time, of the full cash value on every policy issued. This is insurance that appeals to bankers, farmers, business men, farm and home buyers and all who think of dependent ones and their own old age. The highest values at lowest cost of any Legal Reserve Insurance obtainable. This agency is a splendid opportunity to create for yourself a FUTURE FINANCIAL INDEPENDENCE as well as a good present income. Spare time representatives of good standing will be considered. Instruction and assistance provided. Capable business woman wanted for special department. Address with credentials, or call upon G. M. Nettleship, State Gen. Mgr., 505 Cuyahoga Bldg., Cleveland, O.

ADMINISTRATOR'S NOTICE

Notice is hereby given that William Wilkens of 3555 Kimmel Road, has been duly appointed and qualified as administrator of the estate of Peter Neumann late of Cleveland, deceased. 46N1-15

ALEXANDER HADDEN,
Probate Judge of Cuyahoga County, O.

ADMINISTRATOR'S NOTICE

Notice is hereby given that Robert Rosnell of 2177 West 103rd Street, has been duly appointed and qualified as administrator of the estate of Wanda G. Rosnell, late of Cleveland, deceased. 63N1-15

ALEXANDER HADDEN,
Probate Judge of Cuyahoga County, O.

EXECUTOR'S NOTICE

Notice is hereby given that Cad Voelker of 2134 West 14th Street, has been duly appointed and qualified as executrix of the last will and testament of Julius Voelker, late of Cleveland, deceased. 68N1-15

ALEXANDER HADDEN,
Probate Judge of Cuyahoga County, O.

"So you are asking for my daughter's hand in marriage?" said Mr. Cashley. "Well, you must understand that my daughter has always been accustomed to all the luxuries of wealth."

ADMINISTRATOR'S NOTICE

Notice is hereby given that Andrew J. Siegrist of Box 17, South Euclid, Ohio, has been duly appointed and qualified as administrator of the estate of Katherine Siegrist, late of South Euclid Village, Ohio, deceased. 44N1-15

ALEXANDER HADDEN,
Probate Judge of Cuyahoga County, O.

EXECUTOR'S NOTICE

Notice is hereby given that Katherine and Augusta M. Wilcox of 2172 Cunnington Road, have been duly appointed and qualified as executrices of the last will and testament of Julia V. Wilcox, late of Cleveland, deceased. 72 N1 N15

ALEXANDER HADDEN,
Probate Judge of Cuyahoga County, O.

ADMINISTRATOR'S NOTICE

Notice is hereby given that Albert Giffard of 1381 East 86th Street, has been duly appointed and qualified as administrator of the estate of Arthenise Giffard, late of Cleveland, deceased. 71N1-15

ALEXANDER HADDEN,
Probate Judge of Cuyahoga County, O.

Are You 'GOING TO SAVE' or Are You SAVING?

There's a Vast Difference. Think it over.

The Superior Savings & Trust Co.
Corner W. 6th and Superior Rockefeller Bldg. Cleveland, Ohio
4% Interest on Savings. 2% on Commercial

"DO IT WITH ELECTRIC POWER"—THAT'S THE ORDER OF THE DAY IN MODERN, WELL-EQUIPPED HOUSEHOLDS. OLD, LABORIOUS METHODS MUST GIVE WAY IN THE HOME AS THEY HAVE IN THE SHOP AND OFFICE

The Illuminating Company
ILLUMINATING BUILDING
Public Square

Complete line of Auto Robes, Gloves, Blankets, Dog Blankets and Sweaters. Look over our leather goods department.

52 Public Square **THE OHIO HORSE GOODS CO. CLEVELAND, O. U.S.A.** 52 Public Square

A. W. FRUEH, Mgr.

ANNOUNCEMENT EXTRAORDINARY

WITH THE most efficient electrical shoe machinery possible, we are now in a position to announce the opening of our new shop, where we will serve your wants in the way of first-class shoe repairing. We have also added a shoe department, where we will sell mens' and boys' shoes.

The West End Electric Shoe Repair Co'y.
KATOWITZ BROS.

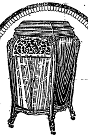

PHONOGRAPHS—
OF COURSE

How could we be "Cleveland's leading music house" without a most complete assortment and large stock of Victrolas, Sonoras and Victor Records.

And what's more, we've got courteous, expert attendants, who know the phonograph business inside and out, and who can really assist you.

Have you visited our delightful sales room with its seven booths right at the Main Entrance? Come in and hear the latest records.

Open Saturday Evenings until Christmas.

THE McMILLIN MUSIC CO.
2033 East 9th St. Opp. [illegible]

An Epidemic of Piano Sales Now Raging

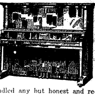

An epidemic of this nature, like most epidemics, should be avoided; however, it is good as an educator, for it teaches the buying public to always go to A REAL ONE-PRICE PIANO COMPANY, and it shows THE DIFFERENCE BETWEEN PLACES where pianor are handled and a real piano house. It also educates the public to know that

The Real Place to Save Money, Time and Worry Is to Buy From the Manufacturer

Who never conducted a puzzle scheme and who never handled any but honest and reliable instruments with a factory back of them with unuestioned financial strength.

Isn't It Better to Buy Direct from This Reliable Manufacturer

Who always sells pianos direct from his own factory, thereby saving the purchaser the middleman's profit, and doing business on a strictly one-price basis (the honest way) than to go to A PLACE where sales are both epidemic and chronic, where so many different prices prevail that when to buy is an expensive puzzle hard to solve? You will save money time and worry if you come directly here and buy. However, if you feel that you should see one of these epidemic sale pianos before buying, do so. Then BY ALL MEANS COME HERE and compare our players and pianos, and our way of doing business.

You Will Find Different Methods Here; We Are Piano Manufacturers

And do not, like they do in some places, attempt to excite you into buying by trying to make you believe that if you buy at a certain hour, or a particular day, you will save $93.97. Our business is transacted differently; we take it for granted that you are intelligent; and we treat you accordingly. Players and pianos of quality have a standard price; that price is never reduced without a real reason, and if you become acquainted with that reason you won't buy a sale piano.

Our Prices Are Never Reduced—New Pianos From $265 up to $1100—New Player Pianos From $460 up to $1000.

Each instrument is fully guaranteed by us, the manufacturers. As we build each new piano we sell, it is not hard to understand why we sell them at lower prices than is possible for a dealer or agent to sell instruments of like quality. After calling here and comparing our pianos and prices with the sale piano you will agree that you do not want an epidemic sale piano in your home.

You Have a Right to Know

Who manufactured the piano you are thinking of buying; insist on knowing; find out. THEN DO SOME INVESTIGATING YOURSELF BEFORE PURCHASING. You will probably buy just one instrument; you want a piano or player that you are not ashamed of; you want one always ready to play, one that has tone, that will last; that is guaranteed and

At the Right Price—You Can Get It Here

If Inconvenient to Call, Write for Catalogs and Prices

The Starr Piano Co.
1222-1224 Huron Rd., Cleveland, O.

Frank E. Brown, residence unknown, but whose last known residence was Alpines, West Indies, will take notice that Gertrude Brown filed a petition against him in the Court of Insolvency of Cuyahoga County, Ohio, praying for divorce, custody of children and relief on the ground of gross neglect of duty and wilful absence for more than three years last past. Said petition is No 7157 and will be for hearing on and after December 21st, 1917.

H. L. MACH, Att'y for Plff. N8 D13

ADMINISTRATOR'S NOTICE

Notice is hereby given that Gust G. Gilbert of 2782 East 92nd Street, has been duly appointed and qualified as administrator of the estate of Mary Ujezo, late of Cleveland, deceased. 91N1-15

ALEXANDER HADDEN,
Probate Judge of Cuyahoga County, O.

ADMINISTRATOR'S NOTICE

Notice is hereby given that Linus L. Chandler of 9503 Larnder Avenue, has been duly appointed and qualified as administrator of the estate of Alice Jane Chandler, late of Cleveland, deceased. 89N1-15

ALEXANDER HADDEN,
Probate Judge of Cuyahoga County, O.

ADMINISTRATOR'S NOTICE

Notice is hereby given that Frank A. Ward, of Bedford, Ohio, has been duly appointed and qualified as administrator of the estate of Joseph Ward, late of Bedford Township, Ohio, deceased. 73N1-15

ALEXANDER HADDEN,
Probate Judge of Cuyahoga County, O.

Announcement of the Sale of Securities of The *Owen Tire & Rubber Co.*

Cleveland Office 1900 Euclid Ave. Capital $800,000.00
Par Value Shares $10.00 each. $400,000 7% Preferred $400,000 Common
Ohio Corporation License No. 1368

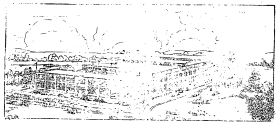

Ground will be broken at Bedford, O., in a few weeks for this model factory.

We want every investor in this vicinity to be perfectly familiar with every detail of this soundly organized company.

FIRST—Because we want many stockholders and the greater the number the more customers we will have. We consider every stockholder a member of this large family.

SECONDLY—It takes a vast amount of money to build a factory of this size and there is room for you and ourselves to make some of the enormous profits of this business.

You are not obligated in any sense if you sign the attached coupon so that we can send you detailed information.

When you read that Akron made 22 millionaires out of rubber factory profits, remember these men started with the company and not after.

THE OWEN TIRE & RUBBER CO.
Cleveland Office, 1900 Euclid Ave.
Gentlemen—I would like you to send more information to me.
Name ....
Address ....
City ....

FOR SALE

Passenger 6-cylinder Studebaker, in excellent condition. Extra tire, bumber, and spot light. Will sell for $500.00.

EDW. J. KILLEEN

Main 4785   1277 W. 3rd St.

The Cleveland Savings and Loan Co.

602 Superior Avenue, N. E.
Loans Made to Buy or Build Homes
Interest Paid on Savings Accounts

EAT AT American Trust Lunch

Good Food, Service and Quality, our Motto.

American Trust Bldg.   Public Square

We Want Your Box Trade

BOND STREET CIGAR CO.

CIGARS, TOBACCOS, CIGARETTES
Every Popular Brand.
1926 E. 6th St.   Cleveland, Ohio.
PHIL. COHN.

First Mortgage Investment Bonds
Denominations—$100, $500, $1,000
Income—5 per cent per annum, payable semi-annually on January 1st and July 1st
A Conservative INVESTMENT   A Guaranteed INCOME
The Guarantee Title & Trust Co.
Chamber of Commerce Bldg., Cleveland

HEIRS, friends, relatives of H. Kosecker, 11810 Beulah Avenue, Andrew Schuster, 2611 E. 87th St., Chas. H. Fisher, 1666 E. 86th St., Harry C. Smith, 7610 Lockyear Ave., Miss May Thornton, 3011 Superior Ave., Mr. Wm. Fox, 1312 St. Clair Ave., Robert Spark, 1400 Chester Ave. We desire the present address of the above parties. We have important matters we wish to forward them. We will pay you for the information. Address P. O. Box 1, Sta. E, Cleveland, O.

CLEVELAND AUTO LIVERY CO.

Main 30, Packard and Pierce Arrow Cars
MAIN 56.   CENTRAL 5
Masonic Temple Bldg. [illegible]

HELP SUPPLIED FREE

Competent Laundresses and Cleaning Women supplied free any day. ACME EMPLOYMENT CO., Main 2610. Cent. 6120.

SAVE MONEY.

By having us weld or braze your broken farm and shop machinery, or auto parts of any metal.

BRAZE-WELD CO.,
1298 West 4th St., Cleveland, Ohio.

ADMINISTRATOR'S NOTICE

Notice is hereby given that John Cheri of 1367 West 65th Street, has been duly appointed and qualified as administrator of the estate of Gavrila Brunean, late of Cleveland, deceased. 74N1-15

ALEXANDER HADDEN,
Probate Judge of Cuyahoga County, O.

ADMINISTRATOR'S NOTICE

Notice is hereby given that F. A. Onstine of 9127 Miles Avenue, has been duly appointed and qualified as administrator with the will annexed, of the estate of Lavina J. Miles, late of Cleveland, deceased. 75N1-15

ALEXANDER HADDEN,
Probate Judge of Cuyahoga County, O.

SUBSCRIBE NOW!

Correction of Nervous refraction, Dizziness, Headache, etc.
Every patient receives my personal attention.

DR. C. H. ARMESY
OPTOMETRIST SPECIALIST
241 Old Arcade
CLEVELAND, OHIO
[illegible]
Office Hours 9 to 5:30; 6:30 to 8

Clark Sloan

Optometrist

Eyes Examined   Glasses Supplied
311 Schofield Bldg. Cleveland.
Hours 9 to 11 a. m., 2 to 4 p. m.
Other Hours by Appointment

At the Linen Store

We sell only
Pure Linen

Table Cloths
and Napkins

For November we feature for Thanksgiving needs

Fine Double Damask Napkins at $18 per dozen.

[illegible]

J. B. Perg
LINEN STORE
1264 Euclid Ave.

Erzsebet Opra, who resides at Kalamazoo, Mich., care Laszlo Szilagy, will take notice that Ignatz Opra has filed a petition against her in the Court of Insolvency of Cuyahoga County, Ohio, praying for divorce, custody of children and relief on the ground of adultery. Said petition is No. 7123 and will be for hearing on and after November 23rd, 1917.
H. POLATSEK, Atty. for Plff.
O11 N15

Edward P. Crawford, residence unknown, will take notice that Mary M. Crawford filed a petition against him in the Court of Common Pleas of Cuyahoga County, Ohio, praying for divorce, restoration of name and relief on the ground of gross neglect of duty. Said petition is No. 159301 and will be for hearing on and after November 23, 1917.
HARRY C. GAHN, Atty. for Plff.
O11 N15

LEGAL NOTICE

Frank Spitler, whose residence is unknown, will take notice that The Schulte Real Estate Company, a plaintiff, has filed a petition against him in the Court of Common Pleas of Cuyahoga County, Ohio, alleging that said plaintiff is a corporation organized and existing under and by virtue of the laws of the State of Ohio, and that it is now and at all times mentioned in said petition was the owner in fee simple of the following described premises: Situated in the City of Cleveland, County of Cuyahoga and State of Ohio and known as being sublot No. 4 in the plat made by J. M. Lundy and others as recorded in Vol. 3 of Maps, page 37 of Cuyahoga County Records, and are described as follows: Beginning in the easterly line of W. 25th St. (formerly Pearl Street) at a point 9 ft. 6 in. northerly of the southwesterly corner of lot No. 29, in Barber and Lord's allotment; thence southerly along the westerly line of W. 25th St. 87 ft. [illegible]; thence north 75 degrees east 100 ft.; thence north 63 degrees east to the center of W. 23rd St.; thence northerly along the center of W. 23rd St. to land formerly owned by C. W. Jones; thence westerly along said Jones land to the place of beginning.

The petition [illegible] Pearl Spitler [illegible] March 16th, 1867 and is recorded in Vol. [illegible] of Cuyahoga County Records [illegible]

THE SCHULTE REAL ESTATE COMPANY, by M. J. WALTHER, Its Atty.
O11 N22

LEGAL NOTICE

State of Ohio, Cuyahoga County, ss. In Common Pleas Court. Isabel McGuire, plaintiff vs. Simon D. McGuire, defendant. Case No. 159262. The defendant, who resides in McKinley, Isle of Pines, Cuba, is hereby notified that plaintiff has filed her petition against him in the above entitled case, the object and prayer of which is that she be granted a divorce and alimony upon the grounds of gross neglect of duty and willful absence, and the subjection and appropriation to the payment of such alimony of sublots 323 and 324 in The Berwick Subdivision of part of Euclid Township lots 9 and 10 in Tract 17, and being 50 by 100 feet on Esmond avenue in Cleveland, Ohio, according to plat in Volume 27, page 11 of Maps. Defendant is required to answer by Dec. 1, 1917, or judgment will be rendered against him as prayed for.
LAUBSCHER & KEES, Plaintiff's Attorney.
Cleveland, Ohio, Oct. 6, 1917. O11 N15

William Bland, residence unknown, will take notice that Eleanor Mary Bland filed a petition against him in the Court of Common Pleas, Cuyahoga County, Ohio, praying for divorce, restoration of name and relief on the ground of gross neglect of duty. Said petition is No. 159375 and will be for hearing on and after November 29th, 1917.
L. G. SCHOOLEY, Atty. for Plff.
O18 N22

EXECUTOR'S NOTICE

Notice is hereby given that Johanna L. Goerz of 2101 West 93rd Street, has been duly appointed and qualified as executrix of the last will and testament of Friedrich A. Goerz, late of Cleveland, deceased. 61N1-15

ALEXANDER HADDEN,
Probate Judge of Cuyahoga County, O.

1% or 87½%.

1% of aggregate income of the people of the United States is invested in life insurance premiums; 87½% of all estates left for administrators consists solely of life insurance. "See Jackson", 1617 Williamson Bldg.

THE DELFT

Lunch 11 to 2.   Supper 5 to [illegible]
(Our standard)
Only the best food, the best prepared
(The Best Service)
Second Floor, The Winons Building, 1254 Euclid Avenue.
First Building East of Hollé's, Opposite Higbee's.
The Popular Place "There's a Reason"

"THE HOLLAND"

Lunch 11 to 2.   5 to 7 P. M.
Not merely the best foods, but the best prepared. Best service, too.
Second Floor, Chisholm Building, 2051 East Fourth Street.
Between Euclid and Prospect Avenue.

BEVERA

That's It!

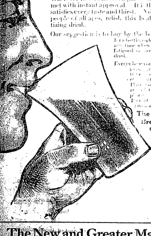

The drink for you and everyone is this popular non-intoxicating beverage.

Wherever Bevera has been placed on sale it has met with instant approval. It is the drink that satisfies every taste and thirst. Young and old, people of all ages, relish this healthful, appetizing drink.

Our suggestion is to lay by the box and reach for a bottle right off the ice at any time when you are thirsty, fatigued or need a nourishing drink.

Everywhere you will find druggists, grocers, confectioners, soda fountains, etc., that sell Bevera. Place your order with any of these stores, or phone Harvard 720. Prompt attention is given all orders.

The Isaac Leisy
Brewing Co.
Cleveland

The New and Greater Mandarin

THE MANDARIN

Cleveland's Foremost Chinese Restaurant
The very best foods, served American or Chinese style.
A Superbly Decorated Palace
Prompt, courteous service and reasonable in price
"Meet Me at the Mandarin"
629 Prospect, Upstairs

KING "8"

1914 Paige	$175
1912 Winton	$300
1916 King, 7-pass.	$600
1916 King, 7-pass.	$710
1916 King, 7-pass.	$750
1917 King, 4-pass.	$900
1917 King, 7-pass.	$950

The King Cleveland Co
1924 Euclid Ave.
Phone Prospect 3020 Cent. 2410

Kissel-Kar Trucks at Cost

When we gave up the agency for the Kissel Kar, we had on hand some brand new 1917 one and two-ton Kissel Kar Trucks. To dispose of these trucks at once, we have decided to sell them at the following prices:

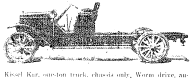

Kissel Kar, one-ton truck, chassis only, Worm drive, automatic governor, long wheel base, long stroke motor.

List price as advertised $1485.00

Our Cost Price $1100.00

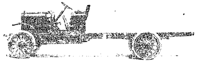

Kissel Kar two-ton truck, chassis only, worm drive, automatic governor, 144-inch wheel base.

List price as advertised, $2100.00.

Our cost price, $1600.00.

As our supply of these trucks is limited we advise that you place your order immediately.

RIS MOTOR CO.

1117-25 Chester Ave.   Rear Statler Hotel

LEGAL NOTICE

Robert Huckvale, whose place of residence is unknown, will take notice that Noah S. Good, administrator of the Estate of Ada E. Huckvale, deceased, on the [illegible] day of [illegible], 1917, filed a petition against him and others in the Probate Court of Cuyahoga County, Ohio, alleging that the personal estate of said decedent is insufficient to pay the debts and charges of administering said estate, and that said decedent died, seized in fee simple of the following described real estate, to wit:—

Situated in the City of Cleveland, County of Cuyahoga and State of Ohio, and known as sublot No. 74 in J. G. Bingham's Day Homestead subdivision of part of original Euclid Township tract No. 15, as shown by the recorded plat in Vol. 33 of Maps, page 17 of Cuyahoga County Records, being 30 feet front on the easterly side of East 173rd St. and extending back of equal width 115 feet deep, as appears by said plat, subject to all legal highways.

The petition further alleges that William E. Huckvale claims dower in said premises and that Byron Jackson claims a mortgage lien.

The prayer of said petition is that the said Byron Jackson be compelled to show what lien, if any, he has in said premises; that the dower of said William C. Huckvale be assigned to him, or the value thereof paid to him out of the proceeds of the sale of the said property, and for authority to sell said premises for the payment of the debts and charges as aforesaid. Said petition is No. 81031 and the above named Robert Huckvale is required to answer the same on or before the 1st day of December, 1917.

NOAH S. GOOD, Administrator of the Estate of ADA E. HUCKVALE, Deceased.
O11 N 15

Who takes a chance? your family? your debtors, your business associates? or The Royal Union Mutual Life Insurance Company, of Des Moines, Iowa? "See Jackson," 1617 Williamson Bldg. Main 2718.

Prospect 2746   Central 3959-K
Dr. Carver's Methods of Adjusting Used Exclusively

Fred J. Duey
DOCTOR OF CHIROPRACTIC and SPONDYLOTHERAPY
406-11 Erie Building, Prospect and East 9th St., Cleveland, Ohio. Lady Attendant.

Prospect 2746   Central 3959-K

E. Thayer Ward
DOCTOR OF CHIROPRACTIC and SPONDYLOTHERAPY
406-11 Erie Building, Prospect and East 9th St., Cleveland, Ohio. Lady Attendant.

AN OFFICER CRIED

A Prussian Officer—captured recently by the French—was led to the crest of a knoll.

On the plain below were Pershing's troops—grim, determined—thousands of them—fitting for the trenches.

The sight stunned the prisoner. America meant business!

And as the truth swept upon him he broke down and cried. His dream of a world-conquering fatherland was shattered.

The ruthless Frost King soon will hurl his battering cohorts against your comfort.

Your first line of defense will, of course, be Gas Service.

Gas Service will hold the cruel autocrat at bay—will take away his "punch."

But now and again his famous Zero "42's" and his picked Blizzard Battalion may break through the line—unless you can rush up reserves.

To make your home "safe for comfort"—show King Winter that you, too, mean business.

Have an auxiliary heating appliance to answer the zero guns—mobilize some extra fuel for a counter attack.

The combination will break Winter's heart—we almost said it would make "Com-Fort" impregnable.

It will end the coming cold-war sooner and you'll never again dread winter's onslaught.

We have an expert "council for defense" that will advise you free.

The East Ohio Gas Co.

To Keep Boot Prices Within the Reach of All

This is the ambition of this big store—to offer boots of unimpeachably correct style and with the dependability of quality the Stone imprint is always a synonym of—AT THE ABSOLUTELY LOWEST PRICES POSSIBLE.

To know how thoroughly we have attained this ambition you must see our displays, never as diversified as now, and see how superbly our boots have been built to meet every demand of fashion and service. No price higher than $15—we say this with considerable pride these days of inflated costs of all materials.

In colored kid **$7** to **$15**

In black **$4** to **$10**

THE STONE SHOE Co
312—Euclid—318
Cleveland

How Bond Saves You Money

Suppose you could buy at a store which is not, in the strict sense of the word, a retail establishment—and therefore does not take a profit on the wholesale price of the merchandise and charge you still an extra amount for operating expenses.

Such a store would naturally be able to sell at a lower price and still give you real quality—and Bond's is just that kind of a store.

YOUR CHOICE

SUITS, TOPCOATS, OVERCOATS, RAINCOATS, EVENING CLOTHES

Just One Prcie **$17½** Worth $5 to $10 More

Save $10 on Your Overcoat

With the price of everything on the rise, you may have the idea you cannot save money no matter how you try—but you can save money on your overcoat if you buy it at Bond's because Bond's price is $5 to $10 lower than any retailer will ask you for the same quality. There's just one sure way to be convinced and that is to convince yourself by seeing these garments and trying some on.

Direct to You From New York

If we operated the same as the ordinary manufacturer and you had to buy Bond's Clothes of a retailer, you'd pay at least $10 more for them. But we save you that much by selling to you direct. You keep in your pocket what you'd pay for the profit and selling expenses incurred by the usual wholesaler-to-retailer-to-you plan.

Store Open Every Saturday Evening

BOND'S
643 EUCLID
Republic Building

New York
Cleveland
Detroit
Akron
Toledo
Pittsburgh
Youngstown
Louisville

CLEVELAND
643 Euclid Ave.

AKRON
Cor. Main & Church

YOUNGSTOWN
252 W. Federal St.

H. J. VOTTELER & SON

ARCADE MUSIC STORE, 37 THE ARCADE
Sheet Music, Books and Musical Instruments
MUSIC OF THE BETTER CLASS
Mail Orders Solicited

5c and 10c WALL PAPER

We save you money. New patterns. Papers that sell ordinarily up to 75c. Largest Wall Paper Store in the city. We also carry a special 20c line.
THE PROSPECT WALL PAPER CO.
809 PROSPECT AV., O'Brien Bldg., Next to Standard Theater, Cleveland, O.

JEWELRY With INDIVIDUALITY
ALBERT H. GLASER
HAND-WROUGHT JEWELRY
1272 Euclid Avenue.   Opposite Higbee Co.   Cleveland
—Diamond Jewelry Remodeled and Repairing—
Pros. 2188.   —SPECIAL DESIGNS EXECUTED—

Established 1896   Prospect 656

D. ASADORIAN

Importer of Oriental Rugs
2240 Euclid Avenue
Cleveland
Special department for cleaning Oriental Rugs and Carpets

FOX

Fox is one of the most fashionable and popular furs of the season.

The wide range in styles, prices and colors of our large and complete assortment will meet the most exacting individual tastes.

Scarfs and muffs in

Silver Taupe, Cross, Lucile, Black
Battleship Grey, Victoria

Liberty Bonds accepted in payment.

THE R. W. GAMMEL CO.
FURRIERS
Established 1870
1371-1375 Euclid Avenue
Opposite Fourteenth Street

Ernest Frederick Schoening, residence unknown, will take notice that Minnie Mary Schoening, filed a petition against him in the Court of Common Pleas of Cuyahoga County, Ohio, praying for divorce, custody of children and relief on the ground of gross neglect of duty. Said petition is No. 159626 and will be for hearing on and after December 7th, 1917.
J. H. SCHOEN, Atty. for Plff.
O25 N29

Fred W. Reed, whose last known residence was Thomaston, Maine, Box "A", will take notice that Bessie Penner Reed filed a petition against him in the Court of Common Pleas of Cuyahoga County, Ohio, praying for divorce, restoration of name and relief on the ground that defendant is confined in the State Prison at Thomaston, Maine, and gross neglect of duty. Said petition is No. 159598 and will be for hearing on and after December 7th, 1917.
SANBORN & McCONNELL, Attys. for Plff.
O25 N29

STANDARD
Speed

SIXTY miles an hour pour from its 80 H. P. engine. Always a strainless mount from speed to speed that comes only from utmost flexibility.

7-Passenger Touring $2000   F. O. B. Butler, Pa.

Cleveland Standard Motor Co.
Pros. 1170   2027 Euclid Ave.

LEGAL NOTICE

Notice is hereby given that a meeting of the stockholders of The J. P. Povenmire Company will be held at 108 The Arcade, Cleveland, Ohio, on the 23rd day of November, 1917, at 10:00 o'clock, a. m., for the purpose of considering and acting upon a proposed resolution to dissolve said corporation, to surrender and abandon its corporate authority and franchises, and to consider such other business as may be necessary or incident thereto.
BY ORDER OF THE BOARD OF DIRECTORS, by CARL DAUTEL, Its Atty.
O25 N15

LEGAL NOTICE

Notice is hereby given that a meeting of the stockholders of The Davis Hawley Company will be held at 108 The Arcade, Cleveland, Ohio, on the 23rd day of November, 1917, at 10:00 o'clock A. M., for the purpose of considering and acting upon a proposed resolution to dissolve said corporation, to surrender and abandon its corporate authority and franchises, and to consider such other business as may be necessary or incident thereto.
By ORDER OF THE BOARD OF DIRECTORS, By CARL DAUTEL, Its Atty.
O25 N15

Of the people who die 66% leave nothing; 25% leave estates averaging $4,292; 9% leave estates of $5,000 and upwards. Where will you be? "See Jackson," 1617 Williamson Bldg. Main 2718.

TABOR QUALITY Ice Creams

Our "Ideal" quality ice creams, recognized as the Superior ice creams of Cleveland, contain only:
Homogenized Table Cream
Pure Flavors
Granulated Sugar
Clean Fruits
Eggs.
2-5 oz. Refined Gelatin to the finished gallon.
Contain about 16 per cent of butter fat content.
TELEPHONES
Rosedale 3140   Central 6713

Goodlow's Good Clothes

"BE KNOWN BY YOUR CLOTHES"

$15 & $20

SPECIAL DISPLAY AT $25.

Snappiest Styles in Suits and Overcoats for Careful Men!

It is of the utmost importance that the greatest care be exercised when buying clothes this season.

We are safeguarding our patrons in many ways.

We are showing all the season's best and latest models in both suits and overcoats in more than fifty handsome patterns as well as the leading colors.

Our chain-store system and direct-to-wearer selling plan affords you a large saving.

We guarantee correct fit and complete satisfaction.

503-505 Prospect Ave.
Cleveland
124 South Main St.
Akron
107-109 W. Federal St.
Youngstown

Also our own stores at Pittsburgh, Milwaukee, Syracuse, Reading and Wilkes-Barre.

Goodlow's

Bell Main 2005
Gus. G. Ballenberger
249 The Arcade   —TAILOR—   Cleveland, Ohio

LAMPS AND RADIATORS REPAIRED
AUTO LAMP AND RADIATOR CO. 1614 Prospect Ave. Phones [illegible]

"You take great are not to be run over."

"Got to. I'm afraid I'll forfeit my pedestrians license."—Life.

Longers'

Exclusive Millinery always satisfies
1270 Euclid Ave.

U. S. MUNICIPAL BONDS
Free of Federal Income Tax
Write or call for List and Prices
C. E. Denison & Co.
Guardian Building   Cleveland
Main 2556.   Central 8972

SILK CHIFFON VELVET
42-inch $5.50 Per Yd.
R. MESSE
Silks, Velvets, Laces
and Dress Trimmings
1260 Euclid Avenue, Cleveland, Ohio

DINNER 25c
at the HAWLEY House
Cor. St. Clair and W. 3rd St
V. C. HELLER, Prop.

No Medicines
No Operations

If you are ailing in the eyes, ears, nose, brain, head, throat, heart, lungs, liver, stomach, kidneys, spleen, bowels, thighs, arms, legs, come to me. I can give you relief. Complete X-Ray Laboratory. I will make a careful analysis of your case and tell you what ails you.

FREE

T. Tanaka, D. C. Ph. C.
CHIROPRACTOR
280 Arcade   Cleveland, Ohio
Office Hours: 9 to 12 a. m. 1:30 to 4:30 p. m. Evenings 6 to 8

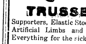

TRUSSES
Supporters, Elastic Stockings, Artificial Limbs and eyes. Everything for the sick room.
We Rent Invalid Chairs
H. H. Hessler
(HIMSELF)
38 The Arcade   Cleveland, Ohio

WATCHMAKER AND JEWELER
John Hudgeon
15 Colonial Arcade, Cleveland, Ohio

Why Not Buy Real Estate?

If carefully investigated, there is no safer place for investment. We have listings throughout Cuyahoga County all conservatively priced, also our salesmen are thoroughly posted in their respective localities. Give us a call.

The A. B. Smythe Co.
Erie Building
Pros. 140.   Cent. 5377-W

Open a reserve account with that old Reliable Bank
THE FOREST CITY SAVINGS & TRUST CO.
Cor. W. 25th and Detroit, Cleveland.

Capital	$ 250,000.00
Surplus and Profits	220,000.00
Resources, Over	3,700,000.00

4 per cent Interest on Savings Accounts.

We Pay Highest cash prices for Old Gold, Silver, Platinum, diamonds, false teeth and broken jewelry.
CHECEL JEWELRY CO.
612 Euclid Ave., Above De Klyn's
Mail Orders Given Prompt Attention

Everybody knows the
CARLTON
Euclid and 55th St.
Best Place in Cleveland to Eat.

If each person weekly saves one pound of wheat flour, it means 150,000,000 more bushels of wheat for the Allies.

LEGAL NOTICE

Notice is hereby given that a meeting of the stockholders of the Frank Moore Studios Company will be held at 850 The Leader-News Bldg., Cleveland, Ohio, on the 23rd day of November, 1917, at 10:00 o'clock a. m. for the purpose of considering and acting upon a proposed resolution to dissolve said corporation, to surrender and abandon its corporate authority and franchises, and to consider such other business as may be necessary or incident thereto.
By ORDER OF THE BOARD OF DIRECTORS, By CARL DAUTEL, Its Atty.
O25 N15

Special Sale for Friday and Saturday
on Sammy Comfort Things

Khaki Photo Frames	50c up
Khaki First Aid Cases	$1.25 up
Khaki Toilet Kits	$1.50 up
Khaki Sewing Kits	75c up
Fibre Trunks	$9.50

919 Euclid Ave: **The Luggage Shoppe**   At E. 9th St.
MANUFACTURERS   TRUNKS   TRAVELING BAGS

Main 837   E. J. REDMOND, Electric Co.
Rewinding and Repairing   **MOTORS**   Bought and Sold
711 St. Clair av. N. E. Cleveland, O.   Central 6167-K

The Neal Way is the Real Way

TO OVERCOME ALL CRAVING and DESIRE FOR
LIQUOR or DRUGS

Thousands of cured patients, 60 successful Neal Institutes, the length of time established, the character of the properties occupied, 75% of our business from former patients prove

THE NEAL WAY IS THE RIGHT WAY

NEAL INSTITUTES

CLEVELAND COLUMBUS CINCINNATI PITTSBURG DETROIT
3920 Euclid 1320 Main 601 Maple 373 Winebiddle 821 Woodward

Diamonds, Watches, Sterling Silverware, Cut Glass, Etc.

C. E. WILSDORF

JEWELER

C8579R
4937 Payne Ave., Corner 55th Street   Cleveland, Ohio

EUCLID SQUARE GARAGE
LARGEST IN THE WORLD
TWO FLOORS
ONE PRICE   TO ALL

GARAGE
GARAGE

EAST 13th St. North of EUCLID. CLEVELAND OHIO

Bell Phone, Prospect 827   Room 205—2nd Floor

SCHWEISTHAL & CIKRA
Successors to F. Banke
Mfg. Furriers
1272 Euclid Avenue   1219 Huron Road   Cleveland, Ohio

Economy Sale SATURDAY

Leg of Milk Fed Veal	15c lb.
Breast of Veal	12 1-2c lb.
Roast Veal	12 1-2c lb.
Veal Chops	16c lb.
Veal Steak from Leg	25c lb.
Hind Quarter Spring Lamb	16c lb.
Tender Lamb Chops	18c lb.
Meaty Lamb Stew	12 1-2c lb.
Prime Sirloin Steak	18c lb.
Tender Round Steak	18c lb.
Lean Boiling Beef	12 1-2c lb.
Choice Pot Roast	14c lb.
Prime Rolled Rib Roast	22c lb.
Fresh Ground Hamburg	18c lb.
Beef Tenderloin	22c lb.
Fresh Dressed Chickens	25c lb.
Mild Cured Ham	28c lb.
Mild Cured Bacon	38c lb.
Fresh Roast Ham	25c lb.

IT'S GOOD IF WE SOLD IT.

Consumers Meat and Poultry Co.
204 Huron Road   Cleveland
Between East 4th and Ontario

Thinking of Your Fall Suit and Overcoat?

It will pay you to inspect our large stock of Woolens

MADE-RITE TAILORS
819 Prospect avenue, Cleveland, O.

The May Co.

OHIO'S LARGEST AND BEST STORE

ASK FOR EAGLE STAMPS

The May Company's Shoe Business is One of the Largest in the Whole World—Why?

There is Nothing "Wonderful" About This Shoe Business—It Is Natural and Logical—

This Shoe business of ours has grown beyond local fame. Its achievements are singular – therefore its reputation has spread throughout the country. What is back of its great extension and development? Four things: Reliable Shoes Good Service Fair Prices – and your appreciation.

That's the foundation, the superstructure and the key-arch of our Shoe success. Simple enough. We invite you to choose from a stock of Shoes that has no worthy rival.

Women's Shoes

Women's Boots, 8-inch lace model, black kid vamps, ivory kid tops, plain toe, welt soles, leather Louis heels $6.45

Women's Boots, 9-inch lace model, mahogany brown kid vamps, ivory kid tops, plain toe, leather Louis heels; very smart $8.00

Women's Boots, lace model, dark tan calfskin, 1 5-8-inch Cuban heel, imitation wing tips. These Boots specially designed for walking........ $9.00

Women's Boots, ideal walking model, soft calfskin vamps, gray buckskin tops, tipped toes, light welt soles, 1 1-2-inch heels—all sizes $10.00

Women's Boots, 8-inch lace model, black kid vamps, rich brown kid tops, plain leather Louis heels. Very new and practical; per pair $10.00

Women's Boots, 8-inch lace model, brown calfskin, extra rich in color and finish, low heels. One of our most notable walking Boots...... $11.00

Laird, Schober & Company Boots, high-cut lace models made of tan calf in many shades, English walking heels. They are faultless in style and will yield long and comfortable service.. $12.00

Men's Shoes at $5.00

That "aggregation is economy" was never so fully proven as by our Men's Shoes at $5.00

There are sixty-one different styles for you to select from. Sixty-one distinct types of Shoes, each type in all length and width sizes, mean aggregation, and aggregation is economy.

Leather costs more than it used to, but our Men's $5.00 Shoes are every bit as good as they were before the prices of leather rose.

Determination to meet expectations is the father of initiative, and money is the route around all high-price evil. Cash plus vast retail outlet are the sources of our Shoe power, and they are combined here in your interests. These Shoes at $5.00 are witnesses.

EDWIN CLAPP SHOES AT $12.00
THOMAS CORT SHOES AT $13.00

Twelve and thirteen dollars open the way to the real aristocracy of Shoedom. In a land with democracy as its natural ideal, there will aways be an aristocracy of art. Clapp Shoes and Cort Shoes have attained this position. They hold leadership—a leadership that expresses quality and character.

YOUNG MAN

Are you going to better yourself? The time spent in preparation is the most valuable time of life.

64 CLASSES—DAY AND EVENING

Prepare for your future, in an institution conducted for your benefit and not for profit. Write for information along any special line that interests you.

EDUCATIONAL DEPARTMENT
Y. M. C. A. 2200 Prospect Ave.
CLEVELAND, OHIO.

Special Announcement

We are now prepared to give you first class service in all our delivery departments. OUR Ice Cream and Candy Departments are complete in every way and we solicit a trial order.

THE EPICUREAN COMPANY

Lakewood Branch Marlo 2209. 14806 Detroit Avenue.

ANNOUNCEMENT BY
THE FISHER BROS. CO.
RELATIVE TO BREAD

In compliance with an ordinance of the City of Cleveland, fixing the standard sizes of loaves of bread, effective Monday, October 15th, 1917, we announce a change of price as follows:

The One Pound Loaf 7c
The Two Pound Loaf 14c

THE FISHER BROS. CO.

LEGAL NOTICE

John Bellmuth and the unknown [illegible] devisees, legal representatives [illegible] of John Bellmuth, all of [illegible] residence are [illegible] filed a petition against them as defendants in the Court of Common Pleas of Cuyahoga County, Ohio, alleging that she is the owner in fee simple and in actual possession of the following described real estate:— Situated in the City of Cleveland, County of Cuyahoga and State of [illegible] One Hundred Acre Lot No. 416, as shown by the recorded plat in Volume 5 of Maps, page 22 of Cuyahoga County Records, and bounded and described as follows:—

Beginning on the northeasterly line of Buckeye Road, S. E. (formerly South Woodland Avenue), 80 feet wide, at the Southeasterly corner of a parcel of land deeded to Ernst F. Hallm and Nancy Hallm by deed recorded in Volume 575, page 342 of Cuyahoga County Records; thence southeasterly along the northeasterly line of Buckeye Road, S. E. 30 feet to the southwesterly corner of a parcel of land deeded to John Fedor by deed recorded in Volume 864, page 384 of Cuyahoga County Records; thence northerly along the westerly line of land so deeded to said John Fedor to the southerly line of Cumberland Avenue, S. E. (formerly Cumberland Street); thence westerly along the southerly line of Cumberland Avenue, S. E. 25-11-100 feet to the northeasterly corner of land so deeded to said Ernst F. Hallm and Nancy Hallm; thence southerly along the easterly line of said land so deeded to said Ernst F. Hallm and Nancy Hallm to the place of beginning, be the same more or less but subject to all legal highways.

The petition alleges that the defendants claim some interest and estate adverse to the plaintiff in the said premises by reason of the fact that on or about April 27th, 1894, one John Bellmuth, who was then the owner of said premises, by John B. Ruhland, his duly authorized attorney of record, conveyed said premises to John Ruhland by deed recorded in Vol. 576, page 193, of Cuyahoga County Records of Deeds; that said deed was actually executed and acknowledged by said grantors in the City of Chicago, and State of Illinois, but that the officer who took the acknowledgement to said deed of conveyance, prepared the acknowledgment on a separate piece of paper and attached it to the deed conveying the premises above described to said John Ruhland, and by reason thereof, a cloud is cast upon the title of the plaintiff to said premises.

The petition alleges further that the claims of each and all of said defendants are without any right whatever, and that the said defendants, nor any of them have any estate, right, title or interest whatever in said land or premises or any part thereof; that the plaintiff and her predecessors in title have been in the continuous, open, actual, notorious, exclusive and adverse possession of the premises above described for more than twenty-one years last past and that the said defendants have no interest in said premises whatsoever.

The prayer of said petition is that all of the defendants may be notified of the pendency and prayer of the petition in this action, according to law; that they and each of them be required to answer, setting up any and all interest they have or claim to have in the premises described above, and that upon final hearing of the said petition, the claim of each of said defendants and of those claiming under them, may be adjudged null and void; that plaintiff's title to said premises may be quieted against any and all of the claims of said defendants and those claiming under them, and for relief. Said petition is No. 159298 and the defendants above named are required to answer the same on or before the 1st day of December, 1917.

THERESA DIENES, by W. H. SCHWARTZ, her Atty.
O11 N15

Charles Carlton Merritt, residence unknown, will take notice that Blanche Merritt filed a petition against him in the Court of Common Pleas, Cuyahoga County, Ohio, praying for divorce and relief on the ground of wilful absence for more than three years last past and gross neglect of duty. Said petition is No. 159271 and will be for hearing on and after December 7th, 1917.

DAWLEY, EWING, COUNTS & TERRILL, Attys. for Plff.
O25 N29

NOTICE OF MEETING

Notice is hereby given that there will be a meeting of the Members of Kroehle Leather Company, Limited, a partnership association under the laws of Ohio, at the Company's office on Jennings Road, Cleveland, Ohio, at nine o'clock A. M., November 22nd, 1917, at which meeting will be submitted the questions:

(a) Of selling all the association's assets.

(b) Of dissolving the association.

(c) Electing three Liquidating Trustees empowered to wind up the association and distribute its assets among the Members of the association under direction of the Common Pleas Court of Cuyahoga County.

This notice is given in pursuance of orders of the Board of Managers.

F. C. BOSWORTH, Chairman. DAN R. CARLISLE, Secretary.
O11 N15.

John Mack, residence unknown, will take notice that Dorothy M. Mack has filed her petition against him in the Court of Common Pleas of Cuyahoga County, Ohio, praying for divorce, custody of children and relief on the ground of extreme cruelty. Said petition is No. 158942 and will be for hearing on and after November 23rd, 1917.

JOHN A. NALLY, Atty. for Plff.
O11 N15

ADMINISTRATOR'S NOTICE

Notice is hereby given that William Wilkens of 3555 Kimmel Road, has been duly appointed and qualified as administrator of the estate of Anna Hubrath, alias Anna Hurbath, late of Cleveland, deceased. 55N1-15

ALEXANDER HADDEN,
Probate Judge of Cuyahoga County, O.

ADMINISTRATOR'S NOTICE

Notice is hereby given that Harry A. Guest of 3152 West 92nd Street, has been duly appointed and qualified as administrator of the estate of Jane Wilson Guest, late of Cleveland, deceased. 56N1-15

ALEXANDER HADDEN,
Probate Judge of Cuyahoga County, O.

Charles C. Perry, residence unknown, will take notice that Anna E. Perry filed a petition against him in the Court of Common Pleas, Cuyahoga County, Ohio, praying for divorce, restoration of name and relief on the ground of gross neglect of duty. Said petition is No. 159553 and will be for hearing on and after December 7th, 1917.

W. T. BLACK, Atty. for Plff.
O25 N29

ADMINISTRATOR'S NOTICE

Notice is hereby given that Leo E. Perrault of 10608 Englewood Avenue, has been duly appointed and qualified as administrator of the estate of Eleanor Perrault, late of Cleveland, deceased. 64N1-15

ALEXANDER HADDEN,
Probate Judge of Cuyahoga County, O.

DRINK
NEZEN
PURE, HEALTHFUL, REFRESHING
1054 E. 71st Street
or call Rosedale 4920.

The Ohio Auto Livery Co.
2043 East 55th St.
Near Euclid Avenue
Touring Cars and Limousines for Wedding and for all occasions
Day and Night Service Cleveland, O.

Fur time almost here. Have your furs cleansed now by our superior process, which returns them as fluffy, as soft and as pretty as the day you bought them.

The Universal Dry Cleansing Co

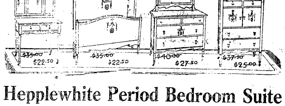

Hepplewhite Period Bedroom Suite

We have just received a large shipment of bedroom suites of this design, in GENUINE AMERICAN WALNUT, and must dispose of them at once to make room for subsequent purchases. To do this we fully realize we must make a great price reduction, sacrificing our anticipated profits.

This suite is well constructed, in fact, we invite your closest scrutiny of the cabinet work and finish—is beautiful of design and consists of large dresser, with extra heavy plate mirror, chiffonier to match, full sized bed, and three-mirror dressing table.

This suite was made to sell at $147.50.

Special $97.50 Complete

Open Every Evening. Reasonable Credit Extended.

The FLEMING Furniture Co.
East 138th and St. Clair

Auto Delivery to Within 50 Miles of Cleveland

ADMINISTRATOR'S NOTICE

Notice is hereby given that Robert C. Klemm of 1328 Gladys Avenue, Lakewood, Ohio, has been duly appointed and qualified as administrator of the estate of Robert N. Klemm, late of Cleveland, Ohio, deceased. 65N1-15

ALEXANDER HADDEN,
Probate Judge of Cuyahoga County, O.

ADMINISTRATOR'S NOTICE

Notice is hereby given that Frances L. McGillicuddy of 1883 Brightwood Avenue, East Cleveland, Ohio, has been duly appointed and qualified as administratrix of the estate of Kate L. McGillicuddy, late of East Cleveland Village, Ohio, deceased. 95N1-15

ALEXANDER HADDEN,
Probate Judge of Cuyahoga County, O.

State of Ohio, Cuyahoga County, SS. Before F. E. Hanousek, Justice of the Peace in and for Newburgh Heights Township. Wictoria Wendelowski vs. Stanislaw J. Bzura, alias Bzuar. On the 22nd day of October, 1917, said Justice issued an order of attachment for the sum of $105.00 and costs in the above entitled action. Said case is set for hearing on December 13th, 1917. N8 N22

Membership No. 89, The Half Million Club.

WHO BAKES THE BEST RYE BREAD IN TOWN? WHY Laub's OF COURSE!

LIST your farms with us for immediate results. We have the buyers. Any size and any kind.
WELLMAN & SHERMAN
1371 E 80th St., Cleveland, O.

"Remember"
FAIRCHILDS FLOUR
NONE BETTER IN ALL THE WORLD

BREAD FLOUR FOR BREAD.
VELVET FLOUR FOR PASTRY.
BEST FLOUR FOR BOTH.

Bell Phone Prospect 2030.
LAURA HERBERGER
Maker of
WIGS, TOUPEES, TRANSFORMATIONS AND SWITCHES
HAIR TONIC
1254 Euclid Avenue, next to Halle's
Cleveland, Ohio

William Koebler, Pres. and Treas.
Julius Koebler, Vice Pres.
Chas. J. Bennett, Sec'y.
Phones: Bell Rosedale 207
Cuy. Cent. 59.

The J. & W. Koebler Company
Funeral Directors
Auto Invalid Carriage Service
Office and Parlors, 2340 East 55th St., near Central, Cleveland, O.
Rosedale 3424-J Central 2737-W
Rosedale 473 Central 360

E. W. WAGNER & CO.
Ground Floor, Hollenden Hotel
Stocks, Bonds, Grain, Cotton
[illegible]

COAL
GAS AUXILIARY

OUR WAR SLOGAN
'HEAT PLENTY, WISELY, WITHOUT WASTE'

We Can Solve your heating problem for 32c a day

Ask Us

'HIGH EFFICIENCY" GAS-COAL FURNACE

McNutt Furnace Company
457 Leader–News Building
CLEVELAND, OHIO

Main 6080. Central 3343 R.

How Far is Fifteen Minutes?

In these days of high speed, distance has to be considered in terms of time.

Home comfort is thought of as so many miles from business—usually too many. Long-headed enterprise has seen the way to reconcile time, comfort and distance and Shaker Heights is the practical answer—ten miles far, fifteen minutes near—the Rapid Transit does it.

How much? Well, a lot less now than when it is completed.

Green–Cadwallader–Long
Sales Agents for the Van Sweringen Co.
900 Marshall Building. Cleveland, O.

Prospect 2344 Central 1600
SCHUSTER'S
Restaurant
1833 East 12th Street
Opp. Hotel Statler
CLEVELAND, O.
The best to eat. The best of entertainment.

E. HAMM R. ROESCH
HAUSMANN CO.
Manufacturers of
FINE FURS and FUR GARMENTS
1010 Euclid Avenue

The Republican may be found on sale at the store of C. C. COTTRELL

This Paper is Devoted to the Best Interests of Lake County

The Willoughby Republican

Not Merely a newspaper BUT a NEWS-paper.

TWENTIETH YEAR—NO. 42 WILLOUGHBY, O., NOVEMBER 23 1917 ONE DOLLAR A YEAR IN ADVANCE

WILLOUGHBY MAKES EXCELLENT SHOWING IN "Y" CAMPAIGN FUND; SMALL CONTRIBUTORS SWELL RETURNS

Willoughby has exceeded its quota of $2500 and Wednesday had a total to its credit of $2887.98 for the "Y" campaign. The matter has been most systematically arranged by S. D. Shankland at the Andrews school. The small contributors were the ones who swelled the total.

* * *

American Clay contributions amounted to $358.25.

* * *

Each man at the Standard Tire gave a half day's work. Results will be totalled payday.

* * *

The K. of P. lodge contributed $150. Mayor Carmichael, chancellor commander, had this in charge and worked hard on the matter.

* * *

The public schools contributed $425.00, collected by Mrs. Viall.

Students and teachers at the Andrews school gave $161.00, collected by Mrs. Seelye.

* * *

E. M. Otis collected the largest amount, having secured $402.00.

* * *

H. E. Talbot secured $197.50 at the Plains and Lost Nation road, considered a very good showing.

* * *

Another excellent showing was made at South Willoughby, where H. E. Barnes secured $127.75.

* * *

District No. 1 school children gave $57.50.

* * *

Willoughby has occasion to be much pleased with the showing made, and it was the small contributors who did the work.

MENTOR SCHOOLS CONTRIBUTE TO Y FUND

Mentor special schools contributed $67.50 to the "Y" fund for war relief and the West Mentor schools, $66.00.

LAKE COUNTY "Y" FUND CAMPAIGN

Returns for the "Y" fund campaign had reached about $20,500.00 Wednesday. That the quota of $25,000.00 would be more than reached before the close, was anticipated.

MANY LETTERS FROM CAMPS READ AT PATRIOTIC SOCIAL

Not so very long ago it would hardly have been possible to think that a patriotic social where letters from American soldier boys at many points would be read as the main feature of the evening, could be planned. But Tuesday evening just such an affair was held when the patriotic social announced to be given at the home of Mr. and Mrs. Van Gorder occurred. The rooms were well filled. Letters from many Willoughby boys were read. The Talbots, Carrel, Sherman, Walker, Newman, Gillette, Barnes, Barber, Marble and many other families were represented. The letters from the boys showed optimism, patience, humor, patriotism and courage to a marked degree. There was a splendid uniformity of fineness and interest in all the letters read. Willoughby surely has occasion to be proud of the writers. Dr. Pickard gave a brief talk, speaking of the unusual character and interest attached to the occasion.

L. W. Penfield gave a talk connecting reminiscences of the civil war and incidents of the present in a delightfully interesting manner. It was an affair that will be long remembered as all assured the host and hostess.

Two solos by Miss Marion Saunders added much to the enjoyment of the evening.

ASSISTANT PASTOR ARRIVES

The congregation at the Methodist church Sunday morning were much pleased at the announcement that an assistant pastor had arrived at the parsonage at 4.40 Sunday morning. The young man has not been named as yet.

MANY CONDITIONS ENTER INTO LOCAL COAL CASE

Mayor Carmichael, Prosecuting Attorney Von Beseler and Messrs. Barnes and Lamos were placed under one thousand dollars bail Saturday last following the recent holding of a Lake Shore train in an effort to secure coal for the village. The federal court will convene December 10. At that time 40 cases of various natures will come up for hearing and information as to when the trial will occur will be given then. Talking of the case on Thursday morning, the district attorney of the federal court stated that there was nothing personal in a case of this kind. Serious conditions all over the country, he said, makes the transportation question of great moment. Supplies for abroad were upon the train, which was held for 5 1/2 hours, and this, he said, gave the serious aspect to the case. Had the cars been standing upon a siding the matter would in all probabilyt have been disregarded. No one was more sorry than he, he said, that any action had to be taken. Railroads, individuals and towns lose their individuality, and are merged in the effort for the common good during present times was the information he conveyed.

CLARENCE RICHARD PIERCE

Friday, November 9th, marked the arrival of a new young man in the automobile field when Lawrence Richard Pierce arrived at the home of Mr. and Mrs. Clarence Pierce.

IMPROVEMENTS AT WILLOUGHBY TIRE SHOP

A newly painted front at the Willoughby Tire Shop attracts the attention of many a passing tourist, by its bright hue. Mr. Pierce takes advantage of every method of first class, up to date advertising; hence his success and growing business. At the present time his is giving out a most attractive calendar.

Horowitz money saving sale ad will be found on page 5.

WHERE IS 25 PERCENT OF $41,000 COLLECTED FOR THE RED CROSS

Lake county has 25 per cent of the $41,000.00 collected in July, coming to it for its local Red Cross work, according to the government report. Enquiry is being made as to when the 25 per cent will be distributed to the Lake county workers. They are becoming anxious to receive it.

"Y" CAMPAIGN BRIEFS

One thousand dollars was subscribed at the meeting in Wickliffe Thursday last when Lieutenant Pickard spoke. C. C. Robbins started the ball rolling with $100.00.

* * *

Cleveland Crane & Car Co. office girls flagged all automobiles passing through Wickliffe Friday last. They waved the "Y" pennant and raised a substantial sum to Wickliffe's credit thereby.

* * *

Cleveland Crane employes subscribed $200.00.

E. P. WALSH BUYS HARDWARE STOCK

E. P. Walsh of A. T. Hill and Co., has purchased from the trustees the stock of hardware of the George Romey? his store. Mr. Walsh has not decided as yet as to what he will do with it.

IMPROVEMENTS IN ALLOTMENT BEING INSTALLED

The installation of the sewer in the McNutt-McCall Co.'s allotment is now under way. The contractor has the sewer pipe in place on Waldmere avenue, and has begun operations. A steam shovel is used in excavating the trench. This, in addition to other modern methods being employed, will result in this work being completed very rapidly. Stone and cinders for a [illegible] stretch of sidewalk are also in place on the property. Laying of the water mains will also begin at an early date.

Numerous sales of its lots are reported to have been made by the company within the last two weeks. The indications are, with complete improvements actually in course of installation, that the exceptionally desirable property will sell out very rapidly.

LAKE WATER REACHES COUNTY LINE AT WICKLIFFE

Lake water is now being piped to the county line at Wickliffe. Wickliffe residents are expressing the hope that the "city dads" will pipe it right on for Wickliffe residents.

MAN FALLS FROM ROOF AT J. H. R. PRODUCTS PLANT

Al. Martins, an employee of the J. H. R. Products Co., accidentally walked too close to the edge of the roof while applying roofing Monday, and fell some fifteen feet. A bruised ankle resulted. Dr. Moore was called.

NEW WICKLIFFE PLANT MAKING SHIPMENTS

The new chemical plant at Wickliffe, the Kessler-Clark Co., are beginning to make shipments. Five or six cars of Epsom salts per week are being shipped.

ANDREWS GIRLS SELL DOUGH NUTS; MAKE "Y" MONEY

Many ways and means are taken advantage of, in which to raise money for the various war causes now coming up. For the "Y" fund recently, Andrews girls took orders for doughnuts. There was only one trouble with their plan. There weren't enough doughnuts to fill the orders of all who wanted them. After the girls had taken orders for 480, they announced they had reached the capacity limit. They sold at 20c per dozen.

Hiawatha Theatre
Telephone 2R

Friday, Nov. 23. — John Drew Bennett and Viola Cain in "One Touch of Nature."
Saturday, Nov. 24—Wm. Desmond in "The Iced Bullet."
Monday, Nov. 26—MARY PICKFORD in "THE ROMANCE OF THE REDWOODS."
Tuesday, Nov. 27—Pearl White in "The Fatal Ring." 2-Reel Fox Comedy. Pathe Weekly.
Wednesday, Nov. 28—Dorothy Gish in "The Little Yank."
Thursday, Nov. 29—Matinee and Evening, Bryant Washburn, in Skinner's Baby."
Friday, Nov. 30—Lew Fields in "The Barker."
Saturday, Dec. 1st—Dorothy Dalton in "Chicken Casey."
Coming, Thursday, December 3—Douglas Fairbanks in "Down To Earth."

INSTALLATION OF O. E. S. OFFICERS

Public installation of recently elected Eastern Star officers will occur the first Monday in December. Mrs. Olga Glazier of Cleveland, associate grand conductress of Ohio, will install the officers.

WICKLIFFE RED CROSS ISSUES CHALLENGE

The Wickliff Red Cross has issued an attendance challenge to any town of 1000 inhabitants. They are averaging 74 at a meeting. Who can beat it?

BIRTHS

Born, to Mr. and Mrs. R. M. Ostrander, Painesville, a son.

* * *

Clifford Carter arrived at the home of Mr. and Mrs. Theron Carter Thursday, November 13. They have decided that the 13th is a most lucky and happy day.

* * *

Congratulations are being received at the Moorland farm, account of the arrival of Kenneth Corlett Bebb Monday, November 12.

180 SHEETS OF MUSIC READY FOR CAROL SERVICE

Rehearsals will soon begin for the Christmas carol service of the combined churches at the Methodist church. One hundred and eighty copies of the music are now ready.

FORTNIGHTLY CLUB RED CROSS BENEFIT

The Fortnightly club gave an auction bridge at the K. of P. rooms Thursday. Guessing games were arranged and light refreshments served. Half of the proceeds will go to the local Red Cross work and half to the Fortnightly club, to use in buying materials for their Red Cross work.

MENTOR FOLKS LEAVE FOR THE SOUTH

Mr. and Mrs. C. W. Sandiford of Mentor left Tuesday for St. Petersburg. They were accompanied by Mrs. D. F. Bachelor of Painesville. Previous to leaving they stopped for a few days at the home of Mr. and Mrs. Frank Sandberg. Other southern trips are planned by Mentor folks for next week.

LAKE COUNTY HAS WOMAN DEMONSTRATION AGENT

Miss Mary L. Holmes was voted favorably upon for Lake county "Home Demonstration Agent" by the Women's Committee of the Lake County Farm Improvement Association. She will report for duty about Nov. 26, 1917.

MRS. T. P. CADLE ILL

Mrs. T. P. Cadle of Mentor, is very ill at St. Luke's hospital, Cleveland.

K. OF P. LODGE GOES "WAY OVER TOP" FOR THE "Y" FUND

Wednesday evening, Nov. 21, Willoughby lodge K. of P., and visitors to the number of about two hundred, witnessed the exemplifications of the page rank on fourteen candidates. The work was put on in the dramatic form by members of Golden Rod Lodge No. 467, from Bedford in a very pleasing and efficient manner. Initiation was followed by an oyster supper served as the entertainment committee well knows how. At the meeting it was reported that the lodge had gone way over the top in subscribing over $250.00 for the Y. M. C. A. war fund, and more money still coming in.

LAKE COUNT PROSECUTOR TO DEFEND WILLOUGHBY MAN

A prominent Willoughby man will be the defendant in a breach of promise case in December. Prosecutor Von Beseler will defend him. Prominent Willoughby people will serve as witnesses.

Further particulars will appear in next week's Republican.

E. E. BROTT LOSES FORD

E. E. Brott of the Brott Lumber Co. had his Ford roadster stolen Friday, the 16th. Leaving the car standing in front of the Chamber of Commerce, Cleveland, for a few moments, upon his return the car was gone.

SINGERS CLUB HAS PATRIOTIC OCCASION

The opening of the Singers club at the Statler Tuesday night was in the nature of a patriotic occasion, each table being presided over by a captain and lieutenant in costume of the Allies. France, Italy, Spain, England and other countries were represented. James McMahon was a local guest.

A POST CARD FROM CAMP SHERMAN

"Editor Willoughby Republican:

I am sending you a copy of the Camp Sherman edition of the Scioto Gazette. It may be of interest to you and it contains much information on Camp Sherman. Received paper O. K. and enjoyed John A. Mack's interesting description of his trip to Camp Sheridan. Your paper affords me much pleasure and I look forward to it every Sunday. Best wishes.

Very truly yours,
"JOHN W. RYAN."

The Republican is very glad to receive the splendid camp edition of the "Gazette" and will publish extracts of interest from time to time. The Republican has received many words of praise from various readers in regard to the letters published from the camps and we are more than glad to have the pleasure of publishing these personal letters from the Willoughby boys at Camp Sherman and Camp Sheridan.

Wickliffe Gives Over $4,000 To "Y" Fund

Something will have to be done about those people over in Wickliffe. Left to go on the way they are, they surely will think that no one in the county can come up to Wickliffe when it comes to raising Liberty bonds, "Y" funds and such. C. C. Robbins was immensely interested in Willoughby's showing Wednesday. He was also immensely pleased with Wickliffe's record. "We just raised a trifle over four thousand," he murmured deprecatingly. This is the way they did it. $1202.00 was taken in when Lieut. Pickard spoke there last Thursday evening. There were 205 individual contributors and no subscriptions of over $50.00 each. Then Mayor Coulby, the Interstate Steamship Co. and the Corrigan & McKinney Co. gave $2150.00. The total contributions amounted to $4149.90. It was estimated that the quota assigned them was about $1000.00.

Mr. Robbins is always delightfully polite.

But we might be pardoned for thinking that he did take an unusual amount of interest in telling folks what the rest of the county was raising.

But there isn't any getting around it. Wickliffe is some place.

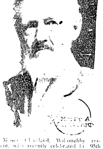

Moses Cleveland, Willoughby resident, who recently celebrated his 95th birthday. Hale and active ninety-five years young.

G. A. R. OBSERVES ANNIVERSARY

Pleasant birthday anniversaries for the G. A. R. and Woman's Relief Corps were observed in Mentor Friday last. Dinner was served by the Relief Corps and the occasion was heartily enjoyed. Guests included:

H. B. Rayl, Mentor, Wm. Call, A. H. Morgan, G. A. Barnes, S. J. Baker, T. B. Frissell, C. P. Lilley, Elva Armstrong, Marie F. Norton, F. Call, Mrs. Ed. Page, Nellie Whitcomb, Mrs. Mary Green, Mrs. C. M. Roberts, Mrs. Ella Barnes, Mrs. D. A. Brown, Mrs. Jennie B. Randall, Mrs. Erma G. Knisely, Mrs. Ida Carlton, Mrs. Gertrude R. Sweet, Mrs. Millie Rayl, Mrs. Olive A. Griddings, Ida A. Harris, B. Upham, Clara Randall, Eliza Rexford, Ida A. Glazier, Mildred Glazier and Louisa Baker.

3 LOCAL PAGES 3

See pages 3 and 4 for local advertisements and news.

J. H. R. PRODUCTS MANAGER TO TALK ON CATALYSIS

The second meeting of the Men's club of Grace church will occur Friday evening in Woodman hall at 7:30. Dr. M. J. Rentschler, manager of the J. H. R. Products Co., will deliver an address on catalysis and catalysts. James McMahon will sing.

SEND IT IN!

"If you have a bit of news,
Send it in.
Or a joke that will amuse,
Send it in.
A story that is true,
An incident that's new,
We want to hear from you!
Send it in.
Will your story make us laugh?
Send it in.
Send along a photograph,
Send it in.
Never mind about the style,
If it's only worth the while,
And will make the reader smile.
[illegible]

KIRTLAND RAISES $700 FOR "Y"

Dr. G. C. Russell and W. R. Crary and their helpers have canvassed the town for the Y. M. C. A. fund and on Monday met the workers from the other parts of the county in Painesville to hand in their reports. Nearly $700 was raised in our little town, a very good sum considering the fact that most of the city people living here had already given their donations to the city canvassers.

QUITTERS AND STARTERS

Do not be a quitter
With fear within your heart;
And do not be a starter
Of things that should not start—Judge

Knit Goods—Sweaters

Men's ....75c to $9.00
Ladies' ....$2.00 to $5.00
Misses' ....$1.50 to $3.50
Children's ....69c and up

Caps, Toques, Billie Burke Bonnets, Sets of Cap and Scarf, Skirts, Gloves, Mittens, Bootees and Baby Jackets.

Wilsons of Willoughby

Prominent Breach of Promise Case

At the great Mock Court Trial under the auspices
Willoughby Branch Red Cross Chapter
In High School Auditorium
—ON—
WEDNESDAY EVENING, DECEMBER 5th

One of our most respected citizens will be charged with Breach of Promise. Regular Court Rules. Startling Developments. Ludicrous Situations. Local Hits. An Evening of Refined Fun.

PRICE 50 CENTS

Tickets on sale at
Bryant's Pharmacy, Frost's Drug Store and C. C. Cottrell's News Stand.

Doors open at 7:30. Court called at 8:15.

For the Hunting Season

See the New Military Air Rifle

We have the Winchester Repeating Shot Gun. Also ammunition, cleaning rods, gun grease.

See us before you leave for a hunting trip.

E. M. Crowther

Hardware and Housefurnishings. Telephone 99-W

RESOURCES

Winning the war depends upon national resources which are purely and simply the sum total of individual resources.

The individual's resources—yours, for instance—are measured, not by what you earn, but by what you save in actual money.

And you can't really save systematically, profitably, earnestly, without having a savings account earning 4 per cent interest.

Our Willoughby Branch offers you every facility, every courtesy, every safeguard of The Cleveland Trust Company as a whole—a bank with more depositors than any other bank in Ohio. Open your account today.

The Cleveland Trust Company
Member of the Cleveland Clearing House Association
Under Supervision of the State Banking Department

MEMBER FEDERAL RESERVE SYSTEM

Resources $60,000,000

"OVER THE TOP"

If you go "over the top" armed with a gift of Mosley's Jewelry SHE will be unable to defend herself and gladly surrender.

And, besides, gifts this year must be chosen as economically as our necessities.

"JEWELRY IS THE SUPREME GIFT"

BENJ. MOSLEY

Jeweler Willoughby, Ohio Optometrist

THE
CITIZENS LOAN & BUILDING CO.
OF PAINESVILLE, OHIO

"Of the people, by the people and for the people" of Lake County, O.

Organized in 1889. The Pioneer Loan & Building Co., of the County, has stood the test through all the panics since its organization.

WITHOUT THE LOSS OF A DOLLAR

Has paid 5% interest for past 27 years

The first financial institution in the County to teach Savings & Thrift

INVESTIGATE ITS PLANS OF SAVING
Yielding From 5 to 5 1-2% Interest

Better and safer than most stocks and bonds

NO STOCK LIABILITY.

THE COMPANY ASSUMES ALL THE RISK AND DIVIDES THE PROFITS WITH YOU

The Directors are men of means, whose honesty has never been questioned, have made good with years of experience in business, financial and real estate transactions. Money to loan on real estate to buy, build or own homes payable in monthly installments, straight or farm loans also made.

Assets More than a Quarter of a Million Dollars
"NOTHING SUCCEEDS LIKE SUCCESS"

Any information regarding Deposits or Loans cheerfully given.

OFFICERS AND DIRECTORS
E. D. BARBER, President F. T. PYLE, Secretary & Manager.
E. D. KEENER, Vice Pres. E. F. BLAKELY, Attorney.
W. E. MALIN J. C. WARD.

S A V E

THE WILLOUGHBY REPUBLICAN
For a Great and Greater Willoughby.
E. D. BRYANT, Editor B. BRYANT, Business Mgr.
Telephone 125-K Subscription Price $1.00 per year
This newspaper is published every Friday by The Times Publishing Co., an Ohio corporation. Republican in politics and devoted to the best interests of Willoughby and Lake County.
Entered at Willoughby, Ohio, Postoffice as second-class Matter

PROSPECT THEATER

Whitney Collins the author of "A Good for Nothing Husband," which shows at the Prospect theatre next week, has given to the stage one of the best comedies presented this season. Mr. Collins has taken for his hero a man of the common, ordinary type met in every day life who serves as a pivot for an exceedingly amusing tale. Barney Mollow has a penchant for inventing and through a nagging wife and business blunders is forced to call in the assistance of the village Shylock. The financial difficulties are finally straightened out through the success of one of his inventions and the family begin to come into their own. There is considerable drama interwoven into the plot. The cast supporting Jack Fleming, who plays the leading part, includes such well known players as Dorothy LaVerne, who will be remembered as one of the principals in "Within the Law," "Peg o' My Heart," and "The Third Degree." Marie Davidson, Harry Gurvey and George Bean are also members of the cast. The usual matinees given on Tuesday, Thanksgiving day and Saturday.

Standard Theatre

Week of November 25th the Standard theater presents the second superb production of the Fox Kiddies in "Aladdin and the Wonderful Lamp." This production is unquestionably the greatest picture of its kind that has ever been put on the screen, and it appeals to persons of every age. Master Francis Corbin and Dainty Virginia Corbin Lee play the leading role and their work is the greatest that was ever achieved by children their age. The story is well remembered by most all people and those that have never read it will never forget it after seeing it on the screen. The settings are most wonderful and elaborate, and many interesting scenes, one of them the great sandstorm on the desert. So to miss this is to miss two hours of happiness.

Colonial Theatre

"Good Morning, Rosamond," a comedy with an interesting cast, is offered next week at the Colonial. Lily Cahill, who was the leading woman of the Colonial players last summer, is one of the featured members. Others are Lowell Sherman, Charles Reigel, Annie Hughes, Bob Adams, Dwight Meade, Lillian Cooper and Arthur Allen. The production was staged under the direction of Jessie Bonstelle and the play is presented by herself and the Shuberts. Constance Skinner is named as the author, and the production goes from here to Broadway.

Opera House

"Cheating Cheaters" is a mighty clever play of the crook variety. It comes the next week to the Opera House. Max Marcein, so it is said, wrote the drama on a bet that he could give a new twist to a play of the underworld variety and get away with it. Evidently he succeeded, for it has been a big success. There is a well balanced cast presenting it, and the story is said to hold from the first moment to the tag. The cast includes Edward Ellis, Cathleen Nesbitt, Frank Monroe, Edouard Durand, Anne Sutherland and many othres well known.

One of the latest colors in motor cars is invisible grey. But it still takes the visible green to buy same. —Ohio Motorist.

SUBSCRIBE NOW!

TIME TELLS

TIME TELLS—Three generations of Cleveland people have brought their tooth troubles to me and have received personal and proper dental service. New System Dentistry has been time-tried and found perfect.

If you have no remaining teeth let us construct a plate to replace the lost teeth. It will also build up the facial contour. We have a special department for this difficult branch of dentistry—$5 a set and up.

Quick Service and Lowest Prices in City for Good Work.

DR. H. TAYLOR
Formerly
NEW SYSTEM DENTISTS
2151 Ontario Street, Corner of High Avenue
Telephone—Cuy. Central 7571.
Office Hours: 8:30 A. M. Until 6 P. M.
Wednesday and Saturday Office Remains Open Until 8, P. M.

The B&B

For the Thanksgiving Table

The beauty of its appointments will add much to the enjoyment of the feast. Do you need a—

Carving Set, Pie Server,
Gravy Ladle, Pickle Fork,
Salad Spoon and Fork,
Serving Spoons, Jelly Server.

The Bowler & Burdick Company
1126 Euclid Ave.

HIPPODROME

Fall festival week at B. F. Keith's Hippodrome next week will be celebrated by the presentation of a program of thirteen feature acts making one of the biggest shows presented at the popular playhouse during the present season. Heading the big bill will be Eddie Leonard, one of the most popular mistrel men on the stage today and a composer of note. Leonard is famous not only for his comedy, his original manner of singing songs but for the popular melodies he has created as well. He is the author of the famous "Ida," "Roly Boly Eyes" and others and is this year singing a new one, "Sweetness Honeysuckle Mine." is presenting an original sketch of the old south "The Minstrel's Return," in which he is supported by a large company of singers and dancers.

Other features of the program include Mlle. Marydon Vadi and Ota Gygi; Mabel Russel, Marty Ward and Company; Bonita and Lew Hearn; McConnell and Simpson; Guiran and Newell; Jimmy Lucas and company; Merian's Dogs and many others.

Star Theatre

Joe Hurtig's "Social Maids" will visit Cleveland for a space of a week, opening next Monday at the Star. George Stone, who will be recalled for his work in previous seasons, heads the organization. With him is Etta Pillard. The offering is a musical burlesque, "The Boys From Home," and the supporting cast includes Willie Barrows, Sam Wright, Teddy Depont, Jack Pillard, Jessie Hiatt and others well known to followers of this form of entertainment. There is also a mighty nifty chorus.

EMPIRE THEATER

"The Lady Buccaneers" will commit feminine piracy at the Empire next week, when this burlesque organization presents "Spending a Million" for the delectation of local burlesque followers. Flossie McCloud and Bert Bertrand are featured, the one as 'flapper," for the "flapper" has reached burlesque, the other as a Hebrew pawnbroker. Mermaida and her diving models is a big feature of the olio. Special diving contests, open to all comers, will be staged the week.

Priscilla Theatre

Norris' animals will headline the bill at the Priscilla next week. Other bookings are Marie Eline, the original Thanhouser Kid in "Apple Blossom Time;" Monarch Dancing Four, Nainoa, Hawaiian singer and instrumentalist; Dawson and Bennett, black face comedians; Virginia Grannis, "the girl with the diamond harp;" Adair and Adair, in fearless, funny feats; Wolf and Wilton in a golf skit; Tommie Dayton, clever entertainer. Motion pictures will be shown.

Grand Theatre

Charles H. Miles since opening the Grand theatre three weeks ago in a spick and span condition, has enjoyed profitable business. The headliner for the coming week is the "Old Soldier Fiddlers," who made the hearts of soldiers glad back in '61. Regan and Mack have a comedy act full of fun, dance and song. Florence Timponi, a singer direct from London, is bound to please. Ali Noda, the American comedian; Odiva, in a dancing act, together with Sonia Markova in "The Painted Madonna," close the bill.

"THE BACKBONE OF THE STANDARD EIGHT

The crankshaft is the backbone of your car.

"What kind of a crankshaft will you have?" is just as important a question for the shopper along Motor Lane to ask himself as the better known question: "How many cylinders will you have?"

"The way a car stands up under the hammering of mileage depends largely upon the manner in which its crankshaft behaves. The shorter and more rigid the crankshaft the keener the zest with which friend car whangs away at mileage. Hence the perennial favoritism of the four-cylinder engine.

The eight-cylinder engine, which is a twin-four, has the marked advantage over sixes and twelves of the short, rigid crankshaft of the four, in addition to gaining the advantage of the continuous torque due to overlapping power impulses, as in the six.

"Much of the popularity and performance of the Standard 8 is due to its efficient crankshaft," declares Mr. L. W. Phillips, located at 2027 Euclid avenue, Cleveland, dealer for the Standard 8.

"The short, stocky, rugged crankshaft which delivers the power of this 80-horsepower car to the rear wheels largely explains its wonderful ability on hills, mountains, bad roads, and wherever the real stamina of a car is put to the test.

"Men in this territory who know motor cars are tremendously impressed with Standard 8 standards of performance, and the demand for new models, especially the handsome four-passenger roadster, is taxing production facilities to the utmost."

The Standard 8 is built by the Standard Steel Car Company, of Pittsburgh, old established makers of railway equipment.

The Miles

Mary Norman in her famous character roles will present an act entirely new, starting Monday at the Miles. Master Paul and the Mystic Bird, a young man who plays the violin accompanied by bird songs is sure to please. Hal and Francis and Gordon and Gordon, both in comedy sketches, are among the attractions. A wire act by Togan and Geneva and a William Fox picture featuring Virginia Pearson in "All for a Husband," complete the bill.

Liberty Theatre

Mme. Medici's nude models are the big attraction at the Liberty next week. The models give a correct picture of the wonderfu pieces of architecture in Venice. Schooler and Dickinson, piano and song entertainers, will share honors with the models. Others on the bill are Wastika with trained seals; Symoa, Brazilian athlete; Ferguson and Sunderland in a series of songs and dances, while Neal Abie, a former minstrel, will close the vaudeville end of the bill. There will be a special matinee for children Saturday. Mack Sennett-Paramount comedies are shown at each performance. An all feature show will be given Sunday.

LEGAL NOTICE

Frank Spiller, whose residence is unknown, will take notice that The Schulte Real Estate Company as plaintiff has filed a petition against him in the Court of Common Pleas of Cuyahoga County, Ohio, alleging that said plaintiff is a corporation organized and existing under and by virtue of the laws of the State of Ohio, and that it is now and at all times mentioned in said petition was the owner in fee simple of the following described premises:—Situated in the City of Cleveland, County of Cuyahoga and State of Ohio and known as being sublot No. 1 in the plat made by J. M. Lundy and others as recorded in Vol. 3 of Maps, page 33 of Cuyahoga County Records, and are described as follows:—Beginning in the easterly line of W. 25th St. (formerly Pearl Street) at a point 9 ft. 6 in. northerly of the southwesterly corner of lot No. 493 in Barber and Lord's allotment; thence southerly along the westerly line of W. 25th St. 87 ft. 4 in.; thence north 77 degrees east 100 ft; thence north 63 degrees east to the center of W. 23rd St; thence northerly along the center of W. 23rd St. to land formerly owned by G. W. Jones. Thence westerly along said Jones land to the place of beginning.

The petition alleges that the defendant, Frank Spiller, claims some interest or lien against said premises by reason of a certain paper writing purporting to be an affidavit to obtain a mechanic's lien, which paper writing was filed on or about March 16th, 1907 and is recorded in Vol. 48 at Pages 530 aand 531 of Cuyahoga County Records of Liens. Plaintiff alleges that it did not at that time nor does it now owe the defendant any money whatever, and that the said defendant did not then have or does not now have any right, title, interest or claim by way of lien or otherwise in or to said premises, [illegible] the said unsupported affidavit or lien constitutes a cloud on plaintiff's title. Plaintiff alleges that by reason of the filing of the above paper writing, he has been damaged in the sum of $500.00.

The prayer of said petition is for judgment against the said defendant for $500.00 and costs of suit; that the said affidavit or lien may be ordered released and cancelled of record; that plaintiff's title to, said premises be quieted as to the same, and for relief. Said petition is No. 159468 and the above named defendant is required to answer the same on or before the 8th day of December, 1917.

THE SCHULTE REAL ESTATE COMPANY, by M. J. WALTHER, its Atty.
O18 N22

Auto Radiators Repaired

We are experts in this work and guarantee satisfaction. Lamps repaired.

PROSPECT AUTO RADIATOR AND LAMP CO
1607 Prospect Ave.
Special attention to out of town orders.

How Far Is Fifteen Minutes?

In these days of high speed, distance has to be considered in terms of time.

Home comfort is thought of as so many miles from business—usually too many. Long-headed enterprise has seen the way to reconcile time, comfort and distance, and Shaker Heights is the practical answer—ten miles far, fifteen minutes near—the Rapid Transit does it.

How much? Well, a lot less now than when it is completed.

Green-Cadwallader-Long
Sales Agents for the Van Sweringen Co.
900 Marshall Building,
Cleveland, O.

LEGAL NOTICE

Clara DeMoss Hawley and Lee Carroll Hawley, who reside at Santa Paula, California, will take notice that George Rowland Lawrence as plaintiff, has filed a petition against them and others as defendants in the Court of Common Pleas of Cuyahoga County, Ohio, alleging that the plaintiff is the owner of and entitled to the possession of an undivided one-third interest in the following described real estate, to-wit:

Situated in the City of Cleveland, County of Cuyahoga and State of Ohio, and being known as sublots Nos. 41, 42, 43 and the westerly forty (40) feet of sublot No. 44, in George and Celia B. Deming's subdivision of part of original One Hundred (100) acre lot No. 342, as shown by the recorded plat in Vol. 11 of Maps, page 13 of Cuyahoga County Records, and forming a parcel of land 190 feet on the southerly side of Linwood Avenue, and 151.51 feet deep on the easterly line and 151.08 feet deep on the westerly line and 190 feet in the rear, and that the said defendant Clara DeMoss Hawley is a tenant in common with the plaintiff in said premises.

The prayer of said petition is for partition of the above described premises, and if the same cannot be done without manifest injury to the value thereof, then that the said premises be sold and the proceeds distributed to the parties entitled thereto, according to law, subject, however, to a mortgage of $2,000 in favor of Clara Alice Lawrence.

Said petition is No. 159771 and the defendants above named are required to answer the same on or before the 5th day of January, 1918.

George Rowland Lawrence
By A. W. HAIMAN, Hiss Atty.
N15D20

Homer S. Page, whose last known place of residence was Lynnbrook, Long Island, New York, is hereby notified that on the 12th day of October 1917, Fern B. Page filed her petition in the Court of Common Pleas of Cuyahoga County, Ohio, being cause No. 159986, praying for a divorce, alimony, custody of child, Dorothy Page, and equitable relief, on the ground of wilful absence and gross neglect of duty. Said case will be for hearing on and after December 28th, 1917.

KLEIN & HARRIS, Att'ys for Plff.
N15 D20

State of Ohio, Cuyahoga County, SS. Before E. A. Durschlag, Justice of the Peace for Brooklyn Heights Township. John Eppich vs. Vasille Ideorian. On the 31st day of October, 1917, an order of attachment was issued by said Justice in the above entitled action for the sum of $31.38 and costs. Said case is set for hearing on the 11th day of December, 1917. N15-29

LEGAL NOTICE

Notice is hereby given that the undersigned has been appointed and duly qualified as Assignee in trust for the benefit of the creditors of The Metro Realty Company. All persons indebted to said assignor shall make immediate payment to and all creditors shall present their claims, duly authenticated, to the undersigned for allowance.

HORACE NEFF, Assignee.
N15 N29

Frank A. Kohler, who resides at Warsaw, New York, will take notice that Lena Kohler filed a petition against him in the Court of Common Pleas of Cuyahoga County, Ohio, praying for divorce, injunction and relief, on the ground of extreme cruelty and gross neglect of duty. Said petition is No. 160019 and will be for hearing on and after December 28th, 1917.

HOLE & HOLE, Att'ys for Plaintiff.
N15 D20

LEGAL NOTICE

Notice is hereby given that The Guaranteed Carbon Killer Company, a corporation duly organized and existing under and by virtue of the laws of the State of Ohio with its principal place of business at Cleveland, Cuyahoga Co., O., and engaged in the sale of a compound for the removal and prevention of carbon in internal combustion engines, has filed, pursuant to Section 13169 of the General Code of Ohio, passed March 24th, 1915, approved April 2nd, 1915, in the offices of the Secretary of State of the State of Ohio, and the Clerk of Courts of Cuyahoga County, Ohio, a written statement of the description, verified by affidavit of certain marks of ownership used by the said The Guaranteed Carbon Killer Company to-wit:—on all utensils used for containing the product of said corporation, an imprint or label having on it a printed etching of two spark plugs, over the plug on the left hand side the word "Before," and over the plug on the right hand side the word, "After;" over both plugs the words, "I use Guaranteed Decarbonizer;" between the two plugs a circular monogram composed of the letters, "G. C. K. C.," and under said spark plugs the words, "Manufactured by The Guaranteed Carbon Killer Co., 12501 Vashti Ave., Cleveland Ohio. (Signed)

THE GUARANTEED CARBON KILLER COMPANY by SAMUEL MILDER, Its Att'y.
N15 D6

ANNULMENT OF MARRIAGE AND DIVORCE NOTICE

Harve Johnson (otherwise called Harvey Johnson) supposed to be at Fort Greble, Company No. 1, Coast Artillery, United States Army, near Newport, Rhode Island, is hereby notified that on the 14th day of November, 1917, his wife, Mary G. Johnson, filed her petition in the Court of Common Pleas, Cuyahoga County, Ohio, praying that her marriage to him be annulled and that she be divorced from him on the ground of his fraudulent representations to procure said marriage, and for the reason that he then had another wife living from whom he had not been divorced. Said petition is No. 160028 and will stand for hearing in said Court on and after December 28th, 1917.

MARY G. JOHNSON,
By BENTLEY & BIGGS, Plaintiff's Attorneys.
N15 D20

Frederick James, residence unknown, but whose last known residence was General Delivery, Buffalo, N. Y., will take notice that Katie James filed a petition against him in the Court of Common Pleas of Cuyahoga County, O., praying for divorce, custody of child, injunction and relief on the ground of extreme cruelty, gross neglect of duty and wilful absence for more than three years last past. Said petition is No. 160062 and will be for hearing on and after December 28th, 1917.

ROBERT FISHER, Att'y for Plff.
N15 D20

Steven Nagy, residence unknown, will take noticé that Mary Nagy filed a petition against him in the Insolvency Court of Cuyahoga County, Ohio, praying for divorce and relief on the ground of extreme cruelty. Said petition is No. 7109 and will be for hearing on and after December 7th, 1917.

A. W. MONCK, Atty. for Plaintiff.
O25 N29

LEGAL NOTICE

Simon-Buhler & Baumann, whose principal place of business is No. 29 Broadway, New York City, New York, will take notice that F. L. Jorgensen, as plaintiff, has filed a petition against them as defendants in the Court of Common Pleas of Cuyahoga County, Ohio, praying for judgment in the sum of $50,000.00, interest and costs as damages for breach of contract. Said defendants will further take notice that an order of attachment has been issued in the said action.

Said petition is No. 158535 and the said defendants are required to answer the same on or before the 29th day of December, A. D. 1917, or judgment will be taken as prayed for in said petition.

F. L. JORGENSEN, Plaintiff.
By HENRY L. JOLLAY and JOHN H. SMART, His Att'ys. N8 D13

LEGAL NOTICE

State of Ohio, Cuyahoga County, SS. In the Municipal Court of the City of Cleveland, Charles L. Esterly and Benjamin H. Horwitz, partners, doing business as Buckeye Furnace Company, Plaintiffs, vs. J. A. Cornsweet, also known as Joe Cornsweet, Defendant. Defendant will take notice that on October 29th 1917, an order of attachment was issued by the above named court in the above entitled action for the sum of $135.00, interest and costs. Said case is No. 81779 and is set for hearing on December 18th, 1917.

KANGESSER & MORGANSTERN, Att'ys for Plff N8 N22

LEGAL NOTICE

State of Ohio, Cuyahoga County, SS. In the Municipal Court of the City of Cleveland. The Illuminating Fixture Company, a corporation, plaintiff, vs. Joseph Cornsweet and Anna Cornsweet, Defendants. Defendants will take notice that on October 27th, 1917, an order of attachment was issued by the above entitled court in the above named action for the sum of $288.38, interest and costs. Said case is No. 81729 and is set for hearing on December 18th, 1917.

KANGESSER & MORGANSTERN, Atty's for Plffs. N8 N22

THE CHANDLER & RUDD CO.

Week of November 26th, 1917

BRAZIL NUT SALE

Large Washed Brazils—21c a lb. 5 bs. $1.00. Regular price 22c.
Jumbo Pecans—50c a lb.—5 lbs. $2.25.

California Soft Shell Wanuts—30c a lb.—5 lbs. $1.45.

California Budded Walnuts—35c a lb.—5 lbs. $1.65.

California Soft Shell Almonds—30c a lb.—5 lbs. $1.40.

California Paper Shell Almonds 35c a lb.—5 lbs.—$1.65.

Sicily Filberts—24c a lb. 5 lbs.—$1.15.

Mixed Nuts—27c a lb. 5 lbs.—$1.30.

THANKSGIVING FRUIT CAKES AND PLUM PUDDINGS

RUDD'S FRUIT CAKES—The Dark Rich Kind—Packed in round tin boxes. Order one for your Thanksgiving dinner. Small $1.25. Large $2.00. In Bulk—60c a lb.

PLUM PUDDINGS—Our own make—in Glass Bowls—$1.25 each.

DOWN TOWN STORE
234-36 Euclid Ave.
WILLSON STORE
6000 Euclid Ave.

We invite your attention to the unusually large number of electrical household appliances we are showing.

We ask every housewife to call and inspect our stock, especially electric stoves.

MODEL ELECTRIC APPLIANCE CO.
1942 Euclid Ave.

B. F. Keith's Hippodrome
FALL FESTIVAL WEEK
THIRTEEN BIG FEATURES
EDDIE LEONARD AND COMPANY
The Prince of Minstrelsy and Famous Composer.
Vadid and Gygi; Mabel Russell and Marty Ward; Bonita and Lew Hearn; McConnell and Simpson; Guiran and Newell; Jimmy Lucas and Company Merian's Dogs; many others.
Order Seats Now For Thanksgiving

Liberty Theatre
MME. MEDICI'S NUDE MODELS
HIGHEST CLASS VAUDEVILLE

STAR
AS ALWAYS BEST BURLESQUE
Joe Hurtig's "SOCIAL MAIDS"

PRISCILLA
The only Continuous Vaudeville theatre in Cleveland.
4 Shows Daily 1 to 11 p. m.
To Inaugurate The Theatre War Tax, Instead of 6 Acts, Now Playing 10—Big—10.
Matinees 10, 15, 25c
Evenings 15, 25, 35c

STANDARD THEATRE
Propect & E. 8th St., Cleveland, O.
Master Francis Corbin and Dainty Virginia Corbin in "ALADDIN AND HIS WONDERFUL LAMP"

OPERA HOUSE
NEXT WEEK
Direct from 400 Times in New York.
Cheating Cheaters
Mats Wed and Thurs. (Thanksgiving) BEST SEATS $1.50

COLONIAL
NEXT WEEK
Messrs. Shubert and Miss Bonstelle Present the Comedy of Romance and Charm
Good Morning, Rosamond!
Evenings 50c to $2. Thanksgiving and Saturday Matinees 50c to $1.50.

PROSPECT
Week November 26
Matinees Tuesday, Thanksgiving and Saturday
The Farce Comedy Hit of the Season
A Good-For-Nothing Husband

MILES Theatre
E. 9th and Prospect
Cleveland, O.
Week Starting Mon., Nov. 26th
The Queen of Character Actresses
MARY NORMAN
In Her Imitations of Famous Faces
The Greatest Dramatic Sensation of the Season.
BEAUTY IS ONLY SKIN DEEP
Wm. Fox presents Virgina Pearson in All For A Husband
Same Popular Prices.

Empire Theatre
Next Week
"THE LADY BUCCANEERS"
"Burlesque As You Like It"

GRAND
E. 9th at Prospect
Operated by Chas. H. Miles
Week Starting Mon., Nov. 26th
The Greatest Water Act in the World
ODIVA
Including Her
14—SEA LIONS—14
and
14—Diving Girls—14
The Soldier Sensation
THE OLD SOLDIER FIDDLERS WITH THE SPIRIT OF '76
Wm. Fox Presents
Sonia Markova in
A Painted Madonna
PRICES: 15c, 25c, 35c

A country publisher is a powerful instrument either for good or evil. Dependable news and advertising backed by a dependable personality will take him far upon the good road of success, and the reward will be given in proportion.

Don't Worry About Shortage of Phonographs Our Stock is Large.
In our special Sonora Display Room you will find a model that will please you in every way—tone, design and PRICE.
THE INSTRUMENT OF QUALITY
Sonora
CLEAR AS A BELL
Our large stock of Sonoras permits immediate delivery on any of the eight beautiful models we have on display, at these prices:
$80, $105, $110, $140,
$155, $175, $200, $375
Don't fail to hear the Sonora with the wonderful bell-like tone at your earliest opportunity.
THE McMILLIN MUSIC CO.
2053 East 9th St. Opp. Rose B'ldg.

REO—The Gold Standard of Automobile Value
THE RIS MOTOR CO.
1117-25 Chestnut Ave. Phones: Pros. 2620, Cent. 152

The Best Gift
There is no more appropriate gift than
A PHOTOGRAPH
—Something personal, something real and genuine.
HERBERT J. ROSE
The Willoughby Studio
Sherman Block.

An Investment in the Stock of
The Lake Couty Savings & Loan Co.
Is Safe
Because all of the money is loaned on First Mortgage Seucrity in Lake County.
It is under state supervision.
It is profitable because some of these companies are earning as high as 25 per cent.
The Stock enhances in value.
It helps to build up the Community.
No Loan made to officers or directors or any member of their families.
Ask for folder explaining our plan.
The Lake County Savings and Loan Co.
Herbert G. House, Secretary.
Painesville, Ohio.
OFFICERS:
E. D. Mayhew, President.
W. W. Cook, First Vice Pres.
M. H. Carmedy, Sec. Vice-P.
H. G. House, Secretary.
C. T. Mehaffey, Treasurer.
Martin A. Tuttle, Gen. Counsel
DIRECTORS
E. D. Mayhew
C. T. Mehaffey
H. F. Byler
W. W. Cook
Roy A. Tuttle
J. W. Joughin
Dr. M. H. Carmedy
Martin A. Tuttle
Gordon Meek
E. E. Lawrence
Robert M. Case
George F. West
Frank L. Kerr
Wick Hathaway
Prof. C. C. Underwood
MENTOR OFFICE ADVISORY BOARD
N. C. Frost
T. P. Cadle
R. M. Case
Geo. H. Brown
C. A. Wilson
E. S. Sawyer, Manager

HOME—
"A World of Care Shut Out;
A World of Love Shut In."
It should be the most attractive place in the world.
Do you make it so?
Making homes attractive at moderate cost is our business and our pleasure.
May We Serve You?
E. S. SIGSBEY
Willoughby Inn Block. Specialists in Interior Decorating
PAINTING AND PAPER HANGING
Paint Means Progress

KIRTLAND ROAD

(Received too late for last week)

I guess the weather man thought he would change the weather, as we are having some nice days lately.

* * *

MORE BOYS ENLIST

Two more of our Kirtland boys have enlisted, Mr. Lewis Barstow and Mr. Lion Whitcomb. A farewell party was given at the hotel Thursday evening for them. There were about 40 in attendance and all had a grand time. We wish them good luck and success as they left Monday morning.

* * *

Mrs. Guy St. John and daughter, erna, were Sunday guests of Mrs. V. Jennison.

* * *

Miss Edith Rhodes has been home for the last week. She has been working in Mentor.

* * *

Mrs. Bert Goodenough and children spent Friday in Painesville with her sister, Mrs. Chas. Stevens.

* * *

Mr J. R. Saywell's father and brother were down Sunday from Cleveland to bid them good bye, as they were going to California.

* * *

Mr. Walter Barton, brother of Mrs. S. Thomas and Miss Nora Jennings of West Lafayette, were guests the week end at Mrs. Thomas'.

* * *

The Misses Mabel and Edith Rhodes were over at Waite Hill Tuesday.

* * *

Mrs. Joe Procup was in Cleveland Tuesday.

* * *

Mrs. Sedate Pars of Nottingham is visiting her niece Mrs. A. V. Jennison, on Tuesday.

* * *

Mrs. A. R. Shatford spent Friday in Painesville.

* * *

The threshers are at Mrs. Jennison's now.

* * *

Visitors at the Shatford home on Sunday were Mr. and Mrs. Merle ford, Mrs. Maude Burton and her children, also her mother. Mrs. Rice.

NEWS FROM MENTOR

Mentor, Ohio, November 20, 1917. Mrs. Katie Lamb of Unionville, O., is spending a short time in Mentor.

* * *

Mr. and Mrs. C. W. Sandburg left Tuesday morning for St. Petersburg, Fla., where they will spend the winter.

* * *

Mrs. De Eetta Batchelor of Painesville, accompanied Mr. and Mrs. Sandburg to Florida.

* * *

Mr. and Mrs. Paul Woodruff and little daughter spent Sunday at the residence of Mr. C. F. Woodruff.

* * *

Mr. Edward Church is confined to his room with a sprained knee received last Saturday in a foot ball game.

* * *

Mr. A. H. Mynderse and family were called to La Grange O., today to attend the funeral of a sister of Mr. Mynderse.

* * * *

Mr. and Mrs. Dakin of Warren and Mrs. Fletcher of Cleveland, visited at the Methodist parsonage over Sunday.

* * *

Mrs. Chas. Crumb of Madison, was visiting her sister, Mrs. Mark Sandburg last week.

* * *

Our aged resident, Mrs. Clinton Parker, has been in a serious condition for the past few days.

* * *

Mrs. Birdie Fisk fell down stairs recently and is suffering from a sprained ankle and foot.

* * *

Miss Mary Andrews of Burton, has been visiting Mrs. R. M. Case.

* * *

Mr. and Mrs. Kenneth Bibbs are rejoicing over the arrival of a son.

* * *

Mrs. R. K. Shepard of Geneva, spent Sunday at the residence of Mr. Frank Sandburg.

* * *

Mrs. T. P. Cadle was taken to St. Luke's hospital last Friday and had an operation Saturday morning. Mrs. Cadle is still in a serious condition.

Mr. T. D. Morley and his committee have been busy the past few days collecting money for the Y. M. C. A. war relief fund.

* * * *

The Ladies Aid society will meet with Mrs. David Galloway on Wednesday.

* * *

On Friday evening at the Methodist church will be given the second entertainment of the Picture Course.

* * *

On next Sunday morning will be the annual union Thanksgiving services at the Methodist church. On Sunday evening a township Sunday School convention will be held at the Disciple church at 7:30 p. m. with good speakers and music.

* * *

The Mission Study Class will meet at 6:30 instead of 7:30 so all can go to the convention.

NEWS FROM WAITE HILL

Waite Hill, Ohio, November 20, 1917. Manager Doddington of the Otis farm has returned home after being away for some time "doing" the fairs in different states and visiting friends in Virginia.

* * *

Mr. White of Cleveland, was an over Sunday guest of Mr. and Mrs. Fred Brennan.

* * *

Lyman Fenner's potato crop was a hummer. Off of 7 acres they dug 2150 baskets of choice potatoes.

* * *

Fred Presley of Willoughby, has been at his nephew, George Brichford's, the past week, returning home Saturday.

* * *

The Sunshine club met this week Wednesday, the 21st, with Miss Laverne Goodrich of Wilson avenue, Willoughby.

* * *

Mr. Hagar and family and Mrs. Greenwald and family of Cleveland, were Snuday guests a week ago of their sister, Mrs. J. J. Lilley and family.

* * *

Mr. and Mrs. Wm. Thompson are moving to Willoughby in the Lottie Skiff house to spend the winter

* * *

Chas. Bunnell and family have moved to Perry.

* * *

Walter Metcalf of the Y. M. C. A. was around over Waite Hill soliciting aid for our soldier boys comfort and happiness.

* * *

Mrs. Zimmerman and daughter from Cleveland, were recent guests of her parents, Mr. and Mrs. Chas. Webster.

* * *

Mr. and Mrs. C. C. Webster expect to go to Canada to spend the winter with their son Fred and family.

* * *

A number of Waite Hill residents attended a birthday surprise party Monday evening last week which was gotten up for Mr. Fenton of the Plains, a former resident of this neighborhood and a jolly good time was enjoyed by all.

* * *

The Misses Alta and Eloise Woralla were shopping in Cleveland Saturday.

* * *

Eight members of the Sunshine club attended a matinee in Cleveland Wednesday of last week.

* * *

Mr. C. C. Webster and family expect to move from the Maher place Dec. 1, as the farm has been rented to the Parkhurst family and their dairyman will occupy the house.

* * *

Mrs. Parker and family, former Waite Hill residents, expect to move in the near future to the cottage on the John Sherwin place.

* * *

Mrs. Jennie Kitchin visited her sister, Mrs. Fred Covert last week.

* * *

Lavelia Davidson visited her grandparents, Mr. and Mrs. Mouts in Wickliffe last week.

FIXING THE ROADS

The Tannenbaum force of men and teams have commenced leveling off the gravel knoll on the Wells place recently purchased by Mr. C. A. Otis. They are donating a large amount of the gravel for the road leading from Hobart's corners to the town line, which was in a fearful condition in some places. They have taken off the bank at the corner which was so dangerous to motor travel. Mr. Chapman, road supervisor, is directing the job. Messrs. Hobart, Hoose and Rice have each donated a day's work with their teams and other neighbors have promised to help. But the Otises are surely doing their part with giving the gravel and 10 or 12 men and 3 or 4 teams working day after day, which amount to a pretty good sum of money of the town had to foot the bills. I'm sure we'll all appreciate the good road when it is finished. Thanks to the Otis firm.

* * *

ENGLAND'S PATRIOTISM

The Parent-Teachers are getting up a sort of lecture talk on England and her patriotism during the war. Mrs. Haskell of Geneva, will give the talk at Kirtland chapel Tuesday evening, the 27th at 7:30. Everybody invited to attend. No admission will be charged but a silver collection will be taken. Mrs. Haskell sailed for England on the very next passenger steamer after the Lusitania was sunk and remained a year. The talk will probably be of much interest, so come one and all and fill up the hall.

* * *

George Hoose and family of Mentor, were Sunday guests of her brother, W. J. and wife.

* * *

BERTHA MAY DIES

Bertha May, the little daughter that came to gladden the home of Mr. and Mrs. Irvin Haddock, passed away after only one week's stay, and everybody around are grieved to hear of its departure, as we all thought what happiness that wee girl would bring to that family, but of such is the kingdom of heaven and it is said everything that happens is all for the best, but it is hard to think so in this case. The family has our deepest sympathy.

Ford
THE UNIVERSAL CAR
ONE HUNDRED THOUSAND FORD CARS ON ORDER AT FORD PLANT
During the month of October the Ford Motor Company made 79,675 cars. In the last six months their production was 469,135 or at the rate of 938,270 per annum. The estimated production for the year was placed at 900,000, about 3,000 per day, but there is small doubt that unless war conditions prevent that there will be more than one million Ford cars made within the Ford fiscal year, August 1, 1917, to August 1, 1918. Staggering as are these figures this tremendous triumph of manufacturing possibilities, it is equally astonishing to know that demand is ever ahead of production, and that there has not been a day, since August 1st last, that there has not been orders on hand for more than 100,000 cars for immediate delivery.
The I. M. Crowther & Sons Co.
WILLOUGHBY and PAINESVILLE

THE NEW EDISON

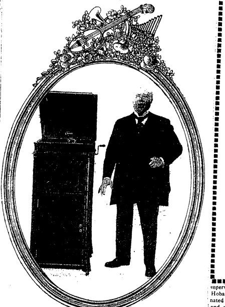

We have all the latest styles, and all the Edison Records. Come in and hear these machines before you buy any other phonograph.
THE S. S. WILSON CO.
Willoughby, Ohio.

Agents for "Ball Brand" "Hipress," "U. S.," "Woonsocket" "Candee," Rubber Footwear
MONEY RAISING SALE
Agents for "Kabo," "Warner's," Rustproof Corsets
We Must Raise $5,000 by December 1st—$5,000
These bills are due and we have not had any cold weather to sell our winter merchandise. In order to raise money we have to sacrifice prices for 6 days from
NOVEMBER 27 TO DECEMBER 3
HERE ARE A FEW OF OUR BARGAINS
MEN'S FURNISHINGS
1 lot of fleeced underwear, 75c value 59c.
85c grade High Rock fleece lined underwear, shirts and drawers each 69c.
$1.75 Union suits ribbed. This week $1.29.
Men's four-in-hand ties 75c. This week 44c.
Men's heavy work hose, a pair 12c.
Men's dress hose all colors, 18c value this week 14c, 6 for 80c.
HOSE, SILK, LISLE
35c value this week 29c, 4 pair $1.05.
Special Prices on Ladies & Children's Sweaters, Ladies' Skirts, all colors and sizes up to 38.
$8.50 value skirts $5.98
$6.50 value skirts $4.98
$5.00 value skirts $3.50
DRESSES
$15.00 Dresses $12.50
$2.00 Dresses, $1.49
Drawers, 42c
Corset Covers 39c
RIBBED UNDERWEAR
$1.50 Union Suits $1.19
85c vest and pants 69c
MEN'S COATS
$10.00 Coats $6.50
$12.50 Coats $8.50
Men's Suits, 25 per cent Off
Men's Overcoats, 25 per cent off
Sweaters at Reduced Prices
Ladies' Fibre Silk Sweaters value up to $10.00, this week $3.98.
Ladies' Underwear, muslin envelope chemise vests, etc., 89c.
Men's Heavy Work Coats, 25 per cent off
Men's Corduroy and Sheep Skin lined, $12.50 val. $8
MEN'S TROUSERS
$2.00 value $1.49
$2.50 value $1.98
$3.00 value $2.49
$3.50 value $2.98
$4.00 value $3.49
Shoes 25 per cent off on all SHOES
BLANKETS 25 per cent
Dry Goods 25 per cent off.
Children's winter coats and dresses at reduced prices.
Ladies Bungalow Aprons $1 value 59c.
Ladies' $1.25 Kimonos 89c
MEN'S HATS
$2.00 value 98c
LADIES' HOSE
18c now 15c
35c now 29c
75c now 59c
COME EARLY AND AVOID THE RUSH
Children's Gloves and Mittens, value 19c; this week 12c.
Children's Gloves and Mittens, value 35c; this week 22c.
Ladies and Children's Coats at reduced prices.
$2.00 Waist at 89c. Crepe de chine and Georgette crepe at reduced prices.
Men's Overalls, $1.25 value, this week 98c.
Men's Overall Union Suits, $3.50 value, this week, $2.29.
Men's Flannel Shirts, $1.00, this week, 72c.
Rubber Boots and Shoes, 10 per cent off.
SAVE ON YOUR FURNITURE 25 TO 50 PER CENT
FOR WHATEVER YOU NEED, TRY
M. Horowitz Dept. Store
NOTE: Mail orders flled at these prices. Store open evening until 9 p. m.
Phone Wickli ffe 14-K.

NICKEL PLATE ROAD
INTERNATIONAL LIVE STOCK EXPOSITION
Chicago
DECEMBER 1-8
Low Fare Tickets on Sale December 2, 3, 4. Return Limit December 10.
Do Christmas Shopping Early.
Pack Parcels Securely.
Address Properly.
HELP WIN THE WAR.
Get full information regarding railroad trips of Ticket Agent, or write
J. P. Forrest, D. P. A.
Erie, Pa.

FOR SALE
Corn fodder in shock, soft and hard corn all in shock, unhusked.
J. W. SCHUPP,
Kirtland, O.

HOUSEHOLD GOODS FOR SALE
Chairs, stoves, general furniture, also blacksmith equipment. Party leaving town. Sale Tuesday a. m., Nov. 27. L. B. Rickerson, 17 Elm street, near Nickel Plate Depot.

SUBURBAN Time Table

THE CLEVELAND, PAINESVILLE & EASTERN R. R.

Time Table Effective Sept. 15th, 1917
Main Line—West Bound—
Leave Willougby * 5:30 a. m. and every hour to 11:30 p. m.
East Bound Leave Willoughby ** 6:25 p. m. and every hour to 12:30 p. m.
Leave Cleveland * 5:00 a. m. and every hour to 11:15 p. m.
Limited cars leave Cleveland 8:25 a. m., 11:25 a. m., 1:25 p. m., 3:25 p. m., 4:50 p. m., 5:25 p. m. and 7:25 p. m.
Shore Line—West Bound—Local cars.
Leaeve Willoughby *** 5:30 a. m. 6:00 a. m. 6:30 a. m. and every hour to 11:30 p. m.
EAST BOUND
Leave Cleveland ** 6:00 a. m., 6:30 a. m., 7:00 a. m. and every hour to 11:15 p. m.
Limited Cars leave Willoughby, 6:50 a. m., 7:20 a. m., 7:50 a. m., 9:55 a. m., 1:55 p. m. and 3:55 p. m.
Leave Cleveland 4:50 p. m.
Limited Cars do not run Sundays and Holidays.
* Daily except Sundays.
** Daily.
*** Daily except Sundays and Holidays.

TIMOTHY AND CLOVER HAY FOR SALE. A. C. Knight, 619 Williamson Bldg., Cleveland.

Our Store Is a Factor In Your Happiness
This may sound just a little conceited. But isn't it a fact? Consider how much the goods we sell have to do with your comfort, your contentment, your greater enjoyment of life. Now if we can offer you these goods in their best qualities at prices that make it easy for you to possess them we believe we're aiding you to better living. Your service is a large element in our business. We want you to demand more of us than of others. We believe we'll make good. Come in and see just what we have to offer you.
WILLOUGHBY TIRE SHOP
Clarence W. Pierce, Prop.

HAVE YOU SEEN GIBSON'S TIRE IRONS AND OTHER NEW AUTO CONVENIENCES?
Do you realize THE MONEY you MIGHT HAVE if you came into my store and bought your auto supplies? I am here to benefit you as well as myself and in order to do so we must get together. So come in and see the EASY-ON TIRE CHAINS WHICH YOU CAN PUT ON IN A JIFFY. ALSO I HAVE THE BEST TIRE IRON you ever saw. With it you can take off or PUT ON A CASING QUICKER than YOU COULD UNSCREW two of the lugs. Come in and let me show it to you, and how easy it WORKS. I ALSO HAVE MANY NEW THINGS YOU NEED AT THIS TIME OF THE SEASON. I have not got everything, but if I have not got what you want I can get it or it isn't made.
Gibson Auto Supply Store
Erie St., Opposite Willoughby Inn.
Telephone Service, 122-K Willoughby, Ohio.

-:- LATE COURT HOUSE NEWS -:-

MARRIAGE LICENSES

Benjamin C. Clark, age 47, Concord, O. Birdie E. Stiver, age 27, Concord, O.

Edgar Kile Berkey, age 32, Painesville, O. Rhea C. O'Brien, age 24, Painesville, O.

* * *

COURT OF COMMON PLEAS

Laura E. Briggs vs. Minnie Badgley Jones, as administratrix de bonis non with the will annexed of the estate of Sidney R. Badgley, deceased, et al. Action for money, foreclosure and relief. Wm. G. Stuber, attorney for plaintiff.

M. A. Becker vs. Morris & Company. Action for money only. Amount claimed $425.00. E. C. Shepherd, attorney for plaintiff.

* * *

REAL ESTATE TRANSFERS

Painesville City—Estate of E. F. Bernard to Albert E. Bernard and Emily Louise Bernard, .14 acres. Affidavit for transfer.

Estate of Eliza Kelley to Frank L. and Jay J. Kelley, lot 103. Affidavit for transfer.

Frank L. and Gertrude Kelley to Jay J. Kelley, lot 103, $1.00.

C. C. and Jennie J. Sutliff to R. F. Gregory, lot 11 K. N. E. Bell's plat, $1.

Adda H. Button, Willis F. Prouty and Lulu H. Prouty to John Stre, lot 16 and 17 Brittan &. Prouty Sub. and Add., $1.00.

Sadie and Martin Parrish to Clara Charles, trustee, Gladys C., Albert F., Arthur W., Edna E. and Victor J. Charles, by trustee, lot 12 H. P. Sanford's survey, $1.00.

Roxanna Johnson to Minnie E. Tickner, 1-5 acres, $1.00.

Estate of Kate Cone to Lena Cone, Angie Hale and Kate Gleason, lot 78, affidavit for transfer.

Mentor Village — Samuel Ranner to Howard Ingersol, 71 ½ acre, $1.00.

M. C. Mighton to Charles Polinsky, lots 110 and 109, M. C. Mighton survey, $1.00.

Amelia R. Hudson to C. W. Foss, 85 acres, $10.00.

Fairport — Lillian S. Steele, Fannie S. Morse and Oscar W. Steele to Helena Koski, lot 177 Grandon, $1.00.

Lewis and Agnes Hares by Sheriff to Kust Wakkila, lot 104, $700.00.

Arthur J. McGrone to Elizabeth J. York, lot 61 and 70, Grandon, $1.00.

Kirtland — Louise M. Welton to Laura E. Otis, 12 acres, $10.00.

Anna E. and William A. Christie to F. N. Bright, 17.62 acres, $10.00.

Madison Township — Fred W. and Lena B. Martin to Harriet A. Knapp, 22.4 acres, $10.00.

J. J. Purcell to W. [illegible], 20 acres, $10.00.

John L. and Sadie Gennon, Fred W. and Lena B. Martin to [illegible] Lena Rose, 12.46 acres, $10.00.

Nellie Woodford to Charles Woodford, 2 acres, $10.00.

Charles Woodford to J. [illegible] Campbell, 2 acres, $1.00.

Cynthia A. and Charles [illegible] Charles S. and Eleanor D. McEvoy, [illegible] acres, $1.00.

Willoughby Village — [illegible] Realty Co. to the [illegible] of Willoughby Village [illegible] lot 110 to 113 Willoughby [illegible] Subdivision $10.00.

Frank P. and Minnie P. How[illegible] to Catherine Agnes Vo[illegible], $10.00.

Leroy — Albert and Mary [illegible]

Albert E. Charles, 100 acres, certified copy of journal entry.

Albert E. and Clara Charles to Sadie Parrish, 100 acres, $1.00.

Mentor Township — Burton T., Lucie G., Frank A. and Nellie Cole to C. E. Carroll, 30.8688 acres, $10.00.

Madison Village — George W. Wakelee to Peter Scarlan, 15 acres, $1500.00.

Willoughby Township — Helen T. Smith to Anna L. Winne, .12 acres $10.00.

PASING TRIBUTE TO MRS. HANNAH GALLAGHER

A useful life terminated last week in the passing of Mrs. Hannah A. Gallagher of Second street. Burial took place from Immaculate Conception church on Saturday.

Hannah O'Connell was born in Cleveland, January 21, 1854, but most of her life was spent in Lake county. In 1880 she married James Gallagher of Mentor, whose death occurred six years ago. For the past twenty-five years she has been a resident of Willoughby and an active member of the Catholic church here.

Her faithfulness to her duties in church, home and community is too well known to need mention. Her life of charity, patience and self-sacrifice, being devoted entirely to the service of others, speaks for itself.

Mrs. Gallagher is survived by two sisters, Miss Agnes O'Connell and Mrs. Katherine Walker, both of Cleveland; also her children, Mrs. J. C. McCarthy, Mrs. F. J. McGroder, Florence Gallagher and Ed Gallagher, all of Willoughby.

These and many others mourn the loss of one who well fulfilled all the requirements of sister, mother and friend.

DEATH OF MARY DELSANTRO

Mary Julia Delsantro passed away at her home Saturday, November 17. Mary was born in Cleveland in 1903, but had spent most of her life in Willoughby, her parents moving here some time ago. Her father is employed at the Andrews [illegible] and one of the brothers, Charles, is engaged at the Cleveland Trust Co. Mary had suffered from a [illegible] illness [illegible] New York, and the 29th of [illegible] suffered a stroke of paralysis, which deprived her of speech and was the cause of her death. The father and mother, [illegible] and three brothers survive. Funeral took place Monday at the church of the Immaculate Conception. Interment [illegible] Willoughby cemetery.

The estate of Harold H. Hill, deceased. Notice is hereby given that on the 31st day of October, 1917, Thomas W. Hill, 11035 Bellflower Rd., Cleveland, O., was duly appointed and qualified as administrator of the estate of Harold H. Hill, deceased, late of Wickliffe, Lake County, Ohio.

CLARK H. NYE,
Nov. 9-16-23 Probate Judge

The estate of William H. Kel[illegible], deceased. Notice is hereby given that on the 25th day of October, 1917, Geo. H. Shepherd was duly appointed and qualified as administrator of the estate of William H. Kel[illegible], deceased, late of Mentor, Lake County, Ohio.

CLARK H. NYE,
Nov. 9-16-23 Probate Judge

If You Are Thinking of a
CARVING SET
as a
CHRISTMAS GIFT
buy it now and have its use
THANKSGIVING DAY
We have them in the sterling, plated and stag handle.
An attractive line moderately priced.

THE
Willoughby Jewelry & Optical Store

If you would like those rooms papered before Thanksgiving time, see to them right away. We have paper and will agree to give you first class work—in papering or painting

J. B. CHESBRO
8 Erie Street Willoughby
Agent for Sherwin-Williams Paints, Etc.

For the Fall House Cleaning
CARPET SWEEPERS HAND CLEANERS
DUST MOPS MITTEN DUSTERS
ELECTRIC CLEANERS DUST CLOTHS
and numerous other items to make work easy. Come in and see them.
GEORGE E. MANVILLE
Willoughby Auto Ambulance in Connection

Buckeye Gray Sandstone
Stone Sidewalks and curbing are better than cement and cheaper in the end.
Write or phone.
The Ohio Quarries Co.
CITIZENS BUILDING CLEVELAND OHIO

PATRIOTISM AND THANKSGIVING

(By Rev. McCulloch)

"This year the union Thanksgiving service will be held in the Methodist church, at 7:30 p. m., Wednesday, Nov 28. There has never been a time within the life of the present generation when the patriotism of the American people was under such obligation to respond to the President's call for the observance of this historic festival. We are involved in the greatest war of all history; have we anything to be thankful for? What should be our attitude toward life and toward God?

There will also be an opportunity to show our spirit of brotherhood. In Armenia and Syria hundreds of thousands of women and children are starving and dying from exposure, and the call comes again for Americans to help. Two years ago the kind hearted people of Willoughby made their contributions to this cause and thereby saved hundreds of lives. Let us, whose homes and farms and shops are safe, do what we can again this year for these neighbors whose faces we have not seen. The offering to be taken at the Thanksgiving service will be sent to the American committee for Armenian and Syrian relief. If you find it impossible to be present, send your offerings.

WICKLIFFE RED CROSS NOTES

Wickliffe knitters and Wickliffe sewers are now separated at the Wickliffe Red Cross circle. "Do you knit?" is the inquiry made at the door, by the white capped door attendant. Upon receiving a negative reply, a request is made for any woman sewing on shirts who knits, to rise. If the non-knitter is a shirt maker, she is then given the shirt maker's place and the knitter is sent to the knitting room, where a bevy of knitters are at work.

Exchanges are made in this way on any class of work.

* * *

The Wickliffe circle has been averaging an attendance of 74 at a meeting lately.

BOY SHOT IN PAINESVILLE

Vernon Ray, 17, son of Orville Ray, [illegible] street, a member at the C. P. & A. power house and former engineer at the Lake county court house, was shot and instantly killed late Monday afternoon by a rifle in the hands of [illegible] Watson, 15, son of Frank Watson, Bank street, salesman for the [illegible], Painesville. The shooting took place on the grounds of the Indian Mound Golf club on East [illegible] street.

[illegible] Mayor [illegible] ordered that all rifles in the hands of boys in the city be confiscated. The boy is well known in Willoughby, having lived here a number of years. His grandmother, Mrs. [illegible] [illegible]

WICKLIFEE SCHOOL NEWS

Report of the Wickliffe School (Jackson)
(Received too late for last week)

The [illegible] November 2 proved to be a great success. About $105 was spent with much enjoyment. Such characters as fortune tellers, [illegible] man, wild men, [illegible] girl, [illegible] were especially enjoyed. A mock court was enjoyed by the older people. The police arrested people for such things as being late, laughing, talking with married people and other things.

A fine was charged to each person. Basket ball games given by the boys of the 7th and 8th grades, also the 5th and 6th, were enjoyed by quite a few people. Fairyland, given by the primary grades, gum, cookies, peanuts and popcorn were sold by boys from 7th and 8th grades. Sandwiches, doughnuts and other things were sold by some of the older people. Each pupil and teacher wish to thank everyone that helped to make it a success. Now we will have a playground and you helped to make it.

ELM ST. RESIDENT HAS SALE

L. B. Rickerson of Elm street, is selling out. A sale will occur Wednesday, Nov. 27th, of furniture, stoves, blacksmith tools, etc. After the sale Mr. Rickerson will make his home with his son, N. E. Rickerson of East Claridon. Mr. Rickerson has lived around Willoughby for about 20 years.

AMERICANIZING THE FOREIGNER PART OF HOME MISSIONARY WORK

Americanizing the foreigner within our country is part of our national service. This is being done in large part through our Home Missionary Societies. Each woman should feel her responsibility in this service and ally herself with the home society. The Methodist H. M. S. will meet with Mrs. Geo. E. Manville, Wednesday, Nov. 28, at 2:30 p. m.

Devotions in charge of Mrs. Samuel Austin. Program in charge of Mrs. Joe Ward.

Mrs. Eugene Reeve will give a report of the conference meeting.

Old members are urged to be present. New members are welcome.

NEWS of the PLAINS

The Plains, Nov. 21, 1917.

Mr. and Mrs. R. H. Robbins and daughter with Miss Jessie McCance, motored to Solon Sunday, spending the day with relatives.

* * *

Miss Marie Campbell through illness has been confined to her home since last Thursday with Dr. Moore in attendance. A substitute is taking her place in the school room.

* * *

Miss Ruth Tanner has been the recent guest of Mentor friends.

Two New Milburn Wagons For Sale at Cost
Second hand wagons for double or single horse.
Second hand dump wagons.
Horses and mules.
Wickliffe Supply Co.
Wickliffe, O.

Personal Mention -:- Social Happenings

Rev. William Moseley is spending a few days with his brother, the Rev. C. J. Moseley, at Warren, Ohio.

* * *

The Fortnightly club met in Mentor at the home of Mrs. John Cadle, Friday last. A short program was given, after which Red Cross work was engaged in. Mrs. A. J. Penfield gave a paper on the Y. M. C. A. work. The Monday following the meeting Mrs. Cadle moved to their new home on Cleveland Heights.

* * *

Mrs. Hull of Wood street, is ill.

* * *

Mrs. Emma Randall listened to Major Glenn when he gave his recent talk at the Woman's club, Cleveland.

* * *

Dr. and Mrs. Pickard and Mr. and Mrs. Van Gorder were entertained at dinner at the home of Mr. and Mrs. A. C. Blair, Cleveland, Wednesday evening. The affair was given in honor of the Pickards, who leave Thursday for Chicago for a two weeks' visit, previous to their trip to St. Petersburg.

* * *

Mrs. J. N. Rose, of Breezy Hill, left Wednesday, to visit her sister at Macedonia for a few days.

* * *

Don't for get to reserve the date of December 14th. That's the night the children of the M. E. church give an entertainment.

* * *

James McMahon will sing at the Elks memorial, Elyria, a week from Sunday.

* * *

The Birdsells and Mrs. Birdsell's mother, Mrs. Clute, will spend Thanksgiving in town at the home of Mr. and Mrs. Charles D. Clute.

* * *

A card received from Miss Marjorie Humphreys advised of her safe arrival at Omaha, after stops en route at Middletown and Chicago. Miss Humphreys won a whist pin previous to leaving, having held the highest score at the club for eight games.

* * *

Mrs. A. E. Frost entertained Mrs. A. F. Denman of Cleveland, Tuesday.

* * *

Mrs. Nelson left for Nundee, N. Y., Thursday, being called there by the death of an aunt. Account of her necessary absence, Miss Esther Tryon will entertain the Musical club at the next meeting which was scheduled for Mrs. Nelson.

* * *

Mrs. H. P. Brooks will be at the Statler all week, playing in all the games at the duplicate whist tournament. Mrs. Rush and Mrs. Birdsell will go in and play Thursday. The tournament opened Wednesday night. Three games per day will be played until Saturday night.

* * *

Gem Calkins and family moved into the J. B. Chesbro house on Prospect street this week.

* * *

Mrs. J. Edw. Weir returned home from Mt. Sinai hospital Saturday last. [illegible] spring Mr. Weir will probably [illegible] and about. Mr. Weir is at present on a business trip to Washington and New York.

* * *

Mr. J. S. Ferry, who has been ill, [illegible] is not greatly improved.

We [illegible] proud of the beautiful spirit shown by the school children in Dist. No. 1. They showed their patriotism with a contribution of $57.50 for Y. M. C. A. work.

* * *

Last Thursday a number of Plains ladies motored to North Mentor and gave their old friend and neighbor, Mrs. Theodore Lapham a great surprise. They carried with them a beautiful dinner which was served at noon. Two beautiful comforts were tied for Mrs. Lapham as gifts for her granddaughters the Misses Campbell. Quite a number of North Mentor relatives and friends augmented the gathering.

* * *

Mrs. Herman Geier has so far recovered from her recent operation as to make a trip to the city this week.

* * *

Mr. and Mrs. H. E. Talbot attended the patriotic social given by Mr. and Mrs. Van Gorder in Willoughby Tuesday evening.

* * *

Miss Margaret Sullivan will be the dinner guest of Mrs. A. J. Tyler Thursday evening.

* * *

Mrs. C. E. Wall of Willoughby, and Mrs. J. J. Campbell were spending last Tuesday with Mrs. Abbie Cole.

LAKE ROAD NEWS

A large number of neighbors and friends turned out to witness the annual school entertainment given by the pupils of No. 3 school house. The program consisted of dialogues, songs, recitations and readings which was put on in a first class order. Much credit is due Miss Carrell, the teacher, for the evening's success.

* * *

A surprise party was given at the home of Mr. and Mrs. L. Morrow in honor of their son Charles' birthday. The evening was spent in games and amusements. A dainty lunch was served at 10.30 p. m. All reported a good time.

* * *

Mrs. Crofts has gone to New York, where she expects to stay a couple of weeks.

* * *

Some of us reported that the wedding bells were ringing at both ends. Our reproter calims its only a cow bell.

NEWS FROM KIRTLAND

R. N. Whitcomb and family visited his mother, Mrs. J. Whitcomb Sunday.

The stork has been very busy of late. It brought a fine boy Clifford, weighing ten and a quarter pounds to Mr. and Mrs. T. Carter last Tuesday.

A little girl arrived safely at the home of Mr. and Mrs. Caleb Strang last Friday in Chardon. Miss Elsie Martin is helping them.

One of the S. S. classes at the temple will give a social Thursday evening.

Mr. and Mrs. W. R. Crary went to Painesville Friday to see their new grandson, George William Ostrander,

F. E. Griswold, who has been visiting his daughter, Mrs. Lant Carrel, is now located in Cleveland.

* * *

Mrs. J. C. Birdsell entertained the whist club Thursday last. A new series of eight games was started.

* * *

The Bridge club met at the home of Mrs. Hitchcock Monday afternoon.

* * *

Mrs. Cora Gaines Carrel will visit Ashtabula Friday to install the O. E. S. officers of the Lake Erie chapter.

* * *

Mrs. George McArthur of Cleveland, was a recent guest at the Burgess home.

* * *

Miss Susie Austin and niece of Glenn avenue, left for Cleveland this week, to spend the rest of the winter. Inability to get coal hastened Miss Austin's departure.

* * *

Capt and Mrs. Burgess and Mrs. Knox will spend Thanksgiving in Niles, where they will visit Mrs. Claire Caldwell and Harvey Burgess.

* * *

At the Eastern Star meeting Monday Miss Corrine Johnson and Miss Norton, of Mentor, were received into the order.

* * *

The Cleveland Quartette, of which James McMahon is a member, sang at the Harry Lauder meeting at the Hippodrome, Sunday, when the patriotic address was given. Rev. Bright was a Willoughby attendant.

* * *

The Daughters' Circle met at the home of Mrs. McCulloch the 21st. A Thanksgiving program was rendered.

* * *

Lyman Fenner of Chester, has recently completed the digging of 2240 half bushel baskets of potatoes.

* * *

Some excellent pictures of the Wickliffe Italian band have just been finished by Harry Mayer.

* * *

E. S. Sigsbey is serving on the grand jury.

* * *

Mrs. E. T. Pinkerton has returned from a three weeks trip to Marietta. She also supervised the moving of their furniture from Marietta to Willoughby.

* * *

H. H. Ball has been commissioned first lieutenant in the dental section of the war service.

* * *

County Treasurer and Mrs. R. N. Whitcomb will witness the football game between Chillicothe and the Reserves this week, being the guests in Cleveland of Mrs. Whitcomb's sister.

* * *

Mrs. Madge Crofts started for New York city Saturday to be gone some time.

* * *

A large crowd gathered at the home of Mr. and Mrs. Morrow last Friday evening to celebrate the youngest son's birthday. Mr. Menke, Mrs. F. Hazen, Emma Carroll and Charles Barrie, [illegible] carried off the prizes that were given. Refreshments were served.

* * *

Miss Gertrude Carroll entertained her club of fancy workers at the home of her mother, Mrs. K. Carroll.

who tipped the scales at nine and a quarter pounds. Little Jean Ostrander who has spending two or three weeks with her grandparents, says he is a nice baby.

Mr. and Mrs. Hockenberry, who have rented Andrew Cox's place, were calling on friends in their old neighborhood Sunday.

We are grieved to hear of the death of Mr. and Mrs. Irvin Hadlock's little girl last Wednesday.

The Parent-Teachers Association have made arrangements for a very interesting entertainment Tuesday evening, Nov. 27, at 7:30 at the chapel. Mrs. Haskell of Geneva, who went to England on the first steamship to cross the Atlantic after the sinking of the Lusitania, will give a talk on some of her thrilling experiences during her thirteen months' stay in that country. She will speak especially about the English and their patriotism. The young people and school children are especially invited Admission free but there will be a silver collection.

OYSTER SUPPER FOR RED CROSS

Every one is going to attend the oyster supper given for the benefit of the Red Cross at the Schram schoolhouse, Saturday evening, Nov. 24.

We Have
HYDRATED AGRICULTURAL LIME and GROUND LIME STONE
IN STOCK
A T. HILL & CO.

OFFICE ROOM—Part of my office is for rent. Enquire A. C. Knight or J. C. McCarthy.

NICKEL PLATE ROAD
LAST SUNDAY
EXCURSION
of the season.
NOVEMBER 25, 1917
25c to $1.50 Round Trip
To Points Within 100 Miles.
WINTER EXCURSION FARES
to many Resorts in the South, Southeast and Southwest.
Tickets on Sale Daily.
Observation, Library Lounging Sleepers and Drawing-Room Sleepers, between Chicago and New York.
Dining Car Service.
Get full information regarding railroad trips of ticket agent, or write
J. P. Forrest, D. P. A.
Erie, Pa.

-:- WEEKLY CHURCH CALENDAR -:-

CHURCH OF THE IMMACULATE CONCEPTION

Vine street. Rev. Wm. Moseley pastor. Masses Sundays, at 8:30, excepting every third Sunday in each month, when services are at 10:30.

CHRISTIAN SCIENCE SERVICES

Sunday school 9:45.
Regular services every Sunday at 11 a. m.
Testimonial meeting, Wednesday, 7:30 p. m.

Episcopal Church, Rev. Hull, minister.
Church school at 9:30.
Morning prayer at 11 o'clock.
Evening prayer at 7:30.
Holy communion second Sunday in each month.

CHURCH OF CHRIST

9:30—Sunday school.
10:30—"The Treasury Test."
6:00—Christian Endeavor.
7:00—Sermon.
7:30—Prayer meeting Thursday evening.

S. KIRTLAND CONGREGATIONAL CHURCH

1:30—Sunday school.
2:30—Sermon.

NICE SUM CLEARED AT CHICKEN SUPPER

The ladies of the Church of Christ cleared over $70 on the chicken pie supper of last week.

WILLOUGHBY RIDGE

"Christian Growth" will be the subject of discourse at 10:30 next Sunday morning. The Sunday school will study the international lesson, "A Psalm of Thanksgiving) (103rd) at 11:30 o'clock. Everybody is cordially and earnestly invited.

CHILDREN HAVE SERVICES AT CATHOLIC CHURCH

Twelve girls and seven boys received their first solemn communion at the Church of the Immaculate Conception, November 11. They renewed their baptismal vows and service ended with benediction.

WICKLIFFE CHURCH

Prayers 10 a. m.
10:15—Worship with preaching by the pastor, "The Bible."
Bible school 11:15.
Evening worship at 7:30.

CUYAHOGA COUNTY SUNDAY SCHOOL CONVENTION

Cuyahoga County Sunday School convention will meet in Old Stone church on the square, Cleveland, Ohio, Nov. 23. Good program.

METHODIST CHURCH

9:30 a. m.—Sunday school.
10:45 a. m.—Sermon.
3:00 p. m.—Junior League.
6:00 p. m.—Epworth League.
7:00 p. m.—Sermon.
Prayer service Thursday 8 to 8:15 p. m.

PRESBYTERIAN CHURCH

9:30 Church School.
10:45 Morning worship, "Christianity is Life."
7:00 Evening worship, "The Upward Look."
7:30—Thursday evening training class at the Manse.

DAUGHTERS' CIRCLE MEET

The Daughters' Circle met Wednesday afternoon at the home of Mrs. McCulloch on Center street, Mrs. McCulloch and Miss Wellner being the hostesses.

UNION THANKSGIVING SERVICE

The union Thanksgiving service will be held Wednesday evening, Nov. 28, at the Methodist church. Rev. L. P. McCulloch will deliver the address.

LOCAL MAN ELECTED OFFICER IN CHURCH CLUB

C. H. Olsaver was elected secretary and treasurer of the Episcopal church club at the annual regional meeting in Painesville, recently.

ADD TO THE PLEASURE OF YOUR THANKSGIVING DAY WITH ATTRACTIVE PLACE CARDS, FAVORS AND DECORATIONS.
A box of Crane or Apollo Chocolates will give pleasure all day. You will find our line unusually attractive.
FROST'S PHARMACY
Next to Post Office. Willoughby.

Only 99 Savers Out of Every 1000 Americans

Conservation is the all-absorbing topic of the day. Large groups of prominent and influential men and women are being mobilized to assist in the conservation of food and supplies. This is absolutely essential, but the biggest problem during these war times is the conservation of money.

Note the number of savers out of every 1000 people in each of these allied countries:

France	England	Italy	United States
346	302	220	99

This is conclusive proof that we, Americans, are mighty poor savers. There are now many new and imperative reasons for saving—Liberty Bonds—Taxes—Red Cross—Y. M. C. A. Mobilize your dollars against future needs. Arrange to join The Guardian Thrift Club which opens for membersnip Monday, November 19th.

THE GUARDIAN SAVINGS & TRUST CO.
623 Euclid Avenue Cleveland, Ohio
Subject to examination by
Cleveland Clearing House Association
Banking Department of the State of Ohio and
Federal Reserve Board of the United States Government.

START PLANNING A HOME OF YOUR OWN

The keenest pleasure, and one of the happiest events in our lives is in planning and building a home, making our dreams come true.

In the home and around it centers all that is best in life. To have a home of one's own should be his first aim. It pays the biggest dividends in happiness, and in cold dollars and cents.

But the first thing necessary is the lot. An exceptional opportunity to get fine big lots in the best property in Willoughby, fully improved, carefully restricted, certain to increase in value, at attractive prices, and on easy terms is offered in

Willoughby-Euclid Avenue Subdivision
60x200 $480 up, 80x200 $680 up

Buy your lot now, and have your plans ready for spring building. Prompt action will insure the best location and lowest prices. We will be glad to co-operate in planning and financing your home. Representatives on the property Saturday afternoons and Sundays.

The McNutt-McCall Co.
220 Hickox Building, Euclid and Ninth St.
Main 6530. Central 1580.

SAFETY FIRST

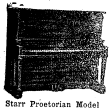
Starr Proetorian Model

The Word

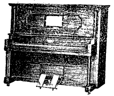
Starr Style Y

STARR

On the Musical Instrument you buy is a Guarantee You are Getting the Best

Starr Adam-Inlaid

Easy Terms if Desired.
Open Saturday Evenings.
Ohio's Largest Piano Dealers

Starr Style X

The Starr Piano Co.
1222-1224 Huron Rd., Cleveland, O.
Toledo Akron Elyria Mansfield

Are You 'GOING TO SAVE' or Are You SAVING?
There's a Vast Difference. Think it over.
The Superior Savings & Trust Co.
Corner W. 6th and Superior Rockefeller Bldg. Cleveland, Ohio
4% Interest on Savings. 2% on Commercial

HOW MANY OF THESE ELECTRICAL HELPS HAVE YOU IN YOUR HOME?

Electric Cleaner
Electric Iron
Electric Washer
Electric Fan
Electric Refrigerator
Electric Heater
Electric Sewing Machine
Electric Range
Electric Grill
Electric Percolator
Electric Toaster
Electric Chafing Dish
Electric Curler
Electric Pad

They are not expensive—they last for years—they cost little to operate.

The Illuminating Company
ILLUMINATING BUILDING
Public Square

ANNOUNCEMENT EXTRAORDINARY

WITH THE most efficient electrical shoe machinery possible we are now in a position to announce the opening of our new shop where we will serve your wants in the way of first-class shoe repairing. We have also added a shoe department, where we will sell mens' and boys' shoes.

The West End Electric Shoe Repair Co'y.
KATOWITZ BROS.
Steiger Block, 9708 Lorain Ave. Lorain 1267-R

NOTICE TO CONTRATORS TO BID

Sealed bids will be received by the Clerk of the Village of East View, Ohio, at his office in said village, or at the office of the village engineers, The Pease Engineering Company, 8th floor, Marshall Building, at 12 o'clock noon, eastern time, on Tuesday, December 11, 1917, for the purpose of grading, draining, curbing and paving and constructing sidewalks in Lee Road, from South Moreland boulevard to the south limits of East View Village.

Proposals will also be received at the same time and place for constructing storm and sanitary sewers in Lee Road, from South Moreland boulevard to the south limits of East View Village.

Proposals will also be received at the same time and place for constructing a water main in Lee Road from the south line of East View Village to a point 1100 feet northerly therefrom.

A certified check for ten per cent. (10 %) of the amount of the bid upon a solvent bank in Cuyahoga County, Ohio, must accompany each sealed bid, and bids must be upon the form provided by the village engineer, contracts to be awarded to the lowest and best bidder.

The Village of East View reserves the right to reject any and all bids.

By order of the Council of the Village of East View, Ohio.

Dated Nov. 5, 1917.

GEO. WIGHT,
Mayor and President of Council.
HARVEY M. TRUE, Clerk.
N8-15-22-29

ATTACHMENT NOTICE

Before William J. Zoul, a Justice of the Peace of Shaker Heights, Cuyahoga County, Ohio.

Anna Young, Plaintiff, vs. Mr. Brady F. M. U., Defendant.

On the 4th day of September, 1917, said Justice issued an order of attachment in the above case for the sum of $39.00 and $10.00 probable costs. Said case is set for hearing on the 30th day of November, 1917, at 6 p. m.

Frank E. Brown, residence unknown, but whose last known residence was Alpines, West Indies, will take notice that Gertrude Brown filed a petition against him in the Court of Insolvency of Cuyahoga County, Ohio, praying for divorce, custody of children and relief on the ground of gross neglect of duty and wilful absence for more than three years last past. Said petition is No 7157 and will be for hearing on and after December 21st, 1917.

H. L. MACH, Att'y for Plff. N8 D13

LEGAL NOTICE

Clara DeMoss Hawley and Lee Carroll Hawley, who reside at Santa Paula, California, will take notice that George Rowland Lawrence as plaintiff, has filed a petition against them and others as defendants in the Court of Common Pleas of Cuyahoga County, Ohio, alleging that the plaintiff is the owner of and entitled to the possession of an undivided one-third interest in the following described real estate, to-wit:

Situated in the City of Cleveland, County of Cuyahoga and State of Ohio, and being known as sublots Nos. 41, 42, 43 and the westerly forty (40) feet of sublot No. 44, in George and Celia B. Deming's subdivision of part of original One Hundred (100) acre lot No. 342, as shown by the recorded plat in Vol. 11 of Maps, page 13 of Cuyahoga County Records, and forming a parcel of land 190 feet on the southerly side of Linwood Avenue, and 151.51 feet deep on the easterly line and 151.08 feet deep on the westerly line and 190 feet in the rear, and that the said defendant Clara DeMoss Hawley is a tenant in common with the plaintiff in said premises.

The prayer of said petition is for partition of the above described premises, and if the same cannot be done without manifest injury to the value thereof, then that the said premises be sold and the proceeds distributed to the parties entitled thereto, according to law, subject, however, to a mortgage of $2000 in favor of Clara Alice Lawrence.

Said petition is No. 159771 and the defendants above named are required to answer the same on or before the 5th day of January, 1918.

George Rowland Lawrence
By A. W. HAIMAN, His Atty.
N15D20

SAFE AS A GOVERNMENT BOND. Business opportunity for ambitious men in each locality where Bryant's Weeklies circulate, to represent a Life, Endowment, and Pension insurance company whose security is ABSOLUTE. The State Insurance Dept. being treasurer, all the time, of the full cash value on every policy issued. This is insurance that appeals to bankers, farmers, business men, farm and home buyers and all who think of dependent ones and their own old age. The highest values at lowest cost of any Legal Reserve Insurance obtainable. This agency is a splendid opportunity to create for yourself a FUTURE FINANCIAL INDEPENDENCE as well as a good present income. Spare time representatives of good standing will be considered. Instruction and assistance provided. Capable business woman wanted for special department. Address with credentials, or call upon G. M. Nettleship, State Gen. Mgr., 505 Cuyahoga Bldg., Cleveland, O.

State of Ohio, Cuyahoga County, SS. Before E. A. Durschlag, Justice of the Peace for Brooklyn Heights Township. John Eppich vs. Vasilie Idvorian. On the 31st day of October, 1917, an order of attachment was issued by said Justice in the above entitled action for the sum of $31.38 and costs. Said case is set for hearing on the 14th day of December, 1917. N15-29

We invite your attention to the unusually large number of electrical household appliances we are showing.

We ask every housewife to call and inspect our stock, especially electric stoves.

MODEL ELECTRIC APPLIANCE CO.
1942 Euclid Ave.

How Far Is Fifteen Minutes?

In these days of high speed, distance has to be considered in terms of time.

Home comfort is thought of as so many miles from business—usually too many. Long-headed enterprise has seen the way to reconcile time, comfort and distance and Shaker Heights is the practical answer—ten miles far, fifteen minutes near—the Rapid Transit does it.

How much? Well, a lot less now than when it is completed.

Green-Cadwallader-Long
Sales Agents for the Van Sweringen Co.
900 Marshall Building,
Cleveland, O.

'Why Everyone Prefers Medina Butter

Medina Butter is the permanent choice of everyone who has once tried it.

It satisfies all the exacting requirements of taste, purity, food value and dependability.

Medina Butter is Pasteurized.
Thats the Reason.
Ask Your Grocer.

Why Buy Diamonds
Our White Sapphires have the brilliancy of the Diamond in solid 14-K gold rings.
For $6.00 Guaranteed Forever
M. SILVERSTEIN
Reliable Jeweler
3 Euclid Arcade
Central 3010-W CLEVELAND, O.

ANDERSON'S DANCING SCHOOL
Is Not a Public one
It is for the favored few who are naturally joymakers.
RESULT
A wonderful time. If you are not happy where you are call on us.

REO
For the Professional and Business Man

THE SIX AND FOUR CYL. REO Roadster is ideal for that constant service required by the man who uses his car several times every day.

SUCH A CAR MUST be ready and on the job all the time. It must be absolutely reliable in performance, and as free from mechanical faults as it is humanly possible to make it. And, above all, the upkeep must be low.

MORE REO ROADSTERS are in service in hands of professional and business men—Doctors, Lawyers, Contractors, Salesmen, Solicitors, Overseers, etc.—than of any other make of similar size and price.

AND THAT IS BECAUSE of the wonderful sturdiness and the low upkeep of this Reo.

IT IS EASILY and readily manipulated through the densest of traffic with the Reo one rod control. Switches, spark and throttle control are mounted on the steering column and within handy reach of the driver in his natural driving position.

EQUIPPED WITH Reo-Remy starting, lighting and ignition system—than which none is better—it is a complete and efficient Roadster ready at all times for instant use.

WHERE ELSE CAN YOU, for that price, obtain such a classy Roadster and one with a Reo reputation?

Reo Four Roadster
With Coupe Top
$1160

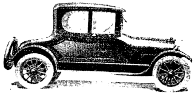
Reo Six Roadster
With Coupe Top
$1585

Price is f. o. b. Lansing and is subject to increase without notice.

The Ris Motor Company
1117-25 Chestnut Ave. Phones, Pros. 2620, Cent. 152
Associate Dealers in Cleveland.
Tomson Motor Co.
4255 W. 25th St.
Riverside Garage
1412 Riverside Road.

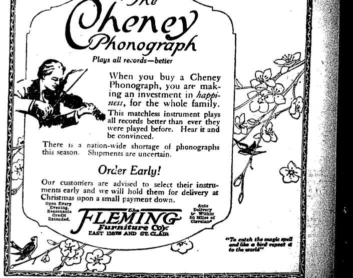
The Cheney Phonograph
Plays all records—better

When you buy a Cheney Phonograph, you are making an investment in *happiness*, for the whole family.

This matchless instrument plays all records better than ever they were played before. Hear it and be convinced.

There is a nation-wide shortage of phonographs this season. Shipments are uncertain.

Order Early!

Our customers are advised to select their instruments early and we will hold them for delivery at Christmas upon a small payment down.

Open Every Evening. Reasonable Credit Extended.

The FLEMING Furniture Co.
EAST 138TH AND ST. CLAIR

Auto Delivery Within 50 Miles of Cleveland

"To catch the magic spell and like a bird repeat it to the world"

LEGAL NOTICE

Notice is hereby given that the undersigned has been appointed and duly qualified as Assignee in trust for the benefit of the creditors of The Metro Realty Company. All persons indebted to said assignor shall make immediate payment to and all creditors shall present their claims, duly authenticated, to the undersigned for allowance.

HORACE NEFF, Assignee.
N15 N29

Frank A. Kohler, who resides at Warsaw, New York, will take notice that Lena Kohler filed a petition against him in the Court of Common Pleas of Cuyahoga County, Ohio, praying for divorce, injunction and relief, on the ground of extreme cruelty and gross neglect of duty. Said petition is No. 160019 and will be for hearing on and after December 28th, 1917.

HOLE & HOLE, Att'ys for Plaintiff.
N15 D20

Charles Baldridge, residence unknown, will take notice that Alice Baldridge filed a petition against him in the Court of Common Pleas of Cuyahoga County, Ohio, praying for divorce, custody of children and relief on the ground of gross neglect of duty. Said petition is No. [illegible] and will be for hearing on and after December 7th, 1917.

GERTRUDE M. HANDRICK, Att'y for Plff.
O26 N30

Special Sale for Friday and Saturday
on Sammy Comfort Things

Khaki Photo Frames	50c up
Khaki First Aid Cases	$1.25 up
Khaki Toilet Kits	$1.50 up
Khaki Serving Kits	75c up
Fibre Trunks	$9.50

919 Euclid Ave. **The Luggage Shoppe** At E. 9th St.
Manufacturers — One Profit Between Us — Trunks — Traveling Bags

---

Main 887 — E. J. REDMOND, Electric Co.

MOTORS

Rewinding and Repairing — Bought and Sold

711 St. Clair av. N. E. Cleveland, O. — Central 6167-K

EUCLID SQUARE GARAGE
LARGEST IN THE WORLD
TWO FLOORS
ONE PRICE TO ALL

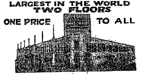

EAST 13th St. North of EUCLID. CLEVELAND OHIO

Economy Sale SATURDAY

Leg of Milk Fed Veal	15c lb.
Breast of Veal	12 1-2c lb.
Roast Veal	12 1-2c lb.
Veal Chops	16c lb.
Veal Steak from Leg	25c lb.
Hind Quarter Spring Lamb	16c lb.
Tender Lamb Chops	18c lb.
Meaty Lamb Stew	12 1-2c lb.
Prime Sirloin Steak	18c lb.
Tender Round Steak	18c lb.
Lean Boiling Beef	12 1-2c lb.
Choice Pot Roast	14c lb.
Prime Rolled Rib Roast	22c lb.
Fresh Ground Hamburg	18c lb.
Beef Tenderloin	22c lb.
Fresh Dressed Chickens	25c lb.
Mild Cured Ham	28c lb.
Mild Cured Bacon	38c lb.
Fresh Roast Ham	25c lb.

IT'S GOOD IF WE SOLD IT.

Consumers Meat and Poultry Co.
204 Huron Road — Cleveland
Between East 4th and Ontario

Thinking of Your Fall Suit and Overcoat?

It will pay you to inspect our large stock of Woolens

MADE-RITE TAILORS

819 Prospect avenue, Cleveland, O.

H. J. VOTTELER & SON

ARCADE MUSIC STORE, 37 THE ARCADE — MUSIC OF THE BETTER CLASS
Sheet Music, Books and Musical Instruments — Mail Orders Solicited

---

5c and 10c WALL PAPER

We save you money. New patterns. Papers that sell ordinarily up to 75c. Largest Wall Paper Store in the city. We also carry a special 20c line.
THE PROSPECT WALL PAPER CO.

809 PROSPECT AV., O'Brien Bldg., Next to Standard Theater, Cleveland, O.

ANNOUNCEMENT BY

THE FISHER BROS. CO.

RELATIVE TO BREAD

In compliance with an ordinance of the City of Cleveland, fixing the standard sizes of loaves of bread, effective Monday, October 15th, 1917, we announce a change of price as follows:

The One Pound Loaf	7c
The Two Pound Loaf	14c

THE FISHER BROS. CO.

"THE HOLLAND"

Lunch 11 to 2. — 5 to 7 P. M.
Not merely the best foods, but the best prepared. Best service, too.
Second Floor, Chisholm Building, 2051 East Fourth Street.
Between Euclid and Prospect Avenue.

The New and Greater Mandarin

THE MANDARIN

Cleveland's Foremost Chinese Restaurant
The very best foods, served American or Chinese style.
A Superbly Decorated Palace
Prompt, courteous service and reasonable in price.
"Meet Me at the Mandarin"
622 Prospect, Upstairs

H. Y. YEE, Manager

LAMPS AND RADIATORS REPAIRED
AUTO LAMP AND RADIATOR CO., 1614 Prospect—Both Phones
CLEVELAND, OHIO

Death From Dirty Flues

Do you fully realize the importance of the CHIMNEY to your heating or cooking appliances?

Do you know that unless the chimney is kept clear, poison gases, caused by incomplete combustion, will pollute the inside air and may cause death by asphyxiation?

No matter what fuel you burn—coal, wood, coke or gas—your safety demands that you keep the chimneys clear so that these deadly gases will escape to the outer air.

Furthermore, you should make sure that you have no SOLID DAMPERS.

Every damper should have a hole in the center and even then it should never be closed tight, because a closed damper forms soot.

Play safe. Have your flues inspected today and if you do not find a clear air passage have them cleaned IMMEDIATELY.

It makes no difference whether you are a user of Gas Service or not. This is a matter of vital importance to everyone. Prompt action today may save a life tomorrow.

For your assistance and protection, our experts will advise you free on this subject.

The East Ohio Gas Co.

KING "8"

1914 Paige	$175
1912 Winton	$300
1916 King, 7-pass.	$600
1916 King, 7-pass.	$710
1916 King, 7-pass.	$750
1917 King, 4-pass.	$900
1917 King, 7-pass.	$950

The King Cleveland Co
1924 Euclid Ave.
Phone Prospect 3020 Cent 2410R

At the Linen Store

We sell only Pure Linen

Table Cloths and Napkins

For November we feature for Thanksgiving needs

Fine Double Damask Napkins at $18 per dozen.

Save Wheat, Meat and Sugar for your country.

J. B. Perg
LINEN STORE
1264 Euclid Ave.

U. S. MUNICIPAL BONDS
Free of Federal Income Tax
Write or call for List and Prices
C. E. Denison & Co.
Guardian Building. — Cleveland
Main 2556. — Central 8972

SAVE MONEY!
By having us weld or braze your broken farm and shop machinery, or auto parts of any metal.
BRAZE-WELD CO.,
1298 West 4th St., Cleveland, Ohio.

DINNER 25c
at the HAWLEY House
Cor. St. Clair and W. 3rd St
V. C. HELLER, Prop.

No Medicines
No Operations

If you are ailing in the eyes, ears, nose, brain, head, throat, heart, lungs, liver, stomach, kidneys, spleen, bowels, thighs, arms, legs, come to me. I can give you relief.
Complete X-Ray laboratory. I will make a careful analysis of your case and tell you what ails you.

FREE

T. Tanaka, D. C. Ph. C.
CHIROPRACTOR
280 Arcade — Cleveland, Ohio
Office Hours: 9 to 12 a. m. 1:30 to 4:30 p. m. Evenings 6 to 8.

FOR SALE
7 Passenger 6 cylinder Studebaker in excellent condition. Extra tire, bumper and spot light. Will sell for $600.00.
EDW. J. KILLEEN
Main 4785 — 1277 W. 3rd St.

The Cleveland Savings and Loan Co.
602 Superior Avenue, N. E.
Loans Made to Buy or Build Homes
Interest Paid on Savings Accounts

EAT AT
American Trust Lunch
Good Food, Service and Quality, our Motto.
American Trust Bldg. — Public Square

We Want Your Box Trade.
BOND STREET CIGAR CO.
CIGARS, TOBACCOS, CIGARETTES
Every Popular Brand.
1926 E. 6th St. — Cleveland, Ohio.
PHIL. COHN.

First Mortgage Investment Bonds
Denominations—$100, $500, $1,000
Income—5 per cent per annum, payable semi-annually on January 1st and July 1st
A Conservative INVESTMENT — A Guaranteed INCOME
The Guarantee Title & Trust Co.
Chamber of Commerce Bldg., Cleveland

CLEVELAND AUTO LIVERY CO.
Main 30, Packard and Pierce-Arrow Cars
MAIN 56. — CENTRAL 56
Masonic Temple Bldg., 1157 E. 6th St.

HELP SUPPLIED FREE
Competent Laundresses and Cleaning Women supplied free any day. ACME EMPLOYMENT CO., Main 2610. Cent. 6120.

Correction of Nervous refraction, Dizziness, Headache, etc.
Every patient receives my personal attention.
DR. C. H. ARMESY
OPTOMETRIST—SPECIALIST
241 Old Arcade
CLEVELAND, OHIO
[illegible] engagement for aged and infirm
Office Hours 9 to 5:30; 6:30 to 8

SILK CHIFFON VELVET
42-inch — $5.50 Per Yd.
R. MESSE
Silks, Velvets, Laces and Dress Trimmings
1260 Euclid Avenue, Cleveland, Ohio

Dr. Carver's Methods of Adjusting Used Exclusively
Fred J. Duey
DOCTOR OF CHIROPRACTIC and SPONDYLOTHERAPY
406-11 Erie Building, Prospect and East 9th St., Cleveland, Ohio. Lady Attendant.

E. Thayer Ward
DOCTOR OF CHIROPRACTIC and SPONDYLOTHERAPY
406-11 Erie Building, Prospect and East 9th St., Cleveland, Ohio. Lady Attendant.

Established 1896 — Prospect 656
D. ASADORIAN
Importer of Oriental Rugs
2240 Euclid Avenue
Cleveland
Special department for cleaning Oriental Rugs and Carpets

Bell Phone, Prospect 827 — Room 205—2nd Floor
SCHWEISTHAL & CIKRA
Successors to F. Banke
Mfg. Furriers
1272 Euclid Avenue — 1219 Huron Road — Cleveland, Ohio

Prospect 2311 — Central 1606
SCHUSTER'S
Restaurant
1833 East 12th Street
Opp. Hotel Statler
CLEVELAND, O.
The best to eat. — The best of entertainment.

The Neal Way is the Real Way
TO OVERCOME ALL CRAVING and DESIRE FOR
LIQUOR or DRUGS
Thousands of cured patients, 60 successful Neal Institutes, the length of time established, the character of the properties occupied, 75% of our business from former patients prove
THE NEAL WAY IS THE RIGHT WAY
NEAL INSTITUTES
CLEVELAND COLUMBUS CINCINNATI PITTSBURG DETROIT
3920 Euclid 1320 Main 601 Maple 373 Winebiddle 821 Woodward

THE DELFT
Lunch 11 to 2. — Supper 5 to 7:30.
(Our Standard)
Only the best foods, the best prepared.
(The Best Service.)
Second Floor, The Winous Building, 1251 Euclid Avenue.
First Building East of Halle's, Opposite Higbee's.
The Popular Place, "There's a Reason"

THE AUTOMOBILE BUSINESS HAS BECOME RECOGNIZED AS THE LEADING INDUSTRY OF THIS COUNTRY.

The most important factor to follow the Automobile business is the STORING of automobiles and the selling of accessories.

The congestion of population in the larger cities where so many apartment houses must be built to accommodate the people, does not nermit of private garages being built.

The need of large public garages in thickly populated districts, was seen by the organizers of The Service Auto Storage Company, as a result of which the Company has already purchased three sites of land in districts that are built up all around with apartment houses.

Site No. 1 is located at East 79th and Hough Avenue and will accommodate 400 machines.

Site No. 2 is located at Euclid and Hosedale Avenues and will accommodate 150 machines.

Site No. 3 is located at Hartshorn and Lake Front and will accommodate 100 machines.

The land we own is worth approximately $100,000.00.

We are incorporated for $500,000.00, under the laws of Ohio. All stock is common stock.

The purchaser of a small amount of stock shares in the profits of the Company equally in propor-tion to the stock owned.

We are not paying large commissions to a fiscal agent to sell our stock.

No officer of this company can draw any salary until the dividends on all stock issued is in excess of 10 per cent.

We will sell tires, accessories, etc., and handle the agency for several good machines.

Our garages will be built at actual cost as the president of the company is a practical and successful builder of Cleveland.

We firmly believe that the income from rentals of storage space at East 79th and Hough Avenue will pay 10 per cent on the entire capitalization.

This is not a stock-jobbing proposition but an actual reality as the location at East 79th and Hough Avneue has the foundation and steel work there already and the building will soon be carried to completion.

This company will become a National Institution, with garages throughout the United States.

Now is the time to get in on the ground floor.

The men who will handle the reins of this company are conservative business men of Cleveland.

A. M. GORDON, President,
JOS. NEWMAN, Vice President.
IRWIN HARRIS, Sec'y. and Treas.

SERVICE AUTO STORAGE CO.,
Schofield Bldg., City.
Without oligating myself in any way, let me have more particulars of The Service Auto Storage Co.
Name ....
Address ....

Service Auto Storage Co.
513 Scofield Building.

BUY A BOND OVERCOAT THIS TIME

You're thinking now of an overcoat—think of a Bond overcoat—then come here and we will show you that there's something back of Bond's Clothes besides talk—we'll prove the worth of our merchandise with the merchandise itself.

Suits Overcoats
Evening Clothes

Just One Prcie **$17½** Worth $5 to $10 More

Direct From Our New York Factory to Our Patrons

No "lost motion"–no unnecessary expense in handling and selling—Bond's plan is to deliver the merchandise to you at about the ordinary wholesale cost—and that's just what we are doing.

The sooner you take the time to come in and see for yourself, the sooner you will get the benefit of our direct-to-wearer methods. If a $10 saving interests you—come in at once.

Store Open Every Saturday Evening

BOND'S
643 EUCLID
Republic Building

New York
Cleveland
Detroit
Akron
Toledo
Pittsburgh
Youngstown
Louisville

CLEVELAND 643 Euclid Ave. — AKRON Cor. Main & Church — YOUNGSTOWN 252 W. Federal St.

STANDARD 8

Speed

SIXTY miles an hour pour from its 80 H. P. engine. Always a strainless mount from speed to speed that comes only from utmost flexibility.

7-Passenger Touring $2000 — F. O. B. Butler, Pa.

Cleveland Standard Motor Co.
Pros. 1170 — 2027 Euclid Ave.

TABOR QUALITY Ice Creams

Our "Ideal" quality ice creams, recognized as the Superior Ice creams of Cleveland, contain only:
Homogenized Table Cream
Pure Flavors
Granulated Sugar
Clean Fruits
Eggs.
2-5 oz. Refined Gelatin to the finished gallon.
Contain about 16 per cent of butter fat content.
TELEPHONES
Rosedale 3140 — Central 6713

The Investing Public

are now invited to become stockholders in

The Owen Tire & Rubber Co.

and take advantage of this issue of stock.

Fully 90 Days

earlier than our best calculation, we are now laying 700 feet of switch track and the first unit of the building (62x410 feet) is now being laid out and nothing but the most inclement weather will interfere with the making of tires and tubes in this plant by August 1918.

Mr. W. C. Owen, president of the company and head of the firm of W. C. Owen & Co., architects and engineers, who has designed 14 rubber factories, will have personal charge of the engineering and constructon work and this is assurance of a model plant and an undoubted saving of thousands of dollars for the stockholders.

Our sale of stock has been beyond our fondest hopes and proves to us that the public wants to buy rubber stocks and recognizes the peculiarly good features of this stock.

It is our only regret that we can not personally see each prospective investor and make him familiar with all of the facts regarding our company.

The attached coupon mailed and signed today will bring you further details.

Capital $800,000.00
$400,000.00 Preferred — $400,000.00 Common
Ohio Incorporation — License No. 1368

The Owen Tire & Rubber Co.
Cleveland Office, 1900 Euclid Ave., Factory Site, Bedford, O.

THE OWEN TIRE AND RUBBER CO.
1900 Euclid Ave., Cleveland, O.
Gentlemen:
Please mail me detailed information regarding your participating preferred stock.
Name ....
Address ....
City ....

The Geo. H. Bowman Co.

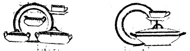

Haviland China

FOR CHRISTMAS GIFTS

Dainty and beautiful Haviland China is always acceptable as a Christmas gift.

Now is the time for holiday shoppers to take advantage of a fortunate circumstance by which we have received several unusually beautiful patterns in this popular china. The stock is complete, and we are prepared to make immediate delivry on all goods purchased or will lay them aside for Christmas.

Open Stock

As this is open stock it is possible to replace any piece at any time, or add to your assortment as you may desire.

224-226-228 Euclid Ave.

Complete line of Auto Robes, Gloves, Blankets, Dog Blankets and Sweaters. Look over our leather goods department.

52 Public Square — OHIO HORSE GOODS CO. CLEVELAND, O. U. S. A. — 52 Public Square

A. W. FRUEH, Mgr.

Anna Hellen, residence unknown, but whose last known residence was Medford, Mass., will take notice that Clifton L. Helen filed a petition against her in the Court of Common Pleas of Cuyahoga County, Ohio, praying for divorce and relief on the ground of gross neglect of duty and habitual drunkenness for more than three years. Said petition is No. 159763 and will be for hearing on and after December 14th, 1917.
HART & HART, Att'ys for Plff.
N1 D6

Ernest Frederick Schoening, residence unknown, will take notice that Minnie Mary Schoening filed a petition against him in the Court of Common Pleas of Cuyahoga County, Ohio, praying for divorce, custody of children and relief on the ground of gross neglect of duty. Said petition is No. 159626 and will be for hearing on and after December 7th, 1917.
J. H. SCHOLN, Atty. for Plff.
O25 N29

Fred W. Reed, whose last known residence was Thomaston, Maine, Box "A", will take notice that Bessie Penner Reed filed a petition against him in the Court of Common Pleas of Cuyahoga County, Ohio, praying for divorce, restoration of name and relief on the ground that defendant is confined in the State Prison at Thomaston, Maine, and gross neglect of duty. Said petition is No. 159593 and will be for hearing on and after Decdmber 7th, 1917.
SANBORN & McCONNELL, Attys. for Plff.
O25 N29

LEGAL NOTIC

The unknown heirs and devisees of Edward Gleeson, Leroy Scovill and the unknown heirs and devisees of Leroy Scovill, Adaline A. Scovill and the unknown heirs and devisees of Adaline A. Scovill, all of whose places of residence are unknown and the names of the unknown heirs and devisees being unknown, will take notice that Edward H. Green as plaintiff, has filed a petition against them as defendants in the Court of Common Pleas of Cuyahoga County, Ohio, alleging that he is the owner in fee simple and is in actual possession of the following described real estate, to wit:

Situated in the Township of Independence, County of Cuyahoga and State of Ohio, and known as being part of the original Independence Township lot No. Twenty-nine (29) in Tract Three (3) west of the River, and bounded and described as follows:

Beginning at a stake in the northwest corner of said lot No. 29; thence southerly along the center line of Brecksville Road, 20 rods; thence easterly parallel with the northerly line of said original lot No. 29, 42 rods; thence northerly parallel with the first described course, 20 rods to the northerly line of said original lot No. 29; thence westerly along the northerly line of said original lot No. 29, 42 rods to the place of beginning, containing 5 1-4 acres of land, be the same more or less, but subject to all legal highways.

The petition alleges that the defendants, the unknown heirs and devisees of Edward Gleeson, deceased, claim some interest in said premises hostile and adverse to plaintiff's rights, by reason of a certain mortgage recorded in Vol. 123, page 435 of Cuyahoga County Records, dated September 27th, 1857, executed by the then owners of the property above described in favor of the minor heirs of Edward Gleeson, which mortgage has never been cancelled of record, but the same has been fully paid; that the defendants, Leroy A. Scovill and the unknown heirs and devisees of Leroy A. Scovill, Adaline A. Scovill, and the unknown heirs and devisees of Adaline A. Scovill, claim some interest in said premises hostile and adverse to plaintiff's rights by reason of a certain warranty deed recorded in Vol. 109, page 81, of Cuyahoga County Records, dated September 28th, 1859 and executed by Leroy A. Scovill and Adaline A. Scovill in favor of Benjamin F. Sharp, in which deed no consideration is mentioned, altho a full and valuable consideration was paid by the said Sharp to the said Scovills.

The petition alleges that said defendants and each one of them have no interest in said premises whatsoever, and any claim they make is barred by the lapse of time and statute of limitations, but that the alleged claim they make constitutes a cloud on plaintiff's title; that none of said defendants, nor any one of them nor anyone claiming thru or under them have ever attempted to convey or to enforce any interest in said premises since July 27th, 1860, and that as against each and all of the said defendants this plaintiff and his predecessors in title have had, held and been in actual, open, notorious, continuous and adverse possession of saidpremises for more than twenty-one years last past.

The prayer of said petition is that each and all of the said defendants may be compelled to answer and show what, if any interest they have or claim to have in said premises, or be forever barred from asserting the same, and that said interest be adjudged to be null and void, that plaintiff's title to said premises be quieted as against each and all of the said defendants, and for relief.

Said petition is No. [illegible] and the above named defendants are each of them required to answer the same on or before the 5th day of January, 1918.
Edward H. Green.
By HARVEY E. ELLIOTT and SAM B. FITZSIMMONS, His Attorneys
N15D20

Frank E. Boller, residence unknown, will take notice that Rose M. Boller filed a petition against him in the Court of Common Pleas of Cuyahoga County, Ohio, praying for divorce, restoration of name and relief on the ground of gross neglect of duty. Said petition is No. [illegible] and will be for hearing on and after December 21st, 1917. N8 D13
L. G. SCHOOLEY, Atty. for Plff.

Mae Cruzen, residence unknown, will take notice that George Cruzen filed a petition against her in the Court of Common Pleas of Cuyahoga County, Ohio, praying for divorce and relief on the ground of gross neglect of duty. Said petition is No. 159895 and will be for hearing on and after December 28, 1917.
LEO W. ULMER, Att'y for Plff.
N15 D20

LEGAL NOTICE

Thomas H. Coulter and Rebecca Coulter, both of whose places of residence are unknown, will take notice that on the 15th day of November, 1917, The Economy Building & Loan Company, as plaintiff, filed its statement of claim in the Municipal Court of the City of Cleveland, County of Cuyahoga and State of Ohio, in case No. 82686, in said Court, against the above named parties and others, praying for the foreclosure of a chattel mortgage made by the said Thomas H. Coulter and Rebecca Coulter to The Economy Building & Loan Company upon the goods and chattels in said mortgage described, said mortgage being given to secure a debt on which a balance of $93.91 with interest thereon, as provided in said note, and also as provided in Section 6346-5 of the General Code of Ohio, is due, and costs.

Said parties are required to file their statement of defense on or before the 3rd day of January, 1918, or judgment will be taken against them. N15D20
THE ECONOMY BUILDING AND LOAN COMPANY.

LEGAL NOTICE

Pearl McCartney, whose residence is unknown, will take notice that on the 13th day of November, 1917, Frank J. Schneider, trading as the Cleveland Household Loan Company, as plaintiff, filed his statement of claim in the Municipal Court of the City of Cleveland, County of Cuyahoga and State of Ohio, in case No. 82550 in said Court, against the above named party and others, praying for the foreclosure of a chattel mortgage made by said Pearl McCartney to Frank J. Schneider, as aforesaid upon the goods and chattels in said mortgage described, said mortgage being given to secure a debt on which a balance of $35.50 with interest thereon, as provided in said note and also as provided in Section 6346-5 of the General Code of Ohio, is due, and costs.

Said defendant is required to file her statement of defense on or before the 3rd day of January, 1918, or judgment will be taken against her. N15D20
Frank J. Schneider, trading as Cleveland Household Loan Company
By JAMES B. RUHL, His Att'y.

Glenn Garlough Hayes, managing editor of Better Farming, published at Park Ridge, Ill., will not be selected to serve in the new national army. His district board decided that his articles on food conservation would prove of more benefit to the country than his services in the trenches.

4% or 87½%

4% of aggregate income of the people of the United States is invested in life insurance premiums. 87½% of all estates left for administrators consist solely of life insurance. "See Jack on". 1617 Williamson Bldg.

TRUSSES
Supporters, Elastic Stockings, Artificial Limbs and eyes. Everything for the sick room.
We Rent Invalid Chairs
H. H. Hessler
(HIMSELF)
38 The Arcade — Cleveland, Ohio

WATCHMAKER AND JEWELER
John Hudgeon
15 Colonial Arcade, Cleveland, Ohio

Why Not Buy Real Estate?

If carefully investigated, there is no safer place for investment. We have listings throughout Cuyahoga County—all conservatively priced, also our salesmen are thoroughly posted in their respective localities. Give us a call.

The A. B. Smythe Co.
Erie Building
Pros. 140. — Cent. 5377-W

Open a reserve account with that old Reliable Bank
THE FOREST CITY SAVINGS & TRUST CO.
Cor. W. 25th and Detroit, Cleveland.

Capital	$ 250,000.00
Surplus and Profits	220,000.00
Resources, Over	3,700,000.00

4 per cent Interest on Savings Accounts.

We Pay Highest cash prices for Old Gold, Silver, Platinum, diamonds, false teeth and broken jewelry.
CHECEL JEWELRY CO.
612 Euclid Ave., Above De Klyn's
Mail Orders Given Prompt Attention

Everybody knows the
CARLTON
Euclid and 55th St.
Best Place in Cleveland to Eat.

Demonstrating
Universal Bread Maker
Lightning Silver Cleaner
"Wear-Ever" Aluminum

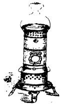

Oil Heaters for Convenience and Comfort

The modern Oil Heater is a great convenience for days that are just chilly or when the gas pressure is below normal or in rooms that the furnace does not give satisfactory heat. The two makes we are featuring are absolutely Odorless and Smokeless and require no flue as do the small gas stoves. We have a good supply of New Process and Perfection Oil Heaters in stock now, but the manufacturers cannot promise any immediate delivery on future orders.

The Gas Company is advising its patrons to be prepared lest a shortage occurs.

New Process	$5.50-$6.00
Perfection, enameled drum	$6.50

The Kinney & Levan Co.
Euclid Square at East 14th Street — Cleveland

LEGAL NOTICE

George McDaniels, residence unknown, will take notice that Ella McDaniels filed a petition against him in the Court of Common Pleas of Cuyahoga County, Ohio, praying for divorce, attorneys fees and relief on the ground of gross neglect of duty and extreme cruelty. Said petition is No. 158890 and will be for hearing on and after the 28th day December, 1917.
N15D20
FRANCIS V. BRADY, Atty. for Plff.

LEGAL NOTICE

State of Ohio, Cuyahoga County, SS. Before Henry M. Calvert, Justice of the Peace for Rockport Township. Highbridge Garage vs. Rudolph Scherer. On Nov. 7, 1917, said Justice issued an order of attachment for the sum of $[illegible] and costs, in the above entitled action. Said case is set for hearing on December 24th, 1917. N22 D6

LEGAL NOTICE

Notice is hereby given that a meeting of the stockholders of The Eastern Accessory Company will be held at No. 802 Engineers Bldg., Cleveland, Ohio, on the 21st day of December, 1917, at 3:00 o'clock p. m., for the purpose of considering and acting upon a proposed resolution to surrender and abandon the corporate authority and franchise of said Company and for the transaction of such other business as may properly come before said meeting.
By Order of the Board of Directors.
N22D13
By EDWARD YOUNGER, Its Atty.

Frank B. Mallery, who resides at 315 Cherry Avenue, Altoona, Pa., will take notice that Elizabeth Mallery filed a petition against him in the Court of Insolvency of Cuyahoga County, Ohio, prayig fnr divorce, custody of child and relief on the ground of habitual drunkenness for more than three years and extreme cruelty. Said petition is No. 7179 and will be for hearing on and after January 3rd, 1918.
H. POLATSEK, Att'y for Plaintiff.
N22 D27

Chester C. Wilkinson, residence unknown, will take notice that Francesca L. Wilkinson filed a petition against him in the Court of Common Pleas of Cuyahoga County, Ohio, praying for divorce, alimony and relief on the ground of gross neglect of duty. Said petition is No. 160154 and will be for hearing on and after January 3rd, 1918.
N22D27
MATHEWS, ORGILL & MASCHKE, Att'ys for Plff.

The May Co.

Ohio's Largest and Best Store

Ask for Eagle Stamps

Kirschbaum Clothes

All-Wool—100 Per Cent

Suits and Overcoats $25.00 and $30.00

These Suits and Overcoats, in style, materials, tailoring and fit, are equal to the ones we sold three years ago at $25.00 and $30.00. HOW CAN WE DO IT? The answer is easy—by selling more of them, by increasing the volume of sales. After overhead-operating-expenses are met—the additional business done represents a larger margin of profit—or enables us to sell on a smaller percentage of profit.

You, our patrons, have done splendidly by us—you have given us a tremendous trade—and this permits us to continue offering exactly the same character of values that has made our Clothing department so pre-eminent.

A multitude of Suits and Overcoats at $25.00 and $30.00—thousands of them—and every one sustains our long-established standard of quality—of excellence and elegance.

Society Brand Clothes

Garments for Social Thanksgiving

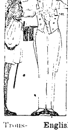

No Clothes uplift movement—no reforming zeal—will ever abolish the Swallow-tail. It is firmly intrenched in popular favor, and is a vital part of the traditions of our social life. It provides the proper *ENSEMBLE*. Few tailors have mastered the art and the science of cutting a Full Dress Suit. The skill of **SOCIETY BRAND CLOTHES** designers and cutters has earned for them the title of the Michelangelo of the Swallow tail. Every curve, slope, line and drape shows classic grace.

DINNER JACKETS—Tuxedo—are the diminutives of the Swallow-tail—abbreviations, but in their way, just as important.

ENGLISH CUTAWAYS have their distinctive place in the scheme and economy of Men's Dress. These, together with Dress and Fur-lined Overcoats, are to be found here in complete assortments, and their tax upon your purse is lighter than you may think. For example:

Full Dress Coats and Trousers, made of plain or herringbone worsted; **$30.00 to $60.00.**

Dinner Jackets and Trousers, made of plain or herringbone worsted. Prices range **$30.00 to $50.00.**

Trousers made of pin and needle striped worsted—perfect in fit and hang; **$7.00 to $12.00.**

English Cutaway Coats and Vests, black or oxford vicuna or unfinished worsted; **$30.00 to $50.00.**

Dress Overcoats, made of vicuna or unfinished worsted, black or oxford; **$30.00 to $50.00.**

Fur-lined Overcoats—broadcloth shells, nutria, marmot, muskrat and mink; **$60.00 to $325.00.**

Fur time almost here. Have your furs cleansed now by our superior process, which returns them as fluffy, as soft and as pretty as the day you bought them.

The Universal Dry Cleansing Co

[illegible] 1330 E. 71st St. [illegible]

Rosedale 3756
Princeton 951

The Ohio Auto Livery Co.

2043 East 55th St.
Near Euclid Avenue
Touring Cars and Limousines for Wedding and for all occasions
Day and Night Service Cleveland, O.

Bell Phone Prospect 2030.
LAURA HERBERGER
Maker of
WIGS, TOUPEES, TRANSFORMATIONS AND SWITCHES
HAIR TONIC
1254 Euclid Avenue, next to Halle's
Cleveland, Ohio

Demonstrating Conservation Breads For Wheatless Day.

Screen The Open Fire

The State War Board has issued a warning against Open Fires. More auxiliary fires are being used in this vicinity, in place of the regular furnace fire, than for many years past.

Every fireplace, whether Coal, Wood, or Gas should have some kind of a spark guard to lessen the danger of fire from flying sparks.

PROTECT THE CHILDREN, PROTECT YOUR HOME

We have a limited number of good sizes and styles of Fire-Screens priced from $2.25 to $5.00.

The Kinney & Levan Co.
EUCLID SQUARE AT EAST 14th.

The Cowell & Hubbard Co.

Jewelers and Silversmiths

Exclusive Jewelry
for the
Christmas Season

Diamond Bracelets
Emerald Cut Diamond Rings
Jeweled Wrist Watches
Lorgnons

Merchandise of Finest Quality

CLEVELAND
Euclid Avenue at Sixth Street

William Koebler, Pres. and Treas.
Julius Koebler, Vice Pres.
Chas. J. Bennett, Sec'y.
Phones: Bell Rosedale 207
Cuy. Cent. 59.

The J. & W. Koebler Company
Funeral Directors
Auto Invalid Carriage Service
Office and Parlors, 2340 East 55th St., near Central, Cleveland, O.
Rosedale 3424-J Central 2737-W
Rosedale 473 Central 260

E. W. WAGNER & CO.
Ground Floor, Hollenden Hotel
Stocks, Bonds, Grain, Cotton
MEMBERS { N. Y. Stock Exchange / Chicago Board of Trade / Cleve. Stock Exchange
FORREST A. GRAVES, MANAGER
Main 5604 Central 727

DRINK
NEZEN
PURE, HEALTHFUL, REFRESHING
1054 E. 71st Street
or call Rosedale 4920.

Clark Sloan
Optometrist
Eyes Examined Glasses Supplied
611 Schofield Bldg., Cleveland
Hours 9 to 11 a. m., 2 to 4 p. m.
Other Hours by Appointment

Remember
FAIRCHILDS FLOUR
NONE BETTER IN ALL THE WORLD

BREAD FLOUR FOR BREAD.
VELVET FLOUR FOR PASTRY.
BEST FLOUR FOR BOTH.

Sulphur Steam Baths
For Rheumatism and Kindred Ailments.
1127-29 Prospect Ave., Cleveland, O.
Competent Gentleman and Lady Attendants.
1141 Prospect 2175-J.

Handy Pocket Savings Bank Free
5% PAID ON SAVINGS DEPOSITS
ESTABLISHED 1893
The **CUYAHOGA** SAVINGS & LOAN CO.
108 The Arcade
Loans made on improved real estate, also for building purposes.

Who takes a chance? your family? your debtors, your business associates? or The Royal Union Mutual Life Insurance Company, of Des Moines, Iowa? See Jackson, 1617 Williamson Bldg. Main 2718.

Charles Carlton Merritt, residence unknown, will take notice that Blanche Merritt filed a petition against him in the Court of Common Pleas, Cuyahoga County, Ohio, praying for divorce and relief on the ground of wilful absence for more than three years last past and gross neglect of duty. Said petition is No. 159271 and will be for hearing on and after December 7th, 1917.

DAWLEY, EWING, COUNTS & TERRILL, Attys. for Plff.
O25 N29

Charles C. Perry, residence unknown, will take notice that Anna E. Perry filed a petition against him in the Court of Common Pleas, Cuyahoga County, Ohio, praying for divorce, restoration of name and relief on the ground of gross neglect of duty. Said petition is No. 159552 and will be for hearing on and after December 7th, 1917.

W. T. BLACK, Atty. for Plff.
O25 N29

Membership No. 89, The Half Million Club.

WHO BAKES THE BEST RYE BREAD IN TOWN? WHY Laub's OF COURSE!

Cuy. Wood 587-K

M. RUDOLPH
Fashionable Men's Tailor
Real Tailored Suits and Overcoats
$25 and UP
14116 St Clair Ave. Cleveland, O.

Eat Telling's ICE CREAM

NOTICE TO CONTRACTORS TO BID

Sealed proposal for the construction of the Junior High School Building will be received at the office of the Clerk of the Board of Education of East Cleveland City School District, at 930 Williamson Building, Cleveland, Ohio, until 12:00 o'clock M., Central Standard time, on Monday, the 10th day of December, 1917, and will be open at the next meeting of the Board of Education, for work, labor, and material for masonry, steel and iron, rofing, sheet metal and fire doors, lath and plaster, marble and sanitary floors, carpentry, painting, heating and ventilating, heat regulating, electric wiring, plumbing, gas fitting and sewers.

Bids will be received separately on any of the above items or trades, or general bids will be received for all of said work. Drawings and specifications are now on file and may be seen at the office of the Architect, Charles F. Schneider, 2258 Euclid Avenue, City. Each bid must contain the full name of every person or company interested in the same, and be accompanied by a certified check on a solvent bank in Cuyahoga county, payable to the Clerk in an amount equal to ten per cent of the amount of the bid. Condition that if said bid be accepted, a contract will be entered into and it performed promptly to the satisfaction of said Board of Education, and upon compliance with said conditions, said check shall be returned. Checks accompanying unsuccessful bids will be forthwith returned. The Board of Education of East Cleveland City School District reserves the right to reject any and all, or part of any and all bids. All bids must be on blanks furnished by the Architect and must be sealed up, addressed to the Clerk and endorsed on the outside, plainly showing the items bid upon and the name of the bidder.

CHAS. AMMERMAN, Clerk.
N15-22-29D6

ATTACHMENT NOTICE

Before William J. Zoul, a Justice of the Peace of Shaker Heights Township, Cuyahoga County, Ohio.

Iva Kunkel, plaintiff, vs. Ben Shimp, defendant.

On the 28th day of August, 1917, said Justice issued an order of attachment in the above case for the sum of Fourteen Dollars and Ten Dollars probable costs. Said case is set for hearing on the 30th day of November, 1917, at 4 p. m.
N15-22-29

Of the people who die 66% leave nothing; 25% leave estates averaging 01,292; 9% leave estates of $5,000 and upwards. Where will you be? "See Jackson," 1617 Williamson Bldg. Main 2718.

Special Announcement

We are now prepared to give you first class service in all our delivery departments. OUR Ice Cream and Candy Departments are complete in every way and we solicit a trial order.

THE EPICUREAN COMPANY
Lakewood Branch Marlo 2209. 14806 Detroit Avenue.

OUR WAR SLOGAN
'HEAT PLENTY, WISELY, WITHOUT WASTE'

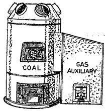

We Can Solve your heating problem for 32c a day

Ask Us

McNutt Furnace Company
'HIGH EFFICIENCY" GAS-COAL FURNACE
457 Leader-News Building
CLEVELAND, OHIO
Main 6089. Central 2343 R.

YOUNG MAN

Are you going to better yourself? The time spent in preparation is the most valuable time of life.

64 CLASSES—DAY AND EVENING

Prepare for your future, in an institution conducted for your benefit and not for profit. Write for information along any special line that interests you.

EDUCATIONAL DEPARTMENT
Y. M. C. A. 2200 Prospect Ave.
CLEVELAND, OHIO.

E. HAMM R. ROESCH
HAUSMANN CO.
Manufacturers of
FINE FURS and FUR GARMENTS
1010 Euclid Avenue
3rd Floor Swetland Bldg.
Prospect 1238-J CLEVELAND, OHIO.

The Republican may be found on sale at the store of C. C. COTTRELL

This Paper is Devoted to the Best Interests of Lake County

The Willoughby Republican

Not Merely a newspaper BUT a NEWS-paper.

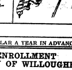

TWENTY-FIFTH YEAR—NO. 43
WILLOUGHBY, O., NOVEMBER 30, 1917.
ONE DOLLAR A YEAR IN ADVANCE

COMMITTEES, PROGRAM AND SPEAKERS ARRANGED FOR WILLOUGHBY FARMERS

Following are the committees appointed and a portion of the program outlined for the Farmers' Institute to be held in Willoughby, February 4 and 5, 1918:

Women's section—Mrs. W. P. Sherman.

Boys and girls—Prof E. M. Otis.

Program—Wm. Little, Rolfe Brown, S. G. Brown.

Three state speakers have been appointed for the institute. Mr. Myron H. Bachtell of Columbus, will talk on "Soils and Fertilizers," Mr. R. R. Robertson, Norwalk, on "Horticulture and Potatoes," and Mrs. Ida A. Durbin, Fredrickstown, for the women's section.

It has been planned to hold a baking contest for girls under eighteen. Prizes will be given for the best loaf of bread, layer and loaf cake and butter.

Boys under eighteen will be offered prizes for the best section of seed corn, appes and potatoes.

The forenoon of the first day will be given over to the boys and girls, the program consisting of a spelling contest, composed of the champion spellers of each district and grade school, also a debate.

Further notices will be given in due time.

S. G. BROWN, Secy.

LAKE COUNTY CHAPTERS SEND LARGE AMOUNT OF RED CROSS WORK FOR NOVEMBER

The National Red Cross had to buy in the market 550,000 sweaters during November, in addition to the large number of knitted articles forwarded from chapters. Major Murphy reports that the demand for sweaters, wristlets and socks is impossilble to meet.

The Lake County Red Cross sent the following amounts of supplies to the Lake Division in November:

Bed socks, 48 pairs; handkerchiefs, 276; bed sheets, 65; draw sheets 75; pillowcases, 190; hand towels, 132; dish towels, 600; Turkish towels, 12; wash cloths, 1152; sweaters, 114; knitted socks, 175 pairs; mufflers, 23; wristlets, 24 pairs; sleeping caps, 3; shoulder wraps, 180; comfort bags, 137; blankets, 1; nine-inch compresses, 137 packages, each package containing 20 compresses.

The November output was somewhat smaller than had been expected but the Red Cross workers hope that December will show an improvement.

Major Murphy has stated that the United States output of surgical dressings must be increased to 5,000,000 a month. It has been about 3,000,000.

PARTICULARS ABOUT BREACH OF PROMISE CASE TO BE HELD IN WILLOUGHBY

On account of the importance of the case, the committee having charge of the details of the Mock Court Trial to be given under the auspices of Willoughby Branch Red Cross Chapter, in High School Auditorium on Wednesday evening, December 5th, has secured the services of Col. A. V. Newton of Worcester, Mass., as prosecuting attorney, while the defendant, not to be outdone, has retained Geo. C. Von Besler to defend his hitherto good reputation.

Col. Newton is widely known as an

(Continued on Page Three)

F. M. GRAY RECEIVES FIRST LIEUTENANT COMMISSION

F. M. Gray has received an appointment as first lieutenant in the aviation corps. Local friends are glad indeed to learn of his promotion as that of other Willoughby boys whose progress is being frequently reported.

NOTED SINGER SENDS GREETING TO BOY

Some Willoughby folks were traveling to Columbus the other day. They occupied seats in the parlor car. The little boy in the party grew restive and began to turn around in his seat. A kindly faced woman in the seat back smiled at him.

They grew to be great friends. Now the little boy has a letter from the pleasant faced woman, saying, "Hello to the dear little boy," and saying that she hopes to meet him again, also that he is to have her picture.

The woman was Madame Schumann-Heink.

The boy was the little son of Frederic Wood, district school superintendent.

DR. GEORGE H. REEVE RECEIVES COMMISSION

Dr. George H. Reeve, assistant superintendent of the State Hospital, who enlisted as doctor of mental hygiene has received first lieutenant's commission and orders to report at the barracks in the western division.

SUMMER COTTAGE HOMES RANSACKED

Nine summer homes on the Plains road were recently entered and ransacked by thieves. The homes entered included those of E. E. Flickinger of Indianapolis, C. W. Gunn, Harry Sherman, S. S. Wilson, Dr. McClanahan, A. J. Fawcett, Fred Bond, Wm. Brown, former justice of the peace, East Cleveland, and —— Burrows. The only loss sustained, so far as ascertained by Constable Moloney Wednesday, was that of A. J. Fawcett, who lost a large assortment of guns and rifles, amounting, it is reported, to $300.00. Mr. Fawcett was out at the cottage a week ago Sunday when everything was found intact. The houses were entered during the week and the fact discovered when Mr. Fawcett came out last Sunday. Bureaus had been ransacked and general search through the houses made.

HAND MADE ARTICLES AWAIT BUYERS AT ANDREWS SCHOOL

At the Andrews school they are piling up a tempting array of hand made articles beautifully finished under garments, waists, cushions, a fascinating sweater, aprons, towels, art work, and later delicious things to eat will appear. The girls have been devoting their spare time for possibly a month to the making of the dainty and beautiful articles.

They will be offered for sale at a Bazaar to be given in the Andrews gym, Saturday, December 8th, at 3 p. m. Tickets are now on sale. As if the acquiring of these beautiful articles for gifts for oneself and others was not sufficient, one has the added reward of knowing that all the funds will go to the aid of the French war orphans. A lecture is also being arranged for 7:30, and the sum of ten cents will admit one to all.

Light refreshments will also be served. It is to be a gala affair.

MR. AND MRS. FULLER RETURNING FROM SOUTH AMERICA

Mr. and Mrs. S. S. Fuller are returning from South America. Mr. Fuller is the manager of the Good year branch at Rio Janeiro. Mrs. Fuller is a daughter of Capt. Eaton. En route they will stop at Panama, where they will visit Ward [illegible] who is in military service there. They will probably arrive in Willoughby around Christmas time and remain for several months.

J. B. CHESBRO TAKES OVER PAPER BUSINESS

J. B. Chesbro has taken over the wall paper stock which has been handled by H. E. Young, and will take charge of the department hereafter.

Friends and credit pursue the man who does not need them.

3 PAGES 3
Interesting Local News Will Be Found on Pages 3 and 4.

The CCEEC "DO-YOUR-SHARE" Cranking Magazine

CARROTS

CARROT PIE

2-Cups Boiled Carrots, run thru Food Chopper or Coarse Sieve.
1½-Cups Sugar.
2-Eggs.
2-Teaspoons Cinnamon.
1-Teaspoon Ginger.
1-Tablespoon Flour.
Enough Hot Milk to thin it

—This Makes 2-Pies—

CARROT MARMALADE

2-Lbs Carrots (Boil until Tender)
3-Lemons (Boil until Tender)
Put thru Food Chopper,
Add 1½ Cups of Water, in which above Lemons were Boiled
For each Cup of the Mixture add a Cup of Sugar
Boil one Half Hour

—This makes 8 Glasses—

—WAR CAKE— without Eggs, Milk or Butter

Boil the following for three minutes—
1-Cup of Water 1-Cup of Brown Sugar ⅓ Cup of Lard
2-Cups of Seeder Raisins ¼ Teaspoon of Grated Nutmeg
1-Teaspoon Cinnamon & ¼ Teaspoon Cloves
After boiling the above, the required time let the mass become thoroly cold.
Then add, Pinch of Salt 1-Level Teaspoon of Soda, dissolved in a little warm water, & 2 Cups of Sifted Flour, with ½ Teaspoon of Baking Soda, beat together with spoon for a minute or two, then pour into a well greased cake pan & bake in a slow oven for one hour

Sampled and Approved by
The Cleveland Crane & Eng. Office Force.

O. E. S. INVITES MASONS TO INSTALLATION OF OFFICERS

The O. E. S. invite all Masons and their ladies to attend the public installation of officers at the O. E. S. meeting Monday night. A war time lunch will be served.

OATS STOLEN AT PELTON PLACE

Three bags of oats were taken from John Pelton's granary at 21 Mentor avenue, Friday last. Chicken thieves have also been active about the place.

MEN'S CLUB HAVE INTERESTING MEETING

The Men's Club at the Episcopal church had an interesting meeting last Friday night. The club is well organized and promises to have some entertaining features during the winter. Much interest was taken in the talk given by Mr. Rentschler of the J. H. R. Products Co. Mr. Rentschler is an excellent teacher. His talk on catalysis was so clear that all had an excellent understanding of the subject as presented. He was recalled after the close of his talk, and as an "encore" talk, told of conditions in Germany when he was studying there.

INTERESTING FEATURES

The W. C. T. U. will meet at the home of Mrs. Nettie Gillette Tuesday, December 4th, at 2:30. Mrs. Samuel Austin will havse charge of the devotions, Mrs Grover, the current news items, while Mrs. Barnes will tell of the "Do Everything" policy of the W. C. T. U. Two minute sketches of our leaders will be given. Also a reading by Mrs. Geo. Parker. All are welcome.

Owing to the Thanksgiving holiday, the Republican was made up one day earlier. Some news is therefore necessarily omitted.

CLEVELAND CRANE OFFICE GIRLS TRY OUT RECIPES

Office girls at the Cleveland Crane and Engineering Co. Tried out war-time recipes.

[illegible]

DAUGHTER OF MR. AND MRS. N. C. SMITH PASSES AWAY

Word has been received of the sudden death, Tuesday a. m., of Mrs. Notona Weber, wife of Dr. John Weber, of Akron, and daughter of Mr. and Mrs. N. C. Smith. This is the week of the golden wedding anniversary of Mr. and Mrs. Smith, and they had gone on to New York to be with their son there during the time. Considerable pathos is added to the sadness of the death by these circumstances. Arrangements for the funeral were pending Wednesday.

MRS. BOLTON'S WAR TIME RECIPES

RYE MUFFINS

One and one-half cup sifted rye flour, ½ cup wheat flour, 1 tablespoonful melted butter, 1 cup milk, ½ teaspoonful salt, 4 teaspoonfuls baking powder. Mix and sift dry materials; beat eggs; add milk; then the dry materials and melted butter. Bake 25 to 30 minutes.

HUSTLE WHILE YOU WAIT

All things may come to him who waits,
But there is this to say:
Their coming one accelerates
By meeting them half way.

COLLEGE AND UNIVERSITY ENROLLMENT LARGEST IN HISTORY OF WILLOUGHBY

Surprising as it may seem, we find more graduates from Willoughby high school enrolled this year in colleges and universities than ever before.

At W. R. U. are L. Smith, '16; J. Ryan, '13; R. Merrills, '16; H. Tryon, '13.

Case, L. Dare, '15; P. Wells, '16; E. Seeley, '14.

Wesleyan, M. Wallace, '16.

U. Wis., M. Crothers, '16.

Cornell, J. Traver, '17.

College for Women, J. Brooks, '17.

O. S. U., A. Seeley, '17; L. Ellsworth, '17.

Allegheny, H. Bell, '17.

Trinity, M. Walsh, '17.

William, J. Jopling, '17.

Virginia Military Institute, E. Sebring, '17.

Lake Erie, H. Rose, '17; C. Wellner, '16.

Annapolis, P. Talbot, '14.

Philip Wells, '16, who had completed year at Case has recently enlisted and is in training at Montgomery, Ala.

John Ryan, '13, is now in the National Army at Chillicothe.

O. S. U., Ernest Christensen, '16.

Oberlin, Mildred Williams, '16.

Kent Normal, Gertrude Ellsworth.

College for Women, Florence Love, '13.

Columbia Teachers' College, Bernice Dayton, '14.

COMMITTEE NAMED FOR XMAS RED CROSS CAMPAIGN

The executive committee for the Christmas Red Cross membership drive has been named as follows: Chairman, Mrs. G. S. Austin, Painesville; Mrs. H. J. Kennedy, Willoughby; Mrs. C. R. Kimball, Madison; Mrs. C. H. Sherwood, Leroy; Mrs. Henry Tuttle, Perry; Mrs. G. A. Randall, Unionville; Mrs. N. P. Crawford, Kirtland; Mrs. N. A. White, [illegible] District; Mrs. F. S. Sawyer, Mentor; Miss Margaret Murray, Concord; Mrs. Harry Conlby, Wickliffe; Mrs. I. D. [illegible], Fairport.

Basket Ball. The Willows vs. The All Stars, December 15th, opening game. Tickets of any member. Boost the opening game. Come.

"Y" FUND PASSES THREE THOUSAND

The Willoughby "Y" fund is growing. It is passing three thousand. This is a most excellent showing and is attributed almost entirely to the smaller contributions, such as those who gave a dollar each. Cards are being sent in by mail, and folks who were not at home when the solicitors called, are hastening to contribute. The spirit of the givers in Willoughby is most commendable, and has been highly spoken of. The manner in which the contributions have been tabulated at the Andrews school is most comprehensive. The name of every donor and every sum, no matter how small, is carefully set forth.

"Nothing like system in handling other people's money," S. D. Shankland remarked.

Do your buying in Willoughby.

MERRY CHRISTMAS
AMERICAN RED CROSS
HAPPY NEW YEAR

THINK HEALTH! TALK HEALTH!

Buy Red Cross Seals and help to make Health.

Take Good Advice And Buy Hosiery Now

Men's
Boys'
Women's
Girls'
Children's

All kinds of course. Indeed all the colors worth while and the prices are still reasonable.

Wilsons of Willoughby

Prominent Breach of Promise Case

At the great Mock Court Trial under the auspices
Willoughby Branch Red Cross Chapter
In High School Auditorium
—ON—
WEDNESDAY EVENING, DECEMBER 5th

One of our most respected citizens will be charged with Breach of Promise. Regular Court Rules. Startling Developments. Ludicrous Situations. Local Hits. An Evening of Refined Fun.

PRICE 50 CENTS

Tickets on sale at
Bryant's Pharmacy, Frost's Drug Store and C. C. Cottrell's News Stand.
Doors open at 7:30. Court called at 8:15.

WHITNEY FOUNTAIN PENS

Decide now to give Whitney Fountain Pens for Christmas. They're bound to be appreciated.

THE BEST GIFT FOR ANYONE

Something everybody needs; useful many times a day, every day in the year. They are always ready to write; always write right—and last a long, long time.

Theres' a variety of models, styles and sizes from which to make a selection. Prices $2 and up. A guarantee with every pen. Pretty holly gift boxes free.

C. C. COTTRELL
News Store
THE WHITNEY-RICHARDS COMPANY
Manufacturers
CLEVELAND, OHIO

Hiawatha Theatre
Telephone 2R

Friday, Nov. 30—Lew Fields in "The Barker."

Saturday, Dec. 1—Dorothy Dalton in "Chicken Casey."

Monday, Dec. 3—DOUGLAS FAIRBANKS in "DOWN TO EARTH."

Tuesday, Dec. 4—Pearl White in "The Fatal Ring." Pathe Weekly. Two-reel Fox comedy.

Wednesday, Dec. 5—Bessie Love in "Nina the Flower Girl."

Thursday, Dec. 6—Shirley Mason in "The Lady of the Photograph."

Friday, Dec. 7—Taylor Holmes in "Efficiency Edgar's Courtship."

Saturday, Dec. 8—Frank Keenan in "The Crab."

MONDAY, DEC. 10—MARY PICKFORD in "THE LITTLE AMERICAN."

WHAT?

WHAT can express your affection like Jewelry?
WHAT gift costing the same can equal it?
WHAT gift could be more in keeping with our necessary standards of economy and conservation?
WHAT could be a more appropriate gift for this uncertain year than Jewelry?

"JEWELRY, THE SUPREME GIFT."

BENJ. MOSLEY
Jeweler Willoughby, Ohio Optometrist

SLEDS

For the Boys and Girls

Snow is good for the little folks. A sled gives them exercise, fun and fresh air. We have arranged a nice line for your selection.

E. M. Crowther
Hardware and Housefurnishings. Telephone 90-W.

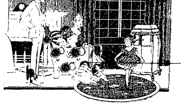

Victrola

fits into every mood

Anybody feel "dancy?" Just start the Victrola.

Did someone say Caruso? Here he is—yes, and with Melba, Farrar, Ruffo and a host of other great opera artists.

Harry Lauder? The Victrola gives you Harry's newest. Musical comedy? Broadway's best on the Victrola.

In every field of entertainment it's the same—Victrola brings the best. Has your home a Victrola? Easy terms, $15 to $400.

THE S. S. WILSON CO.
Willoughby, O.

THE
CITIZENS LOAN & BUILDING CO.
OF PAINESVILLE, OHIO

"Of the people, by the people and for the people" of Lake County, O.

Organized in 1889. The Pioneer Loan & Building Co., of the County, has stood the test through all the panics since its organization.

WITHOUT THE LOSS OF A DOLLAR

Has paid 5% interest for past 27 years

The first financial institution in the County to teach Savings & Thrift

INVESTIGATE ITS PLANS OF SAVING
Yielding From 5 to 5 1-2% Interest

Better and safer than most stocks and bonds

NO STOCK LIABILITY.

THE COMPANY ASSUMES ALL THE RISK AND DIVIDES THE PROFITS WITH YOU

The Directors are men of means, whose honesty has never been questioned—have made good—with years of experience in business, financial and real estate transactions. Money to loan on real estate to buy, build—or own homes—payable in monthly installments, straight or farm loans also made.

Assets More than a Quarter of a Million Dollars
"NOTHING SUCCEEDS LIKE SUCCESS"

Any information regarding Deposits or Loans cheerfully given.

OFFICERS AND DIRECTORS
E. D. BARBER, President
F. T. PYLE, Secretary & Manager
E. D. KEENER, Vice Pres.
E. F. BLAKELY, Attorney
W. E. MALIN
J. C. WARD

S A V E

THE WILLOUGHBY REPUBLICAN
For a Great and Greater Willoughby.
E. D. BRYANT, Editor B. BRYANT, Business Mgr.
Telephone 125-K Subscription Price $1.00 per year
This newspaper is published every Friday by The Times Publishing Co., an Ohio corporation. Republican in politics and devoted to the best interests of Willoughby and Lake County.
Entered at Willoughby, Ohio, Postoffice as second-class Matter

Hippodrome

Another very diversified program of vaudeville will be offered at B. F. Keith's Hippodrome during the coming week when Evelyn Nesbit will head a very clever program.

Miss Nesbit who in the past has delighted countless thousands with her graceful dancing has added two new accomplishments to her repertoire and is now an actress as well as beautiful singer. With Bobbie O'Niell she is presenting a delghtful little skit, "A Roseland Fantasy."

Others on the bill wil include Fox and Ward who have been vaudeville partners since 1867 and who are celebrating their golden jubilee as vaudeville performers; Sam Mann and company in a new comedy sketch, L. Gautier's animated toy shop, the Four Mankayos, the only Japanese girl singers on the stage today, and numerous other feature acts.

In accordance with the expressed wish of President Wilson the Hippodrome will offer a special performance on the morning of Friday, Dec. 7, for the benefit of the Red Cross. For this performance the president has decreed that no war tax shall be charged on the tickets sold. Every one connected with the Hippodrome has donated his or her services and the entire recipts will be devoted to the American Red Cross.

Prospect Theater

One of the most successful dramas of the year, "One Girl's Experience," will be offered to the patrons of the Prospect beginning next Monday night and continuing throughout the week with the usual matinees on Tuesday, Thursday and Saturday. The story has to do with a young working girl who has a hard time in avoiding the temptations and pitfalls offered her in a large city. It is the old, old story told in a different way and the author and producer have left nothing undone to make it the success that it is. Drama, comedy, mingled with tears, elaborate mechanical effects and scenry make it one of the best evening's entertainments seen here this season. Among the cast are such well known players as Joseph E. Reed, Arthur Lines, James H. Wilson, Lillian Morris, Beulah Baker, Lee H. Barclay and Genevieve Gilbert.

Empire Theater

There are burlesque shows and burlesque shows, as the discriminating followers of burlesque have long since discovered, but the universal verdict is that the Biff! Bing! Bang! show is a production which strikes the high water mark in burlesquedom. This show will be seen next week at the Empire theatre and it is sponsored by George F. Belfrage, one of the most progressive of burlesque producers, and one who has been much in prominence since his last season's feat of launching the Hip, Hip, Hooray Girls, who won the banner business on the Columbia Circuit and who were awarded the high honor of playing the long summer engagement at the Columbia theatre in New York city. It may be said with perfect honesty that Mr. Belfrage is giving the American Circuit as wonderful a production in Biff! Bing! Bang! as he gave the Columbia Circuit last year in the Hip, Hip, Hooray Girls.

Miles Theater

If there has been any doubt of the quality of the shows at the Miles it is not from an attendance standpoint, for the Miles is packing them in at all performances and the reason for this is that the motto is big show all the time and heading the bill for week of December 3 is Winfred Walker and her troupe of dancing girls with an elaborate stage setting. Many pretty girls and a wealth of pretty costumes that go to make a high class attraction; Hall Kassman and company, in "This Way Out," a comedy dramatic sketch, full of great pathos and clever comedy; Brown and Jesson, in their clever singing and talking skit; Seamon and Seamon, in their great musical act, they are experts on all musical instruments and go to make a wonderful entertaining act; the three Macks, with their aerobatic skit, do some of the most wonderful feats of strength, and to fill out this wonder bill is Gladys Brockwell in a "Branded Soul," a Wm. Fox movie production.

Grand Theater

Have you ever taken a trip to the new Grand theater? The patrons of this house have named it the "doll house," for it is all the name implies. It is one of the most beautiful theaters in the city of Cleveland and is playing high class vaudeville and feature pictures, and is located on the corner of East 9th and Bolivar road, right near Prospect. Now when it comes to attractions you will wonder how you can see such a show for 35, 25 and 15 cents. Now to give you a surprise that will make you talk, the feature attraction for the week will be the greatest of all musical comedy stars, the famous Fritzie Scheff, who has played in more successful musical comedies than any other woman in that line of endeavor, and next on the bill will be Jack Flood and his big musical comedy company in "A Trip to Holland." In this big company will be found a world of great artists, comedy and otherwise, with a carload of scenery and wonder electrical effects. Brandt and Williams, the dance fiends, who do some very novel dancing steps and then comes another big surprise in Elgin and Friedrick, a wire act that do everything from singing to dancing on the tight and slack wire. Farrel and Banks come in a very neat novelty musical act which go a long way to put music on a high class plane. Then comes another great feature in the fact that Chas. H. Miles has booked the famous movie star, Mae Murray, in "Princess Virtue," a Blue Bird movie production with a real story and a great punch.

Standard Theater

Rex Beach's novel, "The Auction Block," in photoplay, has been secured by the management of the Standard theater for the week of Dec. 2. This story is without a doubt the greatest story ever written by this famous novelist, and tells nothing that could not occur in every day life. There are no situations that are not legitimate, and there are plenty of genuine thrills. This picture was made under the direct supervision of the famous author, and is a stirring life drama of a million girls in America's big cities and small towns. The story is of a young girl, the daughter of a small town politician and an ambitious mother. The girl is so beautiful that her parents determine to make capital of it and put her on the matrimonial market for all she will bring by putting her on the auction block to be knocked down to the highest bidder. She is bought in marriage by a millionaire and from then on the story keeps you stirred up through a lot of events until you are finally satisfied that she is well taken care of and that you have seen one of the best pictures of the season.

Star Theater

A new twist has apparently been given to the presentation of burlesque in the production that will be seen at the Star theatre, commencing with the usual Monday matinee, when the "Maids of America" will appear in an original two set travesty called "Somewhere in America." A coherent story of sustained interest is said to develop many scenes and incidents that are at once novel and intensely amusing with the result that an endless series of ingenious and intensely funny episodes are worked out greatly to the amusement of the spectators. During the action of the travesty, vaudeville specialties and musical numbers that are said to have the advantage of newness are prodigally introduced and in a way that does not disturb the thread of the narrative. The principals in the cast embrace several popular and talented burlesque players among whom are Al. H. Hall, Bobby Barry, Harvey Brooks, Florence Rother, Mieretta Symonds, Joseph Weston, Clara Gibson, Robert Calvert, Tony Sloan, Edward Bieland and others. A large chorus of good looking, active girls are announced as one of the most attractive elements of the show, the scenery, costumes and electrical effects are described as fine, in keeping with the present day standard of advanced burlesque.

JUST A WORD ABOUT THE FAST GOING REO

The Reo Roadster today offers about the fastest means to get home after one's day's work is done.

The 6 and 4 cylinder roadsters is all that can be claimed for any automobile or like mechanical equipment.

The Reo has been especially constructed for business and professional men, men who do business every day in Cleveland and reside within 20 to 40 miles from the bustling city.

It doesn't make a lot of difference with the Reo as to its going—whether its summer or winter it takes you home at the minimum of upkeep and at a modest cost of motive power.

The 4-Roadster with coupe top is about the most comfortable vehicle that can be enjoyed equipped with every essential and also with every luxury.

All of these splendid cars are on exhibition at the headquarters of the Rio Company, 1117-25 Chestnut avenue, Cleveland.

GIVE THE SOLDIERS PAIR OF MILITARY BOOTS

There is no gift so appropriate now for the soldier in camp as a pair of military boots—a gift that will long be remembered and fully appreciated by the recipient. These are shown in great array at the Stone Shoe Co., 312-318 Euclid avenue, Cleveland.

After a man has been in the trenches all day at Chillicothe or Mongomery a change of footwear is most heartily welcomed, so two part of boots are just the thing for the gallant fighters, one to work in and one pair for "dress parade." These boots are appropriate for both officers and privates, and the assortment is extensive. It is a fact that all army men favor the military boot and as these are especially designed for him, nobody will make a mistake if the boys in khaki are made happy at this Thanksgiving period.

The Stone Shoe Co. is making an effort to show this special line of shoes and have them in different styles that any purchaser may be satisfied as to price and workmanship.

READY FOR THE EARLY CHRISTMAS SHOPPER

With a complete and carefully selected stock that makes the choosing of gifts a simple and pleasant task.

EXQUISITE ORNAMENTS FOR WOMEN
CORRECT JEWELRY FOR MEN
BEAUTIFUL THINGS FOR THE HOME

Liberty Bonds accepted at part and accrued interest.

The Bowler & Burdick Company
1126 Euclid Ave.

TIME TELLS

TIME TELLS—Three generations of Cleveland people have brought their tooth troubles to me and have received personal and proper dental service. New System Dentistry has been time-tried and found perfect.

If you have no remaining teeth let us construct a plate to replace the lost teeth. It will also build up the facial contour. We have a special department for this difficult branch of dentistry—$5 a set and up.

Quick Service and Lowest Prices in City for Good Work.

DR. H. TAYLOR
Formerly
NEW SYSTEM DENTISTS
2151 Ontario Street, Corner of High Avenue
Telephone—Cuy. Central 7957L.
Office Hours: 8:30 A. M. Until 6 P. M.
Wednesday and Saturday Office Remains Open Until 8, P. M.

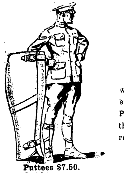

Puttees $7.50.

Headquarters for

Military Footwear

We have in stock Footwear to provide for every need of Officers and Privates. Assortments that embrace every correct model.

IDEAL FOR GIFT PURPOSES

Army Men Favor These Military Boots

The "officer" last pictured herewith is a plain toe boot, especially designed for army officers, but is equally appreciated by civilians. It is comfortable and also good to look at, possessing superior wearing qualities.

In Tan Russia Calf
$9.00

In Genuine Cordovan
$11.00

Stone's Munson Army Last
The regulation shoe of the United States army and also worn by civilians. A comfortable broad toe last in tan Russia calf.
$6.50

THE STONE SHOE Co.
312—Euclid—318
Cleveland

THE CHANDLER & RUDD CO.

Week of December 3d, 1917

COFFEE WEEK
Our C. & R. Combination Coffee. This week 36c a lb. 3 lbs. $1.05. 5 lbs. $1.65. Regular price 38c a lb.
The kind we use in our dining rooms. Thousands use it in their homes. Have you tried it?
Our other Brands of Coffee
Banquet Blend 45c a lb.
Ideal Blend—35c a lb.
Paragon Blend 25c a lb.
NUTS
Nuts are healthful and nutritious. Keep a supply in the home all the time.
JUMBO PECANS thin shell 50c a lb., 5 lbs. $2.25. With each 5 lb. lot we give free an Ideal Nut Cracker.
BUDDED WALNUTS, larger than the No. 1 variety. Excellent flavor 35c a lb. 5 lbs. $1.65.
BRAZIL NUTS 22c a lb. 5 lbs. $1.05.
PAPER SHELL ALMONDS 35c a lb. 5 lbs. $1.65.
SOFT SHELL ALMONDS 30c a lb. 5 lbs. $1.40.
CALIFORNIA WALNUTS No. 1 Soft Shell, smaller than the Budded, thin shell and well filled 30c a lb. 5 lbs. $1.40.
FILBERTS 24c a lb. 5 lbs. $1.15.
MIXED NUTS consisting of Walnuts, Filberts, Brazils, Almonds and Pecans—27c a lb., 5 lbs., $1.30.
DELICATESSEN DEPARTMENT
Everything cooked and ready to serve will be found in this department which is a boon to the business woman unable to do all her own cooking or the tired housekeeper seeking an easily prepared luncheon or supper.
BAKED BEANS—small pans—20c.
RICE PUDDING—small pans—15c.
MACARONI and CHEESE—small pans—15c.
JELLIED TONGUE, sliced—65c a lb.
MORTADELLA—sliced — 50c a lb.
COOKED HAM—sliced—65c a lb.
COOKED LOIN ROLL—60c a lb.
COD FISH BALLS—5c each.
VEAL CROQUETTES—5c each.

DOWN TOWN STORE
234-36 Euclid Ave.
WILLSON STORE
6000 Euclid Ave.

Auto Radiators Repaired
We are experts in this work and guarantee satisfaction. Lamps repaired.
PROSPECT AUTO RADIATOR AND LAMP CO
1607 Prospect Ave.
Special attention to out of town orders.

THE INSTRUMENT OF QUALITY
Sonora
CLEAR AS A BELL

Have You Heard This Wonderful Phonograph?

When you are down town Saturday make it a point to go to McMillin's and hear the remarkable bell-like tones of the new Sonora. Plays any disc record.

YOU DON'T HAVE TO WAIT

Immediate delivery from our large stock of Sonoras in eight beautiful models

Visit our Sonora Display Room and find exactly the instrument you want. Open Saturday nights until Christmas.

Troubador	$85	Baby Grand	$160
Imperial I	$105	Elite	$180
Imperial II	$110	Laureate	$200
Intermezzo	$140	Grand	$275

THE McMILLIN MUSIC CO.
2053 East 9th St. Opp. Rose B'ld'g

OPERA HOUSE
NEXT WEEK
ZIEGFELD FOLLIES

COLONIAL
NEXT WEEK
Bayard Veiller's dramatic thrill
THE 13th CHAIR
with
ANNIE RUSSELL
Evgs. 50c-$2. Thurs. and Sat. Mats. 50c-$1.50.

Empire Theatre
"Burlesque As You Like It"
BIFF!
BING!
BANG!

B. F. Keith's Hippodrome
Week Beginning Monday, Dec. 3
EVELYN NESBIT
With Bobby O'Neil in "A Roseland Fantasy."
Eight Other Features
In accordance with the wish of President Wilson a special performance for the benefit of the American Red Cross will be held in this theatre Friday morning, Dec. 7. All the Hip stars and other features will be presented. Tickets on sale at all principal hotels and stores.

Liberty Theatre
HIGHEST CLASS VAUDEVILLE
ALL NEXT WEEK

GRAND
E. 9th and Prospect, Cleveland, O.
Operated by Charles H. Miles.
Week Starting Dec. 3.
The American Musical Comedy Star
FRITZIE SCHEFF
Appearing in person with a clever company of high class musical Comedy Artists.
5 Other Big Time Vaudeville Acts 5
The Photo Play Feature
Mae Murray in "Princess Virtue."
A Blue Bird Feature.
Prices 15c, 25c, 35c.

MILES
E. 9th at Prospect
Week Starting Dec. 3rd.
Six—Famous Big Time Vaudeville Acts—Six
And the Feature Picture
Gladys Rockwell in "A Branded Soul."
Continuous 1 to 11 P. M.

STAR
AS ALWAYS BEST BURLESQUE
Maids of America with Al K. Hall and Bobby Barry

STANDARD THEATRE
Prospect & E. 8th St., Cleveland, O.
Rex Beach's Greatest Novel "Auction Block"

PRISCILLA
The only Continuous Vaudeville theatre in Cleveland.
4 Shows Daily 1 to 11 p. m.
Matinees 10, 15, 25c
Evenings 15, 25, 35c
To Inaugurate The Theatre War Tax, Instead of 6 Acts, Now Playing 10—Big—10.

Longers'
Incorporated
1270 Euclid Ave.
HATS EXCLUSIVELY
EXCLUSIVE HATS
Hats for the Moment

PROSPECT
Week December 3.
Mats. Tue., Thu. Sat.
The Play of Vital Truths
One Girl's Experience
No Children Admitted

Used Cars at Bargain Prices
Closed Cadillac
Willys Knight
7 Pass. Pathfinder
1917 National
Overland Roadster
Cadillac Delivery Wagon
We trade in small cars.
Cash or terms.
Hi-Grade Auto Exchange
4820 Euclid Ave.
Telephone Rosedale 125

FLORIDA
Special All-steel Train
Tuesday, Jan. 8, 1918
Through Washington, D. C., via
BALTIMORE & OHIO
The Most Pleasant and Popular Route
And Atlantic Coast Line. Through sleeping cars from Cleveland, Akron, Painesville & Youngstown to Jacksonville, St. Petersburg and Tampa, connecting for all other Florida points. Dining car.
Secure reservations earyl. 341 Euclid Ave. M. G. Carrel, Dist. Pass. Agt. Main 6720, Cent. 635.

Fur Coats

Never before have we had such a large and varied display.

Fur coats of soft velvety skins in alluring new modes that are the latest products of the designer's skill.

Each coat, individual in style, measures up to the Gammel standard of quality—which calls for the finest pelts and the most expert workmanship.

Coats of Hudson Seal (seal-dyed muskrat), Mole, Mink, Nutria, Squirrel, Natural Raccoon and Muskrat and others, are included.

An early inspection is desirable.

$87 to $1200

THE R. W. GAMMEL CO.
FURRIERS
Established 1876
1371-1375 Euclid Avenue
Opposite Fourteenth Street

The Best Gift

There is no more appropriate gift than

A PHOTOGRAPH

—Something personal, something real and genuine.

HERBERT J. ROSE
The Willoughby Studio
Sherman Block.

An Investment in the Stock of
The Lake Couty Savings & Loan Co.
Is Safe

Because all of the money is loaned on First Mortgage Seucrity in Lake County.
It is under state supervision.
It is profitable because some of these companies are earning as high as 25 per cent.
The Stock enhances in value.
It helps to build up the Community.
No Loan made to officers or directors or any member of their families.
Ask for folder explaining our plan.

The Lake County Savings and Loan Co.
Herbert G. House, Secretary.
Painesville, Ohio.

OFFICERS
E. D. Mayhew, President.
W. W. Cook, First Vice Pres.
M. H. Carmody, Sec. Vice-P.
H. G. House, Secretary.
C. T. Mehaffey, Treasurer.
Martin A. Tuttle, Gen. Counsel

DIRECTORS
E. D. Mayhew
C. T. Mehaffey
H. F. Byler
W. W. Cook
Roy A. Tuttle
J. W. Joughin
Dr. M. H. Carmody
Martin A. Tuttle
Gordon Meek
E. E. Lawrence
Robert M. Case
George F. West
Frank L. Kerr
Wick Hathaway
Prof. C. C. Underwood

MENTOR OFFICE ADVISORY BOARD
N. C. Frost
T. P. Cadle
R. M. Case
Geo. H. Brown
C. A. Wilson
E. S. Sawyer, Manager

EWS FROM KIRTLAND

(Special Correspondence)

Another snow storm for a change but st of the potatoes are out of the und.

* * *

RTLAND WOMEN DON'T MIND WORK

Ve see by the Cleveland papers where women of Chillicothe road were with overalls on picking up potatoes but we didn't see that. But we did them out with rubber boots and the pulling them off their feet. Imag Mrs. Bealls, Mrs. Fenner, Mrs. Mar Mrs. Ferry, also the school teacher, s Mills.

* * *

liss Rose Hunkin spent a week in th Newbury with Mrs. Burr.

We note "Fuzzy" Chilson going to from Bainbridge to work in his rs model machine.

Ir. and Mrs. T. Pierce left last week Kentucky to make their home.

* * *

ey are putting the concrete on Whit hill. Let's hope they get it paved.

* * *

WHAT! PORK CHOPS?

A new cook arrived at the Pierce ne and started his duties Monday. n says he can cook pork chops that ld make a man's mouth water. rrah for Jim Pease.

* * *

he entertainment given at Peck's ner school house was a great suc Much praise is given to the teach

* * *

Ir. Ferr is busy hauling potatoes to lloughby.

* * *

ouis Barstow and Leon Whitcomb e joined the coast artillery and have for camp.

* * *

Irs. Merle Axford spent a day at her home on Kirtland road.

* * *

Irs. Goodenough spent Sunday in ntor.

* * *

ittle Wallace Stokes spent several s with his grandmother. The rea , a little daughter at home.

* * * *

Born, to Mr. and Mrs. Tige Carter, a

* * * *

RVEY MORSE CONTRIBUTES TO RED CROSS FUND

Harvey Morse, who has recently reed his work with Mr. Lesher, walk to Painesville to get his birth papers, from there walked to Cleveland, reason being that he had donated summer's wages to the Red Cross.

* * *

Irs. Bennien and Mrs. Ed Davidson nt Wednesday in Willoughby.

ouis Cregg spent Sunday at the home Mr. and Mrs. August Kaiwell.

* * *

ae Rhodes will be able to attend ool again, the hill being in fairly d condition.

* * *

Rabbit season is open and the woods full of hunters.

EWS FROM WAITE HILL

Waite Hill, Nov. 26, 1917.

Our little Indian summer has caught dreadful cold.

* * *

The Parkhursts are building a new house. They are to have a herdsman from Michigan soon who will occupy the Maher house, and are expecting to have more cows shipped in soon and then will have a model dairy.

* * *

Oliver Cox lost one of his best horses Saturday.

Mr. Ernest Jennings and family will eat Thanksgiving dinner with her parents, Mr. and Mrs. Albert Jennison of Willoughby.

* * *

Mr. C. C. Webster will have a public auction Tuesday.

* * *

Mr. and Mrs. Fayette Kingsley and Mrs. Emma Dodd will leave for Florida soon to spend the winter.

* * *

Mr. and Mrs. Guy Fletcher and children from Painesville are visiting her parents, Mr. and Mrs. C. C. Webster, and sisters, Mrs. Groves and Mrs. Wheeler and families.

* * *

That huge old maple tree on the Wells place has just been cut down. It was an old forest tree a hundred years old or more. It was struck by lightning three or four years ago which killed it. This tree was probably three feet or more at the stump.

* * *

Mrs. C. C. Webster will have a Thanksgiving dinner for her children and their families.

* * *

Some of the members of both the Ladies' clubs met Friday afternoon with Mrs. Jennie Webster to formulate plans fro sending Xmas boxes to the soldier boys.

* * *

Wednesday the Sunshine club met with Miss Laverne Goodrich. Some 20 or more got together and an interesting meeting was had.

* * *

The Cox brothers are still filling silos and buzzing wood. They have had a long and busy season, threshing, etc.

* * *

Mrs. Geo. Yaxley will entertain on Thanksgiving a company of relatives from Willoughby.

* * *

Wm. Grover and family started out Sunday with his big auto, called at Wickliffe and took his father and mother aboard and all motored up to Cleveland and gave Harry Groves a surprise, it being his birthday. And considering the condition of the roads in some places, think it quit an undertaking, but nothing stops Will from going in all sorts of weather or rough roads as long as he can handle the wheel.

* * *

Cecil Webster is home from Mt. Vernon academy and will remain over Thanksgiving.

* * *

Mr. and Mrs. French Roberts of the Hammondale farm will entertain a large company of friends from Cleveland Thanksgiving day.

* * *

Several from around here attended a party at Arthur Hoover's on the Plains Friday evening. There were about 30 guests. Refreshments were served and a very enjoyable evening was spent.

Mr. F. A. Caldwell of Cleveland, was at Ernest Jennison's several days the past week.

Mrs. Jennison was shopping in Cleveland Friday.

DOMESTIC SCIENCE GIRLS SERVE LUNCH TO EARN Y MONEY

The Domestic Science girls of the high school pledged twenty dollars for the Y. M. C. A. fund besides what they pledged in their class rooms. In order to earn this money they are serving lunches at the school.

NEWS FROM MENTOR

Mentor, O., Nov. 27, 1917.

Mrs. Kate Lamb who has been spending a couple of weeks in town, returned home to Unionville this morning.

* * *

Mrs. Ruby Allen and two children have moved over to Kirtland and will spend the winter with Mr. Allen's parents in Kirtland.

* * *

Mr. and Mrs. B. A. Gerhardt and daughter and Mr. and Mrs. Roy Stowe of Cleveland, were calling on Mentor friends on Sunday.

* * *

Mr. and Mrs. R. M. Case started for Florida Monday.

* * *

Mr. Jay Barber of Montville, O., was in town last Wednesday, bringing over a load of potatoes for Mentor customers.

* * *

Mr. F. J. Harris of Cleveland, was in town last Saturday.

* * *

Mrs. T. D. Morley returned last Friday evening from several weeks' absence visiting at different points and during the time visiting Mr. and Mrs. Ralph Donnan at Indianapolis.

* * *

Mr. and Mrs. T. G. Hart started for California on Monday to spend the winter.

* * *

Rev. and Mrs. P. B. Schaffner will spend Thanksgiving at Mansfield.

* * *

Mrs. George Hoose is in the city for a few days and will be joined by the rest of the family later in the week to spend Thanksgiving.

* * *

Mr. and Mrs. F. M. Smith entertained friends from Erie, Pa., Sunday.

* * *

Mr. Will Merkel has been upon the sick list the past week but is able to be back at the greenhouses now.

* * *

Mr. and Mrs. G. P. Marsh and Miss Lucy Duer started for Eustice, Florida, Tuesday.

* * *

The condition of Mrs. T. P. Cadle at St. Luke's hospital remains serious with a slight change for the better.

* * *

Mr. A. D. Carlton entertains the members of the men's adult Bible class of the Methodist Sunday school for supper and a social evening Tuesday evening.

* * *

A number of members of the Miscellany club were in the city one afternoon last week and heard Harry Lauder.

* * *

The following amounts were pledged by the Mentor school for the Y. M. C. A. fund: West Mentor high school and eighth grade, $70.60; Special district, $57.50, making a total of $128.10.

* * *

A full house was present at the second picture show entertainment at the Methodist church last Friday. The entertainment was given in the auditorium so all present had seats and could see the pictures. The next entertainment of the course will be Friday evening, Dec. 7, and it is expected that a gentleman from the World Wide meeting which will be held in the city, will be present.

* * *

The Ladies' Aid Society of the M. E. church will serve a 25c supper at the church, beginning at 5:30 on the night of the picture course, Dec. 7, 1917.

Kirtland News

Kirtland, Nov. 27, 1917.

Last Tuesday, Nov. 20th, was the golden wedding anniversary of Mr. and Mrs. Fennel. They were married by the Church of England, and after three years they came to this country with their two babies. Mr. Fennel was an engineer of stationary engines in Cleveland until about twenty years ago, when he bought his farm and moved to Kirtland with his wife and became a farmer. Four of their five sons with their families and other relatives to the number of twenty-seven came to celebrate the occasion on Sunday, several of them not being able to leave their business on Tuesday. One of the sons, Frank, has his home in Colorado and was unable to take the long trip at this time. On Tuesday Mr. and Mrs. Fennel invited several of the near neighbors to help celebrate the real day.

* * *

Miss Page of Oberlin, spent the week end with Miss Edna Mills. Miss Page is now teaching in Lakewood.

* * *

Mrs. Mary Traver of Cleveland, spent two weeks with Mrs. C. C. Markell.

* * *

Harold Rice has passed the examination for enlistment and left home Monday for Cleveland.

* * *

Leon Whitcomb and Louis Barstow are now in New York, having enlisted in the coast artillery.

* * *

Miss Edna Smith, daughter of Lee Smith, who is attending the Andrews Institute, is ill with the mumps.

* * *

Two hunters from the city spent Monday at Mr. Fred. Durschlag's.

* * *

Mr. and Mrs. Wm. Grover and Charlie and Mrs. Fleming and Mrs. Durschlag motored to Mentor Friday evening to attend the pedro party at Arthur Hoose's. Quite a number from Waite Hill also were present.

* * *

Bernice Brooks had a party with about a dozen little guests to celebrate her eighth birthday. She received a great many pretty presents and of course there was a big birthday cake with candles. The ceremony of cutting the cake was performed by her teacher, Miss Peterson and Bernice blew out the candles.

* * *

Mrs. Ada Markell is spending some time at the home of her son Frank Markell in Painesville.

* * *

Mrs. Ralph Allen and the children are staying with Mr. and Mrs. F. S. Allen.

* * *

Miss Elsie Martin is at home after a two weeks' stay with Mrs. Caleb Strang. Miss Barnes, a neighbor, is now helping Mrs. Strang.

* * *

Mrs. T. Carter and young son who have been at Mrs. Gillette's in Willoughby, returned home Sunday.

* * *

The Ladies' Aid society desires that all donations of clothing for the poor be sent as soon as convenient to Mrs. Fred Sanbrn or to the South church.

* * *

Ralph Sked is one of our soldier boys who will be at home Thanksgiving day. He is in training at Camp Sherman in the hospital corps. He expects to find all his brothers and sisters and their families at the old home that day—a real family reunion.

* * *

Mrs. Durschlag's mother, Mrs. Sauerwine, is ill with neuralgia.

* * *

Miss Mattie Pratt was a guest of Mrs. Wilson and of Mrs. Frank Page week before last. Miss Pratt did some substituting in the school at Mentor Headlands two weeks ago and expects to continue this kind of work whenever and wherever it is needed in the county.

* * *

Mrs. Woodford, formerly of Woodford's corners, and mother of Mrs. Earl Pike, passed away Monday morning at the home of her daughter, Mrs. Arthur Cannell in Cleveland. She has been a sufferer for a long time from cancer. The funeral will be held in Cleveland at her daughter's at one o'clock Wednesday.

* * *

A Harvest Fair and entertainment was given last Friday evening at Peck's Corners school house by Miss Edna Mills and her pupils. The house was filled to overflowing by interested parents and visitors. Vegetables, fruit, cakes, sewing, crocheting, relief maps and other things were exhibited and judged awards given as in any county fair. There were map drawing and essay contests also. Then followed a very fine entertainment consisting of plays, music, etc. Miss Page of Oberlin, was present and charmed every one with her songs.

* * *

The F. B. girls will open up a "soup kitchen" at the South church Saturday, Dec. 8th, for the evening when delicious soup and other things to please the palate will be served. A short entertainment is also being prepared. There will be fun for old and young. Tickets 15c.

* * *

Our Kirtland schools are right in line with the other schools of the county in regard to the Y. M. C. A. fund. Two leaders, Pauline Becker and Percy Young were chosen and they collected over $70 from all the schools.

NEWS of the PLAINS

The Plains, Nov. 27, 1917.

Mrs. Carrie Wilhort who has been visiting relatives here for several weeks, left for her home in California Saturday.

* * *

Mr. and Mrs. Walter Tyler are expected home from New Mexico in the near future.

* * *

Mr. and Mrs. H. E. Talbot and daughter Margaret, with Miss Alice Hopkins and Miss Ethelbell Campbell leave Wednesday for Chillicothe where they will spend Thanksgiving with Geo. D. Talbot at Camp Sherman.

* * *

Mr. and Mrs. Albert Lautman will entertain Mr. and Mrs. A. J. Benoma and family of Wickliffe on Thursday.

* * *

Miss Jessie McVance will spend her Thanksgiving vacation with friends in Wooster.

* * *

Mrs. R. H. Robbins and daughter Ruth went to Chardon Wednesday, where they will be the guests of relatives over Thanksgiving.

* * *

The many friends of Miss Marie Campbell will be glad to learn that her health is improving.

* * *

Miss Mattie Pratt has been spending several days at the Tanner home.

* * *

At a recent meeting of the Grange it was voted that a service flag be purchased in honor of our three members, one of whom is in France while the other two are in Camp Sherman and Sheridan respectively.

* * *

The Snow family are moving this week to their farm recently purchased in Ashtabula county.

* * *

Miss Margaret Sullivan will spend her Thanksgiving vacation at her home in Painesville.

Schram District

Most of us have been threshed now, but the machine is still at it.

* * *

No school last Tuesday as the teachers visited the city schools.

* * *

Mr. and Mrs. Alvin Garnett visited at Mr. and Mrs. Lisle Garnett's of Rockport on Sunday a week ago.

* * *

Albert Leuty visited his brother in Concord last week.

* * *

Miss Della Miller spent Saturday night with Miss Sania Luoma.

* * *

Miss Hattie Miller was a Saturday night guest at the Heimerdinger's.

* * *

Mr. Lingafelter and son spent a few days in Lorain last week.

* * *

Mrs. Augusta Avis visited Mr. and Mrs. Geo. Wieland of Wickliffe last Sunday.

* * *

Mrs. Achsa Willis and Mr. and Mrs. Ellis Bennett of Mayfield were at N. A. White's last Sunday.

* * *

Mrs. Clara McLeod called on Mrs. A. Garnett one day last week.

* * *

YIELD NICE SUM FOR RED CROSS

A merry crowd of people met at the school house last Saturday night for an oyster supper. The school room was nicely lit up and decorated with the national colors. With the long tables laden with eatables and decorated with flowers it all presented a fine appearance. The supper was a decided success, as every one had keen appetites. The sum of $42.38 was taken for supper and the left-overs which consisted of oysters, escalloped potatoes, buns, celery, fried cakes, milk and butter. Mrs. Geo. Foss gave a towel with crocheted lace on the ends, and a wash cloth with a crocheted edge, to the person guessing the nearest on a number of pins in a bottle. Ten cents was charged for guessing. The exact number was 815 and George Senning captured the prize by guessing 825. It was a nice prize and no doubt his best girl would get it for an Xmas present. The amount taken in at this contest was $9.20, which with the other made $51.58 and after a few expenses a nice sum remained for the Red Cross, also a social time spent in visiting, music and singing. The old checker-board also was in evidence. As we are smaller in number and poorer in purse, we can not raise money like our neighbor Wickliffe, but feel that we do our best at least.

BREACH OF PROMISE CASE

(Continued from Page One)

eloquent off-hand speaker, but Geo. C. Von Beseler will make the battle of his life and will undoubtedly make it exceedingly warm for the gentleman from Worcester.

As there is a general desire to know who are to take part in the trial, we publish the list in full. It will be a long time before so many of our prominent people are again seen in such a relation, and it will be well for all who enjoy an evening of rare enjoyment to be present and hear what they have to say about the breach of promise case.

This is the make up of the court:
Judge—L. W. Penfield
Clerk—Prof. Otis
Plaintiff—Ethel G. Vial
Defendant—J. Ed. West
Defendant's Attorney—Geo. C. Von Beseler
Prosecuting Attorney—Col. A. V. Newton of Worcester, Mass.
Court Officer—S. D. Stanklan
Crier—W. C. Collister
Witnesses—Dr. Pinama, Chester, Mrs. A. H. Van Gorder, Mr. Claude Hern, Mr. Edw. Walsh, Mr. Rentschler.
Jurors—Capt. Burgess, Mr. Van Gorder, Jas. Maloney, John Ohmn, H. F. Kennedy, Rev. Bright, Rev. McCulloch, E. J. Dickey, Palmer Gallette, Orrin Talbot, Theo Kaiser.

Florence Wason will sing, Mrs. McCollister will whistle and James McMacken will sing. Three favorites who will add much to the pleasure of the evening.

A NOVEL ENTERTAINMENT

Public Trial In Which Prominent People Will Participate

Among the most successful and popular entertainments of the times is the Mock Court Trial given under the direction of an expert, Col. A. V. Newton, lawyer-lecturer of Worcester, Mass.

Many cities in various parts of the country have been greatly excited over them, as attested by the lengthy and favorable reports in the leading newspapers, and best of all by the great audiences that have packed the largest halls and opera houses to the doors; in many cases the interest being so great that every seat has been sold in advance and hundreds turned away unable even to obtain standing room.

One of these popular entertainments will be given under the auspices of Willoughby Branch Red Cross Chapter, in high school auditorium, on Wednesday evening, December 5th.

It will be assumed that one of our most respected citizens has been trifling with the affections of a young and beautiful widow of this [illegible] and will have to answer to the breach of promise suit brought against him, and there will be fun without limit.

Indeed, it is safe to predict that it will be many moons before [illegible] of the audience will [illegible] with so much laughter [illegible] on that occasion. Additional [illegible] will be created [illegible] that a large number of our prominent citizens will be participants. [illegible]

NEWS AROUND THE COURTHOUSE

J. J. Whitcomb of Kirtland, deputy of R. N. Whitcomb, county treasurer, has enlisted and is stationed at New York.

* * *

Judge Ny has become greatly interested in knitting. That is, he has not started knitting as yet, but he believes that all the girls at the court house ought to use all their spare moments in knitting. The girls, in turn, 'tis said, think the men ought to conserve their tobacco funds, and devote said savings to the Red Cross. Both the judge and the girls being right, it is hard to say just which side will start to follow the other's suggestion first.

* * *

B. E. Calaway, newly elected justice of the peace, had his first couple who desire to be united in matrimony, approach him Monday. He side stepped and sent the couple hastily over to Justice Wyman, 'tis said.

Now court house attaches are planning to call on Calaway for all court house weddings, just to give him a little practice, it is reported. F. L. Hayes of Cleveland and Anna Davison of Mentor were the parties to whom the license was issued Monday.

NEWS OF THE WILLOUGHBY HIGH SCHOOL

Reported for the Republican by Miss Elsie Spaller

HERSCHEL HERN HAS ACCIDENT AT GAME

Willoughby high school was defeated by the Alumni 30-0. Hershal Hern had the misfortune to sustain a broken nose and a cut lip.

The line-up was:

Alumni—30		Willoughby
Crowther	L.E.	Bratt
Hulsman	L.T.	Hern
Winkler	L.G.	Ellsworth
Kaiser	C.	Rose
Richardson	R.G.	Clair
Minnigan	R.T.	Phelps
Dunlap	R.E.	Wilder
Dare	Q.B.	Briggs
Code	F.	Seitz
H. Van Duesen	R.H.	Fox
Hwd. Van Duesen	L.H.	Beck

Substitute—Mongomery for Hern.
Referee—C. Rockafellow.

* * *

Examinations are over for the first quarter of the school year.

The teachers and pupils are now enjoying a vacation from Wednesday afternoon to Monday morning.

The boys have started their basket ball practice.

NICKEL PLATE ROAD
INTERNATIONAL LIVE STOCK EXPOSITION
Chicago
DECEMBER 1-8
Low Fare Tickets on Sale December 2, 3, 4. Return Limit December 10.
Do Christmas Shopping Early.
Pack Parcels Securely.
Address Properly.
HELP WIN THE WAR.
Get full information regarding railroad trips of Ticket Agent, or write
J. P. Forrest, D. P. A.
Erie, Pa.

Ford
THE UNIVERSAL CAR

We are reliably informed that the Government has already curtailed the production of automobiles, and is about to still further reduce the output of many factories. It is impossible to tell just how long we will be able to supply Ford cars. Therefore, don't delay getting your Ford NOW.

We can make immediate delivery at this time.

The I. M. Crowther & Sons Co.
WILLOUGHBY and PAINESVILLE

Note. We will accept Liberty Bonds in payment for cars.

A BANK FOR YOU

The Willoughby Branch of The Cleveland Trust Company is your part of a tremendous banking institution having sixteen offices.

It's located in Willoughby for your convenience.
It stands behind many Willoughby business enterprises.
The money in its vaults is Willoughby money.
Its employes are Willoughby citizens.
It has money invested in many Willoughby homes.

[illegible] Willoughby institution. But it has all the strength, all the safety, all the resources of the combined sixteen offices of The Cleveland Trust Company.

Open [illegible] commercial account [illegible] the unusual facilities of this metropolitan bank with resources over $60,000,000.

The Cleveland Trust Company
Member of the Cleveland Clearing House Association
Under Supervision of the State Banking Department
MEMBER FEDERAL RESERVE SYSTEM
Resources $60,000,000

WOMAN'S WORLD IS SOLD

The Woman's World owned by the West Virginia Pulp and Paper Company, has been sold to Walter W. Manning, advertising director of the publication since 1914. Formerly Manning was advertising director of the McClure publications.

TIMOTHY AND CLOVER HAY FOR SALE. A. C. Knight, 619 Williamson Bldg., Cleveland.

SUBURBAN Time Table

THE CLEVELAND, PAINESVILLE & EASTERN R. R.

Time Table Effective Sept. 15th, 1917
Main Line—West Bound
Leave Willoughby * 5:39 a. m. and every hour to 11:30 p. m.
East Bound Leave Willoughby ** 6:25 a. m. and every hour to 12:20 p. m.
Leave Cleveland * 5:00 a. m. and every hour to 11:15 p. m.
Limited cars leave Cleveland 8:25 a. m., 11:25 a. m., 1:25 p. m., 3:25 p. m., 5:25 p. m. and 7:25 p. m.
Shore Line—West Bound—Local cars.
Leave Willoughby *** 5:30 a. m., 6:00 a. m. 6:30 a. m. and every hour to 11:30 p. m.
EAST BOUND
Leave Cleveland ** 6:00 a. m., 6:30 a. m., 7:09 a. m. and every hour to 11:15 p. m.
Limited Cars leave Willoughby, 6:50 a. m., 7:20 a. m., 7:50 a. m., 9:55 a. m., 1:55 p. m. and 3:55 p. m., 5:55 p. m.
Leave Cleveland, 4:59 p. m.
Limited Cars do not run Sundays and Holidays.
* Daily except Sundays.
** Daily.
*** Daily except Sundays and Holidays.

Our Store Is a Factor In Your Happiness

This may sound just a little conceited. But isn't it a fact? Consider how much the goods we sell have to do with your comfort, your contentment, your greater enjoyment of life. Now if we can offer you these goods in their best qualities at prices that make it easy for you to possess them we believe we're aiding you to better living. Your service is a large element in our business. We want you to think more of us than of others. We believe we'll make good. Come in and see just what we have to offer you.

WILLOUGHBY TIRE SHOP
Clarence W. Pierce, Prop.

HAVE YOU SEEN GIBSON'S TIRE IRONS AND OTHER NEW AUTO CONVENIENCES?

Do you realize THE MONEY you MIGHT HAVE if you came into my store and bought your auto supplies? I am here to benefit you as well as myself and in order to do so we must get together. So come in and see the EASY ON TIRE CHAINS WHICH YOU CAN PUT ON IN A JIFFY. ALSO I HAVE THE BEST TIRE IRON you ever saw. With it you can take off or PUT ON A CASING QUICKER than YOU COULD UNSCREW two of the lugs. Come in and let me show it to you, and how easy it WORKS. I ALSO HAVE MANY NEW THINGS YOU NEED AT THIS TIME OF THE SEASON. I have not got everything, but if I have not got what you want I can get it or it isn't made.

Gibson Auto Supply Store
Erie St., Opposite Willoughby Inn.
Telephone Service, 122-K Willoughby, Ohio.

-:- LATE COURT HOUSE NEWS -:-

MARRIAGE LICENSES

George E. Scott, age 21, Madison, O., Bessie B. Crittendon, age 22, Madison, O.

Philip L. Ward, age 2[illegible], Fairport Harbor, O., Amelia I. Baker, age 22, Fairport Harbor, O.

F. L. Hayes, age 4[illegible], Cleveland, O., Anna Davison, age 4[illegible], Mentor, O.

Albert Westphal, age 44, Cleveland, O., Luella Pearl Cooke, age 3[illegible], Perry, O.

Claude W. Brand, age 23, Painesville, O., Florence C. Davi[illegible], age 18, Painesville, O.

Bonifaez Brun[illegible], age 21, Wickliffe, O., Wickliffe, O., Magnie Sabette, age 16, Wickliffe, O. Consent of father of minor given.

* * *

COURT OF COMMON PLEAS

William Ross [illegible] vs. E. A. [illegible], action for money only. Amount $[illegible]. J. Heber Pierson, attorney for plaintiff.

The National [illegible] Co. vs. [illegible]. Action for money, foreclosure of lien, appointment of receiver and equitable relief. A. J. [illegible], attorney for plaintiff.

Matti Tuori vs. [illegible]. Action for money only. Amount claimed $[illegible]. Geo. [illegible], attorney for plaintiff.

* * *

REAL ESTATE TRANSFERS

Willoughby Village—The [illegible] Realty Co. to John and Elizabeth Barnes, lots 2, 3 and 6, Willoughby-Euclid Subdivision, $10.00.

J. C. Campbell to Edward J. Dickey, 4.18 acres, $10.00.

John Barnes to Elizabeth Barnes, lots 2, 3 and 6 Willoughby-Euclid Subdivision, $1.00.

Edward J. French to Lovisa M. and Henry O. Wells, lot 8, W. T. Walker's Subdivision, $10.00.

The [illegible] Realty Co. to Archie J. Reichart, lots 2, 3 and 6, Willoughby-Euclid Ave. Subdivision, $10.00.

Concord Township—Geo. W. and Es[illegible] Lenty to W. J. Lenty, 113.00 acres, $1.00.

Daisey C. and George A. Reade, Jr., [illegible] M. Seeland, formerly Julia M. Seal and Klava, August H. Klava, Pauline [illegible] Seeland and Frank F. Seal [illegible] Mary Basztar, 77.90 acres, $1.00.

Painesville Township—Wm. C., Chas. [illegible] M. Werner to Pasquale and Salvatore P[illegible], 4[illegible] acres, $1.00.

Madison Township—William [illegible] and [illegible] M. [illegible] to Warren A. Baird, 2.22 acres, $10.00.

Willoughby Township—The William Murphy Co. to Frank H. and Mary Ann Sideward, lot 327 William Murphy Subdivision No. 2, $1.00.

Helen T. Smith, widow of Patrick Smith to Herbert C. and Minnie Fray, [illegible] acres, $10.00.

James H. Murphy by attorney in fact Arthur E. Williams to Lillian E. Gent, lot 198 Williams-Murphy Subdivision, No. 1, $1.00.

Helen T. Smith to Edward G. and Emma M. Null, .12 acres, $10.00.

Wm. H. McKibben to Anunziato DeSantio, 5 acres, $10.00.

Robt. J. and Marguerite L. Sachs to Louis Kauffman, lot 31 and 33 E. J. Dickey's 3rd allotment, $10.00.

Painesville City—Ella B. Anderson to Vincent and Elizabeth Bagosey, .00 acres, $300.00.

The Realty Title & Investment Co. to Giles S. Gillett, .196 acres $1.00.

Mentor Village—Samuel and Lavina Campbell to Walter Bales, 5 acres $10.

John O'Brien to The Lake Shore [illegible] Co., 1 acre, $1.00.

Mentor Township—Catherine and [illegible] Schwind to Marie L. Schwind [illegible], 3 acres, $10.00.

Perry Township—Alson M. and Mary A. Knight to Arlene A. and Jessie M. Knight, [illegible] acres, $1.00.

[illegible] Clarence and Elizabeth Seeley to George D. and Lottie Moore, 44.473 acres, $10.00.

Fairport—S. J. Merrill to Joseph Martin, Sr., and Elizabeth Martin, lot 3, [illegible] & Davett Survey, $2.00.

Geo. K. McLeod to the Harbor Land Co., lots 10, 11, 22 and 23, F. B. Avery Subdivision, $1.00.

HIGH SCHOOL TEACHERS HAVE MEETING

The superintendents, principals and high school teachers of the county met in the County Superintendent's office, Tuesday, November 27 at 7 o'clock.

Topics for discussion were:

Should we base success in our work upon understanding rather than memory? How can this be done in all subjects? Leader, Miss Clark, Madison.

Should pupils be kept from graduating because of inability to master any one line of work? Leader, Miss Wright, Perry.

Should pupils who are over age and who have been unable to meet all academic requirements for admission into the high school be admitted to the high school? Leader, Mr. Powers, Madison.

How to vitalize the work of the school [illegible] an independent use of the library? Leader, Mrs. Gilbert, Painesville.

Should [illegible] final examinations be given? Leader, Mr. Otis, Willoughby.

What are good standards of [illegible] from the standpoint of education and discipline? Leader, Mr. Mills, West Mentor.

Should the standards of eligibility for playing on athletic teams be raised? Leader, Mr. Collins, Painesville.

What part does drill have to do in the teaching process? Leader, Mr. [illegible], Painesville.

[illegible]

CHRISTMAS CARDS THAT ARE DIFFERENT AND CHARMING

The style and quality of our stock are well known. Selection is now fresh and a pleasure to look over. Call and see them.

THE
Willoughby Jewelry & Optical Store

To Gain His Ends
In Life's Fierce Tussle,
Man's Two Great Friends
Are Hope And Hustle.

That's what we're doing, hoping and hustling, painting and selling paper. And many folks say we have the prettiest, select stock of papers they have seen anywhere. Come and see them.

E. S. SIGSBEY
Willoughby Inn Block, Specialists in Interior Decorating
PAINTING AND PAPER HANGING
Paint Means Progress

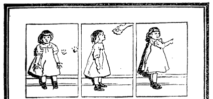

if your walls are painted with
SHERWIN-WILLIAMS
Flat-Tone

No spots or finger marks on Flat-Tone walls! Soap and water take such marks off without the slightest marring of dainty tints. We recommend Flat-Tone not only because it is a beautiful decoration but also because we know it is truly sanitary. No germs can hide behind Flat-Tone.

Flat-Tone may be laid on any surface and leaves a perfectly smooth finish of dull warmth that invites and rests the eyes.

We can furnish Flat-Tone in many beautiful shades, and we shall be glad to show you the attractive effect secured with this modern sanitary wall finish.

J. B. CHESBRO, 9 Erie St., Willoughby.

For the Fall House Cleaning
CARPET SWEEPERS HAND CLEANERS
DUST MOPS MITTEN DUSTERS
ELECTRIC CLEANERS DUST CLOTHS
and numerous other items to make work easy. Come in and see them.
GEORGE E. MANVILLE
Willoughby Auto Ambulance in Connection

Buckeye Gray Sandstone
Stone Sidewalks and curbing are better than cement and cheaper in the end.
Write or phone.
The Ohio Quarries Co. CITIZENS BUILDING CLEVELAND - - OHIO

Personal Mention -:- Social Happ enings

Grant Hill expects to leave for California December 1.

* * *

Mrs. Russell of Kinsman, is a visitor at the Presbyterian manse.

* * *

Miss Blair, normal school instructress took eleven of her pupils to the city Wednesday, where they visited the Fairmount school.

* * *

Miss Georgie Crobaugh entertained at a pleasant gathering Monday night.

Miss Mary Landphere of Painesville, visited at the Atwood home Sunday.

* * *

Mrs. Maybell Baldwin of Lakewood, was a Sunday guest of her father, C. P. Lilley, of Vine street.

* * *

Mr. and Mrs. W. P. Sherman expect to leave Saturday for a visit with their son Charles and family at Peoria, Ill.

* * *

Mrs. John Ward and infant son are spending a few days with Mrs. Ward's brother in Painesville.

* * *

Mrs. W. W. Wallace will entertain a family dinner party Thanksgiving. Chester Wallace is still in New York, where he is engaged in directing work.

* * *

Mr. and Mrs. E. T. Pinkerton are moving into the house on West Spaulding recently occupied by Mrs. Anna C. Crothers.

* * *

The Woman's Club met at the home of Mrs. Elmer Brott Friday. Mrs. S. D. Shankland had charge of the program.

* * *

George Van Gorder is at home and Carl Sodon, nephew, is also expected to be at the Van Gorder home for Thanksgiving. Carl comes home with the pleasant news that he has been commissioned first lieutenant. A family dinner party for the respective families is being arranged.

* * *

Dr. Harry Ball, who received his commission as first lieutenant in September does not expect to be called until after the first of the year.

* * *

Joe and Martha Jane Manville will spend Thanksgiving with their grandparents, the Dennison family, in Warren.

* * *

Don't forget to reserve the date of December 14th. That's the night the children of the M. E. church give an entertainment.

* * *

Mr. and Mrs. John Hull have announced the marriage of their daughter, Margaret Louise, to Leo Stewart Heller, Friday Nov. 16th, at 50 Orange, New York. The announcement is of local interest account of connections here.

WILLOUGHBY MUSICAL CLUB PROGRAM

Greig deserves all the homage we can bestow upon him. He has made his life like his music melodious and beautiful. —Henry T. Finck.

November Twenty-Sixth
Hostess, Miss Tryon
Readings and Musical Selections from Grieg's Peer Gynt.
Roll Call Answers to Questions Given at Previous Meeting.
Selections for Victrola from First Peer Gynt Suite, Morning Mood, Opus 46, No. 1.
Reading—Peer and the Reindeer, Peer at the Wedding. Mrs. Viall.
Piano—Inguid's Lament, Opus 55, No. 2. Mrs. Hill.
Reading—Peer Gynt's Faithless Love, The Troll King's Daughter. Mrs. Seelye.
Piano Duet—In the Hall of the Mountain King. Mrs. Crowther, Mrs. Downing.
Reading—Peer Gynt and the Mountain King. Peer and Solveig. Peer Gynt's Farewell to His Mother. Mrs. Viall.
Piano—The Death of Ase. Opus 46, No. 2. Mrs. Rockafellow.
Reading—Peer Gynt Abroad. Mrs. Seelye.
Piano—Arabian Dance. Opus 55. Mrs. Bundy.
Reading—Peer Gynt at the Arab Camp. Mrs. Seelye.
Piano Duet—Anitra's Dance. Mrs. Penfield, Mrs. McMahon.
Reading—Peer Gynt in the Tempest. Peer Gynt in the Open Sea. Peer Gynt's Salvation. Mrs. Viall.
Voice—Solveig's Song. Mrs. Otis.
Questions on Harmony to be answered at the next meeting.

FUNERAL OF MRS. AURILLA GRAY

Mrs. Aurilla Gray, wife of H. Gray, died at their home on the Lake road Saturday evening. Mrs. Gray had been sick for some time and death resulted from a complication of diseases. Her husband, adopted daughter and a brother and sister survive her. Funeral services were held in the home Monday afternoon at 1:30, with burial in Mentor.

DEATH OF GEO. H. ROBINSON

Funeral services for George H. Robinson, who died in Painesville Thursday last, were conducted by Rev. McCulloch Friday afternoon. Friends from Willoughby and a son from Chicago were in attendance. Interment was made in Painesville.

Mr. Robinson came to Willoughby three years ago, and had acted as caretaker at the Presbyterian church, Willoughby Inn and at Clark and Pike.

He was employed by many local folks also who found him a reliable and conscientious worker, and among whom he had made many friends during his residence in Willoughby.

A. B. C. STARTER PLEASE MANY FORD OWNERS

The wise buyer of an electrical starting and lighting system for Ford cars before making his purchase will ask himself several pertinent questions.

Is the system efficient? Is it sufficiently light in weight that it will not interfere with the operation of the car? Is it easily installed? Is it accessible in itself and does it leave the motor parts easily accessible? Does it provide for the easing off of strain in back-firing? Does it put a heavy or light "drag" on the motor power? In operation does it place the strain where Ford designers intended the strain should be put? Is its imple in operation? Is it so constructed that it can be easily transferred from your old Ford to a new one? Is the weight evenly distributed on either side of the car?

The Ford owner who buys an electrical starting and lighting system in which there is not to be found a satisfactory answer to each of the above questions is buying something that will later spell for him trouble and dissatisfaction. "A chain is no stronger than its weakest link," and an electrical starting and lighting system, likewise, is no better than its weakest component part.

The A. B. C. Starter is handled in this territory by the Cleveland A. B. C. Starter Co., No. 1729 East 12th street. The price of the starter is $95 installed.

RED CROSS
Willoughby Branch

[illegible]

* * *

LIGHTS AND EXTRA ROOM PROVIDED FOR RED CROSS

[illegible] the installing of [illegible] lights. These were furnished by the [illegible] and the work done by Mr. [illegible]. It makes the sewing much more easily done and we are truly thankful. We also wish to express thanks for the use of the small room adjoining the regular work room. This is now occupied Mondays and Tuesdays by Mrs. Jas. Barnes and her capable compress workers.

*

SAVE YOUR PAPERS AND MAGAZINES FOR RED CROSS

We will be glad to have everybody [illegible] newspapers and magazines for us. If you can store these until next spring we will collect and sell them and use the proceeds for our cause.

Will you please do it?

THE PLAINS WILLOUGHBY RED CROSS

The auxiliary on the Plains has started work. Miss Ella Brown and Mrs. Howard Talbot have been taking lessons in garments at our rooms and are now prepared to start the work among the ladies of the Plains. We are glad of this co-operation.

* * *

PROMINENT FOLKS IN BREACH OF PROMISE CASE

Please remember the date of the mock trial entertainment given under the auspices of the local Red Cross Dec. 5. You will enjoy it. So dont' miss it.

QUARTERLY MEETING AT THE ANDREWS INSTITUTE

The regular quarterly meeting of the board of trustees of the Andrews Institute for Girls was held in the office of the Institute Tuesday, November 27, 1917. The following members were present: H. F. Kennedy, secretary and treasurer; Hon. W. J. Carmichael, G. C. St. John and R. N. Whitcomb. Trustees absent: Gov. James M. Cox, Hon. H. J. Emerson and A. H. Van Gorder, president. There were also present H. F. Hannear, attorney for the Institute; Sidney S. Wilson, general manager, S. D. Shankland, superintendent, Franz C. Warner, associate architect and Mr. A. E. Duram, president of the New York Steam Company.

In the absence from the meeting of President A. H. Van Gorder, R. N. Whitcomb acted as president pro tem. Minutes of the meeting of Sept 19 were read and approved. Quarterly report by Mr. Wilson was read and on motion by Mr. Kennedy, seconded by Mr. Whitcomb was approved and adopted.

Mr. Duram, of the New York Steam Co. presented his views on the present financial condition of the company, and the plan of financial assistance to the Steam Co. was outlined in the report read by Mr. Wilson.

It was moved by Mr. Carmichael, seconded by Mr. St. John that the attorney for the school be instructed to proceed through proper legal channels to have defined by the court whether or not the board of trustees shall report to the Probate Court. The affirmative vote W. J. Carmichael, G. C. St. John and R. N. Whitcomb, carried; no, H. F. Kennedy.

An ample supply of coal is on hand to carry the school through the winter.

LAKE COUNTY TO HAVE A RED CROSS CHRISTMAS DRIVE

It will be a Red Cross Christmas this year. The American Red Cross Christmas drive, beginning December 17 and continuing until Christmas eve, will give every person in Lake county the privilege of becoming a member of the Red Cross, or of taking out a membership for some one else for Christmas. The American Red Cross expects to increase its membership from five to fifteen million in December. Lake county's quota is about 2500 memberships.

A feature of the Christmas drive will be the transparent service flags bearing the Red Cross emblem. These flags will be placed in windows of homes, and will have as many emblems upon them as there are members of the Red Cross in the home. Stores and banks will display them to indicate their memberships.

As a climax to the Christmas drive the local chapters thruout the country will have Red Cross workers, juniors or seniors, march thru the neighborhoods singing carols, Christmas eve. Lighted candles will be placed behind the service flags in the homes, to give expression to the universal character of the Red Cross. It it also planned to have the church bells rung on Christmas eve.

The executive committee of Lake county has placed the membership drive in charge of women workers, to relieve the men who have so generously contributed their time to the June campaign and to the Liberty Loans.

The work is being planned like the June campaign, being divided among team captains who choose teams of ten or twelve. Thus the territory is easily covered.

No Word Need Be Said Regarding the Value of a Good Self Starter
The A. B. C. is THE Starter for YOUR Ford
Never fails, turns engine quickly and easily and saves time.
Price $95
Installed
THE CLEVELAND A. B. C. STARTER CO.
Distributors.
Electric Starting and Lighting Systems for Ford Cars
1729 East 12th Street.

We Have
HYDRATED AGRICULTURAL LIME and
GROUND LIME STONE
IN STOCK
A. T. HILL & CO.

OFFICE ROOM—Part of my office is for rent. Enquire A. C. Knight or J. C. McCarthy.

NICKEL PLATE ROAD
LAST SUNDAY
EXCURSION
of the season.
NOVEMBER 25, 1917
25c to $1.50 Round Trip
To Points Within 100 Miles.
WINTER EXCURSION FARES
to many resorts in the South, Southeast and Southwest.
Tickets on Sale Daily.
Observation, Library, Lounging Sleepers and Drawing-Room Sleepers, between Chicago and New York.
Dining Car Service.
Get full information regarding railroad trips of ticket agent, or write
J. P. Forrest, D. P. A.
Erie, Pa.

-:- WEEKLY CHURCH CALENDAR -:-

CHURCH OF THE IMMACULATE CONCEPTION

Vine street. Rev. Wm. Moseley pastor. Masses Sundays, at 8:30, excepting every third Sunday in each month, when services are at 10:30.

CHRISTIAN SCIENCE SERVICES

Sunday school 9:45.
Regular services every Sunday at 11 a. m.
Testimonial meeting, Wednesday, 7:30 p. m.

EPISCOPAL CHURCH

Rev. Hull, Minister.
Church school at 9:30.
Morning prayer at 11 o'clock.
Evening prayer at 7:30.
Holy communion second Sunday in each month.

WILLOUGHBY RIDGE

"Christianity Mobilized for the Salvation of the World," will be the subject of sermon at 10:30 next Sunday morning. At 11:30 the Sunday school will study the international lesson, "Nehemiah Rebuilds the Walls of Jerusalem."

Everybody cordially and earnestly invited.

METHODIST CHURCH

In the absence of Rev. Bright, Rev. Fleming will officiate at the Methodist church Sunday morning.

CHURCH OF CHRIST

9:30—Sunday school.
10:30—Sermon and communion.
6:00—Christian Endeavor.
7:00—Sermon.
Prayer meeting Thursday, 7:30 p. m.

At the morning service next Sunday, Rev. H. P. Shaw, formerly a missionary in China and now with the Men and Millions Team of the Disciples of Christ, will preach. An interesting and inspiring sermon is assured. Come and hear him.

SOUTH KIRTLAND CONGREGATIONAL CHURCH

1:30 p. m. Sunday school.
2:30 p. m. Sermon.

HARVEST HOME SOCIAL

The Epworth League of the M. E. church will hold their annual harvest home social Wednesday, Dec. 5, at 7:30 o'clock. At this time the canned fruit, clothing, etc. which is to be sent to the deaconnes home may be brought in.

Y. M. C. A. FUND EXCEEDS $50,000

Special to The Christian Science Monitor from its Eastern Bureau.

New York, N. Y.—Final figures put the total contribution to the war work fund of the Young Men's Christian Association at $50,153,054. This carries the amount over the original mark, $35,000,000, by $15,153,054.

LAKE COUNTY SENDS PLEDGE CARDS TO COLUMBUS

Food enrollment pledge cards have been forwarded today to State Food Director Fred C. Croxton, Columbus, Ohio, by County Chairman F. H. Kendall.

There were 4211 signed cards from families of Lake county. Willoughby sent 380. The report is considered excellent.

DESERTERS RETURNED TO COLUMBUS

Constable Moloney and ex-Sheriff Phelps returned two deserters to the Columbus barracks last week. One was Douglass Call of Painesville and the other Guy Norman Broonhower of the Storrs & Harrison nurseries. A marriage license was issued to the latter named August 10th, when he was married to Anna Hilt, also of the nurseries.

MAPLE GROVE

The Lake County Farm Improvement association will hold an agriculture extension school at Painesville the week of December 3. All members of the Lake County Farm Improvement Association are entitled to free tickets if they wish to attend.

* * *

Mr. and Mrs. Teiner and children of Cleveland visited the Meckler family, also Mr. and Mrs. Peter Muck Sunday.

* * *

Mrs. Garvis' brother of Cleveland is visiting her at present.

* * *

Mrs. Henry Warner is busy marketing potatoes with her Ford and trailer.

* * *

Mr. and Mrs. F. E. Stewart were Montville visitors Monday.

* * *

Plans are being made for a Thanksgiving program at the schoolhouse.

* * *

Our mail carrier delivers our mail in a new Dodge car.

* * *

Mr. Jarvis is working for Mr. Gates, on the Bingham farm.

Miss Marie Gaier, formerly of this place, expects to be married in about four weeks.

Your Neighbor Owns His Home—You Can Also Own Yours

Like the great majority of happy, contented home-owners, he began by buying a lot, a little down, a little a month. Then he and his family made it their aim to pay it off as quickly as possible. They saved money that otherwise would have been spent.

With his lot paid for, it was easy to get a building loan and put up his house. Now he pays on the loan what he otherwise would pay out in rent—but lives in his own home. He, and not his landlord, is getting the benefit of its increase in value. He will have it clear of debt in a little while, and in the meantime, has paid nothing but rent.

Willoughby-Euclid Avenue Subdivision
60x200, $480 up. 80x200, $680 up.

Presents an exceptional opportunity to make a start toward a home of your own. Lots are big, prices are small, terms easy.

Select your lot now, and begin planning your home. Prompt action will insure the best location and lowest price. We will be glad to co-operate in planning and financing your home. Representatives on the property Saturday afternoons and Sunday.

The McNutt-McCall Co.
220 Hickox Building, Euclid and Ninth St.
Main 6530. Central 1580.

Train Yourself In Thrift

Of course, you want to save money—every one knows that thrift pays—it's natural to spend—successful saving requires a system. Here is a sure and easy plan—

THE GUARDIAN THRIFT CLUB

which has been in operation for three consecutive years and has produced thousands of systematic savers. It will help you save 50c, $1, $2, $5 or $10 weekly.

"Money piles up rapidly when saved systematically."

THE GUARDIAN SAVINGS & TRUST CO.
623 Euclid Avenue Cleveland, Ohio
Subject to examination by
Cleveland Clearing House Association
Banking Department of the State of Ohio and
Federal Reserve Board of the United States Government.

Are You 'GOING TO SAVE' or Are You SAVING?
There's a Vast Difference. Think it over.
The Superior Savings & Trust Co.
Corner W. 6th and Superior Rockefeller Bldg. Cleveland, Ohio
4% Interest on Savings. 2% on Commercial

ORDINANCE NO 1054

By Mr. Sloan

An ordinance to levy special assessments for the improvement of Lake Front Avenue between the westerly line of Hayden Avenue and the easterly line of the Cleveland Short Line Railroad, by constructing therein a combination storm and sanitary sewer.

Be it Ordained by the Council of the City of East Cleveland, State of Ohio, three-fourths of all the members elected thereto concurring:

Section 1. That to pay the cost and expense of the improvement of Lake Front Avenue between the westerly line of Hayden Avenue and the easterly line of the Cleveland Short Line Railroad, by constructing therein a combination storm and sanitary sewer, there be and there is hereby levied and assessed the sum of Two Dollars, Ninety-five cents ($2.95) and each and every foot front of all lots and lands bounding and abutting on Lake Front Avenue between the points above mentioned, and which are all the lots and lands bounding and abutting upon said improvement and said assessment hereby levied upon said property and upon each abutting foot thereof is not in excess of the special benefits conferred upon said property and each abutting foot thereof, by reason of said improvement, and is not in excess of thirty-three and one-third (33 1-3) per cent of the actual value of the property so assessed, and each and every foot thereof after said improvement is made.

Section 2. That the total assessment against each lot and parcel of land shall be paid in cash within thirty days from the date of the final passage of this ordinance, or in five annual installments, with interest at the rate of five (5%) per cent per annum upon deferred payments, at the option of the owner. All cash payments shall be made to the City Treasurer, and all installments shall be certified by the Auditor of the City of East Cleveland to the County Auditor, on or before the second Monday in September, annually to be by him placed upon the tax duplicate and collected as other taxes are collected.

Section 3. That bonds of the City of East Cleveland shall be issued in anticipation of the collection of special assessments by installments, and be in amount equal thereto.

Section 4. That immediately after the assessments hereinbefore authorized are levied to be collected as other taxes are collected, the Director of Public Service be and he is hereby authorized and directed to advertise for bids, and to enter into contract for the construction of said improvement, according to law.

Section 5. That the remainder of the entire cost of said improvement not specially assessed, including all costs of damages, if any, and the entire cost or expense arising from said improvement, shall be paid out of the general fund, and a tax levied therefor in the manner provided by law.

Section 6. That this ordinance shall take effect and be in force from and after the earliest period allowed by law.

Passed: November 5, 1917.

HENRY W. STONE,
President of the Council.
Attest: E. L. HICKEY,
Clerk of the Council.
Approved: November 5, 1917.
W. E. MINSHALL,
N15-22 Mayor.

LEGAL NOTICE
Notice to Contractors to Bid

Sealed bids will be received by the Board of Education of East Cleveland, Ohio, at the office of the Clerk, 930 Williamson Bldg., Cleveland, Ohio, until 12 o'clock noon (Central standard time) Monday, December 10, 1917, and will be opened at a meeting of the Board of Education at 7 o'clock p. m., central standard time, December 10, for furnishing the necessary labor anr material for installing (4) 300 Horsepower Water Tube Boilers, Stokers for four (4) 300 Horsepower Water Tube Boiles, two (2) Boiler Feed Pumps, one (1) 96 inch diameter by 150 foot Radial Brick Chimney for Central Station Heating Plant for East Cleveland Schools, according to specifications on file at the Clerk's office, Shaw High School or in the office of the Watson Engineering Company, 1150 Leader-News Building, Cleveland, Ohio. Each bid must contain the name of every person or company interested in it, and must be accompanied by a certified check on a solvent bank in Cuyahoga County for an amount not less than ten (10%) per cent of the total amount of the bid, which check shall be made payable to the Board of Education of East Cleveland, Ohio, and shall be deposited as a guarantee that if the bid be accepted, a contract will be entered into and its performance properly secured. Should any bid be rejected such check will be forthwith returned to the bidder. Should any bid be accepted such check will be returned upon the proper execution and securing of the contract.

Plans and specifications may be procured at the office of the Engineers, The Watson Engineering Company, 1150 Leader-News Building, Cleveland, Ohio.

The right is reserved to reject any or all bids. A corporate surety bond for fifty (50%) per cent of the amount of the bid is required on all contracts.

By order of the Board of Education of East Cleveland, Ohio.

CHARLES AMMERMAN, Clerk.
N. 16-23,-30, D 7

ORDINANCE NO 1053

By Mr. Sloan

An ordinance to proceed with the improvement of Lake Front Avenue between the westerly line of Hayden Avenue and the easterly line of the Cleveland Short Line Railroad, by constructing therein a combination storm and sanitary sewer.

Be it Ordained by the Council of the City of East Cleveland, State of Ohio, three-fourths of all the members elected thereto concurring:

Section 1. That it is hereby determined to proceed with the improvement of Lake Front Avenue between the westerly line of Hayden Avenue and the easterly line of the Cleveland Short Line Railroad by constructing therein a combination storm and sanitary sewer, in accordance with Resolution No. 562, passed November 5, 1917, declaring the necessity therefor, and in accordance with the plans, specifications, estimates and profiles heretofore approved and now on file in the office of the City Engineer.

Section 2. That all claims for damages arising from said improvement shall be judicially inquired into after the completion of the proposed improvement.

Section 3. That to pay the whole cost of said improvement, less one-fiftieth thereof, and the cost of intersections, there be levied and assessed the sum of Two Dollars, Ninety-five Cents ($2.95) on each and every foot front of lots and lands boundings and abutting upon said portion of Lake Front, between the points above mentioned, and including the termini of said improvement, and said assessments so levied upon said property, and upon each abutting foot thereof, is not in excess of the special benefits conferred upon said property and upon each abutting foot thereof by reason of said improvement, and is not in excess of the thirty-three and one-third per cent of the actual value of the property so assessed, and each and every foot thereof after said improvement is made.

Section 4. That the total assessment against each lot and parcel of land shall be payable in cash within thirty days after the final passage of the assessment ordinance, or in five annual installments, with interest at the rate of five (5%) per cent per annum upon deferred payments, at the option of the owner. All cash paymentse shall be made to the City Treasurer. All installments of assessments shall be certified by the Auditor of the City of East Cleveland to the County Auditor on or before the second Monday in September, annually, to be by him placed upon the tax duplicate and collected as other taxes are collected.

Section 5. That bonds of the City of East Cleveland shall be issued in anticipation of the collection of said assessments by installments, and in amount equal thereto.

Section 6. That immediately after the sale of the bonds issued in anticipation of the collection of the assessments heretofore authorized to be collected as other taxes are collected, the Director of Public Service be and he is hereby authorized and directed to make and execute a contract with the lowest and best bidder after advertisement, according to law.

Section 7. That this ordinance shall take effect and be in force from and after the earliest period allowed by law.

Passed: November 5, 1917.

HENRY W. STONE,
President of the Council.
Attest: E. L. HICKEY,
Clerk of the Council.
Approved: November 5, 1917.
W. E. MINSHALL,
N15-22 Mayor.

RESOLUTION NO 562

By Mr. Sloan

Resolution declaring it necessary to improve Lake Front Avenue between the westerly line of Hayden Avenue and the easterly line of the Cleveland Short Line Railroad, by constructing therein a combination storm and sanitary sewer.

Be it Resolved by the Council of the City of East Cleveland, State of Ohio, three-fourths of all the members elected thereto concurring:

Section 1. That it is deemed necessary to improve Lake Front Avenue from the westerly line of Hayden avenue and the easterly line of the Cleveland Short Line Railroad by constructing therein a combination storm and santitary sewer. The same to be constructed in accordance with the plans and specifications now on file in the office of the City Engineer.

Section 2. This Resolution shall take effect and be in force from and after the earliest period allowed by law.

Passed November 5, 1917.

HENRY W. STONE,
President of the Council.
Attest: E. L. HICKEY,
Clerk of the Council.
Approved: November 5, 1917.
W. E. MINSHALL,
N15-22 Mayor.

ANNOUNCEMENT EXTRAORDINARY

WITH THE most efficient electrical shoe machinery possible we are now in a position to announce the opening of our new shop where we will serve your wants in the way of first-class shoe repairing. We have also added a shoe department, where we will sell mens' and boys' shoes.

The West End Electric Shoe Repair Co'y.
KATOWITZ BROS.
Steiger Block, 9708 Lorain Ave. Lorain 1267-R

SAFE AS A GOVERNMENT BOND. Business opportunity for ambitious men in each locality where Bryant's Weeklies circulate, to represent a Life, Endowment, and Pension insurance company whose security is ABSOLUTE. The State Insurance Dept. being treasurer, all the time, of the full cash value on every policy issued. This is insurance that appeals to bankers, farmers, business men, farm and home buyers and all who think of dependent ones and their own old age. The highest values at lowest cost of any Legal Reserve Insurance obtainable. This agency is a splendid opportunity to create for yourself a FUTURE FINANCIAL INDEPENDENCE as well as a good present income. Spare time representatives of good standing will be considered. Instruction and assistance provided. Capable business woman wanted for special department. Address with credentials, or call upon G. M. Nettleship, State Gen. Mgr., 505 Cuyahoga Bldg., Cleveland, O.

NOTICE TO CONTRACTORS TO BID

Sealed proposal for the construction of the Junior High School Building, will be received at the office of the Clerk of the Board of Education of East Cleveland City School District, at 930 Williamson Building, Cleveland, Ohio, until 12:00 o'clock M., Central Standard time, on Monday, the 10th day of December, 1917, and will be open at the next meeting of the Board of Education, for work, labor, and material for masonry, steel and iron, roofing, sheet metal and fire doors, lath and plaster, marble and sanitary floors, carpentry, painting, heating and ventilating, heat regulating, electric wiring, plumbing, gas fitting and sewers.

Bids will be received separately on any of the above items or trades, or general bids will be received for all of said work. Drawings and specifications are now on file and may be seen at the office of the Architect, Charles F. Schneider, 2258 Euclid Avenue, City. Each bid must contain the full name of every person or company interested in the same, and be accompanied by a certified check on a solvent bank in Cuyahoga county, payable to the Clerk in an amount equal to ten per cent of the amount of the bid. Condition that if said bid be accepted, a contract will be entered into and it performed promptly to the satisfaction of said Board of Education and upon compliance with such conditions said check shall be returned. Checks accompanying unsuccessful bids will be forthwith returned. The Board of Education of East Cleveland City School District reserves the right to reject any and all or part of any and all bids. All bids must be on blank furnished by the Architect and must be sealed up, addressed to the Clerk and endorsed on the outside plainly showing the items bid upon and the name of the bidder.

CHAS. AMMERMAN,
N15-22-29D6 Clerk

ATTACHMENT NOTICE

Before William J. Zoul, a Justice of the Peace of Shaker Heights, Cuyahoga County, Ohio.

Anna Young, Plaintiff, vs. Mr. Brady F. M. C., Defendant.

On the 4th day of September, 1917 said Justice issued an order of attachment in the above case for the sum of $39.00 and $10.00 probable costs. Said case is set for hearing on the 30th day of November, 1917, at 6 p. m.

Frank E. Brown, residence unknown, but whose last known residence was Alpines, West Indies, will take notice that Gertrude Brown filed a petition against him in the Court of Insolvency of Cuyahoga County Ohio, praying for divorce, custody of children and relief on the ground of gross neglect of duty and wilful absence for more than three years last past. Said petition is No 7157 and will be for hearing on and after December 21st 1917.

H. L. MACH, Att'y for Plff. N8 D13

NOTICE TO CONTRATORS TO BID

Sealed bids will be received by the Clerk of the Village of East View Ohio, at his office in said village, or at the office of the village engineers The Pease Engineering Company, 8th floor, Marshall Building, at 12 o'clock noon, eastern time, on Tuesday, December 11, 1917, for the purpose of grading, draining, curbing and paving and constructing sidewalks in Lee Road, from South Moreland boulevard to the south limits of East View Village.

Proposals will also be received at the same time and place for constructing storm and sanitary sewers in Lee Road, from South Moreland boulevard to the south limits of East View Village.

Proposals will also be received at the same time and place for constructing a water main in Lee Road from the south line of East View Village to a point 1100 feet northerly therefrom.

A certified check for ten per cent (10 %) of the amount of the bid upon a solvent bank in Cuyahoga County, Ohio, must accompany each sealed bid, and bids must be upon the form provided by the village engineer, contracts to be awarded to the lowest and best bidder.

The Village of East View reserves the right to reject any and all bids.

By order of the Council of the Village of East View, Ohio.

Dated Nov. 5, 1917.

GEO. WIGHT,
Mayor and President of Council.
HARVEY M. TRUE, Clerk.
N8-15-22-29

ATTACHMENT NOTICE

Before Ralph W. Sanborn, a justice of the peace of East Cleveland, Cuyahoga County, Ohio.

The Economy Building & Loan Co., a corporation, plaintiff, vs. C. B. Inman, defendant.

On the 5th day of October, 1917, said justice issued an order of attachment in the above case for the sum of $206.39 and $50.00 proaable costs. Said case is set for hearing on the 23rd day of November, 1917, at 4:30 p. m.

N8-15-22

ATTACHMENT NOTICE

Before William J. Zoul, a Justice of the Peace of Shaker Heights Township, Cuyahoga County, Ohio.

Iva Kunkel, plaintiff, vs. Ben Shimp,

FULLY 90 Days EARLIER

than our best calculations we are ready to proceed with the work on our new Tire Plant.

RAILS FOR 700 FEET OF SIDETRACK

have been purchased and were shipped Monday, Nov. 19th to the factory site. The plans are practically completed and ground will be broken this week. This means early completion of the plant and early profits.

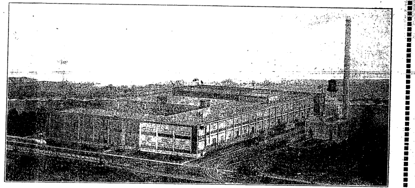

The first unit, 62x406 feet, will be built first, having a capacity of 500 tires and tubes per day.

RUBBER PROFITS

were never greater and the future never better than now.

We give no bonus stock away, and the organizers pay for their stock at the same price the public pays.

We expect to make a lot of money building and selling tires.

If you want to join us, make a personal call at our office and let us explain our company and you are under no obligation whatsoever, if you do not favor our plan.

Mr. W. C Owen has designed 14 rubber plants and his assurance that he will save the company a large amount of money in the conitruction of the building and other costs, which will be for the benefit of the stockholders from the very beginning.

Our 7 per cent Preferred Stock is participating and can earn a MAXIMUM OF 14 PER CENT PER ANNUM.

Let us tell you more about our plans. MAIL THIS COUPON TODAY:

Owen Tire & R. Co., Cleve. Office, 1900 Euclid.

Gentlemen Please mail me detailed information about your participating stock.

Name ....
Address ....
City ....

The Owen Tire & Rubber Co.
Cleveland Office, 1900 Euclid Ave. Factory Site, Bedford, Ohio.

[illegible] unlaut

On the 28th day of August 1917, said Justice issued an order of attachment in the above case for [illegible] Dollars and Ten Dollars [illegible]. Said case is set for hearing on the 30th day of November, 1917 [illegible]

N15-22-29

NOTICE OF THE SALE OF BONDS

Notice is hereby given that there will be sold to the highest and best bidder, on November 30, 1917, at 12 o'clock noon, Eastern standard time at the Town Hall, in Fairview Village, Cuyahoga County, Ohio, three bonds of $1,000.00 each issued by the Board of Education of Fairview Village Ohio, School District under the provisions of Section 7629 and 7630, Ohio General Code, for the purpose of paying the additional cost of building an addition to the State Street School building and furnishing the same with the necessary furniture and equipment, aggregating $3000.00 and bearing date of October 1, 1917, with interest at the rate of 5 per cent per annum, payable semi-annually, and said bonds falling due as follows: Bond No. 1 on October 1, 1941, Bond No. 2, October 1, 1942, and Bond No. 3 on October 1, 1943.

Sealed bids will be received up and until said hour on the above date, each bid to be accompanied by a certified check for $100.00, payable to the order of the Board of Education of Fairview Village, Ohio, school district. Said bonds will be delivered to the purchaser at the Detroit Avenue Savings & Banking Co. office in the City of Cleveland, O.

ROSS P. JORDAN,
Clerk of the Board of Education of Fairview Village School District, Cuyahoga County, Ohio.
Nov. 8-15-22

Why Everyone Prefers
Medina Butter
Medina Butter is the permanent choice of everyone who has once tried it.
It satisfies all the exacting requirements of taste, purity, food value and dependability.
Medina Butter is Pasteurized
That's the Reason
Ask Your Grocer

Why Buy Diamonds
Our White Sapphires have the brilliancy of the Diamond in solid 14-K gold rings.
For $6.00 Guaranteed Forever
M. SILVERSTEIN
Reliable Jeweler
3 Euclid Arcade
Central 3010-W CLEVELAND, O.

ANDERSON'S DANCING SCHOOL
Is Not a Public one
It is for the favored few who are naturally joymakers.
RESULT
A wonderful time. If you are not happy where you are call on us.

M. RUDOLPH
Fashionable Men's Tailor
[illegible] Suits and Overcoats
[illegible]

5% PAID ON SAVINGS DEPOSITS
ESTABLISHED 1893
The CUYAHOGA SAVINGS & LOAN CO.
198 The Arcade
Loans made on improved real estate, also for building purposes.

Sulphur Steam Baths
For Rheumatism and Kindred Ailments.
1527-29 Prospect Ave., Cleveland, O.
Competent Gentleman and Lady Attendants
Bell Prospect 2175-J.

Eat Telling's ICE CREAM

"DO IT WITH ELECTRIC POWER"—
THAT'S THE ORDER OF THE DAY IN MODERN, WELL-EQUIPPED HOUSEHOLDS. OLD, LABORIOUS METHODS MUST GIVE WAY IN THE HOME AS THEY HAVE IN THE SHOP AND OFFICE
The Illuminating Company
ILLUMINATING BUILDING
Public Square

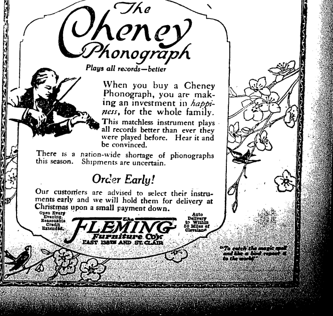

The Cheney Phonograph
Plays all records—better

When you buy a Cheney Phonograph, you are making an investment in *happiness*, for the whole family. This matchless instrument plays all records better than ever they were played before. Hear it and be convinced.

There is a nation-wide shortage of phonographs this season. Shipments are uncertain.

Order Early!

Our customers are advised to select their instruments early and we will hold them for delivery at Christmas upon a small payment down.

Open Every Evening. Reasonable Credit Extended.
The FLEMING Furniture Co.
EAST 133RD AND ST. CLAIR
Auto Delivery to Within 50 Miles of Cleveland

"To catch the magic spell and like a bird repeat it to the world"

BUY A BOND OVER-COAT THIS TIME

You're thinking now of an overcoat—think of a Bond overcoat—then come here and we will show you that there's something back of Bond's Clothes besides talk—we'll prove the worth of our merchandise with the merchandise itself.

Suits Overcoats Evening Clothes

Just One Prcie **$17½** Worth $5 to $10 More

Direct From Our New York Factory to Our Patrons

No "lost motion" no unnecessary expense in handling and selling Bond's plan is to deliver the merchandise to you at about the ordinary wholesale cost and that's just what we are doing.

The sooner you take the time to come in and see for yourself, the sooner you will get the benefit of our direct-to-wearer methods. If a $10 saving interests you come in at once.

Store Open Every Saturday Evening

BOND'S

643 EUCLID
Republic Building

New York
Cleveland
Detroit
Akron
Toledo
Pittsburgh
Youngstown
Louisville

CLEVELAND
643 Euclid Ave.

AKRON
Cor. Main & Church

YOUNGSTOWN
252 W. Federal St.

The Geo. H. Bowman Co.

Oriental Dinnerware

Fit to Grace any Thanksgiving Table

Open Stock

AN UNUSUALLY attractive dinner service is offered in the open stock Oriental Dinnerware we are showing with Luzon decoration. It is of the finest quality china, with dainty border of pink veiled in delicate green.

This exquisite set will give just the touch of graceful refinement desired for the Thanksgiving table.

This is your opportunity to secure dinnerware of exceptional quality at a reasonable price.

Bread and Butter Plates	$2.95 doz.
Desert Plates	4.80 doz.
Breakfast Plates	6.45 doz.
Dinner Plates	7.60 doz.
Fruit Plates	2.75 doz.
Soup Plates	6.45 doz.
Cups and Saucers	5.75 doz.
Platters	$1.65-$2.05-$3.00
Sugar and Cream	$1. 5 set
Covered Dish	$3.05
Casserole	$2.80

Other Items in Proportion

FOR your Thanksgiving selection we show many other desirable patterns in open stock Haviland China of splendid value and appealing prices.

224-226-228 Euclid Ave.

Complete line of Auto Robes, Gloves, Blankets, Dog Blankets and Sweaters. Look over our leather goods department.

52 Public Square — THE OHIO HORSE GOODS CO. CLEVELAND, O. U.S.A. — 52 Public Square

A. W. FRUEH, Mgr.

STANDARD

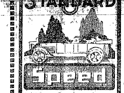

SIXTY miles an hour pour from its 80 H. P. engine. Always a strainless mount from speed to speed that comes only from utmost flexibility.

7-Passenger Touring $2000 — F. O. B. Butler, Pa.

Cleveland Standard Motor Co.
Pros. 1170 . 2027 Euclid Ave.

TABOR QUALITY Ice Creams

Our "Ideal" quality ice creams, recognized as the Superior ice creams of Cleveland, contain only:
Homogenized Table Cream
Pure Flavors
Granulated Sugar
Clean Fruits
Eggs.
2½ oz. Refined Gelatin to the finished gallon.
Contain about 16 per cent of butter fat content.

TELEPHONES
Rosedale 3190 — Central 6743

[illegible]

I. B. SCHOLN, Atty. for Pltf.

Fred W. Reed, whose last known residence was Thomaston, Maine, Box "A", will take notice that Bessie Penner Reed filed a petition against him in the Court of Common Pleas of Cuyahoga County, Ohio, praying for divorce, restoration of name and relief on the ground that defendant is confined in the State Prison at Thomaston, Maine, and gross neglect of duty. Said petition is No. 159598 and will be for hearing on and after December 7th, 1917.
SANBORN & McCONNELL, Attys. for Pltf.
O25 N29

LEGAL NOTICE

The unknown heirs and devisees of Edward Gleeson, Leroy Scovill and the unknown heirs and devisees of Leroy Scovill, Adaline A. Scovill and the unknown heirs and devisees of Adaline A. Scovill, all of whose places of residence are unknown and the names of the unknown heirs and devisees being unknown, will take notice that Edward H. [illegible] as plaintiff, has filed a petition against them as defendants in the Court of Common Pleas of Cuyahoga County, Ohio, alleging that he is the owner in fee simple and is in actual possession of the following described real estate, to wit:

Situated in the Township of Independence, County of Cuyahoga and State of Ohio, and known as being part of the original Independence Township Lot No. Twenty-nine (29) in Tract Three (3) west of the River, and bounded and described as follows:

Beginning at a stone in the northwest corner of said Lot No. 29; thence southerly along the center line of Brecksville Road 20 rods; thence easterly parallel with the northerly line of said original Lot No. 29, 42 rods; thence northerly parallel with the first described course 20 rods to the northerly line of said original Lot No. 29; thence westerly along the northerly line of said original Lot No. 29, 42 rods to the place of beginning, containing 5 1-4 acres of land be the same more or less, but subject to all legal highways.

The petition alleges that the defendants, the unknown heirs and devisees of Edward Gleeson, deceased, claim some interest in said premises hostile and adverse to plaintiff's rights, by reason of a certain mortgage recorded in Vol. 125, page 433 of Cuyahoga County Records, dated September 27th, 1857, executed by the then owners of the property above described in favor of the minor heirs of Edward Gleeson, which mortgage has never been cancelled of record, but the same has been fully paid; that the defendants, Leroy A. Scovill and the unknown heirs and devisees of Leroy A. Scovill, Adaline A. Scovill, and the unknown heirs and devisees of Adaline A. Scovill, claim some interest in said premises hostile and adverse to plaintiff's rights by reason of a certain warranty deed recorded in Vol. 109, page 81, of Cuyahoga County Records, dated September 28th, 1859, and executed by Leroy A. Scovill and Adaline A. Scovill in favor of Benjamin F. Sharp, in which deed no consideration is mentioned, altho a full and valuable consideration was paid by the

H. HARVEY [illegible] ELLIOTT [illegible]
R. FITZSIMMONS [illegible]

[illegible]

I. C. SCHOOLEY, Attys. for Pltf.

Mae Craven, residence unknown, will take notice that George Craven filed a petition against her in the Court of Common Pleas of Cuyahoga County, Ohio, praying for divorce and relief on the ground of gross neglect of duty. Said petition is No. 159895 and will be for hearing on and after December 28, 1917.
LEO W. ULMER, Att'y for Pltf.
N15 D20

LEGAL NOTICE

Thomas H. Coulter and Rebecca Coulter, both of whose places of residence are unknown, will take notice that on the 15th day of November, 1917, The Economy Building & Loan Company, as plaintiff, filed its statement of claim in the Municipal Court of the City of Cleveland, County of Cuyahoga and State of Ohio, in case No. 8268, in said Court, against the above named parties and others, praying for the foreclosure of a chattel mortgage made by the said Thomas H. Coulter and Rebecca Coulter to The Economy Building & Loan Company upon the goods and chattels in said mortgage described, said mortgage being given to secure a debt on which a balance of $93.91 with interest thereon, as provided in said note, and also as provided in Section 6345 of the General Code of Ohio, is due, and costs.

Said parties are required to file their statement of defense on or before the 3rd day of January, 1918, or judgment will be taken against them. N15D20
THE ECONOMY BUILDING AND LOAN COMPANY.

LEGAL NOTICE

Pearl McCartney, whose residence is unknown, will take notice that on the 3rd day of November, 1917, Frank J. Schneider, trading as the Cleveland Household Loan Company, as plaintiff, filed his statement of claim in the Municipal Court of the City of Cleveland, County of Cuyahoga and State of Ohio, in case No. 8250 in said Court, against the above named party and others, praying for the foreclosure of a chattel mortgage made by said Pearl McCartney to Frank J. Schneider, as aforesaid upon the goods and chattels in said mortgage described, said mortgage being given to secure a debt on which a balance of $35.50 with interest thereon, as provided in said note, and also as provided in Section 6345 of the General Code of Ohio, is due, and costs.

Said defendant is required to file her statement of defense on or before the 3rd day of January, 1918, or judgment will be taken against her. N15D20
Frank J. Schneider, trading as Cleveland Household Loan Company.
By JAMES B. RUHL, His Att'y.

Glenn Garlough Hayes, managing editor of Better Farming, published at Park Ridge, Ill., will not be selected to serve in the new national army. His district board decided that his articles on food conservation would prove of more benefit to the country than his services in the trenches.

Frank Briggs, residence unknown, will take notice that Maggie Briggs filed a petition against him in the Court of Insolvency of Cuyahoga County, Ohio, praying for divorce and relief on the ground of gross neglect of duty. Said petition is No. 7162 and will be for hearing on and after December 21st, 1917.
H. POLATSEK, Att'y for Pltf.
N8 D13

Longers'

Exclusive Millinery always satisfies
1270 Euclid Ave.

U. S. MUNICIPAL BONDS
Free of Federal Income Tax
Write or call for List and Prices
C. E. Denison & Co.
Guardian Building — Cleveland
Main 2556 — Central 8922

SILK CHIFFON VELVET
42-inch $5.50 Per Yd.

R. MESSE

Silks, Velvets, Laces and Dress Trimmings
1260 Euclid Avenue, Cleveland, Ohio

DINNER 25c
at the HAWLEY House
Cor. St. Clair and W. 3rd St
V. C. HELLER, Prop.

No Medicines
No Operations

[illegible]

FREE

T. Tanaka, D. C. Ph. C.

[illegible]

TRUSSES

Supporters, Elastic Stockings, Artificial Limbs and eyes. Everything for the sick room.

We Rent Invalid Chairs

H. H. Hessler
(HIMSELF)

38 The Arcade — Cleveland, Ohio

WATCHMAKER AND JEWELER

John Hudgeon

15 Colonial Arcade, Cleveland, Ohio

Why Not Buy Real Estate?

If carefully investigated, there is no safer place for investment. We have listings throughout Cuyahoga County all conservatively priced, also our salesmen are thoroughly posted in their respective localities. Give us a call.

The A. B. Smythe Co.

Erie Building
Pros. 110. — Cent. 5377-W

Open a reserve account with that old Reliable Bank

THE FOREST CITY SAVINGS & TRUST CO.

Cor. W. 25th and Detroit, Cleveland.

Capital	$ 250,000.00
Surplus and Profits	220,000.00
Resources, Over	3,700,000.00

4 per cent Interest on Savings Accounts.

We Pay Highest cash prices for Old Gold, Silver, Platinum, diamonds, false teeth and broken jewelry.

CHECEL JEWELRY CO.
612 Euclid Ave., Above Do Klyn's
Mail Orders Given Prompt Attention

Everybody knows the
CARLTON
Euclid and 55th St.
Best Place in Cleveland to Eat.

What Nature Forgot

Out west there's marvelous fertility stored in soil hundreds of feet deep—vast areas level as a floor—all-the-year-sunshine.

But Nature forgot to provide rain when rain was most needed. Dry-farming, by dint of exact science and hard work, produces crops but not maximum crops in spite of Nature's lapse.

So man built dams and dug ditches. Irrigation came as an accessory to the weather. Each ranch has its own little system.

And now the desert blooms like a rose. We get the full benefit of the wonderful soil and sunshine.

Nature stored a wonderful fuel in the earth. At a cost of fifty million for equipment, and with the aid of thousands of skillful men, a great company brings this natural resource to Cleveland.

Cleveland thus enjoys the best and cheapest Gas Service in the world.

But Nature forgot something else the periods of extreme cold which she sends each Winter are not accompanied by a corresponding increase in the flow of gas.

So the householder, in order to get the maximum heat-comfort, should provide some independent means of supplying extra heat at such times.

For year-round comfort, economy and convenience, have Gas Service plus an auxiliary heating appliance.

Our experts will tell you free what to recommend when Nature forgets.

The East Ohio Gas Co.

BEVERA is Beneficial to Every Nursing Mother

For strength and nourishment there is nothing that surpasses **Bevera**, as a liquid food.
The nursing mother requires food and drink that is beneficial to the entire system.
In selecting a drink be sure of the ingredients used—be sure it is pure, that it contains food value.
When you drink

BEVERA

you can be absolutely sure that it is pure, that it is made from ingredients that are strong in health building, strength giving qualities.
The taste of **Bevera** is pleasant and as a tonic it is of great value. It is a pasteurized drink—bottles are sterilized and you get it sealed, airtight.
Impurities are impossible—mother and children may drink it freely. There are no harmful after effects, for **Bevera** is a non-intoxicating beverage, made from Pearl Barley, Hops and distilled water.
Buy a box today—try it at meal time and drink it regularly, whenever you are thirsty. You will quickly notice the benefits to be had in every bottle.
Place your order with any druggist, grocer, confectioner or soda fountain

The Leisy Company, Cleveland

LEGAL NOTICE

George McDaniels, residence unknown will take notice that Ella McDaniels filed a petition against him in the Court of Common Pleas of Cuyahoga County, Ohio, praying for divorce, attorneys' fees and relief on the ground of gross neglect of duty and extreme cruelty. Said petition is No. 158899 and will be for hearing on and after the 28th day December, 1917.
N15D20
FRANCIS V. BRADY, Atty. for Pltf.

Anna Hellen, residence unknown, but whose last known residence was Medford, Mass., will take notice that Clifton L. Helen filed a petition against her in the Court of Common Pleas of Cuyahoga County, Ohio, praying for divorce and relief on the ground of gross neglect of duty and habitual drunkenness for more than three years. Said petition is No. 159763 and will be for hearing on and after December 14th, 1917.
HART & HART, Att'ys for Pltf.
N1-D6

Special Sale for Friday and Saturday on Sammy Comfort Things

Khaki Photo Frames	50c up
Khaki First Aid Cases	$1.25 up
Khaki Toilet Kits	$1.50 up
Khaki Serving Kits	75c up
Fibre Trunks	$9.50

919 Euclid Ave. — **The Luggage Shoppe** — At E. 9th St.
MANUFACTURERS — SUPERIOR QUALITY — ONE PROFIT BETWEEN US
TRUNKS — TRAVELING BAGS

Main 837 — E. J. REDMOND, Electric Co.

Rewinding and Repairing — **MOTORS** — Bought and Sold

711 St. Clair av. N. E. Cleveland, O. — Central 6167-K.

EUCLID SQUARE GARAGE
LARGEST IN THE WORLD
TWO FLOORS
ONE PRICE TO ALL

GARAGE
EAST 13th St. North of EUCLID. CLEVELAND OHIO

Economy Sale SATURDAY

Leg of Milk Fed Veal	15c lb.
Breast of Veal	12 1-2c lb.
Roast Veal	12 1-2c lb.
Veal Chops	16c lb.
Veal Steak from Leg	25c lb.
Hind Quarter Spring Lamb	16c lb.
Tender Lamb Chops	18c lb.
Meaty Lamb Stew	12 1-2c lb.
Prime Sirloin Steak	18c lb.
Tender Round Steak	18c lb.
Lean Boiling Beef	12 1-2c lb.
Choice Pot Roast	14c lb.
Prime Rolled Rib Roast	22c lb.
Fresh Ground Hamburg	18c lb.
Beef Tenderloin	22c lb.
Fresh Dressed Chickens	25c lb.
Mild Cured Ham	28c lb.
Mild Cured Bacon	38c lb.
Fresh Roast Ham	25c lb.

IT'S GOOD IF WE SOLD IT.

Consumers Meat and Poultry Co.
204 Huron Road — Cleveland
Between East 4th and Ontario

Thinking of Your Fall Suit and Overcoat?

It will pay you to inspect our large stock of Woolens

MADE-RITE — Made-Rite TAILORS — TAILORS

819 Prospect avenue, Cleveland, O.

H. J. VOTTELER & SON

ARCADE MUSIC STORE, 37 THE ARCADE — MUSIC OF THE BETTER CLASS
Sheet-Music, Books and Musical Instruments — Mail Orders Solicited

---

5c and 10c WALL PAPER

We save you money. New patterns. Papers that sell ordinarily up to 75c. Largest Wall Paper Store in the city. We also carry a special 20c line.
THE PROSPECT WALL PAPER CO.

809 PROSPECT AV., O'Brien Bldg., Next to Standard Theater, Cleveland, O

ANNOUNCEMENT BY

THE FISHER BROS. CO.

RELATIVE TO BREAD

In compliance with an ordinance of the City of Cleveland, fixing the standard sizes of loaves of bread, effective Monday, October 15th, 1917, we announce a change of price as follows:

The One Pound Loaf	7c
The Two Pound Loaf	14c

THE FISHER BROS. CO.

"THE HOLLAND"

Lunch 11 to 2. — 5 to 7 P. M.
Not merely the best foods, but the best prepared. Best service, too.
Second Floor, Chisholm Building, 2051 East Fourth Street.
Between Euclid and Prospect Avenue.

The New and Greater Mandarin

THE MANDARIN

H. Y. YEE, Manager

Cleveland's Foremost Chinese Restaurant
The very best foods, served American or Chinese style.
A Superbly Decorated Palace
Prompt, courteous service and reasonable in price.
"Meet Me at the Mandarin"
622 Prospect, Upstairs

If each person weekly saves one pound of wheat flour, it means 150,000,000 more bushels of wheat for the Allies.

FOR SALE

7 Passenger 6 cylinder Studebaker, in excellent condition. Extra tire, bumper and spot light. Will sell for $500.00.

EDW. J. KILLEEN
Main 4785 — 1277 W. 3rd St.

The Cleveland Savings and Loan Co.
602 Superior Avenue, N. E.
Loans Made to Buy or Build Homes
Interest Paid on Savings Accounts

EAT AT
American Trust Lunch

Good Food, Service and Quality, our Motto.
American Trust Bldg. — Public Square

We Want Your Box Trade
BOND STREET CIGAR CO.
CIGARS, TOBACCOS, CIGARETTES
Every Popular Brand.
1926 E. 6th St. — Cleveland, Ohio.
PHIL. COHN.

First Mortgage Investment Bonds
Denominations—$100, $500, $1,000
Income—5 per cent per annum, payable semi-annually on January 1st and July 1st
A Conservative INVESTMENT — A Guaranteed INCOME
The Guarantee Title & Trust Co.
Chamber of Commerce Bldg., Cleveland

CLEVELAND AUTO LIVERY CO.

Main 30, Packard and Pierce-Arrow Cars
MAIN 56. — CENTRAL 56
Masonic Temple Bldg., 1457 E. 6th St.

HELP SUPPLIED FREE

Competent Laundresses and Cleaning Women supplied free any day.
ACME EMPLOYMENT CO., Main 2610, Cent. 6120.

SAVE MONEY!

By having us weld or braze your broken farm and shop machinery, or auto parts of any metal.
BRAZE-WELD CO.,
1298 West 4th St., Cleveland, Ohio.

Correction of Nervous refraction, Dizziness, Headache, etc.
Every patient receives my personal attention.

DR. C. H. ARMESY
OPTOMETRIST SPECIALIST
211 Old Arcade
CLEVELAND, OHIO
Home engagement for aged and infirm
Office Hours 9 to 5:30; 6:30 to 8

Clark Sloan
Optometrist

Eyes Examined — Glasses Supplied
311 Schofield Bldg, Cleveland.
Hours 9 to 11 a. m., 2 to 4 p. m.
Other Hours by Appointment

KING "8"

1914	Paige	$175
1912	Winton	$300
1916	King, 7-pass.	$600
1916	King, 7-pass.	$710
1916	King, 7-pass.	$750
1917	King, 4-pass.	$900
1917	King, 7-pass.	$950

The King Cleveland Co
1924 Euclid Ave.
Phone Prospect 3020 Cent 2410R

At the Linen Store

We sell only Pure Linen
Table Cloths and Napkins
For November we feature for Thanksgiving needs
Fine Double Damask Napkins at $18 per dozen.

Save Wheat, Meat and Sugar for your country.

J. B. Perg
LINEN STORE
1264 Euclid Ave.

4% or 87¼%

4% of aggregate income of the people of the United States is invested in life insurance premiums. 87¼% of all estates left for administrators consists solely of life insurance. "See Jackson". 1617 Williamson Bldg.

Goodlow's Good Clothes

"BE KNOWN BY YOUR CLOTHES"

$15 & $20

SPECIAL DISPLAY AT $25.

Snappiest Styles in Suits and Overcoats for Careful Men!

It is of the utmost importance that the greatest care be exercised when buying clothes this season.

We are safeguarding our patrons in many ways.

We are showing all the season's best and latest models in both suits and overcoats in more than fifty handsome patterns as well as the leading colors.

Our chain-store system and direct-to-wearer selling plan affords you a large saving.

We guarantee correct fit and complete satisfaction.

503-505 Prospect Ave.
Cleveland
124 South Main St.
Akron
107-109 W. Federal St.
Youngstown

Also our own stores at Pittsburgh, Milwaukee, Syracuse, Reading and Wilkes-Barre.

Goodlow's

THE DELFT

Lunch 11 to 2. — Supper 5 to 7:30.
(Our Standard)
Only the best foods, the best prepared.
(The Best Service.)
Second Floor, The Winons Building, 1251 Euclid Avenue
First Building East of Halle's, Opposite Higbee's.
The Popular Place. "There's a Reason"

Prospect 2746 — Central 8950-K
Dr. Carver's Methods of Adjusting Used Exclusively
Fred J. Duey
DOCTOR OF CHIROPRACTIC and SPONDYLOTHERAPY
406-11 Erie Building, Prospect and East 9th St., Cleveland, Ohio. Lady Attendant.

Prospect 2746 — Central 8950-K
E. Thayer Ward
DOCTOR OF CHIROPRACTIC and SPONDYLOTHERAPY
406-11 Erie Building, Prospect and East 9th St., Cleveland, Ohio. Lady Attendant.

Established 1896 — Prospect 656

D. ASADORIAN
Importer of Oriental Rugs
2240 Euclid Avenue
Cleveland
Special department for cleaning Oriental Rugs and Carpets

Bell Phone, Prospect 827 — Room 205—2nd Floor

SCHWEISTHAL & CIKRA
Successors to F. Banke
Mfg. Furriers

1272 Euclid Avenue — 1219 Huron Road — Cleveland, Ohio

LAMPS AND RADIATORS REPAIRED
AUTO LAMP AND RADIATOR CO., 1614 Prospect—Both Phones
CLEVELAND, OHIO

The Neal Way is the Real Way

TO OVERCOME ALL CRAVING and DESIRE FOR
LIQUOR or DRUGS

Thousands of cured patients, 60 successful Neal Institutes, the length of time established, the character of the properties occupied, 75% of our business from former patients prove

THE NEAL WAY IS THE RIGHT WAY

NEAL INSTITUTES

CLEVELAND 3920 Euclid — COLUMBUS 1320 Main — CINCINNATI 601 Maple — PITTSBURG 373 Winebiddle — DETROIT 821 Woodward

---

Your Thanksgiving Table

THE KINNEY & LEVAN CO

Every woman takes especial pride in the appearance of her table on Thanksgiving Day, whether the occasion is formal or a simple home dinner.
A dainty dinner set, a silver service, the needed piece to complete the sparkling crystal set, appropriate favors and the very essential utensils required to prepare and serve a perfect meal and lend that charm to the service which the hostess of today strives to attain.

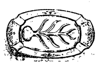

Chippendale Period Sheffield Silver Service

A complete dinner service of Hollow and Flatware can be had in this period design.

Reproducing the graceful, artistic lines of the old Chippendale patterns in Sheffield Silver each piece is modeled and finished to compare favorably with Sterling Silver in appearance and service.

Meat Platters, 14" to 22" $11.50 to $30.00
Well and Tree Platters, 16" to 24" $23.50 to $36.00

Carving Set, 3 pieces $12.00
Game or Steak Sets 2 pieces $4.00

This is but one of the many complete patterns we are carrying in Sheffield Silver.

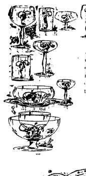

"Princess" Table Glassware

A dainty copper plate etching on clear sparkling crystal, this is one of the best of this season's offerings. The shapes are out of the ordinary and add a charming touch to the table.

Goblets	$7.50 Doz.
Tall Sherbets	$7.50 Doz.
Low Sherbets	$7.00 Doz.
Cocktails	$7.00 Doz.
Wine	$7.00 Doz.
Parfait	$7.50 Doz.
Finger Bowls and Plate	$20.00 Doz.
Grape Fruit	$21.00 Doz.

Proper Utensils are necessary for the success of any dinner. You will find in our House-furnishing Department a full line of kitchen equipment. Many of the unusual devices for fancy or decorative cooking are here and you need not look further after a visit to this Section.

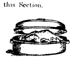

Self Basting Roasters, Aluminum, Enamel or Steel....$1.25 to $5.00
Universal Percolators $3.50 to $8.25
Brown Bread, Pudding and Cake Molds ....35c to $1.50

Strainers, Cranberry Molds, Food Choppers all priced to meet your needs.

In our Favor and Gift Section you will find many novelties for decorations, and we will gladly help you plan any original decorative scheme.

Thanksgiving Favors, Place Cards, Nut Cups, Greeting Cards, Artificial Flowers

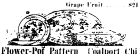

Flower-Pot Pattern Coalport China

The flower pot pattern, from the famous Coalport potteries, is one of the most beautiful designs we have in stock. The shapes and decoration are of such a type that they grow more pleasing with each using.
The combination of enamel colors beautifully blended, blue, pink and red flowers with green leaves and vines and brown stems and a brown line on edges and handles.

100 Piece Set service for 12 persons $202.50

Or you can buy the breakfast, tea or dinner pieces of this pattern in Open Stock.

Service Plates	$80.00 Doz.
Salad Plates	25.00 Doz.
Dessert Plates	20.00 Doz.
Deep English Soup Plates	25.00 Doz.
Fruit Saucers	15.00 Doz.
Tea Cups and Saucers	25.00 Doz.
Bouillon Cups and Saucers	32.50 Doz.

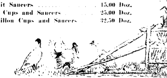

The Kinney & Levan Company

EUCLID SQUARE AT EAST 14TH STREET

The May Co.

Ohio's Largest and Best Store

Ask for Eagle Stamps

HOME OF THE OVERCOAT

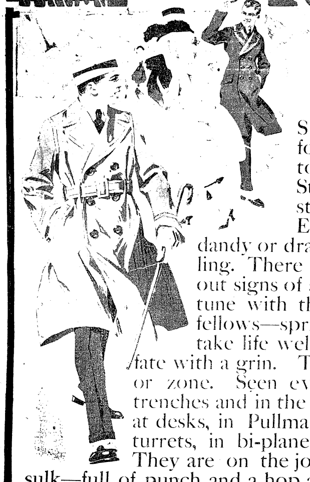

Our College Room

Suits and Overcoats for young men, and to keep men young. Styles for the dapper; styles for the doughty. Even Clothes are dandy or draggy—dull or sparkling. There are models that zip out signs of success. They are in tune with the spirit of regular fellows—sprightly fellows who take life well-dressed, and meet fate with a grin. They have no sector or zone. Seen everywhere—in the trenches and in the stores, in camps and at desks, in Pullmans and on fighting turrets, in bi-planes and in by-plays. They are on the job without strut or sulk—full of punch and a hop ahead of the crowd.

$17.50, $20.00, $22.50, $25.00, $30.00, $35.00

Society Brand Clothes

We sell them in Cleveland exclusively. They hit the fancy of men bound for the top. We display many other celebrated makes—proper Suits and Overcoats for every taste, need and purse—and thousands to choose from—

$20, $25, $30, $35, $40, $45, $50

Chauffeur Suits
Whipcords and Worsteds
Correct Models
$22.50, $25, $30

Chauffeur Overcoats
Made of Friezes, Vicunas and Other hardy, warmthful weaves
$30, $35, $40

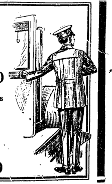

Membership No. 89, The Half Million Club.

WHO BAKES THE BEST RYE BREAD IN TOWN? WHY Laub's OF COURSE!

Of the people who die 66% leave nothing; 25% leave estates averaging $1,292; 9% leave estates of $5,000 and upwards. Where will you be?

"See Jackson," 1617 Williamson Bldg. Main 2718.

Charles Carlton Merritt, residence unknown, will take notice that Blanche Merritt filed a petition against him in the Court of Common Pleas, Cuyahoga County, Ohio, praying for divorce and relief on the ground of wilful absence for more than three years last past and gross neglect of duty. Said petition is No. 159271 and will be for hearing on and after December 7th, 1917.

DAWLEY, EWING, COUNTS & TERRILL, Attys. for Plff.
O25 N29

Charles C. Perry, residence unknown, will take notice that Anna E. Perry filed a petition against him in the Court of Common Pleas, Cuyahoga County, Ohio, praying for divorce, restoration of name and relief on the ground of gross neglect of duty. Said petition is No. 159553 and will be for hearing on and after December 7th, 1917.

W. T. BLACK, Atty. for Plff.
O25 N29

State of Ohio, Cuyahoga County, SS. Before F E. Hanousek, Justice of the Peace in and for Newburgh Heights Township. Wictoria Wendelowski vs. Stanislaw J. Bzura, alias Bzuar. On the 22nd day of October, 1917, said Justice issued an order of attachment for the sum of $105.30 and costs in the above entitled action. Said case is set for hearing on December 13th, 1917.
N8 N22

Julia West, residence unknown, but whose last known residence was Tulsa, Oklahoma, will take notice that Daniel W. West filed a petition against her in the Court of Common Pleas of Cuyahoga County, O., praying for divorce and relief on the ground of gross neglect of duty. Said petition is No. 159904 and will be for hearing on and after December 21st, 1917.

C. B. ROBINSON, Att'y for Plff.
N8 N13

Special Announcement

We are now prepared to give you first class service in all our delivery departments. OUR Ice Cream and Candy Departments are complete in every way and we solicit a trial order.

THE EPICUREAN COMPANY
Lakewood Branch Marlo 2209. 14806 Detroit Avenue.

OUR WAR SLOGAN
'HEAT PLENTY, WISELY, WITHOUT WASTE'

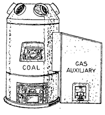

We Can Solve your heating problem for 32c a day

Ask Us
"HIGH EFFICIENCY" GAS-COAL FURNACE
McNutt Furnace Company
457 Leader-News Building
CLEVELAND, OHIO
Main 6089. Central 2343 R.

How Far is Fifteen Minutes?

In these days of high speed, distance has to be considered in terms of time.

Home comfort is thought of as so many miles from business—usually too many. Long-headed enterprise has seen the way to reconcile time, comfort and distance and Shaker Heights is the practical answer—ten miles far, fifteen minutes near—the Rapid Transit does it.

How much? Well, a lot less now than when it is completed.

Green-Cadwallader-Long
Sales Agents for the Van Sweringen Co.
900 Marshall Building. Cleveland, O.

YOUNG MAN
Are you going to better yourself? The time spent in preparation is the most valuable time of life.
64 CLASSES—DAY AND EVENING
Prepare for your future, in an institution conducted for your benefit and not for profit. Write for information along any special line that interests you.
EDUCATIONAL DEPARTMENT
Y. M. C. A. 2200 Prospect Ave.
CLEVELAND, OHIO.

Fur time almost here. Have your furs cleansed now by our superior process, which returns them as fluffy, as soft and as pretty as the day you bought them.

The Universal Dry Cleansing Co

Rosedale 3756
Princeton 981

The Ohio Auto Livery Co.
2043 East 55th St.
Near Euclid Avenue
Touring Cars and Limousines for Wedding and for all occasions
Day and Night Service Cleveland, O.

Bell Phone Prospect 2030.
LAURA HERBERGER
Maker of
WIGS, TOUPEES, TRANSFORMATIONS AND SWITCHES
HAIR TONIC
1254 Euclid Avenue, next to Halle's
Cleveland, Ohio.

William Koebler, Pres. and Treas.
Julius Koebler, Vice Pres.
Chas. J. Bennett, Sec'y.
Phones: Bell Rosedale 207
Cuy. Cent. 39.
The J. & W. Koebler Company
Funeral Directors
Auto Invalid Carriage Service.
Office and Parlors 2240 East 55th St. near Central. Cleveland, O.
Rosedale 3424-J Central 2732-W
Rosedale 473 Central 260

E. W. WAGNER & CO.
Ground Floor, Hollenden Hotel
Stocks, Bonds, Grain, Cotton
MEMBERS N. Y. Stock Exchange; Chicago Board of Trade; Cleve. Stock Exchange
FORREST A. GRAVES, MANAGER
Main 5604 Central 727

DRINK
NEZEN
PURE, HEALTHFUL, REFRESHING
1054 E. 71st Street
or call Rosedale 4920.

LIST your farms with us for immediate results. We have the buyers. Any size and any kind.
WELLMAN & SHERMAN
1371 E. 80th St., Cleveland, O.

Remember
FAIRCHILDS FLOUR
NONE BETTER IN ALL THE WORLD
QUALITY

BREAD FLOUR FOR BREAD.
VELVET FLOUR FOR PASTRY.
BEST FLOUR FOR BOTH.

Who takes a chance? your family? your debtors, your business associates, or The Royal Union Mutual Life Insurance Company, of Des Moines, Iowa? "See Jackson," 1617 Williamson Bldg. Main 2718.

Prospect 2344 Central 1606
SCHUSTER'S
Restaurant
1833 East 12th Street
Opp. Hotel Statler
CLEVELAND, O.
The best to eat. The best of entertainment.

E. HAMM R. ROESCH
HAUSMANN CO.
Manufacturers of
FINE FURS and FUR GARMENTS
1010 Euclid Avenue
3rd Floor Swetland Bldg.
Prospect 1228-J CLEVELAND, OHIO

[illegible] Christmas Gift To Your Friends, Near Or Far Than a Subscription To The Willoughby Republican

The Republican may be found on sale at the store of C. C. COTTRELL

This Paper is Devoted to the Best Interests of Lake County

The Willoughby Republican

Not Merely a newspaper BUT a NEWS-paper.

TWENTY-FIFTH YEAR—NO. 44 WILLOUGHBY, O., DECEMBER 7, 1917. ONE DOLLAR A YEAR IN ADVANCE

LARGE AUDIENCE WITNESSES INSTALLATION OF EASTERN STAR OFFICERS

A large audience witnessed the impressive service attendant upon the installation of officers at the Eastern Star local order, Monday night. Guests from Conneaut, Bedford and Cleveland were in attendance. Mrs. Olga Glasier of Cleveland, acted as installing officer and Mrs. Mary Ingram as grand marshal. Mrs. Grace Ingalls of Conneaut, was grand chaplain.

Gifts of affection and esteem were presented to Mrs. Ella Heath, the retiring worthy matron. H. C. Sandburg, W. P., presented her with the Past Matron's pin, also a personal gift of a book. Mr. Sandburg also presented the gifts to the installing officers. A gift of a cut glass vase was presented to Mrs. Heath from her officers by Frank White of Wickliffe. Mrs. Cora Gaines Carrel presented Mrs. Heath with the past matron's bouquet; while Mrs. Kennedy presented the incoming worthy matron, Mrs. Honeywell, with her bouquet.

In addition to the elected officers previously published, the appointives installed included:

Adah, Genevieve Ackerman; Ruth, Mrs. Francis Nelson; Esther, Mrs. Jessie Davis; Martha, Mrs. Francis Lawton of Wickliffe; Electa, Miss Lillian Barnes; Warder, Mrs. Emma Fairley; Sentinel, Edwin J. Lawton, of Wickliffe.

Music by Mrs. Rockafellow and Mrs. Nelson was happily interspersed, and refreshments of a war time nature, but most appetizing, were served to possibly 150 guests.

Lieutenant F. M. Gray, who was present, received special mention and salute during the evening.

LIEUT. F. M. GRAY IN WILLOUGHBY

Lieutenant F. M. Gray has been in town for a few days this week. In company with Mrs. Gray, he has been at their home on Euclid avenue, pending his departure Friday, to Camp Kelly, San Antonio, Texas. He will have charge of a squad of aeroplane workers there. Mr. Gray is probably the first acutal Willoughby product to be made lieutenant. He says he intends to tell the Texas folks a lot of interesting things about the good points of Willoughby when he gets down there. He says he is glad he has his chance to do his bit, and surely, as has been said before, Willoughby has much to be proud of in its boys. Mrs. Gray will be in East Cleveland for a short time after which she will join her husband in Texas The home here will be sold or rented.

Ward Gillette, Wheeler Glenn, Carl Sodon and Stewart Elwell are other lieutenants coming from this section.

Much pleasant entertaining has been done for Mr. and Mrs. Gray. Sunday night Mr. and Mrs. F. O. Andrews were their dinner hosts. Tuesday evening, Mrs. Isaac Reynolds entertained for them and Mr. and Mrs. A. J. Penfield at dinner Wednesday evening.

GIRL DEVOTES YEAR AND HALF TO MAKING SCARF; WILL SELL IT AT THE ANDREWS BAZAAR

Mildred Dunkle, pupil at the Andrews Institute last year, has devoted spare time during a year and a half to making a beautiful lace centered linen table scarf. It is on exhibit in the Andrews office at present. It is a beautiful piece of work, and Miss Dunkle has given it to be sold at the bazaar for the French orphans at the Andrews Gym Saturday night. Some one will acquire a treasure.

AN ECONOMICAL WAY TO PEEL POTATOES

Drop washed potatoes in a vessel of rapidly boiling water and allow them to remain 10 minutes. Remove and strip the thin skin as when potatoes are peeled after thorough cooking by boiling. The potatoes will still be practically raw and may be handled like raw peeled potatoes in preparing any dish, as scalloped, French or German fried potatoes, potato chips, etc.

One excellent way to cook the skinned potatoes is to bake them. The entire potato, including the thin, golden-brown crust may be eaten.

This recipe for economical peeling of potatoes was furnished by a housewife and tested by the United States department of Agriculture. The department will be glad to have other housewives write of thrift practices which they have found useful in their homes.

DR. QUAYLE TO ADDRESS LIFE INSURANCE PRESIDENTS

Dr. John H. Quayle of the Plains, will be one of the speakers at the eleventh annual meeting in New York December 6th and 7th of the Association of Life Insurance Presidents. Herbert Quick and many other nationally well known men are upon the program. Dr. Quayle will speak upon the "Reclamation of Men Rejected by the Draft and Its Relation to Life Insurance."

PLEASANT AFFAIR AT BARNHISEL HOME ON LAKE ROAD

A most enjoyable time was spent at the home of Mr. and Mrs. Barnhisel last Saturday evening. About 25 of the neighboring friends from the vicinity turned out to enjoy the oyster supper which was put up in a most pleasing style. All reported a good time and hope for another such event.

MRS SCHUPP ILL

Mrs. J. W. Schupp, of Kirtland, who has been ill for the past two weeks, is recovering. Robert Sanborn and wife and Janet Schupp were recent visitors at the home.

* * *

L. B. SANBORN LEAVES FOR SOUTH

L. B. Sanborn left for the south last week. Destination was Eustice, Fla.

* * *

KIRTLAND PAVING RESUMED

Work on the road paving at Kirtland was taken up again Wednesday. Pavement is being laid on the hill and it is expected the work will be pushed through to completion now.

WESTERN UNION MAY TAKE MAN FROM OFFICE HERE

Scarcity of men at various points may make it necessary to remove Paul Jett, present operator at the telegraph office here, to some other point. In that event, the railway company would have to take care of the local telegraph business ass well as circumstances would permit.

SPONGE SQUARES

Bake in a dripper and when cool cut into squares with a sharp knife. Ice these squares with a chocolate, vanilla or orange icing. They are very nice with ice cream: Four eggs, one cup flour, one cup of sugar, one teaspoon of baking powder. Beat yolks until thick and sugar and continue beating, then add flour sifted with baking powder. Fold in whites of eggs beaten until stiff. Bake in a slow oven. Measurements are level in this recipe.

Basket Ball—The Willows vs. The All Stars, December 15th, opening game. Tickets of any member. Boost the opening game. Come.

Do your buying in Willoughby.

TWENTY-FIVE PER CENT OF LAKE COUNTY RED CROSS FUND TO BE DISTRIBUTED.

The 25 per cent of the Lake County Red Cross contribution will be distributed to the branches in the form of materials for work. Such portion of expenses as were incurred by the campaign will be met from the 25 per cent of the $40,000.00 obtained.

SOLDIER TO SPEAK AT ANDREWS SCHOOL

R. D. Pinkerton of the Sherwin-Williams Co., Cleveland, will speak at the Andrews Gym at 7:30 Saturday night, in connection with the bazaar for the French orphans.

Mr. Pinkerton has served in the trenches and was a member of the first volunteer corps that went into action as the First Battalion London Scottish regiment. He served a year and three months. Considerable effort has been expended to secure a speaker for the occasion who could deliver a vital, first hand talk.

JAMES McMAHON TO SING FOR THE SOLDIERS

Saturday of this week James McMahon will go down to Chillicothe and sing for the soldiers. They'll surely have a good time—both the soldiers who listen—and the men who go to sing to them.

STANDARD TIRE RECEIVES THREE CARS OF COAL

The Standard Tire & Rubber Co. received three cars of coal Monday and are well taken care of for winter requirements, according to Mr. Shaw. The factory is wornikg overtime part of the time now.

One Page

We have taken an entire page of this issue of the Republican to tell Lake County Folks about our store in Wickliffe. Look it up and see the prices and materials we are offering there. HOROWITZ DEPARTMENT STORE.

One Page

Hiawatha Theatre
Telephone 2R

Friday, Dec. 7—Taylor Holmes in "Efficiency Edgar's Courtship"

Saturday, Dec. 8—Frank Keenan in "The Crab."

Monday, Dec. 10—Mary Pickford in "The Little American." Matinee 3:15 p. m.

Tuesday, Dec. 11—Pearl White in "The Fatal Ring." 2 reel Fox Comedy. Pathe Weekly.

Wednesday, Dec. 12—Douglas Fairbanks in "The Americano."

Thursday, Dec. 13—Little Mary McAlister in "Pants."

Friday, Dec. 14—"The Awakening of Ruth."

Saturday, Dec. 15—Wm. S. Hart in "The Gun Fighter."

Monday, Dec. 17—Geo. M. Cohan in "Seven Keys to Baldpate."

Christmas

Toys Dolls Sleds
Carts and Victrolas
on Second Floor

Wilsons of Willoughby

WHITNEY FOUNTAIN PENS

Convenient to carry; convenient to use; an aid to good penmanship; clean, reliable and long-lasting. Guaranteed to give satisfaction or money refunded.

For Christmas Gifts

Practical; sensible; appropriate. Bound to be appreciated. Easy to mail. Great to hang on the tree.

Prices $2 and Up.

Made in regular, self-filling and screw-cap safety models—in many beautiful styles and handy sizes—with pen points for every writing requirement. Gift boxes free.

Come in and see our attractive line.

C. C. COTTRELL
News Store
The Whitney-Richards Co.
Manufacturers
[illegible] OHIO

CHRISTMAS SHOPPING AND THE LOCAL MERCHANTS

Christmas is coming on apace.

Shopping for Christmas gifts is now in order.

Make it a local Christmas.

Good roads, better stores, better schools, high level bridges, needed improvements everywhere come from the prosperity of the business men backed by the consumer

Sears-Roebuck and distant merchants are not called upon for local improvements or assistance in enterprises.

They are devoting their funds to enterprises in their own localities.

No contributions, funds or earnest work are ever noted upon any records made in Lake county from Sears-Roebuck, or distant merchants.

So in this time of Christmas shopping, get acquainted with the stocks of the local stores.

Make it a rousing Buy-at-home Christmas.

If the merchants haven't what you want; if the prices aren't uniform, write to the secretary of the local merchants board.

They will be only too glad to have your suggestions.

Co-operate!

Get together!

Do your share and resolve to help the merchants make the local stores the best to be found anywhere. Form a committee of one to buy all you can at home.

The government says: "Patronize your local merchant"

Start now.

Keep the Christmas trade at home.

INTERESTING SPEAKER TO BE HEARD AT THE AUSTIN HOME

An interesting event will occur Wednesday afternoon next when Mrs. Lena Leonard Fischer will address the Foreign Missionary Society at the home of Mr. and Mrs. Samuel Austin.

Mrs. Fischer is a speaker of well known interest and ability and it is expected there will be a large gathering to hear her.

It is probable that Mrs. Cary of Cleveland may also be present and address the assemblage.

TELLS OF CAMP LIFE IN TALK AT ANDREWS SCHOOL

Pupils at the Andrews Institute learned much of camp life when Lieutenant Sodor, nephew of Mrs. Van Gordon, talked to them most interestingly of Camp Oglethorp, officers' training camp, at the school, Monday, at 12:30.

MRS. HARRY COULBY ILL

Mrs. Harry Coulby, who has been absent from the Wickliffe Red Cross for two weeks, account of illness, was welcomed back to the circle by the workers Wednesday.

WHO HAS FORGOTTEN THE OLD MOTHER GOOSE STORIES?

Have you forgotten the tales of Mother Goose? Sure not. You will want to see them all enacted. And refresh your memory, too, the night of December 14th. Sixty local small folks will give you one of the delightful entertainments of the year that night. Remember: Friday, the 14th.

The Methodist church will be the scene of the play. The little folks know how delightfully they can portray each fairy part. They expect YOU to be there to see them.

SALAD AND TEA-SANDWICHES AND SUCH—

Salad and tea, delicious sandwiches made by Andrews sandwich making experts are on the menu for the Saturday night tea, which will be served at the Andrews school Saturday night, in connection with the bazaar in the gym, at 5 o'clock. There is to be a separate tea shop, where tea will be served. All of course, for the public.

Harold Shaw Writes Letter—Page 11

For Christmas

You are looking for something to send soon

To the Boy at the Camp

We would suggest a Gillette U. S. Service Set, especially adapted for camp life. We would like to show these to you.

E. M. Crowther
Hardware and Housefurnishings. Telephone 99-W.

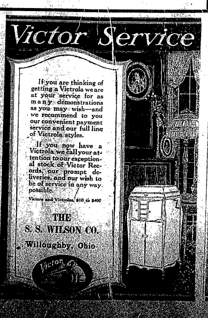

Victor Service

If you are thinking of getting a Victrola we are at your service for as many demonstrations as you may wish—and we recommend to you our convenient payment service and our full line of Victrola styles.

If you now have a Victrola we call your attention to our exceptional stock of Victor Records, our prompt deliveries, and our wish to be of service in any way possible.

Victors and Victrolas, $10 to $400

THE S. S. WILSON CO.
Willoughby, Ohio

ALL STAR WILLOUGHBY PRODUCTION MAKES BIG HIT IN BREACH OF PROMISE CASE

One feature was demonstrated most thoroughly Wednesday night, when a prominent assemblage of local folks appeared in the breach of promise case given as a play for the benefit of the local Red Cross. And that feature was the dramatic ability of some of the Willoughby and Painesville residents. They surely missed their calling in being assigned to the tasks of prosecuting attorney, business men and such.

The curtain rose, finding Judge L. W. Penfield and Geo. C. Von Beseler who acted so excellently as prosecuting attorney, and the balance of the company upon the stage, with the exception of the jurors. They afforded much merriment and

Continued on Page Three

ALL WICKLIFFE RED CROSS SHIPMENTS CREDITED TO LAKE CO.

Some discussion has been made in regard to the work of the Wickliffe circle, which is large in volume, being credited to Cleveland.

All the work of the Wickliffe workers goes to the credit of Lake county. Each box when packed and shipped, bears the inscription:

"Wickliffe Auxiliary, Painesville Chapter, Lake County."

The inscription is painted upon the boxes when they arrive at Cleveland and are thus forwarded abroad.

MISS BROOKINS UNDERGOES OPERATION

Miss Twila Brookins of the Andrews school office, was operated upon at the Huron Road hospital Saturday last. She is doing nicely and will probably be at the hospital for two or three weeks.

Dr. McCollister, who recently received his appointment as captain, left for Washington Wednesday last. Mrs. McCollister will join him there the coming week.

5—LOCAL PAGES—5
See pages 2, 3, 11 and 12 for additional local news and advertisements.

MASONIC ORDER ELECTS OFFICERS

The local Masonic order held their annual election of officers, Tuesday last. About 50 attended the gathering. Following are the list of those elected:

Philip Neumann, worshipful master; H. C. Sandburg, senior warden; George F. Law, secretary; A. K. Carrel, treasurer; Charles D. Clark, senior deacon; J. A. ePnfield, junior deacon. Officers appointed include L. W. Penfield, chaplain; stewards, E. F. Birkholz and Burt Cole.

H. F. Kennedy, trustee.

Invitations have been issued for the installation of the officers Tuesday, Dec. 11.

SATURDAY NIGHT DANCES ARE POPULAR

Earl Bales reports that 65 to 70 couple are regularly attending the Saturday night dances in Bond hall.

Make Your Friend a Gift of The

Willoughby Republican

For a Year

All the News Every Week
A Message For You

Several have already sent in their subscriptions for friends nearby.

The Republican Will Send A Dainty Christmas Card to Each Recipient, Announcing Your Gift

Let us have your subscription early for a Gift that will give your friend pleasure each week in the year.

ALL THE NEWS. BETTER EVERY WEEK

THE CITIZENS LOAN & BUILDING CO.
OF PAINESVILLE, OHIO

"Of the people, by the people and for the people" of Lake County, O.

Organized in 1889. The Pioneer Loan & Building Co., of the County, has stood the test through all the panics since its organization.

WITHOUT THE LOSS OF A DOLLAR
Has paid 5% interest for past 27 years
The first financial institution in the County to teach Savings & Thrift
INVESTIGATE ITS PLANS OF SAVING
Yielding From 5 to 5 1-2% Interest
Better and safer than most stocks and bonds
NO STOCK LIABILITY.
THE COMPANY ASSUMES ALL THE RISK AND DIVIDES THE PROFITS WITH YOU

The Directors are men of means, whose honesty has never been questioned—have made good—with years of experience in business, financial and real estate transactions. Money to loan on real estate to buy, build—or own homes—payable in monthly installments, straight or farm loans also made.

Assets More than a Quarter of a Million Dollars
"NOTHING SUCCEEDS LIKE SUCCESS"
Any information regarding Deposits or Loans cheerfully given.

OFFICERS AND DIRECTORS
E. D. BARBER, President F. T. PYLE, Secretary & Manager
E. D. KEENER, Vice Pres. E. F. BLAKELY, Attorney
W. E. MALIN J. C. WARD

S A V E

THE WILLOUGHBY REPUBLICAN
For a Great and Greater Willoughby.
E. D. BRYANT, Editor B. BRYANT, Business Mgr.
Telephone 125-K Subscription Price $1.00 per year
This newspaper is published every Friday by The Times Publishing Co., an Ohio corporation. Republican in politics and devoted to the best interests of Willoughby and Lake County.
Entered at Willoughby, Ohio, Postoffice as second-class Matter

-:- LATE COURT HOUSE NEWS -:-

Marriage Licences

George G. Parsons, age 33, Madison, O. Amy L. Crandall, age 40, Madison, O.

Ross J. Buie, age 27, Conneaut, O. Orpha C. Shriver, age 21, Perry, O.

Edward W. Marsch, age 25, Richmond, O. Mildred W. Horton, age 17, Painesville, O. Consent of mother of minor given.

George Martin, age 23, Painesville, O. Martha H. Bernhardt, age 22, Painesville, O.

J. Clifford Rabbits, age 23, Painesville, O. Elizabeth A. Tenbrook, age 21, Painesville, O.

Claude W. Braid, age 23, Painesville, O. Florence C. Davis, age 18, Painesville, O.

Raymond H. Judkins, age 2?, Painesville, O. Gladys Irene Smith, age 22, Painesville, O.

COURT OF COMMON PLEAS

New Cases

The Realty Title and Investment Co. vs. The Fairport, Painesville and Eastern Railroad Co., a corporation et al. Action for restraining order, money and damages. Amount claimed, $1000.00 and equitable relief. Geo. C. Von Beseler attorney for the plaintiff.

Ella Eggleston vs. George Eggleston. Action for dovirce and alimony. Gross neglect. Alvord and Blakely attorney for plaintiff.

Alta Dell vs. William F. Dell, et al. Action for divorce and equitable relief. Harry E. Hammar attorney for plaintiff.

Thomas Guttshall vs. Domenics Mazzille. Action for money only. Amount claimed $700.00. Geo. C. Von Beseler attorney for plaintiff.

Blanche Guttshall vs. Domenics Mazzille Action for money only. Amont claimed $3000.00. Geo. C. Von Beselr attorney for plaintiff.

Real Estate Transfers

Kirtland Township — Fayette E. Kingsley to Lewis C. Long, 55.158 acres, $1.00.

Lewis C. and Minerva B. Long to Marion B. Peck, 55.158 acres, $10.00.

Walter C., Alice L., Edna and Clarence EE. Metcalf by D. L. Phelps, sheriff, to Viola L. McFarland, 103.946 acres, $12,000.00.

The Cleveland Painesville & Eastern Railroad Co. to The Cleveland Trust Co., trustee, .81 acres, $1.00.

Willoughby Township — Arthur B. Williams to The Wicklow Construction Co., lot 89 of William Murphy's subdivision, No. 1, $1.00.

J. H. Murphy by Arthur B. Williams to The Wicklow Construction Co., lots 29, 7, 283 and 85 of William Murphy Co. subdivision No. 1, $1.00.

Henry L. Porter to The Wickow Construction Co., ots 266, 142, 108 an 206 of William Murphy Co. subdivision No. 1, $1.00.

Arthur B. Williams to The Wicklow Construction Co. lots 35, 284, and 4 of William Murphy Co. subdivision, No. 1, $1.00.

The Telling Belle Vernon Co. to Archie Horwitz, 135.91 acres, $10.00.

Archie Horwitz to Max P. Goodman, 135.91 acres, $10.00.

Nettie and Henry Hager, devisees of Peter Schram to Alvin Garnett, 21.08 acres, $5.00.

Ernest C. Abbott to Della W. Kennedy, lot 18 E. J. Dickey's Allotment, $10.00.

Mentor Village—Walter McKinley Daniels and Mary Lucille Daniels to Charles F. Pearce, .421 acres, $1.00.

C. W. Foss and Eleanor Foss to Eliza Curtis, .83 acres, $10.00.

Painesville City— Estate of Joseph M. Plaisted to Norma B. and Katherine H. Plaisted, lot 4, Levi Shepard's heirs survey. Affidavit for transfer.

Norma B. and Katherine H. Plaisted to Mary A. Plaisted, undivided 1-3 lot 4 Levi Shepard's heirs survey, $1.00.

Patrick Connell by R. E. Gregory, administrator to Ann Connell, ¼ acre $1200.00.

The Realty Title and Investment Co. to Guy Wyman, .446 acres, $1.00.

Guy Wyman to the Realty Title and Investment Co. lot 6 and 7 Wyman and Gregory subdivision $1.00.

Painesville Township — J. H. Britton to Aleski Luksla, lot 8 J. H. Britton survey and allotment, $10.00.

Concord — Estate of Chester B. Winchell to Harriet B. Winchell, Caroline R. Donaldson and Ethel Shattuck undivided 2-3 of 52.54 acres. Affidavit for transfer.

Harriet B. Winchell, Caroline R. Donaldson and Ethel Shattuck, heirs of Chester B. Winchell and Nancy S. Morse to Ralph F. Winzenried, 52.54 acres, $1.00.

Thomas and Mary Vlasak to Stanislaw Hystranowski and William Bdsadlo, 43 acres, $10.00.

Mentor Township — Nellie E. Cole to Alva N. Cole, 22 acres, $1.00.

Fairport — M. C. and Anna H. Mighton to Andy and Anna Kuesma, lots 47, 48 and 49 Merrill and Mighton subdivision, $1.00.

M. C. and Anna H. Mighton to Mike Toth, lots 112, 113, 222 and 22? Merrill and Mighton subdivision, $1.00.

M. C. and Anna H. Mighton to Joseph and Anna Kakas, lots 47, 48, and 49 of Merrill and Mighton subdivision, $1.00.

Perry Township — Eunice M. Cell, devisee of Solon Cell to Paul J. Schumacker 60 2-3 100 acres, $1.00.

Make This Christmas the Merriest of All by Giving Your Wife
A STANDARD CENTRAL NEEDLE SEWING MACHINE
Four Styles Carried in Stock,......... $25 to $50
THE
Willoughby Jewelry & Optical Store

To Gain His Ends
In Life's Fierce Tussle,
Man's Two Great Friends
Are Hope And Hustle.
That's what we're doing, hoping and hustling, painting and selling paper. And many folks say we have the prettiest, select stock of papers they have seen anywhere. Come and see them.
E. S. SIGSBEY
Willoughby Inn Block. Specialists in Interior Decorating
PAINTING AND PAPER HANGING
Paint Means Progress

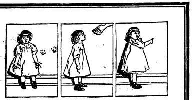

if your walls are painted with
SHERWIN-WILLIAMS
Flat-Tone
No spots or finger marks on Flat-Tone walls! Soap and water take such marks off without the slightest marring of dainty tints. We recommend Flat-Tone not only because it is a beautiful decoration but also because we know it is truly sanitary. No germs can hide behind Flat-Tone.
Flat-Tone may be laid on any surface and leaves a perfectly smooth finish of dull warmth that invites and rests the eyes.
We can furnish Flat-Tone in many beautiful shades, and we shall be glad to show you the attractive effect secured with this modern sanitary wall finish.
J. B. CHESBRO, 9 Erie St., Willoughby.

CHAIRS, RUGS, BASKETS, FURNITURE
all make splendid
CHRISTMAS GIFTS
We have a multitude of articles, well selected and low priced.
GEORGE E. MANVILLE
Willoughby Auto Ambulance in Connection

Buckeye Gray Sandstone
Stone Sidewalks and curbing are better than cement and cheaper in the end. Write or phone.
The Ohio Quarries Co. CITIZENS BUILDING CLEVELAND OHIO

"YOU NEVER CAN TELL" TO BE PRESENTED AT LAKE ERIE

The Drama Club of Lake Erie College will present "You Never Can Tell," a four-act comedy by Bernard Shaw, on Saturday, December 8, at 8:15, in Memorial hall. Clever lines, ridiculous situations and amusing characters make this play unusually entertaining. Miss Eda Heinemann, head of the department of expression, is coaching the presentation.

EASTERN STAR INSTALLATIONS IN CLEVELAND

Many Eastern Star installations will occur in Cleveland this week. There are fourteen chapters in that district. Mrs. Cora Gaines Carrel will act as installing officer at the Forest City chapter in Collinwood Friday night, and Tuesday night at Heights chapter.

RED CROSS
Willoughby Branch

The Junior Red Cross, a branch of the service to interest children in the work is to be organized during the coming weeks. Some of the work may be done in the schools in sewing classes, and possibly in manual training classes. Some of the boys in the Painesville grades are already learning to knit. However most of the work will be done outside of school, the girls probably forming groups to work at Red Cross headquarters in the various Lake county branches.

The Junior Red Cross will follow the same plan of organization as the senior, the branch chapters in the county reporting to the Painesville chapter. The chapter school committee, to take charge of organizing the work, is composed of Mrs. Bartlett Shepherd, John Williams, Mrs. J. J. Kirby and Mrs. Arthur Colby, secretary-treasurer. The committee has written to each of the Red Cross branches to form school chapter committees in the districts.

The plan is to have a school auxiliary in every school in the county. Membership in the Junior Red Cross may be taken out by the schools as a whole, or by individuals, the cost being the equivalent of 25 cents for each member.

THEATERS GIVE A DAY TO THE RED CROSS

The theatrical profession of the United States has manifested a fine expression of patriotism and self-sacrifice by making Friday, December 7, Red Cross theater day, throut the nation. On that day a special Red Cross performance, the entire receipts of which are to be donated to the Red Cross war fund, will be given in theators throut the United States.

No war tax is to be collected on theater tickets that day, because the proceeds go solely to the Red Cross. Arrangements for theater day are in charge of a special committee under the leadership of Erlanger, Albee, Belasco, Dillingham, Ziegfeld, Cohan and other well known theater managers. From producer and star down to the minor actor and musician, all have offered their services free to the Red Cross on that day. Stage hands are expected to take similar action thru their unions.

RED CROSS WILL FURNISH SUPPLIES AT COST

The Red Cross has arranged to buy material for surgical dressings, hospital garments, and knitted articles, to be sold at substantially cost prices to the chapters throughout the country to be made up by the women of America. The cost will be $3,457,-2000.

No Word Need Be Said Regarding the Value of a Good Self Starter
The A. B. C. is THE Starter for YOUR Ford
Never fails, turns engine quickly and easily and saves time.
Price $95
Installed
THE CLEVELAND A. B. C. STARTER CO.
Distributors.
Electric Starting and Lighting Systems for Ford Cars
1729 East 12th Street.

Personal Mention -:- Social Happenings

Miss Minnie Rossiter is recovering from her illness and was out Monday for the first time.

* * *

Mrs. G. V. Nichols of Geneva was a recent visitor at the home of E. C. Nichols.

* * *

Mr. and Mrs. James McMahon visited over Sunday at the home of Dr. Karl Reefy in Elyria, when Mr. McMahon sang at the Elks Memorial observances there.

* * *

Mrs. Victoria Davis, Mr. and Mrs. Sheldon Grover and Mrs. A. G. Tryon left Wednesday night for Coronado, Fla., where they will occupy a cottage and remain for six months.

* * *

Don't for get to reserve the date of December 14th. That's the night the children of the M. E. church give an entertainment.

* * *

The Conversational club will meet at the home of Mrs. Charles Wall on Saturday. Mrs. W. R. Wall will be hostess.

* * *

Mrs. M. J. Rentschler has as her guests, her father and mother, Mr. and Mrs. A. J. Lytle of State College, Pa. Mr. Lytle stopped enroute to attend the football game between Penn State and Pittsburg, which he never misses from year to year.

* * *

Mr. and Mrs. H. H. Bundy left Saturday, December 1, for Cleveland, where they will remain until April 1. They will occupy the same apartment on East 82nd street, as last year.

Mrs. A. C. Spear of East View and Mrs. Roy Smith of Cleveland, spent Saturday with Miss E. L. Wilbur. Miss Wilbur accompanied her guests home for the week end.

* * *

A. H. Van Gorder and S. S. Wilson spent the early part of the week in New York.

* * *

L. W. Penfield attended a business conference in Bucyrus the latter part of the week.

* * *

The Fortnightly Club met at the Clifton Club in Lakewood Tuesday. Mrs. Lane was hostess.

* * *

Mr. and Mrs. J. A. Penfield entertained Lieutenant and Mrs. F. M. Gray at dinner Wednesday night.

* * *

Mr. and Mrs. A. L. Minor left for the south Friday last. En route they will stop at Daytonia, before proceeding to their cottage at Coronado, Fla., for the winter.

* * *

Mr. and Mrs. W. A. Bates entertained Mrs. Clark of Painesville, Mr. and Mrs. Charles Bates of Cleveland, and E. O. Dunnigan and family of Willoughby, for Thanksgiving.

* * *

Mrs. Whiting and little daughter of Aliance, who have been visiting at the Austin home, returned home Saturday.

* * *

Mrs. Archie Scott and sister, Miss Florence Daniels, have been visiting their parents in Montville.

* * *

Fred Storm and L. W. Penfield were in Akron during the week.

* * *

Miss Ella F. Burnham of Shelbyville, Ind., is spending a short time with her niece, Miss Olive Burnham.

* * *

Miss Rossiter is offering some very good and serviceable petticoats in a great variety of styles and colors. Orders placed now will be filled and held (if desired) until Christmas. Any woman would be delighted with one or more of these rich, beautiful, though reasonably priced, skirts.

* * *

Captain Edward A. Norton, son of Minor G. Norton, candidate for mayor of Cleveland on several occa ions and a resident of the Headlands during the summer, is now at Chillicothe as captain of artillery. He is a nephew of former County Commissioner C. A. Hine and Mrs. N. T. Breed.

* * *

Born, to Mr. and Mrs. Franklin Fifield of Madison avenue, Painesville, a daughter. Mrs. Fifield was formerly Miss Golda Bates of Burton.

Sergt. Ross. W. Emerson, youngest son of Congressman Henry I. Emerson, now at Fort Lee, Va., is anxious to attend a training school for National army men soon to be opened at Fort Lee.

* * *

Mr. and Mrs. J. J. Jordan were in Detroit the latter part of the week, visiting a brother there. Mr. Jordan divided his time between business and pleasure, being engaged in looking up the electric package business between Detroit, Toledo, Akron, Canton and Cleveland. The arrangements are now pending.

* * *

Mrs. Bert Crawford visited friends in town and enjoyed an afternoon at the matinee Tuesday.

WHAT THE RED CROSS IS DOING

The American Red Cross is assisting in caring for the Belgian orphans who were carried by their captors into Germany and who are beginning to be released. The first groups, consisting of 500 children each, have been received back into the allies' territory.

The return of the first liberated orphan prisoners in Belgium is reported in a cablegram from the American Red Cross commission to France. These homeless children, sick and under-nourished, all between four and thirteen years of age, will receive the best possible care from the American Red Cross, which recognizes in them Belgium's hope for it coming generation. The cable says:

"The Red Cross is aiding the work of the queen of the Belgians for the children of her country. Thousands of under-nourished, sick and orphan children are in Belgium today, and a home and care must be provided for them. The Germans are willing to allow some of these children to be sent out of the country.

"Twenty miles from Limoges in the southern center of France, on a hill outside of a little town called Troche, stands the famous monastery of La Grande Chartreuse unoccupied now. The climate is wonderful. Roses bloom all the year round. There is plenty of fresh running water. The buildings are superbly placed and strongly built, including all kinds of constructions adapted to housing, feeding and providing for more than a thousand people. Permission was given to use this place for the Belgian children, and it was rented from the government by the Red Cross, which supplies the funds for the work, while the personnel and management are provided by the Belgian committee.

"On October 15 the first 500 little Belgian boys and girls between four and thirteen years old arrived after their long trip thru Grmany, a week later 500 more, all collected by the Secours National de Belgique. In this wonderful old monastery the Red Cross hopes to bring back to life and vigor these children in whom lies the hope of Belgium."

RED CROSS HAS CHILDREN'S XMAS BOOK

The American Red Cross has acquired the rights to "Red Cross Stories for Children," a book by Miss Georgene Faulkner, "The Story Lady." The book recounts the true stories of men and women who have given their lives to humanity's cause, and is intended to furnish examples to boys and girls who are giving patriotic service all over the country through the junior auxiliaries of the Red Cross.

The stories, in book form, are the property of the American Red Cross, which is making them available as a Christmas gift to junior members. The book is to be on sale at book stores. The price is 50 cents, the profits going to the Red Cross. Doughaday & Co., Chicago, are publishers.

RED CROSS DANCE GIVEN

A dance for the benefit of the Red Cross was given in Bond hall Tuesday night under the auspices of Workman's orchestra of Wickliffe. Dances will be given regularly hereafter each Tuesday.

We Have
HYDRATED AGRICULTURAL LIME and GROUND LIME STONE IN STOCK
A T. HILL & CO.

NICKEL PLATE ROAD
LAST SUNDAY EXCURSION
of the season
NOVEMBER 25, 1917
25c to $1.50 Round Trip
To Points Within 100 Miles.
WINTER EXCURSION FARES to many resorts in the South, Southeast and Southwest.
Tickets on Sale Daily.
Observation, Library Lounging Sleepers and Drawing-Room Sleepers, between Chicago and New York.
Dining Car Service.
Get full information regarding railroad trips of ticket agent, or write
J. P. Forrest, D. P. A.
Erie, Pa.

-:- WEEKLY CHURCH CALENDAR -:-

CHURCH OF THE IMMACULATE CONCEPTION

Vine street. Rev. Wm. Moseley pastor. Masses Sundays, at 8:30, excepting every third Sunday in each month, when services are at 10:30.

CHRISTIAN SCIENCE SERVICES

Sunday school 9:45.
Regular services every Sunday at 11 a. m.
Testimonial meeting, Wednesday, 7:30 p. m.

EPISCOPAL CHURCH

C. T. Hull, Minister.
Church school at 9:30.
Morning prayer at 11 o'clock.
Evening prayer at 7:30.
Holy communion second Sunday in each month.

SPEAKERS AT THE EPISCOPAL CHURCH

The venerable A. E. Abbott, arch deacon of Ohio, will conduct the services at the Episcopal church Sunday at 11 a. m. Communion and preaching services will be held.

Mr. Hull will speak at 7:30 p. m., continuing the series of lectures on "The Coming of the King of the Jews."

WILLOUGHBY RIDGE

"Christ the World's Only Hope for Righteousness and Peace," will be the subject of discourse at 10:30 next Sunday morning. At 11:30 the Sunday school will study the international lesson, "Ezra and Nehemiah Teach the Law." Everybody invite your neighbor.

CHURCH OF CHRIST

9:30—Sunday school.
10:30—Sermon and communion. Subject, "Woman in the Church."
6:00—Christian Endeavor.

The service Sunday morning will be in charge of the Auxiliary of the Christian Woman's Board of Missions, according to our custom of giving one Sunday in December to the consideration of Woman's work in mission fields.

METHODIST CHURCH TO HAVE SPEAKER FROM WEST VIRGINIA

The Rev. W. B. Fleming of the West Virginia college, will occupy the pulpit at the Methodist church Sunday morning. Come out and hear him. It will be well worth your while.

REPRESENTATIVES OF DISCIPLE CHURCH ATTEND CONFERENCE IN CLEVELAND

A delegation from Willoughby represented the Woman's Missionary society of the Disciple church at the "World in Cleveland" pageant Tuesday. Conference was held on the second floor of the armory. Luncheon was served and a most interesting program presented.

TALKING WILLOUGHBY'S BREACH OF PROMISE CASE OVER AT THE BREAKFAST TABLE.

"Yes, James McMahon was in it. He took the part of a doctor. He defined mental diseases and upon examination said that Willoughby had three examples of monomaniacs. They were, he said, Geo. E. Manville on whistling, Dr. Tanner on religion and George Rockafellow on coal.

"Mr. Von Beseler told a story and said that when a certain judge strayed into heaven by mistake, it was impossible to find a lawyer there to get him out.

"J. Edw. Weit was interested, dignified and restrained as any man under like circumstances might be. He admitted on the stand of having written the letters produced but the poetry he stated was from Martha E. Bales.

O. E. S. HAS DANCE

An impromptu dance is being arranged to be given by the local O. E. S. at Bond hall Friday night for Eastern Star members.

"SHOPPING FROM THE MERCHANT'S POINT OF VIEW" DISCUSSED AT DAUGHTERS' CIRCLE

The Daughters' Circle was entertained at the home of Mrs. Presley Wednesday, Mrs. Presley and Mrs. Samsel being hostesses. "Shopping from the Merchant's Point of View" by Mrs. Berry and general discussion of the subject were features of the program.

Fifty Dollars Reward

For the recovery of property, guns, etc., stolen from Willoughby Plains cottage of A. J. Fawcett recently, or for the arrest and conviction of the thieves.

A. J. Fawcett

Your Neighbor Owns His Home—You Can Also Own Yours
Like the great majority of happy, contented home-owners, he began by buying a lot, a little down, a little a month. Then he and his family made it their aim to pay it off as quickly as possible. They saved money that otherwise would have been spent.
With his lot paid for, it was easy to get a building loan and put up his house. Now he pays on the loan what he otherwise would pay out in rent—but lives in his own home. He, and not his landlord, is getting the benefit of its increase in value. He will have it clear of debt in a little while, and in the meantime, has paid nothing but rent.
Willoughby-Euclid Avenue Subdivision
60x200, $480 up. 80x200, $680 up.
Presents an exceptional opportunity to make a start toward a home of your own. Lots are big, prices are small, terms easy.
Select your lot now, and begin planning your home. Prompt action will insure the best location and lowest price. We will be glad to co-operate in planning and financing your home. Representatives on the property Saturday afternoons and Sunday.
The McNutt-McCall Co.
220 Hickox Building, Euclid and Ninth St.
Main 6530. Central 1580.

Train Yourself In Thrift
Of course, you want to save money—every one knows that thrift pays—it's natural to spend—successful saving requires a system. Here is a sure and easy plan—
THE GUARDIAN THRIFT CLUB
which has been in operation for three consecutive years and has produced thousands of systematic savers. It will help you save 50c, $1, $2, $5 or $10 weekly.
"Money piles up rapidly when saved systematically."
THE GUARDIAN SAVINGS & TRUST CO.
623 Euclid Avenue Cleveland, Ohio
Subject to examination by
Cleveland Clearing House Association
Banking Department of the State of Ohio and
Federal Reserve Board of the United States Government.

[illegible]

Plans for the Red Cross Christmas membership drive are now well under way, the executive committee having held its first meeting, Friday, November 30, at Lake County Court House. Mrs. G. S. Austin of Painesville explained the purpose of the drive and the plans. The national Red Cross expects to add 10 million new members to its number. Lake county must add about 2500. Its present membership is 2898, and its apportionment is 5100. The Red Cross intends to show Germany that the full united strength of the United States is back of the fighting man.

V. E. Wyman, chairman of the Lake County War Savings Committee, explained the team plan of campaign, so successful in the June war fund drive of which he was treasurer. This plan is to be followed in the Christmas drive, the team captains being appointed by the executive committee.

County headquarters will be located in the [illegible] of George K. [illegible] Main Street, Painesville. Red Cross buttons will be given to every member. Service flags to indicate memberships are a special feature of the Christmas campaign. The beautiful ceremony which is planned for Christmas eve, when lighted candles are to be placed behind these transparent flags in every window, will be described in advertising matter during Christmas week.

Advertising space in scores of national magazines has been pledged to help in the Christmas drive, over 17 million readers being reached in this way. Thousands of stores will give window display space during the week of the campaign for 10 million new members.

The Lake County executive committee is trying to carry out the complete plan of the national Red Cross, and will probably engage speakers of note to assist.

GARFIELD POST ELECTS OFFICERS FOR THE YEAR

The G. A. R. Garfield Post met in Mentor Saturday, December 1st, and elected officers for the year. They include:

Commander, Matthew Dickey; senior vice commander, C. L. Baldwin; junior vice commander, F. Call; sergeant, M. A. Cleveland; chaplain, E. Hayden; quartermaster, S. Baker; officer of the day, W. Call; officer of the guard, A. J. Phelps; delegate to state encampment, M. A. Cleveland; alternates, E. Hayden, H. B. Rayl.

C. P. Lilley and other local G. A. R. men were in attendance.

ELKS CONDUCT FUNERAL FOR OLD PAINESVILLE RESIDENT

John Darrow, 70 years old resident of Painesville, died Saturday, Dec. 1. Mr. Darrow was born in Painesville in a house now standing on Erie street, but which was originally located where the Elks home now stands. Miss Lou Post is a surviving grandchild. Painesville relatives include Mrs. O. W. Kile, Mrs. L. G. Taylor, Mrs. Walter Malin and Mrs. Ellen Huntington.

The funeral occurred from the Elks home Monday, under the auspices of the order, of which Mr. Darrow was a member.

MENTOR PIONEER DEAD.

Levi Pinney, 73, one of Mentor's pioneer citizens, passed away at his home Saturday last. Funeral occurred Tuesday. Numerous friends mourn the loss of this well known and universally liked Mentor resident.

SMALLPOX CASE

Chas Heth, plumber, Vine St., is quarantined with a case of reported smallpox. Dr. Moore was called after the case was pronounced smallpox and vaccinated men at the American Clay who had been exposed. Heth had been superintending the heating operations for the Austin Co. in the American Clay new building, and is said to have contracted the disease from Cleveland workmen in the employ.

Heth protests that his case is not one of small pox, and states that he was the only one ill in the home. Some reports as to the illness of his daughter had been prevalent.

Friends and credit pursue the man who does not need them.

MEETING OF LAKE COUNTY PUBLIC HEALTH LEAGUE

The Willoughby Republican.

Dear Editor:

At the meeting of the Lake County Public Health League we were so much impressed by the report given by our county nurse as being a work of very greatest value for the children, that I was asked to prepare a brief comment on the report and ask the press of the county to publish it. Accordingly I enclose the copy which I have prepared, hoping that you will give it space as an item of public interest.

You doubtless know that the nurse is a county officer, paid by the county, with a small contribution from the health League for expenses.

Very truly yours,
N. W. BATES.

ARE YOUR CHILDREN CARED FOR

Have your children defective teeth or adenoids or other physical defects that hinder their progress? Our county nurse is continually helping parents to know the physical condition of their children, by examination of them in the schools.

The extent of this work is shown by the report of the nurse to the County Health League on last Saturday. During the past month she has examined 606 children, 287 of whom were referred to a dentist because of defective teeth, and 95 were referred to a dentist because of various physical defects. She has made 37 visits to homes and visited four cases of tuberculosis.

Parents can assist in this work by hearty co-operation in carrying out the suggestions for the welfare of their children.

FARMERS HAVE EXTENSION SCHOOL

This is the week of the Farmers' Extension school at Painesville. Officers were elected as follows:

President, Hubert J. Wright, Perry; vice president, N. C. Frost, Mentor; secretary, Earl Johnson, Painesville; and treasurer, F. H. Murray, Concord.

The directors named include R. P. Wenham, Painesville; Roy Harrison, Concord; G. L. Ostrander, Leroy; Ralph Brown, Willoughby; C. C. Huff, Mentor; J. Homier, Madison; Charles Manchester, Perry; W. R. Crary, Kirtland.

The school will extend over Saturday of this week.

An Investment in the Stock of
The Lake Couty Savings & Loan Co.
Is Safe
Because all of the money is loaned on First Mortgage Seucrity in Lake County.
It is under state supervision.
It is profitable because some of these companies are earning as high as 25 per cent.
The Stock enhances in value.
It helps to build up the Community.
No Loan made to officers or directors or any member of their families.
Ask for folder explaining our plan.
The Lake County Savings and Loan Co.
Herbert G. House, Secretary.
Painesville, Ohio.
OFFICERS:
E. D. Mayhew, President.
W. W. Cook, First Vice Pres.
M. H. Carmody, Sec. Vice-P.
H. G. House, Secretary.
C. T. Mehaffey, Treasurer.
Martin A. Tuttle, Gen. Counsel
DIRECTORS
E. D. Mayhew
C. T. Mehaffey
H. F. Byler
W. W. Cook
Roy A. Tuttle
J. W. Joughin
Dr. M. H. Carmody
Martin A. Tuttle
Gordon Meek
E. E. Lawrence
Robert M. Case
George F. West
Frank L. Kerr
Wick Hathaway
Prof. C. C. Underwood
MENTOR OFFICE—ADVISORY BOARD
N. C. Frost
T. P. Cadle
R. M. Case
Geo. H. Brown
C. A. Wilson
E. S. Sawyer, Manager

MERRY CHRISTMAS
HAPPY NEW YEAR

THINK HEALTH!
TALK HEALTH!
Buy Red Cross Seals and help to make Health.

A Charming Play—Mother Goose's Party
Sixty Children in Costume
All the Familiar Characters From the Nursery Book Land.
Friday Evening, December 14th,
At the Methodist Church
Get your tickets now. Adults 25c, Children 15c

[illegible]

Continued from Page One

Interest, as they filed in. H. F. Kennedy, representing William H. Taft, headed the list. Considerable applause occurred when Chas. E. Hughes was found to be represented by James Moloney. Henry Ford appeared in the person of Theo Kaiser; John D. Rockefeller, A. E. Frost; Senator Pomerene, Capt. Burgess; Woodrow Wilson, Rev. McCulloch; E. J. Dickey, Gov. Cox; Palmer Gillette, Dr. Fred A. Cook; Admiral Peary, Orrin Talbot; Theodore Roosevelt, John Ohm; John L. Sullivan, Percy Saxton. Many amusing plays and references to local names and persons were made.

Mrs. Ethel Viall acted the part of the plaintiff with all the feeling that would naturally be evidenced by any widow in like circumstances.

J. Edw. Weit stood the ordeal bravely of having the widow and the witnesses' testify against him. Col. Newton, of Worcester, Mass, who staged the play for the Red Cross, defended the plaintiff so well that she won the case. It may be said that the jurors were probably greatly influenced by the remarks of Judge L. W. Penfield, who not only took his part well, and delivered his lines clearly and effectively, but also looked the part in a most becoming and handsome wig. E. M. Otis was excellent as clerk. H. C. Collister acted as crier and S. D. Shankland as court officer.

C. D. Hern was an excellent witness and did splendidly. He brought his camouflage right with him he said. In fact every one on the stage had such a happy time it was difficult to tell whether the actors were reading lines or adding impromptu thoughts.

James McMahon, M. J. Rentschler, Dr. Pharnia Chesbro and Edward Walsh as witnesses took their parts naturally and entertainingly. Mrs. Van Gorder as the niece of the plaintiff, and who was engaged to J. Edw. Weit, the defendant, told her story with engaging frankness. The house was crowded and success surely crowned the efforts of all who worked upon the matter.

Willoughby is also particularly favored in having available such musical talent as Mr. and Mrs. McMahon and Florence Wasson. Feeling, charm and expression enter into their offerings, and it is always a joy to hear them. They opened the evening's entertainment.

GOVERNOR COX RECOMMENDS HEALTH INHERITANCE AS RESULT OR DR. QUAYLE'S PLAN

Dr. Quayle's plan of war reclamation, has had the official endorsement of Governor Cox, as evidenced by the following public communication:

STATE OF OHIO
EXECUTIVE DEPARTMENT
Columbus, Nov. 16, 1917.

To Whom It May Concern:

After consultation and investigation of Dr. John H. Quayle's plan for the reclamation of rejected men, it impresses me as a measure not only worthy but absolute necessary to the attainment of our maximum efficiency, and as well to immeasurably increased efficiency, in those times of peace for which civilization is fighting as well as praying.

The war has opened our eyes to evils of which we had no conception and, as Dr. Quayle calls them, "twentieth century habits." Among the greatest and gravest of the revelations which have come to us is that which deals with our national physical deficiency.

A surprisingly large per cent of the men who volunteered and the men who were chosen under the selective draft according to geographical location were rejected for physical unfitness. If ten per cent of these rejected men can be made whole again, the plan is well worth the cost. Dr. Quayle maintains that 90 per cent can be so reclaimed.

The bill introduced by Senator Pomerene providing an appropriation to establish this work and to carry it on is now in the committee of military affairs in the senate and I am advised, will be reported out in the next session. I, for one, hope that report will be unanimous.

To adopt this plan will be to hand down to posterity an inheritance of health instead of disease.

(Signed) JAMES M. COX.

IN MEMORY OF NORMA JEANNETTE SMITH WEBER

Mrs. Norma Jeannette Smith Weber, daughter of Mr. and Mrs. N. C. Smith, whose death in Akron, was recorded last week, numbered hosts of friends in this vicinity. She was born here and her girlhood was spent here. The Ward and the Smith families have been closely associated with the history of Willoughby.

Mrs. Weber graduated from the Willoughby high school in 897, and from the Woman's College of Western Reserve in 1901. Her record as a pupil in both cases is recalled as especially fine. From 1903 to 1905 she taught in the high school here, and was married to John H. Weber in 1906. Dr. Weber is now known as one of Akron's prominent surgeons. Willoughby friends have enjoyed many happy times in the tasteful and well appointed home there, Mrs. Weber being of a social nature, and loving to entertain her friends. Four children were born to the couple. The third child, a girl, passed away in 1913. The husband and three boys, the parents and a brother, J. Allan Smith, survive. An additional mark of sorrow is added to the sadness of the death by the fact that the 26th of November was the 50th anniversary for Mr. and Mrs. N. C. Smith. Norma died the morning of the 27th. Plans that she and her brother had made for the golden wedding event could not materialize.

A fund of sympathy is felt in the community for the loss that Mr. and Mrs. Smith have sustained.

SECRET SERVICE MEN CALL AT WILLOUGHBY

Secret service men representing the U. S. marshal of the federal court, called at Willoughby the latter part of the week. Henry Zimmer, an employee of George Waite; and James Wilson of Vine street were taken to Cleveland by Orrin Spear and Marshal-elect Moloney. Zimmer was questioned as to alleged pro-German utterances and Wilson was asked to explain the reason for non-registration.

He is a Canadian and had no naturalization papers. He expressed a willingness to enlist either in Canada or the United States. Zimmer was released with a permit to work in Willoughby.

Patriotism vs. Over Conservativeness
Patriotism is shown in the decreasing of necessities and eliminating luxuries.
But, as most of our wrongs are innocent pleasures carried to extreme, we must not be over-conservative.
Christmas Gift Giving can be done patriotically by giving jewelry.
"THE GIFT SUPREME"
BENJ. MOSLEY
Willoughby, Ohio
Jeweler Optometrist

MANY CLASSES AND CLUBS IN WILLOUGHBY RECEIVE BENEFIT AT HIGH SCHOOL GYM

Prof. E. M. Otis has written a series of articles under the head of a school survey, for publication in the local papers. This is article No. 2 of the series:

* * *

The following schedule submitted by the superintendent of schools is a good index of the popularity of the high school gym:

Daily, 8:30 to 2:30—All grades in the main building.

Daily, 11:30 to 12:30—Township high school pupils.

Daily, 2:30 to 5:15—High school varsity fives.

Monday evening—5 to 6, Miss Yarnell's Sunday school class; 7 to 8:15, Junior Y. M. C. A.; 8:15 to 10:00, Senior Y. M. C. A.

Tuesday evening, 5 to 6—Andrews Girls group; 7 to 10, Independent Girls' team.

Wednesday evening, 7 to 10—Willoughby town team.

Thursday evening—7 to 10 Willoughby Home Guards.

Friday evening—5 to 6, Andrews Girls group; 7 to 10, high school varsity games (Interscholastic).

Saturday evening—7 to 10, games with independent teams.

The only restriction on the use of the gym to school pupils is the requirement regarding the wearing of slippers or rubber-soled shoes. This rule is necessary to preserve the floor and keep it as free from dust and dirt as possible. Independent organizations are required to pay a fee covering light and extra janitor service. Judging from reports from other schools and from investigations made by the superintendent while visiting other institutions in this part of the state, we are second to none in the wide use of our gymnasium facilities. In some places no provision is made for independent organizations, in others a fee is required of the pupils themselves, and a large number do not allow grade pupils access to the gym floor but permit high school students to monopolize it. It is estimated that over three hundred people use our gymnasium for play purposes daily.

MR. AND MRS. DAVISON OF THE RED CROSS, VISIT THE OTIS FARM

Clevelanders who met Mr. and Mrs. H. P. Davison when they were in the city for the Red Cross celebration and parade have been inspired by the fine spirit of the family in taking part in the war.

Mr. Davison, the leading man in the banking firm of J. P. Morgan and Company, New York, has practically given up all private work to devote his whole time to the management of Red Cross interests in the United States. He and Mrs. Davison came to Cleveland purposely to take part in the celebration. On the day of the celebration, Mr. Davison spoke at the Chamber of Commerce at noon, and Mrs. Davison was in Mrs. Charles A. Otis' party of ladies who attended.

In the afternoon Mrs. Davison marched with Mrs. E. S. Burke in the parade. The evening was also given to Red Cross interests.

The following morning, Sunday, they drove with Mr. Otis to his farm in Willoughby for recreation. Sunday afternoon, at the Otis city home, a number of friends called informally and met the visitors.

Mr. and Mrs. Davison are giving their children to war work. The elder son was in the aeronautic squadron, organized at Yale college by Mr. Davison. He trained with much success. On the day set for his test flight to win a pilot's license, he was feeling ill but went up anyway. In alighting his machine collapsed and he was badly injured, for a time his life being despaired of. He is rapidly recovering.

The younger son has won his license, and in a short time will become an aviator in France. The daughter is studying wireless telegraphy for the purpose of becoming an operator.

Examples of sacrifice such as this are a splendid inspiration to others to do what they can to help their country.—Cleveland Topics.

REGULAR MEETING W. C. T. U.

The W. C. T. U. met with Mrs. Nettie Gillette on Tuesday afternoon, nineteen ladies being present.

The devotions were in charge of Mrs. Goldsack.

Among the business of the hour was a motion that the $13.00 of the dry campaign fund remaining in the treasury be used toward the debt of $15,000 for street car advertising that fifteen of our dry workers were obliged to assume, one of them mortgaging his home to meet the payment.

An informal report of the Lake County convention held in Painesville, at which 14 of our members were present, was given.

Mrs. J. Barnes gave a fine talk on the "Do Everything Policy" of the W. C. T. U., in which she told us of many departments of work with which most of us are not familiar, there being no call for work in these lines in a small town.

Mrs. Stillings gave a short sketch of the life of Neal Dow and Mrs. Ed. Wells one of Lillian Stevens.

Mrs. Parker then gave two humorous readings in a most pleasing manner.

We adjourned to meet with Mrs. Taylor on Second street, January 2.

The temperance educational calendars were displayed and many were sold. They sell at 25c and may be had from members of the Union. Better buy one and put it in your home.

DRY LEADER IS MARRIED

James A. White Weds Attache of State Headquarters

Columbus, Dec. 1—James A. White, superintendent of the Ohio Anti-Saloon League, and Miss Myrtle Grow, Williamstown, W. Va., were married here late today.

Rev. Howard A. Russell, Westerville, founder of the Anti-Saloon League, officiated.

White, as president of the Ohio Dry Federation, conducted the recent state dry campaign, the most successful ever staged by Ohio drys. Miss Grow has been secretary in the state league headquarters the past six years.

MRS. MOSELEY CONTRIBUTES RECIPE; PLEDGE CARD PLAN

Mrs. Benjamin Mosley has devised a simple plan of filing out the pledge card left during conservation week, recently:

She has a wall card filled in with the seven days of the week. For each wheatless and meatless meal, she makes a mark. It is then a simple matter to fill out her pledge card record at the end of seven days. Many might find this a simple and useful way of filling in their pledge cards. Mrs. Mosley also contributes a "tried and true" economical recipe, which she is using at present. Here it is:

BOILED RAISIN CAKE

One cup raisins, 1½ cup water, 1 egg, 2 cups flour, 1 cup sugar, 1 teaspoonful soda, 1 teaspoonful cinnamon, 1 teaspoonful each cloves and nutmeg, ½ teaspoonful vanilla, ½ cup shortening. Boil the raisins slowly in the water until there is one cupful of water left and the raisins are plump; and allow the mixture to cool. Then add the sugar, egg and flour which have been mixed and sifted with the soda, wet with three teaspoonfals of boiling water and the melted shortening. If the cake is to be eaten within a day or two, the amount of shortening may be reduced to a ¼ cupful.

Dr. Garfield's official declaration that it is the duty of every American to save coal this winter means, among other things, that the man who lets his ashes go unsifted is not a perfect patriot.

WICKLIFFE

(Received too late for Republican last week.)

Mrs. Ed Walter of Unionville and her sister, Mrs. Daily of Utah, spent last week with Mrs. Vial Bascom and Gidley.

* * *

Mrs. Sam Rockafellow of Willoughby spent Monday with her daughter, Mrs. J. Hollicker.

* * *

Mrs. Clara L. Llod of Buffalo is spending some time with her daughter, Mrs. Higley.

* * *

Mrs. J. V. Axtell entertained the West Circle of the Ladies Aid last Thursday afternoon.

* * *

Mrs. Ora Fisher of Buffalo is spending a few days with her mother, Mrs. L. Lynn.

* * *

Mr. and Mrs. Fred Van Allen of Ashtabula spent Sunday with Mr. and Mrs. C. S. Edwards.

Mrs. Elmer Crosier of Nottingham is spending the week with her daughter, Mrs. John Clayman.

Mr. Bierbach sent a fine turkey to each of our boys who are in camp. Following are the names of the fortunate ones: Tyle, Page, Armington, Brewer and Wicker.

* * *

Miss Irma Gidley entertained the camp fire girls on Monday afternoon.

* * *

Mr. Gilbert Bones of Ada, Oklahoma, is spending a few weeks with relatives here.

* * *

The Progressive class and the Men's class of the Wickliffe Sunday school gave Mr. and Mrs. J. V. Axtell a very pleasant surprise on Tuesday evening. Refreshments were served and a very enjoyable evening was spent.

* * *

Mr. and Mrs. Edmond J. King announce the marriage of their daughter, Miss Elsie King, to Mr. Benjamin E. Provo. Rev. J. A. Axtell officiated. Mr. and Mrs. Provo will be at home at 1863 Haldane road, Colonial Heights, East Cleveland, after Dec. 1. The many friends of Mr. and Mrs. Provo wish to offer congratulations.

* * *

Quite a number of Wickliffe folks attended the play on Tuesday evening given at the Euclid Village hall, entitled "Diamonds and Hearts."

Mr. and Mrs. F. L. McConnell left last Friday for Florida where they intend to spend the winter.

* * *

Mrs. Carrie Vial entertained the Witte family from Cleveland over Thanksgiving.

* * *

Mrs. E. G. Bascom and Mr. and Mrs. William Sherman spent Thanksgiving at the home of Mr. and Mrs. Russell of Chagrin Falls.

NICKEL PLATE ROAD
INTERNATIONAL LIVE STOCK EXPOSITION
Chicago
DECEMBER 1-8
Low Fare Tickets on Sale December 2, 3, 4. Return Limit December 10.
Do Christmas Shopping Early.
Pack Parcels Securely.
Address Properly.
HELP WIN THE WAR.
Get full information regarding railroad trips of Ticket Agent, or write
J. P. Forrest, D. P. A.
Erie, Pa.

Used Cars
We have Dodge Brothers Roadster, also Touring, which we have carefully overhauled and repainted. They look like new. Will make very attractive prices if sold this month. Also have a Buick made into a truck; fine shape; very low price. Ford Roadster, Ford Touring prices way down. We will also make attractive prices on an Olds 6 and Olds 8 demonstrators. These cars are very fine and like new.
The I. M. Crowther & Sons Co.
WILLOUGHBY and PAINESVILLE

EARNED CONFIDENCE
What you expect of a Bank is courtesy, promptness and efficiency.
What you demand of a bank is soundness and safety.
All of those things you get at the Willoughby Office of the Cleveland Trust Company.
Our Willoughby Office is but one branch of an organization made up of sixteen established offices, with total resources over $60,000,000.00; an organization providing every safeguard to protect the interests of its patrons, operating under most careful management and with highly efficient methods.
These are the reasons why The Cleveland Trust Company has over 138,000 depositors—more than any other bank in Ohio. Such a record is a definite measure of public confidence.
As a patron of our Willoughby Office, you may enjoy all the unusual benefits and services of a truly metropolitan banking institution.
The Cleveland Trust Company
Member of the Cleveland Clearing House Association
Under Supervision of the State Banking Department
MEMBER FEDERAL RESERVE SYSTEM
Resources [illegible]

CHRISTMAS CAROL SERVICE AT METHODIST CHURCH TO BE UNIQUE

Rehearsals for the Christmas carol service in Willoughby opened Thursday night. Interest, enthusiasm and expense are being expended freely to make this carol service one that will be long remembered. It is a service unique in the history of Willoughby. The wonderful old carols will find a responsive chord in the hearts of all listeners. It is delightful to anticipate this Christmas service in Willoughby.

DISTRICT NUMBER SIX SCHOOL HAS ENTERTAINMENT

District school No. 6, located in the Shankland district, had Thanksgiving entertainment. About 140 people enjoyed the program presented.

SUBURBAN Time Table
THE CLEVELAND, PAINESVILLE & EASTERN R. R.

Time Table Effective Sept. 16th, 1917
Main Line—West Bound—
Leave Willoughby * 5:30 a. m. and every hour to 11:30 p. m.
East Bound Leave Willoughby ** 6:25 a. m. and every hour to 12:30 p. m.
Leave Cleveland * 5:00 a. m. and every hour to 11:15 p. m.
Limited cars leave Cleveland 8:25 a. m., 11:25 a. m., 1:25 p. m., 3:25 p. m., 5:25 p. m. and 7:25 p. m.
Shore Line—West Bound—Local cars.
Leave Willoughby *** 5:30 a. m. 6:00 a. m. 6:30 a. m. and every hour to 11:30 p. m.
EAST BOUND
Leave Cleveland ** 6:00 a m., 6:30 a. m., 7:00 a. m. and every hour to 11:15 p. m.
Limited Cars leave Willoughby, 6:50, a. m., 7:20 a. m., 7:50 a. m., 9:55 a. m., 1:55 p. m. and 3:55 p. m., 5:55 p. m.
Leave Cleveland 4:50 p. m.
Limited Cars do not run Sundays and Holidays.
* Daily except Sundays.
** Daily.
*** Daily except Sundays and Holidays.

Our Store Is a Factor In Your Happiness
This may sound just a little conceited. But isn't it a fact? Consider how much the goods we sell have to do with your comfort, your contentment, your greater enjoyment of life. Now if we can offer you these goods in their best qualities at prices that make it easy for you to posses them we believe we're aiding you to better living.
Your service is a large element in our business. We want you to demand more of us than of others. We believe we'll make good. Come in and see just what we have to offer you.
WILLOUGHBY TIRE SHOP
Clarence W. Pierce, Prop.

HAVE YOU SEEN GIBSON'S TIRE IRONS AND OTHER NEW AUTO CONVENIENCES?
Do you realize THE MONEY you MIGHT HAVE if you came into my store and bought your auto supplies? I am here to benefit you as well as myself and in order to do so we must get together. So come in and see the EASY-ON TIRE CHAINS WHICH YOU CAN PUT ON IN A JIFFY. ALSO I HAVE THE BEST TIRE IRON you ever saw. With it you can take off or PUT ON A CASING QUICKER than YOU COULD UNSCREW two of the lugs. Come in and let me show it to you, and how easy it WORKS. I ALSO HAVE MANY NEW THINGS YOU NEED AT THIS TIME OF THE SEASON. I have not got everything, but if I have not got what you want I can get it or it isn't made.
Gibson Auto Supply Store
Erie St., Opposite Willoughby Inn.
Telephone Service, 122-K Willoughby, Ohio.

GOVERNMENT CONTRACTS

amounting to over

Eighteen Million Dollars

This is the very fortunate position in which a very reliable company finds itself. The company has done a successful business for over 25 years. The usual 6 per cent dividend has been paid year after year. Eighteen million dollars' worth of orders from the government and the work now being done and payments received from the government every week would indicate the probability of much larger dividends. None of the stock held by the company or the officers is for sale, but a small block subscribed for and never paid for in full is available. If interested write at once for full particulars.

SAMUEL H. MOORE
1539 Guadian Bldg. Cleveland, O.

Hippodrome

An unusual number of novelty attractions will grace the vaudeville program to be offered at B. F. Keith's Hippodrome during the week beginning Monday matinee. Occupying the headline position will be charming Lucile Cavanagh, whose beauty and figure have made her a big favorite in musical comedy circles. Assisted by Frank Hurst and Ted Doner, Miss Cavanagh is presenting kaleidoscope of dance, color and song, a feature that will be surprising to those who love excellent dancing.

Another feature of the program will be the presentation by Dorothy Regel of five of the mystery farce, "Playing the Game." Miss Regel is well remembered by vaudeville lovers through her presentations of character studies. "Playing the Game" is a delightful story with a melodramatic twist which will furnish many an original thrill,

Other features on the program will include "The Six Honey Boy Minstrels" in a new black face offering, "At Home"; Ferry, the famous frog man; Wright and Dietrich in a delightful musical comedy skit; John and Winnie Hennings, vaudeville's best satire artists; La France and Kennedy, novelty artists and other attractive features.

Miles Theater

General Manager Charles H. Miles of the Miles theater has just returned from New York where he has been looking over attractions for the Miles theater and he comes back with a great line of shows and the Miles will have the great musical comedy show, "Apple Blossoms Time," a big 25 people musical show, with a bevy of pretty girls and funny comedians and a carload of special scenery.

Rob Roy and company come next with a great line of comedy and dance. Sinclair and Rooney in the taxi driver who present a comedy skit full of "wonder" laughs. Bell and Mayo come next with their famous dramatic sketch, "Wanted a Man," and then comes the ever popular Ray Mack with her wonderful personality and pretty wardrobe and a new line of songs. Next comes the William Fox photoplay production entitled "Babes in the Woods."

Grand Theater

General Manager Charles H. Miles of the Grand theater has just returned from New York, where he has been looking for big acts for the Grand, and he comes back with a message to his patrons that he has booked one of the greatest head line attractions for the week in Molly King, who has been featured in many moving picture productions with Pathe films, having played many parts in many serial photoplays. She will tell you how photoplays are made and will sing to make you happy and wear many pretty gowns. Macy and Freed present "In a Trip to the Moon," doing all their comedy and singing from an airship. Carter and Mills in their great thrills and many new feats. Marcy and Marcy in a novel juggling act. Then comes another big feature act in "New York After Dark." Tinny and Tinny, who play all kinds of musical instruments. The movie part of the program is supplied by Doris Kenyon in "The Great White Trail."

Standard Theater

For the week of December 9, the Standard theater will present "The Garden of Allah," one of the most spectacular romances of the desert productions ever filmed. Miss Helen Ware as the star, and Thomas Santschi as the co-star, need no introduction and play their respective parts in fine manner, as well as the rest of the cast. The scenes are laid in Algeria, and many other desert cities. Many interesting scenes are displayed, amongst them the great sandstorm on the Sahara, the raid of the desert pirates and their capture, the different Moorish temples and the worshippers of the Mohammedan belief, also the dancing palaces of this wonderful race. There is a wonderful story that runs all the way through, of two people seeking peace on the quiet sands of the desert. Love finally unites them but a guilty conscience again separates them and each live their life out in their own respective way.

Opera House

"Parlor, Bedroom and Bath," farce comedy, by C. W. Bell and Mark Swan, is fresh from a four-month run in Chicago, where it was liked very much indeed. Al Woods is the producer, and the company is headed by John Cumberland of "Fair and Warmer" fame, and Florence Moore, long a vaudeville favorite. The plot, and there really is one, has to do with the adventures of a bashful young husband whose bride believed him to be a lady killer. He almost was, although he didn't mean to be. Chicago says "Parlor, Bedroom and Bath" is pretty much of a riot.

Colonial Theater

"The Knife," latest and perhaps most powerful of Eugene Walter's dramas, is at the Colonial for the week with May Buckley and Norman Hackett in the leading roles. It is the story of a surgeon who avenged the wrongs of his fiance by inoculating two criminals with the germs of a dread disease. He got into trouble over the experiment, and out of it, but there are plenty of thrills without this last act's startling denouement. Walter writes good plays, pretty much always, and "The Knife" seems to have more of what goes by the name of "punch" than any of its predecessors.

Star Theater

"The Spiegel Revue of 1917" is the Star's burlesque attraction next week. It's a mixture of drama, burlesque, vaudeville, travestied opera, fashion and minstrelsy, and the cast of characters promises well. Midgie Miller is the headliner and others in the cast are Harry Sheppel, Callahan brothers, Johnnie Walker, Mae Clinton, Emma Cook, the California Trio and Marie Allen. Marie Allen, by the way, is running a perfect figure contest, prizes and all, on Tuesday and Friday nights.

Empire Theater

Wainstock's "Military Maids" comes to the Empire next week with a brand new show under a well-remembered name. George Clark, the Scot with the bagpipes, heads the cast, and others worth a note are: Leona Fox, a beauty contest winner, Charles Fagan, eccentric dancer, Myrtle Franks, a blackface comedienne, and Harry Van. A new dance, the humbulalu," is a promised feature.

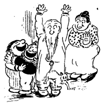

"Hans and Fritz," at the Prospect Theatre, Cleveland, Next Week.

Prospect Theater

"Hans and Fritz," two comical cartoon creations known to all readers of the comic pages are headed this way. The two are to appear at the Prospect theater next Monday evening and for the entire week, with special bargain matinees on Tuesday, Thursday and Saturday.

"Hans and Fritz" are not to be the whole show as with them will be found a great big singing and dancing organization, as well as a crowd of comedians and real old-fashioned funny men. Gus Hill is presenting the cartoon heroes, who have made life so pleasant for Uncle Heinie. The offering is to be presented in musical comedy form, with a large chorus and all the stage finery an offering of this sort calls for. In addition to the story of the play being told by a number of correct stage characters, representing the men and women connected with all the various cartoons depicting the two funny little fellows, a vast amount of special features and song numbers will be interwoven so as not to hinder the action of the play, which is fast from the beginning to the very end.

Priscilla Theater

Lillian Mortimer heads the Priscilla vaudeville bill next week in the playlet, "How to Manage a Wife." She has a supporting cast of five. Others on the promising bill are Gruet, Kramer and Gruet in "Circus Day in Georgia," George and Marie Brown, singers and dancers; Scott and Douglass with the skit, "It's All Wrong;" Warren and Wade, with another skit, "Just Like a Woman;" Rosario, the accordionist, and others. The photo play feature is the fourth episode of "The Mystery Ship."

Arthur Edward Harrison, residence unknown, will take notice that Theresa Margaret Harrison filed a petition against him in the Court of Common Pleas of Cuyahoga County, Ohio, praying for divorce, injunction and relief on the ground of gross neglect of duty and habitual drunkenness for more than three years. Said petition is No. 155510 and will be for hearing on and after December 11th, 1917.

HART & HART, Att'ys for Plff.
N1 D6

Ernest L. Sellers, residence unknown, will take notice that R. Vancie Sellers filed a petition against him in the Court of Common Pleas of Cuyahoga County, Ohio, praying for divorce and relief on the ground of extreme cruelty. Said petition is No. 155080 and will be for hearing on and after December 14th, 1917.

A. A. MARESH, Att'y for Plff.
N1 D6

High Grade Used Cars

7 Pass. Pathfinder
7 Pass. National
5 Pass. National
7 Pass. Stearns
Cadillac Coupe
Dodge Touring
Willys Knight
and many more.

Hi-Grade Auto Exchange
4820 Euclid Ave.
Telephone Rosedale 125

Longers'
Incorporated
1270 Euclid Ave.
HATS EXCLUSIVELY
EXCLUSIVE HATS
Hats for the Moment

At Home
or
Downtown
Wherever you are—
and you want a
real, good
drink—try

BEVERA

At home there is no drink that goes quite so well with any meal—as Bevera. It a is good appetizer when you "do not feel hungry." Any meal will taste better if Bevera is served. Let the kiddies have it too—it is good for them—as it is for grown ups.

Next time you are downtown—shopping in crowded stores and feel tired—and worn out—step to the nearest soda fountain and order a bottle of Bevera—instantly, it will refresh you with its invigorating goodness.

Then when you get home—order a box of 24 bottles from your grocer or druggist—and your box will be delivered at once.

The
Leisy Company
Cleveland
Ohio

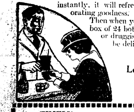

TIMELY SUGGESTIONS

Violins, all sizes
Cases
Bows
Strings
Furnishings
Mandolins
Guitars
Banjos
Flutes

Cornets
Clarinets
Saxophones
Band Instruments
Drums, Traps.
Music Stands

302 The Arcade
Take elevator to third floor.
Cleveland, Ohio.

The J. G. Richards Co.

CHRISTMAS THIS YEAR

On this war-stricken earth Christmas glows again with brilliance and promise akin to the star in the East of long ago with the promise of peace on earth and good will to all men. This year, of all years, we need the spirit of love and good will that Christmas brings us. To make others happy—than this there can be no greater happiness for any of us. Cherished indeed will be the symbols of good cheer at this time, more than ever before—for the gifts will mean so much.

The Webb C. Ball Co.
Dealers in precious stones and makers of fine watches
1114 EUCLID AVENUE, CLEVELAND

OPERA HOUSE
NEXT WEEK
A Fresh, Flippant Farce Frolic
PARLOR, BEDROOM AND BATH
Wednesday Mat.—Best Seats $1.50.

COLONIAL
NEXT WEEK
The Messrs. Schubert Presents
THE KNIFE
With MAY BUCKLEY, NORMAN HACKETT and a Commanding Cast.
Evgs. and Sat. Mat. 50c to $1.50
Thurs. Mat. 25c to $1.

PROSPECT
Week December 10.
Mats. Tue., Thu., Sat.
The Cartoon Musical Comedy Success of the Season.
Hans and Fritz
Sparkling, snappy song successes, rollicking beauty chorus. Bring the children to See "Hans and Fritz."

Empire Theatre
NEXT WEEK
WAINSTOCK'S "MILITARY MAIDS"
"Burlesque As You Like It"

How Far Is Fifteen Minutes?

In these days of high speed, distance has to be considered in terms of time.

Home comfort is thought of as so many miles from business—usually too many. Long-headed enterprise has seen the way to reconcile time, comfort and distance and Shaker Heights is the practical answer—ten miles far, fifteen minutes near—the Rapid Transit does it.

How much? Well, a lot less now than when it is completed.

Green-Cadwallader-Long
Sales Agents for the Van Sweringen Co.
900 Marshall Building,
Cleveland, O.

Auto Radiators Repaired
We are experts in this work and guarantee satisfaction. Lamps repaired.
PROSPECT AUTO RADIATOR AND LAMP CO
1607 Prospect Ave.
Special attention to out of town orders.

FLORIDA
Special All-steel Train
Tuesday, Jan. 8, 1918
Through Washington, D. C., via
BALTIMORE & OHIO
The Most Pleasant and Popular Route
And Atlantic Coast Line.
Through sleeping cars from Cleveland, Akron, Painesville & Youngstown to Jacksonville, St. Petersburg and Tampa, connecting for all other Florida points. Dining car.
Secure reservations earyl. 341 Euclid Ave. M. G. Carrel, Dist. Pass. Agt. Main 6720, Cont. 535.

XMAS GIFTS
To meet every pocketbook
Useful and Lasting
Trunks
Traveling Bags
Suit Cases
Brief Cases
Ladies' Hand Bags
Bill Folds
Manicure Sets
Toilet Rolls
Shop early—
Selection Better
The Luggage Shoppe

B. F. Keith's Hippodrome
Week Beginning Monday Matinee, Dec. 10.
A Program of Unusual Attractive Quality
The Beauty Queen of Terpsichore
LUCILLE CAVANAGH
Assisted by Frank Hurst and Ted Doner in a Kaleioscope of dance, color and song. Dorothy Regel and Co. in "Playing the Game"; The Six Honey Boy Minstrels; John and Winnie Hennings and others.
3000 Mat. Seats, 25c. Evenings, 25c, 50c, 75c, $1

STAR
BURLESQUE AS ALWAYS BEST
The Spiegel REVUE OF 1917

PRISCILLA
The only continuous Vaudeville theatre in Cleveland.
4 Shows Daily 1 to 11 p. m.
"The Home Sweet Home of Vaudeville"
Now Playing. 8—Big Acts—8
Matinees 10, 15, 25c
Evenings 15, 25, 35c

STANDARD THEATRE
Propect & E. 8th St., Cleveland, O.
HELEN WARE
—in—
"The Garden af Allah"

GRAND
E. 9th and Prospect.
Cleveland.
Operated by Charles H. Miles.
Week of Dec. 10th
Pathe Serial Stars
MOLLY KING
Who appears in person, having played the leading part in 1,000 photoplays.
5 Other Big Vaudeville Acts 5
The Photoplay Feature
DORIS KENYON
—in—
THE GREAT WHITE TRAIL
A Tale of the North.
Prices—15c, 25c, 35c
Continuous 1 to 11 P. M.

MILES Theatre
E. 9th and Prospect.
Cleveland, O.
Week of Dec. 10th
The Musical Comedy of the Season.
Apple Blossom Time
A 25 People Musical Show, Mostly Girls.
5 Other Big Time Acts 5
Wm. Fox Presents
VIRGINIA LEE CORBIN
In the Fairy Tale
BABES IN THE WOODS
Continuous 1 to 11 P. M.

A High Efficiency Gas Furnace in Your Home
Means
No Coal to Carry
No Ashes to Shovel
No Dirt
Attached to your coal furnace without disturbing pipes or registers.
The Cost is No More Than Coal —Often Less.
We will install one for you at very low cost; on payments if desired.
McNutt Furnace Co., 457 Leader-News Bld.
Main 6089. Central 2343 R.

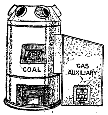

The Cowell & Hubbard Co.
Jewelers and Silversmiths

Diamond Jewelry
Christmas Gifts

Diamond Brooches
Diamond Bar Pins
Diamond Bracelets
Diamond Wrist Watches
Diamond Pendants

Important Pieces of Exquisite Design and Finest Quality

CLEVELAND
Euclid Avenue at Sixth Street

SAFETY FIRST
The Word
STARR
On the Musical Instrument you buy is a Guarantee You are Getting the Best
Easy Terms if Desired.
Open Saturday Evenings.
Ohio's Largest Piano Dealers
The Starr Piano Co.
1222-1224 Huron Rd., Cleveland, O.
Toledo Akron Elyria Mansfield

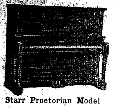

Starr Proetorian Model

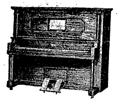

Starr Style Y

Starr Adam-Inlaid

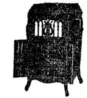

Starr Style X

SAFE AS A GOVERNMENT BOND. Business opportunity for ambitious men in each locality where Bryant's Weeklies circulate, to represent a Life, Endowment, and Pension insurance company whose security is ABSOLUTE. The State Insurance Dept. being treasurer, all the time, of the full cash value on every policy issued. This is insurance that appeals to bankers, farmers, business men, farm and home buyers and all who think of dependent ones and their own old age. The highest values at lowest cost of any Legal Reserve Insurance obtainable. This agency is a splendid opportunity to create for yourself a FUTURE FINANCIAL INDEPENDENCE as well as a good present income. Spare time representatives of good standing will be considered. Instruction and assistance provided. Capable business woman wanted for special department. Address with credentials, or call upon G. M. Nettleship, State Gen. Mgr., 505 Cuyahoga Bldg., Cleveland, O.

We invite your attention to the unusually large number of electrical household appliances we are showing.

We ask every housewife to call and inspect our stock, especially electric stoves.

MODEL ELECTRIC APPLIANCE CO.
1942 Euclid Ave.

ANDERSON'S DANCING SCHOOL
Is Not a Public one
It is for the favored few who are naturally joymakers.
RESULT
A wonderful time. If you are not happy where you are call on us.

AN OLD ONE

"My brother has just had a new attachment put on his automobile."
"That so. What is it for?"
"Debt."—Ohio Motorist

Do your work with a whole heart and you will succeed. There is so little competition.

The Engel & Fetzer Co.
FURS EXCLUSIVELY
Huron Road at Euclid Avenue
Announce for one week beginning Monday
A Sale of
FUR COATS
AT PRICES THAT REPRESENT IMPORTANT SAVINGS

Enabling you to purchase a fur coat now, in time for the Holiday season—at prices not to be duplicated

Included in this sale are many attractive models in Hudson Seal, both plain or trimmed, with contrasting fur Muskrat, Mole, Leopard, Nutria, Raccoon

POINTS OF SUPERIORITY IN ENGEL & FETZER COATS

They are of uniformly superior quality—

They bear the unmistakable mark of excellence in material, workmanship and finish—

They are true in style—

They fit and they wear as good furs should

They cost no more and in this instance less than others—

Hudson Seal Coat of fine quality skins with skunk collar and cuffs $185.00
Leopard Coats, beautifully marked with skunk collar and cuffs $275.00
Hudson Seal Coat—very finest quality, 126-inch sweep, shawl collar and bell cuffs of nat. skunk $265.00
Hudson Seal Coat—plain 45-inch model of good quality $135.00
Scotch Mole Coat—belted 45-inch model with skunk collar and cuffs $350.00
Natural Raccoon Coat—made of exceptionally dark quality skins $225.00
Natural Rat Coat of dark rich skins, dyed collar and cuffs $69.00
Civet Coat—long 48-inch model, fine for motoring, Hudson seal collar and cuffs $165.00
Nutria Coat—very finest grade, long loose fitting coat beautifully lined $225.00
Hudson Seal Coat—full flare with skunk collar, cuffs and border $275.00

Many other becoming models not mentioned priced special during this sale from $75.00 to $500.00

Why Everyone Prefers
Medina Butter
Medina Butter is the permanent choice of everyone who has once tried it.
It satisfies all the exacting requirements of taste, purity, food value and dependability.
~~Medina Butter is Pasteurized~~
Thats the Reason.
Ask Your Grocer.

Are You 'GOING TO SAVE' or Are You SAVING?
There's a Vast Difference. Think it over.
The Superior Savings & Trust Co.
Corner W. 6th and Superior
4% Interest on Savings.
Rockefeller Bldg.
Cleveland, Ohio
2% on Commercial

TIME TELLS

TIME TELLS—Three generations of Cleveland people have brought their tooth troubles to me and have received personal and proper dental service. New System Dentistry has been time-tried and found perfect.

If you have no remaining teeth let us construct a plate to replace the lost teeth. It will also build up the facial contour. We have a special department for this difficult branch of dentistry—$5 a set and up.

Quick Service and Lowest Prices in City for Good Work.

DR. H. TAYLOR
Formerly
NEW SYSTEM DENTISTS
2151 Ontario Street, Corner of High Avenue
Telephone—Cuy. Central 7957L.
Office Hours: 8:30 A. M. Until 6 P. M.
Wednesday and Saturday Office Remains Open Until 8, P. M.

If It's Musical—
You'll Find it
at McMillin's

Phonographs and Records—one of the largest and best assortments in the city.

Band and Orchestra Instruments—All kinds and at all prices. For over a quarter century McMillin's has been the recognized instrument house of Cleveland. Music for band or orchestra.

Instrument Repairs—by experts as good as you'll find anywhere. Reasonable prices and prompt attention.

Sheet Music—Courtney R. Putt's department has the best in the purely classical and the purely popular—with all that's good between. An exceptional stock of teaching material.

Send in your order by phone or mail. We'll give it immediate attention. You may have a charge account if you desire.

Open Saturday Nights Until Xmas.

THE McMILLIN MUSIC CO.
2053 East 9th. St. Opp. Ross B'ld'g

O'N TIRES

CLEVELAND
and
BEDFORD

are so closely connected that the organizers of this company decided to locate the mammoth

Owen Tire & Rubber Co.

factory in this beautiful suburb. Careful consideration of the site convinced us that we have an exceptional property.

Stockholders and investors are invited to visit the property and inspect the work now being done. Switch track is being installed and the foundations for the buildings are under way. We have no desire to boast, but the sale of stock so quickly, has absolutely assured the future of this company and work will proceed without delay, weather permitting.

If you are not already a stockholder we invite you to join us. Full details are available for the asking and you are not obligated in any sense for same.

Our Preferred Stock has maximum earning power of 14 per cent.

Write, phone or call

The Owen Tire & Rubber Co.
Cleveland Offices—1900 Euclid Avenue.
Bell Phone Prospect 2991

Important Notice
For Your Protection

To prevent deaths from flueless heating and cooking appliances, the city of Cleveland, some years ago, in passing the Building Code ordinance, included the following:

"Flue connections. All boilers, furnaces, fireplaces, ovens, and all other heating or cooking apparatus, irrespective of the fuel used, shall be connected to a flue, chimney or stack in such a manner that all the products of combustion shall be conducted to the flue."

Therefore your safety demands that you:

FIRST: Never use a gas appliance without a flue connection.

SECOND: Inspect your chimney today—see that there is no soot or refuse to prevent fumes from escaping to the outer air.

THIRD: See that the dampers are not closed tight.

FOURTH Be sure that each appliance has sufficient draft to carry off the fumes.

In doing your part as suggested, the protection of yourself and family is assured.

The city is doing its share and we are co-operating in every way possible.

Our employes are forbidden to connect a meter where there are no flues or chimneys.

The East Ohio Gas Co.

Special Sale for Friday and Saturday
on Sammy Comfort Things

Khaki Photo Frames	50c up
Khaki First Aid Cases	$1.25 up
Khaki Toilet Kits	$1.50 up
Khaki Serving Kits	75c up
Fibre Trunks	$9.50

919 Euclid Ave. **The Luggage Shoppe** At E. 9th St.
MANUFACTURERS — ONE PROFIT BETWEEN US
TRUNKS — TRAVELING BAGS

Main 837 — E. J. REDMOND, Electric Co.

MOTORS

Rewinding and Repairing — Bought and Sold
711 St. Clair av. N. E. Cleveland, O. — Central 6167-K

EUCLID SQUARE GARAGE

LARGEST IN THE WORLD
TWO FLOORS
ONE PRICE TO ALL

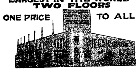

EAST 13th St. North of EUCLID. CLEVELAND, O.

Economy Sale SATURDAY

Leg of Milk Fed Veal	15c lb.
Breast of Veal	12 1-2c lb.
Roast Veal	12 1-2c lb.
Veal Chops	16c lb.
Veal Steak from Leg	25c lb.
Hind Quarter Spring Lamb	16c lb.
Tender Lamb Chops	18c lb.
Meaty Lamb Stew	12 1-2c lb.
Prime Sirloin Steak	18c lb.
Tender Round Steak	18c lb.
Lean Boiling Beef	12 1-2c lb.
Choice Pot Roast	14c lb.
Prime Rolled Rib Roast	22c lb.
Fresh Ground Hamburg	18c lb.
Beef Tenderloin	22c lb.
Fresh Dressed Chickens	25c lb.
Mild Cured Ham	28c lb.
Mild Cured Bacon	38c lb.
Fresh Roast Ham	25c lb.

IT'S GOOD IF WE SOLD IT

Consumers Meat and Poultry Co.
203 Huron Road — Cleveland
Between East 4th and Ontario

Thinking of Your Fall Suit and Overcoat?

It will pay you to inspect our large stock of Woolens

MADE-RITE TAILORS

819 Prospect avenue, Cleveland, O.

H. J. VOTTELER & SON

ARCADE MUSIC STORE, 37 THE ARCADE — MUSIC OF THE BETTER CLASS
Sheet Music, Books and Musical Instruments — Mail Orders Solicited

---

5c and 10c WALL PAPER

We save you money. New patterns. Papers that sell ordinarily up to 75c. Largest Wall Paper Store in the city. We also carry a special 20c line.

THE PROSPECT WALL PAPER CO.
809 PROSPECT AV., O'Brien Bldg., Next to Standard Theater, Cleveland, O.

ANNOUNCEMENT BY

THE FISHER BROS. CO.

RELATIVE TO BREAD

In compliance with an ordinance of the City of Cleveland, fixing the standard sizes of loaves of bread, effective Monday, October 15th, 1917, we announce a change of price as follows:

The One Pound Loaf	7c
The Two Pound Loaf	14c

THE FISHER BROS. CO.

"THE HOLLAND"

Lunch 11 to 2. — 5 to 7 P. M.
Not merely the best foods, but the best prepared. Best service, too.
Second Floor, Chisholm Building, 2051 East Fourth Street.
Between Euclid and Prospect Avenue.

The New and Greater Mandarin

THE MANDARIN

中國酒樓

H. Y. YEE, Manager

Cleveland's Foremost Chinese Restaurant
The very best foods, served American or Chinese style.
A Superbly Decorated Palace
Prompt, courteous service and reasonable in price.
"Meet Me at the Mandarin"
622 Prospect, Upstairs

LAMPS AND RADIATORS REPAIRED

AUTO LAMP AND RADIATOR CO., 1616 Prospect—Both Phones
CLEVELAND, OHIO

THE DELFT

Lunch 11 to 2. — Supper 5 to 7:30.
(Our Standard)
Only the best foods, the best prepared.
(The Best Service.)
Second Floor, The Winous Building, 1254 Euclid Avenue,
First Building East of Halle's, Opposite Higbee's.
The Popular Place. "There's a Reason."

HOW MANY OF THESE ELECTRICAL HELPS HAVE YOU IN YOUR HOME?

Electric Cleaner
Electric Iron
Electric Washer
Electric Fan
Electric Refrigerator
Electric Heater
Electric Sewing Machine
Electric Range
Electric Grill
Electric Percolator
Electric Toaster
Electric Chafing Dish
Electric Curler
Electric Pad

They are not expensive—they last for years—they cost little to operate.

The Illuminating Company
ILLUMINATING BUILDING
Public Square

SAVE MONEY!
By having us weld or braze your broken farm and shop machinery, or auto parts of any metal.
BRAZE-WELD CO.,
1298 West 4th St., Cleveland, Ohio

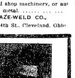

No Medicines
No Operations

If you are ailing in the eyes, ears, nose, brain, head, throat, heart, lungs, liver, stomach, kidneys, spleen, bowels, thighs, arms, legs, come to me. I can give you relief.
Complete X-Ray laboratory. I will make a careful analysis of your case and tell you what ails you.

FREE

T. Tanaka, D. C. Ph. C.
CHIROPRACTOR
280 Arcade — Cleveland, Ohio
Office Hours: 9 to 12 a. m. 1:30 to 4:30 p. m. Evenings 6 to 8

KING "8"

1914 Paige	$175
1912 Winton	$300
1916 King, 7-pass.	$600
1916 King, 7-pass.	$710
1916 King, 7-pass.	$750
1917 King, 4-pass.	$900
1917 King, 7-pass.	$950

The King Cleveland Co
1924 Euclid Ave.
Phone Prospect 3020 Cent 2410R

IMPORTER OF LINENS

At the Linen Store

We sell only Pure Linen

Table Cloths and Napkins

For November we feature for Thanksgiving needs

Fine Double Damask Napkins at $18 per dozen.

Save Wheat, Meat and Sugar for your country.

J. B. Perg
LINEN STORE
1264 Euclid Ave.

Why Buy Diamonds

Our White Sapphires have the brilliancy of the diamond in solid 14-K gold rings.
For $6.00 Guaranteed Forever

M. SILVERSTEIN
Reliable Jeweler
3 Euclid Arcade
Central 3010-W — CLEVELAND, O.

[illegible] excellent condition, extra tire, bumper and spot light. Will sell for $500.00.

EDW. J. KILLEEN
Main 4785 — 1277 W. 3rd St.

The Cleveland Savings and Loan Co.

602 Superior Avenue, N. E.
Loans Made to Buy or Build Homes
Interest Paid on Savings Accounts

EAT AT
American Trust Lunch

Good Food, Service and Quality, our Motto.
American Trust Bldg. — Public Square

CLEVELAND AUTO LIVERY CO.

Main 30, Packard and Pierce-Arrow Cars
MAIN 56. — CENTRAL 56
Masonic Temple Bldg., 1457 E. 6th St

HELP SUPPLIED FREE

Competent Laundresses and Cleaning Women supplied free any day. ACME EMPLOYMENT CO., Main 2610. Cent. 6120.

Correction of Nervous refraction. Dizziness, Headache, etc. Every patient receives my personal attention.

DR. C. H. ARMESY
OPTOMETRIST—SPECIALIST
241 Old Arcade
CLEVELAND, OHIO
Home engagement for aged and infirm.
Office Hours 9 to 5:30; 6:30 to 8

SILK CHIFFON VELVET
42-inch $5.50 Per Yd.

R. MESSE
Silks, Velvets, Laces and Dress Trimmings
1260 Euclid Avenue, Cleveland, Ohio

DINNER 25c
at the HAWLEY House
Cor. St. Clair and W. 3rd St
V. C. HELLER, Prop.

[illegible] Exclusively

Fred J. Duey
DOCTOR OF CHIROPRACTIC and SPONDYLOTHERAPY
406-11 Erie Building, Prospect and East 9th St., Cleveland, Ohio. Lady Attendant.

E. Thayer Ward
DOCTOR OF CHIROPRACTIC and SPONDYLOTHERAPY
406-11 Erie Building, Prospect and East 9th St., Cleveland, Ohio. Lady Attendant.

Established 1896 — Prospect 656

D. ASADORIAN

Importer of Oriental Rugs
2240 Euclid Avenue
Cleveland
Special department for cleaning Oriental Rugs and Carpets

Bell Phone, Prospect 837 — Room 205—2nd Floor

SCHWEISTHAL & CIKRA

Successors to F. Banke
Mfg. Furriers

1272 Euclid Avenue — 1219 Huron Road — Cleveland, Ohio

Prospect 2314 — Central 1606

SCHUSTER'S

Restaurant
1833 East 12th Street
Opp. Hotel Statler
CLEVELAND, O.
The best to eat. — The best of entertainment.

Complete line of Auto Robes, Gloves, Blankets, Dog Blankets and Sweaters. Look over our leather goods department.

52 Public Square — THE OHIO HORSE GOODS CO CLEVELAND, O. U.S.A. — 52 Public Square

A. W. FRUEH, Mgr.

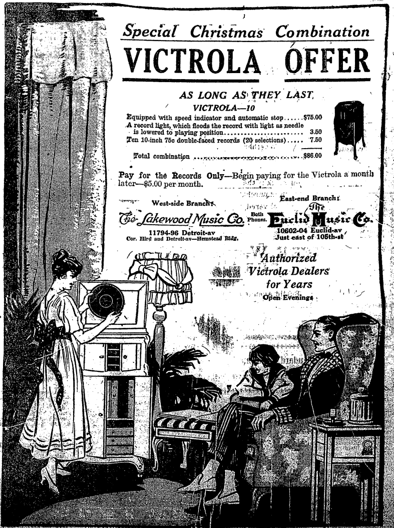

Special Christmas Combination

VICTROLA OFFER

AS LONG AS THEY LAST.

VICTROLA—10

Equipped with speed indicator and automatic stop	$75.00
A record light, which floods the record with light as needle is lowered to playing position	3.50
Ten 10-inch 75c double-faced records (20 selections)	7.50
Total combination	$86.00

Pay for the Records Only—Begin paying for the Victrola a month later—$5.00 per month.

West-side Branch:
The Lakewood Music Co.
11794-96 Detroit-av
Cor. Hird and Detroit-av—Hemstead Bldg.

Both Phones.

East-end Branch:
The Euclid Music Co.
10602-04 Euclid-av
Just east of 105th-st

Authorized Victrola Dealers for Years
Open Evenings

All Bond's Clothes Are Sold With a Definite Guarantee

How else could it be possible for Bond's organization to become, in a little over two years, a powerful factor in the clothing world, unless it was by fulfilling our every promise, backing up our every claim and guaranteeing definitely every garment we sell?

We know exactly what goes into every Bond suit and overcoat. We know exactly how they are tailored. We know it costs us less to "distribute" our merchandise and we know Bond's Clothes sell for about $10 less than the ordinary retailers charge for the same quality.

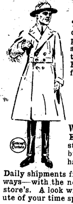

DIRECT TO YOU FROM OUR NEW YORK FACTORY

That is the foundation of our success. We put these clothes on your back for about the same price retailers pay to get the same quality of merchandise into their stores. On top of this price a retailer asks you enough to take care of his profit and operating expenses, but Bond has but one profit to make, and that is made at the factory.

SUITS — OVERCOATS — EVENING CLOTHES

Just One Price **$17½** Worth $5 to $10 More

WHAT STYLE DO YOU WANT—BOND HAS IT.

Every man has some sort of "hobby" when it comes to style. Some prefer one thing; others like something else but no matter what you like, if it's a good style, Bond has it.

Daily shipments from our New York factory keep our stock complete, always—with the newest styles many months in advance of any other store's. A look will convince, but does not obligate you to buy. A minute of your time spent in looking over Bond's Clothes may save you $10.

Overcoats with collars of Astrachan and other materials, $17 1-2.

Store Open Every Saturday Evening

BOND'S
643 EUCLID
Republic Building

New York
Cleveland
Detroit
Akron
Toledo
Pittsburgh
Youngstown
Louisville

CLEVELAND — 643 Euclid Ave.
AKRON — Cor. Main & Church
YOUNGSTOWN — 252 W. Federal St.

Gammel Furs For Christmas Gifts

Whether you wish to purchase a fur coat, scarf, muff, or coatee, or furs for the children, our stock is the largest in the city. Furs purchased now will be delivered when desired.

THE R. W. GAMMEL CO.
FURRIERS
Established 1876
Euclid Avenue at Fourteenth Street

REO—The Gold Standard of Automobile Value
THE RIS MOTOR CO.
1117-25 Chestnut Ave. — Phones: Pros. 2620, Cent. 152

Anna Helen, residence unknown, but whose last known residence was Medford, Mass., will take notice that Clifton L. Helen filed a petition against her in the Court of Common Pleas of Cuyahoga County, Ohio, praying for divorce and relief on the ground of gross neglect of duty and habitual drunkenness for more than three years. Said petition is No. 159763 and will be for hearing on and after December 11th, 1917.
HART & HART, Att'ys for Plff.
N1 D6

Fred W. Reed, whose last known residence was Thomaston, Maine, Box "A", will take notice that Bessie Penner Reed filed a petition against him in the Court of Common Pleas of Cuyahoga County, Ohio, praying for divorce, restoration of name and relief on the ground that defendant is confined in the State Prison at Thomaston, Maine, and gross neglect of duty. Said petition is No. 159598 and will be for hearing on and after December 7th, 1917.
SANBORN & McCONNELL, Attys. for Plff.
O25 N29

LEGAL NOTICE

George McDaniels, residence unknown will take notice that Ella McDaniels filed a petition against him in the Court of Common Pleas of Cuyahoga County, Ohio, praying for divorce, attorneys' fees and relief on the ground of gross neglect of duty and extreme cruelty. Said petition is No. 158899 and will be for hearing on and after the 28th day December, 1917.
N15D20
FRANCIS V. BRADY, Atty. for Plff.

LEGAL NOTICE

State of Ohio, Cuyahoga County, SS. Before Henry M. Calvert, Justice of the Peace, for Rockport Township. Highbridge Garage vs. Rudolph Scherer. On Nov. 7, 1917, said Justice issued an order of attachment for the sum of $16.00 and costs, in the above entitled action. Said case is set for hearing on December 24th, 1917. N22-D6

LEGAL NOTICE

Notice is hereby given that a meeting of the stockholders of The Eastern Accessory Company will be held at No. 802 Engineers Bldg., Cleveland, Ohio, on the 21st day of December, 1917, at 3:00 o'clock p. m., for the purpose of considering and acting upon a proposed resolution to surrender and abandon the corporate authority and franchise of said Company and for the transaction of such other business as may properly come before said meeting.
By Order of the Board of Directors.
N22D13
By EDWARD YOUNGER, Its Atty.

4% or 87½%

4% of aggregate income of the people of the United States is invested in life insurance premiums. 87½% of all estates left for administration consists solely of life insurance. [illegible] Jackson, 1817 Williamson Bldg.

STANDARD 8
Speed

SIXTY miles an hour pour from its 80 H. P. engine. Always a strainless mount from speed to speed that comes only from utmost flexibility.

7-Passenger Touring $2000 — F. O. B. Butler, Pa.

Cleveland Standard Motor Co.
Pros. 1170 — 2027 Euclid Ave.

TABOR QUALITY Ice Creams

Our "Ideal" quality ice creams, recognized as the Superior ice creams of Cleveland, contain only:
- Homogenized Table Cream
- Pure Flavors
- Granulated Sugar
- Clean Fruits
- Eggs.
- 2-6 oz. Refined Gelatin to the finished gallon.

Contain about 16 per cent of butter fat content.

TELEPHONES
Rosedale 3140 — Central 0713

Frank B. Mallery, who resides at 315 Cherry Avenue, Altoona, Pa., will take notice that Elizabeth Mallery filed a petition against him in the Court of Insolvency of Cuyahoga County, Ohio, praying for divorce, custody of child and relief on the ground of habitual drunkenness for more than three years and extreme cruelty. Said petition is No. 7179 and will be for hearing on and after January 3rd, 1918.
H. POLATSEK, Att'y for Plaintiff.
N22 D27

Chester C. Wilkinson, residence unknown, will take notice that Francesca L. Wilkinson filed a petition against him in the Court of Common Pleas of Cuyahoga County, Ohio, praying for divorce, alimony and relief on the ground of gross neglect of duty. Said petition is No. 160154 and will be for hearing on and after January 3rd, 1918.
N22D27
MATHEWS, ORGILL & MASCHKE, Att'ys for Plff.

Frank E. Boller, residence unknown, will take notice that Rose M. Boller filed a petition against him in the Court of Common Pleas of Cuyahoga County, Ohio, praying for divorce, restoration of name and relief on the ground of gross neglect of duty. Said petition is No. 159868 and will be for hearing on and after December 21st, 1917. N8 D13
L. G. SCHOOLEY, Atty. for Plff.

Mae Cruzen, residence unknown, will take notice that George Cruzen filed a petition against her in the Court of Common Pleas of Cuyahoga County, Ohio, praying for divorce and relief on the ground of gross neglect of duty. Said petition is No. 159895 and will be for hearing on and after December 28, 1917.
LEO W. ULMER, Att'y for Plff.
N15 D20

LEGAL NOTICE

Thomas H. Coulter and Rebecca Coulter, both of whose places of residence are unknown, will take notice that on the 15th day of November, 1917, The Economy Building & Loan Company, as plaintiff, filed its statement of claim in the Municipal Court of the City of Cleveland, County of Cuyahoga and State of Ohio, in case No. 82686, in said Court, against the above named parties and others, praying for the foreclosure of a chattel mortgage made by the said Thomas H. Coulter and Rebecca Coulter to The Economy Building & Loan Company upon the goods and chattels in said mortgage described, said mortgage being given to secure a debt on which a balance of $93.91 with interest thereon, as provided in said note, and also as provided in Section 6346-5 of the General Code of Ohio, is due, and costs.

Said parties are required to file their statement of defense on or before the 3rd day of January, 1918, or judgment will be taken against them. N15D20
THE ECONOMY BUILDING AND LOAN COMPANY.

LEGAL NOTICE

Pearl McCartney, whose residence is unknown, will take notice that on the 13th day of November, 1917, Frank J. Schneider, trading as the Cleveland Household Loan Company, as plaintiff, filed his statement of claim in the Municipal Court of the City of Cleveland, County of Cuyahoga and State of Ohio, in case No. 82550 in said Court, against the above named party and others, praying for the foreclosure of a chattel mortgage made by said Pearl McCartney to Frank J. Schneider, as aforesaid upon the goods and chattels in said mortgage described, said mortgage being given to secure a debt on which a balance of $35.50 with interest thereon, as provided in said note, and also as provided in Section 6346-5 of the General Code of Ohio, is due, and costs.

Said defendant is required to file her statement of defense on or before the 3rd day of January, 1918, or judgment will be taken against her. N15D20
Frank J. Schneider, trading as Cleveland Household Loan Company.
By JAMES B. RUHL, His Att'y.

Ernest Frederick Schoening, residence unknown, will take notice that Minnie Mary Schoening, filed a petition against him in the Court of Common Pleas of Cuyahoga County Ohio, praying for divorce, custody of children and relief on the ground of gross neglect of duty. Said petition is No. 159625 and will be for hearing on and after December 7th, 1917.
J. H. SCHOEN, Atty. for Plff.
O25 N29

HUSTLE WHILE YOU WAIT

All things may come to him who waits,
But there is this to say.
Their coming one accelerates
By meeting them half way.

The Geo. H. Bowman Co.

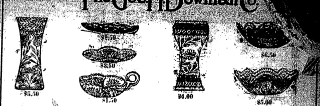

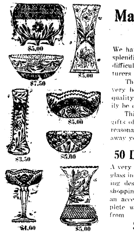

Manufacturer's Sale of Finest Quality Cut Glass

We have been scouring the country to get together this splendid assortment of fine cut glass. It is extremely difficult to secure at the present time because manufacturers are unable to obtain potash.

The glassware we offer in this sale is made of the very best lead and potash blanks. It is of exceptional quality, exceedingly brilliant and sparkling, and can easily be distinguished from the cheaper grades.

This is an excellent opportunity to select Christmas gifts of rich quality and distinctiveness. The prices are reasonable considering the values. We will be glad to lay away your purchases until Christmas.

50 Different Designs in Water Sets

A very choice assortment of water sets of fine quality cut glass in 50 different artistic and pleasing designs is offered for holiday shopping. A fine water set is always an acceptable Christmas gift. Complete with plateau the prices range from

$7.50 to $45.00

224-226-228 Euclid Ave.

Useful Xmas Gifts

Conserve by buying useful Xmas Gifts. You will be doing a patriotic act for your country and yourself by purchasing useful articles, things that are absolutely necessary for the comfort of the home.

At Fleming's Furniture Store can be found an endless variety and assortment of useful and practical gifts, that will be cherished by the recipient for years to come, at prices that will mean a great saving to you.

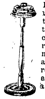

Portable Smoker, about the handiest type of smoker on the market, is constructed of rich dull satin mahogany and has a very heavy glass receptacle for ashes, etc. Sells usually for $1.50. NOW $1.00

This beautiful large rocker solidly built, upholstered in either black or brown genuine leather, a high grade tapestry or a rich silky velour, very comfortable, regular price $22.50. Now $13.50

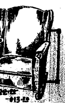

Do your Xmas shopping early. A substantial saving can be effected here by taking a few extra minutes in your furniture shopping.

The FLEMING Furniture Co.
EAST 105TH AND ST. CLAIR

Open Every Evening
A Reasonable Credit Extended
Auto deliveries to within 50 miles of Cleveland

LEGAL NOTICE

The unknown heirs and devisees of Edward Gleeson, Leroy Scovill and the unknown heirs and devisees of Leroy Scovill, Adaline A. Scovill and the unknown heirs and devisees of Adaline A. Scovill, all of whose places of residence are unknown and the names of the unknown heirs and devisees being unknown, will take notice that Edward H. Green as plaintiff, has filed a petition against them as defendants in the Court of Common Pleas of Cuyahoga County, Ohio, alleging that he is the owner in fee simple and is in actual possession of the following described real estate, to wit:

Situated in the Township of Independence, County of Cuyahoga and State of Ohio, and known as being part of the original Independence Township lot No. Twenty-nine (29) in Tract Three (3) west of the River, and bounded and described as follows:

Beginning at a stake in the northwest corner of said lot No. 29; thence southerly along the center line of Brecksville Road, 20 rods; thence easterly parallel with the northerly line of said original lot No. 29, 42 rods; thence northerly parallel with the first described course, 20 rods to the northerly line of said original lot No. 29; thence westerly along the northerly line of said original lot No. 29, 42 rods to the place of beginning, containing 5 1-4 acres of land, be the same more or less, but subject to all legal highways.

The petition alleges that the defendants, the unknown heirs and devisees of Edward Gleeson, deceased, claim some interest in said premises hostile and adverse to plaintiff's rights, by reason of a certain mortgage recorded in Vol. 123, page 435 of Cuyahoga County Records, dated September 27th, 1857, executed by the then owners of the property above described in favor of the minor heirs of Edward Gleeson, which mortgage has never been cancelled of record, but the same has been fully paid; that the defendants, Leroy A. Scovill and the unknown heirs and devisees of Leroy A. Scovill, Adaline A. Scovill, and the unknown heirs and devisees of Adaline A. Scovill, claim some interest in said premises hostile and adverse to plaintiff's rights by reason of a certain warranty deed recorded in Vol. 100, page 81 of Cuyahoga County Records, dated September 25th, 1859, and executed by Leroy A. Scovill and Adaline A. Scovill in favor of Benjamin F. Sharp, in which deed no consideration is mentioned, altho a full and valuable consideration was paid by the said Sharp to the said Scovill.

The petition alleges that said defendants and each one of them have no interest in said premises whatsoever, and any claim they make is barred by the lapse of time and statute of limitations, but that the alleged claim they make constitutes a cloud on plaintiff's title; that none of said defendants, nor any one of them nor anyone claiming thru or under them have ever attempted to convey or to enforce any interest in said premises since July 27th, 1860, and that as against each and all of the said defendants this plaintiff and his predecessors in title have had, held and been in actual, open, notorious, continuous and adverse possession of said premises for more than twenty-one years last past.

The prayer of said petition is that each and all of the said defendants may be compelled to answer and show what, if any interest they have or claim to have in said premises, or be forever barred from asserting the same, and that said interest be adjudged to be null and void; that plaintiff's title in said premises be quieted as against each and all of the said defendants, and for relief.

Said petition is No. 160042 and the above named defendants are each of them required to answer the same on or before the 5th day of January, 1918.

Edward H. Green,
By HARVEY E. ELLIOTT and SAM B. FITZSIMMONS, His Attorneys.
N15D20

Everybody knows the
CARLTON
Euclid and 55th St.
Best Place in Cleveland to Eat.

TRUSSES

Supporters, Elastic Stockings, Artificial Limbs and eyes. Everything for the sick room.

We Rent Invalid Chairs

H. H. Hessler
(HIMSELF)
38 The Arcade — Cleveland, Ohio

Why Not Buy Real Estate?

If carefully investigated, there is no safer place for investment. We have listings throughout Cuyahoga County—all conservatively priced, also our salesmen are thoroughly posted in their respective localities. Give us a call.

The A. B. Smythe Co.
Erie Building
Pros. 140. — Cent. 577-W

We Pay Highest cash prices for Old Gold, Silver, Platinum, diamonds, false teeth and broken jewelry.

CHECEL JEWELRY CO.
613 Euclid Ave., Above Dental [illegible]
Mail Orders Given Prompt [illegible]

The May Company is at your Christmas Service

Our Special Christmas Service Bureau is ready to wrap your parcels for you—for delivery by mail, express, parcel post or in person—securely and appropriately wrapped. We will address them for you and, if you wish, hold them until just before Christmas.

Transfer Desk—Basement

Other Conveniences

Postoffice Stamps Parcel Post Money Orders Weighing Packages Red Cross Seals Gift Certificates Information Bureau Packages Checked Personal Service Guides Telephone Order Bureau Wraps Checked Shoe Shining Nursery Silence Room Rest Room Hospital

For those who do not talk English we supply Interpreters in Ten Languages:

Hungarian Bohemian Polish Russian Hebrew Slavic Dutch Italian German Roumanian

The Gift Shop

Second Floor

Encompassing the smartest, the most novel, the quaintest things selected from all over the store.

If you crave the unexpected, if you wish to startle an old-tried friend in harmonious fashion, visit this section and choose from amongst the kaleidoscopic gifts displayed.

Near the Millinery Section—Second Floor

The Xmas Bazaar

Third Floor

A little world unto itself—separated by the leafy bowers of beautiful Christmas decorations. Populated with fairy folk in the way of sales people who seem to anticipate your every buying [illegible].

Booth after booth [illegible] complete suggestion [illegible] Christmas [illegible] *Third Floor*

Sale of Diamond Jewelry

Celebrating our second year of Diamond-Selling concurrent with the Store's Eighteenth Anniversary.

A Brilliant Host of Values

Every [illegible] ance. The [illegible] far above the prices [illegible] lating [illegible] fectly mounted [illegible] perfect [illegible] are the biggest offered [illegible] time.

1 Only, Tiffany Solitaire—In platinum Gypsy Ring, weight 1-k. 40-100, $425.

1 Only, Solitaire Diamond—Platinum set, fancy Tiffany, weight 1 1-4-100, reg. $300, for $275.

1 Only, Tiffany Solitaire Diamond—Brilliant white, 14k. platinum set ring, weight 1 k. 27-100, special, $325.

Diamond Lavallieres—solid gold chains; values to $5.00, $2.69.

Diamond Solitaire Rings—Special $2.09.

Earrings—regularly $10, Tuesday $8.50.

Diamond Festoons—values to $15, at $9.95.

Solitaire Diamonds—14 karat Tiffany, $25.

Diamond Lavallieres—15-inch gold chains; values to $8.98, special $4.95.

Diamond Rings—values to $20.00, at $14.95.

Diamond Bar Pins—platinum set, 23 diamonds, one only, $100.

Platinum and Gold Princess Cluster Ring—20 full cut diamonds; regularly $110.00, special $98.50.

Platinum Bar Pin—Five diamonds, $70.

Platinum Drop Pendant, one only, $130.

Festoons and Necklaces—Dozens of beautiful designs, $18.75.

Diamond Cuff Links—Special $10 to $25.

Main Floor

Lamps!

Sale of Entire Stock of Noted Makers

$80.00 Value Special at $55.00

Lamps in your mind as Christmas gifts? Choose now!

Vast and varied assortments are here

$60.00 Value Special at $42.50

¼ OFF Regular Prices

Included are both Floor and Table Lamps—all hand carved—some hand painted—every individual lamp of the highest type and at these selling prices wonderful examples of value.

The woods and finishes are genuine mahogany, Japanese lacquer, gold, bronze, old ivory and oak. Remember—25% reduction from the regular price—they are on sale this morning.

Any Shade or Base may be bought separately.

All at ¼ Off

Fourth Floor

The May Co.

Ohio's Largest and Best Store

Ask for Eagle Stamps

Santa Claus

Extends His Welcome

to all the boys and girls of Cleveland.

Headquarters: The May Co. Toyland.

THIS one of America's Greatest Toylands—Ohio's most magnificent and largest—is ready with the most wonderful collections of Toys and Games and Dolls. Superlatives are necessary. The assortments are so vast, our requirements have been so exacting, that the needs of every child in Ohio can be adequately and most joyously filled here. Brevity is a merit of this ad. Variety and value are others, as you will see.

[illegible] $1.00 [illegible] $1.00 to $5.00

[illegible] $25.00 [illegible] $2.50 to $10.00

[illegible] 25c to $25 [illegible] $5.00

[illegible] $3.00 [illegible] 25c to $2.00

[illegible] $5.00 [illegible] 25c to $1.00

[illegible] $3 [illegible] $1.00 to $7.50

[illegible] $1.00 [illegible] 25c to $8.00

[illegible] $7.50

Christmas Tree Lights Decorations and Novelty Ornaments

Toyland, Third Floor

Reductions Current!

Women's and Misses' Coats Reduced

Coats made of kersey, chinchilla and mixtures in green, beetroot, brown, navy and black, in styles that are very favored this season; values to $24.75; for **$19.75**

Coats made of wool velours, plush, cylander cloth and broadcloth, in every wanted color, belted and fitted models, fur collars, values to $29.50; for **$24.75**

Coats made of several different wanted materials in all reigning colors and in the most favored styles, fur trimmed, values up to $34.75; specially priced now **$29.50**

Coats of the newest materials designed for afternoon wear, with large shawl collar and deep cuffs of Hudson seal, kit coney, opossum, etc.; special now at **$34.75**

Coats of the highest grade, made of panne velvet, bolivia, crystal cloth, chamois velours, velvets and pompom in exclusive colors and styles, and all of them luxuriously trimmed, values from $59.50 up to $295.00; now at $49.50 up to $195.00.

Women's and Misses' Dresses Reduced

Dresses made of serge and wool jersey, as well as silks, in every wanted color and a variety of popular styles, values up to $19.75; specially priced now at **$14.95**

Dresses of velvets, satins, crepe de chines, georgette crepe, serges and wool jerseys, all new styles, regular and extra sizes, values to $27.50; special at **$19.75**

Dresses of charmeuse, georgette crepe, fine serges and velvets, all seasonable colors, chic models, richly trimmed, incomparable values at present price **$24.75**

Dresses for afternoon, made of rich silks, in draped tunic, peg and bustle models, that have been selling regularly up as high as $39.50; special now at **$29.50**

Gowns for evening and party wear as well as smart afternoon functions, made of the richest fabrics and in the most delicate shades, many of the styles being copied from imported models, values that have been selling from $45.00 to $175.00; now

$39.50 to $125.00

Second floor

Military and Naval

REQUISITES—taking the form of comforts and gifts for the boys in camp and at depot. Here in very appreciable assortment.

Main Floor, Booths.

Give a Man a Smoking Jacket

HOUSE COATS

—and we believe you will please him mighty specially. Ask some other man for his opinion—and he'll be sure to endorse the suggestion.

Apropos, The May Company assortments are vast and varied. This is merely the detail for your Christmas information:

Nattily tailored with contrasting cuffs and collars; in colors of oxford and Cambridge grey, green, brown, burgundy, tan and blue; the edges trimmed with silk cord and mohair braid—part wool material, $5 to $6.75.

And in all wool fabrics of a sure superiority from $8 to $12.

Velvet Smoking Jackets; Tuxedo style with silk facings and full lined; navy blue, brown, green and burgundy. Sizes 36 to 44, $23.50.

Silk Smoking Jackets or House Coats; of fine taffetas; full silk lined; green, blue and brown, $25.

Men's Bath Robes

Patterns and colors in full blanket cloths; fine and wide assortments, fitted with girdle at neck and waist; two welcome pockets, $3.50.

Made of full cotton blanket cloths with shawl collars; silk corded edges and piped seams; three pockets—small, medium, large and extra large sizes. Very attractive patterns; some with slippers to match. The Robes, $5 to $9.

And in wool and half wool materials at $10 to $16.

Silk Lounging Robes with Slippers to match—silk collars and cuffs—some full silk lined—the expression of elegance in every detail. $25, $30 and $35.

Third Floor.

Men Seem to Want Shirts More at Holiday Time

SHIRTS

—and it is very natural that they should. Prone to assume business days as matters of course, men and young men "take" to Shirts at holiday time as a vent, perhaps, to their gala feelings.

This is a very good time to give Shirts to men as Christmas presents—or to make due preparation therefor.

Especially are the assortments interesting here—Silk Shirts, no longer regarded severely as luxuries—others of serviceable madrases and [illegible] clearly fitting collar bands [illegible] masculine particular.

Silk Shirts, $3.85 to $12

Silk-mixtures, $2.00 to $3.50

Madras and Percales, 95c to $2.50

Main Floor—Ontario.

Furs Cost Less at The May Co.

—as is strikingly shown by the growing popularity of our great Fur Section (recently still further enlarged)—and instanced by the below values:

Muffs, barrel shape, made of four skunk skins, $45.00.

Muffs, fancy canteen style, made of five beautifully soft, full haired skunk skins, $65.00.

Muffs, barrel shape, made of four beautiful skunk skins, $47.50.

Muffs, barrel shape, black fox, trimmed with head, tail and paws, $22.50.

Muffs, canteen shape, black fox, trimmed with head, tail and paws, $35.00.

Muffs, canteen shape, black fox, trimmed with head, tail and paws, $47.50.

Muffs, canteen style, black lynx of a very beautiful quality, $49.50.

Cross Fox Sets—animal shaped scarf, barrel muff, trimmed with head, tail and paws, $105.00.

Cross Fox Sets—large animal shaped scarf, barrel muff, trimmed with head, tail and paws, good dark quality, $145.00.

Pointed Fox Sets—large animal shaped scarf, barrel muff, trimmed with head, tail and paws, $110.00.

Fur Department—Second Floor.

Books!

De Luxe Editions of Standard Works *at ⅓ Original Subscription Prices*

HANDSOMELY bound in Buckram, ¾ Leather and full Leather. Any one of the following sets would make a sumptuous Christmas Gift. Quantities of some are limited, therefore it will be wise to make your selections early. A deposit of $1.00 is sufficient to secure the set for Christmas delivery.

	Vol.	Style	Sub. Price	Our Price
Arabian Nights	4	¾ Leather	$20.00	$5.98
Austen	6	¾ Leather	$35.00	$6.75
Balzac	18	Buckram	$36.00	$11.75
Balzac	18	¾ Leather	$54.00	$18.05
Bulwer	15	Buckram	$30.00	$11.95
Bulwer	15	¾ Leather	$45.00	$14.75
Carlyle	10	¾ Leather	$30.00	$9.75
Dante	4	¾ Leather	$18.00	$5.25
Dickens	15	Buckram	$30.00	$9.75
Dickens	15	¾ Leather	$45.00	$14.75
De Maupassant	8	Buckram	$10.00	$3.98
Dumas	15	Buckram	$30.00	$11.25
Eliot	8	¾ Leather	$24.00	$10.90
Emerson	6	¾ Leather	$25.00	$6.75
Fielding	6	Buckram	$12.00	$4.50
Guizot	8	Buckram	$16.00	$5.25
Guizot	8	¾ Leather	$24.00	$7.95
Gibbons	6	¾ Leather	$30.00	$9.75
Green	5	¾ Leather	$25.00	$6.75
Hawthorne	10	¾ Leather	$35.00	$9.75
Hugo	10	Buckram	$30.00	$8.50
Kipling	10	¾ Leather	$45.00	$10.50
Lossings History of U. S.	8	Cloth	$24.00	$5.98
Marryatt	12	Buckram	$24.00	$7.75
Marryatt	12	¾ Leather	$36.00	$11.75
Poe	6	Cloth	$18.00	$3.50
Plutarch	5	¾ Leather	$22.50	$6.00
Shakespeare	10	¾ Leather	$30.00	$9.75
Stevenson	10	Leatherette	$11.50	$5.10
Thackeray	15	¾ Leather	$30.00	$15.50

Third Floor

U. S. MUNICIPAL BONDS
Free of Federal Income Tax
Write or call for List and Prices
C. E. Denison & Co.
Guardian Building. Cleveland
Main 2556. Central 8972

First Mortgage Investment Bonds
Denominations—$100, $500, $1,000
Income—5 per cent per annum, payable semi-annually on January 1st and July 1st.
A Conservative INVESTMENT A Guaranteed INCOME
The Guarantee Title & Trust Co.
Chamber of Commerce Bldg., Cleveland

"Remember"
FAIRCHILDS FLOUR
NONE BETTER IN ALL THE WORLD

BREAD FLOUR FOR BREAD.
VELVET FLOUR FOR PASTRY.
BEST FLOUR FOR BOTH.

Clark Sloan
Optometrist
Eyes Examined Glasses Supplied
311 Schofield Bldg, Cleveland.
Hours 9 to 11 a. m., 2 to 4 p. m.
Other Hours by Appointment

The Ohio Auto Livery Co.
2043 East 55th St.
Near Euclid Avenue
Touring Cars and Limousines for Wedding and for all occasions
Day and Night Service Cleveland, O

Bell Phone Prospect 2030.
LAURA HERBERGER
Maker of
WIGS, TOUPEES, TRANSFORMATIONS AND SWITCHES
HAIR TONIC
1251 Euclid Avenue, next to Halle's
Cleveland, Ohio

William Koebler, Pres. and Treas
Julius Koebler, Vice Pres.
Chas. J. Bennett, Sec'y.
Phones: Bell Rosedale 207
Cuy. Cent. 59.
The J. & W. Koebler Company
Funeral Directors
Auto Invalid Carriage Service
Office and Parlors, 2310 East 55th St., near Central. Cleveland, O.
Rosedale 3424-J Central 2737-W
Rosedale 473 Central 260

E. W. WAGNER & CO.
Ground Floor, Hollenden Hotel
Stocks, Bonds, Grain, Cotton
MEMBERS { N. Y. Stock Exchange / Chicago Board of Trade / Cleve. Stock Exchange
FORREST A. GRAVES, MANAGER
Main 5604 Central 727

Sulphur Steam Baths
For Rheumatism and Kindred Ailments.
1527-29 Prospect Ave., Cleveland, O.
Competent Gentleman and Lady Attendants.
Bell Prospect 2175-J.

DRINK
NEZEN
PURE, HEALTHFUL, REFRESHING
1054 E. 71st Street
or call Rosedale 4920.

Handy Pocket Savings Bank Free
5% PAID ON SAVINGS DEPOSITS
ESTABLISHED 1893
The CUYAHOGA SAVINGS & LOAN CO.
108 The Arcade
Loans made on improved real estate, also for building purposes.

Membership No. 39, The Half Million Club.

WHO BAKES THE BEST RYE BREAD IN TOWN? WHY Laub's OF COURSE!

Cuy. Wood 587-K
M. RUDOLPH
Fashionable Men's Tailor
Real Tailored Suits and Overcoats
$25 and UP
14116 St Clair Ave. Cleveland, O.

Eat Telling's ICE CREAM

Special Announcement

We are now prepared to give you first class service in all our delivery departments. OUR Ice Cream and Candy Departments are complete in every way and we solicit a trial order.

THE EPICUREAN COMPANY
Lakewood Branch Marlo 2209. 14806 Detroit Avenue.

Fur time almost here. Have your furs cleansed now by our superior process, which returns them as fluffy, as soft and as pretty as the day you bought them.

The Universal Dry Cleansing Co
1218-1230 E. 71st St. Rosedale 3756
532 EUCLID AVE. Princeton 981

YOUNG MAN
Are you going to better yourself? The time spent in preparation is the most valuable time of life.
64 CLASSES—DAY AND EVENING
Prepare for your future, in an institution conducted for your benefit and not for profit. Write for information along any special line that interests you.
EDUCATIONAL DEPARTMENT
Y. M. C. A. 2200 Prospect Ave.
CLEVELAND, OHIO.

E. HAMM R. ROESCH
HAUSMANN CO.
Manufacturers of
FINE FURS and FUR GARMENTS
1010 Euclid Avenue
3rd Floor [illegible] Bldg.
[illegible] CLEVELAND, OHIO

BY WAY OF AN INTRODUCTION

Mr. J. Edwerick Giffin, formerly Operator and manager of the Lawrence & Giffin studio on Detroit Avenue, has purchased the Hauck Studio at 10220 Lorain Avenue, near West Boulevard, which is the best equipped and highest appointed Studio in Cleveland, and will put forth his best efforts to give the people of Cleveland the highest quality of work obtainable.

We shall employ only the best of artists, which insures our work of "MEZZOTINTS"—Miniatures on Ivory and Porcelain, to be of the highest type.

Sittings made by our modern method of lighting is superior to any other method of artificial light.

Sittings in the evening by appointment only.

We shall be pleased to serve you.

THE GIFFIN STUDIO
10220 Lorain Avenue
We furnish Draperies, Bridal Bouquets, Etc.

NOTICE TO CONTRACTORS TO BID

Sealed proposal for the construction of the Junior High School Building will be received at the office of the Clerk of the Board of Education of East Cleveland City School District, at 930 Williamson Building, Cleveland, Ohio, until 12:00 o'clock M., Central Standard time, on Monday, the 10th day of December, 1917, and will be open at the next meeting of the Board of Education, for work, labor, and material for masonry, steel and iron, rofing, sheet metal, and fire doors, lath and plaster, marble and sanitary floors, carpentry, painting, heating and ventilating, heat regulating, electric wiring, plumbing, gas fitting and sewers.

Bids will be received separately on any of the above items or trades, or general bids will be received for all of said work. Drawings and specifications are now on file and may be seen at the office of the Architect, Charles F. Schneider, 2258 Euclid Avenue, City. Each bid must contain the full name of every person or company interested in the same, and be accompanied by a certified check on a solvent bank in Cuyahoga county, payable to the Clerk in an amount equal to ten per cent of the amount of the bid. Condition that if said bid be accepted, a contract will be entered into and it performed promptly to the satisfaction of said Board of Education, and upon compliance with said conditions, said check shall be returned. Checks accompanying unsuccessful bids will be forthwith returned. The Board of Education of East Cleveland City School District reserves the right to reject any and all, or part of any and all bids. All bids must be on blanks furnished by the Architect and must be sealed up, addressed to the Clerk and endorsed on the outside, plainly showing the items bid upon and the name of the bidder.

CHAS. AMMERMAN, Clerk.
N15-22-29D6

NOTICE TO CONTRACTORS

Sealed bids will be received by Charles Ammerman, Clerk of the Board of Education of East Cleveland City School District, at his office in the Shaw High School, Euclid Avenue, East Cleveland, Ohio, until 12 o'clock, noon, Central Standard Time, December the 17th, 1917, for furnishing all materials and performing all labor required in the erection of a brick fireproof building entitled Shaw Technical High School, to be erected in the rear and adjoining to Shaw Auditorium on Prospect Street, E. C., and the making of certain alterations and connection between the Shaw High School Building and the Shaw Auditorium Building; all in accordance with the plans and specifications prepared by W. H. Nicklas, Architect, 1900 Euclid Building, Cleveland, Ohio.

The plans, specifications, bidding blanks, form of contract and bond, etc., are on file at the office of the Architect.

Contractors who can give satisfactory references as to their responsibility and competency can secure duplicate copies of said plans and specifications for estimating purposes from the Architect.

All bids shall be made and submitted on blank forms to be obtained from the Architects and the price for labor and material must be stated separately. Each bidder may submit bids for any or all of the following items of construction or which comprise a combination of any of the items:

Item 1—Excavating, Foundation [illegible] Grading.
Item 2—[illegible] reinforced Con[illegible]
Item 3—Mason Work.
Item 4—Wterproofing.
Item 5—Cut Stone Work.
Item 6—Cement Work.
Item 7—Steel and Iron Work.
Item 8—Lathing and Plastering.
Item 9—Sheet Metal Work, Roofing and Skylights.
Item 10—Carpenter Work and Glazing.
Item 11—Painting and Varnishing.
Item 12—Sewer Work and Roof Drains.
Item 13—Alterations and Connections.

The time for completion of the work and the competency of the bidders will receive consideration before awarding all contracts.

Each bidder shall be held to have visited and examined the premises of the proposed building before submitting his bid for that purpose, acquainting himself with existing conditions.

Each bid must contain the name of every person interested in it and must be accompanied by a guarantee of some disinterested person in an amount not less than ten per cent (10%) of the total amount of the bid, as a guarantee that if the bid is accepted a contract will be entered into and its performance properly secured.

A corporate surety bond for fifty per cent (50%) of th amount of the bid satisfactory to the board is required on all contracts.

All bids must be sealed, addressed to the clerk and indorsed on the outside plainly showing the items bid upon and the name of the bidder.

Contractors, in order to have their bids considered, must bid on the basis of the materials, fixtures, devices, systems of fireproofing, etc., as shown and called for by plans and specifications. But they may also submit therewith alternate bids on the basis of other materials, fixtures, devices, systems of fireproofing, etc., which in their opinion would serve the purpose equally well or better if adopted in whole or in part by the Board of Education. Descriptions, drawings or specifications, or both, pertaining to such alternate bids shall accompany the bids and shall be attached thereto.

Bids will be opened at the board room in the Shaw High School, at seven o'clock p. m., Central Standard time, December the 17th, 1917.

The Board of Education reserves the right to reject any and all or parts of any and all bids, and to waive defects in favor of said Board.

By order of the Board of Education of East Cleveland City School District.
CHARLES AMMERMAN, Clerk.
N22-29 D6-13

ATTACHMENT NOTICE

Before Ralph W. Sanborn, a Justice of the Peace of East Cleveland, Cuyahoga County, Ohio.

H. R. Fishel and J. D. Marks doing business as Fishel & Marks, Plaintiffs. vs. The Simplex Machine and Tool Company, Defendant. On the 10th day of October, 1917, said Justice issued an order of attachment in the above case for the sum of $69.09 and $10.00 probable costs. Said case is set for hearing on the 18th day of December, 1917, at 4 p. m.
N29D6-13

LEGAL NOTICE

Eliza J. Tillotson, the unknown heirs and devisees of Eliza J. Tillotson, all of whose places of residence are unknown, and the names of the unknown heirs and devisees being unknown, will take notice that Peter Schneider as plaintiff, filed a petition against them, as defendants in the Court of Common Pleas of Cuyahoga County, alleging that he is the owner in fee simple and actual possession of the following described real estate, towit:

Situated in the City of Cleveland, County of Cuyahoga and State of Ohio, and known as being sublots Nos. 4 and 5 in Alphonso Holly's subdivision of part of original one hundred acre lot No. 269, as shown by the recorded plat in Volume 1 of Maps, page 30, of Cuyahoga County Records.

Said sublot No. 4 being 30 feet front on the southerly side of Pittsburgh Street (now known as Broadway S. E.) and extending back of equal width, 132 feet deep to an alley in the rear, as appears by said plat, be the same more or less, but subject to all legal highways.

Said sublot No. 5 is bounded and described as follows:

Beginning on the southerly line of Broadway S. E. (formerly Pittsburgh Street) at the northeasterly corner of said sublot No. 4; thence easterly along the southerly line of Broadway S. E., about 23 feet 1 inch to the westerly line of East 26th Street (formerly Holly Street); thence southerly along the westerly line of East 26th Street 97 feet 5½ inches to the northerly line of an alley; thence westerly along the northerly line of said alley, about 91 feet 8 inches to the southerly corner of said sublot No. 4; thence northerly along the easterly line of said sublot No. 4, 132 feet to the place of beginning, be the same more or less, but subject to all legal highways.

The petition alleges that the defendants above named claim some interest in said premises hostile and adverse to plaintiff's rights by reason of a certain mortgage executed on the 7th day of January, 1867, by Charles Dwyer, then the owner of said premises, in favor of the defendant, Eliza J. Tillotson, which mortgage is recorded in Vol. 144, page 618, of Cuyahoga County Records of Mortgages, and which mortgage, tho paid, is uncancelled upon the records.

The petition further alleges that the said defendants have no interest whatever in said premises, but the alleged claim they make constitute a cloud upon plaintiff's title; that none of said defendants has ever sought to convey or attempt to enforce any interest in said premises, and that as against said defendants, this plaintiff and his predecessors in title have had and held actual, open, continuous, notorious, uninterrupted, exclusive, hostile and adverse possession to said premises for more than twenty-one years last past, and that any right or title that the defendants or anyone of them ever had in said premises, has long since been barred by the lapse of time and the statute of limitations.

The prayer of said petition is that the mortgage above referred to may be cancelled on the records; that plaintiff's title may be quieted in and to said premises as against defendants and the claims of said defendants and for relief.

Said petition is No. 160395 and the above named defendants are required to answer the same on or before the 26th day of January, A. D. 1918.

PETER SCHNEIDER.
By MILTON S. KOBLITZ, His Atty.
D6 J10

LEGAL NOTICE

R. Connor Company, whose principal place of business is Marshfield, Wisconsin, will take notice that The H. Bettis Company, a corporation, as plaintiff, has filed a petition against it as defendant in the Court of Common Peas of Cuyahoga County, Ohio, praying for judgment in the sum of $3,900.00 and costs, as damages, for breach of contract. Defendant will further take notice that an order of attachment has been issued in the above entitled action.

Said petition is No. 160431 and the above named defendant is required to answer the same on or before the 26th day of January, A. D. 1918.

DAWLEY, EWING, COUNTS & TERRILL, Attys. for Plaintiff.
D6 J10

Notice is hereby given that on the 7th day of January, 1918, Louis Wolf will file a petition in the Probate Court of Cuyahoga County, Ohio, asking that his name be changed to Leo Walfrand, and that said petition will be for hearing in said Court on said day at 10:00 o'clock A. M. or as soon thereafter as the Court will hear the same.

SOL EDGERT, Atty. for Petitioner.
D6

Edna Schultz, residence unknown, will take notice that William Schultz has filed a cross-petition against her in the Court of Common Pleas of Cuyahoga County, Ohio, praying for divorce and relief on the ground of gross neglect of duty. Said cross-petition is No. 156019 and will be for hearing on and after January 8th, 1918.

H. A. CUMMINS, Att'y for William Schultz. D6 J10

LEGAL NOTICE

William E. Flook, who resides in the City of Manchester, in the state of Wyoming, Thomas B. McPherson, who resides in the City of Omaha, in the State of Nebraska, and whose Post Office address is Elk Bldg., in said City and State, and F. H. Calvert, who resides at 1451 Fort Street in the City of Detroit, State of Michigan, will take notice that the State of Connecticut, as one of the defendants in the action of The Union Mortgage Company, paintiff, against William E. Flook and others, defendants, now pending in the Court of Common Pleas of Cuyahoga County, Ohio, in case No. 157623 on the docket of said Court, has filed an answer and cross petition thereon against the above named parties, as defendants, in said action, praying for the foreclosure of a certain mortgage executed in its favor by Evelyne Dudley and Albert E. Dudley, on the 25th day of March, 1910, for the sum of $25,000.00, payable five years after date, to the treasurer of the State of Connecticut, and on which mortgage there is now due and unpaid the sum of $20,000.00 and $600.00, which was due and payabe as interest on July 1st, 1917, and interest on the sum of $20,600.00 from July 1st, 1917, at 6% per annum, which mortgage is recorded in Vol. 1281 at Page 79 of Cuyahoga County Ohio Records, and is upon the following described premises, towit:

And known as being Sub Lot Number one (1) in C. F. and W. E. Pedrick's Subdivision of Sublots Numbers Three (3), Four (4), Five (5), and Twelve (12) in The Hough Heirs Subdivision of a part of Original East Cleveland Township Lots Nos. Three Hundred Ninety-one (391) and Three Hundred Ninety-two (392) in said City. Said sublot number one (1) being seventy-five (75) feet front on Hough Ave. and extending back of equal width Two Hundred (200) feet according to the plat of said Subdivision recorded in Volume 5 of Maps, Page 19 in the office of the Recorder of said county.

Also another parcel of land known as being part of Sublot No. 7 in J. H. Wade's East Cleveland Allotment No. 1 of a part of Original 100 acre lot No. 391 as shown by the recorded plat in Volume 5 of Maps, Page 10, Cuyahoga County Records and bounded and described as follows:

Beginning at a point in the southerly line of said sublot No. 77, 134 feet 1¾ inches westerly from the westerly line of Genesee Ave.; thence westerly along said southerly line of said sublot No. 7, 16 feet; thence northerly along the westerly line of said sublot No. 7, 13 feet; thence easterly and parallel with the southerly line of said sublot No. 7, 16 feet; thence southerly and parallel with the said westerly line of said sublot No. 7, 13 feet to the place of beginning. Said premises together with a piece of and directly south of same and being a part of first mentioned parcel in this deed 16 feet wide east and west and 33 feet north and south to be used for alley and driveway purposes only.

The defendants, William E. Flook, Thomas B. McPherson and F. H. Calvert, above named, are further notified that they are required to answer said answer and cross-petition on or before the 26th day of January, 1918.

F. E. DELLENBAUGH and GROVER C. HOSFORD, Att'ys for Plff.
D6 J10

Myrtle Cooper, who resides at 610 Spruce St., Newcastle, Pa., will take notice that Charles E. Cooper filed a petition against her in the Court of Common Pleas of Cuyahoga County, Ohio, praying for divorce and relief on the ground of extreme cruelty. Said petition is No. 160399 and will be for hearing on and aftre January 18th, 1918.
D6J10
P. J. MULLIGAN, Atty for Plaintiff.

Andrew Haynal, residence unknown, but whose last known residence was 1936 St. Aubin St., Detroit, Michigan, will take notice that Theresa Haynal filed a petition against him in the Court of Common Pleas of Cuyahoga County, Ohio, praying for divorce and relief on the ground of extreme cruelty. Said petition is No. 160427 and will be for hearing on and after January 18th, 1918.
D6J10
EDWARD H. TRACY, Atty. for Plff.

Annie Irene Smith, residence unknown, but whose last known residence was Rural Valley, Kitanning, Pa., will take notice that Harry Victor Smith filed a petition against her in the Court of Common Pleas of Cuyahoga County, Ohio, praying for divorce and relief on the ground of gross neglect of duty. Said petition is No. 160413 and will be for hearing on and after January 18th, 1918.
D6J10
MILTON S. KOBLITZ, Atty. for Plff.

Rosie Patcher, residence unknown, but whose last known residence was Grace Town, Pa., will take notice that Martin Patcher filed a petition against her in the Court of Common Pleas of Cuyahoga County, Ohio, praying for divorce on the ground of gross neglect of duty and adultery. Said petition is No. 160442 and will be for hearing on and after January 18th, 1918.
D6J10
TURNEY, OLDS & SIPE, Attys for Plaintiff.

Lillie Johnson, who resides at 146 South Forth Street, Memphis, Tenn., will take notice that John H. Johnson filed a petition against her in the Court of Common Pleas of Cuyahoga County, Ohio, praying for divorce and relief on the ground of adultery. Said petition is No. 160438 and will be for hearing on and after January 18th, 1918. D6J10
GEO. W. SHAW, Atty. for Plff.

William Faulkner, residence unknown, will take notice that Marie R. Faulkner filed a petition against him in the Court of Common Pleas of Cuyahoga County, Ohio, praying for divorce and relief on the ground of gross neglect of duty. Said petition is No. 156394 and will be for hearing on and after January 18th, 1918. D6J10
TURNEY, OLDS & SIPE, Attys. for Plaintiff.

Notice is hereby given that on the 7th day of January, 918, Herbert Toscano will file a petition in the Probate Court of Cuyahoga County, Ohio, asking that his name be changed to Herbert Guthrie, and that said petition will be for hearing in said Court on said day at 10:00 o'clock a. m., or as soon thereafter as the Court can hear the same. D6
HERBERT TOSCANO, Petitioner.

Julia De Geyter, who resides at 335 Preston Street, Detroit, Mich., will take notice that Archie De Geyter filed a petition against her in the Court of Common Pleas of Cuyahoga County, Ohio, praying for divorce and relief on the ground of gross neglect of duty and adultery. Said petition is No. 160458 and will be for hearing on and after January 18th, 1918.
EMERSON & BLACK, Attys. for Plaintiff D6J10

Victoria A. Gleason, who resides at 1900 Belmont Avenue, Victoria, British Columbia, will take notice that William A. Gleason filed a petition against her in the Common Pleas Court of Cuyahoga County, Ohio, praying for divorce and relief on the grounds of gross neglect of duty and extreme cruelty. Said petition is No. 160433 and will be for hearing on and after January 18th, 1918. D6J10
AUSTIN & KIRKBRIDE, Attys. for Plaintiff.

Pauline Kremp, residence unknown, will take notice that Henry Kremp filed a petition against her in the Court of Common Pleas of Cuyahoga County, Ohio, praying for divorce and relief on the ground of extreme cruelty and wilful absence for more than three years last past. Said petition is No. 159903 and will be for hearing on and after December 21st, 1917.
JOHN G. MURPHY, Atty for Plff.
N8 D13

GUARRDIAN MEN GIVEN PROMOTIONS; McINTOSH RETIRES

When J. A. House, first vice president of the Guardian Savings and Trust Co., became president of the institution upon the retirement of H. P. McIntosh from the presidency to the chairmanship of the directorate, a long series of promotions was set under way on the bank staff.

H. C. Robinson, second vice president, became first vice president and also was made a director of the bank; George F. Hart, third vice, became second vice president; J. A. Mathews continues as fourth vice president; H. P. McIntosh, jr., fifth vice president, became third vice president; C. E. Siegerth became fifth vice president; A. G. Stucky, assistant secretary and trust officer, was made sixth vice president, and C. P. Zurlinden was elected assistant secretary.

President House is 46 years of age. In September he accepted an offer from M. A. Hanna & Co., and expected to resign the vice presidency of the Guardian in January, but the Guardian directors have now prevailed upon him to remain. He began with the bank upon its organization twenty-three years ago as bookkeeper.

LEGAL NOTICE

Notice is hereby given that The Ohio Christian Missionary Society, through its trustees, A. R. Teachout, H. E. McMillin, Noyes P. Gallop, W. H. Cowdery and S. M. Parks has filed its petition in the Court of Common Pleas of Cuyahoga County Ohio, alleging that they are the duly cualified and acting trustees of The Ohio Christian Missionary Society of Ohio, that the said Society is a religious society duly organized and acting under and by virtue of the laws of the State of Ohio, and it is owner and holder in fee simple in the name of Albert R. Teachout, Treasurer, of the following described real estate, to wit:

Situated in the City of Cleveland, County of Cuyahoga and State of Ohio, and known as being sublot No. 20 in H. J. Johnson, trustee's Reallotment of part of F. R. Elliott's Subdivision of original Brooklyn Township lot No. 3, as shown by the recorded plat of said reallotment in Vol. 14 of Maps, page 19 of Cuyahoga County Records, and being forty feet front on the westerly side of Golden Street and extending back of equal width, 129 feet deep to an alley in the rear, as appears by said plat.

The petition further alleges that said property is owned and has been held for investment purposes; that there is no building on said property, nor has the same been used for church purposes, and that no part of the same has been used or occupied as a burial place for the dead.

The prayer of said petition is for authority to sell said premises and for relief. Said petition is No. 160506 and any person, church, corporation or organization having or claiming to have any objection to the prayer of said petition may appear and defend on the 4th day of January, 1918, at 10:00 o'clock a. m., or as soon thereafter as the Court will hear the same.

THE OHIO CHRISTIAN MISSIONARY SOCIETY, by WM. H. GILLIE. Its Atty. D6-27

LEGAL NOTICE

Notice is hereby given that the partnership heretofore existing by and between Sam Palevsky and Benjamin Palevsky, doing business under the style and firm name of Palevsky Bros. at 4812 Woodland Avenue, Cleveland, Ohio, has been dissolved, the said Benjamin Palevsky retiring from said firm. The said Sam Palevsky will continue the business under the name of Sam Palevsky Hardware Store, at the same location to whom all debts are payable and who assumes and pays all debts of the late firm. D6-27

SAM PALEVSKY and BENJAMIN PALEVSKY.

William Heintz, residence unknown, will take notice that Pearl Heintz filed a petition against him in the Court of Common Pleas of Cuyahoga County, Ohio, praying for divorce and relief on the ground of extreme cruelty. Said petition is No 159871 and will be for hearing on and after December 21st, 1917.
LEO W. ULMER, Att'y for Plff.
N8 D13

Alfred J. Nelson, residence unknown, will take notice that Ruth M Nelson filed a petition against him in the Court of Insolvency of Cuyahoga County, Ohio, praying for divorce, custody of child and relief on the ground of gross neglect of duty. Said petition is No. 7163 and will be for hearing on and after December 21st, 1917.
HORACE NEFF, Att'y for Plff.
N8 D13

Simon Ludvig, who resides at Gret West Moreland County, Pa. will take notice that Sophia Ludvig filed a petition against him in the Court of Insolvency of Cuyahoga County, Ohio, praying for divorce and relief on the ground of extreme cruelty. Said petition is No. 7156 and will be for hearing on and after December 21st, 1917.
E. J. ALBL, Att'y for Plff.
N8 D13

LEGAL NOTICE

Simon Buhler & Baumann, Incorporated, a corporation of New York, whose principal place of business is located at No. 29 Broadway, New York City, New York, will take notice that F. L. Jorgensen, as plaintiff, has filed a statement of claim against it as defendant in the Municipal Court of the City of Cleveland, Cuyahoga County, Ohio, praying for judgment in the sum of $551.52 and costs on a breach of contract. The defendant will further take notice that an order of attachment was issued against it by said Court on October 29th 1917; that said case is No. 81769 and that it is required to file a statement of defense on or before the 10th day of January, 1918, and that the said case will be for hearing on the 12th day of January, 1918.
N22D27

J. L. JORGENSEN,
By HENRY L. JOLLAY, His Atty.

John Kolesar, who resides at Clinton St. Detroit, Michigan will take notice that Mary Kolesar filed a petition against him in the Court of Insolvency of Cuyahoga County. Ohio, praying for divorce and relief on the ground of wilful absence for more than three years last past and adultery. Said petition is No. 7177 and will be for hearing after January 3rd, 1918. N22D27
H. POLATNEK, Atty. for Plff.

SWEARS AT HIS SOCKS

Mrs. Jubb—Do you darn your husband's socks?

Mrs. Jones—I'm afraid I address them in even stronger language than that.

SPECTERS OF MISERY IN DRINK CURSED

Heart Cries of Wives Reach Neal Institutes

Those to Whom Thanksgiving Was a Dreadful Mockery Can Enjoy a Merry Christmas Through the Aid of the Neal Treatment

Christmas and the holidays are coming, but they hold forth little promise of joy in the home in which loved ones are in the dread bondage of drink. Several pathetic incidents recently occurred at the Neal Institute.

"This is Thanksgiving," wrote one wife, "but oh, what a day for a drunkard's wife. I have done everything in my power to stop my husband's drinking, but it does no good."

And another letter that bared the misery in a drink cursed home made this revelation: "I am an unhappy wife and mother of four children—the youngest only 13 months old. My husband does not realize that he is so fond of drink. This is Thanksgiving night and he is lying so drunk that he is altogether helpless. He was not here for dinner or supper and it makes my heart ache when my oldest boy only eight years old, asks:

"'Mamma, what's the matter with Papa?' He cannot stand up.' I just dread a holiday time. He is getting worse all the time and for his sake and for my childrens' sake I pray to God he may be saved."

There are thousands of men like that who cannot appreciate their danger or realize the awful dread that is tugging at the hearts of their loved ones.

The Neal Treatment has saved thousands of drink victims during the seven years that John D. Rockefeller's old homstead has been open to Cleveland's Neal Institute for the cure of alcoholism.

Three days of the Neal Treatment—a harmless vegetable remedy—taken internally, and with no dangerous hypodermic injections—are sufficient to change a hard drinker into a teetotaler. Drink appetite so-called is caused by the accumulated poison of alcohol found in the system of every drinker. The Neal Treatment quickly neutralizes and eliminates all this poison. With the poison knocked out, all desire for drink goes too.

If you have a husband, brother or friend who drinks to excess you can save him and enjoy with him the merriest sort of a Merry Christmas. Investigate. Send for booklet, "The Neal Way." Write or phone The Neal Institute, 2026 Euclid Avenue, Cleveland, Ohio. Telephone Rosedale 3490. Other Neal Institutes at Cincinnati, Pittsburgh and Detroit.

HERE IS WHERE COAL CAN BE BOUGHT AND DELIVERED

Anything pertaining to the fuel supply, under present war conditions, and scarcity of coal, to our readers, any information to alleviate suffering the coming winter, must be of interest.

Relief for East Cleveland and suburbs from coal shortage is assured by the opening of a new coal yard on Doan avenue and Nickel Plate railroad in East Cleveland.

The Morse Crable Company have purchased the property formerly owned by Fred Reaker, and will be ready to start active business by December 10th. They will have coal on hand at all times and will either deliver or allow the consumer to haul his own coal. Their slogan will be, "Any amount in yard from one hundred pounds to one ton. Come and get it."

The active officers are S. H. Needs, president; C. J. Crable, secretary, and F. W. Morse, general manager. Frank Morse and C. J. Crable have been associated with the Cuyahoga Coal Company for a number of years and are thoroughly experienced retail coal men.

Mr. Needs has been connected with the coal business some thirty years and is now vice president and general manager of the Bergholz Coal Mining Company, and his associates are operators of various mines which will insure the yard at all times against a shortage of coal. This paper predicts for the new firm a successful career in business, judging from the personnel of its directors.

LEGAL NOTICE

Istvan Gombkota, whose residence is unknown, will take notice that Florian Nemeth as plaintiff has filed a statement of claim against him and others as defendants in the Municipal Court of the City of Cleveland, Cuyahoga County, Ohio, praying for judgment in the sum of $700.00 with interest and costs on a contract.

The said defendant will further take notice that an order of attachment has issued against him in said action; that said case is No. 82231 and that he is required to file his statement of defense on or before the 10th day of January, 1918, and that said case will be for hearing on January 12th, 1918.

HENRY NEWHAUSER, Att'y for Plff.
N22 D27

Edith Marie O'Connor, residence unknown, but whose last known residence was 132 West 38th St., New York City, will take notice that Michael Earl O'Connor filed a petition against her in the Court of Common Pleas of Cuyahoga County, Ohio, praying for divorce and relief on the ground of wilful absence for more than three years last past. Said petition is No. 159600 and will be for hearing on and after December 14th, 1917.
A. I. NEWMAN, Att'y for Plff.
N1 D6

State of Ohio, Cuahoga County SS. Before R. R. Hawkins, Justice of the Peace for East Cleveland Township. Leon Krupnick, Plaintiff, vs. H. C. Kelly, Defendant. On the 29th day of October, 1917, an order of attachment was issued by said Justice in the above entitled action for $200.00, interest and costs. Said case is set for hearing on the 20th day of December, 1917.
Hart & Hart and Moses Benjamin, Attorneys for Plff.
N22D6

LEGAL NOTICE

Notice to Contractors to Bid

Sealed bids will be received by the Board of Education of East Cleveland, Ohio, at the office of the Clerk, 930 Williamson Bldg., Cleveland, Ohio, until 12 o'clock noon (Central standard time) Monday, December 10, 1917, and will be opened at a meeting of the Board of Education at 7 o'clock p. m., central standard time, December 10, for furnishing the necessary labor and material for installing (1) 300 Horsepower Water Tube Boilers, Stokers for four (4) 300 Horsepower Water Tube Boilers, two (2) Boiler Feed Pumps, one (1) 96 inch diameter by 150 foot Radial Brick Chimney for Central Station Heating Plant for East Cleveland Schools, according to specifications on file at the Clerk's office, Shaw High School or in the office of the Watson Engineering Company, 1150 Leader-News Building, Cleveland, Ohio. Each bid must contain the name of every person or company interested in it, and must be accompanied by a certified check on a solvent bank in Cuyahoga County for an amount not less than ten (10%) per cent of the total amount of the bid, which check shall be made payable to the Board of Education of East Cleveland, Ohio, and shall be deposited as a guarantee that if the bid be accepted, a contract will be entered into and its performance properly secured. Should any bid be rejected such check will be forthwith returned to the bidder. Should any bid be accepted, such check will be returned upon the proper execution and securing of the contract.

Plans and specifications may be procured at the office of the Engineers, The Watson Engineering Company, 1150 Leader-News Building, Cleveland, Ohio.

The right is reserved to reject any or all bids. A corporate surety bond for fifty (50%) per cent of the amount of the bid is required on all contracts.

By order of the Board of Education of East Cleveland, Ohio.
CHARLES AMMERMAN, Clerk.
N 16-23-30, D 7

THE CHANDLER & RUDD CO.

Week of December 10, 1917.

BRAZIL NUT SALE

Large Washed Brazils—21c a lb. 5 lbs. $1.00. Regular price 22c.

Jumbo Pecans—50c a lb.—5 lbs. $2.25.

California Soft Shell Walnuts—30c a lb.—5 lbs. $1.45.

California Budded Walnuts—35c a lb.—5 lbs. $1.65.

California Soft Shell Almonds—30c a lb.—5 lbs. $1.40.

California Paper Shell Almonds 35c a lb. 5 lbs. $1.65.

Sicily Filberts—24c a lb. 5 lbs. $1.15.

Mixed Nuts—27c a lb. 5 lbs. $1.30.

CHRISTMAS FRUIT CAKES AND PLUM PUDDINGS

RUDD'S FRUIT CAKES—The Dark Rich Kind—Packed in round tin boxes. Order one for your Christmas dinner. Small $1.25. Large $2.00. In Bulk—60c a lb.

PLUM PUDDINGS—Our own make—in Glass Bowls—$1.25 each.

DOWN TOWN STORE
234-36 Euclid Ave.
WILLSON STORE
6000 Euclid Ave.

A. F. Bell, resideace unknown, will take notice that Catherine Bell filed a petition against him in the Court of Common Pleas of Cuyahoga County, Ohio, praying for divorce, restoration of name and relief on the ground of gross neglect of duty and extreme cruelty. Said petition is No. 160172 and will be for hearing on and after January 3rd, 1918.
JOHN G. MURPHY, Att'y for Plff.
N22 D27

Ella Rothman, who resides at 352 Main St., Pittsburgh, Pa., will take notice that Adolph Rothman filed a petition against her in the Court of Common Pleas of Cuyahoga County, Ohio, praying for divorce and relief on the ground of gross neglect of duty. Said petition is No. 160186 and will be for hearing on and after January 3rd, 1918.
CHARLES ROSENBLATT, Att'y for Plff. N22 D27

Henry K. Wolf, residence unknown, will take notice that Pauline Wolf filed a petition against him in the Court of Common Pleas of Cuyahoga County, Ohio, praying for divorce, restoration of name, costs and relief on the ground of gross neglect of duty. Said petition is No. 159123 and will be for hearing on and after December 14th, 1917.
EDWARD BLYTHIN, Att'y for Plff.
N1 D6

Andrew Radu, residence unknown, will take notice that Mary Radu filed a petition against him in the Court of Common Pleas of Cuyahoga County, praying for divorce, custody of child and relief on the ground of gross neglect of duty, extreme cruelty and habitual drunkenness for more than three years. Said petition is No. 159727 and will be for hearing on and after the 14th day of December, 1917.
MARY RADU, by JNO W LEAHY, Her Att'y. N1 D6

Albert A. Passeri, residence unknown, will take notice that Beatrice Passeri filed a petition against him in the Court of Common Pleas of Cuyahoga County, Ohio, praying for divorce alimony, attorney's fees, custody of minor child and relief on the ground of gross neglect of duty and extreme cruelty. Said petition is No. 159719 and will be for hearing on and after December 14th, 1917.
REASNER & WIEBER, Att'ys for Plff.
N1 D6

Albert Wilson, residence unknown, but whose last known residence was Kendallville, Indiana, will take notice that Carrie Wilson filed a petition against him in the Court of Common Pleas of Cuyahoga County, Ohio, praying for divorce, alimony, attorney's fees custody of children and relief on the ground of extreme cruelty and gross neglect of duty. Said petition is No. 159753 and will be for hearing on and after December 14th, 1917.
JOHN A. CLINE, Att'y for Plff.
N1 D6

Regarded simply as real estate, the value of Boston Common is estimated at $46,000,000, and that of the public garden at [illegible] value, [illegible]

Make Holiday Shopping Easier By Buying Early

Only 15 Shopping Days Until Xmas. Wonderful Assortment of

Millinery

SPECIAL REDUCTION ON ALL REMAINING TRIMMED AND UNTRIMMED HATS. CHIC MODELS IN STREET AND DRESS HATS.

$5.00 Velvet and Gold Lace Hats, special	$2.98
$4.00 Velvet and Gold Lace Hats, special	$1.98
$2.00 Velvet and Felt Hats, special	98c
One large assortment Children's Hats	50c

HATS TRIMMED FREE.

TRIMMINGS GREATLY REDUCED

McCALL PATTERNS

December fashion sheets may be had at store FREE.

Doll Patterns Free to Children.

Patterns 10c, 15c, 20c

MERCHANDISE THAT IS USEFUL AND NECESSARY TO EVERY DAY COMFORT. IN SPITE OF THE ADVANCE COST ON ALL GOODS WE ARE STILL RETAINING THE LOW PRICES THAT WE HAVE BEEN OFFERING. OUR QUALITIES ARE HIGH BUT OUR PRICES LOW. MANY EXQUISITE GIFTS CAN BE SELECTED THROUGHOUT THE STORE AND EVERY ARTICLE DEPENDABLE. ASSORTMENTS ARE COMPLETE IN EVERY DEPARTMENT.

Men's Ribbed Fleeced Union Suits, sizes 34 to 46, regular value $1.25. Special this week	89c
$2.00 Scarf and Cap Sets	$1.50
Girls' wool Scarfs and Caps to match, colors in old rose, Kelly green, copenhagen blue	$1.50
Children's Fur Sets	$1.98
$1.50 Ladies Fleeced Kimonas	.98
$5 Children's Coats	$3.98
$1 Wool Batiste, all colors	.75
Ladies' Flannel Petticoats	59c
Ladies' Wool Knit Petticoats	50c
Children's Heavy Fleeced Pants and Vests	35c
Ladies' Heavy Fleeced Pants and Vests	75c
Ladies' Heavy Fleeced Union Suits	$1.50
Children's Flannelette Sleeping Garments, small sizes	50c
Boys' School Blouses	29c
Children's Coverall Aprons	35c
Boys' Gray and Blue Flannel Blouses	50c
Ladies' Silk and Wool Union Suits	$1.75
Men's Camel Hair Wool Shirts and Drawers	$2.00
Men's Wool Ribbed Union Suits	$2.50
Heavy Cotton Blanket, extra size	$3.25
$10 All Wool Blanket	$7.98
Children's Crib Blankets	89c
$7.50 Extra Heavy Wool Nap, large size	$4.49
Men's Heavy Fleeced or Ribbed Shirts or Drawers	75c
Men's Heavy Cotton Sox	25c
Men's Heavy Wool Sox	50c
Ladies' Plaid Sateen Pet'co'ts	69c
Ladies' Bl. Sateen Petticoats	98c
Boys' Fleeced Union Suits	49c
One lot of Boys' Fleeced Union Suits, 4 to 14. Regular 75c value. Special	49c
$2.00 Merode Union Suits	98c
Ladies' Union Suits, fine ribbed, white or cream, strictly high grade value, all sizes. Special	98c

The Standard Merchandising Company

Successors To

Harry Decker Store

2704-2714 WEST 25th STREET

Women's Worthy Coats

Worthy from every standpoint. Bought to give extra good service to women who are careful money spenders.

BROADCLOTH COATS: Colors taupe, black, brown. Prices: $27.50, $30, $35, $39.50

POM-POM CLOTH COATS: Colors taupe and green. Prices: $32.50, $37.50, $40

WOOL VELOUR COATS: Colors black, brown, navy, taupe, plum. $20, $22.50, $25, $27.50, $30

PLUSH COATS: Rich luxurious; some fur trimmed. Prices: $20, $29.50, $35, $45, $49.50

SUITS AT BARGAIN PRICES

Here are two specials in suits. Your choice between blue serge and poplin, either model guaranteed to give maximum wear:

$22.50 Black Poplin Suits Now $16.95

$25.00 Blue Serge Suits Now $19.75

LARGE DISPLAY OF SERGE DRESSES

The display of serge dresses at the Standard is at this time particularly large. Wide choice in models and prices.

$18.50

Silk braid trimmed blue serge dresses, high waisted models and pleated models. An assortment with fancy braid trimmed girdle. Large pockets. At $18.50 these are exceptional values.

$11.75

"School Maid" blue serge dresses, made particularly for the girls going to school and college. High belted, pleated skirt, large sailor collar. Big value at $11.75.

$22.50

Tunic model in blue serge. Georgette crepe sleeves, embroidered girdle. A very dressy dress at the price of $22.50.

WAIST SATISFACTION

$2.98

You'll find waist satisfaction at this store. Especially in the lot of crepe de chine waists, flesh or white, some frilled and some trimmed with Venetian lace. A $4.00 valu

PLAID OR STRIPED WAISTS PRICED $2.49

GEORGETTE CREPE WAISTS, WHITE OR FLESH $5.50

FREE—We give Pink Trading Stamps with each and every purchase of 10c or over made at this store. All alterations upon apparel bought here are also free.

STORE HOURS—This store will be open every Monday and Thursday evenings until 8:30 and every Saturday until 10 P. M. We close other evenings at 6 P. M.

Diamond Jewelry

Every day in the year the diamond display here is noteworthy. New designs are constantly being added.

Diamond Bracelet Watches
Sapphire and Diamond Rings
Diamond Encrusted Lorgnettes
Exquisite LaVallieres
Diamond Chains and Necklaces
Brooches and Bar Pins of Diamonds
Diamond Pendant Watches

The Bowler & Burdick Company

1126 EUCLID AVENUE

Liberty Bonds accepted at part and accrued interest.

B. F. BAHLE Cuy. Union 851-L A. J. BAHLE

UNDER NEW MANAGEMENT

MOUNT PLEASANT GARAGE

Expert Repairing and General Overhauling

Gas, Oil, Accessories

Come in and talk it over; you will find us reasonable

East 139th St. and Kinsman

Open Day and Night. CLEVELAND, O.

THE MORSE-CRABLE COAL CO.

1663 Doan Ave., E. C.

Nickel Plate R. R., just North of Euclid Ave.

100 pounds to 100 tons. Come and get it or

Telephone us.

Bell Eddy 5669 Cuy. Crest 74

Phone Service. Established 1867

Permanent Hair Waving

W. A. Bellchambers

Manufacturer of

Wigs and Hair Goods

Manicure, Engagements by Appointment.

1700 EUCLID AVENUE. CLEVELAND, OHIO.

Bell System

About 2500 practical telephone men have been temporarily released by the Bell Syste mfor service as officers and privates for the Signal Corps and Coast-Defense Reserve.

Two thousand employes are members of the National Guard or Naval Militia, or are otherwise under oath to present themselves when called for.

About 150 employes have joined the Officers' Training Camp.

More man-power may have to the appropriated to the service of our Country.

The Bell System takes great pride in the bravery and loyalty of its employes, whose absence makes strenuous effort necessary, on the part of those who remain behind, in order that the telephone service may be maintained at its high standard of excellence.

The Cleveland Telephone Company

LEGAL NOTICE

The unknown heirs, the unknown devisees, the unknown administrators and the unknown executors of Leonard Platt, deceased, the unknown heirs, the unknown devisees, the unknown administrators and the unknown executors of ——— Wieden, whose real name is unknown, being the unknown widow of Joseph Wieden, also known as Joe Wieden, also known as John Wieden, deceased, the unknown heirs, the unknown devisees, the unknown administrators and the unknown executors of Joseph Wieden, also known as Joe Wieden, also known as John Wieden, deceased, and the unknown heirs, the unknown devisees, the unknown administrators and the unknown executors of Rosie Smith, formerly, and also known as Rosie Wieden, deceased, the widow of Jacob Wieden, deceased, all of whose places of residence are unknown, and the names of the unknown heirs, devisees, administrators and executors being unknown, will take notice that John Wilkens as plaintiff, has filed a petition against them as defendants in the Court of Common Pleas of Cuyahoga County, Ohio, alleging that he is the owner in fee simple and in actual possession of the following described real estate, to-wit:

Situated in the City of Cleveland, County of Cuyahoga and State of Ohio, and known as being sublot No. 105 in Schmitt, Hunting, Bading, Kimmel and Waldenmeier's subdivision of a part of original Newburgh Township lots Nos. 283, 284, 285, and 287 now in said City. Said sublot No. 106 has a frontage of 40 feet on the northeasterly side of Kimmel Road, S. E., (formerly Kimmel Street), and extends back of equal width 140 feet deep along the southeasterly line of Sykora Road S. E. (formerly Sykora Street), as per plat of said subdivision recorded in Volume 5 of Maps, page 13 of Cuyahoga County Records.

The petition alleges that the defendants, the unknown heirs, devisees, administrators and executors of Leonard Platt, deceased, claim some interest in said premises adverse to plaintiff's rights, which constitutes a cloud on plaintiff's title for the reason that in a deed executed by Rosie Platt, also known as Rosa Platt, who was the wife of Leonard Platt, which deed was dated July 19th, 1892 and recorded in Vol. 534 at page 340, of the Records of Cuyahoga County, Ohio, the said Leonard Platt failed to join in said deed or to release his dower therein, but that the said Leonard Platt and no one claiming thru or under him has any interest in said premises for the reason that said Leonard Platt died previous to the death of his wife; Rosie Platt, also known as Rosa Platt, and that the dower of the said Leonard Platt never vested and that said real estate is free from the dower of the said Leonard Platt.

The petition alleges that the defendants, the unknown heirs, devisees, administrators and executors of ——— Wieden, real name unknown, the unknown widow of Joseph Wieden, also known as Joe Wieden, also known as John Wieden, deceased, and the unknown heirs, devisees, administrators and executors of Joseph Wieden, also known as Joe Wieden, also known as John Wieden, deceased, claim some interest in said premises adverse to plaintiff's right, which constitutes a cloud on plaintiff's title, for the reason that in an action before the Probate Court of Cuyahoga County, Ohio, in case No. 17526 wherein Leonard Platt, executor was plaintiff and Rosa Platt, et al, were defendants, Joseph Wieden, also known as Joe Wieden, also known as John Wieden, was described in the caption and petition in said action as John Wieden, and in which action the said Joseph Wieden, also known as Joe Wieden, also known as John Wieden, executed a waiver of summons and entry of appearance as defendant and consent to sell and signed the same, as Joe Wieden.

The petition alleges that said defendants have no interest in said premises whatsoever for the reason that the defendant John Wieden, named in the caption and body of said petition, was the same person as Joe Wieden who entered his appearance and executed a waiver of summons and consent to sell in said action, and was also the same person as the Joseph Wieden who executed a deed of the above described premises to Weronika Wieden on July 19, 1892, and recorded in Vol. 534 at page 340 of the Cuyahoga County, Ohio, Deed Records.

The petition alleges that the defendants last above named also claim some interest in said premises by reason of the fact that in the deed last referred to, Joseph Wieden, also known as Joe Wieden, also known as John Wieden, failed to describe himself as being married or unmarried, and no wife joined with him or released dower in said deed, but that said defendants have no interest in said premises for the reason that the said Joseph Wieden, also known as Joe Wieden, also known as John Wieden, and the unknown widow of said Joseph Wieden, also known as Joe Wieden, also known as John Wieden, have both since deceased, and the dower of said ——— Wieden, widow of said Joseph Wieden, aforesaid, was never set off to her.

The petition alleges that the defendants, the unknown heirs, devisees, administrators and executors of Rosie Smith, formerly and also known as Rosie Wieden, the widow of Jacob Wieden, deceased, claims some interest in said premises adverse to plaintiff's rights which constitutes a cloud on plaintiff's title for the reason that in a deed executed by Jacob Wieden on July 19, 1892 and recorded in Vol. 534 at page 340 of Cuyahoga County, Ohio, Deed Records, no wife joined with the grantor or released her dower in said premises.

The petition alleges that at the time of the execution of said deed the said Jacob Wieden was married and his wife's name was Rosie Wieden; that thereafter, the said Jacob Wieden and the said Rosie Wieden were legally divorced from each other, but that the above named defendants have no interest in the above described premises whatsoever, for the reason that the said Jacob Wieden has since deceased and that the said Rosie Wieden, who afterwards became the wife of one ——— Smith, real and first name unknown, has since deceased, and that the dower of the said Rosie Wieden, who afterwards became Rosie Smith, was never set off to her.

The prayer of said petition is that the defendants may be compelled to show their interest, if any, they have in and to said real estate; that the same may be adjudged to be null and void; that plaintiff's title to said real estate may be quieted against the said defendants, and the claims of said defendants, and for relief.

Said petition is No. 160033 and the above named defendants are required to answer the same on or before the 5th day of January, 1918.

John Wilkens, Plaintiff.

By FREDERICK P. WALTHER, His Att'y.

N15D20

John Smith, residence unknown, will take notice that Mary Smith filed a petition against him in the Court of Common Pleas of Cuyahoga County, Ohio, praying for divorce, alimony, restoration of name and relief on the ground of gross neglect of duty and extreme cruelty. Said petition is No. 159778 and will be for hearing on and after December 14th, 1917.

C. F. McCONNELL, Att'y for Plff.

N1 D6

DIVORCE NOTICE

Andrew Lamb Atherton, whose place of residence is 112 Winder street, Detroit, Michigan, is hereby notified that on the 30th day of October, 1917, the undersigned, Caroline Smith Atherton filed her petition against him in the Court of Common Pleas of Cuyahoga County, Ohio, being case No. 159760, praying for a divorce and equitable relief on the ground of gross neglect of duty. Said case will be for hearing on and after the 14th day of December, 1917.

CAROLINE SMITH ATHERTON.

By NORTON McGIFFIN, Her Att'y.

N1 D6

Harriet C. Beck, residence unknown, will take notice that George [illegible] filed a petition against her in the Court of Common Pleas of [illegible] County, Ohio, praying for divorce and relief on the ground of extreme cruelty. Said petition is No. 159760, and will be for hearing on and after December 14th, 1917.

WALTER C. ONG, Att'y for Plff.

N1 D6

A BASKET SPECIAL

Complete Assortment

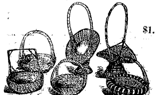

$1.50

Arranged on tables, priced to sell at 50c, 75c, $1.00 and $1.50. You will find our display of baskets unequaled, of different weaves, colors, shapes and materials, a basket for every use. These are all specially priced for this first holiday selling.

$1.00

This $1.00 table contains the largest selection—some of the baskets which are slightly soiled have sold for more than twice this price.

75c

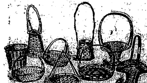

Baskets are in great demand this season and the best selection can be made now when the stock is complete.

50c

The Kinney & Levan Co.

Euclid Square at E. 14th-st

A Letter From Harold R. Shaw, at Camp Sherman, Former New York Central Agent at Willoughby

The following interesting letter is received from Harold R. Shaw, formerly New York Central agent at Willoughby. Mr. Shaw is now with the U. S. Army, Sanitary Train 308, Camp Sherman:

Dear Friend Shipman:

Your letter received some time ago and would have answered before, but to tell the truth, they surely are smashing through the work and cramming first aid and medicine and other things as well, in our heads, for we are to be slipped out of here before long, for we are getting more clothes and our trench socks, and too, we have heard around the barracks that we are to go to Italy, but of course this is only a rumor.

You ask about drills. To tell the truth about it, we get very little drilling, but what we get is in the morning squad drills, which consist of about facings, right and left, right and left face, column right and left, on right and on left into line, and 4 right and left, right and left oblique, column of platoons, right turn and left turn, detachment right and left double time. This is in squads of 6 to 8 men, and later in the morning the whole company goes out for platoon drills and this is when we are put through the tests and all of these are up to the first four men in each platoon. In our company we have 83 men and there are four of them in this camp, and our company is in two platoons. I am number one man in the first platoon and I am to keep my head or take a bawling out, which I have not received to date, and am hoping that such will not happen, and if it is up to me I think that such will not be the case.

The reason for their thinking we will be the ones, is because we are considered the best drilled company of the four hospital companies, and all the boys are looking forward to our trip over. Of course it may be a different question, but do not think they will wince any. We will not be here, I think, by Xmas, and possibly not then. Of course we are not sure when we will go or where to.

I sure thank you for your kindness in your offer. I have a pair of wristlets and a pair of mittens and I know of some socks being knitted for me, and am sure a muffler would come in handy. Of course they will have to be of regulation color. I also have two sweaters, one given to me by outsiders, these for the whole company, and then one from a woman who told me she would knit me one as soon as I got away, and had not been here over two weeks when I received the sweater.

Well I must close and wish all the family and fellows at the shops the best of wishes and success.

Very Resp'y,

"SHAW"

LAKE ROAD NEWS

Miss Pearl Waite spent Sunday with friends in Painesville.

* * *

Mrs. Gray passed away at her home on the Carrell farm Saturday after a lingering illness. Service was conducted at the house Monday. Mr. Davis had charge of the funeral. The remains were laid to rest in Mentor. She leaves to mourn her loss her husband.

* * *

Mr. and Mrs. P. S. Scott visited his father at Lester over Sunday.

* * *

Miss Mary Shehan entertained friends from Willoughby Thanksgiving.

* * *

Watch next week for our reporter's comic journey stories.

MAPLE GROVE

(Received too last for last week's issue.)

Ruth Baker of Willoughby visited her grandparents Saturday and Sunday. She then attended the oyster supper for the benefit of the Red Cross at Schram schoolhouse, Saturday.

* * *

Mr. Cruikshank of the state university and our county agent, Clayton Long, were entertained at dinner by H. G. Otis, and in the afternoon they gave a free orchard demonstration.

* * *

Mrs. Ellen Woodford, formerly of this place, died at the home of her daughter, Mrs. Arthur Kennal. Funeral was held Wednesday at one o'clock.

* * *

Mr. Geo. Brichford is staying at his daughter's, Mrs. Earl Leist.

* * *

H. G. Otis attended the football game at Cleveland Saturday.

* * *

Several from Maple Grove attended the oyster supper at Schram school house Saturday evening.

* * *

Mrs. Eugene Nash was in the city a few days last week.

MENTOR-SALIDA

WILLOUGHBY EEP

MENTOR-SALIDA

Ray Brooks' many friends were surprised when he brought his wife home to his father's, Fred Brooks, for a short visit last week. We did not know he was married. Congratulations.

* * *

Frank Stockwell has a new west end in his barn and several windows to make it pleasant for his stock.

* * *

He'll See Real Sights.

Mr. Weir has been visiting his daughter, our school teacher, for the past few days. Neville Bryson took Miss Wier, her father and Mr. A. E. Brooks for a trip in his Buick Sunday, to visit Mr. A. M. Bryson and see some of the Sixth City sights. Mr. Weir will see some real sights if Willoughby hill happens to be slippery. Automobiles backing down hill, skidding and a few wrecks we generally see if we are fortunate conugh to make both hills without a wreck ourselves.

* * *

Nat Hale has moved into his new house.

* * *

Laurence Proudfoot has given up his city job and is repairing his house. He expects to go to work at the chemical works when they open up for business at the knitting mill.

* * *

Bunny Was a Skunk

There are many hunters chasing [illegible] these days but not many success. [illegible] some friends of Louis Parker thought it was a bunny in a hole and reached in after it and it proved to be a skunk. Nuff said.

* * *

Miss Jennie Youmans is getting along nicely and will be able to use a wheel chair in two weeks.

* * *

Mr. and Mrs. Frank Ward entertained all their children and grand children Thanksgiving.

* * *

Now that we are learning to get along with a pound or two of sugar a month, what is the matter with salt? We give up pie and cake. Chop wood. And now no salt for vegetables which we are urged to use freely. Can't even buy corn meal half the time. What next?

NEWS FROM WAITE HILL

Waite Hill, Dec. 4, 1917.

We're thankful we have no casualties of any kind to report among our Thanksgiving items, or deaths from overeating that big dinner which is quite remarkable after being used to conservation. Oh, those meatless, wheatless and sugarless days, will they ever end?

* * *

Mr. and Mrs. L. B. Sanborn were guests of their daughter, Mrs. Perry Johnson and husband, of Cleveland, over Thanksgiving.

* * *

The mumps are around again, but don't get "skeered," as they don't bother much.

* * *

Lyman Fenner and family were entertained on Thanksgiving by her parents, Mr. and Mrs. Asa Ferry at Chesterland, where a large family gathering was held.

* * *

Mr. and Mrs. L. B. Sanborn are expecting to leave Monday for Florida, where they will spend the winter. They enjoyed themselves there last winter immensely. We are wishing them a pleasant trip and a safe return.

* * *

Ernest Jennison and family ate Thanksgiving dinner with his parents, Mr Albert Jennison of Willoughby.

* * *

TWENTY-ONE FEAST

The Yaxey family enjoyed a picnic dinner Thanksgiving day at Mrs. George Yaxley's. Twenty-one people make quite a table full. Henry and family, Melvin and family from Willoughby, and Francis and wife and daughter and Mrs. Rachel Yaxley of Bainbridge, were all there and a merry time was enjoyed. Francis was the first one there in the morning. He motored from Bainbridge in one hour and a quarter, which is driving some for this time of year. And using the words of Mrs. Yaxley, we certainly had a glorious time.

* * *

Thursday afternoon Mr. L. F. Wyford and family of Collinwood and Henry Warner of South Willoughby, were callers at W. S. Hobart's.

* * *

Mrs. Hagar returned to Cleveland last Wednesday, having spent over two weeks with her daughter, Mrs. J. J. Lilley and family.

* * *

The Misses Katie Hill and Sylvia Lilley and Mable Rice were home from Andrews over Thanksgiving.

* * *

THEY GO INTO THE DITCH

A good many people are getting into the ditch around here on Waite Hill lately. Now is it because Ohio did not go dry or is it because our new strip of road was frozen before it was finished, which left it in bad shape? But it will be all smoothed up when the weather will permit them to work on it.

* * *

No sugar! Guess we'll have to patronize the mail order houses again, after we've been trying to be good and were buying at home.

* * *

TOO HARD FOR THE PIGS

We noticed an ad in The Republican recently of "hard corn" for sale. Now everybody in this neck of woods is complaining about their corn being soft. We've not had any hard corn only when it froze last week. Then it was so hard the pigs couldn't eat it until we thawed it out for them.

* * *

Mr. and Mrs. George Ellsworth and daughters Fannie and Georgiana were guests Thanksgiving day of Mr. and Mrs. Will Nash of Maple Grove.

* * *

Dr. Mars Carpenter and family of Cleveland were guests Thanksgiving of his brother, Mr. J. C. Carpenter and wife.

* * *

The W. C. T. U. will have a sewing bee for Mrs. Lewis McClintock at the home of Mrs. Jennie Williams on Wednesday of this week.

* * *

Mrs. Walter Baldwin was Cleveland visitor from Saturday until Tuesday.

* * *

Mrs. Walter Dunnigan and Mrs. Arthur Sheffield of Willoughby, were guests on Monday of their brother Raymond Francis and wife.

* * *

Mr. and Mrs. John Colburn and daughter Hazel, Mr. and Mrs. P. A. Woralla and son Charles were Thanksgiving day guests of the Misses Alta and Elsie Woralla at the Kirtland telephone exchange.

* * *

INSTRUCTIVE TALK.

There was a good attendance at the Parent-Teachers' entertainment at the chapel in Kirtland Tuesday evening last week. Mrs. Haskell of Geneva was the speaker of the evening and her talk was very interesting.

* * *

Mr. and Mrs. Raymond Francis were guests on Thanksgiving of her cousins, Mr. and Mrs. Kick of Munson.

* * *

Worth Baldwin and wife of Chardon were Sunday guests of their parents, Mr. and Mrs. W. Baldwin.

* * *

LAST DINNER

Mr. and Mrs. C. C. Webster had a family gathering on Thanksgiving day. Twenty-four was the number of children and grandchildren that did ample justice to a sumptuous dinner and as Mr. and Mrs. Webster are moving away, it probably will be the last "all get together" for some time.

* * *

Mrs. Maude Reese and daughter Althea of Willoughby, were over Sunday guests at D. M. Sanborn's.

* * *

A birthday surprise was gotten up by the Pedro Club for Mr. George Cross last Saturday evening. Some 60 or more were in attendance, refreshments were served and a jolly good time was enjoyed.

* * *

Cecil Webster returned Monday to Mt. Vernon where he is attending school.

* * *

Mr. Roesch of the firm of Roesch & Lesher is on a business trip to Oil City.

* * *

Mr. and Mrs. Lesher expect to spend Xmas at their home in Oil City.

* * *

Mr. Tom Brewster is at the home of his mother at the Kirtland hotel for an indefinite stay. He had the misfortune to have a limb taken off in an accident in Virginia a short time ago.

* * *

A little neighborhood gathering was held Monday evening for Mr. and Mrs. C. C. Webster who leave soon for a visit to their son Fred in Canada.

* * *

The W. C. T. U. will meet with Mrs. Oliver Cox next week Tuesday.

* * *

Mr. D. M. Sanborn has been suffering with bronchitis for some weeks.

* * *

HEAR SHE IS MARRIED

We understand that Miss Margaret Abell is married, but as yet we have not the particulars. She was formerly a Waite Hill girl, but now of New Jersey. She'll be remembered as the daughter of Margaret Wells Abell.

* * *

Now someone told us they had a roast pig for Thanksgiving dinner, but for the life of me I can't think who it was. But suffice it to say it was good, and we'll let it go at that.

* * *

Miss Helen Mackey was a guest of Miss Sylvia Lilley from Wednesday until Sunday. Also Kenning and Eva Brichford were guests of Miss Sylvia on Thanksgiving day.

* * *

At Andrews last Wednesday there was a test in sewing among a class of 9 or 10 girls to see which could draft a pattern and make a shirt waist the quickest. Sylvia Lilley won the honor and feels pretty good over it.

LOT FOR SALE

A 60 foot lot on Barber Ave. Will build to suit. P. O. Box 323.

Kirtland News

Kirtland, O., Dec. 4, 1917.

SOCIAL SESSION

A sumptuous Seasonable Supper Shall be Served at the South Church, Saturday after Sunset (Dec. 8) by Several Sweet Sixteen Sunday School Scholars Skilled in Serving Savory Soups, Salads, etc. Short Selections of Song and Story Shall Secure Sport for all. The Sum of 15c is Small for Such a Stunning Supper but it Shall Suffice.

* * *

Mr. and Mrs. G. Fohl and son and Miss Sauerwine were guests of Mr. and Mrs. Durchlag Sunday.

* * *

Mr. and Mrs. Will Ulmer and daughter Margaret were at Mr. and Mrs. C. E. Fleming's Sunday.

* * *

Miss Ida Reed of Painesville, who is attending the Andrews Institute, spent the Thanksgiving holidays with her friend, Miss Mary Fleming.

* * *

Mr. and Mrs. Arthur Parks and family spent Thanksgiving day with Mr. and Mrs. Orange Chapman.

* * *

Fred Port, of Cleveland, visited his brother Harry Port Thanksgiving day.

* * *

Mr. and Mrs. Leigh of Chardon, were Thanksgiving days guests of Mrs. Leigh's brother, Mr. John Brooks and family.

* * *

Miss Helen Booth of the city was at home Thursday.

* * *

Mr. Dane Brockway from Michigan is visiting his sister, Mrs. E. T. Eville and other Kirtland relatives for a fortnight.

* * *

Kirtland friends of Mr. Levi Pinney regret to hear of his death from heart failure at his home in Mentor on Saturday.

* * *

Mr. and Mrs. Walter Logan and family spent Thanksgiving day in Painesville with Mr. and Mrs. Rice.

* * *

Mr. and Mrs. E. T. Eville and family took Thanksgiving dinner with Grandpa Eville and Mr. and Mrs. Monroe in Mentor.

* * *

The silo on the Hog farm is being refilled.

* * *

Mr. and Mrs. William Grover and daughter Blanche and Mr. and Mrs. C. E. Fleming and daughter Mary and Miss Ida Reed attended the surprise party for Mr. Geo. Cross on Waite Hill.

* * *

Miss Florence Yaxley is at home from the Andrews Institute, having been ill with the mumps for two weeks.

* * *

Misses Vera, Martha and Isabel Rice spent Saturday in the city.

* * *

Mr. I. O. Rice has been working for the American Express Co. in Cleveland, but is now at home.

* * *

Miss Smith, teacher at Kirtland, spent the Thanksgiving holidays with her parents in Columbus who expect to leave soon for Florida to spend the winter.

* * *

By mistake Harold Rice was reported last week as having enlisted. His eyes are not yet strong enough for army service, but they are improving and he hopes to enlist later.

* * *

Mr. Bert Brockway, who has been working at the King place, Little Mountain, is visiting friends and relatives here.

* * *

Miss Mary E. Woodard is visiting old friends in South Kirtland this week before returning to Miss Martindale's to spend the winter. She has almost entirely recovered from her lameness due to a broken ankle, and is able to go about without crutches.

* * *

The neighbors and friends of Mrs. William Chilson clubbed together and gave her a fine rattan chair as a token of their friendship and of their best wishes for her and her family in their new home in Bainbridge. Mrs. Chilson was surprised and very much pleased with the gift.

* * *

Miss Pearl Churchill and Frank spent Thanksgiving at home. Mr. and Mrs. W. H. Murphy and little Wilbur not being able to come, Thursday, spent the week-end at the Churchill home.

* * *

Little Harold Sperry fell down stairs a few days ago and broke his arm. Last summer he fell at the Red Cross social and broke the other arm. Poor little fellow!

* * *

KIRTLAND RED CROSS REPORT

One new member has been added to the Red Cross, making the enrollment now 105. It is now required of all Red Cross chapters to send in a monthly report of all work accomplished during the month. We must all "do our bit" to make our report compare favorably with the others. The report for November was as follows:

55 towels,
3 doz. pillow cases.
5 sweaters.
21 pair socks.
3 doz. wash cloths.
1 pair wristlets.

The material for the work last month was furnished free to the societies from the R. C. surplus war fund obtained last June and amounted to $65.06 for Kirtland. It is expected that such material will be sent as long as the fund holds out—not long at present prices.

* * *

Stereopticon Show

There will be a stereopticon entertainment by Mrs. Tracy of Cleveland for the benefit of the Red Cross on Dec. 15th, at the town hall. The lecture will be on "India." Mrs. Tracy gives her time and service free of charge so the entire profit of the entertainment will be for the Kirtland Red Cross. Admission 25 cents.

* * *

Drive For Members

Kirtland is making plans to join in the Christmas "drive" for new members for the Red Cross. At the meeting of the executive committee held recentlq, Mrs. Walter Metcalf was appointed captain for Kirtland and she is to appoint her own helpers. The ladies will have the entire charge of this drive.

Schram District

Mr. Richards is ill and under the doctor's care.

* * *

Alvin Garnett was in Painesville on business one day last week.

* * *

Arthur Kramer has been away hunting for several days.

* * *

Mr. and Mrs. Geo. Weiland were guests of her mother over Sunday.

* * *

Mr. and Mrs. Elmer White, Miss Steffe Kupenski and Miss Claribel White were guests of Mr. and Mrs. N. A. White Thanksgiving day.

* * *

Mr. James Ballie visited the Fitch family in Collinwood recently.

* * *

Miss Mary Leuty was with her brother and sister at "Evergreen Place," Monday night.

* * *

Mr. Clifford Eckert and family spent the last of last week with Mrs. Mary Alvord.

* * *

The Hoenig and McLeod families left for their new home in Madison last Saturday.

* * *

There will be a bazar at the schoolhouse for benefit of Red Cross, Saturday night, Dec. 15.

* * *

E. E. Parker and family were Thanksgiving guests at Jackson Leuty's.

KIRTLAND ROAD

Miss Rachel Goodenough spent Sunday with Mr. and Mrs. G. G. Goodenough.

* * *

Garda Burton of Painesville spent the week-end with her aunt, Mrs. A. R. Shatford.

* * *

Misses Faye and Mabel Rhoades were visitors in Mentor Thursday.

* * *

Mrs. R. S. Shatford spent Sunday in Cleveland.

* * *

Mrs. Emma Stevens and children were visiting Mr. and Mrs. J. B. Goodenough, Thursday.

* * *

Mr. and Mrs. M. Axford spent Thursday with their mother, Mrs. A. R. Shatford.

* * *

Miss Norma Elliott spent Thursday with Mr. and Mrs. J. B. Goodenough and family.

NEWS FROM MENTOR

Mr. and Mrs. N. C. Frost spent Thanksgiving at Ashtabula, O.

* * *

Mr. and Mrs. H. C. King and daughter leave for Florida Wednesday evening.

* * *

Mr. and Mrs. A. H. Mynderse spent Thanksgiving with Mr. Stuart Mynderse and family at Willoughby.

* * *

Col. W. J. Spaulding and wife were in Geneva last Thursday attending the funeral of Mr. Wesley Beach.

* * *

Mrs. W. B. Taylor was called to the city last Friday by the death of a friend.

* * *

Mr. C. H. Church and family spent Thanksgiving and the week-end with the Church family in Cleveland.

* * *

Miss Florence Shepard and Mr. Claud Wright of Geneva, O., were calling on Mentor friends on Sunday.

* * *

Mr. and Mrs. Frank Sandburg spent Thanksgiving with Mr. Eugene Hayden and daughter at Willoughby.

* * *

Rev. M. E. Davis of St. Luke's hospital, Cleveland, gave an illustrated lecture at the Methodist church last Sunday evening on the X-Ray.

* * *

Mrs. Worley and son, Robert, of Cleveland, have been visiting at the residence of Dr. S. Lytle.

* * *

Mrs. Clifford Freeman entertained 10 boys last Wednesday afternoon in honor of her son, Kenneth's tenth birthday.

* * *

Mr. C. F. Woodruff and family spent Thanksgiving in the city.

* * *

Miss Mana Rexford leaves with Mr. King and family for Florida tomorrow.

* * *

Mr. and Mrs. R. G. Prouty of Burridge avenue are visiting in Collinwood, O.

* * *

Mrs. Lyman and daughter, Doris, have returned from a visit at Niles, O.

* * *

Miss Jane Merkel is spending the week with her grandmother, Mrs. A. H. Mynderse.

* * *

Miss Marie Light of Painesville visited Miss Anna La Due over Sunday.

* * *

Rev. Slutz of Oberlin occupied the Methodist pulpit last Sunday morning.

* * *

Mr. and Mrs. H. L. Lamb entertained for Thanksgiving Mr. H. C. Sandburg and family of Cleveland.

* * *

Mr. E. E. La Due and family spent Thanksgiving at Brockton, N. Y.

* * *

The Good Will class of the Methodist Sunday school have their regular monthly class party with Mrs. Clifford Freeman this evening.

* * *

The Woman's Home and Foreign Missionary Societies of the M. E. church met today with Mrs. Chas. Church to sew and pack a barrel for a family out west.

* * *

The Ladies' Aid society met with Mrs. A. H. Mynderse on Wednesday afternoon.

WICKLIFFE NEWS

Mr. and Mrs. John Dumph of Cleveland, spent Thanksgiving with their daughter, Mrs. Georgia Greenway.

* * *

Mr. Frank Hardaker made a business trip to Willoughby Tuesday.

* * *

Mr. Wm. Stow is confined to his home with a severe cold.

* * *

Mr. and Mrs. Lawrence Smith of Cleveland, and Mr. and Mrs. Fisher of Collinwood, spent Sunday afternoon with Mr. and Mrs. Willis Smith.

* * *

Mr. and Mrs. Joe Saunway are the proud parents of a fine baby boy.

* * *

Mr. and Mrs. Wm. Davidson and daughter Lavella of Kirtland, spent a few days last week with her mother, Mrs. Wm. Morris.

* * *

Mr. and Mrs. F. W. Call and children motored to Cleveland Tuesday night and spent a few hours with their mother, Mrs. Phelps.

* * *

Mr. Ed Sheppard called on old friends in Wickliffe one day last week.

* * *

A mothers' meeting was held on Tuesday evening but owing to the few present a special meeting will be called later.

* * *

Mrs. G. C. Hills entertained the Ladies' Aid Silver Tea on Tuesday afternoon.

* * *

Mr. Ed Maloney left Tuesday for Washington to prepare to go to France, as he expects to leave in about two weeks.

* * *

Mr. and Mrs. C. D. McGilfrey of Cleveland, and Mrs. G. C. Courts and daughters Mildred and Gertrude of Galion spent Thanksgiving with Mrs. Florence Gidley.

* * *

Mr. and Mrs. Roy Beebe and son spent Sunday with their parents, Mr. and Mrs. Wm. Beebe.

* * *

Mr. and Mrs. Carl Rogat announce the marriage of their daughter, Minnie M. Rogat to Mr. Philip Yudorin of Cleveland. The wedding will take place Sunday, Dec. 9th, at the home of her parents.

* * *

Mrs. Henry Kurr met with a very painful accident last week by tipping a pail of boiling water on her feet.

* * *

Mr. W. A. Kellogg spent Thanksgiving with his family and returned to Mt. Vernon Friday.

* * *

Mrs. F. W. Harrison spent Monday in Cleveland visiting relatives.

* * *

Mr. Gilbert Bones left Wednesday for his home in Ada, Oklahoma, after a month's stay with relatives here.

* * *

Mrs. C. A. Rush is entertaining her sister for the east for a few weeks.

* * *

Mr. and Mrs. J. Hollicky and son Raymond spent Thanksgiving with her parents, Mr. and Mrs. Sam Rockafellow in Willoughby.

* * *

Mr. and Mrs. Smith and son Wm. spent a few days last week with relatives in Warren, Ohio.

* * *

Mrs. E. G. Bascom returned home last Friday from Chagrin Falls where she spent Thanksgiving with Mr. and Mrs. Russell.

* * *

Mrs. Frank Bones spent Monday in Cleveland with Mrs. C. D. McGilfrey.

NEWS of the PLAINS

The Plains, Dec. 5, 1917.

Our Auxiliary to the Willoughby Red Cross will meet at Grange hall Thursday afternoon.

* * *

Mrs. A. J. Tanner was in Cleveland Tuesday attending the pageant at the Central armory.

* * *

Mr. and Mrs. Chas. Wolf of Willoughby were calling on friends here Sunday.

* * *

Miss Eunice Page of Mentor was the guest of her friend, Miss Ruth Tanner Sunday.

* * *

A number from here will attend the mock trial in town this evening.

* * *

Our teachers, The Misses McCance and Sullivan, are now planning their program for Christmas. The exercises will be given Friday evening, Dec. 21.

Beyond the Alps lies Italy, but not prostrate.

MAPLE GROVE NEWS

Grange met Saturday evening and elected new officers for the ensuing year. They are: Master, J. C. Curtis; overseer, Abel Nash; lecturer Mabel Roseum; secretary, Kenning Brichford; treasurer, Edwin Rockafellow. The newly elected officers are the younger members of the Grange. There will be some interesting meetings this winter.

* * *

Miss Anna Otis spent a few days last week with her father, H. G. Otis.

* * *

Edward Hach, Jr., of Akron, visited his parents over Sunday.

* * *

Elizabeth Wright of the Andrews Institute was at home a few days last week.

* * *

Ralph Chambers was a Painesville visitor Monday.

* * *

Mr. and Mrs. Glen Stewart and wife spent Thanksgiving with his parents, Mr. and Mrs. F. E. Stewart.

* * *

The Grange held their annual Thanksgiving dinner at the hall last Thursday. All report a good time.

* * *

Kenning Brichford and sister, Eva, spent Thanksgiving with the Lilley family.

* * *

The annual election of the officers of the Lake County Farm Improvement Association was held at Painesville Monday. Ralph Brown was elected director for Willoughby township and W. R. Crary for Kirtland township.

* * *

There must be no breakdown on the farm if we expect to teach the Prussians a lesson once for all.

* * *

The program given at School district No. 10 was a success. Much praise is due the teacher and pupils. It was well attended. The play, "Rip Van Winkle," and the song "The Rheumatiz," were the favorites.

FORD FACTORY HAS 30,000 ON PAYROLL

Detroit has been often spoken of as the "Wonder City," owing to its marvelous growth in population, jumping from 465,766 in 1910 to 915,448 in 1917 doubling itself in the past seven years. The automobile industry is solely responsible for this miraculous growth. Detroit makes more than two-thirds of all the motor cars made in America and the Ford Motor Compan produces better than two-thirds of all the motor cars made in Detroit. So probably the greatest factor in the growth and general development of Detroit is the Ford Motor Company. About the first question the visitor to Detroit asks is "Where is the Ford?" 18,445 visitors passed through the Ford factory during the month of October. Think of it! They come from every part of the civilized world, and go away in pleased amazement over the aggressive efficiency they have witnessed. Probably the highest tribute this efficiency could receive lies in the fact that these thousands of visitors are conducted through the Ford factory every month without in the least disturbing the even regularity of the more than 33,000 worker.

DEFEAT AND VICTORY IN OHIO

Ohio's women have been deprived of the presidential suffrage by Ohio's chivalrous voters, but don't say defeat in Ohio where General Harriet Taylor Upton can hear you. "It's a great victory," she says. "Look at the gains in the suffrage column. We had no time for a campaign, but the tide of sentiment has turned toward suffrage in Ohio as elsewhere. Now we will work for the Federal suffrage amendment and Ohio women will vote for President in 1920 just the same, as will all the other women of the country."

Moreover, Lakewood, suburb of Cleveland, has flashed into place as a new star in Ohio's crown of municipa suffrage victories.

"Ohio is wild over the victory in New York!" wires Mrs. Upton.

Ohio lost?

Not while that spirit endures.—Woman Citizen.

A THANKSGIVING SONG

By Mrs. Martha E. Bales

A little sparrow on its branch,
One chill November day,
Upraised its little feathered head
And sang its feeble lay.
The cold breeze roughed its dingy coat.
The branch was bare and gray;
Chill rains had damped its cheery home.
Now mouldering in decay.
Yet it tried to sing its thanks to God,
With praise in its feeble way.

A little thoughtless wind-tossed child
Came trudging by that way,
And stopped to listen to the bird,
As it sang that chilly day;
And a winsome smile broke o'er her face,
Sweet as a sunbeam's ray.
She caught the spirit of the song,
And raised her eyes of blue,
And in her tender little heart
She tried to thank God, too.

A widow, heavy-hearted, sad,
With step both tired and slow,
Paused as she passed, her drooping head
With sorrow bending low.
She saw the little ruffled bird
That sang upon the spray,
And lifting up her eyes to Heaven,
She softly tried to pray.

We, like the sparrow, may do good
Even in a humble way.
What though the chill rains sometimes fall,
And clouds o'er cast the day?
The sun will soon shine out again.
With warm and pleasant ray;
So let us thank God all we can,
And do good while we may.

With thankful hearts and cheerful smile
O' let us sing and pray;
And let our thoughts e're heavenward rise
To seek his guide and stay.
A lesson well we all can learn
From little things each day,
E'en from a humble sparrow's song
Upon a leafless spray.

QUITTERS AND STARTERS

Do not be a quitter
With fear within your heart;
And do not be a starter
Of things that should not start.—Judge

The subscription books of the Willoughby Republican are open for inspection at any time.

LETTERS EX IN REGARD TO LIFFE'S RED C ATTENDANCE CHALLENGE

West Lebanon Circle Husks Corn and Delivers With Mule Team.

Attendant upon the interest felt at the Wickliffe Red Cross Circle in any unusually large attendance reported by any branch, Mrs. Coulby, leader of the Wickliffe circle, noted the excellent report recorded in the Lake division news of the branch at West Lebanon, Ind. She thereupon wrote to the chairman as below, receiving the attached letter in reply:

Chairman of West Lebanon Red Cross.

Dear Madam:

The village of Wickliffe, Lake county, has a population of less than one thousand inhabitants, of which more than one third are foreigners—who are not working in the Red Cross, as few speak English. We have a membership of one hundred and seventy-eight and a working membership of ninety-five members, working Wednesday and Friday afternoons and the first Tuesday of each month is an all day session, when reports are read.

An attendance record is kept, each worker marking her presence on a card at the door.

We are running eighteen sewing machines and fifteen gauze tables. In this section we have no mark for attendance, and your notice in the "News" naturally interests us.

May we ask what your exact daily attendance is each day in the work room? We infer it is sixty each day. And what you have for equipment?

If your daily attendance is sixty, I shall give myself the pleasure of visiting your Red Cross, if you will permit me—in order to learn and copy your methods of arousing patriotism.

We may be of mutual benefit to each other, so I beg of you the honor of an early reply.

West Lebanon, Ind.,
November 19, 1917.

Mrs. Harry Coulby,
Wickliffe, Ohio.

My Dear Mrs. Coulby:

I am somewhat at a loss as to the answer to make to your letter of almost a month ago. We were hardly responsible for the report you read at that time and I must confess that enthusiastic as we are, that report was slightly exaggerated. We had occasion to report to our state chairman for purely local reasons the comparative attendance of our own unit and the attendance of the one located at the county seat. Like you he felt we were doing a wonderful work, so he wrote it up for the News.

We sent a copy to the committee who waited on him at the capitol, asking that corrections be made to the editor of the paper. The corrections were sent immediately but the article had already gone to print, so we were, quite against our wills, the talk of the Central West.

When I read your letter I could not wonder that you were excited over being eclipsed. You surely are a very lively unit and must be turning out a lot of work. We have a membership of two hundred and fifty. Our average attendance in the work shop is between thirty-five and forty. That includes sewers and knitters. We are doing no gauze work since we felt we were not large enough to cover it. We never try to run more than ten machines and no one is allowed to stitch who does not do perfect work. Our patriotism is not confined to women. Saturday our leading grocer gave us ten per cent of his cash sales giving us a nice little sum of $22.04. We are anxiously waiting for the corn to dry as one of our large land owners is giving us all the corn we women can husk and deliver in one day with one team of mules. The farm is one mile and a half out. The elevator, not to be outdone, is offering us $2.25 per bushel for it.

Nothing succeeds like success so our attendance is steadily on the increase. We would be very glad to have you visit our work shop, but do not expect anything miraculous of us.

Very cordially yours,

MAMIE N. JUDY,

(Mrs. M. A. Judy.)

WESTERN RESERVE NOTES

Western Reserve went over the top in the Y. M. C. A. war work campaign. The quota was $10,000. $12,951.25 was raised. The average contribution per student was $10.50. The College for Women quota was $3,500. $4,902.25 was raised there. Adelbert with a quota of $2,500 raised $3,606.50.

The Western Reserve chapter of Sigma Delta Chi, national journalistic fraternity, gave a dinner at the University club last Saturday evening. Mr. Victor Morgan, editor-in-chief of the Cleveland Press and a member of Sigma Delta Chi, was the honor guest and the principal speaker.

Clark L. Mock, '20, president of the Adelbert College Y. M. C. A., announces a series of "Campus Night" dinners to be held weekly on Tuesday evening. Members of the faculty, alumni and prominent business and professional men will address these informal dinner meetings.

C. L. Howells, president of the Junior class, announces that a limited number of Junior parties will be held. Cards will be limited in price to one dollar. The initial party will be a military dance. The students will attend in their new uniforms.

KEEPING RECORDS ON THE FARM

(By Clayton L. Long, Lake County Farm Agent.)

Farming land is increasing in value, is harder to get each year. Today many farmers have more invested in land than many city men have invested in their business. Labor is scarce and as a result high in price. The cost of machinery has increased tremendously. Fencing, lime, fertilizer are rising. It is true that farm products are bringing a much higher price but the point of this article is this: The farmer today is handling more money than ever before, he is doing a big business. Years ago there were not many expenses so it was not necessary to bother much about coming out even at the end of the year. Under the changing conditions it is necessary that one know just what his business is doing each year if the capital invested is to be made to pay interest and the farmer paid for his labor and management. It is profitable [illegible] to keep a record of the [illegible] business and strengthen [illegible] places in the farm organization [illegible] show up.

Like Shells From 42 Centimeter Guns This Announcement Will Bombard the Surrounding Country With Terrific effect on Competition

M. Horowitz Must Raise $5,000 in Ten Days

AND WILL INAUGURATE A MIGHTY

LIQUIDATION SALE

Starting Wed., Dec. 12, and Continuing For 10 Days Only

AND INCLUDING SATURDAY, DECEMBER 22d. SAVE THIS CIRCULAR AND WAIT! AN ELEGANT OPPORTUNITY TO BUY STAPLE, DEPENDABLE AND SEASONABLE MERCHANDISE AT PRICES CONSIDERABLE LESS THAN PRESENT WHOLESALE RATES. A BACKWARD SEASON FORCES US TO UNLOAD AND YOU REAP THE BENEFIT. CIRCUMSTANCES COMPEL US TO RAISE MONEY TO MEET OUR OBLIGATIONS AND WE WILL OFFER IN THIS BIG TEN-DAY EVENT THE GREATEST BARGAINS THAT EVER CROSSED YOUR PATH. REMEMBER THE DATES. REMEMBER THE PLACE.

M. Horowitz Dep't. Store, Wickliffe, Ohio, Wednesday, Dec. 12 to Saturday, Dec. 22

On account of the extreme mild weather so far this fall we find ourselves way overstocked with all kinds of merchandise and we will sacrifice our entire stock with a determined effort to raise $5,000.00 in 10 days' time. You have witnessed many sales but never one like this before. Never such downright butchery of high-grade goods. Never such absolute disregard for cost or value. If you want to defeat the high cost of living by all means make arrangements to attend this colossal event and the fulfillment of your fondest hopes will be realized. The reward for your patronage will be paid to you in a way you'll remember a long time for it's just like handing you money. To the man or woman with an open mind who learns the truth for themselves and acts accordingly this sale will afford a world of contrasts and comparisons for never before have you had the opportunity to participate in such powerful, generous bargains. Read a few of the prices below, then come WEDNESDAY, DECEMBER 12th is the opening day.

THE BIG BOMB HAS EXPLODED

AND OUR ENTIRE STOCK IS AT YOUR MERCY FOR TEN DAYS ONLY. READ THE ELECTRIFYING PRICES BELOW AND LEARN ALL ABOUT THIS TERRIFIC PRICE-SLASHING EVENT THAT IS BOUND TO CREATE A SENSATION AND ATTRACT TREMENDOUS CROWDS FROM MILES AROUND. YOU CAN'T AFFORD TO IGNORE SUCH OFFERINGS.

Sale Opens Wednesday' December 12th, at 8 A. M.

Open Your Eyes

That's what you'll do when you see the wonderful Liquidation Sale values. We feel like crying such bargains from the housetops for it seems almost hopeless to find language which will do this big sale justice. We are not going to "fool" or "mince" matters. Our entire stock will be offered without ceremony at the lowest prices ever known.

SALE POSITIVELY OPENS ON THE DATE AND HOUR AS ADVERTISED—WEDNESDAY, DEC. 12th. AN UNSURPASSED OPPORTUNITY TO SAVE A LOT OF MONEY IS HERE. HITCH YOUR DOLLAR TO THE LARGEST LOAD A DOLLAR EVER DREW.

FELT BOOTS
One lot Ladies' and Children's Felt Boots, Felt and Rubbers. Values to $3.00.
Sale Price 98c

Men's 85c High Rock fleeced lined underwear. Liquidation Sale Price
69c

Men's silk four-in-hand ties, large 75c shapes. Liquidation Sale Price.
44c

Men's heavy work sox, big value. On sale at
12c

Children's 19c Gloves and Mittens. Liquidation Sale Price.
12c

Ladies' $1.50 and $2.00 Stylish Waists Liquidation Sale Price
89c

One lot of Men's $3.00 Shoes, in all sizes. Sale Price
$1.98

One lot Men's $1.50 high grade Dress Shirts. During this sale.
89c

100 boxes of C. M. C. Crochet Cotton, 85c Box or per ball
9c

Knit Hoods and Bonnets
For ladies and children, values up to $1.00. Slightly soiled. Liquidation
Sale Price 19c

MEN'S SWEATERS
One lot Men's Sweaters, actual $2 values; just 85 to this lot.
Sale Price 98c

MEN'S CAPS
One lot of 100 Caps, best 50c values. Liquidation
Sale Price 29c

MEN'S RAINCOATS
One lot of best $5.00 values on the market. Liquidation:
Sale Price $2.48

CHILDREN'S DRESSES
A big lot, sizes 2 to 14, 98c to $1.50 values. All go at
44c

MEN'S NECKWEAR
One lot of 35c wash and silk Ties. While they last,
9c

MEN'S CANV. MITTENS
100 pairs Leather Palm, 35c values. While they last,
11c

LADIES' WAISTS
One lot of 75 Waists, slightly soiled, values to $2.00. All go at
39c

CHILDREN'S SWEATERS
One lot values up to $1.60, slightly soiled. During this sale
[illegible]

Note These VALUES

Selected at random from our immense stock. They will give you an idea how recklessly the goods will be slaughtered for 10 days only.

Men's 4-buckle arctics, $3.50 values, best grade, on sale at $2.48
Men's U. S. Patent Process Rubber Boots.
Storm King at $4.75
Short Boots at $3.98

All our boots are guaranteed satisfactory and absolutely first quality.

Boys' School Shoes, values to $3.00, button or lace, sizes 1 to 5 1-2, during this sale $1.98
Young Men's and Youths' Shoes, sizes 9 to 1, values to $3.00, sale price $1.98
50 Ladies' Crepe and Fiber Silk Waists, values to $4.50, go in this sale at $2.48
Men's Wool Hose, 50c and 75c values—during this sale at .... 49c and 39c
75 Ladies' White Voile Waists, values to $3.50, during this sale $1.89
20 pairs Men's Duck Eries, broken lot, values to $3.50, extra special while they last $1.48
Men's Overall Union Suits, $3.50 values, during this sale $2.29

And many other big values too numerous to mention. You must call personally to appreciate the magnitude of this event.

Our Entire Stock of Men's Suits and Overcoats 25% OFF

This is an actual saving of 1-4 on good stylish clothing and when you consider the fact that our original prices are low, it is worth more than a usual effort to get here. You save 25 per cent. on any suit or overcoat in the store—for 10 days only

MEN'S TROUSERS

A big selection of colors and patterns to select from. $2.00 to $5.00 values—all go in this sale at
$3.49, $2.98, $2.49, $1.98 and $1.49

ALL SHOES

Not advertised at special quotations in the circular are subject to a straight discount of 25 per cent.

A great opportunity to fit out the whole family with good honest shoes and save 25 per cent on your purchase.

25 to 50% Savings on all Furniture

A great opportunity to buy useful Xmas gifts in our furniture department.

LADIES' HOSE, 18c to 75c values, sale prices .... 59c, 29c and 15c
Children's 35c Gloves and Mittens go in this sale at 22c

LADIES' AND CHILDREN'S COATS AT REDUCED PRICES.

CREPE DE CHINE AND GEORGETTE WAISTS AT BIG SAVINGS.

Read These Sale Bargains

Men's 18c and 20c Dress Hose, all colors, 6 pairs for 80c .... 14c pr.
Men's 35c Silk Lisle Hose, all colors, go in this sale at 29c
Special reductions on Sweaters. Complete assortments for men, ladies and children at big savings.
Ladies' Dress Skirts, regular and extra sizes, $5.00 to $8.50 values, in this sale .... $5.98, $4.98 and $3.50
Ladies' $15.00 and $18.00 Dresses, high-grade materials, on sale at $12.50
Ladies' $2.00 Dresses at $1.49
Ladies Muslin Drawers at 42c
Ladies 50c Corset Covers at 39c
Ladies' $1.50 ribbed Union Suits at $1.19
Ladies' 85c Vests or Pants at 69c

MEN'S COATS

$10.00 and $12.50 values—2 lots—in this sale at .... $8.50 and $6.50
One lot Ladies Fibre Silk Sweaters, values up to $10.00, during this sale, choice $3.98
Ladies' Muslin Underwear, all kinds at big savings.
Envelope Chemsie, worth $1.25, at 89c
Men's Heavy Work Coats, 25 per cent off.
Men's sheep lined Corduroy Coats, $12.50 value, at $8.00

ALL COMFORTS AND BLANKETS AT UNHEARD OF PRICES

25 PER CENT OFF ON BLANKETS

Children's Winter Coats and Dresses at Big Bargains.
Ladies' $1.00 Bungalow Aprons at 59c
Ladies $1.25 long Kimonas at 89c
and hundreds of other sensational bargains.

Men's Overalls & Jackets
Values to $1.50. Liquidation
Sale Price 98c

100 MENS' HATS
One lot of values to $3.00. Liquidation
Sale Price 69c

Men's Corduroy Pants
Only 50 pairs. Best $3.00 values, go in this sale at
$1.98

Men's Rubber Boots
Best $5.00 values. "Old Elm" brand. Liquidation
Sale Price $2.98

Men's Fleeced Underwear
One lot of 75c values; with still more today. On sale at
59c

Men's Union Suits
Heavy ribbed, best $1.75 values. Liquidation
Sale Price $1.29

Men's Flannel Shirts
Best $1.00 value. Liquidation
Sale Price 72c

Boys' Knicker Pants
Values up to $1.00. Liquidation
Sale Price 69c
[illegible]

M. Horowitz Dept. Store

WICKLIFFE, OHIO. STORE OPEN EVENINGS TILL 9 P. M.
PHONE WICKLIFFE 14K

The Republican may be found on sale at the store of C. C. COTTRELL

This Paper is Devoted to the Best Interests of Lake County

The Willoughby Republican

TWENTY-FIFTH YEAR—NO. 45 WILLOUGHBY, O., DECEMBER 14, 1917. ONE DOLLAR A YEAR IN ADVANCE

Not Merely a newspaper BUT a NEWS-paper.

SERVICE FLAG IS PRESENTED AT MASONS' INSTALLATION OF OFFICERS

The intangible something called atmosphere, which was referred to most happily by Rev. Mr. Mc Culloch in his talk, was in evidence at the Masonic gathering for the installation of officers in their club rooms Tuesday night. It may have been created by the splendid and forceful remarks made by Frank Shankland, retiring Worshipful Master, at the opening of the ceremonies, or possibly by the happy manner in which L. W. Penfield, who acted as installing officer of the evening, started his work. At any rate everyone enjoyed the evening and found the ceremonies attendant upon the installation of the officers of much interest. S. D. Shankland acted as installing mar-

Continued on Page Three

HEATLESS DAY IN WILLOUGHBY?

The severe weather, following the storm Saturday night, caused the coal shortage to be felt more keenly than at any other time this season. Heatless days appeared imminent in many homes. At the Cleveland Trust block the supply has been running low for some time, and it was reported that a quantity to help out temporarily, was secured through coal received for the Sherman garage Wednesday. The Willoughby Inn block is well supplied, having secured a car in the summer. From one to two or ten days' supply, and in some cases none, was the report in many places.

Wednesday the Wickliffe Supply Co. were entirely out.

SAMUEL AUSTIN TO TELL OF JERUSALEM

In view of the recent war reports, the announcement that Samuel Austin will tell of his personal trip to Jerusalem, is of special interest. He will give an illustrated lecture upon the city of Jerusalem at the Methodist church Sunday, December 16th, telling of his personal travels there.

HIGH SCHOOL NEAR COAL FAMINE

It was expected that the Willoughby high school might be obliged to close Thursday night, but a delivery of coal Wednesday tides the school over for this week. Thirteen schools closed in Cleveland Wednesday.

The Willoughby high school was practically the only school in the county open Monday. The Painesville schools and the district schools closed. In the morning drills were conducted in the W. H. S. gym, a teachers' meeting was held and considerable work accomplished. An unusually large attendance was recorded.

A LINE FROM DR. PICKARD

Dear Editor:

We will appreciate your kindness if you will forward the Republican to us at Park House, St. Petersburg, Fla.

We leave Chicago Tuesday, Dec. 11, and hope to arrive the 13th if the Queen & Crescent is not drafted by Uncle Sam by that time.

W. B. PICKARD.

Dec. 5, 1917.

Do your buying in Willoughby.

SUGGESTION FROM POSTMASTER WEBSTER

Here is a suggestion from Postmaster Webster: the postoffice doesn't often make suggestions, but Mr. Webster wants you to consider the thrift stamps now being offered in the light of Christmas gifts. It is a splendid idea. It has economic features. They are a splendid investment and they are as patriotic as anything can be.

Mr. Webster would like to explain some of their splendid features to you, and will gladly do so if you will call at the window.

SPENDS 91st BIRTHDAY IN FLORIDA

Mrs. Mary L. Bond, who makes her home with her son, E. L. Bond, and family at 21 Orange avenue, reached Tuesday of this week, her 91st year and is a remarkable woman for her age. No celebration of the event was made but Mrs. Bond received the congratulations of relatives and friends and their good wishes that she may have many more birthdays. Mrs. Bond was born in Saco, Maine, in 1826. She moved from Saco to Kirtland, Ohio, in 1843. In 1847 she was married to Ezra Bond who died December 25th, 1908. Mrs. Bond has been spending the winters in Florida for 25 years or more, but since the death of her husband has made her home in Daytona, going North quite often in the summer to spend all or a part of it with relatives at Willoughby, Ohio. She owns residence property on South Palmetto avenue but for several years past has been renting it and living with her son and family. She refers to Mr. Bond as her baby, although he has several grandchildren. Although of such advanced age Mrs. Bond takes an active interest in what is going on around her and is particularly fond of the "movies," which she attends regularly.—Daytona, Fla. Daily News.

SOLDIER RETURNS AFTER LONG ABSENCE

Post Quartermaster Sergeant Frank W. Hanlon, now stationed at Quantico, Va., who will be remembered as a Mentor boy, has just terminated a short visit with his mother, Mrs. R. A. Cobb, 68 Second street, after an absence of eight years in the service of the United States Marines, having served three years in Pekin, China, during the boxer uprising. He is hoping he will be one of the chosen ones to be sent across.

"POOR RICHARD'S" WAR CLUB FORMED

Ten young ladies of Painesville have formed the first war savings association in Lake county and applied to the United States Secretary of the Treasury for a charter for the club. It is organized under the name of Poor Richard's War Savings Association. The charter members are the Misses Mary M. Frost, Esther L. Wise, Agnes Bitzer, Melinda C. Ward, Laura A. Moodey, Florence E. Gage, Harriet McRitchie, Mary Moodey and Ruth Grant.

This club is the first step of the Lake County War Savings committee in organizing such clubs in societies, schools, neighborhoods, etc. The purpose of the clubs is to teach people to save money in small amounts and loan it to the government for war purposes.

The club members receive recognition from the government in the form of badges made by the United States mint. There are badges for five different ranks in the "army of thrift," soldier, captain, major, colonel and general. A "liberty torch" is stamped on each badge. Melinda C. Ward is chairman protem of the Poor Richard club.

A LINE FROM CORONADA

Coronado, Fla., Dec. 6.

Dear Republican: I am very pleasantly situated at this place. It is so warm we do not need wraps. The roses are blooming profusely and a great many other flowers. Please send this week's paper and the two weeks previous to this, that I have not had and oblige.

Mrs. C. M. Pomeroy.

Dr. J. Allen, veterinary, is now here to take care of Dr. McCollister's business. Phone 165.

THE WILLOUGHBY REPUBLICAN MOVES TO LARGER QUARTERS

The Willoughby Republican has moved its office from Erie street, to a first floor location in the Kennedy block, on West Spalding street, just back of the Kennedy & Rockefeller store.

This move has been contemplated for some time, it being necessary for The Republican to have larger quarters.

The new location affords considerable more floor space, and being on the ground floor, is considerably more accessible to the public.

A large Babcock press will be installed, so that all classes of printing may be done.

A comfortable office will be fitted up, so that news matter that our readers may have may be conveniently prepared there when desired.

The Republican believes that a newspaper is a public utility. It belongs to the public, and is the means of expression of the community.

In its new quarters, the Republican will have room to grow.

Having no party or personal allegiances of any kind, it can at all times give full expression to any side of any community question.

The Republican is adding to its subscription list daily. Its circulation has practically doubled.

Forty copies are sold regularly each week at Cottrell's newsstand.

The Republican aims to publish the NEWS of Willoughby and the surrounding county, and to co-operate and aid in every public benefit by its columns.

This is YOUR paper.

Come and see us in our new location.

It is YOUR co-operation that has aided in The Republican's growth.

"Willoughby a city in 1920" is a slogan advocated by Mr. Von Beseler. We want to adopt it, and that of growth, progress and improvement by way of a first class county paper.

THE WILLOUGHBY REPUBLICAN, West Spalding street.

LAKE COUNTY KNITTERS SET PACE FOR RED CROSS WORKERS; NEWS OF CHRISTMAS DRIVE

The Red Cross Christmas membership drive is not consuming all of the time of Red Cross workers. The output of Red Cross supplies for December will be enormous if all keep up with the pace of the knitters. On December 8 the Lake county headquarters had received 170 pairs of socks, and 165 sweaters.

The Christmas membership drive will be one long to be remembered. Many persons have expressed the wish to present Red Cross memberships as Christmas gifts this year, and the idea is becoming very popular.

Supplies for the membership campaign, such as buttons, service flags, and Red Cross literature, arrived at headquarters Saturday, and were distributed to team captains and work-

Continued on Page Two

WATER AND LIGHT AFFECTED BY THE COAL SITUATION

Mayor Carmichael was in telephone communication with Homer Johnson and Mr. Cavanagh Wednesday in an effort to secure coal to relieve the C. P. & E. situation. It was arranged that coal would be shipped on to Painesville from Ashtabula. Willoughby, it is said, would be without water or light if the C. P. & E. were deprived of coal.

W. F. MEANS WILL RECEIVE WICKLIFFE SUBSCRIPTIONS

SUBSCRIPTIONS TO THE WILLOUGHBY REPUBLICAN IN WICKLIFFE WILL BE TAKEN BY MR. W. F. MEANS, AT HIS STORE.

CONGESTED TRAFFIC CAUSES PLANT TO CLOSE DOWN

Owing to the congested traffic condition of the railways, the J. H. R. Products Co. have been obliged to close the main portion of their plant. The class of products they make freeze very readily, and shipments are made only in car load lots. A car shipped in September for export, is still in New York, and another car has been in Buffalo since November.

Read the record of The Citizens Loan & Building Company of Painesville, O., in this issue.

BUNGALOW FOR RENT

7 rooms, with store room and bath, hot water heat, garden space. 19 Wright St. Inquire Eugene Sherman.

RECORD OF RED CROSS WORK IN WICKLIFFE

Lake County Red Cross work is made up of work from Painesville, Willoughby, Madison, LeRoy, Perry, Unionville, Kirtland, Schaum district, Mentor, Concord, Fairport and Wickliffe. The supplies shipped for November were as follows:

Bed socks—8 pairs.
Handkerchiefs—276.
Bed sheets—63.
Draw sheets—35.
Pillow cases—190.
Hand towels—132
Desk towels—600.
Turkish towels—12.
Wash cloths—1152.
Sweaters—114.
Knitted socks—175 pairs.
Mufflers—23.
Wristlets—24 pairs.
Sleeping caps—3.
Shoulder wraps—180.
Comfort bags—137.
Compresses (9x9)—2740.

As the Wickliffe shipment for the month did not arrive before the list went to press that must be added to the above:

Compresses (9x9)—13,200.
Wristlets—[illegible] pairs.
Mufflers—2 (no longer wanted).
Knitted socks—55 pairs.
Sweaters—39.
Absorbent pads—106.
Surgical shirts—240.

WILLOUGHBY HAS CHAMPION KNITTERS

Knitting is not a fad in Willoughby. It is a serious, carefully pursued business. Witness the results. Fifty sweaters and eighty pairs of socks are now completed and ready for shipment. The Willoughby women are justly proud of their record.

SOLDIER BOY ENTERTAINED BY HIS CLASSMATE

Post Quartermaster Sergeant Frank W. Hanlon was entertained at a pleasant party given for him by Mrs. Clyde Allen, a former classmate, recently. Mr. Hanlon returned home Thanksgiving day, as will be noted in another column, and the party was given the Saturday evening following. About 15 school friends were in attendance, all having attended school together at Mentor. The gathering occurred at the home of Mrs. A. M. Seaghone.

ARTICLES LEFT FROM BAZAAR MAY BE PURCHASED AT ANDREWS SCHOOL

A few desirable items left over at the Andrews bazaars may be found in the case at the office, and are now for sale.

COAL SITUATION SERIOUS AT C. P. & E.

The coal situation at the C. P. & E. was far from satisfactory Wednesday, according to Mr. Flint. The supply was very low and while they have coal on the way, unless it is received within a very few days, they may have to discontinue service. Between Willoughby and Cleveland hourly car service was maintained during the storm period; no limiteds. Between Painesville and Willoughby there was no service at all Monday, with hourly service Tuesday. Limiteds are not yet running, many cars becoming crippled during the storm.

HARRY CARREL HOME FOR CHRISTMAS

Mrs. Harriet Carrel was made very happy Tuesday night by the receipt of a telegram advising that her son, Harry Carrel, will receive a five day furlough, which will enable him to be at home for a day or two at the Christmas period.

Basket Ball. The Willows vs. The All Stars, December 15th, opening game. Tickets of any member. Boost the opening game. Come.

LOOK OVER THIS LIST OF CHRISTMAS GIFTS THAT CAN BE BOUGHT HERE. AVOID THE COLD AND TIRESOME TRIPS. WE HAVE AN ASSORTMENT FOR YOUNG AND OLD, CAREFULLY SELECTED, MODERATELY PRICED.

Military Flash Lights for the soldier, also the Gillette Service Set with safety razor and mirror.

We have the most complete line of FLASH LIGHTS from the smallest to the largest, that we have ever had.

Also a complete supply of

Straight Razors and Pocket Knives, Steamer Robes.

An attractive piece of ALUMINUM WARE is always AN ACCEPTABLE GIFT.

REED ROASTERS, AND THEN, FOR THE LITTLE FOLKS: Kiddie Cars, Sleds, Wagons, etc.

E. M. Crowther

Hardware and Housefurnishings. Telephone 99-W

THE QUALITY AND STYLE OF OUR STOCKS ARE BECOMING WELL KNOWN

Our Christmas offerings include the FINEST SELECTION of genuine PYRALINE IVORY WE HAVE EVER HAD. BEAUTIFUL GIFT BOXES. CRANE and APOLLO CHOCOLATES. JUVENILE MIXTURE of pure WHOLESOME CANDIES. An excellent variety of Leather Goods. BRING IN YOUR SHOPPING LIST. Let us show you how well we can fill it.

FROST'S DRUG STORE
Next to Postoffice.

Christmas
AS USUAL
SHOP IN WILLOUGHBY

Pleasing, useful, comfortable, joy-giving gifts, moderately priced. Things for every member of the home circle; and the boys in camp, too.

Sweaters, Hosiery, Gloves, Hoods, Underwear, Fur Caps, Suspenders, Shirts, Pajamas, House Dresses, Handkerchiefs.
Blankets, Table Linen, Counterpanes.
Shoes, Slippers, Comfy Footwear.
Umbrellas, Canes, Neckties, Fancy Collars, Books, Stationery.
Toys, Dolls, Games, Sleds, Carts and Victrolas on Second Floor.

Open Evenings. Calendars, Xmas Week

Wilsons of Willoughby

Hiawatha Theatre
Telephone 2R

Friday, Dec. 14—Shirley Mason in "The Awakening of Ruth."
Saturday, Dec. 15—Wm S. Hart in "The Gun Fighter."
Monday, Dec. 17—Geo. M. Cohan in "Seven Keys to Baldpate." Special Matinee 3:15. All school children 5c.
Tuesday, Dec. 18—Pearl White in "The Fatal Ring." Two Reel Comedy. Pathe Weekly. Ford Scenic.
Wednesday, Dec. 19—Wilfred Lucas in "Jim Bludso."
Thursday, Dec. 20—Jack Gardner in "Men of the Desert."
Friday, Dec. 21—"The Apple Tree Girl."
Saturday, Dec. 22—Enid Bennett in "The Princess of the Dark."
Xmas Day, 2:30 to 11:30, Special. Mary Pickford in "Rebecca of Sunnybrook Farm."

5 Per Cent Cash Rebate
On All Tailored-to-order
Coats, Suits, Skirts
Until spring supplies are issued
No Alteration Fees
Same workmanship, same materials as regularly priced. Same guarantee to satisfy.
M. ROSSITER
Ladies' Custom Tailor
7 Maple St. Phone 177R

For Sale
Winter top for Ford Roadster, converting regular roadster into a coupe.
One-Half Price
The I. M. Crowther & Sons Co.
Painesville and Willoughby.

FOR AN ECONOMICAL CHRISTMAS
JEWELRY
"The Gift Supreme"
Wrist Watches Lavallieres Gentlemen's Watches
BENJ. MOSLEY
Willoughby, Ohio
Jeweler Optometrist

THE RECORD OF

THE CITIZENS LOAN & BUILDING CO.

This Company was chartered in 1889, from a small beginning. We have steadily grown to resources over a QUARTER OF A MILLION DOLLARS.

We have received and disbursed millions of dollars and no person has ever lost a penny. But our greatest satisfaction is in the real good we have accomplished.

The past and purpose of this Company is to "HELP FOLKS TO HELP THEMSELVES."

All of every account on our books carries with it a story of vital human interest.

"THRIFT" IS NO NEW SLOGAN. WE HAVE TAUGHT IT FOR MORE THAN 28 YEARS.

Our transactions pulsate with life. We come in close touch with its hopes, ambitions and sorrows.

We have fostered the parents' pride when the savings account for the baby was opened; we have taught school children thrift; we have offered a safe and convenient place for wage earners to make pay-day deposits and provide for the "Rainy Day;" we have invested the funds of widows and orphans so as to yield the largest returns consistent with absolute safety; we have cared for many old age funds; our savings accounts have softened the sorrows of sickness, and perhaps best of all, we have satisfied the heart craving of many people for homes of their own at the lowest possible cost, which would have been impossible except for us.

We have paid from 5 to 51-2 per cent interest for more than 28 years.

Such is our record. We have made good. You can make good by dealing with us.

WE HAVE NO PAID SOLICITORS.

The Old Reliable—The Citizens Loan & Building Co.
Painesville, Ohio.

Directors—E. D. Barber, E. D. Keener, J. C. Ward, E. F. Blakely, F. F. Pyle, Sam Low, Willoughby, Ohio, F. W. Laneshaw, Perry, O.

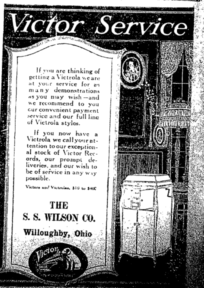

If you are thinking of getting a Victrola we are at your service for as many demonstrations as you may wish—and we recommend to you our convenient payment service and our full line of Victrola styles.

If you now have a Victrola we call your attention to our exceptional stock of Victor Records, our prompt deliveries, and our wish to be of service in any way possible.

Victors and Victrolas, $10 to $400

THE S. S. WILSON CO.
Willoughby, Ohio

LLOUGHBY REPUBLICAN
For a Great and Greater Willoughby.
ANT, Editor B. BRYANT, Business Mgr.
lephone 125-K Subscription Price $1.00 per year
This newspaper is published every Friday by The Times Publishing
an Ohio corporation. Republican in politics and devoted to the best interests of Willoughby and Lake County.
Entered at Willoughby, Ohio, Postoffice as second-class Matter

-:- LATE COURT HOUSE NEWS -:-

Painesville City—

John J. Michel to G. T. Robinson, lot 18, P. G. Mighton survey and addition, $10.00.

Worthy and Lena Spear to M. A. Becker, lot 21, Vesey & Wright's survey, $1.00.

Geo. C. von Beseler to Gladys Kimball von Beseler, 2 acres, $1.00.

Perry Township—

Grant S. and Flora L. Penhollow, to Myrtle F. Penhollow, Nellie M. Shook, Floy V. Johnson, Vera A. Penhollow, Iris F. Penhollow and Violet P. Penhollow, undivided ½ interest in one acre, $1.00.

Silas A. and Julia Marroy to John Berressem, 2 acres, $10.00.

Fairport—

Minnie E. Hawkins to the Land Harbor Co., lot 5 and 6, F. B. Avery's subdivision $1.00.

M. C. and Anna H. Mighton to John Ondon, Jr., lot 135, Mighton and Merrills' subdivision, $1.00.

Painesville Township—

George and Rosie Pongrass to John and Clara Vargo, lot 15, Branch and Alvord subdivision and lots 11, 12, 13, 14, 15, 16 and 17, Mary H. Reynolds' subdivision, $2800.00.

Charles A. Moodey to M. R. Lonyo, 1.66 acres, $1.00.

Wealthy D. Gray to Shirl F. Davis, lot 20, Hardy Point Allotment, $10.00.

Willoughby Village—

Ina F. Pelton to Wm. H. and Mamie S. Barnes, joint life estate in lot 23, Beidler and Blish allotment, $10.

Anna G. and Martin C. DeLoof to Wm. H. and Mamie S. Barnes, lot 23, Beidler and Blish allotment, $10.00.

Rosalia Eaton to Frank P. Hengesbach, 45 acres, $10.00.

LeRoy—

Miranda Post to Lillie L. McGee, undivided one-half interest in 10 acres, $10.00.

Madison Township

Elita E. and Frank H. Peck to William H. Klump, 36.065 acres, $10.

Concord—

Geo. W. and Esther Leuty to W. E. Leuty, .483 acres, $1.00.

Willoughby Township—

E. C. and Lydia M. Abbott to J. F. Girard, lot 203, Dickey's Third Allotment, $10.00.

E. C. and Johanna B. McFadden to Edith M. Hearn, lots 37, 38, 41, 43, 45, 47 and 49 of E. J. Dickey's third allotment, $10.00.

The Vinewood Realty Co. to Dorothy Halter, lot 80, Vinewood allotment, $10.00.

Louis F. and Nora Allen to Margaret M. and Harry R. Thamer, lots 116, 117 and 118 of Stevens boulevard allotment, $1.00.

COURT OF COMMON PLEAS NEW CASES

Nettie Hall vs. Charles Hall, action for divorce. Extreme cruelty and gross neglect. Alvord and Blakely, attorneys for plaintiff.

Frank Lukacs vs. John Pusztai and Mary Pusztai. Action for money only. Amount claimed, $350.00 and interest. R. M. Ostrander, attorney for plaintiff.

George Ezra Stevens vs. Anna May Stevens. Action for divorce. Homer Harper, attorney for plaintiff.

PROBATE COURT

Marriage Licenses.

Earl O. Moser, 23, Fairport O. and Esther A. Scribner 21, Painesville, O.

William R. Slocum, 32, Painesville, O., and Angie E. Allen, 40, Willoughby, O.

DR. HOUSE, PAINESVILLE, SUCCUMBS

Dr. Chas. Francis House, physician well known all over the county, passed away at his home in Park Place, Painesville, Tuesday morning.

Dr. House was 68 years of age, his demise occurring upon his birthday. He was born in Painesville and had practiced medicine there for 40 years. He was prominent in Masonry and many times president of the Lake County Medical society. He is survived by his wife, Isabel Radcliff House; a sister, Mrs. A. E. Cowles, of Buffalo, and a brother, J. H. House, who for a number of years conducted an industrial school in Greece. Funeral is arranged for Friday afternoon, from the residence. Friends throughout the county and state will miss the well known doctor.

INSPIRATIONS

Inspirations only come to the disciplined; the indolent wait for them in vain.—P. G. Hamerton.

LET IT BE A WATCH

It's a present that gives pleasure not [illegible] but for long months and years to come. A [illegible] constantly in use by the recipient, and therefore a [illegible] reminder of the giver.

You will find no better [illegible] than our [illegible] watch. Our reputation for reliability assures you absolute value for every penny you spend because we carry only such [illegible] are guaranteed by the makers [illegible] backed by our [illegible]

THE
Willoughby Jewelry & Optical Store

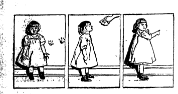

if your walls are painted with
SHERWIN-WILLIAMS
Flat-Tone

No spots or finger marks on Flat-Tone walls! Soap and water take such marks off without the slightest marring of dainty tints. We recommend Flat-Tone not only because it is a beautiful decoration but also because we know it is truly sanitary. No germs can hide behind Flat-Tone.

Flat-Tone may be laid on any surface and leaves a perfectly smooth finish of dull warmth that invites and rests the eyes.

We can furnish Flat-Tone in many beautiful shades, and we shall be glad to show you the attractive effect secured with this modern sanitary wall finish.

J. B. CHESBRO, 9 Erie St., Willoughby.

CHAIRS, RUGS, BASKETS, FURNITURE
all make splendid
CHRISTMAS GIFTS
We have a multitude of articles, well selected and low priced.
GEORGE E. MANVILLE
Willoughby Auto Ambulance in Connection

Buckeye Gray Sandstone
Stone Sidewalks and curbing are better than cement and cheaper in the end.
Write or phone.
The Ohio Quarries Co. CITIZENS BUILDING CLEVELAND - - OHIO

LAKE COUNTY KNITTERS

Continued from Page One

ers at a meting held Tuesday, December 11, at the Court House in Painesville.

Mrs. George W. Stumm will be official manager at headquarters, 333 Main street, Painesville. A large Red Cross sign has been painted to be hung in the window so that all out-of-town workers may find the place without difficulty.

Transparent paper service flags have been furnished to be distributed to all Red Cross homes. There is one large Red Cross on the flag. Smaller Red Crosses are to be put on the flag, one for each additional Red Cross member in the family. If the entire family belong to the Red Cross, a white star is to be placed in the center of the large Red Cross. Large flags are provided for stores, factories, etc. Lake Erie college is making a mammoth cloth flag, which will display a Red Cross for every girl and for every member of the faculty. One cloth flag, home made, for a store in Painesville, cost only 65 cents. It is about two feet by three and a half, and made of sateen.

Christmas carol groups will be greeted everywhere by the lighted candles placed behind the Red Cross service flags. Christmas eve will this year be of special significance, for the Red Cross spirit will be fittingly joined to the Christmas spirit.

SIDE LIGHTS

It is reported that every garage in town had a machine waylaid by the storm Saturday night, in the effort to answer calls of folks desiring to reach their homes.

J. H. Smith has a palm leaf fan in his window; wondering about the whys and wherefores of the fan. One's thoughts are temporarily diverted from the subject of coal probably.

At the Willoughby Republican office they have burned up everything but the waste basket.

—$$—

STORM CAUSES EXCITEMENT AT E. M. CROWTHER'S STORE

An incident resulting from the storm Saturday night, which fortunately had no serious ending, caused E. M. Crowther considerable distress Saturday night. D. H. Proper, left early for Kirtland, not realizing the severity of the blizzard. Mr. Crowther became worried about him as the storm increased in volume and phoned the Kirtland home. Finding he had not arrived, and subsequent telephoning bringing forth the same reply, a searching party was sent out from Kirtland and upon getting in touch with Marshal-elect Moloney about 12 p. m., he also started out through the storm to look for the missing man. He met the searching party from Kirtland. It developed that Mr. Proper had been picked up by Curry's automobile. They then met with a mishap in a snow drift at the foot of Whiting hill. Mr. Proper was taken in and given accommodations for the night at one of the Moore cottages.

What might have been a most serious experience was avoided, but it caused Mr. Crowther and many others a sleepless night.

ANDREWS BAZAAR AND BLIZZARD OCCUR SAME NIGHT—SOLDIER FROM FRONT PORTRAYS REALISTIC SCENES.

The bazaar given for the benefit of the French orphans Saturday last was well patronized, despite the fact that the worst storm of many seasons raged during the evening. R. D. Pinkerton, the speaker scheduled, took his listeners through his experiences on the firing line from the time of entering the army until the time he was discharged. He told of the nightmare of the boys who have passed through attacks; of the burying of his pal, and of the gruesome sights that the boys meet. He is a boyish appearing fellow and told his story simply and graphically. About $125 was cleared by the sales made at the bazaar.

BUYING RED CROSS SEALS

LAKE COUNTY WOMEN ARE AIDING IN EVERY WAY POSSIBLE TO CREATE FUNDS FOR THE WORK OF ABOLISHING TUBERCULOSIS. SEE THAT YOUR LETTERS AND PACKAGES CARRY A RED CROSS STAMP. IT'S A LITTLE CHEERFUL SCRAP OF PAPER, BUT IT CARRIES A GREAT MESSAGE, AND IT AIDS IN A GREAT WORK. BUY SOME RED CROSS SEALS, AND USE THEM FREELY.

RED CROSS
Willoughby Branch

WILLOUGHBY RED CROSS MAKES SPLENDID SHOWING

The following is a list of the work produced by the Willoughby Circle in November. The work of the Willoughby women has been highly complimented. Their gauze compresses have received special mention and no work has ever been returned.

November list:
25 pairs socks.
16 sweaters.
2 scarfs.
1 pair wristlets.
72 wash cloths.
13 knitted sponges.
600 gauze compresses.
35 surgical wipes.
47 suits pajamas.
3 separate coats.
50 backs for oakum pads.

CAPTAINS FOR RED CROSS CAMPAIGN

Captains appointed for the Christmas Red Cross membership drive include:

Miss Maggie Moloney, Mrs. Goodrich, Mrs. James Smart, Mrs. Carmichael, Mrs. Fred Wasson, and Mrs. S. D. Shankland.

* * *

PROCEEDS FROM PLAY

The Red Cross received $103.00 as their share of the proceeds from the Breach of Promise case. Thanks and appreciation are expressed to all who took part or lent their co-operation in any way. The spirit of willingness shown by every one was much appreciated.

RUGS TO BE SOLD

Some very pretty rag rugs made from the scraps saved are offered at $1.50 each.

No Word Need Be Said Regarding the Value of a Good Self Starter
The A. B. C. is THE Starter for YOUR Ford
Never fails, turns engine quickly and easily and saves time.
Price $95
Installed
THE CLEVELAND A. B. C. STARTER CO.
Distributors.
Electric Starting and Lighting Systems for Ford Cars
1729 East 12th Street.

Personal Mention -:- Social Happenings

The McCullough family, recent purchasers of the Dr. Smith home on Euclid avenue, are expecting the son, Ernest L., home from Camp Pike, Little Rock, on a furlough soon. Mr. McCullough is the regimental supply sergeant. He is a member of the Singers Club and the Hermit Club of Cleveland.

Mrs. E. T. Ford, writing from St. Petersburg, says that her rooms were full of roses brought to her at the time of writing, by Mrs. Henry Stewart. She tells of a trip up the river, which she greatly enjoyed, in company with Mrs. Taylor, Mrs. E. Hill, Mrs. Raymond Hill and others. Just 78 degrees in her room at the time of writing and they are enjoying new potatoes. Many pleasant auto trips through the country are enjoyed in Mrs. Eglan Taylor's Maxwell, also.

* * *

A good program and a pleasant time was enjoyed by the attendants at the Foreign Missionary Society meeting at the home of Mrs. Austin Wednesday afternoon. Mrs. Fischer, the scheduled speaker, was not able to come, account of the inclement weather.

* * *

Miss Rosie Hunkin of Kirtland is now employed in Benjamin Moseley's jewelry store as clerk.

Mrs. Claire Caldwell and Mrs. Charles Martin of Niles, arrived at the home of Capt. Burgess Thursday, to spend a day or so.

Miss Ida Roe was taken to Charity hospital and operated on Wednesday. She was reported as doing nicely on Wednesday night. Her mother, Mrs. J. N. Roe, planned to spend Thursday in town with her daughter.

* * *

Catherine Otis was taken to Lakeside hospital Tuesday for slight operations. It was expected she would be able to return home Wednesday.

* * *

The senior class gave a pleasant party at tse home of Elsie Spaller on Friday evening last. A most enjoyable evening was spent.

* * *

The eighth grade class enjoyed a bob sled party to Mentor Tuesday night, Barnes' team being called into play for a jolly party.

"Mother Goose and her party will hold full sway at the Methodist church Friday evening, the 14th.

* * *

Women who are not fully supplied with winter or early spring garments should notice Miss Rossiter's announcement in another column.

* * *

Frozen pipes and radiators caused considerable damage at the home of Mrs. Jessie Yaxley, now occupied by the McDonald family, this week.

Mrs. Martha Eddy has left for the city to spend some time with her son, Dr. Ray Eddy.

* * *

Willie Billson left Monday for Texas, where he will serve in the aviation field.

* * *

Mr. and Mrs. E. W. Hull left Saturday last for Eustis, Fla., where they will spend the winter.

* * *

Mrs. Clara Roe of Macedonia, has been visiting at the home of her sister, Mrs. J. N. Roe of Breezy Hill.

* * *

Miss Alice Hanscom has been indisposed with a severe cold. Miss Hanscom and Dr. Chesbro expect to occupy their new Euclid avenue home some time in February.

* * *

"The World in Cleveland, Missionary exhibit and program attracted many Willoughby people who are enthusiastic in their praise of the excellent program rendered.

* * *

The Woman's Missionary Society of the Presbyterian church met with Mrs. Brott Wednesday afternoon.

GALA OPENING FOR BASKETBALL TEAM

The Willows vs. the All Stars will have an auspicious opening of the season at the high school gym Saturday night. Mayor Carmichael will open the evening with a brief address. A large crowd is expected. After the game, the visiting team will be treated to lunch at the high school, prepared by the domestic science girls. Saturday week the Willows have accepted a challenge to play a Cleveland Congregational church team in Willoughby.

MAN BURNED IN ELM STREET FIRE

An explosion of a gasoline stove at the home of L. B. Rickerson on Elm street, resulted in serious injury to Mr. Rickerson Wednesday afternoon. He was filling the stove with gasoline when the explosion occurred.

Davis' ambulance took him to the Painesville hospital. Dr. Kenning, who attended him, reports that while badly burned, he may recover, unless too badly affected by the shock.

The fire department was called, the house having taken fire from the explosion.

KIRTLAND ROAD

Mr. and Mrs. H. R. Shatford spent Sunday in Nottingham.

* * *

Mr. Lewis Barstow writes from Ft. Hamilton New York, that he is getting along fine. He hopes to spend his Christmas back here at his friends and relatives.

* * *

Mr. Ira Rhodes and family extend thanks to his many friends who helped him in his critical moment. The winter days are cold to be without many clothes, theirs being burned in the late fire.

* * *

Snow drifts around here are up to the waist. We don't mind the snow if it wasn't so cold.

* * *

The Rhodes family are living in the house across from the school house, where Jacobs used to like. "We like it fine here but miss our neighbors," the girls say.

* * *

Mr. and Mrs. I. D. Rhoades and family thank every one who was so kind during the fire and afterward.

PAINESVILLE PIONEER PASSES

Frank Brown, one of Painesville's pioneer residents, passed away Monday morning at his home on East Erie street, having attained the age of 78 years.

Mr. Brown was born in Germany, coming to this country in his early youth. Fifty-six years of his life has been passed in this city.

Previous to his retirement he was engaged in the manufacture of cigars.

He is survived by his wife and four children.

The funeral services were held from St. Mary's church, Thursday morning and interment made at Evergreen cemetery.

ANDREWS NOTES

About $125.00 was cleared at the bazaar given for the French orphans. The girls and all connected with the affair have occasion to be proud of the result. Many expressions were heard as to the fine and dainty character of the needle work shown.

* * *

Mr. Brookins is doing nicely at Charity hospital, following the operation.

The Christmas dance at Andrews will be given Tuesday, the week before Christmas. The party for the younger set will be given Wednesday evening. Vesper service Friday. The school will close from December 21 to January 3.

* * *

Margaret Hull is ill with the mumps.

* * *

Marie Spence of Lakewood, visited her sister Mildred Monday.

* * *

Candy and cake for the soldier boys are being prepared at Andrews. Mrs. Belton is looking after this.

YOUR CHRISTMAS LIST
MAKE IT UP
CHECK IT OVER
AND THEN—
DECIDE ON THE ITEMS
YOU CAN BUY
LOCALLY.
READ THE ADS.

TONIGHT, FRIDAY, THE 14TH, THE LITTLE FOLKS AT THE METHODIST CHURCH PORTRAY THE MOTHER GOOSE TALES. CINDERELLA AND ALL THE OTHER FAIRIES WILL BE THERE. YOU ARE GOING, OF COURSE.

We Have
HYDRATED AGRICULTURAL LIME and
GROUND LIME STONE
IN STOCK
A T. HILL & CO.

NICKEL PLATE ROAD
LAST SUNDAY
EXCURSION
of the season
NOVEMBER 25, 1917
25c to $1.50 Round Trip
To Points Within 100 Miles.
WINTER EXCURSION FARES to many resorts in the South, Southeast and Southwest.
Tickets on Sale Daily.
Observation, Library Lounging Sleepers and Drawing-Room Sleepers, between Chicago and New York.
Dining Car Service.
Get full information regarding railroad trips of ticket agent, or write
J. P. Forrest, D. P. A.
Erie, Pa.

-:- WEEKLY CHURCH CALENDAR -:-

CHURCH OF THE IMMACULATE CONCEPTION

Vine street. Rev. Wm. Moseley pastor, Masses Sundays at 8:30, excepting every third Sunday in each month, when services are at 10:30.

CHRISTIAN SCIENCE SERVICES

Sunday school 9:45.
Regular services every Sunday at 11 a. m.
Testimonial meeting, Wednesday, 7:30 p. m.

EPISCOPAL CHURCH

C. T. Hull, Minister.
Church school at 9:30.
Morning prayer at 11 o'clock.
Evening prayer at 7:30.
Holy communion second Sunday in each month.

CHURCH OF CHRIST

9:30—Bible School.
10:30—Sermon and communion. "Women in the Church."
6:00—Christian Endeavor.
7:00—Sermon.

The C. W. B. M. services postponed last Sunday will be held next Sunday morning.

SOUTH KIRTLAND CONGREGATIONAL CHURCH

7:30—Sunday school.
2:30—Sermon. "The Challenge of the Hour."

PRESBYTERIAN CHURCH

9:30—Church school.
10:45—Morning worship, "Life's Highest Ideal."
4:00—Christmas entertainment by the Sunday school.
(No evening service.)
7:30—Thursday evening, Teacher Training Class.

TWO ORGAN RECITALS IN THE PRESBYTERIAN CHURCH

Mr. Gatty Sellers, organist in Queen's Hall, London, will give two organ recitals in the Presbyterian church, one on Saturday evening, Dec. 22, and one on Sunday afternoon, Dec. 23. We are able to have this famous organist here only because there were open dates with him and he agreed to come for whatever free-will offering he might receive. Usually he demands a guarantee of fifty dollars and stipulates that no tickets be sold for less than thirty-five cents. The church will gladly pay the local expenses in order to bring these unusual entertainments to the community. Ours is not a large organ, but Mr. Sellers says that the test of a real organist is his ability to secure artistic results from a small instrument.

CHRISTMAS ENTERTAINMENT

The Christmas entertainment of the Persbyterian Sunday school will be held next Sunday afternoon at four

WILLOUGHBY RIDGE

"Christ, the World's Only Hope for Righteousness and Peace," will be the subject of sermon at 10:30 next Sunday morning. Sunday school at 11:30. You are cordially invited.

DOES THE VOLUME OF PEOPLE ENTERING YOUR STORE REPRESENT YOUR PERCENTAGE OF THE BUYING DONE IN LAKE COUNTY?

The Horowitz Department Store Liquidation Sale

with prices as mentioned in page ad last week is now going on.

Buy your Christmas Gifts there now, at WHOLESALE PRICES.

HOROWITZ DEPARTMENT STORE
Wickliffe, Ohio.

Your Neighbor Owns His Home—You Can Also Own Yours

Like the great majority of happy, contented home-owners, he began by buying a lot, a little down, a little a month. Then he and his family made it their aim to pay it off as quickly as possible. They saved money that otherwise would have been spent.

With his lot paid for, it was easy to get a building loan and put up his house. Now he pays on the loan what he otherwise would pay out in rent—but lives in his own home. He, and not his landlord, is getting the benefit of its increase in value. He will have it clear of debt in a little while, and in the meantime, has paid nothing but rent.

Willoughby-Euclid Avenue Subdivision
60x200, $480 up. 80x200, $680 up.

Presents an exceptional opportunity to make a start toward a home of your own. Lots are big, prices are small, terms easy.

Select your lot now, and begin planning your home. Prompt action will insure the best location and lowest price. We will be glad to co-operate in planning and financing your home. Representatives on the property Saturday afternoons and Sunday.

The McNutt-McCall Co.
220 Hickox Building, Euclid and Ninth St.
Main 6530. Central 1580.

Train Yourself In Thrift

Of course, you want to save money—every one knows that thrift pays—it's natural to spend—successful saving requires a system. Here is a sure and easy plan—

THE GUARDIAN
THRIFT CLUB

which has been in operation for three consecutive years and has produced thousands of systematic savers. It will help you save 50c, $1, $2, $5 or $10 weekly.

"Money piles up rapidly when saved systematically."

THE GUARDIAN
SAVINGS & TRUST CO.
623 Euclid Avenue Cleveland, Ohio
Subject to examination by
Cleveland Clearing House Association
Banking Department of the State of Ohio and
Federal Reserve Board of the United States Government

CAMPAIGN
Stamp campaign have
county chairmen
and nearby counties have
pointed as herein named.
s leter of instructions to the
chairmen, Director Wolfe
in the selection of your com-
politics should be avoided by
ns. The very biggest men in
mmunity should be available for
triotic work, which is perhaps
ost important from a social
f view that the United States
er undertaken."
s quota of the $2,000,000,000
War Savings Stamps is $106,
This amount must be "saved"
next December.
wing are the county chairmen
s district:
tabula—F. R. Mosely, Marine
al bank, Ashtabula.
—Vaughn E. Wyman, Paines-
ga—G. B. Fox, president First
al bank, Burton.
age—William S. Kent, Kent
al bank, Kent.

H OF ANDREW McWETHY
ew J. McWethy, son of Amos
lizabeth McWethy, was born
ry 10, 1845, in Kirtland, Lake
Ohio, and died at Willough-
o, December 8, 1917, aged 72
months and 28 days.
une 6, 1867, was was united in
ge to Frances A. Cleveland.
union was born two sons and
ughter, all of whom have pre-
im to the great beyond.
une 30, 1898, he was married
Leona Rogers, whom together
e nephews and nieces are left
rn his demise.
the past sixteen years he has
his home with S. S. Thomas,
he was loved, and will be
by them as well as a host of
riends.
ral service Tuesday afternoon
home with temporary burial in
lt in Willoughby.

DDING IN WICKLIFFE
t one hundred guests attended
dding of Miss Minnie Rogatt of
e, and Philip Yudovin of
nd, Sunday at 8 p. m. The
ny was performed by Rabbi
z, the affair taking place at
e of Mr. and Mrs. Morris Hor-
and carnations afforded ef-
decorations for the supper ta-
d about the home. The bride
charming in a gown of white
te crepe. Guests from New
etroit and Buffalo were in at-
e. Gifts of cut glass, silver,
d many other beautiful arti-
re presented to the young cou-
fter a wedding trip later, they
rt housekeeping in Cleveland,
he groom is engaged in busi-

KNOWN LAKE COUNTY
RESIDENT PASSES AWAY
L. Henricle, aged 74, passed
t his home in Cleveland Dec.
ral occurred from the home of
at the Headlands Monday. In-
in Mentor cemetery.

ESVILLE PIONEER DIES
O. O. F. lodge conducted the
services Saturday, Dec. 8, for
Paine, Painesville pioneer, who
away Wednesday last.

PORTRAITS FRAMED IN APPROPRIATE FRAMES MAKE A GIFT THAT EXPRESSES THOUGHTFULNESS AND NEVER FAILS TO GIVE PLEASURE.

PICTURE FRAMES AND FRAMING FOR CHRISTMAS

E. S. SIGSBEY
Willoughby Inn Block. Specialists in Interior Decorating
PAINTING AND PAPER HANGING
Paint Means Progress

An Investment in the Stock of
he Lake Couty Savings & Loan Co.
Is Safe
ecause all of the money is loaned on First
ortgage Seucrity in Lake County.
is under state supervision.
is profitable because some of these com-
nies are earning as high as 25 per cent.
e Stock enhances in value.
helps to build up the Community.
o Loan made to officers or directors or any
ember of their families.
sk for folder explaining our plan.
The Lake County Savings and Loan Co.
Herbert G. House, Secretary.
Painesville, Ohio.

OFFICERS:
D. Mayhew, President.
W. Cook, First Vice Pres.
H. Carmedy, Sec. Vice-P.
G. House, Secretary.
T. Mehaffey, Treasurer.
rtin A. Tuttle, Gen. Counsel
DIRECTORS
Dr. Mayhew
T. Mehaffey
F. Byler
W. Cook
A. Tuttle
[illegible]
H. G. Carmedy

Martin A. Tuttle
Gordon Meek
E. E. Lawrence
Robert Mc Case
George F. West
Frank L. Kerr
Wick Hathaway
Prof. C. C. Underwood
MENTOR OFFICE—ADVISORY BOARD
N. G. Frost
T. P. Cudle
R. M. Case
Geo. H. Brown
C. A. Wilson
E. S. Sawyer, Manager

[illegible] Squire home in Wickliffe caused bursting of water pipes that forced a hole through the ceiling during the cold spell the early part of the week.

The Wickliffe school was obliged to close account of the cold Monday.

WIL REP.

RED CROSS CHRISTMAS DRIVE CAPTAINS IN WICKLIFFE

Mrs. Honeywell, Mrs. Fairman, Mrs. Brewster and Mrs. Rice of Wickliffe, attended the Christmas Christmas drive meeting in Painesville Tuesday. Mrs. Brewster and Mrs. Fairman are the captains of the Wickliffe teams, who will inaugurate immediate plans to line up everyone in Wickliffe available for membership.

MESSRS. PROVO AND AXTELL TAKE WICKLIFFE FOLKS ON TRIP

"A Vacation in the Adirondacks" was the subject chosen to be presented at the Men's League in Wickliffe Thursday night. Messrs. Provo and Axtell were to describe the trip.

SOCIAL SESSION POSTPONED

The social session advertised for last Saturday evening at the South Church, was postponed on account of the storm and will be held this week Saturday evening, Dec. 15. Get out your bobs and bring a load to partake of the hot savory soup that will be served you. Tickets 15c.

O. E. S. INSTALLATION IN PAINESVILLE

A number of the Willoughby chapter O. E. S. will accept an invitation to attend the installation of officers at the Painesville Chapter Friday night.

REPORTED DESERTER RETURNS TO MONTGOMERY

Thos. McManus of Painesville, was reported as having deserted from the camp at Montgomery. He was stopping in Willoughby and the case was reported to Cottrell. McManus gave his name to Cottrell as Rollins and while Cottrell stopped in a store to phone the sheriff, the man quietly slipped away. He returned to his place at Montgomery, arriving there within the time limit of his furlough.

NEWS of the PLAINS

The Plains, Dec. 12, 1917.

Saturday night several Cleveland young men in a large Cadillac were on their way to Salida Beach where they intended to spend Sunday. About 11 o'clock they went into a ditch on Lost Nation road and here they stayed till morning. Two teams finally succeeded in pulling them out Sunday morning. A number of machines had to be pulled out of snow drifts on the same day on this road.

* * *

Dr. and Mrs. John Quayle and family have returned to the city for the remainder of the winter.

* * *

Mr. W. H. Staring motored out to his farm last Saturday.

* * *

On account of the severe storm on Monday Miss Sullivan was detained at her home in Painesville, not reaching her school till nearly noon Tuesday.

* * *

Mr. and Mrs. A. J. Tanner attend-

Mr. R. H. Robbins was in Cleveland Tuesday.

* * *

Mrs. H. J. Osterhouse and children left Tuesday morning for Bruswick, after spending several days with her sister, Mrs. Albert Landman.

* * *

Mrs. Guy Van Dresen and little daughter recently returned from Hubbard where she visited her parents.

* * *

Mr. and Mrs. John Boesch are planning to visit Mrs. Boesch's parents in Michigan during the holidays.

§§

NEWS FROM MENTOR

Mrs. Eva McCren has returned after spending a year in the west.

* * *

Mr. H. V. Shullers and wife move into the city for the winter in a few days.

* * *

Miss Anna Norton has entered the employment of Mr. R. A. Snell as clerk in the postoffice at West Mentor.

* * *

Miss E. C. Freeman has returned from a few days stay in the city.

* * *

Mr. H. C. Sandburg and family of Cleveland spent Sunday at the residence of Mr. J. H. Smith.

* * *

Mr. and Mrs. Gaylord Phelps expect to leave for St. Petersburg, Fla., the first of next week.

* * *

Mr. David Ackerman and family have been receiving a visit from Mrs. J. E. Hagerman and children of Cleveland.

* * *

Miss Minnie Searls and Mrs. E. J. Baker of Cleveland were visiting in town over Sunday.

* * *

Mr. C. H. Church and family entertained over Sunday Alice, James and Virginia Koerber of Cleveland Heights.

* * *

Mrs. C. W. Bradway entertained a company of ladies last Thursday.

* * *

Miss Harriett Morley and two girl friends are expected home from college tomorrow.

* * *

James Park has opened a garage on Burridge avenue in the Marsh garage.

* * *

Mrs. Sarah Merwin entertained the Red Cross society last Friday afternoon.

* * *

The Epworth league of the Methodist church have a social at the parsonage on Wednesday evening.

* * *

The Woman's Home and Foreign Missionary society met with Mrs. N. C. Frost on Thursday afternoon.

* * *

The W. R. C. met on Friday afternoon and will have their annual election of officers.

* * *

Mrs. Clinton Parker, an aged resident of Mentor, passed away last Saturday evening at the home of her daughter, Mrs. M. J. Wood.

Funeral services for Mrs. Parker will be at 1:30 p. m. on Wednesday.

* * *

Mr. and Mrs. T. D. Morley were called to Kirtland on Monday by the accident to Mrs. Minnie Woodard at Miss Martindale's. Miss Woodard went to the barn and the strong wind blew the barn door down, striking Miss Woodward and hurting her quite badly.

NEWS FROM WAITE HILL

Our letter this week will have to be short on account of the telephone being out of commission, as during that fierce blizzard Saturday night a tree blew down and smashed every wire from Hobart's corners on south and they're flat on the ground this Tuesday a. m. and no mail yesterday and doubt if there'll be any today as the roads are drifted so badly. So we feel as though we were cut off from the outside world. There isn't a bit of news of any kind, as we did not see one sleigh pass Monday. Sunday W. Hobart had a sick horse and had to go down to the Tannebaum farm to phone for a veterinarian, which took a lot of time. It seems as though when we need the telephone most it's out of commission. We probably wouldn't know how to appreciate our telephone service if it didn't go back on us once in a while.

* * *

That new dairy barn on the Tannenbaum is all inclosed but will not be finished on the interior until next spring. It is 160 by 83 feet and will house a lot of cattle.

* * *

Mr. and Mrs. John Abel of New Jersey announce the marriage of their daughter, Margaret Louise, to Lee Steward Heller of Newark, New Jersey. Miss Abell will be remembered as the granddaughter of Mr. and Mrs. H. O. Wells, all former Waite Hill residents.

* * *

Mr. Ed Tryon is here on a visit to his sister, Mrs. H. O. Wells and family. Mr. Tryon's home is now in Wenatchee, Washington, and this is the first time he's been back since leaving Willoughby seven years ago.

* * *

Manager Doddington of Tannenbaum farm was at the Chicago stock show with some 35 or 40 head of the famous shorthorn cattle.

* * *

Oh, joy, the linemen are repairing the telephone lines this minute.

* * *

Mrs. Sarah Cox was visiting relatives on Waite Hill several days the past week.

Kirtland News

HARD LUCK

The elements are against our paving job here, as after working two days a number of farmers nearby turning out to give the contractor a lift, along comes old blizzard, six below zero Sunday and Monday morning and puts an end to all thought of road work, though teams have been today making their way up the hill. One wants daylight to make the trip every time.

* * *

F. P. Freshley has purchased the farm occupied by the Long Bros. on Temple hill until their house burned

[illegible] Latter Day Saints home of the Arch here on Temple hill is to be transferred to Halden, Missouri soon. There a large tract of land with a beautiful building where four of the fives homes now under the management of the Latter Day Saints will be centered. The inmates having been here many years all feel the change deeply, as one old gentleman said, he had hoped to spend his last days on Temple hill and be buried there, and those knowing every one are sorry to se them go but realize it is for the best. The matron, Mrs. Pace, is gaining slowly, since her operation and it is not known just where they will locate.

* * *

Mrs. Emaline Traver Metcalf left Thursday for Oklahoma City, Okla., to visit her daughter, Mabel, and see her new grand daughter, Emaline.

* * *

Mrs. Walton W. Hines after spending the summer in Cleveland, spent Thursday with her cousin, Mrs. F. H. Sanborn, before leaving Saturday morning for her home in Houston, Texas.

* * *

There will be a dance on Saturday evening, this week, in the town hall. Good music. Every one cordially invited. If a large crowd is present the dances will be held every two weeks hreafter.

* * *

Mr. and Mrs. Ed Ackerman, son and wife of Cleveland have moved into the Sheffield house as both gentlemen are employed on the Kingwood farm.

* * *

Mr. and Mrs. Clinton Brooks and Mr. and Mrs. John Brooks, his parents, will move to the city this week. Their farm is for rent or sale.

* * *

Ernest Wilson, here, and Chris Jenson of Willoughby, are redecorating the temple.

* * *

F. H. Sanborn has sold the shop and lot in Willoughby on Elm street, but will not move to his farm until March 1st, and will continue to do business until that time.

* * *

J. A. Becker has a fine line of Xmas goods on hands on Temple hill.

* * *

The social of the young ladies of the Congregational church which was to be on Saturday night last, was postponed on account of the weather.

* * *

Miss Minnie Woodard has returned to the home of Miss Martindale after spending the summer in Cleveland.

* * *

Several of our Kirtland boys are home a few days on account of the closing of the J. H. R. Product Co., due to many of their cars being delayed enroute to their destination. It is hoped by our boys that this is only a temporary shutdown.

* * *

The report is that Mrs. Jennie Kitchen of Cleveland will return to her farm in the spring.

* * *

Walter Metcalf, agent of the Calorie furnace, says there will be another raise January 1 on the furnace. Better buy now and save the increase in the price.

MAPLE GROVE

The little daughter of Wm. Evis is ill.

* * *

There is a new scholar enrolled in Maple Grove school. His name is Harry Celk. His grandfather is the chicken man at Sleepy Hollow farm.

* * *

Mrs. Wm. Fouts and daughter were Cleveland shoppers Saturday.

* * *

The eldest son of Mr. and Mrs. Wm. Jarvis is on the sick list.

* * *

Wallace Brain has been absent from school because of the earache.

* * *

There will be one week Christmas vacation this year.

* * *

Edward Steiss was in Willoughby shopping recently.

* * *

The following attended the agricultural extension school in Painesville: F. E. Stewart, Wm. Little, Mrs. Edw. A. Hach, Walter Hach and Abel Nash.

KIRTLAND ROAD

HOUSE BURNS ON EVERETT FARM

(Kirtland Road Correspondent)

The old house was a scene of attraction on Tuesday noon. Smoke was seen to come from under the roof. The children playing outside ran in to ask their mother why it was cming out there. Their mother opened the stair door to find the upstairs all in a blaze. One girl and a neighbor tried to force their way thru the empty part with buckets of water to the roof. Choking and strangling with smoke they had to turn back. Soon men arrived and all the things were saved from down stairs. But nearly all their clothing and things which were upstairs burned.

The house burned quickly, as the fire was noticed at 11 o'clock and at 12 it was most all burned to the ground.

A collection was taken up by the boys on the farm to help the unfortunate ones. Not a great sum was received, but it helped out a great deal.

NEWS FROM KIRTLAND

GOSSIP IS CONGESTED

The cold has been so intense the past few days that most of the neighborhood gossip was congested on the way.

The blizzard is responsible for a number of things—telephone wires were down or broken and some crossed, giving much trouble to all. The mail carriers were unable to make their entire circuit Friday and Saturday. The street cars not running, a number of our teachers were unable to return to their schools Monday and pupils attending school in Painesville and in Willoughby were prevented from leaving town. The deep drifts kept other pupils at home. There was no school at Riverside, the Cox district, Peck's corners, or in the high school or the grades. Miss Mildred Markell had three pupils—boys, but sent them home at noon.

* * *

Chas. Parks went to the city Saturday for a visit to his sister, Mrs. Roy Bechbol.

* * *

Horatio Kyle was in Cleveland Saturday and Sunday visiting his aunt,

Continued from Page One

shall. In addition to the elected officers, as announced last week, the appointed officers included L. W. Po Penfield, chaplain; W. A. Bates, tyler; and Stewards, J. Ray Dickey and Burt Cole.

Mr. Penfield and Frank Shankland alternated as installing officers, in order to allow Mr. Penfield to be installed as chaplain.

Delightful solos by Miss Wasson and Mrs. McCollister were rendered during the evening. Mrs. Crowther presided at the piano. Rev. Hull delivered the prayer and the benediction.

A service flag carrying eight stars, was presented by S. D. Shankland in an interesting spech covering ten points of present day duties. He spoke of the particularly appropriate time of presenting the flag, owing to the fact that Harold Neumann, son of the newly installed worshipful master, has been in service for some time, and he felt, he stated, that Harold ought to be represented by a star upon the flag.

The names of the eight soldiers had also been inscribed upon a sheet and framed; and this Mr. Shankland also presented to the lodge.

The eight names of the local Masons in service include: Minot H. Allen, Harry Carrel, Lieut. F. M. Gray, James E. Kitchen, Harry Ohm, George D. Talbot, Carl Haberect and Dr. H. H. Ball.

The refreshments were most enjoyable and everyone was served promptly and well. The Masons certainly keep a watchful eye upon the comfort of their guests and everyone felt it a privilege and a pleasure to have attended the public installation.

Miss Helen Booth.

* * *

Miss Waters of Fort Wayne spent several days last week with her cousins. Mr. W. A. Criswell and Miss Clara Criswell.

* * *

SOCIAL SUCCESS SURE

The scrumptious social at the South church with its sugarless supper had to be postponed last Saturday evening owing to the storm. See later announcement in another column.

There was no service at the South church Sunday afternoon. For this also the storm was responsible. The cross roads being badly drifted and the blizzard very fierce.

* * *

Mr. and Mrs. W. R. Crary and Mr. and Mrs. B. F. Upham were among those who attended the farmers' extension school in Painesville last week.

* * *

Mr. Frank Johnson on the Bingham place spent a few days in Toledo last week attending a meeting for farmers.

* * *

The senior class will give an entertainment at the town hall Saturday evening, Dec. 22. The program will consist of music, plays, debate and recitations. The class has been working on this program for some time so we expect something pretty good.

* * *

N. B. Delaney of Akron came last Wednesday to spend some time with his daughter, Mrs. C. E. Fleming and family. He arrived in good time to help in the butchering of two hogs on Friday.

Mr. W. Groves is working at the temple.

South Willoughby

Miss Engel has been in the city shopping and visiting a few girl friends this week.

* * *

Mr. and Mrs. A. Meyers from the city are visiting Mrs. Ina Parker, their daughter, this week.

* * *

Mrs. Eva Kidd spent a few days last week at her father's place and visited the Pleasant Valley school.

* * *

Mrs. Henry Pedder's daughter from the city visited with them out here a few days last week.

* * *

Mr. Joe Stevenson has been out here viewing his farm this week.

* * *

Lucius Roberts has gone to the city to work during the holiday rush.

* * *

Mrs. Rollin Quigley spent a few days last week with Miss Mary Quigley.

* * *

Miss Lilla Pedder visited a day last week with Esther Engel.

* * *

The Y. P. B. club met with Mrs. Parley Sherman this Friday evening and all had a fine time.

* * *

Amos Greene has purchased a new horse.

* * *

Friends from Chesterland visitde with Miss Engel last Sunday.

* * *

Mr. Newton Battles was a Willoughby shopper this Wednesday, and went way back home without sugar or coal, like most of us.

* * *

The zero weather and no coal means get the saw cut boys and hike for the woods.

* * *

Mr. Joe Dodd was in Willoughby this week hunting up some flour for his mill.

* * *

A few young people from here attended a party at the Disciple church at Chester.

WICKLIFFE NEWS

Mr. Chas. Shook of Perry, spent Friday of last week with his sister, Mrs. F. W. Goodrich.

* * *

Mrs. E. G. Bascom is enteraining Mrs. Russell and daughter, Miss Ruby of Chagrin Falls.

* * *

Mr. Ralph Isbelle of Geneva, is spending a few days with Mr. and Mrs. George Rutland.

* * *

In spite of cold and snow the Red Cross work room is filled twice a week.

* * *

A negro working at the John Kline Brick Co. attempted suicide Monday evening by drinking carbolic acid. An ambulance was called and he was rushed to the hospital.

* * *

There are a few very happy homes in Wickliffe as our soldier boys will be home to spend Christmas with their relatives.

Mrs. J. V. Axtell spent Tuesday in Cleveland.

William Smith, who has been quite sick, is reported to be on the gain now.

* * *

Mrs. John Plow and son spent Tuesday with Mrs. Howard Burkhart in Nottingham.

* * *

Cleveland Crane & Engineering Co. was unable to work Monday on account of pipes being frozen. Wickliffe suffered in general. Some of our merchants lost quite a bit of fruit and canned goods. No one was looking for such weather at short notice.

Mr. and Mrs. Gus Behnke and family have moved back to Wickliffe and are living in the old Jones home on the ridge.

* * *

Mr. and Mrs. Robert Smith and daughter Lois spent Saturday in Cleveland.

* * *

Mr. Chas. Heichler of Cleveland, spent Tuesday evening with his parents.

* * *

The infant daughter of Mr. and Mrs. Geo. Rice is in the hospital suffering from a dislocated hip.

Used Cars

We have Dodge Brothers Roadster, also Touring, which we have carefully overhauled and repainted. They look like new. Will make very attractive prices if sold this month. Also have a Buick made into a truck; fine shape; very low price. Ford Roadster, Ford Touring prices way down. We will also make attractive prices on an Olds 6 and Olds 8 demonstrators. These cars are very fine and like new.

The I. M. Crowther & Sons Co.
WILLOUGHBY and PAINESVILLE

WILLOUGHBY'S METROPOLITAN BANK

The Willoughby Branch of The Cleveland Trust Company offers you an unusual combination of banking service.

It places at your immediate convenience a local bank with all the facilities of a nationally known institution.

Its personnel is made up of local people who operate under the guidance of The Cleveland Trust Company directorate, twenty-eight of Cleveland's most successful business men.

It offers direct, intimate service in savings and commercial accounts, and other banking privileges, plus the safety which is guaranteed by total resources of over $60,000,000.00. Its membership in Federal Reserve System provides unusual breadth and stability.

The Cleveland Trust Company
Member of the Cleveland Clearing House Association
Under Supervision of the State Banking Department
MEMBER FEDERAL RESERVE SYSTEM
Resources $[illegible]

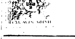

BUY RED CROSS STAMPS
They Perform a Double Duty. They Give Your Message of Cheer, and You Are Aiding in the Great War to Create Health.

SUBURBAN
Time Table
THE CLEVELAND, PAINESVILLE & EASTERN R. R.

Time Table Effective Sept. 15th, 1917
Main Line—West Bound—
Leave Willoughby * 5:30 a. m. and every hour to 11:30 p. m.
East Bound Leave Willoughby ** 6:25 a. m. and every hour to 12:30 p. m.
Leave Cleveland * 5:00 a. m. and every hour to 11:15 p. m.
Limited cars leave Cleveland 8:25 a. m., 11:25 a. m., 1:25 p. m., 3:25 p. m., 5:25 p. m. and 7:25 p. m.
Shore Line—West Bound—Local cars.
Leave Willoughby *** 5:30 a. m. 6:00 a. m. 6:30 a. m. and every hour to 11:30 p. m.
EAST BOUND
Leave Cleveland ** 6:00 a. m. 6:30 a. m., 7:00 a. m. and every hour to 11:15 p. m.
Limited Cars leave Willoughby, 6:50 a. m., 7:20 a. m., 7:50 a. m., 9:55 a. m., 1:55 p. m. and 3:55 p. m., 5:55 p. m.
Leave Cleveland 4:50 p. m.
Limited Cars do not run Sundays, and Holidays.
* Daily except Sundays.
** Daily.
*** Daily except Sunday and Holidays.

Our Store Is a Factor In Your Happiness

This may sound just a little conceited. But isn't it a fact? Consider how much the goods we sell have to do with your comfort, your contentment, your greater enjoyment of life. Now if we can offer you these goods in their best qualities at prices that make it easy for you to possess them we believe we're aiding you to better living.

Your service is a large element in our business. We want you to demand more of us than of others. We believe we'll make good. Come in and see just what we have to offer you.

WILLOUGHBY TIRE SHOP
Clarence W. Pierce, Prop.

HAVE YOU SEEN GIBSON'S TIRE IRONS AND OTHER NEW AUTO CONVENIENCES?

Do you realize THE MONEY you MIGHT HAVE if you came into my store and bought your auto supplies? I am here to benefit you as well as myself and in order to do so we must get together. So come in and see the EASY-ON TIRE CHAINS WHICH YOU CAN PUT ON IN A JIFFY. ALSO I HAVE THE BEST TIRE IRON you ever saw. With it you can take off or PUT ON A CASING QUICKER than YOU COULD UNSCREW two of the lugs. Come in and let me show it to you, and how easy it WORKS. I ALSO HAVE MANY NEW THINGS YOU NEED AT THIS TIME OF THE SEASON. I have not got everything, but if I have not got what you want I can get it or it isn't made.

Gibson Auto Supply Store
Erie St., Opposite Willoughby Inn.
Telephone Service, 123-K Willoughby, Ohio.

Hippodrome

An unusual amount of variety entertainment is included in the vaudeville program which will be offered at Keith's Hippodrome during the week starting Monday matinee, December 17th. Enumerated among the long list of entertainers is about every style of act known to vaudeville. Holding the headline position will be that queen of syncopation, Blossom Seeley, the girl who really made rag time popular and whose particular style in this class of singing made her a big favorite in the largest musical reviews produced. Supporting Miss Seeley in her latest syncopated offering will be jazz band of five artists who will furnish the syn while Miss Seeley copationites. In private life Miss Seeley is Mrs. Rube Marquard.

Another feature of the program will be the annual appearance of Miss Beatrice Herford, entertainer to society and one of the best known of female monologists and character delineators in the entire country.

Other features of the big program will include Mme. Cronin's Electrical Novelty; Joyce, West and Moran, tunes vocal and otherwise; Janes Connolley and her company of players in "Bett's Courtship;" Mullens and Coogan in odd nonsense; Six Kirksmith Sisters in a big musical offering; Kerslake Troupe of Trained Pigs and other novelties.

Standard Theater

Week of December 16th, The Standard Theatre presents 'The Fringe of Society," with Ruth Roland and Milton Sills. This picture which possesses not only distinction but so many elements of entertaining appeal that it is certain to strike an exceptionally popular note. The story is a very strong society drama and will appeal to everyone. The settings provided for interiors are typical of those found in the homes of people of means having the best taste. This production was personally selected by Manager Grossman, and is guaranteed to keep up the reputation of the Standard Theatre.

Prospect Theater

The presentation of "The Millionaire's Son and the Shop Girl," at the Prospect, for one week, commencing Monday evening, Dec. 17, will do much to bring the old style melodrama back into popular favor.

Here is a play with a clean story filled to the brim with delighted comedy, staged by George Klimt, a veteran producer of melodrama, who has brought his many years of experience to bear in giving the play the proper scenic equipment and the right players to tell the author's story.

The play tells the story of a young girl, Katie Hogan, who works in the store of a millionaire merchant prince. Her efforts to make good and her patience and kindliness of heart win for her the love of the store owner's son. The pair are engaged to be married. The father objects to the marriage, and how his opposition is overcome is told in a way that is intensely interesting.

Miles Theater

Coming to the Miles, starting the week of Monday, Dec. 17, is another of C. H. Miles' big all star vaudeville shows. The feature for the week will be Taylor's Lions, one of the greatest vaudeville attractions that has ever played in any theatre in Cleveland. Next comes Waltham, Kenyon and Murray in just a little bit of nonsense. Bedell and Stanford, singers and dancers, who present the story of the dance. Then comes another big feature in the big musical comedy called "A Trip to Paris." Sampson, the great man of strength, who comes as the strongest man in the world with a new line of tricks. Lee and McMan in a little bit of comedy, Barlow and Bennet, sharp shooters and Hoop rollers, who come with one of the finest novelty acts of their kind. And to close another great variety show is Doris Kenyon in "The Great White Trail," a great photo play full of heart interest.

Opera House

Cleveland undoubtedly will take special interest in the engagement beginning Monday next at the Opera House of Jane Cowl in "Lilac Time," a play which was writen by the star, in collaboration with Jane Murfin. Miss Cowl brings with her to Cleveland the same distinguished company which was seen when the play had its premier in New York last January, where it ran for the remainder of the season. The characters of "Lilac Time" include a group of English officers living in billets at a small farmhouse somewhere in Northern France, and the peasant family of the household. Miss Cowl appears as Jeannine Berthelot(a young French peasant girl whose love for Philip Blythe, a young officer, furnishes the romantic theme of the story.

The engagement includes a special priced Wednesday matinee, when the best seats are $1.50.

THE RESOURCES BACK OF THE STANDARD "8"

Wise motorists prefer a car with a sound history and a proud pedigree.

The Standard "8" has made good for its makers. The Standard Steel Car Company of Pittsburgh have built into it their automobile ideals plus their long experience as designers and builders of railroad equipment, so that the practical and the ideal are solidly united in its manufacture. Its makers, long before they decided to build the Standard "8", owned wonderful facilities for making automobiles.

Mr. L. W. Phillips, located at 2027 Euclid avenue, Cleveland, the dealer here for the Standard "8," holds that the Standard "8" owes its success chiefly to its rugged strength and endurance.

"This horse—power car eats up the miles like a prairie fire, no matter how hard the going, nor what hills have to be surmounted," he declares. His enthusiasm on the subject of the Standard "8" must certainly be contagious, judging from its constantly increasing sale here. And the contagion is evidently spreading to all parts of the United States.

The Standard "8" is the first car of eight-cylinder design to be magneto-equipped. This means a surer spark and a hotter spark, with less drain upon the starting and lighting batteries, more power, keener acceleration and less wire trouble.

Wahed Hanna, residence unknown, will take notice that Barbara Hanna filed a petition against him in the Court of Insolvency of Cuyahoga County, Ohio, praying for divorce, custody of children and relief on the ground of gross neglect of duty and adultery. Said petition is No. 7128 and will be for hearing on and after January 25th, 1918.

ROBERT GRANGER, Atty. for Plff.

D13 J17

State of Ohio, Cuyahoga County, ss. Before H. M. Calvert, Justice of the Peace of Rockport Township. Dr. E. W. Riemenschneider vs. John Tubic. On the 20th day of September, 1917, said Justice issued an order in aid of execution for the sum of $29.00 and costs in the above entitled action. Said case is set for hearing on December 31st, 1917. D13-27

GEO. W. MILLER
Optometrist
921 Huron Road
Just East of 9th Street
Eyes Examined. Glasses Fitted
Satisfaction Guaranteed

A Gift for Your Sammy

Music is one of the greatest pleasures that the boys in the Service enjoy. You're going to send a Christmas gift to some soldier or sailor. Make him happy with a "McMillin" Ukelele Combination Outfit.

The Ukelele is easy to learn and it will save your "Sammy" many a lonesome and homesick hour.

Combination Outfit No. 1 $4.90
No. 15 Ukelele Instruction Book
Cover Extra Set Strings
Regular price $5.75

Combination Outfit No. 2 $5.60
No. 45 Ukelele Instruction Book
Cover Extra Set Strings
Regular price $6.75

Combination Outfit No. 3 $8.90
No. 18 Ukelele Instruction Book
Cover Extra Set Strings
Regular price $10.25

These special prices include packing, express [illegible], and express charges prepaid to any address. Come in and place your order [illegible] delivery by Christmas.

McMillin [illegible] suggestions for Christmas gifts.

Special attention [illegible] mail and phone orders.

You [illegible] order and [illegible]

Open Saturday [illegible]

Band and Orchestra Instruments, Music and Repairs. Phonographs and Records. Sheet music.

THE McMILLIN MUSIC CO.
2053 East 9th. St. Opp. Rose B'ldg

TIME TELLS

TIME TELLS! [illegible] brought [illegible] and proper [illegible] New System Dentistry has been time-tried and found perfect.

If your [illegible] replace the [illegible] We have a special [illegible] $5 a set and up.

Quick Service and Lowest Prices in City for Good Work.

DR. H. TAYLOR
Formerly
NEW SYSTEM DENTISTS
2151 Ontario Street, Corner of High Avenue
Telephone Cuy. Central 79571.
Office Hours: 8:30 A. M. Until 6 P. M.
Wednesday and Saturday Office Remains Open Until 8, P. M.

GOLD ARTICLES
—Gifts That Please

Gold Mesh Bags	$210 to $1700
Gold Vanity Boxes	$110 to $550
Gold Miniature Cases	$25 to $105
Gold Cigarette Cases	$78 to $310
Gold Match Safes	$21 to $110

Solid Gold Buckles, Photo Cases, Eye Glass Cases, Traveling Clocks, Flash Lights, Dorines, Sewing Sets, Lip Salve Cases, Baby Brushes and Gold Toilet Sets.

The Bowler & Burdick Company
1126 EUCLID AVENUE

[illegible]

TIMELY SUGGESTIONS

Violins, all sizes
Cases
Bows
Strings
Furnishings
Mandolins
Guitars
Banjos
Flutes

Cornets
Clarinets
Saxophones
Band Instruments
Drums, Traps,
Music Stands

302 The Arcade
Take elevator to third floor.
Cleveland,
Ohio.

The J. G. Richards Co.

Why Pay High Prices

The Worker's Dollar Won't Buy As Much as Formerly

It's up to us to show you **How** and **Where** to fight the **HIGH COST OF LIVING.**

Shoes come first. People may wear old clothes and their old hats, but they must have good shoes. A poorly shod man is a badly equipped worker.

Workers are facing big costs on every hand and are looking for old popular prices.

Men's and Women's Shoes	$2.48 to $3.98
Boys' and Girls' Shoes	$1.98 to $2.98
Infants' and Childrens' Shoes	98c to $1.98

THE MARKET STORE IS THE ONLY STORE SELLING UP-TO-DATE LONG WEARING SHOES AT THESE PRICES

A Complete line of Felt Slippers for the whole Family.

RUBBERS
Men's Rubbers
98c
Women's Rubbers
59c

FREE FREE
This circular entitles you to
50 Extra Stamps
With a purchase of $1.98 or over.
WE GIVE RED, GREEN AND BLUE STAMPS

The Market Store
2536 Lorain Ave., Opp. United Bank on Lorain.
Shoes and Furnishings for Men, Women and Children.

The Cowell & Hubbard Co.
Jewelers and Silversmiths

Fine Christmas Gifts For Men

Dress Sets
Scarf Pins
Cuff Links
Waldemars
Cigarette Cases
Walking Sticks
Umbrellas
Smoking Sets
Humidors
Military Watches
Swagger Sticks

Merchandise of Quality

CLEVELAND
Euclid Avenue at Sixth Street

CLEVELANDERS
Will Take New
Rubber Profits
In the Big
BEDFORD PLANT
OF
The Owen Tire & Rubber Co.
Mail This Coupon

The Owen Tire & Rubber Co.
Offices: 1900 Euclid Ave.
Cleveland.

Send me information regarding 7%-14% participating Preferred Stock in your company.

O'N TIRES

B. F. Keith's Hippodrome
A SMASHING SHOW OF HITS
The Girl Who Put S in Syncopation
BLOSSOM SEELEY
In "Seeley's Syncopation Studio"
Eight Other Features—Beatrice Herford; Boyce, West and Moran; Jane Connelley and Company; Mullen and Coogan; Six Kirksmith Sisters; Mme. M. Cronin's Electrical Novelty; Kerslake's Pigs.
Seats Now Selling for Xmas.

Liberty Theatre
HIGHEST CLASS VAUDEVILLE
ALL NEXT WEEK

STAR BURLESQUE AS ALWAYS BEST
SLIDING BILLY WATSON

STANDARD THEATRE
Propect & E. 8th St., Cleveland, O.
RUTH ROLAND in "THE FRINGE OF SOCIETY"

MILES Theatre
E. 9th and Prospect.
Cleveland, O.
Playing Week of Dec. 17th
TAYLOR'S LIONS
20 Furious of the Wilds Greatest Animals
6—Other All Star Vaudeville Acts—6
and
DORIS KENYON
in
THE GREAT WHITE TRAIL

OPERA HOUSE
NEXT WEEK
JANE COWL
In a Play of Love and Springtime
LILAC TIME
Wed. Mat., Best Seats $1.50.

Empire Theatre
NEXT WEEK
THE GAIETY GIRLS
"Burlesque As You Like It"

PROSPECT
Week December 17
Mats. Tue., Thu., Sat.
THE MILLIONAIRE'S SON AND THE SHOP GIRL
Four Acts of Thrills and Laughs

LEGAL NOTICE

Notice is hereby given that the undersigned has been appointed and duly qualified as Assigne in trust for the benefit of the creditors of H. L. Vance. All persons indebted to said assignor shall make immediate payment to, and all creditors shall present their claims, duly authenticated, to the undersigned for allowance.

I. R. WINSPER, Assignee.

By MATHEW, ORGILL & MASCHKE, His Attys. D13 J17

CHOCOLATE CAKE WITH FROSTING

Here is an original recipe for chocolate cake and it is usually good for a cheap cake: One cup of sugar, 1-2 cup butter, teaspoon soda in 1 cup of sour milk, 1 teaspoon cream of tartar in 2 cups of flour, 1-2 teaspoon of vanilla and two squares of melted chocolate.

Chocolate Frosting—This is a new frosting and well worth passing on: 1 1-2 squares chocolate, 3 tablespoons hot water, 2 tablespoons confectioner's sugar. Cook until it thickens, take from fire and add confectione sugar until the right consistency spread quickly.

MACARONI WITH NUTS

Cook some macaroni in boiling ter until tender. Put a layer of macaroni in the bottom of a butte baking dish, cover with a layer chopped nuts, sprinkle with s Place another layer of macar the nuts, and so on until the dish full. Make a sauce of 1 cup of b ing milk thickened with 1 teasp of flour; season with salt and pep and 1 teaspoon of butter. Pour t sauce over the macaroni and nuts the dish. Cover with buttered br crumbs and bake in a moderate o for a half-hour or a little longer.

A COLD ANSWER

"But you can't give me any enco agement at all?" asked the rejec suitor. "I'm afraid not," replied heartless beauty. "However, I d mind telling you that I have refu one or two men who pleased me e less than you do. If you can get comfort out of that, you are welc to it."

JUST THINK THIS OVER MR. DRINKING MA

The Christmas Gift She'd Most Appreciate Is You.

Not some trifling bauble nor costly gems, but a gift that will bespeak the same devotion to her who shares with you the bitter and sweet of life that was present in days that now are gone; that will assure her that you have not forgotten her; that you appreciate more truly than ever the golden wealth of her nature undimmed by the trials that she has borne.

Not as you are today. Not the man who staggers home, an object of derision and disgust to all who see him, who opens, as with a knife, every aching wound in the heart of the woman who waits your coming, dry eyed, but racked by a thousand burning regrets.

Is this the Christmas gift you expect to bring to her, the woman who stood so radiant at your side that happy day, who looked up to you so confidently and swore to honor you for all time? Are you going to further sear her soul or are you going to make this Christmas different?

There's a gift you can give her that will make her the happiest woman in the world. It will smoothe from her face the lines and furrows of misery and shame, it will bring back to her cheeks the bloom and freshness of youth, it will rekindle in her eyes old light of faith and trust, and her heart it will sing a new song love.

Mr. Drinking Man, your image holds the highest place in her h of hearts. She still believes in She still hopes for you. What a prise to go back to her arms Christmas morning your old time —physically clean, mentally alert, morally strong—freed from the ful debasing appetite for drink.

Three short days—a mere week-e will do it. Thousands have tried Neal Way at the old homestead John D. Rockefeller, and this Chr mas thousands of wives bustle their preparations for Christmas tivities with a song on their lips happiness in their hearts.

We want to tell you all about treatment—to help you make this happiest Christmas ever for her for you. Come in, talk it over and can make arrangements for tr ments to be taken whenever you ready. Open day and night.

Call, write or phone The Neal stitute, 3920 Euclid Avenue, Cl land, Ohio. Telephone Rosedale 3 Other Neal Institutes at Cincin Pittsburgh and Detroit.

SOLDIERS' KITS
All kinds and prices. Everything high class and useful. We carry the best in Razors, Brushes, Mirrors, Carving Sets, Pocket Knives, White Ivory Sets, etc. We welcome you to see our display.
Cleveland Cutlery Co.
420 Prospect Ave.

CHRISTMAS SUGGESTIONS

TIME IS SWIFTLY PASSING. 9 More Shopping Days Until Xmas

Our holiday assortment in all departments is complete. Useful gifts may be selected throughout the store at a great savings. We still have a large quantity of goods, just the kind you have been looking for, that has been purchased before this exhorbitant rise in the many articles. These are priced, in many instances, less than the wholesale market price today. We ask you to pay this store a visit before purchasing elsewhere. It will mean many dollars to you. We urge your shopping early as better selections may be had.

Our Store Will Be Open Every Evening Until Christmas

McCall Patterns

December fashion sheets may be had at store FREE.

Doll Patterns Free to Children.

Patterns 10c, 15c, 20c

Toys and Dolls

This is the store for little folk's presents. And what is Christmas if it does not contain the joy to be gained by children out of toys and dolls. You'll find prices easily within reach here, and selection satisfactory.

Dolls of all kinds—10c, 25c, $1.00 to $5.00.

Cannons—25c to $2. Dolls' Brass Beds—$1.00. Toy Pop Guns—25c. Character Dolls—25c up. Games, Horses, Banks, Coaches, Fire Engines and a great assortment of toys, etc., at 10c and up.

Sale of Millinery

Authentic styles in millinery, large choice in shapes, as well as a large saving in money. Note the extra big price reductions.

$5 Gold Lace and Velvet Hats
Now $2.98
$3 and $4 Gold Lace and Velvet Hats
Now $1.98
$2.50 Hats Specially Priced 98c
50c Wire Frames reduced to 39c
Trimming free of charge.

Handkerchiefs

The most useful gift, as well as the most appreciated is a handkerchief, or a box of them. Excellent selection at this store.

Ladies' Initial Handerchiefs, 12½c, 15c, 25c.

Fancy Embroidered Kerchiefs, 25c, 39c, 50c.

Children's Handkerchiefs, box of 4 or 6, at 50c.

Xmas boxes of handkerchiefs, 50c, 75c, $1.

Special: Christmas box of 4 children's handkerchiefs at
10c

Boudoir Caps 50c, 75c

Christmas Boxes 5c to 25c
Cap and Scarf Sets $1.50
$5 Infants Knit Sets $3.50
Cuff Links, Tie Pins, Ivory Sets

Men's Ties

A special price has been placed upon a lot of extra fine silk ties, flowing ends, heavy material, value
$2 Now $1

Our variety of ties at 25c and 50c must not be forgotten by Christmas shoppers. A tie always makes an appropriate gift.

Pillow Cases as Gifts

And here are the kind of values you can buy with little money and present with pride. Made of high grade muslin, highly embroidered, scalloped or hemstitched.

$1.25 Pair

Infants Crib Blankets are awaiting your call. Variedly designed, choice in colors, priced most reasonable.

Knitting Yarns

Khaki, grey, black, navy blue knitting yarns have been singled out for quick sale at the advantageous price of

90c Skein

Grey Yarns in smaller skeins at 60c. Germantown and Saxony Yarns at 20c and 22c.

Knitting Needles, set of 6, now priced 25c.

SPECIAL SALE WOMEN'S COATS

This is indeed a VERY SPECIAL sale because it is a sale of the HIGHEST GRADE COATS at prices so low there's no getting away from the fact that to buy one means $12 to $15 saved to you.

We purchased the entire season's stock from one of the best known manufacturers—a maker of coats whose apparel is preferred by women who know shoddy from all wool, and high grade plush from the inferior kind. Come to the store at once and try on these garments. Your judgment will tell you that you never saw greater bargains.

Up to $30 Values at $18.75

Kersey Coats, Wool Velours, Cheviots, Burrella Cloth Coats, half or full yarn dyed satin lined. Coloros black, green, navy, burgundy, brown, taupe. The best of styles.

Up to $35 Values at $21.95

Broadcloth Coats of the highest quality. Extra well made and just the coat for frugal women who expect long wear out of a garment.

Up to $39.75 Values at $29.75

PLUSH COATS, some fur trimmed, some belted, yarn dyed, satin lined. Quality of plush particularly good.

$49.75 Plush Coats at $34.75

Really the best value in the sale for women who can afford to pay this price for a coat. Opossum fur collar and cuffs, and positively the highest grade plush obtainable.

STORE NEWS

FREE—We give Pink Trading Stamps with each and every purchase of 10c or over made at this store. All alterations upon apparel bought here are also free.

The Standard Merchandising Company
Successors to
HARRY DECKER STORE
2704-2714 West 25th Street

Victoria A. Gleason, who resides at 1900 Belmont Avenue, Victoria, British Columbia, will take notice that William A. Gleason filed a petition against her in the Common Pleas Court of Cuyahoga County, Ohio, praying for divorce and relief on the grounds of gross neglect of duty and extreme cruelty. Said petition is No. 160433 and will be for hearing on and after January 18th, 1918. D6J10

AUSTIN & KIRKBRIDE, Attys. for Plaintiff.

Rosie Patcher, residence unknown, but whose last known residence was Grace Town, Pa., will take notice that Martin Patcher filed a petition against her in the Court of Common Pleas of Cuyahoga County, Ohio, praying for divorce on the ground of gross neglect of duty and adultery. Said petition is No. 160442 and will be for hearing on and after January 18th, 1918.

D6J10

TURNEY, OLDS & SIPE, Attys for Plaintiff.

John H. Mack, whose place of residence is unknown, is hereby notified that on the 27th day of November, 1917, Mary D. Mack filed her petition in the Court of Common Pleas of Cuyahoga County, Ohio, being cause No. 160322, praying for a divorce and equitable relief on the grounds of extreme cruelty and gross neglect of duty. Said cause will be for hearing on and after the 11th day of January, 1918.

N29 J3 MARY D. MACK

By S. A. SCHWAB, Her Att'y.

Julia De Geyter, who resides at 335 Preston Street, Detroit, Mich., will take notice that Archie De Geyter filed a petition against her in the Court of Common Pleas of Cuyahoga County, Ohio, praying for divorce and relief on the ground of gross neglect of duty and adultery. Said petition is No. 160458 and will be for hearing on and after January 18th, 1918.

EMERSON & BLACK, Attys. for Plaintiff D6J10

William Faulkner, residence unknown, will take notice that Mari R. Faulkner filed a petition against him in the Court of Common Pleas of Cuyahoga County, Ohio, praying for divorce and relief on the ground of gross neglect of duty. Said petition is No. 156394 and will be for hearing on and after January 18th, 1918. D6J10

TURNEY, OLDS & SIPE, Attys. for Plaintiff.

Lillie Johnson, who resides at 146 outh Forth Street, Memphis, Tenn., ill take notice that John H. Johnon filed a petition against her in the ourt of Common Pleas of Cuyahoga ounty, Ohio, praying for divorce and relief on the ground of adultery. Said petition is No. 160488 and will be for hearing on and after January 18th, 1918. D6J10

GEO. W. SHAW, Atty. for Plff.

SAFE AS A GOVERNMENT BOND. Business opportunity for ambitious men in each locality where Bryant's Weeklies circulate, to represent a Life, Endowment, and Pension insurance company whose security is ABSOLUTE. The State Insurance Dept. being treasurer, all the time, of the full cash value on every policy issued. This is insurance that appeals to bankers, farmers, business men, farm and home buyers and all who think of dependent ones and their own old age The highest values at lowest cost of any Legal Reserve Insurance obtainable. This agency is a splendid opportunity to create for yourself a FUTURE FINANCIAL INDEPENDENCE as well as a good present income. Spare time representatives of good standing will be considered. Instruction and assistance provided. Capable business woman wanted for special department. Address with credentials, or call upon G. M. Nettleship, State Gen. Mgr., 505 Cuyahoga Bldg., Cleveland, O.

THE KINNEY & LEVAN CO

Buy Your Gifts Early
We Will Pack & Deliver
According to your orders

Early Suggestions
To Make Your Christmas Shopping Easy

A short list arranged to help you plan your Christmas Shopping.

Each item selected is a practical gift that will please and the prices are fitted to any income.

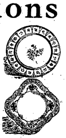

Humidor, mahogany finish, opal glass or aluminum lining	$5.75 to $18.50
Knitting Stand, mahogany finish, a new novelty for the knitters	$5.00
Candy Jars, pressed glass, cut or painted; blown amber glass with fruit knobs; Venetian Jars in all colors	$1.00 to $22.50
Umbrella Jars, a good selection of designs	$2.50 to $25.00
Nippon China Rose Jars, many shapes, sizes, and decorations to choose from—each	50c to $2.50
Jelly or Nut Comports, cut, etched or hand decorated glass	50c to $10.00
Cut Glass Water Set with silver-plated plateaux on three feet, set	$14.50
Service, Place or Salad Plates, English, French or Nippon China in new decorations, dozen	$25 to $100
Book Ends, Bronze, Silver and Brass, the brass in Verde or old brass finish, pair	$3.00 to $20.00
Ash Trays—Brass, glass or Nippon china	50c to $8.50
Cut Glass Comports, attractive cuttings and shapes, each	$2.50
Table Flower Bowls in the new colors, shapes and styles, each	$1.00 to $10.00
Butterflies, Humming Birds and Floaters	
Cut Glass Vases, Comports, Baskets, Oil, Vinegar Bottles, Colognes, Sugar and Creamer, Berry Bowls, Olive and Jelly Dishes, arranged on tables, priced $1, $2, $3, $5.	

[illegible] 10 More Shopping [illegible] Christmas

The Kinney & Levan Co.
[illegible]

We invite your attention to the unusually large number of electrical household appliances we are showing.

We ask every housewife to call and inspect our stock, especially electric stoves.

MODEL ELECTRIC APPLIANCE CO.
1942 Euclid Ave.

ANDERSON'S DANCING SCHOOL
Is Not a Public one
It is for the favored few who are naturally joymakers.
RESULT
A wonderful time. If you are not happy where you are call on us.

Why Everyone Prefers
Medina Butter
Medina Butter is the permanent choice of everyone who has once tried it.
It satisfies all the exacting requirements of taste, purity, food value and dependability.
[illegible]

Quinby's

Christmas Handkerchiefs

At Prices Less Than We Could Duplicate These Goods for Today

5c Each—Women's fine cambric handkerchiefs with embroidered corner.

12 1-2c Each—Women's fine white linen kerchiefs, plain or with embroidered initial.

19c Each, 6 for $1.00—Women's fine all-linen kerchiefs with initial.

35c each, 3 for $1.00—Women's handkerchiefs, of fine linen with hand-embroidered corner design. Especially fine and desirable.

17c Each—Men's all-linen handkerchiefs, good quality, 4½-in. hem or tape border.

15c Each—Women's pure linen handkerchiefs with initial.

35c or 3 for $1.00—Men's fine linen handkerchiefs, 1-4 inch hem or tape border.

50c and up—Men's silk handkerchiefs in wide choice of white and colors.

Wonderfully complete and attractive assortments of Women's fine linen kerchiefs, plain, initialed, with embroidered corner design, with Maderia hand embroidery or French embroidery, at attractive, moderate prices.

First Floor

Hosiery

Silk, lisle or Cotton Hosiery, both dainty and serviceable in quality, put up in attractive gift boxes, is an important item on many a holiday list, checked off satisfactorily in the busy Hosiery Section, first floor. Worthy of special mention are:

Women's Silk Hosiery, rich and fine and dependable in quality; all the desirable shades, black or white, $1.65

Women's Silk Hosiery of excellent quality, in a wide choice of colors, black or white, is a special holiday feature at $1.00

Men's Pure Silk Hose in colors, black or white, is an attractive value at 75c

Men's Fiber Silk Hose, colors, black or white 35c
3 pairs for $1.00

Holiday Offering of
Silk Petticoats
$2.98

Very exceptional values are offered in this special Christmas feature of fine, serviceable silk ptticoats. The quality at this price is greatly out of the ordinary, and represents a very timely as well as very attractive opportunity.

Made with 2 and 3 sectional flounces, some styles finished with dust ruffle. A wide selection; black, white, plain and changeable colors $2.98

Full assortments of Silk Petticoats—silk jersey, silk taffeta and combinations of silk jersey and taffeta.

Prices range to $10.00

Second Floor

Silk Camisoles
$1.00 to $2.00

Made of soft, lustrous crepe de chine, liberty silks or wash satins, finished prettily with band and hemstitching or with lace trimmings, these dainty silk camisoles present wonderfully attractive values, and are charming gift hints. Prices range from $1 to $2.

Third Floor

Knitted Wool Petticoats

The warm Underskirts of knitted wool are the practical kind for winter months. They are beautifully made, and finished with shell edge and stripes in color at bottom. They are in a choice of natural, oxford and white.

Prices are very inexpensive ....$1.39 to $1.89

Third Floor

The W. H. Quinby Co.
500 Euclid Ave.

MOTORS

Winding and Repairing

E. J. REDMOND, Electric Co.

Bought and Sold

711 St. Clair av. N. E. Cleveland, O. Central 6167-K

THE DELFT

Lunch 11 to 2. Supper 5 to 7:30.

(Our Standard)
Only the best foods, the best prepared.
(The Best Service.)
Second Floor, The Winous Building, 1254 Euclid Avenue.
First Building East of Halle's, Opposite Higbee's.
The Popular Place. "There's a Reason"

LAMPS AND RADIATORS REPAIRED

AUTO LAMP AND RADIATOR CO., 1614 Prospect—Both Phones
CLEVELAND, OHIO

EUCLID SQUARE GARAGE

LARGEST IN THE WORLD
TWO FLOORS
ONE PRICE TO ALL

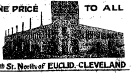

EAST 13th St. North of EUCLID, CLEVELAND OHIO

Economy Sale SATURDAY

Leg of Milk Fed Veal	15c lb.
Breast of Veal	12 1-2c lb.
Roast Veal	15c lb.
Veal Chops	16c lb.
Veal Steak from Leg	25c lb.
Hind Quarter Spring Lamb	16c lb.
Tender Lamb Chops	18c lb.
Meaty Lamb Stew	12 1-2c lb.
Prime Sirloin Steak	20c lb.
Tender Round Steak	20c lb.
Lean Boiling Beef	12 1-2c lb.
Choice Pot Roast	14c lb.
Prime Rolled Rib Roast	22c lb.
Fresh Ground Hamburg	18c lb.
Fresh Dressed Chickens	25c lb.
Mild Cured Ham	28c lb.
Mild Cured Bacon	38c lb.
Fresh Roast Ham	25c lb.

IT'S GOOD IF WE SOLD IT.

Consumers Meat and Poultry Co.
204 Huron Road Cleveland
Between East 4th and Ontario

Thinking of Your Fall Suit and Overcoat?

It will pay you to inspect our large stock of Woolens

MADE-RITE TAILORS

819 Prospect avenue, Cleveland, O.

H. J. VOTTELER & SON

ARCADE MUSIC STORE, 37 THE ARCADE
Sheet Music, Books and Musical Instruments

MUSIC OF THE BETTER CLASS
Mail Orders Solicited

5c and 10c WALL PAPER

We save you money. New patterns. Papers that sell ordinarily up to 75c. Largest Wall Paper Store in the city. We also carry a special 20c line.

THE PROSPECT WALL PAPER CO.

809 PROSPECT AV., O'Brien Bldg., Next to Standard Theater, Cleveland, O

BREAD

Lowest in Price—Highest in Quality

The 1-lb. Loaf 7c The 1 1-2 Loaf 10c

WHEATLESS WEDNESDAY. Co-operating with the Food Administration, no white bread will be on sale in our stores on that day.

Wednesday, Whole Wheat Bread, 10c Size Only

We know you will enjoy the change.

THE FISHER BROS. CO.

"THE HOLLAND"

Lunch 11 to 2. 5 to 7 P. M.
Not merely the best foods, but the best prepared. Best service, too.
Second Floor, Chisholm Building, 2051 East Fourth Street.
Between Euclid and Prospect Avenue.

The New and Greater Mandarin

THE MANDARIN

H. Y. YEE, Manager

Cleveland's Foremost Chinese Restaurant
The very best foods, served American or Chinese style.
A Superbly Decorated Palace
Prompt, courteous service and reasonable in price.
"Meet Me at the Mandarin"
622 Prospect, Upstairs

Complete line of Auto Robes, Gloves, Blankets, Dog Blankets and Sweaters. Look over our leather goods department.

52 Public Square **THE OHIO HORSE GOODS CO. CLEVELAND, O. U.S.A.** 52 Public Square

A. W. FRUEH, Mgr.

SAVE MONEY!
By having us weld or braze your broken farm and shop machinery, or auto parts of any metal.
BRAZE-WELD CO.,
1298 West 4th St., Cleveland, Ohio.

No Medicines
No Operations

If you are ailing in the eyes, ears, nose, brain, head, throat, heart, lungs, liver, stomach, kidneys, spleen, bowels, thighs, arms, legs, come to me. I can give you relief.

Complete X Ray laboratory. I will make a careful analysis of your case and tell you what ails you.

FREE

T. Tanaka, D. C. Ph. C.
CHIROPRACTOR
280 Arcade Cleveland, Ohio
Office Hours: 9 to 12 a. m. 1:30 to 4:30 p. m. Evenings 6 to 8

KING "8"

1914 Paige	$175
1912 Winton	$300
1916 King, 7-pass.	$600
1916 King, 7-pass.	$710
1916 King, 7-pass.	$750
1917 King, 4-pass.	$900
1917 King, 7-pass.	$950

The King Cleveland Co
1924 Euclid Ave.
Phone Prospect 3020 Cent 2410R

HELP SUPPLIED FREE
Competent Laundresses and Cleaning Women supplied free any day. ACME EMPLOYMENT CO., Main 2610. Cent. 2610.

SILK CHIFFON VELVET
42-inch $5.50 Per Yd.

R. MESSE

Silks, Velvets, Laces and Dress Trimmings
1260 Euclid Avenue, Cleveland, Ohio

DINNER 25c
at the HAWLEY House
Cor. St. Clair and W. 3rd St
V. C. HELLER, Prop.

Why Buy Diamonds

Our White Sapphires have the brilliancy of the Diamond in solid 14-K gold rings.
For $6.00 Guaranteed Forever
M. SILVERSTEIN
Reliable Jeweler
3 Euclid Arcade
Central 3010-W CLEVELAND, O.

Frank B. Mallery, who resides at 315 Cherry Avenue, Altoona, Pa., will take notice that Elizabeth Mallery filed a petition against him in the Court of Insolvency of Cuyahoga County, Ohio, prayig for divorce, custody of child and relief on the ground of habitual drunkenness for more than three years and extreme cruelty. Said petition is No. 7179 and will be for hearing on and after January 3rd, 1918.
H. POLATSEK, Att'y for Plaintiff.
N22 D27

Chester C. Wilkinson, residence unknown, will take notice that Francesca L. Wilkinson filed a petition against him in the Court of Common Pleas of Cuyahoga County, Ohio, praying for divorce, alimony and relief on the ground of gross neglect of duty. Said petition is No. 160154 and will be for hearing on and after January 3rd, 1918.
N22D27
MATHEWS, ORGILL & MASCHKE, Att'ys for Pltf.

LEGAL NOTICE

George McDaniels, residence unknown, will take notice that Ella McDaniels filed a petition against him in the Court of Common Pleas of Cuyahoga County, Ohio, praying for divorce, attorneys' fees and relief on the ground of gross neglect of duty and extreme cruelty. Said petition is No. 158899 and will be for hearing on and after the 28th day December, 1917.
N15D20
FRANCIS V. BRADY, Atty. for Plff.

LEGAL NOTICE

Notice is hereby given that a meeting of the stockholders of The Eastern Accessory Company will be held at No. 802 Engineers Bldg., Cleveland, Ohio, on the 21st day of December, 1917, at 3:00 o'clock p. m., for the purpose of considering and acting upon a proposed resolution to surrender and abandon the corporate authority and franchise of said Company and for the transaction of such other business as may properly come before said meeting.
By Order of the Board of Directors.
N22D13
By EDWARD YOUNGER, Its Atty.

Frank E. Boller, residence unknown, will take notice that Rose M. Boller filed a petition against him in the Court of Common Pleas of Cuyahoga County, Ohio, praying for divorce, restoration of name and relief on the ground of gross neglect of duty. Said petition is No. 159568 and will be for hearing on and after December 21st, 1917. N8 D13
L. G. SCHOOLEY, Atty. for Plff.

Mae Crazen, residence unknown, will take notice that George Crazen filed a petition against her in the Court of Common Pleas of Cuyahoga County, Ohio, praying for divorce and relief on the ground of gross neglect of duty. Said petition is No. 159895 and will be for hearing on and after December 28, 1917.
LEO W. ULMER, Att'y for Plff.
N15 D20

LEGAL NOTICE

Thomas H. Coulter and Rebecca Coulter, both of whose places of residence are unknown, will take notice that on the 15th day of November, 1917, The Economy Building & Loan Company, as plaintiff, filed its statement of claim in the Municipal Court of the City of Cleveland, County of Cuyahoga, and State of Ohio, in case No. 82686, in said Court, against the above named parties and others, praying for the foreclosure of a chattel mortgage made by the said Thomas H. Coulter and Rebecca Coulter to The Economy Building & Loan Company upon the goods and chattels in said mortgage described, said mortgage being given to secure a debt on which a balance of $93.91 with interest thereon, as provided in said note, and also as provided in Section 6346-5 of the General Code of Ohio, is due, and costs.

Said parties are required to file their statement of defense on or before the 3rd day of January, 1918, or judgment will be taken against them. N15D20
THE ECONOMY BUILDING AND LOAN COMPANY.

Ernest Frederick Schoening, residence unknown, will take notice that Minnie Mary Schoening, filed a petition against him in the Court of Common Pleas of Cuyahoga County, Ohio, praying for divorce, custody of children and relief on the ground of gross neglect of duty. Said petition is No. 159626 and will be for hearing on and after December 7th, 1917.
J. H. SCHOEN, Atty. for Plff.
O25 N29

Ella Rothman, who resides at 352 Main St., Pittsburgh, Pa., will take notice that Adolph Rothman filed a petition against her in the Court of Common Pleas of Cuyahoga County, Ohio, praying for divorce and relief on the ground of gross neglect of duty. Said petition is No. 160186 and will be for hearing on and after January 3rd, 1918.
CHARLES ROSENBLATT, Att'y for Plff. N22 D27

Dr. Carver's Methods of Adjusting Used Exclusively.

Fred J. Duey
DOCTOR OF CHIROPRACTIC and SPONDYLOTHERAPY
406-11 Erie Building, Prospect and East 9th St., Cleveland, Ohio. Lady Attendant.

E. Thayer Ward
DOCTOR OF CHIROPRACTIC and SPONDYLOTHERAPY
406-11 Erie Building, Prospect and East 9th St., Cleveland, Ohio. Lady Attendant.

Possible Method.

Miss Withers—"I presume Mr. Flipp made his usual weekly call on you last night?" Miss Callow—"Yes, and I must say that he made a fool of himself." Miss Withers—"Proposed to you, eh?"

Auto Radiators Repaired

We are experts in this work and guarantee satisfaction. Lamps repaired.
PROSPECT AUTO RADIATOR AND LAMP CO
1607 Prospect Ave.
Special attention to out of town orders.

DECREASING WASTEFUL USE BY MEASURED RATES WILL GREATLY IMPROVE TELEPHONE SERVICE

BELL-TELEPHONE-TRAFFIC

DAILY — NUMBER OF CALLS COMPLETED EACH DAY

CLEVELAND TELEPHONE COMPANY

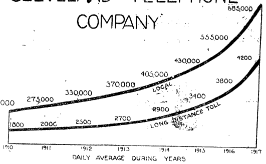

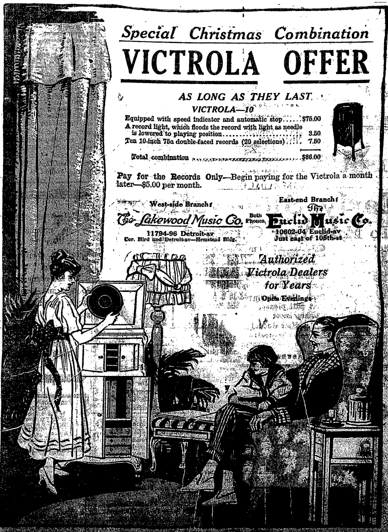

Special Christmas Combination

VICTROLA OFFER

AS LONG AS THEY LAST

VICTROLA—10

Equipped with speed indicator and automatic stop	$75.00
A record light, which floods the record with light as needle is lowered to playing position	3.50
Ten 10-inch 75c double-faced records (20 selections)	7.50
Total combination	$86.00

Pay for the Records Only—Begin paying for the Victrola a month later—$5.00 per month.

West-side Branch
The Lakewood Music Co.
11794-96 Detroit-av
Cor. Hird and Detroit-av—Hemstead Bldg.

Both Phones.

East-end Branch
The Euclid Music Co.
10602-04 Euclid-av
Just east of 105th-st

Authorized Victrola Dealers for Years

Open Evenings

Consider the Reputation of Bond's Clothes

The Biggest Assortment of Overcoats

Small wonder that we are doing the biggest overcoat business in Cleveland.

We have every good style, including the "Ulsterette" and Coats with Astrachan collars,

$17 1-2

This reputation has been carefully built up and protected; this reputation is your assurance of satisfaction. We are making Bond's Clothes BETTER today than ever before—and that is saying something, in the face of the situation of the woolen market.

But you can always depend upon getting MORE than your money's worth at Bond's—if you compare what Bonds sells for $17 1-2, with the merchandise for which retailers ask $25 to $30.

Suits Overcoats Evening Clothes

Just One Price **$17½** Worth $5 to $10 More

How Bond's System Works

When we say Bond's Clothes save you $5 to $10, we are fully convinced that they DO save you that amount.

We are manufacturers. We sell through our own outlet stores, thus eliminating roadsalesmen's costs.

We sell direct to the wearer, thus eliminating the retailer. We sell for one price the year around—and because we have no "sales," we need not mark our merchandise higher now to take care of the "reduction" later.

Come in; See Bond's Clothes; Try Some on. Then ask yourself if it's Good Business to Pay $5 to $10 More elsewhere.

Store Open Every Saturday Evening

BOND'S
643 EUCLID
Republic Building

New York
Cleveland
Detroit
Akron
Toledo
Pittsburgh
Youngstown
Louisville

CLEVELAND
643 Euclid Ave.

AKRON
Cor. Main & Church

YOUNGSTOWN
252 W. Federal St.

B. F. BAHLE Cuy. Union 851-L A. J. BAHLE

UNDER NEW MANAGEMENT
MOUNT PLEASANT GARAGE
Expert Repairing and General Overhauling
Gas, Oil, Accessories
Come in and talk it over; you will find us reasonable
East 139th St. and Kinsman
Open Day and Night. CLEVELAND, O.

REO—The Gold Standard of Automobile Value
THE RIS MOTOR CO.
11175 Chestnut Ave. Phones, Pros. 2620, Cent. 152

THE MORSE-CRABLE COAL CO.
1663 Doan Ave., E. C.
Nickel Plate R. R., just North of Euclid Ave.
100 pounds to 100 tons. Come and get it or Telephone us.
Bell Eddy 5669 Cuy. Crest 749

Phone Service. Established 1867
Permanent Hair Waving
W. A. Bellchambers
Manufacturer of
Wigs and Hair Goods
Manicure, Engagements by Appointment.
1700 EUCLID AVENUE CLEVELAND, OHIO.

Bell Phone, Prospect 827 Room 205—2nd Floor
SCHWEISTHAL & CIKRA
Successors to F. Banke
Mfg. Furriers
1278 Euclid Avenue 1219 Huron Road Cleveland, Ohio

Prospect 2311 Central 1000
SCHUSTER'S
Restaurant
1835 East 13th Street
Opp. Hotel Statler
CLEVELAND, O.
[illegible] the best of entertainment

TABOR QUALITY Ice Creams

Our "Ideal" quality ice creams, recognized as the Superior ice creams of Cleveland, contain only:
Homogenized Table Cream
Pure Flavors
Granulated Sugar
Clean Fruits
Eggs.
2-5 oz. Refined Gelatin to the finished gallon.
Contain about 16 per cent of butter fat content.
TELEPHONES
Rosedale 3140 Central 0713

STANDARD 8

Speed

SIXTY miles an hour pour from its 80 H. P. engine. Always a strainless mount from speed to speed that comes only from utmost flexibility.

7-Passenger Touring $2000 F. O. B. Butler, Pa.

Cleveland Standard Motor Co.
Pros. 1170 2027 Euclid Ave.

FOR SALE
7 Passenger 6 cylinder Studebaker, in excellent condition. Extra tire, bumper and spot light. Will sell for $500.00.
EDW. J. KILLEEN
Main 4765 1277 W. 3rd St.

The Cleveland Savings and Loan Co.
602 Superior Avenue, N. E.
Loans Made to Buy or Build Homes
Interest Paid on Savings Accounts

CLEVELAND AUTO LIVERY CO.
Marmon, Packard and Pierce-Arrow Cars
MAIN 56. CENTRAL 56
Masonic Temple Bldg., 1357 E. 6th St.

Correction of Nervous refraction, Dizziness, Headache, etc.
Every patient receives my personal attention.
DR. C. H. ARMESY
OPTOMETRIST—SPECIALIST
241 Old Arcade
CLEVELAND, OHIO
[illegible] engagement for aged and infirm.
Office Hours 9 to 5:30; 6:30 to 8

The Geo H Bowman Co

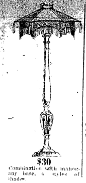

$30
Combination with mahogany base, 4 styles of shades.

$15.00
Chrysanthemum hand painted shade, metal base in brass or bronze finish.

$20.00
Metal overlay art glass shade, metal base verde finish.

$20.00
Hand decorated chrysanthemum shade, metal base

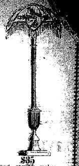

$35
Hand carved mahogany base, inlaid fabric shade.

Holiday Sale of Floor and Table Lamps

We are constantly receiving new designs in both floor and table lamps. Our stock for the holiday season is unusually complete, both as to variety and price range. All floor lamp bases are guaranteed not to warp or split and to be free from all defects.

The table lamps also are guaranteed to be the first grade products of the best manufacturers.

$10.00

Decorated Floor Lamp Bases

Specially Priced at $10

During this week we are offering every decorated base in the house at $10.00. These are all of good quality and hand decorated in gold, green and raised work. The values range up to $30, but regardless of cost this special price of $10.00 prevails throughout the week.

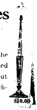

$10.00

Student Floor Lamp Special

These convenient floor lamps can be placed anywhere and adjusted to any position. They make most acceptable holiday gifts. Your choice of three finishes, especially priced complete at

$5.00

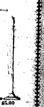

$5.00

The Ideal Christmas Gift—Jewelry

Nothing carries with it the sentiment and Christmas spirit of giving more than a dainty piece of Jewelry. It lasts a lifetime, and the recipient is constantly reminded of the giver. Onr Special Jewelry Department offers a variety of beautiful gifts in this line—to fit any taste and at all prices.

A Few Suggestions for Her

Wrist Watches in 10-year and 20-year cases—and Solid Gold all with well-known movement. In a wide range of styles, an excellent gift for the young woman—$10.00 and up.

Bar Pins Beautiful designs in solid gold—also some new styles set with cameos, pearls and rhinestones, all perfect stones. For those preferring a more conservative pin—some choice engraved—from $3.50 to $15.00.

Lavallieres, with pendants, in different mountings, cameos, precious stones and wrought designs, also solid gold—$5.00 to $25.00.

A Special Diamond Ring—illustrated herewith—genuine white stone—perfect cut in Tiffany mounting—all sizes—especially priced at $5.00.

Lingerie Clasps—in solid gold and gold filled—beautiful designs—always appreciated—50c to $1.25 a set.

A Variety of Fancy Bead Necks—consisting of amber, coral, jade, crystal, jet and others. A timely gift for wife, mother or sweetheart—from 50c to $2.50.

Rings—Solid gold and gold filled—beautiful designs in monogram and precious stones—all sizes including children's.

Mesh Bags—Silver, gilt and gunmetal, newest square and pouch shapes, jeweled frame—fine soldered link mesh—from $7.50 up.

Vanity Cases—in all sizes and a variety of shapes. Many new designs, some with place for monogram. Sterling silver—from $8.00 up.

Also a wide range of Sheffield Plate—plain and engraved patterns, from $1.25 up.

Sterling and Silver Hat Pins with enameled tops—new distinctive designs in assorted colors—special 50c pair.

Cameo Brooches—Solid gold mountings—genuine Italian cameos—every head perfectly cut—from $3.75 to $20.00. Plated and gold filled, $1 to $5.

During this week we offer a special $10.00 Hand-Cut Cameo at $7.95—an excellent value.

Pearl Beads guaranteed—they won't lose their luster—always appreciated by the young miss. We offer a wide range of selection in straight and graduated strings—from 50c to $10.00.

Leather Goods

We have on display a new fresh stock of Ladies' Purses and Bags in all kinds of leather.

Purses—Many different styles, offering a good choice from $1.00 to $15.00.

Manicure Set Rolls—with ivory and pearl fittings. High grade leather, from $1.95 up.

Traveling Sets for men and women, complete equipment. Take up little room in Traveling Bags—from $3.00 to $12.00.

A large variety of **Men's Bill Folds**—3 fold, with and without identification cards, in different qualities of leather, from $1.00 to $5.00.

Gentlemen's Leather Collar and Cuff Bags—in a variety of colored leathers and linings. Special $1.50 value, $1.00.

Humidors in mahogany, Flemish oak and Cherry finish, from $3 to $10.00.

Poker Sets—Complete equipment of chips and cards—in oak and mahogany cases—$2.50 to $7.50.

Velvet Bags—In blue, black and taupe—handsomely finished—like illustration—from $3.00 to $7.50.

Ladies' Bags—Very latest shapes in all kinds of leather, from $1.00 to $10.00.

224-226-228 Euclid Ave.

Everybody knows the
CARLTON
Euclid and 55th St.
Best Place in Cleveland to Eat.

TRUSSES
Supporters, Elastic Stockings, Artificial Limbs and eyes, Everything for the sick room.
We Rent Invalid Chairs
H. H. Hessler
(HIMSELF)
38 The Arcade Cleveland, Ohio

Why Not Buy Real Estate?

If carefully investigated, there is no safer place for investment. We have listings throughout Cuyahoga County—all conservatively priced; also our salesmen are thoroughly posted in their respective localities. Give us a call.

The A. B. Smythe Co.
Erie Building
Pros. 140. Cent. 5377-W

We Pay Highest cash prices for Old Gold, Silver, false teeth and Platinum, diamonds, broken jewelry.
CHECEL JEWELRY CO.
612 Euclid Ave. Above De Klyn's
Mail Orders Given Prompt Attention

LEGAL NOTICE

Pearl McCartney, whose residence is unknown, will take notice that on the 13th day of November, 1917, Frank J. Schneider, trading as the Cleveland Household Loan Company, as plaintiff, filed his statement of claim in the Municipal Court of the City of Cleveland, County of Cuyahoga and State of Ohio, in case No. 82550 in said Court, against the above named party and others, praying for the foreclosure of a chattel mortgage made by said Pearl McCartney to Frank J. Schneider, as aforesaid upon the goods and chattels in said mortgage described, said mortgage being given to secure a debt on which a balance of $35.50 with interest thereon, as provided in said note, and also as provided in Section 6346-5 of the General Code of Ohio, is due, and costs.

Said defendant is required to file her statement of defense on or before the 3rd day of January, 1918, or judgment will be taken against her. N15D20
Frank J. Schneider, trading as Cleveland Household Loan Company
By JAMES B. RUHL, His Att'y.

XMAS GIFTS
To meet every pocketbook
Useful and Lasting
Trunks
Traveling Bags
Suit Cases
Brief Cases
Ladies' Hand Bags
Bill Folds
Manicure Sets
Toilet Rolls
Shop early—
Selection Better.
The Luggage Shoppe

The Webb C. Ball Co.

JEWELERS

Our novelty annex is alive with interesting, inexpensive

Christmas Gifts

Importations from Italy, England, France, Holland and Denmark. It's well worth a visit.

1114 Euclid Avenue
Cleveland, Ohio

The May Co.

Christmas Presents That Every Full-Blooded Boy Will Appreciate

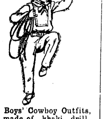

Boys' Cowboy Outfits, made of khaki drill, leather trimming and fringe, complete with hat, blouse, trousers, belt, holster pistol and lariat, sizes 4 to 16 years.

$1.39, $1.65, $2.25 $2.45

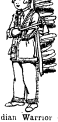

Indian Warrior Outfit, khaki drill, trimmed with red and yellow felt fringe, battle bonnet decorated with red, yellow and blue feathers 4 to 12 years.

$1.00, $1.50 and $1.65

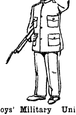

Boys' Military Uniforms—coat, trousers, cap and belt made of tan cloth trimmed with red or yellow felt—belt finished with metal buckle—sizes 4 to 14 years.

$1.65, $2.25, $2.65 $3.65

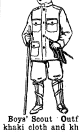

Boys' Scout Outfits, khaki cloth and khaki drill—coat with brass buttons, riding breeches laced at the knees; hat, leggins & haversack, sizes 4 to 16 years.

$2.50, $3.25, $4.95 $5.75

Boys' Military Suits $7.50 to $8.00

Proper military model, made of wool khaki, four pockets, bronze buttons, full belt with metal buckle; plain knee trousers—sizes 2 1-2 to 10 years.

Boys' Velvet Suits $8.00 to $12

Middy, Norfolk, Junior, Vestee and Russian models, extra silk sailor collar, shield and cuffs blue, brown, green & black 2 1-2 to 8 years.

Boys' Regular Suits $7.00 to $12

Boys' Regulation Middy Blouse Suits, made of plain blue serge and olive or drab khaki, sailor collar, long trousers, sizes 2 1-2 to 10 years.

Boys' Raincoats $3.45 to $5.50

Boys' Combination Raincoats and hats made of guaranteed water-proofed double texture cloth—plain gray checks and fancy plaids, strapped and cemented seams, sizes 4 to 18 years.

Juvenile Overco'ts $18 and $20

Made of extra heavy all-wool fabrics, Hudson seal shawl and notch collar, full belt & patch pockets. These Overcoast are not only stylish but remarkably serviceable. Sizes 2 1-2 to 12 years.

Girls' Camp Dresses $1.65 to $2.75

Girls' Campfire Dresses, one-piece model, made of khaki drill and plain blue galatea cloth, trimmed in red and decorated with blue beads, bonnet and string of beads, sizes 4 to 14 years.

Gammel Furs
Make Ideal Christmas Gifts

Whether you wish to
purchase a fur coat, scarf, muff,
or coatee, or furs for the children,
our stock is the largest in the city.
Furs purchased now will be
delivered when desired.

THE R. W. GAMMEL CO.
FURRIERS
Established 1876
Euclid Avenue at Fourteenth Street

LEGAL NOTICE

[illegible] Gombkoly, whose residence is unknown, will take notice that [illegible] Nemeth as plaintiff has filed [illegible] statement of claim against him [illegible] others as defendants in the Municipal Court of the City of Cleveland, Cuyahoga County, Ohio, [illegible] the 10th day of January, 1918, and that said case will be for hearing on January 12th, 1918.
HENRY NEWHAUSER, Att'y for Pltf.
N22 D27

LEGAL NOTICE

[illegible] Connor Company, whose principal place of business is Marshfield, Wisconsin, will take notice that The H. [illegible] Company, a corporation, as plaintiff, has filed a petition against it as defendant in the Court of Common Pleas of Cuyahoga County, Ohio [illegible] further take notice that an order of attachment has been issued in the above entitled action.

Said petition is No. 160431 and the above named defendant is required to answer the same on or before the 26th day of January, A. D. 1918.
DAWLEY, EWING, COUNTS & TERRILL, Attys. for Plaintiff.
D6-J10

Buy Your Gifts Early—We Will Pack and Deliver According to Your Orders

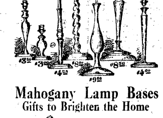

Mahogany Lamp Bases
Gifts to Brighten the Home

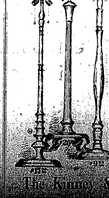

Our assortment of Solid Mahogany Lamp Bases has never been so pleasing and of such good values. A wide choice of designs for Desk, Boudoir, Table and Floor, equipped ready for the shade at prices which will surely interest you.

These will make delightful gifts and the best selection can be made now.

The Kinney & Levan Co.

High Grade Used Cars

7 Pass. Pathfinder
7 Pass. National
5 Pass. National
7 Pass. Stearns
Cadillac Coupe
Dodge Touring
Willys Knight
and many more.

Hi-Grade Auto Exchange
4820 Euclid Ave.
Telephone Rosedale 125

Longers'
Incorporated
1270 Euclid Ave.
HATS EXCLUSIVELY
EXCLUSIVE HATS
Hats for the Moment

How Far Is Fifteen Minutes?

In these days of high speed, distance has to be considered in terms of time.

Home comfort is thought of as so many miles from business—usually too many. Long-headed enterprise has seen the way to reconcile time, comfort and distance and Shaker Heights is the practical answer—ten miles far, fifteen minutes near—the Rapid Transit does it.

How much? Well, a lot less now than when it is completed.

Green-Cadwallader-Long
Sales Agents for the Van Sweringen Co.
900 Marshall Building,
Cleveland, O.

FLORIDA

Special All-steel Train Tuesday, Jan. 8, 1918 Through Washington, D. C., via BALTIMORE & OHIO
The Most Pleasant and Popular Route
And Atlantic Coast Line.

Through sleeping cars from Cleveland, Akron, Painesville & Youngstown to Jacksonville, St. Petersburg and Tampa, connecting for all other Florida points. Dining car.

Secure reservations earyl. 341 Euclid Ave. M. G. Carrel, Dist. Pass. Agt. Main 6720, Cent. 535.

Two Groups.

Some fellows divide their friends into assets and liabilities.

U. S. MUNICIPAL BONDS
Free of Federal Income Tax
Write or call for List and Prices
C. E. Denison & Co.
Guardian Building, Cleveland
Main 2556. Central 8972

First Mortgage Investment Bonds
Denominations—$100, $500, $1,000
Income—5 per cent per annum, payable semi-annually on January 1st and July 1st
A Conservative INVESTMENT — A Guaranteed INCOME
The Guarantee Title & Trust Co.
Chamber of Commerce Bldg., Cleveland

"Remember"
FAIRCHILDS FLOUR
NONE BETTER IN ALL THE WORLD

BREAD FLOUR FOR BREAD.
VELVET FLOUR FOR PASTRY.
BEST FLOUR FOR BOTH.

Clark Sloan
Optometrist
Eyes Examined Glasses Supplied
811 Schofield Bldg, Cleveland.
Hours 9 to 11 a. m., 2 to 4 p. m.
Other Hours by Appointment

The Ohio Auto Livery Co.
2043 East 55th St.
Near Euclid Avenue
Touring Cars and Limousines for Wedding and for all occasions
Day and Night Service Cleveland, O.

Bell Phone Prospect 2030.
LAURA HERBERGER
Maker of
WIGS, TOUPEES, TRANSFORMATIONS AND SWITCHES
HAIR TONIC
1254 Euclid Avenue, next to Halle's
Cleveland, Ohio

William Koebler, Pres. and Treas.
Julius Koebler, Vice Pres.
Chas. J. Bennett, Sec'y.
Phones: Bell Rosedale 207
Cuy. Cent. 59.

The J. & W. Koebler Company
Funeral Directors
Auto Invalid Carriage Service
Office and Parlors, 2340 East 55th St., near Central, Cleveland, O.
Rosedale 3424-J Central 2737-W
Rosedale 473 Central 260

E. W. WAGNER & CO.
Ground Floor, Hollenden Hotel
Stocks, Bonds, Grain, Cotton
MEMBERS { N. Y. Stock Exchange / Chicago Board of Trade / Cleve. Stock Exchange
FORREST A. GRAVES, MANAGER
Main 5604 Central 727

Sulphur Steam Baths
For Rheumatism and Kindred Ailments.
1527-29 Prospect Ave., Cleveland, O.
Competent Gentleman and Lady Attendants.
Bell Prospect 3175-J.

DRINK
NEZEN
PURE, HEALTHFUL, REFRESHING
1054 E. 71st Street
or call Rosedale 4920.

Handy Pocket Savings Bank Free
5% PAID ON SAVINGS DEPOSITS
ESTABLISHED 1893
The CUYAHOGA SAVINGS & LOAN CO.
108 The Arcade
Loans made on improved real estate, also for building purposes.

Membership No. 89, The Half Million Club.

WHO
BAKES
THE
BEST
RYE
BREAD
IN
TOWN?
WHY
Laub's
OF
COURSE!

Cuy. Wood 587-K
M. RUDOLPH
Fashionable Men's Tailor
Real Tailored Suits and Overcoats
$25 and UP
14416 St Clair Ave. Cleveland, O.

Eat Telling's ICE CREAM

Special Announcement

We are now prepared to give you first class service in all our delivery departments. OUR Ice Cream and Candy Departments are complete in every way and we solicit a trial order.

THE EPICUREAN COMPANY
Lakewood Branch Marlo 2209. 14806 Detroit Avenue.

Fur time almost here. Have your furs cleansed now by our superior process, which returns them as fluffy, as soft and as pretty as the day you bought them.

The Universal Dry Cleansing Co
1218 - 1230 E. 71st St.
532 EUCLID AVE.
Rosedale 8756
Princeton 981

YOUNG MAN

Are you going to better yourself? The time spent in preparation is the most valuable time of life.

64 CLASSES—DAY AND EVENING

Prepare for your future in an institution conducted for your benefit and not for profit. Write for information along any special line that interests you.

EDUCATIONAL DEPARTMENT
Y. M. C. A. 2200 Prospect Ave.
CLEVELAND, OHIO.

E. HAMM R. ROESCH
HAUSMANN CO.
Manufacturers of
FINE FURS and FUR GARMENTS
1010 Euclid Avenue

UNITED IN THE SERVICE OF OUR COUNTRY

The Republican may be found on sale at the store of C. C. COTTRELL

This Paper is Devoted to the Best Interests of Lake County

The Willoughby Republican

Not Merely a newspaper BUT a NEWS-paper.

TWENTY-FIFTH YEAR—NO 46. WILLOUGHBY, O., DECEMBER 21, 1917. ONE DOLLAR A YEAR IN ADVANCE

Leona Van Gorder will be home from Wellesly this week. She will spend the holidays at home remaining until the 8th of January.

To All, The Republican Wishes a Merry Christmas

Miss Margaret Walsh arrived home from Trinity college, Washington, on Thursday last. She will remain at home over the holidays.

To Our Soldiers: A Christmas Greeting:

"We Miss Them,
But We're Proud of Them,
God Bless Them!"

"LIGHT IN THE DARKNESS"

A Christmas Poem Written for The Republican By Miss Alice Hanscom.

Though the lights of the city burn dim and low
Where the hurrying wheels and footsteps go,
And even the windows of homelike show
The hearthfire sinking in saddened glow,
  The faithful skies keep their tryst of light
  When darkness is deepest and longest the night.
  Lift up your eyes! Clear, steadfastly bright,
  The dear Star of Christmas now blesses our sight.

Though the world is sore stricken with anguish and fears
And many the eyes grown accustomed to tears,
To those who look upward a Great Brightness appears,
Star-pledge of a Gladness that grows with the years.
  The Star of His coming who spoke much of peace,
  Who offered all captives the key of release.
  Lift up your hearts! Let rejoicings increase!
  Though absent from sight, His work must not cease.

The Great Lover of men, He could not forbear
Their nature, their burdens, their heart-break to share,
Then tenderly said He would go to prepare
A place for His Friends and would meet with them there.
  So His absence a while we cannot regret,
  And the Star of our Hope has not faded or set.
  Lift up your souls! Though the time is not yet,
  He said He would come and He does not forget.

—A. E. H.

What Would Cleveland Do For Club Presidents If It Wasn't For Willoughby?

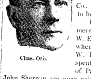

Chas. Otis

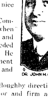

DR. JOHN H. QUAYLE

What do they do when they need a club president in Cleveland? Why they come out to Willoughby. Witnesseth the present array. First comes Charles Otis, Waite Hill auctioneer, par excellence, and so highly regarded that members of the Cleveland Chamber of Commerce and at Otis & Co., they just say, "Well, there isn't anything too nice to be said about him. He's the finest man we know."

He is the president of the Cleveland Chamber of Commerce. He was also president of the Athletic Club, when W. E. Wall, of Mentor avenue, was first vice president, and when Dr. Quayle was second vice president. He succeeded W. P. Murray of Mentor as president at the time. He spent some time on a Colorado ranch with Dan Casement of Painesville, a college chum, in 1890. F. E. Drury and John Sherwin are near neighbors on Waite Hill.

When the automobile club needed a president they took a look in the Willoughby direction and selected Dr. John Quayle, good roads expert, marsh reclamation plan originator and firm admirer of Lake county.

And then, just so as not to allow the men to have all the credit, along comes Mrs. Cora Gaines Carrel, and is re-elected this fall to the presidency of the Woman's Press Club. It won't be so very long, 'tis said, until Mrs. Carrel will be elected to the office of Worthy Grand Matron of Ohio, in the Order of the Eastern Star. Just now the members of the Press Club are engaged in getting out the January number of the magazine, "Cleveland Women."

It could not be supposed that the Cleveland Advertising Club, which has a membership of 800, composed of Cleveland's representative business men, could watch the success of these named organizations without noting the cause; so when they required a new president, they, too, decided there must be something worth while in the Willoughby product, and elected Sidney S. Wilson, then serving as vice president of the club. Since his election the club has had some notable speakers; and three or four affairs of national importance have been held publicly under their auspices. Speaking at the Home[illegible] Tuesday Mr. Wilson said that in addition to the studying by the club, of commercial affairs, they also wished to hear and learn from the noted men of the day and this privilege they share with the public as much as circumstances will allow.

Cora Gaines Carrel

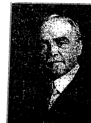

Sidney S. Wilson

Of course Willoughby merely lends this various talent to the big city. But it's rather a compliment to Willoughby to be able to send so many club presidents to organizations so large as these mentioned.

Then there is Belle Sherwin, and numbers of other Willoughby folks who claim Willoughby as their home, and who are doing big things in Cleveland and elsewhere. Later we hope to give them all a more general individual write-up.

LAST BUT NOT LEAST

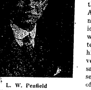

L. W. Penfield

Just to balance this assemblage of business and literary talent, appears L. W. Penfield upon the scene. His club is the one that furnishes relaxation to that myth, the tired business man. As a matter of fact there is no one so happy as a successful business man. But the Willowick Club, of which Mr. Penfield is president, furnishes the gayety and change that all men and all women need. Mr. Penfield has that happy trinity of character, made up of a belief in love, laughter and work that makes him an ideal president for a social club. Summing it all up it is very likely that Cleveland folks wonder, as the Republican has said of Mr. Penfield before, if they are all merely choice samples sent out by the Willoughby boosting committee, or "regular run of stock."

GREETING:

The golden thought of Christmas is firmly fixed in the heart of the race. All nations have celebrated the rebirth of the year, when the shortest day and the longest night have passed.

It is the birthday of the world, and the lengthened day symbols the coming of spring. It is glorious to live and love. The season of sunshine, flowers and fruits is at the door, bearing the gifts of God!

But of all gifts, none is so precious as friendship. We are bound to the race by the ties of Brotherhood.

My heart goes out to you in greeting—You are my friends. Elbert Hubbard.

LOCAL MEN APPOINTED TO WORK ON WAR SAVINGS MOVEMENT

Vaughn E. Wyman, general chairman of the Lake County War Savings Committee, today announced the appointment of an executive committee composed of the following well-known business men: W. E. Douglass, C. A. Streator, G. S. Meek, E. D. Heartwell and Edward J. Lynch, Painesville; S. S. Wilson, Willoughby; T. F. Honeywell, Wickliffe; T. P. Cadle, Mentor; V. H. Salkeld, Perry; Carl R.

Continued on Page Two

CAR SERVICE ON THE C. P. & E.

Numerous suggestions have been made in regard to the C. P. E. car service. Half hour service until at least 10:30 a. m. or alternate running of the cars on the main line and the shore line, so that half hour service betwen Cleveland and Willoughby might be secured, is one of the most frequent requests.

Read the record of The Citizens Loan & Building Company of Painesville, O., in this issue.

LAKE COUNTY COAL DEALERS MEET

A meeting of the Lake county coal dealers was held at the court house in Painesville, Monday. T. F. Honeywell represented Wickliffe. George Rockafellow represented the Community Coal Co., while N. C. Smith represented J. H. Smith. N. C. Smith was appointed coal supervisor for the Willoughby district. The appointments were made by Homer Johnson and included Carl Kimball of Madison, C. J. Scott of Painesville, Davett of Painesville and Lawrence of Fairport. The plan formulated is to equalize the distribution of coal, so that no family receives more than one ton at a time, and have the dealers signify what the requirements of their locality are. Thirty cars of coal have been requested for a month's supply for Willoughby.

The men appointed are to see that there is no over charging and no unfair distribution of the coal shipped into a community.

The C. P. & E. now have sufficient coal to last a week, according to report made by Mr. Douglas.

It is reported that the Standard Tire coal supply is very low, owing to unexpected transportation conditions.

HIGH SCHOOL TO REOPEN

The high school, which closed last week owing to lack of coal, and to give families the benefit of what coal is received, will open January 2nd. The Andrews school will open after the holiday vacation, January 3rd.

FUN AND MONEY. WHERE? AT WICKLIFFE WHEN THE MOTHERS' CLUB PLAY THE W. H. S. BASKET BALL GIRLS.

The Mothers' Club of Wickliffe will play the W. H. S. Girls' Basket Ball team Friday night at Wickliffe for the benefit of the Red Cross. Fun and money and a good game are the objects.

ACCIDENT AT STANDARD TIRE PLANT

Howard Van Deuzen and Willet Chinery met with an accident at the Standard Tire plant Saturday last. A bottle of bromine such as is used in the German warfare to spread the deadly gas fumes was upset, spreading over Don's arm and burning it badly. There was no antidote that could be applied to relieve the burning. He was unable to engage in the basketball game that night and will probably not be able to play for three or four weeks. Willet Chinery inhaled the fumes and was obliged to remain at home for a couple of days. Dr. Tanner attended the cases.

Hiawatha Theatre
Telephone 2R

Friday, Dec. 21—Shirley Mason in "The Apple Tree Girl."

Saturday, Dec. 22—Enid Bennet in "The Princess of the Dark."

Monday, Dec. 24—Pearl White in "The Fatal Ring," Pathe Weekly Comedy. Ford Scenic.

CHRISTMAS DAY, continuous from 2:30 to 11:30 p. m. 15c—MARY PICKFORD in "REBECCA OF SUNNYBROOK FARM."

Wednesday, Dec. 26—Constance Talmadge in "The Girl of the Timber Claims."

Thursday, Dec. 27—Taylor Holmes in "A Fool for Luck."

Friday, Dec. 28—Bryant Washburn in "Fibbers."

Saturday, Dec. 29—Wm. Desmond in "The Last of the Ingrams."

New Year's Day, 2:30 to 11:30—[illegible] Fairbanks in "Wild and [illegible]

Compensation

Our hopes that fail
Are but truths that set
To illumine other spirits on
 their pathway;
As our joys that come true
Are their far-off dreams,
That through the cadence
 of our life
Ring out their pent-up
 tunes.
Whatever dies—needs must
 live,
Whatever breathes doth die
 too;
But above death and life
Shines that High Light
Where all find rest,
Yet endlessly move.

—From "Sandhya."

CHORAL SERVICE TO BE BIG XMAS EVENT

Willoughby is fortunate in having a Christmas event such as the choral service that is now being arranged for the Methodist church. The rehearsals are progressing splendidly. Thirty members of the church chorus will participate. The Calvary Presbyterian church choir, consisting of Mrs. Edna Strong Hatch, soprano, Miss Frances Sanderson, contralto, Warren Whitney, tenor, and James McMahon, bass, will render the old carols in a manner that will [illegible] "Holy Night," will be given. Twenty carols, in all, old French, old English and miscellaneous, will comprise the program.

It is a delightful service that is new in Willoughby, and will undoubtedly call forth an audience that will tax the capacity of the church.

S. S. WILSON PRESIDES AT HIPPODROME MASS MEETING

S. S. Wilson presided at the Red Cross mass meeting at the Hippodrome Tuesday noon. The main floor was filled with an earnest, representative audience, composed largely of Cleveland business men. Mr. Wilson introduced C. E. Adams, president of the Cleveland Hardware Co., as a general of finance, when it came to raising funds for notable causes. Mr. Adams, in his own happy, sympathetic and heart to heart way gave a few minutes' talk on the present Red Cross drive. Mr. Wilson then introduced Dwight Newell Hillis, pastor of the Brooklyn Plymouth church, who dwelt at length upon the system of unbelievable terrorism inaugurated by the German policy under the name of warfare. There are two places, he said, where he hoped never to go. One was Germany and the other its counterpart below. Later he spoke of the need of organization and the necessity of men learned in their line, to be at the head of various affairs. Berths, he said, that would ordinarily require 25 or 30 years of study on the part of a man, cannot be filled on a moment's notice, by appointment. This is Mr. Hillis' second appearance in Cleveland recently. He addressed an overflow audience at the Ad club, a short time ago, and they arranged for his return engagement at the Hippodrome as the ad club's contribution to the Red Cross drive.

Do your buying in Willoughby.

Buy Sensible Gifts for Christmas

Pleasing, useful, comfortable, joy-giving gifts, moderately priced. Things for every member of the home circle; and the boys in camp, too.

Sweaters, Hosiery, Gloves, Hoods, Underwear, Fur Caps, Suspenders, Shirts, Pajamas; House Dresses, Handkerchiefs.
Blankets, Table Linen, Counterpanes.
Shoes, Slippers, Comfy Footwear.
Umbrellas, Canes, Neckties, Fancy Collars, Books, Stationery.
Toys, Dolls, Games, Sleds, Carts and Victrolas on Second Floor.

Open Evenings. Calendars, Xmas Week

Wilsons of Willoughby

THE RECORD OF

THE CITIZENS LOAN & BUILDING CO.

This Company was chartered in 1889, from a small beginning. We have steadily grown to resources over a QUARTER OF A MILLION DOLLARS.

We have received and disbursed millions of dollars and no person has ever lost a penny. But our greatest satisfaction is in the real good we have accomplished.

The spirit and purpose of this Company is to "HELP FOLKS TO HELP THEMSELVES."

Almost every account on our books carries with it a story of vital human interest.

"THRIFT" IS NO NEW SLOGAN. WE HAVE TAUGHT IT FOR MORE THAN 28 YEARS.

Our transactions pulsate with life. We come in close touch with its hopes, ambitions and sorrows.

We have fostered the parents' pride when the savings account for the baby was opened; we have taught school children thrift; we have offered a safe and convenient place for wage earners to make pay-day deposits and provide for the "Rainy Day;" we have invested the funds of widows and orphans so as to yield the largest returns consistent with absolute safety; we have cared for many old age funds; our savings accounts have softened the sorrows of sickness, and perhaps best of all, we have satisfied the heart craving of many people for homes of their own at the lowest possible cost, which would have been impossible except for us.

We have paid from 5 to 51-2 per cent interest for more than 28 years.

Such is our record. We have made good. You can make good by dealing with us.

WE HAVE NO PAID SOLICITORS.

The Old Reliable—The Citizens Loan & Building Co.
Painesville, Ohio.

Directors—E. D. Barber, E. D. Keener, J. C. Ward, E. F. Blakely, F. T. Pyle, Sam Low, Willoughby, Ohio, F. W. Langshaw, Perry, O.

Victor Service

If you are thinking of getting a Victrola we are at your service for as many demonstrations as you may wish—and we recommend to you our convenient payment service and our full line of Victrola styles.

If you now have a Victrola we call your attention to our exceptional stock of Victor Records, our prompt deliveries, and our wish to be of service in any way possible.

Victors and Victrolas, $10 to $400

THE S. S. WILSON CO.
Willoughby, Ohio

HE WILLOUGHBY REPUBLICAN
For a Great and Greater Willoughby.
E. D. BRYANT, Editor B. BRYANT, Business Mgr.
Telephone 125-K Subscription Price $1.00 per year
This newspaper is published every Friday by The Times Publishing Co., an Ohio corporation. Republican in politics and devoted to the best interests of Willoughby and Lake County.
Entered at Willoughby, Ohio, Postoffice as second-class Matter

-:- LATE COURT HOUSE NEWS -:-

REAL ESTATE TRANSFERS

Perry Township—

George and May Mallory to Charles and Effie Bennett, 3 acres, $10.00.

Charles and Effie Bennett to F. E. Paine, 3 acres, $10.00.

D. J. and Emogene Webb to Joseph Horn, 4 acres, $400.00.

Fairport—

Soafya Honkala to Matt and Ida Konkkari, lot 21, M. C. Mighton survey, $1.00.

Estate of Mary L. Boyd to Fannie B. Orcutt, Edna B. Wood and Carolyn B. Hoover, und. 1-2 interest in 3 acres, affidavit for transfer.

Charles H. Boyd, Fannie B. Orcutt, Edna B. Wood and Carolyn B. Hoover, heirs of Mary L. Boyd, to Erkki Poikkijoki and Kustaa Pykalamaki, lot 1, tract 4, $1.00.

Willoughby Village—

Ernest and Louisa Van Kuren to Harry H. Ball, .05 acres, $10.00.

Harry H. Ball to Jane Ann Ball, .05 acres, $10.00.

Carlos S. Smart to John I. Korpi, .23 acres, $10.00.

Willoughby Township—

P. V. Hutchinson to M. L. Wilcox, 5 acres, $1.00.

Nancy Wilcox, Mary Mason, Chas. E. Mason, heirs of E. H. Hutchinson to M. L. Wilcox, und. 1-3 interest in 5 acres, $1.00.

Belle Brooks, Mary Wilkinson, Alva Willcox, Estella Burdick, und. 1-3 interest in 5 acres, $1.00.

P. Edw. and Maude S. Weit to Geo. J. and Dora A. Gund, 1.19 acres, $1.

Madison Township—

Nellie M. Whitslar to Elizabeth B. Culbertson, .392 acres, $10.00.

Painesville City—

The Realty Title and Investment Co. to James P. and Ida D. Harper, .39 acres, $1.00.

Edna M. and Ernest A. Skinner, by B. F. Crofoot, trustee, to James P. and Ida D. Harper, .39 acres, $2800.

The Vulcan Mfg. Co. and The Vulcan Car Co by Sheriff, Houghton & Richards. The Corbin Land Corporation by D. L. Phelps, Sheriff, to J. C. Ward, 2.13 acres, $34,667.

Louise and Alfred Lewis to Florence Mr. Valentine, $1.00.

Concord—

Judson B. Whipple to John G. B. and Addie Whipple, 40.14 acres, $1.00.

Painesville Township—

Joseph M. Martindale to Mary Jane Smith and Elizabeth Smith Cotton, 10 1-3 acres, $4700.

James Creedon to M. R. Longo 10.13 acres, $1.00.

* * *

COURT OF COMMON PLEAS

New Cases—Nellie Peck vs. Harold Peck. Action for divorce, alimony and custody of minor children. E. Heber, attorney for plaintiff.

* * *

PROBATE COURT
Marriage Licenses

Walter H. Rush, 27, Cleveland, O., and Mildred E. Barkalow, 22, Painesville, O.

Otis B. Sheffield, 44, Willoughby, O., and Stella M. Beckwith, 28, Willoughby, O.

LOCAL MEN APPOINTED
Continued from Page One

Kimball, Madison; Charles F. Sherwood, Leroy; F. H. Murray, Concord; N. P. Crawford, Kirtland; S. S. Randell, Unionville; S. J. Merrill, Fairport; James Hutchinson, Richmond.

Plans are being made to complete a county organization covering every field of activity. Local chairmen and committees are being selected, and the work will soon be in full blast. War saving associations are being planned for every neighborhood, church, school, lodge, grange, club and society; charters for which will be issued by the secretary of the treasury. Members of these associations pledge themselves to systematic saving and the purchase of war savings certificates.

Stamps may be had at postoffices, and arrangements will be made for their sale by banks, business houses and other agencies.

SLOGANS OF THE WAR SAVINGS COMMITTEE

"Deposit your money in Uncle Sam's Savings Bank."

"Buy War Savings Stamps and help your country."

EDITOR FROM NEW YORK VISITS WILLOUGHBY

William Clark of Delhi, N. Y., is visiting his daughter, Mrs. George Rockafellow. He has been here for some days, and expects to spend Christmas with another daughter, Mrs. Brown of Norwalk. Mr. Clark has been engaged in editorial work for 42 years and this summer took charge of the Delaware Express, which he formerly owned, during the absence of the editor for three months upon government work.

CHRISTMAS ENTERTAINMENT IN WICKLIFFE

The Christmas entertainment in Wickliffe will occur at the Wickliffe church Sunday night. Having the entertainment Sunday night conserves the coal, which is none too plentiful, and makes a more satisfactory arrangement all around.

"WHITE GIFT" CHRISTMAS OFFERING

The Presbyterian Sunday school celebrate their Christmas exercises Sunday afternoon, using "The White Gift" idea. The proceeds go to the Training School for Friendless Girls, Franklin avenue, Cleveland. A large amount of food, some clothing, and about $25 in money, were given by the school and congregation. This is the second year that the "White Gift" service has ben observed and the children are delighted with the idea of giving rather than receiving.

NEW DOG LAW GOES INTO EFFECT

J. W. Schupp calls attention to the new dog law, which goes into effect January 1st. All dogs must be registered. Owners not complying with this request will be subject to arrest and fine of $25.00. The law is general over Ohio.

FAMOUS ORGANIST TO PLAY IN WILLOUGHBY

Gatty Sellars, who has been described as the world's greatest descriptive organist, established a world's record of over 500 recitals given in direct succession, and which have attracted the largest audiences in the history of many of the larger cities visited for such an event. In Europe Mr. Sellars is known chiefly from his performances at the Queen's hall and Crystal palace, London, etc. Prior to leaving for his American tour he musical "At Homes" given at his fine residence were attended by well-known titled people and many of the musicians celebrated in the musical world.

He will play at the Presbyterian church Saturday evening ta 7:30 and Sunday afternoon at 3 o'clock. No admission charge, but a silver offering will be taken. Children should be accompanied by their parents or some responsible adult.

ADMINISTRATOR'S NOTICE

Notice is hereby given that on the 11th day of December, 1917, Florence H. Gallagher was duly appointed and qualified as administratrix of the estate of Hannah A. Gallagher, deceased, late of Willoughby, Lake County, Ohio.

CLARK H. NYE,
Probate Judge.

D21 J1

ADMINISTRATOR'S NOTICE

Notice is hereby given that on the 1st day of December, 1917, Horace G. Gray was duly appointed and qualified as administrator of the estate of Arilla E. Gray, deceased, late of Willoughby, Lake County, Ohio.

CLARK H. NYE,
Probate Judge.

D21-4

This Is Your Gift Store

JEWELRY, THE MOST LASTING AND PLEASING OF ALL GIFTS

Have you ever given Jewelry the consideration that it deserves as a field for a selection of Christmas gifts?

Every member of the family can be satisfied by the choice of something in Jewelry—no matter who you have in mind you will be certain to delight them if your gift is jewelry.

Visit this store and see how true this is.

THE
Willoughby Jewelry & Optical Store

My stage name's "Merry Christmas,"
But, pshaw! What's in a name?
The wish that I am sending you
Is alway just the same.

All the year we consider it our business and pleasure to serve you. We thank you for the business you have given us, and wish all our friends a Merry Christmas.

J. B. CHESBRO
8 Erie Street Willoughby
Agent for Sherwin-Williams Paints, Etc.

RIGHT IN WILLOUGHBY

You don't have to go to a big city to enjoy the safety and facilities of a big bank. You have one of the largest, safest, best-known banks in Ohio, right here in Willoughby—the Cleveland Trust Company.

Its Willoughby office offers you an unusual combination of advantages: The safety of The Cleveland Trust Company as a whole, with resources over $60,000,000.00, plus the local convenience of a branch office; the unlimited facilities of a large organization, plus the intimate local acquaintance with the management and employes, all Willoughby people; the soundness of an old, well established institution plus the opportunity of putting your surplus money to work right in Willoughby in the furtherance of Willoughby business enterprises and the stimulation of Willoughby home-building.

Four % interest compounded semi-annually, paid on savings; 2% interest on commercial accounts when the average monthly balance is $500.00 or more.

Willoughby Office Willoughby, Ohio.

The Cleveland Trust Company
Member of the Cleveland Clearing House Association
Under Supervision of the State Banking Department
MEMBER FEDERAL RESERVE SYSTEM
Resources $60,000,000

CHAIRS, RUGS, BASKETS, FURNITURE
all make splendid
CHRISTMAS GIFTS
We have a multitude of articles, well selected and low priced.
GEORGE E. MANVILLE
Willoughby Auto Ambulance in Connection

Buckeye Gray Sandstone
Stone Sidewalks and curbing are better than cement and cheaper in the end.
Write or phone.
The Ohio Quarries Co.
CITIZENS BUILDING CLEVELAND OHIO

Personal Mention -:- Social Happenings

Mr. and Mrs. S. H. Dare and son, who are stopping at the Hotel Regent, Cleveland, leave the 22nd for New York City, where they will visit Mr. Dare's sister, Mrs. Elliott Spencer. En route home they will visit another sister, Mrs. E. W. Strong, at Pittsburg. Their visit will extend over the holidays.

* * *

The Daughters' Circle met Wednesday afternoon with Mrs. Kennedy of Spaulding street.

Mrs. G. W. Rockafellow is enjoying a visit from her father, Mr. G. G. Clark, of Delhi, New York.

* * *

It is reported that Mrs. Richard Yaxley Second street, is very sick at the home of her son, Francis Yaxley, in Bainbridge.

* * *

Mrs. M. J. Rentschler and her mother were in Cleveland Monday, at which time Mrs. Lytle had the misfortune to have her pocket picked. She was relieved of her pocketbook and contents.

Mrs. Harriet Carrel, learning that her son's contemplated trip to Willoughby could not be carried out, left Monday for Alabama. Harry has a five day furlough. She will spend the time with him, and was undecided as to the time of her return, planning to take advantage of the opportunity to see something of the city of Montgomery.

* * *

Mrs. J. W. Schupp of Kitrland, who has been ill for four weks, is reported as improving.

John Stillings, who has been seriously ill, was reported better, Monday. He has been missed from the store for about two weeks.

* * *

Henry Norton of Boston, was a recent visitor at the home of Mrs. Caroline Miller.

Miss May and Miss Belle Yaxley entertained a pleasant gathering at their home Friday evening last.

Mike Menn and Harold Gray are among the soldier boys from Camp Sheridan who will be in town until the day after Christmas.

* * *

Mrs. F. C. Daniels will spend Christmas with her son Willard in Camp Sheridan.

Harland Sherman arrived in town Wednesday morning.

* * *

Wheeler Glenn will spend Christmas at the home of his aunt, Mrs. Isaac Reynolds. They will have a dinner party for him.

Mrs. J. C. Birdsell entertained the Bridge club at its regular Thursday meeting.

Capt. Bell has a Christmas furlough of four days and will spend it either in Willoughby or Chicago. If the latter, the family, including the children at school, will met him there. Capt. Bell expects to be ordered to France soon.

* * *

Mr. and Mrs. E. S. Fairley will spend Christmas in Pittsburg, meeting their son Stanton there.

* * *

Miss May B. Clute of New York, will spend the holidays with her sister, Mrs. Birdsell.

* * *

Mrs. Burgess will entertain at a family dinner party Christmas. Guests from out of town will include Mr. and Mrs. Claire Caldwell and Harvey Burgess of Niles; and Mr. and Mrs. F. C. Burgess and three children of Cleveland.

* * *

A little birthday party was given for Arthur Clark upon the occasion of his eleventh birthday recently. The neighborhood children attended, and a birthday cake with candles was included in the arrangements that helped to make the affair a happy party.

* * * *

Mrs. Eva Knox entertained the Monday Bridge club this wek.

* * *

Mrs. J. C. Birdsell attended a dinner party given by Mrs. John Lee Craine at Geneva last week. Covers for eighteen were laid for the dinner; and cards were indulged in during the evening.

* * *

A family dinner party and Christmas tre will be given at the home of Mrs. S. S. Clark, Cleveland Heights, Christmas day at which the Wilson, Randall, Riker, Hull, Tanner and Hodgson families will be entertained.

* * *

Miss Marjorie Crother returns from the Wisconsin university Friday, spending the holidays at home.

* * *

Mrs. Bert Crawford, Mrs. Jason Taylor and Mrs. Horace Nichols formed a happy trio who spent Tuesday in the city.

Mrs. Clara Breyley has located in Willoughby, taking an apartment at the corner of Wright and Center streets.

* * *

Mr. and Mrs. A. G. Hulsman of East Cleveland will be included among the guests at a family dinner given on Christmas at the home of A. G. Hulsman, Sr., on the Shore line.

* * *

Miss Traver of Cornell university, will be at the home of Miss Sara Dodd for the holidays.

Everyone pronounced the fairy play given by the children at the Methodist church as most attractive and splendidly done by the little folks.

L. Knieling, who has been in Roswell, New Mexico, returned home Saturday last.

Mrs. James McMahon will entertain the quartette from Calvary church, at supper, after the choral service Sunday night.

RED CROSS
Willoughby Branch

SILK FLAGS TO BE GIVEN HONOR RED CROSS CHAPTERS

All chapters doubling their Christmas membership drive quotas will be presented with engrossed certificates designating them as honor chapters. The ten chapters having the largest membership in proportion to their quota at the conclusion of the drive will be given Red Cross flags of silk. Indications point that, according to previous performances, the chapters in the smaller communities have the best chance to win these awards. This —because in a campaign for people, such as the approaching drive, the smaller community has better opportunity to conduct a personal campaign.

NEWS OF THE RED CROSS DRIVE: 180 SWEATERS SENT TO CHILLICOTHE CAMP

The Red Cross spirit of service has shown itself in numerous ways during the past week of the planning of the Christmas drive. The deep snow is a minor handicap to a Red Cross worker.

A Leroy team captain drove thru two wide fields of snow to reach the road leading to Painesville, and attended the Friday meeting of the team workers. Others came from Unionville and Madison, thru almost impassable roads.

The delay of express packages of supplies did not stop the completing of the last steps of preparation. Two Red Cross workers went to Cleveland and brought back about 50 pounds of service flags, posters, subscription blanks, etc. Slides were furnished to the motion picture shows in Painesville and Willoughby.

In the country districts snow has blocked many roads, making the soliciting of new members difficult, but the team captains have prepared headquarters in stores, and have secured posters and window cards, leaving no stone unturned in their efforts to make good records for their people.

Men making trips to the towns, carry Red Cross supplies back to the team captains in the country. The telephone wires are carrying instructions back and forth, and so we repeat, "if enthusiasm can do it, Lake County will "go over the top."

The national board of fire underwriters have asked that the candle ceremony be modified, to lessen risk of fire. On Christmas eve, the transparent service flags will be shown to advantage by simply raising the shade and letting the light of the room shine through them. Or an electric light may be used. The Christmas candles are dangerous because of hanging curtains.

The Red Cross knitting and other service is not suffering neglect. One hundred and eighty sweaters were sent to Chillicothe last Saturday.

L. B. RICKERSON DIES FROM INJURIES.

L. B. Rickerson, who was injured in a fire ta his home on Elm street last week, died at the Painesville hospital Saturday. The remains were taken to Corry, Pa., for interment. His son, Nelson, has been appointed administrator.

Midshipman Paul H. Talbot of Annapolis, will spend Christmas with Mr. and Mrs. E. J. Becker in Baltimore.

We Have
HYDRATED AGRICULTURAL LIME and
GROUND LIME STONE
IN STOCK
A T. HILL & CO.

NICKEL PLATE ROAD
LAST SUNDAY
EXCURSION
of the season.
NOVEMBER 25, 1917
25c to $1.50 Round Trip
To Points Within 100 Miles.
WINTER EXCURSION FARES
to many resorts in the South, Southeast and Southwest.
Tickets on Sale Daily.
Observation, Library Lounging Sleepers, and Drawing-Room Sleepers, between Chicago and New York.
Dining Car Service.
Get full information regarding railroad trips of ticket agent, or write
J. P. Forrest, D. P. A.
Erie, Pa.

No Word Need Be Said Regarding the Value of a Good Self Starter
The A. B. C. is THE Starter for YOUR Ford
Never fails, turns engine quickly and easily and saves time.
Price $95
Installed
THE CLEVELAND A. B. C. STARTER CO.
Distributors
Electric Starting and Lighting Systems for Ford Cars
[illegible] East 12th Street

-:- WEEKLY CHURCH CALENDAR -:-

CHURCH OF THE IMMACULATE CONCEPTION

Vine street, Rev. Wm. Moseley pastor. Masses Sundays, at 8:30, excepting every third Sunday in each month, when services are at 10:30.

CHRISTIAN SCIENCE SERVICES

Sunday school 9:45.
Regular services every Sunday at 11 a. m.
Testimonial meeting, Wednesday, 7:30 p. m.

EPISCOPAL CHURCH

C. T. Hull, Minister.
Church school at 9:30.
Morning prayer at 11 o'clock.
Evening prayer at 7:30.
Holy communion second Sunday in each month.

CHURCH OF CHRIST

9:30—Bible school.
10:30—Christmas Service.
6:00—Christian Endeavor.
Prayer meeting Thursday evening at 7:30.

The usual evening service next Sunday evening will be omitted and we will attend the Christmas carol service at the Methodist church.

METHODIST CHURCH

9:30 a. m.—Sunday school.
10:45 a. m.—Christmas service by the children of Sunday school. Offering will be a white gift for starving millions of Syria.
3:00 p. m.—Junior League.
6:00 p. m.—Epworth League.
7:00 p. m.—Christmas carol service led by Prof. James McMahon, assisted by Calvary Presbyterian church quartet and singers for local churches. The community is invited.
Prayer service Thursday at 8 p. m.

WILLOUGHBY RIDGE

Willoughby Ridge—"Christ's Mission of Righteousness and Peace" will be the theme of the sermon at 10:30 next Sunday morning.

Sunday school at 11:30. You are invited.

SOUTH KIRTLAND CONGREGATIONAL CHURCH

1:30—Sunday school.
2:30—Sermon.

PRESBYTERIAN CHURCH

7:30 Saturday evening—Organ recital by Gatty Sellars of London.
Sunday—9:30—Church school.
10:45—Morning worship with Christmas sermon.
3:00—Organ recital by Gatty Sellars.

In the evening we will unite with the congregation of the M. E. church in their musical service.

WICKLIFFE CHURCH

J. V. Axtell, Minister.

"The Indispensible Christ" will be the subject of the morning sermon by the pastor.

Morning service at 10:15.
Bible school at 11:15.

In the evening the Sunday school will hold its Christmas exercises.

All are invited to all services.

Mr. W. H. Sheppard's ice house is being filled with 10 inch ice, cut on Dr. Tanner's pond.

The Horowitz Department Store Liquidation Sale

with prices as mentioned in page ad last week is now going on.

Buy your Christmas Gifts there now, at WHOLESALE PRICES.

HOROWITZ DEPARTMENT STORE
Wickliffe, Ohio.

Your Neighbor Owns His Home—You Can Also Own Yours

Like the great majority of happy, contented home-owners, he began by buying a lot, a little down, a little a month. Then he and his family made it their aim to pay it off as quickly as possible. They saved money that otherwise would have been spent.

With his lot paid for, it was easy to get a building loan and put up his house. Now he pays on the loan what he otherwise would pay out in rent—but lives in his own home. He, and not his landlord, is getting the benefit of its increase in value. He will have it clear of debt in a little while, and in the meantime, has paid nothing but rent.

Willoughby-Euclid Avenue Subdivision
60x200, $480 up. 80x200, $680 up.

Presents an exceptional opportunity to make a start toward a home of your own. Lots are big, prices are small, terms easy. Select your lot now, and begin planning your home. Prompt action will insure the best location and lowest price. We will be glad to co-operate in planning and financing your home. Representatives on the property Saturday afternoons and Sunday.

The McNutt-McCall Co.
220 Hickox Building, Euclid and Ninth St.
Main 6530. Central 1580.

Train Yourself In Thrift

Of course, you want to save money—every one knows that thrift pays—it's natural to spend—successful saving requires a system. Here is a sure and easy plan—

THE GUARDIAN THRIFT CLUB

which has been in operation for three consecutive years and has produced thousands of systematic savers. It will help you save 50c, $1, $2, $5 or $10 weekly.

"Money piles up rapidly when saved systematically."

THE GUARDIAN SAVINGS & TRUST CO.
623 Euclid Avenue Cleveland, Ohio
Subject to examination by
Cleveland Clearing House Association
Banking Department of the State of Ohio and
Federal Reserve Board of the United States Government

For The Last of the Week
Saturday and Monday
Christmas Shopping
TRY CROWTHER'S
Everything for the Household
REED ROASTERS, ALUMINUM WARE
n unusual line of Flash Lights from the mallest to the largest. MILITARY FLASH IGHTS and the GILLETTE SERVICE SET; TRAIGHT RAZORS and POCKET KNIVES. or the little folks: Kiddie Cars, Sleds, Wagns. For the Automobile: See our line of TEAMER ROBES.
S.—There is always the eleventh hour gift. ome men, it is said, buy their gifts the last ning Christmas eve. Here you will find Elecic Irons, Electric Grills, Thermos Kits, Heatg Pads. Splendid gifts every one.
E. M. Crowther
Hardware and Housefurnishings. Telephone 99-W.

HE QUALITY AND STYLE OF OUR STOCKS ARE BECOMING WELL KNOWN
r Christmas offerings include the FINEST SELECTION of genie PYRALINE IVORY WE HAVE EVER HAD. BEAUTIFUL T BOXES, CRANE and APOLLO CHOCOLATES. JUVENILE XTURE of pure WHOLESOME CANDIES. An excellent variety Leather Goods. BRING IN YOUR SHOPPING LIST. Let us w you how well we can fill it.
FROST'S DRUG STORE
Next to Postoffice.

H OF PAINESVILLE MAN

as. H. Marshall, well known pected Painesville man, passed ry suddenly at his home, Marace, Sunday morning. neral services were held from home Wednesday afternoon

WICKLIFFE NEWS

Mrs. Arthur Painter spent Tuesday with her sister, Mrs. David Bertrand in Cleveland.

* * *

Mrs. Chas. Behnike entertained several ladies from Cleveland last Wednesday.

* * *

Miss Catherine Goodrich is expected home from Portland, Oregon, to spend Christmas with her father, Mr. Frank Goodrich.

* * *

Mr. and Mrs. Neal of Cleveland and Miss Dorotry Means expect to leave this week for Montgomery, Alabama, to spend Christmas with Mr. Wm. Neal, who is in training at Camp Sheridan.

* * *

Mr. D. Bert Kenivin, who has been quite sick at the home of his daughter, Mrs. Allen Barber, is reported better at this writing.

Mrs. Ludwig Marx is confined to her bed at her home on Taylor avenue.

* * *

Mr. M. A. Kellogg spent Sunday with his family.

* * *

Mrs. Wm. Davidson of Kirtland spent Monday with her mother, Mrs. Wm. Morris.

* * *

Mr. and Mrs. Roy St. John of Erie are expected here Sunday to spend a few days with her mother, Mrs. Kramer.

* * *

On account of the heavy snow traffic has been closed on 21 road entirely.

* * *

Mrs. John Clayman and children left Wednesday evening for her home in Nottingham, where she will remain until after Christmas with her parents, Mr. and Mrs. Elmer Crossier.

* * *

Cleveland Crane & Engineering Co. will close Saturday evening and will not resume work until Wednesday morning.

* * *

Mr. and Mrs. Kralic and children spent Sunday with friends in Cleveland.

* * *

Miss Ferol Burns spent Sunday with Miss Hazel Kreager in Cleveland.

* * *

The Wickliffe Red Cross will not have any meeting on Friday of this week or on Wednesday of next week owing to Christmas work.

* * *

The Wickliffe Sunday school will give their Christmas entertainment on Sunday evening.

* * *

Mrs. Frank De Voe of Noble spent Wednesday with Mrs. Florence Gidley.

We wish you all a
MERRY CHRISTMAS AND A
HAPPY NEW YEAR
and thank you for the patronage you have given us.
M. HOROWITZ, Dept. Store
HOROWITZ BUILDING, WICKLIFFE
uy your Christmas Gifts here Saturday and Monday.

PORTRAITS FRAMED IN APPROPRIATE FRAMES MAKE A GIFT THAT EXPRESSES THOUGHTFULNESS AND NEVER FAILS TO GIVE PLEASURE.
PICTURE FRAMES AND FRAMING FOR CHRISTMAS
E. S. SIGSBEY
Willoughby Inn Block, Specialists in Interior Decorating
PAINTING AND PAPER HANGING
Paint Means Progress

An Investment in the Stock of
he Lake Couty Savings & Loan Co.
Is Safe
ecause all of the money is loaned on First ortgage Seucrity in Lake County.
is under state supervision.
is profitable because some of these comnies are earning as high as 25 per cent.
e Stock enhances in value.
helps to build up the Community.
o Loan made to officers or directors or any ember of their families.
k for folder explaining our plan.
The Lake County Savings and Loan Co.
Herbert G. House, Secretary.
Painesville, Ohio.
OFFICERS:
D. Mayhew, President.
W. Cook, First Vice Pres.
H. Carmedy, Sec. Vice-P.
G. House, Secretary.
T. Mehaffey, Treasurer.
tin A. Tuttle, Gen. Counsel
DIRECTORS
Mayhew
Mehaffey
[illegible]
Cook
Tuttle
[illegible]
H. Carmedy
Martin A. Tuttle
Gordon Meek
E. E. Lawrence
Robert M. Case
George F. West
Frank L. Kerr
Wick Hathaway
Prof. C. C. Underwood
MENTOR OFFICE—ADVISORY BOARD
N. C. Frost
T. P. Cadle
R. M. Case
Geo. H. Brown
C. A. Wilson
E. S. Sawyer, Manager

NEWS FROM KIRTLAND

The senior class have been obliged to postpone their entertainment advertised for Saturday evening, Dec. 22. The date will be announced later.

* * *

There will be a Christmas program at the high school Friday p. m.

Both Dr. and Mrs. Russell were sick last week with the grip.

Mrs. Martha Brooks was quite ill last week. Dr. Ingersoll was called and Mrs. Edith Stevenson of Mentor came to care for her a few days. She is better this week.

* * *

Mrs. Eugene Martin was very sick for a number of days last week, but is now reported to be gaining. Dr. Ingersoll is in attendance.

* * *

Morelle Upham is on the sick list

* * *

Mr. Marshall Beall has not been very well for the past few weeks.

The normal school girls are at home this week, the school having closed on account of lack of fuel.

* * *

Miss Blanche Grover is entertaining her friend Miss Julia Griffin from Willoughby Plains for a few days. On Monday afternoon they visited the Kirtland high school.

* * *

Prince, Mr. C. E. Fleming's fine driving horse, was badly frightened and broke the rope with which he was hitched in the yard, and plunging down a snow bank choked himself very badly. A veterinary was called at once but it will be some time before he can be used again.

Mrs. Raymond Francis went to the Cleveland Charity hospital for an operation on Saturday a week ago. She is doing nicely and expects soon to be able to come as far as Willoughby and stay with Mrs. James Reynolds until able to go home. Her sister, Mrs. Gardner, is with her.

* * *

Mrs. Henry Martin, who fell and injured her wrist some three or four weeks ago, has just recently found out that it was broken. It has been giving her a good deal of trouble but is healing and the doctor thought it best to leave it alone.

* * *

The Christmas entertainment at the South church will be held Monday, Christmas eve. All are cordially invited. In accordance with President Wilson's appeal for the starving Armenians and Syrians, the money usually spent for gifts, candy, etc., for the children of the Sunday school, will be saved for the starving children of the Orient, and on Christmas eve a collection will be taken for them.

* * *

Kirtland Grange held its first meeting for the winter Saturday afternoon.

* * *

A delightful party in honor of Marjory Curtss who expects to leave with her parents next week for Florida, was given by Mrs. Frank Page and Mrs. Mitchell at the home of the former, on Saturday evening. About twelve boys and girls were present and also a number of grown-ups who acted as escorts.

* * *

Miss Smith, teacher of the 7th and 8th grades, has invited her school for a sleigh ride Wednesday evening and a social time at her home when the ride is over.

* * *

Mrs. George Martin and Miss Vera and Fred were in the city Saturday.

SCHRAM NEWS, THE PLAINS KIRTLAND AND OTHER LETTERS WILL APPEAR NEXT WEEK.

Dr. L. J. Allen, veterinary, is now here to take care of Dr. McCollister's business. Phone 165.

Such a Satisfying Gift!
JEWELRY
The supreme gift of the ages and especially now during this time of economy.
Wrist Watches, LaVallieres, Gent's Watches.
BENJ. MOSLEY
Willoughby, Ohio
Jeweler Optometrist

CANDY FOR CHRISTMAS
The gift that is always acceptable; always needed. Our choice boxed brands make delightful gifts. Buy your Christmas Candies at
C. F. BRYANT'S DRUG STORE
Erie Street, Willoughby.

and found the street car service none of the best.

Mrs. S. L. Whitmore spent several days in the city last week in the dentist's chair.

* * *

Mr. N. B. Delaney, who has been visiting his daughter, Mrs. C. E. Fleming, has returned to Akron.

* * *

Mrs. C. E. Fleming visited a friend in Cleveland Tuesday and Wednesday last week.

* * *

Miss Florence Whitlock was called home by the illness of her father in Munson. Her place at W. A. Criswell's has been taken by Miss Dorothy Hovey of Chardon.

* * *

Harry Port and Miss Ruby Parks went to the city Saturday to visit friends and expect to stay until Thursday.

NEWS FROM MENTOR

West Mentor, O., Dec. 18, 1917.

Mrs. Ed Markell is suffering from a case of blood poison on her hand and had to have it lanced Monday night.

* * *

Mrs. Matthew Dickey is entertaining the crochet club of which she is a member, today.

Mrs. C. E. Justus, who left for California a little over a week ago, was delayed and did not make connections in Chicago as expected.

Mrs. Wallace Thompson and children of Cleveland, spent part of last week in town.

* * *

Mr. Burns and family are moving into the Pinney house next to the Exchange.

* * *

Mrs. F. G. Stevenson was in Kirtland last week visiting her grandmother, who is on the sick list.

* * *

The East End meat market has changed hands, Mr. Russell selling out to Mr. Caldwell, the gentleman who has been working in the market.

* * *

The chemical fire engine was called out Saturday morning when Mr. W. A. Sawyer's chimney burned out and it was thought that the house was on fire.

* * *

The Welcome class of the Methodist Sunday school went with Mrs. Geo. Hoose this afternoon to sew for a poor family at West Mentor.

* * *

The Christmas entertainment at the Methodist church will be given Sunday evening at 6:30. On Saturday afternoon the children of the Sunday school will be given a party at the church in place of the regular treat usually given.

NEWS FROM WAITE HILL

Waite Hill, Dec. 17, 1917.

A merry Christmas to all.

* * *

Mrs. Raymond Francis was taken to the hospital in Cleveland on Friday, the 7th, to be operated on for cancer. She is getting along nicely and at last reports, Sunday, the doctors think she will be able to be brought home in a few days.

Mrs. Dora Dunnigan of Claridon, a sister of Mrs. Francis, is keeping the house for Mr. Francis while Mrs. Francis is away.

* * *

Another old landmark of Kirtland has been reduced to ashes, the old McWithy homestead was burned Thursday, a week ago.

* * *

Mrs. Geo. Yaxley and family are having a seige of the mumps.

* * *

A family by the name of Duncan have moved into the Maher house and will work for the Parkhursts.

* * *

Miss Alta Worallo, one of our "hello" girls, was on the sick list several days recently.

* * *

Mrs. Baldwin and Mrs. John Gardner went to the hospital with Mrs. Francis. Mrs. B. came home the same night, but the sister, Mrs. Gardner, remained three days with her.

* * *

The schools are all out Friday for the Christmas vacation and each one will have their annual closing exercises which are always instructive.

* * *

Floyd Lilley is expected home on a furlough of seven days. He is one of the engineers from Camp Sheridan.

* * *

There's not much news sent in this week. I expect everybody is getting ready for Christmas and all are too busy to think of the correspondent. But we are in hopes to get a full account of the Christmas festivities for next week's paper. Please call up [illegible]

ENTHUSIASM MARKS OPENING OF TOWN TEAM BASKETBALL

Reported for the Republican by "Bif Bang."

(Note: The Republican has secured a sporting editor who will report all the Willow basket ball games. We feel fortunate in securing these excellent writeups of the games. The reporter has concealed his identity under the pen name of his own choosing, "Bif Bang," but his picture will appear in a group of the players, which we hope to publish later.)

The opening basket ball game Saturday night between the Willows of Willoughby and the Potts All Stars of Cleveland, was attended by a large crowd. Mayor Carmichael gave the opening address and was very much enthused over the boys getting such a splendid team of players from Willoughby.

Manager Dickey was very much disappointed over the injury received by one of his star players in the laboratory of the Standard Tire & Rubber Mfg. Company.

The shining stars of our boys were H. Van Duesen and Roy Kirby. We have a breta pair of youngsters in Voth and Crowther.

The Potts All-Stars is one of the fastest teams in Cleveland, all of them being old college stars from Yale, Bucknell, Ohio State, Ohio Wesleyan and Reserve.

Mr. Dickey should receive support from the people in Willoughby for representing our little city with a first class basket ball team. During an interview with Mr. Dickey he assured me he would not stop until he had the best basket ball team in this part of the state, so let us all turn out Saturday night to see our boys play the East End Congregational church of Cleveland.

Line up as follows:

Name. Pos.	F G
Potts, L F	4
Briggs, R F	3
Lucey, C	2
Stanton, L G	0
Kapp, R G	1
Kirby, R F	2
Van Duesen, L F	5
Kaiser, C	0
Crowther, L G	2
McGroder and Voth, R G	0

Score—Willows, 18; Potts All Stars 20.

Signed: BIF BANG.

FARMERS TO HAVE MEETING IN WILLOUGHBY

The summary of the "Farm Management Survey" of Lake County made thru the "Farm Improvement Association" is ready to be returned to the farmers. It brings out very forcibly the fundamental principles necessary for successful farming in this section.

A meeting in Willoughby township has been arranged to be held Friday, Dec. 21 at 1:30 p. m. in the city library.

Every farmer in the county will profit by attending this meeting and going over the results of this survey with County Agent Long. It is something worth your while to look into. It means dollars and cents in your pockets.

WICKLIFFE MAN WINS DOLL

The school house was lit up early last Saturday night and something held there that was never held there before. It was a bazaar for the benefit of the Red Cross. Despite the cold and bad roads a fair sized crowd turned out. One corner of the school room was set apart for the articles taken in to be sold and Miss Claribel White and Miss Ella Eller were in charge of it. They made very good clerks, and sold aprons, caps, towels, handkerchiefs, fancy bags, etc. Tickets were sold for a doll which was given by Mrs. W. F. Weiland and Mr. Shreve of Wickliffe, won it, but as his son is twenty-one, he had no use for it and sold it again to Mr. Hine for his little daughter. Oranges, candy, etc., was sold by the young ladies of the society. Lunches were also sold consisting of beans, weiners, doughnuts and coffee. A little over $48 was realized from the bazarr and a pleasant time enjoyed by all. Eleven new members have recently been added to the society. They are: Mr. and Mrs. Shreve, Mr. and Mrs. L. J. Lingafelter, Mrs. A. A. Champlin, John Langshaw, Jos. Dodd, Will Heinz, Arthur Smith, Daniel Heimerdinger and Pearl Heinz.

KIRTLAND ROAD

Mrs. Ed Anthony was shopping in Cleveland Saturday.

* * *

Mrs. A. V. Jennison visited her daughter, Mrs. Guy St. John in Painesville Saturday.

* * *

Miss Edith Rhoades was visiting Mentor Monday.

* * *

Miss Norma Elliott spent Sunday with Mr. and Mrs. C. H. [illegible]

Ford
THE UNIVERSAL CAR
TAKE OUR ADVICE
BUY YOUR FORD TODAY
The Ford Motor Company will soon be making war materials only.
Don't Delay! Order Yours Now
We will be unable to supply the demand in the spring.
Get Your Car AT ONCE!
The I. M. Crowther & Sons Co.
WILLOUGHBY and PAINESVILLE

The Most Useful Present You Can Give Anyone
Take a tip from Santa: "Give Whitney Fountain Pens for Christmas." They possess every characteristic of the ideal gift. They're quite sensible and appropriate to give anyone; particularly distinctive, beautiful in appearance, extremely useful, practical; efficient, long lasting and of great value to recipients.
WHITNEY FOUNTAIN PENS
High in quality, low in price. Made in regular, self-filling and screw-cap safety model. A variety of handsome styles and handy sizes to select from. Every pen packed in a pretty gift box with a year's guarantee ready for presentation. Come in and see them.
C. C. COTTRELL
NEWS STORE
Manufactured by THE WHITNEY-RICHARDS CO., Cleveland, O.

BUY RED CROSS STAMPS
They Perform a Double Duty. They Give Your Message of Cheer, and You Are Aiding in the Great War to Create Health.

SCHRAM GREETINGS

A merry Christmas to the editor, correspondents and all readers of The Republican.

SUBURBAN Time Table
THE CLEVELAND, PAINESVILLE EASTERN R. R.

Time Table Effective Sept. 15th, 1917
Main Line—West Bound—
Leave Willoughby * 5:30 a. m. and every hour to 11:30 p. m.
East Bound Leave Willoughby ** 6:25 a. m. and every hour to 12:20 p. m.
Leave Cleveland * 5:00 a. m. and every hour to 11:15 p. m.
Limited cars leave Cleveland 8:25 a. m., 11:25 a. m., 1:25 p. m., 3:25 p. m., 5:25 p. m. and 7:25 p. m.
Shore Line—West Bound—Local cars.
Leave Willoughby *** 5:30 a. m. 6:00 a. m. 6:30 a. m. and every hour to 11:30 p. m.
EAST BOUND
Leave Cleveland ** 6:00 a. m., 6:30 a. m., 7:00 a. m. and every hour to 11:15 p. m.
Limited Cars leave Willoughby, 6:50 a. m., 7:20 a. m., 7:50 a. m., 9:55 a. m., 1:55 p. m. and 3:55 p. m., 5:55 p. m.
Leave Cleveland 4:50 p. m.
Limited Cars do not run Sundays and Holidays.
* Daily except Sundays.
** Daily.
*** Daily except Sundays and Holidays.

Our Store Is a Factor In Your Happiness
This may sound just a little conceited. But isn't it a fact? Consider how much the goods we sell have to do with your comfort, your contentment, your greater enjoyment of life. Now if we can offer you these goods in their best qualities at prices that make it easy for you to possess them we believe we're aiding you to better living.
Your service is a large element in our business. We want you to demand more of us than of others. We believe we'll make good. Come in and see just what we have to offer you.
WILLOUGHBY TIRE SHOP
Clarence W. Pierce, Prop.

HAVE YOU SEEN GIBSON'S TIRE IRONS AND OTHER NEW AUTO CONVENIENCES?
Do you realize THE MONEY you MIGHT HAVE if you came into my store and bought your auto supplies? I am here to benefit you as well as myself and in order to do so we must get together. So come in and see the EASY-ON TIRE CHAINS WHICH YOU CAN PUT ON IN A JIFFY. ALSO I HAVE THE BEST TIRE IRON you ever saw. With it you can take off or PUT ON A CASING QUICKER than YOU COULD UNSCREW two of the lugs. Come in and let me show it to you, and how easy it WORKS. I ALSO HAVE MANY NEW THINGS YOU NEED AT THIS TIME OF THE SEASON. I have not got everything, but if I have not got what you want I can get it or it isn't made.
Gibson Auto Supply Store
Erie St., Opposite Willoughby Inn.
Telephone Service [illegible] [illegible]

Hippodrome

Christmas week at B. F. Keith's Hippodrome will be celebrated in a most appropriate manner when a huge holiday festival program of eleven acts will be presented.

One of the features of the big program will be the appearance of the real star of reel life, Molly King, who has been starring in a number of big film productions and is admired by countless thousands of movie lovers. This will be the first time Miss King has appeared on the speaking stage since her davent in the movies but previous to taking up the animated work she was a big favorite with vaudeville and musical comedy audiences. Molly and Nellie King was one of the best known teams in vaudeville just a few years ago and the present star of the pictures was also a featured attraction with several of the "Passing Show" productions of the famous winter garden. Her last appearance on the speaking stage was in the leading role of "The Belle of Bond Street," with Sam Bernard.

Among the features of the big festival program will be Wartenburg Brothers, Fritz and Lucy Bruch, Claire Vincent and company; Medlin, Watts and Townes, Mr. and Mrs. Gordon Wilde, Provost and Brown and a host of others.

The Hippodrome announces a special midnight performance at the big play house on New Year's eve.

Opera House

Otis Skinner comes to the Euclid Avenue Opera House next week with matinees Christmas, Wednesday and Saturday, in the Booth Tarkington comedy "Mister Antonio." This play was written especially for Mr. Skinner, and in it he is scoring one of the greatest successes of his career.

In "Mister Antonio," the principal character is that of Tony Camaradono, an itinerant organ-grinder. Tony is a poet by nature, an optimist, a philosopher and a lover of all mankind. He keeps a flower stand on the New York east side in the winter, and tours the country with his hurdy-gurdy when spring comes.

When the mayor of a small Pennsylvania town hits the downward trail in New York, and is found in a barroom minus his coat, hat and watch, Tony plays the Good Samaritan, and takes compassion on the stranger. Later, when Tony visits the town where the mayor holds autocratic sway, he is disappointed to find the man is by no means taking compassion on others, but has just ordered from the town a girl whose greatest fault is that she loves a bit of pleasure and has been to a dance the night before.

Tony sides in with the girl, and it is very evident that the mayor does not send her from the town.

Mr. Skinner is under the Charles Frohman management and comes here with the original New York cast and scenic prodution. In the cast are Eleanor Woodruff, Joseph Brennan, Robert Harrison, Walter F. Scott, John McCabe, Ernest Elton, Frances Landy, Agnes Marc and many others.

Colonial Theater

"Good Gracious Annabelle," comedy, by Claire Kummer, is presented by the original cast at the Colonial next week. A pretty play and a lively one, by a woman who has scored two big Broadway successes in her first year as a recognized playwright. "Good Gracious Annabelle" has a charming heroine, and a capable cast, which includes among its members Isabelle Lowe, Clare Spencer and Lydia Dickson. There are very few playmakers who write more clever dialog than Claire Kummer. Her comedy should be very entertaining.

SYMPATHETIC

"I once knew a man who went hungry in order to buy food for his horse."

"I can understand his sentiments. Many's the time I have cut down on meat and potatoes in order to buy gasoline."—Washington Star.

Bell System

You Can Help to Improve Your Telephone Service

Two people talking by telephone at ordinary speed exchanged twelve questions and answers, 197 words in all in ONE MINUTE!

Almost anything that need be talked about on the telephone can be satisfactorily finished in one or two minutes, leaving the wires clear for the next call.

The "BUSY" signal sounds once on every four calls, mostly because the wires are being used for unnecessarily long talks.

Every day this week and Monday, the 24th, will be very busy days in the exchanges because of the Christmas rush.

THE TELEPHONE SERVICE WILL BE BETTER IF WE CAN HAVE YOUR HELP IN TWO THINGS:

PLEASE OMIT CALLS THAT ARE REALLY NOT WORTH WHILE

and

MAKE CONVERSATIONS AS BRIEF AS POSSIBLE.

THE CLEVELAND TELEPHONE COMPANY

GIFTS

that everyone appreciates and treasures with loving remembrance of the giver.

In Silver

Vanity Cases	$19.00- $47.00
Mesh Bags	$8.00- $52.00
Cigarette Cases	$5.75- $57.00
Match Boxes	$1.50- $10.00
Belt Buckles	$3.00- $12.00
Desk Sets	$33.00-$188.00
Knitting Needles	$2.00- $5.50
Miniature Cases	$5.50- $20.00
Traveling Clocks	$30.00- $55.00

In Gold

Mesh Bags	$210-$1700.00
Wrist Watches	$20.00- $200.00
Flexible Bracelets	$28.00- $210.00
Knitting Needles	$12.00- $31.00
Vanity Cases	$110.00- $550.00
Cigarette Cases	$78.00- $310.00
Match Boxes	$21.00- $110.00
Belt Buckles	$16.00- $50.00
Miniature Gases	$25.00- $105.00

Store Open Thursday, Friday and Saturday Evenings

The Bowler & Burdick Company

1126 EUCLID AVENUE

"Home of the Gruen Watch"

TIMELY SUGGESTIONS

Violins, all sizes
Cases
Bows
Strings
Furnishings
Mandolins
Guitars
Banjos
Flutes

Cornets
Clarinets
Saxophones
Band Instruments
Drums, Traps,
Music Stands

302 The Arcade
Take elevator to third floor.
Cleveland, Ohio.

The J. G. [illegible] Co.

The Cowell & Hubbard Co.

Jewelers and Silversmiths

Fine Christmas Gifts For Men

Dress Sets
Cuff Links
Cigarette Cases
Walking Sticks
Smoking Sets
Military Watches
Scarf Pins
Waldemars
Umbrellas
Humidors
Swagger Sticks

Merchandise of Quality

CLEVELAND
Euclid Avenue at Sixth Street

Rubber Hose Connections Dangerous

Would you risk your life to save a few cents?

That's exactly what you do if you use rubber hose instead of steel or iron pipe connections for your gas heating and cooking appliances.

Rubber hose soon stretches and becomes porous.

It cannot be fastened as securely as steel or iron pipe connections—hence, is easily pulled off by children or others.

If gas escapes into the room, because of leaky rubber hose or loose connections, asphyxiation may result or there may be an EXPLOSION AND FIRE.

Moreover, it's AGAINST THE LAW to use rubber hose for this purpose. A city ordinance prohibits its use.

Don't take chances. Be on the safe side. See that all connections to gas appliances are well made with steel or iron pipe.

Our experts will advise free of charge in this imporant matter.

The East Ohio Gas Co.

MILES Theatre
E. 9th and Prospect.
Cleveland, O.
Continuous 1 to 11 P. M. Daily.
The Season's Best Musical Comedy
Follies of the Day
25 People 25
5 Other All Star Acts 5
Edna Goodrich in
The American Maid
Same Popular Prices

Empire Theatre
NEXT WEEK
"GROWN UP BABIES"
"Burlesque As You Like It"

PROSPECT
Week December 24
Holiday Matinee Xmas
Regular Mats. Thurs. & Sat.
The Cartoon Comedy Creation
Bringing Up Father Abroad
Fun Song
Music Girls
Bring the Kiddies to the Matinee

The Gift With a Meaning

Make the children happy with one of our little Home Savings Banks bearing the kiddie's name—this personal mark of ownership adds much to the pleasure of the child.

The banks are placed in special holiday boxes and the pass books enclosed in Christmas envelopes, making all in all a most practical and appreciated gift.

The Guardian Savings and Trust Company
623 Euclid Ave.
Cleveland, Ohio

Subject to examination by Cleveland Clearing House Association, Banking Department of the State of Ohio and Federal Reserve Board of the United States Government.

Wahed Hanna, residence unknown, will take notice that Barbara Hanna filed a petition against him in the Court of Insolvency of Cuyahoga County, Ohio, praying for divorce, custody of children and relief on the ground of gross neglect of duty and adultery. Said petition is No. 7218 and will be for hearing on and after January 25th, 1918.
ROBERT GRANGER, Atty. for Plff.
D13 J17

State of Ohio, Cuyahoga County, ss. Before H. M. Calvert, Justice of the Peace of Rockport Township. Dr. E. W. Riemenschneider vs. John Tubic. On the 20th day of September, 1917, said Justice issued an order in aid of execution for the sum of $29.00 and costs in the above entitled action. Said case is set for hearing on December 31st, 1917. D13-27

GEO. W. MILLER
Optometrist
921 Huron Road
Just East of 9th Street
Eyes Examined. Glasses Fitted
Satisfaction Guaranteed.

Handy Pocket Savings Bank Free
5% PAID ON SAVINGS DEPOSITS
ESTABLISHED [illegible]
The CUYAHOGA SAVINGS & LOAN CO.

B. F. Keith's Hippodrome

A Christmas Offering To An Appreciative Public
Holiday Festival Program
Eleven Big Features Eleven
The Reel Star in Real Life
MOLLY KING

The Heroine of "Seven Pearls"; "Mystery of the Double Cross" and many others. Wartenburg Brothers; Fritz and Lucy Bruch; Claire Vincent and Company; Medlin, Watts and Townes; Mr. and Mrs. Gordon Wilde; Prevst and Brown and a host of others.

3000 Matinee Seats 25c. Evenings 25c, 50c, 75c and $1
Special Midnight Show New Year's Eve.

Liberty Theatre

HIGHEST CLASS VAUDEVILLE
ALL NEXT WEEK

STAR BURLESQUE AS ALWAYS BEST
The Big Burlesque Review

STANDARD THEATRE
Propect & E. 8th St., Cleveland, O.
MISS MAE MARSH in "THE CINDERELLA MAN"

COLONIAL
XMAS WEEK
Arthur Hopkins Presents
GOOD! GRACIOUS!! ANNABELLE!!!
Christmas Matiness Thursday and Saturday

OPERA HOUSE
NEXT WEEK
OTIS SKINNER
In a Comedy of Cheerfulnes
MISTER ANTONIO
Mats. Tues. (Xmas) & We
Best Seats $1.50

Early morning shopping insures better service

CEREAL SETS
A Practical Gift at Special Price

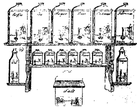

A Gift that will please the woman who is particular about her kitchen wares, is this attractive blue and white decorated cereal set of 15 pieces.

Each piece is marked for contents and the whole presents such a sanitary appearance that any housekeeper may be proud to add this set to her kitchen furnishings.

6 Large Jars
6 Spice Jars
Salt Box
Oil and Vinegar Jug
REGULAR $7.50 SET FOR $6.00

The Kinney & Levan Co.
EUCLID SQUARE AT EAST 14th.
Only 4 Shopping Days Before Christmas

DON'T BE DRUNK CHRISTMAS EVE

On this day of all days, don't be drunk. Don't take a chance at
ing drunk on Christmas Eve, bringing shame and grief into hearts
have looked forward all year to that happy day. Make up your
right now that it will be different this year. Surprise them with the
Christmas gift that you or any one could give them. Destroy the d
for drink. The Neal Treatment will help you as it has helped thousan
other men before you. Just three days will do it, surely, safely, ce
You'll be a better man, a stronger man, a happier man. Come today
you'll be home before Christmas eve, surrounded with the happiest fa
you ever knew. Day and Night, the Neal Institute is always open fo
terviews and patients.
Call, write or phone the Neal Institute, 3920 Euclid Avenue, Cl
land, Ohio. Telephone Rosedale 3490. Other Neal Institutes at Cin
nati, Pittsburgh and Detroit.

WHEN YOU NEED IT
Your food must be of
Right Quality, Well Cooked, Daintily Serve
And all at the right price
No need to tell you more
Come and see for yourself
THE HOME CLUB RESTAURANT
For particular men and women
Self Serve or Be Served
As You Like
Day and Evening
Euclid Avenu
Top Floor W. B. Davis Bldg
Elevator Servic

SOLDIERS' KITS
All kinds and prices. Everything high class and usef
We carry the best in Razors, Brushes, Mirrors, Carvi
Sets, Pocket Knives, White Ivory Sets, etc. We welcom
you to see our display.
Cleveland Cutlery Co.
120 Prospect Ave.

Wishing You A Merry Xmas and Happy New Year

Holiday Specials

Hose Supporter and Arm Band Sets	50c
Hose Supporter and Arm Band Sets	25c
Men's Ties in holiday boxes	50c, 75c, $1, $1.50
Men's Hose Supporters	25c and 50c
Hose Supporters and Suspender Sets	50c
Suspenders in Holiday Boxes	50c
Men's Initial Handkerchiefs	10c
Men's Wool Sweaters	$3.50 to $10.00
Leather Belts	35c to $1.00
Men's and Boys' Leather Gloves and Mittens	25c to $2.00
Scarf Pins, Cuff Links, Tie Clasps, etc.	25c to $2
Leather Pocket Books	25c to $4.00
Embroidered Pillow Cases	per pair $1.25
Children's Wool Scarf and Cap Sets	$1.50
Men's Wool Mufflers	$1.00
Men's Silk Mufflers	$1.75
Infants' Knit Caps	50c
Ladies' Silk Waists	$2.98
Ladies' Handkerchiefs in holiday boxes	25c to $2.50 per box
Childrens' Fur Sets	$1.98 to $15
Ladies' and Misses' Fur Sets	$7.98 to $25
Silk Camisoles	$1.00 to $2.00
Ladies' Silk Hose	75c to $1.50
Boudoir Caps in holiday boxes	50c and 75c
Brussels Rugs, 27x54,	$3.50
Axminster Rugs, 36x72	$4.50
Bigelow Bagdad Wilton Rugs	$69.50
9x12 Body Brussels	$39.75
9x12 Axminster	$24.75

Hundreds of other useful gifts that are too numerous to mention.

We extend our sincerest wishes and Yule Tide cheer to our patrons. Thanking you for your kind patronage, our methods in the future will continue along the same lines as those of the past. Always trying to serve our patrons better; Always striving to offer the highest grade merchandise at prices that are lower than elsewhere. A visit to the store will convince you that this is your home store. Your slightest wants are cheerfully taken care of. We wish you a Merry Xmas and a Happy New Year.

Toys and Dolls

Character Dolls	25c 50c $1.00
Stuffed Animals	10c 25c
Dishes	25c 50c $1.00
Pop Guns	25c
Lottos	25c
Checker Boards	15c 25c
Drums	25c to $1.00
Red Wagons	25c
Wagons Drawn by Stuffed Horses	$2.00 to $2.50
Colored Xmas Candles, Box	10c
Teddy Bears	50c to $1.00
Large Walking Bears	$2.50
Large Unbreakable Dolls	$2.50
Large Unbreakable Uncle Sam U. S. Navy Dolls	$3.95
Brass Beds	$1.00
Cannons	25c to $2.00

Coat Sale

WOMENS' COATS SACRIFICED AT PRICES LOWER THAN THEY HAVE BEEN THIS SEASON

[illegible] sale of High Grade coats is now on. Hurry to the store and get your pick. This sale brooks no delay. The best coats will sell first. However, all these coats are "best" coats, for high value coats are the only kind this store ever sold. Bargains which are bigger than usual and values which will appeal to you the minute you see the garments.

Up to $30 Val. $18.75

Kersey Coats, Wool Velours, Cheviots, Burrella Cloth Coats half or full yarn dyed satin lined. Colors black, green, navy, burgundy, brown, taupe. The best of styles.

Up to $35 Val. $21.95

Broadcloth Coats of the highest quality. Extra well made and just the coat for [illegible] women who expect long wear out of a garment.

Up to $39.75 Val. $29.75

PLUSH COATS, some fur trimmed, some belted, yarn dyed, satin lined. Quality of plush particularly good.

$49.75 Plush Coats $34.75

Really the best value in the sale for women who can afford to pay this price for a coat. Opossum fur collar and cuffs, and positively the highest grade plush obtainable.

TIMELY DISPOSAL OF
New Wool and Silk Dresses

Dresses developed in French Serge, Storm Serge, Taffeta, Messaline, many models with Georgette Crepe sleeves, pleated skirts, shirred dresses, fashionable pocket trims and elegantly embroidered girdles. A dress sale no women needing a dress will overlook.

$22.50 DRESSES NOW	$14.95
$18.75 DRESSES NOW	$12.75

Millinery
EXTRAORDINARY REDUCTIONS

Choice of any trimmed or untrimmed hat in the store. And in this sale you'll find extra big choice, velvet, gold lace and other wanted styles, all now materials. Street and dress hats.

VALUES UP TO $8.50, NOW $1.49

STORE HOURS
Christmas shoppers are asked to make note of the new store hours in effect from now until December 26th.

THIS STORE WILL BE OPEN EVERY EVENING UNTIL XMAS.

McCALL PATTERNS
We sell McCall Patterns. December Fashion Sheets are in. Doll patterns free to children.

THE STANDARD MERCHANDISING COMPANY
Successors To
Harry Decker Store
2704-2714 WEST 25th STREET

TRADING STAMPS FREE
We give PINK TRADING STAMPS FREE with every purchase of 10c or over. Stamp Books exchanged for merchandise.

ALTERATIONS FREE
All alterations upon apparel bought here will be made free of any charge. This means an appreciable saving to thrifty women.

Early Morning Shopping Insures Better Service

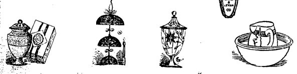

Some Interesting Gifts at $1.00

We have grouped together a number of pleasing gift pieces that will make your choosing easier where small inexpensive gifts are desired.

Mayonnaise Dish and Ladle, Pressed Glass with Daisy Butterfly cut design.

Chinese Hand Carved Den Novelties, many beautiful pieces, no two carved alike, extra value.

Mahogany Candlesticks, new shapes, nicely finished.

Chinese Dinner Bells, three-toned bells with tapper.

Geisha Girl Hanging Vase, artistically colored, three designs.

Smoker's Stand, Mahogany Finish, Glass Ash Receiver and Safety Match Holder.

Nippon China Rose Jar with box of oriental leaves.

Rose of Sharon, oriental incense

Sunset Memoirs, assorted oriental odors.

Japanese Flower Bowl Block and Bird, Green Sedji. Bowl and Block with White Bird, complete.

Bread and Milk Sets, Pitcher and Bowl with quaint nursery decoration.

Candy Jars, pressed glass, dainty cutting, one-half pound size.

Cut Glass, heavy sparkling assorted cuttings.

Comports, Nappies, Vases, Spoon Trays, Mustard Jars.

The Kinney & Levan Co.
Euclid Square at E. 14th St.

THE OWEN TIRE AND RUBBER CO.
Cleveland Offices, 1900 Euclid Ave.
Subscriptions for this stock have been obtained without the aid of a brass band. We give no bonus. The stockholders' money finances the plant and is secured by the most modern of factories. (The foundation of wealth is the first $100 well invested.—J. P. Morgan)

SAFE AS A GOVERNMENT BOND. Business opportunity for ambitious men in each locality where Bryant's Weeklies circulate, to represent a Life, Endowment, and Pension insurance company whose security is ABSOLUTE. The State Insurance Dept. being treasurer, all the time, of the full cash value on every policy issued. This is insurance that appeals to bankers, farmers, business men, farm and home buyers and all who think of dependent ones and their own old age The highest values at lowest cost of any Legal Reserve Insurance obtainable. This agency is a splendid opportunity to create for yourself a FUTURE FINANCIAL INDEPENDENCE as well as a good present income. Spare time representatives of good standing will be considered. Instruction and assistance provided. Capable business woman wanted for special department. Address with credentials, or call upon G. M. Nettleship, State Gen. Mgr., 505 Cuyahoga Bldg., Cleveland, O.

ANDERSON'S DANCING SCHOOL
Is Not a Public one
It is for the favored few who are naturally joymakers.
RESULT
A wonderful time. If you are not happy where you are call on us.

Why Everyone Prefers Medina Butter

Medina Butter is the permanent choice of everyone who has once tried it.

It satisfies all the exacting requirements of taste, purity, food value and dependability.

Medina Butter is Pasteurized.
Thats the Reason.
Ask Your Grocer.

First Mortgage Investment Bonds
Denominations - $100, $500, $1,000
Income—5 per cent per annum, payable semi-annually on January 1st and July 1st
A Conservative INVESTMENT
A Guaranteed INCOME
The Guarantee Title & Trust Co.
Chamber of Commerce Bldg., Cleveland

Clark Sloan
Optometrist
Eyes Examined. Glasses Supplied
311 Schofield Bldg., Cleveland.

THE OWEN TIRE AND RUBBER CO.
Cleveland Offices, 1900 Euclid Ave.
Now Building Its Mammoth Tire Plant
(FIRST UNIT 62,410 FEET)
At Bedford, Ohio, Suburb of Cleveland
(Chauncey M. DePew—Buy when the stock is first issued.)
Subscriptions Now Being Received At Our Offices.

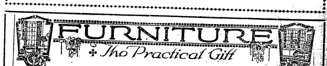

FURNITURE
The Practical Gift

Furniture makes a really practical and useful gift. It renders pleasant service for many years, and beautifies the home. Make your selections now while our stocks are still complete. Deliveries any time.

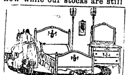

Hepplewhite Bedroom Suite

American walnut bedroom suite, Hepplewhite design, consisting of large dresser with large plate mirror, and full size bed to match. Just the thing for that guests' room or extra bedroom. Sells usually for $75.00, now $47.50

Chiffonier ....$25.00 Dressing Table $22.50

XMAS SUGGESTIONS

Bookcases
Book Blocks
Bud Vases
Bedroom Lamps
Cellarettes
Cane Rockers
Cedar Chests
Costumers
Candlesticks
Carpet Sweepers
Dressing Tables
Dinner Sets
Floor Lamps
Fancy Baskets
Graphophones
Gate Leg Tables
High Chairs
Hall Clocks
Jardinieres
Library Tables
Ladies' Desks
Leather Rockers
Music Cabinets
Oil Paintings
Pedestals
Sewing Tables
Spinet Desks
Telephone Stands
Tea Wagons
Vacuum Cleaners

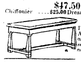

Piano Bench

Piano Bench—mahogany, American walnut or fumed oak—very good design—sells usually for $10.50, now $6.75

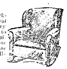

Child's Rocker

Overstuffed Child's Rocker—not a toy, but a real piece of furniture—very comfortable and made to last for years. Upholstered in either black or Spanish craftsman or high grade tapestry. Sells usually for $12.00, now $8.50

Do your Xmas shopping early. A substantial saving can be effected here by taking a few extra minutes in your furniture shopping.

The FLEMING Furniture Co.
EAST [illegible] AND ST. CLAIR

Open Every Evening
A Reasonable Credit Extended
Auto Deliveries to within 50 miles of Cleveland

Eat Tellings ICE CREAM

U. S. MUNICIPAL BONDS
Free of Federal Income Tax
Write or call for List and Prices
C. E. Denison & Co.
Guardian Building Cleveland
Main 2556. Central 8972

Special Announcement

We are now prepared to give you first class service in all our delivery departments. OUR Ice Cream and Candy Departments are complete in every way and we solicit a trial order.

THE EPICUREAN COMPANY
Lakewood Branch, Marlo 2209. 14506 Detroit Avenue.

Victoria A. Gleason, who resides at 1001 Belmont Avenue, Victoria, British Columbia, will take notice that William A. Gleason [illegible] son filed a petition against her in the Common Pleas Court of Cuyahoga County, Ohio, praying for divorce and relief on the grounds of gross neglect of duty and extreme cruelty. Said petition is No. 160488 and will be for hearing on and after January [illegible] 1918. AUSTIN & KIRK [illegible]

Main 837 **MOTORS** E. J. REDMOND, Electric Co.

Rewinding and Repairing — Bought and Sold

711 St. Clair av. N. E. Cleveland, O. Central 6167-K

THE DELFT

Lunch 11 to 2. Supper 5 to 7:30.

(Our Standard)
Only the best foods, the best prepared.
(The Best Service.)
Second Floor, The Winous Building, 1254 Euclid Avenue.
First Building East of Halle's, Opposite Higbee's.
The Popular Place. "There's a Reason"

LAMPS AND RADIATORS REPAIRED

AUTO LAMP AND RADIATOR CO., 1614 Prospect—Both Phones
C EVELAND, OHIO

EUCLID SQUARE GARAGE

LARGEST IN THE WORLD
TWO FLOORS
ONE PRICE TO ALL

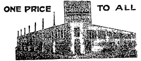

GARAGE

EAST 13th St. North of EUCLID. CLEVELAND, OHIO

Economy Sale SATURDAY

Leg of Milk Fed Veal	15c lb.
Breast of Veal	12 1-2c lb.
Roast Veal	15c lb.
Veal Chops	16c lb.
Veal Steak from Leg	25c lb.
Hind Quarter Spring Lamb	16c lb.
Tender Lamb Chops	18c lb.
Meaty Lamb Stew	12 1-2c lb.
Prime Sirloin Steak	20c lb.
Tender Round Steak	20c lb.
Lean Boiling Beef	12 1-2c lb.
Choice Pot Roast	14c lb.
Prime Rolled Rib Roast	22c lb.
Fresh Ground Hamburg	18c lb.
Fresh Dressed Chickens	25c lb.
Mild Cured Ham	25c lb.
Mild Cured Bacon	38c lb.
Fresh Roast Ham	25c lb.

OTT WISHES YOU A MERRY CHRISTMAS
HEADQUARTERS FOR FANCY POULTRY

IT'S GOOD IF WE SOLD IT.

Consumers Meat and Poultry Co.
204 Huron Road Cleveland
Between East 4th and Ontario

Thinking of Your Fall Suit and Overcoat?

It will pay you to inspect our large stock of Woolens

MADE-RITE Made-Rite TAILORS **TAILORS**

819 Prospect avenue, Cleveland, O.

H. J. VOTTELER & SON

ARCADE MUSIC STORE, 37 THE ARCADE — MUSIC OF THE BETTER CLASS
Sheet Music, Books and Musical Instruments — Mail Orders Solicited

---

5c and 10c WALL PAPER

We save you money. New patterns. Papers that sell ordinarily up to 75c. Largest Wall Paper Store in the city. We also carry a special 20c line.
THE PROSPECT WALL PAPER CO.

809 PROSPECT AV., O'Brien Bldg., Next to Standard Theater, Cleveland, O.

BREAD

Lowest in Price—Highest in Quality

The 1-lb. Loaf 7c The 1 1-2 Loaf 10c

WHEATLESS WEDNESDAY. Co-operating with the Food Administration, no white bread will be on sale in our stores on that day.

Wednesday, Whole Wheat Bread, 10c Size Only
We know you will enjoy the change.

THE FISHER BROS. CO.

"THE HOLLAND"

Lunch 11 to 2. 5 to 7 P. M.
Not merely the best foods, but the best prepared. Best service, too.
Second Floor, Chisholm Building, 2051 East Fourth Street.
Between Euclid and Prospect Avenue.

The New and Greater Mandarin

THE MANDARIN

[illegible] Manager

Cleveland's Foremost Chinese Restaurant
The very best foods, served American or Chinese style.
A Superbly Decorated Palace
Prompt, courteous service and reasonable in price.
"Meet Me at the Mandarin"
[illegible] Prospect, Upstairs

Why Not Buy Real Estate?

If carefully investigated, there is no safer place for investment. We have listings throughout Cuyahoga County—all conservatively priced, also our salesmen are thoroughly posted in their respective localities. Give us a call.

The A. B. Smythe Co.
Erie Building
Pros. 110. Cent. 5377-W

We Pay Highest cash prices for Old Gold, Silver, Platinum, diamonds, false teeth and broken jewelry.

CHECEL JEWELRY CO.
612 Euclid Ave., Above De Klyn's
Mail Orders Given Prompt Attention

FLORIDA

Special All-steel Train
Tuesday, Jan. 8, 1918
Through Washington, D. C., via
BALTIMORE & OHIO
The Most Pleasant and Popular Route

And Atlantic Coast Line. Through sleeping cars from Cleveland, Akron, Painesville & Youngstown to Jacksonville, St. Petersburg and Tampa, connecting for all other Florida points. Dining car.

Secure reservations early. 341 Euclid Ave. M. G. Carrel, Dist. Pass. Agt. Main 6720, Cent. 535.

SAVE MONEY!

By having us weld or braze your broken farm and shop machinery, or auto parts of any metal.

BRAZE-WELD CO.,
[illegible] West 4th St., Cleveland, Ohio

Auto Radiators Repaired

We are experts in this work and guarantee satisfaction. Lamps repaired.

PROSPECT AUTO RADIATOR AND LAMP CO
1607 Prospect Ave.
Special attention to out of town orders.

KING "8"

1914 Paige	$175
1912 Winton	$300
1916 King, 7-pass.	$600
1916 King, 7-pass.	$710
1916 King, 7-pass.	$750
1917 King, 4-pass.	$900
1917 King, 7-pass.	$950

The King Cleveland Co
1921 Euclid Ave.
Phone Prospect 3020 Cent 2110R

HELP SUPPLIED FREE

Competent Laundresses and Cleaning Women supplied free any day. ACME EMPLOYMENT CO., Main 2610. Cent. 2610.

SILK CHIFFON VELVET
42-inch $5.50 Per Yd.

R. MESSE
Silks, Velvets, Laces and Dress Trimmings
1260 Euclid Avenue, Cleveland, Ohio

DINNER 25c
at the HAWLEY House
Cor. St. Clair and W. 3rd St
V. C. HELLER, Prop.

Why Buy Diamonds

Our White Sapphires have the brilliancy of the Diamond in solid 14-K gold rings.
For $6.00 Guaranteed Forever

M. SILVERSTEIN
Reliable Jeweler
3 Euclid Arcade
Central 3010-W
CLEVELAND, O.

Frank B. Mallery, who resides at 315 Cherry Avenue, Altoona, Pa., will take notice that Elizabeth Mallery filed a petition against him in the Court of Insolvency of Cuyahoga County, Ohio, prayig for divorce, custody of child and relief on the ground of habitual drunkenness for more than three years and extreme cruelty. Said petition is No. 7179 and will be for hearing on and after January 3rd, 1918.
H. POLATSEK, Att'y for Plaintiff.
N22 D27

Chester C. Wilkinson, residence unknown, will take notice that Francesca L. Wilkinson filed a petition against him in the Court of Common Pleas of Cuyahoga County, Ohio, praying for divorce, alimony and relief on the ground of gross neglect of duty. Said petition is No. 160154 and will be for hearing on and after January 3rd, 1918.
N22D27
MATHEWS, ORGILL & MASCHKE, Attys. for Plff.

Frank B. Mallery, residence unknown, but whose last residence was 315 Cherry Ave., Altoona, Pa., will take notice that Elizabeth Mallery filed a petition against him in the Court of Insolvency of Cuyahoga County, Ohio, praying for divorce, custody of child and relief on the ground of habitual drunkenness for more than three years. Said petition is No. 7179 and will be for hearing on and after February 1st., 1918.
H. POLATSEK, Att'y for Plff.
D20 J24

Harry Bammerlin, residence unknown, will take notice that Helen Bammerlin filed a petition against him in the Court of Insolvency of Cuyahoga County, Ohio, praying for divorce, custody of child and relief on the ground of gross neglect of duty. Said petition is No. 7233 and will be for hearing on and after February 1st, 1918.
H. POLATSEK, Atty. for Plff.
D20 J24

Walter J. Gray, residence unknown, will take notice that Phoebe Irene Gray filed a petition against him in the Court of Common Pleas of Cuyahoga County, Ohio, praying for divorce, restoration of name and relief on the ground of extreme cruelty, gross neglect of duty and adultery. Said petition is No. 160690 and will be for hearing on and after February 1st, 1918.
MERRICK, JAGLINSKI & MUELLER, Attys. for Plff. D20 J24

Steve Cerniak, residence unknown, but whose last known residence was Blacklake, Pa., will take notice that Eva Cerniak filed a petition against him in the Court of Common Pleas of Cuyahoga County, Ohio, praying for divorce and relief on the ground of wilful absence for more than three years last past and gross neglect of duty. Said petition is No. 160660 and will be for hearing on and after February 1st, 1918.
W. J. WALTHER, Atty. for Plff
D20 J24

Harry Bailey, residence unknown will take notice that Margaret Bailey filed a petition against him in the Court of Common Pleas of Cuyahoga County, Ohio, praying for divorce custody of child and relief on the ground of extreme cruelty and gross neglect of duty. Said petition is No 7076 and will be for hearing on and after February 1st, 1918.
T. S. DUNLAP, Atty. for Plff
D20 J24

Katherine Somerville, who resides at 16 E. Chippewa St., Buffalo, N. Y., will take notice that Harry Somerville filed a petition against her in the Court of Common Pleas of Cuyahoga County, Ohio, praying for divorce and relief on the ground of gross neglect of duty. Said petition is No. 160672 and will be for hearing on and after February 1st, 1918.
A. L. KREISBURG, Atty. for Plff.
D20 J24

Elizabeth V. Sheridan, residence unknown, will take notice that William C. Sheridan filed a petition against her in the Court of Common Pleas of Cuyahoga County, Ohio, praying for divorce, custody of child and relief on the ground of gross neglect of duty and adultery. Said petition is No. 160679 and will be for hearing on and after February 1st, 1918.
EMPSON & BLACK, Attys. for Plff
D20 J24

Notice is hereby given that on the 21st day of January, 1918, John Gratkowski will file a petition in the Probate Court of Cuyahoga County, Ohio, asking that his name be changed to John Graff, and that said petition will be for hearing in said court on said day at 10:00 o'clock A. M., or as soon thereafter as the Court can hear the same. D20
JOHN GRATKOWSKI, Petitioner.

Notice is hereby given that on the 21st day of January, 1918, Leo Gratkowski will file a petition in the Probate Court of Cuyahoga County, Ohio, asking that his name be changed to Leo Graff, and that said petition will be for hearing in said court on said day at 10:00 o'clock A. M., or as soon thereafter as the Court can hear the same.
LEO GRATKOWSKI, Petitioner.
D20

ADMINISTRATOR'S NOTICE

Notice is hereby given that John P. Kalina of 4005 Hyde Avenue, has been duly appointed and qualified as administrator of the estate of Anna J. Couse, late of Cleveland, deceased.
1D20J3
ALEXANDER HADDEN,
Probate Judge of Cuyahoga County, O.

ADMINISTRATOR'S NOTICE

Notice is hereby given that Robb A. Bartholomew of 548 Engineers Building, has been duly appointed and qualified as administrator of the estate of Sophia Mullins, late of Cleveland, deceasd. 2D20J3
ALEXANDER HADDEN,
Probate Judge of Cuyahoga County, O.

LEGAL NOTICE

Geo. H. Taylor, Benjamin L. Taylor, and —— Taylor, first name unknown, their heirs and the unknown heirs of Noadiah Taylor, deceased and their assigns, will take notice that Manuel Halle, on the 19th day of December, 1917, filed his Petition in the Court of Common Pleas, of Cuyahoga County, Ohio, alleging that he is the owner in fee simple and has been in open, notorious, actual, exclusive and adverse possession and occupancy since February 15th, 1872, of the following described premises: Situated in the Township of Brooklyn, County of Cuyahoga and State of Ohio, and known as being part of original Brooklyn Lot No. 25, and bounded and described as follows: Beginning on the center line of Ridge Road, (Sixty (60) feet wide), at a point of intersection with the Northerly line of said original Lot No. 25, thence South 89¾ West along the said Northerly line of original Lot No. 25, 111 11-100 feet to the North Easterly corner of land conveyed by Richard Redrup and wife, to Philip Huey by deed dated April 15, 1865, and recorded in Volume 130, Page 546 of Cuyahoga County Records; thence Southerly along the Easterly li[illegible] and so conveyed to Philip Huey, 241 [illegible]-100 feet to the North Westerly corner of W. M. Gobeille's Allotment, as shown by the recorded plat in Volume 15 of Maps, Page 20 of Cuyahoga County Records; thence South [illegible] East along the Northerly line of W. M. Gobeille's Allotment, 1169 [illegible]-100 feet to the said center line of Ridge Road; thence North 6 West along said center line of Ridge Road, [illegible]-100 feet to the place of beginning and containing 6 22-100 Acres of land, be the same more or less but subject to all legal highways, and that said defendants claim to have some interest in said premises but that they have no claim or interest therein and plaintiff prays that his title to said premises be quieted against them and they be forever barred from having or claiming any right in or to said premises.

Said cause is No. 160701, in said Court and said defendants are required to answer said Petition on or before the 9th day of February, 1918.
MAX P. GOODMAN, Atty. for Plff.
D20 J24

ADMINISTRATOR'S NOTICE

Notice is hereby given that August Rott of 6086 Hillman Avenue, has been duly appointed and qualified as administrator of the estate of Christian Rott, late of Cleveland, deceased.
3D20J3
ALEXANDER HADDEN,
Probate Judge of Cuyahoga County, O.

ADMINISTRATOR'S NOTICE.

Notice is hereby given that August Rott of 6086 Hillman Avenue, has been duly appointed and qualified as administrator of the estate of Louisa Rott, late of Cleveland, deceased.
4D20J3
ALEXANDER HADDEN,
Probate Judge of Cuyahoga County, O.

ADMINISTRATOR'S NOTICE.

Notice is hereby given that Emilie Schuchmann of 3823 Smith Avenue, has been duly appointed and qualified as administratrix of the estate of John Schuchmann, late of Cleveland, deceased. 7D20J3
ALEXANDER HADDEN,
Probate Judge of Cuyahoga County, O.

ADMINISTRATOR'S NOTICE.

Notice is hereby given that Geo. O. Willett of North Olmsted, Ohio, has been duly appointed and qualified as administrator of the estate of H. C. Thompson, late of North Olmsted Village, Ohio, deceased. 9-D20 J3
ALEXANDER HADDEN,
Probate Judge of Cuyahoga County, O.

ADMINISTRATOR'S NOTICE

Notice is hereby given that Sarah Stanton of 4101 East 93rd street, has been duly appointed and qualified as administratrix with the will annexed of the estate of Edward Stanton, late of Cleveland, deceased.
ALEXANDER HADDEN,
Probate Judge of Cuyahoga County, O.
10-D20 J3

ADMINISTRATOR'S NOTICE

Notice is hereby given that Elizabeth Mudri of 8314 Woodland avenue, has been duly appointed and qualified as administratrix of the estate of John Mudri, late of Cleveland, deceased. 12-D20-J3
ALEXANDER HADDEN,
Probate Judge of Cuyahoga County, O.

ADMINISTRATOR'S NOTICE

Notice is hereby given that W. J. Murphy of 8118 Dover avenue, has been duly appointed and qualified as administrator of the estate of Martha Lyons, late of Cleveland, deceased.
ALEXANDER HADDEN,
Probate Judge of Cuyahoga County, O.
13-D20-J3

ADMINISTRATOR'S NOTICE

Notice is hereby given that Kathrean Heym of 2214 Barber avenue has been duly appointed and qualified as administratrix with the will annexed of the estate of Charles E. Heim alias Carl Heim, late of Cleveland, deceased. 15-D20 J3
ALEXANDER HADDEN,
Probate Judge of Cuyahoga County, O.

ADMINISTRATOR'S NOTICE

Notice is hereby given that Joseph Dent, Jr., of 13213 Cline avenue, has been duly appointed and qualified as administrator with the will annexed, of the estate of Joseph Dent, Sr., late of Cleveland, deceased.
ALEXANDER HADDEN,
Probate Judge of Cuyahoga County, O.
18-D20 J3

ADMINISTRATOR'S NOTICE

Notice is hereby given that Agnes P. Bruner of The Haddam, Euclid and East 105th street, has been duly appointed and qualified as administratrix with the will annexed, of the estate of George N. Bruner, alias George N. Brunner, late of Cleveland, deceased. 19-D20 J3
ALEXANDER HADDEN,
Probate Judge of Cuyahoga County, O.

ADMINISTRATOR'S NOTICE.

Notice is hereby given that John P. McGreal of 9023 Howard avenue, has been duly appointed and qualified as administrator of the estate of Mary Murray, late of Cleveland, deceased.
20-Dec20 J3.
ALEXANDER HADDEN,
Probate Judge of Cuyahoga County, O.

ADMINISTRATOR'S NOTICE.

Notice is hereby given that John P. McGreal of 9023 Harvard avenue has been duly appointed and qualified as administrator of the estate of Patrick Murray, late of Cleveland, deceased.
ALEXANDER HADDEN,
Probate Judge of Cuyahoga County, O.
21-D20 J3

ADMINISTRATOR'S NOTICE

Notice is hereby given that Frank C. Manak of Brecksville, Ohio, has been duly appointed and qualified as administrator of the estate of Martin Kukura, late of Cleveland, Ohio, deceased. 22-D20 J3
ALEXANDER HADDEN,
Probate Judge of Cuyahoga County, O.

ADMINISTRATOR'S NOTICE

Notice is hereby given that John Zulich of 1261 Norwood Road has been duly appointed and qualified as administrator of the estate of Martin Vintor, late of Cleveland, deceased.
ALEXANDER HADDEN,
Probate Judge of Cuyahoga County, O.
24-D20 J3

ADMINISTRATOR'S NOTICE

Notice is hereby given that Louis Renensland of 1591 East 74th street, has been duly appointed and qualified as administrator of the estate of Henrietta Renensland, late of Cleveland, deceased. 25-D20 J3
ALEXANDER HADDEN,
Probate Judge of Cuyahoga County, O.

ADMINISTRATOR'S NOTICE

Notice is hereby given that John Otis of 2127 West 73rd street has been duly appointed and qualified as administrator of the estate of John Geiser, late of Cleveland, deceased.
ALEXANDER HADDEN,
Probate Judge of Cuyahoga County, O.
29-D20 J3

ADMINISTRATOR'S NOTICE

Notice is hereby given that Chas. P. O'Malley of 6704 Guthrie avenue, has been duly appointed and qualified as administrator de bonis non, with the will annexed of the estate of Edward O'Malley, late of Cleveland, deceased.
ALEXANDER HADDEN,
Probate Judge of Cuyahoga County, O.
26-D20 J3

Daily Thought

Drops of dew refresh the faded flowers, so do kind words cheer the aching heart.

Buy Him a Bond Suit or Overcoat for Christmas

It's a SENSIBLE present and one that is practical and useful, yet not expensive. Thousands and thousands of men and young men now wear Bond's clothes and KNOW from experience they are worth much more than the price Bond asks.

Suits Overcoats Evening Clothes

We are showing every good style for men of all ages. You will find your size here, too.
COME IN

$17½

All Bond's clothes are guaranteed exactly as represented. They save you money.
COME IN

Direct From Factory to Wearer

We own and operate our own New York factory, where every Bond garment is made. We sell these clothes only through our own outlet stores—eliminating the retailer entirely—and saving every purchaser from $5 to $10.

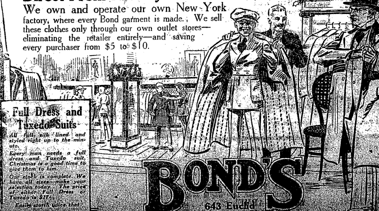

Full Dress and Tuxedo Suits

All full silk lined and styled right up to the minute.

Every man needs a full dress and Tuxedo suit. Christmas is a good time to give them to him.

Our stock is complete. We have all sizes—make your selection today. The price of either Full Dress or Tuxedo is $17½.

Easily worth twice that.

BOND'S
643 Euclid
Republic Building

Early morning shopping insures better service

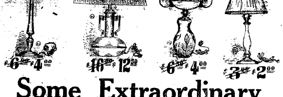

$6.00 $4.00 — $16.50 $12.50 — $6.50 $4.00 — $3.00 $2.00

Some Extraordinary Lamp Values

$6.00 $4.00

$13.50 $9.00

Gifts Useful and Practical

Practical and decorative, these beautiful Lamps are the newest styles and finishes.

If you are planning a Lamp for a gift, you will surely find many here that will please you; and the prices are so sharply reduced that your saving on each lamp is quite an item.

$3.75 $2.50

$2.50 $1.50

—The—
Kinney & Levan
—Co.—
Euclid Square At 14th St.
Only 5 Shopping Days Before Xmas

B. F. BAHLE Cuy. Union 851-L A. J. BAHLE

UNDER NEW MANAGEMENT
MOUNT PLEASANT GARAGE
Expert Repairing and General Overhauling
Gas, Oil, Accessories
Come in and talk it over; you will find us reasonable
East 139th St. and Kinsman
Open Day and Night. CLEVELAND, O.

Prospect 2344 Central 1606

SCHUSTER'S

Restaurant
1833 East 12th Street
Opp. Hotel Statler
CLEVELAND, O.
The best to eat, The best of entertainment.

THE MORSE-CRABLE COAL CO.
1663 Doan Ave., E. C.
Nickel Plate R. R., just North of Euclid Ave.
100 pounds to 100 tons. Come and get it or Telephone us.
Bell Eddy 5669 Cuy. Crest 74

Phone Service. Established 1867

Permanent Hair Waving
W. A. Bellchambers
Manufacturer of
Wigs and Hair Goods
Manicure, Engagements by Appointment.
1700 EUCLID AVENUE. CLEVELAND, OHIO.

Bell Phone, Prospect 827 Room 205—2nd Floor

SCHWEISTHAL & CIKRA
Successors to F. Banke
Mfg. Furriers
1272 Euclid Avenue 1219 Huron Road Cleveland, Ohio

E. HAMM R. ROESCH

HAUSMANN CO.

Manufacturers of
FINE FURS and FUR GARMENTS
1019 Euclid Avenue
3rd Floor Swetland Bldg.
[illegible] CLEVELAND, OHIO

The Ohio Auto Livery Co.
2048 East 55th St.
Near Euclid Avenue
Touring Cars and Limousines for Wedding and for all occasions
Day and Night Service Cleveland, O.

TABOR QUALITY Ice Creams

Our "Ideal" quality ice creams, recognized as the Superior ice creams of Cleveland, contain only:
Homogenized Table Cream
Pure Flavors
Granulated Sugar
Clean Fruits
Eggs.
2-5 oz. Refined Gelatin to the finished gallon.
Contain about 16 per cent of butter fat content.
TELEPHONES
Rosedale 3140 Central 6713

STANDARD

Speed

SIXTY miles an hour pour from its 80 H.P. engine. Always a strainless mount from speed to speed that comes only from utmost flexibility.

7-Passenger Touring $2000 — F. O. B. Butler, Pa.

Cleveland Standard Motor Co.
Pros. 1170 2027 Euclid Ave.

FOR SALE

7 Passenger 6 cylinder Studebaker, in excellent condition. Extra tire, bumper and spot light. Will sell for $500.00.

EDW. J. KILLEEN
Main 4785 1277 W. 3rd St.

The Cleveland Savings and Loan Co.
602 Superior Avenue, N. E.
Loans Made to Buy or Build Homes
Interest Paid on Savings Accounts

CLEVELAND AUTO LIVERY CO.
Main 30, Packard and Pierce-Arrow Cars
MAIN 56 CENTRAL 66
Masonic Temple Bldg., 1457 E. 6th St.

Correction of Nervous refraction, Dizziness, Headache, etc.
Every patient receives my personal attention.
DR. C. H. ARMESY
OPTOMETRIST—SPECIALIST
[illegible]
CLEVELAND, OHIO
[illegible]

TheGeo.H.BowmanCo.

HOLIDAY GIFTS

of Unusual Attractiveness and Range of Selection Makes Christmas Shopping a Pleasure

(Housefurnishing Dept.—Second Floor)

Home Furnishings

On our second floor you will find many desirable and appropriate gift suggestions, among which these are specially priced for the Holiday Season.

9-inch Flower Bowl, complete with six bulbs, gravel and flowers, $1.50.

Manning-Bowman 8 cup size Aluminum Percolator, regular $3.00 value, special $2.49.

Perkins' Vacuum Cleaner and Carpet Sweeper Combination, makes a very useful and desirable gift, special $4.98.

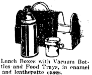

Lunch Boxes with Vacuum Bottles and Food Trays, in enamel and leatherette cases. $2.50 and up

Universal and Manning-Bowman Electric Coffee Percolators
In copper and nickel finishes. $11 to $19

Crumb Tray with scraper or brush, brushed brass, copper and nickel finishes, $1.25 and up

Electric Irons, Hot Point, Universal and American Beauty $5, $5.50 & $6
Also Tourist Iron Size and Boudoir Sets, $4 and $5

Manning-Bowman 8-Cup Aluminum Percolators like cut. $8.00. Others up to $10.50

(Housefurnishing Dept.—Second Floor)

New Silver Plated Christmas Gifts at Special Prices

Colonial Sugar and Creamer, Quadruple plated. Special set	$4.00
Sheffield Silver Cheese and Cracker; special set	$3.00
Sheffield Silver Bon Bon Dish with handle; special	$2.00
Sheffield Flower Basket with glass and holder for flowers; special set	$7.50
Sheffield Plate Syrup Jug and Tray; special set	$2.00
Fruit Bowl, Quadruple plated, gold lined, grape design; special set	$6.50
Nut Bowl, Quadruple plated, squirrel design; special	$6.00
Sheffield Fruit Bowl, pierced design; special	$4.50
Fruit Bowl, Quadruple plated with engraving; special	$7.50
Sheffield Fruit Basket, pierced design with handle; special	$5.00
Sheffield Bread Tray special	$2.25
Sheffield Sandwich Tray; special	$2.25
Sheffield Casseroles, assorted piercings and styles, oval or round; special	$3.95

Decorated Glassware for Christmas Gifts

The illustrations but faintly convey the beauty of this glassware. Each piece is hand decorated with colors blending perfectly with the crystal clearness, producing a beautiful artistic effect.

The candlesticks illustrated which come in three distinct decorative styles with candles to match, are exceptionally low priced at $3 per pair.

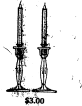

$3.00

Our Basement Offers Practical and Inexpensive Xmas Gifts

Decorated Japanese Celery Sets, Cake Sets, Berry Sets, Sugar and Cream Sets, etc., in a variety of decorations and shapes.

Celery Set, illustrated, $1.75

Japanese Cups and Saucers, assorted decorations, 19c Cup and Saucer.

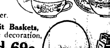

Japanese Fruit Baskets, Blue and White decoration, 49c and 69c

Ash Trays and Cigar Sets with safety match attachment, in green or bronze, 19c

Bud Vases, ranging in price from $1.00 to $2.50

Toy Enamel and Aluminum Sets for the children, priced 49c to $1.25
Set as illustrated, 49c

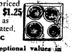

Our picture section offers exceptional values in frames for Holiday Gifts.

224-226-228 Euclid Ave.

Everybody knows the
CARLTON
Euclid and 55th St.
Best Place in Cleveland to Eat.

TRUSSES
Supporters, Elastic Stockings, Artificial Limbs and eyes.
Everything for the sick room.
We Rent Invalid Chairs
H. H. Hessler
[illegible]

Complete line of Auto Robes, Gloves, Blankets, Dog Blankets and Sweaters. Look over our leather goods department.

52 Public Square — THE OHIO HORSE GOODS CO. CLEVELAND, O. U.S.A. — 52 Public Square

A. W. FRUEH, Mgr.

Prospect 2746 Central 3959-K
Dr. Carver's Methods of Adjusting Used Exclusively
Fred J. Duey
DOCTOR OF CHIROPRACTIC and SPONDYLOTHERAPY
[illegible] Erie Building, Prospect and East 9th St. Cleveland, Ohio. [illegible]

Prospect 2746 Central 3959-K
E. Thayer Ward
DOCTOR OF CHIROPRACTIC and SPONDYLOTHERAPY
406-11 Erie Building, Prospect and East 9th St. Cleveland, Ohio. [illegible]

XMAS GIFTS
To meet every pocketbook
Useful and Lasting
- Trunks
- Traveling Bags
- Suit Cases
- Brief Cases
- Ladies' Hand Bags
- Bill Folds
- Manicure Sets
- Toilet Rolls

Shop early—Selection Better.

The Luggage Shop [illegible]

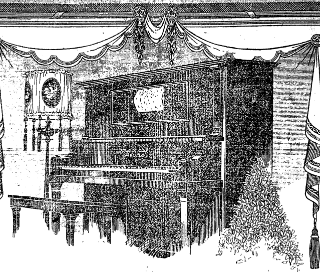

The Musical Masterpiece—
The Apollo Player Piano

Four Features that make the Apollo Supreme

The Down Touch [illegible]

The Transposing Device [illegible]

The Dynalne [illegible]

The Metal Motor [illegible]

Art, literature, sculpture, music, all have their masterpieces. All have works that excel, that stand far above all similar productions, that occupy the place of fame because they deserve to occupy it. Among Player Pianos the Apollo is the masterpiece. It is the one outstanding, the most strikingly superior Player Piano of all times. All but human it performs and reproduces with true pianistic effects all music of every character with a fineness that leaves nothing to be desired. Once you see and hear the Apollo [illegible] the Apollo, [illegible] that you are the proud possessor of a musical masterpiece.

APOLLO Player Piano
Price $625

"Make This A Musical Christmas"

The May Co.
PIANO DEPARTMENT
FOURTH FLOOR

THE OWEN TIRE AND RUBBER CO.
Cleveland Offices, 1900 Euclid Ave.

The Ford Co. is now building 3000 cars daily average, 400 other manufacturers are building hundreds of thousands yearly. Truck use is increasing monthly. They use and wear out Tires—WE WILL MAKE OUR SHARE

(All our self made men began as small investors.—Chas. M. Schwab.)

Christmas Gift Buying

We wish you to know what we have done to facilitate your Christmas Buying.

We have prepared a superb collection of Diamond, Pearl and Precious Stone Jewelry; we have assembled a large stock of Sterling Silverware, both for the dining table and for personal use, surpassing any previous years.

We have gathered the best Watches from the leading American and Swiss makers, cased in Platinum and Solid Gold, full dress watches, the latest fashion, everyday watches for business men, young men and boys.

Wrist Watches for the ladies from exquisitely Diamond jeweled to the moderate priced for everyday service.

You will find here, as usual, an abundance of gifts of moderate cost—in fact more than ever before—but no deviation from our policy of maintaining the highest excellence in all our merchandise.

The prestige of a gift from The Webb C. Ball Co. adds much to its value but nothing to its cost.

THE WEBB C. BALL CO.

Dealers in Precious Stones, Reliable Watches, Gold Jewelry and Sterling Silverware.
1114 EUCLID AVENUE CLEVELAND, O.

"Remember"

FAIRCHILDS FLOUR
NONE BETTER IN ALL THE WORLD

BREAD FLOUR FOR BREAD.
VELVET FLOUR FOR PASTRY.
BEST FLOUR FOR BOTH.

—and a bottle of BEVERA

Make your meal more satisfying—more nutritious, by ordering a drink that is pleasant in taste and beneficial in food value.

Try a Bottle of
BEVERA

with your noonday luncheon—it will refresh you after your morning's work with its invigorating goodness and assist materially in keeping you feeling fine and fit during the later part of the day.

At home with your evening meal you will enjoy a bottle of this wholesome drink. The best Pearl Barley, Hops and distilled water used in this delightful beverage will contribute largely to your good health because of their tonic and food values.

Try a bottle today and you will quickly realize why Bevera is the popular non-intoxicating drink that is enjoyed daily by many thousands of people.

Get it at drug stores, grocers, confectioners, soda fountains or wherever soft drinks are sold.

The Leisy Company Cleveland

Bell Phone Prospect 2030.
LAURA HERBERGER
Maker of
WIGS, TOUPEES, TRANSFORMATIONS AND SWITCHES
HAIR TONIC
1254 Euclid Avenue, next to Halle's
Cleveland, Ohio

William Koebler, Pres. and Treas.
Julius Koebler, Vice Pres.
Chas. J. Bennett, Sec'y.
Phones: Bell Rosedale 207
Cuy. Cent. 59.

The J. & W. Koebler Company
Funeral Directors
Auto Invalid Carriage Service
Office and Parlors, 2340 East 55th St., near Central, Cleveland, O.
Rosedale 3424-J Central 2737-W
Rosedale 473 Central 260

DRINK
NEZEN
PURE, HEALTHFUL, REFRESHING
1054 E. 71st Street
or call Rosedale 4920.

Fur time almost here. Have your furs cleansed now by our superior process, which returns them as fluffy, as soft and as pretty as the day you bought them.

The Universal Dry Cleansing Co

1218 - 1230 E. 71st St.
522 EUCLID AVE.
Rosedale 3756
Princeton 881

SLIPPERS—The Ideal Of All Gifts

A Pair of Slippers from Ohio's largest shoe store will gladden the heart of the man, woman or child who receives them.

THE style you would prefer most may not be here later in the wanted size—better make your selections now. Prices range from

50c to $5

THE STONE SHOE Co
312 Euclid 318

Longers'
Incorporated
1270 Euclid Ave.
HATS EXCLUSIVELY
EXCLUSIVE HATS
Hats for the Moment

High Grade Used Cars

7 Pass. Pathfinder
7 Pass. National
5 Pass. National
7 Pass. Stearns
Cadillac Coupe
Dodge Touring
Willys Knight
and many more.

Hi-Grade Auto Exchange
4820 Euclid Ave.
Telephone Rosedale 125

Cuy. Wood 587 K

M. RUDOLPH
Fashionable Men's Tailor
Best Tailored Suits and Overcoats
$25 and UP
11416 St Clair Ave., Cleveland, O.

Sulphur Steam Baths
For Rheumatism and Kindred Ailments.
1527-29 Prospect Ave., Cleveland, O.
Competent Gentlemen and Lady Attendants.
Bell Prospect 2175-J.

Membership No. 89, The Half Million Club.

WHO BAKES THE BEST RYE BREAD IN TOWN? WHY Laub's OF COURSE!

REO—The Gold Standard of Automobile Value
THE RIS MOTOR CO.
1117-25 Chestnut Ave. Phones: Pros. 2620, Cent. 152

THE OWEN TIRE AND RUBBER CO.
Cleveland Offices, 1900 Euclid Ave.

The Government has taken a large percentage of the output of the large tire companies. This shortens production for the public. Cars and trucks continue to be made by the thousands. Therefore [illegible] tires must be made.

[illegible]

E. W. WAGNER & CO.
Ground Floor, Hollenden Hotel
Stocks, Bonds, Grain, Cotton
MEMBERS N. Y. Stock Exchange, Chicago Board of Trade, Cleve. Stock Exchange
[illegible] MANAGER

THE OWEN TIRE AND RUBBER CO.
Cleveland Offices, 1900 Euclid Ave.

This company is now building. Has no debts. Is soundly financed. No bonus stock given. Stockholders are amply secured by property. Let us show you our exceptional proposition.

(Don't delay—get in on the first [illegible].—John D. Rockefeller.)

UNITED IN THE SERVICE OF OUR COUNTRY

The Republican may be found on sale at the store of C. C. COTTRELL

This Paper is Devoted to the Best Interests of Lake County

The Willoughby Republican

Not Merely a newspaper BUT a NEWS-paper.

TWENTY-FIFTH YEAR—NO. 47.
WILLOUGHBY, O., DECEMBER 28, [illegible]
ONE DOLLAR A YEAR IN ADVANCE

To All, A Happy and Progressive New Year

WILLOUGHBY'S CHRISTMAS CAROL SERVICE

JAMES McMAHON

Surprise and pleasure and unalloyed enjoyment were experienced by the large audience that attended the Willoughby carol service at the Methodist church Sunday night. Surprise, because many did not realize that so splendid a chorus could be made up in Willoughby. A really delightful pleasure was afforded to think that they did so splendidly, everything occurring without a flaw. The spirit of joy in the occasion and harmony among the singers extended to the audience, and the affair was one of the most delightful that has been given in Willoughby. The Calvary quartette from Cleveland, who sang so spendidly, were most generous in their praise of the chorus. The audience could scarcely wait until the closing number to render their congratulations on the manner in which the carols, or religious folk songs were rendered. To make it an annual event is the universal request.

Comment upon the evening's pleasure would not be complete without some special reference to James McMahon. When Ex-Mayor Baker spoke in Willoughby some years ago, he said: "James McMahon lives in Willoughby, but we claim him as Cleveland's best baritone singer." But Willoughby does not intend to relinquish her hold upon her gifted residents. Like her club presidents, she merely lends them to the nearby city.

The enthusiasm that plans, works out and perfects a service such as that given Sunday night, is something that is not found in every individual.

A splendid voice requires feeling behind it. Mr. McMahon has both. And he uses his interest, his enthusiasm, his voice and his ability, gladly and freely in the interest of his town. The carol service affords an opportunity for many to express their appreciation of this interest and co-operative spirit.

LUCKY BOY REPRESENTS WILLOUGHBY AT ADVERTISING CLUB PARTY

Every year the Advertising club gives a Christmas party for boys. They sit in the Ad. club with the grown ups and its a question who enjoys it most, the grown ups or the little fellows.

The annual affair occurred at the Statler Thursday of this week. A turkey dinner was served and every boy received a present. The entertainers included Molly King from the Hippodrome, who is featured in the "Seven Pearls" screen; A. J. Jack of Halle Bros., sleight of hand performer; Walter Hilborn, impersonator from Texas; E. E. De Lier, accordian expert, and others. Dr. Meldrum of the Old Stone church, gave the boys a fine talk.

Then to close, Manager Kuhn of the Stillman, invited the boys in to see "The Seven Swans."

About 300 boys and as many members enjoyed the occasion. Mr. Wilson has been in the habit of taking a boy from Willoughby each year, and this time Wesley Sheffield was the lucky representative from Willoughby at the Ad. club Christmas party.

J. H. R. PRODUCTS PLANT RESUMES OPERATIONS

The peroxide department of the J. H. R. Products Co. has opened up again and the plant is gradually resuming operations. About one third of the men have been returned to work.

ANDREWS SCHOOL TRUSTEES WILL HOLD A SPECIAL MEETING

Friday, December 3rd, there will be a meeting of the board of directors of the New York Steam Co. in New York. A. H. Van Gorder, H. F. Kennedy and S. S. Wilson, local members, will attend. Financial affairs of the Steam company will be taken up. The day following, January 4, it is expected that a special meeting of the trustees of the Andrews school will be held in New York.

ENGLISH SOLDIER MEETS CLEVELAND DOCTOR

Capt. Maurice Barnes, writing home to his parents, Mr. and Mrs. J. M. Barnes, tells of becoming acquainted with Dr. A. B. Spurney of the Reserve Trust Bldg., Cleveland, he being the medical officer reporting to him for duty. The doctor never tires of talking of Cleveland, the captain says. He spoke of having more than eighty letters to read and censor, after he finished his own letter to his folks.

ORGAN RECITAL AT PRESBYTERIAN CHURCH GIVES GREAT PLEASURE

The Presbyterian church was filled Sunday afternoon, when Gatty Sellars, famed organist, gave his second recital. The audience enjoyed the splendid music to the fullest. Reginald Merrill assisted by playing the organ chimes.

Happy New Year To You

and may we add one hour to your happiness at one of our four matinees

Friday and Saturday This Week
2 and 3:30 o'clock each afternoon

Call at our store for as many tickets as you have members in your family or any children whom you want to take. Select the hour most convenient to yourself and bring the children for a happy hour.

It's our show and given to gladden the hearts of all the folks for miles around. If you can't come for tickets, telephone the store and we will save them for you. Nobody admitted without a ticket but the tickets are free.

Wilsons of Willoughby

RED CROSS
Willoughby Branch

WILLOUGHBY RED CROSS HAS A NEW SLOGAN: ONE THOUSAND MEMBERS IS NOW THE GOAL

The membership Red Cross drive in Willoughby has brought a noticeable increase in the membership. Three hundred and forty-five new members were recorded and fourteen renewed their memberships, making 359 in all. This is an excellent showing. It includes the record in Willoughby, the Plains, Waite Hill, etc.

Harry Haggert Makes Splendid Red Cross Sign

A very attractive piece of work has been displayed at the post office during the week. It is a Red Cross sign of a dollar and a Red Cross. This very efficient design was worked out and finished by Harry Haggert, without solicitation and it has been most favorably commented upon.

The Willoughby Branch wishes to extend special thanks to all who participated in the work of the drive; to the new members and to all who lent their services or time in any way.

Mrs. H. F. Kennedy was the general chairman for the drive in this part of the county.

William Ganson Rose, who had the Lake division in charge, stated that this division was ahead. It includes Ohio, Indiana and Kentucky. Lake county's quota was 5100, and it was expected it would be reached and possibly passed.

With the record which has been made, Willoughby has forged ahead and has a new slogan: One Thousand Members.

Meetings will be held Thursday of this week and next. After the holiday season the regular Tuesday meetings will be resumed.

Ninety-One New Members at Kirtland Red Cross.

The Red Cross membership campaign resulted in 91 new members, making a total now of 196 members. Twenty families have won the white star to place in the center of their Red Cross service flag. The Red Cross will meet every week now on Thursday afternoon at Mrs. N. P. Crawford's. Pillow cases are needed and a large supply has been received to be made.

RESULTS OF SHARAM RED CROSS DRIVE

As a result of the Red Cross drive, membership at Sharam was increased from 52 to 88 during the past week.

WICKLIFFE RED CROSS DRIVE

One hundred and fifty new Red Cross members had been lined up Wednesday in the Wickliffe drive. They expect this number to be increased by later reports.

FORMER WILLOUGHBY RESIDENT DIES IN PASADENA, CAL.

George C. Loy, former Willoughby resident, died in Pasadena, Cal., on Wednesday, December 18. The funeral services were held at the home in Pasadena Saturday last. Mr. Loy was about 63 years of age and left Willoughby about 3 years ago. He married Eva White, daughter of Oscar W. White. Mrs. S. H. Dare and C. C. Cottrell are family connections. The remains have been placed in a vault at Pasadena and decision will be made later as to whether or not the body will be brought to Willoughby for interment. Two brothers, Charles and Joseph, and the mother, Mrs. Lydia M. Loy, are buried here.

SCHOOLS ARE IN 100 POINT CLASS IN PATRIOTISM.

The record made by the Willoughby schools in the recent "Y" fund campaign is such as to deserve special mention. The amount raised was $465.40. Many of the pupils earned the money they contributed, some giving as high as four or five dollars earned that way.

The 8th and 9th grade vied with each other in seeing which could go over the top. They came in about even. The spirit of the pupils and the enthusiasm shown by all of the pupils places the school in the 100 point class for patriotism and public spirit.

"WHAT THE RED CROSS IS DOING IN FRANCE." SEE PAGE 8 OF THIS ISSUE. ARTICLE SELECTED BY MRS. STEBBINS, WHO DID SUCH EFFECTIVE WORK AT THE WILLOUGHBY BRANCH THIS SUMMER.

CONGRESSMAN FOR THIS DISTRICT ANNOUNCES CANDIDACY

J. M. H. Frederick of Lakewood, was in town recently, announcing to his friends that he is a candidate for nomination on the Republican ticket for congressman from this district. Mr. Frederick has many friends in this vicinity, having become quite well known in connection with his work in the public schools of Cleveland.

Hiawatha Theatre
Telephone 2R

Friday, Dec. 28—Bryant Washburn in "Fibbers."
Saturday, Dec. 29—Wm. Desmond in "The Last of the Ingrams."
Monday, Dec. 31—Pearl White "The Fatal Ring."
Tuesday, Jan. 1—Douglas Fairbanks in "Wild and Wooly." Continuous from 2:30 to 11:30 p. m.
Wednesday, Jan. 2—Robt. Harron in "The Bad Boy."
Thursday, Jan. 3—Taylor Holmes in "Two Bit Seats."
Friday, Jan. 4—Feature now booking.
Saturday, Jan. 5—Dorothy Dalton in "Back of the Man."
Monday, Jan. 7—Marguerite Clark in "The Amazons."

CLEVELAND WEEKLY AND REPUBLICAN CARRY SIMILAR STORY

Shortly after the Cleveland Advertising Club held its election, and again after the Woman's Press Club held its election, the Republican decided to feature an article on the club presidents that were being furnished by Willoughby and vicinity. It was finally decided that the article would make a nice Christmas or New Year's feature. However, from a newspaper point of view, the delay was not advantageous, as in the Cleveland Topics issue of the 15th an article on the same subject was brought out. The Republican's article was in type at the time. In these days of ideas, it is very unwise to hold an idea in the expectation that it will not be used by some one else. The next time The Republican has an idea or an article it will certainly use it the same week!

WILLOUGHBY CONTRIBUUTES TO CAMP SHERMAN LIBRARY

One hundred and fifty books are now ready to go forward to the soldiers at Chillicothe from Willoughby. The books are all pocketed, with cards made out, in just the form that they will be given out. This work has been done by Margaret Cottrell, who, in co-operation with Miss Crobaugh at the library, has arranged the books in a splendid manner. It is not likely that books from any other vicinity will be received in as acceptable and ready-to-use-form, as those from Willoughby.

CHILDREN AT ELGERCON FARM ENJOY TREE

The farm and neighborhood children at the S. W. Tucker home enjoyed a Christmas tree and party Saturday evening last. The children to the number of twelve or fifteen enjoyed the festivities provided to the fullest extent.

BASKET BALL TEAM IS PRAISED BY PENN. COLLEGE FAN

A. J. Lytle of Penn college, Pa., is visiting at the home of his daughter, Mrs. M. J. Rentschler. Mr. Lytle is a great foot ball fan, and Philadelphia papers refer to him as the "grand old man" of State College. It is said that he has traveled more than 30,000 miles to attend a foot ball game at which State College eleven has played. So being fond of all sports, he attended the basket ball game between the Willows and the Cleveland Congregational team here last Saturday night, accompanied by Mahlon Rentschler, representing the Willoughby Republican, and this is what he has to say about the way the town team, the Willows, play basket ball.

"The Willoughby team played rings all around the visitors. They are wonderful shooters; floor gainers; good players. Their team work is great; great work in passing and defending their own goal; the other team hadn't a thing on them. The score was 34 to 4 in favor of the Willows."

FATHER OF WILLOUGHBY MAN DIES IN ENGLAND

Levi C. Cattell, passed away at his home in Oxford, England, November 26th. Mr. Cattell was the father of Chas. L. Cattell of 175 Euclid avenue, Willoughby, and of Mrs. Chas. A. Goss of Cleveland. Mr. Cattell is associated with A. L. Flyer and has lived in Willoughby for the past 3½ years. The family were all born in the United States. The father came over in 1854 and returned to England in 1904. He was 87 years old at the time of his death.

LOCAL CASH FUND FOR SOLDIERS' BOOKS REACHES LARGE TOTAL

The cash fund drive for soldiers' books, in Willoughby, reached a large amount. The sum of $650.00 has been forwarded to Washington. This represents the contribution from Willoughby and Wickliffe, the villages and township.

SANTA CLAUS VISITS AUSTIN HOME AND GALA HOUSE PARTY IS ENTERTAINED

A gala house and holiday party is being entertained at the home of Mr. and Mrs. Samuel Austin this week. The house guests include Dr. and Mrs. Manchester of Alliance, Rev. and Mrs. H. L. Whiting of Kent, Mr. and Mrs. W. J. Austin and family of Cleveland, Mr. and Mrs. H. K. Ferguson and family of Cleveland, Dr. and Mrs. Shimmin and daughter Betty Jane of Cleveland, and Mrs. Allen of Cleveland.

On Christmas afternoon, in the music room at five o'clock, two christenings occurred: Dr. Whiting baptized his own little girl, Ethel Jean, and Betty Jane Shimmin. A Christmas tree and all that could be added to make the family gathering one of pleasure has been provided for the holiday occasion at the Austin home.

SLIGHT FIRE AT STILLINGS HOME

Timely action on the part of Mayor Carmichael prevented what might have been a serious fire at the John Stillings home Sunday noon. Mr. Carmichael, walking along Wilson, noticed that the Stillings roof was on fire. He made a hurried alarm and the fire was put out by the use of pails, without great damage.

ACCIDENT AT J. H. R. PRODUCTS PLANT

While moving a heavy steel barrel about Wednesday afternoon, Edwin W. Spaller sustained a painful accident to his leg, which will keep him at home for a few days.

WILSON'S ANNUAL FAIRY TALE MOVIE.

Do you remember Snow White of last year? Well, they say this is even better—longer anyhow, as it has five reels of fairy story, "The Fairy and the Waif"—its great and isn't going to cost one cent to see this holiday movie.

The Wilson company has planned to give every school kid for miles around a ticket before school closed, but the express company delayed matters, so you can step in and get the tickets at the store. Mothers can take their own kids or any other kids they want. It doesn't matter if some men want to see the old fairy tale. They will be as welcome as mothers and children.

There will be four matinees, two on Friday and two on Saturday of this week, 2 o'clock and 3:30 o'clock.

Go to the store and select the hour most convenient. Telephone the "movie" clerk at the store and he will save you as many as you want.

The notice is short so tell all the other kids and their mothers and telephone the boys and girls out in the country.

To All,
A Happy New Year

We want to thank our friends for the business they have given us through the year. We have had a good year and we want to merit a continuance next year, by services, goods and prices.

E. M. Crowther
Hardware and Housefurnishings. Telephone 39-W.

SEVEN THOUSAND MEMBERS IN LAKE CO. MAY BE RESULT OF RED CROSS DRIVE

Lake county went "over the top" nicely in the Red Cross Christmas drive for new members. With a quota of 5100 members assigned, Lake county on Christmas eve had an enrollment of 5700 adults and 560 children. The children were enrolled in the Junior Red Cross. In Cleveland and many other places, children had to pay a dollar, as there had been no Junior organization started. Adding our Junior and Senior memberships, it is believed that when all returns are in, Lake county will have about 7000 members. Not all branches are organized, and there are many persons who want to join the Red Cross in January, so that 7000 members is probably a low estimate.

Lake county women showed a splendid spirit of sacrifice in the campaign. They had a difficult task both because of the season, and because of supplies not reaching them in time.

But every [illegible] made the best of things. The Red Cross seems to naturally [illegible] workers, who put aside the "business as usual" slogan and [illegible] to "winning the war."

[illegible] received at the [illegible] in Painesville, 332 Main [illegible] committee decided to [illegible] new members for the remainder of the week. All [illegible] from January 1.

The Christmas carol groups in Painesville were greeted everywhere by lighted [illegible] and a considerable collection was received wherever they marched. This money, designated as "gifts" will go into the general Lake county fund.

S. D. Chapman of Painesville donated several Christmas memberships to worthy persons who could not have afforded them.

WICKLIFFE FIRM REWARDS FAITHFUL SERVICES WITH BONUS CHECKS

As has been the custom for the past eight years, employes of the Cleveland Crane & Engineering Company of Wickliffe, Ohio, received checks form the company representing a share of the profits of the year distributed as a Christmas bonus for faithful service.

This system is figured on the percentage basis. 2000 hours have been taken as a year's work and to each employe who has not been absent from work more than one day each month during the year, 2 per cent of his yearly wages has been paid for each full year he has been in the employ of the company.

A man who has been with the company for the past eight years receives 16 per cent. of his yearly wages.

Fifty per cent. of all the employes received checks this year.

A great number of the old employes checks represent 20 per cent of their wages for this year.

The mutual benefits of the system for both employer and employe are inestimable.

"GERMAN EFFICIENCY"
ON PAGE FIVE OF THIS ISSUE WE PRESENT AN ARTICLE BY JOE MITCHELL CHAPPLE, ON "GERMAN EFFICIENCY AND AMERICAN INVENTIONS." EVERY ONE SHOULD READ THIS ARTICLE OF TIMELY INTEREST WHICH THROWS CONSIDERABLE LIGHT UPON "GERMAN EFFICIENCY."

Do your buying in Willoughby.

Read the record of The Citizens Loan & Building Company of Painesville, O., in this issue.

THE RECORD OF
THE CITIZENS LOAN & BUILDING CO.

This Company [illegible] chartered in 1889 from [illegible] beginning. We have steadily grown to resources over a QUARTER OF A MILLION DOLLARS.

We have received and disbursed millions of dollars and no person has ever lost a penny. But our greatest satisfaction is in the real good we have accomplished.

The spirit and purpose of this Company is to HELP FOLKS TO HELP THEMSELVES.

Almost every account on our books carries with it a story of vital human interest.

"THRIFT" IS NO NEW SLOGAN. WE HAVE TAUGHT IT FOR MORE THAN 28 YEARS.

Our transactions pulsate with life. We come in close touch with its hopes, ambitions and sorrows.

We have fostered the parents' pride when the savings account for the baby was opened; we have taught school children thrift; we have offered a safe and convenient place for wage earners to make pay-day deposits and provide for the "Rainy Day;" we have invested the funds of widows and orphans so as to yield the largest returns consistent with absolute safety; we have cared for many old age funds; our savings accounts have softened the sorrows of sickness, and perhaps best of all, we have satisfied the heart craving of many people for homes of their own at the lowest possible cost, which would have been impossible except for us.

We have paid from 5 to 51-2 per cent interest for more than 28 years.

Such is our record. We have made good. You can make good by dealing with us.

WE HAVE NO PAID SOLICITORS.

The Old Reliable—The Citizens Loan & Building Co.
Painesville, Ohio.

Directors: E. D. Barber, E. D. Keener, J. C. Ward, E. F. Blakely, F. T. Pyle, Sam Low, Willoughby, Ohio, F. W. Langshaw, Perry, O.

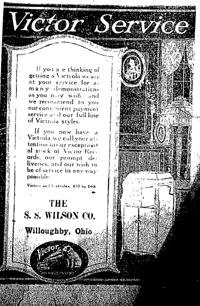

Victor Service

If you are thinking of getting a Victrola we are at your service for as many demonstrations as you may wish and we recommend to you our convenient payment service and our full line of Victrola styles.

If you now have a Victrola we call your attention to our exceptional stock of Victor Records, our prompt deliveries, and our wish to be of service in any way possible.

Victors and Victrolas, $10 to $400

THE S. S. WILSON CO.
Willoughby, Ohio

THE WILLOUGHBY REPUBLICAN
For a Great and Greater Willoughby.

E. D. BRYANT, Editor B. BRYANT, Business Mgr.
Telephone 125-K Subscription Price $1.00 per year

This newspaper is published every Friday by The Times Publishing Co., an Ohio corporation. Republican in politics and devoted to the best interests of Willoughby and Lake County.

Entered at Willoughby, Ohio, Postoffice as second-class Matter

-:- LATE COURT HOUSE NEWS -:-

PROBATE COURT MARRIAGE LICENSES

Elewin C. Green, age 25, Thompson, O. Iva M. Harris, age 21, Madison, O.

Earl R. Wheelock, age 25, Painesville, O. Florence L. Louth, age 17, Painesville, O. Consent of father of minor given.

Marshall J. Pierson, age 25, Painesville, O. Gladys Pomeroy, age 26, Painesville, O.

Truman Albert Wallower, age 26, Jamestown, N. Y. Helen A. Lewis, age 26, Painesville, O.

Joseph I. Spation, Painesville, O. Elizabeth Young, Painesville, O.

Berth H. Vincent, age 23, Madison, O. Catherine E. Harris, age 20, Madison, O.

* * *

No new cases in Court of Common Pleas.

* * *

REAL ESTATE TRANSFERS

Painesville City—The Cleveland, Painesville and Ashtabula R. R. Co. to the Cleveland, Painesville and Eastern roalroad, 1.36 acres, $1.00.

The Realty Title and Investment Co. to Susie N. Reigert, lot 23 Horace Steele's survey, $1.00.

Painesville Township—The New York Central R. R. Co., successors to the L. S. & M. S. Ry. Co., to the Eastern Realty Co., 2 acres, $300.00.

Felix D. Hine, Eliza H. Tyler, Cynthia A. Averill, Clarence Hine, Esther Hine and Marie Hine Ransom to Clarence . Hine, lot 4, $1.00.

Clarence A. and Anna D. Hine to V. J. Halderman, lot 1, $1.00.

Frank J. and Lucy D. Jerome to the N. Y. Central R. R. Co., lot 6, tract 2, $1.00.

Frank J. and Lucy E. D. Jerome to the N. Y. Central R. R. Co., 10 acres, $1.00.

Leon H. and Carrie I. Pier to Nicolo and Lucia Scacciavillani, lot 7, tract 7, $10.00.

Willoughby Township—Helen T. Smith to Ben Hall, .05 acres, $10.00.

Mary Nan to Christian and Catherine Nan, 25 acres, $4000.00.

John C. Quigley to David J. Beck, lots 6 and 7, Lawton Heights allotment, $10.00.

Clyde E. Grover to Lillie Dau Grover, undivided 1-2 interest in 1.85 acres, $1.00.

Leroy — Christopher and Elizabeth Robinson to James and Julia Mickonski, 39.10 acres, $10.00.

Harry C. and Florence M. Valentine to Sadie Parrish, undivided ½ interest in 58.56 acres, $1.00.

Kirtland Township — Jesse N. Long to F. P. Freshley, 26 acres, $10.00.

Sabra and J. H. Thompson to F. P. Freshley, $10.00.

Mentor Township — Esther O. Clark to Chester B. Scott, undivided 1-6 interest in 20.80 acres, $1.00.

Fairport—Paul L. Caldwell to Nellie Alden, lot 130 Grandon, $10.00.

Madison Village—Esther Graves Austin to Susan J. Morley, 34 ½ acres, $250.00.

Perry Village — Anson H. and Sadie Smith to Inez Smith Joiner, 10 acres, $10.00.

Wickliffe — The Shaker Vineyard Land Co., to Joseph R. and Martha Pelton, .091 acres, $700.00.

WICKLIFFE TO HAVE A RED CROSS DANCE

Saturday night will be the occasion for the Red Cross benefit dance in Wickliffe. It will be held at the school house. Robertson's orchestra of Cleveland will play and a gala event is anticipated.

ELM STREET BABY DIES

Gena Cherubini, aged two months and eleven days, daughter of Cesidio Cherubini, died Monday, December 24. The funeral was held from the Catholic church on Wednesday. Burial in Willoughby cemetery.

CHRISTMAS AT THE HIAWATHA

Numbers of people in town and nearby took advantage of the opportunity to see the delightful play "Rebecca of Sunnybrook Farm," as played by Mary Pickford at the Hiawatha Christmas day. The theatre was filled at each performance. The film as provided by Mr. McMahon is one that any picture house would have been glad to show for a Christmas offering. Local folks fully appreciated the privilege of seeing the play in Willoughby upon a holiday.

W. F. MEANS WILL RECEIVE WICKLIFFE SUBSCRIPTIONS

SUBSCRIPTIONS TO THE WILLOUGHBY REPUBLICAN IN WICKLIFFE WILL BE TAKEN BY MR. W. F. MEANS, AT HIS STORE.

WITH THANKS TO ALL FOR LIBERAL PATRONAGE AND EVERY WISH FOR A HAPPY AND PROSPEROUS 1918

THE
Willoughby Jewelry & Optical Store

To All Our Friends—a Happy and Hopeful New Year

J. B. CHESBRO
8 Erie Street Willoughby
Agent for Sherwin-Williams Paints, Etc.

BUY A HOME

BEGIN THE NEW YEAR OWNING A HOME.—You can buy a 5-room house, barn and chicken house with a lot 112 feet front and 300 feet deep, on Manley Ave., near shore line cars, for $1,800., $1,000 down, balance on time.

6-room house on Barber Ave., in the Village, all modern conveniences, $2500., $1000 down, balance on easy terms.

Two homes on Euclid Ave., with all modern conveniences, $6,000, half down, balance on easy terms.

W. C. COLLISTER
Office in Cottrell's store.

A Happy New Year To All

Anything new for the house for the new year,

—SEE—

GEORGE E. MANVILLE

Auto Ambulance in Connection

ve Gray
tone
rries Co.

Stone Sidewalks and curbing are better than cement and cheaper in the end.
Write or phone.

CITIZENS BUILDING
CLEVELAND OHIO

FORD MAY QUIT MAKING PLEASURE CARS

The gradual turning over of the Ford Motor Co. plant to the government will soon reduce its output of passenger cars to but a fraction of what it has been. The necessity of ordering a Ford car at once, if a purchase is contemplated, is most apparent. One of the large government contracts known to be placed at the Ford plant, is that of an order for 7,000,000 metal helmets.

Ford chassis are to be used for ambulance work, and 100 airplane cylinders per day are being turned out at the plant, also, in addition to parts for Liberty motors, government trucks, etc.

PAINESVILLE DEATH

The funeral of Herman Manchester of Painesville, who passed away on Monday, aged 74, occurred Wednesday. Mr. Manchested had lived in Lake county all his life, and had resided in Painesville for about 5 years.

His wife and a daughter and one sister, Mrs. Ann Barber of Perry, survive.

OLD RESIDENT REMEMBERS HOME TOWN WITH POEM

Mrs. Annie E. Rock, former Willoughby resident, sends the Republican the following patriotic poem, from Vermont:

To Our Soldiers

Hurrah for the old soldiers,
With hearts so brave and true,
Who fought so well for the colors,
The red and white and blue.
Hurrah for the brave young soldiers,
Who are far away in France.
They have gone to fight the Germans,
With rifle, sword and lance.
Hurrah for the young soldiers,
Who left their homes and kindred
Without a moan or sigh.
And yet and yet we must not forget
That many brave boys must die.

—Mrs. Annie E. Rock, Felchville, Vt., Nov. 30, 1917.

DEATH OF MRS. ELIZA MARTIN

Mrs Eliza Martin of Kirtland, passed away at the home of her son, Sunday morning. Mrs. Martin was 73 years of age and had passed most of her life in this part of the country. She was born in Concord in 1841. She married Henry Martin in 1869, Hiram Harmon officiating. The wedding took place near the Holly farm. Henry Martin died in 1909. Rev. Randall conducted the funeral service at the South church Monday, interment being made in South Kirtland cemetery.

CONGRESSMAN EMERSON VOTES FOR DRY AMENDMENT

Congressman Emerson, who has announced he will vote for the submission to the states of a proposed prohibition amendment to the federal constitution, will in so doing represent the sentiment of his district as expressed in the recent wet and dry election. In his district, the [illegible], the dry majority was 3,697, of which 1,288 were given in Cuyahoga county, 1,575 in Lake county, and 784 in Geauga county. The two other Cleveland districts gave wet majorities.

"OUR ANCESTORS"

The following poem was composed by the late Mrs. Sarah Hadden Sanborn, sister of Mrs. Etta Hobart. At the time of her death Mrs. Sanborn was engaged in writing a history of the Carrel family.

Cousin Moses G. Carrel is the name,
It's myself that's descended from one of the same.
Although very busy, 'tis true,
Since receiving your letter, I've oft thought of you.

I'm sure I never saw you or know how you look,
Yet I'm writing up history to put in your book.
If the numerous families to which we belong,
With their virtues not sung in prose or in song.
It has ever been my delight,
To know there are some of them not out of sight.

From Scotland and far northern Ireland,
Londonderry, I'm told,
Come Margaret so bonnie
And Daniel so bold.

They joined the friends,
United their fortunes and came over the sea,
To make them a home in the land of the free.
The oatmeal and porridge was quite to their mind,
But the "pig in the parlor" they left far behind.

And so my dear cousin,
If you're one wanting a crest,
Twine shamrock and thistle, 'round the eagle's nest.

—Mrs. Sarah Hadden Sanborn, March, 1917.

ADMINISTRATOR'S NOTICE

Notice is hereby given that on the 11th day of December, 1917, Florence H. Gallagher was duly appointed and qualified as administratrix of the estate of Hannah A. Gallagher, deceased, late of Willoughby, Lake County, Ohio.

CLARK H. NYE,
Probate Judge.

D21 J4

ADMINISTRATOR'S NOTICE

Notice is hereby given that on the 1st day of December, 1917, Horace G. Gray was duly appointed and qualified as administrator of the estate of Arilla E. Gray, deceased, late of Willoughby, Lake County, Ohio.

CLARK H. NYE,
Probate Judge.

D21-4

Personal Mention -:- Social Happenings

Miss Anna Campbell of Niles, is visiting at the home of Mrs. Louise Rider of River street.

* * *

Miss Abbie Mayhew and Mrs. G. C. Stuby left for Coronado, Fla., Wednesday of this week.

Mr. and Mrs. C. B. Clute of Cleveland, spent Sunday at the home of Mrs. J. C. Birdsell.

Mr. and Mrs. J. M. Barnes will spend New Years at the home of Mr. and Mrs. Frank Wagner, of 83rd street, Cleveland.

The four circles of the Episcopal church will hold a meeting at the church Friday afternoon to plan their work for the coming year.

Mrs. Blanche Hungerford and Mrs. C. L. Baldwin and son Edmond were Saturday guests at the home of their father, C. P. Lilley. Mr. Lilley spent Christmas at the home of his daughter, Mrs. Hungerford, of Painesville.

Mrs. A. J. Penfield will entertain the Fortnightly club Friday of this week.

Mrs. McCollister, wife of Capt. McCollister, has joined her husband at Chillicothe. They have taken a house and will reside there for the present.

Mr. and Mrs. J. M. Barnes were included in a family dinner party at the home of Mr. and Mrs. Frank Barnes of Cleveland, Christmas. Sixteen covers were laid.

A family dinner at the Low home Christmas included as guests, Mr. and Mrs. E. F. Birkholz, Mr. and Mrs. Gordon Law and Mrs. Hogan of Lakewood, Capt. Ellen and J. Ray Dickey.

Mrs. Brodie of Detroit, is spending the holiday season at the home of Mr. and Mrs. John Wall.

Mr. and Mrs. C. E. Weil spent Christmas at Akron, while Mr. Sa[illegible] Wall was entertained at the home of [illegible] brother.

Mr. and Mrs. W. W. Wallace were entertained for the Christmas holiday at the home of their daughter, Mrs. Howard Taylor of Scarborough road, the Heights.

Mr. and Mrs. John Stallings and son Edwin and Mr. and Mrs. Harry [illegible] were entertained at the Ben [illegible] home for Christmas.

Susanne Rentschler is visiting at the home of Alice Foster on the Shore line for a few days.

Mr. and Mrs. Eddie Kohl are entertaining Mr. Kohl's father and mother.

A family party at the S. D. Shankland home Christmas included Mr. and Mrs. Frank [illegible] and children, Mr. and Mrs. Long and children of Akron, Mrs. S. W. Shankland and Mrs. Blakeley, mother of Mrs. Frank Shankland.

T. C. Humphrey, who formerly lived in Willoughby, and who has many relatives and friends here, has been promoted from first lieutenant Co. E, 145th infantry, to adjutant at Camp Sheridan.

* * *

Mrs. Chester Montgomery of Vine street, is spending Christmas week with relatives in Fremont, O.

Miss Grace Campbell of Carrollton, is spending the holidays with her parents on Second street.

Mr. and Mrs. R. C. Kessel of Second street entertained Mr. and Mrs. E. E. Collins of Wilson avenue, and Mrs. Kessel's brother, A. B. Coon of Silver Creek, Pa., recently.

Mr. and Mrs. James Armstrong are spending a part of the holidays with Mrs. Armstrong's sister in Jeannette, Pa.

Mrs. Fred Viall is spending the holidays with her parents in Twinsburg, returning New Year's.

Miss Martha Kenning of Cleveland, is visiting at the home of her brother, Dr. Kenning.

A Christmas shipment received by Capt. Furgess included a dozen rabbits and two ducks, all the way from Kansas.

Mrs. Elsasser of Center street, is entertaining cousins from Cleveland and Painesville.

Hugh Bell of Allegheny college, is in town until the new year.

A family party at the home of Rev. McCulloch Christmas, included Rev. McCulloch's mother and brother and Mrs. E. E. Bayes of Lorain, and Mr. and Mrs. E. R. Bayes of Cleveland.

Grant G. Cleveland is at home from Ashland, Ky., for the holidays.

Mr. and Mrs. H. S. Saxton are visiting [illegible] parents, Mr. and Mrs. L. Saxton.

Mr. and Mrs. A. K. Carrel and Mr. [illegible] spent Christmas at the new [illegible] home of Mr. and Mrs. T. A. C[illegible].

Mr. and Mrs. Ralph Brown of Cleveland, spent Christmas with her parents, Mr. and Mrs. George Smith of Center street.

Mrs. Jeanette Brooks who is attending the Woman's college is spending the holidays with her parents on [illegible] street.

Mrs. Aetna Tryon writes from Coronado that she is enjoying the climate and surroundings and believes that her health will be much benefited by the change.

Miss Elizabeth Richards, librarian at Fremont, spent Christmas day with her parents here.

Covers for eleven were laid for the Christmas dinner served at the Frank [illegible] home Christmas.

Mr. and Mrs. Raymond Hill of Cleveland, enjoyed their Christmas dinner with the Joe Ward family.

THE OLD YEAR HAS GONE

A New Year's Poem Written for The Republican By Mrs. Martha E. Bales

The old year has gone,
With its smile and its tear,
Fear, gladness and sadness
Will come every year.
Each season has passed
With its sunshine and rain,
And into our lives
Brought losses and gain.

The old year has gone,
And o'er in God's fold
The angels are so busy
Sifting the dross from the gold.

The smiles from the frown,
The bad and good deeds,
Well sifted and parted
Like we pull garden weeds.

The old year is gone;
But repinings are in vain.
Let us gird on our armor
And forth to battle again.
Let us seek the dear Father
In praises and in prayer,
And ask him to keep us
All this year in His care.

SOMETHING ABOUT THE PRACTICAL MANUAL TRAINING WORK AT WILLOUGHBY HIGH

BY PROF. E. M. OTIS

The Industrial Dept. (Boys)

This department was organized in 1913 while the school was housed in the old building. Mr. Allen carried on the work after regular school hours and was paid extra for this service. At first the orthodox manual training articles were made but the needs occasioned by a dilapidated old building soon diverted the boys from coat hangers, calendars and pen trays to benches, desk refinishing and general building repairs and additions.

For several years classes in the seventh and eighth grades only were maintained. When the new building was finished two new classes were organized, one in manual training for freshmen and one in mechanical drawing for upper classmen. The latter was probably the first of its kind to be organized in the county. At its beginning it enrolled sixteen juniors and seniors. Boys not only receive college credits for this work but have also been able to put it to practical use in work which they have later undertaken.

The classes make no attempt to create articles for exhibit purposes only. Most of the articles made or repaired are used at once. Whenever feasible the best articles are of course set away and shown at the annual exhibit. So far as possible the work of the manual training and mechanical drawing is correlated. Drawings and designs are made by the perspective "draftsmen" and from these the different articles are made by the "carpenters." As an illustration, two boys are at present making a sand table from a drawing made by another. Arithmetic also correlates in the estimating of cost of labor and materials by the advanced classes.

In addition to making a great many articles for themselves, the boys have made the following furniture and equipment for the school: Benches for the gym, score board for basket ball, hat and coat rack for extra grade, locker for domestic science room, locker for manual training room, commercial papers file, several cupboards, three book cases, extension for stage, basket ball equipment for playground and numerous smaller articles chiefly for the laboratory. Besides this work many pieces of furniture removed from the old building have been repaired and refinished. Fully fifty desks have been scraped, stained and varnished by the pupils of the last three years.

In the present classes an attempt has been made to introduce some electrical and shop work. In addition student foremen assist and every effort is made to familiarize the workers with industrial organization and management. The class work in connection with the manual exercises consists of recitations on occupations, demonstrations of tools and processes, and notebook keeping. Later trips will be taken to industrial plants.

Had the teacher not been forced to give up the regular room built for this purpose much more could have been accomplished. Many plans have already been given up and its possible that the work may be discontinued in February for lack of facilities.

SUBSCRIBE TO THE REPUBLICAN. TEN NEW SUBSCRIBERS WERE RECEIVED FRIDAY. THE NEWS OF THE COUNTY HELPS TO MAKE THE NEWS OF THE NATION.

No Word Need Be Said Regarding the Value of a Good Self Starter.

The A. B. C. is THE Starter for YOUR Ford

Never fails, turns engine quickly and easily and saves time.

Price $95
Installed

THE CLEVELAND A. B. C. STARTER CO.
Distributors
Electric Starting and Lighting Systems for Ford Cars
[illegible] East 12th Street

-:- WEEKLY CHURCH CALENDAR -:-

CHURCH OF THE IMMACULATE CONCEPTION

Vine street. Rev. Wm. Moseley pastor. Masses Sundays, at 8:30, excepting every third Sunday in each month, when services are at 10:30.

CHRISTIAN SCIENCE SERVICES

Sunday school 9:45.
Regular services every Sunday at 11 a. m.
Testimonial meeting, Wednesday, 7:30 p. m.

EPISCOPAL CHURCH

C. T. Hull, Minister.
Church school at 9:30.
Morning prayer at 11 o'clock.
Evening prayer at 7:30.
Holy communion second Sunday in each month.

Methodist Church

9:30 a. m.—Sunday school.
10:45 a. m.—"The Retrospect."
3:00 p. m.—Junior League.
6:00 p. m.—Epworth League.
7:00 p. m.—"Prayer in Time of War."
Prayer service Thursday at 8 p. m.

Presbyterian Church

Sunday school—9:30.
Morning worship—10:45.
Evening service—7:30.
The evening service will be preceded by two organ numbers by Reginald Merrill.

* * *

E. F. Birkholz is now leading the choir at the Presbyterian church. Special pleasure was given to the congregation Sunday when the quartette consisting of Mr. and Mrs. E. F. Birkholz, Miss Yarnell and Mrs. Hepfinger rendered some extra numbers.

The Wickliffe Church.

J. V. Axtell, Minister
Morning prayers—10:00
Public worship with sermon 11:15
Subject, "A Church in War Times."
Bible School at 11:15.
No evening service.

WILLOUGHBY RIDGE

"The Birth of Christ, the Central Point in Human History," will be the theme of discourse at 10:30 next Sunday morning. Sunday school at 11:30.

Willoughby Ridge Public School and Church Unites in Christmas Party

The Willoughby Ridge public school and the church Sunday school on Friday evening, December 21, uniting their Christmas programs, gave a most pleasing entertainment to a company of people quite nearly filling the church. Much appreciative credit was voted to Miss Mabel Buck, teacher of the public school.

"OBERLIN REVIEW" FEELS LACK OF GAS

In the issue of "The Oberlin Review" of November 27th, we find this:

"Owing to the lack of any gas supply typographical errors of punctuation, spelling, and capitalization could not be corrected in the Review. The galleys were set up in page form just as they came uncorrected from the linotype machine."

Even at that no errors were noticeable, and reading matter, style of makeup and appearance generally are excellent. We are indebted to Mrs. Wilkinson for our copy of the paper.

A LETTER FROM PRIVATE F. LOGAR

Camp Sherman, Oct. 16th.

Dear Friend: I thank you very much for writing me a letter and also for the cheer it has brought to me. I don't think that I am sacrificing any more than the thousands I see on the drill grounds daily. The first few days I was awful lonesome but since I see all the men around me I know they had to sacrifice as much as I did. I watched the parade today. It was a practice for the older men that are here. I sure did see discipline. Every man knew his place and moved as soon as the command was given. I haven't done much drilling yet. I haven't got my hat or shoes so they won't let me drill. The rest of the company will be far ahead of me when I start in.

I was at a lecture on Liberty bonds the other day. I bought $300.00 worth cash and $200.00 on payment out of my wages. My company of 200 men bought $7,800.00 worth all told.

With best wishes to all, I am,
Yours truly,
PRIVATE F. LOGAR.

NOTICE

Party taking casket box from rear of Manville's store about two weeks ago is requested to return it at once.

Geo. E. Manville

We Have
HYDRATED AGRICULTURAL LIME and GROUND LIME STONE
IN STOCK
A. T. HILL & CO.

Your Neighbor Owns His Home—You Can Also Own Yours

Like the great majority of happy, contented home-owners, he began by buying a lot, a little down, a little a month. Then he and his family made it their aim to pay it off as quickly as possible. They saved money that otherwise would have been spent.

With his lot paid for, it was easy to get a building loan and put up his house. Now he pays on the loan what he otherwise would pay out in rent—but lives in his own home. He, and not his landlord, is getting the benefit of its increase in value. He will have it clear of debt in a little while, and in the meantime, has paid nothing but rent.

Willoughby-Euclid Avenue Subdivision
60x200, $480 up. 80x200, $680 up.

Presents an exceptional opportunity to make a start toward a home of your own. Lots are big, prices are small, terms easy.

Select your lot now, and begin planning your home. Prompt action will insure the best location and lowest price. We will be glad to co-operate in planning and financing your home. Representatives on the property Saturday afternoons and Sunday.

The McNutt-McCall Co.
220 Hickox Building, Euclid and Ninth St.
Main 6530. Central 1580.

Train Yourself In Thrift

Of course, you want to save money—every one knows that thrift pays—it's natural to spend—successful saving requires a system. Here is a sure and easy plan—

THE GUARDIAN
THRIFT CLUB

which has been in operation for three consecutive years and has produced thousands of systematic savers. It will help you save 50c, $1, $2, $5 or $10 weekly.

"Money piles up rapidly when saved systematically."

THE GUARDIAN SAVINGS & TRUST CO.
623 Euclid Avenue Cleveland, Ohio

Subject to examination by
Cleveland Clearing House Association
Banking Department of the State of Ohio and
Federal Reserve Board of the United States Government.

THWING SENDS ISTMAS AND NEW AR'S GREETINGS

ident Charles F. Thwing of rn Reserve University with the ation of the university news, the Reserve Weekly, is sending hristmas and New Year greet- to Western Reserve men and throughout the world. President Thwing's message follows:

the Western Reserve graduates udents on the high seas and the as, in the air and on the land, mp and trench, in office and from Shanghai to Santiago, Toyko to Trippli, from Portland, to Portland, Maine, I send ngs of gratitude, of affection eternal hopefulness:

gratitude for the years in one has lived and loved, re- and sorrowed, and tried to do becometh one in college and and after school and college; affection for each as children common mother and therefore in the tender and beautiful of a fraternity academic, and ore than academic, going for- shoulder to shoulder, keeping ith the music of the songs we sing, and ever advancing with ge host whose goal is the per- of humanity;

eternal hopefulness, having our ixed in the long look upon that last, upon truths that in the everlasting reckoning, principles that go down into tions which no man lays and ard the stars that no man can live.

greetings, out of a full heart nd, I would send over the ins and under the sea to every- h thinks of Western Reserve a Mater."

What's the Use of Carrying a Complete Stock Unless Folks Know What You've Got?

ADVERTISE IN THE REPUBLICAN

AN OPEN LETTER ON FOOD SAVING

To Women's Organizations of Ohio:

The United States government has always been able to rely upon the women of the ntaion. In the conservation of food, the help of the women is going to be the most important factor.

In order to save the amount of wheat and meat necessary for immediate exportation, it is imperative that food be saved in the homes. Will you use all your influence to see that the families of Ohio observe the following program:

1. Make Tuesday a meatless day.
2. Use less pork products at all times.
3. Make every evening meal wheatless.
4. Use less white flour at all times.

Very truly yours,
FRED C. CROXTON,
Federal Food Administrtaion for Ohio.

READ ABOUT "GERMAN EFFICIENCY AND AMERICAN INVENTIONS" BY JOE MITCHELL CHAPPLE, ON PAGE EIGHT OF THIS ISSUE.

Real Banking Service

A bank is able to serve you to the best advantage if you are personally acquainted with the management and employes.

The unlimited banking facilities of a big metropolitan bank, The Cleveland Trust Company, together with your possibilities of close acquaintance with the management and employes of our Willoughby Office offers you the opportunity to avail yourself of real banking service.

As a part of a nationally-known organization with over $60,000,000 assets, our Willoughby branch offers the financial strength, the safety, the facilities of The Cleveland Trust as a whole. We welcome the opportunity to serve you as a savings depositor, a checking depositor, or in the many other ways possible.

Willoughby Office Willoughby, Ohio.

The Cleveland Trust Company
Member of the Cleveland Clearing House Association
Under Supervision of the State Banking Department

MEMBER FEDERAL RESERVE SYSTEM

Resources $60,000,000

NOTICE

o Patrons of Water and Light in the Village of illoughby:

All persons knowing themselves to be indebted to the village either WATER or ELECTRIC CURRENT, for a longer time an the present quarter for water or the month of December for ectric current must report to the office of the Board of Public fairs in the Town Hall and settle accounts, or make some satis- ctory arrangements for quick settlement, or FORFEIT SERV- ES until arrearages are paid.

This Must Be Done by January 10, 1918

Persons can not longer screen themselves behind the excuse "I ve not received a bill for —— months." That excuse will serve longer. If any one is using WATER or ELECTRIC CURRENT d has not paid for same they surely know that they are indebted it, and should be a true and loyal citizen of the village and call the office and settle their bills.

Board of Public Affairs

An Investment in the Stock of
he Lake Couty Savings & Loan Co.
Is Safe

ecause all of the money is loaned on First ortgage Seucrity in Lake County.
is under state supervision.
is profitable because some of these com- nies are earning as high as 25 per cent.
e Stock enhances in value.
helps to build up the Community.
Loan made to officers or directors or any ember of their families.
k for folder explaining our plan.

The Lake County Savings and Loan Co.
Herbert G. House, Secretary.
Painesville, Ohio.

OFFICERS:
D. Mayhew, President.
W. Cook, First Vice Pres.
H. Carmedy, Sec. Vice-P.
G. House, Secretary.
E. Menaffey, Treasurer.
in A. Tuttle, Gen. Counsel

DIRECTORS
[illegible]

Martin A. Tuttle
Gordon Meek
E. E. Lawrence
Robert M. Case
George F. West
Frank L. Kerr
Wick Hathaway
Prof. C. C. Underwood

MENTOR OFFICE—ADVISORY BOARD
N. C. Frost
T. P. Cadle
R. M. Case
Geo. H. Brown
C. A. Wilson
E. S. Sawyer, Manager

KIRTLAND ROAD

Old Santa was good to all around here. The children seemed so happy everywhere.

* * *

Mr. Bert Goodenough and family left Sunday for Erie, Pa., where they will spend their Christmas at his aunt's, Mrs. J. P. Endlich. They will return on Wednesday.

Miss Winifred Logan gave a dandy program at the school Friday afternoon. She also gave candy and a gift to each of her pupils.

* * *

It is reported that Mrs. H. A. Everett will spend her Christmas here.

* * *

Mr. and Mrs. H. R. Shatford also Mr. and Mrs. Mark Oxford spent Christmas at Mrs. Maude Burton's home, Painesville.

* * *

The school children around here are glad of a two week's vacation.

Mrs. Joe Procup gave a dinner on Christmas for friends and relatives.

* * *

Mrs. G. B. Gibson spent Thursday in Painesville.

* * *

Mr. and Mrs. A. V. Jennison entertained on Christmas Mr. and Mrs. A. Jennison, Ray and Archie Waters of Cleveland and Mr. and Mrs. Guy St. John of Painesville.

* * *

Corporal Harold Daniels was the guest of Mr. and Mrs. A. V. Jennison Sunday evening.

NEWS FROM MENTOR

West Mentor, O., Dec. 24, 1917.

Mrs. Geo. Hoose and daughter spent a couple of days last week in the city and attended the school entertainment given by the school which Robert Grover attends.

Miss Aldine Kelley is spending a few days visiting her parents, Mr. and Mrs. Stanley Kelley on Mentor Plains.

Mrs. T. P. Cadle was able to be brought home from St. Luke's hospital last Friday afternoon.

* * *

Mr. Claude Bean and family are spending a few days at Troy, O., visiting their parents.

Mr. Harold Daniels is home from Chillicothe and was present at the Methodist church Sunday and sang a solo at the morning service.

Miss Sarah Richmond spent Christmas at Nottingham.

Mr. and Mrs. Logan are rejoicing over the arrival of a 7 pound girl at Willoughby last Friday.

The Lady Maccabees had a dinner at the residence of Mrs. C. A. Norton last Thursday.

Mr. and Mrs. C. S. Johnson entertained a family dinner party on Sunday, consisting of Mr. Chas. Johnson and family, Mr. Fred Johnson and family of Cleveland, and Mr. Stanley Kelley and family of Mentor Plains.

* * *

Mrs. L. A. Tinker received a wireless message from Mr. Tinker last Friday, sent when four days out from San Francisco ,saying that all was well. Mr. Tinker is en route to Calcutta, India on a business trip for the Coe Mfg. Co. of Painesville.

Miss Mazie Parmalee is enjoying a couple of days vacation at home until after Christmas.

The members of the Disciple Sunday school are to have a Christmas party at the church on Friday night.

Communion services will be held at the Methodist church next Sunday morning. On Sunday evening there will be an Illustradted lecture on Tony's Adventure.

On Monday evening the Epworth League will observe watch night at the church.

* * *

On account of only one mail on Christmas it is impossible to report the Christmas news this week.

* * *

The captains of the Red Cross work here have been busy and will make their reports late this afternoon.

* * *

Mr. Carl Hagenburger leaves for the East this afternoon to spend the holidays with Mrs. Hagenburger. The many friends of Mrs. Hagenburger will be pleased to learn that she is gaining and in better health.

Schram District

Miss Louise Humiston, the grammar grade teacher, left Saturday morning to spend her vacation at her home in Delaware, O.

* * *

Mrs. George Foss is spending several days this week in the city.

Mrs. Augusta Avis and son Fred expect to spend Xmas with Mr. and Mrs. Frank Avis of Wickliffe.

* * *

The secretary of our Red Cross and also other members have rhised the membership list from fifty-two to eighty-eight during the past week.

Mr. and Mrs. N. A. White will spend Xmas day with Mr. and Mrs. Jas. Ringle in the Ridge.

Mr. and Mrs. Alvin Garnett entertained Mr. and Mrs. Lisle Garnett of Rockport and Mr. and Mrs. Arland Garnett and son of Wickliffe last Sunday.

* * *

Attend Xmas Exercises

A number of the parents and friends of the pupils of our schools attended their Xmas exercises last Friday night. The program consisted of dialogues, drills, songs and instrumental music. The main feature of the program was the Mother Goose play, which was well rendered thruout. All the pupils had their parts well learned and the entire program was carried out without any prompting. Much credit is due the teachers for the thorough training. The piano and lamps recently purchased add much to the school room and the amount of five dollars was collected for more needed articles. After a ten days vacation the schools will reopen on [illegible]

NEWS FROM KIRTLAND

Kirtland, Dec. 25, 1917.

The men's annual oyster supper will be given at the South church on Monday evening, Dec. 31. Everyone is cordially invited to come and have a good time. Tickets 35c for adults, 20c for children.

* * *

The senior class will give a box social Friday evening, Dec. 28, at the South church.

Miss Nellie Whitcomb came home from Painesville Saturday to spend the Christmas holidays.

Ralph Allen has left Roswell, New Mexico, and has gone to El Paso, Texas.

* * *

Minot Allen arrived home from Ft. Leavenworth Sunday evening for the Christmas holidays. He has to return on Thursday.

Mrs. Hattie Markell and three children went to Mentor Monday to spend Christmas with her parents, Mr. and Mrs. Geo. Daniels.

Miss Smith of the seventh and eighth grades took Christmas dinner with Mr. and Mrs. Crawford.

* * *

Dr. and Mrs. Russell spent Christmas day with Mrs. Smith in Cleveland.

Mr. and Mrs. Frank Page and son are visiting Mrs. Page's sister, Mrs. Clara Phelps in Wooster.

* * *

Edwin George is at home from Wooster college.

Miss Melzine Russell is spending Christmas with her sister in Pittsburg.

* * *

Miss Doraothy Morse is home from Oberlin college for a month's vacation.

* * *

Miss Binaca Morse is spending the holiday season at home.

* * *

Mr. and Mrs. Marvin are taking their Christmas in Greenwich, O.

* * *

Miss Lindsey has gone home to Chicago for the holidays.

* * *

Miss Cummings is at her home in Painesville.

* * *

Mrs. Martin Dies

Mrs. Eliza Martin passed away Saturday night at the home of her son Arthur. She had a shock and then pneumonia set in. Funeral services were held Monday at 1 p. m. and the interment was in Mentor. Rev. F. Randall of Willoughby officiated. She leaves two sons, Mahlon and Arthur and their families and many relatives and friends to mourn her loss.

* * *

HELD FROM LAST WEEK

Well, winter has come to stay with us awhile. The roads are badly drifted and the farmers had to get and get under and dig the road out.

* * *

Mrs. Geo. Martin and daughter, Vera, spent Staurday in Cleveland.

* * *

Mr. Bert Goodenough is busy hauling logs.

* * *

Work on the road has been abandoned on account of bad weather.

Heard over the telephone a big fight in Kirtland. A member of the school board fighting with ten-year old boys. A good ad for Kirtland school board, which is A-1.

* * *

A large crowd attended the soup social Saturday evening.

* * *

Miss Mills attended teachers' meeting in Willoughby Saturday.

* * *

"Tige" Carter has a broad smile these days. You all know why.

* * *

First dance of the season was held Saturday night.

Miss Lillian Behnier is able to return after being confined to her home two weeks with tonsilitis and quinsy.

NEWS of the PLAINS

A happy New Year to the Republican.

* * *

Sunday morning at the M. E. church the children gave a Christmas program during which Rev. Phillips gave an appropriate talk which the children will long remember. This was followed by a treat.

* * *

The pupils of district No. 1 gave their Christmas entertainment Friday evening. The building was beautifully decorated and an interesting program was well given. Readings given by Mrs. A. J. Tanner and Miss Sullivan and a solo by Miss McCance were a great addition to the exercises.

Mr. Albert Landman left Monday morning for Chillicothe where he expects to use his auto as a jitney between that city and Camp Sherman. He was accompanied by Theodore Bonniman with his car, who will follow the same business.

* * *

Mr. and Mrs. A. T. Bonniman with the Osterhouse family were Christmas dinner guests of Mrs. A. Landman.

* * *

Mr. and Mrs. T. J. Lapham of N. Mentor were among the Christmas party entertained by Mr. and Mrs. Frank Cole.

* * *

Geo. D. Talbot arrived home Sunday night from Camp Sherman. He will return Thursday morning.

* * *

Mrs. Maynard Gunn (nee Dorothea Seaton) is spending some time with her mother. Mr. Gunn was among the recent drafted Cleveland men who are now at Camp Sherman.

The Red Cross workers will meet Thursday afternoon with Mrs. H. E. Talbot.

HELD FROM LAST WEEK

The Plains, Dec. 19, 1917.

Mr. and Mrs. Walter Tyler arrived home Monday from Roswell, New Mexico, where they have been several months.

Mr. and Mrs. H. E. Talbot, Mrs. Frank Cole and Miss Caroline Cill[illegible] were in Painesville Tuesday.

* * *

It is now expected that Geo. D. Talbot will have a Christmas furlough of four and a half days, reaching home late Saturday night.

Miss Ella Mead of the Andrews institute has been detained at home two weeks with mumps.

* * *

Mr. N. P. Downing has arrived at his winter home in the sunny South.

Mr. J. C. Campbell has been quite indisposed for several days. His granddaughter, Miss Marie, who has been confined to the bed for several weeks, is thought to be slowly improving.

* * *

Mrs. Mable Seaton is spending several days in Cleveland this week.

* * *

Miss Jessie McCance will leave for her home in Muskingum county, Saturday morning, where she will spend the holidays. Miss Margaret Sullivan will spend her vacation at her home in Painesville.

MAPLE GROVE

Edward Hach Jr., of Akron, is home for the holidays.

Oscar Steiss visited his parents Sunday.

H. G. Otis has gone to New Mexico.

* * *

The young people of the Grange held a dance at the hall Saturday evening.

Mrs. Edw. A. Hach was a Cleveland visitor a few days last week.

George Newyear of Cleveland, spent Christmas with his father and brother.

Messrs. Joseph and William Dodd and Miss Hannah Dodd spent Christmas with relatives in Willoughby.

Mrs. Edw. A. Hach, Ralph Hach and Frank and Harry Newyear have become members of the Red Cross.

HELD FROM LAST WEEK

Ralph Hach visited the school Tuesday afternoon.

* * *

Mr. John Brunette is visiting his sister, Mrs. Wm. Jarvis.

* * *

Messrs. Joseph and William Dodd are entertaining colds.

* * *

Mrs. Laine was a Cleveland shopper Monday.

* * *

Wm. Jarvis and family are vacating the Haller farm. They are moving to Willoughby.

* * *

Carl Luscher, Jr., has returned from the east, and is staying with his parents at present.

* * *

Mr. and Mrs. Ralph Chambers were Cleveland shoppers Tuesday.

* * *

The saw and the ax are the most popular tools on the farms these frosty days.

* * *

Chas. Brichford is getting his stove wood from Fred Covert.

* * *

The young folks of the grange are expecting to hold a dance Saturday evening at the hall.

Abel Nash was around buying furs a few days ago.

SCHRAM DISTRICT

HELD FROM LAST WEEK

Miss Jennie Leuty of Mayfield, made her sister a short visit Monday.

Mrs. Alivin Garnett was in the city last Thursday having her ears treated.

* * *

Miss Ella Eller of Cleveland spent the week end at N. A. White's.

'Roy Henish is visiting his mother and brother.

* * *

Much credit is due our teachers, who were the cause of raising $117 for improvements at the school house. Thus far a piano and two hanging lamps have been added. Mr. E. S. Burke gave $100 and former pupils the remainder. All surely feel thankful to Mr. Burke for his gift.

* * *

C. E. Grover came near burning his house one night last week. A coal-oil stove in the cellar in some way set fire to the cellar, but was discovered in time not to do much damage.

ROOSEVELT ON THE THRIFT CAMPAIGN

Theodore Roosevelt says: "Help the thrift campaign by buying the war savings stamps This is the people's war, and the war of the whole people of the United States, and we wish to put the whole people back of it.

"We have provided a way to make the people and the bondholders interchangeable terms.

"It falsifies the old proverb, 'You can't eat the cake and have it.' In this case, you can eat the cake and have it.

"I wish to see every wage earner in a strong economic condition after the war. The wage earners can achieve that position and at the same time back the government by buying war-savings stamps."

NOT WHAT YOU PAY FOR ADVERTISING, BUT THE PEOPLE REACHED, IS THE BASIS ON WHICH TO FIGURE ADVERTISING OUTLAY.

PASSING OF MRS. WILLIAM SHERMAN

(Omitted From Issue of December 13th, Through Error.)

Mrs. Rebecca Peck Sherman, wife of William Ward Sherman, died at her home on Murray avenue Tuesday noon, December 11. Mrs. Sherman had been ill since June.

She was taken into the hospital at Cleveland at that time, where Dr. Hammond attended her, but hopes for her ultimate recovery were not entertained.

Mr. and Mrs. Sherman had been married 26 years this fall, and have lived during that time in Willoughby. Mrs. Sherman was born in Warren. A sister, Mrs. Jenkins of Cleveland, and four brothers survive; and with the husband, two daughters, Alice Sherman Peters of Wickliffe, and Florence Sherman, who is at home.

Mr. Sherman practiced dentistry in the Carrel block for possibly 20 years, during which time Mrs. Sherman came in friendly contact with numbers of people. She was a great home woman and retained her interest in the papers of the day and affairs of general interest until the time of her death.

Ford
THE UNIVERSAL CAR

TAKE OUR ADVICE

BUY YOUR FORD TODAY

The Ford Motor Company will soon be making war materials only.

Don't Delay! Order Yours Now

We will be unable to supply the demand in the spring.

Get Your Car AT ONCE!

The I. M. Crowther & Sons Co.
WILLOUGHBY and PAINESVILLE

NEW RED CROSS ACTIVITY—CLOTHES FOR BABIES

A new Red Cross activity, which is likely to appeal to women of the rural communities is the making of outfits for new-born babies in France and Belgium. A committee of the Women's Bureau of the American Red Cross, which went to Europe to investigate civilian relief needs, made a report in which the supplying of such outfits was strongly urged. Leaflets explaining just what is needed in the way of garments and material may be obtained from Red Cross chapters.

Owing to the rough methods that must be followed in washing clothes in the war countries it is essential that the most durable material be used in making garments for these baby outfits. While the making of the outfits will be carried on extensively in Red Cross chapter work rooms, the work is of a character which permits much of it to be done in homes; only it is necessary to follow the sample directions. The directions, moreover, will be of great help to women who desire practical suggestions for baby outfits which are intended for home use or for relief work in this country.

EDITORS OF BELGIAN PAPER FIND SAFE OFFICE IN "A CELLAR ON WHEELS"

La [illegible] Belgique, the publication [illegible] "Somewhere in Belgium" which [illegible] Germans have been unable to suppress, [illegible] its office location. "The [illegible] establishment being [illegible] cellar on wheels [illegible] been found more convenient. [illegible] business being at a standstill [illegible] Germans [illegible] it [illegible] have suppressed the page of advertisements and advise our readers to save their money for better times."

SUBURBAN Time Table

THE CLEVELAND, PAINESVILLE EASTERN R. R.

Time Table Effective Sept. 15th, 1917

Main Line—West Bound—

Leave Willoughby * 5:20 a. m. and every hour to 11:20 p. m.

East Bound Leave Willoughby ** [illegible] and every hour to 12:0 p. m.

Leave Cleveland * 5:00 a. m. and every hour to 11:15 p. m.

Limited cars leave Cleveland 8:25 a. m., 11:25 a. m., 1:25 p. m., 3:25 p. m., 5:25 p. m. and 7:25 p. m.

Shore Line—West Bound—Local cars.

Leave Willoughby *** 5:30 a. m. 6:00 a. m. 6:30 a. m. and every hour to 11:30 p. m.

EAST BOUND

Leave Cleveland ** 6:00 a m., 6:30 a. m., 7:00 a. m. and every hour to 11:15 p. m.

Limited Cars leave Willoughby, 6:50 a. m., 7:20 a. m., 7:50 a. m., 9:55 a. m., 1:55 p. m. and 3:55 p. m., 5:55 p. m.

Leave Cleveland 4:50 p. m.

Limited Cars do not run Sundays and Holidays.

* Daily except Sundays.
** Daily.
*** Daily except Sundays and Holidays.

Notice

We are now in a position to give you better service in our repair department. We have installed electric vulcanizers of the steam kind which are used by the big factories to save time. So why not us? Come in and see us, as we will try our best to be at your service at all times.

WILLOUGHBY TIRE SHOP
Clarence W. Pierce, Prop.

To All of Our Friends and Customers, We Wish a Happy New Year

Yours for Paint, Paper and Progress

E. S. SIGSBEY
Willoughby Inn Block. Specialists in Interior Decorating
PAINTING AND PAPER HANGING

Paint Means Progress

HAVE YOU SEEN GIBSON'S TIRE IRONS AND OTHER NEW AUTO CONVENIENCES?

Do you realize THE MONEY you MIGHT HAVE if you came into my store and bought your auto supplies? I am here to benefit you as well as myself and in order to do so we must get together. So come in and see the EASY-ON TIRE CHAINS WHICH YOU CAN PUT ON IN A JIFFY. ALSO I HAVE THE BEST TIRE IRON you ever saw. With it you can take off or PUT ON A CASING QUICKER than YOU COULD UNSCREW two of the lugs. Come in and let me show it to you, and how easy it WORKS. I ALSO HAVE MANY NEW THINGS YOU NEED AT THIS TIME OF THE SEASON. I have not got everything, but if I have not got what you want I can get it or it isn't made.

Gibson Auto Supply Store
Erie St., Opposite Willoughby Inn.
Telephone Service, 123-R. Willoughby, Ohio.

1918

"Saw the heavens filled with commerce, argosies of magic sails."

A motto for the New Year and a prayer for the New Year are these words from the pen of Tennyson, seemingly impossible of fulfillment when he wrote them but now tremendously possible of an immediate fulfillment.

We have our great war flotillas of the azure, and we are getting ready to have many more. And each of these ships of the air demands a pilot. And these pilots must be chosen from the perfect flower of our sons, for there is no office of war that demands more skilful training, more quick thinking, more inexhaustible nerve-force than does that of an aviator. He must have perfect poise. He must be ready for any emergency, for any danger; and for the sake of his country he must be invincible in any emergency or danger.

His role is the only romantic one left in modern warfare, for he goes to meet his foe single-handed, as did the knights in olden tourneys, and like them he must win or lose alone.

All our hopes and our prayers are that this year will see the end of the war whose clouds now hang so low over our own homes. And the experts tells us that one of the chief hopes of winning the war is the army of young aviators—these boys who in their defense of democracy are willing even to yield up their young lives so that it may live.

But we who hope the war is near its end can see another future work for these men.

After destruction comes always reconstruction. And so may it be with this marvelous force of flying. When the days of death are over, the days of living will begin again, of intercourse with our neighbors, of commerce that will again unite the earth from end to end. It will be the true "federation of the world" that Tennyson also sang of so many years ago and that President Wilson reminds us of constantly.

And then will come the wonderful chance for our aviators, trained now to bring death to the world, and whose training will equally well fit them to carry life, sustenance and messages of good will to many nations.

There will be no more marvelous link for the nations than this—a link we hope can never be broken, so strong will it grow.

This is our hope for the New Year—the pursuit of happiness for all nations—a hope that all will hereafter be content "to live and let live."

UNCLE SAM WILL PUT YOU IN JAIL IF YOU SEND BOOZE THROUGH THE MAILS

Don't attempt to send whisky through the mails, for if you should succeed and then found out it's almost a sure shot that the jail house for two years will be your abiding place.

And the same law holds good and provides the self same penalty if you should send a rattle snake by parcel post.

When the parcel post system went into effect on March 1, 1909, this law, enacted by the United States Congress, became operative:

"All matter harmful, in its nature, such as poisons, explosives, or other inflammable articles, matches, live animals, fowls, insects and reptiles, guano or any other article exhaling a bad odor, and vinous, spirituous or malt liquors."

The postal laws provide a severe penalty for the mailing of any of the above articles, it being a fine of $1,000 or two years in a penitentiary or both.

JUST SOME SQUIBS

The explosion at Halifax is another item in a long list of ugly suspicions.

* * * *

Even the Austrians denounce the Bulgarians for theiir atrocities. It seems that there still are some things that are horrible enough to shock the Huns.

* * * *

The British once took Jerusalem to turn it over to the Truks; they are doing better now and are turning the Turks out.

* * * *

When a woman arrives three minutes late at a railway station she imagines that the engineer saw her coming and pulled out just for spite.

* * * *

The United States government should lose no time in taking over all the railroads in the country. This is absolutely necessary in order to win the war.

* * * *

Some men know so much that their knowledge gets in their way when they attempt to talk.

* * * *

"Man found unconscious with $1,000 in pocket."—Headline. That's the way it would affect us, too.

EXECUTOR'S NOTICE

Notice is hereby given that Elisabetha Damm of 8507 East 44th street has been duly appointed and qualified as Executrix of the last will and testament of Conrad Damm, late of Cleveland, deceased.

ALEXANDER HADDEN,
Probate Judge of Cuyahoga County, O.
17-D20 J3

EXECUTOR'S NOTICE

Notice is hereby given that Richard E. Collins of 9618 Harvard avenue, has been duly appointed and qualified as Executor of the last will and testament of Agnes M. Cutting, late of Cleveland, deceased.

ALEXANDER HADDEN,
Probate Judge of Cuyahoga County, O.
23-D23 J3

KEEP YOUR NEW YEARS RESOLUTION TO STOP DRINKING

Making resolutions is all right, but keeping them is the real test of their value. You've resolved to quit many times but you haven't kept your resolution. This time stop drinking by taking the Neal Treatment. In three days it will destroy all desire for drink and you'll hate even the sight or odor of anything alcoholic. The Neal Treatment has helped thousands of men in Ohio and it will help you keep the best New Year's resolution you can make. No hypodermic injections, but a tonic treatment that will strengthen your whole system. The treatment is quick, easy, sure and safe. Come in today and be sober for New Year's and days that follow. The Neal Institute is open day and night for interviews and patients.

Call, write or phone The Neal Institute, 3920 Euclid Avenue, Cleveland, Ohio. Telephone Rosedale 3490. Other Neal Institutes at Cincinnati, Pittsburg and Detroit.

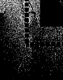

HEALTH
The Greatest Blessing on Earth
CAN BE HAD
No Matter What Your Ailment May be
By My Chiropratic Adjustments
FREE CONSULTATION
Complete X-Ray Dept.
T. Tanaka, Chiropractor
280 The Old Arcade
Office Hours: 9 to 12 a. m. 1:30 to 4:30 p. m. Evenings 6 to 8

Opera House

Miss Fay Bainter, who has been called "the new Maude Adams," is the scintillating star in "The Willow Tree," which comes to the Opera House New Year's week, and her performance contributes immeasurably to the pronounced success of the fantastical love story. Scarcely less brilliant is the work of Malcomb Fassett, who meets the exacting demands of the difficult role in a manner that leaves nothing to be desired.

Miss Bainter's portrayal of the Willow Princess will long remain in the memory of those who see it. The rest of the company is exceptionally well chosen. The entire original New York production and complete Metropolitan cast will be seen at the Opera House.

Prospect Theater

It will be a pleasurable announcement to patrons of the Prospect to know that Miss Ann Pittwood will be seen here for one week, commencing Monday, Dec. 31, with a special holiday matinee Tuesday, and bargain matinees on Thursday and Saturday, in "Peg O' My Heart," for the last time at popular prices. 'Peg' has undoubtedly been one of the most successful comedies of recent years. Miss Ann Pittwood, whose delightful personality so naturally fits the part of 'Peg,' heads the company. The story, it will be remembered, tells of the attempts of the Chichesters to teach Peg the elements of worldly behavior during the time she is an inmate of their household. Their efforts are in vain, for polite instructions roll off her like water from a duck's back, but her natural qualities of frankness and good nature, and her irresistible charm finally carry off his feet the English nobleman, who is a friend of the family, and despite the contemptuous treatment she has received, Peg saves her young cousin from the mistake of eloping with her married lover.

Miles Theater

The Miles will have next week another all star bill of high class vaudeville and photo plays. General Manager Charles H. Miles has engaged "The Minute World," a big company of high class musical comedy artists with many pretty girls, funny comedians and a world of special scenery and electrical effects. Sam Mack and company present the "Road to Happiness," a problem love story of today. Cablon and Freed in "Look Out." Thomas Jennings in monologue; Clayton and Benison, acrobats. The photo play part of the program will be taken by J. Barney Sherry in Fanaticks.

Colonial Theater

"A Successful Calamity," comedy by Mrs Clare Kummer, is the Colonial attraction for the first week of the New Year. William Gillette stars and his vehicle is one of the cleverest little plays that Broadway has seen in years. "Good Gracious Annabelle," which is now playing the Colonial, has shown Cleveland how clever Mrs. Kummer's dialog is. William Gillette is not the man to waste an opportunity such as this. It should be a good week at the Colonial. Arthur Hopkins, former Clevelander, produced a "A Successful Calamity."

Empire Theater

Lew Talbot's Lidlifters are at the Empire for next week with an all star cast, and a very lively book for the stars to interpret. Johnny Weber is first of the comedians and Dolly Meadon plays opposite him. The two act farce with music is called "Delivering the Goods," and it has splendid notices. Among the promised features is a big posing act. There'll be a new Year's Eve show, starting late.

Star Theater

The Bowery Burlesquers are at the Star next week, with a big and lively burlesque show. Frank Harcourt and Billy Foster head the cast, and they have a lot of competent supporters. There are two burlettas on the program, with plots none need worry about, and no less than twenty big musical numbers. The Burlesquers is well staged, and well costumed. It should be good burlesque. There will be a New Year's midnight show.

City Conveniences

To our friends in the outlying sections we extend all the advantages of a satisfactory banking connection.

Every physical convenience also is available in this, the newest and most complete banking building in Cleveland.

Every customer, whether his account be small or large, whether his financial problem is easy or difficult, receives here the same welcome and service.

Our officers are glad to have you make this bank your Cleveland headquarters, and want you to always freely seek their advice on your financial problems.

Capital and Surplus $6,000,000
The Guardian Savings & Trust Co.
623 Euclid Ave., Cleveland, O.

Ann Pittwood as Peg, in "Peg O' My Heart," at the Prospect Theatre, Cleveland, Next Week.

ONE TRIUMPH AFTER ANOTHER FOR ALMA GLUCK

"No one can resist the charm which radiates from Alma Gluck's singularly vital beauty and the appeal of her voice," according to the Minneapolis Tribune, and of the thousands who have been thrilled by her singing, no one can deny the words. Of all sopranos now before the public, one looks in vain for one to quite rival this wonderful American prima donna whose meteroic rise has frequently been the topic of admiring discussion. In no city where she has ever appeared has Miss Gluck failed to captivate the public; as the Philadelphia Ledger said last December, "For sheer enjoyment, no lyric performance of the season has sirpassed that of Alma Gluck," and the Baltimore Star remarked, "It is doubtful if any singer has a larger following than this songstress. A record breaking audience heard her and the program can only be described as perfect." In Detroit,

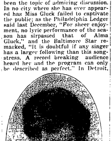

Morrison, Miss Gluck attracted "probably the largest audience that has ever listened to a concert in this city," to quote the Detroit News Tribune, and a similar account comes from Boston where as the Boston Record said, "Alma Gluck sang to an audience that packed every part of the great auditorium, and again displayed the wonderful soft warm quality of voice that has thrilled thousands."

A few words from the Chicago Inter Ocean seem to completely fix the status of this most glorious singer, says the paper. "Miss Gluck must now be esteemed as the foremost of American lyric sopranos."

For her Cleveland recital last year Grays' Armory was taxed to its utmost. The only opportunity to see and hear Alma Gluck in Cleveland this season is next week on Thursday night, Jan. 3, the first big concert of the new year under the direction of Adella Prentiss Hughes. Setas will go on sale at Dreher's, 1028 Euclid avenue. Monday morning.

Hippodrome

B. F. Keith's Hippodrome will open the season of 1918 with the most wonderful vaudeville show ever presented in this theatre, judging from the number of headline acts that have been booked. Thirty-five people will be seen in the miniature musical comedy, "A Reckless Eve." There will be a large chorus of beautiful girls, clever comedians, amusing situations and tuneful melodies of the easy to whistle kind. It was written and produced by William B. Friedlander of Cleveland. Emmet Corrigan, the eminent actor will be a joint headliner with this big act. Mr. Corrigan will present one of the best playlets offered in the two-a-day for several seasons. For many years Mr. Corrigan has been a representative American star. Jack Wilson needs no intorduction to vaudeville audiences. He is coming next week with a new Impromptu Revue. His style of comedy is of the refreshing wholesome kind that keeps an audience in an uproar. Lydia Barry, another popular headliner will offer a new act for the first time on any stage. There are few on the stage like Miss Barry. She comes from a family of stars and whenever she comes to Cleveland she always has something very good to offer. The program will look like one big succession of stars.

Brendel and Burt, the comedy sensation of the year, will make their first local appearance, while Bert Levy, the artist entertainer, who draws timely pictures in a most novel manner, is always welcome at the Hippodrome especially to the kiddies. He always keeps his act up to the minute. Warren and Templeton will be seen in a new act called Sharps and Flats of Life's Scale. Fink's Mules will provide fifteen minutes of laughs; while the Casting Campbells will amuse with their daring and comedy.

EXECUTOR'S NOTICE

Notice is hereby given that Mary Ann Bogart of 7808 Elton avenue has been duly appointed and qualified as executrix of the last will and testament of Albert W. Bogart, late of Cleveland, deceased.

ALEXANDER HADDEN,
Probate Judge of Cuyahoga County, O.
30-D20 J3

EXECUTOR'S NOTICE

Notice is hereby given that James B. Hayden of 8613 Superior avenue has been duly appointed and qualified as Executor of the last will and testament of Bridget Hayden, late of Cleveland, deceased.

ALEXANDER HADDEN,
Probate Judge of Cuyahoga County, O.
31-D20 J3

PROSPECT
New Year's Week
Holiday Matinee Tuesday
Regular Mats., Thurs., Sat.
PEG O' MY HEART
Last Time at Popular Prices
By J. Hartley Manners
New York Production and Excellent Cast.

MILES Theatre
Continuous 1 to 11 P. M. Daily.
Playing Week of Dec. 31st.
Big Time
6 Vaudeville 6
ACTS
and
J. BARNEY SHERRY
—in—
"FANATICKS"
A Trinagle Photo Play.
Same Popular Prices.

Empire Theatre
NEXT WEEK
LEW TALBOT'S "LIDLIFTERS"
"Burlesque As You Like It"

Wahed Hanna, residence unknown, will take notice that Barbara Hanna filed a petition against him in the Court of Insolvency of Cuyahoga County, Ohio, praying for divorce, custody of children and relief on the ground of gross neglect of duty and adultery. Said petition is No. 7218 and will be for hearing on and after January 25th, 1918.

ROBERT GRANGER, Atty. for Plff.
D13 J17

State of Ohio, Cuyahoga County, ss. Before H. M. Calvert, Justice of the Peace of Rockport Township. Dr. E. W. Riemenschneider vs. John Tubic. On the 20th day of September, 1917, said Justice issued an order in aid of execution for the sum of $29.00 and costs in the above entitled action. Said case is set for hearing on December 31st, 1917. D13-27

Newton E. Darrah, residence unknown, will take notice that Anna Darrah filed a petition against him in the Court of Insolvency of Cuyahoga County, Ohio, praying for divorce, custody of child and relief on the ground of gross neglect of duty and extreme cruelty. Said petition will be for hearing on and after January 25th, 1918.

J. W. LANE, Atty. for Plff.
D13 J17

EXECUTOR'S NOTICE

Notice is hereby given that Josephine Lechowski of 5721 Harvard avenue has been duly appointed and qualified as Executrix of the last will and testament of Anton Lechowski, late of Cleveland, deceased.
27-D20 J3

ALEXANDER HADDEN,
Probate Judge of Cuyahoga County, O.

THE CHANDLER & RUDD CO.

COFFEE SALE
When you drink a cup of C. & R. Combination Brand you stimulate the red blood in your body for the daily activities. Special this week, 36c a lb.—3 lbs $1.05—5 lbs. $1.65. Regular price 38c.
CALIFORNIA SARDINES SALE (In Tomato Sauce)
Foreign importations are well nigh impossible in these grim war times and prices are therefor proportionately high, but like American manufacturers, American canners and packers are coming forward with products which are equal or fit substitutes. This week we offer Ambassador Brand Sardines—in tomato sauce—small oval cans—15c each—6 for 85c. Regular price 16c.
MEAT
Sweet Clover Brand Sausage—pure pork and selected spices—Meat or Link—45c a lb.
Jones Dairy Farm Sausage—Meat—47c a lb. Link—50c a lb.
Deerfoot Farm Sausage—Link 50c a lb.
Smoked Country Style Sausage—45c a lb.
Milwaukee Liverwurst—40c lb.
Goose Liver Sausage—45c a lb.
Milwaukee Frankfurters—35c a lb.
Veal Loaf—35c a lb.
Sweet Clover Hams and Bacon—Jellied Tongue—Cervelat Salami — Thuringer — Pickles and Olives in bulk.
DOWN TOWN STORE
234-36 Euclid Ave.
WILLSON STORE
6000 Euclid Ave.

GEO. W. MILLER
Optometrist
921 Huron Road
Just East of 9th Street
Eyes Examined. Glasses Fitted
Satisfaction Guaranteed

Handy Pocket Savings Bank Free
5% PAID ON SAVINGS DEPOSITS
ESTABLISHED 1893
The CUYAHOGA SAVINGS & LOAN CO.
108 The Arcade
Loans made on improved real estate also for building purposes.

B. F. Keith's Hippodrome
Amusement Center of Cleveland
Big 1918 All Headliner Show
"The Reckless Eve"
35 People 35 People
Miniature Musical Comedy, Mostly Girls
Jack Wilson & Co.—Lydia Barry
BRENDEL & BERT, WARNER & TEMPLETON, BERT LEVY, FINK'S MULES, CASTING CAMPBELLS, SMITH JONES.
Mats. 25c and 75c. Eve., 25c to $1.00
2 Shows New Year's Eve. First Show 7:30. Second Show 10:30.
Special Midnight Features. Order Seats Early.

Liberty Theatre
HIGHEST CLASS VAUDEVILLE
ALL NEXT WEEK

Gray's Armory, Thursday, Jan. 3, 8:15 p. m.
ALMA GLUCK, in Recital
Tickets $1.00, $1.50 and $2.00 at Dreher's,
1028 Euclid Avenue, beginning Monday, Jan. 31.

STAR BURLESQUE AS ALWAYS BEST
THE BOWERY BURLESQUERS"

STANDARD THEATRE
Propect & E. 8th St., Cleveland, O.
MARY GARDEN in "THAIS"

OPERA HOUSE
NEXT WEEK
The Supreme Dramatic Success
The Willow Tree
With Fay BAINTER and N. Y. Cast
Mats. Tues. (New Year's) and Wed. Best Seats, $1.50.

COLONIAL
NEW YEAR'S WEEK
Arthur Hopkins Presents
Mr. William Gillette
in Clara Kummer's Comedy Triumph
"A Successful Calamity"
and the Manhattan Company
Matinee Tuesday (New Year's)
Thursday and Staurday.

REO.
Announcement

On account of the increased cost of material, labor, etc., the selling price on all Reo Motor Cars and Trucks will be increased January 1.
If you have been contemplating the purchase of a Reo Car or Truck you will save money by placing your order before January 1st.

The Ris Motor Co.
1117-25 Chestnut Ave.
Both Phones.

WHEN YOU NEED IT
Your food must be of
Right Quality, Well Cooked, Daintily Served
And all at the right price
No need to tell you more
Come and see for yourself
THE HOME CLUB RESTAURANT
For particular men and women
Self Serve or Be Served
As You Like
Day and Evening
Euclid Avenue
Top Floor W. B. Davis Bldg.
Elevator Service

SOLDIERS' KITS
All kinds and prices. Everything high class and useful. We carry the best in Razors, Brushes, Mirrors, Carving Sets, Pocket Knives, White Ivory Sets, etc. We welcome you to see our display.
Cleveland Cutlery Co.
420 Prospect Ave.

DO YOU FEEL THIS WAY? LIFE IN THE COUNTRY AS DEPICTED BY D. GRAYSON

Of all places in the world where life can be lived to its fullest and freest, where it can be met in its greatest variety and beauty, I am convinced that there is none to equal the open country, or the country town. For all country people in these days may have the city, some city or town not too far away; but there are millions of men and women in America who have no country and no sense of the country. What do they not lose out of life!

I know well the disadvantages charged against country life at its worst. At its worst there are long hours and much lonely labor and an income pitifully small. Drudgrey, yes, especially for the women, and loneliness. Where is there not drudgery when men are poor, where life is at its worst? But I have never seen drudgery in the country comparable for a moment to the dreary and lonely drudgery of city tenements, city mills, factories and sweat shops. And in recent years both the drudgery and loneliness of country life have been disappearing before the motor and trolley car, the telephone, the rural post, the gasoline engine. I have seen a machine plant as many potatoes in one day as a man, at hand work, could have planted in a week.

There are indeed a thousand nuisances and annoyances that men must meet who come face to face with nature herself. You have set out your upper acres to peach trees; and the deer come down from the hills at night and strip the young foliage; or the field mice in winter, working under the snow girdle and kill them. The season brings too much rain, and the potatoes rot in the ground; the crows steal the corn, the bees swarm when no one is watching, the cow smothers her calf, the hens' eggs prove infertile, and a storm in a day ravages a crop that has been growing all summer. A constant warfare with insects and blights and fungi, a real, bitter warfare, which can cease neither summer nor winter.

It is something to meet, year after year, the quiet inplacability of the land. While it is patient, it never waits long for you. There is a chosen time for planting, a time for cultivating, a time for harvesting. You accept the gage thrown down, well and good—you shall have a chance to fight. You do not accept it? There is no complaint. The land cheerfully springs up to wild yellow mustard and dandelion and pigweed, and will be productive and beautiful in spite of you.

Nor can you enter upon the full satisfaction of cultivating even a small piece of land at second hand. To be accepted as One Who Belongs, there must be sweat and weariness.

If one has drained his land, and plowed it, and fertilized it and planted it and harvested it—even though it be only a few acres—how he comes to know and to love every rod of it. He knows the wet spots and the stony spots, and the warmest and most fertile spots, until his acres have all the qualities of a personality, whose every characteristics he knows. It is so also that he comes to know his horses and cattle and pigs and hens. It is a fine thing, on a warm day in early spring to bring out the beehives and let the bees have their first flight in the sunshine. What cleanly folk there are! And later to see them coming in yellow all over with pollen from the willow.

It is a fine thing to watch the cherries and plum trees come into blossom, with us about the first of May, while all the remainder of the orchard seems still sleeping. It is a fine thing to see the cattle turned for the first time in spring into the green meadows. It is a fine thing, one of the finest of all, to see and smell the rain in a corn field after weeks of drought. How it comes softly out of gray skies, the first drops throwing up spatters of dust and losing themselves in the dry soil. Then the clouds sweep forward up the valley, darkening the meadows and blotting out the hills, and there is the whispering of the rain as it first sweeps across the corn field. At once what a stir of life! What rustling of the long green leaves. What joyful shaking and swaying of the tassels! And have you watched how eagerly the grooved leaves catch each early drop and, lest there be too little rain after all, conduct it jealousy down the stalk where it will soonest reach the thirsty roots? What a fine thing is this to see.

—David Grayson.

AN INTERVIEW BETWEEN JOE MITCHELL CHAPPLE AND EDGAR H. COTTRELL

AMERICAN INVENTIONS

It wasn't scheduled, just happened to drop in to see Mr. Edgar H. Cottrell—not to buy not to sell, just to visit. Cottrells make the Rotary Presses that made popular-priced magazines possible.

"A pouplar hallucination — that's what it is. It should be stopped"—greeted me as I reached the door. It hit me like a bursting bomb.

My friend E. H. is a soft-spoken gentleman, gentle-mannered, calm and pleasant of disposition. I was no little surprised, even amazed, to hear him speak so excitedly. With my hand on the door, I hesitated not wishing to intrude. Herbert Baker, sales manager, beckoned me in. Mr. Cottrell had been reading an article comparing German efficiency with "easy-going" American methods. That was what caused the explosion. Instead of interrupting him, my advent rather spurred him on. Baker was called to the 'phone. I remained to listen, realizing that Mr. Cottrell had something to say worth hearing. A profound thinker and observer of world-affairs, his remarks had a direct and pertinent bearing on the present situation.

"Efficiency"—and he paused, all traces of choler gone—"what does the word really mean? The way it's turned and twisted, it's difficult sometimes to know just what idea it is meant to convey. One thing is certain: Americans are tired of the constant dinning of 'German efficiency.' They've begun to investigate—and find 'Apples of Sodom.' For years it's been a case of 'they copied all they could follow,' for Germany looks upon achievements of foreign genius as TRIBAL BOOTY TO BE CARRIED OFF TO THE TRIBAL HOME."

I'd never thought of it in just that light before, but I conceded his point, and told him so.

"This country, especially, has been victimized," he went on earnestly, "has been systematically robbed—robbed of its genius and its capital used in perfecting inventions. Strong terms? Yes, I realize they are—but wait. Uncle Sam has been a genial, good-natured, foolish old soul, while the world power has looked on and laughed at him."

"A case of over-trustfulness," I remarked.

"Trustfulness, yes, and more," he concurred. "Why Uncle Sam INVITED imitation. He didn't believe in the closed doors—wanted to give everybody a chance. Made it easy for young Germans to come over here and work in our foundries and machine shops. Result? Drawings, plans taken to Germany, where with low labor cost and no expense for completing and perfecting patents, machines were made that undersold those in the home market."

Mr. Cottrell evidently remembered our "open door" international exposition days at Chicago and St. Louis.

"Americans who threw open their shops to the thousands of young Germans in America, ostensibly 'to complete their education,' pandered to EXPORT trade at the expense of DOMESTIC, now under and that industrial pride goes before a fall. Much of the 'preparedness' of Germany was purloined through the complimentary 'Wunderlich' — from this supposedly super-efficient empire of 'kultur.'"

"Such practices have been far too common," I interpolated, hoping he would go farther into the subject.

"I know of a case"—musingly—"where a German concern made an agreement with an American manufacturer to handle his machine in Germany. Under German patent law a machine must be 'worked' in that country within a certain time to prevent cancellation of the patent. Accordingly, the American supplied the German concern with drawings, patterns, etc., so that a few presses might be built in Germany to comply with their patent law. The presses completed, the German revoked his agreement—another 'scrap of paper' episode—attacked the German patents of the American, beat him in the German courts, and shut him out of German markets. American patents expiring, tariff reduction allowed the American machine built in Germany to be sold freely in the United States. Wise old Horace must have had the Huns in mind when he wrote: 'Oh, imitators, a servile race, how often have your attacks roused my bile and often my laughter.'"

We named some American inventions utilized in Germany and other countries. Ever try it? The list reads like a mail-order catalogue.

"Steamboat, cotton gin, telegraph, telephone, sewing machine—did a German invent these?" he argued. "Submarine, torpedo, airplane, machine gun—America gave Germany some mighty weapons to use against her. Harvesting machinery, binders"—enumerating on his fingers—"disc plows, threshers, washing machines, transparent photograph film, motion picture machine, carborundum, airbrake—American genius and brains first conceived these things that have created modern standards of living."

It looked like a clear case for the plaintiff, even to an unprejudiced mind.

"We have been deluding ourselves," he added. "We have been thinking that education was not complete without a degree at Heidelburg or other German universities—brooding places all of them, however cleverly disguised, of that doctrine of Nietzsche which embraces German inability to conceive of the rights of any other nation or individual. There is no doubt as to German thoroughness, neatness and utilization of all waste, but to close observers these qualities are not a MEANS TO AN END, as in this country, but the END ITSELF. The distinction may be finely drawn, but it is there.

"In their widely proclaimed super-psychology"— this with a positive air—"their conclusions are based on erroneous premises. They made the fatal mistake of judging other people by themselves."

"It will take time to combat this legend of German efficiency," I supplemented.

"Such parrot-phrases are not founded on conviction, only on hearsay, and may be easily corrected," declared American reasonableness. "In the Mr. Cottrell, with inspiring belief in case of all industrial innovations, Germany came to America to learn how. What she carried home largely constitutes German efficiency. Think of our great business life today without the typewriter, adding machine, cash register, phonograph, dictaphone! Why, in the past fifty years"—and he paused impressively—"America has produced thirty-six epoch-making inventions, against three in the same period by Germans.

"Who built the first skyscraper, using structural steel and brick or stone, and then put in elevators so that the upper floors would be as useful as the lower ones? Was it Germany? In our manufacturing world must we bend the knee to German efficiency? Hardly! America operated the first electric railroad, invented the first air-brake. The art of vulcanizing rubber was discovered in America. We were the first to think of pneumatic tires and tubes. I know this sounds like propaganda, but it's all true. Germany with the rest of the world, laughed at us as we worked over spoiled cabbage and garbage to make alcohol—yet today this very practice is hailed as a manifestation of Germany's super-efficiency."

Such a summing-up of evidence doesn't need italics.

Take American inventive genius from the world (to myself thought I) and German efficiency wouldn't be quite so efficient.

"The reason is simple," resumed Mr. Cottrell, "why the United States leads the world in efficiency. Yes, efficiency. I use the word advisedly. We were the first nation to grant to an individual the right to profit by his own idea, and to protect it. We gave him a patent. It may be hinted that American inventors were of foreign ancestry. Obviously, they must have been, as they weren't Indian. But American environment and opportunities made inventions possible. American genius is the manifestation of individual enterprise.

"Germany doesn't look upon this systematic pilfering from Uncle Sam as larceny. She never questioned her right to take what she required. If approached on the subject, she doubtless would have said all these things were 'evolved from the inner consciousness.' Your true Teuton, you know, makes a fetich of his 'inner consciousness.'"

Does this contain a hint for Americans? I think so, and a mighty timely one.

"Another important department of our national government that has been copied by Germany"—this with finality—"is our weather bureau, organized in 1873. She sent over her scientists to sit at our feet and study weather conditions and air currents. The Zeppelin is a direct result. Depend upon it, Germany knows where real efficiency lies, even if we don't. American efficiency has too long been taken for granted; passed by; given scant consideration. The next man you meet who talks of German efficiency just reel off to him a few of America's inventions.

Ask him to match his information with yours.

Ten to one he'll not argue. He can't. He'll just sit back in amazement and gasp: "I never stopped to think of it before.""

When I looked at my watch, I found that Mr. Cottrell had recited more facts in twenty minutes than are usually presented in a sixday talking match in Congress.

Your sincerely,
JOE MITCHELL CHAPPLE.

SUITABLE BOOKS FOR SOLDIERS

Many will be glad to send reading matter to the soldiers in France—our boys especially—if it were known what to select. The query is answered in the New York Times by the National War Work Council of the Y. M. C. A. Cabelgrams have already been received from officers of General Pershing's army asking that books and late issues of the leading magazines be sent without delay. The appeal is made to New York, but the whole country will later be asked to contribute. Later it would not be unreasonable to expect that a series of cheap reprints of the classics, such as the London Times issued for use of the English troops, will be brought out by some American publishing houses. Already the various public libraries of New York have offered to receive books intended for overseas troops at their various branches and to forward them to the receiving room of the New York public library, 40th street entrance. For more explicit direction we read:

"Good books of all kinds, so long as they are in fair condition and of good type, are acceptable. They should be put up in packages and marked 'American Overseas Forces.' It will be appreciated if the donors write their names in the books so as to add a personal element to the gift. Young Men's Christian Association workers have been unable to obtain in France reading material for the troops. All suitable books received in this way will be turned over to the National War Work Council of the Young Men's Christian Association to be forwarded to France."

In a statement issued by J. I. Wyer, Jr., librarian of the state of New York and General Chairman of the War Service Committee of the American Library Association, information is given based on the experiences along the border, and the results of preferences exprest by the British soldiers in France. Thus:

"Books of fiction and drama will be wanted most, books of adventure, sea stories, detective stories, historical novels and collections of short stores, especially humorous ones. Such authors as Kipling, Doyle, McCutcheon, O. Henry, Stockton, Bacloss, Tarkington, Hopkinson Smith, Oppenheim, have been found popular authors with men.

"Foreign language study books, especially French grammars and dictionaries, are much needed—possibly more than any other non-fiction books, also books of travel, biography and history, especially lives of heroes and travels in the countries at war; technical books on aviation, wireless telegraphy, submarines, automobiles, signaling, first aid and hygiene, drawing and lettering, and ethical books on patriotism, courage, good citizenship, with simple non-sectarian devotional books.

"Books for the uneducated are need. ed. Some of the men have not reading habits. All grades of men must be helped by these libraries. Some books must be included which are not over their heads. Don't be too fastidious, but help the humblest reader by sending some titles which would not find a place in your library.

"Fresh, attractive magazines are greatly desired, especially magazines of the character of Century, Harper's, Everybody's, Outlook, The Literary Digest, Popular Mechanics Monthly, Popular Science Monthly, Scientific American, Saturday Evening Post. Probably no magazines more than two years old should be included."

The address of the War Council of the Y. M. C. A. is 124 East 28th St., New York City. Further information may be had by inquiry at that office.

Victoria A. Gleason, who resides at 1900 Belmont Avenue, Victoria, British Columbia, will take notice that William A. Gleason filed a petition against her in the Common Pleas Court of Cuyahoga County, Ohio, praying for divorce and relief on the grounds of gross neglect of duty and extreme cruelty. Said petition is No. 160433 and will be for hearing on and after January 18th, 1918. D6J10

AUSTIN & KIRKBRIDE, Attys. for Plaintiff.

EXECUTOR'S NOTICE

Notice is hereby given that Elsie Ellmann of 3620 Cecilia avenue has been duly appointed and qualified as Executrix of the last will and testament of Frank Ellmann, late of Cleveland, deceased.

ALEXANDER HADDEN,
Probate Judge of Cuyahoga County, O.
16-D20 J3

SAFE AS A GOVERNMENT BOND. Business opportunity for ambitious men in each locality where Bryant's Weeklies circulate, to represent a Life, Endowment, and Pension insurance company whose security is ABSOLUTE. The State Insurance Dept. being treasurer, all the time, of the full cash value on every policy issued. This is insurance that appeals to bankers, farmers, business men, farm and home buyers and all who think of dependent ones and their own old age. The highest values at lowest cost of any Legal Reserve Insurance obtainable. This agency is a splendid opportunity to create for yourself a FUTURE FINANCIAL INDEPENDENCE as well as a good present income. Spare time representatives of good standing will be considered. Instruction and assistance provided. Capable business woman wanted for special department. Address with credentials, or call upon G. M. Nettleship, State Gen. Mgr., 505 Cuyahoga Bldg., Cleveland, O.

Buy A Bond Overcoat This Time

You're thinking now of an overcoat—think of a Bond overcoat—then come here and we will show you that there's something back of Bond's Clothes besides talk—we'll prove the worth of our merchandise with the merchandise itself.

Suits Overcoats
Evening Clothes
Just One Price $17½ Worth $5 to $10 More
Direct From Our New York Factory To Our Patrons

No "lost motion"— no unnecesssary expense in handling and selling—Bond's plan is to deliver the merchandise to you at about the ordinary wholesale cost—and that's just what we are doing.

The sooner you take the time to come in and see for yourself, the sooner you will get the benefit of our direct-to-wearer methods. If a $10 saving interests you—come in at once.

Store Open Every Saturday Evening
BOND'S
643 EUCLID
Republic Building
New York Cleveland Detroit Akron Toledo Pittsburgh Youngstown Louisville
CLEVELAND [illegible] Euclid Ave.
AKRON Cor. Main & Church
YOUNGSTOWN 252 W. Federal St.

Eat Telling's ICE CREAM

U. S. MUNICIPAL BONDS
Free of Federal Income Tax
Write or call for List and Prices
C. E. Denison & Co.
Guardian Building. Cleveland
Main 2556. Central 8972

Why Everyone Prefers
Medina Butter
Medina Butter is the permanent choice of everyone who has once tried it.
It satisfies all the exacting requirements of taste, purity, food value and dependability.
Medina Butter is Pasteurized.
Thats the Reason.
Ask Your Grocer.

First Mortgage Investment Bonds
Denominations—$100, $500, $1,000
Income—5 per cent per annum, payable semi-annually on January 1st and July 1st
A Conservative INVESTMENT
A Guaranteed INCOME
The Guarantee Title & Trust Co.
Chamber of Commerce Bldg., Cleveland

Clark Sloan
Optometrist
Eyes Examined — Glasses Supplied
311 Schofield Bldg., Cleveland.

At the Linen Store
After Xmas Sale
Just received from Belfast a shipment of fine quality 2 to 4-yard
Table Cloths with Napkins to Match
Medium and dinner size.
These were purchased over a year ago for our annual January sale and will go on sale today at
Very Special Prices
Big range of patterns.
We sell only Pure Linen.
J. B. Perg
LINEN STORE
1264 Euclid Ave.

High Grade Used Car Bargains
Now is the time to buy your car at the right price.
Used Cars will advance greatly in price within the next few weeks, and the demand for used cars is greater than ever before, on account of so few NEW CARS being produced this season.
If you have a car to dispose of, bring it to us, we can show you results within a few days.
Hi-Grade Auto Exchange
4820 Euclid Ave.
Telephone Rosedale 125

Special Announcement
We are now prepared to give you first class service in all our delivery departments. OUR Ice Cream and Candy Departments are complete in every way and we solicit a trial order.
THE EPICUREAN COMPANY
Lakewood Branch Marlo 2209. 14806 Detroit Avenue.

JANUARY
THE FIRST MONTH OF THE YEAR IS USUALLY STOCK DIVIDEND TIME

INVESTORS OF FORESIGHT AND JUDGMENT whose money is working for them through some purchase of stock in a good industrial manufacturing enterprise are reaping the benefits in the shape of dividend checks.

Readers of the daily papers have seen the announcements that practically all of the
RUBBER FACTORIES
have paid extra cash and stock dividends this year and the future looks even brighter than the past.
THE WORLD DEPENDS ON MOTOR POWER AND RUBBER TIRES
to carry on its business.
THIS COMPANY
was organized on a strictly cold blooded business basis for the purpose of
MANUFACTURING TIRES
and not as a promotion proposition. We do not give any bonus stock. We have no debts. We ask no credit. We are building now and we pay as we build. We invite you to join us in the purchase of the first issue of our stock as we want a large number stockholders. This company invites your most careful investigation. Mail coupon today.

The Owen Tire & Rubber Co.
Clevelnd Offices: 1900 Euclid Ave. Factory Site: Bedford, Ohio.
Gentlemen: Please send me details:
Name
Address
City

Main 897 **E. J. REDMOND, Electric Co.**

Rewinding and Repairing

MOTORS

Bought and Sold

711 St. Clair av. N. E. Cleveland, O. Central 6167-K

THE DELFT

Lunch 11 to 2. Supper 5 to 7:30.

(Our Standard)
Only the best foods, the best prepared.
(The Best Service.)
Second Floor, The Winous Building, 1254 Euclid Avenue.
First Building East of Halle's, Opposite Higbee's.
The Popular Place. "There's a Reason"

LAMPS AND RADIATORS REPAIRED

AUTO LAMP AND RADIATOR CO., 1614 Prospect—Both Phones
CLEVELAND, OHIO

EUCLID SQUARE GARAGE

LARGEST IN THE WORLD
TWO FLOORS
ONE PRICE TO ALL

GARAGE
GARAGE

EAST 13th St. North of EUCLID. CLEVELAND

Economy Sale SATURDAY

Leg of Milk Fed Veal	15c lb.
Breast of Veal	12 1-2c lb.
Roast Veal	15c lb.
Veal Chops	18c lb.
Veal Steak from Leg	25c lb.
Hind Quarter Spring Lamb	16c lb.
Tender Lamb Chops	18c lb.
Meaty Lamb Stew	12 1-2c lb.
Prime Sirloin Steak	20c lb.
Tender Round Steak	20c lb.
Lean Boiling Beef	14c lb.
Choice Pot Roast	14c lb.
Prime Rolled Rib Roast	22c lb.
Fresh Ground Hamburg	18c lb.
Mild Cured Ham	28c lb.
Mild Cured Bacon	38c lb.
Fresh Roast Ham	25c lb.
Small Pork Loin Roast	25c lb.
Fresh Shot Rabbits	25c
Ott's Special Coffee	25c lb.
Ott's Euclid Butterine	2 lbs. 60c

OTT WISHES YOU A HAPPY NEW YEAR
HEADQUARTERS FOR FANCY POULTRY
IT'S GOOD IF WE SOLD IT.

Consumers Meat and Poultry Co.
204 Huron Road Cleveland
Between East 4th and Ontario

Thinking of Your Fall Suit and Overcoat?

It will pay you to inspect our large stock of Woolens

MADE-RITE TAILORS

819 Prospect avenue, Cleveland, O.

H. J. VOTTELER & SON

ARCADE MUSIC STORE, 37 THE ARCADE
Sheet Music, Books and Musical Instruments
MUSIC OF THE BETTER CLASS
Mail Orders Solicited

5c and 10c WALL PAPER

We save you money. New patterns. Papers that sell ordinarily up to 75c. Largest Wall Paper Store in the city. We also carry a special 20c line.

THE PROSPECT WALL PAPER CO.

809 PROSPECT AV., O'Brien Bldg., Next to Standard Theater, Cleveland, O

BREAD

Lowest in Price—Highest in Quality

The 1-lb. Loaf 7c The 1 1-2 Loaf 10c

WHEATLESS WEDNESDAY. Co-operating with the Food Administration, no white bread will be on sale in our stores on that day.

Wednesday, Whole Wheat Bread, 10c Size Only
We know you will enjoy the change.

THE FISHER BROS. CO.

"THE HOLLAND"

Lunch 11 to 2. 5 to 7 P. M.
Not merely the best foods, but the best prepared. Best service, too.
Second Floor, Chisholm Building, 2051 East Fourth Street.
Between Euclid and Prospect Avenue.

The New and Greater Mandarin

THE MANDARIN

Cleveland's Foremost Chinese Restaurant
The very best foods, served American or Chinese style.
A Superbly Decorated Palace.
Prompt, courteous service and reasonable in price.
"Meet Me at the Mandarin"
H. Y. LEE, Manager
622 Prospect, Upstairs

Why Not Buy Real Estate?

If carefully investigated, there is no safer place for investment. We have listings throughout Cuyahoga County—all conservatively priced, also our salesmen are thoroughly posted in their respective localities. Give us a call.

The A. B. Smythe Co.
Erie Building
Pros. 140. Cent. 5377-W

We Pay highest cash prices for Old Gold, Silver, Platinum, diamonds, false teeth and broken jewelry.

CHECEL JEWELRY CO.
612 Euclid Ave., Above De Klyn's
Mail Orders Given Prompt Attention

FLORIDA

Special All-steel Train
Tuesday, Jan. 8, 1918
Through Washington, D. C., via
BALTIMORE & OHIO
The Most Pleasant and Popular Route

And Atlantic Coast Line. Through sleeping cars from Cleveland, Akron, Painesville & Youngstown to Jacksonville, St. Petersburg and Tampa, connecting for all other Florida points. Dining car.

Secure reservations early, 511 Euclid Ave. M. G. Carrel, Dist. Pass. Agt. Main 6720, Cent. 555.

SAVE MONEY!

By having us weld or braze your broken farm and shop machinery, or auto parts of any metal.

BRAZE-WELD CO.,
1909 West 4th St., Cleveland Ohio

Auto Radiators Repaired

We are experts in this work and guarantee satisfaction. Lamps repaired.

PROSPECT AUTO RADIATOR AND LAMP CO
1607 Prospect Ave.
Special attention to out of town orders.

KING "8"

1914 Paige	$175
1912 Winton	$300
1916 King, 7-pass.	$600
1916 King, 7-pass.	$710
1916 King, 7-pass.	$750
1917 King, 4-pass.	$900
1917 King, 7-pass.	$950

The King Cleveland Co
1924 Euclid Ave
Phone Prospect 3020 Cent 2410R

HELP SUPPLIED FREE

Competent Laundresses and Cleaning Women supplied free any day. ACME EMPLOYMENT CO., Main 2610, Cent. 2610.

SILK CHIFFON VELVET

42-inch $5.50 Per Yd.

R. MESSE

Silks, Velvets, Laces and Dress Trimmings

1260 Euclid Avenue, Cleveland, Ohio

DINNER 25c
at the HAWLEY House
Cor. St. Clair and W. 3rd St
V. C. HELLER, Prop.

Why Buy Diamonds

Our White Sapphires have the brilliancy of the Diamond in solid 14-K gold rings.

For $6.00 Guaranteed Forever

M. SILVERSTEIN
Reliable Jeweler
3 Euclid Arcade
Central 3010-W CLEVELAND, O.

Frank B. Mallery, who resides at 315 Cherry Avenue, Altoona, Pa., will take notice that Elizabeth Mallery filed a petition against him in the Court of Insolvency of Cuyahoga County, Ohio, prayig for divorce, custody of child and relief on the ground of habitual drunkenness for more than three years and extreme cruelty. Said petition is No. 7179 and will be for hearing on and after January 3rd, 1918.
H. POLATSEK, Att'y for Plaintiff.
N22 D27

Chester C. Wilkinson, residence unknown, will take notice that Francesca L. Wilkinson filed a petition against him in the Court of Common Pleas of Cuyahoga County, Ohio, praying for divorce, alimony and relief on the ground of gross neglect of duty. Said petition is No. 160154 and will be for hearing on and after January 3rd, 1918.
N22D27
MATHEWS, ORGILL & MASCHKE, Att'ys for Plff.

Frank H. Mallery, residence unknown, but whose last residence was 315 Cherry Ave., Altoona, Pa., will take notice that Elizabeth Mallery filed a petition against him in the Court of Insolvency of Cuyahoga County, Ohio, praying for divorce, custody of child and relief on the ground of habitual drunkenness for more than three years. Said petition is No. 7179 and will be for hearing on and after February 1st., 1918.
H. POLATSEK, Att'y for Plff.
D20 J24

Harry Bammerlin, residence unknown, will take notice that Helen Bammerlin filed a petition against him in the Court of Insolvency of Cuyahoga County, Ohio, praying for divorce, custody of child and relief on the ground of gross neglect of duty. Said petition is No. 7233 and will be for hearing on and after February 1st, 1918.
H. POLATSEK, Atty. for Plff.
D20 J24

Walter J. Gray, residence unknown, will take notice that Phenye Irene Gray filed a petition against him in the Court of Common Pleas of Cuyahoga County, Ohio, praying for divorce, restoration of name and relief on the ground of extreme cruelty, gross neglect of duty and adultery. Said petition is No. 160690 and will be for hearing on and after February 1st, 1918.
MERRICK, JAGLINSKI & MUELLER, Attys. for Plff. D20 J24

Steve Cerniak, residence unknown, but whose last known residence was Blacklick, Pa., will take notice that [illegible] Cerniak filed a petition against him in the Court of Common Pleas of Cuyahoga County, Ohio, praying for divorce and relief on the ground of wilful absence for more than three years last past and gross neglect of duty. Said petition is No. 16066[illegible] and will be for hearing on and after February 1st, 1918.
M. J. WALTHER, Atty. for Plff.
D20 J24

Harry Bailey, residence unknown, will take notice that Margaret Bailey filed a petition against him in the Court of Common Pleas of Cuyahoga County, Ohio, praying for divorce, custody of child and relief on the ground of extreme cruelty and gross neglect of duty. Said petition is No. [illegible] and will be for hearing on and after February 1st, 1918.
I. S. DUNLAP, Atty. for Plff.
D20 J24

[illegible] Sancreville, who resides at 16 L. Chippewa St., Buffalo, N. Y., will take notice that Harry Sa[illegible] filed a petition against him in the Court of Common Pleas of Cuyahoga County, Ohio, praying for divorce and relief on the ground of gross neglect of duty. Said petition is No. 16067[illegible] and will be for hearing [illegible].
N. L. KREISBURG, Atty. for Plff.
D20 J24

Elizabeth A. [illegible], residence unknown, will take notice that [illegible] filed a petition against [illegible] in the Court of Common Pleas of Cuyahoga County, Ohio, praying for divorce, custody of [illegible] and relief on the ground of [illegible] neglect of duty and adultery. [illegible] No. 160679 and will be for hearing on and after February [illegible].
EMERSON & BLACK, Attys. for Plff.
D20 J24

ADMINISTRATOR'S NOTICE

Notice is hereby given that John P. Kalina of 9005 Hyde Avenue, has been duly appointed and qualified as administrator of the estate of Anna J. Couse, late of Cleveland, deceased.
1D20J3
ALEXANDER HADDEN,
Probate Judge of Cuyahoga County, O.

ADMINISTRATOR'S NOTICE

Notice is hereby given that Robb A. Bartholomew of 548 Engineers Building, has been duly appointed and qualified as administrator of the estate of Sophia Mullins, late of Cleveland, deceased. 2-D20 J3
ALEXANDER HADDEN,
Probate Judge of Cuyahoga County, O.

LEGAL NOTICE

Geo. H. Taylor, Benjamin L. Taylor, and ——— Taylor, first name unknown, their heirs and the unknown heirs of Noadiah Taylor, deceased and their assigns, will take notice that Manuel Hadic, on the 19th day of December, 1917, filed his Petition in the Court of Common Pleas, of Cuyahoga County, Ohio, alleging that he is the owner in fee simple and has been in open, notorious, actual, exclusive and adverse possession and occupancy since February 15th, 1872, of the following described premises:

Situated in the Township of Brooklyn, County of Cuyahoga and State of Ohio, and known as being part of original Brooklyn Lot. No. 25, and bounded and described as follows:

Beginning on the center line of Ridge Road, (Sixty (60) feet wide) at its point of intersection with the Northerly line of said original Lot No. 25, thence South 89¾° West along the said Northerly line of original Lot No. 25, 1111 44-100 feet to the North Easterly corner of land conveyed by Richard Redrup and wife, to Philip Huey by deed, dated April 15, 1865, and recorded in Volume 130, Page 546 of Cuyahoga County Records; thence southerly along the Easterly line of land so conveyed to Philip Huey; 241 65-1000 feet to the North Westerly corner of W. M. Gobeille's Allotment, as shown by the recorded plat in Volume 15 of Maps, Page 20 of Cuyahoga County Records; thence South 89¾° East along the Northerly line of W. M. Gobeille's Allotment, 1169 52-100 feet to the said center line of Ridge Road; thence North 6° West along said center line of Ridge Road, 242 55-100 feet to the place of beginning and containing 6 22-100 Acres of land, be the same more or less, but subject to all legal highways, and that said defendants claim to have some interest in said premises but that they have no claim or interest therein and plaintiff prays that his title to said premises be quieted against them and they be forever barred from having or claiming any right in or to said premises.

Said cause is No. 160701, in said Court and said defendants are required to answer said Petition on or before the 9th day of February, 1918.
MAX P. GOODMAN, Atty. for Plff.
D20 J24

ADMINISTRATOR'S NOTICE

Notice is hereby given that August Rott of 6086 Hillman Avenue, has been duly appointed and qualified as administrator of the estate of Christian Rott, late of Cleveland, deceased.
3D20J3
ALEXANDER HADDEN,
Probate Judge of Cuyahoga County, O.

ADMINISTRATOR'S NOTICE.

Notice is hereby given that August Rott of 6086 Hillman Avenue, has been duly appointed and qualified as administrator of the estate of Louisa Rott, late of Cleveland, deceased.
4D20J3
ALEXANDER HADDEN,
Probate Judge of Cuyahoga County, O.

ADMINISTRATOR'S NOTICE.

Notice is hereby given that Emilie Schuchmann of 2823 Smith Avenue, has been duly appointed and qualified as administratrix of the estate of John Schuchmann, late of Cleveland, deceased. 7D20J3
ALEXANDER HADDEN,
Probate Judge of Cuyahoga County, O.

ADMINISTRATOR'S NOTICE.

Notice is hereby given that Geo. O. Wilber of North Olmsted, Ohio, has been duly appointed and qualified as administrator of the estate of H. C. Thompson, late of North Olmsted Village, Ohio, deceased. 9-D20 J3
ALEXANDER HADDEN,
Probate Judge of Cuyahoga County, O.

ADMINISTRATOR'S NOTICE

Notice is hereby given that Sarah Stanton of 4101 East 93rd street, has been duly appointed and qualified as administratrix with the will annexed of the estate of Edward Stanton, late of Cleveland, deceased.
ALEXANDER HADDEN,
Probate Judge of Cuyahoga County, O.
10-D20 J3

ADMINISTRATOR'S NOTICE

Notice is hereby given that Elizabeth Mudri of [illegible] Woodland avenue, has been duly appointed and qualified as administratrix of the estate of John Mudri, late of Cleveland, deceased. 12-D20-J3
ALEXANDER HADDEN,
Probate Judge of Cuyahoga County, O.

ADMINISTRATOR'S NOTICE

Notice is hereby given that W. J. Murphy of [illegible] avenue, has been duly appointed and qualified as administrator of the estate of [illegible], late of Cleveland, deceased.
ALEXANDER HADDEN,
Probate Judge of Cuyahoga County, O.
[illegible]

ADMINISTRATOR'S NOTICE

Notice is hereby given that [illegible] of [illegible] avenue has been duly appointed and qualified as administrat[illegible] with the will annexed of the estate of [illegible] Henn alias [illegible] Henn, late of Cleveland, deceased. 15-D20 J3
ALEXANDER HADDEN,
Probate Judge of Cuyahoga County, O.

ADMINISTRATOR'S NOTICE

Notice is hereby given that Joseph [illegible] avenue, has been duly appointed and qualified as administrator with the will annexed, of the estate of [illegible], Sr., late of Cleveland, deceased.
ALEXANDER HADDEN,
Probate Judge of Cuyahoga County, O.
[illegible] J3

ADMINISTRATOR'S NOTICE

Notice is hereby given that Agnes [illegible] Bruner of [illegible] and [illegible] street, has been duly appointed and qualified as administratrix with the will annexed, of the estate of George N. Bruner, alias George N. Brunner, late of Cleveland, deceased. 19-D20 J3
ALEXANDER HADDEN,
Probate Judge of Cuyahoga County, O.

ADMINISTRATOR'S NOTICE.

Notice is hereby given that John P. McGreal of 9023 Howard avenue, has been duly appointed and qualified as administrator of the estate of Mary Murray, late of Cleveland, deceased.
20-Dec20 J3
ALEXANDER HADDEN,
Probate Judge of Cuyahoga County, O.

ADMINISTRATOR'S NOTICE.

Notice is hereby given that John P. McGreal of 9023 Harvard avenue has been duly appointed and qualified as administrator of the estate of Patrick Murray, late of Cleveland, deceased.
ALEXANDER HADDEN,
Probate Judge of Cuyahoga County, O.
21-D20 J3

ADMINISTRATOR'S NOTICE.

Notice is hereby given that Frank C. Manak of Brecksville, Ohio, has been duly appointed and qualified as administrator of the estate of Martin Kukura, late of Cleveland, Ohio, deceased. 22-D20 J3
ALEXANDER HADDEN,
Probate Judge of Cuyahoga County, O.

ADMINISTRATOR'S NOTICE

Notice is hereby given that John Zidich of 1261 Norwood Road has been duly appointed and qualified as administrator of the estate of Martin Vintor, late of Cleveland, deceased.
ALEXANDER HADDEN,
Probate Judge of Cuyahoga County, O.
24-D20 J3

ADMINISTRATOR'S NOTICE

Notice is hereby given that Louis Renensland of 1591 East 74th street has been duly appointed and qualified as administrator of the estate of Henrietta Renensland, late of Cleveland, deceased. 25-D20 J3
ALEXANDER HADDEN,
Probate Judge of Cuyahoga County, O.

ADMINISTRATOR'S NOTICE

Notice is hereby given that John Otis of 2127 West 73rd street has been duly appointed and qualified as administrator of the estate of John Geiser, late of Cleveland, deceased.
ALEXANDER HADDEN,
Probate Judge of Cuyahoga County, O.
29-D20 J3

ADMINISTRATOR'S NOTICE

Notice is hereby given that Chas. P. O'Malley of 6704 Guthrie avenue has been duly appointed and qualified as administrator de bonis non, with the will annexed of the estate of Edward O'Malley, late of Cleveland, deceased.
ALEXANDER HADDEN,
Probate Judge of Cuyahoga County, O.
26-D20 J3

EXECUTOR'S NOTICE

Notice is hereby given that Catherine G. Sommers of 8313 Cedar avenue has been duly appointed and qualified as Executrix of the last will and testament of Frances Sommers, late of Cleveland, deceased.
35-D20 J3
ALEXANDER HADDEN,
Probate Judge of Cuyahoga County, O.

Sophie Sigotovitch, residence unknown, but whose last known residence was 64 Robertson Street, Toronto, Canada, will take notice that Julian Sigotovitch filed a petition against her in the Court of Common Pleas of Cuyahoga County, Ohio, praying for divorce and relief on the ground of wilful absence for more than three years last past. Said petition is No. 160221 and will be for hearing on and after January 3d, 1918.
KANGESSER & MORGANSTERN, Att'ys for Plff. N22 D27

ADMINISTRATRIX NOTICE

Notice is hereby given that Alice Bates of 1670 West 69th street, has been duly appointed and qualified as administratrix of the estate of Matthew Bates, late of Cleveland, deceased. 42-D20 J3
ALEXANDER HADDEN,
Probate Judge of Cuyahoga County, O.

ADMINISTRATOR'S NOTICE

Notice is hereby given that Bartholomew J. Hribar of 954 East [illegible]th street has been duly appointed and qualified as administrator of the estate of Anna Hribar, late of Cleveland, deceased. 38-D20 J3
ALEXANDER HADDEN,
Probate Judge of Cuyahoga County, O.

EXECUTOR'S NOTICE

Notice is hereby given that Elizabeth Bauer of 1243 East 87th street has been duly appointed and qualified as Executrix of the last will and testament of Maria Magdalena Bauer, late of Cleveland, deceased.
ALEXANDER HADDEN,
Probate Judge of Cuyahoga County, O.
43-D20 J3

EXECUTOR'S NOTICE

Notice is hereby given that Bernard O. Brennan of 1459 East 90th street has been duly appointed and qualified as Executor of the last will and testament of Michael Donovan, late of Cleveland, deceased.
ALEXANDER HADDEN,
Probate Judge of Cuyahoga County, O.
40 D20 J3

EXECUTOR'S NOTICE

Notice is hereby given that Luella Harris of 1841 Rosalind avenue, East Cleveland, Ohio, has been duly appointed and qualified as Executrix of the last will and testament of Frank R. Harris, late of East Cleveland, Ohio, deceased. 39-D20 J3
ALEXANDER HADDEN,
Probate Judge of Cuyahoga County, O.

EXECUTOR'S NOTICE

Notice is hereby given that Mollie Mawson Deckman of 7637 Lexington avenue has been duly appointed and qualified as Executrix of the last will and testament of Harriet Rainbow, late of Cleveland, deceased.
ALEXANDER HADDEN,
Probate Judge of Cuyahoga County, O.
37-D20 J3

EXECUTOR'S NOTICE

Notice is hereby given that Sophia Doane Baldwin of Windermere Hill, East Cleveland, Ohio, has been duly appointed and qualified as Executrix of the last will and testament of Claire R. Baldwin, late of Cleveland, Ohio, deceased. 41-D20 J3
ALEXANDER HADDEN,
Probate Judge of Cuyahoga County, O.

NOTICE OF STOCKHOLDERS' MEETING

The regular annual stockholders' meeting of The Economy Building and Loan Company will be held at their office, 207 Blackstone building, 1426 W. 3rd street, Cleveland, Ohio, January 8th, 1918, at 10:00 o'clock a. m.
D20D27 H. W. POND, Secretary.

LEGAL NOTICE

Notice is hereby given that the undersigned, as administrator on the estate of J. A. Fuller, deceased, has, on December 19th, 1917, filed in the Probate Court of Cuyahoga County, Ohio, his application praying for an order authorizing him to sell, at Private Sale, desperate claims belonging to the said estate, consisting of two notes of E. C. Robertson and other claims.

Said transpose will be for hearing on the 10th day of January, 1918.
B. B. BRACKEN, administrator of the Estate of J. A. Fuller, Deceased, by C. N. FISCUS, His Atty. D20 J3

John Roys, who resides at Thomas, W. Va., will take notice that Anna Roys filed a petition against him in the Court of Common Pleas of Cuyahoga County, Ohio, praying for divorce, custody of children and relief on the ground of extreme cruelty, gross neglect of duty and wilful absence for more than three years last past. Said petition is No. 160496 and will be for hearing on and after January 18th, 1918. D6J10
JOHN D. MARSHALL, Atty. for Plff.

Borbala Pataki, residence unknown, but whose last known residence was Kopolis Apati, Hungary, will take notice that John Pataki filed a petition against her in the Court of Insolvency of Cuyahoga County, Ohio, praying for divorce, custody of children and relief on the ground of wilful absence for more than three years last past. Said petition is No. 7213 and will be for hearing on and after January 25th, 1918. D13-J17
H. POLATSEK, Atty. for Plff.

HOLIDAY SUGGESTION

The spirit of the Holiday time will be gratified;
The necessity for Thrift will be emphasized;
Our Country will be supported in its fight for right;
And you will HELP WIN THE WAR
By Giving [illegible] Holiday Presents:
U. S. Government Thrift Stamps and Cards
U. S. Government War Savings Stamps and Certificates.
U. S. Government Liberty Bonds

We will gladly furnish details and attend to your purchase without charge for our services.

THE SUPERIOR SAVINGS & TRUST CO.
Rockefeller Building Cor. W. 6th and Superior
4% Interest on Savings—2% on Commercial

WITH THE MANY PRACTICAL UTENSILS NOW MADE FOR LIGHT COOKING, BREAKFAST AND OTHER SIMPLE MEALS CAN BE COOKED ENTIRELY BY ELECTRICITY.

ASIDE FROM THE CLEANLINESS AND CONVENIENCE OF ELECTRICAL UTENSILS, THEY SAVE FUEL—A THING WHICH EVERYONE MUST BE CONCERNED ABOUT THESE DAYS.

The Illuminating Company

ILLUMINATING BUILDING
Public Square

A High Efficiency Gas Furnace in Your Home

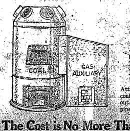

Means
No Coal to Carry
No Ashes to Shovel
No Dirt

Attached to your coal furnace without disturbing pipes or registers.

The Cost is No More Than Coal—Often Less.

We will install one for you at very low cost on payments if desired.

McNutt Furnace Co., 457 Leader-News Bld.
Main [illegible] Central [illegible]

Dora Vandecka, who resides Flint, Michigan, General Delivery, will take notice that Rudolph Vandecka, as plaintiff, filed a petition against her as defendant in the Court of Common Pleas of Cuyahoga County, Ohio, praying, on the ground of gross neglect of duty, for divorce, custody of child, relief, and that said defendant be barred of all dower interest in and to the real estate of said plaintiff, wherever situated. Said petition is No. 160504 and will be for hearing on and after January 18th, 1918. D8-J10
F. C. FRIEND, Atty for Plff.

Paul Balazs, whose residence is unknown, but whose last known residence was Dombvar, Hungary, will take notice that Rose Balazs filed a petition against him in the Court of Insolvency of Cuyahoga County, O., praying for divorce and relief on the ground of gross neglect of duty. Said petition is No. 7212 and will be for hearing on and after January 25th, 1918. D13-J17
H. POLATSEK, Atty. for Plff.

Agnes Luckenberger, residence unknown, but whose last known residence was Oszlop, Sopron County, Hungary, will take notice that Frank Luckenberger filed a petition against her in the Court of Insolvency of Cuyahoga County, Ohio, praying for divorce, custody of child and relief on the ground of gross neglect of duty and adultery. Said petition is No. 7214 and will be for hearing on and after January 25th, 1918. D13-J17
H. POLATSEK, Atty. for Plff.

Erzsebet Feczko, who resides at Irota, Borsod County, Hungary, will take notice that John Feczko filed a petition against her in the Court of Insolvency of Cuyahoga County, Ohio, praying for divorce, custody of children and relief on the ground of wilful absence for more than three years last past. Said petition is No. 7210 and will be for hearing on and after January 28th, 1918. D13-J17
H. POLATSEK, Atty for Plff.

Jadwiga Krynicki, residence unknown, will take notice that Ksawery Krynicki filed a petition against her in the Court of Common Pleas of Cuyahoga County, Ohio, praying for divorce and relief on the ground of wilful absence for more than three years last past, gross neglect of duty and extreme cruelty. Said petition is No. 160547 and will be for hearing on and after January 28th, 1918. D13-J17
L. A. KUJAWSKI, Atty. for Plff.

LEGAL NOTICE

Notice is hereby given that a meeting of the stockholders of The L. B. H Oil Company of Cleveland, Ohio, will be held at 633 Leader-News Bldg. in the City of Cleveland, Ohio, on the 11th day of January, 1918, at 10:00 o'clock a. m., for the purpose of considering and acting upon a proposed resolution for the dissolution of said Company, the surrender and abandonment of its corporate authority and franchise, and for the consideration of any other business necessary or incident thereto. D13-J3
L. B. HUDDLESTON,
President
By WILLET & PENNELL, His Attys.

LEGAL NOTICE

[illegible] is hereby given that the undersigned has been appointed and duly qualified as Assignee in trust for the benefit of the creditors of H. L. Wa[illegible]. All persons indebted to said assignor shall make immediate payment, and all creditors shall present their claims, duly authenticated, to the undersigned for allowance.
[illegible] R. WINSPER, Assignee.
By MATHEWS, ORGILL & MASCHKE, His Attys. D13 D27

Harry W. LaFollette, residence unknown, will take notice that Myrtle I. LaFollette filed a petition against him in the Court of Common Pleas of Cuyahoga County, Ohio, praying for divorce, alimony, custody of child and relief on the ground of gross neglect and extreme cruelty. Said petition is No. 159075 and will be for hearing on and after February 1st, 1918. D20 J24
PRICE, ALBURN, CRUM & ALBURN, Attys. for Plff.

LEGAL NOTICE

Kate Wedrowsky, a minor, whose residence is unknown, but whose last known place of residence was Galicia, Austria, and the person or persons with whom she lives being unknown, will take notice that E. J. Kovanda, administrator of the estate of John Wedrowsky, deceased, as plaintiff, has filed a petition against her and others as defendants, in the Probate Court of Cuyahoga County, Ohio, alleging that the personal estate of said decedent is insufficient to pay the debts and charges of administering said Estate, and that said decedent died seized in fee simple of an undivided one-half interest in the following described real estate to wit:

Situated in the City of Cleveland, County of Cuyahoga and State of Ohio, and known as being sublot No. 57 in Raines and Dean's allotment, of a part of original Brooklyn Township lot No. 86 now in said City. Said sublot No. 57 has a frontage of 31 feet on the northerly side of Severn Avenue, S. W., and extends back of equal width 100 feet deep as per plat of said allotment recorded in Vol. 7 of Maps, page 18 of Cuyahoga County Records.

The petition further alleges that Kate Stiranka is entitled to dower.

The prayer of said petition is that dower may be assigned to Kate Stiranka out of said premises, or the value thereof paid to her in money out of the proceeds of the sale, as she may elect, and for authority to sell said premises for the payment of debts and charges aforesaid.

Said petition is No. 90284 and the above named defendant is required to answer the same on or before the 9th day of February, 1918.
E. J. KOVANDA, Administrator as aforesaid. D20 J24

LEGAL NOTICE

Wm. Loewenthal, whose place of residence is unknown, will take notice that on the 19th day of November, 1917, Florence K. Hull filed her petition in the Common Pleas Court, Cuyahoga County, Ohio, in Cause No. 160142 in said court, praying that her title be quieted as against a certain claimed mechanics' lien filed by said Wm. Loewenthal on February 19, 1914, and recorded in Volume 43, Page 383, Cuyahoga County Records, on the following described premises:

"Situated in the City of Cleveland, County of Cuyahoga and State of Ohio, and known as being the southerly part of Sublot No. 124, and the southerly part of the easterly 40 feet of Sublot No. 125 in The Deming Realty Company's Grantwood Allotment of part of original One Hundred Acre Lot No. 378, as shown by the recorded plat in Volume 37 of Maps, Page 12 of Cuyahoga County Records, and together forming a parcel of land bounded and described as follows:

Beginning on the westerly line of East 110th Street at a point 45 feet northerly from the southeasterly corner of said Sublot No. 124;

Thence southerly along said westerly line of East 110th Street, 45 feet to said southeasterly corner of Sublot No. 124;

Thence westerly along the southerly line of said Sublots Nos. 124 and 125, 90.57 feet;

Thence northerly on a line parallel to the westerly line of said Sublot No. 125, 45 feet;

Thence easterly, about 90.60 feet to the place of beginning, be the same more or less, but subject to all legal highways."

The said Wm. Loewenthal is required to answer in said action on or before January 19th, 1918, or a decree may be rendered against him quieting plaintiff's title as prayed for in said petition.
BOYD, CANNON AND BROOKS, Attorneys, for Plaintiff.
N22D27

LEGAL NOTICE

The Unknown Heirs, the Unknown Devisees, the Unknown Executors and the Unknown Administrators of Helen Bark, deceased, defendants, whose places of residence are unknown, and the names of the Unknown Heirs, Devisees, Executors and Administrators, are unknown, will take notice that on the 20th day of November, 1917, John Stepanek and Mary Stepanek filed their petition in the Court of Common Pleas of Cuyahoga County, Ohio, in case No. 160170 against the above named parties in which petition they allege that they are the actual owners in fee simple and are in the actual possession of the following described real estate, viz.:

Situated in the Township of Royalton, County of Cuyahoga and State of Ohio, and known as being part of original Royalton Township, Section No. 19, and bounded and described as follows: Beginning at the southwesterly corner of the parcel of land conveyed by John Coates and Lucy A. Coates, his wife, to Joseph Bender by deed dated July 23, 1828, and recorded in Vol. 1 of Deeds, page 156 of Cuyahoga County Records; thence south 88 degrees west along the center of the road, 9 chains, 12 links to a post; thence north 2 degrees, west 32 chains, 90 links to a post; thence north 88° east, parallel with said road 9 chains, 12 links to a post; thence south 2 degrees east 32 chains 90 links to the place of beginning, containing 30 acres, be the same more or less but subject to all legal highways.

That the above named defendants claim interests or estates in said property adverse to Plaintiff by reason that Francis Bark and Helen Bark were the owners of a certain mortgage executed by Edwin Marsellus, recorded in Vol. 570, page 357, Cuyahoga County Mortgage Records, which mortgage was long since paid and cancelled by said Francis Bark, who received payment thereof for himself and said Helen Bark, but by inadvertence not cancelled and discharged by said Helen Bark, and that defendants have no interest whatsoever in the real estate above described.

The prayer of said Petition is that each of said defendants be compelled to show his interests, if any, in said premises; that the same may be adjudged to be null and void; and that plaintiffs' title thereto may be quieted against the same.

Defendants are required to answer on or before the 10th day of January, 1918.
JOHN STEPANEK,
MARY STEPANEK,
By WILL G. GUENTHER, Their Attorney.
N22-D27

Bruce Taylor, who resides at Rossville, Georgia, will take notice that Edna O. Taylor filed a petition against him in the Court of Common Pleas of Cuyahoga County, Ohio, praying for divorce, alimony, custody of child and relief on the ground of wilful absence for more than three years last past and gross neglect of duty. Said petition is No. 160140 and will be for hearing on and after January 3rd, 1918.
O. W. BROADWELL, Att'y for Plff.
N22 D27

William Foley, residence unknown, will take notice that Eliza Foley filed a petition against him in the Court of Common Pleas of Cuyahoga County, Ohio, praying for divorce, attorneys' fees and relief on the ground of gross neglect of duty and extreme cruelty. Said petition is No. 160182 and will be for hearing on and after January 3rd, 1918.
GUY R. WHEELER, Att'y for Plff.
N22 D27

Delia Ryan, residence unknown, will take notice that William G. Ryan filed a petition against her in the Court of Common Pleas of Cuyahoga County, Ohio, praying for divorce and relief on the ground of gross neglect of duty and adultery. Said petition is No. 160131 and will be for hearing on and after January 3rd, 1918. N22 D27
HART & HART, Att'ys for Plff.

LEGAL NOTICE

H. Kamber & Company, a corporation duly organized and doing business under the laws of the State of New York, and residing at No. 708 Broadway, New York City, is hereby notified that on the 6th day of December, A. D., 1917, Albert Mendelson filed his petition in the Court of Common Pleas of Cuyahoga County in the State of Ohio, being case No. 160489 against it, praying for the recovery of a judgment against it in the sum of $1,000.00 for damages on an account for services rendered.

Notice is hereby also given that an order of attachment has been issued in said action, and that moneys and property, the property of defendant, in the hands of The Weiss Credit Clothing Company, 227 Euclid Ave.; Henry Harris, doing business as "Public Clothes," Ontario and Champlain; The Harris Clothing Co., (Henry Harris, Pres.) Ontario and Champlain; Sam Stern, 7734 Broadway; Jira Brothers, a partnership, 4902 Fleet Ave.; S. N. Mendelson's Sons, Annex Building, 12th and Chestnut; Havre & Co., 7774 Broadway; Joseph A. Mulac, 5739 Broadway; B. Epstein & Co., 2834 W. 25th St., all of Cleveland, Ohio, have been garnished.

Said H. Kamber & Co. is also hereby notified that it is required to answer said petition on or before the 2nd day of February, 1918, or judgment will be taken as prayed for in said petition.
ALBERT MENDELSON.
By T. L. Strimple, His Attorney.
D13 J17

LEGAL NOTICE

Margaret M. Carter, residence unknown, will take notice that Daniel James Carter filed an amended petition against her in the Court of Common Pleas of Cuyahoga County, Ohio, praying, on the ground of gross neglect of duty, wilful absence for more than three years last past and adultery, for a divorce, relief and that the said Margaret M. Carter be barred of dower and all interest of any kind in the following described premises, to wit:

Situated in the City of Cleveland, County of Cuyahoga and State of Ohio, and known as being sublot No. 45 in A. B. Hinman's subdivision of a part of original Euclid Township lots Nos. 42 and 43, as shown by the recorded plat in Vol 9 of Maps, page 29, of Cuyahoga County Records, and being 40 feet 1 [illegible] inches front on the southerly side of Ansel Street (now known as Kipling Avenue N. E.) 150 feet 2 inches deep on the easterly line, 153 feet 6 [illegible] inches deep on the westerly line and 40 feet in the rear, as appears by said plat. Said amended petition is No. 159709 and will be for hearing on and after January 3rd, 1918. N22D27
JOHN P. GREEN, Atty for Plff.

Rosa Rinzler, residence unknown, will take notice that Frank Rinzler filed a petition against her in the Court of Insolvency of Cuyahoga County, Ohio, praying for divorce and relief on the ground of gross neglect of duty and extreme cruelty. Said petition is No. 7143 and will be for hearing on and after January 3rd, 1918.
H. POLATSEK, Att'y for Plff.
N22 D27

Lenah Kearns, who resides at 201 West 3rd Street, Kansas City, Mo., will take notice that Thomas W. Kearns filed a petition against her in the Court of Common Pleas of Cuyahoga County, Ohio, praying for divorce and relief on the ground of gross neglect of duty. Said petition is No. 160498 and will be for hearing on and after February 1st, 1918.
MATHEWS, ORGILL & MASCHKE, Attys, for Plffs. D20 J24

Curney Haslett, residence unknown, will take notice that Lena Haslett filed a petition against him in the Court of Insolvency of Cuyahoga County, Ohio, praying for divorce and relief on the ground of gross neglect of duty and wilful absence for more than three years last past. Said petition is No. 7190 and will for hearing on and after January 11th, 1918. N29 J3
H. POLATSEK, Att'y for Plff.

Blodwan Rodgers, residence unknown, will take notice that Walter G. Rodgers filed a petition against her in the Court of Common Pleas of Cuyahoga County, Ohio, praying for divorce and relief on the ground of gross neglect of duty. Said petition is No. 160271 and will be for hearing on and after January 11th, 1918. N29 J3
LEO W. ULMER, Att'y for Plff.

Harry A. Campbell, residence unknown, will take notice that Lillian Campbell filed a petition against him in the Court of Common Pleas of Cuyahoga County, Ohio, praying for divorce, restoration of name and relief on the ground of gross neglect of duty and habitual drunkenness for more than three years. Said petition is No. 160232 and will be for hearing on and after January 11th, 1918. N29 J3
EMERSON & BLACK, Att'y for Plff.

Leora E. Lee, residence unknown, will take notice that John H. Lee filed a petition against her in the Court of Insolvency of Cuyahoga County, Ohio, praying for divorce and relief on the ground of wilful absence for more than three years last past. Said petition is No. 7180 and will be for hearing on and after January 3rd, 1918.
H. POLATSEK, Att'y for Plff.
N22 D27

Ernest Frederick Schoening, residence unknown, will take notice that Minnie Mary Schoening, filed a petition against him in the Court of Common Pleas of Cuyahoga County, Ohio, praying for divorce, custody of children and relief on the ground of gross neglect of duty. Said petition is No. 159026 and will be for hearing on and after December 28th, 1917.
J. H. SCHOEN, Att'y for Plff.
O25 N29

Ella Rothman, who resides at 352 Main St., Pittsburgh, Pa., will take notice that Adolph Rothman filed a petition against her in the Court of Common Pleas of Cuyahoga County, Ohio, praying for divorce and relief on the ground of gross neglect of duty. Said petition is No. 160186 and will be for hearing on and after January 3rd, 1918.
CHARLES ROSENBLATT, Att'y for Plff. N22 D27

LEGAL NOTICE

Louis A. LaFrenier, otherwise known as Louis A. LaFramer, whose residence is unknown, will take notice that Adelaide LaFrenier, as plaintiff, has filed an amended petition against him as defendant in the Court of Common Pleas of Cuyahoga County, Ohio, praying on the ground of extreme cruelty and gross neglect of duty for divorce, custody of child, relief and alimony, and that as alimony there be awarded to plaintiff all of the defendant's interest in and to [illegible] and known as being the southerly one-half of sub-lot No. 234 in Benedict and Root's subdivision of a part of the original Brooklyn Township Lots No. 48 and 49 as shown by the recorded plat of said subdivision in Vol. one, page four of Cuyahoga County Records.

Said sublot No. 234, has a frontage of 30 feet on the westerly side of West 45th Street and extends back of equal width 132 feet deep as appears by said plat, be the same more or less, but subject to all legal highways.

Said amended petition is No. 160099 and will be for hearing on and after January 11th, 1918. N29 J3
DILLE & ROSENBERG, Atty for Plff.

LEGAL NOTICE

Alice V. Clay, who resides at Windsor Clifton Hotel, Chicago, Ill., will take notice that Ira E. Stowe as plaintiff, has filed a petition against her and others in the Court of Common Pleas of Cuyahoga County, Ohio, praying for judgment against her, Claude C. Clay and Edith R. Remington as defendants, in the sum of $500.00 with interest from the 28th day of October, 1916, at the rate of 8% per annum, for the marshalling of all liens against, and for the foreclosure of a certain mortgage recorded in Vol. 1825 at Pages 24 and 25 of the Records of Mortgages in the Recorder's office of Cuyahoga County, Ohio, upon the following described real estate, towit:

Situated in the City of Cleveland, County of Cuyahoga and State of Ohio, and known as being all of sublot No. four (4) and the westerly 4 feet of sublot No. three (3) in Emily C. Corey's subdivision of part of original one hundred-acre lot No. 405, as shown by the recorded plat of said subdivision in Volume 18 of Maps, page 19 of Cuyahoga County Records.

Said sublot No. 4 and said part of sublot No. 3, together form a parcel of land having a frontage of 37 feet on the southerly side of Gorman Avenue, S. E., and extending back of equal width 110 feet.

Said petition is No. 159873 and the above named defendant is required to answer the same on or before the 19th day of January, A. D. 1918.
IRA E. STOWE
By E. J. CHERNEY, His Att'y.
N29 J3

LEGAL NOTICE

Jane C. Kingsley, and the unknown heirs and devisees of Jane C. Kingsley, deceased, all of whose places of residence are unknown, and the names of the unknown heirs and devisees being unknown, will take notice that G. W. Selig, as plaintiff, has filed a petition against them as defendants, in the Court of Common Pleas of Cuyahoga County, Ohio, alleging that he is the owner and in possession of the following described premises:

Situated in the Village of Independence, County of Cuyahoga, State of Ohio, and known as being sublot No. 52, being a part of tract No. 2, Independence Township, west of the Cuyahoga River, of the Strong Tract, so called, and bounded and described as follows:

Beginning in the center of Brecksville Road at the southeast corner of sublot No. 49 and northwest corner of sublot No. 51, thence south 88 west 11-53-100 chains along the line of said sublot No. 49, to the southwest corner thereof; thence south 3-3 40 east 5-13-100 chains to a stake; thence north 88 west 11-51-100 chains to a stake, or the southwest corner of said sublot No. 51; thence north 3 [illegible] west along the center line of Brecksville Road, 5, 10 100 chains to the place of beginning, containing 5-89-100 acres of land, be the same more or less, but subject to all legal highways.

The above named defendants claim some interest in said premises by reason of the fact that the defendant, Jane C. Kingsley, then the owner of a portion of said premises, conveyed said premises away on or about September 1st, 1856, to one Christina Sevdrin, by deed recorded in Vol. 85 of Deeds, page 291 of Cuyahoga County Records, but that the said Jane C. Kingsley did not sign said deed, altho named therein, whereby a cloud is cast on plaintiff's title to said premises.

The prayer of said petition is that the plaintiff's title in said premises may be quieted and for relief.

Said petition is No. 160335 and the above named defendants are required to answer the same on or before the 19th day of January, 1918.
N29 J3 G. W. SELIG.
By GEO. F. WATERS, His Att'y.

Walter P. Morris, residence unknown, but last known residence at Wheeling, West Virginia, will take notice that Catherine L. Morris filed a petition against him in the Court of Common Pleas of Cuyahoga County, Ohio, praying for divorce, restoration of name and relief on the ground of gross neglect of duty and extreme cruelty, and wilful absence for more than three years last past. Said petition is No. 160239 and will be for hearing on and after January 11, 1918. N29J3
NATHAN HERSTAM, Att'y for Plff.

John McCoy, residence unknown, will take notice that Genevieve McCoy filed a petition against him in the Court of Insolvency of Cuyahoga County, Ohio, praying for divorce and relief on the ground of gross neglect of duty and extreme cruelty. Said petition is No. 7189 and will be for hearing on and after January 11th, 1918. N29 J3
H. POLATSEK, Att'y for Plff.

Chase Hill, residence unknown, will take notice that Mary McCullough Hill filed a petition against him in the Court of Common Pleas of Cuyahoga County, O., praying for divorce, restoration of name and relief on the ground of extreme cruelty and wilful absence for more than three years last past. Said petition is No. 160095 and will be for hearing on and after January 11th, 1918. N29 J3
R. W. SANBORN, Att'y for Plff.

Harrison Bundy, residence unknown, will take notice that Amelia A. Bundy filed a petition against him in the Court of Common Pleas of Cuyahoga County, Ohio, praying for divorce, restoration of name and relief on the ground of gross neglect of duty. Said petition is No. 160246 and will be for hearing on and after January 11th, 1918.
JOHN P. GREEN, Att'y for Plff.
N29 J3

Henry Carl Tensfelt, residence unknown, but last known residence at Buffalo, N. Y., will take notice that Barbara Mandel Tensfelt filed a petition against him in the Court of Common Pleas of Cuyahoga County, Ohio, praying for divorce, restoration of name and relief on the ground of gross neglect of duty and extreme cruelty. Said petition is No. 1602[illegible] and will be for hearing on and after January 11th, 1918.
[illegible], Att'y for Plff.
N29 J3

STANDARD

SIXTY miles an hour pour from its 80 H. P. engine. Always a strainless moment from speed to speed that comes only from utmost flexibility.

7-Passenger Touring $2000 F. O. B. Butler, Pa.

Cleveland Standard Motor Co.
Pros. 1170 2027 Euclid Ave.

FOR SALE

7 Passenger 6 cylinder Studebaker, in excellent condition. Extra tire, bumper and spot light. Will sell for $500.00.

EDW. J. KILLEEN
Main 4785 1277 W. 3rd St.

The Cleveland Savings and Loan Co.
602 Superior Avenue, N. E.
Loans Made to Buy or Build Homes
Interest Paid on Saving Accounts

CLEVELAND AUTO LIVERY CO.

Main 30, Packard and Pierce-Arrow Cars
MAIN 56 CENTRAL 56
Masonic Temple Bldg., 1467 E. 6th St.

TABOR QUALITY Ice Creams

Our "Ideal" quality ice creams, recognized as the Superior Ice creams of Cleveland, contain only:
Homogenized Table Cream
Pure Flavors
Granulated Sugar
Clean Fruits
Eggs
2-5 oz. Refined Gelatin to the finished gallon.
Contain about 16 per cent of butter fat content.

TELEPHONES
Rosedale 3140 Central 6713

Everybody knows the
CARLTON
Euclid [illegible]

—and a bottle of BEVERA

Make your meal more satisfying—more nutritious, by ordering a drink that is pleasant in taste and beneficial in food value.

Try a Bottle of BEVERA

with your noonday luncheon—it will refresh you after your morning's work with its invigorating goodness and assist materially in keeping you feeling fine and fit during the later part of the day.

At home with your evening meal you will enjoy a bottle of this wholesome drink. The best Pearl Barley, Hops and distilled water used in this delightful beverage will contribute largely to your good health because of their tonic and food values.

Try a bottle today and you will quickly realize why Bevera is the popular non-intoxicating drink that is enjoyed daily by many thousands of people.

Sold at drug stores, grocers, confectioners, soda fountains or wherever soft drinks are sold.

The [illegible] Company Cleveland

Complete line of Auto Robes, Gloves, B
Blankets and Sweaters. Look over our lea
department.

52 Public Square **THE OHIO** HORSE GOODS CO. CLEVELAND, O. U. S. A. 52 Public Square

A. W. FRUEH, Mgr.

Prospect 2746 Central 3959-K
Dr. Carver's Methods of Adjusting Used Exclusively
Fred J. Duey
DOCTOR OF CHIROPRACTIC and SPONDYLOTHERAPY
406-11 Erie Building, Prospect and East 9th St., Cleveland, Ohio. Lady Attendant.

Prospect 2746 Central 3959-K
E. Thayer Ward
DOCTOR OF CHIROPRACTIC and SPONDYLOTHERAPY
406-11 Erie Building, Prospect and East 9th St., Cleveland, Ohio. Lady Attendant.

B. F. BAHLE Cuy. Union 851-L A. J. BAHLE

UNDER NEW MANAGEMENT
MOUNT PLEASANT GARAGE
Expert Repairing and General Overhauling
Gas, Oil, Accessories
Come in and talk it over; you will find us reasonable
East 139th St. and Kinsman
Open Day and Night. CLEVELAND, O.

Prospect 2314 Central 1606

SCHUSTER'S

Restaurant
1853 East 13th Street
Opp. Hotel Statler
CLEVELAND, O.
The best to eat. The best of entertainment.

THE MORSE-CRABLE COAL CO.
1663 Doan Ave., E. C.
Nickel Plate R. R., just North of Euclid Ave.
100 pounds to 100 tons. Come and get it or Telephone us.
Bell Eddy 5669 Cuy. Crest 749

Phone Service. Established 1867

Permanent Hair Waving
W. A. Bellchambers
Manufacturer of
Wigs and Hair Goods
Manicure, Engagements by Appointment.
1700 EUCLID AVENUE. CLEVELAND, OHIO.

Bell Phone, Prospect 827 Room 205—2nd Floor

SCHWEISTHAL & CIKRA

Successors to F. Banke
Mfg. Furriers
1272 Euclid Avenue 1219 Huron Road Cleveland, Ohio

E. HAMM R. ROESCH

HAUSMANN CO.

Manufacturers of
FINE FURS and FUR GARMENTS
1010 Euclid Avenue
3rd Floor Swetland Bldg.
Prospect 1228-J CLEVELAND, OHIO.

The Ohio Auto Livery Co.
2043 East 55th St.
Near Euclid Avenue
Touring Cars and Limousines for Wedding and for all occasions.
Day and Night Service Cleveland, O.

Correction of Nervous refraction, Dizziness, Headache, etc.
Every patient receives my personal attention.

DR. C. H. ARMESY
OPTOMETRIST—SPECIALIST
241 Old Arcade
CLEVELAND, OHIO
one engagement for aged and infirm
Office Hours 9 to 5:30; 6:30 to 8

TRUSSES
Supporters, Elastic Stockings, Artificial Limbs and eyes.
Everything for the sick room.
We Rent Invalid Chairs
H. H. Hessler
(HIMSELF)

Remember the Ones You Forgot

25 Per Cent Off On All Holiday Goods

Trunks
Traveling Bags
Suit Cases
Brief Cases
Ladies' Hand Bags
Bill Folds
Manicure Sets
Toilet Rolls
Shop early—Selection Better.

The Luggage Shop

The May Co. Ohio's Largest and Best Store "Watch Us Grow"

Auto Robes, one side plush, the other side rubber, full size, very warmthful and serviceable, regular $7.50; special $5.95.

Auto Robes, double faced plush, one side green, the other black, full size—handsome and durable, regularly $15.00; special $12.95.

Auto Robes, double-faced plush, green and black, interlined with rubber, extra large size regularly $14.50; special $12.50.

Auto Robes, cut silk plush—heavy, rich and lustrous-green, tan, blue and burgundy, regularly $22.50; special $18.75.

The May Co. Ohio's Largest and Best Store "Watch Us Grow"

Annual Clearance Sale of Women's And Misses' Coats Suits Dresses and Skirts

$250,000 Stock 1/4 to 1/2 Off Regular Prices

Coats at Half Prices

$197.50 for $395.00 Coat—brocaded silver cloth.
$147.50 for $295.00 Coat—red chiffon velvet.
$147.50 for $295.00 Coat—black chiffon velvet.
$147.50 for $295.00 Coat—rose and silver satin.
$147.50 for $295.00 Coat—rose chiffon velvet.
$112.50 for $225.00 Coat—blue brocaded satin.
$99.00 for $198.50 Coat—blue bolivia cloth.
$87.50 for $185.00 Coat—copper crystal cloth.
$87.50 for $185.00 Coat—reindeer bolivia.
$74.00 for $148.00 Coat—brown chiffon velvet.

Dresses at Half Prices

$87.50 for $195 Evening Gown, paillette and net.
$87.50 for $175 Dinner Gown, paillette and net.
$75.00 for $150 Dinner Gown—navy marquisette.
$75 for $150 Evening Gown—silver lace & chiffon.
$75 for $150 Aftern'n Dress, pearl crepe & satin.
$67.50 for $135 Dinner Dress—peach Salome vel.
$62.50 for $125 Dinner Dress, beaded marq'ette.
$57.50 for $115 Evening Dress—brocaded velvet.
$57.50 for $115 Afternoon Dress, navy Georgette.
$39.50 for $79.50 Evening Dress, silk and lace.

Suits at Half Prices

$147.50 for $295.00 Suit—black chiffon velvet.
$125.00 for $250.00 Suit—prune panne velvet.
$125.00 for $250.00 Suit—peach broadcloth.
$97.50 for $195.00 Suit—gray chiffon velvet.
$74.50 for $149.00 Suit—brown cylinder cloth.
$62.50 for $135.00 Suit—taupe panne velvet.
$55.00 for $110.00 Suit—rich silk velvet.
$55.00 for $110.00 Suit—navy suede cloth.
$49.50 for $98.50 Suit—tailored models.
$49.50 for $98.50 Suit—velours de laine.

Also $75,000 Worth of New Garments at 1/3 Off Regular Prices

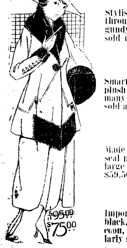

$29.50 Coats For $17.50

Stylish models, made of broadcloth in all the correct colors—plush collars, cuffs and border, lined throughout. Others made of velours, pompon cloth and novelty mixtures, black, navy, plum, burgundy, green and brown—many with fur collars and cuffs. Women's and misses' sizes. Coats that sold regularly at $25 to $29.50, $17.50.

$39.50 Coats For $24.75

Smart models, made of rich pompon, crystal cloth, velours, novelty mixtures, silvertones and silk plush—black, beetroot, burgundy, taupe, Copenhagen, green and brown—lined throughout—many have natural raccoon, black marten and mink collars and cuffs—Coats that have regularly sold at $39.50, now priced only $24.75.

$59.50 Coats For $39.50

Made of beautiful crystal cloth, silvertones, broadcloths, silk velours, genuine bolivias, silk velvet and seal plush—black, navy, taupe, burgundy, green and brown, lined throughout with striped silk—large fur collars and cuffs—and many finished with fur borders—Coats that have regularly sold at $59.50, now priced special, $39.50.

$89.50 Coats For $59.50

Imported models, made of the most elegant crystal cloths, bolivias and other magnificent weaves—black, navy, beetroot, taupe and Pekin—luxurious shawl collars and gauntlet cuffs of natural raccoon, brook mink, Hudson seal or kolinsky. Also velvet, velours, and plush wraps—that have regularly sold at $89.50, special at $59.50.

REO—The Gold Standard of Automobile Value
THE RIS MOTOR CO.
1117-25 Chestnut Ave. Phones: Pros. 2620, Cent. 152

Fur time almost here. Have your furs cleansed now by our superior process, which returns them as fluffy, as soft and as pretty as the day you bought them.

The Universal Dry Cleansing Co
1218-1230 E. 71st St. Rosedale 3756
532 EUCLID AVE. Princeton 981

Longers'
Incorporated
1270 Euclid Ave.
HATS EXCLUSIVELY
EXCLUSIVE HATS
Hats for the Moment

Sulphur Steam Baths
For Rheumatism and Kindred Ailments.
1527-29 Prospect Ave., Cleveland, O.
Competent Gentleman and Lady Attendants.
Bell Prospect 2175-J.

Cuy. Wood 587-K
M. RUDOLPH
Fashionable Men's Tailor
Real Tailored Suits and Overcoats
$25 and UP
14416 St Clair Ave. Cleveland, O.

"Rimember"
FAIRCHILDS FLOUR
NONE BETTER IN ALL THE WORLD

BREAD FLOUR FOR BREAD.
VELVET FLOUR FOR PASTRY.
BEST FLOUR FOR BOTH.

DRINK
NEZEN
PURE, HEALTHFUL, REFRESHING

E. W. WAGNER & CO.
Ground Floor, Hollenden Hotel
Stocks, Bonds, Grain, Cotton
N. Y. Stock Exchange [illegible]

Membership No. 89, The Half Million Club.

WHO BAKES THE BEST RYE BREAD IN TOWN? WHY **Laub's** OF COURSE!

Bell Phone Prospect 2050.
LAURA HERBERGER
Maker of
WIGS, TOUPEES, TRANSFORMATIONS AND SWITCHES
HAIR TONIC
1254 Euclid Avenue, next to Halle's
Cleveland, Ohio

William Koebler, Pres. and Treas.
Julius Koebler, Vice Pres.
Chas. J. Bennett, Sec'y.
Phones: Bell Rosedale 207
Cuy. Cent. 59.
The J. & W. Koebler Company
Funeral Directors
Auto Invalid Carriage Service [illegible]

POET COOKE HITS THE KAISER TO THE DELIGHT OF THE WOMEN'S CIVIC CLUB OF CLEVELAND HEIGHTS

By request we reproduce the following poem from the pen of Edmund Vance Cooke, published in last week's issue of that most entertaining weekly, the Saturday Evening Post. The story of "Lick the Plate and Lick the Kaiser" has a line or two that just about fills the bill:

"Lick the Plate and Lick the Kaiser!"

Tom Hendricks is my laughing friend,
who dwells in Cleveland-O.
He has six children and one wife,
which proves he's not so slow.
His Hendricks Six is—no, that's
wrong; his Six require the "are,"
For, with so many runabouts, he does
not need a car.
The slogan of the Hendricks Six is
wise—yea, even wiser;
To win the war, we'll lick the plate,
and thus we'll lick the Kaiser!

Now Father Tom's like Uncle Sam,
and just like you and me;
In wartime he must Hooverize to beat
the very D.!
Yes, yes; the devil he must beat is
not alone the German;
Another demon dwells at home and
needs his little sermon.
This demon is Indulgence, who, in
spite of all the sages,
Is always on the watch to waste the
margin of our wages.

"My folks has been a-tellin' me," says
good old Uncle Sam,
"I'm with two fifty billions; and I
reckon that I am.
And they was also tellin' me, and
seemed to make it clear,
I take in forty billions—or about that
—every year.
And yet I'm such a reckless cuss I'm
headed for Distress
Unless I make my income more, and
make my outgo less."

Now Sam and Tom are talking
straight; for every tax and loan
Cannot be bled from turnips or extorted from a stone.
These billions are not stored and
stacked, nor are they running loose;
They come by saving billions from
the billions we produce.
So my friend Tom becomes your
friend and Uncle Sam's adviser;
To win the war, let's lick the plate,
and then we'll lick the Kaiser!

Suppose I owned a gold mine and
could scoop the stuff in tons;
I couldn't find one soldier or give one
charge for the guns.
But if I save a loaf of bread, or
Hooverize the [illegible]
[illegible] somebody else a better [illegible]
they'll grow there, all unheeded,
Till Uncle Samuel asks for them the
next time that they're needed.

I may not own a factory and run it
night and day,
But I can have the old shoes patched
I used to throw away;
I may not own a dairy herd, or yet a
single head,
But I can eat a little less of butter on
my bread.
And, though I once was weak on
styles, I'm now a little stronger;
The new coats may be long or short
—I'm wearing old coats longer.

Your doctor thinks you smoke too
much. Don't ask him his advice,
But save his fee and also save your
smokes—a pretty price.
Your car drinks too much gas; so let
it rest in its garage
And ride the "civic chariots"—a pleasing camouflage.
For each must have his margin by
the use of some divisor
We've got to learn to lick the plate,
and also lick the Kaiser!

So, comrade, you're conscripted for
the Old Guard of the Home;
You're helping all the Allied Cause
from Washington to Rome.
You're the Maker-of-the-Margin; and
each simple thing you do
Makes it less or makes it larger; so
it's plainly up to you.
So here's the job; it's personal, and
you're its Supervisor—
You learn to lick the platter and you
also lick the Kaiser!

COULD DO HIS BIT

The sergeant-major had trouble in finding an accountant for his captain, but at last brought in a private for trial.

"Are you a clerk?" demanded the captain.

"No, sir," replied the man.

"Do you know anything about figures?" asked the captain.

"I can do a bit," replied the man.

"Is the best man you can find?" asked the officer.

"Yes, sir."

"Well," growled the captain, "I suppose I'll have to put up with him!"

Turning to the private, he snapped: "What were you in civilian life?"

"Professor of mathematics at the State college, sir," was the unexpected reply.—The Tatler.

Two Groups

[illegible]

IS FARMING A BUSINESS?

Article by Clayton L. Long Lake County Agricultural Agent.

By Clayton L. Long, Lake County Agricultural Agent.

Is farming a business? Today the farmers are answering this question emphatically, for the successful financial operation of a farm presents more complex problems and calls for more business and managing ability than ever before. While agriculture is one of the oldest of industries it is one of the last to become established on a business basis. In the past the farm has been practically a self sufficing unit. That is, nearly everything grown was used directly by the family or traded at the store for necessities that could not be raised. Today only about one-fifth of the products of the farm is used directly by the family. The facts then face us that the farmer in buying and selling his products in the world's markets has come into competition not only with other farmers in all parts of the country but also has become dependent upon the manufacturer, the merchant, the railroad and many other industries. At the present time he is competing with the cities for his labor and feels this competition keenly. To meet these changing economic conditions it is necessary that fearmers both individually and as a community view their farms as a business enterprise.

BEFORE THE WAR

Lord Northcliffe at a Washington luncheon was talking about the British premier.

"Mr. Lloyd George is the idol of the nation now," he said. "It is hard to believe how unpopular he was, at least among the Unionists, once.

"Among the many stories circulated about Mr. Lloyd George's unpopularity at that time there was one which concerned a rescue from drowning.

"The heroic rescuer, when a gold medal was presented to him for his brave deed, modestly declared:

"'I don't deserve this medal. I did nothing but my duty. [illegible] friend here struggling in the [illegible] I knew he must [illegible] and saved him [illegible]

WORK OF RED CROSS IN FRANCE IS IMMENSE

Washington, Nov. 5—In response to a request from H. P. Davison, chairman of the Red Cross War Council, a complete report on the work the American Red Cross is doing in France has been received by cable from the Paris headquarters, and was made public today in part as follows:

"We have just completed a gift of 5,000,000 francs ($1,000,000) to needy sick and wounded French soldiers and needy families of soldiers. We have established twenty dispensaries in the American Army zone for the resident civilian and to improve health conditions in that section before the coming of our troops. We are providing a dental ambulance at a port in France for the use of our soldiers and sailors, and have organized a nurses' service for American army use.

"Our hospital distributing service sends supplies to 3,423 French military hospitals; and is laying in a large stock for future needs; our surgical dressings service supplies 2,000 French hospitals, and is preparing immense supplies for our own army.

"We are operating at the front line, in co-operation with the French Red Cross, ten canteens, and are preparing to establish twenty more. We are operating six canteens for use of French soldiers at important railway centers, where we serve about 30,000 soldiers a day, and are planning many more. In Paris canteens, operated by us with the French, we are serving enormous numbers of soldiers as they come and go. We soon expect to have ready twelve rest stations for our own troops at important railway centers, also recuperation camps at suitable places for many of our soldiers.

"We are providing an artificial limb factory near Paris, and special plants for the manufacture of splints and nitrus oxide gas. We have contracted for a movable hospital in four units, accommodating 1,000 men.

"We have opened a children's refuge and hospital at a point in the war zone where several hundred children have been gathered to keep them away from danger of gas and shell fire. At another point among the wrecked villages we have established a medical center and a traveling dispensary to accommodate 1,200 children.

"We have undertaken extensive medical work for the repatrie children at Evian, about 500 of whom are daily returned from points within the German lines. We have also opened a hospital and convalescent home for these children at Evian, where we are also operating an ambulance service for the returning repatries, who are now coming in at a rate of 1,000 a day. We are about to establish infant welfare stations in connection with each dispensary in the nation-wide system planned by the Rockefeller foundation.

"We have taken over and are carrying on and developing an extensive tuberculosis work formerly in charge of Mrs. Edith Wharton and other Americans. We are completing for the French, an unfinished sanitorium near Paris, and are adding to the barracks erected by the city of Paris. This means adding 1,000 beds to those now available for tuberculosis patients. We are organizing a comprehensive health center in one of the departments of France.

"We are making arrangements on a large scale to help refugee families through the winter with clothing, beds, and shelter, and for this work the entire devastated district of France has been divided into six districts, with a resident Red Cross delegate in each, and warehouses have been established at four points, to which are shipped food, clothing, bedding, beds, household utensils, and agricultural implements.

"We are carrying on repair work in four villages in the devastated region, to enable returned families to stay throughout the winter. We are co-operating with French agencies in various kinds of relief work in the principal agricultural centers in the devastated region, and are supplying portable houses for the use of the families which have returned to this region. We are providing barracks to assist in the work of training disabled soldiers, and we expect to establish for them experimental agricultural stations.

"We are organizing extensive work for relief of Belgians, both children and grown people, and in this connection we are establishing warehouses near the Belgian front in order that we may be liberated by a change in the fighting line. We are aiding the queen of Belgium in her work for the children, and we are assisting in the support of hospitals and other work for relief of Belgian soldiers. In addition, we are bringing a certain number of children from occupied Belgium into France, where they may be cared for.

"To enable us to carry on our work we have established large central warehouses at important points from the sea to the Swiss border. In these warehouses will be stored hospital supplies, food, soldiers' comforts, tobacco, blankets and household goods, kitchen utensils, clothing, beds and other articles for relief.

"Two hundred tons of supplies are arriving in Paris daily, and 125 tons are being reshipped to various branch warehouses. Our total warehouse capacity is 100,000 tons and the warehouse personnel at present numbers 325 men, many of whom are volunteers—American men of education and business training not eligible for military service.

"Our transportation department with a personnel of about 400 handles our supplies and furnishes automobiles for use in our work. It has an organized force at every port in France and is able to handle about 350 tons of supplies daily.

"We use 400 motor car vehicles, 250 of which are trucks of various sizes. In addition we are preparing to operate a motor bus line through Switzerland from Germany to the French border to aid in transportation of repatries and exchanged prisoners."

GOING TO BE AN OPTIMIST

"I'm surprised to find you working over a gun," commented the gentle stranger at Crimson Gulch.

"Well," replied Broncho Bob, "Three-finger Sam is on a rampage and he has dropped something that [illegible] is particularly uneasy."

"But you ought to be an optimist."

"What's an optimist?"

[illegible]

UNITED IN THE SERVICE OF OUR COUNTRY

The Republican may be found on sale at the store of C. C. COTTRELL

This Paper is Devoted to the Best Interests of Lake County

The Willoughby Republican

Not Merely a newspaper BUT a NEWS-paper.

TWENTY-FIFTH YEAR—NO. 48. WILLOUGHBY, O., JANUARY 4, 1918. ONE DOLLAR A YEAR IN ADVANCE.

THE WILLOUGHBY REPUBLICAN RECEIVES A CAR OF COAL FOR DISTRIBUTION

The Willoughby Republican has had shipped to Willoughby a car load of coal.

This car of coal was secured through a friendship of long standing between Bert Bryant, publisher of The Republican, and an East Cleveland coal man.

Believing that this shipment would be most opportune at this time, the Republican is very glad to offer it to Willoughby users, who are in need of coal, as long as it lasts.

The Republican will make no profit whatever upon this coal.

The car number was turned over upon shipment to J. H. Smith, local coal dealer, who will handle the matter and make all deliveries.

Orders should be placed at once with Mr. Smith, asking for The Willoughby Republican coal.

We are very glad to take advantage of an opportunity that will supply any Willoughby user with needed coal at this time.

TIRE COMPANY CONSIDERS WILLOUGHBY LOCATION

Rumors have been afloat the last few days in regard to the locating of another tire company in Willoughby, locating in the Ben Hur plant.

The plant contemplating the purchase of the Ben Hur plant is the Kendall Tire & Rubber Co. of Massillon. A talk with the general sales manager of the company, Mr. Gibson, elicited the information Thursday that a $2000.00 option had been taken upon the plant. He stated that there was practically no question but that the sale would be consummated.

The company was originally incorporated for $500,000.00, and a vote was taken making the re-incorporated company's capital a million and a half.

In the event that the plant is taken over work of installing the machinery would begin at once. Mr. Gibson stated that about 200 men would be employed.

John D. Fackler, attorney for the Ben Hur receivership stated that the option taken did not expire until January 17th, and until that time he did not care to make a statement.

It would appear from all present indications, however, that the plant will undoubtedly be purchased and that the Kendall Co. will locate here.

KIRTLAND HOTEL LOSES POPULAR HOSTESS

The old Kirtland hotel will soon lose its popular hostess, Mrs. M. S. Brewster, she having purchased the Martindale place, overlooking the Chagrin river near the mill. She will arrange the place into an inn. It will be known as the Valley Inn. Announcements as to the opening will be made later, but it is safe to say that many will look forward with pleasure to the entertainment Mrs. Brewster will provide.

EPISCOPAL MINISTER TO TEACH MATHEMATICS AT SCHOOL

Chas. T. Hull, minister at the Episcopal church, will teach mathematics [illegible] the W. H. S., taking up the work [illegible] Miss Thomas, who resigned. It has been difficult to find a[illegible] take Miss Thomas' place. [illegible] will take care of the scie[illegible] which Miss Thomas had in [illegible]

JACKMAN FAMILY REC[illegible] CONGRATULATION[illegible]

A baby girl arrived at the [illegible] Mr. and Mrs. Ralph Thompso[illegible] water, Ohio, December 11th. [illegible] Ruth Jackman has returned ho[illegible] after spending some time with her sister.

DEATH OF MRS. GEO. BARSTOW

Mrs. Geo. Barstow, aged 29, died at her home on Vine street. The funeral took place in Kirtland, Tuesday, from the Mormon temple. Interment made at Kirtland. Mrs. Barstow is survived by her mother and husband and three children, one of the latter being but one week old.

GOODHOLD FARM TO BE SCENE OF NATIONAL TRACTOR SHOW

An event of interest and importance to local farm owners will occur next August when the national exhibit of tractors takes place. The Cleveland Chamber of Commerce secured the exhibit for that city, but the headquarters and main exhibition will be at the Goodhold farm on Mentor avenue. The largest and most important tractors will be sent to Cleveland. Farmers in the vicinity of the Goodhold farm have been invited to have their lands plowed by the tractors at the time of the exhibit. About two hundred and fifty acres have been offered so far.

In a writeup in the Plain Dealer of the Henry Ford tractor, and the seven thousand acre Ford farm, Frank G. Carpenter says: [illegible] tractor will probably [illegible] conditions for our [illegible] be used for all sorts [illegible] breaking the land [illegible] seeding and reaping. [illegible] farmer who owns [illegible] perhaps twenty-five [illegible] that engine can be [illegible] work. By it the [illegible] wood, grind his [illegible] of a small manufac[illegible] desired. You can even [illegible] electricity, and let it [illegible] and bottle up the work i[illegible] battery. The tractor of [illegible] will carry the crops to the ma[illegible] and do all the hauling of fertilizers and other materials.

The Daughters' Circle held the first meeting of the new year on Wednesday afternoon at the home of Mrs. R. S. Kelley on River street, Mrs. Wells and Mrs. Kelley being the hostesses.

Electrician Wanted
ALSO GIRLS
—Apply at—
STANDARD TIRE AND RUBBER CO.
Willoughy, Ohio.

SWEATERS

Men's
Boys'
Women's
Girls'

Wilsons of Willoughby

MRS. ISAAC REYNOLDS SELLS HER HOME

Mrs. Isaac Reynolds has sold her home on Euclid avenue to Mr. Leonard of Cleveland.

Mr. Leonard expects to take possession some time in April, when he returns from the south. The sale was arranged through W. C. Collister and George B. Swafrey of Cleveland.

BROTHER OF FORMER WILLOUGHBY RESIDENT WEDS DAUGHTER OF HORACE ANDREWS

Dr. and Mrs. Duncan of Fredonia, N. Y., former Willoughby residents, were in Cleveland Saturday, attending the marriage of Mrs. Duncan's brother, Lieut. John Beman Putnam and Miss Mildred Andrews, daughter of Horace Andrews, Cleveland. Mr. and Mrs. Putnam will be at home at Chillicothe after a short wedding trip. Mrs. Duncan is a sister of Norman Duncan, who made his home in Willoughby at intervals prior to his death.

MADAME HUARD SPEAKS IN BOSTON — COAL IN FRANCE $78.00 PER TON—SUGAR ALLOWANCE ONE POUND PER MONTH!

(A Letter From Our "Boston Contributor")

Dear Editor: You heard Mme. Huard in Willoughby—isn't she charming? The Women's City Club had such an enormous turnout last night that [illegible] hall was overflowed and on quick notice was adjourned to Ford hall, and even that, and it seats a thousand, was full. Mme. Huard has just arrived in the U. S. and is collecting funds for her hospital in Paris. It has accommodations for 100 men and costs [illegible] coal at $78 a ton in France. I hardly see how they do it for that sum. [illegible] in Paris (and not for the [illegible]) [illegible] person to one pound a month! [illegible] Asked whether she needed [illegible] for her hospital, Mme. Huard [illegible] pharcally, [illegible] sheets, [illegible] bandages [illegible] the staff of the hospital [illegible] penny of pay. Madame's chateau is now used as a barracks. It was abandoned for use as a hospital when part of it was destroyed by German shells, and she now [illegible] the maintenance of this hospital in Paris. She told of meeting [illegible] American soldiers in Bordeaux. There were 20,00 there on October [illegible] and asking if there was anything she could do for them. It had been raining for two weeks then, some of the rainy weather of France, and one replied, "Ask God to turn off the water."

Mme. Huard most strongly urged those who entertain the hope of a revolution in Germany to end the war to abandon such ridiculous ideas and get down to work and help to end the war sooner, but she made no mention whatever of a speedy end, and is quite in accord with John R. Mott, who has been speaking here this week in Y. M. C. A. interests, that the end is far off.

MANY ECLIPSES OCCUR THIS YEAR

Many people missed the total eclipse of the moon last week, owing to the fact that it occurred about 2 a. m., and the night was cloudy. 1917 was a year of seven eclipses. The 8th of next June there will be a total eclipse of the sun. The number of eclipses that occurred this year will not happen again until 1956.

PAINESVILLE MAYOR ENDORSES WAR STAMPS

City of Painesville
Office of
E. G. Huntington, Mayor
Painesville, O., Jan. 2, 1918.

War savings stamps offer an unusual opportunity to the loyal and patriotic citizen to loan his money and savings to his country, at a rate of interest that as a business proposition makes it attractive, and at the same time offering absolute guaranty that money and interest will be promptly paid.

This guaranty is the faith, honor, credit and promise of the richest nation on earth, backed by every bank, railroad and asset of this, the wealthiest country in the world.

Very respectfully,
EDWARD G. HUNTINGTON,
Mayor City of Painesville, Ohio.

PRESBYTERIAN CHURCH HAS NEW FURNACE; ALL THEY NEED IS COAL

Among the furnace installations recently completed by R. D. Quinn was one for the Presbyterian church, where the ordinary system of pipes used in private dwellings had to be decidedly modified. The new system is guaranteed to keep the building warm regardless of outside temperatures, and after last Sunday's test there seems to be good reason for believing that it will live up to the guarantee, provided there be coal to feed it.

KIRTLAND SCHOOL BOARD TAKES ISSUE WITH NEWS ITEM

Members of the Kirtland school board, consisting of Messrs. Becker, Crawford, Freshley, Booth and Fenton, report that none of the board members have had any trouble with [illegible] boys [illegible]

RED CROSS BENEFIT BASKET BALL GAME

The Royals of Cleveland and the Willows of Willoughby, will play for the benefit of the local Red Cross chapter Saturday night. Every one should turn out and see the game, cheer the boys and help the Red Cross. Season tickets will be passed at the door, but all other admission money received will be turned over to the Red Cross.

The Willows are anxious to have the fund as large as possible and a crowded gymnasium is what they are hoping for.

MANY SCHOOL BOARD MEMBERS CONCLUDE TERM WEDNESDAY

Nine members of the school board concluded their terms Wednesday. Those in Willoughby were S. D. Shankland, Dr. Urania Chesbro and A. Fickes. In Willoughby township, N. A. White, John Langshaw and J. W. Fuller. In Kirtland, the members whose terms expired included F. P. Freshley, N. P. Crawford and J. A. Becker. The retiring members on the township board have been in service about 25 years.

POSTMASTER WEBSTER INSTALLED AS CHANCELLOR COMMANDER AT K. OF P.

Roy Webster was installed as chancellor commander at the K. of P. lodge Wednesday night, succeeding Mayor Carmichael in that office. A detailed account of the installation of the officers will appear in our next week's issue.

WELL! WELL! CLEVELAND ADMITS IT: THEY HAVE TO HAVE THE BEST

In the Plain Dealer's issue of December 28th, W. R. Rose writes as follows:

The Pride of Willoughby.

Cleveland's little neighbor, Willoughby, is a trifle too far to the east to be considered a suburb of Ohio's metropolis, and yet is connected by many close ties to its big municipal brother.

For instance, the Willoughby Republican asks in its latest issue, "What would Cleveland do do for club presidents if it wasn't for Willoughby?" and then goes ahead to show why the question is a perintent one.

For instance, there is that Willoughby resident, Charles A. Otis, who has been president of the Cleveland Athletic club and is now president of the Cleveland Chamber of Commerce. Then there is Dr. John H. Quayle, president of the Cleveland Automobile club. The president of the Cleveland Woman's Press club is Mrs. Cora Gaines Carrel of Willoughby, and the president of the Willowick club, which is very largely a Cleveland organization, is L. W. Penfield.

The fifth president claimed by the Republicen is Sidney S. Wilson, former mayor of Willoughby, and now president of the Cleveland Advertising Club, which is widely considered the country's leading organization of its character.

This is a good showing, and Willoughby is justified in taking pride in it. Cleveland has grown so big and cosmopolitan that it is quick to utilize the best material it can secure from Willoughby or elsewhere.

WILLOUGHBY BOOSTING COMMITTEE

Willoughby business men have had a good year according to all reports. The Republican will feature a business men's edition in the near future. Boosting the home town and asking and shetting its advantages will be the features of this issue. Watch for the Willoughby boosting edition.

TOTAL RED CROSS MEMBERSHIP IN LAKE COUNTY; WILLOUGHBY MAKES FINE SHOWING

Lake county now has a Red Cross membership of 6,099 not including the Junior Red Cross, which is still being organized. New names added to the Red Cross by the Christmas drive total 3153. The county secretary's report by towns, December 31, was as follows:

Painesville	1785
(Including [illegible] Fairport)	
Willoughby	280
Wickliffe	147
Leroy	70
Concord	26
Mentor	191
Kirtland	105
Schram District	26
Perry	281
Madison	395
Unionville	81

Gifts to the Red Cross during the [illegible] amounted to $11.85, donated in amounts from 2 cents to $5.

During December the Schram District made two donations of $25 each to the Lake county chapter.

A shining example of what determination will do is evidenced by the Perry report. A Perry woman said before the drive: "I just know we can get one more member in Perry." Other Perry women did not agree with her. Perry got 281 new members.

Can Willoughby get 1000? Of course!

LETTERS FROM THE SOLDIERS—WARD SMITH WRITES FROM PANAMA

The Republican has been fortunate in having letters from the soldier boys sent in, but unfortunately, has lacked space to publish. Here is an interesting one from Ward Smith:

Corozal, C. Z., Oct. 31, 1917.

My Dear Uncle:

I received your very welcome letter today and was sure glad to hear from you. Army life is going on about the same and is keeping us all busy. Last Saturday we had stripped saddle inspection with all arms out on the drill ground. We all had to turn out in our best clothes, all our equipment shining and the horses in the same manner. The four troops of cavalry all passed in review of the squadron commander.

Continued On Page Two

W. H. S. BASKET BALL GIRLS OPEN SEASON

The W. H. S. girls' basket ball season was opened New Years night at the high school when they played the alumni, the score being 17-6 in favor of the high school.

A large crowd attended the game and found it very interesting.

The line up was:

Alumni	
Bess Cottrell	L F
Jeannette Brooks	R F
Marjorie Crothers	C
Gertrude Ellsworth	S C
Leone Ellsworth	L G
Esther Langshaw	R G
High School	
Martha Wickers	L F
Gladys Briggs	R F
Elsie Spaller	C
Julia Dayton	S C
Edna Newmann	L G
Margaret Tyte	R G

Watch the papers and postoffice for the announcement of the next game.

Mr. and Mrs. Henry Brooks have taken an apartment in town for the balance of the winter. They left for their new home Monday.

WAITE HILL RESERVES 40 SEATS FOR WILSON'S FAIRY PLAY. SPLENDID SHOW IS GIVEN.

"The Fairy and the Waif," given as the S. S. Wilson Co.'s annual play and Christmas treat to local folks, proved to be a delightful attraction. Waite Hill folks telephoned for reservations for forty Saturday.

The play is a splendid one, enjoyable for all the little folks and big folks; and if there is anyone who has become so grown up that they don't enjoy a fairy tale, they were certainly not in evidence at the matinees Friday or Saturday. This play establishes a delightful standard, and it is pleasant to know that these fairy tales are to be annual contributions by the Wilson Co. to the pleasure of the holiday season in Willoughby.

WILLOUGHBY HAS MANY AUTOMOBILE OWNERS

A list of automobile owners compiled by Goodrich and just received by Clarence Pierce at the Willoughby Tire Shop, shows Willoughby to have three hundred and seventy automobile owners.

Snow Shovels
Auto Robes **Stoves**
Try our store for the Seasonable Necessities
HAVE YOU POPPED ANY CORN LATELY?
Lots of fun and healthful food
We have some good corn poppers.
E. M. [illegible]ther

A LETTER FROM MAYOR HUNTINGTON

We are in receipt of the following letter from Mayor Huntington of Painesville:

The Willoughby Republican,
Willoughby, O.

Gentlemen:—Permit me to take this opportunity to compliment you upon the strong interview between Joe Mitchell Chapple and E. H. Cottrell on American inventions contained in your publication under date of Dec. 28th, 1917.

This interesting and patriotic comparison of American and German efficiency is one that I wish could be read by every patriotic and loyal person in this country and by all school children that a better understanding might be had of the real merits of the so-called German efficiency and kulture.

With the compliments of the season and very best wishes I remain,

Respectfully,
EDWIN G. HUNTINGTON.

We still have some of the issues of the Republican containing this article on "German Efficiency" and American inventions, should any one who overlooked it, desire a copy, or wish to pass the article on to others.

MAYOR COULBY DONATES LATEST MODEL MOVING PICTURE MACHINE TO THE WICKLIFFE SCHOOL

Mayor Coulby has donated the latest model moving picture machine to the Wickliffe schools. The machine will be used in weekly entertainments for the benefit of the Red Cross and other educational features. It presents many possibilities in the way of entertainment, and is a much appreciated gift.

SLEIGHING PARTIES FIND WILLOUGHBY INN POPULAR

Sleighing parties find the Willoughby Inn a comfortable stopping place [illegible] days. Mr. Pinkerton entertained a party of 20 who came out from Cleveland Saturday night.

ENCOURAGING NOTES

A Willoughby optimist kindly calls our attention to the fact that Easter comes the 31st of March, quite the earliest that it can come. This same optimist states that the first robin is also scheduled to appear about six weeks from the present date.

Read the record of The Citizens Loan & Building Company of Painesville, O., in this issue.

CHURCHES CONSERVE COAL BY HOLDING UNION SERVICES

Beginning next Sunday evening the churches around the Park will hold services at the regular hour for evening worship. With the scarcity of coal so keenly felt as it is this winter, any saving of fuel is a work of patriotism and humanity. While the union plan was adopted to conserve coal there are good reasons for hoping that the change may prove of decided benefit to the churches and the community. In every sphere the demand for harmonious co-operation is imperative and the various religious denominations and organizations while maintaining their individuality are learning how to work in utmost harmony wherever patriotic service is needed. If the churches can co-operate at the front, why not at the home base? Anyhow, it's being done in Willoughby and we invite you to come and enjoy the services with us. Come and lend your encouragement.

Next Sunday evening at 7:00 in the Presbyterian church. Sermon by Rev. F. H. Randall of the Christian church. Special music by the choir, and a pleasing introduction on the organ, including Beethoven's "Minuet in G" and "Evensong" by Johnston.

THE RECORD OF
THE CITIZENS LOAN & BUILDING CO.

This Company was chartered in 1889, from a small beginning. We have steadily grown to resources over a QUARTER OF A MILLION DOLLARS.

We have received and disbursed millions of dollars and no person has ever lost a penny. But our greatest satisfaction is in the real good we have accomplished.

The spirit and purpose of this Company is to "HELP FOLKS TO HELP THEMSELVES.

Almost every account on our books carries with it a story of vital human interest.

"THRIFT" IS NO NEW SLOGAN. WE HAVE TAUGHT IT FOR MORE THAN 28 YEARS.

Our transactions pulsate with life. We come in close touch with its hopes, ambitions and sorrows.

We have fostered the parents' pride when the savings account for the baby was opened; we have taught school children thrift; we have offered a safe and convenient place for wage earners to make pay-day deposits and provide for the "Rainy Day;" we have invested the funds of widows and orphans so as to yield the largest returns consistent with absolute safety; we have cared for many old age funds; our savings accounts have softened the sorrows of sickness, and perhaps best of all, we have satisfied the heart craving of many people for homes of their own at the lowest possible cost, which would have been impossible except for us.

We have paid from 5 to 51-2 per cent interest for more than 28 years.

Such is our record. We have made good. You can make good by dealing with us.

WE HAVE NO PAID SOLICITORS.

The Old Reliable—The Citizens Loan & Building Co.
Painesville, Ohio.

Directors:—E. D. Barber, E. D Keener, J. C. Ward, E. P. Blakely, F. T. Pyle, Sam Low, Willoughby, Ohio, F. W. Langshaw, Perry, O.

The New VICTOR RECORDS For January

We have them all. Come in and hear them.
Victrolas from $15 up to $265.
The Store of Victor Service.
[illegible] SCHR[illegible]

THE WILLOUGHBY REPUBLICAN
For a Great and Greater Willoughby.

E. D. BRYANT, Editor **B. BRYANT, Business Mgr.**

Telephone 125-K Subscription Price $1.00 per year

This newspaper is published every Friday by The Times Publishing Co., an Ohio corporation. Republican in politics and devoted to the best interests of Willoughby and Lake County.

Entered at Willoughby, Ohio, Postoffice as second-class Matter

A THOUGHT FOR THE WEEK

A GOOD SPORT

[illegible]

—Trotty Veck Messengers.

The Spring

[illegible]

Don't Grouch

Smash a window or a chair or take a cold plunge—anything to get it over with.

Even a tombstone will say good things about a fellow when he's down.
—From the Trotty Veck Messengers.

A LITTLE SERMON
By Robert Louis Stevenson

To work is to worship; to be cheery is to pray; to be happy is the first step toward being pious.

-:- LATE COURT HOUSE NEWS -:-

REAL ESTATE TRANSFERS

[illegible]

Mentor Township—

Fred A. and Minerva L. Beider to Geo. H. Burrows, 86 acres, $1.00.

John J. Lowrie, administrator of the estate of Charles J. Lowrie, to Geo. H. Burrows, und. 1-10 interest in 86 acres, $150.00.

R. E. McMasters to Louis Koehl, 86 acres, $1.00.

Geo. E. Asking to Louis Koehl, 56 acres, $1.00.

J. H. Burrows, trustee to E. D. Barber, 25.50 acres, $1.00.

Geo. H. Burrows, Ida B. Burrows, D. E. and Mary C. Gressen, H. N. Hockaum, Louis and Mary Alma Hoell, W. J. and Cora M. Mead, Henry and Lena Vogel to E. D. Barber, [illegible] acres, $1.00.

PROBATE COURT
Marriage Licenses.

Kenneth H. Enyeart, 21, Akron, O.; Leola Mae Kirby, 22, Painesville, O.

Max J. [illegible], 17, Perry, O.; Reba A. [illegible], 27, Perry, O.

Eddie A. Hersey, 23, Fairport, O.; Marion M. Foatta, 20, Fairport, O.

WOMAN'S CITY CLUB SENDS GIFTS TO CLEVELAND ENGINEERS AT CAMP SHERIDAN

[illegible] Christmas Committee, of which Mrs. Frances F. Drury was chairman, [illegible] each one of the members of the [illegible] regiment of Cleveland Engineers at Camp Sheridan, Montgomery, [illegible] was sent a Christmas box. [illegible] the Woman's City Club [illegible] friends. The boxes were packed [illegible] were provided. [illegible] at the camp [illegible] Christmas celebration.

ADMINISTRATOR'S NOTICE

Notice is hereby given that on the 15th day of December, 1917, Florence H. Gallagher was duly appointed and qualified as administratrix of the estate of Hannah A. Gallagher, deceased, late of Willoughby, Lake County, Ohio.

CLARK H. NYE,
Probate Judge.

D21-J4

Girl Wanted to work in office.
Dr. Ball. Cleveland Trust Block, Willoughby.

Alarm Clocks

We have in stock all the leading makes of Alarm Clocks. 12 different styles, ranging in price from $1.25 to $4.50. The largest and most complete line in town. Look in our window and we are sure you will find the one you want.

THE
Willoughby Jewelry & Optical Store

Open the New Year With a Resolve to

Paint and Paper Where Needed

Let us help you to keep up the standard of your home with the highest quality of paper and paints.

J. B. CHESBRO
8 Erie Street Willoughby
Agent for Sherwin-Williams Paints, Etc.

BUY A HOME

BEGIN THE NEW YEAR OWNING A HOME—You can buy a 5-room house, barn and chicken house with a lot 112 feet front and 300 feet deep, on Manley Ave., near shore line cars, for $1,800., $1,600 down, balance on time.
6-room house on Barber Ave., in the Village, all modern conveniences, $2500., $1000 down, balance on easy terms.
Two homes on Euclid Ave., with all modern conveniences, $6,000, half down, balance on easy terms.

W. C. COLLISTER
[illegible] Store

Stone Sidewalks and curbing are better than [illegible]

LETTERS FROM THE SOLDIERS

Continued From Page One

First we all lined up, drew sabers and went through the saber drill, then we walked past the officer in columns of platoons at a walk, then at a trot, ending up at a gallop with drawn sabers, and it was sure a pretty sight to see over five hundred horses in a line moving like one without a break.

Today being the last of the month, we stood muster and of course it had to be full pack, so it was up to us to go down yesterday afternoon and shine up everything again, also pack our saddles, which is some job, as you may know.

We went out to the drill grounds and went through the same performance that we did Saturday, and the weather was so hot that two horses gave out and one had to be killed.

I would surely like to get home for a couple of days and see every one but I think the war will be over soon, then we can all get a long furlough.

It is very nice of you to ask me what I would like you to send me, but I really don't know of a thing as we don't get a chance to need anything, but I want to thank you just the same for your kind offer.

We have been busy down here buying Liberty bonds and I have taken three of them, which is half of my pay and will be taken out each month for ten months, then we will get the bonds.

I thought it about the best way to save some money as I knew I would need it more when I got back in civilian life.

The soldiers on the canal gave over a million dollars, which I think is pretty good for this small place.

There isn't much news, as I have not been around very much, but have stayed in quarters most of the time.

I suppose Dan will be in France before long, and I would like to go myself but it looks doubtful if they will take us away from the zone.

Well, I will have to close as it is nearly time for lights to be out.

WARD SMITH.

JOSEPH McCARTHY APPOINTED TO TAKE CARE OF WAR CAMP FUND FOR KNIGHTS OF COLUMBUS.

[illegible] Council of the Knights of Columbus has made all plans for a campaign, beginning January 6th and continuing one week, to aid the War Camp fund of the society. Soon after the beginning of the war the Knights of Columbus was given the same official recognition by the government [illegible] Y. M. C. A. [illegible] the Y. M. C. A. [illegible] non-Catholic [illegible] the K. of C. look out for the Catholic's needs.

Several buildings have been erected by the K. of C. at each training camp, secretaries are in charge of these centers and the work is in full swing.

The newspapers throughout the country have not been slow to recognize the value of this work. "The War Department has paid the Knights of Columbus a splendid testimonial for its efficient service on the Mexican border during the trouble last year," says the Detroit Times, "by having called upon the organization to join with the Y. M. C. A. in the present war, in the establishment of social, recreational and religious centers for the soldiers. The country already owes the Knights of Columbus a deep debt of gratitude." The Dayton News says, editorially, "The attendance at these buildings, the entertainment and recreation that are provided, the approval which is expressed by the cantonment commanders and others and the appreciation of the men for whose benefit this work was undertaken, afford unmistakable proof of the excellence of the service the Knights of Columbus are rendering."

To carry on this work money is, of course, necessary. To do their bit in helping the work Painesville Council of the Knights of Columbus will put on the campaign next week. Pledge cards similar to those used by the Y. M. C. A. will be employed. This really meritorious work ought to have the support of every loyal man and woman who has the interest of our soldiers at heart.

For the convenience of Willoughby people the committee in charge has designated Mr. Joe McCarthy of Willoughby to accept contributions to the fund.

MACCABEES HOLD IMPORTANT MEETING

Speeches, an oyster supper, degrees conferred upon 35 candidates, and other interesting features, contributed to a gala affair in Painesville last Thursday night night when the Maccabees had an important gathering. The districts covered by Mentor, Perry, Painesville, Madison, Geneva, Ashtabula, Conneaut, Warren and other points, were represented. About 150 guests enjoyed the evening.

ANDREWS SCHOOL NOTES

Miss Gail Reeves attended the banquet given by the White Tool and Supply Co. at the Hotel Winton Saturday last. Miss Reeves was employed during the hoslidav season by the company, her work last summer having been most satisfactory.

W. F. MEANS WILL RECEIVE WICKLIFFE SUBSCRIPTIONS

SUBSCRIPTIONS TO THE WILLOUGHBY REPUBLICAN IN WICKLIFFE WILL BE TAKEN BY MR. W. F. MEANS, AT HIS STORE.

No Word Need Be Said Regarding the Value of a Good Self Starter

The A. B. C. is THE Starter for YOUR Ford

Never fails, turns engine quickly and easily and saves time.

[illegible] $95
[illegible]
[illegible] CO.

Personal Mention -:- Social Happenings

Mrs. L. J. Allen, wife of Dr. Allen, who is taking the place of Dr. McCollister, is spending the holiday season at the home of her parents at Oshawa Ont. Dr. Allen spent New Year's at Geneva.

C. P. Lilliey accompanied his daughter and family, Mrs. Blanche Hungerford of Painesville, to Leroy on Christmas day, where a family dinner was served at the home of Mr. Hungerford's brother.

The Bell family had a reunion in Chicago where Major Bell found it possible to spend a week. Miss Helen Bell, who is a student at the Moody Institute, has returned to her work there. Hugh spent his vacation in Willoughby but has now returned to Pennsylvania.

Mildred Willams of Oberlin is spending the holidays in town.

Mrs. F. M. Ackerman of Columbus en route home from a trip with her husband to Minneapolis and Chicago, stopped off at Willoughby to spend the new year period with her sister, Mrs. H. F. Kennedy.

Miss Grace Willson and mother spent the Christmas holidays with her grandfather at Burton.

Mr. and Mrs. Duncan of Saginaw, Mich., are visiting at the home of Mrs. Duncan's parents, Mr. and Mrs. Frost. They are spending their time between Cleveland and Willoughby.

Mr. and Mrs. Collins of Wilson avenue, have been entertaining the latter's mother, Mrs. A. S. Cole and sister, Miss Hazel Cole, both of Andover, O., during the holidays.

Mr. and Mrs. Collins also entertained Mr. and Mrs. R. C. Kessel of Second street for New Years.

Mrs. L. M. Jewett is visiting relatives in Rochester, N. Y.

Mr. and Mrs. Mindo Kenning and daughter of Chicago, are spending the holidays at the home of Mrs. Kenning's parents, Mr. and Mrs. C. S. Hazen.

Mrs. Carpenter, wife of Dr. Carpenter, is reported as being slightly ill at her home in Cleveland.

Mrs. Eva Knox is spending some days in Cleveland.

Mrs. Faulk, who is stopping at the home of Mrs. Durban, with her daughter, Mrs. Rolf, is spending some days in Cleveland.

Mrs. Frank Burgess of Cleveland visited at the Capt. Burgess home [illegible] Wednesday.

DEATH OF MRS. OLIVE NICKERSON

Mrs. Olive Nickerson died at her home on Second street last Friday afternoon. Mrs. Nickerson had been suffering for several days with bronchial trouble and an affection of the heart. She was born in Kirtland Feb. 2, 1848, and had almost reached the allotted span of years, three score years and ten, at the time of her death. She was married three times and became the mother of eight children, five having preceded her in death, and William A. and Lewis E. and Mrs. Lila Sampson surviving, besides her husband, Mr. Nickerson.

Funeral services were held at the Church of Christ, of which she was a member, Monday afternoon, Dec. 1. Burial was made in the Mentor cemetery.

NOT WHAT YOU PAY FOR ADVERTISING, BUT THE PEOPLE REACHED, IS THE BASIS ON WHICH TO FIGURE ADVERTISING OUTLAY.

Schram District

Mrs. Sondan attended church in the city New Years eve.

Mr. and Mrs. N. A. White spent Sunday last with Mr. and Mrs. Barnes in Cleveland. Master Robert returned to his home after a long stay here.

W. E. Leuty of Concord, visited relatives here Thursday and Friday last.

Mrs. Augusta Avis and son ate turkey dinner with Mr. and Mrs. Geo. Wieland last Sunday.

Mrs. Will Heinz is entertaining her sister and two children from the city.

C. C. Grover and family spent Xmas day with Mr. and Mrs. Jos. Pelton of Wickliffe.

Mr. and Mrs. Geo. Wieland were New Years guests of his parents.

Mrs. Elmer Parker and sons and Herbert Leuty were at Jackson Leuty's on Xmas day.

News is scarce as hens teeth, everybody prefering to stay by the fire this zero weather.

Richard Bissel spent a couple of days at Evergreen Place this week.

L. E. Smith and family spent New Years day with the Bornemann family of Euclid.

The Misses Anna Wieland and Orrie Smith visited in the city last Saturday.

W. F. Wieland is recovering from a short illness.

Samuel Austin left Tuesday night for Savannah, Ga., where he will spend three or four weeks. Mrs. Austin will leave on a visiting tour Thursday. Rev. and Mrs. Manchester returned to their home New Years and Rev. and Mrs. Whiting left Wednesday.

Frederick Andrews is ill with tonsilitis.

Mrs. C. Corlett, who has been visiting at the home of her daughter, Mrs. Kenneth Robb, expected to leave this week for Tampa, Fla.

Mr. and Mrs. L. W. Penfield and Mrs. Isaac Reynolds will leave for New York Friday next. Mr. Penfield will return after a brief business stay. Mrs. Penfield and Mrs. Reynolds will spend a week at the Waldorf, visiting the theatres, etc. Mrs. Penfield will probably stay for some time, visiting her sister and Dr. Moore's daughter, Mrs. Myer.

Mr. and Mrs. Benj. Mosley enjoyed their New Years dinner at the home of their daughter, Mrs. Harry Stowell of Cleveland Heights.

Miss Lucy Ward of New York, is spending the holidays with her parents, Mr. and Mrs. John Ward.

Mrs. C. V. Campbell spent Saturday and Sunday in Buffalo with her son Carl, who is in the Lafayette hospital with a badly broken leg.

Mrs. M. S. King of North Ravenna spent last week with her daughter Mrs. E. A. Cobb of Second street.

[illegible]

W. C. T. U. HOLDS INTERESTING MEETING

The W. C. T. U. [illegible] on Tuesday [illegible] Mrs. Brown [illegible] "Secret Nostrums and What Are in Them," giving an idea of what people who persist in using patent medicines are getting into their systems. Many of the medicines have a large percentage of alcohol which only deadens the pain. For instance, the popular remedy Celerina was found to contain 42 per cent alcohol, Peruna was found to be alcohol and water, colored and flavored. To avoid being taxed as an intoxicating beverage a laxative was added. Williams Pink Pills were found to contain green vitriol, potassium carbonate, powdered magnesia, licorice and sugar, and so on down the list, as prepared by Mrs. Martha Allen, national superentendent of medical temperance.

Mrs. Sherman told of her visit to the Florence Crittenden home in Peoria. Several short articles on beer were also read.

OLD WILLOUGHBY RESIDENTS LEAVE FOR THE SOUTH

Mrs. Amy Eliott and daughter Rose, two of Willoughby's oldest residents, both being born in Willoughby township, have sold their home and left December 11th for Lakeworth, Florida. They will make their future home at that point, with the exception of a year to be spent in Oregon and several months in California. These well known folks will be greatly missed from their accustomed place in Willoughby.

HIGH SCHOOL OPENS

The high school opened Wednesday, the 2nd. Considerable trouble was experienced owing to inabality to get the building warm in the morning. The building finally became warm enough to hold sessions during the afternoon.

ADMINISTRATOR'S NOTICE

Notice is hereby given that on the 1st day of December, 1917, Horace G. Gray was duly appointed and qualified as administrator of the estate of Acilla E. Gray, deceased, late of Willoughby, Lake County, Ohio.

CLARK H. NYE,
Probate Judge.

D21-J4

We Have
HYDRATED AGRICULTURAL LIME and GROUND LIME STONE IN STOCK
A. T. HILL & CO.

DR. L. J. ALLEN
Veterinary
Taking the place of Dr. McCollister, Captain. Telephone 165. Willoughby.

1917 Ford For Sale
See me if you want a bargain. Call or phone 195. John Barnes, Euclid Avenue, Stop 37.

Lost Gold Elgin Watch
[illegible]

-:- WEEKLY CHURCH CALENDAR -:-

CHURCH OF THE IMMACULATE CONCEPTION

Vine street, Rev. Wm. Moseley pastor. Masses Sundays, at 8:30, excepting every third Sunday in each month, when services are at 10:30.

CHRISTIAN SCIENCE SERVICES

Sunday school 9:45.
[illegible] service every Sunday at 11.
[illegible] meeting, Wednesday, 7:30.

EPISCOPAL CHURCH

C. T. Hall, Minister.
[illegible]
Morning prayer at 11 o'clock.
Evening prayer at 7:30.
Holy communion second Sunday [illegible]

9:30—Church school.
10:30—Morning Worship.
7:00—Union service, sermon by Rev. F. H. Randall. Special music.
7:30—Thursday evening—Mid-week service.
Annual meeting, Thursday evening, Jan. 10, in the social rooms of the church.

WILLOUGHBY RIDGE

"John the Baptist, His Person and Work" will be the theme of sermon at 10:30 next Sunday morning; Sunday school at 11:30. The community people are cordially and earnestly invited.

CHURCH OF CHRIST

9:30—Bible school.
10:30—Sermon and communion. Subject, "Spirit Led."
6:00—Christian Endeavor.
7:00—Union service at Presbyterian church.

ANNUAL MEETING OF THE CHURCH OF CHRIST

The annual meeting of the Church of Christ will be held Wednesday evening, Jan. 9. The program of the evening will include several musical selections, reports of the various departments of the church for the year, election of officers for the year 1918, and conclude with light refreshments and a social time. All members and friends of the church are urged to be present.

METHODIST CHURCH

9:30 a. m.—Sunday school.
10:30 a. m.—"The Prospect"
3:00 p. m.—Junior League
6:00 p. m.—Epworth League.
7:00 p. m.—Union service in Presbyterian church. Rev. F. H. Randall will preach.
Prayer service Thursday 8 p. m. Official board meeting at close of prayer service. All services held in Sunday school room.

MR. AND MRS. E. S. BURKE OF WICKLIFFE BOTH ENLISTED IN THE AID OF UNCLE SAM.

E. S. Burke, Jr., has given up his connection with the brokerage firm of Burke, Hord & Curtiss. He is [illegible] to work as a volunteer [illegible] period of the war [illegible] federal reserve bank. He will direct [illegible] consequence and has given the bank most of his time since. The brokerage firm will be known as Hord, Curtiss [illegible]

Mrs. Burke is one of Cleveland's prominent women war workers [illegible] given all her time for months [illegible] Red Cross headquarters, 252 [illegible] of which she is the [illegible] reports daily at her desk [illegible] until the building [illegible]

One Feels That The Changes That Come With The New Year Will Always Be For The Better

We have arranged the [illegible] stock of spring papers, and put [illegible] paint, anticipating the changes that YOU will want to make.

E. S. SIGSBEY
Willoughby Inn Block. Specialist in Interior Decorating
PAINT [illegible] ER HANGING
[illegible] Progress

EVER [illegible] HOUSE IN FURNITU[illegible] [illegible]SES, SPRINGS, STAPLE A[illegible] BASKTES FIRST QUAL- [illegible] REASONABLY PRICED.

GEORGE E. MANVILLE
Willoughby Auto Ambulance in Connection

HAND PICKED WINTER APPLES
and
SWEET CIDER FOR SALE
While it lasts. Come early if you want the best.
C. P. QUIGLEY
West Mentor.

Train Yourself In Thrift

Of course, you want to save money—every one knows that thrift pays—it's natural to spend—successful saving requires a system. Here is a sure and easy plan—

THE GUARDIAN THRIFT CLUB

which has been in operation for three consecutive years and has produced thousands of systematic savers. It will help you save 50c, $1, $2, $5 or $10 weekly.

"Money piles up rapidly when saved systematically."

THE GUARDIAN SAVINGS & TRUST CO.
623 Euclid Avenue Cleveland, Ohio
Subject to examination by
Cleveland Clearing House Association
Banking Department of the State of Ohio and
Federal Reserve Board of the United States Government.

KIRTLAND ROAD

Mr. and Mrs. Ed Thomas spent Christmas at Mr. F. E. Judkins and family.

Mrs. Ryans spent Friday at Mr. and Mrs. Ed Anthony and family.

Miss Norma Elliott is spending the week-end with her brother, Mr. G. E. Goodenough and family.

Mr. and Mrs. Murauski were visiting Saywell's Sunday.

Mr. Tony Anthony of Mentor, and Mr. Lette of Wickliffe were Sunday guests of Mr. Ed Anthony and family.

Mrs. R. S. Shatford spent Thursday at her daughter's in Nottingham, Mr. and Mrs. M. Axford.

The weather is somewhat changeable. It snows in the morning and quits in the afternoon.

Misses Mabel and [illegible] spent Tuesday at their cousin's, Mr. and Mrs. George Allen and family.

Mr. Mark Fracker of [illegible] Ohio, is spending a week at his sister's and family, Mr. and Mrs. [illegible] Rhoades.

[illegible] Alla and Mae Allen attended a dance at Willoughby.

The Misses Alta and Elsie Woralla wish to thank the telephone subscribers for the many Xmas gifts bestowed upon them, which were greatly appreciated.

Mr. and Mrs. Frank Page were entertained on Xmas by Wooster friends.

Mrs. J. W. Schupp, who has been ill for several weeks, is now on the road to recovery, we're pleased to report.

[illegible]

NEWS FROM WAITE HILL

A happy New Year to all.

Edwin George is home from Wooster, where he is attending [illegible]

Miss Melevine [illegible] to her sister in [illegible] expects to be gone three [illegible]

Miss Helen [illegible] Kirtland High [illegible] tion in Chicago.

The Kirtland [illegible] meet every [illegible] dent, Mrs. N. P. [illegible] every two weeks [illegible]

Walker [illegible] naces in [illegible] few days.

Fred [illegible] Moore farm [illegible] parents, Mr. [illegible] ley.

Prof. and Mrs. [illegible] high school [illegible] tion at [illegible]

The Kirtland [illegible] drive secured [illegible] memberships [illegible] star added [illegible] Kirtland [illegible] bership of [illegible] bers, which [illegible] its size, but [illegible] some hustl[illegible]

Mrs. Eliza [illegible] passed away [illegible] with pneumonia [illegible] days' illness [illegible] ly respected [illegible]

One of Mr. Van [illegible] was ill last week and Dr. [illegible] called.

Mrs. Raymond [illegible] to Willoughby from the hospital Wednesday of last week, but she is not getting along as well as her friends would wish, but the doctor says she'll get all right in time.

Miss Helen Mackey from the Andrews Institute is spending her vacation with her schoolmate, Miss Sylvia Lilley.

Mr. Worth Baldwin and wife of Chardon are spending the holidays with his parents, Mr. and Mrs. W. Baldwin.

The Lilley family were entertained on Xmas at Walter Baldwin's.

Mrs. J. J. Lilley received a beautiful Xmas card of greetings from her son, Floyd of Alabama, also a nice letter on Monday. Mrs. Lilley is knitting for her son. He was disappointed at not getting a furlough.

Mr. and Mrs. Baldwin were Painesville visitors last Thursday.

Lewis Schupp and Minot Allen were home on a seven days' furlough and are returning this Thursday and on Xmas eve they with others to the number of six, namely, Mildred and Everett Markell and Miss Alta Wor[illegible]

[illegible]

We're just [illegible] that Mrs. Geo. Fa[illegible] passed away last week. She will be remembered as Miss Carrie Zimmerman of Kirtland and has lived here on Waite Hill [illegible] was now living in Willoughby. She leaves her husband and three little children, besides a host of other relatives and friends. She was a kindly [illegible] and will be greatly missed.

Mr. D. W. Sanborn is quite poorly again this winter, not able to work [illegible] on account of his arms bothering [illegible]

NEWS FROM MENTOR

West Mentor, O., Jan. 1, 1918.

Mr. Harold Whitney, who has been in Mentor for a few days, has returned to camp at Quantico, Va.

Mr. Henry Campbell is entertaining friends from Pittsburg, Pa.

Master Paul Smith is upon the sick list again.

Mr. and Mrs. John Keiley entertained their sons and families for Christmas dinner.

Dr. A. R. Warner and family have moved into the city for the rest of the winter.

Mr. and Mrs. Frank Sandburg spent Christmas with Mr. Henry Sandburg and family in Cleveland.

Mrs. Birdie Fiske has recovered from her recent accident so she was able to be out to Sunday school and church on Sunday for the first time in seven weeks.

[illegible]

Mentor came out 12th in the Red Cross drive on account of outside districts being late in reporting.

The Epworth League held a social and watch meeting at the church on New Years eve.

The Queen Esther circle will meet with Dana Church on Saturday at 2:30 p. m. A good attendance is desired.

Mrs. Virginia Count of Pa., has been visiting her parents, Mr. and Mrs. V. A. Sawyer.

On Friday evening will be given the next entertainment of the picture course at the Methodist church.

Mr. and Mrs. C. A. Lackey are rejoicing over the arrival of a little daughter.

NEWS FROM KIRTLAND

Kirtland, Jan. 2, 1918.

Happy New Year, every one.

Ralph Skeel surprised his home folks with a short visit Saturday and Sunday from Camp Sherman.

The South Church Sunday school gave $5.25 as their Christmas gift to the Syrian and Amenian orphans.

Mrs. C. E. Fleming spent Monday and Wednesday with her parents in Akron to help them celebrate Christmas.

Mr. Sanderson has not been so well for a few days and Dr. Tanner was called.

Miss Essie Martin and Miss Julia Griffin spent Saturday and Sunday with Miss Blanche Grover.

Mrs. Eugene Martin had dinner at the table with her family for the first time on New Years day since she was taken sick about three weeks ago.

Miss Edna Knowles of Lakewood, was a guest of Miss Mary Fleming from Friday to Monday a week ago.

Mr. and Mrs. Fohl and son William and Miss Sauerwine were Christmas guests of Mr. and Mrs. Durschlag.

A number of Kirtland families, the Flemings, Grovers, Dr. Kingsley, the Durschlags, and others, attended the dance New Years eve at Tannenbaum hall given by the South [illegible]

Samuel Morley from Camp Sheridan was at home in Mentor for part of the Christmas holidays and called on Dr. and Mrs. Russell Saturday.

Miss Harriet Morley and Miss Dana Church were guests of Mrs. G. C. Russell Wednesday.

Mrs. S. L. Whitman and daughter left for Pittsburg the day after Christmas to spend a week with her [illegible]

An Investment in the Stock of
The Lake County Savings & Loan Co.
Is Safe

Because all of the money is loaned on First Mortgage Seucrity in Lake County.
It is under state supervision.
It is profitable because some of these companies are earning as high as 25 per cent.
The Stock enhances in value.
It helps to build up the Community.
No Loan made to officers or directors or any member of their families.
Ask for folder explaining our plan.

The Lake County Savings and Loan Co.
Herbert G. House, Secretary.
Painesville, Ohio.

OFFICERS:
E. D. Mayhew, President.
W. W. Cook, First Vice Pres.
M. H. Carmedy, Sec. Vice-P.
H. G. House, Secretary.
C. T. Mehaffey, Treasurer.
Martin A. Tuttle, Gen. Counsel

DIRECTORS
E. D. Mayhew
C. T. Mehaffey
H. F. Byler
W. W. Cook
Roy A. Tuttle
J. W. Toughlin
Dr. M. H. Carmedy
Martin A. Tuttle
Gordon Meek
E. E. Lawrence
Robert M. Case
George F. West
Frank L. Kerr
Wick Hathaway
Prof. C. C. Underwood

MENTOR OFFICE—
ADVISORY BOARD
N. C. Frost
T. F. Cadle
H. M. Case
Geo. H. Brown
C. A. Wilson
[illegible] Sawyer, Manager

Mr. and Mrs. Edwin Metcalf and baby spent several days last week with Mr. and Mrs. D. L. Traver.

Mr. and Mrs. W. Chilson and son Ernest on a business trip to Painesville from Bainbridge, stopped over at their old home New Years day and called on some of their old neighbors.

Mr. O. T. Miller has been on the sick list a few days.

Mr. and Mrs. Cline and baby [illegible] the D. L. Traver [illegible]

[illegible] had a fine time at the New Years eve oyster supper given [illegible] at the South church. About [illegible] taken in at the table. [illegible] successful [illegible] the ladies think [illegible]

The Kirtland Red Cross [illegible] membership in the [illegible] Starting with [illegible] members. [illegible] Kirtland!

[illegible] the Red Cross [illegible] out for [illegible] socks, [illegible] hospital shirts [illegible] towels.

MAPLE GROVE

[illegible] McMahon of Cleveland [illegible] Christie.

[illegible] visited [illegible] Mr. and Mrs. C. Covert [illegible]

[illegible] Covert and children [illegible] and [illegible]

[illegible] manager [illegible] expect [illegible] week.

[illegible] Campbell [illegible] to her school [illegible] with her [illegible]

Grange Installs Officers

[illegible] deputy [illegible] at the Grange [illegible] A sumptuous [illegible] some time [illegible] a very [illegible] included [illegible] Rockafellow [illegible] piano solo [illegible] Curtis [illegible] Grange [illegible]

[illegible]

MENTOR-SALIDA

Mentor-Salida, Dec. 31, 1917.

A. M. Bryson is home from Cleveland in very much better health than for some time.

Miss Jennie Youmans is able to use a wheel chair. She is improving slowly but surely.

Had a Good Time

The Christmas exercises at district No. 1 were enjoyed by many of the parents. A nice program was presented by the children [illegible] picnic [illegible] Mrs. Mason [illegible] together.

[illegible]

Salida Is Overlooked in Red Cross Drive

[illegible]

Loomer Plum Pudding

[illegible]

KNIGHTS of COLUMBUS WAR CAMP FUND

The Knights of Columbus [illegible] financial [illegible] establishing and maintaining war recreation centers [illegible]

[illegible] the Y. M. C. A. and the K. of C. [illegible] centers for all soldiers regardless of creed. The [illegible] non Catholics in the camps are supplied by the Y. M. C. A. [illegible] Catholics, [illegible] per cent of [illegible] in the service, by the K. of C.

The buildings are open to all [illegible] society affairs [illegible]

The only expense in connection with this fund is the publication of advertisements and an office in Washington. [illegible] no commission. The general administration will be [illegible] the officers and clerical staff of the Knights of Columbus and not charged against this fund. Bonded officers, now [illegible] for eight million dollars of insurance funds will handle [illegible]

Books will be open for inspection at all times [illegible] account will be rendered of receipts and expenditures.

Will you help us help our soldiers [illegible] any amount will be appreciated.

This movement is endorsed by the President of the United States, the Secretary of War and War Department [illegible] Camp Activities.

Make checks payable to [illegible] Link, Treasurer [illegible] Painesville, O.

Painesville Council, Knights of Columbus
W. J. Ferron, Chairman, [illegible] State Street, Painesville, Ohio
P. E. Link, Treas., Jackson Street, Painesville, Ohio

Begin The New Year Right
Start A Home of Your Own

"Owning a home," says Albert W. Atwood, [illegible] authority in "How to Get Ahead," "is by no means solely a financial proposition. It is a business affair, like being married, having children and getting an education. A home that you can call your own is a rock-bottom investment. [illegible] interest return [illegible] than the tangible yield in dollars and cents. It produces what the economists call 'psychic income,' [illegible] greater [illegible] stronger family ties, all-around deeper satisfaction and a fuller enjoyment of life. Don't always be paying rent to someone else. Receive interest instead of paying it. Become independent and own the roof over your head. Every man's house is his castle. To own the house one lives in gives a feeling of security, [illegible] and permanence that [illegible]"

Willoughby-Euclid Avenue Subdivision
60x200, $480 up. 80x200, $640 up.

Presents an exceptional opportunity to make a start toward a home of your own. Lots are big, prices are small, terms easy. Select your lot now, and begin planning your home. Prompt action will insure the best location and lowest price. We will be glad to co-operate in planning and financing your home. Representatives on the property Saturday afternoons and Sunday.

The McNutt-McCall Co.
220 Hickox Building, Euclid and Ninth St.
Main [illegible] Central 1580

Ford
THE UNIVERSAL CAR

TAKE OUR ADVICE

BUY YOUR FORD TODAY

The Ford Motor Company will soon be making war material only.

Don't Delay! Order Yours Now

We will be unable to supply the demand in the spring.

Get Your Car AT ONCE!

The I. M. Crowther & Sons Co.
WILLOUGHBY AND PAINESVILLE

SUBURBAN Time Table

THE CLEVELAND, PAINESVILLE & EASTERN R. R.

SCHEDULE EFFECTIVE JAN. 1, 1918

[illegible]

Notice

[illegible] position [illegible] better service [illegible] department [illegible] electric [illegible] steam [illegible] used by the [illegible]

WILLOUGHBY TIRE SHOP
[illegible] W. Pierce, Prop.

Right Here At Home

[illegible] the Willoughby office of The Cleveland Trust Company [illegible]

The Cleveland Trust Company
Willoughby Office: 30 Erie St.

TO MY CUSTOMERS WHO HAVE PATRONIZED ME SO LIBERALLY IN THE PAST SEASON, I WISH THEM ALL A HAPPY AND PROSPEROUS NEW YEAR

and While My Business at Present is rather dull I mean to try and stay in the business another season and shall try to stock my store as best I can for your convenience, and shall be glad to fill all orders for you at any and all times as speedily as possible. What is for your Interest is also for mine. So let's pull together for the best interest of all and boost for Willoughby always.

Yours for business,

Gibson Auto Supply Store
Erie St., Opposite Willoughby Inn
Telephone Service, [illegible] Willoughby

WHAT THE THRIFT STAMP PLAN MEANS FOR A COMMUNITY

Thrifty and saving communities are invariably liberal supporters of trade and commerce. Persons with deposits in banks prefer paying cash to asking for credit. Extravagance in the time buyer usually leads to penury. The average merchant would rather have the cautious customer who pays cash. Hoarders are actually enemies of society. They help no one. It follows then that the education of people to become systematic savers of their surplus income [illegible] cial.

Immense [illegible] tificate and thrift stamp [illegible] government [illegible] flict. It is designed [illegible] States. The well-to-do people do not have to be taught thrift. It is because they understand [illegible] But the system will reach [illegible] who have never known a savings account and do not understand banking. Interest is a mystery to them. When urged in England, from whom it is copied, the thrift stamp plan was opposed by the bankers, merchants and small tradesmen, who thought that the appeal to give up comforts and luxuries would spell loss to them. They were genuinely alarmed. After sixteen [illegible] in that war torn, sorely taxed and highly assessed country, it was found that $500,000,000 had been deposited in the form of war certificates.

Marvelous to relate, every postal bank, the other savings banks, the building and loan associations and other co-operative societies almost without exception showed record increases in their deposits. Those responsible for their management are now hearty workers for the war savings movement. Bankers see in the plan the steady educating of a mighty new army of future clients of savings institutions. On the other hand these vast amounts of money promptly found their way back into circulation through the great operations of the war, thus stimulating business and causing trade to thrive. Tradesmen generally report larger cash sales and firmer buying, the sureness flowing from the ability to pay based upon a savings account. There are experts who predict that the system eventually will transform the English working people from spendthrifts into a class of careful saving folk like the French. The effect thus far has been magical. Of the 110,000,000 certificates deposited in 16 months only 1,500,000 have been cashed and more than 500,000 of these were presented for redemption in January and February last for the purpose of taking up the five per cent war loan.

There are five million members of the [illegible] war savings societies in England and Scotland. It is no exaggeration to say that the present United States system will produce six times that number [illegible] which [illegible] count.

Hippodrome

[illegible] Keepers." Mr. Kelly has met with universal success in this well written playlet. Kate Elinor who had her own show last season will appear with Sam Williams in a new eccentric comedy offering. Miss Elinore has a style distinctly her own as all vaudeville patrons will remember. Marie Fitzgibbens is a plump story teller and singer of funny songs. Lavier, the flying monologist, will present a thrilling routine and there will be numerous other all star features on the program to be announced later.

Standard Theater

Week of Jan. 6th the Standard theater will present the screen version of the great stage success, "Today," starring Florence Reed. It is a stirring story of a woman's struggle to force her husband to obey her despite a financial failure which crippled his whole career. This production is noted for its wonderful scenes such as the mammoth New York cabaret, the hula hula dance by good artists, the wonderful acting of Miss Reed, as a wife leading a double life, and thousands of other scenes too numerous to mention, and a climax and ending that will never be forgotten.

Prospect Theater

"The Story of the Rosary," coming to the Prospect theater next week is a play which brought to America direct from the Prince's theater, London, where it ran for one solid year, elicited enthusiastic metropolitan comment as the finest, best written and best acted melodrama seen in America in ten years.

The scene of "The Story of The Rosary" is the continent of Europe. The country is nameless, but it might be any one of the nations now embroiled in war. Two soldier-sweethearts, Philip Romain, a crafty, wealthy captain of infantry; and Paul Rosaan, a captain of infantry, but frank [illegible]

Colonial Theater

"So Long, Letty," musical farce, is at the Colonial, and it's a laughing show all the way. The lyrics are draped gracefully about Elmer Harris' farce, "Your Neighbor's Wife," and it happens to be one of the few musical shows with a real plot and a good one. "So Long, Letty" has a notable record, which includes twenty weeks in New York, eleven in Philadelphia, twenty-six in Chicago and one forgets how many on the coast, where Oliver Morosco made the original production two years ago. It is new to Cleveland. Charlotte Greenwood, who is a real comedienne and who can dance, heads the cast.

Empire Theater

"The Aviators," hold the Empire stage next week with two lively burlettas, and a lot of vaudeville specialties for good measure. The program promises well. "Aloha," a whirlwind dancer has a number which has the best of notices and Scranton, Bell and Scranton, a high wire act full of thrills and action. There's a big chorus, too, lots of comedy and dance and song, and a big production.

Star Theater

"The Sporting Widows," big burlesque, is at the Star next week. Harry Cooper, comedian, heads the troupe, and he has a lot of good company. Savo, "nut juggler," is along and Brena Mack, Irene Meara and Ruth Denice, Jack Strouse and Frank K. Cook are in the troupe. There is a chorus of twenty-four, singing and dancing all the way, and pretentious stage equipment. If you like burlesque "The Sporting Widows" should score.

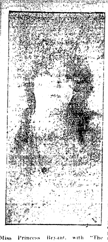

Miss Princess Bryant, with "The Story of The Rosary," at the Prospect Theatre, Cleveland, Next Week.

Opera House

"Miss Springtime," musical comedy, with score by Emmerich Kalman, book by Guy Bolton and lyrics by P. G. Wodehouse is the Opera House attraction next week. It's a Klaw and Erlanger production, and a very pretty one. George MacFarlane, operatic baritone; Elsie Alder, prima donna and John Hazzard, comedian, head the cast. The lyrics and the action are hung on an old home week celebration in an old world village, which is staged in very American style. "Miss Springtime" spent last winter in New York and will be new to Cleveland [illegible]

Miles Theater

Singer's "Midgets" [illegible] people [illegible] acrobatic tricks and [illegible] comedy [illegible]

[illegible] Carlton's Monkey Circus is [illegible] with an act especially entertaining to please the children, and Marco [illegible] brothers have a strong [illegible] act. A Fatty Arbuckle comedy is featured in the photo play part of the program.

Priscilla Theater

"On the Atlantic," musical comedy with a lot of unusual scenic features, has headline honors on the Priscilla's vaudeville bill next week. It's a big tab, with fifteen in the cast, and an excellent record. Other acts are those of Joseph Remington, "The Millinery Salesman;" Baker, Tripp and Allen, "aviation hatters;" Bandy and Fields, singing comedians; Haley and Haley, Italian comedians; Martin and Courtney, "rubes." The photo play feature is the eigth episode of the "Mystery Ship."

RETIRED MERCHANT DIES

Was Member of Dry Goods Firm for Many Years.

Henry C. Miller, who died Saturday at his home in Painesville, was for many years a member of the dry goods firm of Strauss Bros. & Miller on Euclid avenue and a director of the Sttae Banking & Trust Co. in Cleveland.

He was born in Cleveland and lived there until he retired from business about fifteen years ago and went to live in Painesville. He was identified with a number of important real estate deals in Cleveland.

Mr. Miller, who was 70 [illegible] a widow and one daughter, Mrs. Daniel Sullivan of Pasadena, Cal. Funeral services [illegible] Monday in Painesville.

BEAUTIFUL LAMPS FOR THE HOME CUT 50% IN PRICE

The Geo. H. Bowman Co., 224-26-28 Euclid avenue, Cleveland, is now conducting an after Christmas sale on lamps that will save the lucky purchaser all the way from 25 to 50 per cent.

The array is so extensive and wonderful to choose from that every desire may be gratified both as to design, beauty and price. But the really outstanding fact is the matter of cost with every household commodity soaring, it is a distinct relief to find that there is one home essential that can be bought at far less than the original sale price. That is just what this remarkable after holiday reduction sale means, and every woman should avail the opportunity to "light up the home" with these artistic lamps—lamps for every known use or purpose. Many of them are floor samples and sold regularly at $65, now as low as $35.00; others at $60, reduced to $37.50; some at $30, now $25.50.

These figures are merely cited to give an idea how "deep" the cutting has been done.

Buyers may select their own combination of silk shade and mahogany base for the lamps.

This enterprising firm is also offering Haviland Fancy China at half price, the beautiful assortment including Chocolate Sets, Fancy Teapots, Cups and Saucers, Plates, Sugar and Creams and Relish Dishes.

Prices have also been slashed in odd pieces of Pyralin Ivory Sets, including Louis XVI and Nippon Japanese Patterns. There are Hair Brushes cut from $1.75 to $1.25, Mirrors from $2.25 to $1.50; Manicure Sets, $2.50 to $2.00. In fact, anything may be had in this line that will make the lady's dresser complete in every detail.

THE MAY CO. IS NOW SELLING SOCIETY BRAND CLOTHES AT NEAR 50 PER CENT REDUCTION

Every six months the May Co., Cleveland, makes an event of its cut sale of Society Brand Clothes without doubt the most up-to-the-second male garments on the market.

For instance, the regularly priced $35 to $50 single and double-breasted suits, of the very latest design, are now on the counter at $28.75 and $32.75 respectively.

And the overcoats are both single and double-breasted, in Chesterfields, Ulsters, Great coats, auto and storm coats. They are in plain fabrics, friezes, [illegible] meltons, [illegible] from the looms of England, Ireland, Scotland and France.

There is every color and all sizes, for young and old.

No man can enter the May Co. store in quest of a suit of clothes or an overcoat and make his exit other than being satisfied as to the quality [illegible]

[illegible] nothing [illegible]

[illegible] NELL TO LECTURE IN CLEVELAND

[illegible] Wilfred T. Grenfell [illegible] Cleveland [illegible] will [illegible] as follows: [illegible] at the Woman's City Club [illegible] Sunday, 7:15 p. m., the Woodland [illegible] Presbyterian church, Woodland avenue and E. [illegible] street; [illegible] p. m., Epworth M. E. [illegible] church, [illegible] street and Prospect avenue.

Didja Ever?

Didja ever start out in the morning after news, and you'd made up your mind that you were going to get out the best paper of the whole week and everywhere you went they told you there was absolutely nothing doing, that there weren't even anybody taking the cars for Cleveland, and even the court house failed to furnish any matter for a story, and you had the blues something awful, and you were just ready to go back to the office and get out the punkest paper ever and the fire bell rang, and the fire engine smashed into an automobile in turning a corner, and a policeman came running up the street yelling "Stop, Thief!" and a runaway horse stepped on a fat woman down on another corner and the Cleveland car failed to take the curve and came down through the park and someone yelled "Murder!" right behind you and you got 'em all and came back to the office with your pocket crammed full of copy. "Oh, boy! Ain't it a g-r-rand an' glorious feelin'?"—The Painesville Telegraph.

EXECUTOR'S NOTICE

Notice is hereby given that Mary Ann Bogart of 7808 Elton avenue has been duly appointed and qualified as executrix of the last will and testament of Albert W. Bogart, late of Cleveland, deceased.

ALEXANDER HADDEN,
Probate Judge of Cuyahoga County, O.
30-D20 J3

EXECUTOR'S NOTICE

Notice is hereby given that James B. Hayden of 8613 Superior avenue, has been duly appointed and qualified as Executor of the last will and testament of Bridget Hayden, late of Cleveland, deceased.

ALEXANDER HADDEN,
Probate Judge of Cuyahoga County, O.
[illegible]-D20 J3

PROSPECT

Week of January 7
Mats. Tue., Thu. and Sat.

A Stirring Melodrama of Love and War

The Story of the Rosary

Wahed Hanna, residence unknown, will take notice that Barbara Hanna filed a petition against him in the Court of Insolvency of Cuyahoga County, Ohio, praying for divorce, custody of children and relief on the ground of gross neglect of duty and adultery. Said petition is No. 7218 and will be for hearing on and after January 25th, 1918.

ROBERT GRANGER, Atty. for Plff.
D13 J17

State of Ohio, Cuyahoga County, ss. Before H. M. Calvert, Justice of the Peace of Rockport Township. Dr. E. W. Riemenschneider vs. John Tubie. On the 20th day of September, 1917, said Justice issued an order in aid of execution for the sum of $29.00 and costs in the above entitled action. Said case is set for hearing on December 31st, 1917. D13-27

Newton E. Darrah, residence unknown, will take notice that Anna Darrah filed a petition against him in the Court of Insolvency of Cuyahoga County, Ohio, praying for divorce, custody of child and relief on the ground of gross neglect of duty and extreme cruelty. Said petition will be for hearing on and after January 25th, 1918.

J. W. LANE, Atty. for Plff.
D13 J17

Two Groups.

Some fellows divide their friends into [illegible]

Necessities

Nothing is more necessary today than a satisfactory banking connection.

These unusual times have caused some heavy financial burdens. Such burdens we are helping our customers to carry, whether these necessities be large or small.

What may seem a luxury to you today may be a necessity tomorrow. These times are uncertain. The foresighted are, therefore, opening banking accounts against a possible day of need.

Come in and let us both get acquainted. Ask for our booklet on "Banking by Mail."

Capital and Surplus $6,000,000

The Guardian Savings & Trust Co.
623 Euclid Ave., Cleveland, O.

THE CHANDLER & RUDD CO.

CALIFORNIA SARDINES SALE (In Tomato Sauce)
Foreign importations are well nigh impossible in these grim war times and prices are therefor proportionately high, but like American manufacturers, American canners and packers are coming forward with products which are equal or fit substitutes. This week we offer Ambassador Brand Sardines—in tomato sauce—small oval cans—15c each—6 for 80c. Regular price 18c.

MEAT
Sweet Clover Brand Sausage—pure pork and selected spices—Meat or Link—45c a lb.
Jones Dairy Farm Sausage—Meat—47c a lb. Link—50c a lb.
Deerfoot Farm Sausage—Link 50c a lb.
Smoked Country Style Sausage—45c a lb.
Milwaukee Liverwurst 40c lb.
Goose Liver Sausage—45c a lb.
Milwaukee Frankfurters—35c a lb.
Veal Loaf—35c a lb.
Sweet Clover Hams and Bacon—Jellied Tongue—Cervelat Salami — Thuringer — Pickles and Olives in bulk.

DOWN TOWN STORE
234-36 Euclid Ave.
WILLSON STORE
6000 Euclid Ave.

GEO. W. MILLER
Optometrist
921 Huron Road
Just East of 9th Street
Eyes Examined. Glasses Fitted
Satisfaction Guaranteed

Handy Pocket Savings Bank Free
5% PAID ON SAVINGS DEPOSITS
ESTABLISHED 1893
The CUYAHOGA SAVINGS & LOAN CO.
105 The Arcade
Loans made on improved real estate [illegible] for building purposes

B. F. Keith's Hippodrome
Where Everybody Goes
Starting Monday Mat., Jan. 7, 2:15 and 8:15 p. m.
Event of the Season. Order Early
MISS ELSIE JANIS
The Princess of Make Believe
Exclusive Engagement One Week Only.
9—BIG ACTS—9—ALL HITS
Mats. 25c to 75c. Eve., 25c to $1.00.
Jan. 14th, Camp Sherman Prize Band.

Liberty Theatre
HIGHEST CLASS VAUDEVILLE
ALL NEXT WEEK

STAR BURLESQUE AS ALWAYS BEST
"THE SPORTING WIDOWS"

STANDARD THEATRE
Propect & E. 8th St., Cleveland, O.
FLORENCE REED in "TO-DAY"

OPERA HOUSE
NEXT WEEK
First Great Musical Show This Season Klaw & Erlanger's Triumph
Miss Springtime
Fascinating Melodies—Joyous Fun—Capital Comedians—Beauty Chorus
Original New York Cast
Prices 50c to $2. Mats. Wed. & Sat. Best Seats Wed. Mat. $1.50.

COLONIAL
Oliver Morosco Presents
So Long Letty
With Charlotte Greenwood
All Mats., Best Seats $1.00

MILES Theatre
Continuous 1 to 11 P. M. Daily
The Season's Greatest Novelty Show
Singers Midgets
30 of the World's Smallest Singers 30
and
6 Other Big Time Vaudeville Acts 6
and
IRENE HUNT in the Triangle Photo Play
"THE MATERNAL SPARK"
Same Popular Prices.

Empire Theatre
NEXT WEEK
The Aviators
"Burlesque As You Like It"

Prospect 2746 Central 3959-K
Dr. Carver's Methods of Adjusting Used Exclusively
Fred J. Duey
DOCTOR OF CHIROPRACTIC and SPONDYLOTHERAPY
406-11 Erie Building, Prospect and East 9th St., Cleveland, Ohio. Lady Attendant.

Prospect 2746 Central 3959-K
E. Thayer Ward
DOCTOR OF CHIROPRACTIC and SPONDYLOTHERAPY
406-11 Erie Building, Prospect and East 9th St., Cleveland, Ohio. Lady Attendant.

T. Tanaka
D. C., Ph. C.

HEALTH
The Greatest Blessing on Earth
CAN BE HAD
No Matter What Your Ailment May be
By My Chiropratic Adjustments
FREE CONSULTATION
Complete X-Ray Dept.
T. Tanaka, Chiropractor
280 The Old Arcade
Office Hours: 9 to 12 a. m. 1:30 to 4:30 p. m. Evenings 6 to 8

IF IT'S A VICTOR RECORD
You'll find it at McMillin's if it's to be had in Cleveland. Our stock is one of the best assorted and largest in the city.
Expert and courteous sales help, delightful surroundings and exceptional facilities for record demonstration make it a pleasure to deal at McMillin's. You're welcome any time whether you buy or not.
THE McMILLIN MUSIC CO.
2053 East 9th. St. Opp. Rose B'ld'g
"CLEVELAND'S LEADING MUSIC HOUSE"
Orchestra and Band Instruments, Music and Repairs; Phonographs and Records; Sheet Music
"Special attention to mail and phone orders"

WHEN YOU NEED IT
Your food must be of
Right Quality, Well Cooked, Daintily Served
And all at the right price
No need to tell you more
Come and see for yourself
THE HOME CLUB RESTAURANT
For particular men and women
Self Serve or Be Served
As You Like
Day and Evening
Euclid Avenue
Top Floor W. B. Davis Bldg.
Elevator Service

EXECUTOR'S NOTICE

Notice is hereby given that Josephine Lechowski of 5721 Harvard avenue has been duly appointed and qualified as Executrix of the last will and testament of Anton Lechowski, late of Cleveland, deceased.
27-D20 J3

ALEXANDER HADDEN,
Probate Judge of Cuyahoga County, O.

EXECUTOR'S NOTICE

Notice is hereby given that Elizabetha Damm of 3507 East 44th st. has been duly appointed and qualified as Executrix of the last will and testament of Conrad Damm, late of Cleveland, deceased.

ALEXANDER HADDEN,
Probate Judge of Cuyahoga County, O.
[illegible]-D20 J3

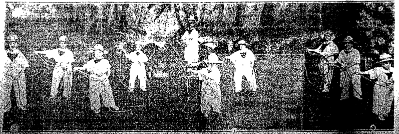

[illegible] A Company of 30 of the Smallest People in the World, at the Miles Theatre, Cleveland, Entire Week [illegible]

EXECUTOR'S NOTICE

Notice is hereby given that Jos H. Greenwald of 13605 Lake Shore Boulevard, Bratenahl, Ohio, has been duly appointed and qualified as executor of the last will and testament of Matilda Rukeyser, late of Cleveland, Ohio, deceased. 6-D20 J3

ALEXANDER HADDEN,
Probate Judge of Cuyahoga County, O.

EXECUTOR'S NOTICE

Notice is hereby given that Charles Schady of Olmsted, Ohio, has been duly appointed and qualified as executor of the last will and testament of Henry Schady, late of Olmsted, Ohio, deceased. 8-D20 J3

ALEXANDER HADDEN,
Probate Judge of Cuyahoga County, O.

Josephine Rosander, residence unknown, will take notice that Otto Rosander filed a petition against her in the Court of Common Pleas of Cuyahoga County, Ohio, praying for divorce and relief on the ground of extreme cruelty and gross neglect of duty. Said petition is No. 160617 and will be for hearing on and after January 25th, 1918.

H. O. YODER, Atty. for Plff.
D13 J17

Victoria A. Gleason, who resides at 1900 Belmont Avenue, Victoria, British Columbia, will take notice that William A. Gleason filed a petition against her in the Common Pleas Court of Cuyahoga County, Ohio, praying for divorce and relief on the grounds of gross neglect of duty and extreme cruelty. Said petition is No. 160433 and will be for hearing on and after January 18th, 1918. D5J10

AUSTIN & KIRKBRIDE, Attys. for Plaintiff.

WHEN YOU QUIT DRINKING—QUIT FOR GOOD

Don't take a chance on falling off the wagon this year. Quit for good. You can do it without the least discomfort, without any danger or any terrific struggle against the gnawing pangs of the poison of the hell that makes you "crave" more liquor. Thousands in Ohio can have made good on their resolves to quit drinking by taking the Neal Treatment. Three days of medical treatment (no hypodermics of any kind) and they hated the very sight or odor of alcohol. It made them stronger and more virile men, quicker thinkers, better all-around men. You'll be surprised to find how easy it is to quit drink the Neal Way. Come in any time day or night and we'll gladly talk it over with you.

THE NEAL INSTITUTE
3920 Euclid Avenue.

Wishing and Regretting

Never Made A Dollar

A great many people "wsihed" they had invested in a certain Company after it had reached the stage of large earnings and always "regret" the fact that they did not invest that $100.00 at the time they had the chance.

THIS IS A COMMON FAULT

with a lot of people who remain poor all their lives. The reason is a very simple one. It is not so much the lack of brains, but the lack of use of them. These same people want money, enjoy its use, envy others who have it.

BUT

when an opportunity is presented to make it

THEY LOOK THE OTHER WAY

There is nothing mysterious or slight of hand about it when you invest in stock. You simply use ordinary horse sense. Follow this plan:

First—Is the product in demand?
Second—Is there a profit in the manufacture?
Third—Is the company well financed?
Fourth—Is the management capable?

SUCCESSFUL PEOPLE WITH MONEY

Never let an opportunity pass by without looking into it. They may not invest in them all but—They investigate thoroughly. Others "wish" and "regret." This company will make

AUTOMOBILE TIRES AND TUBES

We are now building (the first unit 62x110 feet) of the most modern factory of its kind in the country. We are soundly financed. We have no debts and ask no credit.

THIS IS YOUR OPPORTUNITY

It costs you nothing to investigate. Mail this today.

The Owen Tire & Rubber Co.
Cleveland Offices: 1900 Euclid Ave. Factory Site: Bedford, Ohio.

Gentlemen: Please send me details:
Name ....
Address ....
City ....

Buy A Bond Overcoat This Time

You're thinking now of an overcoat—think of a Bond overcoat—then come here and we will show you that there's something back of Bond's Clothes besides talk—we'll prove the worth of our merchandise with the merchandise itself.

Suits Overcoats Evening Clothes

Just One Price $17½ Worth $5 to $10 More

Direct From Our New York Factory To Our Patrons

No "lost motion"—no unnecessary expense in handling and selling—Bond's plan is to deliver the merchandise to you at about the ordinary wholesale cost—and that's just what we are doing.

The sooner you take the time to come in and see for yourself, the sooner you will get the benefit of our direct-to-wearer methods If a $10 saving interests you—come in at once.

Store Open Every Saturday Evening

BOND'S
643 EUCLID
Republic Building

New York
Cleveland
Detroit
Akron
Toledo
Pittsburgh
Youngstown
Louisville

CLEVELAND 643 Euclid Ave.
AKRON Cor. Main & Church
YOUNGSTOWN 252 W. Federal St.

High Grade Used Car Bargains
Now is the time to [illegible] your car at the right price. Used Cars will advance greatly in price within the next few weeks, and the demand for used cars is greater than ever before, on account of so few NEW CARS being produced this season.
If you have a car to dispose of, bring it to us, we can show you results within a few days
Hi-Grade Auto Exchange
4820 Euclid Ave.
Telephone Rosedale [illegible]

At the Linen Store
After Xmas Sale
Just received from Belfast a shipment of fine quality 2 to 4-yard
Table Cloths with Napkins to Match
Medium and dinner size.
These were purchased over a year ago for our annual January sale and will go on sale today at
Very Special Prices
Big range of patterns
We sell only Pure Linen.
J. B. Perg
LINEN STORE
1264 Euclid Ave

SAFE AS A GOVERNMENT BOND. Business opportunity for ambitious men in each locality where Bryant's Weeklies circulate, to represent a Life, Endowment, and Pension insurance company whose security is ABSOLUTE. The State Insurance Dept. being treasurer, all the time, of the full cash value on every policy issued. This is insurance that appeals to bankers, farmers, business men, farm and home buyers and all who think of dependent ones and their own old age. The highest values at lowest cost of any Legal Reserve Insurance obtainable. This agency is a splendid opportunity to create for yourself a FUTURE FINANCIAL INDEPENDENCE as well as a good present income. Spare time representatives of good standing will be considered. Instruction and assistance provided. Capable business woman wanted for special department. Address with credentials, or call upon G. M. Nettleship, State Gen. Mgr., 505 Cuyahoga Bldg., Cleveland, O.

Eat Telling's ICE CREAM

U. S. MUNICIPAL BONDS
Free of Federal Income Tax
Write or call for List and Prices
C. E. Denison & Co.
Guardian Building Cleveland
Main 2556. Central 8072

Why Everyone Prefers Medina Butter
Medina Butter is the permanent choice of everyone who has once tried it.
It satisfies all the exacting requirements of taste, purity, food value and dependability.
Medina Butter is Pasteurized
That's the Reason.
Ask Your Grocer.

First Mortgage Investment Bond
Denominations—$100, $500, $1,000
Income 5 per cent per annum, payable semi-annually on January 1st and July 1st
A Conservative INVESTMENT A Guaranteed INCOME
The Guarantee Title & Trust Co.
Chamber of Commerce Bldg., Cleveland

Clark Sloan
Optometrist
Eyes Examined Glasses Supplied
311 Schofield Bldg., Cleveland.
Hours 9 to 11 a. m., 2 to 4 p. m.
Other Hours by Appointment

SILK CHIFFON VELVET
42-inch $5.50 Per Yd.
R. MESSE
Silks, Velvets, Laces and Dress Trimmings
1260 Euclid Avenue, Cleveland, Ohio

DINNER 25c
at the HAWLEY House
Cor. St. Clair and W. 3rd St
V. C. HELLER, Prop.

Why Buy Diamonds
Our White Sapphires have the brilliancy of the Diamond in solid 14-K gold rings.
For $6.00 Guaranteed Forever
M. SILVERSTEIN
Reliable Jeweler
[illegible] Euclid Arcade
Central 3010-W CLEVELAND, O.

Special Announcement
We are now prepared to give you first class service in all our delivery departments. OUR Ice Cream and Candy Departments are complete in every way and we solicit a trial order.
THE EPICUREAN COMPANY
Lakewood Branch Marlo 2209. 14806 Detroit Avenue.

REO—The Gold Standard of Automobile Value
THE RIS MOTOR CO.
1117-25 Chestnut Ave. Phones Pros. 2620, Cent. 152

PHONE ROSEDALE 3756—THE RESULT
New life and added usefulness to your wardrobe. A whole season's wear may be your return.
The Universal Dry Cleansing Co
1218-1230 E. 71st St. Rosedale 3756
532 EUCLID AVE. Princeton 981

The Geo. H. Bowman Co.

Now Is The Time To Buy Lamps And Save Money—All Prices Reduced

(Lamps Shown—Main Floor)

Sale of Floor Lamps

This After Christmas Sale of Floor Lamps is a wonderful opportunity—an annual affair. You can select your own combination of silk shade and mahogany base. Many are floor samples—all in excellent condition. The lamp you see is the lamp you get.

Regular $60 Floor Lamps, now $37.50
Regular $50 Floor Lamps, now $30
Regular $40 Floor Lamps, now $24.50
Regular $30 Floor Lamps, now $20.75

Wonderful Range of Selection in our Lamp Dept.

Floor Lamp Combination No. 1
30 inch, three-tone heavy silk shade, with quadruple paneling and high grade silk tassels. Mahogany finish Colonial base. Regular $65 Lamp, special at
$35.00

Floor Lamp Combination No. 2
24 inch, two-tone, octagonal silk shade, with 3 inch fringe. Heavy mahogany finish base. Regular $37.50 Lamp, special at
$25.00

Lamps for Every Known Use or Purpose

(Balcony)

Sale of Fancy China
(Best Haviland)
At Half Price

A very large assortment of patterns and pieces, including

Chocolate Sets
After-Dinner Sets
Cups and Saucers
Fancy Teapots
Sugar and Creams
Relish Dishes
Plates

Main floor

Splendid Opportunity to Get Full Sets or Odd Pieces in Pyralin Ivory

This includes all Plain Pyralin Ivory, Du Barry Pyralin Ivory, Louis XVI Pattern, and Nippon Japanese Ivory Hair Brushes. Note these reductions.

$1.75 Hair Brush $1.25
2.25 Mirror 1.50
.50 Comb .... .39
.25 Nail Files .... .15
.25 Button Hooks .... .15
.25 Shoe Horns .... .15
.25 Cuticle Knives .... .15
1.25 Hair Receivers .... .75
1.25 Puff Boxes .... .75
4.50 Trays, large size 2.25
2.50 Manicure Set, special, set 2.00
6.50 3-Piece Toilet Set—Comb, Brush, Mirror, in moire chest 5.00
1.00 Nail Buffers, large size, detachable chamois .... .75
.35 Hat Pin Holders .... .25
1.00 Comb all coarse or coarse and fine .... .75
.35 Nail Buffer .... .25
.75 Nail Buffer .... .50

224-226-228 Euclid Ave.

Main 837 **E. J. REDMOND, Electric Co.**

MOTORS

Rewinding and Repairing

Bought and Sold

711 St. Clair av. N. E. Cleveland, O.

Central 6167-K

THE DELFT

Lunch 11 to 2. Supper 5 to 7:30.

(Our Standard)
Only the best foods, the best prepared.
(The Best Service.)
Second Floor, The Winous Building, 1254 Euclid Avenue.
First Building East of Halle's, Opposite Higbee's.
The Popular Place, "There's a Reason"

LAMPS AND RADIATORS REPAIRED

AUTO LAMP AND RADIATOR CO., 1614 Prospect---Both Phones
CLEVELAND, OHIO

EUCLID SQUARE GARAGE

LARGEST IN THE WORLD
TWO FLOORS
ONE PRICE TO ALL

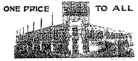

EAST 13th St. North of EUCLID. CLEVELAND

Economy Sale SATURDAY

Leg of Milk Fed Veal	12 1-2c lb.
Breast of Veal	11c lb.
[illegible] Veal	15c lb.
Veal Chops	16c lb.
[illegible]	25c lb.
[illegible] Spring Lamb	16c lb.
Lamb Chops	18c lb.
[illegible] Stew	12 1-2c lb.
[illegible] Steak	20c lb.
[illegible] Round Steak	20c lb.
Lean Boiling Beef	14c lb.
Choice Pot Roast	14c lb.
Prime Rolled Rib Roast	22c lb.
Fresh Ground Hamburg	18c lb.
Mild Cured Ham	30c lb.
Mild Cured Bacon	38c lb.
Fresh Roast Ham	25c lb.
Small Pork Loin Roast	25c lb.
Fresh Shot Rabbits	25c
Ott's Special Coffee	[illegible] lb.
Ott's Euclid Butterine	2 lbs. 60c

HEADQUARTERS FOR FANCY POULTRY

IT'S GOOD IF WE SOLD IT.

Consumers Meat and Poultry Co.

204 Huron Road Cleveland
Between East 4th and Ontario

Thinking of Your Fall Suit and Overcoat?

It will pay you to inspect our large stock of Woolens

MADE-RITE TAILORS

819 Prospect avenue, Cleveland, O.

H. J. VOTTELER & SON

ARCADE MUSIC STORE, 37 THE ARCADE
Sheet Music, Books and Musical Instruments

MUSIC OF THE BETTER CLASS
Mail Orders Solicited

5c and 10c WALL PAPER

We save you money. New patterns. Papers that sell ordinarily up to 75c. Largest Wall Paper Store in the city. We also carry a special 29c line.
THE PROSPECT WALL PAPER CO
[illegible] PROSPECT AV. O'Brien Bldg., Next to Standard Theater, Cleveland, O

BREAD

Lowest in Price—Highest in Quality

The 1-lb. Loaf 7c The 1 1-2 Loaf 10c

WHEATLESS WEDNESDAY. Co-operating with the Food Administration, no white bread will be on sale in our stores on that day.

Wednesday, Whole Wheat Bread, 10c Size Only
We know you will enjoy the change.

THE FISHER BROS. CO.

"THE HOLLAND"

Lunch 11 to 2. 5 to 7 P. M.
Not merely the best foods, but the best prepared. Best service, too.
Second Floor, Chisholm Building, 2051 East Fourth Street.
Between Euclid and Prospect Avenue.

The New and Greater Mandarin

THE MANDARIN

中國酒樓

H. Y. YEE, Manager

Cleveland's Foremost Chinese Restaurant
The very best foods, served American or Chinese style.
A Superbly Decorated Palace
Prompt, courteous service and reasonable in price.
"Meet Me at the Mandarin"
622 Prospect, Upstairs

Why Not Buy Real Estate?

If carefully investigated, there is no safer place for investment. We have listings throughout Cuyahoga County—all conservatively priced, also our salesmen are thoroughly posted in their respective localities. Give us a call.

The A. B. Smythe Co.

Erie Building
Pros. 110. Cent. 5377-W

We Pay highest cash prices for Old Gold, Silver, Platinum, diamonds, false teeth and broken jewelry.

CHECEL JEWELRY CO.
632 Euclid Ave., Above De Klyn's
Mail Orders Given Prompt Attention

SAVE MONEY!

[illegible] weld or braze your broken farm and shop machinery [illegible] parts of any metal [illegible]

BRAZE-WELD CO.
[illegible] West [illegible] St. Cleveland, O.

Auto Radiators Repaired

We are experts in this work [illegible]

PROSPECT AUTO RADIATOR AND LAMP CO
1507 Prospect [illegible]
Special attention to [illegible] orders.

KING "8"

1911 Paige	$175
1912 Winton	$200
1916 King, 7-pass.	[illegible]
1916 King, 7-pa[illegible]	[illegible]
1916 King, 7-pass	[illegible]
1917 King, 4-pass	[illegible]
1917 King, 7-pass	[illegible]

The King Cleveland Co
1921 Euclid Av.
Phone Prospect 3620 Cent. [illegible]

HELP SUPPLIED FREE

[illegible] EMPLOYMENT [illegible]

ADMINISTRATOR'S NOTICE

Notice is hereby given that Rosie A. Bartholomew of [illegible] has been duly appointed and qualified as [illegible] of the estate of [illegible], late of Cleveland, deceased. [illegible]
ALEXANDER HADDEN,
Probate Judge of Cuyahoga County, O.

LEGAL NOTICE

[illegible]

that Manuel Halle, on the 19th day of December, 1917, filed his Petition in the Court of Common Pleas, of Cuyahoga County, Ohio, alleging that he is the owner in fee simple and has been in open, notorious, actual, exclusive and adverse possession and occupancy since February 15th, 1872, of the following described premises:

Situated in the Township of Brooklyn, County of Cuyahoga and State of Ohio, and known as being part of original Brooklyn Lot, No. 25, and bounded and described as follows:

Beginning on the center line of Ridge Road, (Sixty (60) feet wide), at the point of intersection with the Northerly line of said original Lot No. 25, thence South 89¼ West along the said Northerly line of original Lot No. 25, 1111 44-100 feet to the North Easterly corner of land conveyed by Richard Bedrop and wife, to Philip Huey by deed, dated April 15, 1865, and recorded in Volume 130, Page 546 of Cuyahoga County Records; thence southerly along the Easterly line of land so conveyed to Philip H[illegible] 65 feet to the North [illegible] corner of W. M. Gobeille's Allotment as shown by the recorded plat in Volume 15 of Maps, Page 2[illegible] of Cuyahoga County Records; [illegible] East along the [illegible] W. M. Gobeille's Allotment [illegible] feet to the [illegible] Ridge Road, thence North [illegible] [illegible] said defendants are required to answer said Petition on or before the 9th day of February 1918.
MAX P. GOODMAN, Atty. for Plff.
D20 J24

ADMINISTRATOR'S NOTICE

Notice is hereby given that August Rott of 6086 Hillman Avenue, has been duly appointed and qualified as administrator of the estate of Ch[illegible] Rott, late of Cleveland, deceased.
3D20J3
ALEXANDER HADDEN,
Probate Judge of Cuyahoga County, O.

ADMINISTRATRIX NOTICE

Notice is hereby given that A[illegible] Bates of 16[illegible] West [illegible] has been duly appointed and qualified as administratrix of the estate of M[illegible] Bates, late of Cleveland, deceased. [illegible]
ALEXANDER HADDEN,
Probate Judge of Cuyahoga County, O.

ADMINISTRATOR'S NOTICE

Notice is hereby given that [illegible] J. H[illegible] of 954 E[illegible] Street has been duly appointed [illegible] administrator of the estate of Anna H[illegible], late of Cleveland, deceased. [illegible]
ALEXANDER HADDEN,
Probate Judge of Cuyahoga County, O.

EXECUTOR'S NOTICE

Notice is hereby given that [illegible] G. S[illegible] of [illegible] has been duly appointed and qualified as Executrix of the last will and testament of Frances Sommers, late of Cleveland, deceased.
[illegible]D20J3
ALEXANDER HADDEN,
Probate Judge of Cuyahoga County, O.

Would you call the coal [illegible] weather proof?

ADMINISTRATOR'S NOTICE.

Notice is hereby given that August Rott of 6086 Hillman Avenue, has been duly appointed and qualified as administrator of the estate of Louisa Rott, late of Cleveland, deceased.
4D20J3
ALEXANDER HADDEN,
Probate Judge of Cuyahoga County, O

ADMINISTRATOR'S NOTICE.

Notice is hereby given that Emilie Schuchmann of 3823 South Avenue, has been duly appointed and qualified as administratrix of the estate of John Schuchmann, late of Cleveland, deceased.
7D20J3
ALEXANDER HADDEN,
Probate Judge of Cuyahoga County, O.

ADMINISTRATOR'S NOTICE.

Notice is hereby given that Chas. G. Willett of North Olmsted, O., has been duly appointed and qualified as administrator of the estate of H. C. Thompson, late of North Olmsted Village, Ohio, deceased.
[illegible]
ALEXANDER HADDEN,
Probate Judge of Cuyahoga County, O.

ADMINISTRATOR'S NOTICE

[illegible] of Cleveland, deceased. [illegible]

ADMINISTRATOR'S NOTICE

[illegible] John M[illegible], late of Cleveland, deceased.
12D20J3
ALEXANDER HADDEN,
Probate Judge of Cuyahoga County, O

ADMINISTRATOR'S NOTICE

Notice is hereby given that [illegible] Murphy of 8118 [illegible] avenue, has been duly appointed and qualified as administrator of the estate of [illegible] Lyons, late of Cleveland, deceased. [illegible]

ADMINISTRATOR'S NOTICE

[illegible]

ADMINISTRATOR'S NOTICE

[illegible]

ADMINISTRATOR'S NOTICE

[illegible] George N. Briner, late of Cleveland, deceased. [illegible]

ADMINISTRATOR'S NOTICE.

[illegible] has been duly appointed and qualified as administrator of the estate of M[illegible] Murray, late of Cleveland, deceased.
[illegible]D20J3
ALEXANDER HADDEN,
Probate Judge of Cuyahoga County, O

ADMINISTRATOR'S NOTICE.

Notice is hereby given that John P. McGreal of 9023 Harvard avenue has been duly appointed and qualified as administrator of the estate of Patrick Murray, late of Cleveland, deceased.
ALEXANDER HADDEN,
Probate Judge of Cuyahoga County, O.
21-D20 J3

ADMINISTRATOR'S NOTICE

Notice is hereby given that Frank C. Manak of Brecksville, Ohio, has been duly appointed and qualified as administrator of the estate of Martin Kukora, late of Cleveland, Ohio, deceased.
22 D20 J3
ALEXANDER HADDEN,
Probate Judge of Cuyahoga County, O.

ADMINISTRATOR'S NOTICE

Notice is hereby given that John Zulich of 1261 Norwood Road has been duly appointed and qualified as administrator of the estate of Martin Vintor, late of Cleveland, deceased,
ALEXANDER HADDEN,
Probate Judge of Cuyahoga County, O
21-D20 J3

ADMINISTRATOR'S NOTICE

Notice is hereby given that Louis Renensland of 1591 East 73th street has been duly appointed and qualified as administrator of the estate of Henretta Renensland, late of Cleveland, deceased.
25-D20 J3
ALEXANDER HADDEN,
Probate Judge of Cuyahoga County, O.

ADMINISTRATOR'S NOTICE

Notice is hereby given that John Otis of 2127 West 73rd street has been duly appointed and qualified as administrator of the estate of John Gence, late of Cleveland, deceased.
ALEXANDER HADDEN,
Probate Judge of Cuyahoga County, O
25-D20 J3

ADMINISTRATOR'S NOTICE

Notice is hereby given that Chas. P. O'Malley of 6704 Guthrie avenue has been duly appointed and qualified as administrator de bonis non, with the will annexed of the estate of Edward O'Malley, late of Cleveland, deceased.
ALEXANDER HADDEN,
Probate Judge of Cuyahoga County, O
26-D20 J3

LEGAL NOTICE

Notice is hereby given that the undersigned, as administrator on the estate of J. A. Fuller, deceased, has, on December 19th, 1917, filed in the Probate Court of Cuyahoga County, Ohio, his application praying for an order authorizing him to sell, at Private Sale, desperate claims belonging to the said estate, consisting of two notes of E. C. Robertson and other claims.

Said transpose will be for hearing on the 10th day of January, 1918.
R. R. BRACKEN, administrator of the Estate of J. A. Fuller, Deceased, by C. N. EIRCUS, His Atty. D20 J3

The Dinnerware House
Over 200 Open Stock Patterns

Table Glassware

Some Splendid Values

Thin blown table glassware, light cutting in attractive pattern, this set is offered in Open Stock at a price much lower than the usual selling price.

Goblets .... 30c each
Wine Glasses .25c each
Sherbets ......30c each
Grape Juice Tumblers ..25c each
12-oz. Handled Tumblers......30c

Wheel Etched and Engraved Glassware

An assortment of pressed glass pieces with effective designs—wheeled etched or engraved, priced to attract your attention.

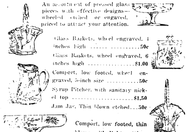

Glass Baskets, wheel engraved, 4 inches high 50c
Glass Baskets, wheel engraved, 6 inches high $1.00
Comport, low footed, wheel engraved, 5-inch size 50c
Syrup Pitcher, with sanitary nickel top $1.50
Jam Jar, Thin blown etched...50c
Comport, low footed, thin blown with light cutting, 6 inches $1.00

The Kinney & Levan Co.
EUCLID SQUARE AT EAST 14th.

DON'T WASTE HEAT

War times present abnormal conditions which call for the strictest economy all along the line.

Wastefulness in any form has no place in American life today. If our food supply is to be adequately conserved, it means that former luxuries must be discarded and that every one must give up something even to the point of sacrifice.

This Winter there will be an unprecedented demand for fuels of all sorts and with coal scarce we ask all users of Gas Service to cooperate with us by observing the greatest possible economy in the heating of your homes.

We ask that you use no more Gas Service than is actually needed to keep [illegible] healthful temperature, and during [illegible] extremely cold weather we suggest that the heat be confined to two or three rooms.

[illegible] Winter [illegible] for Gas Service [illegible] if all of [illegible] will co-operate to [illegible] conveniences [illegible]

[illegible]

The East Ohio Gas Co.

Prospect 2311 Central 1606

SCHUSTER'S
Restaurant
1[illegible] East 12th Street
Opp. Hotel Statler
CLEVELAND, O.
The best to eat. The best of entertainment.

At the close of the most successful year in our history

THE OFFICERS AND DIRECTORS
of
THE SUPERIOR SAVINGS & TRUST CO.
Rockefeller Building Cor. W. 6th and Superior

extend to you—our patrons and friends—our sincere thanks and appreciation.

HOUSEWORK BY WIRE

You are missing a great deal if you are using Illuminating Service only for lighting. There are many electrical devises and utensils that will make your housework easier and save your time and energy.
These electrical household helps are for sale at all electrical shops and department stores. Investigate and you wil find the cost is small compared with the comfort and convenience derived.

The Illuminating Company
ILLUMINATING BUILDING
Public Square

Dora Yandecka, who resides at Flint, Michigan, General Delivery, will take notice that Rudolph Yandecka, as plaintiff, filed a petition against her as defendant in the Court of Common Pleas of Cuyahoga County, Ohio, praying, on the ground of gross neglect of duty, for divorce, custody of child, relief, and that said defendant be barred of all dower interest in and to the real estate of said plaintiff, wherever situated. Said petition is No. 160504 and will be for hearing on and after January 18th, 1918.
F5J10
F. C. FRIEND, Atty for Plff.

Paul Balazs, whose residence is unknown, but whose last known residence was Dombvar, Hungary, will take notice that Rose Balazs filed a petition against him in the Court of Insolvency of Cuyahoga County, O., praying for divorce and relief on the ground of gross neglect of duty. Said petition is No. 7212 and will be for hearing on and after [illegible] 1918.
[illegible]
H. POLATSEK, Atty. for Plff.

Agnes Luckenberger, residence unknown, but whose last known residence was Oslop, Sopron County, Hungary, will take notice that Frank Luckenberger filed a petition against her in the Court of Insolvency of Cuyahoga County, Ohio, praying for divorce, custody of child and relief on the ground of gross neglect of duty and adultery. Said petition is No. 7214 and will be for hearing on and after January 26th, 1918. D[illegible] J17
H. POLATSEK, Atty. for Plff

Erzsebet Fercko, who resides at Irota, Borsod County, Hungary, will take notice that John Fercko filed a petition against her in the Court of Insolvency of Cuyahoga County, Ohio, praying for divorce, custody of children and relief on the ground of wilful absence for more than three years last past. Said petition is No. 7211 and will be for hearing on and after January 28th, 1918. [illegible] J17
H. POLATSEK, Atty. for Plff

Jadwiga Krynicki, residence unknown, will take notice that [illegible] Krynicki filed a petition against her in the Court of Common Pleas of Cuyahoga County, Ohio [illegible] divorce and [illegible] wilful absence [illegible] last past [illegible] extreme cruelty [illegible] No. 160547 and will be for hearing on and after January [illegible] 1918. [illegible] J17
L. A. KUJAWSKI, Atty. for Plff

LEGAL NOTICE

Notice is hereby given that a meeting of the stockholders of [illegible] Oil Company of [illegible] will be held at [illegible] in the City of Cleveland [illegible] 14th day of January [illegible] o'clock [illegible] resolution [illegible] Company [illegible]

By WILLETT & PENNELL [illegible]

LEGAL NOTICE

Notice is hereby given that the undersigned has been appointed and duly qualified as Assignee [illegible] for the benefit of [illegible] Vance. All persons [illegible] to the assignor [illegible] payment to, and all [illegible] present their claims, duly authenticated to the undersigned for allowance.
J. P. WINSPER, Assignee.
By MATHEWS, ORGILL & MASCHKE, His Attys. D13 D27

Harry [illegible] La Follette, residence unknown, will take notice that Myrtle J. La Follette filed a petition against him in the Court of Common Pleas of

Cuyahoga County, Ohio, praying for divorce, alimony, custody of child and relief on the ground of gross neglect of duty and extreme cruelty. Said petition is No. 159076 and will be for hearing on and after February 1st, 1918.
D20 J24
PRICE, ALBURN, CRUM & ALBURN, Attys. for Plff.

LEGAL NOTICE

Katie Wedrowsky, a minor, whose residence is unknown, but whose last known place of residence was Galicia, Austria, and the person or persons with whom she lives being unknown, will take notice that E. J. Kovanda, administrator of the estate of John Wedrowsky, deceased, as plaintiff, has filed a petition against her and others as defendants, in the Probate Court of Cuyahoga County, Ohio, alleging that the personal estate of said decedent is insufficient to pay the debts and charges of administering said Estate, and that said decedent died seized in fee simple of an undivided one-half interest in the following described real estate, to wit:

Situated in the City of Cleveland, County of Cuyahoga and State of Ohio, and known as being sublot No. 67 in Raines and Doan's allotment of a part of original Brooklyn Township lot No. 86 now in said City. Said sublot No. 67 has a frontage of 30 feet on the northerly side of [illegible] Avenue, S. W., and extends back of equal width 100 feet deep as per plat of said allotment recorded in Vol. 7 of Maps, page 18 of Cuyahoga County Records.

The petition further alleges that Kate Stefanko is entitled to dower.

The prayer of said petition is that dower may be assigned to Kate Stefanko out of said premises, or the value thereof paid to her in money out of the proceeds of the sale, as she may elect, and for authority to sell said premises for the payment of debts and charges aforesaid.

Said petition is No. 56281 and the above named defendant is required to answer the same on or before the 9th day of February, 1918.
E. J. KOVANDA, Administrator as aforesaid.
[illegible] J27

LEGAL NOTICE

[illegible] Stephan [illegible] and John G[illegible] of the following described premises [illegible]

[illegible]

Any objection to the [illegible] said premises may appear and [illegible] on the 25th day of January, 1918, at 10:00 o'clock a. m., in Room [illegible] of said Court or as soon thereafter as the Court can hear the said petition.
THE NARDONY SLOVENSKY DOM.
By L. A. KUJAWSKI, Its Atty.
D27 J17

LEGAL NOTICE

H. Kamber & Company, a corporation duly organized and doing business under the laws of the State of New York, and residing at No. 708 Broadway, New York City, is hereby notified that on the 6th day of December, A. D., 1917, Albert Mendelson filed his petition in the Court of Common Pleas of Cuyahoga County in the State of Ohio, being case No. 160489 against it, praying for the recovery of a judgment against it in the sum of $1,000.00 for damages on an account for services rendered.

Notice is hereby also given that an order of attachment has been issued in said action, and that moneys and property, the property of defendant, in the hands of The Weiss Credit Clothing Company, 227 Euclid Ave.; Henry Harris, doing business as "Public Clothier," Ontario and Champlain; The Harris Clothing Co., (Henry Harris, Pres.) Ontario and Champlain; Sam Stern, 7731 Broadway; Jira Brothers, a partnership, 3602 Fleet Ave.; S. N. Mendelson's Cons. Annex Building, 12th and Chestnut; Havre & Co., 7771 Broadway; Joseph A. Muse, 6729 Broadway; B. Epstein & Co., 2[illegible] W. 25th St., all of Cleveland, Ohio, have been garnisheed.

Said H. Kamber & Co. is also hereby notified that it is required to answer said petition on or before the 2nd day of February, 1918, or judgment will be taken as prayed for in said petition.
ALBERT MENDELSON,
By T. L. Stample, His Attorney.
D13 J17

LEGAL NOTICE

State of Ohio, Cuyahoga County, ss. In the Court of Common Pleas. Jacob Flood, Plaintiff, vs. John Gallagher, [illegible] and the unknown heirs, devisees and personal representatives of John Gallagher, if deceased; Mary A. Gill, if living, and the unknown heirs, devisees and personal representative of Mary A. Gill, if deceased; J. K. Brainard, if living, and the unknown heirs, devisees and personal representatives of J. K. Brainard, if deceased; J. G. Hower, if living, and the unknown heirs, devisees and personal representatives of J. G. Hower, if deceased; Edwin C. Higbee, if living, and the unknown heirs, devisees and personal representatives of Edwin C. Higbee, if deceased; John B. Bruggeman, if living, and the unknown heirs, devisees and personal representatives of John B. Bruggeman, if deceased, Defendants.

The above defendants, whose residences are unknown, will take notice that on the 24th day of December, A. D. 1917, the above named plaintiff filed a petition against them in the Court of Common Pleas of Cuyahoga County, Ohio, to quiet title and for equitable relief in regard to the following described property, to-wit:

Situated in the City of Cleveland, County of Cuyahoga and State of Ohio, and known as being sublot No. [illegible] in Gill, Brainard, Hower and Higbee's Allotment of a part of Original One Hundred Acre Lots No. 420, 421, 431 and 432 in said city.

Said sublot No. [illegible] has a frontage of 40 feet on the westerly side of East [illegible] street, and extends back of equal width 80 feet deep as per plat of said allotment recorded in Volume [illegible] of Maps, Page [illegible] of Cuyahoga County Records.

The petition further alleges that the plaintiff is the owner of [illegible] and in actual possession and occupancy of said premises, and that he and his grantor have had continuous, [illegible] for more than [illegible] years [illegible] John Gallagher [illegible] and personal representatives of John Gallagher [illegible] interest in the premises above described adverse to plaintiff by reason of a certain deed [illegible] by John Gallagher on June 19th, 1871, conveying the premises above described, to John [illegible] Brainard, and recorded in Vol. 200 page 356 of the Cuyahoga County Records; that in the execution of said deed there is no statement showing whether the said grantor is married or unmarried; the defendants, Mary A. Gill, if living, and the unknown heirs, devisees and personal representatives of Mary A. Gill, if deceased; J. K. Brainard, and the unknown heirs, devisees and personal representatives of J. K. Brainard, if deceased; J. G. Hower, if living, and the unknown heirs, devisees and personal representatives of J. G. Hower, if deceased; Edwin C. Higbee, if living, and the unknown heirs, devisees and personal representatives of Edwin C. Higbee, if deceased, claim some interest or title by reason of an improperly cancelled mortgage given in favor of Mary A. Gill, J. K. Brainard, J. G. Hower and Edwin C. Higbee, and cancelled of record by one J. K. Brainard, Attorney in Fact, whose authority as such, does not appear of record and which said mortgage was duly paid.

The defendants, John B. Bruggeman, if living, and the unknown heirs and devisees of John B. Bruggeman, if deceased, claim some title or interest by reason of the fact that when said John B. Bruggeman deeded the above premises, by inadvertence, he signed and acknowledged the deed conveying said premises, as J. B. Bruggeman and that none of the above said defendants have any interest whatsoever in the said above described property.

The prayer of said petition is that the plaintiff's title in and to the above premises may be quieted as to all the above defendants and that they be forever barred from having or claiming to have any interest whatsoever in said premises.

Said petition is No. 160820 and the above defendants, or any of them are required to answer in said action on or before the 16th day of February, 1918, or in default thereof, the prayer of plaintiff's petition will be granted.
DAVID KLEIN, Atty. for Plff.
D27 J31

Jennie Parve, who resides at 728 E. 201st St., New York City, will take notice that Abraham Parve filed a petition against her in the Court of Common Pleas of Cuyahoga County, Ohio, praying for divorce and relief on the ground of extreme cruelty and gross neglect of duty. Said petition is No. 160790 and will be for hearing on and after February 8th, 1918.
C. N. LAWRENCE, Atty. for Plff.
D27 J31

Thizera Vidakovic, who resides at Siborac, Austria, will take notice that George Vidakovic filed a petition against her in the Court of Common Pleas of Cuyahoga County, Ohio, praying for divorce and relief on the ground of wilful absence for more than three years last past. Said petition is No. 160791 and will be for hearing on and after February 8th, 1918.
JOLLAY, PARMENTER & BALDWIN, Attys. for Plff. D27 J31

James Moore, residence unknown, will take notice that Fairy Moore has filed a petition against him in the Court of Insolvency of Cuyahoga County, Ohio, praying for divorce, alimony, attorneys' fees, custody of children and relief on the ground of habitual drunkenness for three years and gross neglect of duty and extreme cruelty. Said petition is No. 7240 and will be for hearing on and after February 8th, 1918.
STANLEY & HORWITZ, Attys. for Plff. D27 J31

State of Ohio, Cuyahoga County, SS. Before H. M. Calvert, Justice of the Peace in and for Rockport Township. The Swiss Dairies Co. vs. Lucile Godwin. On the 13th day of December, 1917, an order of attachment was issued by the above named Justice in the above entitled action for the sum of $22.31 and costs. Said cause is set for hearing on January 30th, 1918.
WILLETT & PENNELL, Attys. for Plff. D27 J[illegible]

ADMINISTRATOR'S NOTICE.

Notice is hereby given that [illegible] M. Murray of 1803 Charles Road, has been duly appointed and qualified as administratrix of the estate of [illegible] M. Murray, late of Cleveland, deceased.
[illegible]
ALEXANDER HADDEN,
Probate Judge of Cuyahoga County, O.

ADMINISTRATOR'S NOTICE.

Notice is hereby given that John K. Gedeon of 3296 West 50th Street, has been duly appointed and qualified as administrator of the estate of John Keim Gedeon, late of Cleveland, deceased.
64D27J10
ALEXANDER HADDEN,
Probate Judge of Cuyahoga County, O

EXECUTOR'S NOTICE

Notice is hereby given that Frank L. Frey, of 1100 Carlyon Road, East Cleveland, Ohio, has been duly appointed and qualified as executor of the last will and testament of John Heinkelman, late of Parma Township, Ohio, deceased.
63D27J10
ALEXANDER HADDEN,
Probate Judge of Cuyahoga County, O.

Lenah Kearns, who resides at 201 West 3rd Street, Kansas City, Mo., will take notice that Thomas W. Kearns filed a petition against her in the Court of Common Pleas of Cuyahoga County, Ohio, praying for divorce and relief on the ground of gross neglect of duty. Said petition is No. 160498 and will be for hearing on and after February 1st, 1918.
MATHEWS, ORGILL & MASCHKE, Attys. for Plffs. D20 J24

Curney Haslett, residence unknown, will take notice that Lena Haslett filed a petition against him in the Court of Insolvency of Cuyahoga County, Ohio, praying for divorce and relief on the ground of gross neglect of duty and wilful absence for more than three years last past. Said petition is No. 7190 and will for hearing on and after January 11th, 1918. N29 J3
H. POLATSEK, Att'y for Plff.

Eldwan Rodgers, residence unknown, will take notice that Walter G. Rodgers filed a petition against her in the Court of Common Pleas of Cuyahoga County, Ohio, praying for divorce and relief on the ground of gross neglect of duty. Said petition is No. 160271 and will be for hearing on and after January 11th, 1918. N29 J3
LEO W. ULMER, Att'y for Plff.

Harry A. Campbell, residence unknown, will take notice that Lillian Campbell filed a petition against him in the Court of Common Pleas of Cuyahoga County, Ohio, praying for divorce, restoration of name and relief on the ground of gross neglect of duty and habitual drunkenness for more than three years. Said petition is No. 160252 and will be for hearing on and after January 11th, 1918. N29 J3
EMERSON & BLACK, Att'y for Plff.

LEGAL NOTICE

Louis A. LaFrienier, otherwise known as Louis A. LaFranier, whose residence is unknown, will take notice that Adelaide LaFrienier, as plaintiff has filed an amended petition against him as defendant in the Court of Common Pleas of Cuyahoga County, Ohio, praying on the ground of extreme cruelty and gross neglect of duty, for divorce, custody of child, relief, and alimony; and that as alimony there be appropriated to plaintiff all of the defendant's interest in and to the following described premises, to wit:

Situated in the City of Cleveland, County of Cuyahoga and State of Ohio and known as being the southerly one-half of sub-lot No. 234 in Benedict and Root's subdivision of a part of the original Brooklyn Township Lots No. 48 and 49 as shown by the recorded plat of said subdivision in Vol. one, page four of Cuyahoga County Records.

Said sublot No. 234, has a frontage of 30 feet on the westerly side of West 45th Street and extends back of equal width 132 [illegible]

Said petition is No. 1[illegible] and will be for hearing on and after January 11th, 1918. N29 J3
DILLE & ROSENBERG, Atty for Plff.

LEGAL NOTICE

[illegible] Clay, who resides at [illegible] Hotel, [illegible] will take notice that Ira E. S[illegible] filed a petition against [illegible] in the Court of Common Pleas of Cuyahoga County, Ohio, praying for [illegible] against her, C[illegible] Clay [illegible] defendant [illegible]

[illegible]

G. W. SELIG,
By T. J. CHERNEY, His Att'y.
N29 J3

LEGAL NOTICE

[illegible] Kingsley, then the owner of a portion of said premises [illegible] 185[illegible], to one Christina Seventy [illegible] recorded in Vol. 65 of Deeds, page 2[illegible] of Cuyahoga County Records, but that the said Jane C. Kingsley did not sign said deed, altho named therein, which is a cloud in said plaintiff's title to said premises.

The prayer of said petition is that the plaintiff's title in said premises may be quieted and for relief.

Said petition is No. 160335 and the above named defendants are required to answer the same on or before the 19th day of January, 1918.
N29 J3
G. W. SELIG,
By GEO. F. WATERS, His Att'y.

Walter P. Morris, residence unknown, but last known residence at Wheeling, West Virginia will take notice that Catherine L. Morris filed a petition against him in the Court of Common Pleas of Cuyahoga County, Ohio, praying for divorce, restoration of name and relief on the ground of gross neglect of duty and extreme cruelty, and wilful absence for more than three years last past. Said petition is No. 160299 and will be for hearing on and after January 11, 1918. N29 J3
NATHAN HERSTAM, Att'y for Plff.

John M[illegible], residence unknown, will take notice that [illegible] M[illegible] filed a petition against him in the Court of Insolvency of Cuyahoga County, Ohio, praying for divorce and relief on the ground of gross neglect of duty and extreme cruelty. Said petition is No. 7189 and will be for hearing on and after January 11th, 1918. N29 J3
H. POLATSEK, Att'y for Plff.

Chas. Hill, residence unknown, will take notice that Mary McCullough Hill filed a petition against him in the Court of Common Pleas of Cuyahoga County, O., praying for divorce, restoration of name and relief on the ground of extreme cruelty and wilful absence for more than three years last past. Said petition is No. 160295 and will be for hearing on and after January 11th, 1918. N29 J3
R. W. SANBORN, Att'y for Plff.

Harrison Bundy, residence unknown, will take notice that [illegible] A. Bundy filed a petition against him in the Court of Common Pleas of Cuyahoga County, Ohio, praying for divorce, restoration of name and relief on the ground of gross neglect of duty. Said petition is No. 160246 and will be for hearing on and after January 11th, 1918.
JOHN P. GREEN, Att'y for Plff.
N29 J3

Henry Carl Tensfelt, residence unknown, but last known residence at Buffalo, N. Y., will take notice that Barbara Manuel Tensfelt filed a petition against him in the Court of Common Pleas of Cuyahoga County, Ohio, praying for divorce, restoration of name and relief on the ground of gross neglect of duty and extreme cruelty. Said petition is No. 160295 and will be for hearing on and after January 11th, 1918.
HARVEY O. YODER, Att'y for Plff.
N29 J3

STANDARD 8

SIXTY miles an hour pour from its 80 H.P. engine. Always a strainless mount from speed to speed that comes only from utmost flexibility.

7-Passenger Touring $2000 F. O. B. Butler, Pa.

Cleveland Standard Motor Co
Pros. 1170 2027 Euclid Ave.

The Cleveland Savings and Loan Co.
602 Superior Avenue, N. E.
Loans Made to Buy or Build Homes
Interest Paid on Savings Accounts

TABOR QUALITY Ice Creams

Our "Ideal" quality ice creams, recognized as the Superior ice creams of Cleveland, contain only

- Homogenized Table Cream
- Pure Flavors
- Granulated Sugar
- Clean Fruits
- Eggs.
- 2-5 oz. Refined Gelatin to the finished gallon.

Contain about 16 per cent of butter fat content.

TELEPHONES
Rosedale 3140 Central 6713

Everybody knows the CARLTON
Euclid and 55th St.
Best Place in Cleveland to Eat.

Whatever Your Occupation May Be You Need Bevera as a Drink

If your daily work is outdoors or indoors you need a refreshing, nourishing beverage, regularly—every day.

Mental and physical work destroys tissues of the body that require constant replacing or—you begin to feel worn out—run down. Prepare yourself for a better day's work, every day, by drinking

Leisy's BEVERA

This is the drink that thousands of people have found to be unsurpassed as a beverage that gives strength and maintains health.

Try a bottle today—then buy by the box and drink Bevera every day—at meals—between meals or any time when you are thirsty or fatigued.

For sale at drug stores, grocers, soda fountains, confectioners or wherever soft, non-intoxicating drinks are on sale.

The Leisy Company, Cleveland

Complete line of Auto Robes, Gloves, Blankets, Dog Blankets and Sweaters. Look over our leather goods department.

52 Public Square **OHIO** HOUSE GOODS CO CLEVELAND O. U.S.A. 52 Public Square

A. [illegible]. FRUEH, Mgr.

A High Efficiency Gas Furnace in Your Home

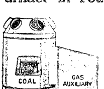

Means

No Coal to Carry

No Ashes to Shovel

No Dirt

Attached to your coal furnace without disturbing pipes or registers.

The Cost is No More Than Coal —Often Less.

We will install one for you at very low cost; on payments if desired.

McNutt Furnace Co., 457 Leader-News Bld.
Main 6089. Central 2348 R.

B. F. BAHLE Cuy. Union 851-L A. J. BAHLE

UNDER NEW MANAGEMENT

MOUNT PLEASANT GARAGE

Expert Repairing and General Overhauling
[illegible] Oil, Accessories
[illegible] will find us reasonable
E[illegible] St. and Kinsman
[illegible] CLEVELAND, O.

THE [illegible] COAL CO.
[illegible] Ave., E. C.
Nickel Plate [illegible] North of Euclid Ave.
100 pounds to [illegible] tons. Come and get it or
Telephone us.
Bell Eddy 5069 Cuy. Crest 74

Phone Service Established 1867

Permanent Hair Waving
W. A. Bellchambers
Manufacturer of
Wigs and Hair Goods
Manicure, Engagements by Appointment.
1700 EUCLID AVENUE. CLEVELAND, OHIO.

E. HAMM R. ROESCH

HAUSMANN CO.

Manufacturers of
FINE FURS and FUR GARMENTS
1010 Euclid Avenue
[illegible]
Prospect 122[illegible] CLEVELAND, OHIO.

Correction of Nervous [illegible] action, Dizziness, Headache, etc.
Every patient receives my personal attention.

DR. C. H. ARMESY
OPTOMETRIST—SPECIALIST
241 Old Arcade
CLEVELAND, OHIO
[illegible] engagement for [illegible]
Office Hours 9 to [illegible]

TRUSSES
Supporters, Elastic Stockings, Artificial Limbs and eyes.
Everything for the sick room.
We Rent Invalid Chairs

H. H. Hessler
(HIMSELF)
38 The Arcade Cleveland, Ohio

The Ohio Auto Livery Co.
2043 East 55th St.
Near Euclid Avenue
Touring Cars and Limousines for Wedding and for all occasions
Day and Night Service Cleveland, O.

Pre-Inventory Sale

20 Per Cent Discount on all Trunks, Traveling Bags, Suit Cases, Ladies' Hand Bags, Purses, Toilet Rolls, Bill Folds and hundreds of other novelties.

The Luggage Shoppe
MANUFACTURERS TRUNKS
910 Euclid Avenue [illegible]

The May Co.

Begining = Our Semi-Annual Sale-

Society Brand Clothes

Regular $35.00 to $50.00 Vals. Now $28.75 & $32.75

Society Brand Clothes

The Suits are in smart single-and double-breasted models, some with detachable all-around belts. They fairly sparkle with every tailoring newness and refinement. Distinctive and original styles.

The fabrics include fuzzy vicunas, hardy tweeds, fancy serges, finished and unfinished worsteds and novelty herringbone effects—from the best foreign and domestic mills. The finest that looms make.

The colors are beautiful, whether striking or subdued—soft mellow browns, greens, blues, greys, and mottled reds. Wool never before showed such charming tones.

Many are quarter, half or full-lined with crackly silks specially spun, woven and dyed to yield the longest possible wear. Better silk linings cannot be had.

Sizes 33 to 42—for Young Men.

The Overcoats are single- and double-breasted Chesterfields—ideal for dress—Ulsters, Great Coats, Motor Coats, Storm Coats—every model that Fashion has given the pat of approval.

Patent beavers, kerseys, friezes, fleeces, Shetlands, Montagnacs, meltons—weaves from England, Scotland, Ireland, France and from the leading mills of our own country.

Colors run the whole gamut and every one has *staying* power—the quality that neither wear nor weather can change or fade. This is an important point for you to know.

These Overcoats are as perfect as Overcoats ever get to be. They invite the judgment of the severest critic. Not a flaw in the styles—not the fraction of a fault anywhere.

Sizes 33 to 42 for young men.

A Sale of 2350 Suits & Overcoats

Society Brand Clothes

Regularly Sold at—$35.00 to $50.00

Prices for This Sale—$28.75 and $32.75

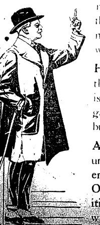

If we were speculators instead of merchants we would quietly put these Suits and Overcoats away until next Autumn at which time they would fetch $40.00 and $60.00.

However, such action would defeat the purpose of this business, which is to permit the public to share in the gains secured through our power as buyers and sellers of merchandise.

Any other policy would be selfish, unfair—because all the power we enjoy is given to us by the public. Our store, our knowledge, our facilities, our capital would be useless without your patronage.

Since the real value of this business is derived from the public, it would be a mistake, or worse, for us to withhold any advantage from the public that we can divide with the public.

And so it is with unmixed pleasure that we begin the New Year by inviting men to come to our College Room and buy famous Society Brand Suits and Overcoats at $28.75 and $32.75 that are worth $35.00 to $50.00.

The foregoing is the plain straightforward, virgin gold truth of the spirit in control of The May Company. We can only hope to grow and prosper as we serve you better and better. That's what we are here for.

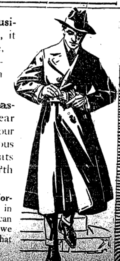

Membership No. 89, The Half Million Club.

WHO
BAKES
THE
BEST
RYE
BREAD
IN
TOWN?
WHY
Laub's
OF
COURSE!

Bell Phone Prospect 2030.
LAURA HERBERGER
Maker of
WIGS, TOUPEES, TRANSFORMATIONS AND SWITCHES
HAIR TONIC
[illegible]251 Euclid Avenue, next to Halle's
Cleveland, Ohio

William Koebler, Pres. and Treas.
Julius Koebler, Vice Pres.
Chas. J. Bennett, Sec'y.
Phones: Bell Rosedale 207
Cuy. Cent. 59.
The J. & W. Koebler Company
Funeral Directors
Auto Invalid Carriage Service
Office and Parlors, 2340 East 55th St., near Central, Cleveland, O.
Rosedale 3121-J Central 2737-W
Rosedale 473 Central 260

Sulphur Steam Baths
For Rheumatism and Kindred Ailments.
1527-29 Prospect Ave., Cleveland, O.
Competent Gentleman and Lady Attendants.
Bell Prospect 2175-J.

"Remember"
EXTRA
QUALITY
FAIRCHILDS FLOUR
NONE BETTER IN ALL THE WORLD

BREAD FLOUR FOR BREAD.
VELVET FLOUR FOR PASTRY.
BEST FLOUR FOR BOTH.

E. W. WAGNER & CO.
Ground Floor, Hollenden Hotel
Stocks, Bonds, Grain, Cotton
MEMBERS { N. Y. Stock Exchange
Chicago Board of Trade
Cleve. Stock Exchange
FORREST A. GRAVES, MANAGER
Main 5604 Central 727

Longers'
Incorporated
1270 Euclid Ave.
HATS EXCLUSIVELY
EXCLUSIVE HATS
Hats for the Moment

Cuy. Wood 537-K
M. RUDOLPH
Fashionable Men's Tailor
Real Tailored Suits and Overcoats
$25 and UP
14416 St Clair Ave. Cleveland, O.

DRINK
NEZEN
PURE, HEALTHFUL, REFRESHING
1054 E. 71st Street
or call Rosedale 4920.

EXECUTOR'S NOTICE.

Notice is hereby given that Elsie Ellmann of 3620 Cecilia avenue has been duly appointed and qualified as Executrix of the last will and testament of Frank Ellmann, late of Cleveland, deceased.

ALEXANDER HADDEN,
Probate Judge of Cuyahoga County, O.
16-D20-33

UNITED IN THE SERVICE OF OUR COUNTRY

The Republican may be found on sale at the store of C. C. COTTRELL

This Paper is Devoted to the Best Interests of Lake County

The Willoughby Republican

Not Merely a newspaper BUT a NEWS-paper.

TWENTY-FIFTH YEAR—NO. 19 | WILLOUGHBY, O., JANUARY 11, 19[illegible] | ONE DOLLAR A YEAR IN ADVANCE

COUNCIL HAS FIRST MEETING OF YEAR NEW APPOINTMENTS. WILLOUGHBY TO HAVE NEW PROPERTY APPRAISEMENT

Council convened for the first time for the year of 1918 Monday night. All members including Mr. Von Beseler, village solicitor, were present.

Dr. Kenning Elected.

Dr. Kenning was elected president of the council, nominated by N. C. Smith, seconded by Mr. Ohm. N. C. Smith was nominated by Dr. Kenning, the latter receiving the larger number of votes, was elected.

Orders of Business for 1918-1919

Mayor Carmichael announced the order of business and standing committees as follows:

Roll call.
Reading of minutes.
Financial report.
Reports of standing committees.
Reports of special committees.
Unfinished business.
New business.
Ordinances.
Payment of bills.
Adjournment.

Standing Committees, Jan. 1, 1918,
Council of Willoughby, Ohio.
Finance—Smith, Kenning, Ohm.
General—Kenning, Barnes, Neumann.
Service — Rockafellow, Neumann, Smith.
Safety — Rockafellow, Neumann, Ohm.
Health — Kenning, Rockafellow, Barnes.
Water and Light — Neumann, Barnes, Rockafellow.
Cemetery and Parks — Barnes, Kenning, Ohm.
Ordinances — Smith, Kenning, Rockafellow.
Paving and Sewer — Ohm, Smith, Neumann.

Treasurer and Marshall Sworn In.

[illegible]

C. H. O[illegible]'s bond of $10,000 was signed by Dr. [illegible] and E. J. P[illegible], and that of James Meloney for $200 by L. W. Penfield and A. K. Carroll.

Appointments

E. B. Stockwell was reappointed on the five year board of health term. Mr. Carmichael stated that Mr. Stockwell's work has been most satisfactory, and that he had rendered valuable assistance in many ways.

J. H. R. Products Manager Appointed

M. J. [illegible], manager of the J. H. R. Products Co., was appointed to fill the vacant term on the board of health. Owing to his [illegible] knowledge of chemistry and his work [illegible]

(Continued on Page 2.)

MERCHANTS AND INDIVIDUALS REQUESTED TO TAKE WAR SAVINGS AGENCIES

County Chairman V. E. Wyman is in receipt of a telegram from the treasury department asking him to establish at once 250 sales stations in Lake county for the sale of war savings and thrift stamps. Local merchants, corporations and individuals are requested to take such agencies, for which no application is necessary. Simply go to the post office and buy a supply of stamps and place them on sale, reporting such action to Mr. Wyman at Painesville, who will furnish necessary display signs.

MRS. SARAH WALL ILL

Mrs. Sarah Wall was taken ill Saturday a. m. She suffered a period of unconsciousness early Saturday morning, which lasted for an hour or two. She was reported as greatly improved Wednesday. A trip to Florida, arrangements for the start having been made for Wednesday night, is necessarily delayed for the present.

MAYOR CARMICHAEL TAKES CARE OF QUESTIONNAIRES

Mayor Carmichael is taking care of the draft questionaires at the American Clay, and for others, for whom it is a convenience. It saves a trip to Painesville, both for the man, and also for the mother or wife claimed as a dependent.

Read the record of The Citizens Loan & Building Company of Painesville, O., in this issue.

PLAINS GRANGE INSTALLS OFFICERS

A fine oyster dinner was served to the Grangers and their friends Saturday, followed by the installation of officers. H. [illegible] Talbot was made master, R. H. Robbins, overseer, J. C. Van Orsdel, steward, Mrs. R. H. Robbins, lecturer, S. A. Brown, secretary, and Mrs. Charles Francis, chaplain.

MR. AND MRS. SQUIRES LEAVE FOR THE SOUTH

Mr. and Mrs. E. B. Squires of Wickliffe have left for the south and will be at [illegible], Fla., for two or three months.

PRIZE MASQUERADE TO BE GIVEN

A prize masquerade will be given in Bond hall Saturday night. The New Year's prize [illegible] was attended by 91 couples. [illegible] Mrs. John [illegible] was awarded the prize for the [illegible] dancing. Prizes for the [illegible] and poorest dressed couple and other features will be offered at the masquerade dance.

LAKE COUNTY DRAFT BOARD PRESIDENT QUARANTINED

Francis J. Fuller, president of the Lake county draft board is quarantined at his home in Madison, due to the illness of his daughter with diphtheria.

EUCLID TO HAVE A CHEMICAL PLANT

Announcement has been made of the sale of a seven acre parcel of land in Euclid for the use of the Euclid Chemical Co., newly incorporated organization.

WILLOUGHBY RED CROSS NEARING [illegible] MEMBERS

[illegible]

[illegible] TO ADOPT FRENCH ORPHAN

[illegible]

WILLOUGHBY CLUB HOLDS ANNUAL MEETING

[illegible]

[illegible] TO LEAVE FOR CAMP

[illegible]

[illegible] SOLDIER BOY HOME

[illegible] Wickliffe [illegible] Willoughby [illegible] Wednesday evening. [illegible] Wickliffe soldier boys at Alabama, home on a seven-day furlough.

ENGAGEMENT OF ANDREWS TEACHER IS ANNOUNCED

The engagement of Miss Florence Jones, daughter of J. Powell Jones, [illegible] Miss Jones during the week. Social affairs in Cleveland are also being given for her. It is expected that Miss Jones will retain her position at the Andrews school after the wedding, owing to the military connections of the captain.

MRS. FRANK GRAY LEAVES FOR TEXAS.

Mrs. Frank Gray left Thursday night to join her husband, Lieut. F. M. Gray, where he is stationed at Kelly Field, San Antonio, Texas.

WICKLIFFE RED CROSS KEEPS OPEN HOUSE

The Wickliffe Red Cross has been keeping open house recently. About 50 Wickliffe men accompanied their wives and inspected the [illegible] one night the past week and Wednesday night an invitation was given to the Painesville and Willoughby chapters to visit the [illegible] and see the Wickliffe workers at work. Automobiles met the 6:30 and 7:30 cars, and those who attended were more than repaid for the trip. The weather was stormy, but as Mrs. Coulby remarked, "look what the boys in the trenches have to go through."

The visitors were enthusiastic over the system, the arrangement and all the details of the work at Wickliffe. Mrs. Coulby spoke of the harmony that she thought should exist between the chapters, and the visit will probably result in more of a get together spirit and an interchange of ideas between all of the branches.

BIG FUN! SWELL COONS! DARKEY TOWN SERENADE! HIGH SCHOOL MINSTRELS! WATCH FOR DATE!

You'll hear Rastus Brott; George Washington Fairley; Rufus Reeder; Alexander Herr and Oleander Lockwood sing at the High School Minstrels.

Keep The Feet Dry and Warm

ARCTICS—
Men's, Women's and Children's one, two and four buckle.

FELTS—
Pressed and knit, with one and two buckle overs.

SOCKS—
Single and double footed, with high and low overs.

RUBBER SHOES
To fit any style or size shoe.

Wilsons of Willoughby

We shall hold our annual Mid-Winter Clearance Sale as usual this month.

Hiawatha Theatre
Telephone 2R

Friday, Jan. 11th, Lester Austin in "The Courage of the Commonplace."

Saturday, Jan. 12th, Enid Bennett in "The Little Brother."

Monday, Jan. 14th, BILLIE BURKE in "The Mysterious Miss Terry."

Tuesday, Jan. 15th, Pearl White in "The Fatal Ring."

Wednesday, Jan. 16th, Constance Talmadge in "Betsy's Burglar."

Thursday, Jan. 17th, Jack Gardner in the "Gift of Gab."

Friday, Jan. 18th, Little Mary McAlister, in "The Killjoy."

Matinee for children 3:15 p. m., 5c.

Saturday, Jan. 19th, Wm. Desmond in "Blood Will Tell."

Monday, Jan. 21st, Douglas Fairbanks in "The Man From Painted Post."

Coming—JACK AND THE BEANSTALK. Alladin and the Wonderful Lamp.

RED CROSS
Willoughby Branch

BASKET BALL GAME YIELDS SPLENDID RETURN FOR RED CROSS SOCIETY

[illegible] basket ball game [illegible] Saturday [illegible] local Red Cross [illegible] Thirty [illegible] and [illegible]

Other Contributions

[illegible] contributions [illegible]

BUSINESS GOOD AT J. H. R. PRODUCTS: HANDICAPPED BY SHIPPING FACILITIES

Business is excellent at J. H. R. Products, Mr. Rentschler reports, but shipping facilities hamper them [illegible] were advised [illegible] that the entire New York Central east [illegible] is closed to all [illegible]. During the delay in shipping [illegible] the week [illegible] and expect [illegible] peroxide [illegible] building [illegible]

ANDREWS TRUSTEES HAVE MEETING

[illegible] of the [illegible] A. H. [illegible] W. J. [illegible] in attendance [illegible] on the [illegible] New York [illegible] school has [illegible] matter will [illegible] a general [illegible] will occur later in the [illegible]

CHARDON FIRE WARDEN VISITS WILLOUGHBY

M. C. Eldredge, assistant fire marshal, Chardon, was in Willoughby Wednesday. His mission was the running down of a reported yacht fire on the lake shore between here and Mentor Park in October. The owner, it seems is endeavoring to collect \$[illegible] insurance on a burned yacht, but authorities are suspicious that the yacht never existed; therefore could not have been burned. Fires have been reduced in the state 50 per cent, Mr. Eldredge states, since the establishment of a fire warden's office.

HIGH SCHOOL RECEIVES GIFT OF STANDARD DICTIONARIES

The high school is very much pleased over the acquisition of a two volume set of the Standard Dictionary. It is the gift of Rev. McCullough to the school. It is much appreciated. The school is now equipped with the Webster International, the Century and the Standard.

EPISCOPAL CHURCH TO MAKE IMPROVEMENTS. SUNDAY EVENING SERVICES DISCONTINUED.

Redecorating and general improvements are to be made at the Episcopal church. There will be no Sunday evening service at the church after January 5th, until further notice.

WILLOUGHBY POSTOFFICE HAS RECORD THRIFT STAMP DAY

The Willoughby post office [illegible] record [illegible] Friday, January 4th [illegible] passed the [illegible] mark for the [illegible]

Andrews School Auxiliary

[illegible]

VERNON BURKE, BROTHER-IN-LAW OF MRS. HAHN, DIES

[illegible]

W. H. S. ATHLETIC ASSOCIATION PLANS BANQUET

[illegible]

W. H. S. Boys Open Basket Ball Season

[illegible]

MAYOR CARMICHAEL SEES UNIVERSAL BENEFIT IN THRIFT STAMP HABIT

Willoughby, O., Jan. 7, 1918.

[illegible] government of which we all are a part, has outlined an excellent plan for the financial support of the war forces of the country.

In its wisdom and democratic spirit, it has developed a plan whereby we can all, regardless of wealth or poverty, become active in the present upholding of the armed forces of the nation.

It has simplified the details of the war savings stamp investment so that a little child may understand and become a subscriber to the fund, while the men of wealth can and should subscribe liberally to the loan, as a loyal, patriotic citizen.

There can be no greater, more responsible security than that given by the United States of America, which guarantees the payment of principal and interest, on its war savings stamps.

Aside from all patriotic motive, the money loaned will return an interest rate such as to make the investment especially attractive and absolutely secure.

The wise parent will take advantage of such a plan as offered, and start his children in laying a foundation for patriotism, thrift and methodical business habits.

Sincerely,
W. J. CARMICHAEL.

Mr. and Mrs. Jackman motored to Mentor Monday to visit their daughter, Mrs. Ralph Thompson, and to see the new baby, grand daughter, Ruth Marie.

WILLOUGHBY REPUBLICAN COAL ARRIVES ON SCHEDULE TIME

The Willoughby Republican car of coal arrived on schedule time and has been distributed by C. H. Smith during the week to many families whom Mr. Smith and others were in need of coal. It indeed arrived at an opportune time, [illegible] the blizzard storm of Tuesday.

K. OF P. TO GIVE BANQUET: MANY NEW MEMBERS SECURED

The K. of P. will hold a banquet Friday night. The affair is in the nature of a membership contest award, the club having been divided into teams to secure new members. Mayor Carmichael is the captain of the losing team and Philip Neumann of the winning. Andrews Girls will serve a chicken supper and about 200 are expected to attend. During the past six months some 25 members were received into full membership, making a total of about 100 members.

ANNUAL MEETING OF STOCKHOLDERS OF THE STANDARD TIRE & RUBBER COMPANY

The annual meeting of the stockholders of the Standard Tire & Rubber Co. was held at the offices in Willoughby, Tuesday afternoon. About 150 were in attendance.

The board of directors were elected and include D. O. Summers, E. L. Thompson, E. [illegible] Woolsey, E. S. Has[illegible], [illegible] E. F. Naston, J. F. Schulte, W. D. Laker and E. W. Silver of the [illegible] Mfg. Co., [illegible] Ohio, and C. B. [illegible], Willoughby, who, at the [illegible] meeting, will [illegible] the latter part of the week, at which time the officers of the company will be appointed.

D. O. Summers of the D. O. Summers Cleaning and Dyeing Co., of Cleveland, is acting as temporary president. It is expected that a man of more practical experience in the rubber business will be elected permanent president, taking the place of the former president, Mr. Gilliam. The company is increasing its output and making a good showing. A plan has been worked out to put the company on a permanently successful financial basis, and that without the sale of any preferred stock.

Details as to officers elected, etc., will appear in our next issue.

CONSERVATION COMMENCEMENT PLANNED AT ANDREWS

A conservation commencement is being planned for the Andrews school, [illegible] Monday, Feb. 11. It has been the usual custom of the school to have elaborate commencement [illegible] will not be carried out this year, due to the prevailing conditions. Many of the [illegible] are knitting and doing patriotic work as well.

Annual Andrews Vesper Service

The annual vesper service for the Andrews school will be held at the Methodist [illegible] Sunday, Feb. 10.

WILLOUGHBY BORN BOY DIES IN WESTERN CAMP

A telegram received Monday by Mrs. Margaret H[illegible], told of the death from pneumonia of her nephew, [illegible] at Camp Lewis, Wash. [illegible] Artillery and [illegible] Los Angeles [illegible] Willoughby 27 years [illegible]

[illegible]

DEATH OF A. L. WILLIAMS

A. L. Williams, well known Willoughby man, passed away at his home at [illegible] p. m., Sunday, after a lingering illness. The funeral occurred, Tuesday, Rev. Randall officiating. Owing to the illness of Mrs. Williams, the service was attended only by a few relatives and near friends from out of town.

Mr. Williams had been engaged in the printing and newspaper business in Willoughby and Painesville for many years, and was well known throughout the county.

WILLOUGHBY RED CROSS KNITTERS HAVE HIGH RECORD

The Willoughby Red Cross knitters are establishing a record that occasions the workers much pride. Since November 3rd they have sent away 114 pairs of socks, 80 sweaters; also many wristlets and wash cloths.

It would seem that the knitters do not waste much time. And of course they do many other things as well as knit.

G. A. R. INSTALLS OFFICERS

About forty guests attended the G. A. R. installation of officers at Mentor, Saturday, the number being about equally divided of men and women. An excellent dinner was served. Mr. and Mrs. Baldwin, Thomas Frissell, C. P. Lilley and W. Call were among those from Willoughby.

THE RECORD OF

THE CITIZENS LOAN & BUILDING CO.

This Company was chartered in 1889, from a small beginning. We have steadily grown to resources over a QUARTER OF A MILLION DOLLARS.

We have received and disbursed millions of dollars and no person has ever lost a penny. But our greatest satisfaction is in the real good we have accomplished.

The spirit and purpose of this Company is to "HELP FOLKS TO HELP THEMSELVES.

Almost every account on our books carries with it a story of vital human interest.

"THRIFT" IS NO NEW SLOGAN. WE HAVE TAUGHT IT FOR MORE THAN 28 YEARS.

Our transactions pulsate with life. We come in close touch with its hopes, ambitions and sorrows.

We have fostered the parents' pride when the savings account for the baby was opened, we have taught school children thrift, we have offered a safe and convenient place for wage earners to make pay-day deposits and provide for the "Rainy Day," we have invested the funds of widows and orphans so as to yield the largest returns consistent with absolute safety; we have cared for many old age funds; our savings accounts have softened the sorrows of sickness, and perhaps best of all, we have satisfied the heart craving of many people for homes of their own at the least possible cost, which would have been impossible except for us.

We have paid from 5 to 51-2 per cent interest for more than 28 years.

Such is our record. We have made good. You can make good by dealing with us.

WE HAVE NO PAID SOLICITORS.

The Old Reliable The Citizens Loan & Building Co.
Painesville, Ohio.

Directors: E. D. Barnes, E. D. Keener, J. C. Ward, E. F. Blakely, F. J. Pyle, Samuel Fox, Willoughby, Ohio, F. W. Langshaw, Perry, O.

Enjoy the Cold

A boy or girl without a sled and a pair of skates this weather, is missing TOO MUCH.

We have a splendid line of sleds and skates, and the weatherman has done the rest.

E. M. Crowther
Hardware and Housefurnishings. Telephone 99-W.

The New VICTOR RECORDS For January

We have them all. Come in and hear them.

Victrolas from $15 up to $265.

The Store of Victor Service.

J. J. SCHRINER
THE S. S. WILSON CO.

THE WILLOUGHBY REPUBLICAN
For a Great and Greater Willoughby.
E. D. BRYANT, Editor B. BRYANT, Business Mgr.
Telephone 125-K Subscription Price $1.00 per year
This newspaper is published every Friday by The Times Publishing Co., an Ohio corporation. Republican in politics and devoted to the best interests of Willoughby and Lake County.
Entered at Willoughby, Ohio, Postoffice as second-class Matter

A THOUGHT FOR THE WEEK

"A LITTLE NEW YEARS' SERMON"

SELECTED FROM R. F. OUTCAULT

A life is not figured by the length of it. It isn't how long have you lived; it is how MUCH have you lived? Have you loved very much; laughed very much? Have you been so very happy, you had to burst into song? Have you made a lot of others happy? Well, then, you have lived. But if you crawled into your shell like a turtle, you may live a thousand years, and never have one day of joy. Let's start a Happy New Year. Let's enjoy every minute. Don't miss any laughs. Don't let any smile escape. The Lord loveth a cheerful giver. Let go of a few dollars with the smiles.

THROW AWAY OR GIVE AWAY YOUR LAST YEAR'S THINGS AND IDEAS AND GROUCHES.

-:- LATE COURT HOUSE NEWS -:-

REAL ESTATE TRANSFERS

Mentor Township:

Helen P. Blish to Clifford Sylvester and Agnes Donovan Luther, 6 acres, $100.

Thomas M. Moore and Edward J. Dickey to Bertha and Martin Covert, lot 84, E. Salida subdivision, $10.

Charles M. Mix to W. H. Kelsey, 1 acre, $175.

Helen P. Blish to O. E. Becktol, 10.09 acres, $10.

Willoughby Township:

Ernest C. Abbott to C. C. and Lyda M. Abbott, lot 20, E. J. Dickey's 2nd allotment, $10.

Willoughby Village:

Estate of Amelia [illegible] Kingsley to Fayette E. Kingsley, Emma K. Randall, Delia K. Riker, Helen B. Hall, Wilson, Helen B. Hall, Louis C. Long and Howard Long, lot 8, affidavit for transfer.

John K. and Lula Olm[illegible] to [illegible] Ketcham, .007 acres, $1.

Fayette E. Kingsley, Emma K. Randall, Delia K. Riker, Helen B. Hall, Louis C. Long and Howard Long to Anna Kingsley Wilson, lot 8, $225.

Estate of Hannah A. Gallagher to Edw. J. Gallagher, Florence H. Gallagher, Marion E. McCarthy and Josephine A. McGroder, lot 9, Skiff Allotment, affidavit for transfer.

Edward J. Gallagher, Florence H. Gallagher, Marion E. McCarthy and Josephine A. McGroder to Sam Lox, lot 9, Skiff Allotment, $1.

Edward J. Dickey to Domenica Batista, lots 109, 10 and 11, Dickey's 2d survey, $10.

Elizabeth Bernhard to John Buresem, 1 acre, $10.

Painesville City:

Mary M. Averill, C. F. Martin and Jessie M. Martin to R. E. and Irma D. Henderson, 1-4 acre, $240.

Steve Taylor and Elizabeth Taylor to Pauline E. Seland, lot 15, Banner Allot., $10.

Madison Township:

Charles and Anna Batista to Leo P. Garnett, 28 acres, $1.

Edward and Susan A. Smith to Harry A. Smith, 26 [illegible] acres, $1.

Fairport:

Matt Killonen to Fooka Killinen, [illegible] acres, $1.

Matt Killonen to Fooka Killinen, [illegible] acres, $1.

Perry Township:

Love M. and Elda N. Booth to Olin H. Bassett, 100 acres, $1.

Painesville Township:

Estate of Kate Cone and Abigail W. Cone, widower, to Lena L. Cone, Angie Hale and Kate E. Gleason, 36 2-22 acres. Affidavit for transfer.

E. D. Barker, trustee of estate of Homer H. Hine to Clarence A. Hine, 215 acres, $1.

Wealthy D. Gray to C. T. Usher, lot [illegible] Hardy Plat Allot., $1000.

Perry Village:

Anson H. and Sadie Smith to Dal[illegible] D. [illegible], [illegible] acres, $1.

Wickliffe Village:

Orrie A. King to Sarah Brook[illegible], [illegible] acres, $10.

F. W. B[illegible] to Bartolo[illegible] and Leonora [illegible], lot 11, F. F. B[illegible] [illegible] Sub., $10.

Kirtland:

The [illegible] Savings Bank & Trust Co. by Sheriff to Mary L. Brewster, [illegible], $[illegible].

COURT OF COMMON PLEAS

New Cases

Margaret Carothers vs. Hattie L. Carothers and Howard Carothers. Action for money and foreclosure and equitable relief. H. S. Amidon and E. C. Shepherd, attorneys for plaintiff.

Laura M. Clark vs. Roy L. Clark. Action for divorce. Homer Harper, attorney for plaintiff.

Alarm Clocks

We have in stock all the leading makes of Alarm Clocks, 12 different styles, ranging in price from $1.25 to $4.50. The largest and most complete line in town. Look in our window and we are sure you will find the one you want.

THE
Willoughby Jewelry & Optical Store

We're Glad We Are in the
Painting and Papering Business
It's Such a Cheering-Up Sort of Work—To Clean, Change and Improve One's Home or Place of Business
What can we do for you along that line?
J. B. CHESBRO
8 Erie Street Willoughby
Agent for Sherwin-Williams Paints, Etc.

BUY A HOME
BEGIN THE NEW YEAR OWNING A HOME—You can buy a 5-room house, barn and chicken house with a lot 112 feet front and 300 feet deep, on Manley Ave., near shore line cars, for $1,800., $1,000 down, balance on time.
6-room house on Barber Ave., in the Village, all modern conveniences, $2500., $1000 down, balance on easy terms.
Two homes on Euclid Ave., with all modern conveniences, $6,000, half down, balance on easy terms.
W. C. COLLISTER
Office in Cottrell's store.

Buckeye Gray Sandstone
Stone Sidewalks and curbing are better than cement and cheaper in the end.
Write or phone.
The Ohio Quarries Co.
CITIZENS BUILDING CLEVELAND - - OHIO

PROBATE COURT

Marriage Licenses

James B. Carrel, 51, Willoughby, O.; Georgiana M. Logan, 23, Willoughby, O.

Glenn A. Moseley, 21, Painesville, O.; Faye L. Barton, 27, Painesville, O.

COUNCIL HAS FIRST MEETING OF YEAR.

(Continued from Page 1.)

[illegible]atory analysis, Mr. Carmichael considered the choice an excellent one.

A man of Mr. Rentchier's sterling and conscientious character could not but be considered an excellent appointment in any field of work.

Cemetery Trustees

L. P. Davis, Fauna Gilbert and C. G. Merrill were appointed cemetery trustees.

W. W. Cothrell Reappointed

W. W. Cothrell was reappointed night watchman and inspector of [illegible] and plumbing.

Geo. C. Von Beseler Receives Tribute

Mr. Von Beseler [illegible]

Jail Keeper

Ezra Beebe was reappointed [illegible] keeper, a position which he has filled most acceptably.

Percy Sutton [illegible] clerk.

Fire Chief and Firemen

[illegible] Lyan was appointed [illegible]. The firemen named [illegible]: No. 1, Clarke Waterman, captain; Henry Ed[illegible], M. Mahon, Frank Kellaey, Oscar Good[illegible], Ed Armstrong, George Gil[illegible] [illegible]

Committee of Prominent Property Owners To Name Assessor for Willoughby Property Appraisement.

[illegible] a joint one of the board of education and the council.

Sixteen Thousand Dollar Estimate on Water Job Submitted.

A sixteen thousand dollar estimate by Freshwater & Heffer upon the materials, pipe, fittings, etc., for the water contract on Waldemere avenue, for the Clermont Realty Co., was read; and after some discussion as to ways and means of payment, approved.

The next regular council meeting following the joint meeting Tuesday night, will be held Jan. 28.

IMPORTANT AGRICULTURAL MEETING TO BE HELD

The annual meeting of the Board of Agriculture of Ohio in connection with officials of county agricultural societies will be held in the House of Representatives, State Capitol, Columbus, January 17. Gov. Cox, Carl Vrooman, assistant secretary of the United States Department of Agriculture, and other speakers of national prominence will discuss subjects of utmost importance to the agricultural interests of the State. Farm labor and and the possibilities of farm tractors will be subjects given especial attention. The views of farmers on these subjects is very necessary and a large attendance is desired.

WILLOUGHBY MUSICAL CLUB PROGRAM

Mendelssohn. Measured by standard of form, finish, musicianship, grace, elegance, refinement, polish, delicacy, beauty, he is surpassed by few or none.—Fillmore.

No fine spun theories of pedagogies or heredity can account for the marvelous talent of Franz Liszt; he was one sent from God.—Elbert Hubbard.

January Seventh
Hostess, Mrs. Penfield.
Foreign Composer

Roll Call: Current events in music.
Paper: Beethoven and His Nine Symphonies .... Mrs. Shankland
Piano: Spinning Song....Mendelssohn
Mrs. McMahon
Voice: Floods of Spring...........
.... Rachmaninoff
Mrs. Ettensperger
Piano: Rhapsody No. VI........Liszt
Mrs. Bundy.
Whistling Solo—Selected
Mrs. McCollister
Piano: Air de Ballet....Moszkowski
Mrs. Penfield
Reading: The Symphony: Its Chief Characteristics and How to Recognize Them ....Mrs. Carrel
Technical Questions in Music.

Mrs. E. E. La Due and daughter spent Sunday at Conneaut, O.

Personal Mention -:- Social Happenings

Chas. Webster's son, popularly known as "Fuzzy" Webster, [illegible] home from Camp Sheridan [illegible] January 10.

Miss Mamie Coo[illegible] has been detained home [illegible] of her mother, Mrs. Annie Cook.

Willie Billson, [illegible] now stationed in Georgia, expects to be transferred to England soon [illegible] reported.

[illegible]

[illegible] Wednesday, when Mr. Lewis of the Y. M. C. A. [illegible]

Mr. F. G. Peyton and daughter [illegible], and Mr. and Mrs. Braydon of [illegible], Mr. and Mrs. George Hagemann, Mrs. Earl Shepherd and Mrs. [illegible] of Painesville, and Mr. and Mrs. W. H. Withers of Nottingham, were at the W[illegible] home at the [illegible] of Mr. Williams' funeral Tues[illegible].

[illegible]

SPIRIT OF FRIENDSHIP [illegible] TO CONVERSATION [illegible] CLUB MEETING AT THE HOME OF MRS. REYNOLDS

[illegible] Mrs. Wellman and Miss [illegible]. Each of the members had [illegible] to present a short sketch [illegible] recitation. One of these [illegible] is given below:

At Her Fireside.

How long we watched the [illegible]
[illegible]
In days when on [illegible] wings of flight,
Summer had left our landscape drear.

Here has a tree-imprisoned song,
Set free by magic of the flame,
Crooned to our happy little throng
Woodnotes, sweet beyond a name.

[illegible]

[illegible] of Friendship! We make claim
[illegible] who kept this hearthfire [illegible]
The faithful comfort of its flame,
[illegible] singing, low and dear.

K. OF P. LODGE GIVES IMPETUS TO THRIFT STAMP MOVEMENT DETAILS OF INSTALLATION

The Willoughby [illegible] of the K. of P. has had attention directed to it from all parts of the county for the interest and enthusiasm shown in all the different forms of work for the government during the present period, such as the Red Cross, "Y" fund and other movements. They have "gone over the top" in everything so far. [illegible] certificates. [illegible]

[illegible] E. H. Bernhardt; vice chancellor, Glenn Barber, prelate; C. H. Rockefellow, master at arms; Willard Willis, inner guard; Elmer [illegible]; A. M. Slee, keeper of records and seal; S. D. Shankland, master of exchequer; James M. [illegible]; C. C. Cottrell, master of finance; Fred C. Bain, master of work.

F. C. Bain, lodge deputy, acted as installing officer, Fred Neumann as grand master at arms, and Cutler Roberts as grand prelate.

[illegible]

KIRTLAND COMES TO THE FRONT WITH FIRST WAR SAVINGS ORGANIZATION

The Lake County War Savings Committee announces that Kirtland township is the first in the county to entirely complete its organization for the sale of war savings and thrift stamps.

N. P. Crawford is township chairman and member of the executive committee. Following is the complete township organization: Farmers' unit, W. R. Crary, chairman; Ernest Mills, B. F. Upham, F. M. Page, J. J. Lilly, G. J. Booth, C. C. Markell, Samuel Hopkins, Arthur Parks, Chas. Parks. Woman's unit, Mrs. G. C. Russell, chairman, Mrs. B. F. Upham, Miss Nannie Billings, Miss Vera Maier, Mrs. Will Martin, Mrs. W. R. Crary, Mrs. F. P. Fr[illegible]ley, Miss Mildred Markell, Mrs. E. T. Cox, Mrs. Frank Milliard. Schools unit, Prof. F. E. Marvin, chairman; Ed. Schmidt, I. O. Eve, Mrs. N. P. Crawford, Miss Lindsay, Mrs. Mildred Cummings. Church unit, James Harkin, chairman; Thos. Stokes, Morrel Upham, O. Chapman, W. C. [illegible], Church of Latter Day Saints [illegible], Miss Meline Russell, chairman; John Lewis, Lawrence De[illegible], Thomas Gale, Lemuel Curry, [illegible] Merchants' unit, W. F. M[illegible], chairman; J. A. Becker. The chairmen of the various units [illegible] the executive committee of [illegible].

FINE GRADE COW FOR SALE
with or without calf, freshened Dec. 29th. Apply Parkhurst Farm or Phone Kirtland 152.

We Have
HYDRATED AGRICULTURAL LIME and GROUND LIME STONE IN STOCK
A. T. HILL & CO.

DR. L. J. ALLEN
Veterinary
Taking the place of Dr. McCollister, Captain. Telephone 165. Willoughby.

1917 Ford For Sale
See me if you want a bargain. Call or phone 195. John Barnes, Euclid Avenue, Stop 37.

No Word Need Be Said Regarding the Value of a Good Self Starter
The A. B. C. is THE Starter for YOUR Ford
Never fails, turns engine quickly and easily and saves time.
Price $95
Installed
THE CLEVELAND A. B. C. STARTER CO.
Distributors.
Electric Starting and Lighting Systems for Ford Cars
1729 East 12th Street.

-:- WEEKLY CHURCH CALENDAR -:-

CHURCH OF THE IMMACULATE CONCEPTION

Vine street, Rev. Wm. Moseley pastor. Masses Sundays at 8:30, excepting every third Sunday in each month, when services are at 10:30.

CHRISTIAN SCIENCE SERVICES

Sunday school 9:45.
Regular services every Sunday at 11.
[illegible] meeting Wednesday, 7:30.

EPISCOPAL CHURCH

[illegible]

ANNUAL MEETING PRESBYTERIAN CHURCH

[illegible]

WILLOUGHBY RIDGE

[illegible]

CHURCH OF CHRIST

[illegible]

SOUTH KIRTLAND CONGREGATIONAL CHURCH

1:30—Sunday School.
2:30—Sermon, "Manifestations of the Spirit."

SOUTH KIRTLAND CHURCH HOLDS ANNUAL MEETING

[illegible] annual meeting of the South Kirtland church and election of officers was held Monday night.

METHODIST CHURCH

[illegible] Sunday school.
[illegible] "Vision."
[illegible] Junior League.
[illegible] Epworth League.
[illegible] service in the [illegible] church.
Meeting of Sunday school board for [illegible] officers, Tuesday, 7 p. m.
[illegible] service 8 p. m.

ADDITIONAL MENTOR NEWS

[illegible] has returned from [illegible] was called by the [illegible]

[illegible] Logan and infant daughter [illegible] from Willoughby.

[illegible] for the year old [illegible] Mr. and Mrs. Joe Petra were [illegible] of Mr. Foster [illegible]

Death of Warren Rexford

[illegible] Warren Rexford, who has been [illegible] several months was [illegible] and pneumonia [illegible] died Sunday evening. Mr. Rexford [illegible] nearly 80 years [illegible] born in Chardon [illegible] resided in Mentor [illegible] Mr. Rexford leaves [illegible] to mourn his [illegible] will be at the [illegible] Wednesday at [illegible]

Knowing that you have many Improvements and Changes in mind, we have arranged our stock of Papers & Paints with special care.
E. S. SIGSBEY
Willoughby [illegible] Specialists in Interior Decorating
PAINTING AND PAPER HANGING
Paint Means Progress

EVERYTHING FOR THE HOUSE IN FURNITURE, MATTRESSES, SPRINGS, STAPLE ARTICLES, BASKETS FIRST QUALITY REASONABLY PRICED.
GEORGE E. MANVILLE
Willoughby Auto Ambulance In Connection

HAND PICKED WINTER APPLES
and
SWEET CIDER FOR SALE
While it lasts. Come early if you want the best.
C. F. QUIGLEY
West Mentor.

Train Yourself In Thrift
Of course, you want to save money every one knows that thrift pays it's natural to spend successful saving requires a system. Here is a sure and easy plan—
THE GUARDIAN THRIFT CLUB
which has been in operation for three consecutive years and has produced thousands of systematic savers. It will help you save 50c, $1, $2, $5 or $10 weekly.
"Money piles up rapidly when saved systematically."
THE GUARDIAN SAVINGS & TRUST CO.
623 Euclid Avenue Cleveland, Ohio
Subject to examination by
Cleveland Clearing House Association
Banking Department of the State of Ohio and
Federal Reserve Board of the United States Government.

WICKLIFFE NEWS

(Received too late for last week.)

Miss Dorothy Hills is spending her vacation with her parents, Mr. and Mrs. G. C. Hills.

* * *

Mr. and Mrs. Geo. Rutland and family spent Christmas with Mr. and Mrs. Chas. Isbell in Geneva.

* * *

Mr. Wm. Robbins of Culver, Ind., is spending a few weeks with his parents, Mr. and Mrs. C. C. Robbins.

* * *

Mrs. C. W. Smith and son, William, spent Christmas with her mother in Cambridge Springs, Pa.

* * *

Mr. and Mrs. F. W. Goodrich spent last Sunday with Mr. and Mrs. Henry Goodrich in Willoughby and Christmas with her parents in Perry.

Mr. J. Smith of Willoughby visited with his son, Mr. Robert Smith, one day last week.

* * *

Mr. and Mrs. L. Petsler and children of South Bend, Ind., returned home last Wednesday after spending a few days with Mr. and Mrs. Frank Hardaker.

* * *

Mr. S. M. Brown and daughter, Ruth, and Miss Ruth Butzman, of Cleveland, attended the Christmas cantata at the church last Sunday evening.

* * *

Mr. and Mrs. Willis Smith returned home Tuesday evening after spending a few days with Mrs. Fenton in Warren, Ohio.

* * *

Mrs. Florence Gidley and children spent Christmas in Cleveland, the guests of Mr. and Mrs. D. M. McGilfrey.

* * *

Mrs. Chas. Wood of San Antonio, Texas, is here to spend some time with her husband, at the home of Mrs. Chas. Behnke.

* * *

Mrs. E. Beck and daughter, Miss Florence and son, Clarence, spent Christmas in Collinwood with Mr. and Mrs. Harry Millner.

Mr. and Mrs. Earnest Brooks of Cleveland spent a few days with their parents, Mr. and Mrs. John Brooks.

Mr. and Mrs. John Dumph of Cleveland spent Tuesday with their daughter, Mrs. Georgia Greenway.

* * *

Mr. and Mrs. F. Call and children spent Christmas day with her mother, Mrs. Philips in Cleveland.

Mr. and Mrs. F. W. Harrison were called to Cleveland last week by the illness of Mr. Harrison's mother.

* * *

The Euclid village water works are installing water meters in the houses on Cra[illegible] Road.

Miss Pauline Fuller entertained a number of young folks at a watch party on Monday evening.

Mr. and Mrs. D. Bert Kenyon celebrated their 57th wedding anniversary on New Year's day. Friends and neighbors called during the afternoon to wish them a few more years of happiness.

* * *

Mr. Norman Bonis attended a watch party in Euclid village on Monday evening.

* * *

Mr. and Mrs. John Clayman entertained Mr. and Mrs. Elmer Crossier and son and daughter, Miss Pearl Crossier and Mr. and Mrs. Arthur Poor of Nothingham on New Year's day.

* * *

Mrs. Jennie Bowman and children returned to their home in Medina on New Year's day after spending several days with Mr. and Mrs. C. S. Edwards.

* * *

Mr. and Mrs. Burgess of Chardon spent Sunday with their daughter, Mrs. Mark Randall.

* * *

Miss Shirley Isbell returned to her home in Geneva Tuesday after spending a week with her niece, Miss Marian Rutland.

* * *

Mr. Melvin Burkhardt of Geneva spent Sunday with his sister, Mrs. Robert Smith.

* * *

Mr. and Mrs. Ford of Cleveland spent Sunday with Mr. and Mrs. T. E. Rice.

NEWS of the PLAINS

Mr. Francis M. Osborne, Jr., recently purchased the fine herd of Holstein cattle owned by Dr. C. H. Tanner and Mr. F. O. Reynolds.

* * *

The Red Cross workers will meet Thursday afternoon at Mrs. Alva Coles on Reynolds road.

* * *

Mrs. A. J. Tyler is on the sick list.

* * *

Miss Mattie Pratt of Chardon is the guest of the Tanner family this week.

* * *

Miss Elizabeth Bernhard was in Cleveland Monday on business.

* * *

Mr. and Mrs. A. J. Tyler have recently purchased an Oldsmobile car.

* * *

Lake Erie now shows a great expanse of ice as far as the eye can reach.

* * *

(Held from last week.)

Mrs. Carl Herbert and daughters have gone to the city where they will live the remainder of the winter.

* * *

Grange installation will be held Saturday, Jan. 5. An oyster dinner will be served at noon.

* * *

Messrs. John and Guy Van Orsdel were called to Youngstown last Wednesday by the death of a brother.

* * *

Mrs. R. H. Robbins and daughter, Ruth, were visiting in Cleveland two days last week.

* * *

The Osborne and Starring icehouses are being filled this week with a fine quality of ice.

* * *

William and Elmer Hodgson spent New Year's with their grandparents, Mr. and Mrs. Wm. Hodgson of Mentor.

NEWS FROM WAITE HILL

Miss Mable Rice has been entertaining "rheumatics" during her holiday vacation and was unable to go back to Andrews school this week, although she is much better.

* * *

Mr. Andrew Hill had the misfortune to get his wrist sprained and the ligaments torn out which will lay him up for some time.

Mr. John Sherwin is having some of his buildings moved to his new farm, the Caldwell place, has got one barn moved and is now moving the Stevens house to the corner where it has stood so many years.

Mr. and Mrs. Worth Baldwin of Chardon are spending the winter with his parents.

The Misses Alta and Elsie Worcalla spent New Year's with their parents in South Willoughby.

The Otis and Sherwins have been filling their ice houses the past week from Mr. Otis' pond, where they got ice of fine quality and good thickness. I should judge from seeing the loads passing by it was from 8 to 12 inches thick.

* * *

Gordon Webster is home from Camp Sheridan on a furlough.

* * *

Mrs. Nera Zimmerman and daughter of Cleveland is visiting her brother and parents, Mr. and Mrs. Charles Webster.

* * *

Mrs. Walter Baldwin expects to visit her brother-in-law, Mr. Christy and children in Pennsylvania, this week, going Thursday.

* * *

The Duncan family has moved from the Yaxley house to the Fred Presley house on the Parkhurst farm, that making the third family that have moved into the Presley house within the past 10 months.

* * *

Mrs. Geo. Yaxley and all her children have had a siege of mumps. There's one consolation, they won't have to go through this trying ordeal again.

* * *

Mr. and Mrs. Walter Baldwin and Mrs. Chenoweth attended quarterly meeting of the Friends church, Cleveland, Saturday and Sunday.

* * *

Mrs. Lilley was in Cleveland Friday and Saturday.

Mrs. Francis is gaining slowly but surely, we hope.

* * *

Miss Florence Yaxley has returned to Normal school after being home for a time with mumps.

* * *

Mrs. J. W. Schupp we are informed, is not as well again, we're sorry to report.

* * *

Mrs. Rachel Yaxley is very ill so report says, at her son's, Francis, in Bainbridge. Dr. Moore of Willoughby was called there. We're hoping for her a speedy recovery.

* * *

Mrs. J. J. Lilley received a present of a souvenir cushion for her son, Floyd, an engineer at Camp Sheridan. It is made of felt and is very pretty.

* * *

Will patrons please call up and give us their new and great oblige the correspondent.

* * *

Mrs. F. H. Sanborn is quite ill with heart trouble. Dr. Kenning of Willoughby is in attendance.

Will Stick Around

For the past few days it looked as though our snow and cold weather was about to leave. Guess we were too anxious as it has returned in all "its glory."

* * *

Several of our neighbors have recetived cards from Florida friends saying its cold down there and no fruit. So guess we'll put in an extra lump and hang around here awhile longer.

* * *

Miss Sylvia Lilley from the "Andrews" and her brother from the American Clay were Sunday guests of their parents.

* * *

Mr. and Mrs. Fayette Kingsley expect to leave for Florida on Tuesday next. Mr. Kingsley is around again after his recent illness and probably thinks he'll go south before he gets down again. This is our version of it.

Painesville is having lots of callers these days, even folks from the county are admitted; perhaps it's being tax paying time might have something to do with it.

* * *

Oh, dear, we were in hopes that January thaw was coming when it began to warm up, as they always say the hens will begin to lay then, but it is all off now.

* * *

Mrs. French Roberts and little sons of Hammondale farm spent New Year's in Cleveland with her mother and other friends and remained over until Thursday.

Barstow Baby Adopted

The infant child of Mrs. Carrie Barstow, who lately passed away has been adopted by Mrs. Mable Stiffler, nee Mabel Stone, a very intimate friend of Mrs. Barstow. No better mother could have been found for the little motherless one. Mr. Barstow with his other two children have moved in with his sister, Mrs. Goodenough, for the present.

* * *

Mrs. Moore of Cleveland was a recent guest of her daughter, Mrs. Roberts of Fermandale for a few days.

Schram District

Wanted, wood to cut by Alvin Garnett and George Foss.

* * *

G. W. Leuty of Concord spent a few days with his brother and sister at "Evergreen" place.

* * *

Mr. and Mrs. Myron Willis spent Sunday last with his parents.

* * *

They Surprised Mr. Grover.

C. C. Grover was given a surprise by some twenty of his neighbors last Thursday night, it beging the occasion of his birthday. The time was spent in card playing and visiting and some of the more industrious were knitting and crocheting. A bountiful lunch was served by Mrs. Grover and George Foss and his better half entertained the company with graphophone music. A very pleasant time was enjoyed by all, and at a late hour all departed for their homes, voting Mr. and Mrs. Grover as royal entertainers.

* * *

Show the White Star

Twelve families here have the white star on their Red Cross flags, indicating that each member of the family are Red Cross members.

* * *

Organize Junior Red Cross

On Friday, Jan. 4, a junior Red Cross was organized at the school building. The officers are Mildred Leuty, president; Ward Heimerdinger, vice president; Lena Meiers, secretary, and treasurer. The members thus far are: Edith Sheffler, Marion Meier, Elma Leroma, Fred Weiland, Allen McNeill, Mary Cuiduinack, Marjorie Leuty, Donald Bliss, Wayne Lingafelter, Norman Bliss, Mildred Leuty, John Lingafelter, Homer Bliss, Edward Heimerdinger, John Luvna, Selma Sheffler, Rosa Meier, Eloise Lingafelter, Robert Wieland, Lydia Luoma, Emil Luoma, Gertrude Heinz, Margaret Heinz, Mildred Heinz and Arthur Heinz. The purpose of this society is to bring the young people into closer connection with the Red Cross work, then they would be as a member of the Senior Red Cross. Meetings will be held once a month. One hour a week will be devoted to knitting or sewing. The aim of the society is to co-operate with the Seniors and be as much help to them as possible. We hope to add more names to our list. Watch us grow.

ADMINISTRATOR'S NOTICE

Notice is hereby given that on the 1st day of December, 1917, Horace G. Gray was duly appointed and qualified as administrator of the estate of Arilla E. Gray, deceased, late of Willoughby, Lake County, Ohio.

CLARK H. NYE,
Probate Judge.

D21-4

CARD OF THANKS

We wish to extend our most sincere thanks and appreciation for the beautiful flowers and many kind attentions of our friends during our recent bereavement.

Mrs. A. L. Williams and Daughter.

An Investment in the Stock of
The Lake County Savings & Loan Co.
Is Safe
Because all of the money is loaned on First Mortgage Seucrity in Lake County.
It is under state supervision.
It is profitable because some of these companies are earning as high as 25 per cent.
The Stock enhances in value.
It helps to build up the Community.
No Loan made to officers or directors or any member of their families.
Ask for folder explaining our plan.
The Lake County Savings and Loan Co.
Herbert G. House, Secretary.
Painesville, Ohio.
OFFICERS:
E. D. Mayhew, President.
W. W. Cook, First Vice Pres.
M. H. Carmedy, Sec. Vice-P.
H. G. House, Secretary.
C. T. Mehaffey, Treasurer.
Martin A. Tuttle, Gen. Counsel
DIRECTORS
E. D. Mayhew
C. T. Mehaffey
H. F. Byler
W. W. Cook
Roy A. Tuttle
J. W. Joughin
Dr. M. H. Carmedy
Martin A. Tuttle
Gordon Meek
E. E. Lawrence
Robert M. Case
George F. West
Frank L. Kerr
Wick Hathaway
Prof. C. C. Underwood
MENTOR OFFICE—ADVISORY BOARD
N. C. Frost
T. P. Cadle
R. M. Case
Geo. H. Brown
C. A. Wilson
E. S. Sawyer, Manager

ONE OF MEN SPEAKERS WHO WILL ADDRESS THE FARMERS' INSTITUTE AT WILLOUGHBY, FEBRUARY 4, 5, AT HIGH SCHOOL AUDITORIUM

R. R. ROBERTSON, Huron County.

FRUIT RAISER TELLS OF SUCCESSES AND FAILURES

Pioneer in Use of Modern Orchard Methods.

R. R. Robertson, who will be one of the speakers at the next farmers' institute, was born and brought up on a fruit farm and now owns and operates an orchard consisting of thirty acres, and manages another of several hundred acres. He has given special attention to grading and packing fruit.

His talks are based on his farm experience and not on theories. The topics that he discusses are those in which all raisers of fruit are interested. They include "Propagation and Care of Young Trees," "Spraying," "Finding a Market," "Nut Culture" and "Potatoes."

LETTERS FROM MAPLE GROVE, KIRTLAND, KIRTLAND ROAD AND OTHER DISTRICTS WILL APPEAR NEXT WEEK.

HONOR GROUPS AT WILLOUGHBY HIGH SCHOOL

First Honor Group: Seniors, Olive Barbour, Jane[illegible], Gertrude Gilette, Margaret Ty[illegible], Ruel Farley, Julia Dayton. Sophomores: Edwin Road[illegible], Hazel M[illegible], Antoinette Beebe. Freshmen: No[illegible], Catherine Walsh, Esther [illegible], Gertrude Wilson.

Second Honor Group

Seniors: [illegible], Harold Covert, [illegible], Elva Sheffield, Dorothea Wood, Hilda Sears, Edna N[illegible]. Sophomores: Julia Griffon, Evelyn W[illegible], Isadore Garfield, Lucille Page. Freshmen: Dorothea Johnson, Helen Tyla, Bernerd Salsgiver, Francis Seitz, Robert Thomas, Helen Chapman.

Merit Group: Seniors: Charles Seitz, Eva Brichford, Willis Wilcox, Norman Bones, Alex Phelps, John Clair, Grace Willson, Maide Roseum. Juniors: Edward Walker, George Richards, Etta Gibson, Harold Cattel, Elsie Merrils, Gladys Mantey, Nellie Morrow, Eleanor Tanner, Cecelia Barnes. Sophomores: Rose Martin, Florence Wellner, Elsie Lee, Cleo Page, Richard Hulsman, Lester Heinz, Edmund Ticknor. Freshmen: Donald Brown, Dorothea Knewel, Helen Gould, Dorothy Field, Ralph Hach, Susanna Leisher, Anna Sprague, James Barbour, Gladys Burnette, Gertrude Phelps, Sadie Garfield, Gertrude Ticknor, Harold Abell, Ralph Reeder, Ethel Merrils.

ADMINISTRATOR'S NOTICE

The Estate of L. B. Rickerson, deceased. Notice is hereby given that on the 19th of December, 1917, Nelson E. Rickerson, East Claridon, O., was duly appointed and qualified as administrator of the estate of L. B. Rickerson, deceased, late of Willoughby, Lake County, Ohio.

CLARK H. NYE,
Probate Judge.

ADMINISTRATOR'S NOTICE

Notice is hereby given that on the 11th day of December, 1917, Florence H. Gallagher was duly appointed and qualified as administratrix of the estate of Hannah A. Gallagher, deceased, late of Willoughby, Lake County, Ohio.

CLARK H. NYE,
Probate Judge.

D21 J4

Begin The New Year Right
Start A Home of Your Own
"Owing a home," says Albert W. Atwood, the eminent financial authority in "How to Get Ahead, "is by no means solely a financial proposition. It is a business affair, like being married, having children and getting an education. A home that you can call your own is a rock-bottom investment. Its interest return is more than the tangible yield in dollars and cents. It produces what the economists call 'pyschic income,' that is, greater comfort, stronger family ties, all-around deeper satisfaction and a fuller enjoyment of life. Don't always be paying rent to someone else. Receive interest instead of paying it. Become independent and own the roof over your head. Every man's house is his castle. To own the house one lives in gives a feeling of security, independence and permanence that is worth almost any amount of sacrifice."
Willoughby-Euclid Avenue Subdivision
60x200, $480 up. 80x200, $640 up.
Presents an exceptional opportunity to make a start toward a home of your own. Lots are big, prices are small, terms easy.
Select your lot now, and begin planning your home. Prompt action will insure the best location and lowest price. We will be glad to co-operate in planning and financing your home.
The McNutt-McCall Co.
220 Hickox Building, Euclid and Ninth St.
Main 6580 Cleveland. Central 1580

KNIGHTS OF COLUMBUS WAR FUND COMMITTEES

The Knights of Columbus war fund campaign began Sunday and will end Sunday, January 13. The following committee has been appointed by the Painesville Council, to help surround the boys at the front with good influences by soliciting funds during this campaign.

Committee for the Willoughby district:

Karl Hengesbach and John P. Myers—The American Clay Working Machine Co.

Frank J. McGroder and George Hotham—The Standard Tire and Rubber Co.

James Moloney and Joe McCarthy—The Merchants and Business Men of Erie street.

Miss Margaret Moloney—The Economy Machine Co., the J. H. R. Products Co., Vine street, Second, Third and intervening short streets.

Mrs. Robert Thomas—Erie, Spaulding, Glenn avenue.

Mrs. M. J. Cooney and Miss Mary E. Meran—All the upper part of town to Stop 25½, main line.

This committee will meet at the home of Mrs. Thomas, Erie street, this (Thursday) evening at 7:30 o'clock for partial report and general conference.

NEWS FROM MENTOR

Mentor, O., Jan. 8, 1918.

W. R. C. Installs Officers

The W. R. C. held their installation of officers at their hall last Saturday. A large crowd was present and a bountiful lunch was served at noon. The music for the afternoon was furnished by Mrs. Lewis and Mr. Willis and Daniel Kinsely and was enjoyed by all. The following are the officers for the coming year:

President, Mrs. Geo. Severt.
First Vice President, Mrs. Louise Upham.
Second Vice President, Mrs. S. Baker.
Secretary, Mrs. Barnes.
Treasurer, Mrs. W. Kinsely.
Chaplain, Mrs. Merwin.
Conductor, Mrs. D. Galloway.
Assistant Conductor, Mrs. S. Randall.
Guard, Mrs. Hanks.
Assistant Guard, Mrs. Armstrong.
Patriotic Instructor, Mrs. A. D. Carlton.
Pres. Committee, Mrs. Clara Randall.
Musician, Miss Rast.
Color Bearers, Mrs. Eliza Rexford, Mrs. Joe Ceveth, Mrs. Lida Towe, Mrs. Ida Glaze.

The meeting was a joint installment with the G. A. R. and Mr. Matthew Dickey was installed as commander of the James A. Garfield Post.

Mr. and Mrs. W. W. Reynolds have returned from spending a couple of weeks with their son Claud Reynolds and family at Armada, Mich.

Mr. and Mrs. Merritt Evans and son of Great Falls, Montana, have been in town the past few days visiting relatives. Mrs. Evans will be remembered as Miss Belle Lamb, sister of Mr. H. L. Lamb of Mentor.

Master Paul Thomson of Cleveland, has been spending a few days in town.

Miss E. C. Freeman was teaching in Willoughby schools last week as a substitute.

IN MEMORY OF CARRIE BARSTOW

The following poem was written by George Barstow, for his wife, Carrie, who passed away recently. Mrs. Barstow was a sister of Mrs. Lucy Goodenough of the Kirtland Road:

He Bade Her Enter Home

Her trials of life are over,
Her work on earth is done,
For Jesus opened wide the door,
And bade her enter home.
She leaves to mourn her a mother,
A husband, kind and dear,
Three loving little children,
To do without her here.

Tonight the lights are burning low;
Tonight the hearts are sad
For it is true, she had to go
Where all the hearts are glad
Our brother mourns her sadly,
Our brother's heart is sore,
He'd give yes all most gladly
For her return once more.

O brother do not worry,
Her trials thro' life are done,
For Jesus loves her dearly,
And said "for her to come."
The time will fly so quickly,
The days thro' life go fast.
Then Jesus he will call you home,
To dwell with her at last.

Ford
THE UNIVERSAL CAR
TAKE OUR ADVICE
BUY YOUR FORD TODAY
The Ford Motor Company will soon be making war materials only.
Don't Delay! Order Yours Now
We will be unable to supply the demand in the spring.
Get Your Car AT ONCE!
The I. M. Crowther & Sons Co.
WILLOUGHBY and PAINESVILLE

SUBURBAN Time Table

THE CLEVELAND, PAINESVILLE EASTERN R. R.

SCHEDULE EFFECTIVE JAN. 1, 1918.

Main Line.

West Bound Local cars leave Willoughby 5.30 a. m. except Sunday and daily each hour, 6.30 a. m. to 11.30 p. m.

East Bound Local cars leave Willoughby 6.25 a. m. except Sunday and daily each hour 7.25 a. m. to 12.25 a. m.

Local cars leave Cleveland 5.00 a. m. except Sunday and daily each hour [illegible] 6.00 a. m. to 11.15 p. m.

Shore Line

Local cars leave Willoughby daily [illegible] and each hour to 11.30 p. m.

Extra locals leave Willoughby daily except Sundays and holidays at 6.00, 7.00 a. m. and 3.00 p. m.

Local cars leave Cleveland for Willoughby daily at 6.00 a. m. and each hour to 11.15 p. m.

Extra locals leave Cleveland for Willoughby daily except Sundays and holidays at 7.30 a. m. and 5.30 and 6.30 p. m.

Limited car leaves Willoughby daily except Sunday and holidays at 7.55 a. m.

Limited car leaves Cleveland daily except Sunday and holiday at 4.50 p. m.

Notice
We are now in a position to give you better service in our repair department. We have installed electric vulcanizers of the steam kind which are used by the big factories to save time. So why not us? Come in and see us, as we will try our best to be at your service at all times.
WILLOUGHBY TIRE SHOP
Clarence W. Pierce, Prop.

A SIXTY-FOUR MILLION DOLLAR BANK IN WILLOUGHBY
At the end of 1917 the resources of The Cleveland Trust Company were over sixty-four million dollars. This is only one reason why the Willoughby Branch deserves your patronage in every banking service.
In addition to strength and safety, you have in the Willoughby Office the benefits of a most capable directorate, and every safeguard that a bank can devise for the protection of the interests of its patrons
The Cleveland Trust Company
Willoughby Office: 39 Erie St.
Member of The Cleveland Clearing House Association. Under Supervision of the State Banking Dept. Member of The Federal Reserve System.

TO MY CUSTOMERS WHO HAVE PATRONIZED ME SO LIBERALLY IN THE PAST SEASON, I WISH THEM ALL A HAPPY AND PROSPEROUS NEW YEAR
and While My Business at Present is rather dull I mean to try and stay in the business another season, and shall try to stock my store as best I can for your convenience, and shall be glad to fill all orders for you at any and all times as speedily as is possible. What is for your interest is also for mine. So let's pull together for the best interest of all and boost for Willoughby always.
Yours for business,
Gibson Auto Supply Store
Erie St., Opposite Willoughby Inn.
Telephone Service, 122-K Willoughby, Ohio.

Opera House

Starting next Monday night George Arliss and his supporting company will begin an engagement of one week at the Opera House in the new play, "Hamilton," which has won great favor this season in New York and Chicago. The drama is by Mrs. Mary P. Hamlin and Mr. Arliss himself, and it is declared by the majority of critics to be superior, in dramatic interest and in the opportunity that it affords Mr. Arliss for the display of his genius as a character actor, to, "Disraeli," which has stood up to the present time as Mr. Arliss' most successful vehicle.

Mr. Arliss' supporting company includes Miss Jeanne Eagels, Mrs. Arliss, Marion Barney, Hardee Kirkland, Carl Anthony, George Woodward, John Ravold, James O. Barrows, Guy Favieres and Dudley Digges.

The engagement includes a special priced Wednesday matinee in addition to the regular Saturday matinee.

Prospect Theater

Marion Fairley, a young and beautiful girl with wealth sufficient to gratify every whim, is, like Portia, beset with suitors. Unlike Portia, she is not bound by her father's will to accept the suitor who happens to choose the casket containing her photograph, whether she wants him or not. And so she exercises the prerogative of an independent American girl and keeps them on the string. One day something very strange happens. From the depths of a giant vase of ancient Babylonian manufacture appears suddenly, in the most unexpected and startling fashion, a mysterious personage, who compels her to undergo a strange and wonderful adventure. It is all so vivid and real, however, that one quite forgets that the "man of mystery" has anything to do with it. The story is told in "Turn Back the Hours," a thrilling and spectacular drama by Edward E. Rose, which is to be the attraction at the Prospect theater next week. Usual bargain matinees on Tuesday, Thursday and Saturday, with the popular New York dramatic star, Miss Mabelle Estelle in the leading role.

Miles Theater

Charles H. M[illegible] from his monthly trip to New York to book the vaudeville [illegible] for the month. Starting Monday [illegible] Jan. 14th, he [illegible] a wonderful bill to [illegible] the Miles. To head the bill [illegible] Uano Japs, a [illegible] players and acrobats [illegible] every conceivable [illegible] stunt. Then come the [illegible] men with an [illegible] musical novelties. [illegible] little girl with [illegible] many new [illegible] wonderful costumes. Frank [illegible] company [illegible] ing, "The Way to Happiness" [illegible] is one of the most [illegible] acts of the season, with a [illegible] company of high class dramatic artists. Murphy and La[illegible] who come with a great [illegible] offering with all new and up to date material and [illegible]. The next big feature on the bill will be "The Girl from Broadway," a company of twenty-five musical comedy artists, mostly girls with plenty of good comedians and a car load of special scenery and some wonderful electrical effects. The company is noted for carrying a car load of special costumes so that they do not appear on the stage twice with the same costume. To close this big midwinter show will be Margaret Wilson in "Without Honor," a Triangle photo play.

Empire Theater

"The Speedway Girls," playing The Empire next week, promises as fast and lively a burlesque show as there is on the circuit. Featured performers are Ed Rogers, John Black, Arthur Mayer and Charles Levine, Dolly Bunch, Sue Mitford and Marion Chase. There is the best of scenery and lighting effects, a big and pretty chorus, and a lot of riotous fun in the book. It should be a good week.

Colonial Theater

"Love o' Mike," intimate musical comedy which is comedy as well as musical, is the Colonial's attraction next week. Thomas Sydney wrote the book, Harry B. Smith, most prolific of music show writers, the lyrics, and the music is Jerome Kern's. The Shuberts and Miss Elisabeth Marbury are the producer. "Love o' Mike" has an excellent Broadway run to its credit and a successful Chicago engagement. It is fast and lively and [illegible] and the cast is an excellent one. George Hassell has the principal comedy role, and Clifton Webb, Quentin Tod and Gloria Goodwin [illegible] "Love o' Mike" should be a lot of fun.

Standard Theater

Mae Marsh in "Fields of Honor," will be the feature attraction at the Standard theater week of Jan. 13. The story is the version of the popular Saturday Evening Post story by the [illegible], by the celebrated American author, Irvin S. Cobb, and is a great situation created by the present war, here in America and in the [illegible]. The action on the screen shows the assassination of Archduke Francis Ferdinand of Bosnia that started the present war in Europe. The rest of the story is neatly [illegible] all the way through. Miss Marsh plays her best and [illegible] other great success. Marguerite Marsh, her sister, [illegible] as well as a cast of other noted artists.

Star Theater

"The New Bon Ton Girls" are at the Star with a [illegible] show called "At the Movies" for twelve performances [illegible] Al [illegible]

BOND SALE NOTICE

[illegible]

in accordance with Ordinance No. 1041 adopted [illegible] 1917.

Said bonds shall be sold to the highest and best bidder for not less than par and accrued interest to date of delivery. Each bid must state the number of bonds bid for and the gross amount of the bid. Each bid must be accompanied with a certified check in the sum of 5 per cent of the amount of bonds, guaranteeing that if the bid is accepted the bidder will promptly take up and pay for the bonds as per his bid.

The right is reserved to reject any and all bids.

A. O. GUILD,
Director of Finance.

J 4-11-18-25 F 1

To gain his ends,
In life's fierce tussle,
Man's two great friends
Are Hope and Hustle.

Hippodrome

Patrons of B. F. Keith's Hippodrome will be offered one of the most remarkable programs ever seen in Cleveland, starting next Monday matinee.

The management has arranged to present the greatest aggregation of sensational headliners during the next few months and the opening bill next week will be the first of a series. By special permission of the War Department the prize band from Camp Sherman will appear with fifty pieces. This will be their last appearance in this city before leaving for France. The band will be in command of Captain P. H. Schaff and with Fred L. Weiler as director. The band will arrive Sunday. All the members of the band are residents of Cleveland.

Another sensational headliner will be Theodore Kosloff and his Imperial Russian Ballet. This is a spectacular production with special scenery and Mr. Kosloff's own orchestra. It has been a sensation in every city and was held over for two and three weeks in Washington, Philadelphia and Boston. Another sensational act will be "Married by Wireless." This is a nautical comedy featuring Queenie Williams and presenting a thrilling reproduction of a naval battle with submarines, transports and battleships.

Among the other acts will be Billy McDermott, the last surviving member of Coxey's army; Helen Trix and her sister Josephine. These girls have just the sort of act the patrons of the Hippodrome like so much. Johnny Johnstown, the champion long distance singer of the world, with a company of carefully selected entertainers, will be seen in a new comedy, "On the Shrewsburg." Olive Briscoe and Al Rauh with exclusive songs and chatter will make their first appearance in Cleveland for several years. Miss Briscoe has some very attractive songs. Among the other acts will be Alexander, O'Neil and Sexton with a blackface musical act and the wonderful Fantine troupe of acrobats. Robert Edeson will be the headliner for the week following.

WHY HE WAS NOT PROMOTED

He grumbled.
He watched the clock.
He was stung by a bad book.
He was always behindhand.
He had no iron in his blood.
He was willing, but unfitted.
He didn't believe in himself.
He asked too many questions.
His stock excuse was "I forgot."
He wasn't ready for the next step.
He didn't put his heart in his work.
He learned nothing from his mistakes.
He felt that he was above his position.
He was content to be a second rate man.
He chose his friends from among [illegible]
He never dared to act on his own judgment.
He did not think it worth while to learn how.
[illegible] with slipshop methods [illegible]
He tried to make "bluff" take the place of hard work.
He thought it was clever to use coarse and profane language.
He thought more of amusements than of getting on in the world.
He didn't learn that the best of his salary was not in his pay.—Chesapeake & Ohio Employes' Magazine.

KEEP YOUR LIBERTY BOND

The man who subscribes for a government bond, and is advertised as a patriot for doing so, is not a patriot if he immediately sells that bond on the market when he does not imperatively need the money. It is not mere subscription to a bond that helps the government; it is by actually lending money to the government and not by merely promising it and shifting the load to some one else that the citizen really helps in this great time.

There is no desire, however, on the part of the government to prevent or to interfere with the freedom of legitimate trading in government bonds—that is, trading in good faith.

RED CROSS FURNISHES NEW LIMBS FOR OLD

A recent cablegram from Paris says that French soldiers who have lost either arms or legs gather daily at American Red Cross headquarters seeking assistance in obtaining artificial limbs. The artificial limbs given by the Red Cross are declared to be the most practical that can be obtained.

Mabelle Estelle, "Turn Back The Hours," Playing at the Prospect

THE ELEMENT OF HARMONY IN THE STANDARD "8"

A man looks for harmony in a pipe organ and expects to find it. He does not look for harmony in a motor car, yet it is the one most essential thing that he should look for.

Mr. L. W. Phillips, the Cleveland dealer for the Standard "8," located at 2027 Euclid avenue, gives this advice to those about to buy a car. "Do not buy a motor car merely because the price is low, nor because the price is so high that you consider it in itself a guarantee of quality. Look for what I call the element of harmony and quality from your motor car, the [illegible] important [illegible] of the [illegible] price.

"What do I mean by harmony in a motor car? Take, for example, the Standard "8." It [illegible]

[illegible]

THE FLEMING FURNITURE CO., IN ANNIVERSARY SALE, IS SELLING GOODS AT 50 PER CENT REDUCTION.

It is a well known fact to hundreds of the patrons that the Fleming Furniture Company, whose big stores are located outside the zone of high rentals, sells its high grade furniture at prices below those charged by some firms in the downtown district. Located at East 55th street and St. Clair avenue, Cleveland, the Fleming company is in an advantageous position to give their customers in its first anniversary sale the benefit of some remarkable reductions on Davenports, Library Tables, Mahogany Chairs, beautifully upholstered; Table and Floor Lamps; Massive Rockers, upholstered in black or brown genuine leather; graphophones in most artistic design are offered at 50 per cent of their original selling cost.

Every woman in or near Cleveland should attend this inventory sale and make her purchases while this enterprising firm has practically all of its high class furniture, carpets and rugs on the bargain counter. Here is an opportunity to refurnish the home from top to bottom at figures that will appeal to those who are always careful and discriminating buyers for the household.

Those who seek credit are made welcome and will be accorded the same treatment as those who have the cash in hand. Deliveries by auto are made to any home within a radius of 50 miles of Cleveland. Not to take advantage of this astounding cut price sale means a sheer waste of money.

Yesterday and Tomorrow.

Yesterday is off the calendar, **but all** the future is yours.

ORDINANCE NO. 1068

By Mr. Calder.

An emergency ordinance for the immediate preservation of public peace, property, health and safety, and defining the duties and fixing the salaries and bonds of the city manager, director of finance, director of law and director of health.

Be it ordained by the Commission of the City of East Cleveland, Ohio:

Section 1. That the salary of the City Manager be and the same is hereby fixed at the rate of Thirty-Six Hundred Dollars ($3,600) per annum, payable in semi-monthly installments on the 15th and last day of each and every calendar month in which services as such City Manager shall be recorded and performed. That he shall perform the duties and render the services as set forth and provided in the City Charter, and shall render and perform such other duties as the Commission may determine from time to time, and shall be required to give a Surety Company bond in the sum of Five Thousand Dollars ($5,000) which bond shall be indorsed by the Director of Law as to form and approved by the Commission.

Section 2. That the salary of the Director of Finance of the City of East Cleveland be and the same is hereby fixed at the rate of Twenty-four Hundred Dollars ($2,400) per annum, payable in semi-monthly installments on the 15th and last day of each and every calendar month in which services as such Director of Finance are rendered and recorded. That such Director of Finance shall be immediately responsible to the Commission for the discharge of his duties; that he shall perform the duties and render the services provided by the Charter of the City of East Cleveland, and such other duties and services as the Commission may determine from time to time; that he shall be subject to the liabilities now prescribed for the treasurer and auditor of municipalities by law (of Ohio) and also such as are pertinent to said office, as may hereafter be required of him by resolution or ordinance of the Commission of the City of East Cleveland, and shall be required to give a Surety Company bond in the sum of Twenty Five Thousand Dollars ($25,000), which bond shall be endorsed by the Director of Law as to form and approved by the Commission.

Section 3. That the salary of the Director of Law of the City of East Cleveland be and the same is hereby fixed at the rate of Fifteen Hundred Dollars ($1,500) per annum, and he shall be allowed the sum of Fifty Dollars ($50.00) per month for clerk hire and stenographic services in his department, payable in semi-monthly installments on the 15th and last day of each and every calendar month in which services as such Director of Law were rendered and recorded, that he shall perform the duties and render the services prescribed by the Charter of the City of East Cleveland, and by the laws of the State of Ohio, which are not inconsistent with the Charter and shall be required to give a Surety Company bond in the sum of One Thousand Dollars ($1,000) which bond shall be approved by the Commission.

Section 4. That the salary of the Director of Health of the City of East Cleveland be and the same is hereby fixed at Four Hundred and Fifty Dollars ($450.00) per annum, payable in monthly installments on the last day of each and every calendar month in which services as such Director of Health were rendered and recorded; that he shall perform the duties and render the services prescribed by the Charter, and which may herea[f]er be required of him by the Manager of the City of East Cleveland, and such duties as are prescribed for the Health Officer of Municipalities under and by the laws of the State of Ohio, which are not inconsistent with the Charter, and that he shall give a Surety Company bond in the sum of One Thousand Dollars ($1,000) which bond shall be endorsed by the Director of Law as to form and approved by the Commission.

Section 5. That the Director of Finance is hereby authorized and directed to pay the premium on the bonds hereinbefore set forth from the funds of the City of East Cleveland, as the same is provided in the Charter.

Section 6. This ordinance is hereby declared to be an emergency measure, the emergency therefor arising from the necessity for the immediate preservation of public peace, property, health and safety.

Section 7. This ordinance shall take effect and be in force from and after its passage.

Passed this 2nd day of January, A. D. 1918.

W. M. PATTISON,
President of the Commission.
Attest: Chas. A. Carray, Clerk.

CARING FOR SICK CHILDREN

The American Red Cross has just opened a children's dispensary in the garage in the Old Hotel Chatelet, at Evian, France, which is now the American children's hospital. The Evian hospital has seventy beds and although but recently established is already overcrowded with diphtheria, measles, scarlet fever and whooping cough cases.

The American doctors examine daily an average of five hundred children arriving at Evian from behind the German lines. They send the contagious diseases to the American hospital. An American dentist has opened a dental dispensary in the kitchen of the old hotel with a dental chair improvised from a wine barrel. In the first week of the American dispensary at Evian more than 2,400 children were examined. Of this number at least 1,900 were between the ages of three and thirteen years.

REPORT OF THE CONDITION OF OF THE SOCIETY FOR SAVINGS IN THE CITY OF CLEVELAND, at Cleveland, in the state of Ohio, at the close of business, December 31, 1917:

RESOURCES

Loans on real estate		$12,578,608.06
Loans on collateral		4,731,144.57
Other loans and discounts		637.56
Overdrafts		24.83
State, county and municipal bonds not included in reserve		15,898,260.43
Other bonds and securities		21,480,379.65
Banking house and lot		1,050,000.00
Other real estate owned		14,500.00
Due from reserve banks	$7,381,990.57	
Exchanges for clearing house	75,998.09	
Gold coin	28,000.00	
Silver	100.00	
Fractional coin	14,887.69	
U. S. and national bank notes	1,750,660.00	
Bonds held as lawful reserve	2,614,100.00--	11,868,736.15
Total		$67,622,291.25

LIABILITIES

Surplus fund		$1,200,000.00
Undivided profits less expenses, interest and and taxes paid		460,832.38
Time certificates of deposit	$12,770.77	
Savings deposits	62,948,688.10--	62,961,458.87
Total		$67,622,291.25

I, John H. Dexter, treasurer of the above named Society for Savings, do solemnly swear that the above statement is true to the best of my knowledge and belief.

(Sig.) JOHN H. DEXTER, Treasurer.

State of Ohio, County of Cuyahoga,

Subscribed and sworn to before me this 8th day of January, 1918.

(Sig.) F. A. LEISENHEIMER,
Notary Public.

A THREE-PART SONG

I'm just in love with all these three,
The Weald and the Marsh and the Down countrie;
Nor I don't known which I love the most,
The Weald or the Marsh or the white chalk coast.
I've buried my heart in a ferny hill,
Twix' a liddle low shaw an' a great high gill,
Oh, hop vine yaller and woodsmoke blue,
I reckon you'll keep her middling true.
I've loosed my mind for to go out and fun,
On a Marsh that was old when Kings begun;
Oh, Romney level and Brenzett reeds,
I reckon you know what my mind needs!

—Rudyard Kiping.

OUR CREDIT AND OUR ARMY

We must realize that the government's credit is vital to the success of the war; that it underlies every activity. It is a sacred duty of every citizen, and it should be regarded as a glorious privilege by every patriot to uphold the government's credit with the same kind of self-sacrifice and nobility of soul that our gallant sons exhibit when they die for us on the battle fields of Europe. It is an impertaive duty to sustain the government's credit as it is to sustain our armies, because our armies can not be sustained unless the government's credit is always above reproach.

This under the Rose,
But it's true to the letter;
The Man thinks he knows,
But the Woman knows better.

PATRIOTISM

Patriotism doesn't necessarily mean to enlist in the army or navy and to go to the battle front where the fighting is hottest. That is patriotism in every sense of the word, but there is another form of patriotism for those who remain at home to care for the many commonplace duties.

To love our duty and to know that in the performance thereof, we are serving our country—that is also patriotism.—Nickel Plate Service News.

B. F. Keith's Hippodrome
. Amuse ment Center of Cleveland
Starting Monday Mat., Jan. 14th, at 2:15 and 8:15.
Greatest Show of the Year
CAMP SHERMAN PRIZE BAND
THEODORE KOSLOFF RUSSIAN BALLET
9—Wonderful Acts—9
Mats. 25c to 75c. Evenings 25c to $1.00
Next Week—Robert Edeson and Company.

Liberty Theatre
HIGHEST CLASS VAUDEVILLE
ALL NEXT WEEK

STAR BURLESQUE AS ALWAYS BEST
"THE NEW BON TON GIRLS"

STANDARD THEATRE
Propect & E. 8th St., Cleveland, O.
MAE MARSH in "FIELDS OF HONOR"

COLONIAL
Elizabeth Marbury and Lee Schubert Offer the Musical Comedy of Joy,
LOVE 'O MIKE
With GEO. HASSELL and Oh, Such Girls. Original Cast—39 Weeks in New York.
Usual Matinees

OPERA HOUSE
NEXT WEEK
GEORGE ARLISS
In the New Play
HAMILTON
Wednesday Matinee, Best Seats $1.50. Regular Matinee Saturday.

PROSPECT
Week January 14
MATS. TUE., THU., SAT.
MABLE ESTELLE
In a Play of Sensations and Thrills
TURN BACK THE HOURS

MILES Theatre
Continuous 1 to 11 P. M. Daily.
THE UYANO JAPS
A Company of Wonder Acrobats and 6 Other Big Time Vaudeville Acts. 6. And Margery Wilson in the Triangle Photo Play. "Without Honor."
Same Popular Prices

Empire Theatre
NEXT WEEK
"THE SPEEDWAY GIRLS"
"Burlesque As You Like It"

WHEN YOU NEED IT
Your food must be of
Right Quality, Well Cooked, Daintily Served
And all at the right price
No need to tell you more
Come and see for yourself
THE HOME CLUB RESTAURANT
For particular men and women
Self Serve or Be Served
As You Like
Day and Evening
Euclid Avenue
Top Floor W. B. Davis Bldg.
Elevator Service

When you feel "Run Down" drink BEVERA
Everybody, at one time or another, feels run down, tired—physically and mentally. When you know your body and mind need refreshing, building up, get a few bottles of
BEVERA
Try it first—then get it by the box and have it at home at all times.
It is well known that the best Pearl Barley is strengthening. It is also a fact that Hops are a good tonic. Distilled water we all know is pure.
With these ingredients we make a drink, in a modern, sanitary manner, that is healthful and absolutely free from all impurities. Bevera is a non-intoxicating, pasteurized drink, in sterilized bottles, each one sealed airtight. Order from your grocer or druggist
The Leisy Company, Cleveland

LEISY'S
BEVERA
A NON-INTOXICATING BEVERAGE
THE LEISY COMPANY
CLEVELAND, O.

THE CHANDLER & RUDD CO.
U. S. Food Adm. Lics. No. G-03292. Bakers' License No. B-05489.
CORN MEAL
The Reason Why
Our allies in Europe are argely dependent on us for food. We aim to send as much wheat and wheat flour as possible in preference to corn, because it can be more easily ground, distributed, and baked on the other side. The people there are not familiar with corn foods and are not properly equipped to prepare them. Corn is an American grain which we can easily substitute in part for wheat.
5 lb. Bag Yellow Corn Meal—30c.
BUCKWHEAT
Hot Buckwheat Cakes—For Cold Winter Morning Breakfasts.
5 lb. Bag York State Buckwheat—45c.
KARO CORN SYRUP
Delicious on the yellow meal dishes, or the hot buckwheat cakes.
No. 1½ Can Blue Label Karo Syrup—14c.
No. 2 Can Blue Label Karo Syrup—18c.
No. 5 Can Blue Label Karo Syrup—42c.
No. 10 Can Blue Label Karo Syrup—80c.
No. 2½ Can Red Label Karo Syrup—24c.
DOWN TOWN STORE
224-36 Euclid Ave.
WILLSON STORE
6000 Euclid Ave.

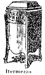

Itermezzo

GOLDEN TONE
The Sonora tone is distinctive — pure, bell-like and free from all imperfections.
Your ear instantly recognizes its unusual quality.
THE INSTRUMENT OF QUALITY
Sonora
CLEAR AS A BELL
McMillin's carries the largest stock of Sonoras in Cleveland. Immediate delivery on nine beautiful models.

Troubadour	$85
Imperial I	$105
Imperial II	$110
Intermezzo	$140
Baby Grand	$160
Elite	$180
Laureate	$200
Grand	$275
Invincible	$375

Visit our Sonora Display Room and hear your favorite records develop exceptional tonal qualities. You are welcome any time.
The McMillin Music Co.
2053 E. 9th St. Opp. Rose Bldg.
"CLEVELAND'S LEADING MUSIC HOUSE"
Orchestra and Band Instruments, Music and Repairs. Phonographs and Records. Sheet Music.

GEO. W. MILLER
Optometrist
921 Huron Road
Just East of 9th Street
Eyes Examined. Glasses Fitted
Satisfaction Guaranteed

Handy Pocket Savings Bank Free
5% PAID ON SAVINGS DEPOSITS
ESTABLISHED 1893
The CUYAHOGA SAVINGS & LOAN CO.
108 The Arcade
Loans made on improved real estate, also for building purposes.

Josephine Rosander, residence unknown, will take notice that Otto Rosander filed a petition against her in the Court of Common Pleas of Cuyahoga County, Ohio, praying for divorce and relief on the ground of extreme cruelty and gross neglect of duty. Said petition is No. 160617 and will be for hearing on and after January 25th, 1918.

H. O. YODER, Atty. for Plff.
D13 J17

Victoria A. Gleason, who resides at 1900 Belmont Avenue, Victoria, British Columbia, will take notice that William A. Gleason filed a petition against her in the Common Pleas Court of Cuyahoga County, Ohio, praying for divorce and relief on the grounds of gross neglect of duty and extreme cruelty. Said petition is No. 160433 and will be for hearing on and after January 18th, 1918. D6J10

AUSTIN & KIRKBRIDE, Attys. for Plaintiff.

Wahed Hanna, residence unknown, will take notice that Barbara Hanna filed a petition against him in the Court of Insolvency of Cuyahoga County, Ohio, praying for divorce, custody of children and relief on the ground of gross neglect of duty and adultery. Said petition is No. 7218 and will be for hearing on and after January 25th, 1918.

ROBERT GRANGER, Atty. for Plff.
D13 J17

Necessities
Nothing is more necessary today than a satisfactory banking connection.
These unusual times have caused some heavy financial burdens. Such burdens we are helping our customers to carry, whether their accounts be large or small.
What may seem a luxury to you today may be a necessity tomorrow. These times are uncertain. The foresighted are, therefore, opening banking accounts against a possible day of need.
Come in and let us both get acquainted. Ask for our booklet on "Banking by Mail."
Capital and Surplus $6,000.000
The Guardian Savings & Trust Co.
623 Euclid Ave., Cleveland, O.

Newton E. Darrah, residence unknown, will take notice that Anna Darrah filed a petition against him in the Court of Insolvency of Cuyahoga County, Ohio, praying for divorce, custody of child and relief on the ground of gross neglect of duty and extreme cruelty. Said petition will be for hearing on and after January 25th, 1918.

J. W. LANE, Atty. for Plff.
D13 J17

State of Ohio, Cuyahoga County, ss. Before H. M. Calvert, Justice of the Peace of Rockport Township. Dr. E. W. Riemenschneider vs. John Tubic. On the 20th day of September, 1917, said Justice issued an order in aid of execution for the sum of $29.00 and costs in the above entitled action. Said case is set for hearing on December 31st, 1917. D13-27

ADMINISTRATOR'S NOTICE

Notice is hereby given that Andrew Frantz of Gillsy Hotel has been duly appointed and qualified as administrator of the estate of Agnes Frantz, late of Cleveland, deceased.

ALEXANDER HADDEN,
Probate Judge of Cuyahoga County, O.
54-D27 J10

ADMINISTRATOR'S NOTICE

Notice is hereby given that A. Pfeifschifter of 2533 East 23rd street has been duly appointed and qualified as administrator of the estate of Sophie Voser, late of Cleveland, deceased. 56 D27 J10

ALEXANDER HADDEN,
Probate Judge of Cuyahoga County, O.

ADMINISTRATOR'S NOTICE

Notice is hereby given that Joseph Ogrin of 1051 Addison road has been duly appointed and qualified as administrator of the estate of John Telban, late of Cleveland, deceased.

ALEXANDER HADDEN,
Probate Judge of Cuyahoga County, O.
57-D27 J10

ADMINISTRATOR'S NOTICE

Notice is hereby given that Frank A. Hadley of Brecksville, Ohio, has been duly appointed and qualified as administrator of the estate of Frank Schlund, late of Brecksville Township, Ohio, deceased. 58-D27 J10

ALEXANDER HADDEN,
Probate Judge of Cuyahoga County, O.

Edward E Selmin, who resides at Peoria, Ill., will take notice that Ray Selmin filed a petition against him in the Court of Common Pleas of Cuyahoga County, Ohio, praying for divorce, alimony, custody of child and relief on the ground of gross neglect of duty. Said petition is No. 160755 and will be for hearing on and after February 8th, 1918.

PATTERSON and NEIDING, Attys for Plff
D27 J31

High Grade Used Car Bargains
Now is the time to buy your car at the right price.
Used Cars will advance greatly in price within the next few weeks, and the demand for used cars is greater than ever before, on account of so few NEW CARS being produced this season.
If you have a car to dispose of, bring it to us, we can show you results within a few days.
Hi-Grade Auto Exchange
4820 Euclid Ave.
Telephone Rosedale 125

ADMINISTRATOR'S NOTICE

Notice is hereby given that Carrie Rundell of 3115 West 82nd street has been duly appointed and qualified as administratrix of the estate of Caroline Bleifelt, late of Brooklyn Township, Ohio, deceased. 59-D27 J10

ALEXANDER HADDEN,
Probate Judge of Cuyahoga County, O.

EXECUTOR'S NOTICE

Notice is hereby given that Jeannette C. Hoeltzel of 1311 Eoff street, Wheeling, West Virginia, has been duly appointed and qualified as Executrix of the last will and testament of Jay Lloyd Hoeltzel, late of Cleveland, deceased. 46-D27 J10

ALEXANDER HADDEN,
Probate Judge of Cuyahoga County, O.

EXECUTOR'S NOTICE.

Notice is hereby given that John W. Cleave of 1630 East 86th street has been duly appointed and qualified as Executor of the last will and testament of Robert Cleave, late of Cleveland, deceased. 48-D27 J10

ALEXANDER HADDEN,
Probate Judge of Cuyahoga County, O.

EXECUTOR'S NOTICE

Notice is hereby given that Luella M. Wilcoxson of 15308 School avenue has been duly appointed and qualified as Executrix of the last will and testament of Samuel N. Wilcoxson, late of Cleveland, deceased. 49-D27 J10

ALEXANDER HADDEN,
Probate Judge of Cuyahoga County, O.

EXECUTOR'S NOTICE

Notice is hereby given that Frederick J. Schmoldt of 3237 Fairmount Boulevard has been duly appointed and qualified as Executor of the last will and testament of Margaret Schmoldt, late of Cleveland, deceased.

ALEXANDER HADDEN,
Probate Judge of Cuyahoga County, O.
50-D27 J10

EXECUTOR'S NOTICE

Notice is hereby given that Arthur W. Hitch of 7111 Fullerton avenue has been duly appointed and qualified as Executor of the last will and testament of Catherine M. Hitch, late of Cleveland, deceased.

ALEXANDER HADDEN,
Probate Judge of Cuyahoga County, O.
51-D27 J10

EXECUTOR'S NOTICE.

Notice is hereby given that Jos. A. Hillier of Beechwood, Warrensville Township, Ohio, has been duly appointed and qualified as Executor of the last will and testament of Joseph C. Hillier, late of Warrensville Township, Ohio, deceased, to act with Wm. H. Hillier of 960 East 79th street, heretofore appointed.

ALEXANDER HADDEN,
Probate Judge of Cuyahoga County, O.
55-D27 J10

ADMINISTRATOR'S NOTICE

Notice is hereby given that Mary A. Neubauer of 3014 Euclid Heights Boulevard, has been duly appointed and qualified as administratrix of the estate of Richard W. Neubauer, late of Cleveland Heights Village, Ohio, deceased. 61D27J10

ALEXANDER HADDEN,
Probate Judge of Cuyahoga County, O.

Lawrence Duresky, residence unknown, will take notice that Marcella Duresky filed a petition against him in the Court of Common Pleas of Cuyahoga County, Ohio, praying for divorce restoration of name and relief on the ground of gross neglect of duty and wilful absence for more than three years last past. Said petition is No. 160770 and will be for hearing on and after February 8th, 1918.

R. H. McKAY, Atty. for Plff.
D27 J31

State of Ohio, Cuyahoga County, ss. Before G. W. Vocke, Justice of the Peace in and for Brooklyn Heights Township. W. G. Philips vs. L. W. Barnes. The defendant will take notice that an order of attachment was issued by said Justice on the 27th day of December, 1917, in the sum of $31.70 and costs in the above entitled action, and that said case will be for hearing on the 11th day of February, 1918.
J3 J17

State of Ohio, Cuyahoga County, ss. Before G. W. Vocke, Justice of the Peace in and for Brooklyn Heights Township. "C. M. Neff vs. Albert Morris and Mrs. Morris, first name unknown. The defendants will take notice that an order of attachment was issued by said Justice on the 27th day of December, 1917, in the sum of $53.66 and costs in the above entitled action, and that said case will be for hearing on the 11th day of February, 1918. J3 J17

IMPORTER OF LINENS
At the Linen Store
After Xmas Sale
Just received from Belfast a shipment of fine quality 2 to 4-yard
Table Cloths with Napkins to Match
Medium and dinner size.
These were purchased over a year ago for our annual January sale and will go on sale today at
Very Special Prices
Big range of patterns.
We sell only Pure Linen.
J. B. Perg
LINEN STORE
1264 Euclid Ave.

SAFE AS A GOVERNMENT BOND. Business opportunity for ambitious men in each locality where Bryant's Weeklies circulate, to represent a Life, Endowment, and Pension insurance company whose security is ABSOLUTE. The State Insurance Dept. being treasurer, all the time, of the full cash value on every policy issued. This is insurance that appeals to bankers, farmers, business men, farm and home buyers and all who think of dependent ones and their own old age The highest values at lowest cost of any Legal Reserve Insurance obtainable. This agency is a splendid opportunity to create for yourself a FUTURE FINANCIAL INDEPENDENCE as well as a good present income. Spare time representatives of good standing will be considered. Instruction and assistance provided. Capable business woman wanted for special department. Address with credentials, or call upon G. M. Nettleship, State Gen. Mgr., 505 Cuyahoga Bldg., Cleveland, O.

Eat Telling's ICE CREAM

U. S. MUNICIPAL BONDS
Free of Federal Income Tax
Write or call for List and Prices
C. E. Denison & Co.
Guardian Building. Cleveland
Main 2556. Central 8972

Why Everyone Prefers
Medina Butter
Medina Butter is the permanent choice of everyone who has once tried it.
It satisfies all the exacting requirements of taste, purity, food value and dependability.
Medina Butter is Pasteurized.
Thats the Reason.
Ask Your Grocer.

First Mortgage Investment Bonds
Denominations—$100, $500, $1,000
Income—5 per cent per annum, payable semi-annually on January 1st and July 1st
A Conservative INVESTMENT
A Guaranteed INCOME
The Guarantee Title & Trust Co.
Chamber of Commerce Bldg., Cleveland

Clark Sloan
Optometrist
Eyes Examined Glasses Supplied
311 Schofield Bldg, Cleveland.
Hours 9 to 11 a. m., 2 to 4 p. m.
Other Hours by Appointment

Maurice E. Rogers, residence unknown, but whose last known residence was St. Paul, Minn., will take notice that Florence Rogers filed a petition against him in the Court of Common Pleas of Cuyahoga County, Ohio, praying for divorce, alimony, restoration of maiden name and equitable relief on the ground of gross neglect of duty and extreme cruelty. Said petition is No. 160832 and will be for hearing on and after February 15th, 1918.

WM. H. LUTHER, Atty. for Plff
J3 F7

Katie Waszczuk, residence unknown, will take notice that Ignatz Waszczuk filed a petition against her in the Court of Common Pleas of Cuyahoga County, Ohio, praying for divorce and relief on the ground of gross neglect of duty and wilful absence for more than three years last past. Said petition is No. 160738 and will be for hearing on and after February 15, 1918.

JOHN G. MURPHY, Atty. for Plff
J3 F7

Mary Breckenridge, who resides at No. 319 West 2nd Ave., Huntington, W. Va., will take notice that Harry Breckenridge filed a petition against her in the Court of Insolvency of Cuyahoga County, Ohio, praying for divorce and relief on the ground of gross neglect of duty and wilful absence for more than three years last past. Said petition is No. 6911 and will be for hearing on and after February 15th, 1918.

WM. BROWN, Atty. for Plff.
J3 F7

Francis E. Forquer, who resides at 216 or 316 North Joliet St., Joliet, Ill., will take notice that Georgia Forquer filed a petition against him in the Court of Insolvency of Cuyahoga County, Ohio, praying for divorce, custody of children and relief on the ground of gross neglect of duty. Said petition is No. 6959 and will be for hearing on and after February 15th, 1918.

WM. BROWN, Atty. for Plff.
J3 F7

George Lewis Campuzano who resides care Mr. M. Campuzano, Osage Ave., near 52nd St., Philadelphia, Pa., will take notice that Estella Campuzano filed a petition against him in the Court of Common Pleas of Cuyahoga County, Ohio, praying for divorce, restoration of name and relief on the ground of gross neglect of duty and non-support. Said petition is No. 160911 and will be for hearing on and after February 15, 1918.

MARY B. GROSSMAN, Atty. for Plff
J3 F7

State of Ohio, Cuyahoga County, ss. Before M. J. Walther, Justice of the Peace in and for Rockport Township. M. W. Bruml vs. Tri State Film Exchange, a corporation. The defendant will take notice that on December 20th, 1917, an order of attachment was filed by said Justice in the above entitled action for the sum of $50.00 and costs, and that said case will be for hearing on February 7th, 1918.
J3 J17

SILK CHIFFON VELVET
42-inch $5.50 Per Yd.
R. MESSE
Silks, Velvets, Laces and Dress Trimmings
1260 Euclid Avenue, Cleveland, Ohio

DINNER 25c
at the HAWLEY House
Cor. St. Clair and W. 3rd St
V. C. HELLER, Prop.

Why Buy Diamonds
Our White Sapphires have the brilliancy of the Diamond in solid 14-K gold rings.
For $6.00 Guaranteed Forever
M. SILVERSTEIN
Reliable Jeweler
3' Euclid Arcade
Central 3010-W
CLEVELAND, O.

LEGAL NOTICE

State of Ohio, Cuyahoga County, ss. In the Municipal Court of Cleveland. No. 81027. R. D. Moore, Plaintiff, vs. Thomas Morrisey, Defendant. Anthony Carabelli, doing business as the Joseph Carabelli Monumental Works, Garnishee. On the 11th day of October, 1917, said court issued an order of attachment and garnishment in the above action for the sum of $115.30, with interest thereon from October 6th, 1915, and $10.00 probable costs of said action. The same will be heard on February 5th, 1918.

COOK, McGOWAN & FOOTE, Attys. for Plaintiff. J3 J17

Lukach F. Kostin, residence unknown, but whose last known residence was Gazifka, Austria, will take notice that Annie Kashup filed a petition against him in the Court of Common Pleas of Cuyahoga County, Ohio, praying for divorce and relief on the ground of extreme cruelty and wilful absence for more than three years last past. Said petition is No. 160737 and will be for hearing on and after February 15th, 1918.

J. G. Murphy, Atty. for Plff.
J3 F7

LEGAL NOTICE

Notice is hereby given that a meeting of the stockholders of The Joseph Korach Company will be held at Room 820, Williamson Building, Cleveland, Ohio, on the 1st day of February, 1918, at 2:00 o'clock p. m. for the purpose of considering and acting upon a proposed resolution to surrender and abandon the corporate authority and franchise of said Company, and for the transaction of such other business as may properly come before said meeting.

JOSEPH KORACH, Pres.,
By ULMER & BERNSTEIN, His Attys.
J3 J24

Headquarters for Dog Goods
Dog Collars, Harness, Blankets and Sweaters.
Auto Robes and Gloves
Call and look over our Leather Goods Department.
52 Public Square
THE OHIO HORSE GOODS CO CLEVELAND, O. U. S. A.
52 Public Square
A W FRUEH, Manager

Guide Right
Parents, attention! Command respect from your children by your thrift. Drill them well for future battles so that SAVING will be second nature to them
We furnish handsome recording banks with children's account
THE SUPERIOR SAVINGS & TRUST CO.
Rockefeller Building Cor. W. 6th and Superior
4 Interest on Savings 2% on Commercial

Special Announcement
We are now prepared to give you first class service in all our delivery departments. OUR Ice Cream and Candy Departments are complete in every way and we solicit a trial order.
THE EPICUREAN COMPANY
Lakewood Branch Marlo 2209. 11806 Detroit Avenue.

REO—The Gold Standard of Automobile Value
THE RIS MOTOR CO.
1117-25 Chestnut Ave. Phones: Pros. 2620, Cent. 152

PHONE ROSEDALE 3756—THE RESULT
New life and added usefulness to your wardrobe. A whole season's wear may be your return.
The Universal Dry Cleansing Co
1218 - 1230 E. 71st St.
532 EUCLID AVE.
Rosedale 3756
Princeton 981

YOUR CHOICE
$17½
Your UNRESTRICTED choice, gentlemen, of ANY Suit or Overcoat in the store, $17 1-2. Thousands to select from; all the very latest fashions and patterns—all sizes—in fact ANY man can come here and be fitted and SATISFIED.
Because We Are Manufacturers
This is not a retail store, but a DISTRIBUTING STATION for our New York Factory. We do not deal through retailers—WE SELL DIRECT to the consumer. It's the most economical method yet devised and proves to be a SAVING OF $5 to $10 over the price charged by retailers for clothes of Bond Quality.
Suits Overcoats Evening Clothes
Just One Price $17½ Worth $5 to $10 More
Newest Styles Always
Another advantage in buying at Bonds: Shipments from our factory almost daily, mean a more complete stock EVERY DAY in the year.
Isn't it worth something to you to be able to select from COMPLETE assortments of real New York styles? Isn't a $5 to $10 SAVING worth while? Then come to Bond's TODAY!
Nearly 2,000 Overcoats to select from 17½
Store Open Every Saturday Evening
BOND'S
643 EUCLID
Republic Building
New York Cleveland Detroit Akron Toledo Pittsburgh Youngstown Louisville
CLEVELAND 643 Euclid Ave.
AKRON Cor. Main & Church
YOUNGSTOWN 252 W. Federal St.

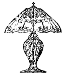

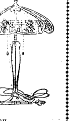

The Geo. H. Bowman Co.
224-226-228 Euclid Ave
January Clearance Sale
of Electric Lamps
$18.50 and $20 Values
Sale Price
$14.75
Handsome lamps with metal overlay shades 16 and 18 inches in diameter. Practical and substantial. You have choice of three good finishes, Antique, Verde and Copper. Regular $18.50 and $20.00 values, they are genuine bargains.
224-226-228 Euclid Ave.

Main 837 E. J. REDMOND, Electric Co.
Rewinding and Repairing
MOTORS
Bought and Sold
Central 6167-K
711 St. Clair av. N. E. Cleveland, O.

THE DELFT
Lunch 11 to 2. Supper 5 to 7:30.
(Our Standard)
Only the best foods, the best prepared.
(The Best Service)
Second Floor, The Wrenn Building, 1254 Euclid Avenue,
First Building East of Halle's, Opposite Higbee's.
The Popular Place. "There's a Reason"

LAMPS AND RADIATORS REPAIRED
AUTO LAMP AND RADIATOR CO., 1614 Prospect—Both Phones
CLEVELAND, OHIO

EUCLID SQUARE GARAGE
LARGEST IN THE WORLD
TWO FLOORS
ONE PRICE TO ALL
GARAGE

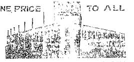

EAST 13th St. North of EUCLID, CLEVELAND

Economy Sale
SATURDAY

Breast of Veal	12 1-2c lb
Roast Veal	[illegible]
Veal Chops	18c lb
Veal Steak	25c lb
Boiling Beef	14c lb
Choice Pot Roast	16c lb
Boneless Rib Roast	25c lb
Prime Beef Steak	20c lb
Fancy Sirloin Steak	22c lb
Tender Round Steak	22c lb
Fresh Ground Hamburger	19c lb
Breakfast Sausage	[illegible]
Fresh Roasting Ham	25c lb
Mild Cured Bacon	38c lb
Mild Cured Ham	29c lb
Half Hams	Same Price
Mild Cured Picnic Hams	25c lb
Ott's Euclid Coffee	25c lb
Ott's Euclid Butterine, 2 lbs	60c
Fresh Creamery Butter	[illegible]

Everything [illegible]

IT'S GOOD IF WE SOLD IT.
Consumers Meat and Poultry Co.
204 Huron Road Cleveland
Between East 4th and Ontario

Thinking of Your Fall Suit and Overcoat?
It will pay you to inspect our large stock of Woolens
MADE-RITE Made-Rite TAILORS
819 Prospect avenue, Cleveland, O.

H. J. VOTTELER & SON
ARCADE MUSIC STORE, 37 THE ARCADE MUSIC OF THE BETTER CLASS
Sheet Music, Books and Musical Instruments Mail Orders Solicited

5c and 10c
WALL
PAPER
We save you money. New patterns. Papers that sell ordinarily up to 75c. Largest Wall Paper Store in the city. We also carry a special 20c line.
THE PROSPECT WALL PAPER CO.
809 PROSPECT AV., O'Brien Bldg., Next to Standard Theater, Cleveland, O.

BREAD
Lowest in Price—Highest in Quality
The 1-lb. Loaf 7c The 1 1-2 Loaf 10c
WHEATLESS WEDNESDAY. Co-operating with the Food Administration, no white bread will be on sale in our stores on that day.
Wednesday, Whole Wheat Bread, 10c Size Only
We know you will enjoy the change.
THE FISHER BROS. CO.

"THE HOLLAND"
Lunch 11 to 2. 5 to 7 P. M.
Not merely the best foods, but the best prepared. Best service, too.
Second Floor, Chisholm Building, 2051 East Fourth Street,
Between Euclid and Prospect Avenue.

The New and Greater Mandarin
THE MANDARIN

H. Y. YEE, Manager
Cleveland's Foremost Chinese Restaurant
The very best foods, served American or Chinese style.
A Superbly Decorated Palace
Prompt, courteous service and reasonable in price.
"Meet Me at the Mandarin"
622 Prospect, Upstairs

Why Not Buy Real Estate?
If carefully investigated, there is no safer place for investment. We have listings throughout Cuyahoga County all conservatively priced, also our salesmen are thoroughly posted in their respective localities. Give us a call.
The A. B. Smythe Co.
Erie Building
Pros. 110. Cent. 7377-W

We Pay highest cash prices for Old Gold, Silver, Platinum, diamonds, false teeth and broken jewelry.
CHECEL JEWELRY CO.
[illegible] Euclid Ave., Above B'klyn's
Mail Orders Given Prompt Attention

SAVE MONEY!
[illegible]
SPAZT WELD CO.
[illegible]

Auto Radiators Repaired
[illegible]
PROSPECT AUTO RADIATOR AND LAMP CO.
[illegible] Prospect Av.
Special attention to out of town orders.

KING "8"
1911 Paige $175
1917 [illegible] $300
1916 [illegible] $600
[illegible] $719
[illegible] $750
1917 [illegible] $800
1917 [illegible] $850
The King Cleveland Co
[illegible]

[illegible]

By W. J. KLOTZBACH, His Atty.

Situated in the Township of Brooklyn, County of Cuyahoga and State of Ohio, and known as being part of original Brooklyn Lot No. 25, and bounded and described as follows: Beginning on the center line of Ridge Road, Sixty (60) feet wide, at its point of intersection with the Northerly line of said original Lot No. 25, thence South 89° West along the said Northerly line of original Lot No. 25, [illegible] feet to the North Easterly corner of land conveyed by Richard Ledrup and wife, to Philip Huey by deed dated April 15, 1865, and recorded in Volume 130, Page 536 of Cuyahoga County Records; thence southerly along the Easterly line of land so conveyed to Philip Huey, [illegible] feet to the North Westerly corner of W. M. Gebrith's Allotment, as shown by the recorded plat in Volume 15 of Maps, Page 20 of Cuyahoga County Records; thence [illegible] along the Northerly line of W. M. Gebrith's Allotment, [illegible] feet to the [illegible] center line of Ridge Road; thence North 6° West along [illegible] center line of Ridge Road [illegible] feet to the place of beginning and containing 6 22-100 Acres of land, be the same more or less, but subject to all legal highways, and that said defendants [illegible] [illegible] barred from having or claiming any right in or to said premises.

Said case is No. 160761, [illegible] and said defendants are required to answer said petition on or before the 9th day of February, 1918.
MAX P. GOODMAN, Atty. for Plff.
D20 J21

LEGAL NOTICE

[illegible] Zweifel, the unknown heirs and devisees of Melchior Zweifel, deceased, Henry Zweifel, the unknown heirs devisees of Henry Zweifel, deceased, and the unknown heirs and devisees of George Zweifel, deceased, Philipp Mueller and the unknown heirs and devisees of Philipp Mueller, deceased, all of whose places of residence are unknown, and the names of the unknown heirs and devisees of Melchior Zweifel, deceased, Henry Zweifel, deceased, George Zweifel, deceased and Philipp Mueller, deceased, being unknown, will take notice that Johan Gerbrand, sometimes written Johann Gerbrand, as plaintiff, has filed a petition against them, as defendants, in the Court of Common Pleas of Cuyahoga County, Ohio, alleging that he is the owner in fee simple and in actual possession of the following described real estate, to wit:

Situated in the City of Cleveland, County of Cuyahoga and State of Ohio, and known as being the easterly ½ of sublot No. 198 in Jno. G. Jenning's University Heights Allotment of part of original Brooklyn Township lots No. 87 and 71, as shown by the recorded plat in Volume 1 of Maps page 15 of Cuyahoga County Records and being 33 feet front on the northerly side of Auburn Street and extending back of equal width 150 feet deep, as appears by said plat.

The petition alleges that the defendants, Melchior Zweifel, the unknown heirs and devisees of Melchior Zweifel, deceased, Henry Zweifel, the unknown heirs and devisees of Henry Zweifel, deceased, and the unknown heirs and devisees of George Zweifel, deceased, claim some interest in said premises hostile and adverse to plaintiff's rights by reason of a certain mortgage executed on September 12th, 1869, by Charles Steinecke and Catherine Steinecke, his wife, then the owners of said premises, in favor of George Zweifel, which mortgage is recorded in Vol. 111, page 122 of the Mortgage Records of Cuyahoga County, Ohio, which mortgage is improperly cancelled on the Records of Cuyahoga County, Ohio, by "Jacob Holzwarth, authorized agent for Melchior Zweifel, heir of George Zweifel, deceased, and assignee of Henry Zweifel, his brother," but the petition alleges that no authority to act as such agent appears of record in Cuyahoga County, Ohio, that no assignment appears of record in Cuyahoga County, Ohio, from the said Henry Zweifel; that the records do not disclose who were the heirs of the said George Zweifel, deceased, and thereby a cloud is cast upon the plaintiff's title.

The petition alleges that the defendants, Philipp Mueller and the unknown heirs and devisees of Philipp Mueller, deceased, claim some interest in said premises hostile and adverse to plaintiff's rights by reason of a certain mortgage executed on [illegible] 1876, by William Hartland and Frederike Hartland, his wife, then the owners of said premises, in favor of Philipp Mueller, which mortgage is recorded in Vol. [illegible] of Mortgage Records of Cuyahoga County, Ohio, which mortgage is improperly cancelled on the Records of Cuyahoga County, Ohio, by [illegible] to whom said mortgage [illegible] by Philipp Mueller [illegible] Mueller and [illegible] a cloud is cast upon plaintiff's title.

[illegible]

JOHAN GERBRAND,
By W. J. KLOTZBACH, His Atty.
D13 J17

Walter J. Gray, residence unknown, will take notice that Phoebe Irene Gray filed a petition against him in the Court of Common Pleas of Cuyahoga County, Ohio, praying for divorce, restoration of name and relief on the ground of extreme cruelty, gross neglect of duty and [illegible]. Said petition is No. 16[illegible] and will be for hearing on and after February 1st, 1918.
MYRICK, JAGLINSKI & MUELLER, Attys. for Plff. D20 J21

[illegible] Cernak, residence unknown, but whose last known residence was [illegible], Pa., will take notice that [illegible] Cernak filed a petition against him in the Court of Common Pleas of Cuyahoga County, Ohio, praying for divorce and relief on the ground of wilful absence for more than three years last past and gross neglect of duty. Said petition is No. [illegible] and will be for hearing on and after February 1st, 1918.
M. J. WALTHER, Atty. for Plff
D20 J21

Harry Bailey, residence unknown, will take notice that Margaret Bailey filed a petition against him in the Court of Common Pleas of Cuyahoga County, Ohio, praying for divorce, custody of child and relief on the ground of extreme cruelty and gross neglect of duty. Said petition is No. [illegible] and will be for hearing on and after [illegible] 1918.
E. S. DUNLAP, Atty. for Plff
D20 J21

[illegible] Somerville, who resides at [illegible] St., Buffalo, N. Y., will take notice that Harry Somerville filed a petition against her in the Court of Common Pleas of Cuyahoga County, Ohio, praying for divorce and relief on the ground of gross neglect of duty. Said petition is [illegible] and will be for hearing on and after February 1st, 1918.
A. L. KREISBURG, Atty. for Plff.
D20 J21

Jano, otherwise known as John Barna, residence unknown, will take notice that Erzsebet Molna Barna filed a petition against him in the Court of Common Pleas of Cuyahoga County, Ohio, praying for divorce and relief on the ground of gross neglect of duty. Said petition is No. 160196 and will be for hearing on and after January 25th, 1918.
ALFRED SAFRAN AND A. M. SCWARZ, Attys. for Plff. D13-J17

LEGAL NOTICE

Axel Floodstrand, whose place of residence is unknown, is hereby notified that on the 11th day of December, 1917, the undersigned, Josephine Floodstrand, as plaintiff, filed her petition against him, as defendant, in the Court of Common Pleas of Cuyahoga County, Ohio, being case No. 160575, praying on the ground of habitual drunkenness for more than three years last past, gross neglect of duty, and extreme cruelty, for divorce, custody of minor child, alimony, relief and injunction against disposition or encumbrance of, and that there be appropriated to the plaintiff, as alimony, the defendant's interest in the following described real estate, towit:

Situated in the City of Cleveland, County of Cuyahoga and State of Ohio, and known as being the southerly 36 feet of sublot No. thirty (30) in the Boyer Construction Company's Brookview Subdivision of a part of original Brooklyn Township lots Nos. 63 and 64, as shown by the recorded plat of said subdivision, in Vol. 35 of Maps, page 14 of Cuyahoga County Records. Said part of said sublot No. 30 has a frontage of 36 feet on the easterly side of West 23rd street and extends back between parallel lines 105 feet, as appears by said plat.

Said petition will be for hearing on and after January 25th, 1918.
JOSEPHINE FLOODSTRAND,
By STEARNS, CHAMBERLAIN & ROYON, Her Attys. D13-J17

INFORMATION GIVEN—
Get our rates on Fire, and Life Insurance, Automobiles, Bonds, Casualty and Plate Glass. GEO. H. OLMSTED & CO., 111-125 Williamson Bldg. Phone us today. Main 4838—Central 1679.

Thomas L. Jones, who resides at 79 Loeken St., Atlanta, Ga., will take notice that Mary Jones filed a petition against him in the Court of Common Pleas of Cuyahoga County, Ohio, praying for divorce, restoration of name and relief on the ground of gross neglect of duty and extreme cruelty. Said petition is No. 15919 and will be for hearing on and after January 25th, 1918.
C. D. AINGER, Atty. for Plff.
D13 J17

May A. Kreller, residence unknown, will take notice that Margareth Kreller filed a petition against him in the Court of Common Pleas of Cuyahoga County, Ohio, praying for divorce, custody of child and relief on the ground of wilful absence for more than three years last past and gross neglect of duty. Said petition is No. 160590 and will be for hearing on and after January 25th, 1918.
C. A. EIEMENSCHNEIDER, Atty. for Plff. D13 J17

[illegible] Patch, residence unknown, but whose last known residence was [illegible], Pa., will take notice that Jane Patch filed a petition against him in the Court of Common Pleas of Cuyahoga County, Ohio, praying for divorce on the ground of [illegible] and adultery. Said petition is No. 16017[illegible] and will be for hearing on and after January [illegible], 1918.
D6J10
TURNEY, OLDS & SIPE, Attys. for Plaintiff.

[illegible]
HENRY NEWHAUSER, Atty. for Plff. D13 J17

Christina V. Sheridan, residence unknown, will take notice that William C. Sheridan filed a petition against her in the Court of Common Pleas of Cuyahoga County, Ohio, praying for divorce, custody of child and relief on the ground of [illegible] neglect of duty and adultery. Said petition is No. 16067[illegible] and will be for hearing on and after February 1st, 1918.
EMERSON & BLACK, Attys. for Plff.
D20 J21

Borbala Pataki, residence unknown, but whose last known residence was Kopoles Anati, Hungary, will take notice that John Pataki filed a petition against her in the Court of Insolvency of Cuyahoga County, Ohio, praying for divorce, custody of children and relief on the ground of wilful absence for more than three years last past. Said petition is No. 7213 and will be for hearing on and after January 25th, 1918. D13-J17
H. POLATSEK, Atty. for Plff.

John William Hamby, residence unknown, will take notice that Claire E. Hamby filed a petition against him in the Court of Common Pleas of Cuyahoga County, Ohio, praying for divorce, alimony, custody of child and relief on the ground of wilful absence for more than three years last past. Said petition is No. 159738 and will be for hearing on and after January 25th 1918.
PRICE, ALBURN, CRUM & ALBURN, Attys. for Plff. D13 J17

Doris Williams, residence unknown, will take notice that Bertus L. Williams filed a petition against her in the Court of Common Pleas of Cuyahoga County, Ohio, praying for divorce and relief on the ground of gross neglect of duty. Said petition is No. 160500 and will be for hearing on and after January 25th, 1918.
I. G. SCHOOLEY, Atty. for Plff.
D13 J17

Lottie M. Small, residence unknown, will take notice that John M. Small filed a petition against her in the Court of Insolvency of Cuyahoga County, Ohio, praying for divorce and relief on the ground of fraudulent contract. Said petition is No. 6976 and will be for hearing on and after January 25th, 1918.
HENRY NEWHAUSER, Atty. for Plff. D13 J17

Floria Becan, residence unknown, will take notice that John Becan filed a petition against her in the Court of Insolvency of Cuyahoga County, Ohio, praying for divorce and relief on the ground of gross neglect of duty and adultery. Said petition is No. 7010 and will be for hearing on and after January 25th, 1918.
HENRY NEWHAUSER, Atty. for Plff. D13 J17

William Faulkner, residence unknown, will take notice that Marie R. Faulkner filed a petition against him in the Court of Common Pleas of Cuyahoga County, Ohio, praying for divorce and relief on the ground of gross neglect of duty. Said petition is No. 156394 and will be for hearing on and after January 18th, 1918. D6J10
TURNEY, OLDS & SIPE, Attys. for Plaintiff.

Lillie Johnson, who resides at 146 South Forth Street, Memphis, Tenn., will take notice that John H. Johnson filed a petition against her in the Court of Common Pleas of Cuyahoga County, Ohio, praying for divorce and relief on the ground of adultery. Said petition is No. 160438 and will be for hearing on and after January 18th, 1918. D6J10
GEO. W. SHAW, Atty. for Plff.

CAN RECOGNIZE DRINKING MAN

Almost everyone can point out the drinking man today because so much has been written on the subject. If you think you're fooling them, just ask some good friend about the neighborhood "gossip." If they can tell, so can your real friends and your business associates. Don't wait till they drop you. Stop now. Break the drink habit in three days. The Neal Treatment changes craving for drink into intense dislike for anything alcoholic. Easy harmless, safe treatment. Every comfort of the best hotel, all the privacy of your own home. Phone for further information or come in and lets talk it over. Open day and night. Neal Institute, 3920 Euclid Avenue, Cleveland, Ohio. Phone Rosedale 3190.

NEAR ZERO! LITTLE GAS! COAL SCARCE!
HOW TO KEEP WARM?
ANSWER

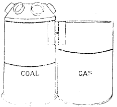

Attach a "HIGH EFFICIENCY" Auxiliary Gas Furnace to your Coal Furnace. Burn Gas when available, wood, coke or coal at other times.
Adopt Our War Slogan:
"Heat plenty, wisely, without Waste."
Full Particulars on request.
McNutt Furnace Company
"HIGH EFFIENCY" GAS-COAL FURNACE
457 Leader-News Building
CLEVELAND, OHIO. Both Phones

Prospect 2341 Central 1606
SCHUSTER'S
Restaurant
1833 East 12th Street
Opp. Hotel Statler
CLEVELAND, O.
The best of food. The best of entertainment.

An Economical Servant
Illuminating Service is the modern housewife's economical and efficient servant. It takes the drudgery out of housework and saves time and labor. Do your housework by wire.
The Illuminating Company
ILLUMINATING BUILDING
Public Square

T. Tanaka
D. C., Ph. C.
HEALTH
The Greatest Blessing on Earth
CAN BE HAD
No Matter What Your Ailment May be
By My Chiropratic Adjustments
FREE CONSULTATION
Complete X-Ray Dept.
T. Tanaka, Chiropractor
280 The Old Arcade
Office Hours: 9 to 12 a. m. 1:30 to 4:30 p. m. Evenings 6 to 8

Prospect 2746 Central 3959-K
Dr. Carver's Methods of Adjusting Used Exclusively
Fred J. Duey
DOCTOR OF CHIROPRACTIC and SPONDYLOTHERAPY
406-11 Erie Building, Prospect and East 9th St., Cleveland, Ohio. Lady Attendant.

Prospect 2746 Central 3959-K
E. Thayer Ward
DOCTOR OF CHIROPRACTIC and SPONDYLOTHERAPY
406-11 Erie Building, Prospect and East 9th St., Cleveland, Ohio. Lady Attendant.

ADMINISTRATOR'S NOTICE

Notice is hereby given that Frank A. Gillin and Gertrude M. Gillin of 8502 Wade Park avenue have been duly appointed and qualified as administrator and administratrix with the will annexed of the estate of Julia Gillin, late of Cleveland, deceased.
ALEXANDER HADDEN,
Probate Judge of Cuyahoga County, O.
47-D27 J10

ADMINISTRATOR'S NOTICE

Notice is hereby given that Carrie E. Marvin of 2654 Exeter Road, Cleveland Heights, Ohio, has been duly appointed and qualified as administratrix of the estate of John E. Ensign, late of Cleveland, Ohio, deceased. 52-D27 J10
ALEXANDER HADDEN,
Probate Judge of Cuyahoga County, O.

ADMINISTRATOR'S NOTICE

Notice is hereby given that Thomas Coughlin, East 6th street, corner Rockwell avenue, has been duly appointed and qualified as administrator of the estate of Walter McHenry, late of Cleveland, deceased.
ALEXANDER HADDEN,
Probate Judge of Cuyahoga County, O.
53-D27 J10

ADMINISTRATOR'S NOTICE

Notice is hereby given that Jos. M. Rutkowski of 6303 Fleet avenue has been duly appointed and qualified as administrator with the will annexed, of the estate of Wladyslaw Zernicki, late of Cleveland, deceased.
ALEXANDER HADDEN,
Probate Judge of Cuyahoga County, O.
60-D27 J10

USE COMMON SENSE AND FARMING WILL BE PROFITABLE

"While it is well to encourage the 'back-to-the-farm' movement, especially among young people," said a Bedford township farmer Wednesday, "It is foolish to think that anyone can manage a farm successfully from the first. It requires careful study and a lot of patience, year in and year out, but the person who is industrious and has common sense will succeed."

Dora Yandecka, who resides at Flint, Michigan, General Delivery, will take notice that Rudolph Yandecka, as plaintiff, filed a petition against her as defendant in the Court of Common Pleas of Cuyahoga County, Ohio, praying, on the ground of gross neglect of duty, for divorce, custody of child, relief, and that said defendant be barred of all dower interest in and to the real estate of said plaintiff, wherever situated. Said petition is No. 160504 and will be for hearing on and after January 18th, 1918. D6J10
F. C. FRIEND, Atty for Plff.

Paul Balazs, whose residence is unknown, but whose last known residence was Dombvar, Hungary, will take notice that Rose Balazs filed a petition against him in the Court of Insolvency of Cuyahoga County, O., praying for divorce and relief on the ground of gross neglect of duty. Said petition is No. 7212 and will be for hearing on and after January 25th, 1918. D13-J17
H. POLATSEK, Atty. for Plff.

Agnes Luckenberger, residence unknown, but whose last known residence was Oszlop, Sopron County, Hungary, will take notice that Frank Luckenberger filed a petition against her in the Court of Insolvency of Cuyahoga County, Ohio, praying for divorce, custody of child and relief on the ground of gross neglect of duty and adultery. Said petition is No. 7214 and will be for hearing on and after January 25th, 1918. D13-J17
H. POLATSEK, Atty. for Plff.

Erzsebet Feczko, who resides at Irota, Borsod County, Hungary, will take notice that John Feczko filed a petition against her in the Court of Insolvency of Cuyahoga County, Ohio, praying for divorce, custody of children and relief on the ground of wilful absence for more than three years last past. Said petition is No. 7240 and will be for hearing on and after January 28th, 1918. D13-J17
H. POLATSEK, Atty for Plff.

Jadwiga Krynicki, residence unknown, will take notice that Ksawery Krynicki filed a petition against her in the Court of Common Pleas of Cuyahoga County, Ohio, praying for divorce and relief on the ground of wilful absence for more than three years last past, gross neglect of duty and extreme cruelty. Said petition is No. 160547 and will be for hearing on and after January 25th 1918. D13 J17
L. A. KUJAWSKI, Atty. for Plff.

LEGAL NOTICE

Notice is hereby given that the undersigned has been appointed and duly qualified as Assignee in trust for the benefit of the creditors of F. L. Vance. All persons indebted to said assignor shall make immediate payment to, and all creditors shall present their claims duly authenticated, to the undersigned for allowance.
L. P. WINSPER, Assignee.
By MATHEWS, ORGILL & MASCHKE, His Attys. D20 J27

Harry [illegible], residence unknown, will take notice that [illegible] La Follette filed a petition against him in the Court of Common Pleas of Cuyahoga County, Ohio, praying for divorce, alimony, custody of child and relief on the ground of gross neglect of duty and extreme cruelty. Said petition is No. 159975 and will be for hearing on and after February 1st, 1918. D20 J21
PRICE, ALBURN, CRUM & ALBURN, Attys. for Plff.

LEGAL NOTICE

Katie Wedrowsky, a minor, whose residence is unknown, but whose last known place of residence was Galicia, Austria, and the person or persons with whom she lives being unknown, will take notice that E. J. Kovanda, administrator of the estate of John Wedrowsky, deceased, as plaintiff, has filed a petition against her and others, as defendants, in the Probate Court of Cuyahoga County, Ohio, alleging that the personal estate of said decedent is insufficient to pay the debts and charges of administering said Estate, and that said decedent died seized in fee simple of an undivided one-half interest in the following described real estate to wit:

Situated in the City of Cleveland, County of Cuyahoga and State of Ohio, and known as being sublot No. 57 in Raines and Doan's allotment, of a part of original Brooklyn Township lot No. 86 now in said City. Said sublot No. 57 has a frontage of 31 feet on the northerly side of Severn Avenue, S. W., and extends back of equal width 100 feet deep as per plat of said allotment recorded in Vol. 7 of Maps, page 18 of Cuyahoga County Records.

The petition further alleges that Kate Stiranka is entitled to dower.

The prayer of said petition is that dower may be assigned to Kate Stiranka out of said premises, or the value thereof paid to her in money out of the proceeds of the sale, as she may elect, and for authority to sell said premises for the payment of debts and charges aforesaid.

Said petition is No. 90284 and the above named defendant is required to answer the same on or before the 9th day of February, 1918.
E. J. KOVANDA, Administrator as aforesaid. D20 J24

LEGAL NOTICE

Notice is hereby given that The Narodny Slovensky Dom, a corporation not for profit, duly organized under and by virtue and authority of the corporate laws of the State of Ohio, has filed its petition in the Court of Common Pleas of Cuyahoga County, Ohio, alleging that it is the owner in fee simple and in actual possession through its trustees, Stephan Gira, John Sabovik and Jakub Gruss of the following described property:

Situated in the City of Cleveland, County of Cuyahoga and State of Ohio, and known as being part of original One Hundred acre Lot No. [illegible] and 421 and bounded and described as follows:

Beginning at a stone in the center of South Woodland avenue, formerly Edwards Road, at the northeast corner of land formerly owned by [illegible] Doan and running thence south [illegible] West [illegible] feet [illegible] thence north [illegible] 66 feet to a stake; thence north [illegible] 252 feet to the [illegible] of said South Woodland avenue; thence South [illegible] 66 feet to the place of beginning, be the same more or less, but subject to all legal highways, and that said premises are not used or occupied as a burial place for the dead.

The prayer of said petition is for [illegible] any objection to the sale of said property [illegible] on the 25th day of January, 1918, at 9:00 o'clock a. m., in Room [illegible] and Court or as soon thereafter as the Court can hear the said petition.
THE NARODNY SLOVENSKY DOM.
By L. A. KUJAWSKI, Its Atty.
D27 J17

LEGAL NOTICE

H. Kamber & Company, a corporation duly organized and doing business under the laws of the State of New York, and residing at No. 798 Broadway, New York City, is hereby notified that on the 6th day of December, A. D., 1917, Albert Mendelsen filed his petition in the Court of Common Pleas of Cuyahoga County in the State of Ohio, being case No. 160489 against it, praying for the recovery of a judgment against it in the sum of $1,000.00 for damages on an account for services rendered.

Notice is hereby also given that an order of attachment has been issued in said action, and that moneys and property, the property of defendant, in the hands of The Weiss Credit Clothing Company, 227 Euclid Ave.; Henry Harris, doing business as "Public Clothes," Ontario and Champlain; The Harris Clothing Co., (Henry Harris, Pres.) Ontario and Champlain; Sam Stern, 7734 Broadway; Jira Brothers, a partnership, 4902 Fleet Ave.; S. N. Mendelson's Sons, Annex Building, 12th and Chestnut; Havre & Co., 7774 Broadway; Joseph A. Mulac, 5739 Broadway; B. Epstein & Co., 2834 W. 25th St., all of Cleveland, Ohio, have been garnisheed.

Said H. Kamber & Co. is also hereby notified that it is required to answer said petition on or before the 2nd day of February, 1918, or judgment will be taken as prayed for in said petition.
ALBERT MENDELSON,
By T. L. Strimple, His Attorney.
D13 J17

LEGAL NOTICE

State of Ohio, Cuyahoga County, ss. In the Court of Common Pleas. Jacob Engel, Plaintiff, vs. John Gallagher, if living, and the unknown heirs, devisees and personal representatives of John Gallagher, if deceased; Mary A. Gill, if living, and the unknown heirs, devisees and personal representatives of Mary A. Gill, if deceased; J. K. Brainard, if living, and the unknown heirs, devisees and personal representatives of J. K. Brainard, if deceased; J. G. Hower, if living, and the unknown heirs, devisees and personal representatives of J. G. Hower, if deceased; Edwin C. Higbee, if living, and the unknown heirs, devisees and personal representatives of Edwin C. Higbee, if deceased; John B. Bruggeman, if living, and the unknown heirs, devisees and personal representatives of John B. Bruggeman, if deceased, Defendants.

The above defendants, whose residences are unknown, will take notice that on the 21th day of December, A. D. 1917, the above named plaintiff filed a petition against them in the Court of Common Pleas of Cuyahoga County, Ohio, to quiet title and for equitable relief in regard to the following described property, to-wit:

Situated in the City of Cleveland, County of Cuyahoga and State of Ohio, and known as being sub-lot No. 301 in Gill, Brainard, Hower and Higbee's Allotment of a part of Original One Hundred Acre Lots No. 423, 424, 431 and 432 in said city.

Said sub-lot No. 301 has a frontage of 40 feet on the westerly side of East 82nd street, and extends back of equal width 86 feet deep, as per plat of said allotment recorded in Volume 5 of Maps, Page 27 of Cuyahoga County Records.

The petition further alleges that the plaintiff is the owner in fee simple and in actual possession and occupancy of said premises and that he and his grantors have had continuous, open, actual, notorious and adverse possession thereof for more than thirty-five years next preceding the filing of his petition; and that the defendants, John Gallagher, if living, and the unknown heirs, devisees and personal representatives of John Gallagher, if deceased, claim some interest in the premises above described, adverse to plaintiff's rights, by reason of a certain deed executed personally, by John Gallagher, on June 16th, 1874, conveying the premises above described, to John B. Bruggeman, and recorded in Vol. 230, page 353 of the Cuyahoga County Records; that in the execution of said deed there is no statement showing whether the said grantor is married or unmarried; the defendants Mary A. Gill, if living, and the unknown heirs, devisees and personal representatives of Mary A. Gill, if deceased; J. K. Brainard, and the unknown heirs, devisees and personal representatives of J. K. Brainard, if deceased; J. G. Hower, if living, and the unknown heirs, devisees and personal representatives of J. G. Hower, if deceased; Edwin C. Higbee, if living, and the unknown heirs, devisees and personal representatives of Edwin C. Higbee, if deceased, claim some interest [illegible] title by reason of an improperly cancelled mortgage given in favor of Mary A. Gill, J. K. Brainard, J. G. Hower and Edwin C. Higbee, and cancelled of record by one J. K. Brainard, Attorney in Fact, whose authority as such, does not appear of record and which said mortgage was duly paid.

The defendants, John B. Bruggeman, if living, and the unknown heirs and devisees of John B. Bruggeman, if deceased, claim some title or interest by reason of the fact that when said John B. Bruggeman deeded the above premises, by inadvertence, he signed and acknowledged the deed conveying said premises, as J. B. Brueggemann and that none of the above said defendants have any interest whatsoever in the said above described property.

The prayer of said petition is that the plaintiff's title in and to the above premises may be quieted as to all the above defendants and that they be forever barred from having or claiming to have any interest whatsoever in said premises.

Said petition is No. 160820 and the above defendants or any of them are required to answer in said action on or before the 16th day of February, 1918, or in default thereof, the prayer of plaintiff's petition will be granted.
DAVID KLEIN, Atty. for Plff.
D27 J31

Jennie Paice, who resides at 528 E. 101st St., New York City, will take notice that Abraham Paice filed a petition against her in the Court of Common Pleas of Cuyahoga County, Ohio, praying for divorce and relief on the ground of extreme cruelty and gross neglect of duty. Said petition is No. 160,90 and will be for hearing on and after February 8th, 1918.
E. N. LAWRENCE, Atty. for Plff.
D27 J31

Thizora Vidakovic, who resides at Gborge, Austria, will take notice that George Vidakovic filed a petition against her in the Court of Common Pleas of Cuyahoga County, Ohio, praying for divorce and relief on the ground of wilful absence for more than three years last past. Said petition is No. 160791 and will be for hearing on and after February 8th, 1918.
JOLLAY, PARMENTER & BALDWIN, Attys. for Plff. D27 J31

James Moore, residence unknown, will take notice that Fairy Moore has filed a petition against him in the Court of Insolvency of Cuyahoga County, Ohio, praying for divorce, alimony, attorneys' fees, custody of children and relief on the ground of habitual drunkenness for three years and gross neglect of duty and extreme cruelty. Said petition is No. 7240 and will for hearing on and after February 8th, 1918.
STANLEY & HORWITZ, Attys. for Plff. D27 J31

State of Ohio, Cuyahoga County, SS. Before H. M. Calvert, Justice of the Peace in and for Rockport Township. The Swiss Dairies Co. vs. Lucile Godwin. On the 13th day of December, 1917, an order of attachment was issued by the above named Justice in the above entitled action for the sum of $22.34 and costs. Said case is set for hearing on January 30th, 1918.
WILLETT & PENNELL, Attys. for Plff. D27 J10

ADMINISTRATOR'S NOTICE

Notice is hereby given that Lillian M. Murray of 1863 Charles Road, has been duly appointed and qualified as administratrix of the estate of James J. Murray, late of Cleveland, deceased.
62D27J10
ALEXANDER HADDEN,
Probate Judge of Cuyahoga County, O

ADMINISTRATOR'S NOTICE

Notice is hereby given that John K. Gedeon of 3296 West 50th Street, has been duly appointed and qualified as administrator of the estate of John Keim Gedeon, late of Cleveland, deceased. 64D27J10
ALEXANDER HADDEN,
Probate Judge of Cuyahoga County, O

EXECUTOR'S NOTICE

Notice is hereby given that Frank L. Frey, of 1100 Carlyon Road, East Cleveland, Ohio, has been duly appointed and qualified as executor of the last will and testament of John Heinkelman, late of Parma Township, Ohio, deceased. 63D27J10
ALEXANDER HADDEN,
Probate Judge of Cuyahoga County, O

Lenah Kearns, who resides at 201 West 3rd Street, Kansas City, Mo., will take notice that Thomas W. Kearns filed a petition against her in the Court of Common Pleas of Cuyahoga County, Ohio, praying for divorce and relief on the ground of gross neglect of duty. Said petition is No. 160498 and will be for hearing on and after February 1st, 1918.
MATHEWS, ORGILL & MASCHKE, Attys. for Plffs. D20 J24

LEGAL NOTICE

Eliza J. Tillotson, the unknown heirs and devisees of Eliza J. Tillotson, all of whose places of residence are unknown, and the names of the unknown heirs and devisees being unknown, will take notice that Peter Schneider, as plaintiff, filed a petition against them as defendants in the Court of Common Pleas of Cuyahoga County, Ohio, alleging that he is the owner in fee simple and actual possession of the following described real estate, towit:

Situated in the City of Cleveland, County of Cuyahoga and State of Ohio, and known as being sublots Nos. 4 and 5 in Alphonso Holly's subdivision of part of original one hundred acre lot No. 269, as shown by the recorded plat in Volume 1 of Maps, page 30, of Cuyahoga County Records.

Said sublot No. 4 being 30 feet front on the southerly side of Pittsburgh Street (now known as Broadway S. E.) and extending back of equal width, 132 feet deep to an alley in the rear, as appears by said plat, be the same more or less, but subject to all legal highways.

Said sublot No. 5 is bounded and described as follows:

Beginning on the southerly line of Broadway S. E. (formerly Pittsburgh Street) at the northeasterly corner of said sublot No. 4; thence easterly along the southerly line of Broadway S. E., about 27 feet 1 inch to the westerly line of East 26th Street (formerly Holly Street); thence southerly along the westerly line of East 26th Street 97 feet 5½ inches to the northerly line of an alley; thence westerly along the northerly line of said alley about 91 feet 8 inches to the southeasterly corner of said sublot No. 4; thence northerly along the easterly line of said sublot No. 4, 132 feet to the place of beginning, be the same more or less, but subject to all legal highways.

The petition alleges that the defendants above named claim some interest in said premises hostile and adverse to plaintiff's rights by reason of a certain mortgage executed on the 7th day of January, 1857, by Charles Dwyer, then the owner of said premises, in favor of the defendant, Eliza J. Tillotson, which mortgage is recorded in Vol. 111, page [illegible] of Cuyahoga County Records of Mortgages, and which mortgage, the said, is uncancelled upon the records.

The petition further alleges that the said defendants have no interest whatever in said premises, but the alleged claim they make constitute a cloud upon plaintiff's title; that none of said defendants has ever sought to convey or attempt to enforce any interest in said premises, and that as against said defendants, the plaintiff and his predecessors in title have had and held actual, open, continuous, notorious, uninterrupted, exclusive and adverse possession of said premises for more than twenty-one years last past, and that any right or title that the defendants or anyone of them ever had in said premises, has been since been barred by the lapse of time and the statute of limitations.

The prayer of said petition is that the mortgage above referred to may be cancelled on the records and that plaintiff's title may be quieted in and to said premises as against defendants and the claims of said defendants and for relief.

Said petition is No. 160[illegible] and the above named defendants are required to answer the same on or before the 26th day of January, A. D. 1918.
PETER SCHNEIDER.
By MILTON S. KOBLITZ, His Atty.
D6 J10

LEGAL NOTICE

Michael Zubek, whose residence is unknown, will take notice that Frances Zubek, as plaintiff, has filed a petition against him as defendant, in the Court of Common Pleas of Cuyahoga County, Ohio, praying on the ground of gross neglect of duty and extreme cruelty, for divorce, custody of minor children, relief, alimony and that as alimony there be appropriated to this plaintiff for the support of herself and minor children, the defendant's undivided one-half interest in, and that the defendant be barred from all right of dower in plaintiff's undivided one-half interest in the following described real estate:

Parcel 1. Situated in the City of Cleveland, County of Cuyahoga and State of Ohio, and known as thirty feet in width front and rear off of the westerly or rear ends of sub lots Nos. 699, 700, 701, of S. S. Stone's Subdivision of College Tract and is bounded as follows:

Beginning on the Southerly line of Jefferson St. and at the northwesterly corner of said sub lot No. 699; thence running southerly along the East line of an alley ninety-nine (99) feet to the Southwesterly corner of said sub lot No. 701; thence eastwardly along the south line of said lot No. 701, thirty (30) feet; thence northwardly at right angles ninety-nine (99) feet across said sub lots Nos. 701, 700 and 699 to the south line of Jefferson Street and thence westwardly along said south line of Jefferson Street thirty (30) feet to the place of beginning, reference being had to the recorded map of said S. S. Stone's subdivision of College Tract in Volume 2 of Maps, pages 31, 32, Cuyahoga County Records, above named Jefferson Street being there laid down as Franklin Street.

Parcel 2. Situated in the City of Cleveland, County of Cuyahoga and State of Ohio, and known as being part of sub-lot No. 73 in William Slade, Jr.'s Allotment of part of Original Brooklyn Township lot No. 87, according to the plat of said allotment recorded in Volume 1 of Maps, page 23, Cuyahoga Records and bounded and described as follows:

Beginning in the northwesterly line of Thurman Street S. W. at the Northeasterly corner of said sublot; thence Westerly along the Northerly line of said sub lot about 71 feet to the northeasterly corner of premises conveyed to John and Helene Mineak by deed filed for record Oct. 28, 1913; thence Southerly along the Easterly line of land so conveyed to Mineak to the Southerly line of said sub lot; thence Easterly along the Southerly line of said sub lot about 82 feet to the Southeasterly corner thereof; thence Northeasterly along the Northwesterly line of Thurman Street S. W. 35 feet more or less to the place of beginning, be the same more or less but subject to all legal highways.

Said petition is No. 160581 and will be for hearing on and after January 25th, 1918. D13-J17
L. A. KUJAWSKI, Atty for Plff.

LEGAL NOTICE

Jacob Husten, Anna Mary Husten, the unknown heirs and devisees of Jacob Husten, deceased, and the unknown heirs and devisees of Anna Mary Husten, deceased, all of whose places of residence are unknown, and the names of the unknown heirs and devisees of Jacob Husten and Anna Mary Husten, deceased, being unknown, will take notice that William Schady as plaintiff, has filed a petition against them, as defendants, in the Court of Common Pleas of Cuyahoga County, Ohio, alleging that he is the owner in fee simple and is in actual possession of the following described premises:

Situated in the Township of Olmsted, County of Cuyahoga and State of Ohio, and known as being part of original tract No. 3, known as the Howard and Williams tract, bounded and described as follows:

Beginning in the center of the Schady Road at the northeast corner of land conveyed to Frederick Yust by deed recorded in Volume 149, page 100 of Cuyahoga County Records; and thence south along said Yust's east line to the south line of said Howard and Williams Tract; thence east far enough to include with in the parallelogram 25 acres of land; thence north and parallel with the first described line to the center of Schady Road; thence west along the center of Schady Road to the place of beginning, containing 25 acres of land.

The petition alleges that the defendants claim some interest in the above described premises hostile and adverse to plaintiff's rights, for the reason that on or about the 24th day of December, 1867, the defendants Jacob Husten and Anna Mary Husten, husband and wife, became the owners of said premises by deed recorded in Vol. 152 at page 512 of Cuyahoga County Ohio Records, and on or about the 2nd day of April, 1868, the said Jacob Husten and Anna Mary Husten, sold and conveyed said premises to one Henry Shaw by deed recorded in Vol. 161, at page 212, of Cuyahoga County, Ohio, Records, but through inadvertence and mistake, the said Jacob Husten and Anna Mary Husten signed and acknowledged said deed respectively, as Jacob Justen and Anna Maria Justen, although the granting clause of said deed they were properly designated as Jacob Husten and Anna Mary Husten.

The petition alleges that the plaintiff believes and therefore, alleges the fact to be that the Jacob Justen and Anna Maria Justen who signed said deed are one and the same parties as the Jacob Husten and Anna Mary Husten named in the granting clause of said deed.

The petition further alleges that immediately upon the execution of the above described deed last referred to, the said grantee therein, Henry Shaw, went into possession of said premises; that the mistake in the signature to said deed, constitutes a cloud on plaintiff's title; that none of said defendants or any one of them have any interest in said premises or any claim thereto or any of them might have, has long since been barred by [illegible] and the statute of limitations; that none of said defendants or any one of them have ever sought to convey or attempted to enforce any interest in said premises or exercise any dominion over, and ever [illegible] the date of the deed last above referred to, and that the plaintiff and his predecessors in title have had and held the actual, open, notorious, continuous and adverse possession of said premises for more than twenty-one years last past.

The prayer of said petition is that the plaintiff's title to said premises may be quieted as to said defendants and the claim of said defendants and for relief. Said petition is No. 160627 and the defendants first above named are further notified that they are required to answer the same on or before the 2nd day of February, 1918.
WILLIAM SCHADY.
By JOS. S. KRAJEWSKI, Atty. for Plff. D13 J17

LEGAL NOTICE

William E. Flook, who resides in the City of Manchester, in the state of Wyoming, Thomas B. McPherson, who resides in the City of Omaha, in the State of Nebraska, and whose Post Office address is Elk Ridge, in said City and State, and F. H. Calvert, who resides at 1451 Fort Street in the City of Detroit, State of Michigan, will take notice that the State of Connecticut, as one of the defendants in the action of The Union Mortgage Company, plaintiff, against William E. Flook and others, defendants, now pending in the Court of Common Pleas of Cuyahoga County, Ohio, in case No. 157623 on the docket of said Court, has filed an answer and cross petition therein against the above named parties, as defendants, in said action, praying for the foreclosure of a certain mortgage executed in its favor by Evelyne Dudley and Albert E. Dudley, on the 25th day of March, 1910, for the sum of $25,000.00, payable five years after date, to the treasurer of the State of Connecticut, and on which mortgage there is now due and unpaid the sum of $20,000.00 and $690.00 which was due and payable as interest on July 1st, 1917, and interest on the sum of $20,500.00 from July 1st, 1917, at 6% per annum, which mortgage is recorded in Vol. 1281 at Page 79 of Cuyahoga County Ohio Records and is upon the following described premises, towit:

And known as being Sub Lot Number one (1) in C. F. and W. E. Podrick's Subdivision of Sublot Numbers Three (3), Four (4), Five (5), and Twelve (12) in The Hough Heirs Subdivision of a part of Original East Cleveland Township Lots Nos. Three Hundred Ninety-one (391) and Three Hundred Ninety-two (392) in said City. Said sublot number one (1) being seventy-five (75) feet front on Hough Ave. and extending back of equal width Two Hundred (200) feet according to the plat of said Subdivision recorded in Volume 5 of Maps, Page 19 in the office of the Recorder of said county.

Also another parcel of land known as being part of Sublot No. 7 in J. H. Wade's East Cleveland Allotment No. 1 of a part of Original 100 acre lot No. 391 as shown by the recorded plat in Volume 5 of Maps, Page 10, Cuyahoga County Records and bounded and described as follows:

Beginning at a point in the southerly line of said sublot No. 7, 131 feet 1½ inches westerly from the westerly line of Genesee Ave.; thence westerly along said southerly line of said sublot No. 7, 16 feet; thence northerly along the westerly line of said sublot No. 7, 13 feet; thence easterly and parallel with the southerly line of said sublot No. 7, 16 feet; thence southerly and parallel with the said westerly line of said sublot No. 7, 13 feet to the place of beginning. Said premises together with a piece of land directly south of same and being a part of first mentioned parcel in this deed 16 feet wide east and west and 33 feet north and south to be used for alley and driveway purposes only.

The defendants, William E. Flook, Thomas B. McPherson and F. H. Calvert, above named, are further notified that they are required to answer said answer and cross-petition on or before the 26th day of January, 1918.
F. E. DELLENBAUGH and GROVER C. HOSFORD, Att'ys for Plff.
D6 J10

Andrew Haynal, residence unknown, but whose last known residence was 1936 St. Aubin St., Detroit, Michigan, will take notice that Theresa Haynal filed a petition against him in the Court of Common Pleas of Cuyahoga County, Ohio, praying for divorce and relief on the ground of extreme cruelty. Said petition is No. 160427 and will be for hearing on and after January 18th, 1918.
D6J10
EDWARD H. TRACY, Atty. for Plff.

Annie Irene Smith, residence unknown, but whose last known residence was Rural Valley, Kitanning, Pa., will take notice that Harry Victor Smith filed a petition against her in the Court of Common Pleas of Cuyahoga County, Ohio, praying for divorce and relief on the ground of gross neglect of duty. Said petition is No. 160113 and will be for hearing on and after January 18th, 1918.
D6J10
MILTON S. KOBLITZ, Atty. for Plff.

Edna Schultz, residence unknown, will take notice that William Schultz has filed a cross-petition against her in the Court of Common Pleas of Cuyahoga County, Ohio, praying for divorce and relief on the ground of gross neglect of duty. Said cross-petition is No. 156019 and will be for hearing on and after January [illegible], 1918.
H. A. CUMMINS, Att'y for William Schultz. D6 J10

Myrtle Cooper, who resides at 619 Spence St., Newcastle, Pa., will take notice that Charles E. Cooper filed a petition against her in the Court of Common Pleas of Cuyahoga County, Ohio, praying for divorce and relief on the ground of extreme cruelty. Said petition is No. 160399 and will be for hearing on and after January 18th, 1918.
D6J10
P. J. MULLIGAN, Atty for Plaintiff.

NOTICE OF STOCKHOLDERS' MEETING

Cleveland, Ohio, December 26, 1917.

A meeting of the stockholders of The C. & P. Realty Company will be held at the office of the Secretary, [illegible] Society for Savings building, Cleveland, Ohio, on the 25th day of January, 1918, at 12:00 m. o'clock, for the purpose of considering and acting upon the proposed dissolution of said corporation and the surrendering and abandonment of its corporate authority and franchises and the transaction of any and all business necessary or incident thereto.
WM. H. MARLATT, Secretary.
D27 J17

Bessie Stephens, residence unknown, will take notice that William Stephens filed a petition against her in the Court of Common Pleas of Cuyahoga County, Ohio, praying for divorce and relief on the ground of gross neglect of duty. Said petition is No. 160574 and will be for hearing on and after January 25th, 1918.
D13-J17 H. C. BOYD, Atty. for Plff.

Frank B. Mallery, residence unknown, but whose last residence was 215 Cherry Ave., Altoona, Pa., will take notice that Elizabeth Mallery filed a petition against him in the Court of Insolvency of Cuyahoga County, Ohio, praying for divorce, custody of child and relief on the ground of habitual drunkenness for more than three years. Said petition is No. 7179 and will be for hearing on and after February 1st., 1918.
H. POLATSEK, Att'y for Plff.
D20 J24

Harry Bammerlin, residence unknown, will take notice that Helen Bammerlin filed a petition against him in the Court of Insolvency of Cuyahoga County, Ohio, praying for divorce, custody of child and relief on the ground of gross neglect of duty. Said petition is No. 7233 and will be for hearing on and after February 1st, 1918.
H. POLATSEK, Atty. for Plff.
D20 J24

ADMINISTRATOR'S NOTICE

Notice is hereby given that Ruby Traub of 2359 East 63rd street has been duly appointed and qualified as administratrix of the estate of Harry Traub, late of Cleveland, deceased.
ALEXANDER HADDEN,
Probate Judge of Cuyahoga County, O.
[illegible] D27 J10

ADMINISTRATOR'S NOTICE

Notice is hereby given that Marie [illegible] of 1327 East 124th street has been duly appointed and qualified as administratrix of the estate of John Mracek, late of Cleveland, deceased. 45-D27 J10
ALEXANDER HADDEN,
Probate Judge of Cuyahoga County, O.

STANDARD

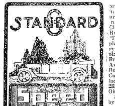

SIXTY miles an hour pour from its 80 H. P. engine. Always a strainless mount from speed to speed that comes only from utmost flexibility.
7-Passenger Touring $2000 F. O. B. Butler, Pa.
Cleveland Standard Motor Co.
Pros. 1170 2027 Euclid Ave.

The Cleveland Savings and Loan Co.
602 Superior Avenue, N. E.
Loans Made to Buy or Build Homes
Interest Paid on Savings Accounts

TABOR QUALITY Ice Creams
Our "Ideal" quality ice creams, recognized as the Superior ice creams of Cleveland, contain only:
Homogenized Table Cream
Pure Flavors
Granulated Sugar
Clean Fruits
Eggs.
2-5 oz. Refined Gelatin to the finished gallon.
Contain about 16 per cent of butter fat content.
TELEPHONES
Rosedale 3140 Central 6713

Everybody knows the
CARLTON
Euclid and 55th St.
Best Place in Cleveland to Eat.

R. F. BAHLE Cuy. Union 851-L A. J. BAHLE
UNDER NEW MANAGEMENT
MOUNT PLEASANT GARAGE
Expert Repairing and General Overhauling
Gas, Oil, Accessories
Come in and talk it over; you will find us reasonable
East 139th St. and Kinsman
Open Day and Night. CLEVELAND, O.

THE MORSE-CRABLE COAL CO.
1663 Doan Ave., E. C.
Nickel Plate R. R., just North of Euclid Ave.
100 pounds to 100 tons. Come and get it or Telephone us.
Bell Eddy 5669 Cuy. Crest 749

Phone Service. Established 1867
Permanent Hair Waving
W. A. Bellchambers
Manufacturer of
Wigs and Hair Goods
Manicure, Engagements by Appointment.
1700 EUCLID AVENUE. CLEVELAND, OHIO.

E. HAMM R. ROESCH
HAUSMANN CO.
Manufacturers of
FINE FURS and FUR GARMENTS
1010 Euclid Avenue
3rd Floor Swetland Bldg.
Prospect 1228-L CLEVELAND, OHIO.

Correction of Nervous refraction, Dizziness, Headache, etc.
Every patient receives my personal attention.
DR. C. H. ARMESY
OPTOMETRIST SPECIALIST
241 Old Arcade
CLEVELAND, OHIO
Home engagement for aged and infirm.
Office Hours 9 to 5:30; 6:30 to 8

The Ohio Auto Livery Co.
2043 East 55th St.
Near Euclid Avenue
Touring Cars and Limousines for Wedding and for all occasions
Day and Night Service Cleveland, O.

TRUSSES
Supporters, Elastic Stockings, Artificial Limbs and eyes. Everything for the sick room.
We Rent Invalid Chairs
H. H. Hessler
(HIMSELF)
38 The Arcade Cleveland, Ohio

Pre-Inventory Sale
20 Per Cent Discount on all Trunks, Traveling Bags, Suit Cases, Ladies' Hand Bags, Purses, Toilet Rolls, Bill Folds and hundreds of other novelties.
The Luggage Shoppe
MANUFACTURERS TRUNKS
819 Euclid Ave. [illegible]

The May Co.

Ask for Eagle Stamps

Manhattan SHIRTS

Semi-Annual Sale

Manhattan Shirts

INCLUDING ABOUT TEN THOUSAND OTHER HIGH-GRADE SHIRTS ALL AT

Prices Greatly Reduced

STOCK UP LIBERALLY

Woven and Silk-striped Madrases, Silk-and-Cotton Mixtures, Silk-Striped Flannels and rich Pure Silk. The mere announcement of this sale is the signal for the men of Cleveland to buy Shirts for present and future need.

$1.50	Negligee Shirts	Now	$1.15
$2.00	Negligee Shirts	Now	$1.65
$2.50	Negligee Shirts	Now	$1.85
$3.00	Manhattan Shirts	Now	$2.15
$3.50	Manhattan Shirts	Now	$2.85
$4.00	Manhattan Shirts	Now	$3.15
$4.50	Manhattan Shirts	Now	$3.15
$5.00	Manhattan Shirts	Now	$3.35
$6.00	Manhattan Shirts	Now	$4.35
$6.50	Manhattan Shirts	Now	$4.35
$8.00	Manhattan Shirts	Now	$6.35
$8.50	Manhattan Shirts	Now	$6.35

Manhattan

Main Floor Ontario

The FLEMING FURNITURE Co. FIRST ANNIVERSARY-INVENTORY SALE

LOVERS OF GOOD FURNITURE

who take advantage [illegible] furniture that cannot be duplicated elsewhere [illegible]

One-Fourth to One-Half Less Regular Prices

This discount [illegible]

This week [illegible] inventory disclosed [illegible] of this line.

Take an [illegible]

In Our Phonograph Department

[illegible]

A Three-Piece Overstuffed Tapestry Suite That Is a Beauty

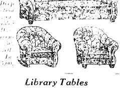

[illegible] Inventory price [illegible]

Beautify Your Living Room

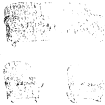

This Three Piece [illegible] in blue [illegible] many [illegible] Solidly constructed [illegible] living room.

Davenport [illegible]

Inventory price $50

Chair or Rocker [illegible]

During this sale $65

Library Tables

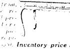

A [illegible] Inventory price $24.00

Odd Chairs and Rockers

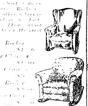

[illegible]

A Low-Priced Two-Piece Suite

[illegible]

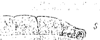

$111

Table and Floor Lamps at Half Price

The FLEMING Furniture Co.

Auto Delivery to Within 50 Miles of Cleveland

LEGAL NOTICE

Notice is hereby given that The [illegible] of Lakewood, Ohio, [illegible] petition in the Court of Common Pleas of Cuyahoga County, in Case No. 159364 of said Court, praying for authority to [illegible] its real estate situated in the City of Lakewood, County of Cuyahoga and State of Ohio:

And known as being a part of original Rockport Township Section No. 21, and bounded and described as follows:

Parcel A. Beginning at a point in the center line of Detroit Street, [illegible] Westerly from the southwest corner of land conveyed by Ada D. Bouton and husband to Louisa G. Slusser, by deed dated December 7, 1905, and recorded in Volume 950, page 520 of Cuyahoga County Records, said point of beginning being also 156 feet westerly along said center line of Detroit Street from the southwest corner of the School House Lot conveyed to the Board of Education of Rockport township, by deed recorded in Volume 169, page 113 of Cuyahoga County Records; thence North 0 degrees 41' East along a line parallel with the westerly line of the land so conveyed to Slusser, 550 87-100 feet to a stone in the South line of what was formerly the right of way of the Rocky River Railroad; thence south 84 degrees [illegible] West along said right of way 78 91-100 feet to a stone; thence south 0 degrees 50' West parallel with the Westerly line of the land conveyed to Slusser, as aforesaid, 533 feet to the center line of Detroit Street; thence Easterly along the center line of Detroit Street, 78 92-100 feet to the place of beginning, being the same premises conveyed by Harry A. Crossley, Executor of the Estate of Ada D. Bouten to W. D. Young, Treasurer of the Church of the Ascension, by deed dated January 20, 1906, and recorded in Vol. 993, page 571 of Cuyahoga County Records.

Parcel B. Beginning in the center line of Detroit Street at the southwest corner of a parcel of land conveyed by Harry A. Crossley, Executor of the Estate of Ada D. Bouton, to W. D. Young, Treasurer of the Church of the Ascension, by deed dated January 20, 1906 and recorded in Volume 993, page 571 of Cuyahoga County Records; thence westerly along the center line of Detroit Street 80 feet; thence northerly parallel with the westerly line of the land conveyed by Crossley, Executor, as above mentioned, to the Southerly line of what was formerly the right of way of the Rocky River Railroad; thence easterly along the said right of way 80 feet to the northwest corner of the land conveyed by Crossley, Executor, as aforesaid; thence Southerly along the Westerly line of said land to the place of beginning, being the same land conveyed by the Parish of Trinity Church to the Church of the Ascension, by deed dated April 18th, 1907, and recorded in Volume 1038, page 12, of Cuyahoga County Records, in the sum of Five Thousand $(5,000.00) Dollars to secure a note for like amount, and that said petition will be for hearing on the 2nd day of February, 1918, or as soon thereafter as counsel can be heard.

THE CHURCH OF THE ASCENSION
By L. Q. RAWSON, Its Atty. J3-24

James Davis, residence unknown, will take notice that Willie Davis filed a petition against him in the Court of Common Pleas of Cuyahoga County, Ohio, praying for divorce and relief on the ground of extreme cruelty. Said petition is No. 158700 and will be for hearing on and after February 15th, 1918.

WILLIE DAVIS,
By THOMAS W. FLEMING, Her Atty. J3 F7

Lawrence H. Mosher, residence unknown, will take notice that Maybelle E. Mosher filed a petition against him in the Court of Common Pleas of Cuyahoga County, Ohio, praying for divorce, custody of minor child and relief on the ground of gross neglect of duty and wilful absence for more than three years last past. Said petition is No. 160926 and will be for hearing on and after February 15th, 1918.

C. E. McCONNELL, Atty. for Plff. J3 F7

John Roys, who resides at Thomas, W. Va., will take notice that Anna Roys filed a petition against him in the Court of Common Pleas of Cuyahoga County, Ohio, praying for divorce, custody of children and relief on the ground of extreme cruelty, gross neglect of duty and wilful absence for more than three years last past. Said petition is No. 160496 and will be for hearing on and after January 18th, 1918. D6J10

JOHN D. MARSHALL, Atty. for Plff.

LEGAL NOTICE

B. Connor Company, whose principal place of business is Marshfield, Wisconsin, will take notice that The H. Reffis Company, a corporation, as plaintiff, has filed a petition against it as defendant in the Court of Common Pleas of Cuyahoga County, Ohio, praying for judgment in the sum of $3,900.00 and costs, as damages, for breach of contract. Defendant will further take notice that an order of attachment has been issued in the above entitled action.

Said petition is No. 160431 and the above named defendant is required to answer the same on or before the 26th day of January, A. D. 1918.

DAWLEY, EWING, COUNTS & TERRILL, Attys. for Plaintiff.
D6 J10

Julia De Geyter, who resides at 335 Preston Street, Detroit, Mich., will take notice that Archie De Geyter filed a petition against her in the Court of Common Pleas of Cuyahoga County, Ohio, praying for divorce and relief on the ground of gross neglect of duty and adultery. Said petition is No. 160458 and will be for hearing on and after January 18th, 1918.

EMERSON & BLACK, Attys. for Plaintiff D6J10

Eighty Mean Man.

The meanest man in the state is the [illegible] who sharpened all [illegible] his place so that his [illegible] sit down to rest.—[illegible] News.

Demonstrating "Wear Ever" Aluminum Lightning Silver Cleaner

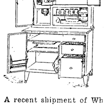

White Kitchen Cabinets

A recent shipment of White Kitchen Cabinets makes our assortment complete for your selection.

The goods are fresh and new and there are several styles to choose between.

A Kitchen Cabinet adds greatly to the appearance of the kitchen, saves space, time and labor in caring for and preparing food, and is universally recommended by Domestic Science Schools.

"A place for everything" is easily carried out in the kitchen that contains one of these conveniences. Priced from

$45.00 to $65.00

The Kinney & Levan Co.
EUCLID SQUARE AT EAST 14th.

Membership No. 89, The Half Million Club.

WHO BAKES THE BEST RYE BREAD IN TOWN? WHY

Paul's

OF COURSE!

Bell Phone Prospect 2030.
LAURA HERBERGER
Maker of
WIGS, TOUPEES, TRANSFORMATIONS AND SWITCHES
HAIR TONIC
5251 Euclid Avenue, next to Halle's
Cleveland, Ohio

William Koebler, Pres. and Treas.
[illegible] Koebler, Vice Pres.
Chas. J. Bennett, Sec'y.
Phones: Bell Rosedale 207
Cuy. Cent. 55.

The J. & W. Koebler Company
Funeral Directors
Auto Invalid Carriage Service
Office and Parlors, 2340 East 55th St., near Central. Cleveland, O.
Rosedale 3424-J Central 2737-W
Rosedale 473 Central 260

Longers'
Incorporated
1270 Euclid Ave.
HATS EXCLUSIVELY
EXCLUSIVE HATS
Hats for the Moment

Sulphur Steam Baths
For Rheumatism and Kindred Ailments.
1527-29 Prospect Ave., Cleveland, O.
Competent Gentleman and Lady Attendants.
Bell Prospect 2475-J.

Remember
FAIRCHILDS FLOUR

BREAD FLOUR FOR BREAD.
VELVET FLOUR FOR PASTRY.
BEST FLOUR FOR BOTH.

E. W. WAGNER & CO.
Ground Floor, Hollenden Hotel
Stocks, Bonds, Grain, Cotton
MEMBERS { N. Y. Stock Exchange / Chicago Board of Trade / Cleve. Stock Exchange
FORREST A. GRAVES, MANAGER
Main 5604 Central 727

Cuy. Wood 587-K
M. RUDOLPH
Fashionable Men's Tailor
Real Tailored Suits and Overcoats
$25 and UP
14116 St Clair Ave. Cleveland, O.

DRINK
NEZEN
PURE, HEALTHFUL, REFRESHING
1054 E. 71st Street
or call Rosedale 4920.

UNITED IN THE SERVICE OF OUR COUNTRY

This Paper is Devoted to the Best Interests of Lake County

The Republican may be found on sale at the store of C. C. COTTRELL

The Willoughby Republican

Not Merely a newspaper BUT a NEWS-paper.

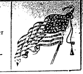

TWENTY-FIFTH YEAR--NO. 50 | WILLOUGHBY, O., JANUARY 18, 19[illegible] | ONE DOLLAR A YEAR IN ADVANCE

KENDALL TIRE & RUBBER COMPANY RENEW OPTION ON BEN HUR PLANT

The Kendall Tire & Rubber Co., who have had options on the Ben Hur plant in Willoughby, were planning to renew that option for a few days, Thursday afternoon, according to Mr. Gibson, sales manager. Reports from the company indicate that the plant will undoubtedly be located in the Willoughby plant.

An order just received by the Kendall Co. for [illegible] make the use of two plants imperative.

At the recent stockholders' meeting in [illegible] the following directors were elected: [illegible] F. H. Kelsey, E. H. Kendall, M. E. Kendall, John N. McMyler, Albert B. Myers. [illegible]

A. T. HILL'S STORE ENTERED; SAFE IS BLOWN OPEN

Burglars entered the store of A. T. Hill Co., last Friday night and pulled off the first safe blowing job Willoughby has experienced in many years. The thieves tried to open the front door first. Following that they tried to effect another first floor entrance. Not succeeding they secured a ladder and entered a second story window and by tampering with the hinges on a door leading to the first floor, succeeded in getting down to the office. They drilled a hole in the safe and hammered off the dial, using a nitro-glycerin charge. The contents of the pigeon holes and the drawers were gathered up and taken. On their way out the burglars picked up a box of cigars. Mr. Walsh does not make a practice of keeping cash in the safe.

MORRIS VAN KUREN MARRIED

Morris Lynn Van Kuren, son of Mrs. and Mrs. Ernest Van Kuren, and Miss Martha Treva Hill, daughter of Mrs. James Hill, formerly of Madison, were married last Saturday afternoon, January 12th, at the Euclid Avenue Disciple church, E. 100th street and Euclid avenue, Cleveland, by the Rev. J. H. Goldner. Only immediate members of the families were present.

Mr. and Mrs. Van Kuren will make their future home at 626 E. F[illegible] street, Painesville.

PARKHURST FARM HAS NEW MANAGER

C. Von Pelt, who came on from East Aurora, N. Y., to act as farm manager, has returned with his family to New York state. William Duncan of St. Johns, Mich., has been appointed to fill the vacancy. Mr. Duncan has arrived with his family. He has one boy serving in the army, stationed in Connecticut.

MANY GAS LEASES ON FILE AT COURT HOUSE

About 150 gas leases, some dating back in August, are awaiting recording at the court house. They are leases taken by the East Ohio Gas Co. on lands in Kirtland and Mentor.

VISITORS FROM SOUTH AMERICA ARRIVE

Mr. and Mrs. S. F. Feller of Rio Janeiro were expected to arrive in Willoughby Wednesday, for a visit with the Law and other family relatives.

KNIGHTS OF COLUMBUS RAISE LARGE SUM FOR WAR WORK

Five hundred and eight dollars was the total raised in Willoughby for the Knights of Columbus war fund. It is reported that about $5,000.00 was realized by the Lake county canvass.

FATHER AND SON BANQUET

The local "Y" father and son banquet will occur in Willoughby and at other points, Lincoln's birthday, February 12th.

Read the record of The Citizens Loan & Building Company of Painesville, O., in this issue.

"I'VE SEEN HUNDREDS AND HUNDREDS OF WINTERS," HE SAID, "BUT I'VE NEVER SEEN ONE LIKE THIS"

He had made his way along the [illegible] district of Erie street, Saturday morning. Blown along by the 40-mile gale, he managed, like many others, to get 'round the Cleveland Trust block corner by clutching the wall of the building. He was one of Willoughby's older residents. "It's always slippery on the postoffice steps, even in the summer time," he said. "I've seen hundreds and hundreds of winters," he continued, "but I've never seen one like this."

It may have been said before, in times past, but he couldn't have been far away at that. Friday night it rained. By Saturday morning the temperature dropped to seven below, and then to [illegible] converting the streets into glare of ice.

Accompanied by the gale, walking was rendered almost impossible.

The roads between Painesville and Willoughby have been almost entirely [illegible]

The day [illegible] more snow and more wind [illegible]

DR. RUSSELL MAY MOVE "SOMEWHERE"

Over at Russellhurst Farm, Dr. and Mrs. Russell have their bags and valises all packed ready to move. They are prepared to go "somewhere," are still their [illegible] [illegible]

"I would prefer to stay at Russellhurst," the doctor said, "Lots of folks [illegible]"

K. OF P. BANQUET AFFORDS INTERESTING TIME

About 500 guests enjoyed the K. of P. banquet Friday last. Mayor Carmichael gave a brief talk. Other speakers included [illegible] J. A. Becker, T. C. Bain, C. D. Hern and Harry Simon. Mr. Simon talked of his life on the Russian border before he left there some years ago. Mr. Hern dwelt upon the privilege of the many new members in extending the K. of P. principles. He spoke particularly of the K. of P. children's home at Springfield.

S. S. PUPILS GIVE LIBERALLY TO ARMENIAN RELIEF

At Christmas time the plan was adopted at the Methodist church in stead of having a treat for the children of the Sunday school of taking up a collection for the Armenian and Syrian relief fund. A. H. Van Gorden had the contributions ready to send to New York Wednesday. It amounted to $92.36. This is considered excellent.

MASONS TO HAVE OYSTER SUPPER

The [illegible] oyster supper [illegible] Tuesday night.

Willoughby, Willoughby Forever—Willoughby a City in 1920

[illegible] by George C. Von Beseler

THE BOOSTER

[illegible]

THE WILLOUGHBY BOOSTER NUMBER [illegible]

TALK PROSPERITY. IT HELPS YOU AND IT HELPS YOUR TOWN.

"THE JANUARY THAW"

Last week, when the wind blew fiercer, and the ice grew firmer, and smoother, and all the elements combined to push pedestrians either down or off the sidewalk, one of our readers, and one whose productions are always hailed with much interest in Willoughby, thought about the much heralded and anticipated "January Thaw." And so, while the storm raged she wrote these reflections for the Republican.

SOMETIME IN JANUARY

[illegible]

Have long since worked overtime

[illegible]

FIFTH ANNUAL BANQUET W. H. S. ATHLETIC ASSOCIATION

Many pleasing features made the fifth W. H. S. athletic association [illegible] [illegible] H. S. rings, as [illegible] sweaters in previous years. Arthur Briggs was elected captain of next year's foot ball team. After the speeches and presentation those who desired adjourned to the Andrews gym where dancing was indulged in until 11:30.

A special dispensation that the school greatly appreciated was one made by Prof. Otis. It was that they need not report at school the morning after the banquet until 9 a. m.

NOT WHAT YOU PAY FOR ADVERTISING, BUT THE PEOPLE REACHED, IS THE BASIS ON WHICH TO FIGURE ADVERTISING OUTLAY.

With the investigating and tabulating
Of this Serious Subject,
With the [illegible] tying of it in red tape
[illegible] putting of it way back on the [illegible]
[illegible] over?
No, let us do our own looking
[illegible] waiting.
[illegible] with us the [illegible]
[illegible] delight to [illegible]
[illegible] and philosophy
[illegible] of Things in General,
[illegible] wisdom [illegible]
[illegible] who [illegible]
[illegible] for this job
[illegible] begin this lookery,
[illegible] sure to advise [illegible]
[illegible] intimations
[illegible] impending event [illegible]
[illegible] from a Distance,
[illegible] importation by [illegible]
[illegible] some time to look,
[illegible] keep him busy,
Ever a Good Thing for the Worthy Citizen.

S. S. WILSON GAS STORM EXPERIENCE

[illegible]

ANDREWS SCHOOL HAS THRIFT STAMP STATION

[illegible]

Bungalow on New Allotment Offered at Attractive Terms

[illegible] Good large lot, about 500 ft from Euclid Ave. The house has all improvements including fireplace, laundry tubs, large basement, attic and good large furnace. Leaving town makes it possible for you to buy this right. Half cash, balance same as rent. John Barnes, Stop 37, Euclid Ave.

STANDARD TIRE DIRECTORS' MEETING

[illegible]

PLEASANT WORDS

Lake County
The Willoughby Republican,
Miss Ethel Bryant, Editor,
Willoughby, O.

My dear Miss Bryant:

I have had on my desk for some days past one of your advertising blotters, [illegible] of the issue of the Willoughby Republican of June 15, 1917.

The printed matter on that reduced copy is excellent advertising. All you claim for the Republican as a local newspaper is verified, and I feel that you are entitled to this word of appreciation [illegible]

Very truly yours,
F. W. PENFIELD.

Painesville, Ohio.

[illegible] Willoughby, Ohio.

Enclosed find [illegible] cash, same being [illegible] subscription to your publication.

[illegible]

Respectfully yours,
EDWARD G. HUNTINGTON

[illegible]

with this week's issue.

[illegible] WALKER

[illegible] MARY GLOVER

WILLOUGHBY BOY WITH AMBULANCE CORPS

[illegible] Ambulance [illegible]

[illegible] house, Good [illegible] William Duncan, [illegible]

COMMITTEE RECOMMENDED TO APPOINT ASSESSOR FOR WILLOUGHBY PROPERTY

[illegible]

OFFICERS ELECTED AT ANNUAL CHURCH MEETING

The Presbyterian church and congregation assembled for their annual meeting last Thursday evening. The attendance was [illegible] everybody enjoyed the evening most fully. The supper came first and was of such quality as to put everyone in good humor. The reports showed the past year to have been one of encouraging progress in all departments of the church [illegible] and though the present is a time of many distractions, the members look forward with confidence to the work of 1918. The following officers were elected:

Elders, G. W. [illegible]
Trustees, [illegible]
Treasurer, H. A. [illegible]
Treasurer of Benevolence, Mrs. F. E. Root.
Music Committee, Mesdames Holbrook, Rockafeller and Hull.
[illegible] Stockwell.

THE SYSTEM

[illegible]

MRS. E. S. SAWYER, HEAD OF MENTOR RED CROSS, STRICKEN

[illegible] head of the Mentor [illegible] regarded [illegible] stricken with [illegible] the meeting [illegible] dying in Jackett's [illegible] She had been [illegible] ill, stopping [illegible] Garden [illegible] spent some [illegible] after [illegible] Mentor and has [illegible] mother, [illegible] Mrs. [illegible] Lake County [illegible] branch at [illegible] brother in Utah [illegible] Mrs. Will [illegible] in Mentor, [illegible] Wil[illegible] Mrs. Sawyer being a niece of E. J. Dicky. Funeral arrangements were contingent upon plans of Utah relatives.

WESTERN RESERVE WILLOUGHBY BOY APPOINTED 2ND LIEUT.

Commandant Henry Steere of the Western Reserve University cadets [illegible] announced appointments of cadets [illegible] commissioned officers of the Western Reserve battalion. The appointments are based upon written examinations and personal fitness demonstrated by three months [illegible] second lieutenant.

WOMAN'S HOME MISSIONARY SOCIETY ARE TO MEET

[illegible] Home Missionary society [illegible] Methodist church will [illegible] of Mrs. Merta Walker [illegible] Wednesday, January [illegible] The program [illegible] Mrs. Jason Taylor, [illegible]

THE RECORD OF

THE CITIZENS LOAN & BUILDING CO.

[illegible] beginning [illegible] CHARTER OF A [illegible] HELP FOLKS [illegible]

"THRIFT" IS NO NEW SLOGAN. WE HAVE TAUGHT IT FOR MORE THAN 28 YEARS.

[illegible] close touch [illegible] savings [illegible] place for wage earners [illegible] for the "Rainy Day" [illegible] widows and orphans so as [illegible] absolute safety; we [illegible]

We have paid from 5 to 51-2 per cent interest for more than 28 years.

WE HAVE NO PAID SOLICITORS.

The Old Reliable The Citizens Loan & Building Co.
Painesville, Ohio.

Directors: E. D. Parker, E. D. Keener, J. C. Ward, E. F. Blakely, F. T. Pyle, Sam Lou, Willoughby, Ohio, F. W. Longshaw, Perry, O.

Flannel Shirts

Blue Grey Khaki

$1.35 to $3.00

A Good Time To Buy

Wilsons of Willoughby

Hiawatha Theatre
Telephone 2R

Friday, Jan. 18—Matinee 3:15, all school children 5c. Little Mary McAllister in "The Kill Joy."
Saturday, Jan. 19—Wm. Desmond in "Blood Will Tell."
Monday, Jan. 21—Douglas Fairbanks in "The Man From Painted Post," an Artcraft masterpiece.
Tuesday, Jan. 22—Pearl White in the 18th episode, "The Fatal Ring." Pathe Weekly, Ford Scenic, two-reel Fox comedy.
Wednesday, Jan. 23—Wilfred Lucas in "A Love Sublime."
Thursday, Jan. 24—Taylor Holmes in "The Small Town Guy."
Friday, Jan. 25—Marguerite Clayton in "The Dream Doll."
Saturday, Jan. 26—Dorothy Dalton in "The Dark Road."
Monday, Jan. 28—Geraldine Farrar in a wonderful spectacular play, "The Woman God Forgot."

BRISCOE
[illegible] Five Cylinder
Roadster or Touring
$725
MARK TAYLOR, Agent
Painesville, O.
118 Main St.

The Detroit Vapor Stoves
WORK LIKE GAS
BURN OIL OR GASOLINE
INTENSE HEATERS
QUICK BAKERS SIMPLE, CONVENIENT AND SAFE.
Highly recommended by Willoughby users.
Come in and let us Demonstrate this Stove to you
E. M. Crowther
Hardware and Housefurnishings. Telephone 99-W.

The New VICTOR RECORDS For January
We have them all. Come in and hear them.
Victrolas from $15 up to $265.
The Store of Victor Service.
J. J. SCHRINER
THE S. S. WILSON CO.

Send Your Friends The REPUBLICAN -:- -:- A Weekly Letter from Home.

THE WILLOUGHBY REPUBLICAN
For a Great and Greater Willoughby.

E. D. BRYANT, Editor **B. BRYANT, Business Mgr.**
Telephone 125-K Subscription Price $1.00 per year
This newspaper is published every Friday by The Times Publishing Co., an Ohio corporation. Republican in politics and devoted to the best interests of Willoughby and Lake County.
Entered at Willoughby, Ohio, Postoffice [illegible] Matter

A THOUGHT FOR THE WEEK

Remember this [illegible]. The crowd is generally good-natured, but its judgments are seldom the judgments of history.

If you have anything [illegible] the world it will come through the [illegible] single spark of divinity that sets you off [illegible] different from every other [illegible].

A noted [illegible]

Never explain, never retract, never apologize [illegible] done and let them howl.

It is a [illegible] erns his life according to [illegible] or accomplish [illegible] of the majority [illegible]

But there [illegible] that many men would [illegible]

You can afford to [illegible] you can never afford [illegible] where what they say [illegible] ought to be done.

It's a hopeless [illegible] is not what they said [illegible] will say [illegible]

Taken from "Every Week"

-:- LATE COURT HOUSE NEWS -:-

MARRIAGE LICENSES

Ernest A. [illegible], age 20, [illegible] Harbor, O. [illegible] Fairport Harbor, O. [illegible] father of [illegible]

[illegible] Willoughby, O. [illegible] Madison, O.

Raymond [illegible] O. Esther [illegible] O.

Earl [illegible] Freeman [illegible]

COURT OF COMMON PLEAS

New Cases

Baltier [illegible] tion for appeal [illegible] ney for [illegible]

L. T. [illegible] William [illegible] J. McGill [illegible] and for equitable [illegible] Tuttle, attorney [illegible]

Realty Transfers

Mentor township [illegible]

Orrie A. King and E. J. King to Marie Smith, .20 acres, $1.00.

Madison Township — Julia Platts to M. W. and Ida M. Tufford, 48 acres, $10.00.

Frank and Mary W. Beebe to Mary C. Wetmore, 2 42-100 acres, $1.00.

W. F. Parsons to Peter B. and Mary A. [illegible], 20.20 acres, $4000.00.

[illegible] M. [illegible] to Peter B. and Mary A. [illegible], $5500.00.

[illegible] Township — Herman, Stella, Isaac, [illegible] and Irma Shall to [illegible] acres, $10.00.

[illegible] Frank [illegible] $1.00 [illegible] 170 [illegible] acres [illegible]

[illegible] to Ella [illegible]

[illegible] Mary [illegible] to Margaret J. Conrad [illegible]

WILLOUGHBY VISITOR [illegible] INTERESTING PAPER

[illegible]

S. D. SHANKLAND SPEAKS IN CLEVELAND

[illegible]

NEW BADGES PRESENTED AT WOMAN'S MISSIONARY MEETING

[illegible]

[illegible] WAR [illegible] STAMPS [illegible]

[illegible]

MRS. LYTLE TO GIVE KNITTING INSTRUCTIONS

Mrs. Lytle of the Andrews school, [illegible] to any [illegible] high school, or others, who are interested in learning to knit at [illegible] at the school for information.

Personal Mention -:- Social Happenings

Miss Ruth Tanner is a newly appointed assistant in the office of Dr. H. H. Ball.

Mrs. Frederika Jackman has returned to the office of the Republican, employed by the Marchand Printing Co.

Mrs. Thomas [illegible] street and Mr. and Mrs. [illegible] of Mentor left Jan. [illegible] for a winter's sojourn in Lake [illegible], Fla.

Mrs. Olive [illegible] school has [illegible] for a few [illegible]

Mr. E. L. [illegible] escape [illegible] able to be [illegible] soon to be [illegible]

Miss Lillian [illegible] Daughters' [illegible] Wednesday afternoon.

Miss Anne [illegible] to the [illegible]

[illegible] home with her daughter, Mrs. Hotham of Vine street, is at present unable to be out on account of illness.

Gordon Webster returned last Wednesday to his post at Camp Sheridan, Alabama.

A wire received by Mrs. L. M. Gray Thursday [illegible] that [illegible] might be made in Lieutenant Gray's [illegible]

Mr. and Mrs. [illegible]

[illegible]

HOW THE WILLOWS WON THE LAST BASKET BALL GAME

[illegible] Saturday night [illegible] weather [illegible] Willoughby High School [illegible] a number of [illegible] strong team [illegible] clash with the Willows [illegible] visitors [illegible] to the [illegible] own. But the [illegible] and did [illegible] delay [illegible] exciting [illegible]

[illegible] first half [illegible] Willows [illegible] second half [illegible] and the [illegible] favor.

ENTERTAINING SPEAKERS SCHEDULED FOR SUNDAY SCHOOL EFFICIENCY CONFERENCE

A Sunday school [illegible] under the [illegible] from the [illegible] school association [illegible] Baptist church [illegible] counties of Lake [illegible] and Ashtabula [illegible] be an all [illegible] afternoon [illegible] Miss Mary [illegible] specialist [illegible] state [illegible] will be [illegible] representatives.

MUCH GOOD FELLOWSHIP EVIDENCED AT CHURCH OF CHRIST ANNUAL MEETING

Written for The Republican by Mrs. Mary Crozer

[illegible] reports from the several organizations of the church, showed efficient work and a marked increase in all departments.

At the close of the program all were invited down stairs to the parlor where the ladies of the church served refreshments. While seated Pastor Randall was asked to come to the front and Mr. [illegible] in a very happy manner, in behalf of the members, presented the pastor with a money gift as a little token of their admiration and appreciation of his work in the church here. Pastor Randall, altho surprised, was equal to the occasion and expressed his grateful [illegible] to his "flock" in his own [illegible]

[illegible] Christian [illegible] compensation for [illegible] disappointments which [illegible] with the joys.

[illegible] the pastor [illegible]

All has not been accomplished that [illegible] hoped for. The dreams cherished have not all been attained, but those [illegible] had a share in the work, [illegible] with its problems and toiled [illegible] have the feeling [illegible] graciously blessed their [illegible] given them a good measure [illegible]

The fellowship of this annual meeting was very uplifting, filled with the spirit of our Master and the church [illegible] on the work for the year [illegible] with strong hope.

EXAMINATION FOR RURAL CARRIERS IS ANNOUNCED

The United States civil service commission has announced an examination for the county of Lake, Ohio, to be held at Willoughby on Feb. 9, 1918, to fill the position of rural carrier at Willoughby, Ohio, and vacancies that may later occur on rural routes from other post offices in the above-mentioned county. The examination will be open only to male citizens who are actually domiciled in the territory of a post office in the county and who meet the other requirements set forth in Form No. 1977. This form and application blanks may be obtained from the offices mentioned above or from the United States Civil Service Commission at Washington, D. C. Applications should be forwarded to the Commission at Washington at the earliest practicable date.

F. C. Nichols, secretary of local board of examiners.

ADMINISTRATOR'S NOTICE

The Estate of L. B. Rickerson, deceased. Notice is hereby given that on the 19th of December, 1917, Nelson E. Rickerson, East Claridon, O., was duly appointed and qualified as administrator of the estate of L. B. Rickerson, deceased, late of Willoughby, Lake County, Ohio.

CLARK H. NYE,
Probate Judge.

AD MEMBERS RECEIVE A GREETING

The following is clipped from the weekly paper known as "The Torch," [illegible] the interests of the Cleveland Advertising Club:

Happy New Year From Sid

To the Members of the Cleveland Advertising Club:

I wish you a happy New Year, happy in that you can and will exert your talents directly or indirectly for the success of the great conflict and still add full quota to the vim and vigor of [illegible].

I wish you a prosperous New Year, prosperous in that you can, with or without [illegible], give time and money to [illegible] Government and still wear the [illegible] of respectability, a badge [illegible], liberal and prosperous American [illegible] man.

SIDNEY S. WILSON,
President.

-:- WEEKLY CHURCH CALENDAR -:-

CHURCH OF THE IMMACULATE CONCEPTION

Vine street, Rev. Wm. Moseley pastor. Masses Sundays, at 8:30, excepting every third Sunday in each month, when services are at 10:30.

CHRISTIAN SCIENCE SERVICES

Sunday school 9:45
Regular services every Sunday at 11 a. m.
[illegible] meeting, Wednesday, 7:30 p. m.

EPISCOPAL CHURCH

C. T. Hall, Minister.
[illegible] at 9:30
[illegible] prayer at 11 o'clock.
[illegible] evening service.
[illegible]

CHURCH OF CHRIST

[illegible] school.
[illegible] Sermon and Communion.
[illegible]
[illegible] Christian Endeavor.
[illegible] Union Service.
[illegible] meeting Thursday evening.

Union Service Postponed

[illegible] Christian Church last [illegible] postponed on account of [illegible] will be held next Sunday evening [illegible] H. F. Bright [illegible] the sermon.

SOUTH KIRTLAND CONGREGATIONAL CHURCH

[illegible] Sunday school.
[illegible]

WILLOUGHBY RIDGE

[illegible]

METHODIST CHURCH
9:30 a. m.—Sunday school.
10:45 a. m.—The Savior's Silence.
3:00 p. m.—Junior League.
6:00 p. m.—Epworth League.
7:00 p. m.—Union service in the Christian church.
Meeting of Sunday school board Thursday, 7 p. m., followed by prayer service at 8p. m.

PRESBYTERIAN CHURCH
9:30 Church school.
10:45 Morning worship.
7:00 Union service in the Christian church.

ANDREW SCHOOL MAN ENDORSES SAVINGS STAMPS

The Andrews Institute for Girls
Willoughby, Ohio.
S. D. Shankland,
Superintendent.

January 4, 1918.

Mr. Vaughn E. Wyman,
Painesville, Ohio.
My dear Mr. Wyman:

The War Savings Stamps offer security, liberal compound interest and convenience for the small investor. Formerly only the person who invested large sums had such opportunity for profitable investment at his disposal.

The Baby Liberty bonds open the way for every American citizen to become a bond holder thus serving both his own interests and the interests of America.

Yours very truly,
S. D. SHANKLAND.

WICKLIFFE SUBSCRIPTIONS

SUBSCRIPTIONS TO THE WILLOUGHBY REPUBLICAN IN WICKLIFFE WILL BE TAKEN BY MR. W. F. MEANS, AT HIS STORE.

Mrs. T. P. Dayton entertained the [illegible] Club on Saturday.

Eye Comfort
How Are Your Eyes?
Don't neglect your eyes [illegible] nature's warnings, headache, dimness, tired eyes, mean that you need the service of an optometrist.
We will examine [illegible]
Immediate attention to failing eyes means comfort in the future
THE
Willoughby Jewelry & Optical Store

ANNOUNCEMENT
We have opened a
NEW MEAT MARKET
On Euclid avenue next to the Willoughby Garage. A first class line of Fresh and Smoked Meats.
TRY HAGER'S NEW MEAT MARKET

We're Glad We Are in the
Painting and Papering Business
It's Such a Cheering-Up Sort of Work—To Clean, Change and Improve One's Home or Place of Business
What can we do for you along that line?
J. B. CHESBRO
8 Erie Street Willoughby
Agent for Sherwin-Williams Paints, Etc.

BUY A HOME
BEGIN THE NEW YEAR OWNING A HOME. You can buy a 5-room house, barn and chicken house with a lot 112 feet front and 300 feet deep, on Manley Ave., near shore line cars, for $1,800., $1,000 down, balance on time.
6-room house on Barber Ave., in the Village, all modern conveniences, $2500., $1000 down, balance on easy terms.
Two homes on Euclid Ave., with all modern conveniences, $6,000, half down, balance on easy terms.
W. C. COLLISTER
Office in Cottrell's store.

Buckeye Gray Sandstone
Stone Sidewalks and curbing are better than cement and cheaper in the end.
Write or phone.
The Ohio Quarries Co. CITIZENS BUILDING CLEVELAND - - OHIO

Are You Needing Envelopes?
[illegible]
The Marchand Printing Co.
[illegible] Delta Printing Co. West Spaulding Street, Willoughby.

[illegible]
Important Change In Train Service
Effective January [illegible]
Trains Nos. 3 and 4 are discontinued
[illegible]
WESTBOUND EASTBOUND
No. 1 F 6:04 am No. 2 F 10:27 pm
No. 5 6:52 pm No. 6 9:58 am
Chicago-New York Sleepers and Coaches on Nos. 1 and 2.
Chicago-Buffalo Sleepers and Coaches on Nos. 5 and 6.
Dining Car Service.
John Y. Calahan
General Passenger Agent,
Cleveland, Ohio.

No Word Need Be Said Regarding the Value of a Good Self Starter
The A. B. C. is THE Starter for YOUR Ford
Never fails, turns engine quickly and easily and saves time.
Price $95
Installed
THE CLEVELAND A. B. C. STARTER CO.
Distributors,
Electric Starting and Lighting Systems for Ford Cars
1729 East 12th Street.

FINE GRADE COW FOR SALE
with or without calf, freshened Dec. 29th. Apply Parkhurst Farm or Phone Kirtland 152.

We Have
HYDRATED AGRICULTURAL LIME and GROUND LIME STONE IN STOCK
A. T. HILL & CO.

DR. L. J. ALLEN
Veterinary
Taking the place of Dr. McCollister, Captain. Telephone 165.
Willoughby.

1917 Ford For Sale
See me if you want a bargain. Call or phone 195. John Barnes, Euclid Avenue, Stop 37.

There Are Signs of Spring in the Dainty
Wall Papers
We Are Stocking
No charge to look at them even if it is cold now
E. S. SIGSBEY
Willoughby [illegible], Specialist in Interior Decorating
PAINTING AND PAPER HANGING
Paint Means Progress

EVERYTHING FOR THE HOUSE IN FURNITURE, MATTRESSES, SPRINGS, STAPLE ARTICLES, BASKTES FIRST QUALITY REASONABLY PRICED.
GEORGE E. MANVILLE
Willoughby Auto Ambulance In Connection

HAND PICKED WINTER APPLES
and
SWEET CIDER FOR SALE
While it lasts. Come early if you want the best.
C. P. QUIGLEY
West Mentor.

Train Yourself In Thrift
Of course, you want to save money every one knows that thrift pays it's natural to spend successful saving requires a system. Here is a sure and easy plan—
THE GUARDIAN THRIFT CLUB
which has been in operation for three consecutive years and has produced thousands of systematic savers. It will help you save 50c, $1, $2, $5 or $10 weekly.
"Money piles up rapidly when saved systematically."
THE GUARDIAN SAVINGS & TRUST CO.
623 Euclid Avenue Cleveland, Ohio
Subject to examination by
Cleveland Clearing House Association
Banking Department of the State of Ohio and
Federal Reserve Board of the United States Government.

Schram District

Mrs. Edward Hoenig of Madison, spent a few days recently with her father, A. C. Kessler.

* * *

Mr. and Mrs. August Luoma and son Emil attended the funeral services of Mr. Nelson South of Woodford's Corners, last Saturday.

* * *

There was no school last Thursday afternoon, as the furnace was out of order.

* * *

Mrs. Mary Alvord and Albert Leuty each lost a horse last week.

* * *

Frank Kadlejeck is home after being east several months.

* * *

Mr. Daniel Neill is the possessor of an auto.

* * *

Mrs. Alvin Garnett entertained her sister, Mrs. J. Stein and Louis Stein and family of Nottingham last Friday.

* * *

There will be a roast beef supper for benefit of the Red Cross at the school house Jan. 26. The men will cook and serve the supper. A large crowd is wanted. Everyone come.

* * *

Nine neighbor ladies of Mrs. Will Heinz gave her a shower last Wednesday afternoon. Several useful articles were taken to her, and they sewed for her during the afternoon. Lunch was taken and a good time had.

NEWS FROM MENTOR

Mentor, O., Jan. 5, 1918.

Mrs. Walker, who has been spending a few days with her aunt, Mrs. Warren Rexford, has returned home to Erie, Pa.

* * *

Mr. H. P. Losey of Painesville, has been spending a few days at the residence of Mr. C. J. Harris.

* * *

Mrs. Helen Hart was out from Painesville last Friday and expects to return home to Mentor next week.

* * *

Mr. Geo. Downing is upon the sick list with pneumonia.

Mr. and Mrs. Ware Parmelee are rejoicing over the arrival of a son.

Mrs. F. G. Stevenson has returned from a visit at Kirtland.

* * *

Mrs. H. I. Lamb and daughter Margaret were visiting in Cleveland over Sunday.

* * *

Mr. R. G. Clapp and family have moved into Cleveland for the balance of the winter.

* * *

Mr. Kleinshrot of Mortville, formerly of Mentor, was calling on Mentor friends last week.

Mr. Lyman Carlton has gone to Chillicothe to spend a week with his cousin, Mr. Harold Daniels.

* * *

Mr. F. J. Harris and Mrs. Effie Jackett of Cleveland, spent Saturday at the residence of Mr. C. J. Harris.

* * *

Mr. Allen Gray, who has been in the east for several months, has returned home.

* * *

Mr. and Mrs. J. H. Smith and Mrs. Claude Bean attended the Eastern Star dance at Willoughby last Friday evening.

* * *

Mr. Samuel Morley has returned home from camp at Chillicothe, having received his discharge from the army on account of poor health.

* * *

On account of the severe weather all church services were called off last Sunday.

* * *

The W. C. T. U. are announced to meet with Mrs. Thomas Delancy this afternoon.

* * *

On Wednesday afternoon the Methodist Ladies' Aid met with Mrs. Lamb.

* * *

On Monday afternoon the Pythian Sisters' Red Cross society met with Mrs. A. D. Carlton and did a good amount of sewing.

* * *

On Friday afternoon the W. R. C. Red Cross society met with Miss Louise Upham.

* * *

During the winter cottage prayer meeting will be held instead of the regular meetings on Thursday evening at the M. E. church. Two meetings will be held on Thursday evening, one at the residence of Mr. T. D. Morley, led by Rev. Dunbar and the other with Mrs. R. A. Park, led by the pastor, Rev. Schaffner.

* * *

The January class party of the Good Will class of the Methodist Sunday school were entertained by Mrs. James Harding and Mrs. Clana Bean last Tuesday evening at the residence of Mrs. Harding.

* * *

On Friday evening will be given the next of the series of moving picture entertainments at the Methodist church.

* * *

The Pythian Sisters had a dance and card party at the Case hall last Wednesday evening.

* * *

Mr. and Mrs. B. P. Warren entertained the "old jolly twelve" euchre club last Saturday evening.

NEWS of the PLAINS

Mr. Francis M. Osborne is exhibiting some of his fine poultry in Cleveland this week.

* * *

Little Elaine Van Orsdel who was seriously ill last week, is now rapidly recovering.

* * *

The Lockwood family who have been living the Osborne farm the past year are returning to New Jersey.

Mr. and Mrs. W. H. Staring, who have their summer home here, are spending some time in Florida.

Miss Ruth Tanner is now assisting Dr. H. H. Ball in his office.

Messrs. John and Guy Van Orsdel have been entertaining their brother from the west.

The Red Cross workers will meet Thursday afternoon with Mrs. Jane Brooks.

Miss Marie Campbell, who has been ill since early in November, is now making good recovery and hopes to be back in the schoolroom in a few weeks.

* * *

Mr. and Mrs. H. J. Osterhouse and family, former residents of this place, are leaving this week for their new home in South Dakota. En route they will visit relatives in Iowa.

Mr. and Mrs. A. J. T[illegible] and family are again in their Sa[illegible] home.

Mrs. A. J. T[illegible] and daughter, Eleanor, were in Cleveland Tuesday.

WICKLIFFE NEWS

Mrs. Wm. Peters is able to be out again after quite a [illegible]

Mrs. Geo. [illegible] entertained company from Cleveland [illegible]

The picture show last [illegible] day [illegible] was [illegible]

Mr. Ernest Speath of Montana is spending a few days with the Sadune family at Center Willoughby. Mr. Speath formally lived in Wickliffe.

* * *

Mr. Frank Hardaker made a business trip to Painesville last week and while there called on several old friends.

* * *

Mr. Earl Heidt is reported better this writing. Earl has been confined to his home for several weeks with pluerisy.

* * *

Mr. and Mrs. H. A. Coulby expect to leave the first of February. They have not fully decided whether they will go to Arizona or Florida.

* * *

Mrs. W. F. Means was hostess to the Ladies' Missionary Society held on Thursday of last week.

* * *

Miss Dorothy Hills has returned to school. Her mother went as far as Washington with her.

* * *

Mrs. Chas. Whitworth of Peninsula [illegible] hio, visited with Mrs. Willis Smith one day last week.

* * *

Mr. Alford Rutland is spending a few months in Florida.

* * *

Mr. Clerence Tyte left for Montgomery, Ala., Sunday evening, after spending several days with his parents. Camp life must agree with Clerence as he looks fine.

* * *

Mrs. K. Scott of Cleveland will have charge of the Red Cross work here during the absence of Mrs. Coulby.

* * *

Mrs. B. E. Provo of East Cleveland spent last Friday with her mother, Mrs. E. J. King and worked at the Red Cross in the afternoon.

MAPLE GROVE NEWS

Mr. and Mrs. Wa[illegible] and Mr. Eugene Nash [illegible] day.

Carl Luscher [illegible] in Hampden.

How do you [illegible] weather? [illegible]

Mrs. W. P. [illegible]

Miss [illegible] Pleasant Valley [illegible] to her school [illegible] weeks.

Mrs. Peter [illegible]

Mr. Frank [illegible] Chardon [illegible] day, on business.

NEWS FROM KIRTLAND

(Held over from last week.)

[illegible]

Grange Installs Officers

The grange met at the town hall Saturday and after a fine oyster [illegible] the officers for the [illegible] were installed by T. D. Morley, county agricultural agent. Mr. Lord and his wife and Miss Helmer, [illegible] present and gave [illegible] practical talks.

[illegible]

There will be a masquerade ball at Tannenbaum hall on Friday evening.

* * *

Mrs. Frank Parks was in Chardon part of last week caring for her daughter, Mrs. Nellie Johnson, who was ill.

* * *

Mr. Mahlon Martin has a new Ford auto truck.

* * *

The annual meeting of the South church was held Monday afternoon and officers elected for the ensuing year.

* * *

Mr. Brooks lost a horse last week.

Clinton Brooks and his sister, Mrs. Eva Workman, and her two smallest children were Sunday guests of their parents, Mr. and Mrs. John Brooks.

* * *

Mrs. F. P. Freshley gave a party Saturday evening for her son, Maynard, who was at home from college for the holidays. About twenty five or more young people were present. A fine supper, including ice cream and cake, was served and a merry time enjoyed by all.

South Willoughby

(Held over from last week.)

Mr. Ford Quigley, who is staying at Mary Quigley's, visited last Sunday in the city.

* * *

Miss Engel visited in Painesville this week.

* * *

Mr. and Mrs. Rollin Quigley (nee Frances Pedder) has a fine baby girl, born last Friday. Congratulations.

* * *

Miss Engel and the Hendrickson girls skated one night this week on the Horseshoe pond.

* * *

Mr. and Mrs. Newton Battles were Willoughby shoppers this week.

Mrs. Zila Stevenson of South Euclid is at home for a few days with her mother, Mrs. Minnie McGarer.

Mr. Harry Helmer spent a few days in Lakewood at his daughter's last week.

* * *

Clarence McGarer fell last Friday and hurt his back quite badly. Dr. Tanner is attending him.

* * *

Mr. Nelson is no better this week. Dr. Tanner is attending him.

* * *

Mrs. Greene's mother, who is staying with her for the winter, is having trouble with her hip, which she hurt last summer while at Solon.

* * *

The Parker family are all entertaining hard colds and sore throats.

* * *

Miss Irene Pierson, our teacher, was sick last Tuesday and there was no school that day.

A new stove has been installed in the Maple Grove school house.

ENTERTAINMENTS, PLAYS AND MUSIC RECEIVE MUCH ATTENTION AT WILLOUGHBY HIGH "MESSIAH" IS TO BE REPEATED

By Prof. E. M. Otis

The entertainments given by [illegible] schools are of two classes [illegible] which the proceeds are given [illegible] port athletic [illegible] other purposes [illegible] to give [illegible] nearly all [illegible] defray expenses [illegible] teams. Although [illegible] games is [illegible] sufficient [illegible] uniforms, balls [illegible] ters, etc. While [illegible] athletic schedule [illegible] most small [illegible] that our defi[illegible]

Each year [illegible] has given [illegible] success of [illegible] ciated in [illegible] cially they [illegible] to $200 [illegible] Mrs. V[illegible] has sta[illegible] by high [illegible] It is good [illegible] needs of [illegible] by the [illegible] matter [illegible] has gr[illegible] of 1917 [illegible] pin[illegible] first.

[illegible] was the "The Messiah" of 1916 and was [illegible] It was the first attempt, [illegible] at least, to [illegible]

[illegible]

MUCH INTEREST IS SHOWN IN FARMERS' INSTITUTE AT WILLOUGHBY FEB. [illegible]

One of the Willoughby Speakers

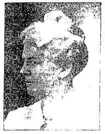

MRS. IDA A. DURBIN, [illegible] County

TALKS FROM EXPERIENCE ABOUT WOMEN'S PROBLEMS

Spent 21 Years [illegible] Vegetables and [illegible]

One of the speakers [illegible] farmers' institute [illegible] Durbin. She lived [illegible] 21 years [illegible] West Virginia [illegible] summer and fall [illegible] time without [illegible] ple in her community [illegible] en fruits and vegetables [illegible] way.

Mrs. Durbin speaks in an interesting manner on the preparation and serving of farm meals [illegible] household labor-saving devices, and other problems in which [illegible] women are interested.

MAPLE GROVE

(Held over from last week.)

Maple Grove Grange [illegible] Saturday evening. Several [illegible] were [illegible]

J. P. Curtiss [illegible] Grange [illegible] Paines[illegible] report as it [illegible] are being held [illegible]

[illegible]

KIRTLAND ROAD

[illegible]

(Held over from last week.)

[illegible]

MADISON COMPLETES WAR SAVINGS ORGANIZATION

Madison is the second township in Lake county to complete its organization for the sale of War Savings and Thrift Stamps, according to a bulletin issued by the Lake county [illegible] committee.

[illegible] Frank H. [illegible]

What's the Use of Carrying a Complete Stock Unless Folks Know What You've Got?
ADVERTISE IN THE REPUBLICAN

Ford
THE UNIVERSAL CAR
[illegible] details [illegible] Ford car [illegible] versal [illegible]
The L. M. Crowther & Sons Co.
WILLOUGHBY [illegible]

GROWTH
[illegible]
The Cleveland Trust Company
Willoughby Office: 39 Erie St.
Member of [illegible] Clearing House Association [illegible] Banking Dept. [illegible] Federal Reserve System.
Resources [illegible]

SUBURBAN Time Table
THE CLEVELAND, PAINESVILLE & EASTERN R. R.
SCHEDULE EFFECTIVE JAN. 1, 1918.
Main Line.
[illegible]
Shore Line.
[illegible]

Notice
We are now in a position to give you better service [illegible] repair department. [illegible] installed electric [illegible] of the steam [illegible] are used by the [illegible] to save time. [illegible] Come in [illegible] we will try [illegible] to be at your service [illegible]
WILLOUGHBY TIRE SHOP
Clarence W. Pierce, Prop.

An Investment in the Stock of
The Lake County Savings & Loan Co.
Is Safe
Because all of the money is loaned on First Mortgage Seucrity in Lake County.
It is under state supervision.
It is profitable because some of these companies are earning as high as 25 per cent.
The Stock enhances in value.
It helps to build up the Community.
No Loan made to officers or directors or any member of their families.
Ask for folder explaining our plan.
The Lake County Savings and Loan Co.
Herbert G. House, Secretary.
Painesville, Ohio.
OFFICERS:
E. D. Mayhew, President.
W. W. Cook, First Vice Pres.
M. H. Carmedy, Sec. Vice-P.
H. G. House, Secretary.
C. T. Mehaffey, Treasurer.
Martin A. Tuttle, Gen. Counsel
DIRECTORS
E. D. Mayhew
C. T. Mehaffey
H. F. Byler
W. W. Cook
Roy A. Tuttle
J. W. Joughin
Dr. M. H. Carmedy
Martin A. Tuttle
Gordon Meek
E. E. Lawrence
Robert M. Case
George F. West
Frank L. Kerr
Wick Hathaway
Prof. C. C. Underwood
MENTOR OFFICE—ADVISORY BOARD
N. C. Frost
T. P. Cadle
R. M. Case
Geo. H. Brown
C. A. Wilson
E. S. Sawyer, Manager

Begin The New Year Right Start A Home of Your Own
[illegible] Albert W. [illegible] A home [illegible] than the [illegible] deeper satisfaction [illegible] enjoyment of life. Don't [illegible] paying rent [illegible]
Willoughby-Euclid Avenue Subdivision
60x200, $480 up. 80x200, $640 up.
Presents an exceptional opportunity to make a start toward a home of your own. Lots [illegible] prices are small, terms easy.
Select your lot now [illegible] planning your home. Prompt action will insure the best location and lowest price. We will be glad to co-operate in planning and financing your home.
The McNutt-McCall Co.
220 Hickox Building, Euclid and Ninth St.
Main 6530. Cleveland. Central 1580

TO MY CUSTOMERS WHO HAVE PATRONIZED ME SO LIBERALLY IN THE PAST SEASON, I WISH THEM ALL A HAPPY AND PROSPEROUS NEW YEAR
and While My Business at Present is rather dull I mean to try [illegible] another season, and shall try to stock my [illegible] for your convenience, and shall be glad to fill all orders [illegible] at any and all times as speedily as is possible. What is for your interest is also for mine. So let's pull together for the best interest of all and boost for Willoughby always.
Yours for business,
Gibson Auto Supply Store
Erie St., Opposite Willoughby Inn.
Telephone Service, 122-K Willoughby, Ohio.

Prospect Theater

The greatest of the season's productions, "The Trail of the Lonesome Pine," comes to the Prospect next week with matinees Tuesday, Thursday and Saturday. The dramatization of this widely read novel, which as thousands of readers know, is from the pen of John Fox, Jr., the author of "The Little Shephard of Kingdom Come," is by Eugene Walter, the clever dramatist, who has written such successful plays as "Paid in Full" and "The Easiest Way."

The production has a beautiful scenic mounting and it met with capacity greetings in long runs in Boston, New York and Chicago. From all accounts the play is as delightful as the book, for the beauty of the book has been redoubled on the stage.

The capable company portrays the stirring scenes of the book in a delightful manner.

Miles Theater

Another big record breaking vaudeville and picture will open at the Miles on Monday. Heading this big show will be Marie Templer and her dancing girls, a company of twenty dancing darlings with special scenic and electrical effects. It has been many moons since a dancing organization of this large number has graced the stages of any theater in Cleveland. Next on this bill will be Billy Macy and company in "This Way Out," a comedy dramatic playlet with one of those big plots that holds the interest of a Miles audience. Bell and Bell, two men in black who bring forth music from all kinds of musical instruments. May Trainey, the little girl with the big voice who comes to us as a stranger but will visit us often as she has just finished a two year contract with the Winter Garden in New York. She sings and dances. Griffin and Trear, acrobats of the first water, with a new line of novelty stunts on the wire. Larry Comber and company with his big musical company presents one of the most original musical comedy skits. Here is a company of the world's greatest musical comedy artists with plenty of new musical numbers. Special scenery and a new and up-to-date electrical display will make this act the talk of the town. To fill this big bill will be Roy Stewart in "The Learning of Jim Benton," a Triangle photoplay.

Hippodrome

Jack London's famous story, "The Sea Wolf" played by Hobart Bosworth and a company including Ethel Grey Terry, will be at B. F. Keith's theater next week. This vaudeville production of Mr. London's world famous story has been declared to be one of the dramatic sensations of the season. It was played at B. F. Keiths Palace theater for the first time two weeks ago and achieved a triumph for Mr. Bosworth. He recently offered the Sea Wolf with astonishing success for the picture screen but his vaudeville version with its living breathing atmosphere makes the playlet a masterpeice of vaudeville playlets. The production is an excellent one and the scene in the cabin of the ship is one long to be remembered. The entire bill will be one of headliners and the show should prove one of the most entertaining in this house for several seasons. George White assisted by Emma Hang will present his 1918 dance revue. Mr. White is one of the representative dancers of America. He was recently starred in the Follies and last season appeared at this theater with Lucille Cavanagh. A headliner of equal importance will be Cecil Cunningham, the comedienne extraordinary. Miss Cunningham is one of the most talked about stars of the past season. She sings clever songs and it is the way she sings these songs that makes her such a delight to her audiences. Another big feature act will be George Whiting and Sadie Burt. This couple will be remembered in the Winter Garden and other Broadway productions. "Over There," a timely ad clever comedy hit written by Samuel Shipman and Clara Lipman, will be presented by a good company. It should prove one of the hits of the bill. Among the other acts will be Ed Morton, the live wire singer of up to date songs; The Lunette Sisters, the whirling Geisha Girls and Sansone and Delila, with their original juggling.

Colonial Theater

"Oh Lady, Lady," intimate musical comedy, by Guy Bolton, P. G. Wodehouse and Jerome Kern, has its near-premere at the Colonial next week. The show is just two weeks old, and the authors will be on to see it; so will two members of the producing firm, F. Ray Comstock and Morris Gest. The play has the best of advance notices, and the cast is a first-rate one. Edward Abeles, Carl Randall, Carroll McComas, Florence Shirley, Vivienne Segal and Margaret Dale are among the members. "Oh, Lady, Lady," goes from the Colonial to the Princess, New York, where Elliott Comstock and Gest stage their most pretentious musical successes.

Opera House

"Cleopatra," the Fox film with Theda Bara starring, is the attraction at the Opera House next week. It is one of the most pretenticus of all screen productions, and special effort has been directed toward attaining a measure of historical accuracy. It's a big film and an exotic one. It should prove a good entertainment.

Standard Theater

Week of Jan. 20, the Standard Theatre presents Lois Weber's latest production, "The Price of a Good Time," featuring Mildred Harris, a young star who will find favor among picture playgoers as soon as one sees her. The play is not of off color as the name may imply, only the idle whim of a wealthy youth, who asks a young shop girl: "Did you ever have a good time," and innocently he complies to any wish she may desire for six nights. On the sixth night she is tired of cabarets, theaters, outings, etc., and desires to spend the last night in his beautiful home, pretending it to be hers. Being detected by her brother, she is misunderstood and shame brought upon her name. She therefore waits in front of the young man's club and throws herself in front of his auto and dies paying the price of her good time.

Josef Hofmann, at Gray's Armory, Tuesday Evening, January 22

Star Theater

Fred Irwin's "Big Show" is at the Star next week with a musical farce called "Bill." It should prove big burlesque, for the cast includes Leo Hayes, eccentric comedian; Sam Bachen, Billy Wainright, Harry Howe and George Wong, Virginia Irwin, Adele Anderson, Grace Estelle and Helen Andrews. Among the promised vaudeville features are the dancing dog number by Samaroff and Sona, and the acrobatic turn of Wong and Dell. Irwin shows have a knack of being top notchers.

Empire Theater

"The Darlings of Paris," combination of musical farce, acrobatics, pantomime, burlesque and vaudeville, is the Empire's attraction for next week. The show should be a fast and lively one. The cast is headed by Dolly Webb, Matt Kolb, To. Howard, Jimmy Parello, Peggy Dennis, Joe Lyons, Boomer and Doyle and Peggy Marney. A troupe of artists' models accentuates and poses for several attractive pictures. The advance notices are of the best.

Liberty Theater

Next week's offering at the Liberty is the annual revue, a big musical show, with a company of thirty-four, and a chorus of sixty girls who can sing and dance. There will be new scenery and a lot of new songs, and half a dozen pretentious dancing ensembles. As a novel feature runways will be built through the audience. A feature of special interest to women will be a fashion show. There will be two performances nightly, at 7 and 9.

JOSEF HOFMANN
World's Greatest Pianist

Adella Prentiss Hughes is presenting Josef Hofmann in his only recital of the season at Gray's Armory next Tuesday night.

A conservative New York critic says: "Josef Hofmann is today held in the minds of the majority of capable judges to be the master of them all."

This great pianist was born in Cracow, Poland, in 1876. His father, Casimar Hofmann, with whom he studied for several years, was a professor of piano playing, harmony and composition and conductor of opera in Warsaw.

Anton Rubenstein, that giant among the world's pianists, was Josef Hofmann's only other teacher. With him he studied two years, shortly before Rubenstein's death, and he has the noble distinction of being the only private pupil ever taken by the great master. The tender affection existing between the two was that of a father and son, and the deep impression and strong influence of close association with Rubenstein have often been remarked in Mr. Hofmann's character and playing.

Josef Hofmann made his first professional appearance in Warsaw, Poland, at the age of five; a few years later he astonished audiences throughout Denmark, Sweden, Holland, Germany, France and Great Britain. Soon afterwards he was brought to America where he created a tremendous sensation. At this point of his career he withdrew from the public eye and pursued his studies. In 1894 he made a new debut in Hamburg, Germany, Rubenstein conducting, and since that time he has been constantly on the concert platform, playing with overwhelming success.

Mr. Hofmann's success in America has reached proportions far greater than that of any present-day pianist. There is a greatness about the man that appeals to a circle extending beyond the purely musical. Of this, abundant proof was given at his last New York recital when every corner of Carnegie Hall was filled and five hundred people crowded the platform. In this connection, it will interest managers throughout the country to know that the receipts for this concert were $5,775.00

His program—and a beautiful one it is—closes with the colossal Liszt arrangement of the Tannhauser Overture, which Hofmann plays with stupendous effect.

Grand Theater

The Grand theater at East Ninth and Prospect will open its doors again Monday matinee, January 21, with a high class vaudeville and picture attraction. The new prices will be: Matinees, all seats, 10 cents, while the evening prices will be lower floor 20 cents and the balcony 10 cents. This idea of prices is to let the workingman with a large family have an amusement place to go where he can take the whole family at little cost. The opening attraction will be Singers Midgets, a company of 35 of the world's smallest men and women. They have a large stock of new scenery and many animals and will give an entire new show. These little people have entertained millions of people throughout the United States and have played many times in Cleveland. There will be five other big acts and many moving pictures which will go to make up a wonderful show and Cleveland will have once again a theater where a big show can be seen at small prices.

Borbala Pataki, residence unknown, but whose last known residence was Kopoles Apati, Hungary, will take notice that John Pataki filed a petition against her in the Court of Insolvency of Cuyahoga County, Ohio, praying for divorce, custody of children and relief on the ground of wilful absence for more than three years last past. Said petition is No. 7213 and will be for hearing on and after January 25th, 1918. D13-J17

..H. POLATSEK, Atty. for Plff.

John William Hamby, residence unknown, will take notice that Claire E. Hamby filed a petition against him in the Court of Common Pleas of Cuyahoga County, Ohio, praying for divorce, alimony, custody of child and relief on the ground of wilful absence for more than three years last past. Said petition is No. 159748 and will be for hearing on and after January 25th 1918.

PRICE, ALBURN, CRUM & ALBURN, Attys. for Plff. D13 J17

Doris Williams, residence unknown, will take notice that Bertus L. Williams filed a petition against her in the Court of Common Pleas of Cuyahoga County, Ohio, praying for divorce and relief on the ground of gross neglect of duty. Said petition is No. 160500 and will be for hearing on and after January 25th, 1918.

L. G. SCHOOLEY, Atty. for Plff.
D13 J17

Lottie M. Small, residence unknown will take notice that John M. Small filed a petition against her in the Court of Insolvency of Cuyahoga County, Ohio, praying for divorce and relief on the ground of fraudulent contract. Said petition is No. 6976 and will be for hearing on and after January 25th, 1918.

HENRY NEWHAUSER, Atty. for Plff. D13 J17

Floria Bocan, residence unknown, will take notice that John Bocan filed a petition against her in the Court of Insolvency of Cuyahoga County, Ohio, praying for divorce and relief on the ground of gross neglect of duty and adultery. Said petition is No. 7040 and will be for hearing on and after January 25th, 1918.

HENRY NEWHAUSER, Atty. for Plff. D13 J17

William Faulkner, residence unknown, will take notice that Marie R. Faulkner filed a petition against him in the Court of Common Pleas of Cuyahoga County, Ohio, praying for divorce and relief on the ground of gross neglect of duty. Said petition is No. 156394 and will be for hearing on and after January 18th, 1918. D6J10

TURNEY, OLDS & SIPE, Attys. for Plaintiff.

Jennie Parve, who resides at 328 E. 101st St., New York City, will take notice that Abraham Parve filed a petition against her in the Court of Common Pleas of Cuyahoga County, Ohio, praying for divorce and relief on the ground of extreme cruelty and gross neglect of duty. Said petition is No. 160790 and will be for hearing on and after February 8th, 1918.

L. N. LAWRENCE, Atty. for Plff.
D27 J31

B. F. Keith's Hippodrome
Amusement Center of Cleveland
Twice Daily, Starting Monday Mat., Jan. 21st, Greatest Show of Headliners Ever Presented in Cleveland
THE SEA WOLF
The World Famous Story by
JACK LONDON
Presented and Produced by
HOBART BOSWORTH
George White, Emma Haig, Cecil Cunningham, George Whiting, Sadie Burt and other Big Acts. Mats. 25c to 75c. Eve. 25c to $1

GRAND East 9th at Prospect
Starting Monday Matinee January 21st
SINGER'S MIDGETS
A company of 35 of the smallest MEN AND WMEN IN THE WORLD.
3 Elephants 3—20 Ponies 20
6 Other Big Vaudeville Acts 6 and 8 Big Photoplays 8
Prices: Mat., All Seats 10c, Nights 10c & 20c.
Continuous 1 to 11 P. M.

Liberty Theatre
HIGHEST CLASS VAUDEVILLE
ALL NEXT WEEK

STANDARD THEATRE
Propect & E. 8th St., Cleveland, O.
MILDRED HARRIS
in
"The Price of a Good Time"

STAR BURLESQUE AS ALWAYS BEST
FRED IRWIN'S "BIG SHOW"

JOSEF HOFFMANN
World's Greatest Pianist.
GRAYS' ARMORY, TUESDAY, JANUARY 22, 8:15 P. M.
Tickets $1.00, $1.50 and $2.00 at Dreher's, 1028 Euclid Ave., beginning Friday, January 18.

MILES Theatre
Continuous 1 to 11 P. M. Daily.
Week Starting Monday, Jan. 21
The Imperial Dancing Ballet
6 Big Time Vaudeville Acts 6
—and—
ROY STEWART in
THE LEARNING OF JIM BENSON
Night Prices 15c, 25c, 35c.

COLONIAL
NEXT WEEK
F. Ray Comstock and William Elliott Offer The New Musical Comedy
Oh Lady Lady
Great Cast. Artistic Production, Delightful Music

Auto Owners and Prospective Buyers
We are headquarters for automobile luggage. We carry in stock a complete line of running board trunks, lunch kits, etc. We make to order everything in Auto Luggage, to add to the comfort of the tourist.
The Luggage Shoppe
919 EUCLID At East Ninth St.

OPERA HOUSE
NEXT WEEK
Twice Daily at 2:15 and 8:15
Engagement Includes Sunday, January 27th.
The Most Sensational and Stupendous Picture Play Ever Presented
THEDA BARA
in
CLEOPATRA
Matinees 25c, 50c and 75c;
Nights 25c, 50c, 75c, and $1.00

PROSPECT
Week of January 21
Mats. Tue, Thu. & Sat.
THE TRAIL OF THE LONESOME PINE

High Grade Used Car Bargains
Now is the time to buy your car at the right price.
Used Cars will advance greatly in price within the next few weeks, and the demand for used cars is greater than ever before, on account of so few NEW CARS being produced this season.
If you have a car to dispose of, bring it to us, we can show you results within a few days.
Hi-Grade Auto Exchange
4820 Euclid Ave.
Telephone Rosedale 125

Empire Theatre
NEXT WEEK
"THE DARLINGS OF PARIS"
"Burlesque As You Like It"

This nation must accumulate reserves. Help. Buy war savings stamps.

By eliminating luxuries, you release labor that is vitally necessary for war production. Put the money spent on unnecessaries into war savings stamps.

WHEN YOU NEED IT
Your food must be of
Right Quality, Well Cooked, Daintily Served
And all at the right price
No need to tell you more
Come and see for yourself
THE HOME CLUB RESTAURANT
For particular men and women
Self Serve or Be Served
As You Like
Day and Evening
Euclid Avenue
Top Floor W. B. Davis Bldg
Elevator Service

Demonstrating
"Wear-Ever" Aluminum
Lightning Silver Cleaner

Household Paints and Varnishes Furniture Polish Silver Cleaners

This department is fully equipped to fill your many wants for brightening the household with paints and varnishes.

You will find here a complete line of Japalac Varnish Stains, Oil Stains for Wood, Floor Paints, Crack Fillers, Inside and Outside Varnishes, Johnson's Wax, Liquid Wax, Stop Squeak Oil, Auto Finish, Mazda Lustre for Autos, Pianos or any furniture requiring a high polish.

Linseed Oil Soap, Kremola for cleaning carpets.
Samoline for cleaning woodwork.
Orona, the best aluminum cleaner, Silver Cleaners.

Moth Exterminator, Disinfectants, Deodorants, Machine Oils, Liquid Cement and Glue.

A visit to this department will surprise and convince you that the best goods in this line are represented and the stock quite complete.

The Kinney & Levan Co.
Euclid Square at East 14th Street Cleveland

—The Automobile Hospital Co.—
2076 East 22nd Street

In motor car metal work there can only be two grades of product—PERFECT OR IMPERFECT.

In our organization there can only be one standard of production —PERFECT.

The Automobile Hospital
O. C. FOSTER, Mgr.

MANUFACTRUERS OF
Fenders
Hoods
Dust Shields

Known for years as Cleveland's most capable and efficient shop for Metal Fenders, Hoods, Splashers, Bodies, Painting and Top Repairing.

Over 35 Cars a Day
11,00 Repairs—1917

Record Service
The exceptional service rendered by our Victor Record department is steadily gaining broadened recognition.

McMillin's stock is so large and selection of records so excellent that you may be sure of finding the record you want if it's a Victor.

McMillin's means courteous and expert attention, delightful surroundings and splendid facilities for demonstrating.

The McMillin Music Co.
2053 E. 9th St. Opp. Rose Bldg.
"CLEVELAND'S LEADING MUSIC HOUSE"
Orchestra and Band Instruments, Music and Repairs. Phonographs and Records. Sheet Music

Isn't It So

That many people postpone opening a bank account until there is an imperative need for one?

These uncertain times may bring to you a heavy financial burden. Then you will appreciate the value of having a satisfactory banking relationship. We are helping our customers to meet the unusual demands of the present.

Open an account with us now. Our five complete departments—Banking, Trust, Bond, Real Estate and Safe Deposit—are able to care for all your banking business.

Capital and Surplus $6,000,000
The Guardian Savings & Trust Co.
623 Euclid Ave., Cleveland, O.

GEO. W. MILLER
Optometrist
921 Huron Road
Just East of 9th Street
Eyes Examined. Glasses Fitted
Satisfaction Guaranteed

Handy Pocket Savings Bank Free
5% PAID ON SAVINGS DEPOSITS
ESTABLISHED 1893
The CUYAHOGA SAVINGS & LOAN CO.
108 The Arcade
Loans made on improved real estate, also for building purposes.

Cleveland Telephone Exchange

Comparative Rates of Increase

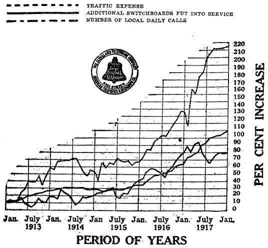

Newton E. Darrah, residence unknown, will take notice that Anna Darrah filed a petition against him in the Court of Insolvency of Cuyahoga County, Ohio, praying for divorce, custody of child and relief on the ground of gross neglect of duty and extreme cruelty. Said petition will be for hearing on and after January 25th, 1918.

J. W. LANE, Atty. for Plff.
D13 J17

State of Ohio, Cuyahoga County, ss. Before H. M. Calvert, Justice of the Peace of Rockport Township. Dr. E. W. Riemenschneider vs. John Tubic. On the 20th day of September, 1917, said Justice issued an order in aid of execution for the sum of $29.00 and costs in the above entitled action. Said case is set for hearing on December 31st, 1917. D13-27

Edward E Selmin, who resides at Peoria, Ill., will take notice that Ray Selmin filed a petition against him in the Court of Common Pleas of Cuyahoga County, Ohio, praying for divorce, alimony, custody of child and relief on the ground of gross neglect of duty. Said petition is No. 160755 and will be for hearing on and after February 8th, 1918.

PATTERSON and NEIDING, Attys for Plff D27 J31

Josephine Rosander, residence unknown, will take notice that Otto Rosander filed a petition against her in the Court of Common Pleas of Cuyahoga County, Ohio, praying for divorce and relief on the ground of extreme cruelty and gross neglect of duty. Said petition is No. 160617 and will be for hearing on and after January 25th, 1918.

H. O. YODER, Atty. for Plff.
D13 J17

Wahed Hanna, residence unknown, will take notice that Barbara Hanna filed a petition against him in the Court of Insolvency of Cuyahoga County, Ohio, praying for divorce, custody of children and relief on the ground of gross neglect of duty and adultery. Said petition is No. 7218 and will be for hearing on and after January 25th, 1918.

ROBERT GRANGER, Atty. for Plff.
D13 J17

George Lewis Campuzano who resides care Mrs. M. Campuzano, Osage Ave., near 52d St., Philadelphia, Pa., will take notice that Estella Campuzano filed a petition against him in the Court of Common Pleas of Cuyahoga County, Ohio, praying for divorce, restoration of name and relief on the ground of gross neglect of duty and non-support. Said petition is No. 160941 and will be for hearing on and after February 15, 1918.

MARY B. GROSSMAN, Atty. for Plff.
J3 F7

Harry Bammerlin, residence unknown, will take notice that Helen Bammerlin filed a petition against him in the Court of Insolvency of Cuyahoga County, Ohio, praying for divorce, custody of child and relief on the ground of gross neglect of duty. Said petition is No. 7233 and will be for hearing on and after February 1st, 1918.

H POLATSEK, Atty. for Plff.
D20 J24

Francis E. Forquer, who resides at 216 or 316 North Joliet St., Joliet, Ill., will take notice that Georgia Forquer filed a petition against him in the Court of Insolvency of Cuyahoga County, Ohio, praying for divorce, custody of children and relief on the ground of gross neglect of duty. Said petition is No. 6989 and will be for hearing on and after February 15th, 1918.

WM. BROWN, Atty. for Plff.
J3 F7

Thos. B. Whitston, residence unknown, will take notice that Maud E. Whitston filed a petition against him in the Court of Insolvency of Cuyahoga County, Ohio, praying for divorce, restoration of name and relief on the ground of extreme cruelty. Said petition is No. 4210 and will be for hearing on and after January 25th, 1918.

HENRY NEWHAUSER, Atty. for Plff. D13 J17

Elizabeth V. Sheridan, residence unknown, will take notice that William C. Sheridan filed a petition against her in the Court of Common Pleas of Cuyahoga County, Ohio, praying for divorce, custody of child and relief on the ground of gross neglect of duty and adultery. Said petition is No. 160679 and will be for hearing on and after February 1st, 1918.

EMERSON & BLACK, Attys. for Plff.
D20 J24

State of Ohio, Cuyahoga County, ss. Before G. W. Vocke, Justice of the Peace in and for Brooklyn Heights Township. W. G. Phillips vs. L. W. Barnes. The defendant will take notice that an order of attachment was issued by said Justice on the 27th day of December, 1917, in the sum of $34.70 and costs in the above entitled action, and that said case will be for hearing on the 11th day of February, 1918.
J3 J17

State of Ohio, Cuyahoga County, ss. Before G. W. Vocke, Justice of the Peace in and for Brooklyn Heights Township. C. M. Neff vs. Allen Morris and Mrs. Morris, first name unknown. The defendants will take notice that an order of attachment was issued by said Justice on the 27th day of December, 1917, in the sum of $53.66 and costs in the above entitled action, and that said case will be for hearing on the 11th day of February, 1918. J3 J17

Maurice E. Rogers, residence unknown, but whose last known residence was St. Paul, Minn., will take notice that Florence Rogers filed a petition against him in the Court of Common Pleas of Cuyahoga County, Ohio, praying for divorce, alimony, restoration of maiden name and equitable relief on the ground of gross neglect of duty and extreme cruelty. Said petition is No. 160832 and will be for hearing on and after February 15th, 1918.

WM. H. LUTHER, Atty. for Plff.
J3 F7

Katie Waszczuk, residence unknown, will take notice that Ignatz Waszczuk filed a petition against her in the Court of Common Pleas of Cuyahoga County, Ohio, praying for divorce and relief on the ground of gross neglect of duty and wilful absence for more than three years last past. Said petition is No. 160738 and will be for hearing on and after February 15, 1918.

JOHN G. MURPHY, Atty. for Plff.
J3 F7

Mary Breckenridge, who resides at No. 319 West 2nd Ave., Huntington, W. Va., will take notice that Harry Breckenridge filed a petition against her in the Court of Insolvency of Cuyahoga County, Ohio, praying for divorce and relief on the ground of gross neglect of duty and wilful absence for more than three years last past. Said petition is No. 6911 and will be for hearing on and after February 15th, 1918.

WM. BROWN, Atty. for Plff.
J3 F7

State of Ohio, Cuyahoga County, ss. Before M. J. Walther, Justice of the Peace in and for Rockport Township. M. W. Bruml vs. Tri State Film Exchange, a corporation. The defendant will take notice that on December 20th, 1917, an order of attachment was filed by said Justice in the above entitled action for the sum of $50.00 and costs, and that said case will be for hearing on February 7th, 1918.
J3 J17

LEGAL NOTICE

State of Ohio, Cuyahoga County, ss. In the Municipal Court of Cleveland. No. 84027. R. D. Moore, Plaintiff, vs. Thomas Morrisey, Defendant. Annetta Carabelli, doing business as the Joseph Carabelli Monumental Works, Garnishee. On the 14th day of December, 1917, said court issued an order of attachment and garnishment in the above action for the sum of $113.39, with interest thereon from October 6th, 1915, and $10.00 probable costs of said action. The same will be heard on February 5th, 1918.

COOK, McGOWAN & FOOTE, Attys. for Plaintiff. J3 J17

Lukash T. Kashup, residence unknown, but whose last known residence was Gazifka, Austria, will take notice that Annie Kashup filed a petition against him in the Court of Common Pleas of Cuyahoga County, Ohio, praying for divorce and relief on the ground of extreme cruelty and wilful absence for more than three years last past. Said petition is No. 106737 and will be for hearing on and after February 15th, 1918.

J. G. Murphy, Atty. for Plff.
J3 F7

LEGAL NOTICE

Notice is hereby given that a meeting of the stockholders of The Joseph Korach Company will be held at Room 820, Williamson Building, Cleveland, Ohio, on the 1st day of February, 1918, at 2:00 o'clock p. m. for the purpose of considering and acting upon a proposed resolution to surrender and abandon the corporate authority and franchise of said Company, and for the transaction of such other business as may properly come before said meeting.

JOSEPH KORACH, Pres.,
By ULMER & BERNSTEIN, His Attys. J3 J24

CRYSTAL SPRINGS BUTTER
"The Peerless Spread For Any Bread."
Use it, you'll like it.
Our eggs and cheese are the best.
The Chapman Company
575 Broadway

At the Linen Store
After Xmas Sale
Just received from Belfast a shipment of fine quality 2 to 4-yard
Table Cloths with Napkins to Match
Medium and dinner size.
These were purchased over a year ago for our annual January sale and will go on sale today at
Very Special Prices
Big range of patterns.
We sell only Pure Linen.
J. B. Perg
LINEN STORE
1264 Euclid Ave.

THE CHANDLER & RUDD CO.
U. S. Food Adm. Lics. No. G-03292. Bakers' License No. B-05489.
FOOD CONSERVATION
Use more corn bread, oatmeal bread, rye bread, barley bread. Eat oatmeal, barley and corn breakfast foods and corn and buckwheat cakes.
CREAM OF RYE
A New War Time Breakfast Food. An undenatured cereal food retaining the natural delicious flavor with healthful, laxative properties. Also makes appetizing Muffins, Crisps, Tea Cakes, Cookies, etc. 20c a pack.
BUCKWHEAT
Hot Buckwheat Cakes for Cold Winter Morning Breakfasts.
5 lb. Bag York State Buckwheat 45c.
CANNED PLUM SALE
Anita Brand California Plums —of unsurpassed sweetnes and flavor for fruit side dishes—Short Cakes, etc. This week—25c a can. 3 cans 70c. Four cans to a customer.
DOWN TOWN STORE
234-36 Euclid Ave.
WILLSON STORE
6000 Euclid Ave.

Headquarters for Dog Goods
Dog Collars, Harness, Blankets and Sweaters.
Auto Robes and Gloves
Call and look over our Leather Goods Department.
52 Public Square
THE OHIO HORSE GOODS CO. CLEVELAND, O. U.S.A
52 Public Square
A. W. FRUEH, Manager

Guide Right
Parents, attention! Command respect from your children by your thrift. Drill them well for future battles so that SAVING will be second nature to them.
We furnish handsome recording banks with children's account.
THE SUPERIOR SAVINGS & TRUST CO.
Rockefeller Building Cor. W. 6th and Superior
4% Interest on Savings—2% on Commercial

Special Announcement
We are now prepared to give you first class service in all our delivery departments. OUR Ice Cream and Candy Departments are complete in every way and we solicit a trial order.
THE EPICUREAN COMPANY
Lakewood Branch Marlo 2209. 11806 Detroit Avenue.

DINNER 25c
at the HAWLEY House
Cor. St. Clair and W. 3rd St
V. C. HELLER, Prop.

REO—The Gold Standard of Automobile Value
THE RIS MOTOR CO.
1117-25 Chestnut Ave. Phones: Pros. 2620, Cent. 152

Why Buy Diamonds
Our White Sapphires have the brilliancy of the Diamond in solid 14-K gold rings.
For $6.00 Guaranteed Forever
M. SILVERSTEIN
Reliable Jeweler
31 Euclid Arcade
Central 3010-W
CLEVELAND, O.

PHONE ROSEDALE 3756—THE RESULT
New life and added usefulness to your wardrobe. A whole season's wear may be your return.
The Universal Dry Cleansing Co
1218 - 1230 E. 71st St.
532 EUCLID AVE.
Rosedale 3756
Princeton 981

YOUR CHOICE $17½

Your UNRESTRICTED choice, gentlemen, of ANY Suit or Overcoat in the store, $17 1-2. Thousands to select from; all the very latest fashions and patterns—all sizes—in fact ANY man can come here and be fitted and SATISFIED.

Because We Are Manufacturers

This is not a retail store, but a DISTRIBUTING STATION for our New York Factory. We do not deal through retailers—WE SELL DIRECT to the consumer. It's the most economical method yet devised and proves to be a SAVING OF $5 to $10 over the price charged by retailers for clothes of Bond Quality.

Suits Overcoats Evening Clothes
Just One Price $17½ Worth $5 to $10 More

Newest Styles Always

Another advantage in buying at Bonds: Shipments from our factory almost daily, mean a more complete stock EVERY DAY in the year.

Isn't it worth something to you to be able to select from COMPLETE assortments of real New York styles? Isn't a $5 to $10 SAVING worth while? Then come to Bond's TODAY!

Nearly 2,000 Overcoats to select from 17½

Store Open Every Saturday Evening

BOND'S
643 EUCLID
Republic Building

New York
Cleveland
Detroit
Akron
Toledo
Pittsburgh
Youngstown
Louisville

CLEVELAND 643 Euclid Ave.
AKRON Cor. Main & Church
YOUNGSTOWN 252 W. Federal St.

Eat Telling's ICE CREAM

U. S. MUNICIPAL BONDS
Free of Federal Income Tax
Write or call for List and Prices
C. E. Denison & Co.
Guardian Building. Cleveland
Main 2556. Central 8972

Why Everyone Prefers Medina Butter
Medina Butter is the permanent choice of everyone who has once tried it.
It satisfies all the exacting requirements of taste, purity, food value and dependability.
Medina Butter is Pasteurized.
Thats the Reason.
Ask Your Grocer.

First Mortgage Investment Bonds
Denominations—$100, $500, $1,000
Income—5 per cent per annum, payable semi-annually on January 1st and July 1st
A Conservative INVESTMENT
A Guaranteed INCOME
The Guarantee Title & Trust Co.
Chamber of Commerce Bldg., Cleveland

Clark Sloan
Optometrist
Eyes Examined Glasses Supplied
311 Schofield Bldg., Cleveland.
Hours 9 to 11 a. m., 2 to 4 p. m.
Other Hours by Appointment

The Geo. H. Bowman Co.
224-226-228 Euclid Ave.
January Clearance Sale
of Electric Lamps
$18.50 and $20 Values
Sale Price
$14.75
Handsome lamps with metal overlay shades 16 and 18 inches in diameter. Practical and substantial. You have choice of three good finishes, Antique, Verde and Copper. Regular $18.50 and $20.00 values, they are genuine bargains.
224-226-228 Euclid Ave.

Main 887 **E. J. REDMOND, Electric Co.**

Rewinding and Repairing

MOTORS

Bought and Sold

711 St. Clair av. N. E. Cleveland, O. Central 6167-K

THE DELFT

Lunch 11 to 2. Supper 5 to 7:30..

(Our Standard)
Only the best foods, the best prepared.
(The Best Service.)
Second Floor, The Winous Building, 1254 Euclid Avenue.
First Building East of Halle's, Opposite Higbee's.
The Popular Place. "There's a Reason"

LAMPS AND RADIATORS REPAIRED

AUTO LAMP AND RADIATOR CO., 1614 Prospect—Both Phones
CLEVELAND, OHIO

EUCLID SQUARE GARAGE

LARGEST IN THE WORLD
TWO FLOORS

ONE PRICE TO ALL

GARAGE
GARA

EAST 13th St. North of EUCLID. CLEVELAND

Economy Sale SATURDAY

Breast of Veal	12 1-2c lb.
Roast Veal	15c lb.
Veal Chops	18c lb.
Veal Steak	25c lb.
Boiling Beef	14c lb.
Choice Pot Roast	16c lb.
Boneless Rib Roast	25c lb.
Prime Beef Steak	20c lb.
Fancy Sirloin Steak	22c lb.
Tender Round Steak	22c lb.
Fresh Ground Hamburg	18c lb.
Breakfast Sausage	22c lb.
Fresh Roasting Ham	25c lb.
Mild Cured Bacon	38c lb.
Mild Cured Ham	29c lb.
Half Hams	Same Price
Mild Cured Picnic Hams	25c lb.
Ott's Euclid Coffee	25c lb
Ott's Euclid Butterine, 2 lbs.	60c
Fresh Creamery Butter	54c lb.

Everything article is sold with a money back guarantee.

IT'S GOOD IF WE SOLD IT.

Consumers Meat and Poultry Co.
204 Huron Road Cleveland
Between East 4th and Ontario

Thinking of Your Fall Suit and Overcoat?

It will pay you to inspect our large stock of Woolens

MADE-RITE TAILORS

819 Prospect avenue, Cleveland, O.

H. J. VOTTELER & SON

ARCADE MUSIC STORE, 37 THE ARCADE — MUSIC OF THE BETTER CLASS
Sheet Music, Books and Musical Instruments — Mail Orders Solicited

---

5c and 10c WALL PAPER

We save you money. New patterns. Papers that sell ordinarily up to 75c. Largest Wall Paper Store in the city. We also carry a special 20c line.
THE PROSPECT WALL PAPER CO.

809 PROSPECT AV., O'Brien Bldg., Next to Standard Theater, Cleveland, O

BREAD

Lowest in Price—Highest in Quality

The 1-lb. Loaf 7c The 1 1-2 Loaf 10c

WHEATLESS WEDNESDAY. Co-operating with the Food Administration, no white bread will be on sale in our stores on that day.

Wednesday, Whole Wheat Bread, 10c Size Only
We know you will enjoy the change.

THE FISHER BROS. CO.

"THE HOLLAND"

Lunch 11 to 2. 5 to 7 P. M.
Not merely the best foods, but the best prepared. Best service, too.
Second Floor, Chisholm Building, 2051 East Fourth Street.
Between Euclid and Prospect Avenue.

The New and Greater Mandarin

THE MANDARIN

H. Y. YEE, Manager

Cleveland's Foremost Chinese Restaurant
The very best foods, served American or Chinese style.
A Superbly Decorated Palace
Prompt, courteous service and reasonable in price.
"Meet Me at the Mandarin"
622 Prospect, Upstairs

Why Not Buy Real Estate?

If carefully investigated, there is no safer place for investment. We have listings throughout Cuyahoga County—all conservatively priced, also our salesmen are thoroughly posted in their respective localities. Give us a call.

The A. B. Smythe Co.
Erie Building
Pros. 110. Cent. 5377-W

We Pay Highest cash prices for Old Gold, Silver, Platinum, diamonds, false teeth and broken jewelry.

CHECEL JEWELRY CO.
612 Euclid Ave., Above De Klyn's
Mail Orders Given Prompt Attention

SAVE MONEY!

By having us weld or braze your broken farm and shop machinery, or auto parts of any metal.

BRAZE-WELD CO.,
1268 West 4th St., Cleveland, Ohio

Auto Radiators Repaired

We are experts in this work and guarantee satisfaction. Lamps repaired.

PROSPECT AUTO RADIATOR AND LAMP CO
1667 Prospect Ave.
Special attention to out of town orders.

KING "8"

1914 Paige	$175
1912 Winton	$300
1916 King, 7 pass.	$600
1916 King, 7 pass.	$710
1916 King, 7-pass.	$750
1917 King, 4-pass.	$900
1917 King, 7 pass.	$950

The King Cleveland Co
1924 Euclid Ave
Phone Prospect 2620 Cent 2110R

HELP SUPPLIED FREE

Competent Laundresses and Cleaning Women supplied free any day. ACME EMPLOYMENT CO., Main 2610, Cent. 2610.

LEGAL NOTICE

Geo. H. Taylor, Benjamin L. Taylor, [illegible] Taylor, first name unknown, their heirs and the unknown heirs of Nealeigh Taylor, deceased [illegible], will take notice that Manuel Halle, on the 12th day of December, 1917, filed his Petition in the Court of Common Pleas, of Cuyahoga County, Ohio, alleging that he is the owner in fee simple and has been in open, notorious, actual, exclusive and adverse possession and occupancy since February 15th, 1872, of the following described premises:

Situated in the Township of Brooklyn, County of Cuyahoga and State of Ohio, and known as being part of original Brooklyn Lot No. 25, and bounded and described as follows:

Beginning on the center line of Ridge Road, (Sixty (60) feet wide), at its point of intersection with the Northerly line of said original Lot No. 25, thence South 89¾° West along the said Northerly line of original Lot No. 25, 1111 44-100 feet to the North Easterly corner of land conveyed by Richard Redrup and wife, to Philip Huey by deed, dated April 15, 1865, and recorded in Volume 130, Page 546 of Cuyahoga County Records; thence southerly along the Easterly line of land so conveyed to Philip Huey, 241 65-1000 feet to the North Westerly corner of W. M. Gobeille's Allotment, as shown by the recorded plat in Volume 15 of Maps, Page 20 of Cuyahoga County Records; thence south 89¾ East along the Northerly line of W. M. Gobeille's Allotment, 1169 52-100 feet to the said center line of Ridge Road; thence North 6° West along said center line of Ridge Road, 242 55-100 feet to the place of beginning and containing 6 22-100 Acres of land, be the same more or less but subject to all legal highways, and that said defendants claim to have some interest in said premises but that they have no claim or interest therein and plaintiff prays that his title to said premises be quieted against them and they be forever barred from having or claiming any right in or to said premises.

Said cause is No. 160701, in said Court and said defendants are required to answer said Petition on or before the 9th day of February, 1918

MAX P. GOODMAN, Atty. for Plff.
D20 J24

LEGAL NOTICE

Melchior Zweifel, the unknown heirs and devisees of Melchior Zweifel, deceased, Henry Zweifel, the unknown heirs devises of Henry Zweifel deceased, and the unknown heirs and devisees of George Zweifel, deceased, Philipp Mueller and the unknown heirs and devisees of Philipp Mueller, deceased, all of whose places of residence are unknown, and the names of the unknown heirs and devisees of Melchior Zweifel, deceased, Henry Zweifel, deceased, George Zweifel, deceased and Philipp Mueller, deceased, being unknown, will take notice that Johan Gerbrand, sometimes written Johann Gerbrand, as plaintiff, has filed a petition against them, as defendants, in the Court of Common Pleas of Cuyahoga County, Ohio, alleging that he is the owner in fee simple and in actual possession of the following described real estate, to wit:

Situated in the City of Cleveland, County of Cuyahoga and State of Ohio, and known as being the easterly ½ of sublot No. 198 in Jno. G. Jenning's University Heights Allotment of part of original Brooklyn Township lots No. 87 and 71, as shown by the recorded plat in Volume 1 of Maps page 15 of Cuyahoga County Records and being 33 feet front on the northerly side of Auburn Street and extending back of equal width 150 feet deep, as appears by said plat.

The petition alleges that the defendants, Melchior Zweifel, the unknown heirs and devisees of Melchior Zweifel, deceased, Henry Zweifel, the unknown heirs and devisees of Henry Zweifel, deceased, and the unknown heirs and devisees of George Zweifel, deceased, claim some interest in said premises hostile and adverse to plaintiff's rights by reason of a certain mortgage executed on September 12th, 1860, by Charles Steinecke and Catherine Steinecke, his wife, then the owners of said premises, in favor of George Zweifel, which mortgage is recorded in Vol. 111, page 122 of the Mortgage Records of Cuyahoga County, Ohio, which mortgage is improperly cancelled on the Records of Cuyahoga County, Ohio, by "Jacob Holzwarth, authorized agent for Melchior Zweifel, heir of George Zweifel, deceased, and assignee of Henry Zweifel, his brother," but the petition alleges that no authority to act as such agent appears of record in Cuyahoga County, Ohio, that no assignment appears of record in Cuyahoga County, Ohio, from the said Henry Zweifel; that the records do not disclose who were the heirs of the said George Zweifel, deceased, and thereby a cloud is cast upon the plaintiff's title.

The petition alleges that the defendants, Philipp Mueller and the unknown heirs and devisees of Philipp Mueller, deceased, claim some interest in said premises hostile and adverse to plaintiff's rights by reason of a certain mortgage executed on June 30th, 1876(by William Hauthand and Fredericke Hauthand, his wife, then the owners of said premises, in favor of Philipp Mueller, which mortgage is recorded in Vol. 265, page 364 of Mortgage Records of Cuyahoga County, Ohio, which mortgage is improperly cancelled on the Records of Cuyahoga County Ohio, by Karl Rehlaender, to whom said mortgage was assigned by Philipp Mueller, by Mueller and Schmidt, his attorneys, but no power of attorney appears of record in Cuyahoga County, Ohio, from the said Philipp Mueller to the said Mueller and Schmidt, authorizing them to assign said mortgage, and thereby a cloud is cast upon plaintiff's title.

The petition alleges that none of the said defendants, nor any one of them has any interest whatsoever in said premises; that any claim that they or any one of them may make, has long since been barred by the lapse of time and the statute of limitations; that none of said defendants nor any one of them, nor any one claiming through or under them, has ever sought to enforce, attempted to convey or exercise any ownership or dominion over said premises; that plaintiff believes, and therefore alleges the fact to be that both of said mortgages have been paid, each according to the tenor thereof; and that as against each and all of said defendants, this plaintiff and his predecessors in title have had and held actual, open, notorious, continuous and adverse possession of said premises for more than twenty-one years last preceding the filing of the petition in this action.

The prayer of said petition is that plaintiff's title be quieted in said premises against each and all of said defendants, and the claims of said defendants; that said mortgages recorded in Vol. 111, page 122 and Vol. 265, page 364 of Cuyahoga County Records, be ordered cancelled of record, and for relief.

Said petition is No. 160606 and the defendants first above named are required to answer the same on or before the 2nd day of February, 1918.

JOHAN GERBRAND,
By WM. J. KLOTZBACH, His Atty.
D13-J17

Walter J. Gray, residence unknown, will take notice that Phenye Irene Gray filed a petition against him in the Court of Common Pleas of Cuyahoga County, Ohio, praying for divorce, restoration of name and relief on the ground of extreme cruelty, gross neglect of duty and adultery. Said petition is No. 160690 and will be for hearing on and after February 1st, 1918.

MERRICK, JAGLINSKI & MUELLER, Attys. for Plff. D20 J24

Steve Cerniak, residence unknown, but whose last known residence was Blacklake, Pa., will take notice that Eva Cerniak filed a petition against him in the Court of Common Pleas of Cuyahoga County, Ohio, praying for divorce and relief on the ground of wilful absence for more than three years last past and gross neglect of duty. Said petition is No. 160660 and will be for hearing on and after February 1st, 1918.

M. J. WALTHER, Atty. for Plff
D20 J24

Harry Bailey, residence unknown, will take notice that Margaret Bailey filed a petition against him in the Court of Common Pleas of Cuyahoga County, Ohio, praying for divorce, custody of child and relief on the ground of extreme cruelty and gross neglect of duty. Said petition is No. 7076 and will be for hearing on and after February 1st, 1918.

T. S. DUNLAP, Atty for Plff
D20 J24

Katherine Somerville, who resides at 16 E. Chippewa St., Buffalo, N. Y., will take notice that Harry Somerville filed a petition against her in the Court of Common Pleas of Cuyahoga County, Ohio, praying for divorce and relief on the ground of gross neglect of duty. Said petition is No. 160672 and will be for hearing on and after February 1st, 1918.

A. L. KREISBURG, Atty. for Plff.
D20 J24

Jeno, otherwise known as John Barna, residence unknown, will take notice that Erzsebet Molna Barna filed a petition against him in the Court of Common Pleas of Cuyahoga County, Ohio, praying for divorce and relief on the ground of gross neglect of duty. Said petition is No. 160196 and will be for hearing on and after January 25th, 1918.

ALFRED SAFRAN AND A. M. SCWARZ, Attys. for Plff. D13-J17

LEGAL NOTICE

INFORMATION GIVEN—
Get our rates on Fire, and Life Insurance, Automobiles, Bonds, Casualty and Plate Glass. GEO. H. OLMSTED & CO., 111-125 Williamson Bldg. Phone us today. Main 4838—Central 1679.

Axel Floodstrand, whose place of residence is unknown, is hereby notified that on the 11th day of December, 1917, the undersigned, Josephine Floodstrand, as plaintiff, filed her petition against him, as defendant, in the Court of Common Pleas of Cuyahoga County, Ohio, being case No. 160575, praying on the ground of habitual drunkenness for more than three years last past, gross neglect of duty and extreme cruelty, for divorce, custody of minor child, alimony, relief and injunction against disposition or encumbrance of, and that there be appropriated to the plaintiff, as alimony, the defendant's interest in the following described real estate, towit:

Situated in the City of Cleveland, County of Cuyahoga and State of Ohio, and known as being the southerly 36 feet of sublot No. thirty (30) in the Boyer Construction Company's Broadview Subdivision of a part of original Brooklyn Township lots Nos. 63 and 64, as shown by the recorded plat of said subdivision, in Vol. 35 of Maps, page 14 of Cuyahoga County Records. Said part of said sublot No. 30 has a frontage of 36 feet on the easterly side of West 23rd street and extends back between parallel lines 105 feet, as appears by said plat.

Said petition will be for hearing on and after January 25th, 1918.

JOSEPHINE FLOODSTRAND,
By STEARNS, CHAMBERLAIN & ROYON, Her Attys. D13-J17

Thomas L. Jones, who resides at 79 Larkin St., Atlanta, Ga., will take notice that Mary Jones filed a petition against him in the Court of Common Pleas of Cuyahoga County, Ohio, praying for divorce, restoration of name and relief on the ground of gross neglect of duty and extreme cruelty. Said petition is No. 159160 and will be for hearing on and after January 25th, 1918.

C. D. AINGER, Atty. for Plff.
D13 J17

NOTICE OF STOCKHOLDERS' MEETING

Cleveland, Ohio, December 26, 1917.

A meeting of the stockholders of The C. & P. Realty Company will be held at the office of the Secretary, 805 Society for Savings building, Cleveland, Ohio, on the 25th day of January, 1918, at 12:00 m. o'clock, for the purpose of considering and acting upon the proposed dissolution of said corporation and the surrendering and abandonment of its corporate authority and franchises and the transaction of any and all business necessary or incident thereto.

WM. H. MARLATT, Secretary.
D27 J17

NEAR ZERO! LITTLE GAS! COAL SCARCE!
HOW TO KEEP WARM?
ANSWER

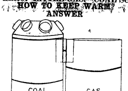

Attach a "HIGH EFFICIENCY" Auxiliary Gas Furnace to your Coal Furnace. Burn Gas when available, wood, coke or coal at other times.
Adopt Our War Slogan:
"Heat plenty, wisely, without Waste."
Full Particulars on request.

McNutt Furnace Company

"HIGH EFFIENCY" GAS-COAL FURNACE
457 Leader-News Building
CLEVELAND, OHIO. Both Phones

Prospect 2344 Central 1606

SCHUSTER'S

Restaurant
1833 East 12th Street
Opp. Hotel Statler
CLEVELAND, O.

The best to eat. The best of entertainment.

Bessie Stephens, residence unknown, will take notice that William Stephens filed a petition against her in the Court of Common Pleas of Cuyahoga County, Ohio, praying for divorce and relief on the ground of gross neglect of duty. Said petition is No. 160574 and will be for hearing on and after January 25th, 1918.

D13-J17 H. C. BOYD, Atty. for Plff.

THE FLEMING FURNITURE COMPANY

FIRST ANNIVERSARY AND INVENTORY SALE

$50,000 Stock of High Grade Furniture and Rugs

At From 1-4 to 1-2 Off Regular Low East End Prices

While everything in the store will be sold at the above discounts (Cheney (Graphophones excepted) we takethis week to demonstrate some of the astounding values offered in our Dining Room Department. Our display of fine is the pick of the furniture market.

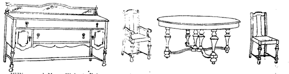

William and Mary Walnut dining room suite, consisting of 54-inch buffet, 54-inch table, 5 slip seat chairs with genuine leather seats, and arm chair to match. Reg Price $190.00.
Inventory Price $125.00

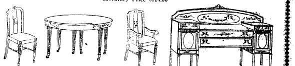

Louis XVI Solid Black Walnut suite, 72-inch buffet, 54-inch table, 5 genuine leather slip seat chairs, blue leather if preferred, and arm chair to match. Reg. Price $387.00.
Inventory Price $225.00

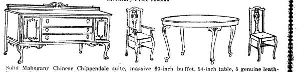

Solid Mahogany Chinese Chippendale suite, massive 60-inch buffet, 54-inch table, 5 genuine leather slip seat chairs, and arm chair to match. Reg. Price $325.00.
Inventory Price $195.00

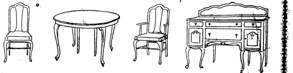

Beautiful Queen Anne Walnut Suite consisting of 60-inch buffet, 54-inch table, 5 genuine leather slip seat chairs and arm chair to match. Regular price $210.00.
Inventory Price $145.00

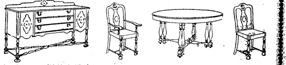

Colonial Spinet solid black Walnut Suite consisting of 60-inch buffet, 54-inch table and 5 genuine leather slip seat chairs and arm chair to match. This is lifetime furniture, made in Grand Rapids and absolutely guaranteed by manufacturers. Regular price $300.00.
Inventory Price $195.00.

Open Evenings. Credit Can Be Arranged

The FLEMING Furniture Co.
EAST 130TH AND ST. CLAIR

Auto Delivery to Within 50 Miles of Cleveland.

We Are Forced To Give Up Our Retail Business

Mr. John Stark, who is managing the Harry Decker Store, 2701-11 West 25th Street, has bene drafted, examined and accepted for military service in the U. S. Army, expecting a call to appear at the mobilization camp any day. We have been depending upon him to conduct our retail business at this store. We are extremely sorry to loose his assistance in the pursuit of one business. But our country has first call to his services. When the government calls he must go!

GOING OUT OF BUSINESS

The Sandard Merchandise Co., Successors to Harry Decker, 2701 to 2711 West 25th Street.
This Is Our Last and Final Sale. Don't Miss It.

We Are Positively Going Out of Business. Entire Stock and Fixtures Must Be Sold in the Shortest Possible Time

DOORS WILL BE OPEN AT 9 O'CLOCK A. M.

THURSDAY, JANUARY 17th at

THE PASSING OUT OF EXISTENCE

of this store will be a great loss and inconvenience to the people in the community, to the thousands of loyal supporters who were attracted by the [illegible] business methods, honest values and unceasing efforts to please every one. This [illegible] with a more terrific [illegible] pelins. Your home store is to pass out of your midst and become a past chapter in the history of retailing on the south side. You [illegible] from childhood through an entire generation with good, clean merchandise and our last efforts will be to [illegible] your memories the wonderful values that were offered at the last sale of the Decker Store which for over 30 years has been the Economy Trade Center of the South Side. You must not let this wonderful money saving opportunity slip by idly in these times of conservation. We must Hooverize on our stock as well as other commodities the Government has already requested. To be patriotic one should comply to the request of our government and save that is one way of assisting in winning the war. Another is to fight the high cost of living. The Standard Mdse. Co. is truly doing their bit. First, by giving their Mr. John Stark to the service and then by helping you fight the high cost of living by a tremendous sacrifice of their entire stock of high grade merchandise, Winter, Spring and Summer Goods [illegible]. All the early spring shipments that have been received will be included in this sale. Folks, you must take into consideration the prices the goods are destined to advance to. It is not only today's prices but those of the future. All living commodities have been increasing in price by leaps and bounds and are still so [illegible] to stop this frightful advance in prices. You can do it by buying now, at this final Going Out of Business Sale. We are offering a tremendous reduction on all regular prices, all of which you know are lower than present day market value.

THE MANNER IN WHICH THE SALE WILL BE CONDUCTED

25% REDUCTIONS OFF THE REGULAR MARKED PRICES ON ALL STAPLE GOODS THIS MEANS AT LEAST 50 PER CENT SAVINGS ON TODAY'S PRICES AS MOST OF THE STOCK WAS PURCHASED BEFORE THE GREAT INCREASE IN VALUES

ALL READY TO WEAR

WILL HAVE A SPECIAL PRICE TAG THE REDUCTION ON THIS WILL BE FROM 30 TO 65 PER CENT NOT ONE GARMENT WILL BE RESERVED

NUMEROUS BINS THROUGHOUT THE STORE

WILL BE BRIMFUL OF FINE MERCHANDISE WHICH WE WILL SELECT AT RANDOM AND MARK WITH SPECIAL RED TICKETS. TO BE SOLD AS MARKED THE REDUCTION ON THESE WILL BE GREATER THAN COST TO MANUFACTURE MARKED AT ALMOST GIVE AWAY PRICES A 25 PER CENT REDUCTION ON [illegible] REGULAR PRICES AND WHEN THE REDUCTION IS GREATER THEY WILL BE TAGGED ACCORDINGLY

FIXTURES FOR SALE
ROOM FOR RENT AT CONCLUSION OF SALE NOTHING BUT THE BARE WALLS TO REMAIN

STORE OPEN EVENINGS
Throughout the entire duration of the sale store will be open every evening until [illegible] and saturday evenings until 10 o'clock, this arrangement will give everybody an adequate opportunity to take advantage of the truly wonderful values offered.

STAMP BOOKS REDEEMED
AS BEFORE WAIT FOR THE OPENING DAY AND BE ON HAND EARLY
PLENTY OF BARGAINS FOR ALL

The STANDARD MDSE CO successors to

The HARRY DECKER STORE, 2704-14 West 25th Street

Correction of [illegible] Dizziness, Headache, etc.
Every patient receives my personal attention.

DR. C. H. ARMESY
OPTOMETRIST SPECIALIST
211 Old Arcade
CLEVELAND, OHIO
[illegible]
Office Hours 9 to 5:30 [illegible]

STANDARD
Speed

SIXTY miles an hour pour from its 80 H. P. engine. Always a strainless mount from speed to speed that comes only from utmost flexibility.

7-Passenger Touring $2000 F. O. B. Butler, Pa.

Cleveland Standard Motor Co.
Pros. 1170 2027 Euclid Ave.

The Cleveland Savings and Loan Co.
602 Superior Avenue, N. E.
Loans Made to Buy or Build Homes
Interest Paid on Savings Accounts

TABOR QUALITY Ice Creams

Our "Ideal" quality ice creams, recognized as the Superior ice creams of Cleveland, contain only:

Homogenized Table Cream.
Pure Flavors
Granulated Sugar
Clean Fruits
Eggs.
2-5 oz. Refined Gelatin to the finished gallon.

Contain about 16 percent of butter fat content.

TELEPHONES
Rosedale 3140 Central 6713

Everybody knows the
CARLTON
Euclid and 55th St.
Best Place in Cleveland to Eat.

WORLD'S LARGEST MEDICAL STAFF FOR DRINK OR DRUG USERS

[illegible] three days' treatment for the drink habit. Write for free booklet, giving full information, or call any time, day or night. Neal Institute, 3520 Euclid Ave., Cleveland, Ohio.

Frank B. Mallery, residence unknown, but whose last known address [illegible] Cherry Ave., Altoona, Pa., will take notice that Elizabeth Mallery filed a petition against him in the Court of Insolvency of Cuyahoga County, Ohio, praying for divorce, custody of child and relief on the ground of habitual drunkenness for more than three years. Said petition is No. 7179 and will be for hearing on and after February 1st, 1918.

H. POLATSEK, Att'y for Plff.
D20 J24

Robert W. Shangler, [illegible] Market St., Indianapolis, [illegible], will take notice that Winifred D. Shangler filed a petition against him in the Court of Common Pleas of Cuyahoga County, Ohio, praying for divorce, restoration of name and relief on the ground of gross neglect of duty. Said petition is No. [illegible] and will be for hearing on and after March 1st, 1918.

J. A. CURTISS, Atty. for Plff.
J17 F21

[illegible]

LILLIAN M. WESTROPP, Atty. for Plff.

[illegible]

R. E. McKAY, Atty. for Plff.
D27 J31

Demonstrating "Wear Ever" Aluminum

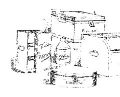

White Enamel Food Containers

The most sanitary way to keep food these boxes are made of heavy tin, polished on the inside and white enameled on outside with contents marked in gold letters.

They add greatly to the appearance of the pantry shelves and food will keep longer with less chance of waste when put away in covered boxes.

Bread and Cake Boxes Pie and Cake Closets
Tea and Coffee Cans Cheese Boxes
Sugar Cans

In a good selection of sizes from....45c to $11.00

The Kinney & Levan Co.
EUCLID SQUARE AT EAST 14th.

Your Wife and Kiddie Will Enjoy BEVERA

This is the drink that is a real treat with any meal. Next time you order luncheon or dinner or at meal time at home open a bottle of

BEVERA

serve it to all members of your family. They will relish it, as you do. It is the soft drink that is of great value as a tonic and a liquid food.

Bevera makes everybody healthier and stronger. The ingredients used are the best Pearl Barley, Hops and distilled water. Our modern, sanitary methods and equipment assure you of a drink that is always *pure*. The contents of every bottle is pasteurized and bottles are sterilized and sealed air tight.

In this way you get a drink that is absolutely free from all impurities, that is pleasant in taste and of benefit to you and every member of your family.

Try a bottle today—then buy-by-the-box from any druggist, grocer, confectioner, soda fountain, or wherever soft, non-intoxicating drinks are sold.

The Leisy Company Cleveland

THE WORST DAY IN WINTER

Zero weather and a high wind — millions upon millions of cubic feet of gas pumped into Cleveland homes in 24 hours, and yet a demand for more.

Do you realize what it would take in raw material either to replace the heat units delivered by Gas Service on such a day?

Take even the most concentrated of fuels.

It would require [illegible],550,000 gallons of fuel oil — 225 carloads — to furnish the same heat value.

It would take [illegible],109,000 gallons of gasoline — [illegible] carloads — enough to run 5,000 motor cars for a year.

Can you imagine the freight congestion if even that much more material had to be brought into Cleveland any day this Winter, with railroads already overburdened?

Can you imagine the suffering here if coal, already short, had to be entirely depended upon under the worst possible weather conditions?

Cleveland, of all great cities, is the best prepared for keeping warm.

The East Ohio Gas Co.

B. F. BAHLE Cuy. Union 834-L A. J. BAHLE

UNDER NEW MANAGEMENT
MOUNT PLEASANT GARAGE
Expert Repairing and General Overhauling
Gas, Oil, Accessories
Come in and talk it over; you will find us reasonable
East 139th St. and Kinsman
Open Day and Night. CLEVELAND, O.

THE MORSE-CRABLE COAL CO.
1663 Doan Ave., E. C.
Nickel Plate R. R., just North of Euclid Ave.
100 pounds to 100 tons. Come and get it or Telephone us.
Bell Eddy 5669 Cuy. Crest 740

Phone [illegible] Established 1867

Permanent Hair Waving
W. A. Bellchambers
Manufacturer of
Wigs and Hair Goods
[illegible], Engagements by Appointment.
[illegible] EUCLID AVENUE. CLEVELAND, OHIO.

E. HAMM R. ROESCH

HAUSMANN CO.

Manufacturers of
FINE FURS and FUR GARMENTS
1010 Euclid Avenue
3rd Floor Swetland Bldg.

Prospect 1238-J CLEVELAND, OHIO.

Max A. Kreller, residence unknown, will take notice that Margareth Kreller filed a petition against him in the Court of Common Pleas of Cuyahoga County, Ohio, praying for divorce, custody of child and relief on the ground of wilful absence for more than three years last past and gross neglect of duty. Said petition is No. 160590 and will be for hearing on and after January 25th, 1918.

C. A. RIEMENSCHNEIDER, Atty. for Plff. D13 J17

The May Co.

Ohio's Largest and Best Store

ASK FOR EAGLE STAMPS

Ripplette Seersucker, one of the best cotton fabrics made for house dresses, requires no ironing, various fast colors, regularly 25c yard; for...15c

Babies' Seersucker Ginghams in fancy stripes and Plain Chambray, [illegible] customer, regularly 25c [illegible] ...17c

English Long Cloth, 36 inches wide, sold by the piece only; the soft fine kind so popular for women and children's undergarments [illegible] value; special [illegible]

Printed Challis or Silkolines [illegible] comforter covering [illegible] regularly [illegible] a yard; special [illegible] 15c

Dress Poplins with a silk finish that looks like silk [illegible] full line of colors [illegible] regular [illegible] ...29c

Main Floor

Reduced Prices On Furs That Will Save Thousands Of Dollars for Those Who Buy Them

[illegible]

$50,000 Special purchase

[illegible]

Sets Reduced

$29.50 for $47.50 [illegible]
$49.50 for $65.00 [illegible]
$55.00 for [illegible]
$29.50 for [illegible]
$55.00 for $85.00 [illegible]
$59.50 for [illegible]
$75.00 for $95.00 [illegible] Set
$125.00 [illegible]
$125.00 for $175.00 [illegible]
[illegible]
$115.00 [illegible]

Muffs Reduced

$22.50 [illegible]
$37.50 [illegible]
$59.50 [illegible]
$12.50 [illegible]
$19.50 [illegible]
[illegible]

Scarfs, Stoles, Capes and Neckpieces Reduced

[illegible]

Hudson Seal Cape With Collarette Newest Models

[illegible]

Specimen Values Among the Coats

[illegible]

Clearance of Women's Coats

[illegible]

$27.50 Coats at $17.50

[illegible]

$34.75 Coats at $22.50

[illegible] silvertone and [illegible] collars [illegible]

$39.50 Coats at $29.50

Beautiful garments, made of [illegible] cloth, broadcloth [illegible] trimmed with stylish [illegible]

$49.50 Coats at $34.75

Imported models of [illegible] crystal cloth and broadcloth [illegible] fur collars, cuffs and borders.

$85.00 Coats at $59.50

Exclusive models [illegible] crystal cloth, large shawl shaped collar [illegible] made of natural and blended [illegible]

$150.00 Coats at $75.00

These and others that were up to $250.00, now selling at $100.00, are the most magnificent Afternoon and Evening Coats that the leading designers have produced this season.

NOTICE—The same conditions that surround Coats engulf Women's and Misses' Suits and we offer them at even greater reductions. Second floor

Our January White Sale

New Undermuslins—A Special Purchase of 2,500 Costume Waists at Half Prices—Enormous Values in Blankets, Sheets and Sheeting Quantities of Domestics and White Goods—Fresh Offerings of House Dresses, Corsets and Brassieres.

January Clearance Sale

Fifty Thousand Dollars' Worth of New Furs A Wonderful Purchase of Women's Trimmed Hats Men's, Women's and Children's Shoes Automobile and Steamer Rugs Rugs Lace Curtains Furniture China Silverware and Hundreds of Lamps.

The Skirts o' Spring $7.75, $9.75, $11.75, $14.95, $17.50

[illegible]

Plain Serge, Striped Serge, Plaid Serge, Gabardine, Checked Velour, Wool Jerseys, Fancy Mixtures, Novelty Worsteds, Silk Faille, Taffeta Silk, Pussy Willow, Silk Crepe

[illegible] Second Floor

Girls' Wash Dresses Prices $1.98 to $12.75

[illegible] Second Floor

Auto Fur Robes All of Them Reduced

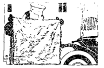

[illegible] Arabian Nights [illegible] Oriental legend; the other a concrete reality, a modern miracle of transportation.

Rich Fur Robes belong to fine automobiles. They complete the picture. They add the last touch of elegance, beauty and luxury. [illegible]

$115.00 for $150.00 Australian Opossum Robes.
$65.00 for $95.00 South American Marmot [illegible]
$60.00 for $85.00 Natural Muskrat Robes
[illegible]

Plush Robes Also Reduced

$11.75 for $15 Plush Robes
$9.95 for $13.50 Plush Robes
$6.25 for $7.50 Plush Robes. Third floor

Gas Ranges

[illegible] Ontario Basement

A Special Lace Purchase

Filet Lace Flouncings
Metallic Lace Flouncings
Colored Lace Flouncings
Novelty Bands and Motifs
Gold and Silver Bands
Venise Laces and Bands
Venise Lace All-Overs
Chantilly Lace Flouncings
Georgette Crepe Flouncings
[illegible] wide

$15,000 Worth for $5,000

A [illegible] of Laces; [illegible] a profusion of Laces—exquisite effects, gorgeous effects. Designs ranging from the delicacy of cobwebs and frost-work to the boldest thread [illegible] with gold and silver. Laces for evening gowns, for opera wraps, for blouses, for dress draperies, for sleeves, [illegible] neckwear and millinery. Qualities that last week may have been at [illegible] your reach prices are now within everybody's easy reach.

Laces Worth Up To $5.00; At $1.95
Laces Worth Up To $3.50; At 95c
Laces Worth Up To $2.50; At 75c

[illegible] Flouncings, Allovers, Metal Bands and Edgings [illegible] laces that women are always finding a place for. See this remarkable [illegible]

Worth Up To $1.50; At 10c, 25c, 50c

Here are three items, including Flouncings, Allovers, Bands, Insertings and Edgings that you should buy now, even though you have no present use for them.

Demi-Flouncings, Allovers, Bands and Edgings 1 to 18 in. wide; Scores of pretty designs to choose from. Values to $1.50 Special **50c**

White and Ecru Filet or Net Bands, Insertings and Edgings. Designs and widths always in demand. Values to 75c Special **25c**

Silk and Linen Motifs and Bands for trimming hats. Also a large variety of remnants of Bands. Values to 15c Special **10c**

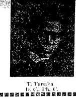

T. Tanaka D. C., Ph. C.

HEALTH
The Greatest Blessing on Earth
CAN BE HAD
No Matter What Your Ailment May be
By My Chiropratic Adjustments
FREE CONSULTATION
Complete X-Ray Dept.
T. Tanaka, Chiropractor
280 The Old Arcade
Office Hours: 9 to 12 a. m. 1:30 to 4:30 p. m. Evenings 6 to 8

Prospect 2716 Central 3959-K
Dr. Carver's Methods of Adjusting Used Exclusively
Fred J. Duey
DOCTOR OF CHIROPRACTIC and SPONDYLOTHERAPY
406 [illegible] Prospect and East [illegible] St., Cleveland, Ohio. Lady Attendant.

Prospect 2716 Central 3959-K
E. Thayer Ward
DOCTOR OF CHIROPRACTIC and SPONDYLOTHERAPY
[illegible] Prospect and [illegible] St., Cleveland, Ohio. Lady Attendant.

Electricity Your Servant

Illuminating Service can be the best servant you ever had in your home.
It can be used for so many other purposes besides giving good light. Why not use it for washing, ironing and cleaning? The cost is small compared to the comfort and convenience derived.

The Illuminating Company
ILLUMINATING BUILDING
Public Square

TRUSSES
Supporters, Elastic Stockings, Artificial Limbs and Eyes, Everything for the sick room.
We Rent Invalid Chairs
H. H. Hessler
(HIMSELF)
38 The Arcade Cleveland, Ohio

Cuy. Wood 587 K
M. RUDOLPH
Fashionable Men's Tailor
[illegible] Overcoats $25 and UP
[illegible] Cleveland, O.

DRINK
NEZEN
PURE, HEALTHFUL, REFRESHING
1054 E. 71st Street
or call Rosedale 4920.

Membership No. 89, The Half Million Club.

WHO BAKES THE BEST RYE BREAD IN TOWN? WHY
Laub's
OF COURSE!

[illegible] women are expected to make the government's war savings [illegible] stamp campaign [illegible] too.

Sulphur Steam Baths
For Rheumatism and Kindred Ailments.
1527-29 Prospect Ave., Cleveland, O.
Competent Gentleman and Lady Attendants.
Bell Prospect 2175-J.

The Ohio Auto Livery Co.
2013 East 55th St.
Near Euclid Avenue
Touring Cars and Limousines for Wedding and for all occasions
Day and Night Service Cleveland, O.

BREAD FLOUR FOR BREAD.
VELVET FLOUR FOR PASTRY.
BEST FLOUR FOR BOTH.

E. W. WAGNER & CO.
Ground Floor, Hollenden Hotel
Stocks, Bonds, Grain, Cotton
MEMBERS N. Y. Stock Exchange, Chicago Board of Trade, Cleve. Stock Exchange
FORREST A. GRAVES, MANAGER
Main 5604 Central 727

Longers'
Incorporated
1270 Euclid Ave.
HATS EXCLUSIVELY
EXCLUSIVE HATS
Hats for the Moment

Bell Phone Prospect 2030.
LAURA HERBERGER
Maker of
WIGS, TOUPEES, TRANSFORMATIONS AND SWITCHES
HAIR TONIC
1251 Euclid Avenue, next to Halle's
Cleveland, Ohio

William Koebler, Pres. and Treas.
Julius Koebler, Vice Pres.
Chas. J. Bennett, Sec'y.
Phones: Bell Rosedale 207
Cuy. Cent. 59.
The J. & W. Koebler Company
Funeral Directors
Auto Invalid Carriage Service
Office and Parlors, 2340 East 55th St., near Central, Cleveland, O.
Rosedale 3424-J Central 2737-W
Rosedale 473 Central 260

UNITED IN THE SERVICE OF OUR COUNTRY

The Republican may be found on sale at the store of C. C. COTTRELL

This Paper is Devoted to the Best Interests of Lake County

The Willoughby Republican

Not Merely a newspaper BUT a NEWS-paper.

TWENTY-FIFTH YEAR NO. 52 [illegible] ONE DOLLAR A YEAR IN ADVANCE

WHY THINK OF COAL-LESS DAYS AND HEATLESS MONDAYS? HERE ARE WARM BREEZES, SUNSHINE, STRAWBERRY SHORTCAKE AND GREEN PEAS.

(A letter from Rev. Wm. M. Jeffers)

The following delightful letter from Rev. William M. Jeffers, who has many friends in Willoughby, takes us to the shores of California. It also shows that he still remembers Willoughby and his old friends here, so we take pleasure in publishing it:

BOYLE HEIGHTS M. E. CHURCH
202 North St. Louis St.
Los Angeles, Cal.
Jan. 18, 1918.

My Dear Friend Crowther:

We were delighted to receive your fine letter at the [illegible]. It almost made us feel homesick for a look at dear old Willoughby and our friends of former years, but [illegible] when we do make a trip back east it will not be in winter. I can feel yet the chill creeping up my backbone as I [illegible] crawl between cold sheets into somebody's [illegible] bed and [illegible] for hours at a time.

You speak of cold and snow; would you believe [illegible] that the weather here [illegible] as fine as any [illegible] There has not been a day when I could not [illegible] perfect comfort. We have had [illegible] it is badly needed.

I wish you could drop [illegible] might have strawberry shortcake, for the [illegible] ten cents a box. The [illegible] fresh lima beans [illegible] of them, and perhaps [illegible] so plentiful that they [illegible] from Ohio, we will have them on the table [illegible] midst of packing them [illegible] seconds at the packing house [illegible]

I wish you could have seen [illegible] Sunday. The poinsettias [illegible] size and brilliancy [illegible] as broad as a big saucer [illegible] roses are as soft and fragrant [illegible] these with hundreds of [illegible] with their beautiful [illegible] house.

Then, how I would love to take you [illegible] some of the scenic roads of California. [illegible] in the world are at our very doors and the state [illegible] mission has recognized [illegible] ing even the mountain drives. I could [illegible] week at a time over mountains, through [illegible] the valleys with their citrus groves and [illegible] streets lined on either side with English walnut [illegible] leave good paved streets.

Yes, we are becoming excited over the war. My church has sent 32 young men, some of whom are already in France, and more will be called in this next draft. California is very loyal to the president and will do her bit to make the world safe for democracy.

Now, I think I must close this letter, but if it does not tire you, I may write another when a spell of homesickness comes on.

Your friend as in olden days,
WILLIAM M. JEFFERS.

EUCLID AVENUE WATER PIPES FREEZE UNDER PAVEMENTS

Much inconvenience has been caused up Euclid avenue way in the vicinity of the new allotment, the Reynolds home, and down towards the Worralo home, by the freezing of water pipes under ground. The smaller pipes, leading into the houses, appear to be affected. Unusual deep freezing of the earth is stated as the cause. Electricity is being used to thaw the pipes, and the method has excited much interest along the avenue.

WILLOUGHBY OBSERVES FIRST MONDAY HOLIDAY

Willoughby's first Monday holiday passed off much like other holidays, excepting that folks could not make purchases [illegible] At the restaurants [illegible] "Grouse [illegible]" of soup and sandwich [illegible] The patriotic [illegible]

Willoughby Wideawake Forward—Willoughby a City in 1920

Slogan Suggested by George C. Van Bessler

KENDALL FIRE [illegible]

[illegible]

MRS. FICKES MUCH IMPROVED

[illegible]

[illegible] TO HAVE DANCE

[illegible]

METHODIST CHURCH TO HAVE NEW S. S. SUPERINTENDENT

[illegible]

PLEASANT VALLEY [illegible]

[illegible]

[illegible]

[illegible]

MASONS HAVE PLEASANT GATHERING

[illegible]

WILLOUGHBY MUSICAL CLUB APPOINTS DELEGATES TO THE CLEVELAND FORTNIGHTLY JUBILEE

At the meeting of the Willoughby Musical club at the home of Mrs. Nichols this week, Mrs. James McMahon and Mrs. [illegible] were named as delegates to attend the silver jubilee of the Cleveland Fortnightly club in February. [illegible] Many [illegible] appear.

The [illegible] follows:

[illegible]

Review [illegible] next meeting.

MONDAY HOLIDAY CHANGES PLANS FOR FARMERS' INSTITUTE

[illegible]

SPEAKER WHO WILL ADD MUCH TO INTEREST OF FARMERS' INSTITUTE MEETING AT WILLOUGHBY, FEB. 4 AND 5.

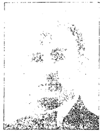

[illegible] County.

SOILS SPECIALIST WILL LECTURE AT INSTITUTE

[illegible] College Education and Experience on a Farm

[illegible]

AEROPLANE FACTORY UP AGAIN

[illegible]

Turn to Page 4 for Soldier Letter from Harold Shaw.

THE GIST THROUGH THE WEEK IN THE COUNTY

[illegible]

NOT WHAT YOU PAY FOR ADVERTISING, BUT THE PEOPLE REACHED, IS THE BASIS ON WHICH TO FIGURE ADVERTISING OUTLAY.

WILLOUGHBY WELCOMES AND ENTERTAINS ANNUAL FARMERS' INSTITUTE

[illegible] to listen to [illegible] experts who will explain modern methods of farm industry [illegible] I take great pleasure in extending to the Farmers' Institute [illegible] and to you all, every [illegible]

Signed by
[illegible] CARMICHAEL
Mayor Village of Willoughby

Willoughby [illegible] New Allotment Offered at Attractive Terms

[illegible]

PATRIOTIC LETTER FOR THE REPUBLICAN

Columbus, Ohio, Jan. 17, 1918.

E. D. Bryant, Editor,
Willoughby Republican,
Willoughby, Ohio.

Mr. Wyman, Lake County Chairman of the Ohio War Savings Committee, has forwarded to this office some statement on the [illegible] of the War Savings Campaign. [illegible] splendid contribution [illegible] we will eventually [illegible]

I also want to particularly thank you for the series of articles on the War Savings Stamp Movement, which you are publishing in the Republican. Your newspaper is doing splendid work to [illegible] and [illegible] desire to express to you the [illegible] Ohio War Savings Committee.

Very truly yours,
OHIO WAR SAVINGS COMMITTEE.
H. P. Wolfe, State Director.

NEW BASKET BALL TEAM MAKES BOW WITH RED CROSS BENEFIT

[illegible]

O. E. S. AFFECTED BY HOLIDAY

[illegible]

MORE GAS STRUCK AT MENTOR

PAINESVILLE MAY HAVE NATURAL GAS

Two more gas wells were struck at Mentor Tuesday, as the result of the activities of the Lake Shore Chemical Co. Mr. Schoolfield, secretary of the company, has announced that they have sufficient gas to supply the city of Painesville, and plans to that end [illegible] should the wells [illegible] sufficient and lasting [illegible] to warrant the arrangement [illegible]

CARMICHAELS TO ATTEND CONVENTION

Mr. and Mrs. Carmichael and Nancy [illegible] to Buffalo Monday [illegible] Mr. Carmichael will [illegible] Brick convention [illegible] and that of the [illegible] manufacturers' for a couple [illegible] Mr. Carmichael's [illegible] and child from Mass[illegible] meet the family at [illegible] expect to see the [illegible] state and other [illegible]

Read the Record of The Citizens Loan & Building Company of Painesville, O., in this issue.

THE RECORD OF

THE CITIZENS LOAN & BUILDING CO.

[illegible] QUARTER OF A MILLION DOLLARS.

We have received and disbursed millions of dollars and no person has ever lost a penny. But our greatest satisfaction is in the real good we have accomplished.

The spirit and purpose of this Company is to "HELP FOLKS TO HELP THEMSELVES."

Almost every account on our books carries with it a story of vital human interest.

"THRIFT" IS NO NEW SLOGAN. WE HAVE TAUGHT IT FOR MORE THAN 28 YEARS.

Our transactions pulsate with life. We come in close touch with its hopes, ambitions and sorrows.

We have fostered the parents' pride when the savings account for the baby was opened, we have taught school children thrift; we have offered a safe and convenient place for wage earners to make pay-day deposits and provide for the "Rainy Day;" we have invested the funds of widows and orphans so as to yield the largest returns consistent with absolute safety; we have cared for many old age funds; our savings accounts have softened the sorrows of sickness, and perhaps best of all, we have satisfied the heart craving of many people for homes of their own at the lowest possible cost, which would have been impossible except for us.

We have paid from 5 to 51-2 per cent interest for more than 28 years.

Such is our record! We have made good. You can make good by dealing with us.

WE HAVE NO PAID SOLICITORS.

The Old Reliable The Citizens Loan & Building Co.
Painesville, Ohio.

Directors: [illegible] E. F. Blakely, [illegible] F. W. Longshaw, Perry, O.

Prices on All Women's and Misses' Winter Coats Cut for Quick Clearance

Wilsons of Willoughby

Hiawatha Theatre
Telephone 2R

Friday, Jan. 25—[illegible] Matinee [illegible]
Saturday, Jan. 26—Dorothy Dalton in "The Dark Road."
Monday, Jan. 28—Billie Burke in "Arms and the Girl."
Wednesday, Jan. 30—Special Metro feature, Viola Dana in "Lady Barnacle," and Drew comedy.
Thursday, Jan. 31—Marguerite Clayton in "The Dream Doll."
Friday, Feb. 1—Pearl White in "The Fatal Ring." Also short subjects.
Saturday, Feb. 1—Special Metro feature and Drew comedy.

BRISCOE
[illegible] Stroke, Four Cylinder Roadster or Touring
$725
MARK TAYLOR, Agent
Painesville, O.
118 Main St.

The Detroit Vapor Stoves
WORK LIKE GAS
BURN OIL OR GASOLINE
INTENSE HEATERS
QUICK BAKERS SIMPLE, CONVENIENT AND SAFE.
Highly recommended by Willoughby users.
Come in and let us demonstrate this Stove to you
E. M. Crowther
Hardware and Housefurnishings. Telephone 99-W.

The New VICTOR RECORDS For January
We have them all. Come in and hear them.
Victrolas from $15 up to $265.
The Store of Victor Service.
J. J. SCHRINER
THE S. S. WILSON CO.

THE WILLOUGHBY REPUBLICAN
For a Great and Greater Willoughby.

E. D. BRYANT, Editor **B. BRYANT, Business Mgr.**
Telephone 12-K [illegible] $1.00 per year
This newspaper [illegible] by The Times Publishing Co., an Ohio corporation [illegible] devoted to the best interests of Willoughby [illegible]
Entered at W[illegible] Second-class Matter

A THOUGHT FOR THE WEEK

A BOOST WILL COME BACK

Selected for The [illegible] E. F. Birkholz.

[illegible]

-:- LATE [illegible] NEWS -:-

[illegible]

Seegitz to Eliza H. Tyler, 1.89 acres, $10.00.

Madison Township Harriet G. and I. W. Rowland to Ella C. Smead, [illegible] acres, $1.00.

Leroy [illegible] Sarah F. Quayle to John and Hattie Hickman, [illegible] acres, $10.00.

Wm. and Margaret Haber to [illegible] Monkowski, 40 acres, $2150.00.

Willoughby township Sam Loa to Florence Gallagher, lot 9 Sk ff [illegible]

[illegible]

[illegible] GIBSON ARRIVE

[illegible]

LOCAL FOLKS ATTEND EPISCOPAL CHURCH OPENING

[illegible]

HIGH SCHOOL NOTES

[illegible]

[illegible] GLEE CLUB FOR DRAFTED MEN; [illegible] GLEE CLUB SING TO SOLDIERS

[illegible]

At Cleveland they were taken in charge by an officer. He accompanied them to the center of the city. He [illegible] supposed they were a company of drafted men whom he was to escort to camp. Upon discovering his mistake the glee club promptly lost their [illegible] escort.

WICKLIFFE SUBSCRIPTIONS

SUBSCRIPTIONS TO THE WILLOUGHBY REPUBLICAN IN WICKLIFFE WILL BE TAKEN BY MR. W. F. MEANS, AT HIS STORE.

Personal Mention -:- Social Happenings

Mrs. W. W. Wallace of Erie street, [illegible] for Cleveland Monday. She will [illegible] there for the [illegible] California [illegible] to her [illegible] there is no place like Ohio, especially Willoughby, which she considers the only place.

[illegible] Lillian Barnes has discontinued [illegible]

Franklin Andrews [illegible]

[illegible]

-:- WEEKLY CHURCH CALENDAR -:-

CHURCH OF THE IMMACULATE CONCEPTION

Vine street, Rev. Wm. Moseley pastor. Masses Sundays at 8:30, excepting every third Sunday in each month, when services are at 10:30.

CHRISTIAN SCIENCE SERVICES

[illegible] Services every Sunday at 11 [illegible] Wednesday, 7:[illegible]

EPISCOPAL CHURCH

[illegible]

PRESBYTERIAN CHURCH

[illegible]

CHURCH OF CHRIST

9:30 Bible school.
10:30 Sermon and communion.
6:00 Christian Endeavor.
7:00 Union service at Methodist [illegible]
Prayer meeting Thursday evening 7:30.

* * *

Union Service Well Attended

A very good audience greeted the [illegible] at the union service at the Church of Christ last Sunday evening. The number who are attending [illegible] union services in spite of the [illegible] weather attests the interest of [illegible] people in these union efforts. [illegible] that the meeting together [illegible] Sunday evening for a time may [illegible] much good to the religious and [illegible] life of the village. Next Sunday evening the service will be held [illegible] the Methodist church with Rev. L. [illegible] as the speaker.

METHODIST CHURCH

[illegible] a. m. Sunday school.
[illegible] a. m. "Self Obliterations of [illegible] Holy Spirit."
[illegible] p. m. Junior League.
6:[illegible] p. m. Epworth League.
7:00 p. m. Union service.
Prayer service Thursday 7:30. All [illegible] the Sunday school [illegible]

PUBLIC INVITED TO ATTEND PROGRAM OF INTEREST AT TEACHERS' INSTITUTE

[illegible] and Miss Pearl G. [illegible] pupils from [illegible] school will be [illegible] for the purpose [illegible] for the sixth grade [illegible] English and for the second [illegible] literature. There [illegible] a physical culture [illegible] Painesville pupils [illegible] C. A. Duff and [illegible]

[illegible] cordially invited.

ADMINISTRATOR'S NOTICE

[illegible] Estate of L. B. Rickerson, deceased. Notice is hereby given that [illegible] December, 1917, Nel[illegible] East Claridon, O., [illegible] appointed and qualified as [illegible] of the estate of L. B. [illegible] deceased, late of Willoughby [illegible] O[illegible]

CLARK H. NYE,
Probate Judge.

RED CROSS

Willoughby Branch

[illegible] Appreciated.

[illegible]

Christmas Membership Increasing

[illegible]

Workers Urged to Come Tuesdays

We want to urge all workers to make a special effort to attend the Tuesday work days. The weather isn't [illegible]

[illegible] Women's White Aprons [illegible] would like to have the ladies [illegible] sanitary [illegible]

Plains Red Cross Receives Tribute For Work.

The Plains Auxiliary brought in [illegible] work yesterday [illegible] The work is [illegible] beautifully done and the [illegible] May it long continue.

COUNTY RECORDER IS CHAIRMAN OF LAKE COUNTY FRATERNAL ORDERS SAVINGS COMMITTEE

Announcement [illegible] Lake County War Savings Committee of the appointment of a committee of fraternal organizations [illegible] Recorder [illegible] chairman. The committee [illegible]

[illegible]

WICKLIFFE HAS WAR SAVINGS COMMITTEE—RECORD IN GOVERNMENT ACTIVITIES RECEIVES FAVORABLE COMMENT

A. F. Wyman, chairman of the Lake County War Savings Committee, today announced the following appointments for Wickliffe [illegible] F. Doncee [illegible] chairman and [illegible] of the executive committee. Manufacturers' Unit, C. C. Robbins, chairman; A. C. Garnett, William Provo, M. A. Kellogg, J. R. Shaver, W. C. Heink. Merchants' Unit, W. F. Means, chairman; R. S. Rush, J. W. [illegible], E. J. Lawton, F. V. Sherman, [illegible] Woman's Study Club, [illegible] chairman; Mrs. [illegible], Mrs. Arthur Painter, [illegible] Mrs. Geo. Tyre, Mrs. C. W. Smith, [illegible] Donaldson, [illegible]

Wickliffe [illegible] in the sale of war stamps [illegible] in all other governmental activities.

WELL KNOWN TEACHERS APPOINTED ON SCHOOL UNITS

[illegible] Wyman, chairman of [illegible] War Savings Committee [illegible] the appointment of [illegible]

[illegible]

Eye Comfort

[illegible]

Willoughby Jewelry & Optical Store

ANNOUNCEMENT

[illegible]

NEW MEAT MARKET

On Euclid avenue next to the Willoughby Tire Shop. A first class line of Fresh and Smoked Meats.

TRY [illegible] NEW MEAT MARKET

[illegible] Will Be Fine for

House Cleaning

Why not lay in a supply of

Paint and Brushes

and get all those odd jobs cleaned up?

J. B. CHESBRO

8 Erie Street Willoughby

Agent for Sherwin-Williams Paints, Etc.

IF IT'S A NEW SPRING, OR A MATTRESS OR A DAVENPORT, WE CAN MAKE DELIVERY THE SAME DAY. WE CARRY A FIRST CLASS STOCK AT BOTTOM PRICES.

GEORGE E. MANVILLE

Willoughby Auto Ambulance in Connection

Buckeye Gray Sandstone

Stone Sidewalks and curbing are better than cement and cheaper in the end. Write or phone.

The Ohio Quarries Co. CITIZENS BUILDING CLEVELAND OHIO

Are You Needing Envelopes?

We have just received a special lot of Bond Envelopes which we can offer at an attractive price.

[illegible] NOW

The Marchand Printing Co.

[illegible] West Spaulding Street, Willoughby.

NICKEL PLATE ROAD

Important Change In Train Service

Effective January 13, 1918

Trains Nos. 3 and 4 are discontinued.

Other trains will leave Willoughby as follows:

WESTBOUND EASTBOUND
No. 1 [illegible] am No. 2 [illegible] 10:37 am
No. 5 6:32 pm No. 6 9:18 pm

Chicago New York Sleepers and Coaches on Nos. 1 and 2.

Chicago Buffalo Sleepers and Coaches on Nos. 5 and 6.

Dining Car Service.

John Y. Calahan
General Passenger Agent,
Cleveland, Ohio.

No Word Need Be Said Regarding the Value of a Good Self Starter

The A. B. C. is THE Starter for YOUR Ford

Never fails, turns engine quickly and easily and saves time.

Price $95
Installed

THE CLEVELAND A. B. C. STARTER CO.
Distributors
Electric Starting and Lighting Systems for Ford Cars
1729 East 12th Street.

FINE GRADE COW FOR SALE

with or without calf, freshened Dec. 29th. Apply Parkhurst Farm or Phone Kirtland 152.

We Have

HYDRATED AGRICULTURAL LIME and GROUND LIME STONE IN STOCK

A. T. HILL & CO.

DR. L. J. ALLEN
Veterinary

Taking the place of Dr. McCollister, Captain. Telephone 165. Willoughby.

1917 Ford For Sale

See me if you want a bargain. Call or phone 195. John Barnes, Euclid Avenue, Stop 37.

You Have To Live a Long Time With The Paper On Your Walls

Drop into our store now and THINK about the dainty, artistic designs we are showing now.

E. S. SIGSBEY

Willoughby Inn Block. Specialists in Interior Decorating

PAINTING AND PAPER HANGING

Paint Means Progress

HAND PICKED WINTER APPLES
and
SWEET CIDER FOR SALE

While it lasts. Come early if you want the best.

C. P. QUIGLEY
West Mentor.

Train Yourself In Thrift

Of course, you want to save money every one knows that thrift pays it's natural to spend—successful saving requires a system. Here is a sure and easy plan—

THE GUARDIAN THRIFT CLUB

which has been in operation for three consecutive years and has produced thousands of systematic savers. It will help you save 50c, $1, $2, $5 or $10 weekly.

"Money piles up rapidly when saved systematically."

THE GUARDIAN SAVINGS & TRUST CO.

623 Euclid Avenue Cleveland, Ohio

Subject to examination by
Cleveland Clearing House Association
Banking Department of the State of Ohio and
Federal Reserve Board of the United States Government.

NEWS FROM WAITE HILL

Waite Hill, Jan. 22, 1918.

Floyd Lilley was home on a seven day furlough and returned Sunday to Camp Sheridan.

* * *

Oliver Cox has been on the sick list for a week or more with grippe.

* * *

Dr. Neubauer of Cleveland, motored out to the farm Thursday of last week.

* * *

A new family from Willoughby moved into the Maher house last week.

* * *

Mrs. Sarah Cox is spending several weeks at her son, L. D.'s.

Mr. Chauncey Covert, an old time resident of Waite Hill, passed away suddenly Sunday morning. As yet we have not learned the particulars.

Mr. C. C. Markell has been very ill with rheumatism but is some better at the time of writing. Dr. Tanner is attending him.

Miss Sylvia Lilley from the Andrews school and her brother from the A. M. C., were home to visit their brother Floyd when he was home last week. The family was together again for the time.

Both of the Ladies clubs met with Mrs. Cross Wednesday last.

* * *

J. J. Lilley has purchased a new team of colts.

* * *

Mr. Ernest Jennison and family are preparing to move away as the farm where they have lived so many years has changed hands. They will be greatly missed.

* * *

Our letter will have to be short on account of too much blizzard, as it takes most of our time to try to keep comfortable, also puzzling our brain to get up something different to eat on the meatless, wheatless, sugarless days.

Only think of it, our friends in Montana write they are having such lovely warm weather out there. Robins singing and spring work going on, while we are shivering with zero weather.

Mr. Chas Burt and family of Chesterland were visitors at Irwin Hadlocks Monday and Tuesday.

Mrs. Holler, formerly of the Tread way farm, is ill again and they have had to break up housekeeping and she has gone to her mother in Newark, O., for a time.

Mr. Malkie has been quite ill for some time but at present is some better.

Kirtland has a new rural mail carrier on Willoughby R. D. No. 2.

NEWS FROM MENTOR

Mentor, O., Jan. 23, 1918.

Mr. John Kluth, who had his limb hurt at the American Clay works in Willoughby several weeks ago, was taken to Painesville hospital last Saturday and it hoped that his limb will not have to be taken off.

Mr. Ed Kelley and wife of Cleveland, were down from the city over Sunday.

* * *

Mrs. C. H. Church and daughter Barbara and Mrs. T. D. Morley spent last Wednesday with Mrs. Dr. Russell in Kirtland.

* * *

Mr. C. F. Pearce has returned from a couple of weeks stay with the Scarsbrook family at Kirtland.

* * *

Mr. S. Randall has been on the sick list for a few days but is back on the mail wagon again.

Mrs. Clifford Freeman and son Donald spent Sunday with Mrs. B. A. Gerhardt in Cleveland.

* * *

Mr. and Mrs. Hoffman of Cleveland, were visiting at the residence of Mr. J. H. Smith one day last week.

* * *

On Friday evening of this week the Epworth League of the Methodist church will give a concert at the church. Admission 15c. The prayer meetings of the week will be held on Thursday evening, one at the parsonage and one at the residence of Mr. T. D. Morley.

* * *

Services next Sunday morning at the church as usual. The evening service and mission study class will be at the parsonage. On Thursday evening of this week Rev. and Mrs. Schaffner entertain the choir at the parsonage.

* * *

The Ladies' Aid society of the Methodist church meet with Mrs. J. Northcote next Wednesday afternoon.

* * *

The Miscellany club are entertained this week Wednesday by Miss Frances Cleveland at the village library. This is the library meeting for the year.

Death of Mrs. E. S. Sawyer

Mentor people were very much pained to hear of the sudden death of Mrs. E. S. Sawyer last Tuesday evening.

Funeral services for Mrs. E. S. Sawyer were held at her late residence last Friday afternoon and were conducted by Rev. Schaffner. Miss Ina Merkel and Miss Doris Foss sang two selections. Miss Merkel coming home from Cleveland to be present at the funeral. Mrs. Sawyer was the daughter of Judge Wm. and Mrs. Helen Dickey Pardee and was born at Nebraska City, Nebraska, 58 years ago last November. With her parents she moved to Mentor when a small child and later moved to Akron where she married Mr. E. S. Sawyer. They lived 23 years in Utah and moved back to Mentor about eleven years ago last spring. The following relatives and friends were present from out of town at Mrs. Sawyer's funeral: Mr. Barlow Dickey of Chicago, Ill.; Mr. E. J. Dickey and family of Willoughby; Mr. Will Parshall and family of Akron; Mr. Will Stoner and Mrs. Will Pardee of Akron; Judge Tuttle of Painesville; Dr. Sawyer and Mr. Geo. Sawyer of Cleveland and Mr. Pardee Sawyer of Rochester, N. Y.

WICKLIFFE

Mr. and Mrs. Frank Hi[illegible] were [illegible] Monday evening [illegible] and spent the evening with them. A very enjoyable evening was spent.

[illegible]

Mr. and Mrs. James Stood of Perry [illegible] last week with Mr. and Mrs. E. W. Goodwin.

Mr. Har[illegible] A. Conley returned home [illegible] evening after a week's [illegible] in Detroit.

Mr. and Mrs. Fred [illegible] of Ashtabula [illegible]

[illegible]

Mrs. Gill[illegible] of El Paso, Texas, [illegible] McKinney, Mrs. McKinney and Mrs. Gills worked at the Wickliffe Red Cross room last Friday.

The Wickliffe council held a special meeting on Monday evening.

Mrs. Barnett, head of the Duluth Red Cross spent Friday with Mrs. H. A. Conley.

Mrs. E. Beck spent last Thursday with her daughter, Mrs. Harry Miller in Collinwood.

Irma Gilley entertained several of her girl friends to dinner Sunday in honor of her birthday.

Mrs. Chas Behnke and son spent Tuesday with relatives in Cleveland.

Mrs. Honeywell entertained several guests from Cleveland at dinner last Wednesday evening, it being Mr. Honeywell's birthday.

NEWS FROM KIRTLAND

Let's elect a new weatherman. This one has an icy heart.

No mail was collected on Willoughby route No. 2 for three days last week. Mr. Hope was ill for several days and no one could be found to take his place. Every one was delighted to see him out again on Thursday. He resigned last November but has been obliged to continue until now for lack of a substitute. He took the new man, Mr. Rose, around with him Monday. We are sorry to lose Mr. Hope, who has given excellent service and his patrons extend their hearty good wishes to him as he leaves the route.

* * *

Mrs. V. H. Whelpley returned to the city last Thursday.

* * *

Mrs. G. C. Re[illegible] entertained Mrs. T. D. Morley and Mrs. Chas. Church and little Barbara of Mentor Wednesday and Thursday of last week.

* * *

Last Wednesday evening a [illegible] load of thirteen young people attended [illegible] show given at the Little Mountain church. On the way home the sled broke down and they had to borrow one to get home with. Dewey McGregor was the driver and had Arlo Booth's team. Of course the breakdown added to the excitement of the occasion.

[illegible] grandson Paul [illegible] daughter in Cleveland [illegible] Wednesday to Sunday.

[illegible]

Organize Junior Branch

[illegible]

Latest: The date for the pie social [illegible] has been changed to [illegible] evening, January 31st.

KIRTLAND ROAD

Kirtland Road, Jan. 22, 1918.

Mrs. R. S. Shatford spent Tuesday with her daughter, and husband, Mr. and Mrs. Meart Axford of Nottingham.

* * *

Mr. and Mrs. Meart Axford of Nottingham, are visiting her mother and father, Mr. and Mrs. R. S. Shatford.

* * *

Mr. and Mrs. L. Plaisted and son Leo spent Sunday in Mentor.

* * *

Mr. Archie Waters of Cleveland, was a Sunday guest at the home of his sister, Mrs. A. V. Jennison.

* * *

Miss Edith Rhoades spent Sunday afternoon with Miss Winnie Cowdery.

MAPLE GROVE NEWS

Little Elsie Reinke is visiting Mr. and Mrs. Peter Meek.

* * *

This is examination week at the school. The exams are for the half year's work.

* * *

Nineteen dollars and 50 cents was the returns from the box social held at the Grange hall Friday evening.

* * *

Max Lascher of Cleveland visited his parents and brother, Saturday and Sunday.

* * *

Chauncey Covert, the last civil war veteran of Maple Grove, answered to the last roll call Sunday morning. He leaves a widow, one daughter and two grandchildren to mourn his loss.

* * *

Mrs. Wm. Little and Mrs. Edw. A. Hach attended the "handkerchief shower in honor of Mrs. S. E. Hilborn at the home of Mrs. J. E. Williams last Thursday.

* * *

James Kitchen of Camp Sheridan, Montgomery, visited his aunt, Mrs. Fred Covert last Wednesday.

* * *

Mrs. S. E. Hilborn is visiting her sister in Oberlin.

* * *

Marguart Zigler and Brother Joseph visited their sister, Mrs. Fred Etsworth Saturday and Sunday.

* * *

The correspondent made an error in last week's letter. Carl Luscher has purchased a 160-acre farm near Warren, O., instead of Hampden, as stated. He expects to move on it some time this spring.

* * *

Henry Warner has purchased a new phonograph.

Schram District

Don't forget the roast beef supper on Saturday night, the 26th.

* * *

We notice a few logs are being hauled to the saw-mill.

* * *

The furnace was again out of commission Tuesday and no school.

* * *

Daniel Neill had the misfortune to have nearly a hundred bushels of potatoes frozen.

* * *

Miss Anna Wieland is working at Nela Park.

* * *

Mrs. L. E. [illegible] visited at J. Langshaw's last Tuesday.

* * *

Miss Clarabelle [illegible] was in the city over Sunday.

[illegible]

ANDREWS SCHOOL NOTES

[illegible]

CLEVELAND SOROSIS INAUGURATES INNOVATION

[illegible]

MAKE GOOD

[illegible]
Make [illegible]
[illegible]
Make [illegible]
[illegible]
Make [illegible]
[illegible]
Make [illegible]
[illegible]
Make [illegible]
[illegible]
If you make a little [illegible]
Make [illegible]
[illegible]
Make [illegible]
Failure everywhere [illegible]
Be a live one in the [illegible]
Do the best you can [illegible]
Make good.

WILLOWS WIN AGAIN

The high school [illegible] packed with spectators Saturday [illegible] the referee blew his whistle [illegible] was the signal to start the contest between the [illegible] B. B. club of Cleveland and the Willows. It was a breath catcher throughout the whole contest. First the opponents enjoyed a lead [illegible] goal; and then the locals. There wasn't a difference of more than four points between either score in any part of the game.

The score fluctuated [illegible] B. B.'s leading the locals. The first half's result was 10 to 9, the visitors leading. But when the second half commenced then the game started. It was a real thriller [illegible] teams [illegible] death to [illegible] ability [illegible] of the [illegible] to overcome the other.

[illegible] job, [illegible] game [illegible] accelerated [illegible] this could not be [illegible]

The game ended at last [illegible] 20, the boys getting the larger score.

Mayne Carmichael [illegible] in the dressing room that [illegible] was a fine game and [illegible] the price.

The Willows are [illegible] keeping their promise, that was, good, fast teams.

The game this Saturday night will be just as good, says Manager Dickey. The Cedar Baptists will be the competitors that night. Mr. Dickey wishes to express gratitude for the strong patronage the organization is receiving [illegible]

[illegible]

MANY EXPECTED AT THE SUNDAY SCHOOL CONFERENCE

[illegible]

OFFICERS ELECTED AT CHRISTIAN CHURCH

[illegible]

TO LOCATE NEXT YEAR'S FARMERS' INSTITUTES

[illegible] F. L. Allen [illegible] the purpose of planning the [illegible] work of the county for the season of 1918 and 1919. Places to receive [illegible] will be [illegible] at that time. The scope and method of the work [illegible]

[illegible]

MILITARY DRILLS OCCUR EACH WEEK

[illegible]

[illegible] Parkhurst Farm, Mentor [illegible] Kirtland [illegible]

An Investment in the Stock of
The Lake County Savings & Loan Co.
Is Safe

Because all of the money is loaned on First Mortgage Seucrity in Lake County.
It is under state supervision.
It is profitable because some of these companies are earning as high as 25 per cent.
The Stock enhances in value.
It helps to build up the Community.
No Loan made to officers or directors or any member of their families.
Ask for folder explaining our plan.

The Lake County Savings and Loan Co.
Herbert G. House, Secretary.
Painesville, Ohio.

OFFICERS:
E. D. Mayhew, President.
W. W. Cook, First Vice Pres.
M. H. Carmedy, Sec. Vice-P.
H. G. House, Secretary.
C. T. Mehaffey, Treasurer.
Martin A. Tuttle, Gen. Counsel

DIRECTORS
E. D. Mayhew
C. T. Mehaffey
H. F. Byler
W. W. Cook
Roy A. Tuttle
J. W. Joughin
Dr. M. H. Carmedy
Martin A. Tuttle
Gordon Meek
E. E. Lawrence
Robert M. Case
George F. West
Frank L. Kerr
Wick Hathaway
Prof. C. C. Underwood

MENTOR OFFICE—ADVISORY BOARD
N. C. Frost
T. P. Cadle
R. M. Case
Geo. H. Brown
C. A. Wilson
E. S. Sawyer, Manager

Begin The New Year Right
Start A Home of Your Own

"Owning a home," says Albert W. Atwood, the [illegible] financial authority in "How to Get Ahead," "is by no means [illegible] financial proposition. It is a [illegible] affair, like being married, having children and getting an education. A home that you can call your own is a rock-bottom investment. Its indirect return is more than the tangible yield in dollars and cents. It produces what the economists call 'psychic income,' that is, greater comfort, stronger family ties, [illegible] deeper satisfaction and a fuller enjoyment of life. Don't always be paying rent to someone else. Receive interest instead of paying it. Become independent and own the roof over your head. Every [illegible] the [illegible] To own the house one lives in gives a feeling of security, independence and permanence that is worth almost any amount of sacrifice."

Willoughby-Euclid Avenue Subdivision

60x200, $480 up. 80x200, $640 up.

Presents an exceptional opportunity to make a start toward a home of your own. Lots are big, prices are small, terms easy. Select your lot now, and begin planning your home. Prompt action will insure the best location and lowest price. We will be glad to co-operate in planning and financing your home.

The McNutt-McCall Co.
220 Hickox Building, Euclid and Ninth St.
Main 6530 Cleveland Central 1580

Ford
THE UNIVERSAL CAR

[illegible] details [illegible] Ford car [illegible] Universal [illegible] day and [illegible] so small [illegible] to [illegible] without [illegible]

The I. M. Crowther & Sons Co.
WILLOUGHBY AND PAINESVILLE

Be a Bondholder

[illegible]

The Cleveland Trust Company

Willoughby [illegible]

Member of The Cleveland Clearing House Association. Under Supervision of the State Banking Dept. Member of the Federal Reserve System.

Resources Over $[illegible]

SUBURBAN Time Table

THE CLEVELAND, PAINESVILLE EASTERN R. R.

SCHEDULE EFFECTIVE JAN. 1, 1918.

Main Line.

[illegible]

Shore Line.

[illegible]

Notice

We are now in a position to give you better service in our repair department. We have installed electric vulcanizers of the steam kind which are used by the big factories to save time. So why not us? Come in and see us, as we will try [illegible] to be at your service at all times.

WILLOUGHBY TIRE SHOP

Clarence W. Pierce, Prop.

EVEN WITH WEATHER DISADVANTAGES, W. J. GIBSON HAS SOME ATTRACTIVE NEWS

[illegible] know that the weather is cold and that business is nearly at a standstill, and that money is scarce? Well, to help you [illegible] business, I am going to sell all the stock I bought before the advance at a discount and by so doing try to be satisfied with a very small margin of profit. You must know that prices on many supplies have nearly doubled in price since lasts pring, so I may be able to save you considerable. I am also ready as usual to fill your orders promptly, so what I have not in stock I can get or it isn't made. Leave your orders now.

Gibson Auto Supply Store
Erie St., Opposite Willoughby Inn.
Telephone Service, 122-K. Willoughby, Ohio.

ABOUT WAR SAVINGS STAMPS

The new war savings stamps have sprung into immediate favor with all classes of Clevelanders. They adapt themselves readily to a plan of small daily or weekly savings and to the person of large means, they furnish a good medium of investment coupled with ample security and large return of dividends. By compounding the interest quarterly, they yield exactly 4.27 per cent interest. One feature which is not generally known is that the stamps can be converted into cash at the post office, should the person holding them so desire, though some of the interest will be lost if they are redeemed before 1923.

At nearly all sales agencies in Cleveland, there has been an interesting demand for the stamps, and to meet the great demands, the Cuyahoga County Committee has issued a general call to all business places to supply themselves with the stamps in order to give them a wider distribution.

War Savings Societies are being formed in schools, churches and factories. Many of the large industries are distributing the stamps through their pay envelopes and encouraging their employes to begin systematic saving and the practice of thrift.

America has been a great nation of spenders. The practice of economy during the war will result in untold good through the coming years, for the lessons learned will be of value when continued even after the absolute necessity has passed.

The Cuyahoga County Committee, under the direction of J. Robert Crouse, has planned a campaign of education which will reach into every part of Cleveland's varied activities. Volunteer wokers have been enrolled who will urge the purchase of this new security to every nationality and every society, to all the religions through the various churches, to the workers in the large manufacturing plants and to every school child in the public and parochial schools.

CITY CLUB PUTS ON EXHIBIT

A college exhibit staged by the City Club of Cleveland closes this week.

College alumni included in the membership of the City Club were requested to prepare exhibits. The invitation was responded to so enthusiastically by twenty five of the institutions represented in the membership that the space originally allotted was doubled and the exhibit thrown open for the inspection of the public.

Special days were devoted for visits of groups from the Cleveland high schools. One day was designated as Case School of Applied Science day. On Western Reserve day, tea was served throughout the afternoon and evening by the Household Administration Department of the College for Women of Western Reserve University. Special details acting under orders of Capt. Henry Steere, commandant of Western Reserve Cadets, patrolled the exhibit.

Colleges represented at exhibit include: Amherst, Case, Chicago, Cornell, Dartmouth, Denison, Georgetown, Hamilton, Harvard, Hiram, Johns-Hopkins, Kenyon, Massachusetts Institute of Technology, Miami, Michigan, Mt. Union, Oberlin, Ohio State, Ohio Wesleyan, Pennsylvania, Princeton, Toronto, Tufts, Virginia, Western Reserve, Williams, Wisconsin and Yale.

• • •

Eric C. Hopwood, Western Reserve '01, managing editor of the Cleveland Plain Dealer, was the speaker at the monthly dinner of the Sigma Delta Chi journalistic fraternity held at the University Club Saturday evening.

• • •

Plans are being developed by Capt. Henry Steere, commandant of cadets, for the organization of a rifle club. A range will be built and rifles secured.

• • •

Insignia for the cadet officers has been received. Captains will wear two wide bands of gold braid on the shoulder straps. First lieutenants will wear one wide band and one narrow band. Second lieutenants will wear one wide band. All officers will wear leather puttees.

• • •

A Western Reserve University Military band is being organized by Fred Sup. '19, leader, Harry Hahn, '18, student council representative, Capt. Henry Steere and Dean W. G. Leutner.

Katherine Somerville, who resides at 16 E. Chippewa St., Buffalo, N. Y., will take notice that Harry Somerville filed a petition against her in the Court of Common Pleas of Cuyahoga County, Ohio, praying for divorce and relief on the ground of gross neglect of duty. Said petition is No. 160672 and will be for hearing on and after February 1st, 1918.

A. L. KREISBURG, Atty. for Plff.
D20 J24

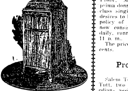

The Record's What Counts

It's the very foundation of all that your phonograph means to you.
Buy your Victor Records at McMillin's, where you will find one of the best assortments in the city.
Where the demonstrating facilities are exceptionally good—
Where the salespeople are expert, courteous and anxious to pease. You're welcome any time whether you buy or not.
Special attention given to telephone and Mail Orders.

THE McMILLIN MUSIC CO.
2053 East 9th St. Opp. Rose B'ldg

2058 E. 9th St. Opp. Rose Bldg.
"CLEVELAND'S LEADING MUSIC HOUSE"
Orchestra and Band Instruments, Music, Repairs, Phonographs and Records, Sheet Music

Opera House

When A. H. Woods' metropolitan production of "Potash and Perlmutter in Society," a noteworthy and more than ordinarily successful sequel to "Potash and Perlmutter," the hit of yesteryear, comes to the Opera House for a week's engagement, commencing Monday, Jan. 28, local theatregoers will see a new series of incidents and comedy situations concerning the adventures of Abe Potash and Mawruss Perlmutter, [illegible] devised by those [illegible] Montague Glass and Roi Cooper Megrue.

The [illegible] by the new comedy during its eight months at the [illegible] Theatre, New York, has again drawn attention to this duo of [illegible] characters of Abe and Mawruss on the modern stage and to their [illegible].

War time prices will prevail. Evenings, 50 cents to $1.50. The prices for the matinees on Monday, Wednesday and Saturday will range from [illegible].

Miles Theater

The management of the Miles will present an extraordinary show this week, starting Monday matinee at [illegible].

[illegible]

The feature attraction will be the Modesto family, a unique sensational diversity of rapid fire vaudeville. Moline and Field, light and heavy balancers, Teddy and Cohen in yodeling and patter. Somerville and Lawrence in a comedy playlet, "Get Them In." Charles Goodman, the man with the "Funny Grip" and Dow and Clotz, the billposter Daffydills, will make up the big comedy bill of vaudeville, which will be augmented with nine acts of photo plays full of wonderful characters and rapid fire action. Remember you get double value for one price at the Miles.

Grand Theater

On account of the tremendous success of Singer's Midgets at the Grand Theatre, East 9th and Bolivar road, General manager E. F. Miles has decided to hold this large aggregation of entertaining little people over for the second week at this popular people's house.

In connection with this big company there will be four other big companies which will consist of Marie Lamoant and Company, Bell and Framen, singers and dancers from the Gay White Way, Frank Baker and company presenting the "Dark Town Frolic," Mabel Bakter, the queen of prima donnas, also will present a high class singing production. Mr. Miles desires to have attention called to the policy of the Grand Theatre, which now consists of four performances, daily, running continually from 1 to 11 p. m.

The prices will always be 10 and 20 cents.

Prospect Theater

Salem Tutt Whitney and J. Homer Tutt, two well known colored comedians, assisted by a company of fifty entertainers will offer at the Prospect next week, "My People," a concoction of music, singing and dancing. Whitney and Tutt are the originators of "The Smart Set," one of the best colored organizations on the road, and "My People" is somewhat different and more elaborate than any of their previous undertakings. The scenery, stage settings and costumes are all new and there is a chorus of thirty dusky beauties who put over their numbers in a manner that would do credit to any of the larger and more pretentious organizations. All the old time melodies as well as the new and up to date Broadway successes will be offered. And it goes without saying there will be an abundance of good, clean comedy and dancing. The engagement is for one week starting Monday night with the usual matinees on Thursday and Saturday.

Bell Phone Prospect 2030.
LAURA HERBERGER
Maker of
WIGS, TOUPEES, TRANSFORMATIONS AND SWITCHES
HAIR TONIC
1254 Euclid Avenue, next to Halle's
Cleveland, Ohio

Hippodrome

Louise Dresser, one of Broadway's famous beauties and musical comedy stars, and the Four Mortons, will be two headline features at B. F. Keith's Hippodrome starting Monday matinee. The surrounding show will be made up of standard vaudeville successes. Miss Dresser has always been a popular favorite in Cleveland. Her blond beauty makes her worth while looking at even if she just walked across the stage. She will sing clever songs in a way distinctly her own. The Four Mortons were one of the best known "family" acts ever seen on the stage. Ma and Pa Morton were forced to go it alone after Paul and Kitty, their children, were married and started productions of their own. Now two younger children have grown up and have joined their parents in the second edition of The Four Mortons. Their new act will once more place them as popular headliners, through the circuit. The Ford Sisters of the famous Dancing Fords, will offer a spectacular 1918 Dancing Revue. This act is one of the most attractive features of the vaudeville season and will provide just the right flash of color and action to give the program plenty of action. Santos and Hayes, the odd girls with the odd figures will provide plenty of laughs, and the Schwartz Brothers with their original novelty, "The Broken Mirror," will have another entertaining number. Seymore Brown and Co. will present the comedy farce, "Pardon Me." Among the other acts will be "Sports in the Alps," a spectacular scenic novelty. Kitner, Hawksley and McClay, in a nautical comedy singing act, "The Stowaway," and Van and Belle, Australian wonder workers. The theatre will be open Monday as usual, but will close Tuesday in accordance with the fuel administration's ruling.

Colonial Theater

"Mary's Ankle," farce by May Tully, and produced by A. H. Woods, plays the Colonial next week. It's a laughing show, all the way, with a chain of complications. The story has to do with the efforts of three impecunious young men to raise money by sending out invitations to the wedding of one of the conspirators. A girl with the name of the imaginary bride [illegible] of well-to-do relatives, and very [illegible]. [illegible] "Mary's Ankle" [illegible].

Standard Theater

Week of Jan. 27 the Standard theater presents Mabel Normand's first picture entitled "Dodging Millions." This picture is described as a novel [illegible] play of love, thrills and laughter, and was written especially to fit the acting ability of Miss Normand. [illegible] a wealthy young man and the [illegible] from start to finish.

Star Theater

"Mollie Williams' Own Show" is the Star's burlesque offering next week. It's a big and lively production with a varied lot of vaudeville features. A novelty on the bill is a dramatic playlet written by Miss Williams. There'll be two acts in the entertainment and a dozen scenes, a big and attractive chorus and a number of especially pleasing song hits. Advance notices are good.

Empire Theater

"The Tempters," a Baker and Kahn production plays the Empire next week, and should furnish a lot of fun. The book is in two acts and six scenes, one of which affords occasion for the dancing of Zallah, for years a favored burlesque dancer. A Hawaiian jazz band Kanaka music done over into rag time is a feature of the music of the show, and there are various vaudeville numbers. The management is especially proud of the patriotic finale.

Liberty Theater

Next week the Liberty returns to its vaudeville policy with an attractive bill. The featured act is a musical sketch, offered by Jessie Bell and her company of five girls. They carry their own sets and provide everything from rag time to grand opera. Burt Lamont has a novelty number which has to do with tables and chairs mostly; Goldie and Mack are a dancing team; Jimmie Wall, who use to work with Dockstader, has a single. The Shea sisters, Bobbie and Irene, give a complete vaudeville show in twenty minutes. White brothers are acrobats, and comedians as well. A Fatty Arbuckle comedy completes the bill.

State of Ohio, Cuyahoga County, ss. Before H. M. Calvert, Justice of the Peace for Rockport Township. The Telling-Belle Vernon Company vs. E. B. Andrews. On December 22nd, 1917, an order of attachment was issued by said Justice in the above entitled action for the sum of $64.60, interest and costs. Said case will be for hearing on February 12th, 1918.
J10 J24

GEO. W. MILLER
Optometrist
921 Huron Road
Just East of 9th Street
Eyes Examined. Glasses Fitted
Satisfaction Guaranteed

Longers'
Incorporated
1270 Euclid Ave.
HATS EXCLUSIVELY
EXCLUSIVE HATS
Hats for the Moment

LETTERS FROM THE SOLDIERS.—HAROLD SHAW WRITES OF THE CHRISTMAS SERVICES AND LIFE AT THE CAMP.

Camp Sherman, O., Dec. 29, 1917.
Dear Folks:

Your letter received and as usual glad to hear from folks back home, being a resident of Willoughby for the past four years. I consider Willoughby as my home, and I assure you I wish I were back there and working at the N. Y. C., but am here and am going to do my bit, as well as the other boys. They are anxious to go across and do their bit, and do not think that it will be very long before we are moved; do not know where to, in fact, we are as ignorant of this as the people back home.

Christmas day we sure had some meal at the camp, roast turkey, gravy, mashed potatoes and sweet potatoes, dressing, celery, cranberries, apples, oranges, grapes, mixed nuts, fruit cake, bread, cocoa and coffee. Each week we have one meatless and one breadless day. So you see the folks back home are not alone in making sacrifices, for we are doing so as well as they and our meals as a general thing are common, good, substantial food and you get all you want to eat, if you cannot get enough the first time, you can go back and get seconds. There is very little waste, for a person takes no more than he thinks he can eat. Of course some of the fellows' eyes are "bigger than their stomachs."

I have been at the base hospital for the past week, getting what experience I could get. They taught us the art of making beds, giving patients baths, also had us take temperatures, respiration and pulses and it is very interesting to do the work. The ward I was assigned to was pneumonia cases, and the patients surely do receive fine treatment from the doctors, who we address as captains or majors, according to the insignia on their shoulder and not as doctor. Also the nurses who have signed up, in other words, enlisted for foreign service. The nurses in the ward I was assigned belong to the Cincinnati base hospital and they move when the Cincinnati base moves, and like the soldiers they are becoming impatient waiting for word to go across.

Yesterday, Friday, I was detailed to guard duty and it was some cold, the morning from [illegible] m. to [illegible] m. The wind right from the north and snow, but I had two pair socks, [illegible], gloves, a heavy overcoat, [illegible] sweaters, two helmets, besides my regular clothes, and my shoulders ached from carrying, but they were not uncomfortable, that is I did not sweat any. We work on our duty two hours and off four hours, so we are out four times during the night, there being three shifts.

We consider we are in luck if we have no detail duty and that is the first thing after mess in the morning we look for to see if we drew any duty for the day. The list is placed on the bulletin board and all names are paced thereon telling them what has been assigned them, and no questions are asked, but go and do your duty.

As to recreation halls or places for men to spend their evening, the Y. M. C. A. and K. of C. These two places are very popular with the boys and each evening you can find men up to the hundreds in each hall, for they are scattered all throughout the camp. Each has a library, Victrola and couches for men to do their letter writing on. Sunday morning the K. of C. is a very popular place for all Catholics, non-Catholics being invited to attend any or all masses. It sure is grand to see the boys coming cross lots down company streets and all the halls are crowded at every mass, there being four masses each Sunday. Another feature of the K. of C., the fellows who left camp without leave and were placed in jail, spending Christmas there, the K. of C. came to the rescue with a big feed for the boys, giving them all they could eat.

I went over to see John Ryan on Christmas day on my way from masses and found they were again placed in quarantine. They were let out of quarantine and the next day, a case of measles broke out and back in they went, the following day two more cases broke out and now they are in for two weeks longer. I got by the guard and not knowing they were in quarantine and I walked as big as life, but I did not stay long, for I was told about it and I needed no more warning, but I saw John, though. The others fellows are scattered all over the camp.

I am hoping to be able to get up to Willoughby before long and hope I have more time than on my last trip and this may be my farewell trip until we are back from "Over There." Wishing you all a very happy New Year and to hear from you soon,

HAROLD.

Howard D. Whyler, residence unknown, but whose last known residence was Venice, Cal., will take notice that Marie F. Whyler filed a petition against him in the Court of Insolvency of Cuyahoga County, Ohio, praying for divorce, restoration of maiden name and relief on the ground of gross neglect of duty and extreme cruelty. Said petition is No. 7287 and will be for hearing on and after March 8th, 1918.

EDW. F. SPURNEY, Atty. for Plff.
J24 F28

Wallace C. Gardner, residence unknown, will take notice that Emma M. Gardner filed a petition against him in the Court of Common Pleas of Cuyahoga County, Ohio, praying for divorce, restoration of name and relief on the ground of wilful absence for more than three years last past. Said petition is No. 161340 and will be for hearing on and after March 8, 1918. J24 F28

PAUL L. MILLER, Atty. for Plff.

LEGAL NOTICE

The Cleveland Railroad Construction and Equipment company, a corporation, whose place of residence and place of business are unknown, will take notice that John Passalaqua, as plaintiff, has filed a petition against it, as defendant, in the Court of Common Pleas of Cuyahoga County, Ohio, alleging that he is the owner and in actual possession of the following real estate, to wit:

Situated in the City of Cleveland, County of Cuyahoga and State of Ohio, and known as being part of sublots Nos. 59 and 60 in Gaius Burk's Subdivision of part of original One Hundred Acre Lots Nos. 315 and 455, as shown by the recorded plat in Volume 2 of Maps, page 57 of Cuyahoga County Records, and together forming a parcel of land, bounded and described as follows: Beginning in the northerly lin of Harvard Avenue, S. E. (formerly Harvard Street), at a point 20 feet easterly from its point of intersection with the westerly line of said sublot No. 59; thence westerly along the northerly line of Harvard Avenue, S. E., 10 feet; thence northerly parallel with the easterly line of said sublot No. 60 and distant 20 feet westerly therefrom, to the southeasterly line of land convey by W. S. Jones, Trustee, to The Cleveland Railroad Construction and Equipment Company by deed dated May 4, 1888, and recorded in Volume 357, page 480 of Cuyahoga County Records; thence northeasterly along said southwesterly line of land so conveyed to its point of intersection with a line drawn parallel with the westerly line of said sublot No. 59 and distant 20 feet easterly therefrom, said point of intersection being 188 feet northerly from the center line of Harvard Avenue S. E.; thence southerly on a direct line to the place of beginning, be the same more or less, but subject to all legal highways.

The petition alleges that the defendant claims an estate or interest in said premises adverse to the right of said plaintiff by reason of a certain defective deed executed by the above named, The Cleveland Railroad Construction and Equipment Company, a corporation, in favor of Isabella A. Fisher, which deed was dated May 4th, 1888, and is recorded in Volume 435, page 132 of Cuyahoga County, Ohio, Deed Records.

The amended petition further alleges that the defendant has no interest whatsoever in said premises; that any right or interest it ever had in said premises has long since been barred by lapse of time and the statute of limitations, but that the alleged claim it makes, constitutes a cloud on plaintiff's title: that said defendant has never sought to enforce, attempted to convey or exercise any interest in said premises since the date of May 4th, 1888, and that as against said defendant, this plaintiff and his predecessors in title has had continuous and adverse possession of said premises for more than twenty-one years last past.

The prayer of said petition is that the defendant may be compelled to show its said interest, if any it has in said premises; that the same may be adjudged to be null and void, and that plaintiff's title may be quieted against the claims of said defendant and said defendants.

The said petition is No. 161330 and the defendant above named is required to answer the same on or before the 16th day of March, 1918.

JOHN PASSALAQUA,
By DOWLING & DOWLING, His Attys. J21 F28

State of Ohio, Cuyahoga County, ss. Before F. E. Hanousek, Justice of the Peace for Newburgh Heights Township. J. Wrubleski vs. Mr. Bujkowski, first name unknown. On November 21st, 1917, an order of attachment was issued by said Justice in the above entitled action for the sum of $8.00 and costs. Said case will be for hearing on February 21st, 1918.
J21 F7

State of Ohio, Cuyahoga County, ss. Before F. E. Hanousek, Justice of the Peace for Newburgh Heights Township. Paul Tichomiross and Anna Tichomiross vs. Alex Kayl. On December 27th, 1917, an order of attachment was issued by said Justice in the above entitled action for the sum of $75.00 and costs. Said case will be for hearing on February 21st, 1918.
J24 F7

William C. Quaiff, residence unknown, will take notice that Helen Gertrude Quaiff, filed a petition against him in the Court of Common Pleas of Cuyahoga County, Ohio, praying for divorce, custody of child and relief on the ground of gross neglect of duty. Said petition is No. 161,177 and will be for hearing on and after March 1st, 1918.

HARRIET J. WILLIS, Atty. for Plff.
J17 F21

LEGAL NOTICE

Notice is hereby given that the undersigned has been duly appointed and qualified as Assignee in trust for the benefit of creditors of The Electric & Auto Parts Company of Cleveland, Cuyahoga County, Ohio, by the Court of Insolvency of Cuyahoga County, Ohio. All persons indebted to said assignor, shall make immediate payment to, and all creditors shall present their claims, duly authenticated, to the undersigned for allowance. Dated Jan. 17, 1918.

A. BLISS OAKES, Assignee.
Office 410 East Ohio Gas Bldg.,
Cleveland, O. J17 J31

Essie M. Rigsby, who resides at Star City, Indiana, will take notice that William Herman Rigsby filed a petition against her in the Court of Common Pleas of Cuyahoga County, Ohio, praying for divorce and relief on the ground of gross neglect of duty. Said petition is No. 161146 and will be for hearing on and after March 1st, 1918.

MATHEWS, ORGILL & MASCHKE, Attys. for Plff. J17 F21

OTHER ATTRACTIONS

"I'm afraid that boy of mine will never get on in the world," said Mr. Grabcoin.

"Why not?"

"Ever since I took him into the firm he has done nothing but think up excuses to get off"

Handy Pocket Savings Bank Free
5% PAID ON SAVINGS DEPOSITS
ESTABLISHED 1893
The CUYAHOGA SAVINGS & LOAN CO.
108 The Arcade
Loans made on Improved real estate, also for building purposes.

B. F. Keith's Hippodrome
Where Everybody Goes
Twice Daily Starting Monday Mat., Jan. 28, 2:15 and 8:15
Theatre will be closed every Tuesday by order of Fuel Commission

Broadway's Beautiful Star
LOUISE DRESSER
Musical Comedy Favorite

Second Edition of Famous
FOUR MORTONS
Vaudeville's best known family

9—ALL STAR HITS—9
Mats. 25c to 75c. Eves. 25c to $1. BG SUNDAY SHOWS
Coming Feb. 4th, Sarah Bernhardt. Seats on Sale.
Special Attention to Mail Orders.

Liberty Theatre
HIGHEST CLASS VAUDEVILLE
ALL NEXT WEEK

STANDARD THEATRE
Propect & E. 8th St., Cleveland, O.
MABEL NORMAND
—IN—
"DODGING MILLIONS"

STAR
BURLESQUE AS ALWAYS BEST
"MOLLIE WILLIAMS' OWN SHOW"

OPERA HOUSE
NEXT WEEK
Eves. 50c to $1.50
Mats., Wed. & Sat., 25c to $1
A Laugh a Minute in
POTASH & PERLMUTTER IN SOCIETY

COLONIAL
NEXT WEEK
The Funniest of All Farces
"MARY'S ANKLE"
With Original N. Y. Cast
Pop. Mon. Mat., 25c-$1

A SALE AT WHICH A PAIR OF SHOES MAY BE BOUGHT FOR $1.95

The Stone Shoe Co., 312-318 Euclid avenue, Cleveland, is selling a splendid pair of shoes for either men or women at the sensationally low price of $1.95.

Every pair is a bargain and there are all sizes in the assortment. The Stone Co. is in a position to make this offer for the reason that this particular high-grade footwear is on sale in the basement.

Here is a most opportune time for those who are frugal to lay in a stock of shoes for the future, for everybody well knows that prices for boots and shoes will steadily advance, leather is higher, wages are higher and every bit of material that enters into the construction of such shoes as the Stone Co. makes a specialty of is going up in price from day to day.

To buy a well made and fashionable shoe for less than $2 is a chance that does not present itself but seldom in these times of exorbitant prices.

As a matter of fact it costs about $1.95 to have an old pair of shoes soled and heeled.

Walter E. Jackson, residence unknown, will take notice that Ivy M. Jackson filed a petition against him in the Court of Common Pleas of Cuyahoga County, Ohio, praying for divorce, restoration of name and relief on the ground of gross neglect of duty and extreme cruelty. Said petition is No. 161013 and will be for hearing on and after March 8th, 1918.

E. M. FISHER, Atty. for Plff.
J24-F28.

Edna M. Doty, residence unknown, will take notice that Edward F. Doty filed a petition against her in the Court of Common Pleas of Cuyahoga County, Ohio, praying for divorce and relief on the ground of gross neglect of duty. Said petition is No. 161144 and will be for hearing on and after March 1st, 1918.

L. R. CANFIELD, Atty. for Plff.
J17 F21

THE PARALLEL

"I guess lazy men who have to work are something like guns."

"How's that?"

"They are employed only to be fired."

High Grade Used Car Bargains
Now is the time to buy your car at the right price.
Used Cars will advance greatly in price within the next few weeks, and the demand for used cars is greater than ever before, on account of so few NEW CARS being produced this season.
If you have a car to dispose of, bring it to us, we can show you results within a few days.
Hi-Grade Auto Exchange
4820 Euclid Ave.
Telephone Rosedale 125

MILES Theatre
Continuous 1 to 11 P. M. Daily.
Week Starting Monday, Jan. 28
"THE MODESTO FAMILY," IN RAPID FIRE VAUDEVILLE
Night Prices 15c, 25c, 35c.

PROSPECT
Week January 28th.
Mats. Thurs. and Sat.
America's Greatest Colored Show
THE SMARTER SET
Clever Comedians, Nimble Dancers, Harmonious Singers.
Theater Closed Tuesday.

GRAND E. 9th at Prospect
Continuous 1 to 11 P. M.
.... WEEK OF JAN. 28th ....
SECOND BIG WEEK
SINGER'S MIDGETS
30 of the Smallest Men and Women in the World 30
and
4 New Other Big Time Vaudeville Acts 4
and
FEATURE PICTURES
Prices: 10 and 20 Cents.

Empire Theatre
NEXT WEEK
The Tempters
"Burlesque As You Like It"

Jennie Parve, who resides at 328 E. 101st St., New York City, will take notice that Abraham Parve filed a petition against her in the Court of Common Pleas of Cuyahoga County, Ohio, praying for divorce and relief on the ground of extreme cruelty and gross neglect of duty. Said petition is No. 160790 and will be for hearing on and after February 8th, 1918.

L. N. LAWRENCE, Atty. for Plff.
D27 J31

WHEN YOU NEED IT
Your food must be of
Right Quality, Well Cooked, Daintily Served
And all at the right price
No need to tell you more
Come and see for yourself
THE HOME CLUB RESTAURANT
For particular men and women
Self Serve or Be Served
As You Like
Day and Evening
Euclid Avenue
Top Floor W. B. Davis Bldg.
Elevator Service

THE CHANDLER & RUDD CO.
U. S. Food Adm. Lics. No. G-03292. Bakers' License No. B-05489.

FOOD CONSERVATION
Use more corn bread, oatmeal bread, rye bread, barley bread—Eat oatmeal, barley and corn breakfast foods and corn and buckwheat cakes.

CREAM OF RYE
A New War Time Breakfast Food—An undenaturized cereal food retaining the natural delicious flavor—with healthful, laxative properties. Also makes appetizing Muffins, Crisps, Tea Cakes, Cookies, etc.—20c a package.

BUCKWHEAT
Hot Buckwheat Cakes — for Cold Winter Morning Breakfasts.
5 lb. Bag York State Buckwheat—45c.

CANNED PLUM SALE
Anita Brand California Plums —of unsurpassed sweetnes and flavor—for fruit side dishes—Short Cakes, etc. This week—25c a can. 3 cans 70c. Four cans to a customer.

DOWN TOWN STORE
234-36 Euclid Ave.
WILLSON STORE
6000 Euclid Ave.

Clark Sloan
Optometrist
Eyes Examined Glasses Supplied
311 Schofield Bldg, Cleveland.
Hours 9 to 11 a. m., 2 to 4 p. m.
Other Hours by Appointment

CRYSTAL SPRINGS BUTTER
"The Peerless Spread For Any Bread."
Use it, you'll like it.
Our eggs and cheese are the best.
The Chapman Company
575 Broadway

IMPORTER OF LINENS
At the Linen Store
After Xmas Sale
Just received from Belfast a shipment of fine quality 2 to 4-yard
Table Cloths with Napkins to Match
Medium and dinner size.
These were purchased over a year ago for our annual January sale and will go on sale today at
Very Special Prices
Big range of patterns.
We sell only Pure Linen.
J. B. Perg
LINEN STORE
1264 Euclid Ave.

DINNER 25c
at the HAWLEY House
Cor. St. Clair and W. 3rd St.
V. C. HELLER, Prop.

Why Buy Diamonds
Our White Sapphires have the brilliancy of the Diamond in solid 14-K gold rings.
For $6.00 Guaranteed Forever
M. SILVERSTEIN
Reliable Jeweler
3 Euclid Arcade
Central 3010-W
CLEVELAND, O.

Eat Telling's ICE CREAM

First Mortgage Investment Bonds
Denominations - $100, $500, $1,000
Income - 5 per cent per annum, payable semi-annually on January 1st and July 1st
A Conservative INVESTMENT
A Guaranteed INCOME
The Guarantee Title & Trust Co.
Chamber of Commerce Bldg., Cleveland

LEGAL NOTICE

State of Ohio, Cuyahoga County, ss. In the Municipal Court of Cleveland. No. 84027. R. D. Moore, Plaintiff, vs. Thomas Morrisey, Defendnat. Annetta Carabelli, doing business as the Joseph Carabelli Monumental Works, Garnishee. On the 14th day of December, 1917, said court issued an order of attachment and garnishment in the above action for the sum of $113.39, with interest thereon from October 6th, 1915, and $10.00 probable costs of said action. The same will be heard on February 5th, 1918.

COOK, McGOWAN & FOOTE, Attys. for Plaintiff. J3 J17

Lukash T. Kashup, residence unknown, but whose last known residence was Gazifka, Austria, will take notice that Annie Kashup filed a petition against him in the Court of Common Pleas of Cuyahoga County, Ohio, praying for divorce and relief on the ground of extreme cruelty and wilful absence for more than three years last past. Said petition is No. 160737 and will be for hearing on and after February 15th, 1918.

J. G. Murphy, Atty. for Plff.
J3 F7

LEGAL NOTICE

Notice is hereby given that a meeting of the stockholders of The Joseph Korach Company will be held at Room 820, Williamson Building, Cleveland, Ohio, on the 1st day of February, 1918, at 2:00 o'clock p. m., for the purpose of considering and acting upon a proposed resolution to surrender and abandon the corporate authority and franchise of said Company, and for the transaction of such other business as may properly come before said meeting.

JOSEPH KORACH, Pres.,
By ULMER & BERNSTEIN, His Attys. J3 J24

Edward E. Selmin, who resides at Peoria, Ill., will take notice that Ray Selmin filed a petition against him in the Court of Common Pleas of Cuyahoga County, Ohio, praying for divorce, alimony, custody of child and relief on the ground of gross neglect of duty. Said petition is No. 160755 and will be for hearing on and after February 8th, 1918.

PATTERSON and NEIDING, Attys. for Plff D27 J31

George Lewis Campuzano, who resides care Mrs. M. Campuzano, Osage Ave., near 52d St., Philadelphia, Pa., will take notice that Estella Campuzano filed a petition against him in the Court of Common Pleas of Cuyahoga County, Ohio, praying for divorce, restoration of name and relief on the ground of gross neglect of duty and non-support. Said petition is No. 160941 and will be for hearing on and after February 15, 1918.

MARY B. GROSSMAN, Atty. for Plff.
J3 F7

Harry Bammerlin, residence unknown, will take notice that Helen Bammerlin filed a petition against him in the Court of Insolvency of Cuyahoga County, Ohio, praying for divorce, custody of child and relief on the ground of gross neglect of duty. Said petition is No. 7253 and will be for hearing on and after February 1st, 1918.

H. POLATSEK, Atty. for Plff.
D20 J24

Francis E. Forquer, who resides at 216 or 316 North Joliet St., Joliet, Ill., will take notice that Georgia Forquer filed a petition against him in the Court of Insolvency of Cuyahoga County, Ohio, praying for divorce, custody of children and relief on the ground of gross neglect of duty. Said petition is No. 6989 and will be for hearing on and after February 15th, 1918.

WM. BROWN, Atty. for Plff.
J3 F7

Elizabeth V. Sheridan, residence unknown, will take notice that William C. Sheridan filed a petition against her in the Court of Common Pleas of Cuyahoga County, Ohio, praying for divorce, custody of child and relief on the ground of gross neglect of duty and adultery. Said petition is No. 160679 and will be for hearing on and after February 1st, 1918.

EMERSON & BLACK, Attys. for Plff.
D20 J24

Maurice E. Rogers, residence unknown, but whose last known residence was St. Paul, Minn., will take notice that Florence E. Rogers filed a petition against him in the Court of Common Pleas of Cuyahoga County, Ohio, praying for divorce, [illegible] restoration of maiden name [illegible] equitable relief on the ground of gross neglect of duty and extreme cruelty. Said petition is No. 160[illegible] and will be for hearing on and after February 15th, 1918.

WM. H. LUTHER, Atty. for Plff.
J3 F7

Kate Waszczuk, residence unknown, will take notice that Ignat Waszczuk filed a petition against her in the Court of Common Pleas of Cuyahoga County, Ohio, praying for divorce and relief on the ground of gross neglect of duty and wilful absence for more than three years last past. Said petition is No. 160778 and will be for hearing on and after February 15, 1918.

JOHN G. MURPHY, Atty. for Plff.
J3 F7

Mary Breckenridge, who resides at No. 319 West 2nd Ave., Huntington, W. Va., will take notice that Harry Breckenridge filed a petition against her in the Court of Insolvency of Cuyahoga County, Ohio, praying for divorce and relief on the ground of gross neglect of duty and wilful absence for more than three years last past. Said petition is No. 6411 and will be for hearing on and after February 15th, 1918.

WM. BROWN, Atty. for Plff.
J3 F7

BOND SALE NOTICE

Sealed proposals will be received at the office of the undersigned, Lakewood City Hall, until twelve (12) o'clock noon, eastern standard time, the 11th day of February, 1918, for the purchase of bonds of the City of Lakewood, Ohio, in the aggregate sum of Sixty Thousand ($60,000.00) Dollars.

There shall be issued sixty bonds each in the denomination of One Thousand ($1,000.00) Dollars. Said bonds shall be dated day of sale and shall mature and be made payable $5,000.00 on October 1st, 1922, and $5,000.00 on October 1st each year thereafter until all of said bonds have been duly paid and retired. All of said bonds shall bear interest from day of sale at the rate of 5 per cent per annum, payable semi-annually on April 1st and October 1st each year, and both principal and interest shall be payable at The Cleveland Trust Company, Cleveland, Ohio.

Said bonds shall be designated "Fire Department Bond," and are issued for the purpose of erecting any buildings necessary for the Fire Department, purchasing or condemning the necessary land therefor, purchasing fire engines and paying the cost of placing underground the wires and other signal apparatus, in accordance with Ordinance No. 1311 adopted July 2, 1917.

Said bonds shall be sold to the highest and best bidder for not less than par and accrued interest to date of delivery. Each bid must state the number of bonds bid for and the gross amount of the bid. Each bid must be accompanied with a certified check in the sum of 5 per cent of the amount of bonds, guaranteeing that if the bid is accepted the bidder will promptly take up and pay for the bonds as per his bid.

The right is reserved to reject any and all bids.

A. O. GUILD,
Director of Finance.
J11-18-25-F1

BOND SALE NOTICE

Sealed proposals will be received at the office of the undersigned Lakewood City Hall, until twelve (12) o'clock noon, eastern standard time, the 11th day of February, 1918, for the purchase of bonds of the City of Lakewood, Ohio, in the aggregate sum of Three Hundred Thousand ($300,000.00) Dollars.

There shall be issued three hundred (300) bonds each in the denomination of One Thousand ($1,000.00) Dollars. Said bonds shall be dated day of sale and shall mature and be made payable $20,000.00 on October 1st, 1930, and $20,000.00 on October 1st each year thereafter until all of said bonds have been paid and retired. All of said bonds shall bear interest from day of sale at the rate of 5 per centum per annum, payable semi-annually, on April 1st and October 1st each year, and both principal and interest shall be payable at The Cleveland Trust Company, Clevelard, Ohio.

Said bonds shall be designated "Park Bonds," and are issued for the purpose of purchasing and condemning the necessary land for parks and for improving the same, in accordance with Ordinance No. 1324 adopted November 19, 1917.

Said bonds shall be sold to the highest and best bidder for not less than par and accrued interest to date of delivery. Each bid must state the number of bonds bid for and the gross amount of the bid. Each bid must be accompanied with a certified check in the sum of 5 per cent of the amount of bonds, guaranteeing that if the bis is accepted the bidder will promptly take up and pay for the bonds as per his bid.

The right is reserved to reject any and all bids.

A. O. GUILD,
Director of Finance.
J11-18-25 F1

It works while you sleep. Thee four per cent compound interest on your war savings certificates. You get $5 for $4.12.

BOND SALE NOTICE

Sealed proposals will be received at the office of the undersigned, Lakewood City Hall, until twelve (12) o'clock noon, eastern standard time, the 11th day of February, 1918, for the purchase of bonds of the City of Lakewood, Ohio, in the aggregate sum of Thirty three Thousand ($33,000.00) Dollars.

There shall be issued thirty three bonds each in the denomination of ($1,000) One Thousand Dollars. Said bonds shall be dated day of sale and shall mature and be made payable One Thousand ($1,000.00) Dollars on October 1st, 1922, and Two Thousand ($2,000.00) Dollars on October 1st, each year thereafter until all of said bonds have been duly paid and retired. All of said bonds shall bear interest from day of sale at the rate of 5 per cent per annum, payable semi-annually on April 1st and October 1st each year, and both principal and interest will be payable at The Cleveland Trust Company, Cleveland, Ohio.

[illegible] Water Works [illegible] City of Lakewood, Ohio, in accordance with Ordinance No. [illegible] adopted July 2nd, 1917.

Said bonds shall be sold to the highest bidder for not less than par and accrued interest to date of delivery. Each bid must state the number of bonds bid for and the gross amount of the bid. Each bid must be accompanied with a certified check in the sum of 5 per cent of the amount of bonds, guaranteeing that if the bid is accepted, the bidder will promptly take up and pay for the bonds as per his bid.

The right is reserved to reject any and all bids.

A. O. GUILD,
Director of Finance.
J11-18-25-F1

Max A. Kreiler, residence unknown, will take notice that Margareth Kreiler filed a petition against him in the Court of Common Pleas of Cuyahoga County, Ohio, praying for divorce, custody of child and relief on the ground of wilful absence for more than three years last past and gross neglect of duty. Said petition is No. 160[illegible] and will be for hearing on and after January [illegible], 1918.

C. A. RIEMENSCHNEIDER, Atty. for Plff. D13 J17

[illegible]

H. POLATSEK, Atty. for Plff.
[illegible]

[illegible] Said petition is No. [illegible] and will be for hearing on and after March 1st, 1918.

J. A. CURTISS, Atty. for Plff.
J17 F21

Floyd Wilson, who resides at Detroit, Mich., will take notice that Mae Wilson filed a petition against him in the Court of Insolvency of Cuyahoga County, Ohio, praying for divorce, restoration of name and relief on the ground of extreme cruelty. Said petition is No. 7271 and will be for hearing on and after March 1st, 1918. J17 F21

LILLIAN M. WESTROPP, Atty. for Plff.

Lawrence Derosky, residence unknown, will take notice that Marcella Derosky filed a petition against him in the Court of Common Pleas of Cuyahoga County, Ohio, praying for divorce, restoration of name and relief on the ground of gross neglect of duty and wilful absence for more than three years last past. Said petition is No. 160770 and will be for hearing on and after February [illegible], 1918.

P. H. McKAY, Atty. for Plff.
D27 F1

LEGAL NOTICE

Geo. H. Taylor, Benjamin L. Taylor, and [illegible] Taylor, first name unknown, their heirs and the unknown heirs of Noadiah Taylor, deceased and their assigns, will take notice that Manuel Halle, on the 19th day of December, 1917, filed his Petition in the Court of Common Pleas, of Cuyahoga County, Ohio, alleging that he is the owner in fee simple and has been in open, notorious, actual, exclusive and adverse possession and occupancy since February 15th, 1872 of the following described premises:

Situated in the Township of Brooklyn, County of Cuyahoga and State of Ohio, and known as being part of original Brooklyn Lot No. 25, and bounded and described as follows:

Beginning in the center line of Ridge Road, (Sixty (60) feet wide), at its point of intersection with the Northerly line of said original Lot No. 25, thence South 89° West along the said Northerly line of original Lot No. 25, 1111 44-100 feet to the North Easterly corner of land conveyed by Richard Rodgers and wife, to Philip Huey by deed, dated April 15, 1865, and recorded in Volume 130, Page 516 of Cuyahoga County Records; thence southerly along the Easterly line of land so conveyed to Philip Huey, 241 67-100 feet to the North Westerly corner of W. M. Gobeille's Allotment, as shown by the recorded plat in Volume 15 of Maps, Page 20 of Cuyahoga County Records; thence south 89° East along the Northerly line of W. M. Gobeille's Allotment, 1169 53-100 feet to the said center line of Ridge Road; thence North 6° West along said center line of Ridge Road, 242 55-100 feet to the place of beginning and containing 6 22-100 Acres of land, be the same more or less but subject to all legal highways, and that said defendants claim to have some interest in said premises but that they have no claim or interest therein and plaintiff prays that his title to said premises be quieted against them and they be forever barred from having or claiming any right in or to said premises.

Said cause is No. 160701, in said Court and said defendants are required to answer said Petition on or before the 9th day of February, 1918.

MAX P. GOODMAN, Atty. for Plff.
D20 J24

Walter J. Gray, residence unknown, will take notice that Phoeye Irene Gray filed a petition against him in the Court of Common Pleas of Cuyahoga County, Ohio, praying for divorce, restoration of name and relief on the ground of extreme cruelty, gross neglect of duty and adultery. Said petition is No. 160[illegible] and will be for hearing on and after February 1st, 1918.

MERRICK, ZAGLINSKI & MULLER, Attys. for Plff. D20 J24

It seems as if everybody is expected to be a patriot until his employer fails to comply with a demand for more wages.

U. S. MUNICIPAL BONDS
Free of Federal Income Tax
Write or call for List and Prices
C. E. Denison & Co.
Guardian Building. Cleveland
Main 2556. Central 8972

Why Everyone Prefers
Medina Butter
Medina Butter is the permanent [illegible] of everyone who has [illegible] it.
[illegible] all the exacting requirements of taste, purity, food [illegible] dependability.
Medina Butter is Pasteurized.
That's the Reason.
Ask Your Grocer.

DRINK HABIT
[illegible] NEAL TREATMENT, without the [illegible] eliminated within [illegible] days, vegetable remedy [illegible]. Quick, safe, no suffering; no [illegible].
Neal Institute, 2020 Euclid Avenue, Cleveland.
Neal Institutes in 60 Principal Cities.

Prospect 2716 Central 3959-K
Dr. Carver's Methods of Adjusting Used Exclusively
Fred J. Duey
DOCTOR OF CHIROPRACTIC and SPONDYLOTHERAPY
406-11 Erie Building, Prospect and East 9th St., Cleveland, Ohio. Lady Attendant.

Prospect 2716 Central 3959-K
E. Thayer Ward
DOCTOR OF CHIROPRACTIC and SPONDYLOTHERAPY
406-11 Erie Building, Prospect and East 9th St., Cleveland, Ohio. Lady Attendant.

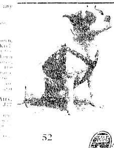

Headquarters for Dog Goods
Dog Collars, Harness, Blankets and Sweaters.
Auto Robes and Gloves
Call and look over our Leather Goods Department.
52 Public Square
THE OHIO
52 Public Square
A W FRUEH, Manager

Guide Right
Parents, attention! Command respect from your children by your thrift Drill them well for future battles so that SAVING will be second nature to them.
We furnish handsome recording banks with children's account.
THE SUPERIOR SAVINGS & TRUST CO.
Rockefeller Building Cor. W. 6th and Superior
4% Interest on Savings—2% on Commercial

Special Announcement
We are now prepared to give you first class service in all our delivery departments. OUR Ice Cream and Candy Departments are complete in every way and we solicit a trial order.
THE EPICUREAN COMPANY
Lakewood Branch Marlo 2209. 11806 Detroit Avenue.

REO The Gold Standard of Automobile Value
THE RIS MOTOR CO.
1117-25 [illegible] Ave. [illegible] Pro. 2820, Cent. 152

PHONE ROSEDALE 3756—THE RESULT
New life and added usefulness to your wardrobe. A whole season's wear may be your return.
The Universal Dry Cleansing Co
1218-1220 E. 71st St. Rosedale 3756
522 EUCLID AVE. Princeton 981

[illegible] Established 1867
Permanent Hair Waving
W. A. Bellichambers
Manufacturer of
Wigs and Hair Goods
Manicuring, Engagements by Appointment.
1306 EUCLID AVENUE CLEVELAND, OHIO.

E. HAMM R. ROESCH
HAUSMANN CO.
Manufacturers of
FINE FURS and FUR GARMENTS
1010 Euclid Avenue
3rd Floor Swetland Bldg.
Prospect 1223-J CLEVELAND, OHIO.

YOUR CHOICE
$17½
Your UNRESTRICTED choice, gentlemen, of ANY Suit or Overcoat in the store, $17 1-2. Thousands to select from; all the very latest fashions and patterns—all sizes—in fact ANY man can come here and be fitted and SATISFIED.
Because We Are Manufacturers
This is not a retail store, but a DISTRIBUTING STATION for our New York Factory. We do not deal through retailers—WE SELL DIRECT to the consumer. It's the most economical method yet devised and proves to be a SAVING OF $5 to $10 over the price charged by retailers for clothes of Bond Quality.
Suits Overcoats Evening Clothes
Just One Price $17½ Worth $5 to $10 More
Newest Styles Always
Another advantage in buying at Bonds: Shipments from our factory almost daily, mean a more complete stock EVERY DAY in the year.
Isn't it worth something to you to be able to select from COMPLETE assortments of real New York styles? Isn't a $5 to $10 SAVING worth while? Then come to Bond's TODAY!
Nearly 2,000 Overcoats to select from 17½
Store Open Every Saturday Evening
BOND'S
643 EUCLID
Republic Building
New York
Cleveland
Detroit
Akron
Toledo
Pittsburgh
Youngstown
Louisville
CLEVELAND 643 Euclid Ave.
AKRON Cor. Main & Church
YOUNGSTOWN 252 W. Federal St.

Main 837 **MOTORS** E. J. REDMOND, Electric Co.
Rewinding and Repairing
Bought and Sold
711 St. Clair av. N. E. Cleveland, O. Central 6167-K

THE DELFT
Lunch 11 to 2. Supper 5 to 7:30.
[illegible]
Only the best [illegible] prepared.
[illegible]
Second Floor, [illegible] Building, 1251 Euclid Avenue,
[illegible], Opposite Hubbels.
[illegible]

LAMPS AND RADIATORS REPAIRED
AUTO LAMP AND RADIATOR CO. [illegible] Prospect—Both Phones

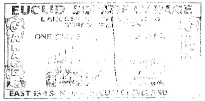
EUCLID SQUARE GARAGE
ONE [illegible]
EAST 13 S [illegible] EUCLID CLEVELAND

Economy Sale
SATURDAY
Breast [illegible]
Roast [illegible]
Veal [illegible]
Veal S[illegible]
Boiling [illegible]
Choice [illegible]
Boneless [illegible]
Prime R[illegible]
Fancy [illegible]
Tongue [illegible]
Fresh [illegible]
Beef [illegible]
Fresh [illegible]
Milk [illegible]
Mild C[illegible]
Half [illegible]
Mild C[illegible]
Ott's [illegible]
Ott's [illegible]
Best C[illegible]
Every [illegible]
[illegible]
Con[illegible] Meat and Poultry Co.
204 Huron Road Cleveland
Between East 9th and Ontario

Thinking of Your Fall Suit and Overcoat?
[illegible]
MADE-RITE TAILORS
819 Prospect avenue, Cleveland, O.

H. J. VOTTELER & SON
ARCADE MUSIC STORE, [illegible]
Sheet Music, Books and Musical Instruments [illegible] Mail Orders [illegible]

5c and 10c WALL PAPER
We save you money. New patterns. Papers that [illegible] Wall Paper Store in the city. We also carry a special [illegible]
THE PROSPECT WALL PAPER CO.
809 PROSPECT AV., Opposite [illegible] Next to [illegible] Theater, Cleveland, O.

BREAD
Lowest in Price Highest in Quality
The 1-lb. Loaf 7c The 1 1-2 Loaf 10c
WHEATLESS WEDNESDAY. Cooperation with the Food Administration, no white bread will be on sale in our stores on that day.
Wednesday, Whole Wheat Bread, 10c Size Only
We know you will enjoy the change.
THE FISHER BROS. CO.

"THE HOLLAND"
Lunch 11 to 2. 5 to 7 P. M.
Not merely the best foods, but the best prepared. Best service, too.
Second Floor, Chisholm Building, 2051 East Fourth Street.
Between Euclid and Prospect Avenue.

The New and Greater Mandarin
THE MANDARIN
Cleveland's Foremost Chinese Restaurant
The very best foods, served American or Chinese style.
A Superbly Decorated Palace
Prompt, courteous service and reasonable in price.
"Meet Me at the Mandarin"
622 Prospect, Upstairs
H. Y. YEE, Manager

ORDINANCE NO. 1070

By Mr. Calder.

An emergency ordinance providing for the civil service classification of all city employees, fixing the powers and duties of the civil service commission and prescribing rules and regulations governing the classified civil service, the emergency therefor arising [illegible] for the immediate preservation of public peace, property, health and safety.

Be it ordained by the Commission of the City of East Cleveland, State of Ohio:

[illegible]

no case to continue longer than thirty days, nor shall successive temporary appointments be made of the same applicant to the same position.

Section 7: Municipal civil service commission shall prescribe, amend and enforce rules not inconsistent with the provisions of this ordinance for the classification of positions in the civil service of the city; for examinations and registrations therefor; and for appointments, promotions, removals, transfers, layoffs, suspensions, reductions and reinstatement [illegible] and for standardizing positions and [illegible] efficiency [illegible]. Said civil service commission [illegible] and exercise such powers as may be necessary to summon [illegible] and to cause them to appear [illegible] the commission and to testify [illegible] matters that may be under consideration.

Section 8: That the salary of the [illegible] of the civil service commission shall be at the rate of Fifty Dollars ($50.00) per year, payable in [illegible] the first of January and July.

[illegible] ordinance is hereby [illegible] to be an emergency measure which provides for the immediate preservation of the public peace, property, health and safety.

Section 10: The ordinance shall take effect and be in force from and after its passage.

Passed this 21st day of January A. D. 1918.

W. W. PATTISON,
President of the Commission.
Attest: Chas. A. [illegible],
Clerk of the Commission. J21

INFORMATION GIVEN—
Get our rates on Fire, and Life Insurance, Automobiles, Bonds, Casualty and Plate Glass. GEO. H. OLMSTED & CO., 111-425 Williamson Bldg. Phone us today. Main 4838—Central 1679.

A LETTER FROM SATAN

[illegible]

"[illegible] your [illegible] people. I [illegible] for the deformed arm [illegible] helpless on your left, for your crippled condition embitters your life and destroys all noble impulses that might otherwise cause me anxiety, but your strong sword arm is driven by your ambitions that squelch all sentiment and pity.

"I placed in your soul a deep hatred of all things English, for all nations on earth I hate England most; wherever England plants her flag she brings order out of chaos and the Mated Cross follows the Union Jack; under her rule wild tribes become tillers of the soil and in due time practical citizens; she is the great civilizer of the globe and I hate her.

"I planted in your soul a cruel hatred of your mother because she was English and left my good friend Bismarck to fan the flame I had kindled. Recent history proves how well our work was done. It broke your royal mother's heart, but I gained my purpose.

"The inherited disease of the Hohenzollerns killed your father, just as it will kill you, and you became the ruler of Germany and a tool of mine sooner than I expected.

"To assist you and further hasten my work I sent you three evil spirits, Nietzsche, [illegible] like and later Bernhardi, whose teaching inflamed the youths of Germany, who in good time would be willing to spill their blood and pull your chestnuts, yours and mine; the spell had been perfect—you cast your ambitious eyes toward the Mediterranean, Egypt, India and the Dardanelles and you began your great railway to Bagdad, but the ambitious [illegible] and his more ambitious wife stood in your way.

"It was then that I sowed the seed in your heart that blossomed into the assassination of the duke and his wife, and all hell smiles when it saw how cleverly you saddled the crime onto Servia. I saw you set sail for fjords of Norway and I knew you would prove an alibi. How cleverly done, so much like your noble grandfather, who also secured an assassin to remove old King Frederick of Denmark and later robbed that country of two provinces that gave Germany an opportunity to become a naval power. Murder is dirty work, but it takes a Hohenzollern to make a way and get by with it.

"Your opportunity was at hand; you set the world on fire and the bells of hell were ringing; your pillage of Belgium caused much joy; it was the beginning, the foundation of a perfect hell on earth, the destruction of noble cathedrals and other infinite works of art was hailed with joy in the infernal regions.

"You made war on friend and foe alike and the murder of civilians showed my teachings had borne fruit. Your treachery towards a neutral nation hastened a universal upheaval, the thing I most desired.

"Your undersea warfare is a master stroke from the smallest mackerel boat to the Lusitania. You show no favorites; as a war lord you stand supreme, for you have no mercy; you have no consideration for the baby clinging to its mother's breast as they both go down into the deep together only to be torn apart and leisurely devoured by the sharks down among the corals.

"I have strolled over the battlefields of Belgium and France. I have seen your hand of destruction, everywhere; it's all your work, superfiend that I made you. I have seen the fields of Poland; now a wilderness fit for the prowling beasts only; no merry children in Poland now, they all succumb to frost and starvation. I drifted down into Galicia, where formerly Jews and Gentiles lived happily together. I found but ruins and ashes; I felt a curious pride in my pupil, for it was above my expectation.

"You have taken millions of dollars from innocent victims and called it indemnity; you have lived fat on the land you usurped and sent the real owners away to starvation.

"You have strayed from all legalized war methods and introduced a code of your own. You have killed and robbed the people of friendly nations and destroyed their property. You are a liar; a hypocrite and a bluffer of the highest magnitude. You are a pupil of mine and yet you pose as a personal friend of God.

"Ah, Wilhelm, you are a wonder. You wantonly destroy all things in your path and leave nothing for coming generations.

"I was amazed when I saw you form partnership with the impossible Turk, the chronic killer of Christians, and you a devout worshipper in the Lutheran church. I confess, Wilhelm, you are a puzzle at times. A Mohammedan army commanded by Prussian officers assisting one another in massacring Christians is new line of warfare. When a Prussian officer can witness a poor woman, who disemboweled by a swarthy Turk committing a double murder with one cut of his sabre and calmly stand by and see a house full of innocent Armenians locked up, the house saturated with oil and fired, then my teachings did not stop with you, but have been extended to the whole German nation.

"I confess my satanic soul grew sick and then and there I knew the pupil had become master. I am a back number, and my dear Wilhelm, I abdicate in your favor. The great key of hell will be turned over to you. [illegible] that [illegible] the doom [illegible]

"I am satisfied that my abdication [illegible] for [illegible] in [illegible] the future I am at your service.

Affectionately and sincerely,
"LUCIFER H. SATAN."

Why Not Buy Real Estate?
If carefully investigated, there [illegible] place for investment. We [illegible] throughout [illegible] county all conveniently placed, also our [illegible] are thoroughly posted [illegible] localities.
The A. B. Smythe Co.
[illegible] Building
Pros. [illegible] Cent. 5377-W

We Pay
Highest cash prices for Old Gold, Silver [illegible] false teeth and [illegible] jewelry.
[illegible] JEWELRY CO.
[illegible] Euclid Ave. Above De Klyn's
Mail Orders Given Prompt Attention

SAVE MONEY:
[illegible] your broken [illegible] farm and shop machinery, or auto [illegible] of any metal [illegible]
BRAZE-WELD CO.,
[illegible] St., Cleveland, Ohio

Auto Radiators Repaired
[illegible] work and [illegible] Lamps [illegible]
PROSPECT AUTO RADIATOR AND LAMP CO
[illegible] Prospect Ave.
Special attention to out of town orders.

KING "8"

1914 Paige	$175
1912 Winton	$300
1916 King, 7 pass.	$600
1916 King, 7-pass.	$710
1916 King, 7-pass.	$750
1917 King, 4-pass.	$900
1917 King, 7-pass.	$950

The King Cleveland Co
1924 Euclid Ave
Phone Prospect 3020 Cent 2410R

HELP SUPPLIED FREE
Competent Laundresses and Cleaning Women supplied free any day. ACME EMPLOYMENT CO., Main 2010, Cent. 2010.

160660 and will be for hearing on and after February 1st, 1918.
M. J. WALTHER, Atty. for Plff
D20 J24

Harry Bailey, residence unknown, will take notice that Margaret Bailey filed a petition against him in the Court of Common Pleas of Cuyahoga County, Ohio, praying for divorce, custody of child and relief on the ground of extreme cruelty and gross neglect of duty. Said petition is No. 7076 and will be for hearing on and after February 1st, 1918.
T. S. DUNLAP, Atty for Plff
D20 J24

[illegible] Cerick, residence unknown, [illegible] known residence [illegible], Pa., will take notice that [illegible] Cerick filed a petition [illegible] the Court of Common Pleas of Cuyahoga County, Ohio, praying for divorce and relief on the ground of wilful absence [illegible] of duty. Said petition is No. [illegible]

It's The Truth
If the people continue to buy Liberty Bonds in amounts sufficient to meet the cost of the war they will escape new taxes.
Bonds are an investment—they yield income, they will be repaid. Tax money is spent beyond recovery. The people may make their own choice.
It is to the people's own interest therefore to save money for the purchase of Liberty Bonds. In the meanwhile your money put into a Savings Account with us will earn 4 per cent interest.
Capital and Surplus $6,000,000
The Guardian Savings & Trust Co.
623 Euclid Ave., Cleveland, O.

Going South?
For
TRUNKS
TRAVELING BAGS
SUIT CASES
Come to the factory
The Luggage Shoppe
MANUFACTURERS TRUNKS TRAVELING BAGS
919 EUCLID At East Ninth St.

NO ONE NEED BE SICK
No matter what name is given to it or in what portion of the body it may be it has cause that is producing it.
Head, Eyes, Nose, Ears, Mouth, Throat, Heart, Lungs, Liver, Spleen, Stomach, Kidneys, Arms, Legs, Thighs, Feet.
But the cause is Elsewhere.
COME TO ME I WILL GIVE YOU RELIEF
T. Tanaka, Chiropractor
280 The Old Arcade
Office Hours 9 to 12 a. m. 1:30 to 4:30 p. m. Evenings 6 to 8
T. Tanaka
D. C., Ph. C.

Prospect 2311 Central 1606
SCHUSTER'S
Restaurant
[illegible] East 12th Street
Opp. [illegible]
CLEVELAND, O.
The best to eat. The best of entertainment.

The Geo H Bowman Co.
Some Interesting Bargains For Thrifty Shoppers

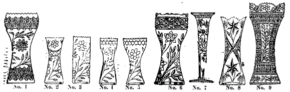

Best Quality Cut Glass VASES
Take Part in Most Unusual Sale
For the balance of this week the offering of these fine vases gives you an opportunity to purchase at savings of from One-Fourth to One-Half.

No. 1 10-inch Vase	$2.95	No. 4 12-inch Vase	$3.95	No. 7 12-inch Vase	$4.95
No. 2 8-inch Vases (Choice of six)	$1.75	No. 5 12-inch Vase	$3.95	No. 8 12-inch Vase	$4.95
No. 3 12-inch Vase	$2.95	No. 6 12-inch Vase	$3.95	No. 9 12-inch Vase	$12.00

IN JEWELRY SECTION

Vanity Case
Sheffield Silver
$1.29
A regular $2 value that you need to see to appreciate.

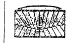

Vachette Purse
$1.00
As illustrated, a very attractive purse, nicely lined, fitted with mirror—a genuine bargain.

OTHER OFFERINGS
Graduated Pearl Beads—$1.00
Very pretty and at the price an unusual value.
Child's Gold Locket and Chain—$1.00
Solid gold; this offering is extremely attractive.
Solid Gold Cuff Links—$1.65
Regular $2.00 and $2.50 values; worth-while bargains.
Trench Mirror—59c
Double faced, in khaki case, regular 75c val.
Khaki Writing Case—39c
Soldier boys' stationery; a regular 50c article.

IN SIVER SECTION

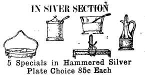

5 Specials in Hammered Silver Plate Choice 85c Each
Especially suitable pieces for practical, inexpensive gifts, for prizes, etc. The offerings are illustrated. They are:
3-Compartment Relish Dish
Mayonnaise Bowl and Ladle
Jam Jar and Spoon
Vinegar or Oil Cruet
Domino Sugar Holder with Tongs

85c
Condiment Set
Attractive offering in pierced Sheffield frame. Salt, pepper and horseradish. Fitted with glass spoon.

45c 45c
Jam Jars
Limited quantity, choice several patterns, with silver-plated top and spoon.

IN ECONOMY BASEMENT

Cut Glass Salts and Peppers 39c Pair
As illustrated, with gold china tops.

Incense Burners 25c
Complete with box of incense, as illustrated.
224-226-228 Euclid Ave.

An Electric Coffee Percolator or Table Stove is a real necessity when the gas is low.
THE KINNEY & LEVAN CO

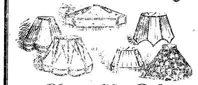

Clean-Up Sale
Silk Lamp Shades
Here is an opportunity to secure new shades at a very low price.
A number of silk shades have been marked for After Inventory disposal.
Some are our regular stock, some odd pieces, while others are slightly soiled; the assortment of shapes and colors is varied.

8-inch Linenette Lined Shades	50c
10-12-inch Shade	$1.00 up
14-16-inch Shade	$2.00
18-20-inch Shade	$3.00
26-28-inch Floor Lamp Size	$5.00

Sample Table Lamps

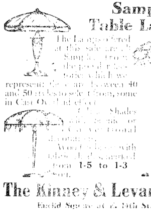

The Lamps offered at this sale are [illegible] Samples from the [illegible] which we represent. There are between 40 and 50 styles to select from, some in Cast Overlaid effect [illegible] Shades [illegible] silk or [illegible] Conventional decorations. Wood [illegible] with [illegible] marked from 1-5 to 1-3 off.
The Kinney & Levan Co.
Euclid Square at E. 14th St.

Correction of [illegible]
Dizziness [illegible]
Every patient receives my personal attention.
DR. C. H. ARMESY
OPTOMETRIST SPECIALIST
241 Old Arcade
CLEVELAND, OHIO
one engagement for [illegible]
Office Hours 9 to 5:30; 6:30 to 8

STANDARD 8
Speed

SIXTY miles an hour pour from its 80 H. P. engine. Always a strainless mount from speed to speed that comes only from utmost flexibility.
7-Passenger Touring $2000 F. O. B. Butler, Pa.
Cleveland Standard Motor Co.
Pros. 1170 2027 Euclid Ave.

The Cleveland Savings and Loan Co.
602 Superior Avenue, N. E.
Loans Made to Buy or Build Homes
Interest Paid on Savings Accounts

TABOR QUALITY Ice Creams
Our "Ideal" quality ice creams, recognized as the Superior ice creams of Cleveland, contain only:
Homogenized Table Cream
Pure Flavors
Granulated Sugar
Clean Fruits
Eggs.
2-5 oz. Refined Gelatin to the finished gallon.
Contain about 16 per cent of butter fat content.
TELEPHONES
Rosedale 3140 Central 6713

Everybody knows the CARLTON
Euclid and 55th St.
Best Place in Cleveland to Eat.

ORDINANCE NO. 1886

By Mr. [illegible]

[illegible] for the purpose of [illegible] sewers in the Village of Cleveland Heights, Ohio.

Be It Ordained by the Council of the Village of Cleveland Heights, State of Ohio, two-thirds of all members elected thereto concurring:

Section 1. That it is deemed necessary by the Council of the Village of Cleveland Heights, Ohio, to issue and sell bonds with interest coupons attached of said Village, for the purpose of constructing sewers in the Village of Cleveland Heights, Ohio, in the aggregate amount of $20,000.00 [illegible] described and made payable as follows:

No. 1—For $1,000,000, payable October 1, 1919.

No. 2—For $1,000, payable October 1, 1920.

No. 3—For $1,000, payable October 1, 1921.

No. 4—For $1,000, payable October 1, 1922.

Nos. 5, 6—For $1,000 each, payable October 1, 1923.

Nos. 7, 8—For $1,000 each, payable October 1, 1924.

Nos. 9, 10—For $1,000 each, payable October 1, 1925.

Nos. 11, 12, 13—For $1,000 each, payable October 1, 1926.

Nos. 14, 15, 16—For $1,000 each, payable October 1, 1927.

Nos. 17, 18, 19, 20—For $1,000 each, payable October 1, 1928.

All of said bonds are to draw interest from their date at the rate of 6 per cent per annum, payable semi-annually on the first days of April and October of each year on and after the first day of April, 1918.

Section 2. That both principal and interest shall be payable at the office of the Treasurer of the Village on the presentation and surrender of said bonds and the coupons thereto attached as they respectively mature.

Section 3. That said bonds shall be dated the date of sale, and, together with interest coupons, shall be issued and signed according to law; that said interest coupons shall have the signature of the Clerk lithographed thereon.

Section 4. That the faith and revenue of all the real and personal property in said Village are hereby pledged to the payment of said bonds and coupons according to the terms thereof.

Section 5. That the proceeds of the sale of said bonds shall be placed in the treasury of said Village to be used for the purpose above stated and for no other purpose whatsoever.

Section 6. That for the purpose of providing funds in an amount sufficient to pay the interest on said bonds and to provide a sinking fund for the final redemption of said bonds at maturity, there shall be and is hereby levied upon the personal property in the Village of Cleveland Heights, Ohio, a direct annual tax sufficient for said purposes; the amount thereof shall be ascertained, levied and certified by the proper taxing authorities of said Village annually and shall be collected as other taxes are collected.

Section 7. This ordinance shall take effect and be in force from and after the date of its passage and legal publication.

Passed: January 7, 1918.

F. C. CAIN,
Mayor, President of Council.
Attest: H. H. Canfield, Clerk.
J17 J24

LEGAL NOTICE

Frank McGill, whose residence is unknown, will take notice that Clara Walton, as plaintiff, has filed a petition against him and others as defendants, in the Court of Common Pleas of Cuyahoga County, Ohio, [illegible] that [illegible] Kitty Walton, formerly Kitty McGill, [illegible] that the defendant, Frank McGill, a brother of Kitty Walton, formerly Kitty McGill, [illegible]

[illegible]

CHARLES WALTON,
By MATHEWS, ORGILL & MASCH[illegible], His Attys. [illegible]

[illegible] petition against [illegible] Court of Common Pleas of Cuyahoga County, Ohio [illegible] wilful absence for more than three years last past, [illegible] and that the defendant may be barred from all right of dower in and to the following described real estate, to wit:

Situated in the Village of Rocky River, County of Cuyahoga and State of Ohio, and known as Parcel No. 2 in E. H. Wagar's subdivision of part of original Rockport Township Section No. 17, as shown by the recorded plat in Volume 21 of Maps, page 20 of Cuyahoga County Records, and being 277.86 feet front on the southerly side of North Ridge Road, 366.70 feet deep on the easterly line, 175 feet deep on the westerly line along North View Road, and 196.97 feet on the southerly or rear line, be the same more or less, but subject to all legal highways; all measurements beginning from the center of the street.

Said amended petition is No. 1[illegible] and will be for hearing on and after March 1st, 1918.

SMITH, GRISWOLD, GREEN & HADDEN, Attys. for Plff.
J17 F21

LEGAL NOTICE

The unknown heirs of Gretchen Townsend, deceased, will take notice that Emma S. Townsend has filed her petition in cause No. 16[illegible]60 of the Court of Common Pleas of Cuyahoga County, Ohio, alleging that the said Gretchen Townsend died on or about August 27th, 1917, seized of the legal title to 61.02 acres of land, the same being all that part of the following described tract of land lying southerly of South Kinsman road, to wit:

Situated in the Township of Orange, County of Cuyahoga and State of Ohio, and known as being parts of Lots Nos. 3 and 7 in Tract No. 3 in said township, and bounded and described as follows:

Beginning at a stone monument set on the west line of Lot No. 3 and on the east line of land now owned by The Cleveland, Youngstown and Eastern Railway Company, formerly the Cleveland and Chagrin Falls Electric Railroad Company; and running from thence North 30° East along the center line of the road and the West line of Lot No. 3, 20.43 chains to the center of the road leading from Cleveland to Chagrin Falls; thence North 42° 55' East along the center of the road leading to the center of the township 6.86 chains to the north line of Lot No. 3; thence East along the North line of the Lot 32.07 chains to the North East corner of the Lot; thence South 1° 26' West along the lot line 24.51 chains to the center of the road leading from Cleveland to Chagrin Falls; thence North 61° 50' West along the center of the road 13.21 chains; thence South 56' West on the West line of land owned by Clarence A. Whitlam 8.74 chains; thence South 74° 11' East 5 chains; thence south 1° 6' west along Clarence A. Whitlam's West line 20.50 chains to land formerly owned by Joseph Smith; thence North 37° 45' West 3.02 chains; thence South 89° 17' West 1.34 chains to the East line of land owned by the Cleveland, Youngstown and Eastern Railway Company; thence North 36° 15' West along the East line of said Railroad Company's land 900 feet; thence following a curve of 312 feet radius a distance of 217 feet; thence North 76° 15' West 300 feet; thence following a curve of 518 feet radius a distance of 287 feet; thence North 46° 15' West 605 feet to the West line of the lot and the place of beginning, containing 116.9 acres of land, as surveyed by W. F. Haskins, August 5th, 1901.

That said Gretchen Townsend held the legal title to said 61.02 acres in trust for the said Emma S. Townsend [illegible] an agreement to reconvey the same to the said Emma S. Townsend on demand.

Petitioner prays that said trust may be declared and [illegible] said [illegible] restored to [illegible] free [illegible] of any and all claims [illegible] of the said Gretchen Townsend, her heirs [illegible]

[illegible] on or after March, 1918.

[illegible] O. RAWSON, Atty. for Pltf.
J[illegible]

[illegible] take notice that [illegible] petition [illegible] Said petition is No. 160[illegible] and will be for hearing on and after [illegible], 1918.

[illegible] BOYD, Atty. for Pltf. J17 F21

LEGAL NOTICE

[illegible] Thieme [illegible], whose place of residence is unknown [illegible] wife of [illegible] whose places of residence are unknown, will take notice that Anna [illegible] has filed her petition [illegible] in the Court of Common Pleas of Cuyahoga County, Ohio [illegible]

[illegible]

Said petition is No. 16[illegible] and the above named defendants are required to answer the same on or before the 2nd day of March, 1918.

ANNA SCHLUNDT,
By H. L. MACH, Her Atty. J10F14

John A. Richards, residence unknown, will take notice that Elsie M. Richards filed a petition against him in the Court of Common Pleas of Cuyahoga County, praying for divorce, custody of child and relief on the ground of gross neglect of duty and extreme cruelty. Said petition is No. 160975 and will be for hearing on and after February 22nd, 1918.

LOCHER, GREEN & WOODS, Attys. for Plff. J10F14

Notice is hereby given that on February 11th, 1918, Herman Jackobovitz will file his petition in the Probate Court of Cuyahoga County, Ohio, asking that his name be changed to Herman Jacob, and that said petition will be for hearing in said Court on said day at 10:00 o'clock a. m. or as soon thereafter as the Court can hear the same.

S. W. HAIMAN, Atty. for Petitioner
J10

Alanda [illegible], who resides at 723 South Central St., Conneaut, Pa., will take notice that Edward H. [illegible] filed a petition against her in the Court of Common Pleas of Cuyahoga County, Ohio, praying for divorce and relief on the ground of gross neglect of duty. Said petition is No. 16[illegible] and will be for hearing on and after February 22nd, 1918.

HART & HART, Attys. for Plaintiff.
J10F14

Benjamin C. Betz, residence unknown, will take notice that Theresa J. Betz filed a petition against him in the Court of Common Pleas of Cuyahoga County, Ohio, praying for divorce, custody of children, alimony and relief on the ground of gross neglect of duty. Said petition is No. 161032 and will be for hearing on and after February 22nd, 1918.

HARRY E. DAVIS, Atty. for Plff.
J10F14

Josephine Felker, residence unknown, will take notice that Harry O. Felker filed a petition against her in the Court of Insolvency of Cuyahoga County, Ohio, praying for divorce, custody of child and relief on the ground of wilful absence for more than three years last past. Said petition is No. 7260 and will be for hearing on and after February 22nd, 1918.

H. POLATSEK, Atty. for Plaintiff.
J10F14

LEGAL NOTICE

Notice is hereby given that the partnership heretofore existing by and between Hannah Pollock, Joseph Pollock and Fred L. Pollock, doing business under the style and firm name of H. Pollock, at 7795 Broadway, Cleveland, Ohio, has been dissolved, the said Hannah Pollock having retired from said firm. The said Joseph Pollock and Fred L. Pollock will continue the business at the same stand under the style and firm name of H. Pollock, and have assumed all obligations of the late firm and will collect all outstanding accounts.

HANNAH POLLOCK, JOSEPH POLLOCK and FRED L. POLLOCK.
By O. J. ZINNER, Their Atty.
J10 J31

Lucy E. Blackmore, residence unknown, will take notice that Hugh Blackmore filed a petition against her in the Court of Insolvency of Cuyahoga County, Ohio, praying for divorce [illegible] wilful absence for more than three years last past. Said petition is No. 72[illegible] and will be for hearing on and after [illegible]

EDWARD [illegible] SPURNEY, Atty. for Pltf.

LEGAL NOTICE

[illegible]

[illegible] SIEGEL and NATHAN FELDMAN. [illegible]
By [illegible], Atty.

B. F. BAHLE Cuy. Union 851-L A. J. BAHLE
UNDER NEW MANAGEMENT
MOUNT PLEASANT GARAGE
Expert Repairing and General Overhauling
Gas, Oil, Accessories
Come in and talk it over; you will find us reasonable
East 139th St. and Kinsman
Open Day and Night. CLEVELAND, O.

THE MORSE-CRABLE COAL CO.
1663 Dean Ave., E. C.
Nickel Plate R. R., just North of Euclid Ave.
100 pounds to 100 [illegible]. Come and get it or Telephone us.
Bell Eddy 5669 Cuy. Crest 749

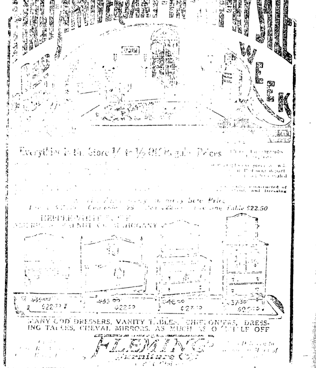
ANNIVERSARY [illegible] SALE
WEEK
Everything in the Store 1/4 to 1/2 Off Regular Prices
Anniversary Sale Price
Table $22.50
HEPPLEWHITE
MAHOGANY
$22.50
$22.50
$27.50
$25.00
MANY ODD DRESSERS, VANITY TABLES, CHIFFONIERS, DRESSING TABLES, CHEVAL MIRRORS, AS MUCH AS ONE-HALF OFF
FLEMING Furniture Co.

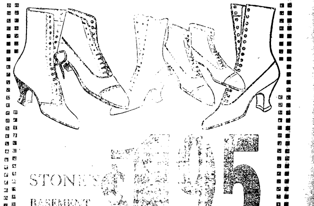

STONE'S BASEMENT STORE AT $1.95
Another day of sensational values for Cleveland men and women. Every pair a record bargain—short lines but all sizes are in the lot collectively. Saving never meant as much as now. Here is a real chance to save. Don't miss it.
STONE SHOE Co 312-318 EUCLID

Our White Sale Continues

The May Co.

Ohio's Largest and Best Store

WATCH US GROW

Clearance Sale In all Depts.

1/3 to [illegible] Reductions Final Coat Clearance

[illegible] Plush Coats

[illegible] Coats

[illegible] Coats

[illegible] Coats

[illegible] Reduced

200 New Spring Hats Specially Attractive

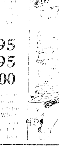

Group 1—$4.95
Group 2—$6.95
Group 3—$10.00

Aprons [illegible] Practical & Attractive Styles

January Clearance of Corsets—Big Values

Clearance Sale Curtains

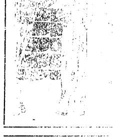

Lace Curtains, plain [illegible] $1.55

Irish Point and Point Duchesse Curtains [illegible] $4.95

Curtain Voile [illegible] 19c

Lace Clearances

Values to $1.00 at 25c
Values to $2.00 at 50c
Values to $3.50 at $1.39

Values up to $1 yd. at 25c

Values up to $2 yd. at 50c

Values up to $3.50 yard, at $1.39

Main Floor

Clearance Sale of Rugs

Here are [illegible] values offered:

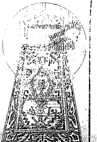

Bigelow [illegible] Soumac Rugs

Size	Value	Price
27x54 inch	[illegible]	[illegible]
36x63 inch	[illegible]	[illegible]
6x9 feet	$17.50	[illegible]
8¼x10½ ft.	$30.00	[illegible]
9x12 feet	$35.00	[illegible]

[illegible] Persian, Karak & Herati Rugs

Size	Value	Price
[illegible]	[illegible]	$ 6.75
[illegible]	[illegible]	11.66
[illegible]	[illegible]	$62.00
[illegible]	[illegible]	$87.00
[illegible]	$122.25	$97.50

Whittall's Body Brussels Rugs

Size	Value	Price
27x54 inch	$ 4.25	$ 3.30
6x9 feet	$25.00	$20.00
8¼x10½ ft.	$37.50	$28.75
9x12 feet	$40.00	$32.50
10½x10½ ft.	$48.50	$39.75
11¼x15 ft.	$72.50	$56.50

Beautiful Royal Wilton Rugs

Size	Value	Price
27x54 inch	$ 6.50	$ 4.50
36x63 inch	$ 9.75	$ 7.50
6x9 feet	$35.00	$27.50
8¼x10½ ft.	$57.50	$39.50
9x12 feet	$60.00	$43.50
10½x13½ ft.	$92.50	$67.50

New Spring Skirts

$7.75, $11.75, $14.75, $17.50 to $24.75

A complete assortment of the new Spring Skirts in all the most pleasing styles. They are made of striped and plaid serges, velour checks, wool jersey, fancy silk faille and taffeta, baronet silk, pussy willow, silk foulard, satin royal, white gabardine and silk crepe.

Women's Apparel—2nd Floor

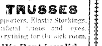

TRUSSES

Supporters, Elastic Stockings, Artificial Limbs and eyes. Everything for the sick room.

We Rent Invalid Chairs

H. H. Hessler
(HIMSELF)
18 The Arcade Cleveland, Ohio

M. RUDOLPH
Fashionable Men's Tailor
[illegible] Suits and Overcoats
$25 and UP
[illegible] Cleveland, O.

DRINK
NEZEN
PURE, HEALTHFUL, REFRESHING
1054 E. 71st Street
or call Rosedale 4920.

WHO
BAKES
THE
BEST
RYE
BREAD
IN
TOWN?
WHY
Laub's
OF
COURSE!

Sulphur Steam Baths
For Rheumatism and Kindred Ailments.
1527-29 Prospect Ave., Cleveland, O.
Competent Gentleman and Lady Attendants.
Bell Prospect 2175-J.

The Ohio Auto Livery Co.
2643 East 55th St.
Near Euclid Avenue
Touring Cars and Limousines for Wedding and for all occasions
Day and Night Service Cleveland, O.

Remember
FAIRCHILDS FLOUR
NONE BETTER IN ALL THE WORLD
QUALITY

BREAD FLOUR FOR BREAD.
VELVET FLOUR FOR PASTRY.
BEST FLOUR FOR BOTH.

E. W. WAGNER & CO.
Ground Floor, Hollenden Hotel
Stocks, Bonds, Grain, Cotton
MEMBERS N. Y. Stock Exchange, Chicago Board of Trade, Cleve. Stock Exchange
FORREST A. GRAVES, MANAGER
Main 2601 Central 727

William Koebler, Pres. and Treas.
Julius Koebler, Vice Pres.
Chas. J. Bennett, Sec'y.
Phones: Bell Rosedale 207
Cuy. Cent. 59.

The J. & W. Koebler Company
Funeral Directors
Auto Invalid Carriage Service
Office and Parlors, 2340 East 55th St., near Central, Cleveland, O.
Rosedale 3424-J. Central 2787-W

Used and Discontinued Styles

Player Pianos

The following is a partial list of some exceptional bargains in used player pianos at especially attractive prices:

Make	Wood	Remarks	Price
Aeolian Pianola Piano, Cottage size. Plays 88 note rolls.	Mah.	Taken in exchange for Steinway Pianola	$150.00
Cecilian Player Piano	Mah.	Exch. for Duo-Art	$200.00
Dreher Bros. Player Piano 65 note	Mah.	Used in Music Dept.	$300.00
Stuyvesant Pianola Piano 65 note	Mah.	Discontinued Style	$300.00
Krell Player Piano 88 note	Mah.	New model 88 note player in this piano	$325.00
Wheelock Pianola Piano	Mah.	88 note	$400.00
Melville Clark Solo Appollo	Mah.	Plays reg. 88 note and solo rolls	$400.00
Weber Pianola Pianos	Mah.	Dull satin finish	$400.00
Dreher Bros. Player Piano new 88 note	Fumed Oak	Discontinued model	$400.00
Stroud Pianola Piano	Mah.	Slightly used	$475.00
Stuyvesant Pianola Piano	Fumed Oak	Used in music roll dept.	$450.00
Steck Pianola Piano	Mah.	Exch. for Duo-Art	$600.00
Weber Pianola Piano	Mah.	Discontinu'd model	$800.00

CASH OR MODERATE PAYMENTS

The B. Dreher's Sons Co.

1028-1030 Euclid Ave.

Our Store Will Be Closed All Day Monday

[illegible] and that said petition [illegible] for hearing in said Court [illegible] o'clock A. M., or as soon thereafter as the Court can [illegible]

GEORGE J. DLONAK and
HELEN M. DLONAK,
Petitioners.

If all the people in Cleveland and its suburbs burned Gas in a proper way, a saving of about 24,000,000 cubic feet a day would be effected. More than sufficient to amply provide everybody for all needs every day in the year.

"Heat plenty, wisely, without waste." Ask us.

McNutt Furnace Company
"HIGH EFFICIENCY" GAS-COAL FURNACE
457 Leader-News Building
CLEVELAND, OHIO. Both Phones

The Efficient Housekeeper

makes full use of Illuminating Service. With its assistance she can perform the many household tasks in less time and with much better results. Modern electrical devices save her time and energy by simplifying the housework and taking the drudgery out of the heaviest household tasks.

There is a practicable, dependable electrical device for almost every household duty. Their cost is small compared to the comfort and convenience derived. They are for sale at all Electrical Shops.

The Illuminating Company
ILLUMINATING BUILDING
Public Square

UNITED IN THE SERVICE OF OUR COUNTRY

The Republican may be found on sale at the store of C. C. COTTRELL

This Paper is Devoted to the Best Interests of Lake County

The Willoughby Republican

Not Merely a newspaper BUT a NEWS-paper.

TWENTY-FIFTH YEAR [illegible] WILLOUGHBY, O., [illegible] FEBRUARY [illegible] A YEAR IN ADVANCE

REGULAR MEETING OF THE COUNCIL

Council met Monday night [illegible] sion was occupied [illegible] approving [illegible] Kenning [illegible] sence of Mayor [illegible] Buffalo, Mr. Von Beeler [illegible] sent, telephoning [illegible] was held up [illegible] The special committee [illegible] point the [illegible] deputy marshal [illegible] more time, which [illegible]

RESIDENTS REQUESTED NOT TO THROW ASHES ON THE STREETS.

At the council meeting Monday night, reference was made [illegible] tom of throwing [illegible] Attention is called [illegible] which prohibit [illegible] this are subject [illegible] lieved that calling [illegible] matter will be [illegible] practice.

ANNUAL
FARMERS' INSTITUTE
WILLOUGHBY
Town [illegible]
[illegible]
Agricultural Songs and Songs [illegible]
[illegible]

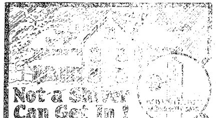

Not a Shiver Can Get In!

There isn't an icy blast from the [illegible] Northwest that can cool down a Caloric [illegible] below the comfort point!

Thousands of contented Caloric [illegible] you this if you [illegible] hundreds have written [illegible] that the Caloric [illegible] they ever knew [illegible] less fuel [illegible]

These letters and thousands of other [illegible] owners are direct and unquestionable [illegible] that the

CALORIC

The Original Patented Pipeless Furnace

is a wonderful and economical heater [illegible] your own home.

The Caloric can be installed [illegible] It heats through one register [illegible] farthest [illegible]

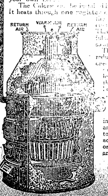

The Caloric is guaranteed to reduce your fuel bill by at least one-third [illegible]

Don't live another winter in a home too cool for health and comfort. Don't continue to burn costly fuel without an adequate return. Install a Caloric and be happy! Come in and see it.

W. C. METCALF
Agent
Tel. 470
Kirtland Ohio

Willoughby, Willoughby Forward!—Willoughby a City in 1920

Slogan Suggested by George C. Von Beeler

STANDARD TIRE AND RUBBER COMPANY ELECTS OFFICERS

[illegible]

RURAL CARRIERS EXAMINATION

[illegible]

BISHOP LEONARD TO ADDRESS MEETING

[illegible]

OH WELL, SEEN A NINE FOOT SNOW DRIFT [illegible] SHOVEL

[illegible]

[illegible]

[illegible]

WICKLIFFE TO DO SOME PAVING

[illegible]

O. E. S. SURPRISES MEMBER WITH BIRTHDAY PARTY

[illegible]

One Hundred Five Dollars Secures Possession of a New FORD Car.

Balance in small monthly payments to suit convenience of purchaser.

The I. M. Crowther & Sons Co.

PUBLIC DANCE
Given by Modern Woodmen of America
At Bond's Hall
Monday Evening, Feb. 11, 1918
Dancing at 8:15
Three-Piece Orchestra
Quadrille, Waltzes, One-Steps, Etc. Everybody welcome.
Admission 50c Couple

MRS. DURBAN PASSES 93d BIRTHDAY KNITTING FOR THE RED CROSS.

[illegible] was born in [illegible] 1868 [illegible] in good health [illegible] upon the [illegible] and many [illegible] Willoughby [illegible] grocery [illegible] Wm. Durban [illegible] opened [illegible] and Rockaf [illegible] days [illegible] either [illegible] passed [illegible] some who [illegible] their [illegible] the new [illegible] every [illegible] From [illegible] much.

MENTOR GAS SHOWS CONSIDERABLE PROMISE

Huntington [illegible] meeting [illegible] the natural gas [illegible] Mentor. Mr. Schoolfield of the [illegible] plant at Mentor believes there is a sufficient flow of gas to [illegible]

EFFECT OF WAR UPON EDUCATION DISCUSSED BY M. J. RENTSCHLER.

[illegible] by M. J. Rentschler of the [illegible] Products [illegible] Wickliffe Men's League meeting last Friday night. About [illegible]

Mr. Shaw, advertising man for the [illegible] Co. [illegible] in advertising.

WOMAN'S RELIEF CORPS MEMBER DIES

Mentor people were [illegible] Miss Upham had [illegible]

MENTOR PIONEER DIES AT NINETY-TWO

[illegible]

Hiawatha Theatre
Telephone 2R

Friday, Feb. 1—Pearl White in "The Fatal Ring." Pathe [illegible]

[illegible]

[illegible] Geraldine [illegible] "[illegible]" Children 5c, adults 10c.

Wednesday, Feb. 6—Harold Lockwood [illegible]

Thursday, Feb. 7—Percy Adams in "The Salt of the Earth."

Friday, Feb. 8—Pearl White in "The Fatal Ring."

Saturday, Feb. 9—Harold Lockwood and Frances Allison in "The Promise."

Monday, Feb. 11—Marguerite Clark in "Bab's Diary." Matinee 3:15. Children 5c, adults 10c.

GOLDEN WEDDING ANNIVERSARY CELEBRATED.

[illegible]

[illegible] that [illegible] suggestion. Mr. Page was reported as recovering Thursday morning.

S. S. WILSON SEES AMERICAN [illegible] THRIFT [illegible]

[illegible] Liberty Loan, Red Cross, food [illegible] Y. M. C. A. [illegible] stamps, all have [illegible] to help win the war [illegible]

Respectfully yours,
SIDNEY S. WILSON.

THRIFT STAMPS AND LIBERTY LOANS TO BE DISCUSSED AT FARMERS' INSTITUTE.

[illegible] at the Farmers' Institute [illegible]

STANDARD BEARERS MEET AT AUSTIN HOME

The Standard Bearers met [illegible] Monday night [illegible]

[illegible] Spectacles [illegible] front of bank, January [illegible] Elm street [illegible] Willoughby, or phone 125 K.

Help Win the War

[illegible]

[illegible] Flour. We have the [illegible]

[illegible] Rice, Oat Flakes, Hominy Grits, Meal.

Beerbower Bros.
Willoughby.

OHIO MAY HAVE ZERO WEATHER, SNOW AND LACK OF COAL, BUT IT MEANS HOME TO MANY FOLKS IN FLORIDA. EVEN FROZEN LAKE ERIE SEEMS A DEAR SPOT, SAYS FLORIDA LETTER.

[illegible] by Mrs. Eden Hill.

[illegible]

CHAMBER OF COMMERCE MEETINGS SCHEDULED. M. J. RENTSCHLER TO GIVE TALK.

[illegible]

THINKING ABOUT YOUR WAR GARDEN? HEAR ROBERTSON TALK ABOUT POTATOES AT THE FARMERS' INSTITUTE ON TUESDAY NIGHT

[illegible]

THE RECORD OF
THE CITIZENS LOAN & BUILDING CO.

[illegible] We have received and disbursed millions of dollars and no person has ever lost a penny. But our greatest satisfaction is in [illegible]

"THRIFT" IS NO NEW SLOGAN. WE HAVE TAUGHT IT FOR MORE THAN 28 YEARS.

[illegible]

We have paid from 5 to 51-2 per cent interest for more than 28 years.

[illegible]

WE HAVE NO PAID SOLICITORS.

The Old Reliable The Citizens Loan & Building Co.
Painesville, Ohio.

Warm Work Coats

Duck
Cottonade
Corduroy

Lined and Unlined. All sizes, $1 to $10.00

Wilsons of Willoughby

Send Your Friends The REPUBLICAN -:- -:- A Weekly Letter from Home.

THE WILLOUGHBY REPUBLICAN
For a Great and Greater Willoughby.
E. D. BRYANT, Editor **B. BRYANT, Business Mgr.**
Telephone 125-K Subscription Price $1.00 per year
This newspaper is published every Friday by The Times Publishing Co., an Ohio corporation. Republican in politics and devoted to the best interests of Willoughby and Lake County.
Entered at Willoughby, Ohio, Postoffice as second-class Matter.

-:- LATE COURT HOUSE NEWS -:-

PROBATE COURT
Marriage Licenses

Hobart S. Garman, age 22, Willoughby, O. Marion E. Billson, age 22, Willoughby, O.

Byron E. Beav[illegible], age 2[illegible], Mentor, O. Rebecca E. Ha[illegible], age [illegible], Mentor, O.

John H. Me[illegible], age 2[illegible], P[illegible]burg, Pa. Mar[illegible] M[illegible] Ma[illegible], age 22, Painesville, O.

COURT OF COMMON PLEAS
NEW CASES

Henry J. Kobank[illegible] vs. [illegible] Booth. Action for [illegible]. Amount claimed $[illegible] and [illegible]. Alvord & Blakely, attorneys for plaintiff.

Maude Loomis McC[illegible], administratrix of the estate of [illegible] J. Loomis, deceased, vs. A[illegible] W. Barnes and Alice M. Barnes. Action to marshal liens [illegible] property and equitable relief. [illegible] Nolan, attorney for plaintiff.

Bertha Willi[illegible] vs. [illegible] Williard Willi[illegible]. Action for [illegible] only. Amount claimed $[illegible] and interest. Horace F. P[illegible], attorney for plaintiff.

REAL ESTATE TRANSFERS

Painesville City [illegible] to Ellen H. Wells, [illegible] survey, and [illegible] et al [illegible].

Colog[illegible] io Frate[illegible].

Elmer [illegible] Hattie [illegible] Flossie [illegible] 38 Martha [illegible].

Jocie [illegible] Vaughn [illegible] et al survey [illegible].

Geo. C. Vo[illegible] .11 acres [illegible].

Estate of [illegible] E. Giblin, James [illegible] Ferron, [illegible] acres [illegible].

James E. F[illegible] and Mary E. [illegible] and Rose E. [illegible].

Fairport [illegible] Hogan, lot [illegible] on survey [illegible].

The Ba[illegible] Elizabeth [illegible].

Perry [illegible].

Walter W. [illegible] Effie [illegible] Bartholomew [illegible] Lanc[illegible] Bartholomew to Richard R. W[illegible] [illegible]

[illegible] Moore to Elsa Wiseman [illegible]. J. N. Moore to Edna R. Miller [illegible]

[illegible]

WICKLIFFE [illegible]

VALENTINES

[illegible]

Come in early and [illegible] selection while [illegible] complete.

THE
Willoughby Jewelry & Optical Store

ANNOUNCEMENT
We have opened a
NEW MEAT MARKET
On Euclid avenue next to the Willoughby Tire Shop. A first class line of Fresh and Smoked Meats.
TRY HAGER'S NEW MEAT MARKET

Monday Holidays Will Be Fine for
House Cleaning
Why not lay in a supply of
Paint and Brushes
and get all those odd jobs cleaned up?
J. B. CHESBRO
8 Erie Street Willoughby
Agent for Sherwin-Williams Paints, Etc.

IF IT'S A NEW SPRING, OR A MATTRESS OR A DAVENPORT, WE CAN MAKE DELIVERY THE SAME DAY. WE CARRY A FIRST CLASS STOCK AT BOTTOM PRICES.
GEORGE E. MANVILLE
Willoughby Auto Ambulance In Connection

Buckeye Gray Sandstone
Stone Sidewalks and curbing are better than cement and cheaper in the end.
Write or phone.
The Ohio Quarries Co. CITIZENS BUILDING CLEVELAND - - OHIO

THE GIST THROUGH THE WEEK IN THE COUNTY

J. A. Whitney, for many years at the B[illegible] department store, Painesville, [illegible] entered the employ of Wm. Taylor Son & Co., Cleveland.

[illegible] McFarland [illegible] died at Cleveland [illegible]

[illegible]

WOMAN'S HOME MISSIONARY SOCIETY HAVE INTERESTING MEET

[illegible]

METHODIST CHURCH CONSERVES COAL

[illegible]

NOTES OF THE HIGH SCHOOL

[illegible]

[illegible] Thrift Stamps [illegible]

Minstrel Show Postponed

For several weeks the Boy's Glee Club have been planning to give a minstrel show but it has been indefinitely postponed on account of the closing of the auditorium.

WILLOUGHBY JUNIOR RED CROSS TO BE ORGANIZED

Mrs. H. F. Kenney recently called a meeting of the central committee to consider the organization of a Junior Red Cross. The committee consists, in addition to Mrs. Kenney, of F. D. Shenstand of the Andrews school; [illegible] of [illegible] and Prof. [illegible] of the Willoughby school. One or two more may be added to the committee later. Mrs. Kenney will confer with the Painesville organization and another meeting will be called to consider taking up the work in the schools [illegible] the government.

WICKLIFFE MACCABEES INSTALL OFFICERS

Installation of officers at the new Wickliffe Maccabees order afforded a most pleasant occasion in Wickliffe Tuesday night. Mrs. Farman and Mrs. Ayers sang, and Mrs. McNair of Cleveland played; all most acceptably. Mrs. Schell [illegible], commander of Woodland Heights, installed. About [illegible] enjoyed the program and luncheon. An auction of cakes, etc., realized $[illegible] for the flower fund.

ALLEN EXCELL DIES

Allen James Excell, son of Mr. [illegible] and Maud Excell, died at the home in Cleveland Sunday, the 27th. The young man was 21 years of age. Family connections are well known in Willoughby.

ADMINISTRATOR'S NOTICE

The Estate of L. B. Rickerson, deceased. Notice is hereby given that on the 19th of December, 1917, Nelson F. Rickerson, East Claridon, O., was duly appointed and qualified as administrator of the estate of L. B. Rickerson, deceased, late of Willoughby, Lake County, Ohio.

CLARK H. NYE,
Probate Judge.

We Have
HYDRATED AGRICULTURAL LIME and GROUND LIME STONE IN STOCK
A. T. HILL & CO.

DR. L. J. ALLEN
Veterinary
Taking the place of Dr. McCollister, Captain. Telephone 165.
Willoughby.

Personal Mention -:- Social Happenings

C. P. Lilley spent the week end at the home of his daughter, Mrs. Baldwin, of Lakewood.

* * *

Dr. and Mrs. Walker of Cleveland, were entertained at dinner at the home of Mr. and Mrs. A. E. Frost, Sunday.

* * *

Mr. and Mrs. S. D. Shenfield will entertain the Andrews graduating class at seven o'clock dinner at their home [illegible] evening.

* * *

[illegible] has been at [illegible] on a f[illegible]

* * *

[illegible] Miss Kenna[illegible] teacher [illegible]

* * *

[illegible] Mrs. Craft [illegible] Cleveland Saturday [illegible] going trip to New York [illegible] Miss Jo[illegible] duties at the [illegible] captain [illegible] the U. S. Infantry [illegible] after the [illegible]

* * *

[illegible] of Erie [illegible] onia.

* * *

[illegible] mother of Mr. [illegible] seriously ill. [illegible] appear very steady [illegible]

* * *

Miss [illegible] of New York City who [illegible] spending some time with her [illegible] Mrs. J. C. Birdsell, returned to New York Tuesday night.

* * *

Mr. and Mrs. Samuel A[illegible] left Wednesday for a trip to Kentucky and [illegible] where they will visit [illegible] and families, the Wellmans and Messrs [illegible]. They [illegible] the Wednesday following [illegible] for Daytona, Fla., where [illegible] remain until April. [illegible] of Cleveland [illegible] visiting at the [illegible]

* * *

[illegible] attended [illegible] Painesville [illegible]

* * *

[illegible] president [illegible] dinner to the [illegible] and [illegible] organization [illegible]

* * *

[illegible] Mrs. H. C. [illegible] formerly of [illegible] Stars [illegible] Painesville [illegible] two weeks [illegible] their affairs [illegible]

* * *

[illegible] Barn[illegible] luncheon [illegible] honor of Mrs. [illegible] The [illegible] Mrs. [illegible] Shenkfield and Mrs. [illegible] Mrs. H. [illegible] Kenney [illegible]

* * *

[illegible] of [illegible] in the O. E. S. [illegible] and the officers [illegible]

prise for her by the Past Matrons and the Past Patrons.

* * *

Dewey F. Howe, former pharmacist at the location now occupied by A. E. Frost, was in town Wednesday, calling on old friends. Mr. Howe is now engaged in the real estate business at Cleveland.

* * *

[illegible]

HAVE YOU ANY WOOLEN GARMENTS THAT CAN BE MADE OVER FOR FRENCH ORPHANS? BRING THEM TO THE ANDREWS SCHOOL

[illegible]

WOMAN'S CLUB TO MEET

[illegible]

[illegible] GLEE CLUB HAS WILLOUGHBY TALENT

[illegible]

Sherwood Speeders and Lightning Guider Hand Sleds
OFFERED AS LONG AS THEY LAST AT A SPECIAL DISCOUNT TO CLOSE
The boys know the value of our sleds. Get one at a bargain price now.
E. M. Crowther
Hardware and Housefurnishings. Telephone 99-W.

You Have To Live a Long Time With The Paper On Your Walls
Drop into our store now and THINK about the dainty, artistic designs we are showing now.
E. S. SIGSBEY
Willoughby Inn Block. Specialists In Interior Decorating
PAINTING AND PAPER HANGING
Paint Means Progress

No Word Need Be Said Regarding the Value of a Good Self Starter
The A. B. C. is THE Starter for YOUR Ford
Never fails, turns engine quickly and easily and saves time.
Price $95
Installed
THE CLEVELAND A. B. C. STARTER CO.
Distributors.
Electric Starting and Lighting Systems for Ford Cars
1729 East 12th Street.

-:- WEEKLY CHURCH CALENDAR -:-

CHURCH OF THE IMMACULATE CONCEPTION

Vine street. Rev. Wm. Moseley pastor. Masses Sundays, at 8:30, excepting every third Sunday in each month, when services are at 10:30.

CHRISTIAN SCIENCE SERVICES

Sunday [illegible] 9:45 [illegible] every Sunday at 11 [illegible] Wednesday, 7:30 [illegible]

EPISCOPAL CHURCH

[illegible]

WILLOUGHBY RIDGE

"The Gospel of Jesus Christ, not creeds nor controveries," will be preached at 10:30 next Sunday morning. At 11:30 the Sunday school will study the improved uniform lesson, "Jesus Lord of the Sabbath." All families of the community are cordially and earnestly invited.

CHURCH OF CHRIST

[illegible] Bible school
[illegible] Sermon and communion, [illegible] by Rev. C. O. Reynard of [illegible] College
[illegible] Christian Endeavor.
[illegible] of St. Luke's Hospital to Speak at Union Service
[illegible] Union service at Presbyterian [illegible] illustrated lecture by Rev. [illegible] Supt. of St. Luke's hospital, Cleveland.
[illegible] Thursday evening.

PURE WATER AND MORE FISH TO BE RESULT OF CHAGRIN RIVER CLEAN-UP ORDER

BY C. E. NEWBER

Secretary of the Northern Ohio Fish and Game Protective Association

[illegible] W. J. Carmichael [illegible] state board of health [illegible] complaint against the pollution of the Chagrin river at Chagrin Falls [illegible] village council [illegible]

[illegible] for stocking with game [illegible] will give [illegible] a new playground.

[illegible] the water is freed from [illegible] it is up to the N. O. F. and G. P. A. to stock this stream with [illegible] it can get. Grown [illegible] possible and many thousands [illegible] should be put in so it will not take years for it to become a bass stream. It is a bass stream [illegible] lack the fish and never will [illegible] them unless stocked right at the [illegible]

[illegible] a fair supply of bass at [illegible] the headwaters of the Chagrin and [illegible] will work their way [illegible] the water is good. Many [illegible] also run up from the lake. [illegible] Willoughby [illegible] to install a disposal [illegible] this water will also be fit [illegible]

[illegible] stocking of the middle [illegible] should not be more than a [illegible] the dozen of many local [illegible]

[illegible] Chagrin Falls hatchery so [illegible] constant stock [illegible] would [illegible] plan to divert most of [illegible] of the hatchery into this [illegible] so much [illegible] benefit more [illegible] any other [illegible] Plain

UNION CLUB ELECTS OFFICERS

[illegible]

[illegible] BRIGHT ATTENDS WEDDING OF BROTHER

[illegible]

COUNTY PRESIDENT TO GIVE W. C. T. U. TALK

The Woman's Christian Temperance Union will meet with Mrs. [illegible] Dayton on Wednesday, Feb. 6, at 2:30. Members will respond to roll call [illegible] quotations from Frances Willard.

Mrs. [illegible] Howe, our county president [illegible] Painesville, will be present and talk to us on the work of the year.

All are welcome.

WILLOUGHBY AND PAINESVILLE BOYS INCLUDED IN SECOND PROMOTIONS IN WESTERN RESERVE BATTALION.

[illegible] announcement of additional promotions in the Western Reserve Cadet Battalion is made by Captain [illegible] Commandant. Local [illegible] include:

[illegible] Tyson, Willoughby, from sergeant to adjutant.

[illegible] Douglass, '18, Painesville, [illegible] to second lieutenant.

[illegible] promotions complete the organization of the Western Reserve [illegible] Battalion. Preliminary appointments were announced recently.

Wm. Gillespie
Justice of the Peace. Office in [illegible] Residence 16 Maple [illegible] Prompt attention [illegible] to proper business [illegible]

HAND PICKED WINTER APPLES
and
SWEET CIDER FOR SALE
While it lasts. Come early if you want the best.
C. P. QUIGLEY
West Mentor.

Train Yourself In Thrift
Of course, you want to save money every one knows that thrift pays it's natural to spend successful saving requires a system. Here is a sure and easy plan—
THE GUARDIAN THRIFT CLUB
which has been in operation for three consecutive years and has produced thousands of systematic savers. It will help you save 50c, $1, $2, $5 or $10 weekly.
"Money piles up rapidly when saved systematically."
THE GUARDIAN SAVINGS & TRUST CO.
623 Euclid Avenue Cleveland, Ohio
Subject to examination by
Cleveland Clearing House Association
Banking Department of the State of Ohio and
Federal Reserve Board of the United States Government.

NEWS FROM WAITE HILL

Mrs. Helen Hilburn has been on a visit to her mother and sister, Mrs. E. H. Williams and daughter Mildred in Oberlin.

* * *

Worth Baldwin and wife were the guests of Cleveland friends last week.

* * *

We have a new mail carrier by the name of Randall.

* * *

Maurice Markell, who has carried our mail for the past few years, has taken the North Mentor route. We can assure the patrons of that route an efficient, obliging and faithful carrier.

* * *

Mr. and Mrs. Eben Curry have returned from their visit to their daughter, Della and family in Pittsburg.

* * *

Mr. and Mrs. Burt entertained on Sunday the Hadlock and Rice families.

* * *

The Martin family have moved from the Henry Weller place, now the property of Mr. Otis, to the Snider farm in South Willoughby.

* * *

Clyde Richardson has sent in his resignation as rural mail carrier on Willoughby R. D. No. 1, after many years of faithful service.

* * *

Miss Elsie Woralla, one of our telephone girls, took a 4 days' vacation last week from the "Hello" line, spending the time with her parents, Mr. and Mrs. P. A. Woralla in South Willoughby.

* * *

Chas. Burt and family from Chesterland have moved to the Maher place which has been rented to the Parkhurst family. Mr. B. will work the farm.

* * *

Miss Mable Rice returned to the Andrews school Monday after being at home for several weeks on account of illness.

* * *

Mrs. Sarah Cox has returned to her home in East Kirtland with her daughter, Mrs. Arthur Martin, after a stay of several weeks with friends on Waite Hill.

* * *

Dr. Neubauer and gentleman friend from Cleveland, motored down to the farm Tuesday and the "wheeling" wasn't any too good either, but they seem to go anywhere no matter what the condition of the roads, with that Franklin air cooled car.

* * *

Mr. M. C. Dusenbacher, brother of Mrs. Julia Fritz, who has been with Mrs. Fritz since last April, has returned to Los Angeles, California.

* * *

Miss Louise Upham of Mentor, passed away Saturday, after an illness of only a few days' duration from Bright's disease. The funeral is to be held this Tuesday afternoon from the home. Miss Upham was a former Kirtland resident, only moving to Mentor a few years ago.

* * *

A card just received from Mrs. L. B. Sanborn from Eustis, Florida saying they were having an enjoyable time, although the weather has been unusually cool for Eustis, the mercury having been down to 22 above zero, but now it is 42, the 23rd of Jan. with a cool north wind, but lovely to be out seeing and hearing the lovely mocking birds.

* * *

Mrs. Bennett has been with her daughter, Mrs. Julia Fritz, all winter with the exception of about three weeks which she spent in Manistee, Mich., and Detroit.

* * *

Mrs. Bonaparte McGuire passed away Friday of last week. The funeral was held Sunday.

* * *

Mr. C. C. Markell is improving very fast.

Mr. D. M. Covert of Ashtabula was on Waite Hill one day last week.

* * *

Mrs. Chas. Webster spent several days last week at her daughter's in Cleveland.

* * *

Miss Manilla Brewster has three new scholars in her school, namely, one from Mr. Duncan's and two from Mr. Burt's. The teacher treated her scholars to a hot lunch Monday of baked potatoes and chocolate which suited the "kids" fine. By the way, a hot lunch goes pretty good this weather.

* * *

We are sorry to learn of the serious illness of Howard Lee of Mentor. He has many friends around here who are interested in his welfare. His parents are former Kirtlandites. We also hear that Mr. Geo. Page has been quite ill for a number of days. We're hoping a speedy recovery for both.

* * *

Mrs. Milton McClintock went to Cleveland Tuesday to visit Mrs. Maude Haswold for a day or two.

* * *

A. E. Williams, who went to the hospital for an operation, has returned home and is getting along nicely.

* * *

Walter Baldwin went to Geneva on Tuesday to visit his sister who will return with him Wednesday for a visit with friends here.

* * *

Mrs. Raymond Francis is getting along nicely and thinks she will be able to return home this week.

* * *

Will some good housewife give us a good tried recipe for making rye bread, as we've tried all the recipes we've got hold of and they have all been failures.

NEWS FROM MENTOR

Mentor, O., Jan. 29, 1918.

Mrs. A. H. Myndelse spent last Tuesday and Wednesday with Chardon relatives.

* * *

Miss E. C. Freeman is spending this week at Olmsted Falls.

* * *

Miss Bertha Dunn of Cleveland was visiting Mrs. H. L. Lamb over Sunday and Monday.

* * *

A large number of Mentor people attended the Dwight Hillis lecture at Painesville on Monday evening.

* * *

A cablegram from the Bird Co. of Calcutta, India, was received last week by the Coe Manufacturing Co. at Painesville which said that Mr. L. A. Tucker had arrived at Calcutta.

* * *

Mr. Claud Bean and family were visiting Mr. H. C. Sandburg and family in Cleveland on Saturday and Sunday.

* * *

Mr. Kolleye of the West Mentor meat market has been spending a couple of weeks at his home in the city.

* * *

Mr. Warren Baker has gone to Baltimore where he has secured employment and will remain there in the future.

* * *

On Friday evening of this week will be given the last of the picture show entertainments until after Easter or the coal situation is improved. At 6 o'clock on the same evening the Ladies' Aid society will have a picnic supper, to which all are invited.

* * *

Mr. and Mrs. Fred Cleveland of Erie, Pa., Mrs. Elliott of New York city and Mr. Harold Daniels of Chillicothe, have been in town, being called here by the death of Miss Louise Upham.

* * *

Funeral services for Mrs. Glenn McFarland, wife of a former Mentor young man, were held at the Methodist church on Monday afternoon. Mrs McFarland passed away Friday, Jan. 25th, at St. Ann's hospital, Cleveland, aged 23 years.

WICKLIFFE NEWS

Mrs. J. R. Traver spent Sunday with relatives in Cleveland.

* * *

Mrs. E. S. Bascom left Friday for a few days' visit with relatives in Chardon and Hampden.

* * *

Mrs. Minnie Wesley of Taylor road, East Cleveland, spent Friday with her niece, Mrs. T. F. Honeywell. She also visited our Red Cross room in the afternoon.

* * *

Nine of the Lady Maccabees attended a meeting in Cleveland on Thursday evening of last week.

Mrs. John Hehr is spending a few days with relatives in Cleveland.

* * *

Mr. Henry Beebe is able to be out again after being confined to his home for several days.

* * *

About 50 people from Wickliffe attended the supper given by the Schram Red Cross ladies on Saturday evening. Everybody enjoyed the supper, also the sleigh ride.

* * *

Mr. Earl Heist returned to work Tuesday after being confined to his home for several weeks.

* * *

Miss Margaret Tyte, Mr. Clarence Beck and Mr. Norman Bones attended a party on Tuesday evening given by the girls of the Andrews institute.

* * *

Mr. and Mrs. Charles Behnke and son, Donald, spent Saturday and Sunday with relatives in Cleveland.

* * *

Mrs. Frank Bones and daughter, Miss Ferol Bones, spent Monday with Mrs. C. D. McGilfrey on Overlook road, Cleveland.

* * *

Mrs. B. E. Provo of Cleveland spent Friday with her parents, Mr. and Mrs. E. J. King.

* * *

Mrs. Warren [illegible] spent Sunday in Cleveland with her daughter, Mrs. Fred Watts.

Schram District

Mr. Richard [illegible] is [illegible] under the care of Dr. Stock.

* * *

Sunday guests at N. A. White's were Mr. and Mrs. Meade of Norwalk, Miss Ella Eller of Cleveland and Mr. and Mrs. Jas. Ringle.

* * *

Mrs. Soudan attended the birthday party of her son, Herman Rockelyne, in Cleveland Friday. Miss Soudan spent the week in the city.

* * *

Several neighbors of Mrs. Mary Alvord met with her last Wednesday night for a social time.

* * *

A load of friends from Mayfield were entertained at Lewis Willis' last Wednesday night. Dancing was in order and a good time spent.

* * *

After attending the supper at the school house, a number of young folks went to the home of Fred Ayers and helped him to celebrate his 21st birthday anniversary.

Schram Has Forty Junior Red Cross Members

The Junior Red Cross recently organized now has forty members. All the pupils enrolled in the school belong to the society. The members have [illegible] their Red Cross pins. Some of the older ones are knitting sweaters, socks and scarfs, while the younger ones are knitting washcloths. The next meeting will be held Friday afternoon. Any one who wishes to come is invited.

"Schram's All Right," Says Wickliffe

Last Saturday night when the snow was [illegible] falling, a small crowd of our people gathered at the school house for the roast beef supper for the benefit of the Red Cross. Comparing the ample supply of provisions with the small crowd, the outlook looked serious, and they looked at each other, as if to say, "Nothing doing." Presently four loads of Wickliffe's good people and a large load of hungry ones from Mayfield drove in. The looks of our people were changed and the chef (Geo. Foss) and his numerous helpers got busy to satisfy the innerman, and the following was served: Roast beef, mashed potatoes, cabbage, rolls, beef and cucumber pickles, coffee and of course, pie. From the supper and fish pond over $52 was realized. Then tickets were sold for a combing jacket donated by Mrs. N. A. White, which brought over $10. Mrs. S. E. Smith got the lucky number and won the prize. Credit is given G. F. Foss for the decoration of the room which was very pretty. Altho the men are much praised for the good supper they gave, we feel that the ladies deserve a bit of it as they helped too. We all join in thanking the people of Wickliffe and Mayfield for making it a success. As the Wickliffe people departed they gave the yell, "Who's all right? What's all right? Schram's all right."

NEWS of the PLAINS

The Plains, Jan. 30, 1918.

The Red Cross auxiliary met last Thursday at the home of Mrs. H. E. Talbot. This week they will meet with Mrs. B. T. Cole.

* * *

Miss Ruth Gallen, who has been on the sick list for over two weeks, is now recovering. She recently received a visit from her father, Mr. James Gallen.

* * *

Mumps have again appeared in our neighborhood.

* * *

Miss Alice Hopkins was the recent guest of her friends, Mrs. Will Hodgson in Mentor.

* * *

Our teachers, the Misses McCance and Sullivan attended the Institute in Painesville Saturday.

* * *

Miss Marie Campbell is visiting her grandparents, Mr. and Mrs. T. J. Lapham in N. Mentor.

* * *

A recent letter from Roy F. Meade with the ambulance corps in France speaks of good weather thus far, with a little snow now and then. They are living in tents and keep quite comfortable.

* * *

Geo. D. Talbot of the field hospital has been promoted and is now sergeant. For two weeks he has been in the base hospital as patient with a bad case of tonsilitis.

* * *

The severe weather has prevented the opening of the Grange for several weeks. It is hoped that there will be a regular session Saturday night.

* * *

The Brott Lumber Co. have recently purchased a large number of logs from H. E. Talbot which have been hauled to their saw mill in Willoughby.

* * *

Miss Ella Grace Brown expects to leave soon for Valparaiso, Ind., where she will spend the remainder of the winter with her sister, Mrs. A. F. Heineman.

BRISCOE
Long Stroke, Four Cylinder Roadster or Touring
$725
MARK TAYLOR, Agent
Painesville, O.
418 Main St.

An Investment in the Stock of
The Lake County Savings & Loan Co.
Is Safe
Because all of the money is loaned on First Mortgage Seucrity in Lake County.
It is under state supervision.
It is profitable because some of these companies are earning as high as 25 per cent.
The Stock enhances in value.
It helps to build up the Community.
No Loan made to officers or directors or any member of their families.
Ask for folder explaining our plan.
The Lake County Savings and Loan Co.
Herbert G. House, Secretary.
Painesville, Ohio.

OFFICERS:
E. D. Mayhew, President.
W. W. Cook, First Vice Pres.
M. H. Carmedy, Sec. Vice-P.
H. G. House, Secretary.
C. T. Mehaffey, Treasurer.
Martin A. Tuttle, Gen. Counsel
Martin A. Tuttle
Gordon Meek
E. E. Lawrence
Robert M. Case
George F. West
Frank L. Kerr
Wick Hathaway
Prof. C. C. Underwood

DIRECTORS
E. D. Mayhew
C. T. Mehaffey
N. F. Byler
W. W. Cook
Roy A. Tuttle
J. W. Joughin
Dr. M. H. Carmedy

MENTOR OFFICE—ADVISORY BOARD
N. C. Frost
T. P. Cadle
R. M. Case
Geo. H. Brown
C. A. Wilson
E. S. Sawyer, Manager

SOMETHING ABOUT GUN PITS AND TRENCHES

Extracts From a Letter Written by John Broderick, No. 1 Gunner, Battery A, 76, Field Artillery, Camp Shelby, Miss.

In a letter written to his parents, John tells of digging and living in trenches or pits that divided into three parts. In the center are the gun pits, about 12 by 16 by 6 feet, with a top of trees and covered over with grass and dirt, then there is a tunnel to another pit on the right of this. This is a pit about 8 by 12 feet and 8 feet deep. It has a bottom of young saplings and the roof is trees laid first one way and then the other way, covered by three feet of dirt and sod. On the other side is a 6 by 16 foot pit 12 feet deep, covered with 6 feet of dirt. This is for the communition. He goes on to state that 9, his gun squad, are living in these pits, and that it isn't half bad, only that it is a little crowded and that they only have candles for lights.

He explains that on a gun squad there are 9 men, a corporal and 8 privates. The corporal lays the gun on the aiming point, No. 1 elevates the gun to the right range and completes the angle of sight on which the gun [illegible] and shuts the breech, No. 2 moves the trail around, No. 3 sets the fuse setter so the shell will explode at the right time; No. 4 puts the shell in the breach of the gun; No. 5 brings the shells from the cases; No. 6 turns the shells in the fuse setter. No. 7 and 8 set around and look wise. They are there to take the place of any one hurt or killed. Then when everything is set No. 1 grasps the handle, gets a good grip on his seat, and cuts her loose, there is a bang and the gun's position is about a yard and a half farther back and No. 1 still on his seat. John writes that he likes his position as No. 1 gunner and that he wouldn't trade it for the top sergeant's job.

Miss Elizabeth Bernhardt was in Cleveland Saturday on business.

Kennedy & Rockafellow have put an excellent new heater in the school house in district No. 1, which is much appreciated these cold days.

KIRTLAND ROAD

Mr. and Mrs. E. S. Shatford spent Thursday in Cleveland.

* * *

Miss Mabel Rhoads spent Wednesday at Mr. and Mrs. Wm. Halsey's on Waite Hill.

* * *

Mr. and Mrs. L. Plasted and son Lee spent Sunday in Cleveland.

* * *

Mr. A. Sanborn spent Tuesday and Friday in Painesville on business.

* * *

Mrs. George Gibson spent Saturday in Cleveland.

* * *

Mr. George P[illegible] is on the sick list.

* * *

We see that the men on the F[illegible] farm are busy [illegible]

* * *

We surely are having our share of [illegible]

MAPLE GROVE NEWS

Mr. and Mrs. Frank Cale[illegible] are visiting Mr. Caleman's parents in the southern part of Ohio.

* * *

Miss Lillian C[illegible] of Colorado [illegible] funeral of Chauncey C[illegible]

* * *

Mr. Wagner of the [illegible] on the [illegible]

* * *

Sleepy Hollow [illegible] manufactured [illegible]

* * *

Martin Howe [illegible] farm for [illegible]

* * *

Fred Covert [illegible] to Wilson Mills.

* * *

[illegible] Mrs. [illegible] of [illegible]

* * *

Kenning Brickford and Abel N[illegible] are taking dancing [illegible]

* * *

Walter Leach expects to build a new barn on his Center road farm.

PYTHIAN SISTERS HAVE FAMILY SUPPER

The Pythian Sisters held a family supper for the sisters and their families Thursday evening. Four new members were taken in at the gathering one week previous.

OHIO MAY HAVE ZERO WEATHER

(Continued from Page One)

ter front for miles gives one an idea of the size and beauty of the city. The street car system compares well with northern cities of the same population, and if one has no auto, can get about easily.

The semi-tropical foliage is always charming. The poinsettas were masses of vivid green and red before our recent cold wave. Roses and climbing vines are luxurious and all sorts of palms seem as vigorous as in California. I don't understand how it happens. The soil is a fine white sand, white as snow, and people do not irrigate and I have asked if they use large amounts of fertilizer and am told "No, it is the sun and air." I don't vouch for it, but things grow. Orange groves look as [illegible]

[illegible] New York Central railroad.

Of course [illegible] but [illegible] though it ought to have a few more mayors like our town official.

St. Petersburgh is a winter resort and puts on airs accordingly from January to April.

The churches, hotels and theatres are built for the tourist [illegible] and people are well [illegible] if they can pay the price. Different states have a state society, with Ohio the largest contingent and New York a close second.

We have attended the meetings of our native state and after the regular program where there is a good speaker and fine music. There is a sort of class meeting where anyone can give a short talk, and it is really funny to listen, for Ohio is the one emphatic word always. The audience clap and it is like the racket of a football game for "know ye" that Ohio spells home to the sitters, people sitting near Ohio [illegible] snow, zero weather, lack of coal, burst water pipes and frozen [illegible] Erie seem like the "dearest spot on earth to me" of the old song.

E. W. H.

WICKLIFFE SUBSCRIPTIONS

SUBSCRIPTIONS TO THE WILLOUGHBY REPUBLICAN IN WICKLIFFE WILL BE TAKEN BY MR. W. F. MEANS, AT HIS STORE.

Begin The New Year Right Start A Home of Your Own
"Owing a home," says Albert W. Atwood, the eminent financial authority in "How to Get Ahead," "is by no means solely a financial proposition. It is a business affair, like being married, having children and getting an education. A home that you can call your own is a rock-bottom investment. Its interest return is more than the tangible yield in dollars and cents. It produces what the economists call 'psychic income,' that is, greater comfort, stronger family ties, all-around deeper satisfaction and a fuller enjoyment of life. Don't always be paying rent to someone else. Receive interest instead of paying it. Become independent and own the roof over your head. Every man's house is his castle. To own the house one lives in gives a feeling of security, independence and permanence that is worth almost any amount of sacrifice."
Willoughby-Euclid Avenue Subdivision
60x200, $480 up. 80x200, $640 up.
Presents an exceptional opportunity to make a start toward a home of your own. Lots are big, prices are small, terms easy. Select your lot now, and begin planning your home. Prompt action will insure the best location and lowest price. We will be glad to co-operate in planning and financing your home.
The McNutt-McCall Co.
220 Hickox Building, Euclid and Ninth St.
Main 6530. Cleveland. Central 1580

The New VICTOR RECORDS For January
We have them all. Come in and hear them.
[illegible]
Victrolas from $15 up to $265.
The Store of Victor Service.
J. J. SCHRINER
THE S. S. WILSON CO.

The Big, Safe Bank
Within Easy Reach
[illegible]
The Cleveland Trust Company
Willoughby Office: 39 Erie St.
Member of The Cleveland Clearing House Association. Under Supervision of the State Banking Dept. Member of The Federal Reserve System.
Resources Over $61,000,000.00

KING COAL

Dedicated to Heatless Monday
Old King Coal
Was a merry old soul,
And a merry old soul was he.
He turned on the snow
And he caused it to blow,
And he stepped on the mercury.

Most kings are fakes,
But the shivers and shakes
Convince us of this one thing:
They are dead sure proof
That from cellar to roof
Coal is a bona-fide king!
—Delaware (N. Y.) Express.

SUBURBAN Time Table

THE CLEVELAND, PAINESVILLE & EASTERN R. R.

SCHEDULE EFFECTIVE JAN. 1, 1918.

Main Line.

West Bound Local cars leave Willoughby 5:30 a. m., except Sunday and daily each hour, 6:30 a. m. to 11:30 p. m.

East Bound Local cars leave Willoughby 6:25 a. m., except Sunday and daily each hour, 7:25 a. m. to 12:25 a. m.

Local cars leave Cleveland 5:00 a. m., except Sunday and daily each hour, 6:00 a. m. to 10:15 p. m.

Shore Line

Local cars leave Willoughby daily 5:30 a. m., and each hour to 11:30 p. m.

Extra locals leave Willoughby daily except Sundays and holidays at 6:00, 7:00 a. m. and 7:00 p. m.

Local cars leave Cleveland for Willoughby daily at 6:00 a. m. and each hour to 11:15 p. m.

Extra locals leave Cleveland for Willoughby daily except Sunday and holidays at 7:50 a. m. and 5:50 and 6:50 p. m.

Limited car leaves Willoughby [illegible] except Sunday and holidays at 7:2[illegible] a. m.

Limited car leaves Cleveland daily except Sunday and holidays at 4:50 p. m.

Notice
We are now in a position to give you better service in our repair department. We have installed electric vulcanizers of the steam kind which are used by the big factories to save time. So why not us? Come in and see us, as we will try our best to be at your service at all times.
WILLOUGHBY TIRE SHOP
Clarence W. Pierce, Prop.

EVEN WITH WEATHER DISADVANTAGES, W. J. GIBSON HAS SOME ATTRACTIVE NEWS
Say, do you know that I realize that the weather is cold and that business is nearly at a standstill, and that money is scarce? Well, to help you and to keep up my business, I am going to sell all the stock I bought before the advance at a discount and by so doing try to be satisfied with a very small margin of profit. You must know that prices on many supplies have nearly doubled in price since lasts pring, so I may be able to save you considerable. I am also ready as usual to fill your orders promptly, so what I have not in stock I can get or it isn't made. Leave your orders now.
Gibson Auto Supply Store
Erie St., Opposite Willoughby Inn.
Telephone Service, 122-K Willoughby, Ohio.

Patriotic Housewives

who make full use of Illuminating Service are able to give generously of their time and energy to Red Cross Work and other kinds of patriotic service.

With modern electrical devices they perform the household duties quickly and easily.

These time and labor saving helps simplify the housework and take the drudgery out of the heaviest tasks.

Now is a good time to add to your equipment of electrical utensils. The more housework you do by wire, the more time you will have to do something for your country.

The Illuminating Company
ILLUMINATING BUILDING
Public Square

Bell Phone Prospect 2030.
LAURA HERBERGER
Maker of
WIGS, TOUPEES, TRANSFORMATIONS AND SWITCHES
HAIR TONIC
1254 Euclid Avenue, next to Halle's
Cleveland, Ohio

ALL THE SYMPTOMS.

Alf. Did yer never 'ave the feelin', Bel, a' nothink and nobody matter'd? As if the 'ole world was a 'owlin' weary wilderness?

Bel. I 'ave. I understand, Alf; a' you want married! (London Opinion.)

What Does Everything in Music Mean at McMillin's

When you think music, think McMillin's.

If it's a cornet or a saxophone, a reed for a clarinet or a string for a violin, a piece of sheet music, either rag or classic, repairs for a banjo or a bass tuba—think McMillin's.

Phonographs and records of course and fine rooms for display.

THE McMILLIN MUSIC CO.
2053 East 9th. St. Opp. Rose B'ld'g
"CLEVELAND'S LEADING MUSIC HOUSE"
Orchestra and Band Instruments, Music and Repairs; Phonographs and Records; Sheet Music

Handy Pocket Savings Bank Free
5% PAID ON SAVINGS DEPOSITS
ESTABLISHED 1893
The **CUYAHOGA** SAVINGS & LOAN CO.
108 The Arcade
Loans made on improved real estate, also for building purposes.

High Grade Used Car Bargains

Now is the time to buy your car at the right price.
Used Cars will advance greatly in price within the next few weeks, and the demand for used cars is greater than ever before, on account of so few NEW CARS being produced this season.
If you have a car to dispose of, bring it to us, we can show you results within a few days.

Hi-Grade Auto Exchange
4820 Euclid Ave
Telephone Rosedale 125

Membership No. 89, The Half Million Club.

WHO
BAKES
THE
BEST
RYE
BREAD
IN
TOWN?
WHY
Laub's
OF
COURSE!

MME. SARAH BERNHARDT

"There are five kinds of actresses," said Mark Twain; "bad actresses, fair actresses, good actresses, great actresses, and Sarah Bernhardt."

The supreme histrionic genius of whom this remark was made, perhaps the last of the artistic giants of the theater, did not begin her career spectacularly, nor with conspicuous promise. Unlike Shakespeare's grandiloquent, Glendower, at her birth "the frame and foundation of the earth" did not shake "like a coward."

Sarah Bernhardt, who comes to B. F. Keith's Hippodrome next Monday at popular prices, was born into a modest family in Paris, October 22nd, 1844, so that this remarkable woman, as much in her prime now as in the days of her first triumphs at the Theatre Francais, has reached the age of seventy-four. Her mother, a native of Holland, was sixteen when the child made her debut upon "this greater stage men call the world." The girl was sent to be educated in a convent at Versailles, arrived at young womanhood wanting to be a nun, and with difficulty was persuaded to enter that foremost of all schools of acting, the Paris Conservatoire.

The girl's doubts of her vocation seemed justified when, on September 1, 1862, she made her first appearance at the Theatre Francais at Iphigenie in the tragedy by Racine. Sarcey, the great French critic, called her "insignificant" and her resignation, a year or two later, created little stir. Mme. Bernhardt resolved to quit the stage then and went to Spain, but subsequently played at the Gymnase, the Porte St. Martin, and the Odeon, where her first success of importance was achieved in "Athalie." She returned to the Theatre Francais acknowledged a great actress, and this acknowledgment grew to be acclaim in 1879 when the "divine Sarah" became the rage in London.

The following year she came to America, making her bow to a New York audience November 8, 1880, in the role of Adrienne Lecouvreur. Her triumph was immediate. Twenty-seven performances were given in New York, to average receipts of 20,232 francs, something over four thousand dollars. Our critics unanimously concluded that here was the greatest tragedienne of her time, perhaps of all time. That conclusion has remained during thirty years, in the course of which period Mme. Bernhardt has made six tours of the United States, the forth coming tour in vaudeville being her eighth.

The "Divine Sarah" today is something more than the finest of tragediennes; she is a human monument to the art of acting, a connecting link with the heroic days of dramatic poetry, of Dumas and Sardou, and Victor Hugo. Her acting remains the standard of merit in fifty classic parts; she has illuminated the great work of the greatest Frenchmen from Racine to Rostand, from Sardou to Bisson. Not to have seen Sarah Bernhardt is to have missed the most important chapter in the histrionic history of our age.

PROSPECT
Week February 4.
Night Prices 25-50-75c
Bargain Matinees Mon., Wed., Thu., Sat.
Edward W. Roland and Lorin J. Howard Offer
The Marriage Question
A Play of Springtime and Love Eternal

MILES Theatre
Continuous 1 to 11 P. M. Daily.
WEEK STARTING FEB. 4
CLARK'S HAWAIIANS
20 Wonderful Artists
Five Other Sensational Features.

GRAND E. 9th at Prospect
Continuous 1 to 11 P. M.
NOW PLAYING
WM. A. HORN
Presents
THE ROUND UP
20—People—20 30—Horses—30
Six Other Big Vaudeville Acts
Photo Plays
Continuous 1 to 11 P. M.
Prices—10 and 20 Cents

Empire Theatre
NEXT WEEK
BILLY WATSON'S ORIENTAL BURLESQUERS
"Burlesque As You Like It"

WHEN YOU NEED IT
Your food must be of
Right Quality, Well Cooked, Daintily Served
And all at the right price
No need to tell you more
Come and see for yourself
THE HOME CLUB RESTAURANT
For particular men and women
Self Serve or Be Served
As You Like
Day and Evening
Euclid Avenue
Top Floor W. B. Davis Bldg.
Elevator Service

B. F. Keith's Hippodrome
Where Everybody Goes
STARTING MONDAY MAT., FEB. 4TH. SUPREME EVENT OF THE SEASON. ONE WEEK ONLY
MME. SARAH
BERNHARDT
The Divine Lady of France (Herself)
YOU WILL NEVER HAVE ANOTHER OPPORTUNITY OF SEEING THIS LADY WHOSE NAME WILL GO DOWN IN HISTORY
SHE IS GIVING HER SALARY TO THE FRENCH RED CROSS
9—Big All Star Vaudeville Acts—9
MATS. 25c TO 75c. EVE., 25c TO $1.00
Mme. Bernhardt will close her engagement Sunday, Feb. 10th, appearing twice on that day

Liberty Theatre
HIGHEST CLASS VAUDEVILLE
ALL NEXT WEEK

STAR BURLESQUE AS ALWAYS BEST
HARRY HASTINGS "BIG SHOW"

STANDARD THEATRE
Propect & E. 8th St., Cleveland, O.
WM. S. HART in "THE BARGAIN"

Recital By JASCHA HEIFETZ
Phenomenal Russian Violinist
GRAYS' ARMORY
Thursday, February 7, 8:15 p. m. Tickets $1.00, $1.50 and $2.00, on sale at Dreher's, 1028 Euclid Ave., Saturday, February 2

COLONIAL
NEXT WEEK
The Only
ANNA HELD
In the Musical Comedy Sensation
"FOLLOW ME"
Pop. Mon. Mat., 25c-$1

OPERA HOUSE
NEXT WEEK
Beginning Monday Matinee Feb. 4th, at 2:15
Direct from Months of Mirth and Melodies at the Empire Theater, New York
JULIA SANDERSON
JOSEPH CAWTHORN
In Their Greatest Musical Comedy Triumph
RAMBLER ROSE

Cuy. Wood 5-7 K
M. RUDOLPH
Fashionable Men's Tailor
Real Tailored Suits and Overcoats
$25 and UP
1116 St Clair Ave. Cleveland, O.

Langers'
Incorporated
1270 Euclid Ave.
HATS EXCLUSIVELY
EXCLUSIVE HATS
Hats for the Moment

Complying with the order of the U. S. Fuel Administrator we will be closed all day Monday.

Tableware China and Crystal

Three patterns each of China and Glassware are offered at After Inventory prices. The dinnerware patterns we are about to close out, two of these are sold in open stock, one is a thirty-three piece breakfast set.

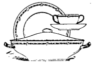

Pattern 6439 French China

A border decoration of dainty pink roses on a wreath of green leaves with a gold line on edges and half mat gold handles.

Soup Plates	regular $5.25,	now $4.00 dozen
Dessert Plates	regular $5.25,	now $4.00 dozen
Breakfast Plates	regular $6.25,	now $4.60 dozen
Dinner Plates	regular $7.65,	now $5.00 dozen
Bouillon Cups and Saucers	regular $11.00,	now $7.00 dozen
Ramekins and Stands	regular $7.20,	now $5.00 dozen
A. D. Coffee Cups and Saucers	regular $7.00,	now $4.80 dozen
Covered Dishes	regular $4.50,	now $2.75 each
Open oval Vege. table Dishes	regular $1.80,	now $1.25 each
Round Open Salad Bowls	regular $2.00,	now $1.25 each
Gravy Boats, Fast Stand	regular $3.20,	now $2.00 each
Tea Pots	regular $3.00,	now $2.00 each
Cake Plates	regular $1.80,	now $1.00 each
Meat Dishes		
10 inch Size	regular $1.55,	now $1.00 each
12 inch Size	regular $2.10,	now $1.25 each
14 inch Size	regular $3.00,	now $1.75 each
16 inch Size	regular $5.00,	now $3.00 each

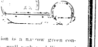

Louise Pattern Imported China

The border decoration is a narrow green conventional design with small pink medallions and a gold line on each edge and on handles.

Dinner Plates	regular $4.50,	now $3.00
Breakfast Plates	regular $3.50,	now $2.75
Dessert Plates	regular $3.00,	now $2.00
Bouillon Cups and Saucers	regular $6.00,	now $3.00
Soup Plates	regular $3.75,	now $2.25
Gravy Boat with fast stand	regular $1.75,	now 90c
Sugar and Creamer	regular $1.25,	now 75c
16 inch Roast Platter	regular $4.00,	now $2.00
18 inch Roast Platter	regular $5.00,	now $2.50

Table Glassware

Vintage
Laurel

18-PIECE SETS
6 Fruit Salads
6 Goblets 6 Wines

Vintage, this thin blown etched design is one of our most popular patterns ....$8.00 Set
Laurel, a cut wreath design in thin blown tapered shapes ....$6.00 Set
No. 932, a cut floral design on thin blown glass ....$7.00 Set

Pattern 932

Litchfield
Gridley's English Earthen ware

the decoration is a dainty border of tan and light green with clusters of pink flowers and green leaves, the handles are gold traced.
33-piece Breakfast Set **$5.00**
al Butters, 6 Tea Cups and Saucers, 6 Individual Butters, 6 Tea Cups and Saucers, 1 Creamer, 1 Meat Dish, 8-in. 1 Round Open Vegetable Dish.

The Kinney & Levan Co.
EUCLID SQUARE AT 14TH STREET.

REO
SEE THE NEW MODEL

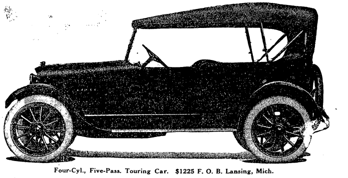

Four-Cyl., Five-Pass. Touring Car. $1225 F. O. B. Lansing, Mich.

THE new Reo light four is recognized as the *Quality Four* at a moderate price; in fact it is built without regard to the price at which it is sold.
When Reo engineers have designed and the Reo factory has built the product as well as Reo experience and facilities can, *then* the price is set—*as low as possible,* based on the cost of production.

Owing to the heavy snow between Lansing and Cleveland it was impossible to get this model here until the last two days of the Auto Show. It is now at our salesrooms, where we will be pleased to show you the good points of this model and give you a demonstration. Come in.

BY ALL MEANS, SEE THE NEW REO
THE RIS MOTOR COMPANY
1117-25 Chestnut Ave. Both Phones.
"THE GOLD STANDARD OF VALUES"

For One Week Only
Complete 4-Room Outfit All Period Furniture $314.50

Furniture opportunities like the offer above come very seldom. Newly married people—or if you contemplate marriage within the next year by all means take advantage of this offer. It cannot be duplicated anywhere else in town. Every stick of this furniture is new and of the highest quality.

The Dining Room—Queen Ann Period solid American walnut. 54-inch buffet, 54-inch table, five genuine leather slip seat diners, arm chair to match. Your attention is directed to the exceptional cabinet work. Mahogany drawer bottoms, etc.

The Living Room—Louis XVI brown mahogany cane davenport upholstered in high-grade silk velour, a chair and wing chair to match. The solid mahogany library table is finished a rich brown finish to match and is designed in keeping with balance of suite.

The Bedroom Suite is constructed thruout of genuine American walnut and is in the popular William and Mary design. Consists of large dresser with large beveled plate mirror, wood bed to match, high-grade all-steel spring, and high-grade mattress.

Kitchen—Kitchen cabinet base and two hardwood kitchen chairs.

Truly an outfit that you would be proud of and mighty high-grade as well as right up to the minute in style.

Special for One Week $314.50

The **FLEMING** Furniture Co.
138th-st and St. Clair-av
Auto Delivery to Within 50 Miles of Cleveland

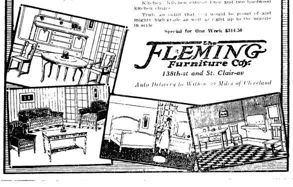

THE DELFT
Lunch 11 to 2. Supper 5 to 7:30.
(Our Standard)
Only the best foods, the best prepared.
(The Best Service.)
Second Floor, The Winous Building, 1254 Euclid Avenue.
First Building East of Halle's, Opposite Higbee's.
The Popular Place. "There's a Reason"

Sulphur Steam Baths
For Rheumatism and Kindred Ailments.
1527-29 Prospect Ave., Cleveland, O.
Competent Gentleman and Lady Attendants.
Bell Prospect 2175-J.

IMPORTER OF LINENS
At the Linen Store
After Xmas Sale
Just received from Belfast a shipment of fine quality 2 to 4-yard
Table Cloths with Napkins to Match
Medium and dinner size.
These were purchased over a year ago for our annual January sale and will go on sale today at
Very Special Prices
Big range of patterns.
We sell only Pure Linen.
J. B. Perg
LINEN STORE
1264 Euclid Ave.

DINNER 25c
at the HAWLEY House
Cor. St. Clair and W. 3rd St
V. C. HELLER, Prop.

Why Buy Diamonds
Our White Sapphires have the brilliancy of the Diamond in solid 14-K gold rings.
For $6.00 Guaranteed Forever
M. SILVERSTEIN
Reliable Jeweler
1 Euclid Arcade
Central 3010-W
CLEVELAND, O.

Did You Ever Notice That:

Some people of limited income, wear expensive clothing and possess many luxuries?

Some people known to be comfortably fixed, wear clothing a little bit shabby and even do without some of the necessities of life?

Many of those envied for their possessions, live up to their income, save nothing for a rainy day, are swamped by an emergency, and spend their declining years dependent upon relatives or a public charity?

Most of those thought to be "close" and a bit "run down at the heel" save money regularly, have funds ready for a good investment and eventually are surrounded by every comfort.

Take warning, therefore, and open a savings account with us today. We will pay you 4 per cent interest on your savings.

The Guardian Savings & Trust Co.
623 Euclid Ave., Cleveland, O.

GEO. W. MILLER
Optometrist
921 Huron Road
Just East of 9th Street
Eyes Examined. Glasses Fitted
Satisfaction Guaranteed

We Pay Highest cash prices for Old Gold, Silver, Platinum, diamonds, false teeth and broken jewelry.
CHECEL JEWELRY CO.
612 Euclid Ave., Above De Klyn's
Mail Orders Given Prompt Attention

Auto Radiators Repaired
We are experts in this work and guarantee satisfaction. Lamps repaired.
PROSPECT AUTO RADIATOR AND LAMP CO
1607 Prospect Ave.
Special attention to out of town orders.

INFORMATION GIVEN—
Get our rates on Fire, and Life Insurance, Automobiles, Bonds, Casualty and Plate Glass. GEO. H. OLMSTED & CO., 411-425 Williamson Bldg. Phone us today. Main 4838 Central 1679

Clark Sloan
Optometrist
Eyes Examined Glasses Supplied
311 Schofield Bldg, Cleveland.
Hours 9 to 11 a. m., 2 to 4 p. m.
Other Hours by Appointment

CRYSTAL SPRINGS BUTTER
"The Peerless Spread For Any Bread."
Use it, you'll like it.
Our eggs and cheese are the best.
The Chapman Company
575 Broadway

Eat Telling's ICE CREAM

First Mortgage Investment Bonds
Denominations—$100, $500, $1,000
Income—5 per cent per annum, payable semi-annually on January 1st and July 1st
A Conservative INVESTMENT A Guaranteed INCOME
The Guarantee Title & Trust Co.
Chamber of Commerce Bldg., Cleveland

Why Everyone Prefers
Medina Butter
Medina Butter is the permanent choice of everyone who has once tried it.
It satisfies all the exacting requirements of taste, purity, food value and dependability.
Medina Butter is Pasteurised.
Thats the Reason.
Ask Your Grocer.

Economy Sale SATURDAY

Breast of Veal	12 1-2c lb.
Roast Veal	15c lb.
Veal Chops	18c lb.
Veal Steak	25c lb.
Boiling Beef	14c lb.
Choice Pot Roast	16c lb.
Boneless Rib Roast	25c lb.
Prime Beef Steak	20c lb.
Fancy Sirloin Steak	22c lb.
Tender Round Steak	22c lb.
Fresh Ground Hamburg	18c lb.
Breakfast Sausage	22c lb.
Fresh Roasting Ham	25c lb.
Mild Cured Bacon	38c lb.
Mild Cured Ham	29c lb.
Half Hams	Same Price
Mild Cured Picnic Hams	25c lb.
Ott's Euclid Coffee	25c lb.
Ott's Euclid Butterine, 2 lbs	60c
Best Creamery Butter	54c lb.

Everything article is sold with a money back guarantee.

IT'S GOOD IF WE SOLD IT.

Consumers Meat and Poultry Co.
204 Huron Road Cleveland
Between East 4th and Ontario

LAMPS AND RADIATORS REPAIRED
AUTO LAMP AND RADIATOR CO., 1614 Prospect—Both Phones
CLEVELAND, OHIO

Prospect 2746 Central 3959-K
Dr. Carver's Methods of Adjusting Used Exclusively
Fred J. Duey
DOCTOR OF CHIROPRACTIC and SPONDYLOTHERAPY
406-11 Erie Building, Prospect and East 9th St., Cleveland, Ohio. Lady Attendant

Prospect 2746 Central 3959-K
E. Thayer Ward
DOCTOR OF CHIROPRACTIC and SPONDYLOTHERAPY
406-11 Erie Building, Prospect and East 9th St., Cleveland, Ohio. Lady Attendant

Headquarters for Dog Goods
Dog Collars, Harness, Blankets and Sweaters.
Auto Robes and Gloves
Call and look over our Leather Goods Department.
52 Public Square THE OHIO HORSE GOODS CO CLEVELAND O USA 52 Public Square
A. W. FRUEH, Manager

Guide Right
Parents, attention! Command respect from your children by your thrift. Drill them well for future battles so that SAVING will be second nature to them.
We furnish handsome recording banks with children's account.
THE SUPERIOR SAVINGS & TRUST CO.
Rockefeller Building Cor. W. 6th and Superior
4% Interest on Savings—2% on Commercial

Special Announcement
We are now prepared to give you first class service in all our delivery departments. OUR Ice Cream and Candy Departments are complete in every way and we solicit a trial order.
THE EPICUREAN COMPANY
Lakewood Branch Marlo 2209. 11806 Detroit Avenue.

REO The Gold Standard of Automobile Value
THE RIS MOTOR CO.
1117-25 Chestnut Ave Phones: Pros. 2620, Cent. 152

Phone Service. Established 1867
Permanent Hair Waving
W. A. Bellchambers
Manufacturer of
Wigs and Hair Goods
Manicure, Engagements by Appointment.
1700 EUCLID AVENUE. CLEVELAND, OHIO.

E. HAMM R. ROESCH
HAUSMANN CO.
Manufacturers of
FINE FURS and FUR GARMENTS
1010 Euclid Avenue
3rd Floor Swetland Bldg.
Prospect 1228-J CLEVELAND, OHIO

You Will Be $10 Ahead If—
—You Buy Your Clothes at Bond's

We wouldn't make this statement if we were not sure we were right; we Know that Bond's clothes at 17½ are equal in quality and tailoring, to the clothes sold regularly by the ordinary retailer, for from $25 to $30. If you will give us the opportunity to show you we know you will be convinced.

Direct From Our Factory

Bond's Clothes are made in our own New York Factory. They are skillfully tailored, of dependable fabrics and represent more value for their price, than any retailer can possibly offer.

Suits Overcoats 17½

No "Sales"

One of the advantages of Bond's system of merchandizing is the fact that 'sales' are never necessary to reduce stocks or clean up 'odds and ends.'

In the first place, Bond's price is lower the year around. We can well afford to make it so because our price is practically a wholesale price, inasmuch as we sell directly from our factory to you through our own chain of outlet stores.

The Newest Styles Always

Just another advantage of our methods. Our factory makes daily shipments to our distributing stations, which means Bond's styles are the newest that it's possible to show.

Full Dress Tuxedos 17½

Quality

Bond's great business has been built on the fact that at Bond's price, the quality is extraordinary. If this were not true, this organization could never have grown to its present tremenduous proportions.

Just give us a minute of your time today and let us SHOW you. We'll not urge you to buy; that we leave to your own good judgment, but if you DO buy you'll save $10.

Get Acquainted with Bond's Clothes Today

New York
Cleveland
Detroit
Akron

BOND'S
643 EUCLID
Republic Building

Pittsburgh
Toledo
Youngstown
Louisville

The Sterling & Welch Co.

The First Great 1918 Furniture Sale
Discounts Average 1-10 to 1-2

The Semi-Annual Sale of Furniture of the Sterling & Welch Company which opens tomorrow will enable thousands of people to enjoy the dignity of a well furnished home at a reasonable cost.

To keep alive the fine ideal of the American home, where comfort and beauty exert a wholesome influence, is one of our war-time tasks.

Furniture for every room in your house may be most profitably purchased now because in volume, variety and quality we have never had a greater stock.

It has been difficult work to secure this furniture and it will be harder to acquire more. Lack of fuel, transportation, labor and materials will disrupt the furniture markets of the year-to-come. Some thousands of pieces of furniture, ranging from the little white enamel rose-decorated suite for the baby's bedroom to the Italian-Renaissance dining suite in walnut, are for sale at prices made with a determination to keep store activities "going as usual"

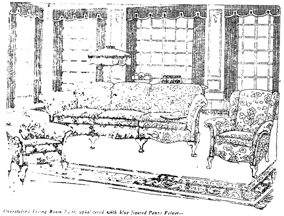

Overstuffed Living Room Suite, upholstered with blue figured Panne Velvet—
Sofa, usual price $212.00, now $159.00.
Fireside Chair, usual price $92.00, now $69.00.
Wing Chair, usual price $115.50, now $86.00.

"A veritable museum of furniture for every style of American home" is the phrase applied to the Sterling & Welch Store by a Boston publisher.

Our own stock has been augmented by some discontinued patterns from the foremost makers of good furniture. It has become a habit with certain manufacturers to give the Sterling & Welch Company first call on their choicest "close-out" pieces.

Attend this sale which runs thru February and enjoy Sterling & Welch opportunities for advantageous buying. Charge accounts will be opened for those whom such accommodation will benefit and furniture will be held in storage for a reasonable period.

The following lists are pieces taken at random from the various sections of our floors.

Furniture for the Hall

	Usual Price	Now
Old Oak Consol Table and Mirror	$55.00	**$36.75**
Brown Mahogany Consol Table and Mirror	68.00	**45.75**
Queen Anne Hall Suite, inlaid walnut—		
Consol Table and Mirror	115.00	**76.75**
Arm Chair	37.50	**25.00**
Side Chair	30.00	**20.00**
Walnut Consol Table	52.50	**35.00**
Mahogany Consol Table	22.00	**14.75**
Chippendale Hall Table, mahogany	45.00	**31.25**
Chinese Chippendale Hall Cabinet, mahogany	90.00	**60.00**
Carved Oak Hall Settle	98.00	**49.00**
Jacobean Oak Hall Chair	31.50	**21.00**
Antique Mahogany Arm Chair	39.00	**27.25**
Adam Mahogany Table, fold leaf	40.00	**20.00**

Furniture for the Bedroom

Brown Mahogany Bedroom Suite—	Usual Price	Now
Dresser	$132.00	**$79.25**
Bed, full size	100.00	**60.00**
Chiffonier	102.00	**61.50**
Toilet Table	92.00	**55.25**
Two-piece Bedroom Suite—		
Chinese Chippendale Dresser	160.00	**106.75**
Twin Beds, each	100.00	**66.75**
Adam Mahogany Bedroom Suite—		
Dresser	72.00	**43.25**
Bed, full or twin size	58.00	**34.75**
Toilet Table	58.00	**34.75**
William and Mary Mahogany Bedroom Suite—Dresser	76.00	**45.50**
Bed, full or twin size	64.00	**38.50**
Chiffonier	62.00	**37.50**
Toilet Table	64.00	**38.50**
Ivory Enamel Suite—		
Dresser	80.00	**48.00**
Bed, full or twin size	58.00	**34.75**
Chiffonier	60.00	**36.00**
Vanity Case	96.00	**57.75**
Ivory Enamel Dresser	34.00	**22.75**
Brown Mahogany Toilet Table	54.00	**36.00**
Ivory Enamel Toilet Table	32.00	**16.00**
Mahogany Vanity Dresser	66.00	**49.50**

Upholstered Chairs and Sofas

	Usual Price	Now
Overstuffed Arm Chair, green sateen	$ 46.00	**$ 29.50**
Large Chesterfield Sofa, sateen	250.00	**187.50**
Easy Chair, loose cushion, denim	47.50	**35.75**
Chesterfield Sofa, sateen	77.50	**58.25**
Blue Denim Arm Chair	47.50	**35.50**
Chaise Lounge, covered in denim	80.00	**60.00**
Overstuffed Sofa, brown denim	139.00	**82.75**
Drop-arm Chesterfield Sofa	145.00	**72.50**
Three-piece Suite		
Settee, Armchair and Rocker, covered in sateen, complete	100.00	**66.75**
Fine Mahogany and Cane Sofa, covered with velour and damask	265.00	**176.75**
High-back Arm Chair, covered with velour and damask	135.00	**90.00**
Louis XV Walnut Chair, covered in velour	110.00	**73.50**
Fine Velour Easy Chair	95.00	**63.50**
Mahogany and Cane Chaise Lounge	172.00	**115.00**
Tapestry Wing Chair, carved mahogany base	95.00	**47.50**
Tapestry Arm Chair	65.00	**43.50**
Overstuffed Kidney Sofa, tapestry covered	210.00	**140.00**
Tapestry Easy Chair	115.00	**76.75**
Overstuffed Arm Chair, tapestry covered	44.00	**33.00**
Tapestry Covered Sofa	102.00	**76.50**

Furniture for the Dining Room

Antique Mahogany Dining Suite—	Usual	Now
Large Buffet	$100.00	**$75.00**
Small Buffet	80.00	**60.00**
Table, 54-inch	72.50	**54.50**
Arm Chair	21.00	**15.75**
Side Chair	16.00	**12.00**

Antique Mahogany Dining Suite—	Usual	Now
Buffet	$132.00	**$99.00**
Table, extension	92.00	**69.00**
Arm Chair	22.50	**17.00**
Side Chair	16.00	**12.00**

Library Tables and Desks

	Usual Price	Now
Brown Mahogany Library Table	$25.00	**$12.50**
American Walnut Library Table	53.50	**35.75**
Jacobean Oak Library Table, round	75.00	**50.00**
Mahogany Library Table	72.50	**48.50**
Mahogany Spinet Desk	65.00	**48.75**
Mahogany Library Table, carved	175.00	**131.25**
Adam Mahogany Library Table	50.00	**37.50**
Mahogany Spinet Desk	30.00	**22.50**
Brown Mahogany Library Table	70.00	**52.50**
Fumed Oak Library Table	35.00	**26.25**
Mahogany Secretary Desk	92.00	**69.00**
Mahogany Sofa Table	25.00	**16.75**
Fumed Oak Library Table	39.00	**29.25**
Mahogany Spinet Desk	47.50	**36.25**

Furniture for the Dining Room

	Usual Price	Now
American Walnut Dining Suite		
Buffet	$70.00	**$52.50**
Table, 54-inch,	70.00	**52.50**
Side Chair, each	14.00	**10.50**
Arm Chair	20.00	**15.00**
Colonial Mahogany buffet	115.00	**76.75**
Jacobean Oak Dining Suite, finely carved—		
Sideboard	300.00	**150.00**
Table, extension.	187.00	**63.50**
China Cabinet	200.00	**100.00**
Serving Table	147.00	**73.50**
Fumed Oak Colonial Buffet	77.00	**57.75**
Jacobean Oak Buffet, Windsor style,	65.00	**43.50**
Fumed Oak China Cabinet	35.00	**17.50**
Inlaid Mahogany Buffet	90.00	**45.00**
William and Mary Dining Suite, solid mahogany, nine pieces—Six Chairs, Table, Buffet and Arm Chair, complete	700.00	**350.00**

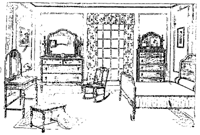

Antique Mahogany Bedroom Suite—
Dresser, usual price $94.00, now $56.50.
Chiffonier, usual price $80.00, now $48.00.
Bed, full or twin size, usual price $72.00, now $43.25.
Toilet Table, usual price $76.00, now $45.50.

Miscellaneous Pieces for the Library and Living Room

	Usual Price	Now
Mahogany Arm Chair with tapesery seat	$25.00	**$16.75**
Mahogany Chippendale Arm Chair	55.00	**27.50**
Decorated Enamel Windsor Chair	20.00	**13.50**
Black Decorated Arm Chair, rush seat	17.50	**11.75**
Cathedral Oak Arm Chair, leather seat	17.50	**11.75**
Decorated Arm Chair with rush seat	43.00	**21.50**
Tilt Tables, black, red or yellow finish	20.00	**10.00**
Decorated Arm Chair, rush seat	10.50	**7.00**
Antique Oak Book Trough	22.00	**14.75**
Mahogany Pedestal	25.00	**16.75**
Antique Mahogany Pedestal	19.50	**13.00**
Green Enameled Fernery, decorated	32.50	**21.75**
Mahogany Desk Table	41.50	**27.75**
Enameled Fernery, red or ivory	16.00	**10.75**
Black and Red Decorated Fernery	25.00	**16.75**
Fumed Oak Book Case	37.50	**25.00**
Cathedral Oak Library Desk Table	32.00	**21.00**
Carved Jacobean Oak Book Case	192.50	**96.25**
Mahogany Book Case, two doors	46.00	**30.75**

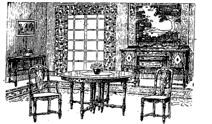

Antique Mahogany or American Walnut Dining Suite—
Buffet, usual price $100.00, now $60.00.
Table, usual price $72.50, now $54.50.
Serving Table, usual price $30.00, now $22.50.
Arm Chair, usual price $21.00, now $15.75.
Side Chair, usual price $16.00, now $12.00.

Clearance Sales of Domestic Rugs, Lace Curtains and Cretonnes Continue

The Sterling & Welch Company is extending the helping hand to home-makers in the Mid-Winter Sales of Rugs, Curtains and Furniture for every room at unusual price reductions. **One-Fifth** *to* **One-Fourth** *has been subtracted from the regular price of every Domestic Rug included in this sale. Some of the discontinued patterns are rarely fine examples of loom-work at its best. The offering of Laces, Curtains and Cretonnes has a special interest for the housewife at the present time. They are generously discounted from* **One-Fifth** *to* **One-Half** *less than regular pric*

The Sterling & Welch Co.

LEGAL NOTICE

The Cleveland Railroad Construction and Equipment company, a corporation, whose place of residence and place of business are unknown, will take notice that John Passalaqua, as plaintiff, has filed a petition against it, as defendant, in the Court of Common Pleas of Cuyahoga County, Ohio, alleging that he is the owner and in actual possession of the following real estate, to wit:

Situated in the City of Cleveland, County of Cuyahoga and State of Ohio, and known as being part of sublots Nos. 59 and 60 in Gaius Burk's Subdivision of part of original One Hundred Acre Lots Nos. 315 and 455, as shown by the recorded plat in Volume 2 of Maps, page 57 of Cuyahoga County Records, and together forming a parcel of land, bounded and described as follows: Beginning in the northerly line of Harvard Avenue, S. E. (formerly Harvard Street), at a point 20 feet easterly from its point of intersection with the westerly line of said sublot No. 59; thence westerly along the northerly line of Harvard Avenue, S. E., 40 feet; thence northerly parallel with the easterly line of said sublot No. 60 and distant 20 feet westerly therefrom, to the southeasterly line of land conveyed by W. S. Jones, Trustee, to The Cleveland Railroad Construction and Equipment Company by deed dated May 4, 1888, and recorded in Volume 357, page 480 of Cuyahoga County Records; thence northeasterly along said southeasterly line of land so conveyed to its point of intersection with a line drawn parallel with the westerly line of said sublot No. 59 and distant 20 feet easterly therefrom said point of intersection being 188 feet northerly from the center line of Harvard Avenue S. E.; thence southerly on a direct line to the place of beginning, be the same more or less, but subject to all legal highways.

The petition alleges that the defendant claims an estate or interest in said premises adverse to the right of said plaintiff by reason of a certain defective deed executed by the above named, The Cleveland Railroad Construction and Equipment Company, a corporation, in favor of Isabella A. Fisher, which deed was dated May 4th, 1888, and is recorded in Volume 435, page 132 of Cuyahoga County, Ohio, Deed Records.

The petition further alleges that the defendant has no interest whatsoever in said premises; that any right or interest it ever had in said premises has long since been barred by lapse of time and the statute of limitations, but that the alleged claim it makes, constitutes a cloud on plaintiff's title; that said defendant has never sought to enforce, attempted to convey or exercise any interest in said premises since the date of May 4th, 1888, and that as against said defendant, this plaintiff and his predecessors in title has had and held actual, open, notorious and continuous and adverse possession of said premises for more than twenty-one years last past.

The prayer of said petition is that the defendant may be compelled to show its said interest, if any it has in said premises; that the same may be adjudged to be null and void, and that plaintiff's title may be quieted against the claims of said defendant and said defendants.

The said petition is No. 161330 and the defendant above named is required to answer the same on or before the 16th day of March, 1918.

JOHN PASSALAQUA,
By DOWLING & DOWLING, His Attys.
J24 F28

THERE'S THE SUGAR, THOUGH.

Wife—Don't you think, dear, we'd better get a safety deposit box for our valuables?

Hub—What's the use? They don't make any safety deposit boxes big enough to hold a ton of coal.

Going South?

For
TRUNKS
TRAVELING BAGS
SUIT CASES

Come to the factory

The Luggage Shoppe
TRUNKS
919 EUCLID At East Ninth St.

Why Not Buy Real Estate?

If carefully [illegible] is no safer [illegible] ment. We have [illegible] out Cuyahoga [illegible] servatively priced, [illegible] salesmen are [illegible] in their [illegible] Give us a call.

The A. B. Smythe Co.
Erie Building
Pros. 146. Cent. 5377 W

SAVE MONEY

By having [illegible] broken farm and shop [illegible] parts of any [illegible]

BRAZE WELD [illegible]
1298 West 4th St. [illegible]

HELP SUPPLIED FREE

[illegible] ACME [illegible] 2610, Cent. 2610.

KING "8"

1911 Paige [illegible]
1912 Winton [illegible]
1916 King [illegible]
1916 King [illegible]
1916 King [illegible]
1917 King [illegible]
1917 King [illegible]

The King Cleveland Co
Phone Pros. [illegible]

Correction of [illegible] Refraction, Dizziness, Headache, etc. Every patient receives my personal attention.

DR. C. H. ARMESY
OPTOMETRIST SPECIALIST
211 Old Arcade
CLEVELAND, OHIO
[illegible] Office Hours 9 to 5:30 [illegible]

STANDARD

SIXTY miles an hour pour from its 80 H.P. engine. Always a strainless mount from speed to speed that comes only from utmost flexibility.

7-Passenger Touring $2900 F. O. B. Butler, Pa.

Cleveland Standard Motor Co.
Pros. 1170 2627 Euclid Ave.

The Cleveland Savings and Loan Co.

602 Superior Avenue, N. E.
Loans Made to Buy or Build Homes
Interest Paid on Savings Accounts

TABOR QUALITY Ice Creams

Our "Ideal" quality ice creams, recognized as the Superior ice creams of Cleveland, contain only:
Homogenized Table Cream
Pure Flavors
Granulated Sugar
Clean Fruits
Eggs.
2-5 oz. Refined Gelatin to the finished gallon.

Contain about 16 per cent of butter fat content.

TELEPHONES
Rosedale 3140 Central 6713

Everybody knows the
CARLTON
Euclid and 55th St.
Best Place in Cleveland to Eat.

The Geo H Bowman Co.
224-226-228 Euclid Avenue

Cleveland Never Saw Such a Lamp Sale

Such Designs—Such Colorings—Such Variety—Such Prices
Manufacturers' Samples at January Clearance
Must Be Closed Out THIS WEEK
Sale Starts Tuesday Morning

What an opportunity to add color and life and charm to your home, to make every room more cheerful, more friendly and more livable. From this great variety of lamps, shades and bases you can give your own individuality full play in the choosing of a lamp suited to [illegible] your home.

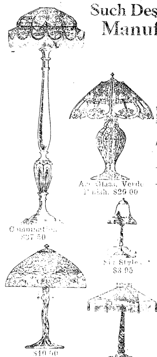

There Is a Lamp Here for Every Room in the Home

Save ⅓ to ½—Prices $3.95 Up

ONE SPECIAL FLOOR LAMP BASE

$6.50 A $12.50 base, [illegible] finish. [illegible] based [illegible] quantity [illegible] of this mammoth sale. [illegible] while they [illegible] bargain.

EVERY LAMP IS GUARANTEED

[illegible]

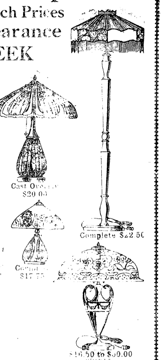

[illegible] Entire Assortments Are Broken

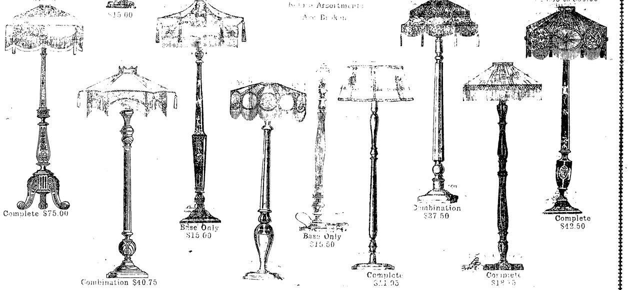

BREAD

Lowest in Price—Highest in Quality
The 1-lb. Loaf 7c The 1 1-2 Loaf 10c

WHEATLESS WEDNESDAY. Co-operating with the Food Administration, no white bread will be on sale in our stores on that day.

Wednesday, Whole Wheat Bread, 10c Size Only
We know you will enjoy the change.

THE FISHER BROS. CO.

Thinking of Your Fall Suit and Overcoat?

It will pay you to inspect our large stock of Woolens

MADE-RITE TAILORS

819 Prospect avenue, Cleveland, O.

H. J. VOTTELER & SON

ARCADE MUSIC STORE, 37 THE ARCADE
Sheet Music, Books and Musical Instruments
MUSIC OF THE BETTER CLASS
Mail Orders Solicited

T. Tanaka D. C. Ph. C.

NO ONE NEED BE SICK

No matter what name is given to [illegible] of the body it may be [illegible] the cause that is producing it. Head, Eyes, Nose, Ears, Mouth, Throat, Heart, Lungs, Liver, Spleen, Stomach, Kidneys, Arms, Legs, Thighs, Feet. But the cause is Elsewhere. COME TO ME I WILL GIVE YOU RELIEF

T. Tanaka, Chiropractor
230 The Old Arcade
Office Hours: 9 to 12 a. m., 1:30 to 5:30 p. m. Evenings 6 to 8

The New and Greater Mandarin

THE MANDARIN

Cleveland's Foremost Chinese Restaurant

The very best foods, served American or Chinese style.

A Superbly Decorated Palace

Prompt, courteous service and reasonable in price.

"Meet Me at the Mandarin"

H. Y. YEE, Manager 622 Prospect, Upstairs

"THE HOLLAND"

Lunch 11 to 2. [illegible] 5 to 7 P. M.
Not merely the best foods, but the best prepared. Best service, too.
Second Floor, Chisholm Building, 2051 East Fourth Street.
Between Euclid and Prospect Avenue.

Prospect 2311 Central 1606

SCHUSTER'S
Restaurant
[illegible] East 12th Street
[illegible]
CLEVELAND, O.

The best to eat. The best of entertainment.

B. F. BAHLE Cuy. Union 351-L A. J. BAHLE

UNDER NEW MANAGEMENT
MOUNT PLEASANT GARAGE
Expert Repairing and General Overhauling
Gas, Oil, Accessories
Come in and talk it over; you will find us reasonable
East 139th St. and Kinsman
Open Day and Night. CLEVELAND, O.

THE MORSE-CRABLE COAL CO.
1663 Doan Ave., E. C.
Nickel Plate R. R., just North of Euclid Ave.
100 pounds to 100 tons. Come and get it or [illegible] Telephone us.
Bell Eddy 5669 Cuy. Crest 74

All Charge Purchases
Made Balance of Month
Go on March 1st Bills

The May Co.

Ask For
Eagle
Stamps

2480 Whittall Celebrated Rugs

About 1/4 Under Regular Prices

Our Four-Store Buying Power Has Absorbed the Entire Mill Stock of M.J.WHITTALL—the oldest, best and most successful Rug Manufacturer in the United States—famous throughout the world for the production of

ANGLO PERSIAN WILTON
ANGLO INDIAN WILTON
ROYAL WORCESTER WILTON
BEAUTIFUL TEPRAC WILTON
CHLIDEMA BODY BRUSSELS
PEERLESS BODY BRUSSELS

Values—the results of a spot cash transaction that involved $170,000—of which The May Company's share was $60,000 worth of these splendid Rugs.

M. J. WHITTALL
ASSOCIATES
SALESROOMS
1[illegible] FIFTH AVE
NEW YORK
833 MARKET STREET
SAN FRANCISCO
MILLS
WORCESTER MASS
PALMER MASS
OFFICE
WORCESTER MASS

The Factory Prices That Were Quoted to Merchants Last April Are the Prices We Now Ask YOU to Pay for These Magnificent Rugs That So Many People Want

Other Stores May Have Driblets of Whittall Rugs, but the Only Legitimate Sale of Whittall Dropped Patterns for January and February is Represented by This Event.

WHITTALL 9x12 Ft. ROOM-SIZE RUGS

At About the Present Wholesale Prices

These underpriced purchased lots are particularly strong in the popular 9x12 ft. size. This is peculiarly fortunate because it is the size that so many people want. When the sale opens there will be ample quantities and varieties of them. We advise you to come before the assortment is depleted. Note the reductions:

$67.00 for $89.00 Anglo Persians
$59.50 for $75.00 Anglo Indians
$52.50 for $67.00 Royal Worcesters
$43.50 for $54.00 Teprac Wiltons
$35.00 for $43.50 Chlidema Body Brussels
$32.50 for $41.00 Peerless Body Brussels

ABOUT 1/4 OFF

Teprac Wilton Rugs

Don't look at all of them. Their diversity and brilliancy will tire your optic nerve. Select the designs and the colorings that please you and have them spread on the floor some distance from the mass. Then you can study them without being bewildered!

Size	Were	Now
22½x36 in.	$4.50	$2.95
27x54 in.	$6.50	$4.50
36x36 in.	$6.50	$4.25
36x63 in.	$9.75	$7.50
6x9 ft.	$35.00	$27.50
9x9 ft.	$47.50	$37.50
8¼x10½ ft.	$50.00	$39.50
[illegible]	$52.00	$42.50
[illegible]	$54.00	$43.50
[illegible]	$69.50	$53.50
[illegible]	$75.00	$59.50
[illegible]	$75.00	$59.50
[illegible]	$75.00	$59.50
[illegible]	$92.50	$67.50
[illegible]	$97.50	$75.00

ABOUT 1/4 OFF

Peerless Body Brussels

These Body Brussels illustrate the well known Whittall thoroughness. Looms never clacked out hardier, sturdier weaves. Yarns and designs and colorworth to match the masterly workmanship. It isn't often that Rugs with the character of these are offered at reductions.

Size	Were	Now
22½x36 in.	$2.95	$2.25
27x54 in.	$4.25	$3.39
36x63 in.	$6.50	$5.50
4½x7½ ft.	$13.75	$11.00
6x9 ft.	$25.00	$20.00
9x9 ft.	$35.00	$27.50
8¼x10½ ft.	$36.00	$28.75
9x10½ ft.	$38.50	$31.50
9x12 ft.	$41.00	$32.50
10½x10½ ft.	$48.50	$39.50
9x15 ft.	$57.00	$45.00
10½x12 ft.	$57.00	$45.00
10¼x13½ ft.	$65.00	$50.00
11¼x15 ft.	$72.50	$56.50

Anglo Persian Wiltons About 1/4 Off

Whittall's ANGLO PERSIAN WILTONS are the richest Rugs made this side of Asia. The yarns, loom-work and dyes are equalled only by the Rugs of the Orient. Designs are the same. Every rare, every mystical, every symbolical, every emblematic, every traditional, every legendary, every strange, every cryptic figure, form, fragment, flower and fancy expressed by those far-away desert wandering weavers may be seen in these wonderful and beautiful ANGLO PERSIAN WILTONS.

Size	Were	Now	Size	Were	Now
[illegible] in.	$6.00	$4.85	6x12 ft.	$73.25	$58.50
[illegible]	$8.50	$6.75	9x9 ft.	$73.25	$58.50
[illegible]	$9.25	$7.25	8¼x10½ ft.	$81.00	$62.00
[illegible]	$15.00	$11.00	9x10½ ft.	$85.50	$67.95
[illegible]	$18.25	$14.50	9x12 ft.	$89.00	$67.00
[illegible]	$24.50	$19.45	10½x10½ ft.	$107.00	$85.00
[illegible]	$21.50	$19.50	9x15 ft.	$122.00	$97.50
[illegible]	$25.50	$20.00	10½x12 ft.	$122.25	$97.50
[illegible]	$30.50	$23.25	11¼x12 ft.	$122.25	$97.50
[illegible]	$30.50	$24.25	10½x13½ ft.	$137.50	$110.00
[illegible]	$34.25	$27.00	[illegible] ft.	$152.75	$121.00
[illegible]	$42.75	$33.75	[illegible] ft.	$154.00	$121.00
[illegible]	$55.00	$43.75	[illegible] ft.	$230.00	$165.00

None but trained eyes can tell them from the hand-woven trophies from the Orient. The loops are close and compact, the patterns are the same as those from sunrise lands and the colorings are soft, delicate, mellow or rich, strong and brilliant. Hundreds of each to choose from.

Anglo Indian Wiltons

The Indian touch in them is indelible — a sort of wild, barbaric beauty that glows through the thread and color-work. Picturesque, free, random effects and always [illegible] in the primitive ways of unrestrained imagination.

Size	Were	Now	Size	Were	Now
[illegible]	$5.25	$3.95	8¼x10½ ft.	$68.25	$54.50
27x54 in.	$7.75	$6.15	9x12 ft.	$75.00	$59.50
36x63 in.	$12.50	$9.75	9x15 ft.	$103.25	$81.75
4½x7½ ft.	$25.75	$19.75	10½x12 ft.	$103.25	$81.75
[illegible] ft.	$28.75	$22.75	11¼x12 ft.	$103.25	$81.75
[illegible] ft.	$36.00	$28.50	10½x13½ ft.	$116.00	$92.50
6x9 ft.	$46.25	$36.75	11¼x15 ft.	$129.00	$102.75

ABOUT 1/4 OFF

Royal Worcester Wiltons

Designers and dyers have wrought richly to make these Royal Worcester Wiltons marvels of odd beauty. They have exhausted every geometrical and botanical possibility and the result is a variety of patterns so great that choosing is made difficult.

Size	Were	Now
22½x36 in.	$4.75	$3.69
27x54 in.	$7.00	$5.69
36x63 in.	$11.25	$8.75
6x9 ft.	$41.50	$32.75
9x9 ft.	$55.25	$43.75
8¼x10½ ft.	$60.75	$48.50
9x10½ ft.	$64.50	$51.00
9x12 ft.	$67.00	$52.50
10½x10½ ft.	$80.75	$63.50
9x15 ft.	$92.00	$73.00
10½x12 ft.	$92.00	$73.00
11¼x12 ft.	$92.00	$73.00
10½x13½ ft.	$103.75	$82.50
11¼x15 ft.	$115.25	$91.00

ABOUT 1/4 OFF

Chlidema Body Brussels

These Rugs have a suggestion of conservatism, of quiet restfulness in their color-tones. The designs, too, are less intricate, but not less artistic, than the Anglo Persians and Indians. You know the strength and stability of Body Brussels unsurpassed.

Size	Were	Now
22½x36 in.	$2.95	$2.25
27x54 in.	$4.50	$3.50
36x63 in.	$7.00	$5.69
4½x7½ ft.	$14.75	$12.00
4½x9 ft.	$22.00	$16.50
[illegible] ft.	$35.00	$23.00
8¼x10½ ft.	$39.50	$32.00
9x12 ft.	$43.50	$35.00
10½x10½ ft.	$52.50	$42.00
9x15 ft.	$59.50	$48.00
10½x12 ft.	$59.50	$48.00
11¼x12 ft.	$59.50	$48.00
10½x13½ ft.	$67.50	$54.00
11¼x15 ft.	$75.00	$59.50

ON THE WATER WAGON FOR THE BALANCE OF MY DAYS

"I Thank God That I Went To the Neal Institute Before It Was Too Late."

"I am still on the water wagon and expect to remain there the balance of my days. I thank God that I went to the Neal Institute before it was too late."

Such was the substance of a letter sent by an Akron man, who was saved from the health-destroying bondage of drink at Cleveland's Neal Institute. Just a few words, but they were direct to the point and carried as much evidence of sincere appreciation as could be crowded into a score of pages.

This Akron man's letter reads almost like a prayer. Many others are doing thanks because through the [illegible] of the Neal Treatment they were saved from [illegible] every man who drinks—"dividends" in the shape of wrecked health, lost business, vanished happiness and misery of mind and body. Old John Barleycorn always collects and Death and Disease are the twins who trail behind. No matter how long that craving appetite has called you to take "just another drink" to quiet your nerves, you can break with the habit by taking the Neal Treatment. In three days this harmless vegetable remedy, taken wholly by mouth, changes desire for drink into intense dislike of everything alcoholic.

There is no publicity. Write for free booklet. The Neal Institute, 3920 Euclid Avenue, Cleveland, Ohio. Phone Rosedale [illegible]. Open day and night.

Main 837 **MOTORS** E. J. REDMOND, Electric Co.
Rewinding and Repairing
Bought and Sold
711 St. Clair av. N. E. Cleveland, O. Central 6167-K

5c and 10c WALL PAPER

We save you money. New patterns. Papers that sell ordinarily up to 25c. Largest Wall Paper Store in the city. We also carry a special 20c line.
THE PROSPECT WALL PAPER CO.
509 PROSPECT AV., O'Brien Bldg., Next to Standard Theater, Cleveland, O

EUCLID SQUARE GARAGE
LARGEST IN THE WORLD
TWO FLOORS
ONE PRICE TO ALL
GARAGE
EAST 13th St. North of EUCLID. CLEVELAND, O.

If all the people in Cleveland and its suburbs burned Gas in a proper way, a saving of about 24,000,000 cubic feet a day would be effected. More than sufficient to amply provide everybody for all needs every day in the year.

"Heat plenty, wisely, without waste." Ask us.

McNutt Furnace Company
"HIGH EFFICIENCY" GAS-COAL FURNACE
457 Leader News Building
CLEVELAND, OHIO. Both Phones

If you Desire to Practice Economy, It Will Pay You to Investigate Our Service

The Universal Dry Cleaning Co

[illegible] E. 71st St. Rosedale 3756
[illegible] EUCLID AVE. Princeton 981

Remember
FAIRCHILDS FLOUR

BREAD FLOUR FOR BREAD.
VELVET FLOUR FOR PASTRY.
BEST FLOUR FOR BOTH.

William Koebler, Pres. and Treas.
[illegible] Koebler, Vice Pres.
Chas. J. Pennett, Sec'y.
[illegible] Rosedale 207
[illegible]

The J. & W. Koebler Company
Funeral Directors
Auto Invalid Carriage Service
Office and Parlors, 2340 East 55th St., near Central. Cleveland, O.
Rosedale 3424-J Central 2737-W
Rosedale 473 Central 260

E. W. WAGNER & CO.
Ground Floor, Hollenden Hotel
Stocks, Bonds, Grain, Cotton
MEMBERS N. Y. Stock Exchange, Chicago Board of Trade, Cleve. Stock Exchange
FORREST A. GRAVES, MANAGER
Main 5584 Central 727

The Ohio Auto Livery Co.
2013 East 55th St.
Near Euclid Avenue
Touring Cars and Limousines for Wedding and for all occasions
Day and Night Service Cleveland, O.

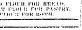

TRUSSES
Supporters, Elastic Stockings, Artificial Limbs and eyes. Everything for the sick room.
We Rent Invalid Chairs
H. H. Hessler
(HIMSELF)
38 The Arcade Cleveland, Ohio

DRINK
NEZEN
PURE, HEALTHFUL, REFRESHING
1054 E. 71st Street or call Rosedale 4920.

UNITED IN THE SERVICE OF OUR COUNTRY

The Republican may be found on sale at the store of C. C. COTTRELL

This Paper is Devoted to the Best Interests of Lake County

The Willoughby Republican

Not Merely a newspaper BUT a NEWS-paper.

TWENTY-SIXTH YEAR. NO. 1. [illegible]GHBY, O., FEB[illegible]ARY 8, [illegible] ONE DOLLAR A YEAR IN ADVANCE

MEETING IN NEW YORK OF INTEREST TO ANDREWS SCHOOL

An allied meeting of interest to the Andrews school will occur in New York Feb. 7. It will include directors of the Institute Coal Co, The Independent Order of Foresters, the Burlington Construction Co, The New York Ice Co., and The New York Steam Co. Also A. H. Van Gorder, S. S. Wilson and H. F. Kennedy of the Andrews School. The meeting is called to provide for the future financing of the New York companies.

According to the attorney for the Institute there is a change for the better in the conditions of the companies in which the Andrews school has holdings. The companies who have been passing through the difficulties brought about by the unusual conditions of the country at this time, have arranged many matters and a lightening of the situation is seen.

WILLOUGHBY COMMITTEE APPOINTED FOR SALVATION ARMY WAR FUND

The quota for Willoughby for the Salvation Army war fund is $100.00 to $150.00. A committee consisting of Sam Low, I. M. Crowther, A. C. Collister, L. W. Penfield, W. J. Carmichael, S. D. Shankland and Samuel Austin has been appointed to serve on the matter. It is believed that an announcement will be attempted to raise the sum in Willoughby, it being so small, considering the sums that Willoughby has raised. Contributors are requested to mail checks to any one of the committee. [illegible] Salvation Army covers a [illegible] that merits the cooperation of every one.

POST OFFICE INSPECTOR WILL REPORT ON CITY DELIVERY

[illegible]

"FINANCIAL SURVEY" OF VILLAGE TO BE DISTRIBUTED

[illegible]

C. P. & E. HAS TWO SUNDAY AUTOMOBILE ACCIDENTS

[illegible]

INFANT SON DIES

[illegible]

OVERCOATS IN ORDER AT FARMERS' INSTITUTE MEETING. SUGAR MILL ADVOCATED FOR LAKE COUNTY.

[illegible]

[illegible] ELECTED [illegible] HOME

[illegible] was elected [illegible]

SON OF DR. PICKARD IS MEMBER OF WAR COMMISSION

[illegible]

C. P. & E. HAS NEW TICKET AGENT

[illegible] employed at the C. P. & E. ticket window [illegible] place will be supplied by a son of James Currie, [illegible].

"WILLOUGHBY A CITY IN 1920"

Written for The Republican by George C. Von Beseler.

Willoughby Commercially Is Outgrowing Willoughby "Residentially." Manager Plan of Government Recommended.

An Excellent Article on "Why Willoughby Should Grow."

[illegible]

Continued on Page 5.

NOTICE TO CONTRIBUTORS AND CORRESPONDENTS.

[illegible] contribution [illegible] communication [illegible] pleased to receive [illegible] publish weekly [illegible] a feature of [illegible] of these [illegible] occasionally necessarily held for [illegible] times. They will always [illegible]

PASSING OF MRS. MARTHA K. GIBSON

Funeral services for Mrs. Martha K. Gibson, who passed away at her home Thursday, January 31, were held Sunday, the Rev. H. G. Bright officiating. Mrs. Gibson was a long time resident of Willoughby, and was warmly esteemed by hosts of friends. At one time Mrs. Gibson and her husband kept a confectionery store in the Gibson block, at 9 Euclid avenue, and then Mrs. Gibson was wont to remark that she "knew everybody in Willoughby." Mrs. Gibson was born in Atkinson, at [illegible], Lincolnshire, England. She was the oldest of ten children. Four are still alive, both [illegible] residing in Cleveland. She came to the United States in 1869 and settled in Kirtland.

When she left England a young [illegible] the [illegible] of Thomas Gibson [illegible] In 1852 Martha Atkinson and Thomas Gibson were [illegible] in Kirtland [illegible] Mrs. Gibson was a member of the M[illegible] church, the W. C. T. U., [illegible] missionary society and the Red Cross.

Charles Gibson and Mrs. Ellen Clark are the surviving children at the Euclid avenue home. [illegible] that when Arthur Clark was born, now aged eleven, he had two grand mothers and two great grand mothers and [illegible] grand father.

Mrs. Gibson was the last [illegible] to pass [illegible].

COLD WEATHER CAUSES MANY BROKEN AXLES AT C. P. & E.

Many broken axles have [illegible] the C. P. & E. line because of the [illegible] cold weather. This caused much delay and inconvenience to the service.

GRADUATION AND VESPER SERVICES FOR ANDREWS SCHOOL.

[illegible] service at the Methodist church, Sunday [illegible]

[illegible] F. Mills, [illegible] C. Walker, [illegible]

Housecoking: [illegible] A. Gardner, [illegible] Mummery.

[illegible]ship: Elizabeth Marriott, [illegible] Pepe.

Cooking: Elizabeth J. Sheridan.

[illegible] Nursing: Margaret [illegible]

BRING YOUR SON OR SOMEONE ELSE'S SON BUT DON'T FORGET THE BANQUET.

Bring your son or bring your father, or borrow a son or a father for the occasion, but in any case be sure and attend the father and son banquet at the Andrews gym, February 12. [illegible] Rev. Luce will talk [illegible] program in addition [illegible] arranged.

Read the record of The Citizens Loan & Building Company, of Painesville, O., in this issue.

KENDALL TIRE WILL NOT TAKE BEN HUR PLANT

[illegible]

SCHOOL BOARD COMMITTEES APPOINTED

[illegible]

S. S. WILSON TO TALK ON "DEMOCRACY OF MERCHANDISING"

[illegible]

SOME OF KIRTLAND'S SPLENDID OLD LADIES

[illegible] and recently wrote a letter to the [illegible]. Of course there are other [illegible]

GIRL WELL KNOWN IN WILLOUGHBY TO WED.

The engagement of Miss Mildred H[illegible] of Cleveland, a graduate of Willoughby high school, and of the Woman's College W. R. U., class of [illegible], to Lieut. Robert Emerson Kin[illegible] N. Y., has been announced. [illegible] take place Saturday [illegible] home of Mr. and Mrs. [illegible] East Cleveland. Dr. [illegible] the ceremony. [illegible] in Willoughby [illegible] her home at the [illegible] Mr. and Mrs. S. D. Shankland [illegible] home of Dr. and [illegible]

[illegible] was engaged upon the [illegible] of the Woman's Journal [illegible] suffrage organ at [illegible] year, and at present is [illegible] advertising work [illegible] company.

DEATH OF SOUTH WILLOUGHBY WOMAN

Mrs. Minnie McGurer was born in [illegible] Dec. 20, 1870, and died at her home [illegible] Jan. 23. Mrs. McGurer [illegible] a sufferer for years with [illegible] and unable to walk. The [illegible] held the 26th at East Hill [illegible], Rev. D. P. Fulmer officiating. Burial was at Gates Mill cemetery. Her husband, two sons, Clyde and [illegible] and a daughter, Mrs. Zila [illegible], are left to mourn her loss.

WILLOUGHBY IS NOT MISSED BY ZERO WEATHER MAN

[illegible] below in some places, [illegible] thermometers ranging from [illegible] Willoughby's Tuesday [illegible] record. Wednesday [illegible] of surprising variation [illegible] thermometer climbed to 32 [illegible] January thaw even [illegible] for an hour or so.

MEETING FOR STANDARD BEARERS SCHEDULED

[illegible] will meet [illegible] at 7:30 at the home [illegible] on Wood [illegible]. A large attendance is desired, [illegible] started on our French [illegible]

SLEIGHING PARTY HAS PLEASANT TIME AT LOST NATION ROAD HOME

[illegible] people of the Disciple [illegible] and the choir enjoyed a sleighing party to the home of John Boesch on the Lost Nation road Friday evening. An excellent supper and social [illegible] spent in games were enjoyed [illegible] took advantage of [illegible] to hold their rehearsal [illegible] same time. Thirty-one [illegible] attendance.

One Peninsula second hand range for [illegible] Good as new. Enquire R. D. Quen.

Special Offer

ENLARGED PICTURES
from your
Kodak Negatives
FOR ONLY 59c

Until Saturday, February 23, 1918.
A Mounted 8x10 or 7x11 Black and White Picture from your best negatives which will make a beautiful gift or keepsake.

THE STAR PHOTO QUALITY KIND

The above offer will be taken advantage of by so many of our patrons that we urge you to place your order early so we can have duplicate enlargements made at the sale price. Remember the

SALE ENDS FEBRUARY 23

Everything in Photography. See our Special Enlargements in case next to Hiawatha Theatre.

Star Commercial Photograph Co.
WILLOUGHBY, OHIO

FOR
Zero Weather
Warm Mittens and Gloves
50c to $2.00 pr.

We are well prepared to supply your needs.

Wilsons of Willoughby

One Hundred Five Dollars Secures Possession of a New FORD Car.

Balance in small monthly payments to suit convenience of purchaser.

The I. M. Crowther & Sons Co.
Willoughby and Painesville

PUBLIC DANCE
Given by Modern Woodman of America
At Bond's Hall
Monday Evening, Feb. 11, 1918
Dancing at 8:15
Three-Piece Orchestra
Quadrille, Waltzes, One-Steps, Etc. Everybody welcome.
Admission 50c Couple

Hiawatha Theatre
Telephone 2R

Friday, Feb. [illegible] Pearl White in [illegible] "The F[illegible]" [illegible]

[illegible]

Wednesday, Feb. 13 Ethel B[illegible] in "The Greatest Power."

Thursday, Feb. 14—Peggy Adams in "The Salt of the Earth."

Friday, Feb. 15 "The Last Chapter" "Fatal Ring."

Saturday, Feb. 16—Mme. Petrova in "The Secret of Eve."

Monday — Douglas Fairbanks in "Reaching for the Moon."

WATCH OUR WINDOW FOR CURRENT EVENTS

We have arranged with the El[illegible] Service Co., New York, for

Three Pictures Each Week of Current Events

[illegible] keep you posted as well as a daily paper.

FROST'S DRUG STORE
Next to Post Office.

Help Win the War

[illegible] K. [illegible] flour. We have the [illegible]

Buckwheat and Oat flour, Rice, Oat Flakes, Hominy Grits, Meal.

Beerbower Bros.
Willoughby.

All Sleds
MARKED AT A DISCOUNT TO CLOSE
Now is the time to get a sled at a bargain.

E. M. Crowther
Hardware and Housefurnishings. Telephone 99-W.

THE RECORD OF
THE CITIZENS LOAN & BUILDING CO.

[illegible] from a small beginning [illegible] QUARTER OF A MILLION DOLLARS [illegible] of dollars and no [illegible] satisfaction is in [illegible] HELP FOLKS TO HELP THEMSELVES. [illegible] with it a story of [illegible]

"THRIFT" IS NO NEW SLOGAN. WE HAVE TAUGHT IT FOR MORE THAN 28 YEARS.

[illegible] We come in close touch [illegible] when the savings accounts [illegible] taught school children [illegible] place for wage [illegible] provide for the "Rainy Day" [illegible] and orphans so as [illegible] with absolute safety; we [illegible] savings accounts have [illegible] best of all, we have [illegible] people for homes of their [illegible] would have been impossible [illegible]

We have paid from 5 to 51-2 per cent interest for more than 28 years.

Such is our record. We have made good. You can make good by dealing with us.

WE HAVE NO PAID SOLICITORS.

The Old Reliable—The Citizens Loan & Building Co.
Painesville, Ohio.

Directors—E. D. Barber, E. D. Keener, J. C. Ward, E. F. Blakely, F. T. Pyle, Sam Low, Willoughby, Ohio, F. W. Langshaw, Perry, O.

Send Your Friends The REPUBLICAN -:- -:- A Weekly Letter from Home.

THE WILLOUGHBY REPUBLICAN
For a Great and Greater Willoughby.
E. D. BRYANT, Editor **B. BRYANT, Business Mgr.**
Telephone 125-K Subscription Price $1.00 per year
This newspaper is published every Friday by The Times Publishing Co., an Ohio corporation. Republican in politics and devoted to the best interests of Willoughby and Lake County.
Entered at Willoughby, Ohio, Postoffice as second-class Matter

-:- LATE COURT HOUSE NEWS -:-

MARRIAGE LICENSES

Earnest C. Nichman, age 51, Painesville, O. Maude L. Rogers, age 32, Painesville, O.

Harry E. Chilson, age 21, Painesville, O. Imogene M. Creighton, age 46, Painesville, O.

John Knox, age 51, Cleveland, O. Henrietta Erhart, age [illegible], Painesville, O.

Clarence E. Holly, age [illegible], Akron, O. Leah M. Davis, age 22, Painesville, O.

William Edward [illegible], age 27, Cleveland, O. Nina [illegible], age 23, Mentor, O.

Court of Common Pleas New Cases

George J. Caroner as Admr. of the estate of Robert [illegible], deceased vs. the New York Central Railroad company. Action for money only, $5000. Homer Harper, attorney for plaintiff.

Delbee M. Whipple vs. Gladys H. Whipple, a minor and D. L. Phelps, guardian of said Gladys H. Whipple. Action for partition. [illegible] attorney for plaintiff.

Connie Tucker vs. E. R. Tucker. Action for divorce, alimony and custody of children. [illegible] and Baker, attorneys for plaintiff.

Frank J. Jordan vs. [illegible] Hitchcock, Lydon Hitchcock and the Geneva Savings Bank Co. Action for money only. Amount claimed $870.00 and equitable relief. [illegible] attorney for plaintiff.

Will Meaa[illegible] formerly known as [illegible] Charles W[illegible] only. [illegible] C. von Beseler, attorney for plaintiff.

Steve Kou[illegible] vs. [illegible] Matvasc[illegible] sie E. Haywood [illegible] accounting [illegible] ty T. Nolan, attorney [illegible]

Real Estate Transfers

Lamont [illegible] to Johnson [illegible] lot 1, tract [illegible]

Mentor [illegible] Fred P. and [illegible] acres, $100.

Bessie [illegible]

[illegible] Trust Company, 25 acres, $10.

Thomas M. Moore and Edward J. Dickey to Eddie and Maria Collins, lot No. 6 Satola subdivision, $10.

Kirtland Township Joseph W. Stevenson to William Prescott Foote and Clara Steele Foote, 5 acres, $10.

[illegible] Michael Nemanich to Charles Frances [illegible] 4.27 acres, $2100.

Willoughby Township John and [illegible] to Frank Moodnika[illegible], 5 acres $10.

Arlie and Celine Howe to The [illegible] 4 acres, $10.

Willoughby Village [illegible] Company to the Realty Trust [illegible]

Painesville P. H. Larne and W. J. [illegible] administrators of the estate of [illegible] Larne, deceased, to S. [illegible] Merritt and John Flynn, 26 acres, $100.

Martin A. Tuttle and Harry T. No[illegible] to Charles J. Gehle, 60 acres, [illegible]

Andrew D[illegible] to Geo. [illegible]

W. M. and Delia Martin to A[illegible] M. Wells, [illegible]

Eleanor P. [illegible] to Colbert H. [illegible] Ella H. Rocke [illegible]

WILLOUGHBY BOY IS WED

[illegible]

ATTENDS NEPHEW'S FUNERAL

[illegible]

THE GIST THROUGH THE WEEK IN THE COUNTY

Former Deputy at Court House Surprised

[illegible] Wednesday evening [illegible]

D. A. R. Meets

[illegible]

Council Fixes Salaries

[illegible]

WICKLIFFE STUDY CLUB

[illegible]

[illegible] ANNIVERSARY

[illegible] golden wedding [illegible] Mrs. Burt's father was [illegible] of Hiram Brown, former owner of the McNutt-McCall property. [illegible] in the last issue of the Republican caused the item to read "grandfather."

FORMER LAKE COUNTY MAN PREPARES FOR RUSSIAN WORK

In a letter to his parents, Mr. and Mrs. Chas. Lucas of Perry, Gail Lucas of the U. S. troop[illegible] "Carmania" [illegible] tells of having a five day furlough, [illegible] spent in London, where the [illegible] at the Y. M. C. A. he met R. R. Ryel, a former Lake county Y. M. C. A. secretary. Mr. Ryel is preparing for work in Russia, learning the Russian language, expecting to go to Russia in the spring.

CAR SERVICE CAUSES MUCH INCONVENIENCE

[illegible] on the C. P. & E. [illegible] caused much inconvenience during the week according to many reports. The car leaving Cleveland and over the main line at [illegible] did not reach Willoughby until 8 p. m. Wednesday night. A broken wire cable at Euclid, which the motorman did not have tools to correct, caused the car to be held until the arrival of the 8 o'clock car. Many persons, including school teachers and others working in Wickliffe, waited for a car Wednesday morning until after eight o'clock. The regular car was stalled the other side of the bridge and no car was sent out from the barn to take its place, according to the delayed workers.

The estate of Rosine Wilhelmina Albrecht, deceased.

Notice is hereby given that on the 31st day of January, 1918, Conrad Schmidt, 839 Parkwood drive, Cleveland, Ohio, was duly appointed and qualified as executor of the estate of Rosine Wilhelmina Albrecht, deceased, late of Willoughby, Lake county, Ohio.

CLARK H. NYE,
Probate Judge.

Personal Mention -:- Social Happenings

S. S. Wilson has been in New York the larger part of the last few weeks attending to matters relating to the New York Steam Co. of which company he is a director.

Mr. L. W. Penfield [illegible] New York, [illegible] Tuesday. [illegible]

[illegible]

FIFTY YEAR ANNIVERSARY POEM

[illegible]

-:- WEEKLY CHURCH CALENDAR -:-

CHURCH OF THE IMMACULATE CONCEPTION

Vine street. Rev. Wm. Moseley pastor. Masses Sundays at 8:30, excepting every third Sunday in each month, when services are at 10:30.

CHRISTIAN SCIENCE SERVICES

[illegible] every Sunday at 11 [illegible] Wednesday [illegible]

EPISCOPAL CHURCH

[illegible]

CHURCH OF CHRIST

[illegible]

NOTES OF THE HIGH SCHOOL

[illegible] basket ball game Friday [illegible] W. H. S. defeated [illegible]

[illegible] RED CROSS PROFITS BY MADISON MINSTRELS

[illegible]

Willoughby Ridge

"[illegible] Ministry in Galilee" will be the subject of sermon at 10:30 next Sunday morning. At 11:30 the Sunday school will study the improved [illegible] lesson, "Jesus Chooses the Twelve." All families of the community are cordially and earnestly invited.

METHODIST CHURCH

Sunday school [illegible] 10:30. Pastor's [illegible] "The Lapidary and His [illegible]" [illegible] evening service.

ANNUAL VESPER SERVICE FOR ANDREWS SCHOOL

The annual vesper service for the [illegible] will take place at the [illegible] church at 4 p. m.

PRESBYTERIAN CHURCH

[illegible] Sunday school. [illegible] Morning worship. [illegible] annual vespers services [illegible] at the M. E. [illegible] place of the union [illegible] Teacher [illegible]

[illegible] a violin solo. [illegible] Mrs. Garnet, Avis, [illegible] Wieland and Miss [illegible]. All agreed that the program [illegible] rendered.

THRILLS PROMISED IN NEXT "WILLOETTE" GAME

[illegible] the game of "Willoughby [illegible] Girls"? It was [illegible] score of 13 to 8 [illegible] popular [illegible] Feb. 12 at 8:15 [illegible] plenty of [illegible]

BOYS AND GIRLS KNIT

[illegible] are diligently [illegible] at work on sweaters [illegible] and the girls [illegible] and [illegible]

Wm. Gillespie

[illegible]

VALENTINES

[illegible]

Come in early and make your selection [illegible] complete.

THE
Willoughby Jewelry & Optical Store

TRY THE MARKET WHERE YOU GET
THE BEST MEATS AT THE
LOWEST PRICES.
THAT'S
HAGER'S CUT RATE MARKET
9 Euclid Avenue, Willoughby.

Floor Varnishes
Paints
Brushes

Don't waste your Monday holiday.

J. B. CHESBRO
8 Erie Street Willoughby
Agent for Sherwin-Williams Paints, Etc.

IF IT'S A NEW SPRING, OR A MATTRESS OR A DAVENPORT, WE CAN MAKE DELIVERY THE SAME DAY. WE CARRY A FIRST CLASS STOCK AT BOTTOM PRICES.

GEORGE E. MANVILLE
Willoughby Auto Ambulance in Connection

Buckeye Gray Sandstone
Stone Sidewalks and curbing are better than cement and cheaper in the end. Write or phone.
The Ohio Quarries Co. CITIZENS BUILDING CLEVELAND OHIO

We Have
HYDRATED AGRICULTURAL LIME and GROUND LIME STONE
IN STOCK
A. T. HILL & CO.

DR. L. J. ALLEN
Veterinary
Taking the place of Dr. McCollister, Captain. Telephone 165.
Willoughby.

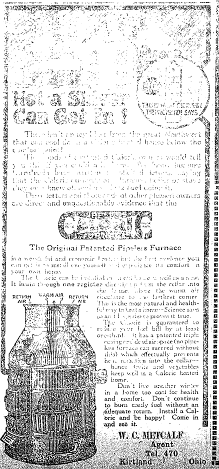

There isn't [illegible] from the great Northwest that can cool [illegible] house below the comfort point!

The [illegible] Caloric owners would tell you [illegible] because hundreds have written [illegible] saying that the Caloric [illegible] furnace, boiler or stove they ever knew [illegible] fuel using it.

These letters and thousands of other pleased owners are direct and unquestionable evidence that the

CALORIC

The Original Patented Pipeless Furnace

is a wonderful and economic heater; but the best evidence you can get is to install one yourself and experience its comfort in your own home.

The Caloric can be installed in an old house as well as a new. It heats through one register direct up from the cellar into the house, where the warm air circulates to the farthest corner. This is the most natural and healthful way to heat a home—Science says so and experience proves it true.

The Caloric is guaranteed to reduce your fuel bill by at least one-third. It has a patented triple casing and dead air space (no pipeless furnace can succeed without this) which effectually prevents heat radiation into the cellar—hence fruits and vegetables keep well in a Caloric heated home.

Don't live another winter in a home too cool for health and comfort. Don't continue to burn costly fuel without an adequate return. Install a Caloric and be happy! Come in and see it.

W. C. METCALF
Agent
Tel. 470
Kirtland Ohio

Owners of Town and Country Houses in Cuyahoga and Lake Counties Have Their Interior Decorating Done By Us

Taste and care and charming wall paper designs are what we offer.

E. S. SIGSBEY
Willoughby Inn Block. Specialists in Interior Decorating
PAINTING AND PAPER HANGING
Paint Means Progress

Train Yourself In Thrift

Of course, you want to save money—every one knows that thrift pays—it's natural to spend—successful saving requires a system. Here is a sure and easy plan—

THE GUARDIAN
THRIFT CLUB

which has been in operation for three consecutive years and has produced thousands of systematic savers. It will help you save 50c, $1, $2, $5 or $10 weekly.

"Money piles up rapidly when saved systematically."

THE GUARDIAN
SAVINGS & TRUST CO.
623 Euclid Avenue Cleveland, Ohio
Subject to examination by
Cleveland Clearing House Association
Banking Department of the State of Ohio and
Federal Reserve Board of the United States Government.

NEWS FROM KIRTLAND

Kirtland, Jan. 29, 1918.

Received Too Late for Last Week

"Oh the long and dreary winter!
Oh, the cold and cruel winter!"

The furious wind Monday morning effectually blockaded the roads. A venturesome young woman driving a horse and cutter started out bravely on High street Monday afternoon, but after floundering a few rods the horse went down. Nothing more serious than a broken shaft resulted and the plucky driver unhitched her horse and led him home.

Most people are staying quietly at home these days spending most of their time stoking the furnace.

Mr. W. Chilson came out to his old home last Thursday and was delayed by the storm until Monday morning, but by that time the roads were so badly drifted he had to leave his load at Peck's corners. Even with an empty sled he must have had considerable difficulty in reaching Bainbridge.

There was no service at the South church Sunday on account of the drifts.

Mail carriers were turned back on Monday by the deep snow. Tuesday morning the men with shovels went to work and cleared the roads.

Mr. and Mrs. W. Martin and daughter attended the funeral services of Mrs. McGuerrer at East Hill last Saturday.

* * *

Mrs. Perrine leaves for Cleveland this week and expects to keep house for her son until his family come from Toronto early in the summer. Her grandson and granddaughter, Harvey and Bianca Morse will also be with her.

Mrs. Martha Brooks is getting much better after her recent illness and is now able to sit up part of the time.

Miss Anna Sked is in Chardon with Mrs. Steven Johnson, who has been ill several weeks, but is now recovering.

All interested in the work of the parent - teachers' association should not fail to be present at the next meeting, Friday afternoon, Feb. 8, at the chapel to hear the addresses of Mrs. Meredith of Painesville and Miss Holmes, our county agent.

It is with great sorrow the many friends of Miss Louise Upham learn of her death from acute Brights disease last Saturday at her home in Mentor. The greater part of her life was spent in Kirtland, where she was well known and very highly esteemed. She will be greatly missed. Mrs. E. F. Upham spent several days in Mentor helping care for Miss Upham during her last illness.

Mrs. Barton went to the city Friday and returned Tuesday.

Last Thursday eleven men had a wood cutting bee for Mr. John Brooks and cut about seven cord of wood.

Friday evening Mr. Frank Page gave the grammar room pupils a sleigh ride and on their return Mrs. Page had a fine lunch ready for them.

Miss Alice Presley who has been helping Mrs. Dobbs in Chardon is now at home.

* * *

Miss Pearl Churchill has given up her work in the city and returned home.

* * *

The stork brought a little baby girl to the home of Mr. and Mrs. Swan last Tuesday.

* * *

Both Mrs. Schupp and Mrs. Fred Sanborn are gaining day by day.

Mrs. Guy Smith has been very sick within the past two weeks but is now much better.

Miss Jennie Eville, who is exempt from her examinations in school, is visiting her sister, Mrs. Florence Drake in the city this week.

Harry Childs went to Cleveland on Tuesday to enlist in the marine corps.

Mr. and Mrs. D. Covert of Geneva, visited their daughter, Mrs. Oliver Cox, last week.

The finished work sent to the Red Cross headquarters this week consisted of the following articles: 12 comfort pollows, 19 sweaters, 14 pair socks, 1 pair bed socks, 55 wash cloths 2 dozen towels, 7 abdominal bandages.

MENTOR-SALIDA

The Sugar Problem as a Farmer's Wife Must Face It

We were urged to can fruit and vegetables and as far as possible supply our own needs. We did. We made gardens, raised vegetables for our winter use, raised a pig for meat and lard and this winter finds us with well stocked cellars. With our milk and butter, vegetables, canned fruit, meat, lard and chickens, there are very few groceries needed, especially in a small family. But after all we worked last summer, we cannot get sugar unless buying groceries we do not need. Grocerymen in Painesville and Mentor have very little sugar, except for customers and do not hesitate to tell you so. If one insists they are at last sold a pound of sugar, but a regular customer gets two. And I rather go without sugar almost than go in a store and buy a few groceries, ask for sugar and be made to feel like thirty cents, because I do not buy things I do not need.

The sugar should be handled in such a way that the people who worked hard last summer when town people were joy riding, should have as much sugar according to size of family, as the town women who are good customers at grocery stores, buying things our soldiers need. And many of them could have been canned or dried last summer. What is the use of working all summer and then because we saved food for winter, be insulted because we ask the privilege of buying a little sugar?

It leaves us at the mercy of the groceryman.

People that run book accounts at grocery stores have sugar saved for them, but we farmers pay cash, deliver our own goods and can get no favors like sugar. I have bought a five dollar bill of groceries and paid cash without a thank you, and have seen people come in and pay a small grocery bill, get a sugar, some candy for the kids and generally treated like a good fellow. Why is it? With a car shortage why do the railroads ship ice into Mentor when there is much better ice in the Mentor marsh? Several car loads have been shipped in on the Lake Shore R. R., but no cars for coal or sugar. Why?

* * *

There have been many fish captured in Mentor marsh where they are taking out ice, and some of the fish have been so large that one man was pulled right into the water. This is supposed to be a true fish story.

The Mentor Plains Red Cross meets at Mrs. Jane Brooks Feb. 7.

* * *

Ed Carroll and Charlie Scott are both on the sick list. Dr. Ingersoll is attending them.

Mrs. Emma Hayes expects to go to Cleveland to be treated by Doctor Hammond. We sincerely hope Mrs. Hayes will return entirely cured.

* * *

Miss Lucy Ward was visiting on the Plains a few days last week.

There is not much news around Salida. We are so busy fixing with wood that we don't have time to hunt up news.

NEWS FROM WAITE HILL

Waite Hill, Feb. 5, 1918.

Mr. and Mrs. Parkhurst and Dr. Neabauer motored out to the farm Sunday. The Parkhursts have just returned from several weeks stay at Atlantic City.

* * *

Complain of Gas Shortage

Several families around in this vicinity are complaining about their gas being so low, one family can hardly get enough to heat their kitchen. That is the way it goes when we get zero weather, we can't depend on the gas, so really I think a few good stoves that burn wood or coal are the most satisfactory.

* * *

Mrs. Lewis Presley was in Fairport several days the past week, her mother being ill.

* * *

Miss Bessie Duncan of Cleveland, was a guest of her parents, Mr. and Mrs. Wm. Duncan of Parkhurst farm.

* * *

The two boys of Mr. and Mrs Chas. Burt are ill and have been for a week past. Dr. Tanner is attending them.

* * *

Mrs. Rockafellow, mother of Mrs. Burt, has been there several days helping to care for the sick ones, returning home Sunday. The daughter, Miss Laura, came to take her place, and will stay a few days until the boys are better.

* * *

Mr. George Mason has a fractured rib which causes him much suffering. He is under Dr. Tanner's care.

* * *

Mr. George Brichford and family of Cleveland, were Sunday guests at Perry Rice's.

* * *

Our teacher, Miss Brewster, is ill with grippe. There was no school Friday. There will probably be a substitute this week.

* * *

Mr. and Mrs. Elmer Sperry of East Kirtland, were Sunday guests of Mr. and Mrs. Irwin Hadlock.

* * *

Miss Katie Hill of Andrews, came home Friday and remained until Sunday.

* * *

Miss Brewster is organizing a Junior Red Cross in her school.

Mrs. George Stokes spent the week end in Willoughby, guest of her sons, Herbert and Edward and had the pleasure of seeing that new granddaughter, Bettie Stokes, or Grace Elizabeth.

* * *

We note by the paper that lovely warm Montana weather has taken a fearful cold and the mercury registered 32 below zero. We're afraid those farmers had to quit plowing and the birds quit singing for a time at least.

Well, according to groundhog theory, we're to have plenty more cold weather yet and probably will get 6 weeks sleighing in March.

The rural mail carriers are more to be pitied than any other class of people during such awful cold and blustering winter as we are having, with blizzards and snow drifts mountain high, or at least 9 feet high, as they say they have over in Mentor.

The school in the Parks district has been closed for over a week on account of the teacher being ill.

Miss Florence Yaxley from the Normal school, is substituting as teacher for Miss Mandla Brewster in our school while Miss Brewster is entertaining Mr. Grippe.

* * *

We hope the report is true that yesterday was the last heatless Monday, as it seems to play havoc with everything and everybody. Am afraid the office force had to wear more than one heavy coat yesterday.

We hear so much about the lovely warm weather and eating fresh garden "sas," in Los Angeles, Cal., that it makes us homesick for the Golden state, while here it is cold, colder, coldest.

* * *

Mrs. F[illegible] received a letter from her brother who is on his way to California and had arrived at Miles City, Montana and found it fearfully cold there, the thermometer registering 24 below zero, water pipes all frozen and bursted and thousands of cattle out and unprotected, as this cold snap was so sudden that they were not prepared for it.

* * *

Mr. and Mrs. R. A. Cook were Sunday guests of her sister in Chesterland.

* * *

The Grange at Maple Grove held a meeting last Saturday evening and will have a special meeting next Saturday evening and want everybody to come and boost the grange, also they're going to give a dance in the evening of the 22nd.

South Willoughby

Many people from here, Mayfield and Chester attended the entertainment at East Hill church last Saturday, which was a success and $30 was cleared for the Red Cross.

* * *

The Misses Marie and Martha Langaa from the city visited with their brother Martin the past week end.

* * *

Miss Mary Quigley is visiting in the city with friends this week.

* * *

Miss Irene Pierson has changed her boarding place and is now at S. E. Hilborn's, Mrs. Riggins being sick.

* * *

Miss Flossie Freer is staying at the Mills home while Mrs. Mills is at the hospital.

NEWS of the PLAINS

Mrs. Marble Seaton is spending a week in Cleveland visiting relatives and friends.

* * *

Mr. Warren Baker left recently for Baltimore where he has employment in the shipyards.

* * *

Miss Margaret Sullivan is out of the schoolroom this week suffering from an attack of grip.

* * *

A sleighing party composed of young people from the Willoughby Christian church were entertained Friday evening by Mr. and Mrs. John Boesch.

* * *

Miss Josephine Herbert was out from the city Saturday visiting her young friends.

* * *

Mrs. Herman Geier is spending several days in Cleveland.

* * *

Twenty degrees below zero was the low record in our neighborhood Tuesday morning. Not many braved the elements to attend the farmers' institute.

* * *

Mrs. Warren Baker was the week-end guest of the Misses Campbell.

* * *

The Red Cross workers will meet Thursday afternoon with Mrs. Jane Brooks.

* * *

Mr. Albert Landman was in the city Friday visiting his parents.

MAPLE GROVE NEWS

Mr. and Mrs. Frank Calerdine have returned from their visit.

* * *

William and Frank Newyear are cutting logs and firewood for Walter Hach.

* * *

F. E. Stewart, Chas. Brichford, Wm. Little, Abel Nash, J. P. Curtiss and John Ellsworth of this place, attended the Farmers' Institute at Willoughby Tuesday.

* * *

Martin Howart has moved on the Haller farm.

* * *

The club was entertained by Mrs. Wm. Little last Wednesday.

* * *

A load of coal was delivered at the school house Monday.

* * *

Alva Moore took dinner with Mrs. Wm. Little, Sunday.

NEWS FROM MENTOR

Mr. Claud Bean spent a couple of days last week at Benton visiting with his brother, who was at home from camp at Montgomery, Ala.

* * *

Mr. Stuart Mills of Cleveland spent Friday evening with his parents, Mr. and Mrs. L. V. Mills.

* * *

Mr. Orrin Barnes and family are moving onto their farm at Huntsburg this week.

* * *

Mrs. Wallace Thompson and children of Cleveland have been spending a few days in town on account of the cold weather and gas shortage in the city.

* * *

Mrs. Grant Carlton and son of Painesville were spending Sunday in town.

* * *

Mr. Chas. Johnson and family of Cleveland were visiting his parents in town over Sunday and Monday.

* * *

Rev. P. B. Schaffner was in Akron on Monday and Mrs. Schaffner visited her brother at Canton, O., at the same time.

* * *

Mr. and Mrs. David Shannessy are rejoicing over the arrival of a daughter.

* * *

Mr. J. H. Smith lost a valuable horse at Willoughby last night (Monday)

* * *

Mr. and Mrs. L. V. Mills spent last Saturday with friends in Cleveland.

The schools of Mentor are being organized for Red Cross work.

The Queen Esther Society held a Valentine social at the residence of Mr. C. H. Church on Valentine night. A good program has been prepared and lunch will be served all for 10 cents.

* * *

On Friday evening of this week will be the annual father and son banquet at the Disciple church.

* * *

Mrs. Royer and daughter, Florence, have been visiting in Cleveland. The Francis Willard meeting of the W. C. T. U. will be held on Feb. 12 with Mrs. F. Delancey.

* * *

The Queen Esther society meet with Mrs. L. V. Mills on Wednesday evening.

WHY WILLOUGHBY SHOULD GROW

Continued from Page 1.

and ever-growing plant of The American Clay Machinery Co. and The Standard Tire and Rubber Co. And how proud we are of the little institution known as the J. H. R. Products Co. that came unheralded, unannounced. There is the Economy Engineering Co., too. And do you, citizens of Willoughby, know why no sale and use has been made of the Ben Hur plant? Executives of at least a dozen different and progressive industries have said that they would be only too glad to take over the building and to occupy it, if only there were houses in Willoughby in which their employes could live. Willoughby industrially and commercially is outgrowing Willoughby "residentially." Let us take our money out of the banks and out of other idle places and put some of it first into Liberty bonds and the rest of it into moderately priced homes. Let us build homes of moderate cost and build them in Willoughby.

We pass on on our commercial trip, but it is only a few minutes until we are brought up short in front of the splendid plant of the Cleveland Crane & Engineering Co. Across the road from that are the yards, factory and kilns of the John Kline Brick Company. But we must hasten on. As we pass thru the open country between Wickliffe and Euclid we hear something more than rumor saying that before a very long these fields will be occupied by an airplane factory with its great aviation field. But what is that new factory just ahead of us? It is the newly established works of the Cleveland Brass & Copper Mills Company. And beyond that, way over in Cuyahoga county, we come across Willoughby again when we see the yards and factory of our own the Austin Company. Next is the plant of the Cleveland Steel Car Company. Knowing the ability, both intellectual and financial, of the White family as manufacturers in Cleveland, one can reliably predict a great future for all the territory surrounding the Cleveland Tractor Company's immense plant. And beyond that yet is the Cleveland Milling Machine Company. But why all this? Prophecy says that in a very few years all that territory lying along the railroads between Willoughby and Cleveland will be a beehive of industry. Why not have Willoughby grow, and grow to meet these opportunities by erecting hundreds of homes in West Willoughby?

Looking now at Willoughby from a residential point of view, we are already familiar with the McCall McNutt allotment proposition. Beyond that towards Cleveland is the prospective Belle-Vernon allotment. Within a very few years all that part of the country along the highway between Willoughby and Cleveland will be covered with residences, completely supplied with water, sewer, gas, electric lights and telephones.

Then, too, prophecy says that the Van Sweringen interests that took over the Nickel Plate railroad already are awake to the opportunities of rapid transit eastwardly from Cleveland. Thirty minutes from Willoughby and vicinity, with frequent service to the public square is coming and coming fast. Once the war will be ended, things will move with accelerated speed along all these lines.

Of course, there is more or less of romance of being a city. A village of four thousand five hundred people or of four thousand one hundred people might serve fully as well. But it is the progressive spirit back of wanting to outgrow the CHILDHOOD OF A VILLAGE AND OF WANTING TO GROW INTO THE STRONG YOUTH AND STURDY MANHOOD OF A CITY.

If the writer may make a suggestion here, gathered from experience, may the good citizenship of Willoughby village, in looking forward to becoming a city, guided by its wonderful Chamber of Commerce, steadily and persistently plan to introduce at the very beginning of her new career a commission or CITY MANAGER FORM OF GOVERNMENT. This can be accomplished by its citizens adopting at the very outset a charter.

WHY NOT Willoughby REACH OUT and grasp her many opportunities? Why not Willoughby, studious and zealous to realize what it means, become a city in 1920? George C. Von Beseler, Solicitor for the Village of Willoughby.

SUBURBAN Time Table

THE CLEVELAND, PAINESVILLE EASTERN R. R.

SCHEDULE EFFECTIVE JAN. 1, 1918.

Main Line.

West Bound Local cars leave Willoughby 5:30 a. m. except Sunday and daily each hour, 6:30 a. m. to 11:30 p. m.

East Bound Local cars leave Willoughby 6:25 a. m. except Sunday and daily each hour 7:25 a. m. to 12:25 a. m.

Local cars leave Cleveland 5:00 a. m. except Sunday and daily each hour, 6:00 a. m. to 11:15 p. m.

Shore Line

Local cars leave Willoughby daily 5:30 a. m. and each hour to 11:30 p. m.

Extra locals leave Willoughby daily except Sundays and holidays at 6:00, 7:00 a. m. and 3:00 p. m.

Local cars leave Cleveland for Willoughby daily at 6:00 a. m. and each hour to 11:15 p. m.

Extra locals leave Cleveland for Willoughby daily except Sundays and holidays at 7:30 a. m. and 5:30 and 6:30 p. m.

Limited car leaves Willoughby daily except Sunday and holidays at 7:55 a. m.

Limited car leaves Cleveland daily except Sunday and holiday at 4:50 p. m.

Come in and Hear
The New
VICTOR
FEBRUARY
RECORDS
Victrolas From
$15 to $215
J. J. SCHRINER
THE S. S. WILSON CO.

The Forgotten Liability

The principal occupation in life is accumulation.

But this constructive preparation for self and family is often offset by the failure to provide how the accumulations are to be handled and what is to become of them after death.

To create an estate and then to neglect the placement of a will to direct the transition of the estate, [illegible] distribution as directed by the Statutes of Ohio, so that the particular needs of your family are not met as you, in your better discretion, might prefer.

Our Trust Department will be glad to give you detailed information as to how you can [illegible] and secure your [illegible]

The Cleveland Trust Company
Willoughby Office: 39 Erie St.
Member of The Cleveland Clearing House Association. Under Supervision of the State Banking Dept. Member of The Federal Reserve System.
Resources Over $61,000,000.00

An Investment in the Stock of
The Lake County Savings & Loan Co.
Is Safe

Because all of the money is loaned on First Mortgage Seucrity in Lake County.
It is under state supervision.
It is profitable because some of these companies are earning as high as 25 per cent.
The Stock enhances in value.
It helps to build up the Community.
No Loan made to officers or directors or any member of their families.
Ask for folder explaining our plan.

The Lake County Savings and Loan Co.
Herbert G. House, Secretary.
Painesville, Ohio.

OFFICERS:
E. D. Mayhew, President.
W. W. Cook, First Vice Pres.
M. H. Carmedy, Sec. Vice-P.
H. G. House, Secretary.
C. T. Mehaffey, Treasurer.
Martin A. Tuttle, Gen. Counsel

DIRECTORS
E. D. Mayhew
C. T. Mehaffey
H. F. Byler
W. W. Cook
Roy A. Tuttle
J. W. Joughin
Dr. M. H. Carmedy
Martin A. Tuttle
Gordon Meek
E. E. Lawrence
Robert M. Case
George F. West
Frank L. Kerr
Wick Hathaway
Prof. C. C. Underwood

MENTOR OFFICE—
ADVISORY BOARD
N. C. Frost
T. P. Cadle
R. M. Case
Geo. H. Brown
C. A. Wilson
E. S. Sawyer, Manager

Begin The New Year Right
Start A Home of Your Own

"Owing a home," says Albert W. Atwood, the eminent financial authority in "How to Get Ahead," "is by no means solely a financial proposition. It is a business affair, like being married, having children and getting an education. A home that you can call your own is a rock-bottom investment. Its interest return is more than the tangible yield in dollars and cents. It produces what the economists call 'psychic income,' that is, greater comfort, stronger family ties, all-around deeper satisfaction and a fuller enjoyment of life. Don't always be paying rent to someone else. Receive interest instead of paying it. Become independent and own the roof over your head. Every man's house is his castle. To own the house one lives in gives a feeling of security, independence and permanence that is worth almost any amount of sacrifice."

Willoughby-Euclid Avenue
Subdivision
60x200, $480 up. 80x200, $640 up.

Presents an exceptional opportunity to make a start toward a home of your own. Lots are big, prices are small, terms easy. Select your lot now, and begin planning your home. Prompt action will insure the best location and lowest price. We will be glad to co-operate in planning and financing your home.

The McNutt-McCall Co.
220 Hickox Building, Euclid and Ninth St.
Main 6530. Cleveland. Central 1580

Notice

We are now in a position to give you better service in our repair department. We have installed electric vulcanizers of the steam kind which are used by the big factories to save time. So why not us? Come in and see us, as we will try our best to be at your service at all times.

WILLOUGHBY
TIRE SHOP
Clarence W. Pierce, Prop.

EVEN WITH WEATHER DISADVANTAGES, W. J. GIBSON HAS SOME ATTRACTIVE NEWS—

Say, do you know that I realize that the weather is cold and that business is nearly at a standstill, and that money is scarce? Well, to help you and to keep up my business, I am going to sell all the stock I bought before the advance at a discount and by so doing try to be satisfied with a very small margin of profit. You must know that prices on many supplies have nearly doubled in price since last spring, so I may be able to save you considerable. I am also ready as usual to fill your orders promptly, so what I have not in stock I can get or it isn't made. Leave your orders now.

Gibson Auto Supply Store
Erie St., Opposite Willoughby Inn,
Telephone Service, 122-K Willoughby, Ohio

"Rounder says he's turned over a new leaf."

"Huh! Rounder could turn over a whole Carnegie library and not be half reformed.

Wife—Did you secure a cook?

Hub—I have hopes of one. She asked time to look up my standing in Bradstreet.

Compare The Costs

Adequate tests show that twenty thousand cubic feet of natural gas produce as much heat as a ton of bituminous coal.

This means that at thirty cents per thousand cubic feet our customers get the equivalent of a ton of coal at the rate of six dollars per ton a considerable saving over the present market price of coal.

But that isn't all. This comparison shows only the relative prices of coal and gas with respect to the actual heat units produced by each.

It does not take into consideration the convenience and comfort which go exclusively with Gas Service.

Gas Service is delivered direct to the appliance ready for use. It can be turned off in an instant so that there can be no waste.

Taking Winter as a whole, Gas Service saves you a good deal of money and endless trouble. The inconveniences during the zero weather when the demand for Gas Service at times exceeds the available supply are many times offset by the economies which Gas Service gives at all other times.

Compare the costs of Gas Service with coal or any other fuel and see if you aren't saving money every day.

The East Ohio Gas Co.

Music For Everybody—Everything in Music

For the beginner in music, on any instrument, or for the finished musician, McMillin's is a most interesting store. There's plenty of room to look around, and plenty of everything musical to look at.

Sheet music and musical literature, with Steinway Piano at your service.

Victor Records—complete stock, with seven soundproof booths for your convenience.

Musical Instruments of all kinds—stringed, wood, brass, novelties, etc.

Repairs made on all kinds of instruments, expertly, promptly, reasonably.

THE McMILLIN MUSIC CO.

2053 East 9th. St. Opp. Rose B'ld'g

"CLEVELAND'S LEADING MUSIC HOUSE"

Orchestra and Band Instruments, Music and Repairs; Phonographs and Records; Sheet Music

Fleming's February Comparison Sale

LIBRARY TABLES

Valued at $30.00

$17.50

This beautiful genuine mahogany library table, Queen Ann design, 48 inches long, at $17.50, is the best value in the city. No living room is really complete without a library table, and this is your opportunity to get one at Fleming's at an extremely low price.

Open Every Evening

The FLEMING Furniture Co.

Credit Can Be Arranged

Auto Deliveries to Within 50 Miles of Cleveland

Prospect Theater

In "The Lure of the City" patrons of the Prospect theater next week, beginning Monday matinee, will see a new play. It is by Whitney Collins. The melodrama is said to contain humor and sentiment. Sherman, Gazzolo & Clifford promise a well-balanced cast.

A judge of the morals court, a patrolman, a man from Dakota, a missionary, a purple woman, and a blind mother are the principal characters. The story purports to show the seamy side of life in Chicago. The first act is in the court room of a judge, who holds that his duty is not to condemn, but to assist and uplift. He does this in a way that wins the good will of the derelicts brought before him. The second and third acts are in the home of the blind mother. Around her centers the sympathy of the play. She goes to Chicago in search of her long-lost daughter and finds her in the morals court. She is accompanied by Abner Pinkham, who believes that he is as clever as the Chicagoans. He is arrested and liberated the following day and goes to the morals court, where he finds the unfortunate girl. A romance develops and the play has a happy ending.

Miles Theater

Program for week commencing February 11 offers many new and novel attractions. Fleishmann, Kaufmann & Co. present an elaborate musical extravaganza with special scenery and a large bevy of pretty girls. Bangor and Williams, sensational aerial novelty artists; Porter and Blanchet, who dance in a language all can understand; Willie Spun spins yarns extemporaneously; Conger and Auld present a dramtic playlet dealing with life in Montana and the western claims; they introduce several cowboy and girl characters and carry a beautiful special set of scenery depicting a mountain scene in Yellowstone park. Jenks and Allen in a rural comedy act, and Circus Days, a modern ten-people musical comedy will furnish a large program of vaudeville augmented with several feature motion pictures and a special concert organ recital on the new $25,000.00 pipe organ, installation of which has just been completed.

Handy Pocket Savings Bank Free

5% PAID ON SAVINGS DEPOSITS

ESTABLISHED 1893

The CUYAHOGA SAVINGS & LOAN CO.

108 The Arcade

Loans made on improved real estate, also for building purposes.

High Grade Used Car Bargains

Now is the time to buy your car at the right price.

Used Cars will advance greatly in price within the next few weeks, and the demand for used cars is greater than ever before, on account of so few NEW CARS being produced this season.

If you have a car to dispose of, bring it to us, we can show you results within a few days.

Hi-Grade Auto Exchange

4830 Euclid Ave

Telephone Rosedale 125

Membership No. 89, The Half Million Club.

WHO BAKES THE BEST RYE BREAD IN TOWN? WHY Laub's OF COURSE!

Bell Phone Prospect 2030.

LAURA HERBERGER

Maker of

WIGS, TOUPEES, TRANSFORMATIONS AND SWITCHES

HAIR TONIC

1251 Euclid Avenue, next to Halle's, Cleveland, Ohio

The Public Service Commission—State of Oregon says in decision of Jan. 3, 1918, in Portland R. L. and P. Co. case:

"A unity of interest exists between the public and the investors in a public utility. * * * The investors should be fairly, but not excessively, rewarded; and the public should be served at the lowest rate possible, consistent with other conditions. At the same time the incentive of personal reward must be retained or economical operation is impossible."

"Rate regulation under Commision control is elastic, responding readily to changes of conditions."

"It is time, also, to realize that good service can be obtained only by just and equitable treatment. No starved horse ever pulled a heavy load. * * * If a utility is driven into a position where its credit is impaired and it can obtain money for operations and extensions only at unreasonable cost, the public must share the loss."

CLEVELAND TELEPHONE COMPANY

Grand Theater

Charles H. Miles has booked for the Grand another great big show. He has disregarded the motto of cheap shows, but comes back again with the greatest show that has ever played in Cleveland at such small prices. The feature attraction for the week will be the Ahearn Comedy Company, a large company of fun makers. Special scenery, many comedy effects make this act one of the greatest laugh makers in vaudeville. In connection with this big one, there will be many other acts, such as Mary Maver & Co., in "Broadway Lights," a big dramatic sensation; Bell Wayne & Co., in the musical comedy success, "The Girl from Frisco," a twenty people musical comedy company. Pretty girls, funny comedians, special scenery, and many wonderful electrical effects. Frank Whistler with his sidewalk clatter; Fong Tong, the man from China, with his big mystery acts.

There will be many other acts and plenty of moving pictures which will go a long way to make this the greatest continuous show in the city of Cleveland at 10 and 20 cents. There will be an entire new show every Sunday.

Standard Theater

Madge Kennedy in "Our Little Wife," will be shown at the Standard theater week of Feb. 10. Miss Kennedy in the space of a few months has become one of the greatest screen favorites in America, in fact, has captivated everyone with her smile, eyes and pleasing manner. She will be remembered having played "Baby Mine" and "Nearly Married" and promises even more for us in this production. She plays the part of a bride of just a few moments who proves over the disappointment of several men who wanted to marry her. To relieve their sufferings she decides to take all three of them on her honeymoon much to the disappointment of her husband, and thereby starts one of the greatest comedies yet shown, until finally she promises to be good and live happily with the one she married.

UNCLE SAM WANTS ACCOUNTANTS AT $2400 to $6000 A YEAR

The United States government is in need of several hundred expert cost accountants to fill vacancies in the accounts section of the finance department of the equipment division of the Signal Corps, War Department, and in other branches, for duty in Washington, or in the field, according to an announcement just issued by the United States civil service commission. The salaries offered range from $2400 to $6000 a year. Men only are desired.

The duties of appointees to the Signal Corps will consist of the determination of production costs of airplanes and airplane motors, either as supervisors in charge at one or more of the several plants, or as assistants; or appointees may be assigned to duty in Washington, D. C.

Applicants will not be assembled for a written examination, but will be rated upon the subjects of education and experience, as shown by their applications and corroborative evidence.

The commission states that on account of the urgent needs of the service applications for these positions will be received until further notice and that papers will be rated promptly and certifications made as the needs of the service require.

Complete information and application blanks may be obtained by communicating with the secretary of the local board of civil service examiners at the post office in any of the larger cities or with the United States Civil Service Commission, Washington, D. C.

WISE GUY

The fuel problem jars not me.
I grin whene'er I greet it.
I'm living in a flat, you see,
Whose landlord has to heat it.

Opera House

Klaw and Erlanger are sending to the Opera house next week the company of fascinating Spanish dancers, singers and comedians who have been giving a new sensation of pleasure to the tired theatregoer in New York. It is "The Land of Joy," an operetta with music by Quinito Valverde, the waltz king of Spain, and song and dance by a Spanish company.

There are many charms to this novel entertainment—the skill and sinuosity in interpreting gypsy and other characteristic dances of their native land, the personal magnetism of the players, and their unflagging energy from rise to drop of curtain will make the tired business man and the war-harassed public forget the outside world. The score is in every way expressive of Spanish character. It is rhythmic, spirited and highly suggestive of the folk-music of Spain.

Matinees Monday, Wednesday. Best seats, $1.50.

Colonial Theater

"Katinka," musical comedy by Rudolph Friml and Otto Harbach plays the Colonial next week for the second time. It will be welcome, for "Katinka" is one of the prettiest latter day music shows. The scene shifts from Russia to Constantinople, and thence, via Vienna, to Paris, affording opportunity for colorful and picturesque costuming. Half a score of last year's most popular songs came out of it, and all are eminently whistleable. "Katinka" is excellent entertainment.

Hippodrome

"Bonfire of Old Empires," a war play written by Marion Craig Wentworth, author of War Brides, will be the headline attraction at B. F. Keith's Hippodrome starting Monday matinee. This remarkable playlet which really is a dramatization of President Wilson's policy to make the world safe for democracy, is very timely and fitting. Irma Lerna, a new star and George Webb, who is also well known will be starred in this excellent feature. This act should attract even more attention than War Brides as it lacks the horrible features of that act and contains an even greater punch. Lew Brice and the beautiful Barr Twins will be an another important headliner. This trio will present an act of great quality in talent and artistic production. Lew Brice is a brother of Fanny Brice and inherits the ability had by all members of the family. He has won success in the Winter Garden and Follies. The Barr Twins have never been seen in Cleveland before but it is safe to predict that Cleveland theatregoers will want to see them here often. There will be so many big acts that it is hard to put them in any order of importance. Ed Lee Wrothe, who is a popular favorite from coast to coast, will make his first vaudeville appearance. Mr. Rothe has a style all his own. With a company he will offer "Janitor Higgins." Another popular hit will be Mr. and Mrs. Jimmy Barry in their hit, "The Burglar." Mr. Barry's rube character is one of the institutions of vaudeville. Rockwell and Woods, the two nuts on the ocean of fun, will return by popular request as their hit in this house last season was tremendous. Other acts will be Billy Burke's popular Motor Boating with Tom McRae, Juliette Dika, the Parisian comedienne; Chinko & Co. in versatile stunts and Jack Alfred & Co. in a comedy entitled "Smiles."

Liberty Theater

John Stuart, known for his skill as a female impersonator, is the featured performer on the Liberty's vaudeville bill next week. He not only wears astonishing feminine apparel, but he sings, as well. Other acts include the Columbia City Four, male quartet; Al Ricardo, ventriloquist; Jack Brown and sister, dancers; Hart and West, singing comedians; the Cantons, Belgian athletes. There will be photo plays also.

Empire Theater

"The Girls from the Follies" is the title of the troupe which plays the Empire next week, and the show itself is "In the Air," a farce with music which concerns the adventures of a would-be aviator. Fred Binder is the featured funmaker. The management is particularly proud of the dancing number staged by Athena Hananie and her troupe of nymphs. It's what might be called near-classic. "The Girls From the Follies" should have a fast show and a very entertaining one.

Star Theater

"The Liberty Girls," Drew and Campbell's own show, plays the home house next week. Jack Conway is the featured comedian, as always in this Cleveland organization, and he has a capable supporting cast which numbers among its more prominent members Brad Sutton, Jack Collins, Michael Puglia, Barry Melton, Hilda Giles, Charlotte Worth and the acrobatic team of Paynton and Green. "The Liberty Girls" show is one of those burlesque attractions which leans toward musical comedy. It has an excellent name on the first burlesque wheel.

LEGAL NOTICE

The creditors of The Gordon Propellor Company, by order of the Court of Common Pleas of Cuyahoga County, Ohio, are required within thirty days from the date of this notice, to present their claims against said Company, duly proven by affidavit, to E. C. Osterland, Receiver of said Company, at No. 902 Engineers Bldg., Cleveland, Ohio, or be forever barred from asserting or claiming any claim against said Receiver.

Dated January 31st, 1918.

E. C. OSTERLAND, RECEIVER OF THE GORDON PROPELLOR CO.

J31F21

HARD LUCK, JOHN!

The French seeress who predicted the Paris flood also predicted that the Kaiser would die in England in 1930, an exile from his own land. This would give him a dozen years for repentance, but it would be tough on the British!

B. F. Keith's Hippodrome

Where Everybody Goes

Starting Monday Mat., Feb. 11. Twice Daily, 2:15 and 8:15

SHOW OF TREMENDOUS HITS

Marion Craig Wentworth, Author of "War Brides," will present

Bonfire OF OLD Empires

LEW BRICE AND BARR TWINS

9—WONDERFUL ACTS—9

Mats. 25c to 75c. Eves. 25c to $1.

Coming, Feb. 18, Lady Duff Gordon, World's Fashion Creator.

Liberty Theatre

HIGHEST CLASS VAUDEVILLE

ALL NEXT WEEK

STAR BURLESQUE AS ALWAYS BEST "THE LIBERTY GIRLS"

STANDARD THEATRE

Propect & E. 8th St., Cleveland, O.

MADGE KENNEDY IN "OUR LITTLE WIFE"

COLONIAL

Next Week

The Brilliant and Sparkling Musical Success

Katinka

Eves., 50c to $2

All Mats. 25c to $1

OPERA HOUSE

NEXT WEEK

Mats. Mon. and Wed.

Best Seats $1.50

Klaw and Erlanger's Delightful Fantastic Spanish Musical Revue by Quinito Valverde, the "Waltz King" of Spain

The Land of Joy

The Greatest Novelty of the Hour

GRAND E. 9th at Prospect

Continuous 1 to 11 P. M.

Week of Feb. 11

Charles A. Hearn Comedy Company

The Greatest Laugh Company In Vaudeville

5 Other Big Acts 5

Prices 10c and 20c, No Higher

New Show Every Sunday

PROSPECT

Week February 11

Mats. Mon., Wed., Thu. Sat.

THE LURE OF THE CITY

Filled with thrilling situations and Startling Climaxes

Empire Theatre

NEXT WEEK

"THE GIRLS FROM THE FOLLIES"

"Burlesque As You Like It"

MILES Theatre

Continuous 1 to 11 P. M. Daily.

Week of February 11

CIRCUS DAYS

A big bright fascinating musical comedy with a bevy of

30 Pretty Girls

"THERE'S A REASON"

My Tuesdays are meatless,
My Wednesdays are wheatless;
I am getting more eatless each day.
My home it is heatless,
My bed it is sheetless,
They're all sent to the Y. M. C. A.
The bar rooms are treatless,
My coffee is sweetless,
Each day I get poorer and wiser;
My stockings are feetless,
My trousers are seatless;
My, how I do hate the Kaiser!

—Lancaster Eagle

The Servant Problem

It is increasingly expensive to keep domestic help in these days of high living costs. By doing their housework by wire, many Cleveland housewives have been able to dispense with servants without great inconvenience.

Illuminating Service and modern electrical appliances simplify and make easy the many household duties. They take the drudgery out of housework and conserve the housewife's health and energy.

There are practical electrical devices for nearly every household task. They are for sale at all Electrical Shops.

The Illuminating Company

ILLUMINATING BUILDING

Public Square

WHEN YOU NEED IT

Your food must be of

Right Quality, Well Cooked, Daintily Served

And all at the right price

No need to tell you more

Come and see for yourself

THE HOME CLUB RESTAURANT

For particular men and women

Self Serve or Be Served
As You Like
Day and Evening

Euclid Avenue
Top Floor W. B. Davis Bldg.
Elevator Service

THE KINNEY & LEVAN COMPANY ARE SHOWING DIRECT ACTION GAS RANGE AT FOOD SHOW.

One of the most interesting exhibits at the Cleveland Economy Food Show is the Direct Action Gas Range by the Kinney & Levan Company, Cleveland. This most convenient and durable stove has an oven heat regulator which eliminates all guesswork in baking, which means that there is positively no waste at all from overdone or burned food.

A demonstration of this remarkable household utensil is the baking of Liberty Bread made of recipes tried and approved by the Board of Food Administration.

The stove is so constructed that an entire meal for a good big family can be cooked at one time. In its simple operation loss of time, labor, gas and food is done away. Anything that a fireless cooker, with its many disadvantages, will do can be much more quickly and better accomplished on the Direct Action Gas Range. Every woman who has one in her kitchen would not think of exchanging for any other make—it has stood every test, no matter how severe.

The regulator is so contrived that the heat in the oven can be measured to precision—the device is so simple that it is not possible for the "queen of the kitchen" to make any mistake when the oven is filled with the day's dinner.

If the food show is not visited the stove may also be seen at the Kinney & Levan Company, Euclid Square and East 14th street.

PEANUTS AND CORN

William Atkinson, a colored tenant on the Selma plantation of W. H. McGhee, is out of debt for the first time in thirty-five years. This condition was brought about by the old negro farming directly under instructions from Mr. McGhee, who saw to it that he planted but little cotton, enough to pay his rent and have a surplus left over. He made one bale of cotton, which brought him $175, including the seed, which paid the rent, leaving Atkinson sixty-odd dollars. Besides this he has a quantity of peanuts, peas, potatoes and corn enough to furnish him next year. Mr. McGhee, who has made a great success of farming, says that he has made more money the last few years under boll weevil conditions than he did when he depended upon cotton. He has not planted a bale of cotton in his individual crop in two years. The money crops, as he sees it, are peanuts and corn.—Birmingham (Ala.) News.

HAPPY GEORGIA HOME

In spite of the fine war training the editor had at home—meaning in his particular household—the army people turned him down three times, but he hasn't lost hope; he's going to get into that war somehow! They shouldn't discriminate against a man who is merely gray-headed from worry. Adams (Ga.) Enterprise.

JUVENILE STRATEGY

"Robert, if you eat any more of those preserves, I'll give you a whipping."

"You wouldn't whip a sick boy, would you, ma?"

"Of course not."

"Then I'll eat enough to make me sick."

GETS THE CIRCULATING MEDIUM

She takes only boarders who are blueblooded."

How does she make sure that they are?

"She bleeds them."

BESIDE THE MARK

Snobley—I was shooting at Lord Boodle's place last week.

Cobley—Did you hit it? (Sketch)

First Showing of Spring Boots in the BASEMENT STORE

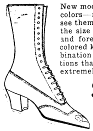

New models, new materials, new colors—ready now. Come and see them—make selections while the size ranges are intact. First and foremost is the showing of colored kid boots, plain and combination—beautiful new creations that are to be had at these extremely moderate prices.

$4 $5 $6

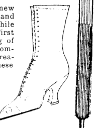

Another Big Saturday Feature in the BASEMENT STORE

Clearance sale of a large lot of broken lines in women's boots—good, substantial and serviceable—a really worth while bargain for every woman we can fit and we have a good range of sizes—choice to close $1.95

Here's Value With a Capital "V" For Men

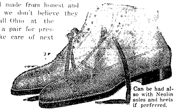

A stylish boot, well made from honest and enduring materials—we don't believe they can be matched in all Ohio at the prices—better have a pair for present needs and to take care of next winter's requirements when prices will probably be higher. See what extraordinary values these are at

$3.50 and $4

Can be had also with Neolin soles and heels if preferred.

A Boot for Men whose work is on the 'Outside'

A man's blucher shoe that promises a maximum of warmth and comfort—a boot that will prove a boon to men who have the elements to contend with and very specially priced at $3.50

THE STONE SHOE Co

312—Euclid—318

Cleveland

The Geo. H. Bowman Co.

Clearance Sale Rogers Silver

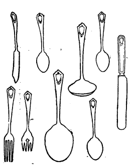

Offers BIG Savings On Open Stock Pattern

A regular pattern in our stock the pieces that you buy at these sale prices can be matched up at any time. Thus you have the advantage of getting silver at a low price and at the same time know that you will be able to complete your purchases as you wish.

Guaranteed this very attractive pattern in silver plated on a nickel ailver metal and in guaranteed to give entire satisfaction in everyday wear. All unsatisfactory pieces cheerfully replaced.

Limited Quantities—You Save 1/4

	val.	doz.		val.	doz.		val.	doz.
Dessert Spoons,	$3.50,	$2.65	Berry Spoons,	$1 val,	.69 each	Butter Knife,	.35 val.,	.25 each
Table Spoons,	4.00	3.00	Baby Spoons,	.35 val.,	.25c each	Cream Ladle,	.65 val.,	.48 each
Coffee Spoons	2.25	1.75	Sugar Shell,	.35 val.,	.25 each	Pie Server,	$1.25 val.,	.85 each
Soup Spoons	4.00	3.00	Medium Forks	4.00	3.00	Oyster Forks	3.50	2.75
Bouillon Spoons	4.00	3.00	Dessert Forks	3.50	2.65	Gravy Ladle	.75 val.,	.59 each
Ice Tea Spoons	3.00	2.25	Ind. Salad Forks	4.50	3.50	Fruit Knives	3.50	2.75
Orange Spoons	3.50	2.65	Pickle Fork	.50	.35	Medium Knives	4.00	3.25

224-226-228 Euclid Ave.

ADVERTISING IN THE COUNTRY NEWSPAPER

National advertisers could double their profits by systematic, extensive persistent use of country newspapers.

And in doubling their own profits they would build up those country newspapers, each of which is a national policeman, a fighter for good government, along sound conservative lines and the representative of farmers, upon whom the nation must rely for food in peace and war.

The local editor is personally known to his readers. An advertisement in the local paper attracts attention because it is published by a FRIEND.

The reader of the country newspaper is the purchasers of goods of all kinds from the paint on the roof to the cement in the cellar floor. Furniture, clothes, books, automobiles—EVERYTHING from a can of sardines to a seven passenger automobile can be sold through the country newspaper more economically, more certainly, than in any other way.

Every country editor is a salesman, controlling from 500 to 5000 first class American customers.

And that country editor is THE ONLY SALESMAN that can reach that tremendous buying public. Big business men, alert advertising agents, should remember this. The country newspaper's advertising columns represent for the able advertiser an undeveloped gold mine.—American Press.

SAVE

For a Sunny Day

The Sooner You Start the More You'll Have

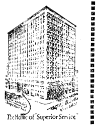

The Home of "Superior Service"

THE SUPERIOR SAVINGS & TRUST CO.

CLEVELAND, OHIO

THE CHANDLER & RUDD CO.

U. S. Food Adm. Lics. No. G-05292. Bakers' License No. B 05489.

OATMEAL

The plan of the United States Food Administration for the conservation of wheat will induce the public to use many substitutes which have not been appreciated, although they contain excellent food values. The more generous use of oatmeal in the home would tend to produce an improvement and strength in every American family, and we have but to turn to the hardy Scotch and the Irish and Norwegian races to see its values. Oatmeal is rich in gluten and contains large quantities of fat and sugar. Serve a generous quantity of oatmeal bread, cookies and porridge in your home.

OAT MEAL—5 lbs—33c.

RAISINS

Raisins are said to have nutritive qualities which make them of value for eating at all times. Keep a supply of them convenient for the children, as they contain that pure fruit sugar which all children crave and need.

MALAGA CLUSTERS—about one pound—35c and 40c each.

SMALL CALIFORNIA SEEDLESS RAISINS 13c a lb. 2 for 25c. Regular price 16c.

PURITY CROSS DELICACIES

For Meatless Days—

Skillfully and carefully prepared in beautiful kitchens:—

CHICKEN a la KING—25c and 50c a can.

GRACED SPAGHETTI—20c and 30c a can.

LOBSTER a la NEWBURGH—35c and 65c a can.

WELSH RAREBIT 20c and 35c a can.

DOWN TOWN STORE
234-36 Euclid Ave.

WILLSON STORE
6000 Euclid Ave.

ASK FOR NO. 34

Genuine Cowhide TRAVELING BAG, fully leather lined, double inside pockets, extra high cut stitched corners; a splendid value at $7.50. Special for Friday

$5.95

The Luggage Shoppe

919 EUCLID

FALSE STATEMENTS ARE HARMFUL—LIBERTY LOAN REPORTS UNFOUNDED

The finances of the whole country, public as well as private, by force of the national needs at this crisis are subordinated and adjusted to the great Liberty Loan. Financing by railroads or other industries and all lesser private financing must be considered primarily in relation to the Government loans.

The needs of private interests, the money necessities of the business of the country as well as that of the Government itself are all considered by the Secretary of the Treasury in fixing the amount and date of each issue of Liberty Loan bonds, and the effect of the issue of bonds on all other securities and all other loans is given due consideration.

The dissemination, therefore, of untrue information, even when made in honest belief and with good intention, is harmful, and Secretary McAdoo on December 20 issued the following strong statement:

"The report that the next issue of Liberty Bonds will be $8,000,000,000 at 4¼ per cent and on March 15, 1918, is wholly unfounded. I wish I could make the patriotic newspaper men of America realize how mischievous and hurtful to the interests of the country such spellative statements are. When a decision has been reached about the next Liberty Loan, it will be officially announced. Meanwhile, all other statements and rumors may be disregarded."

Sulphur Steam Baths

For Rheumatism and Kindred Ailments.

1527-29 Prospect Ave., Cleveland, O.

Competent Gentleman and Lady Attendants.

Bell Prospect 2175-J.

Peace Will Come

when everyone helps the Government by saving—saving time, saving food, saving money. The Government needs more than one helping, it needs everyone helping.

We can help you save and earn 4 per cent interest on your money. We are acting for the Government in the sale of Thrift Stamps at 25 cents each, and War Savings Certificate Stamps at $4.13 each. We pay 4 per cent also on Savings Accounts.

We are glad to answer your banking questions and we aim to meet the [illegible] requirements of [illegible].

Capital and Surplus $6,000,000.00

The Guardian Savings & Trust Co.

623 Euclid Ave., Cleveland, O.

THE DOCTOR'S THREAT

Neighbor—So the doctor brought you a little baby sister the other night.

Willie—Yes, I guess 'twas the doctor. I heard him tellin' pa some time ago if he didn't pay his old bill he'd make trouble for him.

Economy Sale SATURDAY

Breast of Veal	12 1-2c lb.
Roast Veal	15c lb.
Veal Chops	18c lb.
Veal Steak	25c lb.
Boiling Beef	14c lb.
Choice Pot Roast	16c lb.
Boneless Rib Roast	25c lb.
Prime Beef Steak	20c lb.
Fancy Sirloin Steak	22c lb.
Tender Round Steak	22c lb.
Fresh Ground Hamburg	18c lb.
Breakfast Sausage	22c lb.
Fresh Roasting Ham	25c lb.
Mild Cured Bacon	38c lb.
Mild Cured Ham	29c lb.
Half Hams	Same Price
Mild Cured Picnic Hams	25c lb.
Ott's Euclid Coffee	25c lb.
Ott's Euclid Butterine, 2 lbs.	60c
Best Creamery Butter	54c lb.

Everything article is sold with a money back guarantee.

IT'S GOOD IF WE SOLD IT.

Consumers Meat and Poultry Co.

204 Huron Road Cleveland

Between East 4th and Ontario

To Stop Drinking

You must remove the cause. This is what the NEAL TREATMENT does without hypodermic injections and in the short space of three days by neutralizing the poison which has been stored in the system. When this poison is eliminated the drinker hates the sight, taste or smell of anything containing alcohol.

NEAL INSTITUTE

Rosedale [illegible] [illegible] Euclid Ave.

Ask for a Chart of "Wheatless-Meatless" Days and Liberty Bread Recipes

SEE THE

Direct Action Gas Range With Oven Heat Regulator

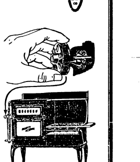

At the Cleveland Food Economy Show

The Oven Heat Regulator eliminates all guesswork in your baking. With its use there need never be no waste from burned or overdone foods.

The Direct Action Range combines the convenience of two kitchen accessories. It will do the work that any other gas range will do, and also do the work that any fireless cooker will do, without any of the disadvantages. It conserves Food, Gas, Time and Labor you can cook a whole meal at one time.

The demonstration will include the baking of Liberty Breads from recipes tried and approved by the Food Administrtaion.

The Direct Action Range is used in the Dept. of Houehold Administration of the College for Women, by the National Service Educational Cooking Dept. at Nela Park. And each stove bears the label of approval by the Good Housekeeping Institute.

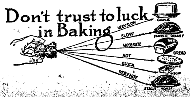

The Kinney & Levan Co.

Euclid Square at E. 14th St.

"Remember"
FAIRCHILDS FLOUR
NONE BETTER IN ALL THE WORLD
QUALITY

BREAD FLOUR FOR BREAD.
VELVET FLOUR FOR PASTRY.
BEST FLOUR FOR BOTH.

TRUSSES
Supporters, Elastic Stockings,
Artificial Limbs and [illegible]
Everything for the sick room.
We Rent invalid Chairs
H. H. Hessler
(HIMSELF)
38 The Arcade [illegible]

William Koebler, [illegible] and Tr[illegible]
Julius Koebler, [illegible]
Chas. J. Bennett, [illegible]
Phones: Bell Rosedale [illegible]7
[illegible]

The J. & W. Koebler Company
Funeral Directors
Auto Invalid Carriage Service
Office and [illegible]
St., near [illegible] Cleveland, O.
Rosedale [illegible]
Rosedale 173 [illegible]

E. W. WAGNER & CO.
Ground Floor, [illegible] Hotel
Stocks, Bonds, Grain, Cotton
MEMBERS [illegible]
FORREST A. GRA[illegible]
Main [illegible]601

The Ohio Auto Livery Co.
2013 East [illegible] St.
[illegible]
Touring Cars and [illegible]
Wedding and [illegible] occasions
Day and N[illegible] Cleveland, O.

DRINK
NEZEN
PURE, HEALTHFUL, REFRESHING
1054 E. 71st Street
or call Rosedale 4920.

DINNER 25c
at the HAWLEY House
Cor. St. Clair and W. 3rd St
V. C. HELLER, Prop.

Why Buy Diamonds
Our White Sapphires have the brilliancy of the Diamond in solid 14-K gold rings.
For $6.00 Guaranteed Forever
M. SILVERSTEIN
Reliable Jeweler
3 Euclid Arcade
Central 3010-W
CLEVELAND, O.

IMPORTER OF LINENS

At the Linen Store
February Sale
Just received from Belfast a shipment of fine quality 2 to 4-yard
Table Cloths with Napkins to Match
Medium and dinner size.
These were purchased over a year ago for our annual January sale and will go on sale today at
Very Special Prices
Big range of patterns.
We sell only Pure Linen.
J. B. Berg
LINEN STORE
1264 Euclid Ave.

LEGAL NOTICE

The Cleveland Railroad Construction and Equipment company, a corporation, where place of residence and place of business are unknown, will take notice that John Passalaqua, as plaintiff, has filed a petition against it, as defendant, in the Court of Common Pleas of Cuyahoga County, Ohio, alleging that he is the owner and in actual possession of the following real estate, to-wit:

Situated in the City of Cleveland, County of Cuyahoga and State of Ohio, and known as being part of sublots Nos. [illegible] and [illegible] [illegible]

[illegible]

TO WHOM IT MAY CONCERN

[illegible]

[illegible] Two Hundred Fifty Thousand Dollars ($250,000) [illegible] Two Hundred Thousand Dollars ($200,000) of which shall be common [illegible] Fifty Thousand Dollars ($50,000) [illegible] preferred [illegible] One Hundred Dollars [illegible]

[illegible] profits of the [illegible] per cent [illegible] the Board of Directors [illegible]

[illegible] One Hundred and Three Dollars ($103.00) per share and all accrued and unpaid dividends thereon.

[illegible]

The company, at its option, may call and redeem all or any part of the preferred stock on any dividend paying date after January 1, 1919, by paying therefor One Hundred and Three Dollars ($103.00) per share and all accrued and unpaid dividends thereon.

In all cases of redemption of preferred stock on call, the company shall select such stock by lot at least thirty (30) days prior to the date when the same is to be redeemed, and notice of such call and redemption shall be given by registered letter to the holders whose stock is chosen for redemption at their respective addresses then appearing on the books of the company, mailed at least thirty (30) days prior to the date fixed for redemption; and on said redemption date all rights with respect to said stock, except the right to receive the redemption price, shall cease and determine.

No dividends shall be declared, paid to, or set apart for the holders of the common stock of the company, unless each and all of the semi-annual dividends accrued up to that time on the preferred stock, at the rate hereinbefore set forth, shall have been paid or the money to pay the same set apart for that purpose.

The holders of the preferred stock shall have no voting power unless the company shall have defaulted on the payment of two consecutive semi-annual dividends upon the preferred stock [illegible] default, but no [illegible]

[illegible]

SMITH, GRISWOLD, GREEN & HADDEN, Attys.

LEGAL NOTICE

[illegible]

J. P. GREEN, Atty. for Plff.
J31 M7

[illegible]

B. FRANK W. EMSLIE, Atty. for Plff.

[illegible]

J. P. GREEN, Atty. for Plff.
J31 M7

[illegible] filed a petition against [illegible] in the Court of Insolvency of Cuyahoga County, Ohio, praying for divorce, custody of children and relief on the ground of gross neglect of duty. Said petition will be for hearing on and after March 15th, 1918.
H. POLATSEK, Atty. for Plff.
J31 M7

Joseph Salasovets, residence unknown, will take notice that Mary Salasovets filed a petition against him in the Court of Insolvency of Cuyahoga County, Ohio, praying for divorce and relief on the ground of wilful absence for more than three years last and gross neglect of duty. Said petition will be for hearing on and after March 15th, 1918.
H. POLATSEK, Atty. for Plff.
J31 M7

Esther Regosz, who resides at Tis[illegible], Hungary, will take notice that [illegible] Regosz filed a petition against her in the Court of Common Pleas of Cuyahoga County, Ohio, praying for divorce and relief on the ground of [illegible]. Said petition is No. 161[illegible] and will be for hearing on and after March 15th, 1918.
[illegible] BLOCK, Atty. for Plff.

[illegible]

[illegible] & [illegible]ERS, Attys. for Plff.

LEGAL NOTICE

[illegible]

[illegible] North Di[illegible] Buffalo, N. Y., will take [illegible] on July 7th, 1917, James [illegible] filed a petition against [illegible] Court of Common Pleas of [illegible] County, Ohio, being case [illegible] praying for divorce and [illegible] on the grounds of [illegible] of duty and wilful absence more than three years last [illegible] case will be for hearing [illegible] March 22nd, 1918.
HERBERT C. WOOD, Atty. for Plff.

LEGAL NOTICE

[illegible] will take notice that Catherine [illegible] as plaintiff, filed a [illegible] as defendant in [illegible] Common Pleas of Cuyahoga County, Ohio, praying on the [illegible] gross neglect of duty, extreme [illegible] divorce, alimony, relief [illegible] be barred [illegible] dower or [illegible] the following described [illegible]

[illegible] the City of Newburgh, Cuyahoga and State of [illegible] being a part of [illegible] hundred acre lot No. 427, [illegible] as follows: [illegible] the westerly line of Rice [illegible] 230 feet northerly [illegible] of said westerly [illegible] southerly line of original [illegible] acre lot No. 427; thence [illegible] parallel with the southerly [illegible] original one hundred acre [illegible] feet; thence south [illegible] with the westerly line of [illegible] 40 feet; thence easterly [illegible] the southerly line of one hundred acre lot No. 427, [illegible] the westerly line of Rice Avenue; thence northerly along the westerly line of Rice Avenue, 40 feet [illegible] of beginning, and being a [illegible] having a frontage of [illegible] on the westerly side of Rice Avenue and extending back between [illegible] 165½ feet, and that defendant also be barred of all interest [illegible] of dower or otherwise, [illegible] described real estate. [illegible] premises plaintiff has an undivided one-half interest:

[illegible] in the City of Newburgh, County of Cuyahoga and State of Ohio, and known as being part of original one hundred acre lot No. 428, [illegible] and described as follows: Beginning [illegible] the Easterly line of East 119th Street (a proposed Street [illegible] feet wide) which easterly line is parallel with and distant 100 feet westerly from the easterly line of original one hundred acre lot No. 428, 70 feet northerly from the intersection of the easterly line of East 119th Street (proposed) with the southerly line of said original one hundred acre lot No. 428; thence easterly parallel with the southerly line of said original one hundred acre lot No. 428, 100 feet; thence northerly along the easterly line of said original one hundred acre lot No. 428, 35 feet; thence westerly parallel with the first described course, 100 feet to the easterly line of East 119th Street (proposed); thence southerly along the easterly line of East 119th Street (proposed) 35 feet to the place of beginning, and being further known as sublot No. ninety-five (95) in L. H. Wain's Rice Heights subdivision, proposed, of part of original one hundred acre lots Nos. 428, 429, 436 and 437.

Said petition is No. 161479 and will be for hearing on and after March 15th, 1918.
REASNER & WIEBER Attys. for Plff. J31M7

LEGAL NOTICE
Notice to Contractors to Bid

Sealed bids will be received by the Board of Education of East Cleveland, Ohio, at the office of the Clerk, 930 [illegible] Building, Cleveland, Ohio, until 12 o'clock noon (Central standard time), Monday, February 25, 1918, and will be opened at a meeting of the Board of Education at 7 o'clock [illegible] (standard time) February 25, 1918, for furnishing the necessary labor and material for installing [illegible] 350 horsepower Water Tube Boilers, Stokers for three (3) [illegible] horsepower Water Tube Boilers, two (2) Boiler Feed Pumps, one (1) [illegible] inch diameter by 150 foot Radial Brick Chimney for Central Station [illegible] plant for East Cleveland [illegible] according to specifications on file at the Clerk's office, Shaw High School or at the office of the Watson Engineering Company, 1150 Leader-News Building, Cleveland, Ohio. Each bid must contain the name of every person or company interested in it, and must be accompanied by a certified check on a solvent bank in Cuyahoga county for an amount not less than ten (10%) per cent of the total amount of the bid, which check shall be made payable to the Board of Education of East Cleveland, Ohio, and [illegible] as a guarantee that [illegible] a contract will [illegible] performance [illegible] should any bid be [illegible] check will be forthwith returned to the bidder. Should any [illegible] accepted such check will be returned upon the proper execution and [illegible] of the contract.

[illegible] may be [illegible] at the office of the Engineers, the Watson Engineering Company, [illegible] Building.

[illegible] to reject any [illegible] bond [illegible] per cent of the amount [illegible] contract [illegible] Board of Education [illegible]

CHARLES [illegible] AMMERMAN, Clerk.

LEGAL NOTICE

[illegible] Rotchild and Sam[illegible] respective residences [illegible] Harry Lepsinger, [illegible] Jake Berman, whose [illegible] Central Avenue, [illegible] Woodland [illegible] Ohio, [illegible] 6107 [illegible] Ohio, [illegible] will take [illegible] day of October, [illegible] Company, [illegible] its petition, and [illegible] of December, 1917, [illegible] in the Common Pleas Court in and for Cuyahoga [illegible], Ohio, being Case No. 159191, [illegible] parties above named and [illegible] setting up a mechanic's lien [illegible] favor in the sum of $1,013.42 with interest at the rate of 6 per cent per annum from July 12, 1917, on the following described premises:

Situated in the City of Cleveland, County of Cuyahoga and State of Ohio and known as being the northerly 40 feet of Sublot No. 7 in the Johnson Farm Subdivision of a part of original 100 acre Lots Nos. 436 and 445 as shown by the recorded plat of said Subdivision in Volume 40 of Maps, Page 10, of Cuyahoga County Records, to which reference is hereby made. Said part of said Sublot No. 7 forms a parcel of land having a frontage of 40 feet on the easterly side of East 116th St. (formerly Rice Ave.) and extends back 146.95 feet on the northerly line and 147.51 feet on the southerly line and is 40 feet wide in the rear as appears from said plat, and further alleging that there are a large number of other liens upon said premises and that the said defendants above named claim some right, title or interest therein, and praying for judgment on its said mechanic's lien and for a foreclosure thereof, and for the marshalling of all liens upon or claims against said premises and for sale thereof as upon execution by the Sheriff and that the said persons above named be required to answer in said action, setting up any right, title or interest in or claim or lien upon the premises above described that they may severally have or claim to have or be forever barred from asserting the same.

Said parties are required to answer on or before the 2nd day of March, 1918, or judgment and decree will be taken against them barring them respectively from any interest in or claim against said premises.
WHITE, BREWER & CURTISS, Attorneys for Plaintiff. J10 F14

May Marie Moore, residence unknown, will take notice that Frank J. Moore filed a petition against her in the Court of Common Pleas of Cuyahoga County, Ohio, praying for divorce, custody of child and relief on the ground of wilful absence for more than three years last past. Said petition is No. 160967 and will be for hearing on and after February 22nd, 1918.
REASNER & WIEBER, Atty. for Plff. J10 F14

Dorothy Lavender, residence unknown, will take notice that Albert Lavender filed a petition against her in the Court of Common Pleas of Cuyahoga County, Ohio, praying for divorce and relief on the ground of gross neglect of duty and adultery. Said petition is No. 160654 and will be for hearing on and after February 22nd, 1918.
SANBORN & McCONNELL, Attys. for Plff. J10F14

THE CHANGE

When the old-fashioned wife
With her hubby had strife,
"I'll go back to mother," she'd sob.
But the spouse of today
Doesn't threaten that way.
She says: "I'll go back to my job."

Main 832 E. J. REDMOND, Electric Co.
MOTORS
Rewinding and Repairing
Bought and Sold
711 St. Clair av. N. E. Cleveland, O. Central 6167-K

5c and 10c WALL PAPER
We save you money. New patterns. Papers that sell ordinarily up to 75c. Largest Wall Paper Store in the city. We also carry a special 20c line.
THE PROSPECT WALL PAPER CO.
809 PROSPECT AV., O'Brien Bldg., Next to Standard Theater, Cleveland, O

EUCLID SQUARE GARAGE
LARGEST IN THE WORLD
TWO FLOORS
ONE PRICE TO ALL

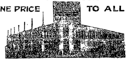

EAST 13th St. North of EUCLID. CLEVELAND, OHIO

If you Desire to Practice Economy, It Will Pay You to Investigate Our Service
The Universal Dry Cleansing Co
1218 - 1230 E. 71st St. Rosedale 3756
532 EUCLID AVE. Princeton 981

THE DELFT
Lunch 11 to 2. Supper 5 to 7:30.
(Our Standard)
Only the best foods, the best prepared.
(The Best Service.)
Second Floor, The Winous Building, 1254 Euclid Avenue.
First Building East of Halle's, Opposite Higbee's.
The Popular Place, "There's a Reason"

Prospect 2341 Central 1606
SCHUSTER'S
Restaurant
1853 East 13th Street
Opp. Hotel Statler
CLEVELAND, O.
The best to eat. The best of entertainment.

If all the people in Cleveland and its suburbs burned Gas in a proper way, a saving of about 24,000,000 cubic feet a day would be effected. More than sufficient to amply provide everybody for all needs every day in the year.

"Heat plenty, wisely, without waste." Ask us.

McNutt Furnace Company
"HIGH EFFICIENCY" GAS-COAL FURNACE
457 Leader-News Building
CLEVELAND, OHIO. Both Phones

Your Wife and Kiddie Will Enjoy BEVERA
This is the drink that is a real treat with any meal. Next time you order luncheon or dinner or at meal time at home—open a bottle of
BEVERA
serve it to all members of your family—they will relish it, as you do. It is the soft drink that is of great value as a tonic and a liquid food.
Bevera makes everybody healthier and stronger. The ingredients used are the best Pearl Barley, Hops and distilled water. Our modern, sanitary methods and equipment assure you of a drink that is always pure. The contents of every bottle is pasteurized and bottles are sterilized and sealed air tight.
In this way you get a drink that is absolutely free from all impurities, that is pleasant in taste and of benefit to you and every member of your family.
Try a bottle today—then buy-by-the-box from any druggist, grocer, confectioner, soda fountain, or wherever soft, non-intoxicating drinks are sold.
The Leisy Company Cleveland

STANDARD

Speed
SIXTY miles an hour pour from its 80 H. P. engine. Always a stainless mount from speed to speed that comes only from [illegible] flexibility.
7-Passenger Touring $2150 F. O. B. Butler, Pa.
Cleveland Standard Motor Co.
Pros. 1170 2027 Euclid Ave.

Why Not Buy Real Estate?
If carefully invested there is no safer place for investment. We have lists throughout Cuyahoga County, all conservatively priced, also our salesmen are thoroughly posted in their respective localities. Give us a call.
The A. B. Smythe Co.
Erie Building
Pros. 140. Cent. 5777-W

SAVE MONEY
By having us weld or braze your broken farm and shop machinery or all parts of any metal.
BRAZE WELD CO.
1298 West [illegible]

BEEF [illegible]
[illegible]
2010, Cent. 2010.

KING "8"

1914 Paige [illegible]	$47[illegible]
1912 White [illegible]	$[illegible]
1916 King, 7 pas. [illegible]	$[illegible]
1916 King, 7 pa[illegible]	$[illegible]
1916 King [illegible]	$[illegible]
1917 King [illegible]	$[illegible]
1917 King, 7 pas. [illegible]	$[illegible]

The King Cleveland Co.
[illegible]
Phone Prospect [illegible]

Correction of Nervous Refraction, Dizziness, Headaches, etc.
Every patient receives my personal attention.
DR. C. H. ARMESY
OPTOMETRIST SPECIALIST
241 Old Arcade
CLEVELAND, OHIO
[illegible]
Office Hours 9 to 5:30. 6:30 to 8

Langers'
Incorporated
1270 Euclid Ave.
HATS EXCLUSIVELY
EXCLUSIVE HATS
Hats for the Moment

Cuy. Wood 587-K
M. RUDOLPH
Fashionable Men's Tailor
Real Tailored Suits and Overcoats
$25 and UP
14416 St. Clair Ave. Cleveland, O

Eat Telling's ICE CREAM

The Cleveland Savings and Loan Co.
602 Superior Avenue, N. E.
Loans Made to Buy or Build Homes
Interest Paid on Savings Accounts

TABOR QUALITY Ice Creams
Our "Ideal" quality ice creams, recognized as the Superior ice creams of Cleveland, contain only:
Homogenized Table Cream
Pure Flavors
Granulated Sugar
Clean Fruits
Eggs.
2-5 oz. Refined Gelatin to the finished gallon.
Contain about 16 per cent of butter fat content.
TELEPHONES
Rosedale 3140 Central 6713

Everybody knows the
CARLTON
Euclid and 55th St.
Best Place in Cleveland to Eat.

LEGAL NOTICE

Addie M. Gifford, the unknown heirs, devisees, administrators and executors of Addie M. Gifford, deceased, all of whose places of residence are unknown, and the names of the unknown heirs, devisees, administrators and executors of Addie M. Gifford, deceased, being unknown, will take notice that on the 3rd day of January, 1918, Frank Payer and Anna Payer, as plaintiffs, filed their petition against them as defendants, in the Court of Common Pleas of Cuyahoga County, alleging that they are the owners in fee simple and in actual possession of the following described real estate, to-wit:

Situated in the Township of Orange, County of Cuyahoga and State of Ohio, and known as being part of original Orange Township Lot No. [illegible] and [illegible] in tract [illegible] and bounded and described as follows:

[illegible]

Situated in the Township of Orange, County of Cuyahoga and State of Ohio and known as part of Lot No. [illegible], Tract 1, of said Township and bounded as follows:

On the north, east and west by the original boundary lines of said lot No. [illegible] and on the south by a line parallel to said north line and so far south therefrom as to include 16.60 acres. The petition alleges that said Reubin T. Gifford died intestate in the year [illegible] and left surviving him, Elizabeth Gifford, his widow, and the following named children, his heirs at law: Addie M. Gifford, defendant herein; Carrie B. Gifford; Minnie E. Gifford; Pearl L. Gifford and Herman G. Gifford: That said children and said widow, with the exception of Addie M. Gifford, have quit-claimed to plaintiffs all their right, title and interest in and to said premises; that by mistake in said deed from William Lander and wife to Reubin T. Gifford, the premises were described as bounded on the north, east and west of the original boundary lines of said lot No. [illegible] and on the south by a line parallel to said north line, and so far south as to include 16.60 acres, when in fact said premises should have been described as bounded on the south, east and west of the original boundary lines of said lot No. 12, and on the north by line parallel to said south line, and so far north as to include 16.60 acres of land; that the said Reubin T. Gifford was the owner during his life time of said southerly 16.60 acres of lot No. 42, and that neither he nor any of his heirs has ever claimed any interest in the northerly 16.60 acres of lot No. 12; that the defendants herein have no interest or claim whatever in the premises herein described, and that the claim they make is unfounded, and is a cloud upon plaintiff's title.

The prayer of said petition is that the title to said premises may be quieted, and that the defendants may be forever barred from having or claiming any right to said premises and for relief.

Said petition is No. 160939 and the defendants first above named are required to answer the same on or before March 2nd, 1918.
FRANK PAYER and ANNA PAYER.
By FRED F. TRUHLAR, Their Atty.
J10 F14

Notice in Application to Register Title to Land

In the Common Pleas Court of Cuyahoga County, Ohio, Cause No. 79. Charles H. and Carl H. Miller, plaintiffs, vs. Warren Young et al., defendants.

To David A. Schell, Brooklyn Station, Cleveland, Ohio; F. D. Johnson, 4229 Pearl Road, Cleveland, Ohio; R. H. Mills, 11018 Lake Avenue, Cleveland, Ohio; J. L. Stadler, 1800 Dennison Avenue, Cleveland, Ohio; Otto Sell Avenue, Cleveland, Ohio; Otto Sell, 3504 Murial Avenue, Cleveland, Ohio; Charles H. Miller, Parma Heights, Cleveland, Ohio; Carl H. Miller, 3317 Broadview Road, Cleveland, Ohio; The Board of Education of the City of Cleveland, Cleveland, Ohio, East 6th Street and Rockwell Avenue, Cleveland, Ohio; Philip Eschelbach, 4800 West 23rd Street, Cleveland, Ohio; The Home Savings & Trust Co., Pearl Road, Cleveland, Ohio; also the following named persons and their unknown heirs, executors, administrators, devisees, legatees, successors and assigns, husbands, wives, widowers and widows: Warren Young, Abeil Cushman, Chandler L. Whitney, Martin Kellogg, Martin [illegible] guardian of George Knell, Charles Knell, Caspar Knell and John Knell; Christoph Specht, Peter Gotz, Eliza Gotz, Henriette Fickel[illegible], Levi A. [illegible], John Cooney, James W. Waterbury, Jacob Buckley, [illegible], Jacob Baeide, Louisa Schell, David Schell, Mary Young, and to all persons having any interest [illegible] or charge upon the land [illegible] [illegible] described [illegible]

You are hereby notified that [illegible] placed on file [illegible] by Charles H. Miller and Carl H. Miller [illegible]

[illegible]

Situated in the City of Cleveland, County of Cuyahoga and State of Ohio, and known as [illegible] original Brooklyn Township [illegible], bounded as follows:

Beginning at a point [illegible] line of [illegible] Road Street [illegible] 18.52 feet [illegible] southeasterly corner of West [illegible] Street (formerly Pearl Road) and Broadview Road [illegible] degrees West 155.77 feet to an iron pipe set in the Northerly [illegible] land conveyed to [illegible] recorded in Volume 536 of [illegible] Cuyahoga County Records; thence South 56 degrees [illegible] East, 22.10 feet; thence South 32 degrees [illegible] West 129.67 feet to a stone monument [illegible] 25 seconds East, 83.7 feet to a stone monument [illegible] degrees [illegible] 122.87 feet [illegible] North [illegible] North [illegible]

[illegible]

[illegible] W. F. PARMENTER [illegible]

State of Ohio, Cuyahoga County, ss. Before F. E. Hanousek Justice of the Peace for Newburgh Heights Township, Mike Lakich vs. Matt Hilsnic. On the 29th day of December, 1917, said Justice issued an order of attachment in the above entitled action for the sum of $38.00 and costs. Said case is set for hearing on February 21st, 1918.
J21F7

LeRoy F. Hawkins, whose place of residence is unknown, is hereby notified that on the 23rd day of January, A. D. 1918, the undersigned Mildred Hawkins filed her petition against him in the Insolvency Court of Cuyahoga County, O., being case No. 7291, praying for a divorce and equitable relief on the grounds of extreme cruelty and gross neglect of duty. Said case will be for hearing on or after March 8th, 1918.
MILDRED HAWKINS
By SMITH GRISWOLD, GREEN & HADDEN, Her Attys. J24 F28

Perry I. Idleman, residence unknown, will take notice that Dora Idleman filed a petition against him in the Court of Common Pleas of Cuyahoga County, Ohio, praying for divorce and relief on the ground of gross neglect of duty and extreme cruelty. Said petition is No. 158600, and will be for hearing on and after March 8th, 1918. J24 F28
EMERSON & BLACK, Attys. for Plff.

Jacob Kappus, residence unknown, will take notice that Helen Warren, as plaintiff, has filed an amended petition against him and others, as defendants, in the Court of Common Pleas of Cuyahoga County, Ohio, praying that the deed from the said Jacob Kappus to John Eppick, as recorded in Vol. 1743, page 503 of Cuyahoga County Records, be set aside and held for naught on the ground of fraud, upon the following described premises, to wit:

Situated in the City of Cleveland, County of Cuyahoga and State of Ohio, and known as being the northerly 40 feet of sublots Nos. 40, 41 and 42 in Joseph Lyman's subdivision of part of original Ten Acre Lots Nos. 122 and 123, as shown by the recorded plat in Volume 1 of Maps, Page 34 of Cuyahoga County Records, and being 40 feet front on the westerly side of East 41st Street (formerly Lyman Street) and extending back of equal width 140 feet deep, as appears by said plat and being known as premises at No. 1622-1624 East 41st street.

Said amended petition is No. 154248 and the above named defendant is required to answer the same on or before March 16th, 1918.
ALBERT WYSS, Atty. for Plff.
J24-F28.

Jacob Kappus, residence unknown, will take notice that Helen Warren, as plaintiff has filed an amended petition against him and others as defendants, in the Court of Common Pleas of Cuyahoga County, Ohio, praying that the deed from the said Jacob Kappus to John Stofar, as recorded in Vol. 1743, page 504 of Cuyahoga County Records, be set aside and held for naught, on the ground of fraud, upon the following described premises, to-wit:

Situated in the [illegible] of East [illegible], County of Cuyahoga and State of Ohio, and known as [illegible] Tract 17, [illegible] Township [illegible] bounded and described [illegible]

[illegible]

[illegible] March 16th, 1918.
ALBERT WYSS, Atty. for Plff.

LEGAL NOTICE

[illegible] stockholders [illegible] Home Building [illegible] Company [illegible] at the office of the Company [illegible] Kinsman Rd., Cleveland, O. [illegible] day of [illegible], 1918 [illegible] o'clock p. m. [illegible] purpose [illegible] resolution [illegible] the corporation [illegible] of said Company [illegible] properly [illegible] meeting.
EDWARD KAMP, Sec.
By LIGGETT & RYAN, His Atty.
F7F14

[illegible]

[illegible] CURTISS, Atty. for Plff.

[illegible]

LILLIAN M. WESTROPP, Atty. for Plff.

[illegible] 16[illegible]7 and will be for [illegible] February [illegible], 1918.
[illegible] C. Murphy, Atty. for Plff.
[illegible] F7

George [illegible] Campe[illegible] [illegible] care Mrs. M. Campe[illegible] Ave., near 52nd St., Philadelphia [illegible] will take notice that [illegible] filed a petition [illegible] in the Court of Common Pleas of Cuyahoga County, Ohio, praying for divorce, restoration of [illegible] relief on the ground of gross neglect of duty and non-support. Said petition [illegible] No. 160911 and will be for hearing on and after February 17, 1918.
MARY B. GROSSMAN, Atty. for Plff.
J3 F7

LEGAL NOTICE

[illegible] Williams [illegible] John [illegible] Williams [illegible] Warren [illegible] Elizabeth [illegible] administratrix [illegible] Ma[illegible] filed [illegible] Court of Cuyahoga County [illegible] personal [illegible] undivided one-half interest [illegible] following described premises [illegible]

Situated [illegible] City of Cleveland, County of Cuyahoga and State of Ohio and known [illegible] being sublot No. 7 [illegible] The Peel [illegible] Subdivision of [illegible] original One Hundred Acre Lot [illegible] 385, as shown by the recorded plat in Volume 31 of Maps, page 15 of Cuyahoga County Records, and being 35 feet front on the westerly side of East [illegible] Street N. E., and extending back of equal width 100 feet deep, [illegible] said plat, [illegible]

[illegible]

[illegible]MANN [illegible]

First Mortgage Investment Bond
[illegible]
The Guarantee Title & Trust Co.
[illegible]

Why Everyone Prefers Medina Butter
[illegible]

Clark Sloan
Optometrist
Eyes Examined [illegible] Glasses Supplied
211 Schofield Bldg. [illegible]
Hours 9 to 11 a. m., 2 to 4 p. m.
Other Hours by Appointment

CRYSTAL SPRINGS BUTTER
"The [illegible]
[illegible]
Our eggs and cheese are the best
The Chapman Company
575 Broadway

GEO. W. MILLER
Optometrist
921 Huron Road
Just East of 9th Street
Eyes Examined, Glasses Fitted
Satisfaction Guaranteed

We Pay Highest cash prices for Old Gold, Silver, Platinum diamonds, false teeth and broken jewelry.
CHECEL JEWELRY CO.
612 Euclid Ave. [illegible]
Mail Orders Given Prompt Atten[illegible]

Auto Radiators Repaired
We are expert [illegible] guarantee satisfaction. [illegible]
PROSPECT AUTO RADIATOR AND LAMP CO.
1607 Prospect Ave.
Special attention to out of town orders.

Headquarters for Dog Goods
Dog Collars, Harness, Blankets and Sweaters
Auto Robes and Gloves
Call and look over our Leather Goods Department
52 Public Square
THE OHIO HORSE GOODS CO CLEVELAND, O. U.S.A.
52 Public Square
A. W. FRUEH, Manager

REO—The Gold Standard of Automobile Value
THE RIS MOTOR CO.
1117-25 Chestnut Ave. Phones: Pros. 2620, Cent. 152

T. Tanaka

NO ONE NEED BE SICK
No matter what name is given to it or in what portion of the body it may be [illegible] producing it.
Head, Eyes, Nose, Ears, Mouth, Throat, Heart, Lungs, Liver, Spleen, Stomach, Kidneys, Arms, Legs, Thighs, Feet.
But the cause is Elsewhere.
COME TO ME I WILL GIVE YOU RELIEF
T. Tanaka, Chiropractor
[illegible] Old Arcade
Hours [illegible] to 12 a. m. 1:30 to [illegible] p. m. Evenings 6 to 8

The New and Greater Mandarin
THE MANDARIN

H. Y. YEE, Manager
Cleveland's Foremost Chinese Restaurant
[illegible]
A Superbly Decorated Palace
[illegible]
"Meet Me at the Mandarin"
622 Prospect, Upstairs

THE MORSE [illegible] COAL CO.
166[illegible] D[illegible] Ave., E. C.
Nickel Plate R. R. [illegible] North of Euclid Ave.
100 pounds to 100 [illegible] Come and get it or
Tel[illegible] us.
Bell Eddy 5669 Cuy. Crest 74[illegible]

BREAD
Lowest in Price Highest in Quality
The 1-lb. Loaf 7c The 1 1-2 Loaf 10c
WHEATLESS WEDNESDAY [illegible] with the Food [illegible] will be on sale in our stores on [illegible]
Wednesday, Whole Wheat Bread, 10c Size Only
THE FISHER BROS. CO.

Thinking of Your Fall Suit and Overcoat?
[illegible]
MADE-RITE TAILORS
819 Prospect Avenue, Cleveland, O.

F. HAMM R. ROESCH
HAUSMANN CO.
[illegible]
FINE FURS and FUR GARMENTS
1010 Euclid Avenue
[illegible]
[illegible] CLEVELAND, OHIO.

[illegible] Established 1867
Permanent Hair Waving
W. A. Bellchambers
[illegible]
Wigs and Hair Goods
[illegible]
[illegible] CLEVELAND, OHIO.

Special Announcement
[illegible] service to all our [illegible] Candy Departments are [illegible]
THE EPICUREAN COMPANY
Lakewood Branch [illegible] 11806 Detroit Avenue

LAMPS AND RADIATORS REPAIRED
AUTO LAMP AND RADIATOR CO., 1614 Prospect—Both Phones
[illegible]

Prospect 2746 Central 29[illegible]
Dr. Carver's Methods of Adjusting Used Exclusively.
Fred J. Duey
DOCTOR OF CHIROPRACTIC and SPONDYLOTHERAPY
[illegible] Erie Building, Prospect and East 9th St., Cleveland, Ohio. Lady Attendant.

Prospect 2746 Central 2959-K
E. Thayer Ward
DOCTOR OF CHIROPRACTIC and SPONDYLOTHERAPY
1611 Erie Building, Prospect and East 9th St., Cleveland, Ohio. Lady Attendant.

"THE HOLLAND"
Lunch 11 to 2. 5 to 7 P. M.
Not merely the best foods, but the best prepared. Best service, too.
Second Floor, Chisholm Building, 2051 East Fourth Street,
Between Euclid and Prospect Avenues.

H. J. VOTTELER & SON
ARCADE MUSIC STORE, 37 THE ARCADE MUSIC OF THE BETTER CLASS
Sheet Music, Books and Musical Instruments Mail Orders Solicited

Early Evening Dinner

Served daily in our Restaurant, Fifth Floor, from 2:30 to 5 p. m. [illegible]

The May Co.

Ohio's Largest and Best Store

"Watch Us Grow"

Our February Sale of Furniture

Entire Stock ([illegible]) Now ¼ Off

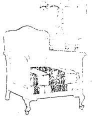

We Prepay Freight Charges

[illegible]

¼ OFF REGULAR PRICES

[illegible] Delivery

[illegible]

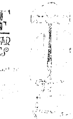

Furniture Department—Ohio's Largest and Best Store [illegible]

Women's and Misses Coats At Final Clearance Prices

Winter Suits Now at Substantial Reductions Second Floor.

[illegible]

Up to $19.50 Coats $[illegible]

[illegible]

Up to $24.50 Coats $[illegible]

[illegible]

Up to $19.50 Coats $[illegible]

[illegible]

Special Purchase and Sale $8000 Rogers Table Silver

All the Well-Known "Hardwick" Pattern

[illegible]

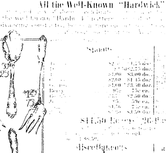

Spoons [illegible]

Forks [illegible]

Knives [illegible]

$11.50 [illegible] 26-Piece [illegible]

Miscellaneous [illegible]

Rogers' Butter Knife and Fancy Shell Sets, sold regularly for $1.00 a set; special for 50c. Main floor

All the Well-Known "Hardwick" Pattern Silver

The May Co.

Ohio's Largest and Best Store

WATCH US GROW

Semi-Annual Clearance of Men's and Young Men's CLOTHING

In this day and age, business has become an absolute science. No guesswork, anymore. We plan a season's stock along well-defined, well-understood lines. We know that there MUST be a season of reduction, of clearance [illegible] business calls for such policy. While one is a "winter of discontent" with us it is an expected and welcome [illegible] clothing [illegible] of [illegible].

Savings of 15% to 25%

Trousers Reduced

[illegible]

$2.85, $3.85, $4.85, $5.85

[illegible]

Group 1	Group 2	Group 3	Group 4
[illegible]	[illegible] priced at	[illegible] priced at	[illegible]
$17.75	$23.75	$28.75	$32.75

[illegible]

A. M. SCHWARZ and ALFRED SAFRAN, Attys. for Plff.

[illegible]

PAUL L. MILLER, Atty. for Plff.

[illegible]

F. C. [illegible], Atty. for Plff.

[illegible] in Volume [illegible] Office.

[illegible] petition is that [illegible] in said property [illegible] to him in several [illegible] a petition in said [illegible] be made without manifest injury to the value thereof, [illegible] be sold [illegible] from the rights [illegible] parties to this suit; [illegible] of the said sale may [illegible] to the parties entitled [illegible] their respective [illegible] said property, and for [illegible]

Said petition is No. 161095 and the [illegible] named is required to answer the same on or before the 9th [illegible], 1918.

By MATHEWS, ORGILL & MASCHKE, Attys. J17 F21

[illegible]

MATHEWS, ORGILL & MASCHKE, Attys. for Plff. J17 F21

[illegible]

E. M. FISHER, Atty. for Plff.

[illegible]

Said amended petition is No. 151-[illegible], and the above named defendant is required to answer the same on or before March 16th, 1918. J21 F28

ROBERT WASS, Atty. for Plff.

LEGAL NOTICE

Frank McGill, whose residence is unknown, will take notice that Charles Walton, as plaintiff, has filed a petition against him and others as defendants, in the Court of Common Pleas of Cuyahoga County, Ohio, alleging that as husband of Kitty Walton, formerly Kitty McGill, he is entitled to the possession of a life estate in, and that the defendant, Frank McGill, a brother of Kitty Walton, formerly Kitty McGill, is entitled to a one-half interest in remainder in and that the defendants Frank McGill and [illegible] McGill as the only heirs and next of kin of Frank McGill, deceased, brother of Kitty Walton, formerly Kitty McGill, are entitled to a one-fourth interest each in remainder in the following described real estate, to wit:

Situated in the City of Cleveland, County of Cuyahoga and State of Ohio and known as being part of sublot No. 131 in Barber and Lord's allotment and bounded as follows: Beginning at the northeasterly corner of said lot on the westerly line of West 29th Place; thence southerly along the westerly line of said West 29th Place to the center line of said lot No. 131, which center line runs from Fulton Road N. W. to said West 29th Place; thence northwesterly along the center line of said lot 106 feet; thence northerly and parallel with the westerly line of said West 29th Place to a point in the northerly line of said lot 106 feet on said line, westerly of the westerly line of said West 29th Place; thence easterly along the northerly line of said lot 106 feet to the westerly line of said West 29th Place and place of beginning, the northerly and southerly lines of the land hereby conveyed being parallel to each other and 32 feet distant between them, and being the same land willed by Thomas Mullaly, deceased, to his granddaughter, Kitty

LEGAL NOTICE

Vaclav Kamenský, residence unknown will take notice that Anna Kamenský, as plaintiff, filed a petition against him, as defendant, in the Court of Common Pleas of Cuyahoga County, Ohio, praying, on the ground of wilful absence for more than three years last past, for divorce, alimony, relief, and that defendant be barred from all dower interest in and to the following described real estate, to wit:

Situated in the City of Cleveland, County of Cuyahoga and State of Ohio, and known as being sublot number seventy-four (74) in James M. Hart's subdivision of a part of original Brooklyn Township lot No. 47 now in said city. Said sublot No. 47 [illegible] frontage of 30 feet on West 33rd street (formerly Iona Street) and extends back of equal width 125 feet to an alley in the rear, as per plat recorded in Vol. 5, page 10, of Cuyahoga County Records.

Said petition is No. 160961 and will be for hearing on and after March 1, 1918. J17 F21

C. A. BEJCEK, Atty. for Plff.

Frank F. Darling, residence unknown, will take notice that Estella L. Darling filed a petition against him in the Court of Common Pleas of Cuyahoga County, Ohio, praying for divorce, custody of child and relief on the ground of gross neglect of duty and wilful absence for more than three years last past. Said petition is No. 161109, and will be for hearing on and after March 1st, 1918.

ROBERT FISHER, Atty. for Plff.

J17 F21

Edna M. Doty, residence unknown, will take notice that Edward E. Doty filed a petition against her in the Court of Common Pleas of Cuyahoga County, Ohio, praying for divorce on the ground of gross neglect of duty. Said petition is No. 161[illegible] and will be for hearing on and after March 1st, 1918.

F. P. CANFIELD, Atty. for Plff.

J17 F21

Florence Cannon, residence unknown, will take notice that Charlie Cannon filed a petition against her in the Court of Common Pleas of Cuyahoga County, Ohio, praying for a divorce on the grounds of gross neglect of duty and wilful absence for more than three years last past. Said petition is No. 161310 and will be for hearing on and after March 8, 1918.

JOHN P. GREEN, Atty. for Plff.

J21 F28

LEGAL NOTICE

State of Ohio, Cuyahoga County, ss. [illegible] Municipal Court of the City of Cleveland. The Aluminum Casting Company, Plaintiff, vs. Tacoma Motor Company, Defendant. Defendant, whose place of business is at Tacoma, Wash., will take notice that The Aluminum Casting Company, as plaintiff, has filed a statement of claim against it, as defendant, in the above named Court, County and State, praying for judgment in the sum of $1,205.93 and costs, on an account for goods sold and delivered.

The said defendant will further take notice that an order of attachment has been issued in said action, on January 8, 1918.

Said statement of claim is No. 85003 and the above mentioned defendant is required to file his statement of defense on or before the 13th day of March, A. D. 1918, or judgment will be taken as prayed for in said statement of claim, on March 15, 1918, at

—State of Ohio, Cuyahoga County, ss. Before F. F. Hanousek, Justice of the Peace for Newburgh Heights Township. J. Wrubleski vs. Mr. Bujkowski, first name unknown. On November 21st, 1917, an order of attachment was issued by said Justice in the above entitled action for the sum of $8.00 and costs. Said case will be for hearing on February 21st, 1918.

J21 F7

UNITED IN THE SERVICE OF OUR COUNTRY

The Republican may be found on sale at the store of C. C. COTTRELL

This Paper is Devoted to the Best Interests of Lake County

The Willoughby Republican

Not Merely a newspaper BUT a NEWS-paper.

TWENTY-SIXTH YEAR—NO. 2 WILLOUGHBY, O., FEBRUARY 15, 1918. ONE DOLLAR A YEAR IN ADVANCE

"NO LONGER HANDICAP TO BE BORN A GIRL" SAYS PROMINENT EDUCATOR AT ANDREWS VESPER SERVICE.

Progress of Andrews School Watched By Educators of Note.

Dr. W. H. McMasters of the Mt. Union college, addressed the Andrews graduating class, and a capacity audience at the Methodist church, Sunday afternoon. The occasion was the annual vesper service for the graduates; "Progress" was the subject chosen. "From its infancy," Dr. McMasters said, "the progress of the Andrews school had been watched by prominent educators everywhere." He congratulated the teachers and faculty on the progress that had been made and stated that he required no better evidence than the splendid class of 1918, as they marched in, in the processional. The Andrews school, he said, was one of the greatest educational innovations in the state or nation, something new in the world where girls are trained for life and service. "No longer is it a handicap to be born a girl," he continued, as he enlarged upon the many new things under the sun, setting at naught many old sayings that have been abroad in the world.

"The test of a government, a democracy or a religion, is by the importance that it places upon the individual," he said.

ANDREWS CLASS OF 1918 GRADUATES WITH SIMPLE AND IMPRESSIVE CEREMONIES

The Andrews colors, green and red, were effectively blended in the electric 1918, that shone down upon the platform for the 1918 graduating class at the Andrews Gymnasium Monday night. Festoons of pine gave the gymnasium an added appearance of festivity and color. Founders day occuring on Sunday, the graduation exercises were held the 11th, instead of the 10th, as is customary. This was the seventh annual commencement. Simplicity marked the proceedings. S. D. Shankland, superintendent of the school, in an able and most interesting address, dwelt upon the sacrifice of the graduating class in giving up that which was dear to all graduating classes, in order to do their bit toward the welfare of their country.

Mrs. Kraft nee Miss Jones, directed the Andrews Glee club, was rendered the music for the occasion. Many

(Continued on Page 3.)

ANDREWS HAS LARGEST GRADUATING CLASS. ALL THE GRAUATES ARE EMPLOYED

The class of 1918 was the [illegible] that has been graduated from the Andrews school. All the graduates were engaged in some line of work before receiving their diplomas. All the dressmakers are working. They are permitted to use the equipment at the school and cut out their materials there if they so wish. The other graduates are employed as follows:

Miss Margaret H. Clark, stenographer at Andrews office.

Mary E. Mills, bookkeeper at N. Y. Central Painesville station.

Viola C. Walker, stenographer at Imperial Mercantile Co., at Perry.

[illegible]

[illegible] Elizabeth Ma[illegible] [illegible] Antoinette P[illegible] [illegible]

[illegible] at the Mt. Sinai hospital."

CHEMICAL PLANT AT MENTOR TO OPEN OPERATIONS.

The Lake Shore Chemical works at Mentor are anticipating opening operations in the old knitting mill property March 1st. About 50 to 75 men will be employed at the outset, they assume.

NEW YORK MEETING ADJOURNS FOR FURTHER REPORT

The meeting of the allied companies in New York, in which the Andrews school has holdings, as mentioned in last week's Republican, was adjourned to March 4. The session covered two days, February 7 and 8. Adjournment was made in order to allow the expert accountants and engineers further time in which to prepare complete reports.

MENTOR GAS PIPED TO C. P. & E. POWER HOUSE

The severe weather has delayed operations at the gas wells in Mentor, materially, Mr. Schoolfield stated Tuesday that they had a flowing open well for 22 days, that they were unable to care for it on account of the weather. They have four wells now under way, one on the Campbell property; one at the Merkel and two at the chemical plant. The gas company is now engaged in laying pipes to the C. P. & E. power house in Painesville. The pipe was shipped Monday. The power house will take a million and a half feet per day.

EDITOR OF OHIO FARMER DIES

M. L. Lawrence, 98, one of the editors and publishers of the Ohio Farmer, known to farmers in Ohio and adjoining states, died at his home in Cleveland at midnight Tuesday.

MENTOR FOLKS TO LEAVE FOR PALESTINE UNDER RED CROSS AUSPICES

Study Arabic as Preparatory Measure.

A long and interesting trip is in store for two sisters of Mentor, who are now preparing to leave for Palestine. They are the Mosley sisters, Miss Bertha Mosley and Mrs. Marden, wife of Dr. Marden, who were Mentor visitors last summer. Dr. Marden and [illegible] and Miss Bertha were acting as missionaries to Turkey and were obliged to flee when the war broke out in 1916. They are now planning to leave for Palestine, with a party consisting of fifty persons, missionaries and others. The route followed will be by way of South Africa, Ceylon, to the Red Sea, South Egypt, and then by the railway which has been built by the British back to Southern Palestine. Dr. Marden was born in Turkey, coming of a missionary family, and it was in Turkey, while acting as missionary, that Miss Lucy Mosley met him. Later Dr. Marden came to the United States and they were married.

The Syrian and Armenian Relief, rehabilitation and Red Cross will cover their field of activity. The work is backed by the Red Cross and the [illegible] Palestine Relief fund.

Since [illegible] from Turkey Dr. and Mrs. Marden have been in Boston, where Dr. Marden has been engaged [illegible]. Miss Bertha Mosley has also been in Boston, taking up the study of Arabic, enabling her to speak in the native language of Palestine.

The party expects to leave about February 18, [illegible]

WICKLIFFE FOLKS CELEBRATE FIFTIETH ANNIVERSARY IN ST. PETERSBURG.

[illegible] anniversary on the Mosher road in Wickliffe, while the present anniversary was observed in St. Petersburg.

DEATH OF WILLOUGHBY GIRL

The death of Miss Gertrude McMahon, who has been ill for about a year, occurred Tuesday morning at 6:15. The funeral was held at the Church of the Immaculate Conception Thursday morning at 9:30, Father Moseley officiating.

Read the record of The Citizens Loan & Building Company of Painesville, O., in this issue.

ANNUAL MEETING AND BANQUET WILLOUGHBY CHAMBER OF COMMERCE.

The annual meeting and banquet with election of officers for the Willoughby Chamber of Commerce will be [illegible] Tuesday evening, February 19. Members are requested to turn out and make this a banner gathering.

There is a difference between LIVING in a town, and taking an active interest in it, and just staying there.

LARGE CROWD EXPECTED AT WICKLIFFE RED CROSS SUPPER. REASON WHY? MEN WILL ACT AS COOKS.

The men of Wickliffe will furnish and cook the supper which will be served for the Red Cross social and bazaar at the Wickliffe school house Saturday evening of this week. The bazaar will offer flowers, handkerchiefs, etc., for sale, and will be in charge of the ladies. Mrs. Samuel Goodman of stop 16, has donated a bath room set, consisting of towel, rug, etc. This will be raffled off.

THE GIRLS SAY: "AREN'T YOU GOING TO STICK UP FOR YOUR OWN HIGH SCHOOL?"

Feb. 22, Washington's birthday, celebrate. See two big games. W. H. S. plays Painesville. P. H. S. has chartered three special cars to come here. Are YOU going to be a cold foot and see W. H. S. get beat by Painesville just because YOU didn't come and stick up for your own high school?"

KUM

W atch
H. S.
in

ERIESIDE ROBBER CONVICTED

[illegible] Fray, alias Fred F[illegible], was convicted of grand larceny in Painesville Monday. Fray was convicted of the theft of watches and cash at the Erieside Hotel July 25 last, at which time he was apprehended and taken to Painesville by Marshall Moloney.

ROOM SIZE ICE CAKES FLOAT ON LOST NATION ROAD

Many people went down to the bridge at the American Clay works Wednesday to see the masses of ice that were accumulated along the Lost Nation road bank. The river began to rise Tuesday p. m., and the enormous cakes of ice were carried up and deposited in the road and adjacent yards and farms. The high wind assisted in the carrying of the ice. Some of the cakes of ice measured by the American Clay office men, were 36 inches thick. Some were from 11 to 15 feet square, or larger in size than the floor space in some rooms, and weighing from two to three tons. The ice dashed with considerable violence against the John and Pelton homes. They were obliged to rescue their chickens from the flood.

Barnes and his teams were engaged in cleaning up the Lost Nation road Wednesday. It was of course closed to traffic, being banked with ice cakes up to Breezy hill.

The Clay works suffered no damage but a company of colored employees, about 20 in number, who were housed on the [illegible], were badly frightened by the water and ice. The water has never been known to rise so high and never has there been such a quantity of ice. Photos were taken of the scene by Rose for the American Clay.

A. H. VAN GORDER BELIEVES THAT EACH MEMBER OF FAMILY SHOULD ACQUIRE THRIFT STAMP HABIT.

We are all ready to go to the very last [illegible] saving war tax. [illegible] however, a bit, but the government must have still more money to win the war. Then why not lend the government some and let it pay us interest, making at the same time an [illegible]

We say we cannot spare a hundred dollars or even five dollars but we can spare twenty-five cents every few days [illegible] expense. That is exactly why the thrift stamp was adopted, to give us all a chance to do our part.

I heartily favor the project and feel personally obligated to see that each member of my own family acquires [illegible]

Sincerely yours,

A. H. VAN GORDER.

Editor to Speak at Union Service

Dr. J. J. Wallace, editor of the Pittsburg "Christian Advocate," will speak at the union service in the Christian church Sunday evening.

CHAMBER OF COMMERCE HAS INTERESTING SESSION; HIGH LEVEL BRIDGE DISCUSSED; M. J. RENTSCHLER SPEAKS; CITY MAIL DELIVERY TAKEN UP.

A general meeting of the Chamber of Commerce was held in the library last Friday night. Communications of interest to the community from Mayor Carmichael, addressed to Mr. Rockafellow, as president of the chamber were read, and M. J. Rentschler, manager of the J. H. R. Products Co., gave a talk of extreme interest.

* * *

Mail Boxes, City Delivery, Etc.

The first communication took up the matter of city mail delivery, which, according to report from postoffice inspector, as mentioned in The Republican last week, will probably be in effect on April 1. The importance of having proper house numbering and mail boxes was mentioned. This was referred to the municipal committee.

* * *

High Level Bridge Project

The matter of the high level bridge was taken up in the second communication. The county commissioners believe that state and federal aid could now be secured. Mr. Carmichael's communication stated that he concurred in this belief and considered it a patriotic duty to push the building of the high level bridge. L. B. Stockwell moved that a committee of three be appointed to consider the matter.

(Continued on Page 2.)

FATHERS AND SONS HAVE PICTURE TAKEN. BANQUET GALA EVENT.

Seventy fathers and sons enjoyed the splendid supper and entertainment provided at the father and son banquet at the [illegible] Monday evening. Rev. H. E. Bright rendered the invocation. The program opened [illegible] "America." [illegible]

[illegible] S. D. Shankland. "The Perfect Tribute" was read by Gail Rose.

[illegible]

MODERN WOODMEN HAVE SUCCESSFUL DANCE

[illegible] couples attended the Modern Woodmen of America dance given Monday evening. Old fashioned dances as well as [illegible] afforded much pleasure. [illegible] for the newer dances [illegible] Mr. Allen Crowther, Wilbur Cranery and Mr. McCullough. [illegible] and Gaffney supplied the violin and piano music for the old fashioned dances. The Woodmen are planning another dance for Easter Monday.

SUMMER HOME OF KING BRIDGE MAN ROBBED

The summer home of H. W. King, located at stop 58 on the C. P. & E., was entered and robbed Sunday night. An attendant at the farm saw the robbers climb over the wall and enter an automobile, but did not realize the nature of their visit until the robbery was discovered.

Linens, silver, bedding and clothes were taken. W. P. Freshley, county commissioner, is manager at the Kingwood farm.

WILLOUGHBY TELEPHONE GIRLS RECEIVE TREAT FROM FLORIDA.

The girls at the Willoughby telephone office received a treat this week. A box containing four dozen luscious grape fruit arrived at the office, and was greatly appreciated by the recipients. W. W. Balkwill sent the box from Florida.

INDUSTRIAL EDUCATORS TO HEAR S. D. SHANKLAND AT BELLVUE-STRATFORD

The eleventh annual convention of the National Society for the Promotion of Industrial education will be held at the Bellvue Stratford, Philadelphia, this month. S. D. Shankland will lead the round table discussion on the subject of "Teaching the Practice of the Trade."

FORMER ANDREWS GIRL WEDS AT CHILLICOTHE

Mrs. Mildred Dorcas Burt, daughter of Hugo L. Burt of Cleveland, was married to Lieutenant Allport, son of Dr. and Mrs. J. E. Allport, of Overlook Park drive, at Chillicothe, Saturday last. Mrs. Allport was an Andrews school graduate of the class of 1915.

THE ANDREWS INSTITUTE FOR GIRLS

Willoughby, Ohio

Condensed Financial Statement for the Year Ended August 31st, 1917

ASSETS		
New York Steam Bonds	$2,396,000	
New York Ice Bonds	329,000	
		$2,725,000.00
Industrial and R. R. Bonds		609,457.37
Mortgages		1,837,537.00
Stocks		1,041.20
Real Estate		103,250.00
Notes Receivable		255,000.00
Accounts Receivable		2,639.95
Interest Accrued		119,531.05
Monument Fund		15,000.00
		$5,668,156.57
Less Mortgage payable	$30,000.00	
Reserve for Interest Collection	292.17	
Notes payable	255,000.00	
		$285,292.17
		$5,383,164.10
Educational Plant and New Site		
Land and Buildings	$117,010.63	
School Equipment	21,251.80	
Farm Equipment	3,372.20	
		$141,634.63
Cash		72,655.36
		$5,597,154.09
Capital Account		
Endowment Fund	$3,916,053.80	
Reserve for Buildings	532,792.74	
Surplus	1,148,607.55	
	$5,597,154.09	
INCOME ACCOUNT Year Ended August 31, 1917		
Gross Income		$250,057.20
Expenses		
Administrative Expenses	$7,282.98	
Executive Expenses	3,614.10	
Operation and Maintenance	12,697.67	
Departmental Expenses	20,087.98	
Cottage Expenses	16,608.67	
New Location	2,652.69	
Depreciation	2,446.17	
		$65,390.16
Net Income		$184,667.04
Transferred to Surplus	$166,178.52	
Transferred to Building Reserve	18,488.52	
	$184,667.04	

Certificate:

We have made an examination of the books of account and record of THE ANDREWS INSTITUTE FOR GIRLS, Willoughby, Ohio, and we hereby certify that the foregoing condensed financial statement exhibits a history of its financial transactions for the fiscal year ended August 31, 1917, and its financial status as at that date in accordance with the books of the Institute.

Respectfully submitted,
NAU, RUSK & SWEARINGEN,
Certified Public Accountants.

$1,000 REWARD

For information leading to the arrest and conviction of the person or persons who burglarized my home at Mentor, Ohio.

The property taken consisted of clothing, linens, bedding and silver, some of which article were marked with the monogram H. W. K. All information treated confidentially.

Address H. W. King, King Bridge Co.
Cleveland, Ohio

Announcing Our Annual Shirt Sale

Friday and Saturday, Feb. 22-23

We shall give all an opportunity to supply their shirt needs at prices far below market conditions of today. All shirts at special prices.

All $1.00 and $1.25 Shirts at ....$......81c
All $1.50, $1.75 and $2.00 Shirts at....$1.29
All $2.50, $3.00 and $3.50 at $1.99

Both soft and stiff cuffs.

Wilsons of Willoughby

Hiawatha Theatre

Telephone 2R

Friday, Feb. 15 "Fatal Ring" (last episode). Two-reel Fox comedy, Pathe Weekly, Ford Scenic.

Saturday, Feb. 16 Mme. Petrova in "The Secret of Eve."

Monday, Feb. 18 Douglas Fairbanks in "Reaching for the Moon." Matinee 2:15, children 5c, adults 10c.

Tuesday, Feb. 19 Jack Pickford in "Freckles."

Wednesday, Feb. 20 Viola Dana in "Alladin's Other Lamp."

Thursday, Feb. 21 "Jack and the Beanstalk." Matinee 2:15. All seats 10c.

Friday, Feb. 22 Thomas Meighan and Anita King in "The Heir to the Hoorah."

Saturday, Feb. 23 Mabel Taliaferro in "The Barricade."

MONDAY, Feb. 25 MARY PICKFORD IN "THE LITTLE PRINCESS."

TWO FRESH COWS FOR SALE
Telephone Kirtland 285
Mrs. Lillie Yaxley

Notice to Grocerymen and People of Willoughby Village

The dumping of garbage and other rubbish on the river bank along the road from the corporation line to Breezy Hill must be discontinued.

By order of the Township Board of Trustees. (Signed)

H. E. TALBOT,
JAS. HARRISON,
CHAS. WEBSTER.

Wanted Girl or Woman for Housework

Call before ten a. m. morning or after six evenings.

54 Euclid Ave., Willoughby

WANTED 10000 PEOPLE with corns, callouses or chapped hands to buy a box of

Honey Bee Ointment Guaranteed

FROST'S DRUG STORE
Next to Postoffice

FOOD ADMINISTRATOR NOTICE

We now have a car of K. Y. Flour in stock, and enough CEREALS to meet the U. S. Food Administration Regulations. GET IT NOW before we have to use war quality.

BEEBOWER BROS., Willoughby

The Attention of Maple Sugar Tree Growers Is Called To Our Full Line of

Sugar Cans and Sap Spouts

We are filling many orders for Syrup Cans. Telephone your order. A full stock of Pruning Shears and Saws also.

E. M. Crowther

Hardware and Housefurnishings. Telephone 99-W.

THE RECORD OF

THE CITIZENS LOAN & BUILDING CO.

This Company was chartered in 1889, from a small beginning. We have steadily grown to resources over a QUARTER OF A MILLION DOLLARS.

We have received and disbursed millions of dollars and no person has ever lost a penny. But our greatest satisfaction is in the real good we have accomplished.

The great real purpose of this Company is to "HELP FOLKS TO HELP THEMSELVES."

Almost every account on our books carries with it a story of vital human interest.

"THRIFT" IS NO NEW SLOGAN. WE HAVE TAUGHT IT FOR MORE THAN 28 YEARS.

Our transactions pulsate with life. We come in close touch with its hopes, ambitions and sorrows.

We have fostered the parents' pride when the savings account for the baby was opened; we have taught school children thrift, we have offered a safe and convenient place for wage earners to make payday deposits and provide for the "Rainy Day;" we have invested the funds of widows and orphans so as to yield the largest returns consistent with absolute safety; we have cared for many old age funds, our savings accounts have softened the sorrows of sickness, and perhaps best of all, we have satisfied the heart craving of many people for homes of their own at the lowest possible cost, which would have been impossible except for us.

We have paid from 5 to 51-2 per cent interest for more than 28 years.

Such is our record. We have made good. You can make good by dealing with us.

WE HAVE NO PAID SOLICITORS.

The Old Reliable—The Citizens Loan & Building Co.
Painesville, Ohio.

Directors—E. D. Barber, E. D. Keener, J. C. Ward, H. F. Blakely, F. T. Pyle, Sam Low, Willoughby, Ohio, F. W. Langshaw, Perry, O.

THE WILLOUGHBY REPUBLICAN
For a Great and Greater Willoughby.
E. D. BRYANT, Editor B. BRYANT, Business Mgr.
Telephone 125-K Subscription Price $1.00 per year
This newspaper is published every Friday by The Times Publishing Co., an Ohio corporation. [illegible] in politics and devoted to the best interests of Willoughby and Lake County.
Entered at Willoughby, Ohio, Post Office as second-class Matter.

-:- LATE COURT HOUSE NEWS -:-

Probate Court—Marriage Licenses. [illegible]

John Henry Werbach [illegible] Fairport, O., Mabel H. [illegible] Fairport, O.

Henry Brown, 22, W[illegible] Waterfield, 20, [illegible] Cleveland.

Court of Common Pleas—New Cases. C. T[illegible] ren. Action [illegible] claimed $2,000 [illegible] and A. C. [illegible] tiff.

Mary Par[illegible] Action for money [illegible] ed $10,000 [illegible] Harry F. [illegible] Plaintiff.

Nellie Bailey [illegible] for money only [illegible] 000. John J. [illegible] plaintiff.

Chester Par[illegible] Action for money [illegible] ed $2,395 [illegible] Harry E. H[illegible] plaintiff.

Chester Par[illegible] Action for money only [illegible] ed $2,000 [illegible] Harry [illegible] plaintiff.

Real Estate Transfer
[illegible] Ruth D. M[illegible]

LAKE COUNTY [illegible] SAVINGS SOCIETY IN[illegible] AUGURATES SOME [illegible] GOOD ALL THE YEAR ROUND PLEDGE [illegible]

WAR [illegible] MEMORIAM FOR [illegible]

The Lake [illegible] Saving[illegible] with [illegible] them[illegible] (2) to [illegible] [illegible] do so.

County Clerk Ford W. [illegible] been chosen [illegible] and Miss Ella Hadden [illegible] lowing are the [illegible] W. Albert Day, [illegible] Perry, Clark H. Nye, Bertha L. [illegible] Helen M. Hart, Gertrude Hudson, Clayton L. Long, D. L. Phelps, Harriet [illegible] E. Landgraf, F. J. [illegible] Bessler, Elizabeth S. Murphy, [illegible] Hutchinson, Ethel Reed, Ella Had[illegible] den, Myrtle Shaffer, Kat[illegible] non, S. J. Goldsmith, Mabel E. [illegible] R. N. Whitcomb, F. W. Avery, Nel[illegible] lie Whitcomb, W. Wendell Law[illegible] W. Moodey, Harold H. [illegible] M. Plummer, Tom J. [illegible] Harris, Naomi E. [illegible] Alice Mat[illegible] Lola Bradley, Olive Rust, Mar[illegible] McKim, A. G. Reynolds, C. C. Hed[illegible] den, F. H. Kendall, F. E. Grav[illegible], W. E. Bidlake, J. R. Williams.

Elmer Leaty and his aunt, Elizabeth [illegible] visited Miss Jennie Leaty of Mayfield last Sunday.

CHAMBER OF COMMERCE

(Continued from Page 1.)

The committee named include I. W. C[illegible] [illegible] W. J. Carmichael and L. B. Stockwell.

Nominating Committee for Election of New Officers. [illegible]

Personal Mention -:- Social Happenings

C. P. Lilley was a guest of his sister, Mrs. Blanche Hungerford [illegible] ville, for a [illegible]

* *

[illegible] Mrs. E. J. [illegible] leave for [illegible]

[illegible] Barnes, [illegible] acting [illegible] & Rockaway [illegible] of Miss [illegible]

[illegible] H. Blak[illegible] at the [illegible] McMa[illegible]

[illegible] Weis[illegible] ill with [illegible] weeks. [illegible] Moore [illegible]

[illegible] B. Stae[illegible] attack of [illegible]

Mrs. L. [illegible] polis [illegible] Penfield [illegible] ck man[illegible] at point.

* * *

Eastern Sta[illegible] Thursday [illegible]

[illegible] Gentschler [illegible] days by [illegible]

[illegible] Thom[illegible] sister, [illegible]

RED CROSS

Willoughby Branch

[illegible] COMMITTEES PRESENT [illegible]

[illegible]

AN APPRECIATION [illegible] RED CROSS [illegible]

[illegible]

-:- WEEKLY CHURCH CALENDAR -:-

CHURCH OF THE IMMACULATE CONCEPTION

Vine street. Rev. Wm. Moseley pastor. Mass Sundays at 8:30, excepting every third Sunday in each month, when services are at 10:30.

CHRISTIAN SCIENCE SERVICES

[illegible] 9:45 [illegible] every Sunday at 11 [illegible] meeting, Wednesday, 7:30

EPISCOPAL CHURCH

C. T. [illegible] Minister.

Morning prayer at 11 o'clock.
No evening service.
Holy communion second Sunday in each month.

METHODIST CHURCH

9:30 a. m. Sunday school.
10:45 a. m. "The Challenge of the Present Crisis."
No Junior or Epworth League service.

WILLOUGHBY RIDGE

"Christ organizing his church and [illegible] to the people," will be the [illegible] next Sunday morning's service at [illegible] o'clock.
Sunday school at 11:30.
Everybody cordially and earnestly [illegible]

MISSIONARY SOCIETY HAS PLEASANT SURPRISE.

[illegible] Missionary [illegible] Society regretted much the absence of Mrs. [illegible] [illegible] March meeting will be at the home of Mrs. [illegible]

FORTNIGHTLY MUSICAL CLUB JUBILEE OPENS

The Fortnightly Musical Club's silver jubilee opened officially Tuesday evening with a large reception at the Hotel Statler following the initial concert at Grays armory given by [illegible] Gates, soprano, and Rudolph [illegible] Two groups receiving [illegible] were to be composed of Mrs. Worcester R. Warner, Mrs. E. G. Bradwell, Mrs. D. Z. Norton, Mrs. George N. Sherwin, Mrs. Franklin H. Sanders, Mrs. J. Edward Ferris, Mrs. Laurence Harold, Mrs. [illegible] Rockefeller, Mrs. Otis Southworth, Mrs. Louis Hughes, Mrs. Ar[illegible] Mrs. Curtis Webster, [illegible] A. Ward Foster, Miss Gates, [illegible] Gantz and the "homecoming" [illegible] Candace [illegible] Alexander, [illegible] McCune and [illegible] Mrs. Fenton [illegible] to entertain [illegible] Union Club in [illegible] of the out-of-town officers of [illegible] including [illegible] Akron, [illegible] Massillon, [illegible] McMahon and Mrs. A. [illegible] Willoughby [illegible]

RECENT BIRTHS

[illegible] arrived [illegible] Willoughby [illegible] nearby points during the [illegible] cold. Some of [illegible]

[illegible] Mrs. Lora J. Bongen a [illegible] Irene.

[illegible] Mrs. M. C. French a [illegible] February 10, Betsy [illegible]

[illegible] Mrs. Ben Whitaker a [illegible]

[illegible] Mrs. Sidney Hunkin [illegible]

[illegible] Mrs. Ed. Davidson, [illegible]

[illegible] Mrs. Charles Bates, a [illegible]

Births at Schram
[illegible] A son to Mr. and Mrs. Will [illegible] Jan. 6. Mrs. Geo. Rutland of [illegible] for mother and [illegible] A son to Mr. and Mrs. Holt, [illegible] the Fred White house; [illegible] son to Mr. and Mrs. Mellinger [illegible] Society of California.

[illegible] ANDREWS [illegible]

[illegible]

WHITE [illegible] BASKET BALL PLAYERS

[illegible]

DEATH OF MARY ELLA WHEELER

[illegible] The deceased [illegible] [illegible]

[illegible] estate of Bertha Wilhelmina Albrecht. [illegible] [illegible] given that on the [illegible] day of January, 1918, Conrad [illegible] 889 Parkwood drive, Cleveland, Ohio, was duly appointed and qualified as executor of the estate of Bertha Wilhelmina Albrecht, deceased, late of Willoughby, Lake county, Ohio.
CLARK H. NYE,
Probate Judge.

MAYOR AND A COUNCIL PRESIDE OVER "COMMUNITY OF ATHENS" AT WILLOUGHBY HIGH SCHOOL. FIRST REAL DEMOCRACY DUPLICATED.

[illegible] which [illegible] according to the efficiency of the [illegible] eighteen [illegible] students are to [illegible] school has been [illegible] namely, the [illegible] chief of police will [illegible] has [illegible] to report anyone who [illegible] usual [illegible] [illegible] treasurer, [illegible] council of three members. [illegible] duty of the mayor [illegible] to conduct [illegible] with the aid of the [illegible] at all meetings [illegible] trial [illegible] and maintain justice and [illegible] is provided [illegible] constitution [illegible] the class [illegible] punishments (in case the [illegible] detects any offender.)

The object of calling this organization the "Community of Athens" is because Athens was the first real democracy, and this civics class is the first one to adopt the new form. It is hoped that this will enable them to study and understand more clearly community government. However the plan is not entirely original for the aforesaid system is being used in some of the colleges and universities at present very successfully.

NOTES OF THE HIGH SCHOOL

LISTEN TO THIS:
BUNKER HILL THE SECOND

We shot [illegible] they shot one more [illegible] Score 15-14, favor of [illegible] But this does not tell the [illegible] if you can, a gymnasium [illegible] our Willoughby girls [illegible] so proud, is swallowed completely out of sight; an enormous crowd in the balcony yelling itself hoarse for Berea and an orchestra syncopating (known in common English as ragging it) for fair. Then our girls come out on the floor and play as they never have before, under rules which they had practiced under just once. Berea plays with five on a team, which means with a roving center who has the right to shoot for goal. The Willoughby girls played "Berea" way the first half and they compromised by playing Willoughby way with a three-division field but only five instead of six players. The score at the end of the first half was 7-10, favor of Berea. The second half the scoreboard announced Willoughby 13, Berea 14. The ball was near Willoughby's goal in capable [illegible] ready to make the score 15-14, when [illegible] somewhere in the audience [illegible] announcing the death of Willoughby's hopes and incidentally the end of the game, Berea fashion.

Here's a Chance to Make It Up
W. H. S. 70—West Park 15. Nough said. This week Willoughby will have a chance to witness the best game of the season. Chagrin Falls comes to Willoughby Friday with two teams and the much renowned Klein. W. H. S. needs your patronage to stop this best team, but W. H. S. can do it if you come and help.

VALENTINES

[illegible]

Come in early and make your selection while [illegible] is complete.

THE
Willoughby Jewelry & Optical Store

TRY THE MARKET WHERE YOU GET THE BEST MEATS AT THE LOWEST PRICES.
THAT'S
HAGER'S CUT RATE MARKET
9 Euclid Avenue, Willoughby.

IF IT'S A NEW SPRING, OR A MATTRESS OR A DAVENPORT, WE CAN MAKE DELIVERY THE SAME DAY. WE CARRY A FIRST CLASS STOCK AT BOTTOM PRICES.
GEORGE E. MANVILLE
Willoughby Auto Ambulance in Connection

Buckeye Gray Sandstone
Stone Sidewalks and curbing are better than cement and cheaper in the end.
Write or phone.
The Ohio Quarries Co.
CITIZENS BUILDING
CLEVELAND - - OHIO

We Have
HYDRATED AGRICULTURAL LIME and GROUND LIME STONE IN STOCK
A. T. HILL & CO.

DR. L. J. ALLEN
Veterinary
Taking the place of Dr. McCollister, Captain. Telephone 165.
Willoughby.

Wm. Gillespie
Justice of the Peace. Office in Town Hall. Residence 16 Maple St. Phone 80. Prompt attention given to proper business requests.

Owners of Town and Country Houses in Cuyahoga and Lake Counties Have Their Interior Decorating Done By Us
Taste and care and charming wall paper designs are what we offer.
E. S. SIGSBEY
Willoughby Inn Block. Specialists in Interior Decorating
PAINTING AND PAPER HANGING
Paint Means Progress

Train Yourself In Thrift
Of course, you want to save money—every one knows that thrift pays it's natural to spend—successful saving requires a system. Here is a sure and easy plan—
THE GUARDIAN THRIFT CLUB
which has been in operation for three consecutive years and has produced thousands of systematic savers. It will help you save 50c, $1, $2, $5 or $10 weekly.
"Money piles up rapidly when saved systematically."
THE GUARDIAN SAVINGS & TRUST CO.
623 Euclid Avenue Cleveland, Ohio
Subject to examination by
Cleveland Clearing House Association
Banking Department of the State of Ohio and
Federal Reserve Board of the United States Government.

NEWS FROM MENTOR

Mentor, Ohio, Feb. 12, 1918.

Dr. and Mrs. Marden and Miss Bertha Morley are in town visiting at the residence of Mr. T. D. Morley for a few days before they sail for Palestine to take up the Red Cross work.

* * *

Mr. Wm. Teaucher, having enlisted and joined the 37th Engineers, left on Monday for Fort Harris, Va. "Bill" was given a good "sendoff" by his Mentor friends. The officers of the telephone company and the operators at the exchange presented him with a wrist watch, the Red Cross society furnished his sweater, stockings and other articles and Mrs. Wm. Eddy the comfort kit.

* * *

Mr. Ross Marsh, who has joined the same company as Mr. Teaucher, has also left for camp, having had to make the start from Detroit.

* * *

Miss Althea La Moreaux has resigned her position at the Acker store at West Mentor.

* * *

Mrs. J. P. Titus of Redford, Mich., has been spending a few days in town with her daughters, Mrs. Barlow White and Mrs. Geo. Hart.

* * *

Mr. A. H. Myrdere was in Chardon on Saturday attending the funeral of his sister Mrs. Griswold.

* * *

Ralph Freeman, second son of Mr. and Mrs. Clifford Freeman, fell on the ice while playing on Monday and sprained his ankle so he will be obliged to be out of school for a few days. Ralph is staying with his grandparents, Mr. and Mrs. Bradway.

* * *

Miss Myrderse of Elyria is spending afew days at the residence of her brother, Mr. A. H. Myrderse.

* * *

A very enjoyable time was had by the members of the Good Will class at their birthday party at Mrs. H. L. Lamb's last Tuesday evening. The birthday money received will be turned over to the Deaconness Home work.

* * *

Mrs. John E. Newell is in New York for a fortnight with her son, Mr Augustus C. Newell, and Mrs. Newell.

* * *

The W. R. C. will meet Friday at the home of Mrs. William Reynolds. They will engage in Red Cross work.

* * *

Mrs. Galloway and Mrs. Randall were in Willoughby Tuesday, looking after additional members for the W. R. C.

NEWS of the PLAINS

At Grange Saturday evening a Washington-Lincoln program will fill the lecturer's hour. Refreshments consisting of doughnuts and coffee will be served.

* * *

Rev. Phillips of Painesville, suffering from grip, was unable to make his appointment here last Sunday.

* * *

The Red Cross workers will meet Thursday afternoon with Mr. Arthur House. There was a good attendance at the last meeting and some excellent work done.

* * *

Higher temperature and rain caused the ice in the river to break up and Tuesday the road was flooded so that traffic was impossible.

* * *

Miss Ella Grace Brown left for Valparaiso, Ind., Monday.

* * *

Mrs. A. J. Tyler and children spent Sunday with her parents in Painesville.

* * *

Miss Caroline Cole was the recent guest of Mrs. Melvin Chase of Mentor.

* * *

Mrs. A. M. Bryson, who has been seriously sick, is much improved.

* * *

Mr. R. H. Robbins was in Cleveland several days last week on business.

* * *

Miss Margaret Sullivan who was out of the school room last week with grip, is suffering with mumps this week.

* * *

The two highly-prized dogs recently lost by Mr. J. G. Slusser were found dead under the snow on the lawn of Mr. Kendall. A post mortem found strychnine in their stomachs.

NEWS FROM WAITE HILL

Waite Hill, O. Feb. 12, 1918.

Well, this is Lincoln's birthday anniversary and we hope all the school children will be taught to honor and revere the memory of the Great Emancipator.

* * *

The W. C. T. U. was to have met this Tuesday with Mrs. George Ellsworth, but has been postponed indefinitely.

* * *

Miss Manilla Brewster is able to be back in her school this week after being ill with grip for a week. Miss Florence Yaxley substituted very satisfactorily for her.

* * *

Our snow is leaving us, but it can't get away fast enough to suit "we-uns"

* * *

Miss Elizabeth Kitts, who has been boarding with Mrs. Hengsbach for several months, has gone to Cleveland to live with her niece, Mrs. Cogswell for a time.

* * *

Miss Pierson, teacher in the valley school, will have a valentine entertainment at the school building on Thursday evening.

* * *

Mrs. Raymond Francis returned home Friday after being away several weeks.

* * *

Mrs. Julia Fritz entertained on Sunday Miss Belle Lamont of Cleveland and Mr. Joe Wright of Warrensville.

* * *

Mr. John Conley has recently purchased a new team of horses.

* * *

The children of Mr. and Mrs. Chas. Burt, who have been ill, are fast recovering.

* * *

Mrs. Mary K. Smith and Mrs. F. H. Sanborn and Mrs. J. W. Scoupp, who are ill, are all on the road to recovery, although slowly.

* * *

Mrs. James Williams recently visited her mother and sister on Kirtland road.

* * *

Mr. Duncan, manager of Parkhurst farm, has just purchased a fine young team of horses for the Parkhursts.

Pedro Club Has a Good Time Even If They Were Dumped in a Snow Drift

The Pedro Club got up a sleighing party Friday evening last and went to Chesterland and spent the evening at George Brichford's, he and his wife being members. It will be remembered it rained that night and the sleighing was going fast, but they'd planned to go and go they did, only one load being dumped in a snow drift, nobody hurt and everything went as merry as a marriage bell and they returned early next morning, at 3 or 4 o'clock, but never mind. They had a good time.

* * *

Miss Pierson is now boarding at Earl Williams.

* * *

The Shewins now have resumed their house-warming, after being delayed on account of the cold and stormy weather several weeks with the house upon "stilts."

* * *

Mr. Wm. Duncan and Mr. Charles Burt were in Cleveland on business Saturday.

* * *

The indications now are that we're going to have some sugar weather, unless it catches cold before the sap starts.

Oh my, won't it seem good to get something sweet again when we've been without so long. We're getting awfully sour. **"We'll have to be careful and not eat too much at first."** How do you like to read about those car loads of sugar in Cleveland standing on the tracks and can't be touched, and the people can't get enough to sweeten their coffee.

* * *

The Burt family entertained Sunday Irving Hadlock and family to dinner, and Mrs. Duncan and Mable Rice were callers there.

* * *

Mrs. D. M. Covert of Ashtabula is visiting her daughter, Mrs. Oliver Cox and family.

* * *

The Young Ladies

Mrs. Martha Brooks, after being ill so long, is gaining and able to sit up some of the time. In our last week's letter we mentioned the names of the old ladies of Kirtland. Her name should have been among them, but we were only naming those we thought were past eighty, and didn't think she had reached that age, but on inquiry find she is 86, much to our surprise. There may be others we omitted, but not intentionally.

* * *

Oliver Cox purchased a new horse recently.

Schram District

Mr. and Mrs. Lisle Hart of Cleveland, were over Sunday guests of her parents, the Heimerdingers.

* * *

Mrs. A. Garnett spent last Thursday night with Mr. and Mrs. Arland Garnett.

* * *

Arthur Kramer is again in the employ of Will Heinz.

* * *

Mrs. Pease of Cleveland, was out this way last Monday.

* * *

A new family have moved into the Edward Hoenig house.

* * *

Mr. and Mrs. Chas. Parker of Mayfield, visited her mother and brother last Sunday.

* * *

The families near Brotts corners were well represented at the Farmers' Institute at Mayfield Center last Wednesday and Thursday.

* * *

Mr. and Mrs. Alfred Willis of Orange Hill visited Mrs. Mary Alvord last Sunday.

* * *

The family who have lived in the Pease house for some months have moved out.

* * *

Another holiday at school last Tuesday on account of the furnace being out of order.

* * *

The Misses Eller, Blotski and White of Cleveland, were over Sunday guests at N. A. White's and they with Miss Yaxley, Fred Avis and Frank Kadlejeck enjoyed themselves at a party at Mr. and Mrs. Geo. Wieland's of Wickliffe last Saturday night

WICKLIFFE

Mrs. John Hehr has returned home after a few weeks visit with her children in Cleveland.

* * *

Mr. and Mrs. Dorsey of Cleveland, spent Sunday with his sister, Mrs. Wm. Morris.

* * *

Mrs. M. M. Traver is visiting with her nephew in Chester for a few weeks.

* * *

Miss Granger of Wickliffe on the Lake spent Monday with Mrs. Mark Randall.

* * *

Mr. and Mrs. Clyde Timlin spent Sunday with relatives in Cleveland.

* * *

Be sure and remembers the bazaar and supper to be held Saturday evening at the school house. The supper will be given by the men while the ladies of the Red Cross will have charge of the bazaar.

* * *

Mrs. George Greenway and children spent Sunday with her parents, Mr. and Mrs. John Dumph in Cleveland.

* * *

Mr. and Mrs. Arthur Painter and son Arnold were the guests of Mr. and Mrs. Glenn Hall of Cleveland, on Sunday.

* * *

Quite a number of friends and neighbors gave Mrs. Harry Harvey a surprise on Saturday evening, it being her birthday. Those present were Mrs. Collins, Mrs. Crobaugh and children, Mrs. Chas. Baldwin, Mrs. Stokes, Miss Shirley Baldwin of Willoughby, Mr. and Mrs. F. W. Goodrich and Mr. and Mrs. Robert Smith of Wickliffe, a very pleasant evening being spent.

* * *

Mr. and Mrs. F. W. Harrison spent Sunday with their parents in Cleveland.

* * *

Mrs. Sam Beebe Sr. is spending a few days in Wickliffe with her sons, Henry and William.

* * *

Miss Carmen Beebe spent Sunday in Cleveland with her aunt, Mrs. Julius Sharp.

* * *

Mrs. Florence Crebbin of Collinwood, spent Sunday afternoon with Mr. and Mrs. C. S. Edwards.

* * *

Mr. Willis Smith returned Saturday from a two weeks' visit with his parents in Chardon. He says they sure have plenty of snow in that section of the country.

* * *

Misses Catherine and Marian Taylor are spending some time in St. Augustine, Florida.

* * *

Miss Pearl Crossier of Nottingham, spent Monday evening with her sister, Mrs. John Clayman.

* * *

Miss M. Hamilton of Cleveland, was the guest of Miss Ferol Bones on Monday.

* * *

Miss Bertine A Tremaine of Hillandale, Wickliffe, is leaving on Saturday for a week at Montgomery, Ala., where her fiance, Lieutenant Warwick J. Hayes, is stationed at Camp Sheridan. She will be the house guest of Mrs. Fletcher Reed Andrews (Marguerite Jeavons).

MENTOR NEWS

(Held from last week.)

Mrs. Emma Cleveland Moran, formerly of Mentor, died at Glenville hospital last Friday. A number of friends and relatives of Mrs. Moran attended her funeral at Painesville on Monday morning.

* * *

On Saturday afternoon at 3 o'clock at the home of Mr. and Mrs. G. A. Dow, their niece, Miss Nina Dow and Mr. William Edward Irish were quietly united in marriage. Mr. and Mrs. Irish will live in Cleveland.

* * *

The following invitation has been received by members of Miss Richmond's class:

Every lass of the Good Will class is invited to be merry at Ruby Lamb's on Tuesday even, the fifth of February. A birthday party it will be. No admission. But your fee, as many pennies as you are old.

(If aged enough you may bring gold.)

At 8 o'clock the sun will start, to stay at home. Don't have the heart.

The money collected will go to the Deaconess Home work in the city.

MAPLE GROVE NEWS

Maple Grove, Feb. 14, 1918.

There will be a poverty dance at the Grange hall on the evening of the 22nd.

* * *

Ethel and Myrtle Warner are entertaining the mumps.

* * *

Mr. and Mrs. Chas. Brichford, Mr. and Mrs. Fred Stewart, Mr. and Mrs. E. Palmer and Mr. and Mrs. Geo. Chambers attended the Farmers' Institute at Mayfield Grange hall last Thursday.

* * *

Mr. James Simmons saw a robin one day last week.

* * *

Regular meeting of the Grange will be held Saturday evening, the sixteenth. All members come and hear the new phonograph and watch the new members "ride the goat."

* * *

There was a debate at the school last Friday afternoon on the question, Resolved, that military drill should be held in our schools. In the affirmative Harry Chambers and Ralph Ellsworth. Negative Palmer Brichford and Russell Gibbons. The affirmative won.

* * *

Ralph Hach is on the sick list

* * *

Mrs. Eugene Nash spent from Thursday to Sunday in Willoughby.

* * *

Everything wasted means that some one has to work just that much more for you.

* * *

Mr. and Mrs. Chas. Brichford took a bob load of their friends from this place and Waite Hill to Mr. and Mrs. Geo. Brichford of Chesterland. They nearly lost their eats in a snow drift.

* * *

Miss Maude Brain has been on the sick list for several weeks, but is improving.

* * *

There will be a Farmers' meeting Saturday evening, Feb. 23, to hear Clayton L. Long, county agricultural agent, and others, talk on agricultural work and organization in this township at the Grange hall.

* * *

Getting Rid of the Moles

One way to get rid of moles in lawns and garden is to tramp their runways down.

* * *

Edward Hach of Akron spent last Sunday and fuesday Monday with his parents and brothers.

* * *

Mrs. John Riggins was operated on for appendicitis at one of the Cleveland hospitals last Wednesday. Is getting along as well as could be expected.

* * *

Chester Ellsworth is ill.

KIRTLAND ROAD

Mrs. Edith Rhoades spent Wednesday in Cleveland.

* * *

Misses Edith and Mable Rhoades spent Friday week at their cousin's, Mr. and Mrs. George Allen's of Mentor.

* * *

Mrs. G. Gibson spent Monday in Cleveland.

* * *

Miss Martha Brack spent Friday in Cleveland.

* * *

Mr. and Mrs. Merl Axford spent Sunday with their father, Mr. R. S. Shatford.

* * *

Marjorie, the little daughter of Mr. and Mrs. A. V. Jennison, has been ill with pneumonia, but is rapidly recovering.

* * *

Messrs. Archie and Ray Watters of Cleveland, also Mrs. Ralph Pond were the guests of their sister, Mrs. A. V. Jennison, during the latter part of the week.

* * *

Miss Hazel Thuring of Clio, Mich., is visiting her uncle and family, Mr. Ed. Anthony.

ANDREWS CLASS OF 1918

(Continued from Page 1)

pleasing comments were made as to the excellent manner in which the glee club render their offerings. The glee club and an advance guard of the younger pupils preceded the graduates as they filed in. The individuality aimed at by modern and American education, referred to by Mr. Shankland in his speech, was in evidence as a tangible result of the Andrews school training. As the graduates passed down the aisle confidence and assured bearing and a wholesome and happy outlook was expressed by every one. The girls looked very pretty in their caps and gowns with bouquets of maidenhair ferns and primroses. The class colors were carried out in the green and red cords used on the robes.

L. P. McCulloch rendered a very fine prayer. He also offered the benediction at the close.

In leading up to the presentation of the diplomas to the graduating class, Mr. Shankland, in his address, defined education as a gradual growth from within. Schooling was at an end but growth and study would continue. That the graduates had measured up to a fixed standard; that they had tried and achieved he said, was an indication that they would continue to strive and to achieve. Presentation of the diplomas closed the exercises for the 1918 class, which was witnessed by close friends and relatives of the pupils, filling the gymnasium.

List of Graduates
Class of 1918

Dressmaking—Isabell L. Caldwell, Ada N. Campbell, Emerson E. Cramer, Edith G. Mohr, Clara A. Norton, Agnes M. Sullivan, Margaret E. Sauriol.

Business—Margaret H. Clark, Mary E. Mills, Viola C. Walker, Lucille Whitehead.

Homemaking—Rose A. Gardner, Gladys Mcmmery.

Salesmanship—Elizabeth Marriott, Antoinette Pratt.

Cooking—Elizabeth J. Sheridan.

Junior Nursing—Margaret Griswold.

The Electric Sign

The electric 1918 sign was made for the class by Leon Osterhoudt of the Andrews Laundry, and was a most effective piece of work.

NEWS FROM KIRTLAND

(Held from last week.)

Russell Hastings of Cleveland, assistant engineer on one of the lake lumber boats, was calling on old friends Saturday.

* * *

The pie social held at the South church last Thursday evening was a very pleasant affair in spite of the zero weather outside.

* * *

Miss Nellie Whitcomb returned home Saturday from Painesville, where she has been assisting her brother, R. N. Whitcomb, county treasurer.

* * *

Mrs. C. E. Fleming visited Mrs. Fred Watkins at Wilsons Mill, on that stormy Monday last week.

* * *

Miss Grace Rudy of Chardon, who is attending the Andrews Institute, was a week end guest of Miss Mary Fleming.

* * *

About thirty-five guests were present at a party given by Mrs. C. E. Fleming on Saturday evening. They sang, danced, played cards or pool as they wished and had a fine time and enjoyed the very nice lunch that was served.

* * *

Miss Florence Yaxley of the Willoughby Normal school is substituting in the Cox district this week for Miss Manilla Brewster who is ill with the grip

* * *

Miss Bianca Morse, Harvey Morse and Miss Zeigler, a former teacher in Peck's Corners schools, spent Saturday evening and Sunday at the Morse home

* * *

Two sleigh loads of young folks, one driven by Lee Martin and the other from the Morse farm went to Willoughby Saturday evening to attend the moving picture show

* * *

Miss Smith, teacher in the seventh and eighth grades, was taken ill last Friday with nervous prostration Miss Katherine Markell is acting as substitute teacher

* * *

Mrs. George Stokes visited her sons in Willoughby from Friday to Sunday.

* * *

Mrs. Jennie Moore Wiley is visiting her sister, Mrs. Dora Myers in Akron for a couple of weeks.

* * *

The Red Cross now has a work room of its own, thanks to the kindness of Mrs. Frank Page, who has given the large front room in her house for this purpose. The meetings will be held here every Thursday.

* * *

Miss Peterson, teacher in the Parks school was absent from school last week on account of illness and the school was closed.

Two new names were enrolled last week on our Red Cross membership list making the total now 213.

Geraldo, the favorite pacing horse of Dr. Moore, which was being kept at C. E. Grover's, dropped dead in the road one night last week.

SUBURBAN Time Table

THE CLEVELAND, PAINESVILLE EASTERN R. R.

SCHEDULE EFFECTIVE JAN. 1, 1918.

Main Line.

West Bound Local cars leave Willoughby 5:30 a. m. except Sunday and daily each hour, 6:30 a. m. to 11:30 p. m.

East Bound Local cars leave Willoughby 6:25 a. m. except Sunday and daily each hour 7:25 a. m. to 12:25 a. m.

Local cars leave Cleveland 5:00 a. m. except Sunday and daily each hour, 6.00 a. m. to 11:15 p. m.

Shore Line

Local cars leave Willoughby daily 5:30 a. m. and each hour to 11:30 p. m.

Extra locals leave Willoughby daily except Sundays and holidays at 6:00, 7:00 a. m. and 3:00 p. m.

Local cars leave Cleveland for Willoughby daily at 6.00 a. m. and each hour to 11:15 p. m.

Extra locals leave Cleveland for Willoughby daily except Sundays and holidays at 7:30 a. m. and 5:30 and 6:30 p. m.

Limited car leaves Willoughby daily except Sunday and holidays at 7:55 a. m.

Limited car leaves Cleveland daily except Sunday and holiday at 4:50 p. m.

One Hundred Five Dollars Secures Possession of a New FORD Car.
Balance in small monthly payments to suit convenience of purchaser.
The I. M. Crowther & Sons Co.
Willoughby and Painesville.

Come in and Hear
The New VICTOR FEBRUARY RECORDS
Victrolas From $15 to $215
J. J. SCHRINER
THE S. S. WILSON CO.

Testing a Will
The real test of a will comes at a time when the author of it is not present to express or restate his wishes.
If the will has been properly drawn, there is nothing to fear. But if it is a "home made" document, the chances are that it will cause more trouble and expense than if it didn't exist.
You can determine now whether your will can stand the final test as you want it carried out. Submit it to a good lawyer who has had experience and on whose judgment you can depend.
Our Estates Department welcomes the opportunity of conferring with you as to the wisest disposition to make of your estate.
The Cleveland Trust Company
Willoughby Office: 39 Erie St.
Member of The Cleveland Clearing House Association. Under Supervision of the State Banking Dept. Member of The Federal Reserve System.
Resources Over $61,000,000.00

Notice
We are now in a position to give you better service in our repair department. We have installed electric vulcanizers of the steam kind which are used by the big factories to save time. So why not us? Come in and see us, as we will try our best to be at your service at all times.
WILLOUGHBY TIRE SHOP
Clarence W. Pierce, Prop.

An Investment in the Stock of
The Lake County Savings & Loan Co.
Is Safe
Because all of the money is loaned on First Mortgage Seucrity in Lake County.
It is under state supervision.
It is profitable because some of these companies are earning as high as 25 per cent.
The Stock enhances in value.
It helps to build up the Community.
No Loan made to officers or directors or any member of their families.
Ask for folder explaining our plan.
The Lake County Savings and Loan Co.
Herbert G. House, Secretary.
Painesville, Ohio.
OFFICERS:
E. D. Mayhew, President.
W. W. Cook, First Vice Pres.
M. H. Carmedy, Sec. Vice-P.
H. G. House, Secretary.
C. T. Mehaffey, Treasurer.
Martin A. Tuttle, Gen. Counsel
DIRECTORS
E. D. Mayhew
C. T. Mehaffey
H. F. Byler
W. W. Cook
Roy A. Tuttle
J. W. Joughin
Dr. M. H. Carmedy
Martin A. Tuttle
Gordon Meek
E. E. Lawrence
Robert M. Case
George F. West
Frank L. Kerr
Wick Hathaway
Prof. C. C. Underwood
MENTOR OFFICE—ADVISORY BOARD
N. C. Frost
T. P. Cadle
R. M. Case
Geo. H. Brown
C. A. Wilson
E. S. Sawyer, Manager

Begin The New Year Right Start A Home of Your Own
"Owing a home," says Albert W. Atwood, the eminent financial authority in "How to Get Ahead, "is by no means solely a financial proposition. It is a busness affair, like being married, having children and getting an education. A home that you can call your own is a rock-bottom investment. Its interest return is more than the tangible yield in dollars and cents. It produces what the economists call 'pyschic income,' that is, greater comfort, stronger family ties, all-around deeper satisfaction and a fuller enjoyment of life. Don't always be paying rent to someone else. Receive interest instead of paying it. Become independent and own the roof over your head. Every man's house is his castle. To own the house one lives in gives a feeling of security, independence and permanence that is worth almost any amount of sacrifice."
Willoughby-Euclid Avenue Subdivision
60x200, $480 up. 80x200, $640 up.
Presents an exceptional opportunity to make a start toward a home of your own. Lots are big, prices are small, terms easy.
Select your lot now, and begin planning your home. Prompt action will insure the best location and lowest price. We will be glad to co-operate in planning and financing your home.
The McNutt-McCall Co.
220 Hickox Building, Euclid and Ninth St.
Main 6530. Cleveland. Central 1580

EVEN WITH WEATHER DISADVANTAGES, W. J. GIBSON HAS SOME ATTRACTIVE NEWS—
Say, do you know that I realize that the weather is cold and that business is nearly at a standstill, and that money is scarce? Well, to help you and to keep up my business, I am going to sell all the stock I bought before the advance at a discount and by so doing try to be satisfied with a very small margin of profit. You must know that prices on many supplies have nearly doubled in price since lasts pring, so I may be able to save you considerable. I am also ready as usual to fill your orders promptly, so what I have not in stock I can get or it isn't made. Leave your orders now.
Gibson Auto Supply Store
Erie St., Opposite Willoughby Inn.
Telephone Service, 129-K Willoughby, Ohio

THE WAR IGNITION OF THE STANDARD EIGHT

Heatless Mondays and other modern war measures all emphasize the importance of magneto-ignition.

Such is the dictum of Mr. S. N. Sutter, located at 2027 Euclid avenue, Cleveland, dealer here for the Standard Eight. He reasons thus: Magneto-ignition insures quicker spark, hotter spark, surer spark, hence full efficiency on gasoline, and longer mileage on gasoline. This overcomes the matter of wasted gasoline through failure to explode.

"The Standard Eight," declares the dealer, "is not only a war car in this fuel thrift, but in its rugged build, which enables it to see you through no matter what the driving conditions. Its frame and springs of special Standard steel, made by its manufacturers in their own $30,000,000 steel plant at Butler, Pennsylvania, impart strength that insures long, continuous, uninterrupted service at a time when every car in America must be looked to to deliver its utmost. The makers of the Standard Eight are builders of rolling stock for railroads throughout the world. The first Standard Eights were built for officials of the company. After several years of rigorous tests and terrific driving, the car was placed on the market generally, and swiftly took its place as a leader in its class."

Prospect Theater

The Prospect will offer next week a new edition of "Mutt and Jeff Divorced," a musical comedy a little different from the usual run. Gus Hill the producer, has left nothing undone to make this the greatest success in which these two popular characters have appeared. Mutt and Jeff, through the newspapers and moving picture screen, have no doubt created more laughs than any similar characters and the situations created in their new play give them greater opportunity for much new and original comedy. The story revolves around a pretty young miss who has been adopted by a maiden aunt of these two worthy characters. Their respective wives do not take kindly to the interest shown by Mutt and Jeff in the young lady and there the trouble begins. There is a riot of comedy and laughter throughout the action of the piece. A chorus of bewitching young beauties add a wealth of music and song, while the costumes and settings are equal to those of the higher priced variety.

Grand Theater

General Manager Charles H. Miles has just returned from an extended tour looking for acts for his Grand Theatre. He finally found one of the greatest novelties before the public so he brought it to the Grand for the entire week starting Monday. This act is the Famous Rhoda Royals Circus act and is made up of fourteen acts in one tremenduous act. This act carries elephants, horses, ponies, monkeys, Indians, cowboys, cowgirls, wire walkers, acrobats, singers, dancers and every conceivable thing to bring to memory the scene of the summer circus ring. There will be many more big acts that will go to make another banner attraction with a full line of new photo plays. The same popular prices will prevail; all seats ten and twenty cents, with a continuous show from 1 to 11 p. m. daily. There is always a new show on Monday and Sundays.

Miles Theater

A sensational war drama called "The Spirit of '76" will be the stellar attraction at the Miles the coming week. This patriotic playlet carries a powerfully appealing and morally uplifting story that will unlock every emotion in a true American heart. The drama is presented by Brenda Fowler and a company of ten artists with a startling array of scenic effects, depicting war days of the past and present.

The added feature will be a special treat for the little folks. It is a spectacular canine act called "Merian's Dogs." The offering is said to have dogs that dance, sing, wink, snore and do other seemingly impossible feats for a dumb animal to perform. George M. Rosener, eminent character impersonator, Julia Curtis in a song review, Three Bartos in acrobatic oddities and the Bertillion Family of invincible troupers will furnish a vaudeville program of unusual merit which will be augmented with a fascinating group of interesting photo plays, embellished with invigorating melody furnished by Professor Signor Vogas on the Miles $25,000 pipe organ.

Standard Theater

Week of February 17th, the Standard Theatre will show one of the greatest military pictures ever produced, and it is for the benefit of not only those who have friends or relatives in the service but for every American, either male or female. "The Remaking of a Nation," an official picture of Camp Sherman, one of the finest camps in the United States, and a credit to Ohio, illustrating how the training method under General Glenn not only benefits the nation in a military sense, but in health and citizenship. Besides this you can see your own boys and sweethearts in their daily life and habits, and see them training into one of the finest physical examples of American manhood the world has ever known, and it is with pride that the management of this theatre announces the showing of this wonderful production.

Star Theater

Barney Georard's "Follies of the Day" plays the Star next week. The burlesque book is called "Oh, You Shakespeare" and concerns the efforts of the lamented playwright to make certain popular plays more popular. It will be real burlesque, most of the way, but vaudeville and musical comedy, melodrama and perhaps, grand opera, will edge in before the show is done. Featured players are Gertrude Hayes, Chester Nelson and Frank Mackey.

Empire Theater

"The Gay Morning Glories" play the Empire next week, and advance notices indicate a fast and lively burlesque attraction of the old style. Mark Lea wrote the book, which is packed with laughs, and he is also the featured comedian. Scenically and in the matter of costuming "The Gay Morning Glories" is big burlesque, and the string of comedians is a good one. It should prove fast and amusing.

LEGAL NOTICE

The creditors of The Gordon Propellor Company, by order of the Court of Common Pleas of Cuyahoga County, Ohio, are required within thirty days from the date of this notice, to present their claims against said Company, duly proven by affidavit, to E. C. Osterland, Receiver of said Company, at No. 902 Engineers Bldg., Cleveland, Ohio, or be forever barred from asserting or claiming any claim against said Receiver.

Dated January 31st, 1918.

E. C. OSTERLAND, RECEIVER OF THE GORDON PROPELLOR CO.

J31F21

Howard D. Whyler, residence unknown, but whose last known residence was Venice, Cal., will take notice that Marie F. Whyler filed a petition against him in the Court of Insolvency of Cuyahoga County, Ohio, praying for divorce, restoration of maiden name and relief on the ground of gross neglect of duty and extreme cruelty. Said petition is No. 7287 and will be for hearing on and after March 8th, 1918.

EDW. F. SPURNEY, Atty. for Plff.

J24 F28

Handy Pocket Savings Bank Free

5% PAID ON SAVINGS DEPOSITS

ESTABLISHED 1893

The CUYAHOGA SAVINGS & LOAN CO.

108 The Arcade

Loans made on improved real estate, also for building purposes.

HIGH GRADE BARGAINS

Look over our used cars and see what real high grade cars we have.

All of them in perfect condition. Some like new.

GUARANTEED

Hi-Grade Auto Exchange

4820 Euclid Ave.

Telephone Rosedale 125

If you have a car to dispose of, see us.

Membership No. 89, The Half Million Club.

WHO BAKES THE BEST RYE BREAD IN TOWN? WHY Laub's OF COURSE!

Bell Phone Prospect 2030.

LAURA HERBERGER

Maker of

WIGS, TOUPEES, TRANSFORMATIONS AND SWITCHES

HAIR TONIC

1254 Euclid Avenue, next to Halle's

Cleveland, Ohio

Opera House

"The Riviera Girl," musical comedy by Emmerich Kalman, with book and lyrics by Guy Bolton and P. G. Wodehouse, is the Opera House attraction for next week. Klaw and Erlanger produced it, and New York has liked it well, as have the cities where it has played on tour. The story is a pretty one with a genuine surprise in it, and the setting, in the Riviera, has given Josef Urban, who painted the scenes, opportunity to show his mastery of color. "The Riviera Girl" will prove very pleasing entertainment.

Hippodrome

A titled lady is coming to B. F. Keith's Hippodrome next week. Lady Duff Gordon, who is recognized as one of the world famous fashion creators will present her own pantomimic, musical fashion revue in aid of Secour's American Pour La France Devastee entitled "Fleurette's Dream at Peronne." Lady Duff Gordon should make a very popular attraction in this city as Fashion Week will be on and her style suggestions will be timely. Another big headline feature will be Conroy and Man Lamaire, the stars of a hundred Broadway successes. These blackface comedians will be seen in their laugh making hit, "The Doctor." They have a style of comedy distinctly their own and will no doubt prove one of the big hits of the program. Lyons and Asco, who have united again with their same old instruments and the same old manner of entertaining their audience, will be a welcome feature, as these Italians have always been popular to Hippodrome audiences. Frank Milton and the DeLong Sisters will offer an entertaining comedy with a rural atmosphere entitled "The Diamond Palace." It is a story of a rube picture show. McMahon & Chappell in their own success, "How Hubby Missed the Train," will provide more laughs. In fact the entire bill is filled with comedy. Other popular hits will be Janet Adair in song recitations assisted by Miss Adelphi Hermann and Sirley, presenting the Mysterious Masquerader, a comedy novelty, and Garcinetti Brothers, European novelty hat throwers.

Alanda Aschoff, who resides at 321 South Central St., Canonsburg, Pa., will take notice that Edward H. Aschoff filed a petition against her in the Court of Common Pleas of Cuyahoga County, Ohio, praying for divorce and relief on the ground of gross neglect of duty. Said petition is No. 161035 and will be for hearing on and after February 22nd, 1918.

HART & HART, Attys. for Plaintiff.

J10F14

Katharina Gref, who resides at Zenderch a. p. Zaga, Kiskukulo Megye, Hungary, will take notice that Andreas Gref filed a petition against her in the Court of Insolvency of Cuyahoga County, Ohio, praying for divorce and relief on the ground of gross neglect of duty. Said petition is No. 7315 and will be for hearing on and after March 22nd, 1918. F7 M14

R. W. JEREMIAH, Atty. for Plff.

EXECUTOR'S NOTICE

Notice is hereby given that Anna W. Conrad of 5418 Fleet Ave. has been duly appointed and qualified as Executrix of the last will and testament of Antonia Conrad, late of Cleveland, Ohio, deceased. 16-F14-28

ALEXANDER HADDEN,

Probate Judge of Cuyahoga County, O.

Colonial Theater

"The Gay Lord Quex," twenty-year-old comedy, by Arthur Wing Pinero, comes to the Colonial next week with John Drew and Margaret Illington as its co-stars. It is perhaps the most powerful of Pinero's comedies, and Pinero is the cleverest craftsman of latter day England. Recently he revised "The Gay Lord Quex," thoroughly and this version, produced by John D. Williams, should be well worth while. If you differentiate between entertainment and amusement, you will find the Colonial's attraction very interesting.

GEO. C. VON BESELER TO EXPLAIN THE LEVY OF TAXES BY SCHOOL BOARD

The boards of education of Lake county district will hold their third annual meeting in the court house, Friday, February 15, at 10 o'clock.

The day's program includes two addresses by Vernon M. Riegel, assistant state superintendent of schools. Attorney Geo. C. von Beseler will explain the powers of a board to levy taxes for schools, and County Agricultural Agent C. L. Lone will present boys' and girls' club work. A report of the year's work will be presented by the County Superintendent of schools, and Miss Alice Minor, the county nurse, will report on medical inspection in the county schools.

James Quilkens, residence unknown, but whose last known residence was Rochester, N. Y., will take notice that Jennie May Quilkens filed a petition against him in the Court of Common Pleas of Cuyahoga County, Ohio, praying for divorce, and relief on the ground of gross neglect of duty. Said petition is No. 161598 and will be for hearing on and after March 22nd, 1918. F7 M14

L. G. SCHOOLEY, Atty. for Plff.

George R. Tammonds, residence unknown, will take notice that Agnes H. Tammonds filed a petition against him in the Court of Common Pleas of Cuyahoga County, Ohio, praying for divorce, custody of children and relief on the ground of wilful absence for more than three years last past, extreme cruelty and gross neglect of duty. Said petition is No. 161602 and will be for hearing on and after March 22nd, 1918. F7 M14

E. M. FISHER, Atty. for Plff.

NOTICE OF STOCKHOLDERS' MEETING

Cleveland, Ohio, Feb. 7th, 1918.

A meeting of the stockholders of The Moore Restaurant Company will be held at 1507 Williamson Bldg., Cleveland, Ohio, on the 8th day of March, 1918, at 10:00 o'clock A. M., for the purpose of considering and acting upon the proposed dissolution of said corporation and the surrender and abandonment of its corporate authority and franchise, and for the transaction of any and all business necessary or incident thereto.

J. A. KRIDER, Secretary. F7 F28

LEGAL NOTICE

State of Ohio, Cuyahoga County, ss. In the Municipal Court of the City of Cleveland, J. E. Weaver, Plaintiff, vs. Albert Osterheld, Defendant. On the 29th day of January, 1918, an order of attachment was issued by the above named court in the above entitled action for the sum of $142.50, interest and costs. Said case is set for hearing on April 1st, 1918. F7 F21

J. E. WEAVER, Plaintiff.

JOE MITCHELL CHAPPLE MAKES TWENTY-ONE SPEECHES PER DAY SINCE WAR BEGUN

Joe Mitchell Chapple, known the country over as a magazine editor and publisher, has developed into a public speaker, a patriotic pusher and promoter.

More than a thousand speeches since the war was declared, 21 addresses in a single day—that is a part of the record he has made. He is proud of it, and proud of the results that have come from it. That there are more than 40,000 junior Red Cross members in Boston is due largely to the work he has done in the schools.

During the summer, as one of the Redpath speakers, he traveled all over the country, speaking on important occasions, to large audiences, and on a variety of subjects, and his favoirite talk was on "Flash Lights of Patriotism," a series of sketches of men who have bulked large in the important parts of the country's history.

How He Makes His Appeal

When the Red Cross drive in Boston seemed to slacken, to lack "pep," Chapple was drafted, and he went at the task in the whole-hearted manner characteristic of the man, leaving his business and giving his time to the work.

A banker said to him: "Chapple, you are neglecting your business to do this; you ought to stay in your office."

"No," was the reply, "I'm helping to protect your business."

Chapple looks on this work not as a means of self exploitation but as a matter of duty. He does not attempt a beautiful speech but tries to touch the heart to convince people that they ought to do something.

And he usually succeeds.

In more than one industrial plant, where the machinery has been stopped while the employes listened to a brief speech from him, there hangs a placard announcing that the establishment is pledged 100 per cent to the Red Cross.

He has spoken in more than 150 high schools in the country and in his Boston work has not neglected the lower grades.

There he says it sometimes seem as if the children are more quick to grasp the idea than those in the higher grades. At any rate, he says, "This experience is making me a more confirmed optimist than ever."

His speeches show an effective simplicity. "Suppose," he says to a hundred young boys and girls, "you should see little Lizzie out there in the street, run over, with her arm broken! Wouldn't you run out and help her? Well, that's the Red Cross. Your brothers and her brothers are over in France, or will be over there, fighting for you, getting hurt for you. Won't you help them over there? You've all got the Red Cross in your hearts. We want you to put the Red Cross into your actions."

Has Faith in Children

There are no dry statistics in Joe Chapple's talks. Newspaper reports of his Redpath speeches tell of the "thrill" in them. The thrill is there because he makes a direct appeal to the human sympathy in every heart. But he wants that sympathy converted into action. So he said at one meeting: "How many of you are willing to go out, now—not tomorrow, or some time, but now, within the next hour—and ring door bells up and down the street, make those bells a peal of music that will add to the message of the Christmas chimes?

Two-thirds of those present raised their hands—and kept their promise. They are held to the promise. "Remember," he says, "that when you raise your hand in this manner you are taking a vow as sacred as an oath, that you will do your part to help in this cause."

And he ejoys it. "Why," he says, "when you see the little ones lean forward with the light of understanding sympathy in their eyes, listening to every word, weeping perhaps at some of the stories of suffering to be relieved that must be told them, you feel a sense of satisfaction and an assurance that the future of the nation is secure.'

Neither does he disdain the arts of the politician. He is not a politician, never will be, but the methods that have been tried in campaign after campaign and have proved effective in getting votes are not to be ignored in a different campaign in getting members for the Red Cross.

So, last week, he might have been seen almost anywhere about Boston, standing in an automobile at a street corner, talking to whatever crowd he might get to listen, hammering home the needs of the Red Cross in simple and effective manner, putting it before men and women as a matter of simple duty, a voluntary tax, to aid the movement that means so much of aid for the men who are doing their country's work

So, from Atlanta to San Francisco, from Chicago to New York, and now in Boston, before audiences of 20,000 or 200, of a street crowd of a handful, in formal assemblages, in manufacturing establishments, in schools and churches, Chapple has been preaching the message of patriotism, and there are few if any men in the country who have given more addresses or spoken to a greater number of people since last spring than he.

Not all the success of the Boston drive is due to him, but L. K. Liggett, who had it in charge, has always had a faculty of picking the right men for the work he wanted done. He picked Chapple for this job, and Chapple has made good because he believed in the work and had faith in humanity.—Boston [illegible]

B. F. Keith's Hippodrome

Where Everybody Goes

Twice daily, 2:15 and 8:15, Starting Mon. Mat., Feb. 18.

Attraction De Luxe of the Season

Lady DUFF-GORDON

World's Greatest Fashion Delineator Will Present Her Own Pantomimic Musical Revue in aid of

Secours Franco-American Pour La France Devastee Entitled

Fleurettes Dream at Peronne

CONROY AND LAMAIRE

All-Star Vaudeville

Order Seats Early. Special Attention to Mail Orders.

Liberty Theatre

HIGHEST CLASS VAUDEVILLE

ALL NEXT WEEK

STANDARD THEATRE

Propect & E. 8th St., Cleveland, O.

"REMAKING OF A NATION"

STAR BURLESQUE AS ALWAYS BEST

"FOLLIES OF THE DAY"

COLONIAL

NEXT WEEK

Mats. Monday, Thursday, Friday and Saturday. ALL MATINEES, 50c to $1.50.

The Most Noted Event of the Season,

JOHN DREW AND MARGARET ILLINGTON

In Pinero's Greatest Comedy "THE GAY LORD QUEX"

OPERA HOUSE

Commencing Monday Matinee

Mats. Mon. Wed. Sat.

FEB. 18

Klaw & Erlanger's Smashing New Amsterdam Theatre Production

Direct and intact from its overwhelming conquest of all N. Y.

THE RIVIERA GIRL

Nights and Sat. Mat. 50c to $2

Mats. Mon. & Wed., 50c to $1.50

MILES Theatre

Continuous 1 to 11 P. M. Daily.

Wk. Starting Feb. 18

"THE SPIRIT OF '76"

The greatest patriotic war drama ever presented in America

PROSPECT

Week February 18

Mats. Tues, Thurs. Sat.

Holiday Matinee Fri.

MUTT AND JEFF DIVORCED

Fun, Song, Music and Pretty Girls

GRAND

Continuous 1 to 11 P. M.

East 9th at Prospect

Week Starting Monday Matinee, Feb. 18. The Season's Best

Rhoda Royal's Circus

20 People 20. Trained Elephants, Horses, Ponies, Dogs. 5 Other Big Acts 5. Prices 10c and 20c. No Higher

Empire Theatre

NEXT WEEK

"THE GAY MORNING GLORIES"

"Burlesque As You Like It"

James J. Smythe, whose residence is care American Expeditionary Forces, Aviation Corps, France, will take notice that Marguerite Helene Smythe filed a petition against him in the Court of Insolvency of Cuyahoga County, Ohio, praying for divorce, restoration of name and relief on the ground of gross neglect of duty and extreme cruelty. Said petition is No. 7022 and will be for hearing on and after March 22nd, 1918.

JAMES G. REYANT, Atty. for Plff.

F7 M14

Gertrude Herbison, residence unknown, will take notice that George Herbison filed a petition against her in the Court of Common Pleas of Cuyahoga County, Ohio, praying for divorce, custody of children and relief on the ground of gross neglect of duty, extreme cruelty and habitual drunkenness for three years. Said petition is No. 161014 and will be for hearing on and after March 22nd, 1918. F7 M14

MARTIN L. SWEENEY, Atty. for Plff.

LEGAL NOTICE

Anna Csch, whose residence is unknown, will take notice that Alfred Safran, Trustee, as Plaintiff, has filed a petition against her and others, as defendants, in the Court of Common Pleas of Cuyahoga County, Ohio, praying for judgment against the said Anna Csch and Jozef Csch in the sum of $500.00 with interest at 8 per cent from June 1st, 1917, for marshalling of liens and for foreclosure of a certain mortgage recorded in Vol. 1777 at page 194-5 of Cuyahoga County Records, upon the following described real estate, to-wit:

Situated in the City of Cleveland, County of Cuyahoga and State of Ohio, and known as being sublot No Ten (10) in Sargent, Dixon and Baldwin's subdivision of a part of original Brooklyn Township lot No. 53 now in said city. Said sublot No. 10 has a frontage of 30 feet on West 42nd Street (formerly Myrtle Street) and extends back of equal width 175 feet deep to an alley, as per plat of said subdivision recorded in Vol. 3 of Maps, page 26 of Cuyahoga County Records.

Said petition is No. 161509, and the above named defendant is required to answer the same on or before the 6th day of April, 1918. F14-M21

ALFRED SAFRAN, Plaintiff.

ONCE A WEEK RECIPE

Corn Muffins With Dates

One cup corn meal, two tablespoons brown sugar, one teaspoon salt, two tablespoons cooking oil, or three tablespoons butterine, one and a quarter cups water or milk, 4 teaspoons baking powder, one cup flour, one egg, half cup dates, cut up. Cook the corn meal, brown sugar, salt, oil and water in a double boiler for ten minutes; then cool. When cool, add the egg, the dates, the flour and the baking powder, which have been mixed and sifted.

Bake in [illegible] pans, in moderate oven, from [illegible] minutes.

Benjamin C. Betz, residence unknown, will take notice that Theresa J. Betz filed a petition against him in the Court of Common Pleas of Cuyahoga County, Ohio, praying for divorce, custody of children, alimony and relief on the ground of gross neglect of duty. Said petition is No. 161032 and will be for hearing on and after February 22nd, 1918.

HARRY E. DAVIS, Atty. for Plff.

J10F14

Josephine Felker, residence unknown, will take notice that Harry O. Felker filed a petition against her in the Court of Insolvency of Cuyahoga County, Ohio, praying for divorce, custody of child and relief on the ground of wilful absence for more than three years last past. Said petition is No. 7260 and will be for hearing on and after February 22nd, 1918.

H. POLATSEK, Atty. for Plaintiff.

J10F14

Mary Belle Thomas, residence unknown, will take notice that William Thomas filed a petition against her in the Court of Common Pleas of Cuyahoga County, Ohio, praying for divorce and relief on the ground of gross neglect of duty. Said petition is No. 161710 and will be for hearing on and after March 29th, 1918. F14 M21

MATHEWS, ORGILL & MASCHKE, Attys. for Plff.

The Dinnerware House

Over 200

Open Stock Patterns

American Porcelain Butterfly Pattern

Two special sets we have arranged for the small family and some extra pieces in Open Stock.

The prices are quite low and the composition of the sets very practical.

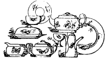

Breakfast and Tea Set

- 6 Breakfast Plates
- 6 Tea Plates
- 6 Bread and Butter Plates
- 6 Cereal Bowls
- 6 Fruit Saucers
- 6 Tea Cups and Saucers
- 6 Egg Cups
- 1 Oval Open Vegtable Dish
- 1 Round Open Vegetable Dish
- 1 Breafast Platter, 10" size
- 1 Tea Pot
- 1 Sugar and Cover
- 1 Tea Pot
- 1 Creamer
- 1 Cake Plate
- 1 Covered Muffin
- 1 Hot Water Jug and Cover
- 1 small side handle Coffee Pot for black coffee

63-piece service for 6 persons....$12.00

Dinner Set

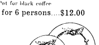

- 6 Dinner Plates
- 6 Dessert Plates
- 6 Bread and Butter Plates
- 6 Tea Cups and Saucers
- 6 Soup Plates
- 6 Fruit Saucers
- 1 Oval Open Vegetable Dish
- 1 Round Salad Bowl
- 2 Meat Dishes
- 1 Chop Dish
- 1 Covered Vegetable Dish
- 1 Covered Butter
- 1 Gravy Boat
- 1 Bowl

50-piece service for 6 persons....$11.00

Open Stock

Dinner Plates, $3.15 value for $2.50.

Breafast Plates, $2.75 value for $2.00.

Dessert Plates, $2.25 value for $1.75.

Pie Plates, $1.85 value for $1.25.

A D Coffees, $3.30 value for $2.50.

Bouillon Cups and Saucers, $5.00 value for $3.60.

The Kinney & Levan Co.

EUCLID SQUARE AT EAST 14th.

Complete

Do your music buying at McMillin's, because every department is complete. There are a lot of departments and there's a lot in each department. In fact, it is a musical department store, where you can find the best service in town and the most attractive surroundings. Prove it for yourself by coming in.

Orchestra and Band Instruments—Music and Repairs—Phonographs and Records—Sheet Music. "Cleveland's Leading Music House"

The McMILLIN Music Co.

LIBERTY LOAN PRIMERS

Much has been said about making the world safe for humanity. Some people are inclined to regard this as merely platitude. But it isn't.

Recent occurrences at sea are intensely illuminating on this point.

On one occasion a German submarine permitted a lot of English sailors to clamber aboard after their ship had been sunk and their small boats were swamped. And after an hour or so the U-boat submerged and drowned them all but one.

Dozens of instances have been reported where the Germans shelled open boats after having sunk a ship. Frequently their occupants were killed or wounded.

Humanity was decidedly in danger there.

But on November 24 when the American destroyer Fanning sunk a U-boat, Mate Harwell and Coxswain Connor jumped overboard to rescue a drowning German of the submarine's crew. And they saved him.

Humanity there was safe.

There's a big difference in the American and German idea of humanity.

Few of us care for the German brand.

That's why we buy Liberty bonds. They're insurance against it.

SALE OF BONDS

Sealed bids will be received at the office of the Clerk of the Village of West Park, State of Ohio, until twelve o'clock, noon, Central Standard time, of Tuesday, the 19th day of March, 1918, for the purchase of sixty bonds, with interest coupons attached, of the Village of West Park, Ohio, in the aggregate sum of Sixty Thousand Dollars ($60,000.00), dated April 1, 1918, and numbered, described and payable as follows:

Nos. 1 to 20, inclusive, for $1,000.00 each, payable April 1, 1928.

Nos. 21 to 40, inclusive, for $1,000.00 each, payable April 1, 1938.

Nos. 41 to 60, inclusive, for $1,000.00 each, payable April 1, 1948.

All the foregoing described bonds bearing interest from the date thereof at the rate of six per cent (6%) per annum, payable semiannually; said bonds being issued for the purpose of constructing sewers, and under authority of the laws of Ohio, particularly of Section 3939 of the General Code of Ohio, and under and in accordance with a certain ordinance of said Village of West Park, entitled "An ordinance to issue and sell bonds in the sum of Sixty Thousand Dollars ($60,000.00) for the purpose of constructing sewers," passed on the 8th day of January, 1918.

Sealed bids will also be received by said Clerk at said place and time, for the purchase of bonds, with interest coupons attached, of the Village of West Park, Ohio, in the aggregate sum of Eight Thousand Nine Hundred and Forty Eight Dollars ($8,948.00) dated March 15, 1917, numbered, described and made payable as follows:

No. 1 for $894.00, payable March 15, 1918.

No. 2 for $894.80, payable March 15, 1919.

No. 3 for $894.80, payable March 15, 1920.

No. 4 for $894.80, payable March 15, 1921.

No. 5 for $894.80, payable March 15, 1922.

No. 6 for $894.80, payable March 15, 1923.

No. 7 for $894.80, payable March 15, 1924.

No. 8 for $894.80, payable March 15, 1925.

No. 9 for $894.80, payable March 15, 1926.

No. 10 for $894.80, payable March 15, 1927.

Said last described bonds, together with interest coupons attached, are issued in anticipation of the collection of special assessments heretofore levied against the lots and lands bounding and abutting on Barthelman Avenue, between Lorain Street and Williams Avenue, to provide for the cost and expense of improving said Barthelman Avenue between said points, by constructing a sanitary sewer there in, and are issued under authority of the laws of Ohio, particularly of Section 3914 of the General Code of Ohio, and under and in accordance with a certain ordinance of said Village, as amended January 8, 1918, entitled "An ordinance to issue and sell bonds in the sum of Eight Thousand Nine Hundred and Forty-Eight Dollars ($8,948.00) in anticipation of special assessments heretofore levied against the lots and lands bounding and abutting on Barthelman Avenue, for the improvement thereof, between Lorain Street and Williams Avenue, by the construction of a sanitary sewer and its appurtenances therein," passed February 5, 1917.

All of said last described bonds to draw interest from the date thereof at the rate of six per cent (6%) per annum, payable semi-annually.

Sealed bids will also be received by said Clerk at said time and place, for the purchase of bonds, with interest coupons attached, of the Village of West Park, Ohio, in the aggregate sum of Five Thousand Five Hundred and Ninety-Six Dollars ($5,596.00), dated March 15, 1917, numbered, described and made payable as follows:

No. 1 for $559.60, payable March 15, 1918.

No. 2 for $559.60, payable March 15, 1919.

No. 3 for $559.60, payable March 15, 1920.

No. 4 for $559.60, payable March 15, 1921.

No. 5 for $559.60, payable March 15, 1922.

No. 6 for $559.60, payable March 15, 1923.

No. 7 for $559.60, payable March 15, 1924.

No. 8 for $559.60, payable March 15, 1925.

No. 9 for $559.60, payable March 15, 1926.

No. 10 for $559.60, payable March 15, 1927.

Said last described bonds, together with interest coupons attached, are issued in anticipation of the collection of special assessments heretofore levied against the lots and lands bounding and abutting on Williams Avenue, between Riverside Drive and Barthelman Avenue, to provide for the cost and expense of improving said Williams Avenue between said points, by constructing a storm water and sanitary sewer therein, and are issued under authority of the laws of the State of Ohio, particularly of Section 3914 of the General Code of Ohio, and under and in accordance with a certain ordinance of said Village, as amended January 8, 1918, entitled "An Ordinance to issue and sell bonds in the sum of Five Thousand Five Hundred and Ninety Six Dollars ($5,596.00) in anticipation of the collection of special assessments heretofore levied against the lots and lands bounding and abutting on Williams Avenue, for the improvement thereof between Riverside Drive and Barthelman Avenue by the construction of a storm water and sanitary sewer therein," passed on the 6th day of February, 1917.

All of said last described bonds to draw interest from the date thereof at the rate of six per cent (6%) per annum, payable semi-annually.

Said bonds will be sold to the highest and best bidder for not less than their par value and accrued interest.

Bidders for more than one issue of the foregoing described bonds are required to separately state the amount bid for each issue.

All bids must state the number of bonds bid for and the gross amount of bid and accrued interest to date of delivery.

The successful bidder will be required to receive and pay for bonds awarded at the office of the Clerk in the Town Hall of said Village.

Bidders for the foregoing described assessment bonds, or either issue thereof, may deduct from the gross amount of their bid bonds maturing prior to March 19, 1918, and accrued interest thereon.

All bids must be accompanied with a certified check on some bank other than the one making the bid, payable to the Treasurer of said Village, for five per centum (5%) of the amount of bonds bid for, upon condition that if the bid is accepted the bidder will receive and pay for such bonds as may be issued as above set forth, within fifteen days from the time of the award, said check to be retained by the Village if said condition is not fulfilled.

The Village of West Park reserves the right to reject any and all bids.

Bids should be sealed and endorsed "Bid for Sewer Bonds;" "Bid for Sewer Assessment Bonds."

Addressed to

J. J. HAYES, Clerk,

West Park, Ohio.

F14-21-28M7

ORDINANCE NO. 1074

By Mr. Pease

An Ordinance providing for the sale or lease of real estate and personal property owned by the City of East Cleveland and not needed for any municipal purpose.

Be it Ordained by the Commission of the City of East Cleveland, State of Ohio:

Section 1. No contract for the sale or lease of any real estate, or sale of personal property exceeding in value Five Hundred Dollars ($500.00) owned by the City of East Cleveland, shall be made unless authorized by an ordinance approved by the votes of two-thirds (2-3) of all members elected to the Commission, and by the City Manager, and when such contract is so authorized, it shall be made in writing by the City Manager and only with the highest bidder after advertisement once a week for three (3) consecutive weeks, in a newspaper of general circulation within the corporation, except that such sale or lease of said real estate may be made at private sale when authorized by a four-fifths (4-5) vote of all the members elected to the Commission, and such private sale, when made, shall be approved by a four-fifths (4-5) vote of all the members elected to the Commission, and it is further provided that in case of public sale, the City Manager may reject any or all bids and re-advertise until such real estate, or personal property, is sold or leased, as the case may be.

Section 2: That the ordinance approving said public or private sale or lease of real estate, or approving the sale of personal property, shall authorize and direct the City Manager to execute a deed or lease for such real estate, or bill of sale of such personal property, in the manner and form prescribed by the General Laws of the State of Ohio for deeds, leases and bills of sale by municipalities.

Section 3: This ordinance shall take effect and be in force from and after the earliest period allowed by law.

Passed this 5th day of February, A. D. 1918.

E. M. SPRAGUE,

Vice President of the Commission.

Attest: Chas. A. Carran,

Clerk of the Commission. F14

ADMINISTRATOR'S NOTICE

Notice is hereby given that C. J. Buckley of 2642 East 123th St., has been duly appointed and qualified as administrator of the estate of Lawrence F. Vlcheck, late of Cleveland, Ohio, deceased.

ALEXANDER HADDEN,

Probate Judge of Cuyahoga County, O.

1-F14-28

ADMINISTRATOR'S NOTICE

Notice is hereby given that Mattie Tishel of 2943 East 55th St., has been duly appointed and qualified as administratrix of the estate of Frank Tishel, late of Cleveland, Ohio, deceased. 2-F14-28

ALEXANDER HADDEN,

Probate Judge of Cuyahoga County, O

ADVERTISEMENT FOR BIDS

Sealed bids will be received by the City Manager of the City of East Cleveland, Ohio, until 12 o'clock noon (Eastern Standard time) March 6th, 1918, for the purchase of the frame house located on Lot No. 14, Ingersoll and Adams allotment on the south side of Allendale avenue, and known as house No. 1890 Allendale avenue.

Each bid must be accompanied by a cheque (made payable to the City of East Cleveland) on some solvent bank of the City of Cleveland in the amount of One Hundred ($100.00) Dollars as a guarantee that said property will be accepted on delivery of proper bill of sale; the terms of sale to be cash on delivery of bill of sale.

The right is reserved to reject any or all bids.

C. M. OSBORN,

City Manager.

F14-21

ADMINISTRATOR'S NOTICE

Notice is hereby given that Marie Schroeder of 695 East 125th St., has been duly appointed and qualified as administratrix of the estate of Otto Schroeder, late of Cleveland, deceased.

ALEXANDER HADDEN,

Probate Judge of Cuyahoga County, O

5-F14-28

ADMINISTRATOR'S NOTICE

Notice is hereby given that Yetta Moshontz of 930 Lakeview Rd., has been duly appointed and qualified as administratrix of the estate of William Moshontz, late of Cleveland, Ohio, deceased. 6-F14-28

ALEXANDER HADDEN,

Probate Judge of Cuyahoga County, O.

ADMINISTRATOR'S NOTICE

Notice is hereby given that Otto F. Vanek of 3392 East 19th St., has been duly appointed and qualified as administrator of the estate of J. E. Kahoun, late of Cleveland, deceased.

ALEXANDER HADDEN,

Probate Judge of Cuyahoga County, O

8-F14-28

ADMINISTRATOR'S NOTICE

Notice is hereby given that Margaret Howard of 3701 East 69th St., has been duly appointed and qualified as administratrix of the estate of T. J. Howard, late of Cleveland, deceased. 10-F14-28

ALEXANDER HADDEN,

Probate Judge of Cuyahoga County, O.

ADMINISTRATOR'S NOTICE

Notice is hereby given that Hattie M. Holcomb of 1792 East 93rd St., has been duly appointed and qualified as administratrix of the estate of James R. Holcomb, late of Cleveland, deceased. 11-F14-28

ALEXANDER HADDEN,

Probate Judge of Cuyahoga County, O

ADMINISTRATOR'S NOTICE

Notice is hereby given that George Greif of 1260 Phillips Ave., has been duly appointed and qualified as administrator with the will annexed of the estate of Frank Greif, late of Cleveland, Ohio, deceased.

ALEXANDER HADDEN,

Probate Judge of Cuyahoga County, O

12-F14-28

ADMINISTRATOR'S NOTICE

Notice is hereby given that Clara Koryta of 12715 Miles Ave., has been duly appointed and qualified as administratrix of the estate of Otto Stupek, late of Cleveland, Ohio, deceased.

ALEXANDER HADDEN,

Probate Judge of Cuyahoga County, O

34-F14-28

ADMINISTRATOR'S NOTICE

Notice is hereby given that Minna L. Renninger of 14312 Potomac Ave., has been duly appointed and qualified as administratrix with the will annexed of the estate of William Henry Renninger, late of East Cleveland, Ohio, deceased.

ALEXANDER HADDEN,

Probate Judge of Cuyahoga County, O

35-F14-28

ADMINISTRATOR'S NOTICE

Notice is given that Joseph C. Berka of 6230 Hinde Ave., has been duly appointed and qualified as administrator of the estate of Anna Berka, late of Cleveland, Ohio, deceased.,

ALEXANDER HADDEN,

Probate Judge of Cuyahoga County, O.

28-F14-28

EXECUTOR'S NOTICE

Notice is hereby given that John E. Hedburg of 9117 Ramona Blvd., has been duly appointed and qualified as administrator of the estate of Tillie Augusta Hedburg, late of Cleveland, Ohio, deceased. 29-F14-28

ALEXANDER HADDEN,

Probate Judge of Cuyahoga County, O.

Page Boy: Your wife wishes to speak to you on the telephone, sir.

Bon Vivant: Goo' Lor'! Fetch me a glove, boy—quick!

ADMINISTRATOR'S NOTICE

Notice is hereby given that Anna Malinowski of 3423 East 102nd St. has been duly appointed and qualified as administratrix of the estate of Ladimir F. Malinowski, late of Cleveland, Ohio., deceased. 36-F14-28

ALEXANDER HADDEN,

Probate Judge of Cuyahoga County, O.

ADMINISTRATOR'S NOTICE

Notice is hereby given that William Hoie of Bay Village, Ohio, has been duly appointed and qualified as administrator of the estate of Mary Hoie, late of Bay Village Ohio., deceased. 30-F14-28

ALEXANDER HADDEN,

Probate Judge of Cuyahoga County, O

ADMINISTRATOR'S NOTICE

Notice is hereby given that Joe Matulak of 2518 East 31st St., has been duly appointed and qualified as administrator of the estate of John Matulak, late of Cleveland, Ohio, deceased. 31-F14-28

ALEXANDER HADDEN,

Probate Judge of Cuyahoga County, O

ADMINISTRATOR'S NOTICE

Notice is hereby given that Sam Doctorovitz of 5414 Indianola Ave., has been duly appointed and qualified as administrator of the estate of Mary Doctorovitch alias Mary Doktorovitch alias Mary Doctorovitz late of Cleveland, deceased. 14-F14-28

ALEXANDER HADDEN,

Probate Judge of Cuyahoga County, O.

ADMINISTRATOR'S NOTICE

Notice is hereby given that Ephraim Cohen of 9920 Parkgate Ave., has been duly appointed and qualified as administrator of the estate of Abraham Cohen, late of Cleveland, deceased.

ALEXANDER HADDEN,

Probate Judge of Cuyahoga County, O.

15-F14-28

ADMINISTRATOR'S NOTICE

Notice is hereby given that Ellis R. Diehm of 870 Herrick Road, has been duly appointed and qualified as administrator with will annexed of the estate of John G. Becklein, late of Cleveland, Ohio, deceased. 27-F14-28

ALEXANDER HADDEN,

Probate Judge of Cuyahoga County, O.

ADMINISTRATOR'S NOTICE

Notice is hereby given that Rose Bauer of 1602 Winchester Ave., Lakewood, O., has been duly appointed and qualified as administratrix of the estate of John Bauer late of Cleveland, O., deceased. 17-F14-28

ALEXANDER HADDEN,

Probate Judge of Cuyahoga County, O.

ADMINISTRATOR'S NOTICE

Notice is hereby given that George P. Koelliker of Citizens Savings and Trust Co., has been duly appointed and qualified as administrator with the will annexed of the estate of Emily Foster, late of East Cleveland, O., deceased. 18-F14-28

ALEXANDER HADDEN,

Probate Judge of Cuyahoga County, O.

Sulphur Steam Baths

For Rheumatism and Kindred Ailments.

1527-29 Prospect Ave., Cleveland, O.

Competent Gentleman and Lady Attendants.

Bell Prospect 2175-J.

We Grow Together

Our objects are the same to make money. Our methods are identical to save and invest.

Your savings with their accumulated earnings of 4 per cent interest, will soon grow big enough for withdrawal and reinvestment at a higher rate of interest.

We will be glad to open a Savings Account for you or to recommend various forms of investment which we have carefully investigated.

Capital and Surplus $6,000,000.00

The Guardian Savings & Trust Co.

623 Euclid Ave., Cleveland, O.

THE CHANDLER & RUDD CO.

U. S. Food Adm. Lic. No. G-03292 Bakers' License No. B-03789.

By following a Lenten diet with a more generous use of fish during the next few weeks we will be serving a double purpose - following the dictates of the Church and aiding the Government in its program of Food Conservation

CANNED FISH

KIPPERED SALMON Deer Harbor Brand Salted and Cured Small cans 22c each; 3 cans 60c.

TUNA FISH—Lake the breast of chicken—Delicious for salads, patties, etc. 25c and 30c a can.

SHRIMP—Pink and dainty for cocktails and salads. 15c and 28c a can.

STEAMED CLAMS — For Clam Soups and Chowders. 30c a can.

SALMON—For Salads, Sandwiches, Patties or serving with the dish of hot vegetables. 18c, 25c, 28c, 30c, 38c and 45c a can.

SARDINES—Serve on leaves of lettuce with Rye Bread and give the family an appetizing dainty luncheon or supper dish. 18c, 25c, 28c, 40c, 42c and 45c a can.

CANNED VEGETABLES

For the Lenten Table

Canned Baked Beans—15c, 18c, and 20c a can.

Canned Kidney Beans. 16c and 20c a can.

Canned Peas. 17c and 19c a can.

Canned Tomatoes. 15c, 18c and 22c a can.

Canned Corn. 15c, 18c, and 20c a can.

Canned Beets. 20c and 22c a can.

Canned Lima Beans. 18c, 22c and 30c a can.

Canned Spinach. 25c and 28c a can.

CANNED SOUPS

Banquet Brand. Tomato, Vegetable, Bean and Pea Soups, 12c a can.

DOWN TOWN STORE

234-36 Euclid Ave.

WILLSON STORE

6000 Euclid Ave.

ASK FOR NO. 34

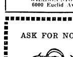

Genuine Cowhide TRAVELING BAG, fully leather lined, double inside pockets, extra high cut stitched corners; a splendid value at $7.50. Special for Friday

$5.95

The Luggage Shoppe

919 EUCLID At East Ninth St.

Economy Sale SATURDAY

Breast of Veal	12 1-2c lb.
Roast Veal	15c lb.
Veal Chops	18c lb.
Veal Steak	25c lb.
Boiling Beef	14c lb.
Choice Pot Roast	16c lb.
Boneless Rib Roast	25c lb.
Prime Beef Steak	20c lb.
Fancy Sirloin Steak	22c lb.
Tender Round Steak	22c lb.
Fresh Ground Hamburg	18c lb.
Breakfast Sausage	22c lb.
Fresh Roasting Ham	25c lb.
Mild Cured Bacon	38c lb.
Mild Cured Ham	29c lb.
Half Hams	Same Price
Mild Cured Picnic Hams	25c lb.
Ott's Euclid Coffee	25c lb.
Ott's Euclid Butterine, 2 lbs.	60c
Best Creamery Butter	54c lb.

Everything article is sold with a money back guarantee.

IT'S GOOD IF WE SOLD IT.

Consumers Meat and Poultry Co.

204 Huron Road Cleveland

Between East 4th and Ontario

Warning to the Public!

Some salesmen working for wiring contractors have been representing themselves as Illuminating Company employes in soliciting old house wiring contracts.

The Illuminating Company has not for several years done wiring of any kind. Wiring contractors, however, use a uniform contract for old house wiring, which has been approved by us and which insures proper handling of the work, but which does not justify their claiming to act as our representatives.

Any salesman soliciting wiring contracts who claims to be an Illuminating Company employe, or who offers a refund in the form of free electricity on the cost of house wiring, is an imposter and should be treated as such. We would appreciate the reporting of any such cases to us.

The Illuminating Company

ILLUMINATING BUILDING

Public Square

LOW GAS PRESSURE COLD WEATHER

Have no Terror to Users of

"High Efficiency" Auxiliary Gas Furnaces

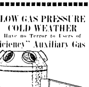

Set beside and connected to any coal furnace, they provide heat with gas at much less than cost of coal when gas is available. Coal furnace ready to fire with coal, coke or wood, without change during periods of low gas pressure. Ask for price.

McNutt Furnace Company

457 Leader-News Building

CLEVELAND, OHIO Both Phones

The Geo. H. Bowman Co.

A Big Half-Week Sale

On Balcony

DINNERWARE

Starts Thursday Morning

Gives You a Choice of

21 Decorations

Imported Porcelain—This ware has a perfection of finish that is especially gratifying. The large variety of decorations assures you ample opportunity for choosing to your liking, and any pattern that you select will give you excellent service in every-day wear.

Each set contains 45 pieces, making a practical service for six persons—6 dinner plates, 6 bread and butter plates, 6 soup plates, 6 fruit saucers, 6 oatmeal dishes, 6 tea cups and saucers, 1 platter, 1 vegetable dish and 1 bowl.

You Have a Choice of

1 Pattern—45-piece set....$9.95

7 Patterns—45-piece set...$12.50

1 Pattern—45-piece set....$13.19

1 Pattern—45-piece set....$14.59

1 Pattern—45-piece set....$17.18

Ten Other Patterns Ranging in Price From $7.24 to $17.18

Linden Pattern

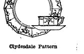

Clydesdale Pattern

Valonna Pattern

Pacific Pattern

Lemmington Pattern

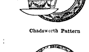

Chadsworth Pattern

Malta Pattern

Japan Pattern

Brussels Blue Pattern

Buy a Forty-five Piece Set

Open Stock Matchings for All Patterns Bargain Prices

224-226-228 Euclid Ave.

"Remember"
FAIRCHILDS FLOUR
NONE BETTER IN ALL THE WORLD

BREAD FLOUR FOR BREAD.
VELVET FLOUR FOR PASTRY.
BEST FLOUR FOR BOTH.

TRUSSES
Supporters, Elastic Stockings,
Artificial Limbs and [illegible]
Everything for the sick room.
We Rent Invalid Chairs
H. H. Hessler
[illegible]
38 The Arcade [illegible]

William [illegible]
Julius Koebler, [illegible]
Chas. J. Bennett, [illegible]
Phones: Bell [illegible]
[illegible]

The J. & W. Koebler Company
Funeral Directors
Auto Invalid Carriage Service
Office and [illegible]
St., near [illegible] Cleveland, O.
Rosedale [illegible]
Rosedale 473 [illegible]

E. W. WAGNER & CO.
[illegible]
Stocks, Bonds, Grain, Cotton
MEMBERS [illegible]
FORREST A. [illegible]
Main [illegible]

The Ohio Auto Livery Co.
2013 East [illegible]
[illegible]
Touring Cars and [illegible] for
Wedding and [illegible] occasions
Day and [illegible] Cleveland, O.

DRINK
NEZEN
PURE, HEALTHFUL,
REFRESHING
1054 E. 71st Street
or call Rosedale 4920.

DINNER 25c
at the HAWLEY House
Cor. St. Clair and W. 3rd St
V. C. HELLER, Prop.

Why Buy Diamonds
Our White Sapphires have the brilliancy of the diamond in solid 14-K gold rings.
For $6.00 Guaranteed Forever
M. SILVERSTEIN
Reliable Jeweler
[illegible] Euclid Arcade
Central 3010-W
CLEVELAND, O.

IMPORTER OF LINENS

At the Linen Store
Three Special Numbers in
Ladies' Handkerchiefs for Valentine Gifts
Fine linen with neat colored embroidered corners
Special at
$3 for $1, and 75c and $1 each
J. B. Berg
[illegible] Euclid Ave.

LEGAL NOTICE

The Cleveland Railroad Construction and Equipment company, a corporation, whose place of residence and place of business are unknown, will take notice that John Passalaqua, as plaintiff, has filed a petition against it, as defendant, in the Court of Common Pleas of Cuyahoga County, Ohio, alleging that he is the owner and in actual possession of the following real estate, to wit:

Situated in the City of Cleveland, County of Cuyahoga and State of Ohio, and known as being part of sublots Nos. [illegible] and [illegible] Bark's Subdivision of part of original One Hundred Acre Lots Nos. [illegible] and 455, as shown by the recorded plat in Volume 2 of Maps, page 57 of Cuyahoga County Records, and together forming [illegible] [illegible]

[illegible]

[illegible] POWELL, [illegible] & [illegible] Attys. [illegible]

TO WHOM IT MAY CONCERN

[illegible] the Warren Refining & [illegible] Company was adopted on the 16th day of January, 1918, at a meeting of the stockholders, held [illegible]

[illegible] the articles of incorporation of The Warren Refining & [illegible] Company [illegible] shall read as follows:

"The capital stock of said corporation shall be Two Hundred Fifty Thousand Dollars ($250,000.00), Two Hundred Thousand Dollars ($200,000.00) of which shall be common [illegible] (2000) shares of Ten Dollars [illegible] each, and Fifty Thousand Dollars ($50,000) [illegible] shall be preferred [illegible]

[illegible] the company at the rate of seven per cent [illegible] payable [illegible] January and July of each year.

In the event of [illegible] of all the [illegible] of the company or the distribution of its assets other than by way of dividends from surplus profits arising from its business, the holders of the preferred stock shall be paid One Hundred and Three Dollars ($103.00) per share and all accrued and unpaid dividends thereon.

Except as herein provided, the holders of the preferred stock shall not be entitled to participate in any distribution of the profits or assets of the company, either in money or in stock, and shall not be entitled to subscribe for or receive any portion of capital stock hereafter issued by the company by way of dividend or otherwise.

The company, at its option, may call and redeem all or any part of the preferred stock on any dividend paying date after January 1, 1919, by paying therefor One Hundred and Three Dollars ($103.00) per share and all accrued and unpaid dividends thereon.

In all cases of redemption of preferred stock on call, the company shall select such stock by lot at least thirty (30) days prior to the date when the same is to be redeemed, and notice of such call and redemption shall be given by registered letter to the holders whose stock is chosen for redemption at their respective addresses then appearing on the books of the company, mailed at least thirty (30) days prior to the date fixed for redemption; and on said redemption date all rights with respect to said stock, except the right to receive the redemption price, shall cease and determine.

No dividends shall be declared, paid to, or set apart for the holders of the common stock of the company, unless each and all of the semi-annual dividends accrued up to that time on the preferred stock, at the rate hereinbefore set forth, shall have been paid or the money to pay the same set apart for that purpose.

The holders of the preferred stock shall have no voting power unless the company shall have defaulted on the payment of two consecutive semi-annual dividends upon the preferred stock at the rate hereinbefore set forth, in which event, during the continuance of any such default, but no longer, the holders of the preferred stock, as a class, shall have equal voting power with the holders of the common stock as a class, and such voting power shall be prorated among the holders of the preferred stock in proportion to their respective holdings.

No additional preferred stock having priority over or parity with this authorized issue of preferred stock shall be issued without the affirmative vote or assent in writing of the holders of three-fourths in amount of the preferred stock then outstanding.

[illegible]

C. W. KELSEY [illegible]

By CALFEE, FOGG AND WHITE, [illegible] Attys. J31F14

[illegible]

[illegible] DAVIS, Atty. for Plff.

LEGAL NOTICE

[illegible] the board [illegible] 1918, or as [illegible]

[illegible] CLEVELAND BAPTIST CITY MISSION SOCIETY

By C. H. [illegible], Pres.

SMITH, GRISWOLD, GREEN & HADDEN, Attorneys.

J31 F21

LEGAL NOTICE

State of Ohio, Cuyahoga County, ss. In the Municipal Court of the City of Cleveland. The Hoover-Harris [illegible], Plaintiff, vs. Edward Ma[illegible], Defendant. On the 18th day of [illegible], 1918, an order of attachment was issued by the above named court in the above entitled action for the sum of $169.15, interest and costs. Said case is set for hearing on March [illegible], 1918.

F. V. CHUDOBA, Atty. for Plff. J31 F21

[illegible], who resides at 765 [illegible], Pa., will take notice that [illegible] filed a petition [illegible] in the Court of Common Pleas of Cuyahoga County, Ohio, praying for divorce, restoration of name and relief on the ground of [illegible] habitual drunkenness [illegible] and adultery. Said petition is No. [illegible] and will be for hearing on and after March 15th, 1918.

J. P. GREEN, Atty. for Plff. J31 M7

State of Ohio, Cuyahoga County, ss. Before Ralph W. Sanborn, Justice of the Peace for East Cleveland Township. [illegible] N. Montgomery vs. Albert [illegible]. On January 11th, 1918, an order of attachment was issued by the above named Justice in the above entitled action, for the sum of $256.00 and costs. Said case is set for hearing on March 8th, 1918.

By FRANK W. EMSLIE, Atty. for Plff. J31 F14

Thomas Osley, residence unknown, will take notice that Martha Osley filed a petition against him in the Court of Common Pleas of Cuyahoga County, Ohio, praying for divorce and relief on the ground of wilful absence for more than three years last past and gross neglect of duty. Said petition is No. 161377 and will be for hearing on and after March 15th, 1918.

J. P. GREEN, Atty. for Plff. J31 M7

George Trexler, residence unknown, will take notice that Helen Trexler filed a petition against him in the Court of Insolvency of Cuyahoga County, Ohio, praying for divorce, custody of children and relief on the ground of gross neglect of duty. Said petition will be for hearing on and after March 15th, 1918.

H. POLATSEK, Atty. for Plff. J31 M7

Joseph Salasovets, residence unknown, will take notice that Mary Salasovets filed a petition against him in the Court of Insolvency of Cuyahoga County, Ohio, praying for divorce and relief on the ground of wilful absence for more than three years last and gross neglect of duty. Said petition will be for hearing on and after March 15th, 1918.

H. POLATSEK, Atty. for Plff. J31 M7

Eszther Regosz, who resides at Tiszaluc, Hungary, will take notice that John Regosz filed a petition against her in the Court of Common Pleas of Cuyahoga County, Ohio, praying for divorce and relief on the ground of adultery. Said petition is No. 161789 and will be for hearing on and after March 6th, 1918.

J. C. BLOCK, Atty. for Plff. J31 M7

State of Ohio, Cuyahoga County ss. Before H. M. Calvert, Justice of the Peace for Rockport Township. Anna [illegible] vs. Frank Landenberg. On December 17th, 1917, an order of attachment was issued by said Justice in the above entitled action for the sum of $[illegible] and costs. Said case is set for hearing on February 15th, [illegible]. J31F14

FRIEBOLIN & BYERS, Attys. for Plff.

LEGAL NOTICE

[illegible] Makman, whose residence is [illegible] and Irene Makman, a minor, [illegible] residence is unknown, and the [illegible] with whom she lives being unknown, will take notice that Bertha [illegible] as plaintiff, has filed a petition against them and others as defendants in the Court of Common Pleas of Cuyahoga County, Ohio, alleging the said plaintiff [illegible] is entitled to an undivided one-half interest in and is also entitled to her dower interest in the [illegible] undivided one-half interest in the following lands and tenements to wit:

[illegible] in the City of Cleveland, County of Cuyahoga and State of Ohio, [illegible] as being a part of original [illegible] No. 42, and bounded and [illegible] as follows: Beginning on the [illegible] line of East 37th Street [illegible] Forest [illegible], at a point [illegible] southerly from the point of [illegible] of said westerly line of [illegible] Street with the southerly [illegible] Hill Avenue, S. E.; thence [illegible] along the westerly line of [illegible] Street, 40 feet; thence west [illegible] angles to the westerly [illegible] 37th Street, about 207 [illegible] westerly [illegible] 42; thence northerly along [illegible] line of said [illegible] about 40 [illegible] southerly line of land conveyed [illegible] L. [illegible] and others [illegible] M. and Cornelius Kortz, by [illegible] January 9, 1908, and recorded in Volume 1[illegible], page [illegible] of [illegible] County Records; thence [illegible] along the southerly line of [illegible] conveyed to [illegible] about 207 [illegible] place of beginning, be the [illegible] or less, but subject to all [illegible]

[illegible] further alleges that the [illegible] defendants [illegible] interest in said premises.

[illegible] of said petition is that [illegible] interests [illegible] in severalty [illegible] some with [illegible] value [illegible] and [illegible] dower be [illegible] the plaintiff, and for relief.

[illegible] petition is No. 161472 and the [illegible] are required to answer [illegible] on or before the 23rd [illegible] of March, 1918.

BERTHA MAKMAN, Plaintiff

[illegible] SOL EDGERT, Her Atty.

[illegible] Maggeridge, whose last known residence was at 223 North Division Street, Buffalo, N. Y., will take notice that on July 7th, 1917, James [illegible] Maggeridge filed a petition against [illegible] in the Court of Common Pleas of Cuyahoga County, Ohio, being case No. 157122, praying for divorce and equitable relief on the grounds of gross neglect of duty and wilful absence for more than three years last past. Said case will be for hearing on and after March 22nd, 1918.

HERBERT C. WOOD, Atty. for Plff. [illegible] M1[illegible]

LEGAL NOTICE

Albert Ulrich Brall, residence unknown, will take notice that Catherine Marcellin Brall, as plaintiff, filed a petition against him as defendant in the Court of Common Pleas of Cuyahoga County, Ohio, praying on the ground of gross neglect of duty, extreme cruelty and fraud, for divorce, restoration of name, alimony, relief, and that the defendant may be barred of all interest, by way of dower or otherwise in the following described real estate, to wit:

Situated in the City of Newburgh, County of Cuyahoga and State of Ohio, and known as being a part of original one hundred acre lot No. 427, bounded and described as follows: Beginning in the westerly line of Rice Avenue at a point 240 feet northerly from the intersection of said westerly line with the southerly line of original one hundred acre lot No. 427; thence westerly parallel with the southerly line of said original one hundred acre lot No. 427, 163½ feet; thence southerly parallel with the westerly line of Rice Avenue, 40 feet; thence easterly parallel with the southerly line of original one hundred acre lot No. 427 163½ feet to the westerly line of Rice Avenue; thence northerly along the westerly line of Rice Avenue, 40 feet to the place of beginning, and being a parcel of land having a frontage of 40 feet on the westerly side of Rice Avenue, and extending back between parallel lines 163½ feet; and that defendant may also be barred of all interest by way of dower, or otherwise, in the following described real estate, in which premises plaintiff has an undivided one-half interest:

Situated in the City of Newburgh, County of Cuyahoga and State of Ohio, and known as being part of original one hundred acre lot No. 428, and bounded and described as follows: Beginning in the Easterly line of East 119th Street (a proposed Street 50 feet wide) which easterly line is parallel with and distant 100 feet westerly from the easterly line of original one hundred acre lot No. 428, 70 feet northerly from the intersection of the easterly line of East 119th Street (proposed) with the southerly line of said original one hundred acre lot No. 428; thence easterly parallel with the southerly line of said original one hundred acre lot No. 428, 100 feet; thence northerly along the easterly line of said original one hundred acre lot No. 428, 35 feet; thence westerly parallel with the first described course, 100 feet to the easterly line of East 119th Street (proposed): thence southerly along the easterly line of East 119th Street (proposed) 35 feet to the place of beginning, and being further known as sublot No. ninety-five (95) in L. H. Wain's Rice Heights subdivision, proposed, of part of original one hundred acre lots Nos. 428, 429, 436 and 437.

Said petition is No. 161479 and will be for hearing on and after March 15th, 1918.

REASNER & WIEBER Attys. for Plff. J31M7

LEGAL NOTICE

Notice to Contractors to Bid

Sealed bids will be received by the Board of Education of East Cleveland, Ohio, at the office of the Clerk, 930 Williamson building, Cleveland, Ohio, until 12 o'clock noon (Central standard time), Monday, February 25, 1918, and will be opened at a meeting of the Board of Education at 7 o'clock p. m. (Central standard time) February 25, 1918, for furnishing the necessary labor and material for installing three (3) 350 horsepower Water Tube Boilers, Stokers for three (3) 350 horsepower Water Tube Boilers, two (2) Boiler Feed Pumps, one (1) 96 inch diameter by 150 foot Radial Brick Chimney for Central Station Heating Plant for East Cleveland schools, according to specifications on file at the Clerk's office, Shaw High school or in the office of the Watson Engineering Company, 1150 Leader-News Building, Cleveland, Ohio. Each bid must contain the name of every person or company interested in it, and must be accompanied by a certified check on a solvent bank in Cuyahoga county for an amount not less than ten (10%) per cent of the total amount of the bid, which check shall be made payable to the Board of Education of East Cleveland, Ohio, and held to deposited as a guarantee that if the bid be accepted, a contract will be entered into and its performance properly secured. Should any bid be rejected such check will be forthwith returned to the bidder. Should any bid be accepted such check will be returned upon the proper execution and securing of the contract.

Plans and specifications may be [illegible] at the office of the Engineer, The Watson Engineering Company, 1150 Leader-News Building, Cleveland, Ohio.

[illegible] reserved to reject any [illegible]. A corporate surety bond [illegible] fifty (50) per cent of the amount [illegible] required on all contracts.

By order of the Board of Education of [illegible] Cleveland.

CHARLES AMMERMAN, Clerk.

[illegible]

LEGAL NOTICE

[illegible], Sam Rotchild and Sam[illegible], whose respective residences [illegible] and Harry Leipsinger, [illegible] and Jake Berman, whose [illegible] places of residences were [illegible] No. 2202 Central Avenue, [illegible], Ohio; No. [illegible] Woodland [illegible], Ohio, and No. 6197 [illegible] Avenue, Cleveland, Ohio, [illegible] respective residences are [illegible] unknown, will take notice that on the 17th day of October, 1917, The Harvard Lumber Company, a corporation, filed its petition, and on the 21st day of December, 1917, an amendment to petition in the Common Pleas Court in and for Cuyahoga County, Ohio, being Case No. 159494, against the parties above named and others, setting up a mechanic's lien in its favor in the sum of $1,013.42 with interest at the rate of 6 per cent per annum from July 12, 1917, on the following described premises:

Situated in the City of Cleveland, County of Cuyahoga and State of Ohio and known as being the northerly 40 feet of Sublot No. 7 in the Johnson Farm Subdivision of a part of original 100 acre Lots Nos. 436 and 444 as shown by the recorded plat of said Subdivision in Volume 40 of Maps, Page 10, of Cuyahoga County Records, to which reference is hereby made. Said part of said Sublot No. 7 forms a parcel of land having a frontage of 40 feet on the easterly side of East 116th St. (formerly Rice Ave.) and extends back 146.95 feet on the northerly line and 147.51 feet on the southerly line and is 40 feet wide in the rear as appears from said plat, and further alleging that there are a large number of other liens upon said premises and that the said defendants above named claim some right, title or interest therein, and praying for judgment on its said mechanic's lien and for a foreclosure thereof, and for the marshalling of all liens upon or claims against said premises and for sale thereof as upon execution by the Sheriff and that the said persons above named be required to answer in said action, setting up any right, title or interest in or claim or lien upon the premises above described that they may severally have or claim to have or be forever barred from asserting the same.

Said parties are required to answer on or before the 2nd day of March, 1918, or judgment and decree will be taken against them barring them respectively from any interest in or claim against said premises.

WHITE, BREWER & CURTISS, Attorneys for Plaintiff. J10 F14

May Marie Moore, residence unknown, will take notice that Frank J. Moore filed a petition against her in the Court of Common Pleas of Cuyahoga County, Ohio, praying for divorce, custody of child and relief on the ground of wilful absence for more than three years last past. Said petition is No. 160967 and will be for hearing on and after February 22nd, 1918.

REASNER & WIEBER, Atty. for Plff. J10 F14

Dorothy Lavender, residence unknown, will take notice that Albert Lavender filed a petition against her in the Court of Common Pleas of Cuyahoga County, Ohio, praying for divorce and relief on the ground of gross neglect of duty and adultery. Said petition is No. 160654 and will be for hearing on and after February 22nd, 1918.

SANBORN, & McCONNELL, Attys. for Plff. J10F14

Joseph Babineau, who resides at 38 Baker St., Fitchburg, Mass., will take notice that Florence Babineau filed a petition against him in the Court of Common Pleas of Cuyahoga County, Ohio, praying for divorce, restoration of name and relief on the ground of gross neglect of duty, extreme cruelty, wilful absence for more than three years last past and adultery. Said petition is No. 160989 and will be for hearing on and after February 22nd, 1918.

C. D. AINGER, Atty. for Plff. J10 F14

Roy A. Woodbury, whose residence Detroit, Mich., P. O. address General Delivery, will take notice that Dorothea Woodbury, as plaintiff, filed an amended petition against him, as defendant, in the Court of Common Pleas of Cuyahoga County, Ohio, praying, on the ground of extreme cruelty, gross neglect of duty, habitual drunkenness for more than three years last past and wilful absence for more than three years last past, for divorce, relief, and that the defendant may be barred from all right of dower in and to the following described real estate, to wit:

Situated in the Village of Rocky River, County of Cuyahoga and State of Ohio, and known as Parcel No. 2 in L. H. Wagar's subdivision of part of original Rockport Township Section No. 17, as shown by the recorded plat in Volume 21 of Maps, page 20 of Cuyahoga County Records, and being 277.86 feet front on the southerly side of North Ridge Road, 366.70 feet deep on the easterly line, 175 feet deep on the westerly line along North View Road, and 196.97 feet on the southerly or rear line, be the same more or less, but subject to all legal highways; all measurements beginning from the center of the street.

Said amended petition is No. 161142 and will be for hearing on and after March 1st, 1918.

SMITH, GRISWOLD, GREEN & HADDEN, Attys. for Plff. J17 F21

Elbridge L. Robinson, who resides at 25 Irvin Pl., Buffalo, N. Y., will take notice that Mary D. Robinson filed a petition against him in the Court of Insolvency of Cuyahoga County, Ohio, praying for divorce and relief on the ground of gross neglect of duty. Said petition is No. 7264 and will be for hearing on and after February 22nd, 1918.

FRIEBOLIN & BYERS, Attys. for Plff. J10 F14

Frank C. Woodard, residence unknown, will take notice that Anna Woodard filed a petition against him in the Court of Common Pleas of Cuyahoga County, Ohio, praying for divorce and relief on the ground of gross neglect of duty. Said petition is No. 161071 and will be for hearing on and after February 22nd, 1918.

F. C. FRIEND, Atty. for Plff. J10 F14

Bessie Stevens, residence unknown, will take notice that William Stevens filed a petition against her in the Court of Common Pleas of Cuyahoga County, Ohio, praying for divorce and relief on the ground of gross neglect of duty. Said petition is No. 160674 and will be for hearing on and after March 1st, 1918.

H. C. BOYD, Atty for Plff. J17 F21

Georgina Davey, who resides at 241 Emerson Ave., Toronto, Ontario, Canada, will take notice that James A. Davey filed a petition against her in the Court of Common Pleas of Cuyahoga County, Ohio, praying for divorce and relief on the ground of wilful absence for more than three years last past, extreme cruelty and adultery. Said petition is No. 160957 and will be for hearing on and after February 22nd, 1918.

SANBORN & McCONNELL, Attys. for Plff. J10F14

Charles D. Richmond, whose residence is United States Army, Ambulance Service, Allentown, Pa., will take notice that Elsie M. Richmond filed a petition against him in the Court of Common Pleas of Cuyahoga County, Ohio, praying for divorce, restoration of name and relief on the ground of gross neglect of duty and extreme cruelty. Said petition is No. 159532 and will be for hearing on and after February 22nd, 1918.

A. B. CURTISS, Atty. for Plff. J10 F14

Harry Gartee, residence unknown, but whose last known residence was 73 Traverse St., Battle Creek, Mich., will take notice that Bessie Gartee filed a petition against him in the Court of Common Pleas of Cuyahoga County, Ohio, praying for divorce and relief on the ground of gross neglect of duty. Said petition is No. 160968 and will be for hearing on and after February 22nd, 1918.

A. A. MARESH, Atty. for Plff. J10 F14

Main 837
Rewinding and Repairing
MOTORS
E. J. REDMOND, Electric Co.
Bought and Sold
Central 6167-K
711 St. Clair av. N. E. Cleveland, O.

5c and 10c WALL PAPER
We save you money. New patterns. Papers that sell ordinarily up to 75c. Largest Wall Paper Store in the city. We also carry a special 20c line.
THE PROSPECT WALL PAPER CO.
809 PROSPECT AV., O'Brien Bldg., Next to Standard Theater, Cleveland, O

If you Desire to Practice Economy, It Will Pay You to Investigate Our Service
The Universal Dry Cleansing Co
1218 - 1230 E. 71st St.
532 EUCLID AVE.
Rosedale 3756
Princeton 981

THE DELFT
Lunch 11 to 2. Supper 5 to 7:30.
(Our Standard)
Only the best foods, the best prepared.
(The Best Service.)
Second Floor, The Winous Building, 1254 Euclid Avenue.
First Building East of Halle's, Opposite Higbee's.
The Popular Place. "There's a Reason"

Prospect 2344 Central 1606
SCHUSTER'S
Restaurant
1833 East 12th Street
Opp. Hotel Statler
CLEVELAND, O.
The best to eat. The best of entertainment.

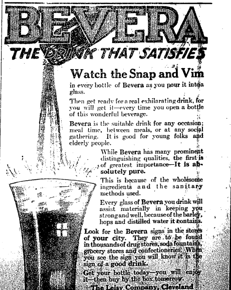

Watch the Snap and Vim in every bottle of Bevera as you pour it into a glass.

Then get ready for a real exhilarating drink, for you will get it—every time you open a bottle of this wonderful beverage.

Bevera is the suitable drink for any occasion; meal time, between meals, or at any social gathering. It is good for young folks and elderly people.

While Bevera has many prominent distinguishing qualities, the first is of greatest importance—It is absolutely pure.

This is because of the wholesome ingredients and the sanitary methods used.

Every glass of Bevera you drink will assist materially in keeping you strong and well, because of the barley, hops and distilled water it contains.

Look for the Bevera signs in the stores of your city. They are to be found in thousands of drug stores, soda fountains, grocery stores and confectioneries. When you see the sign you will know it is the sign of a good drink.

Get your bottle today—you will enjoy it—then buy by the box tomorrow.

—The Leisy Company, Cleveland

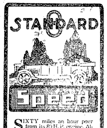

SIXTY miles an hour pour from its 80 H. P. engine. Always a strainless moment from speed to speed that comes only from utmost flexibility.
7-Passenger Touring $2150 F. O. B. Butler, Pa.
Cleveland Standard Motor Co.
Pros. 1170 2027 Euclid Ave.

Why Not Buy Real Estate?
If carefully investigated, there is no safer place for investment. We have listings throughout Cuyahoga County, all conservatively priced, also our salesmen are thoroughly posted in their respective localities. Give us a call.
The A. B. Smythe Co.
Erie Building
Pros. 140. Cent. 5877-W

SAVE MONEY!
By having us weld or braze your broken farm and shop machinery, or any parts of any metal [illegible]
BRAZE-WELD CO.
1298 West [illegible] St., Cleveland, O.

HELP SUPPLIED FREE
Competent Laundresses [illegible] for Women [illegible]
ACME EMPLOYMENT [illegible]
2610, Cent. 2610.

KING "8"
1914 Paige $175
1912 Winton ....$[illegible]
1916 King, 7-pass. ....$[illegible]
1916 King, 7-pass. ....$[illegible]
1916 King, 7-pass. ....$[illegible]
1917 King, 4-pass. $900
1917 King, 7-pass. ....$9[illegible]
The King Cleveland Co.
[illegible] Euclid Ave.
Phone Prospect 2020 Cent 2110[illegible]

Correction of Nervous refraction, Dizziness, Headache, etc.
Every patient receives my personal attention.
DR. C. H. ARMESY
OPTOMETRIST SPECIALIST
241 Old Arcade
CLEVELAND, OHIO
[illegible] engagement for aged and infirm
Office Hours 9 to 5:30; [illegible] to 8

We Pay
Highest cash prices for Old Gold, Silver, Platinum, diamonds, false teeth and broken jewelry.
CHECEL JEWELRY CO.
612 Euclid Ave., Above De Klyn's
Mail Orders Given Prompt Attention

Cuy. Wood 587-K
M. RUDOLPH
Fashionable Men's Tailor
Real Tailored Suits and Overcoats
$25 and UP
14416 St Clair Ave. Cleveland, O

Fellings ICE CREAM

The Cleveland Savings and Loan Co.
602 Superior Avenue, N. E.
Loans Made to Buy or Build Homes
Interest Paid on Savings Accounts

TABOR QUALITY Ice Creams
Our "Ideal" quality ice creams, recognized as the Superior ice creams of Cleveland, contain only
Homogenized Table Cream
Pure Flavors
Granulated Sugar
Clean Fruits
Eggs,
2-5 oz. Refined Gelatin to the finished gallon.
Contain about 16 per cent of butter fat content.
TELEPHONES
Rosedale 3140 Central 6713

Everybody knows the
CARLTON
Euclid and 55th St.
Best Place in Cleveland to Eat.

LEGAL NOTICE

Addie M. Gifford, the unknown heirs, devisees, administrators and executors of Addie M. Gifford, deceased, all of whose places of residence are unknown, and the names of the unknown heirs, devisees, administrators and executors of Addie M. Gifford, deceased, being unknown, will take notice that on the 3rd day of January, 1918, Frank Payer and Anna Payer, as plaintiffs, filed their petition against them as defendants in the Court of Common Pleas of Cuyahoga County, alleging that they are the owners in fee simple and in actual possession of the following described real estate, to wit:

Situated in the Township of Orange, County of Cuyahoga and State of Ohio, and known as being part of original Orange Township Lots No. [illegible] [illegible] as follows: [illegible]

[illegible]

On the north, east and west by the original boundary lines of said lot No. [illegible], and on the south by a line parallel [illegible] so far north therefrom as to include 16.60 acres. The petition alleges that said Reubin T. Gifford died intestate in the year 1910 and left surviving him, Elizabeth Gifford, his widow, and the following named children, his heirs at law: Addie M. Gifford, defendant herein; Carrie B. Gifford; Minnie [illegible] Gifford; Pearl L. Gifford and Herman G. Gifford; That said children and said widow, with the exception of Addie M. Gifford, have quit-claimed to plaintiffs all their right, title and interest in and to said premises; that by mistake in said deed from William Hanner and wife to Reubin T. Gifford, the premises were described as bounded on the north, east and west of the original boundary lines of said lot No. 42, and on the south by a line parallel to said north line, and so far south as to include 16.60 acres, when in fact said premises should have been described as bounded on the south, east and west of the original boundary lines of said lot No. 42, and on the north by a line parallel to said south line, and so far north as to include 16.60 acres of land; that the said Reubin T. Gifford was the owner during his lifetime of said southerly 16.60 acres of lot No. 42, and that neither he nor any of his heirs has ever claimed any interest in the northerly 16.60 acres of lot No. 42; that the defendants herein have no interest or claim whatever in the premises herein described, and that the claim they make is unfounded, and is a cloud upon plaintiff's title.

The prayer of said petition is that the title to said premises may be quieted, and that the defendants may be forever barred from having or claiming any right to said premises and for relief.

Said petition is No. 160539 and the defendants first above named are required to answer the same on or before March 2nd, 1918.

FRANK PAYER and ANNA PAYER,
By FRED F. TRUHLAR, Their Atty.
J10 F14

LeRoy F. Hawkins, whose place of residence is unknown, is hereby notified that on the 23rd day of January, A. D. 1918, the undersigned, Mildred Hawkins filed her petition against him in the Insolvency Court of Cuyahoga County, O., being cause No. 7294, praying for a divorce and equitable relief on the grounds of extreme cruelty and gross neglect of duty. Said case will be for hearing on or after March 8th, 1918.

MILDRED HAWKINS,
By SMITH, GRISWOLD, GREEN & HADDEN, Her Attys. J24 F28

Perry L. Idleman, residence unknown, will take notice that Dora Idleman filed a petition against him in the Court of Common Pleas of Cuyahoga County, Ohio, praying for divorce and relief on the ground of [illegible]

If you want to get anywhere you must
START
This is true of SAVING MONEY

The Home of Superior Service

THE SUPERIOR SAVINGS & TRUST CO.
CLEVELAND, OHIO

[illegible]

EMERSON & BLACK, Attys. for Plff.

[illegible]

[illegible] WYSS, Atty. for Plff.

[illegible]

Situated in the Village of [illegible], County of Cuyahoga and State of Ohio, and known as being part of original [illegible] 17, [illegible] Township, Ohio, and bounded and described as follows:

Beginning at the east line of the [illegible] road at a point 42 feet northerly from the intersection of said East [illegible] with the south line of said lot 15; thence northerly along the east line of said road 72 feet to the south line of a proposed Street 55 feet wide to be called Goller Street; thence east along the south line of said proposed street and parallel with the south line of said lot 15, 130 feet; thence southerly at right angles with the line of said proposed street 72 feet; thence west parallel with the south line of said lot 15, 130 feet to the place of beginning. The land described comprises sublots Nos. 3 and 4 in the proposed Goller subdivision of a part of said original lot No. 15.

Said amended petition is No. [illegible], and the above named defendant is required to answer the same on or before March [illegible], 1918.

ALBERT WYSS, Atty. for Plff. J2 F2[illegible]

LEGAL NOTICE

[illegible] is hereby given that a meeting of the stockholders of the [illegible] Home Building Company, will be held at the office of the Company, [illegible] Kinsman Rd., Cleveland, Ohio, on the 22nd day of February, 1918, at 7:30 o'clock p. m., for the purpose of considering and voting upon a proposed resolution to surrender and abandon the corporate authority and franchise of said Corporation, and for the transaction of such other business as may properly come before said meeting.

EDWARD KAMP, Secretary,
By LIGGETT & RYAN, His Attys.
J23F14

Robert W. Shingler, who resides at 61[illegible] Market St., Indianapolis, Ind., will take notice that Winifred D. Shingler filed a petition against him in the Court of Common Pleas of Cuyahoga County, Ohio, praying for divorce, restoration of name and relief on the ground of gross neglect of duty. Said petition is No. 161170 and will be for hearing on and after March 1st, 1918.

L. A. CURTISS, Atty. for Plff. J17 F21

Floyd Wilson, who resides at Detroit, Mich., will take notice that Mae Wilson filed a petition against him in the Court of Insolvency of Cuyahoga County, Ohio, praying for divorce, restoration of name and relief on the ground of extreme cruelty. Said petition is No. 7274 and will be for hearing on and after March 1st 1918. J17 F21

LILLIAN M. WESTROPP, Atty. for Plff.

LEGAL NOTICE

Bently Williams, a minor, Dorothy Williams, a minor, and Paul Williams, a minor, all of whom reside with their father, John S. Williams, at Warren, Arizona, will take notice that Elizabeth Axtell Mayberry, administratrix of the estate of William J. Mayberry, deceased, as plaintiff, has filed a petition against them and others, as defendants, in the Probate Court of Cuyahoga County, Ohio, alleging that the personal estate of said decedent is insufficient to pay the debts and charges of administering said estate, and that the said decedent died seized of [illegible] undivided one-half [illegible] described [illegible] in the [illegible] County of Cuyahoga and State of Ohio [illegible]

[illegible] One Hundred [illegible] shown by [illegible] Volume 31 of [illegible] County [illegible]

[illegible]

[illegible] NORTH ANTHONY [illegible]

By A. S. MANN, [illegible]

BOND SALE NOTICE

[illegible] proposals [illegible] of the [illegible] Hall, [illegible] Ohio, [illegible] three [illegible]

[illegible] shall be [illegible] dated [illegible] and [illegible] (3) [illegible] 1922 [illegible] Dollars [illegible]

[illegible] shall [illegible] improvement [illegible] Works [illegible] Ohio, [illegible] 1912 [illegible]

[illegible] bidder [illegible] Each bid [illegible] bid for [illegible] of the bid. Each [illegible] accompanied with a certified check [illegible] of 5 per cent of [illegible] bonds, guaranteeing that if the bid is accepted, the bidder will promptly take up and pay for the bonds [illegible] his bid.

The right is reserved to reject any and all bids.

A. O. GOULD
Director of Finance.

[illegible] F1

LEGAL NOTICE

John Ehlinger and Mrs. Ehlinger, first and real name unknown, the unknown wife of John Ehlinger, both of whose places of residence are unknown, will take notice that Anna Schlundt, as plaintiff, has filed a petition against them and others as defendants, in the Court of Common Pleas of Cuyahoga County, Ohio, alleging that she has a legal right to and is seized of a fee simple in one-[illegible] undivided one-[illegible]enth part of [illegible] that the defendant, John Ehlinger has a legal right to and [illegible] of an undivided one-[illegible]enth part of the following described real estate, to wit:

Situated in the City of Cleveland, Cuyahoga County and State of Ohio and known as being sublot No. 27 in [illegible] Stafford subdivision of a part of original Two Hundred [illegible] Lots Nos. 279 and 282, as shown by the recorded Plat of said subdivision in Volume [illegible] of Maps, page [illegible] of Cuyahoga County Records. Said sublot No. 27 has a frontage of [illegible] feet on the southerly side of Svoboda Ave. S. E. and extends [illegible] 92 feet on the northwesterly line, 93 feet 11 and [illegible] inches on southeasterly line, and has a rear line of 30 feet, as [illegible] said Plat, be the same [illegible] but subject to all legal [illegible]

[illegible] petition is that [illegible] of the taxes, [illegible]

[illegible]

[illegible] Plff.

Why Everyone Prefers Medina Butter
[illegible]

Clark Sloan
Optometrist
Eyes Examined Glasses Scientifically Fitted
211 Schofield Bldg., [illegible]
[illegible]

GEO. W. MILLER
Optometrist
[illegible]

Auto Radiators Repaired
[illegible]

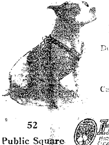

Headquarters for Dog Goods
Dog Collars, Harness, Blankets and Sweaters
Auto Robes and Gloves
Call and look over our [illegible] Goods Department
52 Public Square
OHIO HORSE GOODS CO CLEVELAND, O. U.S.A.
52 Public Square
A. W. FRUEH, Manager

REO—The Gold Standard of Automobile Value
THE RIS MOTOR CO.
1117-25 Chestnut Ave. Phones: Pros. 2620, Cent. 152

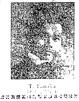

T. Tanaka

NO ONE NEED BE SICK
No matter what name is given to it or in what portion of the body it may be it is the cause that is producing it.
Head, Eyes, Nose, Ears, Mouth, Throat, Heart, Lungs, Liver, Spleen, Stomach, [illegible], Arms, Legs, Thighs, Feet, [illegible] the cause is Elsewhere.
[illegible] I WILL GIVE YOU RELIEF
T. Tanaka, Chiropractor
[illegible] Old Arcade
[illegible] 12 a. m., 1:30 to [illegible] Evenings 6 to 8

The New and Greater Mandarin
Cleveland's Foremost Chinese Restaurant
[illegible]
A Superbly Decorated Palace
[illegible]
H. M. [illegible] [illegible] Prospect, Upstairs

THE [illegible] COAL CO.
[illegible] E. C.
[illegible] of Euclid Ave.
[illegible] and get it or
[illegible] Cuy. Cent 7[illegible]

BREAD
[illegible] Quality
[illegible] Loaf [illegible] The 1 1-2 Loaf 10c
[illegible] 10c Size Only
[illegible] BROS. CO.

[illegible]
[illegible] TAILORS
[illegible] Prospect Avenue, Cleveland, O.

[illegible] R. ROESCH
HAUSMANN CO.
[illegible]
FINE FURS and FUR GARMENTS
1010 Euclid Avenue
[illegible] CLEVELAND, OHIO.

Phone [illegible] Established 1867
Permanent Hair Waving
W. A. [illegible]
[illegible]
[illegible] CLEVELAND, OHIO.

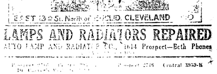

LAMPS AND RADIATORS REPAIRED
AUTO LAMP AND RADIATOR CO., 1614 Prospect—Both Phones

Prospect [illegible]
Fred J. Ducy
DOCTOR OF CHIROPRACTIC and SPONDYLOTHERAPY
[illegible]

Prospect 2748 Central 3959-K
E. Thayer Ward
DOCTOR OF CHIROPRACTIC and SPONDYLOTHERAPY
[illegible] Erie Building, Prospect and East 9th St., Cleveland, Ohio. Lady Attendant.

"THE HOLLAND"
Lunch 11 to 2. 5 to 7 P. M.
Not merely the best foods, but the best prepared. Best service, too.
Second Floor, Chisholm Building, 2051 East Fourth Street.
Between Euclid and Prospect Avenue.

H. J. VOTTELER & SON
ARCADE MUSIC STORE, 37 THE ARCADE MUSIC OF THE BETTER CLASS
Sheet Music, Books and Musical Instruments Mail Orders [illegible]

The May Co.

Ohio's Largest and Best Store

Ask for Eagle Stamps

The New Spring Dresses Arrive

A most interesting and attractive collection of new Spring dresses and all priced well within the reach of every woman. Four attractive groups are described here. There are others at higher prices and at prices in between.

Newest among the new Spring Dresses are those of taffeta in plain colors and pretty [illegible] patterns in [illegible] blouse and [illegible] styles. Some of them [illegible] Georgette [illegible] The crepe de chine [illegible] at this price are [illegible] Also the new [illegible] Dresses in tailored and [illegible] models. See this [illegible]

$19.75

For the woman who has decided to pay "about twenty-five dollars" for her new Spring Dress there are [illegible]

$24.75

Such charming Dresses as these have never before been made [illegible] Georgette crepe, chiffon taffeta, wool [illegible] Of course you have [illegible] are pretty [illegible] beaded [illegible] embroidered others have vestees and collar of Georgette crepe [illegible]

$29.50

For afternoon wear there are [illegible] Frocks [illegible] of taffeta and Georgette that [illegible] the collection. Our [illegible]

$42.50

The New Spring Suits Are Here

Practically every up-to-date and authoritative fashion is represented in our showing of new suits for Spring wear and although styles are newest, prices are moderate, nevertheless. These four groups are merely "value" examples.

[illegible] stitching. We are ready [illegible]

$29.50

We know that $29.50 is a popular price with Cleveland women and we have assembled a collection of Spring Suits at this price which will exceed expectations. They are of Quaker, Sammy, buff and nut brown tricotine, with the new ripple back, trimmed with chain stitching or braid. Short jackets. Belted shirred back skirts.

$39.50

[illegible]

$45.00

To the woman who wants to pay $49.50, and to the woman who usually pays more but knows value when she finds it, regardless of price-markings we recommend the fine hand-tailored suit of Poiret twill, with vestee and collar of white silk crepe, with edges and pockets finished with black silk braid.

$49.50

Our February Sale of Furniture

Entire Stock (Sectional Bookcases and articles that sell at $5 or less excepted) Now ¼ Off

Our 37th Quarter-off Furniture Sale outdistances in varieties and values all its predecessors. [illegible] character of the Furniture offered [illegible] the character of beauty and durability. The conditions surrounding the sale are [illegible] almost to the point of being a fault. However, the [illegible] THE FEBRUARY FURNITURE SALE [illegible]

We Prepay Freight Charges

We prepay transportation charges on all purchases amounting to five dollars or over—to points within a 150-mile radius of Cleveland. Buy now while prices are 25 per cent less than regularly. Prompt attention to mail orders. Send yours in today.

¼ OFF REGULAR PRICES

Choose Now for Later Delivery

Select the Furniture you want while you may buy it at 25 per cent less than regular price and on the payment of a small deposit we will store it free until you wish it sent. This is a convenience you should investigate.

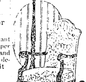

Furniture Department—Ohio's Largest and Best—Entire 5th floor

Essie M. Rigsby, who resides at Star City, Indiana, will take notice that William Herman Rigsby filed a petition against her in the Court of Common Pleas of Cuyahoga County, Ohio, praying for divorce and relief on the ground of gross neglect of duty. Said petition is No. 161146 and will be for hearing on and after March 1st, 1918.
MATHEWS, ORGILL & MASCHKE, Attys. for Plff. J17 F21

Walter E. Jackson, residence unknown, will take notice that Ivy M. Jackson filed a petition against him in the Court of Common Pleas of Cuyahoga County, Ohio, praying for divorce, restoration of name and relief on the ground of gross neglect of duty and extreme cruelty. Said petition is No. 161018 and will be for hearing on and after March 8th, 1918.
E. M. FISHER, Atty. for Plff.
J24-F28.

[illegible] M. Doty, residence unknown, will take notice that Edward F. Doty filed a petition against her in the Court of Common Pleas of Cuyahoga County, Ohio, praying for divorce and relief on the ground of gross neglect of duty. Said petition is No. [illegible] and will be for hearing on and after March 1st, 1918.
C. R. CANFIELD, Atty. for Plff.
J1 F21

Florence Cannon, residence unknown, will take notice that Charlie C[illegible] filed a petition against her in the Court of Common Pleas of Cuyahoga County, Ohio, praying for a divorce on the grounds of gross neglect of duty and wilful absence for more than three years last past. Said petition is No. 161310 and will be for hearing on and after March 8, 1918.
JOHN P. GREEN, Atty. for Plff.
J24 F28

[illegible] E. Ellis, residence unknown, will take notice that John [illegible] filed a petition against her in the Court of Common Pleas of Cuyahoga County, Ohio, praying for divorce and relief on the ground of gross neglect of duty and adultery. Said petition is No. [illegible] and will be for hearing on and after March 8, 1918. J24 F28
JOHN P. GREEN, Atty. for Plff.

[illegible] Kappus, residence unknown, will take notice that Helen Warren [illegible] has filed an amended petition against him and others as defendants in the Court of Common Pleas of Cuyahoga County, Ohio, praying that the deed from the said [illegible] Kappus to Ter[illegible] Kuhar, recorded in Vol. 1791, Page 202 of Cuyahoga County Records, be set aside, held for naught, on the ground of fraud, upon the following described premises, to wit:
Situated in the City of Cleveland, County of Cuyahoga and State of Ohio, and known as being sublot No. [illegible] Lyman's subdivision of part of original ten acre lot Nos. 122 [illegible] sublot No. 39 [illegible] westerly side of Lyman [illegible] East 114th Street N. E. [illegible] front and [illegible] according to the plat of [illegible] subdivision, and being further known as premises located at [illegible] East 114th Street.
Said amended petition is No. 154-[illegible] and the above named defendant is required to answer the same on or before March 16th, 1918. J24 F28
ALBERT WYSS, Atty. for Plff.

LEGAL NOTICE

State of Ohio, Cuyahoga County, ss. In the Municipal Court of the City of Cleveland. The Aluminum Castings Company, Plaintiff, vs. Friddle Motor Company, Defendant. Defendant, whose place of business is at Tacoma, Wash., will take notice that The Aluminum Castings Company, as plaintiff, has filed a statement of claim against it, as defendant, in the above named Court, County and State, praying for judgment in the sum of $[illegible] and costs, on an account for goods sold and delivered.
The said defendant will further take notice that an order of attachment has been issued in said action, on January 8, 1918.
Said statement of claim is No. 85063 and the above mentioned defendant is required to file his statement of defense on or before the 13th day of March, A. D. 1918, or judgment will be taken as prayed for in said statement of claim, on March 15, 1918, at which time said claim will be for hearing.
A. M. SCHWARZ and ALFRED SAFRAN, Attys. for Plff. J24F28

William C. Gardner, residence unknown, will take notice that Emma M. Gardner filed a petition against him in the Court of Common Pleas of Cuyahoga County, Ohio, praying for divorce, restoration of name and relief on the ground of wilful absence for more than three years last past. Said petition is No. 161340 and will be for hearing on and after March 8, 1918. J24 F28
PAUL L. MILLER, Atty. for Plff.

W. [illegible] Sigman, residence unknown, will take notice that Mary M. Sigman filed a petition against him in the Court of Common Pleas of Cuyahoga County, Ohio, praying for divorce, restoration of name and relief on the ground of gross neglect of duty and extreme cruelty. Said petition is No. 161271 and will be for hearing on and after March 8, 1918.
F. C. HARTMAN, Atty. for Plff.
J24 F28

LEGAL NOTICE

Frank McGill, whose residence is unknown, will take notice that Charles Walton, as plaintiff, has filed a petition against him and others as defendants in the Court of Common Pleas of Cuyahoga County, Ohio, alleging that as husband of Kitty Walton, formerly Kitty McGill, he is entitled to the possession of a life estate in, and that the defendant, Frank McGill, as a brother of Kitty Walton, formerly Kitty McGill, is entitled to a one-half interest in remainder in and that the defendants, Frank McGill and Lizzie McGill, as the only heirs and next of kin of Frank McGill, deceased, brother of Kitty Walton, formerly Kitty McGill, are entitled to a one-fourth interest each remainder, in the following described real estate, to wit:
Situated in the City of Cleveland, County of Cuyahoga and State of Ohio and known as being part of sublot No. 184 in Barber and Lord's allotment and bounded as follows: Beginning at the northeasterly corner of said lot on the westerly line of West 29th Place; thence southerly along the westerly line of said West 29th Place to the center line of said lot No. 184, which center line runs from Fulton Road N. W. to said West 29th Place; thence northwesterly along the center line of said lot 106 feet; thence northerly and parallel with the westerly line of said West 29th Place to a point in the northerly line of said lot 106 feet on said line, westerly of the westerly line of said West 29th Place; thence easterly along the northerly line of said lot 106 feet to the westerly line of said West 29th Place and place of beginning, the northerly and southerly lines of the land hereby conveyed being parallel to each other and 32 feet distant between them, and being the same land willed by Thomas Mullaly, deceased, to his granddaughter, Kitty McGill, as per will recorded in Volume L, page 187, in Probate Office.
The prayer of said petition is that the plaintiff's interest in said property may be set off to him in severalty, or in case a partition in said premises cannot be made without manifest injury to the value thereof, then that said premises be sold according to law, free from the rights of all the persons parties to this suit; that the proceeds of the said sale may be distributed to the parties entitled thereto, in lieu of their respective shares in said property, and for relief.
Said petition is No. 161093 and the defendant above named is required to answer the same on or before the 9th day of March, 1918.
CHARLES WALTON,
By MATHEWS, ORGILL & MASCHKE, His Attys. J17 F21

LEGAL NOTICE

Vaclav Kambersky, residence unknown, will take notice that Anna Kambersky, as plaintiff, filed a petition against him, as defendant, in the Court of Common Pleas of Cuyahoga County, Ohio, praying, on the ground of wilful absence for more than three years last past, for divorce, alimony, relief, and that defendant be barred from all dower interest in and to the following described real estate, to wit:
Situated in the City of Cleveland, County of Cuyahoga and State of Ohio, and known as being sublot number seventy four (74) in James M. Hoyt's subdivision of a part of original Brooklyn Township lot No. 47 now in said city. Said sublot No. 47 has a frontage of 30 feet on West 32nd Street (formerly Iona Street) and extends back of equal width 125 feet to an alley in the rear, as per plat recorded in Vol. 3, page 10, of Cuyahoga County Records.
Said petition is No. 160961 and will be for hearing on and after March 1, 1918. J17 F21
C. A. BEJCEK, Atty. for Plff.

Frank F. Dedina, residence unknown, will take notice that Estella [illegible] Dedina filed a petition against him in the Court of Common Pleas of Cuyahoga County, Ohio, praying for divorce, custody of child and relief on the ground of gross neglect of duty and wilful absence for more than three years last past. Said petition is No. [illegible] and will be for hearing on and after March [illegible], 1918.
ROBERT FISHER, Atty. for Plff.
J17 F21

LEGAL NOTICE

The unknown heirs of Gretchen Townsend, deceased, will take notice that Emma S. Townsend has filed her petition in case No. 161160 of the Court of Common Pleas of Cuyahoga County, Ohio, alleging that the said Gretchen Townsend died on or about August 27th, 1917, seized of the legal title to 61.02 acres of land, the same being all that part of the following described tract of land lying southerly of South Kinsman road, to wit:
Situated in the Township of Orange, County of Cuyahoga and State of Ohio, and known as being parts of Lots Nos. 3 and 7 in Tract No. 3 in said township and bounded and described as follows:
Beginning at a stone monument set on the west line of Lot No. 3 and on the east line of land now owned by The Cleveland Youngstown and Eastern Railway Company, formerly the Cleveland and Chagrin Falls Electric Railroad Company, and running from thence North 30' East along the center line of the road and the West line of Lot No. 3, 20.42 chains to the center of the road leading from [illegible] thence [illegible] East along the center of the road leading to the center of [illegible] the north line of Lot No. 3; thence East along the North line of the Lot 32.07 chains to the North East corner of the Lot; thence South 1° 26' West along the lot line 21.51 chains to the center of the road leading from Cleveland to Chagrin Falls; thence North 61° 50' West along the center of the road 13.21 chains; thence South 56' West on the West line of land owned by Clarence A. Whitlam 8.71 chains; thence South 74° 11' East 5 chains; thence south 1° 6' west along Clarence A. Whitlam's West line 20.50 chains to land formerly owned by Joseph Smith; thence North 37° 45' West 3.02 chains; thence South 89° 17' West 1.31 chains to the East line of land owned by the Cleveland, Youngstown and Eastern Railway Company; thence North 36° 15' West along the East line of said Railroad Company's land 900 feet; thence following a curve of 312 feet radius a distance of 217 feet; thence North 76° 15' West 300 feet; thence following a curve of 548 feet radius a distance of 287 feet; thence North 36° 15' West 605 feet to the West line of the lot and the place of beginning, containing 116 9-10 acres of land, as surveyed by W. F. Haskins, August 5th, 1901.
That said Gretchen Townsend held the legal title to said 61.02 acres in trust for the said Emma S. Townsend under an agreement to reconvey the same to the said Emma S. Townsend on demand.
Petitioner prays that said trust may be declared and the title to said premises restored to and vested in her free and clear of any and all claims and demands of the said Gretchen Townsend, her heirs, executors and administrators, and that said trust be terminated and for such other relief as may be proper.
The defendants above named are required to answer said petition on or before the 9th day of March, 1918.
C. O. RAWSON, Atty. for Plff.
J17F21

LEGAL NOTICE

Samuel Dodge, and the unknown heirs, devisees, legatees, administrators and executors of Samuel Dodge, [illegible] Dodge, first name unknown, wife of Samuel Dodge, and the unknown heirs, devisees, legatees, administrators or executors of [illegible] Dodge, wife of Samuel Dodge, all of whose places of residence are unknown, and the names of the unknown heirs, devisees, legatees, administrators or executors, [illegible] will take notice that I. Lurie, as plaintiff, has filed a petition against them as defendants, in the Court of Common Pleas of Cuyahoga County, Ohio, alleging that he is the owner, and in actual possession of the following described premises, to wit:
Situated in the City of Cleveland, County of Cuyahoga and State of Ohio and known as being the westerly 28 feet of sublot No. Three (3) in G. C. and H. H. Dodge's allotment of part of original ten acre lots Nos. 132 and 133, as shown by the recorded plat of said allotment in Volume V of Deeds, page 217, of Cuyahoga County Records.
Said part of said sublot No. 3 has a frontage of 28 feet on the northerly side of St. Clair Avenue N. E., and extends back between parallel lines, 136-5-1-2-12 feet, as appears by said plat, be the same more or less, but subject to all legal highways.
The petition alleges that the defendants claim some interest in said premises adverse to plaintiff, for the reason that the Records of Cuyahoga County, Ohio, fail to disclose any deed from the said Samuel Dodge and [illegible] Dodge, wife of the said Samuel Dodge to Henry H. Dodge and Mary Ann Dodge, wife of Henry H. Dodge, who on November 22nd, 1847 conveyed said premises to Benjamin R. Hutchins by deed filed November 26th, 1847.
The petition further says that the plaintiff and his mediate and immediate predecessors in title have held said property for more than twenty-one years last past, in open, exclusive, continuous, notorious and adverse possession; that the Statute of Limitations has run against any interest or claim of interest that any or either of the defendants herein mentioned have, or may have had in said property, and that said defendants have no interest in said property.
The prayer of said petition is that the defendants may be compelled to show their interest in said premises, if any they have; that the same may be adjudged null and void, and that plaintiff's title may be quieted against the same, and for relief.
Said petition is No. 161012 and the above named defendants are required to answer the same on or before the 2nd day of March, 1918.
I. LURIE.
By WM. W. ROSENZWEIG, His Atty. J10 F14

Edwin Forest Dillebar, residence unknown, but whose last known residence was Clarksburg, Virginia, care Hotel Waldo, will take notice that Margaret Lucinda Dillebar filed a petition against him in the Court of Common Pleas of Cuyahoga County, Ohio, praying for divorce, custody of child, alimony and relief on the ground of gross neglect of duty and wilful absence for more than three years last past. Said petition is No. 161517 and will be for hearing on and after March 22, 1918.
DAVID KLEIN, Atty. for Plff.
F7 M14

Ida Remus, residence unknown, will take notice that William J. Remus filed a petition against her in the Court of Common Pleas of Cuyahoga County, Ohio, praying for divorce and relief on the ground of gross neglect of duty and adultery. Said petition is No. 161477 and will be for hearing on and after March 22, 1918.
EMERSON & BLACK, Attys. for Plff.
F7 M14

Anna Moore, residence unknown, will take notice that Guy L. Moore filed a petition against her in the Court of Common Pleas of Cuyahoga County, Ohio, being case No. 161473, praying for a divorce and custody of child, on the grounds of gross neglect of duty and habitual drunkenness. Said case will be for hearing on and after March 22, 1918.
A. L. NICHOLAS and C. V. HULL, Attys. for Plff. F7 M14

Robert E. Mathews, who resides at Lakeland, Kentucky, will take notice that Rose E. Mathews filed a petition against him in the Court of Common Pleas of Cuyahoga County, Ohio, praying for divorce, restoration of name and relief on the ground of extreme cruelty and gross neglect of duty. Said petition is No. 158722 and will be for hearing on and after March 22, 1918.
J. J. McCORMICK, Atty. for Plff.
F7 M14

Samuel B. Randall, residence unknown, will take notice that Lucina E. Randall filed a petition against him in the Court of Common Pleas of Cuyahoga County, Ohio, praying for divorce and relief on the ground of gross neglect of duty and wilful absence for more than three years last past. Said petition is No. 161243 and will be for hearing on and after March 8th, 1918.
L. L. MARSHALL, Atty. for Plff.
J24F28

There Are

SIXTY NEAL INSTITUTES

In Principal Cities of the World Administering the Three-Day Neal Treatment for the

DRINK HABIT

Does that Mean Anything to You?

NEAL INSTITUTE

3920 Euclid Avenue Cleveland.

Phone Rosedale 3490

Fleming's February Comparison Sale

An opportunity for furniture buyers to make great savings. Prices are very much reduced during this sale and in connection with our usual low prices and low operating expenses creates unheard-of furniture values.

2-Piece Cane Living Room Suite $67.50

This Cane Living Room Suite is the very newest in furniture. Most of your [illegible] are [illegible] spent in your living room. Why not make your living room comfortable.

Cane Living Room Suite, Davenport, a Queen Anne [illegible] beautifully [illegible] and upholstered [illegible] Regular price $[illegible]

Comparison Sale Price $42.50

Chair. Matches Davenport, [illegible] beautiful and extremely comfortable. Regular price $[illegible]

Comparison Sale Price $25.00

Splendid Values in Dressers

If in need of a dresser to complete your boudoir or spare bedroom, this is your chance. Dressers in American walnut, mahogany or birdseye maple.

$40 Value $25

$40 Value $25

$40 Value $25

A substantial saving can be effected here by taking a few extra minutes in your furniture shopping.

The FLEMING Furniture Co.

East 138th and St. Clair

Open Every Evening
A Reasonable Credit Extended
Auto deliveries to within 50 miles of Cleveland

UNITED IN THE SERVICE OF OUR COUNTRY

The Republican may be found on sale at the store of C. C. COTTRELL

This Paper is Devoted to the Best Interests of Lake County

The Willoughby Republican

Not Merely a newspaper BUT a NEWS-paper.

TWENTY-SIXTH YEAR—NO. [illegible] WILLOUGHBY, O., FEBRUARY 22, [illegible] ONE DOLLAR A YEAR IN ADVANCE

WILLOUGHBY CHAMBER OF COMMERCE ELECTS NEW OFFICERS; PERMANENT HOME FOR ORDER ADVOCATED; LADIES' NIGHT PLANNED: LAKE COUNTY CHAMBER OF COMMERCE BROACHED.

OFFICERS ELECTED

Forty-four members and guests attended the annual meeting and banquet of the Willoughby Chamber of Commerce Monday night. The Andrews girls served a [illegible] supper. [illegible] were placed and the generous amount of the [illegible] sioned the girls asking S. D. Shook land later to express their appreciation, which he did, announcing that the money would be used in organizing the Andrews Junior Red Cross.

Committees' Report

Reports of the various committees were read and accepted. Membership report showed 83 as the present number of members.

President and Other Officers Elected

L. B. Stockwell was elected by unanimous vote to the office of president for the ensuing year. Mr. Stockwell is a Willoughby [illegible] and favorably known to every one. He is connected with the American Clay Machinery Co. He has been associated with the Willoughby Chamber of Commerce since its infancy [illegible]

(Continued on Page 3)

LETTER FROM A WICKLIFFE VOLUNTEER "SOMEWHERE IN FRANCE."

Friends in Wickliffe and vicinity will be interested in the following little note received from "A Wickliffe Soldier Boy Somewhere in France."

Dear Mother:

We arrived in France all O. K. after an interesting trip. I cannot say very much on account of the [illegible] censorship, but I can say I am still alive and well. The weather has been very cold and severe since we landed but we manage to keep warm as we have very heavy clothing and plenty of hard work. Received the box all right and enjoyed it very much. Please send me cigars and tobacco. I wish I could tell more of our daily life, but it is impossible.

BEN FALSTEEN,
166 U. S. A. Inf., Rainbow Div.

LOCAL BANK READY TO MAKE DELIVERY OF LIBERTY BONDS.

Mr. Adams of the Cleveland [illegible] Co., announced last week that they are ready to make delivery of Liberty bonds. It is believed they have sufficient to take care of all, and residents are requested to bring in their receipts and secure their bonds. This notice was inadvertently omitted from our last week's issue.

CORRECTION OF BEEBOWER BROS. ADV.

Mr. Beebower of the Beebower Bros. advises us that the insertion of the head "Food Administrator Notice" in his advertisement of last week, is not a correct usage of the term.

The insertion was merely intended to call attention to the fact that the Beebower mill had in stock the flour and cereals that were in accordance with the food administration regulations.

$106,000,000 Saved By Dec. 31

W.S.S. War Savings Stamps Issued by the United States Government

$20.00 From Every Person in Ohio

Thrift Stamps on Sale at the Store of Wilsons of Willoughby

M. J. RENTSCHLER OPERATED UPON

Following an illness of a few days, M. J. Rentschler, manager of the J. H. R. Products Co., was operated upon for appendicitis by Dr. [illegible] at [illegible] Hospital, Thursday. [illegible] the city Thursday, with the intention of having an examination. The operation was decided upon and a [illegible] [illegible] Mrs. Rentschler learned of the [illegible] The operation was successful and Mr. Rentschler has been [illegible]

WHY NOT WILLOUGHBY?

[illegible]

DEATH OF PROMINENT EASTERN STAR MEMBER

Mrs. [illegible] Peck [illegible] Ohio, Eastern [illegible] at her home in Ashtabula. Mrs. Peck was widely known and highly respected throughout the state. She has attended the local chapter in Willoughby many times. Her husband, Charles Peck, has been superintendent of the Ashtabula schools for many years. The services were held Sunday at the home, being delayed sufficiently to allow of the attendance of the elder son, who is at Camp Sheridan.

Mrs. A. F. Carrel of Willoughby and other well known members of the order from Cleveland and other points, attended the funeral.

DEATH OF OLD PLAINS RESIDENT

The death of Alfred M. Hayes in Painesville Sunday removed an old and well known resident of the Plains. Mr. Hayes was 64 years of age at the time of his death, which occurred at the home of his sister, Mrs. S. C. Crosby. He had resided upon the Plains for possibly 55 years, and where he had many friends.

A brother, Frank Hayes, still lives upon the Plains. Sisters surviving include Mrs. Abbie Cole of the Reynolds road; Mrs. Crosby of Painesville, and Mrs. Carrie Willoys of Los Angeles. Funeral [illegible] at the Crosby home, Tuesday.

SPRING

Wet Weather Clothing

Men's Boys'

SLICKER COATS, LONG OR SHORT
SLICKER PANTS
RUBBER SURFACE COATS

For Dress Wear

DOUBLE TEXTURE RAIN COATS
THE LATEST TRENCH COATS

$3.25 to $13.50

Wilsons of Willoughby

STAR KNITTERS ADD TO WILLOUGHBY'S EXCELLENT KNITTING RECORD.

[illegible]

LIBERTY LOAN MAN VISITS WILLOUGHBY

[illegible]

HOME MISSIONARY SOCIETY TO MEET

[illegible]

WILLOUGHBY SOLDIER BOY HAS FURLOUGH

[illegible]

[illegible] VALENTINE [illegible] WILLOUGHBY MAN

[illegible]

ANDREWS SCHOOL HAS JUNIOR RED CROSS

[illegible] Chamber of Commerce banquet, as mentioned in another column.

WICKLIFFE RED CROSS BAZAAR CLEARS LARGE SUM

Four hundred dollars was cleared for the Wickliffe Red Cross by the supper and bazaar given Saturday last. A detailed account of the affair will appear in our next issue.

LOCAL WOMAN APPOINTED CHAIRMAN OF LAKE COUNTY WOMEN'S ORGANIZATION FOR WAR SAVINGS.

The Lake County War Savings committee has announced the appointment of Mrs. Mary W. Seelye of Andrews Institute, Willoughby, as chairman of the general committee of women's organizations of Lake county, to take charge of the work of organizing war savings societies and thrift clubs in connection with the several women's clubs and organizations.

PEACEFUL VICTORY

Victories will be won one of these days, without cannon and without bayonets.—Napoleon. From Crane [illegible] Magazine.

Hiawatha Theatre

Telephone 2R

Friday, Feb. 22—Thos. Meighan and Anita King in "The Heir to the Hoorah."

Saturday, Feb. 23—Mabel Taliaferro in "The Barricade."

Monday, Feb. 25—Mary Pickford in "The Little Princess." Matinee 3:15 10c and 5c.

Tuesday, Feb. 26—A Big Feature Now Booking.

Wednesday, Feb. 27—Fanny Ward in "The Trail of the Shadow."

Thursday, Feb. 28—Jack Pickford in "The Dummy."

Friday, March 1—Benj. Chapin in "The Son of Democracy," Great Scenes in the Life of Abraham Lincoln. Also Wallace Reid in "The World Apart."

Saturday March 2—Viola Dana in "The Mortal Sin."

Monday, March 4—Marguerite Clark in "Bab's Burglar." Matinee 3:15 p. m.

READY MADE

Waists $1.65 to	$11.75
Skirts $4.75 to	$18.50
Wash Dresses $4.00 to	$9.00
Silk Dresses and Gowns, $20 to	$45.00
Coats, $10.00 to	$45.00
Suits $21.50 to	$47.50

MISS ROSSITER
7 Maple St.

NEW BEN HUR PROSPECT

[illegible] information in regard [illegible] that a Wisconsin manufacturing concern is negotiating for the [illegible] plant, could not be obtained [illegible] due to the fact that John [illegible] attorney for the Ben Hur [illegible] was out of town Thursday. An announcement in regard to the [illegible] made at the Chamber of Commerce meeting Tuesday [illegible]

[illegible] AUDIENCE HEARS TALK GIVEN BY THE HON. HENRY I. EMERSON AT K. OF P. GATHERING

Besides the guests, including many from Mentor, Painesville and other [illegible] listened to the Hon. Henry I. Emerson, congressman from this district, [illegible] addressed the [illegible] K. of P. lodge Wednesday night. [illegible] based on the [illegible] covered a [illegible] interesting and [illegible] points on Democracy and the [illegible] the present day [illegible] received.

EXAMINATION FOR POST OFFICE CLERKS TO BE HELD.

[illegible] examination for clerk [illegible] will occur here March [illegible] should address [illegible] local secretary, for application [illegible] 1371, and instructions [illegible]

[illegible] FOLKS HEAR MRS. SIEBERLING AND OTHER ARTISTS AT FORTNIGHTLY JUBILEE.

[illegible] fact that Mrs. [illegible] did not attend the [illegible] as delegate [illegible] Penfield [illegible] local [illegible] was divided [illegible] of the Willoughby [illegible] Tuesday night Mrs. [illegible] Penfield attended [illegible] armory when [illegible] and Rudolph [illegible] Mrs. Elzenberger [illegible] Mrs. Penfield [illegible] the State [illegible] generation of composers [illegible] were represented [illegible] the Symphony [illegible] night. Particular [illegible] the audience [illegible] Hudson-Alexander [illegible] in which she appeared [illegible] "home-coming" artist [illegible] who have made good elsewhere.

Special local interest is always attached to the appearance of Mrs. [illegible] formerly [illegible] Mrs. Sieberling gave a [illegible] to the [illegible] National Federation [illegible] Harris won the prize [illegible] She is now leader of [illegible] at the Hotel Winton [illegible] morning Mrs. Sieberling [illegible] at the Knickerbocker theater. [illegible] Rockefellow, member of the Willoughby Musical club, attended that session.

GUEST DAY AT WILLOUGHBY MUSICAL CLUB IS DELIGHTFUL EVENT.

An afternoon of much pleasure was enjoyed by a large number of guests who thronged the pleasant rooms at the home of Mrs. E. M. Otis Monday afternoon. It was the open meeting of the Willoughby Musical Club. The program chosen was that given by the club November 26, and each number was enjoyed. Refreshments and a pleasant social mingling closed the afternoon. Following is the program:

Grieg deserves all the homage we can bestow upon him. He has made his [illegible] like his music melodious and [illegible] soulful.—Henry T. Finck.

Readings and musical selections from Grieg's Peer Gynt.

Selections for Victrola from First Peer Gynt Suite, Morning Mood, Opus 46 No. 1.

Reading—Peer and the Reindeer; Peer at the Wedding—Mrs. Viall.

Piano—Ingrid's Lament, Opus 55, No. II—Mrs. Crowther.

Reading—Peer Gynt's Faithlessness; The Troll King's Daughter—Mrs. Seelye.

Piano Duet—In the Hall of the Mountain King—Victrola.

Reading—Peer Gynt and the Mountain King; Peer and Solveig; Peer Gynt's Farewell to His Mother—Mrs. Viall.

Piano—The Death of Ase, Opus 46, No. II—Mrs. Rockefellow.

Reading—Peer Gynt Abroad—Mrs. Seelye.

Piano—Arabian Dance, Opus 55—Mrs. Crowther.

Reading—Peer Gynt at the Arab Camp—Mrs. Seelye.

Piano Duet—Anitra's Dance—Mrs. Penfield, Mrs. McMahon.

Reading—Peer Gynt in the Tempest; Peer Gynt in the Open Sea; Peer Gynt's Salvation—Mrs. Viall.

Voice—Solveig's Song—Mrs. Otis.

Willoughby surely has occasion to be proud of its musical club.

ENGAGEMENT ANNOUNCED AT VALENTINE PARTY

Miss Gladys Culp entertained her girl friends, the operators of the local telephone exchange at the home of her parents, Mr. and Mrs. William Culp, 61 Center street, Thursday evening, Feb. 14, in the nature of a Valentine party. A pleasant little surprise awaited the guests as they were seated at lunch. Mr. and Mrs. Culp announced the engagement of Miss Gladys to M. P. Jett of Odin, Ill. Mr. Jett, who has been employed by the Western Union for the past nine months, left the next morning to visit relatives in Eldorado, Kas.

Read the record of The Citizens Loan & Building Company of Painesville, O., in this issue.

WILLOUGHBY TO HAVE NOTABLE EASTER OFFERING.

[illegible] Willoughby [illegible] the Methodist [illegible] Christmas [illegible] Watson [illegible] March.

AIRPLANE PLANT CLOSES DEAL

The Glenn L. Martin Co. closed a contract [illegible] the Nickel Plate [illegible] St. Clair avenue, Wednesday. It has been generally understood that the Martin Co. [illegible] about [illegible] have been [illegible] possible locations in the vicinity of Wickliffe [illegible]

ARCH DEACON ABBOTT TO SPEAK IN WILLOUGHBY.

[illegible]

SOME CLEWS IN MURDERED MAN CASE

[illegible] long distance phone Thursday. Three men were seen to alight from the 7:20 p. m. [illegible]

CHIEF ENGINEER RETURNS HOME

William Cole, chief engineer of the steamer John H. McLean, is home for the season, after supervising extensive repairs on the boat which laid up in Erie, Pa.

MANY NEW AUTOS PASS THROUGH WILLOUGHBY

Forty new cars and forty drivers stopped at the Willoughby Inn Friday and Saturday last. The cars were Overlands, and they were en route from Toledo and Detroit to Buffalo.

WOMAN'S CLUB HAS GOOD SPELLERS

The Woman's Club enjoyed a social gathering at the home of Mrs. Reichard on Friday afternoon. Mrs. Maud Reese presented a paper on the West with slides. An old-fashioned spelling bee was indulged in, at which Mrs. Rockafellow received a potted plant for champion [illegible] Mrs. Carmichael was consoled with a sack of sugar. Mrs. [illegible] and others came in for [illegible] as extra good spellers.

PHYSICIAN KNOWN IN WILLOUGHBY DIES AT CAMP

Captain Milton J. Lichty, who died at Camp Taylor, near Louisville, Ky., Friday last, was a physician well known in Willoughby. He had held consults with doctors here on many occasions in the past. He was buried from his home in Cleveland Sunday last, with military honors.

WILLOUGHBY GIRL RECEIVES AMATEUR PHOTO PRIZE

The third prize in the last Sunday Plain Dealer amateur photo contest was awarded Helen J. Rose. The picture shown was a most effective piece of work entitled "The Lonesome Pines."

HEAD OF PAINESVILLE RED CROSS ADDRESSES EPISCOPAL CIRCLES.

Mrs. Knapp, head of the Lake County Red Cross work at Painesville, addressed an afternoon gathering of the four ladies' circles of the Episcopal church Wednesday afternoon at the home of Mrs. I. C. Bardsell. Mrs. Knapp is president of the Episcopal Woman's Auxiliary of Ohio, and it was upon the work of these auxiliaries that the talk was based. Mrs. Knapp took her listeners from the [illegible] regions of the south to the snowy regions of Alaska, and across to China in her most realistic description of the work of the missions.

Mrs. Knapp paid a tribute to Grace church on account of the amount subscribed to the united offering and stated that Ohio stood high on the records.

Mrs. Knapp is a pleasant and entertaining talker and was listened to with much interest.

Mr. Hull was present and outlined a few plans for the afternoon meetings. Refreshments and a few social moments closed the afternoon.

WANT TO DO SOMETHING FOR A SOLDIER, AND HAVE A GOOD TIME BESIDES? MAKE HIM A "NEWS FROM HOME" SCRAP BOOK. ONE MAKER RECEIVES FORTY-NINE LETTERS OF APPRECIATION. HERE'S HOW.

Not all of the soldier's needs are [illegible] when he has something to wear and something to eat. News from home, letters and papers, are [illegible] request. [illegible] A Cleveland woman has evolved a most pleasant and interesting method of filling the want. Her plan, as will be found outlined in the accompanying letter addressed to Mr. S. S. Wilson, is the scrapbook method. Every one knows of the pleasure and interest attached to the scrap book habit, and [illegible] news for the soldiers, [illegible] using clippings [illegible] and magazines, but [illegible] in such form as to [illegible] be passed around the various [illegible] and retained indefinitely. [illegible] could work up some excellent scrapbook ideas. A sample of one of the books referred to

(Continued on Page 2)

DAVID TEACHOUT TO ADDRESS EIGHTH ANNUAL BOYS' CONFERENCE AND "Y" BANQUET AT MENTOR.

Many Local Boys on Program.

The annual conference of Lake County boys will be held at Mentor in the M. E. church next Friday, February 22. The conference begins at 1:30 p. m. and continues throughout the afternoon and evening. The theme of the conference is "The Challenge to do [illegible]" In the afternoon a number of boys will take part on the program: Percy Young of [illegible]tland, Edward [illegible] of Mentor, Wendall Williams of [illegible], Robert George [illegible]; Victor Kerr of Painesville; Rodger [illegible] of Perry and Reed Fairley of Willoughby will lead the discussion of the topic. The other speakers on the program are [illegible] Dexter of Perry, Rev. [illegible] of Willoughby and [illegible] of Cleveland. [illegible] Lake [illegible] are fortunate to have [illegible] Each delegation is to [illegible] report of their work: Who they are? Where they are from? and what they are here for? The banquet will be free to all registered delegates. In order to meet other expenses of the conference a registration fee of 25 cents will be asked. This and car fare is all that it need cost any boy.

Delegations should bring along banners and pennants to be used at the conference picture. Songs and yells will be in order at the banquet. Go to the car which arrives at Mentor about 1:30 and get off at Stop 60, which is in front of the church where the sessions will all be held. Be on time and stay through to the end. Those who wish to attend the Willoughby-Painesville basket ball game that evening at Willoughby can take the 7:30 car. Several reels of good pictures for those who want to stay another hour will be shown.

NEWS FROM WILLOUGHBY SOLDIERS; CHOCOLATES FIND FAVOR WITH THE BOYS.

[illegible], Feb. [illegible], 1918.

Dear Mr. [illegible] S. Wilson:

I received the lovely box of chocolates [illegible] and I thank you many times for your kindness. They [illegible] of course the boys [illegible] shared them with me, saying the same.

We are having fair weather but [illegible] a good deal of the [illegible] I can say it [illegible] more comfortable than the [illegible] especially this winter.

[illegible] the winter has been [illegible]

It won't be long before spring now, anyway, for which we will all be thankful.

All the Willoughby boys are well and patiently waiting for the trip "over there."

We have a nice camp, it being in a very desirable location, about three miles from the city. We are well provided for and have all we want to eat and the best. That is the most essential thing in the army. Ha!

Mrs. Daniels is here visiting Willard and I. We have had a lovely time. Mrs. Carl Roberts came down with her. They are also rooming together, which makes its very pleasant.

I have had two promotions since being in the service; first a first class private, $33 per month, and am now a "wagoner," $36 per month. I like it fine.

I will close for this time, hoping you are well and happy and thanking you again for my box of chocolates.

Yours respectfully,
WM. HENRY HUBBELL,
Co. C, 112th Engineers,
Camp Sheridan, Montgomery, Ala.

P. S. Remember me to Earnest R[illegible]

WICKLIFFE MERCHANTS ADOPT UNIFORM CREDIT SYSTEM

The merchants and the Wickliffe Supply Co. of Wickliffe have adopted a uniform cash basis credit system. The high cost of materials and the [illegible] that commission men and distributors are enforcing has made the move advisable. In a readable [illegible] issued by the Wickliffe Supply Co., they state that credit is the most valuable asset that one may possess. Profits are based on thirty day terms, and an extension of longer time means unnecessary hardship to all concerned.

COLUMBUS CHAMBER OF COMMERCE TO HEAR S. S. WILSON

S. S. Wilson will address the Ohio Manufacturers' and Jobbers' Association of the Chamber of Commerce at a Washington's birthday celebration February 22. John M. Babb, president of the Manufacturers' and Jobbers' Association; and T. J. Fernley of Philadelphia, treasurer of the National Hardware Association of the United States, are other speakers upon the program.

$106,000,000 Saved By Dec. 31

W.S.S. War Savings Stamps Issued by the United States Government

$20.00 From Every Person in Ohio

Thrift Stamps on Sale at the Store of E. M. Crowther

THE RECORD OF

THE CITIZENS LOAN & BUILDING CO.

This Company was chartered in 1889, from a small beginning. We have steadily grown to resources over a QUARTER OF A MILLION DOLLARS.

We have received and disbursed millions of dollars and no person has ever lost a penny. But our greatest satisfaction is in the real good we have accomplished.

The spirit and purpose of this Company is to "HELP FOLKS TO HELP THEMSELVES."

Almost every account on our books carries with it a story of vital human interest.

"THRIFT" IS NO NEW SLOGAN. WE HAVE TAUGHT IT FOR MORE THAN 28 YEARS.

Our transactions pulsate with life. We come in close touch with its hopes, ambitions and sorrows.

We have fostered the parents' pride when the savings account for the baby was opened, we have taught school children thrift; we have offered a safe and convenient place for wage earners to make pay-day deposits and provide for the "Rainy Day;" we have invested the funds of widows and orphans so as to yield the largest returns consistent with absolute safety; we have cared for many old age funds; our savings accounts have softened the sorrows of sickness, and perhaps best of all, we have satisfied the heart craving of many people for homes of their own at the lowest possible cost, which would have been impossible except for us.

We have paid from 5 to 51-2 per cent interest for more than 28 years.

Such is our record. We have made good. You can make good by dealing with us.

WE HAVE NO PAID SOLICITORS.

The Old Reliable—The Citizens Loan & Building Co.

Painesville, Ohio.

Directors—E. D. Barber, E. D. Keener, J. C. Ward, E. F. Blakely, F. T. Pyle, Sam Low, Willoughby, Ohio, F. W. Langshaw, Perry, O.

Send Your Friends The REPUBLICAN -:- -:- A Weekly Letter from Home.

THE WILLOUGHBY REPUBLICAN
For a Great and Greater Willoughby.
E. D. BRYANT, Editor **B. BRYANT, Business Mgr.**
Telephone 125-K Subscription Price $1.00 per year
This newspaper is published every Friday by The Times Publishing Co., an Ohio corporation. Republican in politics and devoted to the best interests of Willoughby and Lake County.
Entered at Willoughby, Ohio, Postoffice as second class Matter

-:- LATE COURT HOUSE NEWS -:-

PROBATE COURT
Marriage Licenses

Carl E. Roberts, age 56, Camp Sherman, O. Almena M. Park, age [illegible] Painesville, O.

Roy Lette, age 28, Mentor, O. Hazel S. Tiwang, age 20, Willoughby, O.

Harry M. Swaine, age [illegible], Willoughby, O. Ma[illegible] F. Parmalee, age 23, Mentor, O.

Winfred Chas. B[illegible], 50, [illegible] Okla.; Dora [illegible] Cleveland.

Arthur Kramer, 21, Wickliffe, [illegible] trude C[illegible], 19, [illegible] Cleveland.

COURT OF COMMON PLEAS
New Cases

Elsie Belle Stanhope [illegible] Stanhope. Action for divorce and restoration of maiden name. Homer Harper, attorney for plaintiff.

Lydia Hol[illegible] [illegible] Action for divorce. [illegible] attorney for plaintiff.

Jacob P. [illegible] doing business under and by the name of The Guarantee Food Co. of Pennsylvania, vs. Charles Santos. Action for money only. Amount claimed $71.78. Geo. C. von Beseler and E. Hobe [illegible] Attorneys for plaintiff.

Real Estate Transfers

Painesville City, S. P. and Ethel K. Streeter to Anna D. and Charles A. Hine, [illegible] $10.

George B. and R. [illegible] F. [illegible] to Arthur P. [illegible] May Shattuck and [illegible] mon, [illegible]

Willis F. Pomeroy, [illegible] H. [illegible] and Adda H. [illegible] el Yanko, [illegible] vey and [illegible]

Charles A. and [illegible] Vaughn E. Wilson [illegible]

The G[illegible] Realty Co. [illegible] and Mabel B. Gates [illegible] 63, 64, 65 and 66 of [illegible] Co.'s [illegible] inclusive [illegible] Caroline C[illegible] lot 56 [illegible] A. W[illegible] 42, 43, 44, 45 and 46 [illegible] vey, lot 6 [illegible] Meig[illegible]

David A. Love and [illegible]

and undivided one-half interest in lot 14 Thos. L. Pierce et al survey, $10.

Fairport: Adele M. and Raphael C. Nelson to George and Anna Pollak, 39 acres, $1.

Kirtland Township: Jefferson J. and Leon E. Lake to Herman [illegible]

[illegible] Township: Morse [illegible] [illegible] and [illegible] E. [illegible] Sarah S. Morse, 42 acres [illegible]

Willoughby Township: [illegible] [illegible] and Gladys Stark, [illegible] [illegible] Stewart to W. F. Ogan and [illegible] 1.61 acres, $10.

Willoughby Village: [illegible] to Elmer E. [illegible], lot [illegible] [illegible]

[illegible] Township: Thomas [illegible] A. M. [illegible]

MAPLE GROVE NEWS

[illegible]

THE GIST THROUGH THE WEEK IN THE COUNTY

Mrs. Ellen Dougherty, aged 69, died at her home in Painesville after an [illegible] Friday [illegible]

[illegible] Lake County Y. M. C. A. [illegible]

[illegible]

WANT TO DO SOMETHING

(Continued from Page 1)

[illegible]

Personal Mention -:- Social Happenings

Mr. Fred C. Cula of Cleveland was [illegible] visitor at the home of [illegible] guest at the [illegible] daughter, [illegible]

[illegible] Taylor, [illegible] American [illegible] [illegible]go, is [illegible] to be out [illegible]

[illegible] A. L. Har[illegible] visitor at the [illegible] [illegible]ward Sunday.

[illegible] Ohm, [illegible]

[illegible] and Mrs. W[illegible] at the [illegible]

Harry M[illegible] Sunday, [illegible] her [illegible]

[illegible] Gice [illegible]

W. B. F[illegible] meeting [illegible] of the [illegible]

Blaine, [illegible] visiting [illegible] Wednesday.

Katherine [illegible]

C. F. B[illegible]

A. E. F[illegible] the [illegible] Wednesday.

Flora [illegible]

Mr. B[illegible]

[illegible] Sunday [illegible]

[illegible]

I am always [illegible] "News from Home" [illegible] I have [illegible] the [illegible] "News from Home." [illegible]

[illegible] In the back of the book I wrote a little note to the office that if any of the boys will make suggestions for what they would like, I would be awfully glad to hear from them. Then I put my name and address in each book. I was just counting the number of replies I had from my "News from Home" books and I found to date that there were forty-nine.

Yours very sincerely,
KATHLEEN FARPER

Mr. and Mrs. Mark Rank [illegible] Willis and Earl Smith.

[illegible] C. C. Rob[illegible]

[illegible] Kendall is quite sick with muscular rheumatism.

[illegible] of Camp Sheridan, [illegible] spending a few days with his parents here.

Mr. and Mrs. W. [illegible] of Cleveland and [illegible] of [illegible] on Sunday [illegible] Mrs. [illegible] and family.

[illegible]

Mrs. Willie Smith is confined to her [illegible] from a [illegible] breakdown.

Mrs. George Ratliend [illegible] home Wednesday after spending two weeks caring for Mrs. Wm. Heine.

There is a difference between LIVING in a town, and taking an active interest in it, and just staying there.

-:- WEEKLY CHURCH CALENDAR -:-

CHURCH OF THE IMMACULATE CONCEPTION

Vine street, Rev. Wm. Moseley pastor. Masses Sundays, at 8:30, excepting every third Sunday in each month, when services are at 10:30.

CHRISTIAN SCIENCE SERVICES

Sunday school 9:45.
[illegible] services every Sunday at 11.
Testimonial meeting, Wednesday, 7:30.

EPISCOPAL CHURCH

[illegible]

METHODIST CHURCH

[illegible]

[illegible] KIRTLAND [illegible] CONGREGATIONAL CHURCH

[illegible]

[illegible] CHURCH

[illegible]

Morning prayer at 11 o'clock.
No evening service.
Holy communion second Sunday in each month.

WILLOUGHBY RIDGE

[illegible] and the Rabbis; Teachings [illegible] will be the subject of [illegible] next Sunday [illegible] 10:30 o'clock. At 11:30 the [illegible] will study the improved [illegible] lesson, "Jesus Teaching by [illegible] the Growth of the Kingdom" [illegible] are invited.

LENTEN CALENDAR FOR THE EPISCOPAL CHURCH

[illegible] of the church will meet [illegible] to study missions. [illegible] be served at [illegible] Meetings at the [illegible] Proceeds for the [illegible] of the church at [illegible]

* * *

[illegible] evening services [illegible]

[illegible] at four the Litany [illegible] the soldiers, service, [illegible] of the soldiers [illegible] to attend this service.

CHURCH OF CHRIST

[illegible] school.
[illegible] and communion, [illegible] of Life."
[illegible] at Methodist [illegible]
[illegible] Thursday evening.

ALONG COMES WILLOUGHBY SECOND IN THE THRIFT STAMP SALES

[illegible] and when the next [illegible] it is liable to show [illegible] interesting changes of [illegible] the complete

[illegible]	$10,870.84
[illegible]	1,603.68
[illegible]	1,500.30
[illegible]	1,188.42
[illegible]	271.44
[illegible]	267.83
[illegible]	117.03
[illegible]	84.98
[illegible]	55.85
[illegible]	11.59
[illegible]	41.09
	$22,013.05

WICKLIFFE

[illegible]

[illegible] ABOUT MAPLE SYRUP [illegible] STATE FOOD [illegible] ADMINISTRATION

[illegible] for Ohio [illegible] Croxton [illegible] House [illegible] Feb. 15, 1918. [illegible] Republican, [illegible]

[illegible] the United [illegible] Nation is vitally [illegible] that every possible [illegible] of our country is [illegible] There is a great [illegible] throughout the nation [illegible] doubly important [illegible] than in any [illegible] substitute for [illegible]

[illegible] syrup crop of Ohio con[illegible] addition to the food [illegible] the state every year. [illegible] that this natural [illegible] been developed to [illegible] in former years. The [illegible] Administration urges that every [illegible] maple trees utilize these [illegible] fullest extent for the production of maple sugar and syrup the [illegible] spring. We have no way of reaching these individual owners of [illegible] trees and therefore, ask you, through the medium of your paper, to [illegible] this appeal to the farmers of [illegible] county that they do not overlook this opportunity to help win the war.

[illegible] the Food Administration, [illegible] your newspaper, assure every [illegible] in your county that the people [illegible] appreciate as a patriotic service [illegible] the farmers can do to increase the supply of maple sugar and [illegible] We think this should appeal to [illegible] and profit and ask that [illegible] give this letter publicity in your [illegible] paper.

Very truly yours
FRED C. CROXTON,
[illegible] Food Administrator for Ohio.

FOR SALE
13 head of horses and mules, also harness and wagons. The **WICKLIFFE SUPPLY CO.**, Wickliffe, Ohio.

Wm. Gillespie
Justice of the Peace. Office in Town Hall. Residence 16 Maple St. Phone 80. Prompt attention given to proper business requests.

GLASSES FOR APPEARANCE AND SERVICE

[illegible]

THE
Willoughby Jewelry & Optical Store

Efficient Housekeepers Plan Their Changes Early

See us for the changes and improvements you are planning for your home.

J. B. CHESBRO
8 Erie Street Willoughby
Agent for Sherwin-Williams Paints, Etc.

TRY THE MARKET WHERE YOU GET THE BEST MEATS AT THE LOWEST PRICES.
THAT'S
HAGER'S CUT RATE MARKET
9 Euclid Avenue, Willoughby.

"IF IT'S A NEW SPRING, OR A MATTRESS OR A DAVENPORT, WE CAN MAKE DELIVERY THE SAME DAY. WE CARRY A FIRST CLASS STOCK AT BOTTOM PRICES.

GEORGE E. MANVILLE
Willoughby Auto Ambulance in Connection

Buckeye Gray Sandstone
Stone Sidewalks and curbing are better than cement and cheaper in the end." Write or phone.
The Ohio Quarries Co. CITIZENS BUILDING CLEVELAND OHIO

We Have
HYDRATED AGRICULTURAL LIME and GROUND LIME STONE IN STOCK
A. T. HILL & CO.

DR. L. J. ALLEN
Veterinary
Taking the place of Dr. McCollister, Captain. Telephone 165. Willoughby.

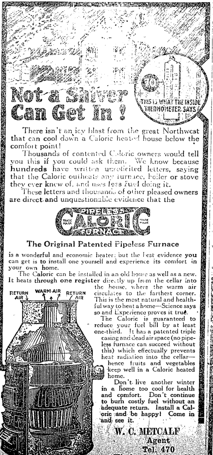

70
THIS IS WHAT THE INSIDE THERMOMETER SAYS
RETURN AIR
WARM-AIR
RETURN AIR

Not a Shiver Can Get In!

There isn't an icy blast from the great Northwest that can cool down a Caloric heated house below the comfort point!

Thousands of contented Caloric owners would tell you this if you could ask them. We know because hundreds have written unsolicited letters, saying that the Caloric outheats any furnace, boiler or stove they ever knew of, and uses less fuel doing it.

These letters and thousands of other pleased owners are direct and unquestionable evidence that the

PIPELESS CALORIC FURNACE

The Original Patented Pipeless Furnace

is a wonderful and economic heater; but the best evidence you can get is to install one yourself and experience its comfort in your own home.

The Caloric can be installed in an old house as well as a new. It heats through one register directly up from the cellar into the house, where the warm air circulates to the farthest corner. This is the most natural and healthful way to heat a home—Science says so and Experience proves it true.

The Caloric is guaranteed to reduce your fuel bill by at least one-third. It has a patented triple casing and dead air space (no pipeless furnace can succeed without this) which effectually prevents heat radiation into the cellar—hence fruits and vegetables keep well in a Caloric heated home.

Don't live another winter in a home too cool for health and comfort. Don't continue to burn costly fuel without an adequate return. Install a Caloric and be happy! Come in and see it.

W. C. METCALF
Agent
Tel. 470
Kirtland Ohio

The Taste and Care and Charming Wall Paper Designs That We Offer Explain The Reason Why

Owners of Town and Country Houses in Cuyahoga and Lake Counties Have Their Interior Decorating Done By Us

E. S. SIGSBEY
Willoughby Inn Block. Specialists in Interior Decorating
PAINTING AND PAPER HANGING
Paint Means Progress

NEWS FROM KIRTLAND

(Received too late for last week)

No mail has been collected on the Willoughby route No. 2 since last Thursday when Mr. Rose made his last trip. There is now no carrier on this route and the patrons have to post their letters and get their mail as best they can.

* * *

Born, Thursday evening, a son to Mr. and Mrs. Sidney Hunkin.

* * *

Miss Smith has left Mrs. Frank Eages and returned to Columbus where it is hoped she will soon regain her health.

* * *

Miss Mattie Pratt has come into her own again and is teaching in the seventh and eighth grades, the same position she had to resign a year ago last fall. All are glad to welcome her back.

* * *

Cleveland Man Makes First Auto Trip After Storm

Elton Skinner of Cleveland was the first person since the snow storm to undertake to run an auto on the pavement to South Kirtland. He brought his father-in-law, J. H. Daggett, who had been spending a few days in the city, home, but he got stalled in the deep snow in front of K. Stokes and had to be hauled out with a team.

* * *

Miss Householder came home Monday for a brief visit.

* * *

Dr. and Mrs. G. C. Rassell and Miss Virginia Billings were guests at a dinner Monday given by Mrs. C. H. Church of Mentor for Mr. J. K. Marden and Miss Bertha Morley, who are among a company of about fifty expecting to sail soon for Jerusalem to engage in Red Cross work there. Four units are going and Dr. J. K. Marden is at the head of one of them.

* * *

Mr. and Mrs. C. F. Plemire, Mr. and Mrs. Darsching and Mr. and Mrs. W. Grover attended the Woodman's dance at Bend's hall Monday evening.

* * *

Mrs. W. Grover entertained her club to a chicken [illegible] Thursday. There were [illegible] including two [illegible] Mrs. Fred [illegible] and Mrs. C. F. P[illegible]

Carl Smart Farm To Have New Occupant

Mr. C. [illegible] Fleming, who has been working for Mr. Ott [illegible] farm, has rented Carl Smart's farm [illegible] [illegible] expect to move [illegible] March [illegible]

Mr. [illegible] Dr. [illegible] day.

Mr. and Mrs. O. T. Miller [illegible] Akron a week [illegible] turned Monday [illegible] the storm [illegible] go [illegible] Miller [illegible] ceeded in reaching [illegible] Miller [illegible] until Friday.

Mr. O. T. Miller has been confined for the past few days and visited Dr. Ingersoll.

KIRTLAND ROAD

Mr. Joe Procup went to Chicago Saturday on business. He is expected to return on Monday.

* * *

Mrs. Joe. Procup gave a dinner at her home Sunday for her friends of Mentor.

* * *

Mr. and Mrs. Guy St. John of Painesville spent Sunday with Mr. and Mrs. A. V. Jennison.

* * *

Miss Elva Jennison spent the week end with Mrs. Ralph Pond.

* * *

Mr. and Mrs. Murl Oxford spent Sunday with Mr. and Mrs. R. S. Shatford.

* * *

Miss Zula Harnic spent Sunday with her mother, Mrs. Ida Harnic.

* * *

Mrs. Rice spent last week with her mother, Mrs. R. S. Shatford.

NEWS FROM MENTOR

Mentor, O., Feb. 191, 1918

Mrs. Nettie Munson was called to Ellwood, Ill., last week by the death of an uncle, John Cullings.

* * *

Mr. Claud Bean and family have returned from a four days' visit at Windsor.

* * *

Miss Billings of Kirtland was visiting Mrs. C. H. Church over Sunday.

* * *

Mr. and Mrs. Thomas Delancey were in Cleveland on Tuesday attending the funeral of Mr. Kellogg.

* * *

Mr. Kellog of the West End market, died at his home in Cleveland, Sunday morning.

* * *

Dr. Marden and wife and Miss Morley received word last Monday evening to start on their trip for Palestine at once.

* * *

Miss Grace Sandburg and sisters of Cleveland, were visiting at Mr. H. J. Smith's over Sunday.

* * *

Mr. and Mrs. Geo. House were visiting in the city over Sunday.

* * *

Miss Dana Church entertained a company of school friends from Painesville on Tuesday evening.

* * *

There will be a county Y. M. C. A. conference and banquet at the Methodist church on Friday evening. About 200 boys are expected from Lake county.

* * *

Mr. John D. Marshall, assistant City solicitor of Cleveland, was in town Sunday evening and spoke at the Methodist church. Mr. Marshall told of his work at the Alta House in Cleveland with the Italian boys.

* * *

Harry Swaine Is Married

On last Thursday at 4 p. m. at the home of Mr. and Mrs. F. J. Parmalee, of Mentor, a quiet wedding took place when their daughter, Miss Maize and Mr. Harry Swaine of Willoughby were united in marriage by Rev. P. B. Schaffner. After the ceremony a 5 o'clock wedding dinner was served. Mr. and Mrs. Swaine left for Titusville, Pa., for a few days' stay and after their return will reside in Mentor for the present.

NEWS FROM WAITE HILL

Waite Hill, Feb. 19, 1918

Maynard Page Home

Maynard Page has been home on a [illegible] from Camp Sheridan, Ala. [illegible] his [illegible] H[illegible] mother, Mrs. [illegible] quite ill and Maynard [illegible] home. He is looking [illegible] seems to agree with [illegible]

* * *

[illegible] grange held a meeting [illegible] and initiated three [illegible] Mr. and Mrs. [illegible] Parkhurst farm, and [illegible] The grange has [illegible]

[illegible] been purchased [illegible] days on [illegible] school [illegible] birthday, the [illegible] will be seen [illegible]

* * *

[illegible] Cleveland [illegible]

* * *

Lyman Fenner and wife were guests [illegible] John Page's, to [illegible] Maynard, who was home on a furlough.

Mr. [illegible] one of our oldest [illegible] quite poorly and has been for some time. Such severe winters as the present one are pretty hard on elderly people.

* * *

Grange to Have Open Meeting

There'll be open grange at Maple Grove hall Saturday evening, the 23rd and good speakers will be there to talk on the co-operation between the farmer and the grange. Mr. Clayton Leng and Mr. Ralph Brown will be among the speakers and the question of cane raising for making sorghum will be one of the topics discussed.

* * *

Mrs. Bessie Jenks of Cleveland recently visited her sister, Mrs. John Page and family.

* * *

Compliments for Madison Home

Miss Anna Stokes receives letters quite frequently from Mrs. Solon Storm of the Madison Home and tells how nicely she is situated in the home. What a blessing these old ladies' homes are, especially when they're managed like the Madison home.

* * *

Floyd Lilley is now driving a Dodge car for the captain of his company at Camp Sheridan.

* * *

Correction for our last week's letter.

The Attention of Maple Sugar Tree Growers Is Called To Our Full Line of

Sugar Cans and Sap Spouts

We are filling many orders for Syrup Cans. Telephone your order. A full stock of Pruning Shears and Saws also.

E. M. Crowther
Hardware and Housefurnishings. Telephone 99-W.

Mrs. Salsgiver is on the sick list.

* * *

The Holways family have moved into a part of the Gridley house while the Stevens house is being moved to another location.

* * *

The Burt children are about well again.

* * *

We discovered a real full fledged robin in the woods Monday, the 18th. It really was a sureenuff robin.

* * *

It is reported the Fleming family are going to move from the Hog farm to the Ashe. Smart farm in South Willoughby about March 1.

* * *

We had a little thunder shower on Thursday night and if the old sign proves true that in 6 months we'll have a frost, which would bring it the 15th of August, why there'd be no use planting any corn this year. But never mind the signs, go on and plant your corn.

* * *

Mail Route Patrons Have Trouble

Patrons on Willoughby mail route No. 2 are trying to raise money to hire a man to carry their mail for a couple of months, or until the weather and roads are suitable for motoring. Many of the patrons are giving from a half to one dollar. They've been having a fearful time on that route and probably their patience is nearly exhausted.

* * *

Mr. and Mrs. John Page were recent guests at Lyman Fenner's.

* * *

Farmers Will Raise Cane

The farmers in this vicinity and throughout the county are contemplating raising cane. Now it seems to us there has been plenty of Cain raised in the last five years all over the world, enough to satisfy us for some time. But this being a different kind from that which was used on Abel, will probably be all right. Now don't be discouraged but go right along and raise the stuff and you'll come out all right, I'll guarantee. We need something to sweeten us up a little, as we are getting awfully sour.

NEWS of the PLAINS

The Plains, Feb. 19, 1918.

Mr. W. H. Staring motored from Cleveland Saturday to his farm here.

* * *

Our grange as visited Saturday evening by Deputy Waterman of Madison.

* * *

Mr. and Mrs. Jay Peere and daughter Alice Nellie of Chesterland, were guests of Mr. Reeve's aunt, Mrs. Emma Tyler Saturday.

* * *

The Red Cross auxiliary will meet on Thursday afternoon with Mrs. Alva Cole.

* * *

Mr. James Gallen as called home Friday night by the serious condition of his daughter Ruth, who was taken to Lakeside hospital Saturday morning for an operation for appendicitis.

* * *

Deputy Waterman was the guest of Mr. and Mrs. B. T. Cole during his stay here.

* * *

Miss Jessie McCance is spending the week at the Talbot home.

* * *

Miss Marie Campbell was entertained in Mentor last week by Mrs. Warren Baker.

* * *

Compliment for Rural aCrrier

The patrons of R. F. D. No. 3 appreciate the spirit of Mr. C. S. Grover who missed only one day delivering their mail during the recent ice blockade along the river. He reached the Plains by Reynolds road.

* * *

H. E. Talbot was in Painesville on Friday attending the convention of the Lake county township school boards.

Schram District

Arthur Kramer has taken unto himself a wife.

* * *

Mr. and Mrs. N. A. White were Sunday guests of the Laraway family in the city.

* * *

Mr. Alvin Garnett visited his father in Nottingham last Tuesday and finds him very well.

* * *

Twenty-five of our people attended the supper and bazaar at Wickliffe last Saturday night.

* * *

Mrs. George Barner and daughter, Marjorie, spent Wednesday and Thursday with her parents.

* * *

Mrs. Mary Alvord and Mrs. L. Willis attended the fineral services of Mrs. Susan Farr at Mayfield last Wednesday.

* * *

Mr. and Mrs. Jos. Neill and Mr. and Mrs. Harrison of Collinwood were Sunday guests at the Willis and Neill homes.

* * *

An error occurred in our last week's letter. It stated that Miss Elizabeth Kitts had gone to Cleveland to live with a niece, but she is still in Willoughby. Our informant was misinformed.

* * *

Sherman Ferrier and family have moved to Wickliffe.

* * *

Roland Page attends Shaw high.

* * *

Remember the dance on the evening of the 22nd at Maple Grove grange hall.

* * *

An army of linemen are in the neighborhood repairing the long distance telephone lines.

* * *

On March 9th there will be a grange social at Maple Grove grane hall and tickets will be sold on a quilt which will be raffled off. Proceeds to help pay for the new Victrola.

* * *

The Sunshine Club was held on Wednesday last with Mrs. Ernest Jennison.

* * *

The next Junior Red Cross meeting will be held Thursday, Feb. 28th, at 2:30 p. m. They would like more mothers and friends to attend this meeting.

* * *

C. C. Grover attended the annual meeting of the board of education of Lake county at the court house last Friday.

* * *

Mrs. John Schneider and Miss Anna who have been on the sick list, are improving.

* * *

Jess Christensen of Wickliffe was a dinner guest at John Sladen's Sunday.

* * *

G. W. Leuty of Concord, visited at "Evergreen Place," Sunday and Monday.

WILLOUGHBY CHAMBER OF COMMERCE

(Continued from Page 1)

long connected with the Presbyterian church. He has served on the village council; and is a member of the present board of health. The lecture course and Chautauqua have had a share of his attention; and he is a member of the "Y" board of control.

* * *

Ballots were cast for the board of directors, resulting in the following appointments:

- L. P. McCulloch.
- W. C. Collister.
- H. F. Kennedy.
- E. J. Dickey.
- James McMahon.
- E. F. Birkholz.
- E. S. Fairley.
- L. R. Adams.
- Dr. Nelson.
- J. Jordan.
- M. J. Rentschler.

E. F. Bilrkholz received the largest number of votes cast for any one director, receiving forty.

* * *

Directors Elect Other Officers

Following the general gathering, the directors met and elected the following:

First vice president—L. R. Adams.

Second vice president—James McMahon.

Secretary, E. F. Birkholz (re-elected).

Treasurer—E. S. Fairley (re-elected).

General consensus of opinion seemed to be that the officers and directors as shown were most happy selections, and that much may be expected of the new organization for the coming year. George Rockafellow, retiring president, made a few remarks, thanking the officers for the sincere co-operation he had been given, and referring to the unprecedented happenings of the year, which had made the carrying out of many plans impossible.

FORD CARS
New and Used
The I. M. Crowther & Sons Co.
Willoughby and Painesville.

C. P. & E. Service Discussed by Mr. Jordan

The complaints of the C. P. & E. service were taken up by Mr. Jordan. The severe weather had caused all roads to suffer much in damage to equipment, he stated. Some roads were obliged to discontinue service for days, he added. Given good weather, Mr. Jordan assured the assembly that there would soon be no cause for any complaint, as the management and boys were working hard to restore the usual grade of accommodations.

* * *

Lake County Chamber of Commerce Broached

Mr. Carmichael stated that Mayor Huntington had called at Willoughby, accompanied by Mr. Foster, considering the interests of "The American City." A Lake county Chamber of Commerce was the subject they broached. A committee was appointed to learn just what was contemplated or offered. While willing to work in harmony with any movement to the betterment of Lake county, that Willoughby should retain its identity with its local chamber, was the opinion of Mr. Carmichael. "Business is traveling westward," he said. "Let it start at Willoughby."

Some Enjoyable Talks Given

Prof. Otis dwelt upon the problems of heating the school this winter, and the necessity of offering more in the way of salary compensation for teachers if the best talent was to be obtained and retained here. Rev. McCalloch, called upon to talk upon the thrift stamps, included much of interest on the bearing of the present war upon civilization and ideals of economy and patriotism in leading up to the purchase of war saving stamps, in an interesting manner.

L. B. Stockwell expressed his appreciation for the honor of the presidency conferred; and asked the co-operation of each and every individual in sustaining and aiding to the reputation of the Willoughby organization as a live chamber of commerce.

Bouquet for Mr. Rentschler

Rev. Bright suggested the sending a bouquet and a message of cheer to M. J. Rentschler, who is rapidly recovering from his recent operation at Charity hospital. Mr. Rockafellow responded to the effect that the bouquet had been sent the day before. Mr. Rentschler had been scheduled as the speaker of the evening, and his services had been looked forward to with much anticipation by the members.

* * *

Patriotic Meeting and Ladies' Night Planned

It is planned to hold four open meetings of the Chamber during the year. The next meeting will be a patriotic occasion and the ladies will be invited to attend.

* * *

Rev. Schaffner of Mentor, was in attendance as the guest of E. F. Birkholz, and offered the prayer.

CHAMBER WANTS PERMANENT HOME

At the directors' meeting James McMahon offered the suggestion that the Chamber of Commerce should have a permanent home or meeting place. A committee was appointed to endeavor to make arrangements to use the council chamber of the town hall. It is desired to have the windows show the sign "The Willoughby Chamber of Commerce." A chamber of commerce such as Willoughby's it is believed should be thus accommodated.

ARTISTIC DECORATIONS AT EPISCOPAL CHURCH

The decorating just finished by J. B. Chesbro at the Episcopal church has added greatlyl to the attractiveness of the pleasant and homelike interior of that edifice. The selection of the colors and the new carpet for the church was left to the ladies; the improvements all really being the Christmas gift of the ladies to the church.

The estate of Rosine Wilhelmina Albrecht, deceased.

Notice is hereby given that on the 31st day of January, 1918, Conrad Schmidt, 869 Parkwood drive, Cleveland, Ohio, was duly appointed and qualified as executor of the estate of Rosine Wilhelmina Albrecht, deceased, late of Willoughby, Lake county, Ohio.

CLARK H. NYE,
Probate Judge.

NO CARRIER ON ROUTE NO. 2

Willoughby R. D. No. 2 is apparently an abandoned mail route. There has been no carrier at all for two weeks. An attempt is being made to raise enough extra funds among the patrons to enable Uncle Sam to find a postman or at least a substitute.

SUBURBAN Time Table

THE CLEVELAND, PAINESVILLE EASTERN R. R.

SCHEDULE EFFECTIVE JAN. 1, 1918.

Main Line.

West Bound Local cars leave Willoughby 5:30 a. m. except Sunday and daily each hour, 6:30 a. m. to 11:30 p. m.

East Bound Local cars leave Willoughby 6:25 a. m. except Sunday and daily each hour 7:25 a. m. to 12:25 a. m.

Local cars leave Cleveland 5:00 a. m. except Sunday and daily each hour, 6.00 a. m. to 11.15 p. m.

Shore Line

Local cars leave Willoughby daily 5:30 a. m. and each hour to 11:30 p. m.

Extra locals leave Willoughby daily except Sundays and holidays at 6:00, 7:00 a. m. and 3:00 p. m.

Local cars leave Cleveland for Willoughby daily at 6:00 a. m. and each hour to 11:15 p. m.

Extra locals leave Cleveland for Willoughby daily except Sundays and holidays at 7:30 a. m. and 5:30 and 6:30 p. m.

Limited car leaves Willoughby daily except Sunday and holidays at 7:55 a. m.

Limited car leaves Cleveland daily except Sunday and holiday at 4:50 p. m.

An Investment in the Stock of
The Lake County Savings & Loan Co.
Is Safe

Because all of the money is loaned on First Mortgage Seucrity in Lake County.
It is under state supervision.
It is profitable because some of these companies are earning as high as 25 per cent.
The Stock enhances in value.
It helps to build up the Community.
No Loan made to officers or directors or any member of their families.
Ask for folder explaining our plan.

The Lake County Savings and Loan Co.
Herbert G. House, Secretary.
Painesville, Ohio.

OFFICERS:
E. D. Mayhew, President.
W. W. Cook, First Vice Pres.
M. H. Carmedy, Sec. Vice-P.
H. G. House, Secretary.
C. T. Mehaffey, Treasurer.
Martin A. Tuttle, Gen. Counsel

DIRECTORS
E. D. Mayhew
C. T. Mehaffey
H. F. Byler
W. W. Cook
Roy A. Tuttle
J. W. Joughin
Dr. M. H. Carmedy
Martin A. Tuttle
Gordon Meek
E. E. Lawrence
Robert M. Case
George F. West
Frank L. Kerr
Wick Hathaway
Prof. C. C. Underwood

MENTOR OFFICE—ADVISORY BOARD
N. C. Frost
T. P. Cadle
R. M. Case
Geo. H. Brown
C. A. Wilson
E. S. Sawyer, Manager

DEAD STOCK REMOVED
The Cleveland Rendering Company
will remove your dead stock by automobile, promptly upon receipt of telephone call. Call at our expense, Broadway 1712, Valley 6, Sunday and night calls Valley 6, Harvard 504 eow

Begin The New Year Right
Start A Home of Your Own

"Owing a home," says Albert W. Atwood, the eminent financial authority in "How to Get Ahead," "is by no means solely a financial proposition. It is a business affair, like being married, having children and getting an education. A home that you can call your own is a rock-bottom investment. Its interest return is more than the tangible yield in dollars and cents. It produces what the economists call 'pyschic income,' that is, greater comfort, stronger family ties, all-around deeper satisfaction and a fuller enjoyment of life. Don't always be paying rent to someone else. Receive interest instead of paying it. Become independent and own the roof over your head. Every man's house is his castle. To own the house one lives in gives a feeling of security, independence and permanence that is worth almost any amount of sacrifice."

Willoughby-Euclid Avenue Subdivision
60x200, $480 up. 80x200, $640 up.

Presents an exceptional opportunity to make a start toward a home of your own. Lots are big, prices are small, terms easy. Select your lot now, and begin planning your home. Prompt action will insure the best location and lowest price. We will be glad to co-operate in planning and financing your home.

The McNutt-McCall Co.
220 Hickox Building, Euclid and Ninth St.
Main 8530 Cleveland. Central 1580

Come in and Hear
The New
VICTOR FEBRUARY RECORDS
Victrolas From
$15 to $215
J. J. SCHRINER
THE S. S. WILSON CO.

Organization

One man can drop out of a well organized business without stopping its course.

But you are the one man who cannot, without certain loss, neglect the business of providing for your family after you die.

Your estate may consist of nothing but life insurance, or it may be made up of cash, securities or an interest in a young business.

If you fail to leave a will, the law steps in and distributes your estate without regard to the particular needs of your family.

Our Trust Department will be glad to point out the necessary steps to be taken for the permanent safeguarding of your possessions. No obligation or expense.

The Cleveland Trust Company
Willoughby Office: 39 Erie St.
Member of The Cleveland Clearing House Association. Under Supervision of the State Banking Dept. Member of The Federal Reserve System.
Resources Over $64,000,000.00

FOR SALE
One large Vulcanizing Plant for $100.
THE WICKLIFFE SUPPLY CO., Wickliffe, Ohio.

Lamps
We have secured the agency for the famous
Edison Mazda Lights
This was formerly handled in Willoughby by W. F. Runyan. In taking this we think that the public will appreciate the true value of this lamp.
We have everything from a 10-watt to 500-watt in stock. See us before buying your next lamp.
WILLOUGHBY TIRE SHOP
Clarence W. Pierce, Prop.

EVEN WITH WEATHER DISADVANTAGES, W. J. GIBSON HAS SOME ATTRACTIVE NEWS—

Say, do you know that I realize that the weather is cold and that business is nearly at a standstill, and that money is scarce? Well, to help you and to keep up my business, I am going to sell all the stock I bought before the advance at a discount and by so doing try to be satisfied with a very small margin of profit. You must know that prices on many supplies have nearly doubled in price since lasts pring, so I may be able to save you considerable. I am also ready as usual to fill your orders promptly, so what I have not in stock I can get or it isn't made. Leave your orders now.

Gibson Auto Supply Store
Erie St., Opposite Willoughby Inn.
Telephone Service, 129-K Willoughby, Ohio.

WIN WAR WITH WAR GARDENS

"Win the war with a war garden."

That's going to be the slogan this spring of everybody who has a foot or two of good earth and a spark of patriotism.

War gardening has become more than a pretty and quaint fad—or an experiment.

It's a deadly serious thing—as serious this year as it is in France.

That country, next door to starving Germany, has been saved by the war-gardens made by its women.

In southern France, until December, 1917, the women raised crop after crop of "chou," the cabbage that has practically taken the place of potatoes there since 1915.

Our food problem is getting more and more acute as more and more soldiers go "over there" to back Gen. Pershing. For the soldiers MUST be fed if America is to do her part in throttling the German beast.

Let your weapons be a spade and rake home folks! Let your ammunition be packets of seeds. And let your battlefield be the only pleasant battlefield in the world—the warm brown plot of earth for garden beds.

The least we who stay comfortably home can do is to help send all the food we can to our Sammies in the faraway trenches.

And the muscle training you'll get in your war garden will do you as much good as Sammies' drilling in the cantonment is doing him!

ALL AMERICANS CAN SERVE

Every man, woman and child in this country who wants to serve the country, can serve it and serve it in a very simple and effective way, Secretary McAdoo says. That service is to lend your money to the government. Every 25 cents loaned to the Government is a help at this time and practically every man, woman and child by making some trifling sacrifice, some denial of a pleasure, or giving up some indulgence, can render the Government that support.

Every 25 cents will do something to help a wounded American soldier, wounded fighting for the American people and American liberty. Every cent loaned the Government contributes something for the safety and strength and success of our soldiers and sailors, equipping them, maintaining them, clothing them, feeding them, and giving them artillery and ammunition and all things needed for their efficiency and triumph.

The Secretary of the Treasury says the question is before every American "Are you willing to help the fighting men of our nation, and in helping them to help themselves? Are you willing in helping them and helping ourselves to make liberty supreme throughout the world and to make the atrocities, the infamous and unspeakable crimes against civilization, committed by Germany impossible forever in the future?"

LAKE DIVISION RECEIVES RED CROSS STATEMENT

All appropriations for the American Red Cross War Fund up to Jan. 9 amounted to $77,8[illegible], according to a statement just received at Lake Division headquarters, Cleveland, from the Washington office.

The appropriations show a total of $44,657,795.99 for foreign relief, $[illegible]612,532.60 for relief work in the United States, and a total of $21,[illegible]181.12 for supplies, either for foreign shipment or for distribution at home to chapters in this country. This latter item includes $7,063,619.12, which is also included in the $30,519,259.60 for work in France as well as $11,288,417 for material for resale to chapters. It may thus be considered a revolving fund and as a liquid asset rather than an expenditure.

The total appropriations for administration, national and division, [illegible] amount to $1,289,792 for the eight months' period. This [illegible] national and [illegible] [illegible] telegraph service [illegible] Western Union Telegraph Co. [illegible] over a [illegible] period of time. The [illegible] not come out of the War Fund but are more than covered from the portion of membership dues received at national headquarters. These membership dues, which more than pay for all administration expenses, were received before the recent Christmas Membership Drive took place.

In other words, no expenses of administration in the United States were paid out of the Red Cross War Fund. All administration is more than met by membership dues. Thus every dollar contributed for relief goes for relief.

Detailed copies of the appropriations are being prepared for distribution to all Red Cross Chapters in Ohio, Indiana and Kentucky.

WESTERN RESERVE UNIVERSITY SHOWS INCREASE EVEN WITH MANY STUDENTS IN WAR SERVICE.

The new Western Reserve University catalog, soon to be issued, will show an increase of more than 1500 in the total number of students in spite of the decimation caused in certain departments by the call to national service. The departments most severely effected by the war are Adelbert college, where the number has dropped from [illegible] to [illegible]; the law school with a drop from 115 to 72 and the school of pharmacy with 72 students where last year there were 120.

On the other hand, the College for Women has a slight increase from 481 to 492. The school of medicine has grown from 161 to 181 and the dental school from 190 to 200.

The great increase comes from the establishment of the school of education, conducted jointly by Western Reserve University and the Cleveland Normal Training School with an enrollment of 1500 in place of a few courses for teachers given last year with 102 in attendance.

Another field of activity lies in the extension courses given by the School of Applied Sciences to meet war time emergencies. One hundred and thirty two students are registered in these courses in addition to the 29 who are taking regular work in this school.

THE KINNEY & LEVAN CO. IS OFFERING EXCEPTIONAL BARGAINS JUST NOW

Beautiful china, exquisitely carved [illegible] and [illegible], Japanese and Chinese ware, Sheffield ware, Rose [illegible] ware are but a few of the things that are being carried [illegible] the [illegible] corner of the [illegible] of Kinney & Levan Co. [illegible], and now shown in profusion at their big establishment at Euclid Square and East 14th streets.

Never was there a more wonderful [illegible] array of [illegible] [illegible] Cleveland. No woman of artistic taste [illegible].

In this big store is located the "Oriental [illegible]" [illegible].

In this [illegible] section the [illegible] of a most exceptional and varied character, the product of both foreign and domestic makers being on exhibition so that every detail of their [illegible] may be critically examined by patron.

A [illegible] this wonderful [illegible] and [illegible] any one who has an eye for the beautiful.

There are China and American Porcelain Dinner Sets, odd Pieces and Hable Glassware at prices that obtained before the beginning of the war. To take advantage of this opportunity is the bounden duty of all who would beautify the table at a modest expenditure.

In Haviland and Wm. Guerin Co.'s celebrated china table ware there is nothing else in the market to compare and these dinner sets are shown in the most artistic designs and in extensive lines.

The Butterfly pattern of American porcelain is sure to suit those of fastidious and discriminating taste. The breakfast and tea sets come in 63 pieces, while the dinner sets are of 50 pieces.

Again there is the Dolly Madison American semi-porcelain, in 100 pieces—a most beautiful pattern.

Table glassware in 18 piece sets is shown in many designs and at prices that are irresistable.

With the coming of the gladsome spring time, it behooves the "lady of the house" to take this opportunity to see just what a little money will do toward making her home more artistic by trading a bit at Kinney & Levan.

Colonial Theater

"The Passing Show of 1917," glorified burlesque, with DeWolf Hopper and Irene Franklin, Johnny Dooley, Charles (Chic) Sale and a score of other entertainers who have reputations and deserve them, plays the Colonial next week. This edition, sixth of the "Passing Show," and twenty-third Winter Garden production, has the best Broadway record of the lot. The fun will be fast, the music pleasing, the costuming daring and the scenery plumb gorgeous. There will be big spectacles and thrilling ones, vaudeville specialities with out number, and laughter all the way. Winter Garden shows generally sell out solid, in Cleveland.

Hippodrome

Adele Rowland, who will be remembered as a star in "The Soldier Boy" and "The Only Girl" and Adelaide and Hughes, America's representative dancers, will be joint headliners on a wonderful all star program of standard vaudeville successes at B. F. Keith's Hippodrome. Miss Rowland is appearing for a short stay in vaudeville. She has had a series of exclusive songs written for her and judging from the reports received from other cities Miss Rowland should prove a most entertaining headliner netx week. Her songs are all of the "story" type and after one hears Miss Rowland they feel that her songs all have a point to them.

Adelaide and Hughes do not need any introduction to Cleveland audiences. This couple, more than any act in vaudeville or musical comedy, strive to give something new every season. Last year their production was a striking one. This season their act, while confined to their own efforts, is even better than all others they have ever produced. Adelaide is dainty and charming and so good to look upon even when she is not presenting her [illegible] as no one can. Another act of importance will be the appearance of John B. Hymer and his own company in a wonderful playlet entitled "Tom Walker in Dixie." It might be stated that plans have already been made to make this act into a three act production. Mr. Hymer has written many of the most popular playlets ever seen in vaudeville and his new [illegible] should prove one of the most [illegible] seen at the Hippodrome in years. Good music is always welcome [illegible] and there will be plenty of it furnished by Rita Mario and her [illegible] of ten. The Six American Dancers, featuring the [illegible] Revue, will present an entertaining [illegible] of dance numbers. Among the other feature acts will be Bert and Harry Gordon in an act called "The Impressario and the Novice." Stevens and Denning with their "Back Again" and the Darras Bros., sensational equilibrists. The Hearst-Pathe news weekly will be shown.

Prospect Theater

Starting next Monday night the Prospect Theatre will present for a week's engagement Edward W. Rowland's big success, "A Dangerous Girl," by Allan Leiber, and presented by a cast that is said to be far above the average, including Dorothy La-Verne, Horace Noble, Bobbie Robbins, Beatrice Lewis, and other well-known player folks. There is nothing conventional about "A Dangerous Girl," nor does it run along on any old familiar lines. It is new, novel and strictly up to date with an immense punch and striking situations galore. There is a pretty innocent girl exposed to the designs of a fascinating but unscrupulous employer. There is this girl Peggy, "A Dangerous Girl," who takes the responsibility of everything and everybody on her shoulders. We like her, but she shocks us and when in the last act we find that she is "nice" after all, we are glad. There is a big startling scene in the last act when the employer of Marion Kingston, who has sought to ensnare her, turns out to be a spy in the employ of the enemy, and secret service agent, dictographs, etc., play an immensely important part in weaving the web of evidence which brings all his plans to ruin. Through it all the story is one of the most intense and gripping interest. Peggy, "A Dangerous Girl," shields her friend Marion Kingston, who is almost misguided, and almost to the finish Peggy is a woman of mystery until the big gripping scene when she stands revealed as a secret service operative. The interest is well kept up and the attention of the audience is held to the finish.

Star Theater

"The Great Star and Garter Show," produced by the W. & W. Amusement company, plays the Star next week. It is big burlesque. Two farces with music, "For Art's Sake" and "Hingle Dingle," make up the entertainment, with vaudeville specialties for good measure. The cast is headed by Don Clark, Bert Rose, James Coughlin, Flo Darley, Jess Weiss and Frankie Le Brae. There are no less than twenty-five ensemble musical numbers on the program.

Standard Theater

Week of February 24th the Standard Theatre offers Robert Warwick, the handsome movie hero, of thousands, and the beautiful Elaine Hammerstein, a wonderful emotional actress, in a screen version of the gripping love drama, "The Mad Lover." The story of the play is one that will hold interest from beginning to end. Mr. Warwick as a mad lover has excelled all of his previous screen efforts. The most beautiful decorative settings ever used in motion pictures have been employed in constructing The Mad Lover.

For the first time the expensive method of subtitle illustrating by means of pastoral scenes is introduced in the filming of this production, and altogether this feature was made at a tremendous expense and a supporting cast was engaged that was especially efficient.

Opera House

Henry Miller will present Ruth Chatterton at the Opera House, beginning next Monday evening, February 25, in "Come Out of the Kitchen," the three-act comedy by A E. Thomas, based on the popular story by Alice Duer Miller, which ran for thirty-two weeks last season at Cohan Theatre in New York. Here is a really worth while event in the local season and it should be noted that Miss Chatterton comes here with the original New York company and production. Bruce McRae appears as Burton Crane.

Miss Chatterton, who captivated her audiences in "Daddy Long Legs" and "The Rainbow," has achieved her finest success in "Come Out of the Kitchen."

The engagement includes special priced matinee, Wednesday, when the best seats will be $1.50.

Miles Theater

The management of the Miles feels elated over next week's bookings on account of the great array of high class talent they have secured. Raymond and Caverly will top the bill with a nautical travesty called "The Submariners." Three Moriarty Girls, vaudeville's daintiest girls, have a novel song and dance offering. Leonard and Browne & Co. present "Winning a Bride," one of the big standard comedies of 1918. Lee Foo & Co. have a Chinese novelty act of unusual merit. Zeno and Mandell offer an oddity in Black and White. The Orandos, Spanish premier whirlwind xylophonists. These six acts will be augmented with 9 acts of motion pictures, presented before and after the matinee and evening vaudeville.

Empire Theater

"The American Burlesquers," headed by Harry (Watch the Shiek) Welsh and Billy Carlton are at the Empire next week. It should prove a lively show. "Pawnbroking De Luxe" is the title of a two-act farce with music, which has been well liked on the wheel. Allie Mason, Vivian Somerville and Lulu McQuarry head the feminine contingent, and, of course there is a big attractive chorus, appropriately costumed.

Liberty Theater

Brandt and Aubrey, [illegible] Liberty's vaudeville bill next week, with a novelty [illegible]. [illegible] an athletic [illegible]. [illegible] a couple of [illegible] Harrison Smith and Gerald, a blackface comedy team, and [illegible].

LEGAL NOTICE

The creditors of The Gordon Propeller Company, by order of the Court of Common Pleas of Cuyahoga County, Ohio, are required within sixty days from the date of this notice, to present their claims against said Company, duly proven by affidavit, to E. C. Osterland, Receiver of said Company, at No. 902 Engineers Bldg., Cleveland, Ohio, or be forever barred from asserting or claiming any claim against said Receiver.

Dated January 31st, 1918.

E. C. OSTERLAND, RECEIVER OF THE GORDON PROPELLOR CO

J31F21

Howard D. Whyler, residence unknown, but whose last known residence was Venice, Cal., will take notice that Marie F. Whyler filed a petition against him in the Court of Insolvency of Cuyahoga County, Ohio, praying for divorce, restoration of maiden name and relief on the ground of gross neglect of duty and extreme cruelty. Said petition is No. 7287 and will be for hearing on and after March 8th, 1918.

EDW. F. SPURNEY, Atty. for Plff.

J24 F28

James Quilkens, residence unknown, but whose last known residence was Rochester, N. Y., will take notice that Jennie May Quilkens filed a petition against him in the Court of Common Pleas of Cuyahoga County, Ohio, praying for divorce and relief on the ground of gross neglect of duty. Said petition is No. 161598 and will be for hearing on and after March 22nd, 1918. F7 M14

L. G. SCHOOLEY, Atty. for Plff.

NOTICE OF STOCKHOLDERS' MEETING

Cleveland, Ohio, Feb. 7th, 1918.

A meeting of the stockholders of The Moore Restaurant Company will be held at 1507 Williamson Bldg., Cleveland, Ohio, on the 8th day of March, 1918, at 10:00 o'clock A. M., for the purpose of considering and acting upon the proposed dissolution of said corporation and the surrender and abandonment of its corporate authority and franchises, and for the transaction of any and all business necessary or incident thereto.

J. A. KRIDER, Secretary. F7 F28

LEGAL NOTICE

State of Ohio, Cuyahoga County, ss. In the Municipal Court of the City of Cleveland. J. E. Weaver, Plaintiff, vs. Albert Osterheld, Defendant. On the 29th day of January, 1918, an order of attachment was issued by the above named court in the above entitled action for the sum of $142.50, interest and costs. Said case is set for hearing on April 1st, 1918. F7 F21

J. E. WEAVER, Plaintiff.

Katharina Gref, who resides at Zendersch i. p. Zaga, Kiskukulo Megye, Hungary, will take notice that Andreas Gref filed a petition against her in the Court of Insolvency of Cuyahoga County, Ohio, praying for divorce and relief on the ground of gross neglect of duty. Said petition is No. 7315 and will be for hearing on and after March 22nd. 1918 F7 M14

R. W. JEREMIAH, Atty. for Plff.

LEGAL NOTICE

Anna Cseh, whose residence is unknown, will take notice that Alfred Safran, Trustee, as Plaintiff, has filed a petition against her and others, as defendants, in the Court of Common Pleas of Cuyahoga County, Ohio, praying for judgment against the said Anna Cseh and Jozef Cseh in the sum of $500.00 with interest at 8 per cent from June 1st, 1917, for marshalling of liens and for foreclosure of a certain mortgage recorded in Vol. 1777 at page 194-5 of Cuyahoga County Records, upon the following described real estate, to-wit:

Situated in the City of Cleveland, County of Cuyahoga and State of Ohio, and known as being sublot No Ten (10) in Sargent, Dixon and Baldwin's subdivision of a part of original Brooklyn Township lot No. 53 now in said city. Said sublot No. 10 has a frontage of 30 feet on West 42nd Street (formerly Myrtle Street) and extends back of equal width 175 feet deep to an alley, as per plat of said subdivision recorded in Vol. 3 of Maps, page 26 of Cuyahoga County Records.

Said petition is No. 161509, and the above named defendant is required to answer the same on or before the 6th day of April, 1918. F14 M21

ALFRED SAFRAN, Plaintiff.

Mary Belle Thomas, residence unknown, will take notice that William Thomas filed a petition against her in the Court of Common Pleas of Cuyahoga County, Ohio, praying for divorce and relief on the ground of gross neglect of duty. Said petition is No. 161710 and will be for hearing on and after March 29th, 1918. F14 M21.

MATHEWS, ORGILL & MASCHKE, Attys. for Plff.

B. F. Keith's Hippodrome
Where Everybody Goes
AMUSEMENT CENTER OF CLEVELAND
Twice Daily at 2:15 and 8:15, Starting Monday Matinee, Feb. 25
Show of Big Headliners
ADELE ROWLAND
New Song Program.
ADELAIDE & HUGHES
America's Representative Dancers
9 ALL STAR ACTS 9
Matinee 25c to 75c. Eve., 25c to $1
Next Week Robert Edeson and Stella Mayhew

Liberty Theatre
HIGHEST CLASS VAUDEVILLE
ALL NEXT WEEK

STAR
BURLESQUE
AS ALWAYS BEST
"The Great Star and Garter Show"

STANDARD THEATRE
Propect & E. 8th St., Cleveland, O.
ROBERT WARWICK
IN
"THE MAD LOVER"

COLONIAL
NEXT WEEK
Mats. [illegible]
N. Y. Winter Garden's Annual Revue.
"The Passing Show of 1917"
Be Wise Get Your Seats Now!

OPERA HOUSE
Wednesday Matinee, Best Seats $1.50, Reg. Mat. Sat.
Henry Miller Presents
Ruth Chatterton
With Bruce McRae and original company in
"Come Out of the Kitchen"
A Delightful Comedy by A. E. Thomas.

PROSPECT
Week February 25
Mats. Tue., Thu. & Sat.
A DANGEROUS GIRL
Comedy-Drama of Everyday Life

MILES Theatre
Continuous 1 to 11 P. M. Daily.
Wk. Starting Feb. 25
The Josefsson troupe of Icelandic acrobats
Highest Class Vaudeville

Empire Theatre
NEXT WEEK
"THE AMERICAN BURLESQUERS"
"Burlesque As You Like It"

THE BEST WAY TO GET THE RECORDS YOU WANT
You may enjoy thumbing over the Victor Catalog to find the records you want.
But we have a quicker and better way.
Our record department is in charge of salespeople who know the catalog and the records, too—and if you indicate the class of music you want, they can select at once the best in that class.
Seven sound-proof demonstrating rooms; complete stock; convenient location on ground floor. Come in.
THE McMILLIN MUSIC CO.
2053 East 9th. St. Opp. Rose B'ld'g
"CLEVELAND'S LEADING MUSIC HOUSE"
Orchestra and Band Instruments, Music and Repairs; Phonographs and Records; Sheet Music

The Sterling & Welch Co.
Friday and Saturday Special
Reed Chair or Rocker
at $9.75 Each

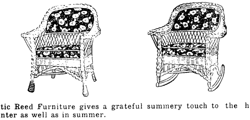

Artistic Reed Furniture gives a grateful summery touch to the house in winter as well as in summer.
The hygienic and cheery influence of the sun-parlor is recognized by home-maker and decorator. The lightness, beauty and economy of Reed Furniture commends it for many uses.
The pieces illustrated are in a rich brown finish, with cretonne cushion and back pad. They are regularly priced at $13.00.
The Sterling & Welch Co.
1225 Euclid Avenue Cleveland

The Geo. H. Bowman Co.
This February Sale of Table Glassware
WILL SAVE YOU M[illegible]

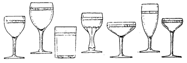

This dainty band etching needs to be seen to be appreciated. The illustration indicatess the desirableness of the shapes, but the fine etched lines of the band decoration can scarcely be suggested by it.
THESE SAVINGS WILL APPEAL TO YOUR SENSE OF THRIFT

	Reg.	Sale Price
Goblets	$6.25	$4.75
Saucer Champagne Glasses	6.25	4.75
Ice Cream Glasses	6.25	4.75
Sherry Glasses	6.00	4.80
Wine Glasses	5.75	4.60
Cocktail Glasses	6.00	4.80
10-oz. Ale Glasses	2.75	2.20
Claret Glasses	5.75	4.60
Tumbler (Bell Shape)	2.75	2.20
Parfait Glasses	5.75	4.60
Straight Tumbler	2.50	1.90
H. S. Champagne	8.50	6.80

224-226-228 Euclid Avenue.

ADMINISTRATOR'S NOTICE

Notice is hereby given that Ephraim Cohen of 9920 Parkgate Ave., has been duly appointed and qualified as administrator of the estate of Abraham Cohen, late of Cleveland, deceased.

ALEXANDER HADDEN,
Probate Judge of Cuyahoga County, O.
15-F14-28

ADMINISTRATOR'S NOTICE

Notice is hereby given that Ellis R. Diehm of 870 Herrick Road, has been duly appointed and qualified as administrator with will annexed of the estate of John G. Becklein, late of Cleveland, Ohio, deceased. 27-F14-28

ALEXANDER HADDEN,
Probate Judge of Cuyahoga County, O.

ADMINISTRATOR'S NOTICE

Notice is hereby given that Rose Bauer of 1602 Winchester Ave., Lakewood, O., has been duly appointed and qualified as administratrix of the estate of John Bauer late of Cleveland, O., deceased. 17-F14-28

ALEXANDER HADDEN,
Probate Judge of Cuyahoga County, O.

Gertrude Herbison, residence unknown, will take notice that George Herbison filed a petition against her in the Court of Common Pleas of Cuyahoga County, Ohio, praying for divorce, custody of children and relief on the ground of gross neglect of duty, extreme cruelty and habitual drunkenness for three years. Said petition is No. 161014 and will be for hearing on and after March 22nd, 1918. F7 M14

MARTIN L. SWEENEY, Atty. for Plff.

ADMINISTRATOR'S NOTICE

Notice is hereby given that George P. Koelliker of Citizens Savings and Trust Co., has been duly appointed and qualified as administrator with the will annexed of the estate of Emily Foster, late of East Cleveland, O., deceased. 18-F14-28

ALEXANDER HADDEN,
Probate Judge of Cuyahoga County, O.

ADMINISTRATOR'S NOTICE

Notice is hereby given that Anna Malinowski of 3423 East 102nd St. has been duly appointed and qualified as administratrix of the estate of Ladimir F. Malinowski, late of Cleveland, Ohio., deceased. 36-F14-28

ALEXANDER HADDEN,
Probate Judge of Cuyahoga County, O.

James J. Smythe, whose residence is care American Expeditionary Forces, Aviation Corps, France, will take notice that Marguerite Helene Smythe filed a petition against him in the Court of Insolvency of Cuyahoga County, Ohio, praying for divorce, restoration of name and relief on the ground of gross neglect of duty and extreme cruelty. Said petition is No. 7022 and will be for hearing on and after March 22nd, 1918.

JAMES G. REYANT, Atty. for Plff.
F7 M14

THE MAN WHO HATES HIMSELF

There are men who in moments of remorse revile their own weaknesses. When a fellow wakes up with a "head;" when he has a taste in his mouth as refreshing as the thought of sewage; when he craves more of the stuff that has robbed him of brains and peace of mind—then that man cordially hates himself. He tells no one. He resolves to "break" with liquor. But he doesn't. He means well. He fully intends to quit, but there's that resistless "other self" which says "You need just one more. It will brace you up!" And he takes it.

If this shoe fits you, Mr. Drinker, rest assured you're in danger. Every red nosed, foul-breath Down and Out once went thru identically the same experience. That craving [illegible] means just one thing. You simply must break with liquor or old J. Barleycorn will break you as he has done millions of others. There's one safe way to get rid of all desire for alcoholic drink. The Neal Treatment will do it; has done it for thousands. Many splendid men and women once victims of the liquor habit won their way back to freedom and health by taking the simple all vegetable treatment.

For further information, write, phone or call the Neal Institute, 2906 Euclid Avenue, Cleveland, Ohio. Phone Rosedale 3490. Open day and night.

ADMINISTRATOR'S NOTICE

Notice is hereby given that William Hille of Bay Village, Ohio, has been duly appointed and qualified as administrator of the estate of Mary Hille, late of Bay Village, Ohio, deceased. 30-F14-28

ALEXANDER HADDEN,
Probate Judge of Cuyahoga County, O.

ADMINISTRATOR'S NOTICE

Notice is hereby given that Joe Matulak of 2518 East 71st St., has been duly appointed and qualified as administrator of the estate of John Matulak, late of Cleveland, Ohio, deceased. 31-F14-28

ALEXANDER HADDEN,
Probate Judge of Cuyahoga County, O.

ADMINISTRATOR'S NOTICE

Notice is hereby given that Sam Doctorovitch of 5111 Indianola Ave. has been duly appointed and qualified as administrator of the estate of Mary Doctorovitch alias Mary Doktorovitch alias Mary Doctorovitz late of Cleveland, deceased. 11-F14-28

ALEXANDER HADDEN,
Probate Judge of Cuyahoga County, O.

ADMINISTRATOR'S NOTICE

Notice is hereby given that Ytta Moshontz of 930 Lakeview Rd., has been duly appointed and qualified as administratrix of the estate of William Moshontz, late of Cleveland, Ohio, deceased. 6-F14-28

ALEXANDER HADDEN,
Probate Judge of Cuyahoga County, O.

ADMINISTRATOR'S NOTICE

Notice is hereby given that Otto F. Vrenck of 3392 East 49th St., has been duly appointed and qualified as administrator of the estate of J. E. Kahoun, late of Cleveland, deceased.

ALEXANDER HADDEN,
Probate Judge of Cuyahoga County, O.
8-F14-28

ADMINISTRATOR'S NOTICE

Notice is hereby given that Margaret Howard of 3701 East 69th St., has been duly appointed and qualified as administratrix of the estate of T. J. Howard, late of Cleveland, deceased. 10-F14-28

ALEXANDER HADDEN,
Probate Judge of Cuyahoga County, O.

ADMINISTRATOR'S NOTICE

Notice is hereby given that Hattie M. Holcomb of 1792 East 93rd St., has been duly appointed and qualified as administratrix of the estate of James R. Holcomb, late of Cleveland, deceased. 11-F14-28

ALEXANDER HADDEN,
Probate Judge of Cuyahoga County, O.

ADMINISTRATOR'S NOTICE

Notice is hereby given that George Groff of 1260 Phillips Ave., has been duly appointed and qualified as administrator with the will annexed of the estate of Frank Groff, late of Cleveland, Ohio, deceased.

ALEXANDER HADDEN,
Probate Judge of Cuyahoga County, O.
12-F14-28

ADMINISTRATOR'S NOTICE

Notice is hereby given that Minnie L. Renninger of 14312 Potomac Ave., has been duly appointed and qualified as administratrix with the will annexed of the estate of William Henry Renninger, late of East Cleveland, Ohio deceased.

ALEXANDER HADDEN,
Probate Judge of Cuyahoga County, O.
25-F14-28

George R. Tummonds, residence unknown, will take notice that Agnes H. Tummonds filed a petition against him in the Court of Common Pleas of Cuyahoga County, Ohio, praying for divorce, custody of children and relief on the ground of wilful absence for more than three years last past, extreme cruelty and gross neglect of duty. Said petition is No. 161602 and will be for hearing on and after March 22nd, 1918. F7 M14

E. M. FISHER, Atty. for Plff.

ORDINANCE NO. 1074
By Mr. Pease

An Ordinance providing for the sale or lease of real estate and personal property owned by the City of East Cleveland and not needed for any municipal purpose.

Be it Ordained by the Commission of the City of East Cleveland, State of Ohio:

Section 1. No contract for the sale or lease of any real estate, or sale of personal property exceeding in value Five Hundred Dollars ($500.00) owned by the City of East Cleveland, shall be made unless authorized by an ordinance approved by the votes of two-thirds (2/3) of all members elected to the Commission, and by the City Manager, and when such contract is so authorized, it shall be made in writing by the City Manager and only with the highest bidder after advertisement once a week for three (3) consecutive weeks in a newspaper of general circulation within the corporation, except that such sale or lease of said real estate may be made at private sale when authorized by a four-fifths (4/5) vote of all the members elected to the Commission, and such private sale, when made, shall be approved by a four fifths (4-5) vote of all the members elected to the Commission, and it is further provided that in case of public sale, the City Manager may reject any or all bids and readvertise until such real estate, or personal property, is sold or leased, as the case may be.

Section 2: That the ordinance approving said public or private sale or lease of real estate, or approving the sale of personal property, shall authorize and direct tht City Manager to execute a deed or lease for such real estate, or bill of sale of such personal property, in the manner and form prescribed by the General Laws of the State of Ohio for deeds, leases and bills of sale by municipalities.

Section 3: This ordinance shall take effect and be in force from and after the earliest period allowed by law.

Passed this 5th day of February, A. D. 1918.

F. M. SPRAGUE,
Vice President of the Commission.
Attest: Chas. A. Carran,
Clerk of the Commission. F14

ADMINISTRATOR'S NOTICE

Notice is hereby given that Clara Koryta of 12715 Miles Ave., has been duly appointed and qualified as administratrix of the estate of Otto Stipek, late of Cleveland, Ohio, deceased.

ALEXANDER HADDEN,
Probate Judge of Cuyahoga County, O.
24-F14-28

ADMINISTRATOR'S NOTICE

Notice is given that Joseph C. Berka of 6230 Hinde Ave., has been duly appointed and qualified as administrator of the estate of Anna Berka, late of Cleveland, Ohio, deceased.

ALEXANDER HADDEN,
Probate Judge of Cuyahoga County, O.
28-F14-28

ADMINISTRATOR'S NOTICE

Notice is hereby given that John E. Hedburg of 2417 Ravenna Blvd., has been duly appointed and qualified as administrator of the estate of Tillie Augusta Hedburg, late of Cleveland, Ohio, deceased. 29-F14-28

ALEXANDER HADDEN,
Probate Judge of Cuyahoga County, O.

EXECUTOR'S NOTICE

Notice is hereby given that Anna W. Conrad of 5418 Fleet Ave. has been duly appointed and qualified as Executrix of the last will and testament of Antonia Conrad, late of Cleveland, Ohio, deceased. 16-F14-28

ALEXANDER HADDEN,
Probate Judge of Cuyahoga County, O.

Sulphur Steam Baths
For Rheumatism and Kindred Ailments.
1527-29 Prospect Ave., Cleveland, O.
Competent Gentleman and Lady Attendants.
Bell Prospect 2175-J.

"Reasonable Credit"
The FLEMING Furniture Co.
EAST 105TH AND ST. CLAIR

"Warrant-eed Furniture
Queen Anne—American Walnut
Sixty-inch Buffet, fifty-four inch table, five blue leather Slip-Seat Dinerss, and an Arm Chair.
Regular Price $250.00
Special Comparison Sale price
$167.50

The Geo. H. Bowman Co.
100-Piece Dinner Sets
Start the Last Half of Our
February Clearance
IMPORTED PORCELAIN—This ware has a perfection of finish that is especially gratifying. The large variety of decorations assures you ample opportunity for choosing to your liking, and any pattern that you select will give you excellent service in every-day wear.
EACH SET A COMPLETE SERVICE FOR 12 PERSONS
At $25.00
Choice of two patterns
At $27.50
One pretty pattern
At $28.00
Choice of two patterns
At $30.00
One handsome pattern
At $30.94
A pleasing decoration
At $34.30
Nine patterns
At $36.20
One splendid pattern
At $37.30
One very dainty pattern
At $37.80
One choice pattern
At $38.55
Choice of [illegible] patterns
At $41.05
A very rich pattern
At $48.70
One exceptional pattern
At $50.60
The Chadsworth pattern
Buy Your Set At These "Thrift" Prices
Open Stock Matchings for all Patterns Bargain Prices

Linden Pattern

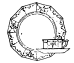

Clydesdale Pattern

Valonna Pattern

Pacific Pattern

Lemmington Pattern

Chadsworth Pattern

Malta Pattern

Japan Pattern

Brussels Blue Pattern

THE CHANDLER & RUDD CO.
U. S. Food Adm. Lics. No. G-03292. Bakers' License No. B-05789.
FLOUR CONSERVATION
[illegible]
BARLEY FLOUR [illegible]
RICE FLOUR [illegible]
[illegible] FLOUR [illegible]
POTATO FLOUR [illegible]
FRESH VEGETABLES
[illegible]
Head Lettuce, Fresh Endive, Mushrooms, Green Peppers, Bunch Radishes, Brussels Sprouts, Tomatoes.
DOWN TOWN STORE
234-36 Euclid Ave.
WILLSON STORE
6000 Euclid Ave.

ASK FOR NO. 34

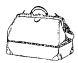

[illegible] TRAVELING BAG [illegible]
$5.95
The Luggage Shoppe
TRUNKS [illegible]
919 EUCLID At East Ninth St.

Bell Phone Prospect 2050
LAURA HERBERGER
Maker of
WIGS, TOUPEES, TRANSFORMATIONS AND SWITCHES
HAIR TONIC
1254 Euclid Avenue, next to Halle's
Cleveland, Ohio

Membership No. 89, The Half Million Club.
WHO BAKES THE BEST RYE BREAD IN TOWN? WHY Laul's OF COURSE!

HIGH GRADE BARGAINS
Look over our used cars and see what real high grade cars we have.
All of them in perfect condition. Some like new.
GUARANTEED
Hi-Grade Auto Exchange
4830 Euclid Ave
Telephone Rosedale 125
[illegible]

Handy Pocket Savings Bank Free
5% PAID ON SAVINGS DEPOSITS
ESTABLISHED 1893
The CUYAHOGA SAVINGS & LOAN CO.
105 The Arcade
Loans made on improved real estate, also for building purposes.

The "Kustum"
Narrow, Medium and Wide Toes
Be Ready for Those Bully Spring Days
with a pair of these splendid "Kustum" boots the new Spring models are ready staple and fancy materials and colors best and most stylish boot Cleveland men ever put their feet into.
$4 to $10
THE STONE SHOE Co
312—Euclid—318
Cleveland

Consumers Meat and Poultry Co.
Three Stores
204 Huron Rd. 5707 Euclid Ave.
10102 Euclid Ave., Opp. Alhambra.
Saturday 'till Noon Specials

Sirloin Roast, lb.	18c	Beef Tenderloin, lb.	25c
Sirloin Steak, lb.	18c	Fresh Sliced Liver, lb.	10c
Boneless Rolled Rib Roast	22c	Hamburg Steak, lb.	16c

All Day Specials

Mild Cured Hams, lb.	28c	Mild Cured Salt Pork, lb.	35c
Half Hams same price.		Nut Margarine, 2 lbs for	59c
Mild Cured Bacon, lb.	38c	Choice Butterine, 2 lbs for	55c
Leg of Veal, lb.	15c	Finnan Haddie, lb.	16c
Veal Roast, lb.	15c	Pork Sausage, lb.	22c
Veal Steak, lb.	25c	Liver Sausage, lb.	18c
Veal Chops, lb.	18c	Weiners, lb.	22c
Chopped Veal, lb.	22c	Pork Steak, lb.	25c
Pot Roast, lb.	16c	Pork Roast, lb.	23c
Boiling Beef, lb.	14c		

Don't fail to visit our Euclid Ave. Branch, opp. Alhambra Theatre. The most [illegible] equipped market in Cleveland. Every [illegible].
Three Stores
204 Huron Rd. 5707 Euclid Ave.
10402 Euclid Ave., Opp. Alhambra.

Warning to the Public!
Some [illegible] wiring contractors have been [illegible] Illuminating Company [illegible] house wiring contracts.
The Illuminating Company has not for several years done wiring of any kind. Wiring contractors, however, use a uniform contract for old house wiring, which has been approved by us and which insures proper handling of the work, but which does not justify their claiming to act as our representatives.
Any salesman soliciting wiring contracts who claims to be an Illuminating Company employe, or who offers a refund in the form of free electricity on the cost of house wiring, is an imposter and should be treated as such. We would appreciate the reporting of any such cases to us.
The Illuminating Company
ILLUMINATING BUILDING
Public Square

"Remember"

FAIRCHILD'S FLOUR

BREAD FLOUR FOR BREAD.
VELVET FLOUR FOR PASTRY.
BEST FLOUR FOR BOTH.

TRUSSES
Supporters, Elastic Stockings, Artificial Limbs and Eyes, Everything for the invalid.
We Rent Invalid Chairs
H. H. Hessler
(HIMSELF)
38 The Arcade [illegible]

William [illegible]
Julius Koebler, [illegible]
The J. & W. Koebler Company
Funeral Directors
Auto Invalid Carriage Service
[illegible] Cleveland, O.
Rosedale [illegible]

E. W. WAGNER & CO.
[illegible]
Stocks, Bonds, Grain, Cotton
[illegible]

The Ohio Auto Livery Co.
[illegible]
Touring Cars [illegible] for Weddings [illegible]
[illegible] Cleveland, O.

DRINK
NEZEN
PURE, HEALTHFUL, REFRESHING
1054 E. 71st Street
or call Rosedale 4920.

DINNER 25c
at the HAWLEY House
Cor. St. Clair and W. 3rd St
V. C. HELLER, Prop.

Why Buy Diamonds
Our White Sapphires have the brilliancy of the Diamond in solid 14-K settings.
For $6.00 Guaranteed Forever
M. SILVERSTEIN
Reliable Jeweler
[illegible]
Central [illegible]
CLEVELAND, O.

At the Linen Store
Three Special Numbers in
Ladies' Handkerchiefs for Valentine Gifts
Fine linen with neat colored embroidered corners
Special at
$3 for $1, and 75c and $1 each
J. B. Berg
LINEN STORE
1264 Euclid Ave.

LEGAL NOTICE

Albert Ulrich Brall, residence unknown, will take notice that Catherine Marcellin Brall, as plaintiff, filed a petition against him as defendant in the Court of Common Pleas of Cuyahoga County, Ohio, praying on the ground of [illegible] [illegible] and [illegible] for divorce, restoration [illegible] alimony, relief and that the defendant may be barred of [illegible] [illegible]

[illegible]

petitioner [illegible] Ohio, [illegible] [illegible] of [illegible] [illegible] and [illegible] [illegible] [illegible] [illegible] [illegible] [illegible] [illegible] [illegible] [illegible] [illegible], claims an estate or interest in a part of said premises by way of dower; but plaintiff alleges that all the estate given by said deed passed to one of plaintiff's grantors by deed recorded in Volume 290, page 415, of said records of deeds.

That plaintiff and those under whom she claims have for more than thirty-seven years last past been in peaceable, continuous, actual, open and notorious possession of said premises adverse to the rights of each and all of the said defendants and that none of said defendants have any estate or interest therein.

Said plaintiff prays that her title to said premises be quieted; that the defendants and each of them be decreed to have no estate or interest therein; that they be forever barred and enjoined from setting up an estate or interest therein adverse to plaintiff's title and for all other and further relief to which plaintiff may be in equity entitled.

[illegible] [illegible] are required to answer [illegible] [illegible] [illegible] [illegible] [illegible] [illegible]

[illegible]

By [illegible], Her Atty.

[illegible]

[illegible] [illegible] 1917.

[illegible] [illegible] the construction of a storm water and sanitary sewer therein," passed on the 6th day of February, 1917.

All of said last described bonds to draw interest from the date thereof at the rate of six per cent (6%) per annum, payable semi-annually.

Said bonds will be sold to the highest and best bidder for not less than their par value and accrued interest.

Bidders for more than one issue of the foregoing described bonds are required to separately state the amount bid for each issue.

All bids must state the number of bonds bid for and the gross amount of bid and accrued interest to date of delivery.

The successful bidder will be required to receive and pay for bonds awarded at the office of the Clerk in the Town Hall of said Village.

Bidders for the foregoing described assessment bonds, or either issue thereof, may deduct from the gross amount of their bid bonds maturing prior to March 19, 1917, and accrued interest thereon.

[illegible] must be accompanied with a certified check on some bank other than the one making the bid, payable to the Treasurer of said Village, for [illegible] per centum (5%) of the amount [illegible] bid for, upon condition that if [illegible] accepted the bidder will receive and pay for such bonds as may [illegible] as above set forth, within [illegible] days from the time of the [illegible] check to be retained by [illegible] if said condition is not fulfilled.

[illegible] Village of West Park [illegible] to reject any and all bids.

[illegible] should be [illegible] "[illegible] Sewer [illegible] Improvement Bonds" [illegible] to

J. J. HAYE[illegible]
West Park, O[illegible]

[illegible] 2-17

ADVERTISEMENT FOR BIDS

[illegible] will be [illegible] by the [illegible] of the City of East Cleveland, Ohio, until 12 o'clock noon [illegible] Standard time [illegible] March [illegible] the purchase of [illegible] [illegible] on Lot No. [illegible] [illegible] allotment on the [illegible] Allendale avenue [illegible] as house No. 1890 Allendale avenue.

Each bid must be accompanied by a cheque (made payable to the City of East Cleveland) on some solvent bank of the City of Cleveland in the amount of One Hundred ($100.00) Dollars as a guarantee that said property will be accepted on delivery of proper bill of sale; the terms of sale to be cash on delivery of bill of sale.

The right is reserved to reject any or all bids.

C. M. OSBORN,
City Manager.

[illegible]

ADMINISTRATOR'S NOTICE

Notice is hereby given that C. J. [illegible] of [illegible] East 125th St., has been duly appointed and qualified as administrat[illegible] of the estate of Law[illegible] [illegible], late of Cleveland, Ohio, deceased.

ALEXANDER HADDEN,
Probate Judge of Cuyahoga County, O.

[illegible]

ADMINISTRATOR'S NOTICE

[illegible] hereby given that Mattie [illegible] East [illegible] St. has been [illegible] appointed and qualified as administratrix of the estate of Frank [illegible], late of Cleveland, Ohio, deceased. 2-F14-28

ALEXANDER HADDEN,
Probate Judge of Cuyahoga County, O.

Benjamin C. [illegible], residence unknown, will take notice that Theresa [illegible] filed a petition against him in the Court of Common Pleas of Cuyahoga County, Ohio, praying for divorce, custody of children, alimony and relief on the ground of gross neglect of duty. Said petition is No. 161032 and will be for hearing on and after February 22nd, 1918.

HARRY E. DAVIS, Atty. for Plff.
J10F14

ADMINISTRATOR'S NOTICE

Notice is hereby given that Marie Schroeder of 695 East 125th St., has been duly appointed and qualified as administratrix of the estate of Otto Schroeder, late of Cleveland, deceased.

ALEXANDER HADDEN,
Probate Judge of Cuyahoga County, O.
5-F14-28

Main 837
E. J. REDMOND, Electric Co.
MOTORS
Rewinding and Repairing
Bought and Sold
711 St. Clair av. N. E. Cleveland, O.
Central 6167-K

5c and 10c WALL PAPER
We save you money. New patterns. Papers that sell ordinarily up to 75c. Largest Wall Paper Store in the city. We also carry a special 20c line.
THE PROSPECT WALL PAPER CO.
809 PROSPECT AV., O'Brien Bldg., Next to Standard Theater, Cleveland, O

If you Desire to Practice Economy, It Will Pay You to Investigate Our Service
The
Universal Dry Cleansing Co
1218 - 1230 E. 71st St.
532 EUCLID AVE.
Rosedale 3756
Princeton 981

Prospect 2314
Central 1686
SCHUSTER'S
Restaurant
[illegible]
CLEVELAND, O.
The best to eat. [illegible]

THE DELFT
Lunch 11 to 2.
Supper 5 to 7:30.
(Our Standard)
Only the best foods, the best prepared.
(The Best Service.)
Second Floor, The Winous Building, 1254 Euclid Avenue.
First Building East of Halle's, Opposite Higbee's.
The Popular Place. "There's a Reason"

THE DINNERWARE HOUSE
Over 200 Open Stock Patterns

Exceptional Values from the China and Glass Sections

French China and American Porcelain Dinner Sets. Odd Pieces and Table Glassware marked at prices which prevailed before the war. We are able to offer these at this saving because the goods have been on order [illegible] months, but have been held up from time to time on account of shipping conditions.

Theo. Haviland China 99-Piece Set
[illegible]

Wm. Guerin Co.
Limoges, France
China 100-Piece Set
This [illegible] a wide Colonial band with handles of all neat gold. The shapes are plain, which adds to the elegance of the service. This set should sell at $80.00, [illegible] for 12 persons priced at $65.00.

Butterfly Pattern—American Porcelain

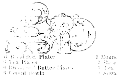
Breakfast and Tea Set
6 Breakfast Plates
6 Tea Plates
6 Bread and Butter Plates
6 Cereal Bowls
6 Fruit Saucers
6 Tea Cups and Saucers
6 Egg Cups
[illegible] Vegetable Dish
1 Round Open Vegetable Dish
2 [illegible] Platters, 10" size
1 Tea Pot
1 Sugar and Cover
1 Creamer
1 Cake Plate
1 Covered Muffin
1 Hot Water Jug and Cover
[illegible]
68-piece service for 6 Persons.... $12.00

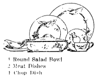
Dinner Set
6 Dinner Plates
6 Dessert Plates
6 Bread and Butter Plates
6 Tea Cups and Saucers
6 Soup Plates
6 Fruit Saucers
1 Oval Open Vegetable Dish
1 Round Salad Bowl
2 Meat Dishes
1 Chop Dish
1 Covered Vegetable Dish
1 Covered Butter
1 Gravy Boat
1 Bowl
Open Stock. A number of pieces sold in Open Stock
50-piece service for 6 persons $11.00

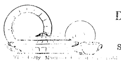
Dolly Madison American Semi-Porcelain
The Dolly Madison [illegible] gold decoration [illegible] [illegible] 100-piece set, service for 12 persons $25.00

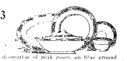
Pattern 20823 American Semi-Porcelain
A beautiful border decoration of pink roses, on blue ground and brown Oriental figures, a gold line on each edge and on the handles. This is sold in 100-piece sets for $36.90

Either of these patterns may be bought in Open Stock.

Vintage
Laurel
Table Glassware 18-Pc. Sets
6 GOBLETS 6 FRUIT SALADS 6 WINES
Vintage, this thin blown etched design is one of our best popular patterns. $8.00 Set
[illegible] wreath design in thin blown [illegible] ....$6.00 Set
No. 932 [illegible] floral design on thin blown glass ....$7.00 Set
Pattern 932

Mayonnaise Set Thin Blown Glass
Three-piece set, plate, bowl and ladle with laurel cutting complete $1.00

Sherbet Glasses
Thin blown with attractive needle etched design ....25c each

Green Seiji Flower Bowl
With eight hole flower block and white china bird, complete $1.00

Luncheon Plate Imported China
Oblong luncheon plate with two compartments, dainty decoration ....50c each

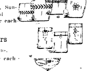
Night Bottles and Tumblers
Thin blown glass, three designs, Sunburst cutting, Laurel cutting and Needle Etched pattern ......50c each

Thin Blown Table Tumblers
with an enamel etching, three designs. 10c each

Nut and Jelly Comport
Thin blown, choice of variety of shapes and dainty cutting, ...$1.25 pair

The Kinney & Levan Co.
Euclid Square at East 14th Street

STANDARD 8
Speed
SIXTY miles an hour pour from its 80 H.P. engine. Always a strainless mount from speed to speed that comes only from [illegible] flexibility.
7-Passenger Touring $2450
F. O. B. Butler, Pa.
Cleveland Standard Motor Co.
Pros. 1170 2027 Euclid Ave.

Why Not Buy Real Estate?
If carefully investigated, there is no safer place for investment. We have listings throughout Cuyahoga County, all conservatively priced, also our salesmen are thoroughly posted in their respective localities. Give us a call.
The A. B. Smythe Co.
Erie Building
Pros. 140. Cent. 5377-W

SAVE MONEY!
By having us weld or braze your broken farm and shop machinery, or any parts of any metal. [illegible]
BRAZEWELD CO.
1298 West 4th St., Cleveland, Ohio

HELP SUPPLIED FREE
Competent Laundresses and Cleaning Women supplied free day or [illegible] ACME EMPLOYMENT CO., Main 2610, Cent. 2610.

KING "8"

1914 Paige	$175
1912 Winton	$200
1916 King, 7-pass.	$600
1916 King, 7-pass.	$710
1916 King, 7-pass.	$750
1917 King, 4-pass.	$900
1917 King, 7-pass.	$850

The King Cleveland Co
1954 Euclid Ave
Phone Prospect 3020 Cent. 2104-R

Correction of Nervous refraction, Dizziness, Headache, etc.
Every patient receives my personal attention.
DR. C. H. ARMESY
OPTOMETRIST SPECIALIST
241 Old Arcade
CLEVELAND, OHIO
Home engagement for aged and infirm
Office Hours 9 to 5:30; 6:30 to 8

We Pay
Highest cash prices for Old Gold, Silver, Platinum, diamonds, false teeth and broken jewelry.
CHECEL JEWELRY CO.
612 Euclid Ave., Above De Klyn's
Mail Orders Given Prompt Attention

Cuy. Wood 557-K
M. RUDOLPH
Fashionable Men's Tailor
Real Tailored Suits and Overcoats
$25 and UP
14416 St. Clair Ave. Cleveland, O.

Eat Telling's ICE CREAM

The Cleveland Savings and Loan Co.
602 Superior Avenue, N. E.
Loans Made to Buy or Build Homes
Interest Paid on Savings Accounts

TABOR QUALITY Ice Creams
Our "Ideal" quality ice creams, recognized as the Superior ice creams of Cleveland, contain only
Homogenized Table Cream
Pure Flavors
Granulated Sugar
Clean Fruits
Eggs.
2-5 oz. Refined Gelatin to the finished gallon.
Contain about 16 per cent of butter fat content.
TELEPHONES
Rosedale 3140 Central 6713

Everybody knows the CARLTON
Euclid and 55th St.
Best Place in Cleveland to Eat.

LeRoy F. Hawkins, whose place of residence is unknown, is hereby notified that on the 23rd day of January, A. D. 1918, the undersigned, Mildred Hawkins filed her petition against him in the Insolvency Court of Cuyahoga County, O., being cause No. 7294, praying for a divorce and equitable relief on the grounds of extreme cruelty and gross neglect of duty. Said case will be for hearing on or after March 8th, 1918.

MILDRED HAWKINS,
By SMITH GRISWOLD, GREEN & HADDEN, Her Attys. J24 F28

Perry L. Idleman, residence unknown, will take notice that Dora Idleman filed a petition against him in the Court of Common Pleas of Cuyahoga County, Ohio, praying for divorce and relief on the ground of gross neglect of duty and extreme cruelty. Said petition is No. 158691, and will be for hearing on and after March 8th, 1918. J24 F28

EMERSON & BLACK, Attys. for Plff.

Jacob Kappus, residence unknown, will take notice that that Helen Warren, as plaintiff, has filed an amended petition against him and others, as defendants, in the Court of Common Pleas of Cuyahoga County, Ohio, alleging that the deed from the said Jacob Kappus to John Eppich, as recorded in Vol. 1773, page 504 of Cuyahoga County Records, be set aside as a cloud [illegible] on the ground of [illegible], upon the following described premises, to wit:

Situated in the City of Cleveland, County of Cuyahoga and State of Ohio, and known as being the northerly 50 feet of sublots Nos. 40, 41 and 42 in Joseph Lyman's subdivision of part of original Ten Acre Lots Nos. 122 and 123, as shown by the recorded plat in Volume 1 of Maps, Page 31 of Cuyahoga County Records, and being 50 feet front on the westerly side of East 71st Street (formerly Lyman Street) and extending back of equal width [illegible] feet deep, as appears by said plat and being known as premises at No. 1622-1624 [illegible] Street.

Said amended petition is No. 15[illegible] and the above named defendant is required to answer the same on or before March [illegible], 1918.

ALBERT WYSS, Atty. for Plff.
J2[illegible]

[illegible] Kappus, residence unknown, [illegible] take notice that Helen Warren, as plaintiff has filed an amended petition against him and others as defendants in the Court of Common Pleas of Cuyahoga County, Ohio, [illegible] that the deed from the said [illegible] Kappus to John [illegible] as recorded in Vol. [illegible] page 504 of Cuyahoga County Records, be set aside [illegible] [illegible] [illegible]

[illegible] Village of Euclid, County of Cuyahoga and State of Ohio, and known as a part of original [illegible] Lot [illegible] 17, Euclid Township, [illegible] bounded and described as [illegible]

[illegible] [illegible] to the south line [illegible] proposed Street 45 feet wide to [illegible] Geller Street; thence east [illegible] the south line of said proposed [illegible] and parallel with the south line of said lot 15, 1[illegible] feet; thence south [illegible] right angles with the line of [illegible] proposed street 72 feet; thence [illegible] parallel with the south line of said lot 15, 110 [illegible] feet to the place of beginning. The land described comprises sublots Nos. 3 and 4 in the proposed Geller subdivision of a part of said original lot No. 15.

Said amended petition is No. 154,279 and the above named defendant is required to answer the same on or before March 16th, 1918.

ALBERT WYSS, Atty. for Plff.
J2[illegible] F28.

Robert W. Shingler, who resides at 612 Market St., Indianapolis, Ind., will take notice that Winifred D. Shingler filed a petition against him in the Court of Common Pleas of Cuyahoga County, Ohio, praying for divorce, restoration of name and relief on the ground of gross neglect of duty. Said petition is No. 161170 and will be for hearing on and after March 1st, 1918.

J. A. CURTISS, Atty. for Plff.
J17 F21

Floyd Wilson, who resides at Detroit, Mich., will take notice that Mae Wilson filed a petition against him in the Court of Insolvency of Cuyahoga County, Ohio, praying for divorce, restoration of name and relief on the ground of extreme cruelty. Said petition is No. 7274 and will be for hearing on and after March 1st, 1918. J17 F21

LILLIAN M. WESTROPP, Atty. for Plff.

LEGAL NOTICE

Pearlie Williams, a minor, Dorothy Williams, a minor, and Paul Williams, a minor, all of whom reside with their father, John S. Williams, at Warren, Arizona, will take notice that Elizabeth Axtell Mayberry, administratrix of the estate of William J. Mayberry, deceased, as plaintiff, has filed a petition against them and others, as defendants, in the Probate Court of Cuyahoga County, Ohio, alleging that the personal estate of said decedent is insufficient to pay the debts and charges of administering said estate, and that the said decedent died seized in fee simple of an undivided one-half interest in the following described premises, to wit:

Situated in the City of Cleveland, County of Cuyahoga and State of Ohio, and known as being sublot No. 7 in The Park View Subdivision of part of original One Hundred Acre Lot No. 385, as shown by the recorded plat in Volume 31 of Maps, page 15 of Cuyahoga County Records, and being 35 feet front on the westerly side of East 94th Street N. E., and extending back of equal width 100 feet deep, as appears by said plat, be the same more or less, but subject to all legal highways, and being further known as Number 1346 East 94th Street, Cleveland, Ohio.

The petition further alleges that the defendants, The Cleveland Trust Company has, or claims to have some lien on or interest in said premises, and that Elizabeth Axtell Mayberry is entitled to dower in said premises.

The prayer of said petition is that the defendant lienholder be required to answer, setting up its claim and lien, if any it has on said premises; that the dower of the said Elizabeth Axtell Mayberry, as widow, may be set off and assigned to her in said premises, or the value thereof paid to her in money out of the proceeds of the sale, as she may elect, and for authority to sell the premises for the payment of debts and charges aforesaid.

Said petition is No. 24791, and the defendants above named are required to answer the same on or before the 16th day of March, 1918.

ELIZABETH AXTELL MAYBERRY,
[illegible]
By A. S. MANN, Her Atty. J24 F28

LEGAL NOTICE

The Cleveland Railroad Construction and Equipment company, a corporation, whose place of residence and place of business are unknown, will take notice that John Passalaqua, as plaintiff, has filed a petition against it, as defendant, in the Court of Common Pleas of Cuyahoga County, Ohio, alleging that he is the owner and in actual possession of the following real estate, to wit:

Situated in the City of Cleveland, County of Cuyahoga and State of Ohio, and known as being part of sublots Nos. 59 and 60 in Gaius Burk's Subdivision of part of original One Hundred Acre Lots Nos. 415 and 416, as shown by the recorded plat in Volume 2 of Maps, page 37 of Cuyahoga County Records, and further bounding a parcel of land, bounded and described as follows: Beginning in the northerly line of Harvard Avenue, S. E. (formerly Harvard Street), at a point 20 feet easterly from its point of intersection with the westerly line of said sublot No. 59; thence westerly along the northerly line of Harvard Avenue, S. E., 40 feet; thence northerly parallel with the easterly line of said sublot No. 60 and distant 20 feet westerly therefrom, to the southeasterly line of land conveyed by W. [illegible] Jones, Trustee, to The Cleveland Railroad Construction and Equipment Company, by deed dated May 5, 1888, and recorded in Volume 427, page 450 of Cuyahoga County Records; thence [illegible] along said southeasterly line of land so conveyed to its point of intersection with a line drawn parallel with the westerly line of said sublot No. 59 and [illegible] [illegible] feet easterly therefrom; said point of [illegible] being [illegible] feet northerly from the center line of Harvard Avenue S. E.; thence southerly on a direct line to the place of beginning, be the same more or less, but subject to all legal highways.

The petition alleges that the defendant claims an estate or interest in said premises, adverse to the right of said plaintiff, by reason of a certain defective deed executed by the above named The Cleveland Railroad Construction and Equipment Company, a corporation, in favor of [illegible] A. [illegible], which deed was dated May 5th, 1888, and is recorded in Volume 435, page 122 of Cuyahoga County, Ohio, Deed Records.

The petition further alleges that the defendant has no interest whatsoever in said premises; that [illegible] right or interest it once had is and from its [illegible] has been [illegible] [illegible] [illegible] and the statute of limitations, but that the alleged claim it makes constitutes a cloud on plaintiff's title; that said defendant has never sought to enforce, attempted to convey or exercise any interest in said premises since the date of May 5th, 1888, and that as against said defendant, the plaintiff, and his predecessors in title has [illegible] and held actual, open, notorious and continuous and adverse possession of said premises for more than twenty-one years last past.

The prayer of said petition is that the defendant may be compelled to show its said interest, if any it has in said premises; that the same may be adjudged to be null and void, and that plaintiff's title may be quieted against the claims of said defendant and said defendants.

The said petition is No. 161220 and the defendant above named is required to answer the same on or before the 16th day of March, 1918.

JOHN PASSALAQUA,
By DOWLING & DOWLING, His Attys. J24 F28

Charles Daniels, who resides at 213 South Bernard, Spokane, Wash., will take notice that Marion C. Daniels filed a petition against him in the Court of Common Pleas of Cuyahoga County, Ohio, praying for divorce and relief on the ground of gross neglect of duty. Said petition is No. 161201 and will be for hearing on and after March 8th, 1918.

HARRY E. DAVIS, Atty. for Plff.
J24 F28

Andrew Linta, who resides at 765 Second St., Steelton, Pa., will take notice that Anka Linta filed a petition against him in the Court of Common Pleas of Cuyahoga County, Ohio, praying for divorce, restoration of name and relief on the ground of gross neglect of duty, habitual drunkenness for three years and adultery. Said petition is No. 161415 and will be for hearing on and after March 15th, 1918.

J. P. GREEN, Atty. for Plff.
J31 M7

LEGAL NOTICE

Notice is hereby given to the officers and members of the Cleveland Baptists City Mission Society of Cleveland, Ohio, and to the officers and members of the Immanuel Baptist Church of Cleveland, Ohio, and to all others whom it may concern, that on the 26th day of January, 1918, The Cleveland Baptist City Mission Society filed in the court of Common Pleas of Cuyahoga County, State of Ohio, in case No 161397 its certain petition praying the Court for an order giving it authority to sell and convey in fee simple to William J. Riedel, trustee, the following described real estate:

Situated in the City of Cleveland, County of Cuyahoga and State of Ohio, and known as sub-lots seven and eight in Charles Goulder's proposed subdivision of original East Cleveland 100 acre lots numbers 379 and 387, bounded and described as follows:

Beginning at the northeast corner of Superior Street and Parkwood Avenue, thence northerly and along the east line of said Parkwood Avenue 147.17 feet; thence easterly 83.93 feet; thence southerly and parallel with the east line of Parkwood Avenue to the north line of Superior Street 133.7 feet; thence westerly along the north line of Superior Street 83.8 feet to the place of beginning, being the property conveyed to party of the first part by Charles Goulder by deed recorded in Volume 566, page 624, except the westerly 10 feet heretofore conveyed by the party of the first part to the City of Cleveland, for the purpose of widening Parkwood Drive.

On which premises stands the church edifice used and occupied by the Immanuel Baptist church.

Said petition and case will be heard on the 1st day of March, 1918, or as soon thereafter as may be possible.

THE CLEVELAND BAPTIST CITY MISSION SOCIETY
By C. H. Prescott, Pres.
SMITH, GRISWOLD, GREEN & HADDEN, Attorneys.
J31 F21

Thomas Osley, residence unknown, will take notice that Martha O[illegible] filed a petition against him in the Court of Common Pleas of Cuyahoga County, Ohio, praying for divorce and relief on the ground of wilful absence for more than three years last past and gross neglect of duty. Said petition is No. 161377 and will be for hearing on and after March 15th, 1918.

J. P. GREEN, Atty. for Plff.
J31 M7

George Trexler, residence unknown, will take notice that Helen Trexler filed a petition against him in the Court of Insolvency of Cuyahoga County, Ohio, praying for divorce, custody of children and relief on the ground of gross neglect of duty. Said petition will be for hearing on and after March 15th, 1918.

H. POLATSEK, Atty. for Plff.
J31 M7

Joseph Sal[illegible], residence unknown, will take notice that Mary Sal[illegible] filed a petition against him in the Court of Insolvency of Cuyahoga County, Ohio, praying for divorce and relief on the ground of wilful absence for more than three years last and gross neglect of duty. Said petition will be for hearing on and after March 15th, 1918.

H. POLATSEK, Atty. for Plff.
J31 M7

[illegible] Regosz, who resides at [illegible], Hungary, will take notice that [illegible] Regosz filed a petition against him in the Court of Common Pleas of Cuyahoga County, Ohio, praying for divorce and relief on the ground of adultery. Said petition is No. 161[illegible] and will be for hearing on and after March 15th, 1918.

I. C. BLOCK, Atty. for Plff.
J31 M7

LEGAL NOTICE

[illegible] Makman, whose residence is unknown, and Irene Makman, a minor, whose residence is unknown, and the person with whom she lives being unknown, will take notice that Bertha Makman, as plaintiff, has filed a petition against them and others as defendants in the Court of Common Pleas of Cuyahoga County, Ohio, alleging that the said plaintiff is the owner of and is entitled to an undivided one-half interest in and [illegible] [illegible] to her da[illegible] [illegible] the undivided one half interest in the following lands and tenements to wit:

Situated in the City of Cleveland, County of Cuyahoga and State of Ohio, and known as being a part of original [illegible] acre lot No. 42, and bounded and described as follows: Beginning on the westerly line of East 37th Street (formerly Forest Street), at a point 70 feet southerly from the point of intersection of said westerly line of East 37th Street with the southerly line of Scovill Avenue, S. E.; thence southerly along the westerly line of East 37th Street, 40 feet; thence westerly at right angles to the westerly line of East 37th Street, about 207 feet to the westerly line of said original lot No. 42; thence northerly along the westerly line of said lot, about 40 feet to the southerly line of land conveyed by Chas. L. Cutter, and others, to George M. and Cornelius Kortz, by deed dated January 9, 1868, and recorded in Volume 154, page 131 of Cuyahoga County Records; thence easterly along the southerly line of land so conveyed to Kortz about 207 feet to the place of beginning, be the same more or less, but subject to all legal highways.

The petition further alleges that the above named defendants have or claim to have some interest in said premises.

The prayer of said petition is that the plaintiff's interest may be set off to her in severalty, and if the same cannot be done without manifest injury to the value thereof, that said premises be sold and the proceeds apportioned among the plaintiff and defendants in said action; that dower be assigned to the plaintiff, and for relief.

Said petition is No. 161472 and the defendants above named are further notified that they are required to answer the same on or before the 23rd day of March, 1918.

BERTHA MAKMAN,
Plaintiff.
By SOL EDGERT, Her Atty.
J31M7

LEGAL NOTICE
Notice to Contractors to Bid

Sealed bids will be received by the Board of Education of East Cleveland, Ohio, at the office of the Clerk, 930 Williamson building, Cleveland, Ohio, until 12 o'clock noon (Central standard time), Monday, February 25, 1918, and will be opened at a meeting of the Board of Education at 7 o'clock p. m. (Central standard time) February 25, 1918, for furnishing the necessary labor and material for installing, three (3) 350 horsepower Water Tube Boilers, Stokers for three (3) [illegible] horsepower Water Tube Boilers, two (2) Boiler Feed Pumps, one (1) [illegible] inch diameter by 150 foot Radial Brick Chimney for Central Station Heating Plant for East Cleveland schools, according to specifications on file at the Clerk's office, Shaw High School or in the office of the Watson Engineering Company, 1150 Leader-News Building, Cleveland, Ohio. Each bid must contain the name of every person or company interested in the [illegible] must be accompanied by a certified check on a solvent bank in Cuyahoga county for an amount not less than ten (10) per cent of the total amount of the bid, which check shall be made payable to the Board of Education of East Cleveland, Ohio, and shall be deposited as a guarantee that if the bid be accepted a contract will be entered into and its performance properly secured. Should any bid be rejected such check will be forthwith returned to the bidder. Should any bid be accepted such check will be returned upon the proper execution and securing of the contract.

Plans and specifications may be procured at the office of the Engineers, The Watson Engineering Company, 1150 Leader-News Building, Cleveland, Ohio.

The right is reserved to reject any or all bids. A corporate surety bond for fifty (50) per cent of the amount of the bid is required on all contracts.

By order of the Board of Education of East Cleveland.
CHARLES AMMERMAN,
Clerk.

J31F7 14 21

Bessie Stevens, residence unknown, will take notice that William Stevens filed a petition against her in the Court of Common Pleas of Cuyahoga County, Ohio, praying for [illegible] [illegible] on the ground of [illegible] neglect of duty. Said petition is No. 160[illegible] and will be for hearing on and after March [illegible], 1918.

H. C. BOYD, Atty for Plff. J17 F21

Percy S. Wright, who resides at [illegible] Van Dyke Place, Detroit, Mich., will take notice that Lela M. Wright filed a petition against him in the Court of Common Pleas of Cuyahoga County, Ohio, praying for divorce, custody of children and relief on the ground of gross neglect of duty and extreme cruelty. Said petition is No. 161209, and will be for hearing on and after March 1st, 1918.

F. J. MARSHALL, Atty. for Plff.
J17 F21

Roy A. Woodbury, whose residence is Detroit, Mich., P. O. address General Delivery, will take notice that Derothea Woodbury, as plaintiff, filed an amended petition against him, as defendant, in the Court of Common Pleas of Cuyahoga County, Ohio, praying, on the ground of extreme cruelty, gross neglect of duty, habitual drunkenness for more than three years last past and wilful absence for more than three years last past, for divorce, relief, and that the defendant may be barred from all right of dower in and to the following described real estate, to wit:

Situated in the Village of Rocky River, County of Cuyahoga and State of Ohio, and known as Parcel No. [illegible] in L. H. Wagar's subdivision of part of original Rockport Township Section No. 17, as shown by the recorded plat in Volume 24 of Maps, page 20 of Cuyahoga County Records, and being 277.86 feet front on the southerly side of North Ridge Road, 366.70 feet deep on the easterly line, 175 feet deep on the westerly line along North View Road, and 196.97 feet on the southerly or rear line, be the same more or less, but subject to all legal highways; all measurements beginning from the center of the street.

Said amended petition is No. 161142 and will be for hearing on and after March 1st, 1918.

SMITH, GRISWOLD, GREEN & HADDEN, Attys. for Plff.
J17 F21

First Mortgage Investment Bonds
[illegible]
A Conservative INVESTMENT
A Guaranteed INCOME
The Guarantee Title & Trust Co.
Chamber of Commerce Bldg., Cleveland

Why Everyone Prefers Medina Butter
Medina Butter is the permanent choice of everyone who has once tried it.
It satisfies all the exacting requirements of taste, purity, food value and dependability.
Medina Butter is Pasteurized
That's the Reason.
Ask Your Grocer.

Clark Sloan
Optometrist
Eyes Examined Glasses Supplied
311 Schofield Bldg. Cleveland.
Hours 9 to 11 a. m., 2 to 4 p. m.
Other Hours by Appointment

GEO. W. MILLER
Optometrist
921 Huron Road
Just East of 9th Street
Eyes Examined Glasses Fitted
Satisfaction Guaranteed

Auto Radiators Repaired
We are experts in this work and guarantee satisfaction. Lamps repaired.
PROSPECT AUTO RADIATOR AND LAMP CO
1607 Prospect Ave.
Special attention to out of town orders.

Headquarters for Dog Goods
Dog Collars, Harness, Blankets and Sweaters.
Auto Robes and Gloves
Call and look over our Leather Goods Department.
52 Public Square
THE OHIO HORSE GOODS CO CLEVELAND, O. U. S. A.
52 Public Square
A. W. FRUEH, Manager

REO—The Gold Standard of Automobile Value
THE RIS MOTOR CO.
1117-25 Chestnut Ave.
Phones: Pros. 2620, Cent. 152

The New and Greater Mandarin
THE MANDARIN
Cleveland's Foremost Chinese Restaurant
The very best foods, served American or Chinese style
A Superbly Decorated Palace
Prompt, courteous service and reasonable in price.
"Meet Me at the Mandarin"
H. Y. YEE, Manager
622 Prospect, Upstairs

THE MORSE-CABLE COAL CO.
1663 Doan Ave., E. C.
Nickel Plate R. R., just North of Euclid Ave.
100 pounds to 100 tons. Come and get it or Telephone us.
Bell Eddy 5669 Cuy. Crest 74

BREAD
Lowest in Price Highest in Quality
The 1-lb. Loaf 7c The 1 1-2 Loaf 10c
WHEATLESS WEDNESDAY. Co-operating with the Food Administration, no white bread will be on sale in our stores on that day.
Wednesday, Whole Wheat Bread, 10c Size Only
We know you will enjoy the change.
THE FISHER BROS. CO.

Thinking of Your Fall Suit and Overcoat?
It will pay you to [illegible] of Woolens
MADE-RITE TAILORS
819 Prospect avenue, Cleveland, O.

E. HAMM R. ROESCH
HAUSMANN CO.
Manufacturers of
FINE FURS and FUR GARMENTS
1010 Euclid Avenue
3rd Floor Swetland Bldg.
Prospect 1228-J CLEVELAND, OHIO.

Phone Service. Established 1867
Permanent Hair Waving
W. A. Bellchambers
Manufacturer of
Wigs and Hair Goods
Manicure, Eng. [illegible] Appointment.
1700 EUCLID AVENUE. CLEVELAND, OHIO.

EUCLID SQUARE GARAGE
LARGEST IN THE WORLD
TWO FLOORS
ONE PRICE TO ALL
GARAGE
EAST 13th St. North of EUCLID. CLEVELAND

LAMPS AND RADIATORS REPAIRED
AUTO LAMP AND RADIATOR CO., 1614 Prospect—Both Phones
CLEVELAND, OHIO

Prospect 2746 Central 3959-K
Dr. Carver's Methods of Adjusting Used Exclusively
Fred J. Duey
DOCTOR OF CHIROPRACTIC and SPONDYLOTHERAPY
406-11 Erie Building, Prospect and East 9th St., Cleveland, Ohio Lady Attendant

Prospect 2746 Central 3959-K
E. Thayer Ward
DOCTOR OF CHIROPRACTIC and SPONDYLOTHERAPY
406-11 Erie Building, Prospect and East 9th St., Cleveland, Ohio. Lady Attendant

"THE HOLLAND"
Lunch 11 to 2. 5 to 7 P. M.
Not merely the best foods, but the best prepared. Best service, too.
Second Floor, Chisholm Building, 2051 East Fourth Street.
Between Euclid and Prospect Avenue.

H. J. VOTTELER & SON
ARCADE MUSIC STORE, 37 THE ARCADE
MUSIC OF THE BETTER CLASS
Sheet Music, Books and Musical Instruments
Mail Orders Solicited

GREAT ONE FOURTH OFF FURNITURE SALE

Every article in stock included except sectional bookcases and articles at $5 and less. Deferred payments arranged.

Freight Prepaid Within 150 Mile Radius.

The May Co.

Ohio's Largest and Best Store

Ask for Eagle Stamps

Smart New Apparel For Spring

Styles of Distinction—Prices Right

DRESSES of pearl gray, taupe, tan, beaver and brown jersey, light in weight, handsomely embroidered. [illegible] smart business wear, for street and for many other occasions [illegible] these dresses suitable. At $2[illegible].75 and $29.50.

DRESSES for afternoon, business, taffeta, georgette, [illegible] georgette and taffeta [illegible] tan and beige. [illegible] Twenty pieces. $21.75 and $29.50.

COATS of wool poplin, [illegible] and gabardine in gray, [illegible] [illegible] navy, black, [illegible] [illegible] patch pockets [illegible] At $19.75 up to $21.75.

COATS of serge, poplin, gabardine and [illegible] [illegible] at $27.50 up to $3[illegible].75.

SUITS [illegible] fine French serges, gabardine [illegible] mixtures in [illegible] Some of the [illegible] belts and patch pockets [illegible] models. Sizes [illegible] $27.50 and $29.50.

SUITS of [illegible] gabardines, two-tone [illegible] Poiret twills [illegible] of the new wool [illegible] colors. Beautifully [illegible] or figured. $[illegible].75 to $59.50.

[illegible] Second Floor

Silk Blouses

In New Gingham Patterns

[illegible] $1.95.

Spring Hats

In Distinctive Styles

Can We Be Rich?

The desire and the method of attainment we have in common. Therefore, let us enter into partnership.

When you open a Savings Account here, you benefit by saving, and then by earning the 4 per cent interest which we pay you on your deposits. Soon your accumulated savings and interest earnings are large enough to reinvest at a higher rate of interest.

Again we can help you by recommending [illegible] form of investment which we have carefully investigated. That which we have learned of saving and investing we want to share with you.

When you make money we make money; there are mutual advantages in the partnership.

Capital and Surplus
$6,000,000.00

The Guardian Savings & Trust Co.
623 Euclid Ave., Cleveland, O.

The Transportation of Gas Service

Day and night in winter and in summer through blizzards and calm the transportation of gas keeps going on just the same.

Gas Service has its own exclusive transportation system a direct line from the West Virginia wells to YOUR appliances.

Six immense mains carry the gas you use from the source of supply right to your own home. The largest pumping station in the world starts it on its way and keeps it moving.

Under the skilled guidance of over three thousand trained employes your gas transportation system is now working at full capacity. It is bringing to Cleveland every cubic foot of gas available.

Perhaps on the coldest days the gas supply cannot meet all the demands made upon it, but our customers may be assured that at all times the entire output of the wells is being delivered.

The transportation of gas never stops. Under all conditions of weather and temperature this gigantic delivery system keeps working to give Cleveland the best and Cheapest Gas Service in the world.

The East Ohio Gas Co.

"ASK OUR CUSTOMERS"

The Sooner You Decide to let us make your clothes, the sooner you'll be on the road to economy. If you don't know our kind of tailoring come in, gentlemen, and let us get acquainted.

The Reitz Tailoring Co.
2995 W. 25th St. Tel. Harvard 877

T. Tanaka
D. C., Ph. C.

HEALTH

[illegible] on Earth
CAN BE HAD

[illegible] Vertebral Adjustments
[illegible] CONSULTATION
[illegible] X-Ray Dept.

T. Tanaka, Chiropractor
[illegible] The Old Arcade
Office Hours: 9 to 12 a. m. 1:30 to 4:30 p. m. Evenings 6 to 8

The Geo. H. Bowman Co.

American Porcelain Dinnerware

Pattern No. 119

Matchings for This Pattern Have Just Arrived

This pattern in dinnerware has been one of our very popular designs, and many customers have been waiting for matchings to fill in their needs. If you have been waiting we suggest an early selection of such pieces as you need, for you will note that the quantities are limited.

THE NEW SHIPMENT CONTAINED

35 doz. Tea Cups and Saucers	$5.95 doz.
35 doz. Sauce Dishes, 4" size	$1.70 doz.
25 doz. Sauce Dishes, 5" size	$1.95 doz.
25 doz. Soup Dishes	$3.95 doz.
29 only Bowls	.45 each
18 only Oval Open Vegetable Dishes, 8" size	.85 each
24 only Oval Open Vegetable Dishes, 7" size	.55 each
6 only Platters, 10" size	.85 each
6 only Platters, 12" size	$1.10 each
35 doz. Breakfast Plates	$2.95 doz.
35 doz. Bread and Butter Plates	$2.25 doz.
15 doz. Pie Plates	$2.50 doz.
15 doz. Salad Plates	$3.10 doz.
12 only Covered Butter Dishes	$1.70 each
12 only Gravy Boats	$1.70 each
12 only Pickle Dishes	.55 each
18 only Round Open Vegetable Dishes, 7" size	.55 each
6 only Round Open Vegetable Dishes, 8" size	.85 each
6 only Covered Vegetable Dishes	$2.25 each
6 only Covered Casseroles	$1.95 each

224-226-228 Euclid Ave.

ONE HUNDRED FEET OF NATURAL GAS
used through a
"HIGH EFFICIENCY" AUXILIARY GAS FURNACE
Will heat an EIGHT ROOM HOUSE equally as well as ONE HUNDRED AND SIXTY FEET Used Through Burners in a Coal Furnace.

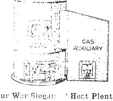

Adopt Our War Slogan: "Heat Plenty, Wisely, Without Waste."

Prices on Request.

McNutt Furnace Company
457 Leader News Building
CLEVELAND, OHIO. Both Phones

NEITHER THE SPENDTHRIFT NOR THE MISER

is a patron of the Savings Bank.

True Thrift is the Happy Medium between these two extremes.

THE SUPERIOR SAVINGS & TRUST CO.
Rockefeller Building Cor. W. 6th and Superior
4% Interest on Savings—2% on Commercial

Walter E. Jackson, residence unknown, will take notice that Ivy M. Jackson filed a petition against him in the Court of Common Pleas of Cuyahoga County, Ohio, praying for divorce, restoration of name and relief on the ground of gross neglect of duty and extreme cruelty. Said petition is No. 161013 and will be for hearing on and after March 8th, 1918.
E. M. FISHER, Atty. for Plff.
J24-F28.

Jacob Kappus, residence unknown, will take notice that Helen Warren, as plaintiff, has filed an amended petition against him and others, as defendants, in the Court of Common Pleas of Cuyahoga County, Ohio, praying that the deed from the said Jacob Kappus to Terezija Kuhar, as recorded in Vol. 1791, Page 202 of Cuyahoga County Records, be set aside and held for naught, on the ground of fraud, upon the following described premises, to-wit:

Situated in the City of Cleveland, County of Cuyahoga and State of Ohio, and known as being sublot No. 9 in Joseph Lyman's subdivision of part of original ten acre lots Nos. 122 and 123. Said sublot No. 9 is situated on the westerly side of Lyman Street (now East [illegible] Street, N. E.) and is 40 feet front and rear and 140 feet deep, according to the plat of said subdivision, and being further known as premises located at 1596 East [illegible] Street.

Said amended petition is No. 1[illegible] and the above named defendant [illegible] to answer the same on or before March 16th, 1918. J21 F28
ALBERT WYSS, Atty. for Plff.

[illegible] M. Rigby, who resides at [illegible] City, Indiana, will take notice that William Herman Rigby filed a petition against her in the Court of Common Pleas of Cuyahoga County, Ohio, praying for divorce and relief on the ground of gross neglect of [illegible]. Said petition is No. 161136 and will be for hearing on and after March 1st, 1918.
MATHEWS, ORGILL & MASCHKE, Attys. for Plff. J17 F21

[illegible] residence unknown, will take notice that Edward F. [illegible] a petition against [illegible] in the Court of Common Pleas of Cuyahoga County, Ohio, praying for divorce and relief on the ground of gross neglect of duty. Said petition is No. 161[illegible] and will be for hearing on and after March 1st, 1918.
L. R. CANFIELD, Atty. for Plff.
J17 F21

Florence Cannon, whose [illegible] unknown, will take notice that Charles Cannon [illegible] his petition against her in the Court of Common Pleas of Cuyahoga County, Ohio, praying for a divorce on the grounds of gross neglect of duty and wilful absence for more than three years last past. Said petition is No. 161[illegible]0 and will be for hearing on and after March 8, 1918.
JOHN P. GREEN, Atty. for Plff.
J24 F28

Florence E. Elias, residence unknown, will take notice that John Elias filed a petition against her in the Court of Common Pleas of Cuyahoga County, Ohio, praying for divorce and relief on the ground of gross neglect of duty and adultery. Said petition is No. 161318, and will be for hearing on and after March 8, 1918. J24 F28
JOHN P. GREEN, Atty. for Plff.

LEGAL NOTICE

State of Ohio, Cuyahoga County, ss. In the Municipal Court of the City of Cleveland. The Aluminum Castings Company, Plaintiff, vs. Friddle Motor Company, Defendant. Defendant, whose place of business is at Tacoma, Wash., will take notice that The Aluminum Castings Company, as plaintiff, has filed a statement of claim against it, as defendant, in the above named Court, County and State, praying for judgment in the sum of $1,205.96 and costs, on an account for goods sold and delivered.

The said defendant will further take notice that an order of attachment has been issued in said action, on January 8, 1918.

Said statement of claim is No. 85903 and the above mentioned defendant is required to file his statement of defense on or before the 13th day of March, A. D. 1918, or judgment will be taken as prayed for in said statement of claim, on March 15, 1918, at which time said claim will be for hearing.
A. M. SCHWARZ and ALFRED SAFRAN, Attys. for Plff. J24F28

William C. Gardner, residence unknown, will take notice that Emma M. Gardner filed a petition against him in the Court of Common Pleas of Cuyahoga County, Ohio, praying for divorce, restoration of name and relief on the ground of wilful absence for more than three years last past. Said petition is No. 161340 and will be for hearing on and after March 8, 1918. J24 F28
PAUL L. MILLER, Atty. for Plff.

W. L. Sigman, residence unknown, will take notice that Mary M. Sigman filed a petition against him in the Court of Common Pleas of Cuyahoga County, Ohio, praying for divorce, restoration of name and relief on the ground of gross neglect of duty and extreme cruelty. Said petition is No. 161274 and will be for hearing on and after March 8, 1918.
F. C. HARTMAN, Atty. for Plff.
J24 F28

LEGAL NOTICE

The unknown heirs of Gretchen Townsend, deceased, will take notice that Emma S. Townsend has filed her petition in cause No. 161160 of the Court of Common Pleas of Cuyahoga County, Ohio, alleging that the said Gretchen Townsend died on or about August 27th, 1917, seized of the legal title to 64.02 acres of land, the same being all that part of the following described tract of land lying southerly of South Kinsman road, to wit:

Situated in the Township of Orange, County of Cuyahoga and State of Ohio, and known as being parts of Lots Nos. 3 and 7 in Tract No. 3 in said township, and bounded and described as follows:

Beginning at a stone monument set in the west line of Lot No. 3 and on the east line of land now owned by The Cleveland, Youngstown and Eastern Railway Company, formerly the Cleveland and Chagrin Falls Electric Railroad Company; and running from thence North 30° East along the center line of the road and the West line of Lot No. 3, 20.43 chains to the center of the road leading from Cleveland to Chagrin Falls; thence North 12° 55' East along the center of the road leading to the center of the township 6.86 chains to the north line of Lot No. 3; thence East along the North line of the Lot 32.07 chains to the North East corner of the Lot; thence South 1° 26' West along the lot line 21.51 chains to the center of the road leading from Cleveland to Chagrin Falls; thence North 61° 50' West along the center of the road 23.21 chains; thence South 56' West on the West line of land owned by Clarence A. Whitlam 8.74 chains; thence South 74° 11' East 5 chains; thence south 1° 6' west along Clarence A. Whitlam's West line 20.50 chains to land formerly owned by Joseph Smith; thence North 37° 45' West 3.02 chains; thence South 89° 17' West 1.34 chains to the East line of land owned by the Cleveland, Youngstown and Eastern Railway Company; thence North 36° 15' West along the East line of said Railroad Company's land 900 feet; thence following a curve of 312 feet radius a distance of 217 feet; thence North 76° 15' West 300 feet; thence following a curve of 548 feet radius a distance of 287 feet; thence North 46° 15' West 605 feet to the West line of the lot and the place of beginning, containing 116 9-10 acres of land, as surveyed by W. F. Haskins, August 5th, 1901.

That said Gretchen Townsend held the legal title to said 64.02 acres in trust for the said Emma S. Townsend under an agreement to reconvey the same to the said Emma S. Townsend on demand.

Petitioner prays that said trust may be declared and the title to said premises restored to and vested in her free and clear of any and all claims and demands of the said Gretchen Townsend, her heirs, executors and administrators, and that said trust be terminated and for such other relief as may be proper.

The defendants above named are required to answer said petition on or before the 9th day of March, 1918.
L. Q. RAWSON, Atty. for Plff.
J17F21

Edwin Forest Dillebar, residence unknown, but whose last known residence was Clarksburg, Virginia, care Hotel Waldo, will take notice that Margaret Lucinda Dillebar filed a petition against him in the Court of Common Pleas of Cuyahoga County, Ohio, praying for divorce, custody of child, alimony and relief on the ground of gross neglect of duty and wilful absence for more than three years last past. Said petition is No. 161547 and will be for hearing on and after March 22, 1918.
DAVID KLEIN, Atty. for Plff.
F7 M14

The prayer of said petition is that the defendants may be compelled to show their interest in said premises, if any they have; that the same may be adjudged null and void, and that plaintiff's title may be quieted against the same, and for relief.

Said petition is No. 161012 and the above named defendants are required to answer the same on or before the 2nd day of March, 1918.
I. LURIE.
By WM. W. ROSENZWEIG, His Atty. J10 F14

Ida Remus, residence unknown, will take notice that William J. Remus filed a petition against her in the Court of Common Pleas of Cuyahoga County, Ohio, praying for divorce and relief on the ground of gross neglect of duty and adultery. Said petition is No. 161477 and will be for hearing on and after March 22, 1918.
EMERSON & BLACK, Attys. for Plff.
F7 M14

Anna Moore, residence unknown, will take notice that Guy L. Moore filed a petition against her in the Court of Common Pleas of Cuyahoga County, Ohio, being case No. 161473, praying for a divorce and custody of child, on the grounds of gross neglect of duty and habitual drunkenness. Said case will be for hearing on and after March 22, 1918.
A. I. NICHOLAS and C. V. HULL, Attys. for Plff. F7 M14

Robert E. Mathews, who resides at Lakeland, Kentucky, will take notice that Rose E. Mathews filed a petition against him in the Court of Common Pleas of Cuyahoga County, Ohio, praying for divorce, restoration of name and relief on the ground of extreme cruelty and gross neglect of duty. Said petition is No. 158722 and will be for hearing on and after March 22, 1918.
J. J. McCORMICK, Atty. for Plff.
F7 M14

UNITED IN THE SERVICE OF OUR COUNTRY

The Republican may be found on sale at the store of C. C. COTTRELL

This Paper is Devoted to the Best Interests of Lake County

The Willoughby Republican

Not Merely a newspaper BUT a NEWS-paper.

TWENTY-SIXTH YEAR. NO. 5. WILLOUGHBY, O., MARCH 1, 1918. ONE DOLLAR A YEAR IN ADVANCE

C. P. & E. WOULD HAVE REVISION OF FRANCHISE TO PERMIT RAISING OF FARES

Joint Meeting of Council and Chamber of Commerce Hear Arguments.

A joint meeting of the Chamber of Commerce and the village council occurred Wednesday night to consider propositions as presented by the C. P. & E., who desire to have [illegible] made in the present franchise [illegible] allow the transportation company to raise their present rate of fare. Harry Hamman, attorney for the company, was present, also Mr. Douglas, Mr. [illegible] and Mr. Jordan of the street car company. Mr. Von Beseler was also present. Mr. Hamman went over the increased cost of production that confronts public utilities. Mr. Douglas presented a table of comparative receipts and expenditures during the past few years.

It was shown that during 1917 $93,000.00 had been expended for coal against $23,000.00 in 1907 [illegible] in 1916.

The present franchise with the company extends until 19[illegible]. [illegible] Mr. Jordan stated, had kept the company from [illegible] fares as [illegible] recently been done on the Lake Shore [illegible] Ohio. Fares have been [illegible] cents a mile. [illegible]

[illegible]

"IF YOU HAVE ANY MORE OHIO BOYS LIKE THOSE," SAID GOVERNOR OF ALABAMA AT CAMP SHERIDAN. "SEND THEM DOWN."

John Marble Tells of the Willoughby Boys and Life at the Camp.

[illegible] completed a bridge 450 feet long. [illegible]

(Continued on Page 2)

JUNIOR RED CROSS AT ANDREWS UTILIZE COOKING TALENT AS MONEY RAISING METHOD.

The [illegible] have been called [illegible] cooking for funds for the Junior Red Cross. Cakes and doughnuts found a ready sale. Thirty-one dozen fried cakes were sold Monday.

CHAMBER OF COMMERCE TO HAVE HEADQUARTERS IN COUNCIL ROOMS.

[illegible] were present at the council meeting Monday night and presented the proposition of the Chamber using the council rooms for desired meetings. The request was unanimously granted [illegible] will be painted upon the [illegible] Mr. Stockwell expressed the desire of the Chamber to cooperate with the council in every way possible, for the good of the village, and invited the councilmen who do not already belong to the chamber to become members.

REGULAR COUNCIL MEETING

Regular meeting of the council occurred Monday night. Bills were O. K.'d [illegible] Clairmont Realty [illegible] Clearwater & Helty were approved, [illegible] $8,[illegible] for materials furnished for water job, and the other, $1528.71, for sewer job.

Read the record of The Citizens Loan & Building Company of Painesville, O., in this issue.

Who Put Lake County On The Map?

FOR LIBERTY BONDS?
FOR THE RED CROSS?
YOU Did.

Willoughby was second in the county, February 1st, for the sale of THRIFT STAMPS, which means

Money lent to the Government, BY US FOR US.

The boys at the camps are proud of Ohio. They get so many compliments those Ohio boys of ours. Especially, the boys are proud of THEIR Liberty Bond records.

We want the boys to be proud of our records.

We want to have them say:

Look at the way they buy WAR SAVINGS STAMPS IN OUR TOWN.

THAT'S WILLOUGHBY.

Take a quarter, start now. Lend to your government. Save for yourself.

Gerald Stanley Lee says he always reads the advertisements, because he knows the writer has PAID for the PRIVILEGE of TALKING to him.

That's why we, the undersigned, HAVE PAID FOR THIS PRIVILEGE of asking you to be a cheerful patriot.

Let's Make Willoughby First in Thrift Stamp Sales!

SIGNED:
JAMES McMAHON
E. M. CROWTHER
THE S. S. WILSON CO.
A. J. HILL & CO.
THE HIAWATHA THEATRE
THE E. M. CROWTHER & SONS CO.
A. K. CARREL
CLARK AND PIKE
THE WILLOUGHBY REPUBLICAN
FROST'S PHARMACY

Harry Lauder says: "Take a chance in the bank of humanity. This is YOUR opportunity. Shares 25c each.

$106,000,000 Saved
W.S.S.
WAR SAVINGS STAMPS ISSUED BY THE UNITED STATES GOVERNMENT
$20 From Every Person in Ohio

Thrift Stamps on Sale at the Store of Wilsons of Willoughby

NEW PRESIDENT APPOINTS CHAMBER OF COMMERCE COMMITTEES.

The following committees have just been named by E. E. Stockwell [illegible] Willoughby Chamber of Commerce for 1918.

[illegible] W. C. W. [illegible] E. D. [illegible] J. A. McMahon, H. [illegible] J. F. [illegible] J. Doan, J. D. Nelson, E. P. Walsh. [illegible] E. Andrews, [illegible] George [illegible] Manufacturers—J. W. Penfield, [illegible] E. O. Andrews. Membership—E. N. Shankland, E. [illegible] Reynolds, Benj. Mosley. Municipal—M. J. [illegible] E. J. Dickey, H. F. Kennedy. Real Estate—W. C. Collister, C. H. [illegible] R. H. [illegible] [illegible] W. Rockafellow, W. A. Bates, C. [illegible] Transportation, Roads and Bridges—W. J. Carmichael, W. A. Douglas, W. F. Thomson. Fire Safety—Wm. Jackman, John Richland, J. S. Ellen. Schedule of Public Meetings—S. D. Shankland, E. D. B[illegible] and N. C. Smith. School Committee—J. P. McCulloch, J. Fox, West, E. M. Otis.

LETTERS FROM FLORIDA FRIENDS

The Republican is indebted to Dr. W. R. Pickard, Mrs. Ellen Hill and Mrs. C. M. Powers for some delightful [illegible] Florida letters [illegible] appear in [illegible] [illegible] pleased [illegible]

AD CLUB INSTALLS POWER MACHINES FOR CLEVELAND RED CROSS

[illegible] the Cleveland Red Cross [illegible] machines [illegible] Wednesday [illegible] Red Cross headquarters. It was not [illegible] chance, where competition crept in, but as to who could get a chance to use one. The ladies expressed their appreciation of the Ad. Club's interest [illegible]

M. J. RENTSCHLER RETURNS HOME

Mr. M. J. Rentschler has recovered from his recent operation and returned home Wednesday.

"SLUMP IN KINGS IMMINENT," SAYS IRISH NATIONALIST IN AD CLUB SPEECH.

[illegible] spoken, forceful, eloquent [illegible] Irishman spoke at the [illegible] Ad Club gathering at the [illegible] Wednesday. In the introduction [illegible] of the Western [illegible] said that the popular [illegible] might often be estimated [illegible] nickname. Everybody, [illegible] knows what T. R. stands for. [illegible] knows what Tay Pay [illegible] with a few other [illegible] statements was T. P. O'Connor, Irish statesman, introduced as a [illegible] of the world, to a capacity audience.

O'Connor was scheduled to speak on the Armenian relief. S. S. Wilson, president of the club, in a few preliminary remarks, spoke of Prof. [illegible] close connection with the Armenian relief, and the appropriateness of having Prof. Thwing, therefore, act as introductory chairman.

It does not mean much to many, any more to hear talk in regard to the Armenian relief. But it stands out in a different light when the realities are set forth by a speaker like Mr. O'Connor. "The world is in a crucible," he said upon one occasion, "and we cannot tell what will be brought forth, but it looks as if there would be a slump in kings."

"To doubt the love of an Irishman for the Stars and Stripes and their loyalty to the United States, would be an insult to every Irishman," he said [illegible]

MENTOR W. R. C. HAS PARTY

The W. R. C. of Mentor observed Feb. 22 in a very pleasant manner at the [illegible] hall Friday afternoon, by having a regular business meeting and taking in a new member. The business part of the meeting was closed and the exercises were opened by a song from a quartet of girls, Ruth Barnes, Doris [illegible], Marion Knott and Edith Toad. The members responded with generous applause and more music followed. For the social hour a Washington tea lunch was served.

W. C. T. U. TO MEET

The Woman's Christian Temperance Union will meet on Wednesday, March 6, at 2:30 with Minnie Armstrong on Center street. All are welcome.

FOUR FRENCH ORPHANS ADOPTED AT ANDREWS

The Junior and Senior Red Cross at Andrews have adopted four French orphans. This has been done with the aid of the money secured at the bazaar. The girls are busy making clothes for the orphans, and two little dresses now shown in the office case, were made from material donated by town folks to the school.

Mail Boxes Will Be Required On Your House By April 1st

We are prepared to quote prices and show you attractive styles.

Be prepared to receive your mail when the first carrier comes.

E. M. Crowther
Hardware and Housefurnishings. Telephone 99-W.

—PANTS—

A full line of men's work and dress pants.

$1.50 to $5.00

Boys' Knickerbockers

50c to $2.00

Wilsons of Willoughby

SOLDIER BOYS READ THE REPUBLICAN

"I wish you could see the Willoughby boys crowd around my cot to see if my Republican has come," John Marble said when he was telling about Camp Sheridan when home on his furlough last week. "It has to go the rounds until there is scarcely anything left of it." The [illegible] other [illegible] to the Republican [illegible] [illegible] to receive it.

SUICIDE IN WICKCLIFFE

Mrs. Willis South, of [illegible] road, committed suicide Tuesday about noon, by cutting her throat. She left a note for her husband stating that her ill health was the cause of the deed. Funeral services will be held Friday.

E. P. WALSH RECOVERS STOLEN SAFE BOX

The safe box and [illegible] taken from the [illegible] A. J. Hill Co. store, when it was robbed a short time since, has been recovered. Mrs. Lena Long Cavalette found the box at the foot of Second street, about a mile from where the [illegible] bridge crosses. She notified Mr. Walsh who, in company with Marshall Moloney, recovered the box with contents undisturbed.

WOMEN FOR RURAL CARRIERS

The absence of carriers on Rural Route No. 2, and delays on other routes, has occasioned considerable comment among the patrons. The suggestion has been made by some folks on the route that women be hired for the jobs. They believe that women could do the work satisfactorily, especially in these days, when many are successfully driving cars for many purposes.

WILLOUGHBY BOYS TAKE PART IN DELAWARE TOURNAMENT

Willoughby high school boys left on Thursday for Delaware, where they will take part in the Ohio State Basket Ball championship tournament at Ohio Wesleyan. Prof. Otis, Alex Philips, Capt.; Reed Fairley, mgr.; Robert Fox, Emerson Brott, Chas. Seitz, Albert Wilder and Gerald Phelps comprised the group.

AMERICAN CITY BUREAU OPENS CAMPAIGN FOR LAKE COUNTY CHAMBER OF COMMERCE.

Frank Shankland and W. C. Collister were upon a committee who conferred with the Painesville officials and representatives of the American City Bureau, who would establish a Lake County Chamber of Commerce in Painesville. The bureau requires a payment of $2,[illegible] for their work; annual dues to be $25.00 per year, and they will supply a secretary, whose salary is to be $2000.00 per year. They estimate that 300 members [illegible] $25.00 each would bring in $7500.00, and from this the secretary would receive [illegible] two thousand dollar salary. Willoughby's own able and progressive Chamber of Commerce, which has reached its present standing without any outside aid or payment of large sums of money, it is not likely that Willoughby will look upon the proposition with any great degree of interest.

S. D. SHANKLAND ATTENDS MEETING OF SUPERINTENDENTS

S. D. Shankland has been spending a week in the east. After leaving Philadelphia, where he addressed the convention of Physical Educators, he visited New York and Atlantic City, attending a gathering of school superintendents at the latter point.

Hiawatha Theatre
Telephone 2R

Friday, March 1—Big Double Bill, Rogers in Chapter in "The Son of Democracy" and Wallace Reid in "The World Apart."

Saturday, March 2—[illegible] in "Sowers and Reapers."

Monday, March 4—Marguerite Clark in "Bab's Burglar." Matinee 3:15.

Tuesday, March 5—Mary Miles Minter in "Melissa of the Hills."

Wednesday, March 6—Mme. Petrova in "To the Death."

Thursday, March 7—"Alladin and the Wonderful Lamp." Mammoth production. Matinee 3:15.

Friday, March 8—"The Son of Democracy" and Pauline Frederick in "Sleeping Fires."

Saturday, March 9—Mme. Petrova in "The Soul of a Magdalene."

Monday, March 11—Geraldine Farrar in "The Devil Stone."

ECONOMY ENGINEERING ELECT DIRECTORS

At the stockholders' meeting of the Economy Engineering Company, the following directors for 1918 were elected:

E. O. Andrews, J. C. Code, C. E. Smith, C. B. Shaw, R. D. Jackson.

The meeting of the directors will occur early in March, when the officers for the year will be appointed.

WILLOUGHBY SOLDIERS ALL TO RECEIVE "NEWS FROM HOME" SCRAP BOOK.

Willoughby soldier boys, 85 of them, will each receive a "News from Home" scrap book. The Andrews Junior Red Cross have adopted the idea and eleven books were sent out Monday. The work was completed in Miss Melton's drawing department in an hour and a half. One girl makes the book, another cuts out news and others paste.

The scrap book as described in last week's Republican, is now on exhibit at the Wilson store.

The news need not be confined to Willoughby. Anything of interest to the boys in Ohio, or the U. S. could be included.

MISSIONARY TEA TO BE ADDRESSED BY MISS SCHULTZ OF NEW YORK.

The Woman's Missionary Society of the Presbyterian church will hold a missionary tea Friday afternoon, March 8, in honor of Miss Schultz, who comes from New York to speak on the unusual developments in missions [illegible] that have accompanied the great war now in progress. Miss Schultz is connected with the [illegible] office of the foreign board and is [illegible] effective speaker. She will bring a message of encouragement and inspiration relating to matters of both patriotic and missionary interest. These are days of rapid changes and every woman should respond to this opportunity for up-to-date information. Mrs. C. S. Cutter of Cleveland will also speak of the work being done in the societies of northern Ohio. The meeting will be held at the home of Mrs. Eliza Waite on Union street at 2:30 p. m. A cordial invitation to all ladies to attend.

MEAT MARKET CHANGES HANDS

J. E. Hager, who recently started the meat market on Euclid avenue, has sold out to Edward Nugent, who will continue the business.

THE RECORD OF

THE CITIZENS LOAN & BUILDING CO.

The Company was chartered in 1889, from a small beginning. We have steadily grown to resources over a QUARTER OF A MILLION DOLLARS.

We have received and disbursed millions of dollars and no person ever lost a penny. But our greatest satisfaction is in the good we have accomplished.

The spirit and purpose of this Company is to "HELP FOLKS TO HELP THEMSELVES."

Almost every account on our books carries with it a story of vital human interest.

"THRIFT" IS NO NEW SLOGAN. WE HAVE TAUGHT IT FOR MORE THAN 28 YEARS.

Our transactions pulsate with life. We come in close touch with its hopes, ambitions and sorrows.

We have fostered the parents' pride when the savings account for the baby was opened. We have taught school children thrift, we have offered a safe and convenient place for wage earners to make pay-day deposits and provide for the "Rainy Day." We have invested the funds of widows and orphans so as to yield the largest returns consistent with absolute safety; we have cared for many old age funds, our savings accounts have softened the sorrows of sickness, and perhaps best of all, we have satisfied the heart craving of many people for homes of their own at the lowest possible cost, which would have been impossible except for us.

We have paid from 5 to 51-2 per cent interest for more than 28 years.

Such is our record. We have made good. You can make good by dealing with us.

WE HAVE NO PAID SOLICITORS.

The Old Reliable—The Citizens Loan & Building Co.
Painesville, Ohio.

Directors—E. D. Barber, E. D. Keener, J. C. Ward, E. F. Blakely, F. T. Pyle, Sam Low, Willoughby, Ohio, F. W. Langshaw, Perry, O.

THE WILLOUGHBY REPUBLICAN
For a Great and Greater Willoughby.
E. D. BRYANT, Editor B. BRYANT, Business Mgr.
Telephone 125-K Subscription Price $1.00 per year
This newspaper is published every Friday by The Times Publishing Co., an Ohio corporation. Republican in politics and devoted to the best interests of Willoughby and Lake County.
Entered at Willoughby, Ohio, Postoffice as second-class Matter

-:- LATE COURT HOUSE NEWS -:-

PROBATE COURT
Marriage Licenses

Kalle Partanen, age [illegible], Fairport, O. Hilma Koski, age 27, Fairport, O.

Harry C. Freitek, age 22, [illegible] O. (Camp Sherman). Florence E. Callender, age [illegible], Painesville, O.

COURT OF COMMON PLEAS
New Cases

Vespasian Warner, [illegible] trustee under the will of Clinton H. Moore vs. the City of Painesville and R. N. Whitcomb [illegible] county. Action [illegible]. Harry T. Nolan, attorney for plaintiff.

E. G. Bo[illegible] and C. A. Bo[illegible], partners, doing [illegible] Bower Bros., vs. J. F. Wo[illegible]. Action for money only. Amount claimed $100.00. H. T. Nolan and [illegible] Gilden, attorneys for plaintiff.

Elizabeth W. Smith [illegible] and Hattie Space Hawkins. Action for partition and equitable relief. J. H. Copp, attorney for plaintiff.

Real Estate Transfers

Painesville City, Sarah A. and A. W. Carroll to George A. and Cl[illegible]

M. Stoak, [illegible] acres, $1.

George A. Eggleston to Ella Eggleston, lot No. 19 W[illegible] Barnes survey, $1.

[illegible] to H. C. Crawford, lot 2 [illegible] Place, $1.

[illegible]

SEE THE BIG GAME!

We are getting toward [illegible] successful basket ball season. We have given [illegible] of Cleveland [illegible] not so good [illegible] space of [illegible].

Now we come to one of the [illegible] games. [illegible]

Don't forget the [illegible] at the H. S. gymnasium [illegible] March 2, at 8:15.

HIGH SCHOOL HAS MANY JUNIOR RED CROSS MEMBERS

[illegible]

POST AND W. R. C. ENJOY WASHINGTON'S BIRTHDAY SUPPER

The W. R. C. and [illegible] Garfield Post [illegible] the nature of a Washington's birthday celebration Friday [illegible]

THE GIST THROUGH THE WEEK IN THE COUNTY

LOCAL SOLOIST LEADS GLEE CLUB

The Musical Club at Lake Erie college [illegible]

[illegible]

IF YOU HAVE ANY MORE
(Continued From Page 1)

[illegible]

Personal Mention -:- Social Happenings

The Ladies' Guild of the Episcopal church enjoyed a picnic dinner at the home of Mrs. James Powell, Stop 71, the Main Line, Washington's birthday.

The Ladies Aid of the Presbyterian church quilted and enjoyed a picnic dinner at the McCulloch home at the last all day meeting.

George DeVand, who was recently at the home of Mr. A. Mantey on a fifteen day furlough, has returned to Norfolk. The young man, who is a sergeant in the marines, [illegible] his honorable discharge the 12th of September. At that time, if the war still continues, he expects to enter the navy yards and help on the ships so greatly needed by Uncle Sam.

[illegible] Amy [illegible] Rose, [illegible]

[illegible] Downing [illegible]

[illegible] Robert Smart [illegible]

[illegible] Stowell.

[illegible] Oliver [illegible]

[illegible] of directors. Mr. Lee has moved to New York.

Miss Hanscom has recovered from her illness and is able to be out again.

Mayor Carmichael has been detained at home by a cold for a couple of days.

Mrs. Florence [illegible] was a Sunday guest at the home of Mr. and Mrs. A. Fessler of Erie, Pa., a week ago.

Mrs. W. C. Collister will entertain the Conversation club at its regular meeting Saturday.

The Woman's [illegible] at the home of Mrs. F. M. O[illegible] [illegible] election of officers will occur.

Rev. L. P. McCulloch was called to Holmes county Friday by the death of [illegible]

Mr. O. G. [illegible]

Mr. Geo. Inglis of Co. M, Montgomery, Ala., Mr. and Mrs. Robert Carr, Mr. F. G. [illegible] of Painesville, and Mr. C. A. Ferguson were entertained [illegible] Friday evening by Miss Marion H[illegible].

Mark Judd of [illegible], Mich., [illegible] Lakewood, O.

[illegible]

H. S. Sebbe [illegible] has been chosen [illegible]

WILLOUGHBY PUBLIC SPIRIT AND PATRIOTISM MAY OUTDISTANCE PAINSEVILLE IN A FRIENDLY RACE.

Local Committees Are Appointed.

Patriotism, public spirit and Thrift Stamp sales should have considerable impetus added in Lake county by the following committees just named by Vaughn E. Wyman for Willoughby. The local units are as follows:

Women's Unit

Mrs. A. H. Van Gorder, chairman; Mrs. H. F. Kennedy, Red Cross; Mrs. M. W. Carpenter, Woman's Club; Mrs. F. B. Dixon, W. C. T. U.; Mrs. Bessie Honeywell, Eastern Star; Mrs. John Page, Pythian Sisters; Mrs. Fred Viall, Musical Club; Mrs. Howard Taylor, Fortnightly Club; Mrs. Ed Bollman, Episcopal Guild; Mrs. Arthur Crowther, [illegible]; Mrs. L. P. McCulloch, Presbyterian Aid Society; Mrs. H. E. [illegible], Disciple Aid Society; Mrs. C. W. [illegible], M. E. Ladies' Aid Society; Mrs. W. J. Carmichael, M. E. Home Missionary Society; [illegible], Foreign Missionary Society; Mrs. P. Rafferty, Needle Work Guild; Mrs. Mattie Cooney, Sacred Heart Guild; Mrs. Frank Page, [illegible] Missionary Society.

Merchants' Unit

S. S. Wilson, chairman; Wm. Jackson, L. P. Davis, E. S. Fairley, E. V. Carroll, G. E. Cloe, E. P. Walch, C. C. Cottrell, Ed. M. Crowther.

Manufacturers' Unit

M. J. Boeschler, chairman; L. W. Penfield, John Code, F. N. Shankland, A. V. Penfield, C. B. Shaw, J. Roy Dickey.

Church Units

Episcopal—Rev. Chas. Ball, chairman; C. H. Olsaver, Bert Mosley, A. H. Scott, G. C. Merrill.

Methodist—Rev. H. E. Bright, chairman; J. E. Weit, S. H. Van Gorder, Ernest Goldsack, S. D. Shankland, Hugh Bell, L. R. Adams, H. H. Booty, J. B. Chesbro, J. D. Nelson, N. C. Smith, Samuel Austin.

Presbyterian—Rev. L. P. McCulloch, chairman; L. B. Stockwell, E. P. Birkholz, E. B. Wells, W. C. Collister, H. F. Parks, H. A. Henfrey, H. F. Kennedy, F. Maxwell Berry, L. Knieling.

Disciple—Rev. F. A. Randall, chairman; Percy Saxton, F. Jerlan, P. M. Page, Frank McGlinchy, Mrs. Leon Osterhoudt, Mrs. Mabel Wilson, Mrs. Henry Yaxley, E. E. Kohl.

Catholic—Rev. Wm. H. Moseley, chairman; C. J. Clarke, Jas. Maloney, Urban Hengesbach, J. A. McMahon, J. P. Myers, Clinton Burnett, J. C. McCarthy, George E. Hotham, Clyde Glynn.

Lodge Units

Masonic—P. H. Neumann, chairman; Dr. H. Kenning, H. P. Haggett, C. L. Kirby, W. J. Carmichael, A. K. Cerrel, F. N. Shankland.

[illegible]

Woodmen—John K. Olin, chairman; Richard Yaxley, Carl Barnes, Ben Bo[illegible], E. S. Nichols, Clarence Pierce.

Public School Unit

E. M. Otis, chairman; Mrs. Ethel Viall, Howard Van Deusen, Eugenia Weis, Norman Bones, John Clair, Willis Wilcox, Robert Fox, Melvin Poole, Emerson Beatt, George Ross.

Township Unit

Leonard Parks, chairman; Mr. E. L. Reeve, Mrs. Hattie Carroll, S. G. Brown, W. S. Tuthill, O. H. Reeve, Wm. Eizensperger, J. H. Harrison, H. A. Mantey, Burton T. Cox, J. G. Hyde, J. W. Wareston, J. A. Ward, Violet Axford, L. E. Smith, J. H. Risson, Chas. Webster, Lester Taylor, E. L. Reeve, Geo. Brulim, F. C. Daniels, Sidney Hilborn, H. J. Cooney, Warner Gilson, Jason Waite, John Pelton, A. Menke, A. G. Barnes, Ed. Rafferty.

THRIFT STAMPS THE PASS WORD AT NEW HIGH SCHOOL SOCIETY.

The pupils of the grades and high school who have bought Thrift Stamps met to organize a War Savings Society last Monday afternoon. The officers elected for this society were: Willis Wilcox, president; Catherine Walsh, vice president; Evelyn Weit, secretary and treasurer.

The first ones to sign the membership card were: Mr. E. M. Otis, Mrs. Ethel G. Viall, Catherine Otis, Gyneth Kenning, Mary Barnes, Willis Wilcox, Olive Barbour, Raynette Barnes, Katherine Tryen, Elinor McCulloch, Catherine Walsh, Evelyn Weit, Norma Ronk, Salome Kentachler, Jeanette McCulloch, Ivy Mae Barnes, Doris Hern, Vera Horn.

The purpose of forming this society is to get as many members as possible and the above signed have pledged to do their duty quickly and systematically. There are no dues to be paid in this society, just get a thrift stamp. Everyone will be asked if he is a member or not, so be prepared with a Thrift Stamp.

RED CROSS SUPPER BAZAAR BOOSTS WICKLIFFE

The supper served by the men at Wickliffe at the Red Cross bazaar was voted a great success. W. A. C. boys acted as waiters and they looked like real waiters in their white coats. T. E. Rice was chairman of the supper committee. The Wickliffe ladies had charge of the bazaar, and donations were freely given from nearly every home in Wickliffe. Mrs. George Fairman was chairman of the bazaar committee. Four hundred dollars was cleared for the Red Cross. Wickliffe laurels are being added to every day.

There is a difference between LIVING in a town, and taking an active interest in it, and just staying there.

-:- WEEKLY CHURCH CALENDAR -:-

CHURCH OF THE IMMACULATE CONCEPTION

Vine street, Rev. Wm. Moseley pastor. Masses Sundays, at 8:30, excepting every third Sunday in each month, when services are at 10:30.

CHRISTIAN SCIENCE SERVICES

Sunday school 9:45.
Regular services every Sunday at 11 [illegible].
Testimonial meeting, Wednesday, 7:30 [illegible].

EPISCOPAL CHURCH

C. T. Hall, Minister.
[illegible] school at 9:30.
Morning prayer at 11 o'clock.
No evening service.
[illegible] communion second Sunday in each month.

PRESBYTERIAN CHURCH

[illegible] Church [illegible]
[illegible] Morning worship [illegible]
[illegible] Rev. F. W. Randall [illegible]
[illegible] Endeavor [illegible]

WILLOUGHBY RIDGE

"Christ's Power Over Nature, Demons, Disease and Death" will be the theme of study at 10:30 o'clock next Sunday morning.

At 11:30 the Sunday school will study the improved international lesson, "Jesus Bringing Peace." You are invited.

CHURCH OF CHRIST

9:30 Bible school.
10:30 Sermon and communion. Subject, "Missions and the World War."
[illegible] Union service in Presbyterian church. Sermon by F. H. Randall, subject, "Christian Democracy."
Prayer meeting, Thursday evening, 7:30.

METHODIST CHURCH

9:30 a. m. Sunday school.
10:30 a. m. Communion.
The service will be in the auditorium. No Junior or Epworth League [illegible].
7:00 p. m. Union services in the Presbyterian church.
Prayer service Thursday 7:30 p. m. [illegible] Sunday room. All members [illegible] to be present.

OFFICERS ELECTED AT BOYS' CONFERENCE.

The eighth annual boys' conference of Lake County was a great success [illegible]

[illegible]

[illegible] served a splendid banquet, well prepared and served by the Ladies of Mentor. During the banquet yells and songs were given by the various delegations. After the banquet the president asked all to stand and sing America. He then introduced Mr. C. A. Duff, secretary of the Painesville Y. M. C. A. as toast master. Mr. Duff met the occasion in his usual witty manner. He called on Edward Chapel of Mentor, who responded to a toast, "Greetings." To this Robert George of the Nursery replied.

The speaker of the evening was then introduced. Mr. Teachout of Cleveland gave one of his straight forward convincing talks to boys on "The Supreme Challenge to the boys of to-day." He dwelt on the various challenges which are coming to every boy to-day, but the supreme challenge that he accept Jesus Christ has his personal Savior.

A telegram was read from R. J. Dorman, who was formerly secretary of the Lake county Y. M. C. A.

This concluded perhaps the most intense and best Boys' Conference ever held in the County.

WICKLIFFE HAS JUNIOR RED CROSS

Every pupil of Wickliffe's school has been made a member of the Junior Red Cross, many of which are knitting sweaters, wash clothes and socks. The little children who cannot knit are sewing quilts together.

WOMAN'S RELIEF CORPS HAS NEW MEMBERS

The Woman's Relief Corps of the Garfield Post has a new member. The new member is Mrs. C. L. Baldwin of Willoughby, who was received by the order last week.

HONOR GROUPS AT THE HIGH SCHOOL.

The honor groups at the high school for the second quarter are as follows:

First Honor Group

[illegible] Olive Barbour. Juniors—[illegible], Margaret Tyte, Julie [illegible]. Sophomores—Edwin Broderick, Hazel Miller, Lucille Page. Freshmen—Esther Goether, Catherine [illegible], Gertrude Wilson, Ralph Reed [illegible] John [illegible].

Second Honor Group

[illegible] Rochford, Florence [illegible] Phelps, Norman Bones, [illegible] Neumann, Hilda Sears, [illegible] Wilson, Emerson Beatt. Sophomores—[illegible]. Freshmen—[illegible], Ethel Merrills, [illegible], Donald [illegible], Robert Thom[illegible].

Merit Group

[illegible] Chambers, Marion [illegible], Charles Seitz, [illegible] Covert, John [illegible], Gertrude Gillette, [illegible] Merrills, Nellie [illegible], Eleanor Tan[illegible], Dorothea Wood, [illegible] Sprague, [illegible] Isadore [illegible], Elsie Lee, [illegible] West, Florence [illegible], Norma Miller, [illegible], Dorothy Field, Ralph [illegible], Gertrude Tickner, [illegible] Gertrude Phelps, [illegible] Dorothea Kaswel, [illegible] Helen Chapman, Edna [illegible].

WILLOUGHBY BEATS PAINESVILLE IN EXCITING GAME

When Painesville High came to invade W. H. S. last Friday they [illegible] was going to be something [illegible]. Willoughby's second [illegible] started to make things lively [illegible] Painesville and the varsity kept [illegible] second team won by a [illegible] of 19-5. Willoughby's first team [illegible] Painesville by a score of 26-12. The lineup was as follows:

Willoughby 26	G	F	Painesville 12	G	F
Fairley	1	0	R.F. Bliss	1	0
Beatt	5	2	L.F. Greenfield	3	0
Fox	2	0	C. Cur	1	0
Phelps	0	0	R.G. Tallcott	0	0
S[illegible]	1	0	L.G. Baker	1	0

Referee—D. Van Deusen. Scorer Rose.

RECENT BIRTHS

Born to Mr. and Mrs. McKann, [illegible], February [illegible], a girl, [illegible].

To Mr. and Mrs. Francis, a girl.

Born to Mr. and Mrs. Melvin Case, of Mentor, Tuesday night, February 26, a boy, at the home of Mrs. Gillette.

Born to Mr. and Mrs. Nugent, of Lake Shore boulevard, a boy. Mrs. Nugent was formerly Miss Andetta Smith of Willoughby. Mrs. Gillette is caring for them at her home.

EPISCOPAL CIRCLES MEET AND ORGANIZE AUXILIARY

The Episcopal Circles of Grace church met Wednesday afternoon at the home of Mr. and Mrs. [illegible]. Miss Ground of Cleveland talked most interestingly on the subject of missions. An auxiliary was formed, of which Mrs. [illegible] was elected president and Mrs. Frank [illegible] secretary and treasurer. The next meeting will be held at the home of Mrs. Ethel D. Bryant, 38 Euclid avenue, Junction stop, Wednesday, March 6.

GLASSES FOR APPEARANCE AND SERVICE

Poor eyesight not only ruins the general health, but leaves marks of suffering upon the personal appearance, gloomy, irritable disposition, wrinkled foreheads, tired inflamed eyes, pallid complexions. All are generally the result of defective eyes and sight. Some would rather suffer this discomfort through an unfounded fear that glasses would mar their appearance.

The glasses of today will restore normal sight and add to personal appearance. Mountings and glasses of all kinds. Shell frame in all shades.

THE
Willoughby Jewelry & Optical Store

Efficient Housekeepers Plan Their Changes Early

See us for the changes and improvements you are planning for your home.

J. B. CHESBRO
8 Erie Street Willoughby
Agent for Sherwin-Williams Paints, Etc.

IF IT'S A NEW SPRING, OR A MATTRESS OR A DAVENPORT, WE CAN MAKE DELIVERY THE SAME DAY. WE CARRY A FIRST CLASS STOCK AT BOTTOM PRICES.

GEORGE E. MANVILLE
Willoughby Auto Ambulance In Connection

Buckeye Gray Sandstone
Stone Sidewalks and curbing are better than cement and cheaper in the end. Write or phone.
The Ohio Quarries Co. CITIZENS BUILDING CLEVELAND - - OHIO

FOR SALE
A Jersey cow and week old calf. [illegible] Erie street.

Pure Bred Guernsey For Sale
FOR SALE COW at a very reasonable price, a pure bred Guernsey. Will be fresh the second week in March. P. O. Box 179 or telephone 155, Willoughby.

WANTED 10000 PEOPLE
with corns, callouses or chapped hands to buy a box of
Honey Bee Ointment
Guaranteed
FROST'S DRUG STORE
Next to Postoffice

We Have
HYDRATED AGRICULTURAL LIME and GROUND LIME STONE IN STOCK
A T. HILL & CO.

DR. L. J. ALLEN
Veterinary
Taking the place of Dr. McCollister, Captain. Telephone 165. Willoughby.

GUARANTEED PURE BRED S. C. WHITE LEGHORN COCKERELS, TEN MONTHS OLD FOR SALE
From the G. B. Ferris Poultry Farm. Call 313 W or address A. G. Slusser, Willoughby, R. D. 3.

FOR SALE
13 head of horses and mules, also harness and wagons. The WICKLIFFE SUPPLY CO., Wickliffe, Ohio.

Wm. Gillespie
Justice of the Peace. Office in Town Hall. Residence 16 Maple St. Phone 80. Prompt attention given to proper business requests.

The Taste and Care and Charming Wall Paper Designs That We Offer' Explain The Reason Why
Owners of Town and Country Houses in Cuyahoga and Lake Counties Have Their Interior Decorating Done By Us
E. S. SIGSBEY
Willoughby Inn Block. Specialists in Interior Decorating
PAINTING AND PAPER HANGING
Paint Means Progress

South Willoughby

(Received too late for last week.)

Several young people from here attended the Y. P. B. at the Rogers home last Friday night and had a very good time, 'tis said.

* * *

A few folks from here and East Hill attended the meetings at Wilson Mills church a few nights last week.

* * *

Mr. John Engel went to a sale in Chesterland Thursday.

* * *

Mr. and Mrs. Perry Worrallo visited their girls at Kirtland exchange last Sunday afternoon.

* * *

Miss Mary Quigley has returned home after a week's visit with friends in the city.

* * *

Mrs. Henry Pedder visited her daughter in Chagrin Falls a few days this week.

* * *

Mrs. Zila Stevenson visited with her father, B. McGurer over Sunday.

* * *

Lucius Roberts spent a few days at the Parker home last week.

* * *

Miss Cecile Taylor of Chesterland visited at the Engel home a few days this week.

* * *

A Valentine box social was held at the Pleasant Valley school last Thursday. Proceeds of $11 went for a flag and a few other things for the school children.

* * *

The little Nelson boy that got burnt a week ago is getting along fine.

* * *

The Ladies' Aid met with Mrs. Mabel Patterson Wednesday. A large number were present and a lot done.

Mr. Gilbert Stewart sold his farm last week to some folks by the name of Closey from Cleveland.

Mr. Jos. Stevenson sold his farm on Chardon road to Mr. Foutz of the Dodd farm, Willoughby.

* * *

Mrs. Ina Parker visited with Mrs. Margaret Engel last Sunday.

Miss Irene Pierson, teacher of Pleasant Valley school, visited at Kent last week end.

KIRTLAND ROAD

Mr. and Mrs. George Crawford and daughter Nina, spent Sunday with Mr. and Mrs. L. D. Rhodes and family.

Mr. Ernest Alle[illegible] spent Sunday with Mr. and Mrs. L. D. Rhodes and family.

Mrs. Norma Elliott [illegible] with [illegible] Mr. and Mrs. G. B. Good[illegible].

Mr. and Mrs. Marc [illegible] Sunday with their parents Mr. and Mrs. R. S. Shatford.

Mrs. G. B. Gibson spent Friday and Saturday in Cleveland.

Little Garda and Egerton Barton spent the week end with their aunt, Mrs. R. S. Shatford.

Mr. and Mrs. G. B. Goodenough and children, also Mr. George Barstow, spent Sunday week in Perryville.

Schram District

Mrs. Augusta Avis spent several days last week with friends in Brooklyn.

L. D. Leuty of Cleveland visited his brother and sister here last Saturday.

* * *

L. E. Smith and sons have tapped their sugar-bush.

* * *

Miss Alma Stang is now working at the Crane works.

* * *

Miss Louise Humiston spent the latter part of last week at her home in Delaware, O.

* * *

Mrs. Annie Smith was in Euclid recently to see her brother, who is poorly.

* * *

Mrs. John Langshaw is better again, after a few days illness.

C. C. Grover and family visited at E. A. Daus' last Sunday.

* * *

Alvin Garnett visited relatives at Rockport last Saturday.

Mrs. Will Wieland has been poorly of late.

Will Heinz is having his troubles, as last week he lost a horse and a valuable dog, and this week, one of his chimneys was blown down.

NEWS FROM MENTOR

Mentor, O., Feb. 26, 1918.

Mrs. E. E. La Due has been upon the sick list the past week.

Mr. and Mrs. A. E. La Moreaux have gone to Michigan for a short visit.

Miss Ruth White has returned from a visit with her aunt, Mrs. H. C. Sandburg in Cleveland.

Mrs. F. I. Dunbar was called to Lancaster, O., last Saturday by the serious illness of her niece Mrs. Champion.

Mr. H. L. Lamb and family were visiting at the residence of Mr. R. N. Whitcomb in Painesville over Sunday.

Mrs. Hatcher has been receiving a visit from her sister, Mrs. La Moreaux of Chardon.

Miss Rush, one of the high school teachers, is now staying in Mentor during the week and boarding with Mrs. Lyman.

Miss Emma Hayden of Willoughby, was in town last week visiting her aunt, Mrs. R. G. Prouty of Burridge avenue.

Miss Myrderse of Elyria, has been visiting her brother, Mr. A. H. Myrderse.

Mr. Van Horn of Berea has been hired by the Telephone company as "trouble man" and will begin his work on March 1. He will move to Mentor and live at the Exchange on April 1.

Mr. Mark Sandburg was in Columbus last week attending a hardware convention.

Mr. and Mrs. N. C. Frost entertained last Friday Mr. and Mrs. Herbert Wright of Perry and Mr. and Mrs. L. D. Morley.

The Ladies Aid society of the M. E. church meet with Mrs. James Ha[illegible] [illegible] Wednesday.

[illegible]

Engagement Announced

Miss Vetta M[illegible] of Barton recently gave a party to 20 friends and announced her engagement to [illegible]

[illegible] at Melbourne, Florida, reports lovely weather in the south, and also says she recently attended a Ladies' Aid meeting at Melbourne where there were 25 present and 16 states represented besides Canada. Iowa had nine present and Ohio three.

Word has been received from St. Petersburg, Florida that Mr. C. W. Sandburg is improving in health. Mr. Sandburg has been sick most of the time since he reached St. Petersburg.

NEWS FROM WAITE HILL

Waite Hill, Feb. 26, 1918.

Miss Tinkham's school had appropriate exercises on Washington's birthday anniversary and neighbors were invited in to listen to them. All had an enjoyable time.

Miss Norma Burt was a guest of her aunt, Mrs. Dora Waite and family of Willoughby on Friday and Saturday.

Mrs. Andrew Hill is in Cleveland to attend the wedding of a nephew who is home from Camp Sherman on a furlough.

* * *

Mrs. Schupp is better now and is able to be down stairs, we are pleased to report.

* * *

There are quite a number of pneumonia cases on Temple hill. Dr. Tanner is treating them. The Clup boy and McFarland boy are both better and out of danger but Mrs. Viola McFarland is still quite ill.

The following girls from Andrews school, living in this neighborhood, spent their vacations at home: Sylvia Lilley, Katie Hill, Mabel Rice.

Mrs. Rice and daughter and Miss Clark spent Saturday in the city.

Miss Clark, a former school teacher in district No. 3 has been spending several days at F. E. Rice's, where she made her home while teaching here. She is now teaching at Barberton.

There was no school in district No. 3 Monday.

A little girl arrived at the home of Mr. and Mrs. Frances recently.

The Stearns house has finally arrived at its destination, which is near where Ernest Johnson lives and it looks odd enough to have that house removed from those corners where it had stood probably 75 years or more.

People have commenced making sugar around here, but as yet we can't find out the price. They're probably waiting for the Hoover price.

Mr. Chas. Burt and family were Sunday guests at Irwin Hadlock's.

Mrs. Ed Nugent, nee Dolly Smith, has a little son, born the 22nd. It surely ought to be named Washington.

Miss Bessie Duncan of Cleveland, came out Friday and remained until Sunday with her parents and attended the dance at Maple Grove grange hall Friday evening in company with her mother and Mr. and Mrs. Burt and reported a very enjoyable time, a good crowd, good music and everybody good natured.

Mrs. Ed Nugent is being cared for at the home of Mrs. Nettie Gillette of Willoughby and is getting along nicely.

One of Mr. and Mrs. John Call's little children has been quite [illegible] at this time.

L. B. Sanborn's wife expect to [illegible] from Florida in April.

This Monday evening [illegible] at such a fearful rate [illegible]

Postoffice Was Closed Washington's Birthday

[illegible]

Trouble on Rural Routes

[illegible] and by the way, they got a goodly sum) they had their labor for [illegible] Uncle Sam wouldn't accept [illegible] time.

NEWS FROM KIRTLAND

Kirtland, Feb. 26, 1918.

Mr. Delany of Aron is visiting his daughter, Mrs. C. E. Fleming.

Miss Helen Mackey of Middelfield, who is attending Andrews Institute, spent the week end with Miss Mary Fleming.

Mr. Charles and Miss Ruby Parks spent Saturday and Sunday in the city.

* * *

Every one living on Willoughby route No. 2, felt like shouting for joy when the new mail carrier, Mr. Claude Leroy appeared on his first trip last Saturday. Uncle Sam flatly refused the financial aid offered by the route residents and every one was in despair until Mr. Leroy came to the rescue.

* * *

Mrs. Viola McFarland has been very sick the past week but is reported better this week.

* * *

Mrs. Fred Sanborn is quite well again, being able to go about the house and even to do some work.

* * *

Vernon McFarland and Larry Culp have been quite ill with pneumonia, but are improving now.

Mr. and Mrs. Allen Whitman visited his parents, Mr. and Mrs. S. L. Whitman Saturday.

Mr. Frank Johnson and family and Miss Vera Martin spent Sunday in Chardon with Mr. John Owens and family.

* * *

With the mud knee deep on the cross roads one is surprised to find snow drifts so formidable near Mr. Clough's, on the Kirtland-Chardon road that a load of hay got stuck there on Sunday.

* * *

Harvey Morse was at home from the city Sunday, and with his brother, Howe, called at C. E. Fleming's.

W. Grover, F. Durschlag and C. E. Fleming and their respective families attended the Maple Grove Grange dance February 22 and report a delightful time.

* * *

Mrs. Andrew Hills attended the wedding in Cleveland, Sunday, of her god-son, who is in training at Camp Sherman.

Miss Mary Neduchall was at home from the city Saturday and Sunday.

* * *

We are extremely sorry to learn that our telephone exchange is again to lose its good operators. Although the Misses Worallo have been in charge only a few months we have found them very efficient, obliging and courteous and regret that a change has to be made.

* * *

Miss Pearl C[illegible] is [illegible] on account of the illness of her little nephew, Wilbur Murphy. He has been having pneumonia.

* * *

Kirtland Red Cross Has All Day Meeting

The all [illegible] meeting of the Red Cross last Thursday was such a success that it was decided to have all day meetings the first Thursday of every month, the other weekly meetings being in the afternoon as usual.

There is a [illegible] among the first to gain the 100% membership in the Junior Red Cross. Miss Gladys Johnson's school at Riverside [illegible] first to gain the 100% [illegible]. Hurrah for the teacher and scholars at Riverside.

The Junior Red Cross [illegible] are knitting robes of little pieces of yarn. If any one [illegible] odds and ends of yarn to spare the girls will be glad to have them. They may be sent to Mrs. Crawford. Please look over your yarn bag and send all you can. Even quite short pieces work in nicely. One new member last week brings our number up to 215. Next month marks the beginning of the second year of the Kirtland Chapter, and the time for renewals of membership. At the meeting last week Mrs. Crawford was re-elected membership secretary. A work committee of two, Mrs. Stone and Mrs. Charles Wilson, was chosen to prepare and cut out work for the meetings.

[illegible]

WICKLIFFE

[illegible]

Mrs. Chas. Van Allen of [illegible] spent several days in Wickliffe, the guest of Mr. and Mrs. C. S. Edwards.

[illegible] Monday [illegible] W. W. Sherman [illegible]

[illegible] Schroder has received another letter from her son who is a member of the Rainbow division, "somewhere in France."

* * *

Mr. and Mrs. C. C. Robbins entertained friends from Cleveland Sunday.

* * *

Mr. and Mrs. Wm. Wollnert are the proud parents of a fine baby girl.

Mrs. Harry Harvey spent Saturday afternoon with her parents, Mr. and Mrs. Chas. Baldwin in Willoughby.

Mr. and Mrs. Fred Van Allen returned home Monday after a week's visit with relatives in Ashtabula.

Mrs. John Clayman entertained the following guests on Wednesday: Mrs. Wm. Jones and daughter, Mrs. E. Crosier and Mrs. Howard Poor of Nottingham.

The Lady Maccabees held their regular meeting Tuesday evening. The ladies have chosen sides to secure new members. The losers will serve the winning side with a supper.

The barber shop of Mr. Reed was closed Wednesday on account of the death of a relative in Cleveland.

LOST!!!

Between Horowitz block and the store of C. Rogatt, a pearl brooch with diamond pendant. Reward if returned to Mrs. M. Horowitz, Wickliffe, Ohio.

NEWS of the PLAINS

[illegible]

MAPLE GROVE NEWS

[illegible]

Farmers Elect Officers at Grange

[illegible]

Mr. Fred Carver's [illegible] sugar house, which was blown down last [illegible].

[illegible]

Maple Grove grange [illegible] in honor of Howell Rockafellow.

Chas. Winters lost a horse Monday.

Elizabeth Wright of the Andrews school, was at home a few days last week.

John Barrie installed a new pipeless furnace in his house last week.

Miss Edith Campbell visited her parents of Unionville from Friday to Sunday.

GEORGE AND MARTHA WASHINGTON ATTEND SHOWER

George and Martha Washington were guests at a Washington's birthday party at the home of Miss Gladys Culp the 22nd. Eighteen guests enjoyed the refreshments and pleasant entertainment afforded. Unknown to Miss Culp, the girls at the telephone exchange had taken advantage of the opportunity to give her a shower and many beautiful gifts were presented. The affair was in the nature of a Colonial party. Elizabeth Backe and Ella and Elizabeth Wake were guests from Cleveland. Miss B. L. Crawford impersonated Martha Washington, while Miss Marjorie Kennedy acted as the distinguished guest of the evening in the person of George Washington.

An Investment in the Stock of
The Lake County Savings & Loan Co.
Is Safe

Because all of the money is loaned on First Mortgage Seucrity in Lake County.
It is under state supervision.
It is profitable because some of these companies are earning as high as 25 per cent.
The Stock enhances in value.
It helps to build up the Community.
No Loan made to officers or directors or any member of their families.
Ask for folder explaining our plan.

The Lake County Savings and Loan Co.
Herbert G. House, Secretary.
Painesville, Ohio.

OFFICERS:
E. D. Mayhew, President.
W. W. Cook, First Vice Pres.
M. H. Carmody, Sec. Vice-P.
H. G. House, Secretary.
C. T. Mehaffey, Treasurer.
Martin A. Tuttle, Gen. Counsel

DIRECTORS
E. D. Mayhew
C. T. Mehaffey
H. F. Byler
W. W. Cook
Roy A. Tuttle
J. W. Joughin
Dr. M. H. Carmody
Martin A. Tuttle
Gordon Meek
E. E. Lawrence
Robert M. Case
George F. West
Frank L. Kerr
Wick Hathaway
Prof. C. C. Underwood

MENTOR OFFICE—ADVISORY BOARD
N. C. Frost
T. P. Cadle
R. M. Case
Geo. H. Brown
C. A. Wilson
E. S. Sawyer, Manager

DEAD STOCK REMOVED
The Cleveland Rendering Company.
will remove your dead stock by automobile, promptly upon receipt of telephone call. Call at our expense, Broadway 1712; Valley 6. Sunday and night calls Valley 6, Harvard 504. eow

Begin The New Year Right
Start A Home of Your Own

"owning a home," says Albert W. Atwood, the eminent financial authority in "How to Get Ahead," "is by no means solely a financial proposition. It is a business affair, like being married, having children and getting an education. A home that you can call your own is a rock-bottom investment. Its interest return is more than the tangible yield in dollars and cents. It produces what the economists call 'pyschic income,' that is, greater comfort, stronger family ties, all-around deeper satisfaction and a fuller enjoyment of life. Don't always be paying rent to someone else. Receive interest instead of paying it. Become independent and own the roof over your head. Every man's house is his castle. To own the house one lives in gives a feeling of security, independence and permanence that is worth almost any amount of sacrifice."

Willoughby-Euclid Avenue Subdivision
60x200, $480 up. 80x200, $640 up.

Presents an exceptional opportunity to make a start toward a home of your own. Lots are big, prices are small, terms easy. Select your lot now, and begin planning your home. Prompt action will insure the best location and lowest price. We will be glad to co-operate in planning and financing your home.

The McNutt-McCall Co.
220 Hickox Building, Euclid and Ninth St.
Main 6530. Cleveland. Central 1580

FORD CARS
New and Used
The I. M. Crowther & Sons Co.
Willoughby and Painesville

Come in and Hear
The New
VICTOR FEBRUARY RECORDS
Victrolas From
$15 to $215
J. J. SCHRINER
THE S. S. WILSON CO.

President Wilson Says—

"I [illegible] by-products [illegible] but if this country [illegible] it will be [illegible]

[illegible] NOW"

[illegible]

The Cleveland Trust Company
Commercial Accounts Safe Deposit Boxes
Resources [illegible]
MEMBER FEDERAL RESERVE SYSTEM

FOR SALE
One large Vulcanizing Plant for $100.
THE WICKLIFFE SUPPLY CO., Wickliffe, Ohio.

Henceforth I ask not good-fortune
I myself am good-fortune
Strong and content I travel
The open road.

Walt Whitman.

SUBURBAN Time Table

THE CLEVELAND, PAINESVILLE EASTERN R. R.

SCHEDULE EFFECTIVE JAN. 1, 1918.

Main Line.

West Bound Local cars leave Willoughby 5:30 a. m. except Sunday and daily each hour, 6:30 a. m. to 11:30 p. m.

East Bound Local cars leave Willoughby 6:25 a. m. except Sunday and daily each hour 7:25 a. m. to 12:25 a. m.

Local cars leave Cleveland 5:00 a. m. except Sunday and daily each hour, 6:00 a. m. to 11:15 p. m.

Shore Line

Local cars leave Willoughby daily [illegible] a. m. and each hour to 11:30 p. m.

Extra locals leave Willoughby daily except Sunday and holidays at 6:00, 7:00 a. m. and 3:00 p. m.

Local cars leave Cleveland for Willoughby daily at 6:00 a. m. and each hour to 11:15 p. m.

Extra locals leave Cleveland for Willoughby daily except Sundays and holidays at 7:00 a. m. and 5:00 and 6:30 p. m.

[illegible] leaves Willoughby daily except Sunday and holidays at 7:37 a. m.

Limited car leaves Cleveland daily except Sunday and holiday at 1:50 p. m.

Lamps
We have secured the agency for the famous
Edison Mazda Lights
This was formerly handled in Willoughby by W. F. Runyan. In taking this we think that the public will appreciate the true value of this lamp.
We have everything from a 10-watt to 500-watt in stock. See us before buying your next lamp.
WILLOUGHBY TIRE SHOP
Clarence W. Pierce, Prop.

EVEN WITH WEATHER DISADVANTAGES, W. J. GIBSON HAS SOME ATTRACTIVE NEWS —

Say, do you know that I realize that the weather is cold and that business is nearly at a standstill, and that money is scarce? Well, to help you and to keep up my business, I am going to sell all the stock I bought before the advance at a discount and by so doing try to be satisfied with a very small margin of profit. You must know that prices on many supplies have nearly doubled in price since lasts pring, so I may be able to save you considerable. I am also ready as usual to fill your orders promptly, so what I have not in stock I can get or it isn't made. Leave your orders now.

Gibson Auto Supply Store
Erie St., Opposite Willoughby Inn.
Telephone Service, 122-K Willoughby, Ohio.

WASTE AND THRIFT

One effect of the war has been that the people are beginning to understand the truth of the statement that whatever is spent for unnecessary things is a waste of labor.

All that is paid out for unnecessary and expensive food, clothing, and a thousand other needless things, involves a dissipation of labor that is serious and alarming at this particular time.

The scarcity of all sorts of necessary commodities drives home the need of stopping the waste of labor and of diverting it from the production of non-essentials to the making of those things that must be had to sustain the physical and mental efficiency of the people. The only possible way to accomplish this is for everyone to always think twice before buying the things that are not necessary. In other words, systematic thrift, not spasmodic saving—is the one method by which the production of necessities can be made to equal the essential demand. Otherwise the shortage of commodities is bound to become more and more acute, and the physical stamina of the people gradually undermined.

A double benefit will accrue if the savings that result from thrift are invested in Liberty Bonds, for the strain of war financing will then be just so much removed from capital which can to that extent continue to be used in the production of those things that are needed in the war and that are vital to the prosperity and progress of the country.

Prospect Theater

Among the outside or island possessions of the United States none are so wonderful as the Hawaiian group. An atmosphere of sunshine, a climate that is as perfect as any on earth, a native population that have made for themselves a place as possessing a syle of music that has had a most wonderful appeal, also as expert and daring boatmen and swimmers.

The new play, "A Daughter of the Sun," a tale of an Hawaiian butterfly, deals with these island people. The play is from the pen of Lorin J. Howard and Ralph T. Kettering and is one of mystery. The play is pretentious as to size, for the cast is large, besides a troupe of native Hawaiian musicians. The story of the play is one of love of most compelling proportions. The handling of the theme is done in a very clever manner. Of all the present season plays this one is surely a relief from sex plays galore.

"A Daughter of the Sun" will be seen at the Prospect all next week with the usual bargain matinees on Tuesday, Thursday and Saturday.

Star Theater

Sam Howe and his new show, "A Wife in Every Port," have the Star stage next week. It is a two-act farce with music, and of course, there will be a string of vaudeville acts for good measure. Ed Hanford furnished book and lyrics and the score is the work of Harry Von Tilzer and Jack Mahoney. Among the featured performers are Howe himself, Snitz Moore, Bo Nelly Hill, Helen Tarr and Sylvia Brook.

In time of fuel shortage, wooden heads are in danger. Camden State.

Opera House

"Hitchy Koo," produced, managed and starred in by Raymond Hitchcock, plays the Opera House next week. Unconventionality is its premier characteristic, and attempt at description would be futile. There is burlesque in it, and vaudeville, of every sort, not to mention Raymond Hitchcock, Leon Errol, Irene Bordoni, Sylvia Jason, Ignace Martinetti, Mabel Cedars and a couple of score more who have reputations and deserve them. This is Mr. Hitchcock's first production, and New York, where it stayed for seven months, is hoping there'll be many more. "Hitchy Koo" [illegible] a lot of box office records to [illegible].

Liberty Theater

[illegible] Gibson girls are featured on the Liberty's program next week in a [illegible] dance revue. Other bookings are "Girls of the Altitude," an aerial number; Anderson and Goines, song and comedy; the Francinoes, English [illegible], and Dawson and Dawson, singers and dancers. A dramatic sketch and a Fatty Arbuckle comedy [illegible] complete the bill.

Empire Theater

[illegible] "Girls from Joyland" is at the Empire next week. It is a Sam Williams show with Billy Gilbert as leading comedian and Jack Clifford as his chief support. There are two farces on the bill, "At Your Service" and "In Bandbox Land," with a lot of specialties. Among other things [illegible] Captain Kidd's own craft, a [illegible] and the bottom of the sea. "Tiny" Doe Doris, dancer, is featured.

Hippodrome

The B. F. Keith Hippodrome's share towards a big theatrical week will be a show of vaudeville's greatest acts and headliners. Robert Edeson, who long has been hailed as one of the most representative actors in the country, will present his latest playlet success entitled "Pearls." It is a little crookology comedy with the usual missing pearl necklace, but it is told in just a little different way and Mr. Edeson is given ample opportunity to display just the sort of good acting that is expected of him. Mr. Edeson needs no introduction to Cleveland audiences. His many successes in this city have won him many friends here. Headliner No. two will be Stella Mayhew, the cheeriest of comediennes with some new songs, a la Mayhew. Mr. Billy Taylor, who was formerly with Miss Mayhew, is now in the army. Whenever Miss Mayhew comes to Cleveland she is always sure to offer her friends just the sort of entertainment they enjoy. Brother St. Denis will present The Dancing Girl of Delhi, a very beautiful and artistic fantasy, featuring Miss Vanda Hoff. This act is a tale of Mohammed, and with its group of pretty dancing girls and the new light effects the act will no doubt prove one of the most attractive features of the program. Eddie Brosien, the eminent favorite supported by "Sir" James A. Dwyer, will offer a comedy hit entitled "The Law Breaker." Four boys from the trenches who have been "over the top," will be seen in a spectacular and timely offering called "Somewhere in France." The singing of songs popular in the trenches and the recitation of "St. Julien," a poem written in the trenches telling how a Canadian regiment held the "corner" even after their ranks had been reduced to seven. Among other interesting acts will be Yvette & Saranoff in a "ragtone concerto;" Gertrude Holmes and Robert Buchanan with songs of yesterday, the Five Nelsons, sensational hoop rollers, and Queenie Dunedin, the versatile entertainer.

LEGAL NOTICE

Cleveland, Ohio, Feb. 2, 1918.

To the Stockholders of the James Kilroy & Son Construction Company:

A meeting of the stockholders of The James Kilroy & Son Construction Company will be held at the offices of Matthews, Orgill & Maschke, 510 East Ohio Gas Building, Cleveland, Ohio, at [illegible] o'clock A. M. Eastern Standard time on the 8th day of March, 1918, for the purpose of considering and acting upon the proposed dissolution of said corporation and the surrender and abandonment of its corporate authorities and franchises, and the transaction of any and all business necessary or incident thereto.

THE JAMES KILROY & SON CONSTRUCTION COMPANY.
By JOHN H. KILROY, Secretary.
By MATTHEWS, ORGILL & MASCHKE, Its Attys. F7 F28

SUITABLE MATCH

[illegible]

"Oh, [illegible]"

The Sterling & Welch Co.

Sleeping Room Furniture Discounted One-Fourth

The furniture which comprises our stock is on our floors because we liked it before we bought it, believed in it then purchased it at the right price.

Furniture selected with a sincere purpose to benefit our customers builds confidence in this stock.

The sleeping-room furniture, here pictured, is true to Sterling & Welch standards of value —confidence creating furniture.

The longer you possess these pieces, the friendlier you will feel toward the Sterling & Welch store it will be a perfect reminder of the extra generous values we give.

The discounts are made with the definite intent of making friends for this store.

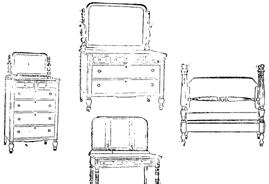

Colonial Mahogany Suits

Dresser, usual price $94.00, now	**$70.25**
Bed, twin or full size, usual price $66.00, now	**49.50**
Chiffonier, usual price $75.00, now	**56.25**
Toilet Table, usual price $62.00, now	**46.50**

The Sterling & Welch Co.

1225 Euclid Avenue Cleveland

Colonial Theater

"The Passing Show of 1917" remains at the Colonial for another week. It has been selling out solid for four performances, and many who have purchased standing room will return to sit through it. DeWolf Hopper, Irene Franklin, Charles (Chic) Sale and Johnny Dooley are the better known performers. The show is burlesque glorified, and it deserves its popularity.

STANDARD EIGHT BREAKS FLORIDA ROAD RECORD

If Ralph de Palma ever gets down to the Petrograd of America he'll discover at least one high class automobile record to cope with.

Claiming to have broken all records for a touring car between Jacksonville and St. Petersburgh, Florida, A. D. Thomas of St. Petersburgh, modestly disclaims any credit for unusual driving prowess, and credits the entire achievement to his Standard Eight.

The American Petrograd reports that he covered the 325 miles in exactly twelve hours.

Let Mr. Thomas make his own statement:

"I made the 325 miles in exactly 12 hours, but believe me, I was moving all the time. For the sands of Florida, the Standard "8" has no equal for pulling.

"Every place I go the Standard is admired. In Savannah and Jacksonville two garage men wanted to know if they could get the selling of the car. I also [illegible] a man here formerly of Butler, Pa., in the garage business who wants to sell the Standard Eight."

The Standard Eight is built by the Standard Steel Car Company of Pittsburgh. It develops 83 horsepower. It has the highest power per pound of weight of any car on the market. Its growing popularity with lovers of hard touring is [illegible].

ORDINANCE NO. 1315
By Mr. Hart.

An Ordinance to issue bonds in the sum of Sixty-six Thousand ($66,000.00) Dollars for the purpose of paying the City's portion of paving, sewering, and laying water mains on the various streets named herein.

Be it ordained by the Council of the City of Lakewood, State of Ohio, two-thirds of all members elected thereto concurring:

Section 1. That it is deemed necessary by the Council of the City of Lakewood, State of Ohio, to issue and sell the bonds of said City of Lakewood, State of Ohio, in the sum of Sixty-six Thousand ($66,000.00) Dollars for the purpose of paying the City's portion of paving, sewering and laying water mains in the following named streets:

Franklin Ave. Sewer, C. H. P.	$1,050.00
Franklin Ave. Sewer, C. Hou.	[illegible]
[illegible] Ave. Sewer	[illegible]
[illegible] Rd. Sewer	[illegible]
[illegible] Ave. Sewer, Blvd. Dr.	4,000.00
Andrews Ave. Paving	100.00
Belle Ave. Paving, S of Mad.	100.00
Carabell Ave. Paving	[illegible]
Detroit Extension Paving	100.00
Idlewood Ave. Paving	100.00
Marlowe Ave. Paving, S of Mad.	100.00
Morrison Ave. Paving	150.00
Rio St. Paving	100.00
Shaw Ave. Paving	100.00
Woodford Ave. Paving	100.00
	$66,000.00

Section 2. That said bonds shall be designated as "City's Portion Street Improvement Bonds" and shall be of the denomination of One Thousand ($1000.00) Dollars each, numbered consecutively one (1) to sixty-six (66) inclusive, shall be dated day of sale, shall be drawn to mature $1000.00 on October 1st, 1925, and $5000.00 on October 1st each year thereafter until all of said bonds are paid, and shall bear interest at the rate of 5½ per cent per annum, payable semi-annually on April 1st and October 1st each year upon the presentation and surrender of the coupons thereto attached, signed by the Director of Finance or with his signature lithographed thereon.

Section 3. That said bonds shall be signed by the Mayor and Director of Finance, prepared by the Director of Law, sealed with the city seal and recorded in the office of the sinking fund commission; that said bonds shall express upon their face the purpose for which they are issued, the fact that they are issued pursuant to law and ordinance and they shall be made payable, both principal and interest, at The Cleveland Trust Company, in the City of Cleveland, Ohio.

Section 4. That said bonds shall be sold in the manner provided by law, and the proceeds from the sale of said bonds, except the premium and accrued interest thereon, shall be placed in the City Treasury to the credit of the various funds existing and provided for said improvements and shall be disbursed on proper vouchers for the purpose of paying the city's portion of paving, sewering, or otherwise improving the various streets named herein and for no other purpose, and the premiums and accrued interest received from said sale shall be transferred to the Sinking Fund Commission to be applied by it in the manner provided by law.

Section 5. That the faith and credit of the City of Lakewood are hereby pledged for the payment of both principal and interest of the bonds herein before described, at maturity; and that for the purpose of paying interest upon these bonds and of creating a sinking fund to redeem the principal at maturity, there shall be and is hereby levied upon all the real and personal property in the said City of Lakewood, in addition to all other taxes, the following direct annual tax, to-wit:

For the years 1918 to 1924 both inclusive, $3630.00 each year for interest.

For the year 1925, $3630.00 for interest and $1000.00 for principal.

For the year 1926, $3575.00 for interest and $5000 for principal.

For the year 1927, $3300.00 for interest and $5000.00 for principal.

For the year 1928, $3025.00 for interest and $5000 for principal.

For the year 1929, $2750.00 for interest and $5000 for principal.

For the year 1930, $2475.00 for interest and $5000 for principal.

For the year 1931, $2200.00 for interest and $5000 for principal.

For the year 1932, $1925.00 for interest and $5000 for principal.

For the year 1933, $1650.00 for interest and $5000 for principal.

For the year 1934, $1375.00 for interest and $5000 for principal.

For the year 1935, $1100.00 for interest and $5000 for principal.

For the year 1936, $825.00 for interest and $5000 for principal.

For the year 1937, $550.00 for interest and $5000 for principal.

For the year 1938, $275.00 for interest and $5000 for principal.

Said tax shall be and is hereby ordered certified, levied and extended upon the tax duplicate and collected by the same officers, in the same manner and at the same time that the taxes for general purposes for each of said years are certified, extended and collected, and all funds derived from said taxes shall be placed in a separate and distinct fund, which, together with all interest collected on the same, shall be irrevocably pledged for the payment of interest and principal of said bonds when and as the same fall due.

Section 6. That this ordinance shall be published once a week for two consecutive weeks in the Lakewood Courier [illegible], and shall be in force and effect on and after its adoption, legal publication, and the earliest period allowed by law.

Adopted February 18, 1918.

WALTER F. MILLER,
President.
A. O. GUILD,
Clerk.

Approved: B. M. COOK, Mayor.
F21-28

Miles Theater

The honor spot next week at the Miles will be occupied by George Lovett & Co., in a peculiar novelty offering called "Concentration." The act is a spectacular demonstration of psychic power, but presented in a manner so vastly different from the usual mind reading acts that there is no comparison. In fact he offers a revelation in the most scientific manner. Lovett is assisted by the wonderful woman "Zenda," and the incomparable band of mystery which consists of a quintette of musical artists of unusual ability; many different styles of "mental telepathy" and mind reading have been seen in the past but this act is without exception the greatest and most mysterious ever presented. Murphy and Kline will present a roaring comedy intermingled with music. Cotter in a monolog on "Bottled Goods," Ryan and Finnigan with clever singing and dancing, Clara LeMoine, ventriloquist, Roller and DeBose have a unique novelty act.

The management has contracted for a special picture program to augment the big vaudeville [illegible].

Standard Theater

Beginning March 3rd, for one week the Standard theatre again offers the dainty little favorite Mae Marsh in her latest success "The Beloved Traitor." In her new photo play Miss Marsh becomes the guiding star of the man she loves, inspires him to do his utmost and saving him from the dangers which surround him. The story starts from a small fisherman town in Maine, to the studios of New York's art circles. Her fisherman lover being talented in the art of sculptor, is lured to the city, becomes famous, at the same time dissipation has not passed the country boy. But she, learning of this, goes to the city in time and saves him and he turns to the girl of his youth, his first inspiration.

Caroline Cotter, residence unknown, will take notice that Charles S. Cotter filed a petition against her in the Court of Common Pleas of Cuyahoga County, Ohio, praying for divorce and relief on the ground of gross neglect of duty. Said petition is No. 161937 and will be for hearing on and after April 5th, 1918.

S. J. DEUTCH, Atty. for Plff.
F21 M28

Elmer B. Wilder, who resides at Williamson, Wayne Co., New York, will take notice that Jennie E. Wilder filed a petition against him in the Court of Insolvency of Cuyahoga County, Ohio, praying for divorce and relief on the ground of gross neglect of duty and habitual drunkenness for three year. Said petition is No. 6995 and will be for hearing on and after April 5th, 1918.

A. S. MANN, Atty. for Plff.
F21 M28

ADMINISTRATOR'S NOTICE

Notice is hereby given that W. E. Breen of 7311 Carnegie Ave., has been duly appointed and qualified as administrator of the estate of Catherine Reese Breen, late of Cleveland, Ohio, deceased. 112-F21M7

ALEXANDER HADDEN,
Probate Judge of Cuyahoga County, O.

EXECUTOR'S NOTICE

Notice is hereby given that Joseph Schwind of 2091 West 58th St., has been duly appointed and qualified as Executor of the last will and testament of Julia M. Schwind, late of Cleveland, Ohio, deceased. 99-F21M7

ALEXANDER HADDEN,
Probate Judge of Cuyahoga County, O.

EXECUTOR'S NOTICE

Notice is hereby given that Clinton S. Spangler of 10621 Bryant Ave., has been duly appointed and qualified as Executor of the last will and testament of Anna L. Spangler, late of Cleveland, Ohio, decease.

ALEXANDER HADDEN,
Probate Judge of Cuyahoga County, O.
98-F21M7

EXECUTOR'S NOTICE

Notice is hereby given that Elisabeth Tomitz of 1283 East 52nd St., has been duly appointed and qualified as Executrix of the last will and testament of John Tomitz, late of Cleveland, Ohio, deceased.

ALEXANDER HADDEN,
Probate Judge of Cuyahoga County, O.
96-F21M7

EXECUTOR'S NOTICE

Notice is hereby given that Albert W. Heinrich of 2018 Corning Ave., has been duly appointed and qualified as Executor of the last will and testament of Max Vidrich, late of Cleveland, Ohio, deceased.

ALEXANDER HADDEN,
Probate Judge of Cuyahoga County, O.
91-F21M7

B. F. Keith's Hippodrome
Where Everybody Goes

Twice Daily 2:15 and 8:15. Starting Monday Matinee, March 4th.

Season's Supreme Show

ROBERT EDESON & CO.
In his new success, "Pearls"

STELLA MAYHEW
The Cheeriest of Comediennes

THE DANCING GIRL OF DELHI
Featuring the Beautiful VANDA HOFF.

9 ALL STAR ACTS 9

Mats. 25c to 75c. Eve. 25c to $1. Big Sunday Show

Coming March 11th Dewent Hall-Caine in "THE IRON HAND"

Liberty Theatre

HIGHEST CLASS VAUDEVILLE
ALL NEXT WEEK

STANDARD THEATRE
Propect & E. 8th St., Cleveland, O.

MAE MARSH
IN
"THE BELOVED TRAITOR"

STAR BURLESQUE AS ALWAYS BEST

"A WIFE IN EVERY PORT"

OPERA HOUSE
Next Week Mats. Wed. & Sat.

Raymond Hitchcock
In "Hitchy-Koo" with
Leon Errol,
Irene Bordoni

[illegible]

COLONIAL
NEXT WEEK
Mats. Tues. Thur. Sat.

N. Y. Winter Garden's Annual Revue.

"The Passing Show of 1917"

Most Sensational Show Cleveland Ever Saw.

MILES Theatre
Continuous 1 to 11 P. M. Daily.

Week Starting Mar. 4

ZENDA
The Woman Who Has Mystified Millions
Six Other Big Acts

PROSPECT
Week March 4
Mats. Tues. Thur. and Sat.

The Massive Scenic Spectacle

A DAUGHTER OF THE SUN

The Story of an Hawaiian Butterfly

EXECUTOR'S NOTICE

Notice is hereby given that Patrick Sexton of 5217 Superior Ave., has been duly appointed and qualified as Executor of the last will and testament of Mary Sexton, late of Cleveland, Ohio, deceased. 93-F21M7

ALEXANDER HADDEN,
Probate Judge of Cuyahoga County, O.

EXECUTOR'S NOTICE

Notice is hereby given that Gustave Thielman of 8205 Goodman Ave., has been duly appointed and qualified as Executor of the last will and testament of Maria Simon, late of Cleveland, Ohio, deceased.

ALEXANDER HADDEN,
Probate Judge of Cuyahoga County, O.
92-F21M7

EXECUTOR'S NOTICE

Notice is hereby given that Lester A. Wiesmann of 868 East 95th St., has been duly appointed and qualified as Executor of the last will and testament of Christine Wiesmann, late of Cleveland, Ohio, deceased.

ALEXANDER HADDEN,
Probate Judge of Cuyahoga County, O.
90-F21M7

EXECUTOR'S NOTICE

Notice is hereby given that [illegible] of [illegible], Ohio, has been duly appointed and qualified as Executor of the last will and testament of Mary Better, late of Cleveland, Ohio, deceased. 88-F21M7

ALEXANDER HADDEN,
Probate Judge of Cuyahoga County, O.

EXECUTOR'S NOTICE

Notice is hereby given that E. P. Strong of 10510 Ashbury Ave., has been duly appointed and qualified as Executor of the last will and testament of John G. Murphy, late of Cleveland, Ohio, deceased.

ALEXANDER HADDEN,
Probate Judge of Cuyahoga County, O.
75-F21M7

State of Ohio, Cuyahoga County, ss. Before L. L. Marshall, Justice of the

Empire Theatre
NEXT WEEK

"GIRLS FROM JOYLAND"

"Burlesque As You Like It"

Peace for Euclid Township. Tom Karkolis vs. Louis Zakos. On January 3rd, 1918, said Justice issued an order of attachment in the above entitled action for the sum of $16.40 and costs. Said case will be for hearing on March 8th, 1918. F21 M7

NOTICE OF STOCKHOLDERS' MEETING

Cleveland, Ohio, Feb. 7th, 1918.

A meeting of the stockholders of The Moore Restaurant Company will be held at 1507 Williamson Bldg., Cleveland, Ohio, on the 8th day of March, 1918, at 10:00 o'clock A. M., for the purpose of considering and acting upon the proposed dissolution of said corporation and the surrender and abandonment of its corporate authority and franchises, and for the transaction of any and all business necessary or incident thereto.

J. A. [illegible], Secretary. F7 F28

Katha[illegible] Gref, who resides at Zendersch [illegible]aga, Kiskukulo Megye, Hungary, will take notice that Andreas Gref filed a petition against her in the Court of Insolvency of Cuyahoga County, Ohio, praying for divorce and relief on the ground of gross neglect of duty. Said petition is No. 7315 and will be for hearing on and after March 22nd, 1918. F7 M14

R. W. JEREMIAH, Atty. for Plff.

WHAT'S A KAZOO?

Call at McMillin's and find out what's what in music. If you know what you want, we have it. If you want something to play and haven't decided what it is, come in and let our experts show you the widest range of musical instruments in the city—flutes, saxophones, clarinets, cornets, violins, bells, xylophones, harps, guitars, banjos, banjukes, drums—in fact everything in music. Phonographs and records of course.

THE McMILLIN MUSIC CO.
2053 East 9th. St. Opp. Rose B'ld'g
"CLEVELAND'S LEADING MUSIC HOUSE"
Orchestra and Band Instruments, Music and Repairs; Phonographs and Records; Sheet Music.

ORDINANCE NO. 1074
By Mr. Pease

An Ordinance providing for the sale or lease of real estate and personal property owned by the City of East Cleveland and not needed for any municipal purpose.

Be it Ordained by the Commission of the City of East Cleveland, State of Ohio:

Section 1. No contract for the sale or lease of any real estate, or sale of personal property exceeding in value Five Hundred Dollars ($500.00) owned by the City of East Cleveland, shall be made unless authorized by an ordinance approved by the votes of two-thirds (2-3) of all members elected to the Commission, and by the City Manager, and when such contract is so authorized, it shall be made in writing by the City Manager and only with the highest bidder after advertisement once a week for three (3) consecutive weeks, in a newspaper of general circulation within the corporation, except that such sale or lease of said real estate may be made at private sale when authorized by a four fifths (4-5) vote of all the members elected to the Commission, and such private sale, when made, shall be approved by a four-fifths (4-5) vote of all the members elected to the Commission, and it is further provided that in case of public sale, the City Manager may reject any or all bids and re-advertise until such real estate, or personal property, is sold or leased, as the case may be.

Section 2: That the ordinance approving said public or private sale or lease of real estate, or approving the sale of personal property, shall authorize and direct tht City Manager to execute a deed or lease for such real estate, or bill of sale of such personal property, in the manner and form prescribed by the General Laws of the State of Ohio for deeds, leases and bills of sale by municipalities.

Section 3: This ordinance shall take effect and be in force from and after the earliest period allowed by law.

Passed this 5th day of February, A. D. 1918.

E. M. SPRAGUE,
Vice President of the Commission.
Attest: Chas. A. Carran,
Clerk of the Commission. F14

ADMINISTRATOR'S NOTICE

Notice is hereby given that Levi F. Betz of 2319 East 86th St., has been duly appointed and qualified as administrator of the estate of Mary S. Betz, late of Cleveland, Ohio, deceased. 128-F21M7

ALEXANDER HADDEN,
Probate Judge of Cuyahoga County, O.

THE CHANDLER & RUDD CO.

U. S. Food Adm. Lics. No. G-03292. Bakers' License No. B-05489.

MARCH COFFEE SALE
When you drink a cup of C. & R. Combination Brand [illegible] late the red blood in your body for the daily activities. Special this week, 36c a lb., 2 lbs. $1.06, 5 lbs. $1.65. Regular price [illegible].

MEXICAN HOT TAMALES
In Cans
An appetizing Mexican dish with a distinctive tang. A [illegible] sure to please those who enjoy wholesome spicy [illegible] vies. May be served hot or cold. 13c a can. 2 cans 25c. Regular price 14c.

VICTORY COOKIES
The new War Cookies, crisp and delicious. 20c a dozen. Include a dozen in your order.

BAKING POWDER
RUDD'S CREAM OF TARTAR BAKING POWDER—Absolutely pure—for cakes, pastry and all other doughs requiring a baking powder. 1 lb. cans 48c each. 2 cans 95c. Regular price 50c.

FRESH VEGETABLES
A hint of Spring in the air and the thoughts of your family turn to fresh garden things. Call at either of our Stores and see the appetizing array of vegetables, a more generous use of which the United States Food Administration is urging every day.
Fancy California Artichokes—Fancy Iceberg Head Lettuce—String Beans—Brussel Sprouts—Cauliflower — Carrots — Celery—Hot House Cucumbers —Leaf Lettuce—French Endive—Mushrooms—Parsnips— Round Radishes — Spinach—Tomatoes — California New Peas.

DOWN TOWN STORE
234-36 Euclid Ave.
WILLSON STORE
6000 Euclid Ave.

EXECUTOR'S NOTICE

Notice is hereby given that Amalia Brug of 3163 Scranton Road has been duly appointed and qualified as Executrix of the last will and testament of Friederich Brug, late of Cleveland, Ohio, deceased. 129-F21M7

ALEXANDER HADDEN,
Probate Judge of Cuyahoga County, O.

EXECUTOR'S NOTICE

Notice is hereby given that Margret Bostrom of 1703 Holmden Ave., has been duly appointed and qualified as Executrix of the last will and testament of Andrew Emil Bostrom, late of Cleveland, Ohio, deceased.

ALEXANDER HADDEN,
Probate Judge of Cuyahoga County, O.
130-F21M7

EXECUTOR'S NOTICE

Notice is hereby given that The Citizens Savings & Trust Co. of Euclid Ave., has been duly appointed and qualified as Executor of the last will and testament of Thomas B. Flower, late of Cleveland, Ohio, deceased.

ALEXANDER HADDEN,
Probate Judge of Cuyahoga County, O.
131-F21M7

ADMINISTRATOR'S NOTICE

Notice is hereby given that Mary A. Hamlin of 1415 Coit Ave., East Cleveland, Ohio, has been duly appointed and qualified as administratrix of the estate of Joseph P. Hamlin, late of East Cleveland, Ohio, deceased.

ALEXANDER HADDEN,
Probate Judge of Cuyahoga County, O.
132-F21M7

ADMINISTRATOR'S NOTICE

Notice is hereby given that C. M. Hazen of Euclid, Ohio, has been duly appointed and qualified as administrator of the estate of Frank M. Hazen, late of Cleveland, Ohio, deceased.

ALEXANDER HADDEN,
Probate Judge of Cuyahoga County, O.
133-F21M7

ADMINISTRATOR'S NOTICE

Notice is hereby given that Edward W. Leeper of 518 Engineers Bldg., has been appointed and qualified as administrator of the estate of Rufus Muldoon, late of Cleveland, Ohio, deceased. 134-F21M7

ALEXANDER HADDEN,
Probate Judge of Cuyahoga County, O.

ADMINISTRATOR'S NOTICE

Notice is hereby given that Carl K. [illegible] of 2048 West 87th St., has been duly appointed and qualified as administrator of the estate of Frank P. Miller, late of Cleveland, Ohio, deceased. 135-F21M7

ALEXANDER HADDEN,
Probate Judge of Cuyahoga County, O.

Kate C[illegible], who resides at [illegible], Hungary, will take notice that [illegible] filed a petition against her in the Court of Common Pleas of Cuyahoga County, Ohio, praying for divorce and relief on the ground of [illegible] neglect of duty. Said petition is No. 161825 and will be for hearing on and after April 5th, 1918.

J. L. MIHELICK, Atty. for Plff.
F21 M28

EXECUTOR'S NOTICE

Notice is hereby given that Carolina Mueller of 2405 Kinkel Ave., has been duly appointed and qualified as Executrix of the last will and testament of John Mueller, Sr., late of Cleveland, Ohio, deceased. 136-F21M7

ALEXANDER HADDEN,
Probate Judge of Cuyahoga County, O.

ADMINISTRATOR'S NOTICE

Notice is hereby given that Margaret F. McCarthy of 821 Starkweather Ave., has been duly appointed and qualified as administratrix of the estate of William P. McCarthy, late of Cleveland, Ohio, deceased.

ALEXANDER HADDEN,
Probate Judge of Cuyahoga County, O.
137-F21M7

LEGAL NOTICE

Frederick Baldwin, Caroline A. Baldwin, the unknown heirs at law and devisees of Frederick Baldwin, the unknown heirs at law and devisees of Caroline A. Baldwin, [illegible] Baldwin, first name unknown, wife of Frederick Baldwin, and [illegible] Baldwin, first name unknown, husband of Caroline A. Baldwin, all of whose places of residence are unknown, are hereby notified that on the 19th day of January, 1918, Anna E. Gardey, Peter Albright and Amelia Albright, plaintiffs, filed their petition in the Court of Common Pleas of Cuyahoga County, Ohio, being case No. 1612[illegible] against them, alleging that they are the owners in fee simple and in actual possession and control of the following described premises:

Situated in the City of Cleveland, County of Cuyahoga and State of Ohio, and known as being Sublots Nos. 800 and 801 in Block H of The Buffalo Company's Allotment, so called, as shown by the recorded plat in Volume 2 of Maps, Page 51 of Cuyahoga County Records.

Said sublots Nos. 800 and 801 each have a frontage of 20 feet on the southerly side of Mulberry street N. W., and extends back of equal width 100 feet deep, as appears by said plat.

Plaintiffs further state that they and their predecessors in title, through whom they claim title to said premises, have been in actual, open, notorious, continuous, adverse and uninterrupted possession and control of the whole of said premises, under claim of ownership since January, 1849; that title to said premises rested in the defendant, Frederick Baldwin, in the year 1842; that thereafter, in the year 1849, that said premises [illegible] for delinquent taxes by the Auditor of Cuyahoga County to one C. F. Camp [illegible] which said deed was recorded in Volume 11[illegible], page 5[illegible] of Cuyahoga County Records; that [illegible] on the 1[illegible] day of August, 18[illegible], the said deed and heirs at law of the said C. F. Camp duly conveyed their interest to [illegible] C. Baldwin, by deed, recorded in Volume [illegible], Page [illegible] of Cuyahoga County Records; that [illegible] plaintiffs, in successive chain of title, duly acquired title thereto.

Plaintiff further allege that no conveyance of said premises, by deed or otherwise, from the said defendant, Frederick Baldwin, his heirs, executors, administrators or assigns, appears of record on the records of the Recorder of Cuyahoga County. That if the said defendant, his heirs, executors, administrators or assigns did execute a deed or conveyance of said premises, that by reason of the inadvertence and mistake, oversight or carelessness upon the part of the said grantee, that the same has been lost and has not been placed on record.

Plaintiffs further allege that the failure of the said defendant, Frederick Baldwin, his heirs, executors, administrators or assigns, to execute a deed of conveyance of said premises or the failure of the said grantee or grantees of the said defendant, Frederick Baldwin, his heirs, executors, administrators or assigns, to record said deed if the same was executed, constitute a cloud upon the title of plaintiffs herein, by reason of the fact that said defendant, Frederick Baldwin appears of record as the owner of record of the title to the said premises.

The said defendant, Caroline A. Baldwin, is an heir at law of the defendant, Frederick Baldwin, and in the event of the death of the said Frederick Baldwin, would [illegible] to the rights in said premises; that the names and addresses of the remaining heirs at law and the [illegible] of said Frederick Baldwin and the names and addresses of the husband, if she be living, and the widower, if she is dead and the remaining heirs at law of the said defendant, Caroline A. Baldwin, are unknown to plaintiffs. That all of said heirs at law of the said Frederick Baldwin and the said Caroline A. Baldwin, by reason of the premises, claim an interest in said property, all of which constitutes a cloud upon plaintiff's title.

The petition further alleges that none of said above named defendants have any interest whatever in said premises.

The prayer of said petition is that said defendants may be required to take notice of the filing and pendency of this action; that upon final hearing hereof the plaintiff may be found to be the owners in fee simple of said premises and [illegible] that the said defendants may be [illegible] and that the plaintiff's title be quieted [illegible] against the claims [illegible] thereof [illegible] and further relief [illegible] entitled.

Said defendants are required to answer said petition on or before the [illegible] day of April, 1918.

ANNA E. GARDEY, PETER ALBRIGHT AND AMELIA ALBRIGHT,
By RICHARD J. MORIARTY, Their Attorney. F21M28

LEGAL NOTICE

Henry Eisenhorn, [illegible], [illegible] Isenhour, Elizabeth [illegible], Elizabeth [illegible], [illegible] Bauer, Louisa Bowers, Henry [illegible], [illegible] Eliza Bauer, their unknown heirs, executors, administrators and assigns, and each of the following persons: Henry Eisenhorn, Elizabeth Eisenhorn, Henry Lenhour, alias Henry Isenhauer, Elizabeth Isenhauer, alias Elizabeth Lenhour, alias Elizabeth Bauer, Louisa Bowers, Henry [illegible] and Eliza Bauer, will take notice that on the 16th day of February, 1918, Archie Horwitz filed his petition in the Court of Common Pleas of Cuyahoga County, Ohio, being Case No. 16[illegible] against the above named parties, praying that plaintiff's title be quieted as to the following described premises, to-wit:

Situated in the Village of Euclid, County of Cuyahoga and State of Ohio, and known as being a part of Lot No. 8 in Original Euclid Township Tract No. 17, bounded and described as follows:

Beginning at the South West corner of Lot No. 8; thence East 11 chains and 51 links to lands now or formerly owned by Henry Bowers; thence North 0° 35' East 2 chains 82 links to a post; thence West 11 chains and 51 links to a post; thence North 0° 35' East 2 chains 82 links to a post; thence West [illegible] chains to the West line of said lot; thence South 0° 35' West 5 chains 64 links to the place of beginning, containing 5½ acres of land; that the claims of the defendants and each and every of them be decreed to be null and void, that each and every of the defendants be barred from having or claiming to have any right or interest whatsoever in said premises and for such other and further relief as may be just and the Court can give.

Said petition alleges that the plaintiff is the owner of and in possession of said real estate, that the defendants, Henry and Elizabeth Eisenhorn were the owners of said premises on October 10, 1853, and no deed of conveyance from either of them appears of record; on information and belief that said Henry Eisenhorn conveyed said premises to said Elizabeth Eisenhorn and said Elizabeth Eisenhorn died seized thereof; that the estate of said Elizabeth Eisenhorn was administered under the name Elizabeth [illegible] by decree entered Nov. 19, 1862, in a suit for the partition, [illegible] the said [illegible] was set off to Elizabeth [illegible] Bauer, married to Martin Bauer; that no conveyance appears of record by Elizabeth [illegible] but said premises were conveyed to [illegible] by Louisa Bowers and Martin Bowers, her husband, to John Crotty, plaintiff's predecessor in title. It further alleges that the correct names of the first named owners were Henry and Elizabeth Eisenhour and that Elizabeth Isenhauer and Elizabeth Eisenhour were one and the same person, the true name being Eisenhour; that Eliza Bauer, Eliza [illegible], Louisa Bowers, Elizabeth Isenhauer and Eliza Bauer were one and the same person, her true name being Louisa Bowers.

That the defendant, Henry Isenhauer claims an interest in said premises as an heir of Henry Eisenhorn, but that said claim is unfounded for that said Henry Eisenhorn conveyed said premises during his lifetime; that the true name of said Henry Isenhauer was Eisenhaur and that his interest, if any, was conveyed by his heirs by deed Vol. 336, page 26; that plaintiff is unable, after diligent effort, to ascertain the residences of the above-named defendants.

It further says that plaintiff and his predecessors in title have been in open, notorious, continues and adverse possession of said premises for more than twenty-one years last past and that the claims of the defendants while constituting a cloud upon plaintiff's title, are unfounded and without ground.

Said parties are required to answer on or before the 13th day of April, 1918, or judgment will be taken against them as prayed for.

ARCHIE HORWITZ,
By WM. ROCKWELL, His Attorney,
533 Society for Savings Bldg.
F21M28

ADMINISTRATOR'S NOTICE

Notice is hereby given that Jennie E. [illegible] of [illegible] W. [illegible] Ave., has been duly appointed and qualified as administratrix of the estate of John N. [illegible], late of Cleveland, Ohio, deceased. 1[illegible]-F21M7

ALEXANDER HADDEN,
Probate Judge of Cuyahoga County, O.
138-F21M7

ADMINISTRATOR'S NOTICE

[illegible]

ALEXANDER HADDEN,
Probate Judge of Cuyahoga County, O.

ADMINISTRATOR'S NOTICE

[illegible]

ALEXANDER HADDEN,
Probate Judge of Cuyahoga County, O.
140-F21M7

EXECUTOR'S NOTICE

Notice is hereby given that [illegible] of 2642 East [illegible] St., has been duly appointed and qualified as Executor of the last will and testament of [illegible], late of Cleveland, Ohio, deceased.

ALEXANDER HADDEN,
Probate Judge of Cuyahoga County, O.
141-F21M7

EXECUTOR'S NOTICE

Notice is hereby given that Matilda C. Zigler of 1865 East 75th St., has been duly appointed and qualified as Executrix of the last will and testament of William A. Zigler, late of Cleveland, Ohio, deceased.

ALEXANDER HADDEN,
Probate Judge of Cuyahoga County, O.
142-F21M7

Lyda Russell, residence unknown, will take notice that Frank C. Russell filed a petition against her in the Court of Common Pleas of Cuyahoga County, Ohio, praying for divorce and relief on the ground of [illegible] neglect of duty. Said petition is No. 16185[illegible] and will be for hearing on and after April [illegible], 1918.

ROCKER & SCHWARTZ, Attys. for Plff. F21 M28

[illegible]

praying for divorce and relief on the ground of extreme cruelty, gross neglect of duty and habitual drunkenness. Said petition is No. 7345 and will be for hearing on and after April 5th, 1918.

MORGAN & KEENAN, Attys. for Plff. F21 M28

Esther A. Schmidt, who resides at 325 Brown St., Rochester, N. Y., will take notice that William Schmidt filed a petition against her in the Court of Common Pleas of Cuyahoga County, Ohio, praying for divorce and relief on the ground of gross neglect of duty. Said petition is No. 161858 and will be for hearing on and after April 5th, 1918.

WILLET & PENNELL, Attys. for Plff. F21 M28

ITS DEFINITION

[illegible] I wonder why they call it [illegible] pin money? [illegible] Because the average [illegible] money enough to buy [illegible] together.

From the Annual Report of the United States Comptroller of Currency:

"The work of war has thrown upon many public utilities strains they are unable to endure without prompt help. Costs of labor and of all material for operation, betterment and upkeep have increased heavily and suddenly. They are required to increase quickly their service and facilities.

"The first and most direct relief to the utilities can be given by the State Commissions and municipal authorities with the co-operation of the people generally. It is essential that forbearance and consideration be exercised.

"These corporations should be permitted to make such additions to their charges for service as will keep in them the beath of solvency to protect their owners against unjust loss and give them a basis of credit on which they may obtain the funds with which to meet the strain put upon them by the Government's needs. The breaking down of these corporations would be a national calamity."

CLEVELAND TELEPHONE COMPANY

The Geo. H. Bowman Co.

26 Piece Sets—Wm. Rogers & Son—A1 and Williams Bros.

IN CHESTS

SILVERWARE
$7.45 and $7.95

In Moire Chest In Oak Chest

These sets are all heavily plated on a nickel silver base metal and are guaranteed to give perfect satisfaction for ten years. Any piece not doing so will be gladly replaced without charge.

All three patterns offered in this sale are in rich gray finish—you have your

Choice of Three Patterns

Wm. Rogers & Son—A1
Hampden Pattern
Daisy Pattern

Williams Bros.
The Imperial Pattern

Each Chest Contains the Following 26 Pieces

6 Table Knives
6 Table Forks
6 Dessert Spoons
6 Tea Spoons
1 Sugar Shell
1 Butter Knife

224-226-228 Euclid Ave.

ASK FOR NO. 34

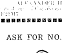

[illegible] TRAVELING [illegible]

$5.95

The Luggage Shoppe
TRUNKS [illegible] LEATHER GOODS

919 EUCLID At East Ninth St.

Bell Phone Prospect 2630.
LAURA HERBERGER
Maker of
WIGS, TOUPEES, TRANSFORMATIONS AND SWITCHES
HAIR TONIC
1251 Euclid Avenue, next to Halle's
Cleveland, Ohio

Membership No. 89, The Half Million Club.

WHO BAKES THE BEST RYE BREAD IN TOWN? WHY Laub's OF COURSE!

HIGH GRADE BARGAINS

Look over our used cars and see what real high grade cars we have.

All of them in perfect condition. Some like new.

GUARANTEED

Hi-Grade Auto Exchange
4[illegible] Euclid Ave.
Telephone Rosedale 125
[illegible]

Handy Pocket Savings Bank Free

5% PAID ON SAVINGS DEPOSITS

ESTABLISHED 1893

The CUYAHOGA SAVINGS & LOAN CO.
108 The Arcade

Loans made on improved real estate, also for building purposes.

Sulphur Steam Baths
For Rheumatism and Kindred Ailments.
1527-29 Prospect Ave., Cleveland, O.
Competent Gentleman and Lady Attendants.
Bell Prospect 2175-J.

FIFTY-FIVE HUNDRED OHIO MEN

Have taken the Three-day Neal Treatment for the

DRINK HABIT

[illegible] per cent were sent by friends who had taken the Neal Treatment before them.

NEAL INSTITUTE
[illegible] Euclid Ave., Cleveland, Ohio. Phone Rosedale 3190.

Assured of ample gas, convinced cost of operation less than coal, everybody would want to burn gas in preference to coal.

New Homes

equipped with the "high effiency" Dual Fuel Gas-Coal Furnace provided with one ton of coal in storage for emergency can defy gas shortages. Burn gas, economically, when available, about 95 per cent of the heating days, coal at other times, both within one furnace, without removal of burner or change of any kind.

Let us figure on the heating plant for your new house.

McNutt Furnace Company
457 Leader News Building
CLEVELAND, OHIO. Both Phones

Buy Your Leather Goods at a Leather Goods Store

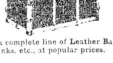

We carry a complete line of Leather Bags, Suit Cases, Trunks, etc., at popular prices.

52 Public Square

THE OHIO HORSE GOODS CO CLEVELAND O U.S.A.

52 Public Square

A. W. FRUEH, Manager

Warning to the Public!

S[illegible] wiring contractors have been [illegible] Illuminating Company employes [illegible] wiring contracts.

The Illuminating Company has not for several years done wiring of any kind. Wiring contractors, however, use a uniform contract for old house wiring, which has been approved by us and which insures proper handling of the work, but we do not [illegible] their claiming to act as our representatives.

Any salesman soliciting wiring contracts who claims to be an Illuminating Company employe, or who offers a refund in the form of free electricity on the cost of house wiring, is an impostor and should be treated as such. We would appreciate the reporting of any such cases to us.

The Illuminating Company
ILLUMINATING BUILDING
Public Square

"Remember"
FAIRCHILDS FLOUR
NONE BETTER IN ALL THE WORLD

BREAD FLOUR FOR BREAD.
VELVET FLOUR FOR PASTRY.
BEST FLOUR FOR BOTH.

TRUSSES

Supporters, Elastic Stockings, Artificial Limbs and eyes. Everything for the sick room.

We Rent Invalid Chairs

H. H. Hessler

(HIMSELF)

38 The Arcade Cleveland, Ohio

William Koebler, Pres. and Treas.
Julius Koebler, Vice Pres.
Chas. J. Bennett, Sec'y.
Phones: Bell Rosedale 207
Cuy. Cent. 59.

The J. & W. Koebler Company

Funeral Directors

Auto Invalid Carriage Service

Office and Parlors, 2310 East 55th St., near Central, Cleveland, O.

Rosedale 3424-J Central 2727-W
Rosedale 473 Central 260

E. W. WAGNER & CO.

Ground Floor, Hollenden Hotel

Stocks, Bonds, Grain, Cotton

MEMBERS { N. Y. Stock Exchange / Chicago Board of Trade / Cleve. Stock Exchange

FORREST A. GRAVES, MANAGER
Main 5601 Central 777

The Ohio Auto Livery Co.

2013 East 55th St.
Near Euclid Avenue

Touring Cars and Limousines for Wedding and for all occasions
Day and Night Service Cleveland, O.

DRINK

NEZEN

PURE, HEALTHFUL, REFRESHING

1054 E. 71st Street
or call Rosedale 4920.

DINNER 25c

at the HAWLEY House

Cor. St. Clair and W. 3rd St

V. C. HELLER, Prop.

Why Buy Diamonds

Our White Sapphires have the brilliancy of the Diamond in solid 14-K gold rings.

For $6.00 Guaranteed Forever

M. SILVERSTEIN

Reliable Jeweler

31 Euclid Arcade

Central 3010-W CLEVELAND, O.

IMPORTER OF LINENS

At the Linen Store

- Table Linen
- Napkins
- Table Cloths
- Towels
- Linen Pillow Cases
- Linen Sheets
- Toweling
- Bed Spreads
- Ladies and Men's Handkerchiefs
- Dress Linens
- Decorative Linens

Bridal Trousseau Our Specialty

J. B. Perg

LINEN STORE
1264 Euclid Ave.

LEGAL NOTICE

Albert Ulrich Brall, residence unknown, will take notice that Catherine Marcellin Brall, as plaintiff, filed a petition against him as defendant in the Court of Common Pleas of Cuyahoga County, Ohio, praying on the ground of gross neglect of duty, extreme cruelty and fraud, for divorce, restoration of name, alimony, relief, and that the defendant may be barred of all interest, by way of dower or otherwise in the following described real estate, to wit:

Situated in the City of Newburgh, County of Cuyahoga and State of Ohio, and known as being a part of original one hundred acre lot No. 427, and bounded and described as follows: Beginning in the westerly line of Rice Avenue at a point 210 feet northerly from the intersection of said westerly line with the southerly line of original one hundred acre lot No. 427; thence westerly parallel with the southerly line of said original one hundred acre lot No. 427, 163½ feet; thence southerly parallel with the westerly line of Rice Avenue, 40 feet; thence easterly parallel with the southerly line of original one hundred acre lot No. 427, 163½ feet to the westerly line of Rice Avenue; thence northerly along the westerly line of Rice Avenue, 40 feet to the place of beginning, and being a parcel of land having a frontage of 40 feet on the westerly side of Rice Avenue, and extending back between parallel lines 163½ feet; and that defendant may also be barred of all interest by way of dower, or otherwise, in the following described real estate, in which premises plaintiff has an undivided one half interest:

Situated in the City of Newburgh, County of Cuyahoga and State of Ohio, and known as being part of original one hundred acre lot No. 428, and bounded and described as follows: Beginning in the Easterly line of East 119th Street (a proposed Street 50 feet wide) which easterly line is parallel with and distant 100 feet westerly from the easterly line of original one hundred acre lot No. 428, 70 feet northerly from the intersection of the easterly line of East 119th Street (proposed) with the southerly line of said original one hundred acre lot No. 428; thence easterly parallel with the southerly line of said original one hundred acre lot No. 428, 100 feet; thence northerly along the easterly line of said original one hundred acre lot No. 428, 35 feet; thence westerly parallel with the first described course, 100 feet to the easterly line of East 119th Street (proposed); thence southerly along the easterly line of East 119th Street (proposed) 35 feet to the place of beginning, and being further known as sublot No. ninety-five (95) in L. H. Wain's Rice Heights subdivision, proposed, of part of original one hundred acre lots Nos. 428, 429, [illegible] and 427.

Said petition is No. 161479 and will be for hearing on and after March 15th, 1918.

REASNER & WIEBER, Attys. for Pltf. J31M7

LEGAL NOTICE

May Beardsley, [illegible] Ocean Avenue, Jersey City, New Jersey; Frank Beardsley and —— Beardsley (first name unknown), wife of Frank Beardsley, both residing at 161 Railroad Avenue, Jersey City, New Jersey; the unknown heirs and unknown devisees of Samuel Beardsley, deceased, and of Elam Beardslee, if deceased; the unknown wives and unknown husbands of such unknown heirs and devisees; Elam Beardslee, —— Beardslee (first name unknown), wife of Elam Beardslee, all of whose last known and present places of residence are unknown, are hereby notified that on the 13th day of February, 1918, Esther Bernsteen, plaintiff, filed her petition against them in case No. 161747 in the Court of Common Pleas of Cuyahoga Cuyahoga, Ohio, alleging that said plaintiff is in possession of and is the holder of the fee simple title to the following described real estate:

Situated in the City of Cleveland, County of Cuyahoga and State of Ohio; and known as being a part of Original One Hundred Lot 368, and bounded and described as follows:

Beginning in the Westerly line of said Original Lot 368, at a point 245 feet Southerly from the Southwest corner of land conveyed to Elizabeth Gordan Hanna, by deed recorded in Volume 952, Page 75 of Cuyahoga County Records; thence southerly along the westerly line of said Original Lot 368, and along the center line of East 88th Street (formerly Bratenahl Road) 55 feet; thence Easterly at right angles with the Westerly line of said Original Lot 368, 250 feet; thence northerly parallel with the Westerly line of said Original Lot 368, 55 feet; thence Westerly at right angles with the Westerly line of said Original Lot 368, 250 feet to the place of beginning.

That the said defendants, May Beardsley, Frank Beardsley, —— Beardsley (first name unknown), wife of Frank Beardsley, the unknown heirs and unknown devisees of Samuel S. Beardsley, deceased, and their unknown wives and unknown husbands, claim an estate or interest in part of said premises adverse to plaintiff by reason of a deed from Frederick W. Huidekoper, and wife to Eliza Beardsley, in her own right and for the use and benefit of the children of said Eliza Beardsley, from her marriage with J. L. Beardsley, dated February 18, 1871, and recorded in volume 228, page 552, of Cuyahoga County, Ohio, Records of Deeds; that the plaintiff alleges that the whole estate and interest conveyed thereby was conveyed to one of plaintiff's grantors by deed recorded in volume 246, page 321, of said record of deeds.

That said Elam Beardslee, and if he is deceased, his unknown heirs and unknown devisees and their unknown wives and unknown husbands, claim an estate or interest in a part of said premises by reason of a deed to said Elam Beardslee recorded in volume 246, page 321, of said records of deeds and said —— Beardslee (first name unknown), wife of said Elam Beardslee, claims an estate or interest in a part of said premises by way of dower; but plaintiff alleges that all the estate given by said deed passed to one of plaintiff's grantors by deed recorded in Volume 290, page 415, of said records of deeds.

That plaintiff and those under whom she claims have for more than thirty-seven years last past been in peaceable, continuous, actual, open and notorious possession of said premises adverse to the rights of each and all of the said defendants and that none of said defendants have any estate or interest therein.

Said plaintiff prays that her title to said premises be quieted; that the defendants and each of them be decreed to have no estate or interest therein; that they be forever barred and enjoined from setting up an estate or interest therein adverse to plaintiff's title; and for all other and further relief to which plaintiff may be in equity entitled.

Said defendants are required to answer said petition on or before the 6th day of April, 1918, or a decree will be taken against them as prayed for in said petition. F14M21

ESTHER BERNSTEIN.
By E. C. OSTERLAND, Her Atty.

SALE OF BONDS

Sealed bids will be received at the office of the Clerk of the Village of West Park, State of Ohio, until twelve o'clock, noon, Central Standard time, of Tuesday, the 19th day of March, 1918, for the purchase of sixty bonds, with interest coupons attached, of the Village of West Park, Ohio, in the aggregate sum of Sixty Thousand Dollars ($60,000.00), dated April 1, 1918, and numbered, described and payable as follows:

Nos. 1 to 20, inclusive, for $1,000.00 each, payable April 1, 1928.
Nos. 21 to 40, inclusive, for $1,000.00 each, payable April 1, 1938.
Nos. 41 to 60, inclusive, for $1,000.00 each, payable April 1, 1948.

All the foregoing described bonds bearing interest from the date thereof at the rate of six per cent (6%) per annum, payable semiannually; said bonds being issued for the purpose of constructing sewers, and under authority of the laws of Ohio, particularly of Section 3939 of the General Code of Ohio, and under and in accordance with a certain ordinance of said Village of West Park, entitled "An ordinance to issue and sell bonds in the sum of Sixty Thousand Dollars ($60,000.00) for the purpose of constructing sewers," passed on the 8th day of January, 1918.

Sealed bids will also be received by said Clerk at said place and time, for the purchase of bonds, with interest coupons attached, of the Village of West Park, Ohio, in the aggregate sum of Eight Thousand Nine Hundred and Forty Eight Dollars ($8,948.00) dated March 15, 1917, numbered, described and made payable as follows:

No. 1 for $894.80, payable March 15, 1918.
No. 2 for $894.80, payable March 15, 1919.
No. 3 for $894.80, payable March 15, 1920.
No. 4 for $894.80, payable March 15, 1921.
No. 5 for $894.80, payable March 15, 1922.
No. 6 for $894.80, payable March 15, 1923.
No. 7 for $894.80, payable March 15, 1924.
No. 8 for $894.80, payable March 15, 1925.
No. 9 for $894.80, payable March 15, 1926.
No. 10 for $894.80, payable March 15, 1927.

Said last described bonds, together with interest coupons attached, are issued in anticipation of the collection of special assessments heretofore levied against the lots and lands bounding and abutting on Barthelman Avenue, between Lorain Street and W[illegible] Avenue, to provide for the cost and expense of improving said Barthelman Avenue between said points, by constructing a sanitary sewer there in, and are issued under authority of the laws of Ohio, particularly of Section 3914 of the General Code of Ohio, and under and in accordance with a certain ordinance of said Village, as amended January 8, 1918, entitled "An ordinance to issue and sell bonds in the sum of Eight Thousand Nine Hundred and Forty-Eight Dollars ($8,948.00) in anticipation of special assessments heretofore levied against the lots and lands bounding and abutting on Barthelman Avenue, for the improvement thereof, between Lorain Street and Williams Avenue, by the construction of a sanitary sewer and its appurtenances therein," passed February 5, 1917.

All of said last described bonds to draw interest from the date thereof at the rate of six per cent (6%) per annum, payable semi-annually.

Sealed bids will also be received by said Clerk at said time and place, for the purchase of bonds, with interest coupons attached, of the Village of West Park, Ohio, in the aggregate sum of Five Thousand Five Hundred and Ninety-Six Dollars ($5,596.00, dated March 15, 1917, numbered, described and made payable as follows:

No. 1 for $559.60, payable March 15, 1918.
No. 2 for $559.60, payable March 15, 1919.
No. 3 for $559.60, payable March 15, 1920.
No. 4 for $559.60, payable March 15, 1921.
No. 5 for $559.60, payable March 15, 1922.
No. 6 for $559.60, payable March 15, 1923.
No. 7 for $559.60, payable March 15, 1924.
No. 8 for $559.60, payable March 15, 1925.
No. 9 for $559.60, payable March 15, 1926.
No. 10 for $559.60, payable March 15, 1927.

Said last described bonds, together with interest coupons attached, are issued in anticipation of the collection of special assessments heretofore levied against the lots and lands bounding and abutting on Williams Avenue, between Riverside Drive and Barthelman Avenue, to provide for the cost and expense of improving said Williams Avenue between said points, by constructing a storm water and sanitary sewer therein, and are issued under authority of the laws of the State of Ohio, particularly of Section 3914 of the General Code of Ohio, and under and in accordance with a certain ordinance of said Village, as amended January 8, 1918, entitled "An Ordinance to issue and sell bonds in the sum of Five Thousand Five Hundred and Ninety Six Dollars ($5,596.00) in anticipation of the collection of special assessments heretofore levied against the lots and lands bounding and abutting on Williams Avenue, for the improvement thereof between Riverside Drive and Barthelman Avenue by the construction of a storm water and sanitary sewer therein," passed on the 6th day of February, 1917.

All of said last described bonds to draw interest from the date thereof at the rate of six per cent (6%) per annum, payable semi-annually.

Said bonds will be sold to the highest and best bidder for not less than their par value and accrued interest.

Bidders for more than one issue of the foregoing described bonds are required to separately state the amount bid for each issue.

All bids must state the number of bonds bid for and the gross amount of bid and accrued interest to date of delivery.

The successful bidder will be required to receive and pay for bonds awarded at the office of the Clerk in the Town Hall of said Village.

Bidders for the foregoing described assessment bonds, or either issue thereof, may deduct from the gross amount of their bid bonds maturing prior to March 19, 1918, and accrued interest thereon.

All bids must be accompanied with a certified check on some bank other than the one making the bid, payable to the Treasurer of said Village, for five per centum (5%) of the amount of bonds bid for, upon condition that if the bid is accepted the bidder will receive and pay for such bonds as may be issued as above set forth, within fifteen days from the time of the award, said check to be retained by the Village if said condition is not fulfilled.

The Village of West Park reserves the right to reject any and all bids.

Bids should be sealed and endorsed "Bid for Sewer Bonds;" "Bid for Sewer Assessment Bonds."

Addressed to

J. J. HAYES, Clerk,
West Park, Ohio.

F14-21-28M7

ADVERTISEMENT FOR BIDS

Sealed bids will be received by the City Manager of the City of East Cleveland, Ohio, until 12 o'clock noon (Eastern Standard time) March 6th, 1918, for the purchase of the frame house located on Lot No. 14, Ingersoll and Adams allotment on the south side of Allendale avenue, and known as house No. 1890 Allendale avenue.

Each bid must be accompanied by a cheque (made payable to the City of East Cleveland) on some solvent bank of the City of Cleveland in the amount of One Hundred ($100.00) Dollars as a guarantee that said property will be accepted on delivery of proper bill of sale; the terms of sale to be cash on delivery of bill of sale.

The right is reserved to reject any or all bids.

C. M. OSBORN,
City Manager.

F14-21-28

ADMINISTRATOR'S NOTICE

Notice is hereby given that C. J. Brickley of 2642 East 124th St., has been duly appointed and qualified as administrator of the estate of Lawrence F. Vlcheck, late of Cleveland, Ohio, deceased.

ALEXANDER HADDEN,
Probate Judge of Cuyahoga County, O.
1-F14-28

ADMINISTRATOR'S NOTICE

Notice is hereby given that Mattie Tebel of 2943 East 55th St., has been duly appointed and qualified as administratrix of the estate of Frank Tebel, late of Cleveland, Ohio, deceased. 2-F14-28

ALEXANDER HADDEN,
Probate Judge of Cuyahoga County, O

Benjamin G. Betz, residence unknown, will take notice that Theresa J. Betz filed a petition against him in the Court of Common Pleas of Cuyahoga County, Ohio, praying for divorce, custody of children, alimony and relief on the ground of gross neglect of duty. Said petition is No. 161032 and will be for hearing on and after February 22nd, 1918.

HARRY E. DAVIS, Atty. for Plff.
J10F14

ADMINISTRATOR'S NOTICE

Notice is hereby given that Marie Schroeder of 695 East 125th St., has been duly appointed and qualified as administratrix of the estate of Otto Schroeder, late of Cleveland, deceased.

ALEXANDER HADDEN.
Probate Judge of Cuyahoga County, O.
5-F14-28

ADMINISTRATOR'S NOTICE

Notice is hereby given that Rose Bauer of 1602 Winchester Ave., Lakewood, O., has been duly appointed and qualified as administratrix of the estate of John Bauer late of Cleveland, O., deceased. 17-F14-28

ALEXANDER HADDEN,
Probate Judge of Cuyahoga County, O.

Gertrude Herbison, residence unknown, will take notice that George Herbison filed a petition against her in the Court of Common Pleas of Cuyahoga County, Ohio, praying for divorce, custody of children and relief on the ground of gross neglect of duty, extreme cruelty and habitual drunkenness for three years. Said petition is No. 161014 and will be for hearing on and after March 22nd, 1918. F7 M14

MARTIN L. SWEENEY, Atty. for Plff.

ADMINISTRATOR'S NOTICE

Notice is hereby given that Clara Koryta of 12715 Miles Ave., has been duly appointed and qualified as administratrix of the estate of Otto Stipek, late of Cleveland, Ohio, deceased.

ALEXANDER HADDEN,
Probate Judge of Cuyahoga County, O.
34-F14-28

ADMINISTRATOR'S NOTICE

Notice is given that Joseph C. Berka of 6230 Hinde Ave., has been duly appointed and qualified as administrator of the estate of Anna Berka, late of Cleveland, Ohio, deceased.,

ALEXANDER HADDEN,
Probate Judge of Cuyahoga County, O.
28-F14-28

ADMINISTRATOR'S NOTICE

Notice is hereby given that John E. Hedburg of 9417 Ramona Blvd., has been duly appointed and qualified as administrator of the estate of Tillie Augusta Hedburg, late of Cleveland, Ohio, deceased. 29-F14-28

ALEXANDER HADDEN,
Probate Judge of Cuyahoga County, O.

EXECUTOR'S NOTICE

Notice is hereby given that Anna W. Conrad of 5418 Fleet Ave. has been duly appointed and qualified as Executrix of the last will and testament of Antonia Conrad, late of Cleveland, Ohio, deceased. 16-F14-28

ALEXANDER HADDEN,
Probate Judge of Cuyahoga County, O.

ADMINISTRATOR'S NOTICE

Notice is hereby given that George P. Koelliker of Citizens Savings and Trust Co., has been duly appointed and qualified as administrator with the will annexed of the estate of Emily Foster, late of East Cleveland, O., deceased. 18-F14-28

ALEXANDER HADDEN,
Probate Judge of Cuyahoga County, O.

ADMINISTRATOR'S NOTICE

Notice is hereby given that Anna Malinowski of 8423 East 102nd St. has been duly appointed and qualified as administratrix of the estate of Ladimir F. Malinowski, late of Cleveland, Ohio,, deceased. 36-F14-28

ALEXANDER HADDEN,
Probate Judge of Cuyahoga County, O.

James J. Smythe, whose residence is care American Expeditionary Forces, Aviation Corps, France, will take notice that Marguerite Helene Smythe filed a petition against him in the Court of Insolvency of Cuyahoga County, Ohio, praying for divorce, restoration of name and relief on the ground of gross neglect of duty and extreme cruelty. Said petition is No. 7022 and will be for hearing on and after March 22nd, 1918.

JAMES G. REYANT, Atty. for Plff.
F7 M14

ADMINISTRATOR'S NOTICE

Notice is hereby given that William Hille of Bay Village, Ohio, has been duly appointed and qualified as administrator of the estate of Mary Hille, late of Bay Village, Ohio., deceased. 30-F14-28

ALEXANDER HADDEN,
Probate Judge of Cuyahoga County, O.

ADMINISTRATOR'S NOTICE

Notice is hereby given that Joe Matulak of 2518 East 31st St., has been duly appointed and qualified as administrator of the estate of John Matulak, late of Cleveland, Ohio, deceased. 31-F14-28

ALEXANDER HADDEN,
Probate Judge of Cuyahoga County, O.

ADMINISTRATOR'S NOTICE

Notice is hereby given that Sam Doctorovitz of 5114 Indianola Ave., has been duly appointed and qualified as administrator of the estate of Mary Doctorovitch alias Mary Doktorovitch alias Mary Doctorovitz late of Cleveland, deceased. 14-F14-28

ALEXANDER HADDEN,
Probate Judge of Cuyahoga County, O.

ADMINISTRATOR'S NOTICE

Notice is hereby given that Margaret Howard of 3701 East 69th St., has been duly appointed and qualified as administratrix of the estate of T. J. Howard, late of Cleveland, deceased. 10-F14-28

ALEXANDER HADDEN,
Probate Judge of Cuyahoga County, O.

ADMINISTRATOR'S NOTICE

Notice is hereby given that Hattie M. Holcomb of 1792 East 93rd St., has been duly appointed and qualified as administratrix of the estate of James R. Holcomb, late of Cleveland, deceased. 11-F14-28

ALEXANDER HADDEN,
Probate Judge of Cuyahoga County, O.

ADMINISTRATOR'S NOTICE

Notice is hereby given that George Greif of 1260 Phillips Ave., has been duly appointed and qualified as administrator with the will annexed of the estate of Frank Greif, late of Cleveland, Ohio, deceased.

ALEXANDER HADDEN,
Probate Judge of Cuyahoga County, O.
12-F14-28

ADMINISTRATOR'S NOTICE

Notice is hereby given that Ella R. Dehm of 870 Herrick Road, has been duly appointed and qualified as administrator with will annexed of the estate of John G. Becklein, late of Cleveland, Ohio, deceased. 27-F14-28

ALEXANDER HADDEN,
Probate Judge of Cuyahoga County, O.

LEGAL NOTICE

The creditors of The Gordon Propellor Company, by order of the Court of Common Pleas of Cuyahoga County, Ohio, are required within thirty days from the date of this notice, to present their claims against said Company, duly proven by affidavit, to E. C. Osterland, Receiver of said Company, at No. 902 Engineers Bldg., Cleveland, Ohio, or be forever barred from asserting or claiming any claim against said Receiver.

Dated January 31st, 1918.

E. C. OSTERLAND, RECEIVER OF THE GORDON PROPELLOR CO.
J31F21

Howard D. Whyler, residence unknown, but whose last known residence was Venice, Cal., will take notice that Marie F. Whyler filed a petition against him in the Court of Insolvency of Cuyahoga County, Ohio, praying for divorce, restoration of maiden name and relief on the ground of gross neglect of duty and extreme cruelty. Said petition is No. 7287 and will be for hearing on and after March 8th, 1918.

EDW. F. SPURNEY, Atty. for Plff.
J24 F28

ADMINISTRATOR'S NOTICE

Notice is hereby given that Yetta Moshontz of 980 Lakeview Rd., has been duly appointed and qualified as administratrix of the estate of William Moshontz, late of Cleveland, Ohio, deceased. 6-F14-28

ALEXANDER HADDEN,
Probate Judge of Cuyahoga County, O.

ADMINISTRATOR'S NOTICE

Notice is hereby given that Otto F. Vanek of 3392 East 49th St., has been duly appointed and qualified as administrator of the estate of J. E. Kahoun, late of Cleveland, deceased.

ALEXANDER HADDEN,
Probate Judge of Cuyahoga County, O.
8-F14-28

THE ETERNAL FEMININE

"I asked the young lady speaker in the debate why the logic of that side appealed to her."

"What did she say?"

"She said, 'Because.'"

Main 837 **MOTORS** F. J. REDMOND, Electric Co.

Rewinding and Repairing — Bought and Sold

711 St. Clair av. N. E. Cleveland, O. Central 6167-K

5c and 10c WALL PAPER

We save you money. New patterns. Papers that sell ordinarily up to 75c. Largest Wall Paper Store in the city. We also carry a special 20c line.

THE PROSPECT WALL PAPER CO.

809 PROSPECT AV., O'Brien Bldg., Next to Standard Theater, Cleveland, O

If you Desire to Practice Economy, It Will Pay You to Investigate Our Service

The Universal Dry Cleansing Co

1218 - 1230 E. 71st St. Rosedale 3756
532 EUCLID AVE. Princeton 981

THE DELFT

Lunch 11 to 2. Supper 5 to 7:30.

(Our Standard)
Only the best foods, the best prepared.
(The Best Service.)
Second Floor, The Winous Building, 1254 Euclid Avenue.
First Building East of Halle's, Opposite Higbee's.
The Popular Place. "There's a Reason"

Prospect 2311 Central 1606

SCHUSTER'S

Restaurant

1833 East 12th Street
Opp. Hotel Statler
CLEVELAND, O.

The best to eat. The best of entertainment.

Consumers Meat and Poultry Co.

Three Stores

204 Huron Rd. 5707 Euclid Ave.
10402 Euclid Ave., Opp. Alhambra.

Saturday 'till Noon Specials

Sirloin Roast, lb	18c	Beef Tenderloin, lb	25c
Sirloin Steak, lb	18c	Fresh Sliced Liver, lb	10c
Boneless Rolled Rib Roast	22c	Hamburg Steak, lb	16c

All Day Specials

Mild Cured Hams, lb	28c	Mild Cured Salt Pork, lb	35c
Half Hams same price.		Nut Margarine, 2 lbs for	59c
Mild Cured Bacon, lb	38c	Choice Butterine, 2 lbs for	55c
Leg of Veal, lb	15c	Finnan Haddie, lb	16c
Veal Roast, lb	15c	Pork Sausage, lb	22c
Veal Steak, lb	25c	Liver Sausage, lb	18c
Veal Chops, lb	18c	Weiners, lb	22c
Chopped Veal, lb	22c	Pork Steak, lb	25c
Pot Roast, lb	16c	Pork Roast, lb	23c
Boiling Beef, lb	14c		

Don't fail to visit our Euclid-105 Branch, opp. Alhambra Theatre, The most sanitary equipped meat market in Cleveland. Every article sold with a money back guarantee. Come early.

Three Stores

204 Huron Rd. 5707 Euclid Ave.
10402 Euclid Ave., Opp. Alhambra.

$135 Davenport $75.00
$55 Chair $37.50
HIGH-GRADE TAPESTRY

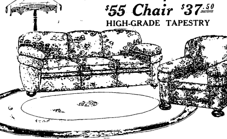

Your Attention

Is directed to the construction. We talk construction because we have a superior construction to talk about. Let us tell you how this suite is made and you'll wonder still more at the price.

Open Evenings
Auto Deliveries to Within 50 Miles of Cleveland

The FLEMING Furniture Co.
East 138th and St. Clair

Open Evenings
A Reasonable Credit Extended

STANDARD 8

Speed

SIXTY miles an hour pour from its 80 H. P. engine. Always a strainless mount from speed to speed that comes only from utmost flexibility.

7-Passenger Touring $2450 F. O. B. Butler, Pa.

Cleveland Standard Motor Co.
Pros. 1170 2027 Euclid Ave.

Why Not Buy Real Estate?

If carefully investigated, there is no safer place for investment. We have listings throughout Cuyahoga County all conservatively priced, also our salesmen are thoroughly posted in their respective localities. Give us a call.

The A. B. Smythe Co.

Erie Building
Pros. 110. Cent. 5377-W

HELP SUPPLIED FREE

Competent Laundresses and Cleaning Women supplied free any day. ACME EMPLOYMENT CO., Main 2610, Cent. 2610.

Why Everyone Prefers Medina Butter

Medina Butter is the permanent choice of everyone who has once tried it.

It satisfies all the exacting requirements of taste, purity, food value and dependability.

Medina Butter is Pasteurized
That's the Reason.
Ask Your Grocer.

GEO. W. MILLER
Optometrist
921 Huron Road
Just East of 9th Street
Eyes Examined, Glasses Fitted
Satisfaction Guaranteed

Auto Radiators Repaired

We are experts in this work and guarantee satisfaction. Lamps repaired.

PROSPECT AUTO RADIATOR AND LAMP CO
1607 Prospect Ave.
Special attention to out of town orders.

Correction of Nervous refraction, Dizziness, Headache, etc.
Every patient receives my personal attention.

DR. C. H. ARMESY
OPTOMETRIST—SPECIALIST
241 Old Arcade
CLEVELAND, OHIO
ome engagement for aged and infirm
Office Hours 9 to 5:30: 6:30 to 8

We Pay Highest cash prices for Old Gold, Silver, Platinum, diamonds, false teeth and broken jewelry.

CHECEL JEWELRY CO.
612 Euclid Ave., Above De Klyn's
Mail Orders Given Prompt Attention

Cuy. Wood 587-K

M. RUDOLPH
Fashionable Men's Tailor

Real Tailored Suits and Overcoats
$25 and UP

14416 St Clair Ave. Cleveland, O.

Eat Telling's ICE CREAM

The Cleveland Savings and Loan Co.

602 Superior Avenue, N. E.
Loans Made to Buy or Build Homes
Interest Paid on Savings Accounts

TABOR QUALITY Ice Creams

Our "Ideal" quality ice creams, recognized as the Superior ice creams of Cleveland, contain only:

- Homogenized Table Cream
- Pure Flavors
- Granulated Sugar
- Clean Fruits
- Eggs.
- 2-5 oz. Refined Gelatin to the finished gallon.

Contain about 16 per cent of butter fat content.

TELEPHONES
Rosedale 3140 Central 6713

Everybody knows the CARLTON
Euclid and 55th St.
Best Place in Cleveland to Eat.

LeRoy F. Hawkins, whose place of residence is unknown, is hereby notified that on the 23rd day of January, A. D. 1918, the undersigned, Mildred Hawkins filed her petition against him in the Insolvency Court of Cuyahoga County, O., being cause No. 7294, praying for a divorce and equitable relief on the grounds of extreme cruelty and gross neglect of duty. Said case will be for hearing on or after March 8th, 1918.

MILDRED HAWKINS.
By SMITH, GRISWOLD, GREEN & HADDEN, Her Attys. J24 F28

Perry L. Idleman, residence unknown, will take notice that Dora Idleman filed a petition against him in the Court of Common Pleas of Cuyahoga County, Ohio, praying for divorce and relief on the ground of gross neglect of duty and extreme cruelty. Said petition is No. 158600, and will be for hearing on and after March 8th, 1918. J24 F28

EMERSON & BLACK, Attys. for Plff.

Jacob Kappus, residence unknown, will take notice that that Helen Warren, as plaintiff, has filed an amended petition against him and others, as defendants, in the Court of Common Pleas of Cuyahoga County, Ohio, praying that the deed from the said Jacob Kappus to John Eppick, as recorded in Vol. 1743, page 503 of Cuyahoga County Records, be set aside and held for naught on the ground of fraud, upon the following described premises, to wit:

Situated in the City of Cleveland, County of Cuyahoga and State of Ohio, and known as being the northerly 40 feet of sublots Nos. 40, 41 and 42 in Joseph Lyman's subdivision of part of original Ten Acre Lots Nos. 122 and 123, as shown by the recorded plat in Volume 1 of Maps, Page 31 of Cuyahoga County Records, and being 40 feet front on the westerly side of East 41st Street (formerly Lyman Street) and extending back of equal width 140 feet deep, as appears by said plat and being known as premises at No. 1622-1624 East 41st street.

Said amended petition is No. 154248 and the above named defendant is required to answer the same on or before March 16th, 1918.

ALBERT WYSS, Atty. for Plff.
J24-F28.

Jacob Kappus, residence unknown, will take notice that Helen Warren, as plaintiff has filed an amended petition against him and others as defendants, in the Court of Common Pleas of Cuyahoga County, Ohio, praying that the deed from the said Jacob Kappus to John Stofar, as recorded in Vol. 1743, page 501 of Cuyahoga County Records, be set aside and held for naught, on the ground of fraud, upon the following described premises, to wit:

Situated in the Village of Euclid, County of Cuyahoga and State of Ohio, and known as a part of original lot 15, tract 17, Euclid Township, Ohio, and bounded and described as follows:

Beginning at the east line of the [illegible] road at a point 72 feet northerly from the intersection of said East line with the south line of said lot 15, [illegible] northerly along the east line of said road 72 feet, to the south line of a proposed Street 45 feet wide to be called Goller Street; thence east along the south line of said proposed street and parallel with the south line of said lot 15, 140 feet; thence southerly at right angles with the line of said proposed street 72 feet; thence west parallel with the south line of said lot 15, 140 13-100 feet to the place of beginning. The land described comprises sublots Nos. 3 and 4 in the proposed Goller subdivision of a part of said original lot No. 15.

Said amended petition is No. 154,-249 and the above named defendant is required to answer the same on or before March 16th, 1918.

ALBERT WYSS, Atty. for Plff.
J24-F28.

Robert W. Shingler, who resides at 643 Market St., Indianapolis, Ind., will take notice that Winifred D. Shingler filed a petition against him in the Court of Common Pleas of Cuyahoga County, Ohio, praying for divorce, restoration of name and relief on the ground of gross neglect of duty. Said petition is No. 161170 and will be for hearing on and after March 1st, 1918.

J. A. CURTISS, Atty. for Plff.
J17 F21

Floyd Wilson, who resides at Detroit, Mich., will take notice that Mae Wilson filed a petition against him in the Court of Insolvency of Cuyahoga County, Ohio, praying for divorce, restoration of name and relief on the ground of extreme cruelty. Said petition is No. 7274 and will be for hearing on and after March 1st, 1918. J17 F21

LILLIAN M. WESTROPP, Atty. for Plff.

LEGAL NOTICE

Bently Williams, a minor, Dorothy Williams, a minor, and Paul Williams, a minor, all of whom reside with their father, John S. Williams, at Warren, Arizona, will take notice that Elizabeth Axtell Mayberry, administratrix of the estate of William J. Mayberry, deceased, as plaintiff, has filed a petition against them and others, as defendants, in the Probate Court of Cuyahoga County, Ohio, alleging that the personal estate of said decendent is insufficient to pay the debts and charges of administering said estate, and that the said decedent died seized in fee simple of an undivided one-half interest in the following described premises, to wit:

Situated in the City of Cleveland, County of Cuyahoga and State of Ohio, and known as being sublot No. 7 in The Park View Subdivision of part of original One Hundred Acre Lot No. 385, as shown by the recorded plat in Volume 31 of Maps, page 15 of Cuyahoga County Records, and being 35 feet front on the westerly side of East 94th Street N. E., and extending back of equal width 100 feet deep, as appears by said plat, be the same more or less, but subject to all legal highways, and being further known as Number 1346 East 94th Street, Cleveland, Ohio.

The petition further alleges that the defendants, The Cleveland Trust Company has, or claims to have some lien on or interest in said premises, and that Elizabeth Axtell Mayberry is entitled to dower in said premises.

The prayer of said petition is that the defendant lienholder be required to answer, setting up its claim and lien, if any it has on said premises; that the dower of the said Elizabeth Axtell Mayberry, as widow, may be set off and assigned to her in said premises, or the value thereof paid to her in money out of the proceeds of the sale, as she may elect, and for authority to sell the premises for the payment of debts and charges aforesaid.

Said petition is No. 91701, and the defendants above named are required to answer the same on or before the 16th day of March, 1918.

ELIZABETH AXTELL MAYBERRY,
Admx.
By A. S. MANN, Her Atty. J24 F28

LEGAL NOTICE

The Cleveland Railroad Construction and Equipment company, a corporation, whose place of residence and place of business are unknown, will take notice that John Passalaqua, as plaintiff, has filed a petition against it, as defendant, in the Court of Common Pleas of Cuyahoga County, Ohio, alleging that he is the owner and in actual possession of the following real estate, to wit:

Situated in the City of Cleveland, County of Cuyahoga and State of Ohio, and known as being part of sublots Nos. 59 and 60 in Gaius Burk's Subdivision of part of original One Hundred Acre Lots Nos. 315 and 155, as shown by the recorded plat in Volume 2 of Maps, page 57 of Cuyahoga County Records, and together forming a parcel of land, bounded and described as follows: Beginning in the northerly line of Harvard Avenue, S. E. (formerly Harvard Street), at a point 20 feet easterly from its point of intersection with the westerly line of said sublot No. 59; thence westerly along the northerly line of Harvard Avenue, S. E., 40 feet; thence northerly parallel with the easterly line of said sublot No. 60 and distant 20 feet westerly therefrom, to the southeasterly line of land conveyed by W. S. Jones, Trustee, to The Cleveland Railroad Construction and Equipment Company by deed dated May 1, 1888, and recorded in Volume 357, page 480 of Cuyahoga County Records; thence northeasterly along said southeasterly line of land so conveyed to its point of intersection with a line drawn parallel with the westerly line of said sublot No. 59 and distant 20 feet easterly therefrom said point of intersection being 188 feet northerly from the center line of Harvard Avenue S. E.; thence southerly on a direct line to the place of beginning, be the same more or less, but subject to all legal highways.

The petition alleges that the defendant claims an estate or interest in said premises adverse to the right of said plaintiff by reason of a certain defective deed executed by the above named, The Cleveland Railroad Construction and Equipment Company, a corporation, in favor of Isabella A. Fisher, which deed was dated May 4th, 1888, and is recorded in Volume 135, page 132 of Cuyahoga County, Ohio, Deed Records.

The petition further alleges that the defendant has no interest whatsoever in said premises; that any right or interest it ever had in said premises has long since been barred by lapse of time and the statute of limitations, but that the alleged claim it makes constitutes a cloud on plaintiff's title; that said defendant has never sought to enforce or attempted to convey or exercise any interest in said premises since the date of May 4th, 1888, and that as against said defendant, this plaintiff and his predecessors in title has had and held actual, open, notorious and continuous and adverse possession of said premises for more than twenty-one years last past.

The prayer of said petition is that the defendant may be compelled to show its said interest, if any it has in said premises; that the same may be adjudged to be null and void, and that plaintiff's title may be quieted against the claims of said defendant and said defendants.

The said petition is No. 161330 and the defendant above named is required to answer the same on or before the 16th day of March, 1918.

JOHN PASSALAQUA.
By DOWLING & DOWLING, His Attys. J24 F28

Charles Daniels, who resides at 213 South Bernard, Spokane, Wash., will take notice that Marion C. Daniels filed a petition against him in the Court of Common Pleas of Cuyahoga County, Ohio, praying for divorce and relief on the ground of gross neglect of duty. Said petition is No. 161301 and will be for hearing on and after March 8th, 1918.

HARRY E. DAVIS, Atty. for Plff.
J24 F28

Andrew Linta, who resides at 765 Second St., Steelton, Pa., will take notice that Anka Linta filed a petition against him in the Court of Common Pleas of Cuyahoga County, Ohio, praying for divorce, restoration of name and relief on the ground of gross neglect of duty, habitual drunkenness for three years and adultery. Said petition is No. 161415 and will be for hearing on and after March 15th, 1918.

J. P. GREEN, Atty. for Plff.
J31 M7

LEGAL NOTICE

Notice is hereby given to the officers and members of the Cleveland Baptists City Mission Society of Cleveland, Ohio, and to the officers and members of the Immanuel Baptist Church of Cleveland, Ohio, and to all others whom it may concern, that on the 26th day of January, 1918, The Cleveland Baptist City Mission Society filed in the court of Common Pleas of Cuyahoga County, State of Ohio, in case No 161397 its certain petition praying the Court for an order giving it authority to sell and convey in fee simple to William J. Riedel, trustee, the following described real estate:

Situated in the City of Cleveland, County of Cuyahoga and State of Ohio, and known as sub-lots seven and eight in Charles Goulder's proposed subdivision of original East Cleveland 100 acre lots numbers 379 and 387, bounded and described as follows:

Beginning at the northeast corner of Superior Street and Parkwood Avenue, thence northerly and along the east line of said Parkwood Avenue 147.17 feet; thence easterly 83.93 feet; thence southerly and parallel with the east line of Parkwood Aveneu to the north line of Superior Street 133.7 feet; thence westerly along the north line of Superior Street 83.8 feet to the place of beginning, being the property conveyed to party of the first part by Charles Goulder by deed recorded in Volume 566, page 624, except the westerly 10 feet heretofore conveyed by the party of the first part to the City of Cleveland, for the purpose of widening Parkwood Drive.

On which premises stands the church edifice used and occupied by the Immanuel Baptist church.

Said petition and case will be heard on the 1st day of March, 1918, or as soon thereafter as may be possible.

THE CLEVELAND BAPTIST CITY MISSION SOCIETY
By C. H. Prescott, Pres.
SMITH, GRISWOLD, GREEN & HADDEN, Attorneys.
J31 F21

Thomas Osley, residence unknown, will take notice that Martha Osley filed a petition against him in the Court of Common Pleas of Cuyahoga County, Ohio, praying for divorce and relief on the ground of wilful absence for more than three years last past and gross neglect of duty. Said petition is No. 161377 and will be for hearing on and after March 15th, 1918.

J. P. GREEN, Atty. for Plff.
J31 M7

George Trexler, residence unknown, will take notice that Helen Trexler filed a petition against him in the Court of Insolvency of Cuyahoga County, Ohio, praying for divorce, custody of children and relief on the ground of gross neglect of duty. Said petition will be for hearing on and after March 15th, 1918.

H. POLATSEK, Atty. for Plff.
J31 M7

Joseph Salasovets, residence unknown, will take notice that Mary Salasovets filed a petition against him in the Court of Insolvency of Cuyahoga County, Ohio, praying for divorce and relief on the ground of wilful absence for more than three years last and gross neglect of duty. Said petition will be for hearing on and after March 15th, 1918.

H. POLATSEK, Atty. for Plff.
J31 M7

Eszther Rogosz, who resides at Tiszalucz, Hungary, will take notice that John Rogosz filed a petition against her in the Court of Common Pleas of Cuyahoga County, Ohio, praying for divorce and relief on the ground of adultery. Said petition is No. 161389 and will be for hearing on and after March 15th, 1918.

J. C. BLOCK, Atty. for Plff.
J31 M7

LEGAL NOTICE

Fannie Makman, whose residence is unknown, and Isaac Makman, a minor, whose residence is unknown, and the person with whom she lives being unknown, will take notice that Bertha Makman, as plaintiff, has filed a petition against them and others as defendants in the Court of Common Pleas of Cuyahoga County, Ohio, alleging that the said plaintiff is the owner of and entitled to an undivided one-half interest in and is also entitled to her dower interest in the other undivided one half interest in the following lands and tenements to wit:

Situated in the City of Cleveland, County of Cuyahoga and State of Ohio, and known as being a part of original [illegible] acre lot No. 42, and bounded and described as follows: Beginning on the westerly line of East 37th Street (formerly Forest Street), at a point 270 feet southerly from the point of intersection of said westerly line of East 37th Street with the southerly line of Scovill Avenue, S. E.; thence southerly along the westerly line of East 37th Street, 40 feet; thence westerly at right angles to the westerly line of East 37th Street, about 207 feet to the westerly line of said original lot No. 42; thence northerly along the westerly line of said lot, about 40 feet to the southerly line of land conveyed by Chas. L. Cutter, and others, to George M. and Cornelius Kortz, by deed dated January 9, 1868, and recorded in Volume 154, page 131 of Cuyahoga County Records; thence easterly along the southerly line of land so conveyed to Kortz about 207 feet to the place of beginning, be the same more or less, but subject to all legal highways.

The petition further alleges that the above named defendants have or claim to have some interest in said premises.

The prayer of said petition is that the plaintiff's interest may be set off to her in severalty, and if the same cannot be done without manifest injury to the value thereof, that said premises be sold and the proceeds apportioned among the plaintiff and defendants in said action; that dower be assigned to the plaintiff, and for relief.

Said petition is No. 161472 and the defendants above named are further notified that they are required to answer the same on or before the 23rd day of March, 1918.

BERTHA MAKMAN,
Plaintiff.
By SOL EDGERT, Her Atty.
J31M7

LEGAL NOTICE
Notice to Contractors to Bid

Sealed bids will be received by the Board of Education of East Cleveland, Ohio, at the office of the Clerk, 930 Williamson building, Cleveland, Ohio, until 12 o'clock noon (Central standard time), Monday, February 25, 1918, and will be opened at a meeting of the Board of Education at 7 o'clock p. m. (Central standard time) February 25, 1918, for furnishing the necessary labor and material for installing three (3) 350 horsepower Water Tube Boilers, Stokers for three (3) 350 horsepower Water Tube Boilers, two (2) Boiler Feed Pumps, one (1) 96 inch diameter by 150 foot Radial Brick Chimney for Central Station Heating Plant for East Cleveland schools, according to specifications on file at the Clerk's office, Shaw High school or in the office of the Watson Engineering Company, 1150 Leader-News Building, Cleveland, Ohio. Each bid must contain the name of every person or company interested in it, and must be accompanied by a certified check on a solvent bank in Cuyahoga county for an amount not less than ten (10%) per cent of the total amount of the bid, which check shall be made payable to the Board of Education of East Cleveland, Ohio, and shall be deposited as a guarantee that if the bid be accepted, a contract will be entered into and its performance properly secured. Should any bid be rejected such check will be forthwith returned to the bidder. Should any bid be accepted such check will be returned upon the proper execution and securing of the contract.

Plans and specifications may be procured at the office of the Engineers, the Watson Engineering Company, 1150 Leader-News Building, Cleveland, Ohio.

The right is reserved to reject any or all bids. A corporate surety bond for fifty (50) per cent of the amount of the bid is required on all contracts.

By order of the Board of Education of East Cleveland.

CHARLES AMMERMAN,
Clerk.

J31F7-14-21

Bessie Stevens, residence unknown, will take notice that William Stevens filed a petition against her in the Court of Common Pleas of Cuyahoga County, Ohio, praying for divorce and relief on the ground of gross neglect of duty. Said petition is No. 160-74 and will be for hearing on and after March 1st, 1918.

H. C. BOYD, Atty for Plff. J17 F21

Percy S. Wright, who resides at 25 Van Dyke Place, Detroit, Mich., will take notice that Lulu M. Wright filed a petition against him in the Court of Common Pleas of Cuyahoga County, Ohio, praying for divorce, custody of children and relief on the ground of gross neglect of duty and extreme cruelty. Said petition is No. 161269, and will be for hearing on and after March 1st, 1918.

L. L. MARSHALL, Atty. for Plff.
J17 F21

ADMINISTRATOR'S NOTICE

Notice is hereby given that Anton Mickowsky of [illegible] East 66th St., has been duly appointed and qualified as administrator of the estate of John Michalowski, late of Cleveland, Ohio, deceased. [illegible]

ALEXANDER HADDEN,
Probate Judge of Cuyahoga County, O.

ADMINISTRATOR'S NOTICE

[illegible] Neff Road, [illegible] been duly appointed and qualified [illegible] of Mary [illegible] Ohio, deceased. [illegible]-F21M7

ALEXANDER HADDEN,
[illegible]

ADMINISTRATOR'S NOTICE

[illegible] Falup of [illegible] duly appointed and qualified as administratrix of the estate of Martin Falup, late of Cleveland, Ohio, deceased. [illegible]

ALEXANDER HADDEN,
[illegible]

ADMINISTRATOR'S NOTICE

[illegible] Ohio, deceased. [illegible]-F21M7

ALEXANDER HADDEN,
[illegible]

EXECUTOR'S NOTICE

[illegible] has been duly appointed and qualified as Executrix of the last will and testament of John [illegible], late of Cleveland, Ohio, deceased.

ALEXANDER HADDEN,
Probate Judge of Cuyahoga County, O.
127-F21M7

EXECUTOR'S NOTICE

Notice is hereby given that Mary Dowd of 5015 Bridge Ave. and Rev. James O'Leary of 2027 West 65th St., have been duly appointed and qualified as Executrix and Executor of the last will and testament of Frank Derrig, late of Cleveland, Ohio, deceased. 124-F21M7

ALEXANDER HADDEN,
Probate Judge of Cuyahoga County, O.

EXECUTOR'S NOTICE

Notice is hereby given that John P. Eich of 1210 Branch Ave., has been duly appointed and qualified as Executor of the last will and testament of Martin Eich, late of Cleveland, Ohio, deceased. 109-F21M7

ALEXANDER HADDEN,
Probate Judge of Cuyahoga County, O.

EXECUTOR'S NOTICE

Notice is hereby given that Fred Haske of 5515 Pilsen St., has been duly appointed and qualified as Executor of the last will and testament of Karoline Haske, alias Caroline Haske alias Carrie Haske, late of Cleveland, Ohio, deceased.

ALEXANDER HADDEN,
Probate Judge of Cuyahoga County, O.
106-F21M7

EXECUTOR'S NOTICE

Notice is hereby given that Charles Semon of 1897 East 89th St., has been duly appointed and qualified as Executor of the last will and testament of John Semon, late of Cleveland, Ohio, deceased. 100-F21M7

ALEXANDER HADDEN,
Probate Judge of Cuyahoga County, O.

Roy A. Woodbury, whose residence Detroit, Mich., P. O. address General Delivery, will take notice that Dorothea Woodbury, as plaintiff, filed an amended petition against him, as defendant, in the Court of Common Pleas of Cuyahoga County, Ohio, praying, on the ground of extreme cruelty, gross neglect of duty, habitual drunkenness for more than three years last past and wilful absence for more than three years last past, for divorce, relief, and that the defendant may be barred from all right of dower in and to the following described real estate, to wit:

Situated in the Village of Rocky River, County of Cuyahoga and State of Ohio, and known as Parcel No. 2 in L. H. Wagar's subdivision of part of original Rockport Township Section No. 17, as shown by the recorded plat in Volume 24 of Maps, page 20 of Cuyahoga County Records, and being 277.86 feet front on the southerly side of North Ridge Road, 366.70 feet deep on the easterly line, 175 feet deep on the westerly line along North View Road, and 196.97 feet on the southerly or rear line, be the same more or less, but subject to all legal highways; all measurements beginning from the center of the street.

Said amended petition is No. 161142 and will be for hearing on and after March 1st, 1918.

SMITH, GRISWOLD, GREEN & HADDEN, Attys. for Plff.
J17 F21

The New and Greater Mandarin

THE MANDARIN

H. Y. YEE, Manager

Cleveland's Foremost Chinese Restaurant
The very best foods, served American or Chinese style.
A Superbly Decorated Palace
Prompt, courteous service and reasonable in price.
"Meet Me at the Mandarin"
622 Prospect, Upstairs

THE MORSE-[illegible]RABLE COAL CO.
1663 Doan Ave., E. C.
Nickel Plate R. R., just North of Euclid Ave.
100 pounds to 100 tons. Come and get it or Telephone us.
Bell Eddy 5669 Cuy. Crest 74

Five Cent Loaf of Bread

The Food Administration [illegible] authorized the baking of the twelve ounce loaf of bread.

Priced Reduced at All Stores to

The 12-oz. LOAF 5c The 24-oz. LOAF 10c

We are now baking Victory Bread, containing twenty per cent of substitute cereals, which is in complete compliance with the above feature.

You will find the bread pleasing to the taste and beneficial to health.

THE FISHER BROS. CO.

Thinking of Your Fall Suit and Overcoat?

It will pay you to inspect our large stock of Woolens

MADE-RITE TAILORS

819 Prospect avenue, Cleveland, O.

E. HAMM R. ROESCH

HAUSMANN CO.

Manufacturers of
FINE FURS and FUR GARMENTS
1010 Euclid Avenue
3rd Floor Swetland Bldg.

Prospect 1228-J CLEVELAND, OHIO.

Phone Service. Established 1867

Permanent Hair Waving
W. A. Bellchambers
Manufacturer of
Wigs and Hair Goods
Manicure, Engagements by Appointment.

1700 EUCLID AVENUE. CLEVELAND, OHIO.

First Mortgage Investment Bonds
Denominations - $100, $500, $1,000
Income—5 per cent per annum, payable semi-annually on January 1st and July 1st
A Conservative INVESTMENT A Guaranteed INCOME
The Guarantee Title & Trust Co.
Chamber of Commerce Bldg. Cleveland

Clark Sloan
Optometrist
Eyes Examined Glasses Supplied
311 Schofield Bldg, Cleveland.
Hours 9 to 11 a. m., 2 to 4 p. m.
Other Hours by Appointment

REO—The Gold Standard of Automobile Value
THE RIS MOTOR CO.
1117-25 Chestnut Ave. Phones: Pros. 2620, Cent. 152

EUCLID SQUARE GARAGE
LARGEST IN THE WORLD
TWO FLOORS
ONE PRICE TO ALL

GARAGE
GARAGE

EAST 13th St. North of EUCLID, CLEVELAND OHIO

LAMPS AND RADIATORS REPAIRED
AUTO LAMP AND RADIATOR CO., 1614 Prospect—Both Phones
CLEVELAND, OHIO

Prospect 2746 Central 3959-K
Dr. Carver's Methods of Adjusting Used Exclusively
Fred J. Duey
DOCTOR OF CHIROPRACTIC and SPONDYLOTHERAPY
406-11 Erie Building, Prospect and East 9th St., Cleveland, Ohio. Lady Attendant

Prospect 2746 Central 3959-K
E. Thayer Ward
DOCTOR OF CHIROPRACTIC and SPONDYLOTHERAPY
406-11 Erie Building, Prospect and East 9th St., Cleveland, Ohio. Lady Attendant

"THE HOLLAND"
Lunch 11 to 2. 5 to 7 P. M.
Not merely the best foods, but the best prepared. Best service, too.
Second Floor, Chisholm Building, 2051 East Fourth Street.
Between Euclid and Prospect Avenue.

H. J. VOTTELER & SON
ARCADE MUSIC STORE, 37 THE ARCADE MUSIC OF THE BETTER CLASS
Sheet Music, Books and Musical Instruments Mail Orders Solicited

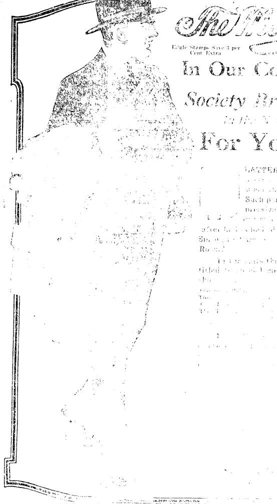

The May Co.

Eagle Stamps Save 3 per Cent Extra

In Our College Room

Society Brand Clothes

In the New Spring Styles

For Young Men

FLATTERY is impossible! They defy [illegible] Such clever models! Such perfect workmanship! Such impressive patterns! What young man [illegible] "Society Brand Clothes" after he has looked through these new lines for Spring [illegible] in our College Room?

[illegible] models entitled [illegible] Come and let us show [illegible]

The Yorkshire [illegible]

Can We Be Rich?

The desire and the method of attainment we have in common. Therefore, let us enter into partnership.

When you open a Savings Account here, you [illegible] by saving, and then [illegible] the 4 per cent [illegible] which we pay [illegible] your deposits. Soon your [illegible] savings and interest [illegible]

[illegible]

When you make money we make money. There are mutual advantages in the partnership.

Capital and Surplus $6,000,000.00

The Guardian Savings & Trust Co.
623 Euclid Ave., Cleveland, O.

said easterly line of Sublot No. 1, 141.10 feet to the southerly line of Detroit Street; thence westerly along said southerly line of Detroit Street 30 feet to the place of beginning.

Said petition further sets forth that said defendants claim an interest in said premises as heirs, devisees and legatees of [illegible] [illegible]

MAURER BOLTON & WILSON, Attorneys for Plff.

ADMINISTRATOR'S NOTICE

[illegible]

ADMINISTRATOR'S NOTICE

[illegible]

fense on or before the 13th day of March, A. D. 1918, or judgment will be taken as prayed for in said statement of claim, on March 15, 1918, at which time said claim will be for hearing.

A. M. SCHWARZ and ALFRED SAFRAN, Attys. for Plff. J24F28

W. L. Sigman, residence unknown, will take notice that Mary M. Sigman filed a petition against him in the Court of Common Pleas of Cuyahoga County, Ohio, praying for divorce, restoration of name and relief on the ground of gross neglect of duty and extreme cruelty. Said petition is No. [illegible] and will be for hearing on and after March 8, 1918.

F. C. [illegible], Atty. for Plff.

LEGAL NOTICE

The unknown heirs of Gretchen Townsend, deceased, will take notice that Emma S. Townsend has filed her petition in case No. 161160 of the Court of Common Pleas of Cuyahoga County, Ohio, alleging that the said [illegible]

[illegible]

Plaintiff prays that said trust may be declared [illegible]

Notice is hereby given that at a meeting of the Stockholders of The Hy-Watt Battery Company held the 15th day of February, 1918, the following resolution was adopted and the Articles of Incorporation amended [illegible]

Resolved, that the [illegible] the Articles of Incorporation of The Hy-Watt Battery Company be amended to read as follows:

Fourth: The capital stock of said corporation shall be [illegible] and Fifty Thousand Dollars [illegible]

[illegible]

THE HY-WATT BATTERY CO.

[illegible]

LEGAL NOTICE

[illegible]

JOHN P. GREEN, Atty. for Plff.

[illegible]

JOHN P. GREEN, Atty. for Plff.

[illegible] Sublot No. 1 in Hiram M. and Charity B. Townsend's Allotment of part of Original Rockport Township Section No. [illegible] as recorded in Volume 9 of Maps, page 3 of Cuyahoga County Records, and bounded and described as follows:

Beginning on the southerly line of Detroit Street at the northeasterly corner of said Sublot No. 1; thence southerly along the easterly line of said Sublot No. 1, 150 feet; thence easterly on a line at right angles to the westerly line of Sublot No. 1 about 79.67 feet to the easterly line of said Sublot No. 1; thence northerly along

[illegible]

William C. Gardner, residence unknown, will take notice that Emma M. [illegible] filed a petition against him in the Court of Common Pleas of Cuyahoga County, Ohio, praying for divorce, restoration of name and relief on the ground of gross neglect of duty [illegible] for more than three years last past. Said petition is No. [illegible] and will be for hearing on and after March 8, 1918.

PAUL L. MILLER, Atty. for Plff. J21 F28

LEGAL NOTICE

State of Ohio, Cuyahoga County, ss. In the Municipal Court of the City of Cleveland. The Aluminum Castings Company, Plaintiff, vs. [illegible] Motor Company, Defendant. Defendant, whose place of business is at Tacoma, Wash., will take notice that The Aluminum Castings Company, as plaintiff, filed its [illegible] against it, as defendant, in the above named Court, County and State, praying for judgment in the sum of $7,256.96 and costs on an account for goods sold and delivered.

The said defendant will further take notice that an order of attachment has been issued in said action, on January 8, 1918. Said statement of claim is No. 85003 and the above mentioned defendant is required to file his statement of

Edwin Forest Dillebar, residence unknown, but whose last known residence was Clarksburg, Virginia, care Hotel Waldo, will take notice that Margaret Lucinda Dillebar filed a petition against him in the Court of Common Pleas of Cuyahoga County, Ohio, praying for divorce, custody of child, alimony and relief on the ground of gross neglect of duty and wilful absence for more than three years last past. Said petition is No. 161547 and will be for hearing on and after March 22, 1918.

DAVID KLEIN, Atty. for Plff. F7 M14

The prayer of said petition is that the defendants may be compelled to set up their interest in said premises, if any they have; that the same may be adjudged null and void, and that plaintiff's title may be quieted against the same, and for relief.

Said petition is No. 161012 and the above named defendants are required to answer the same on or before the 2nd day of March, 1918.

I. LURIE.
By W. W. ROSENZWEIG, His Atty. J10 F14

Ida Remus, residence unknown, will take notice that William J. Remus filed a petition against her in the Court of Common Pleas of Cuyahoga County, Ohio, praying for divorce and relief on the ground of gross neglect of duty and adultery. Said petition is No. 161177 and will be for hearing on and after March 22, 1918.

EMERSON & BLACK, Attys. for Plff. F7 M14

Anna Moore, residence unknown, will take notice that Guy L. Moore filed a petition against her in the Court of Common Pleas of Cuyahoga County, Ohio, being case No. 161473, praying for a divorce and custody of child on the grounds of gross neglect of duty and habitual drunkenness. Said petition will be for hearing on and after March 22, 1918.

A. L. NICHOLAS and G. V. HULL, Attys. for Plff. F7 M14

Robert E. Mathews, who resides at Lakeland, Kentucky, will take notice that Rose E. Mathews filed a petition against him in the Court of Common Pleas of Cuyahoga County, Ohio, praying for divorce, restoration of name and relief on the ground of extreme cruelty and gross neglect of duty. Said petition is No. 158722 and will be for hearing on and after March 22, 1918.

J. J. McCORMICK, Atty. for Plff. F7 M14

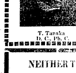

HEALTH

[illegible]

CAN BE HAD

[illegible] Chiropractic Adjustments

[illegible] CONSULTATION

[illegible]

T. Tanaka
D. C., Ph. C.

T. Tanaka, Chiropracter

[illegible] The Old Arcade

Office Hours: 9 to 12 a. m. 1:30 to [illegible] p. m. Evenings 6 to 8

NEITHER THE SPENDTHRIFT NOR THE MISER

is a patron of the Savings Bank.

True Thrift is the Happy Medium between these two extremes.

THE SUPERIOR SAVINGS & TRUST CO.
Rockefeller Building Cor. W. 6th and Superior
4% Interest on Savings—2% on Commercial

Everywhere in Cleveland

Wherever you live, you can quickly get your twenty-four bottle box of Bevera. Any druggist, grocer, confectioner or soda fountain will take your order and have

BEVERA
MADE IN CLEVELAND

delivered promptly. You will find every bottle contains a beverage that is delightful in taste, and wholesome in food and tonic value. Bevera is a refreshing, non-intoxicating drink and can be served with beneficial results to people of all ages.

If you want a drink that is always good, then specify Bevera. Made right—it stays right—and is always delicious when you pour it into a glass.

The Leisy Company,
Cleveland
Established 1862

UNITED IN THE SERVICE OF OUR COUNTRY

This Paper is Devoted to the Best Interests of Lake County

The Republican may be found on sale at the store of C. C. COTTRELL

The Willoughby Republican

Not Merely a newspaper BUT a NEWS-paper.

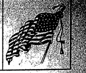

TWENTY-SIXTH YEAR—NO. 5. WILLOUGHBY, O., MARCH 8, 1918. ONE DOLLAR A YEAR IN ADVANCE

MEN CO-OPERATE IN THE RED CROSS KNITTING AT ST. PETERSBURG. OHIO LEADS IN NUMBER OF SOUTHERN DELEGATES, ACCORDING TO BOARD OF TRADE.

PARK HOUSE
St. Petersburg, Fla.
January 23, 1918.

To Our Willoughby Friends:

The weather in Florida has not been up to standard. We have had three killing frosts since our arrival which have called forth numerous explanations, showing that the North is responsible. The two daily papers of the city have nearly eliminated the overworked phrase, "The Sunshine City," with which they were accustomed to fill their columns. Even the cheery mocking birds have been silent till very recently so that it did not seem like the same climate as in recent years. We have sadly missed their wonderful songs till very recently. We have been filled with joy and worship while one of them has sung to us. But at its worst the weather here is incomparably preferable to the zero temperatures and blizzard and sunless skies and drifting snows we left behind. We would love to have our warm friends from the north drop in upon us now with temperature ranging from sixty-five to seventy-five degrees with some sunshine. As we have read the weather reports we have been profoundly grateful that there is such a haven for the aged, infirm and crippled ones when the rigors of the north chase us poor mortals so hard that to save life and health we seek refuge in its genial atmosphere and stimulating sunshine. We devoutly thank our heavenly Father for salubrious and genial climate from which the sting of winter has been extracted.

Personally I am finding real fun and stimulating exercise in the game of roquet provided by the Park House, which had I begun years ago would have prevented bursting arteries and hastening senility.

Patriotism fills the minds and hands of the people here as everywhere. The Red Cross workers even to groups of knitting men are co-operating in the splendid program.

St. Petersburg is furnishing us the pleasure of hearing two concerts a day by the Royal Highland band, whose music is excellent and calls thousands of people to the public park. Of course every concert closes with "The Star Spangled Banner." An incident shows the growth of public sentiment. One man sat unmoved with his hat on during the playing of the first stanza and resented any interference with his personal liberty. Whereupon a sudden storm broke upon his head and his lid went flying as the crowd broke into cheers. The owner of the hat did not attempt to replace it but meekly arose and stood till the end of the selection. The lesson in the etiquette of the flag was effective.

The newspapers give convincing proof that larger numbers of tourists than ever are here in St. Petersburg, while the board of trade state records show that Ohio leads the states in the number of "delegates" in attendance.

WARD BEECHER PICKARD.

K. OF P. DRAMATIC TALENT DRAWS LARGE CROWD

It only required a whisper around among a few, to the effect that members of the K. of P. lodge, would give a playlet last Friday evening, to draw a crowd that hardly left room enough for the stage manager and producers to have room for the improvised stage.

The first half of the evening was given over to a most enjoyable musical program, which was participated in by Mrs. Willet Chinery, J. G. Barber, Mrs. Osterhoudt, Dorris Hern, J. A. Becker, Cliff Rockafellow and E. H. Bernhardt, the latter named three, with J. G. Cooley, comprising the male quartette.

C. D. Hern outlined the 45-minute play, which was to follow, and set forth, in the terms of a real press agent, the unusual attractions of the actors whom the audience was about to see. These actors included Roy Webster, Elmer Leigh, Messrs. Rutland and Cutler, C. D. Hern, V. Hackett, Willis Cothrell, Cliff Rockafellow and John Urban. Made up in the feminine persuasion, the two last named rivaled Julian Eltinge for makeup and looks. The play was a farce entitled "The Depot Lunch Counter." Applause such as would gladden the hearts of any Hippodrome performers, showed how much the audience enjoyed the presentation.

DELIGHTFUL MUSICAL EVENT SCHEDULED FOR M. E. CHURCH IN APRIL.

April has something in store for Willoughby beside showers and spring flowers, according to the ladies of the April Circle of the Methodist church. Under their auspices, the quartette from the Calvary Presbyterian church will appear at the church at that time, when they will present the nonsense songs from "Alice in Wonderland," a song cycle for four voices, by Liza Lehmann.

PROMINENT NURSERYMAN DIES

Willis Storrs, oldest member of the Storrs-Harrison Co., nurserymen, known all over the country, died at his home March 4. Mr. Storrs had retired from active participation in the business but retained his interest in it and other concerns, including the Realty Title & Investment Co. at Painesville.

AN INTERESTING ARTICLE ON THE DEVELOPMENT OF WILLOUGHBY AND CLEVELAND'S EASTERN GROWTH WILL BE FOUND ON PAGE FIVE.

Read the record of The Citizens Loan & Building Company of Painesville, O., in this issue.

TODAY

The circulation of The Willoughby Republican is

935

TOMORROW

IT WILL BE MORE

Spring Caps

MENS' BOYS'

The Latest in Shapes and Colors

Styles to suit the most conservative as well as the most fastidious.

50c to $2.00

Wilsons of Willoughby

LOCAL LUMBERMAN APPOINTED ON WAR SAVINGS COMMITTEE

Mr. Elmer Brott of the Brott Lumber Co., has been appointed chairman of the lumber division of the Lake County War Savings Committee. Mr. Brott will organize the lumber interests of Lake county for the benefit of the war savings and thrift stamp campaign.

HUSBANDS ARE ENTERTAINED AT GALA PARTY

The husbands were the center of attraction Wednesday night, when the Daughters Circle entertained the husbands at the home of Mr. and Mrs. L. P. McCulloch. A seven o'clock dinner was served, covers being laid for 54. Green and white decorations were used, the affair being in the nature of a St. Patrick's party. The entertainment following included selections by the male quartette, Messrs. Birkholz, Roneymus, Barber and Rockafellow. A most interesting reading was given by Mrs. Clifford Jordan pertaining to the interchange of work by husbands and wives. Mr. McCulloch talked about St. Patrick, explaining how the 17th of March came to be celebrated for him. The festivities were enjoyed until a late hour.

LOCAL BOY JOINS MARINES

Jack Girad, active in the "Y" and community play ground here, and book keeper at the Brott Lumber Co., has joined the marines. He left Wednesday last for the training camp at Paris Island, off the coast of South Carolina.

WOMAN'S CLUB ELECTS OFFICERS

The Woman's club enjoyed a most pleasant afternoon at the home of Mrs. Otis Friday last. "The Navy" was the subject for the afternoon and many excellent papers were presented. Mrs. Van Gorder was leader.

Election of officers was held, resulting in the following selections:

Mrs. A. H. Van Gorder, president; Mrs. S. D. Shankland, vice president; Miss May Brown, secretary; Mrs. J. D. Nelson treasurer; Mrs. J. B. Chesbro, parliamentary critic.

DEATH OF MRS. VIOLET WASSON

Mrs. Violet Jenkins Wasson, wife of Fred Wasson, died suddenly at her home on Euclid avenue, Sunday about noon, following a brief illness. A private funeral was held Tuesday afternoon, Mrs. Harriet Carrel, C. S. R., officiating. Interment was made in Willoughby cemetery.

Frank Jenkins of Mentor is a brother, also C. C. Jenkins, village clerk, who with the husband, Fred Wasson, and the children, Florence, Evaline, Jay Howard and Gertrude, make up the family left at home.

Mrs. Wasson was active in many forms of Willoughby's public life. She was treasurer of the local order Eastern Star at the time of her death, and has filled many different offices during the past years. She was always willing to lend a hand, always ready and glad to assist. She was a valuable assistant in the Red Cross work. She will be greatly missed in Willoughby, where her long association had won her hosts of friends.

DOUBLE HEADER BASKET BALL GAME SCHEDULED

All those who attended the game last Saturday evening between the Gaylords and Willows certainly saw a clean swift game and the Willoughby boys put up a good battle. However, the game this Saturday is going to be just as swift if not swifter when they tackle the Mars Tailors, recent victors over the Gaylords. And then just watch for the games on the 12th. A big double header, Willows vs. Denison boys and the Willows vs. Denison girls. These games have been scheduled and should be well patronized by the business men especially those who are not able to attend the Saturday evening games.

Both town teams are in excellent shape and two fine games are anticipated. Remember the date, Tuesday the 12th. The Willows' season tickets will NOT be honored at this game.

OLD WICKLIFFE RESIDENT DIES

Mrs. Eliza Henish, a long time and well known resident of Wickliffe, passed away suddenly at her home on the Eddy road Friday last. The family were old settlers in this part of the county. Burial occurred at North Solon Sunday, old home of the deceased. Two sons, Bert, who lived at home, and Roy of Bennington, Vt., and Mrs. Herbert Rose of Willoughby and Mrs. Anthony Flyer are the children surviving.

HAY

Timothy and Clover
For Sale on Ground
River Road
Address
A. C. KNIGHT
Willoughby
or 619 Williamson Bldg.,
Cleveland, O.

Bungalow for Sale

On account of leaving town we are obliged to sell our new Bungalow on the McNutt-McCall allotment.

Six rooms, bath, lights, furnace, large fireplace and built in buffet.

A great bargain if sold this month.

Inquire [illegible]

[illegible] Store

REAL ESTATE APPRAISERS APPOINTED FOR WILLOUGHBY AND NEARBY POINTS.

Sam Low was appointed appraiser for the re-appraisement of real estate in Willoughby by Auditor Davis this week. He will begin the work at once and expects to finish by July. E. M. Jones was named Wickliffe appraiser; S. S. Thompson for Willoughby township; F. S. Allen for Kirtland; and N. C. Frost for Mentor.

POSTMASTER'S HOME SOLD

The house occupied by Roy Webster postmaster, has been sold to Mrs. Libbie Jennison and Margaret Hughes. Mr. Webster expects to vacate the house about April 1.

NEW EUCLID AVENUE HOME IS TO BE OCCUPIED

The beautiful new home which has been assuming form during the winter on the old Clark property became occupied during the week, when Miss Hanscom and Dr. Chesbro made their initial move Wednesday. They expect to consume some days in getting completely moved.

NORWALK FINDS THAT WILLOUGHBY HAS SOME BASKET BALL PLAYERS AT STATE TOURNAMENT.

March 1st and 2nd the boys' basket ball team went to Delaware to compete in the state tournament. When they arrived and the lots were drawn, it was found that W. H. S. was to play Norwalk, one of the best teams in the state.

Norwalk beat Oberlin and Oberlin beat East Tech so you can see what kind of team W. H. S. was up against. Norwalk won, but only by six point, the score being 16 to 10. W. H. S. beat Norwalk in the second half, 7 to 3, and if the halves had been 15 minutes instead of 12, W. H. S. would have surely won. Then, too, Norwalk had a center 4 inches taller than our old center, Lawrence Wells, so you may imagine what Bob Fox was up against. Norwalk had an idea that they would win the championship, so they saved their star forward, Kavanaugh, but in the second half when W. H. S. began to creep up, Norwalk began to get scared and put in this star man Kavanaugh, but even he could not stop W. H. S. from scoring 7 points to Norwalk's 3.

Then W. H. S. drew St. Mary's for a consolation game We thought we would have something pretty easy with them because of their previous record. But we found out they had a good team, the town being about the size of Painesville. St. Mary's had a sensational forward who found particular delight in caging long shots, but we won from them by a score of 37 to 32. This Saturday W. H. S. goes to Amherst and we intend to come home victorious.

(By one of the boys.)

—A clever advertiser never whispers—he shouts.

193 CAME TO THE Methodist School LAST SUNDAY FOR BIBLE STUDY

Lessons Systematically Graded in Seven Departments.

COME

SUNDAY 9:30 A. M.

Bring Your W. S. S. THRIFT CARD

Stamps on Sale.

SUNDAY SCHOOL OFFICERS AND TEACHERS MEET

The regular monthly meeting of the Sunday school teachers and officers of the Methodist church was held Monday night. Thirty-four attended. J. Edw. Weit proposed that standing committees, to take care of the Easter, Christmas, picnic and other activities be appointed. Appointments will be made at the next meeting. Miss Gertrude Ellsworth was elected as a teacher in the Junior class. It was also voted to advertise the Sunday school as is customary in all cities.

LAKE COUNTY TO HAVE THREE CARS OF SUGAR

Three cars of sugar are to be shipped to Lake county, according to word transmitted by Fred C. Croxton, state food administrator. Willoughby, Painesville and Madison are said to be in line for one car load each.

OFFICERS ELECTED AT WILLOUGHBY MUSICAL CLUB GATHERING.

Mrs. Allen Crowther entertained the Willoughby Musical Club, Monday, taking the place of Mrs. McCollister, who is absent with Capt. McCollister. Regular business meeting took place with election of officers. The same officers were re-elected, they being Mrs. F. V. Viall, president; Mrs. William Etzensperger, vice president; Miss Esther Tryon, secretary; Mrs. James McMahon, treasurer. A new program committee was elected, consisting of Mrs. C. F. Bryant, Mrs. Nelson and Mrs. Birdsell.

The following program was rendered:

"See deep enough and you see musically, the heart of nature being everywhere music, if you can only reach it.—Carlyle.

Roll Call—Orchestral instruments.

Paper—The Orchestra and Orchestral Music .... Mrs. Birdsell

Voice (a) When the Heart is Young
Dudley Buck

(b) Spring Song
Mrs. Otis

Piano Prologue .... Bohm
Mrs. Shankland

Voice Auf Wiedersehen.... Romberg
Mrs. Etzensperger

Piano—Waldesrauchen .... Liszt
Mrs. Crowther

Reading—The Rise of Instrumental Music .... Mrs. Fickes

Questions on Scales and Keys.

The next meeting will be held at the home of Mrs. C. F. Bryant.

WILLOUGHBY INN BEING REDECORATED

The Willoughby Inn restaurant is being most attractively redecorated. E. S. Sigsbey is doing the work for Mr. Pinkerton.

EUCLID AVENUE DISPLAYS SYRUP BUCKETS

Syrup buckets were on display down the avenue this week, starting at the Crowther garage. They were in use upon the maple trees which had been tapped in town.

WICKLIFFE BOY GRADUATES FROM MILITARY SCHOOL

Edward B. Sheppard, formerly of Wickliffe, has graduated from the U. S. A. school of military aeronautics, Urbana, Ills., and is now with the aero squadron at Camp Dick, Dallas, Texas.

Willoughby Lodge No. 302 F. and A. M.

A stated communication will be held Tuesday evening, March 12. Work in E. A. Degree. A good attendance of members is earnestly requested.

P. H. NEUMANN, W. M.
GEO. F. LAW, Secy.

PAINTER'S SUPPLIES FOR SALE

Ladders, Step Ladder, Jacks, Pullies, Ropes and Torches.

Call 76 Wood St. or Phone 36-W after 6 p. m.

Ladies Custom Made and Ready Made

SUITS,
DRESSES,
SKIRTS,
COATS

Gingham and Voile Dresses, Waists and Petticoats

Miss M. Rossiter
7 Maple St.
Phone [illegible]

WILLOUGHBY WOMAN PROMINENT IN CLEVELAND AND NATIONAL AFFAIRS

BELLE SHERWIN

One of the big, really splendid representatives that Lake county has out in the world, with headquarters at present in the city hall at Cleveland, is Miss Belle Sherwin.

Miss Sherwin is pretty much occupied in Cleveland just now, but her real home, she says, is out on the Winden farm at Willoughby.

Talking about it Monday, she said: "Father used to say it was just like having a big cold drink of water to get out there; and that's just the way it seems now." She continued, "When we first went out, we came in to the city maybe twice a summer. Now we come in every day. An automobile was hardly known in the neighborhood then, and we probably did not have two telephone calls a week. Now I would like to put in more telephones in order to take care of the calls."

Miss Sherwin is acting chairman of the Women's Council of National Defense; permanent chairman for the Women's Council National Defense for Cleveland and Cuyahoga county; director in the Woman's City Club; the Cleveland Foundation, and vice president of the Welfare Federation. She has an office in the state house at Columbus, spending three days each week there, and three days at her office in the Mayor's War Advisory committee board in the city hall at Cleveland.

She has enthusiasm and vision and is delightful to meet. She feels the necessity of interesting every woman, no matter how isolated her location, in the work in which they are engaged. Speaking of the small town newspaper, she said: "What LIFE interest there is everywhere, but how many of the small town newspapers do not live up to their opportunity."

Miss Sherwin serves conservation cakes at her luncheon, and one of the branches of the work at the city hall takes in the distribution of economical recipes.

WILLOUGHBY STILL SECOND IN COUNTY WAR STAMP SALES

Vaughn E. Wyman, chairman of the Lake County War Savings Committee, has issued an interesting tabulated statement showing war stamp sales by postoffices for the month of February.

Perry shows the greatest per cent of gain, 556%, and jumps form seventh to fifth place, passing both Wickliffe and Grand River. Unionville jumps from tail ender to ninth place. The total sales for the month throughout the county were $10,390.22, or a gain of 47 per cent over the total on February 1. This brings the total sales to March 1 up to $32,433.27. Willoughby is still second with sales amounting to $5857.27. Painesville has sold $17,472.47.

WAR BALLOON ARRIVES IN WILLOUGHBY

A war balloon sent out from Akron and manned by three men flew over Willoughby Monday and came down on the Alf Wood's place at the mouth of the river. This is the second war balloon that has landed here recently. The previous one carried four men.

Local men attended a banquet at the Hotel Winton Tuesday night given by the Delta Tau Delta fraternity. S. D. Shankland, Charles Shaw, Ralph Munger and Frank Shankland were among the number.

A SIMPLE CABBAGE SALAD

(Contributed by Mrs. Martha Bales).

Cut a third of cabbage very fine, sprinkle over it a little sugar, a little salt and pepper, brown a tablespoon of cornstarch with a little lard or butter, add a cup of vinegar and let boil until thick, stirring to keep from burning. Pour over the cabbage and mix it in.

S. D. Shankland was one of three judges in a debate at Warren Thursday when the matter of having international police to preserve peace after the war was discussed.

Signs of Spring

Bicycles, Bicycle Tires and Sundries

Our line of tires, purchased well ahead of the advances, are

PRICED VERY LOW

FOR A NEW BICYCLE, TIRES OR SUNDRIES, SEE

E. M. Crowther

Hardware and Housefurnishings. Telephone 99-W.

THE RECORD OF

THE CITIZENS LOAN & BUILDING CO.

This Company was chartered in 1889, from a small beginning. We have steadily grown to resources over a QUARTER OF A MILLION DOLLARS.

We have received and disbursed millions of dollars and no person has ever lost a penny. But our greatest satisfaction is in the real good we have accomplished.

The spirit and purpose of this Company is to "HELP FOLKS TO HELP THEMSELVES."

Almost every account on our books carries with it a story of vital human interest.

"THRIFT" IS NO NEW SLOGAN. WE HAVE TAUGHT IT FOR MORE THAN 28 YEARS.

Our transactions pulsate with life. We come in close touch with its hopes, ambitions and sorrows.

We have fostered the parents' pride when the savings account for the baby was opened; we have taught school children thrift; we have offered a safe and convenient place for wage earners to make pay-day deposits and provide for the "Rainy Day;" we have invested the funds of widows and orphans so as to yield the largest returns consistent with absolute safety; we have cared for many old age funds; our savings accounts have softened the sorrows of sickness, and perhaps best of all, we have satisfied the heart craving of many people for homes of their own at the lowest possible cost, which would have been impossible except for us.

We have paid from 5 to 51-2 per cent interest for more than 28 years.

Such is our record. We have made good. You can make good by dealing with us.

WE HAVE NO PAID SOLICITORS.

The Old Reliable—The Citizens Loan & Building Co.
Painesville, Ohio

Directors: [illegible]

THE WILLOUGHBY REPUBLICAN
For a Great and Greater Willoughby.

E. D. BRYANT, Editor **B. BRYANT, Business Mgr.**
Telephone 125-K Subscription Price $1.00 per year

This newspaper is published every Friday by The Times Publishing Co., an Ohio corporation. Republican in politics and devoted to the best interests of Willoughby and Lake County.

Entered at Willoughby, Ohio, Postoffice as second-class Matter

-:- LATE COURT HOUSE NEWS -:-

REAL ESTATE TRANSFERS

Perry township—

Louie Wong to John J. Sullivan, Trustee, 21.25 acres, $10.

John J. Sullivan, Trustee, to Guy S. Peterson, 21.25 acres, $10.

Painesville City—

Kate J. Hindes, Nellie W. Morse, George H. Wilson, St. M. R. C., E. M. Hindes, and Lydia B. Wilson to Eugene H. Bliss, .894 acres, $10.

Madison Township—

Alvin E. Krauss to Walter F. Krauss, lot 7, tract 11, $2500.

Painesville Township—

Courtney F. Barrett and Sarah E. Barrett to Mary Antos, 27.68 acres, $1.00.

Mary Antos, formerly Mary Bobita and Joseph Antos to Courtney F. Barrett, lot 5, Newport, $1.00.

Willoughby Village—

Charles W. Patt to Francesco Stillesnus, 1-4 acres, $10.

E. G. and C. A. Beebower to Fred H. Sanborn, .084 acres, $10.

Fred H. Sanborn to Mary and Hazel Beebower, .24 acres, $1.00.

Concord—

Mary C. Keller to John C. and Mary Cross, 92.20 acres, $10.

Fairport Village—

Clark H. Nye to Mary Chanfordy, lot 41, Mighton & Merrill Sur., $10.

M. C. Mighton and Anna H. Mighton to Joseph Youdath, .14 acres, $1500.

Willoughby Township—

Katherine Riggin to John Riggin, undivided one-half interest in 43.21 acres, $1.00.

Walter W. Jex to John E. and Theresa Ball, lot 8, E. J. Dickey's third allotment $10.

Wickliffe Village—

Hattie and William J. Dyke to John Conaway McClintock and Cora Jane McClintock, .212 acres, $10.00.

* * *

COURT OF COMMON PLEAS
New Cases.

Lillian V. Bull vs. Walter S. Bull. Action for divorce and relief. C. L. Shaw, attorney for plaintiff.

* * *

PROBATE COURT
Marriage Licenses

Fred L. Roth, 25, Madison, O.; Emma C. Kubach, 23, Perry, O.

August W. Seitz, 23, Cleveland O.; Ellen L. Kubach, 19, Perry' O.

Vernard Garvin, 29, Hampden, O.; Helen Eichhorn, 19, Painesville, O.

GOD BLESS THE RED CROSS

Acrostic written for the Red Cross by J. G. Slusser, Plains Road.

Gird on the armor, enlist for the fight
Onward our motto, for freedom and right.
Dare to be ready, for the nationwide call.

Bring in tithes, from the storehouse of all.
Let it be said, "She hath done what she could."
E'en to the utmost, for the Red Cross she stood.
Strive with your might, fresh laurels to gain.
Surely Faith, Hope and Love, the goal will attain.

Toil on tho' dark clouds are hovering near,
Hold fast to your trust, they will soon disappear.
Each day will grow brighter, reflect the sun's rays.

Remember God's promise, "I will be with you always."
Earth has no sorrows that Heaven can't heal;
Doubt not his word, when his presence you feel.

Count not the cost, tho' great is the task,
Receiving His blessings, you need but to ask.
Over the deep blue ocean's expanse,
Somewhere our Sammies are fighting in France.
Someone lies bleeding, mid shot and mid shell,
Waiting for help, in the trench where he fell.
O, why should we falter or faint by the way;
Right is our might, in the forefront we'll stay.
Knitting and sewing for loved ones abroad.
Each loyal heart, your efforts will laud,
Red Cross toilers, passing out, one by one
Shall receive from the Master the welcome "Well Done."

GUARANTEED PURE BRED S. C. WHITE LEGHORN COCKRELS, TEN MONTHS OLD FOR SALE

From the G. B. Ferris Poultry Farm. Call 313 W or address J. G. Slusser, Willoughby, R. D. 3.

DR. L. J. ALLEN
Veterinary
Taking the place of Dr. McCollister, Captain. Telephone 165.
Willoughby.

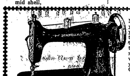

Now is the time to begin your spring sewing. If you need a new machine, there is none better than the "Standard." "Once tried alway used." It runs light and easy and will assist you in getting your Easter outfit ready. Come and try them.

Agents for Davis Quality Cards and Conklin and Waterman Pens.

THE
Willoughby Jewelry & Optical Store

Efficient Housekeepers
Plan Their Changes
Early

See us for the changes and improvements you are planning for your home.

J. B. CHESBRO
8 Erie Street Willoughby
Agent for Sherwin-Williams Paints, Etc.

IF IT'S A NEW SPRING, OR A MATTRESS OR A DAVENPORT, WE CAN MAKE DELIVERY THE SAME DAY. WE CARRY A FIRST CLASS STOCK AT BOTTOM PRICES.

GEORGE E. MANVILLE
[illegible] Auto Ambulance in Connection

RECENT BIRTHS

Born to Mr. and Mrs. Ernest Abbott, of Third street, Saturday, March 2, a girl.

* * *

Born to Mr. and Mrs. Keil of Waite Hill, a daughter.

* * *

A baby boy arrived at the home of Mrs. E. T. Pinkerton's sister at Marietta, Washington's birthday. He was named George Irvin. Some four years ago a baby girl arrived at the home of Mrs. Pinkerton's brother in Painesville on Washington's birthday, and she was named Martha Washington Cunningham.

* * *

Born, to Mr. and Mrs. A. G. Hulsman, of East Cleveland, Margaret Anna March 3rd, at the home of Mrs. Hulsman's parents, Chandler road. Mrs. Hulsman will be remembered as Miss Sophie Yaxley.

PAINESVILLE HIGH SCHOOL ORGANIZES BETA TAU SIGMA FRATERNITY.

To the Senior class of the Painsville high school belongs the honor of organizing the first chapter of the Beta Tau Sigma sorority fraternity formed in Lake county. Every one of the fifty-one members of the class has signed the charter, thus making it a 100% membership.

"Beta Tau Sigma" is a Greek letter organization admitting both boys and girls to membership, and its purpose is to help Uncle Sam. The Greek letters B. T. S. stand for "Beta Tau Sigma" and also for "Bought Thrift Stamps" and the fact that every senior in the Painesville high school is a member of this organization, means that he is the possessor of one or more thrift stamps, and is entitled to wear the Beta Tau Sigma sorority-fraternity emblem.

The colors of the fraternity are red, white and blue; its pass-word is "Uncle Sam"; its hailing sign is the military salute; its recognition sign is a Thrift Stamp book; its grip is the open hand, and its knock is the Kaiser.

THE END OF A PERFECT ROW.

This Is the Wellesley College Girls' "Song of the Soldier's Sweater."

When you come to the end of a perfect row,
And you sit alone with your wool,
And your bosom heaves with a rhythm slow,
For the joy that you've followed the fale,
Do you think what the end of a perfect row
Can mean to a tired heart,
When you've dropped each stitch since you've learned to purl
And you lost three more at the start?
Well, this is the end of a perfect row,
And the end of a sweater, too.
Though it's for a man that is big and strong,
It will be pretty tight, 'tis true.
But toiling has rendered this perfect row
A nice piece of the knitter's art,
And 'twill stand at the end, still strong and firm,
When the whole thing comes apart.

H. COULBY.
Rockefeller Building,
Cleveland, Ohio.
January 14th, 1918

Dear Sir:

Referring to the War Savings Stamps to be offered to the public by the United States Government, it is the duty of every citizen of this country to stand back of the Government in this fight for democracy. Those who are not able to subscribe for Liberty Bonds should be very glad of this opportunity to take advantage of the War Savings Stamps. This is a war for the people, and these War Savings Stamps give every man, woman and child an opportunity to do their bit financially to help win the war. The United States Government and all the resources of the country are collateral to this loan to the government.

Very truly yours.
H. COULBY.

To:
Vaughn E. Wyman, Esq.,
Chairman Lake County War Savings Committee, Painesville, O.

CARD OF THANKS

We wish to tender our sincere and heartfelt thanks for the beautiful flowers and kind and thoughtful assistance tendered us by our neighbors and friends during our recent bereavement.

Signed:
JESSIE M. FLYER,
ROSE D. ROSE,
BURTON D. HENISH,
ROY L. HENISH.

There is evidently such a thing as being too well prepared; the Germans built the Vaterland in such a way that she could be at once converted into a troop-ship.—Philadelphia North American.

WANTED 10000 PEOPLE
with corns, callouses or chapped hands to buy a box of
Honey Bee Ointment
Guaranteed
FROST'S DRUG STORE
Next to Postoffice

We Have
HYDRATED AGRICULTURAL LIME and
GROUND LIME STONE
IN STOCK
A. T. HILL & CO.
[illegible]

-:- Personal Mention -:- Social Happenings

R. W. Atwood is visiting at the home of his parents at Watertown, Conn., for three or four weeks.

* * *

Mrs. Adams, mother of Mrs. J. B. Chesbro, has been quite seriously ill at the home of her daughter the past week. Mr. Adams was called to Willoughby to see her, returning home when the patient was pronounced considerably improved. Miss Breyley is acting as nurse.

* * *

Mrs. Agnes Callow and daughters of Cleveland were guests at the Rossiter home Sunday.

* * *

Mrs. Rusk entertained as week-end guests, Mr. and Lee McLain of Cleveland.

* * *

Mrs. C. F. Bryant returned home Sunday from a visit to her mother's home at Troy. Mr. Bryant's mother expects to return to her home the present week.

* * *

F. H. Randall, pastor of the Church of Christ, is spending a couple of days this week in Columbus attending a meeting of the Men and Millions Movement of the Disciples of Christ.

* * *

Mr. and Mrs. H. F. Kennedy and Miss Ackerman and Miss Miriam Ackerman were the guests of Miss Mildred Ferguson at the Walter Damresch New York Symphony archestra entertainment, Saturday. Later the party was entertained at dinner at the Hotel Winton.

* * *

The Birthday club will be entertained at the home of Mrs. A. H. Van Gorder Friday afternoon.

* * *

Mrs. Seelye of the Andrews school, was called to Columbus Thursday to attend a conference of the Women's Advisory Board at the Ohio Senate hall.

* * *

Mr. and Mrs. Berry of River street, left for Virginia Wednesday, for a stay of about one week.

* * *

Mrs. A. H. Van Gorder entertained the Ladies Aid society of the Methodist church at a social tea Thursday afternoon.

* * *

Mrs. Cora Gaines Carrel and Mrs. Fred Storm left Wednesday for Indianapolis, where they will visit at the home of Mrs. E. E. Flickinger.

* * *

Mr. and Mrs. James McMahon attended the annual Calvary Presbyterian church dinner in Cleveland Thursday night. Mr. McMahon was upon the musical program which followed.

* * *

Helen Tyler's name should have appeared in the freshman group of first honor published for the high school last week.

* * *

Several Willoughby men will attend some of the sessions of the spring reunion and reception of candidates for the Masons to be held in Cleveland March 6, 7, and 8. H. F. Kennedy, W. C. Collister A. K. Carrel and R. W. Wellner are among the number

* * *

James McMahon will sing for the Heights Civic Club March 14.

* * *

Carl Babcox, L. E., C. L. and Alfred Lewis called on W. J. Gibson and family Saturday afternoon.

* * *

Mr. and Mrs. W. J. Gibson attended a farewell party at E. Jennison's on Waite Hill Monday evening.

* * *

Mr. and Mrs. W. H. Hughes and Mrs. Byers of Wooster, are visiting in town.

* * *

Mrs. Brooks entertained a party of Willoughby ladies at a luncheon and bridge in her apartments in Cleveland Wednesday.

* * *

Mr. and Mrs. M. R. Berry are enjoying a trip to the nation's capital and some of the interesting places of the Old Dominion.

* * *

After a visit of several months with her son, Rev. L. P. McCulloch, Mrs. Sarah L. McCulloch left Tuesday for Lorain.

* * *

Mrs. R. C. Buck is enjoying a visit with her parents at Windsor, Ohio.

MANY WAR BOOKS IN ASSORTMENT AT THE WILLOUGHBY LIBRARY

A good many war books may be found among recent books at the library, as will be noted by the following:

Aldich, Hilltop on the Marne; Aldrich, On the edge of the war zone; Beach, Laughing Bill Hyde; Beith, All in it; Beith, First hundred thousand; Bell, Misadventures of Maister Redhorn; Butler, Dominie Dean; Christian, Meatless and wheatless menus; Empey, Over the top; Epler, Life of Clara Barton; George, the only Nancy; Gerard, My four years in Germany; Hitchcock, Over Japan way; Hughes, We can't have everything; Murphy, American Indian corn; Muir, Story of my boyhood and youth; Peat, Private Peat; Van Dyke, Fighting for peace; Weyl, American world policies; Woodley, profession of teaching.

READ AT THE CHAMBER OF COMMERCE MEETING

Some people were made to be soldiers,
But the Irish were made to be cops,
Saurkraut was made for the Germans,
And spaghetti was made for the wops.
Fish were made to drink water,
And bums were made to drink booze.
Banks were made to keep money
And money was made for the Jews.
Everything was made for something,
Everything but a miser.
God made Wilson to be a president,
But who in hell made the kaiser?

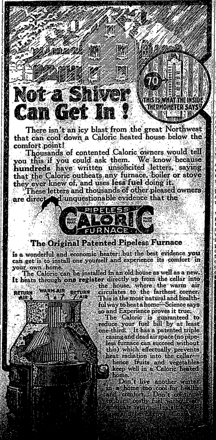
70
THIS IS WHAT THE INSIDE THERMOMETER SAYS
RETURN AIR
WARM AIR
RETURN AIR

Not a Shiver Can Get In!

There isn't an icy blast from the great Northwest that can cool down a Caloric heated house below the comfort point!

Thousands of contented Caloric owners would tell you this if you could ask them. We know because hundreds have written unsolicited letters, saying that the Caloric outheats any furnace, boiler or stove they ever knew of, and uses less fuel doing it.

These letters and thousands of other pleased owners are direct and unquestionable evidence that the

PIPELESS CALORIC FURNACE

The Original Patented Pipeless Furnace

is a wonderful and economic heater; but the best evidence you can get is to install one yourself and experience its comfort in your own home.

The Caloric can be installed in an old house as well as a new. It heats through one register directly up from the cellar into the house, where the warm air circulates to the farthest corner. This is the most natural and healthful way to heat a home—Science says so and Experience proves it true.

The Caloric is guaranteed to reduce your fuel bill by at least one-third. It has a patented triple casing and dead air space (no pipeless furnace can succeed without this) which effectually prevents heat radiation into the cellar—hence fruits and vegetables keep well in a Caloric heated home.

Don't live another winter in a home too cool for health and comfort. Don't continue to burn costly fuel wastefully or [illegible]

-:- WEEKLY CHURCH CALENDAR -:-

CHURCH OF THE IMMACULATE CONCEPTION

Vine street. Rev. Wm. Moseley pastor. Masses Sundays, at 8:30, excepting every third Sunday in each month, when services are at 10:30.

CHRISTIAN SCIENCE SERVICES

Sunday school 9:45.

Regular services every Sunday at 11 a. m.

Testimonial meeting, Wednesday, 7:30 p. m.

EPISCOPAL CHURCH

C. T. Hull, Minister.

Church school at 9:30.

Morning prayer at 11 o'clock.

No evening service.

Holy communion second Sunday in each month.

CHURCH OF CHRIST

9:30—Bible school.

10:30—Sermon and communion; subject, 'Blessing in Sorrow.'

7:00—Union service. Sermon by Rev. H. E. Bright.

Prayer meeting Thursday evening, 7:30.

WILLOUGHBY RIDGE

"The Message of Four Crowning Miracles," will be the subject of sermon next Sunday morning at 10:30 o'clock. Sunday school at 11:30. You are invited.

METHODIST CHURCH

9:30 a. m.—Sunday school. Each scholar is requested to bring a quarter of a dollar to buy a thrift stamp. Our Sunday school is to be organized into a war savings society. This is both a patriotic and a religious duty.

10:45 a. m.—"Faith and Life's Adventure."

3:00 p. m.—Junior League.

6:00 p. m.—Epworth League.

7:00 p. m.—Union service in the Church of Christ.

Prayer service Thursday 7:30 p. m. at home of Mrs. Alice Byers on Center street. Subject, "Christian Stewardship."

WICKLIFFE VILLAGE CHURCH

J. V. Axtell, Minister.

Morning prayers—10 a. m.

Public worship with sermon to children 10:15.

Bible school 11:15.

Evening worship—7:30 p. m.

Morning sermon—"The Milennium"

Evening sermon—"Loyalty to Jesus."

PRESBYTERIAN CHURCH

9:30—Church school.

10:45—Morning worship.

7:00—Union service in the Church of Christ.

7:00—Thursday evening, Teacher Training Class.

RED CROSS
Willoughby Branch

NOTICE TO KNITTERS

All heavy khaki yarn on hand at rooms will be knit into sweaters, etc., until used up. Then we are to knit NOTHING BUT SOCKS, as we can never have a sufficiently large number.

The new instructions are as follows:

Please sew socks together in three places, toes, heels and tops—then press.

Leg of socks must not be over 11 inches to heel. More than that is waste. Entire length of foot should be from 10 to 12 inches. Purling at top should be 1 inches.

* * *

Complete Red Cross Production

List of articles made and sent in from June 1917 to Feb. 23, 1918. This should have accompanied the annual report given last week up to last June 1917. Considerable work was sent in but was not recorded.

Compresses (all kinds)	9036
Bandages	174
Surgical sponges	17
Backs for oakum pads	50
Surgical Coats	48
Suits of pajamas	203
Separate Coats	3
Splint Pillows	23
Sheets	34
Pillow Cases (pairs)	30
Comfort Bags	8
Handkerchiefs	24
Wristlets (pairs)	9
Helmets	13
Wash Cloths	155
Scarfs	58
Knit Caps	3
Socks (pairs)	239
Sweaters	140

ANNUAL REPORT OF WILLOUGHBY RED CROSS

The Willoughby Red Cross has had a birthday. A year old on February 23, 1918, and it seems proper that a report of the year's work be given. Therefore the following is respectfully submitted:

Feb. 23, 1917 to Feb. 23, 1918

PAID IN

Cash Collected from Feb. 23, 1917 to April, 1917	$ 113.00
Memberships	954.86
Donations and benefits	1028.42
Miscellaneous	46.63
Total	$2142.91

PAID OUT

Cash sent to Painesville from Feb. 23, 1917 to Apr., 1917	$ 113.00
Memberships	766.90
Materials	1021.02
Miscellaneous	52.57
Bank Balance	189.42
Total	2142.91

Feb. 23, 1918, Bank Balance $189.42

At the beginning when we were new in the work the above amount of $113 was collected and sent to Painesville without itemizing. The miscellaneous account in the paid in column consists of sale of magazines, carpet rags, rugs, Red Cross pins, etc. In the paid out column this account represents payment for Red Cross pins, cleaning, express, bookkeeping supplies, small repairs, etc. All money for memberships is sent to Painesville and we are given credit for a certain per cent. Lately our per cent is returned to us by check.

Twenty-five per cent of money raised last fall in the County Red Cross campaign has been returned to the county and all branches can draw on same as long as it lasts. From last November up to February 1st we have had $648.68 worth of material, mostly yarn, with some gauze and minor supplies.

Much praise is due all the women who have come, week after week, and given their time and labor, that has resulted in a quality of such high standard products. The compress workers have made an excellent showing, the knitters have used pounds and pounds of yarn, and the sewers have accomplished such an amount of work that is a credit to themselves and the organization. There has also been a department for using up odds and ends of material into carpet rags, eventually made into rugs, which are placed on sale. Throughout the year there has been a willing co-operation which speaks for loyalty and patriotism. It is a fact, however, that more women of Willoughby should be in attendance at the Tuesday meetings and we hope that, as long as there is such urgent need for Red Cross activities, that more women will get in line and do their bit and be thankful there is this opportunity for service. The ladies, residing on the Plains, also the Andrews teachers, have formed auxiliaries, and under the direction of our supervisor in sewing are doing good work, the former making pajamas and the latter are hemming napkins and making undershirts. A recent effort of the local branch is the organization of the Junior Red Cross in the township schools, village schools and Andrews. The members of Willoughby Red Cross surely appreciate the moral and financial encouragement which has been given from various sources, ever since the first meeting. May the heart interest continue and deepen, the energy be unfailing until that happy time when the war is over and with it the need of such active service. Altho we hope to always maintain a fund to be ready for any emergency.

MRS. H. F. KENNEDY,
Willoughby Red Cross

WHEATLESS DESSERT
Contributed by Mrs. Martha E. Bales

Drain the juice from a pint can of cherries, if not sweetened; add two tablespoons of sugar, 1-2 teaspoon of soda, a piece of butter melted, two heaping tablespoons corn starch, two cups water, heaping spoon baking powder. Thicken to a stiff batter with corn meal, steam an hour or more.

SAUCE—Add water to juice to make what you want and thicken it with corn starch.

Wm. Gillespie
Justice of the Peace. Office in Town Hall. Residence 16 Maple St. Phone 80. Prompt attention given to proper business requests.

The Paper on the Walls of Your Home Makes or Mars the Entire Effect

Restfulness, good taste and a harmonious atmosphere are first obtained by the wall coverings.

Even the pictures and the furniture look better when a room is properly papered.

OUR ORDER BOOK IS RAPIDLY FILLING UP. BETTER MAKE A DATE NOW.

E. S. SIGSBEY

NEWS FROM MENTOR

Mentor, O., March 5, 1918.

We understand that our editor, Miss Bryant, is soon to become a member of the W. R. C. at Mentor.

* * *

Willis and Daniel Knisely went to Akron last Thursday where they attended a house party and returned home Sunday evening.

* * *

Mrs. C. F. Woodruff and children were visiting in the city over Sunday.

* * *

Mr. Geo. Hughes of Co. M, Montgomery, Ala., was visiting his Mentor relatives last week.

* * *

Mr. and Mrs. Frank Jenkins were in Willoughby on Tuesday attending the funeral of Mrs. Wasson, Mr. Jenkins' sister.

* * *

Mrs. Harriet Brenner and the Sandburg boys are spending a few days at Madison.

* * *

Mrs. Marion Hodges of Painesville, expects to move back to Mentor into her home on Burridge avenue the middle of this month.

* * *

Mrs. P. B. Schaffner has returned from a visit at her home town in Pennsylvania.

* * *

Miss Hortense Pearce sang a duet with Prof Nelson at the Methodist church in Painesville last Sunday morning.

* * *

Mr. and Mrs. C. J. Harris entertained their son and wife and also their daughter and grandson of Cleveland, last Sunday.

* * *

Mr. Berg and family who have been living in the Hodges house on Burridge avenue, are to move into the Proudfoot house on Hoyt court.

* * *

The Pythian sisters give Mr. and Mrs. Harry Swain a surprise and kitchen shower this evening at the home of Mr. and Mrs. F. J. Parmelee.

* * *

Mr. Eugene Hayden of Williloughby was visiting Mentor relatives last Saturday.

* * *

Mentor's chemical engine was called out last Sunday morning to put out a fire on the porch roof started by a spark from the chimney of Mr. Shannesay on Maple street.

* * *

Mr. Lloyd Carlton has sold out his confectionery store to Mr. F. M. Smith and the stock of goods in the dry goods store to a Cleveland firm who moved the goods to the city.

Schram District

Mr. and Mrs. Frank Avis and daughter of Wickliffe were Sunday guests at his mother's.

* * *

Mrs. A. Garnett spent Friday last in the city.

* * *

Mr. and Mrs. Elmer White of Cleveland, visited his parents last Sunday.

* * *

Mr. and Mrs. L. Willis visited relatives in the city several days recently.

* * *

Mr. and Mrs. Roy Henish and son of Vermont, were here a few days and attended the funeral of his mother.

* * *

The Red Cross society will have a supper at the school house March 16. A quilt is to be raffled off at the same time and place.

* * *

The second meeting of the Junior Red Cross was held last Thursday afternoon, with very appropriate exercises. Aside from the usual exercises they did some first aid work, such as bandaging, showing how to stop bleeding, how to restore a drowning person, etc.

* * *

Passing Tribute to Mrs. Eliza A. (Stannard) Henish

Eliza A. Stannard was born in Solon, Cuyahoga county, Feb. 23, 1848. She was the youngest of a family of nine children, four boys and five girls, born to Walter D. and Phoebe Stannard. Her girlhood was spent in Solon and Mayfield. On May 27, 1870, she was united in marriage to Chas. P. Henish. To this union were born five children, Burton D., Rose D. Rose, Roy L., Jessie M. Flyer and one dying in infancy. Her father was a well known minister of the gospel, taking an active leadership in the church music of that early day. In Youth she united with the M. E. church at Mayfield. Her entire married life was spent in Willoughby township, where scores of friends bear testimony to her life of active service and devotion to her family. To have been a "good mother" was her highest ambition and loyally and faithfully has she fulfilled this trust by sacrifice unequalled and absolute unselfishness, that her children's highest good might be secured. Her earthly life came to a close March 1, 1918.

"Rest for the toiling hand;
Rest for the anxious brow,
Rest for the weary way-sore feet,
Rest from all labor now."

The funeral was held at her home on Sunday last. Burial at Solon.

NEWS FROM KIRTLAND

Charles Presley, who has been in the city all winter, has returned home.

* * *

Mr. and Mrs. Fred Sanborn began moving to their farm on the river this week.

* * *

Mr. and Mrs. Apel and family who have been on the Halle farm for the past two years and lived in the old Markell house, are moving to Parma near their old home.

* * *

Mr. and Mrs. Dunlop and family from Pennsylvania are staying with Mrs. Dunlap's sister, Mrs. Burnett and family, with the expectation if they like the place and the work on the Halle farm of moving here later.

* * *

Mr. Payson Clapp, Mr. and Mrs. C. M. Curtis and family returned from Florida last Friday.

* * *

Miss Helen Booth was at home from the city over Sunday.

* * *

Rev. F. Randall met with some of the young people of the South church last Friday evening and organized a class for the study of the history of the Congregational church. After the study period a social hour was spent making the evening one of both profit and pleasure. The meetings will be held once in two weeks on Friday evenings.

* * *

Mrs. Perrine and Miss Bianca Moore spent Satrday evening and Sunday with Mr. and Mrs. George Morse and family.

* * *

Mr. S. L. Whitmore is renting his land this year and began work in Willoughby Monday in the shipping department of the rubber company.

* * *

Wilbur Churchill has been quite ill with bronchitis for several days. Dr. Ingersoll was called Sunday. He is much better now.

* * *

Arlo Booth, daughter of Arlie Booth has also been under the doctor's care one lung being affected. She has been having the whooping cough, too.

* * *

Mr. James Moore and son went to Akron last week on their motor cycle.

* * *

Mrs. Earl Pike's great aunt, Mrs. Cooper, has come to live with her.

* * *

Death of Mr. Whitlock

Friends of Miss Florence Whitlock deeply sympathize with her in the loss of her father last Friday. He had been ill a long time but had been hopeful of recovery until a few days ago, when neuralgia of the stomach set in which caused his death. The funeral services were held Monday.

* * *

C. E. Fleming was in the city on business Monday.

* * *

Messrs. Fleming, Grover and Durschlag and wives were among the number who attended the farewell party for Mr. and Mrs. Ernest Jameson on Waite Hill Monday evening. A beautiful clock was presented to the host and hostess as a farewell gift. A fine lunch was served and everyone had a good time.

* * *

Mrs. E. T. Eville was in the city one day last week visiting her daughter, Mrs. Drake, and the twins.

* * *

Mr. and Mrs. Granville Harmon, whom we still think of as our neighbors, although living in Willoughby, started Monday for Iowa to spend about three weeks visiting his brother John Harmon in Onawa and sister Mrs Ruby Coe in Sioux City.

* * *

Kirtland Red Cross

Red Cross work finished and sent to headquarters last month consisted of the following articles: 14 sweaters, 30 pairs socks, 2 paid bed socks, 20 hospital shirts, 30 pillow cases, 20 abdominal bandages, 138 towels, 35 wash cloths.

* * *

Dr. and Mrs. G. C. Russell donated two sewing machines to the Red Cross work room a most acceptable gift and one greatly needed. There are now four machines in the room.

* * *

Mrs. J. W. Schupp and Mrs. Anna Sanborn have recovered sufficiently to be up and about.

* * *

The redecorating at the Temple is making rapid progress. Ernest Wilson of Kirtland and Christ Jensen of Willoughby are engaged upon the work.

* * *

Farmers are beginning to get ready to plant. Maple syrup is being held at $1.75 per gallon.

WICKLIFFE

Mrs. Charles Ahrnes of Macedonia spent Friday and Saturday with Mrs. T. F. Honeywell.

* * *

Mrs. G. A. Armington has recently returned from a trip to Texas where her son, Stewart, is in camp. Mrs. Armington gave the Red Cross a very interesting talk about camp life at their last meeting Friday afternoon.

* * *

Mr. Redman of Geneva has moved his family to Wickliffe. Mr. Redman is employed at the Cleveland Crane Engineering Co.

* * *

A number of friends and neighbors spent Saturday evening with Mr. and Mrs. Harry Harvey. The evening was spent at cards. Lunch was served and a very enjoyable evening was spent.

* * *

Miss Margaret Brown of East Cleveland spent Thursday with Miss Ferol Bones.

* * *

Mr. A. Rogat left the first of the week for Akron, where he will take a course in vulcanizing after which he will be able to look after the wants of motorists at his home here.

* * *

Miss Florence Beck entertained several girl friends to dinner Sunday.

* * *

Mrs. Morris Horowitz and sister, Miss Sarah Rogat, spent Tuesday with relatives in Cleveland.

* * *

Mrs. Sweet of Ashtabula is spending a few days with her daughter, Mrs. Fred Van Allen.

* * *

Mrs. E. G. Bascom left Tuesday for St. Clair, Mich., where she will spend several weeks with her son, Asa.

* * *

Mrs. Kramer and granddaughter, Gertrude Goodrich, left Tuesday for Erie, Pa., where she expects to spend a few weeks with her daughter, Mrs. St. John.

* * *

The visitors at Red Cross last Friday were G. Grover and A. N. Thompson of Perry and Mrs. Baldwin and Sherman of Taylorhurst, East Cleveland. Mrs. Thompson has charge of the gauze work in the Perry chapter.

MAPLE GROVE NEWS

Mr. and Mrs. Lester Taylor and children visited relatives in East Cleveland the latter part of last week.

* * *

Mrs. Fred Brichford was a Cleveland visitor last Friday.

* * *

Joseph Reiner of Cleveland visited the school this week.

* * *

Grange met Saturday evening and initiated Mr. and Mrs. George Cross into the order.

* * *

Mrs. John Riggins has returned home from the hospital.

* * *

Julia Hach and friends visited her parents Sunday.

There will be a bag social and dancing at the Grange hall Saturday evening and a quilt will be raffled off. Proceeds to go to the benefit of the grange.

* * *

A large balloon passed over Maple Grove last Monday containg five or six soldiers.

* * *

Mr. and Mrs. J. Reiner and children of Cleveland are spending a few days with friends.

* * *

A maple sugar social will be held at Schram school house Saturday evening, March 16, for the benefit of the Red Cross.

* * *

Miss E. Campbell attended the teachers' meeting Friday afternoon and for that reason there was no school.

NEWS of the PLAINS

Miss Ella Mead is spending several days in Cleveland this week with her sister, Mrs. Bertram Tipping.

Miss Elva Sheffield was the week end guest of Miss Eleanor Tanner.

Miss Marie Campbell is again teaching in the Kohankie District on Mentor avenue, after an absence of several months through ill health.

* * *

The Red Cross auxiliary meet Thursday afternoon at the home of Mrs. Emma Tyler.

* * *

A junior Red Cross society has been organized in District No. 7 with 21 members. Ruth Landman was made president and Harry Warn, secretary.

* * *

Miss Ruth Gallen is still at Lakeside hospital and has had another operation for mastoid, the other ear having been affected. They hope to be able to move her to the home of her aunt, Mrs. Bertha Conrad, some time this week.

* * *

Justice Wm. Brown of Cleveland was out to his home here, Sunday.

* * *

Wild geese, harbingers of spring, are seen now daily flying over, morning and evening.

* * *

Mrs. Arthur Hoose's mother and brother from Huntsburg are spending some time with her. Her brother who is in poor health, is being attended by Dr. Tanner.

NEWS FROM WAITE HILL

Mrs. Ida Hughes returned Wednesday from a three weeks' stay with her daughter, Mrs. Herbert Culp, of Canada.

* * *

Mrs. Viola McFarland who has been seriously ill with pnumonia is improving.

* * *

There were ten young people from Kirtland that attended the K. of P.'s dance at Willoughby Saturday evening.

* * *

Chas. Worralla was with his sister at the telephone exchange several days the past week.

* * *

They expect to finish painting and decorating the Temple this week, where they have been working nearly all winter.

* * *

Mrs. French Roberts received a letter recently from Mrs. Fayette Kingsley in Florida, saying they were having a fine time, with the thermometer registering 78° in the shade most of the time, which would be about as warm as we'd care for. They can get all kinds of garden stuff and in fact can get anything you want and prices are no higher there than here. Rent is also very reasonable. Mr. Kingsley has a nephew, Louie Long, that lives near and takes them for drives in his car which makes it very pleasant for them.

* * *

Mrs. George Yaxley and little son, George, visited her sister, Miss Roberts in Wickliffe Wednesday, it being the birthday anniversary of the sister, also the fifth birthday anniversary of little George.

* * *

On Friday last soon after the noon hour John Culp's house caught fire from a spark from the kitchen chimney that lit on the roof and but for the timely assistance of men and boys there might have been a serious fire, as it was only a few feet square was burned on thereof. As soon as Mrs. Culp discovered the fire she telephone the exchange and they sent word in all directions and soon had plenty of help, and the fire extinguished. Thanks for telephone assistance.

* * *

The Francis family have moved from the Arthur Tryon house to the Wells house, both now owned by Chas. Otis. And a family from Kirtland have moved into the Tryon house.

* * *

Mrs. Rachel Yaxley of Bainbridge formerly of Waite Hill, is quite ill, and no hopes of her recovery. Melvin Yaxley and wife visited her recently. She is being cared for at the home of their son, Francis.

* * *

The Sunshine club will meet Wednesday with Mrs. Hadlock.

* * *

The Parkhursts were out to their summer home Sunday.

* * *

Mrs. Julia Fritz is entertaining some newlyweds, Mr. and Mrs. Wright, from Cleveland, for a few weeks.

* * *

Everybody wants to remember the date, March 9 in the evening. The Maple Grove grange will have a social at their hall and a quilt will be raffled off.

* * *

We're afraid we're going to lose our telephone girls, the Misses Alta and Elsie Worralla, who have been giving us such efficient service. This is the report that's going the rounds, but we're hoping it's a mistake, as we surely cant' spare them.

* * *

The Cox family have recently received a letter from Millie Cox saying he is all right. They'd not heard from him since last November and were getting anxious about him. He was on the transport that carried the colored troops over to the France.

* * *

We think Mrs. Flyer, Sr., will take the cake for knitting. As we note by the Republican that she's knit 32 pairs of socks for the Red Cross. She certainly is doing her "bit."

Won't Some One Send In Some Rye Bread Recipes?

We're been [illegible] rye bread recipes but [illegible] afternoon at her sister's, Mrs. Dave Waite, of Willoughby.

* * *

Mr. and Mrs. McNeal and two children from Mayfield, besides several neighbors, were Sunday guests of Mr. and Mrs. Chas. Burt.

* * *

Mrs. Hadlock, Mrs. Rice and Mrs. Rockafellow spent Thursday last week with Mrs. Burt.

* * *

Mr. and Mrs. Cross were intiated in the Grange Saturday night.

* * *

Grief Felt for Mrs. Wasson

We were greatly shocked and grieved to learn this Tuesday morning of the sudden death of Mrs. Fred Wasson (nee Violet Jenkins) of Willoughby. Mrs. Wasson was a dearly beloved school teacher for several years here on Waite Hill where she had a host of friends who will be grieved to learn of her death. As yet we've not learned the particulars.

* * *

The Waite Hill Ladies' Club will meet Thursday with Mrs. Hoose.

LAKE COUNTY HAS AMPLE SUPPLY OF SEED CORN

Incomplete returns from the county survey of the seed corn situation, being conducted by County Superintendent F. H. Kendall show that there are 3600 bushels of 1916 crop corn still in the hands of farmers in lots ranging from twenty to twelve hundred bushels. Several districts have not yet been heard from. This does not include farmers who report just enough for their own planting. There is one lot of 1200 bushels, one of 1,000, one 400, one 250 and a number below 100. Fully seventy-five per cent of the cards report no seed corn on hand. Nearly all answered the question, "Do you plan to test each ear you plant?" in the affirmative, although a small percentage reported "No." "Takes too much time." It certainly behooves every planter to take time to test his seed this year.

This is a gratifying report. It shows that good seed corn is available for every one in the county, though it should be carefully tested to insure good results.

The cards will be turned over to the County Agent, who will endeavor to direct those in need of seed where to purchase from the old crop of 1916, which has tested high.

A WORD FROM WILLIS SMITH

Wickliffe, Ohio, March 5, 1918.

I wish to express through the Republican my thanks and appreciation for the many acts of kindness and floral gifts received by me in my recent loss and sadness.

Surely at such a time as this the ministration of friends has a potent healing power. I shall thank you personally as I meet you. In the meantime may I use this means of telling how I prize your friendship and appreciate your kindness.

Thankfully yours.
WILLIS SMITH.

MISS HELEN MURRAY WILL CONTINUE STOCK FARM AND STABLES LEFT BY FATHER

According to present plans neither the racing stables of the late W. P. Murray, located at North Randall, nor the horse farm at Mentor are to be discontinued.

Miss Helen Murray, daughter of the late W. P. Murray, will oversee both the stables at Randall and the horse farm at Mentor. Miss Murray is well known both locally and abroad as one of the best horsewomen in the country, having two years ago established a world record with Cord Axworthy. A mile in 2:18 was the record made by Cord Axworthy, with Miss Murray driving. This was the fastest mile ever made by a two-year-old with a woman driver.—Telegraph.

Memoriam for Mrs. Willis Smith

Funeral services of Mrs. Marie Smith were held at the Wickliffe Presbyterian church on Friday of last week, Rev. J. V. Axtell officiating. Burial was made in the Wickliffe cemetery. Miss Marie Fenton was born in Newton, Ohio, October 18, 1885. When she was about eight years old her parents moved to Freedom, Ohio, where most of her girlhood was spent. On April 29, 1907, she was married to Mr. Willis Smith. For the past eight years they have made their home in Wickliffe. Those who remain to mourn her loss are her husband, mother and one brother, Manuel Fenton of [illegible], and sister, Mrs. [illegible] and Mrs. He[illegible] [illegible] and a member of the Ladies' Aid and also a member of the Maccabees of Wickliffe. She was also a faithful worker at the Red Cross, where she will be greatly missed. She was of a cheery nature, always having a smile for everyone.

An Investment in the Stock of
The Lake County Savings & Loan Co.
Is Safe

Because all of the money is loaned on First Mortgage Seucrity in Lake County.
It is under state supervision.
It is profitable because some of these companies are earning as high as 25 per cent.
The Stock enhances in value.
It helps to build up the Community.
No Loan made to officers or directors or any member of their families.
Ask for folder explaining our plan.

The Lake County Savings and Loan Co.
Herbert G. House, Secretary.
Painesville, Ohio.

OFFICERS:
E. D. Mayhew, President.
W. W. Cook, First Vice Pres.
M. H. Carmedy, Sec. Vice-P.
H. G. House, Secretary.
C. T. Mehaffey, Treasurer.
Martin A. Tuttle, Gen. Counsel
DIRECTORS
E. D. Mayhew
C. T. Mehaffey
[illegible]

Martin A. Tuttle
Gordon Meek
E. E. Lawrence
Robert M. Case
George F. West
Frank L. Kerr
Wick Hathaway
Prof. O. C. Underwood
MENTOR OFFICE—
ADVISORY BOARD
[illegible]

DEAD STOCK REMOVED
The Cleveland Rendering Company.
Will remove your dead stock by [illegible] promptly upon request. Call at [illegible]

FORD
THE UNIVERSAL CAR

WE HAVE ADVISED
Buy Your Ford at Once
Since December. Some took our advice and saved the advance in price. Others did not.

WE AGAIN ADVISE
Buy Your Ford at Once
before it is too late to buy one at any price.
Sold for cash or on easy payments.

—THE—
I. M. Crowther & Sons
—COMPANY—
WILLOUGHBY AND PAINESVILLE

The New March Victor Records
Come in and hear them. a fine selection, including vocal, dance, instrumental and others.

Victrolas From
$15 to $265

Record albums, oil, needles, cabinets, record cleaners and all other accessories for talking machines.

J. J. SCHRINER
AT THE WILSON CO.
Willoughby, Ohio.

The Preferred Class

Fifteen per cent of American men are dependents.

Sixty per cent have no income except salary.

Three per cent, only, have become wealthy.

Decide NOW to save. Open an account at our Willoughby office. The 4 per cent interest will be an added income for you.

Add to your account regularly, and you're headed towards the "preferred class."

The Cleveland Trust Company
Commercial Accounts—Management of Property
Resources $64,000,000.00
MEMBER FEDERAL RESERVE SYSTEM

FOR SALE
One large Vulcanizing Plant for $100.
THE WICKLIFFE SUPPLY CO., Wickliffe, Ohio

SUBURBAN Time Table

THE CLEVELAND, PAINESVILLE & EASTERN R. R.

SCHEDULE EFFECTIVE JAN. 1, 1918.

Main Line.

West Bound—Local cars leave Willoughby 5:30 a. m. except Sunday and daily each hour, 6:30 a. m. to 11:30 p. m.

East Bound Local cars leave Willoughby 6:25 a. m. except Sunday and daily each hour 7:25 a. m. to 12:25 a. m.

Local cars leave Cleveland 5:00 a. m. except Sunday and daily each hour, 6:00 a. m. to 11:15 p. m.

Shore Line

Local cars leave Willoughby daily 5:30 a. m. and each hour to 11:30 p. m.

Extra locals leave Willoughby daily except Sundays and holidays at 6:00, 7:00 a. m. and 3:00 p. m.

Local cars leave Cleveland for Willoughby daily at 6:00 a. m. and each hour to 11:15 p. m.

Extra locals leave Cleveland for Willoughby daily except Sundays and holidays at 7:30 a. m. and 5:30 and 6:30 p. m.

Limited car leaves Willoughby daily except Sunday and holidays at 7:55 a. m.

Limited car leaves Cleveland daily except Sunday and holiday at 4:50 p. m.

Lamps
We have secured the agency for the famous
Edison Mazda Lights
This was formerly handled in Willoughby by W. F. Runyan. In taking this we think that the public will appreciate the true value of this lamp.
We have everything from a 10-watt to 500-watt in stock. See us before buying your next lamp.
WILLOUGHBY TIRE SHOP
Clarence W. Pierce, Prop.

SOMETHING NEW AND INTERESTING AT GIBSON'S

I just want to say to the people of Willoughby that I have now on hand a complete lot of assorted sizes of the famous Savage Tires and Tubes, and the price is right. The Tires and Tubes are right, and the adjustment which are very few, are right. And I will put them up against any tire made regardless of price.

The season is just coming when you will need a lot of repairs. Come in and bring your order. I can save you some money. Why? Because I do not ask for the earth with a fence around it. [illegible] still later, just watch this space, for I shall tell you something [illegible] will get you thinking. Always filling orders, because [illegible] got it I can get it or it isn't made.

Gibson Auto Supply Store
[illegible]

Opera House

"Chin-Chin" has a name of magic—music that is sorcery—a tale that is taken from the glitteriest of all fairy stories—color that swims like running rainbow, hues of a soapbubble—little, nifty, dainty Chinese maids, mandarins, tiny children, dogs, bears and little furry things that open their mouths amazingly and wave their ears when you aren't expecting it, coolies and clowns and bareback riders (with the really, truly, big white circus horse ambling gently and flatly around the ring), toys that wigwag their little arms, a great stir of fun, a dainty little maid, a Japanese doll woman and Aladdin—the figure that looms high in all child's minds, be they three or thirty—the silken clad Celestial who enters the land of magic and plucks jewel-fruit from the fairy trees. And Chin Hop Lo, with his partnner in mischief, Chin Chop Hi, the slaves of the lamp.

All this and so much more that I could never tell you about it if I thought 'til I went 'round in a circle you can find in this clean, sweet, beautiful colored musically rich show.

"Chin Chin" comes to the Opera House for a week's engagement, starting next Monday night. Matinees will be given Wednesday and Satur-Saturday.

Prospect Theater

The season's sensational success, Roy Foster's daring and much talked about play, "After Office Hours," will be the attraction at the Prospect for the week beginning March 11th, with the usual bargain matinees on Tuesday, Thursday and Saturday.

It concerns the butterfly life of little Millie Sinclair, a $15 a week stenographer in the office of a Wall street broker, whose blind faith in her employer's integrity proves to be the cause of her undoing. In three exciting acts the play truthfully depicts conditions that are known to exist in what we are pleased to term "our best families," and the sad plight of the innocent victim of a rich man's perfidy, will be bound to tug at the heartstrings of every man, and particularly every woman who sees the play.

"After Office Hours," however, has a different ending than the average play of its kind, because instead of losing out with the man, the girl gets even—and compels the cause of her great suffering to assume his share of the burden.

Star Theater

Barney Gerard's Big Show is at the Star next week, with Edmond Hayes as its bright star. Hayes will present his familiar "Piano Mover" sketch by George M. Cohan, and will also appear in the accustomed role of "The Wise Guy." He is alone a major attraction. The company includes Marie Jansen and Hilda LeRoy, late of musical comedy; Juanita Suan, Walter Pearson, Charles Lewis, and of course a large and attractiv chorus.

By stopping all eating for a week, food conservation might become as effective as this conservation of coal by the Fuel Administrator.—New York World.

The Geo. H. Bowman Co.

BASEMENT

Discontinued Dinnerware Patterns

Take Sharp Reductions

WHITE and GOLD DINNER SETS

90-piece Sets $18.75

86-piece Sets $17.75

The $18.75 set consists of the following pieces: 12 each of 3 sizes of plates, 12 fruit saucers, 12 coffee cups and saucers, 3 meat platters, 1 round covered vegetable dish, 1 oval covered vegetable dish, 2 round open vegetable dishes, 1 pickle dish, 1 gravy boat, 1 butter dish, 1 sugar, 1 creamer and 1 bowl.

The $17.75 set consists of the same pieces, except that there is no butter dish, and there is one less open vegetable dish.

WHITE AND GOLD Open Stock Pattern

Provide many exceptional bargains.

Bread and Butter Plates, $1.50 doz.

Pie Plates ...... $1.65 doz.

Breakfast Plates $2.65 doz.

Dinner Plates ...$3.00 doz.

Fruit Saucers ...$1.15 doz.

Tea Cups and Saucers, $3.35 doz.

Med. Meat Platter, 50c ea.

Open Vegetable Dish, 35c and 50c each.

Covered Vegetable Dish, $1.25 each.

Gravy Boat ....$1.00 each.

Other Patterns Offer

15c Bread and Butter Plates .... 8c each.

$1.00 Gravy Boat 42c

$2.85 Covered Vegetable Dish $1.00

$1.25 Meat Platters ... 56c

$1.75 Meat Platters ... 75c

30c Breakfast Plates .. 15c

THEO HAVILAND CHINA BREAKFAST SETS AND ODD PIECES

Give you an opportunity to secure some very exceptional bargains.

Plates .... $4.00 Doz.

Cups and Saucers ...... $4.00 Doz.

Fruit Saucers .... $2.00 Doz.

224-226-228 Euclid Avenue.

The Sterling & Welch Co.

A Sale of Wall Paper

—Old Patterns and New

"When March winds blow, the painter's brush should be busy indoors," is the advice of the old wives by the sea to the painting sailors. This applies with particular emphasis to all interior decoration, including paper-hanging. The rush of moving months, April and May, is always a severe task on this department of our store.

To hasten such work, we offer during the first ten days of March, some extremely advantageous prices on discontinued patterns of stock on hand, together with a special sale of new wall-papers on which you can make liberal discounts.

Papers for every room in the home are represented in artistic patterns and plain surfaces. The printeries of America and England have sent us a glorious array of interesting effects—Damask and Fabric patterns, Stipple and Two-Tone Stripes for living rooms; Bird patterns and Tapestries for dining rooms; Colonial reproductions and Modern patterns for halls; Chinese, Plain Plaster and Japanese effects for sun rooms; Chintz, Colonial and Striped papers for bed rooms. And we repeat the prices are remarkably low.

The Sterling & Welch Co.

[illegible] Euclid Avenue Cleveland

Colonial Theater

The San Carlo Opera company comes to the Colonial next week with its big symphony orchestra and company of 100. There are big names in the list of singers and the bill is an especially attractive one. It is as follows: Monday, "La Giancoda;" Tuesday, "Faust;" Wednesday, "The Barber of Seville;" Thursday (matinee), "The Jewels of the Madonna;" Thursday (evening), "Rigoletto;" Friday, "Carmen;" Saturday (matinee), "Cavallieria Rusticana" and "I Pagliacci;" Saturday (evening), "Il Trovatore." The engagement is under the joint managment of Adella Prentiss Hughes and the Colonial.

Miles Theater

An unusual combination of vaudeville will be presented at the Miles the coming week. Every act will include enough comedy to induce Manager Gallagher to call it 'Miles Fun Week."

The Daffydills have a unique comedy act, introducing their trick donkey. Henepin and Aldrich offer musical comedy, Harriet and Tonka present past times at a summer resort. Como Comiques present fun at a circus. The Nicolett Quartet offer past and present vocal and musical selections. Riverside, Lake and Lyndale bill themselves as 600 pounds of fun, and the Laurel Troupe in a big comedy playlet, augmented with special scenery and big cast of comedians will furnish the vaudeville fun. A big funny program of photo plays will add to the value of the vaudeville, which makes a big double bill for one price, 15, 25 or 35 cents. Children under 12 years of age are admitted to the matinees any day for 10c.

Standard Theater

Week of March 10th the Standard theatre offers the sensational melodrama "Come Through," with Herbert Rawlinson and an all star cast. This is positively the greatest story of its kind ever written and is thrilling with realism in every foot of film. The story is of a girl forced to be engaged to a rich western ranch owner, tlthough in love with another, being caught exchanging notes in the hollow of an old tree, jealousy and suspicion is raised by the westerner, and as one night he catches a burglar in his hime, he mistakes him for the lover. The westerner immediately forces the burglar to marry the girl at the point of a revolver, and as neither have any choice they make the best of it, and as the burglar starts to lead a straight life a new love springs up and at last everything runs smooth.

Liberty Theater

Richard Brandt and Martin, strong men, have the feature act at the Liberty next week but they'll have competition in the matter of drawing power. Great Herman, a magician, is likewise on the bill, and Frank Ortez and company have a musical turn, including harp, violin and vocal numbers. Other acts include Maxime Miles, comedienne, and the Butler trio, trick bicyclists. Frank Terry, too, has a monolog. There will be pictures, also, including a "Fatty Arbuckle comedy.

Empire Theater

"Some Babies," a show new to the American Burlesque association wheel, plays the Empire next week. It promises well. Tom Coyne and Will H. Vedery furnished the book, which is called "The Love Cure," and Coyne is the featured comedian. Others in the cast whose names mean something are Grace Fletcher, the "Dublin Doll;" Harry LeVan, Eddie Fox, "the happy tramp;" Pergle Judah, McGarry and Revere, Russell Sisters and Deveer, a dancer.

So many are the strike and riot rumors, it is possible that the delightful German people, with whom we have no quarrel, are trying to get from under the Potsdam thumb; but our confidence in the weight of that thumb is such that the most startling headline fails to get a rise out of us.—Chicago Tribune.

Hippodrome

Good shows have been the rule this season at B. F. Keith's Hippodrome but starting next Monday the program should attract more than the ordinary amount of attention. If ever a bill was entitled to be called "all star" this program is the one. Hall Caine's new and sensational playlet, "The Iron Hand, will be a feature attraction well worth while. This playlet was founded on the Kaiser's speech to his troops at Potsdam when he said: Children of my guard, you are now my soldiers—mine, body and soul. You have sworn to obey all my commands. From this day on, you must know but one nemy, and that is my enemy. And if I command you some day to fire upon your own relatives—your fathers and mother, sisters and brothers perhaps—remember your oath and obey." This is the tone for the powerful playlet Mr. Caine has written. Mr. Derwent Hall Caine, son of the author, is starred in this sketch and supported by that famous actor, Mr. A. E. Anson. Mr. Caine is considered one of England's greatest actors. Mr. Anson is well known in America as he has won much success with his acting here. The play was produced by Dion Boucicault and Frank M. Cusack. Constructed around this act will be a group of vaudeville's best hits. David Superstein, the eminent American pianist is an attraction engaged especially for this program. Upon his last visit to Cleveland he made many friends and they have asked to have him play a return engagement. Lillian Shaw, who has not been seen in this city for several years, has returned to vaudeville. This young lady, who is the Vesta Victoria of America, is one of the most talented character singing comediennes on the stage. George McKay of Cleveland, and Ottie Ardine, who have been one of the biggest sits of the season in vaudeville, will offer their new act which is the best they have ever had. The running order will not by any means show the relative value of acts because every act is a star. Dainty Marie, the flying Venus of the air, is another headline feature. James Diamond and Sybil Brennan with their nifty nonsense and Ed Reynard and his ventriloquial production.

KAISER BILL

Adapted from the "Mariner's Dream."
By a Willoughby Plains Rresident.

Written for the Republican by a Willoughby Plains Resident.

"In slumbers of midnight" old Kaiser Bill lay.
Dreaming of conquest with a bag full of wind,
But watch-worn and weary, his thoughts flew away
"And visions" of greed kept filling his mind.

"He dreamed" of the ravages on Belgium's soil
And sanctioned the hellish and bloodcurdling deeds
Committed by demons of Hindenberg fame.
That protege of darkness led on by his steeds.

"Then fancy" his chuckling puffed up to the sky
With the voice of the dreamer that tickled his ears.
"Now far, far behind him" he hears the faint cry
Of the victims of lust with no thought for their tears.

"The heart of the sleeper was throbbing with joy.
And quickened his pulse as it ne'er did before
"It goaded him on to lay waste and destroy
Gott Mit Us, I'm happy, I ask for no more.

"He springs" from his bed to bring them good cheer
The butchers applaud him in fiendish acclaim.
Hoch der Kaiser, Gott Straffa und swei lager beer
They salute this monster unworthy the name.

Oh Kaiser Bill "woe to thy dream of delight."
"Unseen hands" of demons will ring thy "death knell.'
No longer your boasting that Might is your Right
For with God "right is might," your doom 'twill foretell.

Oh, Kaiser Bill, Kaiser Bill, "never again,"
Will U-Boats and Zeppelin's "your wishes repay,"
"Unblessed and unhorored down deep in the main,"
Your U-Boats and Zeppelins will be doomed to decay.

Your Pro-German tribe in this "land of the free,"
Are filled with the venom from the land of their birth.
Raus mit em. Our unfailing motto should be
There is still room in Hades, but none on this earth.

"Days, months, years and ages shall "circle away,"
Democracy will stand and Empires fall.
Truth against error then, will be in full sway,
With the blessings of peace for one and for all.

—J. G. Ess.

Willoughby, O., Feb. 27th, 1918.

SPRING IN THE CITY

Yes, spring comes to the city street!
But in the woods the young leaves stir
In the soft wind and flowers grow sweet
With thoughts of her.

Spring gave to her to the waiting earth;
The birds sang gladly when she came;
Robin and redwing hailed her birth
And called her name.

What matter though the years be sped?
There is no age for those who keep
A heart of spring but youth instead,
Till the long sleep.

Yes, spring comes to the city street!
But oh, it wakes the un[illegible] tears
In those who pace with [illegible] feet
Down the long years!

EDWAR[illegible]

WAR SAVINGS STAMP

Out of the world war, thrift is being born.

Spendthrift America has begun to save. Thrift certificates, the new government saving plan, present the last word in saving. People who never have had at any one time enough money for a Liberty Bond can now become investors, in the equivalent of giltedged, big profit-paying bonds.

As an investment, a thrift certificate is in a class by itself.

As an expression of patriotism, it is equally desirable, for the dollars that are thus turned over to the government will be sent forth to fight the battle of democracy against autocracy; of civiliaztion against militarism.

The people of the United States who are unable to fight, who are unable to work behind the fighting men and who lack the money with which to purchase Liberty Bonds, can do no more patriotic service than to buy Thrift Stamps.—By J. Ogden Armour, author of the "The Packers.

LEGAL NOTICE

State of Ohio, Cuyahoga County, ss.
In the Court of Common Pleas.

Edwin H. Rohs, 930 Williamson Bldg., City, Plaintiff, vs. Daniel Lathrop Coit, the unknown heirs and the unknown devisees of Daniel Lathrop Coit deceased; Elizabeth Coit, the unknown heirs and the unknown devisees of Elizabeth Coit, deceased; Ebenezer F. Stark, the unknown heirs and the unknown devisees of Ebenezer F. Starks, deceased; Mary L. Starks, the unknown heirs and the unknown devisees of Mary L. Starks, deceased; Levi Billings, the unknown heirs and the unknown devisees of Levi Billings, deceased; Sophia Billings, the unknown heirs and the unknown devisees of Sophia Billings, deceased; John Odell, the unknown heirs and the unknown devisees of John Odell, deceased; Lydia Odell, the unknown heirs and the unknown devisees of Lydia Odell, deceased; Philip Cody, the unknown heirs and the unknown devisees of Philip Cody, deceased; Lydia Cody, the unknown heirs and the unknown devisees of Lydia Cody, deceased; Ephraim T. Sturtevant, the unknown heirs and the unknown devisees of Ephraim T. Sturtevant, deceased; Frances P. Sturtevant, the unknown heirs and the unknown devisees of Frances P. Sturtevant, deceased; Horatio G. C. Bartlett, the unknown heirs and the unknown devisees of Horatio G. C. Bartlett, deceased; and the State of Connecticut, Defendants. Petition to quiet title.

The defendants in the above entitled action are hereby notified as follows: That said plaintiff on the 2d day of March, 1918, filed said action in the Court of Common Pleas in the County of Cuyahoga, Ohio, where the same is known as No. 162148.

That the residence of each and all of the defendants in said action except The State of Connecticut is unknown to the plaiptiff, and that such residence cannot with reasonable diligence be ascertained. That the residence of defendant, The State of Connecticut, is in the City of Hartford, in the State of Connecticut at the State House or Capitol Building in said city.

That plaintiff by himself and his predecessors is now and for more than twenty-one years, last past, has been in open, uninterrupted, notorious, continuous and adverse possession of the following described premises:

Situated in the City of Cleveland, County of Cuyahoga and State of Ohio, and known as being part of Sub Lots Nos. 20 and 21 in the J. A. and M. B. Mead Re-Subdivision of part of Andrew Platt's Subdivision of part of original One Hundred Acre Lot, No. 410, as shown by the recorded plat of said Re-Subdivision in Volume 27 of Maps, Page 4 of Cuyahoga County Records, and together forming a parcel of land bounded and described as follows:

Beginning on the southerly line of Cedar Avenue, S. E., (formerly Cedar Avenue), at its point of intersection with the Easterly line of East 106th Street (formerly Elmside Street); thence Easterly along the Southerly line of Cedar Avenue, S. E. 109 81-100 feet to the North Easterly corner of said Sub Lot No. 21; thence Southerly along the Easterly line of said Sub Lot No. 21, about 69 92-100 feet to the North Easterly corner of land conveyed to Ona B. Jones by Deed dated September 7, 1906, and recorded in Volume 1035, Page 566, of Cuyahoga County Records; thence Westerly along the Northerly line of land so conveyed to Ona B. Jones about 108 feet to the Easterly line of East 106th Street; thence Northerly along the Easterly line of East 106th Street, 70 feet to the place of beginning, be the same more or less, but subject to all legal highways.

That the above named defendants and each of them are in plaintiff's chain of title and have had some right title and interest in said premises, which said right, title and interest by conveyance from them from time to time has become vested in plaintiff, but that in such conveyances and in the recording thereof, mistakes in description and otherwise have been made and imperfections exist which cast clouds upon plaintiff's title.

And plaintiff prays the Court to find, adjudge and decree that none of said defendants including said unknown heirs and said unknown devisees have any right, title or interest whatever in said premises. That all right, title and interest of each and every defendant in said action be quieted and that they, the said defendants, be forever barred from having or claiming any right, title or interest in said premises. That the mistakes, inaccuracies, discrepancies and inadvertences in the Record Title and in the conveyances made by defendants be corrected and plaintiff be found to be the owner and holder of the legal title to said premises, in fee simple, free and clear from any right, title or interest whatever of any of the defendants in the above entitled action; and for such other and further relief as plaintiff be found by the Court to be entitled to.

All defendants will take notice that said case will be ready for trial by the Court on Monday, the 6th day of May, A. D. 1918 at 10:00 A. M., and that each and all of said defendants are required to answer said petition by Saturday, the 4th day of May, A. D. 1918, and that all defendants who fail to make and file such answer in said Court [illegible] ing any right, title or interest in said premises.

EDWIN H. ROHS, Plaintiff.
By J. A. FOGLE, His Attorney,
930 Williamson Building,
Cleveland, Ohio.
Mar7-14-21-28 Apr4-11

B. F. Keith's Hippodrome

Where Everybody Goes

Amusement Center of Cleveland twice daily. Matinees at 2 p. m. Evening at 8:15.

HITS—HITS—HITS—HITS

Hall Caine's New and Sensational Playlet

THE IRON HAND

Founded on Kaiser's speech to his troops. Featuring two great actors,

DERWENT HALL CAINE & A. E. ANSON

9—Wonderful Vaudeville Acts—9

Mats. 25c to 75c. Eve. 25c to $1.00.

Next Week—Gus Edwards Song Revue.

Liberty Theatre

HIGHEST CLASS VAUDEVILLE

ALL NEXT WEEK

STANDARD THEATRE
Propect & E. 8th St., Cleveland, O.

HERBERT RAWLINSON
—IN—
"COME THROUGH"

STAR BURLESQUE AS ALWAYS BEST

BARNEY GERARD'S BIG SHOW

COLONIAL
NEXT WEEK
SAN CARLO
GRAND OPERA
COMPANY

Mon. Eve.—LA GIOCONDA.
Tues. Eve.—FAUST.
Wed. Eve.—BARBER OF SEVILLE.
Thurs. Mat.—JEWELS OF THE MADONNA.
Thurs. Eve.—RIGOLETTO.
Fri. Eve.—CARMEN.
Sat. Mat.—CAVALLERIA-RUSTICANA—Pagliacci.
Sat. Eve.—IL TROVATORE.
Eve. and Sat. Mat.—$2 to 50c. Boxes $2.50. Wed. Mat. $1.50 to 50c. Boxes $2.

OPERA HOUSE
NEXT WEEK
Charles Dillingham's original musical production
Chin-Chin
With DOYLE and DIXON
Wed. Mat. Best Seats $1.50.
Reg. Mat. Sat.

PROSPECT
Week March 11
Mat. Tue., Thu. & Sat.
The Most Daring and Sensational Play of the Season
After Office Hours

MILES Theatre
Continuous 1 to 11 P. M. Daily.
CHILDREN
admitted to the
MATINEE
any day for
10 Cents

Empire Theatre
NEXT WEEK
Some Babies
"Burlesque As You Like It"

THE STERLING & WELCH CO. OFFERS MANY NEW DESIGNS IN WALL PAPERS FOR SPRING

The Sterling & Welch Co., Cleveland, is prepared for the spring demand for wall paper. The rush of the moving months—April and May—have always been a severe task on this department of this big store. To obtain the best possible service for the public the firm has set aside the middle part of March some very attractive prices on many patterns of stock.

J. B. Barnad, manager of the wall paper department, stated Thursday that notwithstanding the war situation, the Sterling & Welch company was receiving imports from England, Paris and Canton, China. The highest grade of imported and domestic wall paper of every imaginable design may be found in the paper department of the Sterling & Welch company and housewives anticipating interior decorations should not miss the display of artistic designs at this big concern.

Papers for every room in the home may be found in artistic patterns and plain surfaces.

A glorious array of Damask and fabric patterns from the printeries of America and Europe will be found among this large assortment. There are on display suitable and tasty patterns for the reception room, dining room, living and bed rooms which strangely blend with the general color of the home.

The Sterling & Welch Company is offering the most liberal display of wall paper of assorted patterns and this opportunity should not be overlooked by housewives in Cleveland and vicinity.

EXECUTOR'S NOTICE

Notice is hereby given that E. P. Strong of 10510 Ashbury Ave., has been duly appointed and qualified as Executor of the last will and testament of John G. Murphy, late of Cleveland, Ohio, deceased.

ALEXANDER HADDEN,
Probate Judge of Cuyahoga Countq, O.
75-F21M7

State of Ohio, Cuyahoga County, ss. Before L. L. Marshall, Justice of the Peace for Euclid Township. Tom Karkolis vs. Louis Zakos. On January 3rd, 1918, said Justice issued an order of attachment in the above entitled action for the sum of $16.45 and costs. Said case will be for hearing on March 8th, 1918. F21 M7

Katharin Gref, who resides at Zendersch [illegible] Zaga, Kiskukulo Megye, Hungary, will take notice that Andreas Gref filed a petition against her in the Court of Insolvency of Cuyahoga County, Ohio, praying for divorce and relief on the ground of gross neglect of duty. Said petition is No. 7315 and will be for hearing on and after March 22nd, 1918 F7 M14
R. W. JEREMIAH, Atty. for Plff.

You Can't Get Along Without Music

Everybody knows that music is a necessity—makes life sweeter and brighter—helps things along in general. Whatever your taste or talent in music, whatever your needs or desires, you will find McMillin's the satisfactory store for your purchases because it is Cleveland's Leading Music House and sells everything from Phonographs to Band Instruments.

Come to the complete store, see the range of our musical merchandise and get acquainted with the complete and convenient place to buy everything in music.

THE McMILLIN MUSIC CO.

2055 East 9th St. Opp. Rose Bldg

CLEVELAND'S LEADING MUSIC HOUSE

[illegible]

Thrift Stamps for Sale Here. Help Cleveland Make Her Goal. Buy Yours Today.

Martin House 5 Family
Chicadee Hutlet
3 Family Martin House

Special Sale

—OF—

Bird Houses

Bird Houses erected now will weather and will be more quickly chosen by the birds for new homes for their families.

Feeding Tables, Shelter Houses and Suet Baskets as well as Bird Houses and Hutlets should be placed at once so as to detain the birds as they are going north.

We have a good assortment which arrived too late for last year's selling, they are well seasoned and free from odors of paint or stain, which makes them more desirable.

You will find the right model, some Rustic, some Stucco, for almost any kind of bird you desire to attract.

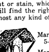

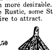

Martin Houses, 5-family $7.50

Martin Houses, Swiss Chalet, 3-family $5.00

Martin Houses, 3-family $3.75

Chicadee Hutlet $1.15

Blue Bird Hutlet $1.15

Wren Hutlet 95c

Swinging Wren House $1.15

Robin Nest $1.35

Titmouse or Nuthatch Hutlets $1.35

Suet Feeding Baskets 75c

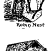

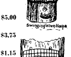

Titmouse Nut Hatch

Martin House

Wren Hutlet

The Kinney & Levan Co.

Euclid Square at E. 14th St.

ORDINANCE NO. 1081

By Mr. Cagwin

An ordinance declaring the intention of the commission of the City of East Cleveland to consider the renewal of the Cleveland Railway Co.'s franchise on Euclid Ave.

Be it ordained by the Commission of the City of East Cleveland, fourfifths of all members elected thereto concurring:

Section 1. It is hereby declared to be the intention of the Commission to consider the renewal of the franchise, heretofore granted to the Cleveland Railway Co. by Ordinance No. 19, passed February 3, 1896, for the operation of its street railroad on Euclid Ave. from the western limit of the City to the easterly limit of Ivanhoe Road.

Section 2. This ordinance is to take effect and be in force from and after the earliest period allowed by law.

W. M. PATTISON,
President of Commission.
Passed March 5, 1918.
Attest: CHAS. A. CARRAN, Clerk.

EXECUTOR'S NOTICE

Notice is hereby given that Patrick Sexton of 5247 Superior Ave., has been duly appointed and qualified as Executor of the last will and testament of Mary Sexton, late of Cleveland, Ohio, deceased. 93-F21M7

ALEXANDER HADDEN,
Probate Judge of Cuyahoga County, O.

Caroline Cotter, residence unknown, will take notice that Charles S. Cotter filed a petition against her in the Court of Common Pleas of Cuyahoga County, Ohio, praying for divorce and relief on the ground of gross neglect of duty. Said petition is No. 161937 and will be for hearing on and after April 5th, 1918.
S. J. DEUTCH, Atty. for Plff.
F21 M28

Elmer B. Wilder, who resides at Williamson, Wayne Co., New York, will take notice that Jennie E. Wilder filed a petition against him in the Court of Insolvency of Cuyahoga County, Ohio, praying for divorce and relief on the ground of gross neglect of duty and habitual drunkenness for three year. Said petition is No. 6996 and will be for hearing on and after April 5th, 1918.
A. S. MANN, Atty. for Plff.
F21 M28

First Mortgage Investment Bonds

Denominations—$100, $500, $1,000

Income—5 per cent per annum, payable semi-annually on January 1st and July 1st

A Conservative INVESTMENT A Guaranteed INCOME

The Guarantee Title & Trust Co.

Chamber of Commerce Bldg., Cleveland

Attention Automobile Owners

"MAGIC RUBBER MEND"

Permanently repairs punctures and tire cuts without vulcanizing. No failures regardless of weather conditions. [illegible] yourself on the road [illegible]

ADMINISTRATOR'S NOTICE

Notice is hereby given that W. E. Breen of 7314 Carnegie Ave., has been duly appointed and qualified as administrator of the estate of Catherine Reese Breen, late of Cleveland, Ohio, deceased. 112-F21M7

ALEXANDER HADDEN,
Probate Judge of Cuyahoga County, O.

EXECUTOR'S NOTICE

Notice is hereby given that Joseph Schwind of 2094 West 58th St., has been duly appointed and qualified as Executor of the last will and testament of Julia M. Schwind, late of Cleveland, Ohio, deceased 99-F21M7 deceased. 99-F21M7

ALEXANDER HADDEN,
Probate Judge of Cuyahoga County, O.

EXECUTOR'S NOTICE

Notice is hereby given that Clinton S. Spangler of 10631 Bryant Ave., has been duly appointed and qualified as Executor of the last will and testament of Anna L. Spangler, late of Cleveland, Ohio, decease.

ALEXANDER HADDEN,
Probate Judge of Cuyahoga County, O.
98-F21M7

EXECUTOR'S NOTICE

Notice is hereby given that Amalia Brug of 3163 Scranton Road has been duly appointed and qualified as Executrix of the last will and testament of Friederich Brug, late of Cleveland, Ohio, deceased. 129-F21M7

ALEXANDER HADDEN,
Probate Judge of Cuyahoga County, O.

EXECUTOR'S NOTICE

Notice is hereby given that Margret Bostrom of 1703 Holmden Ave., has been duly appointed and qualified as Executrix of the last will and testament of Andrew Emil Bostrom, late of Cleveland, Ohio, deceased.

ALEXANDER HADDEN,
Probate Judge of Cuyahoga County, O.
130-F21M7

EXECUTOR'S NOTICE

Notice is hereby given that The Citizens Savings & Trust Co. of Euclid Ave., has been duly appointed and qualified as Executor of the last will and testament of Thomas B. Flower, late of Cleveland, Ohio, deceased.

ALEXANDER HADDEN,
Probate Judge of Cuyahoga County, O.
131-F21M7

ADMINISTRATOR'S NOTICE

Notice is hereby given that Mary A. Hamlin of 1415 Coit Ave., East Cleveland, Ohio, has been duly appointed and qualified as administratrix of the estate of Joseph P. Hamlin, late of East Cleveland, Ohio, deceased.

ALEXANDER HADDEN,
Probate Judge of Cuyahoga County, O.
132-F21M7

ADMINISTRATOR'S NOTICE

Notice is hereby given that C. M. Hazen of Euclid, Ohio, has been duly appointed and qualified as administrator of the estate of Frank M. Hazen, late of Cleveland, Ohio, deceased.

ALEXANDER HADDEN,
Probate Judge of Cuyahoga County, O.
133-F21M7

ADMINISTRATOR'S NOTICE

Notice is hereby given that Edward W. Leeper of 548 Engineers Bldg., has been appointed and qualified as administrator of the estate of Rafiro Moldovon, late of Cleveland, Ohio, deceased. 134-F21M7

ALEXANDER HADDEN,
Probate Judge of Cuyahoga County, O.

ADMINISTRATOR'S NOTICE

Notice is hereby given that Carl K. Miller of 2088 West 87th St., has been duly appointed and qualified as administrator of the estate of Frank P. Miller, late of Cleveland, Ohio, deceased. 135-F21M7

ALEXANDER HADDEN,
Probate Judge of Cuyahoga County, O.

ADMINISTRATOR'S NOTICE

Notice is hereby given that Levi F. Betz of 2319 East 86th St., has been duly appointed and qualified as administrator of the estate of Mary S. Betz, late of Cleveland, Ohio, deceased. 128-F21M7

ALEXANDER HADDEN,
Probate Judge of Cuyahoga County, O.

EXECUTOR'S NOTICE

Notice is hereby given that Elisabeth Tomitz of 1383 East 52nd St., has been duly appointed and qualified as Executrix of the last will and testament of John Tomitz, late of Cleveland, Ohio, deceased.

ALEXANDER HADDEN,
Probate Judge of Cuyahoga County, O.
96-F21M7

EXECUTOR'S NOTICE

Notice is hereby given that Albert W. Heinrich of 2018 Corning Ave., has been duly appointed and qualified as Executor of the last will and testament of Max Vidrich, late of Cleveland, Ohio, deceased.

ALEXANDER HADDEN,
Probate Judge of Cuyahoga County, O.
91-F21M7

EXECUTOR'S NOTICE

Notice is hereby given that Gustave Thielman of 8205 Goodman Ave., has been duly appointed and qualified as Executor of the last will and testament of Maria Simon, late of Cleveland, Ohio, deceased.

ALEXANDER HADDEN,
Probate Judge of Cuyahoga County, O.
92-F21M7

EXECUTOR'S NOTICE

Notice is hereby given that Lester A. Wiesmann of 868 East 95th St., has been duly appointed and qualified as Executor of the last will and testament of Christine Wiesmann, late of Cleveland, Ohio, deceased.

ALEXANDER HADDEN,
Probate Judge of Cuyahoga Countq, O.
90-F21M7

EXECUTOR'S NOTICE

Notice is hereby given that Ike Handelsman of Lisbon, Ohio, has been duly appointed and qualified as Executor of the last will and testament of Mary Better, late of Cleveland, Ohio, deceased. 88-F21M7

ALEXANDER HADDEN,
Probate Judge of Cuyahoga County, O.

From the Annual Report of the United States Comptroller of Currency:

"The work of war has thrown upon many public utilities strains they are unable to endure without prompt help. Costs of their labor and of all material for operaion, betterment and upkeep have increased heavily and suddenly. They are required to increase quickly their service and facilities.

"The first and most direct relief to the utilities can be given by the State Commissions and municipal authorities with the co-operation of the people generally. It is essential that forbearance and consideration be exercised.

"These corporations should be permitted to make such additions to their charges for service as will keep in them the beath of solvency to protect their owners against unjust loss and give them a basis of credit on which they may obtain the funds with which to meet the strain put upon them by the Government's needs. The breaking down of these corporations would be a national calamity."

CLEVELAND TELEPHONE COMPANY

Kate Culovic, who resides at Cerje, Croatia, Hungary, will take notice that Anton Culovic filed a petition against her in the Court of Common Pleas of Cuyahoga County, Ohio, praying for divorce and relief on the ground of wilful absence for more than three years last past and adultery. Said petition is No. 161825 and will be for hearing on and after April 5th, 1918.
J. L. MIHELICK, Atty. for Plff.
F21 M28

EXECUTOR'S NOTICE

Notice is hereby given that Carolina Mueller of 2405 Kinkel Ave., has been duly appointed and qualified as Executrix of the last will and testament of John Mueller, Sr., late of Cleveland, Ohio, deceased. 136-F21M7

ALEXANDER HADDEN,
Probate Judge of Cuyahoga County, O.

ADMINISTRATOR'S NOTICE

Notice is hereby given that Margaret F. McCarthy of 821 Starkweather Ave., has been duly appointed and qualified as administratrix of the estate of William P. McCarthy, late of Cleveland, Ohio, deceased.

ALEXANDER HADDEN,
Probate Judge of Cuyahoga County, O.
137-F21M7

LEGAL NOTICE

Frederick Baldwin, Caroline A. Baldwin, the unknown heirs at law and devisees of Frederick Baldwin, the unknown heirs at law and devisees of Caroline A. Baldwin, —— Baldwin, first name unknown, wife of Frederick Baldwin, and —— Baldwin, first name unknown, husband of Caroline A. Baldwin, all of whose places of residence are unknown, are hereby notified that on the 19th day of January, 1918, Anna E. Gardey, Peter Albright and Amelia Albright, plaintiffs, filed their petition in the Court of Common Pleas of Cuyahoga County, Ohio, being case No. 161254 against them, alleging that they are the owners in fee simple and in actual possession and control of the following described premises:

Situated in the City of Cleveland, County of Cuyahoga and State of Ohio, and known as being Sublots Nos. 800 and 801 in Block II of The Buffalo Company's Allotment, so-called, as shown by the recorded plat in Volume 3 of Maps, Page 51 of Cuyahoga County Records.

Said sublots Nos. 800 and 801 each have a frontage of 20 feet on the southerly side of Mulberry street N. W., and extends back of equal width 100 feet deep, as appears by said plat.

Plaintiffs further state that they and their predecessors in title, through whom they claim title to said premises, have been in actual, open, notorious, continuous, adverse and uncontested possession and control of the whole of said premises, under claim of ownership since January, 1849. That title to said premises rested in the defendant, Frederick Baldwin, in the year 1842. That thereafter, in the year 1849, that said premises were duly sold for delinquent taxes by the Auditor of Cuyahoga County to one C. L. Camp, claiming title and ownership thereto, which said deed was recorded in Volume 113, page 359 of Cuyahoga County Records. That thereafter to wit, on the 13th day of August, 1864, the widow and heirs at law of the said C. L. Camp duly conveyed the aforesaid tax title to Norman C. Baldwin, by deed recorded in Volume 131, Page 346 of Cuyahoga County Records, and that said plaintiffs, in successive chain of title, duly acquired title thereto.

Plaintiff further allege that no conveyance of said premises, by deed or otherwise, from the said defendant, Frederick Baldwin, his heirs, executors, administrators or assigns, appears of record on the records of the Recorder of Cuyahoga County. That if the said defendant, his heirs, executors, administrators or assigns did execute a deed or conveyance of said premises, that by reason of the inadvertence and mistake, oversight or carelessness upon the part of the said grantee, that the same has been lost and has not been placed on record.

Plaintiffs further allege that the failure of the said defendant, Frederick Baldwin, his heirs, executors, administrators or assigns, to execute a deed of conveyance of said premises or the failure of the said grantee or grantees of the said defendant Frederick Baldwin, his heirs, executors, administrators or assigns to record said deed if the same was executed, constitutes a cloud upon the title of plaintiffs herein, by reason of the fact that said defendant, Frederick Baldwin appears of record as the owner in fee of the title to the said premises.

The said defendant, Caroline A. Baldwin, is an heir at law of said defendant, Frederick Baldwin, and in the event of the death of the said Frederick Baldwin, would succeed to his rights in said premises; that the names and addresses of the remaining heirs at law and the widow of the said Frederick Baldwin, and the names and addresses of the husband, if she is living, and the widower if she is dead and the remaining heirs at law of the said defendant, Caroline A. Baldwin, are unknown to plaintiffs. That all of said heirs at law of the said Frederick Baldwin and the said Caroline A. Baldwin, by reason of the premises, claim an interest in said property, all of which constitutes a cloud upon plaintiff's title.

The petition further alleges that none of said above named defendants have any interest whatsoever in said premises.

The prayer of said petition is that said defendants may be duly notified of the filing and pendency of this action; that upon final hearing hereof the plaintiff may be found to be the owner in fee simple of the whole of said premises; that the interests of the defendants may be forever barred, and that the plaintiffs' title to the whole of said premises may be quieted as against the claims and interests of any thereof, and for such other and further relief to which they may be entitled.

Said defendants are required to answer said petition on or before the 13th day of April, 1918.

ANNA E. GARDEY, PETER ALBRIGHT AND AMELIA ALBRIGHT,
By RICHARD J. MORIARTY, Their Attorney. F21M28

LEGAL NOTICE

Henry Eisenhorn, Elizabeth Eisenhorn, Henry Isenhaur, alias Henry Isenhaur, Elizabeth Isenhaur, alias Elizabeth Isenhaur, alias Elizabeth Bauer, Louisa Bowers, Henry Eisenhaur, Eliza Bauer, [illegible] executors, administrators, [illegible] legatees and assigns of each of the following persons respectively, viz.: Henry Eisenhorn, Elizabeth Eisenhorn, Henry Isenhour, alias Henry Isenhaur, Elizabeth Isenhaur, alias Elizabeth Isenhaur, alias Elizabeth Bauer, Louisa Bowers, Henry Eisenhaur and Eliza Bauer, will please take notice that on the 16th day of February, 1918, Archie Horwitz filed his petition in the Court of Common Pleas of Cuyahoga County, Ohio, being Case No. 161834 against the above named parties, praying that plaintiff's title be quieted as to the following described property, viz.:

Situated in the Village of Euclid, County of Cuyahoga and State of Ohio, and known as being a part of Lot No. 8 in Original Euclid Township Tract No. 17, bounded and described as follows:

Beginning at the South West corner of Lot No. 8; thence east 15 chains and 51 links to lands now or formerly owned by Henry Bowers; thence North 0° 35' East 2 chains 82 links to a post; thence West 11 chains and 51 links to a post; thence North 0° 35' East 2 chains 82 links to a post; thence West 4 chains to the West line of said lot; thence South 0° 35' West 5 chains 64 links to the place of beginning, containing 5½ acres of land; that the claims of the defendants and each and every of them be decreed to be null and void, that each and every of the defendants be barred from having or claiming to have any right or interest whatsoever in said premises and for such other and further relief as may be just and the Court can give.

Said petition alleges that the plaintiff is the owner of and in possession of said real estate, that the defendants, Henry and Elizabeth Eisenhorn were the owners of said premises on October 10, 1853, and no deed of conveyance from either of them appears of record; on information and belief that said Henry Eisenhorn conveyed said premises to said Elizabeth Eisenhorn and said Elizabeth Eisenhorn died seized thereof; that the estate of said Elizabeth Eisenhorn was administered under the name Elizabeth Isenhaur and by decree entered Nov. 10, 1862, in a suit for that purpose among her heirs the said premises were aparted to Elizabeth Isenhauer, married to Martin Bauer; that no conveyance appears of record by Elizabeth Isenhauer, but said premises were conveyed in 1865 by Louisa Bowers and Martin Bowers, her husband, to John Crotty, plaintiff's predecessor in title. It further alleges that the correct names of the first named owners were Henry and Elizabeth Eisenhaur and that Elizabeth Isenhaur and Elizabeth Eisenhowr were one and the same person, her true name being Eisenhaur; that Eliza Bauer, Elizabeth Eisenhauer, Louisa Bowers, Eyizabeth Eisenhowr and Louisa Bauer were one and the same person, her true name being Louisa Bowers.

That the defendant, Henry Isenhaur claims an interest in said premises as an heir of Henry Eisenhorn, but that said claim is unfounded for that said Henry Eisenhorn conveyed said premises during his lifetime; that the true name of said Henry Isenhaur was Eisenhaur and that his interest, if any, was conveyed by his heirs by deed Vol. 336, page 26; that plaintiff is unable, after diligent effort, to ascertain the residences of the abovenamed defendants.

It further says that plaintiff and his predecessors in title have been in open, notorious, continues and adverse possession of said premises for more than twenty-one years last past and that the claims of the defendants while constituting a cloud upon plaintiff's title, are unfounded and without ground.

Said parties are required to answer on or before the 13th day of April, 1918, or judgment will be taken against them as prayed for.

ARCHIE HORWITZ.
By WM. ROCKWELL, His Attorney,
533 Society for Savings Bldg.
F21M28

Sulphur Steam Baths

For Rheumatism and Kindred Ailments.

1527-29 Prospect Ave., Cleveland, O.

Competent Gentleman and Lady Attendants.

Bell Prospect 2175-J.

ADMINISTRATOR'S NOTICE

Notice is hereby given that Jennie R. Tarbel of 10202 Wilbur Ave., has been duly appointed and qualified as administratrix of the estate of John N. Roy, late of Cleveland, Ohio, deceased. 138-F21M7

ALEXANDER HADDEN,
Probate Judge of Cuyahoga County, O.
138-F21M7

ADMINISTRATOR'S NOTICE

Notice is hereby given that George Schneider of 1357 East 52nd St., has been duly appointed and qualified as administrator of the estate of Edward Schreiber, late of Cleveland, Ohio, deceased. 139-F21M7

ALEXANDER HADDEN,
Probate Judge of Cuyahoga County, O.

ADMINISTRATOR'S NOTICE

Notice is hereby given that Arthur J. Tanker of 17440 Northwood Ave., Lakewood, Ohio, has been duly appointed and qualified as administrator of the estate of Henry Tanker, late of Cleveland, Ohio, deceased.

ALEXANDER HADDEN,
Probate Judge of Cuyahoga County, O.
140-F21M7

EXECUTOR'S NOTICE

Notice is hereby given that John S. Winchester of 2642 East 69th St., has been duly appointed and qualified as Executor of the last will and testament of Nellie Tompkins, late of Cleveland, Ohio, deceased.

ALEXANDER HADDEN,
Probate Judge of Cuyahoga County, O.
141-F21M7

EXECUTOR'S NOTICE

Notice is hereby given that Matilda C. Zigler of 1865 East 75th St., has been duly appointed and qualified as Executrix of the last will and testament of William A. Zigler, late of Cleveland, Ohio, deceased.

ALEXANDER HADDEN,
Probate Judge of Cuyahoga County, O.
142-F21M7

Lydia Russell, residence unknown, will take notice that Frank C. Russell filed a petition against her in the Court of Common Pleas of Cuyahoga County, Ohio, praying for divorce and relief on the ground of gross neglect of duty. Said petition is No. 161913 and will be for hearing on and after April 5th, 1918. [illegible]

Buy Your Lot Now

Get the Advantage of An Early Selection Before Prices Advance

The coming of spring activity will bring out a large number of Cleveland buyers who will quickly take up the remainder of the most choice lots. In fact, many of them have already been sold. Prices will be advanced at an early date. Now is the time to choose your lot. Don't put it off; it will mean second choice, and a higher price.

Willoughby-Euclid Avenue Subdivision

60x200, $480 up.80x200, $640 up.

Terms very easy, a little down, a little month, with liberal cash discount.

Protected by conservative restrictions, of one house, for one family to the lot, with complete improvements now being installed, this property offers an exceptional opportunity to secure a beautiful homesite in the choicest residence district of Willoughby.

Because of the increase in land values it will not be possible again to buy equally well located and developed property in Willoughby, at these low prices.

Buyers of our property at present initial prices may be absolutely certain of a generous increase in value.

This period of high wages, the highest ever known, is the wise man's opportunity. The prodigal will not benefit. But the wise, prudent person will take advantage of the high wages of the present by making a start toward a home. Now is the time to act. A small down payment, and a few dollars a month will secure one of these exceptionally fine, big homesites.

We will be glad to co-operate in planning and financing your home. Let's talk it over. Representatives on the property 1:30 to 5:30 p. m. Sundays.

The McNutt McCall Co.

220 Hickox Bldg, Euclid & E. 9th St.

Main 6530 Cleveland Cent. 1580

Buy Your Leather Goods at a Leather Goods Store

We carry a complete line of Leather Bags, Suit Cases, Trunks, etc., at popular prices.

52 Public Square THE OHIO HORSE GOODS CO. CLEVELAND, O. U.S.A. 52 Public Square

A. W. FRUEH, Manager

Warning to the Public!

Some salesmen working for wiring contractors have been representing themselves as Illuminating Company employes in soliciting old house wiring contracts.

The Illuminating Company has not for several years done wiring of any kind. Wiring contractors, however, use a uniform contract for old house wiring, which has been approved by us and which insures proper handling of the work, but which does not justify their claiming to act as our representatives.

Any salesman soliciting wiring contracts who claims to be an Illuminating Company employe, or who offers a refund in the form of free electricity on the cost of house wiring, is an imposter and should be treated as such. We would appreciate the reporting of any such cases to us.

The Illuminating Company

ILLUMINATING BUILDING

Public Square

Remember
FAIRCHILDS
FLOUR
NONE BETTER IN ALL THE WORLD

BREAD FLOUR FOR BREAD.
VELVET FLOUR FOR PASTRY.
BEST FLOUR FOR BOTH.

TRUSSES
Supporters, Elastic Stockings, Artificial Limbs and eyes.
Everything for the sick room.
We Rent Invalid Chairs
H. H. Hessler
(HIMSELF)
88 The Arcade Cleveland, Ohio

William Koebler, Pres. and Treas.
Julius Koebler, Vice Pres.
Chas. J. Bennett, Sec'y.
Phones: Bell Rosedale 207
Cuy. Cent. 59.
The J. & W. Koebler Company
Funeral Directors
Auto Invalid Carriage Service
Office and Parlors, 2340 East 55th St., near Central, Cleveland, O.
Rosedale 3424-J Central 2737-W
Rosedale 473 Central 260

E. W. WAGNER & CO.
Ground Floor, Hollenden Hotel
Stocks, Bonds, Grain, Cotton
MEMBERS { N. Y. Stock Exchange / Chicago Board of Trade / Cleve. Stock Exchange
FORREST A. GRAVES, MANAGER
Main 5604 Central 727

The Ohio Auto Livery Co.
2043 East 55th St.
Near Euclid Avenue
Touring Cars and Limousines for Wedding and for all occasions
Day and Night Service Cleveland, O.

DRINK
NEZEN
PURE, HEALTHFUL, REFRESHING
1054 E. 71st Street
or call Rosedale 4920.

DINNER 25c
at the HAWLEY House
Cor. St. Clair and W. 3rd St
V. C. HELLER, Prop.

Why Buy Diamonds
Our White Sapphires have the brilliancy of the Diamond in solid 14-K gold rings.
For $6.00 Guaranteed Forever
M. SILVERSTEIN
Reliable Jeweler
37 Euclid Arcade
Central 3010-W CLEVELAND, O.

IMPORTER OF LINENS

At the Linen Store
Table Linen
Napkins
Table Cloths
Towels
Linen Pillow Cases
Linen Sheets
Toweling
Bed Spreads
Ladies and Men's Handkerchiefs
Dress Linens
Decorative Linens
Bridal Trousseau Our Specialty
J. B. Berg

LEGAL NOTICE

Albert Ulrich Brall, residence unknown, will take notice that Catherine Marcellin Brall, as plaintiff, filed a petition against him as defendant in the Court of Common Pleas of Cuyahoga County, Ohio, praying on the ground of gross neglect of duty, extreme cruelty and fraud, for divorce, restoration of name, alimony, relief, and that the defendant may be barred of all interest, by way of dower or otherwise in the following described real estate, to wit:

Situated in the City of Newburgh, County of Cuyahoga and State of Ohio, and known as being a part of original one hundred acre lot No. 427, and bounded and described as follows: Beginning in the westerly line of Rice Avenue at a point 240 feet northerly from the intersection of said westerly line with the southerly line of original one hundred acre lot No. 427; thence westerly parallel with the southerly line of said original one hundred acre lot No. 427, 163½ feet; thence southerly parallel with the westerly line of Rice Avenue, 40 feet; thence easterly parallel with the southerly line of original one hundred acre lot No. 427, 163½ feet to the westerly line of Rice Avenue; thence northerly along the westerly line of Rice Avenue, 40 feet to the place of beginning, and being a parcel of land having a frontage of 40 feet on the westerly side of Rice Avenue, and extending back between parallel lines 163½ feet; and that defendant may also be barred of all interest by way of dower, or otherwise, in the following described real estate, in which premises plaintiff has an undivided one-half interest:

Situated in the City of Newburgh, County of Cuyahoga and State of Ohio, and known as being part of original one hundred acre lot No. 428, and bounded and described as follows: Beginning in the Easterly line of East 119th Street (a proposed Street 50 feet wide) which easterly line is parallel with and distant 100 feet westerly from the easterly line of original one hundred acre lot No. 428, 70 feet northerly from the intersection of the easterly line of East 119th Street (proposed) with the southerly line of said original one hundred acre lot No. 428; thence easterly parallel with the southerly line of said original one hundred acre lot No. 428, 100 feet; thence northerly along the easterly line of said original one hundred acre lot No. 428, 35 feet; thence westerly parallel with the first described course, 100 feet to the easterly line of East 119th Street (proposed); thence southerly along the easterly line of East 119th Street (proposed) 35 feet to the place of beginning, and being further known as sublot No. ninety-five (95) in L. H. Wain's Rice Heights subdivision, proposed, of part of original one hundred acre lots Nos. 428, 429, 436 and 437.

Said petition is No. 161479 and will be for hearing on and after March 15th, 1918.
REASNER & WIEBER Attys. for Plff. J31M7

LEGAL NOTICE

May Beardsley, residence 445 Ocean Avenue, Jersey City, New Jersey; Frank Beardsley and —— Beardsley (first name unknown), wife of Frank Beardsley, both residing at 164 Railroad Avenue, Jersey City, New Jersey; the unknown heirs and unknown devisees of Samuel Beardsley, deceased; and of Elam Beardslee, if deceased; the unknown wives and unknown husbands of such unknown heirs and devisees; Elam Beardslee —— Beardslee (first name unknown) wife of Elam Beardslee, all of whose last known and present places of residence are unknown, are hereby notified that on the 13th day of February, 1918, Esther Bernstein, plaintiff, filed her petition against them in case No. 161747 in the Court of Common Pleas of Cuyahoga Cuyahoga, Ohio alleging that said plaintiff is in possession of and is the holder of the fee simple title to the following described real estate:

Situated in the City of Cleveland County of Cuyahoga and State of Ohio; and known as being a part of Original One Hundred Lot 368, and bounded and described as follows:

Beginning in the Westerly line of said Original Lot 368, at a point 248 feet Southerly from the Southwest corner of land conveyed to Elizabeth Gordan Hanna, by deed recorded in Volume 952, Page 75 of Cuyahoga County Records; thence southerly along the westerly line of said Original Lot 368, and along the center line of East 88th Street (formerly Bratenahl Road) 55 feet; thence Easterly at right angles with the Westerly line of said Original Lot 368, 250 feet; thence northerly parallel with the Westerly line of said Original Lot 368, 55 feet; thence Westerly at right angles with the Westerly line of said Original Lot 368, 250 feet to the place of beginning.

That the said defendants, May Beardsley, Frank Beardsley, —— Beardsley (first name unknown), wife of Frank Beardsley, the unknown heirs and unknown devisees of Samuel S. Beardsley, deceased, and their unknown wives and unknown husbands, claim an estate or interest in part of said premises adverse to plaintiff by reason of a deed from Frederick W. Huidekoper, and wife to Eliza Beardsley, in her own right and for the use and benefit of the children of said Eliza Beardsley, from her marriage with I. L. Beardsley, dated February 18, 1874, and recorded in volume 228, page 552, of Cuyahoga County, Ohio, Records of Deeds; that the plaintiff alleges that the whole estate and interest conveyed thereby was conveyed to one of plaintiff's grantors by deed recorded in volume 246, page 321, of said record of deeds.

That said Elam Beardslee, and if he is deceased, his unknown heirs and unknown devisees and their unknown wives and unknown husbands, claim an estate or interest in a part of said premises by reason of a deed to said Elam Beardslee recorded in volume 246, page 321, of said records of deeds and said —— Beardslee (first name unknown), wife of said Elam Beardslee, claims an estate or interest in a part of said premises by way of dower; but plaintiff alleges that all the estate given by said deed passed to one of plaintiff's grantors by deed recorded in Volume 290, page 415, of said records of deeds.

That plaintiff and those under whom she claims have for more than thirty-seven years last past been in peaceable, continuous, actual, open and notorious possession of said premises adverse to the rights of each and all of the said defendants and that none of said defendants have any estate or interest therein [illegible] creed to have no estate or interest therein, that they be forever barred and enjoined from setting up an estate or interest therein adverse to plaintiff's title; and for all other and further relief to which plaintiff may be in equity entitled.

Said defendants are required to answer said petition on or before the 6th day of April, 1918, or a decree will be taken against them as prayed for in said petition. F14M21
ESTHER BERNSTEIN.
By E. C. OSTERLAND, Her Atty.

SALE OF BONDS

Sealed bids will be received at the office of the Clerk of the Village of West Park, State of Ohio, until twelve o'clock, noon, Central Standard time, of Tuesday, the 19th day of March, 1918, for the purchase of sixty bonds, with interest coupons attached, of the Village of West Park, Ohio, in the aggregate sum of Sixty Thousand Dollars ($60,000.00), dated April 1, 1918, and numbered, described and payable as follows:

Nos. 1 to 20, inclusive, for $1,000.00 each, payable April 1, 1928.
Nos. 21 to 40, inclusive, for $1,000.00 each, payable April 1, 1938.
Nos. 41 to 60, inclusive, for $1,000.00 each, payable April 1, 1948.

All the foregoing described bonds bearing interest from the date thereof at the rate of six per cent (6%) per annum, payable semiannually; said bonds being issued for the purpose of constructing sewers, and under authority of the laws of Ohio, particularly of Section 3939 of the General Code of Ohio, and under and in accordance with a certain ordinance of said Village of West Park, entitled "An ordinance to issue and sell bonds in the sum of Sixty Thousand Dollars ($60,000.00) for the purpose of constructing sewers," passed on the 8th day of January, 1918.

Sealed bids will also be received by said Clerk at said place and time, for the purchase of bonds, with interest coupons attached, of the Village of West Park, Ohio, in the aggregate sum of Eight Thousand Nine Hundred and Forty Eight Dollars ($8,948.00) dated March 15, 1917, numbered, described and made payable as follows:

No. 1 for $894.00, payable March 15, 1918.
No. 2 for $894.80, payable March 15, 1919.
No. 3 for $894.80, payable March 15, 1920.
No. 4 for $894.80, payable March 15, 1921.
No. 5 for $894.80, payable March 15, 1922.
No. 6 for $894.80, payable March 15, 1923.
No. 7 for $894.80, payable March 15, 1924.
No. 8 for $894.80, payable March 15, 1925.
No. 9 for $894.80, payable March 15, 1926.
No. 10 for $894.80, payable March 15, 1927.

Said last described bonds, together with interest coupons attached, are issued in anticipation of the collection of special assessments heretofore levied against the lots and lands bounding and abutting on Barthelman Avenue, between Lorain Street and Williams Avenue, to provide for the cost and expense of improving said Barthelman Avenue between said points, by constructing a sanitary sewer there in, and are issued under authority of the laws of Ohio, particularly of Section 3914 of the General Code of Ohio, and under and in accordance with a certain ordinance of said Village, as amended January 8, 1918, entitled "An ordinance to issue and sell bonds in the sum of Eight Thousand Nine Hundred and, Forty-Eight Dollars ($8,948.00) in anticipation of special assessments heretofore levied against the lots and lands bounding and abutting on Barthelman Avenue, for the improvement thereof, between Lorain Street and Williams Avenue, by the construction of a sanitary sewer and its appurtenances herein," passed February 5, 1917.

All of said last described bonds to draw interest from the date thereof at the rate of six per cent (6%) per annum, payable semi-annually.

Sealed bids will also be received by said Clerk at said time and place, for the purchase of bonds, with interest coupons attached, of the Village of West Park, Ohio, in the aggregate sum of Five Thousand Five Hundred and Ninety-Six Dollars ($5,596.00, dated March 15, 1917, numbered, described and made payable as follows:

No. 1 for $559.60, payable March 15, 1918.
No. 2 for $559.60, payable March 15, 1919.
No. 3 for $559.60, payable March 15, 1920.
No. 4 for $559.60, payable March 15, 1921.
No. 5 for $559.60, payable March 15, 1922.
No. 6 for $559.60, payable March 15, 1923.
No. 7 for $559.60, payable March 15, 1924.
No. 8 for $559.60, payable March 15, 1925.
No. 9 for $559.60, payable March 15, 1926.
No. 10 for $559.60, payable March 15, 1927.

Said last described bonds, together with interest coupons attached, are issued in anticipation of the collection of special assessments heretofore levied against the lots and lands bounding and abutting on Williams Avenue, between Riverside Drive and Barthelman Avenue, to provide for the cost and expense of improving said Williams Avenue between said points, by constructing a storm water and sanitary sewer therein, and are issued under authority of the laws of the State of Ohio, particularly of Section 3914 of the General Code of Ohio, and under and in accordance with a certain ordinance of said Village, as amended January 8, 1918, entitled "An Ordinance to issue and sell bonds in the sum of Five Thousand Five Hundred and Ninety Six Dollars ($5,596.00) in anticipation of the collection of special assessments heretofore levied against the lots and lands bounding and abutting on Williams Avenue, for the improvement thereof between Riverside Drive and Barthelman Avenue by the construction of a storm water and sanitary sewer therein," passed on the 6th day of February, 1917.

All of said last described bonds to draw interest from the date thereof at the rate of six per cent (6%) per annum, payable semi-annually.

Said bonds will be sold to the highest and best bidder for not less than their par value and accrued interest. Bidders for more than one issue [illegible] bid and accrued interest to date of delivery.

The successful bidder will be required to receive and pay for bonds awarded at the office of the Clerk in the Town Hall of said Village.

Bidders for the foregoing described assessment bonds, or either issue thereof, may deduct from the gross amount of their bid bonds maturing prior to March 19, 1918, and accrued interest thereon.

All bids must be accompanied with a certified check on some bank other than the one making the bid, payable to the Treasurer of said Village, for five per centum (5%) of the amount of bonds bid for, upon condition that if the bid is accepted the bidder will receive and pay for such bonds as may be issued as above set forth, within fifteen days from the time of the award, said check to be retained by the Village if said condition is not fulfilled.

The Village of West Park reserves the right to reject any and all bids.

Bids should be sealed and endorsed "Bid for Sewer Bonds;" "Bid for Sewer Assessment Bonds."

Addressed to
J. J. HAYES, Clerk,
West Park, Ohio.
F14-21-28M7

Gertrude Herbison, residence unknown, will take notice that George Herbison filed a petition against her in the Court of Common Pleas of Cuyahoga County, Ohio, praying for divorce, custody of children and relief on the ground of gross neglect of duty, extreme cruelty and habitual drunkenness for three years. Said petition is No. 161014 and will be for hearing on and after March 22nd, 1918. F7 M14
MARTIN L. SWEENEY, Atty. for Plff.

ADMINISTRATOR'S NOTICE

Notice is hereby given that Anton Mielowsky of 3194 East 66th St., has been duly appointed and qualified as administrator of the estate of John Melekowski, late of Cleveland, Ohio, deceased. 84-F21M7
ALEXANDER HADDEN,
Probate Judge of Cuyahoga County, O.

ADMINISTRATOR'S NOTICE

Notice is hereby given that John A. Smith of 18621 Neff Road, has been duly appointed and qualified as administrator of the estate of Mary Keenan, late of Cleveland, Ohio, deceased. 85-F21M7
ALEXANDER HADDEN,
Probate Judge of Cuyahoga County, O.

James J. Smythe, whose residence is care American Expeditionary Forces, Aviation Corps, France, will take notice that Marguerite Helene Smythe filed a petition against him in the Court of Insolvency of Cuyahoga County, Ohio, praying for divorce, restoration of name and relief on the ground of gross neglect of duty and extreme cruelty. Said petition is No. 7022 and will be for hearing on and after March 22nd, 1918.
JAMES G. REYANT, Atty. for Plff.
F7 M14

EXECUTOR'S NOTICE

Notice is hereby given that Wilhelmine Busse of 3047 West 44th St., has been duly appointed and qualified as Executrix of the last will and testament of John Busse, late of Cleveland, Ohio, deceased.
ALEXANDER HADDEN,
Probtae Judge of Cuyahoga County, O.
127-F21M7

EXECUTOR'S NOTICE

Notice is hereby given that Mary Dowd of 5015 Bridge Ave. and Rev. James O'Leary of 2027 West 65th St., have been duly appointed and qualified as Executrix and Executor of the last will and testament of Frank Derrig, late of Cleveland, Ohio, deceased. 124-F21M7
ALEXANDER HADDEN,
Probate Judge of Cuyahoga County, O.

EXECUTOR'S NOTICE

Notice is hereby given that John P. Eich of 1210 Branch Ave., has been duly appointed and qualified as Executor of the last will and testament of Martin Eich, late of Cleveland, Ohio, deceased. 109-F21M7
ALEXANDER HADDEN,
Probate Judge of Cuyahoga County, O.

EXECUTOR'S NOTICE

Notice is hereby given that Fred Haske of 5915 Pilsen St., has been duly appointed and qualified as Executor of the last will and testament of Karoline Haske, alias Caroline Haske alias Carrie Haske, late of Cleveland, Ohio, deceased.
ALEXANDER HADDEN,
Probate Judge of Cuyahoga County, O.
106-F21M7

EXECUTOR'S NOTICE

Notice is hereby given that Charles Semon of 1897 East 89th St., has been duly appointed and qualified as Executor of the last will and testament of John Semon, late of Cleveland, Ohio, deceased. 100-F21M7
ALEXANDER HADDEN,
Probate Judge of Cuyahoga County, O.

One thing, though, you can say for the Germans, when they make war they mean business. You don't hear of any Allied spies walking around Berlin under bond. Macon Telegraph.

COMBATING THE WINDS

This winter—the coldest in 48 years—has been made even more severe by the prevailing high winds.

On windy days, the cold air forces its way through cracks and windows a great deal more rapidly than it can be heated.

On such days your heating appliances must run full blast if your home is to be kept reasonably comfortable.

In January the average hourly wind velocity was 15.4 miles—with a maximum of 54 miles per hour recorded on January 12th.

On this day the thermometer dropped 42 degrees in 16 hours—so that you needed at least twice as much heat on the 12th of January as you did on the 11th.

Gas Service is your first line of defense against the extreme variations of wind and themperature.

Naturally it requires a tremendous volume of gas to fight these wintry gales—and sometimes Gas Service cannot fight them single-handed.

But our customers should knnw that every available cubic foot of gas is being delivered to them in this combat with the winds.

The East Ohio Gas Co.

ADMINISTRATOR'S NOTICE

Notice is hereby given that Rozi Filip of 4526 Champa Ave., has been duly appointed and qualified as administratrix of the estate of Martin Filip, late of Cleveland, Ohio, deceased. 87-F21M7
ALEXANDER HADDEN,
Probate Judge of Cuyahoga County, O.

ADMINISTRATOR'S NOTICE

Notice is hereby given that Myrta C. Colt of 2060 East 82nd St., has been duly appointed and qualified as administratrix of the estate of Mary Livingston, late of Bedford Village, Ohio, deceased. 89-F21M7
ALEXANDER HADDEN,
Probate Judge of Cuyahoga County, O.

CONQUER THE LIQUOR HABIT
THE NEAL WAY IS THE SURE WAY
60 successful Neal Institutes in the principal cities proves it's the right way. Don't wait till tomorrow. Come today—NOW. Remember the address.
THE NEAL INSTITUTE
Called "The House of Happiness," by those who know.
3920 Euclid Avenue, Cleveland, Ohio.
Phone Rosedale 3490.

Main 837 **MOTORS** E. J. REDMOND, Electric Co.
Rewinding and Repairing
Bought and Sold
711 St. Clair av. N. E. Cleveland, O. Central 6167-K

5c and 10c WALL PAPER
We save you money. New patterns. Papers that sell ordinarily up to 75c. Largest Wall Paper Store in the city. We also carry a special 20c line.
THE PROSPECT WALL PAPER CO.
809 PROSPECT AV., O'Brien Bldg., Next to Standard Theater, Cleveland, O

If you Desire to Practice Economy, It Will Pay You to Investigate Our Service
The Universal Dry Cleansing Co
1218 - 1230 E. 71st St. Rosedale 8756
532 EUCLID AVE. Princeton 981

THE DELFT
Lunch 11 to 2. Supper 5 to 7:30.
(Our Standard)
Only the best foods, the best prepared.
(The Best Service.)
Second Floor, The Winous Building, 1254 Euclid Avenue.
First Building East of Halle's, Opposite Higbee's.
The Popular Place. "There's a Reason"

Prospect 2344 Central 1606
SCHUSTER'S
Restaurant
1833 East 12th Street
Opp. Hotel Statler
CLEVELAND, O.
The best to eat. The best of entertainment.

NEITHER THE SPENDTHRIFT NOR THE MISER
is a patron of the Savings Bank.
True Thrift is the Happy Medium between these two extremes.
THE SUPERIOR SAVINGS & TRUST CO.
Rockefeller Building Cor. W. 6th and Superior
4% Interest on Savings—2% on Commercial

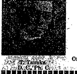

T. Tanaka
D. C. Ph. C.

HEALTH
The Greatest Blessing on Earth
CAN BE HAD
No Matter What Your ailment may be
By My Chiropractic Adjustments
FREE CONSULTATION
Complete X-Ray Dept.
T. Tanaka, Chiropractor
280 The Old Arcade
Office Hours: 9 to 12 a. m. 1:30 to 4:30 p. m. Evenings 6 to 8.

Protect the Children

Through no possibility can the children scald their hands with water heated through the
HUMPHREY AUTOMATIC GAS WATER HEATER
It is controlled by a heat regulator and always automatically delivers hot water to any faucet economically at an even temperature.
Ask for prices.
McNutt Furnace Company
[illegible]

STANDARD
Speed

SIXTY miles an hour pour from its 80 H. P. engine. Always a strainless mount from speed to speed that comes only from utmost flexibility.
7-Passenger Touring $2450 F. O. B. Butler, Pa.
Cleveland Standard Motor Co.
Pros. 1170 2027 Euclid Ave.

Why Not Buy Real Estate?
If carefully investigated, there is no safer place for investment. We have listings throughout Cuyahoga County—all conservatively priced, also our salesmen are thoroughly posted in their respective localities. Give us a call.
The A. B. Smythe Co.
Erie Building
Pros. 140. Cent. 5377-W

HELP SUPPLIED FREE
Competent Laundresses and Cleaning Women supplied free any day. ACME EMPLOYMENT CO., Main 2610. Cent. 2610.

Why Everyone Prefers Medina Butter
Medina Butter is the permanent choice of everyone who has once tried it.
It satisfies all the exacting requirements of taste, purity, food value and dependability.
Medina Butter is Pasteurized.
Thats the Reason.
Ask Your Grocer.

GEO. W. MILLER
Optometrist
921 Huron Road
Just East of 9th Street
Eyes Examined. Glasses Fitted
Satisfaction Guaranteed

Auto Radiators Repaired
We are experts in this work and guarantee satisfaction. Lamps repaired.
PROSPECT AUTO RADIATOR AND LAMP CO
1607 Prospect Ave.
Special attention to out of town orders.

Correction of Nervous refraction, Dizziness, Headache, etc.
Every patient receives my personal attention.
DR. C. H. ARMESY
OPTOMETRIST—SPECIALIST
241 Old Arcade
CLEVELAND, OHIO
Home engagement for aged and infirm
Office Hours 9 to 5:30; 6:30 to 8

We Pay Highest cash prices for Old Gold, Silver, Platinum, diamonds, false teeth and broken jewelry.
CHECEL JEWELRY CO.
612 Euclid Ave., Above De Klyn's
Mail Orders Given Prompt Attention

Cuy. Wood 587-K
M. RUDOLPH
Fashionable Men's Tailor
Real Tailored Suits and Overcoats
$25 and UP
14416 St Clair Ave. Cleveland, O.

Eat Tellings ICE CREAM

The Cleveland Savings and Loan Co.
602 Superior Avenue, N. E.
Loans Made to Buy or Build Homes
Interest Paid on Savings Accounts

TABOR QUALITY Ice Creams
Our "Ideal" quality ice creams, recognized as the Superior ice creams of Cleveland, contain only:
Homogenized Table Cream
Pure Flavors
Granulated Sugar
Clean Fruits
Eggs
2-5 oz. Refined Gelatin to the finished gallon.
Contain about 16 per cent of butter fat content.
TELEPHONES
Rosedale 3410 Central 4712

IS IT YOUR OPINION
That the Trust Department of a Bank serves only the man of large means?
There is no ground for such an impression. Our Trust Department will render the same satisfactory service to all customers whether their business be large or small. The enormous volume of business which is transacted through this Department makes it possible for us to charge a smaller fee than the average individual would charge for the same service.
To those interested, we extend a cordial invitation to call and talk the matter over with our Trust Officers
Capital and Surplus, $6,000,000
Resources over $50,000,000
THE GUARDIAN Savings & Trust Co
623 Euclid Ave., Cleveland, O.

YOUR TRAVELING COMPANIONS
on your big and little journeys. Bag and Baggage. They are your friends. Therefore they should be selected carefully with an eye to their lasting quality. If you want to make the best choice of trunk, suitcase or bag, call at our store and inspect the large variety we always have on hand.
The Luggage Shoppe
MANUFACTURERS TRUNKS TRAVELING BAGS
919 EUCLID At East Ninth St.

Andrew Linta, who resides at 765 Second St., Steelton, Pa., will take notice that Anka Linta filed a petition against him in the Court of Common Pleas of Cuyahoga County, Ohio, praying for divorce, restoration of name and relief on the ground of gross neglect of duty, habitual drunkenness for three years and adultery. Said petition is No. 161415 and will be for hearing on and after March 15th, 1918.
J. P. GREEN, Atty. for Plff.
J31 M7

Leo E. J. Murphy, residence unknown, but whose last known residence was care The New York and Chicago Railroad Company, Dunkirk, N. Y., will take notice that Georgiana M. Murphy, filed a petition against him in the Court of Common pleas of Cuyahoga County, O., praying for divorce, restoration of name and relief on the ground of gross neglect of duty and extreme crulty. Said petition is No. 162094 and will be for hearing on and after April 19, 1918.
HENRY NEUHAUSER, Atty. for Plff.
M7 A11

Harry Hawkins, residence unknown, will take notice that Rose Hawkins filed a petition against him in the Court of Common Pleas of Cuyahoga County, Ohio, praying for divorce, custody of child, alimony and relief on the ground of gross neglect of duty. Said petition is No. 162132, and will be for hearing on and after April 19th, 1918.
H. L. MACH, Atty. for Plff.
M7 A11

THE CHANDLER & RUDD CO
U. S. Food Adm. Lics. No. G-03292. Bakers' License No. B-05489.
COFFEE SALE
The Coffee market has been advancing slightly in the past few weeks and the prices on many brands have increased. Our popular C. & R. "Combination" Brand, with the distinctive fine flavor, still remains at its old price and this week is offered special at 36c a lb. 3 lbs. $1.05. 5 lbs. $1.65. Regular price 38c.
OLIVE OIL
Owing to the difficulties of foreign importation there is no doubt that the next few weeks will see a radical change for higher prices in the Imported Olive Oils. This is a product which should be used more generously on the table of every American home. It has an extremely beneficial tendency on the human system and in countries where it is used freely a hardy healthful race is developed.
FRENCH OLIVE OILS—In bottles—35c, 45c and 80c each.
ITALIAN OLIVE OILS—In cans—$1.25 a qt, $2.40 a half gallon, $4.50 a gallon.
APPLE BUTTER
You remember the good, old fashioned apple butter which mother used to make down on the farm. HATCH'S APPLE BUTTER is as healthful and good as the homemade kind. Especially wholesome as a spread for the children's luncheons, or when little Johnny asks for a slice of bread and butter upon his return from school. 36 oz. jar. 48c each. 2 for 95c
DOWN TOWN STORE
234-36 Euclid Ave.
WILLSON STORE
6000 Euclid Ave.

LEGAL NOTICE

Edith Mason, Carrie Mason, Mattie Reed and Glenn Bill, all of whom reside at Arkansas City, Cowley County, Kansas, will take notice that George W. Shaw, executor of the estate of Lucinda R. Alvord, deceased, as plaintiff, has filed a petition against them and others as defendants in the probate court of Cuyahoga County, O., alleging that the personal estate of said decedent is insufficient to pay the debts and charges of administering said estate, and that said decedent died seized in fee simple of the following described real estate to wit:

Situated in the City of Cleveland, County of Cuyahoga and State of Ohio, and known as being the northerly 32 feet from front to rear of sublot No. nineteen (19) in Marsh and Cody Bros.' re-subdivision of Sublot No. 3, and part of sublots Nos. 2 and 4 in W. S. Streater's subdivision of part of original 100 acre lot No. 401 as shown by the recorded plat of said re-subdivision in Volume 14 of Maps, page 48 of Cuyahoga County Records. Said part of sublot No. 19 has a frontage of 32 feet on the easterly side of East 97th Street (formerly Logan Avenue) and extends back of equal width 100 feet deep.

The petition further alleges that the defendant, The Cleveland Trust Company, has or claims to have some lien on or interest in said premises.

The prayer of said petition is that the defendant-lien holder be required to answer, setting up its claim and lien, if any, on said premises, and for authority to sell the above described premises for the payments of the debts and charges aforesaid.

The defendants first above named are further notified that they are required to answer the said petition on or before the 27th day of April, 1918.

GEORGE W. SHAW, Executor of the Estate of Lucinda R. Alvord, Deceased.
By ROY R. MOFFETT, His Atty.
M7 A11

Consumers Meat and Poultry Co.
Three Stores
204 Huron Rd. 5707 Euclid Ave.
10402 Euclid Ave., Opp. Alhambra.

BUY THRIFT STAMPS

You will be able to buy them at the savings you make on purchases at our stores.

Look at these prices for Saturday specials. Put the difference in Thrift Stamps.

Leg Veal, lb	15c
Roast Veal, lb	15c
Veal Steak, lb	25c
Veal Stew, lb	18c
Veal Chops, lb	18c
Prime Beef Steak, lb	20c
Choice Sirloin, lb	22c
Tender Round Steak, lb	22c
Porterhouse Steak, lb	25c
Tender Pot Roast, lb	18c
Boneless rolled Rib Roast lb	25c
Mild Cured Hams, lb	29c
Sliced Hams, from the center, lb	35c
Mild Cured Bacon, lb	38c
Fresh Roasting Picnic Hams	23c
Ott's Euclid Coffee, lb	25c
Ott's Euclid Butterine, 2 lbs	60c
Nut Maragarine, none better, Saturday special, 2 lbs.	59c
Oysters, solid meat, qt	60c
Pure Boneless Codfish, 1 lb package	25c
Salmon, tall cans	20c
Tomatoes, fancy, 4 cans	55c
Pure Creamery Butter lb	49c
Kettle Rendered Lard, 2 lbs	59c

Every article sold with a money back guarantee.

Three Stores

Thomas Osley, residence unknown, will take notice that Martha Osley filed a petition against him in the Court of Common Pleas of Cuyahoga County, Ohio, praying for divorce and relief on the ground of wilful absence for more than three years last past and gross neglect of duty. Said petition is No. 161377 and will be for hearing on and after March 15th, 1918.
J. P. GREEN, Atty. for Plff.
J31 M7

George Trexler, residence unknown, will take notice that Helen Trexler filed a petition against him in the Court of Insolvency of Cuyahoga County, Ohio, praying for divorce, custody of children and relief on the ground of gross neglect of duty. Said petition will be for hearing on and after March 15th, 1918.
H. POLATSEK, Atty. for Plff.
J31 M7

Joseph Salasovets, residence unknown, will take notice that Mary Salasovets filed a petition against him in the Court of Insolvency of Cuyahoga County, Ohio, praying for divorce and relief on the ground of wilful absence for more than three years last and gross neglect of duty. Said petition will be for hearing on and after March 15th, 1918.
H. POLATSEK, Atty. for Plff.
J31 M7

Eszther Regosz, who resides at Tiszalucz, Hungary, will take notice that John Regosz filed a petition against her in the Court of Common Pleas of Cuyahoga County, Ohio, praying for divorce and relief on the ground of adultery. Said petition is No. 161389 and will be for hearing on and after March 15th, 1918.
J. C. BLOCK, Atty. for Plff.
J31 M7

LEGAL NOTICE

Fannie Makman, whose residence is unknown, and Irene Makman, a minor, whose residence is unknown, and the person with whom she lives being unknown, will take notice that Bertha Makman, as plaintiff, has filed a petition against them and others as defendants in the Court of Common Pleas of Cuyahoga County, Ohio, alleging that the said plaintiff is the owner of and is entitled to an undivided one-half interest in and is also entitled to her dower interest in the other undivided one-half interest in the following lands and tenements to-wit:

Situated in the City of Cleveland, County of Cuyahoga and State of Ohio, and known as being a part of original ten acre lot No. 42, and bounded and described as follows: Beginning on the westerly line of East 37th Street (formerly Forest Street), at a point 370 feet southerly from the point of intersection of said westerly line of East 37th Street with the southerly line of Scovill Avenue, S. E.; thence southerly along the westerly line of East 37th Street, 40 feet; thence westerly at right angles to the westerly line of East 37th Street, about 207 feet to the westerly line of said original lot No. 42; thence northerly along the westerly line of said lot, about 40 feet to the southerly line of land conveyed by Chas. L. Cutter, and others, to George M. and Cornelius Kortz, by deed dated January 9, 1868, and recorded in Volume 154, page 131 of Cuyahoga County Records; thence easterly along the southerly line of land so conveyed to Kortz about 207 feet to the place of beginning, be the same more or less, but subject to all legal highways.

The petition further alleges that the above named defendants have or claim to have some interest in said premises.

The prayer of said petition is that the plaintiff's interest may be set off to her in severalty, and if the same cannot be done without manifest injury to the value thereof, that said premises be sold and the proceeds apportioned among the plaintiff and defendants in said action; that dower be assigned to the plaintiff, and for relief.

Said petition is No. 161472 and the defendants above named are further notified that they are required to answer the same on or before the 23rd day of March, 1918.

BERTHA MAKMAN,
Plaintiff.
By SOL EDGERT, Her Atty.
J31M7

Frederick Hockemeyer, residence unknown, will take notice that Anna M. Hockemeyer filed a petition against him in the Court of Common Pleas of Cuyahoga County, Ohio, praying for divorce, restoration of name and relief on the ground of habitual drunkenness for three years and gross neglect of duty. Said petition is No. 162171 and will be for hearing on and after April 19, 1918.
H. C. BOYD Atty. for Plff.
M7 A11

Mike Fekete, residence unknown, will take notice that Mary Fekete filed a petition against him in the Court of Insolvency of Cuyahoga County, Ohio, praying for divorce and relief on the ground of extreme cruelty, gross neglect of duty and wilful absence for more than three years last past. Said petition is No. 7375 and will be for hearing on and after April 19th, 1918.
PHILIP SAMPLINER, Atty. for Plff.
M7 A11

Matilda Williams, who resides at Jersey City, N. J., will take notice that Stafford Williams filed a petition against her in the Court of Insolvency of Cuyahoga County, Ohio, praying for divorce and relief on the ground of gross neglect of duty and adultery. Said petition is No. 7371 and will be for hearing on and after April 19th, 1918.
R. R. SNOW, Atty. for Plff.
M7 A11

Esther Blanche Rickman, who resides at 96 W. 25th Street, Bayonne, N. J., will take notice that S. H. Rickman filed a petition against her in the Court of Common Pleas of Cuyahoga County, Ohio, praying for divorce and relief on the ground of gross neglect of duty. Said petition is No. 161781 and will be for hearing on and after March 29th, 1918. F14 M21
GUY R. WHEELER, Atty. for Plff.

REO—The Gold Standard of Automobile Values [illegible]

ORDINANCE 1070

By Mr. Cagwin

An ordinance fixing the terms of of office of the members of the sinking fund commission.

Be it ordained by the Commission of the City of East Cleveland, State of Ohio:

Section 1. That the members of the Sinking Fund Commission be appointed pursuant to the provisions of the Charter shall be electors of the City of East Cleveland, well known for their intelligence and integrity, and shall be appointed for two and four years respectively; and their successors shall be appointed for four years from the expiration of their respective terms. Any vacancy by death, resignation, removal from the city or otherwise of either such trustees to be filled by appointment for the unexpired portion of such term.

Section 2. The Sinking Fund Commission shall manage and control their sinking fund in the manner provided by general law, except that all money shall be drawn by check only, signed by the President and at least one member of the board and attested by the Secretary or Clerk, and until otherwise modified or changed by Ordinance.

Section 3. This shall take effect and be in force from and after the earliest period allowed by law.

W. M. PATTISON,
President of Commission.
Passed March 5, 1918.
Attest: CHAS. A. CARRAN, Clerk.
M7

ORDINANCE NO. 1080

By Mr. Pease.

An ordinance regulating the office of Justice of the Peace, in the City of East Cleveland.

Be it ordained by the Commission of the City of East Cleveland, State of Ohio: four-fifths of all members elected thereto concurring:

Section 1. That Justices of the Peace elected in the City of East Cleveland, be and they are hereby granted the use of the Council Chamber for the conduct of all hearings which may be had before them, except that such use shall not interfere with the meetings of the Commission of the City, and shall be at such hours and on such days as may be assigned by the City Manager.

Section 2. That the City Manager be and is hereby directed to purchase for said Justices of the Peace, such dockets as said Manager may find necessary; which dockets, furnished by the City, shall at all times be kept at the City Hall in a place to be provided for the same by the City Manager, and said Justices of the Peace are hereby permitted to have the use of the General Cash which is now in the City Hall and which shall be kept there at all times.

Section 3. This ordinance shall take effect and be in force from and after the earliest period allowed by law.

Passed March 5, 1918.
W. M. PATTISON
President of the Commission.
Attest: CHAS. A. CARRAN, Clerk.
M7

ORDINANCE NO. 1078

An emergency ordinance to re-establish the police department, fixing the number, salaries and bonds of the members thereof, and repealing Ordinance No. 1065, passed November 5th, 1917, entitled: "An ordinance to re-establish the police department, fixing the number, salaries and bonds of the members thereof, and to repeal all ordinances or parts of ordinances, inconsistent herewith" and all ordinances or parts of ordinances inconsistent herewith."

Be it ordained by the Commission of the City of East Cleveland, State of Ohio, four-fifths (4-5) of all members elected thereto concurring:

Section 1. That there be and there is hereby re-established a police department in the City of East Cleveland, which shall be composed of a Chief of Police, a Captain and seventeen (17) regular policemen.

Section 2. That the regular patrolmen shall be divided into the first, second and third grades, as follows:

The first grade shall consist of all regular patrolmen who have continuously served in the Department two full years or more.

The second grade shall consist of all regular patrolmen who have continuously served in the Department less than two years, and more than one year.

The third grade shall consist of all regular patrolmen who have continuously served in the Department less than one year.

Section 3. When by reasons of continuous service a patrolman passes from a lower to a higher grade, he shall be eligible for promotion, but there shall be no increase in his salary until he has been duly promoted.

Section 4. The officers and members of the Police Department shall receive the following salaries, payable semi-monthly out of the Safety Fund of the City.

(a) The Chief of Police shall be paid $2100.00 per annum, and shall give a bond in the sum of One Thousand Dollars ($1000.00) conditioned according to law.

(b) The Captain of Police shall be paid $1700.00 per annum, and shall give a bond in the sum of One Thousand Dollars ($1000.00) conditioned according to law.

(c) All patrolman shall be paid as follows:
First grade, $1380 per annum.
Second grade, $1260 per annum.
Third grade, $1140.00 per annum, and each give a bond in the sum of Five Hundred Dollars ($500.00) conditioned according to law.

Section 5. It shall be the duty of the officers and regular patrolmen to perform such duties as shall be required of them by the City Manager and other superior officers, and such other duties as are prescribed by law and which are necessary and incidental to the respective positions which they occupy in the Police Department.

Section 6. The Police Department as constituted herein shall be classified by the City Manager as required by the Charter and the ordinances of the City of East Cleveland.

Section No. 7. That Ordinance No. 1065, passed Nov. 5th, 1917, entitled "An ordinance to re-establish the Police Department, fixing the number, salaries and bonds of the members thereof, and to repeal all ordinances or parts of ordinances inconsistent herewith,"" and all ordinances, or parts of ordinances inconsistent herewith, be and the same is hereby repealed.

Section 8. That this ordinance is is hereby declared to be an emergency measure providing for the immediate preservation of the public peace, property, health and safety.

Section 9. This ordinance shall take effect and be in force from and after March 31st, 1918.

Passed this 5th day of March, A. D., 1918.
W. M. PATTISON,
President of Commission.
Attest: CHAS. A. CARRAN,
Clerk of the Commission.
M7

Clark Sloan
Optometrist
Eyes Examined Glasses Supplied
311 Schofield Bldg, Cleveland.
Hours 9 to 11 a. m., 2 to 4 p. m.
Other Hours by Appointment

The New and Greater Mandarin

THE MANDARIN
中國酒樓
H. Y. YEE, Manager
Cleveland's Foremost Chinese Restaurant
The very best foods, served American or Chinese style.
A Superbly Decorated Palace
Prompt, courteous service and reasonable in price.
"Meet Me at the Mandarin"
622 Prospect, Upstairs

THE MORSE-CRABLE COAL CO.
1663 Doan Ave., E. C.
Nickel Plate R. R., just North of Euclid Ave.
100 pounds to 100 tons. Come and get it or Telephone us.
Bell Eddy 5669 Cuy. Crest 74

Five Cent Loaf of Bread
The Food Administration having authorized the baking of the twelve-ounce loaf of bread,
Priced Reduced at All Stores to
The 12-oz. LOAF 5c The 24-oz. LOAF 10c
We are now baking Victory Bread, containing twenty per cent of substitute cereals, which is in complete compliance with the administration.
You will find the bread pleasing to the taste and beneficial to health.
THE FISHER BROS. CO.

Thinking of Your Fall Suit and Overcoat?
It will pay you to inspect our large stock of Woolens
MADE-RITE TAILORS
819 Prospect avenue, Cleveland, O.

E. HAMM R. ROESCH
HAUSMANN CO.
Manufacturers of
FINE FURS and FUR GARMENTS
1010 Euclid Avenue
3rd Floor Swetland Bldg.
Prospect 1228-J CLEVELAND, OHIO.

Phone Service. Established 1867
Permanent Hair Waving
W. A. Bellchambers
Manufacturer of
Wigs and Hair Goods
Manicure, Engagements by Appointment.
1700 EUCLID AVENUE. CLEVELAND, OHIO.

EUCLID SQUARE GARAGE
LARGEST IN THE WORLD
TWO FLOORS
ONE PRICE TO ALL
GARAGE
GARAGE
EAST 13th St. North of EUCLID. CLEVELAND, O

LAMPS AND RADIATORS REPAIRED
AUTO LAMP AND RADIATOR CO., 1614 Prospect—Both Phones
CLEVELAND, OHIO

Prospect 2746 Central 3953-K
Dr. Carver's Methods of Adjusting Used Exclusively
Fred J. Duey
DOCTOR OF CHIROPRACTIC and SPONDYLOTHERAPY
406-11 Erie Building, Prospect and East 9th St., Cleveland, Ohio Lady Attendant

Prospect 2746 Central 3953-K
E. Thayer Ward
DOCTOR OF CHIROPRACTIC and SPONDYLOTHERAPY
406-11 Erie Building, Prospect and East 9th St., Cleveland, Ohio. Lady Attendant

"THE HOLLAND"
Lunch 11 to 2. 5 to 7 P. M.
Not merely the best foods, but the best prepared.
Second Floor, Chisholm Building, 2001 [illegible]
Between Euclid and Prospect [illegible]

H. J. VOTTELER [illegible]

Pictorial Patterns for sale at pattern section, Main Floor, located near the Prospect entrance.

The May Co.
Ohio's Largest and Best Store
Ask for Eagle Stamps

McCALL Patterns Spring Quarterlies of advanced styles on sale McCall Pattern Dept., Second Floor, near Silk Dept.

Women's New 1918 Spring Suits

In Large Diversified and Attractive Lines

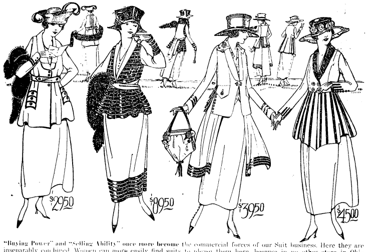

"Buying Power" and "Selling Ability" once more become the commercial forces of our Suit business. Here they are inseparably combined. Women can more easily find suits to please them here, because in no other store in Ohio will they find so many suits to choose from. Come here and see these enormous stocks; come here and see how moderately every garment is priced

Our Suits at $27.50 and $29.50

Truly they travel under a price disguise. In every way do they resemble the higher-priced models.

In the groups at $27.50 and $29.50 you will see suits both tailored and semi-tailored suits of serge, fancy Scotch wool mixtures, shepherd checks and coverts. Here you will see the new Tommy models of jersey with four patch pockets, the pleats and shoulder straps giving them a decidedly military appearance. Many other models are trimmed with silk braid and quite profusely decorated with rows of buttons. Some have removable pique collars that are washable; others have silk collars. Skirts are plain tailored with slit or invisible pockets.

One Suit in particular is of covert cloth a tailored model, fitted. The coat flares from the waist-line. There are two patch pockets and the sleeves are plain and tapering. The back is beautified with 22 buttons, modishly placed. This suit is priced at $29.50.

The model illustrated is exceptionally jaunty. The coat back has knife-pleats from yoke to waist-line—and the effect is striking. The belt joins in a novel-slip effect in back and is held together with two buttons. The belt is edged with braid. There are two rows of buttons from the waist down. This suit is satin lined.
Priced at **$29.50**

Our Suits at $34.75 and $39.50

The suits in these two groups are representative of the best that is produced by America's best makers.

High-class models are here in tailored, semi-tailored and novelty suits. The materials embrace fine French serges, gabardines, Poiret twills, pin-striped serges, tricotines, novelty silvertones, velours and wool jerseys. They are in new shades, too—in Sammy, tan, brown, poilu, clay taupe, pearl, gray, navy, black, effective checks and faint stripes. Hercules braid is employed prodigally and stunningly as trimming in sleeves and pockets. There is also a predominance of buttons. Linings are plain and novelty peau de cygne. Skirts are of great beauty.

One suit in particular is made of the new Silvertone. It is gathered at waist-line and has one row of pearl buttons on each side. The back is box-pleated to produce a flare effect. There are two slit pockets. Coat is all-silk-satin lined. Skirt designed with two side pockets.

The model illustrated is a new pony suit with vestee effect and a novelty silk collar in a Hindoo pattern. Braid is becomingly used in four rows and the coat is a mannish cutaway one-button style. Down each side is a row of buttons—and the flaring cuff is trimmed with braid and buttons. Skirt is shirred at waist, belted. Priced at **$39.50**

Our Suits at $45.00 and $49.50

Here you will see models that are exclusive—that embody the most striking characteristics of fashion.

Many are copies of imported models—but sensibly Americanized to meet the needs of our more practical American women. The represented materials are Poiret twill, tricotine, fine French serge, velours, silvertone and covert—and you will find such new colorings as rookie, poilu, gray, taupe, clay, Sammy—as well as the more matter-of-fact browns, blues, navies and blacks. The new vestees are a feature. These are in white and fancy fabrics, removable and washable—in linens, satins and silks of oriental patterns. Skirts are of stunning simplicity, with visible and invisible pockets.

One model in particular is in clay color, profusely trimmed with Hercules braid on either side. The front and back belts are joined with Jumbo pearl buttons. The vestee is of Roshanara silk; the skirt is a new belted model, open down side and held in place with ten enormous pearl buttons.

The model illustrated is made of fine French serge. It is strictly tailored, flaring from waist-line and neatly trimmed with six rows of braid on each side. Buttons are displayed advantageously in back. Has removable blue satin collar. Coat is cutaway in effect and is lined throughout with pearl silk satin. Skirt plain tailored.
Priced at **$45.00**

Our Suits at $59.50 to $98.50

Women who choose suits from these groups will sense the glorious opportunity of dressing individually.

In keeping with their character they are not in quantities, being but one of a kind. Every new and fashionable fabric is represented—every desirable and novel coloring may be seen. The models are tailored and semi-tailored. There are also satin, taffeta, poplin and Roshanara crepe suits. Some of these suits have piped braid edging set off with braid and buttons; others have box pleats; still others are in ripple effect—and ever so many have vestees and removable collars. Skirts are in the new panel designs, back and front gathered—and with novelty belt effects. Some stunning models in this group.

One suit in particular has a cuff that is characteristic of these exclusive suits. It is stunningly tailored, this cuff, and fits closely, slightly tapering at the end. There is a white novelty silk collar and the vestee is removable and washable. The skirt is panel design. Ask to see this model.

The model illustrated is of blue tricotine with twenty five rows of silk Hercules braid. The long sash fastens at the side and ties at the front. There is a large, dressy roll collar. The skirt is draped and is semi-peg-top and has eight rows of braid. There are also seven rows of braid and seven buttons on each sleeve. This suit is priced at **$89.50**

Announcing the agency for Cleveland of hand tailored suits and dresses made by the celebrated New York house of

H. Milgrim & Bros. Inc.

This is a house of originators. Their garments are copied throughout the land. Their designing is incomparable; tailoring is unapproachable. Permit us to show you originals, with their original labels attached. The suits are priced at $85; the dresses at $75.

New Spring Coats and Afternoon Frocks

FROCKS—Daintily designed models of taffeta, crepe meteors, charmeuse, georgette crepe and combinations of crepe and taffeta. There are exclusive French Room models; others are of more practical designing, fashioning. Some models are peg top, others have irregular overskirt, while many have sauve sash effects. All sizes, priced from $39.50 to $69.50.

COATS—Stunning models in crystal cloths, silvertones, gabardines and velours. Every desirable color is represented. The linings are figured and striped peau de cygne as well as plain and fancy satin. Some models are plain; others profusely decorated with buttons. Style features are military patch pockets, convertible collars and wide belts. Priced from $29.50 to $69.50.

Afternoon Frocks of crepe de chine, georgette crepe, taffeta, charmeuse, waterproof and new Hindoo pattern silks—all leading shades—an extensive display—all sizes 16 to 44—priced from $19.75 to $29.50.

LEGAL NOTICE

John Bell, and the unknown heirs and devisees of John Bell, deceased Mary Bell, and the unknown heirs and devisees of Mary Bell, deceased, all of whose places of residence are unknown, and the names of the unknown heirs and devisees of John Bell, deceased, and Mary Bell, deceased, being unknown, will take notice that Edward T. Robson, Executor of the estate of Jane Robson, deceased, as plaintiff, has filed an amended petition against them and others, as defendants, in the Probate Court of Cuyahoga County, Ohio, alleging that the personal estate of said decedent is insufficient to pay the debts and charges of administering said Estate and that said decedent died seized in fee simple of the following described real estate:

Situated in the City of Cleveland County of Cuyahoga and State of Ohio, and known as sublot No. 8 in L. M. Southern and others allotment of part of original lot No. 441 in said City, formerly Newburgh Township. Said lot being 41 feet front on Heath Ave., and 123 feet in depth. For further reference see Vol. 6, page 9 of Maps and Subdivisions of Cuyahoga County Records, be the same more or less, but subject to all legal highways.

The prayer of said petition is for authority to sell said premises for the payment of the debts and charges aforesaid.

Said amended petition is No. 9067 and the defendants above named are required to answer the same on or before the 20th day of April, 1918.

EDWARD T. ROBSON, Executor.
By C. V. LIGGETT and D'ARCY D. HURLBUT, His Attys. F28A

LEGAL NOTICE

Charles S. Townsend and ——— Townsend, first name unknown, wife of said Charles S. Townsend, both of whose last known places of residence was Detroit, Michigan, Mary L. Peffers, alias Mary L. Pfeffers, W. W. Pfeffers, her husband. Oscar Townsend, formerly of 8608 Hough Avenue Cleveland, Ohio, the unknown heirs devisees, executors and administrators of Hiram M. Townsend, deceased, the unknown heirs, devisees, executors and administrators of Oscar Townsend, deceased, the unknown heirs, devisees, executors and administrators of Frank M. Townsend, deceased, the unknown heirs, devisees, executors and administrators of Benjamin W. Coutant, deceased, the unknown heirs devisees, executors and administrators of Charles S. Townsend, deceased, the unknown heirs, devisees, executors and administrators of Lyda E. Townsend, deceased, and the unknown heirs, devisees, executors and administrators of Florence M. Hazzard, deceased, will hereby take notice that on the 31st day of January, 1918, the plaintiff, Mary E. Hamilton filed her petition in the court of common pleas of Cuyahoga County, Ohio, being cause No. 161504 against each of them together with other defendants, setting forth that she, the said plaintiff is the owner in fee simple and in actual possession of the following described real estate, to-wit:

Situated in the City of Lakewood County of Cuyahoga and State of Ohio, and known as being part of Sublot No. 1 in Hiram M. and Charity B. Townsend's Allotment of part of Original Rockport Township Section No. 21 as shown by the recorded plat in Volume 9 of Maps, page 3 of Cuyahoga County Records, and bounded and described as follows:

Beginning on the southerly line of Detroit Street at the northwesterly corner of said Sublot No. 1; thence southerly along the westerly line of said Sublot No. 1, 150 feet; thence easterly on a line at right angles to the westerly line of Sublot No. 1 about 79.67 feet to the easterly line of said Sublot No. 1; thence northerly along said easterly line of Sublot No. 1 141.10 feet to the southerly line of Detroit Street; thence westerly along said southerly line of Detroit Street 80 feet to the place of beginning.

Said petition further sets forth that said defendants claim an interest in said premises as heirs, devisees and legatees of Eliza Townsend whose last will and testament is duly recorded in Volume 40 of Wills, page 458, Cuyahoga County Records, and of Sarah J. Coutant, whose last will and testament is recorded in Volume 43, page 270, Cuyahoga County Records, which said last wills and testaments undertook to dispose of said real estate, but that none of said defendants, nor any one of them, has any interest whatsoever in said premises. Said petition prays that all of the defendants may be compelled to set forth their interest in said premises, if any they have; that the claims of all of said defendants may be adjudged null and void and plaintiff's title to said real estate may be quieted against the claims of said defendants and each of them; that said defendants may be forever enjoined from asserting any claims against said land, and that the cloud thereon may be removed; and for such other and further relief as may be just and proper. Said defendants are required to answer said petition on or before the 20th day of April, 1918, or judgment will be entered against them as prayed for therein.

MAURER, BOLTON & WILSON, Attorneys for Plff. F28 A4

George R. Tummonds, residence unknown, will take notice that Agnes H. Tummonds filed a petition against him in the Court of Common Pleas of Cuyahoga County, Ohio, praying for divorce, custody of children and relief on the ground of wilful absence for more than three years last past, extreme cruelty and gross neglect of duty. Said petition is No. 161602 and will be for hearing on and after March 22nd, 1918. F7 M14

E. M. FISHER, Atty. for Plff.

Jacob Kappus, residence unknown, will take notice that Helen Warren, as plaintiff, has filed an amended petition against him and others, as defendants, in the Court of Common Pleas of Cuyahoga County, Ohio, praying that the deed from the said Jacob Kappus to Terezija Kuhar, as recorded in Vol. 1794, Page 202 of Cuyahoga County Records, be set aside and held for naught, on the ground of fraud, upon the following described premises, to-wit:

Situated in the City of Cleveland, County of Cuyahoga and State of Ohio, and known as being sublot No. 49 in Joseph Lyman's subdivision of part of original ten acre lots Nos. 122 and 123. Said sublot No. 49 is situated on the westerly side of Lyman [illegible]

CLEVELAND'S GREAT EASTWARD GROWTH

Survey of Recent Events Indicates a Bright Future For Willoughby

The rapid expansion of Cleveland to the eastward along the railroad lines and Euclid avenue, its chief east and west arteries, is a thing which cannot fail to impress any thoughtful observer. This eastward movement should be of interest to our readers, especially those who have holdings in Willoughby and vicinity, for Willoughby is in the direct line of this advance of one of the country's greatest cities.

The causes which have made Cleveland the "Sixth City," its location near raw materials, transportation advantages, etc., are quite as operative today as at any time in the past. These forces have caused the city to double in population in the last fifteen years, and have brought the total for Greater Cleveland close to 1,000,000 people. Statistics indicate that this rate of growth will continue, and that within fifteen years the aggregate for the greater city will reach 1,500,000 people. That the wonderful growth of the city will continue, we believe, may be taken for granted. But what engages our attention especially is the effect this great movement will have on Willoughby. It is said that "coming events cast their shadows before," and it is a logical deduction that what has taken place points the way to what will follow. This is especially true when the factors which have produced a given result continue to be operative.

The "Euclid Observer," our neighbor to the westward, in a recent article commenting on the development of the section now termed the "East End Manufacturing District," credits the marvelous growth of this section to two primary causes, viz: First, the availability of the land along the railroads for manufacturing, and that which is adjacent for residential purposes. Second, the aggressiveness of the railroads, especially the Nickle Plate, in locating industries along its line, and the activity of realty operators in interesting manufacturers in the advantages offered by the district, and the development of residence property in the adjacent territory. In its article our contemporary gives much credit for the development of the district to the McNutt-McCall Co., who recently opened an allotment here on Euclid avenue.

Going more into detail and referring especially to the expansion of the district which has taken place in the last year and a half, the article continues:

"Starting at the East Cleveland "Y," which, geographically and commercially, is the western boundary of the district, the development has been tremendous. In this section there have been located during this period the McLaren Iron Works; M. Cohen & Sons Co., with a mammoth scrap yard and structural steel plant; the Cleveland Milling Machine Co., and The Cleveland Tractor Co., which are erecting immense additions to their plants; the Independent Door and Lumber Co. with very large sheds; The Dille Road Lumber Company which has outgrown its quarters and built a large addition; the Steel Car Company, now in operation, and which has plans for future development on a large scale; The Austin Co., which recently completed a new plant on Bliss road, the Euclid Crane & Hoist Co., which has erected a substantial addition; and the Cleveland Copper & Brass Mills, at Babbitt road and the Nickel Plate tracks which is completing a new plant costing close to $1,000,000, part of this plant being already in operation.

In addition to these factories, it has been announced that the Var Soap Co. will shortly build a $20,000 plant on the west side of London road, and that the G. F. Mitchell & Sons Co. will erect a $100,000 plant for the manufacture of automobile fenders on the Nickel Plate tracks between London and Wayside roads. One of the most recent announcements is that the Martin-Barriss Lumber Co. will shortly remove from the "flats" in Cleveland to Euclid Village. This is the largest hardwood lumber concern in Cleveland, and one of the largest in the country. Siding from the Neckel Plate tracks is being laid, and it is understood that the company will erect a very large plant on Chardon road north of the Nickel Plate railroad."

To the industries above mentioned there should be added several important concerns which have arranged to erect plants in the Euclid district in the last ninety days, viz: The Bishop-Babcock-Becker Co., and the Lenox Chemical Co., which will erect half-million dollar plants on Bliss road near the Austin Co.; the Anchor Post Iron Works, which will remove its factory from Newark, N. J. and the Heights Sash & Door Co., which will also build a mill on Bliss road. There should also be mentioned the new plant of the Clarke-Kessler Chemical Co., and the considerable expansion of the Cleveland Crane & Engineering Co., at Wickliffe; also, the establishment of the J. H. R. Products Co., and the enlargement on generous lines of the plant of the American Clay Machinery Co., here. The conversion into a large chemical plant of the old knitting mills at Mentor also should not be overlooked. Added to all of this is the practical certainty that the Ben Hur plant will be taken over by some progressive concern and put into active operation in the near future.

These developments appear to indicate beyond question that the causes responsible for the growth of Cleveland are actively in operation and that large lumber company, noted for its astuteness in establishing branches just ahead of the actual building up of a district, is to locate a branch at Wickliffe.

It is but a matter of little time until the development of the district will reach Willoughby. It is also a logical deduction that the better class of the people attracted to the district through its industrial development will make Willoughby its residential center. It has the improvements and advantages to make this a logical and natural result. The attractions offered by our village as a place in which to live are also being recognized by a constantly increasing number of desirable people who have their business in the city. This phase of growth, it appears certain, will be stimulated by the addition of a large new residential section, laid out and improved on modern lines, and by the activity of its developers in bringing to the attention of a large number of high class people Willoughby's beauty and exceptional advantages as a residential community of the first class. Greatly improved transportation facilities, giving Willoughby quick service to the city, is also a factor which is considered a certainty of the early future by those in a position to have advance information.

Consideration should also be given to the further fact that shrewd, farsighted realty operators have bought up practically all the land along the railroads and adjacent to Euclid avenue, from Willoughby westward to the city limits. The recent sale of the Belle-Vernon farm is a typical example. These men of trained vision, whose business it is to watch the trend of growth, and who reap huge profits through their foresight, have backed their belief in the continuance of the eastward expansion of the city with hundreds of thousands of dollars of their money. Their example means that those who are able to read the signs of the times will profit in exact proportion to the degree in which they take advantage of what the signs portend.

known as premises located at 1596 East 41st street.

Said amended petition is No. 154-250, and the above named defendant is required to answer the same on or before March 16th, 1918. J24-F28

ALBERT WYSS, Atty. for Plff.

LEGAL NOTICE

State of Ohio, Cuyahoga County, ss. In the Municipal Court of the City of Cleveland. Nick Orzan, Plaintiff, vs. Paraschiva Orzan, Defendant. Paraschiva Orzan, whose place of residence is unknown, will take notice that Nick Orzan, as plaintiff, has filed a statement of claim against her, as defendant, in the above named Court, County, City and State, praying for judgment in the sum of $525.00 on a contract.

Said defendant will further take notice that an order of attachment was issued in said action against her, on February 6th, 1918.

Said statement of claim is No. 86405, and the above named defendant is required to file her statement of defense on or before the 18th day of April, 1918, or judgment will be taken as prayed for in said Statement of Claim on the 20th day of April, 1918, at which time said case will be for hearing

NICK ORZAN.
By G. Z. WEINTRAUB, His Atty.
F28 A4

Robert E. Mathews, who resides at Lakeland, Kentucky, will take notice that Rose E. Mathews filed a petition against him in the Court of Common Pleas of Cuyahoga County, Ohio, praying for divorce, restoration of name and relief on the ground of extreme cruelty and gross neglect of duty. Said petition is No. 158722 and will be for hearing on and after March 22, 1918.

J. J. McCORMICK, Atty. for Plff.
F7 M14

Reports of unfavorable camp conditions [illegible]

Bell Phone Prospect 2030.
LAURA HERBERGER
Maker of
WIGS, TOUPEES, TRANSFORMATIONS AND SWITCHES
HAIR TONIC
1254 Euclid Avenue, next to Halle's
Cleveland, Ohio.

Membership No. 89, The Half Million Club.

WHO BAKES THE BEST RYE BREAD IN TOWN? WHY

Laub's

OF COURSE!

HIGH GRADE BARGAINS

Look over our used cars and see what real high grade cars we have.
All of them in perfect condition. Some like new.
GUARANTEED
Hi-Grade Auto Exchange
4820 Euclid Ave.
Telephone Rosedale 125
If you have a car to dispose of, see us.

Handy Pocket Savings Bank Free
5% PAID ON SAVINGS DEPOSITS
ESTABLISHED [illegible]
The CUYAHOGA SAVINGS & LOAN CO.

UNITED IN THE SERVICE OF OUR COUNTRY

The Republican may be found on sale at the store of C. C. COTTRELL

This Paper is Devoted to the Best Interests of Lake County

The Willoughby Republican

Not Merely a newspaper BUT a NEWS-paper.

TWENTY-SIXTH YEAR—NO. 6. WILLOUGHBY, O., MARCH 15, 1918. ONE DOLLAR A YEAR IN ADVANCE

MORNING AND AFTERNOON MAIL DELIVERY TO BE INSTALLED IN WILLOUGHBY; PARTICULARS OF THE SERVICE.

Letters exchanged between Mayor Carmichael, the Hon. Henry I. Emerson and the first assistant postmaster general of recent dates, state that conclusions have been reached in the city mail delivery service for Willoughby. Installation will be made and service inaugurated July 1st.

Eight mail receiving boxes with pedestals will be placed at convenient locations. Two regular carriers will make deliveries to the residence sections in the morning and the afternoon. A special delivery in the business section will be made after ten a. m. There will also be an auxiliary carrier for parcel post packages. This gives Willoughby a regular city delivery service.

BIRTHDAY RECALLS MEMORIES OF VISIT FROM PRESIDENT HAYES AND GALA REUNION IN WILLOUGHBY.

Wednesday morning, September 18, 1878, the Cleveland Leader carried a column on its first page and all of the second page devoted to a reunion in Willoughby of the 23rd O. V. I.

Fifteen thousand people, the article said, gathered from the surrounding country for the memorable occasion. In opening, the article stated that "Willoughby was dressed in her most handsome attire, in anticipation of the great event. Naturally a beautiful place, and the seat of a thriving, industrious people, it took little in the way of artistic decorations to add to its attractive appearance."

Capt. John S. Ellen, the first man to enlist from Willoughby, was a member of this 23rd regiment, as was President Rutherford B. Hayes and William McKinley. Rose was mayor of Cleveland in 1878, while Capt. Ellen was mayor of Willoughby. President Hayes attended this reunion in Willoughby and when the presidential train reached Willoughby, the article in the Leader continues, it was met by Capt. Ellen and a cheering crowd of people. Arm in arm the captain and the president proceeded to College Hall. The speech of the president is given entire, and also many other interesting features relating to the reunion. The Willoughby Gazette printed the names of all the surviving members of the regiment. This troop of gentle memories came to light Wednesday, because Tuesday, March 12th, Mrs. Emma Carrel Ellen, wife of John S. Ellen, had a birthday. She was eighty years old on that day, and Willoughby folks just rendered one verbal splendid boquet and said, "She's just the grandest, loveliest woman any one could know." Mr. Ellen

(Continued on Page 2.)

Hiawatha Theatre

Telephone 2R

Friday, March 15—Extraordinary attraction, Benjamin Chapin in "The Son of Democracy." Third chapter, "My Father." Also Dustin Farnum in "David Garrick." Matinee 3:15.
Saturday, March 16—Frances Nelson in "The Beautiful Lie."
Monday, March 18—George Beban in "Lost in Transit." Matinee 3:15.
Tuesday, March 19—Ann Murdock in "The Beautiful Adventure."
Wednesday, March 20—Ethel Barrymore in "The Lifted Veil."
Thursday, March 21—Vivian Martin in "The Spirit of Romance."
Friday, March 22—Benjamin Chapin in "Son of Democracy." Also House Peters and Louise Huff in "The Lonesome Chap." Matinee 3.15.
Monday, March 25—Wm. S. Hart in "The Narrow Trail."
March 28—Annette Kellerman in "The Daughter of the Gods."

RIVER DETOURS AT DAM AND CUTS A WIDE SWATH

The high water and rains and melting frosts have had their effect upon the Chagrin river. During the last few days the river has simply shot across lots, made a detour around the dam and has spread out possibly 500 feet on the adjoining land, belonging to the Everett estate. It is not expected that the water will undermine the dam, but little can be done in the way of correction until the high water subsides. At present the water has simply come into its own again on the old river bed

DON'T FORGET TO VISIT THE GREAT RECEIVER'S SALE AT HOROWITZ'S DEPARTMENT STORE, WICKLIFFE. SEE AD ON PAGE FOUR.

THE AMERICAN CITY BUREAU PROPOSITION.

There is probably no enterprising business man or individual in Lake county who is not a hearty believer in organization, co-operation and every possible action that stands for a better community, better business, more co-operation with the farmers, or any movement that means a better town or county to live in. But there certainly is much to be shown by any promoters from another state, as to why it should be necessary to pay out $2500 from the county in order to take advantage of the opportunities, the ability and the capacities of the men who are already here on the ground.

N. Y. CENTRAL CLOSES MENTOR GREENHOUSE

The New York Central Greenhouse at Mentor has been closed. The green house has been in operation under the ownership of the railroad for possibly 25 or 30 years, William and George Hagenburger having charge. Beds of flowers all along the the New York Central lines have had their supply of clippings and cuttings from the Mentor greenhouses for many years. An inventory was taken last week and the green house ordered closed, probably as a conservation move on the part of the railroad.

WINNERS IN THESPIAN AND SOLONIAN CONTESTS

Essays, recitations and debates entered into the Thespian and Solonia contest at the high school last Friday night, when the following were declared winners by a large vote:

Recitation—Esther Grether.
Essay—Hazel Miller.
Essay—Rose Martin.
Debate: Resolved that the U. S. should give the Philippines their independence. Negatives won. Julia Dayton, Mabel Roseum and Marion Randall, alternate.

LOCAL FOLKS CHANGE RESIDENCES

Folks who will change residences in the near future, include Capt. and Mrs. Burgess, who will move into Mrs. Hitchcock's house on River street, and Roy Webster, the postmaster, who will take possession of the house vacated by the Burgess family.

COST OF GOING TO WILLOUGHBEACH GOING UP, IF C. P. & E. GETS FARE RAISE. COMMITTEE CONSIDERS ENTIRE PROPOSITION; REFERENDUM VOTE MAY BE MADE.

The Fare Raising Clause

The present franchise extends until 1934 and calls for the fare rate to Cleveland to be 25c over the Shore line and the main line.

The C. P. & E. would increase this to 30c. An amendment to the franchise would cover the matter now and allow the C. P. & E. to increase the fare as desired, during the present time of abnormal costs of production. This would allow the village to hold their franchise intact until 1934.

To remove the clause would allow the village no redress, no matter how high the railway company might desire to again raise the fare.

DAILY RIDERS' RATES

In the event of the fare being raised, provision should certainly be made for a reduced commuters' plan rate for the car riders whose work takes them back and forth daily, or three or four times per week to Cleveland.

At the present time, with the war tax, daily or frequent riders pay practically the same as the intermittent or occasional rider

This, with the taking off of the limiteds, has its effect upon the locating or remaining of residents in Willoughby.

HALF HOUR SERVICE

No doubt, too, the question of returning half hour service on the Shore line would be taken up previous to the signing of a present fare raising amendment.

The committee of the Chamber of Commerce and councilmen as previously named, met at the council rooms Friday last for a preliminary consideration of the petition of the C. P. and E. to raise the present rates of fare. Mr. Stockwell acted as chairman of the evening. It was brought out that the Public Utilities commission can do nothing towards raising the fares when a village holds a franchise, wherein the rates are expressly stipulated as is the case in Willoughby and Mentor. The only redress is by an amendment to the franchise. Mr. Douglas and Mr. Currie went over the increased operating costs; excessive cost of materials during war times, etc. The fare to Wickliffe would remain the same. Increase to Cleveland and Painesville would be 5c. Only the rides over 15c on the main line would be affected. On the Shore line, however, there would be a 5c advance on several of the rides. Among these would come a change to ten cents instead of 5c from Willoughby to Willoughbeach.

The county holds a franchise that calls for a 2c per mile rate, which will have to be taken up with the county commissioners after the villages have finished their conclusions.

The first C. P. & E. franchise was signed October 7, 1898. The road cov-

(Continued on Page 3)

'Twill Be a Fine Day
NEXT SUNDAY
TO GO TO THE
METHODIST SCHOOL
FOR BIBLE STUDY
ALL WELCOME AT 9:30 A. M.
BUY A THRIFT STAMP

WILLOUGHBY CHAMBER OF COMMERCE TO MEET.

The Willoughby chamber of commerce will have a general meeting, Tuesday evening, March 19. The directors will hold a meeting at 7:15 and the general meeting of the members will occur at 8 p. m. The gathering will be held in the library. Representatives of the Coit-Alber Co. are expected to be present and discuss Chautauqua plans. Men from the American City Bureau of New York, who are in Painesville promoting a Lake county chamber of commerce will be present and present plans bearing upon the campaign they are conducting.

GOVERNMENT TAKES EXCAVATOR FROM WILLOUGHBY

The U. S. government has appropriated for its use on harbor activities the excavator which has been at work upon the Willoughby sub-division of the new Euclid avenue allotment. The excavator was in use by Freshwater & Heffy, and is valued at $8000. The contractors have arranged to have 50 men come on and continue the excavating by hand.

BOQUET FOR REST ROOM; SUGGESTIONS FOR HITCHING POSTS.

(Clipped from Waite Hill Correspondence.)

We would like to make a little suggestion in regard to the hitching grounds. Now that the frost is coming out of the ground it makes it rather muddy for us "wimmen" who drive our own "hoss" to hitch in there without carrying off a lot of earth that don't belong to us. Now a few loads of gravel strewn around would improve conditions wonderfully and I am sure we all would appreciate the improvement greatly. Now if we remember rightly, the council invited suggestions from anyone for improving those hitching grounds, hence our suggestions. But the ladies' rest room in Wilson's store is fine and all that the most exacting ones could desire, and is much appreciated.

WHY NOT HAVE FAST TRAINS PICK UP MAIL?

Many comments as to the mail service out of Willoughby are made. It has been necessary to reach either a very early morning delivery or the five o'clock in the evening, in order to get mail out the same day. It has been suggested that some arrangement might be made whereby any fast train might take up mail. The matter will probably be considered by the mayor and the chamber of commerce.

LOST NATION PAVING DEFERRED

Owing to war conditions, the Lost Nation road paving will in all probability be deferred another year. The north Ridge road paving it is stated, will probably go through as planned.

Read the record of The Citizens Loan & Building Company of Painesville, O., in this issue.

COUNTY COMMISSIONERS TAKE UP GLENN AVE. PROPOSITION.

At the committee meeting Friday night, Mayor Carmichael stated that the county commissioners had agreed to co-operate on the work of putting Glenn avenue into better shape. Mr. Harris was in town Friday and in going over the condition of the thoroughfare, said they were willing to share in the work of graveling it, and of keeping it in continued good condition.

GARFIELD'S WIDOW DIES IN CALIFORNIA

Mrs. Lucreia Rudolph Garfield, 85, widow of James A. Garfield, twentieth president of the United States, died at 4:30 a. m. Wednesday at her winter home in South Pasadena, Cal., after a short illness of pneumonia.

Since the assassination of her distinguished huband in Washington in 1881, Mrs. Garfield had lived quietly, spending her summers at Lawnfield, as her Mentor estate was called, and her winters in California.

MAHLON RENTSCHLER FALLS AT SCHOOL

Mahlon Rentschler, Jr., pupil at the grade school, fell over the bannister at the school Wednesday about noon. Dr. Moore was summoned and it was found that one of the smaller bones of the wrist was broken. The arm was placed in a sling and recovery will probably be rapid. The fall was one of about 15 feet and escape from more serious injury is extremely fortunate.

ATTRACTIVE HONOR LISTS DESIGNED BY PAINESVILLE MAN

Van Lee Shaw, advertising manager of the Gail Grant Co., Painesville, is designing some most attractive permanent honor lists for the use of clubs, churches, etc., who have boys in the service. Mr. Shaw has just completed a course taken under L. O. Butcher, Chicago, leading pastel artist. Mr. Shaw's designs for the honor lists are most attractive and will probably be adopted by many of the Lake county organizations where honor lists are in use.

WILLOUGHBY HAS ANOTHER WAR BRIDE

Ray Beebe and Miss Mattie Lamoreaux were married Monday. Mr. Beebe has enlisted and expects to leave for South Carolina Friday of this week.

Queen Quality
SHOES

America's Best Footwear Offering

Every shoe bearing the trade mark "Queen Quality," honestly handled and properly fitted by a reliable store, carries a -Double Guarantee- manufacturer and dealer stand behind every pair. Women of America! Buy Wisely! Buy the Best! Look for the Queen Quality trade mark on your Spring Shoes

The beautiful painting "Liberty" at the left will be shown in thousands of store windows this month. It is also shown on the cover of the Spring Style Book. Every American should see this inspiring work of art.

Wilsons of Willoughby

Detroit Vapor Stoves Will

Save their whole cost in fuel economy in two or three years,

AND

outwear two or three of the somewhat lower priced stoves.

Economical, simple, odorless. We would be pleased to demonstrate all of this and more to you by a call at our store.

E. M. Crowther

Hardware and Housefurnishings. Telephone 99-W.

THE RECORD OF

THE CITIZENS LOAN & BUILDING CO.

This Company was chartered in 1889, from a small beginning. We have steadily grown to resources over a QUARTER OF A MILLION DOLLARS.

We have received and disbursed millions of dollars and no person has ever lost a penny. But our greatest satisfaction is in the real good we have accomplished.

The spirit and purpose of this Company is to "HELP FOLKS TO HELP THEMSELVES.

Almost every account on our books carries with it a story of vital human interest.

"THRIFT" IS NO NEW SLOGAN. WE HAVE TAUGHT IT FOR MORE THAN 28 YEARS.

Our transactions pulsate with life. We come in close touch with its hopes, ambitions and sorrows.

We have fostered the parents' pride when the savings account for the baby was opened; we have taught school children thrift; we have offered a safe and convenient place for wage earners to make pay-day deposits and provide for the "Rainy Day;" we have invested the funds of widows and orphans so as to yield the largest returns consistent with absolute safety; we have cared for many old age funds; our savings accounts have softened the sorrows of sickness, and perhaps best of all, we have satisfied the heart craving of many people for homes of their own at the lowest possible cost, which would have been impossible except for us.

We have paid from 5 to 51-2 per cent interest for more than 28 years.

Such is our record. We have made good. You can make good by dealing with us.

WE HAVE NO PAID SOLICITORS.

The Old Reliable—The Citizens Loan & Building Co.
Painesville, Ohio.

Directors—E. D. Barber, E. D. Keener, L. C. Ward, [illegible] F. T. Pyle, Sam Low, Willoughby, Ohio, F. W. [illegible]

THE WILLOUGHBY REPUBLICAN
For a Great and Greater Willoughby.
E. D. BRYANT, Editor B. BRYANT, Business Mgr.
Telephone 125-K Subscription Price $1.00 per year
This newspaper is published every Friday by The Times Publishing Co., an Ohio corporation. Republican in politics and devoted to the best interests of Willoughby and Lake County.
Entered at Willoughby, Ohio, Postoffice as second-class Matter

-:- LATE COURT HOUSE NEWS -:-

Probate Court—Marriage Licenses

Charlie A. Stratton, age 37, Geneva, O. Lillian Margrett Wilkerson, age 37, Perry, O.

Jim Loiacano, age 25, Painesville, O. Carmella Millonzi, age 35, Painesville, O.

Carl M. Hettinger, age 27, Painesville, O. Hasel M. Draper, age 26, Camp Sheridan, Ala.

Court of Common Pleas—New Cases

Edward W. Moore vs. Isaac Booth, Myrtle Booth, Isaac S. Wright and Arley Booth. Action for injunction and restraining order allowed. Geo. C. Von Beseler and Harry E. Hammar, attorneys for plaintiff.

Ethel Jayne vs. Forest M. Jayne. Action for divorce, alimony and custody of minor child. H. S. Amidon, attorney for plaintiff.

Real Estate Transfers

Painesville Township—Horace Bacon to C. J. Scott and B. E. Calaway, 5 1-2 acres, $10.

Re. Gregory and Jane H. Gergory to R. E. Gregory, trustee, 2.81 acres, $1.

Eliza E. Woodbury to W. B. Cole, 2.072 acres, $5.

Painesville City—Ann Connell to J. W. Gardner, .162 acres, $1.

J. Q. Darrow to Alfred M. Potts, lots 12, 96 and 101, Geauga Plat, $1.

Burritt B. Seymour, Eleanor P. Seymour and Colbert H. Greer, devisee of Cornelia H. Greer to Tillie H. Burke, lot 3 and 11 Seminary Place, $10.

Madison Township—Della and Manly Stamberger to J. M. and Mary A. Burden, .379 acres, $100.

Thomas H. and Pearl Snarr to G. R. and Jennie V. Sterrett, ½ acre, $1.

Perry Township—Estate of Elizabeth Bartholomew to Kelsey A. Bartholomew, Belle B. Rutenic, Roberta B. Keener and Grace B. Peckham, 5.45 acres. Affidavit for transfer.

Belle Rutenic, Roberta Keener, Grace Peckham, heirs of Elizabeth Bartholomew, Calvin Rutenic, Melvin Keener and Lois C. Peckham, to Kelsey A. and Virginia M. Bartholomew, 5.45 acres, $937.

Grant S. and Flora L. Penhollow to Myrtle F., Vera A., Iris F. and Violet P. Penhollow, Nellie M. Shook and Floy V. Johnson, ndivided ½ interest in 1 acre, $1.

Orson J., Myrtle B. and Kate S. Garner to John and Etta M. Winfield, 44.28 acres, $1.

Willoughby Township—John H. Riggin to Katherine Riggin, undivided one half interest in 19.13 acres, $1.

Mentor Township—John T. and Etta M. Winfield to John G. Wolf and Charles W. Lowden, 26.36 acres, $1.

Kirtland—Lydia M. Churchill, Fred A. Churchill, Mary Martin, Eugene Martin, heirs of Daniel W. Harmon and Sarah Harmon to E. W. Moore, 52.9083 acres, $1.

Sylvia P. Bannister, Harmon Pinney Alice Pinney, heirs of Patience Pinney to E. W. Moore, 52.9083 acres, $1.

Maude Harmon, Johnson, John Harmon, Ruby Coe, and Granville harmon, heirs of Reuben P. Harmon to E. W. Moore, 52.9083 acres, $1.

Elma Stocking, heir of Hiram P. Harmon to Edward W. Moore, 52.9083 acres, $1.

Ida E. Mason, Bernice L. Mathews, Edward T. A. Akass, Lottie M. Hunter, Ortho A. Akass, heirs of Lucy Ann Barto, to Edward W. Moore, 52.9083 acres, $1.

John Harmon, heir of Daniel W. Harmon, to Edward W. Moore, 52.9083 acres, $1.

Frank Harmon, heir of Daniel Harmon, to Edward W. Moore, 52.9083 acres, $1.

Lizzie Kiger, Mrs. Mary Harmon, widow of Mahlon Harmon, Millie C. Harmon, George A. Harmon, Elizabeth Gilmer Harmon, heirs of Daniel W. Harmon, heir of Sarah Harmon to Edward W. Moore, 52.9083 acres, $1.

Isaac and Myrtle Booth to Edward W. Moore, 120.7805 acres, $1.

I. S. Wright to Edward W. Moore, 120.7805 acres, $100.

Arthur D. and Reba W. Baldwin to The Cleveland Trust Co., 5 acres, $10.

SECOND INSTALLMENT OF CHAPIN PICTURE SHOWS LINCOLN IN THE WHITE HOUSE

Last Friday at the Hiawatha Theatre, patrons had the pleasure of seeing the second installment of the Benjamin Chapin impersonations of Lincoln, showing him as president in the White House, at the opening of the Civil war. History and an intimate understanding of this wonderful character are given by Mr. Chapin in his remarkable studies of this American. The pictures are superb, and it is indeed a treat to have them shown here.

LOYAL CITIZENS OF KIRTLAND HAVE ORGANIZATION

The Loyal Citizens War Savings society of Kirtland township, is a new war savings organization recently formed in Kirtland. The Charter members are Miss Melzine Russell, J. D. Lewis, L. Davidson, Thos A. Gale, Lemuel Curry, Mrs. Eben Curry, Rebecca Gale, Mrs. B. F. Hulmes, Mrs John Culp and Caroline Davidson.

INFANT SON DIES

The infant son of Glenn Booth of Kirtland died Tuesday morning. Death was due to whooping cough and pneumonia. Funeral services will be held at the home Wednesday morning.

HOME FOR SALE

House of 8 rooms and bath; lot 59 1-2x495 feet on River Street overlooking the beautiful Chagrin valley.

I. M. CROWTHER
Phone, Office 158 or Residence 136K.

DR. L. J. ALLEN
Veterinary
Taking the place of Dr. McCollister, Captain. Telephone 165. Willoughby.

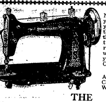

Now is the time to begin your spring sewing. If you need a new machine, there is none better than the "Standard." "Once tried alway used." It runs light and easy and will assist you in getting your Easter outfit ready. Come and try them.

Agents for Davis Quality Cards and Conklin and Waterman Pens.

THE
Willoughby Jewelry & Optical Store

March is the month to get ready for the spring and summer.
Awnings May Be Selected and Ordered Now
Let us give you estimates on one or a dozen, as many as you need.
GEORGE E. MANVILLE
Willoughby Auto Ambulance in Connection

We have some odd lengths of
REMNANTS
Pieces left from our most desirable papers, which we will close out at
Ten Cents
A whole room may be papered at from 75c to a dollar. We need the space for new paint stock. That is the reason why we offer these pieces now to close them out, and you get the benefit of the bargains.
E. S. SIGSBEY
Willoughby Inn Block. Specialists in Interior Decorating.
PAINTING AND PAPER HANGING
Paint Means Progress

MEN WILL SERVE EASTERN STAR BANQUET

Monday, the 18th, the men of the Eastern Star will serve their annual banquet for the ladies. A tressurer will be elected, also, and initiation occur.

LOAN COMPANIES REGARD WILLOUGHBY AS POPULAR PLACE

During the past few weeks, three different building and loan company representatives have been in Willoughby, with a view to locating branches of building and loan companies here.

E. M. OTIS TO ACT AS JUDGE.

Prof. Otis will judge the annual Geauga county oratorical contest at the school in Burton, Friday night.

RECENT BIRTHS

Born, to Mr. and Mrs. Charles Hull, Wednesday, a girl.

Born, to Mr. and Mrs. Ira Ely, of River street, Tuesday, a daughter.

Born, to Mr. and Mrs. Stephen Shandle of Kirtland Monday, a girl.

Born at the home of Mrs. Gillette, to Mr. and Mrs. Maynard Davis, of East Cleveland, a girl.

Born, to Mr. and Mrs. Byron Lamos, Wednesday, a girl.

Born, to Mr. and Mrs. Harry Simons, Wednesday, a girl.

Somebody has said something about more boys being born in war times. "It looks as if we were going to have peace," Mrs Gillette says. "All the babies are girls."

COST OF GOING TO WILLOUGHBEACH GOING UP.

(Continued from Page 1)

ers approximately 38 miles of territory.

The month of February Mr. Douglas said, was the worst that had been experienced in the life of local street car or electrical companies. Armatures froze to the core, an unprecedented event in that part of the service.

The council has power to annul the fare clause, subject to the referendum.

The original franchise was granted by the council.

In the event of the citizens voting the raise of fare down, the matter would revert to the company, according to Mr. von Beseler, and they would then have to work out their own salvation, either through the aid of the public utilities or a receivership. Mr. Stockwell closed the meeting by requesting the officials of the C. P. & E. to present a sworn statement of their income and expenditures. This, Mr. Douglas said they would be glad to do, and yearly earnings from 1912 to this date will be given. The next committee meeting will occur Friday, March 15th.

BIRTHDAY RECALLS MEMORY

(Continued from Page 1.)

was on a furlough when the wedding of the couple occurred, and C. S. Haggert of Euclid avenue, drove the newly married couple from the home, on what is now the Belle Vernon farm, to Willoughby. Mrs. Ellen made three trips to her husband's camp at Chattanooga and was the best of friends with President and Mrs. Hayes, whom she visited at their home in Fremont. Once, when Mrs. Hayes visited Mrs. Ellen, she inquired why she had not brought "Rudd" Hayes, Rutherford, Jr., along, and Mrs. Hayes replied, she couldn't. "He was so covered with mosquito bites."

Mrs. Ellen knew McKinley very well, also.

Then, too, Mrs. Ellen recalled that when Sidney S. Wilson was born, they were living in the other part of the Wilson home on Erie street, and Mr. Ellen was sent post haste to Maple Grove to get Mrs. Brichford to come and look after the new baby, whom, Mrs. Ellen said, as he grew up, was quite as much in her part of the house as he was at home.

Reminiscence, too, went around the corner to Mrs. Clinton Waite's home where Mrs. Ellen first met her husband. It will be 55 years the 27th of this month that Mr. and Mrs. Ellen were married. They have lived at their present home on the avenue for 49 years. Tuesday there was a family birthday supper at the home, attended by Mr. and Mrs. Birkholz, Louise and George F. Law and Mrs. S. F. Fuller of Rio Janeiro. A telegram of congratulations was received from Mr. Fuller at Battle Creek. Mrs. Law is in the south.

To be eighty and surrounded by the love of a family and a community—what more could one ask?

PLEASANT BIRTHDAY PARTY GIVEN.

A happy birthday occasion was celebrated Saturday last, when Mrs. Reichard planned a pleasant surprise party for his sister, Mrs. Hitchcock. Mrs. Hughes and Mrs. Byers were among the guests. A large birthday cake added to the pleasure of the festivities. Three tables for bridge were arranged.

WANTED 10000 PEOPLE
with corns, callouses or chapped hands to buy a box of
Honey Bee Ointment
Guaranteed
FROST'S DRUG STORE
Next to Postoffice

We Have
HYDRATED AGRICULTURAL LIME and
GROUND LIME STONE
IN STOCK
A. T. HILL & CO.

FOR SALE
13 head of horses and mules, also harness and wagons. The WICKLIFFE SUPPLY CO., Wickliffe, Ohio.

Personal Mention -:- Social Happenings

Mrs. Mary Barnes, aunt of Percy Barnes, is seriously ill at her home.

* * *

Mrs. Ella Heath spent the week end with relatives in Pennsylvania.

* * *

Howard Neumann and Lwellyn Barber are at home on furloughs.

* * *

Mrs. Robert Edwards was in town Friday.

* * *

Mr. and Mrs. Will Bates spent Sunday in town at the home of Mr. and Mrs. Charles Bates.

* * *

F. A. Ierlan spent a portion of last week in Philadelphia and Washington.

* * *

Mr. and Mrs. Willet Chinery are planning to move to Springfield.

* * *

Evaline Wasson has returned from a week's visit at the home of Mr. and Mrs. Henry Sandburg, Cleveland.

* * *

Mr. and Mrs. Clyde Allen spent the week end at Avon.

* * *

Mrs. George Edwards and Mrs. M. J. Bernheim of Cleveland, spent Friday last at the Stockwell home.

* * *

S. D. Shankland gave two talks in Lisbon Saturday—one at the Columbiana County Teachers' Association, and the other at the annual session of the school board members of the same county.

* * *

Mrs. Seelye returned Monday from a visit to her son at Chattanooga.

* * *

Miss Beecie Storm entertained the Fortnightly Club Friday last.

* * *

Some Willoughby folks attended the concert of the Fortnightly Club at the Knickerbocker Tuesday. The song cycle, "The Morning of the Year," by Cadman was rendered. James McMahon was upon the program.

Mrs. James McMahon, Mrs. A. T. Carrel, Mrs. Frank Andrews and Mrs. J. A. Penfield were Willoughby guests attending.

* * *

Dr. Nelson left for New York state Tuesday night, called there to attend the funeral of his grandmother.

Mrs. A. J. Penfield will entertain at a dinner party Sunday night.

* * *

Elizabeth Annis was at home Saturday.

* * *

Miss Bessie Storm entertained the circles of the Episcopal church Wednesday afternoon. Mrs. Collacutt of Painesville, was upon the program.

* * *

Mr. and Mrs. Lee Caine of Geneva, were entertained at the Birdsell home Sunday.

* * *

Mark Judd of Hunters Creek, Mich., old and well known Willoughby resident, is visiting friends in town.

* * *

Miss Alma Ames of Ada, and Mr. Arthur Shepperd of Akron, spent the week end with Mr. and Mrs. Willet Chinery.

* * *

Fred Presley has been visiting at the Brichford home at Chester during the past two weeks. He has been assisting the government, by helping the Brichfords get out their maple syrup output.

* * *

Mrs. W. W. Wallace, who has been spending the winter in Cleveland, came out Friday and attended the Birthday Club party at the home of Mrs. Van Gorder, given for Mrs. Wallace. Mrs. Wallace then left for Butler, Pa., where she will spend two weeks with her son.

* * *

Mr. B. A. Snell, county Y. M. C. A. secretary, was in Willoughby Monday evening visiting the two local groups of the Association.

* * *

Mrs. C. S. Haggert is visiting her daughter, Mrs. A. M. Kenning and family, at Wilmette, Ill.

* * *

The four circles of the Episcopal church were entertained at the home of Miss Ethel D. Bryant, Wednesday, the 6th. Dr. Dilla, of Washington, stationed at Lake Erie college, gave a splendid talk on America's adjustments to the war. Gail Reeve of the Andrews school read a chapter from Lillian Whiting's "World Beautiful," after which Mr. Hull gave a most pleasing talk on the subject each had presented.

FORDS SEVEN THOUSAND FRANCS IN FRANCE

Says Anne Morgan in Woman's City Club Speech.

An audience that filled the Statler ballroom, balconies and standing room listened to Anne Morgan at the Woman's City Club gathering Tuesday. Finally they sat down upon the steps of the speaker's platform, in company with Myron T. Herrick and Charles Otis. There was no place else for them to sit. Miss Morgan told of the devastation wrought in France by the Germans. Farming tools are deprived of such parts as to make them useless before the soldiers leave a country. 40,000 fruit trees have been cut down and untold damage other than that caused by bombardment done. Beds cost 75 to 100 francs A Ford for the commission cost 7000 francs.

Through the American Red Cross in Paris Miss Morgan stated they were enabled to secure 300 beds at a reduced price. Some of the French people left homeless are 75 to 80 years of age, yet all are ready to begin life and home making anew. Tractors and farming tools are what is needed from American and Miss Morgan made a plea for an army of agricultural workers, as well as soldiers to be sent to France. Miss Morgan commented upon the fact that she gave her lecture first to a body of men; and then repeated it to a body of women. Why not together? Was the suggestion her comment offered.

DEATH OF MRS. RICHARD YAXLEY

Mrs. Rachel Yaxley, widow of Richard Yaxley of Second street, died at the home of her step-son, Francis Yaxley, at Bainbridge, Monday morning. Mrs. Yaxley had been in failing health all winter. A large circle of friends and relatives will miss her presence from their midst. She had been a loyal and faithful members of the Disciple church most of her life.

Funeral services will be held at the Disciple church, Wednesday afternoon, at 2 o'clock.

MRS. WILLIAMS FOLLOWS HUSBAND

Mrs. Anna Williams, widow of Mr. A. L. Williams, died at the home on River street, Tuesday morning. She survided Mr. Williams just a little over nine weeks.

Death was due to a cancer. Mrs. Williams leaves one daughter surviving and a large circle of friends.

"CULTURE" AND "KULTUR" TO BE DISCUSSED BY REV. JAMES McDONOUGH.

"Culture and kultur" is promised as the subject of a short talk to be given by the Rev. James M. McDonough, professior of theology at St. Mary's Seminary, Cleveland, on Monday evening, March 18th, in the Andrews Institute hall, Erie street. The audience will be entertained also by Mr. James A. McMahon and Mr. R. D. Delmege, under the auspices of the Immaculate Conception Church, Vine street. A quarter each is asked to help reduce the rapidly disappearing debt on the church property.

The pastor in the name of the congregation, wishes to thank in advance Mr. S. D. Shankland, superintendent of the Andrews Institute, for kindly granting the use of the hall for that evening without charge.

FARM OF 22 ACRES FOR RENT—House and Barn, 5 acres vineyard and other fruit. A. D. Ferguson, No. 11 Maple street, Willoughby.

[illegible]

WHAT AMHERST DIDN'T DO TO WILLOUGHBY HIGH

Saturday at 2:30 the boys' basket ball team went to Amherst. They went from Willoughby to Cleveland by trolley and from Cleveland to Amherst by train. When they arrived it was raining and no one was there to meet them. Everyone they asked told them the gym was in a different direction so they were soaking wet when they finally did find it. The game was on a church gym, one of the best gyms the boys have played on away from home. W. H. S. won 33 to 23. Fox played an excellent offensive game for Willoughby, while Captain Phelps and Seitz starred in defensive work. Fairley and Brott both had hard luck with their shots or the score would have been larger. W. H. S. set the pace all the way; the score was tide but once; the rest of the time Willoughby leading. The boys returned home by street car as far as Cleveland, where Allen Crowther and Mr. Seitz met them in machines and brought them the rest of the way. The boys are very grateful for this kind act. This Friday night the boys play Wadsworth here. This will be the hardest game of the season to win because when W. H. S. went to Wadsworth W. H. S. won by one basket. This is also an expensive game so we want YOU there to help US.

One of the Boys.

MRS. HITCHCOCK TO BUY WILLIAMS PLACE

It is reported that Mrs. Hitchcock will purchase the home that has been occupied by the Williams family, of the Metcalf estate. Miss Bessie Williams expects to break up house keeping and will rest and visit with friends before making future plans.

HOME MISSIONARY SOCIETY GATHERING

A special Lenten service of the Home Missionary society occurred in Cleveland Wednesday. Willoughby folks expecting to attend included Mrs. Eugene Reeve, Miss May Brown, Mrs. John Barnes and Mrs. Florence Gillette.

Ladies' Custom Made and Ready Made
SUITS, DRESSES, SKIRTS, COATS
Gingham and Voile Dresses, Waists and Petticoats
Miss M. Rossiter
7 Maple St.
Phone 177R.

AN OIL STOVE with canopy top for sale. Inquire Mrs. John Barnes, 2 Union

-:- WEEKLY CHURCH CALENDAR -:-

CHURCH OF THE IMMACULATE CONCEPTION

Masses Sundays at 8:30, excepting every third Sunday in each month when services are at 10:00.

* * *

Instructions for Easter

Catholics are requested to make their Easter duty at any time during the Lenten season this year, not relyentirely upon the opportunity usually afforded on Easter Sunday. Complying with the desire of the Right Reverend Bishop, the women and girls over ten, will receive communion in a body, Sunday, March 24, at 8:30 o'clock.

CHRISTIAN SCIENCE SERVICES

Sunday school 9:45.

Regular services every Sunday at 11 a. m.

Testimonial meeting, Wednesday, 7:30 p. m.

EPISCOPAL CHURCH

C. T. Hull, Minister.
Church school at 9:30.
Morning prayer at 11 o'clock.
No evening service.
Holy communion second Sunday in each month.

Methodist Church

9:30 a. m.—Sunday school.
10:45 a. m.—"Faith and Truth"
3:00 p. m.—Junior League.
6:00 p. m.—Epworth League.
7:00 p. m.—Union service in the Methodist church.
Sermon by Rev. L. P. McCulloch.
Prayer service Thursday 7:30 p. m. in the Sunday school room.

Make It a Hundred Per Cent Thrift Stamp School and Church

Do not forget your quarter of a dollar for your Thrift Stamp. Let us quickly reach a hundred per cent Sunday school and church. We can do it. We shall be the better able to sing "My Country 'Tis of Thee." Mr. C. B. Shaw will be prepared with cards and stamps for all applicants.

Church of Christ

9:30—Bible school.
10:30—Sermon and communion. Subject, "The Christian's need of Repentance."
7:00—Union service at the Methodist church.
Prayer meeting Thursday evening at 7:30.

Presbyterian Church

9:30—Church school.
10:45—Morning worship.
7:00—Union service in the M. E. church.
7:00—Thursday, Teacher Training class.
The annual every member canvass will be carried out next Sunday afternoon, March 17.

MEMBERSHIP IN THOUSAND DOLLAR CLUB TAKEN BY PAINESVILLE MEN.

Two Lake county men have become eligible to membership in the Thousand Dollar club, owing to their recent purchase of thousand dollar maturity value War Savings Stamps. They are H. Marshall Doolittle and William Truby of Painesville.

BIG GAME SATURDAY

In order to give the people of Willoughby the best games we can we are bringing the best teams from Cleveland that we can get. Saturday night, March 16, we have some game. The Grace Congregationals of Cleveland, who hold the church championship and have not been beaten as yet in the league. With the strong support of the people which we seem to have, and are real thankful for, we think that we will give the Grace Congregationals a big battle. We are going good now and have a good lineup.

Tuesday night we beat the Denisons, a strong class A team, 21-15, and it was a fast and speedy game.

The girls (Willoettes) gave the Dennison girls a hard battle, but lost, 9-7. The game was a very good one and the local girls deserve lots of credit for their good showing to date.

Saturday night's game will be faster and perhaps the people will see our cripple Dow Van Deusen in the lineup again.

Everyone turn out and root for the Willows as our expenses are more for these class A teams.

Signed: "THE WILLOWS."

PUBLIC SALE

The following described property will be sold at public sale at the Old Folks' Home in Kirtland on

TUESDAY, MARCH 26, 1918

Two work horses, weight 2800; five milch cows, three to freshen in April; two heifers to freshen in May; two Birdsell wagons, one nearly new; one two-horse cultivator, one-horse cultivator, plows, spike tooth drag, spring tooth drag, heavy pair bob sleds, nearly new; work harness, set single harness, hay rack, horse blankets, milk separator, churn, kitchen range, heating stove, gasoline stove. Many other items too numerous to mention.

Sale begins at 1 o'clock p. m.

Terms: Sales of $10.00 and under, cash; over $10.00, six months credit will be given with approved security at 6 per cent.

J. A. BECKER
C. W. Canfield, Auctioneer.
W. C. Metcalf, Clerk.

HALL VAN GORDER CO. MAKES IMPORTANT ANNOUNCEMENT

An announcement of much interest was issued last week, when the transfer of the wholesale drug department of the Strong Cobb & Co. to the Hall, Van Gorder Co., of which A. H. Van Gorder of Willoughby, is president, was made. The consolidation of this department of these long established firms is one of much moment in the business world.

THE GIST THROUGH THE WEEK IN THE COUNTY

Mrs. Edna Cutler, widow of the late Dr. E. J. Cutler, died at her home in Madison, March 5th.

* * *

Chardon is to have village delivery mail service.

* * *

Mrs. Asa L. Larned died at her Heisley road home, March 7.

* * *

Henry Maunder of Painesville celebrated his 95th birthday the 8th. Mr. Maunder is a bicycle rider of fame. He is well and hearty, and out every day, rain or shine.

* * *

James Hiland, Sr., died at Chardon, March 11.

HOME FOR SALE
Four and three-quarters acres with fine modern home; large poultry plant, several hundred bearing peach trees, pears, plums, etc. Located at Stop 29, Euclid Ave.
I. M. CROWTHER
Willoughby, Ohio.
Phone Office 158,
Residence 136K.

Wm. Gillespie
Justice of the Peace. Office in Town Hall. Residence 16 Maple St. Phone 80. Prompt attention given to proper business requests.

FOR SALE
Fresh Milking Cow
J. C. Stiebig
Stop 154. Shore Line

75 Acres of Farming Land
FOR RENT
Located Lake Road, half mile north of village.
Enquire 54 Second St.
K. R. Carrel

The New March Victor Records
Come in and hear them, a fine selection, including vocal, dance, instrumental and others.
Victrolas From
$15 to $265
Record albums, oil, needles, cabinets, record cleaners and all other accessories for talking machines.
J. J. SCHRINER
AT THE WILSON CO.
Willoughby, Ohio

Special attention to mail and telephone orders.
Parcel Post Deliveries given prompt and careful attention.

By Doing Your Easter Trading At
GRANT'S
You Can Save Time And Money

GOOD ROADS
HOURLY CAR SERVICE
A SHORT RIDE BY AUTO OR RAIL
SPEEDY AND EFFICIENT STORE SERVICE
YOU CAN SHOP QUICKLY
WIDE RANGE OF CHOICE IN MANY DEPARTMENTS.
3 PER CENT CASH SALES SLIPS SAVINGS
QUALITY AND PRICE ALWAYS RIGHT

FOR TWENTY-FOUR YEARS WE HAVE BEEN SERVING THE PUBLIC, ALWAYS GIVING QUALITIES AND VALUES THAT HAVE WON FOR US THE FAVOR AND CONFIDENCE OF OUR CUSTOMERS.

Copyright 1918 by The Wooltex Designers

Smart Spring Styles
Featuring our exclusive lines, Wooltex Suits and Coats and Betty Wales Dresses. Unusual touches that make for style distinction.
Spring Coats...$12.50 to $38.00
Smart Suits...$16.50 to $49.00
Charming Dresses—
Silk or Wool $15.00 to $45.00
Visit our Garment Department. Pleasant surprises await you.

For the Men Behind the Men Behind the Guns
Whatever you want in clothes—the snap of youth, the dignity of age, the refinement of experience and the acme of quality—you will find here in good measure at the price you want to pay.
Stein-Bloch, Hart Schaffner & Marx and Clothcraft Clothes
$12.50 to $37.50
Knox and Stetson Hats
Nettleton and Walk-Over Shoes

The Stein-Bloch Co., 1918

Smart Easter Footwear
Special Care in Fitting Children.
A Full Line of Furnishings to Complete Your Easter Wardrobe
UNUSUAL VALUES IN THE BASEMENT STORE. EASTER CLOTHES AND SHOES FOR THE BOY.
GAIL G. GRANT CO.
Cuyahoga Phone No. 324.
Bell Phone No. 290.
Service and Value Givers
PAINESVILLE, OHIO

KIRTLAND FRIEND WRITES LETTER

R. F. D. No. 2, Willoughby, O.
March 6, 1918.

Dear Republican.

"Here are a few news items from Kirtland. We expect spring is here when the blue bird comes, and as the blue bird is with us it must be spring."

* * *

The sugar camps are opening under the stimulus of $1.75 per gallon for syrup.

* * *

The frost is not out of the ground yet farmers are getting ready for spring work.

* * *

Last Monday the residence of Mr. John Culp took fire, the chimney burning out. Damages were nominal. A husky fire brigade soon extinguished the blaze.

* * *

Serious Fire at Hill Home

Last Tuesdayy the residence of Mrs. Gill took fire from a defective flue. This was more serious, but a husky gang of linemen working for the N. Y. & C. Telephone Co., on reconstruction, had just quit work, and they made short work of this fire, with the resultant loss of about $200.

* * *

Mr. A. D. Coe and wife, Clara Coe, R. T. Sanborn and wife, George Coe Sanborn and daughter Janet of Cleveland, spent Sunday with Mr. and Mrs. Schupp.

* * *

Melzine Russell spent Wednesday and Thursday in Cleveland with her cousin, Arella Householder.

* * *

Detour and Escape Willoughby Hill

Willoughby hill is so bad while the frost is coming out, it will pay autoists to go around by Mentor and Martindale hill to Kirtland.

MENTOR-SALIDA

Mentor-Salida, March 11, 1918.

Mrs. Olive Siffin and Mrs. Oscar Parker spent the week end with Mrs. Eleazer Parker.

* * *

The children of Lloyd Parker have the mumps.

* * *

Willis Rose is able to work again after being home several days with a sore foot. Stepped on a nail.

* * *

Frank Ward, Bert Perry and A. M. Bryson have tapped their sugar maples. With plenty of maple sugar the need is not so great for cane sugar. Tap your trees and help win the war.

* * *

Miss Jennie Youmans is visiting in Mentor at Arthur Andrews' home for a couple of weeks.

* * *

District No. 4 is one of the few schools where every scholar is a junior Red Cross member. They are doing some nice work.

* * *

We farmers who take the Cleveland papers don't have to plan any this spring. Just read the letter box. The city people tell us just what to do and when to do it. And best of all what the harvest will be an acre of ground planted regardless of [illegible] we should worry [illegible] ble and asthma.

* * *

The next meeting of the Plains C. W. B. B. will be held at Mrs. Fred Brooks April 5th. All the members please try and be present.

* * *

Mrs. Warren Baker has gone to Baltimore, Md., where her husband has been employed for some time. Our best wishes go with them to their new home.

NEWS FROM WAITE HILL

Waite Hill, March 12, 1918.

The W. C. T. U. meets this Tuesday afternoon with Mrs. George Ellsworth.

* * *

Mr. and Mrs. Raymond Francis will have a public sale on March 20th of all their household goods, stock, farming implements and everything, and will rent or sell their place, as they are going to move to Willoughby, as Mrs. Francis is not able to keep house or do any kind of work at all, since her recent illness.

* * *

Miss Ireene Pierson's school at Pleasant Valley all joined the Junior Red Cross, which speaks well for the efforts of the teacher.

* * *

Mrs. Riggen has returned from the hospital where she went for treatment and is much improved.

* * *

Mrs. John Gardner of Norwalk, is staying with her sister, Mrs. Raymond Francis for a week or two.

* * *

Mrs. Chauncy Covert is selling off and disposing of her chickens, horse and other live stock and is preparing to go and live with her daughter in Cleveland for a time.

* * *

Mr. Chas. Burt and family were Sunday guests at P. E. Rice's.

* * *

Miss Florence Yaxley was an over Sunday guest of her aunt, Miss Roberts of Wickliffe.

* * *

Monday we learned of the passing away of Mrs. Rachel Yaxley at the home of Francis Yaxley in Bainbridge at 4 o'clock a. m. of that day. L. P. Davis, undertaker went for the remains and brought them to Willoughby where the funeral will be held from the Christian church on Wednesday. More particulars later.

* * *

Jennie Butler of Temple hill was taken to the state hospital one day last week.

* * *

Mrs. Mattie Gill's house on Temple Hill got on fire in some manner on Monday last and burned the whole roof off. The house is what is known as the Manley house.

* * *

Sylvia Lilley was home from Andrews a whole week helping in making that maple sugar and probably had a sweet time.

* * *

Fred and Elmer Yaxley were in Willoughby Sunday calling on their sister, Miss Florence.

* * *

[illegible] weather. It is postponed to Tuesday evening.

* * *

Mark Judd for Michigan, a former resident of Waite Hill, is around in this vicinity and intends to make his home with his son in Cleveland.

* * *

District No. 3, Kirtland, Miss Manilla Brewster teacher. All her school have joined the Junior Red Cross, which speaks well for the teacher.

Mr. Isaac Welk of Kirtland, will take Mr. Richardson's mail route, Willoughby Route 1, as Mr. Richardson has resigned after many years of faithful service and will quite the job on the 20th. We hope the new carrier will give as good service as our new carrier, Mr. S. Randall, Mentor Route 3.

* * *

F. H. Sanborn has purchased another horse. Now he has a good farm team ready to go to work on that Chardon farm. They're moving up there now. We farmers want to stand up and take notice what kind of a farmer a "confirmed" blacksmith of 50 will make. We should worry.

NEWS FROM MENTOR

Mentor, O., March 12, 1918.

Mr. Harry Clouse and family move to Chardon this week.

* * *

Mr. C. B. Gates and wife have returned to Mentor after spending part of the winter in Cleveland.

* * *

Mr. and Mrs. C. J. Harris were called to Cleveland this morning by the sudden death of their son, Mr. Fred J. Harris, who died very suddenly last night.

* * *

Rev. P. B. Schaffner has been spending the past week at Camp Sherman at Chillicothe, O. in the interest of the Y. M. C. A.

* * *

Mr. and Mrs. Frank Daniels, who have been visiting Mentor relatives and friends, return to their home in Virginia this week.

* * *

Mr. Von Horn, the new "trouble man" for the Telephone Co., has moved into Baker house on Hart St.

* * *

Mrs. Emma Harris is spending the week in Cleveland with her daughter, Mrs. Thompson.

* * *

Rev. F. I. Dunbar and Mr. T. P. Cadle were called to Lancaster on Monday by the death of Mrs. Grace Champion.

* * *

Mrs. Ed Markell has reunred from spending a week in Cleveland.

* * *

Miss Hortense Pearce has been ill the past week and Miss Freeman has been substituting at the exchange for her.

* * *

Rev. F. I. Dunbar occupied the M. E. pulpit last Sunday morning. In the evening Dr. Seehrist, the district superintendent preached.

* * *

Mrs. R. A. Park entertained a company of ladies for a quilting on Tuesday.

* * *

[illegible]

The Laides' Aid Society of the Methodist church meets with Mrs. C. W. Bradway on Wednesday.

* * *

The Woman's Homan Foreign Missionary society of the M. E. church will meet with Mrs. Thomas Delaney on Thursday afternoon.

NEWS FROM KIRTLAND

Maple syrup is selling at $2 per gallon, and some of it at $2.25 a gallon.

* * *

Mrs. Gardner of Norwalk has been visiting her sister, Mrs. Raymond Francis, for a week or more.

* * *

Mrs. Kline went to the city last Wednesday to spend several days with friends. Mr. and Mrs. Kline are living in D. I. Traver's tenant house.

* * *

Mr. N. B. Dulaney, who was at home in Akron a few days returned to his daughter's, Mrs C. E. Fleming's, on Monday.

* * *

Mr. and Mrs. C. E. Fleming moved to their new home on the Chardon road on Tuesday. They promise to come back to see their old friends in Kirtland occasionally and we are glad to say their word is perfectly good.

* * *

Mrs. W. Grover entertained Mr. and Mrs. C. E. Fleming and Mr. and Mrs. F. Durschlag and children Saturday evening.

* * *

Mr. and Mrs. J. McCullen, who have been on the Kitchen place, are moving to the Hog farm Thursday.

* * *

Miss Vera Martin has been on the sick list a few days.

* * *

The seniors give a warm sugar social this week Thursday evening at the town hall. A good program has been prepared.

* * *

Mrs. Bundy, who seems to have had a mania for wandering about the streets at any time of the day or night to the great distress of her family and friends, was taken to the Painesville hospital last Wednesday.

* * *

Last Tuesday while Mrs. Gill was away from home her house caught fire although the neighbors and the telephone men quickly put it out, the house was quite badly burned and the household goods damaged by the water.

* * *

Again the Willoughby R. D. route No. 2 has to lose its mail carrier. Claude Leroy has been transferred to route No. 1 which Clyde Richardson has recently resigned.

* * *

Raymond Francis will have a public sale of all of his stock and farming implements and some household goods on Wednesday, March 20. Every one attending the sale is invited to bring a cup to obtain a drink of "the cup that cheers."

* * *

A serious epidemic of whooping cough is going the rounds in East Kirtland. The children in about a dozen families are afflicted more or less seriously.

* * *

Baby [illegible] Booth, son of [illegible] Monday night. He first had whooping cough which later was complicated by pneumonia and pluerisy with such a high fever that his spine was affected. Although not quite eight months old, he resisted the disease bravely. Very great sympathy is felt for the bereaved parents yet there is gladness, too, that they have a "treasure laid up in Heaven." The funeral will be Wednesday at 2 o'clock.

* * *

Miss Nellie Whitcomb went to Painesville this week to begin work in the office of Storrs & Harrison and expects to remain about two months.

* * *

Mr. S. Hunkin has been spending considerable time the past week in Willoughby caring for Mr. Henry Hooper, who has been very ill. He is reported more comfortable at present.

* * *

Mrs. Neduchal was quite ill several days last week. Her daughter, Miss Mary Neduchal, came home from the city Monday.

* * *

Miss Jennie Whitcomb has returned home after four weeks spent at Mrs. Sidney Hunkin's.

COURTHOUSE GIRLS VISIT SUGAR BUSH.

Saturday afternoon, the court house girls enjoyed a visit to Francis Fuller's sugar bush at Madison. They helped to stir the sugar, and indulged in pickles and wafers provided for their refreshments. Those enjoying the festivities included: Miss Ethel Reed, Miss Ella Hadden, Miss Olive Rust, Miss Helen Hart Miss Myrtle Shaffer, Miss Bertha Clark, Mrs. Harriet Langraff, Mrs. F. W. Andrus, F. W. Andrus.

Schram District

Mud, robins and bluebirds are in abundance. A flock of wild geese flew north last Sunday.

* * *

Mrs. Mary Alvord has a new horse

* * *

Will Heinz also is the possessor of a fine team of colts recently purchased in the city.

* * *

A family by the name of Leroy have moved into Mrs. Rutland's house.

* * *

Mr. and Mrs Arthur Scheuring of Cleveland are moving in with his brother, Alfred, of this place.

* * *

There will be a warm sugar social at the school house March 16.

* * *

Mrs. Alvin Garnett attended the "silver tea" at Mrs Edward King's last Tuesday.

* * *

Mr. and Mrs. N. A. White attended a play at the Hippodrome last Friday.

* * *

The Souden family who have occupied the old Presley farm for a year have moved away.

* * *

Mrs. Mary Alvord spent several days in Berea recently.

* * *

Grandma McNeill has a very bad arm, which she fell and hurt awhile ago.

* * *

W. F. Sorter of Mayfield but well known here, was taken to a sanitarium in the city last week.

NEWS of the PLAINS

The Plains, March 13, 1918.

District No. 1 has a Victor Vitrola which is much appreciated by teachers and pupils.

* * *

Mrs. A. J. Tanner and Mrs. H. E. Talbot visited the Willoughby Red Cross Tuesday, taking with them 9 suits of pajamas, 3 sweaters and 6 pairs of socks, made by members of the Plains auxiliary.

* * *

Misses McCance and Sullivan spent Saturday in the city.

* * *

Miss Ruth Tanner is teaching on the Headlands this spring.

* * *

The Red Cross auxiliary meet on Thursday afternoon with Mrs. H. E. Talbot.

* * *

While in Willoughby last Saturday the horse of Mr. R. H. Robbins became frightened at a passing train and a runaway ensued. Fortunately Mr. Robbins escaped with a few slight injuries but the carriage was demolished.

* * *

Miss Mattie Pratt of Chardon, who is now teaching in Kirtland, was the week end guest of the Tanner family.

* * *

Rev. Phillips of Painesville, was unable to reach his appointment here last Sunday on account of the bad condition of the roads and severe weather.

* * *

Miss Ruth Gallen, who has been Lakeside hospital for some time, returned home last Friday and is gaining rapidly. Mrs. Robbins, who stayed in the city while her daughter was in the hospital, returned with her.

WICKLIFFE

The Ladies of the Maccabees entertained visitors from Cleveland and Collinwood Hives on Tuesday evening. Lunch was served and a very enjoyable evening was spent.

* * *

Mrs. Chas. Behnke and son Donald left Saturday for Cleveland where she expects to remain several weeks with her sister, Mrs. John Adams.

* * *

Mrs. C. S. Edwards and Mrs. Chas. Van Allen spent Sunday with Mrs. Ed. Crebben in Collinwood.

* * *

Mrs. Hach from over south, visited at Red Cross on Friday afternoon.

* * *

Mr. Willis Smith will sell at auction on Saturday all of his household goods and horses and wagons. Mr. Smith expects to spend some time with his parents in Montville.

* * *

Word received from Mrs. Axtell advises that her mother, whom she has been visiting in the East, is recovering from her recent illness.

* * *

Mrs. Janet Travers, mother of Mrs. Honeywell, who has been ill with pneumonia, is [illegible]

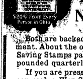

$106,000,000 Saved By Dec 31
W.S.S.
$20.00 From Every Person in Ohio

A War Savings Stamp Is As Secure As a National Bank Note

Both are backed by the United States Government. About the only difference is that the War Saving Stamps pay you 4 per cent interest compounded quarterly on January 1st, 1923.

If you are pressed for money at any time, you can cash a War Savings Stamp for its current value at any money order postoffice on ten days' notice.

War Savings Stamps are convenient and easy investments—no "red tape," and are backed by the entire resources of the people of the United States.

Every Stamp you buy helps to keep the Germans out of your own home. Every stamp you buy brings you nearer to financial freedom.

This war will be won only when "Thrift" becomes our watchword. Do it now!

This space contributed by
Wilsons of Willoughby

A Bank for You

THE Willoughby Branch of The Cleveland Trust Company is your part of a big banking institution having sixteen offices.

It's located in Willoughby for your convenience.

It's employes are Willoughby citizens.

It has money invested in many Willoughby homes.

In effect it's a Willoughby institution. But it has all the strength, all the safety, all the resources of the combined sixteen offices of The Cleveland Trust Company.

Open a savings or commercial account now and enjoy the efficiency, the courtesy, and the unusual facilities of this metropolitan bank.

The Cleveland Trust Company
Safe Deposit Boxes—Collection and Investment of Life Insurance Funds.
Resources $64,000,000.00
MEMBER FEDERAL RESERVE SYSTEM

SUBURBAN Time Table

THE CLEVELAND, PAINESVILLE EASTERN R. R.

SCHEDULE EFFECTIVE JAN. 1, 1918.

Main Line.

West Bound—Local cars leave Willoughby 5:30 a. m. except Sunday and daily each hour, 6:30 a. m. to 11:30 p. m.

East Bound Local cars leave Willoughby 6:25 a. m. except Sunday and daily each hour 7:25 a. m. to 12:25 a. m.

Local cars leave Cleveland 5:00 a. m. except Sunday and daily each hour, 6:00 a. m. to 11:15 p. m.

Shore Line

Local cars leave Willoughby daily 5:30 a. m. and each hour to 11:30 p. m.

Extra locals leave Willoughby daily except Sundays and holidays at 6:00, 7:00 a. m. and 3:00 p. m.

Local cars leave Cleveland for Willoughby daily at 6:00 a. m. and each hour to 11:15 p. m.

Extra locals leave Cleveland for Willoughby daily except Sundays and holidays at 7:30 a. m. and 5:30 and 6:30 p. m.

Limited car leaves Willoughby daily except Sunday and holidays at 7:55 a. m.

Limited car leaves Cleveland daily except Sunday and holiday at 4:50 p. m.

Lamps
We have secured the agency for the famous
Edison Mazda Lights
This was formerly handled in Willoughby by W. F. Runyan. In taking this we think that the public will appreciate the true value of this lamp.
We have everything from a 10-watt to 500-watt in stock. See us before buying your next lamp.
WILLOUGHBY TIRE SHOP
Clarence W. Pierce, Prop.

SOMETHING NEW AND INTERESTING AT GIBSON'S

I just want to say to the people of Willoughby that I have now on hand a complete lot of assorted sizes of the famous Savage Tires and Tubes, and the price is right. The Tires and Tubes are right, and the adjustment which are very few, are right. And I will put them up against any tire made regardless of price.

The season is just coming when you will need a lot of repairs. Come in and bring your order. I can save you some money. Why? Because I do not ask for the earth with a fence around it. And still later, just watch this space, for I shall tell you something that will get you thinking. Always filling orders, because if I have not got it I can get it or it isn't made.

Gibson Auto Supply Store
Erie St., Opposite Willoughby Inn.
Telephone Service, 122-K.

Hippodrome

Any production in vaudeville by Gus Edwards is always welcome at B. F. Keith's Hippodrome. Next Monday he will bring his annual song revue of 1918 and judging from the cast of new stars he has gathered and from reports in other cities, Mr. Edwards must have the best production he has ever presented to vaudeville audiences. This season Mr. Edwards will offer some of his songs including "I'm Looking For the Girl I Met Last Summer," "A Girl a Drink a Song," "Litsen to My Tra, La, Lar" "I'm After You," "Poor Little Butterflys," "When I Went to School With You," "A June Night in Naples," "I Can't Keep Away From Old Broadway," "The Red Cross Needs You," and several other hits. His productions would not be complete without some new faces. Miss Olga Cook, the beautiful prima donna of Baltimore, who has attracted wide attention, and Dan Healey, the versatile juvenile comedian, will be two of Mr. Edward's big stars. His beauty chorus has never been equaled in this city regardless of price paid. There will be a score of striking stage pictures with the usual artistic flash of Edwards gowns. This one act alone is sufficient to guarantee the quality of entertainment to be seen next week, but the management is also offering a group of recognized B. F. Keith stars. Nonetta, the singing violinist, should prove one of the most artistic hits of the season. She satisfies the eye as well as the ear. Mrs. Gene Hughes, who always presents some dainty morsel for her audiences, will offer a sartorial comedy entitled "Gowns." Cummings and Mitchell, who will make their first Cleveland appearance, will provide a heap of comedy with their hit entitled "One Afternoon," and Harry Copper in a farcical skit assisted by Jim Rosney, also prove entertaining. Other acts will be Joe Browning with a timely sermon; McMahon, Diamond and Chaples in The Rag Doll, and Rath Brothers, sensational athletes.

Standard Theater

Week of March 17, Mabel Normand makes her second appearance at the Standard theater as Particia O'Rourke in "The Floor Below." She appears in a dramatic offering mingling smiles with tears. She plays the part of a copy girl in a newspaper office, getting into a scrape, it causes her discharge, but is saved, and is assigned to another job. A number of daring robberies have been committed by crooks who seem to have insire information concerning the rich homes they plunder. She is put into one of these homes to steal a march on the police, and score a "beat" for the paper, and thereby starts the part of the story that shows Miss Normand's talent as a dramatist as well as a comedienne. Tom Moore and a company of good players are in the cast.

Miles Theater

The eminent musical comedy and motion picture star will be the stellar attraction at the Miles the coming week. Mr. Herz was the leading star in "Mme. Sherry," "A Pair of Sixes," "Soul Kiss," "Good Night Paul," and other standard attractions, and comes to the Miles with a budget of unusual fun that will uphold his past reputation as a clever character delineator.

"Beaus and Belles," a classy melange of vocal, musical and dancing specialties, Conroy and O'Donnel, The Parcel Postman, "The Four Roses," in artistic acrobatrics, Lillian Watson who bills herself "Little, But Oh My," and Pipifax and Paulo, the Humpty Bumpty boys will make up the vaudeville show, which will be augmented with a big program of popular photoplays, making a double show for one price, running continuous from 1 to 11 p. m. Children under 12 years of age admitted to any of the matinees for 10 centes.

Colonial Theater

"Over The Top," Shubert revue, with Justine Johnstone and Ed Wynn as its brightest stars, plays the Colonial next week. It is a big spectacular production, with a little running story which serves as a vehicle for a string of high grade vaudeville specialties. Among the featured performers are Craig Campbell, Scotch tenor; Laurie and Brenson, 'pint size' performers; Ted Lorraine, Vivian and Dagmar Oakland, Ma-Belle and Mary Eaton, and Relanda and her troupe, all dancers; Betty Pierce and Harry Llewellyn, singers. There's a big chorus, too

Opera House

Maude Adams, who has long been the most popular actress on the American stage, comes to the Euclid Avenue Opera House next Monday to present her new play, "A Kiss for Cinderella." That she will be welcomed goes without the saying for it is a certainty that all her admirers will want to see her in the first new role opportunity has given her in some seasons. The new play is the work of J. M. Barrie, who will be remembered for his "The Little Minister," "What Every Woman Knows," and "Peter Pan." Miss Adams made the play known at Christmas time a year ago in New York and there it remained for the balance of the season. So far during its present tour it has been given in Boston, Philadelphia, and Chicago and in these cities it was greatly appreciated. One of the salient features of this fanciful work is that it gives Miss Adams a role in which she is at all times an alluring and fascinating figure, whether in the "brave apparel of the very poor," or in the queenly robes of Cinderella. When first seen she is the maid in the studio of an artist.

Its humor is delightful. Last scene of all takes place in a hospital, where Cinderella, recovering from pneumonia, is wooed and won by the rugged policeman, who is her real prince. The closing scene is delightfully sentimental. The production is elaborate and the company supporting Miss Adams is made up of prominent players. Usual matinees.

Prospect Theater

"The Darktown Follies" will offer a musical revue entitled "Broadway Rastus" at the Prospect next week. The organization consists of forty entertainers. Irvin Miller, a colored comedian of note, assisted by Henry Jines and Esther Bigeou, soubrette, are the principals. There will be oceans of jazz music, clever dancing, Southern melodies as well as the latest song hits. A chorus of thirty will offer many novelties in song and dance numbers, while the comedy will be fast and furious. There is a laugh every minute throughout the entire three acts. The scenery and costumes are well above the standard and the entertainment is the best of any of the colored organizations now on the road. Matinees will be offered on Tuesday, Thursday and Saturday.

Liberty Theater

The Four Maximes, jugglers and clowns, late of Ringling Brothers circus, are featured performers on the Liberty's vaudeville bill for next week. Other bookings include: W. H. Hall, singing xylophonist; Murphy and Murphy, Irish troubadours; Edwards and Marshall, late of the New York Hippodrome aerial ballet. There will be other acts, two of them, announcement of which is withheld, and pictures.

Star Theater

Jack Singer's "Behman Show," with Lew Kelly as its star, is the Star's attraction for next week. Kelly is just back from a tour of London music halls, and will present "Professor Dope," which is a sure enough burlesque classic. George Douglas, Vic Casmore and Jack Honen are his chief aids in comedy situations. Ameta Pynes heads the feminine contingent and other well known players are Lucile Manion, Freda Florence, Blanchard and Chapman and Marie Sparrow. There's a chorus, of course.

Empire Theater

Jack Reid's "Record Breakers" are at the Empire next week. Reid heads the list of comedians, as always, and he has Bob Startzman, Jack Dempsey, Pete Griffin and A. Benham Bellet to help him. Others in the company are Mildred Howell, Ella Reid Gilbert, Mattie Kipp and Norma Jerome and Toots Kemp. There's a big chorus, too. It's a strong cast and one which guarantees a snappy show.

"Germany," says Hertling, "does not desire the annexation of Belgium by violence." This, no doubt, accounts for the fact that Germany has so carefully abstained from violence in Belgium.—New York Morning Telegraph.

Hi-Grade Auto Exchange

Don't wait until prices on used cars go still higher. We still have BARGAINS. Our used cars are [illegible] We will trade in your old car.

GUARANTEED

Hi-Grade Auto Exchange

4820 Euclid Ave. [illegible]

Telephone Rosedale 1[illegible]

If you have a car to dispose of and same in good condition [illegible]

PROSPECT

Week of March 18

Mats. Tue., Thu. and Sat.

Darktown Follies

In the Riotous Musical Comedy Revue

Broadway Rastus

A Big Singing and Dancing Show with a Jazz Orchestra.

STYLE SHOW WEEK AT THE MAY CO.

Style Show Week is an annual event in Cleveland that has been so firmly established in the minds of thousands upon thousands of women that they look forward to it with intense anticipation.

And maybe this splendid exhibition of all the fineries for the ladies is nowhere equaled by that shown this week by the May Co.

To obtain a thorough appreciation of all that the occasion means a visit to the big store is positively necessary. Style Show week means a veritable labryinth of everything that is dear to the women—the aged and the young.

It would be futile to attempt a description here of those hats, those gowns, those wraps, those furs, etc. To see them is to go into raptures and also to know what is the mode up to the last minute.

A look in the show windows will convince the sightseer that everything beautiful for femininity must have been garnered solely for them by the May Co.

COMMUTERS USE LAND LOCOMOTIVE

When the federal government took over the railroads it did not commandeer all rolling stock.

There remains in private hands one product of the Standard Steel Car Company, makers of world famous rolling stock. It is the Standard Eight, the 83-horsepower motor car, built by these specialists in rolling-stock.

"The wholesale slashing of suburban time-tables and the withdrawal of trains have made the Standard Eight figure prominently for commuting purposes,' declares Mr. S. N. Sutter, manager, located at 2027 Euclid avenue, Cleveland, dealer here for the Standard Eight.

"The power and flexibility of this car," he adds, "makes its performance equal the best express trains of former days. Its rugged frame of pressed Standard Steel, its powerful spring of Standard steel, and its stalwart build throughout, make it a safe, dependable car on all roads, especially desirable for commuting between city and suburbs.

"Many cities report its growing popularity for this purpose," asserts the dealer. The Standard Eight has long been known as the "land locomotive." Its unusual ability is partially explained by the highest horsepower per pound of car weight of any car in its class.

LEGAL NOTICE

Notice is hereby given that a meeting of the stockholders of the Halle-Schwarz & Skall Company, will be held at Room No. 312, Society for Saving Bldg., Cleveland, Ohio, on the 21st day of March, 1918, at 2 o'clock p. m. for the purpose of considering and acting upon a proposed resolution to surrender and abandon the corporate authority and franchise of said Company, and for the transaction of such other business as may properly come before said meeting.

MORRIS N. HALLE, President.
By O. J. ZINNER, Its Atty.
F21 M14

State of Ohio, Cuyahoga county, ss. Before L. L. Marshall, Justice of the Peace for Euclid Township. Aristatilis Georgopulos vs. Louis Zakos. On the 3d day of January 1918, said Justice issued an order of attachment in the above entitled action for the sum of $16.40 and costs. Said case is set for hearing on March 8th, 1918. F21M7

State of Ohio, Cuyahoga County, ss. Before L. L. Marshall, Justice of the Peace for Euclid Township. George Triandos vs. Louis Zakos. On the 10th day of January, 1918, said Justice issued an order of attachment in the above entitled action for the sum of $155.00 and costs. Said case will be for hearing on March 8th, 1918.
F21 M7

State of Ohio, Cuyahoga County, ss. Before L. L. Marshall, Justice of the Peace for Euclid Township. George Triandos vs. Louis Zakos. On the 10th day of January, 1918, said Justice issued an order of attachment in the above entitled action for the sum of $130.00 and costs. Said case will be for hearing on March 8th, 1918.
F21 M7

State of Ohio, Cuyahoga County, ss. Before G. W. Vocke, Justice of Peace for Brooklyn Heights Township. Clarence E. Roberts vs. The American Fireproofing Company. On December 22, 1917, said Justice issued an order of attachment for the sum of $124.88 and costs in the above entitled action. Said case is set for hearing on March 15, 1918.
F28 M14

EXECUTOR'S NOTICE

Notice is hereby given that Samuel T. Nash of 2611 Guilford Road, Cleveland Heights, Ohio; Jos. H. Nash of 2049 East 77th Street, Cleveland, Ohio, and Wm. F. Nash of 2921 South Park Blvd., Shaker Heights, Ohio, have been duly appointed and qualified as executors of the last will and testament of Winifred Nash, late of Cleveland Heights Village, Ohio, deceased.

ALEXANDER HADDEN,
Probate Judge of Cuyahoga County, O.
143-F28 M14

Mary Belle Thomas, residence unknown, will take notice that William Thomas filed a petition against her in the Court of Common Pleas of Cuyahoga County, Ohio, praying for divorce and relief on the ground of gross neglect of duty. Said petition is No. 161710 and will be for hearing on and after March 20th, 1918. [illegible]

B. F. Keith's Hippodrome

Where Everybody Goes

Amusement Center of Cleveland. Starting Monday Mat., March 18

Another Show of Hits

GUS EDWARD'S ANNUAL SONG REVUE OF 1918

With Olga Cook and Dan Healy

BEAUTY CHORUS—BIG SCENES

9—ALL-STAR VAUDEVILLE ACTS—9

Mats. 25c to 75c—Eves 25c to $1

Liberty Theatre

HIGHEST CLASS VAUDEVILLE

ALL NEXT WEEK

STANDARD THEATRE
Propect & E. 8th St., Cleveland, O.

MABEL NORMAND
—IN—
"THE FLOOR BELOW"

STAR

BURLESQUE AS ALWAYS BEST

Jack Singer's "Behman Show"

OPERA HOUSE

NEXT WEEK

Maude Adams

In a new comedy by J. M. Barrie

"A KISS FOR CINDERELLA"

Mats. Wed. and Sat. 50c to $2

COLONIAL

NEXT WEEK

Mat. Tues., Thur. Sat.

Messrs. Lee and J. J. Schubert's

Gay, Gorgeous, Girlish Spectacle-Revue

"OVER THE TOP"

A Riot in New York

MILES Theatre

Continuous 1 to 11 P. M. Daily.

Week Com. Monday, March 18

Ralph Herz

The Eminent Musical Comedy Star

Empire Theatre

NEXT WEEK

JACK REID'S "RECORD BREAKERS"

"Burlesque As You Like It"

THE BOWLER & BURDICK CO. HAS POPULARIZED THE WONDERFUL GRUEN WATCH

When The Bowler & Burdick Co., 1126 Euclid avenue, announced three years ago that it would act as representative for the Gruen company in Cleveland the wonderful and beautiful timepieces made by this concern were comparatively unknown in northern Ohio.

That is not the case now, however, for hundreds of these splendid watches are now used by men who are most particular as to their watches and also as to their accuracy. They are as thin as is possible to make a most efficient and durable time keeper. They are made in regular and odd designs, are of artistic pattern and have become most popular.

Make Your Phonograph Pay Dividends

The way to make a phonograph pay is to make it play—to get new records often and use the old ones often—to have good music ready for any mood or hour—to make music part of your daily life.

Our Victor Record department is complete—full stock—comfortable demonstration rooms, good service and convenient location. You are welcome to use our facilities.

THE McMILLIN MUSIC CO.

2053 East 9th St. Opp. Rose B'ld'g

"CLEVELAND'S LEADING MUSIC HOUSE"

Orchestra and Band Instruments, Music and Repairs; Phonographs and Records; Sheet Music

Let Us Keep You in Hot Water

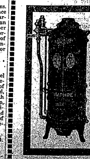

It can be done at less cost and with greater uniformity through the

HUMPHREY AUTOMATIC GAS WATER HEATER

than through any other means.

Ask for prices.

McNutt Furnace Company

457 Leader-News Building

CLEVELAND, OHIO Both Phones

Beginning March 18th RECEIVER'S SALE TEN DAYS

GREAT RECEIVER'S SALE

From March 18th RECEIVER'S SALE TEN DAYS

The stock of M. Horowitz Department of Wickliffe, Ohio, in the hands of B. J. SAWYER, Receiver, must be sold out in 10 days, such is the order of the U. S. District Court to Satisfy all creditors, disregarding all value.

CASH MUST BE RAISED

Now Is Your Chance

To buy quality goods for the whole family and for household necessities less than it cost to make them. This great bargain giving sale starts

March 8th, 8:45 A. M.

IT IS NOT WHAT YOU MAKE, IT IS WHAT YOU CAN SAVE

M. HOROWITZ Department Store

Quantities Not Limited
We Must Have Cash
CASH
Get Your Share of the
BARGAINS

WICKLIFFE, OHIO
B. F. Sawyer, Receiver
Open every evening until 9 P. M.

Fare Refunded on purchases of $25 or over for ten miles or more.

The Sterling & Welch Co.

A Modish Coach

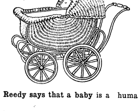

William Marion Reedy says that a baby is a human being—not a problem.

For this reason baby's carriage should be not only sanitary and comfortable, but pleasing, beautiful and appealing.

The Sterling & Welch Company suggests as the smartest thing in the Baby Coach world—the Blochmousine.

You may have a reed baby carriage body, deeply upholstered in colors to match your robes and fittings.

Prices range from $27.50 to $50.00.

We also have sulkies, bassinettes, cribs and nursery pens in many interesting models.

The Sterling & Welch Co.

1225 Euclid Avenue Cleveland

Ask For Eagle Stamps

The May Co.

Ask For Eagle Stamps

MAN'S MOST USEFUL GARMENT IS

A SPRING OVERCOAT

Cleveland Climate is fickle. Warm days and cool nights are the usual order of things. Even throughout the summer, changes are usual. A Spring Overcoat for the average Cleveland man, becomes the most needed garment that he has in his wardrobe. How's your Spring Overcoat? We are prepared, as never before, with enormous stocks of

Men's Spring Overcoats
Men's Gabardines
Men's Raincoats
Men's Cravenettes

Men's Overcoats include vicunas, coverts, unfinished worsteds and Roberts' English Cheviots. There are Chesterfield, full and 1-4 silk lined—every coat a model of good workmanship.

Spring Overcoats Bearing the "Society Brand" Label Deserve Special Mention.

We could not, in a limited space, describe our entire overcoat stock—and you wouldn't read it if we did. But you may be interested in a few of the new models, such as—

The Torpey

This model has extremely square shoulders, panelled back, moon-shaped welt pockets—and Waterloo covert is the fabric.

The Fenwick

This is a single-breasted Raglan, in an indistinct overplaid and an effective broken over-plaid. Comes also in Scotia cloth with iridescent back, olive plaid with military back—and there's one in The Fenwick that has two box-pleated pockets.

The Drencher

This is a throw-over—a loose box effect with deep set-in sleeves. There are five rows of stitching on the collar.

The Ben Hur

This is also a throw-over with deep set-in sleeves, only this is a nobby bouble-breasted model.

The Hudder

This is made of shower-proof knitted fabric. It's extra light weight, but has warmth, nevertheless. It is wrinkle proof.

These five models may contain something just to your liking. There are many others. "Society Brand" surely will meet the needs of all young men and older men with young ideas. These overcoats are priced

$20 up to $45

THE SAME STANDARD OF MAKING THROUGHOUT—THE DIFFERENCE IN PRICE BEING A DIFFERENCE IN FABRICS AND TRIMMINGS.

ORDINANCE NO. 1081

By Mr. Cagwin

An ordinance declaring the intention of the commission of the City of East Cleveland to consider the renewal of the Cleveland Railway Co.'s franchise on Euclid Ave.

Be it ordained by the Commission of the City of East Cleveland, four-fifths of all members elected thereto concurring:

Section 1. It is hereby declared to be the intention of the Commission to consider the renewal of the franchise, heretofore granted to the Cleveland Railway Co. by Ordinance No. 19, passed February 3, 1896, for the operation of its street railroad on Euclid Ave. from the western limit of the City to the easterly limit of Ivanhoe Road.

Section 2. This ordinance is to take effect and be in force from and after the earliest period allowed by law.

W. M. PATTISON,
President of Commission.

Passed March 5, 1918.
Attest: CHAS. A. CARRAN, Clerk.

Caroline Cotter, residence unknown, will take notice that Charles S. Cotter filed a petition against her in the Court of Common Pleas of Cuyahoga County, Ohio, praying for divorce and relief on the ground of gross neglect of duty. Said petition is No. 161937 and will be for hearing on and after April 5th, 1918.

S. J. DEUTCH, Atty. for Plff.
F21 M28

Elmer B. Wilder, who resides at Williamson, Wayne Co., New York, will take notice that Jennie E. Wilder filed a petition against him in the Court of Insolvency of Cuyahoga County, Ohio, praying for divorce and relief on the ground of gross neglect of duty and habitual drunkenness for three year. Said petition is No. 6995 and will be for hearing on and after April 5th, 1918.

A. S. MANN, Atty. for Plff.
F21 M28

LEGAL NOTICE

Frederick Baldwin, Caroline A. Baldwin, the unknown heirs at law and devisees of Frederick Baldwin, the unknown heirs at law and devisees of Caroline A. Baldwin, —— Baldwin, first name unknown, wife of Frederick Baldwin, and —— Baldwin, first name unknown, husband of Caroline A. Baldwin, all of whose places of residence are unknown, are hereby notified that on the 19th day of January, 1918, Anna E. Gardey, Peter Albright and Amelia Albright, plaintiffs, filed their petition in the Court of Common Pleas of Cuyahoga County, Ohio, being case No. 161254 against them, alleging that they are the owners in fee simple and in actual possession and control of the following described premises:

Situated in the City of Cleveland, County of Cuyahoga and State of Ohio, and known as being Sublots Nos. 800 and 801 in Block II of The Buffalo Company's Allotment, so-called, as shown by the recorded plat in Volume 3 of Maps, Page 51 of Cuyahoga County Records.

Said sublots Nos. 800 and 801 each have a frontage of 20 feet on the southerly side of Mulberry street N. W., and extends back of equal width 100 feet deep, as appears by said plat.

Plaintiffs further state that they and their predecessors in title, through whom they claim title to said premises, have been in actual, open, notorious, continuous, adverse and uncontested possession and control of the whole of said premises, under claim of ownership since January, 1849. That title to said premises rested in the defendant, Frederick Baldwin, in the year 1842. That thereafter, in the year 1849, that said premises were duly sold for delinquent taxes by the Auditor of Cuyahoga County to one C. L. Camp, claiming title and ownership thereto, which said deed was recorded in Volume 113, page 359 of Cuyahoga County Records. That thereafter to wit, on the 13th day of August, 1864, the widow and heirs at law of the said C. L. Camp duly conveyed the aforesaid tax title to Norman C. Baldwin, by deed recorded in Volume 131, Page 346 of Cuyahoga County Records, and that said plaintiffs, in successive chain of title, duly acquired title thereto.

Plaintiff further allege that no conveyance of said premises, by deed or otherwise, from the said defendant, Frederick Baldwin, his heirs, executors, administrators or assigns, appears of record on the records of the Recorder of Cuyahoga County. That if the said defendant, his heirs, executors, administrators or assigns did execute a deed or conveyance of said premises, that by reason of the inadvertence and mistake, oversight or carelessness upon the part of the said grantee, that the same has been lost and has not been placed on record.

Plaintiffs further allege that the failure of the said defendant, Frederick Baldwin, his heirs, executors, administrators or assigns, to execute a deed of conveyance of said premises or the failure of the said grantee or grantees of the said defendant Frederick Baldwin, his heirs, executors, administrators or assigns to record said deed if the same was executed, constitutes a cloud upon the title of plaintiffs herein, by reason of the fact that said defendant, Frederick Baldwin appears of record as the owner in fee of the title to the said premises.

The said defendant, Caroline A. Baldwin, is an heir at law of said defendant, Frederick Baldwin, and in the event of the death of the said Frederick Baldwin, would succeed to his rights in said premises; that the names and addresses of the remaining heirs at law and the widow of the said Frederick Baldwin, and the names and addresses of the husband, if she is living, and the widower if she is dead and the remaining heirs at law of the said defendant, Caroline A. Baldwin, are unknown to plaintiffs. That all of said heirs at law of the said Frederick Baldwin and the said Caroline A. Baldwin, by reason of the premises, claim an interest in said property, all of which constitutes a cloud upon plaintiff's title.

The petition further alleges that none of said above named defendants have any interest whatsoever in said premises.

The prayer of said petition is that said defendants may be duly notified of the filing and pendency of this action; that upon final hearing hereof the plaintiff may be found to be the owner in fee simple of the whole of said premises; that the interests of the defendants may be forever barred, and that the plaintiffs' title to the whole of said premises may be quieted as against the claims and interests of any thereof, and for such other and further relief to which they may be entitled.

Said defendants are required to answer said petition on or before the 13th day of April, 1918.

ANNA E. GARDEY, PETER ALBRIGHT AND AMELIA ALBRIGHT
By RICHARD J. MORIARTY, Their Attorney. F21M28

LEGAL NOTICE

Henry Eisenhorn, Elizabeth Eisenhorn, Henry Isenhour, alias Henry Isenhaur, Elizabeth Isenhauer, alias Elizabeth Isenhaur, alias Elizabeth Bauer, Louisa Bowers, Henry Eisenhaur, Eliza Bauer, unknown heirs, executors, administrators, devisees, legatees and assigns of each of the following persons respectively, viz. Henry Eisenhorn, Elizabeth Eisenhorn, Henry Isenhour, alias Henry Isenhaur, Elizabeth Isenhauer, alias Elizabeth Isenhaur, alias Elizabeth Bauer, Louisa Bowers, Henry Eisenhaur and Eliza Bauer, will please take notice that on the 16th day of February, 1918, Archie Horwitz filed his petition in the Court of Common Pleas of Cuyahoga County, Ohio, being Case No. 161834 against the above named parties, praying that plaintiff's title be quieted as to the following described property, viz.:

Situated in the Village of Euclid, County of Cuyahoga and State of Ohio, and known as being a part of Lot No. 8 in Original Euclid Township, Tract No. 17, bounded and described as follows:

Beginning at the South West corner of Lot No. 8; thence east 15 chains and 51 links to lands now or formerly owned by [illegible] Bowers; thence North 0° 35' [illegible] 2 chains 82 links [illegible]; thence [illegible] chains and 51 links to a post; thence North 0° 35' East 2 chains 82 links to a post; thence West 4 chains to the West line of said lot; thence South 0° 35' West 5 chains 64 links to the place of beginning, containing 5½ acres of land; that the claims of the defendants and each and every of them be decreed to be null and void, that each and every of the defendants be barred from having or claiming to have any right or interest whatsoever in said premises and for such other and further relief as may be just and the Court can give.

Said petition alleges that the plaintiff is the owner of and in possession of said real estate, that the defendants, Henry and Elizabeth Eisenhorn were the owners of said premises on October 10, 1853, and no deed of conveyance from either of them appears of record; on information and belief that said Henry Eisenhorn conveyed said premises to said Elizabeth Eisenhorn and said Elizabeth Eisenhorn died seized thereof; that the estate of said Elizabeth Eisenhorn was administered under the name Elizabeth Isenhaur and by decree entered Nov. 10, 1862, in a suit for that purpose among her heirs the said premises were aparted to Elizabeth Isenhauer, married to Martin Bauer; that no conveyance appears of record by Elizabeth Isenhauer, but said premises were conveyed in 1865 by Louisa Bowers and Martin Bowers, her husband, to John Crotty, plaintiff's predecessor in title. It further alleges that the correct names of the first named owners were Henry and Elizabeth Eisenhaur and that Elizabeth Isenhaur and Elizabeth Eisenhowr were one and the same person, her true name being Eisenhaur; that Eliza Bauer, Elizabeth Eisenhauer, Louisa Bowers, Eyizabeth Eisenhowr and Louisa Bauer were one and the same person, her true name being Louisa Bowers.

That the defendant, Henry Isenhaur claims an interest in said premises as an heir of Henry Eisenhorn, but that said claim is unfounded for that said Henry Eisenhorn conveyed said premises during his lifetime; that the true name of said Henry Isenhaur was Eisenhaur and that his interest, if any, was conveyed by his heirs by deed Vol. 236, page 26; that plaintiff is unable, after diligent effort, to ascertain the residences of the above-named defendants.

It further says that plaintiff and his predecessors in title have been in open, notorious, continuous and adverse possession of said premises for more than twenty-one years last past and that the claims of the defendants while constituting a cloud upon plaintiff's title, are unfounded and without ground.

Said parties are required to answer on or before the 13th day of April, 1918, or judgment will be taken against them as prayed for.

ARCHIE HORWITZ.
By WM. ROCKWELL, His Attorney,
533 Society for Savings Bldg.
F21M28

Kate Culovic, who resides at Cerje, Croatia, Hungary, will take notice that Anton Culovic filed a petition against her in the Court of Common Pleas of Cuyahoga County, Ohio, praying for divorce and relief on the ground of wilful absence for more than three years last past and adultery. Said petition is No. 161825 and will be for hearing on and after April 5th, 1918.

J. L. MIHELICK, Atty. for Plff.
F21 M28

Lydia Russell, residence unknown, will take notice that Frank C. Russell filed a petition against her in the Court of Common Pleas of Cuyahoga County, Ohio, praying for divorce and relief on the ground of gross neglect of duty. Said petition is No. 161819 and will be for hearing on and after April 5th, 1918.

ROCKER & SCHWARTZ, Attys. for Plff. F21 M28

George R. Tummonds, residence unnown, will take notice that Agnes H. Tummonds filed a petition against him in the Court of Common Pleas of Cuyahoga County, Ohio, praying for divorce, custody of children and relief on the ground of wilful absence for more than three years last past, extreme cruelty and gross neglect of duty. Said petition is No. 161602 and will be for hearing on and after March 22nd, 1918. F7 M14

E. M. FISHER, Atty. for Plff.

Jacob Kappus, residence unknown, will take notice that Helen Warren, as plaintiff, has filed an amended petition against him and others, as defendants, in the Court of Common Pleas of Cuyahoga County, Ohio, praying that the deed from the said Jacob Kappus to Terezija Kuhar, as recorded in Vol. 1791, Page 202 of Cuyahoga County Records, be set aside and held for naught, on the ground of fraud, upon the following described premises, to-wit:

Situated in the City of Cleveland, County of Cuyahoga and State of Ohio, and known as being sublot No. 49 in Joseph Lyman's subdivision of part of original ten acre lots Nos. 122 and 123. Said sublot No. 49 is situated on the westerly side of Lyman Street (now East 41st Street, N. E.) and is 40 feet front and rear and 140 feet deep, according to the plat of said subdivision, and being further known as premises located at 1596 East 41st street.

Said amended petition is No. 154-250, and the above named defendant is required to answer the same on or before March 16th, 1918. J24-F28

ALBERT WYSS, Atty. for Plff.

Robert E. Mathews, who resides at Lakeland, Kentucky, will take notice that Rose E. Mathews filed a petition against him in the Court of Common Pleas of Cuyahoga County, Ohio, praying for divorce, restoration of name and relief on the ground of extreme cruelty and gross neglect of duty. Said petition is No. 158722 and will be for hearing on and after March 22, 1918.

J. J. McCORMICK, Atty. for Plff.
F7 M14

Germany merely asks as a basis of peace that she may be permitted to keep all she has won and get back all she lost.—Philadelphia North American.

First Mortgage Investment Bonds

Denominations—$100, $500, $1,000

Income—5 per cent per annum, payable semi-annually on January 1st and July 1st

A Conservative INVESTMENT — A Guaranteed INCOME

The Guarantee Title & Trust Co.

Chamber of Commerce Bldg., Cleveland

Attention Automobile Owners

"MAGIC RUBBER MEND"

Permanently repairs punctures and tire cuts without vulcanizing. No failures, regardless of weather conditions. Fix it yourself on the road in less than 15 minutes.

Different from anything else. [illegible]

From the Annual Report of the United States Comptroller of Currency:

"The work of war has thrown upon many public utilities strains they are unable to endure without prompt help. Costs of their labor and of all material for operaion, betterment and upkeep have increased heavily and suddenly. They are required to increase quickly their service and facilities.

"The first and most direct relief to the utilities can be given by the State Commissions and municipal authorities with the co-operation of the people generally. It is essential that forbearance and consideration be exercised.

"These corporations should be permitted to make such additions to their charges for service as will keep in them the beath of solvency to protect their owners against unjust loss and give them a basis of credit on which they may obtain the funds with which to meet the strain put upon them by the Government's needs. The breaking down of these corporations would be a national calamity."

CLEVELAND TELEPHONE COMPANY

Sulphur Steam Baths

For Rheumatism and Kindred Ailments.

1527-29 Prospect Ave., Cleveland, O.

Competent Gentleman and Lady Attendants.

Bell Prospect 2175-J.

Buy Your Lot Now

Get the Advantage of An Early Selection Before Prices Advance

The coming of spring activity will bring out a large number of Cleveland buyers who will quickly take up the remainder of the most choice lots. In fact, many of them have already been sold. Prices will be advanced at an early date. Now is the time to choose your lot. Don't put it off; it will mean second choice, and a higher price.

Willoughby-Euclid Avenue Subdivision

60x200, $480 up. 80x200, $640 up.

Terms very easy, a little down, a little month, with liberal cash discount.

Protected by conservative restrictions, of one house, for one family to the lot, with complete improvements (including sewer, water, sidewalks, shade trees, parks, tennis courts and paving) now being installed, this property offers an exceptional opportunity to secure a beautiful homesite in the choicest residence district of Willoughby.

Because of the increase in land values it will not be possible again to buy equally well located and developed property in Willoughby, at these low prices.

Buyers of our property at present initial prices may be absolutely certain of a generous increase in value.

This period of high wages, the highest ever known, is the wise man's opportunity. The prodigal will not benefit. But the wise, prudent person will take advantage of the high wages of the present by making a start toward a home. Now is the time to act. A small down payment, and a few dollars a month will secure one of these exceptionally fine, big homesites.

We will be glad to co-operate in planning and financing your home. We have attractive designs and plans of modern homes which we will be pleased to have you look over. Let's talk it over. Representa-[illegible]

The McNutt McCall Co.

220 Hickox Bldg, Euclid & E. 9th St.
Main 6530 Cleveland Cent. 1580

Buy Your Leather Goods at a Leather Goods Store

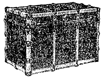

We carry a complete line of Leather Bags, Suit Cases, Trunks, etc., at popular prices.

52 Public Square — THE OHIO HORSE GOODS CO. CLEVELAND, O. U.S.A. — 52 Public Square

A. W. FRUEH, Manager

The Efficient Housekeeper

makes full use of Illuminating Service. With its assistance she can perform the many household tasks in less time and with much better results. Modern electrical devices save her time and energy by simplifying the housework and taking the drudgery out of the heaviest household tasks.

There is a practical, dependable electrical device for almost every household duty. The cost is small compared to the comfort and convenience derived. They are for sale at all Electrical Shops.

The Illuminating Co.

ILLUMINATING BUILDING

Public Square

Remember
FAIRCHILDS FLOUR
NONE BETTER IN ALL THE WORLD

BREAD FLOUR FOR BREAD.
VELVET FLOUR FOR PASTRY.
BEST FLOUR FOR BOTH.

TRUSSES

Supporters, Elastic Stockings, Artificial Limbs and eyes. Everything for the sick room.

We Rent Invalid Chairs

H. H. Hessler
(HIMSELF).
88 The Arcade Cleveland, Ohio

William Koebler, Pres. and Treas.
Julius Koebler, Vice Pres.
Chas. J. Bennett, Sec'y.
Phones: Bell Rosedale 207
Cuy. Cent. 59.

The J. & W. Koebler Company
Funeral Directors
Auto Invalid Carriage Service
Office and Parlors, 2340 East 55th St., near Central, Cleveland, O.
Rosedale 3424-J Central 2737-W
Rosedale 473 Central 260

E. W. WAGNER & CO.
Ground Floor, Hollenden Hotel
Stocks, Bonds, Grain, Cotton
MEMBERS { N. Y. Stock Exchange, Chicago Board of Trade, Cleve. Stock Exchange
FORREST A. GRAVES, MANAGER
Main 5604 Central 727

The Ohio Auto Livery Co.
2048 East 55th St.
Near Euclid Avenue
Touring Cars and Limousines for Wedding and for all occasions
Day and Night Service Cleveland, O.

DRINK
NEZEN
PURE, HEALTHFUL, REFRESHING
1054 E. 71st Street
or call Rosedale 4920.

DINNER 25c
at the HAWLEY House
Cor. St. Clair and W. 3rd St
V. C. HELLER, Prop.

Why Buy Diamonds
Our White Sapphires have the brilliancy of the Diamond in solid 14-K gold rings.
For $6.00 Guaranteed Forever
M. SILVERSTEIN
Reliable Jeweler
31 Euclid Arcade
Central 3010-W
CLEVELAND, O.

IMPORTER OF LINENS
At the Linen Store
- Table Linen
- Napkins
- Table Cloths
- Towels
- Linen Pillow Cases
- Linen Sheets
- Toweling
- Bed Spreads
- Ladies and Men's Handkerchiefs
- Dress Linens
- Decorative Linens
- Bridal Trousseau Our Specialty

[illegible]
LINEN STORE
[illegible] Euclid Ave.

The Geo. H. Bowman Co.

Oneida Community

PAR PLATE

SILVERWARE

Takes Part In Our Easter Sale

Primrose pattern is a very dainty design of silver in a gray finish. The illustration suggests its beauty, and the quality of the ware is assurred by a definite 10-Year Guarantee.

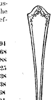

Tea Spoons	Set of Six	$ .94
Dessert Spoons	Set of Six	1.68
Table Spoons	Set of Six	1.88
Soup Spoons	Set of Six	2.25
Sugar Shell		.38
Butter Knife		.38
Bouillon Spoons	Set of Six	1.68
Berry Spoon		.94
Orange Spoons	Set of Six	1.32
Table Forks	Set of Six	1.88
Dessert Forks	Set of Six	1.68
Cold Meat Fork		.75
Pickle Fork		.38
Butter Spreaders	Set of Six	1.38
Cream Ladle		.57
Oyster Forks	Set of Six	1.50
Gravy Ladle		.75
Medium Knives	Set of Six	1.88
Cheese Knife		.38

224-226-228 Euclid Avenue.

About Your Gas Bill

In January, 1917, the average mean temperature was 27 degrees above zero.

In January of this year it was 15 degrees above zero—an average of 12 degrees lower for the month.

Consider that this has been the coldest winter Cleveland has endured for 48 years—and that for long stretches at a time our customers have been burning every cubic foot of gas which we could deliver.

Is it any wonder that your gas bills are a little bigger than they were last year?

Yet for this January they were less than 6 per cent higher than they were for January, 1917.

Cleveland still has the cheapest and best Gas Service in the world.

The East Ohio Gas Co.

Every Drop Relieves! Every Drop Kills Pain!

NAGOLA The New Liniment—Sure Remedy for Skin Diseases

Wonderful for Rheumatism, Asthma, Heart Disease, Neuralgia, Shooting Pains, Sore Feet and a dozen other troubles. $1 a bottle. Ask your druggist. Money back guarantee on each bottle. Compounded of herbs and oil by NAGOLA CO., 510 AMERICAN TRUST BLDG., CLEVELAND, O.

LEGAL NOTICE

May Beardsley, residence 445 Ocean Avenue, Jersey City, New Jersey; Frank Beardsley and —— Beardsley (first name unknown), wife of Frank Beardsley, both residing at 164 Railroad Avenue, Jersey City, New Jersey; the unknown heirs and unknown devisees of Samuel Beardsley, deceased; and of Elam Beardslee, if deceased; the unknown wives and unknown husbands of such unknown heirs and devisees; Elam Beardslee, —— Beardslee (first name unknown), wife of Elam Beardslee, all of whose last known and present places of residence are unknown, are hereby notified that on the 13th day of February, 1918, Esther Bernstein, plaintiff, filed her petition against them in case No. 161747 in the Court of Common Pleas of Cuyahoga Cuyahoga, Ohio, alleging that said plaintiff is in possession of and is the holder of the fee simple title to the following described real estate:

Situated in the City of Cleveland, County of Cuyahoga and State of Ohio; and known as being a part of Original One Hundred Lot 368, and bounded and described as follows:

Beginning in the Westerly line of said Original Lot 368, at a point 245 feet Southerly from the Southwest corner of land conveyed to Elizabeth Gordan Hanna, by deed recorded in Volume 952, Page 75 of Cuyahoga County Records: thence southerly along the westerly line of said Original Lot 368, and along the center line of East 88th Street (formerly Bratenahl Road) 55 feet; thence Easterly at right angles with the Westerly line of said Original Lot 368, 250 feet; thence northerly parallel with the Westerly line of said Original Lot 368, 55 feet; thence Westerly at right angles with the Westerly line of said Original Lot 368, 250 feet to the place of beginning.

That the said defendants, May Beardsley, Frank Beardsley, —— Beardsley (first name unknown), wife of Frank Beardsley, the unknown heirs and unknown devisees of Samuel S. Beardsley, deceased, and their unknown wives and unknown husbands, claim an estate or interest in part of said premises adverse to plaintiff by reason of a deed from Frederick W. Huidekoper, and wife to Eliza Beardsley, in her own right and for the use and benefit of the children of said Eliza Beardsley, from her marriage with I. L. Beardsley, dated February 18, 1874, and recorded in volume 228, page 552, of Cuyahoga County, Ohio, Records of Deeds; that the plaintiff alleges that the whole estate and interest conveyed thereby was conveyed to one of plaintiff's grantors by deed recorded in volume 246, page 321, of said record of deeds.

That said Elam Beardslee, and if he is deceased, his unknown heirs and unknown devisees and their unknown wives and unknown husbands, claim an estate or interest in a part of said premises by reason of a deed to said Elam Beardslee recorded in volume 246, page 321, of said records of deeds and said —— Beardslee (first name unknown), wife of said Elam Beardslee, claims an estate or interest in a part of said premises by way of dower; but plaintiff alleges that all the estate given by said deed passed to one of plaintiff's grantors by deed recorded in Volume 290, page 415, of said records of deeds.

That plaintiff and those under whom she claims have for more than thirty-seven years last past been in peaceable, continuous, actual, open and notorious possession of said premises adverse to the rights of each and all of the said defendants and that none of said defendants have any estate or interest therein.

Said plaintiff prays that her title to said premises be quieted; that the defendants and each of them be decreed to have no estate or interest therein; that they be forever barred and enjoined from setting up an estate or interest therein adverse to plaintiff's title; and for all other and further relief to which plaintiff may be in equity entitled.

Said defendants are required to answer said petition on or before the 6th day of April, 1918, or a decree will be taken against them as prayed for in said petition. F14M21

ESTHER BERNSTEIN.
By E. C. OSTERLAND, Her Atty.

James J. Smythe, whose residence is care American Expeditionary Forces, Aviation Corps, France, will take notice that Marguerite Helene Smythe filed a petition against him in the Court of Insolvency of Cuyahoga County, Ohio, praying for divorce, restoration of name and relief on the ground of gross neglect of duty and extreme cruelty. Said petition is No. 7022 and will be for hearing on and after March 22nd, 1918.
JAMES G. REYANT, Atty. for Plff.
F7 M14

Gyorgy Lukovicz, residence unknown, will take notice that Gizella Lukovicz filed a petition against him in the Court of Insolvency of Cuyahoga County, Ohio, praying for divorce, custody of child and relief on the ground of gross neglect of duty and wilful absence for more than three years last past. Said petition is No. 7347 and will be for hearing on and after April 5th, 1918.
H. POLATSEK, Atty. for Plff.
F21 M28

Katharina Gref, who resides at Zendersch i. p. Zaga, Kiskukulo Megye, Hungary, will take notice that Andreas Gref filed a petition against her in the Court of Insolvency of Cuyahoga County, Ohio, praying for divorce and relief on the ground of gross neglect of duty. Said petition is No. 7315 and will be for hearing on and after March 22nd, 1918 F7 M14
R. W. JEREMIAH, Atty. for Plff.

State of Ohio, Cuyahoga County, ss. Before H. [illegible], Justice of the Peace for Rockport Township. Minnie Marshall vs. Harry W. Frey. On March 1st, 1918, said Justice issued [illegible] and costs. Said case will be for hearing on April 15th, 1918. M7 M21

Don't Miss The Big

Easter Fashion Number

See the New Mummy Skirts!
See the New Cowboy Collars!
See the New Bell Cuffs!
See the New Spiral Tunics!

All in

Pictorial Review
FOR APRIL
Ready Now

LIBERTY SIX

YOU are asked to consider the Liberty first and last, from your own viewpoint as an owner and driver.

We believe you will quickly sense how it has accomplished its aim—to satisfy the owner and driver—by the very difference in the way the Liberty rides and drives.

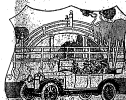

The F. E. Stuyvesant Motor Co.
Distributors of Hudson and Liberty Cars and Milburn Electrics.
Desirable territory still available to dealers throughout the State.
2010 Euclid Ave. [illegible] 1020 Madison Ave. [illegible]

Instead of a "Jag" He Carries Flowers to Wife

A Picture From Life Filmed At the Neal Institute

Every Sunday for a good many months a bright faced, happy man runs in at the old homestead of John D. Rockefeller on Euclid avenue, now the Neal Institute. There's just sentiment back of the call. He appreciates what the Neal Treatment did for him and emphasizes that appreciation by a personal "drop in." And he always carries a bunch of flowers on his homeward way. Dr. A. J. McNamara commented on this one recent Sabbath and the graduate came back with the remark: "Instead of taking home a jag and a breath poisonous with booze, I now take my wife some flowers."

What contrast in that home. Hundreds who have gone to the Neal Institute have experienced the same happy mastery over drink. It takes only three days of the harmless vegetable, taken wholly by mouth. Neal Treatment to change craving desire for liquor into intense dislike of everything alcoholic.

Investigate or ask your physician to do so for you. For free booklet, address the Neal Institute, 3920 Euclid Avenue, Cleveland, O. Telephone Rosedale 3490. Open day and night.

Main 837 E. J. REDMOND, Electric Co.
Rewinding and Repairing **MOTORS** Bought and Sold
711 St. Clair av. N. E. Cleveland, O. Central 6167-K

5c and 10c WALL PAPER We save you money. New patterns. Papers that sell ordinarily up to 75c. Largest Wall Paper Store in the city. We also carry a special 20c line.
THE PROSPECT WALL PAPER CO.
809 PROSPECT AV., O'Brien Bldg., Next to Standard Theater, Cleveland, O.

If you Desire to Practice Economy, It Will Pay You to Investigate Our Service

The Universal Dry Cleansing Co
1218 - 1230 E. 71st St. Rosedale 3756
532 EUCLID AVE. Princeton 981

THE DELFT
Lunch 11 to 2. Supper 5 to 7:30.
(Our Standard)
Only the best foods, the best prepared.
(The Best Service.)
Second Floor, The Winous Building, 1254 Euclid Avenue.
First Building East of Halle's, Opposite Higbee's.
The Popular Place. "There's a Reason"

Prospect 2344 Central 1606
SCHUSTER'S
Restaurant
1833 East 12th Street
Opp. Hotel Statler
CLEVELAND, O.
The best to eat. The best of entertainment.

NEITHER THE SPENDTHRIFT NOR THE MISER
is a patron of the Savings Bank.
True Thrift is the Happy Medium
between these two extremes.
THE SUPERIOR SAVINGS & TRUST CO.
Rockefeller Building Cor. W. 6th and Superior
4% Interest on Savings—2% on Commercial

T. Tanaka
D. C., Ph. C.

HEALTH
The Greatest Blessing on Earth
CAN BE HAD
No Matter What Your ailment may be
By My Chiropractic Adjustments
FREE CONSULTATION
Complete X-Ray Dept.
T. Tanaka, Chiropractor
280 The Old Arcade
Office Hours: 9 to 12 a. m. 1:30 to 4:30 p. m. Evenings 6 to 8

Consumers Meat and Poultry Co.
Doing Business Under the U. S. Food License Letter G-45713.
Three Convenient Stores
10402 Euclid Avenue.
5707 Euclid Avenue.
204 Huron Road.

Just a few reasons why our business is constantly growing. We sell to our customers just what we advertise, a good pure food article, at a just price. Our prices are low because our expenses are light, we make no deliveries and have no charge accounts. You pay for just what you buy.

Just now, when everything you buy to eat costs more than usual, the wise housewife will look around and buy at stores where she gets the best value for her money.

Our Stores saves you money on every purchase.

Everything is sold with a money back guarantee. Our meats are U. S. government inspected and sold from sanitary refrigerated meat counters.

Our East End Store, 10402 Euclid avenue, just opposite the Alhambra Theatre, is the most sanitary equipped meat market in Cleveland.

SATURDAY SPECIALS

Boneless Rolled Rib Roast, lb 25c
Choice Pot Roast, lb 18c
Brace Round Steak, lb 22c
Fresh Ground Hamburg Steak, lb 18c
Breakfast Sausage, lb [illegible]
Choice Wiener, lb [illegible]
Mild Cured Ham, lb [illegible]
Half Hams Same Price
Mild Cured Bacon, lb 38c
Mild Cured Salt Pork, lb 28c
Lake Herring, lb [illegible]
[illegible]

STANDARD
Speed

SIXTY miles an hour pour from its 80 H. P. engine. Always a strainless mount from speed to speed that comes only from utmost flexibility.
7-Passenger Touring $2450 F. O. B. Butler, Pa.
Cleveland Standard Motor Co.
Pros. 1170 2027 Euclid Ave.

Why Not Buy Real Estate?
If carefully investigated, there is no safer place for investment. We have listings throughout Cuyahoga County—all conservatively priced, also our salesmen are thoroughly posted in their respective localities. Give us a call.
The A. B. Smythe Co.
Erie Building
Pros. 140. Cent. 5377-W

HELP SUPPLIED FREE
Competent Laundresses and Cleaning Women supplied free any day. ACME EMPLOYMENT CO., Main 2610. Cent. 2610.

Why Everyone Prefers Medina Butter
Medina Butter is the permanent choice of everyone who has once tried it.
It satisfies all the exacting requirements of taste, purity, food value and dependability.
Medina Butter is Pasteurized.
Thats the Reason.
Ask Your Grocer.

GEO. W. MILLER
Optometrist
921 Huron Road
Just East of 9th Street
Eyes Examined. Glasses Fitted
Satisfaction Guaranteed

Auto Radiators Repaired
We are experts in this work and gurantee satisfaction. Lamps repaired.
PROSPECT AUTO RADIATOR AND LAMP CO
1607 Prospect Ave.
Special attention to out of town orders.

Correction of Nervous refraction, Dizziness, Headache, etc.
Every patient receives my personal attention.
DR. C. H. ARMESY
OPTOMETRIST—SPECIALIST
241 Old Arcade
CLEVELAND, OHIO
Home engagement for aged and infirm
Office Hours 9 to 5:30; 6:30 to 8

We Pay Highest cash prices for Old Gold, Silver, Platinum, diamonds, false teeth and broken jewelry.
CHECEL JEWELRY CO.
612 Euclid Ave., Above De Klyn's
Mail Orders Given Prompt Attention

Cuy. Wood 587-K
M. RUDOLPH
Fashionable Men's Tailor
Real Tailored Suits and Overcoats
$25 and UP
14416 St. Clair Ave. Cleveland, O.

Eat **Telling's** ICE CREAM

The Cleveland Savings and Loan Co.
602 Superior Avenue, N. E.
Loans Made to Buy or Build Homes
Interest Paid on Savings Accounts

TABOR QUALITY Ice Creams
Our "Ideal" quality ice creams, recognized as the Superior ice creams of Cleveland, contain only:
- Homogenized Table Cream
- Pure Flavors
- Granulated Sugar
- Clean Fruits
- Eggs.
- 2-5 oz. Refined Gelatin to the finished gallon.

Contain about 15 per cent of butter fat content.
TELEPHONES
Rosedale 3140 Central 5713

Everybody knows the
CARLTON

THE CHANDLER & RUDD CO

U. S. Food Adm. Lics. No. G-03292. Bakers' License No. B-05489.

OLIVE OIL

Owing to the difficulties of foreign importation there is no doubt that the next few weeks will see a radical change for higher prices in the Imported Olive Oils. This is a product which should be used more generously on the table of every American home. It has an extremely beneficial tendency on the human system and in countries where it is used freely a hardy, healthful race is developed.

FRENCH OLIVE OILS—in bottles—35c, 45c and 80c each.

ITALIAN OLIVE OILS—in cans—$1.25 a qt.—$2.40 a half gallon—$4.50 a gallon.

CANNED PEA SALE

Peas are among the most valuable and nutritious vegetables but the present cost of the fresh variety which reach us from the California markets preclude their use on the average table. Our Perfection Brand Wisconsin Sweet Peas—equal to packs of former seasons in delicacy of flavor and nutritive value, however—makes it possible for every household to enjoy this delicious vegetable at his time—19c a can—4 cans—75c.

ONIONS

The uses of onions are many and varied. They are cooked in every imaginable way and are healthful eaten raw, boiled, baked, creamed and combined in stews, soups, etc.—2c a lb.

DOWN TOWN STORE
234-36 Euclid Ave.
WILLSON STORE
6000 Euclid Ave.

YOUR TRAVELING COMPANIONS

on your big and little journeys. Bag and Baggage. They are your friends. Therefore they should be selected carefully with an eye to their lasting quality. If you want to make the best choice of trunk, suitcase or bag, cal at our store and inspect the large variety we always have on hand.

The Luggage Shoppe
MANUFACTURERS OF TRUNKS TRAVELING BAGS
919 EUCLID At East Ninth St.

Andrew Linta, who resides at 765 Second St., Steelton, Pa., will take notice that Anka Linta filed a petition against him in the Court of Common Pleas of Cuyahoga County, Ohio, praying for divorce, restoration of name and relief on the ground of gross neglect of duty, habitual drunkenness for three years and adultery. Said petition is No. 161415 and will be for hearing on and after March 15th, 1918.
J. P. GREEN, Atty. for Plff.
J31 M7

Leo E. J. Murphy, residence unknown, but whose last known residence was care The New York and Chicago Railroad Company, Dunkirk, N. Y., will take notice that Georgiana M. Murphy, filed a petition against him in the Court of Common Pleas of Cuyahoga County, O., praying for divorce, restoration of name and relief on the ground of gross neglect of duty and extreme cruity. Said petition is No. 162094 and will be for hearing on and after April 19, 1918.
HENRY NEUHAUSER, Atty. for Plff.
M7 A11

LEGAL NOTICE

State of Ohio, Cuyahoga County, ss. In the Court of Common Pleas.

Edwin H. Rohs, 930 Williamson Bldg., City, Plaintiff, vs. Daniel Lathrop Coit, the unknown heirs and the unknown devisees of Daniel Lathrop Coit deceased; Elizabeth Coit, the unknown heirs and the unknown devisees of Elizabeth Coit, deceased; Ebenezer F. Stark, the unknown heirs and the unknown devisees of Ebenezer F. Starks, deceased; Mary L. Starks, the unknown heirs and the unknown devisees of Mary L. Starks, deceased; Levi Billings, the unknown heirs and the unknown devisees of Levi Billings, deceased; Sophia Billings, the unknown heirs and the unknown devisees of Sophia Billings, deceased; John Odell, the unknown heirs and the unknown devisees of John Odell, deceased; Lydia Odell, the unknown heirs and the unknown devisees of Lydia Odell, deceased; Philip Cody, the unknown heirs and the unknown devisees of Philip Cody, deceased; Lydia Cody, the unknown heirs and the unknown devisees of Lydia Cody, deceased; Ephraim T. Sturtevant, the unknown heirs and the unknown devisees of Ephraim T. Sturtevant, deceased; Frances P. Sturtevant, the unknown heirs and the unknown devisees of Frances P. Sturtevant, deceased; Horatio G. C. Bartlett, the unknown heirs and the unknown devisees of Horatio G. C. Bartlett, deceased; and the State of Connecticut, Defendants. Petition to quiet title.

The defendants in the above entitled [illegible] notified as [illegible] same is known as No. 162148.

That the residence of each and all of the defendants in said action except The State of Connecticut is unknown to the plaintiff, and that such residence cannot with reasonable diligence be ascertained. That the residence of defendant, The State of Connecticut, is in the City of Hartford, in the State of Connecticut at the State House or Capitol Building in said city.

That plaintiff by himself and his predecessors is now and for more than twenty-one years, last past, has been in open, uninterrupted, notorious, continuous and adverse possession of the following described premises:

Situated in the City of Cleveland, County of Cuyahoga and State of Ohio, and known as being part of Sub Lots Nos. 20 and 21 in the J. A. and M. B. Mead Re-Subdivision of part of Andrew Platt's Subdivision of part of original One Hundred Acre Lot, No. 410, as shown by the recorded plat of said Re-Subdivision in Volume 27 of Maps, Page 4 of Cuyahoga County Records, and together forming a parcel of land bounded and described as follows:

Beginning on the southerly line of Cedar Avenue, S. E., (formerly Cedar Avenue), at its point of intersection with the Easterly line of East 106th Street (formerly Elmside Street); thence Easterly along the Southerly line of Cedar Avenue, S. E. 109 81-100 feet to the North Easterly corner of said Sub Lot No. 21; thence Southerly along the Easterly line of said Sub Lot No. 21, about 69 92-100 feet to the North Easterly corner of land conveyed to Ona B. Jones by Deed dated September 7, 1906, and recorded in Volume 1025, Page 566, of Cuyahoga County Records; thence Westerly along the Northerly line of land so conveyed to Ona B. Jones about 108 feet to the Easterly line of East 106th Street; thence Northerly along the Easterly line of East 106th Street, 70 feet to the place of beginning, be the same more or less, but subject to all legal highways.

That the above named defendants and each of them are in plaintiff's chain of title and have had some right title and interest in said premises, which said right, title and interest by conveyance from them from time to time has become vested in plaintiff, but that in such conveyances and in the recording thereof, mistakes in description and otherwise have been made and imperfections exist which cast clouds upon plaintiff's title.

And plaintiff prays the Court to find, adjudge and decree that none of said defendants including said unknown heirs and said unknown devisees have any right, title or interest whatever in said premises. That all right, title and interest of each and every defendant in said action be quieted and that they, the said defendants, be forever barred from having or claiming any right, title or interest in said premises. That the mistakes, inaccuracies, discrepancies and inadvertences in the Record Title and in the conveyances made by defendants be corrected and plaintiff be found to be the owner and holder of the legal title to said premises, in fee simple, free and clear from any right, title or interest whatever of any of the defendants in the above entitled action; and for such other and further relief as plaintiff be found by the Court to be entitled to.

All defendants will take notice that said case will be ready for trial by the Court on Monday, the 6th day of May, A. D., 1918 at 10:00 A. M., and that each and all of said defendants are required to answer said petition by Saturday, the 4th day of May, A. D., 1918, and that all defendants who fail to make and file such answer in said Court to-wit: the Court of Common Pleas, in and for Cuyahoga County, Ohio, case No. 162148, will be forever barred from thereafter claiming any right, title or interest in said premises.

EDWIN H. ROHS, Plaintiff.
By J. A. FOGLE, His Attorney,
930 Williamson Building,
Cleveland, Ohio.
Mar 14-21-28 Apr4-11

Gertrude Herbison, residence unknown, will take notice that George Herbison filed a petition against her in the Court of Common Pleas of Cuyahoga County, Ohio, praying for divorce, custody of children and relief on the ground of gross neglect of duty, extreme cruelty and habitual drunkenness for three years. Said petition is No. 161014 and will be for hearing on and after March 22nd, 1918. F7 M14
MARTIN L. SWEENEY, Atty. for Plff.

"England is planning to standardize woman's dress," says a news dispatch. She might as well end the war she has on hand before starting a new one.—Macon Telegraph.

The Bowler & Burdick Co.

Announce the completion of their spring display of

GRUEN WATCHES

in regular and odd shapes.

We have represented The Gruen Company in Cleveland for the past three years, and have popularized their splendid Time Pieces in this market.

Our other lines of stock are complete—Diamonds, Pearls, Silver, (Flat and Hollow Ware)—Jewelry and Novelties.

A Complete Jewelry Store A Convenient Location

C. A. C. Bldg. 1126 Euclid Ave. Opp. Hotel Statler

You Older Men Will Be Interested in Bonds' Spring Display of Quality Clothes—

You men who are taking up the duties of the younger fellows know that you must look the part. Therefore you are going to be particularly interested in Bond's Quality Clothes, because you will find them best adapted to your requirements.

Bonds' One and Only Price

$20

We Have Greatly Enlarged Our Men's Department

This department is a feature of our business. Here you will find fashions especially intended for men whose ideas of style are conservative.

Plain models in rich, dark patterns—thousands of them—are here for your choosing; any one of them, by actual comparison, we believe, is worth $5 to $15 more than Bond's price.

What Bond's Plan Means To You

It means quality clothes at the price of the ordinary. It means you can buy here for less, at no sacrifice of style or satisfaction. We are manufacturers selling direct through our own outlet stores. This is the most economical plan as we have already proved. Stores open as usual during alterations on our display windows.

COME HERE TODAY, GET ACQUAINTED, SAVE MONEY

BOND'S
New York Cleveland Detroit Akron
Toledo Pittsburg Youngstown Louisville
643 EUCLID
Republic Building

Clark Sloan
Optometrist
Eyes Examined Glasses Supplied
311 Schofield Bldg., Cleveland
Hours 9 to 11 a. m., 2 to 4 p. m.
Other Hours by Appointment

REO—The Gold Standard of Automobile Value
THE RIS MOTOR CO.
1117-25 Chestnut Ave. Phones: Pros. 2620. Cent. 152

The New and Greater Mandarin

THE MANDARIN

中國酒樓
H. Y. YEE, Manager
Cleveland's Foremost Chinese Restaurant
The very best foods, served American or Chinese style.
A Superbly Decorated Palace
Prompt, courteous service and reasonable in price.
"Meet Me at the Mandarin"
622 Prospect, Upstairs

THE MORSE-CRABLE COAL CO.
1663 Doan Ave., E. C.
Nickel Plate R. R., just North of Euclid Ave.
100 pounds to 100 tons. Come and get it or Telephone us.
Bell Eddy 5669 Cuy. Crest 74

Five Cent Loaf of Bread

The Food Administration having authorized the baking of the twelve-ounce loaf of bread.

Priced Reduced at All Stores to

The 12-oz. LOAF 5c The 24-oz. LOAF 10c

We are now baking Victory Bread, containing twenty per cent of substitute cereals, which is in complete compliance with the administration.

You will find the bread pleasing to the taste and beneficial to health.

THE FISHER BROS. CO.

Thinking of Your Fall Suit and Overcoat?
It will pay you to inspect our large stock of Woolens
MADE-RITE TAILORS
819 Prospect avenue, Cleveland, O.

E. HAMM R. ROESCH
HAUSMANN CO.
Manufacturers of
FINE FURS and FUR GARMENTS
1010 Euclid Avenue
3rd Floor Swetland Bldg.
Prospect 1228-J CLEVELAND, OHIO.

Phone Service. Established 1867
Permanent Hair Waving
W. A. Bellchambers
Manufacturer of
Wigs and Hair Goods
Manicure, Engagements by Appointment.
1700 EUCLID AVENUE. CLEVELAND, OHIO.

EUCLID SQUARE GARAGE
LARGEST IN THE WORLD
TWO FLOORS
ONE PRICE TO ALL

GARAGE
EAST 13th St. North of EUCLID. CLEVELAND, OHIO

LAMPS AND RADIATORS REPAIRED
AUTO LAMP AND RADIATOR CO., 1614 Prospect—Both Phones
CLEVELAND, OHIO

Prospect 2746 Central 3959-K
Dr. Carver's Methods of Adjusting Used Exclusively
Fred J. Duey
DOCTOR OF CHIROPRACTIC and SPONDYLOTHERAPY
406-11 Erie Building, Prospect and East 9th St., Cleveland, Ohio. Lady Attendant.

Prospect 2746 Central 3959-K
E. Thayer Ward
DOCTOR OF CHIROPRACTIC and SPONDYLOTHERAPY
406-11 Erie Building, Prospect and East 9th St., Cleveland, Ohio. Lady Attendant.

"THE HOLLAND"
Lunch 11 to 2. 5 to 7 P. M.
Not merely the best foods, but the best prepared. Best service, too.
Second Floor, Chisholm Building, 2051 East Fourth Street,
Between Euclid and Prospect Avenue.

H. J. VOTTELER & SON
[illegible]

Expert Demonstrator of Dr. Scholl's Foot Appliances and Remedies
will be in the Ladies' Shoe Department, Main Floor, **all this week.** If you have any foot troubles whatsoever, you are cordially invited to consult him. There is a Scholl appliance or remedy for every foot ailment. They are on sale here.
Examination and Advice Free This Week.

The May Co.
OHIO'S LARGEST AND BEST STORE

Style Show Week Hundreds of

Hats of Individual Style and Charm

Never were our Millinery Salons so splendidly ready for a gala "Style Show Week"—ready not only in comprehensiveness of assortment but in striking individuality of styles. Every hat is of course of a material, a color and a design that has found favor this spring; yet each has a definite note that differentiates and distinguishes it as individual. It is this individual character of our

New Spring Millinery

which gives it piquancy & charm. And it is what makes selection easier—every woman's own requirements are readily accommodated, so wide is the range for choice. There are wonderfully clever models by our own designers and masterful reproductions of creations by such artists of renown as

Bruck Weiss Berdel Joseph
Gerhardt Gage
Rawak Hyland Warshauer

There's a hat for every purse—the reproduction of the costly models bringing the smartest styles down to the woman economically inclined in her Easter hat.
Millinery Department—Second Floor

Style Show Week Display of

New Spring Blouses In Slipover Effects

At $5.75

Blouses of superior quality georgette crepe in delicate pastel colors, featuring the new slip-over effects in many variations. Effective hand embroidering and beading. New round necks, some with collars, some collarless. One model illustrated.

Smocks at $1.98 and $2.50

New smocks—the "Smockery" is overflowing with them! Practical and attractive styles of fine quality twill or superior ramie. Some are all white, some are trimmed with contrasting color on the collar, cuffs and pockets—all clever styles.

New Tailored Blouses

A myriad of styles—quite the largest assortment in Cleveland—in these moderately priced blouses. One style is of novelty striped batiste with new shirt front effect: bosom, collar and cuffs with crossed tucks. Other styles of Russian cords and colored stripes or novel colored woven effects. Smart tailored models with newest collars, cuffs and sleeves. All at $2.00. Second Floor

Easter Novelties in Leather Goods

Flat purses of vachette, long grain and calf, [illegible] strap styles [illegible] $1.00

Polished [illegible] bags, [illegible] values to $4.50, special at $2.35.

Soldiers' [illegible]

Smart tailored coat and suit belts, of fine quality suede, black and colors, which are very attractive [illegible] special at 25c.

Moire silk bags, new styles, made pouch effect, with silk and beaded in pastel colors; unusual value at $5.00.

"Economy" bags, large and roomy, made of cotton and patent leather—ideal for shopping or for knitting, $1.00 to $5.00.
Main floor

Gloves to Complete the Easter Outfit

Women's Trefousse French dress kid gloves, Paris point or contrasting embroidered backs, in black, white, tan, gray and brown, at $2.25, $2.50 and $2.75 a pair.

[illegible] 85c and 95c.

Gauntlet gloves, the wanted strap wrist kind, in tans, gray and brown, all sizes, $2.95.

Fownes' or Kayser's silk gloves in black, white, gray and other shades, 65c, $1, and $1.25 pair.
Main Floor.

Women's washable cape gloves in grays, tan, brown, Newport, sand and ivory, $1.75, $2.00 and $2.25 a pair

Rengo Belt Corsets

Rengo belt corsets are designed for stout women. The extra strength of the materials used gives support that is restful and insures the wearer perfect comfort and a well fitting corset until worn out. With the elastic webbing inserts over the thighs and at the back, freedom is allowed exactly where needed. The boning is of double watch spring steel, very pliant, but doubly strong, and is guaranteed not to rust. Various models to fit the different types of medium and stout women.
Corset Department Second Floor.
$2.50 $3.50 $5.00

New Hosiery for Women & Children

Women's silk hose in black, white and wanted colors, 69c, 85c, $1.25, $1.50 and up.

Women's extra size silk hose, elastic tops, spliced heels and toes, black, white and the wanted colors, 95c $1.55, $2.00 and up.

Women's fine cotton, lisle and silk lisle hose in black, white and colors, 39c, 50c and 59c.

Children's fine or heavy ribbed cotton or silk lisle hose, black, white and tan, 25c, 29c, 35c and 50c
Main Floor

Silk Underthings

Silk envelope chemises, lovely, new and distinctive styles of trousseau crepe, daintily trimmed with valenciennes lace motifs and lace edges or of satin and crepe de chine with camisole tops of figured ribbon, laces and satin straps, regular $3.50 value, for $2.95

Silk night dresses of excellent quality crepe de chine and Jap silk; hemstitched tailored effects or trimmed with valenciennes and filet laces, ribbon bows and ornaments, special at $4.95.

Silk camisoles in almost unending variety—made of crepe de chine and satin of uncommonly good quality, with ribbon straps or in the new shoulder effect. Unmatchable values at 98c 2d Floor.

Swift & Company Publicity

At a recent hearing of the Federal Trade Commission there was introduced correspondence taken from the private files of Swift & Company, which showed that the Company had been considering for some time an educational advertising campaign.

The need for this publicity has been apparent to us for several years. The gross misrepresentation to which we have recently been subjected has convinced us that we should no longer delay in putting before the public the basic facts of our business, relying on the fair-mindedness of the American people.

The feeling against the American packer is based largely on the belief that the income and well-being of the producer and consumer are adversely affected by the packers' operations, resulting in unreasonably large profits.

Swift & Company's net profit is reasonable, and represents an insignificant factor in the cost of living.

For the fiscal year 1917 the total sales and net profit of Swift & Company were as follows:

Sales
$875,000,000. ████████████████████

Profits
$34,650,000. █

This is equivalent to a $3,465. profit on a business of $87,500.

If Swift & Company had made no profit at all, the cattle raiser would have received only one-eighth of a cent per pound more for his cattle, or the consumer would have saved only one-quarter of a cent per pound on dressed beef.

Swift & Company, U. S. A.

WHY WORRY?

There is no need for worry over the management of your estate for the Guardian is prepared to assume all responsibility through a special arrangement known as a Living Trust.

Through such an arrangement you may convey all or part of your estate to us as Trustee. You may provide either for a continuance of the trust or for a prompt distribution of the estate after death.

A Living Trust may be terminated at any time; the property deposited thereunder may be added to or withdrawn from the trust arrangement. An accurate account of all transactions will be kept and regular statements rendered.

Give us an opportunity to explain more fully.

THE GUARDIAN Savings & Trust Co
623 Euclid Ave., Cleveland, O.
Capital and Surplus, $5,000,000
Resources over $50,000,000
Member Federal Reserve System

Thrift Stamps for Sale Here. Help Cleveland Make Her Goal. Buy Yours Today.

PYREX Glass Dishes for Baking

Trademark Reg'd ("FIRE-GLASS")

We are demonstrating Pyrex Oven Ware to show that it is the most satisfactory cooking ware because it requires less fuel, it is sanitary and will not absorb odors nor discolor. Food cooks quicker, as the glass retains the heat; it browns evenly and you can watch the progress of the cooking—there is no guessing.

The utensils are of such good appearance that you can bake and serve in the same dish, which is an economy. We have arranged a number of sets, including the most desirable pieces, to sell at ....$3.50, $5.00 and $10.00 Or you can buy any piece you wish in open stock.

2-quart Baking Dish and Cover	$1.75
1-quart Baking Dish and Cover	$1.20
1-pint Baking Dish and Cover	.85c
Bread Pan	.75c
Pie Plate, 8 1-2-inch	.75c
Shirred Egg Dish	.65c
Oval "Au Gratin" Dish	.70c
Oval Individual Baker	.35c
Custard Cups	.20c

A full line of Pyrex, including the new pieces with the wheel-engraved Roman Key border design, is on display.

The Kinney & Levan Co.
EUCLID SQUARE AT EAST 14th.

LEGAL NOTICE

John Bell, and the unknown heirs and devisees of John Bell, deceased, Mary Bell, and the unknown heirs and devisees of Mary Bell, deceased, all of whose places of residence are unknown, and the names of the unknown heirs and devisees of John Bell, deceased, and Mary Bell, deceased, being unknown, will take notice that Edward T. Robson, Executor of the estate of Jane Robson, deceased, as plaintiff, has filed an amended petition against them and others, as defendants, in the Probate Court of Cuyahoga County, Ohio, alleging that the personal estate of said decedent is insufficient to pay the debts and charges of administering said Estate, and that said decedent died seized in fee simple of the following described real estate:

Situated in the City of Cleveland, County of Cuyahoga and State of Ohio, and known as sublot No. 8 in L. M. Southern and others allotment of part of original lot No. 441 in said City, formerly Newburgh Township. Said lot being 41 feet front on Heath Ave., and 123 feet in depth. For further reference see Vol. 6, page 9 of Maps and Subdivisions of Cuyahoga County Records, be the same more or less, but subject to all legal highways.

The prayer of said petition is for authority to sell said premises for the payment of the debts and charges aforesaid.

Said amended petition is No. 90670 and the defendants above named are required to answer the same on or before the 20th day of April, 1918.
EDWARD T. ROBSON, Executor,
By C. V. LIGGETT and D'ARCY D. HURLBUT, His Attys. F28A4

LEGAL NOTICE

Charles S. Townsend and [illegible] unknown, wife [illegible] both of whose last known place of residence was Detroit, Michigan, Mary L. Pefferss, [illegible] Mary L. Pfeffers, W. W. Pfeffers, her husband, Oscar Townsend, formerly of 8608 Hough Avenue Cleveland, Ohio, the unknown heirs, devisees, executors and administrators of Hiram M. Townsend, deceased, the unknown heirs, devisees, executors and administrators of Oscar Townsend, deceased, the unknown heirs, devisees, executors and administrators of Frank M. Townsend, deceased, the unknown heirs, devisees, executors and administrators of Benjamin W. Contant, deceased, the unknown heirs, devisees, executors and administrators of Charles S. Townsend, deceased, the unknown heirs, devisees, executors and administrators of Lyda E. Townsend, deceased, and the unknown heirs, devisees, executors and administrators of Florence M. Hazzard, deceased, will hereby take notice that on the 31st day of January, 1918, the plaintiff, Mary E. Hamilton filed her petition in the court of common pleas of Cuyahoga County, Ohio, being cause No. 161501 against each of them together with other defendants, setting forth that she, the said plaintiff, is the owner in fee simple and in actual possession of the following described real estate, to-wit:

Situated in the City of Lakewood County of Cuyahoga and State of Ohio, and known as being part of Sublot No. 1 in Hiram M. and Charity B. Townsend's Allotment of part of Original Rockport Township Section No. 21 as shown by the recorded plat in Volume 9 of Maps, page 3 of Cuyahoga County Records, and bounded and described as follows:

Beginning on the southerly line of Detroit Street at the northwesterly corner of said Sublot No. 1; thence southerly along the westerly line of said Sublot No. 1, 150 feet; thence easterly on a line at right angles to the westerly line of Sublot No. 1 about 79.67 feet to the easterly line of said Sublot No. 1; thence northerly along said easterly line of Sublot No. 1, 141.10 feet to the southerly line of Detroit Street; thence westerly along said southerly line of Detroit Street, 80 feet to the place of beginning.

Said petition further sets forth that said defendants claim an interest in said premises as heirs, devisees and legatees of Eliza Townsend whose last will and testament is duly recorded in Volume 50 of Wills, page 458, Cuyahoga County Records, and of Sarah J. Contant, whose last will and testament is recorded in Volume 43, page 270, Cuyahoga County Records, which said last wills and testaments undertook to dispose of said real estate, but that none of said defendants, nor any one of them, has any interest whatsoever in said premises. Said petition prays that all of the defendants may be compelled to set forth their interest in said premises, if any they have; that the claims of all of said defendants may be adjudged null and void, and plaintiff's title to said real estate may be quieted against the claims of said defendants and each of them; that said defendants may be forever enjoined from asserting any claims against said land, and that the cloud thereon may be removed; and for such other and further relief as may be just and proper. Said defendants are required to answer said petition on or before the 20th day of April, 1918, or judgment will be entered against them as prayed for therein.
MAURER, BOLTON & WILSON, Attorneys for Pltf. F28 A4

Corrie Ryan Curr, residence unknown, will take notice that Alexander Curr filed a petition against her in the Court of Common Pleas of Cuyahoga County, Ohio, praying for divorce and relief on the ground of gross neglect of duty, extreme cruelty and adultery. Said petition is No. 162010 and will be for hearing on and after April 12th, 1918.
R. R. MOFFETT, Atty. for Plff.
F23 A4

Thomas F. Bentley, residence unknown, will take notice that Harriet S. Bentley, as plaintiff, filed a petition against him as defendant in the Court of Common Pleas of Cuyahoga County, Ohio, praying on the ground of gross neglect of duty and wilful absence for more than three years last past, for divorce, relief, and that the defendant may be barred of all interest, by way of dower or otherwise, in plaintiff's real estate, which is described as follows, to-wit:

Situated in the County of Hancock, in the State of Ohio and in the Township of Jackson, and bounded and described as follows: Being the north half of the northwest quarter of the southwest quarter of section eleven (11) in said Township one (1) south of Range eleven (11) east in said county and state, and containing twenty (20) acres of land, more or less.

Said petition is 162093 and will be for hearing on and after April 12th, 1918 F28 A4
EMERSON & BLACK, Attys. for Plff.

Elizabeth M. Owen, alias Elizabeth M. Jackman, who resides at El Reno, Oklahoma, will take notice that Charles B. Owen filed an amended petition against her in the Court of Common Pleas of Cuyahoga County, Ohio, praying for divorce and relief on the ground of extreme cruelty. Said amended petition is No. 161134 and will be for hearing on and after April 12th, 1918. F28 A4
R. F. MORIARTY, Atty. for Plff.

Salvatore D[illegible], residence unknown, will [illegible] in the Court of Common Pleas of Cuyahoga County, Ohio, praying for divorce and relief on the ground of wilful absence for more than three years last past. Said petition is No. 162070 and will be for hearing on and after April 12th, 1918. F28 A4
D. J. LOMBARDO, Atty. for Petitioner.

Katherine M. Whitmore, residence unknown, but whose last known residence was Springfield, Mass., General Delivery, will take notice that Clinton H. Whitmore filed a petition against her in the Court of Common Pleas of Cuyahoga County, Ohio, praying for divorce and relief on the ground of gross neglect of duty and extreme cruelty. Said petition is No. 162069 and will be for hearing on and after April 12th, 1918. F23 A4
DAWLEY, EWING, COUNTS & TERRILL, Attys for Plff.

State of Ohio, Cuyahoga County, ss. Before M. J. Walther, Justice of the Peace for Rockport Township. H. Weingarten vs. The Crown Cider Company, a corporation, also known as Crown Beverage Company, a partnership, and Robert Thawl. On the 16th day of February, 1918, said Justice issued an order of attachment in the above entitled action for the sum of $225.00 and costs. Said case will be for hearing on and after April 10th, 1918. F28 M14

Walter Savage Cross, who resides at East Springfield, Erie County, Pa., will take notice that Florence Blanch Cross filed a petition against him in the Court of Insolvency of Cuyahoga County Ohio, praying for divorce, custory of child and relief on the ground of extreme cruelty and gross neglect of duty. Said petition is No. 7118, and will be for hearing on and after April 5th, 1918.
ZMUNT, ZMUNT & MAYER, Attys. for Plff. F21 M28

Maximilian Harden pleads for a reconsideration of the Alsace-Lorraine question, self-determination of nations and the like. It looks as if Max simply can't get enough to suit him.—Chicago Herald.

Russian Socialists [illegible]

Bell Phone Prospect 2030.
LAURA HERBERGER
Maker of
WIGS, TOUPEES, TRANSFORMATIONS AND SWITCHES
HAIR TONIC
1254 Euclid Avenue, next to Halle's
Cleveland, Ohio

Handy Pocket Savings Bank Free
5% PAID ON SAVINGS DEPOSITS
ESTABLISHED 1893
The CUYAHOGA SAVINGS & LOAN CO.
108 The Arcade
Loans made on improved real estate, also for building purposes.

The A. M. A. Hat Works
5800 E Euclid Ave.
we dye, clean and block any kind of hat.
Prices 75 cents and up
Over 50 latest styles to select from.

YOU
Should go to
V. C. THOMAS
[illegible]

Membership No. 89, The Half Million Club.
WHO BAKES THE BEST RYE BREAD IN TOWN? WHY
Laub's
OF COURSE!

UNITED IN THE SERVICE OF OUR COUNTRY

The Republican may be found on sale at the store of C. C. COTTRELL

This Paper is Devoted to the Best Interests of Lake County

The Willoughby Republican

Not Merely a newspaper BUT a NEWS-paper.

TWENTY-SIXTH YEAR—NO. 7. WILLOUGHBY, O., MARCH 22, 1918. ONE DOLLAR A YEAR IN ADVANCE

BIG CHAMBER OF COMMERCE GATHERING TO CONSIDER C. P. & E. SITUATION. MENTOR MAYOR AND COUNCIL INVITED.

> **The general concensus of opinion of all who have looked carefully into the C. P. & E. situation, seems to be that they should have the fare raise to 2½c per mile.**
>
> **A temporary concession in the form of an amendment is the plan most generally favored.**
>
> **Any agreement entered into should protect the riders whose work takes them daily to Cleveland.**
>
> **The whole matter will probably be put into concrete form; a plan laid out and then presented to the people for their vote.**

A general chamber of commerce gathering will occur at the Willoughby Inn, Friday, March 22, when the C. P. & E. situation will be discussed pro and con. Supper will be served, and the mayor of Mentor, Jas. Locker and council, have been invited to attend. This latter at the suggestion of Mayor Carmichael at the executive session following the committee meeting of the council and Chamber of Commerce last Friday night.

Mr. Douglas stated that all their books, income and expenditures were open to the public. He gave the number of car riders, short and long rides over each road, and complied with every request for information. Mr. Walsh stated at the executive session that no matter how much the company might have made in the past, that interest on its bonds, probably held in some cases by individuals not in opulent circumstances, must be met; that service must be maintained. Mr. Collister stated that the fact that the road had done much toward building up the territory along the Shore Line, lent weight to the consideration he thought should be given them. Mayor Carmichael stated that a receivership was in no case a pleasant thing to consider. The matter will be subject to open discussion at the chamber of commerce meeting Friday night. The council meeting scheduled for last Monday was postponed one week in order to receive the full suggestions and opinions as offered at the general chamber meeting.

KIRTLAND BRANCH OF FEDERAL BANK DISCONTINUED.

The Kirtland branch of the Federal Land Bank has consolidated with the Madison branch. The Kirtland branch has discontinued. All loans in Willoughby and Kirtland will be taken care of by Madison.

LOCAL MEN APPOINTED ON AUTO CLUB COMMITTEES

Dr. John H. Quayle of the Plains, president of the Cleveland Automobile club, has named his committees for the year. The roads and streets committee includes Mayor Carmichael and Harry Hammar of Painesville.

The orphans' day committee includes W. E. Wall of Mentor avenue, brother of John Wall of Euclid avenue, Willoughby.

Read the record of The Citizens Loan & Building Company of Painesville, O., in this issue.

WELL KNOWN KIRTLAND GIRL TO WED

Mr. and Mrs. N. P. Crawford will leave next Tuesday morning for Wheeling, W. Va., to attend the wedding of Miss Vera. Miss Crawford will marry John Francis Martin, a young man of considerable musical ability of that city. Miss Crawford is a graduate of Kirtland high school and was also a student at the Andrews institute.

FORMER WILLOUGHBY GIRL JOINS INDIANPOLIS PARTY

The party being entertained at the home of Mrs. E. E. Flickinger, Indianapolis, was augmented by one more last week, when Mrs. Nellie Meyers, of Pittsburg, a former Willoughby girl, joined them. Mrs. Storm and Mrs. Carrel are guests from here. Tuesday Mrs. Carrel was a guest of the Indianapolis Press Club.

ALL BOYS AND GIRLS
8 to 12 Years Old
ARE INVITED
To Visit Our
JUNIOR DEPARTMENT
PALM SUNDAY 9:30 A. M.
METHODIST SCHOOL
FOR BIBLE STUDY
197 300

For Mail Boxes
AS REQUIRED IN WILLOUGHBY
AT PRICES
From 30c up—Various Styles
SEE
E. M. CROWTHER

EASTER HATS
FOR MEN
COLORS, SHAPES AND SIZES TO PLEASE ALL.
$1 to $3.50
In the spring the young man's fancy lightly turns to thoughts of—
EASTER HATS
Wilsons of Willoughby

GRANGE TO HAVE IMPORTANT GATHERING

Tuesday, the 26th, all farmers are invited to attend a special meeting of the local branch of the Farmers' Improvement association at Maple Grove. A noted soil expert will deliver a lecture and the meeting will be one of interest.

DIRECTORS OF NEW YORK STEAM CO. TO HOLD MEETING

The directors of the New York Steam Co., in which the Andrews school has holdings, will hold a meeting in New York Wednesday of this week. S. S. Wilson and A. H. Van Gorder are at present in New York. H. F. Kennedy is also a director. Harry Hammar, attorney for the Institute will be present. It is anticipated that a meeting of the Andrews school trustees will follow in Willoughby, probably the 26th.

DR. WINANS HONORED AT PAINESVILLE GATHERING; LOCAL MEN PARTICIPATE.

Fifteen from Willoughby enjoyed the festivities attendant upon the Eagle Commandery meeting of the Knight Templars at Painesville Monday night. Dr. J. V. Winans, Eminent Commander of Madison, was presented with the past commander's jewel. Dr. Winans is a captain, subject to call with the next drafted number. Dr. Winans enlisted for service some time ago, and is the oldest man to enlist from the county, 52. There are some who say they don't see how they can get along without him in Madison, where he has been the town physician for 30 years. Dr. Winans has the record of being in perfect physical condition, as recorded upon the enlisting board's records.

Six past commanders were present to work the degrees. Each took a candidate. Some of these commanders had not put on the work for a period of 18 years. L. W. Penfield, S. D. Shankland, Harry Haggett, S. D. Poxon, Dr. H. Kenning and H. F. Kennedy were the past commanders participating.

AN ANNOUNCEMENT BY THE C. P. & E. RY.

An announcement by the C. P. & E. railway, setting forth the reasons why they are asking for the increase in fare at this time, will be found on page 3.

PATRIOTIC MEETING IN PAINESVILLE TO HAVE EMINENT SPEAKER

Mrs. William Ogden Wade will speak in Painesville Friday night, March 22, at the H. S. auditorium. Mrs. Wade was sent aboard by the government and will speak on the subject of our allies and the co-operation we can give. She is sent out by the Council of National Defense. F. J. Jerome is chairman of the meeting. The College Glee Club will sing; the Painesville Band will play, and many clubs will attend in a body. All are invited to take advantage of the opportunity to hear Mrs. Wade in Painesville.

STANDARD TIRE BUSY

The Standard Tire & Rubber Co. have been working night and day shifts lately. One hundred and fifty tires per day has been their output for a recent period.

NEW TREASURER FOR O. E. S. ELECTED

Mrs. Clyde Allen was elected treasurer of the O. E. S. at a gathering Monday night. Mrs. Allen has served the order in the same capacity on other occasions.

LOCAL FOLKS ATTEND PICNIC AT DELAND, FLA.

Numbers of local folks were included in the 300 attendants at the picnic of the Ohio Society of Volusia county at De Leon Springs, Deland, Fla., recently. Miss Florence Clark, Mrs. Thomas Dodd, Dr. and Mrs. Sherman, and Mr. and Mrs. L. B. Sanborn are mentioned among the list.

MENTOR MAN ELECTED PRESIDENT OF CLUB AT EUSTIS, FLA.

Dr. J. W. Lowe, formerly of Mentor, was elected president of the Eustis-Ohio Association when 400 Buckeyes attended their annual picnic at Grand Island, Fla., recently.

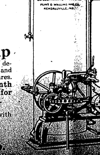

Folks Who Are Fitting Up Their Summer Homes and Others, Will Be Interested in the
F. & W. Electric House Pump
Especially designed for delivering water from wells and cisterns to the house fixtures.
A Few Cents Per Month Will Provide Water for the Average Home.
Simple to install.
Let us talk this over with you.
The E. H. Bernhardt Co.
[illegible]

TURN TO PAGES 4, 5 AND 8 FOR ADDITIONAL LOCAL NEWS.

PUBLIC INVITED TO HEAR ADDRESS AT HOME OF DR. PHRANIA CHESBRO

On Monday evening next, March 25th, Mr. Herbert Mackenzie, Bible teacher, secretary of the Erieside Bible Conference, pastor of the Gospel church in Cleveland, will give the first in a series of talks on the book of Revelations at the home of Dr. Phrania Chesbro, Euclid street. Mr. Mackenzie's mental gifts, powers of expression, and years of study, fit him to an eminent degree to treat this subject in an exceedingly interesting and profitable manner. Any one having troubled or mystified thoughts about Revelations would be greatly helped by hearing Mr. Mackenzie. A most cordial invitation is extended to all to share the high privilege of listening to these talks, without a more definite and personal notice. The address will begin at 7:30.

CHARLES OTIS AND JOHN SHERWIN EXPECTED AT CHAMBER GATHERING.

Invitations have been issued to Charles Otis, John Sherwin and Mr. Treadway of Waite Hill, also to Mayor Coulby of Wickliffe to attend the Chamber of Commerce meeting Friday night, when the question of paving River street, which is of much importance to Waite Hill residents, will be taken up. Acceptances have been received from Charles Otis and John Sherwin and it is hoped that Mr. Coulby and Mr. Treadway will also attend. As mayor of Wickliffe Mr. Coulby would be interested in any question relating to the C. P. & E.

LOCAL DOCTORS EXAMINE MANY MEN AT PAINESVILLE DRAFT BOARD

Drs. Kenning, Moore and Tanner of Willoughby and Dr. Stork of Wickliffe, were among the doctors assisting in the physical examinations of the 564 men called for examination by the draft board at Painesville this week.

LOCAL TELEPHONE COMPANY AUTHORIZED TO SELL BY STATE COMMISSION

It is reported that the State Utilities Commission granted permission Wednesday to the Willoughby Telephone Company to sell the property to the receivers of the Central Union Telephone Company.

WOMAN'S HOME MISSIONARY SOCIETY TO HAVE LENTEN SERVICE

The regular meeting of the W. H. M. S. will take place in the form of a Lenten service. This will be held in the Sunday school room of the Methodist church Wednesday, March 27at 2:30. Miss Frey will lead the devotions. Miss Hanscom will bring the Lenten message.

LAKE COUNTY SECOND IN THRIFT STAMP WESTERN RESERVE SALES.

According to a bulletin issued by the Ohio War Savings Committee showing the per capita sales to Feb. 28, by counties, Lake county stands second of the twelve counties of the Western Reserve, being exceeded only by Portage. Lake county's per capita sales were $1.36, while the average for the state was $1.26.

The county showing the largest per capita sale was Ashland with $6.63, and the lowest was Pike with 22 cents.

REPORT OF FIRST WILLOUGHBY BOY WOUNDED IN FRANCE RECEIVED.

A telegram received from Washington by Mrs. A. Mantey of Kirtland road, Monday evening, advised that her nephew, Paul Weichel, had been slightly wounded in action in France. Paul was one of the boys who enlisted in Co. M, in Painesville. He was afterward transferred to the old 4th Ohio, now the 116th U. S. Inf., stationed with the Rainbow Division in France. He was wounded March 9. Paul had lived practically all his life at Mrs. Mantey's home and she was advised by the government as next nearest of kin.

LUMBER COMPANY AT WICKLIFFE TO START OPERATIONS.

Wickliffe's new lumber company, for which land was sold by Mr. Bierbach, last fall, is getting ready to start building operations. They are only waiting for the completion of the switch at the railway track. They contemplate that this will be completed by next week. The plant will be a duplicate of the Dille road factory, and is financed by Cleveland lumber men.

NEW ARRIVAL ON RIVER ST.

A baby girl was born to Mr. and Mrs. C. M. Shipman of River street, Wednesday night. Mr. Shipman is associated with M. J. Rentschler at the J. H. R. Products Co.

DO A LITTLE PATRIOTIC WEEDING IN YOUR LIBRARY. THE BOYS IN CAMP ARE HUNGERING FOR YOUR BOOKS.

Our soldier boys at the front are asking for more books. Every citizen should deem it a pleasure to respond. If you have a good book—an interesting story, standard fiction or an up to date book on engineering, history, travel, biography or poetry, kindly send it to the Library and it will be forwarded to our soldiers.

This is the week of the nation wide movement to get more books for the soldiers. The Willoughby Public Library is anxious to send as many books as possible. Take or send one or more books to the library.

LOCAL ALLOTMENT MAN IS APPOINTED MEMBER OF APPRAISAL COMMITTEE

J. H. McCall of the McNutt-McCall Co., has been appointed a member of the appraisal committee of the Cleveland Real Estate Board.

CLARK COURT PROPERTY CHANGES HANDS

Sam Low has sold the Clark Court property occupied by James Mackay, to Homer Johnson of Mentor avenue, who will take possession of the house at once. The Mackays will move into the Humphreys house on Wright street.

MEN WANTED TO ENLIST IN U. S. LABOR DEPARTMENT

The government is asking for volunteers of both skilled and unskilled laborers who want to work to help win the war.

Our country needs men to build ships, airplanes, to make munitions and equipment for our soldiers and sailors, and every industry essential to war. There is a great need for such men now.

Men of draft age are not wanted if likely to be called soon. Enrollment in the labor reserve is no ground for exemption.

Enlistment office open daily all this week at the Lake County Court House Painesville, Ohio, from 11 a. m. to 8 p. m.

GEORGE C. VON BESELER ANNOUNCES CANDIDACY

George C. Von Beseler, village solicitor, has announced his candidacy for reelection as Prosecuting Attorney for Lake County, subject to the Republican Primaries, August 13th. "Public office," Mr. von Beseler says, to him, means "Public service," a fact which he has demonstrated in many ways by efficient work during his term as county prosecutor.

WILLOUGHBY GIRLS ENTERTAINED AT KIRTLAND EXCHANGE

The girls from the Willoughby telephone exchange had a most enjoyable party last Sunday night. An auto conveyed them to Kirtland, where they inspected the Kirtland board and were entertained by the Misses Alta and Elsie Worrallo to a most scrumptious chicken supper at the Kirtland hotel. The party then went over to Floyd Allen's place where they enjoyed a "sugarin-off" Miss Winifred Claire, Ruth Carrel, Gladys Culp and Marjorie Kennedy were the guests participating in the pleasant event.

WANTED—Experienced stenographer and book keeper; also clerk. Short hours, good pay. Apply to R. N. Whitcomb, County Treasurer's Office, Painesville, Ohio

Hiawatha Theatre
Telephone 2R

Friday, March 22—Big Double Show. Benj. Chapin in Son of Democracy. Subject, "My First Jury." Also Louise Huff in "The Lonesome Chap."
Saturday, March 23—Emmy Wehlen in "The Duchess of Doubt." Drew Comedy.
Monday, March 25—Wm. S. Hart in "The Narrow Trail" Matinee 3:15.
Tuesday, March 26—Jane Kane in "Southern Pride," also comedy.
Wednesday, March 27—Francis X. Bushman, and Beverly Bain in "Their Compact" Also Drew Comedy.
Thursday, March 28—Annette Kellerman in "The Daughter of the Gods" 25c. Matinee 3:15. 15c.
Friday, March 29—Benj. Chapin in Son of Democracy, also Jack Pickford and Louise Huff in "What Money Cant Buy."
Saturday, March 30—Mabel Taliferro in "Peggy Will O' The Wisp." Drew Comedy.
Monday, April 1—Julian Eltinge, the famous female impersonator, in "Countess Charming."

CHAMBER CONSIDERS CHAUTAUQUA PROPOSITION; MAIL SERVICE, PATRIOTIC GATHERINGS AND OTHER SUBJECTS DISCUSSED AT TUESDAY'S MEETING.

Mayor Carmichael suggested that committees from the Chamber of Commerce be appointed to cover all streets and take up the question of suitable mail boxes for the residences, which will be required prior to the delivery of mail by carrier, at the Chamber of Commerce meeting held at the library Tuesday night. The committees will be appointed and every one will be called upon in reference to the matter of securing a suitable mail box. He also brought up the subject of suitable patriotic gatherings in town, and suggested particularly the observance of April 6, Liberty Loan day, by having a speaker here, and appropriate observance.

Mr. Foster, accompanied by Mayor Huntington and R. M. Ostrander, attended the gathering, and Mr. Foster of the American City Bureau, spoke of the organization of the Lake county chamber of commerce which their bureau is conducting. Mr. Carmichael suggested that the Willoughby Chamber be represented by one membership which was acceded to. The motion was seconded by Frank Shankland.

A representative of the Coit-Alber Bureau presented quite an attractive list of speakers and music offered for a Chautauqua here this summer.

An expression of opinion among those present showed nine in favor of the Chautauqua and eleven against it.

REDUCED COMMUTERS' RATES ADVOCATED BY CLEVELANDER WITH WILLOUGHBY INTERESTS

The following interesting communication has been received by The Republican for publication, in regard to the pending fare raise by the C. P. & E. As the officials of the C. P. & E. are quite as much interested in the welfare of their patrons as are the citizens of Willoughby, we believe this expression of interest will meet with consideration. It is the interested reader or patron who works for the advantage of all concerned. Indifference is the factor that retards progress or presents arguments without facts. Any form of live interest is to be welcomed.

Cleveland, O., March 18, 1918.
Editor Willoughby Republican,
Willoughby, O.

I have read with interest your article in the Republican of March 15th on the proposed increase in fares by the C. P. & E. railway. As a property owner and prospective resident of Willoughby I wish to enter through the columns of the Republican, my protest to the allowance of an increase in rates.

It has been my intention to begin early this spring, the building of a residence in Willoughby, but before doing so I will await the passing of your council on the petition presented by the C. P. & E.

There are four members of my family, including myself, and my place of business being in Cleveland would necessitate my making one round trip a day. Should the fare be increased as proposed, I estimate this would increase my expenses about four dollars per month allowing a fair number of trips for the other members of the family.

This and a discontinuance of a portion of the Shore Line service (I would be obliged to use the Shore line) would be sufficient cause for me to change my plans and remain in Cleveland.

I have endeavored to interest my friends in buying homes in Willoughby but find the greatest objection is the car fare. This must influence

(Continued on Page 3.)

BUY A HOME
There are not nearly enough houses for rent to supply the demand. If you desire to live in Willoughby, now is the time to buy a home or vacant lot. I have on my list homes on Euclid, Wright, Barber, Wood, Wilson: River; Spalding and two vacant lots 60x200 feet on Maple Street that can be bought at reasonable prices.
Office in Cottrell's Store.
W. C. Collister

THE BEST THING ABOUT SPRING IS THAT IT ALWAYS COMES WHEN MOST NEEDED.
That's the way with a
LAWN MOWER
It pays to have it when you need it most. Start the Lawn right. Buy a Pennsylvania Lawn Mower. The brand that everybody recommends. We are agents for this vicinity.
E. M. Crowther
Hardware and Housefurnishings. Telephone 99-W.

THE RECORD OF
THE CITIZENS LOAN & BUILDING CO.
This Company was chartered in 1889, from a small beginning. We have steadily grown to resources over a QUARTER OF A MILLION DOLLARS.
We have received and disbursed millions of dollars and no person has ever lost a penny. But our greatest satisfaction is in the real good we have accomplished.
The spirit and purpose of this Company is to "HELP FOLKS TO HELP THEMSELVES.
Almost every account on our books carries with it a story of vital human interest.
"THRIFT" IS NO NEW SLOGAN. WE HAVE TAUGHT IT FOR MORE THAN 28 YEARS.
Our transactions pulsate with life. We come in close touch with its hopes, ambitions and sorrows.
We have fostered the parents' pride when the savings account for the baby was opened; we have taught school children thrift; we have offered a safe and convenient place for wage earners to make pay-day deposits and provide for the "Rainy Day;" we have invested the funds of widows and orphans so as to yield the largest returns consistent with absolute safety; we have cared for many old age funds; our savings accounts have softened the sorrows of sickness, and perhaps best of all, we have satisfied the heart craving of many people for homes of their own at the lowest possible cost, which would have been impossible except for us.
We have paid from 5 to 51-2 per cent interest for more than 28 years.
Such is our record. We have made good. You can make good by dealing with us.
WE HAVE NO PAID SOLICITORS.
The Old Reliable—The Citizens Loan & Building Co.
Painesville, Ohio.
Directors—E. D. Barber, E. D. Keener, L. C. Ward, [illegible] F. T. Pyle, Sam Low, Willoughby, Ohio, F. W. [illegible]

THE WILLOUGHBY REPUBLICAN
For a Great and Greater Willoughby.

E. D. BRYANT, Editor B. BRYANT, Business Mgr.
Telephone 125-K Subscription Price $1.00 per year

This newspaper is published every Friday by The Times Publishing Co., an Ohio corporation. Republican in politics and devoted to the best interests of Willoughby and Lake County.

Entered at Willoughby, Ohio, Postoffice as second-class Matter

-:- LATE COURT HOUSE NEWS -:-

Probate Court—Marriage Licenses

Raymond M. Scott, age 20, Madison, O. Laura G. Wilson, age 21, Madison, O. Consent of father of minor given

Lloyd S. Carlton, age 28, Mentor, O. Dorothy E. Foss, age 25, Mentor, O.

George A. Collins, age 24, Willoughby O. Gertrude Dayer, age 23, Willoughby, O.

Harry W. Sarles, age 23, Rocky River, O. Ferol M. Bones, age 22, Wickliffe, O.

George F. Collier, age 27, Cleveland, O. Mary Rovilla Green, age 20, Painesville, O.

Court of Common Pleas—New Cases

C. J. Scott and B. E. Calaway, vs. Amos Maston, Sarah Maston, J. Maston and Ella Austin Casler. Action for money only. Amount claimed $500.00 and interest. R. M. Ostrander, attorney for plaintiff.

Real Estate Transfers

Perry Township—Charles H. and Rosella J. Christian to Lloyd Christian, 21.56 acres, $1.

Estate of Mary Durkin McClain, formerly Mary Durkin to Thomas R., Thomas J. and Genevieve Mclain, undivided 1-3 interest in 3 acres; affidavit for transfer.

Thomas R. McClain, guardian, Genevieve McClain and Thomas J. McClain to Fred T. and Anna Cornwell, 3 acres, $430.00.

Thomas R. McClain to Fred T. and Anna Cornwell, 3 acres, $95.

Mary E. and James Francis, Ella and Joseph Carney to Fred T. and Anna Cornwell, 3 acres $1000.

Kirtland Township—Melva J. and John R. Brichford to Abby Glidden Parkhurst, 30.86 acres, $10.

Frederick E. Presley to Abby Glidden Parkhurst, 25.87 acres, $10.

Painesville Township—Clayton S. Bediant to Nettie C. Bediant, undivided ½ interest in 27.68 acres, $1.

Ella Boldt Park to U. S. G. Carroll and L. B. Carroll, 26.40 acres, $1.

Madison Township—Mary C. Wetmore to Edward M. Cowles, lot 2, $3600.

George Henry Frissell to Rose F. Frissell, 3.99 acres, $1.

W. P. and Lillian M. Epsen to William and Lucille Fauser, 23¾ acres, $3800.

Frank Mathews to E. C. Van Gorder, 44 acres, $1.

Paul F. Hitchcock to Frank J. Jontzen, 26 acres, $10.

Perry Township—Floy V. and Mark B. Johnson to Homer D. Penhollow, undivided 1-12 of 1 acre, $1.

Maude W. Haskell, heir of John V. Haskell to The Board of Education of Perry Rural District, Lake Co., Ohio, 21 acres, $10.

Willoughby Township—Wm. R. and Angelina McClenahan to Grace McClenahan, undivided ¼ interest in lots 19 and 20 Nathan P. Downing subdivision, $1.

The Shaker Vineyards Land Co. to E. E. Male, 1 acre, $200.

Eugene E. Neale to the Cleveland Trust Co., 1 acre $10.

Walter Bales, James Bales and Mary A. Roberts, heirs of Robert Bales, Wm. F. Bales, Lillian M. Flynn Armstrong, Maude L. Bales Vorhees, Mabelle Bales Strawhecker, Blanche Bales Cummins, devisees of Robert Bales, Minnie L. Luikhart, Elizabeth Miles, Ruby Bales Quin, Earle W. Bales, heirs of George Bales, Dora Bales, widow of Thomas Bales, heirs of Thomas Bales, Bertha E. Bales, Harry W. Bales, Pearl Bales Miller, Frank E. Bales and Agnes E. Bales Corns to Bertha E. Bales, trustee, 36.55 acres, $10.

Painesville City—M. H. and Anna R. Carmedy to Wm. Flynn, lot 49 Levi Sheperd allotment, $1.

Margaret Croft to Charles Croft, 2 acres, $1.

Wallace Nakels to the Realty Title and Investment Co., lots 65 and 66 C. A. Wilcox survey, $1.

George H. and Hattie E. Faulkner to Geo. B. and Ruby M. Taylor, lot 1 Minerva Roegrs survey, $1.

The Realty Title and Investment Co. to Bert B. and Virginia Brewer, lot 11 Hitchcock et all survey, $1.

Charles P. Rose to Lovina E. Taylor, lot 2 Minerva Rogers survey and allotment, $1.

Fairport Village—George Emedy to Justina Plaskas, lots 92 and 93, Grandon, $1.

Madison Village—Omar A. Turney to Esther Cooper, 4 10 acres, $1000.

Willoughby Village—Geo and Cora Phillips to George Gilmore ¼ acre, $1.

Mentor Township—Joseph Sawyer, heir of Joseph Sawyer, Jr., heirs of M. Lavilla Sawyer to Almon S. Sawyer, Sarah A. Daniels and Mary M. Sawyer, 143.61 acres, subject to life estate, $1.

Personal Mention -:- Social Happenings

Mrs. Blanche Hungerford, of Painesville and son Edmond, were guests of her father, C. H. Lilley of Vine street, Saturday of last week.

* * *

Miss Bessie Williams spent Sunday in Painesville.

* * *

Henry Hooper has been quite ill.

* * *

Raymond Cowles is at home on a furlough.

* * *

Seelye Hill was in town Wednesday.

* * *

Mrs. S. S. Wilson was at the Euclid avenue home Wednesday. During the winter, while in New York, Mrs. Wilson took a Red Cross course, which she found of much benefit in the Cleveland work and hopes to find of equal benefit when she is again working at the Red Cross in Willoughby.

* * *

Mrs. Mary Connor Whelan is visiting her sister, Mrs. Frank Page.

* * *

Mrs. J. C. Rinard is visiting her sister, Mrs. Pinkerton at the Inn.

* * *

After April 1 the local Woodman order will have club rooms in Bond hall.

* * *

Mrs. Saxton and Mrs. Mather of Cleveland, previously of Kirtland, visited their sister, Mrs. R. N. Whitcomb, wife of the county treasurer, last week.

* * *

The new baby at the home of the Rev and Mrs. Charles Hull has been named Lucia Olivia. She and her mother are both very well at the Painesville hospital.

* * *

Miss Betty Stines, supervisor of art of the Ashtabula schools, spent the week end with Miss Emma Burnett of 58 Center street.

* * *

Miss Emma Burnett will teach Saturday forenoon at county teachers' institute at Ashtabula Harbor.

* * *

Howard Bernhardt, who has been ill, has recovered and will be able to go to school again.

* * *

Initiations for membership in several societies, Neophytes, the Agora, Alpha Kappa Phi and Shakespeare, took place at Wellesley college, Wellesley, Mass., recently. Miss Leona Van Gorder of the class of 1919 was the only Cleveland student to be taken into any of the societies. She became a member of Shakespeare. Miss Van Gorder graduated from Hathaway Brown school in 1915.

* * *

Miss Nellie Sherman, Mrs. Mary Dayton and Mrs. Wilson attended the all day county executive meeting of the W. C. T. U. held at the home of the county president, Mrs. A. E. Hoose, in Painesville, Wednesday, March 13.

* * *

S. S. Wilson was in New York the latter part of the week, one of almost weekly trips in looking after the affairs of the New York Steam Co.

* * *

The Misses Lola and Frances Langley, teachers in the Cleveland Public schools, were over Sunday guests of Mrs. L. P. McCulloch.

* * *

Mrs. Byers and daughter, Mrs. Hughes, of Wooster, are in town attending to some business interests and enjoying a visit with friends. Mrs. Byers is the mother of Mrs. Clara Hitchcock and Mrs. Maud Reichard of the Andrews Institute.

* * *

Harry Carrel arrived home from Ft. Sheridan, where he is connected with the Signal Corps, Tuesday night. He has an eight day furlough.

* * *

Frank Randall of Barber avenue, has been very ill for a few days, but was better Wednesday.

* * *

Several Willoughby men, including H. F. Kennedy, W. C. Collister and A. K. Carrel were attendants at the Shriner banquet in Cleveland Thursday.

Mrs. C. F. Bryant entertained the Musical Club Monday afternoon. The regular program and a most pleasant afternoon were enjoyed.

* * *

Mrs. L. W. Penfield, who has been quite ill since her return from Indianapolis, is considerably improved.

* * *

Miss Leona Van Gorder will arrive home from Wellesley for the Easter vacation, Saturday.

-:- WEEKLY CHURCH CALENDAR -:-

CHURCH OF THE IMMACULATE CONCEPTION

Masses Sundays at 8:30, excepting every third Sunday in each month when services are at 10:00.

CHRISTIAN SCIENCE SERVICES

Sunday school 9:45.
Regular services every Sunday at 11 a. m.
Testimonial meeting, Wednesday, 7:30 p. m.

EPISCOPAL CHURCH

C. T. Hull, Minister.
Church school at 9:30.
Morning prayer at 11 o'clock.
No evening service.
Holy communion second Sunday in each month.

Presbyterian Church

9:30—Church school.
10:45—Morning Worship, The Triumphal Entry.
7:30—Union service.
7:30—Thursday evening, Teacher Training Class.

Church of Christ

9:30—Bible school.
10:30—Sermon by Rev. E. H. Biddle of Painesville.
7:00—Union service at Presbyterian church. Sermon by F. H. Randall. Subject, "The Sufficiency of Christ."
Prayer meeting 7:30 Friday evening.

Week of Prayer to Be Observed

Next week will be observed as a week of prayer. Cottage prayer meetings will be held in the homes of members each evening of the week up to Friday evening when the prayer meeting will be held at the church. The general theme of these meetings will be prayer, evangelism and stewardship. A cordial invitation is extended to all friends of the church to attend these meetings.

Methodist Church—9:30 a. m.—Sunday school. 10:45 a. m.—"The House of Palms." 3:00 p. m.—Junior League. 6:00 p. m.—Epworth League. 7:00 p. m.—Union services in the Presbyterian church. Sermon by Rev. F. H. Randall.

Prayer service Thursday in the Sunday school room.

The Coming Sabbath is Decision Day in our Sunday school. Let all our young people who have not already decided for Christ do so Sabbath. Let us make this a real red-letter day for the Kingdom.

Don't for get the Special Service Easter Sabbath evening in the Methodist church. An hour of Easter carols by the Calvary Presbyterian quartet of Cleveland.

Willoughby Ridge — "Interesting Scenes and Events in the Holy Land" will be the subject of discourse at 10:30 next Sunday morning. At 11:30 the school will study "Jesus Ministering to the Multitude." Come.

PRESBYTERIAN SOCIETY TO HAVE SPRING MEETING

The spring meeting of the Cleveland Presbyterial Missionary Society will be held in the Woodland Avenue church next Tuesday and Wednesday, March 26 and 27. Several ladies from the local Presbyterian church will attend.

HOME FOR SALE

House of 8 rooms and bath; lot 59 1-2x495 feet on River Street overlooking the beautiful Chagrin valley.

I. M. CROWTHER
Phone, Office 158 or
Residence 136K.

DR. L. J. ALLEN
Veterinary
Taking the place of Dr. McCollister, Captain. Telephone 165.
Willoughby.

Wm. Gillespie
Justice of the Peace. Office in Town Hall. Residence 16 Maple St. Phone 80. Prompt attention given to proper business requests.

75 Acres of Farming Land
FOR RENT
Located Lake Road, half mile north of village.
Enquire 54 Second St.
K. R. Carrel

EASTER JEWELRY

Easter's coming soon and we want to tell you about our new Easter Jewelry, Silverware and Cut Glass. You will surely want to add a new piece of silver or a bud vase to your Easter table or a new piece of jewelry, or a new Hat Pin to go with "the new hat," brooch pin, bar pin, la valliere, pearl beads pendant or wrist watch, gold cuff links, rings, Waldemar chains, scarf pins.

A splendid assortment of Easter Cards now on display. Look in our windows for further suggestions.

THE
Willoughby Jewelry & Optical Store

ANNOUNCING A NEW PHONOGRAPH
We Have Taken the Agency for
THE MUSOLA PHONOGRAPH
We can offer you this attractive Cabinet Machine at **$55.00**
In Addition, we have a stock of
Columbia Records
Come in and let us play some of the newest records for you upon this machine.
GEORGE E. MANVILLE
Willoughby Auto Ambulance in Connection

Keep the Home Thoughts Turning

Towards those things that make your house a home.

Dainty Papers, Clean Walls, Varnished Floors

We specialize in all these features.

E. S. SIGSBEY
Willoughby Inn Block, Specialists in Interior Decorating
PAINTING AND PAPER HANGING
Paint Means Progress

VICTROLAS
—From—
$15 to $265
All the Latest Records
Come in and hear your favorite music
J. J. SHRINER
at Wilson's
Terms Arranged

Queen Quality Shoes

SHOES of this type are the accepted style for Spring. They are made in a variety of models, brown calf, gun metal calf or white. Handsomely stitched and perforated. Very becoming with semi-military dress.

MADE in a wide range of styles, this type has an important place in Spring footwear. May be had in white cloth or canvas, black kid, patent leather or black calf. Many pumps like this are worn with spats or overgaiters.

SPRING and Summer boots of this type are made of white pro-buck, and other fabrics. Also in black kid, or two-toned combinations of kid or calf. Very stylish and dressy are these Queen Quality models.

Women of America!

Buy Wisely! Buy the Best!

Judicious buying of standard goods at fair prices is true economy. A shoe or any other article, bought for price alone, may be an extravagance because of its failure to fit, to wear and give service.

Reliable goods carry the makers stamp, which is your surety of value.

Every pair of Queen Quality Shoes honestly handled and properly fitted by a reliable store, carries a Double Guarantee, that of the dealer and that of Thomas G. Plant Company, Boston, Massachusetts, the manufacturer.

WILSONS
of Willoughby

TAN Russia calf, white canvas, or white pro-buck, as well as black leathers. Made on an ideal walking last with medium heel, they will be worn quite extensively this Spring and Summer.

LACE oxfords have come to the fore to a marked degree. The type shown above is made of black Shoe-Soap Kid, a Queen Quality leather of wonderfully fine texture and long life. Also made of patent and other black leathers.

OUTING footwear includes boots made of white pro-buck, canvas or cloth. Brown calf and gun metal calf are also included in the styles for early Spring. The "Girl Military" models are features of Queen Quality designing.

W. C. T. U. MAKES PLANS FOR LAKE COUNTY FAIR. INSTITUTE TO BE HELD AT MENTOR. MANY WOMEN ATTEND EXECUTIVE SESSION.

The county executive meeting of the W. C. T. U. was held at the home of Mrs. A. E. Hoose in Painesville, Wednesday, March 13, and was attended by twenty white ribbon women, representing every union in the county except South Kirtland.

Officers were present from Willoughby, Mentor, Grand River, North Ridge, Perry, Madison, Emma Shephard and Painesville unions.

Mrs. A. E. Hoose of Painesville and Mrs. Francis Fuller of Madison, who have recently attended the state midyear convention at Columbus, imparted much of their enthusiasm to those present, discussing state plans.

It was decided to hold a county institute at the Mentor Methodist church Tuesday, May 7, the evening being given over to a matrons' contest.

It was suggested that every union adopt a war orphan. Painesville adopted theirs last Tuesday.

Lake county fair work was discussed and it was decided to hold a food and fancy work sale at their booth, every member in the county contributing something for the sale.

Those present departed late in the afternoon, all having spent a most pleasant day.

DEATH OF MENTOR BORN MAN REMOVES FRIEND TO ALL

In the death of F. J. Harris, only son of Mr. and Mrs. C. J. Harris of Mentor, in Cleveland, March 11, friends far and near lost a loyal companion and loved friend. Mr. Harris was born in Mentor, October 27th, 1871. He graduated from the Ada Business College in 1891, and was married to Martha E. Babcock of New York, January 1, 1894, settling in Cleveland. He was in the employ of the Bradstreet company for eighteen years. The funeral services were conducted by the Babcock lodge of the Masons. Of this order he was the chairman of the welfare committee. Mr. Harris seemed to delight in doing kind things for people. Nothing was too much trouble for him to do. His machine was always at the service of the little folks on outing days, and it will be a long time before the cheer and pleasure he created will pass from the minds of his friends and associates.

WICKLIFFE BOY DIES

Fred Murowsky, of Lloyd road, Wickliffe, passed away at his home Monday. Tubercular spinal meningitis was the cause of his death. Funeral occurred Wednesday from the home at 2 p. m.

REV. FLOYD RANDALL TALKS OF THE "MEN AND MILLION" MOVEMENT AT PLEASANT GATHERING.

The March meeting of the auxiliary to the C. W. B. M. was held at the pretty home of Mrs. Willett Chinery, who entertained the society for her mother, Mrs. Mary Randall, who has been living with her during the winter. The program in charge of Mrs. Boesch was exceptionally good.

Pastor Randall having just returned from Columbus where he and Mr. Hyde had spent a few days with the "Men and Millions" team, gave a public account of the "Men and Millions" movement and what was expected of the missionary force if the church does her part in the struggle for Christianity during the "world war."

At the close of the program a social time was indulged in and at this time the hostess served refreshments in a delightful way which was strictly up to date, and was very much enjoyed.

Mr. Chinery leaves this week for Springfield where he has secured an advanced position. Mrs. Chinery will go there in April. They expect to make a permanent home there.

KIRTLAND WOMAN TAKEN TO HOSPITAL.

Mrs. Bundy was taken to the State hospital recently. It is not expected that she will have to remain there very long.

REDUCED COMMUTTERS' RATES

(Continued from Page 1.)

others in the same manner and certainly has a tendency to retard the selling of real estate.

The cost of operating the C. P. & E. line has advanced; this goes without question; however, the ever increasing number of patrons would keep the cost per passenger mile down to about what it was during normal times.

In the event of their being allowed an advance provision should certainly be made for a REDUCED COMMUTERS' RATE.

I trust that the Willoughby council will give this matter very serious consideration before taking any action that would be detrimental to the interests of Willoughby.

Yours truly,
R. S. RICHARDS,
10522 Olivet Ave.

To this letter The Republican addressed the following reply:

March 20, 1918.

R. S. Richards,
10522 Olivet Ave.,
Cleveland, O.

Your favor of the 18th

Dear Sir: We are very glad to receive your favor of the 18th, and to note the expressions of interest in the C. P. & E. proposition, also as to the possible effect the raise in fare will have upon prospective Willoughby residents.

We will be very glad to publish this communication in our issue of the 22nd, as the matter is subject to discussion pro and con, and that is the only way by which a reasonable decision may be arrived at.

Friday evening of this week, March 22nd, there is to be a meeting of the Chamber of Commerce, the Council and other interested citizens at the Willoughby Inn. A supper will be served at 6:30 and later the proposition of the raise in fare will be thoroughly gone over. Officials of the C. P. & E. will be present, and it is the intention to ask the mayor of Wickliffe and Mentor to attend also.

The question of the Commuters' tickets, or reduced rates for daily riders is one that the Republican believes should have special attention. If it would be possible for you to do so, believe it would be a very good plan if you could attend the meeting Friday night and present in person this particular question. Now is the time when these matters will have to be taken up. After the amendment is made there would probably be few changes made.

The question of the financial affairs of the C. P. & E. seems to be a very serious one, and it is quite likely in view of all the facts that have been presented, that the raise in fare will be allowed. The taking up the question of the commuters' rates is therefore all the more important.

Thanking you for your letter, and hoping it may be possible for you to attend the public meeting Friday night, we are,

Very truly yours,
THE WILLOUGHBY REPUBLICAN

SEARS, ROEBUCK CHARGED WITH UNFAIR METHODS

The federal trade commission have issued complaint against Sears-Roebuck Co., charging them with unfair competition methods in their sales. The firm has been called to answer to a charge of selling sugar at a low figure, but upon condition that enough other articles were purchased to make up the loss.

KIRTLAND HAS NEW MEXICO VISITOR

Mrs. Clara Squires of Las Vegas, New Mexico, is visiting with her parents, Mr. and Mrs. J. W. Schupp.

IMPROVEMENTS IN WICKLIFFE

A newly equipped lighting cart, for street lighting, is one of Wickliffe's improvements. The council also recently voted to purchase a road machine. They expect to keep their roads in perfect condition by the use of the road machine, and continual care.

We Have
HYDRATED AGRICULTURAL LIME and GROUND LIME STONE IN STOCK
A T. HILL & CO.

HOME FOR SALE

Four and three-quarters acres with fine modern home; large poultry plant, several hundred bearing peach trees, pears, plums, etc. Located at Stop 29, Euclid Ave.

I. M. CROWTHER
Willoughby, Ohio.
Phone Office 158,
Residence 136K.

A Teamster for Farm Work Wanted
Apply Sunnybrook Farm.
J. C. VAN ORSDEL
Telephone 429-B.

Easter Monday Dance
given by the local order
MODERN WOODMEN OF AMERICA
At Bond's Hall
WALLACE VOCAL THREE-PIECE ORCHESTRA
Proceeds to be devoted to the Support of a French Orphan.
75c Per Couple Come!

Commercial Banking Service

A few reasons why The Cleveland Trust Company is qualified to handle your commercial accounts.

It has large resources.

It has an active directorate of men known for their keenness of business perception and personal integrity.

It has a chain of sixteen offices extending from Painesville to Lorain.

It has the expressed confidence of the community, over 144,000 depositors, more than any other bank in Ohio.

It has the facilities for the prompt and efficient handling of your commercial business.

The Cleveland Trust Company

Trade Acceptances—Collections—Living Trusts

Resources $62,000,000.00

[illegible]

Reasons Why The C. P. & E. Ry. Co. Are Asking For Increased Revenue

The Franchise granted by the Village of Willoughby to The C. P. and E. Railway Company years ago, and during normal times, gives the rate of fare between Willoughby and Cleveland Public Square, Willoughby and Mentor and Painesville.

The Company at this time is not asking for a new franchise, but is asking to have the fares changed to make a uniform rate between all points on its Railway from its present rates, to 2½c per mile, and which would give to the Company additional revenue to help meet the abnormal costs of operation of its Railway, which costs have increased 100 to 300% in the past year, due to the war and beyond the control of man. IN ORDER TO CONTINUE DOING BUSINESS THESE PRICES MUST BE MET BUT THE FIXED REVENUE WHICH WAS SUFFICIENT TO COVER OPERATING COSTS FIVE YEARS AGO AND LESS, DOES NOT NOW LEAVE A BALANCE TO CARE FOR FIXED CHARGES, SUCH AS TAXES, DEPRECIATION AND INTEREST ON THE ACTUAL INVESTMENT. These last items must be paid; failure to do so, means bankruptcy and service curtailed, the public losing that which they want and must have and demand from Utilities Service. No man, company or corporation can sell service or food for less than cost. He must have a margin of reasonable profit.

CAR RIDERS AFFECTED

The increased fare asked for by The C. P. and E. Railway, however, does not affect all car riders. The price does not raise all fares to a new denomination as other commodities raise price on articles sold and all buyers pay the increased cost, but with the 2½c per mile rate all car riders paying 5c and 10c fares remain as at present. The actual increase in revenue would be on fares of 15c and over, so that the long rider and not the short rider, pays the increase.

AVERAGE OF FARES

On the Main Line and Shore Line combined, an average of 52% of the total car riders only pay a 5c fare; 13% pay 10c fare; 9% pay 15c fare; 10% pay 20c fare; 2% pay 25c; 1% pay 30c; 10% pay 35c and 3% pay 40c; 65% of the total car riders would not be obliged to pay any additional increase over the old rate of fare.

The increase would be 5c more to Cleveland Public Square on Main or Shore Line, making the fare 30c instead of 25c; and from Willoughby to Painesville 25c instead of 20c. The fare to Mentor remains the same, 10c, which is now 2½c per mile.

THE RAILWAY EARNINGS

The railway earnings for 1917 were $353,808.28 and operating expenses $332,386.10, leaving only $21,422.18 to pay taxes, insurance, interest on investment, to say nothing of depreciation. This amount is not sufficient to even pay the taxes. One item in the 1917 operating cost is the increased cost of coal at the powerhouse. The amount of fuel consumed being $93,684.80, an increase over 1916 of $54,000, or over 1915 of $61,305.75. Expenses in all other departments, such as wages, and materials showing heavy increases.

INCREASED COST OF MATERIALS

United States Government Statistics show materials increased as follows:

Copper wire	180%
Car Axles	272%
Bolts	146%
Brass	300%
Car Forgings	216%
Castings	198%
Car Wheels	95%
Steel, tool	400%
Motors and Car Equipment	65%
Air Brakes	60%

THE STATEMENTS AND FACTS SET FORTH HEREIN ARE OPEN FOR INSPECTION AS WELL AS THE BOOKS OF THE COMPANY.

Without an increased revenue the Company will be forced to curtail expenses by cutting service in order to prolong its existence as it is only a matter of time until the advancing costs of operation will be greater than the revenue.

We desire to give the public service but cannot with the nickel granted twenty years ago. AS OUR REVENUE AND THE BUYING POWER OF THE SAME NICKEL IS ONLY EQUAL TO ONE CENT.

The Cleveland, Painesville and Eastern Railroad Company

Lake County's Duty

TO HER BOYS IN THE SERVICE IS TO STAND SQUARELY BEHIND THEM. BACK THEM TO THE LIMIT IN EVERY POSSIBLE WAY, MORALLY AND FINANCIALLY.

Buying Thrift Stamps

NOT ONLY HELPS THE BOYS, BUT HELPS YOU AS WELL, FOR IT IS MONEY SAVED.

$4.14 Buys a War Savings Certificate

WITH A MATURITY VALUE OF $5.00 ON JANUARY 1, 1923, FREE FROM ALL TAXES.

BUY STAMPS AT THE POSTOFFICE, OF YOUR MAIL CARRIER, AT THE BANKS, OR AT ANY ONE OF THE HUNDRED AND ONE ESTABLISHED STAMP AGENCIES IN LAKE COUNTY.

And Do It TODAY, And TOMORROW, And EVERY DAY

This Advertisement is Contributed
Lake County War Savings Committee
205 Cleveland Trust Bldg.
Painesville, Ohio.

PAINTS OILS VARNISHES
J. B. CHESBRO
8 Erie Street Willoughby

ADMINISTRATOR'S NOTICE

Notice is hereby given that on the 7th day of March, 1918. Frederick W. Smith was duly appointed and qualified as administrator of the estate of Marie Smith, deceased, late Willoughby, Lake County, Ohio.

M21A25 CLARK H. NYE,
Probate Judge.

ADMINISTRATOR'S NOTICE

Notice is hereby given that on the 12th day of March, 1918, James Moloney was duly appointed and qualified as administrator of the estate of Ella Wheeler, deceased, late of Willoughby, Lake County, Ohio.

M21A25 CLARK H. NYE,
Probate Judge.

Albert Wass, life long resident of Lake county, passed away at his home in Painesville, March 16. Funeral services were held from the old Wass homestead, where Mr. Wass was born.

One hundred men per day are being examined in Painesville on the draft call this week. This number will report each day until Saturday, when about 50 are called to report.

SUBURBAN Time Table

THE CLEVELAND, PAINESVILLE EASTERN R. R.

SCHEDULE EFFECTIVE JAN. 1, 1918.

Main Line.

West Bound—Local cars leave Willoughby 5:30 a. m. except Sunday and daily each hour, 6:30 a. m. to 11:30 p. m.

East Bound Local cars leave Willoughby 6:25 a. m. except Sunday and daily each hour 7:25 a. m. to 12:25 a. m.

Local cars leave Cleveland 5:00 a. m. except Sunday and daily each hour, 6:00 a. m. to 11:15 p. m.

Shore Line

Local cars leave Willoughby daily 5:30 a. m. and each hour to 11:30 p. m.

Extra locals leave Willoughby daily except Sundays and holidays at 6:00, 7:00 a. m. and 3:00 p. m.

Local cars leave Cleveland for Willoughby daily at 6:00 a. m. and each hour to 11:15 p. m.

Extra locals leave Cleveland for Willoughby daily except Sundays and holidays at 7:30 a. m. and 5:30 and 6:30 p. m.

Limited car leaves Willoughby daily except Sunday and holidays at 7:55 a. m.

Limited car leaves Cleveland daily except Sunday and holiday at 4:50 p. m.

Lamps

We have secured the agency for the famous

Edison Mazda Lights

This was formerly handled in Willoughby by W. F. Runyan. In taking this we think that the public will appreciate the true value of this lamp.

We have everything from a 10-watt to 500-watt in stock. See us before buying your next lamp.

WILLOUGHBY TIRE SHOP
Clarence W. Pierce, Prop.

SOMETHING NEW AND INTERESTING AT GIBSON'S

I just want to say to the people of Willoughby that I have now on hand a complete lot of assorted sizes of the famous Savage Tires and Tubes, and the price is right. The Tires and Tubes are right, and the adjustment which are very few, are right. And I will put them up against any tire made regardless of price.

The season is just coming when you will need a lot of repairs. Come in and bring your order. I can save you some money. Why? Because I do not ask for the earth with a fence around it. And still later, just watch this space, for I shall tell you something that will get you thinking. Always filling orders, because if I have not got it I can get it or it isn't made.

Gibson Auto Supply Store
Erie St., Opposite [illegible]
Telephone Service [illegible]

GRAND THEATRE

East 9th St., Near Prospect

8 DAYS, STARTING SUNDAY MATINEE, MARCH 24TH

A THUNDERING MESSAGE TO THE PEOPLE OF AMERICA

The German Curse in Russia

WITH

The Russian Women's Legion of Death

IT IS THE WORLD'S DRAMA THAT MIGHT HAVE HAPPENED TO US IN AMERICA.

Not a Play But the Cold Facts Direct From Blood Torn Russia

SEE

THE RUSSIAN WOMEN'S LEGION OF DEATH
THOUSANDS OF ANARCHISTS, SOCIALISTS RIOTING IN THE STREETS OF RUSSIA
THE BOMBING OF PETROGRAD AT NIGHT
STREET FIGHTING IN THE STREETS OF MOSCOW

And Thousands of Other Scenes That Amaze, Startle and Send a Thundering Message to All America.

BEWARE

YOUR ONLY CHANCE IN CLEVELAND TO SEE THIS HISTORY MAKING PICTURE WILL BE AT THE GRAND THEATRE DURING THE WEEK OF MARCH 24th DON'T MISS IT

Prices: Any Seat 25c — Playing Daily: 1 to 5; 7 to 11 P. M.

SUNDAYS CONTINUOUS: 1 to 11 P. M.

Opera House

H. B. Warner, that most popular portrayer of gentleman crooks is now appearing in the new play, "Among Those Present," which instantly proved itself to Chicago playgoers a most worthy successor to "Alias Jimmy Valentine," "Under Cover" and other delightful plays in which he has appeared in past seasons, comes to the Opera House next week. The character of "Jimmy Burke," who is known to the police as "The Dancer," is one calculated to bring forward the very finest qualities of Mr. Warner's art. No other actor of the time has been so successful in representing the society thief as has Mr. Warner, and the very natural manner in which he impersonates "The Dancer" makes the adventures and misadventures of that delightful rogue very appealing to every auditor. There will be a popular $1.00 matinee on Wednesday. The best seats will be $1.50 for the Saturday matinee.

Standard Theater

Week of March 24th the Standard Theatre present Wm. S. Hart in one of his best productions, "The Bandit and the Preacher." No doubt that the comparison between the two gentlemen is great but as the story goes on it works out gradually, with that pleasing way with which Mr. Hart is gifted. The story tells of the good in every bad man, and that there is always a way to a man's heart, even though he has fallen. In fact, the story is an object lesson as well as entertaining and also amusing. And with a very funny Christie Comedy the program at the Standard Theatre promises to be a good one.

TO ADVERTISE OMAHA

The Bureau of Publicity of the Omaha Chamber of Commerce is raising a fund of $50,000 to be used in advertising Omaha through newspapers.

Miles Theater

The big musical comedy, "Temptation," will headline the Miles show the coming week. This offering comes direct from New York, after closing a run of 9 straight weeks in one of the Miles circuit largest theatres. They carry a company of fifteen people and have an odd diversity away from the stereotyped acts of this kind.

Fields & Wells, Klassical Komics are well known fun makers, Dan Casey, the Irish jester, the Misses Parker in classic songs, Middleton and Spelmeyer in a comic playlet called an "cean Wooing," and Hendricks and Russell, toyland Animal Tricksters, will make the big vaudeville show that will please grown ups as well as the little folks.

Send or let the children come to the Miles show during their Easter vacation. The price of admission for the daily matinees for children under 12 years of age is only 10 cents for any seat. Doors open at 12:30. Go early and get a good seat.

WAR FILM OF RUSSIA TO BE AT GRAND THEATRE MARCH 24 FOR 8 DAYS—GREATEST SENSATION

The importance of Pathe's big new war film "The German Curse in Russia," taken by Donald C. Thompson and to be the feature at the Grand Theatre, March 24th, is shown by events.

In New Haven Captain Thompson, the famous camera-correspondent, who filmed the pictures, stated in a front page interview that all alien enemies and suspects must be locked up at once to prevent the spread of German propaganda here as in Russia.

In New York Paul Kulikoff was sentenced by Magistrate Ten Eyck to six months for hissing scenes of the film which favored the Allies during its Strand Theatre premiere.

Captain Thompson, as official correspondent of Leslie's Weekly, was invited to New Haven by the Winchester Engineering Club and he spoke before a packed house to which he also exhibited "The German Curse in Russia."

The reception accorded him and the picture was splendid and he told more about his experiences in filming Russia in revolt than he has ever been induced to do before.

Thompson was arrested 14 times while snapping photographs in the battlefields of Europe. He took 125,000 feet of motion picture and made 15,000 still photographs, and, though a young man, is ranked in the foremost of war photographers of today.

"I arrived in Petrograd at the beginning of the food riots that preceded the revolution, and was there until after the Bolsheviki got control," he said. "The Bolsheviki are the result of the German intrigue. It is these enemies back of the lines who do more harm than ten times the number on the firing line. This country should make no mistake. All Germans or suspects should be locked up at once. It's better to arrest a thousand good Germans than miss one bad one, who's at large."

All seats will be 25 cents with a continuous show from 1 to 5 and 7 to 11 p. m.

Hippodrome

An Easter festival with twelve acts will be given at B. F. Keith's Hippodrome, starting next Monday matinee. There are several times throughout a season when this theatre gives real bargain programs. This Easter program will be one of the best festival shows ever presented at this theatre. There will be plenty of variety and novelty acts. The management will take advantage of the opportunity of bringing back acts requested by patrons. The Tennessee Ten, who won such a big success last season with their Jazz band will play a return engagement and Joe Jackson, also a sensational hit early this season, will also appear by popular request. Austin Webb & Co. will appear in a clever comedy playlet entitled "Hitting the Trail," written by John B. Hymer, who recently coined the expression "Come on Red," in his playet, "Tom Walker in Dixie." Maleta Bonconi, a celebrated violinist who has won great awards throughout Europe, will play a carefully selected program. George Marcks Jungle players, introducing a group of lions who play roles in a dramatic cast, will probably prove one of the most talked about acts in years. This act has been a headliner all over the vaudeville circuits.

This production is sure to prove interesting to young and old alike. Ed. Reynard and his ventriloquial offering will present something new in this line. This man always has a different way of presenting his acts. Other features will be Hallon and Fuller in "The Corridor of Time," Abbott and White, two singing chaps, and other numbers to be announced later.

The Family Orchestra

Musical enjoyment is multiplied by the number of musically accomplished persons in a family.
Many instruments are so easy to play that it is a relatively simple matter to have a little family band in every home where there are children.
McMillin's provides the choice of instruments—all kinds at all prices—everything from a solo instrument to the complete equipment for a full band or orchestra. Come in and see what we have.

THE McMILLIN MUSIC CO.
2053 East 9th. St. Opp. Rose B'ldg
"CLEVELAND'S LEADING MUSIC HOUSE"
Orchestra and Band Instruments, Music and Repairs; Phonographs and Records; Sheet Music

The Sterling & Welch Co.

Samples of Axminster and Brussels Rugs at 1-5 to 1-2 Off

Decidedly opportune is this event, since spring renovating and refurnishing are now uppermost in the minds of all Clevelanders.

If you require a serviceable and attractive rug, and appreciate low prices, you will do well to make an early visit to our store.

Note the sizes and prices:—

3 Bigelow Axminster Rugs, in Persian and Chinese designs, size 11.3x15; regular price $65.00, special	$48.00
2 Bigelow Axminster Rugs, size 11.3x12; regular price $52.50, special	$40.00
2 Bigelow Axminster Rugs, size 4.6x6.6; regular price $13.50, special	$9.00
2 Axminster Rugs, two-tone lattice center with chintz border; size 8.3x10.6; regular price $38.50, special	$22.50
2 Body Brussels Rugs, light ground; size 9x12; regular price $42.00, special	$25.00
2 Body Brussels Rugs, size 8.3x10.6; regular price $38.50, special	$22.50
7 Body Brussels Rugs, size 8.3x10.6; regular price $38.50, special	$32.50
15 Body Brussels Rugs, size 9x12; regular price $42.00; special	$35.00

The Sterling & Welch Co.
1225 Euclid Avenue — Cleveland

Prospect Theater

"Ten Night in a Barroom" will be the attraction offered at the Prospect for the week beginning Monday night, with the usual matinees on Tuesday, Thursday and Saturday. The story has to do with th downfall of Joe Morgan and the tragic end of Simon Slade, and the action of the piece takes place in a little country village at the "Sickle and Sheaf" saloon. One of the most pathetic characters in stage history is that of little Mary Morgan who clings to her father to the very end. Her touching song, "Father, Dear Father, Come Home With Me Now," will be remembered by old theatergoers who saw the play in their younger days. During the progress of the play the little town goes to rack and ruin through the evil influence of drink. Billy Sunday said that it taught a wonderfully true lesson. The somber scenes are relieved with a vein of excellent comedy. A capable company is promised and some new features will be introduced through out the action of the piece.

Star Theater

"Step Lively Girls" play the Star next week with a two-act burlesque called "The Corset Shop" as the feature. Rich McAllister is the leading comedian, and he has Harry T. Shannon and Dotson, one of the best of burlesque dancers, in support. Others in the cast are Tiny Hemley, Raymond Paine, Rhea Hess and Nettie Hyde. A big number is "The Fashion Parade," which is staged by Catherine Crawford, who designed the costumes for the cast and the chorus.

Empire Theater

"The Social Follies," Max Spiegel production, plays the Empire next week. It is a two-act burlesque with twenty-odd big musical numbers and of course, a string of vaudeville specialties for good measure. Featured players include Mina Schall, Madlyn Worth, Flo Owen, Harry Seyton, Charles Cole, Harry Woods, Jack Fay and Dick Hahn. There's a big chorus, too which can sing and dance.

Liberty Theater

There is varied vaudeville on the Liberty's bill this week. Anderson and Coins are the featured performers with a brand new novelty number packed with comedy. Klein and Erlanger have a comedy sketch, Edward Hill a hat juggling turn, and James Willis and company an athletic turn. Fenner and Tolman have a dancing number. There will be pictures, also, and a Sunday vaudeville concert.

"GERMAN CURSE IN RUSSIA" OPENS GRAND THEATRE

The much talked of war picture that comes direct form blood-soaked Russia, showing all the tortures that the people of Russia have endured in the past few months. This picture was taken by one of the best photographers at the front. The picture shows the organization of the famous Women's Legion of Death, with its thousands of women soldiers, with their heads shaved clean of all hair, thousands of anarchists, socialists and Bolsheviki, rioting in the streets of Petrograd and Moscow. The revolt of soldiers and terrific street fighting showing the thousands left dying and dead in the public square at Petrogard, awe inspiring trench battles taken so close to the firing line that shells burst within 20 feet of the camera.

It also shows Lenine, the Bolsheviki leader and paid German agent, in command of Russia's destinies, scenes of the czar's overthrown government. This is one of the pictures that will never be forgot. It will run at the Grand 8 days, starting Sunday matinee, March 24th, with all seats 25 cents.

There will be a continuous show from 1 to 5 and 7 to 11.

THE NATIONAL CITY BANK TO MOVE TO EUCLID AVENUE

To keep in the van of progress the National City Bank, now located in the Leader-News building, Superior avenue, Cleveland, has bought the Garfield building, East 6th street and Euclid avenue, and will move there as soon as existing leases on the imposing structure expire. The interior of the Garfield is to be remodeled throughout that it may meet all the requirements of the fast and constantly growing business of this long-established financial institution.

When the National City takes possession of its permanent new home it will be in a position to afford its patrons every accommodation that goes with the most advanced methods in the banking business.

Colonial Theater

"Upstairs and Down," comedy, by Frederic and Fanny Hatton, plays the Colonial next week. It is a story of Long Island country house life, with two clever plots running through it, and a lot of action. It stayed in New York a year, and has been well liked on the road. The featured performance is that of a "baby vampire," who sets out to win a polo playing Irishman, and employs astounding artifices. Most of the original cast comes to Cleveland.

South Willoughby

Mrs. Althea Willis visited at her daughters in Gates Mill this week.

* * *

The Engel family were Willoughby shoppers Tuesday.

* * *

Mr. Gilbert Stewart has moved in the George Bierman house this week.

* * *

Mr. Losey has been working at his place here this past week, formerly Gil. Stewart's place.

* * *

Mr. H. Bortz of Chesterland spent Monday with the Engel family on their farm.

* * *

Our roads are fine now after Perry Worralos' fixing them up this week.

* * *

Several from here attended the Raymond Francis sale Wednesday.

* * *

Mr. O. D. Parker and Arthur are working for George Quigley in the sugar bush.

* * *

Mr. William Beeneen has been working over here this week fixing a culvert.

* * *

Mr. Gus Bierman of Wilson Mills visited at his brother George's, this week Tuesday.

NEWS FROM MENTOR

Miss Harriet Morley is home for a three weeks' vacation from college.

* * *

Mrs. Claud Reynolds and little son returned home to Adania, Mich., the last of the week.

* * *

Mrs. J. C. McClain of Union City, Pa., has been spending a week with Mrs. P. B. Schaffner.

* * *

Miss Josephine Yager has returned from a visit at Madison, O.

* * *

Miss Ruth Bradway entertained over Sunday Miss De Moss and Switzer of Cleveland.

* * *

Mrs. Lynn Plaisted and son of Kirtland have been spending a few days at the residence of Mr. J. O. Jackson.

* * *

The members of the Good Will class of the Methodist Sunday school gave their teacher, Mrs. Sarah Richmond, a surprise on Wednesday evening. A shower of birthday gifts was given Miss Richmond. Delicious refreshments were served. A number of guests from former members of the class, were present.

* * *

It 's expected that a number from Mentor will attend the lecture at Painesville on Friday evening at the high school auditorium given by Mrs. Wm. gden Wade, who is sent here on war conditions and needs of the allies.

* * *

Mrs. E. E. La Due entertained a friend from Wickliffe last Friday.

* * *

Mr. and Mrs. Acker of Norwalk, O., have been visiting Mr David Acker and family.

Thrift Stamps for Sale Here. Help Cleveland Make Her Goal. Buy Yours Today.

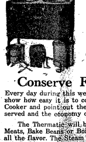

Thermatic Fireless Cookers

Conserve Food and Time

Every day during this week our expert demonstrator will show how easy it is to cook with a Thermatic Fireless Cooker and point out the many ways food can be conserved and the economy of materials, time and fuel.

The Thermatic will bake Bread and Cake, Roast Meats, Bake Beans or Boil any foods, perfectly retaining all the flavor. The Steam Valve, a patented device, which releases the steam without releasing any of the heat, as a new feature which is a decided improvement in Fireless Cookery.

1, 2 and 3 compartments priced from $12.50 to $33.50.

Come in and See This Demonstration.

The Kinney & Levan Co.
EUCLID SQUARE AT EAST 14th

B. F. Keith's Hippodrome
Where Everybody Goes
Starting Monday Mat. March 25th, at 2 and 8:15

Gala Easter Festival
12—BIG ACTS—12

This show will be one that everybody will want to see. Because of the length of the program patrons are requested to go early.

Mats. 25c to 75c. Eve. 25c to $1.

STANDARD THEATRE
Propect & E. 8th St., Cleveland, O.
WILLIAM S. HART
—IN—
"The Bandit and the Preacher."

STAR
BURLESQUE AS ALWAYS BEST
"STEP LIVELY GIRLS"

Liberty Theatre
HIGHEST CLASS VAUDEVILLE
ALL NEXT WEEK

COLONIAL
NEXT WEEK
Mat. Tues., Thur. Sat.
THE GREAT LAUGHING SUCCESS
"UPSTAIRS AND DOWN"
With a Typical Morosco Cast and Oh! That Baby Vampire.

OPERA HOUSE
NEXT WEEK
H. B. WARNER
IN
"AMONG THOSE PRESENT"
A new Comedy, "Another Raffles," Wed. Mat. Best Seats $1. Sat. Mat 50c to $1.50

MILES Theatre
Continuous 1 to 11 P. M. Daily.
SPECIAL PROGRAM FOR VACATION WEEK
CHILDREN
under 12 years admitted to our daily matinees for 10 cents.

PROSPECT
Week March 25
Mats. Tue., Thu., Sat.
The Great Temperance Play
TEN NIGHTS IN A BAR ROOM

Empire Theatre
NEXT WEEK
"THE SOCIAL FOLLIES"
"Burlesque As You Like It"

Mr. and Mrs. A. W. Knisely have returned from a visit at Hartville and Akron, O.

* * *

Last Saturday evening the senior class of the high school gave a Red Cross benefit dance at the Case hall which was well attended and a good sum of money raised.

* * *

Next Sunday morning Palm Sunday will be observed and Rev. F. L. Dunbar will occupy the Methodist pulpit. Continuing from next Sunday meetings will be held at the church.

* * *

On Friday evening of this week the Epworth League will give a warm sugar social at the residence of Mr. T. D. Morley.

* * *

Pleasant Home Wedding

Last Saturday evening at 8 o'clock at the residence of Col. and Mrs. Parker a quiet wedding took place when Mr. Loyd Carlton and Miss Dorothy Foss were united in marriage by Rev. P. B. Schaffner. About 25 guests were present. After the ceremony a wedding supper was served and later in the evening Mr. Carlton and bride left for a short trip to Detroit. Mich.

WOMAN'S PRESS CLUB HONORS PIONEER

Mrs. Gertrude Van Rensselaer Wickham, 1712 E. 89th place, celebrated her 74th birthday anniversary by entertaining informally the Cleveland Woman's Press Club, of which she is a charter member.

Four years ago at this time Mrs. Wickham's two-volume history, "Pioneer Families of Cleveland," was just issued and the Press Club held a reunion at her home to congratulate her on the work as well as on her 70th anniversary. The Woman's Club also gave a luncheon in her honor.

NEWS FROM WAITE HILL

Waite Hill, March 19, 1918.

The quilt which was raffled off at the grange social Tuesday evening last week fell to Mrs. Fred Ellsworth she holding the lucky number.

* * *

Chas. Burrell and wife of Perry motored up to Willoughby Monday last week and were calling on friends.

* * *

Mr. and Mrs. Randall and children of Wickliffe, were Sunday guests of her sister, Mrs. R. A. Cook and family; also a sister, Mrs. Dines and daughter from Chardon were there making quite a family gathering.

* * *

Mrs. Ruth Brich and sons of Chesterland, were calling on old neighbors in Pleasant Valley Saturday.

* * *

Mr. John Rice of Mentor, a former Waite Hill resident, was around Sunday in his new car calling on old neighbors.

* * *

[illegible]

place recently purchased by Mr. Otis cutting down trees, grubbing out roots, tearing away fences, and building others, grading, etc., etc., getting ready to put in crops, also they are working and improving the road.

* * *

Mrs. Vera Zimmerman and little daughter of Cleveland were recent guests of her parents, Mr. and Mrs. Chas. Webster.

* * *

Dr. Neubauer and the Parkhurst family were down from the city Saturday and Sunday.

* * *

Mrs. Sarah Cox has returned to her home with her daughter, Mrs. Arthur Morton, after a visit of several days with her sons and their families here in this neighborhood.

MANY MEN RECEIVE COMMUNION

Fifty men received Holy Communion last Sunday in the Immaculate Conception church. Among them were a few boys over ten years of age. It was one of the Eucharistic Days named by Rt. Rev. Bishop Farrelly for the reception of the Eucahrist and the offering of special prayer for our country in this terrible strife to beg the favor of our Eucharistic Lord on all who are making brave and generous sacrifices for us in every branch of the service. Sunday, March 24, the women and girls will do the same.

Hi-Grade Auto Exchange

Don't wait until prices on used cars go still higher. We still have BARGAINS. Our used cars are
We will trade in your old car.

GUARANTEED

Hi-Grade Auto Exchange
4820 Euclid Ave.
Telephone Rosedale 125
If you have a car to dispose of [illegible]

Announcement

The National City Bank takes pleasure in announcing its purchase of the Garfield Building, located at the corner of Euclid Avenue and East Sixth Street.

For a long time we have realized the need for enlarged quarters in order to meet the demands of our rapidly growing business.

We have also felt that the oldest bank in Cleveland should have a permanent home of its own—a home in keeping with the business character of its clientele.

It is too early to announce definitely just how soon we will move to our new quarters, but within a short time—at the expiration of existing leases—it is our intention to provide attractive banking rooms with adequate facilities for meeting every requirement of advanced commercial banking.

THE NATIONAL CITY BANK
Leader-News Building

REO

A Seven-Passenger Six That You Can Afford

WE ARE NOT THINKING of the price—for that isn't the primary consideration in the selection of a car.
WHEN WE SAY, "Here is a seven-passenger Six that you can afford," we are thinking of the same item that you, an experienced motorist, are considering
NAMELY—UPKEEP. That is the first thing to consider in the selection of an automobile.
ASK ANY REO SIX OWNER to tell you of the upkeep cost of his Six—and the longer he has owned and the farther he has driven his Reo, the better will his answer sound.
HE WILL TELL YOU that, having compared notes with friends who own and drive other makes of cars—fours as well as sixes—of the same passenger capacity, he has never found one that compared with his Reo Six in low cost of upkeep.
AND HE'LL TELL YOU, too, that he has yet to find even a five passenger car—four or six—the operation, repairs, replacements and general upkeep cost of which proved as low as his Reo Six—except one—the five-passenger Reo.
NATURALLY a five passenger car ought to be cheaper to maintain than one of seven-passenger capacity but most are not, when you look up the figures.
REO DEALERS TELL US that their records for the past three years show that Reo Six owners on the average have paid less than eight dollars per car per year for replacement parts.
JUST READ THAT AGAIN—with thousands of Reo Sixes running in all parts of the county, over all kinds of roads and handled by all kinds of skilled and unskilled drivers, most of them owner driven and owner cared for (or neglected)—
THE AVERAGE COST per car, per year, for replacement parts was less than eight dollars!
FRANKLY WE DON'T believe that record can be equalled by any other seven-passenger car on earth.
AND WE MAY ADD that the records on the five-passenger Reo show less than seven dollars per car.
THE SAME QUALITY—the same sound engineering; the same ripe experience; the same attention to little details, and the same construction, inspection and testing of every car enter into the making of all Reo models.
COST OF UPKEEP is always uppermost in the minds of Reo engineers, when designing and when specifying materials—and since the same desire is uppermost in the minds of the most experienced buyers we meet on a common ground.
REO EFFICIENCY sets the price lower. Reo quality guarantees low upkeep.

The Ris Motor Co.
1117-25 CHESTNUT AVENUE
Prospect 2620 — Central 152
Reo Motor Car Company, Lansing, Mich.
Price is f. o. b. Lansing and the special Federal tax must be added.
125-30 Reo Six Touring 7-Passenger
$1,550

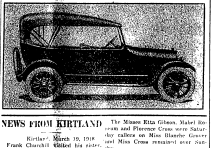

Buy Your Lot Now

Get the Advantage of An Early Selection Before Prices Advance

The coming of spring activity will bring out a large number of Cleveland buyers who will quickly take up the remainder of the most choice lots. In fact, many of them have already been sold. Prices will be advanced at an early date. Now is the time to choose your lot. Don't put it off; it will mean second choice, and a higher price.

Willoughby-Euclid Avenue Subdivision
60x200, $480 up. 80x200, $640 up.

Terms very easy, a little down, a little month, with liberal cash discount.

Protected by conservative restrictions, of one house, for one family to the lot, with complete improvements (including sewer, water, sidewalks, shade trees, parks, tennis courts and paving) now being installed, this property offers an exceptional opportunity to secure a beautiful homesite in the choicest residence district of Willoughby.

Because of the increase in land values it will not be possible again to buy equally well located and developed property in Willoughby, at these low prices. Buyers of our property at present initial prices may be absolutely certain of a generous increase in value.

This period of high wages, the highest ever known, is the wise man's opportunity. The prodigal will not benefit. But the wise, prudent person will take advantage of the high wages of the present by making a start toward a home. Now is the time to act. A small down payment, and a few dollars a month will secure one of these exceptionally fine, big homesites.

We will be glad to co-operate in planning and financing your home. We have attractive designs and plans of modern homes which we will be pleased to have you look over. Let's talk it over.

Representatives on the property from 10 a. m. to 6 p. m. SUNDAYS.

The McNutt McCall Co.
220 Hickox Bldg, Euclid & E. 9th St.
Main 6530 — Cleveland — Cent. 1580

Caroline Cotter, residence unknown, will take notice that Charles S. Cotter filed a petition against her in the Court of Common Pleas of Cuyahoga County, Ohio, praying for divorce and relief on the ground of gross neglect of duty. Said petition is No. 161937 and will be for hearing on and after April 5th, 1918.

S. J. DEUTCH, Atty. for Plff.
F21 M28

Elmer B. Wilder, who resides at Williamson, Wayne Co., New York, will take notice that Jennie E. Wilder filed a petition against him in the Court of Insolvency of Cuyahoga County, Ohio, praying for divorce and relief on the ground of gross neglect of duty and habitual drunkenness for three year. Said petition is No. 6995 and will be for hearing on and after April 5th, 1918.

A. S. MANN, Atty. for Plff.
F21 M28

LEGAL NOTICE

Frederick Baldwin, Caroline A. Baldwin, the unknown heirs at law and devisees of Frederick Baldwin, the unknown heirs at law and devisees of Caroline A. Baldwin, —— Baldwin, first name unknown, wife of Frederick Baldwin, and ——, Baldwin, first name unknown, husband of Caroline A. Baldwin, all of whose places of residence are unknown, are hereby notified that on the 19th day of January, 1918, Anna E. Gardey, Peter Albright and Amelia Albright, plaintiffs, filed their petition in the Court of Common Pleas of Cuyahoga County, Ohio, being case No. 161254 against them, alleging that they are the owners in fee simple and in actual possession and control of the following described premises:

"Situated in the City of Cleveland, County of Cuyahoga and State of Ohio, and known as being Sublots Nos. 800 and 801 in Block II of The Buffalo Company's Allotment, so-called, as shown by the recorded plat in Volume 3 of Maps, Page 51 of Cuyahoga County Records.

Said sublots Nos. 800 and 801 each have a frontage of 20 feet on the southerly side of Mulberry street N. W., and extends back of equal width 100 feet deep, as appears by said plat.

Plaintiffs further state that they and their predecessors in title, through whom they claim title to said premises, have been in actual, open, notorious, continuous, adverse and uncontested possession and control of the whole of said premises, under claim of ownership since January, 1849. That title to said premises rested in the defendant, Frederick Baldwin, in the year 1842. That thereafter, in the year 1849, that said premises were duly sold for delinquent taxes by the Auditor of Cuyahoga County to one C. L. Camp, claiming title and ownership thereto, which said deed was recorded in Volume 118, page 359 of Cuyahoga County Records. That thereafter to wit, on the 18th day of August, 1864, the widow and heirs at law of the said C. L. Camp duly conveyed the aforesaid tax title to Norman C. Baldwin, by deed recorded in Volume 131, Page 346 of Cuyahoga County Records, and that said plaintiffs, in successive chain of title, duly acquired title thereto.

Plaintiffs further allege that no conveyance of said premises, by deed [illegible] from the said defendant, Frederick Baldwin, his heirs, executors, administrators or assigns did execute a deed or conveyance of said premises; that by reason of the inadvertence and mistake, oversight or carelessness upon the part of the said grantee, that the same has been lost and has not been placed on record.

Plaintiffs further allege that the failure of the said defendant, Frederick Baldwin, his heirs, executors, administrators or assigns, to execute a deed of conveyance of said premises or the failure of the said grantee or grantees of the said defendant Frederick Baldwin, his heirs, executors, administrators or assigns to record said deed if the same was executed, constitutes a cloud upon the title of plaintiffs herein, by reason of the fact that said defendant, Frederick Baldwin appears of record as the owner in fee of the title to the said premises.

The said defendant, Caroline A. Baldwin, is an heir at law of said defendant, Frederick Baldwin, and in the event of the death of the said Frederick Baldwin, would succeed to his rights in said premises; that the names and addresses of the remaining heirs at law and the widow of the said Frederick Baldwin, and the names and addresses of the husband, if she is living, and the widower if she is dead and the remaining heirs at law of the said defendant, Caroline A. Baldwin, are unknown to plaintiffs. That all of said heirs at law of the said Frederick Baldwin and the said Caroline A. Baldwin, by reason of the premises, claim an interest in said property, all of which constitutes a cloud upon plaintiff's title.

The petition further alleges that none of said above named defendants have any interest whatsoever in said premises.

The prayer of said petition is that said defendants may be duly notified of the filing and pendency of this action; that upon final hearing hereof the plaintiff may be found to be the owner in fee simple of the whole of said premises; that the interests of the defendants may be forever barred, and that the plaintiffs' title to the whole of said premises may be quieted as against the claims and interests of any thereof, and for such other and further relief to which they may be entitled.

Said defendants are required to answer said petition on or before the 13th day of April, 1918.

ANNA E. GARDEY, PETER ALBRIGHT AND AMELIA ALBRIGHT.
By RICHARD J. MORIARTY. Their Attorney.
F21M28

Kate Culovic, who resides at Cerje, Croatia, Hungary, will take notice that Anton Culovic filed a petition against her in the Court of Common Pleas of Cuyahoga County, Ohio, praying for divorce and relief on the ground of wilful absence for more than three years last past and adultery. Said petition is No. 161825 and will be for hearing on and after April 5th, 1918.

J. L. MIHELICK, Atty. for Plff.
F21 M28

Lydia Russell, residence unknown, will take notice that Frank C. Russell filed a petition against her in the Court of Common Pleas of Cuyahoga County, Ohio, praying for divorce and relief on the ground of gross neglect of duty. Said petition is No. 161819 and will be for hearing on and after April 5th, 1918.

[illegible] & SCHWARTZ, Attys. for Plff.
F21 M28

Schram District

Mr. and Mrs. Clyde Grover are entertaining his mother for a few weeks.

* * *

Miss Ella Eller and Miss Claribel White visited at N. A. White's since our last letter.

* * *

Master Herbert Neill received a cut on his head while in the woods where his father was falling trees.

* * *

Mrs. Mary Alvord, Mrs. Lennie Couling and Mr. and Mrs. Willis attended the Pomona grange meeting at Mayfield last Thursday.

* * *

Mr. and Mrs. Lisle Garnett of Rockport spent Saturday night and Sunday at his father's, Mr. and Mrs. Arland Garnett and son were also with them on Sunday, as well as some city friends, who all enjoyed a fine time at the Garnett-Foss sugar camp.

* * *

Mr. Arthur Kramer of this place, and Miss Gertrude Chambers of Cleveland, who were recently married, will make their home at Will Heinz' for the summer. We extend our heartiest congratulations and wish them a long and prosperous life.

* * *

A family from Michigan have moved into the French house, which was vacated by the Millers.

* * *

Mr. and Mrs. Roy Henish are still staying with their brother Burt.

* * *

A family by the name of Fleming are occupying the C. S. Smart farm near Langshaws corners.

* * *

Mr. and Mrs. A. Garnett visited Mrs. Tressa Lilley at Pleasant Valley last Monday.

* * *

Red Cross Work at Schram

The following articles have been made by Red Cross people here: Seventeen sweaters, fourteen pairs of socks, two mufflers and three pairs of wristlets. There are also a number of articles not completed. Mrs. Mary Alvord has the credit of knitting most of the sweater and socks.

* * *

The Misses Doris Bornemann, Hattie and Della Miller and Sania Luoma, visited here over Sunday.

* * *

Each Red Cross Social Is Better Than The Last at Schram

The warm sugar eat at the school house last Saturday night was well attended, and a success. Eighty dollars and seventy-five cents was realized for the Red Cross. Fifty one dollars of this was taken for tickets sold on a quilt donated by Mrs. L. Willis and mother. Mr. Leist of Wickliffe won the prize by carrying off a $51 quilt. Aside from a social it seemed like a home coming, as a number who once lived in our midst were present. They were Lisle Garnett of Rockport, Miss Nellie Rogers of Painesville, Miss Ella Eller, Clara White and Mrs. Lisle Hart of Cleveland, Myron Willis of Mayfield, Mr. and Mrs. Geo. Wieland and Mrs. Will Sherman of Wickliffe. There also was a nice number of others who attended from Wickliffe and Mayfield. Those who fail to attend these gatherings are missing a whole lot, as every one is better than the last, especially this one, as it was sweet to [illegible]

NEWS FROM KIRTLAND

Kirtland, March 19, 1918.

Frank Churchill visited his sister, Mrs. Wilbur Murphy in Perry Saturday evening and Sunday.

* * *

Mr. and Mrs. Frank Millard's little grandson, Millard Farrell has returned home from the hospital where he had a second operation for mastoids. He is making a good recovery, but will have to go to the hospital every day for several weeks to have the wound dressed. The first operation was performed a week ago.

* * *

Mr. and Mrs. B. F. Upham and son Morelle Upham attended the wedding Saturday evening of Lloyd Carlton and Miss Dorothy Foss of Mentor.

* * *

Miss Katherine Markell taught in the seventh grade in Willoughby last week, and Miss Blanche Grover in the fourth, fifth and sixth grades.

* * *

Fred Durschlag was ill with grip the latter part of last week.

* * *

Mrs. Lillian Yaxley attended the funeral of her mother-in-law, Mrs. Rachel Yaxley in Willoughby Wednesday.

* * *

Mr. and Mrs. William Grover visited his parents in Wickliffe Sunday.

* * *

The young people who attended the entertainment given by the Waite Hill club at the town hall Saturday [illegible]

The Misses Etta Gibson, Mabel Roseum and Florence Cross were Saturday callers on Miss Blanche Grover and Miss Cross remained over Sunday.

* * *

Mr. N. P. Crawford will not be in his shop next Tuesday and Wednesday, as he and Mrs. Crawford are going to Wheeling, W. Va., to attend the wedding of their daughter, Miss Vera Crawford to Mr. Martin of that place.

* * *

The Senior warm sugar social of last week was postponed until this week Thursday on account of the bad weather.

* * *

Mrs. G. H. Morse and daughter Miss Gertrude and Miss Rose Hunkin were Cleveland visitors Saturday and Sunday. Mrs. Morse remained a few days longer, however, and her mother, Mrs. Perrine came home in her stead.

* * *

Mrs. Gimmel and little girl spent Sunday with her sister, Mrs. W. Martin and family.

* * *

At the meeting of the study class at the South church Friday evening warm sugar was served during the social hour. The syrup was provided by the young men and the "eats" by the young ladies.

* * *

Mr. Frank Millard is visiting his mother and brother in Oneonda, N. Y. and expects to be away about ten days.

* * *

Mrs. George Daniels of Mentor, came Saturday to spend a few days with her daughter, Mrs. Harry Markell.

* * *

Mrs. Maynard Squires arrived from New Mexico last week and will spend

* * *

some time with her parents, Mr. and Mrs. Schupp.

* * *

Clyde Allen made his parents a visit last week. He expects to leave soon for his work on the lakes.

* * *

Minot Allen was among the number sent from Ft. Leavenworth to New York and if he is not already "over there" he is doubtless on the way.

* * *

Mr. Petrie and children visited his wife's parents, Mr. and Mrs. Grilley, in Chester, Sunday.

* * *

Miss Worolla at the exchange on St. Patrick's day entertained four of the Willoughby operators, viz: The Misses Ruth Carrell, Marjory Kennedy, Gladys Culp and Winnifred Claire, and also the Messrs. Wilson, Young and Markell. A chicken dinner was served. In the evening Mr. and Mrs. F. S. Allen treated the crowd to a warm sugar eat. A splendid time was reported.

* * *

Mrs. Ada Markell returned home Friday from an extended visit to her son Frank Markell in Leroy and her daughter, Mrs. Ostrander in Chardon.

* * *

Mr. and Mrs. Ducke of the city visited Mrs. Ducke's sister, Mrs. Ralph Allen Monday at the home of Mr. F. S. Allen.

* * *

Mrs. Lida Strang and four children of Chardon spent Tuesday with her mother Mrs. Eugene Martin.

MAPLE GROVE

(Received too late for last week.)

James Simmons has been troubled with quinsy the past week.

* * *

Mrs. Eugene Nash called on Mrs. William Little, Wednesday.

* * *

Spring is surely here as East Cleveland is full of mumps.

* * *

H. G. Otis expects to arrive home from the west tomorrow Thursday.

* * *

Carl Luscher took a load of household goods to their farm near Warren, Ohio, Wednesday.

* * *

Mark Judd of Michigan visited friends and relatives in this vicinity this week.

* * *

Louis Ralston was looking after the interests of H. G. Otis's farm this week.

S. Mechler has purchased a farm near Warren, Ohio.

* * *

Elsie Nash visited her parents last Saturday and Sunday.

* * *

H. G. Otis has employed a new foreman and teamster, but we haven't learned their names.

* * *

The bag social held Tuesday evening was a financial success. Mrs. Fred Ellsworth was the winner of the comforter. The evening was spent in dancing and playing games.

THE HOUSEKEEPERS GET TOGETHER

When the good housekeepers of Ohio get together to promote the sale of Thrift Stamps, it means that Uncle Sam's scheme of war savings has reached the very heart of the community—the home.

In Painesville there is a club of good housekeepers, champion knitters and Red Cross workers, and they have organized a "good housekeeping, champion knitters and Red Cross workers, and they have organized a "good housekeeping war savings society," pledged to thrift and economy, and the purchase of war stamps. Mrs. C. A. Duff is its president, and Mrs. J. M. Young is secretary. The charter members are Mrs. M. H. Bradley, Mrs. J. C. Ward, Mrs. B. J. Rice, Mrs. C. A. Duff, Mrs. J. M. Young, Mrs. C. E. Parker, Mrs. E. H. Barrett, Mrs. B. B. Park, Mrs. Lena Aldrich and Mrs. H. F. Byler.

IMPROVEMENTS AT NEW ALLOTMENT

Rapid progress is being made by the contractor in the installation of the sewers and water mains in the McNutt-McCall company's allotment. The sewers have been laid in Waldamere avenue from Euclid avenue through to Ridge road, and the water main passed way through the same street. With a steam shovel, trenching machines, and other modern equipment, it is a forgone conclusion that the installation of these improvements will be completed at an early date.

Monday Club Forms New Society

Members of the Monday club of Painesville, have formed a war-savings society with Miss Lucy B. Buell as president and Miss Elizabeth G. Boalt as secretary. The charter members are Mrs. Anna M. Buell, Miss Lucy B. Buell, Mrs. Mary A. Stockwell, Mrs. Minnie C. Price, Mrs. F. J. Jerome, Mrs. Frances M. Casement, Miss Harriet E. McKinstry, Miss Martha H. Henry, Miss Elizabeth G. Boalt, Miss Mary Keffer.

PUSSY-WILLOWS

Now Spring is striving to arise
Upon her violet pillows.
Now, purring softly, down the [illegible]
Come little pussy willows.

Remember
FAIRCHILDS FLOUR
NONE BETTER IN ALL THE WORLD

BREAD FLOUR FOR BREAD.
VELVET FLOUR FOR PASTRY.
BEST FLOUR FOR BOTH.

TRUSSES

Supporters, Elastic Stockings, Artificial Limbs and eyes. Everything for the sick room.

We Rent Invalid Chairs

H. H. Hessler
(HIMSELF)
38 The Arcade Cleveland, Ohio

William Koebler, Pres. and Treas.
Julius Koebler, Vice Pres.
Chas. J. Bennett, Sec'y.
Phones: Bell Rosedale 207
Cuy. Cent. 59.

The J. & W. Koebler Company
Funeral Directors
Auto Invalid Carriage Service
Office and Parlors, 2340 East 55th St., near Central, Cleveland, O.
Rosedale 3424-J Central 2737-W
Rosedale 473 Central 260

E. W. WAGNER & CO.
Ground Floor, Hollenden Hotel
Stocks, Bonds, Grain, Cotton
MEMBERS { N. Y. Stock Exchange / Chicago Board of Trade / Cleve. Stock Exchange
FORREST A. GRAVES, MANAGER
Main 5604 Central 727

The Ohio Auto Livery Co.
2043 East 55th St.
Near Euclid Avenue
Touring Cars and Limousines for Wedding and for all occasions
Day and Night Service Cleveland, O.

DRINK
NEZEN
PURE, HEALTHFUL, REFRESHING
1054 E. 71st Street
or call Rosedale 4920.

DINNER 25c
at the HAWLEY House
Cor. St. Clair and W. 3rd St
V. C. HELLER, Prop.

Why Buy Diamonds
Our White Sapphires have the brilliancy of the Diamond in solid 14-K gold rings.
For $6.00 Guaranteed Forever
M. SILVERSTEIN
Reliable Jeweler
32 Euclid Arcade
Central 2010-W CLEVELAND, O.

IMPORTER OF LINENS

At the Linen Store
Table Linen
Napkins
Table Cloths
Towels
Linen Pillow Cases
Linen Sheets
Toweling
Bed Spreads
Ladies and Men's Handkerchiefs
Dress Linens
Decorative Linens
Bridal Trousseau Our Specialty

J. B. Berg

It's as Good for You as It is for Him

Anybody can drink **Bevera.** Every glass you drink tastes better than the last. It is the drink you will always want after you try it the first time.

BEVERA
MADE IN CLEVELAND

Is a tasty drink that quenches the thirst and is of real value as a liquid food.

During the day or when evening comes and you need a refreshing, invigorating drink—get a bottle of **Bevera,** pour it into a glass—at once you will notice its good qualities and later, as you drink it regularly, you will find that it benefits you in many ways—that it quenches the thirst, is an appetizer, a tonic and that it contains food value that is strengthening and healthful. Get a bottle now—then buy-by-the-box and be sure of a **good** drink. For sale at all drug stores, soda fountains, grocers and confectioners.

The Leisy Company, *Established 1862* Cleveland

Every Drop Relieves! Every Drop Kills Pain!
NAGOLA The New Liniment—Sure Remedy for Skin Diseases
Wonderful for Rheumatism, Asthma, Heart Disease, Neuralgia, Shooting Pains, Sore Feet and a dozen other troubles. $1 a bottle. Ask your druggist. Money back guarantee on each bottle. Compounded of herbs and oil by NAGOLA CO., 519 AMERICAN TRUST BLDG., CLEVELAND, O.

LEGAL NOTICE

Forrest E. Bryant, whose place of residence is unknown, will take notice that on the 25th day of February, 1918, the undersigned H. A. Fuller, filed his statement of claim against said Forrest E. Bryant in the Municipal Court of the City of Cleveland, Ohio, praying judgment against said defendant in the sum of $100.00, with interest from the 19th day of June, 1916, on a note, and costs of action, and that an order of attachment has been issued on February 27th, 1918 and served in said cause on the Bryant Automobile Company of Cleveland, Ohio.

Said defendant is required to file his statement of defense on or before the 9th day of May, 1918, or judgment will be taken as prayed for in said statement of claim, on May 11th, 1918. H. A. FULLER,
By JAMES V. O'NEILL, His Atty.
M21A25

Maggie M. Bethel, who resides at New Augustine, Florida, will take notice that Charles H. Bethel filed a petition against her in the Court of Common Pleas of Cuyahoga County, Ohio, praying for divorce and relief on the ground of gross neglect of duty and extreme cruelty. Said petition is No. 161278 and will be for hearing on and after May 3rd, 1918.
J. P. GREEN, Atty for Plff.
M21A25

Ludwig Renick, residence unknown, but whose last known residence was Baltimore, Md., will take notice that Mary Renick filed a petition against him in the Court of Common Pleas of Cuyahoga County, Ohio, praying for divorce, custody of children and relief on the ground of gross neglect of duty. Said petition is No. 162438 and will be for hearing on and after May 3rd, 1918.
J. S. KRAJEWSKI, Atty for Plff.
M21A25

Notice is hereby given that on the 22nd day of April, 1918, Joe F. Cunat, will file his petition in the Probate Court of Cuyahoga County, Ohio, asking that his name be changed to Joe F. Brace, and that said petition will be for hearing in said Court on said day at 10:00 o'clock a. m. or as soon thereafter as the Court can hear the same.
JOE. F. CUNAT, Petitioner.
M21

State of Ohio, Cuyahoga County, ss. Before H. M. Calvert, Justice of the Peace for Rockport Township. The Telling-Belle-Vernon Company, Cloverdale Branch, vs. John C. Thompson. On the 1st day of March, 1918, said Justice issued an order of attachment in the above entitled action for the sum of $7.18 and costs. Said case will be for hearing on April 24th, 1918. M21A4

First Mortgage Investment Bonds
Denominations—$100, $500, $1,000
Income—5 per cent per annum, payable semi-annually on January 1st and July 1st
A Conservative INVESTMENT A Guaranteed INCOME
The Guarantee Title & Trust Co.
Chamber of Commerce Bldg., Cleveland

Have You?

Have you ever struggled hard to gather enough money to pay your life insurance premiums?

Have you ever considered that though you may leave your family a large amount of insurance it may not provide for their future necessities?

Have you ever realized that the actual problem is not life insurance, but making provision for the wise use and investment of its proceeds?

Have you ever talked with our Trust Officers regarding a Will or an Insurance Trust Agreement by which you can make certain that your insurance insures? If not, come in at your earliest opportunity and let us explain this very important subject.

THE GUARDIAN Savings & Trust Co
623 Euclid Ave., Cleveland, O.
Capital and Surplus $6,000,000
Resources over $50,000,000
Member Federal Reserve System.

To The American People

There is no foundation for the alleged violations of law attributed to our Company by agents of the Federal Trade Commission and I want to say emphatically that Swift & Company is not a party to any conspiracy to defraud the Government. Nor has Swift & Company been guilty of improperly storing foods or of making false entries or reports.

Conferences of packers, where prices have been discussed, have been held at the urgent request and in the presence of representatives of either the Food Administration or the Council of National Defense. And yet the packers have been accused of committing a felony by acting in collusion on Government bids!

We have done our best, with other packers, large and small, to comply with the directions of the United States Food Administration in all particulars, including the furnishing of food supplies for the U. S. Army and Navy and the Allies, now being handled through the Food Administration.

We will continue to do our utmost, under Government direction, to increase our production and assist the Food Administration. We consider that the opportunity to co-operate whole-heartedly and to our fullest powers with this branch of the Government is our plain and most pressing duty.

The Trade Commission Attorney has, by false inference and misplaced emphasis, given to disconnected portions of the correspondence taken from our private files and read into the Record, a false and sinister meaning with the plain purpose of creating antagonistic public opinion.

The services of the packers of the United States are most urgently needed, and I regret exceedingly that we should at this time have to spend our efforts in defending ourselves against unfounded, unproved, and unfair assertions such as are being daily made public.

L. F. Swift President
Swift & Company, U.S.A.

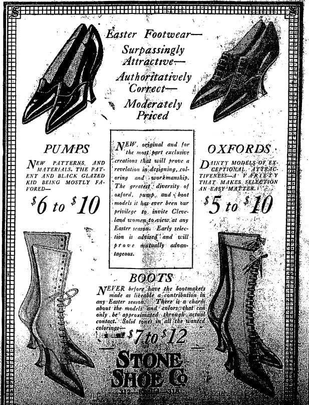
Easter Footwear—
Surpassingly Attractive—
Authoritatively Correct—
Moderately Priced

PUMPS

NEW PATTERNS, AND MATERIALS, THE PATENT AND BLACK GLAZED KID BEING MOSTLY FAVORED—

$6 to $10

NEW, original and for the most part exclusive creations that will prove a revelation in designing, coloring and workmanship. The greatest diversity of oxford, pump, and boot models it has ever been our privilege to invite Cleveland women to view at any Easter season. Early selection is advised and will prove mutually advantageous.

OXFORDS

DAINTY MODELS OF EXCEPTIONAL ATTRACTIVENESS—A VARIETY THAT MAKES SELECTION AN EASY MATTER.

$5 to $10

BOOTS

NEVER before have the bootmakers made as likeable a contribution in any Easter season. There is a charm about the models and colors that can only be approximated through actual contact. Solid tones in all the wanted colorings—

$7 to $12

STONE SHOE Co

Buy Your Leather Goods at a Leather Goods Store

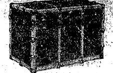

We carry a complete line of Leather Bags, Suit Cases, Trunks, etc., at popular prices.

52 Public Square **THE OHIO HORSE GOODS CO. CLEVELAND, O. U.S.A.** 52 Public Square
A. W. FRUEH, Manager

5c and 10c WALL PAPER We save you money. New patterns. Papers that sell ordinarily up to 75c. Largest Wall Paper Store in the city. We also carry a special 20c line.
THE PROSPECT WALL PAPER CO.
809 PROSPECT AV., O'Brien Bldg., Next to Standard Theater, Cleveland, O

If you Desire to Practice Economy, It Will Pay You to Investigate Our Service
The Universal Dry Cleansing Co
1218 - 1230 E. 71st St. Rosedale 3756
532 EUCLID AVE. Princeton 981

THE DELFT
Lunch 11 to 2. Supper 5 to 7:30.
(Our Standard)
Only the best foods, the best prepared.
(The Best Service.)
Second Floor, The Winona Building, 1254 Euclid Avenue.
First Building East of Halle's, Opposite Higbee's.
The Popular Place. "There's a Reason"

Prospect 2344 Central 1606
SCHUSTER'S
Restaurant
1833 East 12th Street
Opp. Hotel Statler
CLEVELAND, O.
The best to eat. The best of entertainment.

NEITHER THE SPENDTHRIFT NOR THE MISER
is a patron of the Savings Bank.
True Thrift is the Happy Medium between these two extremes.
THE SUPERIOR SAVINGS & TRUST CO.
Rockefeller Building Cor. W. 6th and Superior
4% Interest on Savings—2% on Commercial

T. Tanaka
D. C., Ph. C.

HEALTH
The Greatest Blessing on Earth
CAN BE HAD
No Matter What Your ailment may be
By My Chiropractic Adjustments
FREE CONSULTATION
Complete X-Ray Dept.
T. Tanaka, Chiropractor
280 The Old Arcade
Office Hours: 9 to 12 a. m. 1:30 to 4:30 p. m. Evenings 6 to 8

Consumers Meat and Poultry Co.
Doing Business Under the U. S. Food License Letter G-45713.
Three Convenient Stores
10402 Euclid Avenue.
5707 Euclid Avenue.
204 Huron Road.

Just a few reasons why our business is constantly growing. We sell to our customers just what we advertise, a good pure food article, at a just price. Our prices are low because our expenses are light, we make no deliveries and have no charge accounts. You pay for just what you buy.

Just now, when everything you buy to eat costs more than usual, the wise housewife will look around and buy at stores where she gets the best value for her money.

Our Stores saves you money on every purchase.

Everything is sold with a money back guarantee. Our meats are U. S. government inspected and sold from sanitary refrigerated meat counters.

Our East End Store, 10402 Euclid avenue, just opposite the Alhambra Theatre, is the most sanitary equipped meat market in Cleveland.

SATURDAY SPECIALS

Boneless Rolled Rib Roast, lb	25c	Half Hams, Same Price	
Choice Pot Roast, lb	18c	Mild Cured Bacon, lb	[illegible]
Prime Round Steak, lb	22c	Mild Cured Salt Pork, lb	[illegible]
Fresh Ground Hamburg Steak, lb	18c	Lake Herring, lb	[illegible]
Breakfast Sausage, lb	22c	[illegible]	[illegible]
Choice Wieners, lb	[illegible]		

STANDARD
Speed

SIXTY miles an hour pour from its 80 H.P. engine. Always a strainless mount from speed to speed that comes only from utmost flexibility.
7-Passenger Touring $2450 F.O.B. Butler, Pa.
Cleveland Standard Motor Co.
Pros. 1170 2027 Euclid Ave.

Why Not Buy Real Estate?
If carefully investigated, there is no safer place for investment. We have listings throughout Cuyahoga County—all conservatively priced, also our salesmen are thoroughly posted in their respective localities. Give us a call.
The A. B. Smythe Co.
Erie Building
Pros. 140. Cent. 5377-W

HELP SUPPLIED FREE
Competent Laundresses and Cleaning Women supplied free any day. ACME EMPLOYMENT CO., Main 2610. Cent. 2610.

Why Everyone Prefers Medina Butter
Medina Butter is the permanent choice of everyone who has once tried it.
It satisfies all the exacting requirements of taste, purity, food value and dependability.
Medina Butter is Pasteurized. Thats the Reason. Ask Your Grocer.

GEO. W. MILLER
Optometrist
921 Huron Road
Just East of 9th Street
Eyes Examined. Glasses Fitted
Satisfaction Guaranteed

Auto Radiators Repaired
We are experts in this work and guarantee satisfaction. Lamps repaired.
PROSPECT AUTO RADIATOR AND LAMP CO
1607 Prospect Ave.
Special attention to out of town orders.

Correction of Nervous refraction, Dizziness, Headache, etc.
Every patient receives my personal attention.
DR. C. H. ARMESY
OPTOMETRIST—SPECIALIST
341 Old Arcade
CLEVELAND, OHIO
Home engagement for aged and infirm
Office Hours 9 to 5:30; 6:30 to 8

We Pay Highest cash prices for Old Gold, Silver, Platinum, diamonds, false teeth and broken jewelry.
CHECEL JEWELRY CO.
618 Euclid Ave., Above De Klyn's
Mail Orders Given Prompt Attention

Cuy. Wood 587-K
M. RUDOLPH
Fashionable Men's Tailor
Real Tailored Suits and Overcoats
$25 and UP
14416 St. Clair Ave. Cleveland, O.

Eat Telling's ICE CREAM

The Cleveland Savings and Loan Co.
602 Superior Avenue, N. E.
Loans Made to Buy or Build Homes
Interest Paid on Savings Accounts

TABOR QUALITY Ice Creams
Our "Ideal" quality ice creams, recognized as the Superior ice creams of Cleveland, contain only:
Homogenized Table Cream
Pure Flavors
Granulated Sugar
Clean Fruits
Eggs
2-5 oz. Refined Gelatin to the finished gallon.
Contain about 16 per cent of butter fat content.
TELEPHONES
Rosedale 2140 Central 6713

Everybody knows the
CARLTON

THE CHANDLER & RUDD CO

U. S. Food Adm. Lics. No. G-03292. Bakers' License No. B-05489.

By following a Lenten diet with a more generous use of fish during the next week we will be serving a double purpose—following the dictates of the Church and aiding the Government in its program of Food Conservation.

CANNED FISH
KIPPERED SALMON—Deer Harbor Brand, Salted and Cured. Small cans, 25c each. 3 cans 60c.
TUNA FISH—Like the breast of chicken. Delicious for salads, patties, etc. 25c and 36c a can.
SHRIMP — Pink and dainty for cocktails and salads. 15c and 28c a can.
STEAMED CLAMS — For Clam Soups and Chowders. 30c a can.
SALMON — For salads, sandwiches, patties or serving with the dish of hot vegetables. 25c, 28c, 30c, 38c and 45c a can.
SARDINES— Serve on leaves of lettuce with rye bread and give the family an appetizing and dainty luncheon or supper dish. 18c, 25c, 28c, 40c, 42c and 45c a can.

CANNED VEGETABLES FOR THE LENTEN TABLE
Canned Baked Beans. 15c, 18c, and 20c a can.
Canned Kidney Beans. 16c, and 20c a can.
Canned Peas. 18c and 20c a can.
Canned Tomatoes. 17c, 20c and 25c a can.
Canned Corn. 15c, 18c and 20c a can.
Canned Beets. 20c and 22c a can.
Canned Lima Beans. 22c and 30c a can.
Canned Spinach. 25c and 28c a can.

CANNED SOUP
Banquet Brand Tomato, Vegetable, Bean and Pea Soups, 12c a can.

DOWN TOWN STORE
234-36 Euclid Ave.
WILLSON STORE
6000 Euclid Ave.

YOUR TRAVELING COMPANIONS
on your big and little journeys. Bag and Baggage. They are your friends. Therefore they should be selected carefully with an eye to their lasting quality. If you want to make the best choice of trunk, suitcase or bag, call at our store and inspect the large variety we always have on hand.
The Luggage Shoppe
919 EUCLID At East 9th St.

Membership No. 35, The Half Million Club.

WHO BAKES THE BEST RYE BREAD IN TOWN? WHY
Laub's
OF COURSE!

Bell Phone Prospect 2020.
LAURA HERBERGER
Maker of
WIGS, TOUPEES, TRANSFORMATIONS AND SWITCHES
HAIR TONIC
1254 Euclid Avenue, next to Halle's, Cleveland, Ohio

Handy Pocket Savings Bank Free
5% PAID ON SAVINGS DEPOSITS
ESTABLISHED 1886
The CUYAHOGA SAVINGS & LOAN CO.

TO STOP DRINKING

You must remove the cause. This is what the NEAL TREATMENT does without hypodermic injections and in the short space of three days by neutralizing the poison which has been stored in the system. When this poison is eliminated, the drinker hates the sight, taste or smell of anything containing alcohol.

THE NEAL INSTITUTE
Called "The House of Happiness," by those who know.
3920 Euclid Avenue, Cleveland, Ohio.
Phone Rosedale 3490.

John A. Mehling, who resides at San Francisco, Cal., will take notice that Rose W. Mehling filed a petition against him in the Court of Common Pleas of Cuyahoga County, Ohio, praying for divorce and relief on the ground of wilful absence for more than three years last past. Said petition is No. 160288 and will be for hearing on and after May 3rd, 1918.
JOLLAY, PARMENTER & BALDWIN, Attys. for Plff. M21A25

William F. Barker, who resides at 1152 Chateau St., Pittsburg, Pa., will take notice that Sarah J. Barker filed a petition against him in the Court of Common Pleas of Cuyahoga County, Ohio, praying for divroce, alimony, custody of children and relief on the ground of gross neglect of duty and wilful absence for more than three years last past. Said petition is No. 162439 and will be for hearing on and after May 3rd, 1918.
KLEIN & HARRIS, Attys. for Plff.
M21A25

LEGAL NOTICE

Notice is hereby given that a meeting of the stockholders of The Rogers Mineral Company will be held at Room No. 1605 Williamson Bldg., Cleveland, Ohio, on the 19th day of April, 1918, at 2:00 o'clock p. m., for the purpose of considering and acting upon a proposed resolution to surrender and abandon the corporate authority and franchise of said Company, and for the transaction of such other business as may prperly come before said meeting.
BOARD OF DIRECTORS OF THE ROGERS MINERAL COMPANY.
By PATTISON, TAYLOR & HASSELMAN, Its Attys.
M21A11

The A. M. A. Hat Works
5300 EEuclid Ave.
we dye, clean and block any kind of hat.
Prices 75 cents and up
Over 50 latest styles to select from.

GAMMEL FURS for Spring

Comprising an entirely new stock of Spring merchandise

Your inspection is invited

The R. W. Gammel Company
Furriers
Euclid Avenue at Fourteenth Street

You Older Men Will Be Interested in Bonds' Spring Display of Quality Clothes—

You men who are taking up the duties of the younger fellows know that you must look the part. Therefore you are going to be particularly interested in Bond's Quality Clothes, because you will find them best adapted to your requirements.

Bonds' One and Only Price
$20

We Have Greatly Enlarged Our Men's Department

This department is a feature of our business. Here you will find fashions especially intended for men whose ideas of style are conservative.

Plain models in rich, dark patterns—thousands of them—are here for your choosing; any one of them, by actual comparison, we believe, is worth $5 to $15 more than Bond's price.

What Bond's Plan Means To You

It means quality clothes at the price of the ordinary. It means you can buy here for less, at no sacrifice of style or satisfaction. We are manufacturers selling direct through our own outlet stores. This is the most economical plan as we have already proved. Stores open as usual during alterations on our display windows.

COME HERE TODAY; GET ACQUAINTED; SAVE MONEY

BOND'S
New York, Cleveland, Detroit, Akron
Toledo, Pittsburg, Youngstown, Louisville
643 EUCLID
Republic Building

Clark Sloan
Optometrist
Eyes Examined Glasses Supplied
311 Schofield Bldg., Cleveland
Hours 9 to 11 a. m., 2 to 4 p. m.
Other Hours by Appointment

REO—The Gold Standard of Automobile Value.
THE RIS MOTOR CO.
1117-25 Chestnut Ave. Phones: Pros. 2620, Cent. 152

The New and Greater Mandarin
THE MANDARIN

Cleveland's Foremost Chinese Restaurant
The very best foods, served American or Chinese style.
A Superbly Decorated Palace
Prompt, courteous service and reasonable in price.
"Meet Me at the Mandarin"
H. Y. YEE, Manager
622 Prospect, Upstairs

THE MORSE-CRABLE COAL CO.
1663 Doan Ave., E. C.
Nickel Plate R. R., just North of Euclid Ave.
100 pounds to 100 tons. Come and get it or Telephone us.
Bell Eddy 5669 Cuy. Crest 741

Five Cent Loaf of Bread
The Food Administration having authorized the baking of the twelve-ounce loaf of bread,
Priced Reduced at All Stores to
The 12-oz. LOAF .... 5c The 24-oz. LOAF 10c
We are now baking Victory Bread, containing twenty per cent of substitute cereals, which is in complete compliance with the administration.
You will find the bread pleasing to the taste and beneficial to health.
THE FISHER BROS. CO.

Thinking of Your Fall Suit and Overcoat?
It will pay you to inspect our large stock of Woolens
MADE-RITE TAILORS
819 Prospect avenue, Cleveland, O.

E. HAMM R. ROESCH
HAUSMANN CO.
Manufacturers of
FINE FURS and FUR GARMENTS
1010 Euclid Avenue
3rd Floor Swetland Bldg.
Prospect 1228-J CLEVELAND, OHIO.

Phone Service. Established 1867
Permanent Hair Waving
W. A. Bellchambers
Manufacturer of
Wigs and Hair Goods
Manicure, Engagements by Appointment.
1700 EUCLID AVENUE. CLEVELAND, OHIO.

EUCLID SQUARE GARAGE
LARGEST IN THE WORLD
TWO FLOORS
ONE PRICE TO ALL
GARAGE
GARAGE
EAST 13th St. North of EUCLID, CLEVELAND, OHIO

LAMPS AND RADIATORS REPAIRED
AUTO LAMP AND RADIATOR CO., 1614 Prospect—Both Phones
CLEVELAND, OHIO

Prospect 2746 Central 3959-K
Dr. Carver's Methods of Adjusting Used Exclusively
Fred J. Duey
DOCTOR OF CHIROPRACTIC and SPONDYLOTHERAPY
406-11 Erie Building, Prospect and East 9th St., Cleveland, Ohio. Lady Attendant

Prospect 2746 Central 3959-K
E. Thayer Ward
DOCTOR OF CHIROPRACTIC and SPONDYLOTHERAPY
406-11 Erie Building, Prospect and East 9th St., Cleveland, Ohio. Lady Attendant

"THE HOLLAND"
Lunch 11 to 2. 5 to 7 P. M.
Not merely the best foods, but the best prepared. Best service, too.
Second Floor, Chisholm Building, 2051 East Fourth Street,
Between Euclid and Prospect Avenue.

H. J. VOTTELER & SON

The May Co.
Ohio's Largest and Best Store
Ask for Eagle Stamps

Furs Are Being Stored Already

It's surprising how many women are already storing their furs for the season in our "Safety Storage Vaults." A postcard or a telephone call (Main 6800—Central 9500) to "Fur Storage" department is sufficient to have our wagon call for your furs.

The May Co.
Ohio's Largest and Best Store
Ask For Eagle Stamps

Elegance and Economy In APPAREL For EASTER

The variety of our garment stocks makes a strong bid for your patronage. Where selection is so enormous, you cannot fail to find just what you want—and in an exclusive style that you'll not be apt to meet at every turn.

Gowns and Frocks

GOWNS for afternoon and dinner wear. Made of beaded Georgette in ashes of rose, navy and taupe; also combinations of laces and satins in black and white. These gowns are stunning models and they're exceptional values at $98.50

GOWNS for street and afternoon wear. The materials are satin, and also beaded and printed Georgette, as well as meteor and nets in light and dark shades. There are sizes to 12 and every gown is a worthy value $69.50

FROCKS tailleur and two-tone faille, satins, embroidered Georgettes and foulards are the materials; and the coloring includes navy, gray, white and other light shades in vogue for Spring. A brilliant array of styles. Exceptional values are these........ $49.50

FROCKS for afternoon wear. They're yarn or Indian embroidered and materials are veiled foulards, pussy willow and georgette in all street shades for Spring wear. Every model possesses individual attractiveness $39.50

FROCKS that are copies of higher-priced models. Made of crepe de chine, taffeta, crepe meteor and combinations of taffeta and printed georgette. They are finished in both light and dark shades and every frock is an interesting value at $29.50

Women's Garments Second floor

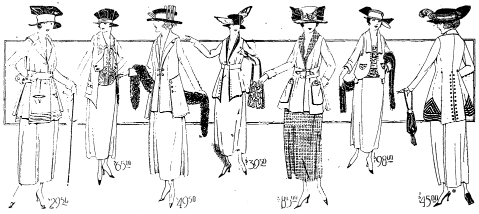

A Dazzling Array of Suits That Will Delight All Women

SUITS in models that discriminating women will instantly recognize a high class in the extreme are offered for selection. There are navy, invisible checks, coverts, plaid velours, tricotine, Poiret twill, etc. Vestees are a feature of this group. Every garment is strictly hand made and every garment is an exceptional value at $85

SUITS that are custom tailored by master tailors whose reputations have been sewed in every garment; Tricotine in taupe and smoke—two-tone gabardine—navy with braid binding, plain suits with figured lining—suits of Joffre, Sammy Field Mouse and French blue are represented. Some ripple models that flare from waist line. Priced $65

SUITS that admirably meet the need of many women will be found in this attractive group at this attractive price. The models are high class and refined—fashionable and stunning. You will find the very newest fabrics and the latest colorings represented in our showing. Before buying your Spring Suits be sure to see these we offer at $39.50

SUITS—here is a wonderful group of mighty fashionable suits, many being copies of imported models. There are tricotine, serge, covert, plaid serge and the colors include Pekin, pearl, taupe, beaver, rookie, Sammy and blue. Many shepherd checks are here. Vestee effects are a feature. For a handsome suit moderately priced see these at $39.50

SUITS in model that will meet with instant favor. Here you will find suits of English tweeds of serge, of tricotine, of jersey, of shepherd plaid, of velour—and the colors are navy, black, Sammy, rookie, Poilu, etc.—also fancy Scotch mixture—and the linings are plain and fancy figured. Most unusual suit values at $29.50

Style Show Garments at 1-4 Off

All dresses, suits, coats and Misses' and Children's apparel used in the week's Fashion Show will be sold [illegible] off the regular marked prices. Second Floor.

SUITS that are the latest word in fashion—exclusive and stylish Roshanara crepe, silk jersey, satin and in the most stunning shades of the day. For the woman who wants something individual in suits we direct particular attention to these at

$98.50

The Milgrim Models—Originals are Here

These suits and dresses are the production of one of America's master tailors. They're ultra high class—the suits priced at $85—the dresses at $75.
Second floor

Women's New Boots For Easter Wear

Tan "Army" Shoes $7.00
The latest military effect carried out in ladies' boots. Dark maroon shade, blucher cut, army last with soft toe—a new arrival.

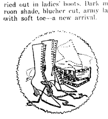

Kid Boots—$5.00
Smart black kid lace and button boots with high or low Cuban heel, plain toe, a real shoe like you used to get: all sizes.

Tan Boots $7.00
High Lace Boots in two shades, dark koko calf and a rich brown, 1 5-8 inch walking heel or leather Cuban, imitation wing tips. Goodyear welted soles. All sizes.

Gray Boots—$9.00
A new, fashionable 9-inch gray lace boot, medium and dark shades of fine gray kid, Goodyear welted, leather Louis heels and covered heels; all sizes.

Tan Boots—$10.00
A new, attractive Laird-Schober Co. model in a rich brown shade, military heel, custom fore part with rather narrow toe; all sizes.

Gray Boots—$12.00
Fine pearl gray kid 9-inch lace boots, cloth top, leather covered Louis heels, a beautiful model; all sizes.

Women's Shoe Dept. Main Floor.

Newest Silks a Less Than Present Cost

Because we bought silks liberally when the prices were much lower, these tempting prices for tomorrow are possible. Think what an average saving of 25 per cent means with such splendid variety as the following items:—

$1.59 Taffeta 95c
35 inches wide, in ivory, white, pink, maize, sky, flesh, apricot, orchid, Nile, turquoise and gold. Beautiful chiffon finish. Regular $1.50 and $1.79 qualities for 95c.

Homespun Silks $1.48
40 inches wide, the very latest fad for separate skirts, handsome rough weave with brocaded geometrical and flowered effects. In white only, $3.00 quality.

Messaline Satin $1.10
35 inches wide, good line of staple colors, including ivory and black. Regular $1.59 quality—absolutely below cost at Monday's little price of $1.10 a yard.

$1.00 Messaline 69c
A staggeringly low price for all silk messaline, 24 to 27 inches wide, in all the wanted street and evening shades. Regular $1.00 quality for 69c yard.

$3.00 Silks for $1.75
$3.00 satin charmeuse and $2.48 crepe meteor, in a full line of street and evening shades. The two best selling fabrics of the season, priced at $1.75 a yard.

Crepe De Chine $1.19 Yd.
Full 40 inches wide and a quality of exceptional merit due to its perfect weave. Colors are ivory, flesh and pink. The regular price is $1.79 a yard.

Striped Satin $1.29
$1.69 to $2.00 fancy striped satin. Try to match it near our price. We could sell it all to skirt manufacturers but we prefer letting you profit.

$2.69 Charmeuse $1.68
$2.69 black satin charmeuse and $2.50 black satin diamond for $1.68. 40 inches wide. Such width satins are always remarkable. Second floor

New Easter Blouses

Hundreds of Newest Style Blouses to Make Selections From. $6.75

You will find here the latest arrivals, models selected for their style interest and especially attractive from the price viewpoint as well.

The Georgette blouse illustrated has the newest jabot idea; adapted from a late Paris style, the collar and jabot being made all in one piece, making a graceful effect when worn with a smart tailor-made suit. Exceptional value. $6.75

New Slipover Blouses
$5.75, $7.50, $8.75 to $19.75

Georgette Crepe in white, flesh, and pretty pastel colors, round neck in collarless style or square and round effects with novel new small collar ideas; simple touches of tucks or pleats or pretty beading or hand embroidery. Quite the largest assortment of these newest effects in Cleveland. See these before buying your Easter Blouse.
Blouse Department—Second Floor

LOXSTITCH
Double Tread Tire Co.
1903 E. 13th St.
Cleveland, O
Prospect 315

IT'S YOUR DUTY!

To help eliminate waste and conserve the government's rubber supply by having two old tires made into one by our Lockstitch Method.

Size	Two Casing Furnished	One Casing Furnished	Double Tread Tire Given
30x3½	$4.40	$7.15	$8.85
32x3½	4.50	7.70	10.40
33x4	5.00	9.90	13.20
34x4	5.50	10.45	13.75

Our representative will call to give estimate for reclaiming your tires. Out-of-town orders solicited. Send them prepaid TODAY. We will do what we claim or return them to you. We do all kinds of repair work at reasonable prices.
NOW IN OUR NEW LOCATION—1903 E. 13th St.

The Cleveland Motorcycle

The ideal transportation between your home and your work. Avoid traffic delays. "Ride a Cleveland." Home in time and to work in time. You can learn to ride in 15 min. Send for catalogue.

ARTHUR MECHANIC
Carnegie at E. 79th — Cleveland — Woodland at E. 37th

Sulphur Steam Baths
For Rheumatism and Kindred Ail[illegible]

Morris Steinberg, who resides at 205 [illegible] Clermont Ave., Chicago, Ill., will take notice that Lilly Steinberg [illegible] petition against him in the [illegible] of Common Pleas of Cuyahoga [illegible] extreme cruelty. Said petition is No. 17[illegible]85 and will be for hearing on and after May 3rd, 1918. [illegible]

The President's Views on the Public Utility Situation

In a recent letter to the President, Secretary McAdoo called to his attention the serious situation facing public utilities at the present time. President Wilson replied, in part, as follows:

"I fully share the views you express regarding the importance of the public service as part of our national equipment, especially in war time. It is essential that these utilities should be maintained at their maximum efficiency and that everything should be done with that end in view.

"I hope that state and local authorities where they have not already done so, will when the facts are properly laid before them, respond properly to the necessities of the situation."

The Illuminating Co.
ILLUMINATING BUILDING
Public Square

W. P. MURRAY, MENTOR BORN MAN, WAS A FRIEND TO EVERYBODY

We believe our readers will be interested in the following recount of the life of W. P. Murray gleaned from an article in the Cleveland Topics:

A man who will be remembered for the good he did in the world passed away at the death of Mr. W. P. Murray.

This good radiated from his strong, helpful and cheery personality into his home, among his friends, and wherever he went.

He was known as one of the most successful merchants of the city, having been connected for many years with Pickands, Mather & Company, and is called the "father" of the Cleveland Athletic Club. He was a supporter of many plans for civic betterment.

As a boy of fourteen he rode on horseback from Mentor to Cleveland and obtained his first job with the banking concern of E. B. Hale & Company.

Pickands, Mather & Company make the following statement regarding his career:

"William Parmelee Murray, merchant, was born at West Mentor, July 12, 1854, son of Robert and Sophronia (Parmelee) Murray, and grandson of John Murray of Scotch-Irish descent. His father, a native of Concord, Ohio, was a noted cattle buyer of the Western Reserve, carrying an unlimited cash in saddle bags while traveling on horseback though Ohio and adjacent states. The son was educated in the public schools of Mentor. At fourteen he [illegible] service of the Merchants' National bank as assistant paying teller, continuing with that institution eight years, when he retired to learn the commercial side of the iron, ore and coal trade. Associating himself with the Cleveland Furnace Company, he engaged in the manufacture of pig iron at Steubenville, Ohio, and two years later became selling agent on the road for Tod, Stambaugh & Company, pig iron manufacturers. Five years later he established the coal department with Pickands, Mather & Company, Cleveland, with which he was connected at the time of his death, and which has grown to immense proportions, shipping all over the north and northwest. Mr. Murray was a life member and past president of the Cleveland Athletic Club, of which he was honorary president at the time of his death, and a member also of the Union and Hermit Clubs, Cleveland, Duquesne Club, Pittsburgh, and was formerly a member of the Ellicott Square and Buffalo Clubs, Buffalo. He was married at Medina, N. Y., October 3, 1877, to Jennie C., daughter of Reuben S. Castle, of Medina."

His daughters are Miss Helen Parmelee Murray, Mrs. Margaret Murray Dangler, married to Mr. C. S. Dangler, and Edith Murray Teagle, deceased, who was the wife of Mr. Walter Teagle.

Mr. Murray's father and grandfather had been in the cattle business and drove cattle from as far east as Philadelphia for feeding and marketing in Ohio. [illegible] original fireplace and ovens.

The helpfulness of the man made many persons loyal to him. He was especially fond of starting young men on the road to business by advising them and sometimes by helping them in substantial ways. Many a Clevelander owes his success to Mr. Murray's encouragement and aid.

He saw the need for an athletic club in Cleveland, where men tied down to business all day might exercise and be entertained. He stood back of the finances of the Cleveland Athletic Club until they were on a sound basis.

Early in life he had learned to love animals and became a breeder of horses and cattle and a supporter of the race track and the fairs. He gave money and energy to improve the quality of animals.

One of Mr. Murray's characteristics was his fine and cheerful manner. His home life was beautiful and he was loyal to his friends.

Beside being remembered for his able executive abilities, Mr. Murray always will be given credit for having promoted many civic betterments, for having aided, unknown, many charities, and for having helped his friends to improve their condition in life.

Any Watch Repaired $1
No matter how badly broken. Work guaranteed. Mail Orders.
PRUZANSKY BROS.
831 Schofield Bldg., E. 9th and Euclid. Cleveland

UNITED IN THE SERVICE OF OUR COUNTRY

The Republican may be found on sale at the store of C. C. COTTRELL

This Paper is Devoted to the Best Interests of Lake County

The Willoughby Republican

Not Merely a newspaper BUT a NEWS-paper.

TWENTY-SIXTH YEAR—NO. 8. WILLOUGHBY, O., MARCH 29, 1918. ONE DOLLAR AND TWENTY-FIVE CENTS A YEAR IN ADVANCE

COUNCIL VOTES DOWN ALL PAVING EXCEPTING WALDAMERE AVENUE AND RIVER STREET FROM PARK TO UNION; C. P. & E. QUESTION HELD IN ABEYANCE.

At a long drawn out council meeting Monday night all paving except Waldamere avenue, in the new allotment, and a River street strip from the park to Union street was voted down. A motion made by N. C. Smith to pave River street to Barber avenue was killed; and one made by Mr. Neumann, to pave nothing but the portion of River street mentioned, was carried in its place. No paving will be done therefore during the period of the war, but the portion of River street, and Waldamere avenue, according to present indications. Harry Hammar and Messrs. Douglas, Currie and Jordan were present. Mr. Hammar went over the C. P. & E. situation at length and various questions by S. D. Shankland and James McMahon and others were considered. That the public should know all details of the income and expenditures was acceded. Other details as to salaries, value of property, bond holdings, etc., is to be submitted, and further consideration given at a council meeting next Monday night.

WICKLIFFE SUPPLY CO. HAS $500 ROBBERY

Robbers entered the Wickliffe Supply Co. office and warehouse at Wickliffe Tuesday night. The safe was broken open with a crowbar. No money was secured. The typewriter, clock and other material were taken from the office. Twenty-five barrels of flour and a lot of new belting was secured in the warehouse.

Mr. Honeywell estimates the loss at about $500.00, and believes that the robbers conveyed the stolen property by auto to a waiting truck on St. Clair street. Dr. Stork saw an automobile at the plant at about 12 p. m. James Moloney and the Cleveland police are working upon the case.

LOST NATION ROAD PAVING COMMITTEE

At the Chamber of Commerce meeting Friday the following were appointed to serve on the Lost Nation Road paving proposition: S. D. Shankland, George Rockafellow, W. J. Carmichael, Sam Low, H. E. Talbot, Dr. Kenning, W. C. Collister, N. C. Smith, H. R. Brown, J. Rutland.

It is stated that there is no thoroughfare the paving of which would be as much benefit to Willoughby as that of the Lost Nation road. A conference will be held with the county commissioners Monday next.

Read the record of The Citizens Loan & Building Company of Painesville, O., in this issue.

AFFAIRS OF COMPANIES IN WHICH ANDREWS SCHOOL HAS HOLDINGS GRADUALLY IMPROVING.

At the meeting of the trustees of the Andrews School Tuesday night, matters pertaining to the steam and ice companies in New York in which the school has holdings, were gone over at length. All indications seem to point to a gradual improvement in the affairs of the New York companies. The holdings of the school are being well protected; the utilities companies have weathered conditions of weather and country almost unprecedented, so that at this time a general feeling of optimism prevails. Harry Hammar, attorney for the Institute, and R. N. Whitcomb of Painesville, together with A. H. Van Gorder, W. J. Carmichael, S. S. Wilson, S. D. Shankland and H. F. Kennedy were present at the meeting.

MOTHER OF MRS. VIALL DIES

Mrs. Zilpha Freeman Griste, wife of Dr. Griste of Twinsburg and mother of Mrs. Ethel Viall of Willoughby, passed away suddenly at her home Friday last. Mrs. Viall had intended spending the week end at the home of her parents but the unexpected death of her mother called her home Friday. The funeral took place Monday, from the family home.

Why Not Try It For a Year?

IF THE FARE IS INCREASED
Why not have a Commuters' Rate?
Good Half Hour Service?
Incorporated in an amendment to be in effect for a year?

This would keep Willoughby's franchise intact until 1934, while a receivership would remove the jurisdiction from the hands of the village, in all probability, with service as they deemed the income adequate to give.

TOM JOHNSON DAYS RECALLED BY CHARLES OTIS WHEN CHAMBER GATHERING TAKES UP FARE PROPOSITION.

"I haven't had such a good time since my old friend Tom Johnson used to tell us that three cent fare would pay, when we all knew it wouldn't," Charles Otis said at the Chamber of Commerce gathering last Friday night. About seventy guests enjoyed the supper at the Willoughby Inn, after which a free for all discussion of the fare raise desired by the C. P. & E. followed. Harry Coulby, mayor of Wickliffe, and president of the Pittsburg Steamship Co., attended; Charles Otis, president of the Cleveland Chamber of Commerce; T. P. Cadle, solicitor of the village of Mentor; and many others made up the list of interested and interesting guests. Mayor Coulby and Charles Otis swayed the sentiment of the gathering strongly in favor of the C. P. & E. by the remarks they made, both being much in favor of the granting of the street car company's request. However, J. Edw. Weit and T. P. Cadle presented some views on the situation that made it evident more time for consideration of the matter would be required. It was at this period of the meeting when Charles Otis spoke of the good old days when 3c fare was being so ardently advocated by Tom Johnson. The meeting was one of the most successful ever held by the chamber. Mayor Coulby and Charles Otis each gave an inspirational patriotic talk before the close of the gathering.

PAVING PROPOSITION TAKEN UP. LOST NATION ROAD CONSIDERED

The subject of paving came up for discussion at the chamber gathering. The sentiment of the body was much in favor of the paving of as many streets as consistent with prevailing conditions, as will be noted by the following:

Forty-nine voted for the paving of Center street; three against it. Fifty-two voted for the River street paving against one "no." Thirty-three wanted West Spalding paved, 15 against. Thirty-four wanted Barber avenue paved and 25 votes were cast for Wilson avenue with no opposition to either. Twenty-nine opposed the paving of East Spaulding, 19 in favor.

George Rockafellow and H. E. Talbot brought up the Lost Nation road proposition, claiming discrimination in favor of the North Ridge road. Mr. Von Beseler stated that the North Ridge road was a state highway and explained the appropriations that had been made by the state necessitating the immediate acceptance on the part of the county. It was shown that Willoughby is much affected by the state of the roads leading into it. Many are obliged to detour and go to Mentor in order to get to Willoughby at all. The matter is to be considered with the county commissioners.

PRIZES FOR SCHOOL GARDEN CLUB SECURED

E. M. Otis presented the subject of the garden clubs, pig clubs, etc., the pupils at the school have under way. First, second and third prizes were offered. First is to be given by Chas. Otis; second by Mayor Coulby and the third, fifty dollars, by the Willoughby Chamber of Commerce; this last suggested by Mayor Carmichael. Supt. Otis stated that garden plots were desired by the school. All having such to offer for use this summer are requested to get in touch with the high school.

TRYON FAMILY MOVE TO NEW YORK

Mr. and Mrs. A. H. Tryon have moved to New York. Mrs. Tryon left Willoughby Wednesday. Mr. Tyron, who is actively connected with a stock magazine, and who is known as one of the best short horn cattle men in the country, has accepted a position as manager of the Chisholm estate, located near New York, a very large and important country stock farm. Three or four Willoughby families, including the Glenn and the French families, have been taken by Mr. Tryon for employment upon the estate. Freight cars were chartered and stopped at Willoughby taking all of the furniture and personal property of the movers at one shipment.

PYTHIAN SISTERS CELEBRATE

The Pythian Sisters will celebrate the 20th anniversary of the local order Thursday, April 4. They will entertain the knights and their wives. About 125 are expected to participate. The K. of P. are also invited.

EASTER MUSIC

The Easter Musical service at the Methodist Church will open at 7:30 p. m.

PRESIDENT OF J. H. R. PRODUCTS CO. CALLED BY DEATH.

E. G. Heyner, president of the E. G. Heyner Co. of Cleveland, and president of the J. H. R. Products Co., of Willoughby, died suddenly at his home at 12900 Euclid avenue, Wednesday morning. He leaves a wife and one son, David. Mr. Heyner had been ill for a few days but his death was entirely unexpected. In addition to losing the president of his company, M. J. Rentschler, manager of the company loses a dear and highly regarded friend, whose loss he will feel most keenly.

The funeral will occur Saturday at 2 p. m. Burial at Lake View cemetery.

MAYOR COULBY JOINS WILLOUGHBY CHAMBER OF COMMERCE.

Recent additions to the Willoughby Chamber of Commerce include Harry Coulby, mayor of Wickliffe, who joined Friday evening last; W. E. Thompson, county commissioner and George C. Von Beseler, village solicitor. Many complimentary and pleasing expressions were heard as to the splendid showing made at the gathering Friday night.

C. P. & E. PRESENTS SECOND STATEMENT

On page three of this issue will be found the second article by the C. P. & E. railroad, taking up the subject of watered stocks and the effect of a receivership.

LOCAL BOYS TO RIVAL DOCKSTADER IN WILLOUGHBY MINSTREL SHOW.

Nothing draws a crowd like a show that features local talent. Especially is this so when a minstrel show is to be put on. Nothing gives such a chance for life and merriment. Here are some of the boys who will play and sing and take leading parts in the minstrel show and play to be given at the high school auditorium, Friday, April 5: Ernest Brott, Reed Fairley, Ralph Reader, Herschel Henn, Kenneth Lockwood, Geo. Rose, George Richards, "Butch" Briggs, Harry Barnes. Old fashioned minstrels, with new songs and new jokes, are promised by the producer.

DEATH SUMMONS WELL KNOWN WILLOUGHBY WOMAN.

Friends in Willoughby were grieved and shocked Tuesday to learn of the sudden and unexpected death of Mrs. Emma Brooks, wife of H. P. Brooks of River street, at their Cleveland apartments Monday night at 12 o'clock. Mrs. Brooks had been ill for a few days, but her illness was not considered serious. Mr. and Mrs. Brooks, with Jeanette, the daughter, had expected to open their home in Willoughby this present week arriving for Easter. Mrs. Brooks was a niece of N. C. Smith, and a daughter of the Silverthorns of Rocky River. Miss Jeanette is a student at the Woman's College.

Mrs. Brooks was a member of the Monday and Thursday Afternoon Bridge Clubs; the Woman's Club, and the Birthday Club.

The funeral occurred from the Wade Park Memorial Chapel Thursday, the Rev. H. E. Bright of Willoughby officiating.

James McMahon sang. Mr. and Mrs. N. C. Smith and Mrs. Ferris accompanied Rev. Bright. A host of friends grieve at this sudden loss of Mrs. Brooks from their midst.

The Waite Hill folks are going to have a social at the Grange hall Saturday evening.

FOR SALE—GOOD GEAUGA COUNTY FARM
Deal with the owner—H. H. Bradford, West Farmington, Ohio. R. D. 2. Parkman Phone 14-C. Write for particulars. M28A4-11

Suite for Rent. Modern improvements. Rent $16. Inquire Horowitz, Stop 22, Wickliffe.

GOVERNOR COX CALLS MEETING OF INTERURBAN MEN

W. H. Douglas of the C. P. & E. attended a meeting of interurban men, called by Gov. Cox at Columbus on Thursday last. The purpose of the meeting was to ascertain to what extent the suburban roads are prepared to assist the steam roads in hauling material. The financial difficulties of the interurban car companies are universal all over the country, and discussion of ways and means of getting the companies on their feet and assisting in steam road hauls was made. This was brought out at the Chamber of Commerce meeting Friday last.

FIRE IN MENTOR SHOWS UP EFFICIENCY OF TELEPHONE DEPARTMENT.

Few in Mentor knew at 7:30 a. m. Wednesday morning that they had almost been deprived of their telephone exchange. Miss Emma Norton passing the exchange on her way to work noticed that the roof was on fire. Mrs. Lamb was at the switchboard at the time. She called the fire company and proceeded right along at the switch board while the chemical fire enigne put out the blaze. The new engine, they say, more than paid for itself by its service Wednesday morning. What would Mentor do without its telephone service?

JONATHAN WARD CELEBRATES 95th BIRTHDAY.

Jonathan Ward, one of the two oldest men in Willoughby township, passed his 95th birthday March 15. By many years he has outlived all his brothers and sisters. He had as guests on that occasion his nephews, T. E. White and family of Wickliffe, and Charles Carpenter of Mentor.

MRS. REESE SELLS HOME.

It is reported that Mrs. Maud Reese has sold her home to Miss Rose Harris, who formerly owned property near Stop 36, the main line. Mrs. Reese will occupy a portion of Miss Minnie Excell's house. The changes are expected to take place about April 1st.

CALVARY QUARTETTE PRESENT SPECIAL EASTER SERVICE.

Willoughby is especially favored in again having the quartette from the Calvary Presbyterian church, for the evening Easter service at the Methodist church. The regular quartette, consisting of Mrs. Edna Strong Hatch, soprano; Miss Frances Sanderson, contralto; Warren Whitney, tenor, and James McMahon, will appear. Each member will sing a solo. There will be three anthems; a regular concert. It is pleasing to know that although this quartette had several requests to sing in Cleveland Easter Sunday, they were so pleased with the reception accorded them in Willoughby Christmas they felt that they must again sing for a Willoughby audience Easter.

THE C. P. & E. RESOLUTION MADE BY CHARLES OTIS

The motion introduced by Charles Otis at the general Chamber meeting, stated, that it is the sentiment of this body that they wish to see a fare adjustment that the company may have a fair rate, to extend for one year after the war. This was acceded to by a rising vote.

WHY BUY LAKE COUNTY GROWN RADISHES FROM CLEVELAND DISTRIBUTORS? ENQUIRES CHAS. OTIS.

Charles Otis brought out some feature of delivering and buying and selling in his speech Friday night which provide food for thought. Out at his farm at Waite Hill, he said, he often noted wagons going by, each loaded with produce. His own wagon would come along, possibly not even a quarter loaded. He wondered, he said, why joint loads could not come in on one trip. Then, too, he said, big trucks of garden stuff drive into the city and then Lake county folks buy back radishes and the rest of the green stuff at the local groceries bought of the Cleveland distributers.

BUY A HOME

There are not nearly enough houses for rent to supply the demand. If you desire to live in Willoughby, now is the time to buy a home or vacant lot. I have on my list homes on Euclid, Wright, Barber, Wood, Wilson; River; Spalding and two vacant lots 60x200 feet on Maple Street that can be bought at reasonable prices.
Office in Cottrell's Store.
W. C. Collister

For Mail Boxes
AS REQUIRED IN WILLOUGHBY AT PRICES
From 30c up—Various Styles
SEE
E. M. CROWTHER

EASTER SUNDAY
Special Program 9:30 A. M.
METHODIST SCHOOL
All Departments.
EASTER SERMON 10:45 A. M.
Musical Service
Union Meeting 7:30 P. M.
Calvary Church Choir Soloists
Entire Community Welcome.
METHODIST CHURCH

Boys' Suits
—for—
Easter
$5 to $10.00
Everything that goes with them
Wilsons of Willoughby

RECEIVER'S SALE AT HOROWITZ DEPARTMENT STORE, WICKLIFFE, CONTINUED FOR FIVE DAYS. ALL STOCK TO BE CLOSED OUT BY ORDER OF THE COURT. SEE AD PAGE 4 OF THIS ISSUE.

FUN FUN FUN
High School Minstrels
AUDITORIUM
FRIDAY, APRIL 6th, 8 P. M.
Followed by a laughable farce
"OH DOCTOR!"
Assisted by Cleveland Male Quartette
Tickets 25c and 35c

Folks Who Are Fitting Up Their Summer Homes and Others, Will Be Interested in the

F. & W. Electric House Pump

Especially designed for delivering water from wells and cisterns to the house fixtures.
A Few Cents Per Month Will Provide Water for the Average Home.
Simple to install.
Let us talk this over with you.
The E. H. Bernhardt Co.

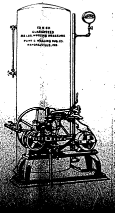

GUARANTEED
WORKING PRESSURE
FLINT & WALLING MFG. CO.
KENDALLVILLE, IND.

Hiawatha Theatre
Telephone 2R

Friday, March 29—Big Double Show. Benj. Chapin in "The Son of Democracy" and Jack Pickford and Louise Huff in "What Money Can't Buy."
Saturday, March 30—Harold Lockwood in "The Hidden Spring."
Monday, April 1—Julian Eltinge in "Countess Charming."
Tuesday, April 2—Mary Miles Minter in "Peggy Leads the Way."
Wednesday, April 3—Mme. Petrova in "Silence Sellars."
Thursday, April 4.—Vivian Martin in "A Kiss For Susie."
Friday, April 5—Benj. Chapin in "A Son of Democracy," and Victor Moore in "The Clown."
Saturday, April 6—Harold Lockwood in "The Hidden Spring."
Monday, April 8—Douglas Fairbanks in "The Modern Musketeer."
Thursday, April 11—Dustin Farnum in "The Spy."

Stoves For the Spring and Summer

The Detroit Vapor Stove, using either oil or gasoline.

The New Process and The New Perfection.

We want you to feel that this is the place to buy your stove.

E. M. Crowther
Hardware and Housefurnishings. Telephone 99-W.

THE RECORD OF
THE CITIZENS LOAN & BUILDING CO.

This Company was chartered in 1889, from a small beginning. We have steadily grown to resources over a QUARTER OF A MILLION DOLLARS.

We have received and disbursed millions of dollars and no person has ever lost a penny. But our greatest satisfaction is in the real good we have accomplished.

The spirit and purpose of this Company is to "HELP FOLKS TO HELP THEMSELVES.

Almost every account on our books carries with it a story of vital human interest.

"THRIFT" IS NO NEW SLOGAN. WE HAVE TAUGHT IT FOR MORE THAN 28 YEARS.

Our transactions pulsate with life. We come in close touch with its hopes, ambitions and sorrows.

We have fostered the parents' pride when the savings account for the baby was opened; we have taught school children thrift; we have offered a safe and convenient place for wage earners to make pay-day deposits and provide for the "Rainy Day;" we have invested the funds of widows and orphans so as to yield the largest returns consistent with absolute safety; we have cared for many old age funds; our savings accounts have softened the sorrows of sickness, and perhaps best of all, we have satisfied the heart craving of many people for homes of their own at the lowest possible cost, which would have been impossible except for us.

We have paid from 5 to 51-2 per cent interest for more than 28 years.

Such is our record. We have made good. You can make good by dealing with us.

WE HAVE NO PAID SOLICITORS.

The Old Reliable—The Citizens Loan & Building Co.
Painesville, Ohio.

Directors—E. D. Barber, F. D. Keener, [illegible]
F. T. Pyle, Sam Low, Willoughby, Ohio; [illegible]

THE WILLOUGHBY REPUBLICAN
For a Great and Greater Willoughby.

E. D. BRYANT, Editor
Telephone 125-K

B. BRYANT, Business Mgr.
Subscription Price $1.25 per year

This newspaper is published every Friday by The Times Publishing Co., an Ohio corporation. Republican in politics and devoted to the best interests of Willoughby and Lake County.

Entered at Willoughby, Ohio, Postoffice as second-class Matter

-:- LATE COURT HOUSE NEWS -:-

Probate Court—Marriage Licenses

Scoville McElroy, age 32, Painesville; Ethel Joy age 28, 1637 Superior avenue, Cleveland.

Albert J. Greenslade, age 23, Cleveland, O.

Altha B. LaMoreaux, age 21, W. Mentor, O.

Hugh Wright, age 58, Chicago, Ill.

Zayle A. Donaldson, age 22, Painesville, O.

Court of Common Pleas—New Cases

V. J. Halderman vs. Clarence A. Hine and A. J. Tyler. Action for injunction and retraining order. Bond given, injunction and restraining order allowed. Geo. C. Von Beseler, attorney for plaintiff.

E. E. Lawrence, Sr., E. E. Lawrence Jr., doing business under the firm name of E. E. Lawrence & Son, vs. W. A. Vliet, P. W. Lawrence et al. Action for foreclosure of lien. E. Heber Pierson, attorney for plaintiff.

Michael J. Flavin and Alice C. Flavin vs. the Baltimore & Ohio Railroad Company. Action for money only. Amount claimed $1,000.00. B. C. Shepherd, attorney for plaintiff.

Real Estate Transfers

Painesville Township—R. E. Gregory, administrator of the estate of Elizabeth Orvos to Jozsef Orvos, undivided ½ interest in lot 19, $900.

Concord Township—Edward P. and Leconia F. Kellogg to A. L. Ott, 47 acres, $1.

Kirtland—Geo. H., Mary L., Frank W., Persis and Glennette D. Morse, Mary Morse Bailey, P. Sanford Bailey and Benjamin F. Morse to Jennie C. Morse, 96-100 acres, $1.

Fairport—Hilma Koski Partanen to Charles Partanen, undivided ½ interest in lot 177 Grandon, $1.

David F. Nichols to Oscar Hakala, lot 1, C. A. Moodey survey, second sub., $1.

Willoughby Village

Geo. and Katherine Gilmore to Mary and John DeLoie, ¼ acre, $10.

Willoughby Township.—Estate of Jane Grover Harrison to Anna Harrison Davis, 6.75 and 7 ⅜ acres, Affidavit for transfer.

Christina Scherr to Josef and Anna Winklbauer, 22 ⅜ acres, $10.

Carl W. and Edith Brand to The Brand Realty Co., 106.23 acres, $10.

Mentor Township—Sarah E. Cummings, Emma B. Hawley, Margaret C. Wallace C., Charlotte C., Hildebrandt, Edwin H. Hawley to William Winfield, 28.13 acres, 1.

Mrs. Ida M. Carlton to Fred M. Daniels and Frank A. Daniels, 1 acre, $1.

Thomas M. Moore and Edward J. Dickey to Louise M. Yost, lot 108 No. 1 Salida sub., $10.

Edward J. and Sarah A. Dickey, Thomas M. and Nettie C. Moore to Louise Yost, lot 107, No. 1, Salida Sub., $1.00.

Madison Township

Alice C. Osgood to Emma and J. M. Emrich, 80 acres, $10.

John L. and Mary L. Harvey to Willis R. and Grace J. Sargent, 6 1-2 acres, $10.

Nelson N. Fuller, Arthur McMackin, Beda McMackin Spence, Ida McMackin Burrows, Stanley Burrows, Wm. McMackin, Bernice McMackin, George Frank Griffin, Maude Griffin, heirs of Joseph Fuller, Jr., to Stella Harley, 12.17 acres, $1.00.

Levi McMackin to Stella Harley, 12.17 acres, $1.00.

Walter and Mary E. McMackin to Stella Harley, 12.17 acres, $1.00.

O. J. Robinson to Stella Harley, 12.17 acres, $1.00.

W. C. Fair, Mary Fair Barnum, Richard Barnum, Harry D. Cram, Jessie E. Cram, Esther Cram Ackerman to Stella Harley, 6 acres, $1.00.

William E. Fuller, Ensten Fuller, Mary Fuller, Anna C. Fuller, Clifford Fuller, Marjorie Fuller, heirs of Salem Fuller, [illegible] Fuller, to Stella Harley, 12.17 acres, $1.00.

Fannie Burns, [illegible] Burns to Stella Harley, 29 1-2 acres, $1.00.

Painesville City

Henry and May H. Crafts to Margaret Crafts, [illegible] acres, $1.00.

Margaret C[illegible] to Charles Crafts, 68 100 acres, $1.00.

E. T. [illegible] to George A. [illegible] $1.00.

Virginia E. Watson to J. M. Colton, [illegible] Morgan Rogers avenue.

Perry R. and Lottie F. Johnson to Edwin M. Scad, lot 7, Lenndale Sub., $1.00.

Grant S. and Flora L. Penhollow to Sally Parker, lots 13, 14, 15, Vessey & Wright Sub., $1.00.

Elizabeth and Frederick Freebley to Lorie E. and Ollie Davis, 2 acres.

HOME FOR SALE

House of 8 rooms and bath; lot 59 1-2x195 feet on River Street overlooking the beautiful Chagrin valley.

I. M. CROWTHER
Phone, Office 158 or
Residence 136K.

DR. L. J. ALLEN
Veterinary
Taking the place of Dr. McCollester, Captain. Telephone 165.
Willoughby.

Personal Mention -:- Social Happenings

Mrs. C. L. Baldwin of Lakewood was a guest of her father, C. P. Lilly of Vine street, Sunday last.

* * *

Dr. W. B. Pickard is on his way from the south, and with Mrs. Pickard, will open the residence at No. 5 Maple street, very soon.

* * *

Numbers of Willoughby folks have found the spring hats offered by Mrs. Ellis Chesbro, at her home on West Spaulding street, most attractive.

* * *

Mr. and Mrs. F. C. Jackman and daughter of Wickliffe left Monday for Herkimer, N. Y.

* * *

James McMahon sang at the Lyric theater at Wooster, Friday last.

* * *

A. L. Wilson, who has been ill for about two weeks, is recovering.

* * *

Frank Randall of Barber avenue, who has been seriously ill, is reported as improving during the past few days. Mrs. S. S. Wilson has been spending considerable time at the home.

* * *

Rev. Webster attended the funeral of his brother-in-law, John Miller, who passed away in Cleveland Thursday of last week.

* * *

Mr. and Mrs. Wm. Jackman spent Sunday in Atwater with their daughter, Mrs. R. Thompson.

* * *

Miss Julia Dayton is visiting friends in Dormont a suburb of Pittsburg.

* * *

Mr. Robert Wilson was in Middlefield several days the past week assisting in the care of his father, who is ill.

The circles of the Episcopal church held their last Lenten gathering Wednesday. The guests met at the home of Mrs. Cliff Merrill. A speaker from Cleveland was scheduled to address the gathering. The circles were entertained at the home of Mrs. Cliff Merrill the week previous, when Miss Cook, widow of Rector Cook of Cleveland, gave a most delightful talk.

* * *

Mrs. C. L. Garner and daughter of Canton are guests at the Birdsell home. C. D. Clute, brother of Mrs. Birdsell, was an overnight guest Monday.

* * *

About sixty guests enjoyed the talk given at the home of Dr. Phrania Chesbro, by the Rev. Herbert MacKenzie of Cleveland Monday night.

* * *

Miss Ackerman and Miss Miriam Ackerman will spend Easter with their parents in Columbus.

* * *

Mrs. Cora Carrel and Mrs. H. F. Kennedy were guests of Mrs. S. H. Dare in Cleveland one day this week.

* * *

Dan Flickinger has been promoted to the rank of captain, and sails for France with his regiment very soon.

* * *

Mrs. Purrenhage spent the day last Wednesday with Mrs. Mary Grover, while there calling on Mrs John Miller, Mrs. Wicker and Mrs. Renner. Mrs. Purrenhage has made her home with her sister in Cleveland the past winter. Thusday of this week she goes to Detroit for a stay of two months among relatives.

* * *

Mrs. John Miller entertained her club from Cleveland Wednesday last.

* * *

L. B. Sanborn left Eustis for his return trip home to Kirtland, Sunday, the 24th.

* * *

Mrs. C. A. Norton of West Mentor, and Mrs. Mary Mawby of Avon Lake, called on Mrs. Hazel Allen and other friends and relatives here Wednesday.

* * *

The Ladies Aid society experienced a real treat when Miss Hanscom gave the Lenten message to them Wednesday afternoon. Dainty refreshments were served.

* * *

The Rev. H. E. Bright has been assisting the Rev. Dewey at Geneva the past week.

* * *

Mr. and Mrs. Thomas and Mr. and Mrs. Howard Sharp of Cleveland, spent Sunday at the home of Miss Jennie Sharp.

* * *

Mrs. Martha Peck of Cleveland, spent a portion of the week visiting Willoughby friends.

* * *

Dr. Rosa Jackson has been in Bucyrus visiting her sister, who will return with her for an indefinite stay.

* * *

Mrs. Horace Frann of Parkman, was a guest of Mrs. Jason Taylor, Sunday.

RECENT BIRTHS

Born, to Mr. and Mrs. P. A. Hillborn, of Perry, a daughter, Tuesday night, at the Jefferson home, Barber avenue.

-:- WEEKLY CHURCH CALENDAR -:-

CHURCH OF THE IMMACULATE CONCEPTION

Masses Sundays at 8:30, excepting every third Sunday in each month when services are at 10:00.

CHRISTIAN SCIENCE SERVICES

Sunday school 9:45.

Regular services every Sunday at 11 a. m.

Testimonial meeting, Wednesday, 7:30 p. m.

EPISCOPAL CHURCH

C. T. Hull, Minister.

Church school at 9:30.

Morning prayer at 11 o'clock.

No evening service.

Holy communion second Sunday in each month.

METHODIST CHURCH

9:30 a. m.—Sunday school.

10:45 p. m.—"Paul and the Resurrection."

3:00 p. m.—Junior League.

6:30 p. m.—Epworth League.

7:30 p. m.—Easter musical program rendered by the Calvary Presbyterian church quartet. The program will consists of three anthems and four solos. Our ability to secure this splendid quartet is chiefly due to the gracious favor of our own Mr. James McMahon. Mr. McMahon along with the other members of the quartet will render solos. Mrs. Allan Crowther will preside at the organ. The pastors of the local churches will have charge of the devotionals. The churches and the entire community are invited to enjoy this musictl treat with us.

Prayer service Thursday at 7:30 p. m.

WILLOUGHBY RIDGE

"The Joy of Easter," with readings, recitations and songs, at 10:30 o'clock. The ordinance of baptism will be offered to adults and children. Sunday school at 11:30. Let Protestants and Catholics join in the services of this glad day.

SMALL POX SCARE IN MENTOR

Mentor has a slight small pox scare with a case quarantined at the Gallagher home on South Center street.

GIRL MEETS WITH ACCIDENT

Bessie Weir of Stop 40, Willoughby, fell near the Euclid "Y," Cleveland, and sustained slight injuries, Tuesday. An auto conveyed her to her home.

MRS. SHEHAN INJURED AT FARM

Mrs. Thomas Shehan of 4320 Turney road, Cleveland, was seriously injured recently by falling stairs in one of the buildings on their farm at Willoughby.

Wm. Gillespie

Justice of the Peace. Office in Town Hall. Residence 16 Maple St. Phone 80. Prompt attention given to proper business requests.

EASTER JEWELRY

Easter is coming soon and we want to tell you about our new Easter Jewelry, Silverware and Cut Glass. You will surely want to add a new piece of silver or a bud vase to your Easter table or a new piece of jewelry, or a new Hat Pin to go with [illegible] pin, bar pin, lavalliere, pearl beads, bracelet watch, gold cuff links, rings, Waldemar chains, [illegible].

A splendid assortment of Easter Cards now on display. Look in our windows for further suggestions.

THE
Willoughby Jewelry & Optical Store

ANNOUNCING A NEW PHONOGRAPH
We Have Taken the Agency for
THE MUSOLA PHONOGRAPH
We can offer you this attractive Cabinet Machine at $55.00
In Addition, we have a stock of
Columbia Records
Come in and let us play some of the newest records for you upon this machine.
GEORGE E. MANVILLE
Willoughby
Auto Ambulance in Connection

Easter Music

The Victor catalog contains a number of favorites for this occasion.

VICTROLAS
—From—
$15 to $265

See and hear the Victrola before you buy any other talking machine.

J. J. SHRINER
at Wilson's

The largest and most complete talking machine and record stock in town.

THE MAYOR
Asks That We Paint Up and Spade Up.
We can supply the
THE PAINT

We have the most complete stock of Paints to be found in this part of the country, covering both
SHERWIN-WILLIAMS AND THE LOWE BROS.
For Quality, Quantity and Service, See
E. S. SIGSBEY
Willoughby Inn Block. Specialists in Interior Decorating
PAINTING AND PAPER HANGING
[illegible] Paint Means Progress

A Guarantee of Faith

Queen Quality
REG. U.S. PAT. OFF.
ON THE SOLE
IN THE TOP
MADE IN BOSTON U.S.A.

The "Queen Quality" Trade Mark is stamped on shoes as a Guarantee of Faith. The dealer who sells the shoes stands behind them with his good name. Thus, you have a

DOUBLE GUARANTEE

Manufacturer and Merchant pledge themselves to give you that to which you are entitled—Your Money's Worth.

LOOK FOR THE TRADE MARK

Buy standard merchandise that is vouched for by a Reliable Concern.

This is a time when you need every safeguard in your purchases. War conditions make a necessity for economy in everything, but the best economy is in buying good shoes. Buy Wisely of the Best Goods.

BUY "QUEEN QUALITY" SHOES

WILSONS
of Willoughby

MANY pleasing variations of this type are offered in the Queen Quality Spring styles. Brown calf, white fabrics, canvas or pro-buck, as well as the blacks, are among the best fashions.

BROWN calf, black leathers, white fabrics, or white pro-buck are the prevailing materials used in this type. One of the distinguished boot models that will find many wearers for early Spring.

ALWAYS popular, this type of pump will continue to please the countless wearers of Queen Quality. Made of patent, black kid, or white fabrics. Light and dainty—dressy and desirable.

THIS pump may be had in black Shoe-Soap Kid, Queen Quality selection or patent colt, or white cloth. One of the very newest and most pleasing designs of all the season's offerings.

EIGHTY-THIRD BIRTHDAY FINDS WICKLIFFE WOMAN WITH THREE GRANDSONS IN SERVICE; COL. McQUIGG WRITES LETTER OF CONGRATULATIONS.

Mrs. Augusta Wicker has the distinction of receiving a letter from Colonel McQuigg of the 112th regiment of engineers at Camp Sheridan, Montgomery. In the letter he congratulated her on having three grand sons in the army, namely, Albert, John and Wade Wicker. He told her they were fine young men and made good soldiers and that thye had been granted furloughs and that she would see them all soon.

Mrs. Wicker has two sons, Sherman, who lives with her, and Charles living on the same farm; and one daughter, Mrs. C. S. Smart of this village.

She has twelve grandchildren and five great grandchildren.

Recently Mrs. Wicker celebrated her 83rd birthday and to use her own expression, "the housewas full of children and sunshine." Altho at this advanced age she keeps young by taking interest in everything. She is pleasing to visit with and her knowledge of current events is truly wonderful. She is a member of the Wickliffe Red Cross and has done her bit by knitting several pairs of socks; and her bread making would put to shame many younger cooks.

It may be truly said of her that she is a grand woman.

MANY ATTEND LECTURE AT CHESBRO HOME

Sixty-eight listened to the instructive and interesting talk given by the Rev. Herbert Mackenzie at the new home of Dr. Phrania Chesbro Monday night. Rev. Mackenzie is in New York for two weeks. Following that, weekly talks will be given at the Chesbro home.

WEDDING ANNOUNCED

H. J. Masterson of Wickliffe, who lost his arm in an accident at the Crane plant last September, has moved to Euclid, Ohio. It seems that shortly after Mr. Masterson's recovery he was united in marriage to Mrs. Blanche Taylor Witheral. They will be at home on St. Clair road, between Babbitt and Upton roads, and will be glad to see their friends there.

Rural Carrier Examination to be Held in Willoughby; Women May Serve.

The United States Civil Service Commission has announced an examination for the County of Lake, Ohio, to be held at Willoughby on April 27, 1918, to fill the position of rural carrier at Mentor, and vanacies that may later occur on rural routes from other post offices in the above-mentioned county.

During the continuance of the present war the commission will in accordance with the request of the post office department admit women to rural carrier examination upon the same conditions as men.

By direction of the Commision. Apply to Willoughby or Mentor post office for form blanks.

CARD OF THANKS.

We wish to extend through the Republican our thanks and appreciation for the many acts of kindness and floral gifts received by us in the loss of our beloved mother, Rachel A. Yaxley.

THE FAMILY.

W. C. T. U. TO MEET

The union will meet Wednesday, April 3, with Mrs. Eliza Waite on Union street.

Mrs. Ed Wells will tell us something of the union as a patriotic organization. It is hoped we may adopt a French orphan as other unions are doing. May Brown will talk on ratifying the amendment and one of our high school girls will give us a reading. Come.

BROTHERS OF EASTERN STAR SERVE.

At the last regular meeting of the Eastern Star lodge the brothers served the refreshments. New maple syrup, sandwiches, cake, coffee was surely enjoyed and it seemed very pleasant to the sisters to be served instead of serving. In fact the brothers can entertain any time they so desire, is the thought of all the sisters.

Earlier in the evening the degrees of the order were conferred upon a candidate.

ADMINISTRATOR'S NOTICE

Notice is hereby given that on the 7th day of March, 1918, Frederick W. Smith was duly appointed and qualified as administrator of the estate of Marie Smith, deceased, late Willoughby, Lake County, Ohio.

M21A25 CLARK H. NYE,
Probate Judge.

POTATOES FOR SALE

A quantity of Six Weeks Early Potatoes, $1.75 per bu. S. G. Brown, The Plains Willoughby R. D. 3

J. H. R. PRODUCTS CO. STARTS EMPLOYEES OFF WITH THRIFT STAMP BOOKS.

The J. H. R. Products Co. presented each of their men with a thrift stamp card with one thrift stamp attached, with their recent pay checks. The example bore immediate fruit. One man advised that he purchased enough stamps to enable him to exchange the card for a war certificate and others purchased many more stamps the day the cards were received.

W. R. C. TO HAVE PARTY

The W. R. C. of Mentor will hold an Easter social in their hall next Saturday evening, March 30th, from 6 to 8. A 35 cent supper. Every one invited.

Miss Marguerite Johnson of Mentor, who recently took the civil service examination, received orders last week to go to Washington, D. C., next Saturday and will work in the war risk insurance department for the government.

We Have
HYDRATED AGRICULTURAL LIME and
GROUND LIME STONE
IN STOCK
A T. HILL & CO.

HOME FOR SALE
Four and three-quarters acres with fine modern home; large poultry plant, several hundred bearing peach trees, pears, plums, etc. Located at Stop 29, Euclid Ave.
I. M. CROWTHER
Willoughby, Ohio.
Phone Office 158.
Residence 136K.

ALL CLASSES OF FERTILIZER FOR LAWN, FIELD AND GARDEN WORK
Also stock yard manure delivered off cars.
Call for prices and deliveries.
THE WICKLIFFE SUPPLY CO.
Ohio State Phone 10W.

Easter Monday Dance
given by the local order
MODERN WOODMEN OF AMERICA
At Bond's Hall
WALLACE VOCAL THREE-PIECE ORCHESTRA
Proceeds to be devoted to the Support of a French Orphan.
75c Per Couple. Come!

Patriotic Thrift

PATRIOTIC Thrift means more than just thrift.

It means saving for the good of others as well as for one's individual interests. It means saving food as well as money.

Save to Buy Liberty Bonds; economize in use of foods; buy War Savings Stamps; add to a savings account regularly.

These are the things that constitute PATRIOAIC THRIFT.

The Cleveland Trust Company
Commercial Accounts—Fiscal Agencies—Safe Deposit Boxes.
Resources $62,000,000.00
Buy War Savings Stamps For Sale at Our Office
MEMBER FEDERAL RESERVE SYSTEM

BRUSHES
For Whatever Purpose You Want Them.
AND REMEMBER, TOO,
We can furnish you
THE PAINT
TO USE THEM IN.
J. B. CHESBRO
8 Erie Street Willoughby
Paints, Varnishes, Wall Paper

We Want
YOUR
Co-operation

THE C. P. & E. RAILWAY COMPANY IS SELLITS PRODUCT, "TRANSPORTATION," AT LESS THAN COST;

And has petitioned the council of the Village of Willoughby for increased revenue, which means increased fares.

Increased prices of materials and supplies, the increased cost of fuel, etc., are all significant and extremely important factors in the operation of its cars.

THE PROBLEMS THE COMPANY FACE

The street car company is therefore, facing today, the same problems that you face in the high cost of living. But we cannot stop buying the expensive things as you can, without stopping the operation of our cars.

◦ ◦ ◦ ◦

By pocketing your pride, you can make last year's old straw hat do for this year, but when our rail or wire is worn out, we MUST REPLACE THEM REGARDLESS OF COST.

◦ ◦ ◦ ◦

A RECEIVER AND THE SERVICE

TO CONTINUE TO SELL "TRANSPORTATION" AT LESS THAN COST MEANS BANKRUPTCY FOR US, WHICH IN TURN, MEANS A RECEIVER, WHO WILL ONLY OPERATE SUCH CARS AS SHOW A PAYING RETURN. THIS MEANS A LARGE REDUCTION IN THE SERVICE.

◦ ◦ ◦ ◦

We can only obtain relief through your willingness to cooperate with us by paying the slight increase in fare.

HOW THE PROFIT AFFECTS SERVICE

To sell "Transportation" at a fair profit, means satisfactory service for you. It will attract investors, who will provide the money for new equipment and extensions, all of which means prosperity for all of us.

◦ ◦ ◦ ◦

Poor service does not attract suburban residents. We can't give the service without the revenue that will pay expenses.

◦ ◦ ◦ ◦

CONTROL OF UTILITIES

Below we present a verbatim extract from the report of a Public Utilities Commission, where a fare raise was allowed:

WATERED STOCKS

FEW ARE AWARE, EVEN AMONG THE BEST INFORMED, OF THE REVOLUTION WHICH HAS TAKEN PLACE IN THE PAST TEN OR FIFTEEN YEARS IN THE RELATIONS BETWEEN PUBLIC SERVICE CORPORATIONS AND THE COMMUNITIES WHICH THEY SERVE. THE POPULAR IMAGINATION STILL BEHOLDS THE CORPORATION SEATED ASTRIDE THE PEOPLE'S NECK, DOMINATING ITS POLITICS, CORRUPTING ITS OFFICIALS, USING ITS STREETS AND THOROUGHFARES WITHOUT COMPENSATION AND EXACTING ENORMOUS PROFITS FROM FICTITIOUS INVESTMENTS. BUT HOWEVER TRUE THIS PICTURE MAY HAVE BEEN IN THE PAST, THE PUBLIC CONTROL OF UTILITIES HAS RESTORED THE AUTHORITY OF THE PEOPLE OVER THEIR SERVANTS.

THE PROPERTIES OF THESE UTILITIES ARE NOW CAREFULLY EXAMINED AND APPRAISED AT THEIR TRUE VALUE.

ANY WATER IN THEIR STOCK IS DISREGARDED AND RATES ARE ESTABLISHED ON THE BASIS OF REASONABLE COST TO THE CONSUMER AND FAIR RETURN TO THE INVESTOR.

PROGRESSIVE CORPORATION MANAGERS WELCOME THE CHANGE WHICH TRANSFORMS THEM FROM PUBLIC ENEMIES INTO PUBLIC SERVANTS, BUT ON THE OTHER SIDE SOME WHO DO NOT REALIZE THE CHANGED STATE OF AFFAIRS ARE PRONE TO USE THEIR NEWLY ACQUIRED POWERS IN BELABORING THEIR ANCIENT ENEMY.

IT IS TIME FOR THE PUBLIC TO REALIZE THAT THE POWERS CONFERRED UPON PUBLIC SERVICE COMMISSIONS, THOROUGHLY TESTED AND UPHELD BY THE COURTS, ARE AMPLE FOR THE PROTECTION OF THE PUBLIC AGAINST ALL THE EVILS FROM WHICH THEY HAVE SUFFERED IN THE PAST. IT IS TIME ALSO TO REALIZE THAT GOOD SERVICE CAN BE OBTAINED ONLY BY JUST AND EQUITABLE TREATMENT. NO STARVED HORSE EVER PULLED A HEAVY LOAD. THE UTILITIES HAVE BEEN DEPRIVED OF THE POWER TO MAKE UNJUST PROFITS. THEY MUST ALSO BE PROTECTED AGAINST UNJUST LOSSES. IF A UTILITY IS DRIVEN INTO A POSITION WHERE ITS CREDIT IS IMPAIRED AND IT CAN OBTAIN MONEY FOR OPERATIONS AND EXTENSIONS ONLY AT UNREASONABLE COST, THE PUBLIC MUST SHARE THE LOSS.

The Cleveland, Painesville and Eastern Railroad Company

MAYOR ISSUES APPEAL FOR SPRING CLEAN-UP WEEK.

The first two weeks in April are set aside as a period for ridding Willoughby village of dread fire hazards and disease spreaders. Let us make it simultaneous over the entire village.

I earnestly appeal to all civic bodies, the Chamber of Commerce, women's clubs, merchants and manufacturers, the fire department, the ministers and churches, lodges, teachers, and all patriotic Americans for co-operation.

This year is the most important of our history. Let us do this job well, and bolster up the great conservation movement of the state and nation.

(Signed) W. J. CARMICHAEL,
Mayor.

NEWS FROM MENTOR

Mr. and Mrs. R. H. Mills and daughters, Louis and Helen of Cleveland, spent Sunday with his brother, L. V. Mills and family.

Mrs. Melvin Chase and children have returned from a visit with her parents at Painesville.

Mrs. W. J. Leimbach of Cleveland have been in town a few days being called here by the illness of her sister, Miss Hortense Pearce.

Mr. Harry Grover and family were Sunday visitors at the residence of Mr. George Hoose.

Mr. Louis Reynolds of Cleveland is spending a few days with his parents, Mr and Mrs. Reynolds, while awaiting his call into the army.

Mr. E. E. La Due and family spent Sunday in Cleveland.

Mr. and Mrs. A. D. Carlton spent several days last week at Erie, Pa., and returned home Sunday.

Mr. Spears and family of Willoughby have moved into the Likeman house on Hart street.

Mr. Ferguson and family have hoved from the "Mill" house into the Hoyt house on Hoyt court.

The entertainment given by the village school last Tuesday evening was well attended and enjoyed by all.

Lawrence Mills entertained a few friends last Thursday evening, honoring his 13th birthday. An enjoyable evening was spent.

Mrs. I. A. Tinker received a visit last week from a cousin from Meadville, Pa.

Miss Althea La Moreaux and Mr. Albert Greenslade of Cleveland were married at the Disciple parsonage in Painesville by Rev. Biddle last Thursday afternoon. Mr. and Mrs. Greenslade returned to Mentor and a wedding supper was served at the residence of Mr. and Mrs. A. E. La Moreaux after which they left for their new home in Cleveland.

On Saturday evening the W. R. C. will give an Easter supper at their hall. Supper served from 6 to 8 o'clock for 25 cents.

Special Passion week services are being held at the Methodist church every evening except Saturday and the following services for Easter Sunday:

Sunrise prayer meeting at 6:30 a. m., in charge of Epworth league.

Sunday school at 9:30.

Church services at 10:45 with an Easter sermon and special music.

At 4 p. m., Easter entertainment by the Sunday school, assisted by the choir.

FOR SALE CHEAP

Good Bone Grinder. Suitable for grinding chicken feed. A. T. Reichert, 72 Barber Avenue, Willoughby, O.

NEWS FROM WAITE HILL

The dance at Maple Grove grange hall Saturday evening last was well attended. Mr. Duncan and Mr. Burts, familiar from around here attended, also Miss Bessie Duncan from the city and all report a fine time; over $20 was taken in.

A large party was had at Mrs. Mauer Saturday eve in honor for Wesley Betts, who leaves soon for the war. Delightful refreshments were served and a fine time was enjoyed by all.

Mr and Mrs. Chas. Otis and daughter were out to their country home Saturday and Sunday.

Miss Alma Stokes received a lovely box of flowers from Miss Rudd, who is spending the winter in California.

Mr. McNeal and family from Mayfield and Mr. Dorr Neal from Collinwood and Mr and Mrs. Burt were Sunday guests at Irvin Hadlock.

Mrs. George Stokes has been having the grippe but is some better at present.

Earl Pike seems to be the early bird as he has a piece of oats sown.

Irwin Hadlock was in Cleveland on business Saturday.

Mrs. Burt will attend the birthday party on Thursday of her sister-in-law, Mrs. Dave Harte of Willoughby.

T. H. Sanborn and wife have moved to their Chardon farm and a family by the name of Edwards will move in his house on the Flats.

Mrs Schupp seems to be gaining in strength every day which is probably due in a measure to her daughter's presence as Mrs. Clara came home a week or more ago, which would naturally act as a good tonic for the mother.

Francis Yaxley and wife returned to their home in Bainbridge Saturday.

ADMINISTRATOR'S NOTICE

Notice is hereby given that on the 12th day of March, 1918, James Moloney was duly appointed and qualified as administrator of the estate of Ella Wheeler, deceased, late of Willoughby, Lake County, Ohio.

M21A25 CLARK H. NYE,
Probate Judge.

Letter From France Arrives

Waite Talbot received a letter this week from his friend, Roy F. Mead, in France. The letter was written Jan. 30, censored March 4, reached Willoughby March 25. Roy is well and working hard.

SUBURBAN Time Table

THE CLEVELAND, PAINESVILLE EASTERN R. R.

SCHEDULE EFFECTIVE JAN. 1, 1918.

Main Line.

West Bound—Local cars leave Willoughby 5:30 a. m. except Sunday and daily each hour, 6:30 a. m. to 11:30 p. m.

East Bound Local cars leave Willoughby 6:25 a. m. except Sunday and daily each hour 7:25 a. m. to 12:25 a. m.

Local cars leave Cleveland 5:00 a. m. except Sunday and daily each hour, 6:00 a. m. to 11:15 p. m.

Shore Line

Local cars leave Willoughby daily 5:30 a. m. and each hour to 11:30 p. m.

Extra locals leave Willoughby daily except Sundays and holidays at 6:00, 7:00 a. m. and 3:00 p. m.

Local cars leave Cleveland for Willoughby daily at 6:00 a. m. and each hour to 11:15 p. m.

Extra locals leave Cleveland for Willoughby daily except Sundays and holidays at 7:30 a. m. and 5:30 and 6:30 p. m.

Limited car leaves Willoughby daily except Sunday and holidays at 7:55 a. m.

Limited car leaves Cleveland daily except Sunday and holiday at 4:50 p. m.

Lamps
We have secured the agency for the famous
Edison Mazda Lights
This was formerly handled in Willoughby by W. F. Runyan. In taking this we think that the public will appreciate the true value of this lamp.
We have everything from a 10-watt to 500-watt in stock. See us before buying your next lamp.
WILLOUGHBY TIRE SHOP
Clarence W. Pierce, Prop.

SOMETHING NEW AND INTERESTING AT GIBSON'S

I just want to say to the people of Willoughby that I have now on hand a complete lot of assorted sizes of the famous Savage Tires and Tubes, and the price is right. The Tires and Tubes are right, and the adjustment which are very few, are right. And I will put them up against any tire made regardless of price.

The season is just coming when you will need a lot of repairs. Come in and bring your order. I can save you some money. Why? Because I do not ask for the earth with a fence around it. And still later, just watch this space, for I shall tell you something that will get you thinking. Always filling orders, because if I have not got it I can get it or it isn't made.

Gibson Auto Supply Store
Erie St., Opposite Willoughby Inn.
Telephone Service [illegible]

Hippodrome

The spring drive of vaudevill features will open at B. F. Keith's Hippodrome Monday with Trixie Friganza as the headline feature. Miss Friganza, the adorable comedienne will be supported by beautiful Meliosa Ten Eyck and Max Weily, to very beautiful dancers. Miss Friganza will bring one of the best acts of her career. She always gives her friends in Cleveland something worth while and this season in addition to herself she offers her two talented dancing stars.

Miss Friganza is a well known star and has always been welcome here in various productions. From now until the end of the season the Hippodrome will offer a series of all star programs balanced in such a way as to afford a maximum of excellent entertainment. Another headline feature will be Homer Mason and Marguerite Emmerson Browne. It is a vaudeville gem. The lines are bright and crispy and the situations are just the sort to make the act a tremenduous success. Bob Mathews, who has been one of vaudeville's standard stars for many years will bring his latest production entitled "The Rounder of Old Broadway." Mr. Mathews will have a large supporting cast in his new act. He has so constructed his play as to mingle laughter and song without being incongruous. When Walter Brower was here last season he won much success by his droll manner of telling funny stories and he was booked this season because he had a lot of new stories. Frank Dobson and Co. will provide a lot of mirth and fun with his modern eccentricities. Among the other features will be "The Race of Man," a distinct novelty act shown for the first time in the West. The Toozoonine Troupe of Whirlwind Arabs. Ray and Bell, comedy performers and another headline feature to be announced later

Miles Theater

The Arabian Night, an elaborate musical comedy, will headline the Miles bill the coming week. The offering has a cast of five well-known comedians and a bevy of pretty girls. They carry four beautiful sets of scenery and other properties to make it one of the most pretentious acts in vaudeville. Fraunholz and Brandt will offer a quaint, humorous playlet called "All Wrong." Chas. Althoff is a comedian known as the Sheriff of Hicksville. Billie Elliott, a corker in cork, Nora Kelley, the Dublin girl, and the Thazer brothers, in classic equilibrist, will make one of the best vaudeville shows ever presented at the Miles. A big program of first run photoplays will be thrown in for good measure, making it a big, double show for one price. 15, 25 or 35 cents.

Liberty Theater

The Liberty stages its own "Review of Reviews" next week, instead of the customary vaudeville show. It's a big musical offering with a dozen principals, a chorus of sixteen, seven scenes and ten new songs, all written by Al Marney, director of the Liberty's orchestra. Among the principals are Irene and Bobby Shea, Milt Wood and Pat Lanigan, Joe Dailey, Paul Devere, Lucy McGrath, the Hastings, Schriever, Clifford trio. There will be two shows nightly and a Saturday matinee.

The Sterling & Welch Co.

$18.75 Purchases a $23.50 Baby Carriage

Friday and Saturday Only

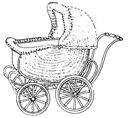

The natural reed Baby Carriage here pictured may be had for $18.75 (regular $23.50) on Friday and Saturday.

The carriage comes from one of the famous makers whose trademark represents quality in materiils, workmanship and finish.

The Sterling & Welch Co.

1225 Euclid Avenue Cleveland

NEWS of the PLAINS

March 20, 1918.

Lost Nation Road Takes New Name.

Some weeks ago Willoughby village put up a road sign giving the Lost Nation road the new name Hopkins road. Hereafter your correspondent when referring to this road will use the new name.

Paul Walker of Camp Sheridan is expected to arrive home in the near future on a furlough.

The Red Cross will meet at the home of Mrs John Van Orsdel Thursday afternoon.

Nelson Cottage Improved

Dr and Mrs. J. D. Nelson motored out to their lake home Tuesday inspecting the improvements being made on their cottage.

Mrs. A. J. Tanner is spending today in Wickliffe with her grandfather, Mr. S. Hildreth, who is celebrating his ninety-fourth birthday.

Mr. and Mrs. J. G. Slusser recently moved to their farm on the lower end of the Plains and their son and family now occupy the house vacated by them. Saturday evening they were given a house warming.

Mrs. J. W. Flickinger of Clyde, Ohio, is expecting to visit her relatives here soon.

Our roads were greatly improved Monday by the use of several King drags.

The ice has been out of the lake for two weeks or more and boats are now seen occasionally.

Mrs. J. W. Flickinger of Clyde arrived Saturday for a visit with her relatives here.

The Red Cross auxiliary will meet hereafter at Grange hall. It is hoped that several machines will be donated or loaned for our use.

Mr. and Mrs. Arnold of Cleveland motored to their farm here Sunday.

It is reported that Mr. Snow, father of Mr. Clarence Snow, recently died at the Soldiers' Home in Dayton.

Callers at the Talbot home Sunday were Mr. and Mrs. G. H. Henderson and Mr. and Mrs. Chas Henderson and Miss Grface of Cleveland, and Mr. and Mrs. W. E. Eddy and daughters of Mentor.

Mr. and Mrs. J. W. Sigsbey recently spent the day with their daughter, Mrs. Chas. French.

Miss Ethelbelle Campbell was the guest of Cleveland friends Sunday.

Visitor From the West

Mrs. Hannah Campbell Vrooman is here from the west and will spend some time with her brother, J. C. Campbell and family.

Mr. John Stewart who has been working on the Staring farm for over a year is preparing to move to Pennsylvania.

Mr. and Mrs. Wm. Hodgson of Mentor spent Sunday with their son, Milan, and family.

Mr. S. C. Richardson of Willoughby is moving to his farm here.

Geo Talbot of Camp Sherman is anticipating a furlough of several days soon.

WICKLIFFE

Miss Alice and Ruth Green spent Sunday with their parents in Painesville.

Mr. and Mrs. Geo. Rice have brought their little daughter home from Lakeside hospital, where she has been since November.

The April silver tea will be held at the home of Mrs. Cartright on Tuesday afternoon, April 2.

Mrs. J. V. Axtell returned home on Thursday after spending several weeks with her mother in New Milford, Pa.

Mr. S. Bones of Euclid spent Sunday in Wickliffe

Mr. and Mrs. B. E. Provo expect to move to Wickliffe in the near future.

Mr. Frank Hardaker spent a few hours Sunday with his old friend, Mr. Wm. Neal in Cleveland. Mr. Hardaker and Mr. Neal were in the same company in 61.

Basket ball season is ended. The W. A. C. boys are getting their team in trim for base ball.

Mr. and Mrs. Fred Clayman, Sr., have returned home after a few days spent with their son in Oak Harbor, and a brother in Muncovie, Mich.

Mr. and Mrs. Frank Bates and children spent Sunday with their parents in Fairport and Painesville.

The following ladies attended the Presbyterian Home and Foreign Missionary meeting held at the Woodland Ave. church, Cleveland, on Tuesday. Mesdames Axtell, Brewer, King Double, Hills and Bascom.

The Cleveland Crane Co. have started three new houses on Craneing road.

Mrs. Wm. Bruce of Cleveland, spent one day last week with friends in Wickliffe.

Mr. Alford Rutland returned Saturday night from Florida where he spent a good share of the winter.

The entertainment given by the school last Friday evening was well attended and a great deal of praise is due the children for the way their parts were delivered.

Mr. Willis Smith has returned to Wickliffe after spending a few days with his parents in Montville.

Little Raymond Hollicky is able to be out again after quite a seige of bronchial trouble.

* * *

Mrs. E. G. Bascom returned home Saturday after a two weeks' visit with her son Asa at St. Clair, Mich.

* * *

Irma Gidley was confined to her home the rst of the week with la grippe and tonsilitis.

* * *

Mr. and Mrs. Robert Smith and daughter Lois spent Sunday with Mr. and Mrs. Hayden Lapp in Cleveland.

* * *

Miss Catherine and Marian Taylor have returned home after a winter spent in Florida.

* * *

Quite a number of our Wickliffe boys were called for examination at Painesville last week. Dr. Stork was one of the examining board.

* * *

Mr. and Mrs. G. C. Courts and daughters Gertrude and Mildred have returned to their home in Cincinnati after attend the wedding of Miss Ferol Bones and Mr. H. W. Sarles.

* * *

Mr. and Mrs. Harry Harvey and children spent Snuday with Mr. and Mrs. Chas. Baldwin of Willoughby.

* * *

Mr. and Mrs. Chas. Van Allen of Ashtabula, have rented the Marble property recently vacated by Mr. Willis Smith.

* * *

Mr. and Mrs. J. Hollicky and Mr. and Mrs. John Clayman attended the dance held in Willoughby on Saturday evening.

SALE EXTENDED FIVE DAYS BEGINNING APRIL 2 TO 6th 9 P. M.

RECEIVER'S

SALE EXTENDED FIVE DAYS BEGINNING APRIL 2 to 6th, 9 P. M.

SALE EXTENDED FOR 5 DAYS AT HOROWITZ' DEPARTMENT STORE

The stock of M. Horowitz Department Store of Wickliffe, Ohio, in the hands of B. J. SAWYER, Receiver, must be sold out, such was the order of the U. S. District Court, to Satisfy all Creditors, disregarding all value.

But owing to the fact that additional cash must be raised to straigthen matters up it was ordered by the United States Court to cut prices still lower disregarding former low price in this five day extend sale. You owe it to yourself, to your family, to your country, to save all you can while such saving is a possibility. Remember, five days. so be on deck on April second until sixth 9 P. M.

NOW IS YOUR CHANCE

To buy quality goods for the whole family and for household necessities at less than it costs to make them.

Store Closed Monday, April 1

to arrange for the big drive of low prices to reach the goal of satisfying the creditors.

IT IS NOT WHAT YOU MAKE, IT IS WHAT YOU CAN SAVE.

M. Horowitz Department Store

FARE REFUNDED on purchases of $25 or over for ten miles or more.

WICKLIFFE, OHIO.

B. F. SAWYER, Receiver.

Open Every Evening until 9:00 P. M.

Quantities Not Limited We Want CASH Get your share of the BARGAINS

Hi-Grade Auto Exchange

We have cars from $200 to $2,000.

From Fords to Packards.

Our prices are right, so are the cars.

Let us convince you.

OPEN SUNDAYS.

HI-GRADE AUTO EXCHANGE

4820 Euclid Ave.

Telephone, Rosedale 1[illegible]

B. F. Keith's Hippodrome

Where Everybody Goes

Starting Monday Mat. April1, at 2 and 8:15 P. M.

Gala Spring Show of Stars

Trixie Friganza

With Lovely Melissa Ten Eyck, Wonderful Max Weily.

Mason & Keeler in "Married"

Bob Mathews & Co. "Old Rounder of Broadway"

Mats. 25c to 75c. Eve. 25c to $1

Next Week, McIntyre and Heath.

Grand Theatre

East 9th Street, Near Prospect,

8 Days, Starting Sunday Matinee, March 24th.

A THUNDERING MESSAGE TO THE PEOPLE OF AMERICA.

THE GERMAN CURSE IN RUSSIA

—With—

The Russian Women's Legion of Death.

IT IS THE WORLD'S DRAMA THAT MIGHT HAVE HAPPENED TO US IN AMERICA.

Not a Play But the Cold Facts Direct From Blood Torn Russia.

SEE The Russian Women's Legion of Death.. Thousands of Anarchists, Socialist Rioting in the Streets of Russia. The Bombing of Petrograd at Night. Street Fighting in the Streets of Moscow.

And Thousands of Other Scenes That Amaze, Startle and Send a Thundering Message to All America. BEWARE.

YOUR ONLY CHANCE IN CLEVELAND TO SEE THIS HISTORY MAKING PICTURE WILL BE AT THE GRAND THEATRE DURING THE WEEK OF MARCH 24th. DON'T MISS IT.

Prices: Any Seat 25c. Playing Daily: 1 to 5; 7 to 11 P. M.

SUNDAYS CONTINUOUS: 1 TO 11 P. M.

STAR BURLESQUE AS ALWAYS BEST "Oh, Girls".

Liberty Theatre

HIGHEST CLASS VAUDEVILLE

ALL NEXT WEEK

STANDARD THEATRE

Propect & E. 8th St., Cleveland, O.

MARY GARDEN —IN— "THE SPLENDID SINNER"

COLONIAL

NEXT WEEK

DONALD BRIAN

in Victor Herbert's Musical Comedy.

"Her Regiment"

ORIGINAL CAST.

Mr. Herbert conducts Tuesday evening.

Evenings and Saturday Mat. 50c to $2. Thurs. Mat. 50c to $1.50.

OPERA HOUSE

NEXT WEEK

Direct from 14 Months in New York.

TURN TO THE RIGHT

The Comedy That Will Live Forever.

Original New York Cast and Scenery.

Wed. Mat., Special Prices, Best Seats $1.50

PROSPECT

Night Prices 25c, 50c, 75c.

Mats. Tue., Thu. and Sat.

1200 Seats 25c

Gala Easter Offering

AL. H. WILSON

In a New Military Song Play

THE IRISH 15th

All New Songs

MILES Theatre

Continuous 1 to 11 P. M. Daily.

Week Starting April 1st.

Feature Attraction

AN ARABIAN KNIGHT

A classy, elaborate Musical Comedy. 15 Artists—Carload of Scenery

MAPLE GROVE

Mrs. Wm. Fouts and children were Cleveland visitors Saturday.

H. G. Otis has returned home from the Southwest.

Max Luscher is spending a few days with his parents.

Julia Hach visited her parents last Sunday.

Mr. Fred Wood and F. C. Kendall visited the school last week Tuesday. There will be no commencement exercises this year.

Miss Edith Campbell visited her parents in Unionville last Saturday and Sunday.

Harvey Chambers is back at school after a siege of chicken-pox.

The Luscher family were given a farewell party last Tuesday evening. The evening was very much enjoyed by all, being spent in dancing and playing cards. Refreshments were served. Their neighbors presented them with a set of knives and forks.

Carl Luscher has purchased three fine horses.

Mrs. Lester Taylor is at Charity hospital. The children are being cared for by Mrs. Beebower.

Mrs. Martin Howart visited in Cleveland the latter part of last week.

Mr. Hayden is delivering our mail. We certainly appreciate the good service given.

George Newyear visited his father and brother Sunday.

The Scherr farm has been purchased by a man from Cleveland.

Empire Theatre

NEXT WEEK

"THE INNOCENT GIRLS"

"Burlesque As You Like It"

A Time Saving Habit

Get the idea that McMillin's means everything in music—make a habit of calling at McMillin's when you want records, instruments, parts, repairs, phonograph needles, sheet music or anything musical—and you'll save time in your shopping.

Right here in one store you can do all your musical buying with a large choice in every line, a fine spacious store, expert service and many unusual accommodations.

THE McMILLIN MUSIC CO.

2053 East 9th St. Opp. Rose B'ld'g

"CLEVELAND'S LEADING MUSIC HOUSE"

Orchestra and Band Instruments, Music and Repairs

Phonographs and Records, Sheet Music

For your guide and safeguard, rely on the Society Brand Label.

The May Co.

OHIO'S LARGEST AND BEST STORE

Watch Us Grow

Look for the Society Brand label. It's the pledge of the makers.

In Our College Room

Society Brand Clothes

Ideal Apparel For Easter

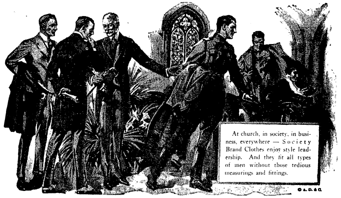

At church, in society, in business, everywhere — Society Brand Clothes enjoy style leadership. And they fit all types of men without those tedious measurings and fittings.

The Cutaway—the coat of dignity—is the coat to wear at Easter-time. Some men imagine that they cannot wear a Cutaway. They labor under the delusion that the Cutaway is for the tall, handsome movie actor. Not so. The trouble isn't with the individual—it's with the clothing. The man who chooses his Cutaway from our stock—or rather lets us choose it for him—will find that he has "Just the figure" for one of these ultra-stylish garments. It's a matter of knowing what model to pick for different types of men. It's a matter of stocks sufficiently large to individualize. Come here and let us show you the rich Oxfords, Vicunas and unfinished Worsteds. Every garment is full silk lined and is bound by hand with fine silk braid. Cutaway coats and vests are priced at

$30, $35, $40 and $45

This will be a short week and a tremendously busy one—especially in those branches of this clothing store devoted to Young Men's Clothes. We earnestly advise that you come in now—before the crowds. The end of the week will be one grand rush—and the wise young fellows will get here early, taking plenty of time to choose the right clothes in the right fabrics and the right colors.

"SOCIETY BRAND" CLOTHES ARE PRICED AT

$25, $30, $35, $40, $45, $50, and $55

They're made for young men and for older men with young ideas. They're the clothes that have been the friend-winners of this great clothing business. It is well to note that the same high standard of workmanship prevails in all lines of "Society Brand"—the difference in price being merely a difference in fabrics and trimmings. Also remember, please, that we unconditionally guarantee our clothing to give satisfactory wear. It's because our clothes do not need the guarantee that we're so liberal in giving it.

BUY YOUR BOY AN

Academy "Two-Pants" Suit

In this line we have everything a parent might want for the boy—everything nobby that the boy would be delighted to wear. Here are single and double-breasted models with disappearing or full belts, smart military effects with full belts, metal buckles—and with regular, slash and patch pockets. Here are fancy tweeds, velours, cassimeres, plain blue, brown and green cheviots and flannels. They're lined with mohair and alpaca. An exceptionally attractive line is priced at.......... **$15**

Other Academy Suits $9.00, $10.00, $12.50, $13.50, $16.50, $18.00, $20.00 and $22.50.

Juvenile Suits

Made in smart, snappy Junior Norfolks, French Middy, Military, Eton Norfolk, Trench and Tommy Tucker models with detachable collars and cuffs, and full belts with metal or pearl buckles. Sizes 2 1-2 to 8 years, priced at $3.95, $5.00, $6.00, $7.00, $8.00, $9.00 $10.00 and $12.00.

Spring Top Coats

Boys' new reefers and trench coats with self, velvet and detachable sailor collars. Half, three-piece and full belts. Regular, patch and slash pockets. Nobby and well-made garments, every one of them. Sizes 2 1-2 to 10 years, at $3.95, $4.45, $5.00, $6.00, $7.00, $8.00, $10.00 and $12.00.

Service

Our Trust Department will assume full responsibility for any business of a trust nature.

For example, in acting for property owners under Real Estate Trust Agreements, we care for taxes, insurances, repairs, securing of tenants and collection of rents.

The volume of our business enables us to secure prices on repair work low enough to save the owner more than the moderate fee charged for management.

Properties managed by us seldom remain vacant. Statements are rendered at regular intervals and 4 per cent interest, under savings bank rules, is allowed on all net balances.

Consult our Trust Officers freely, without obligation, regarding your trust business.

THE GUARDIAN Savings & Trust Co

623 Euclid Ave., Cleveland, O.

Capital and Surplus, $6,000,000

Resources over $50,000,000

Member Federal Reserve System

Stephan Zeigler, residence unknown, will take notice that Anna Zeigler filed a petition against him in the Court of Common Pleas of Cuyahoga County, Ohio, praying for divorce and relief on the ground of willful absence for more than three years last past and adultery. Said petition is No. 162609 and will be for hearing on and after May 10th, 1918. M28-M2

PAUL L. MILLER, Atty for Plff.

Notice is hereby given that on the 29th day of April, 1918, Michael Smith Jankowich will file his petition in the Probate Court of Cuyahoga County, Ohio, asking that his name be changed to Michael Jankowich Smith, and that said petition will be for hearing in said Court on said day at 10:00 o'clock A. M., or as soon thereafter as the Court will hear the same. M28

C. A. REIMENSCHNEIDER, Atty... forPetitioner.

Oliver T. Follansbee, residence unknown, but whose last known residence was Chicago, Ill., will take notice that Ernestine M. Follansbee filed a petition against him in the Court of Common Pleas of Cuyahoga County, Ohio, praying for divorce, restoration of name and relief on the ground of gross neglect of duty and extreme cruelty. Said petition is No. 162586 and will be for hearing on and after May 10th, 1918. M28 M2

DAWLEY, EWING, COUNTS & TERRILL, Atty's. for Plff.

Opie Lee, residence unknown, will take notice that Robert E. Lee filed a petition against her in the Court of Common Pleas of Cuyahoga County, Ohio, praying for divorce and relief on the ground of willful absence for more than three years last past. Said petition is No. 162596 and will be for hearing on and after May 10th, 1918. M28 M2

THOMAS H. FLEMING, Atty. for Plff.

Rodrigo Garcia, residence unknown, will take notice that Mary Garcia filed a petition against him in the Court of Common Pleas of Cuyahoga County, Ohio, praying for divorce, custody of children and relief on the ground of willful absence for more than three years last past. Said petition is No. 162633 and will be for hearing on and after May 10th, 1918. M28 M2

GLENN D. WHISLER, Atty. for Plff.

Byron H. Hoover, who resides at 16 Huron St., Hamilton, Ontario, Canada, will take notice that Florence V. Hoover filed a petition against him in the Court of Common Pleas of Cuyahoga County, Ohio, praying for divorce and relief on the ground of gross neglect of duty, habitual drunkenness for three years and extreme cruelty. Said petition is No. 162622 and will be for hearing on and after May 10th, 1918. M28 M2

WILLETT & PENNELL, Attys. for Plff.

Nathan Sherman, who resides at Kodak Park, Lake Ave. and Ridge, Rochester, N. Y., will take notice that Alice Sherman filed a petition against him in the Court of Common Pleas of Cuyahoga County, Ohio, praying for divorce, alimony, attorney's fees and relief on the ground of extreme cruelty and adultery. Said petition is No. 162659 and will be for hearing on and after May 10th, 1918.

SANBORN & McCONNELL, Attys. for Plff. M28 M2

George W. Hanley, whose residence is Indianapolis, Ind., c-o The Chamber of Commerce, will take notice that Grace M. Hanley filed a petition against him in the Court of Common Pleas of Cuyahoga County, Ohio, praying for divorce and relief on the ground of gross neglect of duty. Said petition is No. 162640 and will be for hearing on and after May 10th, 1918.

REED, MEALS & EICHELBERGER, Attys. for Plff. M28 M2

Charlotte Jones, who resides at 804 Main St., Buffalo, N. Y., will take notice that Charles C. Jones filed a petition against her in the Court of Common Pleas of Cuyahoga County, Ohio, praying for divorce and relief on the ground of gross neglect of duty. Said petition is No. 162458 and will be for hearing on and after May 10th, 1918.

GAUGHAN & COLLINS, Attys. for Plff. M28 M2

ADMINISTRATOR'S NOTICE.

Notice is hereby given that H. D. Messick of 1855 East 87th Street, has been duly appointed and qualified as administrator of the estate of Ella M. Price, late of Cleveland, Ohio, deceased.

22M28A11

ALEXANDER HADDEN, Probate Judge of Cuyahoga County, O.

Buy Your Lot Now

Get the Advantage of An Early Selection Before Prices Advance

The coming of spring activity will bring out a large number of Cleveland buyers who will quickly take up the remainder of the most choice lots. In fact, many of them have already been sold. Prices will be advanced at an early date. Now is the time to choose your lot. Don't put it off; it will mean second choice, and a higher price.

Willoughby-Euclid Avenue Subdivision

60x200, $480 up. 80x200, $640 up.

Terms very easy, a little down, a little month, with liberal cash discount.

Protected by conservative restrictions, of one house, for one family to the lot, with complete improvements (including sewer, water, sidewalks, shade trees, parks, tennis courts and paving) now being installed, this property offers an exceptional opportunity to secure a beautiful homesite in the choicest residence district of Willoughby.

Because of the increase in land values it will not be possible again to buy equally well located and developed property in Willoughby, at these low prices. Buyers of our property at present initial prices may be absolutely certain of a generous increase in value.

This period of high wages, the highest ever known, is the wise man's opportunity. The prodigal will not benefit. But the wise, prudent person will take advantage of the high wages of the present by making a start toward a home. Now is the time to act. A small down payment, and a few dollars a month will secure one of these exceptionally fine, big homesites.

We will be glad to co-operate in planning and financing your home. We have attractive designs and plans of modern homes which we will be pleased to have you look over. Let's talk it over.

Representatives on the property from 10 a. m. to 6 p. m. SUNDAYS.

The McNutt McCall Co.

220 Hickox Bldg, Euclid & E. 9th St.

Main 6530 Cleveland Cent. 1580

LIBERTY SIX

LIBERTY owners will tell you that never before in a car of moderate size has their taste for beauty been so completely gratified.

They will say that no car of modest weight has so thoroughly met their ideas of physical comfort.

The superiority of the Liberty is almost instantly noticed by the difference in the way it rides and drives.

It is so pronounced as to be almost unbelievable, until you drive the car—and ride in it.

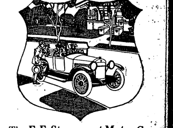

The F. E. Stuyvesant Motor Co.

Distributors of Hudson and Liberty Cars and Milburn Electrics.

Desirable territory still available to dealers throughout the State.

2010 Euclid Ave. Cleveland. 1020 Madison Ave. Toledo.

EXECUTOR'S NOTICE

Notice is hereby given that Jacob Straus of 1981 Ford Drive, has been duly appointed and qualified as executor of the last will and testament of Abraham L. Straus, late of Cleveland, Ohio, deceased.

45M28A11

ALEXANDER HADDEN, Probate Judge of Cuyahoga County, O.

EXECUTOR'S NOTICE

Notice is hereby given that [illegible] J. Gannon of 9201 Loren Ave. [illegible] been duly appointed and qualified as executor of the last will and testament of Peter [illegible] late of [illegible] Ohio, deceased.

29M28A11

ALEXANDER HADDEN [illegible]

Remember
FAIRCHILDS FLOUR
NONE BETTER IN ALL THE WORLD

BREAD FLOUR FOR BREAD.
VELVET FLOUR FOR PASTRY.
BEST FLOUR FOR BOTH.

TRUSSES

Supporters, Elastic Stockings, Artificial Limbs and eyes. Everything for the sick room.

We Rent Invalid Chairs

H. H. Hessler
(HIMSELF)
38 The Arcade Cleveland, Ohio

William Koebler, Pres. and Treas.
Julius Koebler, Vice Pres.
Chas. J. Bennett, Sec'y.
Phones: Bell Rosedale 207
Cuy. Cent. 59.

The J. & W. Koebler Company
Funeral Directors
Auto Invalid Carriage Service
Office and Parlors, 2340 East 55th St., near Central, Cleveland, O.
Rosedale 3424-J Central 2737-W
Rosedale 473 Central 260

First Mortgage Investment Bonds
Denominations—$100, $500, $1,000
Income—5 per cent per annum, payable semi-annually on January 1st and July 1st
A Conservative INVESTMENT A Guaranteed INCOME
The Guarantee Title & Trust Co.
Chamber of Commerce Bldg., Cleveland

The Ohio Auto Livery Co.
2043 East 55th St.
Near Euclid Avenue
Touring Cars and Limousines for Wedding and for all occasions
Day and Night Service Cleveland, O.

DRINK
NEZEN
PURE, HEALTHFUL, REFRESHING
1054 E. 71st Street
or call Rosedale 4920.

DINNER 25c
at the HAWLEY House
Cor. St. Clair and W. 3rd St
V. C. HELLER, Prop.

Why Buy Diamonds
Our White Sapphires have the brilliancy of the Diamond in solid 14-K gold rings.
For $6.00 Guaranteed Forever
M. SILVERSTEIN
Reliable Jeweler
31 Euclid Arcade
Central 3010-W
CLEVELAND, O.

IMPORTER OF LINENS
At the Linen Store
Table Linen
Napkins
Table Cloths
Towels
Linen Pillow Cases
Linen Sheets
Toweling
Bed Spreads
Ladies and Men's Handkerchiefs
Dress Linens
Decorative Linens
Bridal Trousseau Our Specialty
J. B. Berg

See Our Demonstration of Pyrex Ovenware.

Table Decorations for Easter

Baskets, Vases, Bowls

Flower holders of every description are on display, artistic tables have been arranged to suggest to you many artistic groupings.

We are specially featuring at this time large assortment of the new American Flemish Pottery. The shapes are beautifully modeled, the colors softly blended and the flower and fruit decorations are hand tinted.

You will be surprised at the moderate price we are offering this ware.

No table arrangement is considered complete now without some attractive crystal, China or Pottery Flower Holder. We are pricing a few holders which are very inexpensive.

Colonial Glass Vase, 11 to 18 inches high	75c
Colonial Glass Vase, 12 to 14 inches high	16c
Optic Glass Sweet Pea Vase	25c
Geisha Girl, Japanese earthenware hanging vase	$1.00
Green Seni Bowl with Flower Block and White Bird	$1.00 Complete.

The Kinney & Levan Co.
EUCLID SQUARE AT EAST 14th.

Public Utilities and the War

"The work of the war has thrown upon many of these corporations (public utilities) strains which they are unable to endure without prompt help...

"The first and most direct relief to the public utilities corporations can be given by the state public utilities commissions and municipal and local authorities with the broad-minded co-operation of the people generally, understanding the necessities of war and realizing that the more promptly its burdens are accepted the more promptly they will be lifted....

"The breaking down of the corporations would be a national calamity."

Excerpts from a report recently submitted to Congress by John Skelton Williams, United States Comptroller of the Currency

The Illuminating Co.
ILLUMINATING BUILDING
Public Square

Maggie M. Bethel, who resides at New Augustine, Florida, will take notice that Charles H. Bethel filed a petition against her in the Court of Common Pleas of Cuyahoga County, Ohio, praying for divorce and relief on the ground of gross neglect of duty and extreme cruelty. Said petition is No. 161278 and will be for hearing on and after May 3rd, 1918.
J. P. GREEN, Atty for Plff.
M21A25

Ludwig Renick, residence unknown, but whose last known residence was Baltimore, Md., will take notice that Mary Renick filed a petition against him in the Court of Common Pleas of Cuyahoga County, Ohio, praying for divorce, custody of children and relief on the ground of gross neglect of duty. Said petition is No. 162438 and will be for hearing on and after May 3rd, 1918.
J. S. KRAJEWSKI, Atty for Plff.
M21A25

LEGAL NOTICE

Forrest E. Bryant, whose place of residence is unknown, will take notice that on the 25th day of February, 1918, the undersigned H. A. Fuller, filed his statement of claim against said Forrest E. Bryant in the Municipal Court of the City of Cleveland, Ohio, praying judgment against said defendant in the sum of $400.00, with interest from the 19th day of June, 1916, on a note, and costs of action, and that an order of attachment has been issued on February 27th, 1918, and served in said cause on the Bry[illegible] Company of Cleve[illegible] [illegible] his statement of defense on or before the 9th day of May, 1918, or judgment will be taken as prayed for in said statement of claim, on May 11th, 1918.
H. A. FULLER,
By JAMES V. O'NEILL, His Atty.
M21A25

LEGAL NOTICE

Notice is hereby given that a meeting of the stockholders of The Rogers Mineral Company will be held at Room No. 1605 Williamson Bldg., Cleveland, Ohio, on the 19th day of April, 1918, at 2:00 o'clock p. m., for the purpose of considering and acting upon a proposed resolution to surrender and abandon the corporate authority and franchise of said Company, and for the transaction of such other business as may properly come before said meeting.
BOARD OF DIRECTORS OF THE ROGERS MINERAL COMPANY.
By PATTISON, TAYLOR & HASSELMAN, Its Attys.
M21A11

Valere Esther L. Miller, residence unknown, but whose last known residence was 4249 Wrightwood Ave., Chicago, Ill., will taken notice that Claude J. Miller filed a petition against her in the Court of Insolvency of Cuyahoga County, Ohio, praying for divorce, custody of child and relief on the ground of gross neglect of duty, extreme cruelty and wilful absence for more than three years last past. Said petition is No. [illegible] and will be for hearing on and after April [illegible], 1918.
[illegible]

John A. Mehling, who resides at San Francisco, Cal., will take notice that Rose W. Mehling filed a petition against him in the Court of Common Pleas of Cuyahoga County, Ohio, praying for divorce and relief on the ground of wilful absence for more than three years last past. Said petition is No. 160288 and will be for hearing on and after May 3rd, 1918.
JOLLAY, FARMENTER & BALDWIN, Attys. for Plff.
M21A25

Let Us Keep You in Hot Water

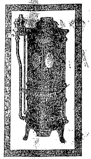

It can be done at less cost and with greater uniformity through the

HUMPHREY AUTOMATIC GAS WATER HEATER

than through any other means.

Ask for prices.

McNutt Furnace Company
457 Leader-News Building
CLEVELAND, OHIO. Both Phones

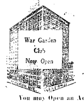
War Garden Club Now Open

GARDEN SEED FREE!
Join the War Garden Club
OF
THE SUPERIOR SAVINGS & TRUST CO.
Superior Ave. Corner W. 6th St.
Start a new 4% Savings Account of $1.00 or more and receive free 20 5-cent packages of assorted Garden Seed—5 of flowers and 15 of vegetables.
You may Open an Account for Anyone You Wish.

U. S. 5c and 10c Wall Paper Store

At all times we sell wonderful values in imported and domestic wall paper at 5c and 10c a roll.

We have many grades to offer at 10c a roll, that elsewhere you would have to pay as high as 50c a roll. Most of this paper was purchased before the tremendous raise in price. The higher grade values will naturally be chosen first. If you intend papering this Spring, make your selection now—we will hold it on a small deposit if you wish.

25c to 50c scenery and tapestry designs	10c
25c and 30c satin stripes	
40c to 50c Tiffany Blends	
30c grass cloth	
25c Imported Oatmeal paper	
Also a large selection of hall, kitchen, bathroom and bedroom papers at	5c a roll.

3818-20 Woodland Avenue
Over the U. S. Theater (Away from the high rents)
Entrance Thru U. S. Theater, Second Floor.
Open at 7:30 a. m. Close at 5:30 P. M.
Except Saturday, at 12 Noon.
Saturday Afternoons, Sundays or Evenings by Appointment

Every Drop Relieves! Every Drop Kills Pain!

NAGOLA The New Liniment—Sure Remedy for Skin Diseases

Wonderful for Rheumatism, Asthma, Heart Disease, Neuralgia, Shooting Pains, Sore Feet and a dozen other troubles. $1 a bottle. Ask your druggist. Money back guarantee on each bottle. Compounded of herbs and oil by NAGOLA CO., 519 AMERICAN TRUST BLDG., CLEVELAND, O.

If You Pay Cash
You Are Entitled
To a Discount

EAGLE
10
CLEVELAND, O.

A collection of Eagle Discount Stamps is proof of your thrift and ability to pay as you go.

Ask Your
Favorite Merchants
For Them

Buy Your Leather Goods at a Leather Goods Store

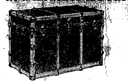

We carry a complete line of Leather Bags, Suit Cases, Trunks, etc., at popular prices.

52 Public Square THE OHIO HORSE GOODS CO. CLEVELAND, O. U. S. A. 52 Public Square
A. W. FRUEH, Manager

5c and 10c WALL PAPER

We save you money. New patterns. Papers that sell ordinarily up to 75c. Largest Wall Paper Store in the city. We also carry a special 20c line.
THE PROSPECT WALL PAPER CO.
609 PROSPECT AV., O'Brien Bldg., Next to Standard Theater, Cleveland, O

You'll be delighted with your Draperies, Lace Curtains, Oriental or Domestic Rugs after we clean them. Phone for us to call.

The Universal Dry Cleansing Co
1218 - 1230 E. 71st St. Rosedale 3756
532 EUCLID AVE. Princeton 981

OUTSET TIRE SALE Of LOCKSTITCHED TIRES

30x3½, Non-Skid $7.00. Other sizes also in this big sale at Cut Rate Prices

Tires guaranteed for 3500 miles at the following prices:

Size	Plain	Non-Skid	Size	Plain	Non-Skid
28x3	$8.00	$8.75	32x4	16.90	17.60
30x3	8.00	8.20	33x4	17.00	17.90
30x3½	10.40	11.75	34x4	17.90	18.60

Other sizes in proportion

We do vulcanizing while you wait. Mail orders C. O. D. subject to inspection.

ROSEDALE TIRE & RUBBER CO.
6116 Euclid Ave. Cleveland

THE DELFT
Lunch 11 to 2. Supper 5 to 7:30.
(Our Standard)
Only the best foods, the best prepared.
(The Best Service.)
Second Floor, The Winous Building, 1254 Euclid Avenue.
First Building East of Halle's, Opposite Higbee's.
The Popular Place. "There's a Reason"

Prospect 2344 Central 1606
SCHUSTER'S
Restaurant
1833 East 12th Street
Opp. Hotel Statler
CLEVELAND, O.
The best to eat. The best of entertainment.

T. Tanaka
D. C., Ph. C.

HEALTH
The Greatest Blessing on Earth
CAN BE HAD
No Matter What Your ailment may be
By My Chiropractic Adjustments
FREE CONSULTATION
Complete X-Ray Dept.
T. Tanaka, Chiropractor
280 The Old Arcade
Office Hours: 9 to 12 a. m. 1:30 to 4:30 p. m. Evenings 6 to 8

Consumers Meat and Poultry Co.

Doing Business Under the U. S. Food License Letter G-45713.

Three Convenient Stores
10402 Euclid Avenue,
5707 Euclid Avenue.
204 Huron Road.

Just a few reasons why our business is constantly growing. We sell to our customers just what we advertise, a good pure food article, at a just price. Our prices are low because our expenses are light, we make no deliveries and have no charge accounts. You pay for just what you buy.

Just now, when everything you buy to eat costs more than usual, the wise housewife will look around and buy at stores where she gets the best value for her money.

Our Stores saves you money on every purchase.

Everything is sold with a money back guarantee. Our meats are U. S. government inspected and sold from sanitary refrigerated meat counters.

Our East End Store, 10402 Euclid avenue, just opposite the Alhambra Theatre, is the most sanitary equipped meat market in Cleveland.

SATURDAY SPECIALS

Boneless Rolled Rib Roast, lb	25c	Half Hams Same Price	
Choice Pot Roast, lb	18c	Mild Cured Bacon, lb	38c
Prime Round Steak, lb	22c	Mild Cured Salt Pork, lb	35c
Fresh Ground Hamburg Steak, lb	18c	Lake Herring, lb	10c
[illegible]	[illegible]	Oysters, guaranteed [illegible]	[illegible]

STANDARD 8
Speed

SIXTY miles an hour pour from its 80 H. P. engine. Always a strainless mount from speed to speed that comes only from utmost flexibility.
7-Passenger Touring $2450 F. O. B. Butler, Pa.
Cleveland Standard Motor Co.
Pros. 1170 2027 Euclid Ave.

Why Not Buy Real Estate?

If carefully investigated, there is no safer place for investment. We have listings throughout Cuyahoga County—all conservatively priced, also our salesmen are thoroughly posted in their respective localities. Give us a call.

The A. B. Smythe Co.
Erie Building
Pros. 140. Cent. 5377-W

Why Everyone Prefers Medina Butter

Medina Butter is the permanent choice of everyone who has once tried it.

It satisfies all the exacting requirements of taste, purity, food value and dependability.

Medina Butter is Pasteurized. Thats the Reason. Ask Your Grocer.

GEO. W. MILLER
Optometrist
921 Huron Road
Just East of 9th Street
Eyes Examined. Glasses Fitted
Satisfaction Guaranteed

Auto Radiators Repaired
We are experts in this work and guarantee satisfaction. Lamps repaired.
PROSPECT AUTO RADIATOR AND LAMP CO
1607 Prospect Ave.
Special attention to out of town orders.

Correction of Nervous refraction, Dizziness, Headache, etc.
Every patient receives my personal attention.
DR. C. H. ARMESY
OPTOMETRIST—SPECIALIST
241 Old Arcade
CLEVELAND, OHIO
Home engagement for aged and infirm
Office Hours 9 to 5:30; 6:30 to 8

We Pay Highest cash prices for Old Gold, Silver, Platinum, diamonds, false teeth and broken jewelry.
CHEGEL JEWELRY CO.
612 Euclid Ave., Above De Klyn's.
Mail Orders Given Prompt Attention

City. Wood 587-K
M. RUDOLPH
Fashionable Men's Tailor
Real Tailored Suits and Overcoats
$25 and UP
14416 St Clair Ave. Cleveland, O.

Eat Telling's ICE CREAM

The Cleveland Savings and Loan Co.
602 Superior Avenue, N. E.
Loans Made to Buy or Build Homes
Interest Paid on Savings Accounts

TABOR QUALITY Ice Creams
Our "Ideal" quality ice creams, recognized as the Superior Ice creams of Cleveland, contain only:
Homogenized Table Cream
Pure Flavors
Granulated Sugar
Clean Fruits
Eggs.
2-5 oz. Refined Gelatin to the finished gallon.
Contain about 16 per cent of butter fat content.
TELEPHONES
Rosedale 3140 Central 6713

Clark Sloan
Optometrist
[illegible]

THE CHANDLER & RUDD CO

U. S. Food Adm. Lics. No. G-03292. Bakers' License No. B-05489.

FOOD CONSERVATION DEMONSTRATIONS—MRS. ALICE GATCHELL KIRK, NATIONALLY KNOW FOOD ECONOMIST AND LECTURER; co-operating with the United States Food Administration and the Cuyahoga County committee, continues daily her talks and practical demonstrations on food conservation and the uses of substitutes, on the third floor of our down town store, where we have ample accommodations to comfortably seat a large number.

Many have listened with great interest to her presentation of the uses of rice.

Every day at 10:00 a. m. and from 2:30 to 4:00 p. m.

Mrs. Kirk will cover the same topics morning and afternoon.

Bring your pencil and note book and come prepared to secure the practical, helpful, intimate knowledge and rare understanding with which Mrs. Kirk presents these subjects. We hand to every visitor each day a copy of some one of Mrs. Kirk's interesting recipes.

RICE

Fancy uncoated Head Rice, 12c a lb. 5 lbs 58c.

Blue Rose Rice, 10c a lb. 5 lbs 48c.

Natural Brown Rice 15c a pkge.

REQUISITES FOR MRS. KIRK'S RICE RECIPES.

Perfection Brand Canned Tomatoes, 17c a can.

Banquet Brand Canned Tomatoes, 20c a can.

Ripe Olives, in bulk, 50c a quart. In glass jars, 30c, 65c and 85c. In tin, 40c, 50c, 60c and $1.00.

Spanish Paprika, 15c and 25c tin.

Curry Powder, prepared by Bennett and Simpson, 25c a bottle.

Baker's Cocoanut, 11c a can.

Dromedary Cocoanut, 13c, 23c, 35c a pkg.

DOWN TOWN STORE
234-36 Euclid Ave.
WILLSON STORE
6000 Euclid Ave.

YOUR TRAVELING COMPANIONS

on your big and little journeys. Bag and Baggage. They are your friends. Therefore they should be selected carefully with an eye to their lasting quality. If you want to make the best choice of trunk, suitcase or bag, call at our store and inspect the large variety we always have on hand.

The Luggage Shoppe
MANUFACTURERS TRUNKS
919 EUCLID At East Ninth St.

Membership No. 89, The Half Million Club.

WHO
BAKES
THE
BEST
RYE
BREAD
IN
TOWN?
WHY
Laub's
OF
COURSE!

Bell Phone Prospect 2030.
LAURA HERBERGER
Maker of
WIGS, TOUPEES, TRANSFORMATIONS AND SWITCHES
HAIR TONIC
1254 Euclid Avenue, next to Halle's
Cleveland, Ohio

Handy Pocket Savings Bank Free
5% PAID ON SAVINGS DEPOSITS
ESTABLISHED [illegible]
The CUYAHOGA SAVINGS & LOAN CO.
[illegible]

The A. M. H. Hat Works
5300 Euclid Ave.
we dye, clean and block any kind of hat.
Prices 75 cents and up
Over 50 latest styles to select from.

State of Ohio, Cuyahoga County, ss. Before H. M. Calvert, Justice of the Peace for Rockport Township. The Telling-Belle-Vernon Company, Cloverdale Branch, vs. John C. Thompson. On the 1st day of March, 1918, said Justice issued an order of attachment in the above entitled action for the sum of $7.18 and costs. Said case will be for hearing on April 24th, 1918.
M21A4

Lydia Russell, residence unknown, will take notice that Frank C. Russell filed a petition against her in the Court of Common Pleas of Cuyahoga County, Ohio, praying for divorce and relief on the ground of gross neglect of duty. Said petition is No. 161819 and will be for hearing on and after April 5th, 1918.
ROCKER & SCHWARTZ, Attys. for Plff.
F21 M28

William F. Barker, who resides at 1152 Chateau St., Pittsburg, Pa., will take notice that Sarah J. Barker filed a petition against him in the Court of Common Pleas of Cuyahoga County, Ohio, praying for divorce, alimony, custody of children and relief on the ground of gross neglect of duty and wilful absence for more than three years last past. Said petition is No 162439 and will be for hearing on and after May 3rd, 1918.
KLEIN & HARRIS, Attys. for Plff.
M21A25

BEST IN THE LONG RUN
SAFETY TREAD
FAIR TREATMENT
Where You See This Sign Goodrich Tires are Stocked
GOODRICH TESTED TIRES
Buy from Goodrich Dealers Located Everywhere

Masters of America's Roads

FIGHTING tires, which hurl their tough treads and sturdy muscular bodies against the road, and battle the roughest going with phenomenal mileage, are Goodrich Tested Tires. You foresee splendid service in their generous, masterful size, and they have proved it for you on the car and on the road.

For Goodrich Test Car Fleets have brought back from road test, which ran the length of the continent and the year of 1917, a new standard for tires, the *Tested* of—

GOODRICH TESTED TIRES

Actual road roughing it thus proves the tire construction of SILVERTOWN CORDS, and BLACK SAFETY TREADS; proves that the spiral-wrapped, cable-cord tire body, and tough black tread rubber baffle the teeth of the road.

Get proven durability [illegible] the roads of America [illegible] Car Fleets. Get [illegible] Tested Tires."

W. S. S. The War will be won with War Saving Stamps. On sale at every Goodrich Branch and Depot

Buy from Goodrich dealers [illegible]

THE B. F. GOODRICH RUBBER COMPANY
Cleveland Branch: 2017 Euclid Ave., Cleveland, Ohio.

THE CITY OF GOODRICH · AKRON, OHIO.

Buy Your Easter Clothes —at Bond's—

EASTER—the time above all others when a man MUST be dressed in the newest. To you men who have still to buy your Easter Clothes, we say: COME DIRECT TO BOND'S.

Bond's Clothes

Bond's Clothes Will Fit You, Satisfy You—and Save You Money.

As THOUSANDS of men know FROM EXPERIENCE, Bond's Quality Clothes DO fit and DO satisfy—and they DO save you money because they are, we believe, equal to the clothes sold by other stores at $5 to $10 more than Bond's price.

$20

For Any Suit or Topcoat in Stock

If you see it in our windows—we have it in stock.

Our ONE PRICE policy protects you. When you come here expectng to pay $20—THAT'S ALL you will pay; no one suggests that you "pay just a little more;" Bond has but ONE price—$20.

New York's Newest—Direct to the Wearer

Our own New York Factory makes these clothes; we sell DIRECT through our own outlet stores. You benefit by this because it brings you New York's NEWEST styles, MINUS the retailer's charge for profit and expense.

New York
Cleveland
Detroit
Akron

BOND'S
643 EUCLID
[illegible]

Toledo
Pittsburg
Youngstown
Louisville

Store Open Saturday Eve.

DID DRINK DO IT?

"What's the matter with Brown," snapped the sales manager of one of the large Grocery Stores on West 9th Street, as the door slammed after the departing figure. "He told us how he got that order three times and he didn't seem to realize it. He's done that a great deal of late—doesn't seem to be able to think straight."

The president kept his eyes on the door as though he was still following the vanished man. He's drinking too much—that's what's wrong with him. You can always tell them when they get to that stage. He's been a good salesman, but you'd better make arrangements to get someone else for his territory. We can't have a drinker acting as the representative of his firm." He turned to his desk. The incident was closed.

But the Sales Manager had heard of the Neal Institute and how Two Hundred other Ohio Corporations were saving valued employes instead of firing them and suffering financial loss in breaking in new men to replace the fallen. He gave Brown his ultimatum, "Brown, go to the Neal Institute—or you're fired. Your territory is too valuable for us to endanger it." Brown retains his territory today.

And another corporation counts the Neal Institute as an aid to industrial efficiency

For further information and booklet write, call or phone the Neal Institute, 3920 Euclid Avenue, Cleveland, Ohio. Phone Rosedale 3490. Open day and night

REO—The Gold Standard of Automobile Value
THE RIS MOTOR CO.
1117-25 Chestnut Ave. Phones: Pros. 2620, Cent. 152

The New and Greater Mandarin

THE MANDARIN
中國酒樓

Cleveland's Foremost Chinese Restaurant
The very best foods, served American or Chinese style.
A Superbly Decorated Palace
Prompt, courteous service and reasonable in price.
"Meet Me at the Mandarin"
H. Y. YEE, Manager 622 Prospect, Upstairs

Five Cent Loaf of Bread

The Food Administration having authorized the baking of the twelve-ounce loaf of bread,

Priced Reduced at All Stores to

The 12-oz. LOAF 5c The 24-oz. LOAF 10c

We are now baking Victory Bread, containing twenty per cent of substitute cereals, which is in complete compliance with the administration.

You will find the bread pleasing to the taste and beneficial to health.

THE FISHER BROS. CO.

Thinking of Your Fall Suit and Overcoat?
It will pay you to inspect our large stock of Woolens
MADE-RITE TAILORS
819 Prospect avenue, Cleveland, O.

E. HAMM R. ROESCH
HAUSMANN CO.
Manufacturers of
FINE FURS and FUR GARMENTS
1010 Euclid Avenue
3rd Floor Swetland Bldg.
Prospect 1238-J CLEVELAND, OHIO.

Phone Service. Established 1867
Permanent Hair Waving
W. A. Bellchambers
Manufacturer of
Wigs and Hair Goods
Manicure, Engagements by Appointment,
1700 EUCLID AVENUE. CLEVELAND, OHIO.

EUCLID SQUARE GARAGE
LARGEST IN THE WORLD
TWO FLOORS
ONE PRICE TO ALL

EAST 13th St. North of EUCLID. CLEVELAND, OHIO

LAMPS AND RADIATORS REPAIRED
AUTO LAMP AND RADIATOR CO., 1614 Prospect—Both Phones
CLEVELAND, OHIO

Prospect 2746 Central 3959-K
Dr. Carver's Methods of Adjusting Used Exclusively
Fred J. Duey
DOCTOR OF CHIROPRACTIC and SPONDYLOTHERAPY
406-11 Erie Building, Prospect and East 9th St., Cleveland, Ohio. Lady Attendant.

Prospect 2746 Central 3959-K
E. Thayer Ward
DOCTOR OF CHIROPRACTIC and SPONDYLOTHERAPY
406-11 Erie Building, Prospect and East 9th St., Cleveland, Ohio. Lady Attendant.

"THE HOLLAND"
Lunch 11 to 2. 5 to 7 P. M.
Not merely the best foods, but the best prepared. Best service, too.
Second Floor, Chisholm Building, 2051 East Fourth Street.
Between Euclid and Prospect Avenue.

H. J. VOTTELER & SON
[illegible]

FUR STORAGE—Furs stored in our vaults regain much of their natural life and lustre because the temperature and cold, dry air very nearly approximate the conditions under which the animal lived. Our vaults not only protect against moths, fire and theft, but dampness as well. Telephone or drop a postcard. Wagon will call.

The May Co.

Ohio's Largest and Best Store

Ask For Eagle Stamps

BOYS' STURDY SHOES

"Long Service" shoes, the most mannish and most serviceable shoes made for boys, in twenty-six different styles, in all leathers and either lace or button models, $2.00 to $5.00.

Main Floor—Ontario

Hundreds of New Easter Coats

Assortments Are Large and Varied

Chic new coats of wool poplin, serge, gabardine and velours, in pretty shades of tan, Sammy, khaki, taupe, smoke, green, infantry and navy blue. Plain and fancy striped and figured silk interlinings. Convertible collars. Natty cuffs and patch pockets. Flaring models. Wonderful values.

$24.75

Snappy new coats of crystal cloths, velour de laine, army cloth, gabardine, serges and tricotine. The new military models are exceptionally good looking. Large convertible collars. Novelty cuffs and large military patch pockets. Belted and half belted models trimmed with many large buttons.

$29.50

Handsome coats copied from imported models. Silvertones, velours, coverts, poplins and gabardines in every shade to be worn this spring. Suitable for street or dress wear. Lined throughout with fine quality satin. About twenty different styles to select from. All sizes for misses and women.

$34.75

And upward to $98.50 for highest grade coats, many of them copied from exclusive foreign models. Fine tricotine, Poiret twill, velours de laine, vora bolivia, chamois velours, crystal cloth, silvertone, silk jersey and royalty satin in every wanted color. Season's best styles and values.

$39.50

New Easter Skirts in Wonderful Variety

Skirts of good quality taffeta, messaline, silk poplin, wool gabardine, fine serge, wool poplin and wool velours, in pearl, taupe, smoke, tan, Sammy and plum as well as striped taffetas and neat checked effects. New pleated, crushed girdle; novelty belt, sash and pocket effects. All sizes.

$7.75 up to $11.75

Skirts of the highest grade, made of khaki kool, silk La Jerz, crepe de chine, crisp taffeta, and the new foulards. Also of plain and plaided serge, gabardine, bedford cord and satin. In beautiful shades of rose, pearl, taupe, green, Pekin and copenhagen. Splendid assortment, all sizes.

$11.75 up to $29.50

Stunning Millinery For Easter

Especially noticeable in our millinary assortments this Easter is that characteristic individuality of May Company hats which so dstinguishes them that no others can compete for originality, winsomeness and style dominance. Every ultra-smart mode is represented for informal visits, for dress occasions, for afternoon and evening wear, shopping and business wear.

Enough Diversity to Satisfy All Demands

$4.95 $8.95 $10.00 $15.00

And Upwards, for Original Pattern Hats, to $65.00

Hundreds of entirely "different" hats, in black; in colors and in every new shape. Some with just a bright dash of color in a wing, a flower, a bit of fruit, a smart pompon or a quill; many with a striking little touch of cire ribbon. Everything new and fashionable here.

Millinery Department—Second Floor.

LOXSTITCH

Prospect 315

Double Tread Tire Co.
1903 E. 13th St.
Cleveland, O.

LOXSTITCH—BEST ON EARTH

Proprietor on the job. Will welcome old and new friends and show them how to save half and more in their tire cost, by lockstitching two worn tires into one. More miles than new. Costs nothing to ask how.

Lockstitch Double Tread Tire Co.

1903 E. 13th St. New Location Cleveland

ADMINISTRATOR'S NOTICE

Notice is hereby given that Anthony McGinty of 9101 Way Avenue has been duly appointed and qualified as administrator of the estate of Anna McGinty, late of Cleveland, Ohio, deceased. M20-28A11

ALEXANDER HADDEN,
Probate Judge of Cuyahoga County, O.

ADMINISTRATOR'S NOTICE

Notice is hereby given that Matilda M. Patterson of 10514 Norman Avenue has been duly appointed and qualified as administratrix of the estate of Thomas Patterson, late of Cleveland, Ohio, deceased. 21-M28A11

ALEXANDER HADDEN,
Probate Judge of Cuyahoga County, O.

ADMINISTRATOR'S NOTICE

Notice is hereby given that William Tucker of Maple Street, Chagrin Falls, Ohio, has been duly appointed and qualified as administrator of the estate of Martha R. Richards, late of Chagrin Falls Village, Ohio, deceased. 23-M28A11

ALEXANDER HADDEN,
Probate Judge of Cuyahoga County, O.

ADMINISTRATOR'S NOTICE

Notice is hereby given that De Friste Vogt of 2541 East 55th Street has been duly appointed and qualified as administrator with the will annexed of the estate of Jacob Urban, late of Cleveland, Ohio, deceased.

ALEXANDER HADDEN,
Probate Judge of Cuyahoga County, O.
24-M28A11

ADMINISTRATOR'S NOTICE

Notice is hereby given that Leo G. DeWitt of 1561 East 40th Street has been duly appointed and qualified as administrator of the estate of Ellen [illegible], late of Cleveland, Ohio, deceased. 25-M28A11

ALEXANDER HADDEN,
Probate Judge of Cuyahoga County, O.

ADMINISTRATOR'S NOTICE

[illegible]

Street has been duly appointed and qualified as administratrix of the estate of Frank J. Baumeister, late of Cleveland, Ohio, deceased. 26-M28A11

ALEXANDER HADDEN,
Probate Judge of Cuyahoga County, O.

ADMINISTRATOR'S NOTICE

Notice is hereby given that May R. Hartman of 1927 East 73rd Street has been duly appointed and qualified as administratrix de bonis non with the will annexed of the estate of Herman David, late of Cleveland, Ohio deceased. 27-M28A11

ALEXANDER HADDEN,
Probate Judge of Cuyahoga County, O.

ADMINISTRATOR'S NOTICE

Notice is hereby given that Alfonso DiGeronimo of 2236 East 108th Street has been duly appointed and qualified as administrator of the estate of Frederico DiGeronimo, late of Cleveland, Ohio, deceased.

ALEXANDER HADDEN,
Probate Judge of Cuyahoga County, O
28-M28A11

ADMINISTRATOR'S NOTICE

Notice is hereby given that May R. Hartman of 1927 East 73rd Street has been duly appointed and qualified as administratrix of the estate of Bessie David, late of Cleveland, Ohio, deceased. 29-M28A11

ALEXANDER HADDEN,
Probate Judge of Cuyahoga County, O.

ADMINISTRATOR'S NOTICE

Notice is hereby given that Nicola Cugliotta of 2917 Woodland Avenue has been duly appointed and qualified as administrator of the estate of Giuseppe Locigno, late of Cleveland, Ohio, deceased. 30-M28A11

ALEXANDER HADDEN,
Probate Judge of Cuyahoga County, O.

ADMINISTRATOR'S NOTICE

[illegible]

the will annexed of the estate of Thomas Mullaly, late of Cleveland, Ohio, deceased. 31-M28A11

ALEXANDER HADDEN,
Probate Judge of Cuyahoga County, O.

Morris Steinberg, who resides at 905 S. Clarmont Ave., Chicago, Ill., will take notice that Lilly Steinberg filed a petition against him in the Court of Common Pleas of Cuyahoga County, hio, praying for divorce, custody of children and relief on the ground of gross neglect of duty and extreme cruelty. Said petition is No. 157985 and will be for hearing on and after May 3rd, 1918.
M21A25
LOUIS B. SPANNER, Atty. for Pltf

ADMINISTRATOR'S NOTICE

Notice is hereby given that Josef Vercek of 7720 Osage Avenue has been duly appointed and qualified as administrator of the estate of Zofia Simoncic, late of Cleveland, Ohio, deceased. 32-M28A11

ALEXANDER HADDEN,
Probate Judge of Cuyahoga County, O

ADMINISTRATOR'S NOTICE

Notice is hereby given that Anton Schwartz of 2239 Oregon Avenue has been appointed and qualified as administrator of the estate of Peter Wildman, late of Cleveland, Ohio, deceased. 33-M28A11

ALEXANDER HADDEN,
Probate Judge of Cuyahoga County, O.

EXECUTOR'S NOTICE

Notice is hereby given that Martin Wesner of 2698 East 62nd Street has been duly appointed and qualified as Executor of the last will and testament of Sebastian Wesner, late of Cleveland, Ohio, deceased.

ALEXANDER HADDEN,
Probate Judge of Cuyahoga County, O.
12-M28A11

EXECUTOR'S NOTICE

Notice is hereby given that Isadore Rothschild of 10619 Morrison Avenue has been duly appointed and qualified as Executor of the last will and testament of Charles Wolff, late of Cleveland, Ohio, deceased.

ALEXANDER HADDEN,
Probate Judge of Cuyahoga County, O.
18-M28A11

EXECUTOR'S NOTICE

Notice is hereby given that Isadore Rothschild of 10619 Morrison Avenue has been duly appointed and qualified as Executor of the last will and testa- [illegible]

EXECUTOR'S NOTICE

Notice is hereby given that Stella Frazee of 1859 East 73rd Street and Harriet Megan of 5912 Olive Court have been duly appointed and qualified as Executrices of the last will and testament of Nellie E. Penney, late of Cleveland, Ohio, deceased.

ALEXANDER HADDEN,
Probate Judge of Cuyahoga County, O.
9-M28A11

ADMINISTRATOR'S NOTICE.

Notice is hereby given that Charles S. Burtis of 7013 Russell Court has been duly appointed and qualified as administrator of the estate of Laura N. Burtis, late of Cleveland, Ohio, deceased. 334-M28A11

ALEXANDER HADDEN,
Probate Judge of Cuyahoga County, O.

ADMINISTRATOR'S NOTICE.

Notice is hereby given that Samuel Boim of 2320 East 100th Street has been duly appointed and qualified as administrator of the estate of Meyer Baum, alias Meyer Boim, alias Boehm alias Boehn, late of Cleveland, Ohio deceased. 35-M28A11

ALEXANDER HADDEN,
Probate Judge of Cuyahoga County, O.

ADMINISTRATOR'S NOTICE

Notice is hereby given that Margaret Carr of 1281 East 3rd Street has been duly appointed and qualified as administratrix of the estate of Albert J. Carr, late of Cleveland, Ohio, deceased. 36-M28A11

ALEXANDER HADDEN,
Probate Judge of Cuyahoga County, O.

ADMINISTRATOR'S NOTICE

Notice is hereby given that Alice Foster of 3875 West 36th Street has been duly appointed and qualified as administratrix of the estate of George B. Foster, late of Cleveland, Ohio, deceased. 37-M28A11

ALEXANDER HADDEN,
Probate Judge of Cuyahoga County, O.

ADMINISTRATOR'S NOTICE

Notice is hereby given that F. D. Pope of 1290 West 115th Street has been duly appointed and qualified as administrator of the estate of Lydia A. Pope, late of Strongsville Township, Ohio, deceased. 41-M28A11

ALEXANDER HADDEN,
Probate Judge of Cuyahoga County, O.

ADMINISTRATOR'S NOTICE

Notice is hereby given that August Posch of [illegible] East 110th Street has been duly appointed and qualified as administrat- [illegible]

Fleming's Spring Bedding Sale

The EVENT You Have Been Waiting For

All springs, box-springs, mattresses, pillows, beds, chiffoniers and dressing tables offered at from one-fourth to one-third less than regular prices.

We must sell 150 mattresses before April 1 to have sold the number agreed on during the year ending March 31. The price concession gained by handling that quantity makes it policy for us to sacrifice on the price this week. Our warehouses are so crowded that we are unable to store any more. This is your opportunity to buy bedding at less than the wholesale price.

As an instance of the wonderful values offered, we quote:

45-Pound Cotton Felt Mattress, good grade of ticking, that usually sells for $15.00. Special........ **$8.75**

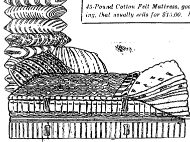

Our Guaranteed Sagless Spring, regular $12.50, special	$9.00
$16.50 All-Felt Mattress, special	$9.75
$20.00 All-Felt Mattress, special	$11.75
$22.50 All-Felt Mattress, special	$13.75
$35.00 Silk Floss Mattress, special	$22.50
$35.00 Hair Mattress, special	$22.50
Fancy Felt Top Box Spring, $25 quality, special at	$18.50
All other grades at like discount	
$4.00 Pillows, fancy tick, special	$2.50
$6.00 Pillows, fancy tick, special	$3.75
$8.00 Down Pillows, special	$5.25
All other grades at like discount	

Open Evenings
Auto Deliveries to Within 50 Miles of Oleveland
Cheney Phonographs

the FLEMING Furniture Co.
East 138th and St. Clair

Open Evenings
Reasonable Credit Extended
Cheney Phonographs

Sulphur Steam Baths

For Rheumatism and Kindred Ailments.
1527-29 Prospect Ave., Cleveland, O.
Competent Gentleman and Lady Attendants.
Bell Prospect 2175-J.

BETTER FOOD AND DRINK FOR ALL THE PEOPLE

The people of America are adopting new methods, new standards that go to make for better living, better health and improved general fitness in mind, body and well being.

We see many good suggestions along this line from food manufacturers whose claims are invariably well founded and are part of a general forward movement to educate the people to a realization of the full nutriment value of certain foods.

But, what has been said about drinks — that are also nutritious healthful and appetizing?

Not much has been said, but our readers will appreciate a full knowledge concerning a drink that is really beneficial.

The human body requires six to eight glasses of water a day—or other form of non-injurious liquid. Water is good, but it can be improved on, by a drink that contains distilled water and other ingredients that give health and strength.

What every man, woman and child needs is a sufficient supply of pure liquid food, and they need it daily—regularly. A good drink to consider is one that contains all the nourishing properties of the best pearl barley and the nutritious tonic of hips —without being in the least way intoxicating.

There is strength in barley, hops and distilled water and they make a fine, pleasant tasting drink, when they are blended correctly. When you drink such a beverage each day you build your body stronger and sturdier, your mind is more clear and active, and you feel better in every way, than you otherwise would.

If the manufacturer of such a drink and its distributor, in your city, are responsible, and of good reputation, you may feel sure that the drink is right, it will not take you long to find out. Judge it by your first bottle or two—then drink it regularly.

There are numerous such drinks on the market—but as usual only one or two leaders. One that we can recommend to you is Bevera—now on sale and well and favorably known in this community.

ADMINISTRATOR'S NOTICE

Notice is hereby given that Sarah A. Ryan of 9120 Bessemer Avenue has been duly appointed and qualified as administratrix with the will annexed of the estate of Franklin Henry Ryan, late of Cleveland, Ohio, deceased. 44-M28A11

ALEXANDER HADDEN,
Probate Judge of Cuyahoga County, O

ADMINISTRATOR'S NOTICE

Notice is hereby given that Margaret Smith of 3992 East 93rd Street has been duly appointed and qualified as administratrix with the will annexed of the estate of Thomas G. Smith, late of Cleveland, Ohio, deceased.

ALEXANDER HADDEN,
Probate Judge of Cuyahoga County, O
47-M28A11

ADMINISTRATOR'S NOTICE

Notice is hereby given that Joseph Wiemels of 6704 Madison Avenue has been duly appointed and qualified as administrator of the estate of Frank Wiemels, late of Cleveland, Ohio, deceased. 48-M28A11

ALEXANDER HADDEN,
Probate Judge of Cuyahoga County, O.

EXECUTOR'S NOTICE

Notice is hereby given that Anthony F. Gaughan of 500 Eddy road has been duly appointed and qualified as Executor of the last will and testament of Christian Scheamer, late of Cleveland, Ohio, deceased.

ALEXANDER HADDEN,
Probate Judge of Cuyahoga County, O
46-M28A11

Any Watch Repaired $1

No matter how badly broken. Work guaranteed. Mail Orders.

PRUZANSKY BROS.

The Coldest Winter In 48 Years

Weather reports show that this is the coldest winter Cleveland has experienced in 48 years.

And for the most part this cold has been continuous—there have been very few "breathing spells" in between.

You can well imagine the constant strain on Gas Service during this unusual period.

During most of this winter our customers have been using gas—as fast as we can deliver it.

Most of them have used considerably more gas than they ever used before—because weather conditions demanded it.

We recently published in the newspapers an advertisement explaining how to read a gas meter.

We hope that our customers are taking advantage of this—and are keeping their own records of meter readings.

By so doing you will have first hand information on the amount of gas you used during the coldest winter in 48 years.

The East Ohio Gas Co.

EXECUTOR'S NOTICE

Notice is hereby given that Anna J. Rehn of 1144 East 114th Street has been duly appointed and qualified as Executrix of the last will and testament of Henry C. Rehn, late of Cleveland, Ohio, deceased. 43-M28A11

ALEXANDER HADDEN,
Probate Judge of Cuyahoga County, O.

EXECUTOR'S NOTICE

Notice is hereby given that Patrick J. Gannon of [illegible] Avenue has been duly appointed and qualified [illegible]

EXECUTOR'S NOTICE

Notice is hereby given that John W. Maxwell of Euclid Village, Ohio, has been duly appointed and qualified as Executor of the last will and testament of Nancy Maxwell, late of Euclid Village, Ohio, deceased.

ALEXANDER HADDEN,
Probate Judge of Cuyahoga County, O.
40-M28A11

[illegible]

Liberty Loan Number
See pages Two, Three and Five for additional news and advertisements.

The Willoughby Republican

TWENTY-SIXTH YEAR—NO. 9. WILLOUGHBY, O., APRIL 5, 1918. ONE DOLLAR AND TWENTY-FIVE CENTS A YEAR IN ADVANCE

Liberty Loan Number
See pages Two, Three and Five for additional news and advertisements.

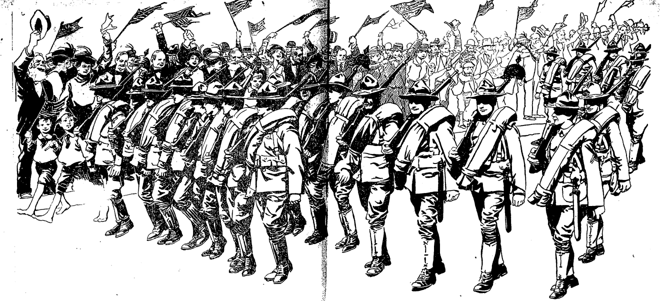

Will You HELP Bring Back The Boys of This Community?

Our boys, the boys from this town and this county and this state, are fighting the Huns. They are in the trenches in France, they are sailing the U-boat-infested seas, they are going "over the top" in the face of German cannon and machine gun fire.

Many, many more of our boys are now training and will soon be in France, and more are yet to be called.

And, remember, these are our boys; those who are near and dear to us. They are doing their ALL. They are giving their ALL. They are prepared to make the extreme sacrifice that our homes, our town, our nation, may escape the ravages of the Hun.

We want them—one and all—to come back to us—

Will You Help to Bring Them Back?

Will you help to provide them with the things they need, with clothes and food and munitions, that they may complete as quickly as possible the terrible task assigned to them?

Will you support our boys while they are fighting for us, fighting the German autocracy that seeks to destroy our ideals of liberty and justice?

Compared to their heroic sacrifice our part is but small—that of providing the funds to keep them equipped; to build and man the ships that will transport their food, their clothes, their guns and their ammunition, and to pay for these things.

Yes, we, the people of this community, will support our boys.

We will do it by buying bonds of the Third Liberty Loan; by buying all these bonds we can; by making such sacrifices as are necessary to do this. That will be our support for Our Boys.

This Space Paid For and Contributed By

The Cleveland Crane & Engineering Co. WICKLIFFE, OHIO, U. S. A.

THE WILLOUGHBY REPUBLICAN
For a Great and Greater Willoughby.

E. D. BRYANT, Editor Telephone 125-K
B. BRYANT, Business Mgr. Subscription Price $1.25 per year

This newspaper is published every Friday by The Times Publishing Co., an Ohio corporation. Republican in politics and devoted to the best interests of Willoughby and Lake County.

Entered at Willoughby, Ohio, Postoffice as second-class Matter

-:- LATE COURT HOUSE NEWS -:-

REAL ESTATE TRANSFERS

Painesville Township—

E. R. Tucker to Madge Emma King, 14.61 acres, $1.00.

Painesville City—

Geo. H. and Hattie Faulkner to Chas. P. Rose, und. 1-3 interest in .89 acres, $1.00.

March C. and W. H. Miner to M. D. Sanborn, on State street, $250.

Harry T. and Lillian E. Nolan, Martin A. and Florence A. Tuttle to Vincenzio Laiacano, .232 acres, $1.

H. C. and Lois E. Croft to S. M. and Lola E. Reed, und. 1-2 interest in lot 8, tract 3, $1.

W. R. Radcliffe, executor of the estate of Harley Barnes, deceased, to S. M. and Lola E. Reed, und. 1-2 interest in lot 8, tract 3, $450.

Wm. Truby to the Truby Coal Co., .53 acres, $1.

John L. and Mary L. Harvey to Michael and Helen Demeter, lot 38, H. N. Minson survey, $875.

Wilmer O. and Myrtle J. Manley to Viva M. Callender, lot 10, Benj. Bissell Sur., $1.

Leroy—

Joseph and Johana Kowalczyk to Stanislawa and Teoder Zaremba, 49.96 acres, $10.

Geo. Hulbert, executor of the estate of Melissa Hulbert to Henry T. Scott, lot 33 and 49, $2234.

Harry T. and Etta Scott to Melissa Hulbert, lots 33 and 39, $1.00.

Willoughby Village—

Estate of Martha K. Gibson to Ellen G. Clark and Charles E. Gibson, 4.1 acres, affidavit for transfer.

Willoughby Township.

Estate of James B. Elliott to Mary E. Elliott, 106.38 1-2 acres, affidavit for transfer.

Lizize and August Heidsiek to Eda Heidsiek, 28.13 acres.

Lizize W. Parson to Sarah P. Boggis, 37.75 acres, $1.00.

Estateo f Henry C. Parson to Lizzie W. Parson and Sarah P. Boggis, 37.75 acres, affidavit for transfer.

Earl W. Stanley to Emma A. Stanley, lot 11, Eastlawn Sub., $1.

Madison Township—

Almon C. Bartholomew to Cyrus C. Bartholomew, 4 acres, $5.00.

Jacob Hagar to Leon M. Terry, 30 acres, $6500.

Jesse Leonard to F. C. Leonard, 10 acres, $1.

Phebe and C. E. King to Fred Leonard, 10 acres, $1.

Julius Klefiel dto Charles and Mary Smith, 55.41 acres, $1.

Madison Village—

A. R. and Eliza Monroe to Joseph C. Sparrow, 19.47 acres, $4500.

John Kusta and Albertine Ritola to Elizabeth Hillberg, lots 65, Chas. A. Moodey's sur., $1.00.

* * *

COURT OF COMMON PLEAS

New Cases

Maude H. Kneale vs. Theodore V. Kneale Action for divorce. G. N. Tuttle, attorney for plaintiff.

Ella King vs Carl King. Action for divorce. Gross neglect and extreme cruelty. H. S. Amidon, attorney for plaintiff.

Buy Your Watch Here at Prices From $7 to $40

ALL THE LEADING MAKES
Elgin, Waltham, South Bend, Hamilton, Illinois, or Howard where could you find a finer assortment?

THE
Willoughby Jewelry & Optical Store

ANNOUNCING A NEW PHONOGRAPH
We Have Taken the Agency for
THE MUSOLA PHONOGRAPH
We can offer you this attractive Cabinet Machine at **$55.00**
In Addition, we have a stock of
Columbia Records
Come in and let us play some of the newest records for you upon this machine.
GEORGE E. MANVILLE
Willoughby Auto Ambulance In Connection

Records for Every Occasion
PARTIES—CLUB GATHERINGS
HOME MUSIC
VICTROLAS
—From—
$15 to $265
See and hear the Victrola before you buy any other talking machine.
J. J. SHRINER
at Wilson's
The largest and most complete talking machine and record stock in town.

THE MAYOR
Asks That We Paint Up and Spade Up.
We can supply the
THE PAINT
We have the most complete stock of Paints to be found in this part of the country, covering both
SHERWIN-WILLIAMS AND THE LOWE BROS.
For Quality, Quantity and Service, See
E. S. SIGSBEY
Willoughby Inn Block. Specialists in Interior Decorating
PAINTING AND PAPER HANGING
Paint Means Progress.

RECENT BIRTHS

Born to Mr. and Mrs. Lyle Daniels, Wednesday, March 27, a daughter.

NOTICE TO BIDDERS

Notice is hereby given that on the 29th day of April, 1918, at twelve (12) o'clock Noon, Eastern Standard time, at the office of the Board of County Commissioners of Lake County, Ohio, there will be sold to the highest bidders the coupon bonds of Lake County, Ohio, to the number of One Hundred Eighty-two (182), and in amount Ninety-one Thousand Dollars ($91,000.00). Said bonds number consecutively from 1728 to 1909, inclusive. Each bond is in the sum of Five Hundred Dollars ($500.00), dated March 1st, 1918, payable consecutively in numerical order, beginning with bond No. 1728, to bearer at the office of the county treasurer and due as follows:

Nos. 1728 to 1737 inclusive, March 1st, 1919.

Nos. 1738 to 1747, inclusive, September 1st, 1919.

Nos. 1748 to 1757, inclusive, March 1st, 1920.

Nos. 1758 to 1767, inclusive, September 1st, 1920.

Nos. 1768 to 1777, inclusive, March 1st, 1921.

Nos 1778 to 1787, inclusive, September 1st, 1922.

Nos. 1788 to 1797, inclusive, March 1st, 1922.

Nos. 1798 to 1807, inclusive, September 1st, 1922.

Nos. 1808 to 1817, inclusive, March 1st, 1923.

Nos. 1818 to 1827, inclusive, September 1st, 1923.

Nos. 1828, to 1837, inclusive, March 1st., 1924.

Nos. 1838 to 1847, inclusive, September 1st. 1924.

Nos. 1848 to 1857, inclusive, March 1st, 1925.

Nos. 1858 to 1867, inclusive, September 1st, 1925.

Nos. 1868 to 1877, inclusive, March 1st, 1926.

Nos 1878 to 1887, inclusive, September 1st, 1926.

Nos. 1888 to 1898, inclusive, March 1st, 1927.

Nos. 1899 to 1909, inclusive, September 1st 1927.

Said bonds shall bear interest from date at the rate of five per cent (5%) per annum, payable semi-annually on the first days of March and September each year, at the county treasury, upon the presentation and surrender of the interest coupons attached as they respectively become due.

Said bonds are issued for the purpose of improving the Lost Nation Road, beginning at the North side of the N. Y. C. R. R. tracks on Erie Street in the Village of Willoughby, Ohio, and running thence Northerly and Easterly crossing the Chagrin River to the intersection with the Southerly terminus of the Lost Nation Road, thence Northerly on the Lost Nation Road through the Douglass Tract in the Township of Willoughby to Plains Road, thence Easterly on the Plains Road crossing the Douglass Tract in the Township of Willoughby and Tract 13 in the Township of Mentor to its intersection with the North line of said Tract 13 to the Four corners at Salida, said point being the intersection of said Plains Road with the road running Northerly to the Mentor Township Park, by paving the same with monolithic brick, as provided under sections 6906 to 6948, inclusive, of the General Code of Ohio.

All bids for said bonds must be in writing and will be received until the day and hour herein named for said sale and shall be addressed to the "Board of Commissioners of Lake County, Ohio," endorsed "Bids for Bonds for the Improvement of the Lost Nation Road," and filed at the office of the Auditor of Lake County or with the Board of said Commissioners, and shall be accompanied by a certified check on a solvent bank in Lake County, in the amount of Twenty-five Hundred Dollars ($2500.00), as evidence of good faith on the part of the bidder. Said check to be made payable to the treasurer of Lake County, Ohio, and shall become the property of Lake County as liquidated damages, if the party whose bid shall be accepted and to whom the said bonds shall be sold fails to pay said county, the amount of his bid within fifteen (15) days after being notified of such acceptance and on failure so to pay, the bonds may be awarded to the next bidder, entitled to the same, or may be re-advertised at the option of said Board of Commissioners. Said bonds will be delivered to the purchaser at the county treasury of Lake County in the court house at Painesville, Ohio.

The said Board of Commissioners reserves the right to reject any and all bids, to waive defects, as shall in its option be for the best interest of Lake County.

J. C. PHILLIPS,
F. P. FRESHLEY.
W. E. THOMPSON,
Commissioners of Lake County, Ohio.
Attest: W. ALBERT DAVIS,
Secretary. A5-12-19
Painesville, Ohio, April 5th, 1918.

ADMINISTRATOR'S NOTICE

Notice is hereby given that on the 12th day of March, 1918, James Moloney was duly appointed and qualified as administrator of the estate of Ella Wheeler, deceased, late of Willoughby, Lake County, Ohio.

M21A25 CLARK H. NYE,
Probate Judge.

ADMINISTRATOR'S NOTICE

The estate of Eliza Henish, deceased. Notice is hereby given that on the 19th day of March, 1918. Burton D. Henish was duly appointed and qualified as Administrator of the estate of Eliza Henish, deceased, late of Willoughby, Lake County, Ohio.

CLARK H. NYE,
Probate Judge.
A5-12-19

Wm. Gillespie
Justice of the Peace. Office in Town Hall, Residence 16 Maple St. Phone 80. Prompt attention given to proper business requests.

WANTED—Good, bright office boy about 16 years old. Steady work, good pay. Apply American Clay Machinery Company.

REGULAR FIRST PAGE NEWS AND ADVERTISEMENTS WILL BE FOUND ON PAGE FIVE.

Personal Mention -:- Social Happenings

Miss Ida Roe of Breezy Hill has been ill. Dr. Tanner is caring for the case.

* * *

An Easter gathering at the home of Mr. and Mrs. N. C. Smith included Mr. and Mrs. J. Allan Smith and two sons of Niagara Falls, and Dr. John H. Weber and three sons of Akron.

* * *

John Spindle is at home on a furlough. His father is very ill.

Mrs. F. R. Longstaff of Toronto is visiting at the home of her cousin, Mrs. Kenneth Bebb of the Mooreland Farm.

* * *

Lieut. and Mrs. F. M. Gray were in town for a few days this week. Mr. Gray attended the Rose funeral. He has been transferred to Boston and will enter the Massachusetts Tech school, leaving in a day or so, accompanied by Mrs. Gray.

Mr. and Mrs. Granville Harmon, Sr., and family, formerly of Kirtland, will move to Iowa May 1. Mrs. Harmon, Jr., is a daughter of George Waite of Willoughby.

* * *

Mr. and Mrs. J. O. Hahn expect to take possession of their new home in the remodeled Wall property on Euclid avenue, about May 1.

* * *

Mrs Carmichael will entertain the Woman's Club April 12.

Miss Nancy Lee Carmichael will entertain the Kings Heralds, at her home April 13.

Mrs Claire Caldwell of Niles was in town during the week, helping Capt and Mrs. Burgess to become settled in their new home in Mrs. Hitchcock's house.

* * *

Mr. and Mrs. Carmichael have returned from Wellsburg, W. Virginia, where they attended the funeral of Mr. Carmichael's brother-in-law, who passed away in Los Angeles. Trustees of the Grand Lodge of the Masons, in the state of Texas, attended the funeral in a body.

* * *

W. P. Sherman has been in Flint and Toledo during the past two weeks.

Horace F. Parks and family will again be in their home on Hudson road next week.

* * *

Rev. L. P. McCulloch enjoyed a visit from his brother, W. H. McCulloch, of Lorain, Saturday and Sunday.

* * *

Mrs. W. F. Logan left Saturday for Kansas City, accompanied by her father. They will spend about six weeks at the old home. Mrs. Logan will spend some time in the vicinity of her college town and will attend a class reunion which will be held while she is there.

* * *

Mr. and Mrs. H. C. Sharp of Cleveland, entertained Mr. and Mrs. Earl Barnes and Mr. and Mrs. Frank McGlinchey of Willoughby at dinner on Sunday last.

* * *

Gertrude Wasson spent a portion of the week at the home of Mr. and Mrs. Henry Sandburg of Cleveland. She was accompanied home by her two sisters, Florence and Evaline.

* * *

Mr. and Mrs. Henry Billson have received word that their son William arrived over seas safely.

* * *

Mrs, Maud Reese, Mrs Cora Gaines Carrel, Mrs. Kennedy and Mrs. Bessie Honeywell, Eastern Star officers, attended installation in Cleveland Tuesday night.

* * *

The Birthday Club will meet at the home of Mrs. Nettie Gillette Saturday of this week

* * *

The Episcopal Guild meets at the home of Mrs. Birdsell Wednesday next

WICKLIFFE

Miss Florence Beck spent Tuesday night in Cleveland the guest of Miss Clarabelle White.

* * *

Miss Shirley Baldwin of Willoughby, visited with her sister, Mrs. Harry Harvey, one day last week.

* * *

Mr. Clyde Timlin and Mr Fred Beck made a trip to Lorain last Sunday.

* * *

Mr. and Mrs Wm Hardaker spent Easter Sunday with Mr. and Mrs. Albert Winchell in Painesville.

* * *

Mr. Tom Parker is able to be out again after being confined to his home for several days.

* * *

Mr. and Mrs. W. Allen Barber motored to Erie, Pa., Monday.

A farewell party was given Saturday night at the home of Mr. and Mrs. Heidt in honor of Mr. Dan Urban of East Cleveland, who expects to leave for camp in a few days.

* * *

Mrs. Frank DeVoe of Noble attended the Silver Tea held at the home of Mrs. Cartwright on Tuesday afternoon.

* * *

Miss Thelma Barnes of Willoughby spent a few days of last week with her schoolmates here.

* * *

Mr. and Mrs. Goodyear spent Saturday and Sunday with her parents in Cleveland.

* * *

Mr. and Mrs. Mark Randall and children spent Easter with relatives in Chardon.

* * *

Mrs. Geo. Rutland is spending a few weeks in Northfield.

* * *

Mr. and Mrs. Brindley have moved from the Horowitz place to the Sherwin farm near Willoughby. Mrs. Brindley will be greatly missed as she was one of our steady workers at the Red Cross.

* * *

Rev. J. V. Axtell attended a meeting of the Presbyterian ministers in Cleveland Monday.

* * *

Mrs. Wm. Creigan and daughter Margaret of Lakewood, spent Tuesday with her sister, Mrs. Chas Van Allen.

* * *

The April meeting of the Ladies' Missionary society will be held at the home of Mrs. Geo. Gould on Thursday, April 11.

* * *

Mrs. Chas. Behnke and son Donald returned home Sunday evening after spending a few weeks with relatives in Cleveland.

* * *

Mrs. John Dumph of Cleveland, spent Thursday of last week with her daughter, Mrs. Georgia Greenway.

* * *

Mr. and Mrs. Wm. Morris spent Saturday and Sunday with their daughter, Mrs. Wm. Davidson in Kirtland.

* * *

Mrs. J. Holilcky and son Raymond spent Tuesday with her parents in Willoughby.

* * *

Mrs. Sam Beebe Sr. returned to Willoughby Monday after spending some time with her son, Mr. Henry Beebe and family.

* * *

Mrs. Mable Steffin of Cleveland, visited with her mother, Mrs. Chas. Hershler the first of the week.

* * *

Mrs. Yudovin of Cleveland, nee Miss Minnie Rogatt, is visiting her parents, Mr. and Mrs. Rogatt.

* * *

Miss Sarah [illegible] of Cleveland visitor Sunday [illegible]

NEWS FROM WAITE HILL

Waite Hill, April 3, 1918

THE WAY THAT ALFRED TRYON DOES.

We note by the Willoughby Republican that Alfred Tryon has accepted a position as manager of the Chisholm estate located near New York, a very large and important conutry stock farm and has taken several families with him for employees on the farm. Freight cars were chartered and carried all the furniture and personal property of the movers at one shipment, and we thought how like Alfred that was, as he don't do things by halves. As when he was manager of the Otis estate here on Waite Hill, he moved several good sized buildings from one farm to another, over the hills and gulleys, and where the roads were quite narrow in some places, which seemed impossible for them to be taken through, but he said, "Oh yes, we'll get through all right," and they went, and the distance was probably one and one half miles, and one gulley was very deep and a very steep hill on either side; but this is the way Alfred does things. Nothing seems too difficult for him to undertake, so we think Mr. Chisholm has made a good choice of a manager.

* * *

Well, Easter vacation is over with and the "kids" are back on the job again.

* * *

Florence Grover, who has been very ill with pneumonia, is now considered out of danger, Dr. Tanner is attending her.

* * *

Francis Yaxley and family have returned to Bainbridge after a stay of a week settling up the affairs of her parents, the late Mr. and Mrs. Richard Yaxley and one day the four sons and their families met at the house and divided up the household effects, which was much better to our way of thinking than to hold a public sale.

Little David, son of Mr. and Mrs. Oliver Cox, is very ill with whooping cough. Dr. Tanner is attending him.

* * *

Mr. Arleigh Grace and family have moved to a cattle farm near New York.

* * *

The people from the Saints' old folkshome at Kirtland have been removed to the home in Iowa.

There will be a dance at Maple Grove grange hall on Saturday evening, the 13th, for the benefit of the Red Cross at Schram district.

Mrs. Viola McFarland, who has been seriously ill for a long time is now up and around the house again, we are pleased to note.

Mr. and Mrs. L. B. Sanborn have returned from Florida, where they spent the winter.

A family by the name of McCullen has moved to the Hog farm and Mr. McCullen will do team work for Mr. Otis.

Carrier Kelley, son of Wm. Kelley, a former Kirtland boy, but now living in the west, is now very ill and not expected to recover.

Mr. and Mrs. James Rogers and child were guests on a recent Sunday of Mr. and Mrs. Earl Hillborn.

Abel Nork is very ill with pneumonia. Dr. Moore is attending him.

Mr. Clyde Richardson has given up his mail route and gone onto his farm on the Plains, probably because he now has help, a son to assist him.

We have a new telephone operator, Mrs. Buchner of Chester and Miss Georgia Sleemin is assisting her until she gets it learned.

Mr. Henry Hooper, who has been ill so long, is gaining slowly but surely, we hope. We have missed seeing him on the street as usually when we go to town we meet him taking his daily walk to the [illegible] We are wishing for him a speedy recovery.

Liberty Loan Rally Meeting

SATURDAY, APRIL 6th.
HIGH SCHOOL AUDITORIUM
Capt. Latham of the British Army Will Speak.
Make it a Banner Turn Out! Come!!

-:- WEEKLY CHURCH CALENDAR -:-

CHURCH OF THE IMMACULATE CONCEPTION

Masses Sundays at 8:30, excepting every third Sunday in each month when services are at 10:00.

CHRISTIAN SCIENCE SERVICES

Sunday school 9:45.
Regular services every Sunday at 11 a. m.
Testimonial meeting, Wednesday, 7:30 p. m.

EPISCOPAL CHURCH

C. T. Hull, Minister.
Church school at 9:30.
Morning prayer at 11 o'clock.
No evening service.
Holy communion second Sunday in each month.

Methodist Church

9:30 a. m., Sunday School.
10:45 a. m., The Rev. F. M. Baker of Cleveland.
3:00 p. m., Junior League.
6:30 p. m., Epworth League.
7:30 p. m., Union Services, Disciple church. Sermon by Rev. L. P. McCullough.
Prayer Service Thursday, 7:30 p. m.

Presbyterian Church

9:30, Church School. Special Missionary exercise and dedication of Service Flag.
10:45, Morning worship.
7:30, Union service in the Church of Christ.
7:30, Thursday evening, Teacher Training.
Make arrangements for attending the Interdenominational Sunday School Institute in Cleveland next week.

WILLOUGHBY RIDGE

"Christ's Ministry to the Gentiles" will be the subject of discourse at 10:30 next Sunday morning. Sunday school at 11:30. ou are invited.

Schram District

Mrs. George Fields' daughters were with her on Saturday and Sunday last.

It is said that Mr. and Mrs. Fred Willand from Highland road will move into the house vacated by Mr. and Mrs. Klink.

The people who have occupied the Ed Hoenig house for a short time are moving away.

Mr. and Mrs. Wm. Wieland entertained their children and grand-children on Easter Sunday.

The McNeil family have gone over on the Treadway farm. In their short stay here they have gained many friends and we regret seeing them go.

Mrs. Richards entertained her sister from Huntsburg last Friday.

Mr. and Mrs. Leroy on the Rutland farm are entertaining company.

Mrs. A. Garnett pleasantly entertained your correspondent on Thursday afternoon.

Mrs. King of Nottingham visited Mrs. Augusta Avis on Thursday last.

The doctor was called for Mr. Lingafelter, who was ill last week.

Mr. Henry Hager of Nottingham has had a fine garage put up on his farm north of the schoolhouse.

Mrs. Alvord and Mrs. Willis attended a birthday party for Mrs. David Waite of Willoughby last Wednesday.

Mr. and Mrs. Walter Pease have traded their farm for city property.

Miss Jennie Leuty was a Sunday guest at Evergreen place.

George Barner and family and E. A. White and family were out from the city last Sunday and they with Mr. and Mrs. N. A. White and daughter, Clara, took supper with Mr. and Mrs. J. A. Ringles at "Beaver Hollow."

HOME FOR SALE
House of 8 rooms and bath; lot 59 1-2x495 feet on River Street overlooking the beautiful Chagrin valley.
I. M. CROWTHER
Phone, Office 158 or Residence 136K.

DR. L. J. ALLEN
Veterinary
Taking the place of Dr. McCollister, Captain. Telephone 165.
Willoughby.

A THRIFT GARDEN, VICTORY GARDEN OR A WAR GARDEN
No Matter What You Call It—
Must Have Suitable Tools
We Have
Lawn and Garden Tools of all Sorts
Rakes, Hoes, Lawn Mowers, etc., for gardens of any size or kind.
WE SELL THRIFT STAMPS
E. M. Crowther
Hardware and Housefurnishings. Telephone 99-W.

REWARD
OF TEN DOLLARS WILL BE PAID FOR RETURN OF ROLL OF KODAK FILM, BROWNIE 2A, LOST SATURDAY, MARCH 30th, ON RIVER ROAD BETWEEN WILSON'S MILLS AND WILLOUGHBY. NOTIFY H. M. LAVAN, 8014 CARNEGIE AVE., CLEVELAND, OHIO. BELL PHONE GARFIELD 849 R.

BRUSHES
For Whatever Purpose You Want Them.
AND REMEMBER, TOO,
We can furnish you
THE PAINT
TO USE THEM IN.
J. B. CHESBRO
8 Erie Street Willoughby
Paints, Varnishes, Wall Paper.

GIRL LEAVING FOR WASHINGTON IS GIVEN FAREWELL PARTY.

Miss Margaret Johnson of Mentor, who has been in the employ of the Standard Tire and Rubber Co., and who left for Washington Saturday last, to enter the government service, was given a farewell party Tuesday last. It occurred at the home of Mary and Clara Lang, and was much enjoyed. An ivory tray and clock was given to Miss Johnson by her associates.

NEWS FROM MENTOR

Mr. Albert Crawford of Willoughby was visiting his sister, Mrs. R. G. Prouty, last Friday.

* * *

Mrs. Carl Hagenburger has returned from spending the winter in the east much improved in health.

* * *

Miss Isabell Hagerman of Cleveland has been visiting her grandparents, Mr. and Mrs. Acker.

* * *

Mr. and Mrs. G. P. Marsh and Miss Duer arrived home from Florida last Friday and were the first of our southern people to get back to Mentor.

* * *

Mrs. Mary Mawby of Avon, O., is visiting her sister, Mrs. C. A. Norton.

* * *

A number of Mentor people have been upon the sick list the past week, namely, Rev. F. I. Dunber, Mr. Guy Randall, Mr. Jessie Brichford.

* * *

Mrs. Wallace Thompson and children of Cleveland are spending a few days in town.

* * *

Mrs. Phelps, who has been spending the winter in Willoughby, was spending a couple of days in Mentor the last of the week.

* * *

Mr. John Spindle has been at home from Camp Sheridan and spent part of his stay at Mentor.

* * *

A cablegram has been received from another of our Mentor boys, Mr. Willis Dunham, telling of his safe arrival in France.

* * *

Mr. Paul Hart of Cleveland, grandson of Mr. T. G. Hart, was in town on Sunday visiting Mr. and Mrs. N. C. Frost.

* * *

Miss Dorothy Streiner of Cleveland was visiting Miss Dana Church over Easter.

* * *

Mr. and Mrs. R. M. Case arrived from Florida on Sunday and Mr. Case has already started in to sell real estate.

* * *

The Easter exercises at the Methodist church passed off nicely on Sunday. The choir giving several extra selections at the morning service. In the afternoon at 4 o'clock the Sunday school gave their Easter program. Miss Freeman had charge of the exercises this time.

* * *

The members of the Methodist choir went up to Little Mountain on Sunday evening and gave a program of special Easter music there.

* * *

On Friday night April 12, there will be one of the moving picture entertainments at the Methodist church.

* * *

Mr. Bean and family have moved out of the Exchange and as they were unable to find rooms or a house, have stored their goods and will board with Dr. Jennes for the present. Mr. Van Horn, the new electrician, has moved into the Exchange.

* * *

Mentor High School Notes

Following are members of class of 1918, Mentor high school: Hazel Searls, Ruth Barnes. Edith Todd, Henry Consla, George Downing, Joseph Swain.

* * *

The nine young ladies of the junior class of M. H. S. have a perfect attendance record for the month of March. They are: Florence Royer, Marion Nott, Elsie Eddy, Agnes Eyre, Margaret Horn, Margaret Maloney, Cecelia Unger, Leoda Burns and Lucy Hart.

* * *

Mentor High School Sends Many for War Service

Alumni of M. H. S. now in the war: George Maloney, class of '13, Co. M., 166th Infantry, France; Roy Matson, class of '14, artillery, in Louisiana; former pupils in war, Henry Cutler, navy, North Carolina; Roy Wendling, John Spindle, Co. M., 145th Infantry, Camp Sheridan, Alabama.

* * *

Katherine Swain, class of '17, will soon enter Dkyes school of business.

ADMINISTRATOR'S NOTICE

Notice is hereby given that on the 7th day of March, 1918, Frederick W. Smith was duly appointed and qualified as administrator of the estate of Marie Smith, deceased, late Willoughby, Lake County, Ohio.

M21A25 CLARK H. NYE,
Probate Judge.

POTATOES FOR SALE

A quantity of Six Weeks Early Potatoes, $1.75 per bu. S. G. Brown, The Plains. Willoughby R. D. 3.

We Have
HYDRATED AGRICULTURAL LIME and GROUND LIME STONE IN STOCK
A. T. HILL & CO.

HOME FOR SALE
Four and three-quarters acres with fine modern home; large poultry plant, several hundred bearing peach trees, pears, plums, etc. Located at Stop 29, Euclid Ave.
I. M. CROWTHER
Willoughby, Ohio.
Phone Office 158
Residence 136K.

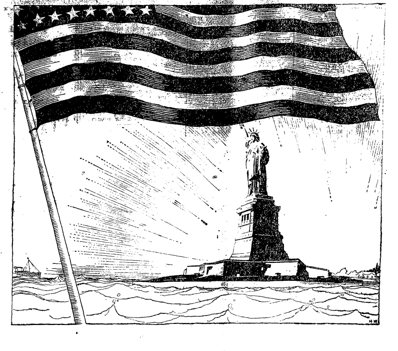

WHAT IS LIBERTY?

Do you think that you inherit liberty merely by being born, that it comes to you without effort just as you inherit eye-sight and your other natural possessions?

If so, you are making a great mistake.

Liberty is something that cannot be had for nothing. That is why it was said in the old days: "Eternal vigilance is the price of Liberty."

In these days

LIBERTY BONDS ARE THE PRICE OF LIBERTY

If you prefer American liberty to military autocracy, then you must do your share to see that it is not overcome and trodden under foot by the enemy.

If you cannot fight the enemy with gun and sword you can fight them with your money by buying LIBERTY BONDS so that America's brave soldiers will never lack anything that they need to help them to win the war and preserve Liberty.

Every LIBERTY BOND you buy is a blow struck in the cause of Liberty.

BUY LIBERTY BONDS AND BUY THEM NOW FROM ANY BANK

This LIBERTY LOAN ADVERTISEMENT has been contributed by

The American Clay & Machinery Co.
WILLOUGHBY OHIO

as a patriotic contribution towards winning the war

REGULAR FIRST PAGE NEWS AND ADVERTISEMENTS WILL BE FOUND ON PAGE FIVE.

NEWS of the PLAINS

Many Clevelanders motored here to their summer homes Sunday. Among them were the Bond and Burrell families, R. J. Wall, Dr. John Quayle and family and Mr. Wm. McKinley Osborn.

* * *

The Easter service at the M. E. church conducted by Rev. Phillips was most impressive. The rite of baptism was administered to four and several united with this church by letter.

* * *

Mr. and Mrs. Kendall of Detroit spent the week end with Mr and Mrs. Slusser. They expect to occupy their country home here the first of June.

* * *

Mrs. Mary Campbell Gladding of Windsor recently visited her brother, J. C. Campbell and family.

Miss Nera Weil spent Easter with her parents in Belmont county.

Plains Grange to Have Speakers

Our grange will be visited Saturday night by Mr. Clayton D. Long, Lake county agricultural agent. He will be accompanied by one or more speakers. Biscuits, maple syrup, pickles and coffee will be served. All grangers and their families are invited to be present.

* * *

Miss Clara Reeve of Cleveland spent the week-end with her uncle and aunt, Mr. and Mrs. Walter Tyler.

* * *

Paul Walker arrived home last Thursday night from Camp Sheridan.

* * *

Miss Jessie McCance spent Saturday in Cleveland.

* * *

Miss Margaret Sullivan is unable to be in the school room this week, being ill at her home in Painesville.

* * *

Mrs. R. H. Robbins and daughter, Ruth, were Cleveland visitors Friday.

ALL CLASSES OF FERTILIZER FOR LAWN, FIELD AND GARDEN WORK
Also stock yard manure delivered off cars.
Call for prices and deliveries.
THE WICKLIFFE SUPPLY CO.
Ohio State Phone 10W.

A Test of Loyalty

THE third Liberty Loan is almost at hand.

What are you going to do about it? The time is past when it's alone a matter of loyalty to your country.

It's now a matter of loyalty to your wife, your children, your friends. Their happiness, their very exisence, depends upon your country's success on the battlefield, and that depends upon the money the government is asking you to loan at a good rate of interest. This bank gladly offers its services in connection with your subscription.

The Cleveland Trust Company
Commercial Accounts Savings Accounts, Collections
Resources $62,000,000.00
Buy War Savings Stamps For Sale at Our Office
MEMBER FEDERAL RESERVE SYSTEM

SUBURBAN Time Table

THE CLEVELAND, PAINESVILLE EASTERN R. R.

SCHEDULE EFFECTIVE JAN. 1, 1918.

Main Line.

West Bound—Local cars leave Willoughby 5:30 a. m. except Sunday and daily each hour, 6:30 a. m. to 11:30 p. m.

East Bound Local cars leave Willoughby 6:25 a. m. except Sunday and daily each hour 7:25 a. m. to 12:25 a. m.

Local cars leave Cleveland 5:00 a. m. except Sunday and daily each hour, 6:00 a. m. to 11:15 p. m.

Shore Line

Local cars leave Willoughby daily 5:30 a. m. and each hour to 11:30 p. m.

Extra locals leave Willoughby daily except Sundays and holidays at 6:00, 7:00 a. m. and 3:00 p. m.

Local cars leave Cleveland for Willoughby daily at 6:00 a. m. and each hour to 11:15 p. m.

Extra locals leave Cleveland for Willoughby daily except Sundays and holidays at 7:30 a. m. and 5:30 and 6:30 p. m.

Limited car leaves Willoughby daily except Sunday and holidays at 7:55 a. m.

Limited car leaves Cleveland daily except Sunday and holiday at 4:50 p. m.

Lamps
We have secured the agency for the famous
Edison Mazda Lights
This was formerly handled in Willoughby by W. F. Runyan. In taking this we think that the public will appreciate the true value of this lamp.
We have everything from a 10-watt to 500-watt in stock. See us before buying your next lamp.
WILLOUGHBY TIRE SHOP
Clarence W. Pierce, Prop.

SOMETHING NEW AND INTERESTING AT GIBSON'S

I just want to say to the people of Willoughby that I have now on hand a complete lot of assorted sizes of the famous Savage Tires and Tubes, and the price is right. The Tires and Tubes are right, and the adjustment which are very few, are right. And I will put them up against any tire made regardless of price.

The season is just coming when you will need a lot of repairs. Come in and bring your order. I can save you some money. Why? Because I do not ask for the earth with a fence around it. And still later, just watch this space, for I shall tell you something that will get you thinking. Always filling orders, because if I have not got it I can get it or it isn't made.

Gibson Auto Supply Store
Erie St., Opposite Willoughby Inn.
Telephone Service, 122-K Willoughby, Ohio.

Women's Suits Which Meet the Emergency

Smart as a Captain's uniform—durable but not dull—stylish without being flippant.

Tweed-O-Wool Suits

For Women

The English idea in outdoor apparel adapted to American needs.

$27.50 and $32.50

The W B Davis Co

327-335 Euclid Avenue

Women's Department -- Third Floor

Colonial Theater

"The Gypsy Trail," comedy by Robert Housum, former Cleveland newspaper man, is the Colonial's attraction for next week. Arthur Hopkins, another Clevelander, is the producer and in the cast is William Riley Hatch, also a native of the city. The story concerns an adventurous vagabond who elopes with the daughter of a Cleveland millionaire, wins her by the eloquence with which he describes his wanderlust, changes his mind about it, and changes it yet again. Its a whimsical play, of unusual merit in a literary way, and it has been splendidly received elsewhere. Otto Krueger, Allan Dinehart, and Elsie Mackay are featured players.

The German idea seems to be both rule and ruin.—Detroit Free Press.

Opera House

John E. Kellerd brings his own company to the Opera House next week in Shakespearean repertory. His is an organization which has been working steadily in Shakespeare for half a dozen years and among its members are players who worked in the classics in the famous Booth-Barrett company. The plays to be given during the week are "Hamlet," Monday and Thursday evenings; "The Merchant of Venice," Tuesday evening and Saturday matinee; "Macbeth," Wednesday and Saturday evenings and "Othello" Wednesday matinee and Friday evening. The engagement is at popular prices.

In the saving of daylight we can set the clocks ahead, but what are we going to do with the sun-dials?—Arkansas Gazette.

The President's Views on the Public Utility Situation

In a recent letter to the President, Secretary McAdoo called to his attnetion the serious situation facing public utilities at the present time. President Wilson replied, in part, as follows:

"I fully share the views you express regarding the importance of the public servic as part of our national equipment, especially in war time. It is essential that these utilities should be maintained at their maximum effiency and that everything should be done with that end in view.

"I hope that state and local authoritis where they have not already done so, will when the facts are properly laid before them, respond properly to the necessities of the situation."

The Illuminating Co.

ILLUMINATING BUILDING

Public Square

The Sterling & Welch Co.

This Summer's Rugs

Rugs for summer uses are being produced with the true decorative idea. The Sterling & Welch Company directs attention to a collection of Japanese Fiber Rugs, suitable for porches, sunrooms and summer cottages. Gay colors and designs which gladden the beholder are features of these rugs for the outdoor retreat.

These Japanse Rugs are much better in pattern and weave than American Navajo blankets for this purpose,and are produced in more suitable sizes.

Size	Price
6x9	$ 6.00
6x12	7.50
8x10	9.00
9x12	14.00

Roxbury Brussels Rugs at Special Prices

For the balance of the week we offer at special prices a number of Seamless Roxbury Brussels Rugs, in a splendid assortment of patterns and colorings.

We list here a few typical values:

Size	Price
7x9	$17.50
8.3x10.6	27.50
9x12	30.00
11.3x12	32.50

The Sterling & Welch Co.

1225 Euclid Avenue Cleveland

Hippodrome

McIntyre and Heath, those old time delineators of American ministrelsy, who have made thousands laugh for years, are coming ot Cleveland next week. They will be the headline feature at B. F. Keith's Hippodrome in their new comedy hit, "On Guard." McIntyre and Heath are the real old guard of the stage today and while some of the younger stars come and go these knights of the burnt cork usually succeeded in providing an abundance of genuine laughter when ever they appear. Their new act is said to be even funnier than their Ham Tree offering. Following out the custom of the present season this theatre will offer a group of all star hits. Charles Howard & Co., which is said to be one of the season's most successful hits, will be another comedy treat. "A Happy Combination" is the name of Mr. Howard's combination. Judging from the line up of the acts as booked there will be plenty of comedy on this new show. Stewart and Donahue, who have been meeting with astonishing receptions everywhere, will present their original idea of eccentric fun making. Another newcomer will be Margaret Young, the girl who sings clever songs in a clever way. Rudinoff, the wonderful artist, who makes smoke pictures and who whistles in a most remarkable manner will be seen for the first time in Cleveland. Among the other acts will be Dpre and Dupre, a novelty in the art of cycling and the Casting Waltors. An additional headliner will be announced alter.

Prospect Theater

Kibble's revival of that everlasting old play, "Uncle Tom's Cabin," which will be seen at the Prospect next week promises to be a theatrical treat in every sense of the word. The company this year is bigger, better and brighter than ever and numbers over fifty people, among which are twenty negroes from the Sunny South, who have been especially engaged to fill out the many pretty pictures of the play and present their famous songs, dances and plantation "shines." So thorough and pleasing has been the production under this management that the press, public and pulpit have unanimously sung its praise, and thousands upon thousands have attended. It requires two seventy-foot cars to transport the special scenery, horses, ponies, donkeys, burros, bloodhounds, log cabin and other numerous novelties to make it the largest production of "Uncle Tom's Cabin" ever attempted.

Miles Theater

Musical comedy, travesty and novelty will prevail at the Miles the coming weekfl Ernie Porte & Company will be featured in an odd musical comedy offering called "Watch the Lillies Bloom," The production is presented with four special sets of scenery, a modern aeroplane, five comedians and a bevy of pretty girls. Cal Francis, the man who talks nine different languages, offers stories and song in each separate tongue. Cardo and MacLane offer a comedy travesty playlet called "Bringing Down Father." Susanne Keteque, operatic artiste; Clutch and Cohen in a joyful offering entitled "My New Saxon;" the Tuscora Troupe, known as the Sunburned Suns of Soudan in a whirlwind ground and lofty tumbling act full of sensational thrills, augmented with a beautiful five act photoplay featuring Roy Stewart in "Faith En-

Hi-Grade Auto Exchange

We have cars from $200 to $2,000.

From Fords to Packards.

Our prices are right, so are the cars.

Let us convince you.

OPEN SUNDAYS.

HI-GRADE AUTO EXCHANGE

4820 Euclid Ave.

Telephone Rosedale 125

Standard Theater

Week of April 7 the Standard theatre presents "The Kaiser," the beast of Berlin. This picture is positively the greatest production ever presented on any screen. It shows the inside life of the most hated man ever put on earth, as well as the brutes that co-operate with his tactics, and approve of all his brutal ways. Rupert Julian, who takes the leading part, can never be excelled in the character he takes that of the Kaiser. There is a nice story connected with the picture starting from the time when the whole world was still at peace, and love and friendship ruled the glad business of every day, and so on until the present time when all his brutality and inhuman acts are exposed in such a manner, that every one is hardly a good American that would miss seeing this production. Perfect characterization also are seen of all his war lords, played by well known screen artists, as well as of our great men such as Ambassador Gerard, Gen. Pershing, Gen. Haig, Gen. Joffre and others. And to see this is to see something that books and newspapers cannot impress upon us as clearly, as will this wonderful motion picture production.

Liberty Theater

Corse Payton, the famous stock actor, is featured on the Liberty's vaudeville bill next week in his newest sketch, "It's a Great Life If You Don't Weaken." Edna May Spooner (Mrs. Payton) also well known in stock, plays opposite him in the thirty minute sketch which has met with favor in the east. Other acts are those of the Carl Eugenie troupe, twelve acrobats; the Metropolitan four, singers; Simpson and Green, blackface dancers; five Avallons, circus folk and Usonia and Dosta, harpists. There will be pictures also.

PLAN NATIONAL BETTER BABY CAMPAIGN

On Liberty day, Saturday, April 6, Uncle Sam not only puts his third Liberty bonds on sale but he also goes bond himself for the lives of 100,000 American babies. In the second year of our entry into the war, to be known as Children's Year, he has pledged himself to save at least one-third of the 300,000 infants who die annually in this land from preventable causes.

To this end the children's bureau of the United States department of labor plans a national "better baby campaign" on a scale never before considered possible. Through the woman's committee of the Council for National Defense every child welfare agency in the country is being asked to co-operate in the saving of these tiny lives. On the basis of the quotas assigned to each state Ohio must save in the forthcoming year 4510 infants who ordinarily would die in the first few months of life. Of this number Cleveland must save 827.

Under the direction of Alvah S. Chisholm, executive head of the Babies Dispensary and Hospital, a committee of one hundred is being formed to handle Uncle Mos's drive on behalf of the babies. Assisting Mr. Chisholm is Mrs. J. N. Fleming, president of the Federation of Women's Clubs, and Dr. Richard A. Boit, chief of the child hygiene bureau, Division of health.

Although the federal campaign calls for a wholesale weighing and measuring of all children under five years of age this plan will be changed slightly in Cleveland and instead a complete census of all children under five years will be taken early in April. Once these children are listed public and private agencies will see that sick and well are put under the constant supervision of physicians and nurses skilled in the care of infants. This will be followed by an intensive protective campaign throughout the hot summer months when the greatest percentage of infants die.

We are waiting for Germany to say that she invaded Russia to protect the Bolsheviki from Japan.—St. Louis Star.

Empire Theater

"Mischief Makers," F. W. Gerhardy's burlesque rtoupe, is at the Empire next week in "The Advertising Man," three act farce with music. Joe Freed and Billy Purl head the comedians and Stella Morrissey is prima donna. It is lively burlesque with a big production, a big chorus and a prominent string of ensemble singing and dancing numbers, as well as numerous vaudeville specialities.

Star Theater

"Hip, Hip, Hurray Girls," a George Belfrage production, plays the Star next week. Two farces with music are on the bill, "Frolics in the Air," and the "Explorers," both by Junie McCree. Ben Pierce is the featured comedian. Additional attractions are the Marimba band, and Six Diving Belles, who will perform in and above a big tank on the stage. The show management is arranging a series of perfect figure and diving contests.

Kirtland News

Kirtland, O., April 2, 1918.

Florence Grover has been out of school with pneumonia but is now improving fast. Dr. Tanner attended her. Her friends remembered her on Easter day with plants, cards and Easter baskets.

* * *

Mr. and Mrs. W. W. Wheeler motored to Chagrin Falls Sunday, calling on old neighbors.

* * *

Mr. and Mrs. John Brooks now staying in the city, visited his sister, Mrs. Leigh in Chardon and on the way black to Cleveland stopped at the home and called on some of their neighbors. Mr. Brooks has nearly recovered his health but is not yet able to do much work.

* * *

Miss Pearl Churchill is trying her hand at housework for Mrs. Berry in Willoughby.

* * *

Dr. and Mrs. G. C. Russell attended the funeral of her uncle Charles Morley in Geneva Easter Sunday. He was well known in Kirtland, having spent all of his early life here. His wife died just a year ago and was buried Easter Sunday.

* * *

Cecil Webster spent Saturday and Sunday with his sisters, Mrs. W. Grover and Mrs. W. W. Wheeler.

* * *

The Normal school girls from Kirtland have returned to school after their week's vacation.

* * *

Mrs. Grace Cox entertains the Waite Hill sewing club the first Thursday in April. They meet in the afternoon now that the days are longer instead of having an all day session.

* * *

Thirtieth Wedding Anniversary Observed.

Mr. and Mrs. F. Durschlag attended the surprise party which was given in honor of Mr. and Mrs. Perry Rice's thirtieth wedding anniversary, at the home of Mr. and Mrs. Charlie Burts. Lunch was served and they were presented with a beautiful clock.

* * *

Jean Ostrander is visiting her grandparents, Mr. and Mrs. W. R. Crary.

* * *

Mrs. Jennie Wiley spent a few dyas in Akron last week.

* * *

Mr. Petry has a new Ford truck.

* * *

James Horner and family, who at one time lived on the place now owned by J. Hunkin, motored out from the city Sunday and called on Mrs. Stokes and family.

* * *

Old Folks Journey to New Home

Mr. and Mrs. J. A. Becker accompanied the old people, about ten in number, from the old folks home to their new home in Holden, Missouri. Two of them have to make the entire journey sitting in their wheel chairs in the baggage car. All felt sad to leave Kirtland.

* * *

Mr. and Mrs. H. C. Grover from Wickliffe and Mr. and Mrs. Harry Grover and son Robert from Cleveland were Sunday callers at W. Grover's.

* * *

Mrs. Raymond Francis left Saturday for a visit to her sister, Mrs. John Gardner in Norwalk. Mr. Francis is working for his brother-in-law, Arthur Sheffield. They have rented their land to E. D. Jennison of Waite Hill and he will live in the old Francis house.

* * *

The W. C. T. U. will meet next Tuesday, April 9, at the home of Mrs. G. H. Morse.

* * *

The following articles were finished and sent to headquarters during March: 30 hospital shirts, 9 pair socks, 4 pair wristlets, 12 sweaters, 3 helmets.

* * *

There were six new members added to the Red Cross, making now 220. There were 12 renewals.

* * *

New Telephone Operators at Wickliffe Exchange.

Although the Misses Worallo resigned from the telephone exchange two months ago they remained until April 1st, as an accommodation to the people, because new operators were hard to find. We appreciate their kindness and thank them.

Miss Georgia Sleemin is now in the exchange for a few days and will train in the new operators. Mr. and Mrs. Buchner of Chester. Their daughter will help them after the school term is over.

* * *

Mrs. Albert Williams and daughter, Ruth, spent several days last week with her parents, Mr. and Mrs. F. Millard.

Good Clothes for Men and Young Men

who appreciate the better service and a style that is sane but new and up-to-date—and by long odds, the greatest values they have ever enjoyed at these prices:

$15

$20 and $25

You Save $5 to $10

Considering the fact that nearly every clothier has increased his prices this season, it is well to bear in mind that our prices remain the same as last year.

Our direct-to-wearer selling thru our own chain of modern retail stores, cuts out all middlemen profits and the savings go to you.

Goodlow's Good Clothes

503 and 505 Prospect Ave., Cleveland.

Our Own Retail Stores at Akron, Cleveland, Milwaukee, [illegible] (3 Stores), Reading, Syracuse, Wilkes-Barre, [illegible]

B. F. Keith's Hippodrome

Where Everybody Goes

Amusement Center of Cleveland—Starting Monday Mat. April 8

NEW ACTS—NEW FACES—NEW FEATURES

A Welcome Return of the Favorite Stars

McIntyre & Heath

Presenting Their Latest Success, "On Guard"

Chas. Howard & Co., Rudinoff, Stewart and Donahue.

8—HEADLINE FEATURES—8

Mats. 25c to 75c. Eve. 25c to $1

STAR BURLESQUE AS ALWAYS BEST "HIP, HIP HURRAY GIRLS"

STANDARD THEATRE

Propect & E. 8th St., Cleveland, O.

"THE KAISER" THE BEAST OF BERLIN

Liberty Theatre

HIGHEST CLASS VAUDEVILLE

ALL NEXT WEEK

COLONIAL

NEXT WEEK

THE THREE-ACT CLEVELAND COMEDY

"The Gypsy Trail"

with

Otto Kruger and Elsie Mackay

Evenings: 50c to $2

Thursday and Saturday Mats. 50c to $1.50

OPERA HOUSE

NEXT WEEK

Wed. Mat. Best Seats $1. Nights and Sat. Mat 50c to $1.50.

The Eminent Shakespearean actor

John E. Kellerd

Mon. and Thurs. Eves, "HAMLET."

Tues. Eve. and Sat. Mat. "THE MERCHANT OF VENICE."

Wed. and Sat. Eves. "MACBETH."

Fri. Eve and Wed. Mat. "OTHELLO."

PROSPECT

Week of April 8th

UNCLE TOM'S CABIN

MILES Theatre

Continuous 1 to 11 P. M. Daily.

Week Starting April 8

THE BEST VAUDEVILLE

Show Ever Presented in Cleveland for

15c, 25c or 35c

Empire Theatre

NEXT WEEK

Mischief Makers

"Burlesque As You Like It"

Harry Quintrell, who resides at Hog Island Shipyards, Philadelphia, Pa., will take notice that Emma Quintrell filed a petition against him in the Court of Common Pleas of Cuyahoga County, Ohio, praying for divorce, custody of children and relief on the ground of habitual drunkenness for three years. Said case is No. 162500 and will be for hearing on and after May 3rd, 1918.

ALBERT LAWRENCE, Atty. for Plf.

M21-A25

Thomas H. Freeman, residence unknown, but whose last known residence was Montreal, Canada, General Delivery, will take notice that Julia J. Freman filed a petition against him in the ourt of Common Pleas of Cuyahoga County, Ohio, praying for divorce and relief on the ground of gross neglect of duty. Said petition is No. 162803 and will be for hearing on and after May 17th, 1918. A4-M9

L. G. SCHOOLEY, Atty. for Plf.

EXECUTOR'S NOTICE

Notice is hereby given that Barbara Buddenhagen of 4530 Marcelline Avenue, Willow Village, Ohio, has been duly appointed and qualified as Executrix of the last will and testament of Christian Buddenhagen, late of Willow Village, Ohio, deceased.

96-A4A18

ALEXANDER HADDEN,

Probate Judge of Cuyahoga County, O.

GRO-WELL PLANT FOOD

Good for all plants. For sale at all Grocers. 25c PER CAN

Music Helps These Days

Let's Have More of it

Step In To

THE McMILLIN MUSIC CO.

2053 East 9th. St. Opp. Rose B'ld'g

"CLEVELAND'S LEADING MUSIC HOUSE"

Orchestra and Band Instruments, Music and Repairs; Phonographs and Records; Sheet Music

---

Resolution on the Death of Nicolas Rose

WHEREAS, Willoughby has now sacrificed the first of her loyal sons on the altar of world freedom and democracy, and our fellow townsman, Nicolas Rose, is first to be called:

THEREFORE, be it resolved that the Mayor and the Council of Willoughby Village do hereby express on behalf of themselves and their fellow townsmen, their heartfelt sympathy for the members of the bereaved family of the departed soldier.

In all ages and among all peoples it has been considered the greatest of honors to die for one's country. Nicolas Rose has made this supreme sacrifice. His name is written in letters of gold on the scroll of victory. To him every good citizen owes a personal debt of gratitude.

May the memory of his patriotism and sacrifice be an inspiration to all loyal Americans here and everywhere.

BE IT FURTHER RESOLVED that a copy of this resolution be sent the bereaved family, and published in the local papers.

W. J. CARMICHAEL, Mayor.

RALPH HULL CALLED BY DEATH.

Ralph Hull, aged 32, passed away Wednesday, following a one week's illness from pneumonia. The father and mother, Mr. and Mrs. E. W. Hull, arrived from Florida Tuesday, in response to a wire. He is survived by his wife and two children. Mrs. Hull was formerly Miss Helen Brown, and is a niece of Mrs, Emma Randall and Mrs. S. S. Wilson.

E. M. CROWTHER SELLS MANY THRIFT STAMPS

During the month of March E. M. Crowther sold $100.00 worth of thrift stamps at their store. They are much pleased with this splendid record.

BARNHISEL BARNS BURN; FORMER EMPLOYE SOUGHT BY FEDERAL OFFICERS

Two barns were burned on the David Barnhisel place on the Lake road Saturday night at about 8:30. Federal officers are searching for Joe Ondrick, an Austro-Hungarian, who has been employed by the Barnhisels since last October. He left Friday last after having been reported by the Barnhisels to the Federal officers in the belief that his actions would bear inspection. Many suspicious actions have led to this belief. No live stock was lost in the fire, but hay, feed and tools were lost. Twenty-seven cows filed out of the burning barn in a soldier like procession. All were saved, including two baby calves.

MOTHER OF MRS. HAHN PASSES AWAY

Mrs. Justine L. Basset, mother of Mrs. J. O. Hahn, passed away at the home of her daughter, 8104 Euclid avenue, Wednesday. The funeral was held at Kent. Mrs. Bassett was ill while she was with her daughter in Willoughby last summer, while the Hahns were occupying the Wilson home, and she has since then been gradually failing.

BOY WHO ATTACKS MAN ON LOST NATION RD. IS SENTENCED BY JUDGE NYE.

Edward Rekittke, alias George Ray, of Cleveland, who attacked Wm F. Allen of the Osborn Farm, in a barn Thursday last, was sentenced by Judge Nye Wednesday afternoon, and will be committed to Lancaster. The lad, a boy of 15, in knee pants, endeavored to knock Allen senseless with a heavy lead attached to a rope. He was apprehended and taken to jail by Marshal Moloney.

BARNHISEL FAMILY EXPRESS THEIR THANKS

We wish to express our thanks and much appreciation to all our neighbors and friends who came so quickly to our assistance at the time of the burning of our barns. Also to the telephone operators who so quickly spread the alarm that brought us assistance.

Mr. and Mrs. David Barnhisel.

Buy Liberty Bonds AND Spring Shirts

Special patterns in Percales, Woven Madras, Satin or Fibre Stripe, Novelty Crepes and Fibre Silks.

$1.00 to $5.00

Assortment of sizes complete.

Note: Do your shopping early Saturday. Store closes at 8 p. m., account of Liberty Loan meeting.

Wilsons of Willoughby

For Mail Boxes

AS REQUIRED IN WILLOUGHBY AT PRICES

From 30c up—Various Styles

SEE

E. M. CROWTHER

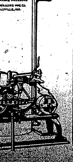

Folks Who Are Fitting Up Their Summer Homes and Others, Will Be Interested in the

F. & W. Electric House Pump

Especially designed for delivering water from wells and cisterns to the house fixtures.

A Few Cents Per Month Will Provide Water for the Average Home.

Simple to install.

Let us talk this over with you.

The E. H. Bernhardt Co.

[illegible]

WILLOUGHBY'S ALL STAR BASKETBALL TEAM

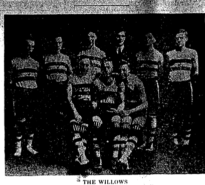

THE WILLOWS

This picture shows Willoughby's star basket ball team. They won ten out of fifteen games, seven in a row. Standing, the picture shows Sherman, McGroder, Kaiser, Crowther and Voth. Sitting: Kirby, Harold Van Deusen and Capt. Howard Van Deusen.

SERVICE! SERVICE!

Give us good half hour service. That's the problem for the C. P. & E. None of us can afford to lose the hour. Save us time and give us service. That is one of the essentials of the present.—An expression by C. C. Robbins of Wickliffe.

MEN TO HAVE A VOTE WHEN WICKLIFFE RED CROSS ELECTS OFFICERS.

Wickliffe will have a notable affair at the School house Friday night when election of officers for the Red Cross will occur. A speaker from Cleveland will address the gathering. Mayor Coulby will preside and all Red Cross members, including the men, will have opportunity to vote for the new officers.

ILLNESS IN SMART FAMILY

Betty Smart, daughter of Mr and Mrs. James Smart, of Wood street, who has been seriously ill with pneumonia, was reported better Wednesday night.

LARGE AUDIENCE GREETS SINGERS

A capacity audience enjoyed the union Easter services at the Methodist church Sunday night. Rev. H. E Bright expressed the appreciation of the audience when he spoke of the masterly productions and the masterly way in which the Calvary quartette presented the song service.

BUNNELL PROPERTY RENTED

The Bunnell house on Euclid avenue has been rented to a temporary tenant. James Myers of Maple street, who recently sold his home, took possession of the house Tuesday and will remain there pending other arrangements.

W. C. T. U. ADOPTS FRENCH ORPHAN

The W. C. T. U. met with Mrs. Ed. Wells and Mrs. Eliza Waite on Wednesday afternoon. Eighteen ladies were present. The devotions were in charge of Mrs. Goldsach. These were followed by a business session at which time it was voted to send two dollars to state headquarters for a 1918 prohibition campaign to make Ohio dry. Also the Union voted to adopt a French war orphan for which the Union will pay $36.50 for the year. It was decided to raise this by personal subscription, and as this work comes under the department of Flower Mission, the money can be paid at any time in the near future to either Mrs, Robert Wilson or Mrs. Olive Gridley, the superintendent of this department. With over seventy members, fifty cents a member should cover the expense and it is to be hoped the members will quickly respond that the good work may begin soon. The names of Mrs. Burr, Mrs. Barnes and Mrs. Dunlap were given in as new members.

Miss May Brown gave an excellent talk on the ratifying of the admendment. The states that have already ratified it are Mississippi, Virginia, Kentucky, South Carolina, North Dakota, Maryland, Montana, Texas, Delaware, South Dakota, and Massachusetts, which voted dry on Tuesday, April 2, two to one. Let us hope Ohio will "do her bit" as well.

MENTOR CHURCH CHOIR TO BE ENTERTAINED

The members of the Mentor church choir will be entertained at the home of Mrs. Kenneth Bebb, on the Mooreland farm, Saturday night. Mrs. Bebb is now the director of the Mentor choir.

FIRE ON SECOND STREET

An overheated chimney caused a slight fire at the home of Patsy Stillson of Second street Monday. The fire department made two calls. Residents report considerable difficulty in getitng water with which to put the fire out.

MANY DANCE AT EASTER PARTY

One hundred and four couples enjoyed the Monday Easter dance given by the Modern Woodman order this week. The Wallace orchestra rendered splendid music. It was the first dance given by the Woodman order in their club rooms in Bond hall. They will give another dance with the same orchestra April 26.

FOR SALE—Household furnishings; extension dining table, parlor suite, linoleum, lounge, sewing machine (cabinet), cook stove, phonograph, vacuum cleaner, lawn mower, etc. C. HARMON, 64 Second St., Willoughby, Ohio.

Read the record of The Citizens Loan & Building Company of Painesville, O., in this issue.

HAROLD PENFIELD MEETS WITH ACCIDENT

Harold Penfield, son of R. C. Penfield of Bucyrus, and well known in Willoughby, sustained an accident in Mansfield, March 21, that has been followed by very serious results. He fell and broke his wrist. He was taken to the Huron road hospital. Subsequently infection set in and it will be some weeks before he can leave the hospital. At the same time that the word was received at the Penfield home here of the accident of Harold Penfield, a wire was received advising that Margaret Rowland of Toledo had fallen while roller skating and broken he wrist. The latter injury, however, was one that was expected to quickly heal.

CLEVELAND CRANE BAND TO PLAY IN LIBERTY LOAN DAY PARADE.

The Cleveland Crane and Engineering Co. band will march and play in the Liberty Loan demonstration day parade in Cleveland, April 6th.

GOLF INSTRUCTOR CALLED TO CAMP

Jack Way, known to many as the golf instructor at the Willowick Club passed through Willoughby Friday last, on his way to Painesville, having been called for service. He expected to leave for camp Saturday.

INSIDE AND OUTSIDE CLOCKS AT COURT HOUSE NOW AGREE

The outside clock at the Court House has been eastern time for a long time. April 1st they changed the inside clocks to conform also. Offices open at 8 and close at 4.

NEW EMPLOYEES IN COUNTY TREASURER'S OFFICE

New employees started to work in R. N. Whitcomb's office, Monday. Miss Amelia Von Beseler is the new deputy, formerly employed by E. Heber Pierson. Miss Nellie Mills is the new clerk.

* * *

R. N. Whitcomb and family spent Sunday at the home of his mother in Kirtland.

* * *

Miss Nellie Whitcomb, sister of R. N. Whitcomb, is at present in the employ of the Storrs-Harrison Co. office.

COURT HOUSE GIRLS HAVE DINNER PARTY

Eighteen attended a most enjoyable dinner and theatre party arranged by the court house girls for Ethel Reed of Perry and Ella Haddern of Richmond, former employees of the county treasurer's office, Tuesday night. Each was presented with a war savings certificate. Miss Haddern will enter the employ of Alvord and Blakeley.

FORTY MEMBERS IN NEW ANDREWS INSTITUTE SOCIETY

The Andrews Institute girls have formed a war savings society with forty members. Gail Reeve is president and Mildred Spence secretary. The complete list of members is as follows: Florence J. Crafts, Gail A. Reeve, Inez Whitehurst, Zella Spence, Marie Dixon, Jeannette Runyon, Grace Pinch, Ida Reid, Edith Dean, Mamie Mackay, Aldora Hall, Mary Such, Florence Daniels, Ethel Herschelman, Gladys Wadsworth, Grace Rowland, Ruth Adams, Merle Fligle, Anola Myers, Marvel Fauth, Lona Spring, Zella Berry, Anna Ring, Marian Dean, Thelma Wheaton, Zelma Murphy, Carolyn Stewart, Florence Sanzabrino, Mildred Buell, Elizabeth Riley, Helen Doane, Nellie Kline, Helen Mackay, Bessie Brockway, Mary Jacobs, Edna Knowles, Mae Longberry, Daisy Young, Doris Warren, Elizabeth Sheridan.

DEATH OF JAMES CODE

James Code, son of Catherine and the late James Code, died suddenly at his home, Friday, March 29th. Funeral occurred from the Church of the Immaculate Conception Monday.

FOR SALE

9x12 Axminster Rug. An attractive bargain. Call at Frost's Drug Store.

FOR SALE—GOOD GEAUGA COUNTY FARM

Deal with the owner—H. H. Bradford, West Farmington, Ohio. R. D. 2. Parkman Phone 14-C. Write for particulars. Never failing water and a good sugarbush. M28A4-11

I. M. CROWTHER TO MOVE GARAGE

The I. M. Crowther & Sons Garage will be moved to a more up town location in the near future. They have purchased the first lot west of the Samuel Austin residence and will have a new and up to date garage upon the new McNutt-McCall allotment.

MRS. CARMICHAEL HONORED WITH MEMBERSHIP IN NATIONAL ORDER.

Mrs. W. J. Carmichael has been advised of her appointment as a member of the American Defense society, the personnel of which includes Mrs. Robert Lansing, wife of the secretary of state, Mrs. Perry Belmont and many people prominent nationally. More detail as to the work in which the organization is engaged, and the part Mrs Carmichael will carry out locally, will appear in subsequent issues.

GERMAN TO BE ELMINATED FROM WILLOUGBY SCHOOLS

A petition with signatures, presented to the Board of Education Tuesday night, resulted in the board voting on the elimination of German from the Willoughby course of study, next September.

Mrs. Clark was in favor of abolishing the German study immediately; therefore voted against the motion as it stood.

REGULAR COUNCIL MEETING

Matters pertaining to the inspection of plumbing in nearby residences in order to determine cause of water and sewage emptying into the Disciple church gully; appraisement of E. P. Walsh property, and printing of hand bills for distribution during cleanup weeks, were the principal subjects discussed at the council meeting Monday night. Sewer and water for South street was also taken up.

COMMITTEE CONSIDERS C. P & E MATTER

A committee of the chamber of commerce and the council talked over the C. P. & E. proposition Tuesday night. Service for the people was brought out by W. C. Collister as being the main issue. Mr. Carmichael stated that he was opposed to any increase in fare to Willoughbeach, that being a recreation spot which he felt should be readily accessible. Another meeting will be held in the near future.

MISS EDNA VAN KUREN TO WED

The engagement has been announced by Mr. and Mrs. Ernest Van Kuren, of their daughter, Edna, and J. K. Schmidt. The wedding will probably occur in September. Mr. Schmidt is automobile editor of the Cleveland Plain Dealer, and in former years was the editor of the Willoughby Delta.

Statement of the Ownership, Management, Circulation, Etc., Required by the Act of Congress of August 24, 1912, of The Willoughby Republican, published weekly at Willoughbhy for April 1, 1918.

State of Ohio, County of Lake, ss.

Before me, a notary, in and for the State and county aforesaid, personally appeared Ethel D. Bryant, who, having been duly sworn according to law, deposes and says that she is the editor of the Willoughby Republican, and that the following is, to the best of her knowledge and belief, a true statement of the ownership, management (and if a daily paper, the circulation), etc., of the aforesaid publication for the date shown above caption, required by the Act of August, 24, 1918, embodied in section 443, Postal Laws and Regulations, printed on the reverse of this form, to wit:

1. That the addresses of the publisher, managing editor, and business managers are:

Publisher—Times Publishing Co., 102 St. Clair N. W., Cleveland. Ohio.

Editor—Ethel D. Bryant, Willoughby, O.

Managing Editor—NONE.

Business Manager—Bert Bryant, 16245 Euclid Avenue, East Cleveland, Ohio.

2. That the owners are:

Ethel D. Bryant, Willoughby, O.

Bert Bryant, 16245 Euclid Ave., East Cleveland, O.

Nellie Bryant, 16245 Euclid. Ave., East Cleveland, O.

Jay Comstock, 2963 Scranton Road, Cleveland, O.

3. That the known bondholders, mortgagees, and other security holders owning 1 per cento r more of total amount of bonds, mortgages, or other securities are: NONE.

5. That the average number of copies of each issue of this publication sold or distributed, through the mails or otherwise, to paid subscribers during the six months preceding the date shown above is 1030.

Sworn to and subscribed before me this 30th day of March, 1918.

(Seal) C. H. OLSAVER.

My Commission expires Oct. 13, 1918

Hiawatha Theatre

Telephone 2R

Friday, April 5—Benj. Chapin in seventh chapter, "Son of Democracy," also Victor Moore in "The Clown." Matinee 3:15.

Saturday, April 6—Mary Miles Minter in "Somewhere in America."

Monday, April 8—Douglas Fairbanks in "The Modern Musketeer." Matinee 3:15.

Tuesday, April 9—Ann Murdock in "The Imposter."

Wednesday, April 10—Harold Lockwood in "Paradise Garden."

Thursday, April 11—Dustin Farnum in "The Spy." Matinee 3:15.

Friday, April 12—"Son of Democracy" and Paramount feature. Matinee 3:15.

Saturday, April 13—Emmy Wehlen in "Miss Robinson Crusoe."

Monday, April 15—Marguerite Clark in "Bab's Matinee Idol."

WILLOUGHBY DELEGATION TAKES UP LOST NATION ROAD PROPOSITION.

Monday morning a delegation of men from Willoughby conferred with the county commissioners at Painesville regarding the Lost Nation road paving. W. E. Thompson, J. C. Phillips and F. P. Freshley are the commissioners. W. Albert Davis, auditor, Mr. Von Beseler and the county engineer were also present. That no discrimination was intended toward this part of the county in favor of the North ridge road was brought out by Mr. Phillips. That being a state highway, advantage had been taken of an appropriation by the state, the acceptance of which required immediate action. It was finally decided that a notice to bidders would be sent out for the Lost Nation road. This will be found in another column.

Residents of the Plains are exceedingly anxious to get the paving done. H. E. Talbot told of the dissatisfaction on account of the long delay, and it is hoped that a bid may later be received that will come within the present estimate.

MR. AND MRS. FRED VIALL SERIOUSLY ILL

Mr. and Mrs Fred Viall are seriously ill at the Griste home in Twinsburg. Both succumbed, following the death of Mrs. Viall's mother recently. Mr Viall was reported as slightly improved Wednesday.

Mrs. Viall is suffering from a nervous breakdown.

LAKE COUNTY "Y" MEN FILL IMPORTANT POSTS

Secretaries who have served on the Lake county "Y" work are filling many important posts. The first Lake county secretary, B. R. Ryll, is now in London preparing for work in Russia. C. C. Hatfield is also in London engaged in preparatory work for the Russian field.

LOCAL "Y" MEN TO VISIT CAMP SHERMAN

Several of the local "Y" men will go to Chillicothe Sunday. A general gathering of Y. M. C. A. men from various points of the state will occur there. They will note conditions and be in position upon their return to talk to the boys who are called and tell of conditions at the camp. S. D. Shankland, Rev. H. E. Bright, Mayor Carmichael, J. Edw. Weit and E. F. Birkholz are among those who will go from here.

RECIPE FOR RYE BREAD AND TEA MUFFINS

Contributed by Mrs. J. A. Reeve of Chesterland.

Contributed by Mrs. J. A. Reeve, of Chesterland

Chesterland, O., March 8

Willoughby Republican.

Enclosed find recipe for rye bread, which I find to be very good.

One cup milk, 1 tablespoonful sugar, ½ yeast cake, ½ tablespoonful salt, ¾ cup water, 1 tablespoon lard, 3 cups rye flour, ¾ cup wheat flour.

Scald the milk. Pour over sugar, lard and salt. When lukewarm, add the yeast softened in 1 cup of water. Add rye flour. Knead in wheat flour. Cover and let rise twice, shape in loaf and let rise double its bulk. Put in hot oven. Bake 50 minutes, gradually reducing heat.

Recipe for Tea Muffins

One cup corn flour, 1 teaspoon sugar, 1 cup boiling water, 1 well beaten egg, 1 teaspoon shortenfng, 3 level teaspoons baking powder, ½ teaspoon salt. Put in oven quickly.

Hoping this will be of use to someone.

Sincerely,

Mrs. J. A. Reeve.

WILLOUGHBY LOSES FIRST SOLDIER BOY; COMMUNITY PAYS HONORS AT FUNERAL

Nicholas Rose, first Willoughby soldier boy to lose his life, was buried from the Immaculate Conception church Tuesday morning. All of Willoughby turned out to do him honor. The Chamber of Commerce, the mayor and a portion of the council, business men, members of the Red Cross, school children and Andrews Institute pupils and the old soldiers all were represented. The church was crowded and what was probably the largest funeral procession ever formed in Willoughby, followed the remains to the cemetery, where taps were sounded by Charles Richardson as the casket, simply draped with the American flag, was lowered. Father Mosely in his remarks, following the services at the church, closed his sermon with a reference to the necessity of working together in our common cause, regardless of creed, religion or politics.

Nicholas was only 19 years old in March. He is remembered by many to whom he delivered milk upon his milk route. Following that he went to work on the railway, giving his age as 23, in order to get the employment.

He was drafted, but made no effort to correct the age that he had given the railway. He died in Chillicothe after a two weeks' illness from pneumonia, and was brought home accompanied by a soldier guard.

Ten thousand dollars insurance was carried by the boy for his sister, Clara Vitalle of 88 Second street. Willoughby will long remember the memorable and splendid gathering made to show honor and respect and sympathy at the passing of Nicholas Rose, Willoughby soldier boy.

MAIL BOXES MUST BE PROVIDED SAYS LETTER FROM POST OFFICE DEPARTMENT.

Postmaster, Willoughby, Ohio.

The report of the inspector who recently conducted an investigation at your office with a view to establishing city delivery service, has been received and carefully reviewed.

It has been decided to establish city delivery service, and under separate cover formal authorization will be issued for the establishment of service with two regular city letter carriers, effective July 1, 1918. This authority is granted with the distinct understanding that prospective patrons will provide suitable private mail receptacles.

You are requested to advise this bureau fifteen days prior to the date set for the establishment of service, what action has been taken looking to the provision of private mail receptacles.

J. C. KOONS,

First Assistant.

WILLOUGHBY MUSICAL CLUB TAKES NEW MEMBER

Mrs Joseph Hahn, who will soon take up her residence in Willoughby, was passed upon as a member of the Willoughby Musical Club, when the Club met at the home of Mrs. Birdsell, Monday. Mrs. Viall, absent due to illness, was greatly missed. Guest night will occur April 28th. This affair will be held at the home of Mr. and Mrs. L. W. Penfield.

SOLDIER BOY'S RELATIVES EXPRESS THANKS.

We wish to express our heartfelt thanks and appreciation to all who participated in the services rendered for Nicholas Rose; also for the flowers and many kind attentions shown.—Mike Vitalle and family.

The subscription list of the Willoughby Republican is open to inspection by advertisers at any time.

BUY A HOME

There are not nearly enough houses for rent to supply the demand. If you desire to live in Willoughby, now is the time to buy a home or vacant lot. I have on my list homes on Euclid, Wright, Barber, Wood, Wilson; River; Spalding and two vacant lots 60x200 feet on Maple Street that can be bought at reasonable prices.

Office in Cottrell's Store.

W. C. Collister

THE RECORD OF

THE CITIZENS LOAN & BUILDING CO.

This Company was chartered in 1889, from a small beginning. We have steadily grown to resources over a QUARTER OF A MILLION DOLLARS.

We have received and disbursed millions of dollars and no person has ever lost a penny. But our greatest satisfaction is in the real good we have accomplished.

The spirit and purpose of this Company is to "HELP FOLKS TO HELP THEMSELVES.

Almost every account on our books carries with it a story of vital human interest.

"THRIFT" IS NO NEW SLOGAN. WE HAVE TAUGHT IT FOR MORE THAN 28 YEARS.

Our transactions pulsate with life. We come in close touch with its hopes, ambitions and sorrows.

We have fostered the parents' pride when the savings account for the baby was opened; we have taught school children thrift; we have offered a safe and convenient place for wage earners to make pay-day deposits and provide for the "Rainy Day;" we have invested the funds of widows and orphans so as to yield the largest returns consistent with absolute safety; we have cared for many old age funds; our savings accounts have softened the sorrows of sickness, and perhaps best of all, we have satisfied the heart craving of many people for homes of their own at the lowest possible cost, which would have been impossible except for us.

We have paid from 5 to 51-2 per cent interest for more than 28 years.

Such is our record. We have made good. You can make good by dealing with us.

WE HAVE NO PAID SOLICITORS.

The Old Reliable—The Citizens Loan & Building Co.

Painesville, Ohio.

Directors—E. D. Barber, E. D. Keener, J. C. Ward, E. F. Blakely, F. T. Pyle, Sam Low, Willoughby, Ohio, F. W. Langham, Perry, O.

Remember
FAIRCHILDS FLOUR
NONE BETTER IN ALL THE WORLD
QUALITY

BREAD FLOUR FOR BREAD.
VELVET FLOUR FOR PASTRY.
BEST FLOUR FOR BOTH.

TRUSSES

Supporters, Elastic Stockings, Artificial Limbs and eyes. Everything for the sick room.

We Rent Invalid Chairs

H. H. Hessler
(HIMSELF).
38 The Arcade Cleveland, Ohio

William Koebler, Pres. and Treas.
Julius Koebler, Vice Pres.
Chas. J. Bennett, Sec'y.
Phones: Bell Rosedale 207
Cuy. Cent. 59.

The J. & W. Koebler Company
Funeral Directors
Auto Invalid Carriage Service
Office and Parlors, 2340 East 55th St., near Central, Cleveland, O.
Rosedale 3424-J Central 2737-W
Rosedale 473 Central 260

First Mortgage Investment Bonds
Denominations—$100, $500, $1,000
Income—5 per cent per annum, payable semi-annually on January 1st and July 1st
A Conservative INVESTMENT A Guaranteed INCOME
The Guarantee Title & Trust Co.
Chamber of Commerce Bldg., Cleveland

The Ohio Auto Livery Co.
2043 East 55th St.
Near Euclid Avenue
Touring Cars and Limousines for Wedding and for all occasions
Day and Night Service Cleveland, O.

DRINK
NEZEN
PURE, HEALTHFUL, REFRESHING
1054 E. 71st Street
or call Rosedale 4920.

DINNER 25c
at the HAWLEY House
Cor. St. Clair and W. 3rd St
V. C. HELLER, Prop.

Why Buy Diamonds
Our White Sapphires have the brilliancy of the Diamond in solid 14-K gold rings.
For $6.00 Guaranteed Forever
M. SILVERSTEIN
Reliable Jeweler
37 Euclid Arcade
Central 3010-W
CLEVELAND, O.

IMPORTER OF LINENS
At the Linen Store

- Table Linen
- Napkins
- Table Cloths
- Towels
- Linen Pillow Cases
- Linen Sheets
- Toweling
- Bed Spreads
- Ladies and Men's Handkerchiefs
- Dress Linens
- Decorative Linens
- Bridal Trousseau Our Specialty

J. B. Perg
LINEN STORE
1264 Euclid Ave.

ADMINISTRATOR'S NOTICE

Notice is hereby given that Daniel Hayes of 2108 West 59th Street has been duly appointed and qualified as administrator of the estate of Margaret Hayes, late of Cleveland, Ohio, deceased. 97-A4A18

ALEXANDER HADDEN,
Probate Judge of Cuyahoga County, O.

EXECUTOR'S NOTICE

Notice is hereby given that Lissa J. Sherman of 15307 Holmes Avenue has been duly appointed and qualified as Executrix of the last will and testament of Eliza Ann Ingersoll, late of Cleveland, Ohio, deceased. 98-A4A18

ALEXANDER HADDEN,
Probate Judge of Cuyahoga County, O.

ADMINISTRATOR'S NOTICE

Notice is hereby given that Mary A. Lee of Euclid, Ohio, has been duly appointed and qualified as administratrix of the estate of John F. Lee, late of Cleveland, Ohio, deceased.

ALEXANDER HADDEN,
Probate Judge of Cuyahoga County, O.
99-A4A18

EXECUTOR'S NOTICE

Notice is hereby given that Minnie H. Macklenburg of 3618 West 46th Street has been duly appointed and qualified as Executrix of the last will and testament of Gustave F. Macklenburg, late of Cleveland, Ohio, deceased. 100-A4A18

ALEXANDER HADDEN,
Probate Judge of Cuyahoga County, O.

EXECUTOR'S NOTICE

Notice is hereby given that J. C. Mandel of 1661 Hower avenue, East Cleveland, Ohio, Martin M. Mandel of 5710 Detroit avenue and Emanuel M. Whitelaw of 1630 Lake Front Avenue have been duly appointed and qualified as Executors of the last will and testament of Herman Mandel, late of Cleveland, Ohio, deceased. 101-A4A18

ALEXANDER HADDEN,
Probate Judge of Cuyahoga County, O.

John Wahlgemuth, residence unknown, will take notice that Johana Wahlgemuth filed a petition against him in the Court of Common Pleas of Cuyahoga County, Ohio, praying for divorce, custody of children and relief on the ground of extreme cruelty and wilful absence for more than three years last past. Said petition is No. 162784 and will be for hearing on and after May 17th, 1918.

MICAEL S. CERREZIN, Atty. for Plff. A4 M9

ADMINISTRATOR'S NOTICE

Notice is hereby given that J. C. Mandel of 1661 Hower Avenue, East Cleveland, Ohio, M. M. Mandel of 5710 Detroit Avenue and Emanuel M. Whitelaw of 1630 Lake Front Avenue have been duly appointed and qualified as administrators de bonis non of the estate of Rose Mandel, late of Cleveland, Ohio, deceased. 102-A4A18

ALEXANDER HADDEN,
Probate Judge of Cuyahoga County, O.

ADMINISTRATOR'S NOTICE

Notice is hereby given that Peter Stalker of 9926 Yale Avenue has been duly appointed and qualified as administrator of the estate of Margaret Stalker, late of Cleveland, Ohio, deceased. 103-A4A18

ALEXANDER HADDEN,
Probate Judge of Cuyahoga County, O.

Clara Barton, residence unknown, will take notice that Harold Barton filed his answer and cross petition against her in the Court of Common Pleas of Cuyahoga County, Ohio, praying for divorce and relief on the ground of gross neglect of duty and adultery. Said answer and cross petition are No. 154691 and will be for hearing on and after May 17th, 1918.

KLEIN & HARRIS, Attys. for Harold Barton. A4-M9

ADMINISTRATOR'S NOTICE

Notice is hereby given that Margaret Gemesy of 10735 Crestwood Avenue has been duly appointed and qualified as administratrix of the estate of Jozsef Gemesy, late of Cleveland, Ohio, deceased. 52-M28A11

ALEXANDER HADDEN,
Probate Judge of Cuyahoga County, O.

EXECUTOR'S NOTICE

Notice is hereby given that Mary S. Moorhead of 1277 East 169th Street, has been duly appointed and qualified as executrix of the last will and testament of Thomas W. Moorhead, alias T. W. Moorhead late of Cleveland, Ohio, deceased.
61M28A11

ALEXANDER HADDEN,
Probate Judge of Cuyahoga County, O.

Buy Your Lot Now

Get the Advantage of An Early Selection Before Prices Advance

The coming of spring activity is bringing out a large number of Cleveland buyers who will quickly take up the remainder of the most choice lots. In fact, many of them have already been sold. Prices will be advanced at an early date. Now is the time to choose your lot. Don't put it off; it will mean second choice, and a higher price.

Willoughby-Euclid Avenue Subdivision

60x200, $480 up. 80x200, $640 up.

Terms very easy, a little down, a little month, with liberal cash discount.

Protected by conservative restrictions, of one house, for one family to the lot, with complete improvements (including sewer, water, sidewalks, shade trees, parks, tennis courts and paving) now being installed, this property offers an exceptional opportunity to secure a beautiful homesite in the choicest residence district of Willoughby.

Because of the increase in land values it will not be possible again to buy equally well located and developed property in Willoughby, at these low prices. Buyers of our property at present initial prices may be absolutely certain of a generous increase in value.

This period of high wages, the highest ever known, is the wise man's opportunity. The prodigal will not benefit. But the wise, prudent person will take advantage of the high wages of the present by making a start toward a home. Now is the time to act. A small down payment, and a few dollars a month will secure one of these exceptionally fine, big homesites.

We will be glad to co-operate in planning and financing your home. We have attractive designs and plans of modern homes which we will be pleased to discuss with you. Let's talk it over.

Representatives on the property from 10 a. m. to 6 p. m. SUNDAYS.

The McNutt McCall Co.
220 Hickox Bldg, Euclid & E. 9th St.
Main 6530 CLEVELAND Cent 1580-W

LIBERTY SIX

OWNER - SATISFACTION is evident in the ease of Liberty riding and driving; in the handling and in the care of the car.

Owner-economy is no less obvious; both in first cost and in the final expense of gratifying service over a long period.

Owner-esteem you recognize in the friendly words you so often hear about Liberty performance.

Ride in the Liberty. Drive it yourself. We believe it will have an important bearing on your next purchase of a motor car.

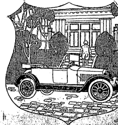

The F. E. Stuyvesant Motor Co.
Distributors of Hudson and Liberty Cars and Milburn Electrics
Desirable territory still available to dealers throughout the State.
2010 Euclid Ave. Cleveland. 1020 Madison Ave. Toledo.

Unnecessary Calls

Trusting to memory when calling numbers results in 7200 wrong number calls each month.

To the calling party this means double work and to the party called a needless trip to the telephone.

Save your own time and prevent the annoyance of other subscribers by always consulting the telephone directory.

CLEVELAND TELEPHONE COMPANY

COAL SHORTAGE—
LOW GAS PRESSURE—
EXTREME COLD WEATHER
All Travelled Hand in Hand Last Winter.

Gas users, employing warm air heat, having burners in coal furnaces, encountered trouble from three sources—high gas bills, insufficient gas for comfortable warmth, inability to promptly secure coal.

Fuel Administrator Garfield advises "Buy Coal Now."

This means a comparatively large idle investment until next Winter.

Why not provide yourself with double, gas-coal equipment now.

Remove burners, re-install grates in your coal furnace and have installed a gas furnce beside your coal furnace so gas or coal can be economically burned, separately or together without change of any kind.

We are making a special offer now to furnish and install auxiliary furnaces with no payment down and a small installment each month beginning thirty days after work is completed.

One or two tons of coal is all you'll need to care for days when gas is short next Winter.

Don't delay action, the offer is only temporarily made.

McNutt Furnace Company
457 Leader-News Building
CLEVELAND, OHIO. Both Phones

U. S. 5c and 10c Wall Paper Store

At at all times we sell wonderful values in imported and domestic wall paper at 5c and 10c a roll.

We have many grades to offer at 10c a roll, that elsewhere you would have to pay as high as 50c a roll. Most of this paper was purchased before the tremendous raise in price. The higher grade values will naturally be chosen first. If you intend papering this Spring, make your selection now—we will hold it on a small deposit if you wish.

25c to 50c scenery and tapestry designs.........
25c and 30c satin stripes.........
40c to 50c Tiffany Blends.........
40c grass cloth.........
25c Imported Oatmeal paper......... **10c**
Also a large selection of hall, kitchen, bathroom and bedroom papers at .... **5c a roll.**

3818-20 Woodland Avenue
Over the U. S. Theater (Away from the high rents)
Entrance Thru U. S. Theater, Second Floor.
Open at 8:30 a. m. Close at 5:30 P. M.
Except Saturday, at 12 Noon.
Saturday Afternoons, Sundays or Evenings by Appointment

Every Drop Relieves! Every Drop Kills Pain!

NAGOLA The New Liniment—Sure Remedy for Skin Diseases

Wonderful for Rheumatism, Asthma, Heart Disease, Neuralgia, Shooting Pains, Sore Feet and a dozen other troubles. $1 a bottle. Ask your druggist. Money back guarantee on each bottle. Compounded of herbs and oil by NAGOLA CO. 519 AMERICAN TRUST BLDG., CLEVELAND, O.

Buy Your Leather Goods at a Leather Goods Store

We carry a complete line of Leather Bags, Suit Cases, Trunks, etc., at popular prices.

52 Public Square THE OHIO HORSE GOODS CO. CLEVELAND, O. U.S.A. 52 Public Square
A. W. FRUEH, Manager

5c and 10c WALL PAPER

We save you money. New patterns. Papers that sell ordinarily up to 75c. Largest Wall Paper Store in the city. We also carry a special 20c line.
THE PROSPECT WALL PAPER CO.
809 PROSPECT AV., O'Brien Bldg., Next to Standard Theater, Cleveland, O.

You'll be delighted with your Draperies, Lace Curtains, Oriental or Domestic Rugs after we clean them. Phone for us to call.

The Universal Dry Cleansing Co

1218 - 1230 E. 71st St. Rosedale 3756
532 EUCLID AVE. Princeton 981

War Garden Club Now Open
SUPERIOR AVE.
WEST 6th ST

GARDEN SEED FREE!
Join the War Garden Club
OF
THE SUPERIOR SAVINGS & TRUST CO.
Superior Ave. Corner W. 6th St.

Start a new 4% Savings Account of $1.00 or more and receive free 20 5-cent packages of assorted Garden Seed—5 of flowers and 15 of vegetables.

You may Open an Account for Anyone You Wish.

THE DELFT
Lunch 11 to 2. Supper 5 to 7:30.
(Our Standard)
Only the best foods, the best prepared.
(The Best Service.)
Second Floor, The Winous Building, 1254 Euclid Avenue.
First Building East of Halle's, Opposite Higbee's.
The Popular Place. "There's a Reason"

Prospect 2344 Central 1806
SCHUSTER'S
Restaurant
1833 East 12th Street
Opp. Hotel Statler
CLEVELAND, O.
The best to eat. The best of entertainment.

T. Tanaka
D. C., Ph. C.

HEALTH
The Greatest Blessing on Earth
CAN BE HAD
No Matter What Your ailment may be
By My Chiropractic Adjustments
FREE CONSULTATION
Complete X-Ray Dept.

T. Tanaka, Chiropractor
280 The Old Arcade
Office Hours: 9 to 12 a. m. 1:30 to 4:30 p. m. Evenings 6 to 8

Consumers Meat and Poultry Co.
Doing Business Under the U. S. Food License Letter G-45713.

Three Convenient Stores
10402 Euclid Avenue.
5707 Euclid Avenue.
204 Huron Road.

Just a few reasons why our business is constantly growing. We sell to our customers just what we advertise, a good pure food article, at a just price. Our prices are low because our expenses are light, we make no deliveries and have no charge accounts. You pay for just what you buy.

Just now, when everything you buy to eat costs more than usual, the wise housewife will look around and buy at stores where she gets the best value for her money.

Our Stores saves you money on every purchase.

Everything is sold with a money back guarantee. Our meats are U. S. government inspected and sold from sanitary refrigerated meat counters.

Our East End Store, 10402 Euclid avenue, just opposite the Alhambra Theatre, is the most sanitary equipped meat market in Cleveland.

SATURDAY SPECIALS

Boneless Rolled Rib Roast, lb	25c	Half Hams Same Price	
Choice Pot Roast, lb	18c	Mild Cured Bacon, lb	38c
Prime Round Steak, lb	22c	Mild Cured Salt Pork, lb	35c
Fresh Ground Hamburg Steak, lb	18c	Lake Herring, lb	[illegible]
Breakfast Sausage, lb	22c	Oysters, guaranteed, qt	[illegible]
Choice Wieners, lb	22c	Nut Margarine, 2 lbs for	[illegible]
Mild Cured Ham, lb	30c	Ott's Euclid Coffee, lb	[illegible]

STANDARD 8
Speed

SIXTY miles an hour pour from its 80 H. P. engine. Always a strainless mount from speed to speed that comes only from utmost flexibility.
7-Passenger Touring $2450 F. O. B. Butler, Pa.
Cleveland Standard Motor Co.
Pros. 1170 2027 Euclid Ave.

Why Not Buy Real Estate?

If carefully investigated, there is no safer place for investment. We have listings throughout Cuyahoga County—all conservatively priced, also our salesmen are thoroughly posted in their respective localities. Give us a call.

The A. B. Smythe Co.
Erie Building
Pros. 110. Cent. 5377-W

Why Everyone Prefers Medina Butter

Medina Butter is the permanent choice of everyone who has once tried it.

It satisfies all the exacting requirements of taste, purity, food value and dependability.

Medina Butter is Pasteurized.
Thats the Reason.
Ask Your Grocer.

GEO. W. MILLER
Optometrist
921 Huron Road
Just East of 9th Street
Eyes Examined. Glasses Fitted
Satisfaction Guaranteed

Auto Radiators Repaired
We are experts in this work and guarantee satisfaction. Lamps repaired.
PROSPECT AUTO RADIATOR AND LAMP CO
1607 Prospect Ave.
Special attention to out of town orders.

Correction of Nervous refraction, Dizziness, Headache, etc.
Every patient receives my personal attention.
DR. C. H. ARMESY
OPTOMETRIST—SPECIALIST
241 Old Arcade
CLEVELAND, OHIO
Home engagement for aged and infirm
Office Hours 9 to 5:30; 6:30 to 8

We Pay Highest cash prices for Old Gold, Silver, Platinum, diamonds, false teeth and broken jewelry.
CHECEL JEWELRY CO.
612 Euclid Ave., Above De Klyn's
Mail Orders Given Prompt Attention

Cuy. Wood 587-K
M. RUDOLPH
Fashionable Men's Tailor
Real Tailored Suits and Overcoats
$25 and UP
14416 St. Clair Ave. Cleveland, O.

Eat Telling's ICE CREAM

The Cleveland Savings and Loan Co.
602 Superior Avenue, N. E.
Loans Made to Buy or Build Homes
Interest Paid on Savings Accounts

TABOR QUALITY ICE CREAMS
Are Now the Ice Creams Most in Demand in Cleveland.
You are cordially invited to visit our new factory, the most modern ice cream factory in the country.
Payne Ave. at East 35th St.

Clark Sloan
Optometrist
Eyes Examined Glasses Supplied
411 Schofield Bldg., Cleveland.
[illegible]

THE CHANDLER & RUDD CO

U. S. Food Adm. Lics. No. G-03292. Bakers' License No. B-05489.

FOOD CONSERVATION DEMONSTRATIONS—MRS. ALICE GATCHELL KIRK, NATIONALLY KNOW FOOD ECONOMIST AND LECTURER, co-operating with the United States Food Administration and the Cuyahoga County committee, continues daily her talks and practical demonstrations on food conservation and the uses of substitutes, on the third floor of our down town store, where we have ample accommodations to comfortably seat a large number.

Many have listened with great interest to her presentation of the uses of rice.

Every day at 10:00 a. m. and from 2:30 to 4:00 p. m.

Mrs. Kirk will cover the same topics morning and afternoon.

Bring your pencil and note book and come prepared to secure the practical, helpful, intimate knowledge and rare understanding with which Mrs. Kirk presents these subjects. We hand to every visitor each day a copy of some one of Mrs. Kirk's interesting recipes.

RICE

Fancy uncoated Head Rice, 12c a lb. 5 lbs 58c.

Blue Rose Rice, 10c a lb. 5 lbs 48c.

Natural Brown Rice 15c a pkge.

REQUISITES FOR MRS. KIRK'S RICE RECIPES

Perfection Brand Canned Tomatoes, 17c a can.

Banquet Brand Canned Tomatoes, 20c a can.

Ripe Olives, in bulk, 50c a quart. In glass jars, 30c, 65c and 85c. In tin, 40c, 50c, 60c and $1.00.

Spanish Paprika, 15c and 25c tin.

Curry Powder, prepared by Bennett and Simpson, 25c a bottle.

Baker's Cocoanut, 11c a can.

Dromedary Cocoanut, 13c, 23c, 35c a pkg.

DOWN TOWN STORE
234-36 Euclid Ave.
WILLSON STORE
6000 Euclid Ave.

Genuine Pig Skin
Every One Stamped and Guaranteed

Hand Sewed English FRAMES, full LEATHER lined, 3 inside Pockets. We have only 50 pieces. Regular value $18.00.

$11.75

The Luggage Shoppe
MANUFACTURERS TRUNKS TRAVELING BAGS
919 EUCLID At East Ninth St.

Membership No. 89, The Half Million Club.

WHO BAKES THE BEST RYE BREAD IN TOWN? WHY

Laub's

OF COURSE!

Bell Phone Prospect 2030.
LAURA HERBERGER
Maker of
WIGS, TOUPEES, TRANSFORMATIONS AND SWITCHES
HAIR TONIC
1251 Euclid Avenue, next to Halle's
Cleveland, Ohio

Handy Pocket Savings Bank Free
5% PAID ON SAVINGS DEPOSITS
ESTABLISHED 1893
The CUYAHOGA SAVINGS & LOAN CO.
108 The Arcade
[illegible]

The A. M. H. Hat Works
5300 Euclid Ave.
we dye, clean and block any kind of hat.
Prices 75 cents and up
Over 50 latest styles to select from.

State of Ohio, Cuyahoga County, ss. Before H. M. Calvert, Justice of the Peace for Rockport Township. The Telling-Belle-Vernon Company, Cloverdale Branch, vs. John C. Thompson. On the 1st day of March, 1918, said Justice issued an order of attachment in the above entitled action for the sum of $7.18 and costs. Said case will be for hearing on April 24th, 1918. M21A4

William T. Barker, who resides at 1152 Chateau St., Pittsburg, Pa., will take notice that Sarah J. Barker filed a petition against him in the Court of Common Pleas of Cuyahoga County, Ohio, praying for divorce, alimony, custody of children and relief on the ground of gross neglect of duty and wilful absence for more than three years last past. Said petition is No. 162439 and will be for hearing on and after May 3rd, 1918.

KLEIN & HARRIS, Attys. for Plff. M21A25

It has long ceased to be remarkable that so small a country as Japan could be victorious over so big a country as Russia.—Washington Star.

See Our Demonstration of Pyrex Ovenware

THE KINNEY & LEVAN CO
DERBY

Tools for the Successful Gardener

War gardens will be the fashion again this season. The success of any garden depends largely upon the use of proper tools. The work can be done more thoroughly and in a shorter time. We are showing a complete line of high-grade tools for the garden and lawn, and this is the time to start on the work, now that the frost is leaving the ground.

Lawn Mowers	$7.50 to $16.50
Pruning Shears	35c to $2.00
Trowels	10c to 15c
Grass Shears	50c to $2.00
Hose Nozzles (Cast Brass)	85c
Tree Pruners	$1.25
Hand Cultivators	75c to $4.75
Large Size Water Weight Rollers	$17.00
Lawn or Garden Hose	9½c to 20c a ft.
Spading Forks	$1.75
Garden Spades	$1.75
Garden Hoes	50c and 75c
Floral Sets, 3 and 4-piece sets	25c and $2.25
Rakes	45c and $1.50
Lawn Sprinklers	25c and 75c
Grass Sickles	35c and 75c
Hedge Shears	$1.25 to $4.00
Hose Reels	$2.00 to $2.75

The Kinney & Levan Company
Euclid Square at E. 14th St.

You Older Men Will Be Interested in Bond's Spring Display of Quality Clothes—

Bond's Clothes

You men who are taking up the duties of the younger fellows know that you must look the part. Therefore you are going to be particularly interested in Bond's Quality Clothes, because you will find them best adapted to your requirements.

Bond's One and Only Price

$20

WE HAVE GREATLY ENLARGED OUR MEN'S DEPARTMENT

This department is a feature of our business. Here you will find fashions especially intended for men whose ideas of style are conservative.

Plain models in rich, dark patterns—thousands of them—are here for your choosing; any one of them, by actual comparison, we believe, is worth $5 to $15 more than Bond's price.

What Bond's Plan Means To You

It means quality clothes at the price of the ordinary. It means you can buy here for less, at no sacrifice of style or satisfaction. We are manufacturers selling direct through our own outlet stores. This is the most economical plan as we have already proved. Stores open as usual during alterations on our display windows.

COME HERE TODAY; GET ACQUAINTED; SAVE MONEY

New York
Cleveland
Detroit
Akron

BOND'S
643 EUCLID
Republic Building

Toledo
Pittsburg
Youngstown
Louisville

Store Open Saturday Eve.

REDUCE YOUR TIRE COSTS 90 PER CENT
The LOXSTITCH Way

Our system of combining two old casings makes one thoroughly serviceable tire giving 3000 to 8000 miles.

Instead of selling your worn out casings to the junk man for a mere song, bring them to us and get a new one for them at a very small cost.

We can quote you figures on any size tire you want and do any tire repairing work guaranteed, prices moderate.

THE LOCKSTITCH DOUBLE TREAD TIRE CO.
1903 E. 13th St. Cleveland, O.

REO—The Gold Standard of Automobile Value
THE RIS MOTOR CO.
1117-25 Chestnut Ave. Phones, Pros. 2620, Cent. 152

The New and Greater Mandarin
THE MANDARIN

Cleveland's Foremost Chinese Restaurant
The very best foods, served American or Chinese style.
A Superbly Decorated Palace
Prompt, courteous service and reasonable in price.
"Meet Me at the Mandarin"
H. Y. YEE, Manager 622 Prospect, Upstairs

Five Cent Loaf of Bread

The Food Administration having authorized the baking of the twelve-ounce loaf of bread,
Priced Reduced at All Stores to
The 12-oz. LOAF .... 5c The 24-oz. LOAF 10c

We are now baking Victory Bread, containing twenty per cent of substitute cereals, which is in complete compliance with the administration.

You will find the bread pleasing to the taste and beneficial to health.

THE FISHER BROS. CO.

Thinking of Your Fall Suit and Overcoat?
It will pay you to inspect our large stock of Woolens
MADE-RITE TAILORS
819 Prospect avenue, Cleveland, O.

E. HAMM R. ROESCH
HAUSMANN CO.
Manufacturers of
FINE FURS and FUR GARMENTS
1010 Euclid Avenue
3rd Floor Swetland Bldg.
Prospect 1228-J CLEVELAND, OHIO.

Phone Service. Established 1867
Permanent Hair Waving
W. A. Bellchambers
Manufacturer of
Wigs and Hair Goods
Manicure, Engagements by Appointment.
1700 EUCLID AVENUE. CLEVELAND, OHIO.

EUCLID SQUARE GARAGE
LARGEST IN THE WORLD
TWO FLOORS
ONE PRICE TO ALL
GARAGE
EAST 13th St. North of EUCLID. CLEVELAND OHIO

LAMPS AND RADIATORS REPAIRED
AUTO LAMP AND RADIATOR CO., 1614 Prospect—Both Phones
CLEVELAND, OHIO

Prospect 2746 Central 3959-K
Dr. Carver's Methods of Adjusting Used Exclusively
Fred J. Duey
DOCTOR OF CHIROPRACTIC and SPONDYLOTHERAPY
406-11 Erie Building, Prospect and East 9th St., Cleveland, Ohio. Lady Attendant

Prospect 2746 Central 3959-K
E. Thayer Ward
DOCTOR OF CHIROPRACTIC and SPONDYLOTHERAPY
406-11 Erie Building, Prospect and East 9th St., Cleveland, Ohio. Lady Attendant

---

"THE HOLLAND"
Lunch 11 to 2. 5 to 7 P. M.
Not merely the best foods, but the best prepared. Best service, too.
Second Floor, Chisholm Building, 2051 East Fourth Street,
Between Euclid and Prospect Avenue.

H. J. VOTTELER & SON
ARCADE MUSIC STORE, 37 THE ARCADE [illegible]

Always remember that success isn't achieved through chance or accident. We didn't just happen to be the greatest clothing store in Ohio—and mentioned as one of the leaders in America. We attained that enviable position by giving clothing service—by selling the right clothes at the right prices—not once but ALWAYS.

The May Co.

Ohio's Largest and Best Store

Ask For Eagle Stamps

The May Company has been responsible, in a measure, for eliminating the strained relationship between men and department stores. There was a time when men didn't fancy going to a department store for their needs. But we've made them like it. We have made it pay them well to come here—AND THEY CAME.

We Guarantee Our Clothing

We Guarantee Fit—We Guarantee Fabrics—

We Guarantee Styles

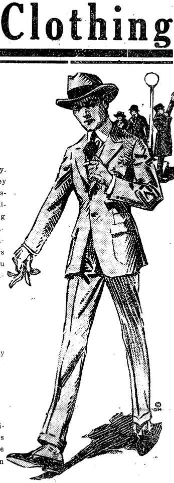

You need no clothing expert's advice or opinions when you buy a suit or overcoat at The May Company. We tell you the absolute truth about every garment we sell you and we stand ready to refund your money when the garment fails to live up to our every claim. We make this guarantee liberal because it isn't necessary. We establish this generous policy because we KNOW that we're absolutely safe. The transaction isn't really closed until the clothing satisfies you in fit, quality of fabric and style. The beauty and size of our Clothing Department always impress the visitor. The magnitude of our stocks reserves comment, for here are clothing varieties, style assortments, fabric variations and size ranges that are positively amazing. And our clothing business is operated on that well-defined and thoroughly established law of commerce that "big business brings concessions." We are able to sell clothing at a close margin of profit because our volume is so enormous. So you see that every buying advantage is presented in this great clothing store—advantages of large stocks, advantages of varied fabric, advantages of up-to-the-moment fashions and advantages of lowest possible prices.

$25, $30, $35 up to $55

At every price there is the same established standard of workmanship. The difference in price is merely a difference in fabric and trimmings.

Styles for the Older Men

Some men want clothes that are a little more sedate. Those men need look no further. We have anticipated their needs. We have carefully selected lines of conservative styles that will appeal to men of more serious tendencies—men who want their clothing a bit more conservative than their son's. In the "Kirschbaum," in the "Fruhauf" and in many other lines that we carry there are suits and overcoats made the way many business men want them made.

Get Ready for The Third Liberty Loan

The Third Liberty Loan Campaign will open next Saturday, April 6th.

For the convenience of those who desire to purchase Liberty Bonds on the "Easy Payment Plan," we have made special arrangements to accept their payments as follows:

$50 Bond, $5 down and $3 a week for 15 weeks.

$100 Bond, $10 down and $5 a week for 18 weeks.

One of the best features about this plan is that you can "Pay for your Bond while you earn."

This is you "Call to Service."

Make your arrangements to invest in the Third Liberty Loan to the fullest extent of your financial capacity.

THE GUARDIAN Savings & Trust Co

623 Euclid Ave., Cleveland, O.

Capital and Surplus, $6,000,000
Resources over $50,000,000

Member Federal Reserve System

Leisy's

LEISY'S BEVERA
LEISY'S BEVERA
A NON-INTOXICATING BEVERAGE
THE LEISY COMPANY
CLEVELAND, O.

A bottle of Bevera and a glass are all you need to secure a refreshing and nourishing drink.

If you are one of the very few who have not yet enjoyed a bottle of Leisy's Bevera, try it today. Step to the nearest soda fountain, order a bottle of this nutritious beverage, and be prepared to get a delightful surprise—a pleasant tasting drink that will convince you that Bevera is the drink you should have every day, week and month.

The Leisy Company, Cleveland

BEVERA

Send for

Swift & Company's 1918 Year Book

It shows that Swift & Company sells the meat from a steer for *less money* then the live steer cost!

Proceeds from the sale of the hide, fat, and other by-products covered all expense of dressing, refrigeration, freight, selling expense and the profit of $1.29 per steer as shown by Swift & Company's 1917 figures as follows:

Average price paid for live cattle per steer	$84.45
Average price received for meat	68.97
Average price received for by-products	24.09
Total received	93.06
This leaves for expenses and profit	8.61
Of which the profit per steer was	1.29

There are many other interesting and instructive facts and figures in the Year Book.

We want to send our 1918 Year Book, to anyone, anywhere—free for the asking. Address Swift & Company, Union Stock Yards, Chicago.

Swift & Company, U. S. A.

ADMINISTRATOR'S NOTICE

Notice is hereby given that Kitti Young of 1658 East 118th Street has been duly appointed and qualified as administratrix of the estate of Eva Burtis, late of Cleveland, Ohio, deceased. 64-A4A18

ALEXANDER HADDEN,
Probate Judge of Cuyahoga County, O.

EXECUTOR'S NOTICE

Notice is hereby given that Fanny Semple Mairs of 13810 Northfield Avenue, East Cleveland, Ohio, has been duly appointed and qualified as Executrix of the last will and testament of Julia S. Mairs, late of Cleveland, Ohio, deceased. 68-A4A18

ALEXANDER HADDEN,
Probate Judge of Cuyahoga County, O.

Any Watch Repaired No matter how badly broken. Work guaranteed. Mail Orders. $1

PRUZANSKY BROS
841 Schofield Bldg., E. 9th and Euclid, Cleveland

ADMINISTRATOR'S NOTICE

Notice is hereby given that Anton Horman of 2136 West 101st Street, has been duly appointed and qualified as administrator of the estate of Henry Diener, late of Cleveland, Ohio, deceased. 65-A4A18

ALEXANDER HADDEN,
Probate Judge of Cuyahoga County, O.

ADMINISTRATOR'S NOTICE

Notice is hereby given that Frank Henricle of Painesville, Ohio, R. F. D., has been duly appointed and qualified as administrator of the estate of Frank Henricle, late of Cleveland, Ohio, deceased. 66-A4A18

ALEXANDER HADDEN,
Probate Judge of Cuyahoga County, O.

EXECUTOR'S NOTICE

Notice is hereby given that Laura Madigan of [illegible] Avenue has been duly appointed and qualified as Executrix of the last will and testament of Veronica [illegible], late of Cleveland, Ohio, deceased. 67-A4A18

ALEXANDER HADDEN,
Probate Judge of Cuyahoga County, O.

EXECUTOR'S NOTICE

Notice is hereby given that Jennie McDonough of 1711 East 79th Street has been duly appointed and qualified as Executrix of the last will and testament of Annie McDonough, late of Cleveland, Ohio, deceased. [illegible]-A4A18

ALEXANDER HADDEN,
Probate Judge of Cuyahoga County, O.

LEGAL NOTICE

Forrest E. Bryant, whose place of residence is unknown, will take notice that on the 25th day of February, 1918, the undersigned H. A. Fuller, filed his statement of claim against said Forrest E. Bryant in the Municipal Court of the City of Cleveland, Ohio, praying judgment against said defendant in the sum of $400.00, with interest from the 19th day of June, 1918, on a note and costs of action, and that summons [illegible] been issued on February 27th, 1918, and served in said cause on the Bryant Automobile Company of Cleveland, Ohio.

Said defendant is required to file his statement of defense on or before the 9th day of May, 1918, or judgment will be taken as prayed for in said statement of claim, on May 11th, 1918.

H. A. FULLER,
By JAMES V. O'NEILL, His Atty.
M21A25

LEGAL NOTICE

Notice is hereby given that a meeting of the stockholders of The Rogers Mineral Company will be held at Room No. 1605 Williamson Bldg., Cleveland, Ohio, on the 19th day of April, 1918, at 2:00 o'clock p. m., for the purpose of considering and acting upon a proposed resolution to surrender and abandon the corporate authority and franchise of said Company, and for the transaction of such other business as may properly come before said meeting.

BOARD OF DIRECTORS OF THE ROGERS MINERAL COMPANY.
By PATTISON, TAYLOR & HASSELMAN, Its Attys.
M21A11

Valere Esther L. Miller, residence unknown, but whose last known residence was 4249 Wrightwood Ave., Chicago, Ill., will taken notice that Claude J. Miller filed a petition against her in the Court of Insolvency of Cuyahoga County, Ohio, praying for divorce, custody of child and relief on the ground of gross neglect of duty, extreme cruelty and wilful absence for more than three years last past. Said petition is No. 7377 and will be for hearing on and after April 26th, 1918.

HAWLEY & McOUAT, Attys for Plff.
M14A18

John A. Mehling, who resides at San Francisco, Cal., will take notice that Rose W. Mehling filed a petition against him in the Court of Common Pleas of Cuyahoga County, Ohio, praying for divorce and relief on the ground of wilful absence for more than three years last past. Said petition is No. 160288 and will be for hearing on and after May 3rd, 1918.

JOLLAY, PARMENTER & BALDWIN, Attys. for Plff. M21A25

ADMINISTRATOR'S NOTICE

Notice is hereby given that Mamie G. Schauweker of 18117 Euclid Avenue has been duly appointed and qualified as administratrix of the estate of John Arthur Schauweker, late of Cleveland, Ohio, deceased.

ALEXANDER HADDEN,
Probate Judge of Cuyahoga County, O.
74-A4A18

ADMINISTRATOR'S NOTICE

Notice is hereby given that Edward A. Stastny of 11315 Kinsman Road has been duly appointed and qualified as administrator of the estate of Ida H. Schumacher, late of Cleveland, Ohio, deceased. 75-A4A18

ALEXANDER HADDEN,
Probate Judge of Cuyahoga County, O.

ADMINISTRATOR'S NOTICE

Notice is hereby given that Louis A. Otto of 10901 Drexel Ave., has been duly appointed and qualified as administrator of the estate of Johanna Otto, late of Cleveland, Ohio, deceased. 70-A4A18

ALEXANDER HADDEN,
Probate Judge of Cuyahoga County, O.

ADMINISTRATOR'S NOTICE

Notice is hereby given that Louis A. Otto of 10901 Drexel Avenue has been duly appointed and qualified as Administrator of the estate of Mathew Otto, late of Cleveland, Ohio, deceased. 71-A4A18

ALEXANDER HADDEN,
Probate Judge of Cuyahoga County, O.

ADMINISTRATOR'S NOTICE

Notice is hereby given that Elizabeth Abraham of 3825 Carlyle Avenue has been duly appointed and qualified as administratrix of the estate of Mary Reinert, late of Cleveland, Ohio, deceased. 72-A4A18

ALEXANDER HADDEN,
Probate Judge of Cuyahoga County, O.

ADMINISTRATOR'S NOTICE

Notice is hereby given that Bert Spitalsky of Solon, Ohio, has been duly appointed and qualified as administrator of the estate of Frantiska Spitalsky, late of Solon Township, Ohio, deceased. 73-A4A18

ALEXANDER HADDEN,
Probate Judge of Cuyahoga County, O.

Sulphur Steam Baths

For Rheumatism and Kindred Ailments.

1527-29 Prospect Ave., Cleveland, O.

Competent [illegible] and Lady Attendant.

Bell Prospect [illegible]

Liberty Loan Number
See pages Two, Three and Five for additional news and advertisements.

The Willoughby Republican

Liberty Loan Number
See pages Two, Three and Five for additional news and advertisements.

TWENTY-SIXTH YEAR—NO. 10. WILLOUGHBY, O., APRIL 12, 1918. ONE DOLLAR AND TWENTY-FIVE CENTS A YEAR IN ADVANCE

ALL TOWNS EXCEEDING THEIR LIBERTY LOAN QUOTA WILL RECEIVE AN HONOR FLAG FROM THE GOVERNMENT. LET US WIN A LIBERTY LOAN HONOR FLAG FOR WILLOUGHBY. ALL PROCEEDS RECEIVED BY THE REPUBLICAN FROM THE PUBLICITY PLACED BY LOCAL ADVERTISERS TO ASSIST IN BOOSTING THE LIBERTY LOAN, WILL BE USED TO PURCHASE LIBERTY BONDS; AND THE REPUBLICAN WILL ADD SUFFICIENT TO DOUBLE ANY AMOUNT RECEIVED. BUY A LIBERTY BOND! BOOST THE SALES IN WILLOUGHBY!

LOCAL MEN TO TELL OF VISIT TO CAMP SHERMAN.

A special opportunity will be accorded all who visit the Presbyterian church Sunday night, when local men who visited Camp Sherman Sunday last will tell of their experiences there, and of the life of our soldier boys at that point. The speakers will be W. J. Carmichael, E. F. Birkholz and S. D. Shankland. It is expected that a crowded church will greet the speakers, as it is a subject in which all take great interest, and the opportunity to hear of the camp life first hand will no doubt be taken advantage of by everyone.

I. M. CROWTHER TO BUILD MODERN BUNGALOW ON NEW ALLOTMENT.

I. M. Crowther has purchased a lot just west of Samuel Austin in the Willoughby sub-division of McNutt-McCall allotment, where he will erect a modern bungalow for a future home. It was erroneously reported that the Crowther garage would be moved from its present location. Only private garages belonging to the individual homes will be permitted by the McNutt-McCall allotment people in the new sub-division.

PUBLIC TO ENJOY DINNER SERVED BY ANDREWS GIRLS.

Wednesday evening, April 17th, the Andrews girls who attend the Grace Episcopal church, will give a benefit for the church at the Andrews gym. The dinners of the Andrews girls have become famous in this locality and a large patronage is expected. Those who intend to enjoy this treat will show their wisdom by obtaining their tickets early.

MEN'S CLUB OF GRACE CHURCH TO VISIT WICKLIFFE

The Men's Club of the Grace Episcopal church will go to Wickliffe Friday evening of this week. They will be entertained at the home of Mr. and Mrs. Lawton. Members of the club are requested to meet at the C. P. & E. station at 7:30 p. m. Autos will be provided for the party there. If you have not received an invitation, each member is to regard this notice as a personal invitation for him to be present.

LIBERTY LOAN QUOTAS IN WILLOUGHBY AND OTHER POINTS IN COUNTY

The Liberty loan quota for Willoughby and other points in the county are announced as follows:

Willoughby Township	$69930.00
Willoughby Village	35680.00
Wickliffe	34230.00
Painesville City	87300.00
Painesville township, Fairport and Richmond	99030.00
Concord	11500.00
Kirtland	18050.00
Mentor Township, Village and Mentor Special	91230.00
Madison	51670.00
Leroy	6850.00

WILLOUGHBY HOLDS SECOND PLACE IN COUNTY THRIFT STAMP SALE

V. E. Wyman, chairman of the Lake County War Savings Committee, reports that the sale of War Savings and Thrift Stamps in Lake county for the past week amounted to $6,163.22, being the largest sales yet reported for a single week. Painesville sold stamps to the amount of $3,901, and Willoughby come next with $1,699.

LOST—Medium size black and white Hound, answers to name of "Bob." Jumped from automobile at E. M. Crowther's store Wednesday, April 4th, about 5 o'clock. Telephone The Republican office, or notify Mrs. Fred. Reading, 15319 St. Clair Ave., Cleveland.

Hiawatha Theatre
Telephone 2R

Friday, April 12—Big double show. Benj. Chapin in seventh chapter of "Son of Democracy." Also House Peters in "The Heir of the Ages." Mat. 3:15.
Saturday, April 13—Emmy Wehlen in "Miss Robinson Crusoe."
Monday, April 15—Marguerite Clark in "Bab's Matinee Idol." Matinee, 3:15.
Tuesday, April 16—Wm. Russell in "Miss New York."
Wednesday, April 17—Ethel Barrymore in "Life's Whirlpool."
Thursday, April 18—Wallace Reid and Anita King in "The Squaw Man's Son."
Friday—Big double show. Benj. Chapin in eighth chapter, "A Son of Democracy." Also Sessue Hayakawa in "The Jaguar's Claws." Matinee 3:15.
Saturday, April 20—Mabel Taliaferro in [illegible]
[illegible] Mary Pickford in

"Y" MEN SEE MANY WILLOUGHBY BOYS AT CAMP SHERMAN

About 20 men were included in the group of "Y" men who visited Camp Sherman Sunday last. Dr. McCollister entertained Mayor Carmichael, Rev. H. E. Bright and Mr. Birkholz in his quarters.

Carl Kimball, state representative, spoke. E. F. Birkholz, Rev. H. E. Bright and F. J. Feller of Madison, sang. Capt. Krafts, who married Miss Jones, of the Andrews school, entertained S. D. Shankland. Three services were held at the camp. All the visiting men speak in the highest terms of the camp life and the boys were delighted to see them. Mayor Carmichael spoke of seeing Harold Shaw, George Nelson and others, all he said, looking fine and in excellent physical condition.

"There is nothing to criticize," he said. "The progress in a year's time is simply wonderful. Everybody," he added, "ought to go and see the camp and our boys at Camp Sherman."

SHOWER GIVEN FOR MISS BROOKINS

Mrs. Edward Killiner, of Painesville, entertained at an afternoon affair in honor of Miss Twyla Brookins, Saturday afternoon, April 6th. About twelve guests attended. Miss Cleveland, Miss Spence, Miss Clark and Miss Burnham were included from the Andrews school. Miss Brookins has acted as secretary for Mr. Wilson and Mr. Kennedy at the Andrews school for the past three or four years. The date of her wedding to Mr. Lawrence Keith of Cleveland has not as yet been formally announced.

MAYOR CARMICHAEL PERFORMS HIS FIRST MARRIAGE CEREMONY

Miss Melva Annis and John Rolf Brown were married at the Carmichael home Wednesday at 1 o'clock, the Hon. W. J. Carmichael officiating. The young couple were attended by Miss Elizabeth Annis, sister of the bride, and Edwin Seelye. Miss Annis has been in the employ of the American Clay offices for some time. It is anticipated that the groom will soon be called for service.

Read the record of The Citizens Loan & Building Company of Painesville, O., in this issue.

LOCAL MANUFACTURERS' UNIT TO HAVE THRIFT STAMP BOOTH AT POST OFFICE

The local manufacturers unit of which M. J. Rentschler, of the J. H. R. Products Co., is chairman, have completed arrangements for a booth in the postoffice where thrift stamps will be sold. L. W. Penfield of the American Clay will provide desks and chairs. S. D. Shankland will send Andrews girls to make sales.

WHERE TAX RETURN SHEETS MAY BE SECURED.

Tax return sheets may be secured in Willoughby at the office of Sam Low, Frost's drug store, Bryant's drug store, C. C. Cottrell and the Willoughby Republican.

MRS. RUSSELL ACTS AS SUBSTITUTE DURING MRS. VIALL'S ABSENCE.

Mrs. Harriet Smart Russel, daughter of Mr. and Mrs. C. S. Smart, is acting as substitute at the high school during the absence of Mrs. Viall. Mrs. Russell was a teacher in the school about seven years ago. The family are moving from Niagara Falls to Rochester, and pending the moving Mrs. Russell and the children have been stopping at the Smart home.

BROTHER-IN-LAW OF MRS. EMMA RANDALL DIES

James G. Randall, old Kirtland resident and father of Clifton G. Randall of Oklahoma, passed away at the home of his son-in-law, A. F. Sweringen at Painesville, Monday. He was a brother-in-law of Mrs. Emma Randall of Willoughby. Funeral occurred Wednesday.

HIGH SCHOOL PREPARES FOR MUSICAL EVENT IN JUNE

With the conclusion of the minstrel show rehearsals, the students of the high school, under the direction of James McMahon, are now preparing to put on Cowen's "Rose Maiden," in June, with soloists and high school chorus.

WILLOWS TO HAVE DANCE

The Willows will have a [illegible] Lunch and dance next Friday night. Proceeds will be used to purchase sweaters for the team.

LIBERTY LOAN HONOR FLAG

Willoughby's Quota
$35,680.00

LET'S WIN ONE FOR WILLOUGHBY

COUNTY COMMISSIONER TO BUILD WILLOUGHBY HOME.

Mr. and Mrs. W. E. Thompson of Kirtland, who are occupying upstairs rooms at the Wenham home, have let the contract to C[illegible] Mahaker for a new home on Wright Street. They expect to take possession in the fall. During the summer they will occupy their farm at Kirtland. Mr. and Mrs. Thompson suffered [illegible] damaged rugs and other inconvenience when fire broke out on the roof of the Wenham home Friday last.

NOTICE TO RESIDENTS OF MENTOR TOWNSHIP AND VILLAGE

We ask you to buy your Liberty bonds thru the bank in Mentor, the Lake County Savings and Loan Co., that the results in Mentor may be tabulated.

N. C. FROST, Chairman

LIBERTY LOAN HOUSE TO HOUSE CANVASS IS PLANNED.

F. D. Heartwell of the Painesville National Bank, county chairman of the Liberty loan campaign, met with a committee at the bank Wednesday night and outlined plans for a house to house canvass.

Mr. Stockwell has in preparation a list of solicitors who will cover each street and call at every home.

SECOND TALK IN SERIES AT CHESBRO HOME ANNOUNCED.

The second talk in the series to be given by the Rev. Herbert Mackenzie at the home of Dr. Piranna Chesbro, will be given next Monday at 7:30 p. m. The theme will be "The Son of Man in the Churches." All are most cordially and earnestly invited to hear this speaker. He is a man of deep scholarship and devoted spirit and it is indeed a privilege to hear him in Willoughby.

DEATH CALLS ANOTHER WELL KNOWN WILLOUGHBY RESIDENT

Death called a familiar figure in Willoughby, with the passing of Frederick V. Viall, who died in Twinsburg Saturday last. Mr. and Mrs. Viall had gone to Twinsburg to attend the funeral of Mr. Viall's mother. They were both taken ill, but Friday Mr. Viall had recovered sufficiently to plan to come home Saturday. He suffered fainting attacks, however, and passed away Saturday. His death came as a great shock to Willoughby friends. The body was brought to Willoughby and the funeral occurred at the old family home Tuesday afternoon, Rev. Charles Hull officiated. The schools were closed. The board of education, Conversational club, business houses, schools and individuals were all represented in the floral offerings showing the feeling and regard of the entire community.

Fred Viall was a man for whom his friends felt the greatest regard. He was always looking for something to do for somebody, one friend said Wednesday. In times past, when he had [illegible], it was always filled with children after the milk was disposed of, the same friend said. His heart

(Continued on Page 5)

SHORE LINE CAR HITS BOY

The 9:30 Shore line car out of Willoughby struck a boy on a bicycle in front of the N. Y. C. offices in Collinwood, Thursday morning. The boy was badly cut and the car was detained pending the arrival of the ambulance to take the boy to the hospital.

MAKING IT EASY TO BUY WAR STAMPS

Representatives from the four local manufacturing plants have been appointed by County Chairman Vaughn E. Wyman as a committee composing the W. S. S. Manufacturers' Unit of Willoughby, to provide some convenient way for the employees of these plants to purchase war savings stamps.

After consultation it was decided it would be much more convenient for the employees if a booth could be established in some available place in the business center and kept open during the hours when nearly every one comes on to the street.

They consulted the post master and he was very willing indeed to have a desk placed in the lobby of the post office, and clerks put in charge of the sales. It is believed this arrangement will be found very convenient for many besides the employees of our factories.

A complete record will be kept of the sales and a report will be made from time to time of the total purchases by the employees of the several plants as well as others who may take this means of buying their thrift stamps and war savings certificates.

Announcements of sales to the employees of the several factories will be made from time to time.

One of the employees of the Economy Engineering company has the distinction of making the first purchase of war savings certificates from the Manufacturers' Unit of Willoughby. The purchase was for $50.00. A good start.

S. D. SHANKLAND SPEAKS AT MOTHER AND DAUGHTER "Y" BANQUET

"A glimpse of Camp Sherman" was the topic S. D. Shankland was scheduled to present when he talked at the Mothers and Daughters "Y" banquet in Painesville Wednesday night

GALA EVENT OCCURS IN ANNALS OF WILLOUGHBY KNIGHTS OF PYTHIAS.

A gala event in the history of the Knights of Pythias of Willoughby, occurred Wednesday night. In recognition of the progress made by Willoughby Lodge, which has made Lake county one of the three banner counties of the state, officers of the Grand Lodge of the state of Ohio honored the local order by coming here and exemplifying the rank of Page on seven candidates. These officers included Grand Chancellor Wormwood, Dr Tedd, Grand Vice Chancellor; Grand Prelate Fred Bruml; Grand Master at Arms, Truby; and "Old Uncle Bill" Beatty of Toledo, who has been the Grand Keeper of the Records and Seals for over 25 years.

The work was put on in the castle hall, after which all adjourned to the Masonic hall, where the Pythian Sisters had prepared supper. About 150 enjoyed the repast. Speeches were made by the visiting officers. The local order expressed their thanks to the grand officers, but they in turn stated that all the honors were due to Willoughby for their splendid achievement.

CITY CARRIERS FOR WILOUGHBY TO BE SELECTED.

Carrier-Clerk Examination To Be Held.

An examination for clerk and carrier will be made in Willoughby on April 20th. Apply to E. C. Nichols, Willoughby postoffice, for particulars and application blanks.

LIEUT CARL SODON HAS NAMESAKE

A baby boy was born to Mr. and Mrs. Fuller at the home of Mr. and Mrs. Van Gorder, Friday last. Mrs. Fuller is a niece of Mr. Van Gorder. The baby has been named Carl Sodon Fuller, in honor of Lieut. Carl Sodon, brother of Mrs. Fuller.

The Voice of Lincoln

"We accepted this war for a worthy object, and the war will end when that object is attained. Under God, I hope it will not end until that time."

Fifty-four years ago when many people were asking, as some are asking to-day, what was the use of the war, Abraham Lincoln replied in the above stirring words.

The voice of Lincoln can be heard in America today. His appeal is for us to keep up the struggle until the object of the war is obtained and the world is made safe for democracy.

Every person in this country has a distinct share to do and YOUR share is to buy LIBERTY BONDS to provide the United States Government with the necessary money for carrying on the war to a successful end.

The more Bonds you buy, the quicker will the war end and the more American soldiers will return home safe and sound.

These American soldiers are risking their lives, but the buyer of LIBERTY BONDS does not even risk his money. When you buy a LIBERTY BOND, in addition to the satisfaction of performing your patriotic duty, you get the best investment in the world—a United States Government Bond, guaranteed by the richest nation in the world.

BUY LIBERTY BONDS
And buy them today from any bank

This LIBERTY LOAN ADVERTISEMENT has been contributed by

Wilsons of Willoughby

as a patriotic contribution towards winning the war

BATH ROOM FIXTURES

We are showing a display that will interest you while you are making your spring changes.

GLASS SHELVES, TOWEL RACKS, COMB AND SOAP TRAYS. EVERYTHING TO MAKE THE BATH ROOM DAINTY AND ATTRACTIVE.

See the display in our window.

E. M. Crowther

Hardware and Housefurnishings. Telephone 99-W.

BUY A HOME

There are not nearly enough houses for rent to supply the demand. If you desire to live in Willoughby, now is the time to buy a home or vacant lot. I have on my list homes on Euclid, Wright, Barber, Wood, Wilson; River; Spalding and two vacant lots 60x200 feet on Maple Street that can be bought at reasonable prices.

Office in Cottrell's Store.

W. C. Collister

THE RECORD OF

THE CITIZENS LOAN & BUILDING CO.

This Company was chartered in 1889, from a small beginning. We have steadily grown to resources over a QUARTER OF A MILLION DOLLARS.

We have received and disbursed millions of dollars and no person has ever lost a penny. But our greatest satisfaction is in the real good we have accomplished.

The spirit and purpose of this Company is to "HELP FOLKS TO HELP THEMSELVES.

Almost every account on our books carries with it a story of vital human interest.

"THRIFT" IS NO NEW SLOGAN. WE HAVE TAUGHT IT FOR MORE THAN 28 YEARS.

Our transactions pulsate with life. We come in close touch with its hopes, ambitions and sorrows.

We have fostered the parents' pride when the savings account for the baby was opened; we have taught school children thrift; we have offered a safe and convenient place for wage earners to make pay-day deposits and provide for the "Rainy Day;" we have invested the funds of widows and orphans so as to yield the largest returns consistent with absolute safety; we have cared for many old age funds; our savings accounts have softened the sorrows of sickness, and perhaps best of all, we have satisfied the heart craving of many people for homes of their own at the lowest possible cost, which would have been impossible except for us.

We have paid from 5 to 51-2 per cent interest for more than 28 years.

Such is our record. We have made good. You can make good by dealing with us.

WE HAVE NO PAID SOLICITORS.

The Old Reliable—The Citizens Loan & Building Co.
Painesville, Ohio.

Directors—E. D. Barber, E. D. Keener, J. C. Ward, [illegible] F. T. Pyle, Sam Low, Willoughby, Ohio, F. W. [illegible]

THE WILLOUGHBY REPUBLICAN
For a Great and Greater Willoughby.
E. D. BRYANT, Editor **B. BRYANT, Business Mgr.**
Telephone 125-K Subscription Price $1.25 per year
This newspaper is published every Friday by The Times Publishing Co., an Ohio corporation. Republican in politics and devoted to the best interests of Willoughby and Lake County.
Entered at Willoughby, Ohio, Postoffice as second-class Matter

-:- LATE COURT HOUSE NEWS -:-

REAL ESTATE TRANSFERS

Madison Township—

Lathrop and Mary Woodworth to John L. and Mary L. Harvey, 6 -2 acres, $1.00.

Louisa A. Murphy to Elizabeth Cone, 75 acres, $10.

Perry Township—

E. S. and Anna T. Belknap to Bessie, M. C., David L., Oorta M. and Robert S. Dugan, 70.75 acres, $1.00.

Willoughby Township—

Loren L., Burt N., Lettie M. Jones, heirs of Milton M. Janes to Hylas S. Janes und. 1-2 of lot 4 tract 8, $10.

Lettie M. Janes, widow of Milton M. Janes to Hylas S. Janes, dower in und. 1-2 of 9.609 acres, $10.

Bird B. Harrison, widow of Alfred S. Harrison, Anna Harrison Davis, Frank C. Davis and Marian E. Harrison to Louisa and Charles Morgenstein, und. 5-6 int. 7.515 acres, $10.

Marian E. Harrison, guardian of Robert L. Harrison to Louisa and Charles Morgenstein, und. 1-6 in 7½ acres ,$1133.

Frank C. Ellsworth to May P. Ellsworth, 1-2 acre, $1.00

J. N. Grover to Otis Sheffield, 2 acres, $10.

Concord Township—

Stefan and Emelia Stefanik to Ignacy and tSefania Powlowski, Frank and Ludwika Kurbio, oJe and Liva Osucka, 147.26 acres, $1.

Willoughby Village—

James F. and Adelia Alice Myers to Frederick and Elizabeth Freshley, lots 2 and 3, tract 13 $10.

Maude L. and Samuel I. Reese to $10.

Rosamond C. Harris, lot 2, tract 13, $26.00.

William R. Humphrey to Ralph W. Bruck, 285 acres, $10.00.

Kirtland Township—

P. J. and Mary T. McNabb to Edward W. Moore, 30.308 acres, $10.

Mentor Township—

Merle V. and Price Locke Hanson to Caroline Mersy, 11.45 acres, $1.

Madison Village—

Geo. W. and Ellen M. Wakelee to Thomas Barry, 6 acres, $1.

Leroy Township—

E. A. Callow, John Rogers and N. J. Downing, trustees to Leroy Grange, No. 1608, 1 acre, $1.

Olla F., Chas. H., Wm. J. and Louise Eggleston to Ina Mae Cope, 136 acres, $1.00.

Painesville City—

Estate of Sarah A. Tunis to Louisa E. Tunis, Francis A. Tunis, Waldo and Clawson Henry Tunis. Affidavit for transfer.

Estate of Clawson H. Tunis to Louisa E. Tunis and Francis Tunis Waldo, und. 1-3 .63 acres. Affidavit for transfer.

Estate of Frances Tunis Waldo to Lydia Waldo Charters, und 1-2 .40 acres. Affidavit for transfer.

Lydia Waldo Charters and William J. Charters to Louisa E. Tunes, 10 acres, $1.

Walter E. Malin, trustee, to Mary A. Johnson, lots 21 and 46, D. Warner's sur., $1.

Frances and Charles H. Davis to Clarence F. Jamison, on Mentor Ave., $10.

The Taylor Land Improvement Co. to Fred W. Woodworth, lot 56, Fruitland Park addition, $10.

Chas. A. and Jllia Croft to C. W. and Agnes Pearl Pendergast, .054 acres, $1.

R. E. and Jane H. Gregory to R. E. Gregory, trustee, lot 11, K. A. E. Dell's sur. $1.

Fairport Village—

The Harbor Land Co. to Edward and Julia Lindberg lot 82, Grandon, $1.00.

D. L. Phelps, Sheriff, to S. J. Merrill, lot 66, Grandon, 01810.

Painesville Township—

A. S. and Carrie F. Brewer to C. W. and Elsa A. Hine, 8.5 acres, $1.

Jacob and Amanta Honhala to David Salminen, 4-5 acre, $600.

James W. Campbell, executor of estate of Robert C. Moodey and Eleanor A. Moodey to the Board of Education of Painesville Rural School District lots 79, 80, 81, 95, 96, 97 of R. C. Moodey's survey, $1425.

* * *

COURT OF COMMON PLEAS
New Cases

E. D. Keener vs Newton Parmer and Dee Parmer. Action for money only, amount claimed $171.63. Geo. C. von Beseler, attorney for plaintiff.

Geo. C. von Beseler vs. The Village of Fairport, Lake County, State of Ohio Action for money only, amount claimed, $193.39. Harry E. Hammer, attorney for plaintiff.

PROBATE COURT
Marriage Licenses.

Raymond Givens, age 22, Camp Sheridan, Ala.; Gladys B. Johnson, age 20, Mentor, O.

John Rolfe Brown, Willoughby, O.; Melva Laura Annis Willoughby, O.

Clifford Clyde Carruthers, 25, Painesville, O.; Leita Elizabeth Edwards, 25, Painesville O.

Henry J. Rand, age 22, Cleveland, O.; Frances A. Hall age 19, Madison, O.

Buy Your Watch Here at Prices From $7 to $40
ALL THE LEADING MAKES
Elgin, Waltham, South Bend, Hamilton, Illinois, or Howard where could you find a finer assortment?
THE
Willoughby Jewelry & Optical Store

ANNOUNCING A NEW PHONOGRAPH
We Have Taken the Agency for
THE MUSOLA PHONOGRAPH
We can offer you this attractive Cabinet Machine at $55.00
In Addition, we have a stock of
Columbia Records
Come in and let us play some of the newest records for you upon this machine.
GEORGE E. MANVILLE
Willoughby Auto Ambulance in Connection

Records for Every Occasion
PARTIES—CLUB GATHERINGS—
HOME MUSIC
VICTROLAS
—From—
$15 to $265
See and hear the Victrola before you buy any other talking machine.
J. J. SHRINER
at Wilson's
The largest and most complete talking machine and record stock in town.

The New Spring Wall Papers Have a Fascination That is Irresistable
Make your selections out of stocks that are new and fresh. We are adding new designs daily.
COME AND SEE THEM
E. S. SIGSBEY
Willoughby Inn Block. Specialists in Interior Decorating
PAINTING AND PAPER HANGING
Paint Means Progress

RECENT BIRTHS

Born to Mr. and Mrs. Shaw of Mentor, a baby girl, Saturday.

* * *

Born, Sunday morning, to Mr. and Mrs. C. P. Weaver, nee Julia Gillette, a son, William Wade Weaver, at the home of Mrs. Gillette.

* * *

Born, Tuesday night, to Mr. and Mrs. Archie Brichford, of Maple Grove, a daughter, at the home of Mrs. Gillette.

MAPLE GROVE

There will be a dance at the hall, Saturday evening for the benefit of the Red Cross, Scharm district.

* * *

August Neavear was in Cleveland on business Monday.

Geo. Brach has a new Ford car.

Abel Nash is ill with pneumonia, but is improving.

Miss Lucinda Williams called on Mrs. John Chambers Monday.

Jas. Simmons and family were Willoughby shoppers, Saturday.

Walter Hach is visiting in New York.

* * *

Peter Roseum has accepted a position on the Beechwood farm and has moved into the old Woodford house.

* * *

Edward Hach, Jr., has resigned his position with the Goodyear Rubber Co., at Akron.

NEWS of the PLAINS

Sergt. Geo. D. Talbot arrived home Friday morning from Camp Sherman returning Monday morning.

* * *

Friends here of Mr. and Mrs. A. F. Heineman of Valparaiso Ind., have received announcement of the marriage of their daughter, Dorothy Elizabeth, to Mr. Herbert Bruce Tyler on the 31st of March.

* * *

Mrs R. O. Slusser spent several days in Cleveland last week with her mothre.

* * *

Dr. Geo. Reen of Jefferson Barracks, St. Louis, called on his relatives here last week.

* * *

Esther Landman who has been very ill for a week with pneumonia, is now recovering.

* * *

Mrs. Abbie Cole is spending the week in Painesville with Mrs. Willis Storrs.

* * *

Mrs. J. J. Campbell and daughter, Miss Marie, spent Sunday with Mrs. Campbell's parents, Mr. and Mrs. T. J. Lapham of N. Mentor.

* * *

Miss Margaret Sullivan has recovered from her recent illness and is back in her school room.

* * *

Mrs. Carl Herbert has disposed of her property here to Mr. Ed Gessner of Cleveland. The Gessners take possession soon.

* * *

Mr. and Mrs. M. D. Hodgson entertained Mrs. Hodgson's brother and wife Mr. and Mrs. Betterly of Cleveland, Sunday.

* * *

Mrs. Anna Buiskoll of Cleveland is spending the week at the home of her brother, Mr. Albert Landman.

* * *

Speakers Fail To Appear

There was a large attendance at Grange Saturday night when an open session was held. A very pleasant evening was enjoyed, though the county agent, Mr. Long and other speakers announced to be present, failed to appear.

* * *

Miss Jessie McCance spent Saturday in Painesville.

* * *

War Bride on the Plains

Hopkins road has a war bride. Miss Adena Nyburg and Mr. Ralph C. Allison were recently married in Cleveland while Mr. Allison was home from camp on furlough.

* * *

Mr. and Mrs. E. N. Hyde and Mr. O. C. McCain of Willoughby were warmly welcomed at grange Saturday night.

Personal Mention -:- Social Happenings

Mr. and Mrs. James Lyons have returned to their home on River street.

* * *

Jacob Carr is at the hospital in Cleveland, having undergone an operation for appendicitis.

* * *

Boys at home on furlough recently include Paul Walker, Carl Roberts, (who is accompanied by Mrs. Roberts) John Meyers and John Ryan.

* * *

Mr. and Mrs. Stanley Tucker of the Elgercon farm, have just returned from a trip covering Coronada Beach, Pasadena, San Francisco and other points. They were gone for six or seven weeks.

* * *

Miss Edith Blaine, normal school teacher, has the measles.

* * *

Miss Georgia Tryon came home from Florida last Wednesday, after having spent a most enjoyable winter at Coronada.

* * *

Mr. and Mrs. F. E. Kingsley have returned to their home at Kirtland after a winter's sojourn at Lake Helen.

* * *

Mrs. Ralph Hull and children have been in Cleveland the past week, stopping at the home of Mrs. S. S. Clark.

* * *

Judge and Mrs. B. C. Shepherd of Painesville, expect to spend the summer at the Storm home on the Lake road.

* * *

It is reported that Mr. and Mrs. H. H. Bundy will not occupy their Willoughby home this summer.

* * *

Miss Susie Austin was at her Glenn avenue home for a day or so this week.

* * *

Miss Hanscom will entertain the Conversational Club Saturday of this week.

* * *

Plans will be made for the guest day program when the Woman's club meets with Mrs. Carmichael Friday of this week. Guest day is scheduled for April 26th.

* * *

Reginald Merrill is at home from Western Reserve, ill with pneumonia.

* * *

Mrs. Georgia Tryon, Miss Victorin Davis and Mr. and Mrs. S. M. Grover of the Shore line returned from Coronada, Fla., this week.

* * *

Mrs. H. F. Kennedy attended Red Cross directors meetings at Painesville Monday afternoon and Saturday morning.

* * *

Hosmer Tryon, student at Western Reserve, is detained at his home in Willoughby by illness.

* * *

Miss Ida Watts of Willoughby and Roy Watts of Cleveland, visited Mrs. Ora Hunt, their aunt, at Unionville, Sunday.

* * *

Jason Taylor is able to be out with the aid of crutches.

* * *

Mr. and Mrs. E. J. Dickey were expected back from St. Petersburg Wednesday night.

* * *

Mrs. Walter Van Deuzen of Second street has been critically ill. She was reported improved Wednesday.

* * *

Mr. and Mrs. Edward Hengst have moved from Third street into the old home of Mrs. Richard Yaxley.

* * *

W. C. Collister and family attended the ball, concert and banquet given at the Hotel Winton last Friday when the Shriners had a very delightful affair.

* * *

Harold Penfield was reported as being in a more hopeful condition Wednesday. It is hoped that it may not be necessary to amputate the arm.

* * *

J. H. Smith presented Mrs. Smith with a Buick car upon the occasion of her recent birthday.

* * *

Esther Landman of the Lost Nation road, who has been ill with pneumonia is recovering. Dr. Phrania Chesbro is caring for her.

* * *

Mrs. Augusta Plum and grandson, Robert Mosier of Chagrin Falls, are spending a week at the home of Mrs. A. K. Carrel.

* * *

Mrs. L. W. Penfield has been ill with the grip.

* * *

M. J. Rentschler left for Pennsylvania Monday night, visiting Philadelphia and Reading. He will probably return the latter part of the week the length of his stay depending upon the condition of his mother who is ill.

* * *

Mrs. Helen Dodd has returned home from Eustis, Fla.

* * *

Mrs. G. C. Silsby was expected home from Coronado, Friday.

Raymond Beebe left for S. Carolina Wednesday.

... Sunderland were calling on Plains friends Sunday.

* * *

Miss Ethelbelle Campbell was the guest of the Talbots Sunday.

Mr. Maynard Gunn, home on furlough from camp, is visiting his wife here at the home of her mother, Mrs. Mable Seaton.

APRIL 4th ITEMS FROM MAPLE GROVE

(Received too Late for Last Week.)

The Luscher family have moved on their farm near Warren, Ohio.

* * *

Miss Hannah Dodd entertained the club Saturday last, the occasion being her birthday.

* * *

Elizabeth Wright is spending a few days with her mother.

* * *

Mrs. Ray Pickett has gone to Cleveland, where she will make her home.

* * *

The Mason family of Waite Hill have moved on the old Clark place.

* * *

Edward Hack of Akron spent a few days with his parents last week.

* * *

Oscar Steiss spent last Sunday with his parents, as he went to camp this week.

* * *

Julia Hach spent Sunday with her parents.

* * *

Fred Covert lost a horse last week.

* * *

Mr. Wm. Dodd and Miss Hannah Dodd were Willoughby visitors Tuesday.

Schram District

Mildred Leuty visited her aunt Jennie last Sat. and Sunday.

* * *

Mrs. A. Garnett was a guest of Mr. and Mrs. Lisle Garnett of Rockport, from Wed. until Sat.

* * *

Mr and Mrs. L. E. Smith, Mrs. Mary Alvord, Mrs. Couling, Mrs. L. Willis, Mr. and Mrs. Jackson Leuty, Mr. John Einden, Mr. Daniel Neill and your correspondent attended the funeral services of Max Schultz on the Center road last Friday.

* * *

Mr. George Garnett Mr. and Mrs. Henry Hager and daughter of Nottingham called at "Evergreen Place" last Sunday.

* * *

Two new families have moved into the Tracy house.

* * *

The Jacob Fleck house, now owned by the Franzs', is being remodeled and fixed up by John Franz of Mayfield. John believes in getting the cage ready for the bird.

* * *

A number of our farmers are using tractors for plowing, etc.

* * *

Mrs. Garnett visited her sister-in-law, also attended a Red Cross meeting while at Fairview village last week.

* * *

We understand that a new family have moved into the Ezra Dans house.

* * *

Miss Humiston and several of her pupils spent Friday afternoon in the city.

NEWS FROM MENTOR

Mr. and Mrs. Frank Corring have returned from spending the winter with their daughter at Portland, Oregon.

* * *

Mr. Stephen Hart and family spent Sunday in the city.

* * *

Mrs. Barlow White and daughter, Bessie, have returned from a visit with her sister, Mrs. H. C. Sandburg in Cleveland.

* * *

Mrs. T. D. Morley and Mrs. Chas. H. Church are visiting Mr. N. W. Morley and family at Midland, Mich.

* * *

Mr. Wilson of Cleveland has opened up the meat market at West Mentor. On account of the scarcity of houses Mr. Wilson is unable to move his family to Mentor.

* * *

Two new babies arrived in town recently, one at the residence of Mr. and Mrs. Shaw and the other at the residence of Mr. and Mrs. Schade.

* * *

Mrs. C. W. Jackett and Mrs. Wallace Thompson and children spent last Friday with Mrs. Fay Stafford at Painesville.

* * *

Mrs. Martin Hart and children of Collinwood visited at the residence of Mr. A. P. Hart last week.

* * *

Quite a large percentage of the scholars at West Mentor school are upon the sick list from the effects of vaccination and at first it was thought best to close the schools.

* * *

The W. R. C. report that they made $15.50 at their Easter social.

* * *

Mr. Paul Woodruff and family and Mr. and Mrs. W. P. Hart of Cleveland were visitors in town on Sunday.

* * *

Mr. R. M. Case's first sale of real estate was the sale of the John Hazeltine property on Burridge avenue to Mr Alfred Holley.

* * *

Mr. F. A. Scott is building a new residence just beyond the Bolton farm.

* * *

The Cadle allotment is soon to be opened up.

* * *

The W. C. T. U. meets with Mrs. Wm. Eddy this afternoon.

* * *

The Ladies' Aid society of the Methodist church meet with Mrs. G. N. Dow on Wednesday and will hold the annual election of officers.

* * *

On Thursday afternoon the Woman's Home and Foreign Missionary Societies of the Methodist church will meet with Miss E. C. Freeman.

* * *

On Friday evening the first number of the moving pictures at the Methodist church. The moving picture course was discontinued during the cold weather on account of scarcity of coal.

Wm. Gillespie
Justice of the Peace. Office in Town Hall. Residence 16 Maple St. Phone 80. Prompt attention given to proper business requests.

WANTED—Good, bright office boy

-:- WEEKLY CHURCH CALENDAR -:-

CHURCH OF THE IMMACULATE CONCEPTION

Masses Sundays at 8:30, excepting every third Sunday in each month when services are at 10:00.

CHRISTIAN SCIENCE SERVICES

Sunday school 9:45.

Regular services every Sunday at 11 a. m.

Testimonial meeting, Wednesday, 7:30 p. m.

EPISCOPAL CHURCH

C. T. Hull, Minister.
Church school at 9:30.
Morning prayer at 11 o'clock.
No evening service.
Holy communion second Sunday in each month.

METHODIST CHURCH

9:30 a. m.—Sunday school.
10:45 a. m.—"Believe and Trust."
3:00 p. m.—Junior League.
6:30 p. m.—Epworth League.
7:30 p. m.—Union service Presbyterian church Subject, "Impressions of Camp Sherman." Speakers, W. J. Carmichael, S. D. Shankland and E. F. Birkholz.

We especially inivte all parents of soldiers to this service.

Prayer service Thursday 7:30.

Beginning with Monday, April 15, at 7:30 p. m. We will hold a two weeks' special meeting. The Rev. H. W. Dewey, pastor of the First M. E. church, Geneva, Ohio, will do the preaching.

There will be preaching each night except Saturday. The entire membership of the church is urged to attend these meetings. Good singing and a live gospel message will be offered in each service. The community is invited.

Presbyterian Church

9:30, Church School.
10:45, Morning worship. Rev. A. B. Cristy of Painesville will speak.
7:30, Union Patriotic Service. See special notice in another column.

Painesville Minister to Speak in Willoughby.

The Rev. A. B. Cristy of Painesville, will speak at the Presbyterian church Sunday morning, exchanging with Rev. Mr. McCulloch, who will speak in Painesville.

WILLOUGHBY RIDGE

"The Vital Question of Profit and Loss," will be the subject of discourse at 10:30 o'clock next Sunday morning. At 11:30 the Sunday school will study the international lesson, "Jesus Requires Confession and Loyalty."

The entire community is cordially and earnestly invited.

ARCHDEACON ABBOTT TO CONDUCT COMMUNION SERVICE

The Arachdeacon Abbott will conduct the communion service at the Grace Episcopal church Sunday morning. The offering of the auxiliary will be presented, and mite boxes placed upon the altar.

BISHOP LEONARD TO CONFIRM CLASS

The Right Rev. W. A. Leonard, Bishop of Ohio, will confirm a class at the Grace Episcopal church, Sunday, April 4th, at 7 p. m. Attendants at the service are asked to note the change of time for this service—7 p. m.

ADMINISTRATOR'S NOTICE

Notice is hereby given that on the 12th day of March, 1918, James Moloney was duly appointed and qualified as administrator of the estate of Ella Wheeler, deceased, late of Willoughby, Lake County, Ohio.

M21A25 CLARK H. NYE,
Probate Judge.

KIRTLAND OPERATORS WHO RESIGN WILL BE MISSED.

The Misses Alta and Elsie Worallo left the chair the first of April. For seven months these sisters have been our "Hello Girls." Faithfully day and night they have tended the Kirtland switchboard. They proved very efficient, kind and willing centrals and we know that the people of Kirtland will greatly miss them. We surely wish them every success and know that such girls will make good in whatever they undertake.

Signed: A SUBSCRIBER.

ADMINISTRATOR'S NOTICE

The estate of Eliza Henish, deceased. Notice is hereby given that on the 19th day of March, 1918, Burton D. Henish was duly appointed and qualified as Administrator of the estate of Eliza Henish, deceased, late of Willoughby, Lake County, Ohio.

CLARK H. NYE,
Probate Judge.

A5-12-19

HOME FOR SALE
House of 8 rooms and bath; lot 59 1-2x195 feet on River Street overlooking the beautiful Chagrin valley.
I. M. CROWTHER
Phone, Office 158 or Residence 136K.

DR. L. J. ALLEN
Veterinary
Taking the place of Dr. McCollister, Captain. Telephone 165.
Willoughby.

Kultur
KLAUS WAGNER, a noted German author, wrote the following:
"Not only North America, but the whole of America must become a bulwark of German Kultur."
You know what "Kultur" means: Women outraged, children mutilated, homes looted and destroyed.
If you don't want "Kultur" in Willoughby buy Liberty Bonds. Our local office renders free service in taking subscriptions.
The Cleveland Trust Company
39 Erie Street.
Commercial Accounts Savings Accounts, Collections
Resources over $62,000,000.00
Buy War Savings Stamps For Sale at Our Office
MEMBER FEDERAL RESERVE SYSTEM

BRUSHES
For Whatever Purpose You Want Them.
AND REMEMBER, TOO,
We can furnish you
THE PAINT
TO USE THEM IN.
J. B. CHESBRO
8 Erie Street Willoughby
Paints, Varnishes, Wall Paper

NOTICE TO BIDDERS

Notice is hereby given that on the 6th day of May, 1918, at twelve (12) o'clock Noon, Eastern Standard time, at the office of the Board of County Commissioners of Lake County, Ohio, there will be sold to the highest bidders the coupon bonds of Lake County, Ohio, to the number of One Hundred Eighty-two (182), and in amount Ninety-one Thousand Dollars ($91,000.00). Said bonds number consecutively from 1728 to 1909, inclusive. Each bond is in the sum of Five Hundred Dollars ($500.00), dated March 1st, 1918, payable consecutively in numerical order, beginning with bond No. 1728, to bearer at the office of the county treasurer and due as follows:

Nos. 1728 to 1737 inclusive, March 1st, 1919.

Nos. 1738 to 1747, inclusive, September 1st, 1919.

Nos. 1748 to 1757, inclusive, March 1st, 1920.

Nos. 1758 to 1767, inclusive, September 1st, 1920.

Nos. 1768 to 1777, inclusive, March 1st, 1921.

Nos. 1778 to 1787, inclusive, September 1st, 1922.

Nos. 1788 to 1797, inclusive, March 1st, 1922.

Nos. 1798 to 1807, inclusive, September 1st, 1922.

Nos. 1808 to 1817, inclusive, March 1st, 1923.

Nos. 1818 to 1827, inclusive, September 1st, 1923.

Nos. 1828, to 1837, inclusive, March 1st., 1924.

Nos. 1838 to 1847, inclusive, September 1st, 1924.

Nos. 1848 to 1857, inclusive, March 1st, 1925.

Nos. 1858 to 1867, inclusive, September 1st, 1925.

Nos. 1868 to 1877, inclusive, March 1st, 1926.

Nos. 1878 to 1887, inclusive, September 1st, 1926.

Nos. 1888 to 1898, inclusive, March 1st, 1927.

Nos. 1899 to 1909, inclusive, September 1st 1927.

Said bonds shall bear interest from date at the rate of five per cent (5%) per annum, payable semi-annually on the first days of March and September each year, at the county treasury, upon the presentation and surrender of the interest coupons attached as they respectively become due.

Said bonds are issued for the purpose of improving the Lost Nation Road, beginning at the North side of the N. Y. C. R. R. tracks on Erie Street in the Village of Willoughby, Ohio, and running thence Northerly and Easterly crossing the Chagrin River to the intersection with the Southerly terminus of the Lost Nation Road, thence Northerly on the Lost Nation Road through the Douglass Tract in the Township of Willoughby to Plains Road, thence Easterly on the Plains Road crossing the Douglass Tract in the Township of Willoughby and Tract 13 in the Township of Mentor to its intersection with the North line of said Tract 13 to the Four corners at Salida, said point being the intersection of said Plains Road with the road running Northerly to the Mentor Township Park, by paving the same with monolithic brick, as provided under sections 6906 to 6948, inclusive, of the General Code of Ohio.

All bids for said bonds must be in writing and will be received until the day and hour herein named for said sale and shall be addressed to the "Board of Commissioners of Lake County, Ohio," endorsed "Bids for Bonds for the Improvement of the Lost Nation Road," and filed at the office of the Auditor of Lake County or with the Board of said Commissioners, and shall be accompanied by a certified check on a solvent bank in Lake County, in the amount of Twenty-five Hundred Dollars ($2500.00), as evidence of good faith on the part of the bidder. Said check to be made payable to the treasurer of Lake County, Ohio, and shall become the property of Lake County as liquidated damages, if the party whose bid shall be accepted and to whom the said bonds shall be sold fails to pay said county, the amount of his bid within fifteen (15) days after being notified of such acceptance and on failure so to pay, the bonds may be awarded to the next bidder, entitled to the same, or may be re-advertised at the option of said Board of Commissioners. Said bonds will be delivered to the purchaser at the county treasury of Lake County in the court house at Painesville, Ohio.

The said Board of Commissioners reserves the right to reject any and all bids, to waive defects, as shall in its option be for the best interest of Lake County.

J. C. PHILLIPS,
F. P. FRESHLEY,
W. E. THOMPSON,
Commissioners of Lake County, Ohio.
Attest: W. ALBERT DAVIS,
Secretary. A5-12-19
Painesville, Ohio, April 5th, 1918.

ADMINISTRATOR'S NOTICE

Notice is hereby given that on the 7th day of March, 1918, Frederick W. Smith was duly appointed and qualified as administrator of the estate of Marie Smith, deceased, late Willoughby, Lake County, Ohio.

M21A25 CLARK H. NYE,
Probate Judge.

We Have
HYDRATED AGRICULTURAL LIME and
GROUND LIME STONE
IN STOCK
A. T. HILL & CO.

HOME FOR SALE
Four and three-quarters acres with fine modern home, large poultry plant, several hundred bearing peach trees, pears, plums, etc. Located at Stop 29, Euclid Ave.
I. M. CROWTHER
Willoughby, Ohio.

LAKE COUNTY HAS MANY WAR SAVINGS SOCIETIES

Thirty war-savings societies have already been organized in Lake county, of which 26 are in Painesville, two in Willoughby, one in Kirtland and one in Madison. Those in Willoughby are the High School War Savings Society of Willoughby, and Beta Tau Sigma, Chapter 1, of the Andrews Institute.

Painesville has the honor of organizing the first one formed in Ohio, "The Poor Richard's War Savings Society," of which the Misses Melinda Ward and Ruth Grant are the moving spirits.

South Willoughby

Mrs. Margaret Engel has been in the city the past week with her sister to attend the funeral of her brother.

* * *

Mr. Harvey Helmer is quite sick the past few days. We hope he recovers soon.

* * *

Mr. Losey and Mr. Oram spent last week end at their farm here.

* * *

Friends from the city visited with O. D. Parker and family Sunday afternoon and evening.

* * *

Miss Engel was in the city a few days last week.

* * *

The people of the R. F. D. No. 1 have got up a fund for a nice remembrance gift for Mr. Clyde Richardson, our letter carrier of so many years.

* * *

The ladies aid met at Mary Quigley's. About twenty attended. They had a fine dinner and lot of work done.

* * *

The McGurer family were Willoughby shoppers Monday

* * *

Mrs. Rachel Williams attended the aid at Mary Quigley's last Wednesday.

* * *

Mr. George Bierman and daughter visted at the Engel home Sunday.

* * *

The Tayler girls of Chester took a walk thru South Willoughby Sunday.

* * *

Misses Alta [illegible] Elsie Worallo were out auto riding with their brother, Charles, Sund[illegible]

* * *

Miss Esth[illegible] visited friends in South Euc[illegible] last Sunday evening.

* * *

The Arnol[illegible] visited her sister of the vall[illegible] last Sunday.

* * *

Mr. Walter [illegible] sister and friend visited at Fre[illegible] Sunday afternoon.

* * *

A few peo[illegible] here went to the funeral of [illegible] Lo Moreux of Wilson Mills [illegible] afternoon.

SOUTH WILLOUGHBY

April 10, 1918

Mr. and Mrs. O. D. Parker had Cleveland visitors on Sunday.

P. Roseum of the Treadway farm is moving on the Otis farm at Woodford Corners

* * *

Misses Alta and Elsie Worallo attended the Hello Girls farewell party for Miss Kennedy at the Culp residence on Tuesday night at Willoughby.

* * *

Joe Dodd has been selling some fine seed oats.

* * *

The Ladies Aid Society met with Miss Mary Quigley on Wednesday. Twenty-two were present and considerable work was done

* * *

Williard Mason and family are living on the old Clark place.

* * *

The Worallo and Colburn families spent Sunday in Chesterland

* * *

Considerable improvements are being made on the old Stewart farm.

* * *

Harry Helmer of Cuba spent the week end with his parents, Mr. and Mrs. Helmer, of this place

The subscription list of the Willoughby Republican is open to inspection by advertisers at any time

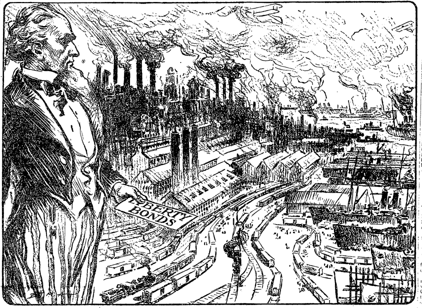

Where Your Money Goes

WE are now building more naval and merchant ships than we have constructed in the last generation.

We are building a vast fleet of airplaines, and enormous supplies of artillery, motor trucks, machine guns, rifles and ammunition. We are feeding, clothing and training an army of a million men, and preparing for a million more. We have loaned billions of dollars to our allies to be spent in the United States.

From the shipyards of the Pacific to those of the Atlantic; on our farms and in our mines, mills and factories in every State in the Union; back of the firing lines in France, where men are training, camps are being erected and railroads built, billions upon billions are being expended for labor, for transportation, for materials and supplies of every description.

The mind can hardly conceive the sums of money required for our war preparations. Yet these expenditures are absolutely essential.

We must win the war quickly if possible; we must carry it on for years if necessary. We must do the job with American thoroughness, let the cost be what it may.

Remember, when you invest in your Liberty Bonds, that there is immediate, urgent, imperative need for every dollar you can spare.

This Space Paid for and Contributed by

A. H. VAN GORDER
OF WILLOUGHBY

Dodge Brothers
Touring, Roadsters, Coupes & Sedan
Oldsmobile
Eights and Sixes, in all bodies
Beauty, elegance and economy are outstanding features of these cars at
CROWTHER'S
WILLOUGHBY and PAINESVILLE

WHAT DO I GET FOR MY MONEY?
This is the thought that is uppermost in the minds of American women throughout the country when making purchases. You will find this especially true in the purchase of clothing.
MISS ROSSITER aims to give you merchandise that is the best for the money. Call 177R for appointment.
DRESSES, SKIRTS, COATS, SUITS YARD GOODS.

Kirtland News

Fred Wood to Give Lecture

There will be a lecture with stereopticon views given by Mr. Fred Wood, district superintendent on "The Present World War," at the town hall Saturday evening for the benfit of the senior class. Admission 15c.

Mr. and Mrs. Allen Whitmore were Sunday guests of his parents.

Mr. and Mrs. Sauerwine spent the week-end with their daughters in the city.

Mr. and Mrs. W. Grover visited his father and mother in Wickliffe Saturday.

Mr. and Mrs. C. C. Webster have returned home from their winter's visit with their son Fred in Montreal, Quebec. They reported lots of snow there yet when they left last Wednesday.

Miss Manilla Brewster, teacher in the Cox district, is on the sick list. Miss Florence Yaxley of the Willoughby Normal school is substituting in her place this week.

Mr. and Mrs. Earl Huntington of Mesopotamia visited her parents, Mr. and Mrs. O. Chapman Sunday.

Mr. and Mrs. Frank Crowl, who have spent the past years with Mr. and Mrs. Geo. Booth, have bought a place in Madison and moved there last week.

Isaac Booth left for Oregon last Tuesday on an extended visit to his sister and other relatives.

Mrs. G. C. Russell is in Cleveland in Charity hospital and had an operation last Wednesday. She is getting along very nicely now.

The Junior Red Cross entertainment last Thursday evening was an unqualified success. The hall was packed and the entertainment was called the best ever given by the Kirtland schools. The proceeds were about $35.

Mr. and Mrs. Cecil Osmond of Burton were calling on her sister, Mrs. W. Grover the first of the week.

Florence Grover is improving fast from her recent sickness and will soon be back in school.

Mrs. Ada Markell is ill with pneumonia. Mrs. W. Sked is caring for her and her daughter, Mrs. Ostrander of Chardon, is with her.

Mrs. Eugene Martin celebrated her birthday last Tuesday by spending Monday night and Tuesday with her sister, Mrs. Fred Churchill.

Mr. Loescher, the road contractor, came last Thursday and is getting ready as fast as possible to finish the pavement.

Send Your Books to Mrs. Crawford For the Soldiers

Good books are being collected to send to our boys at Camp Sherman. All having books which they would like to donate are asked to send them to Mrs. N. P. Crawford within the next two weeks. Quite a number of interesting books have already been sent in. Papers and magazines to be sold for the benefit of the Red Cross will be collected later.

SUBURBAN Time Table

THE CLEVELAND, PAINESVILLE EASTERN R. R.

SCHEDULE EFFECTIVE JAN. 1, 1918.

Main Line.

West Bound—Local cars leave Willoughby 5:30 a. m. except Sunday and daily each hour, 6:30 a. m. to 11:30 p. m.

East Bound Local cars leave Willoughby 6:25 a. m. except Sunday and daily each hour 7:25 a. m. to 12:25 a. m.

Local cars leave Cleveland 5:00 a. m. except Sunday and daily each hour, 6:00 a. m. to 11:15 p. m.

Shore Line

Local cars leave Willoughby daily 5:30 a. m. and each hour to 11:30 p. m.

Extra locals leave Willoughby daily except Sundays and holidays at 6:00, 7:00 a. m. and 3:00 p. m.

Local cars leave Cleveland for Willoughby daily at 6:00 a. m. and each hour to 11:15 p. m.

Extra locals leave Cleveland for Willoughby daily except Sundays and holidays at 7:30 a. m. and 5:30 and 6:30 p. m.

Limited car leaves Willoughby daily except Sunday and holidays at 7:55 a. m.

Limited car leaves Cleveland daily except Sunday and holiday at 4:50 p. m.

Lamps
We have secured the agency for the famous
Edison Mazda Lights
This was formerly handled in Willoughby by W. F. Runyan. In taking this we think that the public will appreciate the true value of this lamp.
We have everything from a 10-watt to 500-watt in stock. See us before buying your next lamp.
WILLOUGHBY TIRE SHOP
Clarence W. Pierce, Prop.

SOMETHING NEW AND INTERESTING AT GIBSON'S
I just want to say to the people of Willoughby that I have now on hand a complete lot of assorted sizes of the famous Savage Tires and Tubes, and the price is right. The Tires and Tubes are right, and the adjustment which are very few, are right. And I will put them up against any tire made regardless of price.
The season is just coming when you will need a lot of repairs. Come in and bring your order. I can save you some money. Why? Because I do not ask for the earth with a fence around it. And still later, just watch this space, for I shall tell you something that will get you thinking. Always filling orders, because, if I have not got it I can get it or it isn't made.
Gibson Auto Supply Store
Erie St., Opposite Willoughby Inn
Telephone Service, 125-R

SEEMS LIKE ALL CLEVELAND IS COMING TO OUR

Basement Store

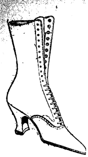

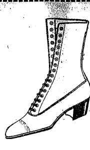

One of the biggest attractions is the splendid line of New Spring Colored Kid Boots in all the correct shades—wonderful values, truly, in the face of present prices of leather—

$4 $5 $6

MEN'S SHOES AND OXFORDS

Black, patent, tan—all the new shapes and colors. Values that are really extraordinary at

$3.50 $4

Women's Low Footwear

New patterns, colors and materials in Spring Pumps and Oxfords—

$2.50 to $4.00

MOTHERS

Bring your boys and girls to our big Second Floor Store for stylish and durable footwear, correctly fitted.

SLIPPERS

LAST CALL FOR THESE 98c

Opera and other styles in Men's House Slippers, cut from $2 and $2.50. Buy them now and lay them away until Xmas.

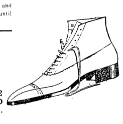

STONE SHOE CO.

312 EUCLID AVE.

312 EUCLID AVE.

Miles Theater

Lillian Kingsbury, Fred Dano and company present "The Coward," a sensational timely melodrama playlet for the feature offering at the Miles the coming week. This act comes well recommended by eastern papers and will no doubt create much favorable comment during its run at the Miles. The Youngers offer an artistic posing spectacle. The Four Holloways wire walking wonders are a most unusual attraction in a unique serial novelty. Sidney Falke, known as the joyful songologist, comes with a budget of funny stories and new songs. Claudie Coleman, the comedienne with a hundred hats has an eccentric offering that is worth more than the price of admission alone. Ross, Wyse & Co., in a comedy musical melange with picturesque setting of elaborate scenery completing the six acts of vaudeville features and with the great five-act Triangle photoplay, "Nancy Comes Home," starring Myrtle Luid, should make one of the best shows played at the Miles during the past year.

JASCHA HEIFETZ AT GRAYS

Not since the advent of Paderewski has an instrumentalist achieved the thrilling success that has come to young Jascha Heifetz, the remarkable Russian violinist who is ont yet out of his teens; and even Paderewski did not equal the records that Heifetz has made for this first season. The spell of his playing has enthralled audiences east and west, north and south, in Canada as well as in America. In New York he has played at least sixteen times in six months and for the sixteenth time the entire capacity of Carnegie hall was sold out two weeks in advance of the concert. Cleveland was not behind in its recognition of the genius of this youth at his first appearance in February. His second recital is being given at Grays' Armory next week on Wednesday evening. There has been a large and steady demand for seats. The public sale opens on Saturday at Dreher's, 1028 Euclid avenue.

Mr. Heifetz is giving an entirely new program, closing by request with the Scherzo-Tarantelle of Weiniawski, of which he has made so remarkable a record.

The Heifetz concert is under the direction of Adella Prentiss Hughes.

Prospect Theater

The Studio Club, Cleveland's premier singing organization, presents "The Princess Chic" at the Prospect theater the week of April 15 as their annual spring offering.

Every season the club gives music lovers the privilege of hearing a cantata, part songs with soloists imported from other music centers, and an opera in its entirty with principals and ensemble drawn from the club membership which is the ideal way of doing. Last season the club sang Victor Herbert's opera, "The Fortune Teller," to capacity audiences and the same taxed theater promises to be the result this year if a large advance sale is any indication.

The club is strong with many of the leading professional singers on the membership roll and as not one penny is spent on salaries, all the profits are turned back into production and orchestra which will be conducted by Walter Logan.

No more beautiful opera has been written than "The Princess Chic," which is sparkling with catchy melodies, the whistling kind which everybody likes, especially in war times. The scenes are laid in France and the costuming of the opera is especially attractive. The double cast of principals includes Francis J. Sadlier, founder and director of the club, Rena Titus, Bess Bevington Dow, Doris Stadden Kaser, Carrabelle Johnson, Anita Weseo, Mildred Claire Boltey, David M. Yost, who is also stage director, H. S. Burr, Percy Pippett, W. E. Brazier, Howard Justice, Edward Richter, Burman Smith, Elroy H. Ward, Lyman H. Kaser, Emil D'Zomba, Russell E. Morris and Odell Cuningham, premier danseuse.

Evening performance and matinees Wednesday and Saturday.

Hi-Grade Auto Exchange

We have cars from $200 to $2,000.

From Fords to Packards.

Our prices are right, so are the cars.

Let us convince you.

OPEN SUNDAYS.

HI-GRADE AUTO EXCHANGE

4820 Euclid Ave.

Telephone Rosedale 125

SOME SKITS ABOUT THE POPULAR LIBERTY THEATER

Palmer C. Slocum, manager of the ever popular Liberty theater, is a very busy man, but he has taken time to tell his thousands of satisfied patrons a few words about the third anniversary of his playhouse in this wise:

Three years ago on April 10 the Liberty theater opened its doors to the public as an amusement institution.

The doors are still open and we have kept pace with, if not ahead of the ever-moving parade of progression.

This grand old dame "Entertainment" is a fickle jade. She frowns as easily and as often as she smiles. Her disposition is like March weather. We have courted her with lute and string, petted, patted and pardoned many of her eccentricities, and have poured many thousands of dollars into her always empty coffers to keep her good will.

As we remarked—the doors are still open.

Feeling as we do, a little celebration of our third birthday is in order. It would be of little interest without your presence. Naturally, we will expect you.

Vaudeville's most exclusive markets have been comber for material befitting such an occasion.

Just keep in mind that our Anniversary Week begins on Monday, April 8th. There will be two shows each evening. The first will begin at seven o'clock and the second at nine o'clock. A monster matinee will be given on Saturday at 2:30 o'clock.

Thank you.
PALMER C. SLOCUM,
Manager.

Empire Theatre

NEXT WEEK

"THE MONTE CARLO GIRLS"

"Burlesque As You Like It"

Hippodrome

Henrietta Crossman will headline a brilliant program of all star features at B. F. Keith's Hippdrome starting next Monday. With a well selected company this well known lady of the American stage will offer a timely war comedy. It does not tell of the horrors of war but could have been founded on the war song, "Pack Up Your Troubles in Your Old Kit Bag and Smile." Miss Crossman has not been seen in Cleveland for several years. Her advent into vaudeville at the Hippodrome is another example of the rapid strides vaudeville is making. Maud Lambert, the charming musical comedy favorite and Ernest Ball, a native of Cleveland and who has written a number of famous songs, will return to greet their numerous Cleveland friends. Mr. Ball wrote "Mother Machree," "Love Me and the World Is Mine," "In the Garden of My Heart," "Till the Sands of the Desert Are Cold," "A Little Bit of Heaven Called Ireland," "Good-Bye, Good Luck, God Bless You," and many others.

Another popular headliner will be Pietro, the wizard of the piano accordian, who has been heard in nearly every home where there is a phonograph. Pietro has a new program for Cleveland audiences. He would rather play the Hippodrome than any theatre in the world because of the wonderful acoustics for his instruments McIntosh and his musical maids with some melodies of the hills of Scotland still present a picturesque and entertaining act.

Joe Rome and Tillie Cox will offer some terpsichorean comics. This will be their first appearance in Cleveland. A number of other headline hits to be announced later will be seen. The Rotary Club have purchased 600 seats for Monday night and the Gyro Club 200 seats for Thursday evening of next week.

The Sterling & Welch Co.

Persian and Chinese Rugs in Hearth Sizes

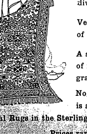

The Sterling & Welch Company is presenting a splendid collection of small size Persian and Chinese Rugs, which make floor spreads of individuality.

Vegetable dyes contribute the glorious feature of Oriental Rugs—their soft splendor of color.

A shade of violet is created through a mixture of milk and water, madder in dilution and sour grape juice.

No matter how peculiar the method, the result is a harmony of tint and tone as the small size Oriental Rugs in the Sterling & Welch Store testify.

Prices range from $16.00 to $50.00.

The Sterling & Welch Co.

1225 Euclid Avenue Cleveland

Men's Clothes

of Character and Worth

are to be found in our great new displays in very large variety. Scores of new models and all the stylish patterns and colors are here for your inspection.

$15

$20 and $25

You Save $5 to $10

In our own modern retail stores you can buy with every safety and protected from the high prices which clothiers are so commonly asking this season.

Our prices remain the same as last year; our styles are all this season's latest and most improved types. Buy from us, wear Good Clothes and save the profits of the middlemen.

Goodlow's Good Clothes

503 and [illegible] Prospect Ave., Cleveland

B. F. Keith's Hippodrome

Where Everybody Goes

Starting Mon. Mat., Apr. 15, at 2 and 8:15 p. m.

SHOW OF SUPREME STARS

Engaged Exclusively for one week only

Henrietta Crossman

Maud Lambert and Ernest Ball—Pietro

9—HEADLINE FEATURES—9

Mats. 25c to 75c. Eve. 25c to $1

STAR BURLESQUE AS ALWAYS BEST

"The Bostonian Burlesquers"

STANDARD THEATRE

Prospect & E. 8th St., Cleveland, O.

MADGE KENNEDY IN "THE DANGER GAME"

Liberty Theatre

HIGHEST CLASS VAUDEVILLE

ALL NEXT WEEK

JASCHA HEIFETZ Phenomenal Russian Violinist

Grays' Armory, Wed., April 17, 8:15 P. M.

Tickets $1.00, $1.50 and $2.00 at Dreher's, 1028 Euclid Ave. Saturday.

COLONIAL

NEXT WEEK

That Famous Spy Drama

"The Man Who Stayed at Home"

A Great Play with a Great Cast.

Popular Matinee Thursday 25c to $1

OPERA HOUSE

NEXT WEEK

LOU TELLEGEN

In a new Comedy Drama

"BLIND YOUTH"

Mats. Wed. and Sat.

Best Seats $1.50

PROSPECT

Week April 15

Mats. Wed. and Sat.

The Studio Club

In a Magnificent Revival of the Romantic Comic Opera

"Princess Chic"

125 People.

Augmented Orchestra.

MILES Theatre

Continuous 1 to 11 P. M. Daily.

Week Starting Apr. 15

"The Coward"

SIX OTHER BIG ACTS

THE "BEEF BARONS" CLEAR BUT $1.77 ON A STEER FOR WHICH THEY PAY $122.38

When you have to pay 39 cents for a club steak weighing only a pound, would it make you mad if you heard that the big Chicago packing house paid only 11 1-8 cents a pound for the steer that steak come out of?

Would your angry passions rise still higher if you knew the butcher who sold you that 39 cent steak paid the packer only 16 cents a pound for the side of beef from which he sliced the steak?

Here's a chance to do a little educational figuring while waiting for your blood to come to a boil. An average beef carcass, such as the retailer buys for about 16 cents a pound, contains 53 pounds of the club and porterhouse steak such as he sells to you at about 39 cents a pound. It contains 47 pounds of sirloin, for which he may charge 30 cents a pound; 51 pounds of rib, salable at 26 cents; 98 pound of round and rump at 25 cents; 131 pounds of chuck at 19 cents; 86 pounds of flank, shanks, suet and the like, at 19 cents, and 80 pounds of plate at 17 cents. Out of all that the retailer can make a cent a pound or more to pay his rent, telephone bill, help, taxes, delivery costs, ice bill and personal profits. But the same carcass also contains 63 pounds of bones which he has paid 16 cents a pound for but must sell for no more than 2 cents a pound. Also there has been a shrinkage of eight pounds or $1.28, which the butcher cannot even locate to view with grief.

Then here is another opening for pencil and paper investigation. The average carcass that the butcher bought for 16 cents a pound weighed 616 pounds, but it was all the meat there was in a steer weighing 1,100 pounds on the hoof, for which the packer paid the grower 11 1-2 cents a pound—hide, hair, hoof and et cetera. The packer paid the grower $122.38 for the "critter," and, after all the expense of slaughteing, cooling, shipping and delivering, sold the meat to the butcher for $98.56. The packing house, of course, gets its profits out of the by-products—the hide, hair, hoofs and other things a small slaughter house would throw away. But the packer gets only $34.83 for the by-products from our steer and after pyaing his $9.24 of operating expenses, has only $1.77 left as net profit on his $122.98 deal!

All this and much other interesting information, tending to keep the temper under control even when paying for T-bone steaks, may be found in the "1918 Year Book," a handsome pamphlet which the advertising department of Swift & Company, Chicago, offers to send to anybody on request.

5c and 10c WALL PAPER a Specialty

LADIES BE PATRIOTIC

Come to the store that can save you money. Our higher grade papers are wonderful values [illegible]

"Y" AT CHILLICOTHE WRITES LETTER

Camp Sherman, Chillicothe, Ohio, April 4, 1918

The Willoughby Republican:

A number of the men from your home town are quartered in this Y. M. C. A. area. As you probably know, they are quarantined and will be for ten days longer. This is the usual procedure with new men.

The Y. M. C. A. is serving these men in many ways and it occurred to me that they might like to read the newspapers from their home towns. I asked them and they were much pleased to know that it might be possible.

If you will help the "Y" serve your boys, please send copies of your paper to Y. M. C. A. Building No. 72, Camp Sherman, Ohio.

Sincerely,
J. R. BURBAKER,
Executive Secretary, Y. M. C. A. No. 72

Editor's Note:—To the above letter we replied that all soldier boys, so desiring, receive The Republican free, and we have gladly added the "Y" rooms at the Camp for a few copies additional.

RED CROSS

Willoughby Branch

Everybody was gratified to see such a good attendance at the Tuesday meeting.

We are urged to do more and more and it seems the demand and necessity is more and more urgent. So come whenever you can. There's a place for you and work for you. Remember, that this is not a social function. Everybody but a pro-German is wanted and needed. All personal feelings should be laid aside in the name of our America and her cause.

* * *

Take a Chance on a Picture of the Flag for the Benefit of the Red Cross

We would be glad to have you buy a 10c chance on the lovely embroidered picture of the Flag, donated very generously by Mrs. Anderson, of the Shore Line. It is very pretty, is neatly framed and we hope everybody will help us make a large sum on it. Same can be seen at E. M. Crowther's store

* * *

Financial Report
From February 23 to April 1, 1918

PAID IN	
Bank Bal. Feb. 23	$189.42
Memberships	58.50
Sale of Needles	2.38
Sale of Rugs	1.10
Miscellaneous	.75
Total	$252.15
PAID OUT	
Memberships	$ 63.00
Postals and Printing	11.75
Materials	57.65
Miscellaneous	4.90
	$137.30
Bank Bal. Mch. 31, '18	$114.85
	$252.15

EMMA V. HAYDEN,
Secretary.

Finished Work For March

Sweaters, 71; Socks, 67 pairs; Wristlets, 43 pairs; Helmets, 10; Mufflers, 2; Knitted Sponges, 6; Knitted Wash Cloths, 3; Pajamas, 42 suits; Bed Shirts, 13; Napkins, 12 dozen; the latter two items made by the Andrews Auxiliary.

Gauze Compresses, various sizes, 2,845; triangular bandages, 10.

A CALL FOR RED CROSS WORKERS.

To the women of Willoughby:

This is a call for more workers for the Red Cross. For over a year loyal women have been giving their service. Many have been working one day each week. Others two or three days. It is only fair that those who have never been to the Red Cross rooms will help to shoulder part of the responsibility.

We do not mean that these workers of the last year will quit, but only be helped so that their duties may not be quite so arduous.

Will you try and plan your affairs that Tuesday afternoons, belong to the Red Cross, and rise above all matters of creed, sect or petty differences or opinions and unite in this great necessary work? It will mean some sacrifice, some giving up of a plan or pleasure, but isn't it worth it? One afternoon each week is so little and yet how much good may be accomplished.

We all know spring is a busy time, with its mountains of work, but everything pales into insignificance when compared to the needs of those "over there," who must subject themselves to all kinds of conditions—cold, wet, fatigue, danger, death. We, who have so many comforts and pleasures and loved ones, surely can give each Tuesday afternoon to helpful endeavor in the Red Cross work rooms.

If you desire to work in the compress department, it is open either Monday, Tuesday or Thursday afternoons.

The rumor that the rooms will be close for a month is incorrect. We will be there to work and there to stay until our duties are lessened by the close of the war, the re-establishing of peace throughout the world and the lifting of the burden from many weary hearts.

Will you come?

MRS. KENNEDY,
Willoughby Red Cross.

MISCELLANY CLUB IS ENTERTAINED

The Miscellany Club of Mentor was entertained at the home of Mrs. R. N. Whitcomb at Painesville Wednesday last. Mrs. Whitcomb was formerly president of the club while a resident of Mentor.

DECORATION DAY PLANS CONSIDERED.

Dr. Kenning was appointed a committee of one to ascertain if the Eagle Commandery of Knight Templars were to participate in the local Decoration day parade this year. Dr. Kenning is the first to be appointed on a committee of this kind. Other bodies will probably take similar action.

DEATH OF ALONZO WATTS

Alonzo Watts died at his old home in Claridon, Monday, at the age of 86. Mr. Watts was a civil war veteran, and a member of the Masonic order for 50 years. A few years ago the Painesville lodge honored him with a celebration, at which time they presented him with a gold headed cane. During the war Mr. Watts sent a piece of hardtack home to his wife. This has been framed and is still retained by the family.

He was a cousin of the John Wats family, Euclid avenue, Willoughby. The funeral was conducted by the Odd Fellows in Claridon Thursday.

Work Shoes

THE BEST IN TOWN

WELTS

HEAVY LIGHT

McKAY STANDARD SCREW

Men's Boys' Youth's

OUTING SHOES

$2.25 to $5.00

Wilsons of Willoughby

For Mail Boxes

AS REQUIRED IN WILLOUGHBY AT PRICES

From 30c up—Various Styles

SEE

E. M. CROWTHER

DEATH CALLS WELL KNOWN WILLOUGHBY RESIDENT

(Continued from Page 1.)

interest in everything won him hosts of friends.

His wife, Mrs. Ethel Griste Viall, is recovering from a serious illness at Twinsburg and was unable to attend the funeral. The body was therefore placed in the vault.

Mrs. Phoebe Jones of Wickliffe, an aunt, aged 87, was in attendance at the funeral. The birthdays of Mrs. Jones and Mr. Viall, falling upon the same day, the 9th of Feburary, had always been observed together. Mr. Viall was 59. The family have lived in Willoughby for many years.

The history of Lake and Geauga counties, published in 1878, speaks of the family and of the father, Jacob Viall, who served as sheriff for two terms and deputy U. S. marshal during Lincoln's administration. He was engaged in the saw mill and grist mill trade in Willoughby, the article states, and purchased the present home site, where the family, Miss Clara and Mr. and Mrs. Viall made their home, many years ago. A familiar figure, known to all, and who will be more than missed by all, was lost to Willoughby by the passing of Fred Viall.

HORACE NICHOLS ENGAGES IN LANDSCAPE WORK

Horace Nichols, formerly connected with the Basesta Co., is now engaged in work of similar nature, for himself. He has the contract for the concrete drive to be placed in the grounds at the Dr. Chesbro home; also a good-sized contract at the Cleveland Crane & Engineering Co., Wickliffe. The drive at Dr. Chesbro's home will extend from Euclid to Clark.

N. E. O. T. A. CONVENE AT ASHLAND

S. D. Shankland and others from Lake county will attend the N. E. O. Teachers' Association convention at Ashland Saturday.

SPLENDID SPEAKERS ADDRESS WILLOUGHBY LIBERTY LOAN

A very good audience attended the Liberty Loan patriotic rally given under the auspices of the Willoughby Chamber of Commerce Saturday night. The house should have been crowded. The occasion and the speakers more than merited it. Capt Latham, of the British army and British recruiting office in Cleveland, and the Rev. Frank A. Houser of Cleveland, were the speakers. The latter is pastor of the Methodist church attended by Mayor Davis. He is a stirring and eloquent speaker.

Capt. Latham told with forceful and simple eloquence of the cause for which we are fighting. He said little of his own experiences, although he has been wounded three times and will soon return to the service. He is of Irish birth. Rev. F. A. Houser was born in America of German parentage but he is consumed with a love and patriotism for the Stars and Stripes that reaches right out and takes the audience in, when he talks. He told of the kaiser's plans and those of his father before him; of the protective mines that are laid in Berlin, and much more.

He told of a German florist in Cleveland whom he asked if he would send his sons to fight for America. The florist said he would, if Germany came over and attacked us here.

"Why in hell" inquired the Rev. F. A. Houser, with convincing force, "should we wait for them to come over here?"

The talks of both men were very inspiring and followed by a rising vote of appreciation by the audience, at the suggestion of Mr. Stockwell, who presided.

James McMahon sang and the audience joined him in the chorus of the "Battle Hymn of the Republic."

W. R. C. HAVE PLEASANT PARTY

The W. R. C. had a pleasant gathering in Mentor Friday last. Mrs. Mayhew, of Willoughby, was among the guests and assisted in the initiation of a new member, Mrs. Matt Dickey, of Mentor.

RESOLUTION ON THE DEATH OF WALTER B. RICHIE, PAST SUPREME CHANCELLOR OF THE ORDER OF KNIGHTS OF PYTHIAS.

Whereas, in the course of human events, our Illustrious Friend and Fellow Member, Walter B. Richie, Past Supreme Chancellor of our Order, has been called from this life by the grim reaper, and

Whereas, Brother Richie occupied a place in the organization of our Lodge that cannot possibly be filled by any other Brother, he being the author of the Ritual of The Knights of Pythias, and the most loyal and illustrious exponent of our principals, throughout his long and useful life, therefore

Be it Resolved that we, the officers and members of Willoughby Lodge No. 405 Knights of Pythias, do hereby take this opportunity to convey to his relatives, our sincerest sympathy, to express our high appreciation of the many virtues and excellent qualities of our departed brother, and to commend his high ideals, character and accomplishments, as a member of our Order, and a citizen of America.

Respectfully submitted
Willoughby Lodge No. 405, Knights of Pythias.
By C. J. ROBERTS,
P. H. NEUMAN,
F. C. BAIN.

AMERICAN CLAY EMPLOYEES ARRESTED

Clyde Jewell and Frank Davidson, employes of the American Clay, were arrested by Marshal Moloney Sunday. They were turned over to Chief of Police Appleton at Painesville charged with assault upon the promoters of the Elks minstrels at Painesville. Mayor Huntington, justice of the peace, bound the men over to the grand jury.

FOR SALE—GOOD GEAUGA COUNTY FARM

Deal with the owner—H. H. Bradford, West Farmington, Ohio, R. D. 2, Parkman Phone 14-C. Write for particulars. [illegible]

DR. DILLA TO SPEAK AT HOME OF MRS. CARMICHAEL

Dr. Dilla of the Lake Erie college, and who has been prepared by the government to talk on America's relation to the war, will address a gathering at the home of Mrs. W. J. Carmichael Wednesday, the 24th, when the Home Missionary Society will meet. Dr. Dilla addressed a gathering of the Episcopal circles and others at the home of Miss Ethel Bryant recently and her talk at that time was of such splendid interest, it was hoped that she could again speak here and give as many more as possible the opportunity of hearing her. Mrs. Carmichael has taken advantage of the opportunity to have her speak at the occasion of the W. H. M. S. meeting.

ENGLISH TEACHER RESIGNS

Miss Sicha, teacher of English at the W. H. S., resigned her position recently. Miss Helen Beaumont of Cleveland, graduate of Ann Arbor, has taken her place.

FUNERAL OF RALPH HULL

A private funeral was held for Ralph Hull, Friday last. Mr. Hull was well known in Cleveland business circles. His father was known to all the manufacturing circles as the Hull of the W. Bingham Co., years ago, and Ralph Hull had but recently organized the Hull Belting Co. Cleveland business men sent flowers as tokens of their regard.

FAREWELL PARTY GIVEN FOR TELEPHONE OPERATOR

A very pleasant time was enjoyed at the home of Miss Gladys Culp last Tuesday evening when the operators at the local exchange here gave a farewell surprise party for Miss Marjorie Kennedy. The Misses Alta and Elsie Worallo were guests from Gates Mills. Refreshments weer served and the operators presented Miss Kennedy with a ring as a remembrance of her stay here.

AT THE COURTHOUSE

The court house now opens at 8 a. m. and closes at 4 p. m. by order of the county commissioners

* * *

Miss Ethel Reed, former employee of the county treasurer's office is now employed by Alvord & Blakely; not Miss Hadden as previously reported.

MEMORIAM FOR MRS. HANNAH J. GIBSON

Funeral services were held for Mrs. Hannah J. Gibson at her late residence in this village Sunday afternoon at 2 p. m., April 7

Hannah Dunfee Gibson was born April 9, 1835, at Angola, New York. If she had lived till April 9 she would have been 83 years of age. She was the eldest daughter of Mr. and Mrs. George W. Dunfee of Buffalo, New York. Of a family of seven children four boys and three girls, she was the last to pass away. After a long illness of kidney trouble and pluro-pneumonia. She died April 4, 1918. When 15 years of age she joined the Baptist church when her grandfather, Rev. George W. Neff was pastor of the church. She was married to Franklin Warner Gibson October 1, 1859, at Buffalo, New York. Her husband preceded her to the better land July 30, 1899. Of this union was born Mrs. Ella Waite, Mrs. Minnie Stocking and William Gibson, George, Mary and Lena. Also seven grandchildren and four great-grandchildren. She was a kind and loving mother. There was never a burden too hard to bear for those she loved. She will be sadly missed in her home. Rev. Mr. Dunbar of Mentor had charge of the services and preached the sermon. Excellent music was furnished by Mr. James McMahon. The floral display was large. Her white casket was covered with flowers including a beautiful pillow with the word mother. Owing to other serious illness in the family the funeral was private. Interment was in the family lot.

We miss thee from our home, dear
 mother,
We miss thee from thy place.
A shadow o'er our life is cast,
We miss the sunshine of thy face.
We miss thy kind and willing hand,
Thy fond and earnest care,
Our home is dark without thee—
We miss thee everywhere.

"THE FAMILY."

BOY BANDIT TAKEN TO LANCASTER

George Ray, alias Edward Rekittke, who was convicted of assault with intent to rob, when he endeavored to hold up William Allen, foreman of the Osborn farm recently, was taken to the Boys' Industrial school at Lancaster, by Chief Probation Officer Moloney, Thursday last. Judge Nye of the iuvenile court, passed sentence upon the boy.

HIGH SCHOOL BOYS GIVE SPLENDID MINSTREL SHOW

Everybody went to the high school last Friday night. Most folks went early; and those who went late and had no reserved seat, stood up; because the attraction was the long anticipated minstrel show, put on by James McMahon and the Willoughby high school boys. Everybody had a good time, the audience and the performers. The costume designers were not mentioned in any of the press agents' news matter; neither was any mention made as to who selected the neckties worn; and in each case the producer passed up drawing cards, as the actors were truly wonderfully arrayed. Reed Fairley, Ralph Reeder, Emerson Brott, Herschel Hern, together with the Cleveland quartette, George Brant, C. C. Smith, A. C. Frost and James McMahon, sang the songs and cracked the jokes in the first part. The olio, or the second part, was participated in by Herschel Hern and Robert Fox, who gave the dialogue, "Oh, Doctor," the play of the second part was put on by James McMahon, Reed Fairley and Herschel Hern. The patients who patronized the servants of "Dr. Quack," impersonated by Reed Fairley, were Emerson Brott, George Rose, "Butch" Briggs, Robert Fox and "Fatty" Ellsworth. A. C. Frost, who impersonated an old soldier, took his part so well Folks in the audience mistook him for Capt. Burgess, as he walked down the aisle. The boys and the producer surely deserve credit for put- [illegible]

NEWS FROM WAITE HILL

The Otises, Sherwins and Parkhursts were all out to their country homes Sunday and we think nearly everybody else that had a motor car was out in the country as the roads are as "fine as silk."

Lyman Fenner, wife and the Ferry family motored to Painesville Sunday and heard the fine speaking at the Utopia which was very interesting and drew a large and appreciative crowd.

Chas. Burt, wife and children spent Sunday at his sister's, Mrs.; Lucifer Willis in Mayfield. His mother lives with Mrs. Willis.

Mr. and Mrs. George Richner and children motored to Cleveland Saturday with her brother, Robert McMahon in his auto and saw the parade or "rather tried" to see it, but the crowds of people was so dense that it was impossible to see much

Mr. and Mrs. Cecil Blake from Burton are here on a visit to the Evans families.

Mrs. Edna Burt spent Friday with her sister, Mrs. Hadlock

Mr. C. C. Webster and wife have just returned from Canada where they spent the winter

Mr and Mrs. Fred Steward were Sunday guests of their daughter in Montville

The McNeil family from Schram district have moved to the chicken farm on the Treadway place.

Dales Benes has been down from the city several days to their country home, "Green Acres."

Mr. and Mrs. Frank Upham of Kirtland motored over Waite Hill Sunday and called at Irwin Hadlock's.

James Horner and family from Cleveland, former Kirtland residents, called at the Stokes home on a recent Sunday.

Mrs. Flyer, Sr., returned recently from a two weeks' visit among relatives in Strongville.

Chas. Bunnell of Perry was up recently calling on friends.

Capt. James McMahon fell recently and injured himself quite badly. Dr. Kenning is attending him He is getting along nicely and will soon be able to get around again.

Pete Roseum and family have moved to the Harrison G. Otis farm

Mrs. Wm. Duncan of the Parkhurst farm was quite ill last week and sent for her daughter, Bessie of Cleveland to come home to help her

Mr. and Mrs Lucian Willis spent Sunday with their son, Elba and family, at Orange Hill.

Chas. Burt has got the oats all sown on the Parkhurst farm. "It's the early bird that catches the worm."

The Mason family have moved from the Treaway farm to the Elmer Clark's in Pleasant Valley.

Master Glidden aPrkhurst of Cleveland was at Mr Duncan's all of last week

The W. C. T. U. meets this Tuesday with Mrs. Geo. Morse

The ladies' sewing circle met Thursday last with Mrs. I. D. Cox.

Dance at Maple Grove

There will be a dance Saturday eve at Maple Grove grange hall for the benefit of the Red Cross of Schram district. Remember the date, April 18th.

Thursday evening the Kirtland schools gave an entertainment for the benefit of the Junior Red Cross A number from this neighborhood attended and called it fine. They realized over $25. Pretty good for the junior.

Miss Florence Yaxley with the other normal students will visit the Kent Normal Friday.

Miss Brewster is ill and Miss Florence Yaxley is substituing as teacher for her in district No. 3.

The Tannebaum men are blasting out stumps on the Wells place and some loud reports are being heard, and for some reason when the dynamite explodes there's not a man in sight but soon they come in from their hiding places.

Mrs. Richner, Sr., who has been with her daughter, Mrs. F. E. Freshley for some time, has now gone to her other daughter's, Mrs Eva Norris in Mentor for a visit.

Mr. and Mrs. Walter Baldwin attended the funeral of Tom La Moreaux Sunday at Wilson's Mills.

Claurant Liliey came home last week from the A. M. C., where he is employed, ill with tonsilitis. He is over it at this writing.

Mrs. Earl Dowen and Mrs Walter Baldwin attended quarterly of the Friends church in Cleveland Saturday.

Cox Family Have Three Sons Service.

Mrs. Oliver Cox received word Monday that his brother, Raymond Covert, was home on a furlough of a few days and brought the bad news that his brother, Maurice, had been shot in his arm and is now at the base hospital at Camp Sheridan. He was coming home on a furlough with Raymond, when an accidental discharge of a rifle struck him in the arm. The family of D. M. Covert are to be commended for their patriotism as three out of four sons have answered their country's call. We're hoping Maurice will come out all right and be able to come on his furlough.

RUNAWAY BOY COMES TO WILLOUGHBY

Joe Megreo, ten year old boy of East 33rd street, Cleveland, ran away from home and was found by Probation officer Moloney Sunday at Glenn avenue and Erie street. Moloney returned the boy to his home.

CANVASSERS WANTED

Four or five responsible men or women to canvass towns and country. Five to fifteen dollars per day. New household article sells 75% prospects. Address

W. N. COONS

553 Mars Ave. Lakewood, O.

Bell Phone Marlo 877W.

Wallace's Vocal Orchestra

Will Play at a

DANCING PARTY

Given by

The Modern Woodmen of America

Friday, April 26th

COME

FRIENDLINESS AS WELL AS CLIMATE WARMS AND SOOTHES IN SOUTHERN CITY, SAYS WILLOUGHBY TOURIST.

Written for The Republican by Mrs. C. M. Pomeroy.

Coronado, Florida

Dear Republican:

As so many Willoughby people are spending this winter here perhaps some of your readers would be interested in a brief description of the place and the surrounding country.

Coronado lies on a narrow tongue of land half a mile wide and three hundred miles long. On one side is the ocean, on the other the Indian river. This is really not a river at all but a broad arm of the sea, with its inlet a few miles above here, and extending as far as Miami. The launches and sail boats go by frequently. Here we have a most beautiful view of the river in each direction. There is a draw bridge and a ferry when we want to go over to New Smyrna or other inland places. Some of our prominent Willoughby people have fine homes on the river front. They have built a sea wall and have broad winding walks. On the grounds belonging to Mr. Silsby and Mr. Miner there are several live oaks which are a source of wonder to tourists on account of their fantastic shape and enormous limbs and with their beautiful flowers and citrus fruits make their places almost ideal. Mr. Schultz has nearly completed an attractive bungalow near by. The Barber home is near the bridge. Under the present regime it has grown from a house with a few rooms to quite a pretentious hotel, even boasting an annex. We all appreciate the good table they set and no one could complain that Mother Barber does not know how to fill that aching void. Coronado has a model club home where there are gay times each Wednesday night. The Red Cross has its headquarters there. On the ocean front is another hotel and a large pavilion for dancing and picnics. We are proud of the bathing beach. It is as good as that at Daytonia and far better than that at Palm Beach. During the last five years Florida has constructed hundreds of miles of fine roads. Through the courtesy of Mr. and Mrs. Gordon Silsby, I had the pleasure of a 78 mile ride in their car over roads as level and smooth as a floor. We passed through DeLand and Lake Helen to the bluff overlooking Cassadaga, where Dr. and Mrs. Sherman live. We had a sea bass dinner there that would gladden the heart of an epicure. Everyone I meet in the land of flowers and sunshine is so neighborly and friendly that it is a source of delight to the more conservative northerner.

There is something in the very atmosphere that warms and soothes the soul as well as the body. Some people may long for the frozen north, but for pure contentment and happiness give me the balmy breezes, the song of the gay mocking birds and the bright sunshine of Florida.

WHAT THE WICKLIFFE RED CROSS HAS DONE DURING THE YEAR

The Wickliffe Red Cross, completing their year's work, find that they have done many things. They are incorporated in the following statement.

Statement of Operations Wickliffe Red Cross, Year Ending April 6, 1918

Donations	$2,312.47
War Garden	1,152.24
Bazaar	410.25
Picture Shows	301.96
Membership Fees	181.00
Dance	91.10
Raised in Wickliffe for Lake Co. One-fourth returned	1,387.94
Girls' Bazaar	36.90
Box Social	19.10
Sale of Newspapers	18.55
Basket Ball	15.00
Total	$5,929.51
Paid Out	$2,210.41
Balance	$3,719.10

Unpaid Bills

Shirting	$ 911.00	
Gauze	192.00	
Tapes	45.00	
	$1,148.00	—$ 1,148.00
Balance on hand		$2,571.10

JESSIE STARK JEWITT,
Treasurer.

Mrs. May A. Coulby, Chairman,
Mrs. Jessie S. Jewitt, Treasurer,
Mrs. George Fairman, Secretary.

Articles Made During Year

276 pairs of socks, 54 pairs of wristlets, 167 sweaters, 6 helmets, 5 scarfs, 1176 knitted sponges, 22 split pillows, 29 comfort bags, 100 Christmas kits, 12 suits pajamas, 168 sheets, 160 four tailed bandages, 1040 hospital shirts, 40,953 surgical dressings.

CHRISTINE FAIRMAN,
Secretary.

WICKLIFFE ELECTS RED CROSS OFFICERS FILMS OF FRANCE SHOWN.

At a gala meeting held in the Wickliffee school house last Friday night the same officers for the Wickliffe Red Cross were re-elected, excepting that Mrs. Bessie Honeywell was named as director and will represent the auxiliary at the county meetings.

Mayor Coulby gave a splendid talk, dwelling upon the good work that Wickliffe is doing. Moving pictures of the Red Cross work in France were a special and very interesting feature of the evening.

WICKLIFFE RED CROSS WORKERS WIN PERFECT SCORES

During the past eight months, the following Red Cross workers have achieved a perfect score for attendance at the Wickliffe Red Cross, attending every meeting: Mrs. Frank Keck, Mrs. George Bigelow, Mrs. Frank Sherman and Mrs. George Fairman.

WICKLIFFE MACCABEES TO HAVE MAY WALK

Wickliffe Maccabees will have a May Walk. The losing side in a membership contest must give a dinner. Mrs. Honeywell's side lost. The May Walk is to be their method of paying the forfeit.

CARD OF THANKS

To the many friends who so kindly assisted us during the sickness and death of our beloved mother; to the minister, undertaker and donors of many beautiful flowers, we return our heartfelt thanks.—The Gilson family, Mrs. Ella Waite and Mrs. Minnie Stocking.

STOLEN AUTO RECOVERED

An automobile belonging to Shelby Shankland of Lakewood, was recovered by Marshal Moloney Tuesday The thief was located while endeavoring to secure gasoline in Willoughby. Moloney had the man detained while he secured the car from the Lake road He notified Cleveland detectives who came and secured the thief and the auto.

WICKLIFFE

The Maccabees initiated three new members at their meeting on Tuesday evening. Mrs. Stewart and Dr. Miller of Cleveland were their guests for the evening.

Mr and Mrs. Wm. Johnson and niece, Miss Tracy, of Geneva, spent Sunday with Mr. and Mrs. Walter Redman

Lawrence Goodrich is confined to his home with chicken pox.

Mr. S. Bones of Euclid spent Sunday with his children here.

Miss Catherine Goodrich and brother George spent Sunday with their grandparents in Willoughby.

Mr. Ralph Isbell of Geneva spent a few hours Sunday with Mr. George Rutland and family.

Miss Margaret Tyte and Mr. Clarence Beck and Mr. Norman Benes attended a surprise party given in honor of Miss Gladys Briggs at her home in Willoughby on Monday evening.

Mrs. Carl Rogat and daughter Sarah spent Sunday with relatives in Cleveland.

Mr. Willis Smith and sister Miss Lillian Smith spent a few days the first part of the week in Wickliffe.

Mr. and Mrs. Elmer Crosier and son and Mr. and Mrs. Howard Poor of Nottingham spent Sunday afternoon with Mr. and Mrs. John Clayman.

Mr. and Mrs. Harry Palmer are the proud parents of a fine baby girl.

Mr. C. S. Edwards called on his sister, Mrs. Wm. Lisagan of Lakewood on Sunday afternoon

A number of friends and neighbors gave Mr. John Plow a surprise on Saturday evening. A very pleasant evening was spent and after partaking of a fine lunch the guests departed wishing Mr. Plow many happy returns of the day.

SEED POTATOES FOR SALE.

Selected Early Puritan.

F. E. STEWARD, R. D. 1, Willoughby (Maple Grove)

"Detroiter" Touring Car For Sale at $125.00 if sold at once.

Good running order.

Will Demonstrate.

W. W. WHEELER

Kirtland Phone 417 Willoughby

Folks Who Are Fitting Up Their Summer Homes and Others, Will Be Interested in the

F. & W. Electric House Pump

Especially designed for delivering water from wells and cisterns to the house fixtures.

A Few Cents Per Month Will Provide Water for the Average Home.

Simple to install.

Let us talk this over with you.

The E. H. Bernhardt Co.

Willoughby Phone [illegible]

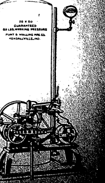
GUARANTEED
FLINT & WALLING MFG. CO.
KENDALLVILLE, IND.

William F. Barker, who resides at 1152 Chateau St., Pittsburg, Pa., will take notice that Sarah J. Barker filed a petition against him in the Court of Common Pleas of Cuyahoga County, Ohio, praying for divorce, alimony, custody of children and relief on the ground of gross neglect of duty and wilful absence for more than three years last past. Said petition is No. 162439 and will be for hearing on and after May 3rd, 1918.
KLEIN & HARRIS, Attys. for Plff.
M21A25

"Remember"
FAIRCHILDS FLOUR
NONE BETTER IN ALL THE WORLD
QUALITY

**BREAD FLOUR FOR BREAD.
VELVET FLOUR FOR PASTRY.
BEST FLOUR FOR BOTH.**

TRUSSES
Supporters, Elastic Stockings, Artificial Limbs and eyes. Everything for the sick room.
We Rent Invalid Chairs
H. H. Hessler
(HIMSELF)
38 The Arcade Cleveland, Ohio

William Koebler, Pres. and Treas.
Julius Koebler, Vice Pres.
Chas. J. Bennett, Sec'y.
Phones: Bell Rosedale 207
Cuy. Cent. 59.

The J. & W. Koebler Company
Funeral Directors
Auto Invalid Carriage Service
Office and Parlors, 2516 East 55th St., near Central, Cleveland, O.
Rosedale 3124-J Central 2727 W
Rosedale 473 Central 260

First Mortgage Investment Bonds
Denominations—$100, $500, $1,000
Income—5 per cent per annum, payable semi-annually on January 1st and July 1st
A Conservative INVESTMENT A Guaranteed INCOME
The Guarantee Title & Trust Co.
Chamber of Commerce Bldg., Cleveland

The Ohio Auto Livery Co.
2043 East 55th St.
Near Euclid Avenue
Touring Cars and Limousines for Wedding and for all occasions
Day and Night Service Cleveland, O.

DRINK
NEZEN
PURE, HEALTHFUL, REFRESHING
1054 E. 71st Street
or call Rosedale 4920.

DINNER 25c
at the HAWLEY House
Cor. St. Clair and W. 3rd St
V. C. HELLER, Prop.

IMPORTER OF
LINENS

At the Linen Store
- Table Linen
- Napkins
- Table Cloths
- Towels
- Linen Pillow Cases
- Linen Sheets
- Toweling
- Bed Spreads
- Ladies and Men's Handkerchiefs
- Dress Linens
- Decorative Linens
- Bridal Trousseau Our Specialty

J. B. Berg
[illegible] Euclid Ave.

ADMINISTRATOR'S NOTICE
Notice is hereby given that Daniel Hayes of 2108 West 50th Street has been duly appointed and qualified as administrator of the estate of Margaret Hayes, late of Cleveland, Ohio, deceased. 97-A4A18
ALEXANDER HADDEN,
Probate Judge of Cuyahoga County, O.

EXECUTOR'S NOTICE
Notice is hereby given that Lissa J. Sherman of 15307 Holmes Avenue has been duly appointed and qualified as Executrix of the last will and testament of Eliza Ann Ingersoll, late of Cleveland, Ohio, deceased. 98-A4A18
ALEXANDER HADDEN,
Probate Judge of Cuyahoga County, O.

Buy Your Lot Now

Get the Advantage of An Early Selection Before Prices Advance

The coming of spring activity is bringing out a large number of Cleveland buyers who will quickly take up the remainder of the most choice lots. In fact, many of them have already been sold. Prices will be advanced at an early date. Now is the time to choose your lot. Don't put it off; it will mean second choice, and a higher price.

Willoughby-Euclid Avenue Subdivision

60x200, $480 up. 80x200, $640 up.

Terms very easy, a little down, a little month, with liberal cash discount.

Protected by conservative restrictions, of one house, for one family to the lot, with complete improvements (including sewer, water, sidewalks, shade trees, parks, tennis courts and paving) now being installed, this property offers an exceptional opportunity to secure a beautiful homesite in the choicest residence district of Willoughby.

Because of the increase in land values it will not be possible again to buy equally well located and developed property in Willoughby, at these low prices. Buyers of our property at present actual prices may be absolutely certain of a generous increase in value.

The period of high wages, during the war, is the wise man's opportunity. The prodigal will not benefit. But the wise, prudent person will take advantage of the high wages of the present by making a start toward a home. Now is the time to act. A small down payment, and a few dollars a month will secure one of these exceptionally fine, big homesites.

We will be glad to co-operate in planning and financing your home. We have attractive designs and plans of modern homes which we will be pleased to discuss with you. Let's talk it over.

Representatives on the property Saturday afternoons and from 10 a. m. to 6 p. m. SUNDAYS.

The McNutt McCall Co.
220 Hickox Bldg, Euclid & E. 9th St.
Main 6530 CLEVELAND Cent 1580-W

Public Utilities and the War

"The work of the war has thrown upon many of these corporations (public utilities) strains which they are unable to endure without prompt help... "The first and most direct relief to the public utilities corporations can be given by the state public utilities commissions and municipal and local authorities with the broad-minded co-operation of the people generally, understanding the necessities of war and realizing that the more promptly its burdens are accepted the more promptly they will be lifted....

"The breaking down of the corporations would be a national calamity."

Excerpts from a report recently submitted to Congress by John Skelton Williams, United States Comptroller of the Currency

The Illuminating Co.
ILLUMINATING BUILDING
Public Square

RUG CLEANING
RUGS SCOURED LIKE NEW
9x12 size ....$1.50 Dusting 75c
We have the most modern electric scouring machine in use.
Work called for and delivered.
Phone LORAIN 275 or EDGEWATER 116
CLEVELAND CARPET CLEANING CO.
5208 DETROIT AVE.

You'll be delighted with your Draperies, Lace Curtains, Oriental or Domestic Rugs after we clean them. Phone for us to call.

The
Universal Dry Cleansing Co
[illegible]

ADMINISTRATOR'S NOTICE
Notice is hereby given that Mary A. Lee of Euclid, Ohio, has been duly appointed and qualified as administratrix of the estate of John F. Lee, late of Cleveland, Ohio, deceased.
ALEXANDER HADDEN,
Probate Judge of Cuyahoga County, O.
99-A4A18

EXECUTOR'S NOTICE
Notice is hereby given that Minnie H. Mecklenburg of 3618 West 46th Street has been duly appointed and qualified as Executrix of the last will and testament of Gustave F. Mecklenburg, late of Cleveland, Ohio, deceased. 100-A4A18
ALEXANDER HADDEN,
Probate Judge of Cuyahoga County, O.

EXECUTOR'S NOTICE
Notice is hereby given that J. C. Mandel of 1661 Hower avenue, East Cleveland, Ohio, Marvin M. Mandel of 5710 Detroit avenue and Emanuel M. Whitelaw of 1630 Lake Front Avenue have been duly appointed and qualified as Executors of the last will and testament of Herman Mandel, late of Cleveland, Ohio, deceased. 101-A4A18
ALEXANDER HADDEN,
Probate Judge of Cuyahoga County, O.

John Wahlgemuth, residence unknown, will take notice that Johana Wahlgemuth filed a petition against him in the Court of Common Pleas of Cuyahoga County, Ohio, praying for divorce, custody of children and relief on the ground of extreme cruelty and wilful absence for more than three years last past. Said petition is No. 162781 and will be for hearing on and after May 17th, 1918.
MICHAEL S. CERREZIN, Atty. for Plff. A4 M9

[illegible] Barton, residence unknown, will take notice that Harold Barton filed his answer and cross petition against her in the Court of Common Pleas of Cuyahoga County, Ohio, praying for divorce and relief on the ground of gross neglect of duty and adultery. Said answer and cross petition is No. 154691 and will be for hearing on and after May 17th, 1918.
KLEIN & HARRIS, Attys. for Harold Barton. A4-M9

Chasing Chills

This is the kind of weather that makes you appreciate the real convenience of Gas Service.

It's neither too warm to have your home without ANY heat—nor too cold to demand a roaring hot fire.

So you use just the exact amount of gas necessary to keep your home comfortable.

Gas Service chases chills at less cost than any other fuel you could use.

It gives you exactly the amount of heat you want—no more—no less.

Gas Service makes the transition from the extreme cold of winter to the extreme heat of summer easy and comfortable.

The East Ohio Gas Co.

Every Drop Relieves! Every Drop Kills Pain!
NAGOLA The New Liniment—Sure Remedy for Skin Diseases
Wonderful for Rheumatism, Asthma, Heart Disease, Neuralgia, Shooting Pains, Sore Feet and a dozen other troubles. $1 a bottle. Ask your druggist. Money back guarantee on each bottle. [illegible] NAGOLA CO. [illegible]

"Have You Bought Your Liberty Bonds?"

This is the prevailing question today.

Subscriptions to the Third Liberty Loan are coming in very rapidly—enthusiasm is running high—if you have not bought your bond, buy it at once.

Through our extra facilities we are enabled to render quick and satisfactory service.

Goverment Terms	Cleveland Plan
5% down payment	$50 Bond—$5 down and $3 weekly
20% papable May 28th	from May 6th to Aug. 12th—15 weeks
35% payable July 18th	$100 Bond—$10 down and $5 weekly
40% payable Aug. 15th	from May 6th to Sept. 2d—18 weeks.

We shall be glad to receive your subscription—no charge made for this service.

THE GUARDIAN
SAVINGS and TRUST COMPANY
Guardian Bldg., 623 Euclid Ave.
Capital and Surplus—$6,000,000.00

War Garden Club Now Open
SUPERIOR AVE.
WEST 6TH ST.

GARDEN SEED FREE!
Join the War Garden Club
OF
THE SUPERIOR SAVINGS & TRUST CO.
Superior Ave. Corner W. 6th St.
Start a new 4% Savings Account of $1.00 or more and receive free 20 5-cent packages of assorted Garden Seed—5 of flowers and 15 of vegetables.
You may Open an Account for Anyone You Wish.

THE DELFT
Lunch 11 to 2. Supper 5 to 7:30.
(Our Standard)
Only the best foods, the best prepared.
(The Best Service.)
Second Floor, The Winous Building, 1254 Euclid Avenue.
First Building East of Halle's, Opposite Higbee's.
The Popular Place. "There's a Reason"

Prospect 2314 Central 1606
SCHUSTER'S
Restaurant
1833 East 12th Street
Opp. Hotel Statler
CLEVELAND, O.
The best to eat. The best of entertainment.

T. Tanaka
D. C., Ph. C.

HEALTH
The Greatest Blessing on Earth
CAN BE HAD
No Matter What Your ailment may be
By My Chiropractic Adjustments
FREE CONSULTATION
Complete X-Ray Dept.
T. Tanaka, Chiropractor
280 The Old Arcade
Office Hours: 9 to 12 a. m. 1:30 to 4:30 p. m. Evenings 6 to 8

Consumers Meat and Poultry Co.
Doing Business Under the U. S. Food License Letter G-45713.

Three Convenient Stores
10402 Euclid Avenue.
5707 Euclid Avenue.
204 Huron Road.

Just a few reasons why our business is constantly growing. We sell to our customers just what we advertise, a good pure food article, at a just price. Our prices are low because our expenses are light, we make no deliveries and have no charge accounts. You pay for just what you buy.

Just now, when everything you buy to eat costs more than usual, the wise housewife will look around and buy at stores where she gets the best value for her money.

Our Stores saves you money on every purchase.

Everything is sold with a money back guarantee. Our meats are U. S. government inspected and sold from sanitary refrigerated meat counters.

Our East End Store, 10402 Euclid avenue, just opposite the Alhambra Theatre, is the most sanitary equipped meat market in Cleveland.

SATURDAY SPECIALS

Boneless Rolled Rib Roast, lb 25c	Half Hams Same Price
Choice Pot Roast, lb. ... 18c	Mild Cured Bacon, lb ... 38c
Prime Round Steak, lb ... 22c	Mild Cured Salt Pork, lb ... 35c
Fresh Ground Hamburg Steak, lb ... 18c	Lake Herring, lb ... 10c
Breakfast Sausage, lb ... [illegible]	Oysters, guaranteed, qt ... 45c
[illegible]	Nut Margarine, 2 lbs for ... 50c
[illegible]	[illegible]

STANDARD 8
Speed

SIXTY miles an hour pour from its 80 H.P. engine. Always a strainless mount from speed to speed that comes only from utmost flexibility.
7-Passenger Touring $2450 F. O. B. Butler, Pa.
Cleveland Standard Motor Co.
Pros. 1170 2027 Euclid Ave.

Why Not Buy Real Estate?
If carefully investigated, there is no safer place for investment. We have listings throughout Cuyahoga County—all conservatively priced, also our salesmen are thoroughly posted in their respective localities. Give us a call.
The A. B. Smythe Co.
Erie Building
Pros. 140. Cent. 5377-W

Why Everyone Prefers Medina Butter
Medina Butter is the permanent choice of everyone who has once tried it.
It satisfies all the exacting requirements of taste, purity, food value and dependability.
*Medina Butter is Pasteurized.
Thats the Reason.
Ask Your Grocer.*

GEO. W. MILLER
Optometrist
921 Huron Road
Just East of 9th Street
Eyes Examined. Glasses Fitted
Satisfaction Guaranteed

Auto Radiators Repaired
We are experts in this work and guarantee satisfaction. Lamps repaired.
PROSPECT AUTO RADIATOR AND LAMP CO
1607 Prospect Ave.
Special attention to out of town orders.

Correction of Nervous refraction, Dizziness, Headache, etc.
Every patient receives my personal attention.
DR. C. H. ARMESY
OPTOMETRIST—SPECIALIST
241 Old Arcade
CLEVELAND, OHIO
Home engagement for aged and infirm
Office Hours 9 to 5:30; 6:30 to 8

We Pay Highest cash prices for Old Gold, Silver, Platinum, diamonds, false teeth and broken jewelry.
CHECEL JEWELRY CO.
612 Euclid Ave., Above De Klyn's
Mail Orders Given Prompt Attention

Cuy. Wood 587-K
M. RUDOLPH
Fashionable Men's Tailor
Real Tailored Suits and Overcoats
$25 and UP
14416 St. Clair Ave. Cleveland, O.

Eat
Telling's
ICE CREAM

The Cleveland Savings and Loan Co.
602 Superior Avenue, N. E.
Loans Made to Buy or Build Homes
Interest Paid on Savings Accounts

TABOR QUALITY ICE CREAMS
Are Now the Ice Creams Most in Demand in Cleveland.
You are cordially invited to visit our new factory, the most modern ice cream factory in the country.
Payne Ave. at East 35th St.

Clark Sloan
Optometrist
Eyes Examined Glasses Supplied
[illegible]

The A. M. H. Hat Works
5300 E. Euclid Ave.
we dye, clean and block any kind of hat.
Prices 75 cents and up
Over 50 latest styles to select from.

EXECUTOR'S NOTICE
Notice is hereby given that Mary S. Moorhead of 1277 East 169th Street, has been duly appointed and qualified as executrix of the last will and testament of Thomas W. Moorhead, alias T. W. Moorhead late of Cleveland, Ohio, deceased.
61M28A11
ALEXANDER HADDEN,
Probate Judge of Cuyahoga County, O.

ADMINISTRATOR'S NOTICE
Notice is hereby given that Margaret Gemesy of 10735 Crestwood Avenue has been duly appointed and qualified as administratrix of the estate of Jozsef Gemesy, late of Cleveland, Ohio, deceased. 52-M28A11
ALEXANDER HADDEN,
Probate Judge of Cuyahoga County, O.

THE CHANDLER & RUDD CO
U. S. Food Adm. Lics. No. G-03292. Bakers' License No. B-03489.

CALIFORNIA BUDDED WALNUTS
The Budded Walnut is different from the Soft Shell. The Soft Shell Walnut is grown by planting a seed from a parent Soft Shell Tree. A budded walnut is obtained by budding a nut grown in California, known as Placentia Perfection to the black walnut root, thus we have a walnut tree with a wild black walnut root which is very hardy and vigorous with a Placentia Perfection top which produces a nut a trifle larger than the Soft Shell, more uniform in shape and appearance, has a thinner shell, and a plumper and sweeter flavored meat, with as a rule a greater percentage of meat to the shell than the soft shell variety. Use them liberally sprinkled over the morning dish of cereals in pies and cakes, chopped up in salads or in combination with fruit juices over puddings and ice cream, as they contain a large amount of protein, fats and valuable nutritive qualities. Special 38c a lb. 2 lbs 75c. Regular price 40c.

CANNED TUNA FISH
The Tuna Fish is a very large fish found in the Mediterranean and along the Atlantic and Pacific coasts of North America. It often attains a length of 12 to 15 feet and a weight of a thousand pounds and upward, so you may know it is "some fish." It is caught in nets arranged in funnel form and is nearly black or dark blue above, with silvery sides and is white or silver spotted on the under parts. The flesh is considered a great delicacy, and is eaten both fresh and preserved, in cans and otherwise, in salt and oil. It is as delicate and delicious as the breast of chicken and is especially fine used in tempting salads. Our Banquet Brand is packed specially for us in California and contains only the most desirable part of the fish which is the white meat.
Small cans 23c. 6 cans $1.30. Regular price 25c.
Large cans 35c. 6 cans $2.05 Regular price 36c.

DOWN TOWN STORE
234-36 Euclid Ave.
WILLSON STORE
6000 Euclid Ave.

Membership No. 89, The Half Million Club.

WHO BAKES THE BEST RYE BREAD IN TOWN? WHY Laub's OF COURSE!

Bell Phone Prospect 2030.
LAURA HERBERGER,
Maker of
WIGS, TOUPEES, TRANSFORMATIONS AND SWITCHES
HAIR TONIC
1254 Euclid Avenue, next to Halle's
Cleveland, Ohio

Handy Pocket Savings Bank Free
5% PAID ON SAVINGS DEPOSITS
ESTABLISHED 1893
The **CUYAHOGA** SAVINGS & LOAN CO.
[illegible] The Arcade

Government War Vegetable Gardening Booklets Furnished Free

Buy Them In These Cartons

Sterling Mazda Bulbs

The Sterling Mazda C Bulb is ideal for the Kitchen, Library, Living Room or any room where a strong light is needed and are an economy as they will give as much light as two or three ordinary bulbs.

They are particularly desirable for reading and sewing and are made in two sizes either clear or frosted.

75-Watt, about 100 candlepower......Clear 70c
75-Watt, about 100 candlepower.....Frosted 75c
100-Watt, about 125 candlepower ....Clear $1.10
100-Watt, about 125 candlepower.....Frosted 1.15

We carry a complete line of Sterling Mazda Bulbs in all the regular sizes at.......................... 30c each

The Kinney & Levan Co.
EUCLID SQUARE AT EAST 14th.

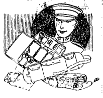

We Are Ready to Serve
[illegible] anything in the way of trunks, bags, suit cases and leather goods of every description. We have a splendid kit "for over boys" containing every thing needed, packed compactly in the smallest space. Golf clubs for the older boys too. Made right, priced just right. Glad to have you come in for a look around.

The Luggage Shoppe
TRUNKS TRAVELING BAGS
919 EUCLID At East Ninth St.

Prepare for Winter
Don't buy coal, coke or wood. [illegible] oil gas burners. Better and cheaper. Fits any [illegible]. See demonstration.
807 St. Clair
Phone Rosedale 1996R

One Gold Twenty-Year Guaranteed Pocket-knife to First Cleveland Ball Player That Knocks Out Home Run.

Lawn and Garden Tools, Seeds, Fertilizers

Garden Spades 75c Best grade steel	$1.25
Spading Forks with ferrule	$1
Spading Forks with ferrule (steel)	$1.25
Spading Forks with ferrule (tempered steel)	$1.50
Mall. Iron Rake, good grade	45c
Bow Steel Rake	65c
Tempered Steel Rake	90c
Hoes, best tempered steel, [illegible]	75c, 65c, 95c
Sheep Fertilizer, bag $3 and	$[illegible]
Water Weight Roller Bearing Lawn Roller	$11.75
Garden and Plant Fertilizer, 5 lb. carton	30c
10 lb. carton	70c
25 lb. bag	$1.25
50 lb. bag	$2.0[illegible]
100 lb. bag	$3.5[illegible]
200 lb. bag	$6.5[illegible]
Lawn and Garden Lime, bag	65c
Onion Sets, quart	25c
Good grade Lawn Seed, lb.	20c
Best grade Lawn Seed, lb.	25c
Ferry's Vegetable Flower Seeds, package	5c-10c
Rice's Vegetable Flower Seeds, package	5c-10c
Dunkirk Vegetable Flower Seeds, package	5c-10c
Snow Valley Vegetable Flower Seeds, package	5c-10c

Have many other items too numerous to mention.
Our Seed and Fertilizer Are All Fresh Stock
OPEN EVENINGS TILL 8 P. M.
Watch for our weekly [illegible] The Press
WILKE HARDWARE CO.
Eddy 1296-J 5821 Lorain av. [illegible] Clark av Lorain 1244L

REO—The Gold Standard of Automobile Value
THE RIS MOTOR CO.
1117-25 Chestnut Ave. [illegible] Pros. 2620, Cent. 152

Did It Ever Occur To You?

1st. Earning over 6 per cent interest on its investments.

2nd. Low mortality rate.

3rd. Liberal dividends.

4th. The full legal cash value of every policy deposited with the State of Iowa.

5th. Has dealt with the public for thirty-two years and holds the confidence of its patrons.

Royal Union Mutual Life Insurance Co.
DES MOINES, IOWA.
W. H. JACKSON, GEN. AGT.
Williamson Bldg. Cleveland, O.

The New and Greater Mandarin

THE MANDARIN

H. Y. YEE, Manager

Cleveland's Foremost Chinese Restaurant
The very best foods, served American or Chinese style.
A Superbly Decorated Palace
Prompt, courteous service and reasonable in price.
"Meet Me at the Mandarin"
622 Prospect, Upstairs

Five Cent Loaf of Bread
The Food Administration has authorized the baking of the twelve ounce loaf of bread.
Priced Reduced at All Stores to
The 12-oz. LOAF .... 5c The 24-oz. LOAF 10c
We are now baking Victory Bread, containing twenty per cent of substitute cereals, which is in complete compliance with the administration.
You will find the bread pleasing to the taste and beneficial to health.
THE FISHER BROS. CO.

Values Which Far Surpass Even Our Own Remarkable Past Records

Small wonder that Bond's is gaining in popularity every day. It's all on account of Bond's QUALITY at Bond's PRICE no "Magic"—just good, sound business. With clothes-selling conditions as they are at present, you'll find it well to investigate before you INVEST. If you do this conscientiously you cannot do otherwise than buy.

Bond's Clothes

Bond's Clothes
$20

From Maker Direct to Wearer—Just One Price

There you have the reason for this tremenduous business—the reason for our success. We offer every man a chance to look his best—and at a very nominal outlay for his clothes.

Thoroughly dependable clothes, mind you—not just ordinary $20 garments. Bond's Clothes are well worth $5 to $10 more than we ask—judging from the merchandise offered elsewhere at $25 to $30. But after all the most convincing proof is the merchandise itself. You don't need to be an expert judge of clothing values to realize at once the real quality of Bond's Clothes.

OUR GUARANTEE—Our guarantee is based upon the principle that you, above all, must be satisfied.

If for any reason a garment bought here does not give the service you believe it should—bring it back. We're big enough to give you your money back if you so desire.

New York
Cleveland
Detroit
Akron

BOND'S
643 EUCLID
Republic Building

Toledo
Pittsburg
Youngstown
Louisville

Store Open Saturday Eve.

Thinking of Your Fall Suit and Overcoat?
It will pay you to inspect our large stock of Woolens
MADE-RITE TAILORS
819 Prospect avenue, Cleveland, O.

Phone Service. Established 1867
Permanent Hair Waving
W. A. Bellchambers
Manufacturer of
Wigs and Hair Goods
Manicure, Engagements by Appointment.
1700 EUCLID AVENUE. CLEVELAND, OHIO.

EUCLID SQUARE GARAGE
LARGEST IN THE WORLD
TWO FLOORS
ONE PRICE TO ALL

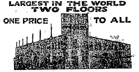

GARAGE GARAGE
EAST 13th St. North of EUCLID. CLEVELAND, OHIO

LAMPS AND RADIATORS REPAIRED
AUTO LAMP AND RADIATOR CO., 1614 Prospect—Both Phones
CLEVELAND, OHIO

Prospect 2746 Central 3959-K
Dr. Carver's Methods of Adjusting Used Exclusively
Fred J. Duey
DOCTOR OF CHIROPRACTIC and SPONDYLOTHERAPY
406-11 Erie Building, Prospect and East 9th St., Cleveland, Ohio. Lady Attendant

Prospect 2746 Central 3959-K
E. Thayer Ward
DOCTOR OF CHIROPRACTIC and SPONDYLOTHERAPY
406-11 Erie Building, Prospect and East 9th St., Cleveland, Ohio. Lady Attendant

"THE HOLLAND"
Lunch 11 to 2. 5 to 7 P. M.
Not merely the best foods, but the best prepared. Best service, too.
Second Floor, Chisholm Building, 2051 East Fourth Street.
Between Euclid and Prospect Avenue.

H. J. VOTTELER & SON
ARCADE MUSIC STORE, IN THE ARCADE
[illegible]

New Wash Fabric Specials (Main Floor)

Serpentine crepe, best quality, for kimonos, all dark colors, limit of 10 yards to a customer, regularly 30, special yard.......... 19c

Colored dress linens, 36 to 42 inches wide, in black, tan, navy and light blue, regularly $1 a yard; special, yard........ 49c

Printed dress voiles, white and tinted grounds, stripes, checks and floral designs, regularly 25c a yd.; special, yard.... 19c

The May Co.

Ohio's Largest and Best Store

Ask for Eagle Stamps

New Wash Fabric Specials (Main Floor)

New printed foulards, all styles, suitable for street or evening wear. They are all 32 inches wide. Look like the all silk. Special value, yard..... 59c

Silk finished nainsook, flesh colored, for fine undergarments, 40 in. wide, specially made for The May Co., regularly $3.50 piece, at.... $2.75

May's chiffon voile, soft finish, 40 in. wide, every yard with name on selvage. Pure white; for waists or confirmation dresses, 39c quality, 29c

$45,000 Worth of Rugs to Be Sold for $36,000

Schofield, Mason & Co. of Philadelphia, Devote Most of Their Looms to Government Work and Therefore Dispose of Stock on Hand at Great Sacrifices

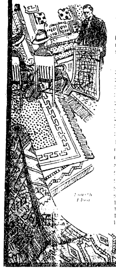

Durbar Royal Wilton

A rug especially adapted for hard wear; beautiful patterns; all made for this season's selling, to go at these low prices:

Size	Regular Price	Sale Price
22x36	$4.50	$3.39
27x54	[illegible]	$5.25
36x36	$8.00	$5.25
36x63	$12.50	[illegible]
2.3x9	$15.00	$11.25
2.3x12	$20.00	$15.50
2.3x15	$25.00	$19.50
3x12	$27.50	$22.00
3x15	$35.00	$25.75
4.6x7.6	$25.00	$18.50
6x9	$42.50	$32.75
6.9x9	$45.00	$33.50
8.3x10.6	$60.00	$46.50
9x9	$57.50	$43.75
9x10.6	$65.00	$48.50
9x12	$65.00	$49.50
9x15	$90.00	$67.50
10.6x12	$90.00	$67.50
10.6x13.6	$100.00	$77.50
11.3x12	$90.00	$67.50
11.3x15	$110.00	$85.00

Fourth Floor

Notice Issued From N. Y. City on Mar. 1, 1918

We beg to announce that all Selkirk and Durbar Wilton Rugs and Hampton Body Brussels Rugs manufactured by Schofield, Mason & Co., have been withdrawn from show. No further orders can be accepted as looms will be operated on Government work until further notice. All orders on our books will be shipped to the best of their ability prior to April 30th, 1918.

SCHOFIELD, MASON & CO.

THESE well known Philadelphia Rug Manufacturers were called upon by the Government to lend aid and being a patriotic firm, they responded quickly and willingly. Their patriotism meant loss for many since, because they were compelled to discontinue the manufacture of their Selkirk and Durbar Wilton Rugs and their Hampton Body Brussels Rugs. The old story of one man's loss being another's gain is here exemplified again, for we secured the entire stock of these famous rugs at such low figures that we are prepared to offer you [illegible] remarkable [illegible] values of the entire year.

1,000 SARATOGA BATH RUGS

Best bath rug made, in all sizes and colors. These rugs also make very choice bedroom rugs.

[illegible] for $2.50; [illegible] $6.00 value, for $3.95

[illegible] for $1.89; [illegible] $4.75 value, for $3.25

[illegible] for $2.75; [illegible] $7.50 value, for $4.95

[illegible] for $3.59; [illegible] $8.50 value, for $5.50

Selkirk Royal Wilton

All worsted pile, beautiful Persian designs—great bargains every one of them.

Size	Regular Price	Sale Price
8.3x10.6	$62.50	$49.50
9x9	$60.00	$45.00
9x10.6	$65.00	$50.00
9x12	$67.50	$52.50
9x15	$95.00	$69.50
10.6x12	$95.00	$69.50
10.6x13.6	$100.00	$82.50
11.3x12	$95.00	$69.50
11.3x15	$125.00	$92.50

Hampton Body Brussels

Representing the very highest type of this kind of rug that can be produced. A most desirable rug for various rooms; handsome patterns, rich colors.

Size	Regular Price	Sale Price
8.3x10.6	$42.50	$33.75
9x9	$40.00	$32.50
9x10.6	$43.50	$34.50
9x12	$46.50	$35.00
9x15	[illegible]	$50.00
10.6x12	$69.50	$50.00
10.6x13.6	$80.00	$55.00
11.3x12	$69.50	$50.00
11.3x15	[illegible]	$59.50

Makers' Sample and Surplus Furniture Sale

And In Addition Our Own $200,000 Stock of Furniture Also Reduced

10% to 35% Savings

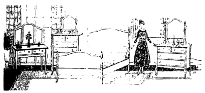

25 of These 4-Piece

Queen Anne Bedroom Suites

Regularly $157.25

$118.50

The manufacturer had twenty-five complete suites in brown mahogany, American walnut, and bird's-eye maple; comprising dresser, chiffonier, dressing table and bed. Beautifully finished and heavily constructed. (Sold separately: Dresser $32.50; chiffonier $29.50; bed $30.00; dressing table $26.50.) Entire suites $118.50. Same can be had in William and Mary style.

$75.00 Chairs $45.00

Solid mahogany easy fire side chairs, upholstered in assorted velours. All made with new spring seat construction and in Queen Anne, Chippendale and William and Mary periods. Regularly $75.00; special in this sale............... $45.00

Sewing Baskets $5.00

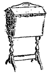

Solid mahogany Priscilla sewing baskets as shown in the illustration accompanying, made with sliding button tray inside. Light in weight and extremely useful to the women of the household. Specially priced at...... $5.00

Reed Rockers $8.95

Brown fiber reed rockers, heavily constructed, made with full deep spring seat and upholstered in beautiful cretonne of an attractive pattern. We received only thirty-five of these. While they last Wednesday for........ $8.95

$15.00 Beds $9.85

Just eighteen 2-inch white enamel continuous post beds. Ten 1-inch fillers. Malleable iron locks. The regular price of each bed was $15. While quantity lasts, very special at only $9.85

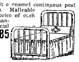

CREDIT TERMS ARRANGED

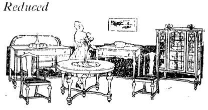

8-Piece Jacobean Oak

Dining Room Suites

William and Mary Style

$115.50

Dining room suites of Jacobean oak in William and Mary pattern, consisting of 54-inch buffet, 48-inch table, five side diners and one arm diner with Spanish leather seats and high backs. Eight pieces to the set. (China cabinets to match may be had at an additional cost of $40.00.) Price of eight-piece suite $115.50. Furniture Dept.—Fifth Floor

---

Prepare Now For Gas Shortages Next Winter

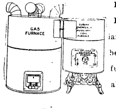

Install a "Eureka" Emergency Auxiliary Coal Furnace beside your gas furnace. Reasonably priced.

Time payments if you wish.

McNutt Furnace Company

457 Leader-News Building

CLEVELAND, OHIO. Both Phones

Any Watch Repaired $1

No matter how badly broken. Work guaranteed. Mail Orders.

PRUZANSKY BROS

[illegible] Schofield Bldg., E. 9th and Euclid, Cleveland

Sulphur Steam Baths

For Rheumatism and Kindred Ailments.

1527-29 Prospect Ave., Cleveland, O.

Competent Gentleman and Lady Attendants.

Bell, Prospect [illegible]

BEVERA

MADE IN CLEVELAND

The Thirst-Quenching Palatable Drink

Whenever you are thirsty think of Bevera and whenever you think of Bevera, order a bottle of this refereshing, healthful drink.

This is the sure way to quench your thirst, get a nutritious food drink that is pure, pleasant in taste and that will benefit you in many ways.

BEVERA MADE IN CLEVELAND

is the drink that satisfies everybody. It fits any occasion and may be served at all times to people of all ages.

Try a bottle with your lunch or dinner today—notice its appetizing qualities—and the way it makes everything taste —just a little bit better.

Phone orders get prompt attention and are delivered same day as received. Place your order with your grocer, druggist or confectioner.

The Isaac Leisy Company Established 18[illegible] Cleveland

LOXSTITCH Best on Earth

Proprietor on the job. Will welcome old and new friends and show them how to save half and more in their tire cost, by lockstitching two worn tires into one. More miles than new. Costs nothing to ask how.

THE LOCKSTITCH DOUBLE TREAD TIRE CO.

1903 E. 13th St. Cleveland, O.

Buy Your Leather Goods at a Leather Goods Store

We carry a complete line of Leather Bags, Suit Cases, Trunks, etc., at popular prices.

52 Public Square OHIO HORSE GOODS CO. CLEVELAND, O. 52 Public Square

A. W. FRUEH, Manager

VEGETABLE DYES MAKE ORIENTAL RUGS BEAUTIFUL

The Sterling & Welch Co., Cleveland, is exhibiting a most splendid collection of Persian and Chinese rugs in hearth sizes, prices ranging from $16 to $50 each.

The outstanding feature of the rugs is the fact that vegetable dyes have contributed to their "glory"—they are so soft and harmonious in their colorings.

The individuality of these wonderful creations is a most distinctive point and no woman of an artistic nature can look at the rugs without feeling a real thrill.

oNthing in this line in recent years has been imported by this firm which can compare with this consignment in either price or beauty. A visit to the store means a purchase.

Harry Quintrell, who resides at Hog Island Shipyards, Philadelphia, Pa., will take notice that Emma Quintrell filed a petition against him in the Court of Common Pleas of Cuyahoga County, Ohio, praying for divorce, custody of children and relief on the ground of habitual drunkenness for three years. Said case is No. 162500 and will be for hearing on and after May 3rd, 1918.

ALBERT LAWRENCE, Atty. for Plff.

M21 A25

EXECUTOR'S NOTICE

Notice is hereby given that Jennie McDonough of 1711 East 79th Street has been duly appointed and qualified as Executrix of the last will and testament of Annie McDonough, late of Cleveland, Ohio, deceased. 69-A4A18

ALEXANDER HADDEN,

Probate Judge of Cuyahoga County, O.

GRO-WELL PLANT FOOD [illegible]

Buy Liberty Bonds! Buy Thrift Stamps! See Pages 2, 3 and 5 for Regular News and Advertisements

Liberty Loan Number
See pages Two, Three and Five for additional news and advertisements.

The Willoughby Republican

Liberty Loan Number
See pages Two, Three and Five for additional news and advertisements.

TWENTY-SIXTH YEAR—NO. 11. WILLOUGHBY, O., APRIL 19, 1918. ONE DOLLAR AND TWENTY-FIVE CENTS A YEAR IN ADVANCE

ALL TOWNS EXCEEDING THEIR LIBERTY LOAN QUOTA WILL RECEIVE AN HONOR FLAG FROM THE GOVERNMENT. LET US WIN A LIBERTY LOAN HONOR FLAG FOR WILLOUGHBY. ALL PROCEEDS RECEIVED BY THE REPUBLICAN FROM THE PUBLICITY PLACED BY LOCAL ADVERTISERS TO ASSIST IN BOOSTING THE LIBERTY LOAN, WILL BE USED TO PURCHASE LIBERTY BONDS; AND THE REPUBLICAN WILL ADD SUFFICIENT TO DOUBLE ANY AMOUNT RECEIVED. BUY A LIBERTY BOND! BOOST THE SALES IN WILLOUGHBY!

HUNDREDS OF MOTHERS' PICTURES SHOWN ON BULLETIN BOARD AT CHILLICOTHE "Y"

Life at Camp Graphically Described by Local Men.

IN FLANDERS FIELDS

By Lieut. Col. John McCrea, Canadian Expeditionary Forces

In Flanders fields, the poppies grow
Between the crosses, row on row,
That mark our place; and in the sky
The larks, still bravely singing, fly,
Scarce heard amid the guns below.

We are the dead. Short days ago
We lived, felt dawn, saw sunset glow,
Loved and were loved; and now we lie
In Flanders fields.

Take up our quarrel with the foe!
To you, from failing hands, we throw
The torch. Be yours to lift it high.
If ye break faith with us who die
We shall not sleep, tho poppies blow
In Flanders fields.

S. D. Shankland was not the first speaker upon the program at the Presbyterian church Sunday night when the patriotic meeting, at which the local men who visited Chillicothe recently, told of their experiences, occurred. Rather he was the last and the poem above was given by him at the end of his talk, but it would have served nevertheless as a text or keynote for the interesting remarks made by each speaker, tending toward the spirit of sacrifice and interest that all should feel now. Mayor Carmichael, E. F. Birkholz and Mr. Shankland told of the camp life as they had found it on their trip Sunday last in company with other Lake county "Y" men, they visited the camp and made a thorough acquaintanceship with army detail. They are to be known as "Interviewing Men," and will answer all the questions of boys who are called to this new life. Such a meeting of the boys from Lake county who will go on the next call, leaving April 30th, occurred at Painesville Monday night.

(Continued on Page 5.)

WICKLIFFE RECEIVES HONOR FLAG; FIRST IN COUNTY TO WIN FLAG

Wickliffe passed its Liberty Bond quota early in the week. They were awarded their honor flag at the meeting in Painesville Monday night.

BOOKS FOR PHILIP WELLS' CAMP.

At the patriotic meeting Sunday night it was brought out by Mr. Shankland that the camp at which Phillip Wells is stationed had not received as many books as [illegible] others. He therefore suggested that anybody take books and magazines to the library and he would see that they were packed and shipped that night. He also asked that more people place [illegible] stamps on their magazines and place them in the post office. They all reach the boys and are needed and appreciated.

FULLERS LEAVE FOR MEXICO

Mr. and Mrs. Simeon Fuller leave for Mexico City Sunday. They will remain there for six or seven months. They have been in Willoughby since February.

BONDS BOUGHT THRU CLEVELAND TRUST WILL BE CREDITED TO WILLOUGHBY AND LAKE COUNTY.

There has been considerable discussion over the fact that Liberty Bonds purchased in Willoughby and Lake county through the Cleveland Trust local branches were credited to the Cuyahoga county quota. This amounted on the last Liberty Loan, to something like $[illegible] Lake county received credit for $606,250 purchased through the Painesville bank and through other local companies. Mr. E. D. Heartwell, chairman of the present campaign, has had the matter under advisement and arrangements have been made [illegible] bonds [illegible] through the Cleveland Trust [illegible] branches will go to the credit of Lake County's quota and the [illegible] purchased.

ANDREWS SCHOOL WANTS SWEATERS FOR WAR ORPHANS

Bring your sweaters to the Andrews school girls. They are making clothes for French orphans. The orphans need sweaters. Hence this request.

MANY MORE BONDS MUST BE BOUGHT IN WILLOUGHBY TO GET AN HONOR FLAG

With the division of the Willoughby township quota between Willoughby and Wickliffe, which was decided upon at the Painesville meeting Monday night, Willoughby's quota is now about $70,000.00. The township quota was $69,000.00. Up until Wednesday night sales in Willoughby had been computed at $21,500.00. The largest single sale was $2500.00. Kirtland had sold about $17,000 up to Monday. Efforts were to be made to boost the sales. Willoughby must have an honor flag and it is believed that sales between now and May 4th will be such as to win the flag for Willoughby before that date. Willoughby has too much patriotism not to exceed its quota.

OLD TIME RESIDENT BURIED IN WILLOUGHBY

Mrs. Harriet Mathis Damon, widow of Dexter Damon, old time residents of Willoughby, died April 12th at the home of her son in Winnebago, Minn. The remains were brought to Willoughby for interment, burial taking place Monday morning. Rev. H. F. [illegible] officiated. Two grandsons of Cleveland, Lieut. [illegible] Sander and an older brother attended. Mrs. [illegible] Mrs. [illegible] and Mrs. Boyd were [illegible] of the old residents who saw [illegible] old time [illegible] buried. Mrs. Damon was 98 years of age [illegible] was wonderfully interested [illegible] the present day [illegible] to the time of her death.

The old Damon [illegible] was located where Dr. Keeping [illegible] now, and later they lived in a [illegible] the S. W. Wilson [illegible]. Mr. Damon died. Mrs. Damon left Willoughby [illegible] 25 years ago but had frequently returned for visits.

POST OFFICE BOOTH SELLS MANY THRIFT STAMPS

The post office booth of the Manufacturers' Unit is doing much to boost the sale of [illegible]. Marie D[illegible] and Z[illegible] of the [illegible] [illegible] The [illegible] One [illegible] Tuesday showed sales amounting to $80[illegible]

HARVEY BURGESS LEAVES FOR FRANCE

Harvey Burgess, son of Capt. and Mrs. Burgess, was at home from Niles Sunday. He will leave for France next week where he will engage in the work of the Red Cross.

LIBERTY LOAN HONOR FLAG

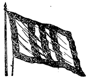

Willoughby's Quota

$70,000.00

LET'S WIN ONE FOR WILLOUGHBY

MEN WHO HELPED TO SECURE THE WICKLIFFE HONOR FLAG

[illegible] is chairman of the Liberty Loan committee in Wickliffe. [illegible] include [illegible] Ben [illegible] Honeywell [illegible] Henin, Donaldson, [illegible] Reeder, [illegible]

GOVERNMENT WILL NOT TAKE BEN HUR PLANT

[illegible] have been [illegible] [illegible] taking over the Ben Hur plant. John D. Fackler stated [illegible] while some official had [illegible] the plant, there was no foundation for the report that the government would [illegible] "No such luck for Willoughby at present," Mr. Fackler said. "Only thing we have gotten so far," he continued, "is $2000.00 from the Kendall Tire & Rubber Co." The latter [illegible] forfeited that amount when they failed to [illegible] the option they had taken upon the plant.

NOTICE TO BOYS AND GIRLS: WIN A THRIFT STAMP.

The Republican will give a 25c Thrift Stamp for each new yearly subscriber to the Republican any boy or girl may secure. Fill your Thrift Cards! Get a War Savings Certificate! Subscription blanks and information at the Republican office, West Spaulding street.

FLAG FLOATS AT HALF MAST OVER C. P. & E. FOR FORMER PRESIDENT.

C. W. Wason, one time president and active in the promoting of the C. P. & E. Railway, died at his home in Cleveland Monday. Mr. Wason was prominent in Cleveland business, club and social life. Much attention was attracted to his home at 9209 Euclid avenue last spring, when he had his front lawn graded up and made into a war garden patch, with a sign "Potatoes [illegible]" prominently placed thereon.

Mr. Wason was president of the road at the time Fred Storm was superintendent. He was the road's first president. Governor Bushnell was a guest of the officials on the first car that went over the line. At that time Mr. Bo[illegible] was [illegible] Mr. Wason was succeeded by Henry A. Everett. J. J. Jordan attended the funeral in town Wednesday.

The local offices floated their flag at half mast in honor of the former president.

M. J. RENTCHLER'S MOTHER DIES

Mrs. [illegible] Rentchler, mother of M. J. Rentschler of the J. H. R. Products Co., passed away at her home in [illegible]port, Pa., April 16. She was [illegible] years of age. Mr. Rentchler [illegible] [illegible] He will return for the funeral.

PERRY'S SELL HOME

[illegible] Perry, sons on [illegible] street have sold [illegible] F. [illegible] of Cleveland [illegible] [illegible] they will probably [illegible] about June 1. The Perrys expect to leave Willoughby and will locate upon their farm at Winchester, near Washington, D. C.

FORTY-ONE MORE BOYS TO LEAVE

Forty-one more Lake county boys will leave Painesville for the camps April 30th.

CAPT. D. FLICKINGER REACHES FRANCE

A telegram received by S. S. Wilson Monday morning, stated that Capt. Dan Flickinger, son of Mr. and Mrs. E. E. Flickinger, of Indianapolis, had arrived safely in France. The young man received his captain's commission not long since, and many Willoughby friends will be glad to know of his safe arrival.

"ALICE IN WONDERLAND" TO APPEAR IN WILLOUGHBY IN SONG CYCLE

Calvary quartette, composed of Mrs. Edna Strong Hatch, soprano; Frances Sanderson, alto; Warren Whitney, tenor; James A. McMahon, bass, will give a concert in the Methodist church under the auspices of the April Circle of the Ladies Aid Society Wednesday evening, May 8, 8 o'clock. They will each sing a group of solos, and conclude with Liza Lehman's song cycle for four voices, "Alice in Wonderland." These are the old poems of our childhood about Father William, who balanced an eel on the end of his nose; the story of the "Whiting and the Snail." The famous "Trial Scene," in fact all those childhood fancies of "Alice in Wonderland." This is a rare treat and in order to make it so that everyone may attend, the admission has been made very reasonable.

SOME NOTABLE SUBSCRIPTIONS IN WICKLIFFE; QUOTA INCREASED: WORKING FOR STARS NOW

Some of the notable subscriptions in Wickliffe for the Third Liberty Loan included $20,000.00 from the employes of the Cleveland Crane & Engineering Co.; $50,000 from Price McKinney of the McKinney Steamship Co.; $25,000 from E. S. Burke and $1,000, Mrs. Harry Coulby. Wickliffe took half of the Willoughby township quota, increasing her quota to $69,000. They have raised up to Wednesday $104,000. They expect to merit their honor flag by the regular Wickliffe purchasers outside of the heavy individual buyers as mentioned above. They are working right along with the intention of placing stars in their flag.

SERVICE FLAG WITH MANY STARS, TO FLOAT OVER STANDARD TIRE PLANT.

Out of 152 men, the Standard Tire & Rubber Company have in the U. S. service 21 men. They are: Albert Bauman, Rufus Cook, James Davis, Joe Ganley, Earl Granger, Curtis Gould, Roy Harwell, Ed. Holoch, Margaret Johnson, Carl O'Nell, Carl Roberts, Leon Seagellone, Robert Smart, Ward Smith, Evert Swan, Walter Voth, Paul Walker, Lawrence Wells, Albert Wicker, John Wicker.

The service flag is four feet by six feet. A flag pole will be erected next week, and the flag will be raised to float proudly over the factory that has so many enlisted in the service. It must be noted that there is one girl upon the list, Margaret Johnson, who is in Washington.

EXAMINATION TO BE HELD FOR POSTMASTER OF WICKLIFFE

At the request of the Postmaster General the United States Civil Service Commission has announced an examination to be held at Willoughby, Ohio, on May 8, 1918, for the position of postmaster at Wickliffe, Ohio. This office has an annual compensation of $1200.

To be eligible for this examination an applicant must be a citizen of the United States, must actually reside within the delivery of the office and have so resided at the time the present vacancy occurred.

Applicants must have reached their twenty first but not their sixty-fifth birthday on the date of the examination.

Application Form 304 and full information concerning the requirements of the examination may be secured from the postmaster at the post office or from the Civil Service Commission, Washington, D. C. Applications should be porpery executed and filed with the commission at Washington, D. C., in time to arrange for the examination of the applicant.

AMERICAN CLAY COMPANY EMPLOYES BUY BONDS

About $2000.00 in Liberty bonds was purchased at the American Clay shops Wednesday following a talk given by B. C. Shepherd, Jr., of Painesville.

Read the record of The Citizens Loan & Building Company of Painesville, O., in this issue.

DON'T DO YOUR BIT— DO "TWO-BITS"

Everyone is saying, "Do your bit to help win the war."

But is it enough to do your bit when others are doing their all?

Why not do "two bits"—save a quarter every day—or every week as you can afford, and with those quarters buy Thrift Stamps, paste them in your Thrift Card and when you have 16 of them, add a few cents and you will receive in exchange, a 4.27 per cent interest bearing War Savings Stamp.

That stamp will be redeemed by Uncle Sam in 1923 for $5.00 in gold and yet it only cost you $4.15, and is exempt from taxation.

When you buy these Stamps or Certificates you simply loan your money to Uncle Sam—It helps him win the war. It helps you learn the habit of saving.

Begin Today to Save "Two-Bits" For Your Country

ASK AT THE POSTOFFICE OR BANK OR ASK ANY MAIL CARRIER.

ARE YOU A SOLDIER—SAILOR—OR SAVER

TO FIGHT OR TO SAVE IS THE FIRST DUTY OF EVERY AMERICAN WORTHY OF THE NAME. IF YOU CAN NOT BE A U. S. SOLDIER OR SAILOR YOU CAN AT LEAST BE A U. S. SAVER. ONE OF THAT VAST ARMY OF MILLIONS OF LOYAL AMERICANS, WHO ARE DOING AWAY WITH WASTE AND LUXURY AND WHO ARE PUTTING THRIFT AND SAVINGS FOREMOST IN THEIR LIVES. THE U. S. SAVERS ARE DOING "TWO-BITS" MAKING IT POSSIBLE FOR UNCLE SAM TO CRUSH THE DESPICABLE HUN AND HELPING THEMSELVES ONWARD TO PERSONAL SUCCESS.

BEGIN TODAY TO SAVE "TWO-BITS" FOR YOUR COUNTRY. IS IT ASKING TOO MUCH OF YOU? WILL YOU DO "TWO-BITS" TODAY—TOMORROW?—EVERY DAY? WILL YOU DO IT AS OFTEN AS YOU CAN?

U.S. THRIFT STAMPS

EXCHANGEABLE FOR

WAR SAVINGS CERTIFICATES

As an Act of Patriotism this Space is contributed by THE MANUFACTURERS' UNIT OF WILLOUGHBY:

THE AMERICAN CLAY MACHINERY CO.
THE J. H. R. PRODUCTS COMPANY.
THE STANDARD TIRE & RUBBER COMPANY.
THE ECONOMY ENGINEERING COMPANY.

BUY YOUR STAMPS AT THE BOOTH OF THE MANUFACTURERS' UNIT—WILLOUGHBY POSTOFFICE.

THE WILLOUGHBY REPUBLICAN
For a Great and Greater Willoughby.

E. D. BRYANT, Editor **B. BRYANT, Business Mgr.**
Telephone 125-K Subscription Price $1.25 per year

This newspaper is published every Friday by The Times Publishing Co., an Ohio corporation. Republican in politics and devoted to the best interests of Willoughby and Lake County.

Entered at Willoughby, Ohio, Postoffice as second-class Matter

-:- LATE COURT HOUSE NEWS -:-

REAL ESTATE TRANSFERS

Painesville City—

R. E. Gregory, trustee to Dean and Nellie Scott Brittain, lot 23, Lusard Place Allot., $1.00.

John Kampos and Rosi Kampos, formerly Rosi Advey to D. L. Phelps, 3-4 acre, $10.

Clara F. and Robert E. Jackson to John and Ellen Dodge, lot 11, tract 2, $10.00.

J. F. and M. E. Gilmore to H. A. Post, .27 acres, $1.00.

Willoughby Township—

Edwin V. and Florence C. Hale to Cleveland C. Hale, 12.9 acres, $1.00.

Martin Thomas to Frank A. and Fanny R. Donner, 10 1-5 acres, $11,000.

Mary A. and Louis C. Schendel to Henry F. and Barbara Heinz, 5 acres, $8000.

The Cleveland Allotment Co. to Liberato and Maelia Minna Di Orio, lot 188, Cleveland Allotment Co.'s survey, $10.

The Cleveland Allotment Co. to Joseph Halal, lot 101, Cleveland Allotment Co. survey, $10.

Hedwig Schwuch to Charles A. Gardner, lots 4, 5 and 6, James A. Fry's Oak Meadow Sub., No. 3, $1.

Walter and Mary Pease to Adam N. and Mitta Schneider, 21.96 acres, $10.

Park D. and C. M. Eddy to Steve Eddy, 1-2 acre, $1.

Painesville Township

J. H. Britton to John Baffari, .567 acres, $1.00.

J. H. Britton to Solomon Kilma, .283 acres, $1.

J. H. Britton to John Kivela, .283 acres, $1.

Fairport—

Jacob and Kesenia Suomela to Eino Suomela, .19 acres, $1.00.

Madison Township

Andrew Ferguson to James A. Ferguson, 35 acres, $1.

Mrs. Emily Vandervoort, wife of William J. Vandervoort to John W. and Anna Nena Stevenson, und. 2-3 of 116 acres and und. 1-3 of 71.28 acres subject to life estate, $10.00.

COURT OF COMMON PLEAS
New Cases

F. W. Davkin vs. C. S. Manes. Action for money only. Amount $268.19. Geo. C. von Beseler, attorney for plaintiff.

John T. Harrington and Mara W. Harrington vs. Elgin H. Shildrick and Daisy L. Shildrick, the Midland Mutual Life Insurance Co., Columbus, Ohio. Money and foreclosure and equitable relief. E. H. Kmegs and H. E. Kanner, attorneys for plaintiffs.

Alvord & Blakely vs. Alice A. Cook. Action for cognovit. Alvord & Blakely, attorneys for plaintiff.

Myrtle Heaverly vs. Barney Heaverly and The Cleveland Trust Company. Action for divorce and alimony. Injunction allowed. Alvord & Blakely, attorneys for plaintiff.

PROBATE COURT
Marriage Licenses

T. Clifford Lewis, age 27, Conneaut, O. Jeanette C. Nichols, age 23, Fairport Harbor, O.

Homer E. Massena, age 22, Painesville, O. Nora H. Dixon, age 24, Painesville, O.

THE ORIGINAL SELF-FILLER
AND STILL THE LEADER
The Conklin is the Original Self-Filler

As the pioneer, it blazed the trail and created the market for the self-filling type of fountain pens, until today it has over 2,000,000 satisfied users.

The wonderful success of the Conklin is due to its "Crescent Filler." No other filling device ever approaches it in effectiveness, simplicity and durability.

All the popular sizes and points carried in stock. Prices $2.50 to $[illegible]

THE
Willoughby Jewelry & Optical Store

ANNOUNCING A NEW PHONOGRAPH
We Have Taken the Agency for
THE MUSOLA PHONOGRAPH
We can offer you this attractive Cabinet Machine at $55.00
In Addition, we have a stock of
Columbia Records
Come in and let us play some of the newest records for you upon this machine.
GEORGE E. MANVILLE
Willoughby Auto Ambulance in Connection

Records for Every Occasion
PARTIES—CLUB GATHERINGS
HOME MUSIC
VICTROLAS
—From—
$15 to $265
See and hear the Victrola before you buy any other talking machine.
J. J. SHRINER
at Wilson's
The largest and most complete talking machine and record stock in town.

The New Spring Wall Papers Have a Fascination That is Irresistable
Make your selections out of stocks that are new and fresh. We are adding new designs daily.
COME AND SEE THEM
E. S. SIGSBEY
Willoughby Inn Block. Specialists in Interior Decorating.
PAINTING AND PAPER HANGING
Paint Means Progress

AT THE COURT HOUSE

Miss Gertrude Hudson, deputy in the recorder's office, has been confined to her home for a week with quinsy. She was recovering Monday.

* * *

County Clerk Forrest Andrus' brother, is in Painesville on a furlough.

* * *

Court House Girls Buy Many Bonds

Judge Nye had sold 41 Liberty bonds up to Monday, the 16th. Girls at the court house took $1150.00 worth. They were all located on the lower floor excepting one.

* * *

Leon Whitcomb, nephew of R. N. Whitcomb, county treasurer, has left for France. Also Lewis Barstow, another Kirtland boy.

* * *

Mr. and Mrs. R. N. Whitcomb spent Sunday in Mentor.

* * *

R. N. Scott of Mentor, accompanied 16 boys to Ashtabula Monday. They were boys who had not previously passed, and were given further examinations by the District Draft Board.

WILLOUGHBY HIGH DEFEATS BEREA: WINS SECOND LITERARY CONTEST

The local high school literary team completely outclassed the Berea High school in the dual contest which took place in Berea on Friday last. Willoughby took one event by default, no contestant opposing; won the second by a unanimous vote and came off victors in the debate by a vote of two to one, in other words, of nine votes [illegible] eight were given to Willoughby.

The [illegible] team was made up of Reed Fairley, '19, Jack Dayton, '19 and [illegible] Wilcox, '18, alternate. Willoughby defended the negative of the resolution [illegible] should own [illegible].

[illegible] the essay contest [illegible] "Woman and the War."

Mildred Perine, '20, won the reading contest [illegible] "Over the Top" [illegible] effective manner.

The judges [illegible] were all from Cleveland High school.

[illegible]

DAUGHTERS CIRCLE ENTERTAINED BY THE SHAW HIGH SCHOOL ORCHESTRA

Mrs. Horace Parks entertained the Daughters Circle Thursday afternoon. The day was changed from the usual Wednesday meeting. The Shaw high school orchestra was upon the program. This includes two Willoughby boys, Clayton Hale and Beaumont Parks. The afternoon was one of much enjoyment.

WILLOUGHBY HIGH SCHOOL NOTES.

Seventh Grade Boys Many Thrift Stamps.

Willoughby schools are making a very good showing in the sale of thrift stamps. The seventh grade are making the best showing, Mary Wilder with savings she had in the bank bought $10 worth of Thrift Stamps. That makes nine war stamps and 10 Thrift Stamps. It is the largest amount purchased by one pupil. Come don't let the seventh grade beat us. Buy Thrift Stamps! Buy Thrift Stamps.

Watch for the Concert

Watch the papers for further notice as to the concert to be given by the high school under Mr. McMahon's direction.

Arbor Day Observed

The high school arbor day rhetoricals will be Friday afternoon. Because of the bad weather rhetoricals were postponed from last Friday.

Base Ball Season Opens

The base ball season opened Monday afternoon. The boys played their first game with North Madison, Willoughby walking away with a score of 6 to 0.

Next Friday afternoon at 2:30 Willoughby plays Perry. This is first county league game. It will be on the home field. Admittance 15 cents.

Come! Don't be a slacker!

Mrs. Viall is improving but doesn't know when she will be able to resume her work.

Girl Wins Speaking Honors

Mary E. Wilder won first honors in the junior four minute speaking contest and has been selected as a speaker for the war savings stamp campaign.

W. H. S. ATHLETIC ASSOCIATION HAVE FIRST MEETING OF NEW TERM

The first meeting of the W. H. S. athletic association for the new term occurred Tuesday night. The full membership was present. They witnessed the presentation of sweaters to the basket ball boys. Reed Fairley, manager, and Chas. Seitz were the recipients. Prof. Otis presented the sweaters, making a brief speech.

ANDREWS GIRLS DO BOY SCOUT WORK FOR LIBERTY LOAN

F. G. Johnson, publicity man for Lake county on the Liberty Loan, is much pleased with the work done by Andrews girls in placing bills for the Liberty Loan. Boy Scouts usually do this, but having no boy scouts in Willoughby he said, the Andrews girls did the work admirably.

Under the direction of Mrs. Seelye, Andrews girls have addressed about 4000 letters to Lake county residents, making a special appeal to each to buy Liberty Bonds. Mr. Johnson appreciates this assistance greatly.

SLIGHT FIRE AT FLORIST'S GARAGE

A fire alarm was sounded Thursday morning occasioned by a burning car in the garage of [illegible] Knight, the [illegible]

-:- Personal Mention -:- Social Happenings

Judge Nye and Martin Tuttle were in town Monday.

* * *

Visitors calling upon Miss Kitts this week included Mrs. F. F. Cogswell and daughter, Francis, of Lakewood and Miss Minnie Woodward of Kirtland.

* * *

Mrs. August Fleischman of Cleveland is visiting her daughter, Mrs. Jack Kelly.

* * *

Mrs. George W[illegible] is ill with pneumonia.

* * *

Reginald M[illegible] is improving and the nurse has been released.

* * *

Mrs. Helen [illegible] of Cleveland visited her aunt, Mrs. L. J. Allen, wife of Dr. Allen, for the week's end.

* * *

Mr. and Mrs. [illegible] Cunningham of Marietta are expected this week. They will spend some time with their daughter, Mrs. E. T. Pinkerton.

* * *

Raymond Beebe left for Newport, April 10. He enlisted in the navy and will be in training at that point for some time. Letters received indicate that he is well and likes his location. Mr. and Mrs. Elmer Beebe expect to go down and see him soon.

* * *

Mr. and Mrs. N. C. Smith left Monday evening for Denver and Colorado Springs. They expect to return about May 12th.

* * *

Mrs. Frank Blakely, en route from Memphis, Tenn., stopped at the home of Mr. and Mrs. James McMahon Tuesday and will remain for a visit. Her mother, Mrs. C. S. Elliott will meet her here on her way home to Washington, D. C., and she also will enjoy a visit with Mrs. McMahon.

* * *

Tuesday Mr. F. M. Ruetenik and Rev. L. P. McCulloch attended the annual spring meeting of Cleveland Presbytery. Rev. McCulloch was elected commissioner to the general assembly of the church which meets next month.

* * *

Mrs. H. R. Taylor of Cleveland Heights, visited her mother, Mrs. W. W. Wallace, for a few days last week. Mrs. Wallace is now at her Willoughby home for the summer.

* * *

The Woman's Club was entertained by the Miscellany club of Mentor, on Wednesday afternoon. The affair was held at the home of Mrs. T. P. Cadle.

* * *

The Misses Spindle of Vanama court are ill.

* * *

Miriam Ackerman has been detained at home for several days from illness.

* * *

E. J. Dickey disposed of a house and four acres on the Lost Nation road, to Jos. McGlynn of Cleveland, since his return from Florida. The family moved in Wednesday.

* * *

An interesting letter received from Mrs. Stoddard, who is at Beverly Hills, Cal., says that she finds the climate and surroundings very enjoyable. She spoke of going to see Mrs. Lauer, at San Diego, an old Willoughby resident. They are expecting to leave Beverly Hills in two or three weeks from the date of the letter, March 25.

SEVENTY-FIVE COUNTY BOYS MEET IN WILLOUGHBY

Seventy-five boys from Willoughby and Wickliffe and other parts of the county met at the H. S. auditorium Tuesday night in response to notices sent out by the county draft board. Dr. J. V. Winans of Madison and the Hon. Carl Kinsley were present also [illegible] La Due of Mentor, T. D. Morley [illegible] others from [illegible] parts of the county.

The local committee of the soldiers' advisory committee conferred with the boys, who were separated into six groups. [illegible] S. D. [illegible], W. J. [illegible] and F. Birkhold composed the local committee. Forty-one boys leave Lake county the 30th. All of the 75 are in class "A," and may all leave before the summer is over. There are 91 in class A.

PLEASANT PARTY ON KIRTLAND ROAD

Miss Evelyn Cleveland of Kirtland road entertained several of her friends at a "sugar-off" party recently. Among those present were the Misses Olive Burnham, Mildred Spence, Margaret Clarke and Messrs. Urban and Karl Hengesbach, Edward Rafferty, Robert Burnham and Mr. and Mrs. Byron Carpenter.

RECENT BIRTHS

Born to Mr. and Mrs. Will Hagenberger of Mentor, Tuesday, a daughter.

* * *

Born, Sunday morning, to Mr. and Mrs. C. P. Weaver, nee Julia Gillette, a son, William Wade Weaver, at the home of Mrs. Gillette.

JAMES GRAY DIES

James Gray, brother of E. Gray, local liveryman, died in Collinwood, Sunday night. Manville brought the body to Willoughby and interment was made Thursday.

EX-GOVERNOR WILLIS PREFERS WILSON'S STRAW HAT TO STUDDED CROWN

At the Liberty meeting held in Painesville Tuesday night, during the course of his address, Ex-Governor Willis said that he was on the opposite side of the fence from President Wilson, and he was going to run for governor on that ticket, but, he added, "I would rather have one of President Wilson's old straw hats than any jewel studded crown that ever graced the head of a Hohenzollern."

MRS. SAMUEL AUSTIN ILL

Mrs. Samuel Austin was brought home to Willoughby last week from the home of her daughter, Mrs. Shimmin of Cleveland. After leaving Florida Mrs. Austin planned to go to Washington but was taken ill and came to her daughter's home in Cleveland. She suffered an attack of pneumonia, and was not able to be brought home until last week. She will probably be up again in about a week.

WICKLIFFE TO HAVE PAGEANT FOR COMMENCEMENT

Wickliffe school children will participate in an elaborate program consisting of a pageant, in which the children of the various nations will be represented. The graduation class will be Uncle Sam's children. Uncle Sam will be there, too. The 5th and 6th grades will impersonate the Japanese and French little folks. Little Dutch children will be shown by the second grade. The third grade will have the Irish children representations; while the fourth grade will appear upon the stage as little Italian folks. The first and second grade mixed, with a Maypole, will present the English children to the audience. Miss Nellie Rogers, principal, is coaching the children, and it is anticipated as a very delightful event for the school and spectators.

FOR SALE—A quantity [illegible]

DEATH OF WELL KNOWN KIRTLAND MAN

A. P. Squires, well known Kirtland man, passed away suddenly April 12. The funeral was conducted by the Masons Tuesday with burial in the family lot at South Kirtland. Mr. Squires was born in Mayfield township, Cuyahoga county, July 3, 1850. He became a Mason in 1882. His entire life was spent in Lake and Cuyahoga counties. At one time he conducted a mill in Willoughby in the Goff Kirby location. August 8, 1883, he married Lillian Webster. Two children by this marriage remain, Maynard W., of East Las Vegas, New Mexico, and Aneita of Palo Alto, Cal., sophomore in Leland Stanford university. His son, Maynard, who married Miss Clara Schupp of Kirtland arrived home Sunday night. His wife has been at the home of her parents on a visit from New Mexico for the last five weeks.

CAMP FOR BOYS MAY BE LOCATED NEAR WILLOUGHBY

L. P. Stockwell of the Chamber of Commerce called a meeting of farmers Tuesday night, to consider the question of locating a boys' camp near Willoughby.

Mr. Dislow, employment agent for the Cleveland Board of Education, presented the topic, and it received favorable consideration. G. D. Fenton, foreman at the W. H. Shepherd place; H. E. Talbot and S. G. Brown represented the farmers. The camp would accommodate 12 to 15 boys and could be drawn upon by the farmers for such work as the boys could do.

WICKLIFFE MAKES CHANGE IN RED CROSS WORK

The Wickliffe Red Cross workers have discontinued making hospital shirts, and are making helpless bed shirts, instead. There is a large demand for the latter and Wickliffe having on hand 5000 yards of tape, makes it advantageous to have the helpless bed shirts made up there. Starting Friday each machine turned out a shirt, 20 in all.

SOLDIER BOYS AT HOME

Lieut. Alton Tear is at his home in Painesville upon a furlough. Also George Goff, who is in the ordnance department at Detroit, where he is inspector of auto springs.

UNCLE SAM HAS THREE HUNDRED AND TWENTY-FIVE WORKERS ENROLLED AT THE PAINESVILLE HIGH SCHOOL

Painesville high school has 325 students and each and every one of them is now enlisted under Uncle Sam's thrift banner, thus making the school 100 per cent in war savings. Eight Beta Tau Sigma chapters have been organized in this school and much enthusiasm has been aroused by competion between the various organizations. Chapters are also being organized in the grade schools, and it is expected that soon every school room in Painesville will fly the 100 per cent flag.

BANK AND WALNUT STREET SECTION IN PAINESVILLE MAKES THRIFT STAMP RECORD.

One of the most remarkable features of the thrift stamp campaign in Lake county, is the fact, just made public, that up to April 1, practically one tenth in value of the total amount of stamps sold in the entire county have been taken within a radius of five hundred feet of the intersection of Bank and Walnut streets in Painesville.

ADMINISTRATOR'S NOTICE

The estate of Emma S. Brooks, deceased. Notice is hereby given that on the 13th day of April, 1918, Henry P. Brooks, was duly appointed and qualified as Administrator of the estate of Emma S. Brooks, deceased, late of Willoughby, Lake County, Ohio.

CLARK H. NYE,
A28-25, M2 Probate Judge.

Wm. Gillespie
Justice of the Peace. Office in Town Hall. Residence 18 Maple St. Phone 30. Prompt attention [illegible]

-:- WEEKLY CHURCH CALENDAR -:-

CHURCH OF THE IMMACULATE CONCEPTION

Masses Sundays at 8:30, excepting every third Sunday in each month when services are at 10:00.

CHRISTIAN SCIENCE SERVICES

Sunday school 9:45.
Regular services every Sunday at 11 a. m.
Testimonial meeting, Wednesday, 7:30 p. m.

EPISCOPAL CHURCH

C. T. Hull, Minister.
Church school at 9:30.
Morning prayer at 11 o'clock.
No evening service.
Holy communion second Sunday in each month.

PRESBYTERIAN CHURCH

9:30—Sunday school.
10:45—Morning worship, "The Open Way of Fellowship with God."
7:30—Union service in the M. E. church.

Church to Have Social

Thursday evening, April 25, there will be a congregational social at the church.

WILLOUGHBY-RIDGE

"Circumstances and Purposes of the Transfiguration" will be the subject of sermon at 10:30 next Sunday morning. At 11:30 the Sunday school will study "The Transfiguration." You are cordially invited.

CHURCH OF CHRIST

9:30—Bible school.
10:30—Sermon and communion. Subject, "The Emptied Self."
7:00—Union service at Methodist church.

THE METHODIST CHURCH

9:30 a. m.—Sunday school.
10:45 a. m.—"Is God in Earnest?"
3:00 p. m.—Junior League.
6:30 p. m.—Epworth League.
7:30 p. m.—Evangelistic service to which the other churches are invited.

Special Services All Week

The special evangelistic services will continue this week and also next week each evening except Saturday, at 7:30 o'clock. The Rev. H. W. Dewey, D. D., pastor of the First M. E. church, Geneva, O., will bring the message. Dr. Dewey is a fluent, forceful and spirit-filled gospel preacher. The message will be supplemented by a large chorus choir. Rev. H. E. Dewey will assist in leading the choir. Your are welcome.

South Willoughby

Mrs. A. J. Meyers of Cleveland, is spending a few days at her daughter's of Cherry Lane farm of this place.

* * *

A Feed full of friends of Mrs. Margaret Engel from the city, came out for Sunday.

The Worrallo girls visited in Kirtland last Saturday and Sunday with friends.

* * *

The Y. P. B. met this week at the home of Mrs. Fred Wilson of Wilson Mills with a good program. All had a good time.

* * *

Miss Edith Engel spent last week end in the city with her aunts.

* * *

Miss Irene Pierson visited at the Bierman home Friday afternoon.

Mr. Harry Bierman visited at the Dart home in Munson last Saturday and Sunday.

* * *

Mr. O. D. Parker and Arthur are working at Gates Mill for a few weeks.

* * *

A few young folks met at the home of Miss Tinker Tuesday night for a short visit.

* * *

The Newyears have been up here working on their farm a few days this week.

* * *

The Stoder family of Cleveland, spent Sunday at the Engel home.

ADMINISTRATOR'S NOTICE

The estate of Eliza Henish, deceased. Notice is hereby given that on the [illegible] day of March, 1918, Burton D. [illegible] was duly appointed and qualified as Administrator of the estate of Eliza Henish, deceased, late of Willoughby, Lake County, Ohio.

CLARK H. NYE,
Probate Judge.
A5-12-19

HOME FOR SALE
House of 8 rooms and bath; lot 59 1-2x195 feet on River Street overlooking the beautiful Chagrin valley.
I. M. CROWTHER
Phone, Office 158 or Residence 136K.

FOR RENT
[illegible] and 11 acres best farming or trucking land; 3 acres alfalfa, also [illegible] and hay; cheap. Inquire of
TOM SHEHAN
329 Turney Road
Cleveland, O.
Phone Broadway 1503 R.

DR. L. J. ALLEN
Veterinary
Taking the place of Dr. McCollister, Captain. Telephone 165.
Willoughby.

Get Busy! Buy Liberty Bonds
—and then buy Paint
OF
J. B. CHESBRO
8 Erie Street Willoughby
Paints, Varnishes, Wall Paper.

Colossal Egotism
MAXIMILIAN HARDEN, the noted German editor, wrote:
"Not only for territories is the warrior host now battling, but also for the conquering triumph of German genius."
Are you willing to stand by quietly and see your family, your home, and your country sacrificed to the mere exploitation of German Genius?
Buy Liberty Bonds and prevent this!
Enter your subscription at our local office.
The Cleveland Trust Company
39 Erie Street
Commercial Accounts—Collection and Investment of Life Insurance Funds.
Resources over $62,000,000.00
Buy War Savings Stamps For Sale at Our Office

Wooltex Suits Specially Priced
Every woman knows that "Wooltex" stands for honesty in workmanship and materials and all that could be desired in style.
This week we are offering the season's latest styles in finely tailored suits at special prices. It will pay any woman to look through our stocks and to know our prices before buying a spring suit.
THIS WEEK WE ARE FEATURING SUITS AT
$25.00 and $35.00
OVER 100 GARMENTS AND STYLES TO CHOOSE FROM latest city styles at less than city prices.
SAVE ON YOUR SPRING SUIT AT
GAIL G. GRANT CO.
Service and Value Givers.
Painesville's Largest Store. Established 1894

Kirtland News

Kirtland Has Patriotic Meeting

The town hall was crowded at the patriotic meeting Sunday afternoon. An interesting feature was the presentation by the grange of a service flag with twenty-one stars to the town. Mrs. Maynard Squires, in behalf of the grange presented the flag and Wr. Crary in behalf of the town accepted it. The chief speaker was Mr. Crawford of Cleveland, who plainly and impressively urged the hearty support of the Liberty Loan. Music was furnished by the schools.

* * *

Miss Johnson Is Wed

Friends of Miss Gladys Johnson were much surprised to hear of her marriage last week to Raymond Givins, who arrived on Monday on a furlough from Camp Sheridan.

* * *

Born to Mr. and Mrs. F. M. Barber, Mankato, Kansas, April 11, a daughter, Bernice Marion.

* * *

Mrs. C. M. Curtis substituted at Riverside school last week for Mrs. Givens.

* * *

The Normal School pupils are having special training this week in the rural schools. Miss Florence Yaxley having already had over a week's experience in the Cox district, Miss Yaxley is teaching with Miss Page in the third, fourth and fifth grades. Miss Blanche Grover is with Miss Tinkham in Willoughby and Miss Katherine Markell with Miss Peterson in the Parks district.

* * *

Mr. and Mrs. W. Grover attended the dance at Maple Grove grange hall Saturday evening given for the benefit of the Red Cross at Schram's Corners.

* * *

Mrs. C. C. Webster was called to Burton to take care of her daughter, Mrs. Osmond, who is very ill.

* * *

Mrs. Belle Ellsworth was called to her old home in Willoughby by the sudden death from heart failure of her father, Mr. Wallace Brain, early Saturday morning. The funeral services were held Tuesday afternoon.

* * *

Mr. and Mrs. Guy Fletcher, well known to many Kirtland people since their residence here, have bought a farm in Wakeman and moved there. He was a conductor on the C. P. & A. a number of years, but has been in very poor health and has decided to try farming again on the old homestead in the old home town.

* * *

Mr. and Mrs. Rickey and son, who have been spending five or six weeks with relatives in Perry, returned to their home in Cuyahoga Falls last week and stopped in Kirtland two days to visit her father, Mr. O. T. Miller.

* * *

Death of Mrs. Markell

Mrs. Ada Markell passed away last Thursday evening after a brief illness from pleuro-pneumonia. She will be greatly missed for her cheery and congenial nature, her ready sympathy and helpfulness by a very large circle of relatives and friends. She was a member of the Methodist church at Little Mountain. The funeral was held held Saturday afternoon and the burial was at Mentor, Rev. Schaffner of the M. E. church officiating.

* * *

The Lake Erie college Glee Club will give a concert at the town hall April 23rd for the benefit of the Parent-Teachers Association. Admission 10c for children under 12 years and 25c for all others.

* * *

Arthur Whitcomb has received word from his son Leon that he and Louis Barstow reached France safely.

* * *

Miss Rose Hunkin left last Friday for a week's visit with Mrs. Burr in Newberry.

* * *

Miss Jennie Eville is in the hospital for a few days on account of some trouble with her foot.

* * *

Harold Rice, who has been working in Independence for a number of weeks has returned home.

* * *

A. P. Squires, who has not been well for some time and recently was in the hospital, died Friday. There was a Masonic funeral service at the Willoughby vault Tuesday at 2 p. m. Maynard Squires arrived from New Mexico Sunday evening.

* * *

David H. Hill was taken to the hospital Sunday for an operation for an abcess back of the ear, which has been giving him much trouble.

* * *

Mrs. G. C. Russell is expecting to leave the hospital this week and will spend about a week at the home of Mr. and Mrs. F. Bruce in Cleveland before returning home.

* * *

Mr. and Mrs. Dennis Woodward of the city and Miss M. E. Woodward who is spending a few days with them motored out to Kirtland Sunday and called on Mr. and Mrs. B. F. Upham.

* * *

Mrs. Schandel's neighbors and friends gave her a quilting party one day last week.

We Have
HYDRATED AGRICULTURAL LIME and GROUND LIME STONE
IN STOCK
A. T. HILL & CO.

HOME FOR SALE
Four and three-quarters acres with fine, modern home; large poultry plant, several hundred bearing peach trees, pears, plums, etc. Located at Stop 29, Euclid Ave.
I. M. CROWTHER
Willoughby, Ohio.

NEWS FROM MENTOR

Mentor, O., April 16, 1918

Miss Hortense Pearce has suffered a relapse and is again confined to her bed.

* * *

Miss Alda Kelley has returned from a visit at Mentor Plains.

* * *

Mr. R. G. Clapp and family have returned to Mentor after spending the winter in the city.

* * *

Mr. Maxwell Berry and family were in town on Sunday looking for a house so they could move back to Mentor.

* * *

Mr. and Mrs. Claud Bean were visiting the Sandburgs in the city over Sunday.

* * *

Mr. and Mrs. Greenslate of Cleveland, were visiting Mr. A. E. LaMorceaux and family on Sunday.

* * *

Mr. Ward of Painesville gave a Liberty loan talk at the picture entertainment at the Methodist church last Friday evening.

* * *

Mr. and Mrs. Henry Hammond of Ashtabula, enroute to their new home at Rocky River, visited Mrs. L. A. Tinker last Thursday and Friday.

* * *

Mr. Geo. Hoose and family and Miss Freeman spent Sunday in Cleveland.

* * *

Mrs. T. D. Morley and Mrs. Chas. H. Church have returned from Michigan.

* * *

Rev. P. B. Schaffner has gone to Union City, Pa.

* * *

Mr. and Mrs. E. S. Harrington and Mr. and Mrs. Bert Harrington have gone to Erie, Pa., today to visit Mr. Bud Harrington who is stationed at Erie on the U. S. Essex.

* * *

Mr. Job Sweet has rented a house at East Mentor.

* * *

The aLdies' Aid society will meet with Mrs. David Galloway next Wednesday.

* * *

At the last meeting of the Ladies' Aid society of the Methodist church the following officers were elected for the coming year: President, Mrs. A. D. Carlton; first vice president, Mrs. P. B. Schaffner; second vice president, Mrs. G. N. Dow; secretary, Mrs. Ed Markell; treasurer, Mrs. Chas. Quigley.

* * *

The Miscellany club meets tomorrow (Wednesday) with Mrs. T. P. Cadle and entertains the ladies of the Willoughby Woman's club.

* * *

The next picture entertainment will be Friday evening, April 26, at the M. E. church.

* * *

The following officers were elected at the last Sunday school board meeting of the M. E. Sunday school.

Supt. H. C. King, Assistant Supt. C. H. Church; secretary, Mrs. Sibbil Sandburg; treasurer, Miss Mary Rexford; assistant secretary, Miss Helen Hart; assistant treasurer, Miss Cora [illegible] [illegible]

TWENTY-ONE STARS IN KIRTLAND SERVICE FLAG; PRESENTATION MADE AT LIBERTY LOAN MEETING

Lake County Has Given More Boys According to Population, Than Any Other County in State, Says Speaker.

A splendid patriotic and Liberty Loan meeting was well attended in Kirtland Sunday afternoon, April 14. Elder Lorenzo Powell opened the services with prayer. Rev. Mr. Randall of Willoughby made a strong and patriotic address. Mr. Crawford of Cleveland gave a masterly speech in behalf of our country and flag.

Kirtland Grange presented a service flag to Kirtland township in honor of her boys. The presentation was made by Clara Schupp Squires to William R. Crary, who received it in behalf of Kirtland township. Mrs. Squires said in part: "In behalf of Kirtland and Grange, I have the honor of presenting to you, the people of Kirtland township, this service flag. That you may keep each star (a young man who has willingly and nobly dedicated himself to his country), bright in your hearts. For he is willing to give the last full measure of his devotion."

Lewis Schupp, our only granger soldier; Raymond Givens, a lieutenant; Russell Davidson, Mark Booth, James Kitchen. These five served on the border. Orrville Allen, Leon Whitcomb, Lewis Barstow, Tenis Barthemas, Andrew Kocis, Minot Allen, Ralph Sked, John Lake, Ernest McClintock, Floyd Lilly, Hyram Moore, Ross Moore, Louis Millard, William Cox, Percy Childs, Rolland Daggett.

As a township we have reason for glorious pride in our twenty-one stars.

A solo by Lucretia Brewster Marie Whitemore sang "Keep the Home Fires Burning." Mrs. Schupp read a selected article. Music furnished by the high school.

W. R. Crary said in his speech of acceptance, "That Lake county, the smallest county in the state of Ohio, had given more soldiers according to her population than any other county in the state. As her wealth lay largely in her hills and her boys. She had given liberally of her fortune."

NEWS FROM WAITE HILL

Waite Hill, April 16, 1918.

The young ladies of Lake Erie college will give a concert at Kirtland town hall in the evening of April 23, under the auspices of the Parent Teachers association. The admission will be 25c for adults and 10c for children. Now everybody go and have a good time and hear these fine musicians, and incidentally help along a good cause.

* * *

Since our last letter we've two deaths to report, namely: Mrs. Ada Markell and Mr. A. P. Squire both old Kirtland residents. The funeral of Mrs. Markell was held Saturday afternoon at the home of her sons, C. C. Markell, where part of the time she made her home. A large concourse of friends attended. Interment was in the Mentor cemetery.

* * *

Mrs. Walter Metcalf received a postal card Wednesday from Lewis Barstow saying that he and Leon Whitcomb had arrived safely in France. They enlisted about 5 months ago. Lewis is one of the cooks. These are two of the many Kirtland boys who have answered their country's call and gone to the front. We hope the Good Lord ends the war and spares their lives and send all of our boys back home.

* * *

Our mail carrier, Sammy Randall, was ill with grip last week and two days was unable to make his route and Maurice Markell substituted for him, but Sam is back on the job again.

* * *

We note by the papers that Mr. James Randall of Painesville, uncle of our carrier, passed away Sunday the 7th. He was a former Kirtland resident. His boyhood home was on the Chardon road.

* * *

Mrs. Charles Brichford entertained two of her cousins from Cleveland over Sunday.

* * *

A new family has moved into the Pete Roseum house on the Treadway farm. Haven't learned their names.

* * *

Mr. Wallace Brain passed away Sunday at 3 o'clock a. m., very suddenly. He had only been ill about two days, of pneumonia. His funeral will be held from the home this Tuesday at 1 p. m. and will be private. Mr. Brain was a former Waite Hill resident and spent his early days here and cared for his grandmother for many years. He leaves a wife and 5 children to mourn his loss.

* * *

Mr. Becker and others who attended the Mormon conference in Missouri, expect to return today or Wednesday, after a two weeks' stay.

* * *

Miss Elizabeth Kitts, who has been living in Willoughby the past winter at the Hengelbach home is going to Kirtland Flats to live.

* * *

The Otises are plowing up the whole of their new farm and will put it all into corn excepting the pear orchard, which will make quite a corn field—corn enough for several "Johnny Cakes."

* * *

Mrs. Worth Baldwin substituted three days last week for our teacher, Miss Marilla Brewster, who was ill.

* * *

John Lake is another Kirtland boy over in France.

* * *

Walter Metcalf took David Hill of Temple Hill to Lakeside hospital Sunday to be operated upon for mastoid. Mr. Hill has had the grip since January and has been in the city most of the winter. Dr. Tanner thinks Mr. Hill will be able to come home from the hospital in a few days.

* * *

Mr. and Mrs. Fayette Kingsley and Mrs. Emma Dodd have returned from Florida, after having spent an enjoyable winter there.

* * *

The Grange presented Kirtland with a new service flag with 21 stars.

WICKLIFFE

Liberty Bonds are flying high in Wickliffe. On Wednesday of last week fifty-four thousand dollars' worth was sold in the Red Cross room and we are still selling.

* * *

Mr. and Mrs. John Clayman and children spent Sunday with their parents in Nottingham.

* * *

Quite a number of Wickliffe boys attended the meeting held by the Soldiers' Advisory Board of the Army at the Willoughby High School building on Tuesday evening.

* * *

Mr. Frank [illegible] and Mr. Fred Hardaker appeared before the special examining board in Ashtabula on [illegible]

[illegible] Hardaker spent Sunday afternoon with Mr. and Mrs. Albert Winchell in Painesville.

* * *

Mr. Ash who works for Mr. E. M. Jones, who had the misfortune to break his foot some weeks ago, is still in very bad shape.

* * *

Mr. Frank Bones left Monday morning for Erie, Pa., on business for the Cleveland Milling Machine Co.

* * *

Mr. E. M. Jones had had his machine stolen one day last week and has not yet recovered it.

* * *

Mrs. George Rutland returned home Friday evening after spending two weeks in Northfield.

* * *

The Ladies' Missionary society have changed their name to the Julia A. Clark Missionary society in honor of Mrs. Julia A. Clark, their deceased president.

* * *

Mr. and Mrs. H. W. Sarles have returned home after a month spent in Washington and Alexandria, Va., and will make their home in Cleveland.

* * *

Little Dale Harvey, infant son of Mr. and Mrs. Harvey, who has been quite sick for the past few days, is reported better.

* * *

Mrs. J. V. Axtell was called to her home in New Milford on Monday of last week. Mrs. Axtell's mother has been sick for some time and is no better at present writing.

* * *

Mr. and Mrs. John Adams and daughter of Cleveland, spent Sunday with Mr. and Mrs. Chas. Behnke.

NEWS of the PLAINS

Miss Ella Grace Brown arrived home Monday morning after spending two months with her sister in Valparaiso, Ind.

* * *

Mr. and Mrs. Bertram Tipping and baby daughter of Cleveland have been visiting Mrs. Sipping's parents, Mr. and Mrs. Geo. Mead.

* * *

Mr. Wm. Bannerman, who has been employed a number of years on the J. B. Fay farm moved this week to Waite Hill, where he will work on the Tannanebaum farms.

* * *

Mr. and Mrs. Chas. French entertained Mrs. French's father and mother, Mr. and Mrs. J. W. Sibsbey, Sunday.

* * *

Miss Jessie McCance spent the week end with relatives in Akron.

* * *

Mr. N. P. Downing, after a winter's sojourn in Florida is expected to arrive home this week.

* * *

Mrs. H. E. Talbot accompanied members of the Willoughby Women's Club to Mentor Wednesday where they were entertained by the Miscellany Club.

* * *

Mr. and Mrs. Frank Cole visited Mrs. Cole's parents, Mr and Mrs. Barrett in Painesville, Sunday.

Schram to Have a Red Cross Social

The young people of the Red Cross here will have a box social Saturday evening, April 27. Ticets will be sold for a camisole, also for a pair of chickens. Ice cream and wafers will also be served. Every one come.

CEILING FALLS

Considerable damage and inconvenience was caused at the house of Horace Beebe last Thursday night, by a falling ceiling. The family had been out, and the dining room ceiling fell during their absence. They found it difficult to open the door to get in on account of the debris. The house is owned by the Humphreys family.

LAKE COUNTY MAN KILLED IN FRANCE.

A telegram has been received stating that Stanley Mauck, 6th Reg. Eng. American Expeditionary Forces, has been killed in action in France. His parents live in Burton.

DEATH OF WALLACE BRAIN

Wallace Brain, aged 73, died at his home in South Willoughby Sunday, the 14th. He had passed most of his life in this vicinity and was well-known. Funeral occurred Tuesday, the 16th, the Rev. H. E. Bright officiating. Three daughters and two sons David and George, are the children surviving.

WANTED
Boys 16 to 18 years to operate traveling crane. Apply SUPERINTENDENT AMERICAN CLAY MACHINERY CO., Willoughby, Ohio.

Dodge Brothers
Touring, Roadsters, Coupes & Sedan
Oldsmobile
Eights and Sixes, in all bodies
Beauty, elegance and economy are outstanding features of these cars at
CROWTHER'S
WILLOUGHBY and PAINESVILLE

PLANS FOR NEW HOME PREPARED

W. T. Robison, architect, is preparing plans for the new bungalow home which I. M. Crowther will erect upon the new McNutt-McCall allotment.

NOTICE TO BIDDERS

Notice is hereby given that on the 6th day of May, 1918, at twelve (12) o'clock Noon, Eastern Standard time, at the office of the Board of County Commissioners of Lake County, Ohio, there will be sold to the highest bidders the coupon bonds of Lake County, Ohio, to the number of One Hundred Eighty-two (182), and in amount Ninety-one Thousand Dollars ($91,000.00). Said bonds number consecutively from 1728 to 1909, inclusive. Each bond is in the sum of Five Hundred Dollars ($500.00), dated March 1st, 1918, payable consecutively in numerical order, beginning with bond No. 1728, to bearer at the office of the county treasurer and due as follows:

Nos. 1728 to 1737 inclusive, March 1st, 1919.
Nos. 1738 to 1747, inclusive, September 1st, 1919.
Nos. 1748 to 1757, inclusive, March 1st, 1920.
Nos. 1758 to 1767, inclusive, September 1st, 1920.
Nos. 1768 to 1777, inclusive, March 1st, 1921.
Nos. 1778 to 1787, inclusive, September 1st, 1922.
Nos. 1788 to 1797, inclusive, March 1st, 1922.
Nos. 1798 to 1807, inclusive, September 1st, 1922.
Nos. 1808 to 1817, inclusive, March 1st, 1923.
Nos. 1818 to 1827, inclusive, September 1st, 1923.
Nos. 1828 to 1837, inclusive, March 1st, 1924.
Nos. 1838 to 1847, inclusive, September 1st, 1924.
Nos. 1848 to 1857, inclusive, March 1st, 1925.
Nos. 1858 to 1867, inclusive, September 1st, 1925.
Nos. 1868 to 1877, inclusive, March 1st, 1926.
Nos. 1878 to 1887, inclusive, September 1st, 1926.
Nos. 1888 to 1898, inclusive, March 1st, 1927.
Nos. 1899 to 1909, inclusive, September 1st, 1927.

Said bonds shall bear interest from date at the rate of five per cent (5%) per annum, payable semi-annually on the first days of March and September each year, at the county treasury, upon the presentation and surrender of the interest coupons attached as they respectively become due.

Said bonds are issued for the purpose of improving the Lost Nation Road, beginning at the North side of the N. Y. C. R. R. tracks on Erie Street in the Village of Willoughby, Ohio, and running thence Northerly and Easterly crossing the Chagrin River to the intersection with the Southerly terminus of the Lost Nation Road, thence Northerly on the Lost Nation Road through the Douglass Tract in the Township of Willoughby to Plains Road, thence Easterly on the Plains Road crossing the Douglass Tract in the Township of Willoughby and Tract 13 in the Township of Mentor to its intersection with the North line of said Tract 13 to the Four corners at Salida, said point being the intersection of said Plains Road with the road running Northerly to the Mentor Township Park, by paving the same with monolithic brick, as provided under sections 6906 to 6948, inclusive, of the General Code of Ohio.

All bids for said bonds must be in writing and will be received until the day and hour herein named for said sale and shall be addressed to the "Board of Commissioners of Lake County, Ohio," endorsed "Bids for Bonds for the Improvement of the Lost Nation Road," and filed at the office of the Auditor of Lake County or with the Board of said Commissioners, and shall be accompanied by a certified check on a solvent bank in Lake County, in the amount of Twenty-five Hundred Dollars ($2500.00), as evidence of good faith on the part of the bidder. Said check to be made payable to the treasurer of Lake County, Ohio, and shall become the property of Lake County as liquidated damages, if the party whose bid shall be accepted and to whom the said bonds shall be sold fails to pay said county, the amount of his bid within fifteen (15) days after being notified of such acceptance and on failure so to pay, the bonds may be awarded to the next bidder, entitled to the same, or may be re-advertised at the option of said Board of Commissioners. Said bonds will be delivered to the purchaser at the county treasury of Lake County in the court house at Painesville, Ohio.

The said Board of Commissioners reserves the right to reject any and all bids, to waive defects, as shall in its option be for the best interest of Lake County.

J. C. PHILLIPS,
F. P. FRESHLEY,
W. E. THOMPSON,
Commissioners of Lake County, Ohio.
Attest: W. ALBERT DAVIS,
Secretary. A5-12-19
Painesville, Ohio, April 5th, 1918.

NOTICE TO RESIDENTS OF MENTOR TOWNSHIP AND VILLAGE

We ask you to buy your Liberty bonds thru the bank in Mentor, the Lake County Savings and Loan Co., that the results in Mentor may be tabulated.

N. C. FROST, Chairman.

SUBURBAN Time Table

THE CLEVELAND, PAINESVILLE EASTERN R. R.

SCHEDULE EFFECTIVE JAN. 1, 1918.

Main Line.

West Bound—Local cars leave Willoughby 5:30 a. m. except Sunday and daily each hour, 6:30 a. m. to 11:30 p. m.

East Bound Local cars leave Willoughby 6:25 a. m. except Sunday and daily each hour 7:25 a. m. to 12:25 a. m.

Local cars leave Cleveland 5:00 a. m. except Sunday and daily each hour, 6:00 a. m. to 11:15 p. m.

Shore Line

Local cars leave Willoughby daily 5:30 a. m. and each hour to 11:30 p. m.

Extra locals leave Willoughby daily except Sundays and holidays at 6:00, 7:00 a. m. and 3:00 p. m.

Local cars leave Cleveland for Willoughby daily at 6:00 a. m. and each hour to 11:15 p. m.

Extra locals leave Cleveland for Willoughby daily except Sundays and holidays at 7:30 a. m. and 5:30 and 6:30 p. m.

Limited car leaves Willoughby daily except Sunday and holidays at 7:55 a. m.

Limited car leaves Cleveland daily except Sunday and holiday at 4:50 p. m.

Lamps
We have secured the agency for the famous
Edison Mazda Lights
This was formerly handled in Willoughby by W. F. Runyan. In taking this we think that the public will appreciate the true value of this lamp.
We have everything from a 10-watt to 500-watt in stock. See us before buying your next lamp.
WILLOUGHBY TIRE SHOP
Clarence W. Pierce, Prop.

SOMETHING NEW AND INTERESTING AT GIBSON'S
I just want to say to the people of Willoughby that I have now on hand a complete lot of assorted sizes of the famous Savage Tires and Tubes, and the price is right. The Tires and Tubes are right, and the adjustment which are very few, are right. And I will put them up against any tire made regardless of price.
The season is just coming when you will need a lot of repairs. Come in and bring your order. I can save you some money. Why? Because I do not ask for the earth with a fence around it. And still later, just watch this space, for I shall tell you something that will get you thinking. Always filling orders, because if I have not got it I can get it or it isn't made.
Gibson Auto Supply Store
[illegible]

The Sterling & Welch Co.

Own a Real Refrigerator

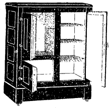

There is a difference between a Refrigerator and an ice-box. Anything that will contain ice and food will not necessarily refrigerate food.

The Sterling & Welch Company are displaying cold-retaining and heat-excluding sanitary and scientific Refrigerators.

You can buy an ice-box anywhere, but real refrigerators are rare. A properly insulated refrigerator saves ice, food and insures the safety and health of precious lives.

In our Refrigerators fresh, cold air is present in every inch of space all of the time. Odors are carried out and an even temperature maintained.

The proper time has now come to consider a Refrigerator, and The Sterling & Welch stock is varied, complete and interesting.

The Sterling & Welch Co.

CLEVELAND, OHIO

WESTERN RESERVE TO TAKE TWO FRENCH STUDENTS

The College for Women of Western Reserve University has announced to the Association of American Colleges that it will receive two of the French students, whom this association, in co-operation with the United States Bureau of Education and the French authorities, is planning to bring to American womens colleges next fall.

The association hopes to bring over 100 French girls who will be selected by a representative sent to France for that purpose. Each of the co-operating colleges is to take two girls and to provide them with room, board, tuition and other fees. The French authorities are to provide for their traveling expenses, clothing and incidentals.

Friends of Western Reserve University have agreed to raise $500 a year for each of the two students who will come to the College for Women. Three hundred and fifty dollars of this sum are for residence in one of the college dormitories, and the balance for tuition and other fees.

Hippodrome

There will be another all-headliner program. There will be nine standard vaudeville successes with a gala surprise headliner to be announced later. The Suffragette Revue, with 30 people, mostly girls, and written by William B. Friedlander, a native of Cleveland, will be an act sure to prove pleasing to the Hippodrome patrons. It is full of color and plenty of action and bright and catchy music. It is said to be a whole performance in itself. By special request from hundreds of patrons, The Misses Leightners and Alexander, who scored such a tremendous hit early in the season, will return and with plenty of new material. No act in vaudeville is more popular than Aveling and Lloyd, the two southern gentlemen who have an act quite different from all talking skits. With their droll southern twang and a lot of wholesome comedy they are usually one of the real hits of the program. Chris Richards, the pride of the London Music Halls, who is making his initial American tour, will present some dancing types. A real sensation will be the act offered by Kajiyama, the Japanese with the ability of quadruple brain concentration. This American made Oriental has really the most remarkable act ever seen on the stage. Among the other entertaining features will be Margargert Farrell, the Kelly Girl with character songs; Beauty, the "human horses," and Three Alexm, sensational equilibrists.

Colonial Theater

"Lord and Lady Algy," comedy by R. C. Carton, which had its first London production twenty-two years ago, is at the Colonal next week. William Faversham presents it and plays the title role. Others in the company, which is truly all star, are Maxine Elliott, Macklyn Arbuckle, Irene Fenwick, George Fitzgerald, Florine Arnold and Lumsden Hare. The production is a pretentious one, and such a cast should give a distinguished performance. The play, too, has stood the test of years.

Opera House

"Yours Truly," musical comedy by Herbert Stotehart and Thomas J. Gray starts the second week of its career at the Opera House Monday night. Arthur Pearson produces and his cast headed by T. Roy Barnes, numbers among its better known members such music show favorites as Lettie Yorke, Gertrude Vanderbilt, Henlen Gunther, Alice Fleming and Bernard Gorcey. The "Yours Truly" production is a good one, and the costuming, according to report, is unusually attractive. The initial week in Pittsburg was a good one.

Miles Theater

Variety will abound at the Miles the coming week. Each of the six acts presented will be distinctly different and all new to Cleveland patrons. The Six Serenaders will head the bill offering a classy melange of sparkling melodies and brilliant comedy with spectacular dances. Marion Munson presents "The Spy's Nest," a protean playlet in three scenes in which Miss Munson portrays eight different female characters. Walter Shannon and Marie Annis offer an amusing actlet called "The Shine Flirtation." Donovan and Murray have a travesty in rhyme and song called "Clubland"; Knapp and Cornalla in a potpourri of dancing acrobatic and musical oddities and Frank Wilson, novelty eccentric cyclist, make up the six acts of vaudeville variety. The special photoplay attraction will be Margery Wilson in the five-act melodrama, "The Law of the Northwest."

Standard Theater

Week of April 21st the Standard Theater presents a special production of Bessie Barriscale in "Those Who Pay." This production ranks as one of the greatest photoplays ever produced and the story is founded upon the eternal triangle, two women and a man. It tells of the adventures of a shopgirl, and of her love for a married man. The spirit of Christmas pervades the early scenes as Dorothy is weeping at the beside of her little sister, their mother and father having died. The little tot is ill and cries for a doll whereupon Dorothy goes out into the snow to buy a toy. Her adventures from this point to the finish of the drama, are full of interest, pathos and thrills, and it proves the old proverb, fho is it that pays when we fail to resist temptation? Is it the man or the woman? This every adult should and every child can see at Cleveland's most popular photoplay house, together with one of Mack Sennett's funniest comedies ever produced, "Saucy Madeline," featuring Ben Turpin.

Star Theater

Billy Watson's "Beef Trust" burlesque attraction which for nearly a score of years has made money on the strength of its oversize chorus, is the Star's booking for next week. Watson has a new production and a couple of new farces with music to take the place of the familiar fun. The show has been liked on the road, none the less. The company is a capable one, numbering among its better known members Beatrice Harlowe, Kathryn Pearl, Frances and Helen Russell, Harry Montague, Tony Kennedy and Ted Evans.

State of Ohio, Cuyahoga County, ss. Before G. W. Vocke, Justice of the Peace for Brooklyn Heights Township. Isadore Kutz vs. S. Weisglass, d. b. a. S. Weisglass & Company. On the 7th day of March, 1918, an order of attachment was issued by the above named Justice in the above entitled action for the sum of $160.00 and costs. Said case will be for hearing on April 30th, 1918. A11 A25

Prospect Theater

Who is there who has not read Alice Hogan Rice's two books about Mrs. Wiggs, Lovey Mary, Miss Hazy and all the others who companioned them in two of the most entertaining stories of the past fifteen years? Everybody has read them, and from the demand for seats at the Prospect theatre where Aiston and Wood's big revival of "Mrs. Wiggs of the Cabbage Patch" will be seen for an engagement of one week, starting Monday evening next, the popular Prospect avenue theatre will be crowded at every performance.

Mrs. Wiggs is a genuine creation, both in the stories in which she appears and in the play, and it is a genuine pleasure to see her in flesh and blood on the stage. Critics have vied with one another in their praise of "Mrs. Wiggs of the Cabbage Patch," especially in its dramatic form.

The usual bargain matinees will be given on Tuesday, Thursday aid Saturday.

Liberty Theater

The Liberty theatre will offer next week one of the most pretentious programs it has had this season. The headline act will be Keough and Nelson, in their new act called "A Vaudeville Cocktail," in three acts. Gertie and Vincent Van Dyke will be high up on the bill, as will Clements and Lorraine, Paul Earle, the Apollo Trio, and Jones and Wilson. There will be Mack Sennett comedy, Pathe war films and orchestra concerts. On Sunday the Seven Harvesters will be offered in conjunction with the Buhres, the Violinski brothers, as well as the feature film, "Married in Name Only."

Empire Theater

"The Broadway Belles" are at the Empire next week. George E. Snyder produces and moreover, is the author of the book and one of the leading comedians. Others in the cast with burlesque reputations are Joe Marks, Ed Cole, Will Lewis, Pearl Lawler, Jane May, Della Clarke and Florence Pointer. The show is a new one, with catchy music, lots of fun and a good scenic production. "Broadway Belles" has prospered on the road.

COUNTY FAIRS GIVE THRIFT STAMP PRIZE

Practically every count fair board in the state has agreed to give at least a part of premiums and prizes this year in War Savings and Thrift Stamps. The smaller fairs are following the example of the State Fair, which, it is announced, by the State Agricultural Board, will present a large proportion of premiums in government "baby bonds."

To each of the secretaries of the county and independent fairs has gone a telegraphic request from the Ohio War Savings Committee to arrange for distribution of War Savings Stamps as premiums. It is not expected that this plan will be followed rigidly, as partial cash payments must be made in some instances, where an exhibition involves expense on the part of the exhibitor.

LEGAL NOTICE

Luria Bros. & Company, a co-partnership, whose place of business is Reading, Pennsylvania, will hereby take notice that A. Rotter, as plaintiff, has filed a petition against them, as defendants, in the Court of Common Pleas of Cuyahoga County, Ohio, praying for judgment against them in the sume of One Thousand Eight Hundred Eighty-one and 25-100 Dollars ($1881.25), with interest from the 7th day of February, 1918.

The said defendants will further take notice that an order of attachment has been issued against them in said action for said sum.

Said petition is No. 162090 and the above named defendants are required to answer the same on or before the 4th day of May, A. D. 1918.

A. ROTTER,
By MAXWELL V. EMERMAN, His Atty. M14A18

B. F. Keith's Hippodrome

Where Everybody Goes

Starting Mon. Mat., April 22, at 2 & 8:15 Daily

ANOTHER ALL-HEADLINER SHOW

A Complete Show In Itself

SUFFRAGETTE REVUE

30—People—30—Mostly Girls

MISSES LEIGHTNERS & ALEXANDER

KAJIYAMA

9—STAR FEATURES—9

Mats. 25c to 75c. Eve. 25c to $1

STAR

BURLESQUE AS ALWAYS BEST

Billy Watson's "Beef Trust"

STANDARD THEATRE
Propect & E. 8th St., Cleveland, O.

BESSIE BARRISCALE IN "THOSE WHO PAY"

Liberty Theatre

HIGHEST CLASS VAUDEVILLE

ALL NEXT WEEK

COLONIAL

NEXT WEEK

William Faversham
Maxine Elliott
Irene Fenwick
Maclyn Arbuckle
In "Lord and Lady Algy"

OPERA HOUSE

NEXT WEEK

Musical Comedy of Youth, Gaiety and Melody

YOURS TRULY
With T. Roy Barnes
and company of 60
Wed. Mat. Best Seats $1.50. Reg. Mat. Sat.

PROSPECT

Wees April 22

Mat. Tue., Thurs. and Sat.

The Greatest American Comedy Ever Written

MRS. WIGGS of the CABBAGE PATCH

Seats Now Selling.

MILES Theatre

Continuous 1 to 11 P. M. Daily.

Week Starting Apr. 22

"THE SIX SERENADERS"

SIX OTHER BIG ACTS

NOTICE OF CHANGE OF NAME

Charles Jacobacci, of Cuyahoga County, Ohio, will file his petition in the Probate Court of said County, praying for an order of said Court, authorizing the change of his name from Charles Jacobacci to Charles Jacobacci Bill, and said application and petition will be for hearing on the 20th day of May, 1918.

BAUDER, SEARLES & DAWLEY,
Attys. for Charles Jacobacci.
A 18

Notice is hereby given that on the 20th day of May, 1918, William F. Boehringer and Alice M. Boehringer will file their petition in the Probate Court of Cuyahoga County, Ohio, asking that their names be changed respectively to William F. Boringer and Alice M. Boringer, and that said petition will be for hearing in said Court on said day at 10:00 o'clock a. m. or as soon thereafter as the Court can hear the same.

WILLIAM F. BOEHRINGER and
ALICE M. BOEHRINGER, Petitioners. A18

Morris Steinberg, who resides at 905 S. Clarmont Ave., Chicago, Ill., will take notice that Lilly Steinberg filed a petition against him in the Court of Common Pleas of Cuyahoga County, hio, praying for divorce, custody of children and relief on the ground of gross neglect of duty and extreme cruelty. Said petition is No. 157985 and will be for hearing on and after May 3rd, 1918.
M21A25
LOUIS B. SPANNER, Atty. for Plff.

Bessie Payne Hall, residence unknown, will take notice that Charles E. Hall, as plaintiff, filed a petition against her, as defendant, in the Court of Common Pleas of Cuyahoga County, Ohio, praying, on the ground of gross neglect of duty, for divorce, relief, and that defendant may be barred of interest by way of dower, or otherwise, in all property of which plaintiff may be the owner. Said petition is No. 162267 and will be for hearing on and after April 26th, 1918.
ELDEN & JEWETT, Attys. for Plff.
M14A18

LEGAL NOTICE

William Wieman, whose place of residence is unknown, will take notice that The City Savings & Loan Company, a corporation, as plaintiff, has filed a petition against him and others, as defendants, in the Court of Common Pleas of Cuyahoga County, Ohio, praying for judgment against said William Wieman in the sum of $3,200.00, together with interest at the rate of 7% from December 1st, 1917, on a note dated August 5th, 1916; for marshalling of liens against the hereinafter described real estate, and for foreclosure of a certain mortgage securing said note of the said William Wieman, which mortgage is recorded in Vol. 1824 at Pages 76, 77 and 78 of Cuyahoga County, Ohio Records, upon the following described real estate, to wit:

Situated in the City of Cleveland, County of Cuyahoga and State of Ohio, known as being sublot No. 102 in S. H. Kleinman's Regal Park Subdivision of part of original Brooklyn Township lot No. 15, now in said City. Said sublot No. 102 has a frontage of 35 feet on the easterly line of West 91st Street, and extends back of equal width 93 feet deep, as per plat of said subdivision recorded in Volume 41 of Maps, page 29 of Cuyahoga County Records.

Said petition is No. 161996 and the above named defendant is required to answer the same on or before the 4th day of May, 1918.

THE CITY SAVINGS & LOAN COMPANY, a corporation
By ARTHUR H. HILL, Its Atty.
M11 A18

Maggie M. Bethel, who resides at New Augustine, Florida, will take notice that Charles H. Bethel filed a petition against her in the Court of Common Pleas of Cuyahoga County, Ohio, praying for divorce and relief on the ground of gross neglect of duty and extreme cruelty. Said petition is No. 161278 and will be for hearing on and after May 3rd, 1918.
J. P. GREEN, Atty for Plff.
M21A25

Elizabeth A. Hanan, residence unknown, but whose last known residence was General Delivery, Chicago, Ill., will take notice that William H. Hanan filed a petition against her in the Court of Common Pleas of Cuyahoga County, Ohio, praying for divorce, custody of children and relief on the ground of gross neglect of duty. Said petition is No. 162930 and will be for hearing on and after May 24th, 1918.
PFEIFFER & FULTS, Attys. for Plff.
A11 M16

Empire Theatre

NEXT WEEK

"THE BROADWAY BELLES"

"Burlesque As You Like It"

Hi-Grade Auto Exchange

We have cars from $200 to $2,000.

From Fords to Packards.

Our prices are right, so are the cars.

Let us convince you.

OPEN SUNDAYS.

HI-GRADE AUTO EXCHANGE
4820 Euclid Ave.
Telephone Rosedale 125

Horowitz Dept. Store Open for Business

RIGHT ON DECK

The Trading Center of Wickliffe, Open For Business

With a Brand New Stock. Ready to serve your wants with Better Goods at

LOWER PRICES

All broken lots sold out during the Big Sale. Now we have the most up-to-date goods. We are offering the following low prices for our re-opening

TEN DAYS ONLY

$1.50 Bungalow Aprons	98c
$1.28 Ladies' Nightgowns	79c
$1.25 Ladies' Petticoats	79c
$2.00 Ladies' Corsets	98c
EXTRA SPECIAL	
$15.00 and $18.00 Ladies' Spring Coats	$9.98
$4.00 Men's Shoes	$3.49
$1.00 Men's Work Shirts, full size	89c
$15.00 Men's Suits	$9.98
$18.00 Men's Suits	$12.98
$3.50 Men's Pants	$2.75
$3.00 Men's Pants	$2.25
$2.50 Men's Pants	$1.75
$1.50 Children's Shoes, sizes 4 to 8	98c
$2.75 Children's Shoes	$2.19
$4.00 Ladies' Shoes, A1 assortment	$2.98

BARGAINS IN RUGS AND FURNITURE

Come to see us--It will pay you.

M. Horowitz Department Store

WICKLIFFE, OHIO

Ohio State Phone Wick. 14K Horowitz Bldg.

Snappy Clothes

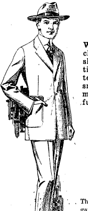

For Young Good Dressers

We're not only the leading clothiers for father as we always show great stocks of conservative models, but we're headquarters for young men who want smart style lines to their garments. Our displays are wonderfully complete.

$15

$20 and $25

You Save $5 to $10

The model here illustrated, is the Romigan—a cousin, so to speak, of our great "Sammy" model of last season. It is a big seller with the young men.

We could not offer these great values were it not for the fact that we sell our own Good Clothes through our own retail stores.

Goodlow's Good Clothes

503 and 505 Prospect Ave., Cleveland.

[illegible]

5c and 10c WALL PAPER a Specialty

LADIES BE PATRIOTIC

Come to the store that can save you money. Our higher grade papers are wonderful values priced at 7½c, 15c, 20c, 25c, 30c, 35c and 50c a roll. What you can save you can put toward [illegible] Liberty Bond.

[illegible]

WILLOUGHBY O. E. S. PAY TRIBUTE TO MRS. VIOLET WASSON

The following resolutions of sympathy and regard were adopted at the Monday meeting of the Willoughby Chapter O. E. S.

There are many times in the sailing of life's sea one must pause and take reckoning. One such time is when a trusted friend for years leaves the activities of this life for the peace of the life celestial.

Sister Violet Wasson has answered the summons that will come to each of us.

And we know the great loss that has come to our chapter and community in the passing of this good woman.

And these fraternal ties and friendships are sacred memories.

True to the highest ideals of life, she went in and out among us.

We have known Sister Wasson intimately, and who have loved her realize the greatness of our loss, and bow in solemn sympathy for those of her own flesh and blood.

Her work is finished. But we are grateful for the legacy of noble example which she has bequeathed to us.

The committee submits this tribute to the members of the Willoughby Chapter O. E. S. with the request that it be spread upon the records, a copy sent to the family and to each of the local papers.

MRS. C. C. COTTRELL,
HENRY SANDBURG,
MRS. HARRIET CARREL,
Committee.

WOMAN SPEAKER TO TALK ON "CIVILIANS IN FRANCE"

Mrs. Simmons of Cleveland, will speak at the Methodist church April 26, on the subject of "Civilians in France." Her appearance in Willoughby is under the auspices of the Willoughby Woman's club.

WILLOUGHBY NIGHT AT CLEVELAND BOWLERS' TOURNAMENT.

April 20 will be Willoughby night at the Erie alleys, Cleveland, when the city tournament is on. Willoughby was second to Cleveland in its entries, having entered six five-men teams.

Hiawatha Theatre

Telephone 2R

Friday, April 19—Big double show. Benj. Chapin in eighth chapter, "A Son of Democracy," entitled "Down the River. Also the celebrated Japanese actor, Sessue Hayakawa in "The Jaguar's Claws." Matinee 3:15.

Saturday, April 20—Mabel Taliaferro in "The Jury of Fate."

Monday, April 22—Mary Pickford in her best play, "Stella Maris." Matinee 3:15.

Tuesday, April 23—Olive Tell in "Her Sister."

Wednesday, April 24—Emily Stevens in "Sleeping Memory."

Thursday, April 25—The best show of the season. William Farnum in "The Conqueror." Matine 3:15.

Friday, April 26—Benj. Chapin in ninth chapter "A Son of Democracy." Also Vivian Martin in "Giving Becky a Chance." Matinee 3:15.

Saturday, April 27—Viola Dana in "The Girl Without a Soul."

Monday, April 29—Wm. S. Hart in "The Silent Man." Matinee 3:15.

MORE ABOUT THE MAIL SERVICE IN WILLOUGHBY

J. C. Koons, first assistant postmaster, has advised Mr. Webster that the establishment of city delivery in Willoughby is contingent upon the provision of private receiving boxes at all residences. No patrons will be served with mail unless he provides means for the receipt of his mail at or near the front door. Authority to establish the service will be withdrawn, or its institution postponed if this requirement is not met.

SPECIAL PROGRAM IS PREPARED FOR WILLOUGHBY MUSICAL CLUB GUEST NIGHT

Guest night for the Willoughby Musical Club will occur at the home of Mrs. L. W. Penfield, Monday, April 29, Miss Camilla Cafarelli of Cleveland, well known in musical circles as a vocalist and harp player of much ability, will present the entire program of the evening.

LAKE COUNTY CHAMBER OF COMMERCE ELECT OFFICERS

Officers elected to serve on the Lake County Chamber of Commerce are:

F. J. Jerome—President.
Vice President—G. S. Meek.
Vice President—H. Marshall Doolittle.
Treasurer—E. D. Heartwell.

Messrs. Meek, Hammar and Collacott form a committee who are arranging for a permanent secretary. G. S. Meek and E. D. Heartwell will act with the committee who are to secure the rooms for the chamber. Estimates on equipment and furniture will be secured.

HUNDREDS OF MOTHERS' PICTURES

(Continued from Page 1.)

and another Tuesday night at Willoughby.

Mr. Carmichael in his talk took his listeners along the roads and streets of the camp; into the D. A. R., Red Cross and other buildings; and he spoke of the pride that all should feel for the splendid work accomplished, and for the splendid boys we have there. Capt. McCollister, he said, had been specially complimented by a government inspector for the manner in which the work of the horse hospital, of which he has charge, is conducted.

The work of the "Y" was the special topic of Mr. Bickholz. He told most earnestly and interestingly of the many things at the camp that appealed to him. He spoke of the three boys from Wickliffe, and one from Mentor, among the 22 from the county, all of whom were glad to see the men from home. The first and most appealing thing that Mr. Shankland noted at the "Y" huts, he said, was a bulletin board; and upon that bulletin board it said: "Our mothers," and there were pictures of them there; dozens and hundreds. "The soldier boys are the first line," Mr. Shankland continued; "the reserve line is the mothers." Every mother and listener in the audience must have been thrilled and inspired and made more hopeful, enthusiastic and patriotic by the splendid talk Mr. Shankland gave; and by the assuring manner in which each speaker told of the care that Uncle Sam is giving the boys, for their mental, physical and spiritual needs. Let us be sure, was the appeal of each, that we stand back of them!

Editor's Note—Lieut. John McCrea, author of "In Flanders Fields," given above, was killed in action shortly after the poem was written.

IMPROVED APPEARANCE OF THE BOYS AT CAMP.

All the speakers Sunday night commented upon the improved appearance of the boys who are in training at Camp Sherman. "They are all the same Willoughby boys," they said, "only they have improved. They are learning lessons we never taught them." Mr. Shankland expressed the belief that education would never go on as in the past. Mr. Shankland said he looked around for Wade Gilette while at the camp, but he was absent. His room, he stated, however, was in immaculate order. Harold Warner of the Kirtland road, was also mentioned.

KEEP THE HOME BOOKS COMING; YOUR BIT MAY BE A BOOK: TAKE IT TO WILLOUGHBY LIBRARY.

Miss Georgia Crobaugh at the Willoughby public library will receive and forward books for the use of soldiers in the camps at the front, pursuant to the following communication which has been received from the state committee of the American Library Association:

"Word has now come that General Pershing has ordered fifty tons per month of shipping space set aside by the army transport service for the shipment of books to France by the American Library Association. This shows the great importance Pershing places on reading matter for our boys "over there," and it means that we must send at least 100,000 volumes per month.

Will you not make your library a collection center for books to be given by you and your force, and send these books at stated intervals to the camp? It is also important to keep the gifts coming in as long as the need lasts. Though this request is for books, money is still acceptable."

ANDREWS TREES LABELED

Mr. Calland of the Ohio experimental station at Wooster was in town Tuesday and assisted in the placing of 200 labels upon the trees in the Andrews institute farm.

"It's a slogan in our home," a woman said the other day, "if you want to find anything, look in the Willoughby Republican."

WHEN THE BAND PLAYS IN ST. PETERSBURG

Written for The Republican by Mrs. E. W. Hill.

All the letters and papers from the North are on the same strain. "Coldest winter on record, nearly fuelless, foodless, sugarless and the winter only half gone. I thought maybe it would be pleasant and cheerful to hear about the concert season here, and I could write a real sensible letter, full of statistics, figures and such like information, later on. You must realize that six months is a long time to do nothing (yet we always have a fellow [illegible] for the poor women, whose idea of Heaven was a place to do nothing forever and ever), fishing trips around the bay, auto rides along the waterfront, croquette and tennis games grow monotonous to the winter visitor. So the city fathers hired the Royal Scotch band for two months, January and February, to give two concerts daily at Williams park.

At the present writing, Feb. [illegible], they have been [illegible] more than half of their scheduled [illegible], and I do wish I could help you to see and realize what we enjoy daily. The Royal Scotch Highlanders Band is gorgeous in scarlet and gold uniforms with the different tartan plaids of Scotland helping out the color scheme. I will enclose several programs and the editor can select one to give you an idea of the entertainment program. All are fine, each one better as the weeks roll on, judging by the crowds that fill every seat every afternoon. You have heard that Florida had a cold wave, and it lasted almost through January (the local paper said, "We have had abominable weather but the stories circulated North" about this city were ridiculous, of ice in Tampa Bay and St. Petersburg is too absurd "for the water in the bay is salt and don't freeze."

Well, it was cold enough to disarrange our plans of attending the concerts every day. The wind came over Tampa Bay as penetrating as if from Lake Erie almost. The sun shone [illegible] a bit, but was like the proverbial [illegible] low dog as to warmth.

The band played (I don't see how they could) and O, so many people [illegible] and listened and on Sundays the [illegible] was full. The third Sunday in January (your record [illegible] day) was a cold but sunny day and the park was packed clear to the curb with autos parked all around as close as they could be allowed, made me think of Mentor park on a Sunday afternoon in August. The men [illegible] wore overcoats and the ladies furs, and one saw the finest ever, and [illegible] most all are handsome [illegible].

February ushered in a new [illegible] weather or the [illegible]. We have had warm or rather [illegible] days lately. The [illegible] balmy, roses [illegible] band plays, and St. Petersburg [illegible] happy. Last Sunday I went early [illegible] and get a good seat. [illegible] crowd was already large and [illegible] dense as 2 o'clock [illegible].

Sitting on one of the raised seats looking over and across the people the scene is the gayest possible. Nothing like in it the North as to color and vividness. From the band, scarlet and gold, the rainbow could not match the picture. All the tints of the spectrum are woven into the filament, laciest and crapiest textures that can be worn. Just enough black and white to give atmosphere to the scene, for black coats and Panama hats are much in evidence and I have found that if all colors, purple is the most striking. Royal purple stands out glaring and bold beyond any other, and we do not doubt that Solomon in all his glory was clothed in purple and fine linen every day. The scene is the most bewildering and beautiful that your imagination can picture and then add some. The band played, all listened and were wonderfully at [illegible]. [illegible]

We wait and watch and wonder maybe, among those thousands we might meet a friend of the long ago or of recent years [illegible] often one sees one familiar face. One thing we do know, we are all tourists from every state in the U. S. and Canada, and especially from Ohio.

E. W. H.

CAMP SHERMAN PIES FIND FAVOR WITH VISITORS.

[illegible]

SALE OF WAR STAMPS

[illegible] cents a day for every man, woman and child in the country. The total cost of the war is but [illegible] cents per capita a day.

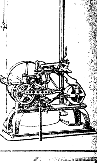

Folks Who Are Fitting Up Their Summer Homes and Others, Will Be Interested in the

F. & W. Electric House Pump

Especially designed for delivering water from wells and cisterns to the house fixtures.

A Few Cents Per Month Will Provide Water for the Average Home.

Simple to install.

Let us talk it over with you.

The E. H. Bernhardt Co.

Willoughby. Phone 99-R.

THE RECORD OF

THE CITIZENS LOAN & BUILDING CO.

This Company was chartered in 1889, from a small beginning. We have steadily grown to resources over a QUARTER OF A MILLION DOLLARS.

We have received and disbursed millions of dollars and no person has ever lost a penny. But our greatest satisfaction is in the real good we have accomplished.

The spirit and purpose of the Company is to "HELP FOLKS TO HELP THEMSELVES."

Most every account on our book carries with it a story of vital human interest.

"THRIFT" IS NO NEW SLOGAN. WE HAVE TAUGHT IT FOR MORE THAN 28 YEARS.

[illegible] We come in close touch with [illegible].

[illegible] the savings accounts [illegible] school children [illegible] convenient place for wage [illegible] provide for the "Rainy Day," [illegible] the funds of widows and orphans so as [illegible] with absolute safety; we [illegible] savings accounts have [illegible] best of all, we have [illegible] for homes of their [illegible] would have been impossible [illegible].

We have paid from 5 to 51-2 per cent interest for more than 28 years.

[illegible] record! We have made good. You can make good [illegible].

WE HAVE NO PAID SOLICITORS.

The Old Reliable The Citizens Loan & Building Co.

Painesville, Ohio.

Directors—E. D. Barber, E. D. Keener, J. C. Ward, E. F. Blakely, F. T. Pyle, Sam Low, Willoughby, Ohio, F. W. Langshaw, Perry, O.

A RARE TREAT

CALVARY QUARTETTE

Mrs Edna Strong Hatch, Miss Frances Sanderson, Warren Whitney, James A. McMahon

Methodist Church, Willoughby, Ohio
Wednesday Eve., May 8th, 8 P. M.

"Alice in Wonderland," song cycle and solos

Admission Only 25 Cents.

APRIL SHOWERS BRING FORTH GARDENERS WHO NEED

GARDEN TOOLS

We have an excellent line of

SPADES, RAKES, HOES

The popular Norcross three and five-tooth Cultivators. We also have a limited quantity of "Planet Junior" Hand Cultivators. They are hard to secure this year.

E. M. Crowther

Hardware and Housefurnishings. Telephone 99-W.

"WE SELL THRIFT STAMPS"

BOSTONIANS

Famous Shoes for Men.

JUST THE SHOES and OXFORDS YOU ARE LOOKING FOR.

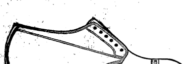

Style for Young Men.

Comfort for all men.

$4.00 to $8.00

Wilsons of Willoughby

CANVASSERS WANTED

Four or five responsible men or women to canvass towns and country. Five to fifteen dollars per day. New household article sells 75% prospects. Address

W. N. COONS
553 Mars Ave. Lakewood, O.
Bell Phone Marlo 877W.

Wallace's Vocal Orchestra
Will Play at a
DANCING PARTY
Given by
The Modern Woodmen of America
Friday, April 26th
COME

WANTED

Elderly man for janitor work and assistant watchman for night work. Apply at

THE CLEVELAND CRANE & ENGINEERING CO.
Wickliffe, Ohio

SIX ROOM HOUSE FOR SALE.
Enquire at 31 Maple St., Willoughby

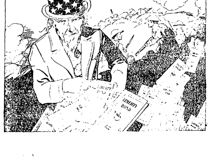

The American Way

America is calling upon her young men to go to the front and risk their lives in the cause of liberty.

America, as represented by you and me, owes these men a great obligation. We owe them the duty of standing back of them in every possible way.

When a man offers his life for his country there is nothing too good for him. Whatever his country can do must be done.

The United States Government is taking every possible step to do its duty to its men and one of these steps is the selling of LIBERTY BONDS to raise the necessary money to provide the men with everything that they need so that their lives and health shall be protected in every way.

Are you doing your share? Have you bought all the LIBERTY BONDS that you possibly can?

TODAY is the day for you to co-operate with the United States Government, to do your share so that the men who are offering their lives to protect the people of America, of whom YOU are one, shall not go in need of anything that money can buy.

BUY LIBERTY BONDS

AND BUY THEM FREELY FROM ANY BANK

This LIBERTY LOAN ADVERTISEMENT has been contributed by

The McNutt-McCall Co.

Willoughby-Euclid Ave. Sub-Division

as a patriotic contribution towards winning the war

William F. Barker, who resides at 1102 Chateau St., Pittsburg, Pa., will take notice that Sarah J. Barker filed a petition against him in the Court of Common Pleas of Cuyahoga County, Ohio, praying for divorce, alimony, custody of children and relief on the ground of gross neglect of duty and wilful absence for more than three years last past. Said petition is No. 162439 and will be for hearing on and after May 3rd, 1918.
KLEIN & HARRIS, Attys. for Pff.
M21A25

ADMINISTRATOR'S NOTICE

Notice is hereby given that Daniel Hayes of 2103 West 59th Street has been duly appointed and qualified as administrator of the estate of Margaret Hayes, late of Cleveland, Ohio, deceased. 97-A4A18
ALEXANDER HADDEN,
Probate Judge of Cuyahoga County, O.

EXECUTOR'S NOTICE

Notice is hereby given that Lissa J. Sherman of 15307 Holmes Avenue has been duly appointed and qualified as Executrix of the last will and testament of Eliza Ann Ingersoll, late of Cleveland, Ohio, deceased. 98-A4A18
ALEXANDER HADDEN,
Probate Judge of Cuyahoga County, O.

ADMINISTRATOR'S NOTICE

Notice is hereby given that Mary A. Lee of Euclid, Ohio, has bene duly appointed and qualified as administratrix of the estate of John F. Lee, late of Cleveland, Ohio, deceased.
ALEXANDER HADDEN,
Probate Judge of Cuyahoga County, O.
99-A4A18

"Remember"
FAIRCHILDS FLOUR
NONE BETTER IN ALL THE WORLD
QUALITY

BREAD FLOUR FOR BREAD.
VELVET FLOUR FOR PASTRY.
BEST FLOUR FOR BOTH.

TRUSSES

Supporters, Elastic Stockings, Artificial Limbs and eyes. Everything for the sick room.

We Rent Invalid Chairs

H. H. Hessler

(HIMSELF)

38 The Arcade Cleveland, Ohio

William Koebler, Pres. and Treas.
Julius Koebler, Vice Pres.
Chas. J. Bennett, Secy.
Phones: Bell Rosedale 2 7
Cuy. [illegible]

The J. & W. Koebler Company

Funeral Directors

Auto Invalid Carriage Service
Office and Parlors, [illegible] St., near Central, Cleveland, O.
Rosedale 3424-J Central 2777-W
Rosedale 473 Central 260

First Mortgage Investment Bonds
Denominations—$100, $500, $1,000
Income—5 per cent per annum, payable semi-annually on January 1st and July 1st
A Conservative INVESTMENT A Guaranteed INCOME
The Guarantee Title & Trust Co.
Chamber of Commerce Bldg., Cleveland

The Ohio Auto Livery Co.
2043 East 55th St.
Near Euclid Avenue
Touring Cars and Limousines for Wedding and for all occasions
Day and Night Service Cleveland, O.

DRINK
NEZEN
PURE, HEALTHFUL, REFRESHING

1054 E. 71st Street
or call Rosedale 4920.

DINNER 25c
at the HAWLEY House
Cor. St. Clair and W. 3rd St
V. C. HELLER, Prop.

IMPORTER OF LINENS

Buy Liberty Bonds Now

At the Linen Store

Special Purchase of
100 Dozen
Hemstitched Union Huck
TOWELS
Special
While They Last
$6 a Dozen

J. B. Perg

Buy Your Lot Now

Get the Advantage of An Early Selection Before Prices Advance

The coming of spring activity is bringing out a large number of Cleveland buyers who will quickly take up the remainder of the most choice lots. In fact, many of them have already been sold. Prices will be advanced at an early date. Now is the time to choose your lot. Don't put it off; it will mean second choice, and a higher price.

Willoughby-Euclid Avenue Subdivision

60x200, $480 up. 80x200, $640 up.

[illegible]

[illegible]

Representatives on the property Saturday afternoons and from 10 a. m. to 5 p. m. SUNDAYS.

The McNutt McCall Co.

220 Hickox Bldg, Euclid & E. 9th St.
Main 6530 CLEVELAND Cent 1580-W

IMPORTANT Save all your old Carpets, Rugs and old wool coats. We will make BEAUTIFUL RUGS out of them. It means a big saving to you. Write or phone to
CLEVELAND CARPET CLEANING CO.
7298 DETROIT AVE.
Phone LORAIN 275 or EDGEWATER 116

THE DELFT

Lunch 11 to 2. Supper 5 to 7:30.
(Our Standard)
Only the best foods, the best prepared.
(The Best Service.)
Second Floor, The Winous Building, 1254 Euclid Avenue.
First Building East of Halle's, Opposite Higbee's.
The Popular Place. "There's a Reason"

Prospect 2311 Central 1606

SCHUSTER'S

Restaurant
1833 East 12th Street
Opp. Hotel Statler
CLEVELAND, O.
The best to eat. The best of entertainment.

T. Tanaka
D. C., Ph. C.

HEALTH
The Greatest Blessing on Earth
CAN BE HAD
No Matter What Your ailment may be
By My Chiropractic Adjustments
FREE CONSULTATION
Complete X-Ray Dept.

T. Tanaka, Chiropractor
280 The Old Arcade
Office Hours: 9 to 12 a. m. 1:30 to 4:30 p. m. Evenings 6 to 8

You'll be delighted with your Draperies, Lace Curtains, Oriental or Domestic Rugs after we clean them. Phone for us to call.

The
Universal Dry Cleansing Co

EXECUTOR'S NOTICE

Notice is hereby given that Minnie H. Macklenburg of 3618 West 46th Street has been duly appointed and qualified as Executrix of the last will and testament of Gustave F. Macklenburg, late of Cleveland, Ohio, deceased. 100-A4A18
ALEXANDER HADDEN,
Probate Judge of Cuyahoga County, O.

EXECUTOR'S NOTICE

Notice is hereby given that J. C. Mandel of 1661 Hower avenue, East Cleveland, Ohio, Martin M. Mandel of 5710 Detroit avenue and Emanuel M. Whiteley of 1630 Lake Front Avenue have been duly appointed and qualified as Executors of the last will and testament of Herman Mendel, late of Cleveland, Ohio, deceased. 101-A4A18
ALEXANDER HADDEN,
Probate Judge of Cuyahoga County, O.

John Wahlgemuth, residence unknown, will take notice that Johana Wahlgemuth filed a petition against him in the Court of Common Pleas of Cuyahoga County, Ohio, praying for divorce, custody of children and relief on the ground of extreme cruelty and wilful absence for more than three years last past. Said petition is No. 162784 and will be for hearing on and after May 17th, 1918.
MICHAEL S. CERREZIN, Atty. for Pltf A4 M9

Clara Barton, residence unknown, will take notice that Harold Barton filed his answer and cross petition against her in the Court of Common Pleas of Cuyahoga County, Ohio, praying for divorce and relief on the ground of gross neglect of duty and [illegible] answer and cross petition are No. 154691 and will be for hearing on and after May 17th, 1918.
KLEIN & HARRIS, Attys. for Harold Barton A4-M9

[illegible] whose last known [illegible] at Meadville, Pa. R. F. D. No. [illegible], will take notice that Wilbur [illegible] filed a petition against her in the Court of Common Pleas of Cuyahoga County, O., praying for divorce [illegible] on the grounds of [illegible] and gross neglect of [illegible] petition is No. 163032 and [illegible] for hearing on and after May [illegible]
E. W. DISSETTE, Atty. for Pltf
[illegible]

[illegible] will take notice that Basil F. [illegible] filed a petition against her in the Court of Common Pleas of Cuyahoga County, Ohio, praying for divorce, restoration of name and relief on the ground of gross neglect of [illegible] Said petition is No. 162945 and will be for hearing on and after May 29th, 1918.
THOMAS W. FLEMING, Atty. for Pltf A11 M16

LEGAL NOTICE

Notice is herewith given that the Cleveland Council of Jewish Women has filed its application in the Court of Common Pleas of Cuyahoga County, Ohio, being case No. 162959, for permission to sell the following described premises:

Situated in the City of Cleveland, County of Cuyahoga and State of Ohio, and known as being forty (40) feet off the north side of sublot No. 87 in William J. Gordon's subdivision of ten acre lots Nos. 71, 72 and 73, in said City, a map of which allotment is recorded in Cuyahoga County Records of maps and subdivisions in Volume No. 5 at page 57, said sublot being sixty (66) feet front on East 46th Street (formerly Kennard Street), be the same more or less, but subject to all legal highways.

Said application will be for hearing on and after May 10th, 1918.
CLEVELAND COUNCIL OF JEWISH WOMEN.
By MAX E. MEISEL, Its Attorney.
A11 M2

Robert H. Nettles, residence unknown, will take notice that Mamie Nettles filed a petition against him in the Court of Common Pleas of Cuyahoga County, Ohio, praying for divorce, restoration of name and relief on the ground of wilful absence for more than three years last past. Said petition is No. 162954 and will be for hearing on and after May 29th, 1918.
EDWIN DRAKE, Atty. for Pltf.
A11 M16

State of Ohio, Cuyahoga County, ss. In the Municipal Court of the City of Cleveland. No. 89224. Dr. H. L. Ambler, Plaintiff, vs. Harry S. Kimball, alias R. L. Kimball Defendant. On April 1st, 1918, an order of attachment was issued by said Court in the above entitled action for the sum of $150.00 and costs. Said case will be for hearing on May 20th, 1918.
J. E. WEAVER, Atty. for Pltf.
A11 A25

LEGAL NOTICE

Notice is hereby given that the undersigned has been appointed and duly qualified as Assignee in trust for the benefit of the creditors of The Cleveland Auto Service Company. All persons indebted to said assignor shall make immediate payment to, and all creditors shall present their claims, duly authenticated, to the undersigned for allowance.
PAUL APPLE, Assignee.
By SCHWARTZ & LUSTIG, His Attys. A11 A25

Why Delay Buying Liberty Bonds

You must buy Liberty Bonds "eventually" if we are to win this war, so why not buy them now?

We "stay-at-hmes" must do our duty—we must do our share of the fighting by subscribing to the Third Liberty Loan to the fullest extent of our financial ability.

We shall be glad to receive your subscription either on the Weekly Plan or the Government Plan—no charge made for service.

BUY YOUR LIBERTY BONDS NOW.

THE GUARDIAN

SAVINGS and TRUST COMPANY

Guardian Bldg., 623 Euclid Ave.
Capital and Surplus—$6,000,000.00

Every Drop Relieves! Every Drop Kills Pain!

NAGOLA The New Liniment—Sure Remedy for Skin Diseases

Wonderful for Rheumatism, Asthma, Heart Disease, Neuralgia, Shooting Pains, Sore Feet and a dozen other troubles. $1 a bottle. Ask your druggist. Money back guarantee on each bottle. Compounded of herbs and oil by NAGOLA CO., 519 AMERICAN TRUST BLDG., CLEVELAND, O.

Buy Your Leather Goods at a Leather Goods Store

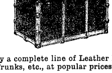

We carry a complete line of Leather Bags, Suit Cases, Trunks, etc., at popular prices.

52 Public Square — THE OHIO HORSE GOODS CO. CLEVELAND, O. U.S.A. — 52 Public Square

A. W. FRUEH, Manager

Government War Vegetable Gardening Booklets Furnished Free

Housefurnishing Suggestions for the Busy Housekeeper

A visit to our Housefurnishing Department at this time of the year will prove most interesting; here you will find many items of real value which help in the efficiency and comfort of the home.
Below we are quoting a group of special prices for this week only or until the limited quantities of some of the items are sold out.

Item	Price
Boye Sewing Machine Oil and Needle Threader—regular 25c, for	15c
Klein O Polish Mop—and 4-oz. bottle of Punch Cedar Oil—regular 1.00 outfit, for.	65c
Butters Cutting Trays—made of heavy hardwood, 4 sizes, regular 1.00, 1.25, 1.50 and 1.75, any size for, each	50c
Coarse Heavy Scrubbing Floor Cloths—25c value, for	20c
Long Handled Jap Hearth or Strair Brooms, 50c value	35c
Carpet Beaters—made of good quality wire, regular 20c, for	15c
"Steri-foam" Toilet Cleaner and Jiffy Brush, set for	20c
All-Steel Kitchen Knives, good quality, 15c value for	10c
White Enameled Bath Stools—2 kinds, extra quality, 2.50 value for	1.65
2.75 value for	1.85
Magic Kleanzer—for cleaning all kinds of enameled wood and metal, 25c bottle for	20c
"Wear-Ever" Aluminum 5-quart Windsor Kettle—regular 2.50 for	2.00
With each ettle you get free five good recipes for making Liberty Breads and Rolls.	
Table Mats—made of asbestos and covered with flannel, 5-7-9 inch, 3 sizes in each set, regular 40c, for	30c
Blue Enamel Tea Pots—2-qt. size, extra quality, 1.00 value for	75c
Laundry Gas Stove, extra heavy—18-inch stand, regular 8.50 value for	7.00
Steel Shears—Nickeled, extra fine quality, 1.50 value for	1.25
Stair Carpet or Counter Dusters, 50c value for	35c
Aluminum Measuring Spoon Sets—¼, ½ and full Tea, Dessert and Table Spoon (5 sizes), 25c value for	18c
Garment Hangers—a place for jacket and skirt or coat and trousers, folds; 15c value for	10c
White Tar Moth Balls—15c package for	12c
Aluminum Egg Poachers—3-cup size with lower steamer pan and cover, 1.75 value for	1.35
Egg Boiling Baskets—with center handle, also good for blanching, 15c value for	10c
Rallman Food Choppers—2 kinds, regular 1.25, for	90c
Family size.	
White Enamel Salt Boxes—large size, wood covers, 1.25 value for	75c
White Enamel Soap Dishes—to hang over sink or wash stand, 35c value for	20c
White Tar Cedar Chips—20c package for	15c
Gas Stove or Hot Plate Ovens—1-burner size, good bakers, regular 2.50, for	1.75
Linlac—for cleaning and polishing your furniture and woodwork, 25c bottle for	20c

The Kinney & Levan Co.

Euclid Square at East 14th Street

STANDARD

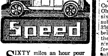

Speed

SIXTY miles an hour pour from its 80 H. P. engine. Always a strainless mount from speed to speed that comes only from utmost flexibility.
7-Passenger Touring $2450 F. O. B. Butler, Pa.

Cleveland Standard Motor Co.
Pros. 1170 2027 Euclid Ave.

Why Not Buy Real Estate?

If carefully investigated, there is no safer place for investment. We have listings throughout Cuyahoga County—all conservatively priced, also our salesmen are thoroughly posted in their respective localities. Give us a call.

The A. B. Smythe Co.
Erie Building
Pros. 140. Cent. 5377-W

Why Everyone Prefers Medina Butter

Medina Butter is the permanent choice of everyone who has once tried it.

It satisfies all the exacting requirements of taste, purity, food value and dependability.

Medina Butter is Pasteurized.
Thats the Reason.
Ask Your Grocer.

GEO. W. MILLER
Optometrist
921 Huron Road
Just East of 9th Street
Eyes Examined. Glasses Fitted
Satisfaction Guaranteed

Auto Radiators Repaired
We are experts in this work and guarantee satisfaction. Lamps repaired.
PROSPECT AUTO RADIATOR AND LAMP CO
1607 Prospect Ave.
Special attention to out of town orders.

Correction of Nervous refraction, Dizziness, Headache, etc.
Every patient receives my personal attention.
DR. C. H. ARMESY
OPTOMETRIST—SPECIALIST
241 Old Arcade
CLEVELAND, OHIO
ome engagement for aged and infirm
Office Hours 9 to 5:30; 6:30 to 8

We Pay Highest cash prices for Old Gold, Silver, Platinum, diamonds, false teeth and broken jewelry.
CHECEL JEWELRY CO.
612 Euclid Ave., Above De Klyn's
Mail Orders Given Prompt Attention

Cuy. Wood 587-K
M. RUDOLPH
Fashionable Men's Tailor
Real Tailored Suits and Overcoats
$25 and UP
14416 St Clair Ave. Cleveland, O.

Eat Telling's ICE CREAM

The Cleveland Savings and Loan Co.
602 Superior Avenue, N. E.
Loans Made to Buy or Build Homes
Interest Paid on Savings Accounts

TABOR QUALITY ICE CREAMS
Are Now the Ice Creams Most in Demand in Cleveland.
You are cordially invited to visit our new factory, the most modern ice cream factory in the country.
Payne Ave. at East 35th St.

Clark Sloan
Optometrist
Eyes Examined Glasses Supplied
[illegible]

LEGAL NOTICE

P. F. Finch, whose last known place of residence was Elmira, N. Y., will take notice that William Weisenberg, as plaintiff, has filed a petition against him, as defendant, in the Court of Common Pleas of Cuyahoga County, Ohio, alleging that on or about the 7th day of June, 1917, the said defendant, P. F. Finch, being then the owner of the following described property, towit:

Situated in the City of Cleveland, County of Cuyahoga and State of Ohio, and known as being sublot No. sixty-five (65) of Fenton and Cody's subdivision of part of original lot No. 336 in said City. Said sublot No. 65 being thirty-four (34) feet front on the west side of Kenwood Street and ninety-nine and 90-100 (99 90-100) feet deep according to the plat of said subdivision recorded in Volume 15 of Maps, page 35 in the office of the Recorder of said County, be the same more or less, but subject to all legal highways:

Agreed with the plaintiff to sell him the above described premises for the sum of $2850.00, and accepted upon said sale $100.00 in cash, the balance to be paid upon delivery of a deed. The petition alleges that ever since said payment of $100.00 the said plaintiff has been ready and willing, and is still ready and willing, and has offered to perform his part of said contract of sale, and has demanded a conveyance of said property, but that the defendant has refused to execute and deliver such conveyance.

The prayer of said petition is that the said defendant may be decreed to convey said premises to plaintiff by a good warranty deed. Said petition is No. 159552 and the above named defendants are required to answer the same on or before the 4th day of May, 1918.
WILLIAM WEISNBERG,
By WEED, MILLER, ROTHENBERG & McMORRIS, His Attys.
M14A18

THE CHANDLER & RUDD CO

U. S. Food Adm. Lics. No. G-03292. Bakers' License No. B-05489.

TAKE CARE OF THE LITTLE WASTES AND THE BIG WAR WILL TAKE CARE OF ITSELF.

CANNED CORN

PARAGON BRAND COUNTRY GENTLEMAN CORN. Delicious served stewed in corn fritters, corn pan cakes, etc. 15c a can.

CHEESE DEMONSTRATION

The United States Food Administration is urging a generous use of Cheese in every home. It provides a healthful, nourishing food for those at home and releases food which can be sent abroad for our Allies to aid in winning the war.

Step in any day next week and sample any of the following varieties.

PHILADELPHIA CREAM CHEESE 12c a pkg.
PHEONIX PIMENTO 13c a jar, 2 for 25c.
LUNCH CHEESE 8c a pkg., 2 for 15c.
NEUFACHTEL CHEESE 7c a pkg.
CASTLE CAMEMBERT 12c a box.
TASTY CHEESE 12c a pkg.
CHILI SAUCE 12c a pkg.
PHEONIX CAMEMBERT in tin 55c.
PHEONIX CAMEMBERT small 13c, 2 for 25c.
PHEONIX SWISS in tin 60c each.
PHEONIX PERFECT AMERICAN 35c a tin.
PHEONIX PIMENTO 20c a tin.

DOWN TOWN STORE
234-36 Euclid Ave.
WILLSON STORE
6000 Euclid Ave.

The A. M. H. Hat Works
5300 Euclid Ave.
we dye, clean and block any kind of hat.
Prices 75 cents and up
Over 50 latest styles to select from.

Membership No. 89, The Half Million Club.

WHO
BAKES
THE
BEST
RYE
BREAD
IN
TOWN?
WHY
Laub's
OF
COURSE!

Bell Phone Prospect 2030.
LAURA HERBERGER
Maker of
WIGS, TOUPEES, TRANSFORMATIONS AND SWITCHES
HAIR TONIC
1254 Euclid Avenue, next to Halle's
Cleveland, Ohio

Handy Pocket Savings Bank Free
5% PAID ON SAVINGS DEPOSITS
ESTABLISHED 1893
The CUYAHOGA SAVINGS & LOAN CO.
[illegible]

Spring Housecleaning

Are you dreading the approach of Spring Housecleaning time? Is it going to mean days of endless sweeping, dusting and beating to you again this year?

Not if you have an Electric Cleaner.

With this time and labor saving household help you can keep your home constantly clean instead of tearing it upside down several times a year to give it a thorough housecleaning. By purchasing an Electric Cleaner now you can escape all the drudgery and hard work involved in Spring Housecleaning.

Electrical Shops sell many reliable makes of Electric Cleaners at moderate prices.

The Illuminating Co.

ILLUMINATING BUILDING
Public Square

We Are Ready to Serve

you with anything in the way of trunks, bags, suit cases and leather goods of every description. We have splendid kits for "our boys" containing every thing needed, packed compactly in the smallest space. Golf club bags for the older boys too. Made right, priced right. Glad to have you come in for a look around.

The Luggage Shoppe
MANUFACTURERS OF TRUNKS — TRAVELING BAGS
919 EUCLID At East Ninth St.

Prepare for Winter
Don't buy coal, coke or wood. The Onagrate oil gas burner is better and cheaper, fits any stove. See demonstration
807 St. Clair
Phone Rosedale 1996R

Who Should Carry the Risk?

Your family? Your creditors? Your business associates? Or a responsible old line Life Insurance Company?

Inquiry may return satisfactory and interesting information.

Royal Union Mutual Life Insurance Co.

DES MOINES, IOWA.
W. H. JACKSON, GEN. AGT.
Williamson Bldg. Cleveland, O.

Buying Bond's Clothes Truly Represents the Spirit of the Day: CONSERVATION

Men are buying more carefully today than ever before—and that is one of the reasons why this store is enjoying its greatest business since opening here.

The more careful a man is to get the best value possible at the least possible price—the more certain he is to select Bond's Clothes as truly representative of real value at a reasnable price.

DIRECT FROM OUR OWN NEW YORK FACTORY

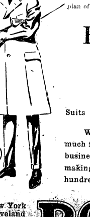

We make these clothes in our own New York factory. We sell for cash only—through our own outlet stores. This eliminates road salesmen and retailers—Bond's the one economical plan of selling. This isn't theory—it is fact. Make us prove it.

Bond's Clothes $20

Suits Topcoats Full Dress Tuxedo

Would you willingly spend ten dollars too much for your clothes? Certainly not. You, as a business man, realize the absolute necessity for making each and every one of your dollars buy one hundred cents' worth of service and satisfaction.

New York
Cleveland
Detroit
Akron

BOND'S

643 EUCLID
Republic Building

Toledo
Pittsburg
Youngstown
Louisville

Store Open Saturday Eve.

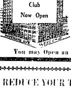
War Garden Club Now Open
SUPERIOR AVE.
WEST 6TH

GARDEN SEED FREE!
Join the War Garden Club
OF
THE SUPERIOR SAVINGS & TRUST CO.
Superior Ave. Corner W. 6th St.
Start a new 4% Savings Account of $1.00 or more and receive free 20 5-cent packages of assorted Garden Seed—5 of flowers and 15 of vegetables.
You may Open an Account for Anyone You Wish.

REDUCE YOUR TIRE COSTS 90 PER CENT
THE LOXSTITCH WAY

Our system of combining two [illegible] makes one thoroughly serviceable tire [illegible]

Instead of selling your worn [illegible] to the junk man for a mere song, bring them to us [illegible] new one for them at a very small cost.

We can quote you figures [illegible] you want and do any tire repairing; work guaranteed, prices moderate.

THE LOCKSTITCH DOUBLE TREAD TIRE CO.
1903 E. 13th St. Cleveland, O.

REO—The Gold Standard of Automobile Value
THE RIS MOTOR CO.
1117-25 Chestnut Ave. Phones: Pros. 2620, Cent. 152

The New and Greater Mandarin

THE MANDARIN

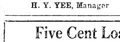

滿園館
H. Y. YEE, Manager

Cleveland's Foremost Chinese Restaurant
The very best foods, served American or Chinese style.
A Superbly Decorated Palace
Prompt, courteous service and reasonable in price.
"Meet Me at the Mandarin"
622 Prospect, Upstairs

Five Cent Loaf of Bread

The Food Administration having authorized the baking of the twelve-ounce loaf of bread,

Priced Reduced at All Stores to

The 12-oz. LOAF .... 5c The 24-oz. LOAF 10c

We are now baking Victory bread, containing twenty per cent of substitute cereals, which is in complete compliance with the administration.

You will find the bread pleasing to the taste and beneficial to health.

THE FISHER BROS. CO.

Thinking of Your Fall Suit and Overcoat?
It will pay you to inspect our large stock of Woolens.
MADE-RITE TAILORS
819 Prospect avenue, Cleveland, O.

Phone Service. Established 1867
Permanent Hair Waving
W. A. Bellchambers
Manufacturer of
Wigs and Hair Goods
Manicure, Engagements by Appointment.
1700 EUCLID AVENUE. CLEVELAND, OHIO.

EUCLID SQUARE GARAGE
LARGEST IN THE WORLD
TWO FLOORS
ONE PRICE TO ALL
GARAGE GARAGE

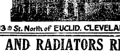

EAST 13th St. North of EUCLID. CLEVELAND, OHIO

LAMPS AND RADIATORS REPAIRED
AUTO LAMP AND RADIATOR CO., 1614 Prospect—Both Phones
CLEVELAND, OHIO

Prospect 2746 Central 3959-K
Dr. Carver's Methods of Adjusting Used Exclusively
Fred J. Duey
DOCTOR OF CHIROPRACTIC and SPONDYLOTHERAPY
406-11 Erie Building, Prospect and East 9th St., Cleveland, Ohio. Lady Attendant

Prospect 2746 Central 3959-K
E. Thayer Ward
DOCTOR OF CHIROPRACTIC and SPONDYLOTHERAPY
406-11 Erie Building, Prospect and East 9th St., Cleveland, Ohio. Lady Attendant

"THE HOLLAND"
Lunch 11 to 2. 5 to 7 P. M.
Not merely the best foods, but the best prepared. Best service, too.
Second Floor, Chisholm Building, 2051 East Fourth Street.
Between Euclid and Prospect Avenue.

H. J. VOTTELER & SON
ARCADE MUSIC STORE 37 THE ARCADE [illegible]

THE MAY CO. has been responsible in a measure for eliminating the strained relationship between men and department stores. There was a time when men didn't fancy going to a department store for their needs. But we've made them like it. We have made it pay them well to come here. And They Come.

The May Co.

[illegible] Largest and [illegible] Store

Ask For Eagle Stamps

Always remember that success isn't achieved through chance or accident. We didn't just happen to be the greatest clothing store in Ohio—and mentioned as one of the leaders in America. We attained that enviable position by giving clothing service—by selling the right clothes at the right prices always.

This Is Every Man's Clothing Store

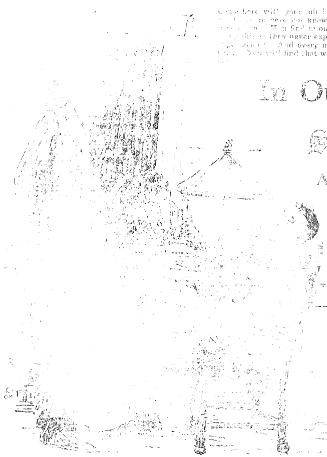

[illegible] here with your mind completely made up come here rather indifferent to the things you [illegible] here not knowing what you want and we'll satisfy you. We know it. We've done [illegible] find in our enormous clothing stock just the things they're looking for and [illegible] they never expected to find. In style varieties and fabric assortments we exceed all [illegible] and every man enjoys a full measure of clothing satisfaction at The May Company. You will find that we are Students of Style, Fanatics for Fabrics and Enthusiasts for Economy.

In Our College Room

Society Brand Clothes

Are Featured For Young Men and Older Men With Young Ideas

The impression of youthful vigor and of masterful middle age prevail in this line. Young men find youthful clothes and older men who wont to stay young find just the clothes suited to their needs and requirements. Society Brand Clothes have smartness, have personality, have character, have dignity. Every approved style idea is here, for Society Brand Clothes are fashion leaders. In both suits and overcoats the military tendency is given voice and backs, shoulders and sleeves show the military influence. Make a note to come here tomorrow. Let us show you through. Try on a few of the late models. You'll find us well prepared mighty well to give you the clothing you want to wear and should wear. Society Brand Clothes are priced from

$25 TO $55

Beginning at $25 they rise, by easy stages, to $55—and at every price the same high standard of workmanship prevails. The difference in price is merely a difference in fabrics and trimmings. Surely that's sufficint argument to influence you to come to "Every Man's Clothing Store"—where every man finds better clothes for his money than he really had any right to expect.

Our Sale of Men's Kenyon Raincoats Continues in Full Force Tomorrow

Recently we made a [illegible] unusual "buy." We secured a large stock of raincoats from C. Kenyon & Co. you know them they're the celebrated raincoat makers; and we bought these raincoats at such a decided advantage that we're able to offer extraordinary [illegible]. We [illegible] and earnestly advise you to attend this sale tomorrow. There are three lots, priced as follows:

$5.95 $7.95 $9.95

LOCAL ORDER WHO ADOPT FRENCH ORPHAN RECEIVES LETTER

The Modern Woodman of America, who raised funds by their recent dance with which to support a French orphan, have received the following communication. The name of the orphan they will support is Marcel Poile La Grand Paroise, France:

E. W. Bales, Clerk Camp 8947 M. W. A., Willoughby, O.

Esteemed Neighbor:

I am in receipt of your kind donation to the French War Orphans, for which I am enclosing receipt, also name and address of the child which I have assigned to you. I am also enclosing folder which explains the great work and the system by which the money is delivered directly to the child in sums of forty-five francs ($9.00) quarterly. The child will receipt you directly, but on account of war conditions and care in delivering the money, it may be three months before you hear from it.

You may correspond directly with the child at once, in any language you wish, but preferably in French. You will as a rule be answered in French, and if you desire comfort it and send it such presents as you may deem fit. However, it is suggested that the regular daily allowance donation be sent through the organiaztion so that delivery to the proper person is assured.

If you will see to it that your payments are made promptly, you will greatly facilitate my work and insure the child receiving its regular allowance without interruption. In remitting please mention number of child

There are hundreds of thousands of orphans in France today who are desperately in need of assistance and I shall appreciate your passing the enclosed folder to some one whom you think would contribute toward the fund

I am deeply grateful to you for your generous contribution. If such consideration as yours is followed out by many others, I know it will result in great comfort and relief of suffering and will lead to a lasting and unbreakable friendship between the two great nations, France and the United States. May we live to see the time when there shall be no need for such contribution as this, a time when there shall be no more wars and the world be as one nation

Yours fraternally,

[illegible] S. DeMOULIN,

Treasurer M. W. A. French War Orphan Fund

Notice is hereby given that on the 20th day of May, 1918, Leroy R. Sandrowitz will file his petition in the Probate Court of Cuyahoga County, Ohio, asking that his name be changed to LeRoy R. Saunders, and that said petition will be for hearing in said Court on said day at 10:00 o'clock a. m. or as soon thereafter as the Court can hear the same.

LEROY R. SANDROWITZ, Petitioner. A18

LEGAL NOTICE

Notice is hereby given that the undersigned has been appointed and duly qualified as Assignee in trust for the benefit of the creditors of The Frazee Bros. Color Card Company. All persons indebted to said assignor shall make immediate payment to, and all creditors shall present their claims, duly authenticated, to the undersigned for allowance.

CHARLES J. WOLFRAM, by DOWLING & DOWLING, His Attys.
A18M2

Stanislaw J. Pietrkiewicz, residence unknown will take notice that Anna Nowak Pietrkiewicz filed a petition against him in the Court of Common Pleas of Cuyahoga County, Ohio, praying for divorce, restoration of name and relief on the ground of gross neglect of duty and extreme cruelty. Said petition is No. 162352 and the same will be for hearing on and after April 26th, 1918.

H. J. WILLIS, Atty for Plff.
M14A18

James J. White, residence unknown, will take notice that Augusta Marie White filed a petition against him in the Court of Common Pleas of Cuyahoga County, Ohio, praying for divorce, restoration of name and relief on the ground of gross neglect of duty. Said petition is No. 162127 and will be for hearing on and after April 19th, 1918.

R. H. LORD, Atty. for Plff.
M7 A11

ADMINISTRATOR'S NOTICE

Notice is hereby given that Herman W. Staffeld of 10541 Elk Avenue has been duly appointed and qualified as administrator of the estate of Wilhelmina Staffeldt, late of Cleveland, deceased, 87-A4A18

ALEXANDER HADDEN,
Probate Judge of Cuyahoga County, O.

U. S. [illegible]
Wall Paper Store
[illegible]
LARGEST DISPLAY [illegible] WALL PAPER [illegible]
[illegible]
At all [illegible]
We [illegible] you would [illegible] was purchased [illegible] grade [illegible] this Season [illegible] deposit [illegible]
25c to 50c [illegible]
25c and 30c [illegible]
40c to 50c Tiffany [illegible]
40c grass cloth [illegible]
25c Imported [illegible]
10c
Along [illegible] bathroom [illegible]
Special attention [illegible] charges paid on all purchases within [illegible]
2818-20 W. [illegible]
Over the [illegible]
Entrance [illegible]
Open at 8:30 a. m. [illegible]
Except [illegible] 12 Noon
Saturday Afternoons, Sundays, or Evenings by Appointment.

Any Watch Repaired $1
[illegible] Work guaranteed. Mail orders.
PRUZANSKY BROS.
[illegible] Bldg., E. 9th and Euclid. Cleveland

[illegible] ENTERTAINMENT.
[illegible]
[illegible] HOLCOMB & CO.

[illegible], who resides at No. [illegible] Wheeling, West [illegible] will take notice that [illegible] filed her petition against him [illegible] of Common Pleas of Cuyahoga County, Ohio, praying for divorce, restoration of name and relief [illegible] gross neglect of [illegible] petition is No. 162921 and [illegible] hearing on and after May [illegible]

[illegible] A. GPGOT, Atty. for Plff
[illegible] M16

Peter [illegible], residence unknown, but whose last known residence was Sharon, Pa., will take notice that Dotyien [illegible] against him in the Court of Common Pleas of Cuyahoga County, Ohio, praying for divorce, custody of child and relief on the ground of gross neglect of duty. Said petition is No. 162926 and will be for hearing on and after May 24th, 1918.

ROBERT H. McKAY, Atty. for Plff.
A11 M16

LEGAL NOTICE

William Blythe, residence unknown, but last known residence at 200 East 2nd Ave., Lexington, Fayette County, Ky., will take notice that Samuel Henry, next friend of Bertha Blythe, a minor, as plaintiff, filed a petition against him, as defendant, in the Court of Common Pleas of Cuyahoga County, Ohio, praying that the defendant's marriage to the said Bertha Blythe be annulled, and for relief on the ground of the minority of the said Bertha Blythe. Said petition is No. 162254 and the above named defendant is required to answer the same on or before the 4th day of May, 1918 after which time said case will be for hearing.

HAWLEY & McOUAT, Attys. for Plff
M11A18

Henry Quintrell, who resides at Hog Island Shipyards, Philadelphia, Pa., will take notice that Emma Quintrell filed a petition against him in the Court of Common Pleas of Cuyahoga County, Ohio, praying for divorce, custody of children and relief on the ground of habitual drunkenness for three years. Said case is No. 162600 and will be for hearing on and after May 3rd, 1918.

ALBERT LAWRENCE, Atty. for Plff.
M21 A25

EXECUTOR'S NOTICE

Notice is hereby given that Jennie McDonough of 1711 East 79th Street has been duly appointed and qualified as Executrix of the last will and testament of Annie McDonough, late of Cleveland, Ohio, deceased. f9-A4A18

ALEXANDER HADDEN,
Probate Judge of Cuyahoga County, O.

LEGAL NOTICE

In pursuance of an order of the Court of Insolvency of Cuyahoga County, Ohio, the undersigned, Assignee in trust for the benefit of the creditors of J. S. and R. E. Steele, will on the 22nd day of April, 1918, pay upon the valid claims presented against said assignors, a first and final dividend of 17 7-10 per cent.

J. L. SPITZ, Assignee.
A18

Michael Wirant, residence unknown, will take notice that Annie Wirant filed a petition against him in the Court of Common Pleas of Cuyahoga County, Ohio, praying for divorce, restoration of name and relief on the ground of gross neglect of duty and extreme cruelty. Said petition is No 162070 and will be for hearing on and after May 31st, 1918.

MICHAEL S. CERREZIN, Atty. for Plff. A18M23

Theresa Streco, residence unknown, will take notice that George Streco filed a petition against her in the Court of Common Pleas of Cuyahoga County, Ohio, praying for divorce and relief on the ground of [illegible] Said petition is No. [illegible] and will be for hearing on and after May [illegible] 1918.

ALFRED [illegible], Atty. for Plff.

Dick Brothers, residence unknown, will take notice that Ida Brothers filed a petition against him in the Court of Common Pleas of Cuyahoga County, Ohio, praying for divorce, custody of child and relief on the ground of gross neglect of duty. Said petition is No. 162486 and will be for hearing on and after May 3rd, 1918.

W. T. CLARK, Atty. for Plff. M21A25

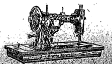
For That PORTABLE SEWING MACHINE
THE BERG-CLARK ELECTRIC CO.
Everything Electrical
10007 Euclid Av.

LOW GAS PRESSURES
hold no terror to users of
HIGH EFFICIENCY
AUXILIARY GAS FURNACES
Set beside and connected to any coal furnace. Gas or coal may be economically burned separately or together without change of any kind.
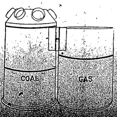

Reasonably priced.
Terms if you like.
McNutt Furnace Company
457 Leader-News Bldg.

Sulphur Steam Baths
For Rheumatism and Kindred Ailments.
[illegible] Prospect Ave., Cleveland, O.
[illegible] Gentlemen and Lady [illegible]

GRO-WELL
PLANT FOOD
Good for all plants
For sale at all Grocers
25c PER CAN

Liberty Bonds Take the "Helm" Out of Wilhelm. See Pages 2, 3 and 5 for News and Advts.

Liberty Loan Number
See pages Two, Three and Five for additional news and advertisements.

The Willoughby Republican

Liberty Loan Number
See pages Two, Three and Five for additional news and advertisements.

TWENTY-SIXTH YEAR—NO. 12 WILLOUGHBY, O., APRIL [illegible] 1918. ONE DOLLAR AND TWENTY-FIVE CENTS A YEAR IN ADVANCE

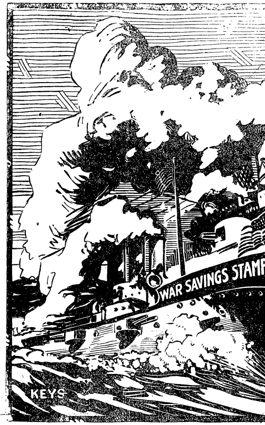

Let Nothing Be Lacking

WHERE IS THE BATTLESHIP, THAT MIGHTY FORTRESS OF THE SEA, WITHOUT ITS ATTENDANT TORPEDO BOATS TO WARD OFF THE SUBMARINES?

WHERE IS THE TORPEDO BOAT WHEN THE GREAT GUNS OF THE ENEMY BELCH TONS OF METAL IN BATTLE ARRAY, WITHOUT ITS GIGANTIC COMPANION?

TAKE A LESSON FROM THE GRIM NECESSITY OF COMPLETE EQUIPMENT IN THE FLEET.

LIBERTY BONDS ARE THE BATTLESHIPS OF THE FINANCIAL WAR FOR FREEDOM. WITHOUT THEM ARMY AND NAVY WOULD LIE HELPLESS. EVERY GUN WOULD BE SILENT, EVERY ENGINE STILL.

LIBERTY BONDS MUST BE TAKEN BY EVERY MAN AND WOMAN WHO CAN BUY.

THEY ARE VITAL, INDISPENSABLE, AND NO MAN IS A PATRIOT WHO WITHHOLDS HIS MONEY AT THIS CRISIS IN OUR NATIONAL LIFE.

WHAT, THEN, OF US WHO ARE NOT ABLE TO BUY BONDS? HOW SHALL WE HAVE A SHARE IN THE WAR FOR FREEDOM?

FREEDOM MEANS MORE TO US OF LITTLE MEANS THAN IT DOES TO THE WEALTHY. OUR LIBERTY IS OUR MOST PRECIOUS POSSESSION. CAN WE HAVE NO PART IN ITS SALVATION?

THE ANSWER IS CLEAR AND TRUE. FOR THE VAST ARMY WHO CANNOT BUY BONDS, RINGS OUT THE IMPERATIVE CALL,

Buy War Savings Stamps

AT 4.27% INTEREST

They are just as patriotic, just as helpful to the Government in quality, if not in quantity—and just as helpful to the buyer.

So let us stand together, wealthy and poor, capitalist and workingman—yes, even boys and girls—in the patriotic effort to answer our nation's call to defend the civilization of right against the brutality of ungoverned might and vicious lust for power.

Freemen, let the task of saving our liberty be borne by all of us! Let the Liberty Bond and the War Savings Stamp be as the battleship and torpedo boat—both necessary, both with a great work to do.

Let those of us of humble circumstances rejoice that we can have our part in the struggle, exalt ourselves with the knowledge that even our pennies can perform their part.

Liberty Bonds OR War Savings Stamps? NO! Liberty Bonds AND War Savings Stamps

As an Act of Patriotism this Space is contributed by **The Manufacturers' Unit of Willoughby:**

The American Clay Machinery Co. The J. H. R. Products Co. The Standard Tire & Rubber Co. The Economy Engineering Co.

Buy Your Stamps at the Booth of The Manufacturers' Unit, Willoughby Postoffice

THE WILLOUGHBY REPUBLICAN
For a Great and Greater Willoughby.
E. D. BRYANT, Editor **B. BRYANT, Business Mgr.**
Telephone 125-K Subscription Price $1.25 per year
This newspaper is published every Friday by The Times Publishing Co., an Ohio corporation. Republican in politics and devoted to the best interests of Willoughby and Lake County.
Entered at Willoughby, Ohio, Postoffice as second-class Matter

-:- LATE COURT HOUSE NEWS -:-

REAL ESTATE TRANSFERS

Painesville City—

The Realty Title & Investment Co. to Ellen A. Curtis, .07 acres, $1.

The Realty Title and Investment Co. to Ellen A. Curtis, .44 acres, $1.

Eva M. and J. D. Sargent to G. W. Church, lot 8, Wm. Kerr Survey, also rigth of way, $1.

Frank W. and Leona L. Rush to Elizabeth J. York, .17 acres, $1.

Sadie W. and Charles W. Tallman to The Realty Title & Investment Co., lot 27, Thos. L. Perne et al survey, $1.

Madison Township

Lew and Grace A. Fox to Alfred W. and Frances A. Lungreen, 20 acres, $10.

Carl F. W. Archert and Emilie, sometimes Amelia Archert to Libbie C. Postma, 82 acres, $10.

Fairport

N. M. and Emma Rasmussen to Peter Sabadosh, lots 10, 11, 12, 13 and 15 of Chas. F. House Sub., $1.00.

M. C. and Anna H. Mighton to Jacob Honhala, lot 27, Mighton and Merrill Sub., $1.

Leroy—

Alonzo and Agnes Van Cleef to James M. and Hattie V. Beales, 18.11 acres, $1.

Stanislawa and Teodor Zarenba to Wallace and Stanislaw Powerski, 49.96 acres, $10.

Mentor Township

Floroia V. Presley to Edna L. Brayton, 16 1-2 100 acres. Affidavit for transfer.

Edna L. and F. C. Brayton to F. E. Presley 36 1-2 100 acres, $1.

A. D. Carlton, trustee, to Ray E. Green, .51 acres, $1.

Mary M. Green, Nellie Sperry, Ralph Green, Ray E. Green, Elmer E. Sperry, devisees of John G. Hazeltine to Alfred and Matilda Emma Holley, .54 acres, $1.

Lucius L. Parker, Emma Parker, Frank Parker, Lizzie L. Parker, Cora L. Lapham, C. H. Lapham, Augusta Lapham and Samuel Lapham to Helen J. Parker, 25 acres, $1.

H. A. Liehlang to S. T. Nash, and one-half of 25.02 acres, $100.

Perry Township

Stephen and Elizabeth Vargo to Alec Sroyge, 1 1-2 acres, $250.

Wickliffe

F. W. Brunner to Frank Carmena Di Palma, lot 7, F. W. Brunner's sub., $10.

Willoughby Township

James C. and Katie E. Hansen to the Lang Building Co., lots 9 and 10, Jas. A. Fry's Oak Meadow Sub. No. 2, $10.

* * *

COURT OF COMMON PLEAS

New Cases

Herbert L. Frost vs. Frank Griswold. Action for money only. Amount claimed $250.00 and attachment. Chas. J. Ford attorney for plaintiff.

Alice C. Flavin vs. the Baltimore & Ohio Railroad Company. Action for money only. Amount $5000. R. C. Shepherd, attorney for plaintiff.

Michael J. Flavin vs. the Baltimore & Ohio Railroad Company. Action for money only. Amount $7000. R. C. Shepherd, attorney for plaintiff.

Isaac J. Ross vs. the Conneaut Shovel Co. Action for damages for personal injuries sustained. Amount claimed, $50,000. Cook and Cook, attorney for plaintiff.

MUSICAL TREAT PROMISED BY APRIL CIRCLE FOR MAY 8th.

The April Circle of the Ladies' Aid society at the Methodist church knows that everybody will want to hear those local favorites, the Calvary quartette, when they appear at the Methodist church Wednesday evening May 8. They have therefore placed the tickets on sale at E. M. Crowther's store, and there will be no reserved seats. The [illegible] of the church will also sell tickets. Each member of the quartette will render a group of solos; concluding with Liza Lehman's song cycle for four voices, "Alice in Wonderland." It is hoped that no one will be disappointed in securing a ticket to enjoy this rare treat.

BOY INJURED AT CRANE WORKS

Elmer Clayman, employed at the Cleveland Crane & Engineering Co., caught his hand in a gear Wednesday last, resulting in injuries that necessitated his being taken to the Charity hospital. The little finger was amputated. He will probably return from the hospital shortlyl.

E. F. BIRKHOLZ SPEAKS AT FAIRPORT

E. F. Birkholz was the speaker at Fairport Thursday, April 18, when 70 draftees assembled there at the call of the county advisory board.

MRS. MARCHAND'S MOTHER DIES

Mrs. Susan P. Crook, mother of Mrs. L. F. Marchand, died at her home in Leetonia, Sunday, April 21. Mr. and Mrs. Marchand and daughter Ada, attended the funeral, which occurred on Wednesday. Mrs. Marchand has been in Leetonia for some time past during her mother's illness.

WICKLIFFE WOMEN ARE LIBERTY BOND SALES BOOSTERS

It had been [illegible] in Wickliffe Wednesday night that the women who are selling Liberty Bonds had been [illegible] in selling about $8,000 worth.

COTTAGE CHEESE WORKER NAMED FOR OHIO

Department of Agriculture Sends Woman to Encourage Production and Use of Meat Substitutes.

Washington, D. C. The Bureau of animal industry of the United States Department of Agriculture has named Mrs. Leslie Lapp agricultural extension worker of East Cleveland, O., to encourage in Ohio the production of cottage cheese on farms and also to stimulate its use in homes.

CARD OF THANKS

We wish to express our most sincere thanks to the minister and all who so kindly assisted us in our late bereavement; also for the beautiful flowers sent. Signed,

MRS. L. W. BRAIN AND FAMILY.

LIBERTY LOAN RALLY IN AUDITORIUM FRIDAY NIGHT; EXCELLENT SPEAKERS; GOOD MUSIC

Charles Knight of the Central Liberty Loan committee was in Willoughby Tuesday and arranged with L. B. Stockwell of the Chamber of Commerce for a Liberty Loan rally meeting at the W. H. S. auditorium Friday night. Canadian soldiers will speak; Tony's Painesville Band will play and bonds will be auctioned off.

COUNTY BRIEFS

C. C. Underwood, Painesville school superintendent, has been employed for another five-year term.

* * *

French will take the place of German in Painesville schools next year.

The study of German has been discontinued at Mentor schools.

WILLOUGHBY AND MADISON HAVE LITERARY CONTEST

Following is the program for the literary contest between Willoughby and Madison:

Essay—"The Vision Realized," Marion Randall, W. H. S., '18. "Sculptors of Democracy" Helen Dayton, M. H. S.

Reading—"The Painter of Seville," Alice Janes, M. H. S. "Over the Top," Mildred Perew, W. H. S. '20.

Debate—Resolved, That the United States Should Own and Control the Coal Mines. — Affirmative—Madison, Wendell Williams, Albert Sutton, Warner Kimball, alternate; Negative Willoughby, Jalia Dayton, '19, Reed Fairley, 19, Willis Wilcox, '18, alternate.

Judges: F. M. Wood, S. D. Shankland, Mrs. Harriet Gilbert.

REGULAR MEETING OF THE W. C. T. U.

The W. C. T. U. will meet with Mrs. E. A. Brown on River street, Wednesday, May 1, at 2:30.

Roll call will be responded to with new items.

The Bible and Public Education is the subject to be presented by Mrs. Myrta Wallace.

Mrs. Florence Page, "The Bible as Literature" and Miss Olive Reeve a reading.

It is hoped all members who have not already contributed toward our [illegible] will come prepared to do so, that all money may soon be sent. Everybody welcome.

PUPILS AND TEACHERS BUY MANY LIBERTY BONDS

On Tuesday Supt. Otis took a report of Liberty Bonds purchased by pupils and found that $7,100 worth of bonds of various issues were held by students and $2,150 worth by teachers.

LAKE COUNTY SAVINGS & LOAN COMPANY MAKES CHANGES

H. G. House has been succeeded at the Lake County Savings and Loan Co. at Painesville by C. T. Mehaffey, who will act as secretary of the company. H. G. reported that Mr. House will engage in similar business with his brother, E. J. House, in Cleveland. Mr. Mehaffey has been clerk of the township in Painesville since 1911 and is very well known. His friends wish him every success in his new position.

NOTICE TO CONTRACTORS

Notice is hereby given that sealed proposals will be received at the office of the Board of Commissioners of Lake County, Ohio, in the City of Painesville, until Monday, May 18th, 1918, at 12 o'clock M., then publicly read for the following county work:

For the furnishing of the material and labor, for the improving by grading, draining and paving with monolithic brick, reinforced concrete or bitulithic, the road in Willoughby Village, Township, and Mentor Township, and known as Lost Nation-Plains Road (socalled) beginning at the North side of the N. Y. C. R. R. tracks on Erie Street in the Village of Willoughby, Ohio; and running thence Northerly and Easterly crossing the Chagrin River to the intersection with the Southerly terminus of the Lost Nation Road, thence Northerly on the Lost Nation Road through the Douglass Tract in the Township of Willoughby to the Plains Road, thence Easterly on the Plains Road crossing the Douglass Tract in the Township of Willoughby and Tract 13 in the Township of Mentor to its intersection with the North line of said Tract 13 to the Four Corners at Salida, said point being the intersection of said Plains Road with the Road running Northerly to the Mentor Township Park. In all about five and six tenths (5.6) miles.

The work to be done according to the plans and specifications now on file in the office of the Board of Commissioners of Lake County.

All bids must be on blank forms to be had at the office of the Board of County Commissioners and be accompanied by a certified check on a solvent Lake County bank, in the sum of Twenty-Five Hundred Dollars $(2500.00) payable to the Auditor of Lake County as a guarantee that the bidder will enter into the contract to perform the work in case the same is awarded to him.

The party awarded the contract will be required to furnish a good and sufficient surety bond in a sum equal to the amount of the contract, to secure the faithful performance of said contract.

The County Commissioners reserve the right to reject any and all bids.

By order of the County Commissioners of Lake County, Ohio.

J. C. PHILLIPS,
W. E. THOMPSON,
F. P. FRESHLEY.
Commissioners of Lake County, O.
Attest:
W. ALBERT DAVIS, Secy.
A26 M3

FOR SALE—A quantity of baled oat straw. E. J. Dickey, Willoughby.

Personal Mention -:- Social Happenings

Mr. and Mrs. S. S. Wilson will open their Euclid avenue home for the summer the coming week. They expect to move out from their Cleveland apartment Monday or Tuesday.

* * *

Mrs. C. P. Weaver and two sons left for their home in East Cleveland Wednesday night. They have been at the home of Mrs. Weaver's mother, Mrs. Gillette.

* * *

The Calkins family expect to move to Painesville the first of May, where they will occupy a house belonging to Mrs. W. Hudson.

* * *

The Chinery's expect to move their household goods to Springfield on Monday next.

* * *

L. W. Penfield was in Washington last week.

* * *

Mr. and Mrs. J. O. Hahn will take possession of their remodeled Euclid avenue home about May 1.

* * *

Following the guest night at Mrs. L. W. Penfield's home, the Willoughby Musical club will meet at the home of Mrs. Lant Carrell, taking the place of Mrs. Gray as hostess. That meeting will close the activities of the club for the year.

* * *

Frank Hengesbach was called to Charity hospital Wednesday afternoon to see his brother, who was about to undergo an operation, the nature of which was not certain.

* * *

The Bridge Club met at the home of Mrs. Hitchcock for the regular meeting.

* * *

Elva Lamos, daughter of Mr. and Mrs. Fred. aLmos, is ill and will probably not return to school this term.

* * *

Frank Randall is reported as gradually improving from his recent illness.

* * *

Sterling Burns of the U. S. navy, and Verne Wilbur of Co. M, were in town on furloughs during the week.

* * *

Mrs. E. T. Ford has left St. Petersburg and will start home from Jacksonville April 29.

* * *

Mrs. Florence Feisler will spend Sunday in Erie.

SOME NEW FACTS BEARING ON THE HISTORY OF MAN IN EUROPE

An Interesting Article Written For The Republican by C. M. Shipman, of the J. H. R. Products Co.

What do we suppose the dwellers in the oldest center of human habitation would think if they could visit that war infested area of the Marne and Somme valleys, the same land from which he dug his flints to fashion his rude tools and weapons for offence and securing food.

Strange as it may seem here is found some of the earliest evidences of man from a time so far in the dim past that the records of Egypt appears as of yesterday, without doubt they go back 100,000 years to this the Dawn Man, a creature whose remains are found sleeping with the fauna he knew: the Great Southern Mammoth, straight tusked elephant, rhinoceros, small wild horse and saber-toothed tiger, all dwelling in the semi-tropic forest of that time.

It is a question if at this time he had any powers of speech and he porbably fought with the strong canine teeth which he seems to have possessed.

These pre-human types, the ancestors of man, came from the anthropoid apes and man and the gibbon were the first, in this family tree, to branch off in Oligocene times, the orang then branched off in a widely different direction.

The stem of the chimpanzee and gorilla branched off at a more recent date and is more nearly allied to that of man.

In Pliocene times about 475,000 years ago, from this stock sprang a race, ancestor to man, and here the first direct evidence is found in the Trinil Race of Java, Pithecanthropus erectus, skull and skeleton show that this ape man could walk fairly upright, breathe by the use of the diaphram muscles and very possibly control the thumb and fingers in using primitive implements of wood, this preceded the use of stone.

Freeing the hands from walking threw the responsibility on the legs, which became more efficient for their purpose as supports. Thus the erect attitude became fixed and these upright simians emerged from their forests armed with sticks and with all the rudiments that have since enabled them to conquer the world.

Originally arboreal, now maintaining themselves in the open soon weeded out the unfit and by natural selection made real men of the survivors. The brain capacity of this race is estimated at 855 cu. cm. to 900 cu. cm., whereas the largest simian is 600 cu. cm., and the smallest recorded in the lower members of the human race is 950 cu. cm.

Next in the chain of evolution comes the remains of Heidelberg, 200,000 years old and the Piltdown, 150,000 years old, these races, the oldest in Europe, have left their remains the Heidelberg under 79 feet of glacial drift and the Piltdown in ancient gracial gravel and with them are found the fossil mastodon, hippopotamus and the wild horse.

In this strata are found the first eoliths, stones used by these ancient races for defence and possibly for dissecting food; they were not shaped by hand but selected for the purpose from the river bed and found by scientists today showing the signs of use.

Four great periods of cold have come and blanketed all the north of Europe and America with ice and cold driving all life south and as they receded each time plant life and animals again came in its wake.

During the third warm period, known as the Pre-Chellean, there appears the next stage of this human chain of evolution man-in-the-making, the Neanderthal race; they were in skull capacity and bodily structure about midway between the anthropoids and modern man, he could not walk entirely erect, the lower limbs were short and crooked and there in the valleys of the Somme and the Marne are found his remains and his "kultur" in stone 40,000 years old.

Gradually he added to his skill with stone implements, the chief handicap being his inability to oppose the thumb successfully to the fingers. This the anthropoids can not do at all. It is thought by many scientists that this was the great fact leading to man's evolution from the ape.

He passed through the Mousterian or Fourth Glacial Period with changes in the animal life; there have been dug from the frozen ground in Russia perfectly preserved Mammoths even to the food in the mouth and stomach. Then came the Post Glacial Period, approximately 25,000 years ago and with it a new race, the Cro-Magnon, of the real type man, Homo-Sapiens, skilled with the spear of wood pointed with stone and dominating that older race, the Neanderthal.

Gradually this race developed a culture [illegible] hunting (around one camp at Solutre, Fr., is found what is estimated to have been the remains of 100,000 wild horses), it is the cave life that excites the admiration; drawings on the walls of the mammoth, reindeer, horse and small figurines of the human form. At this period is shown the first signs of a religious turn and a hope of a life hereafter. In burying the dead usually food and skins and implements of the chase were placed in the grave which was fortunately in many cases in caverns so that they are preserved for us to see.

This brings us to the Magdalinian time, 16,000 years ago, according to Obermaier. No artists have ever had before them at the same time and in the same country such a panorama of animal life as that which surrounded the Cro-Magnon. They have left us pictures of more than thirty forms. This Cro-Magnon race was probably the most remarkable of the ancient people, over 6 feet tall with a brain capacity equaling our, 1800 cu. cm., highly skilled in the art of carving stone and ivory, they have left many evidences of a high culture.

One of the most remarkable of these finds was made out long ago. A passageway in one of these caverns was blocked by stalactites which had doubtless been thousands of years forming; an exploring party, being curious to see what was beyond had the mass of stalactites broken down and in a small chamber here lay two superb statuettes in clay about four feet long absolutely unbroken, representing the bison. The ground was covered with imprints of claws of bear, skeletons of which were buried here and there. These ancient sculptors passing through had dawn out all the canine teeth for ornaments. Their steps left their fine impressions on the humid and soft clay and we still see the outlines of several bare feet.

They lost several flakes of stone and the tooth of an ox pierced at the top and all this seemed as if it had been done yesterday. They had left an incomplete model and some lumps of kneaded clay which still carry the impression of their fingers. There it has lain awaiting a discover for at least 25,000 years!

This grand race reaches a period of marked decline. Other races have come and the stone age closes 7,000 to 10,000 years beforeo ur era. Apparently several races of mixed type overrun the country and culture of all kinds disappears. A few fishing barbs of bone are found. This is the Azilian era, an age of fishing and the finding of one of their burial caves gives the culture and some ideas of a ceremonial burial.

There are 33 skulls all faced west, embedded in red ochre and with necklaces of stag teeth and snail shells. With them are found the remains of ibex, stag, wild cattle and a wild horse, the tropical animal life has all gone, the reindeer and arctic fox leave their remains.

The discovery of the use of the bow and arrow made hunting easier and we now find large polished axe heads and evidences of the use of seeds, a new source of food from the soil and this more domestic life leads to the fashioning of pottery and here seemingly enters the first type of domestic cattle and hogs. The Lake Dwellers are among the last of these races, forced to take shelter on artificial islets in the lakes, as at Lake Constance in Switzerland.

The rise and fall of cultures such as we see today contending in Western Europe has been the outstanding feature of the history of man for ages, it is indeed unfortunate when a cultured race turns barbarian and seeks the destruction of the rest.

NOTICE TO CHICKEN RAISERS

It will be of interest to farmers and others to know that the average hatch is 8 chicks out of 15 eggs, and the average cost is 22½c per chick when hatched by hens. The costs are as follows: 15 hatching eggs at 36c per dozen, 45c. In the three weeks hen was hatching she would have laid 12 eggs worth 36c. Loss in hen's weight while hatching, 2 lbs. at 25c per lb., 50c. Hens feed for three weeks, 14c. Labor 85c, making a total of 1.80, which divided by 8 equals 22½c cost per chick.

The Smith Standard Co. of 1965 West 74th St., Cleveland, O., will send you cases for eggs to be incubated and boxes for your chicks. Both sent and delivered at your door parcel post, and will do your hatching for five cents per chick hatched. They have a capacity of two-thirds of a million, or 40 tons of eggs every three weeks. They also sell baby chicks from [illegible]

-:- WEEKLY CHURCH CALENDAR -:-

CHURCH OF THE IMMACULATE CONCEPTION

Masses Sundays at 8:30, excepting every third Sunday in each month when services are at 10:00.

CHRISTIAN SCIENCE SERVICES

Sunday school 9:45.
Regular services every Sunday at 11 a. m.
Testimonial meeting, Wednesday, 7:30 p. m.

WILLOUGHBY RIDGE

"Through Death Into Life" will be the theme of discourse at 10:30 next Sunday morning. At 11:30 the Sunday school will study the international lesson, "Jesus Rebukes Selfishness." A cordial invitation is extended to everybody.

EPISCOPAL CHURCH

C. T. Hull, Minister.
Church school at 9:30.
Morning prayer at 11 o'clock.
No evening service.
Holy communion second Sunday in each month.

Church of Christ

9:30—Bible school.
10:30—Sermon and communion.
Subject: "Peter, the mouthpiece of God and the mouthpiece of Satan."
7:30—Union service will be in the Methodist church in connection with the evangelistic services now being held.

Presbyterian Church

9:30—Church school.
10.45—Morning worship. "Never Did Such a Thing."
7:30—Union service in the M. E. church.
7:30 Congregational social.

PAINESVILLE FOLKS TO BRING HOME A BANNER

About twenty members of the Painesville B. P. U. with their pastor, Milford W. Foshay will attend the annual meeting of the B. Y. P. U. held at the First Baptist church, Cleveland, on Thursday evening, April 25. They intend to bring home a banner for the largest attendance.

MEMORIAM FOR LORENZO WALLACE BRAIN

Lorenzo Wallace Brain was born May 10, 1845, in Cleveland. At the age of four years he went to live with his grandmother at Kirtland, where he grew to young manhood. November 6, 1874, he was married to Miss Fannie Grover. He finally moved to South Willoughby where most of his life was spent as a farmer. He died April 14, 1918, at the of nearly 73, leaving his wife, three daughters and two sons to mourn his loss. Mrs. W. W. Nash, Mrs. George Ellsworth, Miss Maude and David and George.

ADMINISTRATOR'S NOTICE

The estate of Emma S. Brooks, deceased. Notice is hereby given that on the 13th day of April, 1918, Henry P. Brooks, was duly appointed and qualified as Administrator of the estate of Emma S. Brooks, deceased, late of Willoughby, Lake County, Ohio.

CLARK H. NYE,
Probate Judge.
A28-25 M2

SOMETHING ABOUT THE LIBERTY LOAN HONOR FLAG

The flag will be 36 inches wide and 54 inches long. The body of the flag will be white with a broad red border and three broad blue vertical stripes, denoting the Third Loan. The flags, which will be of the same quality as the flags of the Navy, are already being manufactured and will be awarded as fast as the right to fly them is won. Though awarded by the Treasury Department, they will be distributed by the Liberty loan committees of the different districts.

There will also be a National Honor Flag for each State, to be flown at the state capitol, with the name of each town winning a flag inscribed upon it. There will be also preserved in the United States Treasury a National Honor Flag, with the record of each state recorded on it.

Stars, to be placed on the flag of each city or town doubling its quota, will also be awarded, and an additional star for each time the quota is doubled.

An Honor Roll, containing the names of all subscribers, but not the amount of the individual subscriptions, will be kept in each community. A window card, bearing a representation of the Honor Flag, will be given each subscriber to the loan to be displayed at the home or place of business.

LAST WEEK
1250 Copies
of the Willoughby Republican were printed and distributed.
DID YOUR NAME
As an up-to-date advertiser, reach any of these readers?

BUY LIBERTY BONDS SAFEGUARD DEMOCRACY
IF YOU SING
"My Country, 'Tis of Thee"
AND MEAN IT
Show it by putting every cent you can into
THRIFT STAMPS AND LIBERTY BONDS
J. B. CHESBRO
8 Erie Street Willoughby
Paints, Varnishes, Wall Paper.

Have You
HAVE YOU done without some pleasure to buy Liberty Bonds?
Have you economized on some necessity to buy Liberty Bonds?
Have you pinched the least bit to buy Liberty Bonds?
If you haven't, buy more Liberty Bonds until you can answer "Yes!"
Our sixteen offices render free service in taking your subscription.
The Cleveland Trust Company
39 Erie Street
Commercial Accounts—Collection and Investment of Life Insurance Funds.
Resources over $62,000,000.00
Buy War Savings Stamps For Sale at Our Office

THE ORIGINAL SELF-FILLER
AND STILL THE LEADER
The Conklin is the Original Self-Filler
As the pioneer, it blazed the trail and created the market for the self-filling type of fountain pens, until today it has over 2,000,000 satisfied users.
The wonderful success of the Conklin is due to its "Crescent Filler." No other filling device even approaches it in effectiveness, simplicity and durability.
All the popular sizes and points carried in stock. Prices from $2.50 to $8.00.
THE
Willoughby Jewelry & Optical Store

ANNOUNCING A NEW PHONOGRAPH
We Have Taken the Agency for
THE MUSOLA PHONOGRAPH
We can offer you this attractive Cabinet Machine at $55.00
In Addition, we have a stock of
Columbia Records
Come in and let us play some of the newest records for you upon this machine.
GEORGE E. MANVILLE
Willoughby Auto Ambulance in Connection

The New Spring Wall Papers Have a Fascination That is Irresistable
Make your selections out of stocks that are new and fresh. We are adding new designs daily.
COME AND SEE THEM
E. S. SIGSBEY
Willoughby Inn Block. Specialists in Interior Decorating
PAINTING AND PAPER HANGING
Paint Means Progress

Patriotism And Thrift
Thrift Stamp Day May 1st
May 1st will be known and observed throughout the United States as Thrift Stamp Day. On this day every store, shop, stand, booth and individual in the land, selling goods at retail, is requested to urge every customer to accept one or more 25c Thrift Stamps as a part of his or her change on every purchase.
Where the customer's change is less than 25c, customers should be asked if they will include a Thrift Stamp in the purchase, for patriotism and thrift.
THRIFT STAMPS FREE
To boost the thing along, we will give one Thrift Stamp with every $2.50 worth of merchandise purchased in this store on May 1st, providing that you will buy one Thrift Stamp with every $2.50 purchase.
If You Will Buy One We Will Buy One
This does not mean that we will only buy one stamp for each customer, but that we will give one Thrift Stamp for every $2.50 spent for merchandise in this store on that day.
If you buy a $25.00 suit or coat, and will buy ten Thrift Stamps, we will give you ten.
We Will Do What Ever You Do—
GO AS FAR AS YOU LIKE
To make this a real day of Thrift and Saving for you, we will offer many worth while specials throughout the store, making this a day of double saving to you.
FREE THRIFT STAMPS
Thrift Stamp Specials in addition to our regular 3 per cent cash sale slips, will mean a saving to you, you cannot well afford to overlook.
HOW TO SPEND AND SAVE.
A GOOD WAY TO BUY TWO $5.00 WAR SAVINGS STAMP FOR $2.93.
Purchase $41.80 worth of merchandise at Grant's Store; also a War Savings Stamp for $4.18. You have spent $45.98.
WE WILL GIVE YOU ANOTHER WAR STAMP, ABSOLUTELY FREE.
and will redeem your cash sale slip with $1.25 worth of merchandise. You have $43.05 worth of the best merchandise in Ohio for your money; also two $5.00 War Stamps which have cost you $2.93.
By this plan with a $20.00 purchase you can get a $5.00 War Stamp for $1.58.
You can save in proportion on smaller purchases.
COME IN AND GET YOUR THRIFT STAMPS.
GAIL G. GRANT CO.
Service and Value Givers
Painesville's Largest Store Established 1894

Kirtland News

Kirtland, April 22, 1918.

Miss Nellie Brockway, who is teaching near Newburg, spent Saturday and Sunday with Miss Marion Hunkin.

* * *

Mr. N. P. Crawford has been very ill with grip, the real genuine grip. Dr. Tanner is in attendance.

* * *

Mrs. Arthur Martin spent Saturday in the city, and her niece, Miss Margaret Cox, spent the week end at her home.

* * *

Hadlocks Observe Twentieth Wedding Anniversary

Quite a number from East Kirtland attended the surprise party for Mr. and Mrs. Irwin Hadlock to celebrate their twentieth wedding anniversary Wednesday. It was a large party about fifty being present. Many beautiful gifts were brought in memory of the day.

* * *

Miss Gertrude Morse spent the latter part of the week in the city.

* * *

Mr. and Mrs. George Martin and Mr. and Mrs. Johnson attended the patriotic meeting in Painesville Tuesday evening and heard Gov. Willis speak and the music by the band.

* * *

Miss Jennie Eville has returned from the hospital and is in school again, but has to walk with crutches.

* * *

Mrs. Klein's sister and her daughter from the city are making her a visit.

* * *

Sylvia Betts is having the whooping cough.

* * *

Mrs. Schmidt is very ill with penumonia.

* * *

Mrs. Mary Martin visited her daughter, Mrs. Lida Strang in Chardon from Wednesday to Friday last week.

* * *

The Harmon family, who sold their Kirtland farm last fall, are moving this week to Sioux City, Iowa, where they have bought a place. Their goods were sent by freight and they will motor through.

* * *

Red Cross to Send Canned Fruit

The Red Cross will meet April 26, Saturday afternoon at Mrs. Reeves in South Kirtland. A very large attendance is expected and every lady is asked to bring a can of fruit to be sent to our boys at Camp Sherman.

W. Chilson has been at his old home the past week finishing off the interior of the house, which is much improved in appearance both outside and inside.

* * *

Mr. and Mrs. Elton Skinner motored out to Kirtland Monday.

* * *

Mrs. F. Churchill and daughter spent Saturday in Painesville and then went on to Perry for a visit with her daughter Mrs. Murphy, returning home Sunday.

* * *

Mr. Randall's class, which meets every other Friday evening at the South church is very much enjoyed by a goodly number of young people. Everyone, old and young, is cordially invited to come. The next meeting will be May 2nd.

NEWS FROM WAITE HILI

The next W. C. T. U. will meet with Mrs. Carpenter.

* * *

W. Tinkham will go on the jury this week.

* * *

Mrs. Geo. Wilbur is very ill with pneumonia.

* * *

Mr. and Mrs. Lilley and Mrs. Worth Baldwin motored to Cleveland Friday.

* * *

Mrs. Raymond Francis is visiting at Mr. John's in Wickliffe.

* * *

Miss Sylvia Lilley was home from the Andrews school several days recently.

* * *

Verne Wilber is home on a furlough.

* * *

The Parkhursts were down from the city Saturday and Sunday.

* * *

Dr. Neubaun has been called to the front and left a week ago Monday for Washington.

* * *

Mrs. Bond Returns

We note by the paper that Mrs. Bond from Florida has returned home. Mrs. Bond is past 93 years young.

* * *

Clement Lilley is now boarding at his parents and motors back and forth to Willoughby in his Buick.

* * *

Mr. C. C. Webster and family have moved to Mentor.

* * *

A large drove of the John Sherwin Ayershire young stock were driven past here to the Mentor pasture last week. They make a fine showing. Also Mr. Otis has a fine herd of the famous shorthorn cattle that are worth going a long distance to see. They certainly are beauties.

* * *

Mrs. Loescher from Oil City, Pa., is on a visit to her husband, the road contractor, at Kirtland hotel.

* * *

Mrs. Smith of Temple Hill is very ill with pneumonia and it's doubtful if she recovers.

* * *

Mrs. Julia Fritz entertained a large company of friends from East Cleveland Sunday.

* * *

Mr. Andrew Hill was a Cleveland visitor one day last week and called on the F. B. Swartz family and Mrs. S. K. Waite and found her much improved in health and was sitting on the porch.

* * *

The Grangers held a dance Saturday evening at their hall and a good crowd attended and a nice time enjoyed.

* * *

Mr. N. P. Crawford of Temple Hill has been very ill but is reported some better at this writing.

* * *

Mrs. Rockafellow and daughter, Laura, have both been having the grip but are better now.

* * *

There seems to be a great deal of sickness this spring, mostly pneumonia, grip or whooping cough.

* * *

Wm. Bannerman and family from the Plains have moved to Waite Hill and are working on the Tannenbaum farm.

* * *

The city "folks" are all having their summer homes put in shape and will soon be out to occupy them.

* * *

We're all thinking of hoeing out a little and get that garden planted so as to have some prize winners for our Lake county fair.

* * *

Miss Myrtle Bushner from Chester was with her parents at the telephone exchange from Friday until Sunday.

* * *

Mr. and Mrs. Wright, son and wife of East Cleveland are now living in the house recently vacated by the Rosenum family.

* * *

Camp Sheridan Boys Coming Home

We understand the engineers at Camp Sheridan can have a furlough of 90 days and are coming home to work for "Dad" on the farm. Now, isn't that grand. Several families of our acquaintance are just rejoicing over it, namely, the J. Lilley, Charles Webster and John Page families and so for once the farmers are in luck.

* * *

Death of Mrs. Damon Recalls Memories

We note by the Republican that our dear old friend, "Aunt" Matilda Damon had passed away and the remains brought to Willoughby for burial beside her husband. She only lacked two years of rounding out 100, which we had hoped she would.

She was one of the dear old ladies of Kirtland and is among our earliest recollections when we went to school in that old "red school house" on Kirtland Flats. None knew her but to love her. "Gone but not forgotten."

* * *

W. S. Hobart and family started for Painesville Monday to get that "tax bill untangled" if such a thing were possible," and on reaching East Mentor we heard a terrible report and didn't know but one of those big guns over in France had exploded," but on examination found it was only a tire blow-out, and thought there was another tangle to straighten out, so we got patched up a little in Mentor, so that we could get home and will try another time.

NEWS of the PLAINS

The Plains, April 24, 1918.

Mrs. George Bruhn has been spending a few days in the city with relatives.

* * *

Although it rained Saturday night a good sized audience assembled at Grange hall to hear Attorney Geo. Alvord of Painesville speak on the Liberty Bond issue. Mr. Alvord gave us a great address which will be long remembered. He was accompanied here by Mrs. Alvord and Mr. and Mrs. E. D. Heartwell.

* * *

Mr. and Mrs. Geo. Fulk and family with Mrs. Gilbert Fulk of Cleveland, arenow occupying the Collins place for the summer.

* * *

Mr. and Mrs. R. H. Robbins entertained friends from Cleveland Sunday.

* * *

Mrs. G. B. Durban and Mr. and Mrs. Neal B. Ronk and daughters were guests of the Talborts Saturday.

* * *

Mrs J. A. Bott and Mrs. Jeavons of Salida, have purchased a sewing machine for the use of our Red Cross society. This gift is much appreciated.

* * *

Mrs. A. T. Bonnema and little ones of Wickliffe-on-the-Lake spent Sunday with the Landman family.

* * *

Mr. Guy Van Orsdell has been in Youngstown a few days recently.

* * *

Mr. James Gallen visited his daughter here last week.

ADMINISTRATOR'S NOTICE

The estate of Eliza Henish, deceased. Notice is hereby given that on the 19th day of March, 1918, Burton D. Henish was duly appointed and qualified as Administrator of the estate of Eliza Henish, deceased, late of Willoughby, Lake County, Ohio.

CLARK H. NYE,
Probate Judge.
A5-12-19

DR. L. J. ALLEN
Veterinary
Taking the place of Dr. McCollister, Captain. Telephone 165.
Willoughby.

News of the Week in Mentor

Mrs. J. W. Fisk and daughter, Arlene, spent part of last week in Cleveland.

* * *

Miss Abbie Mayhew, who has been spending the winter in Florida, has returned to Mentor and has rooms with Mrs. Marion Hodges on Bainridge avenue.

* * *

Mrs. Welcome Hardendolf and little daughter of Cleveland were visiting at Mr. C. W. Bradway's the last of the week.

* * *

Mr. Sterling Burns of the U. S. navy, who is stationed at Newport, is visiting his parents for a few days.

* * *

Mrs. Harriett Brenner spent a couple of days last week with her daughters, Mrs. H. L. Parker at Conneaut.

* * *

Mrs. Lina Tower is upon the sick list.

* * *

Mrs. J. C. Tyler fell when coming down stairs at Mr. T. P. Cadle's last Wednesday and broke her wrist.

* * *

Mrs. P. B. Schaffner was in Cleveland on Monday and conducted the funeral services for Mr. William MacKay of Little Mountain. Mr. MacKay died suddenly last Thursday evening at his home at Little Mountain and the funeral services were held at the home of his son on Lakeview Ave. in Cleveland.

* * *

The Epworth League will have a social at the church on Wednesday and expect some of the members of the Epworth League of Painesville to be present.

* * *

Mr. and Mrs. Frank Sandburg had for their guests on Sunday Mr. Eugene Hayden and daughter, Miss Emma Hayden of Willoughby and Mr. and Mrs. H. C. Sandburg of Cleveland.

* * *

Mrs. C. J. Harris spent Sunday in Cleveland.

* * *

Mrs. A. P. Hart is spending today at Ashtabula.

* * *

Mr. and Mrs. T. G. Hart are expected to arrive from California today.

* * *

Miss Marie Rexford returned on Saturday from spending the winter at Melbourn, Florida.

* * *

Mrs. Ed Markell entertained on Sunday Mrs. Nellie Creedon and infant son of Painesville and Mr. Chas. Hart and two children of Madison.

* * *

Mr. John Warren, Mrs. Shumaker and Mr. Losey returned from Florida last Friday and found a decided change in the temperature from what they had been having at Eustis.

* * *

On Friday evening at the Methodist church will be given another moving picture entertainment. It is expected that there will be extra music from Painesville.

* * *

On next Sunday evening there will be an illustrated lecture at the Methodist church on Africa.

NOTICE TO RESIDENTS OF MENTOR TOWNSHIP AND VILLAGE

We ask you to buy your Liberty bonds thru the bank in Mentor, the Lake County Savings and Loan Co., that the results in Mentor may be tabulated.

N. C. FROST, Chairman.

We Have
HYDRATED AGRICULTURAL LIME and GROUND LIME STONE
IN STOCK
A T. HILL & CO.

HOME FOR SALE
Four and three-quarters acres with fine modern home; large poultry plant, several hundred bearing peach trees, pears, plums, etc. Located at Stop 29, Euclid Ave.
I. M. CROWTHER
Willoughby, Ohio.
Phone Office 158,
Residence 136K

Schram District

(Received too late for last week.)

Herbert Leuty of South Euclid was at home over Sunday.

* * *

Miss Humiston, the grammar grade teacher, is ill and out of school.

* * *

A family by the name of Snider have moved into the Pease house. Three children from there are in our school.

* * *

Mrs. A. Champlin, who has been with her daughter, Mrs. Willis during the winter, is now with Mrs. Heidt of Wickliffe.

* * *

Mr. Henry Hager is still making improvements on his wife's property by trimming and cleaning up the orchard.

* * *

A Liberty Loan rally was held at the school house last Friday night. Rev. McCullough of Willoughby made the address. Owing to the small crowd only $200 was subscribed.

* * *

Miss Bruce and brother of Shaker Heights visited the Smith families last Sunday.

* * *

Mr. and Mrs. Clarence Langshaw of Cleveland also was a guest at L. E. Smith's.

* * *

April 24th.

W. E. Leuty of Concord was a guest at Evergreen Place last Thursday night.

* * *

Mr. and Mrs. N. A. White and Mr. and Mrs. Ringle visited with Mr. and Mrs. George Brichford of Chester last Sunday.

* * *

Mrs. W. F. Wieland attended a birthday party at her sisters in the city last Wednesday.

* * *

Don't forget the box social at the school house next Saturday night. Proceeds for benefit of the Red Cross.

Mr. and Mrs. Joseph Neill of Collinwood visited at Daniel Neill's last Wednesday.

* * *

Our correspondent called on friends in Painesville last Saturday. Also visited in Concord over Sunday.

* * *

Miss Humiston had so far recovered from her recent illness that she was back to her school duties last Friday.

* * *

J. A. Garnett spent Saturday last with his son and wife at Fairview village.

* * *

L. E. Smith and his mother went to Euclid Sunday to see her brother who is very ill.

* * *

The Bornemann family of Euclid were guests at L. E. Smith's last Sunday.

CHESTERLAND

Chesterland, O., April 23, 1918

Jennie, the little daughter of Mr. and Mrs. Will Cottrell, has been quite sick for a few days but is better now.

* * *

Mr. Fred Presley is visiting at Mr. George Brichford for a time.

* * *

Mr. and Mrs. John Roseum were Chardon visitors one day last week.

* * *

Mr. and Mrs. Elwood Sperry were Painesville visitors Saturday calling on friends and relatives.

* * *

There has been some work being done on the road by the residence of Mr. Wicks as the road has been in poor condition for travel.

Mr. and Mrs. Nelson White of Schram's District and Mr. and Mrs. James Ringle of Wickliffe spent Sunday at Geo. Brichford's and family.

Mr. and Mrs. Elwood Sperry and family were Sunday visitors with Mrs. Sperry's aunt, Mrs. Harrington of Kirtland. They also called at Jay Lyman's on their return home.

Mrs. W. Wilder spent Sunday in Chardon.

Mr. and Mrs. B. G. Tremaine and Miss Bertine Tremaine of "Hillandale," Wickliffe, have left Seabreeze, Fla., and are spending a week in New York before returning to Cleveland.

Wm. Gillespie
Justice of the Peace. Office in Town Hall. Residence 16 Maple St. Phone 80. Prompt attention given to proper business requests.

HOME FOR SALE
House of 8 rooms and bath; lot 59 1-2x495 feet on River Street overlooking the beautiful Chagrin valley.
I. M. CROWTHER
Phone, Office 158 or Residence 136K

WANTED
Boys 16 to 18 years to operate traveling crane. Apply SUPERINTENDENT AMERICAN CLAY MACHINERY CO., Willoughby, Ohio.

Dodge Brothers
Touring, Roadsters, Coupes & Sedan
Oldsmobile
Eights and Sixes, in all bodies
Beauty, elegance and economy are outstanding features of these cars at
CROWTHER'S
WILLOUGHBY and PAINESVILLE

SUBURBAN Time Table

THE CLEVELAND, PAINESVILLE EASTERN R. R.

SCHEDULE EFFECTIVE JAN. 1, 1918.

Main Line.

West Bound—Local cars leave Willoughby 5:30 a. m. except Sunday and daily each hour, 6:30 a. m. to 11:30 p. m.

East Bound Local cars leave Willoughby 6:25 a. m. except Sunday and daily each hour 7:25 a. m. to 12:25 a. m.

Local cars leave Cleveland 5:00 a. m. except Sunday and daily each hour, 6:00 a. m. to 11:15 p. m.

Shore Line

Local cars leave Willoughby daily 5:30 a. m. and each hour to 11:30 p. m.

Extra locals leave Willoughby daily except Sundays and holidays at 6:00, 7:00 a. m. and 3:00 p. m.

Local cars leave Cleveland for Willoughby daily at 6:00 a. m. and each hour to 11:15 p. m.

Extra locals leave Cleveland for Willoughby daily except Sundays and holidays at 7:30 a. m. and 5:30 and 6:30 p. m.

Limited car leaves Willoughby daily except Sunday and holidays at 7:55 a. m.

Limited car leaves Cleveland daily except Sunday and holiday at 4:50 p. m.

Lamps
We have secured the agency for the famous
Edison Mazda Lights
This was formerly handled in Willoughby by W. F. Runyan. In taking this we think that the public will appreciate the true value of this lamp.
We have everything from a 10-watt to 500-watt in stock. See us before buying your next lamp.
WILLOUGHBY TIRE SHOP
Clarence W. Pierce, Prop.

PRICES AND NEWS FROM GIBSON'S AUTO SUPPLY STORE
Say, Look at this: Buy all the War Bonds and Thrift Stamps you possibly can and then take what you have left and buy at my store your auto Supplies and you will save enough to buy another Bond. For instance you can buy a ½ gallon can of the Auto-Lac that retails for 2.50 at my store for $1.75. Any Diffusing Lense for $2.00. Your pick of several different makes. Every $1.00 plug for 85c.
Bar Boys Friend, 25c box 18c
Auto Oil in cans .... 60c to $1.00
Bumpers at one-half price .... $3.75 to $5.50
Do not forget I handle the famous Savage Tires and Tubes, guaranteed for 10,000 miles. No better tire or tube made.
And hundreds of smaller things I mean to carry in stock, but if I have not got it I can get it or it isn't made.
Let's get together and do SOME BUSINESS for the interest of us both.
Thank you for your past patronage.
Gibson Auto Supply Store
Erie St., Opposite Willoughby Inn.
Telephone Service, 125-K Willoughby, Ohio.

They Call Them the Fighting Bonds of the U. S. A. Are You in the Ranks?

Lamp Bases
Table & Floor Lamps
Special Sale

We are showing about thirty new Lamp Bases, only one of each kind.

Attractive lacquer finish in black and colors with decorations in contrasting colors that will blend nicely with your shades.

These we will place on sale today at 1-4 Off the regular price.

The Floor Base will range in price from ....$15 Up

The Table Bases from ....$5 Up

This is a splendid opportunity to secure a base that is different than the ordinary.

The Kinney & Levan Co.
EUCLID SQUARE AT EAST 14th.

President Wilson to Secretary of the Treasury McAdoo in letter of February 19th, 1918:

"I fully share the views you express regarding the importance of the public service utilities as a part of our national equipment, especially in war time. It is essential that these utilities should be maintained at their maximum efficiency and that everything reasonably possible should be done with that end in view. I hope that state and local authorities, where they have not already done so, will, when the facts are properly laid before them, respond promptly to the necessities of the situation."

CLEVELAND
TELEPHONE
COMPANY

Have Your House Wired For Electric Light
YOU HAVE TEN MONTHS TO PAY

The monthly payment plan affords an easy and attractive way to have your home wired for electric light. You can enjoy all the comforts and convenience of electricity while you are paying for the cost of wiring.

When you can have your house wired on such easy terms, why do without Electric Light any longer?

The Illuminating Co.
ILLUMINATING BUILDING
Public Square

GUARDIAN SAVINGS & TRUST CO. TO GIVE LOVING CUP TO SCHOOLS.

The second annual Sachem club contest in extempore speaking will be held in Amasa Stone chapel of Western Reserve University on Friday, Apr. 26, at 8 p. m. The following general subjects have been assigned: "Americanization," "Coal," "Getting an Education in War Time," "Prohibition," "Saving and Spending."

Each contestant will choose one of these general subjects. The time limit for each subject will be six minutes. The order of speaking will be determined by lot after the contestants have arrived at the University on the day of the contest.

The following high schools have announced their representatives.

East High School—William Wright, "Americanization."

East Technical High School—Ber[illegible] "Americanization."

[illegible] High School—Paul Harmel, "Americanzation."

New Philadelphia High School—Edwin Torgler, "Getting an Education in War Time."

South High School, Youngstown—Simon Heslov, "Americaniaztion."

Wauseon High School—Herman Wallace, "Americanization."

Upper Sandusky High School—George Frater, "Americaniaztion."

Berea High School—Everett Fyler, "Americanization."

Warren High School—Miss Geraldine Ford; "Getting an Education in War Time."

The Guardian Savings & Trust Company of Cleveland will present a sterling silver loving cup to the high school which wins first place. This cup will be held by that school for one year and will become the permanent property of the school which wins it three times. Individual prizes will be given to those winning the first three places. These prizes will be gold, silver, and bronze chain pendants. The contest is free and open to the public.

Colonial Theater

"Doing our Bit," with Frank Tinney, James J. Corbett, Ada Lewis, Charles Judels, Leah Norah, James Clemons, Virgina Fissinger, The Cansinos, Sam Ash, Leonore McDonough, and a dozen more principals, and a chorus of nearly 100, is booked for the Colonial next week. It has been unusually successful in New York. This show, as the cast indicates, is designed to amuse, and it should do that. The management (Shubert) is boasting of a spectacular finale, depicting the landing of American troops in France.

Opera House

"Intolerance," photo play directed by David Wark Griffith, has been booked for the Opera House, starting Sunday night. This is the picture which succeeded "The Birth of a Nation" as the wonder of the motion picture world, and its engagements in New York, Chicago and elsewhere have been highly successful. Especially interesting are its filmed representations of life in ancient Babylon in Judea nineteen hundred years ago, and in France under Charles IX.

Miles Theater

The Morelle Sextette, offering a high class vocal and instrumental musical program, will headline at the Miles the coming week. They have an odd and picturesque setting, dress in colonial style and present a bright melange of catchy melodies. Harry Jolson, brother of the eminent Al comes back this season with a new budget of funny coon songs and timely stories. Marlette's Manikins are a big troupe of marionettes who give a whole vaudeville show within fifteen minutes. Grace Gibson, Welsh comedienne, in a comedy dialect singing diversion; Mumford and Thompson in their comedy skit, 'A Nickle is a Nickle," and Pedrins troupe of educated monkeys make up a diversified program full of comedy and novelty.

A special feature photoplay, "The Kaiser, Beast of Berlin," will make everyone agree with the title when they see it.

Prospect Theater

Florence Edna May, a brilliant young playwright is the authoress of the new drama that has given scope for much discussion both for and against its stage representation. It is "The Unmarried Mother," the plot of which has to do with the subject of what is the future of children born out of wedlock. Without any semblance of sensationalism the young dramatist has taken one of the most vital questions of the day and turned it into a remarkable play with a punch in every line. At the same time Miss May has succeeded in off-setting the more strenuous scenes and situations with some refreshing comedy.

"The Unmarried Mother" is a modern drama and with the present tendency of the theatre as an educational institution as well as a place of amusement, plays like "The Unmarried Mother" are bound to find favor. This is a play that every woman and girl in this city should see. It opens at the Prospect Theater next Monday matinee, with matinees daily for ladies only. No one under sixteen years of age admitted. It will doubtless duplicate the wonderful business that it has enjoyed during its long run in Philadelphia, New York, Chicago and other cities.

Standard Theater

Week of April 28, the Standard theater presents Clara Williams in her greatest success, "Carmen of the Klondike." The story which is full of tense dramatic scenes and stirring situations, is laid in the klondike mountains of Alaska, during the days of the gold rush. Miss Williams plays the part of Dorothy Harlan, a former vaudeville favorite, who is daring the wilds of the north to join her lover, who is striving to make an existence there. On the boat to Alaska she meets Silk McDonald, a dance hall owner. She repulses his attention, and thereby starts a long siege of trouble and excitement. And one is held spellbound to the end. In the scenes there are sand storms, rain storms and night scenes, which make it intensely realistic. At the climax the most ferocious hand to hand battle between two men is fought, which has ever been reproduced on any screen. And as the best critics in the country have pronounced it, as being of great interest from beginning to end, without a dull moment.

Star Theater

"The Best Show in Town" is at the Star next week, at least so far as name is concerned. It is a James E. Cooper production, with Frank Hunter as the featured comedian and his support includes such burlesque favorites as Bert Lahr, F. Weeson, Lynn Cantor, Virginia Ware, the Davenports and Mattie DeLeece. Billy K. Wells wrote the book, a two-act musical comedy called "Some Town."

Empire Theater

"The French Frolics" are at the Empire next week with an old-time burlesque show which has capable comedians, a sure enough plot and a big and attractive chorus. Featured performers are Harry Hello, Jake Fields, Lena Daley, Ruth Hastings, Harry Morrissey, Charles Glick, John O. Grant, Frankie Burke and Walter (Finnegan) Parker. There'll be a two act musical comedy in eleven scenes.

HIS PLACE IN THE SUN

If the kaiser is still looking for a place in the sun, we know where he can get an all-summer job on an American farm, with board and lodging and as much as $30 a month in cash.—Springfield Union.

Maggie M. Bethel, who resides at New Augustine, Florida, will take notice that Charles H. Bethel filed a petition against her in the Court of Common Pleas of Cuyahoga County, Ohio, praying for divorce and relief on the ground of gross neglect of duty and extreme cruelty. Said petition is No. 161278, and will be for hearing on and after May 3rd, 1918.
J. P. GREEN, Atty for Plf.
M21A25

ICE PRICES HIGHER—NO RAISE IN WAGES

Woe unto the people of Cleveland who are compelled to buy ice from the City Ice Delivery Company, for prices even at this time of the cold season have been advanced. Where they may go when summer's heat is at hand nobody will dare predict.

If ever there was a good "crop" of ice it was all last winter when for months zero weather prevailed and every lake, river and pond was frozen solidly.

The finest kind of ice was garnered by the thousands of tons at a comparatively small cost.

It costs very little more to now manufacture the artificial product.

Ammonia is a trifle higher.

Wages are the same now as were paid about a year ago by the Ice Trust. The same scale—$21.00 for 66 hours work, is still in force.

The men held a meeting Monday night and will ask on May 1st a weekly wage of $30—they earn it.

Last year the housewife paid 48 cents cash for 100 pounds of ice bought of the City Ice Delivery Company, which has a practical monopoly of the business in a thriving city of 800,000 people. She paid 50 cents a 100 if she asked for short time credit books.

She is now paying 50 cents cash for 100 pounds and if she seeks credit 5 cents a hundred pounds are added.

But there's no boost in wages—the surplus over last year's prices going into the coffers of the "monopoly."

It has a tremenduous sale of its "Distillata" water—water that costs the company but a trifle to make it "absolutely pure."

Verily, the people "catch it" these days from all quarters—especially from the cold hearted ice company.

The operation of the new filtration plant now supplying Cleveland and its suburbs with pure filtered water will mean a saving to thousands of people who have been buying from the C. I. Company.

Hippodrome

"All For Democracy," a powerful and gripping allegory of the present will be the headliner at B. F. Keith's Hippodrome next week. It is said to be one of the best acts ever presented in vaudeville and with its military and timely atmosphere should make an ideal attraction for the closing of the Liberty Loan campaign. In this act the character of Washington, Lincoln and Wilson are heard discussing the present world conflict.

An extra headliner will be the original vaudeville act presented by Rolfe and Maddox. This scored such a big hit with the country store band.

Another copy was seen here with Hitchy Koo, but next week's visit will be from the original act.

To still help the Liberty Loan drive the Hippodrome management has arranged to secure William J. (Sailor) Reilly of the U. S. S. Michigan who is known as the ragtime king of the navy. Sailor Reilly has been permitted to appear on the Keith circuit for patriotic purposes.

Ernest Evans, a newcomer to Cleveland, will present a smart diversement of music, song and dances. This act is full of color and action.

Duffy and Inglish, who are a couple of pecan fun makers, have been providing heaps of fun all over the country and should continue their success at the Hippodrome. Among the other entertaining features will be Dickinson and Deagon in a paprika of chatter and song. Beaumonte and Arnold presenting "The Seargentes," Prospert and Marst, the Belgian athletes, and Carl Rosini and company with a distinct novelty hit.

HOMES TO BE CREATED FOR WOMEN'S INDUSTRIAL ARMY OF CLEVELAND; WILL THE KIND PEOPLE PLEASE HELP?

There are thousands of girls and women in industrial service in greater Cleveland. These women are in war service, as much so as the men who are in American camps and in French trenches.

We need your old furniture and anything else that will help to furnish houses in which these women can live comfortably and happily.

Will you go into your basement and your store room and bring out the things that you have tucked away, thinking they might be needed some time? Will you give us these things to furnish homes for self supporting women who are not comfortably housed nad consequently they are unfit to meet the demands of the times by way of industrial service.

We need beds, springs, mattresses, comforts, pillows, sheets, slips, blankets, quilts, dressers, mirrors and the necessities of bedroom furnishings for many rooms. Will you look over your possessions and give us all that you do not badly need?

You perhaps have some chairs that you get tired of seeing around. We need them when you can spare them.

Will you list us for the rug that is getting shabby? It will help to make some woman comfortable.

This help that we are asking is a new kind of war service. A service that every woman in Cleveland can give with little effort and little sacrifice.

We want the small things as well as the large ones. We need some entertaining things, a Victrola, a record. We need tables, curtains, all the things that enter into the making of a home by way of necessity or comfort.

No matter how old things are, we want them. We have willing workers who can renovate things and give them a coat of paint.

Will you remember that the women who are employed in industrial service as so important that the country can not get along without them?

Please do not think that the thing that you can offer is too small to have value, it is not. We want anything that you can select from your home that will add to the comfort, awake or sleep, of the woman who works.

Will you give us all that you can spare from your comfortable home to give this woman a suitable place to live?

Will you help this movement along because we can not win this war if the woman in industrial service is not kept fit physically and mentally "to do her bit."

We know you will help with this great work, you have helped with every movement in war service that has needed you, and you will go on helping until the war is won and the reconstruction work is done.

Lists of gifts can be mailed to Mrs. Arthur Hall, chairman Federal Emergency Service Board, City Hall, Lakewood.

The congested housing conditions of the whole country has made a concerted movement necessary to relieve these conditions. Charles H. Whittaker, Washington editor and housing expert after making a survey of Cleveland conditions, said recently that the city is 50,000 houses short occasioned by the industrial conditions that have resulted from war. This would of course make the plight of many women and girls in industrial service very uncomfortable.

Dependent as we are on these women for the operation of a large majority of industries it becomes a pleasure as well as a war duty to work in co-operation with the country-wide housing movement launched by the Federal Government some months ago.

The National War Relief Workers of the country have agreed to solicit furniture, select suitable locations, open and conduct homes in all the large cities.

We shall rent houses as large as it is possible to furnish. We shall open several homes. We hope to find places large enough to accommodate thirty or forty girls and women. large rooms will be returned into dormitories.

Women who are interested in working for this most worthy cause will be listed into service if they will call Eddy 1487.

Furniture can be sent to Mrs. Lotta Brooks, 1965 E. 66th St., Rosedale 2676 W; Miss Kate Davis, 1290 North Lockwood street, Eddy 1487.

Lists of furniture can be given over the phone to Mrs. Brooks, Mrs. Davis, or any of the following ladies:

Mrs. J. K. Parker, 308 Overlook Park. Eddy 5198 W.

Mrs. Norman Anderson, 24 Bryn Mawr avenue. Eddy 23.

Mrs. Chas. B. Tinker, 5 Roxford road, Eddy 4.

Mrs. Frank Kimball, 2955 Hampshire road. Garfield 1647.

Mrs. W. B. Chapman, 13780 Euclid avenue, Eddy 447 W.

Mrs. A. Frank Houser, 7440 Broadway. Broadway 307 J.

Mrs. David Gibson, 2043 East 71st. Rosedale 1112 W.

Mrs. W. E. Schutt, 1826 East 81st street. Garfield 330 J.

Mrs. F. D. Green, 1853 Windermere street. Eddy 5922 J.

Mrs. H. L. Connelly, 1838 Hastings avenue.

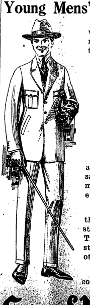

Mens' and Young Mens' Clothes

with the right style lines, the right wearing resistance and at the right prices—

$15
$20 and $25
You Save $5 to $10

Our great chain store system and direct-to-wearer selling plan saves the profit of the middlemen for our customers. You benefit accordingly.

We carry constantly on hand the largest and most complete stock of Suits, Topcoats and Trousers. Every new worthy style is shown long in advance of other stores.

Let's get acquainted on the common ground of mutual help?

Goodlow's Good Clothes
[illegible] Prospect Ave., Cleveland

B. F. Keith's Hippodrome
Where Everybody Goes
Starting Monday Mat., Apr. 29, at 2 & 8 P. M.
Season's Newest and Greatest Hits
All For Democracy
AN ALLEGORY OF THE PRESENT
RUBEVILLE—SAILOR REILLY
9—WONDERFUL HITS—9
Mat. 25c to 75c. Eve. 25c to $1

STANDARD THEATRE
Propect & E. 8th St., Cleveland, O.
CLARA WILLIAMS IN 'CARMEN OF THE KLONDIKE'

STAR
BURLESQUE AS ALWAYS BEST
THE BEST SHOW IN TOWN

COLONIAL
NEXT WEEK
The Winter Garden Triumph
"DOING OUR BIT"
Matinees Tues., Thurs. and Sat.

OPERA HOUSE
NEXT WEEK
Beginning Sun. Eve., Apr. 28: Twice Daily.
D. W. Griffith's Colossal $2,000,000 Spectacle
"INTOLERANCE"
Pop. Prices—Mats. Daily at 2. All Seats 25c. Nights 25c and 50c All Seats Reserved.

PROSPECT
Week April 29
Daily Matinees For Ladies Only
THE UNMARRIED MOTHER
No One Under 16 Admitted A Play Every Woman Should See

MILES Theatre
Continuous 1 to 11 P. M. Daily.
Week Starting Mon., April 29
THE KAISER
Beast of Berlin
Shown at 1:45, 3:45, 5:30 and 8 P. M.
In conjunction with six
Vaudeville Acts

Empire Theatre
NEXT WEEK
"THE FRENCH FROLICS"
"Burlesque As You Like It"

BREAKING IT TO THE HEIR

The expectant heir to his uncle's millions anxiously asked the doctor, when his uncle was taken ill, if there was no hope."

"What did the doctor say?"

"He told him there was no hope whatever. The chances were his uncle would get well enough to marry his housekeeper."—Baltimore American.

State of Ohio, Cuyahoga County, ss. Before G. W. Vocke, Justice of the Peace for Brooklyn Heights Township. Isadore Kutz vs. S. Weisglass, d. b. a. S. Weisglass & Company. On the 7th day of March, 1918, an order of attachment was issued by the above named Justice in the above entitled action for the sum of $160.00 and costs. Said case will be for hearing on April 30th, 1918. A11 A25

Elizabeth A. Hanan, residence unknown, but whose last known residence was General Delivery, Chicago, Ill., will take notice that William H. Hanan filed a petition against her in the Court of Common Pleas of Cuyahoga County, Ohio, praying for divorce, custody of children and relief on the ground of gross neglect of duty. Said petition is No. 162930 and will be for hearing on and after May 24th, 1918.
PFEIFFER & FULTS, Attys. for Plf.
A11 M16

Hi-Grade Auto Exchange
We have cars from $200 to $2,000.
From Fords to Packards.
Our prices are right, so are the cars.
Let us convince you.
OPEN SUNDAYS.
HI-GRADE AUTO EXCHANGE
4820 Euclid Ave.
Telephone Rosedale 125

Wall Paper Week
5 and 10c Papers Our Specialty
New wallpaper will lighten your heart and brighten your home.
The Prospect Wall Paper Co.

Scheduled Events

Liberty Loan Rally Meeting, Auditorium, Friday night. Canadian Soldier speakers. Band.

MANAGER OF NEW MENTOR CHEMICAL PLANT RENTS THE GRAY HOME

The F. W. Gray home on Euclid avenue has been rented to Capt. MacFadgeon, manager of the Lake Shore Chemical Co. at Mentor. Mrs. MacFadgeon is now in New York arranging for the moving of their household goods. The Grays are now in Boston, where Lieut. Gray is attending the Massachusetts School of Technology.

J. H. R. PRODUCTS EMPLOYEES ALL BUY BONDS

It is estimated that every employee of the J. H. R. Products Co. has taken or will purchase at least one Liberty bond.

PERRY SECURES HONOR FLAG

Mr. Charles Manchester, Liberty Loan chairman at Perry, was the proud possessor of a Liberty Loan flag Tuesday morning. Perry passed its quota Monday and Mr. Manchester had called to take back the flag. Decision had not been made at that time as to whether there would be any ceremony in connection with the raising of the flag or not.

SON OF MRS. M. M. BOND IN SHIP DISASTER

F. R. Bond, member of the gun crew on the O. B. Jennings, Standard Oil Tank steamer was upon the boat when it met disaster as recorded in recent newspaper reports. He lost all his possessions, but escaped safely. He tells his mother of his experiences and escape in a letter just received by her at Lake Helen.

MANY WILLOUGHBY BOYS LEAVE TO GO UP THE LAKES

Several boys have left town recently, for work upon the lakes this summer. Within the last few days, Theo. Kaiser, John Dunlap, Tom Murney, Kenneth McFarland, and Dewey LaMoreaux have gone, and James Wicker, Harold Van Deusen, Gerald Cadle and Bert Jennison expected to leave Thursday.

STARS ON THE HONOR FLAG

A town must exceed its quota in order to secure an honor flag; and one star is placed thereon ifdouble the quota of bonds allotted to the community is purchased.

A LETTER FROM THE CENTRAL LIBERTY LOAN COMMITTEE

Editor The Republican,
Willoughby, Ohio.

I want you to know that I, personally, appreciate the splendid and generous manner in which you are handling liberty loan publicity—not only local publicity matter, but that which I have sent you. There is no doubt that what you have done has been of material assistance in the sale of the third Liberty Loan bonds. My hope now is that you will continue your good work to the end of the campaign on May 4th.

Very truly yours,
M. H. LAUNDON,
Publicity Secretary.

TELLING-BELLE VERNON OWNERS LEASE FARM THEY SOLD

The Telling Belle Vernon people have leased back their farm on the main line, which they sold to a syndicate last year and will continue to occupy it, under Mr. Abel's management for another year. It is said that the purchase was made by the syndicate in the belief that an airplane factory would locate there, but the plan did not materialize.

WOMAN'S CLUB TO HAVE SPEAKER FROM FRANCE FOR GUEST DAY

The open meeting of the Woman's Club will occurr at the Methodist church Friday afternoon. Mrs. Simmons will talk upon the subject of "Civilians in France." Guests including members of local clubs and the Mentor Miscellany club will attend.

LAKE COUNTY WOMEN SHOW SPLENDID RESULTS IN BOND SELLING CAMPAIGN

When it comes to selling Liberty Bonds the women surely have a record that helped considerably in putting Lake County "over the top." It is estimated that their sales have amounted to about $100,000.00. The women who have acted as chairmen in the various communities include: Mrs. Van Gorder of Willoughby. Mrs. Means of Painesville, Mrs. Bates of Fairport, Mrs. Clark of Madison, Mrs. Baker of Perry, Mrs. Ostrander of LeRoy, Mrs. Foshay of Concord, Mrs. Lamb at Mentor, and Mrs. Jewett at Wickliffe. Mrs. Seelye is the county chairman

JUDGE NYE ENJOYS SELLING BONDS

One reason why Judge Nye sells so many bonds is probably because he gets so much pleasure out of it. He thoroughly enjoys "going after them" and up until Monday he had seventy bond buyers upon his record.

Wednesday Evening
MAY EIGHTH
REMEMBER THE DATE
The Calvary Quartette will appear at the Methodist Church. Solos and the song cycle, "Alice in Wonderland."
Admission 25c. Tickets at E. M. Crowther's

See the new "Military" and "Boy Scout" model VIM BICYCLES

Attachment for parcels on basket, and other convenient features. Our line of bicycles covers models from

$29.00 to $40.00

E. M. Crowther
Hardware and Housefurnishings. Telephone 99-W.
"WE SELL THRIFT STAMPS"

Buy That Liberty Bond Today—NOW
THIS MEANS YOU.
BUY LIBERTY BONDS SAFEGUARD DEMOCRACY

FOR HOUSE WEAR
Woman's Comfort Shoes and Oxfords
Soft and Easy
$2.00 to $5.00
Thrift Stamps—Yes, we sell them.
Wilsons of Willoughby

YOUR BIT!

Willoughby is going over the top of course.
Willoughby will get an honor flag.
But Willoughby doesn't want to get in just under the wire.
Willoughby wants to go over generously, splendidly.
Your bond is the one that's needed now.
"Every Little Bit Added to What WE'VE Got Makes Just a Little Bit More."
Add your bit.
Have YOUR part in Willoughby's Honor Flag.

COMMITTEES NAMED TO PROVIDE FOR THE OBSERVANCE OF MEMORIAL DAY

An adjourned meeting of the committees appointed to provide for the observance of Memorial Sunday, May 26th will be held in the council chamber, Thursday evening, April 25th. The meeting will be called to order promptly at 7:30 p. m. in order that those who desire may be at liberty to attend the high school debate.

Nominations for these committees are as follows, subject to approval at the meeting, Thursday evening.

Publicity—C. D. Hern, H. P. Haggett, J. B. Chesbro.

Parade—John S. Ellen, E. M. Otis, H. Kenning, Chas. Mahnke, A. E. Lyon, C. W. Burgess, L. Ryan, Adaline Keeler.

Program—W. J. Carmichael, E. F. Birkholz, F. N. Shankland.

Bands—Roy Webster, G. C. Merrill, W. C. Huff, W. F. Provo, Thos. Sanzobrino.

Music—J. A. McMahon, J. G. Barber, Mrs. Florence rafts, Mrs. Wm. Etzensperger.

Finance—Ezra Beebe, W. C. Collister, C. M. Shipman.

Entertainment—P. Neuman, Mrs. M. W. Seelye, Ethel D. Bryant, F. C. Bain, L. B. Stockwell.

Decoration—C. L. Baldwin, Mrs. W. P. Sherman, John Saxton, Cutler Roberts, Mrs. H. F. Kennedy, Mrs. A. K. Carrel, Mrs. Bert Wilson, Mrs. Marion McCarthy, Margaret Cottrell.

Read the record of The Citizens Loan & Building Company of Painesville, O., in this issue.

Hiawatha Theatre
Telephone 2R

Friday, Apr. 26—Big Double Show. Benj. Chapin in ninth chapter of "A Son of Democracy," entitled "The Slave Auction." Also Vivian Martin in "Giving Becky a Chance." Matinee 3:15.

Saturday, Apr. 27—Vialo Dana in "The Girl Without a Soul."

Monday, Apr. 29—Wm. S. Hart in "The Silent Man." Matinee 3:15.

Tuesday, Apr. 30—Margarita Fischer in "Molly Go Get 'Em."

Wednesday, May1—Mme. Petrova in "More Truth Than Poetry."

Thursday, May2—Feature now booking.

Friday, May 3—Last chapter "A Son of Democracy," Also Vivian Martin in "The Wax Model."

Saturday, May 4—Feature now booking.

Monday, May 6—Julian Eltinge in "The Clever Mrs. Fairfax."

FOR SALE—One 2-horse Wagon, steel wheels, complete, with box and whiffletree. Also two-seated surrey. Cheap. James Myers, R. D. 3, Willoughby, Ohio.

Manufacturers' Representative
Uprights, Grands and Player Pianos
Telephone Willoughby 136-W
S. A. TOOMEY
Piano Tuning
WILLOUGHBY

GLOVES CONTAINING 3 RINGS LOST

Wednesday night or Thursday morning, April 18. Yellow washable gloves. Three rings in fingers. Reward. Call Garfield 785 R.

CANVASSERS WANTED

Four or five responsible men or women to canvass towns and country. Five to fifteen dollars per day. New household article sells 75% prospects. Address
W. N. COONS
553 Mars Ave. Lakewood, O.
Bell Phone Marlo 877W.

Guinea Pigs Wanted
Clean, healthy animals, 8 to 16 ounces. Male or female.
Best Prices Paid
Mrs. E. S. Fiske
Phone 50-R Stop 55
West Mentor, O.

Wallace's Vocal Orchestra
Will Play at a
DANCING PARTY
Given by
The Modern Woodmen of America
Friday, April 26th
COME

SIX ROOM HOUSE FOR SALE
Enquire at 31 Maple St.
Willoughby.

WILLOUGHBY WILL HAVE AN HONOR FLAG THIS WEEK IF GOOD WORK CONTINUES: WORKERS REPORT RESULTS

A meeting of the Liberty Loan district workers was held in the public library Wednesday night. L. B. Stockwell presided, and although all the workers were not present, the reports made by those present were most encouraging. Mr. Kinnison reported $1850.00 purchased on Barber avenue with at least $500 more promised. He expects the street to show $2500. Mr. Jordan reported $900.00 from the C. P. E. employees, with another $500 purchase in sight there; Mrs. Van Gorder's report showed about $6450.00 in the Euclid avenue district; Mrs. Seelye $2150.00 from around the Andrews school. Dr. Nelson found that many of the merchants had bought in other ways than through him along Erie street, but had $300.00 sales to report. Mr. Cross of the South farm stated $1000 had been subscribed upon the place. The S. S. Wilson Co took $1000.00; E. S. Fairley reported $1450.00; F. N. Shankland reported $2100.00 from his district; Mr. Brown had secured purchasers for $550.00 worth and Fayette Hazen reported that everybody on the Lake road had bought a bond, but purchases had been made before his canvass started. The total sales to Wednesday night were estimated at $14,800.00. Willoughby's quota is $70,650.00. Many of the workers had not reported Wednesday night, but with the net results shown $25,850.00 must still be sold before Willoughby can raise its honor flag. The Andrews school will take $20,000.00 Willoughby must pass its quota before the flag can be raised and it is hoped that the announcement can be made Friday night that the flag has been won. Bonds will be sold at the Liberty Loan rally meeting also.

LAKE COUNTY PASSES QUOTA

At a general Liberty Loan committee meeting in Painesville Monday night, it was announced that Lake county had passed its Liberty Loan quota, $548,600 worth of Liberty bonds, having been purchased up to that date.

PAINESVILLE HAS ITS HONOR FLAG

The honor flag for Painesville was presented at the Liberty Loan meeting when Ex-Governor Willis spoke last Wednesday night.

LIBERTY LOAN WORKERS IN WILLOUGHBY AND TOWNSHIP

Following are the workers appointed by L. B. Stockwell, local Liberty Loan chairman, to canvas the town and township for Liberty Loan purchases:

F. N. Shankland, H. E. Talbot, Mr. and Mrs. Eugene Reeve, F. A. Hazen, R. W. Wellner, Ralph Chambers, George Cross, Sidney Thomas, A. D. Ferguson, C. W. Kinnison, Dr. J. D. Nelson, H. R. Brown, Fred Bain, Rev. L. P. McCulloch, W. C. Collister, N. C. Smith, E. S. Fairley, Sam Low, Thomas Sansobrino, E. P. Walsh, Ernest Beebower, A. E. Lyon, Mrs. A. H. Van Gorder, Rev. H. E. Bright, H. F. Kennedy, John Rutland, J. J. Jordan, W. J. Carmichael, Ezra Beebe.

MANY MEMBERS OF THE LEUTY FAMILY REPRESENTED AT BUSINESS MEETING

A business transaction relating to the estate of William Leuty was taken care of by Sam Low, of Willoughby, and A. C. Corlett of Cleveland in Willoughby Saturday last. Nine members of the Leuty family, besides two sisters-in-law and a brother-in-law were all present at the gathering.

PRELIMINARY PLANS FOR DECORATION DAY CONSIDERED

A preliminary meeting was held at the town hall Monday night, to prepare plans for the observance of Decoration day in Willoughby. It was decided that the observance would be held Sunday, May 26, that appearing to be the wishes of the G. A. R. men. S. D. Shankland was made permanent chairman and E. F. Birkholz secretary. Another meeting was scheduled for Thursday night for further discussion of plans. Dr. Stocking of the Willoughby Ridge church will probably be the speaker of the day.

AMERICAN CLAY TO MAKE MORE ADDITIONS TO PLANT

An engineer was at the plant of the American Clay, Wednesday morning, planning additions to the foundry that more of the materials and castings required may be turned out here.

DR. QUAYLE ILL

Dr. Quayle is confined to his home at East 90th street, Cleveland, with rheumatic fever. He is quoted as saying that he is not seriously ill and that plans for the reclamation work are proceeding along at Washington.

J. K. SCHMIDT CALLED TO SERVICE

J. K. Schmidt, automobile editor of the Plain Dealer and editor in previous years of the Willoughby Delta, has been called to service. He passed the physical examination Tuesday and expects to leave in about two weeks for Kentucky training for the motor transport service in France. Mr. Schmidt's engagement to Miss Edna Van Kirren was just recently announced.

THRIFT STAMP PURCHASES NOW DAILY HABIT OF MANY WILLOUGHBY FOLKS

A recent number of the publication called the "Torch," issued by the Cleveland Advertising Club tells of an organization of well known Cleveland men, who have formed a salesman's club, to promote the sale of Thrift Stamps. The Manufacturers' Unit of Willoughby, composed of The American Clay Machinery Co., The J. H. R. Products Co., The Standard Tire & Rubber Co. and The Economy Engineering Co., seem to have established something, which though possibly not so wide-spread as the Cleveland Club, is proving most effective in the local results. At the booth which they have established in the postoffice, sales to the amount of $1,200.00 had been made up to Wednesday and upon that day $89.00 worth were sold by the girls. W. H. Douglas said he had established the habit of buying two stamps every day; one for each of his small daughters. Albert Wilder, of the American Clay, purchased $500.00 worth. Many folks who had no thought of buying Thrift Stamps, now have cards and buy stamps of the Manufacturers' Unit girls. Mr. L. W. Penfield is responsible for the happy thought that started the Thrift Stamp habit so substantially upon its way in Willoughby.

MANY HEAR DR. DILLA AT LADIES' AID MEETING

Dr. Dilla of the Lake Erie college, talked to an assemblage of ladies who occupied all the available seats in the lower floor of the Sunday school room at the Methodist church, Wednesday afternoon. Dr. Dilla spoke under the auspices of the Ladies' Aid society. Mrs. Carmichael was hostess, but in order to permit of a larger number hearing Miss Dilla, the affair was given at the church. Dr. Dilla takes up and explains the many queries that come to mind in relation to America and the war; the personality of the Kaiser, the publicity that America gives its war topics which she explained tend toward enlightening the public mind toward right conclusions, and not to domination as the Prussians do. The subject of taxation and reciprocity on the part of citizens who have received much from their government and therefore should give much in return, was dwelt upon at length.

Dr. Dilla has much literature that is sent out by the government and this may be obtained from her at the college at any time. Dr. Dilla does not advocate the elimination of the study of German from high schools and college. As is the belief of many, the understanding and reading of German is important, inasmuch as German newspapers, books and propaganda must be studied in order to know what is being presented to the public.

Dr. Dilla has a fund of facts at her command; her talks are enlightening and cover practically every present day query in regard to America and the war.

SOCIAL AT THE PRESBYTERIAN CHURCH

A "social for sociability's sake was held at the Presbyterian church on Thursday evening.

LAKE COUNTY'S RED CROSS QUOTA $30,000.00 LOCAL MEN TO OPEN CAMPAIGN HERE

The second campaign for $100,000,000 for the Red Cross will occur on the week of May 20th to 27th. The Lake county quota is $30,000. We raised $42,000 during the last campaign. Willoughby village and township will be taken care of by three teams—one in each precinct. F. N. Shankland is chairman of Willoughby village and township units, and the following team captains have been appointed:

Precinct A—E. P. Walsh
Precinct B—E. Birkholz.
Precinct D—F. N. Shankland.
Treasurer—Sam Low.

The names of the members of the teams will be announced as soon as the Council of National Defense selects the women who are to be on the teams. Each team is to have at least three women out of the ten members. None of the funds solicited can be used as payment of membership dues as that department is now handled separately.

Further particulars will be given next week.

HARLAN SHERMAN RECEIVES COMMISSION IN THE NAVY

Harlan Sherman arrived home from Pelham Station Tuesday night and will remain until Monday next. He has just finished a course at the camp and received his commission as ensign. Sixteen hours a day, he says, are devoted to their training. He had a two months' cruise to South America, which he found enjoyable and interesting. Additions which are being made to the camp at Pelham Station will make it the largest in the world, it is said.

WILLOUGHBY ONE OF FOUR LAKE COUNTY TOWNS STILL WITHOUT AN HONOR FLAG

Mentor, Concord, LeRoy and Willoughby are the four towns in Lake county who were still without their honor flags Wednesday, but who will probably come along strong in the home stretch.

PUPILS HAVE SCHOOL GARDENS

The new school field at the McNutt-McCall allotment has been divided up into small school gardens over 20 of which have already been assigned to school pupils.

GRADES COMPETE IN THRIFT STAMP PURCHASES

The 5th grade now leads in purchase of Thrift Stamps both in total number sold and per capita. The 4th grade has largest per cent of purchasers.

THE RECORD OF

THE CITIZENS LOAN & BUILDING CO.

This Company was chartered in 1889, from a small beginning. We have steadily grown to resources over a QUARTER OF A MILLION DOLLARS.

We have received and disbursed millions of dollars and no person has ever lost a penny. But our greatest satisfaction is in the real good we have accomplished.

The spirit and purpose of this Company is to "HELP FOLKS TO HELP THEMSELVES.

Almost every account on our books carries with it a story of vital human interest.

"THRIFT" IS NO NEW SLOGAN. WE HAVE TAUGHT IT FOR MORE THAN 28 YEARS.

Our transactions pulsate with life. We come in close touch with its hopes, ambitions and sorrows.

We have fostered the parents' pride when the savings account for the baby was opened; we have taught school children thrift; we have offered a safe and convenient place for wage earners to make pay-day deposits and provide for the "Rainy Day;" we have invested the funds of widows and orphans so as to yield the largest returns consistent with absolute safety; we have cared for many old age funds; our savings accounts have softened the sorrows of sickness, and perhaps best of all, we have satisfied the heart craving of many people for homes of their own at the lowest possible cost, which would have been impossible except for us.

We have paid from 5 to 51-2 per cent interest for more than 28 years.

Such is our record. We have made good. You can make good by dealing with us.

WE HAVE NO PAID SOLICITORS.

The Old Reliable The Citizens Loan & Building Co.
Painesville, Ohio.

Directors E. D. Barber, E. D. Keener, J. C. Ward, E. F. Blakely, F. T. Pyle, Sam Low, Willoughby, Ohio, F. W. Langshaw, Perry, O.

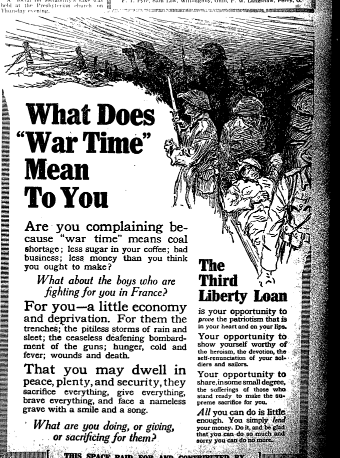

What Does "War Time" Mean To You

Are you complaining because "war time" means coal shortage; less sugar in your coffee; bad business; less money than you think you ought to make?

What about the boys who are fighting for you in France?

For you—a little economy and deprivation. For them the trenches; the pitiless storms of rain and sleet; the ceaseless deafening bombardment of the guns; hunger, cold and fever; wounds and death.

That you may dwell in peace, plenty, and security, they sacrifice everything, give everything, brave everything, and face a nameless grave with a smile and a song.

What are you doing, or giving, or sacrificing for them?

The Third Liberty Loan

is your opportunity to *prove* the patriotism that is in your heart and on your lips.

Your opportunity to show yourself worthy of the heroism, the devotion, the self-renunciation of your soldiers and sailors.

Your opportunity to share, in some small degree, the sufferings of those who stand ready to make the supreme sacrifice for you.

All you can do is little enough. You simply *lend* your money. Do it, and be glad that you can do so much and sorry you can do no more.

THIS SPACE PAID FOR AND CONTRIBUTED BY
E. M. CROWTHER
WILLOUGHBY

William F. Barker, who resides at 1152 Chateau St., Pittsburg, Pa. will take notice that Sarah J. Barker filed a petition against him in the Court of Common Pleas of Cuyahoga County, Ohio, praying for divorce, alimony, custody of children and relief on the ground of gross neglect of duty and wilful absence for more than three years last past. Said petition is No. 162489 and will be for hearing on and after May 3rd, 1918.
KLEIN & HARRIS, Attys. for Plff.
M21A25

"Remember"
FAIRCHILDS FLOUR
NONE BETTER IN ALL THE WORLD
QUALITY

BREAD FLOUR FOR BREAD.
VELVET FLOUR FOR PASTRY.
BEST FLOUR FOR BOTH.

TRUSSES

Supporters, Elastic Stockings, Artificial Limbs and eyes. Everything for the sick room.

We Rent Invalid Chairs

H. H. Hessler
(HIMSELF)
38 The Arcade Cleveland, Ohio

William Koebler, Pres. and Treas.
Julius Koebler, Vice Pres.
Chas. J. Bennett, Sec'y.
Phones: Bell Rosedale 207
Cuy. Cent. 59.

The J. & W. Koebler Company
Funeral Directors
Auto Invalid Carriage Service
Office and Parlors, 2240 East 55th St., near Central, Cleveland, O.
Rosedale 3424-J Central 2727-W
Rosedale 473 Central 260

First Mortgage Investment Bonds
Denominations—$100, $500, $1,000
Income—5 per cent per annum, payable semi-annually on January 1st and July 1st
A Conservative INVESTMENT A Guaranteed INCOME
The Guarantee Title & Trust Co.
Chamber of Commerce Bldg., Cleveland

The Ohio Auto Livery Co.
2043 East 55th St.
Near Euclid Avenue
Touring Cars and Limousines for Wedding and for all occasions
Day and Night Service Cleveland, O.

DRINK
NEZEN
PURE, HEALTHFUL, REFRESHING
1054 E. 71st Street
or call Rosedale 4920.

DINNER 25c
at the HAWLEY House
Cor. St. Clair and W. 3rd St
V. C. HELLER, Prop.

IMPORTER OF LINENS

Buy Liberty Bonds Now
At the Linen Store
Special Purchase of
100 Dozen
Hemstitched Union Huck
TOWELS
Special
While They Last
$6 a Dozen
J. B. Oerg
LINEN STORE
[illegible] Euclid Ave.

FINANCING THE ROAD

Road Commissioner—"But who is to pay for such a fine road as you propose?"

Citizen—"The motorists. It will tempt them to break the speed laws and their fines will pay for the road."—Boston Transcript.

Buy Your Lot Now

Get the Advantage of An Early Selection Before Prices Advance

The coming of spring activity is bringing out a large number of Cleveland buyers who will quickly take up the remainder of the most choice lots. In fact, many of them have already been sold. Prices will be advanced at an early date. Now is the time to choose your lot. Don't put it off; it will mean second choice, and a higher price.

Willoughby-Euclid Avenue Subdivision

60x200, $480 up. 80x200, $640 up.

Terms very easy, a little down, a little month, with liberal cash discount.

Protected by conservative restrictions, of one house, for one family to the lot, with complete improvements (including sewer, water, sidewalks, shade trees, parks, tennis courts and paving) now being installed, this property offers an exceptional opportunity to secure a beautiful homesite in the choicest residence district of Willoughby.

Because of the increase in land values it will not be possible again to buy equally well located and developed property in Willoughby, at these low prices.

Buyers of our property at present initial prices may be absolutely certain of a generous increase in value.

This period of high wages, the highest ever known, is the wise man's opportunity. The prodigal will not benefit. But the wise, prudent person will take advantage of the high wages of the present by making a start toward a home. Now is the time to act. A small down payment, and a few dollars a month will secure one of these exceptionally fine, big homesites.

We will be glad to co-operate in planning and financing your home. We have attractive designs and plans of modern homes which we will be pleased to discuss with you. Let's talk it over.

Representatives on the property Saturday afternoons and from 10 a. m. to 6 p. m. SUNDAYS.

The McNutt McCall Co.
220 Hickox Bldg, Euclid & E. 9th St.
Main 6530 CLEVELAND Cent 1580-W

IMPORTANT Save all your old Carpets, Rugs and old wool coats. We will make BEAUTIFUL RUGS out of them. It means a big saving to you. Write or phone to
CLEVELAND CARPET CLEANING CO.
5208 DETROIT AVE.
Phone LORAIN 275 or EDGEWATER 116

THE DELFT
Lunch 11 to 2. Supper 5 to 7:30.
(Our Standard)
Only the best foods, the best prepared.
(The Best Service.)
Second Floor, The Winous Building, 1254 Euclid Avenue.
First Building East of Halle's, Opposite Higbee's.
The Popular Place. "There's a Reason"

Prospect 2344 Central 1606
SCHUSTER'S
Restaurant
1833 East 12th Street
Opp. Hotel Statler
CLEVELAND, O.
The best to eat. The best of entertainment.

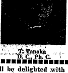

T. Tanaka
D. C., Ph. C.

HEALTH
The Greatest Blessing on Earth
CAN BE HAD
No Matter What Your ailment may be
By My Chiropractic Adjustments
FREE CONSULTATION
Complete X-Ray Dept.
T. Tanaka, Chiropractor
280 The Old Arcade
Office Hours: 9 to 12 a. m. 1:30 to 4:30 p. m. Evenings 6 to 8

You'll be delighted with your Draperies, Lace Curtains, Oriental or Domestic Rugs after we clean them. Phone for us to call.

The Universal Dry Cleansing Co
1216-1230 E. 71st St.
532 EUCLID AVE.
Rosedale 2758
[illegible]

A BUSINESS PROPOSITION

Judge—"I'm going to fine you five dollars for the chickens you stole the last two weeks."

Rastus—"How'll it be if Ah pays seben-fifty, Jedge? Dat'll pay foh up to an' includin' next Saturday night."—Life.

MAIDS ARE SO DISHONEST

"You simply can not trust anybody. Every one seems so dishonest nowadays," declared the woman. "My maid, in whom I had the utmost confidence left me suddenly yesterday and took with her my beautiful pearl brooch."

"That is too bad," sympathized the friend. "Which one was it?"

"That very pretty one I smuggled through last spring."—Pittsburg Chronicle Telegraph.

STRICT CENSORSHIP

"So you were in the battle of the Marne?"

"Yes, ma'am," replied the tramp.

"What can you tell me about that great fight?"

"Not a word, ma'am. I'm on my honor not to reveal a thing I saw or did. That's a very strict military rule."—Detroit Free Press.

John Wahlgemuth, residence unknown, will take notice that Johana Wahlgemuth filed a petition against him in the Court of Common Pleas of Cuyahoga County, Ohio, praying for divorce, custody of children and relief on the ground of extreme cruelty and wilful absence for more than three years last past. Said petition is No. 162784 and will be for hearing on and after May 17th, 1918.
MICHAEL S. CERREZIN, Atty. for Plff. A4 M9

Clara Barton, residence unknown, will take notice that Harold Barton filed his answer and cross petition against her in the Court of Common Pleas of Cuyahoga County, Ohio, praying for divorce and relief on the ground of gross neglect of duty and adultery. Said answer and cross petition are No. 154691 and will be for hearing on and after May 17th, 1918.
KLEIN & HARRIS, Attys. for Harold Barton. A4-M9

Minnie C. Tinker, whose last known residence was at Meadville, Pa., R. F. D. No. 7, will take notice that Wilbur S. Tinker filed a petition against her in the Court of Common Pleas of Cuyahoga County, O., praying for divorce and relief on the grounds of extreme cruelty and gross neglect of duty. Said petition is No. 163032 and will be for hearing on and after May 24th, 1918.
E. W. DISSETTE, Atty. for Plff.
A11 M16

Elisabeth Ramey, residence unknown, will take notice that Basil F. Ramey filed a petition against her in the Court of Common Pleas of Cuyahoga County, Ohio, praying for divorce, restoration of name and relief on the ground of gross neglect of duty. Said petition is No. 162945 and will be for hearing on and after May 24th, 1918.
THOMAS W. FLEMING, Atty. for Plff A11 M16

Organized For Thrift

Under the slogan "Every Little 'Two Bits' Helps" the employes of the East Ohio Gas Company have organized for thrift.

Fifty War Savings Stamp Teams have been formed with a membership embracing practically the entire East Ohio Organization.

Under the leadership of capable lieutenants these teams are competing for a prize to be given to the team which shows the greatest regularity in its weekly purchases of Thrift Stamps.

The competition is keen—because every East Ohio employee wants to go on record in a substantial way—that he is heart and soul with Uncle Sam in this war against autocracy.

How about you? Are you buying Thrift Stamps regularly?

The East Ohio Gas Co.

Save and Serve—Buy War Savings Stamps.

What Sacrifice Have You Made?

3840 American Soldiers have been killed, wounded, taken prisoners or died, since our troops went "over seas."

The least that you can do is buy Liberty Bonds to the limit.

Government Terms
5 per cent down payment
20 per cent payable May 28th
35 per cent payable July 18th
40 per cent payable Aug. 15th

Cleveland Plan
$50 Bond—$5 down and $3 a week for 15 weeks.
$100 Bond—$10 down and $5 a week for 18 weeks.

Don't delay. Buy Liberty Bonds and then buy some more.

THE GUARDIAN
SAVINGS and TRUST COMPANY
Guardian Bldg., 623 Euclid Ave.
Capital and Surplus—$6,000,000.00

CONSERVING THE AGUE

To a native of a certain section of the Southwest that is well known for its malarial tendencies a St. Louis traveling man said:

"I notice that there is a great deal of ague hereabout."

"Yes," was the laconic response.

"That's a great drawback. It unfits a man entirely for work, doesn't it?"

"Generally it does," said the other. "Still, here on my farm, when my man John has a right hard fit of the shakes we fastens the churn-dasher to him and, stranger, he brings the butter inside of fifteen minutes."—New York Times.

GUESSED RIGHT

Teacher—"Henry, if you had three apples and some one gave you five more, what would you have?"

Henry—"I guess I'd have a pain in my stomach."—Chicago News.

A JOYFUL SOUND

There's beauty in the hunder's roll
And in the ocean's roar.
I'd rather hear a ton of coal
That hits the basement floor.
—Washington Star.

Buy Your Leather Goods at a Leather Goods Store

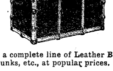

We carry a complete line of Leather Bags, Suit Cases, Trunks, etc., at popular prices.

52 Public Square **THE OHIO HORSE GOODS CO. CLEVELAND, O. U.S.A.** 52 Public Square
A. W. FRUEH, Manager

What Kind of Water Do You Drink?

For a hundred years or more MINNEHAHA SPRING has poured forth every hour two thousand gallons of sparkling water as pure and clear as a mountain stream.

The spring is situated on a high natural gravel cliff from which MINNEHAHA water percolates through miles of clean gravel and sand.

At the spring in a modern and sanitary bottling house the water is bottled and sealed in clean bottles ready for delivery.

The danger to health from drinking lake water is too great to warrant the risk (especially during the summer months).

It is a mistake to think that the boiling of lake water makes it fit to drink, if it is contaminated with filth when it goes into the kettle, it can not be good wtear to drink when it comes out.

Order a case of MINNEHAHA Sparkling Water, it is a natural spring water with a satisfying taste. You'll like it, and the cost is but little.

Minnehaha Water Company
3658 Prospect Ave., Cleveland, O.
East 243 Central 3416R

STANDARD

Speed

SIXTY miles an hour pour from its 80 H. P. engine. Always a strainless mount from speed to speed that comes only from utmost flexibility.
7-Passenger Touring $2450 F. O. B. Butler, Pa.
Cleveland Standard Motor Co.
Pros. 1170 2027 Euclid Ave.

Why Not Buy Real Estate?
If carefully investigated, there is no safer place for investment. We have listings throughout Cuyahoga County—all conservatively priced, also our salesmen are thoroughly posted in their respective localities. Give us a call.
The A. B. Smythe Co.
Erie Building
Pros. 140. Cent. 5377-W

Why Everyone Prefers Medina Butter
Medina Butter is the permanent choice of everyone who has once tried it.
It satisfies all the exacting requirements of taste, purity, food value and dependability.
Medina Butter is Pasteurized.
Thats the Reason.
Ask Your Grocer.

GEO. W. MILLER
Optometrist
921 Huron Road
Just East of 9th Street
Eyes Examined. Glasses Fitted
Satisfaction Guaranteed

Auto Radiators Repaired
We are experts in this work and guarantee satisfaction. Lamps repaired.
PROSPECT AUTO RADIATOR AND LAMP CO
1607 Prospect Ave.
Special attention to out of town orders.

Correction of Nervous refraction, Dizziness, Headache, etc.
Every patient receives my personal attention.
DR. C. H. ARMESY
OPTOMETRIST—SPECIALIST
241 Old Arcade
CLEVELAND, OHIO
ome engagement for aged and infirm
Office Hours 9 to 5:30; 6:30 to 8

We Pay Highest cash prices for Old Gold, Silver, Platinum, diamonds, false teeth and broken jewelry.
CHECEL JEWELRY CO.
612 Euclid Ave., Above De Klyn's
Mail Orders Given Prompt Attention

Cuy. Wood 587-K
M. RUDOLPH
Fashionable Men's Tailor
Real Tailored Suits and Overcoats
$25 and UP
14416 St. Clair Ave. Cleveland, O.

Eat Telling's ICE CREAM

The Cleveland Savings and Loan Co.
602 Superior Avenue, N. E.
Loans Made to Buy or Build Homes
Interest Paid on Savings Accounts

TABOR QUALITY ICE CREAMS
Are Now the Ice Creams Most in Demand in Cleveland.
You are cordially invited to visit our new factory, the most modern ice cream factory in the country.
Payne Ave. at East 35th St.

Clark Sloan
Optometrist
Eyes Examined — Glasses Supplied
[illegible]

BIRDS SING AS GUNS BOOM IN "NO MAN'S LAND"

"No Man's Land" holds no terrors for the feathered tribe. Birds build their nests in the corners of the wire entanglements and sing merrily in the midst of the deafening cannonades. In fact, neither the strafing of the Hun nor the replies of the Allies' guns seem to have any effect on the wild life of the war-stricken country. A writer in the London Spectator tells of a bright moonlight night, with both the British and German guns booming when:

A crested lark sang sweetly as if anticipating the dawn, while a blackcap in the withered saplings that screened our gunpit trilled forth his lay, punctuated by the boom of the guns beneath him. The effect was very quaint, as during each pause in the gun-fire the blackcap's song echoed sweetly over the shell-riven earth. A German shell, better aimed than usual, scored a direct hit upon our gun, but the din of the explosion apparently did not trouble the bird, for he only fluttered away to the next sapling and continued his song.

At another time, when billeted in a chateau surrounded by extensive grounds and an extremely green and smelly moat, I listened to a nightingale, thrush, and blackbird piping for all they were worth, while not a hundred yards away the German shells were pounding to atoms some sheds and a barn.

Even in the trenches the birds do not appear to trouble about the sounds of war, and the wire entanglements of No Man's Land are a happy hunting-ground, and from a bird's point of view an ideal place for nest-building. Last year I found a blackbird's nest in a tangled corner, while at another corner a kestrel would perch and preen her feathers, utterly regardless of the flying bullets and shells.

One bird maneuver is rather surprising. A company of small birds—sparrows, chaffinches and other members of the same family—may be feeding quietly in the road or around a barn, when suddenly they will fly up and scatter at right angles. For a second or two there is nothing to be heard, then the sound of a shell comes faintly. Now, what instinct has taught the birds to disperse and fly in this way from the direct path of a shell? In the early days of the war they were not so wily, or perhaps their hearing was not so acute, for sparrows would remain in the ivy covering a house until the shell actually exploded, then they would whirl out and upwards like so many pieces of shrapnel. Other birds do not appear to have learned to do this, for in an orchard that the Germans were shelling the young swallows remained perched on the branches until the trees fell. Then they flew up and whirled about, actually hawking for insects over the ruins of their former roosting place. Yet the parent swallows were most anxious over the welfare of their young brood, and kept them together for a long time after they had left the nest. It is a wonder that they have not learned the danger that lies in the whine of an incoming shell.

THE CHANDLER & RUDD CO
U. S. Food Adm. Lics. No. G-03292. Bakers' License No. B-05489.

CALIFORNIA PRUNE SALE

HILLSIDE BRAND CALIFORNIA PRUNES—Medium Size—are the first selection of the orchard, picked when ripe and dried by the rays of the sun. They are rich in sugar, abundant in flesh, of firm grain with small pits and thin skin. Healthy and delicious.

There is scarcely any limit to the good things which can be made from these fruits when properly cooked, and they may also be eaten much more freely by children or elderly people or those having rheumatism or other acid diseases, than the fresh fruits.

Serve them as a breakfast fruit or side dish. Use them in prune cakes—patties—puddings—stuffed—souffle and in ice creams—13c a lb. 2 lbs. 25c.

EVAPORATED PEACH SALE

May be made into a filling for Layer Cakes, Meringue or regular pies, tarts, in puddings, dumplings or stewed as an appetizing side dish. 14c a lb. 3 lbs. 40c.

DOWN TOWN STORE
234-36 Euclid Ave.
WILLSON STORE
6000 Euclid Ave.

The A. M. H. Hat Works
5300 E Euclid Ave.
we dye, clean and block any kind of hat.
Prices 75 cents and up
Over 50 latest styles to select from.

Membership No. 89, The Half Million Club.

WHO
BAKES
THE
BEST
RYE
BREAD
IN
TOWN?
WHY
Laub's
OF
COURSE!

Bell Phone Prospect 2030.
LAURA HERBERGER
Maker of
WIGS, TOUPEES, TRANSFORMATIONS AND SWITCHES
HAIR TONIC
1254 Euclid Avenue, next to Halle's
Cleveland, Ohio

Handy Pocket Savings Bank Free
5% PAID ON SAVINGS DEPOSITS
ESTABLISHED 1893
The CUYAHOGA SAVINGS & LOAN CO.
[illegible]

LEGAL NOTICE

Notice is herewith given that the Cleveland Council of Jewish Women has filed its application in the Court of Common Pleas of Cuyahoga County, Ohio, being case No. 162959, for permission to sell the following described premises:

Situated in the City of Cleveland, County of Cuyahoga and State of Ohio, and known as being forty (40) feet off the north side of sublot No. 59 in William J. Gordon's subdivision of ten acre lots Nos. 71, 72 and 73, in said City, a map of which allotment is recorded in Cuyahoga County Records of maps and subdivisions in Volume No. 5 at page 57, said sublot being sixty (60) feet front on East 46th Street (formerly Kennard Street), be the same more or less, but subject to all legal highways.

Said application will be for hearing on and after May 10th, 1918.
CLEVELAND COUNCIL OF JEWISH WOMEN.
By MAX E. MEISEL, Its Attorney.
A11 M2

Robert H. Nettles, residence unknown, will take notice that Mamie Nettles filed a petition against him in the Court of Common Pleas of Cuyahoga County, Ohio, praying for divorce, restoration of name and relief on the ground of wilful absence for more than three years last past. Said petition is No. 162954 and will be for hearing on and after May 24th, 1918
EDWIN DRAKE, Atty. for Plff.
A11 M16

State of Ohio, Cuyahoga County, ss. In the Municipal Court of the City of Cleveland. No. 89221 Dr. H. L. Ambler, Plaintiff, vs. Harry S. Kimball, alias R. L. Kimball Defendant On April 1st, 1918, an order of attachment was issued by said Court in the above entitled action for the sum of $150.00 and costs. Said case will be for hearing on May 20th, 1918.
J. E. WEAVER, Atty for Plff
A11 A25

Alice Martin Fry, residence unknown, but whose last known address was 793 East Third St., Williamsport, Pa., will take notice that Harry E. Fry filed a petition against her in the Court of Common Pleas of Cuyahoga County, Ohio, praying for divorce and relief on the ground of extreme cruelty and gross neglect of duty. Said petition is No. 162785 and will be for hearing on and after May 17th, 1918

We Are Ready to Serve
you with anything in the way of trunks, bags, suit cases and leather goods of every description. We have splendid kits for "our boys" containing every thing needed, packed compactly in the smallest space. Golf club bags for the older boys too. Made just right, priced just right. Glad to have you come in for a look around.

The Luggage Shoppe
TRUNKS TRAVELING BAGS
919 EUCLID At East Ninth St.

Prepare for Winter
Don't buy coal, coke or wood. The Onagrate oil gas burner is better and cheaper, fits any stove. See demonstration
807 St. Clair Ave. N. E.
Phone Rosedale 1996R

USELESS BOOKS FOR SOLDIERS

The Cincinnati Times Star is out of patience with the intelligence of the citizens who donated "reading matter" like the following to be sent to the soldiers:

"The Elsie books; a file of the "Undertakers Review," Sunday School books of fifty years ago; annual reports of the Bureau of Ethnology; a broken file of a German periodical devoted to natural history, dating from 1860; the Postal and Telegraph Code of the Argentine Republic; annual reports of the Episcopal Eye and Ear Hospital twenty years old; Ruskin's "Letters to Young Girls," Miss Leslie's "American Girl's Books, or Occupations for Play Hours (1866);" copies of the "Housewife" and "Home Needlework;" and a Diary for 1916, partly filled in by the donor.

The intelligence shown by the donors of these literary heirlooms resembles that of many others who have evolved side issue stunts of some form or other for winning the war. Possibly they get their ideas from observing some of the data that appears in Mr. Creel's $5000 a day publications.—Ohio Republican.

NO CHANCE FOR HER

He—"Here's a woman suing for divorce on the ground that she was in a trance when she got married."

His Better Half—"Well, if marriage won't bring her out of it, divorce won't!"—Judge.

PULPIT CAMOUFLAGE

"Mabel," queried the caller of the minister's little daughter, "does your father ever preach the same sermon twice?"

"Yes, I think he does," replied Mabel, "but he talks loud and soft in different places each time, so it doesn't sound the same to outsiders."—Indianapolis Sun.

SAVING IT FOR A GRAND FINALE

Senator Johnson says all that is asked on behalf of the colonel is that in the twilight of his life he may lay down that life for his country. That sounds a little sobby, Hi. The colonel isn't figuring on staging any sunset pictures just yet.—Columbia (S. C.) Record.

War Garden Club Now Open

GARDEN SEED FREE!
Join the War Garden Club OF THE SUPERIOR SAVINGS & TRUST CO.
Superior Ave. Corner W. 6th St.
Start a new 4% Savings Account of $1.00 or more and receive free 20 5-cent packages of assorted Garden Seed—5 of flowers and 15 of vegetables.
You may Open an Account for Anyone You Wish.

What Does It Mean To You?

AN ENDOWMENT POLICY THAT MATURES AT AGE 60 OR 65.

The premium is low, the cash return is high.

Protect your family, during your producing period.

Protect yourself in your older age.

Royal Union Mutual Life Insurance Co.
DES MOINES, IOWA.
W. H. JACKSON, GEN. AGT.
Williamson Bldg. Cleveland, O.

LOXSTITCH Post On Earth
[illegible] E. 13th St. Cleveland, O.
Proprietor on the job. Will welcome old and new friends and show them how to save half and more of their tire cost, by lockstitching two worn tires into one. More [illegible] new. Costs nothing to [illegible].
THE LOCKSTITCH DOUBLE TREAD TIRE CO.

REO The Gold Standard of Automobile Value
THE RIS MOTOR CO.
1117-25 Chestnut Ave. Phones: Pros. 2620, Cent. 152

The New and Greater Mandarin

THE MANDARIN

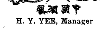

H. Y. YEE, Manager
Cleveland's Foremost Chinese Restaurant
The very best foods, served American or Chinese style.
A Superbly Decorated Palace
Prompt, courteous service and reasonable in price.
"Meet Me at the Mandarin"
622 Prospect, Upstairs

We Know Our Future Success Depends Upon Our Present Ability to Please

Again we want to emphasize the fact that Bond's clothes are carefully tailored of dependable fabrics—and the more careful and particular you are, the better you will appreciate what Bond Quality means. Add to their quality the fact that they save you $5 to $10, and you have the reason why Bond's clothes are so popular and why Bond's business is such a success.

Bond's Clothes

Bond's Clothes

DIRECT FROM OUR OWN NEW YORK FACTORY TO THE WEARER

$20

—Another advantage in buying Bond's Clothes is the fact that they represent newer styles than the retailer shows, because we receive a dozen shipments to a retailer's one.

—As fast as new styles make their appearance on Fifth Avenue, New York, we incorporate them in our line and you immediately have them here on Euclid Avenue, Cleveland.

IF YOU SEE IT IN OUR WINDOWS WE HAVE IT IN STOCK

HIS FIRST LONG PANTS SUIT SHOULD COME FROM BOND'S

New York
Cleveland
Detroit
Akron

BOND'S
643 EUCLID
Republic Building

Toledo
Pittsburg
Youngstown
Louisville

Store Open [illegible]

Five Cent Loaf of Bread
The Food Administration having authorized the baking of the twelve-ounce loaf of bread,
Priced Reduced at All Stores to
The 12-oz. LOAF .... 5c The 24-oz. LOAF 10c
We are now baking Victory Bread, containing twenty per cent of substitute cereals, which is in complete compliance with the administration.
You will find the bread pleasing to the taste and beneficial to health.
THE FISHER BROS. CO.

Phone Service. Established 1867
Permanent Hair Waving
W. A. Bellchambers
Manufacturer of
Wigs and Hair Goods
Manicure, Engagements by Appointment.
1700 EUCLID AVENUE. CLEVELAND, OHIO.

EUCLID SQUARE GARAGE
LARGEST IN THE WORLD
TWO FLOORS
ONE PRICE TO ALL

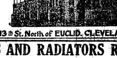

GARAGE GARAGE
EAST 13th St. North of EUCLID, CLEVELAND, OHIO

LAMPS AND RADIATORS REPAIRED
AUTO LAMP AND RADIATOR CO., 1614 Prospect—Both Phones
CLEVELAND, OHIO

Prospect 2746 Central 3959-K
Dr. Carver's Methods of Adjusting Used Exclusively
Fred J. Duey
DOCTOR OF CHIROPRACTIC and SPONDYLOTHERAPY
406-11 Erie Building, Prospect and East 9th St., Cleveland, Ohio. Lady Attendant.

Prospect 2746 Central 3959-K
E. Thayer Ward
DOCTOR OF CHIROPRACTIC and SPONDYLOTHERAPY
406-11 Erie Building, Prospect and East 9th St., Cleveland, Ohio. Lady Attendant

"THE HOLLAND"
Lunch 11 to 2. 5 to 7 P. M.
Not merely the best foods, but the best prepared. Best service, too.
Second Floor, Chisholm Building, 2061 East Fourth Street.
Between Euclid and Prospect Avenue.

H. J. VOTTELER & SON
ARCADE MUSIC STORE, AT THE ARCADE [illegible]

EAGLE STAMPS SAVE YOU 3 PER CENT

The May Co.

Ohio's Largest and Best Store

Ask For Eagle Stamps

EAGLE STAMPS SAVE YOU 3 PER CENT

Stylish Coats and Suits for Women

The range of materials, styles, sizes and prices are so comprehensive that all tastes can be pleased and all figures becomingly fitted at prices that all can afford to pay.

New Coats for Women

Coats that were in most part copied from imported models. The materials include soft Bolivias, evora Bolivia, crystal cloth, silvertone, velours de laine and tricotine. Full linings of peau de cygne and soft pussy willow silk. Shades include rookie, taupe, sand, tan, cantaloupe, [illegible], plum, navy, green. $31.75 to $69.50.

Stylish Stout Coats

Modeled with the one idea in mind to give these coats lines found in the regular sizes. Panel, belted, straight line and box pleated effects in such desirable materials as crystal cloths, velours de laine, fine gabardine, Poiret twill, tricotine and silvertone. Neat collar and cuff effects. Sizes for stout women. Priced $14.95 to $59.50.

New Street Suits

Snappy Norfolk, semi-tailored, Eton and pony models. The materials are [illegible] for street wear. Wool jersey, French serge, gabardine, covert, hairline serge, velours. Shades [illegible] the best adapted [illegible] street wear [illegible] rookie, khaki, tan, [illegible] taupe, oyster gray and navy. All [illegible] $29.50 to $79.50.

New Suit Arrivals

Including a big purchase of sample suits. Purchased for and sold to you at one-third less than regular price. Tailored, semi-tailored, pony and Eton models in such materials as tricotine, Poiret twill, hairline serge, French serge and fine gabardine in pearl, taupe, sand, rookie, navy, fancy mixtures and black. $19.50.

New Capes Just In

Aviation, military, Madonna, Manteaux de Premet are among the better models. Drape effects in such materials as duvet de laine, soft velours de laine, tricotine, Poiret twill and silk satins. The shades are all the latest cape shades. The navy blue satins with colored silk linings are worthy of mention. Priced $19.75 to $75.00.

Milgrim Suits

The genuine Milgrim models all have the signature label. Look for it. [illegible] tailored by master tailors, the very latest styles. Checked velours, [illegible] tricotines, Poiret twill and duvet de laine. Strictly tailored and semi-tailored effects. These [illegible] models are exceptional [illegible]. All sizes. The new suit shades. Navy and black included. Priced $85.00.

OUR APRIL SILK SALE

Crepe de Chine $2.95 Yd.

In black only and in a limited quantity. 40 inches wide. A most excellent quality of which very little is required for a dress, as it cuts to good advantage. Rich, black [illegible] quality and well worth $4.50.

Navy Blue Taffeta $1.00

Of such interest that most every woman wanting navy taffeta will make it a point to be here early tomorrow, for to miss such an opportunity is to ignore economies such as no other silk store can offer. Two distinct shades of the $1.59 quality, specially priced at $1.

Natural Shantung Pongee

Several bales of natural tan Chinese and Japanese handwoven pongee secured from an Oriental importer, 33 inches wide. On sale at about import duty, 69c and 98c yd.

Dress and Semi-Dress Hats

THAT HINT OF SUMMER DAYS

[illegible] colors are a delight to the eye, so filled are they with all that is new and most beautiful in hats for all occasions. Give yourself [illegible]

$7.95 and $10.00

White Milan Hats

200 charming new hats, deftly trimmed with roses, fruits, ribbons or chic feather novelties. You will like them. They are divided into three groups. On sale at

$4.95, $6.95 and $8.95

Millinery Dept., Second Floor

When You Want a GOOD Drink Order BEVERA

Every day you need a drink that is pure, wholesome & healthful. Every day you can get it right here in Cleveland in your own neighborhood if you order

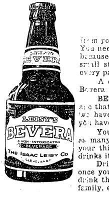

BEVERA

MADE IN CLEVELAND

from your grocer, druggist or confectioner. You need not go far need not "look" for BEVERA because it is sold by thousands of stores in this city, small stores, large stores stores of many kinds, in every part of Cleveland.

A drink, to be in such demand, must be GOOD. Bevera is good, every day, week and month.

BEVERA is made to fill the demand for a beverage that is pure and healthful. You will find how well we have succeeded in producing such a drink after you have drank one or two bottles.

You will want and will serve BEVERA at home, as many thousands of people do, and it will satisfy your thirst and benefit you, as it does everyone who drinks it regularly.

Drink a bottle or two of BEVERA today, and at once you will find it the drink that you want the drink that is good for you and every member of your family, every day in the year.

The Isaac Leisy Co. Cleveland

(Established 1862)

Sulphur Steam Baths

For Rheumatism and Kindred Ailments.

1027-29 Prospect Ave., Cleveland, O.

Competent Gentleman and Lady Attendants.

Bell Prospect [illegible]

GRO-WELL PLANT FOOD

Good for all plants. For sale at all Grocers. 25c PER CAN

Dick Brothers, residence unknown, will take notice that Ida Brothers filed a petition against him in the Court of Common Pleas of Cuyahoga County, Ohio, praying for divorce, custody of child and relief on the ground of gross neglect of duty. Said petition is No. 162486 and will be for hearing on and after May 3rd, 1918.
W. T. CLARK, Atty. for Plff. M21A25

PLAYS AND ENTERTAINMENTS

We carry a large assortment, suitable for schools, churches, clubs, societies, etc. We invite you to call and look it over. Catalogue mailed free.

J. R. HOLCOMB & CO.
729 St. Clair Main 3612 J.
Cleveland, O.

Michael Wirant, residence unknown, will take notice that Annie Wirant filed a petition against him in the Court of Common Pleas of Cuyahoga County, Ohio, praying for divorce, restoration of name and relief on the ground of gross neglect of duty and extreme cruelty. Said petition is No 163070 and will be for hearing on and after May 31st, 1918.
MICHAEL S. CERREZIN, Atty. for Plff. A18M23

Theresa Streco, residence unknown, will take notice that George Streco filed a petition against her in the Court of Common Pleas of Cuyahoga County, Ohio, praying for divorce and relief on the ground of adultery. Said petition is No. 162482 and will be for hearing on and after May 3rd, 1918.
ALFRED L. STEUER, Atty. for Plff. M21A25

May Thielman residence unknown, but whose last known residence was Care Pilgrim Yacht Club, Brooklyn, N. Y., will take notice that Grace Thielman filed a petition against him in the Court of Common Pleas of Cuyahoga County, Ohio, praying for divorce, restoration of name and relief on the ground of gross neglect of duty, wilful absence for more than three years last past, and extreme cruelty. Said petition is No. 162850 and will be for hearing on and after May 31st, 1918. A18 M23
C. D AINGER Atty. for Plff.

NOTICE

Notice is hereby given that the undersigned will sell at public auction to the highest bidder, from the south steps of the Cuyahoga County Court House in Cleveland, Ohio, on Friday, May, 2, 1918, at 2 o'clock p. m. Eastern Time, fifty (50) shares of the stock of The Ohio Muck Farming Company, pledged to secure the payment of a certain cognovit note given by J. W. Wilson to L. F. Brown, and on default of payment of which, these shares of stock are to be sold.
CALFEE, FOGG & WHITE, Attys.
A18 A25

Larry Quintrell, who resides at Hog Island Shipyards, Philadelphia. Pa., will take notice that Emma Quintrell filed a petition against him in the Court of Common Pleas of Cuyahoga County, Ohio, praying for divorce, custody of children and relief on the ground of habitual drunkenness for three years. Said case is No. 162500 and will be for hearing on and after May 3rd, 1918.
ALBERT LAWRENCE, Atty. for Plff.
M21 A25

Petru Tuli, residence unknown, but whose last known residence was Sharon, Pa., will take notice that Dotyica Tuli filed a petition against him in the Court of Common Pleas of Cuyahoga County Ohio, praying for divorce, custody of child and relief on the ground of gross neglect of duty. Said petition is No. 162926 and will be for hearing on and after May 24th, 1918.
ROBERT H. McKAY, Atty. for Plff.
A11 M16

LEGAL NOTICE

Notice is hereby given that the undersigned has been appointed and duly qualified as Assignee in trust for the benefit of the creditors of The Frazee Bros. Color Card Company. All persons indebted to said assignor shall make immediate payment to, and all creditors shall present their claims, duly authenticated, to the undersigned for allowance.
CHARLES J. WOLFRAM, by DOWLING & DOWLING, His Attys.
A18M2

Carl McNamara, who resides at No. 212 South Penn St., Wheeling, West Va., will take notice that Mary McNamara filed a petition against him in the Court of Common Pleas of Cuyahoga County, Ohio, praying for divorce, restoration of name and relief on the ground of gross neglect of duty. Said petition is No. 162921 and will be for hearing on and after May 24th, 1918.
GEORGE A. GROOT, Atty. for Plff.
A11 M16

Joseph Kawiarski, alias Jozef Knuarski, residence unknown, but whose last known residence was Hamtramck, Michigan, will take notice that Magdelena Kawiarski, as plaintiff, filed a petition against him as defendant, in the Court of Common Pleas of Cuyahoga County, Ohio, praying, on the ground of gross neglect of duty and abandonment, for alimony, injunction, cost of suit, and that as alimony there be appropriated to her a certin sum of money on deposit in The Cleveland Trust Company in the name of plaintiff and defendant, and that an injunction has been granted restraining said bank from disposing of said fund until further order of the Court. Said petition is No. 163084 and will be for hearing on and after May 31st, 1918.
PALDA & SVARC, Attys. for Plff.
A18 M22

NOTICE OF CHANGE OF NAME

Charles Jacobacci, of Cuyahoga County, Ohio, will file his petition in the Probate Court of said County, praying for an order of said Court, authorizing the change of his name from Charles Jacobacci to Charles Jacobacci Bill, and said application and petition will be for hearing on the 20th day of May, 1918.
BAUDER, SEARLES & DAWLEY,
Attys. for Charles Jacobacci.
A 18

Stephan Zeigler, residence unknown, will take notice that Anna Zeigler filed a petition against him in the Court of Common Pleas of Cuyahoga County, Ohio, praying for divorce and relief on the ground of wilful absence for more than three years last past and adultery. Said petition is No. 162609 and will be for hearing on and after May 10th, 1918. M28-M2
PAUL L. MILLER, Atty. for Plff.

Morris Steinberg, who resides at 905 S. Clarmont Ave., Chicago, Ill., will take notice that Lilly Steinberg filed a petition against him in the Court of Common Pleas of Cuyahoga County, hio, praying for divorce, custody of children and relief on the ground of gross neglect of duty and extreme cruelty. Said petition is No. 157985 and will be for hearing on and after May 3rd, 1918.
M21A25
LOUIS B. SPANNER, Atty. for Plff.

There Is No Monopoly

in the packing industry.

Swift & Company, although the largest packer, handles not to exceed one-eighth of the total meat production of the United States.

The five large packers do not handle to exceed one-third of the total meat production of the United States.

Swift & Company is not in combination with any other packer or packers to control prices.

There is very **active competition** in the buying of live-stock and equally keen competition in the sale of dressed meats and by-products.

1918 year book of interesting and instructive facts sent on request.
Address Swift & Company,
Union Stock Yards, Chicago, Illinois

SWIFT & COMPANY U.S.A.

Swift & Company
U. S. A.

HEAT YOUR NEW HOME

with the

High-Efficiency

DUAL FUEL
GAS COAL

FURNACE

Use gas when available, it is cehapest, cleanest.
Employ coal during interruptions in gas supply.
Two furnaces in one casing.

No change needed to switch from one fuel to the other.

Estimates cheerfully furnished

McNutt Furnace Company
457 Leader–News Building
CLEVELAND, OHIO. Both Phones

Manufacturers of Lock-Stitch Tires
Bell Phone Rose. 1639

Rosedale Tire & Rubber Company

Jobbers of

Auto Tires and Tubes

6116 Euclid Avenue, Cleveland, O.

Cadillac Car

In good running condition, suitable for truck, for sale cheap. 11907 Fairport Ave. N. E., Cleveland, Ohio. Phone Eddy 4164 W or Main 3618 J.

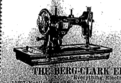

For That PORTABLE SEWING MACHINE

THE BERG-CLARK ELECTRIC CO.
"Everything Electrical"
10207 Euclid Ave. Garfield 5800

Any Watch Repaired $1

No matter how badly broken. Work guaranteed. Mail Orders.

PRUZANSKY BROS.
831 Schofield Bldg., E. 9th and Euclid, Cleveland.

FOR SALE

One slightly used Cleveland Tractor. Bargain for quick sale.

6119 Euclid Ave.
Cleveland, O.

Manufacturers' Unit Thrift Stamp Number. California Earthquake Described in Letter From Dr. Jeffers, This Issue.

THRIFT STAMP NUMBER
See pages Two, Three and Five for additional news and advertisements.

The Willoughby Republican

TWENTY-SIXTH YEAR—NO. 13. WILLOUGHBY, O., MAY [illegible] ONE DOLLAR AND TWENTY-FIVE CENTS A YEAR IN ADVANCE

THRIFT STAMP NUMBER
See pages Two, Three and Five for additional news and advertisements.

> *"I Suppose not many fortunate by-products can come out of this war, but if this country can learn something about saving out of this war it will be worth the cost of the war; I mean the literal cost of it in money and resources.*
>
> —WOODROW WILSON.

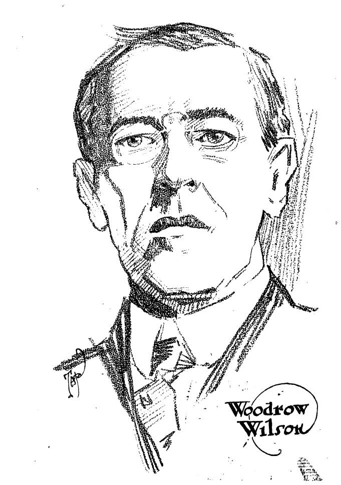

Save a quarter a day and it amounts to nearly $100 per year. Put away 14 cents a day and at the end of twenty years at 4 per cent interest it will amount to $1,548.46. Money earns money but the only way to make money work for you is to save it, and to save systematically. One-fourth of your income saved at 4 per cent will enable you to retire on full pay in 41 years.

WAR SAVINGS STAMPS ARE THE GREATEST INVESTMENT EVER OFFERED THE PEOPLE OF ANY NATION. THE VALUE OF WAR SAVINGS STAMPS IS FIXED BY LAW. THE INTEREST RATE IS 4.27 PER CENT. THE PURCHASER CAN HAVE HIS MONEY BACK WITH INTEREST AT THE POSTOFFICE ON 10 DAYS' NOTICE. THE WEALTH OF THE UNITED STATES IS BEHIND WAR SAVINGS STAMPS.

Uncle Sam Offers You $100 for $82.80 Invested in WAR SAVINGS STAMPS THIS MONTH

EACH WAR SAVINGS STAMP costs $4.15 in April and the face value of each Stamp is $5.00. Paste 20 of these STAMPS on a WAR SAVINGS CERTIFICATE (furnished free) and lay it away.

Your Government will pay you $100.00 for it on January 1, 1923, a profit of $17.20. Buy 200 of these STAMPS (the limit allowed by law) for $828.00 and make a profit of $172.00.

REMEMBER THAT IN SO DOING YOU ARE NOT ONLY HELPING YOURSELF AND YOUR FAMILY AND GETTING THE BEST INVESTMENT IN THE WORLD BUT YOU ARE HELPING TO WIN THE WAR AND WIN IT QUICKLY.

Thrift Is Insurance Against Hard Times

Thrift is wise spending and intelligent saving. The man who starves that he may save is not thrifty; he is foolhardy, for he destroys his capacity to earn and hence to save. The thrifty man spends wisely and thereby increases his capacity to earn and save.

When you buy WAR SAVINGS STAMPS you do not give your money away; you simply place it at the disposal of your Government in the hour of need.

"The man who does not and cannot save money can not and will not do anything else worth while," said ANDREW CARNEGIE. And the man who cannot save a few dollars not only for himself but also for his Government is not worthy of citizenship in this great free land of ours.

There is no middle ground no neutral zone its YES or NO.

Buy War Savings Stamps Today—Start to Save Today

As an Act of Patriotism this Space is contributed by **The Manufacturers' Unit of Willoughby:**

The American Clay Machinery Co. The J. H. R. Products Co. The Standard Tire & Rubber Co. The Economy Engineering Co.

Buy Your Stamps at the Booth of The Manufacturers' Unit, Willoughby Postoffice

THE WILLOUGHBY REPUBLICAN
For a Great and Greater Willoughby.
E. D. BRYANT, Editor B. BRYANT, Business Mgr.
Telephone 125-K Subscription Price $1.25 per year
This newspaper is published every Friday by The Times Publishing Co., an Ohio corporation. Republican in politics and devoted to the best interests of Willoughby and Lake County.
Entered at Willoughby, Ohio, Postoffice as second-class Matter

-:- LATE COURT HOUSE NEWS -:-

REAL ESTATE TRANSFERS

Leroy—

Gustav Scheve to Catherine Scheve, und. 1-2 interest for life only in 112½ acres, $1.

Gladys H. Whipple by D. L. Phelps, Sheriff, to Dellice N. Whipple, 28 acres, $3900.

Painesville City—

Zora B. Harper and Cora Harper, heirs of Emma Gaylord, to Augusta Harper, .326 acres, $1.

Rice Harper, administrator of the estate of Emma Gaylord, deceased, to Louis and Mary Chakj, .326 acres, $1100.

Nina D. Scott to Roger Fryar, lots 10 and 11, Banner allotment, $10.

Edgar C. and Ida B. Vesy to F. D. Malin, 118-100 acres, $1.

James P. Herbert to Sarah E. McConnell, lot 2, tract 8, $1.

Lynn C. Tucker to Emma L. Standish, lot 17, Lynndale subdivision, $1.

Madison Village—

C. J. Ferguson to Mary Bliss, 16-160 acres, $100.

Estate of Alice E. Sherwood, deceased, to Hattie Ludick, Nina C. Leyde, E. G. Ludick and Frank Ludick, .48 acres, affidavit for transfer.

Hattie I. Ludick, Nina C. Leyde, E. J. Ludick and Frank Ludick, heirs of Alice E. Sherwood, to Joseph Hillriegel, .07 acre, $5200.

Madison Township—

Nell C. Duke, W. H. Duke and Susan A. Chaffee to Emma Herbster, 54.54 acres, $8500.

Watson Jay Fitch, known as W. J. Fitch, to Frank and Grace E. Crowl, 4 acres, $1.

Helen E. Prentice, formerly Helen E. Blanchard, to Anna and Lester S. Biddison, 2 acres, $10.

Fredericka and Gustav Seith to Treacy Kocsis, 27 acres, $3500.

Treacy Kocsis to Andrew and Julia Orosz, 27 acres, $1.00.

Willoughby Village—

Minnie Excell to Margaret Hughes, lot 53, $100.

William Hoage to Rosalia Eaton, lot 57, St. John's Sub., $850.

Willoughby Township

Edward J. Dickey to Joseph B. McGlynn, 4.32 acres, $10.

Catherine R. Herbert to Ida Gessner, 4.43 acres, $10.

Concord—

C. E. Ashman to Carl and Herman Muller, 54.14 acres, $1.

Perry Township—

Estate of Robert E. Casler to Elizabeth and Esther Casler, lot 70, affidavit for transfer.

Alice E. and Thomas W. Chapman to Elizabeth C. Grenloe, 7 acres, $1.

Mentor Village—

Thomas P. Cadle to Frederick E. Cadle, Eva C. Bundy, Nellie C. Moore, William P. Cadle, Charles L. Cadle and John A. Cadle, .70 acres, $10.

* * *

COURT OF COMMON PLEAS
New Cases.

O. T. Oram vs. John Whitney et al, to quit title. John H. Hogg, attorney for plaintiff.

Elizabeth Pruce vs. Emil Pruce. Action for divorce. Harry E. Hammar, attorney for plaintiff.

Harriet A. Davis vs. Quincy J. Boomer. Action for money only. Amount claimed $305.23. Harry E. Hammar, attorney for plaintiff.

Bernice Bosworth vs. George Bosworth. Action for divorce and restoration of maiden name. J. H. Copp, attorney for plaintiff.

* * *

PROMATE COURT
Marriage Licenses

Fred A. Ramsey, age 20, Cleveland, O.; Gertrude R. Taylor, age 18, Painesville, O. Consent of father of minor given.

Steve Molnar, age 35, Painesville, O.; Isabell Pongrass, age 30, Painesville, O.

Leander Lehtinen, age 26, Fairport, O.; Hilda Tuuri, age 23, Fairport, O.

Francis W. Davidson, age 22, Painesville, O.; Georgia M. Jones, age 18, Painesville, O.

RECENT BIRTHS

Born, to Mr. and Mrs. Emory Granger, Monday, April 29, a daughter.

Born to Mr. and Mrs. Miller, at the home of Mrs. Gillette, Wednesday, a son.

See Page 5 for Regular First Page News and Advertisements

LA TEMA BLADES
Made by the Gorham Co. of New York. The Blade of Integrity
La Tema Blades are the most important discovery of the times for the home.
They are forged from a natural alloy, by a process which gives a hardness and toughness to the metal that makes possible a keen, smooth, cutting edge superior to that of any plated blade.
Furthermore, when the edges become dull they can be sharpened in the same manner and as effectively as steel blades.
They will not rust, tarnish, nor be effected by dampness. Guaranteed.
We have several new attractive patterns in plated ware in stock with this famous blade.
THE
Willoughby Jewelry & Optical Store

New May Records
Come in and hear these fine selections.
Victrolas from $15 up to $215
The largest stock in town. All the latest records.
J. J. SHRINER
at Wilson's

ANNOUNCING A NEW PHONOGRAPH
We Have Taken the Agency for
THE MUSOLA PHONOGRAPH
We can offer you this attractive Cabinet Machine at $55.00
In Addition, we have a stock of
Columbia Records
Come in and let us play some of the newest records for you upon this machine.
GEORGE E. MANVILLE
Willoughby Auto Ambulance in Connection

The Color Scheme
The paper on your walls has much to do with the effect created by your Furniture and Rugs.
We are always glad to take the time to consider these matters, or to place samples of paper to get the effect of the paper in the home itself.
NOW IS THE TIME TO FASHION YOUR HOME FOR COMFORT AND HARMONY.
E. S. SIGSBEY
Willoughby Inn Block, Specialists in Interior Decorating
PAINTING AND PAPER HANGING
Paint Means Progress

TELEGRAM RECEIVED IN LAKE COUNTY STATES THAT PRESIDENT WILL BUY A BOND ON THE INSTALLMENT PLAN

Cleveland, Ohio., May 1, 1918.
Frank G. Johnson, Publicity Secretary
Lake County Liberty Loan Committee, Painesville, Ohio.

We got to President Wilson today and told him that more than ten million Americans had subscribed to Third Liberty Loan, but that a great many who had subscribed could buy one more fifty dollar bond by paying for it on the installment plan. The President has purchased all the bonds he can well afford, but he said he would go in for another fifty dollar bond paying five dollars down and five dollars per month if one million Americans will match him. The President will sign application for this bond at theater this week.

(Signed)
M. H. LAUNDON,
Publicity Secretary Central Liberty Loan Committee.

50th ANNIVERSARY BRINGS BOQUET FROM CAMP SHERIDAN

Harold Gray, who is located at Camp Sheridan, did not forget that Tuesday, April 30, was the golden wedding anniversary of his grandmother and grandfather, Mr. and Mrs. Hiram Gray of Vine street. On that day a splendid bouquet arrived all the way from Montgomery, Ala. It was one of the most appreciated gifts that the couple received. About 40 guests helped the couple observe the occasion at their Vine street home Tuesday night. Mrs. Kelsey, who is 86, and who prepared the supper and made the cakes for the couple, fifty years ago, when they were married at the Potter place on the Lake road, was prsent at the anniversary. The Rev. Pinney, who was pastor of the Methodist church at that time, performed the ceremony.

Mrs. Cherilla Haver, a neighbor on Vine street, was another interesting guest. She is 92 years of age and she came to the party and enjoyed the supper, bringing with her a gold thimble which she deemed an appropriate gift for the bride of 50 years, much of whose time is now spent in making quilts. Mr. Gray served in the Civil War, and will be 78 years of age in August. Mrs. Gray will be 72 years of age in July. Mrs. Gray had a corsage bouquet of forget-me-nots and roses provided by her children. Thirty-six dollars in gold coins were presented by the children and many other beautiful gifts were received.

The couple have six daughters and one son. All were present at the anniversary, and the daughters were all accompanied by their husbands.

NOTICE TO CONTRACTORS

Notice is hereby given that sealed proposals will be received at the office of the Board of Commissioners of Lake County, Ohio, in the City of Painesville, until Monday, May 13th, 1918, at 12 o'clock M., then publicly read for the following county work:

For the furnishing of the material and labor, for the improving by grading, draining and paving with monolithic brick, reinforced concrete or bitulithic, the road in Willoughby Village, Township, and Mentor Township, and known as Lost Nation-Plains Road (socalled) beginning at the North side of the N. Y. C. R. R. tracks on Erie Street in the Village of Willoughby, Ohio, and running thence Northerly and Easterly crossing the Chagrin River to the intersection with the Southerly terminus of the Lost Nation Road, thence Northerly on the Lost Nation Road through the Douglass Trace in the Township of Willoughby to the Plains Road, thence Easterly on the Plains Road crossing the Douglass Tract in the Township of Willoughby and Tract 13 in the Township of Mentor to its intersection with the North line of said Tract 13 to the Four-Corners at Salida, said point being the intersection of said Plains Road with the Road running Northerly to the Mentor Township Park. In all about five and six tenths (5.6) miles.

The work to be done according to the plans and specifications now on file in the office of the Board of Commissioners of Lake County.

All bids must be on blank forms to be had at the office of the Board of County Commissioners and be accompanied by a certified check on a solvent Lake County bank, in the sum of Twenty-Five Hundred Dollars $(2500.00) payable to the Auditor of Lake County as a guarantee that the bidder will enter into the contract to perform the work in case the same is awarded to him.

The party awarded the contract will be required to furnish a good and sufficient surety bond in a sum equal to the amount of the contract, to secure the faithful performance of said contract.

The County Commissioners reserve the right to reject any and all bids.

By order of the County Commissioners of Lake County, Ohio.

J. C. PHILLIPS,
W. E. THOMPSON,
F. P. FRESHLEY,
Commissioners of Lake County, O.
Attest:
W. ALBERT DAVIS, Secy.
A26 M3

HOME FOR SALE
House of 8 rooms and bath; lot 59 1-2x495 feet on River Street overlooking the beautiful Chagrin valley.
I. M. CROWTHER
Phone, Office 158 or Residence 136K.

Personal Mention -:- Social Happenings

Mrs. Samuel Austin who has been ill for some weeks past, is recovering, but still confined to her bed.

* * *

Mrs. Jane Durban and the Ronk family entertained Mr. Ronk's father and mother over Sunday.

* * *

Gyneth Kenning is ill with the mumps.

* * *

W. J. Carmichael returned home Tuesday night from a business trip covering Boston, New York, Worcester, Mass., and other eastern points.

* * *

Mrs. H. J. McKinnie of Cleveland spent Tuesday at the home of her sister, Mrs. L. J. Talbot, Euclid avenue.

* * *

Mr. and Mrs. A. J. Watts have opened their lake home for the summer.

* * *

Mr. and Mrs. Minor have returned from the south.

* * *

Mr. and Mrs. P. C. Cole, Miss Hazel L. Cole and Mr. and Mrs. A. S. Cole of Leon, Ohio, and Mrs. E. E. Hill of Andover, spent Sunday with Mr. and Mrs. E. C. Collins at 9 Wilson avenue.

* * *

T. O. Barben, former Willoughby resident, has moved from Conneaut to Springfield, O.

* * *

The Leonard Parks family opened their Willoughby home for occupancy Tuesday.

* * *

Mr. and Mrs. S. S. Wilson opened their Euclid avenue home Tuesday, where they will remain for a few weeks, before going to the lake for the summer.

* * *

Mrs. C. M. Pomeroy has returned from Coronada, Fla.

* * *

The Calkins family have vacated the J. B. Chesbro house and moved to Painesville.

* * *

Miss Marguerite Walters is at home from Oberlin for a few days, at Stop 153, the Shore Line.

Mrs. E. W. Hill will leave St. Petersburg, for home, May 5.

* * *

Mrs. Art Crowther, of Painesville, entertained the Daughters' Circle Wednesday.

* * *

State Superintendent Oliver visited the Normal school at Willoughby Tuesday.

* * *

Mrs. George Anderson of Aurora spent a day last week at the home of her sister, Mrs. Allen, wife of Dr. Allen.

* * *

Virginia Sebring has been quite ill with the grip. Rev. Bright has also been indisposed.

* * *

Miss Bessie Williams is visiting her cousin in Cleveland for a while.

* * *

Clyde Allen left Cleveland Tuesday on the steamer "Shiras" for Duluth.

* * *

Mr. Carl Jensen, intimate friend of Shirley W. Dunlap, visited Mr. and Mrs. W. B. Dunlap and other friends of the family, Saturday afternoon and evening, before leaving to join the colors at Camp Sherman Sunday.

* * *

Miss Stein, art teacher at the Ashtabula Harbor school, spent Sunday with Miss Emma Burnett at her home here.

* * *

Mr. and Mrs. E. N. Hyde on Sunday visited Mrs. H. Nerve, Mrs. E. E. Parker of Mayfield and their son, Harold, who just returned to Montgomery after a nine days' furlough.

* * *

Mrs. E. N. Hyde in company with Mrs. O. A. Dean of Cleveland is spending a week in Cincinnati visiting her brother, N. F. Dean.

* * *

Mrs. Lester Taylor of the Ridge road, who has been at Charity hospital, has recovered and is at home again. While at the hospital Mrs. Taylor received a post-card shower which she greatly enjoyed and appreciated.

HARP AND SONG DELIGHT WILLOUGHBY MUSICAL CLUB AUDIENCE.

One of the pleasant occasions that is looked forward to in Willoughby's social life is the Guest night for the Willoughby Musical Club. For this night the club prepares special entertainment, and the guests know that a delightful evening always awaits them. Last year and this, the affair has been given at the home of Mr. and Mrs. L. W. Penfield. Their spacious home has been opened and Mr. and Mrs. Penfield act as host and hostess for the club and its guests. The affair this year occurred Monday night. The rooms were filled with guests, about 125 being present. Carmela E. Cafarelli, well known Cleveland harpist, ably accompanied by Mrs. Gifford, also of Cleveland, presented the harp and song recital offered. Mrs. Etzensperger, in making the announcements, expressed regret at the absence of Mrs. Viall, the president of th club, who is ill. Miss Cafarelli is a harpist of rare ability. Her father has played for possibly 27 years, and much of Miss Cafarelli's charm as a player, is probably due to his excellent training. The audience was delighted with the program, which was presented in the order as named below:

PART I.

Care Selve (Come Beloved)...Handel
Aria from Atalanta."
(a) La Colomba..Tuscan Folk Song
(b) Villanelle ..*..*..*... Gabrielle
(c) Dormire (Slumber).....Gubitosi
(d) Povero Pulcinello (Pitiful Pulcinello) ....Buzzi-Peccia
Harp Solo—
(a) Il Lamento ..*...... Alvars
(b) Romanza ....Hasselmans

PART II

Ah! Fors e Lui (aria di Violetta).. .... Verdi
From La Traviata
(2)
June, (Songs of) (in M. S. written for Miss Cafarelli) ..Charles T. Ferry Johnson.
There's Ever a Song Somewhere... .... Ward-Stephen
Venus Runaway ....Buzzi-Peccia
Indian Love Songs........Lieurance
(3)
Songs with Harp Accompaniment—Serenade—Sing, Smile, Slumber .... Gounod
L'Aprile ....Tosti
Voce di Primavera—Waltz...Strauss
In Italian.

At the close of the performance Mr. Penfield made a few happy remarks in which he congratulated the club on their achievements. He said he had intended to ask for a rising vote of thanks but as the audience were all standing at the time the speech was made, he knew that all concurred in the sentiments he expressed.

A pleasant social mingling of the guests closed a most delightful evening.

WHIST PLAYERS ENTERTAINED FOR HOST'S BIRTHDAY

Eight whist players enjoyed a most delightful evening at the Birdsell home Friday last. They were Clinton Crowthers, Capt. Wright, Lee Craine, Messrs. Doran, Gilbert, Harris and Clute, and J. C. Birdsell. The affair was in honor of the birthday of the host, J. C. Birdsell. Duplicate whist was played. Mrs. Birdsell arranged the patriotic colors for the color scheme in serving the refreshments.

WILLOUGHBY DEFEATS MADISON IN MOST SUCCESSFUL LITERARY CONTEST.

Score 11 to 1.

In the third annual literary contest between Madison and Willoughby, the local team were victors, winning every event. In only one event was there any question and that was given to Willoughby with a vote of two to one.

The largest crowd that has ever attended a contest at Willoughby was on hand to cheer the contestants from the local high school. One of the most interesting features of the contest was the cheering and singing of the high school boys and girls, both before and after the events were given.

Mary Wilder added a very interesting feature to the regular program by giving her prize composition on "Thrift." This had been committed to memory and was delivered in a better way than could be given by most high school pupils. Mary is a pupil in the eighth grade.

On the whole the closing literary contest of the year was the most successful that ever been held in Willoughby. The proceeds amounting to approximately $20 will be given to the Junior Red Cross.

NOTES OF THE HIGH SCHOOL

The literary contest between Madison and Willoughby last Thursday evening was won by Willoughby; they winning 11 points out of 12, which is a fine showing for Willoughby.

A meeting of the Athletic association a short time ago, awarded Reed Fairley and Chas. Seitz with sweaters for their showing in basket ball the past season.

Last Friday afternoon Willoughby played their second county league game with Kirtland, Willoughby walking away with a score of 9 to 1.

There will also be another game Saturday with Lakewood, at the municipal field. We need your support. Come and watch Willoughby win!

Willoughby school is increasing in the sale of Thrift Stamps.

From the music fund, the school took out a $50 Liberty Bond.

IN MEMORY OF JAMES W. GRAY

James Gray was born in Saginaw, Mich., Jan. 8, 1875, and departed this life April 15, 1918. Coming to Willoughby when he was but one year of age he spent the most of his life here with the exception of a few years which he spent in Collinwood, being employed on the N. Y. C. R. R. as conductor on the way freight. Ill health caused him to resign one year ago. He was a general favorite among all, being of a jolly disposition, he won the friendship of all whom he came in contact with. Besides one son, Gerald, he leaves two brothers and three sisters: Ernest, our local livery man; Charles, Mrs. Sadie Murney of Kirtland, with whom the son lives; Florence Diedrich of Madison; Cora Warner of Barberton, O.

A private funeral was held. The remains were brought to Willoughby and interred in the family lot. Rev. Randall officiated.

They say he's dead, but not forgotten,
but we all know,
He has gone where living waters
flow.
He has gone from this world of sorrow,
This world of [illegible]

LOCAL WOMAN INJURED IN BICYCLE ACCIDENT AT MENTOR

Mrs. Mabel Traver, sister of Miss Sara Dodd, was most seriously injured when she was run into by a bicycle ridden by two girls on the sidewalk, in the store district at Mentor Wednesday last. Mrs. Traver is a primary teacher at the West Mentor schools. She was reported as not greatly improved Wednesday.

ADMINISTRATOR'S NOTICE

The estate of Emma S. Brooks, deceased. Notice is hereby given that on the 13th day of April, 1918, Henry P. Brooks, was duly appointed and qualified as Administrator of the estate of Emma S. Brooks, deceased, late of Willoughby, Lake County, Ohio.

CLARK H. NYE,
A28-25 M2 Probate Judge.

DR. L. J. ALLEN
Veterinary
Taking the place [illegible] McCol-
[illegible]

-:- WEEKLY CHURCH CALENDAR -:-

CHURCH OF THE IMMACULATE CONCEPTION

Masses Sundays at 8:30, excepting every third Sunday in each month when services are at 10:00.

CHRISTIAN SCIENCE SERVICES

Sunday school 9:45.
Regular services every Sunday at 11 a. m.
Testimonial meeting, Wednesday, 7:30 p. m.

WILLOUGHBY RIDGE

"The Rich Ruler's Fatal Mistake" will be the theme of sermon at 10:30 next Sunday morning. At 11:30 the Sunday school will study the international lesson. "Jesus Sets a New Standard of Living." Come and worship with us.

STATE SUNDAY SCHOOL CONVENTION

The fifty-ninth Ohio State Sunday school convention will be held at Springfield, May 28, 29, 30, 31.

Many noted speakers are to be presents. All delegates will be given lodging and breakfast free.

Credentials may be secured from Miss Minnie E. Bates of Madison, Ohio.

Special attention will be given to instruction for superintendents, music leaders, rural Sunday school workers and city Sunday school leaders.

EPISCOPAL CHURCH

C. T. Hull, Minister.
Church school at 9:30.
Morning prayer at 11 o'clock.
No evening service.
Holy communion second Sunday in each month.

METHODIST CHURCH

9:30 a. m.—Sunday school.
10:45 a. m.—Sermon.
6:30 p. m.—Epworth League.
7:30 p. m.—Sermon.
7:30 p. m. Thursdays—Prayer service.

MANY SPEAKERS TO ADDRESS W. C. C. T. U. INSTITUTE AT MENTOR.

The annual institute of the Lake County W. C. T. U. will be held at Mentor Tuesday, May 7th, at the Methodist Episcopal church. The morning session will be devoted to the business of the organization. Mrs. R. B. Hauserman, state superintendent of Americaniaztion, and Mrs. Helen H. Green, V. P. of Cuyahoga County W. C. T. U., will be guests. Following are the speakers.

Afternoon, 1:15 O'clock

Music.
Devotionals—Mrs. Natalie Tuttle, Perry.
Solo—Mrs. Lloyd Carlton, Mentor.
"The Campaign of 1918," Mrs. Frances E. Fuller, Madison.
"The New Questionnaire," Mrs. Grace Dietrich, Painesville; Mrs. Allie Salkeld, Painesville.
Solo—"Hats Off to the Flag," Mrs. C. A. Duff, Painesville.
"The Patriotism of Our Organization," Mrs. Helen H. Green, Cleveland.
"The Value of Americanization," Mrs. R. B. Hauserman, Cleveland.
"Camp Sherman as I Saw It," Rev. P. B. Schaffner, Mentor.
Report of Committees.
Song—"America."
Aaronic Benediction.

Evening, 7:30 o'clock
Matrons' Oratorical Contest, Admission, 15 Cents.

In charge of Mrs. H. W. Gilfellan.
Music—Mentor Quartette.
Invocation—Rev. P. B. Schaffner.
Solo—Mrs. C. A. Duff.
Recitation—Selected, Mrs. E. S. Jones, Painesville.
Monologue—Selected, Mrs. Alberta Williams, Painesville.
Duet—"U. S. A. Forever Dry."
Recitation—"How Mrs. Hennessey Saved Her Boy," Mrs. Mary Moore, Madison.
Recitation—"The College Oil Can," Mrs. Fannie Dickinson, Richmond.
Recitation — "Women Patriots," Mrs. Mary Stauffer, Painesville.
Solo—Robert Case, Mentor.
Recitation "Woman's Suffrage," Mrs. Florence Tanner, Willoughby.
Recitation—"How One License Was Not Granted," Mrs. Nellie Markell, Mentor.
Music—Mentor Quartette.
Reading—Mrs. Frances Lytle, Mentor.
Report of Judges.
Dismissal.

LAST WEEK
1250 Copies
of the Willoughby Republican were printed and distributed.
DID YOUR NAME
As an up-to-date advertiser, reach any of these readers?

BUY LIBERTY BONDS SAFEGUARD DEMOCRACY
HAVE YOU STARTED THAT SMALL SON OR DAUGHTER OF YOURS ALONG THE PATH OF THE
THRIFT STAMP HABIT?
Paper, Paints, Varnishes and Good Workmanship all to be found at the store of
J. B. CHESBRO
8 Erie Street Willoughby
Paints, Varnishes, Wall Paper.

Duty
THE PURCHASE of a Liberty Bond resolves itself into just one thing—Duty.
It's a duty you owe your Nation—a duty you owe your family—a duty you owe to every man who's fighting for you and yours.
Don't shirk this obligation any longer. BUY THAT LIBERTY BOND TODAY.
Our local office renders free services in taking your subscriptions.
The Cleveland Trust Company
39 Erie Street
Commercial Accounts—Cold Storage of Furs
Resources over $62,000,000.00
Buy War Savings Stamps For Sale at Our Office

Buy Your Lot Now
Get the Advantage of An Early Selection Before Prices Advance
The coming of spring activity is bringing out a large number of Cleveland buyers who will quickly take up the remainder of the most choice lots. In fact, many of them have already been sold. Prices will be advanced at an early date. Now is the time to choose your lot. Don't put it off; it will mean second choice, and a higher price.
Willoughby-Euclid Avenue Subdivision
60x200, $480 up. 80x200, $640 up.
Terms very easy, a little down, a little month, with liberal cash discount.
Protected by conservative restrictions, of one house, for one family to the lot, with complete improvements (including sewer, water, sidewalks, shade trees, parks, tennis courts and paving) now being installed, this property offers an exceptional opportunity to secure a beautiful homesite in the choicest residence district of Willoughby.
Because of the increase in land values it will not be possible again to buy equally well located and developed property in Willoughby, at these low prices.
Buyers of our property at present initial prices may be absolutely certain of a generous increase in value.
This period of high wages, the highest ever known, is the wise man's opportunity. The prodigal will not benefit. But the wise, prudent person will take advantage of the high wages of the present by making a start toward a home. Now is the time to act. A small down payment, and a few dollars a month will secure one of these exceptionally fine, big homesites.
We will be glad to co-operate in planning and finanling your home. We have attractive designs and plans of modern homes which we will be pleased to discuss with you. Let's talk it over.
Representatives on the property Saturday afternoons and from 10 a. m. to 6 p. m. SUNDAYS.
The McNutt McCall Co.
220 Hickox Bldg, Euclid & E. 9th St.
Main 6530 CLEVELAND Cent 1580-W

Schram District

Our old neighbor and friend, Edward Henish of Madison, spent a night last week at A. C. Keesler's.

* * *

Mrs. W. C. Wieland entertained her sister, Mrs. Smith and little son on Saturday and Sunday.

* * *

Master Arnold Bornemann of Euclid spent Saturday night with Frederick and John Willand.

* * *

Mrs. Annie Smith was in Euclid Saturday and Sunday, at her brother's, Mr. A. H. Pimpin, who passed away on Sunday. Members of the Smith families expect to attend the funeral on Wednesday.

* * *

Mr. and Mrs. A. B. Johnson and son of Chardon and Miss Mary Leuty of Mayfield were Sunday guests at "Evergreen Place."

* * *

We were pleased to know that a new flag was raised on our schoolgrounds last Monday morning. Much credit is due the teachers for getting it. At the raising of the flag the pupils sang "The Star Spangled Banner" and other patriotic songs.

* * *

Mrs. A. Garnett visited her sister, Mrs. J. Stein and family of Nottingham last Sunday, and she with the Stein family went to see Mrs. Susan Stein on Highland road, thence to Lakeview cemetery.

* * *

Another gathering was held at the school house last Saturday night, it being a box social under the management of the young people of the Red Cross. From the sale of the lunch boxes, ice cream, cake and wafers, also for tickets sold for a camisole donated by Mrs. L. E. Smith and a pair of fowls given by A. Garnett and L. Smith nearly $35 was realized. The camisole was won by Mrs. J. D. Leuty of Gates Mill, and the fowls by James Bailie. Several members of the society attended the Grange at Mayfild. Our society now has one hundred members, with promises of more.

We Have
HYDRATED AGRICULTURAL LIME and GROUND LIME STONE
IN STOCK
A. T. HILL & CO.

HOME FOR SALE
Four and three-quarters acres with fine modern home, large poultry plant, several hundred bearing peach trees, pears, plums, etc. Located at Stop 29, Euclid Ave.
I. M. CROWTHER
Willoughby, Ohio.
Phone [illegible]

LAKE COUNTY AGENT LONG OFFERS SPECIAL SEED CORN

"War emergency seed corn" has arrived in Toledo and is being shelled and sacked ready for immediate shipment. This is clean, bright, shelled, inspected seed of type suitable for Ohio, secured from Pennsylvania and Delaware, with a test of eighty or better. It can be secured in two-bushel sacks by express shipment through County Agent C. L. Long, Painesville, O. The price will be somewhere between $5.25 and $5.75 per bushel. Send in your order at once with cash ($5.75). Difference will be refunded.

KIRTLAND ROAD NEWS

Miss Edith Rhoades is spending a few weeks at her aunts in Perry.

* * *

Mrs. R. S. Shatford spent Tuesday in Painesville with her sister, Mr. and Mrs. R. Burton and children.

* * *

Mrs. R. S. Shatford spent Wednesday and Thursday in Cleveland with her daughter, Mr. and Mrs. Murle Oxford.

* * *

Card and Ugean Burton spent Sunday with Mr. and Mrs. R. S. Shatford.

* * *

We see they are going to finish fixing Whiting Hill. The men are working on it now.

* * *

Mr. and Mrs. J. B. Goodenough moved a few weeks ago from the Everett farm to Stop 59 at Mentor.

* * *

Mr. and Mrs. I. D. Rhoades are living in the house where Mr. G. B. Goodenough did live.

Your co-operation is requested in making The Republican a paper of value in YOUR community.

Wm. Gillespie
Justice of the Peace. Office in Town Hall. Residence 15 Maple [illegible]

News of the Week in Mentor

Mr. and Mrs. Harvey Yager spent Sunday at Geneva, Ohio.

* * *

Mr. and Mrs. W. G. Clothier of Painesville were visiting at the residence of Mr. A. H. Rexford on Sunday.

* * *

Mr. Stuart J. Mills, son of Mr. L. V. Mills, left Monday morning for Camp Sherman. He was made corporal.

* * *

Mr. B. P. Warren and wife, who moved down to Mentor for the winter, have returned to their farm at South Mentor.

* * *

Mr. B. A. Gerhardt and family and Mr. and Mrs. Wood were down from the city on Sunday.

* * *

Rev. P. B. Schaffner and wife are spending today in the city as guests of Mrs. A. D. Baldwin.

* * *

The condition of Mrs. Lina Tower remains about the same, and Mrs. Kate Lamb of Unionville is taking care of Mrs. Tower.

* * *

Mr. Henry Merkel and family and Miss Hoborn of Cleveland were guests of Mr. A. H. Mynderse and wife on Sunday.

* * *

Mrs. Traver, one of the teachers at West Mentor, was hit by a bicycle on the sidewalk in front of Jackett's store last Wednesday, and is at her home in Willoughby in a serious condition. Miss E. C. Freeman is taking Mrs. Traver's place in the school.

* * *

Mr. Walter Delancey and wife and son of Cleveland were visiting Mr. and Mrs. Thomas Delancey on Sunday.

* * *

Mr. Carl Kraft and family have gone to West Virginia for a couple of weeks and later expect to move there.

* * *

Mr. and Mrs. C. W. Bennington and daughter of Cleveland and Stuart Mills and Miss Vietta Merriman were Sunday guests at the home of Mr. L. V. Mills.

* * *

Mrs. T. D. Morley is upon the sick list.

* * *

The Ladies' Aid society of the M. E. church will meet next Wednesday with Miss Mildred Bayl.

* * *

There will be three more of the moving picture entertainments at the Methodist church, on Friday evening of the next three weeks.

* * *

The Queen Esther Circle will meet with Elsie Eddy on Wednesday evening.

* * *

Beginning with May 1st, the evening services will be discontinued at the Methodist church during the summer months, and Rev. Schaffner will hold service at Little Mountain in the evening.

* * *

The Pythian Sisters Red Cross society will meet with Mrs. C. J. Harris on next Monday and are requested to bring clippings.

* * *

The annual county W. C. T. U. will be held in Mentor next Tuesday, May 7. The executive meeting begins at 10 a. m., with a picnic lunch at noon. The afternoon session at 1:15 with good speakers and music. In the evening at 7:30 a matron's oratorical contest will be held. Admission 15c and 10c. The Mentor union furnishes the supper after the afternoon session.

NEWS FROM WAITE HILL

Mr. and Mrs. F. B. Swartz of Cleveland were down to their old heeme Sunday and called at Andrew Hills.

* * *

Miss Bessie Duncan was a guest of her parents, Mr. and Mrs. Wm Duncan, Saturday and Sunday. Master Glidden Parkhurst came with her.

* * *

Miss Manilla Brewster, our school teacher, is ill yet and will not return to her school. Mrs. Dale Cutris will finish this term of school.

Party For Dr. Ball

Mr. and Mrs. Chauncy Ball gave a family dinner party on Wednesday for their son, Dr. Harry Ball, it being his birthday. He'll probably be called to the front soon.

* * *

Everybody is knitting these days, women and girls and some boys. One in particular I would mention, namely, Palmer Brichford, 13 years of age, has knit a sweater all by himself. Now let's hear from some other boys that have been knitting.

If they're not old enough to go to war they can "do their bit" in many ways and show their patriotism for their country, which should be uppermost in their minds.

* * *

Alfred Tryon Visits Town

Alfred Tryon now of York state was in Willoughby Wednesday. He is traveling most of the time in the interest of the Short Horn Breeders of America, besides being manager of the Chisholm cattle farm in York state.

* * *

Our real estate assessor, Mr. Floyd Allen, was around Saturday, taking down the number of acres of our farmers around on the hill lest some of it should "slide away."

* * *

Mr. J. W. Schupp, our J. P., has had a good deal of "swearing" to do in the past four weeks in getting those "tax bills straightened out."

* * *

Mr. Henry of Tannenbaum farm has just finished putting in that big field of oats Saturday. He's had several men and teams there several weeks working on it. We reported it was to be a field of corn but was mistaken as it's turned into an oat field, of 30 acres of more.

* * *

Mr. and Mrs. Arthur Francis' new baby has been given the name of Richard.

* * *

W. S. Hobart and family were in Painesville Thursday.

Serious Bicycle Accident

Mrs. Mabel Traver, teacher in the Mentor schools, was knocked down by some bicycle riders on the sidewalk and struck her head on the pavement and was unconscious for a time, but finally reached home and has been laid up ever since, but Monday she was feeling a little better. It's surely a miracle that she wasn't killed outright. What a shame that law prohibiting bicycle riding on sidewalks can't be enforced, endangering people's lives.

Kirtland News

Dr. Carpenter and family were guests of his brother, J. C. Carpenter Sunday.

* * *

Mrs. Ray Bechtol and daughter are spending several days with her sister, Miss Ruby Parks.

* * *

Mrs. Isaac Booth, who has been very ill the past week, is much better. Dr. Ingersoll has been attending her.

* * *

Eugene Martin spent Friday evening and Saturday in the city spending the night with Mr. Stanley Brewster.

* * *

Mr. and Mrs. John Munroe and Mr. Thomas Eville and Master Edward spent Sunday with Mr. and Mrs. E. T. Eville.

* * *

Fred Durschlag and wife attended the Woodmans' dance in Willoughby Friday evening.

[illegible] pinched one day last week and had to go to the doctor for treatment.

* * *

Miss Ethel Seabrook, who has been very ill at the home of her aunt in Mentor, is very much better.

* * *

Dr. and Mrs. Russell have returned home from the hospital.

* * *

Miss Jennie Eville has discarded her crutches.

* * *

Mr. and Mrs. Ralph Ostrander of Painesville and Mr. and Mrs. A. E. Williams of Cleveland were Sunday guests of Mr. and Mrs. W. R. Crary.

Mrs. Walter Sked received word of the death of her father, Stephen Crary, at the home of his daughter in Freeport, Ill., on April 11. He was eighty-seven years old. He left Kirtland fifty years ago to settle in Illinois.

Lewis Millard was at home on a short furlough.

Kirtland Ball Team Loses

The Kirtland ball team played the North Madison team last Wednesday afternoon. A number of the K. H. S. girls attended the game, but in spite of their encouragement the score was 6 to 4 in favor of North Madison. The game with Willoughby on Friday could not be finished on account of the rain.

Miss Martha Logsdon is visiting old friends and schoolmates.

Mrs. M. D. Beall was taken very ill quite suddenly Monday morning. Dr. Tanner was called and her niece, Miss Mills, closed her school for the day.

South Willoughby

Mr. Geo. Bierman and family motored to the city Sunday, and visited there with his daughter, Mrs. Eva Kidd.

Mrs. Ida Green's sister from Solon spent a few days with her the past week.

Mr. Arthur Parker visited Saturday evening with Mr. Geo. Chambers.

A few young folks from here attended a play last Friday night at Wilson Mills school house.

Mr. Clyde McGurer is quite sick with the mumps this week.

Mr. Henry Warner took a truck full of people out joyriding Sunday.

Miss Cecile Taylor is spending this week in the city with her aunt.

The Worrallo girls spent Friday in Chesterland with friends.

Miss Engel attended the Chester high school play last Saturday.

Mr. Lilley and Mr. Baldwin are working over in this section for the week.

Miss Irene Pierson spent the week end with her parents at West Mentor.

A May basket social was held at East Hill church last Wednesday night. All had a good time.

Mrs. Ina Parker visited with the Engel family Sunday.

Mr. Amos Green attended the Chester play last week.

Mrs. Ida Green spent Saturday in Willoughby shopping.

Miss Esther Engel and friend visited in the city Sunday with her aunts.

May baskets were hung in this part galore the past few nights.

SEELY HOUSE MOVED

The frame house on the McNutt-McCall Co.'s allotment formerly occupied by William Seeley, has been sold and will be moved to a lot on Glenruah avenue, where it will be remodeled into an attractive house of modern design by W. T. Robison.

MISS TREMAINE TO WED AT WICKLIFFE

Miss Bertine Tremaine has announced June 1st as the date for her marriage to Lieut. Warwick J. Hayes, son of Mrs. Harry E. Hayes, 8205 Euclid avenue. The wedding will take place at Hillandale, the Wickliffe home of Mr. and Mrs. B. G. Tremaine.

The bridal party will be announced and the invitations sent out on Miss Tremaine's return from New York, where she stopped on her way up from Seabreeze, Fla.

Lieut. Hayes is connected with the 135th United States field artillery, Camp Sheridan.

HORACE NICHOLS TO ERECT QUARTERS FOR WORKMEN

Horace Nichols has purchased a lot on Church street [illegible]

I. M. CROWTHER APPOINTED DISTRIBUTOR FOR THE HENRY FORD PATRIOTIC SALE OF TRACTORS; ONE CARLOAD SHIPPED TO WILLOUGHBY

I. M. Crowther has been appointed distributor for Lake county and other points for the patriotic sale of the Ford tractors. A car load has been shipped to Willoughby. A tractor will be placed for exhibition at the garage. All are invited to see it there. Chas. Otis has purchased one of the tractors, and will have an experienced man to demonstrate it at the Tannenbaum farm to all who are interested. These tractors are being placed at cost. No profit is made by any one handling them, they being placed as the Henry Ford Patriotic Sale of Tractors, to aid in winning the war.

CHESTERLAND

Mrs. Hinkley has been a visitor at the home of Will Cottrell for a few days last week. The Hinkleys lived on the George Cottrell farm.

* * *

Mr. Elwood Sperry, son and daughter, were in Chardon Saturday.

* * *

The Cottrells and Roseums attended the funeral of Mrs. Charles Mills, which occurred just one week from the funeral of her husband. Much sympathy is extended to those left to mourn their loss.

* * *

Mr. and Mrs. Donald Presley called at George Brichford's Saturday afternoon.

* * *

Mr. and Mrs. Gimmel spent Sunday at the home of Mr. and Mrs. Will Martin.

* * *

Mr. George Brichford and family and Mr. Fred Presley spent Thursday evening at Lyman Fenners.

* * *

Mrs. Frank Ditto spent a few days in Cleveland with her son, Harry and family. Mr. Harry Ditto is operating a basket factory at Windermere.

* * *

The son of Mr. Eldon Pierce has pneumonia. Dr. Gilmore is attending him.

* * *

Several people around here attended the big school play given at Chester high school which certainly proved to be a great success. The title being "The Call of the Flag," a very patriotic play.

* * *

Miss Reta Roseum has been entertaining Miss Doris Nehr from Scotland from Friday until Sunday.

* * *

Party Given for Harland Sherman

Mr. N. C. Patterson and family attended the reunion given for Harland Sherman at Mr. Lyman Ferry's at Mentor. Harland Sherman is the second son of W. P. Sherman of Willoughby. Harland has been stationed at Pelham Station.

* * *

Mr. and Mrs. Rodger Hill visited at the home of Mrs. Hill's parents, Mr. and Mrs. John Roseum on Sunday.

Mr. and Mrs. Harlo Dilley of Painesville spent Sunday at their cousin's, Elwood Sperrys.

MAPLE GROVE

Several from this neighborhood attended the Madison-Willoughby literary contest last Thursday evening.

* * *

Peter Roscum visited his farm in Chardon Sunday.

* * *

From the sounds proceeding from the back yard the other morning, the Messrs. Newyear must be doing their spring housecleaning.

* * *

Eva Brichford spent Thursday night with Mildred Perew.

* * *

There will be a regular Grange meeting, with a program, next Saturday evening.

* * *

John Langshaw has a new Ford.

* * *

The Mechler family entertained company from Cleveland, Sunday.

* * *

Mr. and Mrs. O. C. Hale and Miss Ethel Wood called on Mr. and Mrs. Wm. Little Sunday.

* * *

First Young Man From Maple Grove Answers Call

George Newyear left Cleveland for Camp Sherman Sunday morning. He is the first young man from Maple Grove to answer his country's call.

* * *

Waite Hill is growing.

Fred Stewart is on the sick list.

Born, to Mr. and Mrs. Noss, a daughter, Sunday.

WATER AND SEWER LAID ON WALDAMERE AVENUE

Laying of the water main and sewer in Waldamere avenue, in the new allotment, has been completed by Freshwater & Haffy, who have the contract. Work of installing the improvements in the other streets is proceeding rapidly, and soon will be completed. This new residence district, exceptionally well laid out, fully improved and carefully restricted, will add a community of fine homes, which is certain to be of great advantage to Willoughby.

NOTICE TO CHICKEN RAISERS

It will be of interest to farmers and others to know that the average hatch is 8 chicks out of 15 eggs, and the average cost is 22½c per chick when hatched by hens. The costs are as follows: 15 hatching eggs at 36c per dozen, 45c. In the three weeks hen was hatching she would have laid 12 eggs worth 36c. Loss in hen's weight while hatching, 2 lbs. at 25c per lb., 50c. Hens feed for three weeks, 14c. Labor 35c, making a total of 1.80, which divided by 8 equals 22½c cost per chick.

The Smith Standard Co. of 1965 West 74th St., Cleveland, O., will send you cases for eggs to be incubated and boxes for your chicks. Both sent and delivered at your door parcel post, and will do your hatching for five cents per chick hatched. They have a capacity of two-thirds of a million, or 40 tons of eggs every three weeks. They also sell baby chicks from pure [illegible]

THE WICKLIFFE NEWS

Mr. and Mrs. Paul Hensler left Saturday to make their home in Dayton, New York.

* * *

Mr. Mark Randall has moved into the Marble property on Mickle street.

* * *

Mr. and Mrs. Sam Sonnway entertained company from Cleveland over Sunday.

* * *

Miss Catherine Goodrich and brother, George spent Sunday with their grandparents in Willoughby.

* * *

Mrs. Hearn of Cleveland spent the week's end with Mr. and Mrs. M. A. Kellogg.

* * *

Mr. and Mrs. Frank Bates and children spent Saturday and Sunday with relatives in Painesville.

* * *

An aeroplane landed in the field at Stop 18, Sunday morning on its way from Dayton to the Willowick Club. Being unable to get the engine to work they were compelled to take it apart and finish the journey on a truck.

* * *

Mr. and Mrs. Ernest Brooks of Cleveland spent Sunday with their parents, Mr. and Mrs. John Brooks.

* * *

Mr. J. Smith of Willoughby spent Sunday with his son, Mr. Robert Smith.

* * *

Mrs. Carlton Smith is entertaining her mother, Mrs. L. O. Peiffer, of Cambridge Springs, Pa.

* * *

Mr. Chas. Morris of Willoughby called on his parents, Mr. and Mrs. Wm. Morris, over Sunday.

* * *

Mrs. Mary Jones has returned home after a few weeks visit with her daughter, Mrs. Chas. Yaxley, in Michigan.

* * *

Mr. Gilbert Bones has returned to Ohio from his home in Oklahoma. He expects to make Ohio his home in the future.

* * *

Mr. and Mrs. John Clayman and children spent Sunday with their parents, Mr. and Mrs. E. Crossier, in Nottingham.

* * *

Mr. Henry Beebe, who has been confined to the house for several days, is reported better at this writing.

* * *

Mr. Lloyd Sarels of Rocky River, spent Sunday with Norman Bones.

* * *

Miss Catherine Rice and Miss Irma Gidley attended a musical given at the Shaw high school on Friday evening of last week.

* * *

Mrs. E. Beck spent Tuesday with her daughter, Mrs. Harry Millner, in Collinwood.

* * *

Mr. J. Rutland of Willoughby called on his son, Mr. George Rutland, on Sunday.

* * *

The Silver Tea for the month of May will be held at the home of Mrs. Geiger on Tuesday afternoon, May 7th.

See Page 5 for Regular First Page News and Advertisements

NEWS of the PLAINS

Mr. Henry J. Tyler arrived from Roswell, New Mexico, Thursday morning on a visit to his parents and brothers.

* * *

Mrs. Carl Herbert, who recently sold her place here, is moving to Cleveland this week.

* * *

Mr and Mrs. Francis M. Osborn entertained relatives from Cleveland Sunday.

* * *

Mr. and Mrs. J. J. Campbell and daughter are spending some time with Mrs. Campbell's parents, Mr. and Mrs. T. J. Lapham of North Mentor.

* * *

Mr. and Mrs. Alvin Tyler and sons, with Mr. H. O. Tyler, motored to Pittsburg last week to visit Mr. and Mrs. Garfield Tyler.

* * *

Mr. and Mrs. Fred Reading were out to their cottage on the lake front Sunday.

* * *

Miss Marie Campbell, who is ill at the home of her grandparents is unable to be in her school room this week.

* * *

Many acres of land in this vicinity which were sown to wheat last fall, are now being refitted and sown to oats as the wheat was badly winter killed.

* * *

Miss Alice Hopkins, who has been quite sick for a week, is improving.

Late court house news, items all over the county, and ALL the news every week at home, are features of The Willoughby Republican.

Dodge Brothers
Touring, Roadsters, Coupes & Sedan
Oldsmobile
Eights and Sixes, in all bodies
Beauty, elegance and economy are outstanding features of these cars at
CROWTHER'S
WILLOUGHBY and PAINESVILLE

SUBURBAN Time Table

THE CLEVELAND, PAINESVILLE EASTERN R. R.

SCHEDULE EFFECTIVE JAN. 1, 1918.

Main Line.

West Bound—Local cars leave Willoughby 5:30 a. m. except Sunday and daily each hour, 6:30 a. m. to 11:30 p. m.

East Bound Local cars leave Willoughby 6:25 a. m. except Sunday and daily each hour 7:25 a. m. to 12:25 a. m.

Local cars leave Cleveland 5:00 a. m. except Sunday and daily each hour, 6:00 a. m. to 11:15 p. m.

Shore Line

Local cars leave Willoughby daily 5:30 a. m. and each hour to 11:30 p. m.

Extra locals leave Willoughby daily except Sundays and holidays at 6:00, 7:00 a. m. and 3:00 p. m.

Local cars leave Cleveland for Willoughby daily at 6:00 a. m. and each hour to 11:15 p. m.

Extra locals leave Cleveland for Willoughby daily except Sundays and holidays at 7:30 a. m. and 5:30 and 6:30 p. m.

Limited car leaves Willoughby daily except Sunday and holidays at 7:55 a. m.

Limited car leaves Cleveland daily except Sunday and holiday at 4:50 p. m.

Battery Service
We are now in a position to give you immediate service in charging, repairing or new batteries for your cars.
Our prices for charging will be 50c a battery, which is cheaper than you can get a charge in Cleveland.
The reason we are able to do this is because we do not have the overhead that the cities do, and we have equipment equally sufficient.
Whenever you are in town let us inspect your batteries and fill them free of charge.
Make this your battery home.
WILLOUGHBY TIRE SHOP
Clarence W. Pierce, Prop.

PRICES AND NEWS FROM GIBSON'S AUTO SUPPLY STORE
Say, Look at this: Buy all the War Bonds and Thrift Stamps you possibly can and then take what you have left and buy at my store your auto Supplies and you will save enough to buy another Bond. For instance you can buy a ½ gallon can of the Auto-Lac that retails for 2.50 at my store for $1.75. Any Diffusing Lense for $2.00. Your pick of several different makes. Every $1.00 plug for 85c.
Bar Boys Friend, 25c box 18c
Auto Oil in cans .... 60c to $1.00
Bumpers at one-half price .... $3.75 to $5.50
Do not forget I handle the famous Savage Tires and Tubes, guaranteed for 10,000 miles. No better tire or tube made.
And hundreds of smaller things I mean to carry in stock, but if I have not got it I can get it or it isn't made.
Let's get together and do SOME BUSINESS for the interest of us both.
Thank you for your past patronage.
Gibson Auto Supply Store
[illegible]

Miles Theater

Manager Gallagher says the reason the Miles prices are so popular is because "money" is like "time," the less we have of it, the further we make it go, and the Miles is a bank of Amusement into which people deposit economical payment and receive extravagant entertainment in return. Manager Gallagher issues a special invitation for everyone to visit the Miles next week to see one of the best combination vaudeville and picture shows ever presented in Cleveland. "Temptation," a fantastic comedy, will headline the program. This act is in reality a production as complete sets of scenery descriptive of the three scenes are carried. There is a cast of 10 artists headed by the prince of comedians, "Bobby Vail." The plot gives ample opportunities for many situations that are exceedingly funny, and there are several novel specialties introduced that help make the act a big offering.

There will be five other diversified acts of vaudeville and several timely photoplays that will give the bill double value for one price.

Opera House

"Intolerance," D. W. Griffith's spectacular film, which has proved popular at the Opera House this week, is to hold over for another seven days. This is the film which shows the Babylonian scenes which have been acclaimed the best ever attempted by photoplay makers. There are stories, also, which concern the life of Christ and the massacre of St. Bartholomew, combined with a pleasing modern drama.

A Business Should be as Big as Its Job

If bigness is of benefit to the public it should be commended.

The size of a business depends upon the needs which that business is called upon to serve. A business should be as big as its job. You do not drive tacks with a pile-driver—or piles with a tack-hammer.

Swift & Company's growth has been the natural and inevitable result of national and international needs.

Large-scale production and distribution are necessary to convert the live stock of the West into meat and by-products, and to distribute them over long distances to the consuming centers of the East and abroad.

Only an organization like that of Swift & Company, with its many packing plants, hundreds of distributing houses, and thousands of refrigerator cars, would have been able to handle the varying seasonal supplies of live stock, and meet the present war emergency by supplying, without interruption:

First—The U. S. soldiers and the Allies in Europe by shipping as much as 800 carloads of meat products in a single week!

Second—The cantonments in the United States.

Third—The retailers upon whom the American public depends for its daily supply of meat.

But many people ask—Do producers and consumers pay too much for the complex service rendered?

Everyone, we believe, concedes the efficiency of the Swift & Company organization—in performing a big job in a big way at a minimum of expense.

Swift & Company's total profit in 1917 was less than 4 cents on each dollar of sales of meat and by-products. Elimination of this profit would have had practically no effect on live stock and meat prices.

Do you believe that this service can be rendered for less by any other conceivable method of organization or operation?

These questions and others are answered fully and frankly in the Swift & Company 1918 Year Book sent free on request.
Address Swift & Company, U. S. Yards, Chicago

Swift & Company, U. S. A.

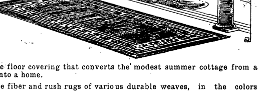

The Sterling & Welch Co.

Smart Summer Rugs in Fiber and Rush

It is the floor covering that converts the modest summer cottage from a shack into a home.

We have fiber and rush rugs of various durable weaves, in the colors which match the smartest present day decorations, for porches, sun-parlors and summer places.

In this display are Rattania rugs of waterproofed fiber, with stenciled borders of blue, brown and gray; hand-braided Japanese Rush Rugs with colored borders; Oval Fiber Rugs; Japanese Art Rugs and Crex Grass Rugs.

These rugs are reasonably priced and there are so many combinations that we can meet the most exacting requirements.

Sizes range from 3x6 to 9x12 feet.

The Sterling & Welch Co.

1225 Euclid Avenue Cleveland

The Women's Section of
The W B Davis Co
(SPECIALIZING IN TAILORED APPAREL)
has just received
Large New Assortments of
Tweed-O-Wool Suits
for which we are sole Cleveland agents

All sizes for Misses and Women (14 to 44) are represented—beautiful heather mixtures, oxfords and a pleasing variety of solid colors. Non-wrinkling Tweed-O-Wool is the most substantial of the knit-tweeds and tailors beautifully.

$29.50 $32.50

These prices are temporary and apply only to garments now in stock—sharp advances in wholesale prices have already been announced.

327-335 Euclid Avenue
Women's Department — Third Floor

Standard Theater

For the week of May 5th Manager Grossman of the Standard theatre has secured one of the greatest screen plays of today, "Alimony," which deals with one of the foremost problems now confronting American society. It's a divorce drama, written by a man who spent ten years of his life as court reporter in New York City. He details his experiences in this photoplay, the plot following closely a criminal case which was published the country over a few years ago. The identity of the principal parties is disguised, but it is a fact that the crooked lawyer who is typified in this play is still doing time in Sing Sing for his attempt to fleece a wealthy young clubman. Besides the interesting story of this play numerous scenes of gay night life in New York's lobster palaces as it is lived by many of the wealthy of the metropolis will add splendor to the production.

Colonial Theater

"Getting Together," war play by Maj. Beith (Ian Hay), J. Hartley Manners and Percival Knight, comes to the Colonial next week under the auspices of the British and Canadian Recruiting mission. The cast numbers, among others, Blanche Bates (Mrs. George Creel), Holbrook Blinn, Percival Knight, Lieut. Gitz Rice of the Canadian, who will sing his own songs; William Roselle, Ruth Benson, Harriet Sterling and Suzanne Feday. The production, on tour with the cooperation of the naval and military forces of the United States, has proved effective in arousing war spirit. "Getting Together" has been turning them away wherever it his played.

WAR BREAD PREMIUMS

The customary premiums offered for bread, pies, cakes and pastries will be materially changed by the Ohio State Fair this year. Complying with a request sent out by the United States Food Administration prizes will be offered on products made from war recipes which use a minimum of wheat flour. A large appropriation has been given to the women's department of the State Fair for the express purpose of stimulating wheat saving measures.

All of the county fairs in Ohio have been asked to co-operate in this movement since it is believed that a noticeable good will result. Housewives should obtain a copy of the premium list from their county fair and from the State Fair to get acquainted with the "War Bread Premiums."

Hippodrome

If there ever was a bill of headline features in Cleveland the program next week should qualify to that title. Christie McDonald, assisted by Irene Rowan and William Haig, will be seen in a musical fantasy entitled "Cupid's Mirror." Christie McDonald is one of the best known of the American comic opera favorites. She is best remembered as starring in "The Spring Maid." Belle Baker, who needs no introduction to Cleveland audiences, will return with all new songs. She will open her engagement on Sunday instead of Monday. Robert T. Haines, another headliner will be supported by a capable company in his timely playlet entitled "The One Way Out." This act is said to be the best Mr. Haines has ever offered in vaudeville and he has had many successes. Bert Baker & Co., with his riotous comedy, will return by popular request. Mehlinger and Myers, who have been sensational hits all over the circuit and composers of popular songs, will sing some of their own compositions. Burns and Frabito, the Italian street singers, who offer just the sort of amusement that patrons of the Hippodrome enjoy, will present the second edition of the act. Among the other hits will be the Four Harmony Kings, some dusky singers of popular numbers; Teachowa Sensational Cats and Four Hartfords presenting "The New Chef."

Empire Theater

"The Cabaret Girls" is the name of the burlesque organization at the Empire for next week. The entertainment is a two-act farce with music entitled "The Girl in the Bottle," which is built to be laughed at. Louise Pearson, the "million dollar beauty," heads the cast, and she has in support such burlesque celebrities as Anna Rose, Rose Allen, Manny King, Harry Seymour, Fred Hall, Eddie Hale, Carl Dellorto, and Mike Kelly. There is a chorus, also, which can sing and dance and make effective costume changes.

Star Theater

The "Golden Crook" Extravaganza company, with Billy Arlington as its brightest star, comes to the Star next week. It is a Jacobs and Jermon production, for many years a favorite on the first burlesque wheel, and the cast is a capable one. Among its members, along with Arlington and his trick violin are Frank Devoe, Harlie Mayne, Eleanor Cochran, Edward Hennessey, Walter Lafoy and Carl Taylor. There is a big chorus, too, which works in a score of ensemble numbers. The show should prove a good one.

WEAR
Goodlow's
GOOD CLOTHES
$15, $20, $25, $30

By doing so, you'll get the largest amount of clothes-worth it is possible for you to obtain for the money.

Our chain-store system and direct-to-you selling plan affords you unequalled values.

Our styles are always up-to-date; more than fifty patterns to select from. Regardless of what your build may be, we can fit you correctly.

Come Here
and Save
$5 to $10

503 and 505 PROSPECT AVE.
Cor. Euclid Arcade, Cleveland.

Our Own Retail Stores at Akron, Cleveland, Milwaukee, Pittsburg (2 stores), Reading, Syracuse, Wilkes-Barre, Youngstown.

B. F. Keith's Hippodrome
Where Everybody Goes
THE HOUSE OF BIG THINGS
Greatest Galaxy of Stars Ever Assembled
Christie McDonald
Assisted by Irene Rowan and William Haig
BELLE BAKER
ROBERT T. HAINES & CO.
9—ALL STAR HITS—9
Mats. 25c to 75c. Eves. 25c to $1

STANDARD THEATRE
Propect & E. 8th St., Cleveland, O.
"ALIMONY"

STAR
BURLESQUE AS ALWAYS BEST
"THE GOLDEN CROOK"

COLONIAL
NEXT WEEK
Hear the Real Songs of the Trenches Sung by the Man Who Wrote and Sang Them Over There!
Blanche BATES
Holbrook BLINN
in
"Getting Together"
With Percival Knight
Songs by Lieut. Gitz Rice of 1st Canadian Contingent
Evgs. and Sat. Mat. 50c to $2.00.
Thursday Matinee 50c to $1.50.

OPERA HOUSE
NEXT WEEK
Beginning Sun. Eve., May 5.
Twice Daily.
D. W. Griffith's Colossal $2,000,000 Spectacle
"INTOLERANCE"
Pop. Prices—Mats. Daily at 2. All Seats 25c. Nights 25c and 50c. All Seats Reserved.

MILES Theatre
Continuous 1 to 11 P. M. Daily.
Week Starting May 6
GENE GREEN,
Singer and Comedian
SIX OTHER BIG ACTS

Empire Theatre
NEXT WEEK
"THE CABARET GIRLS"
"Burlesque As You Like It"

CLEVELAND TO HAVE CIRCUS TWO DAYS

Announcement was made today that John Robinson's Circus will give two exhibitions at Cleveland, O., on Monday and Tuesday, May 6 and 7.

The three special trains owned by this show are the finest ever built for the purpose. You will see them unload the handsomest lot of horses that ever delighted the eye of horsemen. The wagons, chariots, cages, etc., are beautiful specimens of handiwork from the world's best builders. The harness, trappings and paraphernalia, the costumes, decorations and accessories in every detail betray artistic excellence and lavish disregard of cost in order that patrons may have the very best.

It is notable that all employes of the Robinson Show are well dressed ladies and gentlemen, clean, courteous and distinguished in appearance, as befits the character of the exhibition to which they belong.

All these things mean something, and those who patronize these shows will observe that this quality pervades the entire institution down to the smallest detail. This is the principle upon which has been built up the reputation of the John Robinson Circus.

The big free street parade will be seen on the principal thoroughfares at 11 o'clock in the morning on the date of exhibition. Two performances at the usual hours will be given.

Hi-Grade Auto Exchange

We have cars from $200 to $2,000.

From Fords to Packards.

Our prices are right, so are the cars.

Let us convince you.

OPEN SUNDAYS.

HI-GRADE AUTO EXCHANGE
4820 Euclid Ave.
Telephone Rosedale 125

DANGER SIGNS

Have you ever experienced the repulsive sensation of greeting an excessive drinker with a hand shake—that tell-tale hand shows you at once by its clammy, lifeless feel, that his vaso-motor nervous system—the nerves controlling the circulation—has been paralyzed by the load that has been forced upon it and the tonicity of the delicate muscular fibres of the skin destroyed; at the same time did you notice the reflection of that balking kidney in the puffiness under the eyes; and did you note the pearl gray sclera of the eye becoming streaked and blotched with the absorbed pigment that a congested liver was no longer able to excrete? These gross signs of impending calamity should cause you to speak to that friend—his poisoned condition will not let him realize his danger himself. Tell him of the NEAL INSTITUTE and its wonderful work of saving these victims of the one great curse. In THREE DAYS this condition, showing the danger that this man's life is in, is changed very materially and, with the appetite and desire for alcoholic drink absolutely removed, kind nature at once comes to the rescue and he regains health and happiness. It's no fairy tale—just facts and if you would know more, write for illustrated free booklet and full information to the NEAL INSTITUTE, 3920 Euclid avenue, Cleveland, Ohio. Phone Rosedale 3490. Open day and night.

C&B LINE
DAILY BETWEEN CLEVELAND & BUFFALO
3 MAGNIFICENT STEAMERS 3
The Great Ship "SEEANDBEE"—"CITY OF ERIE"—"CITY OF BUFFALO"
CLEVELAND—Daily, May 1st to Nov. 15th—BUFFALO
Leave Cleveland - 8:00 P.M. } Central Standard Time { Leave Buffalo - 8:00 P.M.
Arrive Buffalo - 6:30 A.M. } { Arrive Cleveland - 6:30 A.M.

Connections at Buffalo for Niagara Falls and all Eastern and Canadian points. Railroad tickets reading between Cleveland and Buffalo are good for transportation on our steamers. Ask your ticket agent for tickets via C. & B. Line. New Tourist Automobile Rate—$7.50 Round Trip, with 2 days return limit, for cars not exceeding 127 in. wheelbase.

Beautifully colored sectional puzzle chart of The Great Ship "SEEANDBEE" sent on receipt of five cents. Also ask for our 24-page pictorial and descriptive booklet free.

The Cleveland & Buffalo Transit Company
Cleveland, Ohio

The Great Ship "Seeandbee"—the largest and most costly passenger Steamer on inland waters of the world. Sleeping capacity, 1500 passengers.

FARE $3.52

The New and Greater Mandarin
THE MANDARIN
Cleveland's Foremost Chinese Restaurant
The very best foods, served American or Chinese style.
A Superbly Decorated Palace
Prompt, courteous service and reasonable in price.
"Meet Me at the Mandarin"
[illegible]
H. Y. YEE, Manager

COUNCIL VOTES TO BUY LIBERTY BONDS; C. P. & E. PROPOSITION LAID ON TABLE

Regular meeting of the council occurred Monday night. Dr. Kenning, president of the council, presided, Mayor Carmichael being absent in the east. Mr. von Beseler was present. Bills were O. K'd and the Freshwater & Haffey estimate for water and sewer in the McNutt-McCall allotment approved for payment. It was decided to make some repairs upon Union street, and put in a sewer basin.

A communication from the C. P. & E., asking that the matter of raise in fare be referred to the Public Utilities at Columbus, for their decision and regulation, was ordered laid upon the table. The council voted that $500 be taken from the endowment fund and used for the purchase of Liberty Bonds. This is the Cemetery Trust Fund.

Opening of bids for the paving of Waldamere avenue and short portion of River street will occur May 11.

Next council meeting will occur April 15th.

WILLOUGHBY RED CROSS TO HAVE ELECTION OF OFFICERS

Mrs. H. F. Kennedy who organized the local Red Cross, has resigned her position as chairman. An election will occur at the rooms Tuesday next when a chairman and secretary will be named. The chairman acts as county representative also. The nominating committee are: Mrs. W. C. Collister, Mrs. Hodgson, Mrs. Hern and Mrs. Jas. Barnes. The flag for which many tickets have been sold will be raffled off during the afternoon. Among the ticket sellers, Mrs. Rutland has a record of disposing of 660 ticets.

WILLOUGHBY TEACHER AT ASHTABULA HARBOR IS RETAINED

Miss Emma Burnett, teacher in the high school at Ashtabula Harbor, is at home, the school there being closed in order to allow the boys to work on the farms and the ship yards. Miss Burnett has also received the pleasant information that she has been retained for next year's service there, and at a 10 per cent raise in salary.

I. M. CROWTHER ADDS MISS LAW TO SALES FORCE.

Miss Louise Law has been promoted to the sales force of the I. M. Crowther & Sons Co. She has already sold six or seven cars, and promises to be one of the most effective members of the sales force.

Wednesday Evening
MAY EIGHTH
REMEMBER THE DATE

The Calvary Quartette will appear at the Methodist Church. Solos and the song cycle, "Alice in Wonderland."

Admission 25c. Tickets at E. M. Crowther's

The Question has been Asked
(A NUMBER OF TIMES LATELY)
How Are We Going To Protect Our Pavements?

The Interurban Electric Railways help pay for pavements, and do not destroy them You can ship small packages or heavy shipments any day in the year, via

THE ELECTRIC PACKAGE

To more than EIGHTY Towns and Villages through Northern Ohio; AND PROPERTY OWNERS DO NOT HAVE TO PAY THE FREIGHT

THE ELECTRIC PACKAGE AGENCY
806 Bolivar Road Cleveland, O.

See the new "Military" and "Boy Scout" model VIM BICYCLES

Attachment for parcels or basket, and other convenient features. Our line of bicycles covers models from

$28.00 TO $40.00

MAIL BOXES AS REQUIRED IN WILLOUGHBY, AT PRICES FROM 30c UP.

E. M. Crowther
Hardware and Housefurnishings. Telephone 99-W.
"WE SELL THRIFT STAMPS"

Infants' Shoes
Soft Soles and First Steps
GREY TAN BLACK WHITE
COMBINATIONS
White and Black
Grey and Black
Champagne and Black
65c to $1.35
Bring the Baby in—We do the Fitting

$106,000,000 Saved By Dec. 31
W.S.S.
War Savings Stamps Issued by the United States Government
$20 From Every Person in Ohio

WE SELL THRIFT STAMPS
Wilsons of Willoughby

LADIES TO BE ENTERTAINED AT CHAMBER OF COMMERCE GATHERING; RABBI SILVERS IS PROBABLE SPEAKER

The ladies will be entertained at the next Chamber of Commerce meeting, which will occur the last week in May. A banquet will be served. The speaker in all probability will be Rabbi Silvers of Cleveland, a speaker of noted and remarkable eloquence and charm. He will come to Willoughby and address the gathering at the invitation of S. S. Wilson, president of the Cleveland Advertising Club.

GEORGE VAN GORDER LEAVES FOR FRANCE.

George Van Gorder is leaving for France as first machinists mate on the flagship of the 14th division. Patrol and rescue work will be done by the boat, and it will be in direct charge of Admiral Simms.

SAMUEL AUSTIN STARTS WAR GARDEN

Peas, radishes and beets are already up in Samuel Austin's war garden. He placed his "second line trench" sign in position Tuesday, and expects to have an even more productive war garden than he had last year, he says.

AMERICAN CLAY TO MAKE SHIPMENT TO HOG ISLAND

Willoughby will be represented at Hog Island, which has become quite famous lately, when the American Clay ship 500 winches to that point. The company have received an order for that amount for shipment there, completion of which must be made by July 10.

COLLECTION OF COINS STOLEN FROM W. F. MEANS RECOVERED

An interesting display of coins covered Judge Nye's desk at the courthouse Wednesday afternoon. The display included some Civil War script and other interesting paper money. Marshall Moloney had recovered the coins as well as a revolver and watch which had been stolen from W. F. Means at Wickliffe recently.

ONE TOWN PLANTS TREES FOR SOLDIERS —ANOTHER USES LETTERHEADS THAT TELL WHAT TOWN IS DOING.

The Green Bay, Wisconsin, manufacturers and merchants have adopted a letter head that tells what the town is doing for the Liberty Loan, National Army, Red Cross, etc. It might be a good idea for Willoughby to follow, with its excellent record.

* * *

One American town is going to have a beautiful and lasting memorial for each of its soldiers who fight for Uncle Sam. The town is Oklahoma City, and the plan is to plant a tree for each soldier. Set at the foot of each tree, says the Oklahoma News, will be a metal plate bearing the soldier's name. The plan will result not only in a singularly appropriate monument to each soldier, but also in beautifying of the entire city. It will be the duty of each person who plants a tree in honor of a soldier to guarantee it will be permanently cared for.

Read the record of The Citizens Loan & Building Company of Painesville, O., in this issue.

WANTED: Position by Gardener
and poultryman. Practical experience in vegetables, flowers, fruit, etc. Address WEST MENTOR, OHIO, P. O. BOX 66.

WILLOUGHBY LODGE, NO. 302, F. & A. M.

There will be a special communication of Willoughby Lodge Tuesday evening, May 7th, for work in the M. M. and E. A. Degrees. Annual inspection will occur Tuesday eve., May 14th, so it is important that the meeting on above named date be attended by all members of the Lodge.

P. H. Neumann, W. M.
G. F. Law, Secy.

FOR SALE—One 2-horse Wagon, steel wheels, complete, with box and whiffletree. Also two-seated surrey. Cheap. James Myers, R. D. 3, Willoughby, Ohio.

Manufacturers' Representative
Uprights, Grands and Player Pianos
Telephone Willoughby 136-W
S. A. TOOMEY
Piano Tuning
WILLOUGHBY

Guinea Pigs Wanted
Clean, healthy animals, 8 to 16 ounces. Male or female.
Best Prices Paid
Mrs. E. S. Fiske
Phone 50-R Stop 55
West Mentor, O.

MAY PARTY
AND DANCE
MODERN WOODMAN OF AMERICA HALL
FRIDAY EVENING, MAY 10th
WALLACE'S VOCAL ORCHESTRA

Scheduled Events

Wednesday evening, May 8—Calvary Quartette. Special concert Methodist church.

* * *

Saturday evening, May 4—Andrews gymnasium. War pictures and lecture, Frank Shankland.

* * *

Annual institute W. C. T. U. Methodist Episcopal church, Stop 60, Mentor. Sessions 10 a. m., 1:15 p. m., 7:30 p. m., Tuesday, May 7th.

* * *

Meeting officers and teachers Methodist Sunday school Monday, May 6th, 7:30 p. m.

* * *

Election of officers Willoughby Red Cross Tuesday.

* * *

Eastern Star meeting and initiation Monday, May 6.

AN APPRECIATION OF MONDAY NIGHT'S MUSIC

(Written for The Republican by James McMahon.)

It is seldom that Willoughby people are given an opportunity to enjoy an evening of music such as was afforded by the Willoughy Music Club in presenting Miss Cafarelli last Monday night. It is seldom that music clubs have at their disposal the talents of one so versatile. It is seldom we hear one who can combine the charm of the harp with the beauty of the voice. Yet all this was our happy lot Monday night Miss Cafarelli's voice, while small, showed evidence of fine training. Her Italian numbers were probably the best; her natural Italian accent and diction, adding materially to her interpretations. Too much cannot be said of her harp playing. Her technique is wonderful and the only regret is that she did not play more. The music club is to be congratulated upon their willingness to give us such artists.

MRS. VAN GORDER AND DR. PHRANIA CHESBRO TO TALK TO THE CHURCH WORKERS AND TEACHERS

The following program will be followed when the teachers and officers of the Methodist church have their monthly meeting Monday, May 6th, at 7:30 p. m.:

General topic.

Getting ready for the school being a consideration of work to be done before 9:30 a. m. on Sunday.

1. In relation to the functions of the regular committees and the S. S. board. Dr. Phrania Chesbro.

2. In relation to the work of committees for special occasions. Mrs. A. H. Van Gorder.

3. In relation to promoting attendance at regular and special occasions by means of publicity. I. R. Watts.

SHOWER GIVEN FOR MISS OLIVE BURNHAM

A most enjoyable house party was given for Miss Olive Burnham, teacher at the Andrews School, Saturday last. Mrs. L. J. Hengesbach of 2113 West 9th street, Cleveland, was hostess. She was assisted by Mrs. McCrary and Mrs. Hoflich. The Misses Evelyn Cleveland, Mildred Spence, Margaret Clark, Adelia Woodruff and Twyla Brookins were included as guests. The affair was in the nature of a shower for Miss Burnham whose marriage to Mr. Urban Hengesbach of Willoughby, will take place early in June.

C. P. & E. EMPLOYES LEAVE FOR GOVERNMENT SERVICE

H. M. Keating and Robert Maloney, C. P. E. motormen, have left to enter government service. The former will take a course at Newport for a radio operator; and the latter will serve in the regular army.

ADVERTISING duplicates the human voice. It gives it volume to be heard, and it provides an audience to hear. There are thousands, if not hundreds of thousands, of Fords in the world, but advertising has eliminated from the human imagination all of them save one—Henry of Detroit. This needs no argument. It is the truth.

Hiawatha Theatre
Telephone 2R

Friday, May 3—Last chapter, "A Son of Democracy," entitled "Under the Stars." Also Vivian Martin in "The Wax Model." Matinee 3:15.

Saturday, May 4—Evelyn Nesbitt and her son, Russell Thaw in "Redemption." 15c.

Monday, May 6—Julian Eltinge in "The Clever Mrs. Fairfax." Mantinee 3.15.

Tuesday, May 7—Edna Goodrich in "Who Loved Him Best."

Wednesday, May 8—Francis Bushman and Beverly Bayne in "The Adopted Son."

Thursday, May 9—Biggest shown ever in Willoughby. "The Honor System," showing the nefarious inhuman treatment of convicts. A big human story. 15c. Matinee 3:15.

Friday, May 10—Blanch Sweet and Thomas Meighan in "The Silent Partner."

Saturday, May 11—Feature now booking.

WILLOUGHBY BOYS LEAVE FOR CAMPS

John Rutland, Jr., Charles Carrel, Mike Pollack, Joe Chalmers and Lee Van Leuven were among the 41 boys who left Painesville Tuesday. they had a rousing send off, including

They had a rousing send-off, including parade, speeches and gifts Only eight will be called from Lake County in the next draft.

A wire has been received stating that the boys arrived safely at Camp Sherman.

WILLOUGHBY WOMAN'S CLUB PROVIDES SPECIAL PROGRAM FOR GUEST DAY.

Many women wended their way to the Methodist church Friday afternoon last. It was guest day for the Woman's Club, and members of Willoughby clubs and the Mentor Miscellany Club had been invited to enjoy the program prepared. It was almost a S. R. O. audience, but seats were finally provided for all.

Mrs. Hazel Dicks Vokes of Cleveland, accompanied by Mrs. Merle Noteman, opened and closed the program, singing two groups of songs. She gives a most artistic presentation, singing beautifully. Mrs. Simmons, the speaker, has been abroad for many years. Her husband is an artist, and Mrs. Simmons has been actively engaged in the "Y" and canteen work in France. She told of the life of the civilians in France in war time, and she interwove into her story much of her personal experience, making the listeners loath to have her draw to a close. She cited gasoline is being sold at 28c per quart; coal at $65 to $75 per ton. Few, she said, bought a ton all at once. They are allowed 1 1-2 pounds of sugar per month; and guests, it is understood, always bring along their own sugar when invited to dinner or tea. Efforts are made to entertain and keep up the gayeties; otherwise the terrible strain could not be endured. Common bed sheets cost $2 each. She told of the great need of surgical dressings for Red Cross work; also for sweaters and socks. Helmets are needed, the boys in using them, pull the slips over their faces to keep the rats from running over them in the trenches at night. Sometimes she said, they dig a hole in the trench large enough for their head. If the rats run over the rest of their body, the boys are oblivious to it. The need for the Red Cross work is very great, Mrs. Simmons said. There has never been, in any war, she explained, such terrible wounded; casualties sometimes mounting to 3000 per day. Mrs. Simmons addressed an audience at the Cleveland Woman's Club the day following her appearance in Willoughby, and Mrs. Baker president of the latter club, stated that Mrs. Simmons was much pleased with the Willoughby reception and audience.

THRIFT STAMP SALES GROWING DAILY

The girls at the Thrift Stamp booth of the manufacturers' and are greatly pleased with their growing sales. $2310.57 was the record to April 20. On the latter date sales amounted to $504.60. Mrs. Florence Gillette was one of their $150 buyers. The habit is growing with everybody.

JEFFERSONS SELL HOME

Mr. and Mrs. Fred Jefferson have sold their home on Center street and will take possession of the house formerly occupied by Dr. Chesbro on Second street.

EASTERN STAR RECEIVES CARD AND PICTURE FROM A FRENCH ORPHAN

The local order of the Eastern Star have received the following interesting card, written in French, from the French orphan they recently adopted:

Madam:

Excuse me for not having written sooner. But mama had mislaid the letter. By dint of a search mama recovered it. If you will excuse us, I will thank you much. My papa was killed at Largonne, May 25, 1915, and is buried on the plateau de Bolaite with his comrade, so they say.

I am living with my aunt, who sends me to school in Dussoubs street. Mama makes bombs since papa was killed. I send you my portrait and that of my little brother, who is now 2½ years old.

Mama joins me in thanking you for what you have done for us.

My teacher says that I am a good pupil and I shall try always to be good in order to merit your kindness.

I send you a kiss from a grateful Francaise.

LUCIENNE COSTE

CALVARY QUARTETTE CONCERT FEATURE OF THE WEEK

Every one is looking forward to Wednesday evening, May 8. That is the night the Calvary Quartette give their special concert at the Methodist church, and the song cycle, "Alice in Wonderland." E. M. Crowther has the sale of seats, and as these favorites always draw an immense crowd and this is a very special offering, it would be well, if you want a seat, to buy your ticket early.

TRAVELER FROM TEXAS REACHES HOME

Mrs. Jenett Pierce, who has been in Texas for some time past arrived in Willoughby Tuesday. She is prominent in Eastern Star circles here, and was warmly welcomed by many friends. Her son, Gordon Pierce is now in France. Mrs Pierce will assist her brother, George Rockafellow, at the Kennedy & Rockafellow store.

BUNGALOW ON NEW ALLOTMENT

An attractive modern bungalow house has been started on Waldamere avenue, in the McNutt-McCall Co.'s allotment by W. R. Rossiter, for J. M. Bostick, a prominent architect of Cleveland. The house will be thoroughly up to date in every respect, and when completed will be occupied as a home by Mr. Bostick. It is understood that the erection of several other new homes will be started on the property at an early date.

HONOR FLAG AWARDED WILLOUGHBY AFTER STIRRING PATRIOTIC MEETING

Willoughby was presented with its honor flag at the Liberty meeting Friday last. B. C. Shepherd presented it to L. B. Stockwell, in behalf of the village, at the close of a stirring meeting at which $20,150 was subscribed; $53,200 had been bought in Willoughby at the opening of the meeting; $93,400 was reported at the close, and with Tony's Band, B. C. Shepherd, S. D. Shankland, E. F. Birkholz, two Canadial soldiers, each of whom had lost a leg in active service, and many others, all aiding in the process of selling bonds by speaking and playing. Willoughby folks made their bond purchases as easily and had quite as enjoyable time doing it, as though it were an afternoon picnic at Willoughbeach, even though the seriousness of the occasion never faded from view. B. C. Shepherd started the bond selling in the $1000 class, and J. J. Jordan was the first to respond. Jim Barnes, Ed Walsh and Sam Low quickly followed. Mr. Barnes made purchases of practically every denomination.

Bonds were then offered in the $500 and down to $50. Hand clappings followed every purchase. The last $50 purchase was made by Mr. Yanko, who made the first $200 purchase, and one or two in between. Mrs. Lena Lang Caveletto was the first woman buyer at the meeting, opening the $500 purchases; Tom Sansobrino was a $200 buyer; Marie Dixon bought a bond at the meeting, and also absorbed some ideas for use at the Thrift Stamp booth, over which she assists in presiding at the postoffice.

The 20,000 purchase from the Andrews school was announced at the close, and it would seem as though every one in Willoughby had a generous share in the honor flag, and in passing the quota of $70,650, and buying bonds to the amount of $93,400.

EXPERIENCING AN EARTH QUAKE FIRST HAND. DR. JEFFERS WRITES OF THE RECENT CALIFORNIA EARTHQUAKE.

Boyle Heights M. E. Church
202 N. St Louis St.
Los Angeles, Cal., April 23, 1918

My Dear Crowther,

We have just passed through an unusual experience and thought that it might be of interest to you. On Sunday at 3:30 p. m., we had the novel experience of an earthquake shock which lasted from 20 seconds to six minutes. We were all upstairs and felt the house rocking back and forth like the top of a great tree in a wind storm and we rushed for the street, but it was all over by the time we reached the open air. We sure were frightened and we found the streets full of people, some were crying, one said the world was coming to an end, but the majority were perfectly calm and composed. The quake was accompanied by a noise which sounded like falling buildings and I thought that half of the city had fallen, but in Los Angeles the damage was very small. It is said that the large office buildings down town swayed at the top a distance of five or six feet out of plumb and then slowly settled back to their former position. Some few of the big buildings are slightly twisted and many plate glass windows were broken.

At Hemet and San Jacinto, about 60 miles from here, there was damages amounting to $200,000. These two towns are badly wrecked but inside of 24 hours plans were under way for their rebuilding. Many of the wrecked structures were of the older class of buildings and they will be replaced by new and quake proof buildings; yet it is not easy to determine what is quake proof, for the most seriously damaged building in Los Angeles is the new Union Oil building, which may have to be taken down in order to insure safety. There was more or less damage all over Southern California, such as fallen chimneys, broken windows and the like. It was very fortunate that the shock came on Sunday when there were but few people on the streets or in high office buildings. There were only two fatalities, one a man who fell to the concrete pavement and cracked his skull and one had heart disease and died of the shock. Three or four miners were entombed by the caving in of a tunnel but were rescued after seven hours.

Fortunately the quake was not followed by fire as was the quake in San Francisco. The quake completely destroyed the home of R. E. Stout of San Jacinto, here lived "Aunt Ri," one of the characters in Helen Hunt Jackson's famous California novel, "Ramona," and beneath the ruins is "Ramona's chair," which has been visited by hundreds of tourists.

There were many freak occurrences in the shakeup. In Los Angeles two clocks on high buildings stopped at the minute when the quake occurred. One fire alarm was sounded and was answered by the department and found that the box had not been broken open.

At San Jacinto all the washed dishes in the Vosburg hotel were broken, while the pile of unwashed dishes remained uninjured. In a Monrovia drug store a picture fell from the wall and struck a cash register and rang up $6.50.

The state highway between Hemet and San Jacinto was cracked at intervals of about 500 feet. The cracks are from 2 to 10 inches wide, and in each case one side of the crevice is higher than the other. In some instances the crevice caused a rise or a depression of from one to six inches. The edges of the breaks were bulged, indicating that the highway had been bulged or buckled before it pulled apart by the vibrations.

There was quite a noticeable increase of water in the streams and old wells that had been dry for months are now full again and old dry streams have quite a considerable flow of water.

Sunday's quake is the second one to wreck San Jacinto and Hemet during the past 19 years and this was by far the most severe shock since San Francisco quake April 18, 1906.

We were glad to experience at first hand one of these wonderful phenomenas, but one will suffice to satisfy our curiosity; but it would take many more like it to frigthen us away from this paradise of God.

Give our regards to all old friends.

Most sincerely yours,
WILLIAM M. JEFFERS.

WAR PLANE AT WILLOWICK ATTRACTS MUCH ATTENTION

A Dayton war plane has been stationed on the Willowick Golf ground for several days. Twelve boys from the "Dorothea" have been sent out from Cleveland both to guard the plane and to secure practice in that activity. The airplane is one that was sent out from Dayton to use in Cleveland Liberty Day, at the time War Secretary Baker spoke. A change in the arrangements were made and permission was secured to have the machine land at the Willowick. It is a regular war plane. It will probably return to Dayton within a day or so.

ENGAGEMENT ANNOUNCED

The engagement of Miss Sarah M. Hartson, daughter of Mr. and Mrs. Henry Hartson of Painesville, and Mr. Louis H. Orson of the Cosy Bank farm, Willoughby, has been announced.

COME AGAIN
Next Sunday at 9:30 A. M.
Methodist School
For Bible Study

THE RECORD OF
THE
CITIZENS LOAN & BUILDING CO.

The Company was chartered in 1889, from a small beginning. We have steadily grown to resources over a QUARTER OF A MILLION DOLLARS.

We have received and disbursed millions of dollars and no person has ever lost a penny. But our greatest satisfaction is in the real good we have accomplished.

The spirit and purpose of this Company is to "HELP FOLKS TO HELP THEMSELVES."

Almost every account on our books carries with it a story of vital human interest.

"THRIFT" IS NO NEW SLOGAN. WE HAVE TAUGHT IT FOR MORE THAN 28 YEARS.

Our transactions pulsate with life. We come in close touch with its hopes, ambitions and sorrows.

We have fostered the parents' pride when the savings account for the baby was opened; we have taught school children thrift; we have offered a safe and convenient place for wage earners to make pay day deposits and provide for the "Rainy Day;" we have invested the funds of widows and orphans so as to yield the largest returns consistent with absolute safety; we have cared for many old age funds, our savings accounts have softened the sorrows of sickness, and perhaps best of all, we have satisfied the heart craving of many people for homes of their own at the lowest possible cost, which would have been impossible except for us.

We have paid from 5 to 51-2 per cent interest for more than 28 years.

Such is our record. We have made good. You can make good by dealing with us.

WE HAVE NO PAID SOLICITORS.

The Old Reliable—The Citizens Loan & Building Co.
Painesville, Ohio.

Directors—E. D. Barber, E. D. Keener, J. C. Ward, E. F. Blakely, F. T. Pyle, Sam Low, Willoughby, Ohio, F. W. Langshaw, Perry, O.

Carl McNamara, who resides at No. 318 South Penn St., Wheeling, West Va., will take notice that Mary McNamara filed a petition against him in the Court of Common Pleas of Cuyahoga County, Ohio, praying for divorce, restoration of name and relief on the ground of gross neglect of duty. Said petition is No. 162921 and will be for hearing on and after May 24th, 1918.
GEORGE A. GROOT, Atty. for Plff.
A11 M16

"Remember"
FAIRCHILDS FLOUR
NONE BETTER IN ALL THE WORLD
QUALITY

BREAD FLOUR FOR BREAD.
VELVET FLOUR FOR PASTRY.
BEST FLOUR FOR BOTH.

TRUSSES
Supporters, Elastic Stockings, Artificial Limbs and eyes. Everything for the sick room.
We Rent Invalid Chairs
H. H. Hessler
(HIMSELF)
38 The Arcade Cleveland, Ohio

William Koebler, Pres. and Treas.
Julius Koebler, Vice Pres.
Chas. J. Bennett, Sec'y.
Phones: Bell Rosedale 207
Cuy. Cent. 59.
The J. & W. Koebler Company
Funeral Directors
Auto Invalid Carriage Service
Office and Parlors, [illegible]
St., near Central, Cleveland, O.
Rosedale 3424-J Central 2757 W
Rosedale 473 Central 266

First Mortgage Investment Bonds
Denominations—$100, $500, $1,000
Income—5 per cent per annum, payable semi-annually on January 1 and July 1
A Conservative INVESTMENT A guaranteed INCOME
The Guarantee Title & Trust Co.
Chamber of Commerce Bldg., Cleveland

The Ohio Auto Livery Co.
2043 East 55th St.
Near Euclid Avenue
Touring Cars and Limousines for Wedding and for all occasions
Day and Night Service Cleveland, O.

DRINK
NEZEN
PURE, HEALTHFUL, REFRESHING
1054 E. 71st Street
or call Rosedale 4920.

DINNER 25c
at the HAWLEY House
Cor. St. Clair and W. 3rd St
V. C. HELLER, Prop.

IMPORTER OF LINENS
Buy Liberty Bonds Now
At the Linen Store
Special Purchase of
100 Dozen
Hemstitched Union Huck
TOWELS
Special
While They Last
$6 a Dozen
J. B. Perg

Buy Your Leather Goods at a Leather Goods Store

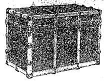

We carry a complete line of Leather Bags, Suit Cases, Trunks, etc., at popular prices.
52 Public Square OHIO LEATHER GOODS CO. CLEVELAND O. U.S.A. 52 Public Square
A. W. FRUEH, Manager

What Kind of Water Do You Drink?

For a hundred years or more MINNEHAHA SPRING has poured forth every hour two thousand gallons of sparkling water as pure and clear as a mountain stream.

The spring is situated on a high natural gravel cliff from which MINNEHAHA water percolates through miles of clean gravel and sand.

At the spring is a modern and sanitary bottling house where the water is bottled and sealed in clean bottles ready for delivery.

The danger [illegible] drinking lake water [illegible] the risk especially during the [illegible] months.

It is a mistake to [illegible] boiling of lake water makes it fit to drink. If it is contaminated with filth [illegible] the kettle it can not be [illegible] when it comes out.

[illegible] MINNEHAHA [illegible] Water. It is [illegible] water with a satisfying taste. You'll like it, and the cost is but little.

Minnehaha Water Company
3658 Prospect Ave., Cleveland, O.
East 243 Central 3416R

IMPORTANT Save all your old Carpets, Rugs and old wool coats. We will make BEAUTIFUL RUGS out of them. It means a big saving to you. Write or phone to
CLEVELAND CARPET CLEANING CO.
5208 DETROIT AVE.
Phone LORAIN 275 or EDGEWATER 116

THE DELFT
Lunch 11 to 2. Supper 5 to 7:30.
(Our Standard)
Only the best foods, the best prepared.
(The Best Service.)
Second Floor, The Winans Building, 1254 Euclid Avenue.
First Building East of Halle's, Opposite Higbee's.
The Popular Place. "There's a Reason"

Prospect 2311 Central 1606
SCHUSTER'S
Restaurant
1833 East 12th Street
Opp. Hotel Statler
CLEVELAND, O.
The best to eat. The best of entertainment.

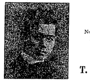

T. Tanaka
D. C., Ph. C.

HEALTH
The Greatest Blessing on Earth
CAN BE HAD
No Matter What Your ailment may be
By My Chiropractic Adjustments
FREE CONSULTATION
Complete X-Ray Dept.
T. Tanaka, Chiropractor
280 The Old Arcade
Office Hours: 9 to 12 a. m. 1:30 to 4:30 p. m. Evenings 6 to 8

You'll be delighted with your Draperies, Lace Curtains, Oriental or Domestic Rugs after we clean them. Phone for us to call.
The Universal Dry Cleansing Co

This is Your Last Week to Subscribe to
The Third Liberty Loan
Is your conscience clear—have you done your whole duty—what sacrifice have you made—have you bought Bonds until it hurts?
Call at our Liberty Loan counter and get a free copy of our latest publication—"What Is My Share of the Cost of the War?" This little booklet will help you to decide how much you should subscribe to the Liberty Loan.
You may buy your Bonds from us on the Weekly Payment Plan or the Government Plan—no charge for this service.
THE GUARDIAN Savings & Trust Co
623 Euclid Ave., Cleveland, O.
Capital and Surplus, $6,000,000
Resources over $50,000,000
Member Federal Reserve System

THE CHANDLER & RUDD CO
U. S. Food Adm. Lic. No. G-06292. Bakers' License No. B-05789.
COFFEE SALE—
[illegible]
CANNED SALMON
[illegible]
CANNED SARDINES
[illegible]
DOWN TOWN STORE
234-36 Euclid Ave.
WILLSON STORE
6000 Euclid Ave.

John Wahlgemuth, residence unknown, will take notice that Johana Wahlgemuth filed a petition against him in the Court of Common Pleas of Cuyahoga County, Ohio, praying for divorce, custody of children and relief on the ground of extreme cruelty and wilful absence for more than three years last past. Said petition is No. 162784 and will be for hearing on and after May 17th, 1918.
MICHAEL S. CERREZIN, Atty. for Plff. A4 M9

Clara Barton, residence unknown, will take notice that Harold Barton filed his answer and cross petition against her in the Court of Common Pleas of Cuyahoga County, Ohio, praying for divorce and relief on the ground of gross neglect of duty and adultery. Said answer and cross petition are No. 154691 and will be for hearing on and after May 17th, 1918.
KLEIN & HARRIS, Attys. for Harold Barton. A4-M9

Elizabeth Ramey, residence unknown, will take notice that Basil F. Ramey filed a petition against her in the Court of Common Pleas of Cuyahoga County, Ohio, praying for divorce, restoration of name, and relief on the ground of gross neglect of duty. Said petition is No. 162945 and will be for hearing on and after May 24th, 1918.
THOMAS W. FLEMING, Atty. for Plff. A11 M16

LEGAL NOTICE

H. V. Wentzel, trading as Advance Knitting Mills and Cherry Knitting Mills of Reading, Pa., and Advance Knitting Mills of Reading, Pa., will take notice that The Greenwald & Reich Company, a corporation, as plaintiff, has filed a petition against them, as defendants, in the Court of Common Pleas of Cuyahoga County, Ohio, praying for judgment in the sum of Seven Thousand Two Hundred Seventy-eight Dollars ($7,278.00) with interest at six per cent (6%) per annum, from the 25th day of July, 1917, as damages, for breach of contract.

Defendants will further take notice that an order of attachment has been issued in the above entitled action for said amount.

Said petition is No. 163149 and the above named defendants are required to answer the same on or before the 15th day of June, 1918.
THE GREENWALD & REICH COMPANY, a Corporation.
By SIDNEY N. WEITZ, Its Atty.
A25 M30

Rebecca Millstein, residence unknown, but whose last known residence was No. 65 Canal Street, New York City, will take notice that William Millstein filed a petition against her in the Court of Common Pleas of Cuyahoga County, Ohio, praying for divorce and relief on the ground of wilful absence for more than three years last past, gross [illegible]

Joseph Kawiarski, alias Jozef Kawarski, residence unknown, but whose last known residence was Hamtramck, Michigan, will take notice that Magdalena Kawiarski, as plaintiff, filed a petition against him as defendant, in the Court of Common Pleas of Cuyahoga County, Ohio, praying on the ground of gross neglect of duty and abandonment, for alimony, injunction, cost of suit, and that as alimony there be appropriated to her a certin sum of money on deposit in The Cleveland Trust Company in the name of plaintiff and defendant, and that an injunction has been granted restraining said bank from disposing of said fund until further order of the Court. Said petition is No. 163084 and will be for hearing on and after May 31st, 1918.
PALDA & SVARC, Attys. for Plff.
A18 M22

President should ask some politicians the same question as the carpenters, "Will you co-operate or will you obstruct?"—Wall Street Journal.

To the User of NATURAL GAS

* * * *

A WORD WITH YOU

* * * *

"The Fuel Administrator, in his warning, says that the fuel shortage is expected to be MORE ACUTE NEXT WINTER THAN IT HAS BEEN DURING THE PAST."—News Item.

* * * *

The increased demand for natural gas, due to its low price, its high efficiency, its convenience and its cleanliness, has reached a volume beyond the production obtainable.

Last winter natural gas displaced, during the cold months, an average of 30,000 tons of coal per day. The peak load demand was equivalent to 40,000 tons in twenty-four hours.

Additional pipe line facilities were provided and a greater volume of gas was delivered than in any like period.

BUT THE SUPPLY OBTAINABLE WAS INADEQUATE TO MEET ALL DOMESTIC DEMANDS.

Last year we suggested that homes be provided also with appliances for the use of other fuels. Many auxiliary appliances were installed, and where this was done the home was comfortable.

Your response to our suggestion was liberal but not sufficient.

We wish again to ask those who have now no means of using fuel other than gas, to see to it that such appliances are installed in order to insure comfort during the cold days next winter.

We ask the assistance of all in order that, in so far as possible, an ample supply may be assured to care satisfactorily for domestic demands aside from gas used in furnaces.

The rapid decline of supply in the field and the increased rquirements by reason of the natural growth of cities render it necessary to advise you now of our inability to supply all demands.

We urge you to follow the advice of the Administrator and purchase your fuel at as early a date as possible.

The company has not in the past, does not now, and cannot promise for the future, an adequate supply of natural gas for all purposes.

To those who adopted our suggestions last year, we are sincerely grateful. We ask your co-operation in inducing your neighbor to benefit by your experience.

Our experts will advise free of cost to you.

The East Ohio Gas Co.
By M. B. DALY, President.

Manufacturers of Lock-Stitch Tires
Bell Phone Rose. 1639
Rosedale Tire & Rubber Company
Jobbers of
Auto Tires and Tubes
5116 Euclid Avenue, Cleveland, O.

Sulphur Steam Baths
For Rheumatism and Kindred Ailments.
1027-29 Prospect Ave., Cleveland, O.
Competent Gentleman and Lady Attendants.
Bell Prospect 2175-J.

GRO-WELL
PLANT FOOD
Good for all plants.
For sale at all Grocers.
25c PER CAN

STANDARD
8
Speed

SIXTY miles an hour pour from its 80 H. P. engine. Always a strainless mount from speed to speed that comes only from utmost flexibility.
7-Passenger Touring $2450 F. O. B. Butler, Pa.
Cleveland Standard Motor Co.
Pros. 1170 2027 Euclid Ave.

Why Everyone Prefers
Medina Butter
Medina Butter is the permanent choice of everyone who has once tried it.
It satisfies all the exacting requirements of taste, purity, food value and dependability.
Medina Butter is Pasteurized.
Thats the Reason.
Ask Your Grocer.

GEO. W. MILLER
Optometrist
921 Huron Road
Just East of 9th Street
Eyes Examined. Glasses Fitted
Satisfaction Guaranteed

Auto Radiators Repaired
We are experts in this work and guarantee satisfaction. Lamps repaired.
PROSPECT AUTO RADIATOR AND LAMP CO
1607 Prospect Ave.
Special attention to out of town orders.

Correction of Nervous refraction, Dizziness, Headache, etc.
Every patient receives my personal attention.
DR. C. H. ARMESY
OPTOMETRIST—SPECIALIST
241 Old Arcade
CLEVELAND, OHIO
Home engagement for aged and infirm
Office Hours 9 to 5:30; 6:30 to 8

We Pay Highest cash prices for Old Gold, Silver, Platinum, diamonds, false teeth and broken jewelry.
CHECEL JEWELRY CO.
612 Euclid Ave., Above De Klyn's
Mail Orders Given Prompt Attention

Cuy. Wood 587-K
M. RUDOLPH
Fashionable Men's Tailor
Real Tailored Suits and Overcoats
$25 and UP
14416 St. Clair Ave. Cleveland, O.

Eat Telling's ICE CREAM

The Cleveland Savings and Loan Co.
602 Superior Avenue, N. E.
Loans Made to Buy or Build Homes
Interest Paid on Savings Accounts

TABOR QUALITY ICE CREAMS
Are Now the Ice Creams Most in Demand in Cleveland.
You are cordially invited to visit our new factory, the most modern ice cream factory in the [illegible]

Max Thielman, residence unknown, but whose last known residence was Care Pilgrim Yacht Club, Brooklyn, N. Y., will take notice that Grace Thielman filed a petition against him in the Court of Common Pleas of Cuyahoga County, Ohio, praying for divorce, restoration of name and relief on the ground of gross neglect of duty, wilful absence for more than three years last past, and extreme cruelty. Said petition is No. 162850 and will be for hearing on and after May 31st, 1918. A18 M23
C. D. AINGER, Atty. for Plff.

Michael Wirant, residence unknown, will take notice that Annie Wirant filed a petition against him in the Court of Common Pleas of Cuyahoga County, Ohio, praying for divorce, restoration of name and relief on the ground of gross neglect of duty and extreme cruelty. Said petition is No. 163070 and will be for hearing on and after May 31st, 1918.
MICHAEL S. CERREZIN, Atty. for Plff. A18M23

LEGAL NOTICE

Notice is herewith given that the Cleveland Council of Jewish Women has filed its application in the Court of Common Pleas of Cuyahoga County, Ohio, being case No. 162959, for permission to sell the following described premises:

Situated in the City of Cleveland, County of Cuyahoga and State of Ohio, and known as being forty (40) feet off the north side of sublot No. 89 in William J. Gordon's subdivision of ten acre lots Nos. 71, 72 and 73, in said City, a map of which allotment is recorded in Cuyahoga County Records of maps and subdivisions in Volume No. 5 at page 57, said sublot being sixty (60) feet front on East 46th Street (formerly Kennard Street), be the same more or less, but subject to all legal highways.

Said application will be for hearing on and after May 10th, 1918.
CLEVELAND COUNCIL OF JEWISH WOMEN.
By MAX E. MEISEL, Its Attorney.
A11 M2

Robert H. Nettles, residence unknown, will take notice that Mamie Nettles filed a petition against him in the Court of Common Pleas of Cuyahoga County, Ohio, praying for divorce, restoration of name and relief on the ground of wilful absence for more than three years last past. Said petition is No. 162954 and will be for hearing on and after May 24th, 1918
EDWIN DRAKE, Atty. for Plff.
A11 M16

Alice Martin Fry, residence unknown, but whose last known address was 793 East Third St., Williamsport, Pa., will take notice that Harry E. Fry filed a petition against her in the Court of Common Pleas of Cuyahoga County, Ohio, praying for divorce and relief on the ground of extreme cruelty and gross neglect of duty. Said petition is No. 162785 and will be for hearing on and after May 17th, 1918
H. J. WILLIS, Atty. for Plff.
A4 M9

Dick Brothers, residence unknown, will take notice that Ida Brothers filed a petition against him in the Court of Common Pleas of Cuyahoga County, Ohio, praying for divorce, custody of child and relief on the ground of gross neglect of duty. Said petition is No. 162486 and will be for hearing on and after May 3rd, 1918.
W. T. CLARK, Atty. for Plff. M21A25

LEGAL NOTICE

Notice is hereby given that the undersigned has been appointed and duly qualified as Assignee in trust for the benefit of the creditors of The Frazee Bros. Color Card Company. All persons indebted to said assignor shall make immediate payment to, and all creditors shall present their claims, duly authenticated, to the undersigned for allowance.
CHARLES J. WOLFRAM, by DOWLING & DOWLING, His Attys.
A18M2

Membership No. 89, The Half Million Club.
WHO BAKES THE BEST RYE BREAD IN TOWN? WHY Laub's OF COURSE!

Bell Phone Prospect 2030.
LAURA HERBERGER
Maker of
WIGS, TOUPEES, TRANSFORMATIONS AND SWITCHES
HAIR TONIC
1254 Euclid Avenue, next to Halle's
Cleveland, Ohio

Handy Pocket Savings Bank Free
5% PAID ON SAVINGS DEPOSITS
ESTABLISHED 1893
The CUYAHOGA SAVINGS & LOAN CO.

Petru Tuli, residence unknown, but whose last known residence was Sharon, Pa., will take notice that Dotyica Tuli filed a petition against him in the Court of Common Pleas of Cuyahoga County, Ohio, praying for divorce, custody of child and relief on the ground of gross neglect of duty. Said petition is No. 162926 and will be for hearing on and after May 24th, 1918.
ROBERT H. McKAY, Atty. for Plff.
A11 M16

Russia taked peace—and look at her now.—Albany Knickerbocker Press.

Have Your House Wired For Electric Light
Now Is the Best Time to Have It Done

Electricity is a great source of comfort in the home during the hot summer months. It makes possible the use of electric fans and many appliances which lighten the housework. And Electric Light gives off less heat than any other light.

Have your house wired this Spring so you can have electricity in your home this summer. You can pay for the cost of the wiring in ten monthly installments.

The Illuminating Co.
ILLUMINATING BUILDING
Public Square

The A. M. H. Hat Works
5300 EEuclid Ave.
we dye, clean and block any kind of hat.
Prices 75 cents and up
Over 50 latest styles to select from.

We Are Ready to Serve
you with anything in the way of trunks, bags, suit cases and leather goods of every description. We have splendid kits for "our boys" containing every thing needed, packed compactly in the smallest space. Golf club bags for the older boys too. Made just right, priced just right. Glad to have you come in for a look around.
The Luggage Shoppe
MANUFACTURERS TRUNKS TRAVELING BAGS
919 EUCLID At East Ninth St.

"Mrs. James Brown, Plain and Fancy Sewing"

THE BEST ARGUMENT IN THE WORLD FOR LIFE INSURANCE! ARE YOU PUTTING IT OFF LIKE JAMES BROWN? OUR PHONE NUMBER IS MAIN 2718.

Royal Union Mutual Life Insurance Co.
DES MOINES, IOWA.
W. H. JACKSON, GEN. AGT.
Williamson Bldg. Cleveland, O.

We Know Our Future Success Depends Upon Our Present Ability to Please

Again we want to emphasize the fact that Bond's clothes are carefully tailored of dependable fabrics—and the more careful and particular you are, the better you will appreciate what Bond Quality means. Add to their quality the fact that they save you $5 to $10, and you have the reason why Bond's clothes are so popular and why Bond's business is such a success.

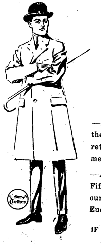

Bond's Clothes
DIRECT FROM OUR OWN NEW YORK FACTORY TO THE WEARER
$20

—Another advantage in buying Bond's Clothes is the fact that they represent newer styles than the retailer shows, because we receive a dozen shipments to a retailer's one.

—As fast as new styles make their appearance on Fifth Avenue, New York, we incorporate them in our line and you immediately have them here on Euclid Avenue, Cleveland.

IF YOU SEE IT IN OUR WINDOWS WE HAVE IT IN STOCK

HIS FIRST LONG PANTS SUIT SHOULD COME FROM BOND'S

New York
Cleveland
Detroit
Akron
BOND'S
643 EUCLID
Republic Building
Toledo
Pittsburg
Youngstown
Louisville
Store Open Saturday Eve.

Buy Your Liberty Bond Today. Only a Few Days Left to Do Your Bit

$2.50 "Wear-Ever" Aluminum
Five-Quart Kettle
The Standard of All Aluminum for $2.00

The housewife who buys "Wear-Ever" Aluminum Cooking Utensils knows that there is none better and with proper care they need not be replaced as the ordinary kitchen wares.
"Wear-Ever" Aluminum is the practical cooking ware; it will not chip, crack nor corrode, and the food requires less watching and will not burn as quickly as in other utensils.
"Wear-Ever" Aluminum is easily cleaned; it is bright, clean and sanitary, and the housekeeper is proud to show her kitchen equipment of shining "Wear-Ever."
The Kinney & Levan Co.
EUCLID SQUARE AT EAST 14th.

War Garden Club Now Open
SUPERIOR AVE.
WEST 6th ST.

GARDEN SEED FREE!
Join the War Garden Club
OF
THE SUPERIOR SAVINGS & TRUST CO.
Superior Ave. Corner W. 6th St.
Start a new 4% Savings Account of $1.00 or more and receive free 20 5-cent packages of assorted Garden Seed 5 of flowers and 15 of vegetables.
You may Open an Account for Anyone You Wish.

REO The Gold Standard of Automobile Value
THE RIS MOTOR CO.
1117-25 Chestnut Ave. Phones: Pros. 2620, Cent. 152

Five Cent Loaf of Bread
The Food Administration having authorized the baking of the twelve-ounce loaf of bread,
Priced Reduced at All Stores to
The 12-oz. LOAF .... 5c The 24-oz. LOAF 10c
We are now baking Victory Bread, containing twenty per cent of substitute cereals, which is in complete compliance with the administration.
You will find the bread pleasing to the taste and beneficial to healh.
THE FISHER BROS. CO.

Phone Service. Established 1867
Permanent Hair Waving
W. A. Bellchambers
Manufacturer of
Wigs and Hair Goods
Manicure, Engagements by Appointment.
1700 EUCLID AVENUE. CLEVELAND, OHIO.

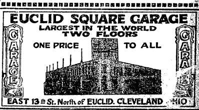

LAMPS AND RADIATORS REPAIRED
AUTO LAMP AND RADIATOR CO., 1614 Prospect—Both Phones
CLEVELAND, OHIO

Prospect 2746 Central 3959-K
Dr. Carver's Methods of Adjusting Used Exclusively
Fred J. Duey
DOCTOR OF CHIROPRACTIC and SPONDYLOTHERAPY
406-11 Erie Building, Prospect and East 9th St., Cleveland, Ohio. Lady Attendant.

Prospect 2746 Central 3959-K
E. Thayer Ward
DOCTOR OF CHIROPRACTIC and SPONDYLOTHERAPY
406-11 Erie Building, Prospect and East 9th St., Cleveland, Ohio. Lady Attendant.

"THE HOLLAND"
Lunch 11 to 2. 5 to 7 P. M.
Not merely the best foods, but the best prepared. Best service, too.
Second Floor, Chisholm Building, 2051 East Fourth Street.
Between Euclid and Prospect Avenue.

H. J. VOTTELER & SON
ARCADE MUSIC STORE, AT THE ARCADE [illegible]

Our salesmen are men who understand clothing. They'll assist you. They'll help you pick out the models suited to you. They are willing.

The May Co.
Ohio's Largest and Best Store
Ask For Eagle Stamps

Because our clothes do not need it, we're safe in guaranteeing every suit and overcoat to fit and wear to your fullest satisfaction.

Our Clothing Values at $25.00
May Be Described as—"Wonderful"

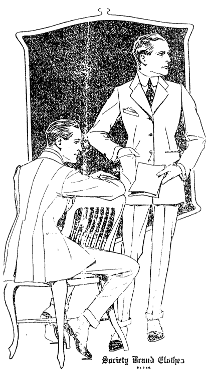
Society Brand Clothes

When you men consider the present wool market, the labor conditions and the high cost of materials then clothing values like ours at $25 are little short of sensational. The word "sale" has been applied to clothing that couldn't compare with ours at this price. We call attention to these values to point out the real economy that men may practice by visiting this great Clothing Center. Come here tomorrow and convince yourself. Just ask to see these clothes.

At $25

You will find here, and now, the largest stock of clothes for men and young men we have ever had. You'll find a full range of models the newest and a full assortment of fabrics the latest. It's a real pleasure to choose your clothes here, for we can give you anything that you may want and the qualities and styles are fully dependable. Ours is a definite promise to give you, at whatever price you pay, the best possible value and whenever the garment fails to live up to our claims your money will be cheerfully refunded and after the test of wear, if you prefer it. Besides the suits and overcoats at $25, we have many other grades at

$20, $30, $35 and $40

At every price there is the same high standard of workmanship. The difference in price is merely a difference in fabrics and trimmings.

In Our College Room
Society Brand Clothes

There is something about these Military Models in style, tailoring, fabric and final touches in designing—that gives them that distinction not found in the ordinary kind. They appeal especially to those who take pride in their appearance, whether at business, on the links or the club veranda.

We have a specially attractive selection in flannels, Glen Rocks, Vicunas and fancy mixtures. The new colors—grays, browns, greens and blues.

PRICES ARE MODERATE FROM $25, $30 AND $35 TO $55

You don't speculate when you buy clothes bearing the Society Brand Label. Not only is this label the pledge of the makers, but we stand back of every garment you buy from us.

Boys' "Academy" Two-Pants Suits

In this line we have everything a parent might want for the boy—everything nobby that the boy would be delighted to wear. Here are single and double-breasted models with disappearing or full belts, smart military effects with full belts, metal buckles and with regular slash and patch pockets. Here are fancy tweeds, velours, cassimeres, plain blue, brown and green cheviots and flannels. They are lined with mohair and alpaca. An exceptionally attractive line at............ $13.50

OTHER "ACADEMY" TWO-PANT SUITS, $9, $10, $12.50, $15, $16.50, $18, $20 and $22.50

SPRING TOP COATS

Boy's new reefers and trench coats with self, velvet and detachable sailor collars. Half, three-piece and full belts. Regular, patch and slash pockets. Nobby and well-made garments, every one of them. Sizes 2 1-2 to 10 years, at

$3.95, $5, $6, $7, $8, $9, $10 and $12

JUVENILE SUITS

Made in smart, snappy, Junior Norfolks, French Middy, Military, Eton, Norfolk, Trench and Tommy Tucker models with detachable collars and cuffs, and full belts with metal or pearl buckles. Sizes 2 1-2 to 8 years, priced at

$3.95, $4.45, $5, $6, $7, $8, $10 and $12

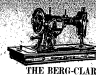

For That PORTABLE SEWING MACHINE

THE BERG-CLARK ELECTRIC CO.
"Everything Electrical"
10207 Euclid Ave. Garfield 5600

REDUCE YOUR TIRE COSTS 90 PER CENT

THE LOXSTITCH WAY

Our system of combining two old casings makes one thoroughly serviceable tire giving 3000 to 8000 miles.

Instead of selling your worn out casings to the junk man for a mere song, bring them to us and get a new one for them at a very small cost.

We can quote you figures on any size tire you want and do any tire repairing—work guaranteed—prices moderate.

THE LOCKSTITCH DOUBLE TREAD TIRE CO.
1903 E. 13th St. Cleveland, O.

OUR WAR SLOGAN
"Heat plenty, wisely, without waste"

Provide Double GAS-COAL Equipment

Burn gas, wood, coke, soft or hard coal. No change necessary to switch from one fuel to the other.

Equipment Inexpensive

No cash with order.
Long Monthly Payments

McNutt Furnace Company
457 Leader News Building
CLEVELAND, OHIO. Both Phones

About one-third of all telephone calls are unnecessary.

This excessive traffic means that at a time when it is necessary to conserve materials and labor, we are required to supply buildings, switchboards, the services of operators and others, greatly beyond what should be normal, and after having done all that, cannot furnish the quality of service that Cleveland should have, and that the Company is anxious to give.

Message service will eliminate unnecessary calls and divide the traffic and charges for service in an equitable proportion among all subscribers.

CLEVELAND TELEPHONE COMPANY

GET READY FOR CLEANUP WEEK
5c AND 10c PAPERS OUR SPECIALTY
What else could you buy that would fill your rooms, with the sense of cleanliness, cheer and beauty?
The Prospect Wall Paper Co.
809 Prospect Ave., Cleveland, O.

We Repair Any Watch no matter how badly broken. Guaranteed for one year. $1
Cleveland Watch Co.
831 Schofield Bldg., E. 9th and Euclid. Cleveland

Prepare for Winter
Don't buy coal, coke or wood. The Onagrate oil gas burner is better and cheaper, fits any stove. See demonstration.
807 St. Clair Ave. N. E.
Cleveland. Ph. Rosedale 1996R

Minnie C. Tinker, whose last known residence was at Meadville, Pa., R. F. D. No. 7, will take notice that Wilbur S. Tinker filed a petition against her in the Court of Common Pleas of Cuyahoga County, O., praying for divorce and relief on the grounds of extreme cruelty and gross neglect of duty. Said petition is No. 163032 and will be for hearing on and after May 24th, 1918.
E. W. DISSETTE, Atty. for Plff.
A11 M16

Nathan Sherman, who resides at Kodak Park, Lake Ave. and Ridge, Rochester, N. Y., will take notice that Alice Sherman filed a petition against him in the Court of Common Pleas of Cuyahoga County, Ohio, praying for divorce, alimony, attorney's fees and relief on the ground of extreme cruelty and neglect. Said petition is No. [illegible] and will be for [illegible]

FOR SALE
One slightly used Cleveland Tractor.
Bargain for quick sale.
6519 Euclid Ave.
Cleveland, O.

PLAYS AND ENTERTAINMENTS
We carry a large assortment suitable for schools, churches, clubs, societies, etc. We invite you to call and look it over. Catalogue mailed free. [illegible]

The Republican may be found on sale at the store of C. C. COTTRELL

This Paper is Devoted to the Best Interests of Lake County

The Willoughby Republican

Not Merely a newspaper BUT a NEWS-paper.

TWENTY-SIXTH YEAR—NO. 14 WILLOUGHBY, O., MAY 10, 1918. ONE DOLLAR AND TWENTY-FIVE CENTS A YEAR IN ADVANCE

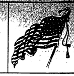

FORMER WILLOUGHBY BOY WRITES LETTER FROM THE ITALIAN FRONT

The Republican is indebted to Mr. S. S. Wilson for this most interesting letter from Italy. The writer, R. T. Hanks, formerly lived on Euclid avenue, Willoughby, and is now in active service at the front.

American Consul, Milan, Italy.
March 11, 1918.

Dear Mr. Wilson:

I want to begin by thanking you most heartily for your interesting and newsy letter which reached me yesterday. I have wished many times that some of the alumni would write and give me the gossip and your letter is the first I have received from the fraternity circle.

I believe I sent you a card when I was on the French front from Paris, and my last from Milan on my way

(Countinued on Page 3)

MRS. BALDWIN TO GIVE ELABORATE PAGEANT DECORATION DAY PROGRAM AT LITTLE MOUNTAIN

An elaborate Decoration Day program is being arranged by Mrs. A. D. Baldwin, to be presented at her home in Little Mountain. It will be in the form of a pageant which has been presented in Cleveland. Seventy-five people will participate. It is a big affair, given primarily to give pleasure to Kirtland and Mentor folks, and the proceeds will be given to the Red Cross.

WILLOUGHBY ON THE MAP FOR WAR SAVINGS CAMPAIGN; COMMITTEE AT COLUMBUS WRITES CONGRATULATIONS

Mr. M. J. Rentschler, Chairman,
Manufacturers' Unit,
Willoughby, Ohio.

Dear Sir:

We are in receipt of a copy of a full page advertisement with clipping from the Willoughby Republican, indicating the activities of your unit in Lake county. We thoroughly appreciate your efforts, Mr. Rentschler, and are confident that with the consistent work you are doing, that Lake county will eventually reach its quota. Mr. Wyman, our county chairman, is rejuvenating his organization and we look for better results in the future. We hope that the opportunity will presents itself soon, for a visit to your county where we may have the pleasure of personally expressing our gratitude.

Very truly yours.
OHIO WAR SAVINGS COMMITTEE
John A. Kelley, Secretary.

ENGAGEMENT OF MISS DAYTON IS ANNOUNCED

Mr. and Mrs. T. B. Dayton announce the engagement of their daughter, Grace Bernice, to Mr. Earl W. Hall of New York City. The wedding will occur in the early summer.

W. C. T. U. INSTITUTE

An interesting account of the W. C. T. U. Institute at Mentor will be found on page 5.

WANT AN OVER SUNDAY GUEST? MARINE SCHOOL STUDENTS AWAIT INVITATIONS

Willoughby people are to be asked to entertain the boys who are attending the marine school in Cleveland. The boys are from various cities, and having no family connections, find the week ends very lonely. A committee will endeavor to secure invitations from families in towns near Cleveland, who will entertain two students from Saturday noon until Sunday afternoon. All willing to do this are asked to write or phone Mrs. Cora Gaines Carrel or Miss Bryant at the Willoughby Republican office.

MENTOR SCHOOL CHILDREN EARN THRIFT STAMPS.

Mentor school children sending in subscribers to the Willoughby Republican last week earned eight thrift stamps. The children were Ailen Harding, Kenneth Freman, Iva Towne, James Campbell and Alice Eyre. The stamps were bought in Mentor to swell the quota there. The Republican gives a 25c Thrift Stamp to any boy or girl bringing in a new yearly subscriber to the Willoughby Republican.

SINGERS' CLUB TO HAVE SILVER JUBILEE

The Singers' Club had a gala affair at the Armory Thursday night. James McMahon had a solo in one of the most delightful parts.

J. RAY DICKEY TO ENTER SERVICE.

J. Ray Dickey will probably enter the government service very soon. With that prospect in view, he is discontinuing his connections at the Standard Tire & Rubber Co.

SCHOOLS IN NEEDS OF FUNDS

S. D Shankland attended a meeting called in Columbus Tuesday for the purpose of planning legislation to secure more funds for the public schools. About 200 were in attendance. Mark L. Thompson, president Cleveland Board of Education, acted as chairman. Mr. Shankland was elected chairman of the standing committee of seven who will present the needs of the schools to the people of the state and general assembly next winter.

TEACHERS FOR ANOTHER YEAR ELECTED AT SCHOOL BOARD MEETING

At the meeting of the Board of Education Tuesday night, the following elections were made subject to acceptance by the teachers named:

E. M. Otis, superintendent.
Mrs. Ethel Viall, principal.
Miss Emma George, commercial.
Miss Bess Rider, eighth.

(Continued on Page 2)

MOTHERS TO PRESENT SERVICE FLAG TO WILLOUGHBY

Arrangements are now pending largely conducted by Mrs. Sherman, whereby a service flag will be presented to Willoughby by the mothers of the boys in service. A star will be shown for each boy. It is hoped to have the flag ready for presentation Decoration Day. It is also planned later to have the name of each boy on parchment in a suitable form, for exhibition at the Public Library.

APPOINTMENTS MADE FOR RED CROSS WEEK; SPEAKERS WILL AID DRIVE

The second Red Cross War Fund Campaign will occur during the week of May 19 to 26 inclusive and Willoughby has been thoroughly organized for the work. The Woman's Council of National Defense has appointed the following ladies to cooperate with the solicitors in Willoughby village and township.

Mrs. Isaac Reynolds, Mrs. W. P. Sherman and Mrs. H. F. Kennedy.

Sam Low has been appointed treasurer and all money and pledges should be turned in to him during the week as fast as received.

The following teams will make the house to house canvas in the three precincts:

Precinct A—N. C. Smith, Mrs. Earl Samsel, Margaret Maloney, E. P. Walsh, Mrs. W. P. Sherman, Mrs. Jos. McCarthy, Horace Nichols, Tom Sanzobrino, Chas. Delsantro, J. J. Shaw, Mrs. Frank Rutland.

Precinct B—C. W. Kinnison, E. M.

(Continued on Page 3)

THRIFT
And Its Relation To The War

TEACH THE CHILDREN THRIFT.

DON'T HIDE AWAY BABY'S PENNIES IN A TOY BANK. PUT THEM TO WORK. INVEST IN THRIFT AND WAR SAVINGS STAMPS AND WATCH THE INVESTMENT GROW.

BABY BONDS ARE THE BEST INVESTMENT FOR THE BABY. LET YOUR CHILDREN LEARN WHAT IT MEANS TO HAVE MONEY OUT AT INTEREST.

TEACH THEM PATRIOTISM.

MAKE THEM FEEL THAT THEY, TOO, CAN DO SOMETHING FOR THEIR GOVERNMENT. WHEN WAR SAVINGS STAMPS BOUGHT FROM MONEY THEY OTHERWISE WOULD HAVE WASTED, COME DUE FIVE YEARS FROM NOW, THE LITTLE FOLKS, THEN GROWN LARGER, WILL THANK THEIR LUCKY STARS THEY HAD PARENTS WHO TAUGHT THEM THRIFT.

STAMPS FOR SALE AT THE POST OFFICE.

As an act of Patriotism this space is Contributed by The

Manufacturers' Unit of Willoughby
The AMERICAN CLAY MACHINERY COMPANY.
THE J. H. R. PRODUCTS COMPANY
THE STANDARD TIRE & RUBBER COMPANY
THE ECONOMY ENGINEERING COMPANY

WOULD YOU RATHER
LEND
YOUR MONEY TO UNCLE SAM OR
GIVE
IT TO GERMANY?
COME ACROSS
OR
The Kaiser WILL
Signed: THE VILLAGE PHILOSOPHER

OXFORD TIME

WE CAN FIT THE WHOLE FAMILY IN

BLACK TAN WHITE
Oxfords Pumps
and
Sandals

The Assortment of Sizes and Widths the Best Ever

$1.00 to $6.00

Wilsons of Willoughby
WE SELL THRIFT STAMPS

WILLOUGHBY SECOND IN LIBERTY LOAN PURCHASES; LATE COUNTY TOTALS.

The following final reports on Liberty Loan sales in Lake county were computed by E. D. Heartwell, chairman of the loan in Lake county, Thursday:

Madison township	$ 58,300.00
Perry Township	41,900.00
Leroy	9,950.00
Concord	11,850.00
Kirtland	24,500.00
Mentor	110,200.00
Willoughby	116,900.00
Wickliffe	116,050.00
Painesville Township, Fairport and Richmond	218,100.00
Painesville City	249,200.00
Total Lake County sales	$956,950.00

The quota assigned was $540,000.00.

ANOTHER WILLOUGHBY CLUB PRESIDENT DISCOVERED IN CLEVELAND.

Some one will have to start a movement to reclaim Willoughby talent that has been diverted to Cleveland. Another Willoughby club president in Cleveland has been discovered in the person of Mrs. Eugene Reeve. She is the president of the Board of Missions of the Methodist church in that city.

AUTO CAPSIZES AT FOOT OF BUNNELL HILL; SISTER OF MRS. JOHN SAXTON IS INJURED.

An automobile accident occurred at the foot of Bunnell Hill Wednesday at about ten a. m. Mr. and Mrs. Charles Armstrong and Mrs. Wm. Bannerman and little daughter were in the car, and were thrown out. The car was driven by a man from the Tannenbaum office, the regular driver being absent.

James McMahon picked up the occupants of the car and with Mr. Vohler, brought them to Willoughby, where they were attended by Dr Chesbro, who later took them to the home of John Saxton, of Maple street. Mrs. Armstrong is a sister of Mrs Saxton. She was the most seriously injured and was still confined to her bed Thursday. Mrs. Bannerman was able to return to her home on the Tannenbaum farm. The Armstrongs have but recently returned to the north from Florida, with the intention of locating here.

ELECTION BOARDS NAMED

Members of election boards recently named in Columbus include for Lake county, F. W. Millard, democrat, and W. E. Foster, Republican.

MANUFACTURERS' CONVENTION TO HEAR LOCAL TALENT

The manufacturers' and machinery dealers' convention, which will convene at the Hollenden, May 16, will enjoy some local talent. The Singers' Club have been engaged to supply the musical program and James McMahon will act as sololist.

WILLOUGHBY RED CROSS FORMS ORGANIZATION

At the meeting of the Willoughby Red Cross, Tuesday afternoon, following a motion made by Mrs. L. W. Penfield, the Willoughby Red Cross was organized with a president and regular set of officers. Mrs. H. F. Kennedy has acted as chairman and county representative, since the Red Cross circle was first formed in Willoughby, she being the original promoter of the branch here. The nominating committee Tuesday afternoon presented the following names to serve on the organization:

President—Mrs. W. J. Carmichael.
First Vice President—Mrs. S. D. Shankland.
Second Vice President—Mrs. Mary Dunlap.
Third Vice President—Mrs. Ed Walsh.
Treasurer—Mrs. Donald Presley.
Secretary—Miss Emma Hayden.
County Representative—Mrs. H. F. Kennedy.

These names were ratified by the election which immediately followed.

LOCAL MAN HONORED AT HISTORICAL SOCIETY

At a meeting of the directors of the Historical Society in Cleveland Tuesday night Sidney S. Wilson was honored with a re-appointment as trustee in that institution.

Hiawatha Theatre
Telephone 2R

Friday, May 10—Blanche Sweet and Thos. Meighan in "The Silent Partner."

Saturday, May 11—Official French War Pictures. All seats 15c. Matinee 2:30 p. m. All seats 10c. Five reels of wondering grandeur.

Monday, May 13—Jack Pickford in "The Varmit." Matinee 3:15.

Tuesday, May 4—Ann Murdock in "My Wife." Also Bollie Rhodes comedy.

Wednesday, May 15—Emmy Wehlen in "The Outside." Also Drew comedy.

Thursday, May 16—Feature now booking.

Friday, May 17—Sessue Hayakawa in "Each To His Kind."

Saturday, May 18—"The Garden of Allah."

Monday, May 20—Billie Burke in "The Land of Promise."

A LETTER FROM THE LAKE COUNTY CHAMBER OF COMMERCE

May 8, 1918.

The Willoughby Republican,
Willoughby, Ohio.

Gentlemen:

Your issue of May 3rd received, and you are to be congratualted for the patriotism shown in behalf of the Thrift Stamp campaign.

I should be pleased to have you call at our Chamber when ever in Painesville and we trust that you will feel that the Lake County Chamber of Commerce is ever ready to serve and assist you and your community in whatsoever you may deem advisable.

Yours very truly,
BENJ. J. BROWN,
Managing Secretary.

GOVERNMENT USES J. H. R. MATERIALS; PRODUCTS COMPANY RECEIVES PERMIT TO SECURE COAL

The United States Fuel administration has issued permit No. 359 to the J. H. R. Products Co., to enable them to secure a satisfactory coal supply during 1918-19. This has been granted in view of the fact that the government is using large quantities of the products made in Willoughby by the J. H. R. The Hon. H. I. Emerson was instrumental in securing the issuing of the permit also.

EASTERN STAR REMEMBERS BIRTHDAY OF MEMBER

Many things occurred to make the meeting of the Eastern Star order a pleasant occasion Monday night Mrs. Jenett Pierce, returned Texas traveler, was welcomed back.

Mrs Frank Goldsack was initiated as a member.

Then May 7 being the birthday of Mrs Cora Gaines Carrel, she was presented with a corsage bouquet of sweet peas, and, last, but not least, Mrs. Kennedy, Miss Belle Yaxley and Mrs. T. A. Carrel, hostesses, served the supper

DRYS TO START CAMPAIGN PLANS AT SUNDAY MEETING; COUNTY ORGANIZATION TO BE FORMED

The dry campaign in Lake county will open at the court house in Painesville, Sunday, May 12, at 3 p. m.

At that time all interested in making Ohio dry are invited to be present in the court room. The county organization will be formed then. J. Edw. Weit, local chairman last year, is sending out the notices this week. E. F. Blakely conducted a most successful campaign last year as county chairman. He says he doesn't want to accept the responsibility this year.

The name of S. D. Shankland has been advanced as a candidate who would fill the position most admirably. The question will be decided at the meeting Sunday.

THRIFT STAMP SALES IN LAKE COUNTY BY POSTAL DISTRICTS TO MAY FIRST

Sales of Thrift Stamps by postal districts in Lake county to May 1st have been computed as follows:

Painesville	$32,529.00
Fairport	760.94
Grand River	468.74
Madison	8,461.95
North Madison	328.98
Unionville	242.38
Mentor	1,822.23
West Mentor	209.55
Perry	2,100.62
Wickliffe	708.70
Willoughby about	22,000.00

MRS. ETHEL VIALL IMPROVING

Mrs. Ethel Viall is improving at her father's home in Twinsburg and in company with him, expects to come to Willoughby and spend some weeks at home with Miss Clara Viall. Horace Nichols, cousin of Mrs. Viall, took Miss Clara Viall to Twinsburg Sunday, to see her sister-in-law.

MOTHERS' DAY
OBSERVED AT
Methodist School
OF RELIGION
SPECIAL PROGRAM 9:30 A. M.
214 300

Spring Duties:
Sprinkle the Lawn
Cut the Grass
Clean the Refrigerator

It isn't the duties we need to call your attention to,—only to the fact that we have such good LAWN MOWERS, HOSE, and REFRIGERATORS that we would like to show you.

E. M. Crowther
Hardware and Housefurnishings. Telephone 99-W.
"WE SELL THRIFT STAMPS"

THE RECORD OF
THE CITIZENS LOAN & BUILDING CO.

This Company was chartered in 1889, from a small beginning. We have steadily grown to resources over a QUARTER OF A MILLION DOLLARS.

We have received and disbursed millions of dollars and no person has ever lost a penny. But our greatest satisfaction is in the real good we have accomplished.

The spirit and purpose of this Company is to "HELP FOLKS TO HELP THEMSELVES.

Almost every account on our books carries with it a story of vital human interest.

"THRIFT" IS NO NEW SLOGAN. WE HAVE TAUGHT IT FOR MORE THAN 28 YEARS.

Our transactions pulsate with life. We come in close touch with its hopes, ambitions and sorrows.

We have fostered the parents' pride when the savings account for the baby was opened; we have taught school children thrift; we have offered a safe and convenient place for wage earners to make pay-day deposits and provide for the "Rainy Day;" we have invested the funds of widows and orphans so as to yield the largest returns consistent with absolute safety; we have cared for many old age funds; our savings accounts have softened the sorrows of sickness, and perhaps best of all, we have satisfied the heart craving of many people for homes of their own at the lowest possible cost, which would have been impossible except for us.

We have paid from 5 to 51-2 per cent interest for more than 28 years.

Such is our record. We have made good. You can make good by dealing with us.

WE HAVE NO PAID SOLICITORS.

The Old Reliable—The Citizens Loan & Building Co.
Painesville, Ohio.

Directors—E. D. Barber, E. D. Keener, J. C. Ward, E. F. Blakely, F. T. Pyle, Sam Low, Willoughby, Ohio, F. W. Langshaw, Perry, O.

THE WILLOUGHBY REPUBLICAN
For a Great and Greater Willoughby.
E. D. BRYANT, Editor **B. BRYANT, Business Mgr.**
Telephone 125-K Subscription Price $1.25 per year
This newspaper is published every Friday by The Times Publishing Co., an Ohio corporation. Republican in politics and devoted to the best interests of Willoughby and Lake County.
Entered at Willoughby, Ohio, Postoffice as second-class Matter

-:- LATE COURT HOUSE NEWS -:-

REAL ESTATE TRANSFERS

Concord Township—

Charles J. Thoms to Adolph J. and Louise Jarmusch, 24 2-160 acres, $10.

Leroy Township—

Matilda L. and Geo. L. Waters to Adam Ruck and John Smith, 101 acres, $1.00.

Painesville City—

George P. and Grace P. Steele to The Realty Title and Investment Co., lot 21, P. J. Mighton survey, $1.00.

Edgar C. and Ida B. Vesy by Vaughn E. Wyman, attorney in fact, to M. A. Becker, lot 22, Vesy and Wright's subdivision, $1.00.

Kirtland—

Jamie Morse to Ernest Mills, 96-160 acres, $1500.

Willoughby Township—

Arthur B. Williams to John A. Cline, lot 199, Williams Murphy Co.'s subdivision No. 1, $1.

The Cleveland Allotment Co. to David Saod, lots 99, 100, Cleveland Allotment Co. subdivision, $10.

Fairport—

George Emedi to Emil Ulvila, 18 acres, $1.

R. P. and Martha C. Boyd to John and Lizzie Kiikka, lot 163, Grandon, $1.00.

Frank Jones to the Harbor Land Co., 15 acres, $1.00.

Madison Township—

Jennie Griswold to Paris H. and Rachel Gentry, 7.27 acres and 25-160 acres, $100.

Painesville Township—

Courtney F. and Sarah Emma Barrett to Gay Wyman, lot 5, Newport, $1.00.

Steve and Teresa Torozi to Ignaz and Lida Lisznick, [illegible], P. J. Loughlin subdivision, $900.

Willoughby Village—

The Clermont Realty Co. to Emma C. Marchand, lot 38, Willoughby Euclid Ave. Sub., $10.

Elwine A. Goodrich to Laverne C. Goodrich, 1-4 acre, $10.

R. Skiff Sheldon, heir to Charlotte E. Skiff, to Fred L. and Bessie C. Jefferson, lot 22, Charlotte E. Skiff's second subdivision, $1.

William and Bessie N. Haver to Fred L. and Bessie C. Jefferson, lot 22, Charlotte E. Skiff's second subdivision, $1.

COURT OF COMMON PLEAS

New Cases

R. E. Gregory, trustee, vs. Lucy M. Beckwith, Geo. S. Beckwith, et al. Action for foreclosure of mortgage and equitable relief. Amount claimed $1065.45 and interest. Geo. C. von Beseler, attorney for plaintiff.

The Peninsular Stove Co. vs. The West Mentor Hardware Co. Action for money only. Amount $300 and interest. R. C. Shepherd, attorney for plaintiff.

James B. Carrel vs. A. J. Sprouse. Action for cancellation and rescission of contract and appointment of receiver. Harry E. Hammar and E. Heber Person, attorney for plaintiff.

Henry N. Amidon vs. M. H. and Anna R. Carmody. Action for injunction; temporary order with injunction allowed. H. S. Amidon, attorney.

Julia Biscak vs. Albert Biscak. Action for divorce, restoration of maiden name, injunction and equitable relief. Martin A. Tuttle, attorney for plaintiff.

Emma Barstow Stevens vs. Charles Stevens. Action for divorce, alimony and injunction. Geo. C. von Beseler, attorney for plaintiff.

PROBATE COURT

Marriage Licenses

Percy A. Phillips, age 28, Cleveland, O.; Anna L. Skedd, age 21, Kirtland, O.

Francis E. Morrison, age 28, Painesville, O.; Hazel Mae Tuttle, age 20, Painesville, O.

Samuel Dickens, age 43, Wickliffe, O., and Celena Malle, age 41, 1129 East 79th street, Cleveland.

S. H. DARE LEAVES FOR MONTGOMERY

Mrs. S. H. Dare and son, Leon, are at home again after four months in Cleveland. Mr. Dare has closed the Chicago, St. Louis and Cincinnati offices of the A. C. L. Ry. Government arrangements have caused many changes. Twenty [illegible] offices were closed in the Marquette building at Chicago. Mr. Dare has been sent to Montgomery, Ala., for a few weeks where he will do government work.

LA TEMA BLADES
Made by the Gorham Co. of New York. The Blade of Integrity
La Tema Blades are the most important discovery of the times for the home.
They are forged from a natural alloy, by a process which gives a hardness and toughness to the metal that makes possible a keen, smooth, cutting edge superior to that of any plated blade.
Furthermore, when the edges become dull they can be sharpened in the same manner and as effectively as steel blades.
They will not rust, tarnish, nor be effected by dampness. Guaranteed.
We have several new attractive patterns in plated ware in stock with this famous blade.
THE
Willoughby Jewelry & Optical Store

New May Records
Come in and hear these fine selections.
Victrolas from $15 up to $215
The largest stock in town. All the latest records.
J. J. SHRINER
at Wilson's

AWNINGS AND REFRIGERATORS
The two most important items of your spring needs.
WE HAVE BOTH.
Let us figure with you.
GEORGE E. MANVILLE
Willoughby Auto Ambulance in Connection

PATRIOTIC ECONOMY
Don't throw away a single piece of old Furniture.
Renew it with a coat of
"EM-VAR-CO"
See Demonstration at
J. B. CHESBRO
8 Erie Street Willoughby
Paints, Varnishes, Wall Paper.

TEACHERS FOR ANOTHER YEAR

(Continued from Page 1)

Miss Hazel Yarnell, seventh.
Miss Florence Gallagher, six A.
Miss Sarah Julien, six B.
Miss Emma Caldwell, fifth.
Miss Sadie Hoose, fourth.
Miss Catharine Perry, third.
Miss Grace Conant, second.
Miss Madaline Fickes, first.
James McMahon, music.
Elizabeth Whipple, writing.

Miss Helen Beaumont is not a candidate for re-election; neither is Rev. Charles Hull for mathematics, or Miss Harriet Dean of the first grade. Board would be glad to re-elect, but they have signified their intention of leaving. The positions of English, mathematics and science are vacant, also one primary and two in the high school.

SPEAKER HEARD IN WILLOUGHBY GOES TO FRANCE FOR RED CROSS

Miss Harriette M. Dilla, Ph. D., professor of political and social science at Lake Erie college, has received an appointment for extended service with the American Red Cross in France and will engage in the work of social relief which the Red Cross maintains for the army and the civilian population abroad.

The appointment was accorded Dr. Dilla, because of her experience in varied fields of social service and her studies in political sciences, government and international relations, at home and abroad. After receiving the doctorate from Columbia university, she traveled through Western Europe and studied at the Sorbonne, thus becoming in a measure familiar with the territory in which she will work.

During the six years that she has been at Lake Erie College, Dr. Dilla has been interested in various social welfare activities in Cleveland, serving with the committees on immigration, delinquency and probation and [illegible] employment bureau. For several years she conducted [illegible] Young Women's Christian Association.

Recently Dr. Dilla was called to Washington to confer with the [illegible] of the war department [illegible] she made [illegible] adjustment to war and the opportunities for women [illegible]. She is the author of [illegible] in history, comparative government and [illegible] extensively upon problems of social welfare and the issues of the war.

Among her interests here and in Washington has been work with the National Council of Defense, [illegible] Food Administration, Public [illegible] National Histor[illegible] National Security League.

[illegible] from the college [illegible] for the period of [illegible] and Dr. Dilla will [illegible] immediately upon [illegible] college year.

Dr. Dilla has been heard in Willoughby on two occasions, the first time at the home of Miss Ethel D. Bryant, when the Episcopal circles [illegible] there, and the second time at the Methodist church, when Mrs. Carmichael was hostess at a meeting of the Ladies' Aid and their guests.

WAR PICTURES AT ANDREWS GYM BRING MANY GRAPHIC SCENES TO SPECTATORS

Frank Shankland showed a number of excellent war pictures at the Andrews gym Saturday last. It was really a district No. 6 show. S. D. Shankland, in a few preliminary remarks, explained. Mrs. Etzensperger sang, accompanied by Mrs. Frank Shankland. The pictures showed war scenes, aeroplanes, trenches, shells, soldiers of many nations, ruined cathedrals and many other features of the war. It was really a pictorial presentation of the war news, most ably and interestingly explained by Mr. Shankland; and the pictures portray the scenes in an educational manner much more easily grasped and retained than by the newspaper reports. The affair was primarily for Andrews students, but many others attended. All available seats in the gym were taken.

EVERY DAY SALES AT THE THRIFT STAND DESK: GIRLS ARE PROMISED "SURE ENUFF" BOOTH SOON.

Saturday last the sales at the Thrift stand desk in the postoffice, conducted by the Manufacturers' Unit, started off with a record of $115.22 for that day.

Monday, $120.86.

Miss Zelma Murphy and Miss Marie Dixon, capable sales girls in charge, are much pleased with the interest shown. They like to keep their sales up to $100.00 per day. A real booth well decorated with flags and bunting, is what they have wanted and it is now really up. Many letters of congratulations have been received by M. J. Rentschler, chairman of the unit. John Code of the Economy Engineering Co., originally suggested the idea, that is being so profitably and patriotically carried out by the four firms representing the local manufacturers' unit.

SMALL SON OF PERCY WENHAM DRINKS CHLORIDE

Frederic Wenham, 16 months' old son of Mr. and Mrs. Percy Wenham, secured possession of a bottle of chloride Sunday morning and drank enough of the contents to make him seriously ill. Dr. Moore pumped out the child's stomach, and he is now recovering.

FOR SALE—Seed Potatoes; Carmen and Rural New Yorkers. Good stock, 70c per bushel. WALTER HOLDSON, Shady Brook Farm, Mentor, Ohio.
M10-17

WILLIAM SMITH offers FOR SALE Seven 1-2 acre Lots on Stevens Boulevard, 285 feet deep, 80 ft. front, at $350.00 each. Sewers in.
M81

Personal Mention -:- Social Happenings

Mrs. Jason Taylor and Mrs. Horace Nichols were dinner guests at the home of Mrs. Gay of East Cleveland, Monday night.

* * *

A. J. Lytle, father of Mrs. M. J. Rentschler, and who was a Willoughby visitor during the summer, had the misfortune to fall from an apple tree recently, breaking his collar bone. The accident occurred at his home in State College, Pa.

* * *

Miss Carlisle of Painesville was a Sunday visitor at the Horace Nichols home.

* * *

J. P. McCarthy was in Syracuse, N. Y., the past week in company with J. Angell Bott, looking after Franklin cars, with which agency Mr. Bott is connected in Cleveland, in addition to his dancing academies. Mr. Bott has a summer home at Salida Beach.

* * *

Miss Fredericka Jackman, who had the misfortune to injure her finger in a press in Mr. Marchand's office, recently, is doing very nicely. Dr. Moore and Dr. Kenning deemed it necessary to amputate the second finger of her left hand following the accident.

* * *

Albert Wicks has been at home on a furlough.

* * *

Robert Smart is recovering from illness at the camp and expects to come home for farm service and to recuperate in Lake county a little later.

* * *

Joseph McCarthy, Jr., is visiting in Painesville.

* * *

Rev. and Mrs. L. P. McCulloch were at Washington, D. C., for several days recently.

* * *

Mrs. Moore entertained the Bridge Club Monday afternoon.

* * *

Mrs. O. E. Dunnigan and mother, Mrs. Clair of Painesville are spending some time with Mrs. Dunnigan's daughter, Mrs. Will Peterson at Benton Harbor.

* * *

J. C. Campbell, who is ill at his home on the Plains, was reported somewhat better Tuesday.

* * *

Mrs. Bollum has returned from a visit to Cleveland.

* * *

Mrs. E. T. Ford has opened her Willoughby home for the summer, after a most enjoyable winter in St. Petersburg.

* * *

Mr. and Mrs. J. O. Hale moved into their new home on Euclid avenue in the remodeled Wall property Monday.

* * *

S. S. Wilson was a guest at a testimonial dinner tendered to Isaac F. Marcosson at the Waldorf-Astoria, N. Y., April 24.

* * *

Harold Penfield is recovering from the injury to his wrist as reported some time since, and expected to leave the Huron Road hospital some days ago. His father, R. C. Penfield, is at the hospital now, having undergone an operation for a carbuncle upon his neck.

* * *

Miss Florence Wasson sang at the Woman's Club musical in Cleveland Saturday last. She is a guest at Oberlin this week attending a recital at the college there.

* * *

S. D. Shankland was in Columbus Monday and Tuesday attending a gathering of superintendents there.

* * *

Mrs. C. P. Baldwin of Lakewood and Mrs. Blanche Hungerford of Painesville were Sunday guests of their father, C. P. Lilley.

* * *

E. M. Otis called to see Mrs. Viall at Twinsburg Monday. He expects that she will soon return to finish the school term.

* * *

Lakewood won the ball game from W. H. S. Score 6 to 0.

* * *

Frank Randall is much improved.

* * *

Mr. and Mrs. Lou Reuter are at home from a three weeks' visit to Warren.

* * *

Mrs. Urania Tanner of Cleveland has been a visitor at Mrs. Jane Durban's home this week.

* * *

The members of the executive boards, past and present, were the guests at a tea given by Mrs. Frank Kraft, former Sorosis president, at the club rooms Wednesday. Mrs. Cora Gaines Carrel was a Willoughby guest.

* * *

Dr. and Mrs. Allen spent Sunday in Geneva.

* * *

Willoughby friends have been greeting Capt. McCollister, who has been at home from Camp Sherman for a few days.

* * *

Dr. and Mrs. W. B. Pickard are again at home and were welcomed at the song festival at the Methodist church Wednesday night.

* * *

Mrs. N. C. Smith will entertain the Woman's Club at its closing meeting of the year, Friday of this week.

* * *

Mr. and Mrs. R. B. Russell and daughter spent Thursday last with Willoughby relatives. She has been spending the winter at Seabreeze, Fla., with her father, Dr. E. E. Flickinger. Mr. Russell has entered into business with the Goodyear Tire & Rubber Co., at Akron.

* * *

Mrs. [illegible] of Cleveland was a guest of Mrs. S. L. Reese Wednesday.

* * *

Mrs. Fairley and Mrs. Byers entertained a company of 25 ladies of the Foreign Missionary Society most pleasantly Wednesday afternoon. Mrs. C. F. Bryant added much enjoyment by her musical selections and delicious refreshments were served.

IMMENSE AUDIENCE ENJOYS CALVARY QUARTETTE CONCERT

An audience that competely filled the Methodist church gathered to hear the Calvary quartette Wednesday night. The concert had been long anticipated and the April Circle of the Ladies' Aid Society certainly fulfilled their promise to provide a rare treat for their listeners.

James McMahon opened the program with a few remarks about applause. They were along the same line as appears in the Hippodrome programs, to applaud the players; they like to know that the audience is being pleased. However, the audience needed no admonition to applaud. When they have singers like Miss Hatch, Miss Sanderson, Mr. Whitney and Mr. McMahon to listen to, they are prepared to applaud from start to finish. Every member was thoroughly enjoyed.

Mrs. James McMahon was a most able accompanist. Each singer rendered three solos and all participated in the "Alice in Wonderland" cycle that closed the evening.

BOYS AND GIRLS HAVE REGULAR GARDEN PLOTS ON SCHOOL GROUNDS AT NEW ALLOTMENT.

Much rivalry will probably occur in garden making this summer when the school children get all their gardens under way in the school grounds at the McNutt-McCall allotment. The children having plots are: Harry Barnes, Steward Holland, Harrison Holland, Ferdinand Vicario, Mario Vicario, Herbert Wolf, Wesley Myers, Cecelia Barnes, Eugenio Wells, Albert Gaffney, Allen Jenkins, George Thomas, Carrol Lillich, John Crobaugh, Esther Culp and ——— Brown.

FORMER WILLOUGHBY MASON DIES.

George Wooden, former Willoughby resident, and member of the Masonic and Eastern Star orders, died at his home in Salt Point Friday last. He leaves a wife, two sons and a daughter. Many Willoughby friends regret to learn of his demise.

GIRL FOR GENERAL HOUSE-WORK WANTED

Good wages; small family; housecleaning done.
C. ALBRACHT,
421 K. Willoughby, O.

COTTAGE AT STOP 153. THE SHORE LINE FOR SALE

Will take $1200.00 cash to settle estate. Four rooms and attic. Lot 75x150 feet. Near car line.
CONRAD SMITH
869 Parkwood Drive, Cleveland
Eddy 1708-J. Bell phone.

DR. L. J. ALLEN
Veterinary
Taking the place of Dr. McCollister, Captain. Telephone 165.
Willoughby

WOMEN MAKE SPLENDID RECORD IN LIBERTY BOND SALES

Lake county women make records that speak for themselves when they undertake to accomplish a task. Sales of liberty bonds made by the women workers, as computed by Mrs. Mary Seelye, county chairman, to date, include:

Willoughby	$32,300.00
Wickliffe	81,800.00
Painesville	107,550.00
Mentor	6,900.00

These are only the sales made by the women workers, and all are not yet reported. The total sales for the county by the women was $252,550.00. Mrs. Seelye has received much commendation for effective work as county chairman.

MANY GUESTS EXPECTED AT MASONIC INSPECTION

F. W. Sawdey of Conneaut, district lecturer, will be present when the Masonic order have their inspection next Tuesday night. A banquet will be served and about 120 guests are expected.

SOLDIERS' MOTHERS' MEETING

The soldiers' mothers' meeting was held at the city hall Saturday and the following officers were elected and committees appointed.

President, Mrs. W. R. Meredith; vice-president, Mrs. Bradley; secretary, Mrs. F. Czeer; treasurer, Mrs. Joseph Cutter; press correspondent, Mrs. F. L. Kerr. Committees appointed were: Mrs. Keys and Mrs. Warren, of Madison; Mrs. B. B. Bitzer, Mrs. V. L. Brooksa nd Mrs. A. Abramson of Painesville; Mrs. McCool and Mrs. Gunn of Fairport; Mrs. Daniels of Willoughby.

ADMINISTRATOR'S NOTICE.

The Estate of Louise V. Upham, deceased. Notice is hereby given that on the 25th day of April, 1918, Sam Low was duly appointed and qualified as Administrator with the will annexed of the Estate of Louise V. Upham, deceased, late of Mentor, Lake County, Ohio.

CLARK H. NYE,
M10-17-24 Probate Judge.

ADMINISTRATOR'S NOTICE

The Estate of Nick Rosse, Deceased. Notice is hereby given that on the 30th day of April, 1918, Sam Low was duly appointed and qualified as Administrator of the Estate of Nick Rosse, deceased, late of Willoughby, Lake County, Ohio.

CLARK H. NYE,
M10-17-24 Probate Judge.

ADMINISTRATOR'S NOTICE

The Estate of Adelbert P. Squires, Deceased. Notice is hereby given that on the 19th day of April, 1918, Wm. J. Wilson, 1119 Williamson Bldg., Cleveland, Ohio, was duly appointed and qualified as Executor of the Estate of Adelbert P. Squires, deceased, late of Kirtland, Lake County, Ohio.

CLARK H. NYE,
M10-17-24 Probate Judge.

-:- WEEKLY CHURCH CALENDAR -:-

CHURCH OF THE IMMACULATE CONCEPTION

Masses Sundays at 8:30, excepting every third Sunday in each month when services are at 10:00.

CHRISTIAN SCIENCE SERVICES

Sunday school 9:45.
Regular services every Sunday at 11 a. m.
Testimonial meeting, Wednesday, 7:30 p. m.

WILLOUGHBY RIDGE

"Through Death Into Life," will be the theme of sermon at 10:30 next Sunday morning at 11:30. The Sunday school will study "Jesus Approaching the Cross." Everybody is cordially invited.

LAKE COUNTY TO SEND MANY DELEGATES TO SUNDAY SCHOOL CONVENTION

Lake county will have the largest delegation of accredited representatives in its history, at the coming state Sunday school convention at Springfield, May 28 to 31, if Miss Minnie Bates of Madison succeeds in the work she has been asked to undertake by the state headquarters at Columbus.

Miss Bates has just been notified by Columbus headquarters this county has been given 20 delegates at the conferences, practically double the number assigned in other years.

"The Springfield convention will be the biggest in the history of the organization," Miss Bates declared today, "and our county now has a chance to beat the rest of the state by the size of the crowd we send down there. Leading Sunday school specialists of the world will give addresses."

EPISCOPAL CHURCH

C. T. Hull, Minister.
Church school at 9:30.
Morning prayer at 11 o'clock.
No evening service.
Holy communion second Sunday in each month.

Women of East Cleveland to Get Out Newspaper—Speaker at W. C. T. U. Institute To Assist.

Those who heard Mrs. Green at the W. C. T. U. Institute, at Mentor, this week, will be interested in knowing that the united women of East Cleveland, with Mrs. Norman Anderson as chairman, are getting out a special edition of the East Cleveland Signal this week and next. Mrs. Green is associated with the work. Mrs. Victor Morgan, wife of the editor-in-chief of the Cleveland Press, has an article, giving an account of an interview she had recently with the head of the suffrage party in France. The ladies are devoting their editions to suffrage, health, the war, W. C. T. U. and other topics of interest to East Cleveland women.

BOOKS SHIPPED TO CAMP SHERIDAN

A shipment consisting of possibly 100 books left the Willoughby library Wednesday, consigned to Capt. H. Klumf, Camp Sheridan.

RABBI SILVER TO TALK IN PAINESVILLE

Rabbi Silver will talk on the Russian revolution at the Methodist church in Painesville Friday evening, May 10. The D. A. R. are conducting the affair.

LOST NATION ROAD HAS NO BIDDERS

No bidders appeared to bid Monday on the $91,000 bond issue for paving the road, as taken up by a delegation a short time ago.

Manufacturers' Representative
Uprights, Grands and Player Pianos
Telephone Willoughby 136-W
S. A. TOOMEY
Piano Tuning
WILLOUGHBY

MRS. J. EDW. WEIT OPERATED UPON

Mrs. J. Edw. Weit was taken to the Charity hospital Thursday last, where she was operated upon. She is doing very nicely and will probably return home in about two weeks.

EDITOR, BROTHER OF BENJAMIN MOSLEY, DIES

Arthur Mosley, brother of Benjamin Mosley, and Sunday editor of the Detroit Free Press for 28 years, died at his home in Detroit Thursday last. He had been ill for several months. He was born in England, coming to America with the family in 1854. The family lived in Pittsburg and Ravenna, and at the latter place the young man operated the Ravenna Republican. He studied law and was admitted to the bar, and finally became associated with the Detroit Free Press. He was made literary editor and shaped the course of the Sunday sections. In their article, the Detroit Free Press says:

"It was as literary editor that Mr. Mosley gained prominence in newspaper circles. A graceful writer, a master of English, with a keen appreciation of news values, and the ability to judge the public mind, he maintained his department on the high literary plane that made the Free Press famous the world over." He formed the Detroit Free Press Fresh Air camp, where hundreds of boys and girls were enabled to enjoy vacations. He was the leading spirit in the Christmas fund movement which brought cheer to hundreds of families.

He is survived by his widow, a daughter and two grandchildren, and by his brother, Benjamin, here. He was a regular summer visitor to Willoughby and will be remembered by many folks who have met him here.

Read the record of The Citizens Loan & Building Company of Painesville, O., in this issue.

We Have a Paint For Every Need and Purpose
We pick the right paint and do a quick job that lasts. Have you 101 things in your house marked for the store room? Try a coat of paint. If your home looks a little "seedy" try paint.
WE HAVE THE SHERWIN WILLIAMS AND LOWE BROS.
E. S. SIGSBEY
Willoughby Inn Block. Specialists in Interior Decorating
PAINTING AND PAPER HANGING
Paint Means Progress

Resources
WINNING THE WAR depends upon national resources which are purely and simple the sum total of individual resources. The individual resources—yours, for instance—are measured, not by what you earn, but by what you save in actual money.
And you can't really save—systematically, profitably, earnestly, without having a savings account earning 4 per cent interest.
You'll receive courteous and prompt attention at our Willoughby office. Open an account today with a dollar or more.
The Cleveland Trust Company
39 Erie Street
Willoughby Office
L. R. Adams, Mgr.
Commercial Accounts, Collections, Executor and Trustee.
Resources over $62,000,000.00
Buy War Savings Stamps. For Sale at Our Office
Member Federal Reserve System

Serve Your Country By Saving Money

$106,000,000 Saved By Dec. 31
W.S.S.
WAR SAVINGS STAMPS ISSUED BY THE UNITED STATES GOVERNMENT
$20.00 From Every Person in Ohio

You've always been told you ought to save money; every day some savings bank advertisement tells you so. The chief reason given for saving money has been that you'd have the money with interest later on, as a step to financial independence and success.

That is an excellent reason, but there's a better reason than that. Save because we have pledged the honor of our country and our people to fight this war to our last dollar and to our last man if necessary. America does not break her word.

Money saved makes of you a better man or woman, boy or girl; makes you dependable, responsible; increases self-respect, which increases your value. Save money to help your country by buying War Savings Stamps and U. S. Thrift Stamps.

1—WAR SAVINGS STAMPS ARE A PROMISE TO PAY YOU THE AMOUNT YOU INVEST, AT THE END OF 5 YEARS, WITH 4 PER CENT INTEREST COMPOUNDED EVERY THREE MONTHS.

2—YOU CAN TURN THEM INTO CASH ANY TIME WITHOUT LOOKING FOR A BUYER; JUST GO INTO ANY POSTOFFICE AND GET THEM CASHED.

3—YOU CAN INVEST IN U. S. THRIFT STAMPS 25 CENTS AT A TIME, OR BUY AS MANY AS YOU LIKE.

INVEST YOUR MONEY IN YOUR GOVERNMENT.

Put your quarters and halves and dollars into these safest and simplest of all government securities.

As an Act of Patriotism this Space is contributed by
The Manufacturers' Unit of Willoughby:
The J. H. R. Products Co. The American Clay Machinery Co.
The Economy Engineering Co. The Standard Tire & Rubber Co.
BUY YOUR STAMPS AT THE BOOTH OF THE MANUFACTURERS' UNIT, WILLOUGHBY POSTOFFICE

News of the Week in Mentor

Miss Julia Lynch of the Cleveland Telephone Co., has been spending a couple of days with her mother, Mrs. Mike Lynch.

Miss Mary Rexford is spending a couple of days in the city.

Mrs. Emma Holmes and daughter, Hazel, of Painesville, visited Mentor relatives on Sunday.

Miss Evella Householder of Cleveland has been spending a few days with Mrs. T. D. Morley, who has been upon the sick list.

Miss Anna Skedd of Kirtland and Mr. Perry Phillips of Cleveland were married at the Methodist parsonage by Rev. P. B. Schaffner on Monday.

Mr. J. B. Goodenough and family of Kirtland recently moved into one of the "Mill" houses on Nowlan street.

The Cleveland family of Erie, Pa., is visiting at the residence of Mr. A. D. Carlton.

Mr. H. C. King and family and the Misses King arrived home from Stuart, Florida, last Friday. On account of seven cases of grippe the Kings were obliged to remain south longer than they intended.

Dr. West Montgomery of Ada, O., has moved to Mentor and is now settled in the Disciple parsonage.

Mrs. John Foster and children of Collinwood have been spending a week in town.

Mrs. Carl Kraft and children have returned from West Virginia and Mrs. Kraft will remain in Mentor for awhile. Mr. Kraft is located near Charleston, West Virginia, where he is working for Court & Stranghen in the mines.

Mr. Gay Phelps and wife reached home from St. Petersburg, Florida, last Thursday evening.

The Good Will class of the Methodist Sunday school will be entertained by Mrs. C. W. Jackett on Wednesday evening.

Mr. Howard Lee and family have moved on to a farm at South Mentor.

The Woman's Home and Foreign Missionary Society of the Methodist church meet at the residence of Mrs. R. M. Case on Thursday afternoon.

On Friday evening will be next to the last of the moving picture entertainments. The special district school children will furnish the music and the pictures will consist of a play, Bobby Burns, etc.

The county W. C. T. U. convention is in session at the Methodist church today.

Mothers' Day at Mentor

Next Sunday will be observed as Mothers' Day at the Methodist church. Last Sunday morning the Methodist Sunday school received a visit from the following county officers: President Mr. Fred Leyde, Secretary Miss Bates of Madison and Mrs. Tuttle of Painesville, county missionary superintendent. The visitors made short addresses to the school and then left to visit the Mentor Plains school.

Mr. and Mrs. G. W. Richardson have moved from Cleveland to Mentor, and have taken up their residence in the Ed Baker home, after a six years' absence.

BACCALAUREATE SERVICES IN MENTOR

The baccalaureate sermon for the senior class of the Mentor high school will be preached by the Rev. P. B. Schaffner. The services will be held at the Methodist church, Sunday, May 19.

SENIOR CLASS EXERCISES IN MENTOR

The senior class of the Mentor high school will hold their exercises at the village hall, Friday, May 24.

W. R. C. HAS PLEASANT PARTY AT MENTOR.

The W. R. C. met at their hall in Mentor Saturday last. Guests from Willoughby included Mrs. Mayhew and Mrs. Gridley: also men of the G. A. R. Miss Ethel D. Bryant was initiated as a member. The Corps decided to accept the Willoughby invitation to observe Decoration Day in Willoughby, Sunday, May 26. The Mentor folks will observe the day Sunday, June 2. About 35 attended the gathering Saturday. The ladies prepared a splendid supper and everyone enjoyed the occasion.

Mrs. S. W. Shankland, mother of Frank and S. D. Shankland, has been accepted as a member of the corp and will be initiated at the next meeting.

We Have
HYDRATED AGRICULTURAL LIME and GROUND LIME STONE
IN STOCK
[illegible]

Wm. Gillespie
Justice of the Peace. Office in Town Hall. Residence 16 Maple St. Phone 31. Prompt attention [illegible]

THE WICKLIFFE NEWS

Mr. and Mrs. D. Bert Kenyon left Tuesday for Sharon, Pa., where they expect to spend a few months with relatives.

Mr. S. M. Brown and daughter, Ruth of Cleveland called on old friends in Wickliffe Sunday.

Mr. Leonard Hardaker of Painesville spent a few hours with his grandparents on Tuesday.

Mr. and Mrs. Roy Espie left the first of the week for Bedford, where they will make their home in the future.

Mrs. Hanforth and children have returned home after spending the winter with her parents in Michigan.

Mr. Willis Smith has returned to Wickliffe after spending a few weeks with relatives in Oil City, Pa.

Mr. Arthur Brinkman of Chagrin Falls visited with friends in Wickliffe the first of the week.

Mr. Samuel Dickens of Wickliffe and Mrs. Clarise Malle of Cleveland were quietly married Saturday evening, and will make their home in the Horowitz block. The many friends of Mr. Dickens wish to extend congratulations.

Mr. and Mrs. Mark Randall spent Sunday with relatives in Chardon.

Mr. and Mrs. G. Oscar and Miss Sarah Wilkins of Cleveland called on Mr. and Mrs. F. Hardaker on Sunday.

Miss Alice and Ruth Green spent Sunday with their cousin in Camp Sherman, Chillicothe, Ohio.

Mr. and Mrs. Frank Bones spent Sunday with their daughter, Mrs. Harry Saries in Cleveland.

The Wickliffe A. C. played their first game of baseball Sunday with the Dille Road boys, the score was 9 to 1, in favor of the Nottingham boys.

Mr. Ralph Isbelle of Geneva spent Sunday with his sister, Mrs. George Rutland.

Mr. John Weiland returned home the first of the week from Florida, where he has been for several months.

APRIL REPORT OF THE WICKLIFFE RED CROSS

Work completed during month:
4,275 4x4 sponges, 83 helpless bed shirts, 13 sweaters, 40 pair socks, 4 pair wristlets.

Amount received from picture shows weekly:

April 3	$ 32.15
April 10	25.80
April 17	31.30
April 24	35.70
Total from shows	$128.95
Donation from Mr. Coulby	2.50
Returned from Painesville	22.00
Total paid in	$158.45
Paid out during month:	
For Muslin	$ 911.00
For gauze and tapes	278.20
For gauze	192.00
For sundries	29.04
For memberships	20.00
Total paid out	$1430.24
Balance on hand April 1	$3667.61
Paid in	153.45
Total	$3821.06
Paid out	$1430.24
Balance on hand	$2390.82

WANTED Position by Gardener
and poultryman. Practical experience in vegetables, flowers, fruit, [illegible] MENTOR, OHIO. [illegible]

SCHOOL BOY HAS MANY THRIFT STAMPS

Theodor Bolton started a new Thrift Stamp card with a subscription which he secured for the Willoughby Republican Saturday last. He already has one $5.00 certificate and intends drawing $23.00 which he has in the bank and investing in Uncle Sam's Thrift Stamps. The Republican gives a 25c Thrift Stamp to any boy or girl securing a new yearly subscriber to The Republican.

NOTICE TO CHICKEN RAISERS

It will be of interest to farmers and others to know that the average hatch is 8 chicks out of 15 eggs, and the average cost is 22½c per chick when hatched by hens. The costs are as follows: 15 hatching eggs at 36c per dozen, 45c. In the three weeks hen was hatching she would have laid 12 eggs worth 36c. Loss in hen's weight while hatching, 2 lbs. at 25c per lb., 50c. Hens feed for three weeks, 14c. Labor 35c, making a total of 1.80, which divided by 8 equals 22½c cost per chick.

The Smith Standard Co. of 1965 West 74th St., Cleveland, O., will send you cases for eggs to be incubated and boxes for your chicks. Both sent and delivered at your door parcel post, and will do your hatching for five cents per chick hatched. They have a capacity of two-thirds of a million, or 40 tons of eggs every three weeks. [illegible]

LAKE COUNTY CHAPTER MAKES LARGE RED CROSS SHIPMENTS

Shipment of the Lake County Chapter of the American Red Cross, from April 1 to April 30 as given below, shows much work of a varied character accomplished:

Gauze compresses, 9x9	2800
Gauze compresses, 4x4	6200
Gauze sponges	4275
Triangular bandages	150
Abdominal bandages	70
Fan-tailed bandages	10
T Bandages	65
Eye bandages (juniors)	35
Hospital shirts	542
Pajamas, winter	60
Undershirts	40
Operating gowns	5
Pillow cases	80
Towels, hand	140
Dusters	20
Property bags	30
Quilts (juniors)	10
Refugee shawls	2
Sweaters	208
Socks, pair	250
Wristlets	19
Helmets	17
Mufflers	2
Afghans (juniors)	8

CANVASSERS WILL CALL AT EVERY HOME FOR FOOD DRIVE

A new home card for food saving will be placed in every home in Lake county this week. The food shortage, particularly of wheat, is such that new instructions are necessary for every household. In addition to the home card, leaflets containing valuable recipes for the use of wheat substitutes will be distributed. Those who did not sign pledge cards before are now expected to do so.

Arrangements for the local canvass have been completed.

The chairmen are:

Fairport, Rev. N. W. Bates; Madison, Mrs. David Smead; Unionville, Mrs. Asbury; Perry, Miss Grace Wright; Leroy, Mrs. C. W. Terrell; Concord, Mrs. Elga Pomeroy; Mentor, Miss Frances Cleveland; Kirtland, Mrs. N. P. Crawford; Willoughby, Miss Sara Dodd; Wickliffe, Mrs. G. R. Armington.

Painesville city committee: Mrs. B. C. Shepherd, Miss Lucy Buell, Mrs. H. B. Collacott, Mrs. Wynne Smith, Dr. Harriett Dilla, Miss Robinson, Mrs. W. E. Malin, Mrs. C. F. Echterbach, Mrs. J. J. Jeliffe, Mrs. C. J. Blackmon, Mrs. Harriet Gilbert, Mrs. J. J. Kirby.

Township school: J. R. William, F. M. Wood.

WILLOUGHBY BOY WRITES LETTER FROM ITALY

(Continued from Page 1)

to the Italian front. It seems a long time since I left the States, and I have hopes of returning home for a short time at the end of the year which is in June. While in France I experienced considerable at the front and really did some real hard work. I came down to Italy in November and have been quite active on this front. Of course, during the cold months we did not see much activity but work has started in earnest now and it's "guns for breakfast, guns for dinner and guns for supper time."

I have received many letters and newspaper clippings from the States regarding the activities back home and it seems as though everything tends towards the proper end. Sometimes I wonder though in the face of all the activity, whether the proper moves are being made, whether all efforts are properly aimed, and if the people are just serious enough, not too serious. Very often we get reports that people are getting too enthusiastic, sort of biting off more than they can chew. There is no doubt, however, that we are making wonderful strides and can come up to the line that is marked for us. May the time soon come when we can show what the U. S. stands for, the ideals, etc.

Since coming to this country I have been very much impressed by the enthusiasm of the Italian troops in the face of their recent retreat. Of course it was a blow, but they have stepped back with new vigor and have more than held their own. We are in a very active sector and I have seen them demonstrated. Because of the very strict censorship down here I cannot mention many of the things I would like to about the Italian troops, their activities, etc.

It was just about a week ago that I returned from a permission. We are given a fourteen day permission at the end of three months and I considered myself very fortunate in having the opportunity of visiting such places as Florence, Rome, Naples, Pompeii, etc. It seemed fine to get away from the front and again mingle with the crowds and walk about with an air of freedom.

I have written very briefly at this time, probably incoherently but I will make another attempt when time is not pressing me. I want to thank you again for your very kind letter. I am glad to get all such interesting news. I am more than pleased that the Delts are doing well at Reserve this year. You spoke about sending me something. I appreciate this extremely. Of course, things are not like home circles and the only thing we really miss are tobacco and cigarettes. Otherwise we are well cared for.

Please give my regards to Mrs. Wilson, all the Delts and wishing you every measure of success, I am

Fraternally yours,
P. T. HANKS.
Care American Consul, Milan, Italy, or Italian Ambulance, 5 Rue Francaise Premiere, Paris.

APPOINTMENTS MADE FOR RED CROSS WEEK

(Continued from Page 1)

Otis, W. C. Collister, Mrs. S. D. Shankland, Esther Tryon, H. P. Haggett, Mrs. A. H. Van Gorder, C. D. Hern, Mrs. John Ohm, Ashley Lyons, L. B. Stockwell.

Precinct D—H. E. Talbot, Arthur Abel, Sam Brown, Fayette Hazen, Geo. Cross, Jas. Baker, Dr. J. D. Nelson, Charles Brichford, Mrs. Horace Parks, R. W. Wellner, Cliff Grover.

The Andrews school will be in charge of Mrs. Mary Seeley, the Masonic Lodge in charge of Chas. Clark and M. J. Rentschler, the Eastern Star Lodge in charge of Mrs. A. K. Carrel, the Economy Engineering Company in charge of Miss Catherine Code and the Standard Tire & Rubber Manufacturing Company in charge of Mr. J. J. Shaw.

The captains of the K. of P. lodge and two or three Willoughby corporations have not yet been appointed.

S. D. Shankland is chairman of the speakers committee and is planning to have speakers in all churches, Sunday schools and the picture show at every performance during the week.

Every one who has been assigned to team work or any other department of this drive should be in Painesville Friday evening, May 17, to attend the Lake county workers' meeting and receive cards, buttons and instructions.

The team captains for the three precincts are as follows:

Precinct A—Mrs. W. P. Sherman.
Precinct B—Ernest Birkholz.
Precinct D—F. N. Shankland.

Dodge Brothers
Touring, Roadsters, Coupes & Sedan
Oldsmobile
Eights and Sixes, in all bodies
Beauty, elegance and economy are outstanding features of these cars at
CROWTHER'S
WILLOUGHBY and PAINESVILLE

The Question has been Asked
(A NUMBER OF TIMES LATELY)
How Are We Going To Protect Our Pavements?
The Interurban Electric Railways help pay for pavements, and do not destroy them
You can ship small packages or heavy shipments any day in the year, via
THE ELECTRIC PACKAGE
To more than EIGHTY Towns and Villages through Northern Ohio; AND PROPERTY OWNERS DO NOT HAVE TO PAY THE FREIGHT
THE ELECTRIC PACKAGE AGENCY
806 Bolivar Road Cleveland, O.

MAY PARTY AND DANCE
MODERN WOODMAN OF AMERICA HALL
FRIDAY EVENING, MAY 10th
WALLACE'S VOCAL ORCHESTRA

FOR OTHER COUNTY CORRESPONDENCE SEE PAGE 5.

Guinea Pigs Wanted
Clean, healthy animals, 8 to 16 ounces. Male or female.
Best Prices Paid
Mrs. E. S. Fiske
Phone 50-R Stop 55
West Mentor, O.

SUBURBAN Time Table

THE CLEVELAND, PAINESVILLE EASTERN R. R.

SCHEDULE EFFECTIVE JAN. 1, 1918.

Main Line.

West Bound—Local cars leave Willoughby 5:30 a. m. except Sunday and daily each hour, 6:30 a. m. to 11:30 p. m.

East Bound Local cars leave Willoughby 6:25 a. m. except Sunday and daily each hour 7:25 a. m. to 12:25 a. m.

Local cars leave Cleveland 5:00 a. m. except Sunday and daily each hour, 6:00 a. m. to 11:15 p. m.

Shore Line

Local cars leave Willoughby daily 5:30 a. m. and each hour to 11:30 p. m.

Extra locals leave Willoughby daily except Sundays and holidays at 6:00, 7:00 a. m. and 3:00 p. m.

Local cars leave Cleveland for Willoughby daily at 6:00 a. m. and each hour to 11:15 p. m.

Extra locals leave Cleveland for Willoughby daily except Sundays and holidays at 7:30 a. m. and 5:30 and 6:30 p. m.

Limited car leaves Willoughby daily except Sunday and holidays at 7:55 a. m.

Limited car leaves Cleveland daily except Sunday and holiday at 4:50 p. m.

Battery Service
We are now in a position to give you immediate service in charging, repairing or new batteries for your cars.
Our prices for charging will be 50c a battery, which is cheaper than you can get a charge in Cleveland.
The reason we are able to do this is because we do not have the overhead that the cities do, and we have equipment equally sufficient.
Whenever you are in town let us inspect your batteries and fill them free of charge.
Make this your battery home.
WILLOUGHBY TIRE SHOP
Clarence W. Pierce, Prop.

PRICES AND NEWS FROM GIBSON'S AUTO SUPPLY STORE
Say, Look at this: Buy all the War Bonds and Thrift Stamps you possibly can and then take what you have left and buy at my store your auto Supplies and you will save enough to buy another Bond. For instance you can buy a ½ gallon can of the Auto-Lac that retails for 2.50 at my store for $1.75. Any Diffusing Lense for $2.00. Your pick of several different makes. Every $1.00 plug for 85c.
Bar Boys Friend, 25c box 18c
Auto Oil in cans .... 60c to $1.00
Bumpers at one-half price .... $3.75 to $5.50
Do not forget I handle the famous Savage Tires and Tubes, guaranteed for 10,000 miles. No better tire or tube made.
And hundreds of smaller things I mean to carry in stock, but if I have not got it I can get it or it isn't made.
Let's get together and do SOME BUSINESS for the interest of us both.
Thank you for your past patronage.
Gibson Auto Supply Store
[illegible]

William Kolb, residence unknown, will take notice that Nellie Farmer Kolb filed a petition against him in the Court of Common Pleas of Cuyahoga County, Ohio, praying for divorce and relief on the ground of wilful absence for more than three years last past. Said petition is No. 163387 and will be for hearing on and after June 14th, 1918.
HUBERT B. FULLER, Atty. for Plff.
M2 J6

Visit our Demonstration at The American Woman's Exposition

K&L

Dinner Sets American Porcelain

Three new decorations of American Porcelain are being shown.

These are sold only in 100-piece sets, service for 12 persons includes Bread and Butter and Soup Plates.

As the prices of all Dinner wares have increased in the past year the cost of these sets is very reasonable.

4205—The decoration is medallions of tan and blue scrolls with pink roses in center, between two blue lines on handles .... $25.00 Set

5013—A conventional border design between lines of gold, blue and orange flowers and green leaves and gold lines on handles .... $29.50 Set

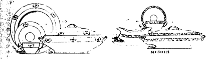
N 3013

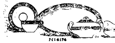
N 4174

4174 A border decoration of tan, pink, blue and green. The scrolls and medallion borders are tan and blue with pink roses and green leaves in center. Dark blue lines underneath and on the edges and handles $32.50

The Kinney & Levan Co.
EUCLID SQUARE AT EAST 14th.

NOTICE
EFFECTIVE MAY 1ST, 1918.

The office hours of the collection and contract departments will be

9 A. M. to 4 P. M.,
Saturdays 8 A. M. to 12 M.

CLEVELAND
TELEPHONE
COMPANY

The Sterling & Welch Co.

Quality Bedding at Generous Discounts

This is bedding week in the Sterling & Welch Store and items which go into the making of good beds, sleep o' nights and sweet content are being sold at generous discounts.

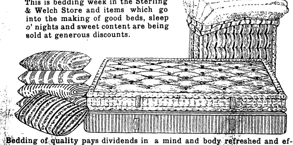

Bedding of quality pays dividends in a mind and body refreshed and effective in the day's activities. THE STERLING SPECIAL 50-POUND COTTON FELT MATTRESS AT $10.00 places a high grade mattress within reach of slender purses.

Two other Cotton Felt Mattresses are featured in this sale—at $15.00 and $18.00.

Other grades of cotton felt and hair mattresses, box springs, pillows of feather and down and metal springs are offered this week at prices that make it easy for every home to have bedding of first quality.

The Sterling & Welch Co.
1225 Euclid Avenue Cleveland

RINGLING BROTHERS ANNOUNCE DATE

Gigantic Spectacle and Thousand Arenic Sensations To Invade This Locality in Near Future

Word comes that Ringling Brothers' mammoth circus is to exhibit afternoon and night at Cleveland, Friday and Saturday, May 24 and 25.

Always the leaders in introducing the newest and greatest features the famous showmen this season announce the most remarkable program of their career. There is a brand new spectacle of gigantic proportions entitled "In Days of Old." Produced on the biggest stage ever built, it tells the story of the golden age of Ivanhoe, Robin Hood and King Arthur. An entire trainload of scenery is carried. The cast numbers 1,250 actors and there is an entrancing ballet of 300 dancing girls. A thousand arenic sensations follow the spectacle on the main tent program. There are great troupes of seals, dogs and monkeys that walk on tight ropes and ride horseback; herds of elephants in all new tricks; international athletes in feats of amazing strength; slides for life from tent-top to the ground by men suspended by the hair, and one—the great Hillary—who "jumps the gap" with skates attached to his head. The world's greatest stars such as May Wirth, who leaps from the ground to galloping steed with baskets tied to her feet, are presented in great number. There are twice as many clowns as before, a menagerie of 1,000 splendid animals, and, to introduce the holiday, an all new street parade three miles long.

Standard Theater

"The Hell Hound of Alaska," one of Wm. S. Hart's greatest pictures, will be shown at the Standard theater the week of May 13. He portrays the part of Yukon Ed, the leader of men, a prospector feared by all, for his strength and loved by all for his goodness of heart. He was the admirer and self appointed protector of Ruby McGraw but she married a man from the east, who was unfaithful and spent considerable time and much of Ruby's money on other women and wine. When he failed to return one night, Ruby during a raging storm, goes out in search of him and finds him in a drunken sleep by the roadside. Her exposure to cold resulted in pneumonia, and she died. Yukon Ed is then so angered that he hands him a brace of revolvers and says, "She is waiting for you now on the darkening trail and you are going to meet her." The wonderful Alaskan scenery, and the well trained work of his wolf hounds make this production very interesting.

Star Theater

Rose Sydell's "London Belles", burlesque organization owned and managed by a woman (and very successfully) is at the Star next week. Geo. F. Hayes, Ted Burns and Kate Pullman are the featured players. Others in the cast are Louise Hartman, J. Hunter Wilson, and Smith and Pullman, dancers with a great burlesque name. There is a big chorus, too, and an excellent production.

Empire Theater

"The Charming Widows" are at the Empire next week with two farces with music called "In the Palace of Sweets" and "At the Springs." They are built to be laughed at, and the cast, which includes Eddie Dale, Adam Lum, George Bartlett, Rena Vivienne, Harry Peterson, Connie Fuller, Earl Hale and Gussie White should make the laughs come out. There is a big chorus too, and a mystery act, called "Elsie," that the management brags about.

Onesine Schrade, residence unknown, but whose last known residence was No. 1632 High St., Louisville, Ky., will take notice that Robert Schrade filed a petition against her in the Court of Common Pleas of Cuyahoga County, Ohio, praying for divorce and relief on the ground of gross neglect of duty. Said petition is No. 162853 and will be for hearing on and after May 17th, 1918.
F. L. STEVENS, Atty. for Plff.
A4 M9

Hippodrome

Henri de Vries' and realistic production of Submarine F 7 will be the headline attraction at B. F. Keith's Hippodrome starting Monday matinee. This is unquestionably one of the most thrilling stage spectacles ever offered and should prove a timely theme. It tells the story of the crew of an American submarine damaged by a shell and crippled under the water. The rescue of the submarine and the blowing up of the enemy dreadnaught will bring any audience to its feet. Those who see Submarine F. 7 will remember it for days to come. This new show will be one of unusual brilliancy. Surrounding this big act will be a group of standard B. F. Keith successes. Stuart Barnes, the famous monologist, with new stories and songs, should prove very entertaining and it is safe to predict that the Misses Campbell, those two southern girls, who sing their own songs, will be tendered an enthusiastic reception. These two girls have been sensational hits everywhere and it is a rare treat to hear them sing "You're as Dear to Me as Dixie Was to Lee." Their coming will be really one of the events of the season. Sylvia Clark, the klassy little klown, who is a whole show in herself, has a cute and dainty way of making people laugh. This will be her first appearance here as an individual star. Another wonderful act will be the Boyear Co., a group of Russian singers and dancers presenting the picturesque and artistic novelty, "Kremlin of Moscow." This act will feature the mysterious Russian girl who is said to be one of the most beautiful girls of royalty who escaped after the revolution and who is now appearing in vaudeville with the Russian singers. There will be several other big headline features to be announced later.

LUNA PARK IS NOW OPEN FOR SEASON WITH 1000 WONDERS

Luna Park opened its 14th season Thursday noon. According to William Reutener, manager, more than $150,000 has been expended in making Luna "brighter and bigger and better than ever."

All of the many attractions that were so successful last season have been entirely overhauled and many new ones secured.

The Belfry for Bats, Cave of the Winds and the Whip are three of the big new attractions to be shown.

The Whip is a new ride, and has been one of the big sensations in the eastern parks. It is said to be replete with thrills.

The Cave of the Winds and the Belfry for Bats are two new funny houses. The latter has more than one hundred novelties and laugh producers. An Alpine slide, a periscope through which it will be possible to see everyone in the park, and many other features are promised.

Many thousand pounds of compressed air will be available in the Cave of the Winds, erected at a big cost.

Manager Reutener announced Wednesday that the 20,000 square feet of the dance pavilion have ben scraped and polished, making it better than when the hall was built last season. The roller rink has 14,000 new pairs of skates, while sixty tons of gravel have been placed in the concert parden, where free movies and a cabaret will be presented nightly.

"Every attraction was running in full force Thursday noon," said Reutener. Each attraction has been thoroughly tested and, when the public comes, they will find a finished park.

Of the twenty acres at Luna, nine will be devoted to picnic and circus grounds.

Automobiles will be parked free at the Woodhill road entrance. More autos can be parked at Luna than at any two garages in the city.

Six acts of free vaudeville will be presented daily at 3, and 9:15 in the theater, while a band concert will be given at 2:15 and 7:15.

DR. QUAYLE CALLED TO WASHINGTON

Dr. John H. Quayle, who is just recovering from a two weeks' illness with inflammatory rheumatism and moved out to his country place, Lakewood Farm, on Saturday, was called by Washington on the long distance phone Sunday and ordered to report in Washington Wednesday morning.

Of the 9000 men received in Camp Sherman the last week 23 per cent were found to be physically defective. Under the Quayle plan these men will all be reclaimd and made fit as perfect men as well as soldiers. It is impossible to estimate the results of this work first to the men themselves and second to the country. It was only through the untiring work of Dr. Quayle that these results were made possible. Lake County is proud of him and hopes his health will permit him to keep up this great work.

THE $TEADY UBCRIBER

How dear to my heart i$ the $teady
ubcriber,
Who pay$ in advance at the fir$t of
each year;
Who end in hi$ money, and doe$ it
quite gladly,
And ca$t$ around the office a halo
of cheer.
He never ay "$top it, I cannot afford it,"
Nor "Im getting more paper$ now
than I read,"
But alway$ ay "$end it, the family
like$ it;
In fact we all find it the thing that
we need."
How wlecome hi$ letter whene'er it
come$ to us,
How it make$ our heart throb, how
it make$ our eye$ dance.
We outwardly thank him, we inwardly
ble$$ him,
The $teady ubcriber who pay$ in
advance. —The Linotype.

EXECUTOR'S NOTICE

Notice is hereby given that N. F. Foster of Amherst, Ohio, R. F. D. No. 2, has been duly appointed and qualified as Executor of the last will and testament of Florence L. Burgess, late of Cleveland, Ohio, deceased.
ALEXANDER HADDEN,
Probate Judge of Cuyahoga County, O.
1-M9M23

ADMINISTRATOR'S NOTICE

Notice is hereby given that Albert W. Snow of 2017 West 89th Street has been duly appointed and qualified as administrator of the estate of David J. Barry, late of Cleveland, Ohio, deceased. [illegible]
ALEXANDER HADDEN,
Probate Judge of Cuyahoga County, O.

Miles Theater

Bert LaMont's novel vaudeville diversion called "World in Harmony," will be the feature offering at the Miles the coming week. The act has an odd cast consisting of Chinese, Indian, Negro, Hawaiian and white men who present a unique artistic singing specialty. The Doris Lester Trio introduces a new musical comedy skit called "A Breeze That Blew." The Platinum Models offer a novelty posing act in bronze. The Dancing Kennedys present a series of whirlwind dancing novelties. Brossius and Brown, known as the brainless wonders, have a funny pantomimic cycle act. The six acts of vaudeville will be augmented with the Triangle feature photoplay, "The Boss of the Lazy Y," starring Roy Stewart.

Colonial Theater

"My Boy," drama by Berte Thomas, is the Colonial's offering for next week. This is the war play which has been a sensation of the London season under the title "Out of Hell." The story concerns itself largely with the woes of motherhood in war time, and it is packed with thrills and dramatic action. David Powell and Effie Shannon, stars both of stage and screen, are the only players, and each doubles. "My Boy" should prove worth while.

Opera House

"Pershings Crusaders" official war films of the United States government come to the Opera House next week, under the auspices of the Bureau of Public Information. They show war work on farms and in factories in America, the activities of the navy, the guard and National army training camps, and the troops of the American Expeditionary force in France. These films are the real thing, and the government puts them out that those at home may know for what their effort goes.

LODGES AND COMMUNITY HOUSE AT CAMP SHERMAN MERIT LOYAL SUPPORT.

In the money-raising campaigns so successfully being carried on all around us, the families and friends of our boys at Camp Sherman must not overlook the debt of gratitude we owe to Maj. Gen. Glenn, commanding officer of the camp, for the erection of the lodges and community house there. Other camps have hostess houses, which are merely meeting places for soldiers and the friends, but at no other camp in the U. S. has there been any provision made for friends to stay over night in camp.

Through Maj. Gen. Glenn's influence and efforts, the land wos procured and money borrowed for the beginning of the work. Contributions from different organizations and subscriptions from all over the state have made it possible to carry on the work.

Today there are six lodges completed, but more are needed and the guests' waiting list is a long one. The lodges cost about $30,000 each and the plan was to assess each county on the basis of $10 per drafted man.

Lake county's quota is forty-four men, and is therefore indebted for the amount of $440.

Lake county is not the only delinquent county and a movement is on foot to work up patriotic enthusiasm throughout the state and call upon each county and township to advance its assessment as speedily as possible. A committee will be formed at once who will endeavor to have a member in each section to raise its pro rata of the assessment.

ADMINISTRATOR'S NOTICE

Notice is herbey given that Martin Kelly of 9214 Harvard Avenue has been duly appointed and qualified as administrator of the estate of Annie Kelly, late of Cleveland, Ohio, deceased. 3-M9M23
ALEXANDER HADDEN,
Probate Judge of Cuyahoga County, O.

EXECUTOR'S NOTICE

Notice is hereby given that Thos. Schollmeyer of 8818 Gale Avenue has been duly appointed and qualified as Executor of the last will and testament of Margaret Kling, late of Cleveland, Ohio, deceased. 4-M9M23
ALEXANDER HADDEN,
Probate Judge of Cuyahoga County, O.

ADMINISTRATOR'S NOTICE

Notice is hereby given that Robert E. Nixon of 2067 Taylor Road, East Cleveland, Ohio, has been duly appointed and qualified as administrator of the estate of Emma I. Nixon, late of East Cleveland, Ohio, deceased. 5-M9M23
ALEXANDER HADDEN,
Probate Judge of Cuyahoga County, O.

ADMINISTRATOR'S NOTICE

Notice is hereby given that Geo. H. Schwan of 1071 Lakeview Road has been duly appointed and qualified as administrator of the estate of Barbara Sipos alias Dora Portik, late of Cleveland, Ohio, deceased. 6-M9M23
ALEXANDER HADDEN,
Probate Judge of Cuyahoga County, O.

ADMINISTRATOR'S NOTICE

Notice is hereby given that Wm. F. Short of 3355 West 98th Street has been duly appointed and qualified as administrator of the estate of Nellie Wardeska, late of Cleveland Heights Village, Ohio, deceased. 7-M9M23
ALEXANDER HADDEN,
Probate Judge of Cuyahoga County, O.

ADMINISTRATOR'S NOTICE

Notice is hereby given that Ansel B. Curtiss of 804-5 Union National Bank Bldg., has been duly appointed and qualified as administrator de bonis non with will annexed of the estate of William S. Wight, late of East Cleveland, Ohio, deceased. 8-M9M23
ALEXANDER HADDEN,
Probate Judge of Cuyahoga County, O.

Marjorie D. Saks, residence unknown, but whose last known residence was 604 West 140th St., New York, N. Y., will take notice that Abraham Saks filed a petition against her in the Court of Common Pleas of Cuyahoga County, Ohio, praying for divorce and relief on the ground of wilful absence for more than three years last past. Said petition is No. 163126 and will be for hearing on and after May 31st, 1918.
SIDNEY N. WEITZ, Atty. for Plff.
[illegible]

B. F. Keith's Hippodrome
Where Everybody Goes
Starting Monday Mat., May 13th, at 2:00 and 8:15 P. M.
ANOTHER REMARKABLE SHOW
SEE THIS THRILLING HEADLINER
SUBMARINE F-7
A POWERFUL DRAMATIC SPECTACLE
Harry Beresford & Co. Stuart Barnes Misses Campbell
9—ALL STAR HITS—9
Mat. 25c to 75c. Eve. 25c to $1

DO YOU KNOW
LUNA The Park of 1,000 Wonders
Less than 1-2 hour's ride from any point on the East Side. Easily accessible from South and West Sides via Harvard-Denison line.
OPENED THURSDAY
WITH 100 NEW ATTRACTIONS
AUTOS PARKED FREE
Woodland, Scovill and East 105th Cars Direct to Luna.

STAR BURLESQUE AS ALWAYS BEST "LONDON BELLES"

STANDARD THEATRE
Propect & E. 8th St., Cleveland, O.
WM. S. HART in THE HELL HOUND OF ALASKA

COLONIAL
NEXT WEEK
Evenings 50c to $1.50
All Matinees $1.00
A. H. Woods Presents
"MY BOY"
A Play of Today

OPERA HOUSE
NEXT WEEK
Following the Flag to France!
Auspices the U. S. Government
PERSHING'S CRUSADERS
"Over Here and Over There".
U. S. Official War Films.
Prices: Mats. & Eves., 25 & 50c
All Seats Reserved

MILES Theatre
Continuous 1 to 11 P. M. Daily.
Six Big Acts of
VAUDEVILLE
Six Big Acts of
PICTURES
All For
ONE PRICE

Empire Theatre
NEXT WEEK
THE CHARMING WIDOWS
"Burlesque As You Like It"

ADMINISTRATOR'S NOTICE

Notice is hereby given that Frank Gilbert of 1600 East 66th Street has been duly appointed and qualified as administrator of the estate of Harve J. Nickerson, late of Cleveland, Ohio, deceased. 18-M9M23
ALEXANDER HADDEN,
Probate Judge of Cuyahoga County, O.

ADMINISTRATOR'S NOTICE

Notice is hereby given that L. R. Winsper of 510 East Ohio Gas Bldg., has been duly appointed and qualified as administrator of the estate of Albert C. Menk, late of Cleveland, Ohio, deceased. 19-M9M23
ALEXANDER HADDEN,
Probate Judge of Cuyahoga County, O.

ADMINISTRATOR'S NOTICE

Notice is hereby given that Lena Abrams of 2390 East 46th Street has been duly appointed and qualified as administratrix of the estate of Joe Abram alias Abrams, late of Cleveland, Ohio, deceased. 26-M9M23
ALEXANDER HADDEN,
Probate Judge of Cuyahoga County, O.

Hi-Grade Auto Exchange
We have cars from $200 to $2,000.
From Fords to Packards.
Our prices are right, so are the cars.
Let us convince you.
OPEN SUNDAYS.
HI-GRADE AUTO EXCHANGE
4820 Euclid Ave.
Telephone Rosedale 125

"There is one thing in a lawyer's profession which is different from any other."

"What is that?"

"The longer he is at it the more he has of a brief career."—Baltimore American.

C&B LINE DAILY BETWEEN CLEVELAND & BUFFALO
3 MAGNIFICENT STEAMERS 3
The Great Ship "SEEANDBEE" — "CITY OF ERIE" — "CITY OF BUFFALO"
BETWEEN
CLEVELAND — Daily, May 1st to Nov. 15th — BUFFALO
Leave Cleveland 8:00 P.M. Arrive Buffalo 6:30 A.M. Central Standard Time Leave Buffalo 8:00 P.M. Arrive Cleveland 6:30 A.M.
Connections at Buffalo for Niagara Falls and all Eastern and Canadian points. Railroad tickets reading between Cleveland and Buffalo are good for transportation on our steamers. Ask your ticket agent for tickets via C. & B. Line. New Tourist Automobile Rate—$7.50 Round Trip, with 2 days return limit, for cars not exceeding 127 in. wheelbase.
Beautifully colored sectional puzzle chart of The Great Ship "SEEANDBEE" sent on receipt of five cents. Also ask for our 24-page pictorial and descriptive booklet free.
The Cleveland & Buffalo Transit Company Cleveland, Ohio
The Great Ship "Seeandbee"—the largest and most costly passenger Steamer on inland waters of the world. Sleeping capacity, 1500 passengers.

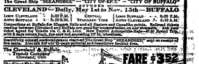

FARE $3.50

The New and Greater Mandarin
THE MANDARIN
H. Y. YEE, Manager
Cleveland's Foremost Chinese Restaurant
The very best foods, served American or Chinese style.
A Superbly Decorated Palace
Prompt, courteous service and reasonable in prices.
"Meet Me at the Mandarin"
622 Prospect, Upstairs

LIE MILLS ARE ACTIVE

In connection with war operations a splendid plan to adopt is to refuse to believe any report that does not come officially from Washington. The lie mills of the enemy are active and they are located in all parts of the country. It is the policy of the enemy to stir up discontent, apprehension and terror by any and every means in his power, and he will scruple at nothing in order to carry his point. Well he knows that any cause of anxiety or unrest subtracts from American efficiency.

Every loyal citizen of the United States should be assured of one truth—his government will advise the public freely of every circumstance in connection with war activities that directly affects the public. We do not have to depend on rumor for information, because the Bureau of Information is in existence for the purpose of supplying the people with the truth in every instance.

Just a few instances of needless worry over maliciously false reports might be cited. Recently the report was spread that ground glass had been found in the food of soldiers in some of the camps. The report was at once investigated by the authorities and found to be absolutely false and without the shadow of foundation—a malicious lie, deliberately circulated for the purpose of sowing alarm and discontent. When the falseness of the report was proven the government reassured the public and we have heard no more of the matter.

Then the report gained currency that some of the camps were located in notoriously unhealthful localities, and that epidemics of measles, meningitis and other diseases were raging. These, too, were given the lie by the government, and it was plainly shown that not in any camp had the death rate been above normal for the country, and in most instances was in fact far below normal, demonstrating the health efficiency of the entire army cantonments.

America can win the war. She will win the war. But she can subtract from her efficiency and unnecessarily prolong the conflict if she suffers herself to become alarmed over every idle report or malicious lie that is circulated. We must keep cool and apply every ounce of our energy in work that counts in aid of our government and the brave boys who are to fight our battles on the fields of Europe and on the seas.

Trust your government. It is right, and it has a due regard for your peace of mind, and everything that you should know that is calculated to affect that peace of mind will be duly communicated to you by those in authority.

Bury the products of the lie mills in utter unbelief. That way it will be harmless.

LAKE COUNTY INVESTS $60,000 IN THRIFT STAMPS TO MAY 1.

What This Money Will Do.

Columbus, O.—(Special).—Visualizing the possibilities to the government, in its time of direct need, of the revenue derived from Lake county's 1918 quota of War Savings and Thrift Stamps, the Ohio War Savings Committee has prepared calculations indicating how far toward construction of the greatly demanded transports this county can contribute. Lake county is in a so-called $480,000 class; that is, its yearly quota of War Savings Stamps approximates this total.

From governmental statistics, it is determined that Lake county's 1918 quota of War Savings Stamps, $476,700 will accomplish these things:

Will furnish the steel for two of the 7000-ton steel transports, of which the government is building 1260, or

Will provide shipping accommodations to Europe for 329 soldiers, estimating that it costs $1458 to furnish facilities to send one soldier to France, or

Will drive 11,800,000 rivets—enough for 18 ships—at four cents each, in steel transports; each will carry 12000 men, or

Will come within $100,000 sufficient to pay for the labor cost on one of the steels transports.

To the first of May, Lake county's sale of War Savings and Thrift Stamps had reached a total of $60,000.

Schram District

Several of our young folks took part in a play at Wickliffe last Friday night.

* * *

Mr. and Mrs. George Foss entertained a company of friends from the Sixth City on Sunday.

* * *

George Barner and family of Cleveland, Mr. and Mrs. James Ringle and Miss Flack were guests at N. A. White's last Sunday.

* * *

Vern Richards was with his parents on Saturday and Sunday.

* * *

Mrs. Louis Peters of Wickliffe spent Thursday last at the Wieland home.

* * *

The little grandson of Mrs. George Fields spent the last of the week at his grandmother's.

* * *

Mrs. Will Presley of Mentor, Merton Presley of Willoughby and Mrs. Ringle of the Ridge spent last Thursday afternoon with Mrs. N. A. White.

The McCargo family from East End were recent guests of Mr. and Mrs. Wieland and Mr. Bailie.

Miss Elizabeth Leuty visited the Wickliffe school last Thursday afternoon.

Mr. and Mrs. Lester Scheuring have moved from the Bigelow house to Peltons Corners.

Several neighbors of W. C. Wieland helped him to raise a barn frame last Thursday.

Your correspondent attended church at Willoughby last Sabbath, thence went to Concord to see her brothers.

L. D. Leuty and daughter were at "Evergreen Place" last Sunday.

CHESTERLAND

Mr. and Mrs. John Brichford, Mr. Fred Presley, Mr. and Mrs. George Brichford and son, Clarence, called at Fred Brichford's on Sunday.

Mr. and Mrs. Henry Wilhelm visited in Novelty on Sunday.

Little Addison Pierce is much improved and hopes to be around soon.

Mr. and Mrs. Fred Carey are moving to Willoughby from the Eddy place.

* * *

Mr. and Mrs. John Brichford and Mr. Fred Presley are spending the week at George Brichford's.

Kirtland News

The Kirtland ball team defeated the Perry team in a practice game at Perry last Friday, winning by the score of 25 to 11. Quite a number of the high school girls attended the game. The regular scheduled game occurs Saturday at Kirtland.

* * *

Field Day will be observed Saturday, May 11, with the usual exhibits, contests, ball games, Maypole dance and other drills. There will be a special feature, however, in the presentation to the town of the Liberty Loan flag signifying that Kirtland has reached her quota of $18,000 in subscriptions to the third Liberty Loan. Lunches will be served by the senior class to those who do not bring their own.

* * *

Mrs. E. T. Metcalf returned home last week after an absence of several months spent with her daughter in Oklahoma and her son in Barberton. She now boasts of a new grandchild in Barberton. Her step-grandson came home with her from Oklahoma.

* * *

The stork recently visited two former Kirtlandites now living in Willoughby bringing to Mr. and Mrs. John Miller a son, April 30, and to Mr. and Mrs. Granger a daughter, Edna May.

* * *

J. H. Dagett is visiting his daughter, Mrs. Elton Skinner in the city.

* * *

Harvey Morse passed his examination in Columbus and has enlisted and been sent to Jacksonville. He expects to be a truck driver.

* * *

Mrs. M. D. Beall is gaining and sat up a little while Sunday morning. She wishes to thank the W. C. T. U. for a beautiful plant sent her last week.

* * *

Mrs. Cris Presley and son, Charlie, spent Sunday with friends in the city.

* * *

E. T. Eville and family were Sunday guests of his daughter in Perry. Miss Jennie Eville was in Perry from Friday to Sunday.

* * *

Mrs. Isaac Booth is gaining from her recent illness and sits up part of the time.

* * *

Miss Ethel Scarsbrook returned home from her aunt's in Mentor where she had been qiute sick, but she has not been quite so well for a few days past.

* * *

Miss Blanche Grover has been ill with pleurisy and has been absent from school two weeks but hopes to return next week.

* * *

C. G. Webster and family who recently moved to Mentor have rented the Sam Traver place and moved their goods in this week Monday.

* * *

W. C. T. U. To Meet

The W. C. T. U. will meet at Mrs. J. C. Carpenters the second Tuesday in May. As a great deal of work, sewing and knitting is required of the union this year for the army and for the Belgian sufferers, French orphans and others, the ladies decided to drop the literary program and devote that time to this work. To start a fund to buy material they are planning to give an entertainment at the Peck Corners school house Saturday evening, May 18.

Kirtland Finishes Much Red Cross Work.

The Red Cross budget of finished articles sent off in April consisted of 7 sweaters, 3 pair socks, 1 helmet, 1 pair wristlets, 24 hospital shirts, 37 towels, 21 pillow cases, 25 wash cloths, 5 property bags. There was one new member and four renewals last month.

Mr. N. K. Crawford is gaining slowly and is able to be up part of the time.

* * *

Mrs. Schmidt is improving finely.

* * *

Little Mildred Martin, who has been very ill with pneumonia, is able to be out. Her parents moved into the home after the old people left.

WILLOUGHBY WOMAN TAKES ORATORICAL PRIZE AT MENTOR W. C. T. U. CONVENTION; NOTES OF THE DAY

(Reported by Mrs. George E. Allen.)

The Lake County institute of the Woman's Christian Temperance Union, held at the Mentor M. E. church, Tuesday, May 7, was largely attended and was one of the best ever held in the county. The morning was devoted to an executive meeting and considerable business was transacted. The afternoon program was exceedingly interesting, addresses being given by Mrs. Francis Fuller of Madison, Mrs. Helen Green of Cleveland, and Rev. Schaffner of Mentor. Mrs. W. W. Dieterich and Mrs. F. G. Salkeld of Painesville were also on the program. The evening was devoted to a "matrons' oratorical contest" and was a novel affair in charge of the county contest superintendent, Mrs. H. W. Gilfellan of Painesville. The participants in the contest were Mrs. Florence Tanner of Willoughby, Mrs. Nellie Markell of Mentor, Mrs. Fannie Dickenson of Richmond, Mrs. Mary Moore of Madison and Mrs. Alberta Williams and Mrs. Mary Stauffer of Painesville. The three judges, Rev. Dieterich of Painesville, Mrs. Schaffner and Miss Schields of Mentor had a difficult problem to solve, the contestants all doing so well. The prize, a beautiful volume of Francis Willard's Life," was awarded to Mrs. Florence Tanner of Willoughby, who, dressed in antiquated costume, convinced her audience with very forceful arguments that "women should vote." Mrs. Francis Lytle of Mentor gave two readings while the judges were making their decision. The music was furnished by Mrs. C. A. Duff of Painesville, Mrs. Lloyd Carlton of Mentor and the Mentor school children and was very much enjoyed.

The Mentor union served a delicious supper for the delegates present and a rising vote of thanks was extended to Mentor for their generous hospitality. The county president, Mrs. Della Hoose of Painesville presided in her capable manner at the morning and afternoon sessions.

* * *

Additional Report by Mrs. Dayton

About twenty people from Willoughby were in attendance at the Lake County Institute held in Mentor Tuesday. The program of the afternoon was of unusual interest. "The Campaign of 1918," by Francis Ensign Fuller, gave us an idea of the work the state is expecting of the temperance women. The county has adopted 6 war orphans and paid $65.00 toward an ambulance in France.

The new questionnaire conducted by Mrs. Dietrich and Mrs. Salkeld of Painesville was very interesting and instructive.

Solo, "Hats Off to the Flag," sang by Mrs. C. A. Duff, made the hit of the day and was called for again at the evening session, but the best of the afternoon program was the talk on "The Patriotism of Our Organization," by Mrs. Helen Green of Cleveland, once our county president. Mrs Green has one son in France, one in Camp Meade and another son nearly old enough to enlist. She told of her visit to Hampton Roads and many of the camps, and of the comfort bags made and sent by the W. C. T. U. of Cuyahoga, and of the warm welcome they had from the boys. She brought tears to many eyes, and smiles to our lips as well and inspired her hearers to new courage for the task set the women of today.

The house was filled for the evening program which consisted of music and reading by women of the different unions in the county, all of which were fine, but Mrs. Florence Tanner of the Willoughby union carried off the prize, which was "The Life of Francis Willard." A fine supper was served by the Mentor ladies to which the delegates did ample justice and a vote of thanks given Mentor for her royal welcome to us all.

MAPLE GROVE

Sleepy Hollow farm has purchased a Ford tractor, while H. G. Otis was defeated out of his, the only one left, being defective.

* * *

Mrs. Ralph Chambers and daughter, Hazel, Mrs. Chas. Brichford and daughter, Eva, and Mr. and Mrs. Wm. Little and Mabel Roseum were Cleveland shoppers Saturday. Why not Willoughby?

* * *

Plans are under way for commencement exercises at Maple Grove school.

Grange met Saturday evening with the master and fifteen members present. Mr. and Mrs. Duncan were initiated in the third and fourth degree, making them full-fledged members.

* * *

Wm. Fouts and family were Cleveland callers Sunday.

* * *

Mr. and Mrs. S. Mechler attended the funeral of Mr. Johnson, Mrs. Peter Swanson's father.

South Willoughby

The Goldbach family of Cleveland visited with her sister, Mrs. Clyde McGurer Sunday.

* * *

Mr. and Mrs. Guy Arnold of Chagrin Falls motored through here and visited his brother Sunday.

* * *

Mrs. Zila Stevenson of South Euclid spent the week end with her father, Mr. B. McGurer.

* * *

Mrs. Frances Quigley visited a day last week with Miss Engled before returning to her home in Chagrin Falls.

Miss Martha Langas spent the week end with her brother, Martin, on the chicken farm.

Miss Alta Worralo visited at the Ralph Chambers home Monday.

Mrs. Rachel Williams spent last Wednesday at the Green home.

* * *

The Ladies' Aid met with Mrs. Perry Worrallo Wednesday, with many there and much done for the day.

* * *

The Y. P. B. met at the home of Miss Vesta Battles Friday night. Several from here attended and had a good time.

It's Fur Storage Time

The few warm days which we have been experiencing should remind you that it is time to put your furs away for the summer—the moths are already active—so don't delay.

Here's the solution—just send your furs to us, and after they are inspected, cleaned and glazed we will hang them in our

Cold Storage Vault

the most modern and scientific vault in the city.

This simply act on your part will relieve you of all trouble and worry.

THE GUARDIAN Savings & Trust Co
623 Euclid Ave., Cleveland, O.
Capital and Surplus, $6,000,000
Resources over $50,000,000
Member Federal Reserve System

NEWS FROM WAITE HILL

Mrs Mabel Frazee is gaining and was able to sit up Saturday for the first time.

* * *

Mrs. George Yaxley was a guest of her parents, Mr. and Mrs. C. L. Roberts of the Lake road Monday. Mr. Yaxley's brother, Charles, expects to leave for France some time this week. He will work with the British war tanks.

* * *

Ford Tractor Arrives

One of those Ford tractors we've heard so much about passed over Waite Hill a few days ago en route to Chardon. It was quite a sight. So simple and yet so powerful.

* * *

Mr. and Mrs. Fayette Kingsley visited the Dodd family Sunday.

Mr. Hagar of Cleveland visited his sister, Mrs. Lilley, Sunday week ago.

* * *

Iola Lilley has been staying out of school several days of late on account of illness.

* * *

Miss Manilla Brewster does not gain as fast as her friends would wish. She had to give up her school. But now warm weather has come, she'll probably gain fast, at least we're all hoping she will.

* * *

Well, we're all busy cleaning house, making garden, etc., etc. So our letter will be brief this week.

* * *

Tractor Moves Barn

How things do move! As we looked out of the window this Tuesday forenoon over across on the Sherwin farm we noticed a barn going across the field at a good rate of speed, but couldn't see what was moving it until we peered through the woods some distance away. Then we discovered a huge tractor which of course was doing the job.

* * *

The trees are blossoming and it looks now as though we were going to have plenty of fruit.

* * *

Mrs. Sarah Cox was over to her sons, L. D. and O. C., Sunday.

* * *

Mrs. George Yaxley was a Cleveland visitor Friday.

* * *

The people of Waite Hill have been liberal in buying Liberty Bonds as one may note by the honor flags in the windows.

* * *

The Brestwers are having their house at the Flats remodeled and expect to move there in the near future.

W. S. Hobart, wife and daughter, motored to Cleveland Thursday.

NEWS of the PLAINS

May 8, 1918

Dr. John H. Quayle, who is just recovered from a recent illness, moved out to his farm here last Saturday. This week he is in Washington where he was summoned by phone Sunday.

* * *

Mrs. Emma Tyler and Mrs. Florence Tanner attended the W. C. T. U. institute in Mentor Tuesday evening. Mrs. Tanner had a part on the program, and won the chief prize.

* * *

Mr. Anthony Dietrich and family, who have lived here several years, are moving to Willoughby this week.

* * *

The W. H. Staring family are now occupying their summer home here.

* * *

Mr. Henry O. Tyler has returned to Roswell, New Mexico.

* * *

Mr. Ben Hall is having a cottage built on his lot recently purchased on the allotment near the mouth of the river.

* * *

Much asparagus is being cut for market this week, the weather being favorable for its growth.

* * *

Peach and pear orchards are now in full bloom and at this time a good crop is promised.

* * *

Mr. and Mrs. Byron Carpenter of Kirtland road were calling on Plains friends Sunday.

Mr. and Mrs. Harry Nolan and Miss Lena Brennan of Painesville were calling at the Talbot home Sunday.

ADVERTISING duplicates the human voice. It gives it volume to be heard, and it provides an audience to hear. There are thousands, if not hundreds of thousands, of Fords in the world, but advertising has eliminated from the human imagination all of them save one—Henry of Detroit. This needs no argument. It is the truth.

EAST OHIO GAS COMPANY TO PAY ITS MANY EMPLOYES SICK AND DEATH BENEFITS

A plan of annuities and sickness and death benefits for the employes of The East Ohio Gas Company has just been announced by M. B. Daly, president of the company.

In making the announcement, Mr. Daly said that this plan will have no bearing whatever in determining the amount of wages or salaries to be paid by the company but is granted as a voluntary reward for, and in appreciation of faithful and efficient service and as an evidence of the company's purpose to co-operate with the employe in making financial provision for times of sickness, accident or death

The essential features of the plan as outlined by Mr. Daly follow:

1. Annuities (effective May 1, 1918):

A regular allowance of 2 per cent of salary for each year of service for all employes at the age of 65 years, after 20 years' service, with a minimum of $300 per annum and a maximum of 75 per cent of salary. Special provisions for retiring employes less than 65 years of age after 20 and 30 years' service.

Special allowances for employes who are disabled or whose retirement on account of advancing years is desirable. The amount and duration of such special allowance to be determined according to the merits of each case.

Death benefits (effective June 1, 1918):

Death from sickness (including accidents off duty):

All employes after one years' service are eligible to death benefits of from three months' to twelve months full pay, depending upon length of service, with a minimum of $500 and a maximum of $2,000.

Beneficiaries of regular death benefits must be either widow or widower, children, parents, or other dependent blood relative. In case employe has no such dependents, he is allowed to name a beneficiary not in any one of these classes, in which event the amount of insurance is limited to $500

Death from accident (incurred while on duty):

Payment to be made in accordance with the State Compensation Law.

Accident disability benefits (effective May 15, 1918):

For accidents incurred by employes while engaged in the actual performance of the duties of his occupation, benefits will be paid in accordance with the provisions of the state Workmen's Compensation Law.

Sickness Disability Benefits (including accidents off duty) (effective June 1, 1918):

For disability of more than seven (7) days, for all employes of one year's service, half-pay for periods ranging from six weeks to one year, depending on length of service. (Not payable in case salary is continued during sickness.)

Minnie C. Tinker, whose last known residence was at Meadville, Pa., R. F. D. No. 7, will take notice that Wilbur S. Tinker filed a petition against her in the Court of Common Pleas of Cuyahoga County, O., praying for divorce and relief on the grounds of extreme cruelty and gross neglect of duty. Said petition is No. 163032 and will be for hearing on and after May 24th, 1918.
E. W. DISSETTE, Atty. for Plff
A11 M16

Homes Are Building

Select your lot now. Make a start toward a home of your own. The easiest way, the way most people have become happy home owners is to buy a lot, pay it off as quickly as possible, get a building loan, and then pay off the loan the same as rent.

You are invited to discuss with us, without obligation, our co-operative plan, which makes it easy for you to own your home.

Now is the time to act. Don't put it off. Delay will mean second choice and a higher price. Take advantage of present high wages and get started toward that "home of your own" you have dreamed of and longed for. We will be glad to show you how you can have it, with very little money. You can pay for it the same as rent while you use and enjoy your home.

Representatives on the property Saturday afternoons and Sundays.

Willoughby-Euclid Avenue Subdivision
60x200, $480 up. 80x200, $640 up.

Terms very easy, a little down, a little a month, with liberal cash discount.

Protected by conservative restrictions, of one house, for one family to the lot, with complete improvements (including sewer, water, sidewalks, shade trees, parks, tennis courts and paving) now being installed, this property offers an exceptional opportunity to secure a beautiful homesite in the choicest residence district of Willoughby.

Because of the increase in land values it will not be possible again to buy equally well located and developed property in Willoughby, at these low prices.

Buyers of our property at present initial prices may be absolutely certain of a generous increase in value.

The McNutt McCall Co.
220 Hickox Bldg, Euclid & E. 9th St.
Main 6530 CLEVELAND Cent 1580-W

We Are Now Showing the New Spring Low Models in Complete Size Ranges

Early Selection is Advised.

Moderate Prices

While Maintaining our Exacting Standards of Quality We Are Kee ping Within the Very Cosmopolitan Range of

$4 to $10

Pumps of Unusual Daintiness

Clean cut, distinctive models that afford a greater degree of refinement than those of any previous season.

Oxfords— Dress and Walking Types

Featuring graceful slender vamps, high arches, Louis XV heels, wing tips, military and Cuban heels, in black leathers, dark tan, brown, gray or white kid, mahogany, and two-tone combinations.

This Week Has Been Officially Set Apart as Low Shoe Week

THE STONE SHOE Co
312—Euclid—318
Cleveland

Carl McNamara, who resides at No. 212 South Penn St., Wheeling, West Va., will take notice that Mary McNamara filed a petition against him in the Court of Common Pleas of Cuyahoga County, Ohio, praying for divorce, restoration of name and relief on the ground of gross neglect of duty. Said petition is No. 162921 and will be for hearing on and after May 24th, 1918.
GEORGE A. GROOT, Atty. for Plff.
A11 M16

"Remember"
FAIRCHILDS FLOUR
NONE BETTER IN ALL THE WORLD
QUALITY

BREAD FLOUR FOR BREAD.
VELVET FLOUR FOR PASTRY.
BEST FLOUR FOR BOTH.

TRUSSES
Supporters, Elastic Stockings, Artificial Limbs and eyes. Everything for the sick room.
We Rent Invalid Chairs
H. H. Hessler
(HIMSELF)
38 The Arcade Cleveland, Ohio

William Koebler, Pres. and Treas.
Julius Koebler, Vice Pres.
Chas. J. Bennett, Sec'y.
Phones: Bell Rosedale 207
Cuy. Cent. 59.
The J. & W. Koebler Company
Funeral Directors
Auto Invalid Carriage Service
Office and Parlors, 2310 East 55th St., near Central, Cleveland, O.
Rosedale 3424-J Central 2757-W
Rosedale 473 Central 260

First Mortgage Investment Bonds
Denominations—$100, $500, $1,000
Income—5 per cent per annum, payable semi-annually on January 1st and July 1st
A Conservative INVESTMENT A Guaranteed INCOME
The Guarantee Title & Trust Co.
Chamber of Commerce Bldg., Cleveland

The Ohio Auto Livery Co.
2043 East 55th St.
Near Euclid Avenue
Touring Cars and Limousines for Wedding and for all occasions
Day and Night Service Cleveland, O.

DRINK
NEZEN
PURE, HEALTHFUL, REFRESHING
1054 E. 71st Street
or call Rosedale 4920.

DINNER 25c
at the HAWLEY House
Cor. St. Clair and W. 3rd St
V. C. HELLER, Prop.

IMPORTER OF LINENS
Buy Liberty Bonds Now
At the Linen Store
Special Purchase of
100 Dozen
Hemstitched Union Huck
TOWELS
Special
While They Last
$6 a Dozen
J. B. Gay

Buy Your Leather Goods at a Leather Goods Store

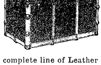

We carry a complete line of Leather Bags, Suit Cases, Trunks, etc., at popular prices.
52 Public Square THE OHIO HORSE GOODS CO. CLEVELAND, O. U.S.A. 52 Public Square
A. W. FRUEH, Manager

What Kind of Water Do You Drink?

For a hundred years or more MINNEHAHA SPRING has poured forth every hour two thousand gallons of sparkling water as pure and clear as a mountain stream.

The spring is situated on a high natural gravel cliff from which MINNEHAHA water percolates through miles of clean gravel and sand.

At the spring in a modern and sanitary bottling house the water is bottled and sealed in clean bottles ready for delivery.

The danger to health from drinking lake water is too great to warrant the risk (especially during the summer months).

It is a mistake to think that the boiling of lake water makes it fit to drink, if it is contaminated with filth when it goes into the kettle, it can not be good when to drink when it comes out.

Order a case of MINNEHAHA Sparkling Water, it is a natural spring water with a satisfying taste. You'll like it, and the cost is but little.

Minnehaha Water Company
3658 Prospect Ave., Cleveland, O.
East 243 Central 3416R

IMPORTANT Save all your old Carpets, Rugs and old wool coats. We will make BEAUTIFUL RUGS out of them. It means a big saving to you. Write or phone to
CLEVELAND CARPET CLEANING CO.
5208 DETROIT AVE.
Phone LORAIN 275 or EDGEWATER 116

THE DELFT
Lunch 11 to 2. Supper 5 to 7:30.
(Our Standard)
Only the best foods, the best prepared.
(The Best Service.)
Second Floor, The Winous Building, 1254 Euclid Avenue.
First Building East of Halle's, Opposite Higbee's.
The Popular Place. "There's a Reason"

Prospect 2314 Central 1606
SCHUSTER'S
Restaurant
1833 East 12th Street
Opp. Hotel Statler
CLEVELAND, O.
The best to eat. The best of entertainment.

T. Tanaka
D. C., Ph. C.

HEALTH
The Greatest Blessing on Earth
CAN BE HAD
No Matter What Your ailment may be
By My Chiropractic Adjustments
FREE CONSULTATION
Complete X-Ray Dept.
T. Tanaka, Chiropractor
280 The Old Arcade
Office Hours: 9 to 12 a. m. 1:30 to 4:30 p. m. Evenings 6 to 8

You'll be delighted with your Draperies, Lace Curtains, Oriental or Domestic Rugs after we clean them. Phone for us to call.
The Universal Dry Cleansing Co

A BLOODLESS DEER HUNT

In Fins, Feathers and Fur Mr. W. W. Kirkpatrick, gives this account of a young deer, born and living under natural conditions, when first meeting with the greatest and most deadly enemy of its family:

One June 13, in company with Professor W. H. Baird of Hamline university, I was "hiking" a short distance north of Bain in Aitkin county. The excellent feeding grounds, and the almost inaccessible hiding places, render this part of Minnesota a favored locality for the noble, but timid deer.

We had traversed almost the entire length of the island and were following an old beaver dam which intersects a marsh, when we discovered that for which we had so many times vainly sought.

Our find was a female fawn probably about a week old, devoid of fear so far as our presence was concerned. It seemed to take no interest in us whatever. Even when taken into our arms and fondled it made no attempt to escape.

The only alarm manifested by the fawn was caused by a freight train which passed at a distance of about an eighth of a mile. Vibrations of the earth were noticeable on account of the marshy condition of the land, and either these or the noise of the train seemed to excite the little creature which struggled to get free, and bleated most pitifully. But as the vibrations and noise ceased its excitement subsided and it relapsed into perfect contentment.

After taking a few "shots" with the camera, we returned the fawn to its bed and it curled up as contentedly as a kitten.

The most surprising thing to me was the total lack of fear and utter indifference to our presence, of a creature born in a wild state and which for the first time gazed upon a human being. I am curious to know at what age they first begin to show symptoms of fear in regard to man.

Joseph Kawiarski, alias Josef Kawarski, residence unknown, but whose last known residence was Hamtramck, Michigan, will take notice that Magdalena Kawiarski, as plaintiff, filed a petition against him as defendant, in the Court of Common Pleas of Cuyahoga County, Ohio, praying, on the ground of gross neglect of duty and abandonment, for alimony, injunction, cost of suit, and that as alimony there be appropriated to her a certain sum of money on deposit in The Cleveland Trust Company in the name of plaintiff and defendant, and that an injunction has been granted restraining said bank from disposing of said fund until further order of the Court. Said petition is No. 163084 and will be for hearing on and after May 31st, 1918.
PALDA & SVARC, Attys. for Plff.
A18 M22

John Wahlgemuth, residence unknown, will take notice that Johana Wahlgemuth filed a petition against him in the Court of Common Pleas of Cuyahoga County, Ohio, praying for divorce, custody of children and relief on the ground of extreme cruelty and wilful absence for more than three years last past. Said petition is No. 162781 and will be for hearing on and after May 17th, 1918.
MICHAEL S. CERREZIN, Atty. for Plff. A4 M9

Clora Barton, residence unknown, will take notice that Harold Barton filed his answer and cross petition against her in the Court of Common Pleas of Cuyahoga County, Ohio, praying for divorce and relief on the ground of gross neglect of duty and adultery. Said answer and cross petition are No. 154691 and will be for hearing on and after May 17th, 1918.
KLEIN & HARRIS, Attys. for Harold Barton. A4-M9

Elizabeth Ramey, residence unknown, will take notice that Basil F. Ramey filed a petition against her in the Court of Common Pleas of Cuyahoga County, Ohio, praying for divorce, restoration of name and relief on the ground of gross neglect of duty. Said petition is No. 162945 and will be for hearing on and after May 24th, 1918.
THOMAS W. FLEMING, Atty. for Plff. A11 M16

LEGAL NOTICE

H. V. Wentzel, trading as Advance Knitting Mills and Cherry Knitting Mills of Reading, Pa., and Advance Knitting Mills of Reading, Pa., will take notice that The Greenwald & Reich Company, a corporation, as plaintiff, has filed a petition against them, as defendants, in the Court of Common Pleas of Cuyahoga County, Ohio, praying for judgment in the sum of Seven Thousand Two Hundred Seventy-eight Dollars ($7,278.00) with interest at six per cent (6%) per annum, from the 25th day of July, 1917, as damages, for breach of contract.

Defendants will further take notice that an order of attachment has been issued in the above entitled action for said amount.

Said petition is No. 163149 and the above named defendants are required to answer the same on or before the 15th day of June, 1918.
THE GREENWALD & REICH COMPANY, a Corporation.
By SIDNEY N. WEITZ, Its Atty.
A25 M30

LEGAL NOTICE

Amelia Kern, whose place of residence is 1001 Market St., Reading, Shasta County, California; Gustave Ossman, whose address is unknown; Mary Rhode, whose place of residence is Castle Rock, Wash.; Herman Rhode, whose place of residence is Castle Rock, Wash.; Louise Rhode, whose place of residence is Castle Rock, Wash., and Anna Rhode, whose place of residence is Castle Rock, Wash., will take notice that Mary Ann Hauser Honeywell, as plaintiff, has filed a petition against them as defendants in the Court of Common Pleas of Cuyahoga County, Ohio, alleging that she is the owner of a life estate by virtue of the following items in a certain will of J. P. Hauser, deceased; that said items 2 and 3 of said will contain the following statement, to-wit:

Second Item: I give, devise and bequeath to my beloved wife, Mary Ann Hauser, all my real and personal estate that I may have and own at my decease of every kind and description or that I may have any right or title to by heirship or bequest, for her own proper use and behoof [illegible] waste.

Third Item: After the death of my beloved wife, Mary Ann Hauser, the remaining property, if any there be, it is my will that it be equally divided between the legal representatives of my estate and of my wife, Mary Ann Hauser, to share and share alike.

The aforesaid items are contained in the will signed by J. P. Hauser, on the 19th day of January, 1883; that the aforesaid will has been duly admitted to Probate and record by the Probate Court of Cuyahoga County, Ohio, and was known as Probate Court case No. 7391 and is recorded in Volume X, page 381; that the premises in which said plaintiff hereinbefore holds a life estate in and by virtue of the said will of J. P. Hauser are described as follows:

Situated in the township of Independence, County of Cuyahoga and State of Ohio, and known as being 15 acres off of the east side of a certain tract or parcel of land sold by John A. and Harrietta Granger, by deed to Geo. A. Cochran on the 15th day of March, 1866; said tract or parcel of land so conveyed and of which the above 15 acres is a part, is described as follows:

Being situated in the town of Independence, said County of Cuyahoga, being sub-lot 20 of J. A. Granger's subdivision of a part of Tract No. 1 east of the Cuyahoga river in Independence and containing 39.50 acres of land.

That by the terms of said will plaintiff was to have and hold a life estate in said afore described premises; that the premises so described consist of a small farm situated on Granger Road in the Village of South Newburgh, and that on the said premises there is erected a 6-room house, also a small barn and numerous smaller outbuildings; that all of said buildings and all of the fences on said premises are in need of repair; that the premises are worth $13,000.00, but that the same can be rented for no more than $75.00 per annum, which, after paying the taxes and insurance, leaves no money for the sustenance and support of this plaintiff and for the necessary repairs on said premises, and makes the same a very poor investment.

Plaintiff further alleges in her petition that she is still the owner of said life estate and is in possession of the property; that it will be for her advantage and will do no substantial injury to any of the defendants in interest if the property is sold and the proceeds invested under the order of the Court of Common Pleas as provided by the Statutes of the State of Ohio.

The prayer of said petition is for the sale of said real estate free from said entailments, limitations and conditions, and after paying the costs of this suit, that the balance of the proceeds of said sale be re-invested according to law, as provided in Section 11925 to 11935, inclusive, of the General Code of Ohio.

Said petition is No. 163142 and the above named defendants are required to answer the same on or before the 8th day of June, 1918.
MARY ANN HAUSER HONEYWELL, Plaintiff.
By HARRY F. WITTENBRINK, Her Attorney. A18 M23

John Lorig, residence unknown, will take notice that Katie Lorig, as plaintiff, filed a petition against him as defendant, in the Court of Common Pleas of Cuyahoga County, Ohio, praying, on the ground of gross neglect of duty and extreme cruelty, for divorce, custody of children, relief, and that the defendant be barred of all dower interest in and to the following described premises, to-wit:

Situated in the City of Cleveland, County of Cuyahoga and State of Ohio, and being a part of original Brooklyn Township lot No. 46, now in said City, bounded and described as follows:

Beginning at the intersection of the southerly side of Eichorn Avenue (formerly Evans Street) with the westerly side of West 47th Street (formerly Dupont Street); thence westerly along the southerly line of Eichorn Avenue 129.22 feet to the westerly line of land conveyed by Arthur G. and Anna Storer to Wm. H. Heil, by deed recorded in Vol. 928, page 10 of Cuyahoga County Records; thence south along the westerly line of said lands so conveyed to said Heil 73.92 feet; thence easterly 124.95 feet to the westerly line of Dupont Street (now West 47th street) at a point therein 40 feet southerly from the southerly line of Eichorn Avenue, S. W., thence northerly 40 feet to place of beginning, and being further known as sublot No. 43 in Wm. H. Heil's proposed subdivision of part of said Brooklyn Township Lot No. 46, be the same more or less, but subject to all legal highways.

Said petition is No. 163285 and will be for hearing on and after June 7th, 1918.
BOYD, CANNON & BROOKS, Attys. for Plff. A25 M30

A PRACTICAL MOTHER

Daughter—Yes, I've graduated, but now I must inform myself in psychology, philosophy, bibli—

Practical Mother—Stop! I have arranged for you a thorough course in roastology, boilogy, stitichology, darnology and general domestic hustology. Now get on your working clothes-ology!

"THE AMERICAN CREED"

The prize of $1000 offered by the city of Buffalo for "The American's Creed," was won by William Tyler Page of Friendship Heights, Md., near Washington. It reads:

"The American's Creed—I believe in the United States of America as a government of the people, by the people, for the people; whose just powers are derived from th consent of the governed; a democracy, in a republic; a sovereign nation of many sovereign states; a perfect union, one and inseparable; established upon those principles of freedom, equality, justice and humanity for which American patriots sacrificed their lives and fortunes. I, therefore, believe it is my duty to my country to love it; to support its constitution; to obey its laws; to respect its flag, and to defend it against all enemies."

WAR BREAD

"One mother" of Wilmington Review, Chicago, sends the following recipe for "war bread" which our readers will be glad to receive:

Two quarts flour, 2 cups bran, 2 cups yellow corn meal, 1 tablespoon lard, 1 tablespoonful molasses, 1 tablespoon sugar, 1 tablespoon salt, 1-2 cake yeast, 1 large potato.—The Ladies Review.

UNSATISFACTORY

Redd—"Didn't I see you out in your new car today?"

Greene—"Yes; I was out for a trial."

"Was the trial satisfactory?"

"No; the judge fined me $10."—Yonkers Statesman.

OTHERWISE OCCUPIED

Aimee—"When Harold proposed to you did he get down on his knees?"

Hazel—"I should say not."

Aimee—"Why didn't he?"

Hazel — "Well—er—probably because they were occupied at the time."—Indianapolis Star.

Of course Holland put up a stiff protest against our seizure of those ships, but Holland was speaking for Germany's benefit then. And now that the affair is settled and we have the ships, Holland will get her supplies, provided she agrees to keep her back door closed and locked.

Uncle John D. Rockefeller has just finished paying his income tax, amounting to $32,400,000. This leaves him only $22,000,000 on which to support his family this year. With the help of all the Hoover regulations, this should be made to answer, if he gives careful attention to the garden.

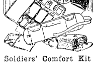

Soldiers' Comfort Kit
Special for this week.

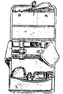

Was $7.50
Sammy Kit—Complete in every detail, fitted with every necessary toilet article and sewing outfit. This week at $5.00.
The Luggage Shoppe
MANUFACTURERS TRUNKS TRAVELING BAGS
919 EUCLID At East Ninth St.

THE CHANDLER & RUDD CO
U. S. Food Adm. Lics. No. G-03292. Bakers' License No. B-05489.
Special For Week of May 13th, 1918.
RIPE OLIVE SALE
Ripe Olives are purplish-black in exterior appearance, and dark and rather soft in pulp, with a bland flavor due to the oil developed in ripening. They retain the characteristic bitter flavor of the olive but constitute a wholesome and very nutritious food adjunct. Eaten with dry bread, boiled or baked potatoes, rice, etc., they combine the proper amount of oil, which added to the starches is valuable to the human system.
CANNED RIPE OLIVES—Large size fruit—45c a can—2 cans—85c. Regular price 50c.
KARO CORN SYRUP
A valuable sugar substitute which may be used in numerous ways. Makes delicious candy, may be used in preserving—over the morning plate of griddle cakes or on the children's luncheon spread.
LIGHT COLOR—15c, 24c, 45c and 85c a can.
DARK COLOR—14c, 18c, 42c and 80c a can.
EVAPORATED PEARS
A dried fruit not extensively used but having unusually fine flavor and providing a delicious variety in the list of dried fruits for table use.
EXTRA LARGE SIZE—This week—23c a lb.—2 lbs. 45c. Regular price 25c.
DOWN TOWN STORE
224-26 Euclid Ave.
WILLSON STORE
[illegible]

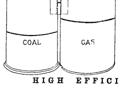

Remove Gas Burners From Your Coal Furnace
Install a
HIGH EFFICIENCY AUXILIARY GAS FURNACE
Beside your present coal furnace, then when gas is not available, burn coal. No change of any kind needed to switch from gas to coal.
REASONABLY PRICED—NO DOWN PAYMENT—TERMS TO SUIT
McNutt Furnace Company
457 Leader-News Building
CLEVELAND, OHIO. Both Phones

THE NEAL WAY IS THE REAL WAY
To Overcome All Craving and Desire For
LIQUOR OR DRUGS
Thousands of cured patients; 60 successful NEAL Institutes; the length of time established; the character of the properties occupied; 75 per cent of our business from former patients prove
THE NEAL WAY IS THE RIGHT WAY
NEAL INSTITUTE
3920 Euclid. Rosedale 3490

Have Your House Wired For Electric Light
IT WILL BE WORTH ALL THE MONEY IT COSTS YOU
The money you pay for having your house wired for electricity will be well spent. It will not only increase the value of your property, but it will make your home a better, healthy place to live in.
You do not have to spend a large sum of money all at once to have your house wired—you can pay for the work in ten monthly installments.
The Illuminating Co.
ILLUMINATING BUILDING
Public Square

Max Thielman, residence unknown, but whose last known residence was Care Pilgrim Yacht Club, Brooklyn, N. Y., will take notice that Grace Thielman filed a petition against him in the Court of Common Pleas of Cuyahoga County, Ohio, praying for divorce, restoration of name and relief on the ground of gross neglect of duty, wilful absence for more than three years last past, and extreme cruelty. Said petition is No. 162850 and will be for hearing on and after May 31st, 1918. A18 M23
C. D. AINGER, Atty. for Plff.

Michael Wirant, residence unknown, will take notice that Annie Wirant filed a petition against him in the Court of Common Pleas of Cuyahoga County, Ohio, praying for divorce, restoration of name and relief on the ground of gross neglect of duty and extreme cruelty. Said petition is No. 163070 and will be for hearing on and after May 31st, 1918.
MICHAEL S. CERREZIN, Atty. for Plff. A18M23

Sulphur Steam Baths
For Rheumatism and Kindred Ailments.
1527-29 Prospect Ave., Cleveland, O.
Competent Gentleman and Lady Attendants.
Bell Prospect 2175-J.

GRO-WELL PLANT FOOD
Good for all plants.
For sale at all Grocers.
25c PER CAN

STANDARD 8

Speed
SIXTY miles an hour pour from its 80 H. P. engine. Always a strainless mount from speed to speed that comes only from utmost flexibility.
7-Passenger Touring $2450 F. O. B. Butler, Pa.
Cleveland Standard Motor Co.
Pros. 1170 2027 Euclid Ave.

GEO. W. MILLER
Optometrist
921 Huron Road
Just East of 9th Street
Eyes Examined. Glasses Fitted
Satisfaction Guaranteed

Auto Radiators Repaired
We are experts in this work and guarantee satisfaction. Lamps repaired.
PROSPECT AUTO RADIATOR AND LAMP CO
1607 Prospect Ave.
Special attention to out of town orders.

Correction of Nervous refraction, Dizziness, Headache, etc.
Every patient receives my personal attention.
DR. C. H. ARMESY
OPTOMETRIST—SPECIALIST
241 Old Arcade
CLEVELAND, OHIO
Home engagement for aged and infirm
Office Hours 9 to 5:30; 6:30 to 8

We Pay Highest cash prices for Old Gold, Silver, Platinum, diamonds, false teeth and broken jewelry.
CHECEL JEWELRY CO.
612 Euclid Ave., Above De Klyn's
Mail Orders Given Prompt Attention

Cuy. Wood 587-K
M. RUDOLPH
Fashionable Men's Tailor
Real Tailored Suits and Overcoats
$25 and UP
14416 St. Clair Ave. Cleveland, O.

Eat Telling's ICE CREAM

The Cleveland Savings and Loan Co.
602 Superior Avenue, N. E.
Loans Made to Buy or Build Homes
Interest Paid on Savings Accounts

TABOR QUALITY ICE CREAMS
Are Now the Ice Creams Most in Demand in Cleveland.
You are cordially invited to visit our new factory, the most modern ice cream factory in the country.
Payne Ave. at East 35th St.

ARCHDEACON WILBERFORCE ANIMAL LOVER

In a volume recently issued by Elliot Stock some examples are given of the late Archdeacon Wilberforce's passionate love of birds and beasts. It dated from his earliest years. "One has heard him speak reminiscently," remarks the author, Mr. C. E. Woods, "of drawers at Eton filled with taboo live stock; of snakes that dwelt among his shirts, and of one poignant moment when, on going up to London from school to see the Duke of Wellington's funeral, he discovered that a half-sovereign which was to have been spent on a tame rat had fallen out of his pocket. He finished the story by adding: 'It was the bitterest moment I ever experienced.' All animals loved him, and over snakes in particular he possessed a power; in later life he would carry these ophidian pets entwined around his arm."

Writing of a later period in the archdeacon's life, Mr. Woods says: "Whether it were the little piping bullfinch, which, when he was recovering from a dangerous illness, he loved to have on his pillow, piping its one refrain, 'Ich liebe dich'; or the aged dog whose bedtime had to be mentioned in French lest he should immediately make himself invisible—the archdeacon's pets were treated with the consideration due to friends. Each loved dog had its little tombstone in the Abbey Gardens, marked with holy words of his own choosing; he was always pleased to tell how each pet rested at last in consecrated ground. Once the writer was with him when he discovered in the road a little pigeon that had been injured by a motor car. Very tenderly he carried it home, and with skilful fingers set and bandaged the broken wing, caring for the bird until it was able to fly away, 'which it did without one regret for me,' he said, half-humorously. On another occasion the writer and he observed a cat seated outside an empty house. 'Where's the caretaker?' he instantly inquired. It was presently discovered that the owner was away on a holiday. The archdeacon would not be satisfied until he had received his address, when he at once telegraphed that the cat had been left unprovided for."—The Animal World.

Robert H. Nettles, residence unknown, will take notice that Mamie Nettles filed a petition against him in the Court of Common Pleas of Cuyahoga County, Ohio, praying for divorce, restoration of name and relief on the ground of wilful absence for more than three years last past. Said petition is No. 162954 and will be for hearing on and after May 24th, 1918.
EDWIN DRAKE, Atty. for Plff.
A11 M16

Alice Martin Fry, residence unknown, but whose last known address was 793 East Third St., Williamsport, Pa., will take notice that Harry E. Fry filed a petition against her in the Court of Common Pleas of Cuyahoga County, Ohio, praying for divorce and relief on the ground of extreme cruelty and gross neglect of duty. Said petition is No. 162785 and will be for hearing on and after May 17th, 1918.
H. J. WILLIS, Atty. for Plff.
A4 M9

Frank Aigner, residence unknown, will take notice that Julia Aigner filed a petition against him in the Court of Insolvency of Cuyahoga County, Ohio, praying for divorce, custody of children and relief on the ground of gross neglect of duty. Said petition is No. 7483 and will be for hearing on and after June 7th, 1918.
D. M. BADER, Atty. for Plff.
A25 M30

Andrew Basala, who resides at West Moreland Hotel, Monesson, Pa., will take notice that Annie Basala filed a petition against him in the Court of Insolvency of Cuyahoga County, Ohio, praying for divorce, alimony, restoration of name and relief on the ground of gross neglect of duty, extreme cruelty and adultery. Said petition is No. 7447 and will be for hearing on and after May 24th, 1918.
ROBERT GRANGER, Atty. for Plff.
A11 M16

The men of this country have decided that they will not permit the women to do all the conserving of clothing, so they will give up the belts of their coats. When is a sacrifice not a sacrifice?

Membership No. 89, The Half Million Club.

WHO BAKES THE BEST RYE BREAD IN TOWN? WHY Laub's OF COURSE!

Handy Pocket Savings Bank Free
5% PAID ON SAVINGS DEPOSITS
ESTABLISHED 1892
The CUYAHOGA SAVINGS & LOAN CO.
105 The Arcade
Loans made on improved real estate also for building purposes.

"By their songs ye shall know them." Last year the Ohio legislature placed quail or bob-whites among the song-birds, thus insuring them longer protection than they ever had as non-migratory birds. The sweet and cheerful notes of the bob-white make him entitled to a place among the master singers of the bird world. In "Friends in Feathers" Gene Stratton-Porter pays a fine tribute to the quail and his captivating music:

"I am sorry our legislators do not put quail among song-birds. Their plumage is much handsomer than some of our choicest singers; they are graceful and elegant on foot, while their music every one knows and loves. Only a note shorter and only a degree less melodious than the lark, which is of finer flavor as food; yet the soul sickens at the thought of such sacrilege in the case of the lark—why not the quail also?

"'Bob, Bob-White! Bob, Bob-White!' How beautifully it pipes up from meadow-grass and clover! How it softens and quivers with the passion of mating! How it swells and rings when flung as a challenge to a rival from stumps and fences! How it comes sweeping in certain, steady tones on the breast of the river! What would summer be to lovers of field and stream without it? How little children everywhere love and try to imitate it! Sip nectar of fruit and honey of flower that you may trill even sweeter, O ye favorites of protecting fortune, or soon this plucky little gamester of the fields will win enough hearts with his cheery whistle to place himself among you!"

This paper wishes it understood that it welcomes spring poetry, and can not secure too much of it. We intend to start in time to lay in our winter fuel.

PRE-HOOVER DAYS IN ENGLAND

Please don't buy sugar! Leave it to
the poor,
It only tends to make things sweet
and messy;
There was none in the days of Agin-
court and Crecy!

Potatoes, too! Why do you fondly
yearn
For things which come to table
hard or sodden?
They didn't have them at the time of
Bannockburn
Or Flodden!

Look to your dust-bins! and avoid the
trick
Of senseless prodigalities and wast-
ings,
Think how they lived in One, O double
six
At Hastings!

Surely the Ancients had not the mo-
nopoly
Of self-restraint? You, too, can
play the man, eh?
They simply did without things at
Thermopylae
And Cannae.
The Passing Show.

LEGAL NOTICE

Notice is hereby given that a meeting of the stockholders of The A. and E. Company will be held at 7700 Stanton Ave. S. E. Cleveland, Ohio, on the 30th day of May, 1918, at 8:00 o'clock a. m., for the purpose of considering and acting upon a proposed resolution to surrender and abandon the corporate authority and franchise of said Company, and for the transaction of such other business as may properly come before said meeting.
W. R. MITCHELL, Secretary.
M2 M23

If Secretary Baker had had any idea he would ever want to run for office, he should not have permitted the report to get past the censor that he hid in a wine cellar in France during an aerial bombardment. At least he should have had creditable witnesses to smell his breath when he emerged.

Steve Pavlovich, residence unknown, will take notice that Miljka Pavlovich filed a petition against him in the Court of Common Pleas of Cuyahoga County, Ohio, praying for divorce, custody of child, restoration of name and relief on the ground of wilful absence for more than three years last past. Said petition is No. 162872 and will be for hearing on and after June 14th, 1918.
EDWIN DRAKE, Atty. for Plff.
M2 J3

Petru Tuli, residence unknown, but whose last known residence was Sharon, Pa., will take notice that Dotyica Tuli filed a petition against him in the Court of Common Pleas of Cuyahoga County Ohio, praying for divorce, custody of child and relief on the ground of gross neglect of duty. Said petition is No. 162926 and will be for hearing on and after May 24th, 1918.
ROBERT H. McKAY, Atty. for Plff.
A11 M16

Margaret P. Puffer, residence unknown, will take notice that Raymond C. Puffer filed a petition against her in the Court of Common Pleas of Cuyahoga County, Ohio, praying for divorce and relief on the ground of gross neglect of duty, extreme cruelty and adultery. Said petition is No. 162557 and will be for hearing on and after May 17th, 1918.
A. L. McGANNON, Atty. for Plff.
A4 M9

Avery D. Bigelow, whose residence is Co. I, 325th Inf., Camp Gordon, Atlanta, Ga., will take notice that Isabelle Mae Bigelow filed a petition against him in the Court of Common Pleas of Cuyahoga County, Ohio, praying for divorce and relief on the ground of wilful absence for more than three years last past and gross neglect of duty. Said petition is No. 162862 and will be for hearing on and after May 17th, 1918.
CHAPMAN, HOWLAND, NIMAN & YOUNGER, Atty. for Plff. A4 M9

Richard B. Pugh, who resides at Detroit, Mich., will take notice that Lola Pugh filed a petition against him in the Court of Common Pleas of Cuyahoga County, Ohio, praying for divorce, custody of child and relief on the ground of gross neglect of duty. Said petition is No. 163240 and will be for hearing on and after June 7th, 1918.
JAMES G. REYANT, Atty. for Plff.
A25 M30

Alice C. Myers, who resides at Elkhart, Ind., will take notice that William C. Myers filed a petition against her in the Court of Common Pleas of Cuyahoga County, Ohio, praying for divorce and relief on the ground of gross neglect of duty. Said petition is No. 163241 and will be for hearing on and after June 7th, 1918.
JAMES G. REYANT, Atty. for Plff.
A25 M30

Louis Gelin, residence unknown, will take notice that Rosa Gelin filed a petition against him in the Court of Insolvency of Cuyahoga County, Ohio, praying for divorce and relief on the ground of habitual drunkenness for three years and gross neglect of duty. Said petition is No. 7461 and will be for hearing on and after June 7th, 1918.
H. POLATSEK, Atty. for Plff.
A25 M30

The A. M. H. Hat Works
5300 E. Euclid Ave.
We dye, clean and block any kind of hat
Prices 75 cents and up
Over 50 latest styles to select from

The Kaiser is said to be a [illegible] student of the careers of Napoleon. There are a few incidents toward the close of that career that are not calculated to give William any great amount of satisfaction if he would emulate the little Corsican.

Something should be done to the talkers of treason, but lynching is a hideous crime.

Mary Taggart Kline, who resides at 203 Carson St., Pittsburgh, Pa., will take notice that Henry Kline filed a petition against her in the Court of Insolvency of Cuyahoga County, Ohio, praying for divorce and relief on the ground of gross neglect of duty. Said petition is No. 7478 and will be for hearing on and after June 7th, 1918.
H. POLATSEK, Atty. for Plff.
A25 M30

Annie Bazis, residence unknown, will take notice that Joseph Bazis filed a petition against her in the Court of Insolvency of Cuyahoga County, Ohio, praying for divorce and relief on the ground of gross neglect of duty and extreme cruelty. Said petition is No. 7453 and will be for hearing on and after June 7th, 1918.
C. J. BENKOSKI, Atty. for Plff.
A25 M30

Nichola Yergovic, residence unknown, but whose last known residence was Oglesby, Ill., will take notice that Milka Yergovic filed a petition against him in the Court of Insolvency of Cuyahoga County, Ohio, praying for divorce and relief on the ground of gross neglect of duty and extreme cruelty. Said petition is No. [illegible] and will be for hearing on and after June 7th, 1918.
[illegible] J. TERRELL, Atty. for Plff.
A25 M30

Mary E. Taylor, residence unknown, will take notice that Daniel [illegible] Taylor filed a petition against her in the Court of Common Pleas of Cuyahoga County, Ohio, praying for divorce and relief on the ground of wilful absence for more than three years last past and habitual drunkenness for three years. Said petition is No. 162868 and will be for hearing on and after May 17th, 1918.
PAUL L. MILLER, Atty. for Plff.
A4 M9

"Mrs. James Brown, Plain and Fancy Sewing"
THE BEST ARGUMENT IN THE WORLD FOR LIFE INSURANCE! ARE YOU PUTTING IT OFF LIKE JAMES BROWN? OUR PHONE NUMBER IS MAIN 2718.
Royal Union Mutual Life Insurance Co.
DES MOINES, IOWA.
W. H. JACKSON, GEN. AGT.
Williamson Bldg. Cleveland, O.

Real Value at a Saving
It's hardly necessary for us to tell you that there never was a time in the history of the clothing business when higher PRICES and more uncertain QUALITY have prevailed. If you've looked around at all you KNOW the condition. We want to remind you AGAIN that Bond's values are absolutely unequalled at Bond's price. Compare them and see.
BOND'S CLOTHES—DIRECT FROM OUR FACTORY TO THE WEARER
By operating our own chain of outlet stores, where the product of our own clothing factory can be marketed, WE save about $10 per garment. So we pass this saving along to YOU, and thereby gain your STEADY patronage and an ever-increasing VOLUME of business. Come, see for yourself.

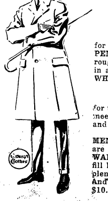

YOUR CHOICE
$20
Here you'll find this season's LATEST fashions for men, in every good pattern and in every DEPENDABLE fabric. Fine serges and worsteds, rough materials and fancy mixtures—all are here in an ABUNDANCE of sizes, so it doesn't matter WHAT size you wear, we can FIT you.
HIS FIRST LONG PANTS SUIT
Only the store which SPECIALIZES in sizes for the lads just out of knickerbockers can properly meet your demand for clothes that will FIT him and SATISFY him.
Bond's greatly enlarged JUNIOR DEPARTMENT specializes in the sort of clothes you parents are looking for—and the sort of clothes your boy WANTS. These clothes are especially designed to fill his requirements; they are "snappy" and have plenty of style, without being too conspicuous. And besides they save you, we believe, AT LEAST $10.
New York Cleveland Detroit Akron
BOND'S
643 EUCLID
Republic Building
Toledo Pittsburg Youngstown Louisville
Store Open Saturday Eve.

GARDEN SEED FREE!

War Garden Club Now Open
SUPERIOR AVE.
WEST 6th ST.

Join the War Garden Club
OF
THE SUPERIOR SAVINGS & TRUST CO.
Superior Ave. Corner W. 6th St.
Start a new 4% Savings Account of $1.00 or more and receive free 20 5-cent packages of assorted Garden Seed 5 of flowers and 15 of vegetables.
You may Open an Account for Anyone You Wish.

REO The Gold Standard of Automobile Value
THE RIS MOTOR CO.
1117-25 Chestnut Ave. Phones: Pros. 2620, Cent. 152

Five Cent Loaf of Bread
The Food Administration having authorized the baking of the twelve-ounce loaf of bread,
Priced Reduced at All Stores to
The 12-oz. LOAF .... 5c The 24-oz. LOAF 10c
We are now baking Victory Bread, containing twenty per cent of substitute cereals, which is in complete compliance with the administration.
You will find the bread pleasing to the taste and beneficial to health.
THE FISHER BROS. CO.

Phone Service. Established 1867
Permanent Hair Waving
W. A. Bellchambers
Manufacturer of
Wigs and Hair Goods
Manicure, Engagements by Appointment.
1700 EUCLID AVENUE. CLEVELAND, OHIO.

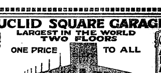

LAMPS AND RADIATORS REPAIRED
AUTO LAMP AND RADIATOR CO., 1614 Prospect—Both Phones
CLEVELAND, OHIO

Prospect 2746 Central 3959-K
Dr. Carver's Methods of Adjusting Used Exclusively
Fred J. Duey
DOCTOR OF CHIROPRACTIC and SPONDYLOTHERAPY
406-11 Erie Building, Prospect and East 9th St., Cleveland, Ohio. Lady Attendant

Prospect 2746 Central 3959-K
E. Thayer Ward
DOCTOR OF CHIROPRACTIC and SPONDYLOTHERAPY
406-11 Erie Building, Prospect and East 9th St., Cleveland, Ohio. Lady Attendant

"THE HOLLAND"
Lunch 11 to 2. 5 to 7 P. M.
Not merely the best foods, but the best prepared. Best service, too.
Second Floor, Chisholm Building, 2051 East Fourth Street.
Between Euclid and Prospect Avenue.

H. J. VOTTELER & SON
ARCADE MUSIC STORE, 37 THE ARCADE
Sheet Music, Books and Musical Instruments

The May Co.

Ohio's Largest and Best Store

Ask For Eagle Stamps

It Is Our Business To

SELL CLOTHING

We Leave the Manufacturing to Men Who Have Made a Study of It

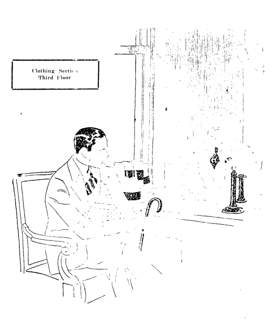

One of the first requisites to building up a clothing business is to get good Clothing. We realized this many years ago and we went into the market, not to see what low prices we could secure, but to find the best makers of the best clothing. We realized that they could help us build up the business and they have. Now there is at our command the best clothing brains of America and they make clothing for us that makes friends for us. Little wonder that our clothing business has grown to be the envy of the retail trade little wonder that the leading makers are always at our door seeking our patronage. Now we are in a position to dictate styles to specify trimmings and to demand a certain standard of workmanship that we ourselves have established. Join the thousands of men who have learned that buying here means buying satisfactory clothes the kind we guarantee to fit well and wear well. Come here now ask to see the clothing the Suits and the Spring Overcoats that we are selling.

At **$30**

You'll Be Surprised

You'll find an adequate selection of models no matter what your tastes may be. You'll find clothes for young men and for older men with young ideas. You'll find full lines of "Society Brand" and "Kirschbaum" and "Fruhauf" clothes in the following price range:

$20, $25, $30, $35, $40 up to $55

At every price there is the same standard of high-class workmanship. The difference in price is merely a difference in fabrics and trimmings.

ADMINISTRATOR'S NOTICE

Notice is hereby given that Edith Schaaf of Independence, Ohio, has been duly appointed and qualified as administratrix of the estate of Othmar Schaaf, late of Independence Village, Ohio, deceased.

ALEXANDER HADDEN,
Probate Judge of Cuyahoga County, O.

ADMINISTRATOR'S NOTICE

Notice is hereby given that H. H. Bohning of Station F, Cleveland, Ohio, has been duly appointed and qualified as administrator of the estate of Henry H. Rahe, alias Henry Rahe, late of Cleveland, Ohio, deceased.

ALEXANDER HADDEN,
Probate Judge of Cuyahoga County, O.
10-M9M23

ADMINISTRATOR'S NOTICE

Notice is hereby given that P. M. Astor of 2171 East 71st Street has been duly appointed and qualified as administrator of the estate of John Osmvokovic, late of Cleveland, Ohio, deceased. 11-M9M23

ALEXANDER HADDEN,
Probate Judge of Cuyahoga County, O.

ADMINISTRATOR'S NOTICE

Notice is hereby given that Otto L. Meyer of 1244 East 135th street East Cleveland, has been duly appointed and qualified as administrator of the estate of Helen A. Meyer, late of East Cleveland, Ohio, deceased. 12-M9M23

ALEXANDER HADDEN,
Probate Judge of Cuyahoga County, O.

EXECUTOR'S NOTICE

Notice is hereby given that Wm. Waterworth of 1519 Williamson Bldg., has been duly appointed and qualified as Executor of the last will and testament of Elois T. Mitchell, late of Cleveland, Ohio, deceased. 13-M9M23

ALEXANDER HADDEN,
Probate Judge of Cuyahoga County, O.

EXECUTOR'S NOTICE

Notice is hereby given that August Waechter of 10507 Crestwood Avenue has been duly appointed and qualified as Executor of the last will and testament of Ludwig Seith, late of Cleveland, Ohio, deceased. 14-M9M23

ALEXANDER HADDEN,
Probate Judge of Cuyahoga County, O

EXECUTOR'S NOTICE

Notice is hereby given that Sophie Stuewe of 1125 Riverside Avenue has been duly appointed and qualified as Executrix of the last will and testament of Henry Stuewe, late of Cleveland, Ohio, deceased 15-M9M23

ALEXANDER HADDEN,
Probate Judge of Cuyahoga County, O

ADMINISTRATOR'S NOTICE

Notice is hereby given that H. L. Mech of 5423 Mumford Avenue has been duly appointed and qualified as administrator of the estate of Mary [illegible], late of Cleveland Ohio, deceased. 16-M9M23

ALEXANDER HADDEN,
Probate Judge of Cuyahoga County, O

ADMINISTRATOR'S NOTICE

Notice is hereby given that Frank [illegible] of 2517 East 19th Street has been duly appointed and qualified as administrator of the estate of Pete [illegible], late of Cleveland, Ohio, deceased. 17-M9M23

ALEXANDER HADDEN,
Probate Judge of Cuyahoga County, O.

LEGAL NOTICE

A. Thatcher, —— Thatcher, wife or widow of A. Thatcher, the unknown heirs, devisees and legal representatives of A. Thatcher, deceased, R. E. French and the unknown heirs, devisees and legal representatives of R. E. French, deceased, all of whose places of residence are unknown, and the names of the unknown heirs, devisees and legal representatives of A. Thatcher, deceased, and R. E. French deceased, being unknown, will take notice that Eva Dikman, as plaintiff has filed a petition against them, as defendants, in the Court of Common Pleas of Cuyahoga County, Ohio, alleging that she is in actual possession and is the owner in fee simple of the following described premises, to-wit

Situated in the City of Cleveland County of Cuyahoga, and State of Ohio, and known as being sublot No 12 in Clewell and Irvine's reallotment of part of Jebesh Gallup's allotment in original lot No. 322 in said City and being 40 feet front on the easterly side of E. 65th Street, formerly Ted Street and 125 feet deep between parallel lines as per plat of said reallotment recorded in Vol. 7 of Maps, page 22 of Cuyahoga County Records.

The petition alleges that the defendants above named claim some interest in said premises by reason of a certain mortgage executed on January 8th, 1876, by the defendant, A Thatcher, in favor of the defendant R. E. French, upon the northerly ten feet of the premises above described which mortgage was given to secure the payment of the purchase price and which mortgage was recorded in Vol. 258, at page 217 of Cuyahoga County Records.

The petition alleges that at no time did the said A. Thatcher have any right, title or interest to the said northerly ten feet of the premises above described, and that the said R. E. French never obtained any right title or interest in and to the said premises or any part thereof, by reason of said mortgage deed; that the said A. Thatcher and R. E. French, or either of them, never took possession of the real estate above described, or any part thereof, so mortgaged as aforesaid, and never exercised any ownership or control over the said premises; that said conveyance by the said mortgage deed of that part of the premises herein described, namely The northerly ten feet, was made by inadvertence and mutual mistake, as to the title of the same, and that a cloud is thereby cast upon the plaintiff's title by said mortgage deed so appearing on the records of said County. The petition further alleges that the plaintiff and her predecessors from whom she derived title have been in actual, open, notorious continuous, uninterrupted, and adverse possession of all of said premises above described, for more than twenty-one years last past.

The prayer of said petition is that the said mortgage given by the said A. Thatcher to the said R. E. French conveying the northerly ten feet of the premises above described, be declared null and void; that the said A. Thatcher be declared to have no interest in said premises or any part thereof; that said mortgage deed be declared to have conveyed no interest to said R. E. French in the property above described, or any part thereof; that the title to all of said premises herein before described be forever quieted in this plaintiff and that all the interest of whatsoever kind or nature, whether the same be real or apparent, of any of said defendants, be cancelled, cut off and held for naught, and for relief.

Said petition is No. 162805 and the defendants above named are required to answer the same on or before the 25th day of May, 1918.

EVA DIKMAN.
By DAVID & HEALD, Her Attys.
A4 M9

Charles Gross, residence unknown, will take notice that Sarah Gross filed a petition against him in the Court of Common Pleas of Cuyahoga County, Ohio, praying for divorce and relief on the ground of gross neglect of duty. Said petition is No. 163124 and will be for hearing on and after May 31st, 1918. A18 M23

THOMAS W. FLEMING, Atty. for Plaintiff.

ADMINISTRATOR'S NOTICE.

Notice is hereby given that George H. Kleinknecht of 3514 Seymour Avenue has been duly appointed and qualified as administrator of the estate of Charles J. Kleinknecht, late of Cleveland, Ohio, deceased. 20-M9M23

ALEXANDER HADDEN,
Probate Judge of Cuyahoga County, O.

ADMINISTRATOR'S NOTICE

Notice is hereby given that W. C. Fuller of 212 Eaton Avenue, Hamilton, Ohio, has been duly appointed and qualified as administrator of the estate of Robert Kidd, late of Cleveland, Ohio, deceased. 21-M9M23

ALEXANDER HADDEN,
Probate Judge of Cuyahoga County, O.

ADMINISTRATOR'S NOTICE

Notice is hereby given that Flora Fisher of 663 East 115th Street has been duly appointed and qualified as administratrix of the estate of John E. Fisher, late of Cleveland, Ohio, deceased. 22-M9M23

ALEXANDER HADDEN,
Probate Judge of Cuyahoga County, O.

ADMINISTRATOR'S NOTICE

Notice is hereby given that Elsie Savage of 1100 East 147th Street has been duly appointed and qualified as administratrix of the estate of Luke Clark, late of Cleveland, Ohio, deceased. 23-M9M23

ALEXANDER HADDEN,
Probate Judge of Cuyahoga County, O.

EXECUTOR'S NOTICE

Notice is hereby given that Jacob J. Seibig of 541 Society for Savings Building has been duly appointed and qualified as Executor of the last will and testament of Joseph Cervenka, late of Cleveland, Ohio, deceased.

ALEXANDER HADDEN,
Probate Judge of Cuyahoga County, O.
24-M9M23

Margaret M. Evans who resides at Waterloo, De Kalb Co., Indiana, will take notice that Elmer H. Evans filed a petition against her in the Court of Insolvency of Cuyahoga County, Ohio, praying for divorce and relief on the ground of gross neglect of duty. Said petition is No. [illegible] and will be for hearing on and after June 15th, 1918.

S. A. WILLIAMSON, Atty. for Pltf
M2 J6

LEGAL NOTICE

Notice is hereby given that a meeting of the stockholders of The Chas. Ettinger Company, will be held at Room No. 1006, Hippodrome Bldg., Cleveland, Ohio, on the 30th day of May, 1918, at 8:00 o'clock a. m., for the purpose of considering and acting upon a proposed resolution to surrender and abandon the corporate authority and franchise of said Company and for the transaction of such other business as may properly come before said meeting.

BOARD OF DIRECTORS of The Chas. Ettinger Company.
By ULMER & BERNE, Its Attys.
M2 M23

William A. Miller, whose last known residence was Los Angeles, California, will take notice that Delphine Miller filed a petition against him in the Court of Common Pleas of Cuyahoga County, Ohio, praying for divorce and relief on the ground of wilful absence for more than three years last past and gross neglect of duty. Said petition is No. 162892 and will be for hearing on and after May 17, 1918. A4 M9

F. B. KAVANAGH, Atty. for Plff.

Rose Kleppac, residence unknown, will take notice that Thomas Kleppac filed a petition against her in the Court of Common Pleas of Cuyahoga County, Ohio, praying for divorce and relief on the ground of gross neglect of duty and adultery. Said petition is No. 162961 and will be for hearing on and after May 24th, 1918.

R J MORIARTY, Atty for Plff.
A11 M16

An exchange says of the great dam to be constructed on Sunday river in Africa "will impound sufficient water to support 10,000 persons." Just how much water does it take to support a person, anyway?

For That PORTABLE SEWING MACHINE

THE BERG-CLARK ELECTRIC CO.
"Everything Electrical"
10207 Euclid Ave. Garfield 5600

REDUCE YOUR TIRE COSTS 90 PER CENT

THE LOXSTITCH WAY

Our system of combining two old casings makes one thoroughly serviceable tire giving 3000 to 8000 miles.

Instead of selling your worn out casings to the junk man for a mere song, bring them to us and get a new one for them at a very small cost.

We can quote you figures on any size tire you want and do any tire repairing—work guaranteed—prices moderate.

THE LOCKSTITCH DOUBLE TREAD TIRE CO.
1903 E. 13th St. Cleveland, O.

GET READY FOR CLEANUP WEEK

5c AND 10c PAPERS OUR SPECIALTY

What else could you buy that would fill your rooms, with the sense of cleanliness, cheer and beauty?

The Prospect Wall Paper Co.
809 Prospect Ave., Cleveland, O.

Prepare for Winter

Don't buy coal, coke or wood. The Onagrate oil gas burner is better and cheaper, fits any stove. See demonstration.

807 St. Clair Ave. N. E.
Cleveland. Ph. Rosedale 1996R

We Repair Any Watch no matter how badly broken. Guaranteed for one year. $1

Cleveland Watch Co.
831 Schofield Bldg., E. 9th and Euclid. Cleveland

PLAYS AND ENTERTAINMENTS

We carry a large assortment, suitable for schools, churches, clubs, societies, etc. We invite you to call and look it over. Catalogue mailed free.

J. R. HOLCOMB & CO.
[illegible] St. Clair Main 3612 J.
Cleveland, O.

ADMINISTRATOR'S NOTICE

Notice is hereby given that Katherine M. Berkey of West Richfield, O., has been duly appointend and qualified as administratrix of the estate of Thomas J. Berkey, late of Cleveland, Ohio, deceased. 25-M9M23

ALEXANDER HADDEN,
Probate Judge of Cuyahoga County, O.

BEVERA
BEVERA
BUY BY THE BOX
BEVERA

Everywhere in Cleveland

Wherever you live, you can quickly get your twenty-four bottle box of **Bevera.** Any druggist, grocer, confectioner or soda fountain will take your order and have

BEVERA
MADE IN CLEVELAND

delivered promptly. You will find every bottle contains a beverage that is delightful in taste, and wholesome in food and tonic value. **Bevera** is a refreshing, non-intoxicating drink and can be served with beneficial results to people of all ages.

If you want a drink that is **always good,** then specify **Bevera.** Made right—it stays right—and is always delicious when you pour it into a glass.

The Isaac Leisy Company
Cleveland, O.
Established 1862

The Republican may be found on sale at the store of C. C. COTTRELL

This Paper is Devoted to the Best Interests of Lake County

The Willoughby Republican

Not Merely a newspaper BUT a NEWS-paper.

TWENTY-SIXTH YEAR—NO. 11 WILLOUGHBY, O., MAY 17, 1918. ONE DOLLAR AND TWENTY-FIVE CENTS A YEAR IN ADVANCE

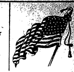

A writeup of the Singers' Club silver anniversary gathering will be found on page 4.

STIRRING TALK GIVEN BY MAYOR COULBY AT PAINESVILLE WAR CHEST MEETING

Harry Coulby was the main speaker at the War Chest meeting in Painesville Tuesday night when the Lake County Chamber of Commerce entertained 40 at supper. His talk was a stirring one, and the War Chest campaign in Lake County was decided upon. $100,000 is the goal set. The first $30,000 will be for the Red Cross, the campaign for which starts Monday, the 20th. The "Y" work and the K. of C. were the other activities which were to be considered more particularly for the Lake County War Chest.

CLERK-CARRIER EXAMINATION AT POST OFFICE

An examination for clerk-carrier will be held at the Willoughby post-office June 1st. Applicants should apply to Edson Nichols at the Post office for blanks and information.

Telephone items or information for The Republican to 125-K or 63, day or evening.

C. P. & E. MANAGER TO OCCUPY McCOLLISTER HOME; WELLMAN PROPERTY SOLD TO CLEVELAND CRANE SUPERINTENDENT.

W. H. Douglas, manager of the C. P. & E., will move into the Dr. McCollister home at Stop 36, Euclid avenue, the last of this month. The Wellman property, on Wright street, which he has been occupying, has been sold by W. C. Collister to Frank Spotten of Willoughby, superintendent of the Crane Works at Wickliffe. He will make it his permanent home.

C. C. ROBBINS TO REWARD WORKERS WITH DINNER

Some of those workers who put everything across up in Wickliffe are to be rewarded with a dinner. C. C. Robbins is quite a worker himself so he can appreciate good work in others. He is therefore planning to give a dinner to all those who have worked on the "Y" Liberty Loan and other campaigns. It will occur at the Parmly House, Friday, the 17th. The party will attend the Red Cross meeting which follows. The workers include: Mrs. Jewett, Mrs. Fairman and Mrs. Honeywell, and Messrs. Robbins, Tyte, Will Provo, Heinle, Allen Garnett, Rush, Win Fuller, Kellog, Pelten, Means, Geiger, Donaldson and Honeywell.

HON. HENRY I. EMERSON DECORATION DAY SPEAKER IN WILLOUGHBY

Line of March Planned; Residents Requested to Display the Flag.

Decoration Day plans for Willoughby are assuming interesting form. Mr. Carmichael announces the Hon Henry I. Emerson as one of the speakers. Observances will be held simultaneously at the Methodist church and in the high school auditorium. Music will be provided by the Willoughby male quartette, the Andrews Glee club and a Cleveland quartette which will be provided by James McMahon. There will be three musical numbers at the church and the auditorium.

• • •

Line of March

All residents are requested to display the flag, especially along the line of march, which will be outlined in the Republican issue of May 24th

The Willoughby K. of P. No. [illegible] expect to have 150 men in line

The drum corps are making special plans, and will give a dance at Woodman hall this week to raise money for a new drum.

Eagle Commandery, No. 29, of Painesville, will have a special car, arriving at Willoughby at 1:30. They will bring their own band.

* * *

Presentation of Service Flag by Mothers.

The presentation of the service flag by the mothers of the soldiers will be one of the interesting features of the day. A new town flag has been purchased and will also be unfurled for the first time Memorial Day.

WICKLIFFE LUMP COAL

PRICE $5.25

At the yard, during the months of May and June.

THE JOHN KLINE BRICK CO.

Subscribe for the Republican

A FIRST-CLASS, GROWING, PROGRESSIVE COUNTY NEWSPAPER
HELP TO PUT WILLOUGHBY ON THE MAP.

Subscribe for the Republican

Light-Weight Underwear Men and Boys

UNION SUITS—JERSEY RIBBED
Short Sleeves—Long Sleeves
Short Legs—Long Legs
ATHLETIC
Summer weight wool—very comfortable
B. V. D.—Athletic Style
MESH—Short Sleeves—3-4 length
Athletic Closed Crotch Styles
Soisette, crystal cloth, nainsook, one button style athletic.
Get into a suit of new underwear. We have the sizes—Boys' 24 to 36—Men's 34 to 50.
Prices right—50c to $3.00.

Wilsons of Willoughby

WE SELL THRIFT STAMPS

Don't forget the Red Cross Campaign next week.

LOST NATION ROAD AT LAST TO BE PAVED

It is now expected that the contract will be signed Monday which will result in the paving of the much talked of Lost Nation road.

A bid was received from C. A. Williams of Oberlin, which came under the estimate, based upon supplying a bituminous concrete pavement. The bid was $142,850. The county commissioners, Messrs. Phillips, Freshley and Thompson conferred with residents of the Plains, and Wednesday a delegation including Messrs. H. E. Talbot, Cole, French, John Rutland and J. Angell Bott, together with the commissioners, inspected roads in Cleveland, Lorain and Elyria of the type mentioned in the bid. The state is putting in this type of construction at Lorain and Cleveland and Cleveland and Elyria at points where military trucking is excessive

It was the unanimous sentiment of the commissioners that the road was the best that could be secured for the money. The road will be built on a concrete base, with a coating of two-inch asphaltic concrete. Dr. Quayle had selected the roads for inspection. Considerable pleasure is in evidence at the conclusions as the completed pavement will be of great benefit to Willoughby and the Plains residents. A delegation from Willoughby called at the court house a short time since, and were instrumental in getting the proposition brought up again.

WILLOUGHBY MAN NAMED AS DRY CAMPAIGN LEADER

No one could have designated Sunday as anything but wet. It rained heavily and continuously. However, interested residents from many parts of the county assembled at the court-house to attend the open meeting and organize the workers to assist in making Ohio dry. Mr. and Mrs. H. E. Talbot, Samuel Austin and H. Reeder of Wickliffe were present from this half of the county. John Rutledge, district manager, gave several stirring talks. E. F. Blakely thanked all for the good work last year, and complimented the Lake county newspapers for their share in the splendid results. A nominating committee, of which Mr. Williams was chairman, named S. D. Shankland as county chairman of the organization, succeeding E. F. Blakely; Martin Tuttle as vice chairman; W. H. Conner, secretary, and W. C. Harrison treasurer Each township is to make its own selection of executive committees.

Both the chairman, S. D. Shankland and the vice chairman, Martin Tuttle have the matter of the acceptance of the positions offered under advisement, and the nominations cannot be regarded as final until their acceptances have been received.

SUMMER HOMES OPENING ON THE LAKE ROAD

Mrs. Fishley expects to open her Lake road home this week.

* * *

Mr. and Mrs. Arthur Cheppelka have moved into their new home at the foot of Roberts road. They expect to make it their all the year round residence.

* * *

Mrs. W. Balkwill has come up from Stuart, Fla. Mr. Balkwill preceded her, for business reasons. They will open their summer home at once.

* * *

Mrs. Geo. W. Balkwill came out the first of the week.

* * *

Miss Meta Albrecht has returned from Montgomery after an eight weeks' stay.

HARRY COULBY PROBABLE RED CROSS UNION SERVICE SPEAKER SUNDAY NIGHT

A patriotic Rd Cross union service will be held in the Methodist church Sunday night. It is probable that Harry Coulby, mayor of Wickliffe, and president of the Pittsburg Steamship Co., will be the speaker. With two such star attractions as Mrs. Fisher for the morning and Mr. Coulby for the evening the church should have a record attendance.

WICKLIFFE TO HAVE A CHAUTAUQUA

Wickliffe will have a Chautauqua. It will be held in August. Mr. Dickey of the Coit-Alber Co., has completed the arrangements. They accepted a $900 proposition, after which a 50-50 arrangement for the benefit of the Red Cross was made. In case of a loss, which Wickliffe, needless to say, does not anticipate, the Crane Works, Harry Coulby and the balance of the committee, will assume it.

CRANE WORKS BUILD BUNK HOUSES.

The Cleveland Crane & Engineering Co. are erecting "bunk houses." The houses are equipped with berths, also little windows and the berths and the windows are not unlike the accommodations and port holes found on a ship. About six of the houses will be constructed. They will accommodate ten men each.

INFANT SON BURIED

The infant son of Mr. and Mrs. Ruel Roberts, of Edgerton, Wis., was buried in Willoughby Monday. Mrs. Roberts is a cousin of Mrs. John Ohm and Mr. Roberts is an old Willoughby boy.

MARCHANDS START NEW HOME

Excavations have been made for a new home in the Willoughby sub-division for J. W. Marchand, of the J. W. Marchand & Son Co., job printers [illegible]

ALL COMMITTEES FOR DECORATION DAY REQUESTED TO MEET.

All members of the various Decoration Day committees are requested to meet for final plans and reports at the council rooms Tuesday evening, May 21st, at 7:30 p. m.

MAYOR OF WICKLIFFE NAMED AS TREASURER OF LAKE COUNTY WAR CHEST FUND.

Plans Take In County Red Cross Drive

War chest plans were formulated in Painesville this week. A committee consisting of Messrs. Heartwell, Jerome, Smith, Davis and Robbins conferred in the office of Harry Coulby at Cleveland Monday morning.

In the evening a meeting attended by about sixty met at the Lake county Chamber of Commerce and formulated plans for a war chest, in which was to be incorporated the present Red Cross drive.

The Red Cross quota for Lake County was $30,000.

The campaign for the War Chest will be for about $100,000. Messrs. Hammar, Shepherd and B. J. Brown, new secretary of the Lake County Chamber, have been named as a committee to oversee and plan the campaign. Harry Coulby, mayor of Wickliffe, has been named as treasurer of the War Chest. A dinner was given at the Parmly Tuesday night for the Red Cross workers and the ministry for the purpose of formulating further war chest plans. Sentiment in the county is not entirely in favor of the new method of raising war funds. Initiative and individual effort are not as apt to be in evidence, it is clamed, but concensus of opinion seems to be that it is best to give the method a trial.

WILLOUGHBY TO HAVE RED CROSS PATRIOTIC NIGHT.

B. C. Shepherd announced Wednesday that Willoughby would have a patriotic speaker Monday, the 20th. Wm. Kennedy, secretary of the Chamber of Commerce at New Castle is the scheduled speaker, also Bombar Blank, a much wounded soldier, who spoke at Painesville Sunday afternoon. Special music will be provided. No solicitation of funds. Mr. Kennedy is regarded as the best patriotic speaker who has been heard in this part of the county.

SIMONS TO MOVE SHOE STORE

H. F. Simons will move his shoe store about July 1 or 15 to the corner location formerly occupied by Mrs. Dingley as a millinery store.

CONTRACT LET FOR WALDAMERE AND RIVER STREET SECTION PAVING.

At a special meeting of the council Saturday night, following the opening of one bid Saturday noon, the contract was let to F. A. Freshwater & Sons, of Chester, for the paving of Waldamere avenue and a portion of River street. Another meeting of the council was scheduled to occur Thursday night of this week. Some questions relating to the use of bricks of the Kline Brick Co., Wickliffe, were to be considered, payment of bills, etc.

SAM LOW DISPOSES OF INSURANCE BUSINESS TO FREDERIC WOOD, WHO RESIGNS AS DISTRICT SCHOOL SUPERINTENDENT.

Pending arrangements which he has with the various companies he represents, Sam Low has disposed of his insurance business to Frederic Wood, who has just tendered his resignation as district rural school superintendent. Mr. Low will continue with the other business connections he has, as usual.

L. R. ADAMS NAMED FOR THRIFT STAMP COMMITTEE

A committee of five has been named by V. E. Wyman to serve on the vacation Thrift Stamp contest. The committee includes Judge Nye and Miss Lucy Buell of Painesville; Mrs. W. W. Asbury of Unionville, T. D. Morley, Mentor, and L. R. Adams of Willoughby.

FAREWELL PARTY GIVEN FOR WICKLIFFE SCHOOL PRINCIPAL.

A farewell party was given at the Birebach home for Miss Nellie Rogers, Wickliffe, school principal, this week. Miss Rogers will not return to the school next term, other arrangements being pending.

DIRECTORS ARE TO BE ELECTED AT ANNUAL MEETING OF LAKE COUNTY RED CROSS CHAPTER.

The annual meeting of the members of the Lake County Chapter of the American Red Cross Society will be held at the City Hall in Painesville, Ohio, on Monday, May 20th, 1918, at 1:30 o'clock, in the afternoon, for the purpose of electing directors of the chapter for the ensuing year. Under the by-laws the officers of the chapter are to be chosen by the directors. Reports of the work of the chapter for the past year will be presented at this meeting. [illegible]

MENTOR TEACHERS NAMED FOR ANOTHER TERM.

The Board of Education of Mentor Village School District held a regular meeting Monday evening, May 12. The following teachers were re-elected: Principal L. V. Mills, salary $1300; 5th, 6th, 7th grades, Edith E. Shields, salary $720; 3d and 4th grades, N. Ethel Williams, salary, $720; 1st and 2d grades, Mrs. Mabel Traver, salary $720; music, W. N. Cheney, salary $225; domestic science, Florence West, salary $108.

Miss Arline Rush, 8th year and high school, has resigned. Mr. Thos. Taylor, manual training, also resigned.

Miss Florence Roger was appointed to take the enumeration.

The budget for the ensuing school year was adopted as follows:

Tuition fund	$ 4760.17
Contingent	2930.86
Bond and interest	4095.80
Total	$11,786.83

Principal L. V. Mills reported that the following young people were eligible to graduation:

Hazel Searl, Ruth Barnes, Edith Todd, George Downing, Henry Consla, Joseph Swain. The commencement will be Friday evening, May 24.

The board adjourned to meet Monday evening, May 27

AUSTIN COMPANY ENTERTAINS EMPLOYES AT GALA PARTY

The Austin Co. whose offices in Cleveland are located in their building at Noble Rd. and Euclid avenue, recently completed an additional room for their engineering force. The event was celebrated by a party for the employees Saturday evening last. About 125 were in attendance. The company spared no expense and the entertainment committee exerted every effort to make the affair a delightful success, and they succeeded. Heylers were the caterers; an orchestra provided the music, and many delightful features added to the gayety of the affair. James McMahon sang. He was accompanied by Mrs. McMahon. Mr. and Mrs. Charles Kinnison were among the guests.

NEW SECRETARY HAS MANY PLANS—LAKE COUNTY CHAMBER OF COMMERCE TO LOCATE IN PERMANENT QUARTERS.

The Lake County Chamber of Commerce expect to move into their permanent headquarters in the Snell block on Main street, Painesville near the Cleveland Trust corner, next week. B. J. Brown, the new secretary, is from Winchester, Ind., where he served in the same capacity for about two years. His appointment here was made under the auspices of the American City Bureau, who organized the Lake county chamber. Mr. Brown has many plans in view for Painesville. One is that of the manager or commission plan of city government. Another, which is to reach out thru the county is the establishment of farmers' markets in the different towns. Mr. Brown is much interested in the possibilities that Lake County has for the field of work offered by the chamber.

SUPERINTENDENT OF MADISON SCHOOL RESIGNS

F. R. Powers, superintendent of the village school, at Madison, has resigned, after a very successful conducting of his office.

BOARD OF HEALTH HAVE MEETING.

The Board of Health met Friday evening last. Three residents were taken to task in regard to sewer connections.

SPECIAL MEETING TRUSTEES ANDREWS SCHOOL

A special meeting of the trustees of the Andrews Institute is scheduled to occur at the school Friday evening of this week.

MENTOR HIGH SCHOOL GRADUATION

The senior class of the Mentor high school have issued most attractive invitations for their exercises which will occur Friday, May 24th.

Born to Mr. and Mrs. A. W. Collins, Painesville, Thursday, May 9th, a daughter. Mr Collins is instructor at the high school.

Hiawatha Theatre
Telephone 2R

Friday, May 17—SESSUE HAYAKAWA in "Each To His Kind."

Saturday, May 18—"The Garden of Allah." One of the biggest pictures ever screened. Big Feature.

Monday, May 20—BILLIE BURKE in "The Land of Promise." Matinee 3:15.

Tuesday, May 21—WILLIAM RUSSELL in "The Midnight Trail."

Wednesday, May 22—EMILY STEVENS in "Outwitted."

Thursday, May 23—THEDA BARA in "Camille."

Friday, May 24—MARGUERITE CLARK in "Miss George Washington."

Saturday, May 25—LILLIAN WALKER in "The Lure of Ages."

Monday, May 27—[illegible]

EASTERN STARS SERVE "MILITARY MESS" AT MASONIC INSPECTION.

The Eastern Stars served a "military mess" for the Masons at their inspection Tuesday night. About 140, including guests from Conneaut, Painesville and other points, enjoyed the repast. We will reproduce the menu, leaving it to the ingenuity of our readers, who were not so fortunate as to attend, to decide what was really served

Military Mess
Camouflage
The Sinews of War
Dugouts
The Staff Home Reserves
Spring Drive
Over the Top American Style
Hand Grenades
Loaded Shells Skippers Bunk
Brazilian Allies
Retreat

Phillip Neumann and George Law came in for some pleasing commendations for their work, during the address given by F. W. Sawdey, of Conneaut. A generous "tip" amounting to over $6.00, given the Eastern Star waiters, will be applied to the fund for the care of the French orphan which the local order Eastern Star recently adopted.

HALF HOUR SERVICE TO START ON SHORE LINE

The regular summer half hour service on the C. P. & E. will be installed on the Shore Line Decoration Day.

WILLOUGHBY LOSES SECOND SOLDIER BOY

Body Brought Home From Texas.

E. P. Setter, another Willoughby soldier boy, has been brought home for burial. A telegram was received by Mr. Bruce operator at the Western Union here, Sunday night, stating that the boy had died at the base hospital. He has been in service on the border at Ft. Bliss, Texas Most of his life has been spent at the home of Mrs. Hannah Bruce, on the Lake road. His first enlistment occurred about 3 1-2 years ago. He received an honorable discharge and re-enlisted about eight weeks since. While in Willoughby the boy was employed at the rubber works; also at the Clayton Elliott farm. He was 23 years of age.

A telegram received by Mr. Manville, who has charge of the arrangements, stated that the body could be expected at 8:30 a. m. Saturday. The funeral will occur at 2 o'clock the same day, following the same arrangements as to marching and other ceremonies as held for Nicolas Rose. Mr Carmichael has this under way The services will occur at the Methodist church, Rev. H. E. Bright officiating.

A list of the soldier boys who may soon be called, will be found on page 5.

TALENTED WOMAN TO BE HEARD AT M. E. CHURCH

The Methodist church will offer a notable woman speaker Sunday morning. Mrs. J S. Fisher, daughter of the late Dr. A. B. Leonard, corresponding secretary of the Board of Foreign Missions of the Methodist Episcopal church, is scheduled to talk, under the auspices of the Woman's Foreign Missionary society. She is a sister of Bishop Leonard of the Methodist church; and is herself a great orator, a fluent speaker, with a heart full of great things which she brings and offers to her audience. The meeting will open at 10:45 and a crowded church is expected to greet this remarkable woman and gifted speaker.

VAUGHN WYMAN RESIGNS AS THRIFT CHAIRMAN; WILLOUGHBY MAN APPOINTED.

Vaughn E. Wyman, who has been the chairman of the Thrift Stamp campaign in Lake county, has resigned. M. J. Rentschler, chairman of the local manufacturers' unit, decided that Willoughby being upon the map for sales and work, might well be represented also as having the county chairmanship. He therefore took the matter up with the Columbus headquarters, suggesting the name of W. J. Carmichael for the office.

A wire received Tuesday night stated that invitation had been extended Mr. Carmichael, and that he would accept. Mr. Carmichael is very well fitted to take care of the chairmanship duties. Willoughby is more than upon the map for sales, and the publicity given through the advertising campaign has given Willoughby much favorable mention.

MANUFACTURERS' UNIT DAILY THRIFT STAMP SALES

Willoughby folks will have much for which to thank the Thrift Stamp girls at the Manufacturers' Unit Booth, some day. For it is through their untiring efforts that many folks are accumulating some unexpected savings and giving patriotic aid to Uncle Sam at the same time.

Sales have tallied as follows:

May 6th	$118.85
May 7th	195.10
May 8th	32.98
May 9th	129.51
May 10th	68.73
May 11th	109.50
May 13th	107.07

Spring Duties:
Sprinkle the Lawn
Cut the Grass
Clean the Refrigerator

It isn't the duties we need to call your attention to,—only to the fact that we have such good LAWN MOWERS, HOSE, and REFRIGERATORS that we would like to show you.

E. M. Crowther

Hardware and Housefurnishings. Telephone 99-W.
"WE SELL THRIFT STAMPS"

THE RECORD OF

THE CITIZENS LOAN & BUILDING CO.

This Company was chartered in 1889, from a small beginning. We have steadily grown to resources over a QUARTER OF A MILLION DOLLARS.

We have received and disbursed millions of dollars and no person has ever lost a penny. But our greatest satisfaction is in the real good we have accomplished.

The spirit and purpose of this Company is to "HELP FOLKS TO HELP THEMSELVES.

Almost every account on our books carries with it a story of vital human interest.

"THRIFT" IS NO NEW SLOGAN. WE HAVE TAUGHT IT FOR MORE THAN 28 YEARS.

Our transactions pulsate with life. We come in close touch with its hopes, ambitions and sorrows.

We have fostered the parents' pride when the savings account for the baby was opened; we have taught school children thrift; we have offered a safe and convenient place for wage earners to make pay-day deposits and provide for the "Rainy Day;" we have invested the funds of widows and orphans so as to yield the largest returns consistent with absolute safety; we have cared for many old age funds; our savings accounts have softened the sorrows of sickness, and perhaps best of all, we have satisfied the heart craving of many people for homes of their own at the lowest possible cost, which would have been impossible except for us.

We have paid from 5 to 51-2 per cent interest for more than 28 years.

Such is our record. We have made good. You can make good by dealing with us.

WE HAVE NO PAID SOLICITORS.

The Old Reliable—The Citizens Loan & Building Co.
Painesville, Ohio.

Directors—E. D. Barber, E. D. Keener, J. C. Ward, E. F. Blakely, F. T. Pyle, Sam Low, Willoughby, Ohio, [illegible], Perry, O.

THE WILLOUGHBY REPUBLICAN
For a Great and Greater Willoughby.
E. D. BRYANT, Editor B. BRYANT, Business Mgr.
Telephone 125-K Subscription Price $1.25 per year
Residence, 48 Euclid Ave., Willoughby, Junction Stop 40
Residence Phone 30.

This newspaper is published every Friday by The Times Publishing Co., an Ohio corporation. Republican in politics and devoted to the best interests of Willoughby and Lake County.

Entered at Willoughby, Ohio, Postoffice as second-class Matter

-:- LATE COURT HOUSE NEWS -:-

REAL ESTATE TRANSFERS

Willoughby Village—

Elizabeth Johnston Bury to Louis E. Schram, 5.359 acres, $10.

The Clermont Realty Co. to D. W. Wilbur, lots 2 and 3, Willoughby, Euclid avenue subdivision, $10.

Helen B. Hull to Francis I. Hull, 2-3 acres, $1.00.

Painesville Township—

John H. and Birdie W. Wells to W. T. Naylor, lot 122, Woodlawn, $10.

Willis H. and Flora E. Marshall to W. T. Naylor, lot 118, Woodlawn, $10.

Samuel F. and Wilhelmina Eichhorn to Mary H. and Walter B. Kubeja, 5.2 acres, $2500.

Painesville City

Peter G. and Christina K. Miltner to Emma Ellsworth, lot —, Williams Sur., $1.

William A. Child, Agnes Child Knox and Frank J. Jerome to The Nickel Plate Milling Co., lots 5, 7 and 9, C. O. Child's addition, $1350.

Estate of Catherine O'Herron to Mary E., Johanna, Edward J. and Mathew J. O'Herron, lots 39 and 40, William's Sur. Affidavit for transfer.

H. C. and Lois E. Croft to C. S. and Lucy E. Fullerton, .02 acres, $1.

Willoughby Township—

Lester L. and Etta May Taylor to Abbie C. Palmer, .899 acres, $10.

Samuel N. and Emma D. Pentecost to Gertrude L. C. Tucker, 10 acres, $10.

Anna M. Hulsman to Louise and Karl Kessler, 1.30 acres, $1.

Wickliffe—

The Cleveland Crane & Engineering Co. by Clarence C. Robbins, Trustee, to Rhoda M. Robbins, lots 1 and 2, Crane Sub., $10.

Madison Township—

Julia Platts to Allan M. and Anna Wright, 3 acres, $500.

John J. Michel to Allan M. and Anna Wright, 2 1-2 acres, $1000.

John P. and Flora Remelius to Fred and Bertha Turski, lot 6, $1.

Leroy—

Martin and Lisbet Majer to Martin and Katherine Fritz, und. 1-2 int in 61 acres, $1.

Madison Village—

Claude W. and Jennie Crocker to Lourissa Murphy, lot 71, Harvey survey, $100.

Concord Township—

Lewis Sayles to Owen E. and Mary Ray, 5 acres, $1.

Perry Township—

Estate of George M. Gibbs to Pearl M. Gibbs, 35 acres, affidavit for transfer.

Mentor Township—

Margaret Burridge to Ned Hale and Hazel C. Burridge, .609 acres, $1.

Margaret Burridge to Frank E. Burridge, 609 acres, $1.

Margaret Burridge to Catherine S. Burridge, .749 acres, $1.

Mentor Village—

T. D. and Effie W. Morley to Chester B. Scott, 1 acres, $1.

* * *

Court of Common Pleas
New Cases

Helen Josephine Strich vs. Edward Anton Strich. Action for alimony and injunction. Geo. C. von Beseler, attorney for plaintiff.

George Kozimer, a minor, by George Kozimer, his next friend, vs. The Tear Treat Transfer Co. Action for money only. Amount claimed $2050. Harry T. Nolan, attorney for plaintiff.

William Voetgler vs. The Baltimore & Ohio Railroad Co. Action for money only. Amount claimed $115. Harry E. Hammar, attorney for plaintiff.

R. E. Gregory, Trustee, vs. Julius Raonor, et al. Action for foreclosure of mortgage, personal judgment and equitable relief. Geo. C. von Beseler, attorney for plaintiff.

* * *

Probate Court
Marriage Licenses

Mace R. Nelson, age 28, Cleveland, O.; Ella M. Peterson, age 23, Perry, Ohio.

Lawrence P. Moser, Jr., age 27, Fairport, O.; Elsie B. Stanhope, age 29, Painesville, O.

LA TEMA BLADES
Made by the Gorham Co. of New York. The Blade of Integrity
La Tema Blades are the most important discovery of the times for the home.
They are forged from a natural alloy, by a process which gives a hardness and toughness to the metal that makes possible a keen, smooth, cutting edge superior to that of any plated blade.
Furthermore, when the edges become dull they can be sharpened in the same manner and as effectively as steel blades.
They will not rust, tarnish, nor be effected by dampness. Guaranteed.
We have several new attractive patterns in plated ware in stock with this famous blade.
THE
Willoughby Jewelry & Optical Store

THESE ARE THE TIMES WHEN THE INTERIOR OF OUR HOMES SHOULD BE
Restful Soothing
Cheerful
WE AIM BY THE USE OF PAPER AND PAINTS TO GIVE THE BACKGROUND OF YOUR HOME THIS MUCH DESIRED EFFECT. WE WILL BE GLAD TO GO OVER THE QUESTION AT YOUR HOME ANY TIME. TELEPHONE US FOR APPOINTMENT.
E. S. SIGSBEY
Willoughby Inn Block. Specialists in Interior Decorating
PAINTING AND PAPER HANGING
Paint Means Progress

AWNINGS AND REFRIGERATORS
The two most important items of your spring needs.
WE HAVE BOTH.
Let us figure with you.
GEORGE E. MANVILLE
Willoughby Auto Ambulance in Connection

PATRIOTIC ECONOMY
Don't throw away a single piece of old Furniture.
Renew it with a coat of
"EM-VAR-CO"
See Demonstration at
J. B. CHESBRO
8 Erie Street Willoughby
Paints, Varnishes, Wall Paper.

-:- Personal Mention -:- Social Happenings -:-

Mrs. J. B. Chesbro is entertaining her sister, Miss Adams, of Freedonia, N. Y.

* * *

Mrs. Wilkinson has returned to Willoughby from Oberlin. Her mother, Mrs. H. S. Stebbins, is also out from Cleveland for the summer.

* * *

Mrs. A. H. Van Gorder spent some days in New York last week previous to the departure of Lieut. George Van Gorder.

* * *

Mrs. Andrews and Mrs. Birkholz were guests of Mrs. James McMahon at the Singers' Club concert May 9.

* * *

The Musical Club held its closing meeting of the season at the home of Mrs. T. A. Carrel, Monday.

* * *

Mrs. O'Neil, assisted by Mrs. Stockwell, entertained the Daughters' Circle Wednesday.

* * *

J. Ray Dickey has left for Camp Sherman.

* * *

C. B. Shaw has been ill.

* * *

Guy Briggs, son of Mr. and Mrs. Briggs of the Belle Vernon Farm, is recovering from an accident in which his foot was injured recently at the German Lutheran hospital, Cleveland. Mr. Briggs is engineer on the B. & O. and suffered the accident while on duty. He expects to leave the hospital Saturday next.

* * *

Mrs. Traver, sister of Miss Sara Dodd, who was injured by being run into by a bicycle at Mentor, is very much improved.

* * *

Hiram Moore is at home from Camp Sherman.

* * *

Mrs. Martha Briggs and Mr. Raymond Wetzel of Cleveland spent Sunday at the home of Mr. and Mrs. M. Briggs.

* * *

Dr. Means, father of Mrs. C. F. Bryant, stopped at the Bryant home Tuesday night, en route from Cleveland to his home at Troy, after attending a medical gathering in the city.

* * *

Mr. and Mrs. Benjamin Mosley spent Sunday at the home of their daughter, Mrs. Harry Stowell, Cleveland Heights.

* * *

Mrs. Cheney has moved from the Cleveland Trust block, locating in Lakewood.

* * *

Mrs. Frank R. Hill of Oshkosh, Wis., spent the day Tuesday, with her aunt, Mrs. E. T. Ford, Euclid avenue. Mrs. Hill has been spending some weeks with her brother in Wooster, and ran down to see Mrs. Ford before returning home.

* * *

Mr. and Mrs. Paul Stillings lost their baby boy by death recently.

* * *

Mr. E. B. Wells was confined to his bed for several days with tonsilitis.

* * *

Mrs. Eliza Waite recently entertained Miss Lizzie Birge of Cleveland for several days.

* * *

Wednesday Rev. L. P. McCulloch left for Columbus to attend the general assembly of the Presbyterian church which will be in session for about ten days.

* * *

Maxwell Berry, little son of W. R. Berry, was taken to Cleveland Friday where he underwent an operation for appendicitis.

* * *

Mrs. Sophie Russell was called to Jamestown, Pa., Tuesday by the death of her brother-in-law, Mr. George. Mrs. Russell had been staying for some time with Mrs. L. P. McCulloch.

* * *

Mrs. Samuel Austin is recovering from her illness and hopes to be well enough to attend church and hear Mr. Fisher Sunday morning.

* * *

Mr. John Ward made another of his telling patriotic four minute speeches at the Hiawatha theater Tuesday evening. During his stay in Willoughby he called to see his sister, Mrs. Ellen Hill, who has just recently returned from Florida.

* * *

Earl Granger is at home from camp upon a furlough.

INTERESTING SERIES CONTINUE AT HOME OF DR. CHESBRO

The subject of Mr. Mackenzie's remarks next Monday evening in the series of studies on the book of Revelation will be a portion of the fourth chapter. This series which has been in progress for several weeks and which as before announced is cordially open to the public is proving of deep interest and of great value.

WILLOUGHBEACH TO OPEN

Willoughbeach Park will have its opening at customary, Decoration Day. Manager C. F. Fisher returned from the south about two weeks ago.

Manufacturers' Representative
Uprights, Grands and Player Pianos
Telephone Willoughby 136-W
S. A. TOOMEY
Piano Tuning
WILLOUGHBY

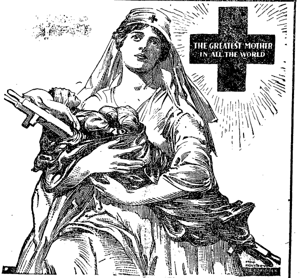
THE GREATEST MOTHER IN ALL THE WORLD

The Greatest Mother in all the World
STRETCHING forth her hands to all in need; knowing no favorite, yet favoring all.
Ready and eager to give *first* aid to the wounded. Helping the little home that's crushed beneath an iron hand by showing mercy in a healthy, human way; rebuilding it, in fact, with stone on stone; replenishing empty bins and empty cupboards; bringing warmth to hearts and hearths too long neglected.
Seeing all things with a mother's sixth sense that's blind to jealousy and meanness.
Reaching out her hands across the sea to No Man's Land to comfort thousands who must stand and wait in stenched and crawling holes and water-soaked entrenchments.
She's cheering thousands, feeding thousands, healing thousands from her store; the Greatest Mother in all the World—the RED CROSS. Millions of loyal Americans will pledge a part of each month's earnings during June, July, August and September.
What Will You Do To Help?
Red Cross 2nd War Fund May 20-27
$100,000,000 must be raised in America
Every cent given to Red Cross War Fund goes for War Relief.
The American Red Cross is the largest and most efficient organization for the relief of suffering that the world has ever seen.
It is made up almost entirely of volunteer workers, 10,000,000 unselfish Americans.
It is today bringing relief to suffering humanity, both military and civil, in every war-torn Allied country.
It is there to help our soldier boys in time of need.
By helping the starving women and children in the ruined districts of France and Italy it performs a distinctly military service. A soldier who knows that Red Cross is helping his family fights with renewed spirit.
Thus does Red Cross help to win the war.
Congress authorizes it.
President Wilson heads it.
The War Department audits its accounts.
Your Army, your Navy, and your Allies enthusiastically endorse it.
Twenty-two million Americans have joined it.
To Help Win The War
This Space is Patriotically Donated by
THE BUSINESS MEN OF WILLOUGHBY, WHOSE NAMES APPEAR BELOW:
Red Cross Advertisers
E. M. CROWTHER
THE S. S. WILSON CO.
W. J. CARMICHAEL
D. S. SMART
A. K. CARREL
J. F. MORGAN
WILLIAM [illegible]
[illegible]
KENNEDY & ROCKAFELLOW
E. E. WALSH
[illegible]

-:- WEEKLY CHURCH CALENDAR -:-

CHURCH OF THE IMMACULATE CONCEPTION

Masses Sundays at 8:30, excepting every third Sunday in each month when services are at 10:00.

CHRISTIAN SCIENCE SERVICES

Sunday school 9:45.
Regular services every Sunday at 11 a. m.
Testimonial meeting, Wednesday, 7:30 p. m.

PRESBYTERIAN CHURCH

9:30—Church school.
10:45—Morning worship. Sermon by Rev. George C. Gerlach.
7:30—Union Red Cross service in the M. E. church.

METHODIST CHURCH

Sunday school at 9:30 a. m.
Service at 10:45. See notice other column.
Epworth League at 6:30 p. m.
7:30 p. m.—Red Cross union service. See notice other column.

ANNUAL MEMORIAL SERVICE

The annual Memorial church service will be held in the Presbyterian church, Sunday morning, May 26. The Grand Army Post, Woman's Relief Corps and K. of P. Lodge will attend.

CHURCH OF CHRIST

9:30—Sunday school.
10:30—"Sinning Against the Light."
7:30—Union Red Cross service at the Methodist church.
7:30—Prayer meeting Thursday evening.

EPISCOPAL CHURCH HAS ANNUAL MEETING

The Episcopal church annual meeting held early this month resulted in the re-election of all the officers for another year, including Rev. Chas T. Hull as pastor.

SOUTH KIRTLAND CONGREGATIONAL CHURCH

1:30—Sunday school.
2:30—Sermon.
7:30—Baccalaureate sermon to graduating class of the Kirtland high school.

WILLOUGHBY RIDGE

"The Philosophy of Jesus" will be the theme of sermon at 10:30 next Sunday morning, at same hour, May 26th, "Memorial Sunday," will be observed by discourse on "God's Rule Among the Nations."

WICKLIFFE CHURCH TO HAVE PATRIOTIC MEETING

All are urged to attend the patriotic service in Wickliffe Sunday night, May 19th, when a Red Cross sermon and program of interest will be presented.

EPISCOPAL CHURCH

C. T. Hull, Minister.
Church school at 9:30.
Morning prayer at 11 o'clock.
No evening service.
Holy communion second Sunday in each month.

AUTOS TO BE STOPPED IN WICKLIFFE.

Autos will be held up in Wickliffe Monday. Due announcement is made, so that all may be prepared. Mrs. Honeywell, Marion Fairman, Pauline Fuller and four Crane girls will be the fair bandits. Proceeds to start the Red Cross campaign.

Read the record of The Citizens Loan & Building Company of Painesville, O., in this issue.

MISS ROSSITER, LADIES' TAILOR, OFFERS YOU A WELL MADE, WELL LINED TAILORED SUIT OF
GOOD ALL-WOOL CLOTH
Specially Made and Specially Fitted to Your Figure for $35.00.
Models for large figures. Also Coats, Skirts, Dresses of good style and cloth. Prices reasonable. Satisfaction guaranteed.

FOR SALE
INVESTIGATE THIS
Good -room house with lights, bath and furnace, on East Spaulding St. Lot 90 ft. front; in a fine location, with a beautiful view overlooking the river valley.
W. C. Collister

TOMATO PLANTS NOW READY FOR DELIVERY—SEVERAL VARIETIES
All kinds of Vegetable Plants. Phone your orders early. We will make auto delivery. Nice selection of Pansy Plants also.
MRS. A. MANTY, Kirtland Road.
Willoughby R. D. Telephone 131-M.

TIRE TROUBLE ENDED
THE NATIONAL RUBBER TIRE FILLER TAKES THE PLACE OF THE INNER TUBE
Installed in your tires, it rides as easy as air. It cannot puncture or blow out. It makes motoring a pleasure. Guaranteed for one year from date of installation.
For sale by J. W. SIGSBEY, Agent
23 Wilson Avenue Willoughby, Ohio

The Cleveland Trust Company
Announces a total subscription for Third Liberty Loan 4 1-2 per cent Bonds equal to 116,8 per cent of its quota.
Willoughby contributed its full share and we take this opportunity of thanking our friends for their generous support.
The Cleveland Trust Company
39 Erie Street
Willoughby Office
L. R. Adams, Mgr.
Commercial Accounts—
Savings Accounts
Resources over $62,000,000.00
Buy War Savings Stamps. For Sale at Our Office.

BACK THESE BOYS WITH YOUR DOLLARS

$106,000,000 Saved By Dec. 31
W.S.S.
WAR SAVINGS STAMPS ISSUED BY THE UNITED STATES GOVERNMENT
$20.00 From Every Person in Ohio

A War Savings Stamp Is As Secure As a National Bank Note.
Both are backed by the United States Government. About the only difference is that the War Savings Stamps pay you 4 per cent interest compounded quarterly on January 1st, 1923.
If you are pressed for money at any time, you can cash a War Savings Stamp for its current value at any money order postoffice on ten days' notice.
War Savings Stamps are convenient and easy investments no "red tape," and are backed by the entire resources of the people of the United States.
Every Stamp you buy helps to keep the Germans out of your own home. Every Stamp you buy brings you nearer to financial freedom.
This war will be won only when "Thrift" becomes our watchword. Do it now!
As an Act of Patriotism this Space is contributed by
The Manufacturers' Unit of Willoughby;
The J. H. R. Products Co. The American Clay Machinery Co.
The Economy Engineering Co. The Standard Tire & Rubber Co.
BUY YOUR STAMPS AT THE BOOTH OF THE MANUFACTURERS' UNIT, WILLOUGHBY POSTOFFICE

News of the Week in Mentor

MENTOR TO HAVE PATRIOTIC RED CROSS SPEAKER

Thursday night is scheduled for the patriotic meeting in Mentor, which are being planned throughout the county by B. C. Shepherd, chairman. Major Bethel of the Canadian forces, is the scheduled speaker. S. D. Shankland and B. C. Shepherd are also announced.

* * *

MENTOR RED CROSS HAS MANY MEMBERS; WORK COMPLETED IN APRIL.

The Mentor Red Cross has about 475 members now, and they average about a dozen for the working attendance, according to Miss Cleveland, the secretary.

The Mentor branch has a secretary and a treasurer in the person of Miss Cleveland, and she represents the branch at the county meetings.

Work completed for April includes 9 sweaters, 11 hospital shirts, 2 bed sox, 65 T's, 90 triangulars.

The Mentor branch specializes in the making of the T's and triangulars.

* * *

Mr. A. H. Rexford and daughters spent Sunday in Painesville visiting Mr. W. G. Clothier and family and also attended the Mothers' Day program at the Methodist church.

* * *

Mrs. Stanley Kelley and children of Mentor Plains spent a few days last week at the residence of Mr. C. S. Johnson.

* * *

Miss Lolla Hirt of West Virginia has been visiting at the residence of Mr. A. D. Carlton.

* * *

Mr. Bartell of the Lake Shore Chemical Co. has moved his family from Cleveland to Mentor and is living in the Jackett house on Maple street.

* * *

Miss Florence oCok of Berea has been visiting former Mentor friends.

Mrs. Lina Tower has moved down to her brother's, Mr. Louis Johnson's at East Mentor, and her many friends hope for the speedy recovery of Mrs. Tower.

* * *

Mr. Ed La Due and wife of Conneat, O., were visiting at the home of Mr. E. E. La Due on Sunday.

* * *

Mrs. Bert Gerhardt and daughters were down from the city part of last week, making preparations to move back to Mentor this week.

* * *

Miss Lewis of Cleveland and sister, Mrs. Rhoades of Iowa spent last Thursday in Mentor.

* * *

Mrs. Dr. Jenne and little son have been spending a week at Medina, O.

* * *

Mr. Dale Matson left last Friday to visit with his brother, Roy, at Camp Nichols, New Orleans, and will also visit his brother, Ray before he returns.

* * *

Baccalauerate sermon at the Methodst church next Sunday evening, May 19.

* * *

Mr. T. P. Cadle received a visit from his aunt from Elyria last Sunday.

* * *

Mrs. A. E. Knisely and grandson of Cleveland are visiting at the residence of Mr. A. W. Knisely.

* * *

Mrs. T. D. Morley has gone over to Kirtland to spend a few days at the residence of Dr. Russell while she is recovering from her recent illness.

* * *

Miss Turner of Columbus, O., has been visiting Mrs. T. P. Cadle.

Finishes Her 93d Pair of Socks

Mrs. J. C. Tyler is receiving a visit from her sister, Mrs. Beldin of Springfield, Mass. Mrs. Beldin has a knitting record which it will be hard to beat, as she is knitting her 92nd pair of stockings now and on her 78th birthday Mrs. Beldin finished her 78th pair of stockings.

Mentor Park to Open

Mentor Park will be opened up for the public on Decoration Day by the new manager, Mr. A. H. Mynderse.

* * *

The Methodist choir are giving a party this evening for two of their members who soon leave for war, Mr. Ben Daniels, who has enlisted in the navy and leaves Mentor on Friday, and Mr. Lynne Carlton expects to leave a week from Friday.

* * *

The last of the moving picture entertainments will be at the Methodist church on Friday evening. The scholars of the West Mentor school will furnish the music.

* * *

The "better baby" campaign has been started and the committees appointed which have began their work.

* * *

Commencement of West Mentor school on Friday evening, May 24th.

* * *

Editor in Chief of The Cleveland Press to Deliver Address at Baldwin Pageant.

Plans for the pageant to be given at the home of Mrs. A. D. Baldwin at Little Mountain on the afternoon of Decoration Day are being completed. A large outdoor stage is being built. Painesville Band will be present. Mr. Morgan, editor in chief of the Press of Cleveland, will be present and make an address. Tickets, 25 cents, and proceeds for the Red Cross.

* * *

Benjamin Daniels expected to leave for camp Friday.

* * *

Mr. and Mrs. E. E. Ladue entertained their son and his wife from Conneaut over Sunday.

* * *

Mr. and Mrs. C. A. Lackey entertained friends from Chambersburg, Pa., for the week end.

* * *

The Queen Esther Circle made a very nice sum at its food sale May 11th.

* * *

James Harding and family spent the week end in Cleveland.

KIRTLAND MAN TO GO TO MISSOURI

It is reported that J. A. Becker will leave Kirtland, going to Missouri to reside this fall.

We Have
HYDRATED AGRICULTURAL LIME and GROUND LIME STONE
[illegible]

Wm. Gillespie
Justice of the Peace. Office in Town Hall. Residence 18 Maple [illegible] Prompt attention [illegible]

Guinea Pigs Wanted
Clean, healthy animals, 8 to 16 ounces, Male or female.
Best Prices Paid
Mrs. E. S. Fiske
[illegible]

Mothers' Day In The Willoughby Churches

Rev. H. E. Bright gave a most impressive talk at the Methodist church Sunday morning for the mothers' day services. Many of the listeners were moved to tears. A beautiful new flag floated in the church, the gift of Mr. and Mrs. A. H. Van Gorder, not for their boy alone, Mrs. Van Gorder had said but for all the boys. Previous to the church service Mrs. Van Gorder gave a talk of extreme interest to the Sunday school children. She had just returned from a visit to Lieut. Geo Van Gorder's camp previous to his departure with his ship.

* * *

AUTOMOBILES PROVIDED FOR MOTHERS AT CHURCH OF CHRIST.

Mothers' Day was observed in the Church of Christ last Sunday morning. Automobiles were provided by the members of the church to bring the aged and mothers or otherwise unable to come. A sermon entitled "Mothers of Great Men" was delivered by the pastor. Quotations from great men in which they laid emphasis upon the fact that they owed their successes in life to their mothers, were read. These suggested the fact that to have great men we must have great mothers. Yet greatness is not measured by position and wealth, but by the inner character. And no one is so instrumental in shaping character as the mother through her influence over the child in its early impressionable years. So all mothers have the privilege of being mothers of great men by the character that they develop in their sons.

* * *

REV. L. P. McCULLOCH LIKENS MOTHER TO THE CARNATION SYMBOL.

Rev. L. P. McCulloch took as his theme the carnation that is used to show honor to the mothers. He drew a lesson from its purity and strength, from the lasting qualities which it shows and from the richness of its development, all of which he likened to the qualities of the mother. Ernest Birkholz sang, "Face to Face." The choir sang, "Tell Mother I'll Be There," with the solo part taken by Mrs. Otis.

* * *

VICTORIOUS LIFE LEADER SPEAKS AT PRESBYTERIAN CHURCH.

Rev. Robert McQuilken, secretary of the "Princeton Victorious Life Conferences" spoke to a large audience at the Presbyterian church Sunday night. He is an eloquent speaker and held the close attention of his audience. He spoke of the power of the [illegible] and how in everyday [illegible] interested audience at the home of Dr. Phrania Chesbro Saturday evening; and the Victorious Life Conferences were held in Cleveland from the 12th to the 14th inclusive, conducted by Mr. McQuilken.

MUCH INJURED MAN TO TELL OF EXPERIENCES AT THE FRONT.

To listen to one of the most unique characters in the great war will be the privilege of Willoughby people who attend the Red Cross mass meeting at the Utopia theater, Painesville, next Sunday afternoon.

Bomber Charles Blank, who enlisted in a Welsh regiment of the British army in 1914, will be one of the speakers. Bomber Blank saw 28 months' service. He was wounded at Neuve Chappelle, at Loos and at the Somme. His left leg was blown off by a bomb at the Somme. In this same battle he was bayonetted in the stomach, wounded 15 times in his right leg and four times in his left arm. Bomber Blank intimates that the boche responsible for the bayonetting has not bayonetted any one since. U. S. Senator Nerris of Nebraska will be another speaker at this meeting and there will be music by two bands.

COTTAGE AT STOP 153
THE SHORE LINE
FOR SALE
Will take $1200.00 cash to settle estate. Four rooms and attic. Lot 75x150 feet. Near car line.
CONRAD SMITH
869 Parkwood Drive, Cleveland
Eddy 1708-J, Bell phone.

DR. L. J. ALLEN
Veterinary
Taking the place of Dr. McCollister, Captain. Telephone 165. Willoughby.

FOR SALE—Seed Potatoes; Carmen and Rural New Yorkers. Good stock, 70c per bushel. WALTER HOLDSON, Shady Brook Farm, Mentor, Ohio.
M10-17

Notice
The cost of employes, material and rents are such that it has compelled the Willard Storage Battery Co. of Cleveland to raise their prices on charging to
6-volt Batteries $1.00
12-volt Batteries 1.25
16-volt Batteries and above $1.50
Our contract with this company compels us to charge the same prices, but our free service will be cheerfully given.
WILLOUGHBY TIRE SHOP
Clarence W. Pierce, Prop.

SUBURBAN Time Table

THE CLEVELAND, PAINESVILLE EASTERN R. R.

SCHEDULE EFFECTIVE JAN. 1, 1918.

Main Line.

West Bound—Local cars leave Willoughby 5:30 a. m. except Sunday and daily each hour, 6:30 a. m. to 11:30 p. m.

East Bound Local cars leave Willoughby 6:25 a. m. except Sunday and daily each hour 7:25 a. m. to 12:25 a. m.

Local cars leave Cleveland 5:00 a. m. except Sunday and daily each hour, 6:00 a. m. to 11:15 p. m.

Shore Line

Local cars leave Willoughby daily 5:30 a. m. and each hour to 11:30 p. m.

Extra locals leave Willoughby daily except Sundays and holidays at 6:00, 7:00 a. m. and 3:00 p. m.

Local cars leave Cleveland for Willoughby daily at 6:00 a. m. and each hour to 11:15 p. m.

Extra locals leave Cleveland for Willoughby daily except Sundays and holidays at 7:30 a. m. and 5:30 and 6:30 p. m.

Limited car leaves Willoughby daily except Sunday and holidays at 7:55 a. m.

Limited car leaves Cleveland daily except Sunday and holiday at 4:50 p. m.

WANTED — Housecleaning to do from Tuesday to Saturday each week. Inquire evenings. 16 Wood street.

FOUND—On Willoughby hill a small suitcase containing baby clothes and a few other articles. Owner can have same by calling at Bert Goodenough's, Nowlen street, Mentor, Ohio. Also paying for this ad.

Hay Rope and Pulleys, good as new—FOR SALE CHEAP. MARY SHEHAN. Phone [illegible]

Dodge Brothers
Touring, Roadsters, Coupes & Sedan
Oldsmobile
Eights and Sixes, in all bodies
Beauty, elegance and economy are outstanding features of these cars at
CROWTHER'S
WILLOUGHBY and PAINESVILLE

The Question has been Asked
(A NUMBER OF TIMES LATELY)
How Are We Going To Protect Our Pavements?
The Interurban Electric Railways help pay for pavements, and do not destroy them
You can ship small packages or heavy shipments any day in the year, via
THE ELECTRIC PACKAGE
To more than EIGHTY Towns and Villages through Northern Ohio; AND PROPERTY OWNERS DO NOT HAVE TO PAY THE FREIGHT
THE ELECTRIC PACKAGE AGENCY
806 Bolivar Road Cleveland, O.

Public Sale
The undersigned will offer for sale at Public Auction at the center of Chester, one mile north of Chester Cross Road, Sat., May 25, 1918, beginning at Ten O'Clock A. M., the following property:
Six head of Registered Guernsey Cattle, consisting of fresh cow, one cow due July 1st, two fall or winter cows, one yearling bull, one two months old bull calf, also one grade Jersey due in September. These are all young high-tested cows.
HORSES—Consisting of one brown mare, weight 1400 pounds, 11 years old, sound and right; Black Mare, 9 years old, weight 1200 lbs; one bay gelding, 12 years old, weight 1150 lbs; one bay gelding, weight about 1,000 lbs.
Three hogs, sow due to farrow June 1st.
Two sets of light double harness, one heavy single harness, bulk straw, baled straw, 50 bu. oats, small barrel churn, two log racks, 4 extra good log chains, one boat sled, one two horse corn planter, one DeLaval cream separator, 1 Sharples cream separator, 2 wheel-barrows, one set of farm harness, heavy double hames, used less than one year, one surrey, one open buggy, one mowing machine, one spring tooth drag, two plows, Osborne binder, used only two seasons, cutting box, one set heavy bob-sleds.
Two fat hogs, weight 250 each, 25 Plymouth Rock hens, two Plymouth Rock roosters, 2 50-egg cycle incubators, 1 new Studebaker wagon, 3-inch tire, 3 1-4 inch skein, one heavy Trumbull wagon, 3-inch tire, 3 1-2 inch skein, one farm wagon, 1 one-horse wagon, one set dump boards, some household goods, beds, cupboards, lounge, etc.
George E. Barnes
J. R. DOWNIE, Auctioneer.
FRANK BATTLES, Clerk.

ADMINISTRATOR'S NOTICE

The Estate of Louise V. Upham, deceased. Notice is hereby given that on the 25th day of April, 1918, Sam Low was duly appointed and qualified as Aministrator with the will annexed of the Estate of Louise V. Upham, deceased, late of Mentor, Lake County, Ohio.

CLARK H. NYE,
M10-17-24 Probate Judge.

Mrs. Addie Norton of Perry has been assisting in Judge Nye's office for a few days.

WILLIAM SMITH offers FOR SALE Seven 1-2 acre Lots on Stevens Boulevard, 285 feet deep, 80 ft. front, at $350.00 each. Sewers in.

PRICES AND NEWS FROM GIBSON'S AUTO SUPPLY STORE
Say, Look at this: Buy all the War Bonds and Thrift Stamps you possibly can and then take what you have left and buy at my store your auto Supplies and you will save enough to buy another Bond. For instance you can buy a ½ gallon can of the Auto-Lac that retails for 2.50 at my store for $1.75. Any Diffusing Lens for $2.00. Your pick of several different makes. Every $1.00 plug for 85c.
Bar Boys' Friend, 25c box.......................18c
Auto Oil in cans ....60c to $1.00
Bumpers at one-half price.......................$3.75 to [illegible]
Do not forget I handle the famous Savage Tires and Tubes, guaranteed for 10,000 miles. No better tire or tube made.
And hundreds of smaller things I mean to carry in stock, but if I have not got it I can get it or it isn't made.
Let's get together and do SOME BUSINESS for the interest of both.
Thank you for your past patronage.
Gibson Auto Supply Store
[illegible]

9,000 to be Called

To the Colors From Cleveland During 1918

A large number of people must qualify themselves to fill the many business positions that will be vacated.

Spencerian School will qualify you in the briefest time consistent with thorough instruction.

Spencerian—the school that has gained prestige because of the success of its graduates.

Day and Evening Sessions will continue throughout the summer months.

Enter Any Monday

THE SPENCERIAN SCHOOL
Euclid and E. 18th St.
Pros. 1648. Cent. 4751 W
Chartered by the State of Ohio to confer degrees.

Hippodrome

B. F. Keith's Hippodrome has arranged a rare treat for next week's program of vaudeville features. Bessie McCoy Davis, widow of the late Richard Harding Davis, whose return to the stage was one of the events of the season, will be the headline feature de luxe. No lady on the stage today has won more universal popularity than Bessie McCoy. Her Yama Yama dance will be handed down as one of the monuments of the stage. She will be assisted by Thomas Conkey and Henry Coote in a period dance revue. This act has been declared to be the most beautiful and striking novelty of the season. Of course it would not be complete without the Yama Yama number which will be given as an encore. The Hippodrome management has received numerous letters of request asking that Williams and Wolfus and their funny "Hark, Hark, Hark" sketch be booked before the season closes. By rearranging the entire booking of the New York office this act was selected to play Cleveland next week. Those who have seen this act will want to see it again, and those who have not will certainly be happy to know that this funniest of all acts will be here. Eva Taylor, who has always been a favorite in Cleveland, will appear with Lawrence Grattain in Mr. Grattan's latest playlet success, "Reggie's Gift." It is unquestionably the best act Miss Taylor has ever presented and it will probably be made into a three-act drama for next season. Larry Reilly and his Celtic players will make his first Cleveland appearance in the dainty musical novelty, "The Minstrel of Kerry." Marshall Montgomery, America's premier ventriloquist, needs no introduction. He is coming next week with something new in his line of endeavor and judging from past visits his act should be most welcome. Other entertaining features will be Lloyd and Wells, Southern dancers; Lazar and Daly, blackface comediens; Derkins' animals and the Kanazama Japs.

Standard Theater

"The Doctor and the Woman," a feature photoplay that has stirred up the whole country will be shown at the Standard theater the week of May 19. The story is a screen adaption of Mary Roberts Reinhart's novel "K." published in McClure's Magazine, and will be remembered by thousands. Mildred Harris, the dainty little star, plays the principle role, and does even better work than she did in her other big success, "The Price of a Good Time." With her appears True Boardman, a star who needs no introduction to picture fans. The picture is an interesting one from start to finish, and the management would rather quit writing the story of the play as it wants its patrons, to follow it on the screen, and be spellbound with its numerous incidents, and surprises, that are better seen than described. Also one of the latest Mack Sennett comedy features will be shown and this promises to be one of the best shows in town without an exception.

Another good way for the bride to tell when the honeymoon is over is to notice when he begins kissing her like she was hot soup.

SOMETHING ABOUT THE SINGERS' CLUB AND THEIR CONCERT

Local Singer Receives Praise

Written for this paper by
MILO E. JUDON

The Singers' Club of Cleveland gave their final concert for the season Tuesday evening at the Grays Armory.

It was a great event for the club and also for musical society in Cleveland, it being the silver anniversary of the club.

Twenty-five years ago the Singers' Club was founded by Carroll B. Ellinwood with then about thirty members and has grown rapidly until today with 130 members under the leadership of Mr. Albert R. Davis the club enjoys the reputation of being the best of their kind and for their intellectual and interpretative singing.

The audience was the largest in the annals of the club and many numbers were repeated or encores called for.

The program varied from swinging and tripping melodies to heavy exacting numbers.

Mr. Carroll B. Ellinwood, founder of the club, directed in the singing of Suome's song.

The big number of the evening was Henry Van Dykes. The name of France with music arranged by James H. Rogers of Cleveland. It was a beautiful and affectionate tribute to our great ally, France.

"The Way of the World," written by Homer B. Hatch, a present member of the club, was given and received with much applause.

"The Song of the Camp," a big inspiring number by Stewart was given and a baritone obligato was beautifully sung by Mr. James A. McMahon, a member of the club, and well known to Cleveland musical circles and elsewhere.

The two soloists for the evening were Margaret Keys, contralto, and John Bornes Wells, tenor, both favorites in Cleveland, were much enjoyed and applauded.

The closing number Greigs Land Sighting was given in which Mr. Francis J. Sadlier, an old club member, sang an obligato solo and all the former club members in the audience were called to the stage and assisted in singing this number after which the Star Spangled Banner brought the concert to a close.

The soloists of the evening were accompanied by Mr. Alexander Russel, a famous composer. The club was directed by George Gale Emerson. Charles T. Ferry, a Cleveland composer and Charles E Clemens, a former director of the club.

After the concert a reception and luncheon was given the Singers' Club members and their friends by the Ladies' Fortnightly Musical Club at the Statler ballroom and a beautiful silver loving cup was presented to Frederick E. Gates, president of the Singers' Club to show their esteem and appreciation of the Singers' Club and what they have done in making Cleveland one of the greatest musical centers.

Whenever you find it impossible to tell twins apart tell them together.

Miles Theater

The Miles show next week will surely be in Class A-1. Every act on the bill is a recognized standard vaudeville attraction of unusual merit. Harry Bulger, late star with Cohan's Revue and other Broadway successes, will headline the show, offering a diversion of character delineations and comedy vocal numbers. Maurice Samuels & Company present the comedy dramatic playlet, "A Day at Ellis Island," with special scenery showing New York harbor, and the tribulations of an Italian immigrant landing in America. The Sully Family of five people have a hilarious comedy called the "Information Bureau." The Empire Comedy Four will entertain with comedy and songs that have made them famous, the world over. Joseph K. Watson offers humorous Hebrew comicalities in story and song. Lucy Gillette, a wonderful female juggler. does seemingly impossible tricks with light and heavy objects. This wonderful vaudeville show will be augmented with one of the most sensational five-act photoplays ever screened, starring H. Barney Sherry in Who Killed Walton?

Colonial Theater

"The Naughty Wife," farce by Fred Jackson, is at the Colonial next week under the auspices of Selwyn & Co., who specialize in riotous farce. It has had a good New York run, has been well liked on the road, and it brings a company which should give the best sort of performance. Charles Cherry heads the cast, which includes such well known and capable players as Blanche Yurka, Beverly West, Charles Mather, Ethel Intropodi, J. Harry Irvine, Francis Byrne and William Bittner. It will be a lively show.

Opera House

"My Four Years in Germany," film version of the popular book by James W. Gerard, former United States ambassador to the imperial German court, is at the Opera House next week. The book has proved of great value in arousing the American people to the nature of the contest in which they are engaged, and the film, made under the personal direction of Mr. Gerard, has been warmly received in many cities. It tells the truth, which is a great thing in a film. The government, of course, has approved it for its propaganda value.

LOOKEE! KIDDIES! CIRCUS IS COMING

Ringling Bros. Mammoth Show and Great Spectacle Will Soon Be Close at Hand

"Ringling Day," the big holiday for which young and old impatiently wait at this season of the year, promises to eclipse all other events on the calendar at Cleveland, Friday and Saturday, May 21 and 25.

Exhibitions will be given both afternoon and night. It would seem as though everybody in this locality were planning to attend. Those who do will see many wonders. There will be the great street parade—more than three miles long this year—no end of strange and remarkable wild animals in the gigantic Five-Continent Menagerie, and whole hours of sensations in the mammoth main tent. This season the Ringling Bros. are opening their program with a wonderful spectacle entitled "In Days of Old." More than 1200 actors take part in the great production, which tells the story of the days "when knighthood was in flower." There is a ballet of 300 dancing girls and no end of other striking features. Following the spectacle will come a thousand arenic sensations. There will be seventy riders, headed by May Wirth, who somersaults from the back of one galloping horse to another. Lily Leitzel, the world's greatest aerial gymnast. Australian woodchoppers felling giant trees. Hillary Long, who leaps the gap on his head, and a world of other starting features. Eighty clowns will furnish fun and more trained animals and trick horses and elephants will appear than ever before.

Apparently the kaiser proposes to capture Paris if it takes his last subject—and he has not enough subjects.

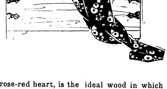

The Sterling & Welch Co.

Cedre de Virginie Chests

Cedar, with its rose-red heart, is the ideal wood in which to keep things of sentimental as well as material value.

Juniperus Virginiana, as the botanists classify red cedar, has a fragrance pleasing to the human sense but obnoxious to insects.

The compactness of red cedar excludes moisture and thus further protects the contents of chests made of this material.

The Sterling & Welch Store presents a collection of Red Cedar Chests in period designs, some of which are brass-bound and otherwise embellished

Compartments and trays of varying sizes add to the convenience with which you may arrange or remove apparel and stored articles.

The Sterling & Welch Co.
1225 Euclid Avenue Cleveland

The Women's Section of
The W B Davis Co
offers a
Highly Specialized Service
to
Women Who Appreciate
Tailored Apparel

Particular attention is directed to
Handsome Examples of the
Plain Tailored Suit
For Women

Specializing on apparel of this type, we are able to offer some really extraordinary values—particularly at $37.50 and $55.

Spring Fashions Call For
Tailored Blouses
And No Wonder!

The selection here includes a very choice assortment of striped silks in rose, blue and green at $5; radium silks and washable satins in white at $7.50, $8.50 and $10; and mannish shirts in dimity and Madras at $2.50 and $3.

327-335 Euclid Avenue
Women's Department — Third Floor

OUR POLITICIANS

Insofar as the Cuyahoga County Democratic executive committe is concerned everything is all to the merry for its candidates for congressional, legislative and county offices.

With the exception of County Clerk Ed. B. Haserodt everybody on the slate was endorsed for the primary race which occurs August 13.

Gee, that's a bad looking date for somebody, either Democrat or Republican.

Neither Congressman William Gordon in the Twentieth District, nor Congressman Bob Crosser in the Twentieth District, both Democrats, was endorsed to make a try for renomination.

Undoubtedly, however, they will make the run on August 13, willy-nilly.

Those who were picked to go after the nomination are State Senator Charles A. Mooney in the Twentieth District, and John J. Babka, assistant county prosecutor, in the Twenty-first district. This action means there is to be the hottest kind of a battle between the committee's choice and the friends of Messrs. Crosser and Gordon.

* * *

James G. Blackstock, custodian of the county building, was sanctioned for county clerk, to succeed Haserodt on the ticket. He is very popular with the rank and file of his party and will make a particularly strong candidate.

* * *

To Oppose Congressman Emerson

Attorney Charles Higley was selected to make the race in the twenty-second district against Congressman H. I. Emerson, Republican, who will be indorsed by his party organization. Mr. Emerson has the distinction of having stood back of President Wilson in his war measures and will no doubt receive the solid vote of the Republicans in his district at the November election. He will have no opposition at the primaries, it is believed.

* * *

Commissioners Unopposed

The present county commissioners will again be candidates for the office, as all three men were unopposed for renomination by the executive committee. They are President Joseph Menning, Frank T. Andrews and James Kelly.

* * *

Boyle and Zangerle Are O. K.

Merit will tell, so it was to be expected that these two capable officials would again be stamped O. K. by the Democratic leaders and County Treasurer John J. Boyle and County Auditor John A. Zangerle will have the solid vote of their party at the primary election.

* * *

The Other Candidates

For county engineer—William Stinchcomb.

For county recorder—Hosea Paul.

County prosecutor—Samuel Doerfler.

Sheriff—Ed J. Hanratty.

Coroner—Dr. P. J. Byrne.

Ohio Senate—William Agnew, Charles Wagner, Howell Wright and Thomas M. Norris.

Ohio House of Representatives—Norman R. Bliss, M. J. Walsh, Joseph Lustig, Joseph S. Backowski, E. J. Hopple, John J. Kilbane, George S. Myers, James S. Reynolds, John G. Smith, Tom Reynolds, Frank Delahanty, George F. Greve and Tom R. Brannon.

LUNA PARK

Three Armstrongs in "A Night in the Everglades," are featured on Luna Park's free vaudeville bill next week. Theirs is an unusual contortionists' act. Other acts are those of Mlle. Paula, Queen of the Air; Johnson and Crews, singers and dancers; Du Rocher and DeLeg, novelty musical act; Leonard and Louie, some different acrobats, and Nadolyn, comedy juggler. There will be free motion pictures also, and concerts by Gugliotta's band.

Star Theater

The "Liberty Girls," Drew and Campbell's own show plays their own house next week. Jack Conway is the featured player, and the cast includes such burlesque notables as Parry Melton, Mae Penman, Hilda Giles, Charlotte Worth, Brad Sutton, James Collins, Mike Puglia, and the acrobatic team of Paynton and Green, which is one of the best in the business. The two-act farce with music is called "Reilly and the Seminary Girls," and it makes a good show. The attraction is pretentiously staged and costumed, and the list of performers is its guarantee of laughs.

Hi-Grade Auto Exchange

We have cars from $200 to $2,000.
From Fords to Packards.
Our prices are right, so are the cars.
Let us convince you.
OPEN SUNDAYS.

HI-GRADE AUTO EXCHANGE
820 Euclid Ave.
Telephone [illegible]

Empire Theater

Jack Reid's "Record Breakers," long a favorite organization on the wheel of the American Burlesque association, plays the Empire next week. Reid stars, and he has capable support in such players as Mildred Howell, Norma Jerome, Miola Elliott, "Toots" Kemp, A. Bonham Bell and Bob Startzman. The bill consists of two farces with music, "Looney Park," and "The Gay New York." There will be vaudeville specialties for good measure, and a big and attractive chorus will have a chance.

CRACK SALESMEN VANISH FORM AUTOMOBILE CIRCLES

Astute buying has taken the place of selling in automobile circles. The change has been brought about by the voluntary restriction of war-time production by motor car manufacturers, and by the universal wave of economy which has taken possession of the United States.

Such is the view taken by S. N. Sutter, located at 2027 Euclid avenue, Cleveland dealer for the Standard Eight.

"There is less need for the crack salesman in automobile sales rooms today than ever before in automobile history," declares Mr. Sutter. "A keener, shrewder sense of automobile values has put real back-bone into the loose buying of old. Cars are being bought today instead of sold. Most of our manufacturers could readily sell more cars than they can produce. The war's requirements have tended to remove crack salesmen from the motor rows and to increase the importance and need of expert service men. Motorists are now in a frame of mind where they are determined to get the last atom of power and usefulness out of their cars, and in this effort the work of the service expert is essential."

The Standard Eight is built by the Standard Steel Car Company of Pittsburgh, Pa., makers of railroad rolling stock.

The Allies have put their forces under one head in order to frustrate the [illegible]

RAGTIME
Let me teach you the popular way.
BUDD L. CROSS
Composer Famous Bud Rag
Studio, 420 Bangor Bldg. Cleveland. Garfield 3545 W

B. F. Keith's Hippodrome
Where Everybody Goes
The Theater Cleveland Is Proud of.
Starting Monday Mat., May 20th, at 2 and 8:45
Another Remarkable Program
Real Event of the Season—Exclusive Engagement
BESSIE McCOY DAVIS
Assisted by Thomas Conkey and Henry Coole
Winans & Welfus—Larry Reilly & Co.
9—ALL STAR HITS—9
Mats. 25c to 75c—Eves 25c to $1.

STANDARD THEATRE
Propect & E. 8th St., Cleveland, O.
MILDRED HARRIS
in
THE DOCTOR and THE WOMAN

LUNA The Park of 1,000 Wonders
VISIT Belfry for Bats—the Whip and Cave of of the Winds
FREE Vaudeville 3, 8 and 9:15.
Band Concerts 2:15 and 7:15.
Movies and Cabaret in Concert Gardens
LADIES ADMITTED FREE EVERY FRIDAY
Woodland, Scovill and East 105th Cars Direct to Luna.

STAR BURLESQUE AS ALWAYS BEST "THE LIBERTY GIRLS"

COLONIAL
NEXT WEEK
Selwyn & Co. Present
"The Naughty Wife"
With Charles Cherry, Blanche Yurka and Beverly West

OPERA HOUSE
NEXT WEEK
Beginning Sunday Matinee—Twice Daily—2 and 8:15
Exposing the Dastardly Hun Intrigue.
James W. Gerard's
MY FOUR YEARS IN IN GERMANY

MILES Theatre
Continuous 1 to 11 P. M. Daily.
Week Starting May 20
MAURICE SAMUELS & CO.
in the wonderful playlet
A DAY AT ELLIS ISLAND

Empire Theatre
NEXT WEEK
JACK REID'S "RECORD BREAKERS"
"Burlesque As You Like It"

EXECUTOR'S NOTICE

Notice is hereby given that Margaret E. Caster of 845 East 144th Street has been duly appointed and qualified as Executrix of the last will and testament of Frederick C. Caster, late of Cleveland, Ohio, deceased.
ALEXANDER HADDEN,
Probate Judge of Cuyahoga County, O.
88-M16M30

EXECUTOR'S NOTICE

Notice is hereby given that H. H. Sherman of 844 East 149th Street has been duly appointed and qualified as Executor of the last will and testament of Henry George Munkley, late of Cleveland, Ohio, deceased.
ALEXANDER HADDEN,
Probate Judge of Cuyahoga County, O.
56-M16M30

ADMINISTRATOR'S NOTICE

Notice is hereby given that Peter Eischen of 1905 Clark Avenue has been duly appointed and qualified as administrator with will annexed of the tstate of Joseph Melcher, late of Cleveland, Ohio, deceased. 37-M9M23
ALEXANDER HADDEN,
Probate Judge of Cuyahoga County, O.

C&B LINE DAILY BETWEEN CLEVELAND & BUFFALO
3 MAGNIFICENT STEAMERS 3
The Great Ship "SEEANDBEE"—"CITY OF ERIE"—"CITY OF BUFFALO"
BETWEEN
CLEVELAND—Daily, May 1st to Nov. 15th—BUFFALO
Leave Cleveland - 8:00 P.M. Arrive Buffalo - 6:30 A.M. Central Standard Time Leave Buffalo - 8:00 P.M. Arrive Cleveland - 6:30 A.M.
Connections at Buffalo for Niagara Falls and all Eastern and Canadian points. Railroad tickets reading between Cleveland and Buffalo are good for transportation on our steamers. Ask your ticket agent for tickets via C. & B. Line. New Tourist Automobile Rate—$7.50 Round Trip, with 2 days return limit, for cars not exceeding 127 in. wheelbase.
Beautifully colored sectional puzzle chart of The Great Ship "SEEANDBEE" sent on receipt of five cents. Also ask for our 24-page pictorial and descriptive booklet free.
The Cleveland & Buffalo Transit Company Cleveland, Ohio
The Great Ship "Seeandbee"—the largest and most costly passenger Steamer on inland waters of the world. Sleeping capacity, 1500 passengers.
FARE $3.52

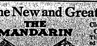

The New and Greater Mandarin
THE MANDARIN
Cleveland's Foremost Chinese Restaurant
The very best foods, served American or Chinese style.
A Superbly Decorated Palace
Prompt, courteous service and reasonable in price.
Meet Me at the Mandarin
[illegible]

LIST OF LAKE COUNTY MEN WHO MAY BE CALLED SOON

Following is a list of the young who are subject to the next and subsequent calls. At least fifty-four will be called for service May 25. The definite call has not been received and the number may be increased to seventy-four.

This list is tentative, as there may be some who may not be able to respond at this time; otherwise they will be taken in order in which their names appear.

The first two young men asked to be advanced and their request has been granted.

Order No.	Serial No.	
1915	1635	Felix Pollutro.
1460	402	William Frederick Campbell.
548	86	Arthur Frederick Buchner.
638	1824	Glenn William Sheffield.
643	807	Matt W. Herttua.
650	285	August Bitting.
652	1785	Harold Ray Skinner.
657	1864	John A. Smith.
661	560	Velardino Antonio de Palma.
664	563	Giovito di Benedete.
673	843	Wm. Merrick Hutchinson.
674	1050	Iden Eli Kistler.
686	1443	William Frederick Naylor.
706	1489	Fred William Noonan.
707	136	Geo. Richard Barton.
709	430	Camillio Cicchinelli.
711	328	Harvey James Court.
721	570	Charles Alexander Evans.
722	544	Lee Roy Dayton.
724	2190	Thomas James Wood.
789	1794	Everett Nye Skinner.
743	635	Edward Fitzgerald.
753	2192	Fred Peter Wyss.
766	442	William Curtiss.
798	566	Victor Joseph De Barbrie.
802	311	Orlo Lynn Carlton.
806	1937	Waclaw Stanisieski.
815	2117	Russell Wilcox.
829	1877	William G. Stanton.
843	1897	Harold Vernon Simmonds.
865	1767	Leon Elgine Shute.
866	158	John Bedard.
873	1420	Hyde Moore.
886	806	Arthur Humppi.
890	1717	Carlton Harold Reed.
896	316	Nelson Barton Chase.
904	1353	Jacob J. Miller.
909	766	Edwin Lake George.
916	1908	Matti Suomala.
920	1860	William Carleton Hancock.
925	2171	Frank Leslie Wilcox.
927	40	Henry Allport.
938	1309	Frank Hj. Maki.
945	1492	Wm. Joseph O'Leary.
947	1830	Carmine Sprovino.
955	114	Frank Abel Brewer.
958	1984	Earl Helon Tarbell.
986	63	Maufredo Antocochia.
1003	224	Calvin Srany Bartholomew.
1005	818	Harry Stuart Hanks.
1017	1874	Roy A. Sager.
1019	38	Chester J. Armstrong.
1029	1890	Thomas Wm. Stritch.
1080	2127	Urban Monroe Walborn.
1051	2211	John A. Yelenios.
1053	1888	Charles Arthur Sivon.
1056	1197	Edward M. Logan.
1067	1137	John N. Little.
1068	1106	Michael Katila.
1084	1814	Chas. W. Skalicky.
1085	1055	harles Kadlejack.
1090	354	Eaner Friedof Carroll.
1097	1615	Henry Provo.
1101	2067	Joseph H. von Beseler.
1102	1068	Albert Adam Knierim.
1106	1450	Peter Nau.
1110	242	Clement Justin Brown.
1121	1318	Ray Harry Mattice.
1129	1061	Jacob Edward Karher.
1135	801	William Smith Hunt.
1169	1145	Harold R. Lindsco.
1176	1429	James Jos. Mulqueeny.
1183	1345	Rush McKinley Martin.
1184	1512	Francis Miles O'Toole.
1188	2113	Harold Jonas White.
1189	1209	Ponifacco Latessa.
1192	2068	Christian Voegtler.
1205	425	Francesco Calabuous.
1209	21	Elton Glenn Adams.
1213	1886	Carl Ford Swain.
1228	1493	Alex Orchard.
1246	294	Raffuele Cesorio.
1269	1069	William Breathour.
1270	751	Pappino Geneso.
1272	1046	John Emory Kelsey.
1298	528	Frank Doing.
1273	1663	Orra Frank Ruggles.
1299	912	Nelson Hamilton.
1311	947	Thomas James Irwin.
1324	1027	Robert Kavanaugh.

PATRIOTIC MEETING AT KIRTLAND

A patriotic Red Cross gathering is scheduled for Kirtland Thursday next. Bomar Charles Blank will be the speaker.

FOUR MINUTE RED CROSS SPEECHES TO BE GIVEN

Four minute men will deliver talks at the Masonic, K. of P. and Hiawatha gatherings during the Red Cross campaign. John Ward of Painesville will be one of the speakers.

BACCALAUREATE SERVICES AT KIRTLAND

The Rev. Floyd Randall will preach the baccalaureate sermon for the Kirtland graduates Sunday afternoon, at the South Church. Ernest Birkholz will sing.

ADMINISTRATOR'S NOTICE

The Estate of Nick Rosse, Deceased. Notice is hereby given that on the 30th day of April, 1918, Sam Low was duly appointed and qualified as Administrator of the Estate of Nick Rosse, deceased, late of Willoughby, Lake County, Ohio.
CLARK H. NYE,
M10-17-24 Probate Judge.

ADMINISTRATOR'S NOTICE

The Estate of Adelbert P. Squires, Deceased. Notice is hereby given that on the 19th day of April, 1918, Wm. J. Wilson, 1119 Williamson Bldg., Cleveland, Ohio, was duly appointed and qualified as Executor of the Estate of Adelbert P. Squires, deceased, late of Kirtland, Lake County, Ohio.
CLARK H. NYE,
M10-17-24 Probate Judge.

NEWS of the PLAINS

Mr. and Mrs. R. O. Slusser entertained Mrs. Slusser's mother, sisters and brother over Sunday.

Mr. Kendall arrived from Detroit Saturday night and spent Sunday at his home here.

* * *

Mr. and Mrs. H. E. Talbot and Mr. S. G. Brown attended the dry meeting in Painesville Sunday afternoon.

* * *

Mr. J. C. Campbell, who has not been well for many months, failed much the past week.

* * *

Mr. and Mrs. Guy Van Orsdel expect to move soon to the place recently occupied by T. A. Dietrich.

* * *

Mrs. Emma Tyler is on the sick list.

* * *

Miss Jennie A. Durban of Mentor spent Wednesday with her cousins, Miss Houkins and Mrs. Talbot.

Germany has the habit of making war on other people's territory. The Yankees hope to help break Germany of the habit.

Homes Are Building

Select your lot now. Make a start toward a home of your own. The easiest way, the way most people have become happy home owners is to buy a lot, pay it off as quickly as possible, get a building loan, and then pay off the loan the same as rent.

You are invited to discuss with us, without obligation, our co-operative plan, which makes it easy for you to own your home.

Willoughby-Euclid Avenue Subdivision

60x200, $480 up. 80x200, $640 up.

Terms very easy, a little down, a little a month, with liberal cash discount.

Protected by conservative restrictions, of one house, for one family to the lot, with complete improvements (including sewer, water, sidewalks, shade trees, parks, tennis courts and paving) now being installed, this property offers an exceptional opportunity to secure a beautiful homesite in the choicest residence district of Willoughby.

Because of the increase in land values it will not be possible again to buy equally well located and developed property in Willoughby, at these low prices.

Buyers of our property at present initial prices may be absolutely certain of a generous increase in value.

Now is the time to act. Don't put it off. Delay will mean second choice and a higher price. Take advantage of present high wages and get started toward that "home of your own" you have dreamed of and longed for. We will be glad to show you how you can have it, with very little money. You can pay for it the same as rent while you use and enjoy your home.

Representatives on the property Saturday afternoons and Sundays.

The McNutt McCall Co.
220 Hickox Bldg, Euclid & E. 9th St.
Main 6530 CLEVELAND Cent 1580-W

THE GIST THROUGH THE WEEK IN THE COUNTY

Mrs. Minerva Brown died in Hambden Thursday, May 9th, at the age of 63, after a life-long residence there.

* * *

Nelson Otis is confined to his home in Mentor by a light case of smallpox.

* * *

Capt. Pawnell of the Salvation Army, Painesville, expects to leave for France soon.

* * *

H. Sprague, well-known Unionville resident, died May 10th.

Miss Nellie Whitcomb is back in the treasurer's office for two or three months.

Schram District

Mrs. Mary Alvord spent Sunday and Sunday night with Mrs. Achsa Willis at Mayfield Center.

* * *

Mr. Wellman Burt and family of Cleveland spent Saturday and Sunday at the home of L. Willis. Mr. Burt remembered his mother, who lives at the Willis home by presenting her with a nice rosebush.

Mrs. A. Garnett was also presented a fine hydrangea from her son, Arland of Wickliffe.

* * *

W. E. Leuty of Painesville and Miss Mary Leuty of Mayfield were dinner guests at "Evergreen Place" last Tuesday.

* * *

Daniel Neill has been quite poorly for a few days.

* * *

Mr. and Mrs. Fox and daughter, Mr. and Mrs. Shepherd, Mr. and Mrs. Ritzi of Cleveland were recent guests at the Neill home.

* * *

W. C. Weiland met with an accident by falling from his barn injuring one hip and shoulder. He is getting along slowly.

CHESTERLAND

Mrs. George Barnes and daughter, Merle, spent a few days last week with relatives in Burton.

* * *

Sanford and Kenneth Cottrell were in Cleveland over Saturday and Sunday.

* * *

Mr. Jim Murney makes daily trips to Gates Mills, where he is working for Tuckers.

* * *

Mr. and Mrs. Geo. Brichford and son, Clarence and Mr. and Mrs. John Brichford called on Jesse Brichford and family Sunday afternoon.

* * *

Master Clarence Brichford spent Saturday and Sunday in Willoughby with his grandparents, Mr. and Mrs. John Brichford.

* * *

Mrs. Harry Wicks, who was operated upon in one of the hospitals in Cleveland, is improving as rapidly as can be expected.

* * *

Quite a number of people saw the balloon as it passed over here.

* * *

Ellwood Sperry had callers from Cleveland and Painesville on Sunday.

* * *

Mr. Archie Brichford and Mr. Lawrence Lingerfelter called at George Brichfords Saturday evening.

ADMINISTRATOR'S NOTICE

Notice is hereby given that William C. Winter of Brecksville, Ohio, R. F. D. No. 1 has been duly appointed and qualified as administrator of the estate of Minnie Winter, late of Royalton Township, Ohio, deceased.
ALEXANDER HADDEN,
Probate Judge of Cuyahoga County, O.
79-M16M30

ADMINISTRATOR'S NOTICE

Notice is hereby given that John Roehl of 1730 Clark Avenue has been duly appointed and qualified as administrator of the estate of Edward Wedel, late of Cleveland, Ohio, deceased. 80-M16M30
ALEXANDER HADDEN,
Probate Judge of Cuyahoga County, O.

NOTICE TO PROPERTY OWNERS

The following persons whose places of residence are unknown will take notice that the City Commission of the City of East Cleveland, Ohio, passed Resolution No. 583, ordering the construction and repair of sidewalks in front of their property in Stewart's Allotment:

Rose Burkhart, lot 163; Alex Fraquharson, lot 14; F. C. and E. M Boester, lot 233; Laurence Page, lot 161; Elizabeth Crocker, lots 53 and 54; Alice C. Dorain, lot 52; E. M. Burroughs, lot 50; H. and Louisa Schultz, lot 49; Lillian C. Speter, lot 13; W. W. Cook, lot 15; Lena Gutentog, lots 1 and 2; Julia Moliton, lot 16; Clare Brinken, lot 9; Lillian C. Greeley, lot 12; C. Peterson, lot 21; Greenberg and Goldman lot 308. Louise Eckenroth lot 23; Olah Anderson, lot 309, Nich Robertinall, lot 311; Margaret Honouse, lot 38; David and Ella Liatti, lot 30; M. J. and M Hilden, lots 18 and 19; D. T. A. Moore, lot 236; E. R. and Clara Shimmelman, lot 158; Ellen Groom, lot 62; Frank Kohler, lot 59; Wm. Hahan, lot 58; M. E. Aukenrandt, lot 57; Sarah Kniffin, lot 55; Raymond Bauer, lot 22; Lorenzo Bondi, lot 25; Ernest Kibler, lot 24; L. H. Meech, lot 42; Loreetha E. Stevens, lot 34; and Wm. and Kate Romish, in the James Eadie Allotment, lot 62. J. J. and L. A. Copenhagen, lot 156, Stewart et al., Francis A. Brew, lot 310, Stewart et al.
CHAS. A. CARRAN,
M9 Clerk of the Commission.

ADMINISTRATOR'S NOTICE.

Notice is hereby given that May E. Trowbridge of Solon, Ohio, has been duly appointed and qualified as administratrix of the estate of Lavinia Trowbridge, late of Solon Township, Ohio, deceased. 81-M16M30
ALEXANDER HADDEN,
Probate Judge of Cuyahoga County, O.

ADMINISTRATOR'S NOTICE.

Notice is hereby given that A. J. Franz of 1256 East 74th Street has been duly appointed and qualified as administrator of the estate of Carl School, late of Cleveland, Ohio, deceased. 82-M16M30
ALEXANDER HADDEN,
Probate Judge of Cuyahoga County, O.

THE SAFETY OF YOUR LIBERTY BONDS IS ESSENTIAL

Now that Liberty Bonds are being received by thousands of people, it is most essential that they should be kept in a safe place, for a Fifty-Dollar Bond is just the same as a Fifty-Dollar Bill—if lost through carelessness, theft or fire, you are the loser.

You may rent a Box in our "Lossproof Vaults" as low as five dollars a year—less than 1½ cents a day. Such a box is large enough to accommodate many valuable papers and small jewelry.

It's time to put your furs away for the summer. Our Cold Storage Vaults are especially equipped for the safe-keeping of valuable garments or other articles which are liable to damage by moths.

Telephone Main 4467 or Erie 39 for particulars.

THE GUARDIAN Savings & Trust Co
623 Euclid Ave., Cleveland, O.
Capital and Surplus, $6,000,000
Resources over $50,000,000
Member Federal Reserve System

Kirtland News

MRS. BALDWIN TO OPEN GROUND TO PUBLIC ON DECORATION DAY

Mrs. Baldwin of Little Mountain will open her grounds to the public on Decoration Day for the benefit of the Kirtland and Mentor Red Cross. The early afternoon will devoted to games and the Painesville band will give a concert. From four to five o'clock a patriotic play will be given by the East Cleveland high. They gave this play at the Hippodrome recently and it was pronounced fine. Mrs. Baldwin has offered to bear all the expense of the day except the advertising so that all the proceeds may go to the Red Cross, which will be divided equally between Mentor and Kirtland. There will be ice cream stands and other things sold on the grounds. Admission at the gate, 25 cents for adults and 15 cents for children.

* * *

As Decoration Day comes on Thursday the Red Cross will meet on Wednesday of that week.

* * *

Mr and Mrs. R. M. Ostrander and Mr. and Mrs. Shiland of Painesville were Sunday visitors at W. R. Crary's.

* * *

Mrs. Edna Cox went to Huntsburg Wednesday on a visit. Her husband joined her there Saturday and they returned home Monday.

* * *

Miss Nellie Whitcomb who is helping her brother, R. N. Whitcomb in Painesville, was at home over Sunday.

* * *

Mrs. Glen Booth was quite sick last week and under the doctor's care.

* * *

Raymond Givens has been transferred from Camp Sheridan to Fort Sill, Oklahoma.

* * *

Mrs. Sauerwine spent Saturday and Sunday in Cleveland with her two daughters.

* * *

Mrs. George Yaxley shot a fox one day last week that had been troubling her chickens.

* * *

Mr. and Mrs. W. Grover motored to Painesville on business one day last week.

* * *

Mr. and Mrs. Jim McCullen have left Hog farm and have moved into C. Johnson's house at Kirtland.

* * *

We are sorry to hear that Mr. C. C. Fleming has been ill for two weeks with rheumatism.

* * *

Mrs. Josephine Murphy of Perry spent Thursday to Sunday with her parents, Mr. and Mrs. Fred Churchhill. On Saturday Mr. Murphy came, returning home with her on Sunday. Miss Pearl Churchill was also at home over Sunday.

* * *

E. T. Eville motored to Perry for his daughter, Mrs. Golding on Sunday morning and took her home again in the rain.

* * *

Clyde Millard was at home Sunday.

* * *

The Painesville high school ball team came to Kirtland last Thursday and won the game. 22 to 8.

Liberty Loan Flag Presented to Kirtland

The rain Saturday afternoon interfered with some of the field day pleasures and kept some of the people away, but finally it cleared up and the Liberty Loan flag was presented by W. R. Crary and received on behalf of the town by Dr. G. C. Russel. The quota was $18,000 and amount loaned $24,500. The ball game with the Perry team was won by Kirtland, 18 to 16. The school exhibits were excellent, some being unusually good.

* * *

Mr. Petri fell and hurt his hand while at work in the city and came home Friday to remain until he can use it again. He brought a number of friends with him for a week-end visit.

* * *

Allen Whitman has been ill and he and his wife are staying for a time with his parents, Mr. and Mrs. S. L. Whitmore.

* * *

Mrs. James Hunkin's sister from California is making her an extended visit.

* * *

The W. C. T. U. entertainment on Saturday evening, May 18th, will surely be worth the patronage of all who can attend. There will be a play given by some of the members and refreshments will be served. The Pecks' Corners school house should be well filled.

* * *

Mrs. Dora Myers of Akron spent Saturday and Sunday with her parents, Mr. and Mrs. James Moore.

* * *

Miss Bianca Morse was at home over Sunday.

* * *

Mr. and Mrs. B. F. Upham entertained friends from the city Sunday.

NEWS FROM WAITE HILL

The W. C. T. U. will give an entertainment at Peck's Corners schoolhouse on Saturday eve, the 18th. Supper will be served also. Admission will be 25 cents. The proceeds will go to benefit of the war fund. Now let's all turn out and fill the house to overflowing and help along the worthy cause as it's our duty to do everything we can to augment the war fund. If we can't go to the front we can show our patriotism in many ways.

* * *

Mrs. Buckner, our telephone operator, was a Cleveland visitor Saturday. Mr. and Mrs. Hargrove and son returned with her and remained over Sunday.

* * *

Little Bettie Stokes has been very ill but is some better at this writing.

* * *

Mrs. M. D. Beall, who was quite ill last week, is better and up and around the house some. Her sister, Mrs Cottrell, was with her until she got better and has now returned home.

* * *

Tom Brewster has returned from a two weeks' stay in West Virginia and is at his mother's.

* * *

Mrs. Martha Parks is better and up and around the house again.

* * *

The young people of the Center church will have a social and hard times supper at the church Friday evening. Better go. They always have good time and lots of fun, besides a good supper.

* * *

Miss Florence Yaxley was home over Sunday.

* * *

Miss Margaret Cox has been at her aunt's and uncle's, Mr. and Mrs. L. D. Cox's, for a time.

* * *

Dale Benes of Cleveland has been out to "Green Acres" seeing about that garden.

* * *

1200 Pounds of Maple Sugar Made

J. J. Lilley made over 1200 pounds of maple sugar this year, and we've not said anything about maple sugar for some time, was afraid people would be getting sour, so thought we'd revive the subject.

* * *

There Are Others

Well I think we've had about all the rain we need for a time at least. In some places on the Flats we've been informed the water went clear over the road and culvert bridge and washed the seeds right out of gardens that had been planted.

* * *

People around here on Waite Hill are busy getting ready and some have already planted their corn. W. S. Hobart planted one field on the 9th as last year the frost caught the corn before it matured and we didn't have a single good ear of corn. He may have been a little too early this spring as the frost may cut it down as soon as it peeks through the ground unless this cold spell dont' let it come up at all.

* * *

C. C. Webster and family have moved back to Kirtland and are occupying the S. Traver house. By the way, there isn't any place much better than old Kirtland to live in. Perhaps I may be a little partial to my home town, which would be quite natural, wouldn't it?

* * *

Ford Tractor Scrapes Road

The Tannenbaums have got one of those Ford tractors and were out with it today scraping the roads. They surely are a wonderful machine.

* * *

The Hobart family were Painesville visitors Tuesday.

* * *

Dale Curtis, wife and children, were Sunday guests of Mr. and Mrs. Walter Metcalf.

* * *

Mr Eben Curry was taken to a Cleveland hospital for an operation Thursday last, returning Friday and is getting along nicely.

* * *

Miss Minnie Yaxley was taken ill Monday an a doctor was called and gave her treatments, and thinks she'll get along all night.

* * *

Mr. Dave Hill, our former Kirtland miller, who was taken to the hospital several weeks ago for an operation for mastoids, is getting along fine, and will soon be all right, we're pleased to note.

* * *

Mr. Frost, Please Note

The city people are a little slow about getting out to their country homes on account of so much cold rainy weather, I suppose, but the weather this Tuesday morning is just lovely. "It's just a peach."

ATTACHMENT NOTICE

Before Ralph W. Sanborn, a Justice of the Peace of East Cleveland, Cuyahoga County, Ohio. Wm. Martens & Son, a partnership, Plaintiff, vs. Wm A. Massie, Defendant. On the 30th day of March, 1918, said Justice issued an order of attachment in the above case for the sum of $27.80 and $10 probable costs. Said case is set for hearing on the 15th day of May, 1918, at 5 p. m.
M2-9-16

ADMINISTRATOR'S NOTICE

Notice is hereby given that Louisa Reginelli of 410 Yale avenue has been duly appointed and qualified as administratrix of the estate of Antonio Reginelli, late of Cleveland, Ohio, deceased. 83-M16M30
ALEXANDER HADDEN,
Probate Judge of Cuyahoga County, O.

ADMINISTRATOR'S NOTICE

Notice is hereby given that Ada Mains of 1532 East 27th Street has been duly appointed and qualified as administratrix of the estate of Frank E. Niblo, late of Cleveland, Ohio, deceased. 85-M16M30
ALEXANDER HADDEN,
Probate Judge of Cuyahoga County, O.

Our Line of
SUMMER DRESSES
Is Now Complete

An all over Coat is a necessity and a convenience. We have an excellent assortment of these.

Also an unusual assortment of separate Skirts.

Our stock of Shoes and Oxfords offer selections that you will find give you just the pair of shoes needed for spring and summer wear. We have the Hosiery to match.

Whether is is a new Suit or Dress, or Sewing Materials, Dry Goods or Notions, try

Horowitz First

We have a splendid line of Waists, Jumpers and Sweaters.

We have an up-to-date Department Store, offering at moderate prices the most select articles that the city markets afford.

Try Horowitz First
LET US SHOW YOU WHAT YOU CAN BUY IN WICKLIFFE

HOROWITZ
Department Store
Horowitz Bldg., Wickliffe, Ohio.
Telephone 14-K

THE WICKLIFFE NEWS

WICKLIFFE TO HAVE A NEW GARAGE

A new garage will be erected on Lloyd road by Mr. Galouse, treasurer of the Italian Fraternal Aid Society. It will be located in the rear of the F. H. Bierbach home.

* * *

WICKLIFFE HAS SPEAKER FROM FRANCE AND "SPIRIT OF RED CROSS" FILMS.

The "Spirit of the Red Cross" films and a speaker from France started the preliminary meetings on the Red Cross campaign in Wickliffe Wednesday night.

* * *

WICKLIFFE BOYS CALLED

Henry Provo, Earl Tarbell, Chas. Kadeljack, Thos. Woods, Peter Nau and several Italians are among the Wickliffe names in the list of boys just issued and soon to be called.

* * *

Mr. and Mrs. Scott moved out from Cleveland Wednesday. They reside at the Coulby residence.

* * *

Mrs. Harry Coulby is in New York for a two weeks' stay.

* * *

Mr. Wm. Smith of Willoughby called on his daughter, Mrs. John Plour on Sunday.

* * *

Mrs. Harry Sarles of Lakewood spent Sunday with her parents, Mr. and Mrs. Frank Bones.

* * *

Mr. and Mrs. Chas. Shook and daughter of Perry spent Saturday and Sunday with Mr. and Mrs. F W Goodrich.

* * *

Mrs Allen Barber entertained friends from Cleveland on Friday of last week.

* * *

Mr. Roy Beebe of Cleveland called on his parents, Mr. and Mrs. William Beebe the first of the week.

* * *

Mrs. Earl [illegible] called on Mrs. Claud Richards at Charity hospital one day last week.

* * *

Mr. Robert Gould has accepted a position as clerk in the grocery store of Mr. W. F. Means.

* * *

Mrs. George Rutland is spending a few weeks in Mayfield.

* * *

Mrs. Lewis Peters and son, Sherman, and Miss Florence Sherman of Willoughby spent Tuesday with relatives in Cleveland.

* * *

Mrs. Brindle of the Sherman Farm in Willoughby called on old friends in Wickliffe Tuesday.

* * *

Mrs. J. V. Axtell returned home Friday of last week after spending several weeks with her mother, who has been very sick at her home in New Millford, Pa.

* * *

Mrs. George Bains and Mrs. Branch Jordan of Collinwood and Mrs. Sam Rockefeller of Willoughby spent Thursday of last week with Mrs. J. Hollicky.

* * *

Mr. and Mrs. Wm. Weed and family spent Sunday with Mr. and Mrs. Malle on Nut Wood farm.

* * *

Mr. and Mrs. F. B. Squires have returned to Wickliffe for the summer.

NOTICE TO CONTRACTORS

Sealed bids will be received by Carl A. Palmer, Clerk of the Village of Shaker Heights, Cuyahoga County Ohio, at his office at No. 2855 Coventry road in said Village, or addressed to him at No. 916 Swetland Building, Cleveland, Ohio, until 12 o'clock noon, central standard time, on the 9th day of May, 1918, for furnishing the labor and material necessary for the grading, surfacing and seeding the tree lawn on South Woodland Road, between South Moreland boulevard and Warrensville Center Road according to the plans and specifications on file at the office of said Clerk at No. 2855 Coventry Road, and at the office of The F. A. Pease Engineering Company, at No. 804 Marshall Building, Cleveland Ohio.

Bidders are required to use the printed form which will be furnished on application, by said Clerk or said The F. A. Pease Engineering Company. Each bid must contain the full name of every person or corporation interested in the same, and be accompanied by a certified check in the sum of One Hundred Dollars ($100.00) as a guaranty that if the bid is accepted a contract will be entered into and its performance properly secured. Each bid must be sealed and endorsed "Proposal for improvement of South Woodland Road."

The right is reserved to reject any and all bids.

By order of the Council of the Village of Shaker Heights, Ohio.
By CARL A. PALMR, Clerk.
Dated April 24, 1918. A25 M2

ADMINISTRATOR'S NOTICE

Notice is hereby given that Carrie Rogalski of 3613 East 57th Street has been duly appointed and qualified as administratrix of the estate of Joseph Koniszwski, late of Cleveland, Ohio, deceased. 86-M16M30
ALEXANDER HADDEN,
Probate Judge of Cuyahoga County, O.

ADMINISTRATOR'S NOTICE

Notice is hereby given that Ben E. Coates of Brecksville, Ohio, has been duly appointed and qualified as administrator of the estate of John Coates, late of Brecksville, Ohio, deceased. 87-M16M30
ALEXANDER HADDEN,
Probate Judge of Cuyahoga County, O.

EXECUTOR'S NOTICE

Notice is hereby given that Frank Petranek of 11106 Buckeye Road has been duly appointed and qualified as Executor of the last will and testament of Vaclav Petranek, late of Cleveland, Ohio, deceased. 84-M16M30
ALEXANDER HADDEN,
Probate Judge of Cuyahoga County, O.

PLAYS AND ENTERTAINMENTS
We carry a large assortment, suitable for schools, churches, clubs, societies, etc. We invite you to call and look it over. Catalogue mailed free.
J. R. HOLCOMB & CO.
729 St. Clair Main 3612 J.
Cleveland, O.

Prepare for Winter
Don't buy coal, coke or wood. The Onagrate oil gas burner is better and cheaper, fits any stove. See demonstration.
807 St. Clair Ave. N. E.
Cleveland. Ph. Rosedale 1996R

We Repair Any Watch no matter how badly broken. Guaranteed for one year. $1
Cleveland Watch Co.
831 Schofield Bldg., E. 9th and Euclid, Cleveland

Carl McNamara, who resides at No. 212 South Penn St., Wheeling, West Va., will take notice that Mary McNamara filed a petition against him in the Court of Common Pleas of Cuyahoga County, Ohio, praying for divorce, restoration of name and relief on the ground of gross neglect of duty. Said petition is No. 162921 and will be for hearing on and after May 24th, 1918.
GEORGE A. GROOT, Atty. for Plff.
A11 M16

"Remember"
FAIRCHILDS FLOUR
NONE BETTER IN ALL THE WORLD

BREAD FLOUR FOR BREAD.
VELVET FLOUR FOR PASTRY.
BEST FLOUR FOR BOTH.

TRUSSES
Supporters, Elastic Stockings, Artificial Limbs and eyes. Everything for the sick room.
We Rent Invalid Chairs
H. H. Hessler
(HIMSELF)
38 The Arcade — Cleveland, Ohio

William Koebler, Pres. and Treas.
Julius Koebler, Vice Pres.
Chas. J. Bennett, Sec'y.
Phones: Bell Rosedale 207
Cuy. Cent. 59.

The J. & W. Koebler Company
Funeral Directors
Auto Invalid Carriage Service
Office and Parlors, 2340 East 55th St., near Central, Cleveland, O.
Rosedale 3424-J — Central 2727-W
Rosedale 473 — Central 260

First Mortgage Investment Bonds
Denominations—$100, $500, $1,000
Income—5 per cent per annum, payable semi-annually on January 1st and July 1st
A Conservative INVESTMENT — A Guaranteed INCOME
The Guarantee Title & Trust Co.
Chamber of Commerce Bldg., Cleveland

The Ohio Auto Livery Co.
2043 East 55th St.
Near Euclid Avenue
Touring Cars and Limousines for Wedding and for all occasions
Day and Night Service Cleveland, O.

DRINK
NEZEN
PURE, HEALTHFUL, REFRESHING
1054 E. 71st Street
or call Rosedale 4920.

DINNER 25c
at the HAWLEY House
Cor. St. Clair and W. 3rd St
V. C. HELLER, Prop.

IMPORTER OF LINENS

At the Linen Store
JUNE BRIDES
will find many items of great interest in linens of the very best quality and at prices that make them exceptional values.
Luncheon Sets
Bed Spreads
Pillow Cases
Table Cloths and Napkins
Dresser Scarfs
Towels

J. B. Berg

Buy Your Leather Goods at a Leather Goods Store

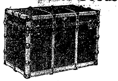

We carry a complete line of Leather Bags, Suit Cases, Trunks, etc., at popular prices.

52 Public Square — THE OHIO HORSE GOODS CO CLEVELAND, O. U. S. A. — 52 Public Square
A. W. FRUEH, Manager

What Kind of Water Do You Drink?

For a hundred years or more MINNEHAHA SPRING has poured forth every hour two thousand gallons of sparkling water as pure and clear as a mountain stream.

The spring is situated on a high natural gravel cliff from which MINNEHAHA water percolates through miles of clean gravel and sand.

At the spring in a modern and sanitary bottling house the water is bottled and sealed in clean bottles ready for delivery.

The danger to health from drinking lake water is too great to warrant the risk (especially during the summer months).

It is a mistake to think that the boiling of lake water makes it fit to drink, if it is contaminated with filth when it goes into the kettle, it can not be good wtear to drink when it comes out.

Order a case of MINNEHAHA Sparkling Water, it is a natural spring water with a satisfying taste. You'll like it, and the cost is but little.

Minnehaha Water Company
3658 Prospect Ave., Cleveland, O.
East 243 — Central 3416R

IMPORTANT Save all your old Carpets, Rugs and old wool coats. We will make BEAUTIFUL RUGS out of them. It means a big saving to you. Write or phone to
CLEVELAND CARPET CLEANING CO.
5208 DETROIT AVE.
Phone LORAIN 275 or EDGEWATER 116

THE DELFT
Lunch 11 to 2. — Supper 5 to 7:30.
(Our Standard)
Only the best foods, the best prepared.
(The Best Service.)
Second Floor, The Winous Building, 1254 Euclid Avenue.
First Building East of Halle's, Opposite Higbee's.
The Popular Place. "There's a Reason"

Prospect 2344 — Central 1606
SCHUSTER'S
Restaurant
1833 East 12th Street
Opp. Hotel Statler
CLEVELAND, O.
The best to eat. — The best of entertainment.

T. Tanaka
D. C., Ph. C.

HEALTH
The Greatest Blessing on Earth
CAN BE HAD
No Matter What Your ailment may be
By My Chiropractic Adjustments
FREE CONSULTATION
Complete X-Ray Dept.
T. Tanaka, Chiropractor
280 The Old Arcade
Office Hours: 9 to 12 a. m. 1:30 to 4:30 p. m. Evenings 6 to 8

You'll be delighted with your Draperies, Lace Curtains, Oriental or Domestic Rugs after we clean them. Phone for us to call.
The Universal Dry Cleansing Co

LEGAL NOTICE

Amelia Kern, whose place of residence is 1001 Market St., Reading, Shasta County, California; Gustave Ossman, whose address is unknown; Mary Rhode, whose place of residence is Castle Rock, Wash.; Herman Rhode, whose place of residence is Castle Rock, Wash.; Louise Rhode, whose place of residence is Castle Rock, Wash., and Anna Rhode, whose place of residence is Castle Rock, Wash., will take notice that Mary Ann Hauser Honeywell, as plaintiff, has filed a petition against them as defendants in the Court of Common Pleas of Cuyahoga County, Ohio, alleging that she is the owner of a life estate by virtue of the following items in a certain will of J. P. Hauser, deceased; that said items 2 and 3 of said will contain the following statement, to-wit:

Second Item: I give, devise and bequeath to my beloved wife, Mary Ann Hauser, all my real and personal estate that I may have and own at my decease of every kind and description; or that I may have any right or title to by heirship or bequest, for her own proper use and behoof, as long as she doth live, with the right to use the same in such manner as she may think best, without impeachment of waste.

Third Item: After the death of my beloved wife, Mary Ann Hauser, the remaining property, if any there be, it is my will that it be equally divided between the legal representatives of my estate and of my wife, Mary Ann Hauser, to share and share alike.

The aforesaid items are contained in the will signed by J. P. Hauser, on the 19th day of January, 1883; that the aforesaid will has been duly admitted to Probate and record by the Probate Court of Cuyahoga County, Ohio, and was known as Probate Court case No. 7391 and is recorded in Volume X, page 381; that the premises in which said plaintiff hereinbefore holds a life estate in and by virtue of the said will of J. P. Hauser are described as follows:

Situated in the township of Independence, County of Cuyahoga and State of Ohio, and known as being 15 acres off of the east side of a certain tract or parcel of land sold by John A. and Harrietta Granger, by deed to Geo. A. Cochran on the 15th day of March, 1866; said tract or parcel of land so conveyed and of which the above 15 acres is a part, is described as follows:

Being situated in the town of Independence, said County of Cuyahoga, being sub-lot 20 of J. A. Granger's subdivision of a part of Tract No. 1 east of the Cuyahoga river in Independence and containing 39.50 acres of land.

That by the terms of said will plaintiff was to have and hold a life estate in said afore described premises; that the premises so described consist of a small farm situated on Granger Road in the Village of South Newburgh, and that on the said premises there is erected a 6-room house, also a small barn and numerous smaller outbuildings; that all of said buildings and all of the fences on said premises are in need of repair; that the premises are worth $13,000.00, but that the same can be rented for no more than $75.00 per annum, which, after paying the taxes and insurance, leaves no money for the sustenance and support of this plaintiff and for the necessary repairs on said premises, and makes the same a very poor investment.

Plaintiff further alleges in her petition that she is still the owner of said life estate and is in possession of the property; that it will be for her advantage and will do no substantial injury to any of the defendants in interest if the property is sold and the proceeds invested under the order of the Court of Common Pleas as provided by the Statutes of the State of Ohio.

The prayer of said petition is for the sale of said real estate free from said entailments, limitations and conditions, and after paying the costs of this suit, that the balance of the proceeds of said sale be re-invested according to law, as provided in Section 11925 to 11935, inclusive, of the General Code of Ohio.

Said petition is No. 163142 and the above named defendants are required to answer the same on or before the 8th day of June, 1918.
MARY ANN HAUSER HONEYWELL, Plaintiff.
By HARRY F. WITTENBRINK, Her Attorney. A18 M23

ADMINISTRATOR'S NOTICE

Notice is hereby given that David B. Carpenter of 340 Leader News Building has been duly appointed and qualified as administrator of the estate of Dudley J. Nee, late of Cleveland, Ohio, deceased. 75-M16M30
ALEXANDER HADDEN,
Probate Judge of Cuyahoga County, O.

Soldiers' Comfort Kit
Special for this week.

Was $7.50
Sammy Kit—Complete in every detail, fitted with every necessary toilet article and sewing outfit. This week at $5.00.

ADMINISTRATOR'S NOTICE

Notice is hereby given that A. F. Swearingen of 904 W. Mentor Avenue, Painesville, Ohio, has been duly appointed and qualified as administrator of the estate of James G. Randall, late of Painsville Township, Ohio, deceased. 76-M16M30
ALEXANDER HADDEN,
Probate Judge of Cuyahoga County, O.

ADMINISTRATOR'S NOTICE

Notice is hereby given that August Schultz of, 3468 Independence Road has been duly appointed and qualified as administrator of the estate of Anna Schultz, late of Cleveland, Ohio, deceased. 77-M16M30
ALEXANDER HADDEN,
Probate Judge of Cuyahoga County, O.

EXECUTOR'S NOTICE

Notice is hereby given that A. E. Bousfield of 1200 Center Avenue, Bay City, Michigan, has been duly appointed and qualified as Executor of the last will and testament of Charlotte Bousfield Hannum, late of Cleveland, Ohio, deceased. 72-M16M30
ALEXANDER HADDEN,
Probate Judge of Cuyahoga County, O.

EXECUTOR'S NOTICE

Notice is hereby given that Wm. T. Walsh of 2364 West 5th Street and Sylvester K. Walsh of 2022 Willowdale Avenue, have been duly appointed and qualified as Executors of the last will and testament of Catherine H. Walsh, late of Cleveland, Ohio, deceased. 78-M16M30
ALEXANDER HADDEN,
Probate Judge of Cuyahoga County, O.

EXECUTOR'S NOTICE

Notice is hereby given that Lewis W. Bosley of 1047 Lakeview Road has been duly appointed and qualified as Executor of the last will and testament of Elizabeth Bell Bosley, late of Cleveland, Ohio, deceased. 62-M16M30
ALEXANDER HADDEN,
Probate Judge of Cuyahoga County, O.

EXECUTOR'S NOTICE

Notice is hereby given that John J. Kennedy of 1230 Carlyon Road, East Cleveland, Ohio, has been duly appointed and qualified as Executor of the last will and testament of Cornelius Kennedy, late of Cleveland, Ohio, deceased. 58-M16M30
ALEXANDER HADDEN,
Probate Judge of Cuyahoga County, O.

EXECUTOR'S NOTICE

Notice is hereby given that Gustav Loeffelbein of R. F. D. No. 3, Chagrin Falls, Ohio, has been duly appointed and qualified as Executor of the last will and testament of Francisca Loeffelbein, late of Cleveland, Ohio, deceased. 57-M16M30
ALEXANDER HADDEN,
Probate Judge of Cuyahoga County, O.

EXECUTOR'S NOTICE

Notice is hereby given that Anna Barbara Meyne of 1201 Phillips Avenue, has been duly appointed and qualified as Executrix of the last will and testament of Diedrich Meyne, late of Cleveland, Ohio, deceased.
ALEXANDER HADDEN,
Probate Judge of Cuyahoga County, O.
55-M16M30

Clarence L. Abel, residence unknown, but whose last known residence was care the Louisiana Company, Hibernia Bank Bldg., New Orleans, La., will take notice that Bianca C. Abel filed a petition against him in the Court of Common Pleas of Cuyahoga County, Ohio, praying for divorce and relief on the ground of extreme cruelty. Said petition is No. 7500 and will be for hearing on and after June 21st, 1918. M9 J13
H. POLATSEK, Atty. for Plff.

ADMINISTRATOR'S NOTICE

Notice is hereby given that Louise Bach of West Dover, Ohio, has been duly appointed and qualified as administratrix of the estate of John T. Bach, late of Cleveland, Ohio, deceased. 51-M9M23
ALEXANDER HADDEN,
Probate Judge of Cuyahoga County, O.

NEAL DRINK TREATMENT, QUICK, SURE & SAFE

Thousands of former drinkers give thanks for the Neal Treatment, which in three days changes craving desire for liquor into tremendous dislike for anything alcoholic.

Nervous drinkers who feel that they can't get along without "bracers" need the Neal Treatment. It is a perfectly harmless vegetable remedy, administered by physicians and taken internally. There are no hypodermic injections.

The treatment quickly restores shattered nerves, clears clouded brains and lets sunlight into downcast, discouraged hearts. Over-indulgence in liquor ruins business, mind, health and happiness. The Neal Treatment, in three days can transform a slave to drink to self-mastery.

If you have a friend who ought to take the Neal Treatment, send him to the Neal Institute, 3920 Euclid Avenue, Cleveland, Ohio. Patrons are treated like guests. They enjoy all the comforts of home and even more privacy. All meals are served in their rooms. Home Treatment can be arranged for those who desire it.

For further information and booklet, address the Neal Institute, 3920 Euclid Avenue, Cleveland, Ohio. Phone Rosedale 3490. Open day and night.

Interruptions in Gas Supply

Are annoying to those having gas burners in coal furnaces and at times cause much discomfort

HIGH EFFICIENCY
AUXILIARY GAS FURNACE USERS
suffer no discomfort for without change of any kind coal may be used during gas shortages.

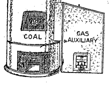

Price Reasonable
No Down Payment.
Long Terms
McNutt Furnace Company
457 Leader-News Bldg.

HERE'S SOME REAL MONEY
Under present conditions practically everything you buy is about double its former cost. TIRE PRICES have advanced several times and more advances are predicted. Here's where we come in. We can take two of your cast off casings that you never considered worth more than scrapping, and with our system build one over the other and produce a new casing (either plain or non-skid), that will give you 3,000 to 8,000 miles at about 1-10th the cost of a new tire—a tire that is 99 per cent puncture proof and impregnable against sand and water.
LOXSTITCH
THE LOCKSTITCH DOUBLE TREAD TIRE CO.
1903 E. 13th St. — Cleveland, O.

William Kolb, residence unknown, will take notice that Nellie Farmer Kolb filed a petition against him in the Court of Common Pleas of Cuyahoga County, Ohio, praying for divorce and relief on the ground of wilful absence for more than three years last past. Said petition is No. 163387 and will be for hearing on and after June 14th, 1918.
HUBERT B. FULLER, Atty. for Plff.
M2 J6

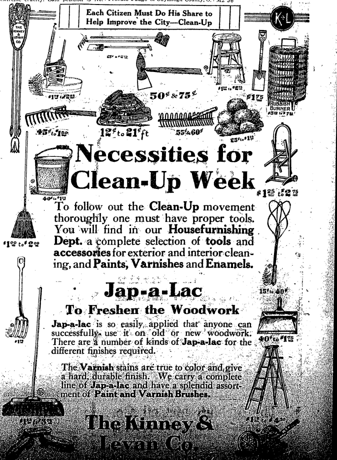

Each Citizen Must Do His Share to Help Improve the City—Clean-Up

Necessities for Clean-Up Week

To follow out the **Clean-Up** movement thoroughly one must have proper tools. You will find in our **Housefurnishing Dept.** a complete selection of **tools** and **accessories** for exterior and interior cleaning, and **Paints, Varnishes** and **Enamels.**

Jap-a-Lac
To Freshen the Woodwork

Jap-a-lac is so easily applied that anyone can successfully use it on old or new woodwork. There are a number of kinds of **Jap-a-lac** for the different finishes required.

The **Varnish** stains are true to color and give a hard, durable finish. We carry a complete line of **Jap-a-lac** and have a splendid assortment of **Paint and Varnish Brushes.**

The Kinney & Levan Co.

Max Thielman, residence unknown, but whose last known residence was Care Pilgrim Yacht Club, Brooklyn, N. Y., will take notice that Grace Thielman filed a petition against him in the Court of Common Pleas of Cuyahoga County, Ohio, praying for divorce, restoration of name and relief on the ground of gross neglect of duty, wilful absence for more than three years last past, and extreme cruelty. Said petition is No. 162850 and will be for hearing on and after May 31st, 1918. A18 M23
C. D. AINGER, Atty. for Plff.

Michael Wirant, residence unknown, will take notice that Annie Wirant filed a petition against him in the Court of Common Pleas of Cuyahoga County, Ohio, praying for divorce, restoration of name and relief on the ground of gross neglect of duty and extreme cruelty. Said petition is No. 163070 and will be for hearing on and after May 31st, 1918.
MICHAEL S. CERREZIN, Atty. for Plff. A18M23

Sulphur Steam Baths
For Rheumatism and Kindred Ailments.
1527-29 Prospect Ave., Cleveland, O.
Competent Gentleman and Lady Attendants.
Bell Prospect 2175-J.

GRO-WELL
PLANT FOOD
Good for all plants.
For sale at all Grocers.
25c PER CAN

STANDARD 8
Speed

SIXTY miles an hour pour from its 80 H. P. engine. Always a strainless mount from speed to speed that comes only from utmost flexibility.
7-Passenger Touring $2450 — F. O. B. Butler, Pa.
Cleveland Standard Motor Co.
Pros. 1170 — 2027 Euclid Ave.

GEO. W. MILLER
Optometrist
921 Huron Road
Just East of 9th Street
Eyes Examined. Glasses Fitted
Satisfaction Guaranteed

Auto Radiators Repaired
We are experts in this work and guarantee satisfaction. Lamps repaired.
PROSPECT AUTO RADIATOR AND LAMP CO
1607 Prospect Ave.
Special attention to out of town orders.

Correction of Nervous refraction, Dizziness, Headache, etc.
Every patient receives my personal attention.
DR. C. H. ARMESY
OPTOMETRIST—SPECIALIST
241 Old Arcade
CLEVELAND, OHIO
Home engagement for aged and infirm
Office Hours 9 to 5:30; 6:30 to 8

We Pay Highest cash prices for Old Gold, Silver, Platinum, diamonds, false teeth and broken jewelry.
CHECEL JEWELRY CO.
612 Euclid Ave., Above De Klyn's
Mail Orders Given Prompt Attention

Cuy. Wood 587-K
M. RUDOLPH
Fashionable Men's Tailor
Real Tailored Suits and Overcoats
$25 and UP
14416 St Clair Ave. — Cleveland, O.

Eat Telling's ICE CREAM

The Cleveland Savings and Loan Co.
602 Superior Avenue, N. E.
Loans Made to Buy or Build Homes
Interest Paid on Savings Accounts

TABOR QUALITY ICE CREAMS
Are Now the Ice Creams Most in Demand in Cleveland.
You are cordially invited to visit our new factory, the most modern ice cream factory in the country.

THE CHANDLER & RUDD CO
U. S. Food Adm. Lics. No. G-03292. Bakers' License No. B-05489.
Week of May 20th, 1918.

CANNED PINEAPPLE
"PERFECTION BRAND HAWAIIAN SLICED PINEAPPLE —is of beautiful, golden color, fine texture, delicious flavor and contains digestive and tonic properties. Excellent side dishes, salads and desserts can be made from Pineapple and the small cans we place on sale this week are especially suitable for families composed of only two or three, or where it is desirable to use up the quantity at one meal.
Special 14c a can—6 cans 80c. Regular price 15c.

CANNED SHRIMP
Small shellfish, slightly allied to the lobster, found along the coasts of The United States, England and some parts of Europe. As caught, they are about two inches long, of a greenish grey, freely dotted with brown, but very few people ever see them except as they are after cooking—a pretty pink tint. May be used in dainty fish salads for the Spring and Summer table or in soups and chowders. Small Cans—14c each. 3 Cans—40c. Regular price 15c.

JELLY SALE
A dainty relish with salads, cold meats, or added to the children's school luncheons; spread on a dainty cracker makes a delicious snack with the cup of afternoon tea when the neighbors run in for a call—Grape, Strawberry and Raspberry Jelly—in ounce tumblers—13c each—2 for 25c. Regular price 15c.

DOWN TOWN STORE
234-36 Euclid Ave.
WILLSON STORE
6000 Euclid Ave.

ADMINISTRATOR'S NOTICE

Notice is hereby given that Leon A. Kujawski of 418 Society for Savings Building has been duly appointed and qualified as administrator of the estate of Wojciech Romanek, late of Cleveland, Ohio, deceased.
ALEXANDER HADDEN
Probate Judge of Cuyahoga County, O.
54-M16M30

ADMINISTRATOR'S NOTICE

Notice is hereby given that Gertrude Nunney of 7407 Brinsmade Avenue has been duly appointed and qualified as administratrix with will annexed of the estate of Rosa Hess, late of Cleveland, Ohio, deceased.
ALEXANDER HADDEN,
Probate Judge of Cuyahoga County, O.
59-M16M30

ADMINISTRATOR'S NOTICE

Notice is hereby given that Harry E. Rogers of 3911 Daisy Avenue has been duly appointed and qualified as administrator of the estate of Henry J. Gerhardstein, late of West Park Village, Ohio, deceased. 60-M16M30
ALEXANDER HADDEN,
Probate Judge of Cuyahoga County, O.

ADMINISTRATOR'S NOTICE

Notice is hereby given that Edward W. Coates of 2337 East 88th Street has been duly appointed and qualified as administrator of the estate of Mary J. Coates, late of Cleveland, Ohio, deceased. 61-M16M30
ALEXANDER HADDEN,
Probate Judge of Cuyahoga County, O.

ADMINISTRATOR'S NOTICE

Notice is hereby given that Bertha Cramer of 972 Ansel Road has been duly appointed and qualified as administratrix of the estate of Emanuel Cramer, late of Cleveland, Ohio, deceased. 63-M16M30
ALEXANDER HADDEN,
Probate Judge of Cuyahoga County, O.

Burglary alarmingly increases in Germany and what can be expected when the state sets the example?—Wall Street Journal.

Membership No. 89, The Half Million Club.

WHO BAKES THE BEST RYE BREAD IN TOWN? WHY Laub's OF COURSE!

Handy Pocket Savings Bank Free
5% PAID ON SAVINGS DEPOSITS
ESTABLISHED 18
The CUYAHOGA SAVINGS & LOAN CO.

ADMINISTRATOR'S NOTICE

Notice is hereby given that John N. Winiaszewski of 4056 East 71st Street has been duly appointed and qualified as administrator of the estate of Elizabeth Fuchs, alias Elizabeth Fox, late of Independence Township, Ohio, deceased. 64-M16M30
ALEXANDER HADDEN,
Probate Judge of Cuyahoga County, O.

ADMINISTRATOR'S NOTICE

Notice is hereby given that Domenico Farinacci of 12405 Mayfield Road has been duly appointed and qualified as administrator of Gabriele Iavanditti, late of Cleveland, Ohio, deceased. 65-M16M30
ALEXANDER HADDEN,
Probate Judge of Cuyahoga County, O.

ADMINISTRATOR'S NOTICE

Notice is hereby given that Joseph Neuman of 1493 East 106th Street has been duly appointed and qualified as administrator of the estate of Grace Neuman, late of Cleveland, Ohio, deceased. 66-M16M30
ALEXANDER HADDEN,
Probate Judge of Cuyahoga County, O.

ADMINISTRATOR'S NOTICE

Notice is hereby given that Katalin Serke of 2912 E. 82nd Street has been duly appointed and qualified as administratrix with will annexed of the estate of Joseph Serke, late of Cleveland, Ohio, deceased. 67-M16M30
ALEXANDER HADDEN,
Probate Judge of Cuyahoga County, O.

REMEMBERED THOSE WAISTS
"I want a pair of button shoes for my wife."
"This way, sir. What kind do you wish, sir?"
"Doesn't matter, just so they don't button in the back."—People's Home Journal.

Manchuria seems to be again getting in readiness to play the role of an innocent bystander.—New York Morning Telegraph.

A slacker singing "Over There" and a professed Christian singing "I Want to Be an Angel" are sights to make the devil chuckle.

Have Your House Wired For Electric Light

MAKE YOURS A MODERN HOME

Electric Light marks the big difference between the modern and the old fashioned home. It makes any home safer, more attractive and more comfortable.

You can modernize YOUR home by having it wired for electricity. It does not cost a great deal and you can pay for it in ten monthly installments.

The Illuminating Co.
ILLUMINATING BUILDING
Public Square

"Mrs. James Brown, Plain and Fancy Sewing"

THE BEST ARGUMENT IN THE WORLD FOR LIFE INSURANCE! ARE YOU PUTTING IT OFF LIKE JAMES BROWN? OUR PHONE NUMBER IS MAIN 2718.

Royal Union Mutual Life Insurance Co.
DES MOINES, IOWA.
W. H. JACKSON, GEN. AGT.
Williamson Bldg. — Cleveland, O.

No Clothes Are Better than the Service they give

You can't figure value on the basis of PRICE alone; just because a suit costs you ten dollars more elsewhere than it would here at Bond's—is no sound argument why that suit would give you ten dollars' worth MORE of service than a BOND suit. Fact of the matter is IT WON'T. You pay that EXTRA $10 to the ordinary retailer because it costs him $10 to market that suit.

BOND'S CLOTHES CAN ALWAYS BE DEPENDED UPON.

Evidence that Bond's $20 Clothes are dependable, is seen in our steadily increasing patronage—and, what's more, the man who buys ONE Bond suit, COMES BACK here when he needs ANOTHER. If Bond's Clothes were NOT as good as the retailer's $30 clothes, Bond's business could never have grown to its present tremendous proportions.

$20
FOR ANY GARMENT IN STOCK

Your unrestricted choice, gentlemen, not merely a price to advertise in order to attract your attention—but a price upon which we SPECIALIZE. And because we ARE specialists, Bond's Clothes do save you $10—and we can Prove it. Will you let us?

TO THE WEARER, DIRECT

We are manufacturers: we do not employ road sales men to call on retailers to market our factory output. Our OWN outlet stores, where we sell direct to the wearer, is Bond's plan of distributing our product. This DIRECT method is the most economical yet devised—and you can readily understand this method DOES save the purchaser money—in this particular instance AT LEAST $10.

New York
Cleveland
Detroit
Akron

BOND'S
643 EUCLID
Republic Building

Toledo
Pittsburg
Youngstown
Louisville

Store Open Saturday Eve.

Avery D. Bigelow, whose residence is Co. I, 325th Inf., Camp Gordon, Atlanta, Ga., will take notice that Isabelle Mae Bigelow filed a petition against him in the Court of Common Pleas of Cuyahoga County, Ohio, praying for divorce and relief on the ground of wilful absence for more than three years last past and gross neglect of duty. Said petition is No. 162862 and will be for hearing on and after May 17th, 1918.
CHAPMAN, HOWLAND, NIMAN & YOUNGER, Atty for Plff. A4 M9

Richard B. Pugh, who resides at Detroit, Mich., will take notice that Lela Pugh filed a petition against him in the Court of Common Pleas of Cuyahoga County, Ohio, praying for divorce, custody of child and relief on the ground of gross neglect of duty. Said petition is No. 163240 and will be for hearing on and after June 7th, 1918.
JAMES G. REYANT, Atty for Plff.
A25 M30

Alice C. Myers, who resides at Elkhart, Ind., will take notice that William E. Myers filed a petition against her in the Court of Common Pleas of Cuyahoga County, Ohio, praying for divorce and relief on the ground of gross neglect of duty. Said petition is No. 163241 and will be for hearing on and after June 7th, 1918.
JAMES G. REYANT, Atty. for Plff.
A25 M30

Louis Gelin, residence unknown, will take notice that Rosa Gelin filed a petition against him in the Court of Insolvency of Cuyahoga County, Ohio, praying for divorce and relief on the ground of habitual drunkenness for three years and gross neglect of duty. Said petition is No. 7761 and will be for hearing on and after June 7th, 1918.
H. POLATSEK, Atty. for Plff.
A25 M30

The A. M. H. Hat Works
5300 EEuclid Ave.
we dye, clean and block any kind of hat.
Prices 75 cents and up
Over 50 latest styles to select from

ADMINISTRATOR'S NOTICE

Notice is hereby given that Morris Solomon of 2399 East 46th Street has been duly appointed and qualified as administrator of the estate of Kate Stark, late of Cleveland, Ohio, deceased.
ALEXANDER HADDEN,
Probate Judge of Cuyahoga County, O.
68-M16M30

ADMINISTRATOR'S NOTICE

Notice is hereby given that Charles Michalske of 3106 W. 73rd Street has been duly appointed and qualified as administrator of the estate of Bertha L. Vogt, late of Cleveland, Ohio, deceased. 69-M16M30
ALEXANDER HADDEN,
Probate Judge of Cuyahoga County, O.

ADMINISTRATOR'S NOTICE

Notice is hereby given that Susan R. Faris of 1162 East 111th Street has been duly appointed and qualified as administratrix with will annexed of the estate of Carl V. Faris, late of Cleveland, Ohio, deceased.
ALEXANDER HADDEN,
Probate Judge of Cuyahoga County, O.
70-M16M30

ADMINISTRATOR'S NOTICE

Notice is hereby given that Helen Grant of 495 East 136th Street has been duly appointed and qualified as administratrix of the estate of Elsie J. Grant, late of Cleveland, Ohio, deceased. 71-M16M30
ALEXANDER HADDEN,
Probate Judge of Cuyahoga County, O.

ADMINISTRATOR'S NOTICE

Notice is hereby given that Otto Heidemann of 1153 East 45th Street has been duly appointed and qualified as administrator of the estate of Charles Heidemann, late of Cleveland, Ohio, deceased. 73-M16M30
ALEXANDER HADDEN,
Probate Judge of Cuyahoga County, O.

ADMINISTRATOR'S NOTICE

Notice is hereby given that Clayton C. Townes of 1208 Illuminating Building has been duly appointed and qualified as administrator of the estate of Olive Moss, alias Olga Moss, late of Cleveland, Ohio, deceased.
ALEXANDER HADDEN,
Probate Judge of Cuyahoga County, O.
74-M16M30

War Garden Club Now Open
SUPERIOR AVE.
W. 6th St.

GARDEN SEED FREE!
Join the War Garden Club OF
THE SUPERIOR SAVINGS & TRUST CO.
Superior Ave. — Corner W. 6th St.
Start a new 4% Savings Account of $1.00 or more and receive free 20 5-cent packages of assorted Garden Seed—5 of flowers and 15 of vegetables.
You may Open an Account for Anyone You Wish.

REO—The Gold Standard of Automobile Value
THE RIS MOTOR CO.
1117-25 Chestnut Ave. — Phones: Pros. 2620, Cent. 152

Five Cent Loaf of Bread
The Food Administration having authorized the baking of the twelve-ounce loaf of bread.
Priced Reduced at All Stores to
The 12-oz. LOAF .... 5c — The 24-oz. LOAF 10c
We are now baking Victory Bread, containing twenty per cent of substitute cereals, which is in complete compliance with the administration.
You will find the bread pleasing to the taste and beneficial to health.
THE FISHER BROS. CO.

Phone Service. — Established 1867
Permanent Hair Waving
W. A. Bellchambers
Manufacturer of
Wigs and Hair Goods
Manicure, Engagements by Appointment.
1700 EUCLID AVENUE. — CLEVELAND, OHIO.

EUCLID SQUARE GARAGE
LARGEST IN THE WORLD
TWO FLOORS
ONE PRICE TO ALL

GARAGE
GARAGE

EAST 13th St. North of EUCLID, CLEVELAND, OHIO

LAMPS AND RADIATORS REPAIRED
AUTO LAMP AND RADIATOR CO., 1614 Prospect—Both Phones
CLEVELAND, OHIO

Prospect 2746 — Central 3959-K
Dr. Carver's Methods of Adjusting Used Exclusively
Fred J. Duey
DOCTOR OF CHIROPRACTIC and SPONDYLOTHERAPY
406-11 Erie Building, Prospect and East 9th St., Cleveland, Ohio. Lady Attendant

Prospect 2746 — Central 3959-K
E. Thayer Ward
DOCTOR OF CHIROPRACTIC and SPONDYLOTHERAPY
406-11 Erie Building, Prospect and East 9th St., Cleveland, Ohio. Lady Attendant

"THE HOLLAND"
Lunch 11 to 2. — 5 to 7 P. M.
Not merely the best foods, but the best prepared. Best service, too.
Second Floor, Chisholm Building, 2051 East Fourth Street.
Between Euclid and Prospect Avenue.

H. J. VOTTELER & SON
ARCADE MUSIC STORE, 37 THE ARCADE

A WEIRD WINTER and a singular Spring turned the garment market topsy-turvy. We came to the rescue of many of these manufacturers and we were rewarded with · allowances on our $50,000 worth of brand new garments.

The May Co.

Ohio's Largest and Best Store

Ask For Eagle Stamps

THESE SPECIAL PURCHASES of new apparel form but a part of our attractive sale program. To make this event interestingly complete we have included practically our entire stock of high class coats, suits and dresses.

$200,000 Stocks of Women's Coats, Suits, Dresses and Skirts ¼ to ½ Reductions

The $50,000 worth of brand new garments that will go on sale today are making their initial bow in this sale. This apparel was bought from over stocked manufacturers who were anxious to convert their stock into ready cash and who were willing to allow big concessions if a "BIG" purchaser could be found. We were alert to the opportunity—and the savings so secured are now passed along to you.

$22.50 to $27.50 Street Coats

Here's a group of serviceable coats of serges, poplins, burella cloths, gabardines, velours and Delhi materials. Silvertones, all-wool Jerseys and many cloths included. There are also taffeta and satin coats at this sale price. The colors are tan, rookie, copen, navy and black with a liberal quantity of fancies and mixtures. Any woman in need of a suit will do well to see the dependable [illegible]

$19.00

$39.50 to $45.00 Dress Coats

Hundreds of coats in this attractive group and at a remarkably low price. There are coats of high-grade tricotine, bolivia and crystal cloth, gorgeous silvertones, velours and duvetynes. There are satin coats, taffeta coats and Poiret twill coats. Lined [illegible] [illegible] of black and white [illegible]

$34.00

$59.00 to $65.00 Select Coats

When you see the coats that have been included in this group, you'll stand amazed. For here are many of the season's choicest coat styles—and to be sold at a price that will make animated buying tomorrow. These coats are mostly one of a kind they're of gorgeous evoras and crystal cloths, tricotines and high class bolivias; also coverts, all lined throughout, and coats of charmeuse, taffeta and baronet satin—all beau-[illegible]

$49.00

$24.75 to $29.50 Street Suits

Such a bargain is surely beyond your most hopeful expectations. Here you'll find suits of tricotine, gabardine, dependable serge, hair-line stripes, gun-club checks and heather mixtures. There are also poplins and taffetas. Colors are navy, black, copen, tan, checks and mixtures. Many of these suits were taken from our best selling numbers where one or two of a kind were remaining and all will go in this sale at this special price.

$18.00

$45.00 to $49.50 Dress Suits

Just pause and think a moment! Here we offer, at but 1-3, high-class suits made of tricotines, serges, velours, checks, Poiret twills, etc., made in the handsomest styles of the season—in navy, black, copen, as well as fancies—and our sale price is fully 1-3 off the usual retail price for suits of such character. There are hardly two garments alike and there is a varied selection that will satisfy every imaginable want

$33.00

$75.00 to $85.00 Finest Suits

Almost 200 garments to choose from in a wonderfully attractive assortment of styles. These are high-class Poiret twills, velour checks and hair-line stripes—also roshanara crepe, tricolette, baronet satins and chiffon taffetas. We have too many of these suits on hand, hence the great reductions. Mostly one of a kind—and every model any woman might want will be found in this great group. The colorings are the newest and best.

$55.00

Dresses

The varied styles are many at this price. Here are those snappy crepe de chine and taffeta dresses, the beautiful summer foulards and crepe materials. There are nets, Georgettes and taffetas in combination with Georgette. Also Louisienes and fancy foulards. Your choice tomorrow

$19.00

Skirts

Charming new styles made of such desirable materials as silk la jerz, silk faille, taffeta, kayser silk, novelty plaid and striped taffetas. Beautiful crushed girdles, novelty, patch and invisible pockets. All the leading colors are represented. Your choice of these fashionable skirts specially priced at

$8.00

Dresses

A most attractive collection of foulards, dependable satins, exquisite crepes, beautiful Georgettes, crepes de chine, foulards and taffetas. There are plain colors, figures, fancies and stripes—navy, copen, green, black, tan, etc. Your choice of this lot of stunning dresses at

$29.00

ADMINISTRATOR'S NOTICE

Notice is hereby given that William C. Marks of 4219 Raible Avenue has been duly appointed and qualified as administrator of the estate of Cecelia M. Marks, late of Lakewood, Ohio, deceased. 38-M9M23

ALEXANDER HADDEN,
Probate Judge of Cuyahoga County, O.

ADMINISTRATOR'S NOTICE

Notice is hereby given that Adolph [illegible] of Macedonia, Ohio, has been duly appointed and qualified as administrator of the estate of Theresa [illegible], late of South Newburgh, Ohio, deceased. 50-M9M23

ALEXANDER HADDEN,
Probate Judge of Cuyahoga County, O.

Braggert of 10103 Olivet Avenue has been duly appointed and qualified as administrator of the estate of Berha Braggert, late of Cleveland, Ohio deceased. 41-M9M23

ALEXANDER HADDEN,
Probate Judge of Cuyahoga County, O.

ADMINISTRATOR'S NOTICE

Notice is hereby given that Edward Kudrna of 3398 Fulton Road has been duly appointed and qualified as administrator of the estate of Anna Sommit, late of Cleveland, Ohio, deceased. 44-M9M23

ALEXANDER HADDEN,
Probate Judge of Cuyahoga County, O.

ADMINISTRATOR'S NOTICE

[illegible]

administratrix of the estate of R. O. Olsen, alias Rasmus Olsen, late of Cleveland, Ohio, deceased. 46-M9M23

ALEXANDER HADDEN,
Probate Judge of Cuyahoga County, O.

ADMINISTRATOR'S NOTICE

Notice is hereby given that Joe Minarik of 8116 Lauinar Avenue has been duly appointed and qualified as administrator of the estate of John Minarik, late of Cleveland, Ohio, deceased. 47-M9M23

ALEXANDER HADDEN,
Probate Judge of Cuyahoga County, O.

ADMINISTRATOR'S NOTICE

[illegible]

Kovac, late of Cleveland, Ohio, deceased. 48-M9M23

ALEXANDER HADDEN,
Probate Judge of Cuyahoga County, O.

ADMINISTRATOR'S NOTICE

Notice is hereby given that Annie Gallagher of 6907 Guthrie Avenue has been duly appointed and qualified as administratrix of the estate of James Gallagher, late of Cleveland, Ohio, deceased. 50-M9M23

ALEXANDER HADDEN,
Probate Judge of Cuyahoga County, O.

ADMINISTRATOR'S NOTICE

[illegible]

land, Ohio, deceased. 52-M9M23

ALEXANDER HADDEN,
Probate Judge of Cuyahoga County, O.

ADMINISTRATOR'S NOTICE

Notice is hereby given that Clinton A. Teasdale of 2055 West 87th Street has been duly appointed and qualified as administrator, with will annexed of the estate of Winnie E. Teasdale, late of Cleveland, Ohio, deceased. 54-M9M23

ALEXANDER HADDEN,
Probate Judge of Cuyahoga County, O.

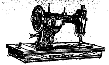

For That PORTABLE SEWING MACHINE

THE BERG-CLARK ELECTRIC CO.
"Everything Electrical"
10207 Euclid Ave. Garfield 5600

GET READY FOR CLEANUP WEEK

5c AND 10c PAPERS OUR SPECIALTY

What else could you buy that would fill your rooms, with the sense of cleanliness, cheer and beauty?

The Prospect Wall Paper Co.
809 Prospect Ave., Cleveland, O.

SWIFT & COMPANY U.S.A.

If Swift & Company Made No Profit

The consumer would pay only ¼ cent a pound less for his dressed beef.

If Swift & Company waived all profit on cattle, and gave it to consumers in the form of lower beef prices, this would reduce the cost to the average consumer less than 25 cents per year for all the beef he eats.

In fact, the packer's profit is so insignificant that if surrendered to the consumer the effect upon retail meat prices would be practically nothing.

It is because of the volume of meat handled that the investor in Swift & Company's business receives a satisfactory return upon his money.

These figures for 1917 are convincing:

The profit of $1.29 per head averages ¼ cent per pound on dressed beef—

Average Receipts:

Per animal for beef	$68.97
Per animal for by-products	24.09
	$93.06

Average Disbursements:

Per animal for cattle on hoof	$84.45
Per animal for dressing, selling and freight	7.32
Net profit per animal	1.29
	$93.06

1918 Year Book of interesting and instructive facts sent on request.
Address Swift & Company,
Union Stock Yards, Chicago, Illinois

Swift & Company, U.S.A.

Help To Fill Lake County's War Chest: $100,000.00 For 1918

The Republican may be found on sale at the store of C. C. COTTRELL

This Paper is Devoted to the Best Interests of Lake County

The Willoughby Republican

Not Merely a newspaper BUT a NEWS-paper.

TWENTY-SIXTH YEAR—NO. 12 WILLOUGHBY, O. MAY 24, 1918. ONE DOLLAR AND TWENTY-FIVE CENTS A YEAR IN ADVANCE

DIVISIONS AND LINE OF MARCH FOR MEMORIAL SUNDAY

First Division—Capt. C. W. Burgess, Commanding

Willoughby Drum Corps, W. C. Huff, leader.

The Grand Army of the Republic, M. R. Dickey, commander.

The Woman's Relief Corps, Mrs. Sweet, president.

Automobile section No. 1 with old soldiers and soldiers' wives and members of Woman's Relief Corps; Arthur Webster, commander.

Children with flowers, Miss Edith Blaine, leader.

The first division will form on the Erie street school grounds.

Second Division, Dr. H. Kenning, Commanding.

Citizens' band of Painesville, W. C. Parsons, leader.

Eagle Commandery, No. 29, K. T. Dr. J. V. Winans, eminent commander; F. J. Fuller, captain.

Willoughby Lodge, No. 302, F. & A. M., P. H. Neuman, Worshipful; F. N. Shankland, marshall.

The Willoughby Chamber of Commerce, L. B. Stockwell, president.

The Willoughby High School, E. M C[illegible], superintendent.

The second division will form on

(Continued on Page 3)

W. H. S. JUNIORS TO ENTERTAIN

The W. H. S. Juniors will entertain the seniors and teachers at the annual banquet Friday, May 24. Members of the Eastern Star will serve the supper. The red and white class colors, appropriate menus, and a military supper are among the plans.

Word received at the Burgess home indicates that Harvey has arrived safely in France.

KLINE BRICK TO BE USED IN LOCAL PAVING

At a meeting of the council Thursday last, it was decided that Kline brick, of Wickliffe manufacture, would be used on the Waldamere avenue and River street strip paving.

CAPT. CULP DOES HIS BIT

When Capt. Culp paid off his men in Lorain a short time since, he took advantage of the opportunity and sold $1,800.00 worth of Liberty Bonds, and $250.00 in Thrift Stamps. His steamer is the C. A. Black, and it surely has a patriotic Willoughby commander.

WICKLIFFE LUMP COAL

PRICE $5.25

At the yard, during the months of May and June.

THE JOHN KLINE BRICK CO.

Straw Hats

GET UNDER ONE OF

Wilson's

LATEST STYLE

Straws OR Panamas

$1.00 to $5.00

Wilsons of Willoughby

WE SELL THRIFT STAMPS

HERE'S A BOUQUET WE ARE PLEASED TO SHARE WITH THE MANUFACTURERS' UNIT.

May 15, 1918.

Willoughby Republican,
Willoughby, O.

Your very excellent display of War Savings advertising and publicity, deserves a word of special commendation from the Ohio War Savings Committee. We have read with considerable interest every issue of the Republican coming to this office and venture the suggestion that the success of the War Savings Campaign in Lake county can be largely attributed to the very excellent co operation you have offered in the local campaign.

Your justifiable complaint about the failure to receive plates has been turned over to Mr. Dunlap who is in charge of the advertising of the state committee, and I am sure he will bring about a proper adjustment of the situation and will make attempts to eliminate any future disturbance of this character.

Very truly yours,
OHIO WAR SAVINGS COMMITTEE
C. E. Dittmer, Publicity Secretary.

THRIFT STAMP QUOTA PER WEEK FOR LAKE COUNTY

Lake county's thrift stamp quota, based on a population of 23835, has been set at $176,700 per year or $9170 per week.

LOST NATION ROAD LOSES OUT AGAIN

After a practical surety that the Lost Nation road contract would be let to C. A. Williams of Oberlin Monday morning last, after much consultation and visiting of roads, the matter was brought to a halt again at the commissioners' meeting Monday last. George C. von Beseler explains the matter as follows:

"Through some error an old blue print out of the county engineer's office went to C. A. Williams, who bid on the Lost Nation road. This old plan contained no provision for a road with asphalt on bituminous surface, laid on concrete. Mr Williams, by reference to base for monolithic brick, was intending to lay concrete base 5 inches thick in center, and 3½ inches on the side; whereas the true and original plan for the Lost Nation road should be 6 inch base. The contractor was willing to make it 5½ inches."

Mr. Von Beseler ruled that the commissioners could not advertise for the proposals for asphalt pavement with 6-inch base and then let the contract for 5½. Commissioners thereupon re-advertised for bids for concrete road without any reinforcements. Also for an asphalt surface of 2inches laid on concrete base of 5 inches throughout. The bids, if any are received, will be opened June 5th.

Oh! Look!

Sale of Thrift Stamps daily; also cheap.
Where? Manufacturers' Booth at Willoughby Post Office.
How Much?
Only 25c; four for one dollar.
Come early and avoid the rush.
Between 11:30 and 1.
ZELMA MURPHY
MARIE DIXON
P. S.—Earn more interest with your Liberty Bond Interest by buying Thrift Stamps.

NOTICE TO RESIDENTS OF LAKE COUNTY

By the Manufacturers' Unit

H. P. Wolfe, state director of the Ohio War Savings Committee, Columbus, has appointed the Hon. W. J. Carmichael, chairman of the W. S. S. committee for Lake county. Mayor Carmichael will succeed Mr. Vaughn E. Wyman, who recently resigned.

It is a well known fact that Lake county stands only 55th among the 88 counties of the state based on results thus far secured in the W. S. S. campaign, and on this account Mr. Carmichael was very reluctant to accept the appointment. He feels, however, that Lake county should meet its obliagtion in War Savings Stamps and buy its full share of the world's best investment and he has consented to take on the job.

The W. S. S. Manufacturers' Unit for Willoughby succeeded in persuading him to do this and at a special meeting of their committee held Monday evening, May 20th, they unanimously voted to pledge their full and unqualified support to him to the end of this campaign.

The W. S. S. Manufacturers' Unit for Willoughby urge upon the citizens of Lake county the necessity of co-operating with Mr. Carmichael to the limit in putting this proposition over.

THE W. S. S. MANUFACTURERS' UNIT FOR WILLOUGHBY
The American Clay Machinery Co.
The Standard Tire & Rubber Mfg. Co.
The J. H. R. Products Co.
The Economy Engineering Co

LADIES' NIGHT AT THE WILLOUGHBY CHAMBER OF COMMERCE

Ladies night at the Willoughby Chamber of Commerce has been set for Tuesday next. There will be a banquet at the Methodist church. It was found that Rabbi Silvers, whom it was expected would be the speaker, could not come out at this time. Rev. Higbee has been secured instead. He is said to be an excellent speaker, and he was secured for his only open date.

NOTE TO RED CROSS MEMBERS

As many members of the Red Cross as possible are requested to join in the Memorial Sunday parade. All are asked to wear the white Red Cross work apron and a cap. Fifty flags have been secured for the Red Cross marchers to carry.

WILLOUGHBY LODGE ROOMS AND OTHER PLACES TO KEEP OPEN HOUSE MEMORIAL SUNDAY

Many places will be kept open Memorial Sunday, in order that guests may have a place to rest, leave packages, telephone, etc. The places open will include:

K. of P. Lodge rooms.
Masonic lodge rooms.
Woodman lodge rooms.
Red Cross rooms in town hall.
Willoughby Republican office, W. Spaulding street.
Public Library.
Andrews school.
High and grade school.
Churches.

The reception committee will wear badges, and will be at different points, and will be glad to answer inquiries or offer any directions.

BIRTHDAY PARTY GIVEN FOR GLENN SHEFFIELD, WHO LEAVES FOR CAMP.

Between 25 and 30 guests attended a birthday party given for Glenn Sheffield at his home Wednesday night. The affair was in the nature of a farewell party, as Glenn will leave for Camp Friday.

Tom Irwin, who leaves at the same time, was a guest at thee party. Games, music and refreshments made the party a "dandy" affair, guests report.

SOLICITOR VON BESELER TO SPEAK AT FLAG RAISING

George C. Von Beseler will be the speaker at the flag raising ceremonies at Perry township Decoration day.

Commencement exercises Mentor high school Friday, May 24th, 8 p. m. Village hall.

LAKE COUNTY WAR CHEST CAMPAIGN NOW IN FULL SWING; GIVING IS ALMOST UNANIMOUS.

The Lake county War Chest fund campaign is on in full swing, and promises to be most successful. Harry Hammar gave a stirring talk at the American Clay Wednesday noon. Following the talk the employes pledged about $3,000. The Standard Tire & Rubber Co. have pledged one day's pay for seven months; this pledge from every employe making a splendid Willoughby start. There is a spirit of an almost unanimous desire to give on the part of every one approached. One day's pay or receipts per month has been suggested as a standard for the pledges.

The War Chest is a simple common sense method for distributing war contributions fairly, equally and efficiently. Each person in Lake County is asked to give all he can possibly spare, either in a lump sum or in monthly payments, and this money is to be divided among the Red Cross, the K. of C., the Y. M. C. A., and the other benevolences of like character.

The campaign will continue up to and including Monday, May 27th.

Want to know how to keep your milk sweet in warm weather? See article on page four this issue.

MISS OLDRIEVE GIVES LUNCHEON FOR BRIDE.

Miss Grace Oldrieve of the Valley Farm, entertained at a luncheon Saturday last, in honor of Miss Willberta Moorehouse, who was married Wednesday to Hart H. Fleming, at the Shaker Heights home of the bride's parents. Eight Cleveland guests attended the luncheon. Miss Oldrieve was one of the bridesmaids at the wedding. The Oldrieves have recently purchased the Cowan farm on the Lake road and have added many improvements, adding much to the attractiveness of the home.

WILLOUGHBOY BOY, BORN IN IRELAND, LEAVES FOR SERVICE

Thomas James Irwin, employed at Cline's market, leaves this week with the other boys, for Camp Gordon. Tom was born in the northern part of Ireland and is justly proud of his family's record. With Tom there will be four boys in the service—Sam, Tom, David and Johnnie Irwin, the latter a volunteer and above the draft age. All the boys and one sister, the latter employed by Myron T. Herrick's daughter, in Washington, are naturalized American citizens. The father and mother are still living in Ireland. If there is anyone who doesn't think that the Irwin family, from the north of Ireland, aren't good fighters, better wait till Tom is far away before they mention it.

A service flag floats in the window of Cline's market for this boy who is so eager to fight, he had his name advanced before his turn upon the waiting list. A host of good wishes will go with him and the rest of the boys no matter how far their journey may take them.

WARD SMITH PROMOTED

One of the local boys receiving promotion at the camps lately is Ward Smith. He has been promoted to the position of sergeant. He is also personal clerk of the First Squadron of the Twelfth Cavalry, doing all the clerical work. He is also doing considerable translating, being a good Spanish student. He is stationed at Carazol, Panama.

POLITICAL ADVERTISING

I am a candidate for nomination for Prosecuting Attorney of Lake County at the Republican primary to be held Aug. 13th, 1918.

1t HOMER HARPER

Chester Wallace was at home over Sunday.

ANDREWS SCHOOL HAS OPPORTUNITY TO SELL ICE COMPANY HOLDINGS

A special meeting of the board of trustees of the Andrews Institute for Girls was held in the office of the institute Friday evening, May 17, 1918, at 7:30 p. m. There were present A. H. Van Gorder, president; H. F. Kennedy, secretary, also S. D. Shankland, superintendent, S. S. Wilson, general manager, and H. E. Hammar, attorney.

No quorum being present no business was transacted.

An informal discussion was had in regard to the sale of the Andrews school holding in the New York Ice Company of Maine; an offer having been received from Burns Brothers Ice Corporation to take the property at the face value of the bonds.

Mr. Hammar stated he would see the available absent members of the board and advise them of the importance of prompt decision

MAYOR COULBY WOULD LIKE TO SEE LAKE COUNTY WAR CHEST QUOTA $250,000.

Mayor Coulby would like to see Lake county's war fund quota which is to take care of "Y," K. of C. and Red Cross demands for the rest of the year, $250,000. He said so at the Lake county meeting Friday last, and again when he talked at the Methodist church Sunday evening last. Ten dollars per head in Lake county would mean $250,000. This he called human insurance. He said if there is anyone in Lake county who does not care to invest in this insurance, it is too beautiful a place for him to live in; he had better move out.

(Continued on Page 3)

List of Lake county boys who may leave Saturday will be found on page three

MAIL BOXES

Did you get your notice about the Mail Delivery in Willoughby?
Let's set everybody a good example and get a Mail Box on the house.

WE HAVE THEM FROM 30c UP

We have a substantial, good-looking box that sells at One Dollar, which is very popular. Better get one now before the rush begins.

THINKING ABOUT AN OIL STOVE FOR SUMMER, to save Coal and Heat? We would like to show you the makes we carry and recommend.

E. M. Crowther

Hardware and Housefurnishings. Telephone 99-W.

"WE SELL THRIFT STAMPS"

THE RECORD OF

THE CITIZENS LOAN & BUILDING CO.

This Company was chartered in 1889, from a small beginning. We have steadily grown to resources over a QUARTER OF A MILLION DOLLARS.

We have received and disbursed millions of dollars and no person has ever lost a penny. But our greatest satisfaction is in the real good we have accomplished.

The spirit and purpose of this Company is to "HELP FOLKS TO HELP THEMSELVES.

Almost every account on our books carries with it a story of vital human interest.

"THRIFT" IS NO NEW SLOGAN. WE HAVE TAUGHT IT FOR MORE THAN 28 YEARS.

Our transactions pulsate with life. We come in close touch with its hopes, ambitions and sorrows.

We have fostered the parents' pride when the savings account for the baby was opened; we have taught school children thrift; we have offered a safe and convenient place for wage earners to make pay-day deposits and provide for the "Rainy Day;" we have invested the funds of widows and orphans so as to yield the largest returns consistent with absolute safety; we have cared for many old age funds; our savings accounts have softened the sorrows of sickness, and perhaps best of all, we have satisfied the heart craving of many people for homes of their own at the lowest possible cost, which would have been impossible except for us.

We have paid from 5 to 51-2 per cent interest for more than 28 years.

Such is our record. We have made good. You can make good by dealing with us.

WE HAVE NO PAID SOLICITORS.

The Old Reliable—The Citizens Loan & Building Co.
Painesville, Ohio.

Directors—E. D. Barber, E. D. Keener, J. C. Ward, E. F. Blakely, F. T. Pyle, Sam Low, Willoughby, Ohio, F. W. Langshaw, Perry, O.

THE BOYS AT CAMP SHERMAN WANT YOU TO SEE

THE REMAKING OF A NATION

A 7-REEL FEATURE MADE UNDER THE SUPERVISION OF MAJOR GENERAL EDW. F. GLENN

It Shows
How They Drill
How They Are Fed
How They Sleep.
How They Are Clothed

It Proves
They Are Working
They Are Cheerful
They Are Soldiers
They Are Ready

1ST LT. MARR OF CAMP SHERMAN WILL SPEAK AT EACH PERFORMANCE.

Hiawatha Theatre MONDAY May 27th

ADMISSION—25c
NO WAR TAX

Proceeds to go the 83rd Division Fund for Ohio Soldiers and their Dependents

THE WILLOUGHBY REPUBLICAN
For a Great and Greater Willoughby.
E. D. BRYANT, Editor B. BRYANT, Business Mgr.
Telephone 125-K Subscription Price $1.25 per year
Residence, 48 Euclid Ave., Willoughby, Junction Stop 40
Residence Phone 63.
This newspaper is published every Friday by The Times Publishing Co., an Ohio corporation. Republican in politics and devoted to the best interests of Willoughby and Lake County.
Entered at Willoughby, Ohio, Postoffice as second-class Matter

-:- LATE COURT HOUSE NEWS -:-

REAL ESTATE TRANSFERS

Madison Township—

William and Grace F. Batton to Joe C.velbar, 14.85 acres, $1550.

Painesville City—

W. L. and Ella J. Shepard to Vere B. Belden, lot 55, Levi Shepard heirs' allotment, $10.00.

Ora M. and Arta M. Spink and Lovancia S. Gates to D. L. Phelps, lot 24, G. E. Meigs' subdivision, $1.00.

John I. and Minnie M. Burr to Thomas W. and Alice E. Champan, 2 acres, $1.

Antonio Castiglone to M. A. Becker, .148 acres, $1.00.

Nellie C. and T. W. Morgan to E. L. Cunningham, .14 acres, $1.00.

Painesville Township—

Robert C. Moodey by James W. Campbell, executor, and Eleanor R. Moodey to Thomas P. and Jennie P. Morgan, lots 75 and 101 R. C. Moodey survey, $600.

The Wm. Edwards Company to George Seisler, 3 acres, $10.

The Realty Title and Investment Company to Sarah R. Chadwick, .50 acres, $1.00.

Leroy Township—

Sadie Parrish to Clarence Parrish, 100 acres, $10.

Sarah A. Chadwick, devisee of Leona M. Basquin to Phillip and Elizabeth Wolf, 34.23 acres, $1500.

Fairport—

M. C. and Anna H. Mighton to Joseph and Elizabeth Guraly, lots 12 and 13, Mighton and Merrill Sur., $1.

Frances Papp, et al by D. L. Phelps, Sheriff to S. J. Merrill, lots 10 and 11, Mighton & Merril Sub., $2100.

Wickliffe Village—

F. W. Brunner to Carmine and Susie Bottars, lot 17, F. W. Brunner's Sub., $10.

F. W. Brunner to Frank Donsanto, lot 14, F. W. Brunner's sub., $10.

Willoughby Township.

The estate of William Leuty to Elizabeth, Jackson, Lorenzo, Millie E., Albert A., Jennie M., Lizzie A., Mary E., George W. Leuty and Florence N. Leuty Johnson, 40 acres, affidavit for transfer.

Jackson, Effie E., Geo. W., Esther L., Lorenzo D., Lottie B., Willie E., Jennie M., Lizzie A., Mary E. Leuty and Florence N. and Arthur B. Johnson to Albert Leuty, 21 acres, $10.

L. D., Lottie, W. E., G. W., Esther L., Jennie M., Elizabeth A., Mary E., Albert Leuty, Florence N. and Arthur B. Johnson to Jackson Leuty, 16 acres, $1.00.

Mary E. Leuty to Jackson Leuty, 22.80 acres, $10.00.

* * *

COURT OF COMMON PLEAS
New Cases.

The Cleveland Trust Company vs. Ozias N. Brainard et al. Action for money; amount claimed $1103.48, also amount claimed $2723.67, foreclosure and equitable relief. R. T. Sawyer and G. M. Cumming, attorneys for plaintiff.

Roza Nyerges vs. Isaac W. and Myrtie M. Booth. Action for money only, amount claimed $372.00 and interest. Fred L. Thompson, attorney for plaintiff.

Ida Glazier vs. Charles W. and Mamie Searl. Action for money and foreclosure of mortgage. B. C. Shepherd, attorney for plaintiff.

Frank M. Ferguson, a minor, by William J. Ferguson, his next friend, vs. Anna I. and Frank J. Spotton. Action for damages and relief. Eli E. Dister, attorney for plaintiff.

* * *

PROBATE COURT
Marriage Licenses

Ross Humphrey, age 25, Painesville, O.; Jeanette J. Reid, age 20, Painesville, O.

Personal Mention -:- Social Happenings

Mrs. S. S. Wilson entertained the Birthday Club Thursday. The affair was in honor of Mrs. Emma Randall, whose birthday was upon that day, and for Mrs. Ferris, her birthday coming the latter part of May.

* * *

Lucille Whitehead and Esther Wilson, former Andrews students, were Willoughby visitors Sunday.

* * *

Mrs. S. W. Shankland was initiated as a member of the W. R. C. at Mentor Friday last. The ladies and the G. A. R. were very glad to welcome her.

* * *

Mrs. Ethel Viall was in Willoughby Monday and Tuesday. She expects to return and help out on the finish of the school term work very soon.

* * *

The 23d of May was the seventh wedding anniversary of Mr. and Mrs. H. F. Kennedy.

* * *

Mrs. Elizabeth Rose has sold her place on River street to Dr. McCollister. They expect to take possession in the fall.

* * *

The Normal H. S. students had a picnic at Willoughbeach Thursday.

* * *

Mrs. Claire Caldwell spent some days at the home of her parents recently.

* * *

Gustave Lindstrom has sold their property on River street to G. B. Fitzpatrick of the Vermont Marble Co., Cleveland. Mrs. Lindstrum expects to leave for the east to join her husband about June 1.

* * *

Mr. and Mrs. Gordon Law were out Sunday and spent the day at the Law home.

* * *

Dr. and Mrs. R. P. Reefy and son and Mrs. Emma Manville were entertained at the McMahon home Sunday.

Miss Blanche Hunt of Cleveland was a Sunday visitor at the Manville home.

* * *

Mrs. W. T. Willour of Manhattan, Kansas, has been visiting her sister, Mrs. E. S. Sigsby.

* * *

R. A. Atwood expects to return from Watertown, Conn., the last of this week, after attending the funeral of his father, and settling up some of the affairs of his mother. The family conducted a dairy farm.

* * *

Mrs. Leonard and Mrs. Horace Parks expects to drive to Springfield to attend the Sunday school convention May 28 to 31. They have invited ladies of the Presbyterian church to accompany them, and it is probable that Mrs. George Rockafellow, Mrs. Donald Presley, Miss Wellner and Mrs. R. W. Atwood will accept.

* * *

Mrs. Nellie Wells spent Sunday with friends in Painesville.

* * *

Miss Emma Burnett is engaged for the summer at the White Co.

* * *

G. C. Silsby has arrived home.

* * *

Mr. Kinnison's Sabbath school class has adopted three French orphans.

* * *

N. C. Smith has been called for jury service Monday the 27th.

* * *

Mrs. Horace and Mrs. Leonard Parks entertained at a pleasant afternoon affair Friday last for Mrs. H. A. Mantey.

* * *

Mrs. T. B. Dayton entertained at a ten-ten tea Friday.

* * *

Mrs. EugeneReeve entertained the Ladies' Aid Wednesday. An afternoon of much enjoyment is reported.

* * *

Mrs. C. M. Pomeroy has arrived home.

* * *

Mrs. H. H. Bundy is in town for a few days. Their home on Euclid has been rented to Mr. and Mrs. Clark of Cleveland who will take possession June 1st.

STANDARD SEWING MACHINES
Standard Sewing Machines, like many other things have advanced in price, but we still have a number of the "Best Grades" in stock which we will still offer at the old price, including "One Cabinet," "One Standard Grand," One "Paragon" and "One Norwood."
All dropheads with automatic lift and two are rotary and two at vibrator shuttles. Take advantage of this offer before the prices advance, for your summer sewing.
See Us For Commencement Gifts
THE
Willoughby Jewelry & Optical Store

REMOVAL SALE
Owing to change of location I offer my stock at cost.
SHOES, BOOTS, RUBBERS AND TENNIS SHOES
AT A DISCOUNT OF 25 TO 30 PER CENT FROM REGULAR PRICES
Come Early and Get Your Sizes
SPECIAL ON EDUCATORS
SIMONS
Open Evenings Glenn Ave., Willoughby

AWNINGS AND REFRIGERATORS
The two most important items of your spring needs.
WE HAVE BOTH.
Let us figure with you.
GEORGE E. MANVILLE
Willoughby Auto Ambulance In Connection

"Not what we give, but what we share,
For the gift without the giver is bare."
SHARE
With our boys Over There—Give your full Share for the War Chest and then some—
J. B. CHESBRO
8 Erie Street Willoughby
Paints, Varnishes, Wall Paper.

We have PAINT for all kinds of places, and WALL PAPER to please every taste, but only one quality of each,
THE BEST
E. S. SIGSBEY
Willoughby Inn Block, Specialists in Interior Decorating
PAINTING AND PAPER HANGING
Paint Means Progress

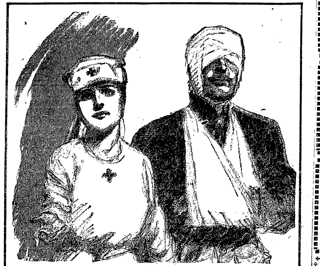

Of Them We Ask Their Lives; Of You Only Money
THERE is only one way to give to the Red Cross—give till your heart says stop. A little contribution is only a salve to pride.
This is not to say that contributions of only one dollar, or even of only one nickel, are not desired—and *needed.* *They are!*
For you to give $5 when you can give $25—for you to give $25 when you can give $100, or to give $100 when you can give $500—is to dodge the heaviest obligation that this war has laid upon you. Remember, this is *not* a charity:—this is a *duty.*
No man can tell you how much you ought to give. Except this: that "Over There" the need is so great that only by cutting to the quick, only by giving all that you think you can give and then more—only by giving not a little of your excess but much of it—only by taking from your own children and from your wife and from yourself, can the needs of the men who are fighting for you and the needs of the children of the men who have died for you be met.
Millions of loyal Americans will pledge a part of each month's earnings during June, July, August and Sept. $100,000,000 must be raised.
What Will You Do To Help?
Red Cross 2nd War Fund May 20-27
Every cent given to Red Cross War Fund goes for War Relief.
The American Red Cross is the largest and most efficient organization for the relief of suffering that the world has ever seen.
It is made up almost entirely of volunteer workers, 10,000,000 unselfish Americans.
It is today bringing relief to suffering humanity, both military and civil, in every war-torn Allied country.
It is there to help our soldier boys in time of need.
By helping the starving women and children in the ruined districts of France and Italy it performs a distinctly military service. A soldier who knows that Red Cross is helping his family fights with renewed spirit.
Thus does Red Cross help to win the war.
Congress authorizes it.
President Wilson heads it.
The War Department audits its accounts.
Your Army, your Navy, and your Allies enthusiastically endorse it.
Twenty-two million Americans have joined it.
To Help Win The War
This Space is Patriotically Donated by
THE BUSINESS MEN OF WILLOUGHBY, WHOSE NAMES APPEAR BELOW:
Red Cross Advertisers
E. M. CROWTHER
THE S. S. WILSON CO.
W. J. CARMICHAEL
C. S. SMART
A. K. CARREL
J. F. MORGAN
WILLIAM JACKMAN
E. S. FAIRLEY
KENNEDY & ROCKAFELLOW
E. P. WALSH
C. E. BRYANT

-:- WEEKLY CHURCH CALENDAR -:-

CHURCH OF THE IMMACULATE CONCEPTION

Masses Sundays at 8:30, excepting every third Sunday in each month when services are at 10:00.

CHRISTIAN SCIENCE SERVICES

Sunday school 9:45.
Regular services every Sunday at 11 a. m.
Testimonial meeting, Wednesday, 7:30 p. m.

EPISCOPAL CHURCH

C. T. Hull, Minister.
Church school at 9:30.
Morning prayer at 11 o'clock.
No evening service.
Holy communion second Sunday in each month.

CHURCH OF CHRIST

9:30—Bible school.
10:30—Sermon and communion.
No Sunday evening service.
Prayer meeting Thursday evening, at 7:30 o'clock.

CHURCH OF CHRIST TO HAVE SERVICE FLAG

The Sunday morning service will be in honor of the boys of the church who have gone into their country's service. A service flag with five stars will be hung in the church during the service.

WILLOUGHBY RIDGE

Memorial sermon at 10:30 a. m., subject, "God's Sovereign Rule Among the Nations." Miss Hazel Miller will play the violin in patriotic music. Sunday school at 11:30. The entire community is cordially and earnestly invited.

THE METHODIST CHURCH

9:30 a. m.—Sunday school.
10:45 a. m.—"Our Heritage."

Owing to the memorial celebration there will be no evening service.
Prayer service Thursday 7:30 p. m.

A WAR CHEST MESSAGE FROM MR. BRIGHT

The pastor urges his people to give to the War Chest until it hurts. Our apportionment is $100,000. Our chairman, Mr. Coulby, wants us to make it $250,000. Lake county can do it. Every dollar you give just helps that much to take the hell out of the war. Let us mix our self-denial, our cheerful giving and our ardent praying together. Everybody boost.

ANOTHER TALK AT HOME OF DR. CHESBRO

The next in the series of talks by Mr. Herbert Mackenzie on Revelation will be given at the home of Dr. Prania Chesbro Monday at 7:30 p. m.

The public is most cordially invited.

A LETTER FROM MR. WOOD

Editor of The Republican:

Will you kindly note that after the close of the present school year, I shall be associated with Mr. Sam Low along certain lines of insurance. This statement, I trust will correct the erroneous impression that I have purchased Mr. Low's business outright.

F. M. WOOD.

Read the record of The Citizens Loan & Building Company of Painesville, O., in this issue.

Manufacturers' Representative
Uprights, Grands and Player Pianos
Telephone Willoughby 136-W
S. A. TOOMEY
Piano Tuning
WILLOUGHBY

MISS ROSSITER, LADIES' TAILOR, OFFERS YOU A WELL MADE, WELL LINED TAILORED SUIT OF
GOOD ALL-WOOL CLOTH
Specially Made and Specially Fitted to Your Figure for $35.00.
Models for large figures. Also Coats, Skirts, Dresses of good style and cloth. Prices reasonable. Satisfaction guaranteed.

FOR SALE
INVESTIGATE THIS
Good -room house with lights, bath and furnace, on East Spaulding St. Lot 90 ft. front; in a fine location, with a beautiful view overlooking the river valley.
W. C. Collister

TOMATO PLANTS NOW READY FOR DELIVERY—SEVERAL VARIETIES
All kinds of Vegetable Plants. Phone your orders early. We will make auto delivery. Nice selection of Pansy Plants also.
MRS. A. MANTY, Kirtland Road.
Willoughby R. D. Telephone 131-M.

TIRE TROUBLE ENDED
THE NATIONAL RUBBER TIRE FILLER TAKES THE PLACE OF THE INNER TUBE
Installed in your tires, it rides as easy as air. It cannot puncture or blow out. It makes motoring a pleasure. Guaranteed for one year from date of installation.
For sale by J. W. SIGSBEY, Agent
23 Wilson Avenue Willoughby, Ohio

Habit
To save is a matter of habit. The longer you save the easier it becomes.
Not to save also becomes a habit—the longer practiced the harder broken.
Every day you delay opening a savings account you are less likely to keep that promise you've made to yourself to begin to save "sometime."
You'll receive courteous and prompt attention at our Willoughby office. Open an account today with a dollar or more.
The Cleveland Trust Company
39 Erie Street
Willoughby Office
L. R. Adams, Mgr.
Commercial Accounts—
Savings Accounts
Resources over $62,000,000.00
Buy War Savings Stamps.
For Sale at Our Office
Member Federal Reserve System

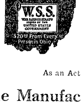
$106,000,000 Saved By Dec 31
W.S.S.
War Savings Stamps Issued by the United States Government
$20.00 From Every Person in Ohio

Join These Americans on the Road to Victory
See the crowd! It is a happy crowd! Why? Because it is on the road to Victory. It is an old road, the Thrift road, the broad highway to personal success. And as usual, the success of the individual means the success of the Nation.
The Nation today wants Victory. The individual here at home can help best by winning a million smaller victories over waste and extravagance.
Buy U. S. War Savings Stamps
Join the crowd! Take the Thrift pledge! Raise the W. S. S. flag and keep it flying. Put your quarters behind your sons and husbands and brothers on the sea and in France.
Be a War Saver.
Be a Life Saver.
Join the Crowd
As an Act of Patriotism this Space is contributed by
The Manufacturers' Unit of Willoughby:
The J. H. R. Products Co. The American Clay Machinery Co.
The Economy Engineering Co. The Standard Tire & Rubber Co.
BUY YOUR STAMPS AT THE BOOTH OF THE MANUFACTURERS' UNIT, WILLOUGHBY POSTOFFICE

LECTURES GIVEN WITH PICTURES OF CAMP SHERMAN

Great Film, "The Remaking of a Nation," Will be Shown Here Monday.

On Monday of next week several men will arrive from Camp Sherman. They have been detailed here by division headquarters in connection with the Camp Sherman motion picture, "The Remaking of a Nation," which will be shown in the Hiawatha theatre Monday and Tuesday of next week. It is designed to have lectures delivered by these men during the presentation of the film.

Besides seeing how soldiers are made at Camp Sherman, an officer will explain the details in connection with the transformation of nearly forty thousand young men from nearly all walks of life into healthy, robust sons of Uncle Sam in four and one-half months time.

Every phase of military training will be fully explained as well as pictured—the boys on the drill grounds, at mess, in their sleeping quarters, at bayonet practice, in artillery work, storming the trenches, as well as at play during the recreation hours.

In many of the scenes the 331st infantry, of which Willoughboy boys are members occupy a conspicuous part. Quite likely you will be able to recognize some of your friends.

The twenty-five cents you will pay to see this picture is your small contribution to a great fund which is to be raised in all cities of the state, and which will be used for all Ohio soldiers in any emergency which may arise after they have reached France.

NEWS OF THE WILLOUGHBY HIGH SCHOOL

W. H. S. won the baseball game at Shaker Heights Saturday last, 14 to 6.

* * *

Mrs. Viall visited the school this week.

* * *

Track Meet Event of Week.

The track meet at Painesville was an event of great interest. Willoughby won 41 points. Reeder and Fox won silver medals; Briggs, Clair and Wilcox, bronze medals, and Phelps, Wilder, Richards, Curry and Rose ribbons.

We Have
HYDRATED AGRICULTURAL LIME and
GROUND LIME STONE
IN STOCK
[illegible]

LAKE COUNTY WIDOW GIVES THREE SONS TO SERVICE.

Among the list of the boys drafted to go to training camp May 25th, appear the names of Harold Roy Skinner and Everett Nye Skinner, brothers and sons of Mrs. Winnifred Skinner of Painesville township. Wayne Skinner, another brother of these young men, was in service on the border and has been at Montgomery, Ala., for some time. Mrs. Skinner is a widow and has four sons, but is a true patriot and is uncomplaining about giving up three of her boys to serve our country. "Some one's boys have got to take hold of this," she said in reply to a friend who was offering her sympathy.

WILLOUGHBY GIRL CHOSEN FOR HEAD OF FRESHMEN DISTRICT AT WELLESLY.

Wellesley, Mass., May 20.—Village seniors for the Wellesley freshmen of next year have been chosen from this year's junior class. These seniors will be the student heads of the fifteen freshman districts, to attend to the observance of all college rules and in every way possible to make the freshmen although they cannot live on the campus, a real part of the college. Those chosen are: Marion Bash, Fort Wayne, Ind.; Evelyn Russell, Hartford, Conn.; Marion Hamblet, Lawrence; Helen Jordon, Winthrop; Prudence Bostwick, Denver; Ruth Coleman, Milwaukee, Wis.; Frances Grinnan, Woodberry Forest, Va.; Edna Holtorf, Mount Vernon, N. Y.; Leona Van Gorder, Willoughby, Ohio; Miriam Small, Goshen, Conn.; Nellie Barnes, Minneapolis, Minn.; Hortence Barcalo, Buffalo; Frances Koester, Chicago, Elizabeth Scott, Pittsfield, N. H.; Hilda Wulp, New York.

PAINESVILLE BOY KILLED IN PITTSBURG EXPLOSION

Wells Clothier, son of W. G. Clothier of the Ohio Textile Co., Painesville, was killed in the explosion at the Aetna Chemical Co., Pittsburg. The young man had only left Painesville to take up his new position the Wednesday before. He was 23 years of age. The father could only locate the place in the factory where the boy started to work. R. N. Whitcomb met Mr. Clothier in Cleveland Tuesday, when he returned from his sad search.

Wm. Gillespie
Justice of the Peace. Office in Town Hall. Residence 16 Maple St. Phone 80. Prompt attention given to proper business [illegible]

STANTON FAIRLEY LEAVES FOR FRANCE

Word received states that Stanton Fairley, son of Mr. and Mrs. E. S. Fairley, has left for France. He has been acting as mess sergeant at his camp. Mr. and Mrs. Fairley drove to Pittsburg and saw him there quite recently.

MAYOR COULBY WOULD LIKE TO SEE LAKE COUNTY WAR CHEST QUOTA $250,000.

(Continued from Page 1)

Don't beg, he said to the war chest workers. Demand it. We have the money, the will and the noblest cause for which money was ever spent, he added. Buying Liberty Bonds, he said further, is a good investment. Even the Shah of Persia took them.

A large crowd was present at the Red Cross meeting in Painesville. More should have heard Mr. Coulby at the Methodist church Sunday night.

He is a man of personality and power and forceful ideas that he does not hesitate to express. In instructing the workers, he said: "Don't underrate your man; start high. Don't think him less generous than he wants to be."

PUBLIC LIBRARY BOARD TO MEET

The annual meeting of the village public library and Historical Association will be held in the Library Auditorium on Monday evening, May 27, 1918, at 7:30 o'clock, Eastern Standard Time.

The term of office of five members of the Board of Trustees has expired. Therefore, it will be necessary to elect their successors.

Members of the Board of Trustees.	Term Expires
William Gillespie	1918
L. P. McCulloch	1918
L. W. Penfield	1918
F. N. Shankland	1918
Ethel G. Viall	1918
E. J. King	1919
Mrs. Margaret Reeve	1919
S. D. Shankland	1919
Mrs. Sarah Wall	1919
Mrs. Mary J. Wallace	1919
A. C. Garnett	1920
E. M. Otis	1920
Mrs. Florence Page	1920
Mrs. Mary Seelye	1920
A. H. Van Gorder	1920

DEATH OF MRS. A. M. BUELL

Mrs. A. M. Buell died at her Mentor avenue home Painesville, Tuesday. She was well known, and had lived in Painesville about 20 years. Funeral services were held at Wade Park Memorial chapel, Lakeview cemetery.

William J. Ford, aged 81, died at the home of his daughter, Mrs. Newton Bailey of Madison, Tuesday. He was a prominent [illegible]

Divisions and Line of March

(Continued from Page 1)

Vine street with right resting on Erie street.

* * *

Third Division, C. D. Hern, Commanding

The Cleveland Crane and Engineering Co. band, J. J. Masten, leader.

Willoughby Lodge, No. 405, K. of P., R. H. Webster, chancellor commander; C. H. Rockefellow, master at arms.

Modern Woodman of America Lodge, No. 8947, Earl W. Bales, Acting Forester.

The Standard Tire & Rubber Mfg. Co., office and factory employes, Frank Rutland, marshall.

Junior Red Cross—School district No. 1, Miss Jessie McCance, teacher. School district No. 6. Miss Nina Carrel, teacher.

The third division will form on Third street with right resting on Erie street.

Women's Division, Mrs. Harriet Carrel, Commanding.

The Andrews Institute Drill Corps, Miss Adaline Keeler, Commander.

The Mothers of American soldiers and sailors with service flag. Mrs. Nellie F. Sherman, president. Mrs. Philip Neuman, leader.

Automobile section No. 2, with soldiers' mothers who are not able to march. W. P. Sherman, commander.

The American Red Cross, Willoughby auxiliary, Mrs. W. J. Carmichael, president, Mrs. H. F. Kennedy, leader.

Automobile Section No. 3, with members of Red Cross who are not able to march.

The Woman's Division will form on the grounds of the Andrews Institute for Girls.

Line of March

All organiaztions should be in line ready to march at 2:20 p. m. The parade will move promptly at 2:35 p. m. The line will march from Vine street to Erie, to Euclid, to Wright street, counter march on Euclid to the high school where the public exercises will be held.

At the close of the program the line will reform on River and Center street and march down Erie to Vine street to Clark avenue, to the cemetery. At the conclusion of the services in the cemetery, the procession will return to the soldiers' monument where the exercises will be brought to a close by the presentation of the service flag by the mothers of Willoughby soldiers and sailors.

Hon. Henry I. Emerson and Dr. Stocking to Speak

Services will be held simultaneously in the Methodist church and the high school auditorium. The Hon. Henry I. Emerson and Dr. Stocking [illegible] Special music [illegible] will be pro-

ALL RESIDENCES ALONG THE LINE OF MARCH ARE REQUESTED TO DECORATE FOR MEMORIAL SUNDAY.

RED CROSS TO HAVE EXCESS DECORATION DAY FUNDS

Mr. Beebe had collected $106 up to Tuesday night, for the Decoration Day expense. After deducting the cost of the new flag and other necessary sums, the balance will be turned over to the local Red Cross.

DEMOCRATS NAME COUNTY TICKET

The Lake County Democratic Central committee met Saturday at the city hall in Painesville and named a county ticket with the exception of a candidate for county clerk This office will be filled later with a candidate from Wickliffe

Roy A. Tuttle, Painesville insurance manager, was named candidate for representative. The balance of the ticket is as follows: E. K. Giblin, prosecutor; Timothy J. Lynch, Painesville, sheriff; F. M. Wood, Willoughby, David Mericle, Madison, F. D. Malin, Painesville, commissioners; J. B. Mitchell, Fairport, surveyor; Frank M. Page, Kirtland, recorder; Dr. Herbert Kenning, Willoughby, coroner.

DR. L. J. ALLEN
Veterinary
Taking the place of Dr. McCollister, Captain. Telephone 165. Willoughby.

TOMATO PLANTS
For Sale.
15c a dozen.
Inquire at Archie Reichert, 79 Euclid Ave., Willoughby, Ohio.

LOST POCKET BOOK CONTAINING $6.00 AND SMALL CHANGE. Please return to L. A. BROTT, 74 Vine St., Willoughby.

FRESH COWS FOR SALE
Several registered Jersey cows
Pure bred calves cheap.
Also one grade springer.
L. J. WEAVER
Mentor, O.
One-half mile west of Little Mountain.

PIGS FOR SALE
Eight Weeks, $10.00 Each
C. ALBRACHT
Lake Road, Willoughby

Notice
The cost of employes, material and rents are such that it has compelled the Willard Storage Battery Co. of Cleveland to raise their prices on charging to
6-volt Batteries $1.00
12-volt Batteries 1.25
16-volt Batteries and above $1.50
Our contract with this company compels us to charge the same prices, but our free service will be cheerfully given.
WILLOUGHBY TIRE SHOP
Clarence W. Pierce, Prop.

SUBURBAN Time Table
THE CLEVELAND, PAINESVILLE EASTERN R. R.

SCHEDULE EFFECTIVE JAN. 1, 1918.

Main Line.

West Bound—Local cars leave Willoughby 5:30 a. m. except Sunday and daily each hour, 6:30 a. m. to 11:30 p. m.

East Bound Local cars leave Willoughby 6:25 a. m. except Sunday and daily each hour 7:25 a. m. to 12:25 a. m.

Local cars leave Cleveland 5:00 a. m. except Sunday and daily each hour, 6:00 a. m. to 11:15 p. m.

Shore Line

Local cars leave Willoughby daily 5:30 a. m. and each hour to 11:30 p. m.

Extra locals leave Willoughby daily except Sundays and holidays at 6:00, 7:00 a. m. and 3:00 p. m.

Local cars leave Cleveland for Willoughby daily at 6:00 a. m. and each hour to 11:15 p. m.

Extra locals leave Cleveland for Willoughby daily except Sundays and holidays at 7:20 a. m. and 5:30 and 6:30 p. m.

Limited car leaves Willoughby daily except Sunday and holidays at 7:55 a. m.

Limited car leaves Cleveland daily except Sunday and holiday at [illegible]

FORD ANDRUS WAR CHEST CASHIER

Ford Andrus of the Painesville court house, was appointed cashier for the Lake county war chest fund at the meeting last Friday night.

WILLOUGHBY DOES WELL FOR CAMP SHERMAN COMMUNITY HOUSE.

The committee in charge of raising the Camp Sherman community fund, have again put Lake county "over the top"; $440 was the amount of the assessment and the following figures show the results of each township's canvas:

Willoughby	$ 55.00
Fairport	13.50
Concord	20.00
Leroy	32.00
Madison	40.00
Unionville	
Perry (pledges 20)	
Wickliffe	
Kirtland	
Mentor	10.00
Painesville	381.25

WILLOUGHBY HONORS SOLDIER BOY AT FUNERAL

Willoughby paid honors to its second soldier boy to die in service Saturday last, when Paul Setter was buried with military honors. The services were held in the Methodist church. Rev. H. E. Bright took for his text, "Greater love hath no man than this, that he lay down his life for his friend," and drew from it the story of patriotism that had actuated the life of the dead soldier boy. Mr McMahon rendered two beautiful solos.

Many beautiful flowers covered the casket. The beautiful flag recently presented by Mr. and Mrs. Van Gorder, swayed gently above, doing its first military duty. Two honor guards were stationed by the casket, Earl Granger, and the young man who accompanied the body.

The Standard Tire and Rubber Co. girls and men turned out in large numbers. They carried the beautiful Standard Tire Service flag, which in addition to its regular stars, bore one gold star, for the dead soldier.

E. M. Crowther, E. S. Fairley, C. D. Hern, George Cline, C. C. Cottrell and H. F. Kennedy acted as pallbearers. Members of the G. A. R., Standard Tire and Rubber Company, W. R. C., Willoughby drum corps, Andrews girls and school children, the Red Cross and others marched in the memorial procession and circled around the spot for the closing exercises, where Willoughby's second soldier boy sleeps.

AMERICAN CLAY EMPLOYES PLEDGE $3,000.00

Following a talk by Harry Hammer Wednesday noon, American Clay employes pledged about $3,000.00 for the Lake county Victory Chest fund.

WELL KNOWN PAINESVILLE BOY DIES IN CAMP

Painesville lost a well known and highly regarded young man with the death of Fred P. Rogers at Camp Sherman Sunday morning. He was 31 years of age and left Painesville for the camp May 10th. He was the son of F. H. Rogers. Private funeral was held Thursday.

Hiawatha Theatre
Telephone 28
Friday, May 24—Marguerite Clark in "Miss George Washington."
Saturday, May 25—Lillian Walker in "The Lust of the Ages."
Monday, May 27—"The Re-making of a Nation." Official pictures of Camp Sherman. Don't miss it. See big ad elsewhere in this issue.
Tuesday, May 28—Mary Miles Minter in "The Powers That Prey." Also Better Rhodes comedy.
Wednesday, May 29—Francis Bushman and Beverly Bayne in "The Voice of Conscience." Also Drew comedy.
Thursday, May 30—Baby Marie Osborne in "Tears and Smiles." Also Pathe weekly.
Friday, May 31—Vivian Martin and Jack Pickford in "The Girl at Home."
Saturday, June 1—William S. Hart in "The Bandit and the Preacher."

EASTERN STAR TO HAVE INSPECTION.

The Painesville chapter and grand officers from nearby points will be in attendance at the Eastern Star inspection June 3d.

BROTHER OF MRS. PARKS ENLISTS

Frank Willaman, brother of Mrs. Leonard Parks, has enlisted in the Radio Naval course, and will be located at Camp Perry, Great Lakes, Ill. He was the star athlete at the Ohio State University, where he was a student.

WAR CHEST COMMISSION MEETS

At a meeting of the Lake county war chest commission this week it was decided to have the present fund now being raised sufficient to meet all demands arising during the fiscal year ending June 1st, 1919. It is desired by the commission that the Lake county contributors be informed that their entire contribution will be used by the great war agencies of mercy—that is, every penny contributed to this fund will go to one of the numerous war benevolences. All expenses attached to this campaign will be cared for by the commission aside and apart from any contribution.

SOLICITOR'S NEPHEW ENLISTS

Howard von Beseler, nephew of George C. von Beseler, has enlisted in the marines and left for Paris Island, S. C.

MRS. DAYTON WINS COLLAR

The beautiful tatted lace collar donated to the Red Cross by Mrs. Mary Grover on Tuesday last, was sold by ticket at the Red Cross rooms and brought $12.50. The winner of the lucky number was Mrs. Dayton of Cemetery street.

WILLIAM SMITH offers FOR SALE Seven 1-2 acre Lots on Stevens Boulevard, 285 feet deep, 80 ft. front, at $350.00 each. Sewers in.
M31

Dodge Bros.
Oldsmobile
Cars
Crowther's
Willoughby and Painesville

The Question has been Asked
(A NUMBER OF TIMES LATELY)
How Are We Going To Protect Our Pavements?
The Interurban Electric Railways help pay for pavements, and do not destroy them
You can ship small packages or heavy shipments any day in the year, via
THE ELECTRIC PACKAGE
To more than EIGHTY Towns and Villages through Northern Ohio; AND PROPERTY OWNERS DO NOT HAVE TO PAY THE FREIGHT
THE ELECTRIC PACKAGE AGENCY
806 Bolivar Road Cleveland, O.

PRICES AND NEWS FROM GIBSON'S AUTO SUPPLY STORE
Say. Look at this: Buy all the War Bonds and Thrift Stamps you possibly can and then take what you have left and buy at my store your auto Supplies and you will save enough to buy another Bond. For instance you can buy a ½ gallon can of the Auto-Lac that retails for 2.50 at my store for $1.75. Any Diffusing Lense for $2.00. Your pick of several different makes. Every $1.00 plug for 85c.
Bar Boys Friend, 25c box 19c
Auto Oil in cans .... 60c to $1.00
Bumpers at one-half price .... $3.75 to $5.50
Do not forget I handle the famous Savage Tires and Tubes, guaranteed for 10,000 miles. No better tire or tube made.
And hundreds of smaller things I mean to carry in stock, but if I have not got it I can get it or it isn't made.
Let's get together and do SOME BUSINESS for the interest of us both.
Thank you for your past patronage.
Gibson Auto Supply Store
[illegible]

110 MALE STENOGRAPHERS ARE NEEDED NOW
For War Service

S-S men who have not been called are eligible.
Thousands of men and women who are trained in business and stenography are neded by the Government and by Business Houses.
The demand is increasing each month.
The people needed most and hardest to find are those who are trained for more than the ordinary positions—positions that pay worth-while salaries.
Spencerian prestige has been established because the graduates are qualified to fill and are filling more than the ordinary positions.
Now is the time to get ready for these important positions. Spencerian will get you ready in the least time consistent with thorough instruction. It is better to get your training at the Spencerian School than to wish you had.
Day and evening sessions throughout the summer months.

ENTER ANY MONDAY
THE SPENCERIAN SCHOOL
Euclid and E. 18th St.
Pros. 1648. Cent. 4751 W
Chartered by the State of Ohio to confer degrees.

Miles Theater

Winifred Gilrain and her dancing girls will be headlined at the Miles the coming week in a pretentious dancing offering. The act is embellished with the most elaborate setting ever presented at the Miles. Each of the seven artists in the act offer a distinct style of dancing. These individual specialties augmented by the assembled numbers, place the act in a feature class by themselves. Brit Wood, known as the Harmonica Rube, has one of the most unique novelties ever donated to vaudeville. Sampsel and Leonard, late stars with "Good Night Paul," and Flora Bella shows, will offer some of their favorite musical comedy numbers. Mullen and Rogers, in Nimble Nonsense. Donald Sister, vaudeville's leading lady gymnasts, and the Parson Twins, in the laughing skit, "Which One Is it?" makes up a well diversified six-act vaudeville show, which will be lengthened and strengthened with a five-act feature photoplay "The Hand at theWindow," starring Margery Wilson

Standard Theater

"Heart of the Sunset," Rex Beach's most famous novel and screen classic of the great American southwest, will be for the first time in Ohio at the Standard theatre the week of May 26.

"Heart of the Sunset," is not a tale of warfare, but rather a fascinating romance of the border, full of thrilling incidents, such as the daring Texas rangers disregarding international law and sweeping into Mexico in an unofficial invitation of foreign land. The Phillipine "watercure," responsible for one of America's greatest army scandals. A Mexican general burying one of his bandits to his neck in an aunt hill, and filling his mouth with honey. Also an America boy being made to watch through the night a band of Mexican savages digging his own grave,and many more hair-raising incidents too numerous to mention, and such as never were put on a screen before in the history of filmdom. Besides this great production a two-reel Charlie Chaplin comedy will be shown.

LUNA PARK

Elsie LaBergere is featured on the bill in Luna Park's free vaudeville theater next week with a posing act in which she is assisted by three dogs. Wray's Manikins have a turn. Mons, Herbert, the musical chief, will perform. Lawrence brothers and Thalma have a juggling act. Mary Maxfield will sing and dance. Love and Wilbur offer "An Aerial Surprise." There will be pictures, too, and band concerts twice daily.

EXECUTOR'S NOTICE

Notice is hereby given that Wm. L. Mould of 1426 East 89th Street has been duly appointed and qualified as Executor of the last will and testament of Ida MacInnes, late of Cleveland, Ohio, deceased. 100-M16M30
ALEXANDER HADDEN,
Probate Judge of Cuyahoga County, O.

EXECUTOR'S NOTICE

Notice is hereby given that The Cleveland Trust Company of East 9th and Euclid Avenue has been duly appointed and qualified as Executor of the last will and testament of Hattie Riley, late of Cleveland, Ohio, deceased. 102-M16M30
ALEXANDER HADDEN,
Probate Judge of Cuyahoga County, O.

EXECUTOR'S NOTICE

Notice is hereby given that D. J. Zinner of 312 Society for Savings has been duly appointed and qualified as Executor of the last will and testament of Edward Grund, late of Cleveland, Ohio, deceased.
ALEXANDER HADDEN,
Probate Judge of Cuyahoga County, O.
96-M16M30

EXECUTOR'S NOTICE

Notice is hereby given that Rena M. Egan of 1432 West 65th Street has been duly appointed and qualified as Executrix of the last will and testament of John F. Egan, late of Cleveland, Ohio, deceased.
ALEXANDER HADDEN,
Probate Judge of Cuyahoga County, O.
93-M16M30

EXECUTOR'S NOTICE

Notice is hereby given that Sidney S. Wilson of Willoughby, Ohio, has been duly appointed and qualified as Executor of the last will and testament of George Walt Fleming, late of East Cleveland, Ohio, deceased.
ALEXANDER HADDEN,
Probate Judge ofCuyahoga County, O.
94-M16M30

EXECUTOR'S NOTICE

Notice is hereby given that Henry P. Cushing of 1930 East 93rd Street has been duly appointed and qualified as Executor of the last will and testament of Alice Kirke Cushing alias Alice K. Cushing, late of Cleveland, Ohio, deceased. 91-M16M30
ALEXANDER HADDEN,
Probate Judge of Cuyahoga County, O.

ADMINISTRATOR'S NOTICE

Notice is hereby given that Richard Roesinger of 4012 Archwood Avenue has been duly appointed and qualified as administrator of the estate of Henry [illegible], late of Cleveland, Ohio, deceased. [illegible]-M9M23
ALEXANDER HADDEN,
[illegible]

THOMAS J. DUNNIGAN, PROMINENT AS AN ORGANIST, ENTERS MUSIC BUSINESS

Thomas J. Dunnigan, prominent in church musical circles as organist and singer, and for several years assistant manager of the May Co.'s music department, recently resigned that position to take over the University Music Co., at Euclid avenue and East 101st street, Cleveland.

The company carries an extensive line of phonographs and records and will shortly add a line of high grade pianos

Mr. Dunnigan has a host of friends and acquaintances who regard him as an authority in things musical.

He was formerly organist at St. Thomas Aquinas church and at present is organist of St. Ann's church, Cleveland Heights.

NOTICE TO CONTRACTORS STATE HIGHWAY DEPARTMENT

Columbus, Ohio, May 17, 1918.

Sealed proposals will be received at the office of the County Commissioners of Cuyahoga County, Cleveland, Ohio, by the State Highway Commissioner, until two o'clock p. m., June 6, 1918, for improvements in Cuyahoga County on Section "1" of I. C. H. No. 12, for putting on a new floor slab on Bridge No. 33.

Estimated cost of construction, $700.90.

Date set for completion November 15, 1918.

The bidder must submit a proposal and contract bond for an amount equal to the amount of the estimated cost.

Plans and specifications are on file in the office of the Resident Engineer and the State Highway Department.

The State Highway Commissioner reserves the right to reject any and all bids.

CLINTON COWEN,
State Highway Commissioner.
M22-29

NOTICE TO CONTRACTORS STATE HIGHWAY DEPARTMENT

Columbus, Ohio, May 17, 1918

Sealed proposals will be received at the office of the County Commissioners of Cuyahoga County, Cleveland, Ohio, by the State Highway Commissioners, until two o'clock p. m., June 6, 1918, for improvements in:

Cuyahoga County, Ohio, on Section "1" of I. C. H. No. 12 in Bedford Township for constructing a new concrete arch bridge (Bridge No. 36).

Estimated cost of construction, $17,434.00.

Date set for completion, November 15, 1918.

The bidder must submit a proposal and contract bond for an amount equal to the amount of the estimated cost.

Plans and specifications are on file in the office of the Resident Engineer and the State Highway Department.

The State Highway Commissioner reserves the right to reject any and all bids.

CLINTON COWEN,
State Highway Commissioner.
M22-29

NOTICE TO CONTRACTORS STATE HIGHWAY DEPARTMENT

Columbus, Ohio, May 17, 1918.

Sealed proposals will be received at the office of the County Commissioners of Cuyahoga County, Cleveland, Ohio, by the State Highway Commissioner until two o'clock p. m., June 6, 1918, for improvements in Cuyahoga County on Section "1" of I. C. H. No. 12 in Bedford Township, for constructing a new concrete arch bridge (Bridge No. 34).

Estimated cost of construction, $15,895.85.

Date set for completion November 15, 1918

The bidder must submit a proposal and contract bond for an amount equal to the amount of the estimated cost.

Plans and specifications are on file in the office of the Resident Engineer and the State Highway Department

The State Highway Commissioner reserves the right to reject any and all bids.

CLINTON COWEN,
State Highway Commissioner.
M22-29

ADMINISTRATOR'S NOTICE

Notice is hereby given that Louis Brostofsky of 2355 East 39th Street has been duly appointed and qualified as administratrix of the estate of Annie Brostofsky, late of Cleveland, Ohio, deceased. 53-M9M23
ALEXANDER HADDEN,
Probate Judge of Cuyahoga County, O.

ADMINISTRATOR'S NOTICE

Notice is hereby given that Giuseppe Costanzo of 1217 Railway Avenue has been duly appointed and qualified as adminstrator of the estate of Domenico Di Rienzo alias Domenico Direinzo, late of Cleveland, Ohio, deceased. 31-M9M23
ALEXANDER HADDEN,
Probate Judge of Cuyahoga County, O.

ADMINISTRATOR'S NOTICE

Notice is hereby given that Bernard Willing of 2689 East 121st Street has been duly appointed and qualified as administrator of the estate of Anna Willing, late of Cleveland, Ohio, deceased. 27-M9M23
ALEXANDER HADDEN,
Probate Judge of Cuyahoga County, O

EXECUTOR'S NOTICE

Notice is hereby given that Albert F. Krewson of 7600 Colgate Avenue has been duly appointed and qualified as Executor of the last will and testament of Frances Hoffman, late of Cleveland, Ohio, deceased. 49-M9M23
ALEXANDER HADDEN,
Probate Judge of Cuyahoga County, O.

Hippodrome

After every big patriotic campaign the B. F. Keith Hipodrome offers a wonderful vaudeville program to cheer up the people after hard work in putting Cleveland over the top. Next week a gala show of prominent stars will be presented to the Hippodrome patrons. The regular season is rapidly drawing to a close and there will probably be only two more weeks of the regular season and then the summer season will open. Emma Carus, whose annual visit to Cleveland is always a big event will return with Larry Coamer, the musical comedy star. They will present their newest and best act. A co-headliner and one ofsupreme importance at this time will be Josephine Victor, the well-known dramatic star who will present the powerful and gripping patriotic drama, "The Maid of France." This act opened last week in New York with astonishing success. Miss Victor will be remembered in "The Battle," with Maude Adams; "The Yellow Ticket"; the all star cast of a "A Celebrated Case," "Kick In," "In the Bargain," and "Just a Woman." "The Maid of France" is said to be one of the most inspiring playlets ever seen in vaudeville. Not for many years has an act attracted as much attention in vaudeville as Van Schenck, the two boys who play and sing. They have been on Broadway for two years which is a remarkable record for a vaudeville act. They are sure to prove one of the big hits of this all star group of headliners. Foy, Wilmot and Taylor, making their first Cleveland appearance, with a snappy act, "The Vogue in Song and Dance," will introduce Miss Gloria Foy, who has been hailed as vaudeville's most beautiful girl. Moran and Wiser, the two lads who make funny stunts have a comedy feature to offer and will surely please the Hippodrome patrons. Among the other acts will be Harry and Anna Seymour, with their comedy singing and dancing; Ward and Van, the street musicians, and Harms trio, the comedy fun makers

Star Theater

"The Avenue Girls," Detroit burlesque organization, plays the Star next week for that playhouse's closing attraction It will be a big show and a lively one, richer than most in its string of vaudeville specailties Chief of these is the turn of ten Arab acrobats, the George Hamid troupe. Their number includes pretty much every varity of acrobatics and tumbling and there are dancers, contortionists, balancers and strong men, too. Ada Lum is the featured player in the two-act farce with music

EXECUTOR'S NOTICE

Notice is hereby given that Philip Frankel of 1019 Guardian Building and C. N. Fiscus of 1429 Williamson Building, have been duly appointed and qualified as Executors of the last will and testament of Samuel A. Reisman, late of Cleveland, Ohio, deceased. 35-M9M23
ALEXANDER HADDEN,
Probate Judge of Cuyahoga County, O.

EXECUTOR'S NOTICE

Notice is hereby given that Emilie Petznick of 9213 Marshall Avenue has been duly appointed and qualified as Executrix of the last will and testament of Herman Petznick, late of Cleveland, Ohio, deceased. 36-M9M23
ALEXANDER HADDEN,
Probate Judge of Cuyahoga County, O.

EXECUTOR'S NOTICE

Notice is hereby given that Chas. J. Gould of 275 North Street, Bedford, Ohio, has been duly appointed and qualified as Executor of the last will and testament of Martin Van Deusen, late of Maple Heights Village, Ohio, deceased. 33-M9M23
ALEXANDER HADDEN,
Probate Judge-of Cuyahoga County, O.

EXECUTOR'S NOTICE

Notice is hereby given that Geo. S. Cole of 11520 Ashbury Avenue has been duly appointed and qualified as Executor of the last will and testament of William C. Brace, late of East Cleveland, Ohio, deceased.
ALEXANDER HADDEN,
Probate Judge of Cuyahoga County, O.
40-M9M23

EXECUTOR'S NOTICE

Notice is hereby given that Martin Teufel of 3403 Riverside Avenue has been duly appointed and qualified as Executor of the last will and testament of George Wedel, late of Cleveland, Ohio, deceased. 42-M9M23
ALEXANDER HADDEN,
Probate Judge of Cuyahoga County, O.

EXECUTOR'S NOTICE

Notice is hereby given that James W. Svoboda of 5107 Dalton Avenue has been duly appointed and qualified as Executor of the last will and testament of Vaclav Svoboda, late of Cleveland, Ohio, deceased. 43-M9M23
ALEXANDER HADDEN,
Probate Judge of Cuyahoga County, O.

EXECUTOR'S NOTICE

Notice is hereby given that Anna C. Proudfoot of 11802 Thornwood Drive, has been duly appointed and qualified as Executrix of the last will and testament of Robert B. Proudfoot, late of Cleveland, Ohio, deceased.
ALEXANDER HADDEN,
Probate Judge of Cuyahoga County, O.
45-M9M23

EXECUTOR'S NOTICE

Notice is hereby given that Josef Skala of 4202 Mapledale Avenue has been duly appointed and qualified as Executor of the last will and testament of Antonie Skala, late of Cleveland, Ohio, deceased. 29-M9M23
ALEXANDER HADDEN,
Probate Judge of Cuyahoga County, O.

EXECUTOR'S NOTICE

Notice is hereby given that Mary K. Sommer of 1875 Brightwood Avenue, East Cleveland, Ohio, has been duly appointed and qualified as Executrix of the last will and testament of Jacob Sommer, late of Cleveland, Ohio, deceased. 28-M9M23
ALEXANDER HADDEN,
Probate Judge of Cuyahoga County, O.

ADMINISTRATOR'S NOTICE

Notice is hereby given that Ben E. Coates of Brecksville, Ohio, has been duly appointed and qualified as administrator of the estate of John Coates, late of Brecksville, Ohio, deceased. 87-M16M30
ALEXANDER HADDEN,
Probate Judge of [illegible]

FOR SALE

Four new Casings and Inner Tubes—(5,000 mile guarantee) 34x3 1-2.

110 Gallon Steel Drum

New Mohair Top and Curtains for Roadster, also Windshield.

Bryant's Weeklies
Cleveland, Ohio Main 3126

THE RAINBOW

I watch the white dawn gleam,
To the thunder of hidden guns.
I hear the hot shells scream
Through skies as sweet as a dream
Where the silver dawn-break runs
And stabbing of light
Scorches the virginal white.
But I feel in my being the old, high, sanctified thrill,
And I thank the gods that the dawn is beautiful still.

From death that hurtles by
I crouch in the trench day-long,
But up to a cloudless sky
From the ground where our dead men lie
A brown lark soars in song.
Through the tortured air,
Rent by the shrapnel's flare,
Over the troubleless dead he carols his fill,
And I thank the gods that the birds are beautiful still.

Where the parapet is low
And level with the eye,
Poppies and cornflowers glow
And the corn sways to and fro
In a pattern against the sky.
The gold stalks hide
Bodies of men who died
Charging at dawn through the dew to be killed or to kill.
I thank the gods that the flowers are beautiful still.

When night falls dark we creep
In silence to our dead.
We dig a few feet deep
And leave them there to sleep—
But blood at night is red,
Yea, even at night,
And a dead man's face is white.
And I dry my hands, that are also trained to kill,
And I look at the stars—for the stars are beautiful still.

LESLIE COULSON,
Sergeant, Royal Fusiliers
Killed in action October 7.

France, August 3, 1916.

From "The Muse in Arms," a collection of war poems edited by E. B. Osborn. (Frederick A. Stokes Co.)

Robert W. Mason, residence unknown, will take notice that Lillian Mason filed a petition against him in the Court of Common Pleas of Cuyahoga County, Ohio, praying for divorce, custody of child and relief on the ground of gross neglect of duty, wilful absence for more than three years last past, and extreme cruelty. Said petition is No. 163485 and will be for hearing on and after June 21st, 1918. M9 J13
EMERSON & BLACK, Attys. for Plaintiff.

Siliva Oregano, residence unknown, will take notice that Florence Oregano filed a petition against him in the Court of Common Pleas of Cuyahoga County, Ohio, praying for divorce, restoration of name and relief on the ground of gross neglect of duty and wilful absence for more than three years last past. Said petition is No. 163471 and will be for hearing on and after June 21st, 1918. M9 J13
ALBERT STRAUS, Atty. for Plff.

ADMINISTRATOR'S NOTICE

Notice is hereby given that Carrie Rogalski of 3613 East 57th Street has been duly appointed and qualified as administratrix of the estate of Joseph Koniszwski, late of Cleveland, Ohio, deceased. 86-M16M30
ALEXANDER HADDEN,
Probate Judge of Cuyahoga County, O.

EXECUTOR'S NOTICE

Notice is hereby given that Frank Petranek of 11106 Buckeye Road has been duly appointed and qualified as Executor of the last will and testament of Vaclav Petranek, late of Cleveland, Ohio, deceased. 84-M16M30
ALEXANDER HADDEN,
Probate Judge of Cuyahoga County, O.

Cecelia Dittmar, who resides at 100 South Poppleton Street, Baltimore, Md., will take notice that Fred C. Dittmar filed a petition against her in the Court of Common Pleas of Cuyahoga County, Ohio, praying for divorce and relief on the ground of gross neglect of duty and extreme cruelty. Said petition is No. 162963 and will be for hearing on and after June 21st, 1918. M9 J13
R. J. MORIARTY, Atty. for Plff.

EXECUTOR'S NOTICE

Notice is hereby given that H. H. Sherman of 844 East 149th Street has been duly appointed and qualified as Executor of the last will and testament of Henry George Munkley, late of Cleveland, Ohio, deceased.
ALEXANDER HADDEN,
Probate Judge of Cuyahoga County, O.
56-M16M30

Mary Wargo, residence unknown, will take notice that John Wargo filed a petition against her in the Court of Insolvency of Cuyahoga County, Ohio, praying for divorce and relief on the ground of wilful absence for more than three years last past and adultery. Said petition is No. 7060, and will be for hearing on and after June 28th, 1918. M16-J20
ZMUNT, ZMUNT & MAYER, Attys. for Plff.

ADMINISTRATOR'S NOTICE

Notice is hereby given that A. J. Franz of 1256 East 74th Street has been duly appointed and qualified as administrator of the estate of Carl Schoof, late of Cleveland, Ohio, deceased. 82-M16M30
ALEXANDER HADDEN,
Probate Judge of Cuyahoga County, O.

ADMINISTRATOR'S NOTICE

Notice is hereby given that Louisa Reginelli of 410 Yale avenue has been duly appointed and qualified as administratrix of the estate of Antonio Reginelli, late of Cleveland, [illegible]

Want To Know How To Keep Your Milk Sweet In Warm Weather—Here's Suggestion

As warm weather approaches there is always more or less criticism of our milk supply. The ice man is not cultivating his field and the milk sours due to the gradually rising temperature.

Milk, as we ordinarily get it, is well supplied with all sorts of bacteria.

These bacteria are not many at the start in fresh milk but as this material is nearly an ideal food, they feast and multiply at an astounding rate, particularly if the milk is not kept cold, so that if nothing is done to inhibit growth, the milk soon sours.

Boiling kills the bacteria but this gives the milk that "cooked" taste.

Now oxygen is needed in most processes of life and is a sustainer of life, but in a nascent state it has peculiar properties.

One of these peculiarities is the power of killing bacteria. Now if we can kill the bacteria in milk without leaving anything in it after this is accomplished, we have something that should be of value in keeping milk sweet a reasonable length of time.

Hydrogen dioxide or peroxide of hydrogen is such a material.

It is a chemical combination of distilled water and oxygen and when pure should contain no other materials; the oxygen is at all times seeking for bacteria and in a true warlike spirit that should appeal to the Germans, it appears under the microscope to literally blow them up—with this oxygen.

The oxygen is given off from the milk and a little distilled water is all that is left to tell the tale of destruction and best of all the milk is now free from bacteria both dangerous ones like typhoid or only plain lactic acid bugs.

The peroxide of hydrogen used should be as pure as can be had, no preservative in it and two teaspoons full to a quart of milk will do the work: stir well and let stand at least five hours before using, to allow all the oxygen to act.

Vera Temin, residence unknown, will take notice that John Temin filed an answer and cross petition against her in the Court of Common Pleas of Cuyahoga County, Ohio, praying for divorce and relief on the ground of gross neglect of duty. Said answer and cross petition are No. 162617 and will be for hearing on and after June 28th, 1918. M16 J20
CALFEE, FOGG & WHITE, Attys. for John Temin.

EXECUTOR'S NOTICE

Notice is hereby given that Margaret E. Caster of 845 East 144th Street has been duly appointed and qualified as Executrix of the last will and testament of Frederick C. Caster, late of Cleveland, Ohio, deceased.
ALEXANDER HADDEN,
Probate Judge of Cuyahoga County, O.
88-M16M30

Hi-Grade Auto Exchange

We have cars from $200 to $2,000.
From Fords to Packards.
Our prices are right, so are the cars.
Let us convince you.
OPEN SUNDAYS.
HI-GRADE AUTO EXCHANGE

RAGTIME
Let me teach you the popular way.
BUDD L. CROSS
Composer Famous Bud Rag
Studio, 420 Bangor Bldg. Garfield 3545 W
Cleveland.

B. F. Keith's Hippodrome
Where Everybody Goes
The Theatre Everybody in Cleveland is Proud of. It Does Big Things.
Week Monday, May 27th, at 2 and 8:15 p. m.
A Star of Stars
EMMA CARUS
and
LARRY COMER
Famous Dramatic Star
JOSEPHINE VICTOR & CO.
in the
"Maid of France"
VAN AND SCHENCK
Talk of New York—Pennant Winners of Songland.
9 WONDERFUL VAUDEVILLE FEATURES 9
"Hip" Sunday Shows are the Talk of Cleveland

LUNA The Park of 1,000 Wonders
VISIT Belfry for Bats—the Whip and Cave of of the Winds
FREE Vaudeville 3, 8 and 9:15.
Band Concerts 2:15 and 7:15.
Movies and Cabaret in Concert Gardens
LADIES ADMITTED FREE EVERY FRIDAY
Woodland, Scovill and East 105th Cars Direct to Luna.

STAR BURLESQUE AS ALWAYS BEST "THE AVENUE GIRLS"

STANDARD THEATRE
Propect & E. 8th St., Cleveland, O.
"HEART OF THE SUNSET"

Albert Kowper, residence unknown, but whose last known residence was Detroit, Mich., will take notice that Mabel Kowper filed a petition against him in the Court of Common Pleas of Cuyahoga County, Ohio, praying for divorce, alimony and relief on the ground of gross neglect of duty, extreme cruelty and habitual drunkenness for three years. Said petition is No. 163709 and will be for hearing on and after June 28th, 1918.
D. J. LOMBARDO, Atty. for Plff.
M16 J20

ADMINISTRATOR'S NOTICE

Notice is hereby given that Ada Mains of 1532 East 27th Street has been duly appointed and qualified as administratrix of the estate of Frank E. Niblo, late of Cleveland, Ohio, deceased. 85-M16M30
ALEXANDER HADDEN,
Probate Judge of Cuyahoga County, O.

ADMINISTRATOR'S NOTICE

Notice is hereby given that William C. Winter of Brecksville, Ohio, R. F. D. No. 1 has been duly appointed and qualified as administrator of the estate of Minnie Winter, late of Royalton Township, Ohio, deceased.
ALEXANDER HADDEN,
Probate Judge of Cuyahoga County, O.
79-M16M30

ADMINISTRATOR'S NOTICE

Notice is hereby given that John Roehl of 1730 Clark Avenue has been duly appointed and qualified as administrator of the estate of Edward Wedel, late of Cleveland, Ohio, deceased. 80-M16M30
ALEXANDER HADDEN,
Probate Judge of Cuyahoga County, O.

ADMINISTRATOR'S NOTICE

Notice is hereby given that Peter Eischen of 1905 Clark Avenue has been duly appointed and qualified as administrator with will annexed of the estate of Joseph Melcher, late of Cleveland, Ohio, deceased. 37-M9M23
ALEXANDER HADDEN,
Probate Judge of Cuyahoga County, O.

MILES Theatre
Continuous 1 to 11 P. M. Daily.
Week Com. Mon., May 27
WINIFRED GILRAIN
and Her Ten Marvelous
DANCING GIRLS
Six other big Vaudeville features and a wonderful program of motion pictures.
Double Show—Single Price

Harry Pierce, residence unknown, will take notice that Jennie Pierce filed a petition against him in the Court of Insolvency of Cuyahoga County, Ohio, praying for divorce, custody of children and relief on the ground of gross neglect of duty. Said petition is No. 7449 and will be for hearing on and after June 7th, 1918.
JOLLAY, PARMENTER & BALDWIN, Attys. for Plff.
A25 M30

LEGAL NOTICE

Notice is hereby given that a meeting of the stockholders of The Adolph R. Nunn Company will be held at 4434 Lorain Avenue, Cleveland, Ohio, on the 30th day of May, 1918, at 8:00 o'clock A. M., for the purpose of considering and acting upon a proposed resolution to surrender and abandon the corporate authority and franchise of said Company, and for the transaction of such other business as may properly come before said meeting.
CHARLES F. NUNN, Secretary.
M16 J6

C&B LINE DAILY BETWEEN CLEVELAND & BUFFALO
3 MAGNIFICENT STEAMERS 3
The Great Ship "SEEANDBEE"—"CITY OF ERIE"—"CITY OF BUFFALO"
BETWEEN
CLEVELAND—Daily, May 1st to Nov. 15th—BUFFALO
Leave Cleveland - 8:00 P.M. } Central Standard Time { Leave Buffalo - - 8:00 P.M.
Arrive Buffalo - 6:30 A.M. } { Arrive Cleveland - 6:30 A.M.
Connections at Buffalo for Niagara Falls and all Eastern and Canadian points. Railroad tickets reading between Cleveland and Buffalo are good for transportation on our steamers. Ask your ticket agent for tickets via C. & B. Line. New Tourist Automobile Rate—$7.50 Round Trip, with 2 days return limit, for cars not exceeding 127 in. wheelbase.
Beautifully colored sectional puzzle chart of The Great Ship "SEEANDBEE" sent on receipt of five cents. Also ask for our 24-page pictorial and descriptive booklet free.
The Cleveland & Buffalo Transit Company
Cleveland, Ohio
The Great Ship "Seeandbee"—the largest and most costly passenger Steamer on inland waters of the world. Sleeping capacity, 1500 passengers.
FARE $3.52

The New and Greater Mandarin
THE MANDARIN
Cleveland's Foremost Chinese Restaurant
The very best foods served, American or Chinese style.
A Superbly Decorated Palace
Prompt, Courteous service and reasonable in price.

News of the Week in Mentor

EDITOR IN CHIEF OF CLEVELAND PRESS TO SPEAK AT LITTLE MOUNTAIN.

Victor Morgan, editor in chief of the Cleveland Press, will be the speaker at the program to be given on the grounds of Mrs. A. D. Baldwin at her Little Mountain home Decoration day. Mr. Morgan has recently returned from abroad and brings first hand information of conditions there. The affair is open to the public. Admission 25c. Proceeds for the benefit of the Mentor and Kirtland Red Cross.

* * *

HOTEL AT MENTOR OPENS FOR RED CROSS WORK

The old hotel at Mentor has been converted to the service of the Red Cross, and a portion of the room has been arranged for their use.

* * *

W. R. C. TO SERVE DINNER

The W. R. C. will serve dinner for the members and the G. A. R. at the Andrews school Memorial Sunday.

* * *

Born, at the home of Mrs. Gillette, to Mr. and Mrs. Ben Markell, of Mentor a son, John Benjamin, Saturday, May 18th.

* * *

Mrs. Ruby Allen and children of Kirtland was spending a few days in town last week.

* * *

Mr. Robinson and family of Cleveland spent Sunday at the residence of Mr. E. E. Le Due.

* * *

Mr. Lynn Carlton left for camp at Chillicothe on Monday morning for a couple days' stay and later in the week will enter camp.

* * *

Mr. B. A. Gerhard and family and Mr. Beebe moved back to Mentor last Thursday. The condition of Mr. Beebe is somewhat improved and he is able to sit up part of the time.

* * *

Mrs. Wallace Thompson and children of Cleveland spent the week end with Mrs. Emma Harris.

* * *

Miss Doris Lyman steppd on a rusty nail last Saturday and has been confined to the house since but is getting along nicely now.

* * *

Mr. and Mrs. C. W. Sandburg arrived from Eustis, Florida, last Thursday and are stopping for the present with Mr. Frank Sandburg, while they are finishing their cottage on Hart street. Mr. Sandburg's condition has improved since arriving in Mentor as the climate seems better suited for him.

* * *

ADMINISTRATOR'S NOTICE

The estate of Lucretia R. Garfield, deceasel. Notice is hereby given that on the 3rd day of May, 1918, James R. Garfield, 1029 Garfield Bldg., Ohio, and Abram Garfield were duly appointed and qualified as Administrators of the estate of Lucretia R. Garfield, deceased, late of Mentor, Lake County, Ohio.
CARK H. NYE,
M23-30J7 Probate Judge

Miscellany Club Elects Officers

At the last regular meeting of the Miscellaney club held at the residence of Mrs. R. G. Clapp the following officers were elected for the coming year: President, Mrs. Wm. Merkel; first vice president, Mrs. B. P. Warren; second vice president, Mrs. John Merkel; secretary, Mrs. T. P. Cadle; treasurer, Mrs. Ella Heath; program committee, Mrs. H. C. King; Mrs. L. V. Mills, Mrs. Ware.

* * *

Mr. James Spears who recently injured his hand is visiting his daughter at Erie, Pa.

* * *

Mr. Matthew Dickey has sold his place to Mr. Richard Inglis of Cleveland.

* * *

Mr. Dickey has bought the house and lot of Mr. Ralph Roberts and expects to move there the first of the month.

* * *

Mrs. H. L. Parker of Conneaut, O., is visiting her sister, Mrs. Mark Sandburg.

* * *

Mr. Edward Church expects to leave the first of the month for Iowa where he will spend the summer and in the fall will enter the agricultural college in Iowa.

* * *

Mrs. Fay Stafford and son of Painesville spent last Friday in town.

* * *

Mr. George Daniels has resigned from the employment of Mr. A. D. Carlton in the grocery store and is now working in Willoughby in the rubber works.

* * *

Mr. and Mrs. L. V. Mills entertained the sophomore class of the high school last Thursday evening.

* * *

Mrs. Lina Tower is improving in health and hopes to soon be able to return to her home on Hart street.

* * *

Mr. C. W. Staten of New York city has been visiting his sister, Mrs. G. N. Dow.

* * *

The Methodist Ladies' Aid society will meet with Mrs. L. V. Mills on Wednesday afternoon.

* * *

The annual memorial services will be held on Sunday afternoon, June 2d.

* * *

The K. of P. are giving a party on Wednesday evening for three of their members, Messrs Carlton, Keneriam and Hanks who are soon to leave for war.

* * *

Mr. H. C. Sandburg and family of Cleveland visited at the residence of Mr. Frank Sandburg on Sunday.

* * *

Mrs. H. L. Lamb is spending a couple of days in the city.

* * *

The Red Cross society of the W. R. C. meet with Mrs. Beorge Sweet on Friday.

* * *

A good delegation of members of the W. R. C. and G. A. R. expect to attend the memorial services at Willoughby on next Sunday.

Kirtland News

The "victory chest" drive is on. Although it did not start with a great parade or a big band or with a great patriotic rally it is fully expected that Kirtland will go over the top with the rest of the county.

* * *

The W. C. T. U. meeting at Mrs. C. C. Carpenter's last Tuesday was well attended, eighteen being present. Mrs. Hoose, county president, gave a splendid talk along lines especially beneficial to the members.

* * *

In spite of extra seats provided at the school house Saturday evening, quite a number found standing room only at the W. C. T. U. entertainment. The main part of the program was the play entitled "How the Story Grew," given by eight of the members, and was very amusing. Refreshments were served.

* * *

At the last meeting of Mr. Randall's class on Friday evening the regular lesson was omitted and a "hard times" social with a hard times supper was very much enjoyed by the thirty or more young people present.

* * *

The baccalaureate service for the graduating class was held at the South church Sunday evening. Rev. F. Randall delivered the address and Mr. Birkholz of Willoughby sang two selections.

* * *

Invitations are out for the commencement exercises at the temple on Friday evening. A class of nine will graduate.

* * *

Mrs. T. D. Morley is visiting Mrs. G. C. Russell a few days.

* * *

Mr. and Mrs. Upham and son were guests of Mr. and Mrs. A. D. Carlton of Mentor Sunday evening as Lynn Carlton and his cousin, Ben Daniels were to leave Monday, the former going to Chillicothe to enlist there, if he can, and the latter to Cleveland, having enlisted in the navy.

* * *

Every patriotic citizen will wish to attend the splendid entertainment at Little Mountain on the beautiful grounds of the Baldwin place. Besides the attractions mentioned last week there will be a speech by Victor Morgan, editor-in-chief of the Cleveland Press. It is a wonderful program for the money and the money is for a noble purpose, Red Cross work.

* * *

Miss Peterson and her school gave a nice entertainment Friday evening which was followed by an ice cream treat.

* * *

Chas. Parks and sister Ruby were in the city from Saturday to Thursday and brought their sister, Mrs. Bechtol and daughter home with them for a visit.

* * *

Mrs. F. S. Allen went Friday to spend a few days in Mentor with Mr. and Mrs. Sweet.

* * *

[illegible] Strong and family entertained [illegible] Caleb Strong and family [illegible] Friday to Monday with Mr. and Mrs. George Markell.

* * *

O. M. Barnes of Huntsburg is visiting his cousin, Horatio Kyle.

* * *

Mr. and Mrs. Fred Freshley took Mr. and Mrs. C. C. Markell on a motor trip to Buffalo Sunday.

* * *

Mr. and Mrs. O. Chapman and sons spent Sunday with Mr. and Mrs. Earl Huntington in Mesopotamia.

Schram District

The Luoma family spent Sunday last with Gates Mills friends.

* * *

Charles Bartlett of Elyria visited at the Langshaw and Smith homes on Sunday.

* * *

Mr. and Mrs. John Langshaw and Mrs. L. E. Smith were Sunday guests at Leon Davis of Willoughby.

* * *

Mr. and Mrs. A. B. Johnson and son of Chardon made a flying visit here last Wednesday.

* * *

Mrs. Mary Alvord spent Saturday and Sunday at her daughters in Berea.

* * *

Mr. and Mrs. Daniel Neill and son, also his mother, were with relatives in Collinwood on the Sabbath.

* * *

Mrs. Clara McLeod of Madison spent last week at "Evergreen Place," also visited other friends in her old home.

* * *

Mrs. Alvin Garnett and Mrs. N. A. White attended a meeting for the next Red Cross drive, last Monday at Painesville.

* * *

Born to Mr. and Mrs. Chas. Parker of Mayfield, formerly of this place, a little daughter. Congratulations.

* * *

Louis Stein and family of Nottingham were Sunday guests at the Garnett home.

MAPLE GROVE

Mrs. Jennie Kitchen and family called on Mrs. Fred Covert Thursday.

* * *

W. P. Fouts and family attended a play at the opera house Saturday evening.

* * *

The daughter of Henry Warner is very ill with pneumonia.

* * *

Mr. and Mrs. Martin Howart are entertaining their daughter and children from Cleveland.

* * *

Mr. and Mrs. Peter Roseum and daughters, Clara and Hilda called on Mr. and Mrs. George Chambers Sunday.

* * *

A large touring car tried to climb [illegible]

THE WICKLIFFE NEWS

F. H. BIERBACH TAKES RED CROSS MEMBERSHIPS FOR WICKLIFFE BABIES.

F. H. Bierbach is paying for the membership in the Red Cross, of all babies born in Wickliffe during the month of January, February and April; also a membership for the oldest man and woman in Wickliffe.

* * *

Mrs. Mary Madison of Cleveland spent Tuesday with Mr. and Mrs. John Hehr.

* * *

Mr. Chas. Behnke left Tuesday for Denver, Col., where he expects to remain for several weeks.

* * *

Mr. and Mrs. Earl Smith entertained a number of guests on Saturday evening in honor of Mr. Chas. Wood, who expects to leave for camp in a few days.

* * *

Mrs. Chas. Van Allen spent Saturday with her sister, Mrs. Wm. Creigan at her home in Lakewood.

* * *

Mr. and Mrs. Burgess of Chardon spent Sunday with their daughter, Mrs. Mark Randall.

* * *

Helen Randell is suffering from an attack of muscular rheumatism.

* * *

Mr. Jessie Rutland of Willoughby spent Sunday with his son, Mr. George Rutland.

Mr. and Mrs. Arthur Saunway of Cleveland were the guests of Mr. and Mrs. Sam Shaunway over Sunday.

* * *

Mrs. Brindley of Willoughby spent Sunday with her parents, Mr. and Mrs. Jackman.

* * *

Mrs. Chas. Baldwin and daughter, Miss Shirley Baldwin of Willoughby called on Mr. and Mrs. Harry Harvey Sunday afternoon

* * *

Mr. and Mrs. Allen Barber have returned home after a week's trip through New York state.

* * *

Mr. and Mrs. H. N. Sarles of Lakewood spent Sunday with their parents, Mr. and Mrs. Frank Bones

* * *

Mr. and Mrs. F. W. Goodrich and daughter spent Sunday with their parents, Mr. and Mrs. Henry Goodrich in Willoughby.

* * *

Mr. and Mrs. Earnest Brooks of Cleveland spent Sunday with their parents, Mr. and Mrs. John Brooks.

* * *

Mr. and Mrs. Lester Leese are spending a few days in Youngstown, called there by the illness of Mrs. Leese's mother.

* * *

Mr. and Mrs. H. C. Lapp and daughter of Rocky River were the guests of Mr. and Mrs. Robert Smith over Sunday.

South Willoughby

The Worrallo girls attended the W. C. T. U. play and social last Saturday night.

* * *

The Langaa family spent the week end with their brother, Martin.

* * *

Mrs. Charles Worallo is working for Mr. O. D. Parker at Gates Mill.

* * *

Mr. and Mrs. S. Goodman of the city spent Sunday at the Helmer home.

* * *

Several attended the closing day exercises at Pleasant Valley school and had a very pleasant time. The eighth grade finished their examinations Monday afternoon.

* * *

Julia Hach visited her parents and brother Sunday.

* * *

Mrs. Eva Kidd is spending a few weeks with her parents, Mr and Mrs. George Bierman

* * *

Mrs. Clyde McGurer is home again after a few days' visiting in the city with her sister.

* * *

Mrs. Rachel Williams and Mrs. Helen Hilborn spent Monday visiting Mrs. Isabel Rogers of East Hill.

* * *

Friends from the city spent Sunday with the Engel family.

* * *

Mrs. Zila Stevenson spent Sunday with her father, B. McGurer.

* * *

Mrs. Ida Green and mother visited Saturday and Sunday at Solon.

* * *

Many from here attended the Sunday school convention at East Hill church Sunday.

* * *

The Goldback family from the city visited at McGurer's Sunday.

* * *

Mrs. Rachel Williams spent Friday visiting the Engel family.

* * *

Miss Irene Pierson visited with the Riggin family last Monday evening.

NEWS of the PLAINS

Mr. and Mrs. Albert Landman entertained Cleveland relatives over Sunday.

* * *

Many have spoken of the excellent sermon given last Sunday by Rev. Phillips on the work of the Red Cross.

* * *

The pupils of District No. 1 give their closing exercises Friday evenning. Gladys Fenton, Ruth Landman and Harry Warne having completed the eighth grade work will be presented certificates. The work of the past year has been very satisfactory with Miss McCance and Miss Sullivan for teachers.

* * *

Mrs. Frank Cole has been called to Painesville several times recently by the serious condition of her father, Mr. F. E. Barrett.

* * *

Mrs. H. E. Talbot in company with Miss Ethelbelle Campbell expect to leave Friday morning for Chillicothe where they will remain over Sunday with Sergent George D. Talbot.

* * *

Miss Alice Hopkins spent Wednesday in Mentor with her friends, Miss Lena Brennan and Mrs. Wm. Hodgson.

* * *

Miss Emma Caldwell of the Willoughby schools was the guest Sunday of Miss Jessie McCance.

SOLDIER AND NEW CASTLE CHAMBER OF COMMERCE LEADER TALK AT WILLOUGHBY PATRIOTIC MEETING.

Bomber Blank had the misfortune to break his artificial leg, so he could not appear at the Willoughby patriotic meeting Monday night, but another soldier boy was there. He related many heart to heart experiences and did not endeavor to conceal the horrors of war.

Mrs. Eva Caldwell, with the Andrews Glee Club chorus rendered two numbers. They were heartily applauded.

Mr. Frank Shankland, in introducing Mr. William Kennedy of the New Castle Chamber of Commerce, said he was glad to see such a large crowd as the speaker more than merited it. This was true. He had the Scotch vigor, heart interest and feeling, and injected them all into his talk. England's fleet, he said, interfered with the Kaiser's dream of Paris in two weeks, London in four and New York in six.

His talk undoubtedly did much toward giving the Victory Chest campaign [illegible]

WHO SAYS WE'RE NOT TO HAVE A FAIR? LAKE COUNTY IS TO HAVE THE BEST EVER.

The agricultural board of Lake county wish to deny a report that has gained some headway through an article published recently that there would be no county or state fairs this year

The national as well as all state governments are urging very strongly the holding of fairs

Too much depends on the cooperation of the American people to abandon any activity so important as the county fair in its bearing toward the betterment of food production.

The Lake county fair will be held on September 10, 11, 12, 13, and the board of directors are planning for a larger and better fair than ever.

The boys and girls club work, under the direction of County Superintendent Kendall and County Agent C. I. Long have a large membership, and very substantial prizes have been offered to stimulate this work.

These prizes will be given in one half cash and one half in War Savings stamps.

A sum of ten per cent of the net proceeds of the fair will be given to swell the War Chest fund and it is earnestly hoped that each and every county resident will do all in their power to swell this fund by their enthusiastic support of the fair.

MRS. FISHER GIVES SPLENDID TALK

A large audience listened to Mrs. J. S. Fisher at the Methodist church Sunday morning. She is an excellent speaker and presented her subject of foreign missions most entainingly. She mentioned a statement accredited to John R. Mott to the effect that 140,000 Chinamen had enlisted with the allies. This was attributed to the influence of the foreign missions. She appealed to young women to enlist in overseas service for the church, stating that at no time in the history of the world had the opportunity for the church been so apparent. The talk was followed by a collection of pledges and contributions for the foreign mission work.

NORMAL GRADUATES TO HAVE COMMENCEMENT

The normal school graduates will have their commencement at the W. H. S. auditorium June 4th. A play and a musical program are scheduled.

LOCAL POSTOFFICE MAN HAS HIGH RATING

A recent case examination taken by Mr. Nichols at the post office gave him a rating of nearly 100 per cent on the routing of trains and other tests included in the examination. Mr. Collins will take the examination the last week in June.

America's Casualties
6183
Speak Louder Than Words

Every day the war is becoming more and more real—more homes are being touched.

According to the latest reports the number of killed, died of disease, wounded and missing, amounts to 6183.

When our Soldier Boys are willing to give themselves, the least that we can do is to give our money, and give largely in order that they may be properly cared for.

We are asked to give at least one-half of a day's pay each month to help fill the Victory Chest.

What is that when compared with what our boys have given up? Don't be cheap—give one whole day's pay each month, for the most that you can give is little enough.

THE GUARDIAN Savings & Trust Co
623 Euclid Ave., Cleveland, O.
Capital and Surplus, $6,000,000
Resources over $50,000,000
Member Federal Reserve System

I. M. CROWTHER SELLS CARLOAD OF TRACTORS

The carload of seven Fordson Tractors received by I. M. Crowther recently were rapidly taken. The Sherwins, Otis Farm, Murphy, at Mentor, and Gamble of Madison, were among the buyers. Another carload is expected any day. A full supply of parts will be carried.

One thousand of the Fordson tractors, built on the same scientific principles and with the same minute attention to detail which has made the "Henry" famous, have been offered to Ohio farmers at a rock bottom price of $750 f. o. b. Dearborn, Mich by Henry Ford himself

These tractors, [illegible] of which are now in active operation in England and Canada, are being shipped to Ohio communities in carload lots through the Bryant Tractor Co., Columbus, O., who are Ohio distributors for Mr. Ford. They cannot be purchased from dealers on the open market. I. M. Crowther is the Lake county distributor.

SALE OF PAPER NETS NICE SUM FOR JUNIOR RED CROSS.

Prof. Otis reports a net sum of over $50 from the sale of paper which was given by the [illegible]. The money will be placed in the Junior Red Cross fund.

FAIR MANAGER TO LIVE AT FAIR GROUNDS

C. F. Sherwood, manager of Lake county fair, has moved into the property adjacent to the fair grounds and intends to keep a watchful eye upon the progress of the Lake county fair activities.

LAKE COUNTY RED CROSS COMPLETES MUCH WORK.

The following list of work completed by the Lake county Red Cross branches shows a [illegible] and varied amount. [illegible] commendable [illegible] report submitted by [illegible] chairman [illegible] in Painesville Monday.

Hospital bed shirts [illegible]
Pajamas [illegible]
Towels [illegible]
Napkins [illegible]
Comfort [illegible]
Under shirts [illegible]
[illegible]
Bed socks [illegible]
Sweaters [illegible]
Wristlets [illegible]
Helmet [illegible]
Socks, [illegible]
[illegible]
Miscellaneous [illegible]

[illegible] the following [illegible]
191 Sweaters
41 pair socks
16 pair [illegible]
[illegible] scarfs,
2 helmets.

Mrs. H. B. [illegible] the work [illegible]

MT. UNION HAS SPECIAL DECORATION DAY FEATURES

Alliance, O. (Special) Patriotic May day will be observed by the women of Mount Union College on Decoration day with the pageant, "America, Yesterday and Today." Veterans of the Civil war and high school girls of Ohio and Western Pennsylvania will be guests of the college.

RATION RHYMES

Mary had a little lamb
Before the ration era,
But I'm afraid, I really am,
Mary will [illegible]

Little Miss Muffet
Sat in a buffet
Eating her curds and whey;
In came an inspector,
Who'd hoped to detect her
Evading a Meatless Day.
—London Opinion

LAKE COUNTY MEN TO LEAVE SATURDAY

Fifty-eight of the sixty-six men whose names appear in the following list leave on Saturday next for Camp Gordon They will take a special train over the New Lork Central at 9:20 a. m. Of this number of men Felix Pollutro, William Edgar Campbell, Thomas James Irwin and Arthur Rondel were advanced at their own request:

Felix Pollutro.
William Edgar Campbell.
Thomas James Irwin.
Arthur Rondel.
Clarence R. Castle.
August M. Luoto.
Vincenzo Di Toro.
Tony Pampone.
John Victor Gajda.
Glenn William Sheffield.
Sam Pertone.
Matt W. Herttua.
Harold Ray Skinner.
John A. Smith.
Velardino Antonio De Palma.
Giorgio Di Benedetto.
Wm. Merrick Hutchinson.
Glen Eli Kerber.
William Frederick Naylor.
Lloyd William Noonan.
George Richard Barton.
Carmine Cicchinelli.
Harvey James Court.
Charles Alexander Evans.
Lee Roy Dayton.
Thomas James Wood.
Everett Nye Skinner.
Fred Peter Wyss.
William Curtiss.
Victor Joseph De Barbrie.
Orlo Lynn Carlton.
Waclaw Stanisieski.
Russell Wilcox.
William G. Stanton.
Harold Vernon Simmonds.
Leon Elgine Shute.
John Bedard.
Hycle Moore.
Arthur Humppi.
Carlton Harold Reed.
Nelson Berton Chase.
Jacob J. Miller.
Edwin Lake George.
Matti Saomala.
William Carleton Hancock.
Frank Leslie Willcox.
Henry Allport.
Frank Hj. Maki.
William Joseph O'Leary.
Carmine Sproviero.
Frank Abel Brewer.
Earl Helon Tarbell.
Maufredo Antoneochia.
Calvin Srany Bartholomew.
Harry Stuart Hanks.
Roy A. Sager.
Chester J. Armstrong.
Thomas Wm. Strich.
Urban Monroe Walborn.
John A. Lelenios.
Edward Mandred Logan.
John N. Little.
Michael Katila.
Charles William Skalicky.
Charles Kadlejack.
Caner Friedof Carroll.

WILLOUGHBY MUST HAVE DONE THIS. LAKE COUNTY SALES SURPRISE COMMITTEE

Columbus, Ohio (Special)—War Savings Stamp sales reports from Lake county for the week ended May 2 were considerably in excess of the expectations of the Ohio War Savings Committee. The achievement of this county made possible the record attained for Ohio in April of selling more War Savings Stamps than any other state in the country.

In this county, total sales of War Savings and Thrift Stamps to May 1 were recorded at state headquarters as [illegible]. This sum was made largely possible by the increase in War Savings Stamp sales for the last two weeks of April.

For April, Ohio sold enough War Savings Stamps to build seven transports to be used in conveying Ohio sons to France. The total cash deposited in the United States treasury for this period was $6,477,730, a gain of $2,012,697 over March. "The rolling effect of the War Savings campaign shows a constant tendency to expand from month to month, as indicated by the gain April sales of 45 per cent over March," a statement issued by H. P. Wolfe, state director, says.

ADMINISTRATOR'S NOTICE

The Estate of Adelbert P. Squires, Deceased. Notice is hereby given that on the 19th day of April, 1918, Wm. J. Wilson, 1119 Williamson Bldg., Cleveland, Ohio, was duly appointed and qualified as Executor of the Estate of Adelbert P. Squires, deceased, late of Kirtland, Lake County, Ohio.
CLARK H. NYE,
M10 17 24 Probate Judge.

ADMINISTRATOR'S NOTICE

The Estate of Louise V. Upham, deceased. Notice is hereby given that on the 25th day of April, 1918, Sam Low was duly appointed and qualified as Administrator with the will annexed of the Estate of Louise V. Upham, deceased, late of Mentor, Lake County, Ohio.
CLARK H. NYE,
M10 17 24 Probate Judge.

CEICO
ELECTRIC LIGHT
Will Increase the Value of Your Property

People who buy or rent property are willing to pay more for the home that has electric light. The value of your house will increase as soon as you have it wired for electricity.

You can pay for the cost of wiring your home in ten monthly installments.

The Illuminating Co.
ILLUMINATING BUILDING
Public Square

There are many kinds of drinks but only *one* BEVERA

It is human nature to be cautious of what we drink and eat. It is of the utmost importance to know what you are drinking. If you can get a drink that is guaranteed pure, it is the drink you want. Especially so when this drink contains the highly desirable food values of

BEVERA
MADE IN CLEVELAND

Whether at work, or at play, you get thirsty, fatigued, and need a refreshing drink. The man at work, indoors or outside; the woman at work or at home; the children, convalescents, in fact everyone, at any hour, everywhere, need a drink that builds strong bodies and helps keep them well.

Bevera is the drink that we recommend to you. It is good in every way. We guarantee the contents of every bottle to be pure, wholesome and delicious.

Get a bottle of Bevera, drink it, and then you will know it's all we claim for it. One bottle will quickly convince you that this wonderful non-intoxicating drink, made of only the best Pearl Barley and Hops, is the best drink you can get.

The Isaac Leisy Co. Cleveland

LEISY'S BEVERA
LEISY'S BEVERA
A NON-INTOXICATING BEVERAGE
THE LEISY COMPANY
CLEVELAND, O.

Carl McNamara, who resides at No. 212 South Penn St., Wheeling, West Va., will take notice that Mary McNamara filed a petition against him in the Court of Common Pleas of Cuyahoga County, Ohio, praying for divorce, restoration of name and relief on the ground of gross neglect of duty. Said petition is No. 162921 and will be for hearing on and after May 24th, 1918.
GEORGE A. GROOT, Atty. for Plff.
A11 M16

"Remember"

FAIRCHILDS FLOUR
NONE BETTER IN ALL THE WORLD

BREAD FLOUR FOR BREAD.
VELVET FLOUR FOR PASTRY.
BEST FLOUR FOR BOTH.

TRUSSES
Supporters, Elastic Stockings, Artificial Limbs and eyes. Everything for the sick room.
We Rent Invalid Chairs
H. H. Hessler
(HIMSELF)
38 The Arcade Cleveland, Ohio

William Koebler, Pres. and Treas.
Julius Koebler, Vice Pres.
Chas J. Bennett, Sec'y.
Phones: Bell Rosedale 207
Cuy. Cent. 59.
The J. & W. Koebler Company
Funeral Directors
Auto Invalid Carriage Service
Office and Parlors, 2340 East 55th St., near Central, Cleveland, O.
Rosedale 3424-J Central 2737-W
Rosedale 473 Central 260

First Mortgage Investment Bonds
Denominations—$100, $500, $1,000
Income—5 per cent per annum, payable semi-annually on January 1st and July 1st
A Conservative INVESTMENT A Guaranteed INCOME
The Guarantee Title & Trust Co.
Chamber of Commerce Bldg., Cleveland

The Ohio Auto Livery Co.
2043 East 55th St.
Near Euclid Avenue
Touring Cars and Limousines for Wedding and for all occasions
Day and Night Service Cleveland, O.

DRINK
NEZEN
PURE, HEALTHFUL, REFRESHING
1054 E. 71st Street
or call Rosedale 4920.

DINNER 25c
at the HAWLEY House
Cor. St. Clair and W. 3rd St
V. C. HELLER, Prop.

IMPORTER OF LINENS
At the Linen Store
JUNE BRIDES
will find many items of great interest in linens of the very best quality and at prices that make them exceptional values.
Luncheon Sets
Bed Spreads
Pillow Cases
Table Cloths and Napkins
Dresser Scarfs
Towels

Buy Your Leather Goods at a Leather Goods Store
We carry a complete line of Leather Bags, Suit Cases, Trunks, etc., at popular prices.
52 Public Square THE OHIO HORSE GOODS CO. CLEVELAND, O. U.S.A. 52 Public Square
A. W. FRUEH, Manager

What Kind of Water Do You Drink?

For a hundred years or more MINNEHAHA SPRING has poured forth every hour two thousand gallons of sparkling water as pure and clear as a mountain stream.

The spring is situated on a high natural gravel cliff from which MINNEHAHA water percolates through miles of clean gravel and sand.

At the spring in a modern and sanitary bottling house the water is bottled and sealed in clean bottles ready for delivery.

The danger to health from drinking lake water is too great to warrant the risk (especially during the summer months).

It is a mistake to think that the boiling of lake water makes it fit to drink, if it is contaminated with filth when it goes into the kettle, it can not be good wtear to drink when it comes out.

Order a case of MINNEHAHA Sparkling Water, it is a natural spring water with a satisfying taste. You'll like it, and the cost is but little.

Minnehaha Water Company
3658 Prospect Ave., Cleveland, O.
East 243 Central 3416R

IMPORTANT Save all your old Carpets, Rugs and old wool coats. We will make BEAUTIFUL RUGS out of them. It means a big saving to you. Write or phone to
CLEVELAND CARPET CLEANING CO.
5208 DETROIT AVE.
Phone LORAIN 275 or EDGEWATER 116

THE DELFT
Lunch 11 to 2. Supper 5 to 7:30.
(Our Standard)
Only the best foods, the best prepared.
(The Best Service.)
Second Floor, The Winous Building, 1254 Euclid Avenue.
First Building East of Halle's, Opposite Higbee's.
The Popular Place. "There's a Reason"

Prospect 2344 Central 1606
SCHUSTER'S
Restaurant
1833 East 12th Street
Opp. Hotel Statler
CLEVELAND, O.
The best to eat. The best of entertainment.

T. Tanaka D. C. Ph. C.
HEALTH
The Greatest Blessing on Earth
CAN BE HAD
No Matter What Your ailment may be
By My Chiropractic Adjustments
FREE CONSULTATION
Complete X-Ray Dept.
T. Tanaka, Chiropractor
280 The Old Arcade
Office Hours; 9 to 12 a. m. 1:30 to 4:30 p. m. Evenings 6 to 8

You'll be delighted with your Draperies, Lace Curtains, Oriental or Domestic Rugs after we clean them. Phone for us to call.
The Universal Dry Cleansing Co

Homes Are Building

Select your lot now. Make a start toward a home of your own. The easiest way, the way most people have become happy home owners is to buy a lot, pay it off as quickly as possible, get a building loan, and then pay off the loan the same as rent.

You are invited to discuss with us, without obligation, our co-operative plan, which makes it easy for you to own your home.

Willoughby-Euclid Avenue Subdivision
60x200, $480 up. 80x200, $640 up.

Terms very easy, a little down, a little a month, with liberal cash discount.

Protected by conservative restrictions, of one house, for one family to the lot, with complete improvements (including sewer, water, sidewalks, shade trees, parks, tennis courts and paving) now being installed, this property offers an exceptional opportunity to secure a beautiful homesite in the choicest residence district of Willoughby.

Because of the increase in land values it will not be possible again to buy equally well located and developed property in Willoughby, at these low prices.

Buyers of our property at present initial prices may be absolutely certain of a generous increase in value.

Now is the time to act. Don't put it off. Delay will mean second choice and a higher price. Take advantage of present high wages and get started toward that "home of your own" you have dreamed of and longed for. We will be glad to show you how you can have it, with very little money. You can pay for it the same as rent while you use and enjoy your home.

Representatives on the property Saturday afternoons and Sundays.

The McNutt McCall Co.
220 Hickox Bldg, Euclid & E. 9th St.
Main 6530 CLEVELAND Cent 1580-W

EXECUTOR'S NOTICE

Notice is hereby given that Gustav Loeffelbein of R. F. D. No. 3, Chagrin Falls, Ohio, has been duly appointed and qualified as Executor of the last will and testament of Francisca Loeffelbein, late of Cleveland, Ohio, deceased. 57-M16M30
ALEXANDER HADDEN,
Probate Judge of Cuyahoga County, O.

EXECUTOR'S NOTICE

Notice is hereby given that Anna Barbara Meyne of 1201 Phillips Avenue, has been duly appointed and qualified as Executrix of the last will and testament of Diedrich Meyne, late of Cleveland, Ohio, deceased.
ALEXANDER HADDEN,
Probate Judge of Cuyahoga County, O.
55-M16M30

EXECUTOR'S NOTICE

Notice is hereby given that John J. Kennedy of 1230 Carlyon Road, East Cleveland, Ohio, has been duly appointed and qualified as Executor of the last will and testament of Cornelius Kennedy, late of Cleveland, Ohio, deceased. 58-M16M30
ALEXANDER HADDEN,
Probate Judge of Cuyahoga County, O.

ADMINISTRATOR'S NOTICE

Notice is hereby given that David B. Carpenter of 340 Leader News Building has been duly appointed and qualified as administrator of the estate of Dudley J. Nee, late of Cleveland, Ohio, deceased. 75-M16M30
ALEXANDER HADDEN,
Probate Judge of Cuyahoga County, O.

EXECUTOR'S NOTICE

Notice is hereby given that Lewis W. Bosley of 1047 Lakeview Road has been duly appointed and qualified as Executor of the last will and testament of Elizabeth Bell Bosley, late of Cleveland, Ohio, deceased. 62-M16M30
ALEXANDER HADDEN,
Probate Judge of Cuyahoga County, O.

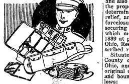

Soldiers' Comfort Kit
Special for this week.
Was $7.50
Sammy Kit—Complete in every detail, fitted with every necessary toilet article and sewing outfit. This week at $5.00.
The Luggage Shoppe

Clarence L. Abel, residence unknown, but whose last known residence was care the Louisiana Company, Hibernia Bank Bldg., New Orleans, La., will take notice that Bianca C. Abel filed a petition against him in the Court of Common Pleas of Cuyahoga County, Ohio, praying for divorce and relief on the ground of extreme cruelty. Said petition is No. 7500 and will be for hearing on and after June 21st, 1918. M9 J13
H. POLATSEK, Atty. for Plff.

ADMINISTRATOR'S NOTICE

Notice is hereby given that Louise Bach of West Dover, Ohio, has been duly appointed and qualified as administratrix of the estate of John T. Bach, late of Cleveland, Ohio, deceased. 51-M9M23
ALEXANDER HADDEN,
Probate Judge of Cuyahoga County, O.

William Kolb, residence unknown, will take notice that Nellie Farmer Kolb filed a petition against him in the Court of Common Pleas of Cuyahoga County, Ohio, praying for divorce and relief on the ground of wilful absence for more than three years last past. Said petition is No. 163387 and will be for hearing on and after June 14th, 1918.
HUBERT B. FULLER, Atty. for Plff.
M2 J6

LEGAL NOTICE

Joe Cornsweet and Anna Cornsweet, both of whose places of residence are unknown, will take notice that Carl Greenberg, as plaintiff, has filed an amended petition against them and others, as defendants, in the Court of Common Pleas of Cuyahoga County, Ohio, praying for judgment in the sum of $2,000 and interest at the rate of 6% per annum, from October 3rd, 1916, upon a certain promissory note dated October 3rd, 1916, executed by the said Joe Cornsweet and Anna Cornsweet in favor of Joseph Novogroder, who has assigned said note and the mortgage securing the same to this plaintiff, and also praying that all liens against the property hereinafter described be determined and marshalled and for relief, and praying further for the foreclosure of the certain mortgage securing the payment of said note, which mortgage is recorded in Vol. 1839 at page 58 of Cuyahoga County, Ohio, Records, upon the following described real estate, to-wit:

Situated in the City of Cleveland, County of Cuyahoga and State of Ohio, and known as being a part of original one hundred acre lot No. 342, and bounded and described as follows:

Beginning in the easterly line of proposed East 77th Street (44 feet wide) at a point 110 feet southerly measured along said easterly line from its intersection with the southerly line of Lexington Ave., S. E., 100 feet; thence southerly parallel with the Easterly line of proposed East 77th Street, 370 feet; thence westerly parallel with the first described course 100 feet to the easterly line of proposed East 77th Street; thence northerly along the easterly line of proposed East 77th Street, 370 feet to the place of beginning and being further known as sublots Nos. 16, 17, 18, 19, 20, 21, 22, 23, 24 in the Joseph Novogroder proposed subdivision of a part of original One Hundred Acre lot No. 342.

Said amended petition is No. 156161 and the above named defendants are required to answer the same on or before the 6th day of July, 1918.
CARL GREENBERG,
By SOL EDGERT, His Atty.
M16 J20

EXECUTOR'S NOTICE

Notice is hereby given that Wm. T. [illegible]

CONQUER THE LIQUOR HABIT
THE NEAL WAY IS THE SURE WAY
60 successful Neal Institutes in the principal cities proves it's the right way. Don't wait till tomorrow. Come today—NOW. Remember the address,
NEAL INSTITUTE
Called "The House of Happiness" by those who know. 3920 Euclid Avenue, Cleveland, Ohio. Phone Rosedale 3490.

Anticipate Gas Shortages
Don't wait until you are cold next winter and then regret you did not provide again shortage in gas supply.
At Small Expense
We attach
Gas to Coal
Coal to Gas
FURNACES
You can then burn either gas or coal separately or together without change.
No cash with order—Long time payments.
McNutt Furnace Company
457 Leader-News Building
CLEVELAND, OHIO. Both Phones

Get Ready NOW

It is absolutely vital for every consumer to get his coal NOW—all that he needs for the winter. Then he will face no shortage himself and he will not be creating a shortage some place else.

The above statement was made by L. A. Snead, Assistant United States Fuel Administrator, on his recent visit to Cleveland.

This statement closely follows one made from Washington that the fuel situation next winter will be more acute than last unless everybody lends a helping hand.

Gas Service saves millions tons of coal every winter. During the coldest weather it displaces over 30,000 tons of coal in a single day.

But even so, the gas supply has proved inadequate to meet every demand made upon it on the extremely cold days.

That is why we again urge our customers to install auxiliary heating appliances for use next winter—and to get the necessary fuel for these appliances immediately.

Don't put it off. Do it now.

The advice of our experts is free.

The East Ohio Gas Co.

ed and qualified as Executors of the last will and testament of Catherine H. Walsh, late of Cleveland, Ohio, deceased. 78-M16M30
ALEXANDER HADDEN,
Probate Judge of Cuyahoga County, O.

LEGAL NOTICE

duly qualified as Assignee in trust for the benefit of the creditors of Adelbert F. Gove, doing business as interurban Print Shop. All persons indebted to said assignor, shall make immediate payment to and all creditors shall present their claims duly [illegible]

Max Thielman, residence unknown, but whose last known residence was Care Pilgrim Yacht Club, Brooklyn, N. Y., will take notice that Grace Thielman filed a petition against him in the Court of Common Pleas of Cuyahoga County, Ohio, praying for divorce, restoration of name and relief on the ground of gross neglect of duty, wilful absence for more than three years last past, and extreme cruelty. Said petition is No. 162850 and will be for hearing on and after May 31st, 1918. A18 M23
C. D. AINGER, Atty. for Plff.

Michael Wirant, residence unknown, will take notice that Annie Wirant filed a petition against him in the Court of Common Pleas of Cuyahoga County, Ohio, praying for divorce, restoration of name and relief on the ground of gross neglect of duty and extreme cruelty. Said petition is No. 163070 and will be for hearing on and after May 31st, 1918.
MICHAEL S. CERREZIN, Atty. for Plff. A18M23

Sulphur Steam Baths
For Rheumatism and Kindred Ailments.
1527-29 Prospect Ave., Cleveland, O.
Competent Gentleman and Lady Attendants.
Bell Prospect 2175-J.

GRO-WELL
PLANT FOOD
Good for all plants.
For sale at all Grocers.
25c PER CAN

STANDARD 8
Speed
SIXTY miles an hour pour from its 80 H. P. engine. Always a strainless mount from speed to speed that comes only from utmost flexibility.
7-Passenger Touring $2450 F. O. B. Butler, Pa.
Cleveland Standard Motor Co.
Pros. 1170 2027 Euclid Ave.

GEO. W. MILLER
Optometrist
921 Huron Road
Just East of 9th Street
Eyes Examined. Glasses Fitted
Satisfaction Guaranteed

Auto Radiators Repaired
We are experts in this work and guarantee satisfaction. Lamps repaired.
PROSPECT AUTO RADIATOR AND LAMP CO
1607 Prospect Ave.
Special attention to out of town orders.

Correction of Nervous refraction, Dizziness, Headache, etc.
Every patient receives my personal attention.
DR. C. H. ARMESY
OPTOMETRIST—SPECIALIST
241 Old Arcade
CLEVELAND, OHIO
ome engagement for aged and infirm
Office Hours 9 to 5:30; 6:30 to 8

We Pay Highest cash prices for Old Gold, Silver, Platinum, diamonds, false teeth and broken jewelry.
CHECEL JEWELRY CO.
612 Euclid Ave., Above De Klyn's
Mail Orders Given Prompt Attention

Cuy. Wood 587-K
M. RUDOLPH
Fashionable Men's Tailor
Real Tailored Suits and Overcoats
$25 and UP
14416 St Clair Ave. Cleveland, O.

Eat Telling's ICE CREAM

The Cleveland Savings and Loan Co.
602 Superior Avenue, N. E.
Loans Made to Buy or Build Homes
Interest Paid on Savings Accounts

TABOR QUALITY ICE CREAMS
Are Now the Ice Creams Most in Demand in Cleveland.
You are cordially invited to visit our new factory, the most modern ice cream factory in the country.
Payne Ave. at East 35th St.

THE CHANDLER & RUDD CO
U. S. Food Adm. Lics. No. G-03292. Bakers' License No. B-05489.
Week of May 27th, 1918.
CANNED TUNA FISH
The Tuna Fish is a very large fish found in the Mediterranean and along the Atlantic and Pacific coasts of North America. It often attains a length of from 12 to 15 feet so you may know it is "some fish." It is caught in nets arranged in funnel-form and is pearly black or dark blue above with silvery sides and is white or silver spotted on the under parts.
The flesh is considered a great delicacy, and is eaten both fresh and preserved, in cans and otherwise, in salt and oil. It is as delicate and delicious as the breast of chicken, and especially fine used in tempting salads. Our Banquet Brand is packed specially for us in California and contains only the most desirable part of the fish which is the white meat. It is delicious as a sandwich placed between thin slices of bread and covered with a spread of your favorite salad dressing. It is economical because there is no waste—no bone, no skin—all pure white meat.
Small cans—23c—3 for 65c. Regular price 25c.
SARDINE SALE
CALIFORNIA SARDINES—Soused or in tomato sauce—packed by our own American canners on the Pacific coast. Tempting and delicious—6 large fish in a can. Large oval cans—20c—4 cans 75c.
SOAP SALE
RUB-NO-MORE NAPTHA SOAP—For laundry and cleaning purposes—10 bars—59c. Regular price 7c a bar.
DOWN TOWN STORE
234-36 Euclid Ave.
WILLSON STORE
6000 Euclid Ave.

ADMINISTRATOR'S NOTICE

Notice is hereby given that Edward W. Coates of 2237 East 88th Street has been duly appointed and qualified as administrator of the estate of Mary J. Coates, late of Cleveland, Ohio, deceased. 61-M16M30
ALEXANDER HADDEN,
Probate Judge of Cuyahoga County, O.

ADMINISTRATOR'S NOTICE

Notice is hereby given that Bertha Cramer of 972 Ansel Road has been duly appointed and qualified as administratrix of the estate of Emanuel Cramer, late of Cleveland, Ohio, deceased. 63-M16M30
ALEXANDER HADDEN,
Probate Judge of Cuyahoga County, O.

ADMINISTRATOR'S NOTICE

Notice is hereby given that Leon A. Kuiawski of 418 Society for Savings Building has been duly appointed and qualified as administrator of the estate of Wojciech Romanek, late of Cleveland, Ohio, deceased.
ALEXANDER HADDEN,
Probate Judge of Cuyahoga County, O.
54-M16M30

ADMINISTRATOR'S NOTICE

Notice is hereby given that Gertrude Nunney of 7407 Brinsmade Avenue has been duly appointed and qualified as administratrix with will annexed of the estate of Rosa Hess, late of Cleveland, Ohio, deceased.
ALEXANDER HADDEN,
Probate Judge of Cuyahoga County, O.
59-M16M30

ADMINISTRATOR'S NOTICE

Notice is hereby given that Harry E. Rogers of 3911 Daisy Avenue has been duly appointed and qualified as administrator of the estate of Henry J. Gerhardstein, late of West Park Village, Ohio, deceased. 60-M16M30
ALEXANDER HADDEN,
Probate Judge of Cuyahoga County, O.

ADMINISTRATOR'S NOTICE

Notice is hereby given that John N. Winiaszewski of 4056 East 71st Street has been duly appointed and qualified as administrator of the es-

Membership No. 89. The Half Million Club.
WHO BAKES THE BEST RYE BREAD IN TOWN? WHY Laub's OF COURSE!

Handy Pocket Savings Bank Free
5% PAID ON SAVINGS DEPOSITS
ESTABLISHED 1893
The CUYAHOGA SAVINGS & LOAN CO.
188 The Arcade
Loans made on improved real estate, also for building purposes.

tate of Elizabeth Fuchs, alias Elizabeth Fox, late of Independence Township, Ohio, deceased. 64-M16M30
ALEXANDER HADDEN,
Probate Judge of Cuyahoga County, O.

ADMINISTRATOR'S NOTICE

Notice is hereby given that Domenico Farinacci of 12405 Mayfield Road has been duly appointed and qualified as administrator of Gabriele Iavanditti, late of Cleveland, Ohio, deceased. 65-M16M30
ALEXANDER HADDEN,
Probate Judge of Cuyahoga County, O.

ADMINISTRATOR'S NOTICE

Notice is hereby given that Joseph Neuman of 1493 East 106th Street has been duly appointed and qualified as administrator of the estate of Grace Neuman, late of Cleveland, Ohio, deceased. 66-M16M30
ALEXANDER HADDEN,
Probate Judge of Cuyahoga County, O.

ADMINISTRATOR'S NOTICE

Notice is hereby given that Katalin Serke of 2912 E. 82nd Street has been duly appointed and qualified as administratrix with will annexed of the estate of Joseph Serke, late of Cleveland, Ohio, deceased. 67-M16M30
ALEXANDER HADDEN,
Probate Judge of Cuyahoga County, O.

LEGAL NOTICE

Charles Kauffman, Jr., and the unknown heirs and devisees of Charles Kauffman, Jr., whose places of residences are unknown, will take notice that Myrtle Stoll Moersch, Administratrix of the estate of Emma Kauffman Stoll, deceased, filed her petition in the Probate Court of Cuyahoga County, Ohio, being case No. 94212, alleging that the personal estate of said decedent is insufficient to pay her debts and the charges of administering her estate; that she died seized in fee simple of the following described real estate, to wit:

Situated in the City of Cleveland, County of Cuyahoga and State of Ohio and known as being sub-lot No. 34 in Sorgent and Dixon's Re-Subdivision of a part of Barber and Lord's Subdivision in said City.

Said sub-lot No. 34 has a frontage of 30 feet on York Avenue S. W. and extends back 166 5-12 feet deep on the easterly line and 173 feet on the westerly line as per plat of said Re-Subdivision recorded in Volume 2 of Maps, Page 53 of Cuyahoga County Records.

That Charles Stoll, Sr., the widower of said decedent, is entitled to dower in said real estate, and that The West Side Savings and Loan Association claims to hold a mortgage thereon for Six Hundred and Fourteen Dollars and Seventy-Five Cents, ($614.75).

The prayer for the petition is for the assignment of dower in said property; that The West Side Savings and Loan Association be required to answer, setting forth the particulars of its mortgage lien thereon, and that said property be sold to pay the debts and charge aforesaid.

Charles Kauffman, Jr., and the unknown heirs and devisees of the said Charles Kauffman, Jr., are hereby notified that they have been made parties defendant to said petition, and that they are required to answer the same on or before the 29th day of June, 1918.
MYRTLE STOLL MOERSCH, Admx. as Aforesaid.
JOHN E. KENNEDY, Her Atty.
M9 J13

William Victor Tressear, residence unknown, but whose last known residence was No 254 Arkansas St., Buffalo, N. Y., will take notice that Blanche E. Tressear filed a petition against him in the Court of Common Pleas of Cuyahoga County, Ohio, praying for divorce, custody of child, restoration of name and relief on the ground of wilful absence for more than three years last past, gross neglect of duty, and extreme cruelty. Said petition is No. 163482 and will be for hearing on and after June 21st 1918. M9 J13
HART & HART, Attys. for Plff.

Elsie G. Ford, residence unknown will take notice that Paul Ford filed a petition against her in the Court of Common Pleas of Cuyahoga County Ohio, praying for divorce and relief on the ground of gross neglect of duty and fraudulent contract. Said petition is No. 163538 and will be for hearing on and after June 21st, 1918.
E. A. BINYON, Atty. for Plff.
M9 J13

Louis Philippus, who resides at 386 Holcombe Ave., Detroit, Mich., will take notice that Elizabeth Philippus filed a petition against him in the Court of Common Pleas of Cuyahoga County, Ohio, praying for divorce, alimony and relief on the ground of gross neglect of duty and extreme cruelty. Said petition is No. 7496 and will be for hearing on and after June 21st, 1918. M9 J13
ROBERT GRANGER, Atty. for Plff.

Mary Hilton, residence unknown, will take notice that George H. Hilton filed a petition against her in the Court of Common Pleas of Cuyahoga County, Ohio, praying for divorce and relief on the ground of gross neglect of duty and wilful absence for more than three years last past. Said petition is No. 163452 and will be for hearing on and after June 21st, 1918.
EMERSON & BLACK, Attys. for Plff. M9 J13

LEGAL NOTICE

Notice is hereby given that a meeting of the stockholders of The Chas. Ettinger Company, will be held at Room No. 1006, Hippodrome Bldg., Cleveland, Ohio, on the 30th day of May, 1918, at 8:00 o'clock a. m., for the purpose of considering and acting upon a proposed resolution to surrender and abandon the corporate authority and franchise of said Company and for the transaction of such other business as may properly come before said meeting.
BOARD OF DIRECTORS of The Chas. Ettinger Company.
By ULMER & BERNE, Its Attys.
M2 M23

Richard B. Pugh, who resides at Detroit, Mich., will take notice that Lela Pugh filed a petition against him in the Court of Common Pleas of Cuyahoga County, Ohio, praying for divorce, custody of child and relief on the ground of gross neglect of duty. Said petition is No. 163240 and will be for hearing on and after June 7th, 1918.
JAMES G. REYANT, Atty. for Plff.
A25 M30

Alice C. Myers, who resides at Elkhart, Ind., will take notice that William E. Myers filed a petition against her in the Court of Common Pleas of Cuyahoga County, Ohio, praying for divorce and relief on the ground of gross neglect of duty. Said petition is No. 163241 and will be for hearing on and after June 7th, 1918.
JAMES G. REYANT, Atty. for Plff.
A25 M30

Louis Gelin, residence unknown, will take notice that Rosa Gelin filed a petition against him in the Court of Insolvency of Cuyahoga County, Ohio, praying for divorce and relief on the ground of habitual drunkenness for three years and gross neglect of duty. Said petition is No. 7361 and will be for hearing on and after June 7th, 1918.
H. POLATSEK, Atty. for Plff.
A25 M30

The A. M. H. Hat Works
5300 EEuclid Ave.
we dye, clean and block any kind of hat.
Prices 75 cents and up
Over 50 latest styles to select from

ADMINISTRATOR'S NOTICE

Notice is hereby given that Morris Solomon of 2399 East 46th Street has been duly appointed and qualified as administrator of the estate of Kate Stark, late of Cleveland, Ohio, deceased.
ALEXANDER HADDEN,
Probate Judge of Cuyahoga County, O.
68-M16M30

ADMINISTRATOR'S NOTICE

Notice is hereby given that Charles Michalske of 3106 W. 73rd Street has been duly appointed and qualified as administrator of the estate of Bertha L. Vogt, late of Cleveland, Ohio, deceased. 69-M16M30
ALEXANDER HADDEN,
Probate Judge of Cuyahoga County, O.

ADMINISTRATOR'S NOTICE

Notice is hereby given that Susan R. Faris of 1162 East 111th Street has been duly appointed and qualified as administratrix with will annexed of the estate of Carl V. Faris, late of Cleveland, Ohio, deceased.
ALEXANDER HADDEN,
Probate Judge of Cuyahoga County, O.
70-M16M30

ADMINISTRATOR'S NOTICE

Notice is hereby given that Helen Grant of 495 East 136th Street has been duly appointed and qualified as administratrix of the estate of Elsie J. Grant, late of Cleveland, Ohio, deceased. 71-M16M30
ALEXANDER HADDEN,
Probate Judge of Cuyahoga County, O.

ADMINISTRATOR'S NOTICE

Notice is hereby given that Otto Heidemann of 1553 East 45th Street, has been duly appointed and qualified as administrator of the estate of Charles Heidemann, late of Cleveland, Ohio, deceased. 73-M16M30
ALEXANDER HADDEN,
Probate Judge of Cuyahoga County, O.

ADMINISTRATOR'S NOTICE

Notice is hereby given that Clayton C. Townes of 1208 Illuminating Building has been duly appointed and qualified as administrator of the estate of Olive Moss, alias Olga Moss, late of Cleveland, Ohio, deceased.
ALEXANDER HADDEN,
Probate Judge of Cuyahoga County, O.
74-M16M30

"Mrs. James Brown, Plain and Fancy Sewing"
THE BEST ARGUMENT IN THE WORLD FOR LIFE INSURANCE! ARE YOU PUTTING IT OFF LIKE JAMES BROWN? OUR PHONE NUMBER IS MAIN 2718.
Royal Union Mutual Life Insurance Co.
DES MOINES, IOWA.
W. H. JACKSON, GEN. AGT.
Williamson Bldg. Cleveland, O.

Bond's Clothes Mean Economy
When you buy Bond's Clothes it is not a matter of whether or not you can afford them—but ratehr a question of whether or not you can afford NOT to buy them. Go to any clothier in this city for the same quality as you'd get at Bond's—and you'll pay $10 more than Bond's price. This isn't "theory"—it is fact. Knowing this—again we ask, can you afford to pay $10 more than necessary?
Direct To You From Our New York Factory
Bond's is an organization of specialists. We operate our own factory; we maintain our own distributing stations. By doing this, we eliminate every single item of unnecessary expense in marketing our product—and our method saves you $10.
BUY BOND'S CLOTHES PAY
$20
SAVE $10!
Bond's Clothes are sold for what they are; no misrepresentations; no promises which cannot be fulfilled; no claims made which cannot be backed by the merchandise itself. Small wonder then, that in such a short space of time we have grown to be a powerful factor in the clothing business of this city. Come in and get acquainted. Looking through our stock in no way obligates you to buy.
Columbus and Cincinnati stores to be opened September 1st
If You See It In Our Windows We Have It In Stock
New York Cleveland Detroit Akron
BOND'S
643 EUCLID
Republic Building
Toledo Pittsburg Youngstown Louisville
Store Open Saturday Eve.

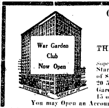
War Garden Club Now Open
GARDEN SEED FREE!
Join the War Garden Club OF THE SUPERIOR SAVINGS & TRUST CO.
Superior Ave. Corner W. 6th St.
Start a new 4% Savings Account of $1.00 or more and receive free 20 5-cent packages of assorted Garden Seed—5 of flowers and 15 of vegetables.
You may Open an Account for Anyone You Wish.

REO—The Gold Standard of Automobile Value
THE RIS MOTOR CO.
1117-25 Chestnut Ave. Phones: Pros. 2620, Cent. 152

Five Cent Loaf of Bread
The Food Administration having authorized the baking of the twelve-ounce loaf of bread,
Priced Reduced at All Stores to
The 12-oz. LOAF .... 5c The 24-oz. LOAF 10c
We are now baking Victory Bread, containing twenty per cent of substitute cereals, which is in complete compliance with the administration.
You will find the bread pleasing to the taste and beneficial to health.
THE FISHER BROS. CO.

Phone Service. Established 1867
Permanent Hair Waving
W. A. Bellchambers
Manufacturer of
Wigs and Hair Goods
Manicure, Engagements by Appointment.
1700 EUCLID AVENUE. CLEVELAND, OHIO.

EUCLID SQUARE GARAGE
LARGEST IN THE WORLD
TWO FLOORS
ONE PRICE TO ALL
EAST 13th St. North of EUCLID. CLEVELAND OHIO

LAMPS AND RADIATORS REPAIRED
AUTO LAMP AND RADIATOR CO., 1614 Prospect—Both Phones
CLEVELAND, OHIO

Prospect 2746 Central 3959-K
Dr. Carver's Methods of Adjusting Used Exclusively
Fred J. Duey
DOCTOR OF CHIROPRACTIC and SPONDYLOTHERAPY
406-11 Erie Building, Prospect and East 9th St., Cleveland, Ohio. Lady Attendant

Prospect 2746 Central 3959-K
E. Thayer Ward
DOCTOR OF CHIROPRACTIC and SPONDYLOTHERAPY
406-11 Erie Building, Prospect and East 9th St., Cleveland, Ohio. Lady Attendant

"THE HOLLAND"
Lunch 11 to 2. 5 to 7 P. M.
Not merely the best foods, but the best prepared. Best service, too.
Second Floor, Chisholm Building, 2051 East Fourth Street.
Between Euclid and Prospect Avenue.

H. J. VOTTELER & SON
ARCADE MUSIC STORE, 37 THE ARCADE
Sheet Music, Books and Musical Instruments

GREAT MAY SALE VALUES IN ALL DEPARTMENTS

Buy Thrift Stamps Every two-bits will help your "Uncle Sam."

The May Co.

Ohio's Largest and Best Store

Ask For Eagle Stamps

Victory War Chest Help to fill it—do your share for soldier welfare

GREAT MAY SALE VALUES IN ALL DEPARTMENTS

Great Sale of Extra-Size Silk Dresses

Our Regular $25.00 Values Go at $19.75

Here's good news for stout women—women who have difficulty in finding readymade dresses that fit properly and have the desired style tendencies. These dresses are designed on the "stylish stout" lines—large through the bust, long effect from shoulder to waist, small across the hips—sizes 42 to 52. They just came from the east, displaying the newest fashions of the season.

High Grade Materials

A great number of these dresses have Georgette sleeves or yokes and waists of Georgette; some are novelty piped. Embroidery and buttons are very effectively used and such a variety of styles! Every woman will easily find a garment much to her liking. See these dresses today.

Fashionable Models

Here are beautiful taffetas, crepe de meteors and crepe de chines, many in solid materials, others with Georgette sleeves, yokes and waists. They come in navy, copens, plum, beaver, grays, greens and white. Particularly pretty are the white crepe de chines and the effective silk ginghams.

Extra Size Suits

With materials advancing in price every day, we were fortunate in securing these strictly all wool navy blue tailor-made suits for large size women. These garments come in navy and black only. Similar quality elsewhere cannot be duplicated at this price.

$24.75

New Serge Suits

Serge Suits, new fall models, navy blue, strictly tailored, either in braided, belted or buttoned style, high class in every respect. Garments you will not be able to buy this Fall without paying 1-3 more. A style to suit every figure. Specially priced at

$29.50

New Oxford Suits

Fashion decrees oxford suits very good for this Fall. Beautiful models, strictly hand tailored, braid bound, mannish straight lines. A very serviceable garment for street or dress. Do your selecting now, while there is a large variety. Specially priced at

$39.50

White Hose Sale

We are now showing a most attractive line of white hosiery—qualities for dressy occasions as well as practical every day uses. We can supply every need at a moderate price.

Women's white hosiery in silk and fiber; extra values in our great May Sale at 39c, 50c, 69c.

Women's white hosiery lisle thread, cotton or silk lisle, priced in May Sale 35c, 39c, 50c, 59c.

Women's white thread silk hose, boot or full length, 85c, $1.25, $1.50 and up.

Children's white hose, fine or heavy ribbed cotton and silk lisle hose, 29c, 35c, 39c, 45c.

Infants' white cotton socks, plain or fancy tops, extra values at 29c, 35c, 50c. Main floor

New White Footwear

Complete Assortments Here

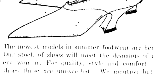

The newest models in summer footwear are here. Our stock of shoes will meet the demands of every woman. For quality, style and comfort in shoes these are unexcelled. We mention but a few of many attractive values.

Attractive Laird & Schober Colonial pumps, with large tongue, and fancy buckle, come in tan calf of newest style, full Louis heel, all sizes $10.00

Women's Gray Oxford A popular style in plain toe oxfords, turned sole, with high Louis covered heel; all sizes $7.50

Laird Schober & Co. white cloth boot of finest texture in 8½-in. height, lace style with white ivory sole, correct in every detail, all sizes $8.00

Women's Low Shoes—Tan calf and Domino calf pumps with a touch of the Colonial effect. Small leather buckle ornament at front, covered Spanish heel, all sizes. Excellent values at this price $8.00

Women's Tan Oxfords—Dark tan calf oxfords with low Cuban or leather Louis heel, imitation wing tip, welt sole $5.00

Women's Tan Colonials—Handsome dark tan calf pumps, covered Colonial buckle at front, turn sole, covered Louis heel $7.00

Women's New White Kid Boots

Women's White Kid Boots—Finest grade white kid 9-inch lace boot, light welt sole, white covered, full Louis heels, plain toe, all sizes. These are priced in our May Sale at $12.00

Women's Shoes—Main Floor, Euclid

White Glove Sale

Our Glove Department was never more prepared to fill every glove demand. All sizes in every style for women, misses and children. Only a few items are mentioned.

Women's Fownes or Kaysers white, 2-clasp double-tipped pure silk gloves, Milanese or tricot, 85c, $1.15, $1.25

Women's Fownes "Filosette" white washable gloves, plain or embroidered backs, priced at 75c, 85c, 95c

Women's double-tipped white silk gloves, choice of plain or combination embroidered backs, an exceptional glove value at only 79c.

Children's white silk gloves, a complete stock of all sizes, short or long styles, $1.00 and $1.25. Main floor

Graduation Frocks

Fine Varieties

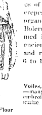

Graduation and confirmation dresses of fluffy white nets, Georgette crepes or crepe de chine, dainty organdies or batistes, in youthful Bolero and overskirt effects. Trimmed in Maderia embroidery, Valenciennes lace, and with sashes and rosettes of silk ribbons; sizes 6 to 16 years—priced

$3.95 up to $19.75

New Tub Frocks

Voiles, ginghams, chambrays and linens—many with pretty touches of hand-embroidery; rose, pink, blue, tan, maize

Second Floor

$2.95 up to $14.95

Tots' "Beach Sets"

As Illustrated

Child's "Beach Set," hat, apron and pebble carrier, made of bright shades of figured cretonne piped with plain delft blue, velvet band on hat, apron with pockets belt. Sizes to six years.

$2.50

Children's dresses, fine white lawn, trimmed with dainty pink or blue collar, cuffs and belt, hand embroidered box pleat down front and back. Sizes to 6 years. Priced at .. $2.95

Children's hats of dainty figured cretonne, faced with plain delft blue or old rose poplin, grosgrain ribbon bands to match. Very pretty models, moderately priced at $2.25

Couch Hammocks, Lawn and Porch Swings

Stocks Are Now Most Complete: Attractive Prices

Many Special Values Featured in This "May Sale"

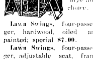

We now have on hand a choice selection of porch and lawn swings. This is the season when swings are very much in demand. They are just the thing you need to decorate your lawn or porch. Our stocks are large and attractive. Make your selection today or early as possible and enjoy the satisfaction of best choice.

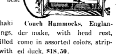

Lawn Swings, four-passenger, hardwood, oiled and painted; special $7.00.

Lawn Swings, four-passenger, adjustable seat, frame full bolted; special $8.00.

Lawn Swings, extra heavy, adjustable seat, frame full bolted, extra height; special value at $9.00.

Lawn Swings for children, 2-passenger; special value in May Sale $3.00.

Porch Swings, solid oak, 4 ft., complete with chains; special $3.00, $5.00, $6.00, $8.00.

Porch Swings, solid oak, 5 ft., with chains; special $6.00, $8.00, $10.00, $12.00.

Porch Swings, solid oak, 5 ft., complete with chains; special $8.00, $10.00, $12.00.

Porch Swings, 4, 5, 6 ft. fumed oak finish; priced at $5.00, $6.00, $8.00 and $12.

FIBRE REED SWINGS

Fibre Reed Porch Swings, 5ft.; $17, $18.50, $21.50.

Fibre Reed Porch Swings, complete with chains, oak finish; $15.00, $16.50, $18.00, $22.50.

Fibre Reed Porch Swings, 5 ft.; $19.00, $20.50, $23.

Gliding Settees for porch or lawn, four-passenger size, oiled and varnished; special at $13.95.

Couch Hammocks, khaki finish, with bed springs, iron frame mattresses filled with cotton, complete with chains; special $12.00, $15, $16.75, $17.50, $19.75.

Couch Hammocks, Englander make, upholstered in imported tapestry, military green, plain colors or combinations; priced at $27.50, $29.50 and $38.00.

Couch Hammocks, Englander make, with head rest, come in assorted colors, striped duck, $18.50.

Couch Hammocks, Englander make, pretty Dresden designs in combination colors; priced at $27.50, $29.50 and $32.50.

Gliding Settees with awning and 12-inch valance; priced at $19.95. Third Floor

ADMINISTRATOR'S NOTICE

Notice is hereby given that William C. Marks of 4219 Raible Avenue has been duly appointed and qualified as administrator of the estate of Cecelia M. Marks, late of Lakewood Ohio, deceased. 38-M9M23

ALEXANDER HADDEN,
Probate Judge of Cuyahoga County, O.

ADMINISTRATOR'S NOTICE

Notice is hereby given that Adolph J. Hulter of Macedonia, Ohio, has been duly appointed and qualified as administrator of the estate of Theresa M. Hulter, late of South Newburgh Village, Ohio, deceased. 39-M9M23

ALEXANDER HADDEN,
Probate Judge of Cuyahoga County, O.

ADMINISTRATOR'S NOTICE

Notice is hereby given that Wm. C. Bruggert of 10103 Olivet Avenue has been duly appointed and qualified as administrator of the estate of Bertha Bruggert, late of Cleveland, Ohio deceased. 41-M9M23

ALEXANDER HADDEN,
Probate Judge of Cuyahoga County, O.

ADMINISTRATOR'S NOTICE

Notice is hereby given that Edward Kudrna of 3398 Fulton Road, has been duly appointed and qualified as administrator of the estate of Anna Sormitz, late of Cleveland, Ohio deceased. 44-M9M23

ALEXANDER HADDEN,
Probate Judge of Cuyahoga County, O.

ADMINISTRATOR'S NOTICE

Notice is hereby given that Anna L. Olson of 7723 Dorver Avenue has been duly appointed and qualified as administratrix of the estate of R. O. Olson, alias Rasmus Olsen, late of Cleveland, Ohio, deceased. 46-M9M23

ALEXANDER HADDEN,
Probate Judge of Cuyahoga County, O.

ADMINISTRATOR'S NOTICE

Notice is hereby given that Joe Minarik of 8116 Laumar Avenue has been duly appointed and qualified as administrator of the estate of John Minarik, late of Cleveland, Ohio, deceased. 47-M9M23

ALEXANDER HADDEN,
Probate Judge of Cuyahoga County, O.

ADMINISTRATOR'S NOTICE

Notice is hereby given that John Kovac of 3827 Lakeside Avenue has been duly appointed and qualified as administrator of the estate of Paul Kovac, late of Cleveland, Ohio, deceased. 48-M9M23

ALEXANDER HADDEN,
Probate Judge of Cuyahoga County, O.

ADMINISTRATOR'S NOTICE

Notice is hereby given that Annie Gallagher of 6907 Guthrie Avenue has been duly appointed and qualified as administratrix of the estate of James Gallagher, late of Cleveland, Ohio, deceased. 50-M9M23

ALEXANDER HADDEN,
Probate Judge of Cuyahoga County, O.

ADMINISTRATOR'S NOTICE

Notice is hereby given that H. Polatsek of 908 American Trust Building has been duly appointed and qualified as administrator of the estate of Rowena Angelina Briggs, late of Cleveland, Ohio, deceased. 52-M9M23

ALEXANDER HADDEN,
Probate Judge of Cuyahoga County, O.

ADMINISTRATOR'S NOTICE

Notice is hereby given that Clinton A. Teasdale of 2055 West 87th Street has been duly appointed and qualified as administrator with will annexed of the estate of Winnie E. Teasdale, late of Cleveland, Ohio, deceased. 34-M9M23

ALEXANDER HADDEN,
Probate Judge of Cuyahoga County, O.

NOTICE

To whom it may concern:

Notice is hereby given, that on the 17th day of May, A. D. 1918, a petition was filed by the Board of County Commissioners of Cuyahoga County, Ohio, in the Court of Common Pleas of Cuyahoga County, Ohio. The object of said petition is to secure authority from the Court to transfer the sum of $7601.00 from the Bridge and Road Fund to the Brookpark Road No. 3 Improvement Fund of Cuyahoga County, Ohio, and the prayer of said petition is that the Court may order said Board of County Commissioners of Cuyahoga County, Ohio, to make such transfer. Said petition will be for hearing ten days after the filing thereof, or as soon thereafter as it will be convenient for said Court to hear the same.

JOSEPH MENNING,
FRANK T. ANDREWS,
JAMES T. KELLY,
The Board of County Commissioners of Cuyahoga County, Ohio. M23

Give and Work for the Victory War Chest

K-L

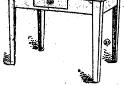

Enamel Top Kitchen Table and Steel Stool

A fortunate purchase of Kitchen Tables with Blue Gray Porcelain Enamel Steel Top allows us to quote an unusual price. The wooden base is white enameled, fitted with one drawer; the size of the top is 25x41 inches These tables are sanitary and easily cleaned, and one will be particularly attractive for your blue and white kitchen They are excellent value at $11.75, but we have marked them at $8.75

White enamel steel stool, 24 inches high—just high enough to use comfortably at the kitchen table.

All Domestic Science teachers advise the use of a high stool in the kitchen, as much of the work when done sitting is less tiresome.

The regular price of this stool is $3.50; it is now priced $2.75

The Kinney & Levan Co.

Euclid Square at East 14th Street Cleveland

GET READY FOR CLEANUP WEEK

5c AND 10c PAPERS OUR SPECIALTY

What else could you buy that would fill your rooms, with the sense of cleanliness, cheer and beauty?

The Prospect Wall Paper Co.

809 Prospect Ave., Cleveland, O

ADMINISTRATOR'S NOTICE

Notice is hereby given that George R. Hodgkinson of 219 East 82nd street has been duly appointed and qualified as administrator of the estate of George A. Hodgkinson, late of Cleveland, Ohio, deceased.

AEXANDER HADDEN,
Probate Judge of Cuyahoga County, O
118-M23J6

ADMINISTRATOR'S NOTICE

Notice is hereby given that Frederick H. Nance of 16727 Clifton boulevard of Lakewood, Ohio, has been duly appointed and qualified as administrator with will annexed of the estate of M. Lyman, Lawrence, late of Cleveland, Ohio, deceased.
Ohio, deceased. 119-M23J6

ALEXANDER HADDEN,
Probate Judge of Cuyahoga County, O.

NOTICE BY PUBLICATION

Notice is hereby given that the Trustees of the Fifth Evangelical Reformed Church of Cleveland have filed its petition in the Common Pleas Court of Cuyahoga County, Ohio, cause No. 163745, praying for authority to mortgage its real estate in said county, described as follows:

Situated in the City of Cleveland, County of Cuyahoga and State of Ohio, and known as being Sub-lots Nos. 330 and 331 in James M. Hoyt's Subdivision of a part of Original Brooklyn Township Lots Nos. 28 and 33 as shown by the recorded plat in Volume 3 of Maps, page 37 of Cuyahoga County Records.

Said Sub-lot No. 330 has a frontage of 35 feet on the westerly side of West 67th Street (formerly Higgins Street) and extends back of equal width 126 feet deep.

Said Sub-lot No. 331 has a frontage of 85 feet and 2 inches on the westerly side of West 67th Street (formerly Higgins Street) and extends back 126 feet deep on the southerly line 137 feet deep on the Northerly line being also the Southerly line of Hague Avenue S. W. and is 31 feet and 4 inches wide on the rear, be the same more or less, but subject to all legal highways.

To secure a promissory note of $3500.00, and that the same will be for hearing on or after June 21st, 1918.

THE FIFTH EVANGELICAL CHURCH OF CLEVELAND.
By CARL W. SCHAEFER, Its Atty.
M23J13

ADMINISTRATOR'S NOTICE

Notice is hereby given that May E. Trowbridge of Solon, Ohio, has been duly appointed and qualified as administratrix of the estate of Lavinia Trowbridge, late of Solon Township, Ohio, deceased. 81-M16M30

ALEXANDER HADDEN,
Probate Judge of Cuyahoga County, O.

ADMINISTRATOR'S NOTICE

The Estate of Nick Rosse, Deceased. Notice is hereby given that on the 30th day of April, 1918, Sam Low was duly appointed and qualified as Administrator of the Estate of Nick Rosse, deceased, late of Willoughby, Lake County, Ohio.

CLARK H. NYE.
M10-17-24 Probate Judge.

Czeslawa Gutkowski, residence unknown, will take notice that Walenty Gutkowski filed a petition against her in the Court of Common Pleas of Cuyahoga County, Ohio, praying for divorce and relief on the ground of wilful absence for more than three years last past and adultery. Said petition is No. 163705 and will be for hearing on and after June 28th, 1918.

JOSEPH S. BACKOWSKI, Atty. for Plff. M16 J20

Robert L. Kennedy, residence unknown, will take notice that Rose Kennedy filed a petition against him in the Court of Common Pleas of Cuyahoga County, Ohio, praying for divorce, custody of children and relief on the ground of gross neglect of duty. Said petition is No. 163164 and will be for hearing on and after June 7th, 1918.

R. H. McKAY, Atty. for Plff.
A25 M30

Louis Yacso, residence unknown, will take notice that Annie S. Yacso filed a petition against him in the Court of Insolvency of Cuyahoga County Ohio, praying for divorce, alimony, custody of children and relief on the ground of gross neglect of duty, extreme cruelty and wilful absence for more than three years last past. Said petition is No. 7307 and will be for hearing on and after May 24th, 1918.

ROBERT C. CURREN, Atty. for Plff.
A11 M16

Mary Nagy, who resides at Temes Remete, Temes County, Hungary, will take notice that Imro Nagy filed a petition against her in the Court of Insolvency of Cuyahoga County, Ohio, praying for divorce, custody of child and relief on the ground of wilful absence for more than three years last past. Said petition is No. 7501 and will be for hearing on and after June 21st, 1918. M9 J13

H. POLATSEK, Atty. for Plff.

PLAYS AND ENTERTAINMENTS

We carry a large assortment, suitable for schools, churches, clubs, societies, etc. We invite you to call and look it over. Catalogue mailed free.

J. R. HOLCOMB & CO.
729 St. Clair Main 3612 J.
Cleveland, O.

Prepare for Winter

Don't buy coal, coke or wood The Onagrate oil gas burner is better and cheaper, fits any stove. See demonstration.

807 St. Clair Ave. N. E.
Cleveland. Ph. Rosedale 1996F

We Repair Any Watch no matter how badly broken. Guaranteed for one year. $1

Cleveland Watch Co.
531 Schofield Bldg., E. 9th and Euclid Cleveland

The Republican—Its Circulation is its great AD-vantage

The Republican may be found on sale at the store of C. C. COTTRELL

This Paper is Devoted to the Best Interests of Lake County

The Willoughby Republican

Not Merely a newspaper BUT a NEWS-paper.

TWENTY-SIXTH YEAR—NO 13. WILLOUGHBY, O., MAY 31, 1918. ONE DOLLAR AND TWENTY-FIVE CENTS A YEAR IN ADVANCE

WILLOUGHBY'S SERVICE FLAG

The following is a list of the boys who are represented by the stars in Willoughby's Service Flag. Two of the stars are golden. The flag was presented by the mothers to the village, Memorial Sunday.

Chester Armstrong.
Harry Barnhisel.
Al Bauman.
Ray Beebe.
William Billson.
John Broderick.
Al Brown.
Jesse Buckman.
Gordon Butler.
Ted Butler.
——— Brewer.
James Brown.
Harvey Burgess.
Harry Carrel.
Charles Carrel
Joseph Chalmers.
Raymond Cowles.
Harold Daniels.
Willard Daniels.
Harry Dillinger.
Shirley Dunlap.
Lee Roy Dayton.
Ben Daniels.
Stewart Elwell.
Stanton Fairley.
Harold Falstrean.
George Falstrom.
George Federins.
——— Fletcher.
Wm. E. Furlong.
Wade Gillette.
Joseph Ginnelly.
Wheeler Glenn.
Curtis Gould.
Earl Granger.
Frank Gray.
Harold Gray.
Frank Hanlon.
Henry Hubbell.
Geo. C. Hughes.
Edward Kabbott.
Maurice Keating.
William Kennedy.
Floyd Lilley.
Earl J. Floyd.
Frank Logar.
Elon Lyons.
John Marble
Robert Martinedale.
Roy Mead.
Mike Menn.
Tom Milligan.
Harry Myers.
Harry Myers.
John A. McCalligan.
Dr. McCollister.
Tom McGee.
George Nelson.
Harold Neuman.
Ferdinand Nass.
Harry Ohm.
Maynard Page.
Glenn Peck.
Harold Palmer.
Gordon Pierce.
John Polly.
Chas. Post Richards.
Carl Roberts.
Howell Rockafellow.
Nick Rose (deceased).
John Rutland.
Kenneth Richmond.
John Ryan.
Henry Scarsbrook.
Leo Scaglione.
Harold Shaw.
Harland Sherman.
Carl Slee.
Roy Slee.
Robert Smart.
Samuel Smart.
Ward Smith.
John Spindle
Edward Stetters (deceased.)
George Talbot.
Paul Talbot.
Earl H. Tarbell.
Clarence Tyte.
Geo. Van Gorder.
Lee Van Luven.
Paul Walker.
Wm. Walker.
Gordon Webster.
Paul Weichel.
Lawrence Wells.
Philip Wells.
Verne Wilbur.
Albert Wicker.
John Wicker.
Wade Wicker.

MEMORIAL DAY PARADE EXCEEDS ALL PREVIOUS DEMONSTRATIONS

The strains of the Star Spangled Banner opened and closed the Memorial Day services in Willoughby, the most impressive and probably the largest demonstration of the kind that Willoughby has ever had. The music floated out from the Presbyterian church Sunday morning as the Woman's Relief Corps and the G. A. R. marched in for the memorial services there; the words of the same music closed the activities in the afternoon. Between this opening and closing much that stamped Willoughby's Memorial Day Sunday, as not only a patriotic occasion, but one of impressiveness and merit, occurred.

* * *

Marchers Form at School

The marchers formed in and around the Andrews school grounds. It is estimated that 1261 were in line. The Painesville, Cleveland Crane, Wickliffe Italian bands, and the Willoughby Drum Corps furnished the music. The Knights and the various organizations represented made a splendid showing. Little Ellis Chesbro and Joseph McCarthy, Jr., in khaki suits, made most interesting and untiring little leaders.

The little folks from the lower schools, under the direction of Miss Blaine, also deserve special mention. They kept step well, and were greatly admired all along the line. During the ceremonies at the church Miss Blaine kept them entertained until time to march again.

* * *

Andrews School Girls Carry Off All Honors.

As marchers, the Andrews School girls could not be excelled. Folks who have seen many soldiers stated that the Andrews girls marched fully as well as a company of trained men. Their splendid time and soldierly bearing showed the result of work and practice. They were a credit to their school and to the town.

* * *

Standard Tire Show Up Strong.

The Standard Tire & Rubber Co. had 89 in line. They carried their

(Continued on Page Two)

NOTICE

Due to the fact of Decoration Day, Thursday, May 30th, being a legal holiday, it is necessary for The Republican to be made up Wednesday, one day earlier than customary. Some items of news are therefore unavoidably omitted.

Sousa and Willoughby Club President and Other Ad. Club Members

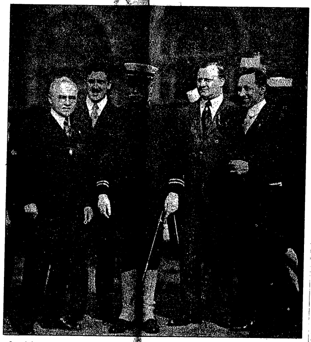

One of the great events in the wonderful Victory Chest campaign in Cleveland, for which the Cleveland Advertising Club must have credit, and of which the club is justly proud, is the bringing of the Great Lakes Training Station Band, under the direction of Lieut. John Philip Sousa, to Cleveland. Sousa, some one has said, might almost be held responsible for the war. His marches inject so much spirit and desire to march, in everybody His music certainly helped to inject a marvelous spirit into Clevelanders, as the Victory Chest results show. The above picture shows Sousa, who is beloved in all countries, and the members of the Ad Club who were responsible for bringing him here. At Sousa's right is M. A. Vinson, manager of the five-day party; S. S. Wilson of Willoughby, president of the Ad Club, and at his left F. M. Boughton, vice president and J. M. Harris, vice president.

WILLOUGHBY HAS MANY 100% BUSINESS HOUSES; ALSO ONE 200% FIRM.

All the employes of the Economy Engineering Co. contributed to the War Chest fund, making it a 100% establishment. This is also true of the I. M. Crowther garage. The Standard Tire & Rubber Co. would really come under a 200% rating, as while the firms in Cleveland who were given the 100% rating, were those where the employes had each pledged one-half day's pay per month for seven months; the Standard Tire & Rubber Co. employes pledged a full day's pay per month for the period covering the balance of the year. This is a record the Standard people have reason to be very proud of Willoughby, too, may be proud of its 200% patriotic manufacturing firm.

Read the record of The Citizens Loan & Building Company of Painesville, O., in this issue.

PHILLIPS WELLS ARRIVES IN FRANCE

Word just received states that Philip H. Wells has arrived safely in France. An account of some of the work of the 102d Engineers, to which company Philips belongs, will be found on another page.

EARL SEBRING RETURNS HOME

Earl Sebring, who has been attending school at the Virginia Military Institute, is expected home this week He has been in the hospital at the school there for some time, being treated for an affection of the thumb, which has occasioned his losing part of it.

POLITICAL ADVERTISING

I wish to announce that I am a candidate for county commissioner from Willoughby, subject to the Republican primaries.

2t W. E. THOMPSON.

A CARD FROM JOHN RYAN

Camp Sherman, May 23, 1918.

Editor Republican:

Please do not send the Republican to me until further notice, as my address will be changed in the near future.

Have thoroughly enjoyed each issue of your paper, and truly it is a "weekly letter from home."

Very respectfully yours,
JOHN W. RYAN.

W. R. C. WOULD LIKE GOOD ATTENDANCE IN MENTOR SUNDAY

Decoration Day will be observed in Mentor, Sunday, June 2. Members of the W. R. C. and G. A. R. are especially requested to be present.

SERVICE FLAGS SHOULD BE RETURNED

Mrs. Sherman requests that all service flags used in the parade by the mothers Sunday, be returned to her or to the Red Cross rooms at the town hall.

REV. A. P. HIGLEY TELLS WHY SO MANY GOOD PEOPLE WANT TO COME TO WILLOUGHBY IN OPENING SPLENDID PATRIOTIC SPEECH.

Willoughby Chamber of Commerce Has Successful Ladies' Night.

The Willoughby Chamber of Commerce celebrated its first ladies' night, Tuesday. The affair was an entire success, and the chamber is to be congratulated on the delightful entertainment provided. The Epworth League girls served a most appetizing and enjoyable supper most efficiently. They will use the proceeds for the Fresh Air Camp conducted by the Methodist churches near Painesville.

James McMahon sang, and the audience sang with him; songs which appeared upon a printed program. It afforded some moments of pleasurable and enthusiastic music.

The Rev. A. P. Higley, speaker of the evening, was introduced by L. B. Stockwell, president of the chamber. He is a most happy and forceful speaker, coming close to his listeners in a sympathetic and heart stirring manner. He could easily understand,

(Continued on Page Two)

WILLOUGHBY WAR CHEST RECORD EXCEEDS ALL EXPECTATIONS

By Frank Shankland

Willoughby's contribution to the War Chest at 2:30 p. m. Tuesday had passed the $20,000 mark, with six more solicitors to be heard from. The most remarkable thing about the drive was the record made by the employes of the Standard Tire & Rubber Company, who gave a day's pay for each of the next seven months. Employes of the American Clay Machinery Company had increased their total Tuesday noon to $3558.87. The largest single gift in the township was $2000.00 from H. M. Hanna. Mrs. S. W. Tucker gave $1000.00, Mrs. Osborne $500, Samuel Austin $700, John Sherwin $500, and Mrs. C. A. Otis, $200.

All of the solicitors worked hard and faithfully and deserve great credit. But few slackers were reported in the village or township, and most of

(Continued on Page Two)

WAR RELICS TO BE SHOWN IN WILLOUGHBY

The war relics which were shown at the Victory tent and other points in Cleveland recently, will be brought to Willoughby through arrangements made by S. S. Wilson and shown all of next week at the Wilson store. A special exhibit to which the school children will be invited will be planned during the week. The collection belongs to the Servian Refugee Fund and attracted great intrest in Cleveland.

WILLOUGHBY RED CROSS WELCOMES MRS. QUAYLE AND MISS SHERWIN: KIRTLAND PUPILS PRESENT AFGHAN

Mrs. Quayle, wife of Dr. Quayle, has identified herself with the Willoughby Red Cross branch, much to the pleasure of the local circle. Tuesday Miss Prudence Sherwin brought in an afghan, or convalescent robe, made by the pupils of the Kirtland school class, whose teacher, previous to her recent wedding, was Miss Winifred Logan. The robe is knit in red, white and blue squares, and is very beautiful. It will be included in the Willoughby box to be sent to the soldiers.

C. A. GAINES ARRIVES IN NEW YORK

A telegram received by Mrs. Cora Gaines Carrel, sent from the New York harbor, announces the safe arrival of C. A. Gaines, from England. He has severed his connections with the Gillette Safty Razor branch at London, and will be located at Lindsay, Cal., where he has built a home.

FORMER WILLOUGHBY GIRL WEDS

Rev. Mr. Christy, of the Congregational church, Painesville, read the marriage lines at a simple home wedding when Miss Winifred Marion Logar and Mr. Harold Burke were married at the home of the bride's parents Wednesday, May 22nd. The groom has been called to service, leaving Tuesday, the 28th. The bride will remain at home during his absence, resuming her teaching at the Kirtland school, next term.

Mrs. W. F. Logan, mother of the bride, has just returned from a trip, which included several week's stay in Kansas City and Versailles, Ky.

LAKE COUNTY'S WAR CHEST FLOWS OVER

Lake county's War Chest started to fill as soon as the campaign opened. One chest representing the $100,000 asked, being filled, the campaign continued and indications now are that the Lake county receipts for the War Chest will pass $200,000. Returns Tuesday had been tentatively estimated as follows:

Willoughby	$25,000
Wickliffe	70,000
Kirtland	5,000
Mentor	6,000
Perry	10,000
Concord and Leroy	1,000
Painesville, Fairport, etc.	50,000
Madison	12,000

W. R. C. EXPRESSES THANKS TO ANDREWS SCHOOL

The W. R. C. wish to express their thanks to S. D. Shankland and to the Andrews school girls for their hospitality Memorial Sunday. The use of the grounds and institute, so kindly offered by Mr. Shankland, was greatly appreciated, as well as the coffee and courtesies extended by the Andrews Girls.

CHAMBER HAS OUT-OF-TOWN GUESTS

Guests from out of town attending the Chamber of Commerce Ladies' Night included L. E. Ralston, private secretary for Charles Otis, and Mrs. Ralston; Augustus Knight, Cleveland attorney; T. D. Morley, of Mentor; Mr. and Mrs. Bert Bryant, of East Cleveland; Mr. and Mrs. N. P. Crawford, of Kirtland, Geo. C. von Beseler of Painesville and others.

FIRST APPLICANT FOR ADMISSION TO ANDREWS SCHOOL TO WED.

Miss Delia Woodruff of Collinwood entertained at a "silverless" luncheon and shower for Miss Olive Burnham Saturday. Miss Burnham, whose engagement was recently announced, was the first girl to make application for entry at the Andrews school at the time of its origin.

SHORT LENGTH LINOLEUM SOLD

Salesmen have been passing through Mentor selling linoleum, later found to be short lengths. Residents are warned against purchasing.

PILE UP YOUR SAVINGS

Reinvest Your Liberty Bond Interest In WAR SAVINGS STAMPS

YOU LOANED YOUR MONEY TO HELP YOUR GOVERNMENT, NOW CONTINUE THAT LOAN WHILE IT IS NEEDED. REINVEST YOUR MONEY AT 4.27 PER CENT, INTEREST.

WATCH YOUR MONEY GROW. IT IS NOT WHAT YOU MAKE, BUT WHAT YOU SAVE, THAT FORTIFIES YOU AGAINST THE DEMANDS OF THE FUTURE.

SENSIBLE SAVING MEANS MORE POWER, MORE COMFORTS, GREATER SAFETY. THRIFT STAMPS and WAR SAVINGS STAMPS ARE THE SENSIBLE WAY OF SAVING. THEY ARE PATRIOTIC, TOO, FOR YOU.

Save That You May Serve

PUT BEHIND OUR FIGHTING LINES AT THE FRONT THE MATERIAL—THE MUNITIONS—OUR MEN NEED TO WIN. IT WILL CALL FOR EVERY DOLLAR YOU CAN SPARE.

EVERY DOLLAR YOU SAVE WILL COME BACK TO YOU WITH COMPOUND INTEREST TO MAKE YOU BETTER OFF THAN EVER. NOTHING EVER OFFERED YOU A BETTER OPPORTUNITY TO SERVE YOUR COUNTRY AND HELP YOURSELF AT THE SAME TIME.

As an Act of Patriotism this Space is contributed by **The Manufacturers' Unit of Willoughby:**

BUY YOUR STAMPS AT THE BOOTH OF THE MANUFACTURERS' UNIT, WILLOUGHBY POSTOFFICE

The J. H. R. Products Co.
The Economy Engineering Co.
The American Clay Machinery Co.
The Standard Tire & Rubber Co.

THE WILLOUGHBY REPUBLICAN
For a Great and Greater Willoughby.

E. D. BRYANT, Editor — **B. BRYANT, Business Mgr.**
Telephone 125-K — Subscription Price $1.25 per year
Residence, 48 Euclid Ave., Willoughby, Junction Stop 40
Residence Phone 63.

This newspaper is published every Friday by The Times Publishing Co., an Ohio corporation. Republican in politics and devoted to the best interests of Willoughby and Lake County.

Entered at Willoughby, Ohio, Postoffice as second-class Matter.

-:- LATE COURT HOUSE NEWS -:-

COURTHOUSE NEWS
Real Estate Transfers

Mentor Village—

Mathew and Flora B. Dickey to Marian C. Inghs, 7 acres, $1.

Charles F. and Emma L. Pearce to John R. and Lillian G. Roberts, .421 acres, $1.00.

Perry Township—

Mark Augustus Stephens to May Belle Stephens, 25 acres, $1.00.

Edward A. and Anna W. Seeley to O. W. Seeley, und. 1-6 of 1 acres.

Martin L. Ruetenik, guardian of Otto S. Ruetenik to Fred L. and Lily O. Priday, 25 acres, $12,000.

Parmly Scofield Clapp to Fred L. Priday, 20 acres, $1.

Willoughby Township—

Anna H. Davis to Elizabeth and Jacob N. Kranter, 3 29 1-3-100 acres, $10.

E. M. Golding, trustee of the The Crescent Realty Co. to Edith W. Rider, lots 5, 6, 44, 54, 55, 60, 61 and 78, Eastlawn allotment, $1.

Edith C. and Jesse G. Hale to Goldie P. Curtis, 9-100 acres, $10.

Hannah M. and William H. Clayton to Goldie P. Curtis, lot 13, Grace B. Cody's proposed allotment, $10.

Anna M. and August Hilsman to Lena E. Franz, 1.053 acres, $10.

Bertha M. Cherney to J. W. McCarty, lots 23, 24, 25, 26, 27, 60, 61, 62, 63 and 64, Lawton Park allotment, $10.

Kirtland Township—

F. P. and Florence A. Freshley to Loren Call, 26 acres, $10.

Painesville City—

Johanna, Matthew J., Edward J. and Mary E. O'Herron to George Harley, lots 9 and 40, Williams' survey, $10.

William J. and Matilda S. Conconby to Henry J. Kohankie, 40-100 acres, $2500.

C. S. and Lucy E. Fullerton to Anna E. Barnes, .02 acres, $1.00.

A. J. White to Calogore Pace, .22 acres, $10.

Painesville Twp.

the estate of Jane Merrill, deceased, to Matti Ringman, 1-4 acres, $1,400.

Estate of Charlotte A. Seeley to Kate Tuttle, Lamar B., Uri, Edward A. and Orville W. Seeley and Anna Barnard, 197.50 acres. Affidavit for transfer.

O. W. Seeley, E. A. Seeley, L. B. Seeley, Anna S. Bernard, Kate A. Tattle and Uri Seeley to Geo Welch, 8 1-2 acres, $1.

Willoughby Twp.

Alvina R. and Guy L. Cannon to Henry and Christine Schenk, lot 18, James A. Fry's Oak Meadow sub., $10.

Willoughby Village.

F. L. and Bessie Jefferson to James F. and Adella Alice Myers, lot 22 Charlotte E. Skiff 2d sub., $1.

The Ciermont Realty Co. to J. M. Bostick, lot 56, Willoughby-Euclid Avenue Sub., $10.

Anna Belle McGlinchy to A. L. Wilson, .22 acres, $10.

Frank McGlinchy to A. L. Wilson, lot 20, Sorter's sub., $10.

Anna Belle McGlinchy and Frank McGlinchy to A. L. Wilson, .31 acres, $10.

Mentor Village.

Frank E. and Will B. Presley to Frederick E., William P., Charles L., and John A. Cadle, Nellie C. Moore and Eva C. Bundy, 1.0045 acres, $10.

John R. and Lillian G. Roberts to Matthew Dickey, 3-4 acres, $1.

Madison Twp.

Vilas W. Colvin to Lewis M. Colvin, und. 1-2 of 25 acres, $1.

Lawrence B. and Mattie M. Rood to Bertha M. Cherney, 10 acres, $200.

Estate of O. C. Baker to Melvin E. and Lucy M. Treeple, 7 68-100 acres. Affidavit for transfer.

Concord.

India N. Palmer to George H. and Nora J. Freeland, .64 acres, $100.

Fairport.

Alex. Bihlaja to Emelia Bihlaja, lot 10 Chas. A. Moodey's sub., $1

Mentor Twp.

Margaret Burridge to Sarah E. Cumings, .735 acres, $1.

Margaret Burridge to Emma B. Hawley, .889 acres, $1.

Henry A. and Henrietta Hopkins to Geo. L. Hale, 19.30 acres, $1.

* * *

COURT OF COMMON PLEAS
New Cases

Maude Gibson vs. James Gibson, action for temporary alimony, custody of minor child and restraining order. Restraining order allowed. Geo C. von Beseler, attorney for plaintiff.

Thomas Masterson, administrator of the estate of Bridget Masterson, deceased, vs. Frederick C. Nims, action for money only Amount claimed $30,000. Dowling and Dowling, attorneys for plaintiff.

Lydia A. Patchen vs. John B. Patchen, action for divorce, alimony, etc Alvord and Blakely, attorneys for plaintiff.

Harriet A. Knapp vs. Frank J. Knapp, action for divorce.

The Superior Savings & Trust Co., Cleveland, Ohio, vs. Felix Hine, et al. Action for restraining order, injunction and equitable relief. Restraining order allowed and bail given. Harry E. Hammar, attorney for plaintiff.

* * *

PROBATE COURT
Marriage Licenses

Blaine A. Henninger, age 34, Painesville, O., Nellie N. Martin, age 31, Painesville, O.

J. Earl Miller, age 21. Geneva, O., Frances Z. Green, age 19, Madison, O.

Harold F. Burk, age 24, Cleveland, O., Winnifred M. Logan, age 22, Painesville, O.

James A. O'Neill, age 38, Cleveland, O., Lottie M. Koch, age 35, Wickliffe, O.

Henry John Schurk, age 47, N. Mentor, O., Clara C. Businsky, age 51, N. Mentor, O.

Decoration Day Parade

(Continued From Page One)

splendid big service flag and probably marched so well because they are a 200% War Chest organization.

* * *

The ambulance corps had two Red Cross dogs. Little John Nelson and Roger Davis looked after them.

* * *

Floats Add Much to Parade.

The floats were splendidly worked out and received special mention by every one.

Mr. and Mrs. John Barnes supplied the teams for the floats.

Mrs. Cecil Todd represented the "Columbia" upon one of the floats. Miss Belle Yaxley, Mrs. Lamb, Mrs. Samsel and James Marble, who took the part of a wounded soldier, aided in representations; as did Mahlon Rentschler and Edward Olsaver. The "Greatest Mother in the World" was well worked out and portrayed by Mrs. George Collister.

The truck with the boxes marked for the boys, tobacco, candy, sweaters, etc., came in for interesting mention along the route. Pajamas for convalescents are the local Red Cross branch's main work. They make them with three pockets on the coat, so that the men may have plenty of room to carry their belongings about in. This department was well represented by a float. Mrs. Birkholz and Mrs. James Smart and Mrs. Emma Randall worked busily, and Gyneth Kenning and Mary Lee Carmichael represented the Junior Red Cross.

Mrs. John Barnes was responsible for many of the "float" ideas.

Miss Beatrice Baker of Cleveland took the part of the convalescent soldier. Fifty or sixty Red Cross marchers were in line. The K. of P. services, a short address by Mr. Emerson and taps by Charles Richardson, closed the ceremonies at the cemetery.

* * *

The Hon. Henry I. Emerson and Dr. Stocking gave the memorial address. The services were simultaneous at the Methodist church and school. M. J. Rentschler presided at the Methodist church. "Keep the Home Fires Burning," was splendidly rendered by Caroline Stewart of the Andrews school. Her voice is one that certainly merits continued training. She was accompanied by the Andrews Glee Club. Too much cannot be said of Mr. McMahon and his splendid quartette, which was so highly commended by Schwab, the great steel man while he was in Cleveland. The songs they rendered were beautiful. Many in the audience were moved to tears.

* * *

The Willoughby Male Quartette

Special pleasure was given the audiences by the singing of the Willoughby Male Quartette, which is always greatly enjoyed.

* * *

Moses Cleveland and Capt. Ellen Deliver Gettysburg Speech.

A feature of the occasion at both the church and the school was the reading of the speech at Gettysburg. Moses Cleveland, G. A. R. Veteran of 97, made the speech at the church. Capt. Ellen gave it at the high school. Much applause greeted each speaker.

The closing exercises of the day when the mothers, who marched so splendidly, presented the service flag to Willoughby, was touching in the extreme. They were not many dry eyes when Dr. Stocking gave the benediction. But the service flag and the beautiful new American flag floated proudly above. The sky was blue and a peace that all may hope is typical of what is to come, prevailed, as the assemblage broke up and the Memorial Day exercises in Willoughby came to a close.

Rev. Higley Tells Why

(Continued From Page One)

he said, after complimenting the chamber upon their efforts, why so many good people came to Willoughby. Coming out, he continued, one appeared to be getting nearer and nearer the promised land. Willoughby; he explained, has the "come hither" look in the eye and this persuasiveness, it is difficult to resist. Mr. Higley has recently returned from a trip to Montgomery. He described the camp, and the recent pictures of Camp Sherman life, shown at the Hiawatha called to mind, aided in recognizing the life at Camp Sheridan as he described it.

Sincerity, genuine sympathy, friendship and reality are generated at the camp, he said. An indominable spirit is being built up that will win; but the sword will perish. "The man with a dream; the man with the love of the superior in his heart," will win, he continued. Cannons and swords perish; ideals never die. Our boys are learning "how to whip hell out of the kaiser," not to become part of a military system. When the job is done, they will return to their mothers and a joyous peace, he outlined. Mr. Higley is a winning and engrossing speaker. As the attraction for the first ladies' night, he was a most happy selection.

The Chamber has established a precedent which leaves much to look forward to upon succeeding like occasions.

MATT DICKEY PLACE ACQUIRED BY CLEVELANDER

The Matt Dickey place, at Stop 55, the Kirtland road, has been sold to Richard Ingles, of Otis & Co., Cleveland. The place is to be changed and [illegible] the latter in charge of [illegible] Willoughby.

Personal Mention -:- Social Happenings

Capt. Clifford C. Crafts, who married Miss Florence Jones of the Andrews school, has left for overseas service.

* * *

The Willowick Club had their formal opening with a dinner dance Saturday last. Incidentally $150 for the Victory Chest was contributed by the guests during the evening.

* * *

I. M. Crowther left Monday night for a business trip to Lansing, Mich.

* * *

Mrs. Isaac Reynolds, who underwent a very minor operation at Charity hospital recently, has returned home.

* * *

Miss Winifred Jackman, sister of Miss Fredericka Jackman, has entered the employ of J. W. Marchand & Son at the Republican office. Miss Fredericka's injured hand is improving rapidly.

* * *

The annual luncheon of the Womans Press Club, of which Mrs. Cora Gaines Carrel is president, will occur Monday.

* * *

Mr. S. W. Berry visited Mrs. C. M. Pomeroy Sunday. Monday he attended a reunion of his class at Western Reserve.

* * *

Redecorating of the Cleveland Trust suites has just been completed by E. S. Sigsbey.

* * *

Frank Granger and family have moved into the house recently vacated by the Young family on Barber avenue.

* * *

Mrs. Samuel Austin was well enough to attend the Birthday Club party given by Mrs. S. S. Wilson for Mrs. Randall and Mrs. Ferris Saturday last.

* * *

Mr. and Mrs. R. M. Bond will return to Willoughby June 10. Helen, aged 10, led the Red Cross band at Deland, Fla., recently. Mrs. Bond expects to take an active part in the Willoughby Red Cross work upon her arrival home.

* * *

Mrs. David Brain underwent an operation at St. Luke's hospital last Saturday for appendicitis. She is reported as doing well.

* * *

Those from Willoughby who attended the thank offering meeting at First Church, Cleveland, on Tuesday were Mrs. Perew, Miss Excell, Mrs. Dayton, Miss Frey and Mae Brown.

* * *

Mrs. Hyde, Miss Hanscom and Mrs. Horace Nichols spent four days at Warren during the recent Disciple church convention there.

War Chest Record

(Continued from Page One)

thm have since made contributions.

District No. 6 contributed $1521. Mr. Cross of Waite Hill turned in $809; Harry Barnes $682 from South Willoughby; the Economy Engineering Company, $246.75; the J. H. R. Products Company, $224.75; Knights of Pythias had raised $700 Tuesday noon, with more to follow. The Masonic Lodge had between $600 and $700, while many of their members had contributed in other places. The Pythian Sisters gave $10.00 out of their treasury. Howard Talbot turned in nearly $800 and District No. 2 nearly $300. Margaret Maloney with a large and difficult territory, made a remarkable record and turned in $603.75. Cliff Grover ran up the large total of $312.25 on the Stevens boulevard and Foster road, with more to follow. The Andrews Institute teachers and girls were close to $500 when last reported. Miss Bryant had over $540.00 at last report. The Willoughby public schools made a most creditable show, raising nearly $400 to date. The local O. E. S. gave $10.00 from their treasury. Other solicitors making fine records were the following:

James Baker, Will Walker, Dr. J. D. Nelson, R. W. Wellner, Charles Brichford, E. P. Walsh, Esther Tryon, Mrs. Parks, N. C. Smith, Tom Sanzobrino, Mrs. Frank Rutland, Sam Brown, Mrs. Jos. McCarthy, Samuel Austin, Chas. Delsantro, Fayette Hazen, Mrs. Bert Wilson, L. B. Stockwell, Mr. Johnson, W. C. Collister, Horace Nichols, Mrs. S. D. Shankland, Harry Haggett, Mrs. A. H. Van Gorder, Percy Saxton, J. E. Lyons, Charles Mahnke, Ernest Birkholz and C. D. Hern.

WILLOUGHBY WILL SOON SET PACE FOR COUNTY ON THRIFT STAMP RECORD

The following is the sales report of War Savings Stamps sold in Lake county for week ending May 23rd, 1918, reported by W. J. Carmichael, county chairman:

Total for county previously reported	$74,216.43
Week ending May 23	4,819.35
Total sales to May 23	$79,035.78
Sales for the Willoughby Post Office District for week ending May 23	$2,527.77
Sales for the Painesville Post Office District for week ending May 23	$2,291.58

SUPPER GIVEN FOR SOLDIER BOY

Mrs. Stanley Eddy entertained at a supper party in honor of Roy Dayton, previous to his departure to enroll in Uncle Sam's service. The father and mother and boy friends enjoyed the supper, which was in the nature of a surprise to all. Flags and bunting and beautiful flowers given by Mrs. Knight helped to make the table most attractive. Roy left Saturday.

HE OUGHT TO BE PLEASED WHEN HE LEARNS OF WILLOUGHBYS' WAR CHEST SHOWING

In a letter to his father, Carl Slee writes, "Tell the boys if they want to do something to help the soldier boys in a good way, to start a campaign and help the Y. M. C. A. They are doing work for us boys that is not in big black type across the papers."

-:- WEEKLY CHURCH CALENDAR -:-

CHURCH OF THE IMMACULATE CONCEPTION

Masses Sundays at 8:30, excepting every third Sunday in each month when services are at 10:00.

CHRISTIAN SCIENCE SERVICES

Sunday school 9:45.
Regular services every Sunday at 11 a. m.
Testimonial meeting, Wednesday, 7:30 p. m.

EPISCOPAL CHURCH

C. T. Hull, Minister.
Church school at 9:30.
Morning prayer at 11 o'clock.
No evening service.
Holy communion second Sunday in each month.

CHURCH OF CHRIST

9:30—Bible school.
10:30—Sermon and communion. Subject, "The Worth of a Child."
7:30—Childrens day exercises.
Prayer meeting Thursday evening 7:30.

WILLOUGHBY RIDGE

Sunday school at 11 o'clock a. m. There will be no preaching services as the pastor is attending the commencement exercises of the Garrett Biblical Institute at Evanston, Ill. He will be home and preach on Sunday, June 9th.

METHODIST CHURCH

9:0 a. m.—Sunday school.
10:45 a. m.—Preaching.
7:30 p. m.—Special Epworth League in auditorium.
9:30 a. m.—Memorial prayer service Thursday.

A number of good reasons why Germany will be defeated in the end are advanced, but the main one is that there's a God in heaven.—Ohio State Journal.

Manufacturers' Representative
Uprights, Grands and Player Pianos
Telephone Willoughby 136-W
S. A. TOOMEY
Piano Tuning
WILLOUGHBY

Commencement Gifts

Should be selected for their lasting qualities, as well as that of beauty and usefulness.

THIS IS THE GIFT THAT IS CHERISHED FOR ALL TIME

We would like to have you make your selection here. We have made our selections with special care.

COMMENCEMENT GIFTS

THE
Willoughby Jewelry & Optical Store

AWNINGS AND REFRIGERATORS
The two most important items of your spring needs.
WE HAVE BOTH.
Let us figure with you.
GEORGE E. MANVILLE
Willoughby — Auto Ambulance in Connection

Paints and Wall Paper
Painting Contractor
J. B. CHESBRO
8 Erie Street — Willoughby
Paints, Varnishes, Wall Paper.

FOR SALE
INVESTIGATE THIS
Good 8-room house with lights, bath and furnace, on East Spaulding St. Lot 90 ft. front, in a fine location, with a beautiful view overlooking the river valley.
W. C. Collister

New Limited Service On C. P. & E. R. R.

in effect on and after June 3rd, 1918, daily, excepting Sundays and Holidays

Leaves Willoughby . 9:57 A. M.
Leaves Cleveland . . 3:25 P. M.

Hammocks
AT
PRICES
THAT
ARE
RIGHT
$2.00 to $8.00
The Assortment is Small
THEREFORE BUY EARLY
Wilsons of Willoughby
WE SELL THRIFT STAMPS

JUNE DAYS

They are rare. Make your work light, so you can enjoy them.

WE OFFER FOR YOUR SUMMER NEEDS:

"DETROIT VAPOR"
"NEW PERFECTION" **Oil Stoves**
"NEW PROCESS"
ELECTRIC GRILLS AND TOASTERS.
ELECTRIC IRONS
Fine for Wedding Presents, too.

E. M. Crowther
Hardware and Housefurnishings. — Telephone 99-W.
"WE SELL THRIFT STAMPS"
MAIL BOXES AT 25c UP.

A 25c Thrift Stamp With Every $5.00

We have enrolled in the Lake County Thrift Campaign.

Starting Saturday, June 1st, with every $5.00 purchase, we will give a 25c Thrift Stamp. If you have not yet started in the fascinating route of saving by way of Uncle Sam's Thrift Stamps, we will give you a book and your first stamp. All terms after June 1st will be cash. The Thrift Stamps will be your cash discount.

Yours for Service and Patriotism
E. S. SIGSBEY
Willoughby Inn Block. Specialists in Interior Decorating
Paints, Paper and Paper Hanging.
Paint Means Progress

TIRE TROUBLE ENDED
THE NATIONAL RUBBER TIRE FILLER TAKES THE PLACE OF THE INNER TUBE
Installed in your tires, it rides as easy as air. It cannot puncture or blow out. It makes motoring a pleasure. Guaranteed for one year from date of installation.
For sale by J. W. SIGSBEY, Agent
23 Wilson Avenue — Willoughby, Ohio

Habit

To save is a matter of habit. The longer you save the easier it becomes.

Not to save also becomes a habit—the longer practiced the harder broken.

Every day you delay opening a savings account you are less likely to keep that promise you've made to yourself to begin to save "sometime."

You'll receive courteous and prompt attention at our Willoughby office. Open an account today with a dollar or more.

Open a 4% account with a dollar or more at our Willoughby Office. To save today is a patriotic duty.

The Cleveland Trust Company
80 Erie Street
Willoughby Office
L. R. Adams, Mgr.
Commercial Accounts— Savings Accounts
Resources over $62,000,000.00
Buy War Savings [illegible] — [illegible] at Our Office

REMOVAL SALE
Owing to change of location I offer my stock at cost.
SHOES, BOOTS, RUBBERS AND TENNIS SHOES
AT A DISCOUNT OF 25 TO 30 PER CENT FROM REGULAR PRICES
Come Early and Get Your Sizes
SPECIAL ON EDUCATORS
SIMONS
Open Evenings — Glenn Ave., Willoughby

News of the Week in Mentor

Mrs. Claud Bean and son went over to Burton last Saturday and Lyod will spend the summer with his grandparents at Burton.

* * *

Mr. Harry Burrows and wife of Cleveland spent Sunday with Mr. Geo. Sawyer.

* * *

Mrs. J. A. Graham has returned from spending a few days with her mother at Perry, O.

* * *

Mrs. C. W. Searls and son, Howard, and daughters, Agnes and Helen, were down from the city on Friday evening to attend the West Mentor high school commencement.

* * *

Miss Gladys Randall of Painesville has been visiting at the residence of Mr. S. Randall.

* * *

Miss Bryant of the Willoughby Republican attended the commencement of the West Mentor high school last Friday evening.

* * *

Mrs. R. M. Case spent last week at Burton, O., and attended the commencement at that place.

* * *

Mrs. W. B. Taylor has returned to Mentor after spending the winter in the city with her daughters.

* * *

Mr. and Mrs. Wood of Cleveland spent Sunday with Mr. O. A. Gerhardt and family.

* * *

Mr. James Park has moved his garage over into the new building at the corner of Mentor avenue and the road to Little Mountain.

* * *

Master Roger Woodruff has been visiting in the city.

* * *

There was a good attendance of the members of the W. R. C. and G. A. R. of Mentor at the Memorial exercises at Willoughby last Sunday morning. The two societies took their lunch with them and spent the noon hour at the Andrews Institute and then attended the afternoon services.

* * *

Mrs. George Hart and children have returned from a visit with her parents at Redford, Mich.

* * *

Mr. Henry Merkel and family of Cleveland have moved down from the city and are living in Mr. A. H. Mynderse's house. Mr. Mynderse has taken up his residence at Mentor Park for the summer.

* * *

Mr. and Mrs. Frank Sandburg and Mr. and Mrs. Mark Sandburg attended with Mr. and Mrs. H. C. Sandburg the Sousa's band concert at Edgewater park last Thursday evening.

* * *

Mrs. W. W. Morley and children of Michigan are spending a few days in town, and Miss Mary Morley will remain for a while with her aunts, Mrs. Church and Mrs. Morley.

* * *

Mrs. Lina Tower, who has been spending a few weeks at East Mentor with her borther, was able to be moved back home last night.

* * *

Mr. George Sawyer has been given a position as chemist in the army and expects to leave the first of the month to take up his work.

* * *

Mrs. C. W. Bradway is visiting at North Girard, Pa.

* * *

Miss Ruth Barnes is visiting at Ashtabula, O.

* * *

Mrs. Helen P. Blish is upon the sick list.

* * *

Mr. W. P. Hart and wife and Mr. Paul Woodruff and family of Cleveland were visiting Mentor friends on Sunday.

* * *

Mentor Memorial Services

Memorial services at the Disciple church next Sunday afternoon at 2 o'clock. The address will be given by Judge Reynolds of Painesville. All lodges and societies will take part with the W. R. C. and G. A. R. The children of the S. S. will march and also decorate the graves at the cemetery.

* * *

A crowded house at the village hall last Friday evening for the high school commencement. A class of six graduated: Miss Ruth Bowers, Miss Edith Todd, Miss Hazel Searls, Mr. Joseph Swain, Mr. George Downing and Mr. Henry Consla. The class presented the play, "Queen of Hearts," and all did their parts well. The eighth grade pupils also received their diplomas which were presented by Mr. H. C. Sandburg as Supt. F. M. Wood was unable to be present.

* * *

Miss Katherine Lynch of Salem, O., has been spending a couple of days in town. Miss Lynch has just returned from spending the winter in California.

* * *

Mentor Real Estate Changes

There have been quite a number of changes in real estate during the past few days at West Mentor. Mr. John Yager has sold his place, and bought the house and lot of his son, Harvey, on Mentor avenue. Mr. Ralph Roberts has bought a lot owned by Mr. C. F. Pearce on South Center street. Mr. Ray Horn has sold and bought a lot of Miss Casey on North Center street, next to the gravel pit.

NORMAL SCHOOL GRADUATES HAVE COMMENCEMENT.

The annual commencement of the County Normal school will be held in the auditorium of the Willoughby high school Tuesday, June 4th, at 3 o'clock. The following program will be presented:

1—Essay—"The Value of Folk Songs, Rythmic Action and Dramatization" . . . . . Miss Binnig
2—Rhythmication Plays:
(a) Little Miss Muffet.
(b) Goosey, Goosey Gander.
(c) Cook a Doodle Doo.
(d) Hush a Bye Baby.
Fourth Grade Pupils
Miss Markell, Miss Barry
3—Folk Dance—Fifth Grade Pupils. Miss Barnett, Miss Walding, Miss West.
4—Dramatization — "David Copperfield and His Aunt."
Seventh and Eighth Grade Pupils.
Miss Rush, Miss Yaxley
5—Presentation of Diplomas, Mr. F. H. Kendall.

There will be an exhibit in the normal school room.

The normal class of 1918 includes: Louise Barnett, Painesville; Agnes Barry, Madison; Caroline Binnig, Thompson; Blanche Grover, Kirtland; Katherine Markell, Kirtland; Hazel Rush, Willoughby; Dorothy Walding, Madison; Dorothy West, Perry; Florence Yaxley, Kirtland.

German bombs have again been dropped on London schools. After a while that will be the only way to get anything German into the American schools.—Newark News.

ADMINISTRATOR'S NOTICE

The estate of Lucretia R. Garfield, deceased. Notice is hereby given that on the 3rd day of May, 1918, James R. Garfield, 1029 Garfield Bldg., Ohio, and Abram Garfield were duly appointed and qualified as Administrators of the estate of Lucretia R. Garfield, deceased, late of Mentor, Lake County, Ohio.

CARK H. NYE,
M23-30J7 — Probate Judge

Willoughbeach Park
Opening
Decoration Day
All Kinds of Amusements
DANCING — MERRY GO ROUND
PICNIC GROUNDS
TWO BASEBALL DIAMONDS
Come and Enjoy a Day's Pleasure.
Willoughbeach Park

DEATH OF OLD RIDGE RESIDENT.

Cephas Gillette, aged 87, died at his home on the Ridge road, at Stop 35, Saturday last. The funeral occurred at the Gillette home on Union street Monday. Mr. Gillette was a long time resident of, the township, and had lived on the ridge for about 40 years. He originally came from Massachusetts, and married Mary Hadlock, connections of whom now reside upon Waite Hill.

One son, Clark Gillette, five grandchildren and four great grandchildren are the immediate family surviving. These include Palmer Gillette and Lieut. Gillette, who left this week for France; also Mrs. Norris French, Mrs. C. P. Weaver and Mrs. Sidney Cavenaugh, of Cleveland.

CAPACITY AUDIENCE WITNESSES MENTOR SENIOR CLASS COMMENCEMENT.

When L. V. Mills, principal of the Mentor schools, stated in his brief talk at the commencement last Friday night that he believed the large turnout indicated the deep interest the village folks take in the schools, he must have touched a responsive chord in the hearts of his listeners, for surely Mentor always turns out a capacity audience for anything in which the pupils are interested. The program was most excellently rendered throughout. Everything turned out splendidly for Misses Ruth Barnes, Edith Todd and Hazel Searl when they got into difficulties by attending a mask ball without permission, when they discovered that Allen Joseph Swain, the sedate instructor at their female seminary, had also attended the same party. George Alton Downing and Henry Consla helped the culprits out considerably, and every one was pleased when the Queen of Hearts and the Instructor fittingly closed the play. The Juniors added a lively and unexpected touch to the proceedings at the close by marching down the aisle and appearing upon the stage, rendering some original remarks in song.

Henry Sandburg, taking the place of Fred Wood, who was absent, gave an interesting talk in presenting the diplomas to the eighth grade.

Following is the program:

Piano duet, "Grand Valse Brilliant" . . . . . Schulhoff
Marion Nott, Margaret Horn
High school chorus, Vocal Gavott . . . . . Carl Bohm
"The Queen of Hearts"
A Comedy in One Act by the Class
Characters:
Geraldine Bruce, a Senior . . . . . Ruth Brown Barnes
Dolly Hilton, her cousin, a Freshman . . . . . Edith May Todd
Marion Kendricks, a Senior . . . . . Hazel Josephine Searl
Fitzhugh Chauncey, Instructor at Weston . . . . . Allen Joseph Swain
Gerald Bruce, a Yale Senior . . . . . George Alton Downing
Tim Gregg a Yale Freshman . . . . . Henry Consla
Scene—Western College.
High school chorus: "Blow Soft Winds" . . . . . Vincent
Class . . . . . L. V. Mills, Principal
Diplomas . . . . . T. D. Morley, President of the Board.
High school chorus: "The Morning Ramble" . . . . . Veazie
W. N. Cheney, Music Director
Presentation of Diplomas to the Eighth Grade . . . . Henry Sandburg
Members of the board—T. D. Morley, president; J. Ralph Roberts, vice president; Louis Merkel, C. P. Quigley, C. N. Rexford.

Some very pleasing comments were heard as to the excellent and commendable manner in which Mr. Mills is conducting the schools.

Schram District

We notice the death notice of Henry Stoddart of Olmsted Falls, aged 93 years. Mr. Stoddart formerly lived on the Tracy farm and will be remembered by the older residents here.

* * *

Mrs. L. E. Smith was in the city to see Mrs. Harry Langshaw who is poorly. John Langshaw visited there on Sunday.

* * *

Miss Bruce and brother from Shaker Lakes also a nephew of Mrs. Ann Smith visited at her home last Sunday.

* * *

An auto ran into L. E. Smith's buggy Saturday night near Stop 21 The buggy was overturned and Mr Smith thrown out. Aside from some bruises no other damage was done.

* * *

Mr. and Mrs. N. A. White visited at E. A. Whites in the city last Sunday.

* * *

Mr. and Mrs. C. C. Grover and family were dinner guests of Mr. and Mrs. Joseph Pelton on the Sabbath

* * *

Mrs. Mary Alvord spent some time with Mr. and Mrs. Caldwell Baker on the Ridge the latter part of last week.

* * *

Quite a number from this place attended the commencement at Wickliffe last Thursday night, and all vote in saying that Miss Rogers and her staff of teachers know how to entertain.

* * *

Some corn has to be replanted. C. C. Grover was duped by getting poor seed.

* * *

Master Frederick Wieland met with a bad accident at school last Monday by being hit with a piece of scantling by a playmate which broke his right arm. Much sympathy is felt for Fred.

* * *

John Langshaw and N. A. White who solicited for the war chest fund have up to date collected nearly $228 which we think is good for a small place like Schram.

* * *

Mrs. A. A. Champlin is with Mrs. Jos. Neill in Collinwood at present.

Wm. Gillespie
Justice of the Peace. Office in [illegible]

SIX THOUSAND DOLLARS IN THRIFT STAMPS TO BE TAKEN BY THE ANDREWS SCHOOL

TOWN PROPERTY PURCHASED—OTHER MATTERS DISCUSSED AT QUARTERLY MEETING.

The regular quarterly meeting of the board of trustees of the Andrews Institute for Girls was held Tuesday afternoon in the office of the Institute. There were present, Hon. H. I. Emerson of Cleveland, G. C. St. John of New York; R. N. Whitcomb and Harry E. Hammar of Painesville; A. H. Van Gorder, W. J. Carmichael, H. F. Kennedy, S. S. Wilson and S. D. Shankland.

The matter of the sale of the New York Ice Company was considered at some length and an adjourned meeting to take final action, was agreed upon for Monday, June 3. The affairs of the New York Steam Company were also discussed as outlined in the officer's reports.

Reports of the officers were read and considered. Action was taken continuing the teaching force as at presents constituted for another year; authoroizing the purchase of War Saving certifiactes in the amount of $6000 in the manner provided by law, for the purchase of such stamps by trustees of charitable institutions; paying bills for the current quarter including attorney fees and a bill for architect services which has been held in abeyance for some time.

The purchase of the Hull property on River street, at the option price of $6000.000 was agreed on. Cottage No. 5, in charge of Mrs. Hitchcock, now occupies this place and the purchase was made in order to continue the present arrangement. Authority was also given to negotiate for a lease of one other property to be used as a cottage.

WILLOUGHBY WOMAN CHOSEN AS PRESS CORRESPONDENT

Mrs. Cora Gaines Carrel was chosen to act as press correspondent for the Cleveland Federation of Woman's Clubs, at a meeting in Cleveland Tuesday.

NEWS FROM WAITE HILL

Kirtland Helps To Set the Pace

Our little town of Kirtland as usual is going "way over the top" in the War Chest fund. Old Kirtland never lags behind in any good work and Lake county, too. I'm sure we'll make a good showing as she always does, but as yet we've not the exact figures.

* * *

A Memorial Bouquet From Waite Hill

Memorial Sunday called out a large crowd of people from far and near and the program was carried out in fine shape and was indeed very interesting, although solemn, especially the mothers' parade carrying the new service flag. The speaking and music by the bands was all that could be asked for, and it was the most interesting memorial we've attended in many years.

* * *

Miss Edna Mills' school at Peck's Corners closed with a school picnic and Photographer Rose came up and took a picture of the group.

* * *

Mrs. Raymond Francis has been staying with her sister, Mrs Gardner at Norwalk for several weeks. Her health is improving although she cannot use that arm but very little.

* * *

Mr. Fred Beall of Mentor with his family motored over to his brothers, M. D. Beall's, on a recent Sunday. It sems almost a miracle as sick as he has been for so long at time that he is doing some light work now. We hope he'll keep on improving.

* * *

Mrs. Sarah Cox is visiting her children in this neighborhood.

* * *

Maurice Covert, who was accidentally shot in the arm at Camp Sheridan several weeks ago will come homeo n a furlough as soon as his arm will permit.

* * *

Melvin Yaxley and Anthony Flynn of Willoughby is on White Hill doing carpenter work on the aPrkhurst farm.

* * *

Mr. and Mrs. Fred Brannon were down to the lake Monday evening calling on Mr. Fenton's, a former Waite Hill family.

* * *

The Misses Lillie and Nellie Jones of Burton will visit their aunt, Mrs. Fred Brannon and husband and with them will spend decoration day at Gates Mills.

* * *

The Sniffen family have moved into the Bunnell house.

* * *

Miss Myrtle Bushner is now home from the Chester school and is with her parents in the telephone exchange.

Mr. Frank Wyford and children of Collinwood came down to attend the memorial at Willoughby and were calling on old acquaintances.

The city folks are all out now to their country homes enjoying the fresh air and beauties of nature, with the exception of the Benes family, who have rented their country home to a friend by the name of Silver, who will move here soon. I understand their son, Dale Benes, is going to France soon, which is the reason for their renting their place.

WILLIAM SMITH offers FOR SALE Seven 1-2 acre Lots on Stevens Boulevard, 285 feet deep, 80 ft. front, at $350.00 each. Sewers in.
M31

We Have
HYDRATED AGRICULTURAL LIME and GROUND LIME STONE
IN STOCK
[illegible]

DISTRICT NUMBER SIX IS 100% AMERICAN

Last Friday evening the Parents' Club and School of District No. 6 gave a lawn fete to raise money for the Victory Chest. Supper was served between six and seven and ice cream and cake were to be had at a price which enabled all the children and parents to have all they could enjoy. A grand good time was enjoyed by all and last but not least they raised $50 clear for the Victory Chest. This is not the only thing these children of District No. 6 have done for Uncle Sam this year. Every penny, nickel and dime has been carefully saved for thrift stamps so that now the children have $160 worth. Every child is a member of Junior Red Cross and they have turned in some excellent work. Besides all this they have given $21 to the Y. M. C. A. This is surely a wide awake, patriotic neighborhood, school and teacher.

SERVICE FLAG UNFURLED AT THE CHURCH OF CHRIST

Impressive memorial services were held at the Church of Christ Sunday morning. Rev. Floyd H. Randall took his theme from the thirteenth chapter of Romans.

Miss Caroline Stewart of the Andrews school sang very sweetly a solo which was much appreciated.

Rev. Randall gave a glowing tribute to the boys of the church who were at the front. Some are "over sea" and some are still in camp in the United States.

At the close of the service, Mrs. John Page and Mrs. Meade, two of the mothers went to the front of the church and unfurled a service flag containing eight stars, one for each young man who are members of the church. While standing America was sung, closing with

"God save our noble men
Send them safe home again,
God save our men
Keep them victorious,
Patient and chivalrous,
They are so dear to us,
God save our men."

WANTED Good, bright Office Boy, about 16 years old. Steady work, good pay. THE AMERICAN CLAY MACHINERY CO., Willoughby.

DR. L. J. ALLEN
Veterinary
Taking the place of Dr. McCollister, Captain. Telephone 165.
Willoughby.

TOMATO PLANTS
For Sale.
15c a dozen.
Enquire at Archie Reichert, 79 Euclid Ave., Willoughby, Ohio.

Notice

The cost of employes, material and rents are such that it has compelled the Willard Storage Battery Co. of Cleveland to raise their prices on charging to
6-volt Batteries $1.00
12-volt Batteries 1.25
16-volt Batteries
and above $1.50
Our contract with this company compels us to charge the same prices, but our free service will be cheerfully given.

WILLOUGHBY TIRE SHOP
Clarence W. Pierce, Prop.

SUBURBAN Time Table

THE CLEVELAND, PAINESVILLE EASTERN R. R.

SCHEDULE EFFECTIVE JAN. 1, 1918.

Main Line.

West Bound—Local cars leave Willoughby 5:30 a. m. except Sunday and daily each hour, 6:30 a. m. to 11:30 p. m.

East Bound Local cars leave Willoughby 6:25 a. m. except Sunday and daily each hour 7:25 a. m. to 12:25 a. m.

Local cars leave Cleveland 5:00 a. m. except Sunday and daily each hour, 6:00 a. m. to 11:15 p. m.

Shore Line

Local cars leave Willoughby daily 5:30 a. m. and each hour to 11:30 p. m.

Extra locals leave Willoughby daily except Sundays and holidays at 6:00, 7:00 a. m. and 3:00 p. m.

Local cars leave Cleveland for Willoughby daily at 6:00 a. m. and each hour to 11:15 p. m.

Extra locals leave Cleveland for Willoughby daily except Sundays and holidays at 7:30 a. m. and 5:30 and 6:30 p. m.

Limited car leaves Willoughby daily except Sunday and holidays at 7:50 [illegible]

KAISER'S HEAD GETS SEVERE TREATMENT IN WILLOUGHBY. RED CROSS PROFITS THEREBY.

Last Saturday night. Cecil Todd and A. E. Lyons bought down a figure head of the kaiser, from Wickliffe. Everybody was invited to take a shot at it, Margaret Cottrell and Miriam Ackerman selling the chances $15.81 was cleared for the local Red Cross by the results. The Hiawatha offered a prize of one month's tickets of admission to the Hiawatha, to the contestant hitting the kaiser the greatest number of times. Nineteen times was Harold Van Deuzen's record, and the prize was therefore awarded him.

ANDREWS GIRLS WIN THRIFT STAMP PRIZES, IN COMPETITIVE DRILL

Tuesday nine companies of the Andrews Girls had a competitive drill, Charles L. Baldwin, Geo. S. Eddy and Ezra Beebe of the G. A. R., and Sergeant George Nelson of Camp Sherman, formerly of Waite Hill, were assigned the difficult task of picking the winners. The Andrews girls march like real soldiers. Finally Company B, in charge of Captain Mildred Spence, and Company E, Delia Woodruff, captain, were decided to be a tie. The girls of these two companies were therefore awarded Thrift Stamps as prizes.

FATHER IS ORDAINED; BABY IS CHRISTENED

Several Willoughby friends were present at St. Paul's church Sunday last when the Rev. Charles T. Hull of Grace Episcopal church, was ordained. Following the ceremony Mrs. Hull took advantage of the occasion to have their baby girl christened Lucia Olivia.

WICKLIFFE MAN TO WED

Miss Katherine Stewart will be married to Mr. Arthur P. Armington, son of Mr. and Mrs. G. A. Armington of Wickliffe, at 5 o'clock Sunday afternoon, at the home of her mother, Mrs. William C. Stewart, 3035 Lincoln boulevard, Cleveland Heights. Miss Stewart graduated from the College for Women, Western Reserve University, in 1917, and Mr. Armington from the Case School of Applied Science in 1915.

MAN THROWN FROM SPRINKLING MACHINE

George Gibson of the Kirtland road, was injured Monday afternoon when he was thrown from a sprinkling machine upon the farm. He was unconscious for some time. Dr. Tanner attended him. No serious results are expected.

You bought a Thrift Stamp yesterday. That's fine But have you bought one today?

Hiawatha Theatre
Telephone 28

Friday, May 31—VIVIAN MARTIN and JACK PICKFORD in "The Girl at Home."

Saturday, June 1—WM. S. HART in "The Bandit and the Preacher."

Monday, June 3—GEORGE BEBAN in "Jules of Strongheart."

Tuesday, June 4—Margarita Fischer in "Ann's Finish."

Wednesday, June 5—ETHEL BARRYMORE in "The Eternal Mother."

Thursday, June 6—WM. FARNUM in "When a Man Sees Red."

Friday, June 7—MARIE DORO in "Hearts Desire."

Saturday, June 8—WM. S. HART in "The Bargain."

Monday, June 10—Maeterlinck's "Blue Bird." Matinee 3:15 p. m.

DOMESTIC SCIENCE TEACHER TO TALK AT W. C. T. U. MEETING—BRING A WAR TIME RECIPE.

The W. C. T. U. will meet with Mrs. Horace Nichols, Second street, Wednesday, June 5th, at 2:30. Members will please respond to roll call with three copies of their favorite war time recipe. Miss Beatrice Smith, domestic science teacher of the Andrews institute, will be present to talk to us on things of interest to every housewife. Come.

A LITTLE CHILD SHALL LEAD THEM

Margaret Goodrich, the 13-year-old daughter of Mr. and Mrs. Warren Goodrich, is the first to give a party in keping with the times. We all know what a birthday party means to a child, and what a sacrifice it would be to give one up. Since beginning school it has been this child's costume to observe each birthday with a gathering of her schoolmates, serving refreshments and they following the old custom of carrying gifts. On Friday last as she invited each guest she said there will be no refreshments and please bring no gifts. We can not enjoy these things again until the war is over, then we will have a big party with more things than we can eat. The afternoon was spent with games and other entertainment. A very pleasant time, they all said.

Miss Maragret, we join in wishing you many happy returns of the day, and sincerely hope others will join with you in this conservation of food and money, which our soldiers and allies are needing so much.

THE RECORD OF
THE CITIZENS LOAN & BUILDING CO.

This Company was chartered in 1889, from a small beginning. We have steadily grown to resources over a QUARTER OF A MILLION DOLLARS.

We have received and disbursed millions of dollars and no person has ever lost a penny. But our greatest satisfaction is in the real good we have accomplished.

The spirit and purpose of this Company is to "HELP FOLKS TO HELP THEMSELVES.

Almost every account on our books carries with it a story of vital human interest.

"THRIFT" IS NO NEW SLOGAN. WE HAVE TAUGHT IT FOR MORE THAN 28 YEARS.

Our transactions pulsate with life. We come in close touch with its hopes, ambitions and sorrows.

We have fostered the parents' pride when the savings account for the baby was opened; we have taught school children thrift; we have offered a safe and convenient place for wage earners to make pay-day deposits and provide for the "Rainy Day;" we have invested the funds of widows and orphans so as to yield the largest returns consistent with absolute safety; we have cared for many old age funds; our savings accounts have softened the sorrows of sickness, and perhaps best of all, we have satisfied the heart craving of many people for homes of their own at the lowest possible cost, which would have been impossible except for us.

We have paid from 5 to 51-2 per cent interest for more than 28 years.

Such is our record. We have made good. You can make good by dealing with us.

WE HAVE NO PAID SOLICITORS.

The Old Reliable—The Citizens Loan & Building Co.
Painesville, Ohio.

Directors—E. D. Barber, E. D. Keener, J. C. Ward, E. F. Blakely, F. T. Pyle, Sam Low, Willoughby, Ohio; F. W. Langshaw, Perry, O.

Dodge Bros.
Oldsmobile
Cars
Crowther's
Willoughby and Painesville

PRICES AND NEWS FROM GIBSON'S AUTO SUPPLY STORE

Say, Look at this: Buy all the War Bonds and Thrift Stamps you possibly can and then take what you have left and buy at my store your auto Supplies and you will save enough to buy another Bond. For instance you can buy a ½ gallon can of the Auto-Lac that retails for 2.50 at my store for $1.75. Any Diffusing Lense for $2.00. Your pick of several different makes. Every $1.00 plug for 85c.

Bar Boys Friend, 25c box 18c
Auto Oil in cans . . . . . 60c to $1.00
Bumpers at one-half price . . . . . $3.75 to $5.50

Do not forget I handle the famous Savage Tires and Tubes, guaranteed for 10,000 miles. No better tire or tube made.

And hundreds of smaller things I mean to carry in stock, but if I have not got it I can get it or it isn't made.

Let's get together and do SOME BUSINESS for the interest of both.

Thank you for your past patronage.

Gibson Auto Supply Store
[illegible]

War Time Courses

In all departments of business to meet the demands of the Government and Business Houses.
Day and evening sessions throughout the summer months.

THE SPENCERIAN SCHOOL
Euclid and E. 18th St.
Pros. 1648. Cent. 4751 W
Chartered by the State of Ohio to confer degrees.

APPROPRIATE BUT INEXPENSIVE TABLE WARE FOR SUMMER COTTAGE AND CAMP USE

Anything that may be needed in the more pretentious to the vineclad little summer cottage in the way of tableware may be found now at The Hinney & Levan Co., Euclid Square at East 14th street, Cleveland.

Hundreds upon hundreds of people in Cleveland are now perfecting their plans to go to their summer homes in the cool and beautiful country now the most betwiching and romantic season of all the 12 months. The flowers, the birds, the trees, the babbling brooks, all are there now.

The hot days are coming on apace in the big, noisy and dusty city.

Those who are so fortunate as to be able to enjoy out-of-door life in the country where the "cooling breezes blow" should see the varied and extensive display of special table service, inexpensive dinner sets, glass ware, silver plated ware, electrical appliances and oil lamps and many other articles that go to make life worth living in homes along the lakes and on the banks of the nearby rivers.

Not only is there every requisite for the house but there is also everything that is appropriate for the camp life—where formality is wafted to the four winds.

The array of the different lines is so large and attractive in design, as well as decoration that a journey through the big store is to have every want filled to the entire satisfaction of the purchaser.

There is Pyrex baking ware, English earthenware, the delightful Blue Bird 42-piece set that's always most charming for the summer home; the electric table grill with the ever handy Ovenette—one may broil, fry, boil or toast and keep cool beside. In fact, there is nothing lacking in this special stock for the cottager. Prices are very moderate.

EXECUTOR'S NOTICE

Notice is hereby given that Sidney S. Wilson of Willoughby, Ohio, has been duly appointed and qualified as Executor of the last will and testament of George Walt Fleming, late of East Cleveland, Ohio, deceased.
ALEXANDER HADDEN,
Probate Judge of Cuyahoga County, O.
94-M16M30

WANTED—Board in country during summer months, for six children, from four to seventeen years. Address Chief of Police, The Upson Nut Co., Cleveland

Miles Theater

The quality and quantity of the Miles shows are always of the same standard summer or winter. For the week starting Monday matinee, June 3rd, a program of unusual merit will be presented. The stellar attraction will be Pepple and Greenwald's Sextette Deluxe, vaudeville's classiest offering. Gardner and Revere, harmonious musical duo, Burns and Lynne, descriptive dancers, Hill and Ackerman in acrobatic nonsense, Grant Gardner, blackface funster, and Casson and Sherlock, a novelty sister comedy duo, will build the big six-act vaudeville show which will be doubled in value by the addition of a six photo play, "The Hand at the Window," featuring Margery Wilson, one of America's foremost picture stars. The show runs continuous from 1 to 11 p. m. daily. Prices are 15, 25 and 35 cents

Standard Theater

For the week of June 2d, the Standard theatre presents the famous Dolly Sisters in "The Million Dollar Dollies." The fascinating Dolly Sisters, known everywhere for their cleverness and charm, are seen in their first moving picture success, and it seems that they were born for the screen, for their sprightly grace developed by their wonderful dancing, qualifies them as exceptional performers for the silver sheet. The sisters Dolly each wear forty-eight complete changes of costume in the course of this production, and a complete vaudeville theatre was built in the studio for one of the scenes, also a Hindu palace which looks as if it had been spirited into existence by the magic of a geni from the Arabian Nights. Having agreed to a most peculiar proposition, the sisters face unusual adventures from the first moment they set foot in the scene of splendor until they are rescued by their sweethearts when they are taken by motor car to a little brick church. The latest Mack Senett Comedy entitled "Love Loops the Loop," also will be shown, making two wonderful features.

CRACK SALESMEN VANISH FROM AUTOMOBILE CIRCLES

Astute buying has taken the place of astute selling in automobile circles. The change has been brought about by the voluntary restriction of wartime production by motor car manufacturers, and by the universal wave of economy which has taken possession of the United States.

Such is the view taken by Mr. S. N. Sutter, located at 2027 Euclid avenue, dealer in Cleveland for the Standard Eight.

"There is less need for the crack salesman in automobile salesrooms today than ever before in automobile history," declares Mr. Sutter. "A keener, shrewder sense of automobile values has put real backbone into the loose buying of old. Cars are being bought today, instead of sold. Most of our manufacturers could readily sell more cars than they can produce. The war's requirements have tended to remove crack salesmen from the motor rows and to increase the importance and need of expert service men. Motorists are now in a frame of mind where they are determined to get the last atom of power and usefulness out of their cars, and in this effort the work of the service expert is essential."

The Standard Eight is built by the Standard Steel Car Company of Pittsburg, Pa., makers of railroad rolling stock.

LUNA PARK

The Flying DeValls, with a circus casting act, are featured on the free vaudeville bill booked for next wek in Luna Park's outdoor theatre. They are athletes and acrobats all. Carter and Venetta have a song and dance number with comedy for good measure. The Williams family will show some Russian dancing. Albino has a novelty musical number. Wellington and Sylvia have a comedy juggling act. Beth Challis is an impersonator. There will be pictures and band concerts, also free.

EXECUTOR'S NOTICE

Notice is hereby given that Henry P. Cushing of 1930 East 93rd Street has been duly appointed and qualified as Executor of the last will and testament of Alice Kirke Cushing alias Alice K. Cushing, late of Cleveland, Ohio, deceased. 91-M16M30
ALEXANDER HADDEN,
Probate Judge of Cuyahoga County, O.

Cecil S. White, who resides at 470 Third street, Beaver, Pa., will take notice that Charlotte M. White filed a petition against him in the Court of Insolvency of Cuyahoga County, Ohio, praying for divorce, custody of child and relief on the ground of gross neglect of duty and extreme cruelty. Said petition is No. 7524 and will be for hearing on and after July 5, 1918. M23J27
SCHWARTZ & LUSTIG, Attys. for Plffs.

The Sterling & Welch Co.

For the Month of Roses

"When the young bride goes from her father's hall" let our gifts be those that really contribute to her well-being.

Friends and relatives who desire to make gifts to the bride which will always serve as a reminder of their devotion and thoughtfulness, turn to the Sterling & Welch Store—the house of sensible gifts.

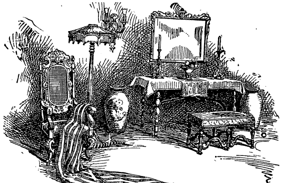

The pleasing novelty with no permanent value, soon becomes a source of annoyance to the possessor. The silky rug—fine chair or charming lamp grows in the affections, with the passage of time.

The gift of furniture is pre-eminently a wise gift. It has youth and beauty with the added virtues of worth and endurance.

We have a comprehensive display of Dressing Tables with chairs and benches to match; Sewing Cabinets; Desks, Ferneries; Tilt-Top Tables; Tea Wagons and Fender Benches.

The Sterling & Welch Co.
1225 Euclid Avenue Cleveland

FOR SALE

Four new Casings and Inner Tubes—(5,000 mile guarantee) 34x3 1-2.
110 Gallon Steel Drum
New Mohair Top and Curtains for Roadster, also Windshield.

Bryant's Weeklies
Cleveland, Ohio Main 3126

Hippodrome

As a fitting celebration of the anniversary of B. F. Keith vaudeville in Cleveland and also as a gala closing program for the regular season of vaudeville the management of B. F. Keith's Hippodrome has booked for next week one of the greatest programs of stars ever seen on any vaudeville stage in America. The past season has been a red letter one for this theatre and for Messrs. A. Paul Keith and E. F. Albee decided that an extraordinary show should be offered. Blanche Ring, one of the best known American stars, who has been with a number of wonderful successes, will sing some of her old song hits and also some new ones. Another great headliner will be Helen Ware, the popular dramatic star, who will be supported by a capable company in the gripping playlet by Tom Harry called "The Eternal Barrier." Two such headliners should guarantee the calibre of this wonderful show. Paul Decker, another big star, will present the riotous farce by Maurice Hennequin and Hassard Short entitled "The Ruby Ray." Ben Delley, the clever blackface comedian, will be seen in his second edition of "The New Bell Boy." Ruby Norton and Sam Lee with their beautiful song and dance production should prove one of the most welcome acts on the bill. Moon and Morris in several Broadway productions will offer their sensational dance novelty "Two As One." Olga and Miska, with their miniature Russian ballet and Roode and Francis with their sensational efforts on the slack wire, will no doubt prove entertaining as their acts are far above the average. Summer vaudeville at summer prices will open Monday, June 10th.

Robert W. Mason, residence unknown, will take notice that Lillian Mason filed a petition against him in the Court of Common Pleas of Cuyahoga County, Ohio, praying for divorce, custody of child and relief on the ground of gross neglect of duty, wilful absence for more than three years last past, and extreme cruelty. Said petition is No. 163485 and will be for hearing on and after June 21st, 1918. M9 J13
EMERSON & BLACK, Attys. for Plaintiff.

Siliva Oregano, residence unknown, will take notice that Florence Oregano filed a petition against him in the Court of Common Pleas of Cuyahoga County, Ohio, praying for divorce, restoration of name and relief on the ground of gross neglect of duty and wilful absence for more than three years last past. Said petition is No. 163471 and will be for hearing on and after June 21st, 1918. M9 J13
ALBERT STRAUS, Atty. for Plff.

ADMINISTRATOR'S NOTICE

Notice is hereby given that Carrie Rogalski of 3613 East 57th Street has been duly appointed and qualified as administratrix of the estate of Joseph Koniszwski, late of Cleveland, Ohio, deceased. 86-M16M30
ALEXANDER HADDEN,
Probate Judge of Cuyahoga County, O.

EXECUTOR'S NOTICE

Notice is hereby given that Frank Petranek of 11106 Buckeye Road has been duly appointed and qualified as Executor of the last will and testament of Vaclav Petranek, late of Cleveland, Ohio, deceased. 84-M16M30
ALEXANDER HADDEN,
Probate Judge of Cuyahoga County, O.

Cecelia Dittmar, who resides at 100 South Poppleton Street, Baltimore, Md., will take notice that Fred C. Dittmar filed a petition against her in the Court of Common Pleas of Cuyahoga County, Ohio, praying for divorce and relief on the ground of gross neglect of duty and extreme cruelty. Said petition is No. 162963 and will be for hearing on and after June 21st, 1918. M9 J13
R. J. MORIARTY, Atty. for Plff.

EXECUTOR'S NOTICE

Notice is hereby given that H. H. Sherman of 844 East 149th Street has been duly appointed and qualified as Executor of the last will and testament of Henry George Munkley, late of Cleveland, Ohio, deceased.
ALEXANDER HADDEN,
Probate Judge of Cuyahoga County, O.
56-M16M30

Mary Wargo, residence unknown, will take notice that John Wargo filed a petition against her in the Court of Insolvency of Cuyahoga County, Ohio, praying for divorce and relief on the ground of wilful absence for more than three years last past and adultery. Said petition is No. 7060 and will be for hearing on and after June 28th, 1918. M16 J20
ZMUNT, ZMUNT & MAYER, Attys. for Plff.

ADMINISTRATOR'S NOTICE

Notice is hereby given that A. J. Franz of 1256 East 74th Street has been duly appointed and qualified as administrator of the estate of Carl Schoof, late of Cleveland, Ohio, deceased. 82-M16M30
ALEXANDER HADDEN,
Probate Judge of Cuyahoga County, O.

ADMINISTRATOR'S NOTICE

Notice is hereby given that Louisa Reginelli of 410 Yale [illegible] has been duly appointed and qualified as ad- [illegible]

EXECUTOR'S NOTICE

Notice is hereby given that Wm. L. Mould of 1426 East 89th Street has been duly appointed and qualified as Executor of the last will and testament of Ida MacInnes, late of Cleveland, Ohio, deceased. 100-M16M30
ALEXANDER HADDEN,
Probate Judge of Cuyahoga County, O.

NOTICE TO CONTRACTORS STATE HIGHWAY DEPARTMENT

Columbus, Ohio. May 17, 1918.

Sealed proposals will be received at the office of the County Commissioners of Cuyahoga County, Cleveland, Ohio, by the State Highway Commissioner until two o'clock p. m., June 6, 1918. for improvements in Cuyahoga County on Section "1" of I. C. H. No. 12 in Bedford Township, for constructing a new concrete arch bridge (Bridge No. 34).

Estimated cost of construction, $15,895.85.

Date set for completion November 15, 1918.

The bidder must submit a proposal and contract bond for an amount equal to the amount of the estimated cost.

Plans and specifications are on file in the office of the Resident Engineer and the State Highway Department.

The State Highway Commissioner reserves the right to reject any and all bids.

CLINTON COWEN,
State Highway Commissioner.
M22-29

ADMINISTRATOR'S NOTICE

Notice is hereby given that Ben E. Coates of Brecksville, Ohio, has been duly appointed and qualified as administrator of the estate of John Coates, late of Brecksville, Ohio, deceased. 87-M16M30
ALEXANDER HADDEN,
Probate Judge of Cuyahoga County, O

NOTICE TO CONTRACTORS STATE HIGHWAY DEPARTMENT

Columbus, Ohio, May 17, 1918.

Sealed proposals will be received at the office of the County Commissioners of Cuyahoga County, Cleveland. Ohio, by the State Highway Commissioner, until two o'clock p. m., June 6, 1918, for improvements in Cuyahoga County on Section "1" of I. C. H. No. 12, for putting on a new floor slab on Bridge No. 33.

Estimated cost of construction, $700.90.

Date set for completion November 15, 1918.

The bidder must submit a proposal and contract bond for an amount equal to the amount of the estimated cost.

Plans and specifications are on file in the office of the Resident Engineer and the State Highway Department.

The State Highway Commissioner reserves the right to reject any and all bids.

CLINTON COWEN,
State Highway Commissioner.
M22-29

EXECUTOR'S NOTICE

Notice is hereby given that The Cleveland Trust Company of East 9th and Euclid Avenue has been duly appointed and qualified as Executor of the last will and testament of Hattie Riley, late of Cleveland, Ohio, deceased. 102-M16M30
ALEXANDER HADDEN,
Probate Judge of Cuyahoga County, O.

EXECUTOR'S NOTICE

Notice is hereby given that D. J. Zinner of 312 Society for Savings has been duly appointed and qualified as Executor of the last will and testament of Edward Grund, late of Cleveland, Ohio, deceased.
ALEXANDER HADDEN,
Probate Judge of Cuyahoga County, O.
96-M16M30

Vera Temin, residence unknown, will take notice that John Temin filed an answer and cross petition against her in the Court of Common Pleas of Cuyahoga County, Ohio, praying for divorce and relief on the ground of gross neglect of duty. Said answer and cross petition are No. 162617 and will be for hearing on and after June 28th, 1918. M16 J20
CALFEE, FOGG & WHITE, Attys. for John Temin.

EXECUTOR'S NOTICE

Notice is hereby given that Margaret E. Caster of 845 East 144th Street has been duly appointed and qualified as Executrix of the last will and testament of Frederick C. Caster, late of Cleveland, Ohio, deceased.
ALEXANDER HADDEN,
Probate Judge of Cuyahoga County, O.
88-M16M30

Hi-Grade Auto Exchange

We have cars from $200 to $2,000.
From Fords to Packards.
Our prices are right, so are the cars.
Let us convince you.
OPEN SUNDAYS.

HI-GRADE AUTO EXCHANGE

RAGTIME

Let me teach you the popular way.

BUDD L. CROSS
Composer Famous Bud Rag
Studio, 420 Bangor Bldg. Garfield 3545 W
Cleveland.

B. F. Keith's Hippodrome

Where Everybody Goes
Starting Monday Mat., June 3, at 2 and 8:15.
Last Great Regular Season Show. Most Remarkable Program Ever Seen in Cleveland.
ALL HEADLINERS
BLANCHE RING
Paul Decker and Co. Norton and Lee
Ben Deeley and Co Moon and Morris
Olga Miska, Green & Brown, Roode & Francis
HELEN WARE & CO.
Mats 25c to 75c. Eves. 25c to $1. Big Sunday Show.—June 10th—Start Summer Vaudeville—Summer Prices.

LUNA The Park of 1,000 Wonders

VISIT Belfry for Bats—the Whip and Cave of of the Winds

FREE Vaudeville 3, 8 and 9:15.
Band Concerts 2:15 and 7:15.

Movies and Cabaret in Concert Gardens
LADIES ADMITTED FREE EVERY FRIDAY
Woodland, Scovill and East 105th Cars Direct to Luna.

STANDARD THEATRE
Propect & E. 8th St., Cleveland, O.
DOLLY SISTERS in "The Million Dollar Dollies"

NOTICE TO CONTRACTORS STATE HIGHWAY DEPARTMENT

Columbus, Ohio, May 17, 1918.

Sealed proposals will be received at the office of the County Commissioners of Cuyahoga County, Cleveland, Ohio, by the State Highway Commissioners, until two o'clock p. m., June 6, 1918, for improvements in:

Cuyahoga County, Ohio, on Section "1" of I. C. H. No. 12 in Bedford Township for constructing a new concrete arch bridge (Bridge No. 36).

Estimated cost of construction, $17,434.00.

Date set for completion, November 15, 1918.

The bidder must submit a proposal and contract bond for an amount equal to the amount of the estimated cost.

Plans and specifications are on file in the office of the Resident Engineer and the State Highway Department.

The State Highway Commissioner reserves the right to reject any and all bids.

CLINTON COWEN,
State Highway Commissioner.
M22-29

EXECUTOR'S NOTICE

Notice is hereby given that Rena M. Egan of 1432 West 65th Street has been duly appointed and qualified as Executrix of the last will and testament of John F. Egan, late of Cleveland, Ohio, deceased.
ALEXANDER HADDEN,
Probate Judge of Cuyahoga County, O.
93-M16M30

The German report says the British attack on Zeebrugge was a failure, which is probably the reason Berlin is removing the admiral in command of the port.—Detroit Free Press.

ADMINISTRATOR'S NOTICE

Notice is hereby given that Ada Mains of 1532 East 27th Street has been duly appointed and qualified as administratrix of the estate of Frank E. Niblo, late of Cleveland, Ohio, deceased. 85-M16M30
ALEXANDER HADDEN,
Probate Judge of Cuyahoga County, O.

ADMINISTRATOR'S NOTICE

Notice is hereby given that William C. Winter of Brecksville, Ohio, R. F. D. No. 1 has been duly appointed and qualified as administrator of the estate of Minnie Winter, late of Royalton Township, Ohio, deceased.
ALEXANDER HADDEN,
Probate Judge of Cuyahoga County, O.
79-M16M30

MILES Theatre
Continuous 1 to 11 P. M. Daily.
Always presenting THE BEST
Vaudeville AND Pictures

ADMINISTRATOR'S NOTICE

Notice is hereby given that John Roehl of 1730 Clark Avenue has been duly appointed and qualified as administrator of the estate of Edward Wedel, late of Cleveland, Ohio, deceased. 80-M16M30
ALEXANDER HADDEN,
Probate Judge of Cuyahoga County, O.

Harry Pierce, residence unknown, will take notice that Jennie Pierce filed a petition against him in the Court of Insolvency of Cuyahoga County, Ohio, praying for divorce, custody of children and relief on the ground of gross neglect of duty. Said petition is No. 7449 and will be for hearing on and after June 7th, 1918.
JOLLAY, PARMENTER & BALDWIN, Attys. for Plff.
A25 M30

LEGAL NOTICE

Notice is hereby given that a meeting of the stockholders of The Adolph R. Nunn Company will be held at 4434 Lorain Avenue, Cleveland, Ohio, on the 30th day of May, 1918, at 8:00 o'clock A. M., for the purpose of considering and acting upon a proposed resolution to surrender and abandon the corporate authority and franchise of said Company, and for the transaction of such other business as may properly come before said meeting.
CHARLES F. NUNN, Secretary.
M16 J6

DAILY BETWEEN CLEVELAND & BUFFALO
C&B LINE
3 MAGNIFICENT STEAMERS 3
The Great Ship "SEEANDBEE"—"CITY OF ERIE"—"CITY OF BUFFALO"
BETWEEN
CLEVELAND—Daily, May 1st to Nov. 15th—BUFFALO
Leave Cleveland 8:00 P.M. Central Standard Time Leave Buffalo 8:00 P.M.
Arrive Buffalo 6:30 A.M. Arrive Cleveland 6:30 A.M.
Connections at Buffalo for Niagara Falls and all Eastern and Canadian points. Railroad tickets reading between Cleveland and Buffalo are good for transportation on our steamers. Ask your ticket agent for tickets via C. & B. Line. New Tourist Automobile Rate—$7.50 Round Trip, with 2 days return limit, for cars not exceeding 127 in. wheelbase.
Beautifully colored sectional puzzle chart of The Great Ship "SEEANDBEE" sent on receipt of five cents. Also ask for our 24-page pictorial and descriptive booklet free.
The Cleveland & Buffalo Transit Company
Cleveland, Ohio
The Great Ship "Seeandbee"—the largest and most costly passenger Steamer on inland waters of the world. Sleeping capacity, 1500 passengers.

The New and Greater Mandarin
THE MANDARIN
Cleveland's Foremost Chinese Restaurant
The very best foods, served American or Chinese style.
A Superbly Decorated Palace
[illegible]

Let Us Fill Your Coal Bins NOW

The Morse-Crable Coal Co.
1663 Doan Ave., E. C.
Bell Eddy 5669 Cuy Crest 74

SOMETHING ABOUT THE WORK OF THE 102ND OHIO ENGINEERS

The 102nd Engineers do great work. Col. Vanderbilt's men make records in building camps.

The 102d Engineers, Col. Vanderbilt's command, is about to complete the largest engineering work ever undertaken by a regiment of engineers in this country. Lieut. W. S. Conrow of Col. Vanderbilt's staff, explained it in detail at 721 Fifth avenue to an eager audience of men for the 102d Engineers, who are detailed at recruiting headquarters with Capt. Tristram Tuper.

The 102nd Engineers, after doing much pioneer work, both at Camp Upton and Camp Wadsworth, are now camped at Belvoir, Va., where they are constructing a concentration camp for engineres.

We went into the hills, said Col. Conrow, "with four companies of about 200 men each, taking all equipment. Many of the men had recently been transferred to the 102d and construction work was new to them. After making a pioneer camp including stables for sixty-two mule teams, and a saw mill we got down to business. Two companies were sent into the forest and set to cutting oak and hickory; the rest of the men were set at clearing and surveying the right of way and preparing the foundation for the bents, the structures which support the trustle.

Before the work was completed timber was ready and when the time came to begin the building of the bents there was a large supply awaiting. In spite of the new conditions faced by our engineers, and the newness of the work to many of the men the two trestles, one 475 feet and the other 525 feet long, was completed in record tim.

The narrow guage railroad which was first built has been practically all replaced by a railroad of standard guage, which connects the camp with the southern system.

The trestles are built to bear the weight of a standard 200,000-pound locomotive of the Mogul type. A complete record of the construction work has been made with a motion picture camera several miles of film having been taken by the engineers.

Philips H. Wells belongs to Company E of the 102d U. S. Engineers, and word has just been received of his safe arrival "Somewhere in France."

MENTOR-SALIDA

Neville Bryson is quite ill with measles.

* * *

Mrs. Jackson is spending a few days with her son, Jesse Eckley. Mrs. Ben Roe, sister of Mr. Eckley, was out to commencement exercises of District No. 4.

* * *

A. L. Perry has been laid up a few days with a sprained ankle.

* * *

Mrs. Belle Hammond and Mrs. Allen are spending some time with the Fulk family on the Collins place as they are both former residents of Willoughby Plains. Many of their old friends will be very glad to see them.

* * *

Nat Hale is on the sick list again.

* * *

We understand Lawrence Proudfoot passed the medical examination and is waiting his call.

* * *

There was a picnic dinner at No. 4 school house last Thursday. Just sixty were present. Mrs. Mather furnished ice cream. There were games and races. Every child got a prize whether they won or not. We all had a splendid time. Every family of No. 4 is very grateful to Mrs. Mather for the years she has not only been a teacher but a friend to each pupil. She always had time after school to help over the hard places.

* * *

Junior Red Cross of District No 4 knit 23 eye bandages, 4 wash cloths and made eight afghans and 4 1-3 lbs. clipps for comfort pillows.

Miss Ethelbell Campbell was around soliciting money for the Red Cross treasure chest last week. The least we can do is to give money and work for Red Cross; every one of us can do that and count it a privilege.

Districts Nos. 4 and 5 Have Commencement

District Nos. 4 and 5 held commencement exercises at the Plains Church of Christ. The program opened with Star Spangled Banner. Closed with America. The program was almost entirely patriotic. Raymond Eckley's "Over the Top," written especially for him and Gracie Scott's rendering of "the service flag" were fine. The children all did splendid. I am sure every one enjoyed the program from beginning to end. There were six graduates this year, four from District No. 5 and two from No. 4, but as the No. 5 eighth grade were at our school the past year they were really No. 4 graduates. Every eighth grader passed. The church was prettily decorated with cut flowers and ferns. Our very best wishes go with our teachers and children.

* * *

Mrs. Bail of Cleveland is visiting Mr. and Mrs. Fred Brooks.

* * *

Most of the field corn is planted and oats and wheat look pretty good. Every one is doing a little more than usual and with practically no help it means just work to help win the war, if food will do it.

Have Your House Wired For Electric Light

There are very few homes in Cleveland which cannot afford Electric Light. It costs very little each month to enjoy the comfort and convenience which electricity gives. And the cost of wiring when paid in small monthly installments, is easily within reach of the average family.

If yoyu are not using Electric Light because you feel you cannot afford it, find out just what it would cost you a month. You'll find it less expensive than you probably think.

The Illuminating Co.
ILLUMINATING BUILDING
Public Square

HIGH EFFICIENCY
Dual Fuel
Gas-Coal Furnaces

Ideal for new homes.

Best for replacement in old ones.

Gas or coal may be economically burned separately or together without change of any kind.

See sample on Gas Company floor.

Prices on request.

McNutt Furnace Company
457 Leader-News Building
CLEVELAND, OHIO Both Phones

Kirtland News

Kirtland Grocers All Make Changes

Both of our grocery men have sold their stores and both give possession the first of June. Mr. George Barnes of Chester, who is well known to many here as he was on the cream route a few years ago, has bought out Mr. Mitchell and Mr. McNeal of Cleveland has bought Mr. Becker's store. Mr. Mitchell expects to leave about the first of July but has not yet decided where he will locate. Mr. Becker and family expect to camp near by for the summer but have no further plans as yet.

* * *

Mrs. John Martin came last week from Wheeling to visit her parents, Mr. and Mrs. Crawford.

* * *

Miss Pearl Churchill has taken a position in Akron in the gas mask and balloon department of the Goodyear Rubber works. She will have the pleasure of being near some of her dear friends there.

* * *

Kirtland Commencement Exercises

Commencement exercises were very pleasant Friday evening. The decorations consisted of a few ferns and several flags, the class colors being red, white and blue. There were nine in the class: Margaret Cox, Willetta Booth, Jennie Eville, Vera Martin, Gertrude Morse, Au Vergne Proper, Byron Churchill, Howe Morse and Arland Fenner. The music furnished by Hurley's orchestra was very much appreciated, the violinist being especially good.

* * *

Mrs. Cummings and son of Painesville, mother and brother of Miss Mildred Cummings, teacher in the high school, were present at the graduating exercises Friday evening

* * *

Miss Lindsay, high school teacher, went to Painesville to visit her aunt Frdiay evening and expected to leave Monday for her home in Chicago.

* * *

Mrs Sylvia Royer spent Thursday and Sunday with her brother, W. H Martin and returned to Willoughby to stay for a while with her sister Mrs. McCann.

Mrs. Johnson, who has ben in New York state for some time, has beer spending the past wek with her son F. Johnson, on the Bingham place.

Mrs. Wilbur Murphy and son of Perry came out Friday to attend the commencement exercises and returned Sunday.

Miss Dorothy Morse of Oberlin college surprised her friends by being present at the temple Friday evening.

Frank Churchill is in Willoughby, working for the American Clay. His brother, Byron, begins work this Tuesday on the John Sherwin place.

John Harmon of Cincinnati gave his sister, Mrs. Churchill, a surprise visit Sunday, remaining until Monday. His sister, Mrs. Eugene Martin, came and spent the day. Monday with Mrs. Churchill, to enjoy his brief visit.

Teacher Presented With Gift

Riverside school celebrated the closing of the year with a picnic dinner Friday afternoon. The school presented the teacher, Mrs. Givens, with a nice present. This completes her third year in this school.

Miss Mildred Markell leaves this week for work in Cleveland at a kind of fresh air camp or hospital on Mayfield road, connected with Lakeside hospital.

Miss Marian Cox began work Monday in Willoughby at the home of Mr. and Mrs. Mantey.

Miss Florence Cross of Waite Hill spent Saturday night with Miss Blanche Grover.

Kirtland Seniors Have Party

Saturday night the Seniors and some of their friends had a weiner roast at the lake. The rain drove them home early but not before they had enjoyed the roast.

Mr. and Mrs. Durschlag of Cleveland came Saturday to spend a few days with their son, Fred Durschlag and family.

E. F. Blakely Gives Splendid Address

The large crowd that filled the town hall full to hear "Bomber" Blank last Thursday evening, although much disappointed by his failure to appear, went home quite satisfied after hearing the splendid address by Mr. Blakely of Painesville.

The eighth grade commencement exercsies were held Wednesday evening at the town hall, and were very good indeed.

(Special Correspondence)

Friday was the last day of school for the children of Peck's Corners. It was closed with appropriate exercises, speaking and singing by the children. A ball throwing contest was enjoyed by all. The first prize being won by Mrs. William Martin. She got 5c, the aged aunt of Mrs. Pike getting the boobie prize of 1c given by the teacher. The little son of Eber Pierce, who has been ill, was able to enjoy it also. A fine picnic lunch was served. The teacher received a number of gifts from the children.

Mrs. Fenmer spent Thursday in Willoughby.

Ernest and Jennie Chilson spent Sunday and Monday back in their old neighborhood.

Miss Rose Hunkin spent one day in Willoughby last week.

Mrs. Louis McClintock has been seriously ill but is improving.

Mr. Spencer Bidlake has returned to Painesville.

Miss Gertrude Benson spent Saturday and Sunday with her mother.

Mrs. J. A. Reese entertained her mother the latter part of the week.

Miss Fae Rhoades was among those who graduated from the eighth grade.

An aeroplane passed over Kirtland [illegible]

SAVE

That's a big word today, and we are all learning to appreciate more and more its meaning. The war is teaching us a lot of things—how to economize—sacrifice—save—give.

We have filled the War Chest to overflowing. Now let's put something aside for our future wants. We'll all need a lot later on, so begin to save now.

Your savings earn 4 per cent here.

Your patronage solicited—appreciated—protected.

THE GUARDIAN Savings & Trust Co
623 Euclid Ave., Cleveland, O.
Capital and Surplus, $6,000,000
Resources over $50,000,000
Member Federal Reserve System

WHAT'S YOUR GIFT TO THE PRETTY JUNE BRIDE? THEY ASK

Suppose, just for instance, Mr. Man, that your daughter were about to become a bride, you would worry a little as to what kind of a gift would be appropriate for her in the "month of Roses."

That problem is solved by the Sterling & Welch Co., Cleveland.

They have anticipated to a nicety and also artistically exactly what should be given the happy pair in the way of things to "bring sunshine to the hearth."

We wish to say to our readers in a casual way that there is something to be found in the S. & W. stock that will be most acceptable to any bride, whether she be wedded to a millionaire or a man of moderate means.

Getting away from the humdrum side of life of a woman in her home, she always finds joy and pleasure in showing her most intimate friends the many pretty gifts she had received from Mrs. So and So. She who was my school chum.

Well, those gifts are to be seen today in the extensive and elaborate display now on exhibition in Cleveland's oldest carpet and furniture store. Here one will find authentic reproductions of antique furniture and also faithful reproductions of classic models in a very notable collection.

There are desks, chairs, tables, tea wagons, dressing tables, storage chests, lamps and shades. Italian and French mirrors and dozens upon dozens of other beautiful articles that will gladden the heart of the recipient as well as make the donor "proud of his gift to the June bride."

The Florentine rennaissance is represented by all that is artistic and beautiful in design in chairs, chests, etc.

Just a visit to the East gallery of the Sterling & Welch Co. will be a most eloquent argument to those who are on the lookout for something far from the ordinary to present that "happy couple."

Albert Kowper, residence unknown, but whose last known residence was Detroit, Mich., will take notice that Mabel Kowper filed a petition against him in the Court of Common Pleas of Cuyahoga County, Ohio, praying for divorce, alimony and relief on the ground of gross neglect of duty, extreme cruelty and habitual drunkenness for three years. Said petition is No. 163709 and will be for hearing on and after June 28th, 1918.
D. J. LOMBARDO, Atty. for Plff.
M16 J20

OLIVER TYPEWRITER NOW $49—WAS $100

Why Pay More Than $49 for a New Typewriter

The famous Oliver Nine now costs half—we save you $51 by our new factory-to-buyer plan. Superfluous sales expenses of 15,000 men and offices in 50 cities have been discarded. You profit by our new self-selling plan.

We ship the Oliver Nine for free trial. No money down. Try it—then keep it for $3.00 a month or return it.

Latest Model—Brand New

Do not confuse this with second-hand nor rebuilt machines. Note this advertisement is signed by The Oliver Typewriter Company itself. We offer the latest, the finest, the costliest Oliver ever built—not the slightest alteration in value. It is the same commercial machine used by the biggest concerns. Until March 1, 1917, its price was $100. If any typewriter is worth $100 it is this famous Oliver Nine—the finest, costliest model we ever built.

Startling Facts

Our sensational disclosure entitled "The High Cost of Typewriters—The Reason and the Remedy"—rips off the mask and reveals wasteful methods. It tells how we save you $51. One copy will be mailed free, with catalog and free trial order blank, if you write today.

Was $100 Now $49 Save $51

THE OLIVER TYPEWRITER COMPANY

CHESTERLAND

May 22nd.

Mrs. John Roseum and daughter, Mrs. Rodger Hill, visited in Munson Monday.

Mr. and Mrs. John Smith and two children from Kimbolton, O., have been visiting at George Brichford's a few days.

Mr. and Mrs. George Brichford and son and Mr. and Mrs. John Smith called on friends and relatives in Burton, Willoughby, Waite Hill and Mentor during Mr. and Mrs. Smith's stay here.

Mr. Will Smith from Burton has been visiting his niece, Mrs. George Brichford and family. Mr. Smith formerly lived on Waite Hill but can see a great many changes since living there.

Several attended the exercises at Chester Friday and the field day on Saturday

Mr. Will Cottrell and his mother were Chardon visitors one day last week.

There was quite a crowd at the raising of the flag at Chester Sunday and a goodly sum of money was raised

Mrs. Frank Ditto went to Michigan Sunday to spend a few days with relatives.

Mrs. Henry Wicks returned home one day last week. We all hope for her speedy recovery.

The bridge near Sam Whiting's is being repaired and the road will be closed for three or four weeks.

Chester high school won the cup at the field day sports between Burton and several other towns.

Mr and Mrs. Frank Ditto attended the funeral of a litle girl relative of theirs on Sunday afternoon.

MAPLE GROVE

Maple Grove Has Commencement

The pupils and teacher of Maple Grove school gave their commencement exercises Thursday evening. The flag drill was given very well. A vote of thanks was rendered the teacher, Miss Edith Campbell, for the work she had done in the last two years. The entire eighth grade, namely, Ralph Ellsworth, Harry Chambers, Elizabeth Michler, Belle Little, Russell Gibbons and Palmer Brichford, received diplomas.

* * *

Mabel Roseum, Hazel Chambers, Elsie Nash, Eva Brichford and Herold Covert attended the Junior-Senior reception at Willoughby Friday evening.

* * *

Several people from this vicinity viewed the parade at Willoughby Sunday afternoon.

A picnic was given by School District 10, on the school grounds Friday Lunch was served at noon, and the afternoon was spent in taking pictures, playing games and in chatting

NECESSITIES VS. LUXURIES

Oud people have a saying, which has become current, that the luxuries of one generation are the necessities of the next. And really we seem to have practiced just such a system of evolution. Our people are shining examples of the truth that extravagance breeds extravagance. We of this generation listen to old people as they describe conditions of their day, and we wonder how they managed to render life at all endurable.

Yet these same old people, in their day, enjoyed life to the full. They did not consider themselves in any sense objects of pity. They lived simple, wholesome lives, and the wisdom of their mode of life is amply demonstrated by the mere fact that they, the exponents of this simple, frugal life are yet with us to bear testimony to its merits.

There is great need that, in many respects, we revert to the frugal life of our ancestors. True, in many matters their luxuries have really become our necessities and are no more extravagance than were their simple luxuries. But we have added unnecessarily to these luxuries. It is these we are called upon to forego.

Mark well the man or woman who continues the extravagances of former years. Their patriotism is of a purely negative quality. Henceforth, until this war is won, extravagance and disloyalty are going to become synonymous terms.

And even then our frugality will be worthless unless it be practiced in the name of the cause, and the results APPLIED TO the cause.

"BLUE BONNETS" *The Aristocrat of New Fabrics.*

The exquisite quality of this new cloth is only equaled by its practical utility. Transcendently beautiful, yet firm, full bodied and wonderfully durable. Wears without wrinkling, repels dust, launders beautifully. Absolutely dye fast. Eminently suitable for all manner of costumes in or out of doors. Also for draperies and furniture coverings. In a broad range of patterns and colorings.

If your dealer doesn't carry "Blue Bonnets" send us this ad with name of dealer and we will send him samples and notify him of your request.
LESHER WHITMAN & CO. Inc., 881 Broadway, N. Y.

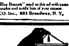

CARTER'S LITTLE LIVER PILLS.

WHAT YOU SURELY NEED

Is a healthy, active, industrious liver. Small doses of these pills taken regularly insure that. You may also need a purgative sometimes. Then take *one* larger dose. Keep that in mind; it will pay you rich dividends in Health and Happiness.

Genuine bears signature Brent Good
Small Pill
Small Dose
Small Price

ROSY CHEEKS or HEALTHY COLOR indicates Iron in the Blood. Pale or colorless faces usually show its absence. A condition which will be much helped by CARTER'S IRON PILLS

SWIFT & COMPANY U.S.A.

The Farmer's Share

Live stock is marketed from farmer to consumer at a lower cost than almost any other farm product.

The United States Department of Agriculture reported in 1916 that the farmer gets for his cattle "approximately **two-thirds to three-fourths**" of the final retail price paid by the consumer for the resulting beef.

Under normal conditions, the farmer's share of retail prices of various farm products is approximately as follows:

Butter	**71 per cent**
CATTLE	**66⅔ to 75 per cent**
Eggs	**65 per cent**
Potatoes	**55 per cent**
Poultry	**45 per cent**
Fruits	**35 per cent**

The difference between farmer's price and retail price represents the necessary expenses of packing, freight and wholesale and retail distribution.

Swift & Company not only performs the manufacturing operations of preparing cattle for market in its well-equipped packing plants, but it pays the freight on meat to all parts of the United States, operates 500 branch distributing houses, and in most cases even delivers to the retail butcher. All this is done at an expense of less than 2 cents per pound, and at a profit of only about ¼ of a cent per pound of beef.

Large volume of business and expert management, make possible this indispensable service to the live-stock raiser and to the consumer, and make possible the large proportion of retail prices received by farmers.

Year Book of interesting and instructive facts sent on request.
Address Swift & Company,
Union Stock Yards, Chicago, Illinois

Swift & Company, U. S. A.

ABOUT POETS

Poets are born, not made, and many of them are born with odd and even disagreeable characteristics. Some men are born poets, while it is true that some acquire poetry while others have poetry thrust upon them. Poetry is like the faculty, if I may so denominate it, of being able to voluntarily move the ears. It is a gift. It cannot be taught to others.—Bill Nye.

Whatever may be the kaiser's ultimate aim in this war, we are pretty well convinced that it is not popularity he is after.—Houston Post.

"Remember" FAIRCHILDS FLOUR NONE BETTER IN ALL THE WORLD

BREAD FLOUR FOR BREAD.
VELVET FLOUR FOR PASTRY.
BEST FLOUR FOR BOTH.

TRUSSES
Supporters, Elastic Stockings, Artificial Limbs and eyes. Everything for the sick room.
We Rent Invalid Chairs
H. H. Hessler
(HIMSELF)
38 The Arcade Cleveland, Ohio

William Koebler, Pres. and Treas.
Julius Koebler, Vice Pres.
Chas J. Bennett, Sec'y.
Phones: Bell Rosedale 207
Cuy. Cent. 59.
The J. & W. Koebler Company
Funeral Directors
Auto Invalid Carriage Service
Office and Parlors, 2340 East 55th St., near Central, Cleveland, O.
Rosedale 3424-J Central 2727-W
Rosedale 473 Central 260

First Mortgage Investment Bonds
Denominations—$100, $500, $1,000
Income—5 per cent per annum, payable semi-annually on January 1st and July 1st
A Conservative INVESTMENT • A Guaranteed INCOME
The Guarantee Title & Trust Co.
Chamber of Commerce Bldg., Cleveland

The Ohio Auto Livery Co.
2043 East 55th St.
Near Euclid Avenue
Touring Cars and Limousines for Wedding and for all occasions
Day and Night Service Cleveland, O.

DRINK
NEZEN
PURE, HEALTHFUL, REFRESHING
1054 E. 71st Street
or call Rosedale 4920.

DINNER 25c
at the HAWLEY House
Cor. St. Clair and W. 3rd St
V. C. HELLER, Prop.

IMPORTER OF LINENS
At the Linen Store
JUNE BRIDES
will find many items of great interest in linens of the very best quality and at prices that make them exceptional values.
Luncheon Sets
Bed Spreads
Pillow Cases
Table Cloths and Napkins
Dresser Scarfs
Towels
J. B. Feig

Homes Are Building

Select your lot now. Make a start toward a home of your own. The easiest way, the way most people have become happy home owners is to buy a lot, pay it off as quickly as possible, get a building loan, and then pay off the loan the same as rent.

You are invited to discuss with us, without obligation, our co-operative plan, which makes it easy for you to own your home.

Willoughby-Euclid Avenue Subdivision
60x200, $480 up. 80x200, $640 up.

Terms very easy, a little down, a little a month, with liberal cash discount.

Protected by conservative restrictions, of one house, for one family to the lot, with complete improvements (including sewer, water, sidewalks, shade trees, parks, tennis courts and paving) now being installed, this property offers an exceptional opportunity to secure a beautiful homesite in the choicest residence district of Willoughby.

Because of the increase in land values it will not be possible again to buy equally well located and developed property in Willoughby, at these low prices.

Buyers of our property at present initial prices may be absolutely certain of a generous increase in value.

Now is the time to act. Don't put it off. Delay will mean second choice and a higher price. Take advantage of present high wages and get started toward that "home of your own" you have dreamed of and longed for. We will be glad to show you how you can have it, with very little money. You can pay for it the same as rent while you use and enjoy your home.

Representatives on the property Saturday afternoons and Sundays.

The McNutt McCall Co.
220 Hickox Bldg, Euclid & E. 9th St.
Main 6530 CLEVELAND Cent 1580-W

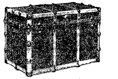
Buy Your Leather Goods at a Leather Goods Store

We carry a complete line of Leather Bags, Suit Cases, Trunks, etc., at popular prices.

52 Public Square THE OHIO HORSE GOODS CO. CLEVELAND, O. U.S.A. 52 Public Square
A. W. FRUEH, Manager

IMPORTANT Save all your old Carpets, Rugs and old wool coats. We will make BEAUTIFUL RUGS out of them. It means a big saving to you. Write or phone to
CLEVELAND CARPET CLEANING CO.
5208 DETROIT AVE.
Phone LORAIN 275 or EDGEWATER 116

THE DELFT
Lunch 11 to 2. Supper 5 to 7:30.
(Our Standard)
Only the best foods, the best prepared.
(The Best Service.)
Second Floor, The Winous Building, 1254 Euclid Avenue.
First Building East of Halle's, Opposite Higbee's.
The Popular Place. "There's a Reason"

Prospect 2344 Central 1606
SCHUSTER'S
Restaurant
1833 East 12th Street
Opp. Hotel Statler
CLEVELAND, O.
The best to eat. The best of entertainment.

T. Tanaka
D. C., Ph. C.
WHY SUFFER AND COMPLAIN?
If you are ailing in the Eyes, Head, Liver, Bowels, Ears, Throat, Stomach, Thighs, Nose, Heart, Kidney, Arms, Brain, Lungs, Spleen, Legs,
Consultation Free
Complete X-Ray Laboratory
T. Tanaka, Chiropractor
280 the Old Arcade
Office Hours: 9 to 12 A. M., 1:30 to 4:30 P. M. Evenings 6 to 8.

You'll be delighted with your Draperies, Lace Curtains, Oriental or Domestic Rugs after we clean them. Phone for us to call.
The Universal Dry Cleansing Co.

WRITING WITH THE KNEE

Armless men have hitherto written, when they have been able to write at all, by holding a pencil between the teeth or toes. Both these plans involve much difficulty. What is asserted to be a much easier method has been devised by Dr. Arthur T. Blachly, formerly of Portland, Ore., but now serving in the Medical Officers' Reserve Corps somewhere between the Pacific ocean and the French front. Dr. Blachly's "knee-writer" is described and illustrated in the Scientific American.

"Those who have lost their hands, or the use of them, may still, with a little practice, write legibly by aid of the knee-writer. The clamps and clips fasten the leather sheaf firmly to the knee, and the pen or pencil to the leather. Paper is held in position before the knee on a little stand. The actual process of writing is not nearly so difficult as might seem. The heel is raised until the foot rests on the ball, giving the knee quite a range of action, combined with sufficient steadiness to insure proper control after a due amount of practice. There can be no comparison between this device and the writing by means of a pencil held in teeth or toes, which has heretofore been about the only resource of the armless."

SECURING A TENOR

The Cornhill Magazine tells this story: "A French impresario was taking out to New Orleans an opera company, which by special agreement was only to include one tenor. Foreigners are usually bad sailors, and the first few days all the members of the company were seasick, one of the effects of which malady is that it weakens the voice so much that people are frequently hoarse for several days after their recovery. Accordingly, as soon as the singers could crawl on deck, they commenced to try their voices, and among them the tenor, who, always anxious to occupy a distinguished position, went on the bridge of the steamer for the purpose. What was his surprise on hearing an echo of his own—voice—another tenor. His amazement became disgust when he heard the third tenor running up the scale, a fourth, a fifth. He looked forward and saw two men eyeing him and each other with intense hatred; he looked aft and saw two other similarly occupied. The five tenors simultaneously made a rush below to the manager's cabin and demanded whether he had not expressly stipulated to each of them that he was to be his only tenor. "I know, I know," replied the manager, "and I will keep my word. You see, none of you have been to New Orleans before or you would understand. When we arrive the yellow fever is sure to be raging, and as you are fresh from Europe two of you will probably be carried off before you land and two more during the rehearsal. One will probably survive; he will be my first and only tenor."

WHY THE WEEKLY PAPER IS READ

When the postmen delivers the weekly paper to your home, your interest in its columns is ever alert for news items concerning some one you know, or perhaps was your neighbor or school chum in former years.

An old friend has just been elected to a county office, another acquaintance has purchased Dr.——— drug store. You say that fellow worked for years as a clerk in that very store. Naturally you read everything in the paper and that is why the paper has lived all these years. To the people who have moved to other localities the weekly paper is like a letter from home. To the citizens who live in the town where the paper is published, they read it every week to learn what their neighbors are doing. They are not interested in the city dailies with its city news of fires, murders and divorce scandal.

A well edited newspaper is a big factor in the community in which it circulates.

This is the mission of this paper. It is "your paper" and if it has proved of benefit to you, you can help it to greater success by having your friends subscribe for it.

THE FOLKS FROM MAINE

The governor of Maine was at the school and was telling the pupils what the people of different States were called.

"Now," he said, "the people from Indiana are called 'Hoosiers'; the people from North Carolina 'Tar Heels'; the people from Michigan we know as 'Michiganders.' Now, what little boy or girl can tell me what the people of Maine are called?"

"I know," said a little girl.

"Well, what are we called?" asked the governor.

"Maniacs." — Norfolk Virginian-Pilot.

Soldiers' Comfort Kit
Special for this week.
Was $7.50
Sammy Kit—Complete in every detail, fitted with every necessary toilet article and sewing outfit. This week $[illegible]
The L[illegible]

The Dinnerware House. Over 200 Open Stock Patterns.
K-L
Summer Cottage and Camp Furnishings

With the early warm days plans for summer cottages and camps are under way. We have anticipated your requirements and are featuring special table service, inexpensive dinner sets, glassware, silver-plated flatware, electrical appliances and oil lamps.

The dinner service is composed of the pieces needed for simple service as is the custom among those who enjoy the informal out-of-door life.

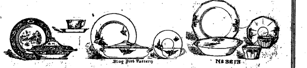

Ashworth Bros. English Earthenware
Green Canton decoration with vari-colored bird medallions, Chinese garden scene in center. The shapes are unique and this ware gives splendid service. 52-piece set service for 6 persons. $27.00
OPEN STOCK
6 Dinner Plates
6 Salad Plates
6 Soup Plates
6 Bread and Butter Plates
6 Tea Cups and Saucers
2 Meat Dishes
1 Chop Dish
1 Covered Vegetable Dish
2 Oval Open Vegetable Dishes
1 Pickle Dish
1 Gravy Boat, fast stand

Blue Bird and 3213 42-Piece Set
The well known blue bird pattern in attractive shape. This is a very popular pattern for the cottage. 3213—The decoration is medallions of pink flowers with scrolls of tan and black and gold and black line on edges, gold line and handles. 42-piece set service for 6 persons... $9.00
6 Breakfast Plates
6 Dessert Plates
6 Bread and Butter Plates
6 Fruit Saucers
6 Tea Cups and Saucers
1 Sugar Bowl and Cover
1 Creamer
1 Oval Open Vegetable Dish
1 Round Open Vegetable Dish
1 Meat Dish, Medium Size

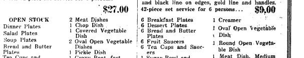
ROCK CRYSTAL EFFECT
18 pieces Table Glasses
6 Goblets
6 Sherbets
6 Ice Teas
$3.25 set

COLONIAL
18 pieces Table Glasses
6 Goblets
6 Sherbets
6 Ice Teas
$3.35 set

PYREX BAKING WARE
Ideal for cottage use; economizes on fuel and dishes
1 Bread Pan
1 Pudding Dish
1 Utility Dish
1 Pie Plate
1 Cocotte
5 pieces $3.50

Vernon Pattern
Oneida Community Par Plate
Sold with a ten-year guarantee this pattern is good looking and suitable for camp and cottage use.
12 Tea Spoons.
6 Medium Knives
6 Medium Forks
2 Serving Spoons
26 pieces $5.00

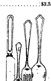
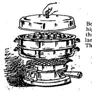
Electrical Appliances
Many of the summer homes are now wired and the electrical appliances will prove a great convenience.
American Beauty Electric Table Grill With Ovenette
When the oven is not in use you can Fry, Broil, Boil and Toast on this grill. There are three heats—high, low and medium. The cost of operating is less than 3c per hour and it is easily attached to any lamp socket—
The grill without oven is priced at $8.50
The oven alone $3.50

American Beauty Table Stove
Small size for Toasting Frying or Boiling $4.50

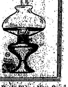
OIL LAMPS IN VARIOUS SIZES, SHAPES AND STYLES TO MEET YOUR REQUIREMENTS
The Kinney & Levan Co.
Euclid Square at East 14th Street Cleveland

NO WAY OUT OF COURT

There is a lawyer in Chicago, for some years a police magistrate who was a natural peacemaker and always endeavored to smooth over any slight differences between the persons brought before him.

Once when the charge involved was for technical assault, it came out in the course of evidence that the parties were neighbors, and had formerly been on the best of terms.

"That is too bad, too bad!" commented the judge. "And between such old friends! Is this not a case that might be settled out of court?"

"I'm sorry to say that it can't be done, your Honor," remarked the plaintiff, seriously. "I thought of that myself, but the coward won't fight."—The Green Bag.

GOOD INTENTIONS

Mayor Speer of Denver at a recent temperance banquet was discussing a drink cure of little efficacy.

"When I think of this cure," he said, "I recall a poor old woman with a red nose who entered a magistrate's office and said:

"'I'd like to take the pledge, if ye please.'

"'Very good,' said the polite clerk. 'And how long did you wish to take it for?'

"'In the past,' said the old woman, 'I've always took it for life.'"

EXECUTOR'S NOTICE

Notice is hereby given that Gustav Loeffelbein of R. F. D. No. 3, Chagrin Falls, Ohio, has been duly appointed and qualified as Executor of the last will and testament of Francisca Loeffelbein, late of Cleveland, Ohio, deceased. 57-M16M30
ALEXANDER HADDEN,
Probate Judge of Cuyahoga County, O.

EXECUTOR'S NOTICE

Notice is hereby given that Anna Barbara Meyne of 1201 Phillips Avenue has been duly appointed and qualified as Executrix of the last will and testament of [illegible]

A PRESCRIPTION

If you would check your trouble crop,
Just put old worry on the shelf,
And on this very instant stop
A-sympathizing with yourself.
Self-sympathy's a kind of care
That seldom lands us anywhere.
—Selected.

EXECUTOR'S NOTICE

Notice is hereby given that John J. Kennedy of 1230 Carlyon Road, East Cleveland, Ohio, has been duly appointed and qualified as Executor of the last will and testament of Cornelius Kennedy, late of Cleveland, Ohio, deceased. 58-M16M30
ALEXANDER HADDEN,
Probate Judge of Cuyahoga County, O.

ADMINISTRATOR'S NOTICE

Notice is hereby given that David B. Carpenter of 840 Leader News Building has been duly appointed and qualified as administrator of the estate of Dudley J. Nee, late of Cleveland, Ohio, deceased. 75-M16M30
ALEXANDER HADDEN,
Probate Judge of Cuyahoga County, O.

EXECUTOR'S NOTICE

Notice is hereby given that Lewis W. Bosley of 1047 Lakeview Road has been duly appointed and qualified as Executor of the last will and testament of Elizabeth Bell Bosley, late of Cleveland, Ohio, deceased. 62-M16M30
ALEXANDER HADDEN,
Probate Judge of Cuyahoga County, O.

Clarence L. Abel, residence unknown, but whose last known residence was care the Louisiana Company, Hibernia Bank Bldg., New Orleans, La., will take notice that Bianca C. Abel filed a petition against him in the Court of Common Pleas of Cuyahoga County, Ohio, praying for divorce and relief on the ground of extreme cruelty. Said petition is No. 7500 and will be for hearing on and after June 21st, 1918. M9 J13
H. POLATSEK, Atty. for Pltf.

ADMINISTRATOR'S NOTICE

Notice is hereby given that Louise Bach of West Dover, Ohio, has been duly appointed and qualified as administratrix of the estate of John T. Bach, late of Cleveland, Ohio, deceased. 51-M9M23
ALEXANDER HADDEN,
Probate Judge of Cuyahoga County, O.

William Kolb, residence unknown, will take notice that Nellie Farmer Kolb filed a petition against him in the Court of Common Pleas of Cuyahoga County, Ohio, praying for divorce and relief on the ground of wilful absence for more than three years last past. Said petition is No. 163387 and will be for hearing on and after June 14th, 1918.
HUBERT B. FULLER, Atty. for Pltf.
M2 J6

EXECUTOR'S NOTICE

Notice is hereby given that Wm. T. Walsh of 2364 West 5th Street and Sylvester K. Walsh of 2022 Willowdale Avenue, have been duly appointed and qualified as Executors of the last will and testament of Catherine H. Walsh, late of Cleveland, Ohio, deceased. 78-M16M30
ALEXANDER HADDEN,
Probate Judge of Cuyahoga County, O.

CONQUER THE LIQUOR HABIT
THE NEAL WAY IS THE SURE WAY
60 successful Neal Institutes in the principal cities proves it's the right way. Don't wait till tomorrow. Come today—NOW. Remember the address.
NEAL INSTITUTE

DEPENDED ON THE MULE

Speaking at a political gathering, Congressman Frederick W. Dallinger of Massachusetts referred to the many amusing incidents of the schoolrooms, and related a little incident along that time.

A teacher in a public school was instructing a youthful class in English when she paused and turned to a small boy named Jimmy Brown.

"James," said she, "write on the board, 'Richard can ride the mule if he wants to.'"

This Jimmy proceeded to do to the satisfaction of all concerned.

"Now, then," continued the teacher when Jimmy had returned to his place, "can you find a better form for that sentence?"

"Yes, ma'am," was the prompt response of Jimmy. "'Richard can ride the mule if the mule wants him to.'"—Philadelphia Telegraph.

Hemp for traitors and spies would not be giving them too much rope.—Los Angeles Times.

Sulphur Steam Baths
For Rheumatism and Kindred Ailments.
1527-29 Prospect Ave., Cleveland, O.
Competent Gentleman and Lady Attendants.
Bell Prospect 2175-J.

GRO-WELL PLANT FOOD
Good for all plants. For sale at all Grocers.
25c PER CAN

STANDARD 8
Speed
SIXTY miles an hour pour from its 80 H. P. engine. Always a strainless mount from speed to speed that comes only from utmost flexibility.
7-Passenger Touring $2450 F. O. B. Butler, Pa.
Cleveland Standard Motor Co.
Pros. 1170 2027 Euclid Ave.

GEO. W. MILLER
Optometrist
921 Huron Road
Just East of 9th Street
Eyes Examined. Glasses Fitted
Satisfaction Guaranteed

Auto Radiators Repaired
We are experts in this work and guarantee satisfaction. Lamps repaired.
PROSPECT AUTO RADIATOR AND LAMP CO
1607 Prospect Ave.
Special attention to out of town orders.

Correction of Nervous refraction, Dizziness, Headache, etc.
Every patient receives my personal attention.
DR. C. H. ARMESY
OPTOMETRIST—SPECIALIST
241 Old Arcade
CLEVELAND, OHIO
Home engagement for aged and infirm
Office Hours 9 to 5:30; 6:30 to 8

We Pay Highest cash prices for Old Gold, Silver, Platinum, diamonds, false teeth and broken jewelry.
CHECEL JEWELRY CO.
612 Euclid Ave., Above De Klyn's
Mail Orders Given Prompt Attention

Cuy. Wood 587-K
M. RUDOLPH
Fashionable Men's Tailor
Real Tailored Suits and Overcoats
$25 and UP
14416 St. Clair Ave. Cleveland, O.

Eat Telling's ICE CREAM

The Cleveland Savings and Loan Co.
602 Superior Avenue, N. E.
Loans Made to Buy or Build Homes
Interest Paid on Savings Accounts

TABOR QUALITY ICE CREAMS
Are Now the Ice Creams Most in Demand in Cleveland.
You are cordially invited to visit our new factory, the most modern ice cream factory in the country.
[illegible]

THE CHANDLER & RUDD CO
U. S. Food Adm. Lics. No. G-03292. Bakers' License No. B-05489.
Specials Week of June 3, 1918.
PRUNE SALE
HILLSIDE BRAND CALIFORNIA PRUNES—Medium size—first selection of the orchard, picked when ripe, dried by the rays of the sun. Rich in sugar, abundant in flesh, of firm grain, with small pits and thin skin. Healthy and delicious. There is scarcely any limit to the good things which can be made from these fruits when properly cooked, and they may also be eaten much more freely by children or elderly people, or those having rheumatism or other acid diseases, than the fresh fruits. Stew them as a breakfast fruit or side dish—in prune cakes—patties—puddings—stuffed—soufflea nd in ice creams—14c a lb. 2 lbs. 25c.
SANDWICHOLA
Made by the Curtis Ripe Olive Corporation of California from Ripe Olives, Tuna Fish, Pimento, in olive oil, with spices added. A tempting and delicious Sandwich Filler which will add a healthful and pleasing variety to the picnic or school luncheon. A dainty refreshment spread and served on Sunshine, Takhoma or Sunshine Saratoga Flakes, with the afternoon cup of hot or iced tea. 5 oz jars—13c each—2 jars—25c. Regular price 15c.
CLIMALENE
A cleanser for toilet and household use—a pure chemical product. Softens and purifies the hardest water. Try a pinch in the wash bowl. A tablespoonful in the dishpan. Two tablespoonfuls in the wash boiler. Will save soap. Made in Ohio 3 pkgs. 25c. Regular price 10c each.
DOWN TOWN STORE
234-36 Euclid Ave.
WILLSON STORE
6000 Euclid Ave.

ADMINISTRATOR'S NOTICE

Notice is hereby given that Bertha Cramer of 972 Ansel Road has been duly appointed and qualified as administratrix of the estate of Emanuel Cramer, late of Cleveland, Ohio, deceased. 63-M16M30
ALEXANDER HADDEN,
Probate Judge of Cuyahoga County, O.

ADMINISTRATOR'S NOTICE

Notice is hereby given that Leon A. Kujawski of 418 Society for Savings Building has been duly appointed and qualified as administrator of the estate of Wojciech Romanek, late of Cleveland, Ohio, deceased.
ALEXANDER HADDEN,
Probate Judge of Cuyahoga County, O.
54-M16M30

ADMINISTRATOR'S NOTICE

Notice is hereby given that Gertrude Nunney of 7407 Brinsmade Avenue has been duly appointed and qualified as administratrix with will annexed of the estate of Rosa Hess, late of Cleveland, Ohio, deceased.
ALEXANDER HADDEN,
Probate Judge of Cuyahoga County, O.
59-M16M30

ADMINISTRATOR'S NOTICE

Notice is hereby given that Harry E. Rogers of 3911 Daisy Avenue has been duly appointed and qualified as administrator of the estate of Henry J. Gerhardstein, late of West Park Village, Ohio, deceased. 60-M16M30
ALEXANDER HADDEN,
Probate Judge of Cuyahoga County, O.

ADMINISTRATOR'S NOTICE

Notice is hereby given that John N. Winiaszewski of 4056 East 71st Street has been duly appointed and qualified as administrator of the estate of Elizabeth Fuchs, alias Elizabeth Fox, late of Independence Township, Ohio, deceased. 64-M16M30
ALEXANDER HADDEN,
Probate Judge of Cuyahoga County, O.

ADMINISTRATOR'S NOTICE

Notice is hereby given that Domenico Farinacci of 12405 Mayfield Road has been duly appointed and qualified as administrator of Gabriele Iavanditti, late of Cleveland, Ohio, deceased. 65-M16M30
ALEXANDER HADDEN,
Probate Judge of Cuyahoga County, O.

Membership No. 89, The Half Million Club.

WHO BAKES THE BEST RYE BREAD IN TOWN? WHY Laub's OF COURSE!

Handy Pocket Savings Bank Free
5% PAID ON SAVINGS DEPOSITS
ESTABLISHED 18[illegible]
The CUYAHOGA SAVINGS & LOAN CO.
[illegible]

ADMINISTRATOR'S NOTICE

Notice is hereby given that Joseph Neuman of 1493 East 108th Street has been duly appointed and qualified as administrator of the estate of Grace Neuman, late of Cleveland, Ohio, deceased. 66-M16M30
ALEXANDER HADDEN,
Probate Judge of Cuyahoga County, O.

ADMINISTRATOR'S NOTICE

Notice is hereby given that Katalin Serke of 2912 E. 82nd Street has been duly appointed and qualified as administratrix with will annexed of the estate of Joseph Serke, late of Cleveland, Ohio, deceased. 67-M16M30
ALEXANDER HADDEN,
Probate Judge of Cuyahoga County, O.

LEGAL NOTICE

Charles Kauffman, Jr., and the unknown heirs and devisees of Charles Kauffman, Jr., whose places of residences are unknown, will take notice that Myrtle Stoll Moersch, Administratrix of the estate of Emma Kauffman Stoll, deceased, filed her petition in the Probate Court of Cuyahoga County, Ohio, being case No 94242, alleging that the personal estate of said decedent is insufficient to pay her debts and the charges of administering her estate; that she died seized in fee simple of the following described real estate, to wit:

Situated in the City of Cleveland, County of Cuyahoga and State of Ohio and known as being sub-lot No. 34 in Sorgent and Dixon's Re-Subdivision of a part of Barber and Lord's Subdivision in said City.

Said sub-lot No. 34 has a frontage of 30 feet on York Avenue S. W. and extends back 166 5-12 feet deep on the easterly line and 173 feet on the westerly line as per plat of said Re-Subdivision recorded in Volume 2 of Maps, Page 53 of Cuyahoga County Records.

That Charles Stoll, Sr., the widower of said decedent, is entitled to dower in said real estate, and that The West Side Savings and Loan Association claims to hold a mortgage thereon for Six Hundred and Fourteen Dollars and Seventy-Five Cents. ($614.75).

The prayer for the petition is for the assignment of dower in said property; that The West Side Savings and Loan Association be required to answer, setting forth the particulars of its mortgage lien thereon, and that said property be sold to pay the debts and charge aforesaid.

Charles Kauffman, Jr., and the unknown heirs and devisees of the said Charles Kauffman, Jr., are hereby notified that they have been made parties defendant to said petition, and that they are required to answer the same on or before the 29th day of June, 1918.
MYRTLE STOLL MOERSCH, Admx. as Aforesaid.
JOHN E. KENNEDY, Her Atty.
M9 J13

ADMINISTRATOR'S NOTICE

Notice is hereby given that Edward W. Coates of 2337 East 88th Street has been duly appointed and qualified as administrator of the estate of Mary J. Coates, late of Cleveland, Ohio, deceased. 61-M16M30
ALEXANDER HADDEN,
Probate Judge of Cuyahoga County, O.

DEATH'S BROTHERHOOD

When I'm asleep, dreaming and drowsed and warm—
They come, the homeless ones, the noiseless dead,
While the dim charging breakers of the storm
Bellow and drone and rumble overhead,
Out of the gloom they gather about my bed.
They whisper to my heart; their thoughts are mine.
"Why are you here with all your watches ended?
From Ypres to Frise we sought you in the Line."
In bitter safety I awake, unfriended;
And while the dawn begins with slashing rain,
I think of the Battalion in the mud.
"When are you going back to them again?
Are they not still your brothers through our blood?"—By Siegfried Sassoon.

THE SILENT ARMY

No bugle is blown, no roll of drums
No sound of an army marching.
No banners wave high, no battle-cry
Comes from the war-worn field where they lie,
The blue sky overarching.
The call sounds clearer than bugle call
From this silent, dreamless army,
"No cowards were we, when we heard the call,
For freedom we grudged not to give our all."
Is the call from the silent army.

Hushed and quiet and still they lie,
This silent, dreamless army,
While living comrades spring to their side,
And the bugle call and the battle cry
Is heard as dreamer and dreamless lie
Under the stars of the arching sky,
The men who have heard from the men who have died
The call of the silent army.

THE GREAT DUTY

As we go about our daily tasks in peace and safety men are dying every minute on the battlefields of Europe to save civilization. Our own gallant soldiers are shedding their blood in France and our sailors engulfed in the waters of the Atlantic as they go in defense of America's rights and honor.

Upon our performance of the work committed to us depend the lives of thousands of men and women, the fate of many nations, the preservation of civilization and humanity itself; and the more efficient and prompt we people of America are in doing our part, the more quickly will this war come to an end and the greater the number of our soldiers and sailors who will be saved from death and suffering and the greater number of the people of other nations released from bondage and saved from death.

To work, to save, to economize, to give financial support to the government is a duty of the nation and to the world and it is especially a duty to our fighting men who on land and sea are offering their lives for their country, and their countrymen.

SENSE AND SENTIMENT

"George, before we were married you used to send around a dozen roses every week," said she. "Roses are easy," replied he. "This week I'm going to send around two tons of coal and a rib roast."—Washington Star.

A PROFICIENT INSTRUCTOR

When father came home to dinner he observed a vacant chair at the table. "Where's the boy?" he asked, nodding to the chair.

"Harry is upstairs," came in a tone of painful precision from the mother.

"I hope he is not sick."

There was an anxious pause. "No, he is not sick," continued the mother. "It grieves me to say, Richard, that our son, your son, has been heard swearing on the street. I heard him myself."

"Swearing!" exclaimed the father. "I'll teach him to swear!" And with that the angry parent started up stairs in the dark. Half way up he stumbled and came down with his chin on the top step.

When the confusion had subsided Harry's mother was heard saying from the hallway: "That will do, Richard, dear. You have given him enough for one lesson."—Harpers' Magazine.

LITTLE CHOICE

Russian Official—You cannot stay in this country.

Traveler—Then I'll leave it.

Russian Official—Have you a passport to leave?

Traveler—No.

Russian Official—Then you cannot leave. I will give you twenty-four hours to decide what you will do.—Cassell's Saturday Journal.

William Victor Tressear, residence unknown, but whose last known residence was No. 254 Arkansas St., Buffalo, N. Y., will take notice that Blanche E. Tressear filed a petition against him in the Court of Common Pleas of Cuyahoga County, Ohio, praying for divorce, custody of child, restoration of name and relief on the ground of wilful absence for more than three years last past, gross neglect of duty, and extreme cruelty. Said petition is No. 163482 and will be for hearing on and after June 21st, 1918. M9 J13
HART & HART, Attys. for Pltf.

Elsie G. Ford, residence unknown, will take notice that Paul Ford filed a petition against her in the Court of Common Pleas of Cuyahoga County Ohio, praying for divorce and relief on the ground of gross neglect of duty and fraudulent contract. Said petition is No. 163538 and will be for hearing on and after June 21st, 1918.
E. A. BINYON, Atty. for Pltf.
M9 J13

Louis Philippus, who resides at 386 Holcombe Ave., Detroit, Mich., will take notice that Elizabeth Philippus filed a petition against him in the Court of Common Pleas of Cuyahoga County, Ohio, praying for divorce, alimony and relief on the ground of gross neglect of duty and extreme cruelty. Said petition is No. 7496 and will be for hearing on and after June 21st, 1918. M9 J13
ROBERT GRANGER, Atty. for Pltf.

Mary Hilton, residence unknown, will take notice that George H. Hilton filed a petition against her in the Court of Common Pleas of Cuyahoga County, Ohio, praying for divorce and relief on the ground of gross neglect of duty and wilful absence for more than three years last past. Said petition is No. 163152 and will be for hearing on and after June 21st, 1918.
EMERSON & BLACK, Attys. for Pltf. M9 J13

HUGHES' COMEBACK

"Shortly after Governor Hughes of New York, was elected the second time after a bitter campaign, a lawyer from New York came to see him and was told to go to the executive mansion.

It was the first time the lawyer had ever been in the official residence of New York governors, and after Hughes came into the room, the visitor said:

"You have a handsome place here."

"Yes," Hughes replied; "but I had a hard time getting the landlord to renew the lease."—Saturday Evening Post.

Richard B. Pugh, who resides at Detroit, Mich., will take notice that Lela Pugh filed a petition against him in the Court of Common Pleas of Cuyahoga County, Ohio, praying for divorce, custody of child and relief on the ground of gross neglect of duty. Said petition is No 163240 and will be for hearing on and after June 7th, 1918.
JAMES G. REYANT, Atty. for Pltf.
A25 M30

Alice C. Myers, who resides at Elkhart, Ind., will take notice that William E. Myers filed a petition against her in the Court of Common Pleas of Cuyahoga County, Ohio, praying for divorce and relief on the ground of gross neglect of duty. Said petition is No. 163241 and will be for hearing on and after June 7th, 1918.
JAMES G. REYANT, Atty. for Pltf.
A25 M30

Louis Gelin, residence unknown, will take notice that Rosa Gelin filed a petition against him in the Court of Insolvency of Cuyahoga County, Ohio, praying for divorce and relief on the ground of habitual drunkenness for three years and gross neglect of duty. Said petition is No. 7161 and will be for hearing on and after June 7th, 1918.
H. POLATSEK, Atty. for Pltf.
A25 M30

The A. M. H. Hat Works
5300 E Euclid Ave.
We dye, clean and block any kind of hat.
Prices 75 cents and up
Over 50 latest styles to select from

ADMINISTRATOR'S NOTICE

Notice is hereby given that Morris Solomon of 2399 East 46th Street has been duly appointed and qualified as administrator of the estate of Kate Stark, late of Cleveland, Ohio, deceased.
ALEXANDER HADDEN,
Probate Judge of Cuyahoga County, O.
68-M16M30

ADMINISTRATOR'S NOTICE

Notice is hereby given that Charles Michalske of 3106 W. 73rd Street has been duly appointed and qualified as administrator of the estate of Bertha L. Vogt, late of Cleveland, Ohio, deceased. 69-M16M30
ALEXANDER HADDEN,
Probate Judge of Cuyahoga County, O.

ADMINISTRATOR'S NOTICE

Notice is hereby given that Susan R. Faris of 1162 East 111th Street has been duly appointed and qualified as administratrix with will annexed of the estate of Carl V. Faris, late of Cleveland, Ohio, deceased.
ALEXANDER HADDEN,
Probate Judge of Cuyahoga County, O.
70-M16M30

ADMINISTRATOR'S NOTICE

Notice is hereby given that Helen Grant of 495 East 136th Street has been duly appointed and qualified as administratrix of the estate of Elsie J. Grant, late of Cleveland, Ohio, deceased. 71-M16M30
ALEXANDER HADDEN,
Probate Judge of Cuyahoga County, O.

ADMINISTRATOR'S NOTICE

Notice is hereby given that Otto Heidemann of 1553 East 45th Street has been duly appointed and qualified as administrator of the estate of Charles Heidemann, late of Cleveland, Ohio, deceased. 73-M16M30
ALEXANDER HADDEN,
Probate Judge of Cuyahoga County, O.

ADMINISTRATOR'S NOTICE

Notice is hereby given that Clayton C. Townes of 1208 Illuminating Building has been duly appointed and qualified as administrator of the estate of Olive Moss, alias Olga Moss, late of Cleveland, Ohio, deceased.
ALEXANDER HADDEN,
Probate Judge of Cuyahoga County, O.
71-M16M30

War Garden Club Now Open

GARDEN SEED FREE!
Join the War Garden Club OF THE SUPERIOR SAVINGS & TRUST CO.
Superior Ave. Corner W. 6th St.
Start a new 4% Savings Account of $1.00 or more and receive free 20 5-cent packages of assorted Garden Seed—5 of flowers and 15 of vegetables.
You may Open an Account for Anyone You Wish.

REO—The Gold Standard of Automobile Value
THE RIS MOTOR CO.
1117-25 Chestnut Ave. Phones: Pros. 2620. Cent. 152

Bond's Clothes Mean Economy

When you buy Bond's Clothes it is not a matter of whether or not you can afford them—but ratehr a question of whether or not you can afford NOT to buy them. Go to any clothier in this city for the same quality as you'd get at Bond's—and you'll pay $10 more than Bond's price. This isn't "theory"—it is fact. Knowing this—again we ask, can you afford to pay $10 more than necessary?

Direct To You From Our New York Factory

Bond's is an organization of specialists. We operate our own factory; we maintain our own distributing stations. By doing this, we eliminate every single item of unnecessary expense in marketing our product—and our method saves you $10.

BUY BOND'S CLOTHES PAY
$20
SAVE $10!

Bond's Clothes are sold for what they are; no misrepresentations; no promises which cannot be fulfilled; no claims made which cannot be backed by the merchandise itself. Small wonder then, that in such a short space of time we have grown to be a powerful factor in the clothing business of this city. Come in and get acquainted. Looking through our stock in no way obligates you to buy.

Columbus and Cincinnati stores to be opened September 1st

If You See It In Our Windows We Have It In Stock
New York
Cleveland
Detroit
Akron
BOND'S
643 EUCLID
Republic Building
Toledo
Pittsburg
Youngstown
Louisville
Store Open Saturday Eve

Five Cent Loaf of Bread
The Food Administration having authorized the baking of the twelve-ounce loaf of bread,
Priced Reduced at All Stores to
The 12-oz. LOAF .... 5c The 24-oz. LOAF 10c
We are now baking Victory Bread, containing twenty per cent of substitute cereals, which is in complete compliance with the administration.
You will find the bread pleasing to the taste and beneficial to health.
THE FISHER BROS. CO.

Phone Service. Established 1867
Permanent Hair Waving
W. A. Bellchambers
Manufacturer of
Wigs and Hair Goods
Manicure, Engagements by Appointment.
1700 EUCLID AVENUE. CLEVELAND, OHIO.

EUCLID SQUARE GARAGE
LARGEST IN THE WORLD
TWO FLOORS
ONE PRICE TO ALL
GARAGE
EAST 13th St. North of EUCLID. CLEVELAND, OHIO

LAMPS AND RADIATORS REPAIRED
AUTO LAMP AND RADIATOR CO., 1614 Prospect—Both Phones
CLEVELAND, OHIO

Prospect 2746 Central 3959-K
Dr. Carver's Methods of Adjusting Used Exclusively
Fred J. Duey
DOCTOR OF CHIROPRACTIC and SPONDYLOTHERAPY
406-11 Erie Building, Prospect and East 9th St., Cleveland, Ohio. Lady Attendant.

Prospect 2746 Central 3959-K
E. Thayer Ward
DOCTOR OF CHIROPRACTIC and SPONDYLOTHERAPY
406-11 Erie Building, Prospect and East 9th St., Cleveland, Ohio. Lady Attendant.

"THE HOLLAND"
Lunch 11 to 2. 5 to 7 P. M.
Not merely the best foods, but the best prepared. Best service, too.
Second Floor, Chisholm Building, 2051 East Fourth Street.
Between Euclid and Prospect Avenue.

H. J. VOTTELER & SON
ARCADE MUSIC STORE 37 THE ARCADE [illegible]

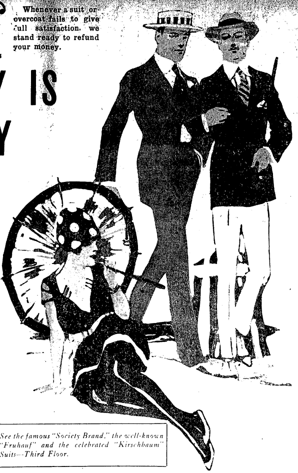

See the famous "Society Brand," the well-known "Fruhauf" and the celebrated "Kirschbaum" Suits—Third Floor.

Every salesman on our floor is acquainted with our stock. They will advise and suggest willingly.

The May Co.
Ohio's Largest and Best Store
Ask For Eagle Stamps

Whenever a suit or overcoat fails to give full satisfaction, we stand ready to refund your money.

DECORATION DAY IS DRESS-UP DAY

Although this holiday has its serious significance, custom has proclaimed it the turning point from Spring to Summer fashions. Just around the corner from June, it becomes the ideal time for style transition and many men don their "short ones," change to the straws or get out their summer togs for this holiday. Then again, for many of us it becomes a day for outings, for tours, for get-togethers at the parks or beaches—and by reason of the fact this IS a holiday, dressing up follows as a matter of course.

Enormous Stocks of MEN'S SUITS

They're not only suitable suits for Decoration Day wear, but they'll be serviceable all summer. The newest and best fabrics are represented, and the models are so varied that both men and young men will have little trouble in finding just the garments to answer their needs and their tastes. We call particular attention to the line which we have priced

at $25
(You'll be surprised)

Then for men who do not find this the price they would like to pay, we have clothes from $20 up to $50—and at every price there is the same high standard of workmanship. The difference in price is merely a difference in fabrics and trimmings.

This should be your turning point from Spring to Summer clothes—and this should be your store for these clothes. It's a real pleasure to choose here, for stocks are so comprehensive and varieties so unending! Come here—let us assist you in choosing.

This Is the Season for Outing Trousers

We are prepared with a splendid collection of new Outing Trousers. Here are flannels and fancy worsteds in plain colors, self stripes, needle stripes and silk stripes. These trousers are delightful for evening and dress wear—and they're ideal for golf and tennis. You'll find that our selection is especially attractive—and that our prices are particularly moderate.

$5 to $15

The Boy Scouts
May Be Outfitted Here

Boys, we're headquatrers for the Official Uniforms of the Boy Scouts of America. We have a complete stock of Scout apparel—regular and extra sizes—coats, breeches, cotton and wool shirts, cotton and wool stockings, new style haversacks, canvas U. S. A. leggings, wool spiral puttees, hats, web belts, mess kits, first-aid kits and housewives (sewing kits); and our stocks are large enough to permit us to outfit entire regiments.

In the Boys' Section—Third Floor

Many Men Have Many Uses For Auto Dusters

Some men use them for rain coats as well. That's because a number of our auto dusters are made of rubberized, rain-proof materials. Broadly speaking we have them in cotton, linen, mohair, Palm Beach and the referred-to rubberized Jasper silk. They're particularly well made and light-weight—and at our low prices no outing outfit is complete without one. Priced from

$2.75 to $12.75

ADMINISTRATOR'S NOTICE

Notice is hereby given that George R. Hodgkinson of 2189 East 82nd street has been duly appointed and qualified as administrator of the estate of George A. Hodgkinson, late of Cleveland, Ohio, deceased.

ALEXANDER HADDEN,
Probate Judge of Cuyahoga County, O.
118-M23J6

ADMINISTRATOR'S NOTICE

Notice is hereby given that Frederick H. Nance of 16727 Clifton boulevard of Lakewood, Ohio, has been duly appointed and qualified as administrator with will annexed of the estate of M. Lyman Lawrence, late of Cleveland, Ohio, deceased.
Ohio, deceased. 119-M23J6

ALEXANDER HADDEN,
Probate Judge of Cuyahoga County, O.

NOTICE BY PUBLICATION

Notice is hereby given that the Trustees of the Fifth Evangelical Reformed Church of Cleveland have filed its petition in the Common Pleas Court of Cuyahoga County, Ohio, cause No. 163745, praying for authority to mortgage its real estate in said county, described as follows:

Situated in the City of Cleveland, County of Cuyahoga and State of Ohio, and known as being Sub-lots Nos. 330 and 331 in James M. Hoyt's Subdivision of a part of Original Brooklyn Township Lots Nos. 28 and 33 as shown by the recorded plat in Volume 3 of Maps, page 37 of Cuyahoga County Records.

Said Sub-lot No. 330 has a frontage of 35 feet on the westerly side of West 67th Street (formerly Higgins Street) and extends back of equal width 126 feet deep.

Said Sub-lot No. 331 has a frontage of 85 feet and 2 inches on the westerly side of West 67th Street (formerly Higgins Street) and extends back 126 feet deep on the southerly line 137 feet deep on the Northerly line being also the Southerly line of Hague Avenue S. W. and is 31 feet and 4 inches wide on the rear, be the same more or less, but subject to all legal highways.

To secure a promissory note of $3500.00, and that the same will be for hearing on or after June 21st, 1918.

THE FIFTH EVANGELICAL REFORMED CHURCH OF CLEVELAND, OHIO.
By CARL W. SCHAEFER, Its Atty.
M23J13

ADMINISTRATOR'S NOTICE.

Notice is hereby given that May E. Trowbridge of Solon, Ohio, has been duly appointed and qualified as administratrix of the estate of Lavinia Trowbridge, late of Solon Township, Ohio, deceased. 81-M16M30

ALEXANDER HADDEN,
Probate Judge of Cuyahoga County, O.

LEGAL NOTICE

Raymond J. Thoma, residence unknown, but whose last known residence was 3551 A-Olive St., St. Louis, Mo., will take notice that Agnes Irene Thoma, as plaintiff, has filed a petition against him, as defendant, in the Court of Insolvency of Cuyahoga County, Ohio, praying, on the ground of gross neglect of duty, for divorce, relief and that the defendant be divested and barred of any dower or ownership right in plaintiff's household goods, and the following described real estate, to-wit:

Situated in the City of Cleveland, County of Cuyahoga and State of Ohio, and known as being part of sublots Nos. sixty-two and sixty-three in J. H. Wade's subdivision of part of original One Hundred acre lot No. 383 as shown by the recorded plat of said subdivision in Vol. 27 of Maps, page 17 of Cuyahoga County Records, and bounded and described as follows:

Beginning in the westerly line of East 84th Street (formerly Van Ness Avenue) at a point 74 feet southerly measured along said westerly line from its intersection with the southerly line of Superior Avenue, N. E., thence southerly along the westerly line of East 84th Street, 39 feet; thence westerly along a line parallel with the southerly line of said sublots Nos. 62 and 63, 102 feet to the westerly line of said sublot 62; thence northerly along the westerly line of said sublot No. 62, 34 67-100 feet; thence easterly in a straight line 102 feet to the place of beginning.

Said petition is No. 7518 and the same will be for hearing on and after the 5th day of July, 1918.

AGNES IRENE THOMA.
By C. N. FISCUS, Her Atty.
M23 J27

Kristina Kerbish, residence unknown, will take notice that Joe Kerbish filed a petition against her in the Court of Common Pleas of Cuyahoga County, Ohio, praying for divorce and relief on the ground of adultery and gross neglect of duty. Said petition is No. 163739 and will be for hearing on and after July 5th, 1918.

JOHN L. MIHELICH, Atty. for Plff.
M23 J27

Stephan Simon, residence unknown, will take notice that Maria Simon filed a petition against him in the Court of Common Pleas of Cuyahoga County, Ohio, praying for divorce, custody of children and relief on the ground of wilful absence for more than three years last past. Said petition is No. 163749 and will be for hearing on and after July 5th, 1918.

JOSEPH C. BLOCH, Atty. for Plff.
M23 J27

The secretary of the Imperial German Treasury has informed the Reichstag that he does not yet know how much indemnity Germany will win in the war. That being the case, perhaps it would be a sound financial policy not to spend it.—Kansas City Star.

Prepare for Winter
Don't buy coal, coke or wood
The Onagrate oil gas burner is better and cheaper, fits any stove. See demonstration
807 St. Clair Ave. N. E.
Cleveland. Ph. Rosedale 1996R

We Repair Any Watch no matter how badly broken. Guaranteed for one year. **$1**
Cleveland Watch Co.
831 Schofield Bldg., E. 9th and Euclid, Cleveland

FULL INFORMATION AS TO WHO MUST REGISTER JUNE 5TH

The following official statement prepared by the State Selective Headquarters gives full information regarding registration for military service of all young men who have become of age since June 5, 1917, and who will have attained their 21st birthday by Wednesday, June 5, 1918. All such persons are bound to register under penalty of one year's imprisonment.

President Wilson has officially designated Wednesday, June 5th, 1918, as Registration Day.

Who Must Register?

All male persons residing in the United States who have since the 5th day of June, 1917, and on or before the 5th of June, 1918, become twenty-one years of age, except the following:

(a) Persons in the military and naval service of the United States, which includes:

1. Officers and enlisted men in the regular army.
2. Officers and enlisted men in the navy.
3. Officers and enlisted men in the marines.
4. Officers and elisted men in the national guard and naval militia.
5. Officers in the Officers' Reserve Corps.
6. Enlisted men in the Enlitsed Reserve Corps while in active service only. All persons who have enlisted in the navy or in the army and are awaiting call are not required to register. Aliens must register. All persons subject to registration who are temporarily absent from the United States must register within five days after returning. Ignorance of the requirements compelling registration of eligibles will not operate as an excuse for failure to register.

Every male person residing in the United States who has become twenty-one years of age since last June 5th and on or before June 5, 1918, must register except those in the military or naval service. This includes all aliens, enemy as well as friendly, and all declarants excepting persons in the military or naval service.

Where To Register

1. Registration will be conducted under the supervision of the local draft boards already created.
2. The office of each local draft board will be a place of registration, and in addition, some local boards will have established additional registration places.
3. Information concerning the location of additional places may be had from the local draft board or the county clerk, or the mayor of a city over 30,000.
4. Copies of the President's proclamation, fixing the date of registration, will be posted in each postoffice.

Registration by Mail

Those eligibles temporarily absent from the jurisdiction of their local boards may register upon application to any other local board. All such persons must appear before a local draft board other than their home board and be registered, and mail their registration card to their home board so as to reach it on or before June 5th.

Registration of Sick Persons

Any eligible who on account of sickness is unable to present himself to his local board may register by sending some competent person to the local board for a registration card, who will return it to the person to be registered to be filled out and signed, and return it at once to the local board.

DON'T FORGET—

1. June 5th is the date of registration.
2. If you don't know where to register, apply to your local board. They will know. If their office cannot be reached, apply to county sheriff or county clerk.
3. If you are not in the military or naval service and have become twenty-one years of age since last June 5th, you must register. If you become twenty-one years of age on June 5th of this year, you must register. If you will be twenty-one years of age on June 6th, you must not register.
4. By failing to register on the proper date, you are liable to prosecution in the federal courts and if convicted, imprisonment for one year. There is no alternative of a fine.

GET READY FOR CLEANUP WEEK
5c AND 10c PAPERS OUR SPECIALTY
What else could you buy that would fill your rooms with the sense of cleanliness, cheer and beauty?
The Prospect Wall Paper Co.
[illegible] Prospect Ave., Cleveland, O.

George W. Hill, who resides at No. 267 Georgia St., Buffalo, N. Y., will take notice that Edna W. Hill filed a petition against him in the Court of Common Pleas of Cuyahoga County, Ohio, praying for divorce and relief on the ground of gross neglect of duty. Said petition is No. 161188 and will be for hearing on and after July 5th, 1918. M23J27

BAYLY, SIMMONS & DeWITT,
Attys. for Plff.

Albert Gardner, residence unknown, will take notice that Julia Gardner filed a petition against him in the Court of Common Pleas of Cuyahoga County, Ohio, praying for divorce and relief on the ground of gross neglect of duty and adultery. Said petition is No. 163735 and will be for hearing on and after July 5th, 1918. M23 J27

JOHN P. GREEN, Atty. for Plff.

Jessie Hardy, whose residence is care of Mrs. Haynes, Corpus Christi, Texas, will take notice that William J. Hardy filed a petition against her in the Court of Common Pleas of Cuyahoga County, Ohio, praying for divorce and relief on the ground of wilful absence for more than three years last past. Said petition is No. 163836 and will be for hearing on and after July 5th, 1918. M23 J27

H. D. HUMPHREY, Atty. for Plff.

LEGAL NOTICE

Samuel Garber and Nathan Dobkin, both of whose places of residence are unknown, will take notice that on the 23d day of April, 1918, the Pittsburgh Plate Glass Company, a corporation, filed its petition in the Common Pleas Court of Cuyahoga County, Ohio, in case No. 163260, against the above named parties, praying that the lien and equitable interest of defendant, Samuel Garber, in the land of defendant, Nathan Dobkin, situated in the City of Lakewood, Cuyahoga County, Ohio, and known as being part of sublot No. 60 in the original Rockport Township Section No. 21, be subjected to plaintiff's judgment, and for other equitable relief.

Said parties are required to answer on or before the 13th day of July, 1918.

PITTSBURGH PLATE GLASS COMPANY
By THOMPSON, HINE & FLORY, Its Attys. M23 J27

Notice is hereby given that on the 24th day of June, 1918, Louis Ablonczy will file his petition in the Probate Court of Cuyahoga County, Ohio, asking that his name be changed to Louis Vargo, and that said petition will be for hearing in said Court on said day at 10:00 o'clock A. M. or as soon thereafter as the Court can hear the same. M23

LOUIS ABLONCZY, Petitioner.

Anna Koehler, residing at No. 5281 Broad Street, Pittsburgh, Pa., will take notice that Robert H. Koehler filed a petition against her in the Court of Common Pleas of Cuyahoga County, Ohio, praying for divorce and relief on the ground of gross neglect of duty. Said petition is No. 163829 and will be for hearing on and after July 5th, 1918. M23J27

GENTSCH, RAWSON, SMITH, KAVANAGH, Attys. for Plff.

William Muldoon, residence unknown, will take notice that Rose Muldoon filed a petition against him in the Court of Common Pleas of Cuyahoga County, Ohio, praying for divorce, custody of child and relief on the ground of gross neglect of duty and habitual drunkeness for three years. Said petition is No. 163139 and will be for hearing on and after July 5th, 1918. M23 J27

EMERSON & BLACK, Attys. for Plff.

LEGAL NOTICE

N. Dobkin, whose place of residence is unknown, will take notice that on the 17th day of May, 1918, The Cleveland Realty Mortgage Company, a corporation, filed its petition in the Court of Common Pleas of Cuyahoga County, Ohio, in case No. 163747 against the above named party and others, praying for the foreclosure of a mortgage made by Abraham Kerman and Mary Kerman to the plaintiff on the following described property:

Situated in the City of Lakewood, County of Cuyahoga and State of Ohio and known as being Sub Lots Nos. 12, 28, 30, 32, 34, 36, 38 and 40 in Garber and Kaplan's subdivision of part of Original Rockport Township Section No. 19, as shown by the recorded plat of said Subdivision in Volume 59 of Maps, Page 58 of Cuyahoga County Records.

Said Sub Lot No. 12 has a frontage of 40 feet on the Easterly side of Marlowe Avenue and extends back 105 37-100 feet on the Northerly line and 105 39-100 feet on the Southerly line and has a rear line of 40 feet, as appears by said plat, be the same more or less, but subject to all legal highways.

Said Sub Lots Nos. 28, 30, [illegible] of land having a frontage of 280 feet on the Easterly side of Marlowe avenue, and extending back 105 53-100 feet on the Northerly line, and 105 67-100 feet on the Southerly line and having a rear line of 280 feet, as appears by said plat, be the same more or less, but subject to all legal highways.

Said mortgage being given to secure a debt on which a balance of $5295.79 is due, with interest from the 1st day of April, 1918; and that he is required to answer on or before the 13th day of July, 1918.

BAUDER, SEARLES & DAWLEY,
Attorneys for The Cleveland Realty Mortgage Company. M23J27

Czeslawa Gutkowski, residence unknown, will take notice that Walenty Gutkowski filed a petition against her in the Court of Common Pleas of Cuyahoga County, Ohio, praying for divorce and relief on the ground of wilful absence for more than three years last past and adultery. Said petition is No. 163705 and will be for hearing on and after June 28th, 1918.

JOSEPH S. BACKOWSKI, Atty. for Plff. M16 J20

Robert L. Kennedy, residence unknown, will take notice that Rose Kennedy filed a petition against him in the Court of Common Pleas of Cuyahoga County, Ohio, praying for divorce, custody of children and relief on the ground of gross neglect of duty. Said petition is No. 163164 and will be for hearing on and after June 7th, 1918.

R. H. McKAY, Atty. for Plff.
A25 M30

Mary Nagy, who resides at Temes Romete, Temes County, Hungary, will take notice that Imro Nagy filed a petition against her in the Court of Insolvency of Cuyahoga County, Ohio, praying for divorce, custody of child and relief on the ground of wilful absence for more than three years last past. Said petition is No. 7501 and will be for hearing on and after June [illegible]

The Republican—Its Circulation is its great AD-vantage

The Republican may be found on sale at the store of C. C. COTTRELL

This Paper is Devoted to the Best Interests of Lake County

The Willoughby Republican

Not Merely a newspaper BUT a NEWS-paper.

TWENTY-SIXTH YEAR—NO. 14 | WILLOUGHBY, O., JUNE 7, 1918. | ONE DOLLAR AND TWENTY-FIVE CENTS A YEAR IN ADVANCE

A LETTER FROM F. G. JOHNSON, PUBLICITY SECRETARY LAKE COUNTY THIRD LIBERTY LOAN.

Painesville, The Twenty-Fourth of May, 1918

Miss E. D. Bryant, Editor the Willoughby Republican,
Willoughby, Ohio.

Dear Miss Bryant.

In behalf of the Lake County Liberty Loan Committee I wish to thank you for the patriotic and generous support given the Third Liberty Loan campaign through the columns of The Willoughby Republican.

The committee recognizes that the liberal publicity given us by you was a large factor in the campaign again placing Lake County in the lead in this district.

I wish to also add my personal appreciation of the enterprising manner in which you featured all of our publicity.

Wishing The Republican continued success,

I remain, very sincerely,
F. G. JOHNSON,
Secretary Publicity, Lake County Liberty Loan Committee

A letter from Dan Flickinger, crossing to France, will be found on page four.

MAIL BOXES WILL BE DELIVERED TO RESIDENCES TO FACILITATE PLACING

Mayor Carmichael has arranged to take out a load of mail boxes from the local stores and have them delivered to the homes, so that the 80 per cent required for the installation of the mail delivery service may be placed in due time. The standards and a portion of the necessary equipment has already arrived at the postoffice.

MAYNARD PAGE TO LEAVE FOR OVERSEAS SERVICE

Mr. and Mrs. J. S. Page have been at Camp Lee Virginia, the past week to visit their son, Maynard, of the 112th Regiment of Engineers, who with his regiment, leaves for overseas soon. On their return they stopped at Washington, visiting many points of interest.

PAINESVILLE AD MAN MAKES CHANGE

Van Lee Shaw left the employ of the Gail Grant Co. this week, and is now connected with the Perfection Tube Co.

Patriotic Thrift Stamp Rally

W. H. S. AUDITORIUM,
FRIDAY, JUNE 7TH, 8 P. M.

Major General Bethel, of the British Army, will tell of his experiences at the Front.

Harry Hammar will deliver an address.

Music by the Willoughby Male Quartette, Willoughby Drum Corps and the Modern Woodman Band.

COME!

SHOES
FOR
Graduation
HIGH WHITE BOOTS
OXFORDS OR PUMPS
Patent Leather
Kid
White Arabian Cloth
$3.50 to $7.00
Wilsons of Willoughby
WE SELL THRIFT STAMPS

WILLOUGHBY LEADS IN COUNTY THRIFT STAMP SALES; COMPETITION IN THE COUNTY IS INVITED

The following is the sales account of War Savings Stamps sold in Lake County for week ending May 30, 1918, as reported by W. J. Carmichael, county chairman:

Total for county previously reported	$79,035.78
Week ending May 30	10,312.54
Total sales to May 30	$89,348.32
Sales for Willoughby Post Office District for week ending May 30	5,960.28
Sales for Painesville Post Office District for week end May 30	1,352.26

BLIND FOLKS TO HAVE PICNIC AT LAKE HOME

The blind folks of Cleveland will be entertained at the lake home of Mr. and Mrs. S. S. Wilson June 15. Tuesday one of the committees of the society for the blind were entertained at the Winden farm by Miss Prudence Sherwin.

MAYOR CARHICMAEL ISSUES PROCLAMATION

Whereas, Lake County is now the fifty-fifth county in the list of counties in the State of Ohio, in the purchase of War Savings Stamps, and

Whereas, our county should lead in this as it has done in other auxiliary war movements

Now, therefore, I, W. J. Carmichael, mayor of the village of Willoughby, hereby designate June 7th and 8th to be known as Vacation Thrift Stamp Days, as officially designated for the special purchase of war savings stamps, and for the encouragement of our boys and girls in thrift and patriotism.

I urge every citizen of our community to purchase war savings stamps to the utmost of their means. By complying with this request you are performing a patriotic duty as well as investing in the best security in the world.

Full information can be obtained from the local Post Office Department.

W. J. CARMICHAEL,
Mayor Village of Willoughby.

JOHN RYAN RECEIVES DEGREE AT WESTERN RESERVE.

The 92d commencement of Adelbert college of Western Reserve university was held Tuesday, May 28th. A number of the members of the class of 1918 completed the work of three and one-half years, but left college to enter the army or navy of the United States. These young men were awarded the degree of Bachelor of Arts in recognition of their patriotic service. Among them is John William Ryan, well known Willoughby boy who has recently left Camp Sherman.

LOCAL WOMAN ENTERTAINS FOR JAMES K. HACKETT

Miss Susie T. Austin, niece of Miss Susie Austin, of Glenn avenue, entertained at dinner in Cleveland for Mr. James K. Hackett, upon the occasion of the all star presentation at the Opera House of "Out There," in which Mrs. Fiske and many prominent stage actors are participating. Miss Austin and Mr. Hackett are friends of long standing.

AUTHOR OF "PLAIN COUNTRY WOMAN" SERIES, DIES

Mrs. Juliet V. Strauss passed away May 22nd at her home in Rockville, Ind. Readers of the Ladies' Home Journal will recall her many articles under the series of "The Plain Ideas of a Country Woman." The best have also appeared in book form. Mrs. Strauss talked to the Andrews school students here in January, 1917, following her appearance at the Ad Club in Cleveland.

BARN BURNS AT E. W. MOORE HOME

A spectacular blaze at the E. W. Moore farm completely destroyed the garage belonging to the E. W. Moore home, Monday afternoon last. The origin of the fire is not known. The motor being in the burned barn it was impossible to throw water. The machines and live stock were all saved.

POLITICAL ADVERTISING

I wish to announce that I am a candidate for county commissioner from Willoughby, subject to the Republican primaries.
2t. W. E. THOMPSON.

THE ADDRESS AT GETTYSBURG

Fourscore and seven years ago our fathers brought forth on this continent a new nation, conceived in liberty and dedicated to the proposition that all men are created equal. Now we are engaged in a great civil war, testing whether that nation, or any nation, so conceived and so dedicated, can long endure. We are met on a great battlefield of that war. We have come to dedicate a portion of that field as a final resting place for those who here gave their lives that that nation might live. It is altogether fitting and proper that we should do this. But in a larger sense we cannot dedicate, we cannot consecrate, we cannot hallow this ground. The brave men, living and dead, who struggled here, have consecrated it far above our power to add or detract. The world will little note or long remember what we say here, but it can never forget what they did here. It is for us, the living, rather to be dedicated here to the unfinished work which they who fought here have thus far so nobly advanced. It is rather for us to be here dedicated to the great task remaining before us; that from these honored dead we take increased devotion to that cause for which they gave the last full measure of devotion; that we here highly resolve that these dead shall not have lived in vain; that this nation, under God, shall have a new birth of freedom, and that Government of the people, by the people, and for the people shall not perish from the earth.

Address of Abraham Lincoln at Gettysburg, Nov. 19th, 1863.

LITTLE JUNE CLARK HAS TWO CANDLES ON CAKE

Two candles decorated the cake that adorned the table, with other decorations, at the birthday party for little June Clark, baby daughter of Mr. and Mrs. S. S. Clark, Monday, the 3rd. Eighteen babies, ranging in years from nine months to three years, attended. The grandmothers, as many as could, came, too. Then Edmondson, the photographer, took the pictures of all, so that the baby's party could be kept in pictures.

REV. FLOYD RANDALL TO DELIVER BACCALAUREATE SERMON.

Baccalaureate services for the senior class of the high school will be held at the high school auditorium next Sunday evening. The sermon will be delivered by Mr. F. H. Randall, pastor of the Church of Christ.

AMERICAN CLAY MAKES SHIPMENT THAT WILL HELP SOME.

Recently our local photographer was called upon to take a few snap shots of a single shipment of ten carloads of steam winches billed out from the American Clay factory.

These winches are to be used in equipping some of the 7500-tone cargo ships now being built at the famous Hog Island plant at Philadelphia. Ten winches are required for a single ship of this size.

A letter just received at the local plant from the production manager of the United States Shipping board, Washington, D. C., states that the submarines sank last year over 11,000 winches and that consequently not only the Willoughby factory, but every other factory engaged in winch work has got to keep hustling to offset that loss.

WAR CHEST FUNDS NOT AVAILABLE FOR THRIFT STAMP CAMPAIGN

Efforts advanced by W. J. Carmichael, county Thrift Stamp chairman, and others interested, to secure $1000 from the War Chest, for the Thrift Stamp campaign in Lake county, proved unavailing. The committee claims that they are not authorized to advance money for this purpose.

ENGAGEMENT ANNOUNCED

Mr. Rollin W. Wellner announces the engagement of his daughter, Marguerite, to Mr. G. Edward MacLaughlin, son of Mr. and Mrs. T. O. MacLaughlin of Chagrin Falls.

LEON DARE TAKES PART IN CASE SCHOOL CAMP LIFE

With 125 other Case school boys, Leon Dare is now in camp at Waynesburg, O. As a regular part of the college course, the boys will study surveying and come under the regime of regular military discipline and drill.

DEATH OF JOHN WALDRON

John Waldron died at the home of his daughter, Mrs. Clinton Burnett, Monday at 5 a. m. Mr. Waldron was well known and highly regarded by all. For many years he made his home with his other daughter, Mrs. Albert Wilder of Erie street. The funeral will be held at Warren, at the home of Mrs. Joseph Kane, the third daughter, Wednesday. The Rev. Father Moseley will officiate. Mr. Waldron was eighty years of age Saturday last. He had been very ill for the last five weeks. The three daughters named above and six grandchildren survive.

FOLLOWING RECOMMENDATION BY MR. SCHWAB, JAMES McMAHON AND QUARTETTE START ON PATRIOTIC TOUR.

First Stop Will Be at American International Ship Building Plant, Hog Island.

The patriotic songs and the singing of James McMahon and his quartette, called forth special words of praise from Schwab, the steel man, when he spoke in Cleveland recently. An interview with him at the Union Club followed and at that time Mr. Schwab suggested to Mr. McMahon that the quartette accompany them on the patriotic speaking tours. Incidentally he said it was the finest quartette that he had ever heard. Sunday a telegram was received from Dr. Eaton, former pastor of the Euclid Avenue Baptist church in Cleveland, known as Rockefeller's church, asking the quartette to be prepared to start. Dr Eaton has charge of the corps of speakers whom Schwab has appointed. The first trip will probably cover ten days. The first appearance of the quartette will be at Hog Island, Philadelphia, at the American International Ship Building plant. The accompanying of the speakers by a quartette will be an innovation. The singers will be known as the Schwab quartette. It is composed of George Brandt, first tenor; C. C. Smith, second tenor; A. C. Frost, baritone, and James McMahon, bass.

A LETTER FROM THE OHIO WAR SAVINGS COMMITTEE.

Columbus, Ohio, May 10, 1918.

The Willoughby Republican,
Willoughby, Ohio.

We are sending per your request of recent date, plates of Ohio War Savings ads Nos. 32, 37 and 29. We are preparing several advertisements along the line above mentioned in plate and mat form ready to print. They will be released in the near future and when you receive proofs, send your order to this department and plates will be rushed promptly to you. We desire to thank you for the admirable manner in which you have been supporting the War Savings Campaign. We will give prompt response to your every request.

Sincerely yours,
OHIO WAR SAVINGS COMMITTEE
S. S. DUNLAP, Mgr. Adv. Dept.

LADIES AID SOCIETY ADOPT BROTHER OF EASTERN STAR ORPHAN.

The Eastern Star local order recently adopted a French orphan, Lucienne Costi. A letter received from her appeared in a recent Republican. This letter was accompanied by a card, which showed the little girl and her baby brother. This baby brother has now been adopted by the Ladies' Aid Society of the Methodist church.

Hiawatha Theatre
Telephone 2R

Friday, June 7—MARIE DORO in "Heart's Desire."

Saturday, June 8—WM. S. HART in "The Bargain."

Monday, June 10—MAETERLINCK'S MASTERPIECE, "THE BLUE BIRD." MATINEE 3:15.

Tuesday, June 11—OLIVE TELL in "The Girl and the Judge."

Wednesday, June 12—HAROLD LOCKWOOD in "The Square Deceiver."

Thursday, June 13—MAE MARSH in "POLLY OF THE CIRCUS." MATINEE 3:15.

Friday, June 14—MAE MURRAY in "The Primrose Ring."

Saturday, June 15—ALL STAR CAST in "Beware of Strangers."

Monday, June 17—JULIAN ELTINGE in "The Widow's Might."

Methodist School
EVERY SUNDAY
9:30 A. M.
GRADED LESSONS

Picnic, Chesterland Caves, June 19th.
Children's Day Exercises, June 23rd.

C. P. & E. WILL P RESENT FARE RAISE TO STATE UTILITIES — McNUTT-McCALL ALLOTMENT PROPOSITIONS CONSIDERED.

Other Matters Discussed at Regular Council Meeting

Following an effort made this week by the C. P. & E. R. R. Co., to have the councils of nine local municipalities, reject or consider favorably, the proposition of a raise in fare to cover present or wartime high costs, the C. P. & E., through its attorney, Harry Hammar, will present the rejections to the Public Utilities Commission at Columbus, and endeavor to have a ruling made that will permit of a fare raise not to exceed 3c per mile. The Willoughby council, at its meeting Monday night, authorized the transmission of its rejection of the prayer of the Traction Company to the C. P. & E. officials, Mr. von Beseler taking the resolution with him.

In the event that the Public Utilities takes action, it may mean that the village franchise will be lost entirely, or developments may ensue that will allow of the raising of the fare without reference to any local franchises

Representatives of the C. P. & E. were present at each council meeting of the nine interested municipalities this week. The power to make terms or concessions will probably be lost to each if the contemplated ac-

(Continued on Page 2)

WAR CHEST PLEDGES MAY BE PAID LOCALLY; SAM LOW WILL TAKE PAYMENTS

At the meeting of the Lake County War Chest Commission, it was decided that subscriptions to the War Chest Fund can be paid to the following persons, and at the following places:

Willoughby—Sam Low
Mentor—Lake County Savings & Loan Bank
Kirtland—Ora McFarland.
Perry—F. W. Langshaw, W. R. Foster
Madison—The Exchange Bank.
Fairport—E. D. Warren.
Painesville, Concord, Leroy—Ford Andrus, at the county clerks' office.
Wickliffe—Harry Coulby.

ANDREWS SCHOOL HAS CALIFORNIA VISITOR

Dr. Samuel Langer, superintendent of the Pacific Orphan Asylum, San Francisco, visited the Andrews school Monday. A letter from the department of child helping of the Russell Sage Foundation, New York, advised of his desire to study the vocational training and plans of the institute. He was much interested in the work of the school as it was presented to him.

VISITORS FROM MEXICO MAKE LONG AUTO TRIP

Mr. and Mrs. Forvargue, who are visiting their sister, Mrs. James Smart of Wood street, covered many miles by auto before they reached Willoughby. Starting from the southwestern part of Mexico, they have traveled 2100 miles. At the Cleveland Automobile Club it was stated that theirs was the first machine to make the trip through. A Franklin car was used.

ICE PLANTS CONTROLLED BY ANDREWS INSTITUTE TO BE SOLD

An adjourned meeting of the board of trustees of the Andrews Institute for Girls was held in the offices of the institute Monday afternoon. Those present were Mr. A. H. Van Gorder, president; H. F. Kennedy, secretary and treasurer; Hon. W. J. Carmichael and R. N. Whitcomb, also General Manager S. S. Wilson, Supt. S. D. Shankland and Attorney H. E. Hammar.

The subject of providing the necessary cottage facilities for the coming year came up for final disposition. After some discussion it was decided to remain in the Barnes property on River street, known as cottage No. 6. Other houses under discussion for this purpose were those owned by G. C. Silsby and J. B. Chesbro. Several proposals to purchase additional property in the village for cottage purposes were received, but the board decided that it was unwise to make further investments in real estate at this time.

A formal resolution was passed ratifying the tentative proposition recently made by the manager to Burns Bros. Ice Corporation for the sale of the three ice plants controlled by the institute, and authorizing the executive officers of the institute to carry out the same and to do everything necessary to complete the sale.

Authority was also given to the manager to make the necessary repairs on the old Harmon house on Kirtland road and rent the same.

WICKLIFFE AND THE WAR CHEST

Wickliffe might be pardoned if it appeared just a little bit "chesty." They contributed an even $76,500 to the Lake county War Chest fund.

Try Laub's New Potato Bread

The nearest approach to "Bread Like Mother Makes" since the new anti-wheat ruling went into effect.

YOUR WILLOUGHBY GROCER HAS IT. BUY A SAMPLE LOAF.

WHY NOT

DEPOSIT YOUR MONEY WHERE YOU RECEIVE FROM TWENTY-FIVE TO THIRTY-SEVEN PER CENT MORE INCOME.

5 per cent paid on Straight Deposits.

5 1-2 per cent paid on our Monthly Payment CERTIFICATES OF DEPOSIT.

We take the risk and divide the Profits with our Depositors.

28 YEARS OF SUCCESS

Paid-up Capital $31,500.00
Surplus $10,613.26

MONEY TO LOAN ON REAL ESTATE

The Old Reliable
THE CITIZENS LOAN & BUILDING CO.
Painesville, Ohio.
Next door east of C. P. & E. Waiting Room.
S. LOW, Agent, Willoughby, Ohio.

THE WILLOUGHBY REPUBLICAN
For a Great and Greater Willoughby.
E. D. BRYANT, Editor B. BRYANT, Business Mgr.
Telephone 125-K Subscription Price $1.25 per year
Residence, 48 Euclid Ave., Willoughby, Junction Stop 40
Residence Phone 63.
This newspaper is published every Friday by The Times Publishing Co., an Ohio corporation. Republican in politics and devoted to the best interests of Willoughby and Lake County.
Entered at Willoughby, Ohio, Postoffice as second-class Matter

-:- LATE COURT HOUSE NEWS -:-

Real Estate Transfers

Painesville City—

Owen E. and Mary V. Ray to Lewis Sayles, .235 acres, $1.00.

Lewis Sayles to Martha and A. J. Kennett, .235 acres, $10.00.

Frances C. Nye to John I. and Minnie M. Burr, .13 acres, $1.00.

Dwight Woodworth to Elgin W. Balden, .13 acres, $1.00.

Lottie S. Rogers to F. D. and A. Gertrude Gray, .13 acres, $1.00.

Bridget Mary Brown to Elizabeth Brown, .40 acres, $1.00.

Leroy Township—

Estate of George Wolf to Elizabeth Wolf, Phillip Wolf, Jacob Wolf and Rose Miller, und. 1-2 of 46.22 acres, affidavit for transfer.

Phillip Wolf, Elizabeth Wolf and Rose Miller to Jacob Wolf, und. 1-2 interest in 46.22 acres, $10.

Elizabeth Wolf, Sr., to Jacob Wolf, und. 1-2 interest in 46.22 acres, $10.

Ignots and Dora Bruss Weingarten, formerly Dora Bruss to Wm. R Parmele, 29 156-160 acres, $10.

Fairport—

John and Eni Getsy to Alex Vendel, lot 285, Grandon, $1.

Ernestine Joughin, Mona Louise Joughin, Minnie Joughin Boyd, John F. Boyd, Alma Joughin, designated Emily Joughin, and John W. Joughin, heirs of John Joughin, to The Harbor Land Co., 4.83 acres, $1.00.

Painesville Township—

Edwin G. and Capitola Huntington, Andrew C. and Maria M. Tombes, Adaline P. Sanderson, Henrietta B. and L. E. Rockwell, Frederick R., Adaline L., Henry P., Lillie K., Alfred P., Hattie R and Colbert C Huntington to Gusta Turpeines, 1.5 acres, $1.

Connie and E. R. Tucker to Madge King, on Liberty St., $1

Ulriik Gustason, heirs of Mattie Gustason, Ida Gustason Pernaja, Riika Gustason Korpinen, Matilda G. Lakia, Arthur Gustason, Matti Pernoja, Oscar Korpinen, Jacob Lakia and Jennie Gustason to John and Riina Kullas, lot 97, Grandon, $12000.

Ernest E. Smith, heir of Thomas J. Smith, to R. P. Wenham, 6 acres, $1.

Fred and Emma Smith to R. P. Wenham, 6 acres, $1.

Harry and Dora Smith to R. P. Wenham, 6 acres, $1.

Thomas and Matilda F. Smith to R. P. Wenham, 6 acres, $1.

E. Heber Pierson, administrator of the estate of Agnes Smith, deceased, to R. P. Wenham, 6 acres, $600.

Estate of Thomas Smith to Fred, Thomas, Harry and Ernest Smith, undivided one-half interest in 6 acres, affidavit for transfer.

Willoughby Village—

William R. Humphrey to Elmer E. and Lida H. Brott, 50-160 acres, $10.

Perry Township—

The Cleveland Farm Development Co. to Albert E. and Margaret Colegrove, 7.756 acres, $10.

Mentor Township—

Estate of William Casey to Thomas, Anna and Mary Casey and Bridget Myers, 2 acres, affidavit for transfer.

Estate of Anna Casey to Thomas Casey, Bridget Myers and Mary Casey, undivided 1-4 interest in 2 acres, affidavit for transfer.

Estate of Thomas Casey to Bridget Myers and Mary Case, undivided 1-3 interest in 2 acres, affidavit for transfer.

* * *

Court of Common Pleas
New Cases

Joe Louis vs. E. S. Tillotson. Action for appeal. Harry T. Nolan, attorney for plaintiff.

The Standard Tire & Rubber Manufacturing Co. vs. The New York Central Railway Co Action for recovery of personal property and damages. Hahn, Hahn & Keough, attorney for plaintiff.

* * *

Probate Court
Marriage Licenses

David Dudley Smead, Jr., Madison O.; Bessie J. Phelps, Painesville, O.

William J. Biggar, age 32, Croswell, Mich.; Lydia L. Beckwith, age 30, Painesville, O.

Mike Halko, age 52, Fairport, O.; Mary Tomaschik, age 49, Fairport, O.

Charles R. Hoskins, age 26, Geneva, O.; Mavret M. Warren, age 25, Painesville, O.

C. P. & E. WILL PRESENT

(Continued from Page 1)

tion results in the Public Utilities taking the matter up.

* * *

Additional Sewer Service at J. H. R. Required.

Mr. M. J. Rentschler, manager of the J. H. R. Products Co., was present and presented the need of sewer connections from their plant with that of the town sewer. They will assume all cost of construction. Considerable discussion ensued. The request was finally granted, subject to the approval or subsequent findings of Charles Clarke, engineer.

* * *

Paving of Waldamere Avenue in McNutt-McCall Allotment Taken Up.

Messrs. McNutt and McCall were present when the matter of reinforcement of concrete to avoid possibility of later breaking down of the roadway on Waldamere Avenue was taken up and discussed at length. Considerable settling has been noticed, Mr. Clark said. It was estimated that the additional cost for the reinforcing with the concrete would be between $7500 and $10,000.

Asked for an opinion, Mr. Von Beseler said that the village had taken the long chance of investing $125,000 in the allotment; that it was imperative, therefore, that it went right. He advanced the opinion that it would be better to have a street that would be a credit during the life of the pavement. Having expended so much money he deemed it best to spend a little more, and have the best; stated that the assessment could be spread over the lot owners, who would have a pavement that would stay put. Arrangements for the money would be secured from the River street paving fund, the village issuing bonds for its transfer to the sinking fund for the sum of $8000 or $9000.

Mr McNutt expressed complete satisfaction with the plan as outlined. There being no objection advanced by the council the engineer was to be instructed to proceed with the reinforcements as outlined.

* * *

Salary Raises Granted

An increase of $5.00 per month was granted Mr. Beebe, and an increase to $100 per month was allowed W. Cothrell, night policeman. Some discussion in regard to having the store keepers contribute a portion of the latter, was held. John Barnes asked for an increase. This was referred to general committee.

* * *

Adjournment was made to meet again at the call of the chair.

JUDGE REYNOLDS GIVES STIRRING TALK AT MENTOR MEMORIAL SERVICES

A simple, impressive memorial service was held in Mentor Sunday, June 2nd. The Painesville and Cleveland Crane bands and the Willoughby drum corps participated, and with the G. A. R., W. R. C., K. of P., Maccabees and others, marched from the Methodist church to the Christian church, where the services were held. Following the church services, the march was resumed and services held at the cemetery. Mrs. Ella Barnes acted as the Pythian Sisters color bearer; Mr. Baldwin for the G. A. R.; Mrs. Eliza Rexford for the W. R. C., and Mrs. C. A. Norton for the Maccabees. Miss Otis and Mrs. R. M. Case presided at the piano. Messrs. Lilley, Saxton, Frizzell, Call, Baldwin, Hayden, Cleveland and Eddy of Willoughby and Hr. Hardaker of Wickliffe comprised the G. A. R. members attending.

The Rev. E. H. Biddle, Rev. F. R. Dunbar and Rev. Mr. Schaffner participated in the services, Mr. Schaffner presiding.

R. M. Case rendered a most enjoyable solo. Daniel Knisley gave a four minute speech, and Mrs. E. F. Birkholz contributed a solo. A most enjoyable feature was the singing by the "Minute" quartette, made up of Messrs. Schaffner, Case, Birkholz and Biddle. Judge Reynolds, speaker of the day, gave a stirring address. He drew a story from the life, liberty and pursuit of happiness creed of the Declaration of Independence; and looked forward to the time when American soldiers would stand in the imperial palace at Berlin and call for the kaiser and the Hohenzollerns and Poe's raven would appear and cry, "Never more, never more." The speaker was heartily applauded on a number of occasions.

COUNTY CHAMBER OF COMMERCE HAS FIRST COUNTY MEMBERS MEETING.

Wednesday night the first meeting of the county members of the Lake county Chamber of Commerce was held at the new rooms of the organization in the Cleveland Trust block, Painesville. The county members council consists of the following.

Willoughby Village—W. J. Carmichael, W. C. Collister, L. B. Stockwell.

Willoughby Township—F. N. Shankland, H. E. Talbot, J. E. Weit.

Wickliffe Village—Harry Coulby, C. C. Robbins, E. M. Jones.

Perry Village—Sam Herroll, S. W. Langshaw, H. W. Wright.

Perry Township—T. B. West, C. C. Manchester, C. L. Lucas.

Madison Village—None.

Madison Township—A. J. Bollard, Walter Klasen, Chas. Darrow.

LOCAL FOLKS ATTEND DENTAL CONVENTION

Dr. and Mrs. Nelson and Dr. and Mrs. Parks of Painesville motored to Toledo Wednesday. They will attend the dentists' convention at that point, returning Saturday.

NEW BAND TO PLAY

A concert in the park will be given by the newly organized [illegible] Woodmen band Saturday [illegible]

Personal Mention -:- Social Happenings

Mrs. J. W. Sigsbey was called to Galion last week account of the illness of a grandchild. The little girl recovered and Mrs. Sigsbey has returned home. Since her return she has been somewhat indisposed.

* * *

Mrs. Mary Sigsbey of La Grange is visiting at the J. W. Sigsbey home on Willson avenue.

* * *

Mrs. E. T. Pinkerton is entertaining her sister, Miss Selma Cunningham of Marietta.

* * *

The Bridge Club met with Mrs. Simeon Fuller Monday, previous to her departure for Mexico, Sunday.

* * *

Chester J. Armstrong left Saturday last for Camp Gordon, Atlanta.

* * *

Roy Beebe is at home on a furlough until Friday. His mother has been quite seriously ill.

* * *

Bert Wilson, who purchased the McGlinchey house on Wilson avenue, have moved into their new home. Mr. and Mrs. Ezra Beebe expect later to occupy a portion of the home with their daughter.

* * *

Mrs. Kenneth Bebb is entertaining her mother, Mrs. C. Corlett of Tampa, Fla., at the Moorland Farm.

* * *

Mrs H. F. Kennedy attended the inspection of the Urania Chapter, O. E. S., at Painesville Tuesday night.

* * *

O E. S. inspections at Painesville, Geneva, Conneaut and Ashtabula have claimed the attention of Mrs. Cora Gaines Carrel during the week.

* * *

Several from Willoughby heard the Countess do Cippeco, who gave the Wednesday address at the Ad Club this week. The countess is a survivor of the Lusitania sinking. Milo Jordan, of the Singers Club, sang.

* * *

S. H. Dare came home from Montgomery Saturday and made a three-day stay. Leon was also home from the Case school.

* * *

Mrs. S. F. Fuller will leave Sunday for Mexico, where she will join Mr. Fuller. E. F. Birkholz will accompany her to Cleveland.

* * *

Jay Traver, niece of Mrs. Sara Dodd, will occupy a teaching position at Cornell this summer. Miss Dodd and Mrs. Traver recently attended the graduation exercises at Cornell, Ithaca, N. Y.

* * *

Mrs. C. A. Clute, mother of Mrs. J. C. Birdsell, will leave Friday for Rochester, Ind., a lake resort, where she will spend a month.

* * *

Dr. Ellen, a nephew of Capt. Ellen, was in town Sunday. He called at the Birdsell home. He is moving from North East, Pa., to Cleveland, where he will engage in the practice of dentistry.

* * *

Mr. and Mrs. Birkholz accompanied Rev. and Mrs. Schaffner to Little Mountain Sunday evening. Mr. Birkholz rendered a solo at the church there.

* * *

John Williams was in town Monday looking up signatures and doing a little preliminary work on the dry campaign for which S. D. Shankland is county chairman.

* * *

New York state friends were entertained by Mrs. J. C. Birdsell for the week end. They included Mrs. John Weller of Jamestown and Mrs. Edwin Stevens of Fredonia. Mrs. Birdsell entertained at a luncheon Monday, at which Mrs. Cowles of Cleveland, was included as a guest.

* * *

Mr. and Mrs. B. B. Russell of Akron spent the week end with relatives here.

* * *

Mrs. T. F. Harrow of London, England, visited her cousin, Mr. James Smart, two or three days last week en route from her old home in St. Louis to New York, where she hopes soon to embark for England. She and her husband have done very active war work there.

TOM IRWIN COMES BACK FROM CAMP GORDON

Tom Irwin spent a couple of days at Camp Gordon after accompanying the other drafted boys there recently, and he was then returned, honorably discharged from the draft. Insufficient teeth was given as the cause. Twelve other Lake county boys returned with him.

WALNUT POLISHED BEDROOM SET WAR CHEST GIFT.

A gift to the War Chest fund is contemplated by an old Willoughby resident. It is in the form of an old walnut bedroom set. Chances will be sold, in order to realize a substantial sum as the contribution of the donor. Call the Republican office for particulars.

WAR CHEST FUND STILL GROWING

Ford Andrus estimated the war fund receipts and pledges Tuesday as having reached $191,197 and still growing.

FORDSON TRACTOR SOLD

An extra Fordson tractor which was offered for sale by George Cross of the South Farm, has been sold to Mr. Pickle of Chardon.

BARN STRUCK BY LIGHTNING

The barn at the Chas. Parks home in Kirtland was struck by lightning Tuesday and with the hay in it, destroyed.

LATINS PLAY RETURN GAME AT WILLOUGHBY

The Cathedral Latin baseball team motored to Willoughby Saturday and played a return game with Willoughby High, which it defeated three weeks ago.

POLITICAL ADVERTISING

C. A. Hine of Painesville announces his candidacy for county commissioner, subject to the Republican primaries, August 13, 1918. 4t

COUNTY DEATHS

Mrs. Elizabeth Wetzel, widow of Rudolph Wetzel, 81, died at her Headlands home, May 26.

* * *

John Gill, 45, died at his home on the Park road, Painesville, May 24.

* * *

Funeral services for Mrs. John McCrone were held at Painesville May 24th.

* * *

Funeral services for F. M. Daughters were held in Painesville June 1.

* * *

W. T. Cowles, aged 76, died at his Painesville home June 4.

ELEVENTH ANNUAL MEETING OF THE LIBRARY ASSOCIATION

At the recent meeting of the Library Board the following members were elected for the three year term: Rev. L. P. McCulloch, L. W. Penfield, F. N. Shankland, Ethel G. Viall, J. Edward Weit.

* * *

Report of Work

Library open 305 days.
18,565 volumes issued.
5,546 children's department.
11,149 adults' department.
1,870 Wickliffe branch.

Volumes withdrawn	82
Volumes mended	619
Volumes added	393
Volumes purchased	202
Volumes (gifts)	120
Volumes bound	71

A WORD FROM MRS. HANNAH BRUCE.

Mrs. Hannah Bruce wishes to thank her Willoughby friends, in particular, Rev. Bright, Rev. Randall, Mayor Carmichael, Mr. Shankland and the pupils of the Andrew school, and the employes of the Standard Tire Co., for their kindness to her, and their respect to the memory of Paul Setter, deceased, on Saturday, May 18, 1918.

HOUSE GUESTS ENTERTAINED; TEA GIVEN FOR THE MISSES STEWART.

Miss Florence Clark entertained at a house party Saturday, Sunday and Monday last. The guests included Miss Nellie Milner; Miss Florence Edwards, Miss Margaret Hastings and Miss Tomkins. Miss Clark will give a tea Monday for the Misses Stewart, who have recently returned from the west. They are stopping with Miss Mary Stewart.

THREE HUNDRED AND SIXTY-FIVE PAIR OF SOCKS KNIT BY HARMONY CLUB.

Twleve members of the Harmony Club of Cleveland were entertained at a pleasant lunchon affair at the home of Mrs. F. E. Wolf of Prospect street. Tuesday. Officers were elected and annual report read. The club has the remarkable record of knitting 365 pair of socks, besides sweaters, wristlets and helmets, and hospital requirements. They are still continuing their good work.

EASTERN STARS HAVE ENJOYABLE AFFAIRS

Inspection Monday night and a breakfast, at which Mrs. Honeywell was hostess at the Willoughby Inn Tuesday morning, were pleasant affairs engaging the attention of the local O. E. S. this week. More detailed account will appear next week.

ATTRACTIVE NEW ALLOTMENT OFFICE

An allotment office of very attractive design has been erected at the intersection of Brown and Euclid avenues, at the entrance of its allotment by the McNutt-McCall Company.

-:- WEEKLY CHURCH CALENDAR -:-

CHURCH OF THE IMMACULATE CONCEPTION

Masses Sundays at 8:30, excepting every third Sunday in each month when services are at 10:00.

CHRISTIAN SCIENCE SERVICES

Sunday school 9:45.
Regular services every Sunday at 11 a. m.
Testimonial meeting, Wednesday, 7:30 p. m.

EPISCOPAL CHURCH

C. T. Hull, Minister.
Church school at 9:30.
Morning prayer at 11 o'clock.
No evening service.
Holy communion second Sunday in each month.

CHILDREN'S DAY EXERCISES AT CHRISTIAN CHURCH ENJOYED BY LARGE AUDIENCE.

The Children's Day exercises at the church of Christ drew an audience that completely filled the house. The little tots opened the program. They sang their songs, and did their parts well. Drills and tableaux, were excellently carried out by the older children. The entire program showed much thought and work on the part of teachers and pupils, and was thoroughly enjoyable.

WILLOUGHBY-RIDGE

"Rest Given and Rest Found" will be the theme of sermon Sunday morning, June 9th. at 10:30. Sunday school at 11:30. You are invited.

CHURCH OF CHRIST

9:30—Bible school.
10:30—Sermon and Communion.
7:30—Baccalaureate sermon at H. S. Auditorium.
Prayer meeting Thursday 7:30 p. m.

METHODIST SUNDAY SCHOOL CLASS CONDUCTS TEACHERS' MEETING.

About 40 enjoyed the monthly teachers' meeting at the Methodist church Monday night, when a class of the Sunday school girls conducted it. They served a most attractive war supper. Some amateur entertaining followed, participated in by Evaline Weit, Francis Shankland and Esther Grether. Gertrude Ellsworth had charge of the games.

SHERIFF'S DAUGHTER WEDS

Miss Bessie Jane Phelps, daughter of Sheriff and Mrs. D. L. Phelps of Painesville, was married Monday to Ensign David Smead of Madison. The bride is a general favorite and the wedding at the First Church, and the reception which followed at the home of the bride's parents, was an event of much social interest.

STORES CLOSE IN PAINESVILLE

Thirty Painesville stores will close Wednesday afternoons during June, July and August.

ANNOUNCES INCREASE IN PRICE OF LOTS

A material increase in the prices of lots in its Willoughby-Euclid Avenue sub-division has been announced by the McNutt-McCall Co., effective June 15.

The company reports a lively sale of lots during recent weeks, especially to Cleveland people, who have been quick to appreciate the advantages offered by the property.

Commencement Gifts
Where They Are Bought
What They Are, and
Who Bought Them
Are remembered for years to come.
We can serve you with the simplest gold pencil or pin; Lavallieres, Wrist Watches, Silverware or whatever you may desire.
Let Your Commencement Gift Come From
THE
Willoughby Jewelry & Optical Store

GEO. W. WAITE
ELECTRICAL CONTRACTOR
Willoughby, Ohio
Phone 184-W. 18 Vine Street

AWNINGS AND REFRIGERATORS
The two most important items of your spring needs.
WE HAVE BOTH.
Let us figure with you.
GEORGE E. MANVILLE
Willoughby Auto Ambulance in Connection

WANTED!
Some A No. 1 Painters and Paper Hangers
J. B. CHESBRO
8 Erie Street Willoughby
Paints, Varnishes, Wall Paper.

FOR SALE
INVESTIGATE THIS
Good 8-room house with lights, bath and furnace, on East Spaulding St. Lot 90 ft. front, in a fine location, with a beautiful view overlooking the river valley.
W. C. Collister

Manufacturers' Representative
Uprights, Grands and Player Pianos
Telephone Willoughby 136-W
S. A. TOOMEY
Piano Tuning
WILLOUGHBY

New Limited Service On C. P. & E. R. R.
in effect on and after June 3rd, 1918, daily, excepting Sundays and Holidays
Leaves Willoughby 9:57 A. M.
Leaves Cleveland 3:25 P. M.

JUNE DAYS
They are rare. Make your work light, so you can enjoy them.
WE OFFER FOR YOUR SUMMER NEEDS:
"DETROIT VAPOR" "NEW PERFECTION" "NEW PROCESS" Oil Stoves
ELECTRIC GRILLS AND TOASTERS, ELECTRIC IRONS
Fine for Wedding Presents, too.
E. M. Crowther
Hardware and Housefurnishings. Telephone 99-W.
"WE SELL THRIFT STAMPS"
MAIL BOXES AT 25c UP.

A 25c Thrift Stamp With Every $5.00
We have enrolled in the Lake County Thrift Campaign.
Starting Saturday, June 1st, with every $5.00 purchase, we will give a 25c Thrift Stamp. If you have not yet started in the fascinating route of saving by way of Uncle Sam's Thrift Stamps, we will give you a book and your first stamp. All terms after June 1st will be cash. The Thrift Stamps will be your cash discount.
Yours for Service and Patriotism
E. S. SIGSBEY
Willoughby Inn Block. Specialists in Interior Decorating
Paints, Paper and Paper Hanging.
Paint Means Progress

An Ideal Graduation Gift
Make an initial deposit and present the friend or relative with a savings pass-book. This makes an ideal gift.
It pleases every taste.
It conforms to the spirit of the times, with THRIFT, a national by-word and patriotic duty.
It can assume any value you desire, from one dollar up.
It has a life-long value in starting the savings habit in many cases.
You can settle the "gift problem" quickly and easily at our Willoughby office.
The Cleveland Trust Company
39 Erie Street
Willoughby Office
L. R. Adams, Mgr.
Commercial Accounts— Savings Accounts
Resources over $62,000,000.00
Buy War Savings Stamps For Sale at Our Office

REMOVAL SALE
Owing to change of location I offer my stock at cost.
SHOES, BOOTS, RUBBERS AND TENNIS SHOES
AT A DISCOUNT OF 25 TO 30 PER CENT FROM REGULAR PRICES
Come Early and Get Your Sizes
SPECIAL ON EDUCATORS
SIMONS
Open Evenings Glenn Ave., Willoughby

News of the Week in Mentor

A tree in front of the Frank Sandburg residence was struck by lightning during a recent storm. The bolt entered the house and demolished some electric bulbs. "It was quite close," Mrs. Sandburg says, and one is disposed to agree with her.

Mrs. M. J. Whissemore has come to spend the summer with her daughter, Mrs. L. V. Mills and family.

Mr. George Graham and wife and Mr. J. A. Graham and wife spent last Tuesday at Chagrin Falls.

Mr. and Mrs. W. J. Aries and daughter, Maud, arrived in town last Wednesday en route from St. Petersburg, Florida, to Fredonia, N. Y., making the trip in their auto. Mr. Aries and family visited Mr. E. E. La Due and family and continued their trip on Friday, accompanied by Mrs. La Due, who went as far as Brockton, N. Y.

Mr. C. E. Justus arrived home from spending the winter in California last Thursday morning.

Mr. Eugene Hayden and daughter of Willoughby were visiting at the residence of Mr. R. G. Prouty on Sunday.

Mr. and Mrs. Paul Ward of Wilkinsburg, Pa., are visiting at Rev. P. B. Shaffner's for a couple of days.

Miss Margaret Talbott of Mentor Plains is visiting her cousins, the Eddy girls, while her parents are visiting at Annapolis.

The Queen Esther society meets with Miss La Due on Wednesday evening.

Mr. and Mrs. Ray Court of Virginia arrived in Mentor last week. Mr. Court has returned but Mrs. Court will remain for a visit with her parents, Mr. and Mrs. W. A. Sawyer.

Mrs. A. D. Carlton and Mr. and Mrs. L. S. Carlton took a trip to Chillicothe on Saturday to visit Lynn Carlton at Camp Sherman.

Mrs. Heally of Spartansburg, Pa., has been visiting her sister, Mrs. C. W. Bradway.

Mr. John Church and family of Cleveland were in town on Sunday.

Rev. Word of Perry, O., exchanged pulpits with Rev. P. B. Schaffner on Sunday.

The horse barn at Mr. E. W. Moore's burned down Monday afternoon. The cause of the fire is unknown.

There was a good attendance from Mentor at the Eastern Star at Willoughby on Monday evening.

Children's Day exercises at the Methodist church next Sunday morning at 10:45 a. m.

The pageant and exercises at Shady Brook Farm on Decoration day drew a large crowd, at least 1000 people were present and enjoyed the address by Mr. Morgan, the pageant and the music by Painesville band and community singing.

The memorial services at the Disciple church were well attended on Sunday afternoon. The exercises were in charge of Rev. P. B. Schaffner. The address was by Judge Reynolds of Painesville. The Painesville and Wickliffe bands rendered music.

The Ladies' Aid Society meets with Mrs. P. B. Schaffner on Wednesday afternoon.

ADMINISTRATOR'S NOTICE

The estate of Lucretia R. Garfield, deceased. Notice is hereby given that on the 3rd day of May, 1918, James R. Garfield, 1029 Garfield Bldg., Ohio, and Abram Garfield were duly appointed and qualified as Administrators of the estate of Lucretia R. Garfield, deceased, late of Mentor, Lake County, Ohio.

CARK H. NYE,
Probate Judge.
M23-30J7

Willoughbeach Park
All Kinds of Amusements
DANCING MERRY GO ROUND
PICNIC GROUNDS
TWO BASEBALL DIAMONDS
Come and Enjoy a Day's Pleasure.
Willoughbeach Park

WAITE HILL MAN LEAVES SHERWIN FARM WITH PATRIOTIC DEMONSTRATION

Harold Vernon Simonds, who has been one of the reliable employes at the John Sherwin farm, left for Columbus Barracks Friday last. His fellow workers gave him a parting present and entertainment. The table was decorated with the flags of the allied nations. In accepting the presentation made, Mr. Simonds picked up the various flags, with appropriate remarks concerning each. Great cheering occurred when he held up Old Glory. Simonds' parents lived in Croyden, England. He has three brothers in the British army, and one in the British navy. Simonds was lifted high in the air while the company sang "America." The flags of all the allied nations covered the machine in which he left Waite Hill.

Kirtland News

New Baby Arrives

Mr. and Mrs. E. T. Eville were again made happy by the safe arrival of a little granddaughter, Marian, at the home of Mr. and Mrs. Waldo Drake. Her twin brothers are staying at Little Mountain with their grand parents. Mrs. Drake's sister, Miss Jennie Eville went Sunday to stay a few days with her.

New Grandson Is Welcomed

Mr. and Mrs. Walter Logan are also rejoicing over the advent of a new grandson in the home of their son, Arthur Logan of Painesville.

Caleb Strang, wife and children of Chardon were calling on Mrs. Eugene Martin and on Charlie Strang and family, Sunday

Fred Durschlag has a new Oakland.

Miss Blanche Grover was a guest of Miss Gertrude Morse over Sunday night.

Percy Young has gone to Sharon, Pa., to work with his father.

Mrs. Walter Sked accompanied Mrs. A. D. Carlton and her son, Lloyd Carlton and wife of Mentor on their motor trip to Camp Sherman Saturday, where she visited her son, Ralph Sked.

Mr. and Mrs. B. F. Upham and son went to the city Saturday and spent Saturday evening and Sunday with Mr. and Mrs. Hunter.

Rolland Daggett has been transferred to Camp Dix and is probably now on the way to France.

Mr. and Mrs. Clay and children of Cleveland were Sunday guests of Mr. and Mrs. George Booth.

Mrs. Edna Cox entertained her sister-in-law, Mrs. McCalmont and husband from Huntsburg Sunday.

Mr. and Mrs. O Chapman and son Vernon spent Sunday with Mr. Chapman's sister, Mrs. Reiter and family in Munson.

Mr. and Mrs. Clough and a company of friends were at home in Kirtland Sunday.

SUBURBAN Time Table

THE CLEVELAND, PAINESVILLE EASTERN R. R.

SCHEDULE EFFECTIVE JAN. 1, 1918.

Main Line.

West Bound—Local cars leave Willoughby 5:30 a. m. except Sunday and daily each hour, 6:30 a. m. to 11:30 p. m.

East Bound Local cars leave Willoughby 6:25 a. m. except Sunday and daily each hour 7:25 a. m. to 12:25 a. m.

Local cars leave Cleveland 5:00 a. m. except Sunday and daily each hour, 6:00 a. m. to 11:15 p. m.

Shore Line

Local cars leave Willoughby daily 5:30 a. m. and each hour to 11:30 p. m.

Extra locals leave Willoughby daily except Sundays and holidays at 6:00, 7:00 a. m. and 3:00 p. m.

Local cars leave Cleveland for Willoughby daily at 6:00 a. m. and each hour to 11:15 p. m.

Extra locals leave Cleveland for Willoughby daily except Sundays and holidays at 7:30 a. m. and 5:30 and 6:30 p. m.

Limited car leaves Willoughby daily except Sunday and holidays at 7:55 a. m.

Limited car leaves Cleveland daily except Sunday and holiday at 4:50 p. m.

THE WICKLIFFE NEWS

Mrs. James Dempsey of Cuyahoga Falls is spending some time with her daughter, Mrs. J. R. Traver.

Mrs. C. C. Robbins was hostess to the Ladies' Aid silver tea for the month of June, on Tuesday afternoon of this week.

Miss Millie Bones of Cleveland spent Sunday with her sister, Mrs. Florence Gidley.

Miss Helen Goodrich of Willoughby spent last week with her sister, Miss Catherine Goodrich.

Mr. and Mrs. Morris Horowitz gave a dinner party to twenty friends on Sunday evening at Euclid Beach.

Mr. and Mrs. Robert Painter and family of Chester spent Sunday with Mr. and Mrs. Arthur Painter.

Mr. and Mrs. F. L. McConnell have returned to Wickliffe after spending the winter in Miami, Florida.

Mr. Frank Hardaker spent Sunday in Mentor.

Mr. and Mrs. Howard Brooks and Mr. and Mrs. Ernest Brooks of Cleveland have returned from a motor trip to Pittsburgh, Pa.

Mr. and Mrs. Walter Redman of Hazel Court are the proud parents of a fine baby boy.

Mr. John Provo who has been quite sick for several days, is better at this writing.

Mr. and Mrs. Ben Rogat of Cleveland spent last Thursday with their parents, Mr. and Mrs. Carl Rogat.

Mr. Earl Lloyd is home on a fifteen day furlough.

Mr. and Mrs. John Weiland entertained the following guests Sunday: Mr. and Mrs. Ridz, Mr. and Mrs. Robert Irwin and children and Miss Kimmbiegel of Cleveland and Mr. Thomas Irwin, who has recently returned from camp.

Mr. and Mrs. John Plour have moved into their new home on Craneing road.

Mr. and Mrs. Frank Bates and children spent the week-end in Painesville, Mr. Bates returning home Monday morning while Mrs. Bates and the children will remain a few days with relatives in Painesville and Fairport.

Mrs. Florence Gidley and children spent a few days this week with friends in Cleveland.

Mrs. Phil Yudoven of Cleveland is spending the summer with her parents, Mr. and Mrs. Rogat.

The Cleveland Crane Engineering band took part in the memorial exercises in Mentor Sunday.

Mrs. Carlton Smith and son, William, left Wednesday for Cambridge Springs, Pa., where she expects to spend a few days with her mother.

Jess Rutland is spending a few days with his grandparents in Geneva.

Mr. Frank Goodrich left Saturday for Omaha, Neb., where he will erect cranes for the Cleveland Crane Co.

Mrs. F. Bones and Mrs. H. A. Bones spent Tuesday with Mrs. H W. Sarles in Lakewood.

Mr. and Mrs. M. A. Kellogg made a trip to Akron on Saturday of last week.

Mrs. L. Lynn and grandson, Master Glyn Fisher, spent Tuesday with friends in Cleveland.

Word has been received at Wickliffe that Mr. Clarence Tyte has been transferred from Camp Sheridan, Montgomery, Ala., to Camp Mead. Va.

Mr. and Mrs. Ray Pickard of Willoughby spent Sunday with Mr. and Mrs. Henry Beebe.

Mr. Ralph Isbelle and sister, Miss Shirley Isbelle of Geneva spent Sunday with their sister, Mrs. George Rutland.

Mrs. James W. Corrigan entertained the star cast of "Out There" after the performance at a delightfully appointed supper at the Union club. She purchased the first box, paying $1,000.00 for it.

(Too late for last week's issue.)

Decoration exercises were held Wednesday evening. The line of march was started at the church and marched to the country after decorating the graves. Mayor H. A. Coulby and Rev. J. V. Axtell made short addresses.

The Ladies Maccabees held a picnic at the home of Mrs. Taite on Tuesday of last week.

Mr. and Hrs. Harry Harvey and children spent Sunday with their parents, Mr. and Mrs. Charles Baldwin in Willoughby.

Mr. Frank Hardaker made a business trip to Painesville the first of the week.

Mr. Dan Peck of Warren spent a few days the first of last week with his niece, Mrs. Alice Peters.

Mrs. E. Beck and daughter, Miss Florence, returned home Sunday evening after spending the week end with her mother, Mrs. Bailey in Dover.

Mrs. H. A. Bones of Ada, Oklahoma, is spending some time with Mr. and Mrs. Frank Bones.

Mrs W. Allen Barber spent Tuesday with friends in Cleveland.

The school picnic held on Friday of last week was well attended.

Mrs. Charles Van Allen and Mrs. C. S. Edwards spent Tuesday with Mrs. Ed Crebben in Cleveland.

Mrs. Harvey Sarles of Lakewood spent Tuesday with her mother, Mrs. F Bones.

Master Albert O'Brien is spending a week with relatives in Akron.

Miss Dorothy Hills is expected home the last of this week from St. Petersburg, Va., where she is attending school.

Lauretta Edwards is spending a few days in Lakewood with Mrs. H W. Sarles.

Mrs. Florence Gielley and children spent Sunday with her sister, Mrs. Ezra Daus in Euclid.

Following are the names of our boys who left for camp Saturday: Earl Tarbell, Hervey Provo, Charles Kadlejack and Chas Wood.

Mr. and Mrs. F. W. Goodrich spent Sunday with their parents in Willoughby.

Mr. and Mrs. Frank Hardaker and Mrs. C. S. Edwards made a trip to Chardon Sunday.

Much credit is due the teachers and scholars of our school who took part in the commencement exercises held at the school on May 23

PROGRAM

Processional	
Invocation	Rev. Axtell
Morning March Song	Chorus
Salutatory	Marion Rutland
Class Prophecy	Beulah Bierbach
Pageant—Uncle Sam's Children	

Caste of Characters

Old Woman Who Lived in a Shoe	Olivia Fuller
Boy Messenger to Old Woman	Donald Ring
Uncle Sam	George Enders
Columbia, His Daughter	Carol Wolpert
Soldiers	
Dutch Song and Dance	Second Grade
French Song and Dance	Sixth Grade
Irish Song and Jig	Third Grade
English Song and May Pole Dance	1st and 2nd Grades
Italian Folk Dance	Fourth Grade
Japanese Song and Drill	Fifth Grade
American Indians	First Grade
Uncle Sam's Boys	Eighth Grade Boys
Ten American Beauties	Eighth Grade Girls
Valedictory	Irma Gidley
Presentation of Diplomas	
Song—Star Spangled Banner	
Good Night	Chorus

Class Roll

Winifred E. Jackman
Marion Rutland
William A. Murowski
Lucy M. Gallese
Sam Ferraro
Florence Kraft
Beulah Bierbach
Fred E. Altknecht
Verginia C. Gale
Irma B. Gidley
May Bell Heidt
Jolantha E. Dundon
Mary M. Tokesky
Howard A. Kralick
Ferdinand N. Bleich
Louis E. Pelton
Wreathe H. Sherman

Mentor K. of P. Boys Enlist

Harry Hanks, Lynn Carlton and Albert Kinerim are members of the K. of P. lodge at Mentor, who left for service recently.

We Have
HYDRATED AGRICULTURAL LIME and GROUND LIME STONE
IN STOCK
A T. HILL & CO.
Willoughby, Ohio

RELICS FROM THE BATTLEFIELDS OF EUROPE

"Mit Gott fur Koenig und Vaterland," are the words in metal letters on a patent leather helmet which is among the many interesting war relics now on exhibition at Wilson's store. A large sword evidently owned by a superior officer, daggers that are battered, bayonets that are broken and many guns in all stages of ruin and uselessness. One German gun contains a bullet in the end of the muzzle which came from the French side. One bayonet, still encased in its scabbard, cannot be removed by reason of its being bent by a steel bullet. Shells of various sizes, some of the timing mechanism and some filled with pieces of timber through which the shell passed and gathered a portion of the wood as it pierced through. A canteen and innumerable buttons picked from the German uniforms; a French trench shovel is also shown whose blades are pierced with a bullet.

This exhibition has been lent to Mr. Wilson by the Serbian Relief Association and is shown here for the last time publicly. It was recently purchased by one of the wealthy citizens of Cleveland, to be added to a private collection. This unusual display was brought here especially for the students and children of Willoughby and vicinity, that all may have at least a vague idea of the horrors and intensity of the fight.

These pieces were picked up after the battle of Monostair in 1915 in which the Russians, Germans, Serbians and French were engaged.

The exhibition is free to the entire public for examination. Any voluntary funds which a person is moved to give will be received for the Servian refugees and orphans. Every cent that is given goes to this fund, as all expenses, including transportation, etc., are borne by the firm. These relics will be shown for about one week.

Soldier Boy Leaves the Chardon-Kirtland Line

Alfred Scarsbrook went to Chardon and took the train for Camp Gordon last Wednesday. Although part of the Scarsbrook farm is in Kirtland the house stands over the line in Chardon so Kirtland cannot claim him on her list.

The Republican gives a 25c Thrift Stamp to any boy or girl bringing in one yearly subscriber to The Republican. This is an easy way to fill your Thrift Cards.

It looks to the Columbia Missourian as is the draft has developed into a reguar gale.—Kansas City Times.

MRS. BALDWIN KEEPS OPEN HOUSE AT SPLENDID PATRIOTIC PAGEANT AT SHADY BROOK FARM

Despite lowering clouds and threatening weather, about 1,000 people gathered at the Shady Brook farm at Mentor to observe Decoration Day in a patriotic and wholesome way. The games and sports were led by Mr. Snell, County "Y" secretary. Mr. Williams of Cleveland conducted the community singing. The Painesville Military Band gave a special concert. War conditions as they exist today were discussed in a stirring address by Victor Morgan, editor in chief of the Cleveland Press, and main speaker of the day. Too much cannot be said of the pageant. "Columbia Draws the Sword," which, at 3:30, was given on the natural outdoors setting of living green. The East Cleveland high school pupils deserve great credit for the manner in which they presented the play. The lessons of patriotism and loyalty taught in this production, brought nw significance to the meaning of Decoration Day. At the close the audience joined in the national anthem, after which, in accordance with the president's proclamation, the Rev. Mr. Schaffner of Mentor, made a prayer for the allied cause, our men in arms and our homes. This great event was held for the benefit of the Kirtland and Mentor Red Cross and was made possible through the generosity and thoughtfulness of Lieut. and Mrs. A. D. Baldwin, at whose beautiful summer home it was held.

SUITE OF ROOMS FOR RENT
All modern conveniences,
HOROWITZ BLOCK,
Wickliffe, Stop 22, Main Line

DR. L. J. ALLEN
Veterinary
Taking the place of Dr. McCollister, Captain. Telephone 165.
Willoughby.

Wm. Gillespie
Justice of the Peace. Office in Town Hall. Residence 16 Maple St. Phone 80. Prompt attention given to proper business requests.

Dodge Bros.
Oldsmobile
Cars
Crowther's
Willoughby and Painesville

PRICES AND NEWS FROM GIBSON'S AUTO SUPPLY STORE
Say, Look at this: Buy all the War Bonds and Thrift Stamps you possibly can and then take what you have left and buy at my store your auto Supplies and you will save enough to buy another Bond. For instance you can buy a ½ gallon can of the Auto-Lac that retails for 2.50 at my store for $1.75. Any Diffusing Lense for $2.00. Your pick of several different makes. Every $1.00 plug for 85c.

Bar Boys Friend, 25c box	18c
Auto Oil in cans	60c to $1.00
Bumpers at one-half price	$3.75 to $5.50

Do not forget I handle the famous Savage Tires and Tubes, guaranteed for 10,000 miles. No better tire or tube made.
And hundreds of smaller things I mean to carry in stock, but if I have not got it I can get it or it isn't made.
Let's get together and do SOME BUSINESS for the interest of us both.
Thank you for your past patronage.
Gibson Auto Supply Store
Erie St., Opposite Willoughby Inn.
Telephone Service, 122-K Willoughby, Ohio.

National War Savings Pledge Week—June 24th to 28th

Appealing to "every man, woman and child to pledge themselves on or before June 28 to save constantly and to buy War Savings Stamps as regularly as possible," President Wilson asks that there "be none unenlisted on that day." Week of June 24 to 28 will be known as National War Savings Pledge Week.

"The war is one of nations—not of Armies," said the president, "and all of our 100,000,000 people must be economically and industrially adjusted to war conditions if this nation is to play its full part in the conflict.

"The War Savings Stamps issued by the Treasury Department are within the reach of everyone. To practice thrift in peace times is a virtue and brings great benefit to the individual at all times; with the desperate need of the civilized world today for materials and labor with which to end the war, the practice of individual thrift is a patriotic duty and a necessity.

"I appeal to all who own either Liberty Bonds or War Savings Stamps to continue to practice economy and thrift and to appeal to all who do not own government securities to do likewise and purchase them to the extent of their means. The man who buys War Savings Stamps transfers the purchasing power of his money to the United States government until after the war, and to that same degree does not buy in competition with the government.

"I earnestly appeal to every man, woman and child to pledge themselves on or before June 28 to save constantly and to buy War Savings Stamps as regularly as possible. May there be none unenlisted on that day."

War Savings Stamp Rally at High School Auditorium Friday Evening, June 7th, 8 p. m.

As an Act of Patriotism this Space is contributed by **The Manufacturers' Unit of Willoughby:**

The J. H. R. Products Co. The American Clay Machine
The [illegible] Co. The Standard

War Time Courses

In all departments of business to meet the demands of the Government and Business Houses.
Day and evening sessions throughout the summer months.

THE SPENCERIAN SCHOOL
Euclid and E. 18th St.
Pros. 1648. Cent. 4751 W
Chartered by the State of Ohio to confer degrees.

CROSSING TO FRANCE. DAN FLICKINGER MEETS BUD FISHER EN ROUTE

(Editor's Note: We are indebted to Mr. Sidney S. Wilson for these letters of personal and delightful interest from Dan Flickinger, written while crossing. Later we will publish letters of equal interest written by Captain Flickinger after his arrival in France.)

On Board H. M. S.
April 4, 1918.

Dear Folks:

Here it is the 3rd day out on this big trip, and I am only starting to write you. But you know of course why it is that my letter writing is going to fall off so now, when all my mail will be censored and even this will not be mailed till after we land. How I wish that I could write you everything, with all the details. It sure would fill a book. This way, tho, I have to be so careful what not to say that I'm afraid my letters won't seem very interesting.

Well, the whole thing has been so wonderful from the start that it would take pages to describe it. I'll try to begin at the beginning and tell you what I think will get by.

It was very hard leaving Camp Merritt last Monday as the train left at 7 a. m. and we had about 3 hours work to do before that time. I never worked and worried so in my life as I did finally getting these men off for the big sail. Well, but that's all over and past now. We took a ferry across from the train here to our great big ship. And say it's a wonder. We boarded that noon, other troops, of course coming both before and after. And believe me I was the most relieved man on earth when I checked this company on board, saw that their assignment to quarters was correct, and after checking on the four officers, beat it here for my little stateroom. It was a big load off me.

Well, we didn't sail until Tuesday noon, as there were still many more men to be loaded, not to mention baggage and so on. Monday night, I was feeling pretty tough as I'd lost so much sleep the few days before in getting out of Camp Merritt. However, I was feeling all right the next day and I am glad to say, have not as yet been troubled by sea sickness to amount to anything. Luckily it has been fairly calm and whether or not I will be able to say the same thing after a little rough weather remains to be seen. But, I am not fearing it now that I know how to walk off the dizzy feeling.

What a shame it is that I can't write you just what I want to, without having to cut out all of the most interesting and exciting details. But it can't be helped, I guess, so what I don't mention, will have to be left to your imagination.

You'd be surprised when I tell you how busy, actually rushed, we've been here on board ship. I expected a rest, but by George, it seems like nothing doing in that line when you are traveling with troops. We have boat drills, exercises, lectures and officers' meetings most all day long it seems.

The days are quite short indeed, and those hours that I dreamed of having with a book out on deck, or lounging around in a fine big saloon, never seem to materialize. However, it will be a little easier from now on, since things are half started; and I have made up my mind to take all the rest I can now because heaven knows when there will be another chance. Of course I am enjoying the whole thing immensely. It is a great experience which I would not miss for anything on earth. Here's looking forward to the day when we can take this trip together and when there won't be any submarines lying in wait to sink you at any time.

I have a fine double state-room with an outside window, which in itself is quite a luxury on board ship. My bunkie is Arthur Williams—you remember him and his wife at Charlotte. We like it fine, and are lucky to have such a good room.

Perhaps it is well after all that I cannot tell nearly all I want to, because I am going to have a hard enough time stopping as it is. If you ever get this letter all right, I wish you would please read it to the folks, as I will never have another chance to write about this voyage.

Every evening we have entertainments in the officers' saloon which are very welcome. There is unlimited talent on board ship among these thousand of men; and our regimental chaplain is very industrious about looking things up and arranging the performances. Then, too, the band from our regiment is more than making a name for itself. They serve all kinds of soft drinks, and what fun it is to see the fellows puzzle over the English money that the waiter brings back in change. If we only had more time to enjoy that big room in there, I'd like it better. It sure is queer all they can find for you to do even on board ship. The only two very important things, though, are many boat and fire drills and the constant fight against dirt. This morning I was up on deck above mine (this is A deck) and enjoyed looking things all over and trying to decide what all the strange devices are for. I thought of how you and I and Ray once looked over a lake freighter at Cleveland. As yet have not had a chance to get down in the hold nor up in the crow's nest, but I will soon. It would take a person a week to learn this boat all over; it's just like a sky scraper with decks instead of stories.

Have just been re-reading some of your last few letters. I hate to think of not receiving any now for so long, and also that I probably missed some back at Camp Merritt. Will call this enough now but will be continued in our next number, with much love.

DAN.

April 8. 1918.
On Board.

Dear Family:

We have been out just a week now, and still plowing along towards our destination. No one especially cares how long it takes, though because the big question is not so much when we get there as it is, do we get there at all. Of course you know we are in the danger zone now and get in deeper and deeper the farther east we go. Personally I am not worrying a bit about the old U-boats, because I think they would have quite a job to get us. Wish I could tell you what we do to keep guard, etc., against them, but of course cannot. It probably is not against the rules, however, to tell you that the lifeboat drills get more and more frequent; and our life preservers now are part of our clothing and equipment. I have to laugh at some of the men and officers; they are scared to death, all the time. This is one of the least of our troubles, I think, and I'm ready for a salt water bath any time things break that way.

After one or two fruitless efforts Don Swain and I managed to get one of the engineers to show us all over the engine rooms and boiler stokeholes. It was quite a sight and well worth the English tip we gave our guide. This ship has four propellers or screws—each driven by a steam turbine. The unique thing about the turbine as an engine is the ability to use the steam three times, before its power is finally so much spent as to warrant condensation. I won't bore you with details except to state that it is a very economical system; and would also be fast were it not for the fact that the ship's bottom is very dirty. The seamen mean by that term, that there is a heavy layer of barnacles on the bottom, which cuts down her speed a few knots. (Look up in some hand book of useless information and find out how much a knot is.)

Speaking about knots and all strange [illegible] money, the metric system for everything, and even tell time differently. As I say, the first thing I'm going to do when I see old New York again in October, 1920 (?) is to walk a mile some place, buy a quarter's worth of anything a foot long.

We had a regular entertainment the other night. It has been the custom to give a little show for the benefit of the Merchant, Sailors, Orphans and Widows' Association. Our three chaplains on board gave a peach for all officers present the other night. The collection place showed everything from dimes and six-pence to pistols and rubles. (No marks were noticed, however.)

I almost forgot to tell you one little thing; Bud Fisher, the papa of Mutt and Jeff is on the boat. Just think of it! I am becoming famous already. I've brushed elbows with one of our great modern artists. At that he is a very pleasant chap. There are a few other civilians on board, too.

About the only time it is considered good form to talk about the weather, is on board ship I understand, so here goes. Well to make a short story still shorter we simply had not had any. It's all been climate. Really we've been mighty lucky about storms all the way and the sea has been calm. Now I am not knocking on wood, because to tell you the truth I sort of like to see a little rough weather just to find out how this big ship would act. Maybe it would mix up my stomach a bit; but so far I sure have had a fine appetite. The food has been good too. On all ships sailing from the United States now, enough food is always taken to last the return trip. So you see we have no fear of running short even if we don't land for a few days yet.

Hope you are well and happy. Give my love to all the friends and keep a lot for yourself, as ever,

DAN.

Public's Interest Protected

After an exhaustive investigation of the service, operations, finances, in fact, all of the Company's affairs—past, present, and future—the State Utilities Commission has ordered a constructive remedy for solving the telephone situation in Cleveland.

The Commission thus takes supervision over our service and rates, and can at any time henceforth make adjustments or changes as conditions themselves may change.

Financial statements of expenditures and income are made in great detail to the Commission, and operating inspections are conducted by it from time to time.

The public has both the Commission and the City, which requested the investigation, as a joint guarantor with the Company, that compliance with the Commission's order will secure for subscribers satisfactory telephone service at reasonable rates, equitably distributed among all users.

CLEVELAND TELEPHONE COMPANY

The Sterling & Welch Co.

Lighting to Beautify Your Home

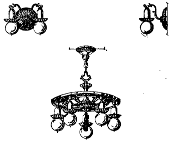

David Belasco tells how, in his stage productions, he accentuated Mrs. Carter's beauty by softening the sheen of her hair and the lines of her face thru the medium of a delicate pink light.

Mr. Belasco says "I suspect that a good many matrons have taken advantage of my device in arranging the decorations of their private drawing rooms."

The use of clever illumination to enhance the values of a decorative scheme is one of the subjects which has ueen carefully studied by the Sterling & Welch staff.

In our Lighting Studio you will find one of the most complete stocks of lighting equipment for interior decoration purposes in America.

We are glad to furnish estimates on re-illuminating your house. We are just as interested, however, in the sale of a single lamp or fixture. We will give your requirements careful thought.

The Sterling & Welch Co.

FOR SALE

Four new Casings and Inner Tubes—(5,000 mile guarantee) 34x3 1-2.
110 Gallon Steel Drum
New Mohair Top and Curtains for Roadster, also Windshield.

Bryant's Weeklies
Cleveland, Ohio Main 3126

Standard Theater

Week of June 9th the Standard theatre presents Howard Hickman, the well known star in a new photo-play entitled "Blue Blood." The story is without a doubt one of the best written in years, and tells oft he sins of heredity, and the crime of worshipping blue blood and so called aritocracy, with all the sacrifices that people make to this false god, and that is the main theme of Blue Blood. The play lays bare the sins of the wealthy and those who would sacrifice their souls for the pleasures that follow in the trail of money and title. In fact it is well worth for every parent, rich or poor, to see and study this wonderful photoplay, as the future of their children may depend on it some day. Also a Charlie Chaplin comedy, never before shown in Cleveland, and one that will surely drive away the blues, and called "The Hula Hula Dance," will be shown.

Siliva Oregano, residence unknown, will take notice that Florence Oregano filed a petition against him in the Court of Common Pleas of Cuyahoga County, Ohio, praying for divorce, restoration of name and relief on the ground of gross neglect of duty and wilful absence for more than three years last past. Said petition is No. 163471 and will be for hearing on and after June 21st, 1918. M9 J13
ALBERT STRAUS, Atty. for Plff.

ADMINISTRATOR'S NOTICE

Notice is hereby given that John Roehl of 1730 Clark Avenue has been duly appointed and qualified as administrator of the estate of Edward Wedel, late of Cleveland, Ohio, deceased. 80-M16M30
ALEXANDER HADDEN,
Probate Judge of Cuyahoga County, O.

Cecelia Dittmar, who resides at 100 South Poppleton Street, Baltimore, Md., will take notice that Fred C. Dittmar filed a petition against her in the Court of Common Pleas of Cuyahoga County, Ohio, praying for divorce and relief on the ground of gross neglect of duty and extreme cruelty. Said petition is No. 162963 and will be for hearing on and after June 21st, 1918. M9 J13
R. J. MORIARTY, Atty. for Plff.

Mary Wargo, residence unknown, will take notice that John Wargo filed a petition against her in the Court of Insolvency of Cuyahoga County, Ohio, praying for divorce and relief on the ground of wilful absence for more than three years last past and adultery. Said petition is No. 7060 and will be for hearing on and after June 28th, 1918. M16 J20
ZMUNT, ZMUNT & MAYER, Attys. for Plff.

George W. Hill, who resides at No. 267 Georgia St., Buffalo, N. Y., will take notice that Edna W. Hill filed a petition against him in the Court of Common Pleas of Cuyahoga County, Ohio, praying for divorce and relief on the ground of gross neglect of duty. Said petition is No. 161188 and will be for hearing on and after July 5th, 1918. M23J27
BAYLY, SIMMONS & DeWITT, Attys. for Plff.

Albert Gardner, residence unknown, will take notice that Julia Gardner filed a petition against him in the Court of [illegible] Cuyahoga County [illegible]

83 H. P. CAR GETS 13 MILES PER GALLON OF GASOLINE

Until recently Pittsburgh automobile circles have been less concerned with long mileage on gasoline than with high power, fast running time, without reference to such trivial details as gas economy.

The war has placed the emphasis upon thrift in Pittsburgh, whence comes interesting news of long automobile mileage on gas.

Harper K. Beegle, city supervisor, and member of the Quarter Million Club, reports an average of thirteen miles to the gallon on a recent trip from Pittsburgh to Newark, Ohio, via Washington, Pa., and Wheeling, West Virginia, in his Standard Eight. This would have been a good record even for a much lighter-weight car with fewer cylinders. For an eight-cylinder 83-horsepower seven passenger touring car weighing around 3500 pounds, it is regarded as exceptional.

"The low operating cost of this high-powered car has brought it into growing favor as a passenger vehicle for commuting service," according to S. N. Sutter, located at 2027 Euclid avenue, Cleveland, dealer for the Standard Eight.

"This car," he continued, "is built by the Standard Steel Car Co. of Pittsburgh, makers of railroad rolling stock, and it therefore takes naturally to war-time passenger service for commuters who are compelled to get along without the crack express trains of former days."

NEED A GIRL ON THE FARM? SEND YOUR REQUEST TO LAKE ERIE COLLEGE UNIT

A nation wide patriotic movement has been started to inaugurate a woman's Land Army of America to supply women workers on the farms so as to increase the output of farm products.

The essence of the plan now being put into operation is that the women workers live in a community under a supervisor or matron with a system of co-operative housekeeping and go out from this center in squads to work on neighboring farms.

The work these women will do will cover all the lighter forms of field farm work, especially in connection with those crops which require weeding and hoeing and with the picking of fruits and vegetables.

Work in flower gardens will be allowed only at such times as the labor supply exceeds the farmer's demands.

All types of women may enlist, college girls, school teachers and women workers in seasonal trades.

A most successful unit of this kind was in operation at Mt. Kisco in the summer of 1917.

The work is now being taken up in northeastern Ohio with three units, one at Lake Erie College, one at Madison, Ohio, and one on the Barber farm at Barberton.

The girls will work eight hours a day for which labor the farmer will pay two dollars to the unit, the girl receiving fifteen dollars a month, her board, lodging, laundry and part of her uniform.

The undertaking is patriotic and the plan is inaugurated here this summer in the belief that the work of these right-minded women may result in furnishing practical help to the farmer and in the increased production of crops.

Those who have already worked in such units report the best results, in health to the girl.

Applicants may register at Lake Erie College, the Y. W. C. A. in Cleveland, or at the College for Women in Cleveland.

Farmers may apply now for help at the Chamber of Commerce, Painesville or to Mr. C. L. Long, agricultural agent, or later to the unit headquarters.

Lake Erie College will be opened for this work June 24th.

Vera Temin, residence unknown, will take notice that John Temin filed an answer and cross petition against her in the Court of Common Pleas of Cuyahoga County, Ohio, praying for divorce and relief on the ground of gross neglect of duty. Said answer and cross petition are No. 162617 and will be for hearing on and after June 28th, 1918. M16 J20
CALFEE, FOGG & WHITE, Attys. for John Temin.

Are you an automobile owner? If so, have you your license certificate in your pocketbook? If not, why not? Why are you without its protection?

Hi-Grade Auto Exchange

We have cars from $200 to $2,000.
From Fords to Packards.
Our prices are right, so are the cars.
Let us convince you.
OPEN SUNDAYS.
HI-GRADE AUTO [illegible]

B. F. Keith's Hippodrome
Where Everybody Goes
The Theatre Cleveland Is Proud of

GRAND OPENING OF SUMMER VAUDEVILLE
And the Famous SUMMER PRICES

EXCELLENT SUMMER FEATURES AND ONE HOUR OF EXCLUSIVE PHOTO PLAYS
Pictures 1:30 to 2:30. Vaudeville 2:30 to 5
Evenings 7:30 to 8:30. Vaudeville 8:30 to 11
Mats. 10c and 20c. Eves. 10c, 25c, 35c
THE COOLEST SPOT IN CLEVELAND

STANDARD THEATRE
Prospect & E. 8th St., Cleveland, O.

HOWARD HICKMAN in "BLUE BLOOD"

Hippodrome

Now that the regular vaudeville season at B. F. Keith's has come to a glorious close, the management has arranged to open a bigger and better summer vaudeville season with popular summer prices. The summer entertainment of this theater has always been looked forward to by the theatre goers of Cleveland. With everything going up because of the war the Hippodrome just changes things about and reduces prices. For the warm months the matinee prices are ten and twenty cents and the evening prices are ten, twenty, twenty-five and thirty-five cents. Together with a carefully selected program of entertaining vaudeville hits there is also an hour of exclusive feature pictures, thus giving the patrons two great shows for one admission. The theatre has put on its summer clothes. All the seats have been covered and cool looking summer draperies have been hung. A new addition has been made to the cooling system which should make the theatre one of the most comfortable spots in Cleveland. The first of the summer shows will open next Monday matinee and the management promises a brilliant program to open the new policy. Later the famous arbor with its free and refreshing drinks will be open to the patrons.

WAR SAVINGS BALL TO TOUR OHIO

Columbus, Ohio—Bringing down to date the "extravagant feature" of the "Tippecanoe and Tyler, too," political campaign of 1840, there will be started from Columbus next Monday, June 10, the Ohio War Savings Ball. It will tour the state during the next 90 days in the interest of the War Savings Stamp campaign.

The War Savings Ball—manufactured and donated by the W. E. Lamneck Company, Columbus—is made of galvanized tin; six feet in diameter, soundly reinforced and braced. It will be painted red, white and blue and on its face will be carried War Savings captions.

After leaving Columbus, the first stop of the War Savings Ball will be in Delaware county. Local advance notices of its appearance in each county will be given.

The War Savings Ball idea was borrowed from the political campaign of 1840. In the "History of Ohio—the Rise and Progress of an American State," published by E. O. Randall and Daniel J. Ryan, this reference is made: "The most extravagant feature of the campaign was a huge ball, ten to twelve feet in diameter, which was rolled along in the processions of the day. It made its first appearance at the Young Men's Whig Convention at Baltimore. It was a round wooden frame, covered with linen painted in bright colors, and on all sides covered with political phrases. It was transferred from city to city to be used in Whig political conventions. At one time we find it at Zanesville, then at Nashville, and again at Annapolis."

LEGAL NOTICE

Notice is hereby given that a meeting of the stockholders of The Adolph R. Nunn Company will be held at 4434 Lorain Avenue, Cleveland, Ohio, on the 30th day of May, 1918, at 8:00 o'clock A. M., for the purpose of considering and acting upon a proposed resolution to surrender and abandon the corporate authority and franchise of said Company, and for the transaction of such other business as may properly come before said meeting.
CHARLES F. NUNN, Secretary.
M16 J6

C&B LINE
DAILY BETWEEN CLEVELAND & BUFFALO
3 MAGNIFICENT STEAMERS 3
The Great Ship "SEEANDBEE"—"CITY OF ERIE"—"CITY OF BUFFALO"
CLEVELAND—Daily, May 1st to Nov. 15th—BUFFALO
Leave Cleveland 8:00 P.M. Central Standard Time Leave Buffalo 8:00 P.M.
Arrive Buffalo 6:30 A.M. Arrive Cleveland 6:30 A.M.
Connections at Buffalo for Niagara Falls and all Eastern and Canadian points. Railroad tickets reading between Cleveland and Buffalo are good for transportation on our steamers. Ask your ticket agent for tickets via C. & B. Line. New Tourist Automobile Rate—$7.50 Round Trip, with 2 days return limit, for cars not exceeding 127 in. wheelbase.
Beautifully colored sectional puzzle chart of The Great Ship "SEEANDBEE" sent on receipt of five cents. Also ask for our 24-page pictorial and descriptive booklet free.
The Cleveland & Buffalo Transit Company
Cleveland, Ohio
The Great Ship "Seeandbee"—the largest and most costly passenger Steamer on inland waters of the world. Sleeping capacity, 1500 passengers.
FARE $3.52

The New and Greater Mandarin
THE MANDARIN
Cleveland's Foremost Chinese Restaurant
The very best foods, served American or Chinese style. Superbly Decorated Halls

EAST OHIO GAS CO. WARNS PEOPLE TO PUT IN FUEL FOR WINTER

From many sources comes the repeated warnings to be prepared for next winter in the way of fuel. But there is none more significant than the timely one given by the East Ohio Gas Co. to the people of Cleveland and surrounding towns.

It's the business of this distributor of fuel to SELL gas and the more it sells the better for the stockholders, no doubt, from a dividend point of view.

Repeatedly it has said through its advertisements in newspapers to "anticipate your needs."

In its latest warning consumers are very frankly told that the East Ohio will not be in a position to furnish any more gas the coming winter than it did last winter, in all likelihood.

"Unless the domestic consumer puts in his order early he may not be able to get any coal at all next winter; we strongly urge our customers to install two-fuel heating appliances—and to order the necessary fuel now."

That's the way the company puts it up to the people—it's an opportune injunction and coming unselfishly as it does from a concern that deals in nothing but fuel ti would be the part of wisdom for everybody to fill the coal bins at once.

TREMAINE-HAYES WEDDING

On the lawn at Hillandale, the home in Wickliffe of Mr. and Mrs. B. G. Tremaine, their daughter, Bertine, was married to Lieutenant Warwick J. Hayes, on Friday afternoon, May 17th. The ceremoney, at 4 o'clock, was read by the bride's uncle, Rev. E. P. Edmons of Columbus, the bridal party standing before a vine-covered trellis over which floated an American flag and Battery D's flag of the 135th Field Artillery, of which the bridegroom is a member at Camp Sheridan. The bride's brothers, Warren and Allen Tremaine, stretched red, white and blue ribbons from the veranda to the trellis, to form an aisle through which the bridal party passed.

Miss Tremaine, who walked with her father and was given in marriage by him, made a beautiful bride. Whitethread lace formed the bridal gown. It was made short, the tulle veil worn with orange blossoms froming her train. She carried lilies-of-the valley and orchids in shower effect. The bridegroom's gift was a diamond and sapphire barpin. Of course, the bridegroom was in uniform, as was his brother, Kenneth Hayes, who served him as best man, and Lieutenants Oliver Clay, Frederick Comey and Frederick Witzel, who acted as ushers, with Mr. Ford Sprague, Mr. B. Carl Tremaine and Mr. Burton G. Tremaine, Jr. Mrs. Tremaine, the bride's mother, was wearing a gown of flesh colored georgette and satin, and Mrs. Harry E. Hayes, the bridegroom's mother, was gowned in sand colored chiffon with filet lace. Both carried orchids. Mrs. J. H. Morley, a life-long friend of the Hayes family, was in black velvet with point lace. Flags and flowers in the national colors were used throughout the house. A buffet supper was served in the dining-room. The large wedding cake was ornamented with flags of our allies. Lieutenant and Mrs. Hayes motored to East Aurora, and returning from there Tuesday morning left at once for Montgomery.—Cleveland Topics.

The Germans shot a priest and a nun in Belgium on the same day this week that priests in Dublin were procuring signers to a pledge against being conscripted to fight the Germans.—Dallas News.

Let Us Fill Your Coal Bins NOW
The Morse-Crable Coal Co.
1663 Doan Ave., E. C.
Bell Eddy 5669 Cuy Crest 74

NEWS of the PLAINS

Mrs. W. H. Staring's mother is ill and under the care of Dr. Tanner.

* * *

Miss Jessie McCance left Monday morning for her home in New Concord. Miss McCance has been retained for next year to the satisfaction of all.

* * *

Mr. and Mrs. Cross, Miss Olive Tinkham and several other Waite Hill residents attended the closing exercises of our school last Friday evening.

* * *

Mr. and Mrs. Howard E. Talbot expect to spend next week in Annapolis, Md., where their second son, Paul, graduates from the U. S. naval academy on June 6th.

* * *

Miss Margaret Sullivan returned to her home in Painesville Tuesday afternoon after a successful year's work in our school.

* * *

Mrs. Jacob Gund recently celebrated her seventy-first birthday anniversary. A number of guests were present from Cleveland.

* * *

The residence owned by Mrs. S. M. Talbot and occupied by Mr. and Mrs. Guy Van Orsdel was struck by lightning during the thunderstorm Saturday night. Mr. and Mrs. Van Orsdel were stunned and the house damaged to the extent of $50 which the insurance company are making good. During the same storm two cows owned by W. H. Shepherd were killed by lightning.

* * *

Miss Margaret Hastings with other friends were calling at the Campbell home Monday. There is little change in the condition of J. C. Campbell.

Schram District

The name of "The Orchards" has been given the Hager property.

* * *

Mrs. Mary Alvord and Mr. and Mrs. L. Willis attended the Willis family reunion at the home of Mr. and Mrs. Henry Giles of Chagrin Falls last Thursday.

* * *

Daniel Neill and family and Mildred Leuty attended the Mayfield school picnic at Euclid Beach last Friday.

* * *

Alvin Garnett spent Decoration Day at his son, Lisle's, at Rockport.

* * *

E. E. Parker and family, also Herbert Leuty were Sunday guests at Jackson Leuty's.

* * *

We forgot to mention in our letter last week that there were three eighth grade graduates from the school here. They were Mildred Leuty, Amil Luoma and Edward Heimerdinger.

* * *

Miss Elizabeth Leuty spent Thursday last with her sister on Bishop road.

* * *

The Chrestenson family were at their farm here on Decoration day.

* * *

Mr. and Mrs. McLeod, Mr. and Mrs. Nickolson and Mr. Newton of Cleveland, Mr. and Mrs. Baxter of Gates Mills and Mr. and Mrs. Frank Sheffel of Orwell were callers at the Garnett home during the past week.

* * *

Mrs. Belcher and son were visiting at Charles Parker's last Sunday.

* * *

Albert Leuty spent Monday last in Cleveland.

* * *

Mr. and Mrs. B. F. White of Mayfield were Sunday guests at N. A. White's.

* * *

Mr. and Mrs. Edward Hager and family were at L. E. Smith's on Thursday last.

* * *

Mrs. Edward Hoenig of Madison has returned home after visiting her father, A. C. Keesler, for some time.

NEWS FROM WAITE HILL

Mrs. D. O. Wickham is visiting her daughter, Mrs. Lyman H. Treadway, who is spending quite a bit of her time these summer days at the farm near Waite Hill.

* * *

'Small But Mighty'

Well, as we predicted, Little Lake went "way over the top" in the victory War Chest drive; more than doubled her quota, and she'll probably do another "stunt" in the war savings drive. Oh, yes, we're proud of our county, if it is small. "Small but mighty."

* * *

It has now been over two weeks since the Cox family have heard from Willie Cox, who is in the U. S. navy. Then he was making his fifth trip on the transport overseas and on one of the trips they encountered several submarines, which wasn't any too pleasant a reception. However, they got along all right. I think Willie is having quite an experience.

* * *

Mr. Harold Simmonds, one of the selective service men, who left Saturday morning for the Columbus barracks, was an employe on the John Sherwin farm here on Waite Hill for some time. Mr. Simmonds has four brothers now serving in the British army overseas, which proves this family are doing "their bit."

* * *

Capt. and Mrs. James McMahon have been entertaining company during the past two weeks from Cleveland, Collinwood, Euclid and Wickliffe to the number of 15 or more.

* * *

A farewell party was gotten up for Harold Simmonds before he left for the war, and all wishing him a safe return after they've got them licked "over there."

* * *

Mr. and Mrs. George Richner and children spent Sunday at Mr. Ahlmans in Wickliffe.

* * *

Mr. and Mrs. George Cross and family, Mr. and Mrs. Fred Brannon and their nieces, the Misses Jones, picnicked Sunday evening being joined by their friends, Mr. and Mrs. Fenton and daughter of the Fay farm on the Plains.

* * *

Mrs. George Stokes and son, Tom, went to North Olmstead Friday to attend the funeral of a cousin, returning Sunday evening.

* * *

Mr. and Mrs. Charles Satara of Cleveland were Sunday guests of his sister, Mrs. John Conley and family.

* * *

Francis Yaxley and family were out from Bainbridge to attend the Memorial at Willoughby.

* * *

Mrs. Oliver Cox and son, David, have been on a visit to her parents, Mr. and Mrs. D. M. Covert of Ashtabula, for a few days.

* * *

Kirtland has the following young ladies to graduate at the county normal, namely: Katherine Markell, Florence Yaxley and Blanche Grover. The commencement takes place this Thursday afternoon.

* * *

Robert Sanborn of Cleveland motored down to Kirtland, his former home, Sunday.

* * *

Mr. Arthur Francis is making many improvements on the lawn on the Wells place, where he now lives. He is laying out walks, making flower beds in fancy designs and has erected a flag pole, where Old Glory will soon be floating.

* * *

Melvin Yaxley and family came over to Waite Hill Sunday with his auto and took Mrs. Lillie Yaxley and children out to Bainbridge and visited their brother, Francis and family. Mell is "some driver." It only takes him an hour to get to Bainbridge.

* * *

Mrs. Fred Freshley and Mrs. Norris were calling at their brother's, George Richner, on Thursday last week.

* * *

W. S. Hobart and family motored to Chardon Sunday and then over those "little hills" to Painesville, then on through Mentor and Willoughby and back home, making about 135 miles.

CHESTERLAND

(Too late for last week.)

Mr. Will Cottrell had a very sick horse Saturday night and had to call the veterinary but it is getting along nicely now.

* * *

George Brichford and family spent Sunday at the home of his parents in Willoughby and saw the Decoration day parade which was fine.

* * *

Dave Roscum and friend, Miss Battles, attended the Decoration exercises at Willoughby Sunday afternoon.

* * *

Six girls spent from Saturday until Monday morning at Chester. They meet the girls from Chester on Saturday night and taught them to play different games and on Sunday spoke, both morning and even, which was a great treat to all.

Albert Kowper, residence unknown, but whose last known residence was Detroit, Mich., will take notice that Mabel Kowper filed a petition against him in the Court of Common Pleas of Cuyahoga County, Ohio, praying for divorce, alimony and relief on the ground of gross neglect of duty, extreme cruelty and habitual drunkenness for three years. Said petition is No. 163709 and will be for hearing on and after June 28th, 1918.
D. J. LOMBARDO, Atty. for Plff.
M16 J20

OLIVER TYPEWRITER NOW $49—WAS $100

Why Pay More Than $49 for a New Typewriter

The famous Oliver Nine now costs half—we save you $51 by our new factory-to-buyer plan. Superfluous sales expenses of 15,000 men and offices in 50 cities have been discarded. You profit by our new self-selling plan.

We ship the Oliver Nine for free trial. No money down. Try it—then keep it for $3.00 a month or return it.

Latest Model—Brand New

Do not confuse this with second-hand nor rebuilt machines. Note this advertisement is signed by The Oliver Typewriter Company itself. We offer the latest, the finest, the costliest Oliver ever built—not the slightest alteration in value. It is the same commercial machine used by the biggest concerns. Until March 1, 1917, its price was $100. If any typewriter is worth $100 it is this famous Oliver Nine—the finest, costliest model we ever built.

Startling Facts

Our sensational disclosure entitled "The High Cost of Typewriters—The Reason and the Remedy"—rips off the mask and reveals wasteful methods. It tells how we save you $51. One copy will be mailed free with catalog and free trial order blank, if you write today.

Was [illegible] Now [illegible] Save $51

Attention!

One word with you please

You have been doing a lot for others, now it's time to do something for yourself.

SAVE

Begin to add something to your surplus account. If you have no Savings Account, start one today—you'll need it later—Carry on!

We pay 4 per cent interest on Savings Accounts compounded twice a year.

THE GUARDIAN Savings & Trust Co
623 Euclid Ave., Cleveland, O.
Capital and Surplus, $6,000,000
Resources over $50,000,000
Member Federal Reserve System

WANTED—Girl for general housework; 2 in family. Call W. V. Bishop, Upson Nut Co., Telephone Main 5762.

Robert W. Mason, residence unknown, will take notice that Lillian Mason filed a petition against him in the Court of Common Pleas of Cuyahoga County, Ohio, praying for divorce, custody of child and relief on the ground of gross neglect of duty, wilful absence for more than three years last past, and extreme cruelty. Said petition is No. 163485 and will be for hearing on and after June 21st, 1918. M9 J13
EMERSON & BLACK, Attys. for Plaintiff.

Cecil S. White, who resides at 170 Third street, Beaver, Pa., will take notice that Charlotte M. White filed a petition against him in the Court of Insolvency of Cuyahoga County, Ohio, praying for divorce, custody of child and relief on the ground of gross neglect of duty and extreme cruelty. Said petition is No. 7524 and will be for hearing on and after July 5, 1918. M23J27
SCHWARTZ & LUSTIG, Attys. for Plffs.

Edward Sweeney, residence unknown, will take notice that Floy Sweeney filed a petition against him in the Court of Common Pleas of Cuyahoga County, Ohio, praying for divorce, and relief on the ground of gross neglect of duty. Said petition is No. 163776 and will be for hearing on and after July 5th, 1918.
F. W. CADWELL, Atty. for Plff.
M23 J27

End the Dread of a Wash Day

In hundreds of thousands of homes the day which the housewife dreads above all others is wash day. In 200,000 other homes that dread has passed away entirely—thanks to the Thor Electric Washing Machine. The Thor does an average week's washing in an hour—makes the clothes spotlessly clean—saves wear on them—and helps solve the problem of hired help. It saves the hire of a laundress—makes it easier to keep a maid if you want one—or even enables you to dispense with her entirely. Get a Thor before next wash day.

$5 Brings You the Thor
BALANCE IN SMALL MONTHLY PAYMENTS
But be sure you get a Thor—the machine that is tested and approved by Good House-keeping Institute.
PHONE FOR DEMONSTRATION! (MAIN 3807)
Just phone us and learn how you can have the Thor demonstrated in your own home or come to the Rogers-Thor Shop and there see the Thor that has already done the equivalent of 100 years of weekly washings. Phone or call TOMORROW
$5

THE ROGERS-THOR ELECTRIC SHOP
29 Colonial Arcade Bell Phone Main 3807

DIVORCE NOTICE

Mattie Whitney, whose place of residence is unknown, is hereby notified that on the 28th day of May, 1918, the undersigned, Warren Whitney, filed his petition against her in the Court of Common Pleas of Cuyahoga County, Ohio, being case No. 163995, praying for divorce on the ground of willful absence for more than three years last past. Said petition will be for hearing on and after July 12th, 1918. M30 Jy4
WARREN WHITNEY.
By R. O. CARVER, His Atty.

Minnie Fears, who resides at 527 Mitchell street, Atlanta, Ga., will take notice that James Fears filed a petition against her in the Court of Common Pleas of Cuyahoga County, Ohio, praying for divorce and relief on the ground of willful absence for more than three years last past. Said petition is No 163956 and will be for hearing on and after July 12th, 1918. M30 Jy4
SANBORN & McCONNELL, Attys. For Plff.

Tony Ponesh, residence unknown, but whose last known residence was 1240 Broad Street, Augusta, Ga., will take notice that Dominga Daza Ponesh filed a petitiom against him in the Court of Common Pleas of Cuyahoga County, Ohio, praying for divorce, restoration of name and relief on the ground of gross neglect of duty and extreme cruelty. Said petition is No. 163962 and will be for hearing on and after July 12th, 1918. M30 Jy4
PFEIFFER and FULTS, Attys. for Plff.

Hellen Babb, residence unknown, will take notice that George C. Babb filed an answer and cross petition against her in the Court of Insolveney of Cuyahoga County, Ohio, praying for divorce, custody of child and relief on the ground of gross neglect of duty. Said petition is No. 7395 and will be for hearing on and after July 5th, 1918. M23 J27
MATHEWS, ORGILL & MASCHKE, Attys. for Plff.

THERE IS NO CLOSED SEASON AT THE NEAL INSTITUTE

We Are Open Each Minute of the Year

If you are drinking moderately or to excess, and your vacation is soon at hand, come and spend but just three days of it with us and rid yourself of this terrible curse. Then enjoy the remainder of your vacation in a state of sobriety. For more than six years, we at the rate of two a day, have been sending men out with renewed strength and clear minds.

If you realize that drink is getting you and you are unable to do business without your brace, INVESTIGATE the Neal Method and change your mind.

FOR WISE MEN CHANGE THEIR MINDS; FOOLS NEVER.

You may have this alcoholic poison neutralized and eliminated without the use of a single hypodermic injection.

The Neal Method is a purely vegetable remedy taken internally without any injurious effects. While here you enjoy all comforts of home or club. Your friends may call and see you at any time. Come when you please and stay until cured. Decide today before it gets you. Write or phone for booklet, Neal Institute, 3920 Euclid Ave., Cleveland, Ohio. Phone Rosedale 3490. Open day and night.

Anna Weingroff, residence unknown, but whose last known residence was 225 Columbia Street, Detroit, Mich., will take notice that Jacob Weingroff filed a petition against her in the Court of Insolvency of Cuyahoga County, Ohio, praying for divorce, custody of children and relief on the ground of gross neglect of duty. Said petition is No. 7331 and will be for hearing on and after July 5th, 1918. M23 J27
H. POLATSEK, Atty. for Plaintiff.

LEGAL NOTICE

Notice is hereby given that the undersigned has been appointed and duly qualified as Trustee for the benefit of the creditors of Reginald J. Salter. All persons indebted to said Reginald J. Salter shall make immediate payment to, and all creditors shall present their claims, duly authenticated, to the undersigned, for allowance.
JAMES G. HILL, Trustee.
By FRANK HAINEN, His Atty.
M23 J6

Having struck a church and a foundling-asylum, the German long-range gun will now presumably be decorated with an iron cross.—Indianapolis News.

GET READY FOR CLEANUP WEEK
5c AND 10c PAPERS OUR SPECIALTY
What else could you buy that would fill your rooms, with the sense of cleanliness, cheer and beauty?
The Prospect Wall Paper Co.
809 Prospect Ave., Cleveland, O.

BUY BY THE BOX

LEISY'S BEVERA
BEVERA
BREWING CO.

Have a Supply of BEVERA at Home

With warm weather here, you will want a cool, refreshing drink. You will want it right off the ice. A beverage that will satisfy your taste and be beneficial to you. To be sure of a drink that will please you, order

BEVERA
MADE IN CLEVELAND

Get a glass today—try it, then get your first box. When you once have Bevera at home you will not be without it. Bevera is of benefit to kiddies and adults. Convalescents gain strength rapidly, their health is improved and maintained by drinking Bevera every day.

Bevera aids digestion and tones the system. It gives nourishment and quenches the thirst.

It is made of best Pearl Barley and Hops; a combination of wholesome liquid food and tonic. Any drug store, soda fountain, grocer or confectioner will take your order. No other soft drink is quite so good as Bevera—your first bottle will convince you.

The Isaac Leisy Co. Cleveland

Two Popular Models. At Popular Prices

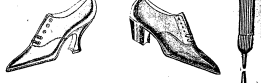

THIS STYLE
can be had in
Patent leather
Dull kid
Light and dark gray
Tan Russia
Havana Brown

THIS STYLE
comes in
Gunmetal
Glazed Kid
Brown Kid
All are strikingly attractive

$6 to $10
WHITE FOOTWEAR
New Oxfords ...... $4 to $ 8
New Boots .... $5 to $12
$4 to $8

AND REMEMBER

That these are but two of 50 models in oxfords and pumps that women have to select from at Ohio's Largest Shoe Store.

THE STONE SHOE Co
312—Euclid—318
Cleveland

Eva Kenta, residence unknown, will take notice that Vasilie Kenta filed a petition against her in the Court of Common Pleas of Cuyahoga County, Ohio, praying for divorce, custody of child and relief on the ground of gross neglect of duty and adultery. Said petition is No. 163557 and will be for hearing on and after June 21st, 1918.
GEO. H. BURROWS and ROBT. H. McKAY, Attys for Plff. M9 J13

The only yellow peril we know of is the fellow who won't fight for America.—San Antonio Light.

"Remember"
FAIRCHILDS FLOUR
NONE BETTER IN ALL THE WORLD
QUALITY

BREAD FLOUR FOR BREAD.
VELVET FLOUR FOR PASTRY.
BEST FLOUR FOR BOTH.

TRUSSES

Supporters, Elastic Stockings, Artificial Limbs and eyes. Everything for the sick room.

We Rent Invalid Chairs

H. H. Hessler

(HIMSELF)

38 The Arcade Cleveland, Ohio

William Koebler, Pres. and Treas.
Julius Koebler, Vice Pres.
Chas. J. Bennett, Sec'y.
Phones: Bell Rosedale 207
Cuy. Cent. 59.

The J. & W. Koebler Company

Funeral Directors

Auto Invalid Carriage Service
Office and Parlors, 2340 East 55th St., near Central, Cleveland, O.
Rosedale 3424-J Central 2727-W
Rosedale 473 Central 260

First Mortgage Investment Bonds
Denominations—$100, $500, $1,000
Income—5 per cent per annum, payable semi-annually on January 1st and July 1st
A Conservative INVESTMENT A Guaranteed INCOME
The Guarantee Title & Trust Co.
Chamber of Commerce Bldg., Cleveland

The Ohio Auto Livery Co.
2043 East 55th St.
Near Euclid Avenue
Touring Cars and Limousines for Wedding and for all occasions
Day and Night Service Cleveland, O.

DRINK
NEZEN
PURE, HEALTHFUL, REFRESHING
1054 E. 71st Street
or call Rosedale 4920.

DINNER 25c
at the HAWLEY House
Cor. St. Clair and W. 3rd St
V. C. HELLER, Prop.

IMPORTER OF LINENS

At the Linen Store

JUNE BRIDES

will find many items of great interest in linens of the very best quality and at prices that make them exceptional values.

Luncheon Sets
Bedspreads
Pillow Cases
Table Cloths and Napkins
Dresser Scarfs
Towels

Prices Advance June 15th

Buy NOW and Save Money

Make a start toward a home of your own. The easiest way, the way most people have become happy home owners is to buy a lot, pay it off as quickly as possible, get a building loan, and then pay off the loan the same as rent.

You are invited to discuss with us, without obligation, our co-operative plan, which makes it easy for you to own your home.

Willoughby-Euclid Avenue Subdivision

60x200, $480 up. 80x200, $640 up.

Terms very easy, a little down, a little a month, with liberal cash discount.

Protected by conservative restrictions, of one house, for one family to the lot, with complete improvements (including sewer, water, sidewalks, shade trees, parks, tennis courts and paving) now being installed, this property offers an exceptional opportunity to secure a beautiful homesite in the choicest residence district of Willoughby.

Because of the increase in land values it will not be possible again to buy equally well located and developed property in Willoughby, at these low prices.

Buyers of our property at present initial prices may be absolutely certain of a generous increase in value.

Now is the time to act. Don't put it off. Delay will mean second choice and a higher price. Take advantage of present high wages and get started toward that "home of your own" you have dreamed of and longed for. We will be glad to show you how you can have it, with very little money. You can pay for it the same as rent while you use and enjoy your home.

Representatives on the property Saturday afternoons and Sundays.

The McNutt McCall Co.

220 Hickox Bldg, Euclid & E. 9th St.
Main 6530 CLEVELAND Cent 1580-W

Buy Your Leather Goods at a Leather Goods Store

We carry a complete line of Leather, Bags, Suit Cases, Trunks, etc., at popular prices.

52 Public Square — THE OHIO HORSE GOODS CO. CLEVELAND, O. U.S.A. — 52 Public Square

A. W. FRUEH, Manager

VACATION TIME

Exquisite freshness in every garment you will take on your vacation is essential to your well-being.

Avoid disappointment and send your things now.

The Universal Dry Cleansing Co

1218 - 1230 E. 71st St. Rosedale 3756
532 EUCLID AVE. Princeton 981

THE DELFT

Lunch 11 to 2. Supper 5 to 7:30.
(Our Standard)
Only the best foods, the best prepared.
(The Best Service.)
Second Floor, The Winous Building, 1254 Euclid Avenue.
First Building East of Halle's, Opposite Higbee's.
The Popular Place. "There's a Reason"

Prospect 2344 Central 1606

SCHUSTER'S

Restaurant
1833 East 12th Street
Opp. Hotel Statler
CLEVELAND, O.
The best to eat. The best of entertainment.

WHY SUFFER AND COMPLAIN?

If you are ailing in the Eyes, Head, Liver, Bowels, Ears, Throat, Stomach, Thighs, Nose, Heart, Kidney, Arms, Brain, Lungs, Spleen, Legs,
Consultation Free
Complete X-Ray Laboratory
T. Tanaka, Chiropractor

The Dinnerware House.
Over 200 Open Stock Patterns.

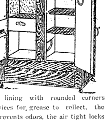

Leonard Cleanable Refrigerator

Sanitary and Economical

The one-piece porcelain lining with rounded corners leaves no cracks or crevices for grease to collect, the ice cold air circulation prevents odors, the air tight locks—the ten walls built so that the outside air cannot penetrate are some of the reasons why the **Leonard Cleanable Refrigerator** covers the three important points of proper food refrigeation. **Sanitation. Economy and Cleanliness.**

There is no waste of ice, the food is sweet and clean and there need be no spoiling.

With the high cost of food and ice and the necessity of conserving food, the Leonard Cleanable Refrigerator will help you solve this problem.

We are showing a complete line of **Leonard Cleanable Refrigerators** in a large variety of sizes, styles and finishes. Priced from .... $27.35 to $137.50

The Kinney & Levan Co.

Euclid Square at East 14th Street Cleveland

WIRE YOUR HOUSE For Electric Light

Houses that are not wired for Electric Light are decreasing in value all the time. And they are getting more difficult to sell and rent every year.

If you own property, it is simply a matter of good business to install electricity in your houses. The higher price you will get when you sell or rent will more than offset the cost of the wiring.

The Illuminating Co.

ILLUMINATING BUILDING
Public Square

NOTICE TO CONTRACTORS

Sealed proposals will be received at the office of the Board of Commissioners of Cuyahoga County, Ohio, until 11 o'clock a. m. of the 22nd day of June, 1918, for completion of Pettibone Road Improvement.

Report No. 4163.

in accordance with the form of contract and specifications to be furnished by W. A. STINCHCOMB, County Surveyor, which proposals will be publicly opened and read by the Board at 11 o'clock A. M. of the same day.

All proposals must be addressed to the Board of County Commissioners and delivered to the Clerk of said Board by 11 o'clock A. M. of the day specified, endorsed with the name of the bidder and marked "Proposal for completion of Pettibone Road per report No. 4163.

Each proposal must contain the full name of the party or parties making the same, and all persons interested therein, and must be accompanied by a certified check for ten per cent (10%) of the amount of the Engineer's estimate, payable to Cuyahoga County, condition for its performance within the times specified, in case the bid is accepted.

Plans, descriptions, bills and specifications for the above work can be seen and are open to public inspection of persons interested therein, at the office of the County Engineer at the New Court House on Lakeside Avenue, Cleveland, Ohio.

The Board of Commissioners reserves the right to reject any and all proposals, should it deem it for the interest of the County so to do.

By order of the Commissioners of Cuyahoga County, Ohio.
E. G. KRAUSE, Clerk.
J6

Soldiers' Comfort Kit
Special for this week.

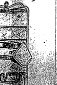

Was $7.50
Sammy Kit—Complete in every detail, fitted with [illegible] necessary toilet articles, sewing outfit. This week [illegible]

John A. Stockton, residence unknown, will take notice that Della Stockton filed a petition against him in the Court of Insolvency of Cuyahoga County, Ohio, praying for divorce, restoration of name and relief on the ground of gross neglect of duty. Said petition is No. 7339 and will be for hearing on and after June 28th, 1918. M16 J20
C. S. HORNER, Atty. for Plff.

Carl Dutra, who resides at Lajose, Pa., will take notice that Mary Dutra filed a petition against him in the Court of Common Pleas of Cuyahoga County, Ohio, praying for divorce and relief on the ground of gross neglect of duty and extreme cruelty. Said petition is No. 163689 and will be for hearing on and after June 28th, 1918.
MARTIN L. SWEENEY, Atty. for Plff. M16 J20

Amelia Tator, residence unknown, will take notice that [illegible] Tator, [illegible] certain sum of money, amounting to about $1700.00 on deposit with The Forest City Savings & Trust Company, in the joint names of plaintiff and defendant. The defendant will also take notice that an injunction has been granted restraining the defendant from withdrawing any of said fund, and the said Bank from paying out any of said fund except upon order of the Court.

Said petition is No. 163671 and will be for hearing on and after June 28th, 1918. M16 J20
ROBERT H. McKAY, Atty. for Plff.

Morris Siperson, residence unknown, but whose last known residence was East 3d St. and Second Ave., New York City, N. Y., will take notice that Bessie Siperson filed a petition against him in the Court of Common Pleas of Cuyahoga County, Ohio, praying for divorce, custody of child and relief on the ground of gross neglect of duty, extreme cruelty and wilful absence for more than three last past. Said petition is No. 163627 and will be for hearing on and after June 28th, 1918. M16 J20
KANGESSER & MORGANSTERN, Attys. for Plff.

Anticipate Your Needs

The Fuel Administration has issued repeated warnings to all domestic consumers urging them to order now all the coal they will need next winter.

Munition factories must be run to full capacity. Ships must be bunkered—and unless the domestic consumer puts in his order early he may not be able to get any coal at all next winter.

During the past winter, the coal shortage caused an unprecedented demand for natural gas for heatin purposes.

Although, we did our utmost to deliver enough gas to meet all domestic heating requirements, the supply proved inadequate.

Furthermore we absolutely cannot promise to deliver a greater quantity of gas next winter.

Therefore we strongly urge our customers to install two-fuel heating appliances—and to order the necessary auxiliary fuel now.

Anticipate your needs. You know next winter is going to be cold. Get ready for it now!

The East Ohio Gas Co.

John A. Kaiser, residence unknown, will take notice that Jessie M. Kaiser filed a petition against him in the Court of Common Pleas of Cuyahoga County, Ohio, praying for divorce, restoration of name and relief on the ground of extreme cruelty and habitual drunkenness for three years. Said petition is No. 163635 and will be for hearing on and after June 28th, 1918.
H. W. LOWER, Atty. for Plff.
M16 J20

Katherine Noll, who resides at 345 St. Ann's Ave., New York, N. Y., will take notice that Henry G. Noll filed a petition against her in the Court of Common Pleas of Cuyahoga County, Ohio, praying for divorce, custody of children and relief on the ground of gross neglect of duty. Said petition is No. 163639 and will be for hearing on and after June 28th, 1918.
JAMES G. REYANT, Atty. for Plff.
M16 J20

British opponents of Lloyd George argued that a French generalissimo might sacrifice British troops. The last stand of the French regiment sent to hold Mt. Kemmel is the answer.—Springfield Republican.

CARTER'S LITTLE LIVER PILLS

WHAT YOU SURELY NEED

is a healthy, active, industrious liver. Small doses of these pills taken regularly insure that. You may also need a purgative sometimes. Then take *one* larger dose. Keep that in mind; it will pay you rich dividends in Health and Happiness.

Genuine bears signature Brent Good

Small Pill
Small Dose
Small Price

ROSY CHEEKS or HEALTHY COLOR indicates Iron in the Blood. Pale or colorless faces usually show its absence. A condition which will be much helped by **CARTER'S IRON PILLS**

CONQUER THE LIQUOR HABIT
THE NEAL WAY IS THE SURE WAY

60 successful Neal Institutes in the principal cities proves it's the right way. Don't wait till tomorrow. Come today—NOW. Remember the address.

Clarence L. Abel, residence unknown, but whose last known residence was care the Louisiana Company, Hibernia Bank Bldg., New Orleans, La., will take notice that Bianca C. Abel filed a petition against him in the Court of Common Pleas of Cuyahoga County, Ohio, praying for divorce and relief on the ground of extreme cruelty. Said petition is No. 7500 and will be for hearing on and after June 21st, 1918. M9 J13
H. POLATSEK, Atty. for Plff.

William Victor Tressear, residence unknown, but whose last known residence was No. 254 Arkansas St., Buffalo, N. Y., will take notice that Blanche E. Tressear filed a petition against him in the Court of Common Pleas of Cuyahoga County, Ohio, praying for divorce, custody of child, restoration of name and relief on the ground of wilful absence for more than three years last past, gross neglect of duty, and extreme cruelty. Said petition is No. 163482 and will be for hearing on and after June 21st, 1918. M9 J13
HART & HART, Attys. for Plff.

The A. M. H. Hat Works

5300 E Euclid Ave.
we dye, clean and block any kind of hat.
Prices 75 cents and up
Over 50 latest styles to select from.

Sulphur Steam Baths

For Rheumatism and Kindred Ailments.
1527-29 Prospect Ave., Cleveland, O.
Competent Gentleman and Lady Attendants.
Bell Prospect 2175-J.

GRO-WELL PLANT FOOD

Good for all plants.
For sale at all Grocers.
25c PER CAN

STANDARD

Speed

SIXTY miles an hour pour from its 80 H. P. engine. Always a strainless mount from speed to speed that comes only from utmost flexibility.
7-Passenger Touring $2450 F. O. B. Butler, Pa.
Cleveland Standard Motor Co.
Pros. 1170 2027 Euclid Ave.

GEO. W. MILLER

Optometrist
921 Huron Road
Just East of 9th Street
Eyes Examined. Glasses Fitted
Satisfaction Guaranteed

Auto Radiators Repaired

We are experts in this work and guarantee satisfaction. Lamps repaired.
PROSPECT AUTO RADIATOR AND LAMP CO
1607 Prospect Ave.
Special attention to out of town orders.

Correction of Nervous refraction, Dizziness, Headache, etc.
Every patient receives my personal attention.
DR. C. H. ARMESY
OPTOMETRIST—SPECIALIST
241 Old Arcade
CLEVELAND, OHIO
One engagement for aged and infirm
Office Hours 9 to 5:30; 6:30 to 8

We Pay Highest cash prices for Old Gold, Silver, Platinum, diamonds, false teeth and broken jewelry.
CHECEL JEWELRY CO.
612 Euclid Ave., Above De Klyn's
Mail Orders Given Prompt Attention

Cuy. Wood 587-K
M. RUDOLPH
Fashionable Men's Tailor
Real Tailored Suits and Overcoats
$25 and UP
14416 St. Clair Ave. Cleveland, O.

Eat Telling's ICE CREAM

TABOR QUALITY ICE CREAMS

Are Now the Ice Creams Most in Demand in Cleveland.

You are cordially invited to visit our new factory, the most modern ice cream factory in the [illegible]

THE CHANDLER & RUDD CO

U. S. Food Adm. Lics. No. G-03292. Bakers' License No. B-05489.

Specials Week of June 10, 1918

CANNED APRICOT SALE

The apricot is a fruit which in appearance suggest a small yellow peach, but which is born by a tree of the same genus as the plum tree. It is eaten in every imaginable way—fresh, the fine variety being especially valued for dessert; canned dried, candied, made into jam, etc. It may be prepared for use by the housewife in any way that peaches are. LARGE CALIFORNIA APRICOTS—Canned in extra heavy syrup. 18 to 20 halves in a can. This week—35c a can—3 cans $1.00.

CANNED PEA SALE

WISCONSIN SWEET PEA—Large and tender—21c a can—5 cans—$1.00.

BEAN SALE

Beans are exceptionally rich in food value and excel many foods—both animal and vegetable in protein and carbohydrates. This week we offer choice hand picked NAVY BEANS—13c a lb. 2 lbs.—25c. Regular price 15c.

DOWN TOWN STORE
234-36 Euclid Ave.
WILLSON STORE
6000 Euclid Ave.

William Kolb, residence unknown, will take notice that Nellie Farmer Kolb filed a petition against him in the Court of Common Pleas of Cuyahoga County, Ohio, praying for divorce and relief on the ground of wilful absence for more than three years last past. Said petition is No. 163387 and will be for hearing on and after June 14th, 1918.
HUBERT B. FULLER, Atty. for Plff.
M2 J6

ADMINISTRATOR'S NOTICE

Notice is hereby given that Joseph Neuman of 1493 East 106th Street has been duly appointed and qualified as administrator of the estate of Grace Neuman, late of Cleveland, Ohio, deceased. 66-M16M30
ALEXANDER HADDEN,
Probate Judge of Cuyahoga County, O.

ADMINISTRATOR'S NOTICE

Notice is hereby given that Katalin Serke of 2912 E. 82nd Street has been duly appointed and qualified as administratrix with will annexed of the estate of Joseph Serke, late of Cleveland, Ohio, deceased. 67-M16M30
ALEXANDER HADDEN,
Probate Judge of Cuyahoga County, O.

LEGAL NOTICE

Charles Kauffman, Jr., and the unknown heirs and devisees of Charles Kauffman, Jr., whose places of residences are unknown, will take notice that Myrtle Stoll Moersch, Administratrix of the estate of Emma Kauffman Stoll, deceased, filed her petition in the Probate Court of Cuyahoga County, Ohio, being case No. 94242, alleging that the personal estate of said decedent is insufficient to pay her debts and the charges of administering her estate; that she died seized in fee simple of the following described real estate, to wit:

Situated in the City of Cleveland, County of Cuyahoga and State of Ohio and known as being sub-lot No. 34 in Sorgent and Dixon's Re-Subdivision of a part of Barber and Lord's Subdivision in said City.

Said sub-lot No. 34 has a frontage of 30 feet on York Avenue S. W. and extends back 166 5-12 feet deep on the easterly line and 173 feet on the westerly line as per plat of said Re-Subdivision recorded in Volume 2 of Maps, Page 53 of Cuyahoga County Records.

That Charles Stoll, Sr., the widower of said decedent, is entitled to dower in said real estate, and that The West Side Savings and Loan Association claims to hold a mortgage thereon for Six Hundred and Fourteen Dollars and Seventy-Five Cents. ($614.75).

The prayer for the petition is for the assignment of dower in said property; that The West Side Savings and Loan Association be required to answer, setting forth the particulars of its mortgage lien thereon, and that said property be sold to pay the debts and charge aforesaid.

Charles Kauffman, Jr., and the unknown heirs and devisees of the said Charles Kauffman, Jr., are hereby notified that they have been made parties defendant to said petition, and that they are required to answer the same on or before the 29th day of June, 1918.
MYRTLE STOLL MOERSCH, Admx. as Aforesaid.
JOHN E. KENNEDY, Her Atty.
M9 J13

Membership No. 89, The Half Million Club.

WHO
BAKES
THE
BEST
RYE
BREAD
IN
TOWN?
WHY
Laub's
OF
COURSE!

Handy Pocket Savings Bank Free
5% PAID ON SAVINGS DEPOSITS
ESTABLISHED 18[illegible]
The CUYAHOGA SAVINGS & LOAN CO.

LEGAL NOTICE

William Schultz, who resides at Route No. 1, Box 161, Knox, Indiana, will take notice that August Schultz, Administrator of the Estate of Anna Schultz, deceased, as plaintiff, has filed a petition against him and others, as defendants, in the Probate Court of Cuyahoga County, Ohio, alleging that the personal estate of said decedent is insufficient to pay the debts and charges of said estate, and that said decedent died seized in fee simple of the following real estate, to wit:

Situated in the City of Cleveland, County of Cuyahoga, State of Ohio, known as sublot No. 57 of Caroline Beyerle's subdivision of a part of original Lots Nos. 286 and 287 in said City. Being 36 feet front on Independence Street and of same width 130 feet deep. As per plat of said subdivision recorded in Vol 12 of Maps, page 44, Cuyahoga County Records.

The petition further alleges that the said Anna Schultz died leaving August Schultz, her husband, who is entitled to dower in said premises.

The prayer of said petition is that the dower of said August Schultz may be set off or assigned to him in said premises, or the value thereof be paid to him in money, out of the proceeds of the sale of the said premises, as he may elect, and for authority to sell the above described premises for the payment of the debts and charges in said estate.

The defendant above named is further notified that he is required to answer said petition on or before the 13th day of July, A. D. 1918.
AUGUST SCHULTZ, Administrator as aforesaid.
By E. J. ALBL, His Atty. M23 J27

LEGAL NOTICE

Samuel F. Perkins, and the unknown heirs and devisees of Samuel F. Perkins, deceased, Sadie Perkins and the unknown heirs and devisees of Sadie Perkins, deceased, all of whose places of residence are unknown, and the names of the unknown heirs and devisees of Samuel F. Perkins, deceased, and Sadie Perkins, deceased being unknown, will take notice that Elizabeth Davis, as plaintiff, has filed a petition against them, as defendants, in the Court of Common Pleas of Cuyahoga County, Ohio, alleging that she is the owner in fee simple and is in actual possession of the following described real estate, to wit:

Situated in the City of Cleveland, County of Cuyahoga and State of Ohio, and known as being a part of sublot No. 45 in Gaius Burk's subdivision of a part of original one hundred acre lots Nos. 315 and 455, as shown by the recorded plat of said subdivision in Volume 2 of Maps, page 57 of Cuyahoga County Records and bounded and described as follows:

Beginning at a point in the northerly line of Harvard Avenue, S. E. about 174 feet and 3 inches East from the intersection of Jones Road S. E. and Harvard Avenue S. E. and at the southwest corner of land deeded to John T. Hobbs by deed dated Feb. 3, 1883, and recorded in Volume 347, page 77, Cuyahoga County Records; thence northerly at right angles with Harvard Avenue S. E., 50 feet; thence northwesterly at right angles with Jones Road S. E. to the southerly line of said Jones Road S. E. at the northwest corner of said Hobbs land; thence southwesterly along the southerly line of Jones Road S. E. to a point 40 feet from said Hobbs north west corner; thence southeasterly about 42 feet to a point 41 feet and 11 inches from the northerly line of Harvard Avenue S. E. and 55 feet from the east line of the parcel herein described; thence southerly 41 feet and 11 inches to the northerly line to Harvard Avenue, S. E.; thence easterly along the northerly line of Harvard Avenue, S. E. 55 feet to the place of beginning.

The petition alleges that the defendants claim an interest or estate in said premises, hostile and adverse to plaintiff's rights, in this to wit: that prior to the year 1894, Samuel F. Perkins was the owner of the above described premises, and that on the 31st day of March, 1894, one E. A. Gongwer was appointed guardian of the aforementioned Samuel F. Perkins, a drunkard; that subsequently, on the 24th day of March, 1894, the aforesaid E. A. Gongwer filed a petition in the Probate Court of Cuyahoga County, Ohio, for the purpose of selling the real estate of his ward, to pay his debts, naming the said Samuel F. Perkins, as the sole and only defendant, altho at the time the said Samuel F. Perkins was a widower with one child, to wit: Sadie Perkins. The petition alleges that no notice was served on the defendant Samuel F. Perkins, nor was his child, Sadie Perkins, who was entitled to the next estate of inheritance, made a party defendant; that subsequently, a hearing was had in the Probate Court, as aforesaid, and the Court allowed the prayer of the petition and appointed appraisers therein, who duly appraised said premises in the sum of $1350.00; that on the 13th day of May, 1895, an order of private sale was issued, and said premises were sold to William H. Davis and Elizabeth Davis, the latter the plaintiff herein, for the sum of $1350.00; that on May 14th 1895, said sale was confirmed, and a guardian was ordered to make a deed to said purchaser; that on said day the said William H. Davis and Elizabeth Davis paid to the said E. A. Gongwer guardian, the sum of $1350.00 and obtained therefor an official guardian's deed conveying said premises to them for said sum of money, which deed was recorded in Volume 597, page 630 of Cuyahoga County Records.

The petition further alleges that the said plaintiff and her husband, William H. Davis, continued in the possession of said premises down to the time of the death of her husband, who died testate, leaving his interest in said premises to this plaintiff.

The petition further alleges that the alleged claim of the defendants has no value, and is of no effect, and that the said defendants have no interest whatever in said premises, but that the alleged claim they make, constitutes a cloud upon the title of plaintiff, and that this plaintiff has had the actual, open, notorious, continuous and adverse possession of said premises since the 15th day of May, 1895.

The prayer of said petition is that the said defendants may be compelled to show their interest, if any, in said premisse; that the same be adjudged to be null and void, and the plaintiff's title quieted against the same.

Said petition is No. 163799 and the above named defendants are required to answer the same on or before the 18th day of July, 1918.
ELIZABETH DAVIS.
By E. J. ALBL, Her Atty. M23 J27

LEGAL NOTICE

Sealed bids will be received at the office of the clerk of the water department of the village of West Park, state of Ohio, until 12 o'clock noon, central standard time, of Monday, the 3d day of June, 1918, for furnishing the said village of West Park with one (1) one-ton motor truck. Bidder to furnish a complete set of specifications, explaining the type and kind of motor truck, tools and material in general. The bid must contain the full name of every person or company interested in the same and must be accompanied with a certified check on some solvent bank, payable to the treasurer of said village, for five per cent (5%) of the amount of the bid, as a guaranty that if the bid is accepted a contract will be entered into and its performance properly secured. Should any bid be rejected such check will be returned upon the proper execution and securing of the contract. The right is reserved to reject any and all bids.

Bids should be sealed and indorsed "Bid for motor truck."

By order of board of public affairs.
R. J. CAMPBELL, Clerk

David F. Mervin, residence unknown, will take notice that Ralphine Mervin filed a petition against him in the Court of Insolvency of Cuyahoga County, Ohio, praying for divorce, custody of child and relief on the ground of gross neglect of duty. Said petition is No. 7510 and will be for hearing on and after June 28th, 1918. M16 J20
H. POLATSEK, Atty for Plff.

Elsie G. Ford, residence unknown, will take notice that Paul Ford filed a petition against her in the Court of Common Pleas of Cuyahoga County, Ohio, praying for divorce and relief on the ground of gross neglect of duty and fraudulent contract. Said petition is No. 163538 and will be for hearing on and after June 21st, 1918.
E. A. BINYON, Atty. for Plff.
M9 J13

Louis Philippus, who resides at 386 Holcombe Ave., Detroit, Mich., will take notice that Elizabeth Philippus filed a petition against him in the Court of Common Pleas of Cuyahoga County, Ohio, praying for divorce alimony and relief on the ground of gross neglect of duty and extreme cruelty. Said petition is No. 7496 and will be for hearing on and after June 21st, 1918. M9 J13
ROBERT GRANGER, Atty. for Plff

Mary Hilton, residence unknown, will take notice that George H. Hilton filed a petition against her in the Court of Common Pleas of Cuyahoga County, Ohio, praying for divorce and relief on the ground of gross neglect of duty and wilful absence for more than three years last past. Said petition is No. 163452 and will be for hearing on and after June 21st, 1918.
EMERSON & BLACK, Attys. for Plff. M9 J13

We're Giving You More For Your Money Than Ever Before

It's good to know you're getting as **MUCH** for your money as you did a year ago—but we promise you **MORE**, and we'll keep our promise. These are the days when Bond's plan of selling proves its extreme economy. Bond's values actually are **BETTER** than ever before, and comparing quality with quality, and price with price, Bond's clothes, we believe, now represent **MORE** than the usual $10 saving.

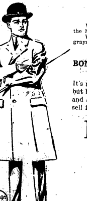

PALM BEACH AND MOHAIR SUITS

We are ready for the "scorchers"—are you? You can laugh at the heat if you're wearing a Bond Palm Beach or Mohair suit.

We've big assortments of the popular colors—including dark grays and blues—in all sizes.

$10 to $20

BOND'S PRICE INCLUDES ONLY ONE PROFIT—THAT OF THE MANUFACTURER

It's not because we "skimp" the quality or the workmanship—but because we sell direct to the wearer, eliminate the retailer and all other unnecessary expense items—that Bond's Clothes sell for $20 instead of $30.

Bond's Clothes $20

There isn't a single good style missing from this great display of quality clothes. Whether you're 17 or 70—you'll find just what you want here at Bond's. It's up to you to make us prove it. When?

New York
Cleveland
Detroit
Akron

BOND'S

643 EUCLID
Republic Building

Toledo
Pittsburg
Youngstown
Louisville

Store Open Saturday Eve.

Columbus and Cincinnati [illegible] Opened September 1st.

"BLUE BONNETS" *The Aristocrat of New Fabrics*

The exquisite quality of this new cloth is only equaled by its practical utility. Transcendently beautiful, yet firm, full bodied and wonderfully durable. Wears without wrinkling, repels dust, launders beautifully. Absolutely dye fast. Eminently suitable for all manner of costumes in or out of doors. Also for draperies and furniture coverings. In a broad range of patterns and colorings.

If your dealer doesn't carry "Blue Bonnets" send us this ad with name of dealer and we will send him samples and notify him of your request.

LESHER WHITMAN & CO. Inc., 881 Broadway, N. Y.

COAL SHORTAGE Low Gas Pressure Extreme Cold Weather

All travelled hand in hand last winter.

Conditions cay be worse next winter.

PREPARE NOW
FOR NEXT WINTER

ASK US HOW

McNutt Furnace Company

457 Leader-News Building
CLEVELAND, OHIO. Both Phones

War Garden Club Now Open

GARDEN SEED FREE!

Join the War Garden Club
OF
THE SUPERIOR SAVINGS & TRUST CO.

Superior Ave. Corner W. 6th St.

Start a new 4% Savings Account of $1.00 or more and receive free 20 5-cent packages of assorted Garden Seed—5 of flowers and 15 of vegetables.

You may Open an Account for Anyone You Wish.

REO—The Gold Standard of Automobile Value
THE RIS MOTOR CO.
1117-25 Chestnut Ave. Phones: Pros. 2620. Cent. 152

Five Cent Loaf of Bread

The Food Administration having authorized the baking of the twelve-ounce loaf of bread,

Priced Reduced at All Stores to

The 12-oz. LOAF .... 5c The 24-oz. LOAF 10c

We are now baking Victory Bread, containing twenty per cent of substitute cereals, which is in complete compliance with the administration.

You will find the bread pleasing to the taste and beneficial to health.

THE FISHER BROS. CO.

Phone Service. Established 1867

Permanent Hair Waving
W. A. Bellchambers
Manufacturer of
Wigs and Hair Goods
Manicure, Engagements by Appointment.
1700 EUCLID AVENUE. CLEVELAND, OHIO.

EUCLID SQUARE GARAGE

LARGEST IN THE WORLD
TWO FLOORS
ONE PRICE TO ALL

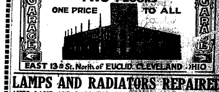

EAST 13th St. North of EUCLID CLEVELAND OHIO

LAMPS AND RADIATORS REPAIRED

AUTO LAMP AND RADIATOR CO., 1614 Prospect—Both Phones
CLEVELAND, OHIO

Prospect 2746 Central 3959-K
Dr. Carver's Methods of Adjusting Used Exclusively
Fred J. Duey
DOCTOR OF CHIROPRACTIC and SPONDYLOTHERAPY
406-11 Erie Building, Prospect and East 9th St., Cleveland, Ohio. Lady Attendant.

Prospect 2746 Central 3959-K
E. Thayer Ward
DOCTOR OF CHIROPRACTIC and SPONDYLOTHERAPY
406-11 Erie Building, Prospect and East 9th St., Cleveland, Ohio. Lady Attendant.

"THE HOLLAND"

Lunch 11 to 2. 5 to 7 P. M.
Not merely the best foods, but the best prepared. Best service, [illegible]
Second Floor, Chisholm Building, 2051 East Fourth Street,
Between Euclid and Prospect Avenue.

H. J. VOTTELER [illegible]

The May Co.

Ohio's Largest and Best Store

Ask For Eagle Stamps

Vastness—
Variety—
Value—

are the three V's in our stocks of

Clothes for men and for young men

Back of Militaire and Recruit

Vigorous, virile men and young men find this store the ideal buying place for high-class clothing. Little wonder! For we have spent years of thought and patience studying the needs of Cleveland men and we believe that we've solved the clothing problem successfully. Here men find

VASTNESS Probably the largest stock in Ohio, giving you the advantage of broad selection at all times.

VARIETY Hundreds of different models from which to choose always many models that are exclusive here.

VALUE Large purchases mean advantages of lowest prices. Every sale carries with it a full measure of value

The Clothes In Our College Room
are for young men and older men who stay young

The makers represented in our College Room are makers of renown. "Society Brand," clothes are here—those style-famous clothes that have gained a following among well-dressed young fellows. Then there are "Kirschbaum" clothes—a standard of good style and good making—the 100 per cent all-wool clothes you've read about. There are "Fruhauf" and other well thought of lines that make the stocks so comprehensive. Prices range from $25 to $55—and there is one very creditable line priced

at $30

(You'll Be Surprised)

Best workmanship is maintained throughout—in fact the same high standard of workmanship prevails whether you pay $25 or $55 the difference in price is merely a difference in fabrics and trimmings.

OUTING TROUSERS

We're showing a large line of these trousers in flannels and fancy serges in all the best and most stylish patterns. They're ideal for golf and tennis. The prices range from

$5 to $15

SALE OF GOLF SUITS

Handsomely tailored, made of pure all-wool tweeds, homespuns, gabardines and other fabrics. Correct models. Original prices $25 to $30. A limited number on sale at

$18.75

AUTO DUSTERS

Made of cotton, linen, mohair, Palm Beach and rubberized Jasper silk. They're very light in weight and many may be used as raincoats. Quite the thing for auto outings. Priced from

$2.75 to $12.75

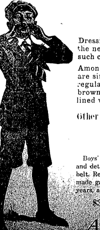

"Academy" 2-Pants Suits For Boys

Dressing the boys is a comparative proposition. Every mother wants her boy to look as fine as any in the neighborhood—and they want this accomplished without any great outlay of money. For just such cases "Academy" suits meet the needs of both mother and son.

Among the "Academy" suits you will find everything that any parent might want for any boy. Here are single and double-breasted models with disappearing or full belts and metal buckles. There are regular, slash and patch pockets. Materials are tweeds, velours, cassimeres, plain blue brown and green cheviots and flannels—the kind that look and wear well. They are lined with mohair and alpaca. One attractive line is priced at **$13.50**

Other "Academy" Two-Pants Suits at $10, $12.50, $15, $16.50, $18, $20 and $22.50.

SPRING TOPCOATS

Boys' new reefers and trench coats with self, velvet and detachable sailor collars. Half, three-piece and full belt. Regular, patch and slash pockets. Nobby and well-made garments, every one of them. Sizes 2 1-2 to 10 years, at

$3.95, $5, $6, $7, $8, $9, $10 and $12

JUVENILE SUITS

Made in smart, snappy, Junior Norfolk, French Middy, Military, Eton, Norfolk Trench and Tommy Tucker models with detachable collars and cuffs and full belts with metal or pearl buckles. Sizes 2 1-2 to 8 years, priced at

$3.95, $4.45, $5, $6, $7, $8, $10 and $12

Attention, Boy Scouts!

We are distributors of official Boy Scout outfits. Our stock is large—we are prepared to outfit individuals or companies.

Jessie Hardy, whose residence is care of Mrs. Haynes, Corpus Christi, Texas, will take notice that William J. Hardy filed a petition against her in the Court of Common Pleas of Cuyahoga County, Ohio, praying for divorce and relief on the ground of wilful absence for more than three years last past. Said petition is No. 163836 and will be for hearing on and after July 5th, 1918. M23 J27
H. B. HUMPHREY, Atty. for Plff.

LEGAL NOTICE

Samuel Garber and Nathan Dobkin, both of whose places of residence are unknown, will take notice that on the 23d day of April, 1918, the Pittsburgh Plate Glass Company, a corporation, filed its petition in the Common Pleas Court of Cuyahoga County, Ohio, in case No. 163260, against the above named parties, praying that the lien and equitable interest of defendant, Samuel Garber, in the land of defendant, Nathan Dobkin, situated in the City of Lakewood, Cuyahoga County, Ohio, and known as being part of sublot No. 60 in the original Rockport Township Section No. 21, be subjected to plaintiff's judgment, and for other equitable relief.

Said parties are required to answer on or before the 13th day of July 1918.
PITTSBURGH PLATE GLASS COMPANY.
By THOMPSON, HINE & FLORY Its Attys. M23 J27

Anna Koehler, residing at No. 5231 Broad Street, Pittsburgh, Pa., will take notice that Robert H. Koehler filed a petition against her in the Court of Common Pleas of Cuyahoga County, Ohio, praying for divorce and relief on the ground of gross neglect of duty. Said petition is No. 163829 and will be for hearing on and after July 5th, 1918. M23J27
GENTSCH, RAWSON, SMITH, KAVANAGH, Attys. for Plff.

William Muldoon, residence unknown, will take notice that Rose Muldoon filed a petition against him in the Court of Common Pleas of Cuyahoga County, Ohio, praying for divorce, custody of child and relief on the ground of gross neglect of duty and habitual drunkeness for three years. Said petition is No. 163139 and will be for hearing on and after July 5th, 1918. M23 J27
EMERSON & BLACK, Attys. for Plff.

LEGAL NOTICE

N. Dobkin, whose place of residence is unknown, will take notice that on the 17th day of May, 1918, The Cleveland Realty Mortgage Company a corporation, filed its petition in the Court of Common Pleas of Cuyahoga County, Ohio, in case No. 163747 against the above named party and others, praying for the foreclosure of a mortgage made by Abraham Kerman and Mary Kerman to the plaintiff on the following described property:

Situated in the City of Lakewood County of Cuyahoga and State of Ohio and known as being Sub Lots Nos. 12, 28, 30, 32, 34, 36, 38 and 40 in Garber and Kaplan's subdivision of part of Original Rockport Township Section No. 19, as shown by the recorded plat of said Subdivision in Volume 59 of Maps, Page 38 of Cuyahoga County Records.

Said Sub Lot No. 12 has a frontage of 40 feet on the Easterly side of Marlowe Avenue and extends back 105 37-100 feet on the Northerly line; and 105 39-100 feet on the Southerly line and has a rear line of 40 feet, as appears by said plat, be the same more or less, but subject to all legal highways.

Said Sub Lots Nos. 28, 30, 32, 34, 36, 38 and 40 together form a parcel of land having a frontage of 280 feet on the Easterly side of Marlowe avenue, and extending back 105 53-100 feet on the Northerly line, and 107 67-100 feet on the Southerly line and having a rear line of 280 feet, as appears by said plat, be the same more or less, but subject to all legal highways.

Said mortgage being given to secure a debt on which a balance of $5295.79 is due, with interest from the 1st day of April, 1918; and that he is required to answer on or before the 13th day of July, 1918.
BAUDER, SEARLES & DAWLEY
Attorneys for The Cleveland Realty Mortgage Company. M23J27

Czeslawa Gutkowski, residence unknown, will take notice that Walenty Gutkowski filed a petition against her in the Court of Common Pleas of Cuyahoga County, Ohio, praying for divorce and relief on the ground of wilful absence for more than three years last past and adultery. Said petition is No. 163705 and will be for hearing on and after June 28th, 1918
JOSEPH S. BACKOWSKI, Atty. for Plff. M16 J20

ADMINISTRATOR'S NOTICE

Notice is hereby given that George R. Hodgkinson of 2189 East 82nd street has been duly appointed and qualified as administrator of the estate of George A. Hodgkinson, late of Cleveland, Ohio, deceased.
ALEXANDER HADDEN,
Probate Judge of Cuyahoga County, O.
118-M23J6

ADMINISTRATOR'S NOTICE

Notice is hereby given that Frederick H. Nance of 16727 Clifton boulevard of Lakewood, Ohio, has been duly appointed and qualified as administrator with will annexed of the estate of M. Lyman Lawrence, late of Cleveland, Ohio, deceased.
Ohio, deceased. 119-M23J6
ALEXANDER HADDEN,
Probate Judge of Cuyahoga County, O.

NOTICE BY PUBLICATION

Notice is hereby given that the Trustees of the Fifth Evangelical Reformed Church of Cleveland have filed its petition in the Common Pleas Court of Cuyahoga County, Ohio, cause No. 163745, praying for authority to mortgage its real estate in said county, described as follows:

Situated in the City of Cleveland, County of Cuyahoga and State of Ohio, and known as being Sub-lots Nos. 330 and 331 in James M. Hoyt's Subdivision of a part of Original Brooklyn Township Lots Nos. 28 and 33 as shown by the recorded plat in Volume 3 of Maps, page 37 of Cuyahoga County Records.

Said Sub-lot No. 330 has a frontage of 35 feet on the westerly side of West 67th Street, (formerly Higgins Street) and extends back 126 feet deep on the southerly line 137 feet deep on the Northerly line being also the Southerly line of Hague Avenue S. W. and is 31 feet and 4 inches wide on the rear, be the same more or less, but subject to all legal highways.

To secure a promissory note of $3500.00, and that the same will be for hearing on or after June 21st, 1918.
THE FIFTH EVANGELICAL REFORMED CHURCH OF CLEVELAND, OHIO.
By CARL W. SCHAEFER, Its Atty.
M23J13

Mike Burger, residence unknown, will take notice that Anna Burger filed a petition against him in the Court of Common Pleas of Cuyahoga County, Ohio, praying for divorce, restoration of name and relief on the ground of gross neglect of duty and extreme cruelty. Said petition is No. 163678 and will be for hearing on and after June 28th, 1918. M16 J20
LOCHER, GREEN & WOODS, Attys. For Plff.

James J. Smyth, residence unknown, will take notice that Margaret H. Smyth filed a petition against him in the Court of Common Pleas of Cuyahoga County, Ohio, praying for divorce, restoration of name and relief on the ground of gross neglect of duty and extreme cruelty. Said petition is No. 163684 and will be for hearing on and after June 28th, 1918.
HERMAN E. KOHEN, Atty. for Plff.
M16 J20

Michael Curran, residence unknown, will take notice that Mary Curran filed a petition against him in the Court of Common Pleas of Cuyahoga County, Ohio, praying for divorce and relief on the ground of gross neglect of duty. Said petition is No. 163405 and will be for hearing on and after June 28th, 1918. M16 J20
SANBORN & McCONNELL, Attys. for Plff.

John J. Milter, residence unknown, will take notice that Orah L. Milter filed a petition against him in the Court of Common Pleas of Cuyahoga County, Ohio, praying for divorce and relief on the ground of gross neglect of duty and wilful absence for more than three years last past. Said petition is No. 163720 and will be for hearing on and after June 28th, 1918
S. J. DEUTSCH, Atty. for Plff.
M16 J20

"Mr. Creel is not alone in his thankfulness that we were unprepared for this war," says the Holton Recorder. "No doubt the kaiser is just as thankful as Mr. Creel."

LEGAL NOTICE

Raymond J. Thoma, residence unknown, but whose last known residence was 3551 A-Olive St., St. Louis, Mo., will take notice that Agnes Irene Thoma, as plaintiff, has filed a petition against him, as defendant, in the Court of Insolvency of Cuyahoga County, Ohio, praying, on the ground of gross neglect of duty, for divorce, relief and that the defendant be divested and barred of any dower or ownership right in plaintiff's household goods, and the following described real estate, to-wit:

Situated in the City of Cleveland, County of Cuyahoga and State of Ohio, and known as being part of sublots Nos. sixty-two and sixty-three in J. H. Wade's subdivision of part of original One Hundred acre lot No. 383 as shown by the recorded plat of said subdivision in Vol. 27 of Maps, page 17 of Cuyahoga County Records, and bounded and described as follows:

Beginning in the westerly line of East 84th Street (formerly Van Ness Avenue) at a point 74 feet southerly measured along said westerly line from its intersection with the southerly line of Superior Avenue, N. E., thence southerly along the westerly line of East 84th Street, 39 feet; thence westerly along a line parallel with the southerly line of said sublots Nos. 62 and 63, 102 feet to the westerly line of said sublot 62; thence northerly along the westerly line of said sublot No. 62, 34 67-100 feet; thence easterly in a straight line 102 feet to the place of beginning.

Said petition is No. 7518 and the same will be for hearing on and after the 5th day of July, 1918.
AGNES IRENE THOMA.
By C. N. FISCUS, Her Atty.
M23 J27

Kristina Kerbish, residence unknown, will take notice that Joe Kerbish filed a petition against her in the Court of Common Pleas of Cuyahoga County, Ohio, praying for divorce and relief on the ground of adultery and gross neglect of duty. Said petition is No. 163739 and will be for hearing on and after July 5th, 1918.
JOHN L. MIHELICH, Atty. for Plff.
M23 J27

Stephen Simon, residence unknown, will take notice that Maria Simon filed a petition against him in the Court of Common Pleas of Cuyahoga County, Ohio, praying for divorce, custody of children and relief on the ground of wilful absence for more than three years last past. Said petition is No. 163749 and will be for hearing on and after July 5th, 1918.
JOSEPH C. BLOCH, Atty. for Plff.
M23 J27

Mary Nagy, who resides at Temes Remete, Temes County, Hungary, will take notice that Imro Nagy filed a petition against her in the Court of Insolvency of Cuyahoga County, Ohio, praying for divorce, custody of child and relief on the ground of wilful absence for more than three years last past. Said petition is No. 7501 and will be for hearing on and after June 21st, 1918. M9 J13
H. POLATSEK, Atty. for Plff.

Prepare for Winter

Don't buy coal, coke or wood. The Onagrate oil gas burner is better and cheaper, fits any stove. See demonstration.
807 St. Clair Ave. N. E.
Cleveland. Ph. Rosedale 1996R

We Repair Any Watch no matter how badly broken. Guaranteed for one year. **$1**
Cleveland Watch Co.

The Republican—Its Circulation is its great AD-vantage

The Republican may be found on sale at the store of C. C. COTTRELL

This Paper is Devoted to the Best Interests of Lake County

The Willoughby Republican

Not Merely a newspaper BUT a NEWS-paper.

TWENTY-SIXTH YEAR—NO. 15 WILLOUGHBY, O. JUNE 14, 1918. ONE DOLLAR AND TWENTY-FIVE CENTS A YEAR IN ADVANCE

Flag Day Is Friday, June 14th

The great minds and great hearts and brave men and women of the past made our flag a real flag. They made the flag for us; today we are making it for those who will come after us.

I say we are making it, because you and I, I hope, are doing all we can to help our army and our navy win the fight against the blood-reeking autocracy that wishes to unmake half the flags of the world and put the modern flag of piracy in their places. For this is true: Each flag that is a real flag must be made again and again with the passing years. It is thus our flag has been made and perpetuated. In time of peace it has been a flag of peace and a truer symbol of peace than the white flag of submission. It has also been a war banner as glorious as any that ever floated above the heads of armed men.

This Flag Day it will float from the staffs of a million American homes, perhaps from ten million or twenty million, but its greatest glory—the greatest glory of its 140 years—is that it will float in the breezes of France and Flanders beside the flags of Belgium, France and Great Britain, and on the seven seas of the world in the world's greatest combat against autocratic brutality. No longer the flag of a group of colonies, Old Glory has become the banner of a world power, the emblem of the mightiest free people that ever existed.—ELLIS PARKER BUTLER.

SERVICE FLAG WITH FORTY STARS WILL FLOAT IN THE W. H. S. AUDITORIUM FOR COMMENCEMENT NIGHT.

A beautiful new service flag will float over the stage at the W. H. S. auditorium Friday night when the graduation exercises for the class of 1918 are held. The stars are in honor of all who have attended the Willoughby high school who are in service. Laurence Wells and Verne Wilbur were the first to leave from the high school. The present class is one of the largest in the history of the school. It is unique in the fact that it is evenly divided, ten boys and ten girls. It is said that this does not happen once in 20 years. This is the class also who were compelled to vacate the old building. Their course, therefore, has been much interrupted. They entered school in 1914, and left the old building the spring of 1915.

The honor people are Marion Ran-

(Continued on Page 2)

COPY OF "TRENCH AND CAMP" REACHES REPUBLICAN

The Republican is indebted to Lewis Schupp for a copy of "Trench and Camp," a newspaper printed weekly for the boys at Camp Sheridan. This is greatly appreciated.

FATHER OF MRS. VIALL ILL

Mrs. Viall was called home during the week by the illness of her father, Dr. Griste. He was better Tuesday, and Mrs. Viall expected to be present at the commencement if he continues to improve.

THE
Summer Term
of the
Andrews Institute for Girls

OPENS MONDAY, JUNE 17.
CLOSES FRIDAY, JULY 26

Courses in

COOKING
CANNING
HOMEMAKING
SEWING

DRAWING
FRACTIONS AND PERCENTAGE AND OTHER SUBJECTS.

HOME DRESSMAKING

Registration for day students begins Friday, June 14. Class work begins Monday, June 17. All cottage accommodations are already reserved.

EVERY AFTERNOON WORK FOR THE JUNIOR RED CROSS AND FRENCH WAR ORPHANS, UNDER COMPETENT DIRECTION.

For information apply to
S. D. SHANKLAND, Superintendent
Willoughby, Ohio.

Dress Straw Hats 50c to $3.50

Panama Hats $3.50 to $5.00

Harvest Hats 15c to 50c

Play Hats for Kids 12c to 25c

The Season is here, we have the goods, it's up to you to get busy.

Wilsons of Willoughby

WE SELL THRIFT STAMPS

ADDITIONAL LOCAL NEWS ON PAGE 4.

W. E. WALL ENTERTAINS OFFICE FORCE AT MENTOR AVENUE HOME.

Mr. W. E. Wall, president of the Fred G. Clark Co., was host at his beautiful home in West Mentor to the office force of the company last Saturday. Following the afternoon of sports and prizes, dinner was served at the Willowick Club to the seventy-five guests. Dancing followed.

DECORATION DAY FESTIVITIES NETS KIRTLAND RED CROSS FIFTY DOLLARS. S. S. WILSON SPEAKS AT TOWN HALL

Kirtland showed its patriotic spirit by taking part in two Decoration day observances and incidentally their Red Cross was enriched by $50.00. In the morning S. S. Wilson spoke at the town hall at 10:30. Much feeling and enthusiasm was evinced. In the afternoon the pageant at Little Mountain given by Mrs. A. D. Baldwin was well attended. Results of the pageant were divided between the Mentor and Kirtland Red Cross branches, amounting to $50 each.

IF THIS KEEPS ON WILLOUGHBY WILL SOON BE SELLING ALL THE THRIFT STAMPS.

The following is the sales report of War Savings Stamps sold in Lake county for the week ending June 6, 1918, as reported by Mr. Carmichael:

Total for county previously reported $89,348.22
Week ending June 6 .... 8,723.06

Total sales to June 6 .... $98,071.28
Sales for Willoughby Post Office District for week ending June 6 .... $ 5,781.51
Sales for Painesville Post Office District for week ending June 6 .... 2,907.43

MRS. CLINTON WAITE OBSERVES BIRTHDAY IN HOME SHE HAS OCCUPIED SEVENTY YEARS

Friday last Mrs. Clinton Waite observed her 82nd birthday. Some friends called and Mrs. Waite served ice cream and cake. She has lived for 70 years in the house where she now resides, quite an unusual record, and she has now reached the same age as her father had reached when he died. Mrs. Waite is young both mentally and physically and takes a great interest in the affairs of the day.

NEW RURAL SCHOOL SUPT. IS CHOSEN

Scott Ross, former superintendent of Ashtabula schools has been selected to fill the position of superintendent of rural schools, taking the place of F. M. Wood, resigned. It is reported that Mr. Wood may accept a position as teacher in the Cleveland schools. There is such a great need of teachers at the present time that it can be regarded almost in the line of a patriotic duty, for a teacher of Mr. Wood's ability, to accept a call of this kind.

MAYOR OF PAINESVILLE WILL BE CANDIDATE FOR REPRESENTATIVE TO GENERAL ASSEMBLY

Edwin G. Huntington, mayor of Painesville, filed his petition Monday, June 10, as candidate for representative to the General Assembly. Mr. Huntington has many warm friends throughout the county, and a successful campaign is already predicted.

SIXTEENTH WEDDING ANNIVERSARY OBSERVED

Mr. and Mrs. E. F. Birkholz observed their sixteenth wedding anniversary the 11th of June. They enjoyed a supper and theater in town by way of celebration.

POLITICAL ADVERTISING

I wish to announce that I am a candidate for county commissioner from Willoughby, subject to the Republican primaries.
2t W. E. THOMPSON.

Hiawatha Theatre
Telephone 2R

Friday, June 14—MAE MURRAY in "The Primrose Ring."

Saturday, June 15—ALL STAR CAST in "Beware of Strangers."

Monday, June 17—JULIAN ELTINGE in "The Widow's Might." Matinee 3:15.

Tuesday, June 18—WILLIAM RUSSELL in "In Bad."

Wednesday, June 19—EVELYN STEVENS in "Alias Mrs. Jessop."

Thursday, June 20—JANE and CATHARINE LEE in "Treasure Island." Matinee 3:15.

Friday, June 21—MARGUERITE CLARK in "The Valentine Girl."
Saturday, June 22—

COMING—Monday, June 24—WM. S. HART in "Wolves of the Rail."

CAN A CAN FOR THE CANTEEN

"Can a can for the canteen."

This is a slogan set forth by Mrs. H. S. Stebbins to stimulate interest in the Canteen Club of Cleveland. This is an activity under the direct supervision of the Cleveland Red Cross society. It is a home for soldier and sailor boys awaiting orders in Cleveland. Two hundred and fifty men per day are being served. The workers are all practically volunteers. Supplies are asked from the homes; vegetables, lettuce, cherries, anything seasonable and this is what appeals to the boys, home made jellies, pickles, jams, etc. Tuesday at the Red Cross meeting Mrs. Carmichael appointed a committee consisting of Mrs. Stebbins, Mrs. Ohm, Mrs. Penfield and Mrs. Barnes to look after the contributions. Thursday, Monday and Tuesday are appointed days to accept materials for the first shipment. Articles may be brought to the Red Cross rooms. Mrs. J. B. Perkins of Mentor, has charge of supplies sent from Mentor and surrounding suburbs, Tuesday being the day appointed by the Cleveland committee for such contributions.

The club is located at 2738 Prospect. Going in on the Main Line car, by getting off at 30th street, one is right at the club, which has a conspicuous sign.

PSHAW! WHO SAYS THAT LITTLE GIRLS ARE NOT GOOD SALESMEN?

Last Friday night a little girl started forth to sell Thrift Stamps. Up until Tuesday noon she had sold $70 worth. Her name is Gertrude Shaw, daughter of C. B. Shaw, of the Standard Tire & Rubber Co.

SUPERINTENDENT OTIS GIVES ANNUAL RECEPTION

Superintendent E. M. Otis gave the annual reception to the seniors graduating class, board of education and school teachers at his home Tuesday evening. Forty or fifty guests enjoyed the affair. Entertainment in the form of progressive games of various nature was offered.

E. M. OTIS WILL TAKE COLUMBIA COURSE

E. M. Otis expects to leave for New York the 8th of July. He will take a six weeks course at the Columbia university.

PHILIP WARD LEAVES FOR FRANCE

Philip E. Ward, son of Joseph A. Ward, starts for France Monday. He will engage in the Y. M. C. A. work.

LOST NATION ROAD FOLKS WHO WANT A PAVEMENT HAVE SAD ROW TO HOE.

After re-advertising for bids on the Lost Nation road proposition and receiving additional bids at the recent opening, owing to technicalities claimed, bids were rejected and commissioners again re-advertised for bids. Considerable feeling is in evidence up the Plains way account of the delay.

MINISTERS ENTERTAINED AT CHESBRO HOME

The Rev. and Mrs. L. P. McCulloch Rev. and Mrs. H. E. Bright and the Rev. and Mrs. Floyd Randall were entertained at the home of Dr. Chesbro Wednesday evening.

SHERMAN FAMILY HOLD REUNION

About one hundred guests attended the reunion of the Sherman family held at Gates Mill last Saturday. Many from Willoughby and Mentor attended.

AUSTIN COMPANY ENTERTAINS AT WILLOUGHBY.

The Austin Co. held its first annual sales gathering Saturday last. Representatives of the company from New York, Philadelphia, Washington, Detroit, Indianapolis and Pittsburgh were in attendance. Regular business meeting was held at the Cleveland offices in the morning, after which a tour of the Nela Park and Nelite buildings, all of which were erected by the Austin Company, was made. The party was then escorted to the Willowick Club, where a banquet was served.

George A. Bryant, Cleveland manager, presided at the business meetings and also acted as toastmaster. Samuel Austin responded with a few words on "Forty Years of Austin Service," making an excellent appeal to the men to keep up the Austin standard. W. J. Austin spoke on the Austin method. J. S. Ruble, construction superintendent, talked on "Performances, Past, Present and Future." H. E. Stitt, general engineer, spoke on "Bigger and Better Business." C. W. Kinnison's toast response was "The Ins and Outs of the Dollar." W. B. Stewart, the Austin attorney, talked on "The Right of It," and G. A. Harris, of the American Steel Export Co., who represents The Austin Co. abroad, spoke on "Austin Over There." Norman Craig, of Fuller & Smith, Austin advertising men, spoke on the "Advance Guard of the Sales Force." Then, last but not least, a standing toast was given for the Austin boys in the service—62 men out of the different departments. This closed a most delightful evening.

AD CLUB MEMBERS VOTE FOR RE-ELECTION OF S. S. WILSON FOR PRESIDENT.

Dr. Frank Crane, well known syndicate writer of prominence, addressed the Ad Club at its annual meeting Wednesday night. S. S. Wilson acted as toastmaster. Members expressed their choice for president of the club, re-electing Mr. Wilson. The formal election takes place in July.

STANTON FAIRLEY ARRIVES SAFELY IN FRANCE.

A card has been received from Stanton Fairley announcing his safe arrival in France.

LOCAL FOLKS VISIT CAMP

Mr. and Mrs. Jos. McCarthy and Mr. and Mrs. J. Angell Bott, motored to Camp Sherman Tuesday last, making a four-day trip. They met several Willoughby soldier boys while there, including J. Ray Dickey, who is in the commissary department; Herman Mayer, Frank Logar and others. All, they report, are looking fine.

MOTHERS OF BOYS IN SERVICE TO MEET

The mothers of the boys in service will hold a meting at the library Friday evening at 7:30. Letters are being prepared and sent to each of the boys, giving an account of the Willoughby Memorial Service, also a list of the boys who are represented by stars upon the new Service Flag.

Dr. and Mrs. W. C. Manchester of Alliance are visiting at the Austin home. Dr. Manchester has gone to Chicago for a few days, returning Friday.

Wear a smile. It's cooler in the summer and warmer in the winter.

Lawn Fete
Big Summer Event

FISH POND BOOTHS OF ALL SORTS
REFRESHMENTS CANDY

GIVEN BY THE MODERN WOODMEN OF AMERICA

CONCERT BY THE M. W. A. BAND

COME Have a good time and help to support a band for Willoughby

SATURDAY, JUNE 15th
Union School Grounds

A LETTER FROM W. J. CARMICHAEL, CHAIRMAN LAKE COUNTY WAR SAVINGS COMMITTEE

Willoughby, O., June 7, 1918

The Willoughby Republican, Willoughby, O.

Dear Miss Bryant:

Please accept our thanks for your letter of June 4 and for the offer of five subscriptions to the Willoughby Republican to be used as prizes in the Vacation Thrift Stamp Contest.

I have written Postmaster Carroll at Painesville, who is a member of the Publicity and Prize Committee, and he will take care of the matter in proper shape.

Thanking you very kindly for the excellent co-operation you have always given all patriotic measures, I remain,

Very sincerely yours,
W. J. CARMICHAEL,
Chairman Lake County War Savings Committee.

A LETTER FROM DAN FLICKINGER, IN FRANCE WILL BE FOUND ON PAGE FIVE

WILLOUGHBY BOY GRADUATES AT ANNAPOLIS; SECRETARY DANIELS PRESENTS DIPLOMAS; JUNE BALL IS GALA SCENE

Mr. and Mrs. H. E. Talbot were at Annapolis when their son, Paul, graduated. One hundred and ninety-nine were in the graduating class. The exercises occurred Tuesday, June 6. Paul is at home for a few weeks. His term covered three years. The day that he graduated his brother, George, left Camp Sherman.

Secretary Daniels presented the diplomas, at the graduating, shaking hands with each boy. Mr. and Mrs. Talbot also attended the reception given by Admiral Eberle, superintendent of the U. S. Naval Academy. The June ball was a beautiful scene. Eight hundred couples were on the floor at one time. The midshipmen all in white, numbered 1400. Naval orchestras furnished music and colored lights playing upon the fountains and changed to suit the varying dances and classes, made a picture of great beauty.

Colored waiters served refreshments to all the guests numbering several thousand. It was a "wonderful, never to be forgotten week," Mrs. Talbot said. Paul is a graduate of W. H. S. and secured his admission to Annapolis through Congressman Gordon.

STANDARD TIRE HAS NEW MANAGER

A new manager assumed duties at the plant of the Standard Tire & Rubber Co. Monday. He is E. N. Herrick, and comes from the National Tire & Rubber Co. He will take the place practically of Mr. Gilliam. The plant is making steady and most satisfactory progress.

CRANE WORKS MAKE SPLENDID CONTRIBUTION TO WAR CHEST

Employes and the firm members of the Cleveland Crane and Engineering Co. contributed $6900.00 to Lake county's War Chest. This is the establishment that always goes a long ways toward keeping the western metropolis well on the Lake county map.

MISS COTHRELL MARRIED

Dorris Cothrell and Harvey Wood were married Monday.

LOCAL MAN ENTERTAINS GOV. COX AT CLEVELAND'S GREAT WAR SAVINGS RALLY

Mr. Sidney S. Wilson was appointed by the Cuyahoga County War Savings committee as chairman of the reception and entertainment committee to Governor Cox on his visit to Cleveland last Saturday. The governor and his military aide, Col. Gimperling were met at the Union depot early in the morning. The party motored to the Willowick Country Club for breakfast and an hour or so of golf. The party here consisted of J. Robert Crouse, Thos. B. Cagwin, W. A. Greenlund, Burr Gongwer, S. S. Wilson, L. W. Penfield, S. S. Clark, S. D. Shankland, F. M. Boughton, Roland Meacham and newspaper representatives. A luncheon was then given at Hotel Statler to the governor and some twenty guests. Just before the parade at six o'clock a dinner was given to about one hundred at which the governor spoke; and just before departure for the midnight train, an informal reception at the Hermit Club.

The parade in Cleveland is said to have been the most inspiring of all patriotic exhibitions of war activities when twenty thousand school children marched through the city streets in an appeal for a greater sale of war savings stamps.

Governor Cox led the procession and afterwards delivered a most inspiring address on the Public Square.

I. M. CROWTHER TO CLOSE GARAGE SUNDAYS AND EVENINGS

Following the new government ruling I. M. Crowther will close his garage Sundays and evenings. The salesroom will be open to suit required occasions. The movement has been suggested to relieve the mechanics. Sherman's garage will also follow the new regulations.

RAYMOND BEEBE RETURNS TO CAMP

Raymond J. Beebe has returned to Newport, after spending some days with his parents, Mr. and Mrs. Ezra Beebe. A card has been received advising that he has arrived all O. K.

LLOYD ROAD TO HAVE TWENTY FOOT PAVEMENT

The commissioners have decided upon a 20-foot pavement for Lloyd Road. The Euclid road is in bad shape. Many are detouring now, and using the Lloyd road. The pavement will be of decided advantage for everyone traveling to Cleveland from any part of the county. The Euclid road will be repaired also.

WHY NOT

DEPOSIT YOUR MONEY WHERE YOU RECEIVE FROM TWENTY-FIVE TO THIRTY-SEVEN PER CENT MORE INCOME.

5 per cent paid on Straight Deposits.

5 1-2 per cent paid on our Monthly Payment CERTIFICATES OF DEPOSIT.

We take the risk and divide the Profits with our Depositors.

28 YEARS OF SUCCESS

Paid-up Capital $31,500.00
Surplus $10,613.26

MONEY TO LOAN ON REAL ESTATE

The Old Reliable
THE
CITIZENS LOAN & BUILDING CO.
Painesville, Ohio.
Next door east of C. P. & E. Waiting Room.
S. LOW, Agent, Willoughby, Ohio.

THE WILLOUGHBY REPUBLICAN
For a Great and Greater Willoughby.
E. D. BRYANT, Editor B. BRYANT, Business Mgr.
Subscription Price, 1.25 per year.
Office—West Spaulding St. Telephone 125-K.
Residence, 48 Euclid Ave., Willoughby, Junction Stop 40
Residence Phone 63.

This newspaper is published every Friday by The Times Publishing Co., an Ohio corporation. Republican in politics and devoted to the best interests of Willoughby and Lake County.

Entered at Willoughby, Ohio, Postoffice as second-class Matter

LATE COURT HOUSE NEWS

Real Estate Transfers

Mentor Township—

Elizabeth J. and H. E. York to George H. Lett. 1 acre, $1.00.

Frank E. Presley to Paul and Anna Heger, 46 1-2-160 acre, $1.00.

George H. and Mary E. Lett to W. H. Kelsey, .50 acre, $1.00.

Fairport—

Peter and Anna Sabadosh to Frank Snajdisich, lots 76, 77, 78 and 79, Grandon, Chas. F. House sur., $1.00.

Adelaide M. Wetherbe to John Getsey, .236 acres, $1.00.

Painesville City—

James Green, devisee and heir of Wm. F. Green to Joseph Masca, .07 acre, $1.00.

Lewis B. or Louis B. Cummings to Lucy A. Cummins, .34 acre, $1.00.

Leroy—

Estate of Evans W. Heath to Elizabeth Heath, undividd 1-2 of 49.90 acres affidavit for transfer.

Estate of Evans W. Heath to Elizabeth Heath, 2 acres, affidavit for transfer.

Willoughby Township—

Franklin G. and Ada M. Smith to Herbert J. Douglass, 20 acres, $10.

Domenics Tirabasso to Michele and Guiseppa Maria Rosso, undivided 1-2 interest in .24 acres, $10.

John Strickmaker to Christ Borger, lot 87, Eastlawn Sub., $10.

Lucy M. Beckwith to John Gilmore, lot 33, William Murphy's Co.'s Sub. No. 1, $1.00.

Willoughby Village—

N. Gustav G. Lindstrom to Bertha R. Fitzpatrick, .39 acres, $10.00.

Madison Township—

Oscar Schmidt to Mike and Mary Suspai, 33 acres, $10.

Mentor Village—

John and Carrie Yager to Anna C. Burt, .423 acres, $10.

Painesville Township—

Emma Caley by R. E. Gregory, trustee, to W. W. Trowbridge .26 acres $1.

* * *

Court of Common Pleas
New Cases

Lena Dewalt vs. Tracy O. Mowers. Action for specific performance of contract and money only. Amount claimed $500.00. Harry T. Nolan, attorney for plaintiff.

* * *

Probate Court
Marriage Licenses

Harvey A. Wood, age 21, Willoughby, O.; Doris K. Cothrell, age 18, Willoughby, O.

GIRLS INVITED TO WORK AT THE JUNIOR RED CROSS AND FOR THE FRENCH WAR ORPHANS AT ANDREWS SCHOOL AFTERNOONS.

The Junior Red Cross, under the direction of Miss Burke; and the work for the French war orphans, under the direction of Miss Keeler, will be continued every afternoon at the Andrews school, excepting Saturday. All girls in the village and vicinity are invited to come in and join in the work. If not every afternoon, come one or more.

CITIZENSHIP PAPERS ISSUED

Citizenship papers have just been issued to the following:

William Bannerman of Willoughby and Thomas Uell Bailey of Perry, formerly of Great Britain; John Filppo, Fairport; Niilo Kustaa Rajala, Fairport, and John Masttala, Fairport.

Commencement Gifts

Where They Are Bought
What They Are, and
Who Bought Them
Are remembered for years to come.

We can serve you with the simplest gold pencil or pin; Lavallieres, Wrist Watches, Silverware or whatever you may desire.

Let Your Commencement Gift Come From

THE
Willoughby Jewelry & Optical Store

FORD
One-Ton Trucks
For Immediate Delivery
The I. M. Crowther & Sons Co.
Willoughby and Painesville

GEO. W. WAITE
ELECTRICAL CONTRACTOR
Willoughby, Ohio
Phone 184-W. 18 Vine Street

MAKE YOUR PORCH AND GROUNDS COMFORTABLE

We have as plendid line of summer furniture, porches, rockers, etc. Inexpensive, but good looking and comfortable. Come in and try them.

GEORGE E. MANVILLE
Willoughby Auto Ambulance in Connection

Willoughbeach Park
All Kinds of Amusements
DANCING MERRY GO ROUND
PICNIC GROUNDS
TWO BASEBALL DIAMONDS
Come and Enjoy a Day's Pleasure.

FOR SALE
INVESTIGATE THIS
Good 8-room house with lights, bath and furnace, on East Spaulding St. Lot 90 ft. front, in a fine location, with a beautiful view overlooking the river valley.
W. C. Collister

SERVICE FLAG WITH FORTY STARS.

(Continued from Page 1)

dall, first, and Mabel Roseum, second. The speakers are chosen by the class and the faculty, excepting the honor people who are chosen by reason of scholarship. Warren Whitney of the Calvary Presbyterian church quartet will sing several solos, James McMahon being absent on a patriotic tour.

The commencement address will be given by Judge Reynolds of Painesville. Following is the program:

Vocal solo, selected..Warren Whitney
Invocation ....
Jack Brown, U. S. A. ....
................Mabel G. Roseum
Financing the War....Willis Wilcox
Patriotism Today..Florence A. Sears
Vocal solo, selected..Warren Whitney
The War and Education..........
..............Norman Bones
Our Leader in France..........
..................John F. Clair
Women of Today..Marion A. Randall
Commencement Address ....
Judge A. G. Reynolds
Presentation of Diplomas ....
Song—"America"......... Audience
Benediction ....

Class Roll

Classical—John F. Clair, Charles Fuller Currie, Florence M. Cross, Marion A. Randall, Mabel G. Roseum.

Scientific—Melvin Beebe, Harold D. Covert, Robert O. Fox, Alex E. Phelps, Charles H. Seitz, Elsie Spaller.

Commercial—Clarence Beck, Norman Bones, Willis Willcox, Eva Brichford, Hazel Chambers, Anastasia M. Gilmore, Florence A. Sears, Grace Willson, Etta Woodworth.

WILLOUGHBY WILL SOON BE FULL OF LIEUTENANTS, CAPTAINS AND MAJORS

Reason Why? The School Thrift Army Has Started Its Campaign. Read the List.

More than thirty pupils of the public schools are now enrolled in the big drive to put Willoughby over the top in thrift sales and incidentally to win one of those prizes offered by the state, county or village. In addition to the prizes, badges are given to those who do especially well in the sale of stamps. These insignia indicate the rank of the salesman in the Thrift Army. Following is a list of ranks with amount necessary to win badge:

$5—Private.
$15—Corporal.
$50—Sergeant.
$100—Second Lieutenant.
$250—First Lieutenant.
$500—Captain.
$1000—Major.
$5000—Colonel.
$10,000—General.

The following have won badges to date:

First Lieutenant—Elinor McCulloch.

Second Lieutenants — Domenic Sanzobrino, Nancy Lee Carmichael, Gyneth Kenning, Gertrude Shaw, Mulford Shipman, Sylvia Simon.

Sergeants—Mary Wilder, Benjamin Mahnke, Edward Thomas, Emma Carrell, La Vere Kelley.

Corporals—John Wall, Roger Davis, Edna Saywell, Ralph Nelson, Donley Foster, Jean Baker, Chester Rockafellow, Ethel Holland, Tom Moore, Kathryn Collister, Olney Manville, Sylvan Beebower, Clarence Van Louven, Wesley Sheffield.

Privates—Too numerous to mention.

LOCAL O. E. S. RECEIVES MUCH PRAISE AT INSPECTION

Willoughby Chapter O. E. S., held its annual inspection meeting on June 3. An informal reception was followed by a six thirty dinner when about 100 guests and members were seated at the table beautifully decorated for the occasion by the efficient committee in charge.

The inspecting officer was Mrs. Rose Waltz Norris, Grand Matron of the state, of Deshler, O.

Mrs. Norris spoke feelingly of the flag service, which means much to her as her husband, Capt. Norris, is a physician and surgeon in the front line trenches of France, and her only son is waiting the call in a southern camp.

Many guests were present from Cleveland and points east. The local chapter received much praise for its high degree of excellence in ritualistic work and was especially commended for its initiative in the adoption of a war orphan.

MODERN WOODMEN BAND HAVE OPENING CONCERT

Many folks gathered in the park Saturday night to listen to the opening concert by the Modern Woodmen Band. Earl Bales, acting as collector, secured $12.50 from the crowd. The band is a long felt want and every one wishes it success. It will be under the entire direction of trustees of the Modern Woodman order. Mr. Manville has donated a rocker. Chances are being sold at 10 cents and the procedes wil be divided equally between the Red Cross and the band.

Saturday the band will have a lawn fete at the grade school grounds.

LOST

Tuesday afternoon between Euclid avenue and Red Cross rooms, a black change purse, containing bills small change and car tickets.

Notify the
Republican
Office.

POLITICAL ADVERTISING

C. A. Hine of Painesville announces his candidacy for county commissioner, subject to the Republican primaries, August 13, 1918. 4t

Manufacturers' Representative
Uprights, Grands and Player Pianos
Telephone Willoughby 136-W
S. A. TOOMEY
Piano Tuning
WILLOUGHBY

Personal Mention -:- Social Happenings

Mrs. H. F. Kennedy accompanied Mr. Kennedy to New York Monday, for a few days stay. Business affairs of the companies in which the Andrews school has holdings called Mr. Kennedy there in company with S. S. Wilson and Harry Hammar.

Mrs. Harry Sheffield of Sharp avenue who was operated upon at Lakeside hospital Tuesday a week ago, is reported as doing nicely and will probably be able to return home in about two weeks.

* * *

Mr. and Mrs. Marble left Friday for a visit to their son, John, at Camp Lee, Virginia. Mrs. Frank Smart went down also.

* * *

C. P. Lilley observed his birthday, Sunday, June 2, by attending the Decoration day services at Mentor.

* * *

John Rutland, Joe Chalmers and Charles Carrel are among the boys who have left for France.

Miss Leone Kaiser is home for the summer from Ursuline academy.

* * *

Mrs. Vernon H. Burke has moved to her country home on Mentor avenue, Painesville, O. Mrs. Burke is the sister-in-law of Mrs. Joseph Hahn.

* * *

Mr. and Mrs. F. E. Drury left last evening for Buffalo, and are motoring from there to Lake Mohonk, New York.

* * *

Mr. and Mrs. F. I. Raper spent the wek end at the home of Mr. and Mrs. C. L. Baldwin of Lakewood.

Mrs. Blanche Hungerford and son Maynard were Sunday guests of her father, C. P. Lilley of Vine street.

* * *

Mr. and Mrs. H. A. Stowell visited at the Mosely home Sunday.

Dr. and Mrs. Allen attended the O. E. S. inspection at Geneva recently. The doctor and his wife have moved to 28 Wilson avenue.

* * *

Mr. and Mrs. R. M. Bond are expected to arrive Saturday.

* * *

The Harbaughs have opened their Euclid avenue home for the summer.

The Birthday Club will be entertained at the home of Mrs. Eugene Reeve Saturday.

* * *

Mr. and Mrs. Will Curtis of Cleveland Heights visited Mr. and Mrs. Rusk at the Linton home Sunday.

Chester Wallace is at home for a short vacation.

* * *

Mr. and Mrs. Taylor of Cleveland Heights and Mr. and Mrs. John Cadle leave Friday on an auto trip through New York State.

* * *

Mr. and Mrs. J. O. Hahn spent the latter part of the week at Philadelphia with their nephew, Vernon Burke, Jr., who is in the ordnance department.

* * *

A reproduction of "The Spirit of '76" by A. M. Willard, was auctioned off after Rita Jolivet spoke at the Ad Club Wednesday last. The bids were finally rounded down to three, S. S. Wilson being one of the three bidders. The picture went to Joseph Grossman, who agreed to purchase $5,500 worth of Thrift Stamps.

* * *

Reece Carrel left Friday last for Camp Lee where he visited his brother, Harry.

* * *

Mrs. Anna Storm and daughter, Mrs. J. A. Scarlett, Jr., and Betty, will arrive from Boston Sunday. Mrs. Storm will divide her time between Cleveland and Willoughby, while Mrs. Scarlett and daughter will stop at the Law home.

Mr. and Mrs. George Hoyt of Akron and Mr. and Mrs. Robert P. Edwards were Sunday guests of Mrs. Mary Yaxley of Center street.

* * *

Mr. and Mrs. Morris Van Kuren spent Sunday with his parents.

* * *

The W. F. M. S. was entertained at the home of Mrs. Samuel Austin Wednesday afternoon.

About forty enjoyed the afternoon and interesting program.

* * *

Sunday is Rose day at the Methodist church. Everybody who can is requested to bring roses.

* * *

The Standard Bearers met at the home of Mrs. Dayton Monday.

* * *

Mr. and Mrs. Ed Armstrong, Mr. Fred Presley, Donald Presley and wife enjoyed a pleasant motor trip to Erie and return Sunday.

Miss Fredericka Jackman spent Sunday at the Sheffield home on Second street. Mr. and Mrs. Jackman spent the day with their other daughter, Mrs. Brindley, at the Sherwin farm.

* * *

Mrs. Howard Pelton entertained 12 ladies from Willoughby at Chesterland caves Wednesday of this week.

* * *

S. D. Shankland will deliver the commencement address at Chardon Thursday night.

* * *

C. A. Gaines arrived at the home of his sister, Mrs. Cora Gaines Carrel Wednesday After his arrival in the U. S. from London, Mr. Gaines spent some days in Boston. He will leave for California Friday.

* * *

Mrs. A. L. Minor and Mrs. Cora Gaines Carrel were guests at the Cleveland Heights O. E. S. inspection recently.

* * *

Mr. and Mrs. Charles Sherman and children of Peoria, Ill., will arrive this week to spend the summer at the W. P. Sherman home.

* * *

Mrs. Lou Crowther of Painesville, spent Wednesday at the home of Mrs. Fordyce Sherman.

* * *

Mrs. Ellis Chesbro left for Washington Wednesday, called there by the illness of her mother.

* * *

Mr. and Mrs. Stewart Pierce of Conneaut have moved into the I. M. Crowther property on River street. Miss Mae Brown and mother, who have been occupying the house, have moved into the new house owned by A. J. Webster on South street. Mr. Pierce is the new station agent at the Nickel Plate, taking the place of A. M. Slee.

* * *

Mrs. Rose Waltz Norris of Deshler and Mrs. Maud E. Gillmer of Niles were guests of Mrs. A. K. Carrel last week.

* * *

Mrs. W. C. Huff, who was operated upon for appendicitis at Charity hospital, two weeks ago, is considerably improved and expects to return home in two weeks.

* * *

Following their trip to New York, Mr. and Mrs. Kennedy went on to Washington, D. C., for a few days' stay.

* * *

The Joplins opened their summer home Saturday last.

E. C. TYLER DIES

E. C. Tyler died at the home of his daughter, in Eustis, Fla., last week. The body was brought to Painesville for interment Monday.

Now is the Time
To Use Your
Porch Furniture
KYANIZE IT!!

J. B. CHESBRO
8 Erie Street Willoughby
Paints, Varnishes, Wall Paper.

"OVER THE ROADS TO WAR" FILM TO BE SHOWN AT HIAWATHA

Combining the thrills of the the armies of three nations actively engaged in war with a graphic portrayal of a simple method by which the motorists of America can release one hundred million dolars' worth of valuable necessity to our fighting forces, the thrilling Universal film, "Over the Roads to War" will be shown Thursday, June 20th, at the Hiawatha.

"The war is being fought on rubber," says Clarence Pierce of the Willoughby Tire Shop.

"France, Italy and America combined to make this film, which shows the armies of the three Allies, as well as such spots in the history of our country as Bunker Hill Monument, the Gettysburg battlefield, Independence Hall, the Betsy Ross House and the Liberty Bell.

"Governor Whitman of New York is a prominent participant in the film, which has won the endorsement of the United States Government.

"Entirely aside from its spectacular scenes, with such views as an Italian army climbing the steep slopes of the Apenines, and French 'poilus' dashing to the front on top of huge omnibuses, it brings a message of thrift, with a simple, lucid demonstration of how to help save $100,000,000 a year to help win the war."

The film is being shown at the Hiawatha through the courtesy of the Firestone Company and it's local representative, Clarence Pierce.

WEEKLY CHURCH CALENDAR

CHURCH OF THE IMMACULATE CONCEPTION

Masses Sundays at 8:30, excepting every third Sunday in each month when services are at 10:00.

CHRISTIAN SCIENCE SERVICES

Sunday school 9:45.
Regular services every Sunday at 11 a. m.
Testimonial meeting, Wednesday, 7:30 p. m.

EPISCOPAL CHURCH

C. T. Hull, Minister.
Church school at 9:30.
Morning prayer at 11 o'clock.
No evening service.
Holy communion second Sunday in each month.

CHURCH OF CHRIST

9:30—Bible School.
10:30—Sermon and communion. Rev. C. E. Geis, Cleveland.
7:30—Union service.
Prayer meeting Thursday evening, 7:30.

METHODIST CHURCH

9:30 a. m.—Sunday school.
10:40 a. m.—"The Gospel For a Time of Woe."
6:30 p. m.—Epworth League.
7:30 p. m.—A union service.
7:30 p. m.—Prayer Thursday.

C. B. SHAW IS CHAIRMAN FOR METHODIST PICNIC

C. B. Shaw is chairman for the Methodist picnic, which will be held at Chesterland caves, Wednesday, the 19th.

PRESBYTERIAN CHURCH

10:45—Children's Day services. (No Sunday school at 9:30.)
7:30—Union service in the M. E. church. Sermon by Rev. L. F. Ruf, D. D., of Windermere church.

NORMAL SCHOOL COMMENCEMENT AT WILLOUGHBY

An unusual program was given by the Lake County Normal class at its commencement in Willoughby June 4. Class demonstrations of rhythmic action plays, folk dances and dramatization, conducted by the members of the class, with children from the Willoughby schools were successfully given. Certificates were presented by the county superintendent to nine young women: Louise Barnett, Painesville; Agnese Barry and Dorothy Walding, Madison; Caroline Binnig, Thompson; Blanche Grover, Katherine Markell and Florence Yaxlye, Kirtland; Hazel Rush, Willoughby and Dorothy West, Perry. With the exception of Miss West, who will continue her normal training in Cleveland next year, all of the class have secured positions to teach in our county schools next year. The county normal school will continue next year applications should be sent without delay to County Superintendent F. H. Kendall.

SLIGHT FIRE AT HENGST HOME

What might have resulted in a serious blaze was prevented by timely action on the part of the fire department at the home of Edward Hengst, 31 Third street, Wednesday. The blaze was back of the barn, and the timely alarm prevented any damage.

Recreation Days

Lots of folks will spend their vacation at home this year. But Recreation is needed just the same. So we have CROQUET SETS, which provide a good fresh air pastime; BICYCLES, KIDDIE CARS and TRICYCLES for the little folks.

Enjoy some relaxation every day at home.

E. M. Crowther
Hardware and Housefurnishings. Telephone 89-W.
"WE SELL THRIFT STAMPS"
MAIL BOXES AT 25c UP.

A 25c Thrift Stamp
With Every $5.00
We have enrolled in the Lake County Thrift Campaign.

Starting Saturday, June 1st, with every $5.00 purchase, we will give a 25c Thrift Stamp. If you have not yet started in the fascinating route of saving by way of Uncle Sam's Thrift Stamps, we will give you a book and your first stamp. All terms after June 1st will be cash. The Thrift Stamps will be your cash discount.

Yours for Service and Patriotism
E. S. SIGSBEY
Willoughby Inn Block. Specialists in Interior Decorating
Paints, Paper and Paper Hanging.
Paint Means Progress

Serve By Saving

THIS SHOULD BE the motto of every American today who is not in military service.

The easiest and most certain way to save is to deposit regularly, in a savings account, each week or each month, a definite part of your income.

Our Willoughby Office provides for you all the facilities and safety of a big, nationally known bank. One dollar or more opens an account earning 4% interest compounded semi-annually.

The Cleveland Trust Company
Resources over $62,000,000.00
Willoughby Office
39 Erie Street
L. R. ADAMS, Mgr.

A LETTER FROM LEWIS B. SCHUPP

June 2, 1918.

E. D. Bryant.

My Dear Editor:

Excuse this form of address but I don not know whether you are man or woman. But I want to thank you for your kindness in sending me the Republican for the past month. It has been a source of pleasure to me and several other comrades from that vicinity. But as we are moving from here and not knowing what our destination is, you had best discontinue it until I again notify you which I shall do as soon as we are moved. Am sending this camp paper in hopes it may aid you.

Sincerely,
LEWIS B. SCHUPP,
Battery A, 134th F. A., 37th Division,
Montgomery, Ala.

E. D. HEARTWELL RECOVERING

E. D. Heartwell of the National bank, Painesville, is recovering from an accident which he sustained while cranking his auto at Reyonlds road, three weeks ago, in which he broke his arm.

ADMINISTRATOR'S NOTICE

The Estate of Erwin P. Setters, Deceased. Notice is hereby given that on the 17th day of May, 1918, Hannah Bruce was duly appointed and qualified as Administratrix of the Estate of Erwin P. Setters, deceased, deceased, late of Willoughby, Lake County Ohio. J14-21-28

CLARK H. NYE.
Probate Judge.

GRADUATING CLASS TO HAVE PICNIC

The graduating class of the W. H. S. enjoyed a picnic supper and class party at Willoughbeach Thursday night.

LETTER FROM HAROLD NEUMANN

May 18, 1918.

Dear Mother:

We expect to leave here before long, but don't know when. The engineers, 145th and 148th, are leaving; want to see L. Barber before he goes. I am through with the kitchen police today and am glad of it, as my hands are all soft from being in the water all week. Received the box and it is swell. Spent the whole night with Lewis Schupp of Kirtland, reading the papers. Barber was over Sunday night and also last night. Had French toast, oatmeal and prunes for breakfast; very good.

With love to all.
HAROLD.

BENJAMIN CHAPIN, RECENTLY SEEN AT THE HIAWATHA IN "THE SON OF DEMOCRACY," IS DEAD.

Benjamin Chapin, famous as a Lincoln impersonator, passed away in New Jersey recently. Mr. Chapin had appeared in impersonations of Lincoln for many years. For five years he labored upon the "Son of Democracy" films, in order to reach a larger number of people thereby. His death occurred before he could realize financial fruits from the results. He was buried at his birthplace in Bristolville, Ohio.

HENRY FORD ENGAGES IN MANUFACTURE OF EVERYTHING WARLIKE.

Convinced that the quicker we win, the quicker we will have permanent peace Henry Ford is turning the immense capacity of his factories all to the manufacture of warring implements. Tanks, boats no matter what he will make it. From now on 26 per cent of his products will be ton trucks.

HIGH SCHOOL PLEDGES MUCH FOR WAR CHEST

The W. H. S. pledged almost $500 for the Lake county War Chest pledges and contributions are still coming in. One worker, the report of whose district was inadvertently omitted from the reports was that of E. M Otis. He had the portion of Euclid avenue from the park to Barber avenue and secured about $150.

SOLDIER SELLS THRIFT STAMPS AT RALLY MEETING

Bomber Blank and Major Bechtol were the men in uniform speaking at the Thrift Stamp rally Friday night. The boys bring a great message any time and folks are turning out in large numbers to hear the men who have had these terrible experiences across the water.

Postmaster Webster introduced Harry Hammar, saying he had been told Willoughby had "copped Lake county's best orator for the evening." Similar rallies were held all over the country.

Bomber Blank sold thrift stamps. The Modern Woodmen Band played and the Willoughby male quartette sang.

BACCALAUREATE SERVICE FOR GRADUATING CLASS

The Rev. Floyd Randall delivered an impressive and interesting address to the graduating class of the W. H. S. Sunday night. Rev. L. P. McCulloch and Rev. H. E. Bright were upon the platform, the former presiding and the latter offering prayer. Mrs. Otis and Mrs. Etzensperger sang, accompanied by Reginald Merrill. Mrs. Prescott former Willoughby pupil, also rendered a solo.

RED CROSS FINANCIAL AND COMPLETE WORK REPORT FOR MAY.

PAID IN

Bank Balance M[illegible] 1, 1918...	$ 35.52
Membership dues............	50.00
Donations and [illegible]its......	166.55
Credit from [illegible] County chapter from [illegible] memberships........	37.00
Sale of rugs............	12.75
Two Red Cross [illegible].........	.50
Total..................	$302.32

PAID OUT

For materials..........	$ 4.73
For express [illegible].........	.80
To Lake County Chapter for memberships........	49.00
Total..................	$ 54.53
Balance on hand May 31.....	$247.79

Finished work, May, 1918—21 suits pajamas, 6 bed [illegible] (from Andrews auxiliary), 26 sweaters, 14 pairs socks, 14 pairs wristlets, 3 helmets, 1 muffler, 1 comfort robe (given by pupils of Kirtland District No. 1), 28[illegible] large gauze compresses, 1800 small gauze sponges.

WEDDING ANNOUNCED

Mr. Walter P. Burnham announces the marriage of his daughter, Olive Helen, to Urban A. Hengesbach, Saturday, June 8, [illegible] Rev. Father Mosley officiating.

MRS. HARRY SHEFFIELD OPERATED UPON

Mrs. Harry Sheffield of Sharpe avenue was operated upon at Lakeside hospital Tuesday a week ago. She is reported as doing nicely, and expects to return home in about two weeks.

The Republican gives a 25c Thrift Stamp to any boy or girl bringing in one yearly subscriber to The Republican. This is an easy way to fill your Thrift Cards.

LOST, Strayed or Stolen—A Shetland Pony. Telephone Wickliffe 98. Reward. F. H. BIERBACH, Stop 23, the main line.

FOR SALE
ONE GOOD ROAD MARE
At Jacob Gund farm, Willoughby Plains, R. D. 3.

FOR SALE—Oak Dining Room Set and Bed Room Set. Can be seen at 11 E. Spaulding St.

FOR SALE AT ONCE
1 square dining table.
1 stand.
1 walnut bookcase.
HARRIET DEAN
Suite 21 Cleveland Trust Bldg.

DR. L. J. ALLEN
Veterinary
Taking the place of Dr. McCollister, Captain. Telephone 165. Willoughby.

POLITICAL ADVERTISING

Edwin C. Huntington of Painesville is a candidate for Representative to the General Assembly, subject to Republican primaries, August 13, 1918.

Plain cook wanted for four weeks, light cooking. Enquire N. J. Clarke, 120 Euclid Ave., Willoughby.

We Have
HYDRATED AGRICULTURAL LIME and GROUND LIME STONE IN STOCK
A T. HILL & CO.
Willoughby, Ohio

Fifteen shares of Standard Tire & Rubber Stock for sale. Telephone 326-W.

LOST—A bunch of keys. Please return to Mrs. J. B. Chesbro, 8 Erie St., Willoughby.

Wm. Gillespie
Justice of the Peace. Office in Town Hall. Residence 16 Maple St. Phone 80. Prompt attention given to proper business requests.

WE NEED THE MONEY HERE, SAYS GIBSON AND YOU DON'T HAVE TO PAY THE FREIGHT. READ ON:

Say, which do you figure is cheaper: 1 pair head lamps at $6.00, 2 front fenders at $7.50, 1 radiator $25.00, or a nice classy bumper for about $5.50 or $6.00? Think that over and then come in and talk bumper with me. I am agoing to sell them whether I make a cent or not. Tires and Tubes are agoing up every day and you know you will need one or more soon; and I have the best money can buy at the price I ask. My present stock of oils and grease are nearly exhausted and the next shipment will be a considerable higher. So get busy now, as it is a necessity for your car. Just compare my prices with the catalogue houses, freight added, and see how far you are ahead by sending your money out of town; and right here is where we need it. I may not be here long, so get what you want of what I've got and if I have not got it I can get it or it isn't made.

Respectfully,
W. J. GIBSON.

Gibson Auto Supply Store
Erie St., Opposite Willoughby Inn.
Telephone Service, 122-K Willoughby, Ohio.

Help Build This Ship

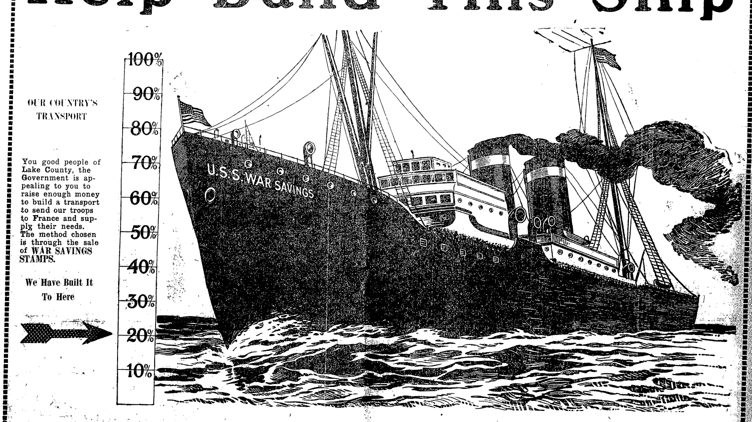

OUR COUNTRY'S TRANSPORT

You good people of Lake County, the Government is appealing to you to raise enough money to build a transport to send our troops to France and supply their needs. The method chosen is through the sale of WAR SAVINGS STAMPS.

We Have Built It To Here

Ships, Guns, Food—All These Things Must Be Provided

How well have you responded? This county has been asked to raise $476,700 to build the transport pictured above, and thus support our boys in France, a number of whom are from this county.

We have sold to date only $98071.38 of this sum in War Savings Stamps. If the Government depended on us alone, the boys from this county would never get to France.

HELP RAISE THAT ARROW

Buy all you can THIS WEEK. We cannot afford to lag behind in patriotism. Start Saving now!

As an Act of Patriotism this Space is contributed by

The Manufacturers' Unit of Willoughby:

The J. H. R. Products Co.
The American Clay Machinery Co.
The Economy Engineering Co.
The Standard Tire & Rubber Co.

BUY YOUR STAMPS AT THE BOOTH OF THE MANUFACTURERS' UNIT, WILLOUGHBY POSTOFFICE.

YOUNG MEN **YOUNG WOMEN**

Back Up The Boys

The force of the punch of our boys "Over There" comes from the army at home. The calls from the Government and the calls from the Business Houses are directed at you.

Will you answer the call?

HIGH SCHOOL GRADUATES, your services are in demand. Uncle Sam needs the help of every efficiently trained stenographer and typist that he can secure. The number available is far below the demand.

Business Houses are handicapped because of the lack of people properly trained in business and stenography for the higher positions.

In the Army and Navy men are needed for specialized service requiring a knowledge of shorthand and typewriting or a knowledge of accounting and record keeping.

Make this your choice of service. It is a training and experience without which you will be handicapped after the war.

The Spencerian School is conducting courses to meet the present demands. These are thorough courses, backed up by years of careful preparation. They are for the people who are looking forward to the higher business positions.

The rapid rise of Spencerian graduates to positions of trust and responsibility is proof that

"It is better to attend Spencerian than to wish you had."

Day and Evening sessions throughout the summer months.

If you live out of town write at once for information about this important work.

THE SPENCERIAN SCHOOL
Euclid and E. 18th St.
Pros. 1648. Cent. 4751 W
Chartered by the State of Ohio to confer degrees.

DAN FLICKINGER REACHES FRANCE

A French Village,
Sat. P. M., April 20, 1918.

Dear Folks:

The tone of this letter cannot help but be happy, because I am feeling so much that way myself. At last we are settled! Thank heaven! The mere fact that after a certain period of training we will have to go up the line and take our turn at the Germans doesn't worry me a bit. The point is my lady, we won't have to move for a while, our men are well quartered in billets, and we are well fixed in grand style. It sure is great and you bet I feel mighty relieved now that the company is all here, and that Capt. Swanton (also here) will soon take over command of it. We made the whole trip from the states without losing one of our 159 men. Lucky, in a way.

Of course I hate to give up command of the company—after all my work, and now since it is in good running order—but such is life in the army! I'm getting used to it. Incidentolly I won't be sorry to be relieved of some of the responsibility. Haven't any idea what will happen to me next; there is of course, a big shakeup due in the regiment, in order to get us organized for fighting. I hope I don't get sent back to "B" Co., although you can never tell what is going to happen. I should worry; I'm fixed so comfortably here I don't care what I do, as long as they leave me here.

For once I can tell you a lot without breaking any censor rules, just so long as I don't give you the name of this quaint little village in which we are billeted.

To go back a few days, first; that last letter was written from a rest camp near the port of debarkation here in France. From there we had a day and a half journey on the train and a half day hike to this place, our final base. Of course, this is southeast of Paris, and in the direction of the front. We were all disappointed that we did not come through Paris—we just passed through the suburbs. All I could see through the mist was the Eifel Tower. It was a hard trip.

Well it will take me a long time to tell you about our life here in this village. Its almost too good to be true! Although we are working hard and drilling on a fairly stiff schedule, our quarters are so nice and the food so great that we would not even care if the war would be called off right now! The men are billeted around in different buildings—some houses, some barns, some sheds, etc, with four or five to forty men per building. They just live there of course; we have new buildings for mess shacks where we do our own cooking as usual. The orderly room, or company office, is centrally located in an old house with a stone floor.

The officers are sure fixed great! Just imagine me here now sitting in my upstairs room in this old stone house, writing at a real table and looking down along the village street at the old French people and children, our soldiers, and the domestic animals. Gee, what new sights we see every day; this little old village itself is the type tourists used to come and visit, with its fine old church, town hall, mayor's home, and beautiful fields and gardens surrounding. You know, dog-gone it, this world is too pretty to be fighting in; I'm in favor of postponing this war until fall at least! No chance. Believe me there's a mighty stern undercurrent here with all this pretty village and no one knows how soon we'll have to go up.

The house I'm living in is owned by an old French peasant and his wife. They have a grandson about 16 years old and a little granddaughter about 4. Its pathetic to see all the young and middle aged men gone from here, and from other villages. You see nothing but old men and boys around. War has certainly hit this poor town hard. Our people back home don't even know what real war is yet. For all I know this old house may have been built by Louis XXXII.? It sure is old but what a treat it is for me to live in a house again. And this bed! It's four feet deep and soft all the way through. There's a good window in my room and it's well located as regards headquarters, the Company and our eating house.

That's what I'm going to tell you about next, Emma. You remember how your husband likes French fried potatoes and chocolate (incidentally all food in general). Well, we have these two French dishes every day, and believe me, I know now why they call them French fried. This place where all we officers eat is the village hotel, and they sure can cook. We pay the government for our rations and pay these people extra for the cooking and service. The madam that runs this combination hotel, bar, and inn is the wife of a French officer who was taken prisoner in the first battle of Verdun. She hears from him only once every 40 days. So you [illegible]

food, because this cold, raw weather and the work makes you hungry. They may call it sunny France, but they certainly never meant this part of the country! Everything grows nice and green, though—just like in England.

Only part of our regiment is here—the other two battalions with headquarters and supply companies are around in adjacent villages, just as the rest of our brigade and division is all in this immediate vicinity. My company is attached to this battalion here for administration.

One of these fine mornings, I suppose, when I'd rather get up and be queen of the May, the order will come for us to move our men east and be ready to take over our sector. Ye Gods! how scared we all will be the first time. I'm not worrying about it though. You either get killed or wounded or else neither, and in any case, there are big advantages. But I'm like the darky who sold his stove in the spring; it's warm now and winter (war) is not here quiet yet.

Well, I'm looking forward to my first letter from you.

With much love,
DAN.

PROFESSOR AT ADELBERT COLLEGE FOR 32 YEARS, RETIRES

The close of the present year at Western Reserve University will be marked by the retirement of Prof. F. P. Whitman, who has held the chair of physics and astronomy at Adelbert college for thirty-two years. Professor Whitman, who was born in Troy, New York, was graduated at Brown university in 1874, took his master's degree there in 1877, and was given an honorary degree of Sc. D. (Doctor of Science) in 1900.

In his graduate work he studied at the Massachusetts Instituto of Technology and also at Johns Hopkins. He was professor of physics at the Rensselaer Polytechnic institute in Troy for six years, before beginning his long term of service at Western Reserve.

Professor Whitman has been a very popular teacher ,and will be much missed by the students. who have frequented his laboratory and observatory.

In addition to his work as a teacher, he has been in close touch with the American Association for the Advancement of Science of which he is a fellow and was at one time vice president, with the astronomical and astrophysical society of America,and is a member of the American Physical Society, the Illuminating Enginering Society.

Although retiring from active service at the university, Professor Whitman will continue to make his home in Cleveland at 2079 Adelbert road.

Vera Temin, residence unknown, will take notice that John Temin filed an answer and cross petition against her in the Court of Common Pleas of Cuyahoga County, Ohio, praying for divorce and relief on the ground of gross neglect of duty. Said answer and cross petition are No. 162617 and will be for hearing on and after June 28th. 1918. M16 J20
CALFEE, FOGG & WHITE, Attys. for John Temin.

SUBURBAN Time Table

THE CLEVELAND, PAINESVILLE EASTERN R. R.

SCHEDULE EFFECTIVE JAN. 1, 1918.

Main Line.

West Bound—Local cars leave Willoughby 5:30 a. m. except Sunday and daily each hour, 6:30 a. m. to 11:30 p. m.

East Bound Local cars leave Willoughby 6:25 a. m. except Sunday and daily each hour 7:25 a. m. to 12:25 a. m.

Local cars leave Cleveland 5:00 a. m. except Sunday and daily each hour, 6:00 a. m. to 11:15 p. m.

Shore Line

Local cars leave Willoughby daily 5:30 a. m. and each hour to 11:30 p. m.

Extra locals leave Willoughby daily except Sundays and holidays at 6:00, 7:00 a. m. and 3:00 p. m.

Local cars leave Cleveland for Willoughby daily at 6:00 a. m. and each hour to 11:15 p. m.

Extra locals leave Cleveland for Willoughby daily except Sundays and holidays at 7:30 a. m. and 5:30 and 6:30 p. m.

Limited car leaves Willoughby daily except Sunday and holidays at 7:55 a. m.

Limited car leaves Cleveland daily except Sunday and holiday at [illegible] p. m.

WAR TIME ECONOMY MEANS HOME DRESSMAKING

Classes in dressmaking and plain sewing at Y. W. C. A. All summer, every afternoon and evening except Saturday.

Inquire Prospect 1621
Central 3060

KINNEY & LEVAN'S 35th ANNIVERSARY

The week of June 17th The Kinney & Levan Co., at Euclid Ave. and E. 14th St., will celebrate a double anniversary—thirty-five years in business in Cleveland—five years in their new building on upper Euclid Ave.

From a small store at 120 Superior St., where China, Glassware and Lighting ware were sold this firm has made rapid growth. New departments which include merchandise for the furnishing of the home have been added as the demand grew, until now this is considered to be the Largest Exclusve Store of its kind in America.

To celebrate these occasions the salesrooms are beautifully decorated, and a number of interesting demonstrations will be given. Domestic Science cooking, the famous Biltmore Coffe and Basket Making will be shown while representatives from two large Silver Factories will show the different processes their products pass thru. The Oriental Studio, which is being recognized as one of the show places of Cleveland, has been redecorated and tea will be served free by girls in gorgeous Chinese costumes.

During the week some splendid bargains in seasonable goods will be offered which will interest the housewives.

GOVERNMENT NEEDS CLERKS

Washington, D. C., June 12.—Expert clerical work has a more important place in the government's war organization than most people realize. We all know that the war can not be won in the trenches alone; that an effective establishment at home is vital to the success of the biggest job ever undertaken by any nation; but the full extent to which the specialized clerk is neded is perhaps not generally understood. And it is in this class of work that women have the best opportunity to be of real service to the government at this time.

In the national capital alone the civilian force increased from 30,000 to nearly 80,000 during the first year of our participation in the war. Nine-tenths of the new employes are clerks of one kind or another, and fully three-fourths of them are women. 18,000 stenographers and typists are at work constantly in the government offices at Washington on the tons of correspondence and records made necessary by war preparations on a scale such as the world has never before known.

General clerks, that is, those without a specialty, are not difficult to obtain even under present conditions, but the United States Civil Service Commission. charged with the duty of recruiting the civil service to meet war neds, is experiencing difficulty in obtaining a sufficent number of applications for many clerical positions which require special training or experience. There is an urgent call for applicants for the positions of stenographer, typewriter, bookkeeper-typewriter, c lerk-bookkeeper, cost accountant, accounting and statistical clerk, statistician clerk qualified in accounting, clerk qualified in business administration, index and catalogue clerk, schedule clerk, passenger-rate clerk, blue-print file clerk and assistant to business manager. All of these positions are open to both men and women. Representatives of the Civil Service Commission at the post offices in all cities are prepared to furnish definite information and application blanks.

ENGAGEMENT OF LIEUT. GEO. VIALL ANNOUNCED.

Mr. and Mrs. G. E. Kappler announce the engagement of their daughter, Louise, to Lieut. George Kenneth Viall, son of Mrs. C. C. Viall, of Painesville. Lieut. Viall of the 324th Field Artillery was stationed at Camp Sherman.

LEGAL NOTICE

Henry Helander, whose residence is unknown, will take notice that Lizzie Helander filed a petition against him in the Court of Insolvency of Cuyahoga County, Ohio, praying on the ground of gross neglect of duty. for divorce, alimony, custody of minor child, relief, and that the defendant may be barred of any right of dower in the following described real estate:

Situated in the Township of Boston, County of Summit and State of Ohio; and known as part of lot Number five (5) east of River in said Township. Beginning at a stone monument on the Township line between Hudson and Boston Townships 1588.2 feet north on said line from a stone monument in the center of the Hudson and Peninsula road; thence west on north line of land conveyed to George Smith et al., by deed recorded in Book 479, page 60, a distance of 1270.5 feet to the easterly right of way line of The Northern Ohio Traction & Light Company as established by Parcel No. 1 of deed recorded in Book 486, page 39; thence northerly on said Right of Way Line 179.8 feet; thence easterly and parallel to said Smith't line 1314.0 feet to a stone monument on the Township line 175 feet to the place of beginning, containing 5.18 acres, be the same more or less, but subject to all legal highways.

Excepting and reserving from the premises above described a strip of land forty (40) feet in width across the westerly side of the premises above described, which forty foot strip abuts upon the right of way of The Northern Ohio Traction & Light Company, and runs parallel therewith, said forty foot strip being reserved for and as a public highway.

Said petition is No. 7412 and will be for hearing on and after July 19th, 1918.
LIZZIE HELANDER.
By HOLE & HOLE, Her Attys.
J6 Jy11

FOR SALE

Four new Casings and Inner Tubes—(5,000 mile guarantee) 34x3 1-2.

110 Gallon Steel Drum

New Mohair Top and Curtains for Roadster, also Windshield.

Bryant's Weeklies
Cleveland, Ohio Main 3126

Standard Theater

DOROTHY PHILLIPS IN "A SOUL FOR SALE

"A Soul For Sale" is not very often heard of, with the high cost of living one has to conserve and buy food, instead of buying souls, nevertheless you can buy it at a reasonable cost at the Standard Theatre for one week beginning June 16th.

"A Soul For Sale," with Dorothy Phillips, is a strong drama adapted from the story "Barter," and tells of a mother who, in order to be in high society and have plenty of money and jewelry would sell her daughter to the highest bidder, but as this fails she actually robs one of her daughter's suitors out of a large sum of money, the girl finds this out and returns it, but is seen by the man and is misunderstood. also seen leaving the man's apartments, which spoils her reputation and the confidence of the man she loves. She then has many unpleasant experiences, until she again meets her lover on the roof of a burning building, and everything adjusts itself to the satisfaction of both themselves and the audience that witness this great feature. A new comedy production by Mack Sennett entitled "Two Tough Tenderfeet" will also be shown.

LEGAL NOTICE

Louis C. Shiperd, who resides at No. 9 Park Lane, Evansville, Indiana, and the unknown heirs of John J. Shipherd, deceased, all of whose names and places of residence are unknown, will take notice that E. H. Everett, as plaintiff, has filed a petition against them, as defendants, in the Court of Common Pleas of Cuyahoga County, Ohio, alleging that he is seized in fee simple and is in possession of the following described real estate, to wit:

Situate in the City of Cleveland, County of Cuyahoga and State of Ohio, and known as being sublots Numbers 203 and 205 to 222, both inclusive, in Crosby's Allotment of part of original Euclid Township tract number 16. as shown by the recorded plat in Vol. 9 of Maps, page 25 of Cuyahoga County Records.

The petition alleges that the defendants claim some interest in said premises adverse to the title of plaintiff, the nature and kind of which is entirely unknown to plaintiff; that he derived his title to an undivided one-half interest of the premises above described by deed from Henry W. Putnam, and that on January 21st, 1890, he purchased tax title to all of said lots and that he paid the taxes and assessments on said lots, and has been in possession of them adversely to the widow and heirs of John J. Shipherd, for more than twenty-eight years.

The prayer of said petition is that the plaintiff may be adjudged the owner of all of said lots, freed from all claims of any estate or interest therein of the said defendants and for relief.

Said petition is No. 164054 and the above named defendants are required to answer the same on or before the 26th day of July, 1918.
E. H. EVERETT.
By THOMPSON, HINE & FLORY, His Attys. J6 Jy11

ADMINISTRATOR'S NOTICE

Notice is hereby given that John Roehl of 1730 Clark Avenue has been duly appointed and qualified as administrator of the estate of Edward Wedel, late of Cleveland, Ohio, deceased. 80-M16M30
ALEXANDER HADDEN,
Probate Judge of Cuyahoga County, O.

Cecelia Dittmar, who resides at 100 South Poppleton Street, Baltimore, Md., will take notice that Fred C. Dittmar filed a petition against her in the Court of Common Pleas of Cuyahoga County, Ohio, praying for divorce and relief on the ground of gross neglect of duty and extreme cruelty. Said petition is No. 162963 and will be for hearing on and after June 21st, 1918. M9 J13
R. J. MORIARTY, Atty. for Plff.

Mary Wargo, residence unknown. will take notice that John Wargo filed a petition against her in the Court of Insolvency of Cuyahoga County, Ohio, praying for divorce and relief on the ground of wilful absence for more than three years last past and adultery. Said petition is No. 7060 and will be for hearing on and after June 28th, 1918. M16 J20
ZMUNT, ZMUNT & MAYER, Attys. for Plff.

George W. Hill, who resides at No. 267 Georgia St., Buffalo, N. Y., will take notice that Edna W. Hill filed a petition against him in the Court of Common Pleas of Cuyahoga County. Ohio, praying for divorce and relief on the ground of gross neglect of duty. Said petition is No. 161188 and will be for hearing on and after July 5th, 1918. M23J27
BAYLY, SIMMONS & DeWITT, Attys. for Plff.

Albert Gardner, residence unknown, will take notice that Julia Gardner filed a petition against him in the Court of Common Pleas of Cuyahoga County, Ohio, praying for divorce and relief on the ground of gross neglect of duty and adultery. Said petition is No. [illegible] and will be for hearing on and after July 5th, 1918. M23 J27
JOHN F. GREEN, Atty. for Plff.

Hippodrome

When the patrons of B. F. Keith's Hippodrome witness the new summer vaudeville program next week they will be treated to one of the most remarkable shows at popular prices ever presented on a vaudeville stage in America. It will look more like a winter program than any summer show at the Hippodrome. Johny Dooley, the star of the recent Passing Show, and who recently headlined at the B. F. Keith Palace Theatre in New York, will be the headline attraction next week. This act alone is quite enough to assure the numerous summer vaudeville patrons that they have a real bargain in store. W. H. Macart and Athlynne Bradford, another headline feature, will present their delighted one-act farce entitled "Love Honor and Obey," written by Mr. Macart. This couple have not been seen here for several years although Mr. Macart has many friends in Cleveland. With the Maryland Singers as headliner No. 3 all records for summer attendance should be broken. Mr. Ralph Dunbar has surpassed all other endeavors with this group of southern singers and musicians. Another sure-fire success will be Rucker and Winifred, the ebony-head entertainers who have a style distinctly thir own. The Belgium Trio, a group of wonderful athletes who juggle human beings will make their first Cleveland appearance. A joyfest for the young and old will be presented by Strassell's Animals. This is one of the most original animal acts ever seen. Other vaudeville features in the nature of a surprise will be announced later. The six reels of exclusive photoplays will surely prove pleasing to the picture enthusiasts.

Siliva Oregano, residence unknown, will take notice that Florence Oregano filed a petition against him in the Court of Common Pleas of Cuyahoga County, Ohio, praying for divorce, restoration of name and relief on the ground of gross neglect of duty and wilful absence for more than three years last past. Said petition is No. 163471 and will be for hearing on and after June 21st, 1918. M9 J13
ALBERT STRAUS, Atty. for Plff.

LEGAL NOTICE

State of Ohio, Cuyahoga County, ss. In the Municipal Court of the City of Cleveland. No. 87746 Carl D. Ainger, Plaintiff, vs. D. W. Ryan and Rilla Ryan, alias Hutchinson, Defendants. On May 14th, 1918, an order of attachment was issued in the above entitled action by the above named Court, for the sum of $300.00 and costs. Said case will be for hearing on July 1st, 1918. J6 J20
CARL D. AINGER, Plaintiff.

Edison W. Roberts, who resides at Eustis, Florida, will take notice that Cecil E. Roberts filed a petition against him in the Court of Common Pleas of Cuyahoga county, Ohio, for divorce, restoration of name and relief on the ground of gross neglect of duty and extreme cruelty. Said petition is No. 163986 and will be for hearing on and after July 19th, 1918.
SNYDER, HENRY, THOMSEN, FORD & SEAGRAVE, Attys. for Plff. J6 Jy11

John Rodek, residence unknown, will take notice that Rozi Rodek filed a petition against him in the Court of Common Pleas of Cuyahoga County, Ohio, praying for divorce and relief on the ground of gross neglect of duty and extreme cruelty. Said petition is No. 162962 and will be for hearing on and after July 19th, 1918.
CALVIN J. HINDS, Atty. for Plff.
J6 Jy11

John Osterman, residence unknown, will take notice that Theresa Osterman filed a petition against him in the Court of Common Pleas of Cuyahoga County, Ohio, praying for divorce and relief on the ground of gross neglect of duty and extreme cruelty. Said petition is No. 164035 and will be for hearing on and after July 19th, 1918. J6 Jy11
MOSES BENJAMIN, Atty. for Plff.

Rose Bancroft, who resides at No. 483 Boswell Ave., Norwich, Conn., will take notice that George H. Bancroft filed a petition against her in the Court of Common Pleas of Cuyahoga County, Ohio, praying for divorce and relief on the ground of fraudulent contract. Said petition is No. 164019 and will be for hearing on and after July 19th, 1918.
C. D. AINGER, Atty. for Plff.
J6 Jy11

Hi-Grade Auto Exchange

We have cars from $200 to $2,000.
From Fords to Packards.
Our prices are right, so are the cars.
Let us convince you.
OPEN SUNDAYS.
HI-GRADE AUTO EXCHANGE
4820 Euclid Ave.
Telephone Rosedale 125

B. F. Keith's Hippodrome
Where Everybody Goes
THE TALK OF CLEVELAND
Summer Vaudeville
AT THE SENSATIONAL
Summer Prices
Mats. 10c and 20c. Eves. 20c, 25c, 35c
Great Acts Exclusive Photo Plays
Coolest Spot in Cleveland

STANDARD THEATRE
Propect & E. 8th St., Cleveland, O.
DOROTHY PHILLIPS in "A SOUL FOR SALe"

Have Your House Wired For Electric Light

You are making a big m istake if you are looking at the cost of wiring your house merely as an expense.

Electricity will increase the value of your property and add greatly to the comfort of your home. You will find it a good investment from every standpoint.

You can enjoy the convenience of Electric Light while you are paying for the cost of the wiring. If your home is located on our lines, any reliable contractor will wire it on the monthly payment plan.

The Illuminating Co.
ILLUMINATING BUILDING
Public Square

George Martin, residence unknown, will take notice that Louise Martin filed a petition against him in the Court of Common Pleas of Cuyahoga County, Ohio, praying for divorce and relief on the ground of gross neglect of duty and extreme cruelty. Said petition is No. 164006 and will be for hearing on and after July 19th, 1918.
G. R. WHEELER, Atty. for Plff.
J6 Jy11

Paul Ignac, residence unknown, will take notice that Viktoria Ignac has filed a petition against him in the Court of Common Pleas of Cuyahoga County, Ohio, praying for divorce. alimony and relief on the ground of extreme cruelty and wilful absence for more than three years last past. Said petition is No. 163702 and will be for hearing on and after June 28th, 1918. M16 J20
C. A. BEJCEK, Atty. for Plaintiff.

LEGAL NOTICE

Notice is hereby given that the undersigned has been appointed and duly qualified as Assignee in trust for the benefit of the creditors of The Prentice-Rennie Engraving Company, a corporation. All persons indebted to said assignor shall make immediate payment to and all creditors shall present their claims duly authenticated, to the undersigned, for allowance.
THOMAS P. HALLOCK, Assignee.
By WHITE, BREWER & CURTISS, His Attys. J6 J20

Sam Demczak, residence unknown, will take notice that Katarzyna Demczak filed a petition against him in the Court of Common Pleas of Cuyahoga County, Ohio, praying for divorce, custody of children and relief on the ground of gross neglect of duty. Said petition is No. 161381 and will be for hearing on and after June 21st, 1918. M9 J13
L. A. KUJAWSKI, Atty. for Plff.

LEGAL NOTICE

Maryanna Brokos, who resides at Wrzesnia Ruscisewo, Russia, will take notice that Joe Brokos, as plaintiff, has filed a petition against her, as defendant, in the Court of Common Pleas of Cuyahoga County, Ohio, praying, on the ground of wilful absence for more than three years last past and gross neglect of duty, for divorce, relief and that the defendant be barred of all right of dower in the following described real estate, to-wit:

Situated in the City of Cleveland, County of Cuyahoga and State of Ohio, and known as being the easterly two and half feet of sublot Number 64 and the westerly part of sublot number 65 in Stone, Hickox and others' allotment of a part of original 100-acre lots number 313 and 314, as shown by the recorded plat of said allotment in Volume 5 of Maps, page 61 of Cuyahoga County Records, and together bounded and described as follows:

Beginning in the northerly line of Fullerton Avenue S. E, two and half feet westerly from the south-easterly corner of said sublot number 64; thence northerly parallel with the easterly line of sublot number 64, 135 feet to the northerly line thereof; thence easterly along the northerly line of said sublots numbers 64 and 65, 42 feet to the northwesterly corner of a parcel of land conveyed by Teofil Rakoczy and wife to Franciszek Oleksiak and wife by deed recorded in Volume 1575 page 233 of Cuyahoga County Records; thence southerly along the westerly line of said land so conveyed to Oleksiak to a point in the northerly line of Fullerton Avenue, S. E. 2 feet 8 inches westerly from the south-easterly corner of said sublot number 65; thence westerly along the northerly line of Fullerton Avenue, S. E. 39 feet 10 inches to the place of beginning, be the same more or less, but subject to all legal highways.

Said petition is No. 163620 and will be for hearing on and after June 28th. 1918.
KANGESSER & MORGANSTERN, Attys. for Plaintiff. M16 J20

Daily Thought.

I am not careful for what may be a hundred years hence. He who governed the world before I was born shall take care of it likewise when I am dead. My part is to improve the present moment.—John Wesley.

C&B LINE DAILY BETWEEN CLEVELAND & BUFFALO
3 MAGNIFICENT STEAMERS 3
The Great Ship "SEEANDBEE"—"CITY OF ERIE"—"CITY OF BUFFALO"
BETWEEN
CLEVELAND—Daily, May 1st to Nov. 15th—BUFFALO
Leave CLEVELAND 8:00 P.M. U.S. Central Time Leave BUFFALO 9:00 P.M. U.S. Eastern Time
Arrive BUFFALO 7:30 A.M. U.S. Eastern Time Arrive CLEVELAND 7:00 A.M. U.S. Central Time
Connections at Buffalo for Niagara Falls and all Eastern and Canadian points. Railroad tickets reading between Cleveland and Buffalo are good for transportation on our steamers. Ask your ticket agent or American Express Agent for tickets via C. & B. Line. New Tourist Automobile Rate—$7.50 Round Trip, with 2 days return limit, for cars not exceeding 127 in. wheelbase.
Beautifully colored sectional puzzle chart of The Great Ship "SEEANDBEE" sent on receipt of five cents. Also ask for our 24-page pictorial and descriptive booklet free.
The Cleveland & Buffalo Transit Company Cleveland, Ohio
The Great Ship "SEEANDBEE"—the largest and most costly passenger Steamer on inland waters of the world. Sleeping capacity, 1500 passengers.
FARE $4.03

The New and Greater Mandarin
THE MANDARIN
Cleveland's Foremost Chinese Restaurant
The very best foods, served American or Chinese style.
A Superbly Decorated Palace
Prompt, courteous service and reasonable in price.
"Meet Me at the Mandarin"
[illegible] Prospect, Upstairs
H. Y. YEE, Manager

Let Us Fill Your Coal Bins NOW

The Morse-Crable Coal Co.
1663 Doan Ave., E. C.
Bell Eddy 5669 Cuy Crest 74

News of the Week in Mentor

Miss Alice Quigley spent part of last week visiting in Cleveland.

Miss Marie Rexford was shopping in the city on Monday.

Mr. and Mrs. Barton Markell are rejoicing over the arrival of a son, born last Thursday.

Mrs. Edwin L. Beck of Columbus O., was visiting at the residence of Mr. Charles H. Church on Sunday.

Mrs. Mark Sandburg visited in Cleveland a couple of days last week.

Miss Aldie Kelley is visiting her parents, Mr. and Mrs. Stanley Kelley on Mentor Plains.

Mrs. Albert Hanson and daughter of Winnipeg are visiting her mother and sister in town.

Miss Hortense Pearce, who has been upon the sick list for some time is able to be out.

Rev. P. B. Schaffner and wife left Monday morning for a trip through Ohio in the interest of the Epworth league as Rev. Schaffner has charge of the missionary Department of the Epworth League for the Akron district.

Mrs. Ruby Allen and children left last Friday to join Mr. Allen at Hillsboro New Mexico.

Mr. and Mrs. Ed Kelley were down from the city on Sunday visiting their parents, Mr. and Mrs. John Kelley.

Mr. Charles Wright is at home for a short time from camp at Waco, Texas.

Miss Elsie Eddy and Mrs. Marjorie Horn are working at the Standard Tire at Willoughby.

Miss Margaret Horn is working at McCarthy's in Willoughby.

The Epworth League are to give a strawberry social at the M. E. church on Thursday evening.

The W. C. T. U. met at the Red Cross rooms at East Mentor this afternoon.

Mr. Harvey Yager has bought a small farm just east of Painesville.

Mr. L. S. Carlton has enlisted in the the radio corps and expects to leave soon for the training camp at Cincinnati, and Mrs. Carlton will go with him and stay in Cincinnati while Mr. Carlton is in camp.

Mr. and Mrs. Talbott of Mentor Plains and son, Paul of Annapolis, were visiting Mr. Wm Eddy and family on Sunday.

Mr. Welcome Hardendolf and family of Cleveland were down from the cty on Sunday and Mrs. Hardenolf and daughter remained for a short visit.

The children's day exercises at the Methodist church last Sunday were enjoyed by a full house and were well rendered by the children.

Cottage Cheese Demonstration To Apear in Mentor

Miss Holmes of Painesville met the Mentor War Relief committee this afternoon at the residence of Mrs. C. N. Rexford and announced that a cottage cheese demonstrator from Columbus, O., will be in town next Wednesday and will give a demonstration of the uses and value of cottage cheese at the Methodist church at 2:30 p. m. on Wednesday. This meeting is for Mentor township. It is expected that a canning demonstration will be arranged for the following week.

RECENT BIRTHS

Born to Mr. and Mrs. Tom Ward of Eldo street, Tuesday, June 4th, a daughter.

* * *

Born to Mr. and Mrs. Frank Carrel of Erie street, a boy.

* * *

Born Tuesday, June 11 to Mr. and Mrs. William Wise of Mentor, a daughter.

* * *

Born to Mr. and Mrs. Victor Sands of Aurora, Wednesday afternoon. June 12th, at the home of Mrs. Breyley, a daughter.

* * *

Born to Mr. and Mrs. Henry Manty (nee Kneiling) of Maple Grove, Wednesday, June 5, a son, Louis Henry.

* * *

Born to Mr. and Mrs. Arthur Logan of Painesville, at the home of Mrs. Gillette, June 1, a son.

"PAINESVILLE HAS THE CHAMPIONSHIP, BUT WILLOUGHBY HAS THE HONORS," SAYS WILLOUGHBY HIGH SCHOOL GIRL ABOUT THE BASEBALL GAME.

The W. H. S. boys played the last baseball game of the season on the local field Saturday, winning from Painesville with a score of 12 to 0. Much enthusiasm was aroused by the game.

VISITOR FROM WEST SINGS AT BACCALAUREATE SERVICES

Mrs. Prescott of Seattle. Wash., formerly Helen Bain of Willoughby, sang at the baccalaureate services Sunday night. Mrs. Prescott was a pupil of the Willoughby school and is now the wife of Dr. Prescott, a leading man in Washington. Mrs. Prescott is stopping with her sister, Mrs. Charles Sanborn of Wood street.

OLIVER TYPEWRITER NOW $49—WAS $100

Why Pay More Than $49 for a New Typewriter

The famous Oliver Nine now costs half—we save you $51 by our new factory-to-buyer plan. Superfluous sales expenses of 15,000 men and offices in 50 cities have been discarded. You profit by our new self-selling plan.

We ship the Oliver Nine for free trial. No money down. Try it—then keep it for $3.00 a month or return it.

Latest Model—Brand New

Do not confuse this with second-hand nor rebuilt machines. Note this advertisement is signed by The Oliver Typewriter Company itself. We offer the latest, the finest, the costliest Oliver ever built—not the slightest alteration in value. It is the same commercial machine used by the biggest concerns. Until March 1, 1917, its price was $100. If any typewriter is worth $100 it is this famous Oliver Nine—the finest, costliest model we ever built.

Startling Facts

Our sensational disclosure entitled "The High Cost of Typewriters—The Reason and the Remedy"—rips off the mask and reveals wasteful methods. It tells how we save you $51. One copy will be mailed free with catalog and free trial order blank, if you write today.

Was $100 Now $49 Save $51

THE OLIVER TYPEWRITER COMPANY
Oliver Typewriter Bldg. Chicago

LOCAL BOYS TO PLAY AT WILLOUGHBEACH

A very good baseball team has been formed who will play at Willoughbeach Sundays. The players are Stevens; Joseph Moeller and Sailey from Painesville and Cottrel, the two Van Deusens, Crowther, Wilder, Briggs and Kirby from Willoughby.

They will play the Lakewoods, a class A team, Sunday at Willoughbeach. Every one come and see a good game.

WILLOUGHBY STORE KEEPERS TO CLOSE WEDNESDAYS.

Willoughby store keepers are arranging to close Wednesday afternoons, until September 11.

South Willoughby

Mr. Harvey Helmers' daughter spent the week-end at his home.

Miss Martha Dast has been working at the Burman home during the week.

sick list for a few days this week.

Miss Elsie Worrollo has been helping Mrs. O. D. Parker a few days this week.

Mr. Amos Green spent Sunday visiting friends in Wickliffe.

Mr. John Engel spent a few days in the city recently.

NEWS of the PLAINS

Miss Clara Reeve of the Cleveland schools spent Sunday with her aunt, Mrs. Emma Tyler.

Mr. and Mrs. John Van Orsdel accompanied by Mr. and Mrs. A. J. Tanner motored to Youngstown Sunday.

Mrs. Sarah Allen of Tiffin spent last week with Miss Alice Hopkins at the Talbot home.

Mrs. J. L. Parmly and Mrs. Gertrude Bohn of Painesville were calling on Plains friends Saturday.

Mr. and Mrs. B. T. Cole entertained Mrs. Cole's sister, Mrs. Florence Gillette, and daughter of Willoughby over Sunday.

Mr. and Mrs. H. E. Talbot returned Saturday from their trip to Annapolis, Md., where they attended the graduating exercises of the U. S. Naval Academy. They were accompanied home by their son. Ensign Paul H. Talbot, a member of this year's class, who reports for duty the last of June. During their stay east the Talbots were the guests one day of Mr. and Mrs. E. I. Becker and Mr. and Mrs. Warren Baker of Baltimore, former Plains residents.

Mrs. Bertha Conrad of Cleveland is a guest at the home of her sister, Mrs. R. H. Robbins.

Dr. John Quayle, J. A. Bott, B. T. Cole and H. E. Talbot were in Painesville Monday morning at the commissioner's meeting in the interests of our pavement. It was found necessary to readvertise for bids on account of technicalities.

Mrs. Thomas Taylor is at at St Vincent's hospital for treatment. During her absence from home baby Robert Taylor is being cared for at the Landman home.

The Misses Elsie and Eva Eddy of Mentor entertained their cousin, Margaret Talbot last week.

THREE REGIMENTS SAVED

In the state of Ohio alone over 5000 business men, or more than three regiments on full war footing, have been cured of the drink habit by the Neal Way—an invigorating three-day vegetable prescription treatment given among homelike surroundings. No hypodermic injections. Write the Neal Institute, 2020 Euclid Ave. (In the old Rockefeller Homestead) or Phone Rosedale 3490. Open day and night.

SUM OF MONEY FOUND
Found a sum of money in Lakewood M. E. church, corner Summit and Detroit avenues, after High School Commencement. Tel Marlo 1784.

LOST
BLACK LEATHER BAG ON LAKE SHORE BOULEVARD between Stops 132 and 141, Saturday afternoon, containing a purse with money, owner's card, with address, key, etc, valuable watch, jewelry, and ladies' clothing. Liberal Reward. Call MRS. RIKER, Eddy 1753-J, 10607 Drexel Ave., Cleveland.

KIRTLAND BOARD OF EDUCATION PASSES RESOLUTION OF THANKS.

At a recent meeting of the Board of Education of Kirtland Rural School District, Lake county, Ohio, the following resolution was adopted:

Be it resolved, that the Board of Education of Kirtland Rural School District, Lake county, Ohio. extend the thanks of the people of Kirtland Township. and the graduating class of 1918 of Kirtland High School to Bishop J. A. Becker for his kindly offices in securing the temple for the graduating class of 1918 of Kirtland high school. and

Be it further resolved, That the clerk be instructed to spread a copy of these resolutions on the minutes of the record of the proceedings of the Board of ducation, and also send a copy to Bishop J. A. Becker, Kirtland, O.; Presiding Bishop Benj R. McGuire, Independence, Missouri, and to the Willoughby Republican, Willoughby, Oho.

I. O. RICE, Clerk.

Kirtland News

Earl and Lester Johnson are at work in the American Clay Co., Willoughby.

Harry Martin, who is working in the foundry, got his sleeve caught in a wheel and hurt his arm very badly. He is at home now in the house formerly used for the old people's home.

Mr. and Mrs. Brewster are moving out of the hotel into their new home under the hill which they bought of Mrs. Lena Sleemin.

Sidney Hunkin and family and Miss Marian Hunkin spent Friday in the city.

Iva Smith daughter of Lee Smith, was taken to Cleveland to the hospital last week Sunday.

Miss Ethel Smith is in Mentor working for Mrs. T. D. Morley.

L. B. Sanborn Sells Place

Mr. L. B S.anborn has sold his place to E. W. Moore. It is reported that Mr. Morre has also purchased Lee Smith's farm.

All the Whitcomb children and grandchildren (except Leon in France) took dinner with Mrs. Z. Whitcomb recently.

Andrew Cosis is home from the army, having been release on account of being under age.

Miss Ruth Cosis has returned home from Mr. Bechtol's where she has been working nearly two years.

Mr. and Mrs. Chapman motored to Gates Mills Sunday.

Miss Helen Booth was at home Saturday and Sunday.

Mrs. Wilbur Murphy and son visited her parents from Saturday to Monday.

Miss Elsie Martin is working in East Cleveland.

Miss Jennie Eville came home from the city Saturday.

Council of National Defense in Kirtland.

A meeting has been called of all the women of Kirtland at Mrs. G. C. Russell's this Friday at 2 p. m., to organize women's Council of National Defense. Mrs. Bartley Shepherd of Painesville will address the women and explain the organization.

The Waite Hill Sewing Club met at Mrs. W. W. Wheeler's Thursday. There was a good attendance and all had an enjoyable afternoon.

Mr. and Mrs. C. E. Fleming were calling on their old neighbors last Tuesday evening.

Birthday Party Given

Last Saturday evening the young people had a surprise party for Miss Daisy Wheeler in honor of her sixteenth birthday. Sandwiches, ice cream and cake were served. The evening was spent in playing games and every one had an enjoyable time.

Miss Florence Cross spent Saturday evening and Sunday with Miss Blanche Grover.

Mrs. F. Durschlag's sisters from Cleveland spent Sunday with her.

Mr. and Mrs. H. C. Grover of Wickliffe spent Sunday with their son, Will and family.

Mr. and Mrs. Walter Robinson and family of Chagrin Falls were Sunday visitors at W. W. Wheeler's.

Miss Blanche and Charlie Grover attended the baccalaureate services at Willoughby Sunday evening.

Miss Belle Harland visited her brother, Charles Harland and family recently.

Miss Katherine Markell is keeping house for her brother. Maurice Markell, while his wife is having an operation in the hospital in Cleveland.

Louis Martin deserves to have his name mentioned having been neither absent nor tardy at school for an entire year.

Men Work Hard at Fire. Family Extends Thanks.

Charles Parks' hay barn was struck by lightning last Tuesday noon and burned to the ground. By the heroic efforts of a large number of men who rushd to the place by auto loads the rest of the buildings were saved. Chas. Harland, who was just about to drive into the barn to escape the downpour of rain, narrowly missed being struck.

Mr. Parks wishes to extend heartfelt thanks to all who came to the rescue that day.

J. W. Schupp is recovering from a four weeks' illness.

Mrs. Brewster Leaves Kirtland Hotel

Mrs. Brewster has moved into her new home, the Valley Inn.

Save Your Money
You'll need it later on

In spite of the high cost of living, and the effects of the war, every wage earner can find ways of saving money.

To be able to control money is the essential thing just now. You can be thrifty and still subscribe for Liberty Bonds, and contribute to the Victory Chest.

It is patriotic to save now for the sober second thought—the unknown but sure needs of the future. Put into a savings account a part of all money received.

We pay 4% interest on Savings Accounts.

THE GUARDIAN Savings & Trust Co
623 Euclid Ave., Cleveland, O.
Capital and Surplus, $6,000,000
Resources over $50,000,000
Member Federal Reserve System

NEWS FROM WAITE HILL

Mr. George Richner and family were Sunday guests of his sister, Mrs. Norris and family of Mentor.

Mr. and Mrs Eben Curry are visiting friends in Pittsburgh for a week or two.

Mr. and Mrs. Louis Presley drove their teams to Painesville Monday and had some "new clothes" or rather harnesses fitted to them.

That Kirtland road pavement which has been hanging fire so long is now being rushing to completion. The paving has been finished for some time and now there is a large force of men and teams drawing the gravel and filling in the dirt road. Oh, my, won't one be glad when it's finished.

Mr. and Mrs. George Metcalf from California are in Ohio and will probably visit Kirtland friends soon. This George Metcalf is the son of Solan Metcalf of Cleveland and Miss Metcalf, the adopted daughter of the late Frank Metcalf who recently died from the effects of a bicycle accident.

Mrs. George Richner spent Tuesday in Cleveland.

Temple Hill to Have Lawn Fete

A lawn fete is to be held in the near future on Temple hill, probably about July first. Hand bills will soon be out anonuncing the date. We are mentioning this now so that everybody will be making calculation to come as when Kirtlandites get up a fete it's worth attending.

Mrs. McKurite and son and Mr. and Mrs. Wheeler from Cleveland were guests at the McMahon home Sunday.

Mr. Louis Presley has been painting his house and it looks spick and span.

Mr. and Mrs. George Richner entertained Mr. and Mrs. Seilig from Cleveland Saturday.

Mr. George Stokes and family from Denmark Center were guests Sunday at the Stokes home.

Mr. and Mrs. Fred Durschlag are now the possessors of a new Oakland car.

The Andrews girls are all home enjoying their summer vacations.

Mrs. L. D. Cox has been enjoying a visit from her brother, John Lodge, from Eaton. O.

Rolf Paul. brother of Mrs. J. C. Carpenter, has joined the colors.

A family picnic party consisting of the following. George Richner and family and Mr. and Mrs. Norris of Mentor and Fred Freshley and family expect to picnic at Mentor park Sunday, weather permitting.

Mrs. Retta Rice Doan and daughter from Chester were down to Waite Hill cemetery decorating the graves of her relatives, recently.

Garages Are Needed

Sunday was a great day for autoing. We encountered more cars on our trip to Chagrin Falls than ever before, probably on account of its being the last Sunday that garages were going to be open for I must admit we're all more or less dependent on the garages. So in case of a blowout we can send to them and be towed in.

MAPLE GROVE

Mabel Roseum attended the party given Miss Gladys Wilbur, Thursday evening.

Gertrude Craven of Cleveland is spending a few days with Belle Little.

An automobile collision occurred at Woodford's corners Saturday evening. No one was hurt.

Fred Covert has purchased a new Henry.

Anna Stiess has returned home after a few days' visit with relatives in Cleveland.

The delegates attended the commissioners' meeting at Painsville, in interest of the improvement of the Euclid Chardon road.

Maple Grove will pass her usual number of high school graduates, having four this year, namely, Harold Covert, Hazel Chambers, Mabel Roseum and Eva Brichford.

Chas. Brichford and family and Hazel Chambers and Mabel Roseum attended the baccalaureate services at the auditorium Sunday evening.

Mr. and Mrs. Grant Battles of Chester visited at the home of Mr. N. Battles of the River road recently.

End the Dread of a Wash Day

In hundreds of thousands of homes the day which the housewife dreads above all others is wash day. In 200,000 other homes that dread has passed away entirely—thanks to the Thor Electric Washing Machine. The Thor does an average week's washing in an hour—makes the clothes spotlessly clean—saves wear on them—and helps solve the problem of hired help. It saves the hire of a laundress—makes it easier to keep a maid if you want one—or even enables you to dispense with her entirely. Get a Thor before next wash day.

$5 Brings You the Thor BALANCE IN SMALL MONTHLY PAYMENTS

But be sure you get a Thor—the machine that is tested and approved by Good Housekeeping Institute.

PHONE FOR DEMONSTRATION! (MAIN 3807)

Just phone us and learn how you can have the Thor demonstrated in your own home or come to the Rogers-Thor Shop and there see the Thor that has already done the equivalent of 100 years of weekly washings. Phone or call TOMORROW

$5

THE ROGERS-THOR ELECTRIC SHOP
29 Colonial Arcade Bell Phone Main 3807

THE WICKLIFFE NEWS

Mrs. Thomas Biggs and daughter, Miss Atta of Bonnieview avenue Lakewood, as the guests of Mr. and Mrs. Sam Saunway Sunday

Children day will be observed at the Wickliffe church June 16.

Mrs. William Davidson and daughter, Lavella of Kirtland spent Monday with her mother, Mrs. William Morris.

Mrs. Roy McConnell of Cleveland spent a few days the first of the week with Mr. and Mrs. F. L. McConnell

Mr and Mrs. Chas. Hershler spent Sunday with their daughter, Mrs. Mabel Steffen in Cleveland.

Mr. Frank Hardaker is confined to his home with sciatic rheumatism

Mr. William Robbins returned home the last of the week from Calver, Ind., where he has been attending school.

Mrs. George Rice spent Monday with friends in Cleveland.

Mr. John Chamberlin of East Cleveland gave a short address at the service last Sunday morning which was held in the woods on Nut Wood farm

Rev. and Mrs. J. V. Axtell and son Fay spent a few days last week in Cadiz and Steubenville, Ohio.

Mr. Clarence Tyte of Camp Lee, Va., has had the honor of being promoted to corporal.

Mr. and Mrs. Carl Rogat entertained friends and relatives from Cleveland over Sunday

Mr. and Mrs. Frank Shankland and Mr. Lee Davis of Willoughby and Mr. Hagar and Mr. Charles Davis of Nottingham attended the bird services Sunday.

Mr. and Mrs. Elmer Crossier and son and Miss Pearl Crossier of Nottingham spent Sunday with Mr. and Mrs. John Clayman

Mr. and Mrs. Rogar Jewett returned home Sunday after spending a few days' fishing near Sandusky.

Mrs. Fred Clayman, Mrs. Lewis Peters, Mrs. John Weiland, Mrs. Henry Shear and Miss Krumbiegel attended a miscellaneous shower given in honor of Mrs. Henry Berger at the home of her mother, Mrs. Vangasel on Coit avenue, East Cleveland

Mr. and Mrs Scott Goodyear and daughter and Mr. and Mrs. Tomlilson and family spent the week end with Mr. and Mrs. Harry Goodyear.

Mr. Melvin Burkhart of Geneva spent a few days with his siter, Mrs. Robert Smith.

Mr. Bierbach had the misfortune to lose a Shetland pony one night last week. The pony has since been returned home.

CAMP FIRE GIRLS GO TO INDIAN POINT FOR VACATION TRIP.

Monday the Wickliffe Camp Fire Girls will leave for Indian Point, where they will have a vacation camp. They will have three tents.

The club members include Mabel Fields, Frieda Rogatt, Irma Gidley, Catherine Rice, Olivia Fuller, Virginia Gale, Beulah Bierbach, Mabelle Heigth, Lucy Gallase, Mary Tokesky, Florence Kraft, Winifred Jackman and the club guardian, Ruth Jones.

WICKLIFFE FOLKS ATTEND CONVENTION

Mr. and Mrs E. A. Leist attended the state convention at Springfield recently, as delegates from Wickliffe. Mrs. Leist then visited Columbus and Circleville, remaining about two weeks.

Children's Day will be held next Sunday at the Baptist church at Chester.

Miss Norma Roseum and other teachers from Newberry gave their pupils a picnic on Friday.

SUITE OF ROOMS FOR RENT
All modern conveniences.
HOROWITZ BLOCK,
Wickliffe, Stop 22, Main Line

Schram District

Miss Cora Clark Ill

L. E. Smith visited his cousin, Miss Cora Clark of Willoughby last Sunday, she being ill.

Mr. and Mrs. A. Garnett were in the city last Friday night to see her brother, Jacob Hager, who is quite poorly.

Red Cross Lawn Fete

There will be a lawn fete on the school grounds for the benefit of the Red Cross Saturday night, the 22nd of this month A speaker from Painesville will be present. Every one come who possibly can

Mr. and Mrs. Clifford Eckert and son, Mr and Mrs. Lord of Berea, Mrs. Achsa Willis and Mr. and Mrs. Ellis Bennett of Mayfield were Sunday guests of Mrs. Mary Alvord.

Mrs. L. E. Smith was in the city last Sunday to see Mrs. Harry Langshaw.

Mrs. Sophia Hager, Mr. and Mrs. Lisle Garnett and Mr. and Mrs. Greenwald of Rockport were visitors at the Garnett home last Sunday. Also Uncle George Garnett and Mr. and Mrs. Hager of Nottingham.

Mr. and Mrs. Geo. Barner and family and E. A. White and family of Cleveland visited Mr. and Mrs. N. A. White over Sunday.

Wedding Announced

Married, June 1, Miss Anna Kadlecjeck of this place and Mr. Henry Franz of Mayfield. They will go to housekeeping soon in the Franz house here, which has been nicely fitted up for them.

Carson Jackson of Orange was at Evergreen Place on Monday last.

Your correspondent spent Saturday night with Mayfield relatives and attended the children's day exercises on Sunday at Mayfield center.

Miss Doris Bornemann of Euclid visited friends here last Sunday.

Alvin Garnett is in Painesville today, Tuesday. Also will call to see Miss Clark of Willoughby on his return trip.

The Knights of Pythias of Chester gave Lawrence Battles a reception Friday evening as he has gone to a training camp.

SWIFT & COMPANY U.S.A.

National and Local Meat Business

The meat business of the country is conducted by various agencies—

By small slaughter-houses in villages—

By local Abattoirs or small Packing Houses in towns—

both

Using **only a part** of the local live stock supply

and

Furnishing **only a part** of the local demand for meat.

These slaughtering and distributing agencies fill a well defined but necessarily restricted place in the distribution of the products of live stock.

But only packers like Swift & Company, organized on a national scale, are able to undertake the service that is more vitally important, involving

An Obligation to the Producer

To purchase for spot cash *all* the live stock the producer may send to market for slaughter.

An Obligation to the Consumer

To make available to every consumer, everywhere, in season and out, the full supply and variety of meat products, of the highest standard that the market affords.

Year Book of interesting and instructive facts sent on request.
Address Swift & Company,
Union Stock Yards, Chicago, Illinois

Swift & Company, U. S. A.

Eva Kenta, residence unknown, will take notice that Vasilie Kenta filed a petition against her in the Court of Common Pleas of Cuyahoga County, Ohio, praying for divorce, custody of child and relief on the ground of gross neglect of duty and adultery. Said petition is No. 163557 and will be for hearing on and after June 21st, 1918.
GEO. H. BURROWS and ROBT. H. McKAY, Attys for Plff. M9 J13

The only yellow peril we know of is the fellow who won't fight for America.—San Antonio Light.

"Remember"
QUALITY
FAIRCHILDS FLOUR
NONE BETTER IN ALL THE WORLD

BREAD FLOUR FOR BREAD.
VELVET FLOUR FOR PASTRY.
BEST FLOUR FOR BOTH.

TRUSSES
Supporters, Elastic Stockings, Artificial Limbs and eyes. Everything for the sick room.
We Rent Invalid Chairs
H. H. Hessler
(HIMSELF)
38 The Arcade Cleveland, Ohio

William Koebler, Pres. and Treas.
Julius Koebler, Vice Pres.
Chas. J. Bennett, Sec'y.
Phones: Bell Rosedale 207
Cuy. Cent. 59.
The J. & W. Koebler Company
Funeral Directors
Auto Invalid Carriage Service
Office and Parlors, 2340 East 55th St., near Central, Cleveland, O.
Rosedale 3424-J Central 2737-W
Rosedale 473 Central 260

First Mortgage Investment Bonds
Denominations—$100, $500, $1,000
Income—5 per cent per annum, payable semi-annually on January 1st and July 1st
A Conservative INVESTMENT A Guaranteed INCOME
The Guarantee Title & Trust Co.
Chamber of Commerce Bldg., Cleveland

The Ohio Auto Livery Co.
2043 East 55th St.
Near Euclid Avenue
Touring Cars and Limousines for Wedding and for all occasions
Day and Night Service Cleveland, O.

DRINK
NEZEN
PURE, HEALTHFUL, REFRESHING
1054 E. 71st Street
or call Rosedale 4920.

DINNER 25c
at the HAWLEY House
Cor. St. Clair and W. 3rd St.
V. C. HELLER, Prop.

At the Linen Store
JUNE BRIDES
will find many items of great interest in linens of the very best quality and at prices that make them exceptional values.
Luncheon Sets
Bed Spreads
Pillow Cases
Table Cloths and Napkins
Dresser Scarfs
Towels
[illegible]
LINEN STORE
[illegible] Euclid Ave.

Prices Advance June 15th
Buy NOW and Save Money

Make a start toward a home of your own. The easiest way, the way most people have become happy home owners is to buy a lot, pay it off as quickly as possible, get a building loan, and then pay off the loan the same as rent.

You are invited to discuss with us, without obligation, our co-operative plan, which makes it easy for you to own your home.

Willoughby-Euclid Avenue Subdivision
60x200, $480 up. 80x200, $640 up.

Terms very easy, a little down, a little a month, with liberal cash discount.

Protected by conservative restrictions, of one house, for one family to the lot, with complete improvements (including sewer, water, sidewalks, shade trees, parks, tennis courts and paving) now being installed, this property offers an exceptional opportunity to secure a beautiful homesite in the choicest residence district of Willoughby.

Because of the increase in land values it will not be possible again to buy equally well located and developed property in Willoughby, at these low prices.

Buyers of our property at present initial prices may be absolutely certain of a generous increase in value.

Now is the time to act. Don't put it off. Delay will mean second choice and a higher price. Take advantage of present high wages and get started toward that "home of your own" you have dreamed of and longed for. We will be glad to show you how you can have it, with very little money. You can pay for it the same as rent while you use and enjoy your home.

Representatives on the property Saturday afternoons and Sundays.

The McNutt McCall Co.
220 Hickox Bldg, Euclid & E. 9th St.
Main 6530 CLEVELAND Cent 1580-W

Buy Your Leather Goods at a Leather Goods Store

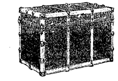

We carry a complete line of Leather Bags, Suit Cases, Trunks, etc., at popular prices.
52 Public Square THE OHIO HORSE GOODS CO. CLEVELAND, O. U. S. A. 52 Public Square
A. W. FRUEH, Manager

VACATION TIME
Exquisite freshness in every garment you will take on your vacation is essential to your well-being.
Avoid disappointment and send your things now.
The Universal Dry Cleansing Co
1218 - 1230 E. 71st St. Rosedale 3756
532 EUCLID AVE. Princeton 981

THE DELFT
Lunch 11 to 2. Supper 5 to 7:30.
(Our Standard)
Only the best foods, the best prepared.
(The Best Service.)
Second Floor, The Winous Building, 1254 Euclid Avenue.
First Building East of Halle's, Opposite Higbee's.
The Popular Place. "There's a Reason"

Prospect 2344 Central 1606
SCHUSTER'S
Restaurant
1833 East 12th Street
Opp. Hotel Statler
CLEVELAND, O.
The best to eat. The best of entertainment.

T. Tanaka D. C. Ph. C.

WHY SUFFER AND COMPLAIN?
If you are ailing in the Eyes, Head, Liver, Bowels, Ears, Throat, Stomach, Thighs, Nose, Heart, Kidney, Arms, Brain, Lungs, Spleen, Legs.
Consultation Free
Complete X-Ray Laboratory
T. Tanaka, Chiropractor
1280 the Old Arcade
Office Hours, 9 to 12 A. M., 1:30 to 4:30 P. M. Evenings 6 to 8.

THE CHANDLER & RUDD CO
U. S. Food Adm. Lics. No. G-03292. Bakers' License No. B-05489.
Specials Week of June 17,
BEECHNUT DEMONSTRATION
This week Beechnut Packing Company, of Canajoharie, New York, will demonstrate at our Down Town Store their products, packed in glass, including sliced bacon, beef, peanut butter catsup, chili sauce, jams, jellies, jaffe and many other good things. Please be sure to come in and sample them.
CANNED CORN SALE
Maine Corn is considered the finest grown for canning purposes. This week we will sell our PERFECTION BRAND at 18c a can—6 cans—$1.00. Regular price 20c.
WASHING POWDER SALE
For house cleaning and laundry use—SNOW BOY WASHING POWDER—large size package—23c. 2 pkgs. 45c. Regular price 27c.
DOWN TOWN STORE
234-36 Euclid Ave.
WILLSON STORE
6000 Euclid Ave.

Anica Tator, residence unknown, will take notice that Jon Tator, as plaintiff, filed a petition against her, as defendant, in the Court of Common Pleas of Cuyahoga County, Ohio, praying, on the ground of gross neglect of duty and adultery, for divorce, injunction, custody of children, relief, alimony, and that as alimony there be appropriated to plaintiff a certain sum of money, amounting to about $1500.00 on deposit with The Forest City Savings & Trust Company, in the joint names of plaintiff and defendant. The defendant will also take notice that an injunction has been granted restraining the defendant from withdrawing any of said fund, and the said Bank from paying out any of said fund except upon order of the Court.
Said petition is No. 163671 and will be for hearing on and after June 28th, 1918. M16 J20
ROBERT H. McKAY, Atty. for Plff.

Morris Siperson, residence unknown, but whose last known residence was East 3d St. and Second Ave., New York City, N. Y., will take notice that Bessie Siperson filed a petition against him in the Court of Common Pleas of Cuyahoga County, Ohio, praying for divorce, custody of child and relief on the ground of gross neglect of duty, extreme cruelty and wilful absence for more than three last past. Said petition is No. [illegible] and will be for hearing on and after June 28th, 1918 M16 J20
KANGESSER & MORGANSTERN, Attys. for Plff.

John A. Kaiser, residence unknown, will take notice that Jessie M. Kaiser filed a petition against him in the Court of Common Pleas of Cuyahoga County, Ohio, praying for divorce, restoration of name and relief on the ground of extreme cruelty and habitual drunkenness for three years. Said petition is No. 163635 and will be for hearing on and after June 28th, 1918.
H. W. LOWER, Atty. for Plff.
M16 J20

Katherine Noll, who resides at 345 St. Ann's Ave., New York, N. Y., will take notice that Henry G. Noll filed a petition against her in the Court of Common Pleas of Cuyahoga County, Ohio, praying for divorce, custody of children and relief on the ground of gross neglect of duty. Said petition is No. 163639 and will be for hearing on and after June 28th, 1918.
JAMES G. REYANT, Atty. for Plff.
M16 J20

John A. Stockton, residence unknown, will take notice that Della Stockton filed a petition against him in the Court of Insolvency of Cuyahoga County, Ohio, praying for divorce, restoration of name and relief on the ground of gross neglect of duty. Said petition is No. 7339 and will be for hearing on and after June 28th, 1918. M16 J20
C. S. HORNER, Atty. for Plff.

Carl Dutra, who resides at Lajose, Pa., will take notice that Mary Dutra filed a petition against him in the Court of Common Pleas of Cuyahoga County, Ohio, praying for divorce and relief on the ground of gross neglect of duty and extreme cruelty. Said petition is No. 163689 and will be for hearing on and after June 28th, 1918.
MARTIN L. SWEENEY, Atty. for Plff. M16 J20

GRO-WELL PLANT FOOD
Good for all plants.
For sale at all Grocers.
25c PER CAN

A GOOD TRUNK
will go a long ways for you, but you don't have to go far for it. Just come here and have expert salesmen explain the advantages of our trunks over all others. Our trunks and prices are right. That's why the bulk of the trunk business comes here.
SO MANY THINGS
for our soldier boys, khaki kits, sewing kits, trench mirrors, traveling bags, suit cases. The prices are very moderate.
The Luggage Shoppe
[illegible]
315 EUCLID [illegible]

Notice to Gas Consumers!

AT A REGULAR SESSION OF THE PUBLIC UTILITIES COMMISSION, HELD AT COLUMBUS, OHIO, ON THE TWENTY-FIRST DAY OF MAY, 1918.

Present:
Charles C. Marshall, Chairman;
Beecher W. Waltermire,
Byron M. Clendening,
Commissioners.

Administration Order No. 24

The Public Utilities Commission, having under consideration the probable inability of natural gas companies to furnish an adequate supply to all their consumers during the coming winter, and the necessity of formulating more definite rules for the guidance of such public utility companies in disconnecting industrial and other consumers from the service, when necessary, during an emergency, to conserve the supply for domestic consumers, and the order in which disconnection should be made, as well as the order in which the service should be restored when the emergency is passed, hereby adopts the following rules and regulations, to wit:

1. That for the purpose of disconnecting or curtailing service to consumers during an emergency, all consumers of natural gas are divided into two general classes, namely: Domestic Consumers and Industrial Consumers.

2. That domestic consumers, for such purposes, include the users of natural gas for heating, lighting and cooking in private homes, boarding houses, and apartment houses; and users of natural gas for lighting and cooking only, in hotels, restaurants, bakeries, eating places, club houses, hospitals and other charitable institutions.

3. That all other consumers shall be designated as "Industrial Consumers"; but for the purposes of disconnection or curtailment during an emergency, the following subdivisions of industrial consumers may be made, in cases where there is more than a sufficient supply of gas for domestic consumers as herein specified, but not a sufficient supply for all industrial consumers:

A. Users who are not included in the domestic consumers class, as herein specified, but who are engaged in preparing or preserving foodstuffs, or food producing plants, for such purposes only.

B. Industries directly engaged in manufacturing or producing war materials; for such purposes only; and users of gas in gas engines.

C. All other industrial consumers.

When there is not sufficient gas for all industrial consumers, as herein defined, the surplus shall be furnished to industrials in the order above named.

4. This classification is subject to the following exception: Where natural gas is being used in limited quantities for scientific, experimental or mechanical purposes, and where other means of producing light and heat for such purposes can not be reasonably substituted, an amount essential to such use, but not to exceed five thousand (5,000) cubic feet per month to each consumer so engaged may be used for such purposes only, and as if they were included in the class of domestic consumers herein specified.

5. If, after disconnecting all industrial consumers, there is not a sufficient supply of gas for the domestic consumers, then all boilers and furnaces not provided with gas fixtures and appliances primarily designed for burning natural gas as a fuel shall be disconnected; and if it becomes necessary to further restrict the use of gas to meet the emergency, domestic consumers may be limited to the use of thirty-five thousand (35,000) cubic feet per month, in one building or for one family.

6. A copy of these regulations shall be furnished by each natural gas company to its consumers not later than June 15, 1918.

7. Consumers who do not promptly disconnect or curtail in accordance with these rules and regulations, when notified by the utility that it is necessary so to do, shall, upon discovery, be wholly disconnected from the service until the emergency is passed.

THE PUBLIC UTILITIES COMMISSION OF OHIO.
By (Signd) H. L. GOODBREAD,
(Seal) Secretary.

The East Ohio Gas Company

Martha D. Carpenter, who resides at 126 17th Street, Wheeling, W. Va., will take notice that Alfred F. Carpenter filed a petition against her in the Court of Common Pleas of Cuyahoga County, Ohio, praying for divorce and relief on the ground of gross neglect of duty and wilful absence for more than three years last past. Said petition is No. 163887 and will be for hearing on and after July 12th, 1918. M30 Jy4
J. E. WEAVER, Atty. for Plff.

Frank W. Wilber, residing at Jamestown, N. Y., will take notice that Bertha Young Wilber filed a petition against him in the Court of Insolvency of Cuyahoga County, Ohio, praying for divorce, alimony and relief on the ground of gross neglect of duty and extreme cruelty. Said petition is No. 7553 and will be for hearing on or about July 20th, 1918. J6 Jy11
BERTHA YOUNG WILBER.
By HILLS & VAN DERVEER, Her Attys.

Princess Bibeau, who resides at McKeesport, Pa., care Olympia Park Theater, will take notice that J. Percy Bibeau filed a petition against her in the Court of Common Pleas of Cuyahoga County, Ohio, praying for divorce and relief on the ground of gross neglect of duty and wilful absence for more than three years last past. Said petition is No. 164114 and will be for hearing on and after July 19th, 1918. J6 Jy11
J. E. WEAVER, Atty. for Plff.

Edward Kirchendorfer, residence [illegible] him in the Court of Common Pleas of Cuyahoga County, Ohio, praying for divorce, custody of child and relief on the ground of gross neglect of duty and extreme cruelty. Said petition is No. 164113 and will be for hearing on and after July 19th, 1918.
M. L. SWEENEY, Atty. for Plff.
J6 Jy11

CARTER'S LITTLE LIVER PILLS

WHAT YOU SURELY NEED
is a healthy, active, industrious liver. Small doses of these pills taken regularly insure that. You may also need a purgative sometimes. Then take one larger dose. Keep that in mind; it will pay you rich dividends in Health and Happiness.
Genuine bears signature Brentwood
Small Pill
Small Dose
Small Price
ROSY CHEEKS or HEALTHY COLOR indicates Iron in the Blood. Pale or colorless faces usually show its absence. A condition which will be much helped by CARTER'S IRON PILLS

CONQUER THE LIQUOR HABIT
THE NEAL WAY IS THE SURE WAY
60 successful Neal Institutes in the principal cities proves it's the right way. Don't wait till tomorrow. Come today—NOW. Remember the address.
NEAL INSTITUTE
Called "The House of Happiness" by those who knew. 3920 Euclid Avenue, Cleveland, Ohio. [illegible]

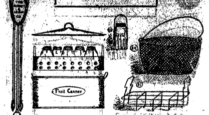
Sanitary Glass Food Jars for Refrigerator and Kitchen Use
K&L
Fruit Canner

Canning Supplies
Prepare Early for the Season's Needs
On account of the demand for accessories for Canning Fruits and Vegetables the housewife is advised to anticipate her requirements and make preparations. The season's stocks are new and a larger choice may be had. Materials and labor are scarce and shipping is very uncertain and supplies now on hand may be quickly exhausted. Cold Pack Canning proved most successful last year and the Government Experts and Domestic Science Teachers are recommending its use this year. We must save food of every description for the coming winter.
Secure the proper utensils and instruction booklets.
FREE BOOKLETS ON HOME CANNING AND DRYING OF VEGETABLES AND FRUITS
We have recently received from the Natonal War Garden Commission at Washington a good supply of Booklets on Home Canning and Drying of Vegetables and Fruits. Every home in Cleveland should have a copy—they are free and you are asked in the interest of the Government Home Conservation Work to get a copy from our Housefurnishing Dept.
Sterilizing Racks, for wash boiler, capacity, 8 jars.....50c to $1.00
Individual Racks 10c
Sterilizers complete with boiler and rack......$3.00 and $4.50 each
Blanching Baskets $1.00
Fruit and Vegetable Tongs, Spoons, Kettles, Steamers, etc., all moderately priced.

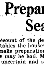

The Kinney & Levan Co.
Euclid Square at E. 14th St.

Daisy Randolph, who resides at 481 Sixth St., Brooklyn, N. Y., will take notice that Daniel F. Randolph filed a petition against her in the Court of Common Pleas of Cuyahoga County, Ohio, praying for divorce and relief on the ground of gross neglect of duty and extreme cruelty. Said petition is No. 164089 and will be for hearing on and after July 19th, 1918.
FLEMING H. CREW, Atty. for Plff.
J6 Jy11

STANDARD 8

Speed
SIXTY miles an hour pour from its 80 H. P. engine. Always a strainless mount from speed to speed that comes only from utmost flexibility.
7-Passenger Touring $2450 F. O. B. Butler, Pa.
Cleveland Standard Motor Co.
Pros. 1170 2027 Euclid Ave.

GEO. W. MILLER
Optometrist
921 Huron Road
Just East of 9th Street
Eyes Examined. Glasses Fitted
Satisfaction Guaranteed

Correction of Nervous refraction, Dizziness, Headache, etc.
Every patient receives my personal attention.
DR. C. H. ARMESY
OPTOMETRIST—SPECIALIST
241 Old Arcade
CLEVELAND, OHIO
One engagement for aged and infirm
Office Hours 9 to 5:30; 6:30 to 8

We Pay Highest cash prices for Old Gold, Silver, Platinum, diamonds, false teeth and broken jewelry.
CHECEL JEWELRY CO.
812 Euclid Ave., Above De Klyn's
Mail Orders Given Prompt Attention

Eat Telling's ICE CREAM

TABOR QUALITY ICE CREAMS
Are Now the Ice Creams Most in Demand in Cleveland.
You are cordially invited to visit our new factory, the most modern ice cream factory in the country.
[illegible]

LEGAL NOTICE

Charles Kauffman, Jr., and the unknown heirs and devisees of Charles Kauffman, Jr., whose places of residences are unknown, will take notice that Myrtle Stoll Moersch, Administratrix of the estate of Emma Kauffman Stoll, deceased, filed her petition in the Probate Court of Cuyahoga County, Ohio, being case No. 94242, alleging that the personal estate of said decedent is insufficient to pay her debts and the charges of administering her estate; that she died seized in fee simple of the following described real estate, to wit:

Situated in the City of Cleveland, County of Cuyahoga and State of Ohio and known as being sub-lot No. 34 in Sorgent and Dixon's Re-Subdivision of a part of Barber and Lord's Subdivision in said City.

Said sub-lot No. 34 has a frontage of 30 feet on York Avenue S. W. and extends back 166 5-12 feet deep on the easterly line and 173 feet on the westerly line as per plat of said Re-Subdivision recorded in Volume 2 of Maps, Page 53 of Cuyahoga County Records.

That Charles Stoll, Sr., the widower of said decedent, is entitled to dower in said real estate, and that The West Side Savings and Loan Association claims to hold a mortgage thereon for Six Hundred and Fourteen Dollars and Seventy-Five Cents. ($614.75).

The prayer for the petition is for the assignment of dower in said property; that The West Side Savings and Loan Association be required to answer, setting forth the particulars of its mortgage lien thereon, and that said property be sold to pay the debts and charges aforesaid.

Charles Kauffman, Jr., and the unknown heirs and devisees of the said Charles Kauffman, Jr. are hereby notified that they have been made parties defendant to said petition, and that they are required to answer the same on or before the 29th day of June, 1918.
MYRTLE STOLL MOERSCH, Admx. as Aforesaid.
JOHN E. KENNEDY, Her Atty.
M9 J13

Membership No. 89, The Half Million Club.

WHO BAKES THE BEST RYE BREAD IN TOWN? WHY Laut's OF COURSE!

Handy Pocket Savings Bank Free
5% PAID ON SAVINGS DEPOSITS
ESTABLISHED 1893
The CUYAHOGA SAVINGS & LOAN CO.
[illegible] The Arcade

LEGAL NOTICE

William Schultz, who resides at Route No. 1, Box 161, Knox, Indiana, will take notice that August Schultz, Administrator of the Estate of Anna Schultz, deceased, as plaintiff, has filed a petition against him and others, as defendants, in the Probate Court of Cuyahoga County, Ohio, alleging that the personal estate of said decedent is insufficient to pay the debts and charges of said estate, and that said decedent died seized in fee simple of the following real estate, to wit:

Situated in the City of Cleveland, County of Cuyahoga, State of Ohio, known as sublot No. 57 of Caroline Beyerle's subdivision of a part of original Lots Nos. 286 and 287 in said City. Being 36 feet front on Independence Street and of same width 130 feet deep. As per plat of said subdivision recorded in Vol 12 of Maps, page 44, Cuyahoga County Records.

The petition further alleges that the said Anna Schultz died leaving August Schultz, her husband, who is entitled to dower in said premises.

The prayer of said petition is that the dower of said August Schultz may be set off or assigned to him in said premises, or the value thereof be paid to him in money, out of the proceeds of the sale of the said premises, as he may elect, and for authority to sell the above described premises for the payment of the debts and charges in said estate.

The defendant above named is further notified that he is required to answer said petition on or before the 13th day of July, A. D. 1918.
AUGUST SCHULTZ, Administrator as aforesaid.
By E. J. ALBL, His Atty. M23 J27

LEGAL NOTICE

Samuel F. Perkins, and the unknown heirs and devisees of Samuel F. Perkins, deceased, Sadie Perkins, and the unknown heirs and devisees of Sadie Perkins, deceased, all of whose places of residence are unknown, and the names of the unknown heirs and devisees of Samuel F. Perkins, deceased, and Sadie Perkins, deceased, being unknown, will take notice that Elizabeth Davis, as plaintiff, has filed a petition against them, as defendants, in the Court of Common Pleas of Cuyahoga County, Ohio, alleging that she is the owner in fee simple and is in actual possession of the following described real estate, to wit:

Situated in the City of Cleveland, County of Cuyahoga and State of Ohio, and known as being a part of sublot No. 45 in Gaius Burk's subdivision of a part of original one hundred acre lots Nos. 315 and 455, as shown by the recorded plat of said subdivision in Volume 2 of Maps, page 57 of Cuyahoga County Records and bounded and described as follows:

Beginning at a point in the northerly line of Harvard Avenue, S. E. about 174 feet and 3 inches East from the intersection of Jones Road S. E. and Harvard Avenue S. E. and at the southwest corner of land deeded to John T. Hobbs by deed dated Feb. 3, 1888, and recorded in Volume 347, page 77, Cuyahoga County Records; thence northerly at right angles with Harvard Avenue S. E., 50 feet; thence northwesterly at right angles with Jones Road S. E. to the southerly line of said Jones Road S. E. at the northwest corner of said Hobbs land; thence southwesterly along the southerly line of Jones Road S. E. to a point 40 feet from said Hobbs north west corner; thence southeasterly about 42 feet to a point 41 feet and 11 inches from the northerly line of Harvard Avenue S. E. and 55 feet from the east line of the parcel herein described; thence southerly 41 feet and 11 inches to the northerly line to Harvard Avenue, S. E.; thence easterly along the northerly line of Harvard Avenue, S. E. 55 feet to the place of beginning.

The petition alleges that the defendants claim an interest or estate in said premises, hostile and adverse to plaintiff's rights, in this to wit: that prior to the year 1894, Samuel F. Perkins was the owner of the above described premises, and that on the 31st day of March, 1894, one E. A. Gongwer was appointed guardian of the aforementioned Samuel F. Perkins, a drunkard; that subsequently, on the 24th day of March, 1894 the aforesaid E. A. Gongwer filed a petition in the Probate Court of Cuyahoga County, Ohio, for the purpose of selling the real estate of his ward, to pay his debts, naming the said Samuel F. Perkins, as the sole and only defendant, altho at the time the said Samuel F. Perkins was a widower with one child, to wit: Sadie Perkins. The petition alleges that no notice was served on the defendant, Samuel F. Perkins, nor was his child, Sadie Perkins, who was entitled to the next estate of inheritance, made a party defendant; that subsequently, a hearing was had in the Probate Court, as aforesaid, and the Court allowed the prayer of the petition and appointed appraisers therein, who duly appraised said premises in the sum of $1850.00; that on the 13th day of May, 1895, an order of private sale was issued, and said premises were sold to William H. Davis and Elizabeth Davis, the latter the plaintiff herein, for the sum of $1350.00; that on May 14th, 1895, said sale was confirmed, and a guardian was ordered to make a deed to said purchaser; that on said day the said William H. Davis and Elizabeth Davis paid to the said E. A. Gongwer guardian, the sum of $1350.00 and obtained therefor an official guardian's deed, conveying said premises to them for said sum of money, which deed was recorded in Volume 597, page 636 of Cuyahoga County Records.

The petition further alleges that the said plaintiff and her husband, William H. Davis, continued in the possession of said premises down to the time of the death of her husband who died testate, leaving his interest in said premises to this plaintiff.

The petition further alleges that the alleged claim of the defendants has no value, and is of no effect, and that the said defendants have no interest whatever in said premises, but that the alleged claim they make, constitutes a cloud upon the title of plaintiff, and that this plaintiff has had the actual, open, notorious, continuous and adverse possession of said premises since the 15th day of May, 1895.

The prayer of said petition is that the said defendants may be compelled to show their interest, if any, in said premise; that the same be adjudged to be null and void, and the plaintiff's title quieted against the same.

Said petition is No. 163799 and the above named defendants are required to answer the same on or before the 13th day of July, 1918.
ELIZABETH DAVIS.
By E. J. ALBL, Her Atty. M23 J27

Clarence L. Abel, residence unknown, but whose last known residence was care the Louisiana Company, Hibernia Bank Bldg., New Orleans, La., will take notice that Bianca C. Abel filed a petition against him in the Court of Common Pleas of Cuyahoga County, Ohio, praying for divorce and relief on the ground of extreme cruelty. Said petition is No. 7500 and will be for hearing on and after June 21st, 1918. M9 J13
H. POLATSEK, Atty. for Plff.

William Victor Tressear, residence unknown, but whose last known residence was No. 254 Arkansas St., Buffalo, N. Y., will take notice that Blanche E. Tressear filed a petition against him in the Court of Common Pleas of Cuyahoga County, Ohio, praying for divorce, custody of child, restoration of name and relief on the ground of wilful absence for more than three years last past, gross neglect of duty, and extreme cruelty. Said petition is No. 163482 and will be for hearing on and after June 21st, 1918. M9 J13
HART & HART, Attys. for Plff.

David F. Mervin, residence unknown, will take notice that Ralphine Mervin filed a petition against him in the Court of Insolvency of Cuyahoga County, Ohio, praying for divorce, custody of child and relief on the ground of gross neglect of duty. Said petition is No. 7510 and will be for hearing on and after June 28th, 1918. M16 J20
H. POLATSEK, Atty. for Plff.

Elsie G. Ford, residence unknown, will take notice that Paul Ford filed a petition against her in the Court of Common Pleas of Cuyahoga County, Ohio, praying for divorce and relief on the ground of gross neglect of duty and fraudulent contract. Said petition is No. 163528 and will be for hearing on and after June 21st, 1918.
E. A. BINYON, Atty. for Plff.
M9 J13

Louis Philippus, who resides at 386 Holcombe Ave., Detroit, Mich., will take notice that Elizabeth Philippus filed a petition against him in the Court of Common Pleas of Cuyahoga County, Ohio, praying for divorce, alimony and relief on the ground of gross neglect of duty and extreme cruelty. Said petition is No. 7496 and will be for hearing on and after June 21st, 1918. M9 J13
ROBERT GRANGER, Atty. for Plff.

Mary Hilton, residence unknown, will take notice that George H. Hilton filed a petition against her in the Court of Common Pleas of Cuyahoga County, Ohio, praying for divorce and relief on the ground of gross neglect of duty and wilful absence for more than three years last past. Said petition is No. 163452 and will be for hearing on and after June 21st, 1918.
EMERSON & BLACK, Attys. for Plff. M9 J13

We're Giving You More For Your Money Than Ever Before
It's good to know you're getting as MUCH for your money as you did a year ago—but we promise you MORE, and we'll keep our promise. These are the days when Bond's plan of selling proves its extreme economy. Bond's values actually are BETTER than ever before, and comparing quality with quality, and price with price, Bond's clothes, we believe, now represent MORE than the usual $10 saving.

Bond's Clothes

PALM BEACH AND MOHAIR SUITS
We are ready for the "scorchers"—are you? You can laugh at the heat if you're wearing a Bond Palm Beach or Mohair suit.
We've big assortments of the popular colors—including dark grays and blues—in all sizes.
$10 to $20
BOND'S PRICE INCLUDES ONLY ONE PROFIT—THAT OF THE MANUFACTURER
It's not because we "skimp" the quality or the workmanship—but because we sell direct to the wearer, eliminate the retailer and all other unnecessary expense items—that Bond's Clothes sell for $20 instead of $30.
Bond's Clothes
$20
There isn't a single good style missing from this great display of quality clothes. Whether you're 17 or 70—you'll find just what you want here at Bond's. It's up to you to make us prove it. When?
New York
Cleveland
Detroit
Akron
BOND'S
643 EUCLID
Republic Building
Toledo
Pittsburg
Youngstown
Louisville
Store Open Saturday Eve.
Columbus and Cincinnati Stores to be Opened September 1st.

"BLUE BONNETS" The Aristocrat of New Fabrics.
The exquisite quality of this new cloth is only equaled by its practical utility. Transcendently beautiful, yet firm, full bodied and wonderfully durable. Wears without wrinkling, repels dust, launders beautifully. Absolutely dye fast. Eminently suitable for all manner of costumes in or out of doors. Also for draperies and furniture coverings. In a broad range of patterns and colorings.
If your dealer doesn't carry "Blue Bonnets" send us this ad with name of dealer and we will send him samples and notify him of your request.
LESHER WHITMAN & CO. Inc., 881 Broadway, N. Y.

COAL SHORTAGE
Low Gas Pressure
Extreme Cold Weather
All travelled hand in hand last winter.
Conditions cay be worse next winter.
PREPARE NOW
FOR NEXT WINTER
ASK US HOW
McNutt Furnace Company
457 Leader-News Building
CLEVELAND, OHIO. Both Phones

War Garden Club Now Open

GARDEN SEED FREE!
Join the War Garden Club
OF
THE SUPERIOR SAVINGS & TRUST CO.
Superior Ave. Corner W. 6th St.
Start a new 4% Savings Account of $1.00 or more and receive free 20 5-cent packages of assorted Garden Seed—5 of flowers and 15 of vegetables.
You may Open an Account for Anyone You Wish.

REO—The Gold Standard of Automobile Value
THE RIS MOTOR CO.
1117-25 Chestnut Ave. Phones: Pros. 2620, Cent. 152

Five Cent Loaf of Bread
The Food Administration having authorized the baking of the twelve-ounce loaf of bread,
Priced Reduced at All Stores to
The 12-oz. LOAF ..... 5c The 24-oz. LOAF 10c
We are now baking Victory Bread, containing twenty per cent of substitute cereals, which is in complete compliance with the administration.
You will find the bread pleasing to the taste and beneficial to health.
THE FISHER BROS. CO.

Phone Service. Established 1867
Permanent Hair Waving
W. A. Bellchambers
Manufacturer of
Wigs and Hair Goods
Manicure, Engagements by Appointment.
1700 EUCLID AVENUE. CLEVELAND, OHIO.

EUCLID SQUARE GARAGE
LARGEST IN THE WORLD
TWO FLOORS
ONE PRICE TO ALL

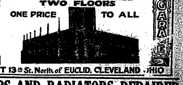

EAST 13th St. North of EUCLID, CLEVELAND, OHIO

LAMPS AND RADIATORS REPAIRED
AUTO LAMP AND RADIATOR CO., 1614 Prospect—Both Phones
CLEVELAND, OHIO

Prospect 2746 Central 3959-K
Dr. Carver's Methods of Adjusting Used Exclusively
Fred J. Duey
DOCTOR OF CHIROPRACTIC and SPONDYLOTHERAPY
406-11 Erie Building, Prospect and East 9th St., Cleveland, Ohio. Lady Attendant.

Prospect 2746 Central 3959-K
E. Thayer Ward
DOCTOR OF CHIROPRACTIC and SPONDYLOTHERAPY
406-11 Erie Building, Prospect and East 9th St., Cleveland, Ohio. Lady Attendant.

"THE HOLLAND"
Lunch 11 to 2. 5 to 7 P. M.
Not merely the best foods, but the best prepared. Best service, too.
Second Floor, Chisholm Building, 2051 East Fourth Street.
Between Euclid and Prospect Avenue.

H. J. VOTTELER & SON
ARCADE MUSIC STORE, 37 THE ARCADE [illegible]

The May Co.

Sporting Goods

Wonderfully Prepared for Outdoor Sports

Most men and women have some outdoor hobby. With many it is the auto; with others it is golf; while some turn to tennis, fishing, canoeing, bathing or some other pastime. For all these outdoor amusements we are well equipped with the needed equipment and our prices are comparatively low.

Bicycles and Sundries

Packard bicycles, [illegible] different colors, spring saddle, adjustable bar, coaster brake, mud guard & stand; special $27.45

[illegible] bicycles, seamless tubing, spring saddle, adjustable bar, guaranteed tires, coaster brake, mud guard and stand, [illegible] $32.95

Admiral bicycles, all seamless tubing, finish in different colors; spring seat, adjustable handle bar, coaster brake and mudguard. This is an excellent value $34.45

Pope motorbikes, truss frame and fork, motorcycle style handlebars and saddle, different combinations of colors, coaster brake, mudguard, electric light and [illegible] $42.95

Bicycle Tires, Cleveland No. 20, special $1.95
Bicycle tires, Cleveland No. 30, special $2.45
Handle grips, leather, specially priced 13c
Handle grips, rubber, specially priced at 22c
Pirate pedals, rat trap style, special at 89c
Never-leak, a large tube, special at 22c
Bicycle bells, very specially priced at 59c

Baseball Supplies

American League balls, D. & M. make, regularly $1.50, special at $1.10

Official League balls, Goldsmith, regularly $1.50, special $1.10

Fielders' gloves, 75c to $5

Official balls, [illegible] regularly $1.25; special 95c

Louisville Slugger bats, regularly $1.25, special $1.00.

Baseball shoes, made of good leather; special $2.75.

Baseball shoes, different makes, $3, $4, $5, $6, $7

Boys' baseball uniforms, consisting of pants, shirt, belt, cap and hose, $2.50.

Men's baseball uniforms, different colors and styles, all ready to order, $6, $7, $8.

Fishermen's Needs

Steel Casting Rods, all [illegible] $1.95 to $15.00.

Bamboo Casting Rods, [illegible] makes, $2.50 to $10.00.

Bamboo Fly Rods, at $2.00 to [illegible]

Steel Fly rods, [illegible] $1.75 to $15.00

Silk Lines [illegible] to $1.98

[illegible] $1.95

Minnow pails, different [illegible] priced at $1.95 to $3.50.

Tackle boxes at $1.25 to $5.95

100 Odd lots wooden minnows, different colors and styles, regular 75c to 85c kinds, special [illegible]

Third Floor

Casting Reel, double multiplying, 100 yard, fully guaranteed, regular $3.48, special $2.98

Casting rod, in different sizes, agatine bearings; regular [illegible]; special at $2.95.

Canoes and Row Boats

Old Town Otca model, 16-ft., priced at $45.00 to $53.00.

Old Town Otca model, 17-ft., priced at $47.00 to $55.00.

Old Town Otca model, 18-ft., priced at $49.00 to $57.00.

Charles River model, 16-ft., priced at $42.00 to $50.00.

Charles River model, 18-ft., priced at $46.00 to $54.00.

Old Town Ideal model, 16-ft., priced at $52.00.

Old Town Ideal model, 17 ft., priced at $56.00.

Old Town Guide, special, 18-ft., to 20-ft., prices $40.00 to $57.00.

Old Town Square Stern model, $50.00 to $65.00.

Old Town Sponson models, $54.00 to $65.00

Old Town Dinghy or Yacht Tender, $55.00.

Row Boats, the Best Made, Lyman Trade Mark.

11-ft., 44-inch beam row boats, $51.00.

13-ft., 44-inch beam row boats Every model, $53.00

15-ft. 48-inch beam row boats 60.00

15-ft. 54-inch beam row boats $105.00.

All row boats are built so as to attach our board motor engine.

Tennis Rackets & Supplies

Tennis rackets, full size, strung with genuine gut, very specially priced at $1.00

Tennis rackets, full size, strung with genuine gut, a very serviceable racket, $1.25.

Tennis rackets, Horsman make, at $1.45 to $10.00.

Tennis racket, reinforced at heel; very strong and durable, $1.50

Tennis rackets, Harry C. Lee make, priced at $3.00 to $11.50.

Tennis nets in single and double [illegible], $3.50 to $12.00

Cameras

No. 2 Br. camera, size 1 5-8x2 1-2, price $2.00

No. 2 Br. camera, size 2 1-4x3 1-4, $2.75

No. 2C Br. camera, size 2 7-8x4 7-8, price $4.50.

No. 2 Folding Cartridge Premo cameras, size 2 1-4x3 1-4, regular $7, special $5.50

No. 2 Folding Cartridge Premo camera, R. R. size, 2 1-4x3 1-4, regular $8.70, special $7.65.

No. 2 A Folding Cartridge Premo camera, [illegible] size 2 1-2x4 1-4, regular $8.00, special at $7.20.

No. 2 Folding Cartridge Premo camera, R. R. size 2 1-2x4 1-4, regular $10.00, special at $9.00.

Auto lunch kit for two people, consisting of knives, forks, spoons, drinking cup, plates, at $6.50. Third Floor

Bathing Suits

Men's cotton bathing suits, one piece, sleeveless, nicely trimmed for $2.50.

Men's bathing suits, cotton, one-piece, sleeveless, Kelley green with white trimming, $3.

Men's bathing suits, wool, one-piece California style, in grey with brown or red trimming, $4.50.

Men's bathing suits, all-wool, one-piece California style, in gray, maroon, navy, $5.00.

Men's bathing suits, all worsted, in one or two-piece, different colors, nicely trimmed $5.

Boys' bathing suits, cotton wool, one or two-piece, different colors, $1.25 to $4.50.

Auto lunch kit for six people, consisting of knives, forks, spoons and plates, cup, sandwich box, at $22.50.

Boys' & Girls' Roller Skates

Roller Skates, pressed steel wheels for boys and girls, adjustable toe clamps, at $1.85

Roller skates in box wood fiber wheels for [illegible]

Roller skates, ball bearing, Winslow make, adjustable for boys and girls; leather heel straps, $2.98

Roller Skates, adjustable for boys and girls, [illegible] 75c

Sporting Goods Dept.—Third Floor

The May Co.

Household Sales

June Homemaker's Furniture Sale

Our Entire $250,000 Stock Reduced

This is the great home-furnishing event of the year, which is of vital importance to everyone in need of furniture of any kind.

Living Room Suites Are Greatly Reduced for Monday's Selling

Furniture Department Fifth Floor

$175.00 Overstuffed Davenport and Arm Chair, blue velour, special at $135.00
$180.00 Cane Davenport and Arm Chair, mulberry velour, special at $139.75
$200.75 Cane Davenport and Arm Chair, blue damask, special at $150.75
$227.50 Cane Davenport, Chair and Wing Chair, mulberry velour, now $185.00
$241.50 Cane Davenport and Arm Chair, blue velour, special at $195.00
$250.00 Overstuffed Davenport, chair and rocker, mulberry velour $198.00

Sherwood Screens

They Are All Metal and Adjustable

[illegible]

The wire mesh is securely locked in the metal frame and is always taut. It cannot work loose.

[illegible]

We carry the following sizes

Size open 18x33 at 60c — Size open 24x37 at 75c
Size open 24x33 at 75c — Size open 30x37 at 95c

Ontario Basement

The Open-in-Front Clothes Wardrobe

FOR PUTTING AWAY WINTER CLOTHES

It's a big, roomy bag, has extension or bellows sides.

It's staunch and durable—has a metal bar for the hooks for hanging and is scientifically planned—has correctly shaped hangers made on the lines of correctly cut clothes.

It's open-in-the-front, easy to put clothes in or to get them out.

It's fragrant—has the clean, woodsy odor of cedar—clothes do not need airing when you want to wear them.

It's the "WAYNE"—remember the name. See it in our Housewares Section—Ontario Basement.

WAYNE CEDARED PAPER WARDROBE

Open-Front Styles $1.25 and $1.50
Open-Top Styles 75c to $1.50

June Curtain Sale

Savings Are Worth While

$5.50 for 7.50 curtains, fine cable, Quaker or novelty weaves, dainty borders, some allover filet patterns, in ecru, cream and white.

$3.95 for $5.00 curtains, 2 1-2 and 3 yards long, big assortment of popular weaves, beautiful patterns, choice of white, cream or ecru.

Imported Madras Curtains, full size, dainty allover designs, have set border on both sides and bottom, special $2.95.

$2.00 for etamine and marquisette curtains, hem stitched hem, finished with pretty cluny lace edge, white, cream or ecru—regularly $3.00.

$1.50 yd. for drapery material, 50 inches wide, choice of plain or pretty striped effects; we have most every color you could want.

Curtains Fourth Floor.

Standard Rotary

A Dependable Sewing Machine

The saving on several garments made at home will easily pay for it. The new 1918 Standard Rotary with chain and lock-stitch and fourteen other wonderful improvements is in every particular the most satisfactory machine for you to buy.

A liberal allowance given for your old machine in exchange for a new one.

HERE ARE SOME SPECIALS! Slightly used and demonstration machines, in perfect sewing condition, priced at great savings to clear. Come early—when these are gone they can't be duplicated.

Singer, now $16.50 — Little Worker $6.50
[illegible] Rotary $10.75 — New Model $19.75
Domestic, drop head $22.00 — Arrow now $15.50
Standard, box top [illegible] — Manhattan $12.00

TERMS AS LOW AS $1.00 PER WEEK

Sewing Machines—Fourth Floor

Greatest Ship on Fresh Water Off For Buffalo Saturday Night

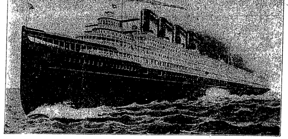

The big ship "Seeandbee" will leave her dock at the foot of East 9th street, Cleveland, for Buffalo—her first trip this season. Here's the most thrilling ride on all the chain of the Great Lakes—thrilling for the reason that one is thrilled when stepping aboard the most magnificent steamship on fresh water.

A vacation trip to Niagara Falls for the week-end—with ample time to take in "all the glories" of that famous place—is one that can be had for a very small cost and its a ride that all should take, both for health and pleasure.

The Cleveland and Buffalo Transit Company has provided every comfort for their guests, whether bound for Buffalo, Detroit or Cleveland—not to say a word as to Cedar Point and Put-in-Bay, when the two latter places are in full swing for summer vacationists—then the boats will also be ready.

LEGAL NOTICE

N. Dobkin, whose place of residence is unknown, will take notice that on the 17th day of May, 1918, The Cleveland Realty Mortgage Company, a corporation, filed its petition in the Court of Common Pleas of Cuyahoga County, Ohio, in case No. 163747 against the above named party and others, praying for the foreclosure of a mortgage made by Abraham Kerman and Mary Kerman to the plaintiff on the following described property:

Situated in the City of Lakewood, County of Cuyahoga and State of Ohio and known as being Sub Lots Nos. 12, 28, 30, 32, 34, 36, 38 and 40 in Garber and Kaplan's subdivision of part of Original Rockport Township Section No. 19, as shown by the recorded plat of said Subdivision in Volume 52 of Maps, Page 38 of Cuyahoga County Records.

Said Sub Lot No. 12 has a frontage of 30 feet on the Easterly side of Marlowe Avenue and extends back 105 37-100 feet on the Northerly line; and 105 39-100 feet on the Southerly line and has a rear line of 30 feet, as appears by said plat, be the same more or less, but subject to all legal highways.

Said Sub Lots Nos. 28, 30, 32, 34, 36, 38 and 40 together form a parcel of land having a frontage of 280 feet on the Easterly side of Marlowe avenue, and extending back 105 53-100 feet on the Northerly line, and 107 67-100 feet on the Southerly line and having a rear line of 280 feet, as appears by said plat, be the same more or less, but subject to all legal highways.

Said mortgage being given to secure a debt on which a balance of $5295.79 is due, with interest from the 1st day of April, 1918; and that he is required to answer on or before the 13th day of July, 1918.

BAUDER, SEARLES & DAWLEY, Attorneys for The Cleveland Realty Mortgage Company. M23J27

Czeslawa Gutkowski, residence unknown, will take notice that Walenty Gutkowski filed a petition against her in the Court of Common Pleas of Cuyahoga County, Ohio, praying for divorce and relief on the ground of wilful absence for more than three years last past and adultery. Said petition is No. 163705 and will be for hearing on and after June 28th, 1918

JOSEPH S. BACKOWSKI, Atty. for Plff. M16 J20

ADMINISTRATOR'S NOTICE

Notice is hereby given that George P. Hodgkinson of 2189 East 82nd street has been duly appointed and qualified as administrator of the estate of George A. Hodgkinson, late of Cleveland, Ohio, deceased.

ALEXANDER HADDEN, Probate Judge of Cuyahoga County, O.
118-M23J6

ADMINISTRATOR'S NOTICE

Notice is hereby given that Frederick H. Nance of 16727 Clifton boulevard of Lakewood, Ohio, has been duly appointed and qualified as administrator with will annexed of the estate of M. Lyman Lawrence, late of Cleveland, Ohio, deceased. 119-M23J6

ALEXANDER HADDEN, Probate Judge of Cuyahoga County, O.

Jessie Hardy, whose residence is care of Mrs. Haynes, Corpus Christi, Texas, will take notice that William I. Hardy filed a petition against her in the Court of Common Pleas of Cuyahoga County, Ohio, praying for divorce and relief on the ground of wilful absence for more than three years last past. Said petition is No. 163836 and will be for hearing on and after July 5th, 1918. M23 J27

H. B. HUMPHREY, Atty. for Plff.

NOTICE BY PUBLICATION

Notice is hereby given that the Trustees of the Fifth Evangelical Reformed Church of Cleveland have filed its petition in the Common Pleas Court of Cuyahoga County, Ohio, cause No. 163745, praying for authority to mortgage its real estate in said county, described as follows:

Situated in the City of Cleveland, County of Cuyahoga and State of Ohio, and known as being Sub-lots Nos. 330 and 331 in James M. Hoyt's Subdivision of a part of Original Brooklyn Township Lots Nos. 28 and 29 as shown by the recorded plat in Volume 3 of Maps, page 37 of Cuyahoga County Records.

Said Sub-lot No. 330 has a frontage of 35 feet on the westerly side of East 67th Street (formerly Higgins Street) and extends back of equal width [illegible]

Said Sub-lot No. 331 has a frontage of 35 feet [illegible] back 126 feet deep on the southerly line 137 feet deep on the Northerly line being also the Southerly line of Hague Avenue S. W. and is 31 feet and 4 inches wide on the rear, be the same more or less, but subject to all legal highways.

To secure a promissory note of $3500.00, and that the same will be for hearing on or after June 21st, 1918.

THE FIFTH EVANGELICAL REFORMED CHURCH OF CLEVELAND, OHIO

By **CARL W. SCHAEFER,** Its Atty. M23J13

Mike Burger, residence unknown, will take notice that Anna Burger filed a petition against him in the Court of Common Pleas of Cuyahoga County, Ohio, praying for divorce, restoration of name and relief on the ground of gross neglect of duty and extreme cruelty. Said petition is No. 163678 and will be for hearing on and after June 28th, 1918. M16 J20

LOCHER, GREEN & WOODS, Attys. For Plff.

James J. Smyth, residence unknown, will take notice that Margaret H. Smyth filed a petition against him in the Court of Common Pleas of Cuyahoga County, Ohio, praying for divorce, restoration of name and relief on the ground of gross neglect of duty and extreme cruelty. Said petition is No. [illegible] and will be for hearing on and after June 28th, 1918

HERMAN E. KOHEN, Atty. for Plff. M16 J20

Michael Curran, residence unknown, will take notice that Mary Curran filed a petition against him in the Court of Common Pleas of Cuyahoga County, Ohio, praying for divorce and relief on the ground of gross neglect of duty. Said petition is No. 163405 and will be for hearing on and after June 28th, 1918. M16 J20

SANBORN & McCONNELL, Attys. for Plff.

John J. Milter, residence unknown, will take notice that Orah L. Milter filed a petition against him in the Court of Common Pleas of Cuyahoga County, Ohio, praying for divorce and relief on the ground of gross neglect of duty and wilful absence for more than three years last past. Said petition is No. 163720 and will be for hearing on and after June 28th, 1918

S. J. DEUTSCH, Atty. for Plff. M16 J20

LEGAL NOTICE

Raymond J. Thoma, residence unknown, but whose last known residence was 3551 A-Olive St., St. Louis, Mo., will take notice that Agnes Irene Thoma, as plaintiff, has filed a petition against him, as defendant, in the Court of Insolvency of Cuyahoga County, Ohio, praying on the ground of gross neglect of duty, for divorce, relief and that the defendant be divested and barred of any dower or ownership right in plaintiff's household goods, and the following described real estate, to-wit:

Situated in the City of Cleveland, County of Cuyahoga and State of Ohio, and known as being part of sublots Nos. sixty-two and sixty-three in J. H. Wade's subdivision of part of original One Hundred acre lot No. 383 as shown by the recorded plat of said subdivision in Vol. 27 of Maps, page 17 of Cuyahoga County Records, and bounded and described as follows:

Beginning in the westerly line of East 84th Street (formerly Van Ness Avenue) at a point 74 feet southerly measured along said westerly line from its intersection with the southerly line of Superior Avenue, N. E.; thence southerly along the westerly line of East 84th Street, 39 feet; thence westerly along a line parallel with the southerly line of said sublots Nos. 62 and 63, 102 feet to the westerly line of said sublot 62; thence northerly along the westerly line of said sublot No. 62, 34-67-100 feet; thence easterly in a straight line 102 feet to the place of beginning.

Said petition is No. 7518 and the same will be for hearing on and after the 5th day of July, 1918.

AGNES IRENE THOMA
By **C. N. FISCUS,** Her Atty.
M23 J27

Kristina Kerbish, residence unknown, will take notice that Joe Kerbish filed a petition against her in the Court of Common Pleas of Cuyahoga County, Ohio, praying for divorce and relief on the ground of adultery and gross neglect of duty. Said petition is No. 163739 and will be for hearing on and after July 5th, 1918.

JOHN J. MIHELICH, Atty. for Plff. M23 J27

[illegible] filed a petition against him in the Court of Common Pleas of Cuyahoga County, Ohio, praying for divorce, custody of children and relief on the ground of wilful absence for more than three years last past. Said petition is No. 163749 and will be for hearing on and after July 5th, 1918.

JOSEPH C. BLOCH, Atty. for Plff. M23 J27

Mary Nagy, who resides at Temes Remete, Temes County, Hungary, will take notice that Imro Nagy filed a petition against her in the Court of Insolvency of Cuyahoga County, Ohio, praying for divorce, custody of child and relief on the ground of wilful absence for more than three years last past. Said petition is No. 7501 and will be for hearing on and after June 21st, 1918. M9 J13

H. POLATSEK, Atty. for Plff.

LEGAL NOTICE

Samuel Garber and Nathan Dobkin, both of whose places of residence are unknown, will take notice that on the 23d day of April, 1918, the Pittsburgh Plate Glass Company, a corporation, filed its petition in the Common Pleas Court of Cuyahoga County, Ohio, in case No. 163260, against the above named parties, praying that the legal and equitable interest of defendant, Samuel Garber, in the land of defendant, Nathan Dobkin, situated in the City of Lakewood, Cuyahoga County, Ohio, and known as being part of sublot No. 60 in the original Rockport Township Section No. 21, be subjected to plaintiff's judgment, and for other equitable relief.

Said parties are required to answer on or before the 13th day of July, 1918.

PITTSBURGH PLATE GLASS COMPANY.
By **THOMPSON, HINE & FLORY,** Its Attys. M23 J27

Anna Koehler, residing at No. 5281 Broad Street, Pittsburgh, Pa., will take notice that Robert H. Koehler filed a petition against her in the Court of Common Pleas of Cuyahoga County, Ohio, praying for divorce and relief on the ground of gross neglect of duty. Said petition is No. 163829 and will be for hearing on and after July 5th, 1918. M23J27

GENTSCH, RAWSON, SMITH, KAVANAGH, Attys. for Plff.

William Muldoon, residence unknown, will take notice that Rose Muldoon filed a petition against him in the Court of Common Pleas of Cuyahoga County, Ohio, praying for divorce, custody of child and relief on the ground of gross neglect of duty and habitual drunkeness for three years. Said petition is No. 163139 and will be for hearing on and after July 5th, 1918. M23 J27

EMERSON & BLACK, Attys. for Plff.

Tony Ponesh, residence unknown, but whose last known residence was 1240 Broad Street, Augusta, Ga., will take notice that Dominga Daza Ponesh filed a petition against him in the Court of Common Pleas of Cuyahoga County, Ohio, praying for divorce, restoration of name and relief on the ground of gross neglect of duty and extreme cruelty. Said petition is No. 163962 and will be for hearing on and after July 12th, 1918. M30 Jy4

PFEIFFER and FULTS, Attys. for Plff.

Hellen Babb, residence unknown, will take notice that George C. Babb filed an answer and cross petition against her in the Court of Insolvency of Cuyahoga County, Ohio, praying for divorce, custody of child and relief on the ground of gross neglect of duty. Said petition is No. 7395 and will be for hearing on and after July 5th, 1918. M23 J27

MATHEWS, ORGILL & MASCHKE, Attys. for Plff.

Anna Weingroff, residence unknown, but whose last known residence was 225 Columbia Street, Detroit, Mich., will take notice that Jacob Weingroff filed a petition against her in the Court of Insolvency of Cuyahoga County, Ohio, praying for divorce, custody of children and relief on the ground of gross neglect of duty. Said petition is No. 7381 and will be for hearing on and after July 5th, 1918. M23 J27

H. POLATSEK, Atty. for Plaintiff.

William T. Davis, who resides at 2508-A University St., Los Angeles, Cal., will take notice that Mary M. Davis filed a petition against him in the Court of Common Pleas of Cuyahoga County, Ohio, praying for divorce, restoration of name and relief on the ground of gross neglect of duty. Said petition is No. [illegible]

Soldier Letters from France will be Found on Pages 4 and 5

The Republican may be found on sale at the store of C. C. COTTRELL

This Paper is Devoted to the Best Interests of Lake County

The Willoughby Republican

Not Merely a newspaper BUT a NEWS-paper.

TWENTY-SITH YEAR—NO. 16 WILLOUGHBY, O., JUNE 21, 1918 ONE DOLLAR AND TWENTY-FIVE CENTS A YEAR IN ADVANCE

WILLOUGHBY HIGH SCHOOL GRADUATING CLASS OF 1918

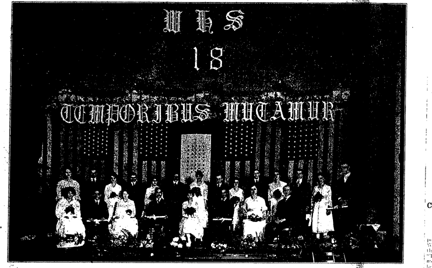

This picture shows the 1918 graduating class of the Willoughby high school, together with Prof. E. M. Otis and Mrs. Ethel G. Viall, principal. The class was evenly divided, ten boys and ten girls, an unusual circumstance and was one of the largest in the history of the school.

WILLOUGHBY FOLKS IN GOVERNOR'S PARTY AT WILLOWICK.

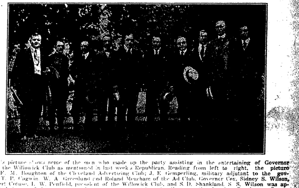

This picture shows some of the men who made up the party assisting in the entertaining of Governor Cox at the Willowick Club as mentioned in last week's Republican. Reading from left to right, the picture shows F. M. Boughton of the Cleveland Advertising Club; J. E. Gemperling, military adjutant to the governor; T. P. Cagwin, W. A. Greenlund and Roland Meacham of the Ad Club, Governor Cox, Sidney S. Wilson, J. Robert Crouse, L. W. Penfield, president of the Willowick Club, and S. D. Shankland. S. S. Wilson was appointed chairman of the reception and entertainment committee for Governor Cox by the Cuyahoga County War Savings Committee.

FORTY-SEVENTH ANNUAL COMMENCEMENT WILLOUGHBY HIGH SCHOOL

Something About the Graduates

By Professor E. M. Otis

The forty-seventh commencement of the Willoughby High School took place on Friday, June 14. The high school auditorium was prettily decorated with flags and flowers, the colors red and white predominating. A beautiful service flag of forty stars, the gift of the class of '18, occupied the center of the stage and was surrounded by the national colors, which completed the background of the scenery. Above the class was suspended the motto, "Temporibus Mutamur," "We are changed by the times." Palms and ferns were tastefully arranged on the sides and rear, a bank of red and white roses encircling the front. Between the stage and balcony the flags of allies were hung.

More than five hundred people assembled to listen to a program of more than usual interest. Six members of the class had been chosen to give orations, all of which were timely and patriotic. An address of unusual eloquence by Judge A. G. Reynolds closed the speaking program.

In the place of the usual high school music Warren Whitney sang two groups of songs which were much appreciated by the audience and the class

Rev. L. P. McCulloch offered the invocation, and the superintendent presented the diplomas on behalf of the board of education.

A brief account of each of the graduates follows:

John F. Clair, classical course, member of literary team 1917, varsity football 1917, commencement speaker.

(Continued on Page 2)

SAMUEL AUSTIN SELLS BARBER AVENUE PROPERTY

Through W. C. Colister, the property belonging to Samuel Austin and occupied by E. S. Fairley, has been sold to Thomas Yacham of Cleveland. He will be connected with the Economy Engineering Co. Mr. Fairley will move into the George Smith house on Barber, recently occupied by the Young family.

WILSON COMPANY GIVES HALF HOLIDAY IN PLACE OF CLOSING

Stores in Willoughby closed Wednesday and will continue to do so until September 11. The S. S. Wilson Co. have arranged to give each of the store people a half holiday each week so that each will have the time off, but without closing the store to the public.

LOCAL TALENT TO GIVE "THE MELTING POT"

Play To Be Given Under Direction of Chester Wallace As a Red Cross Benefit

Plans are under way to give the "Melting Pot" in Willoughby.

The play will be produced under the direction of Chester Wallace, and all proceeds will go to the local Red Cross branch.

Chester Wallace, Louise Law, J. Edw. Weit, Margaret Walsh and Mrs. Van Gorder are a portion of the cast decided upon so far.

Bathing Suits

For Folks of All Ages

Attractive Designs
Moderate Prices

Wilsons of Willoughby

WE SELL THRIFT STAMPS

RECENT WILLOUGHBY WEDDINGS

WILSON-NEUMANN WEDDING

Harold Philip Neumann and Miss Esther Wilson, of Perry were married when Harold was home on his furlough in March. The wedding occurred on the last day of his stay here. The bride is a graduate of the Andrews school and lived at Cottage No. 3, next to the Neumann home where the young couple became acquainted. Harold is now in New York, where his bride recently visited him, and he has either left or will very shortly leave for France.

McKAIN-WALKER WEDDING

Miss Florence J. McKain and George B. Walker were married Thursday, June 13th, at 8:30 p. m., at the home of Mrs. Frank Calendine, sister of the bride. The Rev. H. E. Bright officiated, and Mr. and Mrs. Roy McKain acted as attendants. The young couple left for a trip to Pennsylvania following the ceremony, returning June 18. They are making their home on Clark avenue and Mrs. Walker will continue her work at the Cleveland Trust branch here, the groom expecting to be called to service at any time.

* * *

WOODWORTH-HANSEN WEDDING

Miss Etta Woodworth, daughter of Mr. and Mrs. Arthur Woodworth and Mr. Edwin Hansen, son of Mr. and Mrs. Merle Hansen, formerly of the Plains, were married Tuesday, June 18. The wedding occurred at 3 o'clock, at the home of the bride's parents, the Rev. P. B. Schaffner of Mentor, former pastor of the groom, officiating. The bride was a member of the senior class, just graduated from W. H. S. She was married in her graduating dress. The young couple have grown up together, being school mates. The father, mother and brother of the groom came up from Youngstown for the ceremony. After the wedding supper, the young couple left for a trip. They will make their home in Elyria.

* * *

BURNHAM-HENGESBACH

Miss Olive Helen Burnham and Urban A. Hengesbach were married Saturday morning, June 8. The wedding was held at the Immaculate Conception church, the Rev. Father Moseley officiating. About fifty guests were present at the church. Carl Hengesbach, brother of the groom and Margaret Walsh were the attendants. The wedding was very simple and very pretty.

Miss Florence Gallagher, Mrs. McGroder and Mrs. McCarthy sang. Vincent Hengesbach and Edmond Ticknor were altar boys.

A breakfast was served to the immediate family following the ceremony, with covers laid for thirty guests. Walter P. Burnham, father of the bride, Mrs. H. L. Morr of Youngstown, Miss Ella F. Burnham of Indianapolis, and Mr. and Mrs. L. J. Hengesbach of Indianapolis were the out of town guests. Many beautiful gifts were received, including a Windsor chair from Mr. and Mrs. S. S. Wilson and a tea service and tea wagon from the Andrews school girls. The father and brother presented gifts of Liberty bonds. The bride wore a white Georgette crepe gown and hat, and Miss Walsh wore embroidered voile. Miss Burnham is the buyer and stock keeper at the Andrews school. She will retain her positon there, as the groom may be called to service at any time. The young couple have started housekeeping in part of the Hengesbach home on Elm street, which at one time belonged to Mrs. Andrews, founder of the Andrews school. Miss Burnham was the first applicant for admission to the institute.

CLASS OF MRS. ELLEN HILL AT WESLEYAN UNIVERSITY HAS FIFTIETH REUNION

Twenty girls and forty boys were in the class which graduated from the Ohio Wesleyan university in 1868. Mrs. Ellen Hill of Willoughby and Mrs. Julia Bundy Foraker, wife of Governor Foraker were two of the girls. Tuesday of this week that class held its fiftieth reunion dinner. Mrs. Hill's health did not permit her to go, much to her disappointment. The remaining members of the class were to be honored guests and sit upon the platform with President Hoffman at the commencement exercises.

NEW STANDARD TIRE MANAGER RENTS SHANKLAND HOME

E. N. Herrick, new manager of the Standard Tire & Rubber Co., has rented the S. D. Shankland home for the summer. Mrs. Shankland, with Francis and Virginia, left to spend the summer in Colorado, at the home of Mrs. Shankland's mother, Mrs. F. C. Haskell, this week. Mr. Shankland will stop at his mother's home during their absence.

BLIND PEOPLE ENJOY SPORTS AND GAMES DURING DAY'S OUTING AT WILSON HOME.

About 85 blind people enjoyed a day's outing at the Wilson lake cottage Saturday last. Mrs. S. S. Wilson and daughter, Mrs. S. S. Clark, were hostesses. The picnic is a yearly affair, given under the auspices of the Cleveland Blind Association. One of the Cleveland Masonic orders furnished autos and escorted the guests from town. Running games and various sports were indulged in.

WHY DOESN'T WICKLIFFE ENTER THIS GAME?

The following is the sales report of War Savings Stamps sold in Lake County for week ending June 13, 1918, as reported by W. J. Carmichael:

Total for Lake county previously reported	$ 98,071.38
Week ending June 13	9,997.80
Total sales to June 13	$108,069.18
Sales for Willoughby Post Office District for week ending June 13	2,366.19
Sales for Painesville Post Office District for week ending June 13	7,631.61

CHILDRENS' DAY SPECIAL SERVICE
Sunday, 10:45 A. M.
METHODIST CHURCH
Program by the School
"NATURE'S HALLELUJAH"
Based on Favorite Classics
THE PUBLIC INVITED.

CANTEEN CLUB IS DELIGHTED WITH WILLOUGHBY "SHOWER."

The Canteen Club of Cleveland experienced a Willoughby "shower" Wednesday, and it was an experience that delighted and surprised them. "The can a can for the canteen" movement started by Mrs. Stebbins last week resulted in hundreds of jars of canned articles and many baskets of fresh vegetables being brought to the Red Cross rooms for delivery to the sailors and soldiers' canteen club in Cleveland.

Wednesday Mrs. Stebbins and Mrs. Penfield were at the Canteen Club when the load arrived. The ladies were delighted and stated that Willoughby was the first to inaugurate such a shower, and the generous quantity and variety called forth much praise. This is the list of articles that the Willoughby Red Cross members sent in, in the "shower":

62 quarts fruit, 32 quarts vegetables, 81 quarts pickles, 13 bottles catsup, 195 glasses jelly, 3 quarts jelly, 42 glasses jam 10½ quarts jam, 1 quart honye, 2 bottles olives, 6 dozen eggs, 2 lbs. batter, 1 bushel asparagus, 1 basket early vegetables, 1 pineapple.

WILLOUGHBY KNITTERS HAVE A TASK BEFORE THEM

Lake County Quota of Work Is High

Between now and August 25, this is the assignment or quota of knitted material that Willoughby is asked to produce:

80 sweaters.
300 pairs of socks.
30 helmets.

All knitters are urged to come to the Red Cross rooms and aid in the producing of this heavy assignment. The quota of work assigned to Lake county also to be completed by Aug. 25, is as follows:

2000 pair socks
600 sweaters
100 helmets.

Willoughby was especially complimented by Mrs Knapp for its fine helmets.

WILLOUGHBY GIRL TO ENTER OBERLIN CONSERVATORY

Miss Mildred W. Williams, daughter of Mrs. Bell R. Williams, who is studying in the Oberlin Conservatory of Music sang last Monday at a song recital given by Professor Edgar G. Sweet. Miss Williams' numbers were Celia, by Lehmann; April Tide by Ralph Cox, and were successfully performed.

Miss Williams is studying dramatic expression, French, piano and voice. She graduated from Willoughby high school in 1916, receiving sufficient credit to enable her to enter the Oberlin Conservatory, which now demands the same entrance requirments as the college department.

ADJOURNED MEETING ANDREWS BOARD TRUSTEES

Following the adjourned meeting of the Andrews school board Monday afternoon, S. S. Wilson, general manager; R. N. Whitcomb, trustee and Harry Hammar, attorney, left for New York to enter into negotiations with the creditors of the N. Y. Steam and Ice Companies, in order to bring about an adjustment of the serious affairs of these companies to protect interests of the school. Two resolutions to this end, naming A. H. Van Gorder, president, and S. S. Wilson, general manager, to act in this capacity, with the assistance of Mr. Hammar were offered, one by Mr. Kennedy, seconded by Mr. St. John and unanimously carried by an affirmative vote by Messrs. Whitcomb, Carmichael, St. John and Kennedy; and the other by Mr. Carmichael, carried by an affirmative vote of the same gentlemen above named.

Splendid Letters in Hand From Soldiers Will Appear in Later Issues.

A LETTER FROM THE SCHWAB QUARTETTE

Something About the Patriotic Tour. Willoughby May Be Proud of Its Singer Who Is Aiding In Mobilizing the Second Trench Army.

George Brandt

L. C. Smith

A. C. Frost.

James McMahon

Editor Willoughby Republican,
Willoughby, O.

As the Cleveland Press sent with as a special correspondent on our trip to the western Pennsylvania coal mine district, I thought your good paper might want some special stuff, so appointed myself as your representative.

As you know, we are sent here by the government, to assist in speeding up the coal production, by preaching, and in our particular case, by singing to the miners, the gospel of patriotically sticking to their work and assisting in this great world struggle. We are helpless without plenty of coal.

We are meeting with phenomenal success. Mr. George Schneider, secretary of the Cleveland Athletic Club, is our "preacher." It is wonderful to see the men respond to his efforts. They are more than eager to do their share and all they need is something like we're doing to awaken them to a conscious necessity. They don't realize the important link they are in the great chain. We were in MacDonald last night and our meeting was held in a ball park that was surrounded by a big hill on three sides, forming a fine amphitheater. The setting was wonderful amongst these grand Pennsylvania hills. These men were asked last night that if they were willing to pledge themselves to do six full days of labor every week during this war, to raise their hand. It was thrilling to see the solemn look on those faces as every hand in this crowd of two thousand toilers was raised.

The government is doing a wonderful work in this propaganda to the toilers. It makes the men realize as they never have before that their work is just as important to ultimate victory as is the work of the man in the front line trench. The working men of the country are being mobilized into an army of second defense, such that can't help but bring victory to the first lines.

It is gratifying to say the least to have a small part in this great movement.

Sincerely yours,
JAMES A. McMAHON.

MARCHANDS PURCHASE BARNES BUNGALAW

J. W. Marchand of J. W. Marchand & Son, at the Republican office, have purchased the bungalow built by John Barnes, on the McNutt-McCall allotment. They are making some changes and expect to move in, in about six weeks. They will retain the lot which they purchased in the allotment, building upon that later.

LOCAL PHOTOGRAPHER TAKES GOOD PICTURES

Both of the pictures shown in this issue, that of Governor Cox and party and the graduating class, were taken by Herbert Rose. Much credit is due him for the excellent work he is turning out.

We would like to have your name upon our list.

WHY NOT

DEPOSIT YOUR MONEY WHERE YOU RECEIVE FROM TWENTY-FIVE TO THIRTY-SEVEN PER CENT MORE INCOME.

5 per cent paid on Straight Deposits.

5 1-2 per cent paid on our Monthly Payment CERTIFICATES OF DEPOSIT.

We take the risk and divide the Profits with our Depositors.

28 YEARS OF SUCCESS

Paid-up Capital $31,500.00
Surplus $10,613.26

MONEY TO LOAN ON REAL ESTATE

The Old Reliable

THE CITIZENS LOAN & BUILDING CO.

Painesville, Ohio.

Next door east of C. P. & E. Waiting Room,
S. LOW, Agent, Willoughby, Ohio.

THE WILLOUGHBY REPUBLICAN
For a Great and Greater Willoughby.
E. D. BRYANT, Editor **B. BRYANT, Business Mgr.**
Subscription Price, 1.25 per year.
Office—West Spaulding St. Telephone 125-K.
Residence, 48 Euclid Ave., Willoughby, Junction Stop 40
Residence Phone 63.
This newspaper is published every Friday by The Times Publishing Co., an Ohio corporation. Republican in politics and devoted to the best interests of Willoughby and Lake County.
Entered at Willoughby, Ohio, Postoffice as second-class Matter

-:- LATE COURT HOUSE NEWS -:-

Real Estate Transfers

Madison Township—

Helen E. and Hubert S. Prentice to Anna and Lester S Biddison, 12 acres, $1.00.

Frances L. Woodworth to Geo. W. Woodworth, Sr., undivided one-half of 23.46 acres, $1.00.

Chas., Geo. W. Jr., and Ida A. Woodworth to Geo. W. Woodworth, Sr., 23.46 acres. $1.00.

Hattie A. Beckwith to Carrie C. Harrison, 1 5-8 acres, $10.00.

George W. and Frances L. Woodworth to Carl Jacobson, 11.42 acres, $1.00.

Painesville City—

M. Lucsa and Orrin B. Stroud to Lydia A. and Charlie A. Swenson, .33 acres, $400.00.

Leo L. and M. J. Parmly to Guy E. Proctor, Tracy, $1.00.

Phebe DeEtte Batchelder, formerly Phebe DeEtte Wheeler to John and Lura B. West, lot 8, Severance & Bates Sur., $1.00.

Lura B. and John W. West to A. W. Spaller .1 acre, $1.00.

Amber Buck, Fred M. Buck and Laura Nickerson to The Realty Title & Investment Co., 17 acres, $1.00.

Agness and J. T. Kennett to Clyde Wallace, lot 9, G. E. Meigs Sur., $1.

Painesville Township—

Warren W. and Hattie P. Trowbridge to George A. and Daisey E. Reade, .07 acres, exchange of property.

Emma Caley by R. E. Gregory, trustee to Geo. A. and Daisey E. Reade, lot 2, tract 3, $1.00.

Emma Caley by R. E. Gregory, trustee to Geo. A. and Daisey E. Reade, 42 1-2-160 acre, $1.00.

V. J. and Carrie E. Haldeman to the Superior Savings and Trust Co., $1.00.

M. R. Lonyo to the Superior Savings and Trust Co, lot 5, tract 3, $1.00.

M. R. Lonyo to The Superior Savings and Trust Co., 213.45 acres, $1.00.

Lura B. and John W. West to A. W. Spaller, undivided one-half interest in lot 25, Hardy Point allotment, $1.00.

August W. and Anna Spaller to John W. and Lura West 49.88 acres, $10.

Mentor Village—

Barlow H. and Frances M. White to Raymond L. and Carrie M. Horn, lot 8, Freshley and Markell's sur., $1.

Fairport—

Mary Kentosh to John and Elizabeth Lengyel, lot 206, $1.00.

The Harbor Land Co. to William and Bertha Stange, lot 6, Bacon sub., $1.00.

Adelaide M. Wetherbee to Julia Bisesak, lots 36, 38, 40, 42, Adelaide M. Wetherbee's Sub., $1.00.

Kirtland Township—

Margaret R. Kramer to L. B. Sanborn, .41 acres, $1.00.

Willoughby Township—

Laura E. Briggs by D. L. Phelps, sheriff, to Minnie Badgley Jones, 22.806 acres, $14000.

Minnie Badgley Jones to James and Ada W. Eadie, 22 acres, $10.

Charles H. Badgley, known as Charles Hope Badgley and Minnie Badgley to the Citizens Savings and Trust Co., lot 21 and 22, Jos. A. Fry's Oak Meadow Sub., No 3, $1.

Minnie Badgley Jones to the Citizens Savings and Trust Co., 806 acres, $10.

Blanche Hogle Gilleland to the Citizens Savings and Trust Co., lots 21 and 22, Jos. A. Fry's Oak Meadow Sub. No. 3, $10.

Helen L. T. Badgley to the Citizens Savings & Trust Co., lots 21 and 22, Jas. A. Fry's Oak Meadow Sub., No. 3, $10.00.

The Cleveland Allotment Co. to Frank De Coporlie, lot 10, tract 12, $10.

* * *

PROBATE COURT
Marriage Licenses

Francis Earl Marvin, Willoughby; Blanche Mae Rice, Canton.

John Thomas, age 35, Painesville, O.; Mary Ward, age 22, Painesville, O.

Charles J. Howell, age 27, Cleveland, O.; Georgianna B. French, age 22, Madison, O.

William R. D. Wolff, age 20, Fairport, O.; Saima S. Niemi, age 22, Fairport, O. Consent of father of minor given.

Howard A. Simmons, age 28, Madison, O.; Mary E. Wheeler, age 22, Madison, O.

Ernest L. Spear, age 22, Painesville, O.; Bessie Oliver, age 22, Concord, O.

George B. Walker, age 22, Willoughby, O.; Florence J. McKain, age 21, Wiloughby, O.

Edwin B. Hanson, Elyria, Ohio; Etta Woodworth, Willoughby, O.

* * *

COURT OF COMMON PLEAS
New Cases

Lulu Bidgood vs. Cecil Bidgood. Action for divorce. E. K. Giblin, attorney for plaintiff.

Forty-Seventh Annual Commencement

(Continued from Page 1)

Entered from Ashtabula in 1915. John chose as his subject, "Our Leader in France." The life, virtues and achievements of General Pershing were interestingly and forcefully presented in this oration. John is planning to attend college and will probably enter W. R. U. in September.

Charles F. Currie, classical course, attended Central high school, Cleveland, the first three and one-half years of his course. Joined present senior class in February. Charles stars in Latin. Was member of Latin Club at Central. Was also member of high school track team there. Will probably enter Reserve.

Florence M. Cross, Boxwell pupil, Willoughby township, classical course.

Marion A. Randall, classical course, village pupil. Member of literary teams, 1917 and 1918. Member of spelling teams, '15, '16, '17. Commencement speaker. Marion's subject was the "Progress of Women." It was written in an unusually interesting style, and delivered in a most clear and convincing manner. Marion will doubtless enter college soon, either Lake Erie or Columbia. First honor was awarded as a result of her high scholarship.

Mabel G. Roseum, classical course, township pupil, commencement speaker. Mabel chose a narrative style of discourse in her theme, "Jack Brown, U. S. A." In this she gave an account of the experience of the typical "Sammy" and showed how his whole life is transformed by his training, and the scene of sacrifice and devotion among the allied soldiers. Mabel took the second honor. She will probably enter college in the near future, Ohio State being her preference.

Melvin Beebe, scientfic course village pupil

Harold D. Covert, scientific course, township pupil.

Robert O. Fox, scientific course. Spent first three years of high school course at Oshkosh, Wis. Entered W. H. S. in September, 1917. "W" winner in football, basketball, baseball and track.

Alex E. Phelps, scientific course, village pupil. "W" winner in football, basketball, baseball and track.

Charles H. Seitz, scientific course. Village pupil. "W" winner in basketball and baseball.

Elsie Spaller, scientfic course. Spent first year at Painesville. "W" winner in basketball; president high school branch of Junior Red Cross.

Clarence Beck, commercial course, township pupil. Spent first year at Shaw high. "W" winner in football, basketball and baseball.

Norman Bones, commercial course, township pupil. Commencement speaker. Subject, "The War and Education." In a well-delivered oration Norman showed how the war affected all phases of educational work, by decreasing attendance, increasing costs, modifying courses and developing patriotism through war activities. He showed how vastly important it is that America develop her schools to the highest efficiency.

Hazel I. Chambers, commercial course, township pupil.

Willis Willcox, commercial course, township pupil. Member of literary team, president of senior class. "W" winner in football and track. Commencement speaker. Subject, "Financing the War." In this oration the writer explained the methods of raising money for war, their advantages, and disadvantages, and closed with an appeal for economy and thrift in every family that the war may be more quickly won.

Eva Brichford, commercial course, township pupil.

Anastasia M. Gilmore, commercial course, village pupil.

Florence A. Sears, commercial course, township pupil, commencement speaker. subject "Patriotism Today." In one of the best delivered orations of the commencement, Florence pointed out the duties of the true patriot, and showed how vital true patriotism is in our efforts to bring the war to a successful conclusion.

Grace Willson, commercial course, village pupil.

Etta Woodworth, commercial course, village pupil.

Personal Mention -:- Social Happenings

r. C. C. Core of Marietta visited at the home of Mr. and Mrs. E. T. Pinkerton last week.

The Ladies' Auxiliary of the Episcopal church met at the home of Mrs. Powell, Stop 25½, the Main Line, Wednesday.

The Monday Bridge Club met at the home of Mrs. Dare this week.

Mrs. W. C. Huff was brought home in Manville's ambulance Wednesday. She is rapidly recovering from her operation.

Mrs. J. Edw. Weit is now able to sit up for some time each day.

Miss Belle Whelpley, a teacher from the south, is visiting at the Henry Wells home on Wood street.

Mrs. Angie Slocomb, daughter of N. P. Downing, is very ill.

The Misses Stewart expect to leave for Colorado Monday.

Mrs. Lytle, of the Andrews school, has just returned from a week's vacation at her Chautauqua home.

H. P. Brooks and daughter are at their River street home. Tuesday evening Miss Jeanette entertained at a little party.

Mildred Spence and Miss Enid Richardson leave July 8th for the Columbia university.

Joe Chalmers has arrived safely overseas.

Mrs. S. J. Massingham of Ashtabula is visiting Mrs. S. W. Shankland.

Mabel and Louise Burgess of Cleveland have been visiting their grandparents, Capt. and Mrs. Burgess. Mr. and Mrs. C. H. Burgess were guests at the home Sunday also.

Mrs. Philip Neumann was a delegate to the Pythian Sisters' convention at Springfield during the occasion of the recent convention of the K. of P. and Pythian Sisters at that point. Mr. Neumann was also in Chicago on business and little Lillian visited her grandparents in Cleveland.

Mrs. W. G. Pierce has been visiting friends and relatives in New York state for the last four weeks.

Leonard Ward, son of J. C. Ward of Painesville sailed for France last week. He was a student at Ohio State when he enlisted.

Marjorie Wallace arrived home from Ohio Wesleyan university Wednesday, accompanied by her roommate, Miss Hughes.

The Daughters' Circle met Wednesday afternoon at the home of Mrs. Leonard Parks.

Catherine Otis, daughter of Prof. E. M. Otis, who has been suffering from pneumonia, is reported as improving.

Rev. Robert E. Pugh of Columbus, state superintendent of Home Missions of the Presbyterian church, was the guest of Rev. L. P. McCulloch Sunday

Mrs. Florence Edwards of Cleveland visited her sister, Mrs. J. E. Lyons, Wednesday.

Leona Van Gorder is at home from Wellesly.

A letter has been received stating that Stanton Fairley has arrived safely in France.

Mrs. Isaac Reynold visited her nephew, Wheeler Glenn, for a few days at Baltimore recently.

CHAMBER OF COMMERCE PRIZES AWARDED

The Chamber of Commerce prizes offered to the school have been awarded as follows:

Literary prize, Thespian Society, $10.00.

Best all around work scholarship and athletics, Reed Fairley, '19, $10.

English prizes:

First—Marion Randall, '18, $8.00.
Second—Julia Dayton, '19, $6.00.
Third—Mildred Perew, '20, $4.00.
Fourth—Esther Grether, '21, $2.

METHODIST CHURCH ENJOYS DAY OF OUTING

Approximately 240 people enjoyed the Methodist church picnic at Chesterland Caves Wednesday. Messrs. Carmichael, Rentschler and Bright had charge of the sports. Bobbie Bright had a butterfly pinned on him for beating his father in a race, and various races and games were enjoyed.

FOR SALE

For Sale—I have 10 head of registered Jerseys that, being overstocked, I will divide with some one that wants a good start in the breed, 4 females and one male; all young. Address H. D. Roath, R. D. 2, Madison, O. Thompson phone.

-:- WEEKLY CHURCH CALENDAR -:-

CHURCH OF THE IMMACULATE CONCEPTION

Masses Sundays at 8:30, excepting every third Sunday in each month when services are at 10:00.

CHRISTIAN SCIENCE SERVICES

Sunday school 9:45.

Regular services every Sunday at 11 a. m.

Testimonial meeting, Wednesday, 7:30 p. m.

EPISCOPAL CHURCH

C. T. Hull, Minister.
Church school at 9:30.
Morning prayer at 11 o'clock.
No evening service.
Holy communion second Sunday in each month.

MRS. PICKARD TO TALK ON ALASKA AT W. H. M. S. MEETING

The W. H. M. S. will meet at the home of Mrs. R. Fuller Wednesday, June 26. Mrs. E. Reeder will coduct the devotions. Mrs. W. B. Pickard will talk on "Alaska."

METHODIST CHURCH

Sunday school.
10:45 a. m.—Children's day service with special program.
6:30 p. m—Epworth League.
7:30 p. m.—Union servce at Presbyterian church. Subject, "The Devil's Camouflage."
Prayer service Thursday 7:30 p. m. Subject, "The Holy Spirit."

PRESBYTERIAN CHURCH

9:30—Church school.
10:45—Morning worship; "The Power of Conviction."
7:30—Union service.

WILLOUGHBY RIDGE

"The Restraining and Reforming Power of Christianity" will be the subject of sermon at 10:30 next Sunday morning. At 11:30 the Sunday school will study the international lesson, "Jesus Triumphant Over Death." The entire community is cordially and earnestly invited.

CHURCH OF CHRIST

The Rev. Charles D Geis, former pastor at the Disciple church, filled the pulpit last Sunday in the absence of Pastor Randall. Next Sunday J. C. B. Stivers also a former pastor, will speak.

MAYNARD HUNGERFORD SINGS AT CHURCH

Maynard Hungerford of Painesville grandson of C. P. Lilley, sang "When the Mists Have Cleared Away" at the Disciple church Sunday and delighted his listeners.

OFFICERS ELECTED AT W. M. S. GATHERING

The W. M. S. of the Disciple church met at the church Friday last. The program was exceptionally good, and well arranged and carried out under the direction of Mrs. Case. Election of officers resulted in Mrs. Cora Hyde being named president; Miss A. E. Hanscom, vice president, Mrs. Margaret Yaxley, secretary, Mrs. Elsie Kohl, treasurer, Mrs. Crobaugh, literary committee, and Mrs. Ada Lyon, floral secretary.

The next meeting will be held at the home of Mrs. H. E. Talbot, Miss Olive Tinkham, leader.

BACK COMB LOST

A back comb was lost in the Memorial Sunday parade Finder please return to THE REPUBLICAN OFFICE, West Spaulding street.

ODD PINS AND ACCESSORIES ARE NEEDED IN THE SUMMER

SIMPLE PINS ARE A SEASONABLE NECESSITY

We Have a Particularly Good Assortment.

THE
Willoughby Jewelry & Optical Store

FORD
One-Ton Trucks
For Immediate Delivery
The I. M. Crowther & Sons Co.
Willoughby and Painesville

GEO. W. WAITE
ELECTRICAL CONTRACTOR
Willoughby, Ohio
Phone 184-W. 18 Vine Street

MAKE YOUR PORCH AND GROUNDS COMFORTABLE

We have a splendid line of summer furniture, porches, rockers, etc. Inexpensive, but good looking and comfortable. Come in and try them.

GEORGE E. MANVILLE
Willoughby Auto Ambulance in Connection

Willoughbeach Park
All Kinds of Amusements
DANCING MERRY GO ROUND
PICNIC GROUNDS
TWO BASEBALL DIAMONDS
Come and Enjoy a Day's Pleasure.

FOR SALE
INVESTIGATE THIS
Good 8-room house with lights, bath and furnace, on East Spaulding St. Lot 90 ft. front, in a fine location, with a beautiful view overlooking the river valley.
W. C. Collister

Hiawatha Theatre
Telephone 2R

MONDAY, JUNE 24, 7:00 and 8:30, 15c, Arteraft—WILLIAM S. HART in "WOLVES OF THE RAIL."

TUESDAY, JUNE 25, 7.00 and 8:30, 10c. Mutual—MARY MILES MINTER in "A BIT OF JADE."

WEDNESDAY, JUNE 26, 7:00 and 8:30, 10c, Metro—ETHEL BARRYMORE in "AN AMERICAN WIDOW."

THURSDAY, JUNE 27, 7:00 and 8:30, 15c, Goldwyn—MADGE KENNEDY in "BABY MINE."

FRIDAY, JUNE 28, 7:00 and 8:30, Paramount, 10c—GEORGE BEBAN in "MARCELLINE MILLIONS."

SATURDAY, JUNE 29, 7:00 to 11—GERALDINE FARRAR in "JOAN THE WOMAN."

FURNISHED ROOMS TO RENT
MRS. YAXLEY
20 Glenn Avenue.,
Willoughby, O.

FOR SALE
HOUSEHOLD GOODS
On Saturday, June 22nd, beginning at 10 o'clock A. M., I will offer at private sale on the Dr. Storm property, near the Episcopal church, a quantity of furniture, including tables, chairs, desk and other household goods at bargain prices. Come and see if there is not something you want.
ANNA E. STORM

FOR SALE
1916 Harley Davidson motorcycle, 3-speed, 11-horsepower, all new chains and sprockets. In fine condition.
Call TALBOT, 10-W

POLITICAL ADVERTISING
C. A. Hine of Painesville announces his candidacy for county commissioner, subject to the Republican primaries, August 13, 1918. 4t

---

Manufacturers' Representative
Uprights, Grands and Player Pianos
Telephone Willoughby 186-W.
S. A. TOOMEY
Piano Tuning
WILLOUGHBY

FOR SALE—Dining room set, golden oak finish; buffet, table, six chairs, very reasonable. L. SHERMAN, Wickliffe, 22 Ridge Road. Wickliffe 17-W.

SUITE FOR RENT
All Modern Improvements
CROWTHER BLOCK
50 Euclid Avenue
Willoughby, Ohio.

WE NEED THE MONEY HERE, SAYS GIBSON AND YOU DON'T HAVE TO PAY THE FREIGHT. READ ON:

Say, which do you figure is cheaper: 1 pair head lamps at $6.00, 2 front fenders at $7.50, 1 radiator $25.00, or a nice classy bumper for about $5.50 or $6.00? Think that over and then come in and talk bumper with me. I am agoing to sell them whether I make a cent or not. Tires and Tubes are agoing up every day and you know you will need one or more soon; and I have the best money can buy at the price I ask. My present stock of oils and grease are nearly exhausted and the next shipment will be a considerable higher. So get busy now, as it is a necessity for your car. Just compare my prices with the catalogue houses, freight added, and see how far you are ahead by sending your money out of town; and right here is where we need it. I may not be here long, so get what you want of what I've got and if I have not got it I can get it or it isn't made.

Respectfully,
W. J. GIBSON.

Gibson Auto Supply Store
Erie St., Opposite Willoughby Inn.
Telephone Service, 122-H Willoughby, Ohio.

Now is the Time
To Use Your
Porch Furniture
KYANIZE IT!!

J. B. CHESBRO
8 Erie Street Willoughby
Paints, Varnishes, Wall Paper.

NOW IS THE TIME, AND DURING THE WARM DAYS TO COME, WHEN AN OIL STOVE PAYS FOR
ITS COST TWICE OVER IN COMFORT AND ECONOMY
THE LAST WORD IN EFFICIENCY IS EXPRESSED BY
THE DETROIT VAPOR
NEW PERFECTION and
NEW PROCESS STOVES
Let Us Demonstrate These Makes to You.
Telephone or Call Early Wednesdays.
We Close Wednesday Afternoons Until September 11th.

E. M. Crowther
Hardware and Housefurnishings. Telephone 99-W.
"WE SELL THRIFT STAMPS"
MAIL BOXES AT 25c UP.

A 25c Thrift Stamp
With Every $5.00
We have enrolled in the Lake County Thrift Campaign.

Starting Saturday, June 1st, with every $5.00 purchase, we will give a 25c Thrift Stamp. If you have not yet started in the fascinating route of saving by way of Uncle Sam's Thrift Stamps, we will give you a book and your first stamp. All terms after June 1st will be cash. The Thrift Stamps will be your cash discount.

Yours for Service and Patriotism
E. S. SIGSBEY
Willoughby Inn Block, Specialists in Interior Decorating
Paints, Paper and Paper Hanging.
Paint Means Progress

A Bank For You

THE WILLOUGHBY BRANCH of The Cleveland Trust Company is your part of a big banking institution having sixteen offices.

It's located in Willoughby for your convenience.

Its employes are Willoughby citizens.

It has money invested in many Willoughby homes.

In effect, it's a Willoughby institution. But it has all the strength, all the safety, all the resources of the combined sixteen offices of The Cleveland Trust Company.

Open a savings or commercial account now and enjoy the efficiency, the courtesies, and the unusual facilities of this metropolitan bank.

The Cleveland Trust Company
Resources over $62,000,000.00
Willoughby Office
39 Erie Street
L. R. ADAMS, Mgr.

LISTEN TO UNCLE SAM

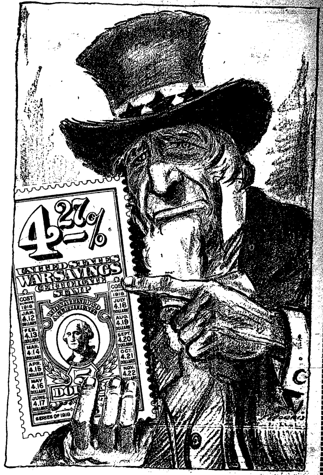

"THIS NATION IS FACING THE GREATEST CRISIS SINCE WE WON OUR INDEPENDENCE.

"THE COLLAPSE OF RUSSIA HAS RELEASED A GREATER HUN ARMY THAN THE ARMY WE HAVE RAISED.

"THAT ARMY WILL BE USED IN FRANCE. WE MUST SO REINFORCE THE FRENCH AND BRITISH THAT THEY CAN OVERCOME THE PRUSSIAN MILLIONS.

"IT MAY TAKE FIVE MILLION AMERICANS TO DO IT. THANK GOD, WE HAVE THE MEN. WE HAVE THE MONEY TO ARM THESE MEN, TOO. IT IS SIMPLY A QUESTION OF HOW TO GET THE MEN, GET THEM ARMED AND GET THEM OVER THERE.

"TO DO THESE THINGS WILL REQUIRE BILLIONS OF DOLLARS. WILL YOU LEND ME THIS MONEY, YOU GREAT AMERICAN PEOPLE, OR MUST I TAKE IT?

"One of the money-raising plans I am using is the War Savings Stamps.

"These stamps have two objects - to enable you to save money for war purposes, and to supply my treasury with the funds I must have.

"Millions of people are regularly saving and investing this money. Many more have money they could invest now.

"I am calling on every person who has $834 to invest to buy $1,000 in these stamps. I want every member of every family who can do so, to own this much. Pledge that amount for the year if unable to take it all at once.

"In return for their money I am offering the best investment in the world—absolutely safe, easily converted into cash at any time at your postoffice, and yielding 4.27% interest, free of all taxes.

"These are the best terms I have offered for money. Your response is going to determine whether I shall borrow or take it in the form of taxes.

YOU ARE AMERICANS. UNDER THE FLAG OF THE REPUBLIC YOU HAVE HAD OPPORTUNITIES TO GAIN MORE THAN YOU NEED. NOW FOR THE HONOR OF THE FLAG, I ASK THAT EACH ONE WHO CAN WILL BUY $1,000 IN WAR SAVINGS STAMPS BEFORE JUNE 28, FOR

"I EXPECT THE GREAT STATE OF OHIO TO ROLL UP MILLIONS FOR ME THAT WEEK, AND THAT MEANS MANY FAMILIES MUST HAVE $1,000 FOR EACH MEMBER."

"Shall I Call Upon Ohio In Vain For This Reasonable Service?"

4.27 PER CENT.

Absolute Safety of Investment
Quick Convertibility into Cash
Good Interest, Free of All Tax
Patriotic Help in Time of Need

4.27 PER CENT.

As an Act of Patriotism this Space is contributed by **The Manufacturers' Unit of Willoughby:**

The J. H. R. Products Co.
The Economy Engineering Co.
The American Clay Machinery Co.
The Standard Tire & Rubber Co.

BUY YOUR STAMPS AT THE BOOTH OF THE MANUFACTURERS' UNIT. WILLOUGHBY POSTOFFICE

We Have
HYDRATED AGRICULTURAL LIME and
GROUND LIME STONE
IN STOCK
A. T. HILL & CO.
Willoughby, Ohio

ADMINISTRATOR'S NOTICE

[illegible] Bruce was duly appointed and qualified as Administratrix of the Estate of Erwin P. Setters, deceased, deceased, late of Willoughby, Lake County Ohio. J14-21-28

CLARK H. NYE,
Probate Judge.

MEMORIAL FOR WELLS CLOTHIER

A memorial service will be held in the Methodist church at Painesville Sunday for Wells Clothier, who lost [illegible]

MARCHES IN PARADE UNAWARE HER SON HAD DIED IN BATTLE

Mrs. Elizabeth Locke, mother of Corp. Karl W. Locke, who was killed in action in France, June 3, marched with the mothers of men in service in the Flag Day exercises last Friday evening at Painesville and carried her little grandchild, unaware that her son had died a hero on the battlefield of France and she was to know it the following morning.—The Herald.

The Republican gives a 25c Thrift Stamp to any boy or girl bringing in one yearly subscription to The Republican. This is an easy way to fill [illegible]

WILLOUGHBY GIRLS' FOOD CLUB HAVE CANNING DEMONSTRATION

Miss Hazel Brown of the Ohio State University, gave a canning demonstration in the domestic science rooms of the high school Thursday afternoon.

AUTO FOUND ON SHEPHERD FARM

Marshal [illegible] was notified of the finding of a Ford car on the Shepherd farm [illegible] stripped of [illegible]

ALBERT WILDER INJURED

Albert Wilder met with an accident at the American Clay Tuesday, falling from a traveling crane.

FRED C. KALCK
PAINTING
IN ALL ITS BRANCHES
WILLOUGHBY, O.

Strawberries are on the wane. The crop has been almost a failure on the Plains.

The Plains auxiliary to the Willoughby Red Cross sent in several well filled baskets for Cleveland canteens this week.

Wm. Gillespie
Justice of the Peace. Office in Town Hall. Residence 18 Maple St. Phone 80. Prompt attention given to proper business requests.

DR. L. J. ALLEN
Veterinary
Taking the place of Dr. McCollister, Captain. Telephone 16[illegible]
Willoughby.

POLITICAL ADVERTISING
Edwin C. H[illegible]

War Time Courses

In all departments of business to meet the demands of the Government and Business Houses.

Day and evening sessions throughout the summer months.

THE SPENCERIAN SCHOOL
Euclid and E. 18th St.
Pros. 1648. Cent. 4751 W
Chartered by the State of Ohio to confer degrees.

DAN FLICKINGER IN FRANCE, SAYS HE WOULD LIKE TO FIND A NEWSPAPER, SO HE COULD KNOW SOMETHING ABOUT THE WAR.

A French Village,
May 5, 1918.

Dear Folks:

As you may already know from my last letter to Emma, I've moved again. Have my old job back as battalion scout officer now (except it's the Third Battalion) and like it fine.

On the first of the month the intelligence sections of each of the four regiments in our division were sent up here to this little town to attend the divisional intelligence school for three weeks. It was about a 30 kil. trip up here, most of which we made in motor trucks. Each battalion scout officer has 22 men and 6 N. C. O's in his section—all picked men, who we've trained for scouts, snipers and observers. I have a good little bunch in my section; all real Americans, fairly well educated and very much interested in the work.

You don't know what a treat it is to be away from the responsibility and routine work connected with company duty. Although we all are working one and one-half hours more here each day and studying at night, it is much more agreeable work. We learn lots of new things from some of our instructors who've returned from the front; and we, in turn, teach it to our men. It's altogether very interesting work, with all the advantages connected with a training camp or any school. By that, I mean we don't have to worry with things like equipment, sickness, guard duty, fatigue parties, absence without leave, rations, mess, sanitation and all the other administrative matters which, with a company take more of your time than actually training and instructing your men. Everybody likes to be out in the field; and we sure are here.

Well although this little village is not as large as the one I left, we've obtained better billets for both our men and ourselves. It's the first time American troops have ever been quartered in the town and hence the Y. M. C. A. has not been established here yet for the men. Since, however, there are only about 350 men here with us, hardly any barns had to be used. We secured mostly old back rooms with better light and wooden or stone floors. The officers are fixed up very well.

Right across from my room is the church and what a racket that priest in there does make with those bells. I guess most all of France is Catholic; anyway, they sure believe in bells. When the church bells are not ringing those in the town hall are. We all laugh and wonder if they make such a fuss over 12 o'clock noon and early morning mass that they do when they really want to spread an alarm. First morning I was awakened about an hour before reveille (5 a. m.) by the worst clatter and banging I ever heard. I did not know whether it was the Germans approaching the village or New Year's eve.

I sure hope, kind people, that you'll pass these letters around and explain to everybody that I think of my relatives even if I don't write to them. But I've decided there's no use of writing to any one except Emma and you people—nor even then very often. It doesn't pay; I don't know how many of my letters will ever straggle through and it takes so long anyway that naturally you don't feel like corresponding so much. As a matter of fact, I've been lucky in receiving those three letters from Emma and that one from Aunt Mary, as lots of soldiers and officers over here have never received a "bloomin" thing. You see it takes so long to come down through G. H. Q., A. E. F., and then down to our division, next to our regimental headquarters and finally to any number of 10 villages around here, in which the 30th is billetted.

Speaking about mail, you know we have to censor all the men's mail in our respective command and good Lord, how some of them do write. Every day it seems to us who have to read them over, but then we are glad to do it, as that's the one thing a fellow can do when he either wants to become homesick or relieve the condition. It's a great life providing you get through.

Of course, everybody thinks they have the correct "dope" on when we're going up; but you might just as well try to bet on the weather. Nobody knows, except that we are sometime and that fact alone is enough to keep us all working hard. Sure is a different spirit over here than there was back home. Wish we could get a newspaper. I'd like to know something about the war. With lots of love to all.

DAN.

P. S.—The food is picking up; we had both butter and sugar today.

ADMINISTRATOR'S NOTICE

Notice is hereby given that Bessie M. Hinckley of 3865 West 31st Street has been duly appointed and qualified as administratrix de bonis non with will annexed of the estate of Ida MacInnes, late of Cleveland, Ohio; deceased. 26-J20Jy4

ALEXANDER HADDEN,
Probate Judge of Cuyahoga County, O.

ADMINISTRATOR'S NOTICE

Notice is hereby given that James G. Russell, of 8412 Wade Park Avenue, has been duly appointed and qualified as administrator with will annexed of the estate of Louise Russell, late of South Newburgh Village, Ohio, deceased. 27-J20Jy4

ALEXANDER HADDEN,
Probate Judge of Cuyahoga County, O.

ADMINISTRATOR'S NOTICE

Notice is hereby given that Edw. C. Redlin of 3427 East 52nd Street has been duly appointed and qualified as administrator of the estate of Frederick Redlin, late of Cleveland, Ohio, deceased. 28-J20Jy4

ALEXANDER HADDEN,
Probate Judge of Cuyahoga County, O.

ADMINISTRATOR'S NOTICE

Notice is hereby given that A. G. Stucky of 623 Euclid Avenue has been duly appointed and qualified as administrator of the estate of Michele Sciarrillo late of Cleveland, Ohio, deceased. 29-J20Jy4

ALEXANDER HADDEN,
Probate Judge of Cuyahoga County, O.

ADMINISTRATOR'S NOTICE

Notice is hereby given that Thomas W. Fleming of 2342 East 40th Street has been duly appointed and qualified as administrator of the estate of Nora Simmons, late of Cleveland, Ohio, deceased. 30-J20Jy4

ALEXANDER HADDEN,
Probate Judge of Cuyahoga County, O.

ADMINISTRATOR'S NOTICE

Notice is hereby given that Martin J. Tracy of 1529 Kenilworth Avenue has been duly appointed and qualified as administrator of the estate of Henry A. Tracy, late of Cleveland, Ohio, deceased. 31-J20Jy4

ALEXANDER HADDEN,
Probate Judge of Cuyahoga County, O

ADMINISTRATOR'S NOTICE

Notice is hereby given that Peter Vanderkooy of 3888 West 19th Street has been duly appointed and qualified as administrator of the estate of Anna Cathrine Vanderkooy, late of Cleveland, Ohio, deceased.

ALEXANDER HADDEN,
Probate Judge of Cuyahoga County, O
32-J20Jy4

Ernestine Lydia Simmons, residence unknown, will take notice that John H. Simmons filed a petition against her in the Court of Common Pleas of Cuyahoga County, Ohio praying for divorce and relief on the ground of wilful absence for more than three years last past. Said petition is No. 164311 and will be for hearing on and after August 2nd, 1918. J20Jy2[illegible]
MAC EWEN & ZIMMERMAN,
Attys for Plff.

APPLICATION FOR SALE OF DESPERATE CLAIMS

[illegible] administrator [illegible] deceased, has filed in the Probate Court of Cuyahoga County, Ohio, his application for an order authorizing him to sell the following claims belonging to said estate which have become desperate, to wit:

Note of Lizzie Fornbach, $500.00.
Note of F. W. and T. E. Denham, $2349.44.

Said application will be for hearing on the 10th day of July, 1918, at 10:00 o'clock A. M.

ROBERT S. CRAWFORD, Administrator of the Estate of Henry White, deceased.
By STEARNS, CHAMBERLAIN & ROYAN, His Attys. J20Jy4

LEGAL NOTICE

T. Zaremba, whose residence is unknown, will take notice that on the 10th day of April, 1918. The Luetkemeyer Company filed its statement of claim in the Municipal Court of Cleveland, Ohio, in case No. 89853, against him, praying for a judgment for $183.02, and naming as garnishee therein, V. Odzinski, upon whom an order of attachment was served on the 11th day of April, 1918.

Said parties are required to answer on or before the 29th day of July, 1918. J20Jy4

THE LUETKEMEYER COMPANY.
By THOMPSON, HINE & FLORY,
Its Attys.

Vera Temin, residence unknown, will take notice that John Temin filed an answer and cross petition against her in the Court of Common Pleas of Cuyahoga County, Ohio, praying for divorce and relief on the ground of gross neglect of duty. Said answer and cross petition are No. 162617 and will be for hearing on and after June 28th, 1918. M16 J20
CALFEE, FOGG & WHITE, Attys. for John Temin.

SUBURBAN Time Table

THE CLEVELAND, PAINESVILLE EASTERN R. R.

Schedule Effective June 3rd, 1918.

MAIN LINE

West-bound local cars leave Willoughby 5:30 A. M. except Sunday, and daily each hour, 6:30 A. M. to 11:30 P. M.

East-bound local cars leave Willoughby 6.25 A. M. except Sunday, and daily 7:25 A. M. to 12:25 A. M.

Local cars leave Cleveland 5:00 A. M. except Sunday and daily each hour from 6:00 A. M. to 11:15 P. M.

SHORE LINE

Local cars leave Willoughby 5:30 A. M. except Sunday and daily 6:30 A. M. to 11:30 P. M.

Extra local cars leave Willoughby for Cleveland 6:00 A. M. and every half hour until 8:00 P. M.

Local car leave Cleveland 6 A. M. and every half hour until 8:30 P. M.; 9:00, 10:00 and 11:15 P. M.

Limited cars leave Willoughby daily, except Sundays and holidays, 7:50 A. M. and 9:56 A. M.

Limited car leaves Cleveland daily, except Sundays and holidays, 4:50 [illegible]

WAR TIME ECONOMY MEANS HOME DRESSMAKING

Classes in dressmaking and plain sewing at Y. W. C. A. All summer, every afternoon and evening except Saturday.

Inquire Prospect 1621
Central 3060

Standard Theater

Week of June 23rd, the Standard Theatre again offers one of its special selected features that has always been a guarantee of good taste to its patrons.

"Honor's Cross," featuring Rhea Mitchell, the charming young star, and a company of selected players, such as Hershel Mayall, Edward Coxen and many others of fame.

"Honor's Cross" is all story, there is not a superfluous moment in the whole drama and is a gripping tale of a young girl's fight against the powers of prey, but finally through good fortune wins out, and a happy ending comes.

A powerful good comedy concludes the program.

GOOD ROAD BETWEEN BUFFALO AND CLEVELAND

An investigation of the route from Buffalo to Cleveland that is expected to add important information to that already at hand, is now under way by the Portland Cement Association, through the efforts of their division engineer, Mr. M. J. Finneran.

A careful study of the highway is now being made by Mr. Finneran, who because of his experience as a highway engineer, and acquaintance with this section, was chosen for this important work. Mr. Finneran passed through this place Friday, bound for Cleveland and riding a five-ton freight truck of the E. H. Scott Company, which operates a regular freight service between Erie and Cleveland.

The data developed by Mr. Finneran's study will be carefully prepared and will be placed on file at the Chicago office of the Portland Cement Association where it will be at the service of those interested in the project. The route will pass through this community, which will benefit accordingly, once the road is permanently improved with a durable, hard-surfaced pavemene.t

LEGAL NOTICE

Henry Helander, whose residence is unknown, will take notice that Lizzie Helander filed a petition against him in the Court of Insolvency of Cuyahoga County, Ohio, praying on the ground of gross neglect of duty, for divorce, alimony, custody of minor child, relief, and that the defendant may be barred of any right of dower in the following described real estate:

Situated in the Township of Boston, County of Summit and State of Ohio; and known as part of lot Number five (5) east of River in said Township. Beginning at a stone monument on the Township line between Hudson and Boston Townships 1588.2 feet north on said line from a stone monument in the center of the Hudson and Peninsula road; thence west on north line of land conveyed to George Smith et al., by deed recorded in Book 479, page 60, a distance of 1270.5 feet to the easterly right of way line of The Northern Ohio Traction & Light Company as established by Parcel No. 1 of deed recorded in Book 486, page 39; thence northerly on said Right of Way Line 179.8 feet; thence easterly and parallel to said Smith't line 1314.0 feet to a stone monument on the Township line 175 feet to the place of beginning, containing 5.18 acres, be the same more or less, but subject to all legal highways.

Excepting and reserving from the premises above described a strip of land forty (40) feet in width across the westerly side of the premises above described, which forty foot strip abuts upon the right of way of The Northern Ohio Traction & Light Company, and runs parallel therewith, said forty foot strip being reserved for and as a public highway.

Said petition is No. 7412 and will be for hearing on and after July 19th, 1918.

LIZZIE HELANDER
By HOLE & HOLE, Her Attys.
J6 Jy11

Olive Moore White, who resides at 28 East 60th St., New York City, will take notice that Archibald S. White filed a petition against her in the Court of Common Pleas of Cuyahoga County, Ohio, praying for divorce and relief on the ground of gross neglect of duty. Said petition is No. 164317 and will be for hearing on and after August 2nd, 1918. J20Jy25
MATHEWS, ORGILL & MASCHKE, Attys. for Plff.

THE CHANDLER & RUDD CO

U. S. Food Adm. Lics. No. G-03292. Bakers' License No. B-05489.

Specials Week of June 24, 1918.

CANNED PLUM SALE

Plums are a delicious fruit at all seasons of the year but the fresh fruit is available for so short a time that the canned variety is desirable to make a pleasant change in the fruit course during the months when they cannot be secured. This week we offer large cans in extra heavy syrup at 23c a can —2 cans 45c. Regular price 25c.

DRIED LIMA BEANS

The nourishing quality of beans make them desirable for use at all times. CALIFORNIA DRIED LIMA BEANS this week—16c a lb.—3 lbs. 45c. Regular 17c.

JAM SALE

BANQUET BRAND JAMS—15 oz. jars—28c—3 jars 80c. Regular price 30c. They come in the following varieties: Blackberry, Black Currant, Damson, Green Gage, Gooseberry, Peach, Red Currant, Red Cherry, Raspberry-Currant.

DOWN TOWN STORE
234-36 Euclid Ave.
WILLSON STORE
[illegible]

The Women's Section of
The W B Davis Co
(SPECIALIZING IN TAILORED APPAREL)
is offering
Exceptional Values
in the
Special Sale of Women's and Misses' Coats, Suits, Dresses
at
$25

Odd garments from Spring and Summer assortments that were originally priced much higher—all sizes are represented, but not in every style.

Practically every model is suitable for Fall wear, so that this is a truly wonderful opportunity to protect oneself against the heavy advances due to war conditions.

327-335 Euclid Avenue
Women's Department — Third Floor

LEGAL NOTICE

Louis C. Shiperd, who resides at No. 9 Park Lane, Evansville, Indiana, and the unknown heirs of John J. Shipherd, deceased, all of whose names and places of residence are unknown, will take notice that E. H. Everett, as plaintiff, has filed a petition against them, as defendants, in the Court of Common Pleas of Cuyahoga County, Ohio, alleging that he is seized in fee simple and is in possession of the following described real estate, to wit:

Situate in the City of Cleveland, County of Cuyahoga and State of Ohio, and known as being sublots Numbers 203 and 205 to 222, both inclusive, in Crosby's Allotment of part of original Euclid Township tract number 16, as shown by the recorded plat in Vol. 9 of Maps, page 25 of Cuyahoga County Records.

The petition alleges that the defendants claim some interest in said premises adverse to the title of plaintiff, the nature and kind of which is entirely unknown to plaintiff; that he derived his title to an undivided one-half interest of the premises above described by deed from Henry W. Putnam, and that on January 21st, 1890, he purchased tax title to all of said lots and that he paid the taxes and assessments on said lots, and has been in possession of them adversely to the widow and heirs of John J. Shipherd, for more than twenty-eight years.

The prayer of said petition is that the plaintiff may be adjudged the owner of all of said lots, freed from all claims of any estate or interest therein of the said defendants and for relief.

Said petition is No. 164054 and the above named defendants are required to answer the same on or before the 26th day of July, 1918.

E. H. EVERETT.
By THOMPSON, HINE & FLORY.
His Attys. J6 Jy11

Charles W. Keith, who resides at Oklahoma City, Oklahoma, General Delivery, will take notice that Zebbie W. Keith filed a petition against him in the Court of Common Pleas of Cuyahoga County, Ohio, praying for divorce, custody of child and relief on the ground of gross neglect of duty, extreme cruelty and habitual drunkenness for more than three years. Said petition is No. 164336 and will be for hearing on and after August 2nd, 1918. J20Jy25
DILLE & ROSENBERG, Attys. for Plff.

Mary Wargo, residence unknown, will take notice that John Wargo filed a petition against her in the Court of Insolvency of Cuyahoga County, Ohio, praying for divorce and relief on the ground of wilful absence for more than three years last past and adultery. Said petition is No. 7060 and will be for hearing on and after June 28th, 1918. M16 J20
ZMUNT, ZMUNT & MAYER, Attys. for Plff.

George W. Hill, who resides at No. 267 Georgia St., Buffalo, N. Y., will take notice that Edna W. Hill filed a petition against him in the Court of Common Pleas of Cuyahoga County, Ohio, praying for divorce and relief on the ground of gross neglect of duty. Said petition is No. 161188 and will be for hearing on and after July 5th, 1918. M23J27
BAYLY, SIMMONS & DeWITT, Attys. for Plff.

Albert Gardner, residence unknown, will take notice that Julia Gardner filed a petition against him in the Court of Common Pleas of Cuyahoga County, Ohio, praying for divorce and relief on the ground of gross neglect of duty and adultery. Said petition is No. 163735 and will be for hearing on and after July 5th, 1918. M23 J27
JOHN P. GREEN, Atty. for Plff.

LEGAL NOTICE

State of Ohio, Cuyahoga County, ss. In the Municipal [illegible]

Rilla Ryan, alias Hutchinson, Defendants. On May 14th, 1918, an order of attachment was issued in the above entitled action by the above named Court, for the sum of $300.00 and costs. Said case will be for hearing on July 1st, 1918. J6 J20
CARL D. AINGER, Plaintiff.

Kalman Wasdempey, residence unknown will take notice that Mary Wasdempey filed a petition against him in the Court of Insolvency of Cuyahoga County, Ohio, praying for divorce and relief on the ground of extreme cruelty and habitual drunkenness for three years. Said petition is No. 7563 and will be for hearing on and after August 2nd, 1918.
PHIL SAMPLINER, Atty. for Plff.
J20Jy25

Esa Salo, residence unknown, will take notice that Minnie Sophia Salo filed a petition against him in the Court of Common Pleas of Cuyahoga County, Ohio, praying for divorce, restoration of name, alimony, attorney's fees and relief on the ground of gross neglect of duty and extreme cruelty. Said petition is No. 164337 and will be for hearing on and after August 2nd, 1918. J20Jy25
SNYDER, HENRY, THOMSEN, FORD & SEAGRAVE.

Edison W. Roberts, who resides at Eustis, Florida, will take notice that Cecil E. Roberts filed a petition against him in the Court of Common Pleas of Cuyahoga county, Ohio, for divorce, restoration of name and relief on the ground of gross neglect of duty and extreme cruelty. Said petition is No. 163986 and will be for hearing on and after July 19th, 1918.
SNYDER, HENRY, THOMSEN, FORD & SEAGRAVE, Attys. for Plff. J6 Jy11

John Rodek, residence unknown, will take notice that Rozi Rodek filed a petition against him in the Court of Common Pleas of Cuyahoga County, Ohio, praying for divorce and relief on the ground of gross neglect of duty and extreme cruelty. Said petition is No. 162962 and will be for hearing on and after July 19th, 1918.
CALVIN J. HINDS, Atty. for Plff.
J6 Jy11

John Osterman, residence unknown, will take notice that Theresa Osterman filed a petition against him in the Court of Common Pleas of Cuyahoga County, Ohio, praying for divorce and relief on the ground of gross neglect of duty and extreme cruelty. Said petition is No. 164035 and will be for hearing on and after July 19th, 1918. J6 Jy11
MOSES BENJAMIN, Atty. for Plff.

Rose Bancroft, who resides at No. 483 Boswell Ave., Norwich, Conn., will take notice that George H. Bancroft filed a petition against her in the Court of Common Pleas of Cuyahoga County, Ohio, praying for divorce and relief on the ground of fraudulent contract. Said petition is No. 164019 and will be for hearing on and after July 19th, 1918.
C. D. AINGER, Atty. for Plff.
J6 Jy11

LEGAL NOTICE

Maryanna Brokos, who resides at Wrzesnia Ruscisewo, Russia, will take notice that Joe Brokos, as plaintiff, has filed a petition against her, as defendant, in the Court of Common Pleas of Cuyahoga County, Ohio, praying, on the ground of wilful absence for more than three years last past and gross neglect of duty, for divorce, relief and that the defendant be barred of all right of dower in the following described real estate, to-wit:

Situated in the City of Cleveland, County of Cuyahoga and State of Ohio, and known as being the easterly two and half feet of sublot Number 64 and the westerly part of sublot number 65 in Stone, Hickox and others' allotment of a part of original 100-acre lots number 313 and 314, as shown by the recorded plat of said allotment in Volume 5 of Maps, page 61 of Cuyahoga County Records, and together bounded and described as follows:

Beginning in the northerly line of Fullerton Avenue S. E. two and half feet westerly from the south-easterly corner of said sublot number 64; thence northerly parallel with the easterly line of sublot number 64, 135 feet to the northerly line thereof; thence easterly along the northerly line of said sublots numbers 64 and 65, 42 feet to the northwesterly corner of a parcel of land conveyed by Teofil Rakoczy and wife to Franciszek Oleksiak and wife by deed recorded in Volume 1575 page 233 of Cuyahoga County Records; thence southerly along the westerly line of said land so conveyed to Oleksiak to a point in the northerly line of Fullerton Avenue, S. E. 2 feet 8 inches westerly from the south-easterly corner of said sublot number 65; thence westerly along the northerly line of Fullerton Avenue, S. E. 39 feet 10 inches to the place of beginning, be the same more or less, but subject to all legal highways.

Said petition is No. 163620 and will be for hearing on and after June 28th, 1918.

KANGESSER & MORGANSTERN,
Attys. for Plaintiff. M16 J20

Hi-Grade Auto Exchange

We have cars from $200 to $2,000.
From Fords to Packards.
Our prices are right, so are the cars.
Let us convince you.
OPEN SUNDAYS.
HI-GRADE AUTO EXCHANGE
[illegible]

LEGAL NOTICE

Morgenstern & Reiser, a partnership, organized and doing business in the State of Maryland, and residing at No. 306 West Baltimore Street, Baltimore, Maryland, are hereby notified that on the 6th day of May A. D., 1918, Philip Addison filed his petition in the Municipal Court of Cleveland, Cuyahoga County, and State of Ohio, being case No. 91463, against them, praying for the recovery of a judgment against them in the sum of $604.92 for damages for failure to pay for services rendered by him in pursuance of contract entered into between plaintiff and the defendants.

Notice is also hereby given that an order of attachment was on May 7th, 1918, issued in said action for moneys and property. The property of defendants in the hands of B. J. Schochon, 2528 Lorain Avenue, the Ohio Merchandise Company, 5416 Broadway, Pelle Lippman, doing business as the Union Clothing Company, 2309 Ontario Street, Harry Greenberger, 4629 Clark Avenue, Harry Goldman, corner Central Avenue and Broadway, have been garnisheed. Said Morganstern & Reiser are also hereby notified that it is required to file its statement of defense on or before the 8th day of August, 1918, and that said cause will be for hearing on August 10, 1918. J20Jy25

PHILIP ADDISON.
By S. A. GROSSNER, His Atty.

George Martin, residence unknown, will take notice that Louise Martin filed a petition against him in the Court of Common Pleas of Cuyahoga County, Ohio, praying for divorce and relief on the ground of gross neglect of duty and extreme cruelty. Said petition is No. 164006 and will be for hearing on and after July 19th, 1918.
G. R. WHEELER, Atty. for Plff.
J6 Jy11

Nona Deertz, residence unknown, will take notice that John C. Deertz filed a petition against her in the Court of Common Pleas of Cuyahoga County, Ohio, praying for divorce and relief on the ground of gross neglect of duty. Said petition is No. 164206 and will be for hearing on and after July 26th, 1918. J13Jy18
W. R. GREEN, Atty. for Plff.

James Farkas, residence unknown, will take notice that Julia Farkas filed a petition against him in the Court of Insolvency of Cuyahoga County, Oho, praying for divorce and relief on the ground of gross neglect of duty, extreme cruelty and habitual drunkenness. Said petition is No. 7374 and will be for hearing on and after July 26th, 1918. J13Jy18
PHILIP SAMPLINER, Atty. for Plff.

STANDARD THEATRE
Prospect & E. 9th St., Cleveland, O.
RHEA MITCHELL
in
"HONOR'S CROSS"

Summer Housework

During the hot summer months, household duties are doubly tiresome and tedious—it is then that relief from the drudgery of housework is most needed.

Every year the strain of summer housework converts hundreds of Cleveland housewives to Electrical housekeeping.

Modern Electrical Appliances simplify and make easy nearly every household task. Prepare for the coming hot spells by installing these time and labor saving helps in your home.

The Illuminating Co.
ILLUMINATING BUILDING
Public Square

CARTER'S LITTLE LIVER PILLS.

WHAT YOU SURELY NEED

is a healthy, active, industrious liver. Small doses of these pills taken regularly insure that. You may also need a purgative sometimes. Then take *one* larger dose. Keep that in mind; it will pay you rich dividends in Health and Happiness.

Genuine bears signature Brent Good
Small Pill Small Dose Small Price

ROSY CHEEKS or HEALTHY COLOR indicates Iron in the Blood. Pale or colorless faces usually show its absence. A condition which will be much helped by CARTER'S IRON PILLS

C&B LINE DAILY BETWEEN CLEVELAND & BUFFALO

3 MAGNIFICENT STEAMERS 3
The Great Ship "SEEANDBEE"—"CITY OF ERIE"—"CITY OF BUFFALO"
BETWEEN
CLEVELAND—Daily, May 1st to Nov. 15th—BUFFALO

Leave Cleveland 8:00 P.M. U.S. Central Time Leave Buffalo 9:00 P.M. U.S. Eastern Time
Arrive Buffalo 7:30 A.M. U.S. Eastern Time Arrive Cleveland 7:00 A.M. U.S. Central Time

Connections at Buffalo for Niagara Falls and all Eastern and Canadian points. Railroad tickets reading between Cleveland and Buffalo are good for transportation on our steamers. Ask your ticket agent or American Express Agent for tickets via C. & B. Line. New Tourist Automobile Rate—$7.50 Round Trip, with 2 days return limit, for cars not exceeding 127 in. wheelbase.

Beautifully colored sectional puzzle chart of The Great Ship "SEEANDBEE" sent on receipt of five cents. Also ask for our 24-page pictorial and descriptive booklet free.

The Cleveland & Buffalo Transit Company
Cleveland, Ohio

The Great Ship "SEEANDBEE"—the largest and most costly passenger Steamer on inland waters of the world. Sleeping capacity, 1500 passengers.

FARE $4.03

The New and Greater Mandarin

THE MANDARIN

Cleveland's Foremost Chinese Restaurant
The very best foods, served American or Chinese style.
A Superbly Decorated Palace
Prompt, courteous service and reasonable in price.
[illegible]

Let Us Fill Your Coal Bins NOW

The Morse-Crable Coal Co.
1663 Doan Ave., E. C.
Bell Eddy 5669 Cuy Crest 74

STATE OF OHIO,

(EXECUTIVE DEPARTMENT)

OFFICE OF THE GOVERNOR

WAR SAVINGS WEEK PROCLAMATION

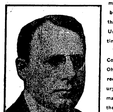

JAMES M. COX.

WHEREAS, The President of the United States has appealed to every man, woman and child to pledge himself on or before the 28th of June to save constantly and to buy as regularly as possible United States Government War Savings Stamps, so that more man power and material may be available to the support of the Army and Navy of the United States at this critical time; and

Whereas, The War Savings Committee of the State of Ohio, pursuant to the urgent requirements of the Treasury of the United States, has made preparations to provide the opportunity for every man, woman and child to pledge himself to purchase these securities of the Government in the week of June 24th to June 28th, inclusive, the same to be registered on National War Savings Day, June 28th; now,

Therefore, I, James M. Cox, as Governor of Ohio, do hereby set aside the week of June 24th, through the 28th, 1918, as a time when all citizens shall respond to the call of the President and not only pledge themselves to economize and purchase War Savings Stamps, but also to devote a portion of their time toward assisting in a canvass to the end that the President's request, "May There Be None Unenlisted on That Day," be fulfilled in Ohio.

In Testimony Whereof, I have hereunto subscribed my name and caused the Great Seal of the State of Ohio to be affixed, in the city of Columbus, this fifteenth day of June, in the year of Our Lord one thousand nine hundred and eighteen.

(Seal) JAMES M. COX, Governor.

WILLIAM D. FULTON, Secretary of State.

News of the Week in Mentor

Mr. C. J. Peck and family of Cleveland are occupying the James R. Garfield residence and Mr. Garfield has moved over into his mother's home for the summer.

Mr. Harry Hart and children of Chardon were in town on Sunday.

Mr. and Mrs. C. W. Sandburg have moved into their cottage on Hart street.

Mr. Barlow White has sold his house and lot on South Center street to Mr. Ray Horn. Mr. White has bought a house and lot in Geneva.

Mrs. Sue Markell is assisting Mr. Mynderse at Mentor Park during the busy season.

Mrs. Myer, who has been spending several weeks with her daughter, Mrs. H. R. Tanswell, has returned home to Cleveland.

Mr. W. E. Thompson and wife of Kirtland and daughters, Miss Maud Thompson, of Cleveland, and Mrs Belle Morse and son, William of California were calling on Mentor friends last Saturday evening.

Mrs. Earl Woodruff of Collinwood is spending today in town.

Willard Seeley is working in R. A. Snell's store.

Mr. Robert Crumb of Madison spent Monday in town and was accompanied home by his grandmother Mrs. Harriett Brenner and the Sandburg boys.

Mrs. Spencer Munson of Detroit, Mich., has been visiting Mentor friends.

Mr. Chas. H. Church and family spent Sunday with Dr. Church and family at Lakewood, O.

Mrs. Ralph Matson and children of Akron are visiting at Mr. R. Matson's.

Mrs. Parshall of Akron, O., is visiting her mother and sister, Mrs. Blish and Mrs. W. A. Sawyer.

Mr. and Mrs. Wood and Mr. and Mrs. Paul of Cleveland spent Sunday with Mr. B. A. Gerhardt.

Mrs. A. P. Hart has gone to Painesville hospital where she will have an operation today.

Mr. E. E. La Due and family with Mr. Robinson and family of Cleveland spent last Sunday at Conneaut, O.

There will be an illustrated lecture on the children of Mission Lands at the M. E. church on Thursday evening. This is the lecture which Rev. Schaffner gave last week at the different Epworth League conventions [illegible] the following members of Epworth League, Miss Doris Lyman, Miss Leoda Burns, Maynard Fisk and David Ferguson, left this afternoon to attend the Akron District Epworth League convention at Akron this evening and tomorrow.

There will be a Red Cross benefit dance at Case hall on Saturday evening, June 22. Admission 50c per couple. It is hoped that there will be a good crowd to assist the Red Cross.

Schram District

Mrs. Jas. McNeill of Waite Hill visited at Daniel Neill's last Wednesday.

Mrs. Alvin Garnett spent Thursday last with her brother in Cleveland, who is in a hospital.

Joseph Neill and family of Collinwood, also Mr. and Mrs Scott Covert were Sunday guests at L. Willis'.

Miss Nellie Rogers of Painesville was an over Sunday guest at "Evergreen Place".

Mr. and Mrs. John Smith of Burton former residents of this place, are occupying the Bishop house, south of Pease's Corners.

Do not forget the lawn fete on the school grounds next Saturday night An annual meeting, addressed by Martin Tuttle of Painesville, will also be held.

Mrs. Carl Wuerthle of Wickliffe spent several days at John Schneider's last week.

Mr. and Mrs. John Franz are settled in their new home.

Schneider-Eddy Wedding

Married, Tuesday evening, June 11, at the home of the bride's parents, Mr. Steve Eddy and Miss Anna Schneider. Twenty-five near relatives and friends were in attendance, and Rev. Axtell of Wickliffe tied the knot. Mr. Eddy left Saturday morning for Cincinnati, where he will take a mechanical course, previous to entering the war.

Miss Elizabeth Leuty went to Painesville Saturday and brought home a collie dog.

The Langshaw and Smith families attended the funeral services of Mrs. Harry Langshaw in Cleveland last Thursday.

Dr. Tanner and family are moving to a cottage on the lake during the [illegible]

Additional Personals

Edson Nichols is taking a short vacation. Miss Detzel of Painesville is substituting at the postoffice.

* * *

K. B. Ward of Painesville visited at the home of N. C. Smith and other relatives in town Monday.

* * *

Mrs. Florence Flickinger Wolf of Indianapolis, whose husband recently left for France, and her brother, Ray Flickinger, arrived at the Flickinger cottage on the lake, Monday of this week.

* * *

Mrs. S. S. Clark entertained for Mrs. Eugenia Reeve Price, at her home on East Overlook road Wednesday.

* * *

Mrs. Royer of West Spaulding street is visiting her son in Pennsylvania.

* * *

Mrs. Nelson Corning of Collinwood is visiting Mrs. Phelps and other relatives here.

* * *

Mrs. E. S. Williamson, who has been visiting her daughter, Mrs. Geo. Collister, has returned to her home at Newport, Ky.

* * *

Miss Eliza Carmichael of Youngstown, and J. W. M. Carmichael of Wellsburg, Va., sister and father of W. J. Carmichael, are guests at the home of the latter here.

* * *

Lou Rider, who has been ill, is improving.

RECENT BIRTHS

Born to Mr. and Mrs. Gus Fickes, Geneva, a daughter, June 8.

* * *

Born to Mr. and Mrs. Paul Rensel of River street, Monday evening, a son, at the home of Mrs. Gillette.

* * *

Born to Mr. and Mrs. Henry F. Fisher of Wickliffe, Monday, a son.

FINAL RETURNS ON WILLOUGHBY WAR CHEST CONTRIBUTIONS.

By Frank Shankland

The total subscriptions from Willoughby to the War Chest fund amount to $22,235.96. In the previous Red Cross drive, Willoughby village and township subscribed $5378.42 while in the Y. M. C. A. drive, the total amounted to about $3100.

Willoughby's War Chest contribution amounted to more than the cost of operating our village public schools for a year. At the specified rates for French war orphans, the subscription would take care of an army of French orphans for a year. Willoughby may well be proud of its record in this war drive, for although there were few large subscribers, yet nearly everybody in the village and township are listed among the subscribers.

SUMMER SCHOOL AT ANDREWS OPENS WITH TWO HUNDRED GIRLS IN ATTENDANCE

Life and excitement and a general settling down to work prevailed at the Andrews Institute Monday, when the summer term opened and approximately 200 girls started upon the various courses offered. Red Cross work drew many, and canning is a special feature this year account of the patriotic conservation measures. The classes were well at work Monday. It is said to be an indication of a well organized school to have a good class arrangement the first day of the school. Miss Bessie Gillard of the Mechanics Institute, Rochester, is a new addition to the teaching force, taking the place of Mrs. Bolton, who is away for the summer.

SPECIAL COUNCIL MEETING

A special meeting of the council was called Monday night, all members including Mr. Von Beseler were present. A petition was received asking that Wilson avenue, from River to Euclid, be sprinkled. This was granted, work to be done at cost. Estimates for Waldamere and River street paving were read and approved.

WAITES TO MOVE ON SHERWIN FARM

Mr. and Mrs. D. A. Waite expect to move on the Sherwin farm shortly. Mr. Waite will take care of the carpenter work and Mrs. Waite the boarding house there. Their son, Olney, and Mr. and Mrs. Weidman of Detroit recently drove down and spent a few days at the Waite home. Olney has a position which puts him in charge of about 200 men at a constructon plant in Detroit, and is doing well.

SALE OF ROCKER DONATED BY MR. MANVILLE ADDS MUCH TO RED CROSS FUND.

Earl Bales advised the local Red Cross branch Tuesday that a check for $22.30 would be sent them as a result of the sale of the rocker given by Mr. Manville, proceeds from which were equally divided between the Red Cross and Modern Woodman band.

THRIFT STAMP CAMPAIGN OPENS WITH MEETING AT THE LIBRARY

The Thrift Stamp workers, who will make a house to house canvas for Thrift Stamp pledges during the week preceding June 28th will meet Friday evening at the library. W. J. Carmichael is the local chairman. L. B. Stockwell, Charles Waterman and F. N. Shankland are to have charge of B, A and D districts.

WICKLIFFE BOYS ON WILLOUGHBY SERVICE FLAG.

In the list of names of the boys in service who are represented by stars on the Willoughby service flag, several appeared whose homes are in Wickliffe. Wickliffe, like Willoughby, is proud of her boys and mention is therefore made of the fact that several of the boys mentioned on the Willoughby service list belong to Wickliffe.

President Wilson Asks Everyone To Economize

..."The great results which we seek can be obtained only by the participation of every member of the nation, young and old, in a national concerted thrift movement.

...To practice thrift in peace times is a virtue and brings great benefit to the individual at all times; with the desperate need of the civilized world today for materials and labor with which to end the war, the practice of individual thrift is a patriotic duty and a necessity."

The essential thing now is to regularly put something into a savings account, and thus be ready for the needs of the future—both personal and national needs. We will pay you 4 per cent interest on your Savings Account compounded twice a year.

THE GUARDIAN Savings & Trust Co
623 Euclid Ave., Cleveland, O.
Capital and Surplus $6,000,000.00

THE BIG GUN SEEMS OUT OF COMMISSION

"Spirit of French Cannot Be Broken," Says Harvey Burgess in Letter From France

Assistant Prosecuting Attorney Harvey Burgess of Niles, son of Capt. and Mrs. Burgess, who is now engaged in the work of the Red Cross, in a letter written from Paris May 23rd, to a friend, says:

"I am enjoying the sights of Paris and have been since May 11th. We had a very uneventful trip coming over. I came by the way of Liverpool and across England.

"As I see Paris it is hard to realize there is such a terrific struggle going on within the distance of but a few miles. The spirit of the French cannot be broken. Life is gay and all seem to be happy. The air raids, of which we have had five since I have been here, cause no alarm. People go into the open places and watch. It reminds me of a Fourth of July celebraton. One can see the flash of the bursting shell of the barrage fire and then in a few seconds hear it explode. The boches have lost one or more machines in every raid and they accomplished but little.

"The big gun which was shooting into Paris is no longer in operation. We are satisfied it has been destroyed.

"The Red Cross is doing a wonderful work here. One sees it manifested wherever one might be. It is impossible to realize the extent of their work but from what I have seen I have formed a hazy idea and it is wonderful. If the people at home could only see what is being accomplished with their money they would not have to be called upon to donate to the fund but would do so voluntarily.

"I do not know when I will be sent out into the war zone, which is called the 'advance zone,' but I expect it will be in the very near future. What I have learned of my work it is going to be extremely interesting. It will probably take me about as near the front as a non-combatant will be allowed to go.

"Living is somewhat expensive but we certainly have plenty to eat. Sugar and butter are rather scarce and I have not seen a piece of pie since I left home."

LETTERS FROM THE SOLDIERS

The Republican has in hand some splendid letters from different solder boys. We are greatly pleased to receive these and each will appear at the earliest moment possible.

WAITE HILL WOMAN'S CLUB ELECTS OFFICERS AT GATHERING.

The Waite Hill Woman's Club was entertained by Mrs. Arthur Tryon and daughter Wednesday last.

The club was organized about 25 years ago, and about forty of the old members were present. Election of officers was held. Mrs. Ed Wells was elected president, Miss Esther Tryon, vice president, and Miss Lottie Smith, secretary and treasurer. A pleasant afternoon and delightful dinner was enjoyed.

CHESTERLAND

June 17, 1918.

Ladies' Aid was held last Wednesday at Baptist church. A fine dinner was served and a pleasant day was spent at quilting and piecing of quilts. The Ladies' Aid have several rugs made, which they are selling to different people.

Mrs. John Roseum and Miss Norma were Cleveland visitors on Friday.

Mr. and Mrs. Henry Wilhelm spent Friday in Chardon.

Mrs. Will Cottrell spent Friday afternoon at Mr. and Mrs M. D. Real.

Mr. Fred Presley is visiting at Geo. Brichford's.

A lawn fete was held at Chester Friday evening.

Mr. and Mrs. John Roseum attended the graduation of the pupils of Willoughby high school. A niece of Mr. Roseum's was one of the graduates.

There was a large crowd at children's day here in the Baptist church. The program was fine and enjoyed by [illegible]

THE WICKLIFFE NEWS

Mr. and Mrs. John Plowe and son spent Sunday with their father, Mr. Smith, of Willoughby.

Mrs. H. W. Sarles of Lakewood spent Sunday with her parents, Mr. and Mrs. F. S. Bones.

Mr. Frank Goodrich has returned home after a few weeks business trip in Omaha, Neb.

Mrs. Wm. Peters left Monday morning for New York City, where she expects to reman a few weeks with her sister.

Master Jesse Rutland returned home Monday after spending two weeks with his grandparents in Geneva.

Mr. and Mrs. Ed. Cribben and family of Collinwood spent Sunday with Mr. and Mrs. Chas. Van Allen.

Quite a number of Wickliffe folks attended the commencement exercises of the Willoughby high school last Friday evening.

Mrs. John Wieland entertained several ladies from Cleveland and Wickliffe at dinner on Tuesday of this week.

Mrs. Harry Millner of Collinwood spent Friday with her mother, Mrs. E. Beck.

Mr. and Mrs. J. Smith and family of Mentor called on Mr. and Mrs. C. S. Edwards Sunday afternoon.

Mr. and Mrs. Wm. Davidson of Kirtland, formerly of Wickliffe, are the proud parents of a baby boy, born on Tuesday of last week.

Mr and Mrs. F. W. Goodrich spent the week-end with their parents in Willoughby.

Marion and Anna Rutland spent Sunday with relatives in Geneva.

Mrs. E. Beck spent Wednesday of last week with his daughter in Collinwood.

Mrs. J. Hollicky and son Raymond spent Wednesday of last week at Chesterland Caves.

Mrs. Carlton Smith has returned home after a few days' visit with her mother in Cambridge Springs.

Mr. and Mrs. F. Hardaker and Mr and Mrs. F. L. McConnell, called on Mr. and Mrs. Wm. Briggs of Nottingham Sunday afternoon.

Mr. and Mrs. W Allen Barber left on Friday of last week for a few days' visit with friends in Buffalo.

Mr. and Mrs. R. Jewett returned home the middle of the week after spending a few days in Columbus.

Grandma Lord celebrated her birthday on Saturday of last week, at the home of her daughter, Mrs. L. Lyman. A host of friends and relatives remembered her with a postcard shower

Mr. Steve Eddy and Mr Ferd Beck left for a Cincinnati camp last Saturday.

THE LAST WORD: USUALLY THE BEST. WOMAN'S RIGHT TO IT IS UNQUESTIONED. WOMAN'S PLACE IS IN THE HOME. YES, THE ENLARGED HOME OF THE RACE.

An Essay By Miss Marion Randall.

The essays given by the graduates of the W. H. S. Friday night were in every case most excellent and splendidly given by the scholars, without reference to notes. We are reproducing Miss Randall's essay, as an example. It seems, as Judge Reynolds said at the exercises, particularly opportune in view of President Wilson's recent expression in regard to universal suffrage:

This is an age of new influences. The present war has given birth to new forces that are transforming politics, industry, religion and the home. These influences are destructive to powers of evil and tend to weed out everything that is false and injurious to civilization.

Thus it is that the more frequent presence of women in the different walks of life is one of the wonders and problems of the day. Women's inefficiency has been taken for granted too long, and we should remember that often, what is longest taken for granted is least supported by evidence. From time immemorial women have been compared with the helpless clinging vine, incapable of facing danger or hardships without the shielding presence of the sturdy oak. But by breaking a link here and a fetter there women have gradually freed themselves from their ancient bondage And now they stand forth as man's equal in intellect, courage and executive ability. Deborah Jenkins said that "she despised the modern idea of women being equal to men—equal indeed—she knew they were superior."

But first we would like to know what brought about this remarkable change. We find that women have achieved more in the last fifty years than in a thousand or more preceding. This progress may be traced back to the industrial revolution of the eighteenth century. The introduction of machinery during that period marked a new epoch in woman's life. The country home which had been a workshop, was left for the crowded and unhealthy city, which, together with machinery, left little need for creature employment in the home. Up to this time women had made everything needed by the family except weapons and agricultural implements. They spun and wove all the cloth used for clothing, knitted socks, cooked and taught their children. This is still true of the Navajo Indians in Arizona: the squaw's duty being to weave the beautiful Navajo rugs and blankets, always in demand, while her husband takes the money which she makes, to buy more squaws who will earn more money for him. Splendid economics, is it not? But when man invented machinery, that took spinning and weaving out of the home. Thus women, deprived of their regular work, immediately sought other activity, and started forth seeking new fields to conquer.

Step by step and with undaunted courage, they have persisted until the iron-barred doors of every profession and industry have opened to them. Take, for instance, the teaching profession. In this, women have succeeded most easily. We can hardly imagine a time when women were barred from the school-room, yet it was not so very long ago that such a condition existed. The argument against their employment was the same old one we have always heard, "Woman's place is in the home." Now nearly all the teachers of the elementary grades and most of the high schools are women. This is true of many heads of colleges and schools for women. Fifty years ago such a thing was unknown.

In the industries women have progressed very rapidly, until now there is hardly an enterprise in which they are not found. They have shown fitness for callings which they never dreamed of entering before. In Cleveland it is a common thing to see women taxi-drivers and the elevator boys are nearly all girls now. Due to the shortage of men, women are toiling night and day in the munition factories supplying guns and ammunition which are convincing Fritz that he is getting as good as he sends. There are any number of women bellhops, porters, electricians and farmerettes, railway flagwomen, mine operators and contractors.

Then in the professions women have had a hard struggle except in the liberal arts. Women were naturally attracted to medicine as their sex has always been peculiarly endowed with a gift for nursing and healing. Just as witches and healers could not be stamped out by hanging, so modern women have ceased to be barred from the professions by early refusals. When Elizabeth Blackford, the first woman physician, went to Edinburgh to receive her degree, she was heartily welcomed by the medical students with cabbages, eggs and carrots. Recently women surgeons and physicians in English, repulsed by the British War Office, served so competently under French and Servian governments, that in a short time the same department was only too glad to recall them to service in England. Women doctors and nurses have been invaluable throughout the war and men will not easily be able to overlook this fact when peace is declared Although the road has been all uphill and filled with ruts, women have emerged victorious.

The legal profession has been undoubtedly the hardest one for women to enter, altho the world has long recognized their right to the last word and their unquestioned talent for arguing. So we now have women judges, prosecutors and experts in international law. We find others administering estates and defending criminal cases. Several women have taken the law course in order to fit themselves for the management of their own estates. In Cleveland, Miss Florence Allen, a lawyer of note, is a well-known worker on the suffrage platform Even the most conservative of men's institutions, the Boston Bar Association, has extended its membership to women, Dean Clarence Ashley of New York university said, "After many years of observation I find no difference between men and women as to legal aptitude.' But it has been only with the greatest difficulty that women have achieved success and even now in England they are refused admittance to the bar. In this respect we are far ahead of Europe although a great deal of prejudice still exists here.

Women can not be kept out of politics, either. Miss Jeanette Rankin is the frst woman elected to the national legislative body. In the west women have become mayors; many states have women in their legislature. Mrs. Carlson of Colorado is vice governor. Women received equal suffrage first in the western states, and many others have followed. All of the women of New York will be able to vote now since suffrage has claimed that state. The franchise is being gradually extended to women and it will not be long before every woman will be allowed to vote.

Democracy has been a great factor in bringing about this emancipation of women. It has abolished class distinctions, a great obstacle in the path of freedom. Formerly, if women belonged to the royal class they might rule. For example, Elizabeth and Victoria, two of England's greatest sovereigns. But democracy said that each person should rule himself and then allowed all the men to rule all the women—a doubtful improvement Lincoln tells us that the government is of, for and by the people. Are not women people?

But this present war has seen the greatest real victory for women. They have quietly slipped into the places vacated by men who serving their country and filled these in an efficient and womanly way. They have been tried under stress and found capable. Inevitably men are beginning to worry about woman's status after the war. It is certain that women will not quietly drop back into their former positions. Independence once secured will not be relinquished. Women have not only furnished money for hospitals, collected supplies and cared for the wounded but they have also filled men's places in finance, politics and in factories. Even in America we notice that many women have filled their husband's places as bread winners. One woman said, "I want to be married to my fiance before he goes. If he comes back wounded, I want to support him" That is the spirit that is winning for women everywhere. Men, since the war, no longer remark that woman's place is in the home. We are told that the period immediately following the war will be the age of women Mr. Schwab recently stated that after the war there will be a new aristocracy—not of wealth, but of service.

As a result of these changes, life no longer centers around frivolity, leisure and the styles. Women require some things more substantial to occupy their time than bridge or the newest thing in fashions. Never before in history have all civilized activities in all nations changed so rapidly as in the past five years. As Kipling says, "The female of the species is more deadly than the male." Woman has always been the enemy of evils that threaten her home, and now, more than ever, she is sweeping out these evil influences, cleaning up the political house and making pure the moral atmosphere about her. She is fighting fiercely not only for present issues but for the preservation of the race as well." Truly, Mr. Kipling, "she is the deadly foe of evil." Her place is in the home but she has enlarged her home and it is no longer home in the narrow sense of the word but she has given it a nobler meaning and she has become the home of the race. So in all this development, of all the strides made by civilization, [illegible] the greatest [illegible] aided [illegible] whether [illegible] strength and [illegible] the world.

Kirtland News

Mrs. F. M. Barber and little daughter came last Tuesday from Canada, where she had been visiting her husband's people for a few weeks, to spend some time with her parents, Mr. and Mrs. W. R. Crary. Mr. Barber is now doing Y. M. C. A. work in Camp Sherman.

Mr. L. B. Sanborn has sold his farm to Mr. Halle instead of E. W. Moore as reported last week.

Rev. F. Randall closed the series of lessons he has been holding with the young people at the South church last Friday evening. They will meet once more, however, for a picnic at the lake on Friday evening.

Mrs. Edith Stevenson spent Thursday and Friday with her mother and grandmother.

John Brooks and Clinton Brooks and their families were out at the farm Sunday.

Mr. and Mrs. Clough and family spent Sunday at their home.

Martin Ulmann and family and some friends were out from the city Sunday.

Mrs. Arthur Parks has been on the sick list but is now much better.

Harvey Morse has been transferred to New York and is waiting to cross over.

Mrs. Paul Kline's sister from Cleveland is making her a visit.

Wm. Chilson came out from Bainbridge last week and is working on his house

Miss Margaret Cox has returned home from Mentor.

Miss Elsie Martin was at home Sunday and Monday from Cleveland.

About fifteen women from different parts of the township met at Mrs. G. C. Russell's last Friday afternoon and organized a woman's committee of the council of National Defense. Mrs. Bartlett Shepherd of Painesville and Miss Holmes, our county demonstrator, were present and explained the purpose and work of the committee. Mrs. Russell was made chairman of the child welfare committee and Miss Householder was appointed to make the necessary preparations for the demonstration of the uses of cottage cheese to be given Friday at 2 p. m. at the town hall by a lady who is being sent around by the government at Washington.

Mr. and Mrs. Willard entertained their daughters, Mrs. Williams and Mrs. Farrell with their families all last week and Sunday Clyde Millard joined the party, completing the family gathering.

Mr. and Mrs. Joe Thomas were Sunday guests of Mr. and Mrs. Geo. Thomas.

MAPLE GROVE

Maple Grove grange met Saturday night, with the master in the chair, and ten members present. Mr. and Mrs. McGuer of Bundysburg were visitors.

Mr. Stiess entertained his son and family of Cleveland Sunday.

Hazel Chambers and Eva Brichford started in Dykes school Monday morning.

Mr. Lisle Smith and friend, Mr. Heather, called on Wm. Little Sunday.

Miss Edith Campbell of Unionville visted the Chambers famly last-week-end

DAUGHTER OF F. M. OSBORNE IS WED

June has been cheated of several of the largest weddings because of war office orders hastening the departure of troops but regardless of war, the uncertainty of leaves of absence for bridegrooms and ushers as well, June is to remain the month with more large weddings on its social calendar than any other of the year.

Miss Helen Margaret Osborne, daughter of Mrs. Frank M. Osborne, who have their summer home upon the Plains, was the first June bride. She was married to Ensign Edward P. Bruch at the home of her sister, Mrs. Karl Frederick Bruch, formerly Miss Mildred Osborne, on Fairmount boulevard, Shaker Heights. Ensign Bruch is a brother of Mr. Karl F. Bruch. They are sons of Mr. and Mrs. F. W. Bruch, 11130 Euclid avenue.

The navy colors, blue and gold, were used in the color scheme in the house while the tent was hung with American and allied flags. Blue and gold were the colors of the gowns worn by the bride's attendants.

Mrs. Karl Bruch was the matron of honor. The other attendants were Mrs. Francis C. Mills Jr., and Mrs. Walter L. Robinson, sisters of the bride; Miss Marguerite Swentzel of Kansas City and Mrs. Morgens De Neergaard Farch.

All wore gowns of yellow marquisette with navy blue trimmings. The skirts were bound in blue and the girdles of the gowns were of blue and yellow. They carried arm bouquets of blue larkspur and wore leghorn hats with blue ribbons.

Four children preceded the bridal party to the altar—Barbara Bruch and Dorothy Francis Robison, both of whom wore yellow organdie frocks and carried blue larkspur, Master Francis C Mills III, and Master Walter L. Robison, Jr., who wore white satin suits and carried canes.

Mr. Karl Bruch served his brother as best man The ushers were Mr. Alfred Bruch of Washington, Mr. Kenneth Hayes, Mr. Clarence Osborne and Mr. Richard Ziesing.

The bride wore a gown of white satin made with a full court train and trimmed with lace which had belonged to her mother. She carried lilies of the valley. Her veil was lace and tulle.

Mrs Osborne was in cream colored chiffon and lace. Mrs. Bruch also wore lace. Both assisted the bridal in receiving the 200 guests.

Ensign and Mrs. Bruch will live in Annapolis as Mr. Bruch has been assigned there since receiving his commission at Newport.

Mr. and Mrs. Karl Bruch entertained the bridal party at a buffet luncheon at the Roadside club.

Eva Kenta, residence unknown, will take notice that Vasilie Kenta filed a petition against her in the Court of Common Pleas of Cuyahoga County, Ohio, praying for divorce, custody of child and relief on the ground of gross neglect of duty and adultery. Said petition is No. 163557 and will be for hearing on and after June 21st, 1918.
GEO. H. BURROWS and ROBT. H. McKAY, Attys for Plff. M9 J13

The only yellow peril we know of is the fellow who won't fight for America.—San Antonio Light.

"Remember"
EXTRA
QUALITY
FAIRCHILDS FLOUR
NONE BETTER IN ALL THE WORLD

BREAD FLOUR FOR BREAD.
VELVET FLOUR FOR PASTRY.
BEST FLOUR FOR BOTH.

TRUSSES
Supporters, Elastic Stockings, Artificial Limbs and eyes.
Everything for the sick room.
We Rent Invalid Chairs
H. H. Hessler
(HIMSELF)
38 The Arcade Cleveland, Ohio

William Koebler, Pres. and Treas.
Julius Koebler, Vice Pres.
Chas. J. Bennett, Sec'y.
Phones: Bell Rosedale 207
Cuy. Cent. 59.
The J. & W. Koebler Company
Funeral Directors
Auto Invalid Carriage Service
Office and Parlors, 2340 East 55th St., near Central, Cleveland, O.
Rosedale 3434-J Central 2737-W
Rosedale 473 Central 260

First Mortgage Investment Bonds
Denominations—$100, $500, $1,000
Income—5 per cent per annum, payable semi-annually on January 1st and July 1st
A Conservative INVESTMENT A Guaranteed INCOME
The Guarantee Title & Trust Co.
Chamber of Commerce Bldg., Cleveland

The Ohio Auto Livery Co.
2043 East 55th St.
Near Euclid Avenue
Touring Cars and Limousines for Wedding and for all occasions
Day and Night Service Cleveland, O.

DRINK
NEZEN
PURE, HEALTHFUL, REFRESHING
1054 E. 71st Street
or call Rosedale 4920.

DINNER 25c
at the HAWLEY House
Cor. St. Clair and W. 3rd St.
V. C. HELLER, Prop.

At the Linen Store
13-PIECE MADEIRA LUNCHEON SETS
at the very special low price of
$6.00
Hand embroidered and hand scalloped on fine linen in neat design.
J. B. Berg

A Home, Or An "Abode"

Which Will You Have a Few Years Hence?

Will you have a house and lot of your own, a home where no man can deny you, where no landlord can raise the rent or order you to move, where every improvement made benefits you and adds to the convenience and happiness of your family, a "home of your own," which gives that indescribable but satisfying sense of satisfaction, security and contentment which is the portion only of happy home owners? Will you be living in a home of your own, a monument to your industry, thrift and foresight, and a haven of security and comfort for yourself and family?

Or, will you still "exist" in an "abode," a borrowed (rented) house and have to show for your money, only a bundle of rent receipts—"souvenirs of improvidence"?

These are practical, vital questions. Whether a few years hence finds us happy home owners or regretful rent payers, depends only on us. One thing is sure, we never will have a home of our own till we make a start toward it. And, the first requisite is a lot, homesite.

Willoughby-Euclid Avenue Subdivision

60x200, 500 up. 80x200, $660 up.

Terms very easy, a little down, a little a month, with liberal cash discount.

Protected by conservative restrictions, of one house, for one family to the lot, with complete improvements (including sewer, water, sidewalks, shade trees, parks, tennis courts and paving) now being installed, this property offers an exceptional opportunity to secure a beautiful homesite in the choicest residence district of Willoughby.

Because of the increase in land values it will not be possible again to buy equally well located and developed property in Willoughby, at these low prices.

Buyers of our property at present initial prices may be absolutely certain of a generous increase in value.

Now is the time to act. Don't put it off. Delay will mean second choice and a higher price. Take advantage of present high wages and get started toward that "home of your own" you have dreamed of and longed for. We will be glad to show you how you can have it, with very little money. You can pay for it the same as rent while you use and enjoy your home.

Representatives on the property Saturday afternoons and Sundays.

The McNutt McCall Co.
220 Hickox Bldg, Euclid & E. 9th St.
Main 6530 CLEVELAND Cent 1580-W

Buy Your Leather Goods at a Leather Goods Store

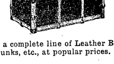

We carry a complete line of Leather Bags, Suit Cases, Trunks, etc., at popular prices.
52 Public Square THE OHIO HORSE GOODS CO. CLEVELAND, O. U.S.A. 52 Public Square
A. W. FRUEH, Manager

VACATION TIME
Exquisite freshness in every garment you will take on your vacation is essential to your well-being.
Avoid disappointment and send your things now.
The Universal Dry Cleansing Co
1218 - 1230 E. 71st St. Rosedale 3756
532 EUCLID AVE. Princeton 981

THE DELFT
Lunch 11 to 2. Supper 5 to 7:30.
(Our Standard)
Only the best foods, the best prepared.
(The Best Service.)
Second Floor, The Winous Building, 1254 Euclid Avenue.
First Building East of Halle's, Opposite Higbee's.
The Popular Place. "There's a Reason".

Prospect 2344 Central 1606
SCHUSTER'S
Restaurant
1833 East 12th Street
Opp. Hotel Statler
CLEVELAND, O.
The best to eat. The best of entertainment.

ARE YOU SICK
Come to Me—Get Well By Nature's Own Method—
Thousands Will Tell You That I Made Them Well.
No Medicines—
No Operations
$1 per Adjustment—Free Consultation.
X-Ray Examination.
T. Tanaka, Chiropractor
280 the Old Arcade
Office Hours: 9 to 12 A. M., 1:30 to 5 P. M. [illegible]

THE KINNEY & LEVAN CO.

1883—1913—1918

Anniversary Offerings

Special Values in Desirable Merchandise

Today We Are Adding to Our List of Special Offerings. The Goods Shown Are Unusual at the Prices Quoted. Each Item is Seasonable and Could be Selected for Pleasing Gifts.

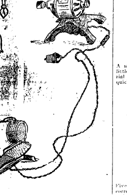

Sew E Z Electric Motor
Can be attached to any sewing machine and will connect with any lamp socket or floor plug. With the use of this motor the most tiring part of the family sewing is eliminated. Sells regularly at $15.00; we are making a special this week for $12.00
Electric Dept.

Colonial Salt & Pepper Shakers
Sheffield Silver
Bright or gray finish, weighted so they cannot easily tip. The regular price is $5.00 for set of 4, now $3.50
Silver Dept.

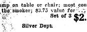

Cigar Holder and Ash Tray
Sheffield Silver
With clamp on table or chair; most convenient for the smoker; $3.75 value for Set of 3 $2.50
Silver Dept.

Chinese Tea
Packed in attractive oriental boxes; a delicious flavor which is most palatable to tea lovers .... Box 60c
Oriental Studio

Door Porters
Hand decorated in bright colors, a revival of olden days. A number of styles and decorations to choose from at... $2 and $3.50
Gift and Favor Dept.

Guest Room Door Knockers
Dainty colored decorations in two styles; this is a novelty which is being used in many of the new homes.
Colonial, $1.00 value, for 75c
May Basket, $1.25 value, for $1.00
Gift and Favor Section

Kimmey Kamel
A new bathroom toy which will amuse the little kiddies. Made of a soft, spongy material which retains the shape and dries quickly .... Each 35c
Gift and Favor Section

"Wear-Ever" Aluminum Windsor Kettle
Five-quart size; it will not chip, crack nor corrode, and the food requires less watching and will not burn as quickly. Replace your old cooking utensils with the kind that will "Wear-Ever."
Housefurnishing Dept.

Sweet Pea Vase
Optic Crystal
8 inches across and 6 inches high, just the shape to hold the sweet peas gracefully; not a great many of these left........ 35c
Glassware Dept.

Ice Tea Tumblers
Thin blown with light cutting. While the short lot lasts we will offer these at..... Doz. $1.50
Glassware Dept.

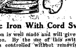

Electric Iron With Cord Switch
This iron is well made and will give entire satisfaction. By the use of this switch the current is controlled without removing the plug as in the old way, which is a great convenience. The complete outfit is offered at about the regular price of the iron.. $3.50
Electric Dept.

Sheffield Silver Bread Boat
Pierced border, hammered center and the new platinum finish. A bride will appreciate a gift like this for her new home. $4.50 value for $3.25
Silver Dept.

GOLD FRAMED MIRRORS
A good choice of beautiful shapes in assorted sizes. These were priced at $5.50 and $6.00, but are now marked at........ $4.50
Housefurnishing Dept.

Flower or Fruit Basket
Made with folding handle. Pierced design, bright or new butler finish, 9½ inches across top; regularly $7.50, for $5.00
Silver Dept.

Chinese Coolie Hat
Can be used for quaint flower basket or as a shade for indirect lighting, appropriate for den, porch and cottage; regular $1.00 value for 75c
Oriental Studio

Cherry Seeder
A new standard will seed your cherries quickly and easily and keep the stain from the handles; regular $1.25 value, special for 90c
Housefurnishing Dept.

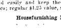

Grass Shears
With good steel blades; 50c value, for 35c
Housefurnishing Dept.

Dinner Sets, 3 Patterns
The famous T. V. French china. We have but one set of each pattern. The decorations are of a semi-conventional border design in dark rich colors on plain shapes; all the handles are of half mat gold. This is a splendid value, 99-piece set, service for 12 persons........ Each $39.50
China Dept.

Mulberry or Ebony Glass Flower Bowl
9 inches across, attractive for table centerpiece. We have but a limited quantity of these .... Each 50c
Glassware Dept.

Leonard Make Refrigerator
Blue-gray porcelain enamel food chamber, several sizes to select from, only a few of each kind; the regular price is from $20.00 to $30.75, the special anniversary price from $17.00 to $43.00
Housefurnishing Dept.

The Kinney & Levan Co.
Euclid Ave. at E. 14th St.

LEGAL NOTICE
William Schultz, who resides at Route No. 1, Box 161, Knox, Indiana, will take notice that August Schultz, Administrator of the Estate of Anna Schultz, deceased, as plaintiff, has filed a petition against him and others, as defendants, in the Probate Court of Cuyahoga County, Ohio, alleging that the personal estate of said decedent is insufficient to pay the debts and charges of said estate, and that said decedent died seized in fee simple of the following real estate, to wit:

Situated in the City of Cleveland, County of Cuyahoga, State of Ohio, known as sublot No. 67 of Caroline Beyerle's subdivision of a part of original Lots Nos. 286 and 287 in said City. Being 36 feet front on Independence Street and of same width 120 feet deep. As per plat of said subdivision recorded in Vol 12 of Maps, page 44, Cuyahoga County Records.

The petition further alleges that the said Anna Schultz died leaving August Schultz, her husband, who is entitled to dower in said premises.

The prayer of said petition is that the dower of said August Schultz may be set off or assigned to him in said premises, or the value thereof be paid to him in money, out of the proceeds of the sale of the said premises, as he may elect, and for authority to sell the above described premises for the payment of the debts and charges in said estate.

The defendant above named is further notified that he is required to answer said petition on or before the 13th day of July, A. D. 1918.
AUGUST SCHULTZ, Administrator as aforesaid.
By E. J ALBL, His Atty. M23 J27

LIQUOR KILLS 2,000 DAILY

When sickness comes the drinking man goes quickly. His mind, body and nervous system are helpless to fight off disease. IF YOU DIED WHAT WOULD BECOME OF YOUR FAMILY? Protect your family. Quit drinking now—and do it in a permanent way. Clean out the poison in your cells, which creates the craving. Three days are sufficient for the cure when rightly given. For details write or phone The Neal Institute, 3920 Euclid avenue, Cleveland, Ohio. In the old John D. Rockefeller Homestead. Telephone Rosedale 3490.

A GOOD TRUNK
will go a long ways for you, but you don't have to go far for it. Just come here and have expert salesmen explain the advantages of our trunks over all others. Our trunks and prices are right. That's why the bulk of the trunk business comes here.
SO MANY THINGS
for our soldier boys, khaki kits, sewing kits, trench mirrors, traveling bags, suit cases. The prices are very moderate.
The Luggage Shoppe
TRUNKS TRAVELING BAGS
919 EUCLID At East Ninth St.

GRO-WELL PLANT FOOD
Good for all plants.
For sale at all Grocers.
25c PER CAN

Silence

THE silence of a purring kitten together with the power of a mighty giant helps to make the STANDARD 8 the standard. Come see this "idol of the road" or we'll bring it to you.
Cleveland Standard Motor Co.
Pros. 1170 2027 Euclid Ave.

GEO. W. MILLER
Optometrist
921 Huron Road
Just East of 9th Street
Eyes Examined. Glasses Fitted
Satisfaction Guaranteed

Correction of Nervous refraction, Dizziness, Headache, etc.
Every patient receives my personal attention.
DR. C. H. ARMESY
OPTOMETRIST—SPECIALIST
241 Old Arcade
CLEVELAND, OHIO
Home engagement for aged and infirm
Office Hours 9 to 5:30; 6:30 to 8.

We Pay Highest cash prices for Old Gold, Silver, Platinum, diamonds, false teeth and broken jewelry.
CHECEL JEWELRY CO.
612 Euclid Ave., Above De Klyn's
Mail Orders Given Prompt Attention

Tellings ICE CREAM

TABOR QUALITY ICE CREAMS
Are Now the Ice Creams Most in Demand in Cleveland.
You are cordially invited to visit our new factory, the most modern ice cream factory in the country. [illegible]

Daisy Randolph, who resides at 481 Sixth St., Brooklyn, N. Y., will take notice that Daniel F. Randolph filed a petition against her in the Court of Common Pleas of Cuyahoga County, Ohio, praying for divorce and relief on the ground of gross neglect of duty and extreme cruelty. Said petition is No. 164089 and will be for hearing on and after July 19th, 1918.
FLEMING H. CREW, Atty. for Plff. J6 Jy11

LEGAL NOTICE
Samuel F. Perkins, and the unknown heirs and devisees of Samuel F. Perkins, deceased, Sadie Perkins and the unknown heirs and devisees of Sadie Perkins, deceased, all of whose places of residence are unknown, and the names of the unknown heirs and devisees of Samuel F. Perkins, deceased, and Sadie Perkins, deceased being unknown, will take notice that Elizabeth Davis, as plaintiff, has filed a petition against them, as defendants, in the Court of Common Pleas of Cuyahoga County, Ohio, alleging that she is the owner in fee simple and is in actual possession of the following described real estate, to wit:

Situated in the City of Cleveland County of Cuyahoga and State of Ohio, and known as being a part of sublot No. 45 in Gaius Burk's subdivision of a part of original one hundred acre lots Nos. 315 and 455, as shown by the recorded plat of said subdivision in Volume 2 of Maps page 57 of Cuyahoga County Records and bounded and described as follows:

Beginning at a point in the northerly line of Harvard Avenue, S. E about 174 feet and 9 inches East from the intersection of Jones Road S. E. and Harvard Avenue S. E. and at the southwest corner of land deeded to John T. Hobbs by deed dated Feb. 3, 1883, and recorded in Volume 347, page 77, Cuyahoga County Records; thence northerly at right angles with Harvard Avenue S. E., 50 feet; thence northwesterly at right angles with Jones Road S. E. to the southerly line of said Jones Road S. E. at the northwest corner of said Hobbs land; thence southwesterly along the southerly line of Jones Road S. E. to a point 40 feet from said Hobbs north west corner; thence southeasterly about 42 feet to a point 41 feet and 11 inches from the northerly line of Harvard Avenue S. E. and 55 feet from the east line of the parcel herein described; thence southerly 41 feet and 11 inches to the northerly line to Harvard Avenue, S. E.; thence easterly along the northerly line of Harvard Avenue, S. E. 55 feet to the place of beginning.

The petition alleges that the defendants claim an interest or estate in said premises, hostile and adverse to plaintiff's rights, in this to wit: that prior to the year 1894, Samuel F. Perkins was the owner of the above described premises, and that on the 31st day of March, 1894, one E. A. Gongwer was appointed guardian of the aforementioned Samuel F. Perkins, a drunkard; that subsequently on the 24th day of March, 1894, the aforesaid E. A. Gongwer filed a petition in the Probate Court of Cuyahoga County, Ohio, for the purpose of selling the real estate of his ward, to pay his debts, naming the said Samuel F. Perkins, as the sole and only defendant, altho at the time the said Samuel F. Perkins was a widower with one child, to wit: Sadie Perkins. The petition alleges that no notice was served on the defendant, Samuel F. Perkins, nor was his child, Sadie Perkins, who was entitled to the next estate of inheritance, made a party defendant; that subsequently, a hearing was had in the Probate Court, as aforesaid, and the Court allowed the prayer of the petition, and appointed appraisers therein, who duly appraised said premises in the sum of $1350.00; that on the 13th day of May, 1895, an order of private sale was issued; and said premises were sold to William H. Davis and Elizabeth Davis, the latter the plaintiff, herein, for the sum of $1350.00; that on May 14th, 1895, said sale was confirmed, and a guardian was ordered to make a deed to said purchaser; that on said day the said William H. Davis and Elizabeth Davis paid to the said E. A. Gongwer, guardian, the sum of $1350.00 and obtained therefor an official guardian's deed, conveying said premises to them for said sum of money, which deed was recorded in Volume 597, page 636 of Cuyahoga County Records.

The petition further alleges that the said plaintiff and her husband, William H. Davis, continued in the possession of said premises down to the time of the death of her husband, who died testate, leaving his interest in said premises to this plaintiff.

The petition further alleges that the alleged claim of the defendants has no value, and is of no effect, and that the said defendants have no interest whatever in said premises, but that the alleged claim they make, constitutes a cloud upon the title of plaintiff, and that this plaintiff has had the actual, open, notorious, continuous and adverse possession of said premises since the 15th day of May, 1895.

The prayer of said petition is that the said defendants may be compelled to show their interest, if any, in said premises; that the same be adjudged to be null and void, and the plaintiff's title quieted against the same.

Said petition is No. 163799 and the above named defendants are required to answer the same on or before the 13th day of July, 1918.
ELIZABETH DAVIS.
By E. J. ALBL, Her Atty. M28 J27

Membership No. 89. The Half Million Club.

WHO BAKES THE BEST RYE BREAD IN TOWN? WHY Laub's OF COURSE!

Handy Pocket Savings Bank Free
5% PAID ON SAVINGS DEPOSITS
ESTABLISHED 1897
The CUYAHOGA SAVINGS & LOAN CO.
[illegible]

David F. Mervin, residence unknown, will take notice that Ralphine Mervin filed a petition against him in the Court of Insolvency of Cuyahoga County, Ohio, praying for divorce, custody of child and relief on the ground of gross neglect of duty. Said petition is No. 7510 and will be for hearing on and after June 28th 1918. M16 J20
H. POLATSEK, Atty. for Plff.

Elsie G. Ford, residence unknown will take notice that Paul Ford filed a petition against her in the Court of Common Pleas of Cuyahoga County, Ohio, praying for divorce and relief on the ground of gross neglect of duty and fraudulent contract. Said petition is No. 163638 and will be for hearing on and after June 21st, 1918
E. A. BINYON, Atty. for Plff.
M9 J13

LEGAL NOTICE
———Bailey, wife of Delos Bailey; ———Wadsworth, husband of Mary Wadsworth; ———Kidney, husband of Alice Kidney; ———Barnum, husband of Mary A. Barnum; ———Rose, husband of Mary A. Rose; ———Barnum, wife of C. H. Barnum, and ———Barnum husband of Cecelia Barnum, all of whose first names are unknown, and the places of residence of each of said parties being unknown, will take notice that the Guardian Savings & Trust Co., a corporation, as plaintiff, has filed a petition against them, and others, as defendants, in the Court of Common Pleas of Cuyahoga County, Ohio, alleging that there is due it the sum of $2500.00 with interest at 6% per annum, from March 15th, 1915, payable quarterly, on the 15th days of March, June, September and December, with interest on all over-due interest at the same rate, and further alleging that there is due it the sum of $155.64 with interest at 6% per annum from the 4th day of February, 1916, computed in the same manner, on a note executed by William W. Drake and Mary E. Drake, as principals, and William H. Millikan, as surety; and alleging that it is the owner and holder of a certain mortgage given to secure said note, which mortgage is recorded in Vol. 1542, at page 78 of Cuyahoga County, Ohio, records, upon the following described real estate, to wit:

Situated in the Village of Olmsted Falls, County of Cuyahoga and State of Ohio, and known as being part of Original Olmsted Township Lot No. 4, Tract No. 6, and bounded and described as follows: Beginning on the northerly line of said lot No. 4, at a point 15 chains east of the center line of State Road, and at the northeast corner of a parcel of land conveyed to Elisha Fitch, by deed recorded in Vol. 82, page 232 of Cuyahoga County Records; thence easterly along said northerly line 279 66-100 feet to the northwest corner of a parcel of land conveyed to Florain Pelz by deed recorded in Vol. 71, page 105 of Cuyahoga County Records; thence south 31 degrees, 24' west, along the westerly line of land so conveyed to Pelz, 144 95-100 feet to the southwest corner thereof; thence south 26 degrees, 22 1-2' west, 74 3-10 feet to the northwest corner of a parcel of land conveyed to Daisy Hyde by deed recorded in Vol. 598, page 403 of Cuyahoga County Records; thence south 18 degrees 41' west 120 27-100 feet to the southwest corner of land conveyed to Hyde, as aforesaid; thence south 70 degrees 14' east along the southerly line of said Hyde land, 218 71-100 feet to the westerly line of Bradford Road, (so called); thence south 26 degrees 23' west along the westerly line of Bradford Road (so called) 20 18-100 feet to the northeast corner of land conveyed to Edward W. Kidney and Angeline H. Kidney by deed recorded in Vol. 762, page 561 of Cuyahoga County Records; thence north 70 degrees 14' west along the northerly line of land so conveyed to Kidney, 140 30-100 feet to said Kidney's northwest corner; thence south 26 degrees 20' west along the westerly line of land so conveyed to Kidney, 206.11-100 feet to the southwest corner thereof; thence south 63 degrees 37' east along said Kidney's southerly line to the westerly line of Bradford road; thence southwesterly along the westerly line of Bradford road 254 22-100 feet to the northeast corner of a parcel of land conveyed to D. B. Wright by deed recorded in Vol. 166, page 211 of Cuyahoga County Records; thence north 85 degrees 48' west along said Wright's northerly line and along the northerly line of land conveyed to said Wright by deed recorded in Vol 305, page 408 of Cuyahoga County Records, 229 90-100 feet to the north west corner of said Wright's land and which is also the southeast corner of a parcel of land conveyed to E. W. Kidney by deed recorded in Vol. 493, page 282 of Cuyahoga County Records; thence 5 degrees 19 1-2' east along the westerly line of land so conveyed to Kidney 196 feet to the southeast corner of land conveyed to Elisha Fitch by deed recorded in Vol. 82, page 232 of Cuyahoga County Records; thence north 7 degrees 10' east along the easterly line of land so conveyed to Elisha Fitch, 622 62-100 feet to the place of beginning and containing 4 802-1000 acres of land, according to survey made in September, 1900 by F. B. Krause civil engineer, be the same more or less, but subject to all legal highways, excepting therefrom a parcel of land containing 1 613-1000 acres of land conveyed to Edward W. and Angeline H. Kidney, by deed recorded in Vol. 722, page 177 of Cuyahoga County Records.

The petition further alleges that the defendants first above named claim some interest or lien in the above described premises, but the plaintiff says that its lien is the first and best lien against said premises.

The prayer of said petition is that the defendants be required to set up their respective claims, if any they have in said premises, or be forever barred from asserting the same; for judgment against William W. Drake and Mary E. Drake, as principals and William H. Millikan, as surety for the sum of $2500.00 with interest at 6 per cent per annum, from March 15th, 1915, payable quarterly, on the 15th days of March, June, September and December, with interest on all over-due interest at the same rate and for the sum of $155.64 with interest at 6 per cent per annum from the 4th day of February, 1916, computed in the same manner; that if mortgage be found to be the first and best lien against said premises; that said mortgage be foreclosed, the premises sold and the proceeds thereof applied, first, to the payment of its claims and for relief.

Said petition is No. 150101 and the defendants first above named are required to answer the same on or before the 20th day of July, 1918.
THE GUARDIAN SAVINGS & TRUST COMPANY. M30 Jy
By C. R. MEGERTH, Its Atty.

LEGAL NOTICE
Joe Cornsweet and Anna Cornsweet, both of whose places of residence are unknown, will take notice that Carl Greenberg, as plaintiff, has filed an amended petition against them and others, as defendants, in the Court of Common Pleas of Cuyahoga County, Ohio, praying for judgment in the sum of $2,000 and interest at the rate of 6% per annum from October 3rd, 1916, upon a certain promissory note dated October 3rd, 1916, executed by the said Joe Cornsweet and Anna Cornsweet in favor of Joseph Novogroder, who has assigned said note and the mortgage securing the same to this plaintiff, and also praying that all liens against the property hereinafter described be determined and marshalled and for relief, and praying further for the foreclosure of the certain mortgage securing the payment of said note which mortgage is recorded in Vol 1839 at page 58 of Cuyahoga County Ohio, Records, upon the following described real estate, to-wit:

Situated in the City of Cleveland County of Cuyahoga and State of Ohio, and known as being a part of original one hundred acre lot No. 342 and bounded and described as follows:

Beginning in the easterly line of proposed East 77th Street (44 feet wide) at a point 110 feet southerly measured along said easterly line from its intersection with the southerly line of Lexington Ave., S. E., 100 feet; thence southerly parallel with the Easterly line of proposed East 77th Street, 370 feet; thence westerly parallel with the first described course 100 feet to the easterly line of proposed East 77th Street; thence northerly along the easterly line of proposed East 77th Street, 370 feet to the place of beginning and being further known as sublots Nos. 16, 17, 18, 19, 20, 21, 22, 23, 24, in the Joseph Novogroder proposed subdivision of a part of original One Hundred Acre lot No. 342.

Said amended petition is No. 156161 and the above named defendants are required to answer the same on or before the 6th day of July, 1918.
CARL GREENBERG.
By SOL EDGERT, His Atty.
M16 J20

FOOD WILL WIN THE WAR

MY HERRICK IS A HELPMATE of HOOVER
IN MORE WAYS THAN ONE
IT SAVES FOOD [illegible]
IT SAVES ICE [illegible]
IT SAVES MONEY [illegible]
THE NATIONAL FIXTURE CO.

Edward Sweeney, residence unknown, will take notice that Floy Sweeney filed a petition against him in the Court of Common Pleas of Cuyahoga County, Ohio, praying for divorce, and relief on the ground of gross neglect of duty. Said petition is No. 163776 and will be for hearing on and after July 5th, 1918.
F. W. CADWELL, Atty. for Plff.
M23 J27

John Reppman, residence unknown, will take notice that Julia Reppman filed a petition against him in the Court of Common Pleas of Cuyahoga County, Ohio, praying for divorce, restoration of name and relief on the ground of gross neglect of duty and extreme cruelty. Said petition is No. 164115 and will be for hearing on and after July 19th, 1918.
EMMA E. GROSS, Atty. for Plff.
J6 Jy11

Gilbert M. Horton, residence unknown, will take notice that Viva C. Horton filed a petition against him in the Court of Insolvency of Cuyahoga County, Ohio, praying for divorce, restoration of name and relief on the ground of wilful absence for more than three years last past and gross neglect of duty. Said petition is No. 7562 and will be for hearing on and after July 26th, 1918. J13Jy18
MAX P. GOODMAN, Atty. for Plff.

Harry Porter, residence unknown, but whose last known residence was Fort Ethen Allen, Vermont, will take notice that Lillian Porter filed a petition against him in the Court of Common Pleas of Cuyahoga County, Ohio, praying for divorce and relief on the ground of wilful absence for more than three years last past, and that defendant had another wife living, from whom he was not divorced, at the time of his marriage to plaintiff. Said petition is No. 164280 and will be for hearing on and after July 26th, 1918. J13 Jy18
IOLLAY, PARMENTER & BALDWIN, Attys. for Plff.

ADMINISTRATOR'S NOTICE
Notice is hereby given that Nelson J. Brewer of Euclid, Ohio, has been duly appointed and qualified as administrator of the estate of James A. O'Neill, late of Cleveland, Ohio, deceased. 1-J13J27
ALEXANDER HADDEN,
Probate Judge of Cuyahoga County, O.

ADMINISTRATOR'S NOTICE
Notice is hereby given that Nelson J. Brewer of Euclid, Ohio, has been duly appointed and qualified as administrator with the will annexed of the estate of Harry A. Pempin, late of Euclid Village, Ohio deceased.
ALEXANDER HADDEN.
Probate Judge of Cuyahoga County, O.
2-J13J27

LEGAL NOTICE
Samuel Nagy and ——— Nagy, wife of said Samuel Nagy whose places of residence are unknown, will hereby take notice that The West Side Savings and Loan Association on or about the 31st day of May, 1918, filed its Amended Petition in the Court of Common Pleas of Cuyahoga County, Ohio, being cause No. 161901, wherein it prays for the foreclosure of a certain mortgage from Helena Witkowski and Fred Witkowski to The West Side Savings and Loan Association recorded in Volume 1784, page 221 of Cuyahoga County Records of Mortgages, wherein the said mortgagors conveyed to the said plaintiff the following described real estate, to-wit:

Situated in the City of Cleveland, County of Cuyahoga and State of Ohio and known as being all of Sublot No. 62 in S. O. Griswold's Subdivision of part of Original Lot No. 27 formerly Brooklyn Township, now City of Cleveland, as per plat of said subdivision recorded in Volume 13 of Maps, page 18 of Cuyahoga County Records; and being 40 feet front on the Northerly side of Shaw Avenue, formerly Neville Street and extending back of equal width 125.14 feet in depth.

Said petition prays for the foreclosure of said mortgage, marshalling of liens and the sale of said real estate. The said defendants are required to answer said petition on or about the 3rd day of August 1918, or judgment will be entered against them as prayed for in said petition.
MAURER, BOLTON, WILSON & McGIFFIN, Attys. for Plff.
J13 Jy18

Guiseppe Rubea, residence unknown, but whose last known residence was with the Italian Army, Italy, will take notice that Isabella Rubea filed a petition against him in the Court of Insolvency of Cuyahoga County, Ohio, praying for divorce, custody of child and relief on the ground of gross neglect of duty and wilful absence for more than three years last past. Said petition is No. 7541 and will be for hearing on and after July 26th, 1918. J13Jy18
D. J. LOMBARDO, Atty. for Plff.

Gabriel Spisak, residence unknown, will take notice that Julia Spisak, filed a petition against him in the Court of Common Pleas of Cuyahoga County, Ohio, praying for divorce, restoration of name and relief on the ground of habitual drunkenness for three years, gross neglect of duty and extreme cruelty. Said petition is No. 164193 and will be for hearing on and after July 26th, 1918. J13Jy18
EMMA E. GROSS, Atty. for Plff.

LEGAL NOTICE
Notice is hereby given that a meeting of the stockholders of The Harvey-Morrison Company will be held at the office of the Company, 1410 West 11th St., Cleveland, Ohio, on the 11th day of July, 1918, at 10:00 o'clock A. M. for the purpose of considering and acting upon a proposed resolution to surrender and abandon the corporate authority and franchise of said Company, and for the transaction of such other business as may properly come before said meeting.
A. H. HARVEY, President.
[illegible]

"BLUE BONNETS" The Aristocrat of New Fabrics.
The exquisite quality of this new cloth is only equaled by its practical utility. Transcendently beautiful, yet firm, full bodied and wonderfully durable. Wears without wrinkling, repels dust, launders beautifully. Absolutely dye fast. Eminently suitable for all manner of costumes in or out of doors. Also for draperies and furniture coverings. In a broad range of patterns and colorings.
If your dealer doesn't carry "Blue Bonnets" send us this ad with name of dealer and we will send him samples and notify him of your request.
LESHER WHITMAN & CO. Inc., 881 Broadway, N. Y.

COAL SHORTAGE
Low Gas Pressure
Extreme Cold Weather
All travelled hand in hand last winter.
Conditions cay be worse next winter.
PREPARE NOW FOR NEXT WINTER
ASK US HOW
McNutt Furnace Company
457 Leader-News Building
CLEVELAND, OHIO. Both Phones

REO—The Gold Standard of Automobile Value
THE RIS MOTOR CO.
1117-25 Chestnut Ave. Phones: Pros. 2620, Cent. 152

It Pays To Trade With
THE FISHER BROS. CO.
5 Stores in Lakewood
3 Stores in East Cleveland
1 Store in Chagrin Falls
61 Stores in Cleveland
70 Busy Spots
Quality the Highest — Price the Lowest

Have You a Boy?
Of course you want him to be a successful man. Start him saving and keep him continually at it. There's a welcome here for your boy.
Home Banks Given Free
THE SUPERIOR SAVINGS & TRUST CO.
Superior Ave. Cor. W. Sixth St.

Phone Service. Established 1897
Permanent Hair Waving
W. A. Bellchambers
Manufacturer of
Wigs and Hair Goods
Manicure, Engagements by Appointment.
1700 EUCLID AVENUE. CLEVELAND, OHIO.

EUCLID SQUARE GARAGE
LARGEST IN THE WORLD
TWO FLOORS
ONE PRICE TO ALL

EAST 13th St. North of EUCLID. CLEVELAND OHIO

LAMPS AND RADIATORS REPAIRED
AUTO LAMP AND RADIATOR CO., 1614 Prospect—Both Phones
CLEVELAND, OHIO

Prospect 2746 Central 3959-K
Dr. Carver's Methods of Adjusting Used Exclusively
Fred J. Duey
DOCTOR OF CHIROPRACTIC and SPONDYLOTHERAPY
406-11 Erie Building, Prospect and East 9th St., Cleveland, Ohio. Lady Attendant.

Prospect 2746 Central 3959-K
E. Thayer Ward
DOCTOR OF CHIROPRACTIC and SPONDYLOTHERAPY
406-11 Erie Building, Prospect and East 9th St., Cleveland, Ohio. Lady Attendant.

"THE HOLLAND"
Lunch 11 to 2. 5 to 7 P. M.
Not merely the best foods, but the best prepared. Best service, too.
Second Floor, Chisholm Building, 2051 East Fourth Street
Between Euclid and Prospect Avenues.

H. J. VOTTELER & SON
ARCADE MUSIC STORE, 37 THE ARCADE [illegible]

Pullman Sleepers

These are light weight, made of genuine reed, nicely upholstered, windshield, comfortable springs, heavy steel wheels, rubber-tired, finished in natural and brown enamel; regularly priced $23.50, specially priced

$17.50

Third Floor

THE MAY CO.

Ohio's Largest and Best Store

Ask For Eagle Stamps

Sherwood Screens

The adjustable frame is black enameled finish (baked on). It will not crack or rust, is easily and quickly adjusted to fit any window, fits snugly around window frame.

Size, open, 18x33, at 55c
Size, open, 24x33, at 60c
Size, open, 24x37, at 75c
Size, open, 30x37, at 90c

Ontario Basement

Save Decisively On Summer Apparel

MANY NEW NUMBERS JUST ARRIVED

[illegible]ERSEY SUITS, $24.75

[illegible]ppy new models of wool jersey suit[illegible] for street, dress and sports wear. Con[illegible] collars, patch pockets, military belt, box plaited styles, nobby skirts. Colors [illegible] Devil blue, tan, green, gray, khaki [illegible] smoke. All sizes; [illegible] at $24.75

LINEN SUITS $14.95

[illegible]py Norfolk styles suitable for misses [illegible] women, made of preshrunk linen, [illegible] full skirts, novelty pockets, over[illegible] collars. White, linen, Blue Devil blue [illegible] rose. [illegible] at $14.95

SPORT COATS $19.75

[illegible] sport coats, wool and jersey models, made in latest styles. Unlined for summer wear. Wide collars and cuffs, belted and [illegible] effects, wide flares. Colors French [illegible] khaki, rose, white; [illegible] priced at $19.75

SILK FROCKS $24.75

Tunic, draped, peg, panel embroidered and beaded models of crepe taffeta, crepe meteor, georgette, crepe de chine, charmeuse and new pattern foulards. Shades are green, plum, Pekin, copen, pearl, tank gray, taupe, rose, navy, black. All sizes specially priced $24.75

WASH FROCKS $9.95

Dainty new models in plain and figured voiles, linens and fine quality ginghams, belted, trimmed with self buttons with organdie collars and cuffs. New plain shades and beautiful color combinations. All sizes $9.95

SILK FROCKS $19.75

Draped tunic empire, long-waisted and new models—also some daintily beaded effects, made of good grade taffetas, charmeuse, georgette, foulards and dainty combinations. Colors are beige, pearl, tan, green, taupe, navy, black. Priced $19.75

Second Floor

Our June Sale of Reliable Refrigerators

FAMOUS "FURNITURE CITY" BRAND AT SPECIAL PRICES

Furniture City refrigerator, [illegible] golden oak finish, insulated with waterproof paper, patent [illegible] and trap, three-door style, [illegible] provision chamber, ice capacity [illegible] wool felt and [illegible] waste pipe [illegible] enamel lined [illegible] specially priced at $22.75

Furniture City refrigerator, case of hardwood, golden oak finish, insulated with waterproof paper, patent removable waste pipe and trap, white enamel lined provision chamber, ice capacity, 40 pounds; regularly priced at $15.00, specially priced $13.50

Furniture City refrigerator, ash fronts and top, golden oak finish, patent waste pipe and trap, white enamel lined provision chamber, top icing door, ice capacity 75 lbs.; regularly priced $21, special at $18.50

Furniture City refrigerator, [illegible] fronts and top, golden oak finish, [illegible] with wool felt and waterproof paper, white enamel lined provision chamber, ice capacity 75 pounds; regularly priced at [illegible] special at $22.50

Furniture City refrigerator, ash fronts and top, golden oak finish, insulated with wool felt and waterproof paper, white enamel lined provision chamber, ice capacity 100 pounds; regularly $25, special $22.50

Furniture City refrigerator, ash fronts and top, golden oak finish, insulated with wool felt and waterproof paper, white enamel lined provision chamber, apartment house style, ice capacity 100 lbs.; regularly priced at $27.50, special at $24.50

Fourth Floor

Reed and Fibre Furniture Prices Reduced

AS A FEATURE FOR OUR GREAT JUNE HOME-MAKERS' SALE

Our entire furniture stock is reduced for this event. Buy your furniture now and enjoy these remarkable savings.

In reed and fibre furniture we have complete suites and single chairs, rockers and tables — all at reduced prices.

$26 Chair or Rocker $19.75
Wonderful value, large chair or rocker, in brown reed, wide arms, deep spring seat, high back, upholstered in elegant cretonne.

$13.75 Rocker $10.95
In brown fibre reed upholstered seat and back in cretonne, of unusually attractive pattern, very special.

$133.25 Willow Suite $118.75
Consisting of rocker, chair, settee and table with glass top, French walnut color and upholstered in beautiful cretonne.

4-Piece Reed Suite $67.50
Baronial brown color, this suite consists of settee, table, chair and rocker; upholstered over spring seats, with very beautiful tapestry. (Above also can be had in frosted brown shade.)

$6.50 Fibre Rocker $5.25
Large high back roll arm rocker, deep seat, substantially made and finished in brown shade. Very comfortable.

$78.75 Day Bed $69.75
Wonderfully comfortable reed day bed, made with 3 loose spring pillows and two extra soft pillows, upholstered in gorgeous cretonne. Can be had in brown, ivory or frosted brown colors.

Fifth Floor

Wonderful Silk Values

At 69c Yard
Imported Chinese Shantung Pongee, 33 inches wide, hand woven and a splendid quality. Well worth $1.00 a yard.

At 98c Yard
Imported Japanese Pongee, power loom weave, very smooth and perfect, high luster, 33 inches wide; $1.35 quality.

At 59c Yard
Chefoo Pongee, a smooth weave, ideal for dresses, shirts or pajamas, 28 inches wide; regular 89c quality. This is a splendid value.

At $1.48 Yard
Heavy Shantung Pongee for coats, tailored suits, the popular, lustrous sport silks now in such demand; a regular $2.00 quality.

At $2.35 Yard
Genuine khaki kool the famous silk which earlier in the season sold for $4.00 a yard—ideal fabric for dressy skirts, sleeveless coats or auto coats.

$1.25 Yard
Manchurian Shantung, hand woven, a heavy quality, comes in the dark bamboo color; 33 inches wide and a regular $1.69 quality. Buy plentifully of these.

June Sale of Corsets

Planning months ago we were able to secure a number of choice lots of celebrated corsets that we shall offer today at decided reductions from regular prices. Several thousand pairs will be included in this event.

$1.50 CORSETS AT $1.10
These are made of coutil—they're front or back laced styles, made with medium bust. This lot will be on sale today at $1.10

$2.00 CORSETS AT $1.50
Sport corsets made of cotton brocade in white or flesh color; have elastic top with free hip. Choose from this lot at $1.50

Corsets made of pink figured batiste. Have low elastic top and light boning. An exceptional lot of corsets to go on sale at $1.95

H. & W. Waists for women or misses. Made with clasp or button front; batiste or jean. These discontinued lines offered at 85c

Brassieres are made of muslin in hook front or closed back styles. Elaborately trimmed with lace or embroidery 69c

Topless Corsets of white or pink jean, lightly boned. Exceptionally well made. Special for this sale at 79c

The $35,000 Sale of Finest Wilton Rugs

IS RAPIDLY DRAWING TO A CLOSE—ATTEND NOW!!

If you want to buy the finest American Wilton Rugs at 20% below regular Mill Cost, then come here today. The maker who sold us this stock asked us not to mention his name—but the brand is on each rug—and you'll recognize them as America's best.

Extra Quality Royal Wilton

27x54 inches, regular price $12.00, special $9.50

36x36 inches, regular price $10.75, special $8.50

6x9 feet, regular price $68.00, special at $54.50

8 ft. 3 in. x 10 ft. 6 in., regular price [illegible], special [illegible] $82.00

9x9 feet, regular price $95.00, special at $75.00

9x12 feet, regular price $110.00, special $86.50

9x15 feet, regular price $157.50, special $122.50

[illegible] ft. 6 in. x 12 ft., regular price $157.50, special $122.50

High Grade Wilton Rugs

27x45 inches, regular price $9.50, special at $7.00

36x36 inches, regular price $9.50, special at $7.00

2 ft. 3 in. x 9 ft., regular price $18.00, special at $15.00

6x9 feet, regular price $48.50, special at $41.00

9x12 feet, regular price $75.00, special at $63.75

9x15 feet, regular price $100.00, special $89.50

10 ft. 6 in. x 12 ft., regular price $106.00, special at $89.50

11 ft. 3 in. x [illegible] ft., regular price $106.00, special $89.50

Rug Dept.—Fourth Floor

LEGAL NOTICE

N. Dobkin, whose place of residence is unknown, will take notice that on the 17th day of May, 1918, The Cleveland Realty Mortgage Company, a corporation, filed its petition in the Court of Common Pleas of Cuyahoga County, Ohio, in case No. 163747 against the above named party and others, praying for the foreclosure of a mortgage made by Abraham Kerman and Mary Kerman to the plaintiff on the following described property:

Situated in the City of Lakewood, County of Cuyahoga and State of Ohio and known as being Sub Lots Nos. 12, 28, 30, 32, 34, 36, 38 and 40 in Garber and Kaplan's subdivision of part of Original Rockport Township Section No. 19, as shown by the recorded plat of said Subdivision in Volume 59 of Maps, Page 38 of Cuyahoga County Records.

Said Sub Lot No. 12 has a frontage of 40 feet on the Easterly side of Marlowe Avenue and extends back 105 37-100 feet on the Northerly line; and 105 39-100 feet on the Southerly line and has a rear line of 40 feet, as appears by said plat, be the same more or less, but subject to all legal highways.

Said Sub Lots Nos. 28, 30, 32, 34, 36, 38 and 40 together form a parcel of land having a frontage of 280 feet on the Easterly side of Marlowe avenue, and extending back 105 53-100 feet on the Northerly line, and 107 67-100 feet on the Southerly line and having a rear line of 280 feet, as appears by said plat, be the same more or less, but subject to all legal highways.

Said mortgage being given to secure a debt on which a balance of $5295.79 is due, with interest from the 1st day of April, 1918; and that he is required to answer on or before the 13th day of July, 1918.

BAUDER, SEARLES & DAWLEY,
Attorneys for The Cleveland Realty Mortgage Company. M23J27

Czeslawa Gutkowski, residence unknown, will take notice that Walenty Gutkowski filed a petition against her in the Court of Common Pleas of Cuyahoga County, Ohio, praying for divorce and relief on the ground of wilful absence for more than three years last past and adultery. Said petition is No 163705 and will be for hearing on and after June 28th, 1918.
JOSEPH S. BACKOWSKI, Atty. for Plff. M16 J20

Jessie Hardy, whose residence is care of Mrs. Haynes, Corpus Christi Texas, will take notice that William L. Hardy filed a petition against her in the Court of Common Pleas of Cuyahoga County, Ohio, praying for divorce and relief on the ground of wilful absence for more than three years last past. Said petition is No 163836 and will be for hearing on and after July 5th, 1918. M23 J27
H. B. HUMPHREY, Atty. for Plff.

EXECUTOR'S NOTICE

Notice is hereby given that Gustav Buesch of 2747 West 25th Street has been duly appointed and qualified as Executor of the last will and testament of Louisa Kramp, late of Cleveland, Ohio, deceased. 3-J20Jy4
ALEXANDER HADDEN,
Probate Judge of Cuyahoga County, O.

EXECUTOR'S NOTICE

Notice is hereby given that Thomas H. Jones of 1215 Williamson Building has been duly appointed and qualified as Executor of the last will and testament of Ellen E. Lovis, late of Cleveland Heights Village, Ohio deceased. 4-J20-Jy4
ALEXANDER HADDEN,
Probate Judge of Cuyahoga County, O.

ADMINISTRATOR'S NOTICE

Notice is hereby given that John Perpar of 14500 Daryin avenue has been duly appointed and qualified as administrator of the estate of Maria Perpar, late of Cleveland, Ohio, deceased. 5-J20Jy4
ALEXANDER HADDEN,
Probate Judge of Cuyahoga County, O.

ADMINISTRATOR'S NOTICE

Notice is hereby given that J. C. Roasner of 227 Society for Savings Building has been duly appointed and qualified as administrator of the estate of Karl Siggolkow, late of Cleveland, Ohio, deceased.
ALEXANDER HADDEN,
Probate Judge of Cuyahoga County, O. 6-J20Jy4

ADMINISTRATOR'S NOTICE

Notice is hereby given that Hattie Kotzbach of 4013 Storer Avenue has been duly appointed and qualified as administratrix of the estate of Freidrich W. Sommers, late of Cleveland Ohio, deceased. 7-J20Jy4
ALEXANDER HADDEN,
Probate Judge of Cuyahoga County, O.

EXECUTOR'S NOTICE

Notice is hereby given that Charles Toll of 4354 Irene Avenue has been duly appointed and qualified as Executor of the last will and testament of Friederike Toll, late of Cleveland Ohio, deceased. 8-J20Jy4
ALEXANDER HADDEN,
Probate Judge of Cuyahoga County, O.

ADMINISTRATOR'S NOTICE

Notice is hereby given that Charles Ellsasser of 1852 West 47th Street has been duly appointed and qualified as administrator of the estate of Margaret M. Ellsasser, late of Cleveland, Ohio, deceased.
ALEXANDER HADDEN,
Probate Judge of Cuyahoga County, O. 9J20-Jy4

EXECUTOR'S NOTICE

Notice is hereby given that E. J. Albl of 5230 Broadway has been duly appointed and qualified as Executor of the last will and testament of Marie Grajcer, late of Cleveland, Ohio, deceased. 10-J20Jy4
ALEXANDER HADDEN,
Probate Judge of Cuyahoga County, O.

ADMINISTRATOR'S NOTICE

Notice is hereby given that Gaspar Jurig of 10015 Sophia Avenue has been duly appointed and qualified as administrator of the estate of Helen Grozey, late of Cleveland, Ohio, deceased. 11-J20Jy4
ALEXANDER HADDEN,
Probate Judge of Cuyahoga County, O.

ADMINISTRATOR'S NOTICE

[illegible]

EXECUTOR'S NOTICE

Notice is hereby given that Dorothea M. Moranz of 3403 Saratoga Avenue has been duly appointed and qualified as Executrix of the last will and testament of Rudolph F. Moranz, late of Cleveland, Ohio, deceased.
ALEXANDER HADDEN,
Probate Judge of Cuyahoga County, O. 13-J20Jy4

ADMINISTRATOR'S NOTICE

Notice is hereby given that Frank T. Cullitan of 1015 Citizens Building has been duly appointed and qualified as administrator de bonis non of the estate of Ellen Quinn, late of Cleveland, Ohio, deceased. 14J20Jy4
ALEXANDER HADDEN,
Probate Judge of Cuyahoga County, O.

ADMINISTRATOR'S NOTICE

Notice is hereby given that N. B. Everson of 1864 East 19th Street has been duly appointed and qualified as administrator of the estate of William West, late of Cleveland, Ohio, deceased. 16-J20Jy
ALEXANDER HADDEN,
Probate Judge of Cuyahoga County, O.

ADMINISTRATOR'S NOTICE

Notice is hereby given that John Pecka of 4832 Wendell Avenue, S. E. has been duly appointed and qualified as administrator of the estate of James Pecka, late of Cleveland, Ohio deceased. 17-J20Jy
ALEXANDER HADDEN,
Probate Judge of Cuyahoga County, O.

ADMINISTRATOR'S NOTICE

Notice is hereby given that Mary Fetzer of 1720 Strathmore Avenue East Cleveland, Ohio, has been duly appointed and qualified as administratrix with will annexed of the estate of Carl Gulzow, late of Cleveland, Ohio, deceased. 18-J20Jy
ALEXANDER HADDEN,
Probate Judge of Cuyahoga County, O.

ADMINISTRATOR'S NOTICE.

Notice is hereby given that Edward E. Henry of 1445 East 88th Street has been duly appointed and qualified as administrator of the estate of Mary Lohr Henry, late of Cleveland, Ohio deceased. 19-J20Jy
ALEXANDER HADDEN,
Probate Judge of Cuyahoga County, O.

Mike Burger, residence unknown will take notice that Anna Burger filed a petition against him in the Court of Common Pleas of Cuyahoga County, Ohio, praying for divorce, restoration of name and relief on the ground of gross neglect of duty and extreme cruelty. Said petition is No. 163678 and will be for hearing on and after June 28th, 1918. M16 J20
LOCHER, GREEN & WOODS, Attys. For Plff.

James J. Smyth, residence unknown, will take notice that Margaret H. Smyth filed a petition against him in the Court of Common Pleas of Cuyahoga County, Ohio, praying for divorce, restoration of name and relief on the ground of gross neglect of duty and extreme cruelty. Said petition is No. 163684 and will be for hearing on and after June 28th, 1918.
HERMAN E KOHEN, Atty. for Plff. M16 J20

Michael Curran, residence unknown, will take notice that Mary Curran filed a petition against him in the Court of Common Pleas of Cuyahoga County, Ohio, praying for divorce and relief on the ground of gross neglect of duty. Said petition is No. 163405 and will be for hearing on and after June 28th, 1918. M16 J20
SANBORN & McCONNELL, Attys for Plff.

John J. Milter, residence unknown will take notice that Orah L. Milter filed a petition against him in the Court of Common Pleas of Cuyahoga County, Ohio, praying for divorce and relief on the ground of gross neglect of duty and wilful absence for more than three years last past. Said petition is No. 163720 and will be for hearing on and after June 28th, 1918
S. J. DEUTSCH, Atty. for Plff. M16 J20

LEGAL NOTICE

Raymond J. Thoma, residence unknown, but whose last known residence was 3551 A-Olive St., St. Louis, Mo., will take notice, that Agnes Irene Thoma, as plaintiff, has filed a petition against him, as defendant, in the Court of Insolvency of Cuyahoga County, Ohio, praying for divorce, relief and that the defendant be divested and barred of any dower or ownership right in plaintiff's household goods, and the following described real estate, to-wit:

Situated in the City of Cleveland County of Cuyahoga and State of Ohio, and known as being part of Sub Lots Nos. sixty-two and sixty-three in J. H. Wade's subdivision of part of original One Hundred acre lot No. 83 as shown by the recorded plat of said subdivision in Vol. 27 of Maps, page 17 of Cuyahoga County Records, and bounded and described as follows:

Beginning in the westerly line of East 84th Street (formerly Von Ner[illegible] Avenue) at a point 74 feet southerly measured along said westerly line from its intersection with the southerly line of Superior Avenue, N. E. thence southerly along the westerly line of East 84th Street 39 feet; thence westerly along a line parallel with the southerly line of said sub lots Nos. 62 and 63, 102 feet to the westerly line of said sublot 62; thence northerly along the westerly line of sublot No. 62, 34 77-100 feet; thence easterly in a straight line 102 feet to the place of beginning.

Said petition is No. 7518 and will be for hearing on and after [illegible] of July, 1918.
AGNES IRENE THOMA.
By C. N. FISCUS, Her Atty.
M23 J27

Kristina Kerbish, residence unknown, will take notice that Joe Kerbish filed a petition against her in the Court of Common Pleas of Cuyahoga County, Ohio, praying for divorce and relief on the ground of adultery and gross neglect of duty. Said petition is No. 163739 and will be for hearing on and after [illegible], 1918.
JOHN J. MIHELICH, Atty. for Plff. M23 J27

[illegible]

hearing on and after July 5th, 1918.
JOSEPH C. BLOCH, Atty. for Plff. M23 J27

LEGAL NOTICE

Samuel Garber and Nathan Dobkin, both of whose places of residence are unknown, will take notice that on the 23d day of April, 1918, the Pittsburgh Plate Glass Company, a corporation, filed its petition in the Common Pleas Court of Cuyahoga County, Ohio, in case No. 163260, against the above named parties, praying that the lien and equitable interest of defendant, Samuel Garber, in the land of defendant, Nathan Dobkin, situated in the City of Lakewood, Cuyahoga County, Ohio, and known as being part of sublot No. 60 in the original Rockport Township Section No. 21, be subjected to plaintiff's judgment, and for other equitable relief.

Said parties are required to answer on or before the 13th day of July, 1918.
PITTSBURGH PLATE GLASS COMPANY.
By THOMPSON, HINE & FLORY, Its Attys. M23 J27

Anna Koehler, residing at No. 5231 Broad Street, Pittsburgh, Pa., will take notice that Robert H. Koehler filed a petition against her in the Court of Common Pleas of Cuyahoga County, Ohio, praying for divorce and relief on the ground of gross neglect of duty. Said petition is No. 163829 and will be for hearing on and after July 5th, 1918. M23J27
GENTSCH, RAWSON, SMITH, & KAVANAGH, Attys. for Plff.

William Muldoon, residence unknown, will take notice that Rose Muldoon filed a petition against him in the Court of Common Pleas of Cuyahoga County, Ohio, praying for divorce, custody of child and relief on the ground of gross neglect of duty and habitual drunkenness for three years. Said petition is No. 163139 and will be for hearing on and after July 5th, 1918. M23 J27
EMERSON & BLACK, Attys. for Plff.

Tony Ponesh, residence unknown, but whose last known residence was 240 Broad Street, Augusta, Ga., will take notice that Dominga Daza Ponesh filed a petition against him in the Court of Common Pleas of Cuyahoga County, Ohio, praying for divorce, restoration of name and relief on the ground of gross neglect of duty and extreme cruelty. Said petition is No. 163962 and will be for hearing on and after July 12th, 1918. M30 Jy4
PFEIFFER and FULTS, Attys. for Plff.

Hellen Babb, residence unknown, will take notice that George C. Babb filed an answer and cross petition against her in the Court of Insolvency of Cuyahoga County, Ohio, praying for divorce, custody of child and relief on the ground of gross neglect of duty. Said petition is No. 7395 and will be for hearing on and after July 5th, 1918. M23 J27
MATHEWS, ORGILL & MASCHKE, Attys. for Plff.

Anna Weingroff, residence unknown, but whose last known residence was 225 Columbia Street, Detroit, Mich., will take notice that Jacob Weingroff filed a petition against her in the Court of Insolvency of Cuyahoga County, Ohio, praying for divorce, custody of children and relief on the ground of gross neglect of duty. Said petition is No. 7381 and will be for hearing on and after July 5th, 1918. M23 J27
T. POLATSEK, Atty. for Plaintiff.

William T. Davis, who resides at 508 A University St., Los Angeles, Cal., will take notice that Mary M. Davis filed a petition against him in the Court of Common Pleas of Cuyahoga County, Ohio, praying for divorce, restoration of name and relief on the ground of gross neglect of duty. Said petition is No. 164128 and will be for hearing on and after July 19th, 1918. J6 Jy11
EDWARD BLYTHIN, Atty. for Plff.

ADMINISTRATOR'S NOTICE

Notice is hereby given that Frank T. Cullitan of 1015 Citizens Building has been duly appointed and qualified as administrator of the estate of John J. Quinn, late of Cleveland, Ohio, deceased. [illegible]
ALEXANDER HADDEN,
Probate Judge of Cuyahoga County, O.

ADMINISTRATOR'S NOTICE

Notice is hereby given that Andrew Best of 3716 Walton Avenue has been duly appointed and qualified as administrator of the estate of Mary Best, late of Cleveland, Ohio, deceased. [illegible]
ALEXANDER HADDEN,
Probate Judge of Cuyahoga County, O.

ADMINISTRATOR'S NOTICE

Notice is hereby given that John F. Starrett of 8201 Whittier Avenue has been duly appointed and qualified as administrator of the estate of Caroline K. [illegible], late of Cleveland, Ohio, deceased. [illegible]
ALEXANDER HADDEN,
Probate Judge of Cuyahoga County, O.

ADMINISTRATOR'S NOTICE

Notice is hereby given that Della J. Dolan of 573 East 105th Street has been duly appointed and qualified as administratrix of the estate of John W. Carter, late of South Newburgh Village, Ohio, deceased.
ALEXANDER HADDEN,
Probate Judge of Cuyahoga County, O.

EXECUTOR'S NOTICE

Notice is hereby given that [illegible] Dalton of 1419 East 84th Street has been duly appointed and qualified as Executrix of the last will and testament of John J. Dalton, late of Cleveland, Ohio, deceased. [illegible]
ALEXANDER HADDEN,
Probate Judge of Cuyahoga County, O.

ADMINISTRATOR'S NOTICE

Notice is hereby given that Mary Blackler of North Solon, Ohio, has been duly appointed and qualified as administratrix with will annexed of the estate of John D. [illegible], late of North Solon Township, Ohio, deceased. [illegible]
ALEXANDER HADDEN,
Probate Judge of Cuyahoga County, O.

EXECUTOR'S NOTICE

[illegible]

Soldier Letters from France will be Found on Pages 4 and 5

The Republican may be found on sale at the store of C. C. COTTRELL

This Paper is Devoted to the Best Interests of Lake County

The Willoughby Republican

Not Merely a newspaper BUT a NEWS-paper.

TWENTY-SIXTH YEAR—NO. 17. WILLOUGHBY, O., JUNE 28, 1918 ONE DOLLAR AND TWENTY-FIVE CENTS A YEAR IN ADVANCE

Friday, June 28th, is the National War Savings Registration Day. Read The Manufacturers' Unit "Pledge of an Illustrious Group," Page 3. Then, if you Haven't Signed your Card, Sign Up!!

"THE ROCKETS' RED GLARE; BOMBS BURSTING IN AIR," GRAPHICALLY DESCRIBED BY SOLDIER IN FRANCE

The following letter from Oliver H. Perry, addressed to C. M. Shipman of the J. H. R. Products Co., Willoughby, describes most graphically the actual feelings of a boy in battle. One may also notice his almost pathetic assumption that we know all about his particular night's battles, when many of us, alas, can only grasp and know of the high spots in the battles, about which we read. This Oliver Hazard Perry who writes this letter, is a direct descendant of the Perry of Lake Erie fame, who after his defeat of the British fleet on the lake made the laconic and modest announcement to General Harrison, "We have met the enemy and they are ours."

April 4th, 1918.

My dear Mell:

In the last two days I have handled 32 bags of mail out of which I have received my share. Received shirt with all pockets filled with chocolates but all squashed, also package from Princeton, do not know who from. Also lot of papers from Jersey City, two from Andrew, also 10 letters in last four days.

The censorship has been lifted. We are now in a rest camp, or as it is, a cave and a very old cave at that and believe me we needed the rest. Have "done our bit" in the trenches and they were not make believe ones, either. We were under artillery fire continually, twice under a heavy barrage. The last night we were in the trenches was a very eventful night of my life in the army and more especially of the company. I was sitting talking in the officers' kitchen, when suddenly the Boches opened fire on our front line occupied by French soldiers; yet our men were there also, working.

An answer began by the Allies after two minutes. It seemed as if hell broke loose. The reply by our artillery was terrific. Both sides were sending over a heavy barrage and under this we had to go out and get a machine gun bunch; more than this I cannot tell, much as I would like to, but I can say we sure were in it strong. The results are all I can tell you. Lieut. Bishop, Sergt. Olsen, Corp. Sanderson, Privates Brown and Johnson will no doubt receive medals for "distinguished service." Gen. Edwards and colonel have praised the company for their part in the night's occurrences. I think most of the men feel the same as the captain as he expressed himself yesterday in speaking for the Co. in ——Y. M. C. A. for in his talk he belittles the facts and said that he though we only did our duty as we swore to do when we enlisted. You have probably read the accounts of the night by this time, when you read this.

You should have heard the terrific noise that barrage made. Those words in the National Anthem, "The rockets' red glare, the bombs bursting in air," were very true that night. I was wondering if Brud's Artillery was helping us out. Did the papers get it right about Basil being Major? Have not heard from him in several weeks, when we get our seven days' furlough I hope I can look him up.

Today I received a carton of Fatima cigarettes from Gil. Ross of Winthrop avenue. Certainly good of him as I did not know him very well.

These caves are very interesting. The first one we were in must have been 20 years old, it was so large that once upon a time two British soldiers were lost in it and died of starvation. We live some 35 feet under ground.

The cities and towns we have passed through are all in ruins, completely destroyed.

I suppose we wil see plenty more of the same and will get used to it after a bit. Some day I will have some good stories to tell of the things I have seen: it is great.

Give my best remembrances to al,

Sincerely,
OLIVER H. PERRY

DR. QUAYLE ELECTED VICE PRESIDENT AMERICAN AUTOMOBILE ASSOCIATION

Dr. John H. Quayle of the Plains was elected vice president of the American Automobile Association, at the annual meeting held recently at the Traymore hotel, Atlantic City.

SCHWAB QUARTETTE TO GO UP THE LAKES

Following an interval at home, the Schwab quartette will leave for a trip up the lakes, singing to the workmen at the shipbuilding plants in the northern districts. James McMahon arrived home last week after singing with the quartette through the Pittsburg district.

MRS. KENNETH SCOTT OPENS SURGICAL DRESSING CLASS AT EUCLID.

Mrs. Kenneth Scott, daughter-in-law of Mrs. Harry Coulby, has opened a surgical dressing class at Euclid. Mrs. Scott is very competent, and was the unanimous choice of many for a teacher, as she is very well liked.

The woman who can can and will can is helping to win the war.

MAIL DELIVERY SERVICE IN VILLAGE DEFERRED

The city delivery of mail cannot be started in the village July 1st, as contemplated, due to the fact that the civil service department is so crowded with work, they are unable to rate the papers, which will permit of the appointment of the carriers. A town becomes eligible for city mail delivery when its postoffice receipts reach ten thousand dollars. Willoughby has qualified and everything is completed, here and at Washington, the only delay being in the civil service department. The service canot probably be installed until at least July 15.

WILLOUGHBY HAS VISITOR FROM UNIVERSITY OF KANSAS

Mr. and Mrs. E. M. Brown of Prospect street are entertaining Mr. Brown's brother, Prof. W. B. Brown and family of Lawrence, Kansas. Mr. Brown is superintendent and instructor in the journalism department of the Kansas State University, and is now en route to Cambridge, Mass. where he will teach the summer course at Harvard university.

We would like to have your name upon our list.

4th of July Lake County Celebration, Painesville

AT 1:30 P. M.

SPORTS OF ALL KINDS
GOOD SPEAKING
MAMMOTH PARADE—5 BANDS
ATHLETIC SPORTS AND GAMES OF ALL KINDS
BASE BALL:—Fat Men vs. Lean Men
3 AIRPLANES

OHIO WAR SAVINGS BALL NOW ON TOUR THROUGH STATE

GENERAL CONNELL WILL SPEAK
DINNER WILL BE SERVED AT ALL CHURCHES

Lake County Mammoth 4th of July Celebration

BEDFORD MAN WILL BE NEW WICKLIFFE SCHOOL SUPERINTENDENT.

Wickliffe will inaugurate a Junior High School in the fall. Leroy Heavilin of Bedford will be the superintendent, succeeding Miss Rogers, as principal. Mr. Heavilin is a graduate of Mt. Union college. He has had much experience in rural schools and has served as principal of the Bedford schools for the past six years, and where he is very highly regarded. Mr. Heavilin expects to move to Wickliffe in August.

MASONS SUBSCRIBE TO WAR SAVINGS FUND

At their regular meeting Tuesday night, the local Masonic order subscribed $2300.00 to the War Savings fund. John Rolf Brown, H. R Brown and Stanley Clark Rex were initiated into the Fellowcraft Degree; after which Miss Violet Myers and Miss Inez Whitehead of the Andrews school served most acceptable refreshments.

CHILDREN GRADUATE FROM CRADLE ROLL AT METHODIST CHILDREN'S DAY SERVICES.

A most interesting program was given at the Methodist church Sunday last for Children's Day. The church was filled for the occasion and the children sang their songs and carried out their parts well.

J. Edw. Weit, superintendent of the Sunday school, explained the interest that is taken in the children from birth, and sustained all through the different periods. The little folks graduating from the cradle roll received the diplomas presented to them from a cradle by Mrs. Gillette, with much interest.

The little graduates included:

John Richard Wiard.
Joseph Boyce Chesbro, Jr.
Ava Margaret Kinnison
Cornelia Baker.
Norma Lucille Allen.
William Howard Crobaugh
Florence May Smith.
Geraldine Montgomery.
Fanny Simon.
Keneth Cecil Carter.
Chester Rolland Barstow.

The Rev. H. E. Bright baptized the following: John Wiard, Gretta Arline Shipman, Bruce Alfred Clement, Lois Louise McKain, Josesph Donald Whittaker, Joseph Ray and Joseph Ray Richardson, Harry Paul Bright, son of Rev. and Mrs. H. E. Bright, was then baptized by Dr. Ward B. Pickard.

QUESTIONNAIRES TO BE SENT TO ALL REGISTERING JUNE 5

The Painesville draft board is sending questionnaires to those registering on June 5. They must be filled out and legal advisers will assist all who call at the court house on July 1, between 9 a. m. and 4 p. m.

MACCABEES ARE ENTERTAINED HERE.

Mrs. Sam Rockafellow and Mrs. Frank Rutland entertained the Maccabee lodge from Mentor and some Willoughby members Tuesday afternoon. Tables were set on the lawn and the guests indulged in cards. Mrs. Mary Norton of Mentor won the first prize; Mrs. Will Bates, second, and Mrs. Page of Mentor, third. A kaiser's head was provided and Mrs. Thelma Jordan took the prize for hitting it the largest number of times. The ladies spent a most enjoyable afternoon.

W. H. M. S. HAVE ENJOYABLE GATHERING AT FULLER HOME.

A most instructive and interesting afternoon was enjoyed by the ladies of the W. H. M. S. at the home of Mrs. Ralph Fuller, Wednesday afternoon. Mrs. Whelpley gave a most instructive talk on her work in the government schools at New Orleans, showing pictures. Mrs. W. B. Pickard gave a splendid paper on Alaska. Mrs. Fuller's little girl sang a French solo.

POLITICAL ADVERTISING

Edwin G. Huntington of Painesville is a candidate for Representative to the General Assembly, subject to Republican primaries, August 13, 1918.

Hiawatha Theatre
Telephone 2R

BIG STAR WEEK

Friday, June 28—GEO. BEBAN in "Marcellini Millions."

Saturday, June 29—Big war picture—GERALDINE FARRAR in "Joan the Woman."

Monday, July 1—DOUGLAS FAIRBANKS in "Headin' South."

Tuesday, July 2—GEO. WALSH in "High Finance," and Fox Comedy.

Wednesday, July 3—A tremendously patriotic film, FRANCIS BUSHMAN and BEVERLY BAYNE in "Red, White and Blue Blood." Also Drew comedy.

Thursday, July 4—THEDA BARA in "Camille."

Friday, July 5—PAULINE FREDERICK in "Her Better Self." Also Mack Sennett Comedy.

Saturday, July 6—WM. S. HART [illegible]

LOST NATION ROAD CONTRACT FOR PAVING LET

The contract for the paving of Lost Nation road was let Wednesday afternoon by the commissioners, to C. E. Williams of Oberlin. This is the third time he has bid on the job, both previous bids being rejected due to technicalities. The contract price was $142,548.02, and the work is scheduled to be finished in 150 days.

VILLAGE SOLICITOR RECEIVES NOTICE TO ENJOIN IMPROVEMENTS.

The village solicitor has been notified to enjoin further work on the McNut-McCall allotment improvements on the alleged ground that public money is being spent for private purposes. B. C. Shepherd, attorney, served the notices.

MISS BESSIE STORM TO LEAVE FOR FRANCE.

Miss Bessie Storm, daughter of Mr. and Mrs. Fred Storm, has been accepted as a Red Cross nurse and may leave any day for overseas service.

TWENTY FIFTH WEDDING ANNIVERSARY OBSERVED

Mr. and Mrs. Samuel B. Spears, formerly of Willoughby, now of Mentor, celebrated their 25th wedding anniversary Sunday, June 23. Dinner was served on the lawn, covers for thirty-six guests being laid.

Red white and blue decorations were used. Red rambler roses, white sweet alysum and blue larkspur were the flowers used to carry out the color scheme.

Flags were also used, this in honor of Mrs. Spear's brother, Robert L. Cassidy of Cleveland, who is now in France. Good health and wealth were wished the couple by their friends, and who also expressed the hope that they might live to celebrate their golden anniversary.

HAVE YOU ANY OLD SILVER THAT IS A WHITE ELEPHANT ON YOUR HANDS?

Willoughby Red Cross Will Start a Melting Pot

The Willoughby Red Cross will inaugurate a melting pot. A jardinere will be placed at intervals at the different stores, and at the Red Cross rooms. Tin foil, old silver, gold and platinum should be looked up and placed in the Willoughby melting pot. It is believed that a sufficient sum may be obtained from a sale of this kind to realize a considerable amount for the local Red Cross.

"EVERY LITTLE BIT HELPS" SAYS SIGNBOARD IN THE PARK.

A most attractive sign board, setting forth the fact that Lake county must buy $476,000.00 in war savings stamps, has appeared in the park. It also sets forth the fact that every little bit helps. This effective signwas donated by Charles Mahnke and Fred Kalch donated the painting. This patriotic spirit is most commendable, and much appreciated.

COMMISSIONER FROM NEW JERSEY VISITS WILLOUGHBY

C. M. Shipman, father of C. M. Shipman of the J. H. R. Products Co., was a recent Willoughby visitor. He is the commissioner of work and municipal expert of Newark, N. J. He paid Willoughby many compliments, speaking especially of the quality of brick being used in the strip of River street paving.

Mr. Shipman arrived just previous to the baptizing of Gretta Arline, by the Rev. H. E. Bright Sunday. He brought with him a beautiful silver bowl, plate and cup engraved by Tiffany, after Mr. Shipman's own designs, with the Shipman coat of arms and the signs of the zodiac.

HOBART GARMAN LEAVES FOR CAMP

Hobart Garman left Thursday for Paris Island, S. C. He has joined the marines.

SUMMER TERM
BEGINS SUNDAY—9:30 A. M.

If you are not enrolled somewhere

ATTEND THE

Methodist School

FOR BIBLE STUDY

Graded Lessons / Seven Departments

IMPORTANT IMPROVEMENT IN HOLDINGS OF ANDREWS SCHOOL EFFECTED

It is a matter of considerable interest to the friends of the Andrews Institute to learn that by recent negotiations of the committee consisting of Messrs. Van Gorder, Hammar and Wilson that an improvement has been made in the securities of the New York Ice Company. The contracts made two years ago for a period of five years for ice which is now far below cost, was a menace to the ice company under the present war-time conditions. This contract has now been cancelled and a new one made whereby the product is sold at a profit and the company can continue.

THRIFT STAMP WORKERS WHO ARE SECURING PLEDGES FOR NATIONAL WAR SAVINGS WEEK

Workers who are securing pledges for the Thrift Stamp campaign this week include:

Precinct A—Captain Charles Waterman, N. C. Smith, Charles Mahnke, John Rutland, Charles Delsantro, Mrs. W P Sherman, J J Shaw, M. J. Rentschler and Ed Chalmers.

Precinct B—L. B. Stockwell, captain; Clayton Olsaver, Sarah Dodd, E. M. Otis, Samuel Austin, J. J. Jordan, H E. Bright, C W. Kinnison, G. W. Rockafelow, Mrs Florence Gillette, C M Shipman, E F. Birkholz, Percey Saxton, Edson Nichols, R. W Atwood, Esther Tryon, Mrs. A H. Van Gorder and Ashley Lyons.

Precinct D—F. N Shankland, captain, Charles Brichford, Cyyde Grover, George Cross, Williard Willis, Evelyn Weit, R. W Wellner, Mrs. Oscar Anderson, J. H. Berry, Cliff Grover, Fayette Hazen, Sam Brown and H. E. Talbot.

RECENT BIRTHS

Born to Mr. and Mrs. Otto Enders of Wickliffe, Saturday, June 22, a daughter, Mary.

Born to Mr. and Mrs. Raymond Lamos, at the home of Mrs. Gillette, Friday, a daughter.

* * *

Born to Mr. and Mrs. John Trosscoskey of Erie street, Wednesday, a daughter.

* * *

Born to Mr. and Mrs. William Beach of Kirtland, Wednesday, a boy.

* * *

Born to Mr. and Mrs. Dean Fuller of Wilson avenue, Friday, a son, Robert Dean.

* * *

Born to Mr. and Mrs. C. K. Brindley, Wednesday, June 26, a son. Mrs. Brindley will be remembered as Miss Wilhelmina Jackman of Wickliffe and was at one time employed in the Wilson store.

WAR SAVINGS BALL, TOURING STATE WILL BE FEATURE OF LAKE COUNTY FOURTH OF JULY.

The Ohio War Savings ball which is touring the state, as described in a recent issue of the Republican, is expected to reach Willoughby and Wickliffe and Painesville the 4th. Plans were made Wednesday night for a mammoth Lake county 4th of July celebration in Painesville as announced by Mayor Carmichael in display notice in this issue. Mr. Carmichael has appointed James McMahon marshall of the day.

RED CROSS RECEIVES DONATION.

The local Red Cross was enriched by $20.00 through the generous courtesy of Mr. James Barnes Tuesday.

FORMER KIRTLAND MAN DIES

Samuel Billings, son of E. D. Billings of South Kirtland, died in Belleview, Pa., Sunday last. Mr. Billings was 41 years of age and was highly regarded throughout the county. He leaves a wife, Kate Malin, and a young son. He was at one time connetcedwiththe Gail Grant store at Painesville. The funeral was held in Kirtland Tuesday.

PICTURE YOUR UPPER ROOMS FALLING UPON THE KITCHEN RANGE, AND YOU WILL HAVE AN IDEA OF ONE SOLDIER BOY'S EXPERIENCE

The following interesting account of some of the soldier boys' experiences were written by a cousin of S. S. Wilson, and addressed to his mother:

"Believe me," he says in his "Mothers' Day" letter, this detachment of Co. E, sure have got it in for the Huns now. You see we are just about a stone's throw from No Man's Land; and those dirty bums sent over one of their big shells yesterday morning, which just tore our witchen all to pieces. Luckily no one was very close, although Ray and the cook were so near that they nearly got covered with debris. If you want an idea of what it was like, just stand by your bed room door, and imagine you hear an awful bang, and picture my room and the bathroom coming down on top of your range. Then of course you exit out of the window, and hit for the dugout.

"Mail has been making very good time, which helps a lot. Every day is Mothers' Day with me. Wish I could make your dreams come true some night and come into Ellensburg on a string of box cars, and then disturb you from your slumbers to let me in. I am glad the people at home take an interest in fellows over here, for it helps a lot really to know that those left behind are backing us up.

"When the mail comes is a great time with us. After the letters and papers are devoured eagerly and gone over time and again, we almost live for the mail. Don't be afraid of sending too much.

CORP. J. E. TITUS,
Co. "E." 117th Reg. U. S. Engineers,
"Somewhere in France."

LAKE COUNTY RED CROSS SHIPMENT FOR MAY

Shipments from the Lake county Red Cross chapters from May 1 to May 31 consisted of the following:

Hospital shirts—402.
Pajamas—75.
Convalescent robes—24
Bed jackets—30.
Bed socks (juniors)—2
Towels, hand—200.
Towels, dish—100
Wash cloths—52
Scrub cloths—2
Sweaters—188.
Socks—276.
Wristlets—74.
Helmets—10.
Afghans (juniors)—20
Blankets (juniors)—22.
Chemises (juniors)—100.
Dresses (juniors)—75.
House dresses (juniors)—25.
Pinafores (juniors)—75.
Aprons (juniors)—1.
Bonnets (juniors)—45.
Bandages, abdominal—115.
Bandages, many tailed—55.
Bandages, triangular—270.
Bandages, T's—55.
Bandages, four-tailed—20.
Gauze compressors, 9x9—3100.
Gauze compressors, 4x4—9125.
Folded gauze strips, 6x3—3240.
Gauze sponges—7100.
Oakum pads, 8x12—2.
Absorbent pads, 8x4—7.
Absorbent pads, 12x24—1.
Paper pads—4.
Split pads—13.
Pneumonia jackets—7.

REV. FLOYD RANDALL RESIGNS

The Rev. Floyd Randall has resigned from the pasorate of the Disciple church to take effect August 1. Mr. Randall expects to go to Oberlin and preach at North Eaton, Ohio.

ROBERT QUIN DIES

Robert Quin, father of R. D. Quin, died in Cleveland Tuesday night. Mr. Quin was 65 years of age and had suffered from cancer since January. He was born in Auburn, O., but had become quite well known locally thru visits paid to his son here. The funeral was held in Cleveland Thursday, the body being cremated.

Manville undertakers had charge. The Rev. L. P. McCulloch conducted the services.

K. OF P. LODGE SELLS $5050 IN WAR STAMPS IN TEN MINUTES.

When it comes to patriotism, the K. of P. lodge shows its colors in so substantial a way that it just flows over. Geo. C. von Beseler, who gave patriotic talks in Wickliffe and Willoughby, Wednesday night, gave an excellent Thrift Stamp Talk at the meeting of the lodge. M. J. Rentschler, whose splendid patriotic talks are a delight to hear, also addressed the gathering. In less than ten minutes following, the members had purchased $5050 in war savings stamps and the lodge also took another $200 in addition to that which they already have.

A war savings stamp a month will give the kaiser a bump.

THE GERMAN PEOPLE ARE COMPELLED TO LOAN THEIR MONEY TO THEIR GOVERNMENT. OUR GOVERNMENT REQUESTS OUR SAVINGS AND OFFERS US A SPLENDID RATE OF INTEREST.

SIGN THE PLEDGE TO BUY WAR SAVINGS STAMPS, JUNE 22-28.

THE WILLOUGHBY REPUBLICAN

WHY NOT

DEPOSIT YOUR MONEY WHERE YOU RECEIVE FROM TWENTY-FIVE TO THIRTY-SEVEN PER CENT MORE INCOME.

5 per cent paid on Straight Deposits.

5 1-2 per cent paid on our Monthly Payment CERTIFICATES OF DEPOSIT.

We take the risk and divide the Profits with our Depositors.

28 YEARS OF SUCCESS

Paid-up Capital $31,500.00
Surplus $10,613.26

MONEY TO LOAN ON REAL ESTATE

The Old Reliable
THE
CITIZENS LOAN & BUILDING CO.
Painesville, Ohio.
Next door east of C. P. & E. Waiting Room.
S. LOW, Agent, Willoughby, Ohio.

THE WILLOUGHBY REPUBLICAN
For a Great and Greater Willoughby.

E. B. BRYANT, Editor B. BRYANT, Business Mgr.

Subscription Price, 1.25 per year.
Office—West Spaulding St, Telephone 125-K.
Residence, 48 Euclid Ave., Willoughby, Junction Stop 40
Residence Phone 63.

This newspaper is published every Friday by The Times Publishing Co., an Ohio corporation. Republican in politics and devoted to the best interests of Willoughby and Lake County.

Entered at Willoughby, Ohio, Postoffice as second-class Matter

-:- LATE COURT HOUSE NEWS -:-

Real Estate Tranfers

Painesville Township—

George C. von Beseler to Zina A. Day, 5.82 acres, $1.00.

Santo Loparo to Mechelena Loparo 89.77 acres, $10.

Horace and Mary Bacon to The Superior Savings & Trust Co., 78.89 acres, $10.

Mike Kapostasy to John Shippola, lots 1, 2 and 3, W. A. Vliet, trustee, proposed allotment, $1.

Mary C. and Hoyt V. Shulters to The Superior Savings & Trust Co, 230 acres, $10.

Zina A. Day to Harvey A. and Minta L. Yoger, 6 acres, $1.00.

Willoughby Township—

Estate of Chancey Covert to May and Maria Covert, 34.79 acres, affidavit for transfer.

Katherine M. Gegelein to Charles A. and Clare C. Carey, $10.

Frank G. Belle to Frank Knobel, 20 acres, $10.

Edward J. Dickey to Eva Ellen Roy, lot 35, Shorelands No. 2, $10.

Willoughby Village—

A. J. and Emma Webster to C. C. Jenkins, .2415 acres, $10.

Claire M. Beach nee Claire M. Carrel and Burr A. Beach to Nina L. and Arvilla B. Carrel, undivided 1-3 interest in lot 92, $10.

William R. Humphrey to Jennie and Robert Douglas, .15 acres, $10.

Elmer E. Brott to W. R. Humphrey, lot 4, St. Clair allotment, $10.

Kirtland Township—

Levi B. and Hattie E. Sanborn to Samuel H. Halle, 29.50 acres, $1.00.

Painesville City—

C. J. and Lucy M. Blackmon to C. F. Blackmon, lot 5, Wyman & Gregory Sub., $1.00.

Estate of Margaret Burns, formerly Margaret Shea, to Annia Urias, lot 8, M. T. Gage's Sur., affidavit for transfer.

Gordon S. and Ella F. Meek to Horace and Mary Hine Bacon, lot 53, Champion Sur., $10.

D. L. Phelps, Sheriff, to Elizabeth J. York, lot 13, H. P. Sanford Sur., $1300.00.

William T. Cowles to The Cleveland Trust Co., lots 37, 56, 57 and 58, Rockwell, Hitchock & Mathews Sur., $1.00.

Benj. Spencer Park to Benj. B. and Bertha W. Park, 32-160 acres, $1.00.

Leroy—

George B. Cooper to Fred A. Harmon, 20.22 acres, $10.

Henry and Pauline A. Nichols to Amelia Pearce, 15 acres, $1.00.

Mentor Township—

Jennie Lett Rider and George W. Rider to Charles McGregor, 1 acre, $225.00.

Harvey A. and Mina L. Yager to John and Carrie Yager, lot 37, Hart Johnson Sub., $1.00.

Madison Township—

E. and Carrie Medro to Harry O. and Mary Fell, 46.05 acres, $10.

W. Albert Davis to Viola Howard and Mary Thomas, 40 acres, auditor's deed.

Concord—

Estate of Patrick Flahaven to Michael J., Henry C., John T., Alice C., and William R. Flavin, lot 5, tract 2, affidavit for transfer.

W. R. and Elizabeth Flavin, John T., Mary Clendening, Mary E., Henry E. Flavin, heirs of Patrick Flahaven, and heirs of Eliza Flahaven to Michael J. and Alice C. Flavin, lot 5, tract 2, $1.00.

Mentor Township—

Edward J. Dickey and Thomas M. Moore to Charles R. and Ethel Sanborn, lot 326, 6th Salida Sub., $10.

* * *

PROBATE COURT
Marriage Licenses

Ellis E. James, age 45, Harland, Indiana; Emma A. Penhollow, age 42, Painesville, O.

Roger Lee Williams, age 33, Painesville, O.; Frankie M. Freeman, age 27, Painesville, O.

Roscoe C. Westfall, Fayette, O.; Jessie E. Hopkins, Painesville, O.

* * *

COURT OF COMMON PLEAS
New Cases

Wm. Bergman, Anthony Bergman et al. vs. The Storrs & Harrison Co. Action for money. Amount claimed, $196.19 with interest from March 4, 1918. A. M. Schwartz and Morris Friedman, attorneys for plaintiff.

Eugene Rider vs. John J. Lowrie et al. Petition for judgment, foreclosure of mortgage, appointment of receiver and equitable relief. John H. McNeal, attorney for plaintiff.

LAKE COUNTY PASSES HUNDRED THOUSAND MARK IN THRIFT STAMP SALES

The report of War Savings Stamps sold in Lake County for the week ending June 20 as reported by W. J. Carmichael is as follows:

Total for Lake county previously reported	$108,069.18
Week ending June 20	3,749.94
Total sales to June 20	$111,819.12
Sales for Willoughby Post Office District for week ending June 20	1,614.78
Sales for Painesville Post Office District for week ending June 20	2,135.16

The two post office districts referred to cover the entire county. Willoughby being the only second class post office in the county, handles her own stamp sales, etc. The Painesville district includes everything in the county exclusive of Willoughby. Wickliffe's sales of Thrift Stamps and that of other towns have therefore been included in the Painesville quota.

CANTEEN CLUB WRITES THANKS TO THE WILLOUGHBY DONORS

Mrs. Rollin H. White was hostess at the Canteen Club the day the Willoughby shower of jams, jellies, canned fruits and vegetables arrived at the Canteen Club. This is the letter she has written in regard to the shower and which was read at the Red Cross rooms Tuesday:

"My Dear Ladies of Willoughby:

"It is impossible to express my appreciation of your most generous donation, which Mrs. Stebbins and Mrs. Penfield brought to the Canteen today; and could you have heard and seen the delight of those two hundred boys at luncheon, I feel sure you would have felt well repaid. It is by far the largest donation of jellies, jams and canned goods since we opened and we thank you most sincerely.

"KATHERINE KING WHITE."

MANY NAVAL ENSIGNS TO WED

Following the graduation at Annapolis, where Paul Talbot graduated, at least six marriage licenses were issued among the graduates. Cupid is very busy according to the "Annapolis Advertiser," and the young ensigns very popular.

Weil-Bryson Wedding

Mr. Neville Bryson and Miss Neva Weil were recently united in marriage at the bride's home at Powhatan Point, Belmont county. Mrs. Bryson has been the successful teacher in District No. 5 for three years, and all will be glad to know that her futuer home is to be on the Plains.

$25.00 REWARD

For return of lost Bull Dog, all white head and chest, four white feet, yellow brindle body, cut ears and tail. Answers to name of "Pat." Telephone or notify The Willoughby Republican, or Marshal Maloney, Willoughby.

WANTED

Two girls or man and wife for cook and general housework. Three in family. Good wages; good home, to good help, and all conveniences. MRS. CONRAD ALBRACHT, Willoughby 421-K. R. F. D. No. 3.

Personal Mention -:- Social Happenings

Miss Carmela Cafarelli, the harpist, and Mr. Alessandro L. Chiostergi, attorney, will be married on June 24. Mr. Chiostergi recently was graduated as an attorney from Western Reserve University Law School, being the first Italian graduate. Miss Cafarelli will be remembered by all who attended the Willoughby Musical Club guest night at the Penfield home this spring, at which time she gave the program.

* * *

Mr. and Mrs. Jos. McCarthy are camping at "Skeeter" Lodge. Last week Mr. and Mrs. Bert Crawford were at the camp.

* * *

Mrs. C. S. Elliott of Washington, and Mrs. Frank Blakely arrived Tuesday to spend some days at the James McMahon home and with other Willoughby friends.

* * *

Mr. and Mrs. S. S. Clark left Tuesday on an auto trip east, as the guests of Mr. and Mrs. W. E. Wall.

* * *

Mrs. Welsh of Indianapolis is spending a few weeks at the Flickinger cottage.

* * *

Mrs. R. H. Kinnison of Wellington, was a Sunday visitor at the home of her son, C. W. Kinnison.

* * *

Mrs. Raymond L. Pike and daughter, Betty of Unionville visited Sunday and Monday with Miss Florence Pike.

Mr. and Mrs. Pike expect to move to Atlanta in the fall, where Mr. Pike will manage a model dairy farm.

* * *

R. N. Whitcomb, county tresurer, spent some days in Washington, following his trip to New York in the interests of the Andrews school, returning Sunday noon.

* * *

Mr. Allen of Akron, in company with Arthur Mosley, spent Sunday at the home of the latter's parents, Mr. and Mrs. Arthur Mosley. Mr. Allen was on his way to Philadelphia where he will serve in the navy.

* * *

Mr. and Mrs. Fred Laurits of Cleveland were Sunday guests at the home of Mrs. F. H. Clark

* * *

Mr. and Mrs. C. Albracht just returned from Hot Springs, Va., after a two weeks' stay.

* * *

Frank Morgan of South Thompson, brother of J. F. Morgan is employed at the American Clay Machinery Co.

* * *

Mrs. K. C. Rowland and baby of Toledo arrived Friday to spend the summer at the L. W. Penfield home.

* * *

Miss Rosanna Waldresen of Detroit is visiting at the home of her uncle, J. F. Morgan.

* * *

Mr. J. R. Atkinson and Mr. and Mrs. T. F. Atkinson of Cleveland spent Sunday at the home of Mrs. Clark.

* * *

Mrs. Bourne of Kansas City is visiting her mother, Mrs. W. F. Logan of Painesville.

* * *

Mr. and Mrs. Jordan motored to Akron Sunday, called there by the illness of Mr. Jordan's brother.

* * *

Mrs. C. D. Clute returned Tuesday from her trip to Rochester, Ind.

* * *

M. J. Rentschler was in Worcester, Mass., for a few days this week.

* * *

Mrs. H. F. Burke, nee Winifred Logar, has left for Camp Gordon, where she will spend the summer with her husband. She has accepted a position, and will teach in the Willoughby grade school this fall.

* * *

The sixtieth annual commencement of the Lake Erie College closed Wednesday, June 19. Mrs. Florence Page attended the alumni meeting, and in company with Miss Francis Page, heard Dean Matthew, who delivered the commencement address.

* * *

Mrs. F. A. Seiberling, of Akron, gave a program of songs at the convention of the Ohio Music Teachers' Association in Cincinnati this week.

* * *

Miss Selma Cunningham, who has been visiting at the E. T. Pinkerton home, has returned to Marietta.

* * *

Marry Mayne and Henry Beebe have taken employment in the ammunition works at Collinwood.

* * *

Mr. and Mrs. Charles E. Bair and son of Erie, Pa., have been visiting their parents at Mentor for the last three days.

* * *

S. D. Shankland is at Cedar Point, attending the 71st annual meeting of the Ohio State Teachers' Association.

* * *

Mrs. L. R. Adams was called to her home this week owing to the illness of her mother.

* * *

Mrs. Henry Goodrich is very ill.

* * *

Meta Cottrell has been accepted as nurse for service abroad.

* * *

The Disciple church picnic was held at Mentor park Wednesday.

* * *

Forrest Andrus, son of Mr. and Mrs. J. H. Andrus, and brother of Ford Andrus of the court house, has sent word that he has arrived safely in France.

* * *

Capt. Culp and family left for a trip up the lakes Wednesday. The family will not return to Willoughby until September.

* * *

Mr. and Mrs. W. Roseum are spending some days in Chester.

* * *

Mrs. L. P. McCulloch left Thursday morning for a visit to Delphos and other points in Western Ohio.

* * *

Mr. and Mrs. Fred Storm are at their cottage at Corunna, Can., for a short stay.

Miss Edith Alderman of Ashtabula is stopping at the home of her sister, Mrs. J. H. Garman. She is attending normal school in Cleveland.

* * *

The Van Gorder family left Thursday for Gettysburg, where they will visit Lieut. Carl Sodon at the tank training camp there.

* * *

Virginia Sebring and Mildred Perew left Wednesday for a weeks' visit to Mrs. L. K. Matthews, Linesville, Pa. They motored as far as Ashtabula, taking the train at that point.

* * *

Cliff Merrill observed a birthday anniversary with a little dinner Tuesday night.

DR. L. J. ALLEN
Veterinary
Taking the place of Dr. McCollister, Captain. Telephone 165.
Willoughby.

POLITICAL ADVERTISING

C. A. Hine of Painesville announces his candidacy for county commissioner, subject to the Republican primaries, August 13, 1918. 4t

FOR SALE

For Sale—I have 10 head of registered Jerseys that, being overstocked, I will divide with some one that wants a good start in the breed, 4 females and one male; all young. Address H. D. Roath, R. D. 2, Madison, O. Thompson phone.

FOUND A PURSE—Call MRS E. A. PINNEY, 21 Maple St., Willoughby, for particulars.

-:- WEEKLY CHURCH CALENDAR -:-

CHURCH OF THE IMMACULATE CONCEPTION

Masses Sundays at 8:30, excepting every third Sunday in each month when services are at 10:00.

CHRISTIAN SCIENCE SERVICES

Sunday school 9:45.
Regular services every Sunday at 11 a. m.
Testimonial meeting, Wednesday, 7:30 p. m.

EPISCOPAL CHURCH

C. T. Hull, Minister.
Church school at 9:30.
Morning prayer at 11 o'clock.
No evening service.
Holy communion second Sunday in each month.

PRESBYTERIAN CHURCH

9:30—Church school.
10:45—"Watching for the Morning."
7:30—Union service in the Christian church.

METHODIST CHURCH

9:30 a. m.—Sunday school.
10:45—Sermon.
6:30—Epworth League.
7:30—Union service at the Disciple church.
Thursday 7:30 p. m., prayer service.

WILLOUGHY RIDGE

"Crowning Lessons From Jesus' Sermon on the Mount," will be studied in the sermon next Sunday morning at 10:30. At 11:30 the Sunday school will review the lessons of the quarter under the theme of "Jesus, Our Redeemer and Lord." Your presence is invited.

MISS BERNICE DAYTON IS WED

Miss Bernice Dayton, daughter of Mr. and Mrs. T. B. Dayton, was united in marriage Friday, June 21st, to Earle Winthrop Hall of Morsemere Place, Yonkers, N. Y. The wedding took place at the Morsemere Methodist Episcopal church, the Rev. J. Wesley Johnston, D. D., officiating. Mrs. Dayton went east some time ago, in order to be with her daughter for the wedding.

COUNTY DEATHS

Fred H. Brook of North Mentor, died Tuesday, June 18.

* * *

Mrs. Charles Georgie Reinhardt of Painesville died at the home of her sister in Pittsburg, June 20.

ADMINISTRATOR'S NOTICE

The Estate of Erwin P. Setters, Deceased. Notice is hereby given that on the 17th day of May, 1918, Hannah Bruce was duly appointed and qualified as Administratrix of the Estate of Erwin P. Setters, deceased, deceased, late of Willoughby, Lake County Ohio. J14-21-28

CLARK H. NYE,
Probate Judge.

Manufacturers' Representative
Uprights, Grands and Player Pianos
Telephone Willoughby 136-W
S. A. TOOMEY
Piano Tuning
WILLOUGHBY

ODD PINS AND ACCESSORIES ARE NEEDED IN THE SUMMER
SIMPLE PINS ARE A SEASONABLE NECESSITY
We Have a Particularly Good Assortment.
THE
Willoughby Jewelry & Optical Store

FORD
One-Ton Trucks
For Immediate Delivery
The I. M. Crowther & Sons Co.
Willoughby and Painesville

GEO. W. WAITE
ELECTRICAL CONTRACTOR
Willoughby, Ohio
Phone 184-W. 18 Vine Street

MAKE YOUR PORCH AND GROUNDS COMFORTABLE
We have a splendid line of summer furniture, porches, rockers, etc. Inexpensive, but good looking and comfortable. Come in and try them.
GEORGE E. MANVILLE
Willoughby Auto Ambulance in Connection

Special Fourth of July Attractions at
Willoughbeach Park
All Kinds of Amusements
DANCING MERRY GO ROUND
PICNIC GROUNDS
TWO BASEBALL DIAMONDS
Come and Enjoy a Day's Pleasure

SUITE FOR RENT
All Modern Improvements
CROWTHER BLOCK
50 Euclid Avenue
Willoughby, Ohio.

Wm. Gillespie
Justice of the Peace. Office in Town Hall. Residence 16 Maple St. Phone 80. Prompt attention given to proper business requests.

We Have
HYDRATED AGRICULTURAL LIME and GROUND LIME STONE IN STOCK
A T. HILL & CO.
Willoughby, Ohio

FRED. C. KALCK.
PAINTING
IN ALL ITS BRANCHES
WILLOUGHBY O.

FOR SALE
1916 Harley Davidson motorcycle, 3-speed, 11-horsepower, all new chains and sprockets. In fine condition.
Call TALBOT, 10-W

Thrift and Economy Are Being Practiced More and More Daily
KEEPING YOUR HOUSE PAINTED AND IN GOOD CONDITION is about the best form of Thrift and Economy that can be practiced. LET US GIVE YOU AN ESTIMATE ON YOUR PAINTING.
E. S. SIGSBEY
Willoughby Inn Block. Specialists in Interior Decorating
Paints, Paper and Paper Hanging.
Paint Means Progress
Sherwin-Williams and Lowe Bros. Paints

WE NEED THE MONEY HERE, SAYS GIBSON AND YOU DON'T HAVE TO PAY THE FREIGHT. READ ON:
Say, which do you figure is cheaper: 1 pair head lamps at $6.00, 2 front fenders at $7.50, 1 radiator $25.00, or a nice classy bumper for about $5.50 or $6.00? Think that over and then come in and talk bumper with me. I am agoing to sell them whether I make a cent or not. Tires and Tubes are agoing up every day and you know you will need one or more soon; and I have the best money can buy at the price I ask. My present stock of oils and grease are nearly exhausted and the next shipment will be a considerable higher. So get busy now, as it is a necessity for your car. Just compare my prices with the catalogue houses, freight added, and see how far you are ahead by sending your money out of town; and right here is where we need it. I may not be here long, so get what you want of what I've got and if I have not got it I can get it or it isn't made.
Respectfully,
W. J. GIBSON.
Gibson Auto Supply Store
Erie St., Opposite Willoughby Inn
[illegible] Willoughby, Ohio

NOW IS THE TIME, AND DURING THE WARM DAYS TO COME, WHEN AN OIL STOVE PAYS FOR
ITS COST TWICE OVER IN COMFORT AND ECONOMY
THE LAST WORD IN EFFICIENCY IS EXPRESSED BY
THE DETROIT VAPOR
NEW PERFECTION and
NEW PROCESS STOVES
Let Us Demonstrate These Makes to You.
Telephone or Call Early Wednesdays.
We Close Wednesday Afternoons Until September 11th.
E. M. Crowther
Hardware and Housefurnishings. Telephone 99-W.
"WE SELL THRIFT STAMPS"
MAIL BOXES AT 25c UP.

"IF WE SAID 'THANK YOU' OFTENER,
BOTH TO GOD AND MAN;
THE ROAD WOULD GROW SMOOTHER,
AND THE BURDENS WOULD SEEM LIGHTER."
Show your "thank yous" to the brave boys who are fighting this war for YOU by buying—and buying—Thrift Stamps and War Savings Stamps.
J. B. CHESBRO
8 Erie Street Willoughby
CONTRACT PAINTER

A Bank For You
THE WILLOUGHBY BRANCH of The Cleveland Trust Company is your part of a big banking institution having sixteen offices.
It's located in Willoughby for your convenience.
Its employes are Willoughby citizens.
It has money invested in many Willoughby homes.
In effect, it's a Willoughby institution. But it has all the strength, all the safety, all the resources of the combined sixteen offices of The Cleveland Trust Company.
Open a savings or commercial account now and enjoy the efficiency, the courtesies, and the unusual facilities of this metropolitan bank.
The Cleveland Trust Company
Resources over $62,000,000.00
Willoughby Office
39 Erie Street
L. R. ADAMS, Mgr.

Join This Illustrious Group

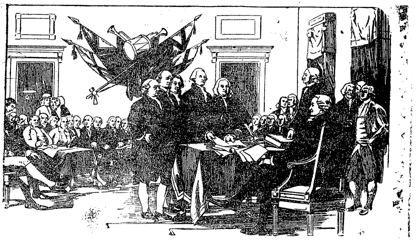

"And for the support of this declaration, with a firm reliance in the protection of Divine Providence, we mutually Pledge to each other our lives, our Fortunes and our sacred honor."
—Declaration of Independence

WITHOUT THIS PLEDGE, THE IMMORTAL CHARTER OF HUMAN LIBERTY WOULD HAVE SIGNIFIED NOTHING BUT A MERE PROTEST. WITH THIS PLEDGE, IT WAS ENDOWED WITH ETERNAL LIFE AND SPRANG INTO EXISTENCE AS THE GREATEST DOCUMENT OF ALL RECORDED TIME.

THESE MEN MET TO OPPOSE TYRANNY AND TO DEMAND FREEDOM. THEY KNEW WHAT WOULD BE THE CONSEQUENCES OF THEIR MIGHTY ACTION. "WE MUST HANG TOGETHER," SAID ONE, "OR WE SHALL HANG SEPARATELY." ANOTHER, FEARING THAT NON-PARTICIPANTS MIGHT SUFFER, IDENTIFIED HIS SIGNATURE BY ATTACHING THE PLACE OF HIS RESIDENCE
THE MAN WHO DARES ACT, DARES OPENLY TO PLEDGE SUPPORT IN ADVANCE TO THAT ACTION. EVERY SOLDIER WHO SWEARS ALLEGIANCE TO THE FLAG PLEDGES HIMSELF TO DIE FOR HIS COUNTRY. THERE ARE MILLIONS OF AMERICANS WHO HAVE TAKEN THIS OATH; HUNDREDS HAVE REDEEMED IT WITH THEIR LIFE'S BLOOD. THEIR SACRED HONOR STANDS UNSPOTTED.

To those who are not permitted to fight is accorded the high privilege of sustaining the soldiers in the field. To them now comes the plea of the nation for a **PLEDGE**. It is for financial support. They are asked to make a covenant that they will give assurance to the fighting forces that behind the lines of shot and shell are arrayed the dedicated dollars of loyal men, women, and even the children of this land.
They are urged to **PLEDGE** themselves to purchase the maximum amount of War Savings Stamps, which is $1,000, maturity value. These little bonds sell for $4.17 each, and represent sixteen of the 25-cent Thrift Stamps, plus 17 cents in cash. If conditions are such that they cannot buy the maximum amount of $1000, they should pledge themselves to take any part of this total. Give your pledge now and resolve to redeem it by systematically saving sufficient of your surplus between today and Nov. 30. Sacrifice your favorite luxury or devote yourself to some new endeavor to increase your income to the end that you, like the Fathers, may **PLEDGE** a part of your fortune and all your sacred honor toward making every human being "a free man, in a free country, in a free world."

As an Act of Patriotism this Space is contributed by The Manufacturers' Unit of Willoughby:

The J. H. R. Products Co.
The American Clay Machinery Co.
The Economy Engineering Co.
The Standard Tire & Rubber Co.

BUY YOUR STAMPS AT THE BOOTH OF THE MANUFACTURERS' UNIT, WILLOUGHBY POSTOFFICE

War Time Courses

In all departments of business to meet the demands of the Government and Business Houses.

Day and evening sessions throughout the summer months.

THE SPENCERIAN SCHOOL
Euclid and E. 18th St.
Pros. 1648. Cent. 4751 W
Chartered by the State of Ohio to confer degrees.

DAN FLICKINGER FINDS IT A LUXURY TO BUY THINGS IN FRANCE

Just wrote yesterday about all the news I had to tell and now I want to write you again. Gee, I would love to hear from you, but of course, it's not your fault that I haven't heard since those three letters came. When I think of the mail from you that must be lying around various parts of France or England, it makes me feel tough. I know there are at least 10 letters or maybe 20 for me that are still en route, or else plain sidetracked. Lieut. Beebe, our R. I. O., went back to regimental headquarters yesterday hoping to get some mail, but nothing doing. Transportation of food comes first, then the men, and mail follows along as best it can with everything else. Anyway when they do come I'll get a bunch, won't I?

Well, today was the first rainy day we've had for four days, and that's going some for France at this time of the year. I'm getting all kinds of wear out of my little trench coat and am so glad I didn't have a lining put in it. By the time it gets cold enough to need a lining, I'll need a new coat. Yet you can also sure believe if I get through this summer campaign all O. K., I won't care if I have to buy five coats. Verily, yes.

We had a fairly good day's work today in spite of a little sprinkle. Last Saturday it was so warm and sunny the whole school here went down for a swim. You don't mind the rain here because it's so soft and warm; and then when the sun does shine, she sure do shine.

Looks like it will take more than this summer to beat the Germans; and if they hold on another winter we will all have to whack at them again next year. But you never can tell; and things might begin to look mighty good for us along late next summer and fall. Let's hope so, anyway.

I certainly think of you a lot at evenings. Although I'm working hard all day and am very busy the candles are too poor to do much reading or studying at night. So there's nothing left to do but go to the little cafes or go to bed. I generally do the latter—so at least I can console myself that I'm making up now for all the sleep I ever lost.

Well, folks, take good care of yourself, because there's a mighty good chance I'll be back—at least most of me. I sure hope and pray you are well.

With all my love,
DAN.

P. S.—I'll soon have a year's service in the army.

Sunday, May 12, 1918.

Dear Family:

Well, believe me, I was a happy man when your letter of April 8 came. Gee, but I was glad to get it and hear all the news about you and everything. I think that's a fine idea about numbering our letters—and as you can see, I have adopted the suggestion. Am not quite sure whether this letter should be 7 or 8 but will call it 7.

Well, today is Sunday, thank the Lord, because I need this day of rest. We've had a pretty tough week; been on the go eight hours solid each day and have had three mighty problems which kept us up late. In addition we took a 15-mile hike last Thursday down to a town where the divisional Q. M. is located. Although it was a long hike and done chiefly for practice in advance and rear guard formations and so on, we all were mighty pleased to get down there because we could buy things. And that is a luxury in this country, I can assure you. All those who were out of cigarettes, candy, soap, towels, toilet articles, and little things like that could get at least some of them.

We had no misigivngs about buying so much because there is nothing but almonds and wine in this little village, and heaven knows when we'll get a chance again. I'm fixed fine now—one dozen cakes of real Swiss chocolate and plenty of shaving soap.

Say, this is sure a great school we have. The work is going fine; we are awfully busy, but get a lot done on a large variety of subjects. These days it certainly does take a trained man to be of any value at the front line. It's hard to tell who is learning the most, the men or us in teaching it to them.

Just a word about the weather; when it's not raining, it's getting ready to. But I don't care; my good old slicker and trench coat keep me dry, and I change off with four pairs of shoes in turn.

When we are not at work (which is only on Sunday) it's deader than a Roman grave yard here. The chief excitement is going to the center of the town and watch them bring in sheep from the hills. What a mixup it is. We have no time off at all during the week and I guess it's just as well. It's hard work to train and drill men and learn things yourself all at the same time.

In your letter I was mighty glad to hear about Bill's visit and all the news about you. You don't know how good it all sounds to my hungry ears. I haven't a kick coming in the world, though, because it's a thousand times worse than this at the front, and we are really living very comfortable. Lots of funny things happen.

Received a mighty good letter from Mr. Hancock, one of the Mystic Tie Masons. Keep up your good spirits.

With the same old love,
DAN.

Established 29 Years

E. W. Wagner & Co. STOCKS, BONDS GRAIN, COTTON
Ground Floor Hollenden Hotel
MEMBERS: New York Stock Exchange, Chicago Stock Exchange, Chicago Board of Trade, Cleveland Stock Exchange.
Main 5604 FORREST A. GRAVES, Manager Central 727

THE CENTRAL STORAGE WAREHOUSE CO.
1841 East 55th, Cleveland.
Rosedale 57 Central 6929

LONG DISTANCE MOVING

Long Distance Moving—Packard Motor Vans—Furniture Storage

Important Notice to Telephone Subscribers

Beginning Monday, July 1st, all telephone service operated from Main Exchange, will be message rate service. Beginning Monday, July 8th, all telephone service operated from Prospect Exchange will be message rate service.

Beginning Monday, July 1st, all four party and two party residence lines in all exchanges will be operated only as message rate servise.

The above change from flat to message rate service is in accordance with the schedules filed with The Public Utilities Commission on November 30th, 1917, and in accordance with the provisions of the Order of that Commission No. 1367 issued under date of April 4th, 1918.

Representatives of our Commercial Department will gladly explain the changes in detail to all subscribers who may inquire. An enclosure with the July 1st bills will also give further detailed information in regard to the new schedules and service.

CLEVELAND TELEPHONE COMPANY

WAR TIME ECONOMY MEANS HOME DRESSMAKING

Classes in dressmaking and plain sewing at Y. W. C. A. All summer, every afternoon and evening except Saturday.

Inquire Prospect 1621
Central 3060

Standard Theater

Week of June 30 the Standard Theatre presents one of the greatest historical pictures ever filmed, entitled "My Own United States' with Mr. Arnold Daly as the star. This production sends a thrill of pride through the veins of every genuine red blooded American, for those who have done most for their country, have always loved it most. Mr. Daly, the great actor, plays three distinct parts, that of The Man Without a Country as well as his descendants of the present day. Love, action, pathos and patriotism, all have a full share in this wonderful picture of American history. The ship, "Constitution," the faithful veteran of the American navy, and over a thousand United States sailors appear in the production of My Own Untied States.

LEGAL NOTICE

Sealed bids will be received at the office of the Clerk of the Village of West Park, State of Ohio, until 1 o'clock, Eastern time, of Monday, the 15th day of July, 1918, for the purchase of eighteen bonds, with interest coupons attached, of the Village of West Park, Ohio, in the aggregate sum of Eight Thousand nine hundred and forty-eight dollars ($8,948.00), dated May 15, 1918, and numbered, described and payable as follows:

Nos. 1 to 3, inclusive, for $500.00 each, payable May 15, 1919.

Nos. 4 to 7, inclusive, for $500.00 each, payable May 15, 1920.

Nos. 8 to 10, inclusive, for $500.00 each, payable May 15, 1921.

Nos. 11 to 14, inclusive, for $500.00 each, payable May 15, 1922.

Nos. 15 to 17 inclusive, for $500.00 each and No. 18 for $448.00, payable May 15, 1923.

All the foregoing described bonds bearing interest from the date thereof at the rate of six per cent (6%) per annum, payable semi-annually; said bonds being issued for the purpose of improving Barthelman Avenue between Lorain Street and Williams Avenue by paving said avenue, and are issued under authority of the laws of Ohio, particularly Section 3914 of the General Code of Ohio, and under and in accordance with a certain ordinance of said Village of West Park, Ohio, entitled "An ordinance to issue and sell bonds in the sum of Eight Thousand nine hundred and forty-eight dollars ($8,948.00) in anticipation of the collection of an additional pro rata special assessment heretofore levied against the lots and lands bounding and abutting on Barthelman Avenue for the improvement thereof, from Lorain Street to Williams Avenue, by grading, draining curbing and paving," passed on the 19th day of March, 1918.

All bids must state the number of bonds bid for and the gross amount of bid and accrued interest to date of delivery.

Bonds will not be sold for less than par and accrued interest.

The successful bidder will be required to receive and pay for bonds awarded at the office of the Clerk in the Town Hall of said village.

All bids must be accompanied with a certified check on some bank other than the one making the bid, payable to the Treasurer of said Village, for five per cent (5%) of the amount of bonds bid for, upon conditions that if the bid is accepted the bidder will receive and pay for such bonds which may be issued as above set forth within fifteen days from the time of the award, said check to be retained by the Village is said condition is not fulfilled.

The Village of West Park reserves the right to reject any and all bids

Bids should be sealed and endorsed "Bid for Barthelman Avenue Paving Bonds."

Addressed to
J. J. HAYES, Clerk.
J20-28 Jy.4-11 West Park, Ohio.

Minnie Fears, who resides at 527 Mitchell street, Atlanta, Ga., will take notice that James Fears filed a petition against her in the Court of Common Pleas of Cuyahoga County, Ohio, praying for divorce and relief on the ground of willful absence for more than three years last past. Said petition is No. 163956 and will be for hearing on and after July 12th, 1918.
M30 Jy4
SANBORN & McCONNELL, Attys. For Plff.

THE CHANDLER & RUDD CO

U. S. Food Adm. Lics. No. G-03292. Bakers' License No. B-05489.

Specials Week of June 24, 1918.

CANNED PLUM SALE

Plums are a delicious fruit at all seasons of the year but the fresh fruit is available for so short a time that the canned variety is desirable to make a pleasant change in the fruit course during the months when they cannot be secured. This week we offer large cans in extra heavy syrup at 23c a can —2 cans 45c. Regular price 25c.

DRIED LIMA BEANS

The nourishing quality of beans make them desirable for use at all times. CALIFORNIA DRIED LIMA BEANS this week—16c a lb.—3 lbs. 45c. Regular 17c.

JAM SALE

BANQUET BRAND JAMS—15 oz. jars—28c—3 jars 80c. Regular price 30c. They come in the following varieties: Blackberry, Black Currant, Damson, Green Gage, Gooseberry, Peach, Red Currant, Red Cherry, Raspberry-Currant.

DOWN TOWN STORE
234-36 Euclid Ave.
WILLSON STORE
5006 Euclid Ave.

MOTOR VS. LOCOMOTIVE

Motor-driven cars are catching up with and passing the locomotive as the most dependable means of wartime transportation.

"I told a prospect the other day," reports S. N. Sutter, Manager, located at 2027 Euclid Avenue, Cleveland, dealer here for the Standard Eight, "that on short hauls, motor trucks have already moved freight comparing favorably in amount with that handled by our railroads, and for the first time that prospect began to show some comeback, instead of just listening.

I argued that so far as passenger transportation was concerned, automobiles were today checking up more miles than the yearly passenger mile service of all our railroads put together, and nearly as many as all our railroads and trolley lines combined. He was still more interested. He hadn't appreciated to what extent the motor was competing with the locomotive in these war days.

"I informed him that the Standard Eight was the pet offspring of the Standard Steel Car Company which has made railroad cars for years before making its first automobile.

"I didn't talk beauty of lines, though my car has the best of them, I talked power, speed economy, and long winded dependability on distance runs, the qualities that best fit modern automobiles to compete with the railroads.

"He was impressed by the record number of miles my car had made on a gallon of gas, but evidently he had heard a monotony of talk on that line. The facts that scored strongest with him were that my company was the only one fabricating its own steel for its frames, and that the Standard Eight possessed the highest horsepower per pound of car weight of any car of its class. You see he was one of those men always looking into the future, and, once realizing the trend of things, he wanted to be sure he was buying a car powerful and dependable enough to eat up distance on all roads and actually to compete with fast train service. When I sell a car, I make it clear to the purchaser that he is getting a private fully-equipped railroad line of his own," concluded the dealer.

SCHOOL HOUSES OPEN

Columbus, Ohio.—To all adults of the state, there has come forward a "Notice of Enlistment" in the civilian army of War Savings Stamp purchasers.

To every one of the 1500 township clerks in Ohio a request has been forwarded from the Ohio War Savings Committee to keep open on Friday, June 28—National War Savings Day—the school houses in these townships. Appropriate posters announcing the "Notice of Enlistment" have been distributed to each of these clerks so that adequate publicity will be given observation of the day.

"You are hereby instructed to appear on that day (June 28) at the nearest school house or other place locally designated, and enroll as a regular purchaser of War Savings Stamps," the proclamation states, in compliance with the public statements of President Wilson and Governor Cox. "The government of the United States expects all citizens to pledge themselves to save and economize to help win the war."

On the face of the "Notice of Enlistment" is carried this appeal to the civilian population from President Wilson: "I earnestly appeal to every man, woman and child to pledge themselves on or before June 28, to save constantly and to buy War Savings Stamps as regularly as possible. May there be none unenlisted on that day."

"The money invested in War Savings Stamps is not a gift," the "notice to" Ohioans state, "or a donation, but it is a loan to the government. It will all be paid back with 4.27 per cent interest."

ADMINISTRATOR'S NOTICE

Notice is hereby given that William Pospisil of 3356 Fulton road has been duly appointed and qualified as administrator of the estate of Magdalena Pospisil, late of Cleveland, Ohio, deceased. 37-J20Jy4
ALEXANDER HADDEN,
Probate Judge of Cuyahoga County, O.

JUNE 28TH IS NATIONAL WAR SAVINGS DAY

PLEDGE YOURSELF TO SAVE AND BUY
WAR SAVINGS STAMPS
THAT THERE MAY BE MORE
MONEY, LABOR and MATERIALS
TO PROVIDE FOR THOSE WHO
FIGHT FOR YOU

Buy Electrical Goods in An Electrical Store

WE CAN SERVE YOU ELECTRICALLY

in electrical repairs, furnishing you with Fixtures, Electric Washing Machines, Ironers, Motor Driven Sewing Machines, Sewing Machine Motors, Vacuum Cleaners, Fans and other electrical appliances.

THE COMPLETE ELECTRICAL SHOP
The Electric Construction & Sales Co.
940 Prospect Ave.
Phone Prospect [illegible] Central [illegible]

IMPERATIVE NEED FOR MORE NURSES

By Mrs. Alberta Williams, of Painesville Red Cross

An appeal to physicians and surgeons has been made by Mary M. Roberts, director of nursing, Lake Division, American Red Cross. Said she:

"The medical profession can render splendid patriotic service by encouraging patients to have part time instead of full time nursing service, by releasing office nurses, by discouraging the use of luxury nurses, by generously advising nurses who go to them for advice to enroll for active Red Cross service.

Nurses want to give this service. Doctors, are you aiding or retarding them?

Telegrams have been received from Champ Sherman, O., and Camp Tyler, Ky., telling of the need for more nurses.

Vasil Simonoff, who resides at Emerson, Ark., P. O. B. 88, will take notice that Margaret Simonoff filed a petition against him in the Court of Common Pleas of Cuyahoga County, Ohio, praying for divorce, restoration of name and relief on the ground of gross neglect of duty and extreme cruelty. Said petition is No. 164167 and will be for hearing on and after July 26th, 1918. J13Jy18
G. Z. WEINTRAUB, Atty. for Plff.

ADMINISTRATOR'S NOTICE

Notice is hereby given that Frank Hlavin of Granger and Fisher roads South Newburgh, Ohio, has been duly appointed and qualified as administrator with the will annexed of the estate of John Suk, late of Cleveland, Ohio, deceased. 34-J20Jy4
ALEXANDER HADDEN,
Probate Judge of Cuyahoga County, O.

SUBURBAN Time Table

THE CLEVELAND, PAINESVILLE EASTERN R. R.

Schedule Effective June 3rd, 1918.

MAIN LINE

West-bound local cars leave Willoughby 5:30 A. M. except Sunday, and daily each hour, 6:30 A. M. to 11:30 P. M.

East-bound local cars leave Willoughby 6.25 A. M. except Sunday, and daily 7:25 A. M. to 12:25 A. M.

Local cars leave Cleveland 5:00 A. M. except Sunday and daily each hour from 6:00 A. M. to 11:15 P. M.

SHORE LINE

Local cars leave Willoughby 5:30 A. M. except Sunday and daily 6:30 A. M. to 11:30 P. M.

Extra local cars leave Willoughby for Cleveland 6:00 A. M. and every half hour until 8:00 P. M.

Local car leave Cleveland 6 A. M. and every half hour until 8:30 P. M.; 9:00, 10:00 and 11:15 P. M.

Limited cars leave Willoughby daily, except Sundays and holidays, 7:50 A. M. and 9:56 A. M.

Limited car leaves Cleveland daily, except Sundays and holidays, 4:50 P. M., via Shore Line and 3:25 P. M., via Main Line.

Hi-Grade Auto Exchange

We have cars from $200 to $2,000.

From Fords to Packards.

Our prices are right, so are the cars.

Let us convince you.

OPEN SUNDAYS.

HI-GRADE AUTO EXCHANGE
4820 Euclid Ave.
Telephone Rosedale 125

STANDARD THEATRE
Prospect & E. 9th St., Cleveland, O.
ARNOLD DALY in "MY OWN UNITED STATES"

The Sterling & Welch Co.

Buy War Savings Stamps Now

The Patriot's Refrigerator

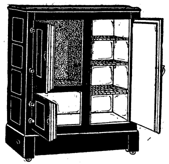

You are not patriotic unless you conserve food. You cannot save food from spoiling in hot weather without a good refrigerator. The Sterling-Welch Refrigerator is cold-retaining and heat-repelling. It helps to preserve the natural flavors and fragrance of fresh food products.

The porcelain walls of the food compartments will not crack, check or scale, thus insuring a smooth, sanitary surface.

The Sterling-Welch Refrigerator may be owned at a reasonable price in any one of several sizes and styles.

HAVE YOU PLEDGED TO BUY WAR SAVINGS STAMPS

The Sterling & Welch Co.
CLEVELAND, OHIO

Get your Electric Fan Now

The summer's first hot spell is already overdue—it is apt to come any day now. Will you be ready for it with an Electric Fan in your home and office?

The supply of Electric Fans is limited this year. If you wait till the hot weather is here, you may have to wait days before your order can be filled.

Buy your Fan NOW so you will get the benefit of its cooling breezes all summer long.

The Illuminating Co.
ILLUMINATING BUILDING
Public Square

DAILY BETWEEN CLEVELAND & BUFFALO

3 MAGNIFICENT STEAMERS 3
The Great Ship "SEEANDBEE"—"CITY OF ERIE"—"CITY OF BUFFALO"

CLEVELAND—Daily, May 1st to Nov. 15th—BUFFALO

Leave Cleveland 8:00 P.M. U.S. Central Time Leave Buffalo 9:00 P.M. U.S. Eastern Time
Arrive Buffalo 7:30 A.M. U.S. Eastern Time Arrive Cleveland 7:00 A.M. U.S. Central Time

Connections at Buffalo for Niagara Falls and all Eastern and Canadian points. Railroad tickets reading between Cleveland and Buffalo are good for transportation on our steamers. Ask your ticket agent or American Express Agent for tickets via C. & B. Line. New Tourist Automobile Rate—$7.50 Round Trip, with 2 days return limit, for cars not exceeding 127 in. wheelbase.

Beautifully colored sectional puzzle chart of The Great Ship "SEEANDBEE" sent on receipt of five cents. Also ask for our 24-page pictorial and descriptive booklet free.

The Cleveland & Buffalo Transit Company
Cleveland, Ohio

The Great Ship "SEEANDBEE"—the largest and most costly passenger Steamer on inland waters of the world. Sleeping capacity, 1500 passengers.

The New and Greater Mandarin

THE MANDARIN

Cleveland's Foremost Chinese Restaurant
The very best foods, served American or Chinese style.
A Superbly Decorated Palace
Prompt, courteous service and reasonable in price.
"Meet Me at the Mandarin"
[illegible] Prospect, Upstairs
H. Y. [illegible], Manager

BUY THRIFT STAMPS IN MEMORY OF SOLDIER BOYS LAKE COUNTY HAS LOST, AND FOR THE BENEFIT OF THOSE WHO GO

Prosecuting Attorney Von Beseler Speaks on War Savings Stamps at Wickliffe.

Prosecuting Attorney Geo. C. von Beseler was the speaker at the usual weekly picture show in the auditorium of the public school in Wickliffe Wednesday night.

He spoke in part as follows:

"My fellow countrymen:

"The great Napoleon once said that the God of battle and of victory is always with the army that has the heaviest artillery. A famous Greek general said, that success in war rests with the side that has the most money. I believe that success in war ultimately will come to the side that has the highest morale among the troops. The morale of the troops, however, depends quite largely upon the character of the support behind the lines and at home. America and her allies now have the heaviest artillery and all that they can use. America certainly has unlimited supplies of money, provided you and I are willing to let loose of it. The morale of our troops in camp and abroad is the marvel of all military experience. Now let us do our part.

"This week is War Savings Stamp Week. Now the phrase W. S. S. is too little understood. While it is a proposition of thrift with us, yet we must understand that it is purchasing bonds on the installment plan. The installments may be as small as twenty-five cents and as large as $1000. The investment pays a little better rate of interest than that paid on any Liberty Loan yet floated. But our government intended that we should buy these bonds in installments by making self-sacrifices. For instance, in our home, we now buy meat less than once each week. We eat vegetables. The money we would have put into meat we put into War Savings Stamps. Thus we save the meat for the soldiers. We lend to the government our money we would have spent for the meat, and the government is able to buy that same meat with our money for our soldiers at the front who need it most.

"Why shouldn't those boys have the best? In one week twenty-seven troop trains of from ten to fifteen cars each went east over the Nickel Plate road alone, going forth to fight our battles for us. Already Lake county has lost Barrett in the air, Hazlett of Madison, Nick Rose of Willoughby, Warren of Perry, and Fred Rogers of Painesvile in camp and Well Clothier in a munition plant. Stanley Mauck and Karl Locke have died in the trenches. After all, what is it that these boys get out of the whole thing? We at home are the ones who receive the benefits. They go, they fight, they die in order that our homes might be spared desolation—in order that our temples might not be desecrated—in order that our wives—our daughters and our sisters might not be ravished by the brutality of German soldiery.

"Some man within the hearing of my voice yea, I believe it some man within the hearing of my voice can and ought to go to the postoffice tomorrow and buy $1000 in War Savings Stamps in memory of Stanley Mauck and Karl Locke. If you, my friend, already have invested a thousand dollars in your own name, invest another thousand dollars in the name of your wife or your child. Others within the sound of my voice can arrange for five hundred dollars in stamps. Many can invest one hundred dollars—a hundred can invest fifty dollars; another hundred, twenty-five dollars, and certainly every man here can invest ten or five dollars; every woman can invest at least one dollar, and every child twenty-five cents. Is it not a wonderful scheme that every man, woman and child tomorrow can buy something in memory of Stanley Mauck and in memory of Karl Locke, who have given up their lives for us.

"Yes, the boys are going eastwerd on the trains and over the ocean every day.

"Caught on the patriotic wave,
They go—perhaps to fill a grave—
But where the heart is true
And foes insult our native land,
Men question not but take their stand
To see the matter through.

"For all true men abhor the shame
Connected with a coward's name;
They have but one desire,
And that is to defend their flag,
When enemies attempt to drag
Old Glory in the mire.

"So wave ye on, old banner bright;
For you your sons will ever fight,
We'll keep you flying high,
Where you can float above the trees
And snap defiance in the breeze—
We'll keep you there or die."

THE WICKLIFFE NEWS

Mrs. Howard Brooks and daughter attended a picnic at Cedar Point on Wednesday of this week.

* * *

Mrs. Fred Weiland and son of Schram spent Tuesday with Mrs. John Weiland.

* * *

Mr. and Mrs. T. F. Honeywell have been entertaining relatives from Stark county, Ohio.

* * *

Mrs. Newton White and son of Cleveland are spending a few weeks with her parents, Mr. and Mrs. E. J. King.

* * *

The silver tea for the month of July will be held on Tuesday, the 2nd, at the home of Mrs. Fletcher.

* * *

Mrs. Cartright and Mrs. E. J. King spent Tuesday of this week at the Red Cross rooms at Taylorhurst.

* * *

Rev. and Mrs. J. V. Axtell and son, expect to leave the first of next week for a month's stay with Mrs. Axtell's parents in New Millford, Pa.

* * *

Mrs. Frank Bones spent Thursday and Friday with her daughter, Mrs. H. W. Searles in Lakewood.

* * *

Mrs. L. Lynn entertained the Pike family of Cuyahoga Falls over Sunday.

* * *

Mr. and Mrs. Wellington Briggs of Nottingham spent Sunday with Mr. and Mrs. Frank Hardaker.

* * *

Mr. and Mrs. George Rutland and daughter, Anna, spent Sunday with Mr. and Mrs. Isbelle in Geneva.

* * *

Mrs. F. W. Goodrich entertained her mother, Mrs. Shook and brother of Perry for a few days this week.

Mrs. Ely and children of Chardon are spending a few days with her parents, Mr. and Mrs. L. Robinson.

* * *

Mr. and Mrs. Otto Enders are the proud parents of a baby girl.

* * *

Miss Ruth Hamath and friend of Cleveland spent Sunday with Miss Irma Gidley.

* * *

Mrs. Harry Goodyear is entertainher sister from Cleveland for a few days.

* * *

Mr. Frank Goodrich returned the last of the week from a business trip to Pittsburgh, Pa.

* * *

Master George Ferry Hills entertained a number of friends at Willoughbeach on Tuesday of this week.

* * *

Mr. and Mrs. Harry Harvey and children spent Sunday in Willoughby.

* * *

Miss Urban of Cleveland visited with Miss Iola Heidt last week.

Mr. and Mrs. T. F. Honeywell spent the week-end with Mrs. Travis at her farm near Painesville.

Mr. Honeywell's sister from Hartville is being entertained at the Honeywell home.

Mrs. Earl Smith is receiving a visit from her sister-in-law of Pittsburg.

Wickliffe Has a Stamp Booth

Pauline Fuller and Virginia Gale have charge of the War Savings Booth at the post office and are doing well.

Mrs. Fairman has been quite ill for several days, and is under the doctor's care.

New Red Cross Members

The Red Cross has welcomed two new members, Mrs. Williams and Mrs. Nutt, who have their summer homes in Wickliffe.

Vacation Luggage

BAGS
$1.75 to $12.50

SUIT CASES

Matting,	Fibre,	Leather
$1.50 to $5.00	$1.50 to $5.00	$5.00 to $10.00

TRUNKS
Dress and Steamer
$5.00 to $12.50
TRUNK STRAPS

Wilsons of Willoughby
WE SELL THRIFT STAMPS

Let Us Fill Your Coal Bins NOW

The Morse-Crable Coal Co.
1663 Doan Ave., E. C.
Bell Eddy 5669 Cuy Crest 74

AN INTERESTING LETTER FROM FRANCE FROM HARRY BARNHISEL

Somewhere in France,
May 22, 1918.

My Darling Mother:

We are stationed here in France and are very contented although an awful long ways from home.

We are getting the best of treatment in every respect, all we want to eat and fine places to sleep.

Harry and I are still together, the best of pals as ever, although we have our little spats every now and then, but when we finish we are always the best of friends again.

We have transferred into a different branch of the service called tank service, heavy.

I am sure we will both like it better as it is a very interesting branch and we will both be able to accomplish more with the training we have both had at home.

I would like to explain it more thoroughly but am afraid my letter would not pass censorship if I did.

There is only one objection to foreign service, that is, it is very difficult to get cigarettes over here so in case you wish to send me anything why just send some smokes.

Say, Mugs, I wired the day before we left Camp Merritt for money. I thought you would understand, so in case you wired money have the Western Union refund same as I never called for it, in fact I guess we were in mid-ocean before your wire would reach Merritt.

Our trip was wonderful; clear across the big sea we had very calm sea all the time and very few even got seasick and for once I was a lucky number.

Believe me, Mugs, France is sure one wonderful country, the most beautiful I have ever seen, the most beautiful farm lands you can imagine, most all the buildings are constructed of stone, brick and cement, in fact, as yet I have not seen a frame building.

The lay of the ground is about the most odd feature here, as every place you travel you find nothing but hill and dale.

We have a fine Y. M. C. A. very close to us and I think about the best in France; entertainments most every night and real homelike.

We are drilling most every day so our time is limited as to pleasure, but we have dandy ball games and such quite often. We go out most every day on great big long hikes in the country; then days we are off we can get permission to go out for a ride, horse back.

Say, Mugs, write and tell me what arrangement you have made with John and also if you have all your crops in.

Have written you several letters since our arrival but of course there is no certainty as to their reaching their destination, but surely hope you have received them.

As yet I haven't received any mail from the states but expect a great big long letter from my darling old mother in the very near future.

Let me assure you that I'll write as often as possible and that I am perfectly well and safe so mother dear, please don't worry.

Will close, promising to write every chance I can, with all my love and kisses to my darling mother.

Yours,
HARRY.

Pvt. Harry Barnhisel,
American Expeditionary Forces,
Supply Co. F. A. R. R.
A. P. O. No. 722.

REV. H. E. BRIGHT TO DELIVER 4th OF JULY ADDRESS AT DAMASCUS

The Rev. H. E. Bright will deliver the patriotic address at Damascus, where he was in charge of the service several years ago. He has been called back on numerous occasions. Their observance of the 4th is always noteworthy one. Following this Mr Bright will leave for Camp Sherman. During the month of July he will be engaged entirely in cantonment work, the church having given him this time for this work. The "Y" secretary at Camp Sherman requested Mr. Bright to take this in hand during that period. Camp Sherman is almost entirely filled with new men now. Practically the entire 83rd regiment is in France. A letter received Wednesday morning by Mr. Bright from his brother, Benj. Bright, at Camp Humphrey, Va., stated that the men only stayed in the camps about six weeks. Mr. Brights brother is a noncommissioned officer and expects to leave for France at any time.

NEW HOME ON T. D. MORLEY FARM.

A new home is being built on the T. D. Morley farm for F. A. Scott of Cleveland. It is being built in a setting almost entirely in the woods. E. S. Sigsbey of Willoughby has the decorating contract.

M. J. RENTSCHLER DENOUNCES "KAISERISM" IN FORCEFUL SPEECH AT PERRY.

Seventy men, members of the Perry chamber of commerce, one of the liveliest bunches in Lake county, heard M. J. Rentschler of the J. H. R. Products Co., manufacturing chemists, of Willoughby, speak in the interests of the W. S. S. campaign at the I. O. O. F. hall Perry, Saturday night. And they heard just about the best talk of all in the numerous war campaigns, says the Lake County Herald.

Rentschler is a whirlwind and he has the added advantage of having studied chemistry in Germany for a period of three years. His story of university life in Germany was illuminating. Life is one duel after another in the German universities and the best scrapper is the best man.

His story of how his old and kindly professor was taken out and shot by the order of the kaiser because he would not develop a new poison gas to use against the allies was pathetic. Rentschler became so angry that he fairly shook when he denounced the system.

Rentschler stated that the Germany of Bismark was for a Germany united within itself. The kaiser wanted to include the earth.

"But," said Rentschler with much force, "by the lord Harry we'll lick him to a finish."

Rentschler admitted it was going to be some job, however, and that it was up to us at home to buy war savings stamps and pay the bills. Rentschler made the statement that the morals of the German people were way below any other nation on earth and a great deal worse than the much-advertised French morals. Immortality was openly advertised in magazines for boys and girls, he said.

The talk was great and the audience was raised to a high pitch of enthusiasm and pledged themselves to work like nailers for the W. S. S. campaign. President George Salkeld was chairman. Mayor W. J. Carmichael of Willoughby, W. S. S. chairman, was present and introduced Mr. Rentschler.

NEWS FROM WAITE HILL

Well, the longest day of the year has passed for which I'm thankful, as I can do all the work I want on the shorter days.

* * *

It was a cold Saturday night. We were a little "skeered" lest we might have a call from that unwelcome visitor, Jack Frost, but thank fortune we didn't get it.

* * *

People around here have commenced haying.

* * *

Better Get Hoover After Them

A good many chickens are being killed by foxes, skunks, weasels, rats, etc. But worst of all, is when a big hawk flies right down before your eyes in broad daylight and gobbles up a half grown chicken and lights out with it, when you've been watching those chickens every day and thinking they'd soon be large enough to have one for dinner.

Mrs. Carrie Suits, widow of the late Chauncy Suits and son from Wisconsin are guests of their relatives, Mrs. Mary K. Smith and Mr. and Mrs. J. O. Carr.

* * *

Partial Eclipse and Airplanes Keep Waite Hill Folks Looking Up.

Oh, yes, we saw the partial eclipse of the sun, but that was nothing in comparison to seeing the aeroplane that passed over Waite Hill Sunday at 5:30 which made quite a racket, and of course we all rushed out of doors to see and we saw it, too. It didn't seem to be very far away, although we didn't hear them talking, but what worried me most was for fear they'd come down and land in our strawberry patch.

L. B. Sanborn Purchases New Home

L. B. Sanborn has sold his farm and has purchased a house and lot at Kirtland Flats, known as the Rose Call property.

* * *

John Page was a guest at Lyman Fenner's one day last week.

The Lilley family and Floyd Allen were Madison visitors Tuesday.

The Benes family motored out from the city Sunday.

* * *

Mr. Brown and wife of Cleveland motored out to the Stokes home Sunday.

* * *

Mrs. J. Lilley stepped on a rusty nail which pierced her foot and is giving her much pain and had to call a doctor.

* * *

Two more of our Waite Hill boys, Mr. Rockafellow and Mr. Nelson, expect to be called to the front soon.

* * *

Mr. and Mrs. J. J. Lilley were in Cleveland Sunday week ago at Jacob Hagar's, to see a cousin, who is ill.

Lyman Fenner and family entertained a number of callers Sunday.

* * *

Miss Alma Stokes enjoyed a motor ride to Bass Lake on a recent Sunday with Mr. and Mrs. Richard Yaxley and wife and other friends.

* * *

The little ten-year-old son of Mr. and Mrs. Thed Carter is in a Cleveland hospital as a result of a fall off a ladder and is quite bad off.

* * *

The Kirtland hotel has been having a new dress of white paint which makes it look very neat and inviting.

* * *

Kirtland Loses One of Its Best Men in the Death of Sam Billings

We've just read the sad news of the death of Sam Billings of Pittsburgh, eldest son of Mr. and Mrs. Ed Billings. He passed away at 7 o'clock Sunday morning from heart failure. [illegible] been well for several months, had been suffering with neuritis. His sister Miss Virginia, and brother, Jay, were there at the time he breathed his last, they having arrived there on Saturday. Miss Virginia will return today, Monday, and his brother, wife and son, will arrive with the remains on Tuesday. The funeral will be held from the home of his parents at 1 p. m., same day. Interment will be in the cemetery at Peck's Corners where his only daughter lies sleeping. Sam Billings was one of Kirtland's best men, where he had a host of friends who will be grieved to learn of his death.

* * *

Mr. and Mrs. Floyd Allen were callers at the Lilley home Sunday.

* * *

The Arthur Tryon house, now the Otis property, is being remodeled and put in shape for two families instead of one.

* * *

Mr. Nelson took dinner Sunday with Mr. and Mrs. Brannon.

* * *

A Red Cross quilt is being quilted at the home of Mrs. George Chambers by the Sunshine Club.

Mr. and Mrs. Fred Brannon motored to Newbury Friday and took Miss Mildred Jones to her brother. She had been spending some time with her aunt, Mrs. Brannon. They were out in all that thunderstorm and Mrs. B. said she didn't enjoy the trip any too well.

* * *

Captain and Mrs. James McMahon entertained on Sunday Mr. and Mrs. Wheeler and Mr. and Mrs. McKirite of Cleveland.

* * *

Stephen Carpenter of Cleveland was a guest of his uncle, J. C. Carpenter and wife, last week. He is one of the Boy Scouts.

* * *

Mrs. Maurice Markell, who has been in the hospital for treatment, is doing fine and expects to return home Tuesday.

* * *

Mr. Fred Brannon has returned from his trip to Connecticut.

* * *

Mr. and Mrs. Snell are intending to move from the boarding house on the Sherwin farm where they have been so long a time, and Mr. and Mrs. Da Waite of Willoughby will take their place about July 1st.

* * *

Now that the school commencements are all over with, what next?

Mrs. Marian Crary Barber and little daughter are home to her parents, Mr. and Mrs. W. R. Crary.

* * *

We now have a Silver family in the G. D. Benes house.

* * *

Cherries $8 Per Bushel

There are not many cherries this year on account of being winter killed. I note by the papers they're $8 per bushel.

* * *

Mr. Wallace Pease of Painesville was over Waite Hill Wednesday of last week in the interest of the Ohio Farmers' Insurance Co.

* * *

Mr. and Mrs. Gurdin Thayer recently visited his parents at Novelty.

* * *

We note by the papers that Pearl Sears is dead. Pearl was a former Kirtland boy where he spent his childhood days and everybody liked Pearl, as he was a very amiable boy.

* * *

A new family are soon to move in the upstairs rooms of the Brannon house.

Mr. and Mrs. F. E. Drury motored to Buffalo recently.

Miss Myrtie Muchner visited friends in Chesterland several days recently.

CHESTERLAND

The W. C. T. U. from Chester will meet with Mrs. John Roseum this Tuesday afternoon.

Sanford and Keneth Cottrell were Chardon visitors Sunday.

A shower was given Miss Nichols on Monday evening by her girl friends.

Mr. George Brichford and family and Mr. Fred Presley called on Mr. Perry Rice and family, they also called on relatives in Mentor on Sunday.

The Methodist Sunday school of Willoughby held their annual picnic at Chesterland Caves last Wednesday. Every one had a fine time.

Mr. and Mrs. Donald Presley will spend Wednesday evening with Geo. Brichford and family.

Mr. and Mrs. Edward Goldsack and son from Willoughby and Mr. and Mrs. William Southam from Cleveland called on friends and relatives in Kirtland and Chester.

IN AN EMERGENCY

Most people are at some time confronted by the necessity of finding funds quickly.

In these war times, when loans are not always easily procured, and when the need for extra cash is frequent and urgent, it is necessary to have a reserve that can be quickly applied to the emergency.

A Savings Account will meet such conditions better than any other reserve. It is always subject to your instant withdrawal and earns 4% interest compounded semi-annually. Make your reserve grow steadily.

Capital and Surplus
$6,000,000.00

THE GUARDIAN Savings & Trust Co
623 Euclid Ave., Cleveland, O.

CLEAN-UP SALE

Rebuilt Cars

PRIOR TO AUGUST 15TH INVENTORY

15 Well Known Makes Pleasure Cars.

8 half-ton and ton Trucks—all kinds of bodies.

Prices lower than ever quoted heretofore.

Special prices on 34x4 new Tires.

Your old car accepted in payment on any of above cars.

The Studebaker Sales Co-
Cleveland, Ohio

News of the Week in Mentor

Mrs. Kenneth Bebbs and children have been visiting at Pittsburg, Pa.

Mr. and Mrs. A. F. Williams and two children of Cleveland spent Sunday at the residence of Mr. H. L. Lamb.

Mr. Mike Wingal and family of Cleveland have moved into one of Mrs. W. P. Murray's houses on Prospect street for the summer.

Miss Lewis and sister, Mrs. Rose, and daughter of Cleveland spent Sunday at the residence of Mr. E. E. La Due.

Mrs. Van Horn and son, Robert, are visiting at Clyde, O.

Miss Mary Clunt of Cleveland has been visiting at the residence of Mr. F. J. Weideman.

Miss Harriet Morley is at home from college.

Rev. P. B. Schaffner and wife entertained a company of cousins from Akron on Sunday who arrived by auto in time to attend the morning service at the Methodist church.

Mentor Folks Arrive Safely in Egypt

Word has been received through a cablegram to the Red Cross of the safe arrival of Dr. Marden and wife and Miss Bertha Morley at Egypt, with the Red Cross unit which left this country last spring for Palestine.

Miss Emma Shuemaker of Akron, O., sang a solo at the morning service at the Methodist church last Sunday.

A large number of Mentor people by their presence last Sunday expressed their sympathy to Mr. and Mrs. W. G. Clothier of Painesville in attending the memorial services for Mr. Wells Clothier.

Mr. and Mrs. Roberts of Cleveland spent Sunday at the residence of Mr. E. E. La Due.

Mr. Edward Church started last Saturday for Whitney, Iowa, stopping at Middleland, Mich., with Miss Mary Morley, who had been visiting in Mentor for a few weeks.

Mrs. C. L. Behrens entertained eight young friends from Cleveland on Saturday and Sunday, who came out to Mentor to attend the Red Cross dance last Saturday evening.

Mrs. Ray Court, who has been in town for a few weeks has returned to her home in West Virginia.

Miss Viola Dickey is at home from Cleveland for a month's vacation.

Mrs. A. P. Hart, who is at the hospital in Painesville is getting along nicely.

Quarterly Conference at Mentor

Dr. Sechrist, district superintenrent will be in town Saturday and Sunday. Quarterly conference being held at the M. E. church Saturday evening at 7:30, and an open meeting for every one On Sunday morning at 10:45 Dr. Sechrist will speak and conduct the communion service.

Dance for the Red Cross

The Red Cross Benefit dance at Case's Hall last Saturday evening was a success with a good crowd and music. A large number were present from Cleveland. The music was furnished by Mr. and Mrs. Springer of Cleveland, who are interested in Red Cross work, and came at reduced rates. The net proceeds were $16. During the evening a collection was taken to purchase a flag for Mentor. Much credit for the success of the dance is due to Mrs. C. L. Behrens.

NEWS of the PLAINS

After a furlough of three weeks Ensign Paul H. Talbot reports for duty at his port June 30. He leaves home Thursday night.

Death of Fred H. Brooks

Fred H. Brooks, a life long resident of North Mentor, passed away very suddenly June 18 at his home. The funeral was held Friday and was largely attended. In addition to his wife and two daughters, he leaves an adopted son, Ray Brooks, who is in the service.

Lightning Strikes Barn

During the thunderstorm last Friday the large barn owned by Mr. Dubrova was struck by lightning and burned to the ground. Horses and some tools were saved. The building was insured.

Miss Marie Campbell, who has been seriously sick at the home of her grandparents in North Mentor, remains in a critical condition.

Picnic Party Observes Birthday For Mrs Ronk

The Talbot family, Mrs. Abbie Cole, Mrs. Carl Dommino, with Mrs. Jane Durban and Mr. and Mrs. N. B. Ronk and daughter of Willoughby enjoyed a picnic on the beach last Wednesday, celebrating the birthday of Mrs. Ronk.

the remainder of the day with Miss Ethel Bryant and her father.

Mr. and Mrs. Alva Stevenson of Claribel were Sunday guests at N. A. White's.

Mr. and Mrs. George Wieland and son of Wickliffe were over Sunday guests at her mother's.

Martin Tuttle Talks at Schram Red Cross Social

The cold spell which came after the rain last Thursday did not make it look very promising for a lawn fete, which was booked for Saturday night but the school house was thrown open, a fire built in the furnace, and a social was held instead. A talk on Red Cross work and other things pertaining to the war, was given by Mr. Martin Tuttle of Painesville and was very attentively listened to by a large crowd. Songs and instrumental music by the young people was entertaining. Ice cream, cake, coffee and lemonade was served and the sum of $37.00 was realized from that, and $11.00 was gained from the sale of tickets sold on a boudoir cap, made and donated by Mrs. Arthur Kramer and won by Miss Doris Bornemann of Euclid. All enjoyed a good time and felt well repaid for the time and money spent at the social lawn fete. Our editor encourages us in our write-ups, and we in return wish to encourage her by believing the Republican more interesting each week, and it is sought from several others and read first on every Saturday.

Schram District

Mrs Tressa Lilley of Pleasant Valley, spent a day last week at the Garnett home.

Mr. Clyde Grover and family spent Sunday last at his brother's, C. C. Grover's.

If the agreement between Scott Covert and a party from the city holds goods, his place is sold.

Mrs. Annie Leuty of Gates Mill is spending some time at John Langshaw's. Jay Baker of Willoughby is also at the Langshaw home.

Mr. and Mrs. Clifford Eckert and party of Berea were at Mrs. Alvord's last Wednesday.

G. W. Leuty and family motored out from Concord last Sunday afternoon and were callers at "Evergreen Place."

Daniel Neill and family were entertained by friends in Collinwood last Sunday.

A. B. Johnson and family of Chardon called at "Evergreen Place" last Tuesday.

We were pleased to see our supervisor repairing our road last week.

Willoughby Only Has One Sheep Owner, Assessor Says.

M. J. Andrews of Chardon was through this section last week buying wool. Our assessor tells us that Albert Leuty is the only sheep owner in Willoughby.

Mr. and Mrs. Arthur Kramer were at Rocky River on Sunday and visited friends while there from Pennsylvania. They also were at Brookside park.

Mr. and Mrs. Charles Richmond visited with Mr. and Mrs. L. S. Smith on Sunday.

Miss Elizabeth Leuty attended the Children's Day exercises at the M. E. church at Willoughby and spent

NOTICE

Owing to the great demand on the tire manufacturers for tire and war materials, a great shortage is anticipated, and this is not far off.

Some factories have already cut their output one-quarter.

The Government takes 70% of the Goodyear Tire & Rubber Co. output. Even now we have but a few of their sizes left in stock, and cannot obtain others to take their places.

Buy Now Before it is too Late

WILLOUGHBY TIRE SHOP
Clarence W. Pierce, Prop.

LEGAL NOTICE

Henry Helander, whose residence is unknown, will take notice that Lizzie Helander filed a petition against him in the Court of Insolvency of Cuyahoga County, Ohio, praying on the ground of gross neglect of duty, for divorce, alimony, custody of minor child, relief, and that the defendant may be barred of any right of dower in the following described real estate:

Situated in the Township of Boston, County of Summit and State of Ohio; and known as part of lot Number five (5) east of River in said Township. Beginning at a stone monument on the Township line between Hudson and Boston Townships 1588.2 feet north on said line from a stone monument in the center of the Hudson and Peninsula road; thence west on north line of land conveyed to George Smith et al., by deed recorded in Book 479, page 60, a distance of 1270.5 feet to the easterly right of way line of The Northern Ohio Traction & Light Company as established by Parcel No. 1 of deed recorded in Book 486, page 39; thence northerly on said Right of Way Line 179.8 feet; thence easterly and parallel to said Smith't line 1314.0 feet to a stone monument on the Township line 175 feet to the place of beginning, containing 5.18 acres, be the same more or less, but subject to all legal highways.

Excepting and reserving from the premises above described a strip of land forty (40) feet in width across the westerly side of the premises above described, which forty foot strip abuts upon the right of way of The Northern Ohio Traction & Light Company, and runs parallel therewith, said forty foot strip being reserved for and as a public highway.

Said petition is No. 7112 and will be for hearing on and after July 19th, 1918.

LIZZIE HELANDER
By HOLE & HOLE, Her Attys.
J6 Jy11

"Remember"
EXTRA
QUALITY
FAIRCHILDS FLOUR
NONE BETTER IN ALL THE WORLD

BREAD FLOUR FOR BREAD. VELVET FLOUR FOR PASTRY. BEST FLOUR FOR BOTH.

TRUSSES

Supporters, Elastic Stockings, Artificial Limbs and eyes. Everything for the sick room.

We Rent Invalid Chairs

H. H. Hessler
(HIMSELF)
38 The Arcade Cleveland, Ohio

William Koebler, Pres. and Treas.
Julius Koebler, Vice Pres.
Chas. J. Bennett, Sec'y.
Phones: Bell Rosedale 207
Cuy. Cent. 59.

The J. & W. Koebler Company
Funeral Directors
Auto Invalid Carriage Service
Office and Parlors, 2340 East 55th St., near Central. Cleveland, O.
Rosedale 3424-J Central 2737-W
Rosedale 473 Central 260

First Mortgage Investment Bonds
Denominations—$100, $500, $1,000
Income—5 per cent per annum, payable semi-annually on January 1st and July 1st
A Conservative INVESTMENT A Guaranteed INCOME
The Guarantee Title & Trust Co.
Chamber of Commerce Bldg., Cleveland

The Ohio Auto Livery Co.
2043 East 55th St.
Near Euclid Avenue
Touring Cars and Limousines for Wedding and for all occasions
Day and Night Service Cleveland, O.

DRINK
NEZEN
PURE, HEALTHFUL, REFRESHING
1054 E. 71st Street
or call Rosedale 4920.

DINNER 25c
at the HAWLEY House
Cor. St. Clair and W. 3rd St
V. C. HELLER, Prop.

IMPORTER OF LINENS

At the Linen Store

13-PIECE MADEIRA LUNCHEON SETS
at the very special low price of
$6.00
Hand embroidered and hand scalloped on fine linen in neat design.

[illegible]

Olive Moore White, who resides at 28 East 60th St., New York City, will take notice that Archibald S. White filed a petition against her in the Court of Common Pleas of Cuyahoga County, Ohio, praying for divorce and relief on the ground of gross neglect of duty. Said petition is No. 164317, and will be for hearing on and after August 2nd, 1918. J20Jy25

MATHEWS, ORGILL & MASCHKE,
Attys. for Plff.

LEGAL NOTICE

Louis C. Shiperd, who resides at No. 9 Park Lane, Evansville, Indiana, and the unknown heirs of John J. Shipherd, deceased, all of whose names and places of residence are unknown, will take notice that E. H. Everett, as plaintiff, has filed a petition against them, as defendants, in the Court of Common Pleas of Cuyahoga County, Ohio, alleging that he is seized in fee simple and is in possession of the following described real estate, to wit:

Situate in the City of Cleveland, County of Cuyahoga and State of Ohio, and known as being sublots Numbers 203 and 205 to 222, both inclusive, in Crosby's Allotment of part of original Euclid Township tract number 16, as shown by the recorded plat in Vol. 9 of Maps, page 25 of Cuyahoga County Records.

The petition alleges that the defendants claim some interest in said premises adverse to the title of plaintiff, the nature and kind of which is entirely unknown to plaintiff; that he derived his title to an undivided one-half interest of the premises above described by deed from Henry W. Putnam, and that on January 21st, 1890, he purchased tax title to all of said lots and that he paid the taxes and assessments on said lots, and has been in possession of them adversely to the widow and heirs of John J. Shipherd, for more than twenty-eight years.

The prayer of said petition is that the plaintiff may be adjudged the owner of all of said lots, freed from all claims of any estate or interest therein of the said defendants and for relief.

Said petition is No. 164054 and the above named defendants are required to answer the same on or before the 26th day of July, 1918.

E. H. EVERETT.
By THOMPSON, HINE & FLORY,
His Attys. J6 Jy11

Charles W. Keith, who resides at Oklahoma City, Oklahoma, General Delivery, will take notice that Zebbie W. Keith filed a petition against him in the Court of Common Pleas of Cuyahoga County, Ohio, praying for divorce, custody of child and relief on the ground of gross neglect of duty, extreme cruelty and habitual drunkenness for more than three years. Said petition is No. 164336 and will be for hearing on and after August 2nd, 1918. J20Jy25

DILLE & ROSENBERG, Attys for Plff.

A Home, Or An "Abode"
Which Will You Have a Few Years Hence?

Will you have a home on a lot of your own, a home where no man can deny you, where no landlord can raise your rent or order you to move, where every improvement made by you is an added value to the convenience and happiness of your family, a "home of your own," [illegible] contentment which is the [illegible] of happy home owners? Will you be [illegible] of your own, a monument to your industry [illegible] and a haven of security [illegible] for you and family?

Or, will you still [illegible] a borrowed (rented) home and [illegible] to show for your money, only a bundle of rent receipts [illegible] of improvidence?

These are practical, vital questions. Whether a few years hence finds us happy home owners or regretful rent payers depends only on us. One thing is sure, we never will have a home of our own till we make a start toward it. And the first requisite is a lot, a homesite.

Willoughby-Euclid Avenue Subdivision

60x200, $500 up. 80x200, $660 up.

Terms very easy, a little down, a little a month, with liberal cash discount.

Protected by conservative restrictions, of one house, for one family to the lot, with complete improvements (including sewer, water, sidewalks, shade trees, parks, tennis courts and paving) now being installed, this property offers an exceptional opportunity to secure a beautiful homesite in the choicest residence district of Willoughby.

Now is the time to act. Don't put it off. Delay will mean second choice and a higher price. Take advantage of present high wages and get started toward that "home of your own" you have dreamed of and longed for. We will be glad to show you how you can have it, with very little money. You can pay for it the same as rent while you use and enjoy your home.

Representatives on the property Saturday afternoons and Sundays.

The McNutt McCall Co.
220 Hickox Bldg, Euclid & E. 9th St.
Main 6530 CLEVELAND Cent 1580-W

Buy Your Leather Goods at a Leather Goods Store

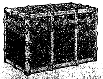

We carry a complete line of Leather Bags, Suit Cases, Trunks, etc., at popular prices.

52 Public Square **OHIO** Horse Goods Co. Cleveland, Ohio 52 Public Square
A. W. [illegible], Manager

LEGAL NOTICE

T. Zaremba, whose residence is unknown, will take notice that on the 10th day of April, 1918, The Luetkemeyer Company filed its statement of claim in the Municipal Court of Cleveland, Ohio, in case No. 89853, against him, praying for a judgment for $183.02, and naming as garnishee therein, V. Odzinski, upon whom an order of attachment was served on the 11th day of April, 1918.

Said parties are required to answer on or before the 29th day of July, 1918. J20Jy4

THE LUETKEMEYER COMPANY.
By THOMPSON, HINE & FLORY,
Its Attys.

George W. Hill, who resides at No. 267 Georgia St., Buffalo, N. Y., will take notice that Edna W. Hill filed a petition against him in the Court of Common Pleas of Cuyahoga County, Ohio, praying for divorce and relief on the ground of gross neglect of duty. Said petition is No. 161188 and will be for hearing on and after August 9th, 1918. J27-A1

BAYLY, SIMMONS & DeWITT,
Attys. for Plff.

Albert Gardner, residence unknown, will take notice that Julia Gardner filed a petition against him in the Court of Common Pleas of Cuyahoga County, Ohio, praying for divorce and relief on the ground of gross neglect of duty and adultery. Said petition is No. 163735 and will be for hearing on and after July 5th, 1918. M23 J27

JOHN P. GREEN, Atty. for Plff.

Kalman Wasdemyey, residence unknown will take notice that Mary Wasdemyey filed a petition against him in the Court of Insolvency of Cuyahoga County, Ohio, praying for divorce and relief on the ground of extreme cruelty and habitual drunkenness for three years. Said petition is No. 7563 and will be for hearing on and after August 2nd, 1918.

PHIL SAMPLINER, Atty. for Plff.
J20Jy25

E. a Salo, residence unknown, will take notice that Minnie Sophia Salo filed a petition against him in the Court of Common Pleas of Cuyahoga County, Ohio, praying for divorce, restoration of name, alimony, attorney's fees and relief on the ground of gross neglect of duty and extreme cruelty. Said petition is No. 164237 and will be for hearing on and after August 2nd, 1918. J20Jy25

SNYDER, HENRY, THOMSEN,
FORD & SEAGRAVE.

Edison W. Roberts, who resides at Eustis, Florida, will take notice that [illegible] F. Roberts filed a petition against him in the Court of Common Pleas of Cuyahoga County, Ohio, for divorce, restoration of name and relief on the ground of gross neglect of duty and extreme cruelty. Said petition is No. 163986 and will be for hearing on or and after July 19th, 1918.

SNYDER, HENRY, THOMSEN,
FORD & SEAGRAVE, Attys. for Plff J6 Jy11

John Rodek, residence unknown, will take notice that Rozi Rodek filed a petition against him in the Court of Common Pleas of Cuyahoga County, Ohio, praying for divorce and relief on the ground of gross neglect of duty and extreme cruelty. Said petition is No. 162962 and will be for hearing on and after July 19th, 1918.

CALVIN J. HINDS, Atty. for Plff.
J6 Jy11

John Osterman, residence unknown, will take notice that Theresa Osterman filed a petition against him in the Court of Common Pleas of Cuyahoga County, Ohio, praying for divorce and relief on the ground of gross neglect of duty and extreme cruelty. Said petition is No. 164035 and will be for hearing on and after July 19th, 1918. J6 Jy11

MOSES BENJAMIN, Atty. for Plff.

Rose Bancroft, who resides at No. 483 Boswell Ave., Norwich, Conn., will take notice that George H. Bancroft filed a petition against her in the Court of Common Pleas of Cuyahoga County, Ohio, praying for divorce and relief on the ground of fraudulent contract Said petition is No. 164019 and will be for hearing on and after July 19th, 1918.

C. D. AINGER, Atty. for Plff.
J6 Jy11

LEGAL NOTICE

Morgenstern & Reiser, a partnership, organized and doing business in the State of Maryland, and residing at No. 306 West Baltimore Street, Baltimore, Maryland, are hereby notified that on the 6th day of May A. D., 1918, Philip Addison filed his petition in the Municipal Court of Cleveland, Cuyahoga County, and State of Ohio, being case No. 91463, against them, praying for the recovery of a judgment against them in the sum of $604.92 for damages for failure to pay for services rendered by him in pursuance of contract entered into between plaintiff and the defendants.

Notice is also hereby given that an order of attachment was on May 7th, 1918, issued in said action for moneys and property. The property of defendants in the hands of B. J. Schochon, 2528 Lorain Avenue, the Ohio Merchandise Company, 5416 Broadway, Belle Linpman, doing business as the Union Clothing Company, 2309 Ontario Street, Harry Greenberger, 4629 Clark Avenue, Harry Goldman, corner Central Avenue and Broadway, have been garnisheed. Said Morganstern & Reiser are also hereby notified that it is required to file its statement of defense on or before the 8th day of August, 1918, and that said cause will be for hearing on August 10, 1918. J20Jy25

PHILIP ADDISON.
By S. A. GROSSNER, His Atty.

George Martin, residence unknown, will take notice that Louise Martin filed a petition against him in the Court of Common Pleas of Cuyahoga County, Ohio, praying for divorce and relief on the ground of gross neglect of duty and extreme cruelty. Said petition is No. 164006 and will be for hearing on and after July 19th, 1918.

G. R. WHEELER, Atty. for Plff.
J6 Jy11

Nona Deertz, residence unknown, will take notice that John C. Deertz filed a petition against her in the Court of Common Pleas of Cuyahoga County, Ohio, praying for divorce and relief on the ground of gross neglect of duty. Said petition is No. [illegible]

BILLS

The Packer's Bill for Live Stock

For the first six months of our operations under the Food Administration, ending April 30, 1918, Swift & Company

	DRESSED WEIGHT LBS.	
paid for live stock - - -	1,558,690,000	$323,800,000
For the same period in 1917	1,338,300,000	$210,400,000
Increase in Weight 16½% - - -	220,390,000	
Increase in cost 54% - - -		$113,400,000

The Consumer's Bill for Meat

must necessarily have increased correspondingly, as Live Stock prices and meat prices fluctuate together.

When the producer gets high prices for his live stock, the consumer's bill must necessarily be larger.

Year Book of interesting and instructive facts sent on request.
Address Swift & Company,
Union Stock Yards, Chicago, Illinois

Swift & Company, U. S. A.

James Farkas, residence unknown, will take notice that Julia Farkas filed a petition against him in the Court of Insolvency of Cuyahoga County, Oho, praying for divorce and relief on the ground of gross neglect of duty, extreme cruelty and habitual drunkenness. Said petition is No. 7374 and will be for hearing on and after July 26th, 1918. J13Jy18

PHILIP SAMPLINER, Atty. for Plff.

ADMINISTRATOR'S NOTICE

Notice is hereby given that John S. Mazanec of 4222 Denison avenue has been duly appointed and qualified as administrator of the estate of Joseph Spiel, late of Cleveland, Ohio, deceased. 43 J20-Jy4.

ALEXANDER HADDEN,
Probate Judge of Cuyahoga County, O.

ADMINISTRATOR'S NOTICE

Notice is hereby given that Helen Kirk Selden of 10105 Pierpont avenue has been duly appointed and qualified as administratrix de bonis non of the estate of Amela E. Heacox, late of Cleveland, Ohio, deceased. 44 J20-Jy4

ALEXANDER HADDEN,
Probate Judge of Cuyahoga County, O.

EXECUTOR'S NOTICE

Notice is hereby given that Mary Gresmuck of 7508 Star avenue has been duly appointed and qualified as executrix of the last will and testament of William Gresmuck, late of Cleveland, Ohio, deceased.
45-J20Jy4

ALEXANDER HADDEN,
Probate Judge of Cuyahoga County, O.

EXECUTOR'S NOTICE

Notice is hereby given that Rosanna Collins of 1852 West 44th street has been duly appointed and qualified as executrix of the last will and testament of John W. Clark, late of Cleveland, Ohio, deceased. 46 J20-Jy4.

ALEXANDER HADDEN,
Probate Judge of Cuyahoga County, O.

ADMINISTRATOR'S NOTICE

Notice is hereby given that Anna Uher of 3649 East 48th street has been duly appointed and qualified as administratrix of the estate of John Malinofsky, late of Cleveland, Ohio, deceased. 40 J20-Jy4

ALEXANDER HADDEN,
Probate Judge of Cuyahoga County, O.

EXECUTOR'S NOTICE

Notice is hereby given that Robert P. Lickes of 1265 East 71st street has been duly appointed and qualified as executor of the last will and testament of Mary C. Lickes, late of Cleveland, Ohio, deceased.
41-J20Jy4

ALEXANDER HADDEN,
Probate Judge of Cuyahoga County, O.

Economy.

Unquestionably honesty is the best [illegible]

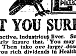
CARTER'S LITTLE LIVER PILLS.

WHAT YOU SURELY NEED

is a healthy, active, industrious liver. Small doses of these pills taken regularly insure that. You may also need a purgative sometimes. Then take *one* larger dose. Keep that in mind; it will pay you rich dividends in Health and Happiness.

Genuine bears signature Brent Good
Small Pill
Small Dose
Small Price

ROSY CHEEKS or HEALTHY COLOR indicates Iron in the Blood. Pale or colorless faces usually show its absence. A condition which will be much helped by **CARTER'S IRON PILLS**

Prospect 2344 Central 1606
SCHUSTER'S
Restaurant
1833 East 12th Street
Opp. Hotel Statler
CLEVELAND, O.
The best to eat. The best of entertainment.

T. Tanaka
D. C., Ph. C.

ARE YOU SICK
Come to Me—Get Well By Nature's Own Method
Thousands Will Tell You That I Made Them Well.
No Medicines—
No Operations
$1 per Adjustment—Free Consultation/
X-Ray Examination
T. Tanaka, Chiropractor
280 the Old Arcade
Office Hours: 9 to 12 A. M., 1:30 to 4:30 P. M. Evenings 6 to 8.

VACATION TIME

Exquisite freshness in every garment you will take on your vacation is essential to your well-being.
Avoid disappointment and send your things now.

The Universal Dry Cleansing Co

ADMINISTRATOR'S NOTICE

Notice is hereby given that Bessie M. Hinckley of 3865 West 31st Street has been duly appointed and qualified as administratrix de bonis non with will annexed of the estate of Ida MacInnes, late of Cleveland, Ohio; deceased. 26-J20Jy4

ALEXANDER HADDEN,
Probate Judge of Cuyahoga County, O.

ADMINISTRATOR'S NOTICE

Notice is hereby given that James G. Russell, of 8412 Wade Park Avenue, has been duly appointed and qualified as administrator with will annexed of the estate of Louise Russell, late of South Newburgh Village, Ohio, deceased. 27-J20Jy4

ALEXANDER HADDEN,
Probate Judge of Cuyahoga County, O.

ADMINISTRATOR'S NOTICE

Notice is hereby given that Edw. C. Redlin of 3427 East 52nd Street has been duly appointed and qualified as administrator of the estate of Frederick Redlin, late of Cleveland, Ohio, deceased. 28-J20Jy4

ALEXANDER HADDEN,
Probate Judge of Cuyahoga County, O.

LEGAL NOTICE

William Schultz, who resides at Route No. 1, Box 161, Knox, Indiana, will take notice that August Schultz, Administrator of the Estate of Anna Schultz, deceased, as plaintiff, has filed a petition against him and others, as defendants, in the Probate Court of Cuyahoga County, Ohio, alleging that the personal estate of said decedent is insufficient to pay the debts and charges of said estate, and that said decedent died seized in fee simple of the following real estate, to wit:

Situated in the City of Cleveland, County of Cuyahoga, State of Ohio, known as sublot No. 57 of Caroline Beyerle's subdivision of a part of original Lots Nos. 286 and 287 in said City. Being 36 feet front on Independence Street and of same width 130 feet deep. As per plat of said subdivision recorded in Vol 12 of Maps, page 44, Cuyahoga County Records.

The petition further alleges that the said Anna Schultz died leaving August Schultz, her husband, who is entitled to dower in said premises.

The prayer of said petition is that the dower of said August Schultz may be set off or assigned to him in said premises, or the value thereof be paid to him in money, out of the proceeds of the sale of the said premises, as he may elect, and for authority to sell the above described premises for the payment of the debts and charges in said estate.

The defendant above named is further notified that he is required to answer said petition on or before the 13th day of July, A. D. 1918.

AUGUST SCHULTZ, Administrator as aforesaid.
By E. J ALBL, His Atty. M23 J27

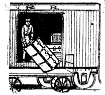

A GOOD TRUNK

will go a long ways for you, but you don't have to go far for it. Just come here and have expert salesmen explain the advantages of our trunks over all others. Our trunks and prices are right. That's why the bulk of the trunk business comes here.

SO MANY THINGS

for our soldier boys, khaki kits, sewing kits, trench mirrors, traveling bags, suit cases. The prices are very moderate.

The Luggage Shoppe
TRUNKS TRAVELING BAGS
919 EUCLID At East Ninth St.

GRO-WELL
PLANT FOOD
Good for all plants.
For sale at all Grocers.
25c PER CAN

Silence

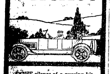

THE silence of a purring kitten together with the power of a mighty giant helps to make the
STANDARD 8
"the standard. Come see this "idol of the road" or we'll bring it to you.
Cleveland Standard Motor Co.
Pros. 1170 2027 Euclid Ave.

GEO. W. MILLER
Optometrist
921 Huron Road
Just East of 9th Street
Eyes Examined. Glasses Fitted
Satisfaction Guaranteed

Correction of Nervous refraction, Dizziness, Headache, etc.
Every patient receives my personal attention.
DR. C. H. ARMESY
OPTOMETRIST—SPECIALIST
241 Old Arcade
CLEVELAND, OHIO
Home engagement for aged and infirm
Office Hours 9 to 5:30; 6:30 to 8

We Pay Highest cash prices for Old Gold, Silver, Platinum, diamonds, false teeth and broken jewelry.
CHECEL JEWELRY CO.
612 Euclid Ave., Above De Klyn's
Mail Orders Given Prompt Attention

Eat
Telling's
ICE CREAM

TABOR QUALITY ICE CREAMS
Are Now the Ice Creams Most in Demand in Cleveland.
You are cordially invited to visit our new factory, the most modern ice cream factory in the country.
[illegible]

Daisy Randolph, who resides at 481 Sixth St., Brooklyn, N. Y., will take notice that Daniel F. Randolph filed a petition against her in the Court of Common Pleas of Cuyahoga County Ohio, praying for divorce and relief on the ground of gross neglect of duty and extreme cruelty. Said petition is No. 164089 and will be for hearing on and after July 19th, 1918

FLEMING H. CREW, Atty. for Plff.
J6 Jy11

LEGAL NOTICE

Samuel F. Perkins, and the unknown heirs and devisees of Samuel F. Perkins, deceased, Sadie Perkins and the unknown heirs and devisees of Sadie Perkins, deceased, all of whose places of residence are unknown, and the names of the unknown heirs and devisees of Samuel F. Perkins, deceased, and Sadie Perkins, deceased being unknown, will take notice that Elizabeth Davis, as plaintiff, has filed a petition against them, as defendants, in the Court of Common Pleas of Cuyahoga County, Ohio, alleging that she is the owner in fee simple and is in actual possession of the following described real estate, to wit:

Situated in the City of Cleveland County of Cuyahoga and State of Ohio, and known as being a part of sublot No. 45 in Gaius Burk's subdivision of a part of original one hundred acre lots Nos. 315 and 455, as shown by the recorded plat of said subdivision in Volume 2 of Maps page 57 of Cuyahoga County Records and bounded and described as follows:

Beginning at a point in the northerly line of Harvard Avenue, S. E. about 174 feet and 3 inches East from the intersection of Jones Road S. E. and Harvard Avenue S. E. and at the southwest corner of land deeded to John T. Hobbs by deed dated Feb. 3, 1883, and recorded in Volume 347, page 77, Cuyahoga County Records; thence northerly at right angles with Harvard Avenue S. E., 50 feet; thence northwesterly at right angles with Jones Road S. E. to the southerly line of said Jones Road S. E. at the northwest corner of said Hobbs land; thence southwesterly along the southerly line of Jones Road S. E. to a point 40 feet from said Hobbs north west corner; thence southeasterly about 42 feet to a point 41 feet and 11 inches from the northerly line of Harvard Avenue S. E. and 55 feet from the east line of the parcel herein described; thence southerly 41 feet and 11 inches to the northerly line to Harvard Avenue, S. E.; thence easterly along the northerly line of Harvard Avenue, S. E. 55 feet to the place of beginning.

The petition alleges that the defendants claim an interest or estate in said premises, hostile and adverse to plaintiff's rights, in this to wit: that prior to the year 1894, Samuel F. Perkins was the owner of the above described premises, and that on the 31st day of March, 1894, one E. A. Gongwer was appointed guardian of the aforementioned Samuel F. Perkins, a drunkard; that subsequently, on the 24th day of March, 1894, the aforesaid E. A. Gongwer filed a petition in the Probate Court of Cuyahoga County, Ohio, for the purpose of selling the real estate of his ward, to pay his debts, naming the said Samuel F. Perkins, as the sole and only defendant, altho at the time the said Samuel F. Perkins was a widower with one child, to wit: Sadie Perkins. The petition alleges that no notice was served on the defendant, Samuel F. Perkins, nor was his child, Sadie Perkins, who was entitled to the next estate of inheritance, made a party defendant; that subsequently, a hearing was had in the Probate Court, as aforesaid, and the Court allowed the prayer of the petition, and appointed appraisers therein, who duly appraised said premises in the sum of $1350.00; that on the 13th day of May, 1895, an order of private sale was issued, and said premises were sold to William H. Davis and Elizabeth Davis, the latter the plaintiff herein, for the sum of $1350.00; that on May 14th, 1895, said sale was confirmed, and a guardian was ordered to make a deed to said purchaser; that on said day the said William H. Davis and Elizabeth Davis paid to the said E. A. Gongwer, guardian, the sum of $1350.00 and obtained therefor an official guardian's deed, conveying said premises to them for said sum of money, which deed was recorded in Volume 597, page 636 of Cuyahoga County Records.

The petition further alleges that the said plaintiff and her husband, William H. Davis, continued in the possession of said premises down to the time of the death of her husband, who died testate, leaving his interest in said premises to this plaintiff.

The petition further alleges that the alleged claim of the defendants has no value, and is of no effect, and that the said defendants have no interest whatever in said premises, but that the alleged claim they make, constitutes a cloud upon the title of plaintiff, and that this plaintiff has had the actual, open, notorious, continuous and adverse possession of said premises since the 16th day of May, 1895.

The prayer of said petition is that the said defendants may be compelled to show their interest, if any, in said premisse; that the same be adjudged to be null and void, and the plaintiff's title quieted against the same.

Said petition is No. 163799 and the above named defendants are required to answer the same on or before the 13th day of July, 1918.

ELIZABETH DAVIS.
By E. J ALBL, Her Atty. M23 J27

Membership No. 89. The Half Million Club.

WHO
BAKES
THE
BEST
RYE
BREAD
IN
TOWN?
WHY
Laub's
OF
COURSE!

Handy Pocket Savings Bank Free
5% PAID ON SAVINGS DEPOSITS
ESTABLISHED 18[illegible]
The CUYAHOGA SAVINGS & LOAN CO.
[illegible] The Arcade

LEGAL NOTICE

———Bailey, wife of Delos Bailey; ———Wadsworth, husband of Mary Wadsworth, ———Kidney, husband of Alice Kidney; ——— Barnum, husband of Mary A. Barnum; ———Rose, husband of Mary A. Rose; ———Barnum, wife of C. H. Barnum, and ———Barnum, husband of Cecelia Barnum, all of whose first names are unknown, and the places of residence of each of said parties being unknown, will take notice that the Guardian Savings & Trust Co., a corporation, as plaintiff, has filed a petition against them, and others, as defendants, in the Court of Common Pleas of Cuyahoga County, Ohio, alleging that there is due it the sum of $2500.00 with interest at 6% per annum, from March 15th, 1915, payable quarterly, on the 15th days of March, June, September and December, with interest on all overdue interest at the same rate, and further alleging that there is due it the sum of $155.64 with interest at 6% per annum from the 4th day of February, 1916, computed in the same manner, on a note executed by William W. Drake and Mary E. Drake, as principals, and William H. Millikan, as surety; and alleging that it is the owner and holder of a certain mortgage given to secure said note, which mortgage is recorded in Vol. 1542, at page 78 of Cuyahoga County, Ohio, records, upon the following described real estate, to wit:

Situated in the Village of Olmsted Falls, County of Cuyahoga and State of Ohio, and known as being part of Original Olmsted Township Lot No. 4, Tract No. 5, and bounded and described as follows: Beginning on the northerly line of said lot No. 4, at a point 15 chains east of the center line of State Road, and at the northeast corner of a parcel of land conveyed to Elisha Fitch, by deed recorded in Vol. 82, page 232 of Cuyahoga County Records; thence easterly along said northerly line 279 66-100 feet to the northwest corner of a parcel of land conveyed to Florain Pelz by deed recorded in Vol. 71, page 105 of Cuyahoga County Records; thence south 21 degrees, 24' west, along the westerly line of land so conveyed to Pelz, 144 95-100 feet to the southwest corner thereof; thence south 26 degrees, 22 1-2' west, 74 3-10 feet to the northwest corner of a parcel of land conveyed to Daisy Hyde by deed recorded in Vol. 598, page 403 of Cuyahoga County Records; thence south 18 degrees 41' west 120 27-100 feet to the southwest corner of land conveyed to Hyde, as aforesaid; thence south 70 degrees 14' east along the southerly line of said Hyde land, 213 71-100 feet to the westerly line of Bradford Road, (so called) thence south 26 degrees 23' west along the westerly line of Bradford Road (so called) 20 13-100 feet to the northeast corner of land conveyed to Edward W. Kidney and Angeline H. Kidney by deed recorded in Vol. 762, page 561 of Cuyahoga County Records; thence north 70 degrees 14' west along the northerly line of land so conveyed to Kidney, 143 35-100 feet to said Kidney's northwest corner; thence south 26 degrees 23' west along the westerly line of land so conveyed to Kidney, 206 11-100 feet to the southwest corner thereof; thence south 63 degrees 37' east along said Kidney's southerly line to the westerly line of Bradford road, thence southwesterly along the westerly line of Bradford road 254 22-100 feet to the northeast corner of a parcel of land conveyed to D. B. Wright by deed recorded in Vol 166, page 211 of Cuyahoga County Records; thence north 85 degrees, 48' west along said Wright's northerly line and along the northerly line of land conveyed to said Wright by deed recorded in Vol. 305, page 468 of Cuyahoga County Records, 229 96-100 feet to the northwest corner of said Wright's land, and which is also the southeast corner of a parcel of land conveyed to E. W. Kidney by deed recorded in Vol. 493, page 282 of Cuyahoga County Records; thence 5 degrees 19 1-2' east along the westerly line of land so conveyed to Kidney 196 feet to the southeast corner of land conveyed to Elisha Fitch by deed recorded in Vol. 82, page 232 of Cuyahoga County Records; thence north 7 degrees [illegible] along the westerly line of land [illegible] and containing 4 802-1000 acres of land, according to survey made in September 1900 by F. B. Krause, civil engineer, be the same more or less, but subject to all legal highways, excepting therefrom a parcel of land containing 1 613-1000 acres of land conveyed to Edward W. and Angeline H. Kidney, by deed recorded in Vol. 722, page 177 of Cuyahoga County Records.

The petition further alleges that the defendants first above named claim some interest or lien in the above described premises, but the plaintiff says that its lien is the first and best lien against said premises.

The prayer of said petition is that the defendants be required to set up their respective claims, if any they have in said premises, or be forever barred from asserting the same; for judgment against William W. Drake and Mary E. Drake, as principals and William H. Millikan, as surety, for the sum of $2500.00 with interest at 6 per cent per annum, from March 15th, 1915, payable quarterly, on the 15th days of March, June, September and December, with interest on all over-due interest at the same rate and for the sum of $155.64 with interest at 6 per cent per annum from the 4th day of February, 1916, computed in the same manner; that its mortgage be found to be the first and best lien against said premises; that said mortgage be foreclosed, the premises sold and the proceeds thereof applied, first, to the payment of its claims and for relief.

Said petition is No. 150101 and the defendants first above named are required to answer the same on or before the 20th day of July, 1918.

THE GUARDIAN SAVINGS & TRUST COMPANY. M30 Jy
By C. R. MEGERTH, Its Atty.

ADMINISTRATOR'S NOTICE

Notice is hereby given that A. G. Stucky of 623 Euclid Avenue has been duly appointed and qualified as administrator of the estate of Michele Sciarrillo late of Cleveland, Ohio, deceased. 29-J20Jy

ALEXANDER HADDEN,
Probate Judge of Cuyahoga County, O

ADMINISTRATOR'S NOTICE

Notice is hereby given that Thomas W. Fleming of 2342 East 40th Street has been duly appointed and qualified as administrator of the estate of Nora Simmons, late of Cleveland, Ohio, deceased 30-J20Jy

ALEXANDER HADDEN,
Probate Judge of Cuyahoga County, O

ADMINISTRATOR'S NOTICE

Notice is hereby given that Martin J. Tracy of 1529 Kenilworth Avenue has been duly appointed and qualified as administrator of the estate of Henry A. Tracy, late of Cleveland Ohio, deceased. 31-J20Jy

ALEXANDER HADDEN,
Probate Judge of Cuyahoga County, O

Vera Temin, residence unknown will take notice that John Temin filed an answer and cross petition against her in the Court of Common Pleas of Cuyahoga County, Ohio, praying for divorce and relief on the ground of gross neglect of duty. Said answer and cross petition are No. 162617 and will be for hearing on and after June 28th, 1918. M16 J20

CALFEE, FOGG & WHITE, Attys for John Temin.

Ernestine Lydia Simmons, residence unknown, will take notice that John H. Simmons filed a petition against her in the Court of Common Pleas of Cuyahoga County, Ohio praying for divorce and relief on the ground of wilful absence for more than three years last past. Said petition is No. 164311 and will be for hearing on and after August 2nd 1918. J20Jy2

MAC EWEN & ZIMMERMAN,
Attys. for Plff.

APPLICATION FOR SALE OF DESPERATE CLAIMS

The undersigned, as administrator of the Estate of Henry White, Deceased, has filed in the Probate Court of Cuyahoga County, Ohio, his application for an order authorizing him to sell the following claims belonging to said estate which have become desperate, to wit:

Note of Lizzie Fernbach, $500.00

Note of F. W. and I. E. Denham $2349.44.

Said application will be for hearing on the 10th day of July, 1918, at 10:00 o'clock A. M.

ROBERT S. CRAWFORD, Administrator of the Estate of Henry White, deceased.
By STEARNS, CHAMBERLAIN & ROYAN, His Attys. J20Jy

ADMINISTRATOR'S NOTICE

Notice is hereby given that Francis McGuire of 1110 Scovill Avenue has been duly appointed and qualified as administrator of the estate of Laura G. McGrath, late of Cleveland Ohio, deceased. 38 J20-Jy4

ALEXANDER HADDEN,
Probate Judge of Cuyahoga County, O

EXECUTOR'S NOTICE

Notice is hereby given that Herbert Marcellus of Brecksville, Ohio, has been duly appointed and qualified as Executor of the last will and testament of Dewit C. Marcellus, late of North Royalton Township, Ohio, deceased. 39-J20Jy4

ALEXANDER HADDEN,
Probate Judge of Cuyahoga County, O

ADMINISTRATOR'S NOTICE

Notice is hereby given that George F. Miller of 11511 Headley avenue has been duly appointed and qualified as administrator of the estate of Farrell O'Malley, late of Cleveland, Ohio deceased. 42 J20-Jy4

ALEXANDER HADDEN,
Probate Judge of Cuyahoga County, O

EXECUTOR'S NOTICE

Notice is hereby given that Chas Kofron of 3242 East 57th Street has been duly appointed and qualified as Executor of the last will and testament of Anna Stefan, late of Cleveland, Ohio, deceased. 35-J20Jy4

ALEXANDER HADDEN,
Probate Judge of Cuyahoga County, O

ADMINISTRATOR'S NOTICE

Notice is hereby given that Clara A. Speers of 4589 East 71st Street has been duly appointed and qualified as administratrix of the estate of James W. Speers, late of Newburgh Heights, Ohio, deceased. 36-J20Jy4

ALEXANDER HADDEN,
Probate Judge of Cuyahoga County, O

During the last two weeks the college graduate in his commencement address has been [illegible]

ADMINISTRATOR'S NOTICE

Notice is hereby given that Peter Vanderkooy of 3888 West 19th Street has been duly appointed and qualified as administrator of the estate of Anna Cathrine Vanderkooy, late of Cleveland, Ohio, deceased.

ALEXANDER HADDEN,
Probate Judge of Cuyahoga County, O
32-J20Jy4

Edward Sweeney, residence unknown, will take notice that Floy Sweeney filed a petition against him in the Court of Common Pleas of Cuyahoga County, Ohio, praying for divorce, and relief on the ground of gross neglect of duty. Said petition is No. 163776 and will be for hearing on and after July 5th, 1918.

F. W. CADWELL, Atty. for Plff.
M23 J27

John Reppman, residence unknown, will take notice that Julia Reppman filed a petition against him in the Court of Common Pleas of Cuyahoga County, Ohio, praying for divorce, restoration of name and relief on the ground of gross neglect of duty and extreme cruelty. Said petition is No. 164115 and will be for hearing on and after July 19th, 1918.

EMMA E. GROSS, Atty. for Plff.
J6 Jy11

Gilbert M. Horton, residence unknown, will take notice that Viva C Horton filed a petition against him in the Court of Insolvency of Cuyahoga County, Ohio, praying for divorce, restoration of name and relief on the ground of wilful absence for more than three years last past and gross neglect of duty. Said petition is No. 7562 and will be for hearing on and after July 26th, 1918. J13Jy18

MAX P. GOODMAN, Atty. for Plff.

Harry Porter, residence unknown, but whose last known residence was Fort Ethen Allen, Vermont, will take notice that Lillian Porter filed a petition against him in the Court of Common Pleas of Cuyahoga County, Ohio, praying for divorce and relief, on the ground of wilful absence for more than three years last past, and that defendant had another wife living, from whom he was not divorced, at the time of his marriage to plaintiff. Said petition is No. 164280 and will be for hearing on and after July 26th, 1918. J13 Jy18

JOLLAY, PARMENTER & BALDWIN, Attys. for Plff.

ADMINISTRATOR'S NOTICE

Notice is hereby given that Nelson I. Brewer of Euclid, Ohio, has been duly appointed and qualified as administrator of the estate of James A O'Neill, late of Cleveland, Ohio, deceased. 1-J13J27

ALEXANDER HADDEN,
Probate Judge of Cuyahoga County, O.

ADMINISTRATOR'S NOTICE

Notice is hereby given that Nelson I. Brewer of Euclid, Ohio, has been duly appointed and qualified as administrator with the will annexed of the estate of Harry A. Pempin, late of Euclid Village, Ohio deceased.

ALEXANDER HADDEN,
Probate Judge of Cuyahoga County, O.
2-J13J27

LEGAL NOTICE

Samuel Nagy and ——— Nagy, wife of said Samuel Nagy whose places of residence are unknown, will hereby take notice that The West Side Savings and Loan Association on or about the 31st day of May, 1918, filed its Amended Petition in the Court of Common Pleas of Cuyahoga County, Ohio, being cause No. 161901, wherein it prays for the foreclosure of a certain mortgage from Helena Witkowski and Fred Witkowski to The West Side Savings and Loan Association recorded in Volume 1784, page 221 of Cuyahoga County Records of Mortgages, wherein the said mortgagors conveyed to the said plaintiff the following described real estate, to-wit:

Situated in the City of Cleveland, County of Cuyahoga and State of Ohio and known as being all of Sublot No. 62 in S. O. Griswold's Subdivision of part of Original Lot No. 27 formerly Brooklyn Township, now City of Cleveland, as per plat of said subdivision recorded in Volume 13 of Maps, page 13 of Cuyahoga County Records, and being 40 feet front on the Northerly side of Shaw Avenue, formerly Neville Street and extending back of equal width 125.14 feet in depth.

Said petition prays for the foreclosure of said mortgage, marshalling of liens and the sale of said real estate. The said defendants are required to answer said petition on or about the 3rd day of August 1918, or judgment will be entered against them as prayed for in said petition.

MAURER, BOLTON, WILSON & McGIFFIN, Attys. for Plff.
J13 Jy18

Guiseppe Rubea, residence unknown, but whose last known residence was with the Italian Army, Italy, will take notice that Isabella Rubea filed a petition against him in the Court of Insolvency of Cuyahoga County, Ohio, praying for divorce, custody of child and relief on the ground of gross neglect of duty and wilful absence for more than three years last past. Said petition is No 7541 and will be for hearing on and after July 26th, 1918. J13Jy18

D. J. LOMBARDO, Atty. for Plff.

Gabriel Spisak, residence unknown, will take notice that Julia Spisak filed a petition against him in the Court of Common Pleas of Cuyahoga County, Ohio, praying for divorce, restoration of name and relief on the ground of habitual drunkenness for three years, gross neglect of duty and extreme cruelty. Said petition is No 164193 and will be for hearing on and after July 26th, 1918. J13Jy18

EMMA E. GROSS, Atty. for Plff.

LEGAL NOTICE

Notice is hereby given that a meeting of the stockholders of The Harvey-Morrison Company will be held at the office of the Company, 1410 West 11th St., Cleveland, Ohio, on the 11th day of July 1918, at 10:00 o'clock A. M., for the purpose of considering and acting upon a proposed resolution to surrender and abandon the corporate authority and franchise of said Company, and for the transaction of such other business as may properly come before said meeting.

R. H. HARVEY, President.
By JOLLAY, PARMENTER & BALDWIN, His Attys.

"BLUE BONNETS" *The Aristocrat of New Fabrics.*

The exquisite quality of this new cloth is only equaled by its practical utility. Transcendently beautiful, yet firm, full bodied and wonderfully durable. Wears without wrinkling, repels dust, launders beautifully. Absolutely dye fast. Eminently suitable for all manner of costumes in or out of doors. Also for draperies and furniture coverings. In a broad range of patterns and colorings.

If your dealer doesn't carry "Blue Bonnets" send us this ad with name of dealer and we will send him samples and notify him of your request.
LESHER WHITMAN & CO. Inc., 881 Broadway, N. Y.

COAL SHORTAGE
Low Gas Pressure
Extreme Cold Weather

All travelled hand in hand last winter.

Conditions cay be worse next winter.

PREPARE NOW
FOR NEXT WINTER

ASK US HOW

McNutt Furnace Company
457 Leader-News Building,
CLEVELAND, OHIO. Both Phones

REO—The Gold Standard of Automobile Value
THE RIS MOTOR CO.
1117-25 Chestnut Ave. Phones: Pros. 2620, Cent. 153

It Pays To Trade With
THE FISHER BROS. CO.
5 Stores in Lakewood
3 Stores in East Cleveland
1 Store in Chagrin Falls
61 Stores in Cleveland
70 Busy Spots
Quality the Highest Price the Lowest

Have You a Boy?

Of course you want him to be a successful man. Start him saving and keep him continually at it. There's a welcome here for your boy

Home Banks Given Free
THE SUPERIOR SAVINGS & TRUST CO.
Superior Ave. Cor. W. Sixth St.

Phone Service. Established 1867
Permanent Hair Waving
W. A. Bellchambers
Manufacturer of
Wigs and Hair Goods
Manicure, Engagements by Appointment.
1700 EUCLID AVENUE. CLEVELAND, OHIO.

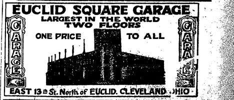

EUCLID SQUARE GARAGE
LARGEST IN THE WORLD
TWO FLOORS
ONE PRICE TO ALL
EAST 13th St. North of EUCLID. CLEVELAND OHIO

LAMPS AND RADIATORS REPAIRED
AUTO LAMP AND RADIATOR CO., 1614 Prospect—Both Phones
CLEVELAND, OHIO

Prospect 2746 Central 3959-K
Dr. Carver's Methods of Adjusting Used Exclusively
Fred J. Duey
DOCTOR OF CHIROPRACTIC and SPONDYLOTHERAPY
406-11 Erie Building, Prospect and East 9th St., Cleveland, Ohio. Lady Attendant.

Prospect 2746 Central 3959-K
E. Thayer Ward
DOCTOR OF CHIROPRACTIC and SPONDYLOTHERAPY
406-11 Erie Building, Prospect and East 9th St., Cleveland, Ohio. Lady Attendant.

"THE HOLLAND"
Lunch 11 to 2. 5 to 7 P. M.
Not merely the best foods, but the best prepared. Best service, too.
Second Floor, Chisholm Building, 2061 East Fourth Street,
Between Euclid and Prospect Avenue.

H. J. VOTTELER & SON
ARCADE MUSIC STORE, 37 THE ARCADE. [illegible]

This Sale Will Begin Tomorrow

The May Co

Ohio's Largest and Best Store

Ask For Eagle Stamps

This Sale Will Begin Tomorrow

Announcing An Important Sale of

725 Young Men's Suits

In Our College Room

At This Remarkably Low Price

$14.75

(mostly broken assortments)

We have decided to make a quick disposal of 725 odd Suits that we find remaining from some of our best-selling lines. Young men who can spare a few minutes to look through this lot will be repaid about a dollar a minute for their time. Surely worth your while! So come to our third floor clothing Section and see the high-class, snappy, swagger clothes that we shall offer in this limited clearance at the exceptionally low price named above.

There are sizes from 33 to 40.
not all sizes in any particular model
but a good choosing in every size.

In this sale are double-breasted and single breasted models many pinch-backs with half belt or belted all 'round. The materials include tweeds, cheviots and worsteds. There are mostly light and medium shades. We sincerely advise young men to take advantage of this offer. It's a sale with a capital "S." Choice of these 725 young men's Spring and Summer Suits at $14.75.

355 Boys' Suits, Broken Lots, Special at $9.75

These are boys' two-pants suits—Norfolk style—odd lots and broken sizes from our regular stock. Included are cheviots, tweeds, cassimeres, in brown, gray, green, tan, mixtures—also some one-pants suits in plain blue serge—sizes 8 to 18 years, in this special offer—for ....

LEGAL NOTICE

N. Dobkin, whose place of residence is unknown, will take notice that on the 17th day of May, 1918, The Cleveland Realty Mortgage Company, a corporation, filed its petition in the Court of Common Pleas of Cuyahoga County, Ohio, in case No. 163747 against the above named party and others, praying for the foreclosure of a mortgage made by Abraham Kerman and Mary Kerman to the plaintiff on the following described property:

Situated in the City of Lakewood, County of Cuyahoga and State of Ohio and known as being Sub Lots Nos. 12, 28, 30, 32, 34, 36, 38 and 40 in Garber and Kaplan's subdivision of part of Original Rockport Township Section No. 19, as shown by the recorded plat of said Subdivision in Volume 59 of Maps, Page 38 of Cuyahoga County Records.

Said Sub Lot No. 12 has a frontage of 40 feet on the Easterly side of Marlowe Avenue and extends back 105 37-100 feet on the Northerly line; and 105 39-100 feet on the Southerly line and has a rear line of 40 feet, as appears by said plat, be the same more or less, but subject to all legal highways.

Said Sub Lots Nos. 28, 30, 32, 34, 36, 38 and 40 together form a parcel of land having a frontage of 280 feet on the Easterly side of Marlowe avenue, and extending back 105 53-100 feet on the Northerly line, and 105 67-100 feet on the Southerly line and having a rear line of 280 feet, as appears by said plat, be the same more or less, but subject to all legal highways.

Said mortgage being given to secure a debt on which a balance of $5295.79 is due, with interest from the 1st day of April, 1918; and that he is required to answer on or before the 13th day of July, 1918.

BAUDER, SEARLES & DAWLEY,
Attorneys for The Cleveland Realty Mortgage Company. M23J27

Czeslawa Gutkowski, residence unknown, will take notice that Walenty Gutkowski filed a petition against her in the Court of Common Pleas of Cuyahoga County, Ohio, praying for divorce and relief on the ground of wilful absence for more than three years last past and adultery. Said petition is No. 163705 and will be for hearing on and after June 28th, 1918.
JOSEPH S. BACKOWSKI, Atty. for Plff. M16 J20

Jessie Hardy, whose residence is care of Mrs. Haynes, Corpus Christi, Texas, will take notice that William H. Hardy filed a petition against her in the Court of Common Pleas of Cuyahoga County, Ohio, praying for divorce and relief on the ground of wilful absence for more than three years last past. Said petition is No. 163836 and will be for hearing on and after July 5th, 1918. M23 J27
H. E. HUMPHREY, Atty. for Plff.

EXECUTOR'S NOTICE

Notice is hereby that Gustav Buesch of 2747 West 25th Street has been duly appointed and qualified as Executor of the last will and testament of Louisa Kramp, late of Cleveland, Ohio, deceased. 3-J20Jy4
ALEXANDER HADDEN,
Probate Judge of Cuyahoga County, O.

EXECUTOR'S NOTICE

Notice is hereby given that Thomas H. Jones of 1215 Williamson Building has been duly appointed and qualified as Executor of the last will and testament of Ellen E. Lovis, late of Cleveland Heights Village, Ohio deceased. 4-J20-Jy4
ALEXANDER HADDEN,
Probate Judge of Cuyahoga County, O.

ADMINISTRATOR'S NOTICE

Notice is hereby given that John Perpar of 14500 Darvin avenue has been duly appointed and qualified as administrator of the estate of Maria Perpar, late of Cleveland, Ohio, deceased. 5-J20Jy4
ALEXANDER HADDEN,
Probate Judge of Cuyahoga County, O.

ADMINISTRATOR'S NOTICE

Notice is hereby given that J. C. Reasner of 227 Society for Savings Building has been duly appointed and qualified as administrator of the estate of Karl Siggelkow, late of Cleveland, Ohio, deceased.
ALEXANDER HADDEN,
Probate Judge of Cuyahoga County, O.
6-J20Jy4

ADMINISTRATOR'S NOTICE

Notice is hereby given that Hattie Kotzbach of 4013 Storer Avenue has been duly appointed and qualified as administratrix of the estate of Friedrich W. Sommers, late of Cleveland Ohio, deceased. 7-J20Jy4
ALEXANDER HADDEN,
Probate Judge of Cuyahoga County, O.

EXECUTOR'S NOTICE

Notice is hereby given that Charles Toll of 4354 Irene Avenue has been duly appointed and qualified as Executor of the last will and testament of Friederike Toll, late of Cleveland, Ohio, deceased. 8-J20Jy4
ALEXANDER HADDEN,
Probate Judge of Cuyahoga County, O.

ADMINISTRATOR'S NOTICE

Notice is hereby given that Charles Ellsasser of 1852 West 47th Street has been duly appointed and qualified as administrator of the estate of Margaret M. Ellsasser late of Cleveland, Ohio, deceased.
ALEXANDER HADDEN,
Probate Judge of Cuyahoga County, O.
9J20-Jy4

EXECUTOR'S NOTICE

Notice is hereby given that E. J. Albl of 5230 Broadway has been duly appointed and qualified as Executor of the last will and testament of Marie Grajcer, late of Cleveland, Ohio, deceased. 10-J20Jy4
ALEXANDER HADDEN,
Probate Judge of Cuyahoga County, O.

ADMINISTRATOR'S NOTICE

Notice is hereby given that Gaspar Juriga of 10015 Sophia Avenue has been duly appointed and qualified as administrator of the estate of Helen Grozdy, late of Cleveland, Ohio, deceased. 11-J20Jy4
ALEXANDER HADDEN,
Probate Judge of Cuyahoga County, O.

ADMINISTRATOR'S NOTICE

Notice is hereby given that Marie Eleanore Kanse of 4127 Marvin Avenue has been duly appointed and qualified as administratrix with will annexed of the estate of Hermann H. Kanse late of Cleveland, Ohio, deceased. [illegible]

EXECUTOR'S NOTICE

Notice is hereby given that Dorothea M. Moranz of 3403 Saratoga Avenue has been duly appointed and qualified as Executrix of the last will and testament of Rudolph F. Moranz, late of Cleveland, Ohio, deceased.
ALEXANDER HADDEN,
Probate Judge ofCuyahoga County. O.
13-J20Jy4

ADMINISTRATOR'S NOTICE

Notice is hereby given that Frank T. Cullitan of 1015 Citizens Building has been duly appointed and qualified as administrator de bonis non of the estate of Ellen Quinn, late of Cleveland, Ohio, deceased. 14J20Jy4
ALEXANDER HADDEN,
Probate Judge of Cuyahoga County, O.

ADMINISTRATOR'S NOTICE

Notice is hereby given that N. B. Everson of 1864 East 19th Street has been duly appointed and qualified as administrator of the estate of William West late of Cleveland, Ohio, deceased. 16-J20Jy4
ALEXANDER HADDEN,
Probate Judge of Cuyahoga County, O

ADMINISTRATOR'S NOTICE

Notice is hereby given that John Pecka of 4832 Wendell Avenue, S. E. has been duly appointed and qualified as administrator of the estate of James Pecka, late of Cleveland. Ohio deceased. 17-J20Jy4
ALEXANDER HADDEN,
Probate Judge of Cuyahoga County, O

ADMINISTRATOR'S NOTICE

Notice is hereby given that Mary Fetzer of 1720 Strathmore Avenue East Cleveland, Ohio. has been duly appointed and qualified as administratrix with will annexed of the estate of Carl Gulzow, late of Cleveland, Ohio, deceased. 18-J20Jy4
ALEXANDER HADDEN,
Probate Judge of Cuyahoga County, O

ADMINISTRATOR'S NOTICE.

Notice is hereby given that Edward E. Henry of 1445 East 88th Street has been duly appointed and qualified as administrator of the estate of Mary Lohr Henry, late of Cleveland, Ohio deceased. 19-J20Jy4
ALEXANDER HADDEN,
Probate Judge of Cuyahoga County, O

Mike Burger, residence unknown will take notice that Anna Burger filed a petition against him in the Court of Common Pleas of Cuyahoga County, Ohio, praying for divorce restoration of name and relief on the ground of gross neglect of duty and extreme cruelty. Said petition is No. 163678 and will be for hearing on and after June 28th, 1918. M16 J20
LOCHER, GREEN & WOODS, Attys For Plff.

James J. Smyth, residence unknown, will take notice that Margaret H. Smyth filed a petition against him in the Court of Common Pleas of Cuyahoga County, Ohio, praying for divorce, restoration of name and relief on the ground of gross neglect of duty and extreme cruelty. Said petition is No. 163684 and will be for hearing on and after June 28th, 1918.
HERMAN E. KOHEN, Atty. for Plff.
M16 J20

Michael Curran, residence unknown, will take notice that Mary Curran filed a petition against him in the Court of Common Pleas of Cuyahoga County, Ohio, praying for divorce and relief on the ground of gross neglect of duty. Said petition is No. 163405 and will be for hearing on and after June 28th, 1918. M16 J20
SANBORN & McCONNELL, Attys for Plff.

John J. Milter, residence unknown will take notice that Orah L. Milter filed a petition against him in the Court of Common Pleas of Cuyahoga County, Ohio, praying for divorce and relief on the ground of gross neglect of duty and wilful absence for more than three years last past. Said petition is No. 163720 and will be for hearing on and after June 28th, 1918
S. J. DEUTSCH, Atty. for Plff.
M16 J20

LEGAL NOTICE

Raymond J. Thoma, residence unknown, but whose last known residence was 3551 A-Olive St., St. Louis Mo., will take notice, that Agnes Irene Thoma, as plaintiff, has filed a petition against him, as defendant, in the Court of Insolvency of Cuyahoga County, Ohio, praying on the ground of gross neglect of duty, for divorce, relief and that the defendant be divested and barred of any dower or ownership right in plaintiff's household goods, and the following described real estate, to-wit:

Situated in the City of Cleveland, County of Cuyahoga and State of Ohio, and known as being part of sublots Nos. sixty-two and sixty-three in J. H. Wade's subdivision of part of original One Hundred acre lot No 383 as shown by the recorded plat of said subdivision in Vol. 27 of Maps page 17 of Cuyahoga County Records, and bounded and described as follows:

Beginning in the westerly line of East 84th Street (formerly Van Ness Avenue) at a point 74 feet southerly measured along said westerly line from its intersection with the southerly line of Superior Avenue, N. E thence southerly along the westerly line of East 84th Street. 39 feet thence westerly along a line parallel with the southerly line of said sub lots Nos. 62 and 63, 102 feet to the westerly line of said sublot 62; thence northerly along the westerly line of said sublot No. 62, 34 67-100 feet; thence easterly in a straight line 102 feet to the place of beginning.

Said petition is No. 7518 and the same will be for hearing on and after the 5th day of July, 1918.
AGNES IRENE THOMA.
By C. N. FISCUS, Her Atty.
M23 J27

Kristina Kerbish, residence unknown, will take notice that Joe Kerbish filed a petition against her in the Court of Common Pleas of Cuyahoga County, Ohio, praying for divorce and relief on the ground of adultery and gross neglect of duty. Said petition is No. 163739 and will be for hearing on and after July 5th, 1918.
JOHN L. MIHELICH, Atty. for Plff
M23 J27

Stephen Simon, residence unknown, will take notice that Maria Simon filed a petition against him in the Court of Common Pleas of Cuyahoga County, Ohio, praying for divorce, custody of children and relief on the [illegible]

hearing on and after July 5th, 1918.
JOSEPH C. BLOCH, Atty. for Plff.
M23 J27

LEGAL NOTICE

Samuel Garber and Nathan Dobkin, both of whose places of residence are unknown, will take notice that on the 23d day of April, 1918, the Pittsburgh Plate Glass Company, a corporation, filed its petition in the Common Pleas Court of Cuyahoga County, Ohio, in case No. 163260, against the above named parties, praying that the lien and equitable interest of defendant, Samuel Garber, in the land of defendant, Nathan Dobkin, situated in the City of Lakewood, Cuyahoga County, Ohio, and known as being part of sublot No. 60 in the original Rockport Township Section No. 21, be subjected to plaintiff's judgment, and for other equitable relief.

Said parties are required to answer on or before the 13th day of July, 1918.

PITTSBURGH PLATE GLASS COMPANY.
By THOMPSON, HINE & FLORY, Its Attys. M23 J27

Anna Koehler, residing at No. 5231 Broad Street, Pittsburgh, Pa., will take notice that Robert H. Koehler filed a petition against her in the Court of Common Pleas of Cuyahoga County, Ohio, praying for divorce and relief on the ground of gross neglect of duty. Said petition is No. 163829 and will be for hearing on and after July 5th, 1918. M23J27
GENTSCH, RAWSON, SMITH, KAVANAGH, Attys. for Plff.

William Muldoon, residence unknown, will take notice that Rose Muldoon filed a petition against him in the Court of Common Pleas of Cuyahoga County, Ohio, praying for divorce, custody of child and relief on the ground of gross neglect of duty and habitual drunkeness for three years. Said petition is No. 163139 and will be for hearing on and after July 5th, 1918. M23 J27
EMERSON & BLACK, Attys. for Plff.

Tony Ponesh, residence unknown, but whose last known residence was 240 Broad Street, Augusta, Ga., will take notice that Dominga Daza Ponesh filed a petition against him in the Court of Common Pleas of Cuyahoga County, Ohio, praying for divorce, restoration of name and relief on the ground of gross neglect of duty and extreme cruelty. Said petition is No. 163962 and will be for hearing on and after July 12th, 1918. M30 Jy4
PFEIFFER and FULTS, Attys. for Plff.

Hellen Babb, residence unknown, will take notice that George C. Babb filed an answer and cross petition against her in the Court of Insolvency of Cuyahoga County, Ohio, praying for divorce, custody of child and relief on the ground of gross neglect of duty. Said petition is No. 7395 and will be for hearing on and after July 5th, 1918. M23 J27
MATHEWS, ORGILL & MASCHKE, Attys. for Plff.

Anna Weingroff, residence unknown, but whose last known residence was 225 Columbia Street, Detroit, Mich., will take notice that Jacob Weingroff filed a petition against her in the Court of Insolvency of Cuyahoga County, Ohio, praying for divorce, custody of children and relief on the ground of gross neglect of duty. Said petition is No. 7331 and will be for hearing on and after July 5th, 1918. M23 J27
H. POLATSEK, Atty. for Plaintiff.

William T. Davis, who resides at 3508-A University St., Los Angeles, Cal., will take notice that Mary M. Davis filed a petition against him in the Court of Common Pleas of Cuyahoga County, Ohio, praying for divorce, restoration of name and relief on the ground of gross neglect of duty. Said petition is No. 164128 and will be for hearing on and after July 19th, 1918. J6 Jy11
EDWARD BLYTHIN, Atty. for Plff.

ADMINISTRATOR'S NOTICE.

Notice is hereby given that Frank T. Cullitan of 1015 Citizens Building has been duly appointed and qualified as administrator of the estate of John J. Quinn, late of Cleveland, Ohio, deceased. 15-J20Jy4
ALEXANDER HADDEN,
Probate Judge of Cuyahoga County, O.

ADMINISTRATOR'S NOTICE

Notice is hereby given that Andrew Best of 3716 Walton Avenue has been duly appointed and qualified as administrator of the estate of Mary Best, late of Cleveland, Ohio, deceased. 20-J20Jy4
ALEXANDER HADDEN,
Probate Judge of Cuyahoga County, O.

ADMINISTRATOR'S NOTICE

Notice is hereby given that John F. Starrett of 6201 Whittier Avenue has been duly appointed and qualified as administrator of the estate of Caroline K. Ganss, late of Cleveland, Ohio, deceased. 21-J20Jy4
ALEXANDER HADDEN,
Probate Judge of Cuyahoga County, O.

ADMINISTRATOR'S NOTICE

Notice is hereby given that Della J. Dolan of 573 East 101st Street has been duly appointed and qualified as administratrix of the estate of John W. Carter, late of South Newburgh Village, Ohio, deceased. 22-J20Jy4
ALEXANDER HADDEN,
Probate Judge of Cuyahoga County, O

EXECUTOR'S NOTICE

Notice is hereby given that Elinor Dalton of 1419 East 84th Street has been duly appointed and qualified as Executrix of the last will and testament of John J. Dalton, late of Cleveland, Ohio, deceased. 23-J20Jy4
ALEXANDER HADDEN,
Probate Judge of Cuyahoga County, O.

ADMINISTRATOR'S NOTICE

Notice is hereby given that Mary Blackler of North Solon, Ohio, has been duly appointed and qualified as administratrix with will annexed of the estate of John D. Knox, late of North Solon Township, Ohio, deceased. 24-J20Jy4
ALEXANDER HADDEN,
Probate Judge of Cuyahoga County, O.

EXECUTOR'S NOTICE

Notice is hereby given that Sarah Doyle of 2504 Washington Avenue has been duly appointed and qualified as Executrix of the last will and testament of Thomas Murphy, late of Cleveland, Ohio, deceased. [illegible]

GOOD NEWS FOR DRINKERS

There's a sure way to stop drinking without suffer tortures of mind and body. Alcoholism needs medical treatment. The drinker is suffering from alcoholic poisoning. This is what causes the craving which the world calls "drink appetite."

To knock out craving for drink you must first knock out all alcoholic poison. This is surely and effectually done by the Neal Treatment, which, during the past ten years, has brought joy into tens of thousands of homes. Three days spent at Cleveland's Neal Institute is sufficient for this seeming miracle.

Accept this opportunity for new independence Investigate. Call yourself or send for booklet, "The Neal Way." Address THE NEAL INSTITUTE, 3920 Euclid Avenue, Cleveland, Ohio. Telephone Rosedale 3490.

RECORD OF NON-PURCHASERS OF THRIFT STAMPS TO BE KEPT.

For Ohio people who "do not own and who refuse to purchase United States War Savings Stamps," the Ohio War Savings Committee has prepared a "yellow card," on which will be preserved a record of the reasons for refusal to buy these governmental securities. These cards are in the hands of every county war savings chairman and will be used in the state-wide canvass to be made during War Savings Pledge Week, June 24 to June 28.

"Purchase of Liberty Bonds, donations to Red Cross, War Chests, etc. do not excuse anyone from obligation to invest in War Savings Stamps," is a note attached to the "yellow card." This quotation from President Wilson's call to the civilian army to enlist on National War Savings Pledge Day, June 28, also is quoted: "I earnestly appeal to every man woman and child to pledge themselves on or before June 28, 1918 to save constantly and to buy War Savings Stamps as regularly as possible. May there be none unlisted on that day."

On the face of the "yellow card" are places to record the name, address, occupation, name of employer, parentage and citienship of the person refusing to buy War Savings Stamps. There are lines also where reasons for refusal to buy can be given. After the canvass, the "yellow cards" will be turned over to the local county chairmen for recording and preservation. These cards will be open to public inspection.

The American brand of courage has a strong infusion of gayety. Witness our boys who advanced to battle at Veuilly with their helmets bedecked with poppies.

Between the requirements of more wheat for the allies and more money to support the army, Uncle Sam must continue to tighten his belt and loosen the straps of his pocketbook.

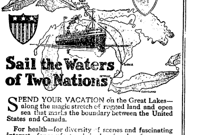

Sail the Waters of Two Nations

SPEND YOUR VACATION on the Great Lakes—along the magic stretch of rugged land and open sea that marks the boundary between the United States and Canada.

For health—for diversity of scenes and fascinating interest—for comfort and absolute freedom from cares—you will find no trip to equal this

6-Day—1600 Mile
Detroit-Duluth Cruise
Between Detroit, Sarnia, the "Soo", Port Arthur, Fort William and Duluth

You travel aboard the mammoth steel cruising liners "Noronic", "Hamonic" and "Huronic" over a route almost as long as from New York to Panama.

Life aboard these great vessels—built to carry you safely over America's vast Inland Seas—is comparable for comfort only to the most modern hotels—for congeniality only to your most favored club.

Included in your voyage ticket are your meals, berth, picnic to Kakabeka Falls—the North's Niagara—afternoon teas, evening dances, after-dance refreshments, etc.

Direct connections for all points east and west at Detroit, Sarnia, S.S. Marie, Port Arthur, Fort William and Duluth. Special boat trains between Sarnia and Toronto, Winnipeg and Port Arthur.

Write for Cruise booklet to E. W. Holton, Gen. Pass. Agent

Northern Navigation Company
Sarnia, Ontario

For information ask your local ticket agent or any American Express Co. Travel Department Office.

FOOD WILL WIN THE WAR

My "Herrick" Is A Helpmate of Hoover

IN MORE WAYS THAN ONE

IT SAVES FOOD, saves it surely, safely without any loss of its original freshness.

IT SAVES ICE, Mineral wool insulation protects the ice from the outside heat. Circulating cold air system preserves the ice.

IT SAVES MONEY. With all its exclusive features the Herrick can be bought cheaper than many inferior makes of unknown quality.

Approved by Good Housekeeping Institute.

THE NATIONAL FIXTURE CO.
[illegible]

The Republican—Its Circulation is its great AD-vantage

The Republican may be found on sale at the store of C. C. COTTRELL

This Paper is Devoted to the Best Interests of Lake County

The Willoughby Republican

Not Merely a newspaper BUT a NEWS-paper.

TWENTY-SIXTH YEAR—NO. 18 | WILLOUGHBY, O., JULY 5, 1918 | ONE DOLLAR AND TWENTY-FIVE CENTS A YEAR IN ADVANCE

MENTOR COUNCIL PASS ON CADLE ALLOTMENT

Town To Have Service Flag

The regular meeting of the Mentor council was held Tuesday night. Bills were passed. A committee was appointed to arrange for the purchase of a service flag for Mentor. They will also have a township roster.

Legislation was also passed to take over the two streets in the Cadle allotment. About 2500 feet of concrete walk will be placed. A new sidewalk is also to be laid on Mentor avenue from the Village hall to Kirtland street.

LAKE COUNTY FOURTH OF JULY CELEBRATION

The War Savings ball, which is touring the state was expected to arrive in Willoughby at 10:30 Thursday a. m. from Wickliffe. A committee consisting of Messrs. Provo, Rush Means and Honeywell of Wickliffe called at the council rooms Monday night to talk over the plans for the parade, bands, etc.

Ten Andrews girls dressed in French costume were to participate; also ten Wickliffe girls in Italian costume. Wickliffe and Willoughby marchers were to join and go to Painesville, following the demonstration in Wickliffe and at Willoughby. The ball was to be taken to Painesville upon a truck. Mayor Coulby was to give a short address at Wickliffe. All the drafted boys were to march in the parade at Painesville. An airplane from Dayton was expected by Mr. Carmichael. The township picnic was to be held at Madison.

WATER IN WILLOUGHBY RECEIVES MUCH PRAISE

Visitors to Willoughby are almost unanimous in their praise of the excellent quality of Willoughby's drinking water. It is said that there has been but one case of typhoid in Willoughby during the past five years. This record is largely attributable, it is believed, to the purity of the water gained through the filtration system.

NOTICE.

The Republican is made up one day earlier than usual this week, owing to the national holiday, the 4th coming on Thursday. Some news is there unavoidably omitted.

EMPLOYEE OF A. T. HILL & CO. STORE WEDS

Mr. Charles Clark and Miss Anna M. Milroy were married in Altoona, Pa., Wednesday, June 26th. Mr. Clark was employed at the A. T. Hill & Co. store for a period of about fifteen years, and is well known locally. He is a cousin of Miss Ella Hill and of E. P. Walsh of the A. T. Hill & Co. store.

WICKLIFFE RED CROSS MARCHED THE FOURTH

The Wickliffe Red Cross turned out and marched the 4th, making a good showing with the Willoughby band, drum corps, Cleveland Crane and others. The War Savings Ball had not arrived up to 10:30 a. m. Mr. Carmichael made strenuous efforts through the night and morning to secure information relative to it, and the airplane.

J. H. R. MAKES SHIPMENT TO SPAIN

A forty-five ton shipment to Barcelonia, Spain, was one of the export shipments made by the J. H. R. Products Co., this week.

RECENT BIRTHS

Born, to Mr. and Mrs. Harold Ferguson, Cleveland, Friday, last, a daughter. Mrs. Ferguson is a daughter of Mr. and Mrs. Samuel Austin.

* * *

Born, to Mr and Mrs Wm. Sanesky, Cleveland, formerly Willoughby, a daughter, Monday Mrs. Sanesky is a niece of Mrs Dave Waite.

* * *

Born, to Mr. and Mrs. Harry LeRoy, Schram, a daughter.

PROPERTY SALES ON VINE STREET REPORTEED

Sales of property on Vine street reported through the Goddard-Wirls Co., Cleveland, include twenty acres to Frank Knobel on Vine street.

REGULAR COUNCIL MEETING

The council held a short session Monday night Fire Chief Ryan's report showed seven fires from December to June; all extinguished with little expense. It was voted to increase the teamster's salary to $90.00 per month. The salary of James Barnes, street commissioner, was raised to $75.00 per month.

SUNDAY SCHOOL CLASS ADOPTS FRENCH ORPHANS

The Sunday school class of C. W. Kinnison at the Methodist church and Thomas Frissell and Mr. Page have adopted three French orpahns, two boys and one girl.

IT WILL BE IN THE REPUBLICAN

Of Course!!
CERTAINLY!!!

COUNTY THRIFT STAMP SALES GOING UP

The following is a report of the War Savings Stamps sold in Lake county for week ending June 27, as reported by W. J. Carmichael:

Total for Lake county previously reported	$111,819.12
Week ending June 27	10,137.56
	$121,956.68
Sales for Willoughby Post Office District for week ending June 27	1,989.27
Sales for Painesville Post Office District for week ending June 7	8,148.29

THRIFT STAMP PLEDGES

Thrift Stamp pledges were expected to pass $100,000 this week, according to W. J. Carmichael, county chairman.

CLEVELAND CRANE MAKES GOOD THRIFT STAMP RECORD

The Cleveland Crane & Engineering Co. had pledged $2000 in Thrift Stamps up to Tuesday of this week.

ONE DAY'S THRIFT STAMP SALES AT THE WILLOUGHBY POST OFFICE.

Four thousand two hundred dollars was the amount of War Savings Stamp sales at the Willoughby post-office Saturday last.

OUR BOYS OVER SEAS

Recent reports of the safe arrivals in France of Lake county soldiers include John Ryan of Willoughby; Jos. S. Markie, Carrol Sanborn, Capt. Pownell, Henry J. Dowling, Jerome Proper, Lieut. Tear and George Advey of Painesville.

Corp. Lewis A. Briggs, Neal D. Elliott, Lieut Czerr of Painesville.

Sergt. Carl W. Roberts, son of Mr. and Mrs. Carl Roberts has arrived safely in France, Also Lewellyn Barber of the Machine Gun Corps.

TWO LUMPS? THREE LUMPS? NOT ANY MORE, ONE'S THE LIMIT NOW.

Patrons of the Willoughby Inn had their first taste, a very small one, of the new sugar ruling Monday, July 1. No use to say, "two lumps, please." One is the official ruling. Restaurant keepers must make 3 pounds of sugar serve ninety people or meals. That, they estimate, is one spoonful or one lump of sugar per person. Housewives are to be limited to three pounds per month per person.

FAMILY REUNION AT J. H. SMITH HOME

The 33rd annual reunion of the Whitney family was held at the home of J. H. Smith, Mentor, Saturday, June 29th. About 48 were present. About 90 are enrolled in the membership, but attendance was lessened this year owing to the war, so many of the younger men of the families being in the service. Mrs. Smith has two brothers in service. Guests were included from Montville, Chardon, Warren and Perry. A delightful picnic dinner was served on the lawn of the Smith home, which is shady and well adapted to a pleasant affair. C. C. Ohl of Chardon was elected president of the association.

WILLOUGHBY HAS VISITOR FROM INDIA.

C. V. Omar of Sinapore, Malay, Peninsula, was a recent interested and interesting Willoughby visitor. He is a promoter from that far away country and is investigating brick and chemical plant. The J. H. R. Products and the American Clay were inspected here. M. J. Rentschler called upon him at the Carmichael home, where he spent a couple of days.

NOTICE TO THRIFT CONTESTANTS

Beginning Tuesday, July 9, Thrift Stamps will be distributed from the Kaiser Tailor Store near the post office. The hours of distribution will be 9 a. m. Tuesday and Thursday until further notice On account of the absence of Supt. Otis Miss Hazel Yarnell will act as agent for the Vacation Thrift Committee. Only those sales certified by the vacation thrift committee will be considered in making decisions for prizes

(Signed) E. M. OTIS, Supt.

NOTICE TO PUBLIC SCHOOL PUPILS

Payments on Victory Chest pledges will be made to Miss Hazel Yarnell until further notice. Money will be received and receipts issued at the Kaiser Tailor Store near the post office Tuesday and Thursdays from 9 to 10 a. m.

(Signed) E. M. OTIS, Supt.

Hiawatha Theatre
Telephone 2R

Friday, July 5—PAULINE FREDERICK in "Her Better Self."

Saturday, July 6—WM. S. HART, the two-gun man in "The Bargain."

Monday, July 8—GEO. BEBAN in "One More American."

Tuesday, July 9—STUART HOLMES in "The Derelict."

Wednesday, July 10th—HAROLD LOCKWOOD in "The Avening Trail."

Thursday, July 11—MAXINE ELLIOTT in "Fighting Odds."

Friday, July 12—DUSTIN FARNUM in "A Son of Erin."

Saturday, July 13—MARGUERITE CLARK in "The Seven Swans."

WANT TO JOIN A THOUSAND DOLLAR CLUB? HERE'S LIST OF LOCAL FOLKS IN ONE THE GOVERNMENT RECOMMENDS

Following is a list of local folks in Willoughby and other points in the county who have purchased the limit in War Savings Stamps. This gives them the honor of belonging to Ohio's Thousand Dollar Club.

J. M. Barnes, it is believed, is Willoughby's charter member.

H. M. Doolittle' Painesville, O.
Mrs H. M. Doolittle, Painesville, Ohio.
Marshall C. Doolittle, Painesville, Ohio
C. F. Stearns, Painesville, O.
F. B. Stearns, Painesville, O.
William Truby, Painesville, O.
Guy Wyman, Painesville, O.
Rev. A. B. Cristy, Painesville, O.
R. E. Gregory, Painesville.
C. C. Paige, Painesville, O.
A. M. Means, Painesville, O.
Percy K. Smith, Painesville, O.
George C. von Beseler, Painesville, O.
C. A. Hine, Painesville, O.
C. M. Grauel, Painesville, O.
Elmer Freshwater, Painesville, O.
W. S. Smith, Painesville, O.
M. S. Waltemire, Painesville, O.
R. P. Wenham, Painesville, O.
Zina A. Day, Painesville, O.
Mrs. Elizabeth Storrs, Painesville, O.
Charles Fink, Painesville, O.
E. G. Smith, Madison, O.
N. M. Rasmussen, Mayor, Fairport Harbor.
Vida Evelyn Parker, Wickliffe, O.
Laura Mae Corrigon, Wickliffe.
Andrews Institute for Girls, Willoughby, O.
J. M. Barnes, Willoughby, O.
Chas. E. Richardson, Willoughby, O.
Minnie Excell, Willoughby, O.
Maud Reese, Willoughby, O.
Bessie Sleemin, Willoughby, O.
Georgiana Sleemin, Willoughby, O.
Mary Waterman, Willoughby, O.
Ezra Beebe, Willoughby, O.
Nancy Lee Carmichael, Willoughby, O.
Mrs E. S. Burke, Schram district.

Other names will appear upon this honor list from week to week.

DR. LOWE HOME SOLD

Furnishings and Drugs Offered For Sale

Over thirty years of business at one stand, together with that which comes with time, seems to call for a change to other quarters, and a sale of the greater part of these many years' accumulation of desirable articles at greatly reduced prices.

Dr. and Mrs J. W. Lowe of Mentor, Ohio, who were induced to go South eight years ago to spend the winter season for rest and recuperation, found Eustis, Florida, so beneficial, congenial and attractive generally, that they continued going each winter. They invested and soon had a home at each place. This reduced the business in the North to the summer months, with holdings too great to warrant continuance for so short a period. A sale of the property and drug stock was decided upon, also the greater part of the furnishings. The lot and buildings were sold last week. The sale of furnishings and drugs will commence next week, July 9th, and continue from day to day till sold. This Mentor home has nine rooms, all furnished for general housekeeping purposes. The contents of the doctor's office and drug department will also be offered for sale, or disposed of in some way at a bargain price This department will be especially interesting to some, as it opens the way for another to fill an important need in the community. There has been no other place in Mentor for thirty years where the public could obtain drugs, chemicals and sick room supplies. The absence of a local drug store during all this time made it necessary that Dr. Lowe carry his own stock. In doing this and giving attention to growing needs, caused an accumulation of essentials, until traveling men for drug houses declared that the doctor's outfit contained a larger variety of drugs, perhaps, than could be found anywhere in the county, or nearer than Cleveland. The doctor and Mrs. Lowe were called to East Orange, New Jersey, last summer to give attention to a patient and again this season. They will now come to Mentor and personally conduct the sale of household goods and drug stock from day to day till the place is cleared out and arrangements made for a summer's work in Mentor only. Those interested who wish to purchase any part of the above at prices to suit would do well to call early after July 8.—Adv.

K. OF P. HAS NATIONAL PATRIOTIC WEEK

In unison with all of the K. of P. orders throughout the U. S., the local K. of P. lodge is observing the Pythian patriotic week, from July 1 to 6. An entertainment of much interest will be given at the lodge rooms Friday night to which the public is cordially invited Good speaking, good music and other interesting features have been arranged. Mayor Carmichael and M. J. Rentschler will speak. The presentation of the American, British, French, Belgium and Italian flags will open the ceremonies of this auspicious patriotic occasion.

MENTOR RED CROSS SHIPMENT FOR JUNE

The Mentor Red Cross has about 100 members. Their average working attendance is about ten or fifteen. The report for June shows completed work as follows:

T's—69.
Triangles—32
Hospital Shirts—8
Socks—34.
Kit Bags—20.
Property Bags—10
Surgeon's Gowns—8.
Sweaters—3
Wristlets—9.

DR WARNER BUYS CARPENTER PLACE IN MENTOR

Dr Warner has purchased the old Carpenter place, consisting of about seven acres, in Mentor Dr. Warner is connected with the Lakeside hospital in Cleveland, and expects to take possession of the home about August 1st. R. M. Case made the sale. The sale of the Dr. Lowe property was also made through Mr Case.

SENIORS HAVE HIGH AVERAGE; WIN PRIZES

Reed Fairley Makes Unusual Record.

The graduating class of 1918 was awarded the $10 prize offered to the class scoring the highest average of points for scholarship and all-around school activities. The seniors averaged 64 points and their nearest competitor, the junior class, averaged 57.

The points were: Literary team, 25 points; scholarship, E 15 points, VG 10, G, 5; Athletics, "W" winners, 25 points; attendance, honor roll, 25 points; all D's count 5 points against the class receiving them.

Reed Fairley of the Juniors scored the highest number of points in the entire school. He secured 9 E's and one VG which gave him 145 on scholarship alone. "W's" in basketball and baseball netted 50 more, and the literary "W" 25, totaling 220 points, an unusual record.

LIEUT. GEORGE VAN GORDER REACHES PORT.

Mrs. A. H. Van Gorder, Nancy and Leona and Miss Mary Sodon motored to Gettysburg last week to visit Miss Sodon's brother, Lieut. Carl Sodon, who is at the tank training camp there. The party picked up Mr. Van Gorder up at Baltimore. In the meantime they received a wire that George's ship was to reach port, which would enable them to see him also in New York

STANDING OF THE WILLOUGHBY SCHOOL CHILDREN THRIFT STAMP WORKERS

The boys and girls who are working for prizes in the Vacation Thrift Stamp campaign stand as follows:

1.—Helen Webster	$2600
2.—Evelyn Weit	1500
3.—Donna Ierlan	500
4—Harry Kitchin	400
5—Gyneth Kenning	345
6—Mulford Shipman	330
7—Elinor McCulloch	300
8—Margaret Brummshinkel	240
9—Vera Hern	150
10—Gertrude Shaw	140
11—Carroll Lillich	120
12—Constance Ticknor	105
13—Hulett Collister	85
14—Jean Baker	80
15—Margaret Weir	75
16—Emma Carrel	45
17—Faye Brunson	44
18—Billy Roberts	25
19—Ethel Sheridan	25
20—Julia Sprague	20
21—John Wall	20
22—Regina Cross	20
23—Roger Smart	20
24—Wilson Brunson	15
25—Martha Wieker	10

Important Notice

Prizes will be awarded Sept. 10th on actual sales to that date.

Have you a good war time recipe? Share it with others Send it for publication in the Willoughby Republican

SOLDIER BOY TELLS JUST WHAT THE RED CROSS DOES FOR THE SOLDIERS IN A LETTER TO LAKE COUNTY CHAPTER

(Forwarded to the Republican by Mrs Williams.)

On Active Service with the American Expeditionary Force.
May 28, 1918.

The Red Cross Society,
Lake Co. Chapter.

Ladies—I thought that it may interest you to know how the Red Cross has treated us since we left our training camp in America.

From the very first day that we left Camp Sherman members of the Red Cross society have looked out for our comfort. We were met at all the large cities en route to our embarkation point and given coffee, cigarets, fruit and chocolate.

The very last minute before going on board our transport the Red Cross gave us buns and coffee and also supplied us with postal cards.

When we started on our journey through France toward the front the Red Cross was again on the job. Up near the front lines we found them still looking after our comfort. It is extremely trying to travel in troop trains for any length of time and it was the Red Cross society that helped make things pleasant.

Every soldier in France feels that the Red Cross and the Y. M. C. A. are his salvation.

Our prayers and our well wishes go out for your work at home and in the field and may it continue to prosper.

Yours sincerely,
WILLIAM C. MUNDS,
"A Painesville Boy in France."
Co. A, 319th Field Signal Battalion,
American Expeditionary Forces,
Care Chief Signal Officer.

RED CROSS

Willoughby Branch

MUCH WORK COMPLETED DURING JUNE BY THE WILLOUGHBY RED CROSS BRANCH.

Much work was completed in June by the Willoughby Red Cross branch This is the list:

Finished Work Sent to Headquarters

Pajamas—54 suits.
Sweaters—11.
Socks—48 pairs
Wristlets—17 pairs.
3x6 guaze comprsses—160.
3x6 guaze sponges—200
Triangular bandages—55.
Abdominal bandages—35.
T bandages—5.
Comfort Bags—16.

30 renewals of memberships and 11 new ones were taken during June.

A gift of $25 from th Drum Corps is gratefully acknowledged.

RED CROSS HAVE EMPTY GLASSES.

The Canteen Club has returned some empty jelly glasses, which may be secured at the Red Cross rooms. It is suggested that a full glass may be brought in and exchanged for an empty one; or in canning, bear the Canteen in mind and set aside a can for them. The "Can a Can For the Canteen" slogan still holds good.

A LETTER FROM THE OHIO WAR SAVINGS COMMITTEE

Columbus, Ohio, June 22, 1918.

E. D. Bryant, Editor The Republican,
Willoughby, Ohio.

Copies of The Republican are coming to our office quite regularly and I want to offer a word of personal appreciation for the very generous support you are giving the War Savings campaign in Lake County. It is our opinion that newspaper publicity furnishes the greatest medium of creating and sustaining interest in this campaign, and for that reason, we desire to compliment the Republican for its part in this program.

Very truly yours,
OHIO WAR SAVINGS COMMITTEE,
C. E. DITTMER, Publicity Secretary.

WILLOUGHBY SCHOOL STUDENTS EARN AND GIVE MUCH MONEY

The pupils of the public schools have engaged in many activities during the past year. In addition to the regular school program a great number of undertakings connected with the war have been successfully carried on. Following is a brief report (financial) of the work done.

Athletics

Football, full season, $50.
Basket ball, full season, $200
Baseball, full season, $20
Track, county contest, $20.

The number of contests held this year was the greatest in the history of the school. Over fifty interscholastic events were held.

Literary

Berea, at Berea, 0.
Madison, at Willoughby, $25.

Willoughby won both of these events by a large score. The profits were contributed to the Junior Red Cross.

Athletic Association Banquet

90 Tickets at 50c, $45. Proceeds to general expense fund.

Paper Collecting Campaign

(Continued on Page Two)

LAWN FETE

To be Given by
THE MODERN WOODMEN
UNION SCHOOL GROUNDS
SATURDAY, JULY 20th

Special Plans—Special Lawn Fete Attractions—Come!

BOYS' WASH SUITS

3 to 8 Years

65c to $1.50

The Suit Your Boy Wants

Wilsons of Willoughby

WE SELL THRIFT STAMPS

For the Kiddies

Health, Comfort and Safety with the Wonderful Child's Car—Adjustable from One to Ten Years Old.

Four Cars in One

A Joy Car For In and Out of Doors

See it at the Store of

E. M. Crowther

Hardware and Housefurnishings. Telephone 99-W.

"WE SELL THRIFT STAMPS"

MAIL BOXES AT 25c UP.

WHY NOT

DEPOSIT YOUR MONEY WHERE YOU RECEIVE FROM TWENTY-FIVE TO THIRTY-SEVEN PER CENT MORE INCOME.

5 per cent paid on Straight Deposits.

5 1-2 per cent paid on our Monthly Payment CERTIFICATES OF DEPOSIT.

We take the risk and divide the Profits with our Depositors.

28 YEARS OF SUCCESS

Paid-up Capital $31,500.00
Surplus $10,613.26

MONEY TO LOAN ON REAL ESTATE

The Old Reliable

THE CITIZENS LOAN & BUILDING CO.

Painesville, Ohio.

Next door east of C. P. & E. Waiting Room

S. LOW, Agent, Willoughby, Ohio.

THE WILLOUGHBY REPUBLICAN
For a Great and Greater Willoughby.
E. D. BRYANT, Editor B. BRYANT, Business Mgr.
Subscription Price, 1.25 per year.
Office—West Spaulding St. Telephone 125-K.
Residence, 48 Euclid Ave., Willoughby, Junction Stop 40
Residence Phone 63.
This newspaper is published every Friday by The Times Publishing Co., an Ohio corporation. Republican in politics and devoted to the best interests of Willoughby and Lake County.
Entered at Willoughby, Ohio, Postoffice as second-class Matter

-:- LATE COURT HOUSE NEWS -:-

REAL ESTATE TRANSFERS

The Clermont Realty Co. to Sarah A. Warren, lot 156, Willoughby-Euclid Ave. Sub., $10.00.

Ezra R. Beebe to Ellsworth E. Vohlers, .185 acres, $10.

Estate of Jesse E. Rose to Herbert J. and Elizabeth Rose, .56 acres. Affidavit for transfer.

Catherine Agnes Vohler to Frank P. Hengesbach, .088 acres, $10.

Elizabeth and Herbert J. Rose, heirs of Jesse E. Rose to F. L. McCollister, .56 acres, $10.

William R. Humphrey to Joseph F. Dekan, .173 acres, $10.00.

Elizabeth and John Barnes to Emma C. Marchand, lot 36, Willoughby Euclid Ave. Sub., $1.00.

Painesville Township—

Sarah C. Decker to Marcus Decker, 8 acres, $1.00.

Edward J. Cherney, Administrator of the estate of Ellsworth Holmes to John Getzy, lot 34, Grandon, $2700.

Anna Mercsak, Administratrix of the estate of Steve Mercsak to Elizabeth and Frank Bodnar, und. 1-2 of lot 16, John Joughin's Sur., $500.

Anna Mercsak to Frank and Elizabeth Bodnar, und 1-2 of lot 16, John Joughin's Sur., $500.

Mentor Village—

Marie J. Remington to Mary Remington Wing, 2.96 acres, $1.00.

Painesvile City—

Charles E. and Clara M. Burr, heirs of Edward Burr to Cora M. Thayer, lots 9, 10 and 11, Lynndale Sub., $1.

John W. and Lura B. West to Guy Wyman and R. E. Gregory, lot 29, Lynndale Sub., $1.00.

The Realty Title & Investment Co. to C. W. Pendergast, lot 9, J. W. West's Sub., $1.

Ida Turney Cross and Charles Cross to Jessie M. Turney, und 1-2 of lot 11, Phelps Sur.

Willoughby Township—

Helen T. Smith to J. H. Dempsey and William A. McCann, .18 acres, $10.00.

J. H. Dempsey M. D. to Helen T. Smith, .09 acres, $10.

E. V. Hale, F. W. Buck, George C. Lucas, Henry Duher and E. S. Rogers to Caude H. Foster, 8 acres, $10.00.

The Citizens Savings & Trust Co. to Otto T. Loehr, 806 acres, $10.

Ralph Chambers to Elizabeth Noble, lot 1, Shoreland Sur., $10.

The Vinewood Realty Co. to Eva Roth, lot 56, Vinewood Allot., $10.

LeRoy—

Melissa Hulbert to Frank S. Laughrin, lots 33 and 49, $2700.

Eliza M. and Hiram Woodin to Herman Geltman, 28 acres, $1700.

Madison Township—

Cora P. and Fred C. Leonard to Margaret R. Schrock, 10 acres, $1.

Hubert A. and Anna E. Borling to Martin and John J. Glosner, 45 acres, $10.

Bertha Roth Fedorchek, John Fedorchek, Rose Roth Howle, Arthur E. Howle, Fred Roth and Louise Roth to Christina Roth, 39.85 acres, $1.00.

Kirtland Township—

Dora L. McFarland to John and Frances Collin, lots 3 and 3½, Lorenzo W. Powell's Allot., $10.

Perry Township—

Estate of Laura A. Van Ness to Walter C. Van Ness and Emogene Webb, 1-2 acre. Affidavit for transfer.

Mentor Township—

Ehrick P. and Minnie Belle Burridge to Elsa Weideman Mueller, 6.5 acres, $10.

Fairport—

Ira and Eva Brainard to George and Susie Youhas, .06 acres, $1.

Martin and Sadie Parrish to Geo. and Susie Youhas, .03 acres, $1.

Madison Village—

Estate of Hiram R. Snell to Judson W. Snell, Sanford S. Snell and Flora Snell Patrick, 4.924 acres. Affidavit for transfer.

Judson E. and Sanford S. Snell, heirs of Hiram R. Snell, to Thomas B. and Flora Patrick, und. interest in 4.924 acres, $1.

Perry Township—

Jessie M. Turney to Ida Turney Cross, und. 1-2 interest of 151.38 and 4 88-160 acres. Transfer.

PROBATE COURT
Marriage Licenses

Horace M. Buckles, age 21, Youngstown, O.; Florence E. Cowles, age 21, Madison.

Edgar D. Moseley, LeRoy, O; Jeanette E. Hopkins, Painesville, O.

Mose Booth, age 23, Madison O.; Mary Key age 22, Madison, O.

COURT OF COMMON PLEAS
New Cases

Mary Ann Hill vs. Edgar D. Hill. Action for divorce. Geo. C. von Beseler, attorney for plaintiff

CARD OF THANKS

We wish to thank our friends and neighbors for their kindness shown to us in our bereavement and sorrow in the death of our wife and mother and for the beautiful floral offerings of our friends. We also wish to thank Mr. McMahon for his services.

PASQ. SANTILLA AND CHILDREN

POLITICAL ADVERTISING

C. A. Hine of Painesville announces his candidacy for county commissioner, subject to the Republican primaries, August 13, 1918. 41

Edwin G. Huntington of Painesville is a candidate for Representative to the General Assembly, subject to Republican primaries, August 13, 1918.

F. P. FRESHLEY WITHDRAWS FROM COUNTY COMMISSIONER CANDIDACY.

July 1, 1918

I hereby withdraw my name as a candidate for the office of County Commissioner. I express my thanks to all those who have tendered me their support during this campaign.

F. P. FRESHLEY

LAKE COUNTY REPUBLICAN COMMITTEE NAMES OFFICERS FOR CAMPAIGN

The Republican advisory committee organized by electing S. D. Shankland chairman Harry E. Hammar, vice chairman, and Robt. Carr, secretary. An executive committee was chosen, consisting of the officers and T. B. West, Perry; Wm. Freshley, Madison; George C. Russell, Kirtland, and C. C. Robbins, Wickliffe.

PLEASANT MUSICAL AT HOME OF MRS. EUGENE REEVE

About seventy guests enjoyed the musicale given at the home of Mrs. Eugene Reeve Monday afternoon. Katharyn Guarnieri, soprano, accompanied by Marea Knot, gave the program. The guests were delighted with the songs rendered and the charming personality of the singer. Miss Guarnier and Miss Knott are house guests at the Reeve home; also Miss Francis Howell of Mentor, N. J., and Miss Marlon Corwin of Philadelphia. Following is the program rendered at the musicale:

Part One

Morning Hymn	Henschel
La Colomba (Folksong of Tuscany)	Schindler
Mandoline	Debussy
Summer Time	Ward-Stephens
Balletella from Pagliacci	Neon Cavallo

Part Two.

Vous Dausez Marquize	Lemaire
The Year's at the Spring	Beach
Yesterday and Today	Spross
A Rondel of Spring	Bibb

WEDDING ANNOUNCED

The wedding has been announced of Miss Florence Ellen Cowles, daughter of Mr. and Mrs. Lyman Cowles, and Horace M. Buckles, of Erie, Pa. The marriage took place June 28th at the Cowles home in Madison.

SUDDEN DEATH ON VINE ST

Mrs. Philomen Sentilla passed away suddenly at her home on Vine street at one a. m Saturday last. Mr. Sentilla, who is employed nights at the Standard Tire & Rubber Co., had gone to work.

Mrs. Sentilla died in the yard before aid of the neighbors could reach her. Dr. Smith was called.

Heart failure was ascribed as the cause of death. Rev. Father Mosley officiated at the funeral services Monday morning. The body was taken to Jeanette, Pa. for interment. Two daughters and one son, with the husband, survive.

WILLOUGHBY SCHOOL STUDENTS EARN MUCH MONEY

(Continued From Page One)

Papers and magazines collected and distributed by grade pupils, $70. Proceeds to Junior Red Cross.

Y. M. C. A. War Fund
School pledges, $150.

Victory Chest War Fund
School pledges, $150

Musical Entertainment
Minstrel show by Boys' Glee Club, $150. Profits to the Music Fund

Junior Red Cross Society
(High School)
Membership fees at 25c, approximately $20.
(Grammar School)
Member Fees, approximately $25.

Note: Many of the pupils joined the Red Cross at Christmas time and were allowed honorary membership without the extra fee. This accounts for the relatively low receipts for membership.

THE WISCONSIN WAY OF MAKING RYE BREAD

Contributed to The Republican.

Start sponge as for white bread, but use half rye flour. Stir as stiff as possible with a spoon. Then mix with hands so it can be taken out on mixing board and given a good kneading. Put back in pan, and when very light, knead and make into loaves. And it needs more mixing than white sponge. Let get light and bake in a slow oven one hour. If one likes caraway seeds take a loaf and add seeds and mix well.

NO "MADE IN GERMANY"

The Democratic policy of free trade, before the war, encouraged the importation of "Made in Germany." Is Democratic free trade after the war to encourage the importation of "Made in Germany?" Give America the benefit of the doubt and elect Republican protective tariff congressmen this fall.—Ohio Republican.

Personal Mention -:- Social Happenings

Mr. and Mrs. E. G. Beebower and Mr. and Mrs. George Beebower and Mr. R. C. Taylor just returned June 28th from a motor trip to Pittsburg, Wheeling, Washington, D. C., and other points east.

* * *

The Fairleys moved into their new resident on Barber avenue Monday.

* * *

Miss Anita Jopling will give a little party at Mentor Park Friday evening.

* * *

Mr. and Mrs. C. W. Wilkinson of Plant City, Fla., were recent Willoughby visitors, stopping over Monday at the Carmichael home. Mr. Wilkinson will be remembered as having been located at the American Clay some years ago. He is now the manager of Mr. Carmichael's sand, lime and brick plant at Plant City.

* * *

Dr. and Mrs. Sherman arrived home from Florida Monday. They were the last of the Willoughby tourists to arrive from the south.

* * *

Mrs. Means of Troy, who has been visting her daughter, Mrs. C. F. Bryant, for some weeks past, expects to return home Friday.

* * *

Mr. and Mrs. Samuel Austin will have a family reunion at their home July 4. Mr. and Mrs. W. J. Austin and family, Rev. and Mrs. H. R. Whiting of Kent, Miss Whiting of Cincinnati, Mr. and Mrs. Rlett and family of Cleveland, and Mrs. Allen, a sister of Mrs. Austin, a house guest at the home at present, will be among the guests at the reunion.

* * *

Mr. and Mrs. C. F. Bryant entertained at a pleasant house party last week. Sisters of Mrs. Bryant's mother and a brother were among the guests, who motored from Troy, remaining from Tuesday to Friday.

* * *

Mr. Messley of Cleveland, formerly of Ottawa, Ohio, was a guest at the Kennedy home Sunday.

* * *

The local O. E. S. are arranging to have a picnic at Chesterland Caves. Their annual children's day will be combined with it.

* * *

Wallace Van Deuzen of New York visited at the home of his parents here this week, coming on from a business trip to Syracuse and Albany.

* * *

The ashes of George C. Loy, who passed away in Pasadena this past winter, arrived in Willoughby Monday. Interment will be made in the Willoughby cemetery.

* * *

Mr. and Mrs. J. W. Sigsby motored to Galion for the Fourth, visiting their son there.

* * *

Several Willoughby instructors will take courses at the Columbia University this summer. S. D. Shankland, E. M. Otis, Mildred Spence, Grace Page, Ruth Evans and Enid Richardson are among them.

* * *

Miss Elizabeth Richards and her brother, George have bone to North Carolina for a brief visit with their brother, Charles, before he sails for overseas duty in the aviation service.

* * *

Mrs. W. G. Price has returned from a visit to Watertown, N. Y.

* * *

Mr. and Mrs. George Kohn have goneto Akron for a few days.

LAKE COUNTY 'Y' HAVE BEEN DOING SOME GOOD HOME WORK

The county committee of the Lake County Young Men's Christian Association have issued a few of the many facts concerning their work which shows splendid progress. The boy at home has an opportunity to get in on some real work. Eleven groups are active in the county and others will be organized at the call of the boys or community. Two hundred and sixty-six members belong to these groups. Sixty-eight boys serving on various committees are working to help the other fellow. Seventeen men gave their services free, leading the groups the past year. Twelve older boys helped out as assistant leaders. Ten Bible classes were conducted with an enrollment of [illegible] boys. Such courses as "Men who Dared," "Jesus the Head Coach," "The Travels of Paul," "Men of Steel," etc., are studied. Sixteen boys attended the state boys' conference at Mansfield last December. All of the boys took forward steps and two accepted Christ. One hundred and six delegates attended the County Boys' Conference at Mentor, Feb 22, 1918. The boys have paid in $30 for county Y. M. C. A. work in India. Twelve socials with an attendance of 442 boys have been held. Eleven hikes were taken. Two hundred and three boys went on these hikes under adult supervision. Twenty-one practical talks were given by business and professional men. Such topics as "Our Navy," "Thrift," "Camp Sherman," "Birds," "First Aid," "Why Boys Should Stay in School," etc., were presented. Ninety-two men attended the annual convention last October.

Special co-operative work has been carried on in the Y. M. C. A. war work, the Boys' Working Reserve, the County Ministerial Association in connection with the selective service men, the county schools, granges, churches, Sunday schools and other helpful organizations.

Each June for the past several years the county committee has carried on their campaign for funds. This covers the next year's work. Five hundred and seventeen men and women of Lake county made the work possible this past year by their gifts. The County Y. M. C. A. work, owing to the fact that it is not strictly war work could not be included in the recent War Chest. Results as given above are worthy of support. The committee closed the past year, paying all bills promptly with a balance of $72 on hand. They need the usual amount of $2800 for the coming year. A contribution of $100, volunteered, has already reached the treasurer, W. E. Salkheld of Perry. Remember the Red Triangle at home, helping our boys in the towns and open country of Lake county. June 11th and 12th are the official campaign days.

EAT POTATOES—CARLOADS

Not freight car, necessarily, but motor car. When you drive into the country you who live in potato sections bring back a sack or two in your car. Then eat them, many ways, every day, several times a day. Not an idea that will save the country, but it will help save the big food reserve that will soon begin to sprout if it isn't eaten.

Let this fact sink in deep: Unless we increase our consumption of potatoes markedly within the next few weeks, says the Department of Agriculture, there will be a loss of much wheat-replacing food. If that happens, farmers may think we don't want so many potatoes and not grow enough this year. Americans ought not allow that sort of food disaster to occur.

DON'T WAIT TO BE TOLD

If every citizen will every day use good common sense, practice reasonable economy and self-restraint, the winning of the war will be advanced every day. It is not necessary to be told about everything. Let each individual have initiative of his own.

-:- WEEKLY CHURCH CALENDAR -:-

CHURCH OF THE IMMACULATE CONCEPTION

Masses Sundays at 8:30, excepting every third Sunday in each month when services are at 10:00.

CHRISTIAN SCIENCE SERVICES

Sunday school 9:45.
Regular services every Sunday at 11 a. m.
Testimonial meeting, Wednesday, 7:30 p. m.

EPISCOPAL CHURCH

C. T. Hull, Minister.
Church school at 9:30.
Morning prayer at 11 o'clock.
No evening service.
Holy communion second Sunday in each month.

GRACE EPISCOPAL CHURCH IS TO HAVE OUTING

On Friday evening, July 12, there will be a picnic for the members of Grace Episcopal church at Mentor park.

Automobiles will be furnished to transport those who go. These will leave the interurban waiting room at 4:30 p. m., 5:30 p. m. and 6:30 p. m.

Each family is asked to provide a basket of good things. The menu is to be as follows:

Sandwiches, beef loaf, salad, baked beans, pickles, cake and fruit. Each family is asked to bring a quart can of lemonade, coffee and the necessary dishes will be furnished.

This will be a splendid opportunity for all of the members of the parish to get together. Come and have a good time.

WILLOUGHBY RIDGE

"The Great Invitation," will be the theme of sermon at 10:30 next Sunday morning. At 11:30 the Sunday school will study "The Improved Uniform Lesson," "Beginning the Christian Life." The entire neighborhood is cordially and earnestly invited.

CHURCH OF CHRIST

9:30—Bible school.
10:30—Sermon and communion.
7:30—Union services at Methodist church.
Prayer meeting Thursday evening 7:30.

PRESBYTERIAN CHURCH

9:20—Church school.
10:45—"Temptation of Christ."
7:30—Union service in the M. E. church.

STANDARD BEARERS TO MEET

The Standard Bearers will meet at the home of Miss Elsie and Florence Spaller of Maple street, Wednesday evening, July 10, at 7:30 sharp.

FORTY HOURS' DEVOTION TO OPEN AT CATHOLIC CHURCH

The celebration of the forty hours' devotion will be observed at the Church of the Immaculate Conception, opening Sunday, July 7. The Rev. M. J. Casey of the Cathedral Latin school will preach Sunday evening; and Dr. E. A. Kirby of Girard, O., will speak Monday evening. The services open at 7:30 p. m.

PRESBYTERIAN CHURCH AND SUNDAY SCHOOL PICNIC

The Presbyterian church and Sunday school picnic will be held at Mentor Park Wednesday, July 10.

WILLOUGHBY SECOND IN LAKE COUNTY RED CROSS MEMBERSHIP

The Lake County Red Cross Chapter now has 6176 members. These are all annual (or a dollar) members with the exception of 205 magazine members, 2 life members, 1 sustaining members and 2 contributing members. All classes of memberships are represented with the exception of patron member.

There are eleven branches in the county with several auxiliaries working under the direction of the branches. The branches, with their membership, are as follows:

Painesville	2672
Mentor	[illegible]
Willoughby	836
Perry	[illegible]
Madison	[illegible]
Fairport	[illegible]
Kirtland	292
Wickliffe	421
Unionville	256
Leroy	[illegible]
Schram District	101
Concord	39

The Painesville and Fairport branches were formed within the last month. Concord has not as yet a working branch, but has 39 members as the report shows.

It might be of interest to know that the Christmas drive membership brought the chapter 3461 members. One year ago now the chapter numbered only 1694 members, making a gain in the last year of 4780.

Respectfully submitted,
LOUISE B. McLEOD,
Secretary Lake County Chapter.

WICKLIFFE FOLKS MOTOR TO BELLEVUE

Mr. and Mrs. Morris Horowitz, Mrs. Yudovin, and Mrs. Rogatt and Miss Sarah made up a party motoring to Bellevue the 4th. They will make a short stay there.

Manufacturers' Representative
Uprights, Grands and Player Pianos
Telephone Willoughby 136-W
S. A. TOOMEY
Piano Tuning
WILLOUGHBY

FRED. C. KALCK.
PAINTING
IN ALL ITS BRANCHES
WILLOUGHBY, O.

LATE CABBAGE PLANTS FOR SALE
Enquire
ARCHIE REICHERT
79 Euclid Avenue
Willoughby, O.

ODD PINS AND ACCESSORIES ARE NEEDED IN THE SUMMER
SIMPLE PINS ARE A SEASONABLE NECESSITY
We Have a Particularly Good Assortment.
THE
Willoughby Jewelry & Optical Store

FORD
One-Ton Trucks
For Immediate Delivery
The I. M. Crowther & Sons Co.
Willoughby and Painesville

GEO. W. WAITE
ELECTRICAL CONTRACTOR
Willoughby, Ohio
Phone 184-W. 18 Vine Street

MAKE YOUR PORCH AND GROUNDS COMFORTABLE
We have a splendid line of summer furniture, porches, rockers, etc. Inexpensive, but good looking and comfortable. Come in and try them.
GEORGE E. MANVILLE
Auto Ambulance in Connection

Thrift and Economy Are Being Practiced More and More Daily
KEEPING YOUR HOUSE PAINTED AND IN GOOD CONDITION is about the best form of Thrift and Economy that can be practiced. LET US GIVE YOU AN ESTIMATE ON YOUR PAINTING.
E. S. SIGSBEY
Willoughby Inn Block, Specialists in Interior Decorating
Paints, Paper and Paper Hanging.
Paint Means Progress
Sherwin-Williams and Lowe Bros. Paints

WE NEED THE MONEY HERE, SAYS GIBSON AND YOU DON'T HAVE TO PAY THE FREIGHT. READ ON:

Say, which do you figure is cheaper: 1 pair head lamps at $6.00, 2 front fenders at $7.50, 1 radiator $25.00, or a nice classy bumper for about $5.50 or $6.00? Think that over and then come in and talk bumper with me. I am agoing to sell them whether I make a cent or not. Tires and Tubes are agoing up every day and you know you will need one or more soon; and I have the best money can buy at the price I ask. My present stock of oils and grease are nearly exhausted and the next shipment will be a considerable higher. So get busy now, as it is a necessity for your car. Just compare my prices with the catalogue houses, freight added, and see how far you are ahead by sending your money out of town; and right here is where we need it. I may not be here long, so get what you want of what I've got and if I have not got it I can get it or it isn't made.

Respectfully,
W. J. GIBSON.
Gibson Auto Supply Store
Erie St. Opposite Willoughby Inn
Telephone Service, 184-K Willoughby, Ohio

We Have
HYDRATED AGRICULTURAL LIME and GROUND LIME STONE IN STOCK
A T. HILL & CO.
Willoughby, Ohio

DR. L. J. ALLEN
Veterinary
Taking the place of Dr. McCollister, Captain. Telephone 165.
Willoughby.

Wm. Gillespie
Justice of the Peace. Office in Town Hall. Residence 16 Maple St. Phone 80. Prompt attention given to proper business requests.

J. B. CHESBRO
Painting Contractor
Wall Paper Paints
Oils Varnishes
8 Erie Street Willoughby

MAIN OFFICE
Euclid and E. 9th

RESOURCES
Over $62,000,000

MANY WAYS TO SERVE YOU
DO YOU REALIZE the number of ways in which The Cleveland Trust Company can serve you?
Read the list of services. Perhaps there are some that are of no interest to you. But you will readily see that there are a number of ways in which we can help you in addition to handling your savings and checking account.
The manager of our Willoughby Office will be glad to confer with you and give you advice in any financial matter.

SERVICES	SERVICES	SERVICES
Savings and Commercial Accounts.	Executor & Trustee.	Liquidating Agent.
Trade and Bank Acceptances.	Fiscal Agent.	Safe Deposit Boxes
Banking by Mail.	Custodian of Securities.	Fur Storage.
Collections.	Living Trusts.	Silver Storage.
	Agent for Receivers.	Real Estate Management.
	Assignee.	Collection of Rents.

WILLOUGHBY OFFICE, L. R. ADAMS, Manager.
The Cleveland Trust Company

Stock of Weisenberg Co., Cleveland, Ohio, will be turned into CASH in Ten Days. We were lucky to purchase same at less than the Manufacturer's price and we place it on our counters on same basis.

The Mightiest Mercantile Movement Known to the People of Wickliffe and Vicinity Will Take Place Wednesday, July 10, for 15 Days, at M. Horowitz Department Store

Stock consists of up-to-date goods.
Men's and Boys' Clothing.
Ladies and Misses' Garments.
Gents and Ladies Furnishings.
Shoes of all description.
Yard Goods—Ginghams, Calicos, Etc.

THE GREATEST OF ALL SALES WILL BEGIN ON

WEDNESDAY, JULY 10, 9 A. M.

THE LUCKY PURCHASE SALE

We Challenge The World To Meet These Prices

EXTRA SPECIAL
ONE BIG LOT LADIES' DRESS SKIRTS $6, $8 and $10 — $3.98 and $1.98

50c Ladies' Heavy Percale Pants	22c
$1.75 Bungalow Aprons, big selection of colors and sizes, Purchase Price	98c
$2.50 Ladies' Middie and Smocks, good assortment of colors and sizes	$1.49
$00 Mercerized Middie and Smocks	$2.49
$8 White [illegible] Silk Skirt	$1.29

TO TURN GOODS INTO CASH we know there is only one way to do it, and we go direct to the heart of the matter by giving you prices which cannot be duplicated under any other circumstances but this LUCKY PURCHASE PRICE.

We Challenge The World To Meet These Prices

MIDDY SWEATERS

$1.50 is not too much. Our Lucky Purchase will give you that same Sweater	$2.98
$1.50 White Muslin Petticoats	98c
$2.50 White Muslin Petticoats	$1.98

EXTRA SPECIAL
CLOSING OUT 100 DRESSES ALL SIZES $1.69

$5 Men's Dress Pants, Lucky Purchase Price	$3.48
$4 Men's 2nd Best Pants Lucky Purchase Price	$2.48
$2.50 Men's Work Pants Lucky Purchase Price	$1.69
$3.50 Men's Corduroy Pants Lucky Purchase Price	$1.50
$6 Boys' Suits Lucky Purchase Price	$3.98
$7 and $8 Boys' Suits, Lucky Purchase Price	$4.98
$1 Men's Dress Shirts Lucky Purchase Price	$1.29
$1.50 Mens' Dress Shirts Lucky Purchase Price	98c

$25 is the value of our KITCHEN CABINETS. Marked for this sale — $13.98

27x54 WOOL FIBRE RUGS — 89c

Attention, Men—Young and Old

WE HAVE A QUANTITY OF SUITS WHICH ARE SELLING IN ALL CLOTHING STORES AT $15 AND $18

Our Lucky Purchase Sale

WILL DELIVER THEM TO YOU FOR

$10

Boots, Shoes and Rubbers

100 Prs. Women's Oxfords and Shoes, values up to $4, Sale Price	93c
$8.00 Ladies' Hi Top Shoes all colors, good sizes	$4.98
$3.50 to $4.50 Men's Work Shoes	$2.98
$6 and $7.50 Men's Dress Shoes, Sale price	$3.98 and $4.98
$3 Strong, Boys' Shoes Sale Price	$1.98

Big Bargain In Girls' Shoes, Oxfords, Pumps

$1.25 Baby Shoes Sale Price	98c
$5.00 Old Elm Rubber Boots. Sale Price	$3.98

All Our MEN'S OXFORDS will be sold at 60c on the Dollar

$2 Men's Overalls	$1.49
$1.25 Men's Work Shirts	79c
25c Heavy Work Socks	17c
25c Dress Socks	16c
50c Men's First Quality Suspenders	29c
$1.25 Athletic Union Suits	73c
$2.00 Athletic Union Suits	$1.19
50c Men's Underwear	39c
100 Men's Caps	49c
Men's Union Made Overals	$2.98
$1 Men's Silk Hose	50c
50c Lisle Thread Men's Hose	39c

$10 Silk Fibre Sweaters Coats, $5.98
$1.25 and $1.50 Children's Dresses. These dresses cost more to make them. Sale Price 69c

Large Assortment of Ladies' Georgette or crepe de chine Waists at YOUR OWN PRICES.

We will save you 30 per cent on Tennis Shoes and Oxfords for Men, Women, Boys and Girls.

REMEMBER, IT IS NOT WHAT YOU MAKE, IT IS WHAT YOU SAVE. BUY NOW FROM US YOUR WINTER SWEATER, COAT, YOUR UNDERWEAR, ETC. BE PREPARED AT A LOW COST.

BE AN AMERICAN IS OUR SLOGAN. A THRIFT STAMP WITH EVERY $15 SALE FREE TO YOU. DON'T BE A SLACKER—ATTEND THIS SALE.

35c Ladies Hose	22c
$1 Children's Rompers	59c
$1 Boys' Knicker Pants	69c

We have added some goods from our own stock and marked them down to the limit so to correspond with our LUCKY PURCHASE and you will be more than lucky to get your share of bargains.

50c Gingham and Calicos, Sale Price, per yard	29c
$2.50 Damask Linen Cover, Two yards wide	$1.39
50 Waists what were selling at $2.50, our Sale Price	69c
$2.00 and $1.50 Corsets	89c
$1.00 Mens' Neckwear	42c
$3.00 Men's Hats	$1.69
$2 and $3 Men's Straw Hats to close out	98c
$2 Men's Caps ,the very latest of this season. Sale Price	98c

YOU'LL NOT HAVE TO LOOK FOR BARGAINS. YOU'LL SEE THEM EVERYWHERE—ON EVERY COUNTER AND ON EVERY TABLE. WONDERFUL OPPORTUNITIES WILL CONFRONT YOU ON EVERY TURN. BARGAINS THAT WILL FAR SURPASS YOUR GREATEST EXPECTATIONS. COME! JOIN THE CROWD. TAKE YOUR PICK OF ANYTHING YOU WOULD LIKE AT PRACTICALLY YOUR OWN PRICE. IN THE FACE OF RAPIDLY ADVANCING PRICES THIS SALE IS WORTH GOING MANY MILES TO ATTEND. TO STAY AWAY IS LIKE THROWING MONEY TO THE WINDS.

M. HOROWITZ DEPARTMENT STORE

OPEN EVENINGS UNTIL 8 P. M. WICKLIFFE, OHIO

War Time Courses

In all departments of business to meet the demands of the Government and Business Houses.

Day and evening sessions throughout the summer months.

THE SPENCERIAN SCHOOL
Euclid and E. 18th St.
Pros. 1648. Cent. 4751 W
Chartered by the State of Ohio to confer degrees.

AN OLD TRUTH REVIVED

Every day now the line is being more sharply drawn between the real, self-sacrificing patriot, and the profiteer hiding under a cloak of blatant loyalty.

Nineteen hundred years ago the Man of Gallilee quietly remarked to a company of friends and followers that "it is more blessed to give than to receive." At the time it made little impression upon his hearers, and in the centuries since that day men have grasped it merely as a theoretical truth, with no real thought of making it a life principle.

But, the present world cataclism has put people to thinking seriously of this statement of the great Teacher. People with no claims to religious convictions are waking up to the fact that underlying the statement is found the true secret of life. We are coming to see more clearly every day that the selfish life is the miserable life, stunting and dwarfing all the finer qualities of our nature that have elevated us as a race so immeasurably above the human brutes with whom we now do battle.

When the final victory of this war is written, those whose names will go down at the head of the honor list will not be the profiteers who grasped millions from a suffering world; but those who gave, and gave, and gave, till they could give no more—who stripped themselves of earthly posssessions to gain a crown that all the earth can never deprive them of

The proud consciousness that they have "done what they could" for humanity and the right.

"IN THE PERFORMANCE OF DUTY."

How many homes in this country have already become sadly familiar with this phrase. It seems to be hurled at them in a cold and unfeeling manner by the military authorities. It is the set phrase used in announcing the death, on the field of battle, of a brave American boy who has sailed three thousand miles at the call of "duty."

"Your son died in the performance of his duty."

Mothers, fathers, do you get only sorrow from the message? Do you not rather gather the sadly sweet conviction that all is well with the brave soul who saw his duty and went bravely to meet it—played the MAN to the end of the glorious, if brief chapter?

And what shall we say of ourselves, we who were not called to go "over there," yet were called to an equally honored task here at home? Have we not "died" but LIVED "in the performance of duty?" The boy gave all he had his life. He gave it like the hero that he was. Are we giving LIFE?

Thinking soberly for a moment. What does it mean to give life for country? It doesn't mean a dollar or two to the Red Cross and an auto for daughter. It doesn't mean five dollars to Y. M. C. A. and a sealskin coat or a diamond for mother. It doesn't mean a fifty dollar Liberty Bond, while we buy another farm. What DOES it mean; Think!

"He DIED in the performance of duty."

PEOPLE WHO READ THE NEWSPAPERS ARE NOT CAUGHT NAPPING WHEN GOSSIP DISPARAGING AMERICA IS HEARD.

County Commissioner Frank T. Andrews is in receipt of the following letter from C. O. Hunter, chairman of the Wood Division of the United States Fuel Administration of Ohio. It is a most timely communication to the citizens of Cuyahoga County as respects their fuel supply for the coming winter. Commissioner Andrews said Wednesday at the county building that he hopes the warning will be heeded. Below is the letter in full:

Gather Wood And Conserve Coal.

Columbus, Ohio, June 25, 1918.

To the Citizenry of Ohio:

An appeal to the patriotism and thrift of farmers and villagers thruout the United States and particularly in Ohio is made by the U. S. Fuel Administration.

"Burn wood and save coal," is the war cry along with the "Cut a Cord" and "Order Your Coal Now" slogans.

Ohio has more than 4,500,000 acres of standing timber, and a large quantity of down stuff of which a goodly percent has no present or futurevalue except for fuel—ONE MILLION CORDS OF WHICH GOES TO WASTE EVERY YEAR IN OHIO.

One of the great bulwarks of our liberties in this war is coal, and unless we can deliver with celerity, sufficient to keep the bunkers of the ships and munition factories supplied, we endanger them.

These Are War Times and Our Country Is Short of Coal.

Saw Wood, with silent determination, and look a serious situation in the face. We mined fifty millions extra tons of coal last year, but it was used in manufacturing munitions and war supplies, and by the railroads and ships in transporting our soldiers and what they required "Over There."

It is estimated that there will be a shortage of from seventy-five to one hundred millions tons of coal, the present year. The railroads can not possibly haul as much as we need and it may be we are facing a serious fuel shortage next winter. Part of this shortage must be made up by the use of wood, instead of coal.

There is plenty of wood in this state, and it is practicable for the countrysides, villages, churches, schools, and a great number of city folk to use it, so the home fires may be kept burning and we should anticipate our wants.

Munition and most other factories can not burn wood; railways and war ships can not burn it, nor because of transportation problems, can people in the city, where it would have to be carried to them by the railways.

You who live in the rural communities should gather wood for your next winter's fuel. This is your patriotic duty. You can save great quantities of coal if you will burn wood fuel. Its use will not require but little, if any, change in your heating system, to burn it, so make it your business to see that your community is awake and doing its bit.

The farmer who drives a wagon to town and takes it back with a load of coal, is driving in the wrong direction; he is a slacker; we do not need that kind.

The men who would like to burn coal because it is easier and handier, but who think enough of their country and the boys "over there," so that with their axes and saws, cut wood, in order to save coal, are helping to fight the war.

Rural schools and churches, as well as homes, should restore the old wood pile, and make themselves sure of warmth next winter. There are lots of no account trees and logs and limbs and other timber that have no value except for fuel, which should be gathered at odd times, and with a buzz saw, driven by steam, gasoline or horse power, converted into wood.

Start a movement; tell other people, influence them to help. Every progressive patriotic person in each community, must stir things up and through united efforts, of all, in gathering every piece of wood, no suffering for warmth, should come to any home.

This is not a time to think of profits, yet wood can be handled at a profit from producer to consumer and middlemen, to the consumer.

You know your own local conditions better than any one else.

There shall be formed through the homes, neighborhoods, communities, schools, churches, townships, counties and the state one gigantic in "union there is strength," insuperable organization, for gathering and using fire wood to conserve coal.

In patriotic praise of the power that gave us our liberties, a nation, we shall stand ready to make whatever sacrifices that may be necessary to help our soldiers and sailors, "out there," to preserve them.

The Wood Division of the United States Fuel Administration for Ohio

Established 29 Years

E. W. Wagner & Co. STOCKS, BONDS GRAIN, COTTON

Ground Floor Hollenden Hotel

MEMBERS: New York Stock Exchange, Chicago Stock Exchange, Chicago Board of Trade, Cleveland Stock Exchange.

Main 5604 FORREST A. GRAVES, Manager Central 727

THE CENTRAL STORAGE WAREHOUSE CO.
1841 East 55th, Cleveland.
Rosedale 57 Central 6929

LONG DISTANCE MOVING

Long Distance Moving—Packard Motor Vans—Furniture Storage

WAR TIME ECONOMY MEANS HOME DRESSMAKING

Classes in dressmaking and plain sewing at Y. W. C. A. All summer, every afternoon and evening except Saturday.

Inquire Prospect 1621
Central 3060

LEGAL NOTICE

Sealed bids will be received at the office of the Clerk of the Village of West Park, State of Ohio, until 1 o'clock, Eastern time, of Monday, the 15th day of July, 1918, for the purchase of eighteen bonds, with interest coupons attached, of the Village of West Park, Ohio, in the aggregate sum of Eight Thousand nine hundred and forty-eight dollars ($8,948.00), dated May 15, 1918, and numbered, described and payable as follows:

Nos. 1 to 3, inclusive, for $500.00 each, payable May 15, 1919.

Nos. 4 to 7, inclusive, for $500.00, each, payable May 15, 1920.

Nos 8 to 10, inclusive, for $500.00 each, payable May 15, 1921.

Nos 11 to 14, inclusive, for $500.00 each, payable May 15, 1922.

Nos. 15 to 17 inclusive, for $500.00 each and No. 18 for $448.00, payable May 15, 1923.

All the foregoing described bonds bearing interest from the date thereof at the rate of six per cent (6%) per annum, payable semi-annually; said bonds being issued for the purpose of improving Barthelman Avenue between Lorain Street and Williams Avenue by paving said avenue, and are issued under authority of the laws of Ohio, particularly Section 3914 of the General Code of Ohio, and under and in accordance with a certain ordinance of said Village of West Park, Ohio, entitled "An ordinance to issue and sell bonds in the sum of Eight Thousand nine hundred and forty-eight dollars ($8.948.00) in anticipation of the collection of an additional pro rata special assessment heretofore levied against the lots and lands bounding and abutting on Barthelman Avenue for the improvement thereof, from Lorain Street to Williams Avenue, by grading, draining, curbing and paving," passed on the 19th day of March, 1918.

All bids must state the number of bonds bid for and the gross amount of bid and accrued interest to date of delivery.

Bonds will not be sold for less than par and accrued interest.

The successful bidder will be required to receive and pay for bonds awarded at the office of the Clerk in the Town Hall of said village.

All bids must be accompanied with a certified check on some bank other than the one making the bid, payable to the Treasurer of said Village, for five per cent (5%) of the amount of bonds bid for, upon conditions that if the bid is accepted the bidder will receive and pay for such bonds which may be issued as above set forth. within fifteen days from the time of the award, said check to be retained by the Village is said condition is not fulfilled.

The Village of West Park reserves the right to reject any and all bids.

Bids should be sealed and endorsed "Bid for Barthelman Avenue Paving Bonds."

Addressed to
J. J. HAYES. Clerk,
J20-28 Jy.4-11 West Park, Ohio.

Minnie Fears, who resides at 527 Mitchell street, Atlanta, Ga., will take notice that James Fears filed a petition against her in the Court of Common Pleas of Cuyahoga County, Ohio, praying for divorce and relief on the ground of willful absence for more than three years last past. Said petition is No. 163956 and will be for hearing on and after July 12th, 1918.
M30 Jy4
SANBORN & McCONNELL, Attys. For Plff.

ADMINISTRATOR'S NOTICE

Notice is hereby given that Antonio Vaccariello of 802 Wayside Road has been duly appointed and qualified as administrator of the estate of Maria Vaccariello, late of Cleveland, Ohio, deceased.
ALEXANDER HADDEN,
Probate Judge of Cuyahoga County, O.
84-Jy4-18

Jennette Love Humphrey, residence unknown, but whose last known residence was Ontario Hotel, Chicago, Ill., will take notice that E. Humphrey filed a petition against her in the Court of Insolvency of Cuyahoga County, praying for divorce and relief on the ground of wilful absence for more than three years last past. Said petition is No. 7590 and will be for hearing on and after August 16th, 1918. J4A8
H. POLATSEK, Atty. for Plff.

Viola A. Sutton, residence unknown, but whose last known residence was 1688 Bancroft Way, Berkley, Cal., will take notice that E. J. Sutton filed a petition against her in the Court of Insolvency of Cuyahoga County, Ohio, praying for divorce and relief on the ground of gross neglect of duty. Said petition is No. 7589 and will be for hearing on and after August 16th, 1918.
H. POLATSEK, Atty. for Plff.
J4A8

PRESIDENT McMASTER ANNOUNCES IMPORTANT ANNOUNCEMENT FOR MT. UNION COLLEGE.

Alliance, O., July 2.—Mount Union college has received $512,000 for endowment and equipment to increase its educational work for war-winning and world-rebuilding, President W. H. McMaster announced today.

Successful completion of this fund was made possible by the gift of $50,000 by the friends of the late Captain Milton J. Lichty, M. D. of Cleveland, the first Mount Union graduate to give his life in the world war. The professorship of biology will be named in his memory.

Vasil Simonoff, who resides at Emerson, Ark., P. O. B. 88, will take notice that Margaret Simonoff filed a petition against him in the Court of Common Pleas of Cuyahoga County, Ohio, praying for divorce, restoration of name and relief on the ground of gross neglect of duty and extreme cruelty. Said petition is No. 164167 and will be for hearing on and after July 26th, 1918. J13Jy18
G. Z. WEINTRAUB, Atty. for Plff.

A. F. Clow, residence unknown, but whose last known residence was No. 538 Gough St., San Francisco, Cal., will take notice that Florence Clow filed a petition against him in the Court of Insolvency of Cuyahoga County Ohio, praying for divorce, custody of children and relief on the ground of gross neglect of duty and extreme cruelty. Said petition is No. 7588 and will be for hearing on and after August 16th, 1918. J4A8
H. POLATSEK, Atty. for Plff.

Leroy Wing, residence unknown, will take notice that Clara Wing filed a petition against him in the Court of Insolvency of Cuyahoga County, Ohio, praying for divorce and relief on the ground of gross neglect of duty. Said petition is No. 7587 and will be for hearing on and after August 16th, 1918.
H. POLATSEK, Atty. for Plff.

LEGAL NOTICE

Johanna Kugler, residence unknown, but whose last known residence was Saratov, Russia, will take notice that Christian Kugler, as plaintiff, filed a petition against her, as defendant, in the Court of Insolvency of Cuyahoga County, Ohio, praying, on the ground of wilful absence for more than three years last past, for divorce, relief, alimony, and that as alimony there be decreed to plaintiff, all of defendant's interest in the hereinafter described real estate, and that defendant be forever barred from any right, title or interest by way of dower or otherwise in the following described real estate, to-wit:

Situated in the City of Cleveland, County of Cuyahoga and State of Ohio, and known as being sublot No. [illegible] Kaufman's allotment of a part of original Brooklyn Township Lot No. 67, now in said City.

Said sublot No. 6 has a frontage of 30 feet on the westerly side of West 35th Street and extends back 74.71 feet deep, on the northerly line and 74.89 feet deep on the southerly line, as per plat of said allotment recorded in Volume 38 of Maps, page 13 of Cuyahoga County Records.

Said petition is No. 7586 and will be for hearing on and after August 16th, 1918. J4A8
H. POLATSEK, Atty. for Plff.

Francisco Creatore, residence unknown, will take notice that Felice Creatore filed a petition against her in the Court of Insolvency of Cuyahoga County, Ohio, praying for divorce, custody fo child and relief on the ground of gross neglect of duty and extreme cruelty. Said petition is No. 7396 and will be or hearing on and after August 16th. 1918. J4A8
LIGGETT & RYAN, Attys. for Plff.

LEGAL NOTICE

Anna Bodnar, residence unknown, wil take notice that Julius Bodnar, as plaintiff, filed a petition against her as defendant in the Court of Insolvency of Cuyahoga County, Ohio, praying, on the ground of gross neglect of duty, for divorce, custody of children, relief, alimony, and that as alimony there be decreed to plaintiff, all of defendant's interest in the hereinafter described real estate, and that defendant be forever barred from any right, title or interest. by way of dower, or otherwise. in the following described real estate, to wit:

Situated in the City of Cleveland, County of Cuyahoga and State of Ohio: Being an undivided one-half interest in the following described premises: Known as being sublot No. fifty-four (54) in The Johnson Realty Company's Subdivision of a part of original One Hundred (100) acre lots Nos. 433 and 434, as shown by the recorded plat in Volume 46 of Maps. page 14, of Cuyahoga County Records.

Said petition is No. 7594 and will be for hearing on and after August 16th, 1918. J4A8
H. POLATSEK, Atty. for Plff.

ADMINISTRATOR'S NOTICE

Notice is hereby given that William Pospisil of 3356 Fulton road has been duly appointed and qualified as administrator of the estate of Magdalena Pospisil, late of Cleveland, Ohio, deceased. 37-J20Jy4
ALEXANDER HADDEN,
Probate Judge of Cuyahoga County, O.

Martha Bowen, residence unknown, will take notice that Walter E. Bowen filed a petition against her in the Court of Common Pleas of Cuyahoga County, Ohio, praying for divorce, custody of children and relief on the ground of gross neglect of duty and adultery. Said petition is No. 164480 and will be for hearing on and after August 9th, 1918. J27A1
S. J. FRIEDMAN and C. W. SWARTZEL, Attys. for Plff.

ADMINISTRATOR'S NOTICE

Notice is hereby given that Paul Gedeon of 2207 West Boulevard has been duly appointed and qualified as administrator of the estate of Joseph Dietrich, late of Cleveland, Ohio, deceased.
ALEXANDER HADDEN,
Probate Judge of Cuyahoga County, O.
[illegible]

Standard Theater

"Social Ambition" has direct bearing on the life of the American. We all have ambitions of some kind, that is what makes our country so wonderful and prosperous, and also makes this photoplay one of the most interesting as well as entertaining, shown in many a day. It starts in the east with a man climbing higher in wealth daily, until in a single day all is swept away in a bad speculation. His money gone, his wife divorces him, not having faith in his ever recuperating. He becomes a derelict, and drifts to Alaska and it's dance halls, a drunkard, till finally through the efforts of a good woman there, is again put on his feet. They strike a rich gold vein and he again becomes rich. On a business trip to the east he meets his former wife, but shuns her, having already given his heart and love to the girl in Alaska with whom he spends the rest of his life happily. Altogether "Social Ambition" is a picture not to be forgotten and will be shown at the Standard Theater the week of July 7th, together with one of the funniest Fatty Arbuckle comedies, entitled "The Pugilist."

BARNUM & BAILEY CIRCUS IN AKRON ON JULY EIGHTH

Once again the glad tidings are being spread broadcast telling of the coming of Barnum & Bailey's circus. The greatest show on earth, it is announced, will positively be exhibited within easy traveling distance this season and, as usual, a large percentage of the population will declare a holiday to visit the show.

The big circus will exhibit in Akron on July 8. It is promised that nothing to compare with the present Barnum & Bailey performance has ever before seen under canvas New and novel features have been reported from abroad and a program of events, thrilling, education and screemingly funny, will occupy every instant in three rings, four stages, the riggings above and the hippodrome surrounding for more than three hours.

There is a new and goreous pageant entitled, "Aladdin and His Wonderful Lamp," in which nearly 1400 persons and one thousand animals appear in magnificent costumes rivaling the dress of the people of the famous "Arabian Nights" story. This will be followed by a host of acts in all parts of the great enclosure There will be sixty clowns, a greatly increased menagrie of wild and untamed animals, four great herds of elephants, several caravans of camels and many recently born baby animals.

The free street parade, which will start from the circus lot at 10 o'clock on the morning of circus day, is entirely different from anything of the kind ever shown before. It will be three miles in length and there will be bands on foot, on horseback, and riding on top of wagons of red and gold. There will be six bands in all and they will be assisted by three steam calliopes and an electric piano.

With the largest tent in the history of all circuses, the Barnum and Bailey circus promises this season to make good again its boast that it is the Greatest Show on Earth. Five railroad trains comprising 89 railroad cars, will be required to transport its paraphernalia, and more than 750 horses will be used to transfer its wagons from the railroad yards to the show lot.

ADMINISTRATOR'S NOTICE

Notice is hereby given that F. W. Brunner of 11033 Euclid Avenue has been duly appointed and qualified as administrator of the estate of Charles Klaus, late of Cleveland, Ohio, deceased. 58J27Jy4-11
ALEXANDER HADDEN,
Probate Judge of Cuyahoga County, O.

ADMINISTRATOR'S NOTICE

Notice is hereby given that Frank Hlavin of Granger and Fisher roads South Newburgh, Ohio, has been duly appointed and qualified as administrator with the will annexed of the estate of John Suk, late of Cleveland, Ohio, deceased. 34-J20Jy4
ALEXANDER HADDEN,
Probate Judge of Cuyahoga County, O.

SUBURBAN Time Table

THE CLEVELAND, PAINESVILLE EASTERN R. R.

Schedule Effective June 3rd, 1918.

MAIN LINE

West-bound local cars leave Willoughby 5:30 A. M. except Sunday, and daily each hour, 6:30 A. M. to 11:30 P. M.

East-bound local cars leave Willoughby 6.25 A. M. except Sunday, and daily 7:25 A. M. to 12:25 A. M.

Local cars leave Cleveland 5:00 A. M. except Sunday and daily each hour from 6:00 A. M. to 11:15 P. M.

SHORE LINE

Local cars leave Willoughby 5:30 A. M. except Sunday and daily 6:30 A. M. to 11:30 P. M.

Extra local cars leave Willoughby for Cleveland 6:00 A. M. and every half hour until 8:00 P. M.

Local car leave Cleveland 6 A. M. and every half hour until 8:30 P. M.; 9:00, 10:00 and 11:15 P. M.

Limited cars leave Willoughby daily, except Sundays and holidays, 7:50 A. M. and 9:56 A. M.

Limited car leaves Cleveland daily, except Sundays and holidays, 4:50 P. M., via Shore Line and 3:25 P. M., via Main Line.

Hi-Grade Auto Exchange

We have cars from $200 to $2,000.
From Fords to Packards.
Our prices are right, so are the cars.
Let us convince you.
OPEN SUNDAYS.

HI-GRADE AUTO EXCHANGE
4320 Euclid Ave.

The truly patriotic family is cheerfully raising a war garden and joyfully canning the products.

If America could have foreseen the consequences she would never have invented the submarine.

STANDARD THEATRE
Propect & E. 8th St., Cleveland, O.

"SOCIAL AMBITION"

WE LIGHTEN YOUR BURDEN

every week whether the washwoman will come or not? The

THOR ELECTRIC WASHING MACHINE

solves this ever irritating and annoying problem.

The Thor washes the finest laces or heavy blankets equally well—no rubbing, and as simple as can be. Washing can be done in less than one hour at a cost of only 2 cents for electricity.

At $2.50 per week a woman costs $130 per year (if she comes regularly).

The Thor pays for itself in LESS than a year.

$5.00 $5 Down Brings You the Thor. Balance in convenient payments. Phone Main 3807 for demonstration.

THE ROGERS-THOR ELECTRIC SHOP
29 Colonial Arcade. Bell, Main 3807

Buy Electrical Goods in An Electrical Store

Why Not A LAUNDRY QUEEN?
WASHER AND WRINGER

Follow the Swinging Wringer

All the Washing on One Bench

The wringer swings to any position, so does the top with dolly. There is nothing for you to do but put clothes in washer, feed them to wringer and hang them out. It even does your rinsing.

Room for three extra tubs—extension fits under main bench when not in use.

SHE settles the wash day problem. She will handle the clothes more carefully, wash them cleaner. Her wages will be only a little electricity or gasoline once a week and she'll do the washing efficiently and without any fuss.

She has no off days and never gets peeved.

LAUNDRY QUEEN No. 4 and her sisters are at our store now. They are all fine lookers, and better performers.

Come In and Look Them Over

No Rubbing No Rinsing
No Stooping No Lifting

THE COMPLETE ELECTRICAL SHOP
The Electric Construction & Sales Co.
310 Prospect Ave.
Phones Prospect 1682 Central 2520-L

Iron In Comfort This Summer

Get an Electric Iron now so you will not have to spend your summer ironing days in a stifling hot kitchen.

With an Electric Iron you can do your ironing where it is cool—in any room in the house or on the porch—wherever there is an electric light socket.

Electric Irons are not expensive and cost very little to operate. They are for sale at all Electrical Shops.

The Illuminating Co.
ILLUMINATING BUILDING
Public Square

DAILY BETWEEN CLEVELAND & BUFFALO

3 MAGNIFICENT STEAMERS 3

The Great Ship "SEEANDBEE" — "CITY OF ERIE" — "CITY OF BUFFALO"
BETWEEN
CLEVELAND — Daily, May 1st to Nov. 15th — BUFFALO

Leave Cleveland 8:00 P.M. U.S. Central Time Leave Buffalo 9:00 P.M. U.S. Eastern Time
Arrive Buffalo 7:30 A.M. U.S. Eastern Time Arrive Cleveland 7:00 A.M. U.S. Central Time

Connections at Buffalo for Niagara Falls and all Eastern and Canadian points. Railroad tickets reading between Cleveland and Buffalo are good for transportation on our steamers. Ask your ticket agent or American Express Agent for tickets via C. & B. Line. New Tourist Automobile Rate—$7.50 Round Trip, with 2 days return limit, for cars not exceeding 127 in. wheelbase.

Beautifully colored sectional puzzle chart of The Great Ship "SEEANDBEE" sent on receipt of five cents. Also ask for our 24-page pictorial and descriptive booklet free.

The Cleveland & Buffalo Transit Company
Cleveland, Ohio

The Great Ship "SEEANDBEE"—the largest and most costly passenger Steamer on inland waters of the world. Sleeping capacity, 1500 passengers.

FARE $4.03

The New and Greater Mandarin

THE MANDARIN

Cleveland's Foremost Chinese Restaurant

The very best foods served American or Chinese style.

A Superbly Decorated Palace

Prompt, courteous service and reasonable in price.

Meet Me at the Mandarin

THE BEST THING A NATION EVER DID

These words may be a bit extravagant when applied to War Savings Stamps, but if we were to omit from consideration the guarantee of life and liberty in the constitution we might make the statement absolute in every way without thought of qualification.

Even including the declarations of the bill of rights, we may say War Savings Stamps are the best, since the political philosophers tell us that constitutions only assert or declare natural rights and do not create them. "We hold these truths to be self-evident," said the philosophical genius of the Revolution, "that men are endowed by their Creator with certain inalienable rights; that among these are life, liberty and the pursuit of happiness."

In no captious sense War Savings Stamps have come to complete the prophetic words. Our life, our nation's life, liberty's life depends on them. Life, the means whereby we live, depend upon them. While the menace of autocracy hangs like a pall over the world doubly precious is liberty. If men can die smilingly for it; if men can laugh through deadly poison fumes, through liquid fire, through hunger, and pain and hardship that our liberty may be saved, surely too much cannot be given.

Yes, and there is a pursuit of happiness in sticking stamps on a folder. We have seen more genuine satisfaction among all divisions of society than can be found anywhere else.

It is not an extravagant notion that War Savings Stamps make a new America. The transformation in a few months has been marvelous. May the nation never abandon the wonderful opportunity that it has afforded our people. We do not mean to deprecate the strides in so-called social legislation nor in improvement of educational facilites, and yet we actually doubt whether the net value of all these together will exceed the reforming power of the stroke of the pen whereby the stamps were brought into existence.

As they adhere physically to the card, so they literally, if only spiritually, bind men, women and children together in their republic, the people's own affair. Patriotism, service, thrift, competence, good business, safety, availibility to all, a national partnership—what offers so much.

IS IT YOU

There is a man in this town who always acts as a brake on the wheels of progress. Every project that is broached for the betterment of community conditions elicits from him no more than a grunt of dissent, if not active opposition. He regards every man as a rascal until proven honest. He can see no sincerity in the most unselfish actions, and can detect cupidity at the bottom of the greatest sacrifices. He is a community wet blanket. IS IT YOU?

There is also in this town a man the opposite of this one. He has a keen eye for any chance to forward the interests of his community. Every proposition for community betterment, provided it has merit and feasibility not only has his approval but he at once pulls off his coat and becomes one of its most active rooters. It takes a heavy jolt to convince him of the insincerity or dishonesty of his neighbors, and even then he has more pity than blame for them. He is as grateful as fire on a raw day, and restores our confidence as the spring sunshine after a dreary winter. IS IT YOU?

NEW ALLOTMENT NUMBERS MANY REPRESENTATIVE PURCHASERS UPON ITS SALES LISTS

Purchasers of lots in the new Willoughby sub-division includes many Cleveland and Lake county buyers.

The company reports that over fifty lots have been sold and that about one-half have been purchased by Willoughby people and the remainder by Clevelanders who have for the most part, bought with the intention of establishing their homes in Willoughby. Among the former may be mentioned the following: I. M. Crowther, W. D. Logan, Ray Pickert, Frank Crofts, Archie Rencert, Herbert Rose, John H. Seitz, J. T. Marchand, W. D. Kirby Phillip H. Neuman and Charles Kinnson. Among Cleveland purchasers are: E. O. Rauchfleisch, proprietor of the Vassar pharmacy, East Cleveland; F. M. Dorsey, an official of the National Lamp Works; Harry L. Grover, secretary of the English Woolen Mills Co.; Charles R. Rossiter, Mrs. Twobig, Richard E. Dorsey of Nottingham, Oscar Peters of the Penton Press, J. G. Beamish, now with the ordinance department of the U. S. government; A. E. Dihm, advertising manager of the Billings-Chapin Co.; Mrs. Nain, JM. Bostick, architect; E. J. Harrison, Caxton building; Paul Wendorff and H. A. Behuckie of the Cleveland Metal Produts Co.; Mr. Gilmore of the Standard Parts Co.; Burdette Holtz and D. W. Wilbur of the Metropolitan Insurance Co.; A. R. Edwards, florist and Otto Mueller of the Cleveland Tractor Co.

NEWS FROM WAITE HILL

W. C. Metcalf Sells Many Furnaces

W. C. Metcalf sold 5 Caloric furnaces two weeks ago in about three days. If the weather was going to be as cold as it was Monday, the 1st of July, we'd all need furnaces in full blast right along.

* * *

Mrs. Charles Van Duzen from Michigan, is on a visit to her sister, Mrs. D. M. Sanborn.

* * *

Mrs. Frank Holmes has returned from her visit in Pittsburgh.

* * *

Ed Stokes and family of Willoughby were guests over Sunday of his mother, Mrs. George Stokes and family.

* * *

Walter Metcalf has had a monument placed in the cemetery for his father, the late Charles Metcalf from the Ed Rich Co. of Painesville.

Messrs. Becker and Lewis have each purchased a new Chevrolet car.

Mr. Frank Holmes is ill and a doctor has been called.

Young Men's Club Meet

A young men's club from the city of about 18 members, of which Robert McMahon is "one of they," came out Sunday for their annual outing at Robert's. Then all went over to the "Hotel Brewster" and partook of one of those famous chicken dinners which Mrs. Brewster serves.

Mrs. John Abell and children of New Jersey are expected any day on a visit to her parents, Mr. and Mrs. H. O. Wells for a month.

Mrs. Chauncy Covert and daughter of Cleveland were guests at George Richner's two days recently.

Arda Stokes is staying with Grandma Stokes for a few days.

Mr. Arthur Francis has now got Old Glory floating in the breeze from the new flag pole.

The Otises have been having another shipment of those famous Shorthorns.

Maurice Markell and Floyd Allen have been substituing a trip for our mail carriers, once in a while when he's working in his hay field.

Oh, yes, we'll all be out to Painesville on the fourth, as we always get our money's worth when we go there.

New Potatoes at Hobart Home June 3rd.

W. S. Hobart wants to boast a little on our new potatoes. We usually think if we have new ones on the 4th we're done well but this year we had them on June 3 and they were of good quality and we like them.

Kirtland News

Dr. and Mrs. G. C. Russell are visiting relatives and friends in Michigan about two weeks.

* * *

Elderly Man held Up In His Home—Liberty Bonds Purchased, Saves Loss of Funds

Mr. Arthur Phelps, an elderly man living alone was robbed Friday evening when two men entered his house, pointed a gun at him, tied a handkerchief over his face and bound him and took all the money they could find—ten dollars—then went off with a third man waiting in an auto. Evidently the robbers were disappointed in not getting a bigger haul as Mr. Phelps had recently sold a piece of property. Fortunately he had invested most of it in Liberty bonds. Mr. Phelps was somewhat bruised up but not seriously injured. His nephew, Jay Phelps, of Mentor, came the next day and took him home with him for a day or two.

Ralph Carter, young son of Mr. and Mrs. T. Carter was brought home Sunday from Charity hospital where he has been for the last two weeks for an operation. e is getting along nicely although he was pretty homesick at the hospital.

Farewell Party for Wesley Betts

A farewell party for Wesley Betts at his own home was given Tuesday evening. Those who were there said there was a large crowd present and that they had an unusually good time. Mr. Betts went to Painesville Friday morning expecting to leave with the rest of the Lake county boys, but at almost the last moment he was informed that he was to go instead to the Niles aeroplane factory. He leaves this week.

Miss Gertrude Morse left for West Virginia last week where she has a position as private secretary to a woman who is running a large hotel.

Mrs. S. C. Billings and son returned to Pittsburgh Thursday and E. J. Billings left the same day for St. Joseph, Mo.

Mrs. V. H. Whelpley, who spent the winter and spring in New York and Pittsburgh, returned to Kirtland last week.

Mr. and Mrs. Edward Stokes and family spent Sunday with his mother, Mrs. Geo. Stokes.

Miss Hattie Dean spent Saturday evening and Sunday with Miss Edna Mills before leaving for Cleveland to take up the nurses training course.

Deaf Work for Government

Miss Pearl Churchill came home Saturday night bringing with her three [illegible] friends, Mr. Glen Clark, Mary [illegible] and Mr. Dennis Wilkin, all of whom are doing government work in the Goodyear Rubber Company in Akron Though deaf all are doing their bit to help win the war. They returned to Akron Sunday night.

Byron Churchill was at home over Sunday.

Miss Elsie Martin spent Sunday and Monday at home. Miss Pearl Beach is helping Mrs. Martin in Miss Elsie's absence.

On account of the rain a week ago Friday evening only a very few of the young people of Rev. Randall's study class attended the picnic at the lake, so last Friday they went to Aquilla lake. There were about thirty present and they had a very fine time.

Mrs. Anna Farrell and son spent the week with her parents.

Let Us Fill Your Coal Bins NOW

The Morse–Crable Coal Co.
1663 Doan Ave., E. C.
Bell Eddy 5669 Cuy Crest 74

LITTLE FOLKS RECEIVE LETTER IN RHYME AND PROSE FROM CAMP GORDON

The following letter in verse and prose to Miss Ruth Gibson was written by her uncle, Albert Kubach:

Fifth Co., 2nd B'n, 1st Replt. Reg.
Camp Gordon, Georgia.

Miss Ruth and Papa Gibson:
Uncle Abb's away down South,
With his sword and pistol.
You ought to see him step about
Whene'r the captain whistles.

He gets up in the morning
At five sharp by the clock,
To hear that reveille calling;
It is one awful shock.

We wash our hands and faces;
Our harnesses we adjust,
And stand attention with stiff necks,
Just like our joints were rust.

We go to breakfast early.
And have good things to eat.
But to make so many moves at once,
I tell you its a feat.

When we think we have our fill,
We wash our dishes clean.
Then travel to the field to drill;
Oh! we are not so green.

We squad 'em left and
Squad 'em right,
And then we right about
We forward march

And backward march,
And not a one drops out;
And if you don't keep step, by gosh,
The captain bawls you out.

But we're in the U. S. army,
And we're goin' t' fight it out.
Well soon be regular soldiers
And we're goin' t' fight for fair.
We're going to lick that kaiser's bunch,
When we get "over there."

And when we lick that kaiser's bunch
The kaiser, too, we'll get;
We will hand him to the gallows,
And we'll take Berlin, you bet.
We'll put Wm. Bryan in the
Kaiser's oaken chair,
And we'll never have another war
As long as he is there.

But before I close my poem
There's this, I'd like to say:
We'll never have a better place
Than our "Good Old U. S. A."

Well, Woof, I guess by this you can see that your Uncle Abb is getting along all right. Feel pretty good. Plenty to eat plenty to wear and plenty of work. So he has nothing to worry about. Only that they are working us so hard and so long that I don't get much chance to write letters.

We work ten hours per day now and don't have any more holidays like we used to, so the only time I get to write is about on hour each night and on Sundays we have all day.

When we get through working we have our suppers, clean our guns, shave and take a bath so you can readily see that we don't have much time as we go to bed at nine thirty.

By the way, tell Papa that I'm tickled to pieces with my little watch. It keeps good time and when I am sleeping, I ask myself, "What time is it in the middle of the night," and then I tell me, and I know how long I got to sleep yet.

Anyway, it's getting late and Uncle must go to bed.

But when I come back from Berlin you will be presented with a nice, smelly present. What do you suppose it's going to be? I'll tell you. "A nice, imported, genuine, limburger cheese sandwich

With lots of schmuddles and love to all, I am your
PRIVATE UNCLE ABB.

P. S.—And see that when Papa and you address me from now on see that you say PRIVATE UNCLE ABB.

Schram District

Mrs. Annie Smith recently entertained her sister from Cleveland.

New Daughter Arrives

Born, June 28, to Mr. and Mrs. Mrs. Harry Leroy, a daughter, Pauline May.

Mrs. A. Garnett was in the city today (Monday) to see her brother, Jacob, who is just alive.

Raymond Smith spent Saturday and Sunday at Cuyahoga Falls.

Miss Emma Eller and Miss Claribel White were Sunday guests at N. A. White's.

George Fields has sold twenty acres of his farm.

Mr. and Mrs. L. Willis attended a birthday party for Mrs. Willis' mother in Collinwod last Sunday.

E. Herbert Leuty of the Willard Batery Co., was visiting relatives here last Saturday.

Mrs. L. E. Smith and your correspondent attended church at the Ridge last Sunday.

Several Red Cross members met at the schoolhouse last Friday night to elect officers for the coming year. The old officers were-elected. N. A. White, president; Mrs. A. Garnett, treasurer and Mrs. N. A. White, secretary.

Chris Wieland of East Cleveland visited at his brothers since our last writing.

Mrs. Fred Wieland is on the sick list.

The Soldier Boys Are Mighty Glad to Get It Too.

All having items for these columns please phone them to 87X. This news is not just for people here, but is read by our boys across the sea as well as over the United States.

Mrs. E. S. Burke Pledges $1000 For War Stamps at Schram

Around seventeen hundred dollars were pledged here for War Savings Stamps. Mrs. E. S. Burke has the credit for $1,000 of it. M. and Mrs. Grover J. Langshaw and L. E. Smith did the soliciting.

Our former neighbors, B. F. White of Mayfield, had a cow stolen from his pasture one night last week. W. P. Fisher, well known here, has also lost a couple of pigs.

Pleasant Birthday Enjoyed

Eleven grown-ups and eight children swooped down on Mrs. W. C. Weiland on her birthday last week. Her sister, Mrs. Smith of Wickliffe, planned the party and luncheon. All enjoyed the time with Mrs. Wieland and hope to meet with her on many more birthdays.

Hanford Smith of Nottingham is at L. E. Smith's for a few days.

W. C. T. U. AWARDS PRIZES FOR BEST ESSAYS

By Mrs. George E. Allen

The department of the Woman's Christian Temperance Union, known as the [illegible] tion department, whose superintendent is Mrs. John Williams of Painesville, has awarded county and local prizes to seventh and eighth grade pupils for their prize essays.

The county prize was a two dollar and a half gold piece, awarded to Margaret Blakley, at the M. E. Sunday school, Sunday, by Mrs. A. E. Moose. Her subject was, "Why Alcoholic Drink is Prohibited in Army and Navy," and she was the winner from the eight grades.

The same prize was awarded to the seventh grade winner, Charles Baker, whose subject was, "Why boys should not smoke or use tobacco," and was presented by Rev. Robert Freeborn at the St. James Sunday school.

A prize of one dollar was awarded to Charles Baker and Elizabeth Kohankie of the seventh grade in Painesville and to Margaret Blakely and Ruth Jones of the eighth grade by the Painesville union.

Thelma Craine won the Perry prize and Gladys Noble and Lillian Otis the Mentor special district prize.

This branch of the W. C. T. U. is doing a great work, teaching the children in the schools the awful effect of alcohol and tobacco on the human system.

PERMANENT WAR CHEST COMMITTEE

The men who will act as a permanent committee in looking after and disbursing the funds of the War Chest comprise the following:

Harry Coulby, Wickliffe, Treasurer; Ford Andrus, secretary and assistant treasurer.

Madison—Carl Kimball, D. O. Smead.

Perry—T. B. West, George Salkeld.

Leroy—O. A. Barlett.

Concord—Miss Margaret Murray.

Kirtland—W. R. Crary.

Willoughby—S. D. Shankland.

Mentor—N. C. Frost.

Painesville—F. J. Jerome, Mrs. H. P. Knapp, Harry E. Hammar, H. M. Doolittle, G. S. Meek, John R. Williams.

MAPLE GROVE

Mr. and Mrs. James Simmons and children were Cleveland shoppers last Friday.

Harry Kitchin is spending a few days with his aunt, Mrs. Fred Covert.

Orange Blossoms at Maple Grove

We did not know that there were orange trees in Maple Grove, but nevertheless the fragrance of orange blossoms fill the air

Leon Palmer is the second Maple Grove boy to leave for camp. A farewell party was given him last Tuesday evening

A regular meeting of the Grange will be held Saturday night.

Word has been received that Geo. Newyear arrived safely in France.

Mr. and Mrs. Albert Lustig and son, Don, of Detroit, Mich., called on her aunt, Mrs. Wm. Little, and family, Monday evening.

Canning season is on. If you don't believe it, ask Mabel Roseum, canning expert.

CHOCOLATE CAKE WITH BARLEY FLOUR

It is not necessary to go without cake when such delicious products can be made that use no wheat flour and but little sugar. In these recipes the housekeeper if she prefers, can use cream of tartar with baking soda in the usual proportions in place of baking powder.

Chocolate Cake

2 cups barley flour, 1-4 cup fat, 1-4 teaspoon salt, 2 squares chocolate, 1-2 cup milk, 4 teaspoons baking powder, 2 tablespoons brown sugar, 1 cup corn syrup, 2 eggs whites and yolks beaten separately, 1 teaspoon vanilla. U. S. Government Recipe.

Are You Tempted?

There is always a temptation to spend the money in your pocket. Avoid the temptation by building up a Savings Account.

Money easy to reach is hard to save Try putting a fixed amount, each week or month, into a Savings Account. It will surprise you how rapidly your savings and the 4 per cent interest will accumulate.

THE GUARDIAN Savings & Trust Co
623 Euclid Ave., Cleveland, O.

Member Federal Reserve System.

"ITS YOUR FAIR"

Columbus, O., June 30—Announcement just has been made by the management of the Ohio State Fair that Mrs. Sarah Hute, of rural route No. 1, Lisbon, Ohio, has been awarded the $10 prize offered for a slogan for this year's fair, which will be held at Columbus the last week in August.

"It's Your Fair," was Mrs. Hute's prize-winning slogan. Her's was the only one of the thousands submitted that was expressed in those exact words. The judges were unanimous in their decision

COUNTY DEATHS

Peters G. Miltner 58, well known Painesville man, died at his home Sunday, June 30.

* * *

D. D. Hamilton well known resident and Civil War veteran, aged 81, died in Perry, Sunday, June 29.

* * *

Mrs. Larona Marvin, aged 89, died in Perry Friday, June 7

CHESTERLAND

Mrs. Miranda Traver returned to Wickliffe one day last week. She has been spending a few weeks at Mrs. Elmer Jacobs.

Mr. and Mrs. [illegible] Jacobs have moved into the house once occupied by [illegible] man.

Mr. Elwood Sperry and family spent Sunday at Mentor Park.

The W. C. T. U. was held at Mrs. J. Roseum's last Tuesday. A fine program was read by Mrs. Kilby, telling what fine subjects were talked about at Chardon when the County W. C. T. U. was held. Mrs. Kilby was present at the meeting at Chardon.

A fine time is expected for Thursday, the fourth of July. A parade in the morning and sports are to be had.

Mrs. Elmer Jacobs called on Mrs. George Brichford on Friday.

Jacobs-Nichols Wedding

We are told congratulations are in order as Mr. Gail Jacobs and Miss Marie Nichols were married one day last week.

NEWS of the PLAINS

July 2, 1918.

Patriotic services will be held at the M. E. church Sunday morning. Dr. Philips will speak and there will be special music. All are invited and urged to be present.

Sergt. Geo. D. Talbot has arrived safely overseas.

Mr. and Mrs. Herman Geier entertained relatives from Cleveland Sunday.

Mrs. Warren Baker of Baltimore called here by the serious illness of her friend, Miss Marie Campbell, is with the J. J. Campbell family at T. J. Lapham's in North Mentor.

Mr. and Mrs. Corydon Chapman and children of Willoughby were Sunday guests of the Tanner family

Dr. John H. Quayle was at his home here over Sunday.

The Holiday house at Salida is now open and nearly all cottages occupied.

Miss Irma Snow of Austinburg is visiting her former school mates here

Edward Liedtke, who has been employed on Dr. Herbskersman's place the past year, left last Friday for Camp Sherman, in response to his country's call.

PAINESVILLE CORRESPONDENCE

Bayard H. Taylor has ben transferred from Camp Hancock, Ga., to Supply Co., 56th Regiment, Pioneer Infantry, Camp Wadsworth, S. C.

Forrest Andrus, son of Mr. and Mrs. J. H. Andrus and brother of Ford Andrus, has sent word that he has arrived safely in France

Stephen Lanshaw of Perry, Nelson Scribner, Lester Bonewell and Roy Bird of this city are shipping on the lakes this summer. They are members of the crew of the Matafa now in dock at Fairport.

The local draft board is sending questionnaires to those registering on June 5. They must be filled out and legal advisers will assist all who call at the court house on July 1, between 9 a. m. and 4 p. m.

Company M, 37th Division, 145th regiment, is safely in France. The voyage over was made on the Leviathan, German interned Vaterland.

Word has been received here that Harold McFarland of the 331st Infantry has arrived safely overseas.

Major Philip W. McAbee will be glad to let his friends know that he has arrived safely in France.

Saturday, Geo. Quincy of Mentor driving a Maxwell and young Robert Sherwood, in a Willys Knight, had a collision at the corner of Erie and Richmond street. No one was hurt but the machines.

Peter G. Miltner died at his home on Nebraska street Sunday evening, after an illness of two years. He was 58 and has lived in Painesville about 35 years.

The 38th wedding anniversary was greatly enjoyed by Mr. and Mrs. Graves Sunday.

Is there something in the way of improvement needed in your locality? Express your ideas. Send it for publication in The Willoughby [illegible]

Clean-Up Sale

15 WELL KNOWN MAKE PLEASURE CARS

$175 and Up

8 HALF TON AND TON TRUCKS, ALL KINDS OF BODIES

$175 and Up

CLEAN-UP PRICES FROM 10 to 25 PER CENT LOWER THAN MARKET PRICE ON REBUILT CARS OF the TYPES OFFERED

34x4 TIRES, STANDARD MAKES, AT SPECIALLY LOW PRICES.

YOUR OLD CAR ACCEPTED IN PAYMENT ON ANY OF the ABOVE CARS.

The Studebaker Sales Co.
2020 Euclid Avenue, Cleveland, Ohio
Bell Phone Prospect 1943
Cuyahoga Phone Central 910
Open Evenings

"BLUE BONNETS" *The Aristocrat of New Fabrics.*

The exquisite quality of this new cloth is only equaled by its practical utility. Transcendently beautiful, yet firm, full bodied and wonderfully durable. Wears without wrinkling, repels dust, launders beautifully. Absolutely dye fast. Eminently suitable for all manner of costumes in or out of doors. Also for draperies and furniture coverings. In a broad range of patterns and colorings.

If your dealer doesn't carry "Blue Bonnets" send us this ad with name of dealer and we will send him samples and notify him of your request.

LESHER WHITMAN & CO. Inc., 881 Broadway, N. Y.

WHO WANTS TO BE A DRUNKARD?

Every "down and out" in the world was once a moderate drinker. The poorest old, tottering slobbering inebriate never imagined that drink would finally "get" him. But that's the way with alcohol. It "gets" the best of them.

"There's just one safe thing to do when appetite is demanding more drink. Stop! The way to effectually get rid of the craving desire which is responsible for the drink habit, is to take the Neal Treatment.

It is the poison of the alcohol found in the system of every drinker which causes craving for more drink. To get rid of the craving, you must get rid of the poison. This is what the Neal Treatment does. It neutralizes and eliminates all alcoholic poison and in three days changes desire for liquor into intense dislike for everything alcoholic.

The Neal Treatment is a harmless vegetable remedy, taken internally and with no dangerous hypodermic injections. There is no publicity. Address The Neal Institute, 3920 Euclid Avenue, Cleveland, Ohio. Telephone Rosedale 3490.

News of the Week in Mentor

July 2, 1918.

Mrs. H. L. Parker of Conneaut and Robert Crumb of Madison spent part of last week at the residence of Mr. Mark Sandburg.

* * *

Mr. Ed La Due and wife of Conneaut, O., were visiting their parents, Mr. and Mrs. E. E. La Due over Sunday.

Miss Edith Skinner visited her mother at Perry, O., over Sunday.

Rev. Chas. Whitney and wife of Dayton, O., are visiting their niece, Mrs. Wm. Eddy.

Master Lynn Jackett of Cleveland has been spending a week with Mr. and Mrs. C. J. Harris.

Mrs. Berdie Fisk is receiving a visit from Mrs, Pers of Fremont, who formerly lived in Mentor.

Rev. P. B. Schaffner and wife entertained the past week: Mr and Mrs. J. C. McCain, Mrs. C. A. McCain and Mr. Roger McCain and Mrs. Hudson of Union City, Pa.

Mr. Geo. Hoose and family and Mrs. John Kelley attended the Hoose reunion at Mr. L. B. Hoose's in Nottingham last Friday.

Mrs. Morris Markell returned from Huron Road hospital last Saturday.

The Ladies' Aid Society is to meet with Mrs. A. D. Carlton tomorrow, Wednesday, to tie off a comfort.

Children's day exercises at Little Mountain church next Sunday evening.

Mrs. E. J. Baker of Cleveland is spending a few days in town.

Miss E. C. Freeman has rented her house for the summer to Miss Lewis of Ceveland and Miss Freeman will have rooms with Mrs. E. J. Bakr.

Mrs. Frank Leonard of Florida en route to Massahusetts, spent part of last week with Mrs. C. J. Harris.

T. D. Morley Has Eeight Farmettes

Eight girls from the Land Army of America are assisting Mr T. D. Morley with his farm work and at present hoeing corn and are doing well at their work. These young ladies are staying at Lake Erie college

Mr. C. H. Church and family are making plans to entertain friends from Cleveland over the fourth and also Dr. Church and family this week.

Miss Ruth Tinker entertained a company of young friends last Tuesday evening for the benefit of the Red Cross and about $2.00 was added to the Red Cross fund.

Word has been received of the safe arrival of Pardee Sawyer overseas.

More Mentor Boys Leave for Service

The following Mentor boys left for the army last week: Roy Litt, Bert Griswold, Will Parker and Frank Doing.

Mr. William Eddy and family had a family reunion last Wednesday of the Talbott family of Mentor Plains and Dr. Whitney and wife of Dayton.

W. C. T. U. To Meet in Mentor.

The W. C. T. U. will meet at the home of Mrs A. D. Carlton, for their mothers' meeting next Tuesday afternoon. Mrs. Nott has charge of the program.

The Misses Nellie and Nettie King have been in Cleveland for a couple of days.

The Welcome class of the Methodist Sunday school will hold their regular monthly class party at the home of Miss Sadie Hoose.

Mr. and Mrs. Barth of Louisville, Ky., are visiting at the home of Mr. and Mrs. J. H. Smith.

NOTICE

Owing to the great demand on the tire manufacturers for tire and war materials, a great shortage is anticipated, and this is not far off.

Some factories have already cut their output one-quarter.

The Government takes 70% of the Goodyear Tire & Rubber Co. output. Even now we have but a few of their sizes left in stock, and cannot obtain others to take their places.

Buy Now Before it is too Late

WILLOUGHBY TIRE SHOP
Clarence W. Pierce, Prop.

LEGAL NOTICE

Henry Helander, whose residence is unknown, will take notice that Lizzie Helander filed a petition against him in the Court of Insolvency of Cuyahoga County, Ohio, praying on the ground of gross neglect of duty, for divorce, alimony, custody of minor child, relief, and that the defendant may be barred of any right of dower in the following described real estate:

Situated in the Township of Boston, County of Summit and State of Ohio; and known as part of lot Number five (5) east of River in said Township. Beginning at a stone monument on the Township line between Hudson and Boston Townships 1588.2 feet north on said line from a stone monument in the center of the Hudson and Peninsula road; thence west on north line of land conveyed to George Smith et al., by deed recorded in Book 479, page 60, a distance of 1270.5 feet to the easterly right of way line of The Northern Ohio Traction & Light Company as established by Parcel No. 1 of deed recorded in Book 486, page 39; thence northerly on said Right of Way Line 179.8 feet; thence easterly and parallel to said Smith't line 1314.0 feet to a stone monument on the Township line 175 feet to the place of beginning, containing 5.18 acres, be the same more or less, but subject to all legal highways.

Excepting and reserving from the premises above described a strip of land forty (40) feet in width across the westerly side of the premises above described, which forty foot strip abuts upon the right of way of The Northern Ohio Traction & Light Company, and runs parallel therewith, said forty foot strip being reserved for and as a public highway.

Said petition is No. 7412 and will be for hearing on and after July 19th, 1918.

LIZZIE HELANDER,
By HOLE & HOLE, Her Attys.
J6 Jy11

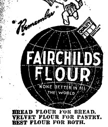

BREAD FLOUR FOR BREAD.
VELVET FLOUR FOR PASTRY.
BEST FLOUR FOR BOTH.

TRUSSES

Supporters, Elastic Stockings, Artificial Limbs and eyes. Everything for the sick room.

We Rent Invalid Chairs

H. H. Hessler
(HIMSELF)
38 The Arcade Cleveland, Ohio

William Koebler, Pres. and Treas.
Julius Koebler, Vice Pres.
Chas. J. Bennett, Sec'y.
Phones: Bell Rosedale 207
Cuy. Cent. 59.

The J. & W. Koebler Company
Funeral Directors
Auto Invalid Carriage Service
Office and Parlors, 2340 East 55th St., near Central, Cleveland, O.
Rosedale 3424-J Central 2737-W
Rosedale 473 Central 260

First Mortgage Investment Bonds
Denominations—$100, $500, $1,000
Income—5 per cent per annum, payable semi-annually on January 1st and July 1st
A Conservative INVESTMENT A Guaranteed INCOME
The Guarantee Title & Trust Co.
Chamber of Commerce Bldg., Cleveland

The Ohio Auto Livery Co.
2043 East 55th St.
Near Euclid Avenue
Touring Cars and Limousines for Wedding and for all occasions
Day and Night Service Cleveland, O.

DRINK
NEZEN
PURE, HEALTHFUL, REFRESHING
1054 E. 71st Street
or call Rosedale 4920.

DINNER 25c
at the HAWLEY House
Cor. St. Clair and W. 3rd St
V. C. HELLER, Prop.

IMPORTER OF
LINENS

At the Linen Store

13-PIECE MADEIRA LUNCHEON SETS
at the very special low price of
$6.00
Hand embroidered and hand scalloped on fine linen in neat design.

J. B. Oerg
LINEN STORE
[illegible] Euclid Ave.

Olive Moore White, who resides at 28 East 60th St., New York City, will take notice that Archibald S. White filed a petition against her in the Court of Common Pleas of Cuyahoga County, Ohio, praying for divorce and relief on the ground of gross neglect of duty. Said petition is No. 164317 and will be for hearing on and after August 2nd, 1918. J20Jy25
MATHEWS, ORGILL & MASCHKE,
Attys. for Plff.

LEGAL NOTICE

Louis C. Shiperd, who resides at No. 9 Park Lane, Evansville, Indiana, and the unknown heirs of John J. Shipherd, deceased, all of whose names and places of residence are unknown, will take notice that E. H. Everett, as plaintiff, has filed a petition against them, as defendants, in the Court of Common Pleas of Cuyahoga County, Ohio, alleging that he is seized in fee simple and is in possession of the following described real estate, to wit:

Situate in the City of Cleveland, County of Cuyahoga and State of Ohio, and known as being sublots Numbers 203 and 205 to 222, both inclusive, in Crosby's Allotment of part of original Euclid Township tract number 16. as shown by the recorded plat in Vol. 9 of Maps, page 25 of Cuyahoga County Records.

The petition alleges that the defendants claim some interest in said premises adverse to the title of plaintiff, the nature and kind of which is entirely unknown to plaintiff; that he derived his title to an undivided one-half interest of the premises above described by deed from Henry W. Putnam, and that on January 21st, 1890, he purchased tax title to all of said lots and that he paid the taxes and assessments on said lots, and has been in possession of them adversely to the widow and heirs of John J. Shipherd, for more than twenty-eight years.

The prayer of said petition is that the plaintiff may be adjudged the owner of all of said lots, freed from all claims of any estate or interest therein of the said defendants and for relief.

Said petition is No. 164054 and the above named defendants are required to answer the same on or before the 26th day of July, 1918.

E. H. EVERETT.
By THOMPSON, HINE & FLORY.
His Attys. J6 Jy11

Charles W. Keith, who resides at Oklahoma City, Oklahoma, General Delivery, will take notice that Zebbie W. Keith filed a petition against him in the Court of Common Pleas of Cuyahoga County, Ohio, praying for divorce, custody of child and relief on the ground of gross neglect of duty, extreme cruelty and habitual drunkenness for more than three years. Said petition is No. 164336 and will be for hearing on and after August 2nd, 1918. J20Jy25
DILLE & ROSENBERG, Attys for Plff.

A Home, Or An "Abode"
Which Will You Have a Few Years Hence?

Will you have a house and lot of your own, a home where no man can deny you, where no landlord can raise your rent or order you to move, where every improvement made benefits you and adds to the convenience and happiness of your family, a "home of your own," which gives that indescribable but satisfying sense of satisfaction, security and contentment which is the portion only of happy home owners? Will you be living in a home of your own, a monument to your industry, thrift and foresight, and a haven of security and comfort for yourself and family?

Or, will you still "exist" in an "abode," a borrowed (rented) house and have to show for your money, only a bundle of rent receipts "souvenirs of improvidence?"

These are practical, vital questions. Whether a few years hence finds us happy home owners or regretful rent payers depends only on us. One thing is sure, we never will have a home of our own till we make a start toward it. And the first requisite is a lot, a homesite.

Willoughby-Euclid Avenue Subdivision
60x200, $500 up. 80x200, $660 up.

Terms very easy, a little down, a little a month, with liberal cash discount.

Protected by conservative restrictions, of one house, for one family to the lot, with complete improvements (including sewer, water, sidewalks, shade trees, parks, tennis courts and paving) now being installed, this property offers an exceptional opportunity to secure a beautiful homesite in the choicest residence district of Willoughby.

Now is the time to act. Don't put it off. Delay will mean second choice and a higher price. Take advantage of present high wages and get started toward that "home of your own" you have dreamed of and longed for. We will be glad to show you how you can have it, with very little money. You can pay for it the same as rent while you use and enjoy your home.

Representatives on the property Saturday afternoons and Sundays.

The McNutt McCall Co.
220 Hickox Bldg, Euclid & E. 9th St.
Main 6530 CLEVELAND Cent 1580-W

Buy Your Leather Goods at a Leather Goods Store

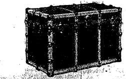

We carry a complete line of Leather Bags, Suit Cases, Trunks, etc., at popular prices.

52 Public Square OHIO HORSE GOODS CO. CLEVELAND U.S.A. 52 Public Square
A. W. FRUEH, Manager

LEGAL NOTICE

T. Zaremba, whose residence is unknown, will take notice that on the 10th day of April, 1918, The Luetkemeyer Company filed its statement of claim in the Municipal Court of Cleveland, Ohio, in case No. 89853, against him, praying for a judgment for $183.02, and naming as garnishee therein, V. Odzinski, upon whom an order of attachment was served on the 11th day of April, 1918.

Said parties are required to answer on or before the 29th day of July, 1918. J20Jy4
THE LUETKEMEYER COMPANY.
By THOMPSON, HINE & FLORY, Its Attys.

George W. Hill, who resides at No. 267 Georgia St., Buffalo, N. Y., will take notice that Edna W. Hill filed a petition against him in the Court of Common Pleas of Cuyahoga County, Ohio, praying for divorce and relief on the ground of gross neglect of duty. Said petition is No. 161188 and will be for hearing on and after August 9th, 1918. J27-A1
BAYLY, SIMMONS & DeWITT, Attys. for Plff.

Gilbert M. Horton, residence unknown, will take notice that Viva C. Horton filed a petition against him in the Court of Insolvency of Cuyahoga County, Ohio, praying for divorce, restoration of name and relief on the ground of wilful absence for more than three years last past and gross neglect of duty. Said petition is No. 7562 and will be for hearing on and after July 26th, 1918. J13Jy18
MAX P. GOODMAN, Atty. for Plff.

Kalman Wasdemyey, residence unknown will take notice that Mary Wasdemyey filed a petition against him in the Court of Insolvency of Cuyahoga County, Ohio, praying for divorce and relief on the ground of extreme cruelty and habitual drunkenness for three years. Said petition is No. 7563 and will be for hearing on and after August 2nd, 1918.
PHIL SAMPLINER, Atty. for Plff.
J20Jy25

Esa Salo, residence unknown, will take notice that Minnie Sophia Salo filed a petition against him in the Court of Common Pleas of Cuyahoga County, Ohio, praying for divorce, restoration of name, alimony, attorney's fees and relief on the ground of gross neglect of duty and extreme cruelty. Said petition is No. 164337 and will be for hearing on and after August 2nd, 1918. J20Jy25
SNYDER, HENRY, THOMSEN, FORD & SEAGRAVE.

Edison W. Roberts, who resides at Eustis, Florida, will take notice that Cecil E. Roberts filed a petition against him in the Court of Common Pleas of Cuyahoga county, Ohio, for divorce, restoration of name and relief on the ground of gross neglect of duty and extreme cruelty. Said petition is No. 163986 and will be for hearing on and after July 19th, 1918
SNYDER, HENRY, THOMSEN, FORD & SEAGRAVE, Attys. for Plff. J6 Jy11

John Rodek, residence unknown, will take notice that Rozi Rodek filed a petition against him in the Court of Common Pleas of Cuyahoga County, Ohio, praying for divorce and relief on the ground of gross neglect of duty and extreme cruelty. Said petition is No. 162962 and will be for hearing on and after July 19th, 1918
CALVIN J. HINDS, Atty. for Plff.
J6 Jy11

John Osterman, residence unknown, will take notice that Theresa Osterman filed a petition against him in the Court of Common Pleas of Cuyahoga County, Ohio, praying for divorce and relief on the ground of gross neglect of duty and extreme cruelty. Said petition is No. 164035 and will be for hearing on and after July 19th, 1918. J6 Jy11
MOSES BENJAMIN, Atty. for Plff

Rose Bancroft, who resides at No 483 Boswell Ave., Norwich, Conn. will take notice that George H. Bancroft filed a petition against her in the Court of Common Pleas of Cuyahoga County, Ohio, praying for divorce and relief on the ground of fraudulent contract. Said petition is No. 164019 and will be for hearing on and after July 19th, 1918.
C. D. AINGER, Atty. for Plff.
J6 Jy11

LEGAL NOTICE

Morgenstern & Reiser, a partnership, organized and doing business in the State of Maryland, and residing at No. 306 West Baltimore Street Baltimore, Maryland, are hereby notified that on the 6th day of May A. D. 1918, Philip Addison filed his petition in the Municipal Court of Cleveland Cuyahoga County, and State of Ohio being case No. 91463, against them praying for the recovery of a judgment against them in the sum of $604.92 for damages for failure to pay for services rendered by him in pursuance of contract entered into between plaintiff and the defendants.

Notice is also hereby given that an order of attachment was on May 7th 1918, issued in said action for moneys and property. The property of defendants in the hands of B. J. Schochon, 2528 Lorain Avenue, the Ohio Merchandise Company, 5416 Broadway Belle Linpman, doing business as the Union Clothing Company, 2309 Ontario Street, Harry Greenberger, 4629 Clark Avenue, Harry Goldman, corner Central Avenue and Broadway have been garnisheed. Said Morganstern & Reiser are also hereby notified that it is required to file its statement of defense on or before the 8th day of August, 1918, and that said cause will be for hearing on August 10, 1918. J20Jy25
PHILIP ADDISON.
By S. A. GROSSNER, His Atty.

George Martin, residence unknown will take notice that Louise Martin filed a petition against him in the Court of Common Pleas of Cuyahoga County, Ohio, praying for divorce and relief on the ground of gross neglect of duty and extreme cruelty. Said petition is No. 164006 and will be for hearing on and after July 19th, 1918.
G. R. WHEELER, Atty. for Plff.
J6 Jy11

Nona Deertz, residence unknown, will take notice that John C. Deertz filed a petition against her in the Court of Common Pleas of Cuyahoga County, Ohio, praying for divorce and relief on the ground of gross neglect of duty. Said petition is No. 164208 and will be for hearing on and after July 19th, 1918. J6Jy11
[illegible]

James Farkas, residence unknown, will take notice that Julia Farkas filed a petition against him in the Court of Insolvency of Cuyahoga County, Ohio, praying for divorce and relief on the ground of gross neglect of duty, extreme cruelty and habitual drunkenness. Said petition is No. 7374 and will be for hearing on and after July 26th, 1918. J13Jy18
PHILIP SAMPLINER, Atty. for Plff.

ADMINISTRATOR'S NOTICE

Notice is hereby given that John S. Mazanec of 4222 Denison avenue has been duly appointed and qualified as administrator of the estate of Joseph Spicl, late of Cleveland, Ohio, deceased. 43 J20-Jy4.
ALEXANDER HADDEN,
Probate Judge of Cuyahoga County, O.

ADMINISTRATOR'S NOTICE

Notice is hereby given that Helen Kirk Selden of 10105 Pierpont avenue has been duly appointed and qualified as administratrix de bonis non of the estate of Amela E. Heacox, late of Cleveland, Ohio, deceased. 44 J20-Jy4
ALEXANDER HADDEN,
Probate Judge of Cuyahoga County, O.

EXECUTOR'S NOTICE

Notice is hereby given that Mary Gresmuck of 7508 Star avenue has been duly appointed and qualified as executrix of the last will and testament of William Gresmuck, late of Cleveland, Ohio, deceased.
45-J20Jy4
ALEXANDER HADDEN,
Probate Judge of Cuyahoga County, O.

EXECUTOR'S NOTICE

Notice is hereby given that Rosanna Collins of 1852 West 44th street has been duly appointed and qualified as executrix of the last will and testament of John W. Clark, late of Cleveland, Ohio, deceased. 46 J20-Jy4.
ALEXANDER HADDEN,
Probate Judge of Cuyahoga County, O.

ADMINISTRATOR'S NOTICE

Notice is hereby given that Anna Uher of 3649 East 48th street has been duly appointed and qualified as administratrix of the estate of John Malinofsky, late of Cleveland, Ohio, deceased. 40 J20-Jy4
ALEXANDER HADDEN,
Probate Judge of Cuyahoga County, O.

EXECUTOR'S NOTICE

Notice is hereby given that Robert P. Lickes of 1265 East 71st street has been duly appointed and qualified as executor of the last will and testament of Mary C. Lickes, late of Cleveland, Ohio, deceased.
41-J20Jy4
ALEXANDER HADDEN,
Probate Judge of Cuyahoga County, O.

LEGAL NOTICE

Samuel Nagy and ——— Nagy, wife of said Samuel Nagy, whose places of residence are unknown, will hereby take notice that The West Side Savings and Loan Association on or about the 31st day of May, 1918, filed its Amended Petition in the Court of Common Pleas of Cuyahoga County, Ohio, being cause No. 161901, wherein it prays for the foreclosure of a certain mortgage from Helena Witkowski and Fred Witkowski to The West Side Savings and Loan Association recorded in Volume 1784, page 221 of Cuyahoga County Records of Mortgages, wherein the said mortgagors conveyed to the said plaintiff the following described real estate, to-wit:

Situated in the City of Cleveland, County of Cuyahoga and State of Ohio and known as being all of Sublot No. 62 in S. O. Griswold's Subdivision of part of Original Lot No. 27 formerly Brooklyn Township, now City of Cleveland, as per plat of said subdivision recorded in Volume 13 of Maps, page 13 of Cuyahoga County Records, and being 40 feet front on the Northerly side of Shaw Avenue, formerly Neville Street and extending back of equal width 125.14 feet in depth.

Said petition prays for the foreclosure of said mortgage, marshalling of liens and the sale of said real estate. The said defendants are required to answer said petition on or about the 3rd day of August 1918, or judgment will be entered against them as prayed for in said petition.

MAURER, BOLTON, WILSON & McGIFFIN, Attys. for Plff.
J13 Jy18

Guiseppe Rubea, residence unknown, but whose last known residence was with the Italian Army, Italy, will take notice that Isabella Rubea filed a petition against him in the Court of Insolvency of Cuyahoga County, Ohio, praying for divorce, custody of child and relief on the ground of gross neglect of duty and wilful absence for more than three years last past. Said petition is No. 7541 and will be for hearing on and after July 26th, 1918. J13Jy18
D. J. LOMBARDO, Atty. for Plff.

Gabriel Spisak, residence unknown, will take notice that Julia Spisak, filed a petition against him in the Court of Common Pleas of Cuyahoga County, Ohio, praying for divorce, restoration of name and relief on the ground of habitual drunkenness for three years, gross neglect of duty and extreme cruelty. Said petition is No. 164193 and will be for hearing on and after July 26th, 1918. J13Jy18
EMMA E. GROSS, Atty. for Plff.

LEGAL NOTICE

Notice is hereby given that a meeting of the stockholders of The Harvey-Morrison Company will be held at the office of the Company, 1410 West 11th St., Cleveland, Ohio, on the 11th day of July 1918, at 10.00 o'clock A. M., for the purpose of considering and acting upon a proposed resolution to surrender and abandon the corporate authority and franchise of said Company, and for the transaction of such other business as may properly come before said meeting.

R. H. HARVEY, President.
By JOLLAY, PARMENTER & BALDWIN, His Attys.
J13Jy4

Harry Porter, residence unknown, but whose last known residence was Fort Ethen Allen, Vermont, will take notice that Lillian Porter filed a petition against him in the Court of Common Pleas of Cuyahoga County, Ohio, praying for divorce and relief on the ground of wilful absence for more than three years last past and that defendant had another wife living, from whom he was not divorced, at the time of his marriage to plaintiff. Said petition is No. 164280 and will be for hearing on and after July 26th, 1918. J13Jy18
[illegible]

Meat Must Be Sold

Fresh meat is perishable. It must be sold within about two weeks for whatever it will bring.

A certain amount of beef is frozen for foreign shipment, but domestic markets demand fresh, chilled, unfrozen beef.

Swift & Company cannot increase prices by withholding meat, because it will not keep fresh and salable for more than a few days after it reaches the market.

Swift & Company cannot tell at the time of purchasing cattle, what price fresh meat will bring when put on sale. If between purchase and sale, market conditions change, the price of meat must also change.

The Food Administration limits our profit to 9 per cent on capital invested in the meat departments. This is about 2 cents per dollar of sales. No profit is guaranteed, and the risk of loss is not eliminated.

As a matter of fact, meat is often sold at a loss because of the need of selling it before it spoils.

Swift & Company, U.S.A.

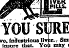
CARTER'S LITTLE LIVER PILLS.

WHAT YOU SURELY NEED

Is a healthy, active, industrious liver. Small doses of these pills taken regularly insure that. You may also need a purgative sometimes. Then take *one* larger dose. Keep that in mind; it will pay you rich dividends in Health and Happiness.

Genuine bears signature Brent Good
Small Pill
Small Dose
Small Price

ROSY CHEEKS or HEALTHY COLOR indicates Iron in the Blood. Pale or colorless faces usually show its absence. A condition which will be much helped by **CARTER'S IRON PILLS**

Prospect 2344 Central 1606

SCHUSTER'S
Restaurant
1833 East 12th Street
Opp. Hotel Statler
CLEVELAND, O.
The best to eat. The best of entertainment.

T. Tanaka
D. C., Ph. C.

ARE YOU SICK
Come to Me—Get Well By Nature's Own Method
Thousands Will Tell You That I Made Them Well.
No Medicines— No Operations
$1 per Adjustment—Free Consultation.
X-Ray Examination
T. Tanaka, Chiropractor
1280 the Old Arcade
Office Hours: 9 to 12 A. M., 1:30 to 4:30 P. M. Evenings 6 to 8.

VACATION TIME

Exquisite freshness in every garment you will take on your vacation is essential to your well-being.

Avoid disappointment and send your things now.

The Universal Dry Cleansing Co

ADMINISTRATOR'S NOTICE

Notice is hereby given that Bessie M. Hinckley of 3865 West 31st Street has been duly appointed and qualified as administratrix de bonis non with will annexed of the estate of Ida MacInnes, late of Cleveland, Ohio; deceased. 26-J20Jy4
ALEXANDER HADDEN,
Probate Judge of Cuyahoga County, O.

ADMINISTRATOR'S NOTICE

Notice is hereby given that James G. Russell, of 8412 Wade Park Avenue, has been duly appointed and qualified as administrator with will annexed of the estate of Louise Russell, late of South Newburgh Village, Ohio, deceased. 27-J20Jy4
ALEXANDER HADDEN,
Probate Judge of Cuyahoga County, O.

ADMINISTRATOR'S NOTICE

Notice is hereby given that Edw. C. Redlin of 3427 East 52nd Street has been duly appointed and qualified as administrator of the estate of Frederick Redlin, late of Cleveland, Ohio, deceased. 28-J20Jy4
ALEXANDER HADDEN,
Probate Judge of Cuyahoga County, O.

ADMINISTRATOR'S NOTICE

Notice is hereby given that Martin J. Tracy of 1529 Kenilworth Avenue has been duly appointed and qualified as administrator of the estate of Henry A. Tracy, late of Cleveland, Ohio, deceased. 31-J20Jy4
ALEXANDER HADDEN,
Probate Judge of Cuyahoga County, O.

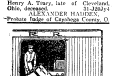

A GOOD TRUNK

will go a long ways for you, but you don't have to go far for it. Just come here and have expert salesmen explain the advantages of our trunks over all others. Our trunks and prices are right. That's why the bulk of the trunk business comes here.

SO MANY THINGS

for our soldier bags, khaki kits, sewing kits, trench mirrors, traveling bags, suit cases. The prices are very moderate.

The Luggage Shoppe
MANUFACTURERS TRUNKS TRAVELING BAGS
919 EUCLID At East Ninth St.

HOME GARDENERS PLANT FOOD

GRO-WELL PLANT FOOD
Good for all plants.
For sale at all Grocers.
25c PER CAN

Silence

The silence of a purring kitten together with the power of a mighty giant helps to make the

STANDARD 8

the standard. Come see this "idol of the road" or we'll bring it to you.

Cleveland Standard Motor Co.
Pros. 1170 2027 Euclid Ave.

GEO. W. MILLER
Optometrist
921 Huron Road
Just East of 9th Street
Eyes Examined. Glasses Fitted
Satisfaction Guaranteed

Correction of Nervous refraction, Dizziness, Headache, etc.
Every patient receives my personal attention.
DR. C. H. ARMESY
OPTOMETRIST—SPECIALIST
241 Old Arcade
CLEVELAND, OHIO
Home engagement for aged and infirm
Office Hours 9 to 5:30; 6:30 to 8

We Pay Highest cash prices for Old Gold, Silver, Platinum, diamonds, false teeth and broken jewelry.
CHEGEL JEWELRY CO.
612 Euclid Ave., Above De Klyn's
Mail Orders Given Prompt Attention

Eat
Telling's
ICE CREAM

TABOR QUALITY ICE CREAMS
Are Now the Ice Creams Most in Demand in Cleveland.
You are cordially invited to visit our new factory, the most modern ice cream factory in the country.
Payne Ave. At East 25th St.

Daisy Randolph, who resides at 481 Sixth St., Brooklyn, N. Y., will take notice that Daniel F. Randolph filed a petition against her in the Court of Common Pleas of Cuyahoga County, Ohio, praying for divorce and relief on the ground of gross neglect of duty and extreme cruelty. Said petition is No. 164089 and will be for hearing on and after July 19th, 1918.
FLEMING H. CREW, Atty. for Plff.
J6 Jy11

LEGAL NOTICE

The persons below named whose last known addresses are placed after their respective names, viz: John Kline, 317 E. Center Street, Mahanoy City, Pa.; Henry Kline, 800 Block E. Mahanoy Avenue, Mahanoy City, Pa.; ——— Kline (first name unknown, wife of Henry Kline), 800 Block E. Mahanoy Avenue, Mahanoy City, Pa.; Lottie Kline, 317 E. Center Street, Mahanoy City, Pa.; Kate Kline, 317 E. Center Street, Mahanoy City, Pa.; Frederick Kline, Washingeon Street, Tamaqua, Pa.; Lizzie Kline (wife of Frederick Kline), Washington Street, Tamaqua, Pa.; George Kline, Frackville, Pa.; Louisa Kline (wife of George Kline), Frackville, Pa.; Adam Kline, Giardville, Pa.; Elsie Kline (wife of Adam Kline), Giardville, Pa.; Dora Bainbridge, 700 Block E. Pine Street, Mahanoy City, Pa.; James Bainbridge (husband of Dora Bainbridge), 700 Block E. Pine Street, Mahanoy City, Pa.; William Kline, 900 Block E. Pine Street, Mahanoy City, Pa.; Ella Kline (wife of William Kline), 900 E. Pine Street, Mahanoy City, Pa.; Albert Kline, 48 Cottage Place, Waterbury, Connecticut; Leon Kline, 48 Cottage Place, Waterbury, Connecticut; Raymond Kline, care of Jackson Patch, Mahanoy City, Pa., and Edward Kline, Co. E., 112th Reg., United States Infantry, American Expeditionary Forces en route France via New York, will take notice that on June 24th, 1918, John F. Jacobs and Edith Jacobs filed their petition in the Court of Common Pleas, Cuyahoga County, Ohio, being case No. 164489, making them parties defendant, and alleging that they, said plaintiffs, are the owners in fee simple and in actual possession and occupancy of the following described real estate and premises:

Situated in the City of Cleveland County of Cuyahoga, and State of Ohio, and known as being sublot No. 14 in P. Morganstern's Subdivision of a part of original One Hundred Acre Lot No. 345, as shown by the recorded plat in Volume 10 of Maps, Page 16 of Cuyahoga County Records, and being 30 feet front on the southerly side of Star Avenue, 139 feet 1 1-2 inches deep on the Easterly line, 137 feet 5 1-4 inches deep on the westerly line and is 45 feet 2 inches in the rear, as appears by said plat.

That all of said defendants respectively claim some interest or title in said premises adverse and hostile to the rights of said plaintiffs therein by reason of their being no lawful conveyance upon record of said premises from them respectively; that, although said persons have of record an apparent interest in said premises, they have in fact no real or beneficial interest therein and are estopped from asserting any interest therein by reason of the fact that their predecessors in title received a lawful and valuable consideration for the conveyance by them of said interest and agreed to and attempted to convey such interest, but that by reason of the lack of a valid conveyance of record from said defendants a cloud exists upon the title of said plaintiffs in and to said premises.

Said plaintiffs pray that their said right, title and interest in said premises may be quieted and that they may be adjudged to be the absolute owners in fee simple thereof and that all of said defendants and all persons claiming through or under them may be forever enjoined from having or claiming to have any right, title or interest in said premises, and for such other and further relief as they may be entitled to in the premises. You are required to answer herein on or before the 17th day of August, 1918, or judgment and decree will be taken against you.

WHITE, BREWER & CURTIS.
Attys. for Plff. J27 A1

LEGAL NOTICE

——— Bailey, wife of Delos Bailey; ——— Wadsworth, husband of Mary Wadsworth; ——— Kidney, husband of Alice Kidney; ——— Barnum, husband of Mary A. Barnum; ——— Rose, husband of Mary A. Rose; ——— Barnum, wife of C. H. Barnum, and ——— Barnum, husband of Cecelia Barnum, all of whose first names are unknown, and the places of residence of each of said parties being unknown, will take notice that the Guardian Savings & Trust Co., a corporation, as plaintiff, has filed a petition against them, and others, as defendants, in the Court of Common Pleas of Cuyahoga County, Ohio, alleging that there is due it the sum of $2500.00 with interest at 6% per annum, from March 15th, 1915, payable quarterly, on the 15th days of March, June, September and December, with interest on all over-due interest at the same rate, and further alleging that there is due it the sum of $155.64 with interest at 6% per annum from the 4th day of February, 1916, computed in the same manner, on a note executed by William W. Drake and Mary E. Drake, as principals, and William H. Millikan, as surety; and alleging that it is the owner and holder of a certain mortgage given to secure said note, which mortgage is recorded in Vol. 1542, at page 78 of Cuyahoga County, Ohio, records, upon the following described real estate, to wit:

Situated in the Village of Olmsted Falls, County of Cuyahoga and State of Ohio, and known as being part of Original Olmsted Township Lot No. 1, Tract No. 5, and bounded and described as follows: Beginning on the northerly line of said lot No. 4, at a point 15 chains east of the center line of State Road, and at the northeast corner of a parcel of land conveyed to Elisha Fitch, by deed recorded in Vol 82, page 232 of Cuyahoga County Records; thence easterly along said northerly line 279 66-100 feet to the northwest corner of a parcel of land conveyed to Florain Pelz by deed recorded in Vol. 71, page 105 of Cuyahoga County Records; thence south 21 degrees, 24' west, along the westerly line of land so conveyed to Pelz, 144 95-100 feet to the southwest corner thereof; thence south 26 degrees, 22 1-2' west, 74 3-10 feet to the northwest corner of a parcel of land conveyed to Daisy Hyde by deed recorded in Vol. 598, page 403 of Cuyahoga County Records; thence south 18 degrees 41' west 120 27-100 feet to the southwest corner of land conveyed to Hyde, as aforesaid; thence south 70 degrees 14' east along the southerly line of said Hyde land, 213 71-100 feet to the westerly line of Bradford Road, (so called) thence south 26 degrees 23' west along the westerly line of Bradford Road (so called) 20 13-100 feet to the northeast corner of land conveyed to Edward W. Kidney and Angeline H. Kidney by deed recorded in Vol. 762, page 561 of Cuyahoga County Records; thence north 70 degrees 14' west along the northerly line of land so conveyed to Kidney, 143 35-100 feet to said Kidney's northwest corner; thence south 26 degrees 23' west along the westerly line of land so conveyed to Kidney, 206 11-100 feet to the southwest corner thereof; thence south 63 degrees 37' east along said Kidney's southerly line to the westerly line of Bradford road, thence southwesterly along the westerly line of Bradford road 254 22-100 feet to the northeast corner of a parcel of land conveyed to D. B. Wright by deed recorded in Vol 166, page 211 of Cuyahoga County Records; thence north 85 degrees, 48' west along said Wright's northerly line and along the northerly line of land conveyed to said Wright by deed recorded in Vol. 305, page 468 of Cuyahoga County Records, 229 96-100 feet to the northwest corner of said Wright's land, and which is also the southeast corner of a parcel of land conveyed to E. W. Kidney by deed recorded in Vol. 493, page 282 of Cuyahoga County Records; thence 5 degrees 19 1-2' east along the westerly line of land so conveyed to Kidney 196 feet to the southeast corner of land conveyed to Elisha Fitch by deed recorded in Vol. 82, page 232 of Cuyahoga County Records; thence north 7 degrees 10' east along the easterly line of land so conveyed to Elisha Fitch, 622 62-100 feet to the place of beginning, and containing 4 802-1000 acres of land, according to survey made in September 1900 by F. B. Krause, civil engineer, be the same more or less, but subject to all legal highways, excepting therefrom a parcel of land containing 1 613-1000 acres of land conveyed to Edward W. and Angeline H. Kidney, by deed recorded in Vol. 722, page 177 of Cuyahoga County Records.

The petition further alleges that the defendants first above named claim some interest or lien in the above described premises, but the plaintiff says that its lien is the first and best lien against said premises.

The prayer of said petition is that the defendants be required to set up their respective claims, if any they have in said premises, or be forever barred from asserting the same; for judgment against William W. Drake and Mary E. Drake, as principals, and William H. Millikan, as surety, for the sum of $2500.00 with interest at 6 per cent per annum from March 15th, 1915, payable quarterly, on the 15th days of March, June, September and December, with interest on all over-due interest at the same rate and for the sum of $155.64 with interest at 6 per cent per annum from the 4th day of February, 1916, computed in the same manner; that its mortgage be found to be the first and best lien against said premises; that said mortgage be foreclosed, the premises sold and the proceeds thereof applied, first, to the payment of its claims and for relief.

Said petition is No. 150101 and the defendants first above named are required to answer the same on or before the 20th day of July, 1918.

THE GUARDIAN SAVINGS & TRUST COMPANY. M30 Jy4
By C. R. MEGERTH, Its Atty.

Membership No. 89, The Half Million Club.

WHO BAKES THE BEST RYE BREAD IN TOWN? WHY Laub's OF COURSE!

Handy Pocket Savings Bank Free
5% PAID ON SAVINGS DEPOSITS
ESTABLISHED 1893
The CUYAHOGA SAVINGS & LOAN CO.
108 The Arcade
[illegible]

THE CHANDLER & RUDD CO

U. S. Food Adm. Lics. No. G-03292. Bakers' License No. B-05489.

Specials Week of July 8, 1918

C. & R. COFFEE SALE

Our C. & R. Combination Brand—the Coffee with the satsfying flavor, delicious iced, as well as hot, or as a flavoring for the home-made ice cream, coffee mousse and other warm weather desserts—Special this week 36c a lb.—3 lbs $1.05. 5 lbs $1.65. Regular price 38c a lb.

CALIFORNIA SARDINES
AMBASSADOR BRAND CALIFORNIA SOUSED SARDINES—Packed by our own American canners on the Pacific coast—6 or 7 large fish in a can. A delicious dish for warm weather luncheons and cold suppers.

Large Oval Cans—19c each—3 for 55c. Regular 20c.

CALIFORNIA PINK BEAN SALE
A small California bean preferred by many users. Contain much nourishment and protein value—14c a lb. 3 lbs. 40c. Regular price 16c.

DOWN TOWN STORE
234-36 Euclid Ave.
WILLSON STORE
6000 Euclid Ave.

ADMINISTRATOR'S NOTICE

Notice is hereby given that A. G. Stucky of 623 Euclid Avenue has been duly appointed and qualified as administrator of the estate of Michele Sciarrillo late of Cleveland, Ohio, deceased. 29-J20Jy4
ALEXANDER HADDEN,
Probate Judge of Cuyahoga County, O.

ADMINISTRATOR'S NOTICE

Notice is hereby given that Thomas W. Fleming of 2342 East 40th Street has been duly appointed and qualified as administrator of the estate of Nora Simmons, late of Cleveland, Ohio, deceased. 30-J20Jy4
ALEXANDER HADDEN,
Probate Judge of Cuyahoga County, O.

Ernestine Lydia Simmons, residence unknown, will take notice that John H. Simmons filed a petition against her in the Court of Common Pleas of Cuyahoga County, Ohio, praying for divorce and relief on the ground of wilful absence for more than three years last past. Said petition is No. 164311 and will be for hearing on and after August 2nd, 1918. J20Jy25
MAC EWEN & ZIMMERMAN, Attys. for Plff.

APPLICATION FOR SALE OF DESPERATE CLAIMS

The undersigned, as administrator of the Estate of Henry White, Deceased, has filed in the Probate Court of Cuyahoga County, Ohio, his application for an order authorizing him to sell the following claims belonging to said estate which have become desperate, to wit:

Note of Lizzie Fosbach, $700.00
Note of F. W. and I. E. Denham $2349.14.

Said application will be for hearing on the 10th day of July, 1918, at 10:00 o'clock A. M.

ROBERT S. CRAWFORD, Administrator of the Estate of Henry White, deceased,
By STEARNS, CHAMBERLAIN & ROYAN, His Attys. J20Jy4

ADMINISTRATOR'S NOTICE

Notice is hereby given that Francis McGuire of 1110 Scovill Avenue has been duly appointed and qualified as administrator of the estate of Laura G. McGrath, late of Cleveland, Ohio, deceased. 38 J20-Jy4.
ALEXANDER HADDEN,
Probate Judge of Cuyahoga County, O.

EXECUTOR'S NOTICE

Notice is hereby given that Herbert Marcellus of Brecksville, Ohio, has been duly appointed and qualified as Executor of the last will and testament of Dewit C. Marcellus, late of North Royalton Township, Ohio, deceased. 39-J20Jy4
ALEXANDER HADDEN,
Probate Judge of Cuyahoga County, O.

ADMINISTRATOR'S NOTICE

Notice is hereby given that George F. Miller of 11511 Headley avenue has been duly appointed and qualified as administrator of the estate of Farrell O'Malley, late of Cleveland, Ohio, deceased. 42 J20-Jy4
ALEXANDER HADDEN,
Probate Judge of Cuyahoga County, O.

EXECUTOR'S NOTICE

Notice is hereby given that Chas. Kofron of 3242 East 57th Street has been duly appointed and qualified as Executor of the last will and testament of Anna Stefan, late of Cleveland, Ohio, deceased. 35-J20Jy4
ALEXANDER HADDEN,
Probate Judge of Cuyahoga County, O.

ADMINISTRATOR'S NOTICE

Notice is hereby given that Clara A. Speers of 4589 East 71st Street has been duly appointed and qualified as administratrix of the estate of James W. Speers, late of Newburgh Heights, Ohio, deceased. 36-J20Jy4
ALEXANDER HADDEN,
Probate Judge of Cuyahoga County, O.

NOTICE TO CONTRACTORS

Sealed bids will be received by G. F. Osborn, Clerk of the Board of Education of South Newburgh Village School District, South Newburgh, Ohio, until 12 o'clock noon, Central Standard Time, July 26th, 1918, for the furnishing of material and the performance of labor required in the erection of a brick school building to be erected on a piece of land situated on Turney Road, about one block south of Garfield Blvd., in said district, in accordance with plans and specifications prepared by W. H. Nicklas, Architect, The 1900 Euclid Building, Cleveland, Ohio.

The plans, specifications, form of bids, contract and bond, etc., are on file at the office of said architect.

All bids shall be made and submitted on special blank forms to be obtained from the architect, and the price for labor and materials must be stated separately. Each bidder may submit bids for any or all of the following items of construction or which comprise a combiantion of any of the same, except that items 6, 7 and 8 shall not be included in any general contract, but shall be bid on separately.

Item 1—Excavating and Mason Work, Cut Stone Work, Fireproofing, Cement Work.
Item 2—Lathing and Plastering.
Item 3—Carpenter Work.
Item 4—Metal Work and Roofing.
Item 5—Painting and Varnishing.
Item 6—Electric Wiring.
Item 7—Heating, Ventilating and Vacuum Piping.
Item 8—Plumbing, Sewers and Gas Fitting.

The time for completion of the work and the competency of the bidders will receive consideration before awarding all contracts.

Each bidder shall be held to have visited and examined the premises of the proposed building before submitting his bid for that purpose, acquainting himself with existing conditions.

Each bid must contain the name of every person interested [illegible] in an amount not less than ten per cent (10%) of the total amount of the bid, as a guarantee that if the bid is accepted a contract will be entered into and its performance properly secured.

A corporate surety bond for fifty per cent (50%) of the amount of the bid satisfactory to the Board is required on all contracts.

All bids must be sealed, addressed to the clerk and indorsed on the outside plainly showing the items bid upon and the name of the bidder.

Contractors, in order to have their bids considered, must bid on the basis of the materials, fixtures, devices, systems of fireproofing, etc., as shown and called for by plans and specifications. But they may also submit therewith alternate bids on the basis of other materials, fixtures, devices, systems of fireproofing, etc., which in their opinion would serve the purpose equally well or better if adopted in whole or in part by the Board of Education. Descriptions, drawings or specifications, or both, pertaining to such alternate bids shall accompany the bids and shall be attached thereto.

Bids will be opened at the Town Hall in South Newburgh Village at seven o'clock P. M. Central Standard Time July 26th, 1918.

The Board of Education reserves the right to reject any and all or parts of any and all bids, and to waive defects in favor of said Board.

By order of the Board of Education of South Newburgh Village School District.

G. F. OSBORN,
Clerk Board of Education
P. O. Address, Bedford R. F. D. No. 2
J27-Jy4-11

ADMINISTRATOR'S NOTICE

Notice is hereby given that Peter Vanderkooy of 3888 West 19th Street has been duly appointed and qualified as administrator of the estate of Anna Cathrine Vanderkooy, late of Cleveland, Ohio, deceased.
ALEXANDER HADDEN,
Probate Judge of Cuyahoga County, O
32 J20Jy4

John Reppman, residence unknown, will take notice that Julia Reppman filed a petition against him in the Court of Common Pleas of Cuyahoga County, Ohio, praying for divorce, restoration of name and relief on the ground of gross neglect of duty and extreme cruelty. Said petition is No. 164115 and will be for hearing on and after July 19th, 1918.
EMMA E. GROSS, Atty. for Plff.
J6 Jy11

Lillian G. Selby, residence unknown, will take notice that Clayton M. Selby filed a petition against her in the Court of Common Pleas of Cuyahoga County, Ohio, praying for divorce, custody of child and relief on the ground of gross neglect of duty and adultery. Said petition is No. 163523 and will be for hearing on and after July 12th, 1918. M30 Jy4
F. W. CADWELL, Atty. for Plff

Leonard Cannito, residence unknown, will take notice that Rosie Cannito, a minor, by Felice Creatore, her next friend, filed an amended petition against him in the Court of Insolvency of Cuyahoga County, Ohio, praying for divorce and relief on the ground of extreme cruelty. Said amended petition is No. 7320 and will be for hearing on and after July 19th, 1918 J6 Jy11
LIGGETT & RYAN, Attys for Plff.

George W. Metzler, residence unknown, will take notice that Flora E. Metzler filed a petition against him in the Court of Common Pleas of Cuyahoga County, Ohio, praying for divorce and relief on the ground of gross neglect of duty and wilful absence for more than three years last past. Said petition is No. 162241 and will be for hearing on and after July 26th, 1918. J13Jy18
REASNER & WIEBER, Attys. for Plff.

DIVORCE NOTICE

Mattie Whitney, whose place of residence is unknown, is hereby notified that on the 28th day of May, 1918, the undersigned, Warren Whitney, filed his petition against her in the Court of Common Pleas of Cuyahoga County, Ohio, being case No. 163995, praying for divorce on the ground of willful absence for more than three years last past. Said petition will be for hearing on and after July 12th, 1918. M30 Jy4
WARREN WHITNEY.
By R. O. CARVER, His Atty.

Albert Allen, residence unknown, will take notice that Anna H. Allen filed a petition against him in the Court of Common Pleas of Cuyahoga County, Ohio, praying for divorce, restoration of name and relief on the ground of wilful absence for more than three years last past. Said petition is No. 164235 and will be for hearing on and after July 26th, 1918.
DAWLEY, EWING, COUNTS & TERRILL Attys. for Plff.
J13Jy18

Martha D. Carpenter, who resides at 126 17th Street, Wheeling, W. Va., will take notice that Alfred F. Carpenter filed a petition against her in the Court of Common Pleas of Cuyahoga County, Ohio, praying for divorce and relief on the ground of gross neglect of duty and wilful absence for more than three years last past. Said petition is No. 163887 and will be for hearing on and after July 12th, 1918. M30 Jy4
J. E. WEAVER, Atty. for Plff.

LEGAL NOTICE

State of Ohio, Cuyahoga County, SS. In the Municipal Court of the City of Cleveland, M. J. Gleason, Plaintiff, vs W. F. Rupple, Defendent. No. 93240. On the 4th day of June, 1918, an order of attachment was issued by the above named Court in the above entitled action for the sum of $1050.00 interest and costs. Said case will be for hearing on August 2nd, 1918. J27Jy11
CALFEE, FOGG & WHITE, Attys. for Plff.

Louis Cherney, residence unknown, but whose last known residence was care Y. M. C. A., Chester, Pa., will take notice that Rose Cherney filed a petition against him in the Court of Common Pleas of Cuyahoga County, Ohio, praying for divorce, custody of children, alimony and relief on the ground of gross neglect of duty and extreme cruelty. Said petition is No. 164442 and will be for hearing on and after August 9th, 1918. J27A1
PFEIFFER & FULTZ, Attys. for Plff.

RULING
Administrative Order No. 34
Public Utilities Commission of Ohio

"If, after disconnecting all industrial consumers, there is not a sufficient supply of gas for the domestic consumers, then, all boilers and furnaces not provided with gas fixtures and appliances primarily designed for burning natural gas as a fuel, shall be discontinued."

THIS MEANS

If you now use gas burners in a coal hot air furnace, you must remove or disconnect them each time gas is short.

Why suffer such an inconvenience?

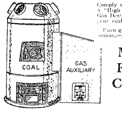

Comply with the ruling. Attach a "High Efficiency" Auxiliary Gas Designed Furnace beside your coal furnace.

Burn gas or coal, as you wish, economically.

McNutt Furnace Company
457 Leader-News Bldg.

Can't sleep! Can't eat! Can't even digest what little you do eat!

One or two doses
ARMY & NAVY DYSPEPSIA TABLETS
will make you feel ten years younger. Best known remedy for Constipation, Sour Stomach and Dyspepsia.

25 cents a package at all Druggists, or sent to any address postpaid, by the
U. S. ARMY & NAVY TABLET CO.,
260 West Broadway, N. Y.

REO — The Gold Standard of Automobile Value
THE RIS MOTOR CO.
1117-25 Chestnut Ave. Phones: Pros. 2620, Cent. 152

It Pays To Trade With
THE FISHER BROS. CO.
5 Stores in Lakewood
3 Stores in East Cleveland
1 Store in Chagrin Falls
61 Stores in Cleveland
70 Busy Spots
Quality the Highest— Price the Lowest

Have You a Boy?

Of course you want him to be a successful man. Start him saving and keep him continually at it. There's a welcome here for your boy

Home Banks Given Free
THE SUPERIOR SAVINGS & TRUST CO.
Superior Ave. Cor. W. Sixth St.

Phone Service. Established 1867
Permanent Hair Waving
W. A. Bellchambers
Manufacturer of
Wigs and Hair Goods
Manicure, Engagements by Appointment.
1700 EUCLID AVENUE. CLEVELAND, OHIO.

EUCLID SQUARE GARAGE
LARGEST IN THE WORLD
TWO FLOORS
ONE PRICE TO ALL

GARAGE
GARAGE

EAST 13th St. North of EUCLID. CLEVELAND OHIO

LAMPS AND RADIATORS REPAIRED
AUTO LAMP AND RADIATOR CO., 1614 Prospect—Both Phones
CLEVELAND, OHIO

"THE HOLLAND"
Lunch 11 to 2. 5 to 7 P. M.
Not merely the best foods, but the best prepared. Best service, too.
Second Floor, Chisholm Building, 2051 East Fourth Street.
Between Euclid and Prospect Avenue.

H. J. VOTTELER & SON
ARCADE MUSIC STORE, 37 THE ARCADE [illegible]
Sheet Music, Books and [illegible]

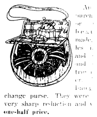

BUY A FLAG

3x6 U. S. cotton sewed stars and stripes, at $2.75.
4x6 U. S. cotton sewed stars and stripes, at $3.25.
5x8 U. S. cotton sewed stars and stripes, at $3.25.
8x12 U. S. cotton sewed stars and stripes, at $8.00.
Silk service banners, 85c to $1.50
Wool service banners, $1 to $2.75
Felt service banners, 59c to 75c
Large service banners made to order.
Third floor

The May Co.
Ohio's Largest and Best Store
Ask For Eagle Stamps

FOR INFANTS

Infants' long nainsook slips, shirred at neck, with embroidery edge at neck and sleeves. Priced at 65c

Long Dresses of nainsook with dainty yoke and fine tucking, also with trimmed yoke and lace insertion trimmed skirt at...... $1

Second Floor

Save Money On Women's Apparel

The Fourth is no longer a holiday of fireworks. It's resolved itself into a day of outings—and dress plays its important part. Our stock is so large and varied that women will find joy in choosing and an even greater delight in the low prices.

New Gingham Dress

Snappy mid-summer models made of fine ginghams. Bolero, Billy Burke, pleated overskirt and neat vestee models. Collars and cuffs of fine pique. Beautiful striped and checked effects. Sizes for misses and women. Low priced at $6.75

New Summer Dresses

Large assortment of this season's best styles—linen, Amoskeag ginghams, plain and fancy voiles. Some trimmed with crochet buttons, pique and organdie collars and cuffs. About 25 different styles to choose from. Low priced at........................ $12.75

New Voile Dresses

Handsome models particularly suited to hot weather wear. There are plain and fancy figured, flowered and [illegible] yokes. Large organdie Quaker collars and cuffs, edged with fine lace. There are all sizes. Special at $8.75

New Linen Suits

Here's an attractive collection of snappy tailored models. The material is tested pre-shrunk linens; the models are the neat box-pleated effects and the belted styles. Colors are lavender, green, white, rose, pink, blue $14.95

AN ENORMOUS ASSORTMENT OF WASH SKIRTS

At $2.95 — [illegible] Wash Skirts Extra full [illegible]es. Gabardines, piques, linens and rep materials. Neat pocket and belt effects. This is unquestionably the best collection of skirts to be found anywhere at this remarkably low price.

At $4.95 — New Wash Skirts—Handsome styles. Gabardines, satinettes and heavy poplins. Embroidery, fancy stitching, large pearl buttons, constitute trimmings. Full flare models. Wide girdles, novelty pockets. All sizes.

At $5.95 — High Class Tub Skirts — Novelties, poplin, fine gabardines, satinettes, pretty gathered styles, novelty crushed and tailored girdles. Newest pocket effects. Neatly trimmed. Very interesting assortment of skirts. All sizes.

At $8.95 — Wash Skirts of "The Better Kind." The chain stitching and pearl buttons tuck encircling skirts. Tucked belt effects. Many other styles to select from. The newest and best materials. All sizes.

Unusual Purchase of

Knitting Bags

On Sale At Half Price

An extraordinary purchase of knitting or utility bags; beautiful hand made, exclusive styles in moire, silk and satin, black and colors; some trimmed with leather, are exquisite [illegible] for inside change purse. They were bought at a very sharp reduction and will be sold at one-half price.

$10.00 Bags go at $5.00
$8.98 Bags go at $4.49
$7.95 Bags go at $3.98
$5.98 Bags go at $2.99
$5.00 Bags go at $2.50

On account of limited quantity, come early for first choice.

Belts in patent leather, suede, dull glazed kid, large selection in black and assorted colors; priced at 25c, 50c and $1
Main Floor

Sweaters

$5.75 Fibre Silk Slip-overs $4.95

A youthful model "slip-over" fibre silk, sleeveless sweater in pretty pastel colors, finished with woven Roman stripe at waist. All sizes for women and misses in the lot. A regular $5.75 sweater, today at $4.95

$8.75 Sleeveless Sport Coats

Women's and misses' Jersey Knit sleeveless sport coats $6.75 in plain and combination colors. A smart model with patch pockets and narrow strap belt; regularly $8.75, special today at $6.75.

Fibre Silk Sweaters

Regulation coat style with Russian back, new Tuxedo models, also slip over styles with or without sleeves. Sash belts or wide strap belts.

Colors include [illegible], turquoise, delft, rose, pink, light blue, gray, purple

A special feature is a model adapted for "stylish stout" figures, sizes 38 to 54. Prices are

$9.75, $12.75 to $19.75
Second Floor

Those New "California"

Bathing Suits

For Women and Misses

The moderate prices are due to purchases made months ago. We cannot duplicate them except at substantially higher prices. All fascinating models in cotton or worsted with newest borders and trimmings ideas. All are with tights attached

Priced at $2.95, $3.95, $4.95, $6.75 and $7.50

"Slip-over" bathing dresses—All that is new and attractive in surf satin, taffeta, mohair silk poplin and cotton serge; some with sashes in plaid or contrasting colors; princess and waistline models; at $2.98, $3.95 to $14.75.

Annette Kellermann swimming tights; a large new complete assortment at The May Co., $1.00, $1.50, $2.
Second Floor

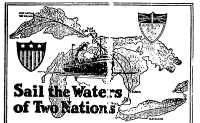

Sail the Waters of Two Nations

SPEND YOUR VACATION on the Great Lakes—along the magic stretch of rugged land and open sea that marks the boundary between the United States and Canada.

For health—for diversity of scenes and fascinating interest—for comfort and absolute freedom from cares—you will find no trip to equal this

6-Day—1600 Mile Detroit-Duluth Cruise

Between Detroit, Sarnia, the "Soo", Port Arthur, Fort William and Duluth

You travel aboard the mammoth steel cruising liners "Noronic", "Hamonic" and "Huronic" over a route almost as long as from New York to Panama.

Life aboard these great vessels—built to carry you safely over America's vast Inland Seas—is comparable for comfort only to the most modern hotels—for congeniality only to your most favored club.

Included in your voyage ticket are your meals, berth, picnic to Kakabeka Falls—the North's Niagara—afternoon teas, evening dances, after-dance refreshments, etc.

Direct connections for all points east and west at Detroit, Sarnia, S.S. Marie, Port Arthur, Fort William and Duluth. Special boat trains between Sarnia and Toronto, Winnipeg and Port Arthur.

Write for Cruise booklet to E. W. Holton, Gen. Pass. Agent

Northern Navigation Company
Sarnia, Ontario

For information ask your local ticket agent or any American Express Co. Travel Department Office.

ADMINISTRATOR'S NOTICE.

Notice is hereby given that Edward E. Henry of 1415 East 88th Street has been duly appointed and qualified as administrator of the estate of Mary Lohr Henry, late of Cleveland, Ohio, deceased. 19-J20Jy4
ALEXANDER HADDEN,
Probate Judge of Cuyahoga County, O

ADMINISTRATOR'S NOTICE

Notice is hereby given that Frank T. Cullitan of 1015 Citizens Building has been duly appointed and qualified as administrator of the estate of John J. Quinn, late of Cleveland, Ohio, deceased. 15-J20Jy4
ALEXANDER HADDEN,
Probate Judge of Cuyahoga County, O.

ADMINISTRATOR'S NOTICE

Notice is hereby given that Andrew Best of 3716 Walton Avenue has been duly appointed and qualified as administrator of the estate of Mary Best, late of Cleveland, Ohio, deceased. 20-J20Jy4
ALEXANDER HADDEN,
Probate Judge of Cuyahoga County, O.

ADMINISTRATOR'S NOTICE

Notice is hereby given that John W. Starrett of 6201 Whittier Avenue has been duly appointed and qualified as administrator of the estate of Caroline K. Ganss, late of Cleveland, Ohio, deceased. 21-J20Jy4
ALEXANDER HADDEN,
Probate Judge of Cuyahoga County, O.

ADMINISTRATOR'S NOTICE

Notice is hereby given that Della J. Dolan of 573 East 101st Street has been duly appointed and qualified as administratrix of the estate of John W. Carter, late of South Newburgh Village, Ohio, deceased. 22-J20Jy4
ALEXANDER HADDEN,
Probate Judge of Cuyahoga County, O

EXECUTOR'S NOTICE

Notice is hereby given that Elinor Dalton of 1419 East 84th Street has been duly appointed and qualified as Executrix of the last will and testament of John J. Dalton, late of Cleveland, Ohio, deceased. 23-J20Jy4
ALEXANDER HADDEN,
Probate Judge of Cuyahoga County, O.

ADMINISTRATOR'S NOTICE

Notice is hereby given that Mary Blackler of North Solon, Ohio, has been duly appointed and qualified as administratrix with will annexed of the estate of John D. Knox, late of North Solon Township, Ohio, deceased. 24-J20Jy4
ALEXANDER HADDEN,
Probate Judge of Cuyahoga County, O.

EXECUTOR'S NOTICE

Notice is hereby given that Sarah Doyle of 2334 Washington Avenue has been duly appointed and qualified as Executrix of the last will and testament of Thomas Murphy, late of Cleveland, Ohio, deceased.
ALEXANDER HADDEN,
Probate Judge of Cuyahoga County, O.
25-J20Jy4

Secretary Baker's plans for an army "without limit" make one wonder how big an army he would plan if he hadn't been raised a pacifist.—Nashville Southern Lumberman.

FOOD WILL WIN THE WAR

MY "HERRICK" IS A HELPMATE of HOOVER

IN MORE WAYS THAN ONE

IT SAVES FOOD, saves it surely, safely without any loss of its original freshness.

IT SAVES ICE. Mineral wool insulation protects the ice from the outside heat. Circulating cold air system preserves the ice.

IT SAVES MONEY. With all its exclusive features the Herrick can be bought cheaper than many inferior makes of unknown quality.

Approved by Good Housekeeping Institute.

THE NATIONAL FIXTURE CO.
[illegible]

ADMINISTRATOR'S NOTICE

Notice is hereby given that John Perpar of 14500 Darvin avenue has been duly appointed and qualified as administrator of the estate of Maria Perpar, late of Cleveland, Ohio, deceased. 5-J20Jy4
ALEXANDER HADDEN,
Probate Judge of Cuyahoga County, O.

EXECUTOR'S NOTICE

Notice is hereby that Gustav Buesch of 2747 West 25th Street has been duly appointed and qualified as Executor of the last will and testament of Louisa Kramp, late of Cleveland, Ohio, deceased. 3-J20Jy4
ALEXANDER HADDEN,
Probate Judge of Cuyahoga County, O.

EXECUTOR'S NOTICE

Notice is hereby given that Thomas H. Jones of 1215 Williamson Building has been duly appointed and qualified as Executor of the last will and testament of Ellen E. Lovis, late of Cleveland Heights Village, Ohio, deceased. 4-J20-Jy4
ALEXANDER HADDEN,
Probate Judge of Cuyahoga County, O.

EXECUTOR'S NOTICE

Notice is hereby given that Dorothea M. Moranz of 3403 Saratoga Avenue has been duly appointed and qualified as Executrix of the last will and testament of Rudolph F. Moranz, late of Cleveland, Ohio, deceased.
ALEXANDER HADDEN,
Probate Judge ofCuyahoga County, O.
13-J20Jy4

ADMINISTRATOR'S NOTICE

Notice is hereby given that Frank T. Cullitan of 1015 Citizens Building has been duly appointed and qualified as administrator de bonis non of the estate of Ellen Quinn, late of Cleveland, Ohio, deceased. 14J20Jy4
ALEXANDER HADDEN,
Probate Judge of Cuyahoga County, O.

William T. Davis, who resides at 3508-A University St., Los Angeles, Cal., will take notice that Mary M. Davis filed a petition against him in the Court of Common Pleas of Cuyahoga County, Ohio, praying for divorce, restoration of name and relief on the ground of gross neglect of duty. Said petition is No. 164128 and will be for hearing on and after July 19th, 1918. J6 Jy11
EDWARD BLYTHIN, Atty. for Plff.

ADMINISTRATOR'S NOTICE

Notice is hereby given that N. B. Everson of 1864 East 19th Street has been duly appointed and qualified as administrator of the estate of William West late of Cleveland, Ohio, deceased. 16-J20Jy4
ALEXANDER HADDEN,
Probate Judge of Cuyahoga County, O

ADMINISTRATOR'S NOTICE

Notice is hereby given that John Pecka of 4832 Wendell Avenue, S. E. has been duly appointed and qualified as administrator of the estate of James Pecka, late of Cleveland, Ohio, deceased. 17-J20Jy4
ALEXANDER HADDEN,
Probate Judge of Cuyahoga County, O.

ADMINISTRATOR'S NOTICE

Notice is hereby given that Mary Fetzer of 1720 Strathmore Avenue, East Cleveland, Ohio, has been duly appointed and qualified as administratrix with will annexed of the estate of Carl Gulzow, late of Cleveland, Ohio, deceased. 18-J20Jy4
ALEXANDER HADDEN,
Probate Judge of Cuyahoga County, O.

Tony Ponesh, residence unknown, but whose last known residence was 1240 Broad Street, Augusta, Ga., will take notice that Dominga Daza Ponesh filed a petition against him in the Court of Common Pleas of Cuyahoga County, Ohio, praying for divorce, restoration of name and relief on the ground of gross neglect of duty and extreme cruelty. Said petition is No. 163962 and will be for hearing on and after July 12th, 1918. M30 Jy4
PFEIFFER and FULTS, Attys. for Plff.

ADMINISTRATOR'S NOTICE

Notice is hereby given that J. C. Reasner of 227 Society for Savings Building has been duly appointed and qualified as administrator of the estate of Karl Siggelkow, late of Cleveland, Ohio, deceased.
ALEXANDER HADDEN,
Probate Judge of Cuyahoga County, O.
6-J20Jy4

ADMINISTRATOR'S NOTICE

Notice is hereby given that Hattie Kotzbach of 4013 Storer Avenue has been duly appointed and qualified as administratrix of the estate of Freidrich W. Sommers, late of Cleveland, Ohio, deceased. 7-J20Jy4
ALEXANDER HADDEN,
Probate Judge of Cuyahoga County, O.

EXECUTOR'S NOTICE

Notice is hereby given that Charles Toll of 4354 Irene Avenue has been duly appointed and qualified as Executor of the last will and testament of Friederike Toll, late of Cleveland, Ohio, deceased. 8-J20Jy4
ALEXANDER HADDEN,
Probate Judge of Cuyahoga County, O.

ADMINISTRATOR'S NOTICE

Notice is hereby given that Charles Ellsasser of 1852 West 47th Street has been duly appointed and qualified as administrator of the estate of Margaret M. Ellsasser, late of Cleveland, Ohio, deceased.
ALEXANDER HADDEN,
Probate Judge of Cuyahoga County, O.
9J20-Jy4

EXECUTOR'S NOTICE

Notice is hereby given that E. J. Albl of 5230 Broadway has been duly appointed and qualified as Executor of the last will and testament of Marie Grajcer, late of Cleveland, Ohio, deceased. 10-J20Jy4
ALEXANDER HADDEN,
Probate Judge of Cuyahoga County, O.

ADMINISTRATOR'S NOTICE

Notice is hereby given that Gaspar Juriga of 10015 Sophia Avenue has been duly appointed and qualified as administrator of the estate of Helen Grozay, late of Cleveland, Ohio, deceased. 11-J20Jy4
ALEXANDER HADDEN,
Probate Judge of Cuyahoga County, O.

ADMINISTRATOR'S NOTICE

Notice is hereby given that Marie Eleanore Kaase of 4127 Marvin Avenue has been duly appointed and qualified as administratrix with will annexed of the estate of Hermann H. Kaase, late of Cleveland, Ohio, deceased. 12-J20Jy4
ALEXANDER HADDEN,
Probate Judge of Cuyahoga County, O.

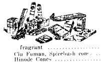

Nº5

Oriental Incense and Burners

The pleasing odors of Oriental Incense is most enjoyable in the house or on the verandah in the summer time. Many of the odors are disinfectants and may be used to freshen the air of the sick room, some will drive annoying insects away, some will clear away the odor of burned tobacco.

The use of Incense in this country is fast becoming a habit, the selection of odors is large.

Incense Burners may be had in many shapes, beautiful and unique, of Earthenware, Bronze, China and other wares.

Sentoku Bronze finish Incense Burner with box of Vantines Temple Incense $2.00
Pagoda, Oxidized Brass or Verde Finish with box of Vantines Temple Incense $1.25
No. 12—Temple Burners, Oxidized or Brass finish with box of Vantines Temple Incense $1.00
No. 8—Mi-ya-ko Heavy Cast Burner with Sandalwood Incense 75c
No. 1—Egyptian Bronze or Silver Finish incense Burner, 2 shapes........ $1 and $1.25
No. 3—Japanese Man Incense Burner........ 35c
No. 5—Giraffe Incense Burner 35c
No. 2—Umbrella Incense burner with Verde Green stand and Brass rod and 6 coils of Incense, each coil burns 8 hours 75c
No. 6—Japanese Bronze Temple Incense Burner with Teakwood Top and Stand ranging in price from .... $2.5 to $25.00
Temple Powder Incense .... 50c Box
Rose of Sharon, very lovely Incense $1.00
My Rosary, 2 odors pastilles 50c
Sandalwood powder, 35c Box
Sunset Memories, 7 odors in 1 box $1.00
Oranges Cones, very fragrant .... 25c box
Chu Fuman, Spicebush cones .... 25c box
Hinode Cones .... 20c box
Gragre Incense Cubes .... 25c box
Cherry Blossom Cubes .... 25c box
East Indian Varreme .... 25c pkg.
Ro Violet Cubes .... 25c box
Tulasi Vibratory in sticks, very fragrant........ 50c box
Evening Temple in sticks for use on porch........ 25c box
Morning Temple in sticks for use on porch........ 25c box
Garden of Eden pastilles .... 25c box
Daruma Cubes 15c

The Kinney & Levan Co.
EUCLID SQUARE AT EAST 14th.

Important Notice to Telephone Subscribers

On and after Monday, July 1st, all telephone service operated from Main Exchange will be only message rate service. Beginning Monday, July 8th, all telephone service operated from Prospect Exchange will be only message rate service.

On and after Monday, July 1st, all four-party and two-party residence lines in all exchanges will be operated only as message rate service.

An enclosure with the July 1st bills will give further detailed information in regard to the new schedules and service.

Representatives of our Commercial Department will gladly explain the changes in detail to all subscribers who may inquire.

CLEVELAND TELEPHONE COMPANY

SPRINGTEX is the underwear with a million little springs in its fabric which "give and take" with every movement of the body, and preserve the shape of the garment despite long wear and hard washings.

It is the year-around underwear, light, medium or heavy weight, as you like.

"Remember to Buy It—You'll Forget You Have It On"

Ask Your Dealer

UTICA KNITTING COMPANY, Maker
Sales Room, 350 Broadway New York, N. Y.

The Republican—Its Circulation is its great AD-vantage

The Republican may be found on sale at the store of C. C. COTTRELL

This Paper is Devoted to the Best Interests of Lake County

The Willoughby Republican

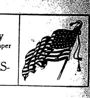

Not Merely a newspaper BUT a NEWS-paper.

TWENTY-SIXTH YEAR—NO. 18 WILLOUGHBY, O., JULY 12, 1918 ONE DOLLAR AND TWENTY-FIVE CENTS A YEAR IN ADVANCE

WILLOUGHBY NOW HAS CITY MAIL DELIVERY

Once upon a time, about eighty years ago, the event of the day in Wiloughby was the arrival of the stage coach which brought the mail. The coach had four to six horses, and arrived at 12 noon and 2 a. m. The bringing of the mail in this manner is still remembered by some Willoughby residents, among whom is Mrs. Clinton Waite of Second street, who well recalls the pleasing excitement caused by the daily and flourishing arrival of the stage coach. The post office was then located in the neighborhood of the Wilson store. The stage coach brought the mail until the Lake Shore railroad, first a single track road, was put through. This was also a stirring event in the annals of Willoughby. Monday, Willoughby passed into the city delivery class with two mail carriers, A. L. Wilson, carrying in the north section, and G. M. Cady of Madison, former carrier on route No. 2 Kirtland carrying from the post office south.

The picture of the Cleveland Trust block shown here, present home of the postoffice, is a center of activity familiar to many for miles around.

The present postmaster, Mr. Roy Webster, is always busy, always genial, and has one of the highest war savings stamp records of any office

Roy Webster

in the county. Capt. J. S. Ellen was postmaster here for many years. In Kirtland it is recalled, considerable effort was made in times past by the residents in order to secure their mail. It is recorded by Miss Virginia Billings that the following sechedule was followed by the neighborhood folks in bringing home the mail:

During the Civil War the neighbors took turns going to Wil-

(Continued on Page Two)

Another Splendid Letter From Dan Flickinger in France Will Be Found on Page Four.

LAWN FETE

To be Given by
THE MODERN WOODMEN
UNION SCHOOL GROUNDS
SATURDAY, JULY 20th

Special Plans—Special Lawn Fete Attractions—Come!

Vacation Footwear

KEDS FOR THE WHOLE FAMILY

INFANTS'
CHILDS'
YOUTHS'
MISSES'
BOYS'
WOMENS'
MENS'

BLACK WHITE BROWN

The most complete line of Tennis Shoes

SPECIAL— Don't Neglect Your Feet

Saturday, July 20, 1918, is the date

DR. SCHOLL, Foot Expert

from Chicago, will be at our store. Make your engagements now for examination and advice FREE.

Wilsons of Willoughby

WE SELL THRIFT STAMPS

MENTOR PLANT TRIES NEW LOCALITY FOR GAS.

The Lake Shore Chemical Co. having been unsuccessful with the wells drilled, are now drilling a well on the property of Francis Cleveland, hoping to find gas in paying quantities in the southeasterly direction from the mill. The wells already drilled extend from what was the Holden farm on the west around to the north and east on the W. P. Murray, J. C. Campbell farm and others. They have found plenty of gas from these drillings, but the wells have been destroyed by salt water. It is hoped in the southeasterly section to be able to drill some wells that will be free from salt water, and produce gas for a good length of time.

REV. L. P. McCULLOCH TO LEAVE WILLOUGHBY.

The Rev. L. P. McCulloch has advised his church officials of his intention of leaving Willoughby early in September. He will locate in Danville, Virginia, and engage in an outdoor life in an effort to correct a throat trouble he has been having. He will act as superintendent of a farm covering 560 acres, being associated in this capacity with M. R. Berry, who left here about the first of June. Mr. McCulloch has been in Willoughby just six years Saturday. He has many warm friends and will be greatly missed. During his pastorate the membership of his church and Sunday school has increased materially, and many improvements to the building have been made.

LOCAL BOYS MEET WITH SERIOUS MOTORCYCLE ACCIDENT

Dominick Menn and Fred Dennis met with a serious motorcycle accident near the Country Club on the Shore line Saturday night. They were riding to Cleveland and colliding with an auto driven by Mr. Chapple, it is reported, of Cleveland, ran into the stone wall at the club grounds. Dominick Menn, the driver, was most seriously injured, having a fractured leg and other injuries. He was taken to the Eddy Road hospital.

Fred Dennis sustained a broken arm, and it was also necessary to take a few stitches in his head. He was taken to the Wright hospital.

At the Eddy road hospital Thursday it was stated that young Menn is in very bad shape, with a day and night nurse in attendance.

S. S. WILSON TO PRESIDE OVER AD CLUB ANOTHER TERM.

We clip the following from the publication known as the "Torch," official bulletin of the Cleveland Advertising Club:

"BOARD CONFIRMS ELECTION
S. S. Wilson Is Again Chosen to Lead Us.

At the last annual election, Wednesday, June 12 the members, in addition to selecting a new board of directors, were asked to designate their choice for the man who should fill the office of president. In doing this they displayed a great deal of wisdom and accordingly expressed their preference for Sidney S. Wilson.

On Tuesday, July 2, the new board of directors met and it was called upon to perform one of its first duties—the election of a president. Acknowledging the wisdom of the members' choice, the board officially chose Sidney S. Wilson to serve as president of the Cleveland Advertising Club for the second term.

No wiser choice could have been made, but still it required no great deliberation, for Mr. Wilson is the one man in the entire club membership who is best qualified to serve in this important capacity. Despite the fact that his private affairs consume a great deal of his time, Mr. Wilson has constantly exerted his best efforts for the welfare of this club. He is responsible to no small degree for the success of the club during the past year, and he is assured of the united co-opeartion of the members for his next term of office."

Hiawatha Theatre
Telephone 2R

Friday, July 12—Dustin Farnum in "A Son of Erin." Also Burton Holmes travel picture.

Saturday, July 13—Marguerite Clark in "The Seven Swans." Probably her best picture.

Monday, July 15—Jack Pickford and Louise Huff in "Jack and Jill."

Tuesday, July 16—Valeska Surrat in "She." Also Fox comedy.

Wednesday, July 17—Emily Stevens in "Daybreak."

Thursday, July 18—Theda Bara in "Du Barry."

Friday, July 19—Mary Pickford in "Hilda From Holland." Also Burton Holmes travel pictures.

Saturday, July 20—Douglas Fair[illegible]

LOCAL MAN LOSES BROTHER IN SERVICE

C. RAY BECHTOL

Word has been received of the death of Charles Ray Bechtol, brother of J. A. Bechtol of Maple street, in active service in France. He was a member of Company "B," 29th Canadian Battalion, and had been in France since February. He was sent to Vancouver, by the American Multigraph Co., and enlisted there, being 37 years of age. He was well known in Cleveland, where he graduated from the Cleveland Law School, being admitted to the bar in 1912. He was a member of the Euclid Masonic Order. Mr. and Mrs. J. A. Bechtol returned from Ashtabula Wednesday, after spending a few days at the bereaved home of the young man. He was unmarried.

COUNCIL MEETING

In addition to discussing the C. P. & E. fare raise Monday night, council approved estimates for paving in two streets of the McNutt-McCall allotment.

PAINESVILLE TO HAVE NEXT ODD FELLOW ENCAMPMENT

Painesville received the largest number of votes, and the I. O. O. F. encampment for 1919 will be held there. S. J. Goldsmith and B. A. Calaway attended the encampment just held at Mansfield.

DISCUSSION PRO AND CON RESULTS WHEN MEETING IS CALLED OFF IN PAINESVILLE

The drafted boys of deferred classification were called to attend a meeting at the Utopia theatre in Painesville Sunday night. Mr. Carmichael, as county chairman of the Thrift Stamp campaign, had made the arrangements to have the boys come in and pledge or sell $200.00 worth of Thrift Stamps each. The cards, however, did not state the occasion for calling the boys in. Learning of the contemplated gathering, an advisory board, consisting of Judge Reynolds, George W. Alvord and Judge Shepherd, conferred with F. J. Fuller of the Draft Board, and the meeting was called off. Considerable confusion resulted, as the boys had arrived, some from points some distance away. The Advisory Board claimed error in sending out the cards in issuing as an apparent military command and other technicalities. F. J. Fuller dismissed the gathering without any meeting being held. Mr. Carmichael's announcement to the newspapers, concerning the affair, will be found in another column.

LOCAL RED CROSS RECEIVES CONTRIBUTION FROM K OF P. PATRIOTIC WEEK.

The local Red Cross branch was enriched by $10.32 Tuesday, received from the K. of P. branch as the result of a contribution tendered Friday night when the K. of P. patriotic night was celebrated.

WICKLIFFE TO HAVE SOLDIER FROM MANY RECENT BATTLES TO SPEAK

Thursday evening, July 18th, at the Wickliffe high school auditorium, a veteran from the battles of St. Eloy, Ypres, Vimy Ridge, Cambria and the Somme will speak. This soldier is Private R. H. Gordon-Ross, a Cleveland boy, of the 18th Canadian Battallion. He has many souvenirs of the battles, which he will show. It is believed that every one in the vicinity will want to take advantage of this opportunity. The address is free to all and given by the courtesy of the Coit-Alber bureau.

THRIFT STAMP PLEDGE WORKERS SHOW SOME EXCELLENT RESULTS; WILLOUGHBY PLEDGES ABOUT $75,000.

Willoughby war savings pledges were approaching $75,000 Tuesday. Many excellent records are being shown by the workers. Among some who have reported results are C. S. Grover, R. D. Carrier, who has $3650 along Stevens boulevard and the Lake road; Charles Brichford with $1760 at South Willoughby and L. B. Stockwell, passing $12,000. Charles Waterman, in precinct "A," is also making an excellent showing.

MENTOR HAS WAR SAVINGS RALLY

W. J. Carmichael, George C. von Beseler and Col. Henry Y. Bassell were the speakers at a war savings rally in Mentor Sunday evening last. Col. Bassell is the director of Thrift Stamp sales at Columbus, and it is reported that his speech is one of the best that has been heard in this county.

HASSINGER BUYS DR. LOWE HOME

Other Property Changes and News in Mentor

W. A. Hassinger of Swineford, Pa., is the purchaser of the Dr. Lowe home on Mentor. The house will be occupied for the present by Mr. and Mrs. George Daniels. The latter is a sister of Mrs. Hassinger. Dr. and Mrs. Lowe arrived home Tuesday, and were warmly welcomed by their friends. They are conducting a sale of their furniture, but expect to make their home in Mentor during the summer months.

* * *

Old Cadle Home Sold.

The old Cadle home on Mentor avenue has been sold to Joel T. Hull of Cleveland. He has made some extensive improvements and is now occupying the home.

* * *

New Cadle Allotment

The lots on the new Cadle allotment are selling readily, and with the added improvement of sidewalks and the building of three new houses, bids fair to become some of the most attractive streets in Mentor.

* * *

Warner & Swasey Man Buys Mentor Home

Frank A. Scott of the Warner & Swasey Co., Cleveland, has completed a bungalow on the T. D. Morley property, and moved in during the present week.

* * *

Dickey Family Retain Property For Eighty Years

The Matthew Dickey home, which was sold recently, also through R. M. Case, has been entirely remodeled by Chas. T. Pierce and will be occupied by the purchaser about July 15th. This house is one of the oldest homes in Mentor, and marks the passing from the Dickey family of property which has been held by them for about 80 years. Matthew Dickey purchased the home of J. R. Roberts on Center street. Mr. Roberts has purchased a lot on South Center street from Chas. F. Pierce and plans to build in the fall.

The first of the three houses being built on the Cadle allotment is now being plastered. They are to be equipped with all modern improvements and offered for sale by R. M. Case. Fred Baldwin, who bought the C. W. Sandburg place on Mentor avenue, is the designer and builder of the three houses. He has done extensive contracting in Cleveland.

JUDGE NYE DOES SOME AGRICULTURAL WORK BY WAY OF A VACATION

Judge Nye has been taking a little vacation lately. He has been taking it afternoons industriously hoeing corn and other vegetables, at the home of Mrs. Skinner, at Stop 73. Mrs. Skinner has three sons in the service.

PAINESVILLE FOLKS TAKE MOTOR TRIP

Judge and Mrs. Nye and Mr. and Mrs. Morgan Callender motored to Buffalo Saturday last. They expected to return Tuesday.

WICKLIFFE ITALIAN GIRLS TAKE PRIZE.

The Wickliffe Italian girls took the first prize in the parade at Painesville, the Fourth of July.

LIST OF LAKE COUNTY BOYS FROM WHICH FIFTY MAY BE CHOSEN FOR SERVICE JULY 22ND

The following is a tentative list, subject to correction, just issued by F. J. Fuller of the Lake county draft board, from which fifty Lake county boys will be chosen for service during a five-day period beginning July 22:

Order No.	Serial No.	Name
2095	2084	Geo. J. Volanski, Fairport.
1228	1493	Alex Orchard, Girard.
1328	1003	Steve John, Virginia.
240	269	Ford A. Brown, Concord.
321	51	Michelo Aloceo, Wickliffe.
1189	1209	Boniface Latessa, Wickliffe.
1240	453	Joseph Calocechio, Painesville.
1420	1899	Walter Harvey, Stampfli, Willoughby.
1454	2016	Domenico Antonio Tirebase, Wickliffe.
1517	627	Peter Fetchko, Fairport.
[illegible]	[illegible]	Fred F. Newton, Painesville R. D.
1568	1445	Wesley Neill, Willoughby.
1576	1149	Will Irwin Littlefield, Painesville R. D.
1578	1832	Frank Sproviero, Willoughby.
1595	2201	Stanley Woodford, Painesville R. D.
1621	1438	John Thomas Murphy, Painesville.
1641	2056	Isaac Richard Holso, Fairport.
1645	1196	Elmer M. Logan, Painesville.
1668	1290	Earl Frank McKinley, West Mentor.
1674	1426	Michele Marano, Painesville.
1675	720	Charles Raymond Greer, Painesville.
1678	844	Clarence Edward Holly, Akron.
1679	716	Tracy Austin Gordon, Painesville.

(Continued on Page 2)

BEN HUR PROSPECT LOOMS UP ANEW

A rumor has been afloat recently in regard to a prospective tenant for the Ben Hur plant. It is stated that supplies for the government would be manufactured there.

Approached upon the matter Thursday, John D. Fackler, attorney, stated that the matter had not reached the point of anything tangible, so far as he was concerned. He remarked that the matter of securing government co-operation in the matter of the building of 300 houses here however, had been considered. He also stated that the Ben Hur Car Co had paid up the receivership, that transaction having been closed last week.

POST OFFICE ASKS THAT PATRONS BE PATIENT IN INSTALLATION OF DELIVERY SYSTEM.

In installing the city delivery of mail in Willoughby, there are naturally some slight delays or errors that may occur. The system is new and the carriers are new. All are requested to be patient with any errors until the system can be placed on a perfect working schedule.

FORMER WILLOUGHBY TEACHER DIES

Albert Allen, former Willoughby resident, died July 9th. Mr. Allen attended the Willoughby schools, graduating under S. D. Shankland. He later taught here and at other points in the state. He leaves a widow, Winnie Keep Allen. Funeral was held Thursday at the home of his brother, William S. Allen, at Stop 135, the Shore Line. Interment at Willoughby.

E. M. OTIS ILL

Prof. E. M. Otis, who expected to leave for New York the 9th to finish his Master's degree at Columbia University, was taken ill a week ago Tuesday and has been unable to go. He has a bronchial affection and has been confined to his bed.

COUNCILS CONSIDERS COUNCILS CONSIDER C., P. AND E. PROPOSITION AGAIN. COUNTY AUDITOR CALLS GENERAL MEETING.

Councils of the different Lake county municipalities are again considering the C., P. & E. fare raise. The Willoughby council took the matter up Monday night, Madison council Tuesday night, and Mentor Thursday night. Wednesday, July 17th, at 1:30 p. m., at the Lake county Court-House, a general meting of all the councils and the trustees or their representatives will be held. This meeting is called by the county auditor, Albert Davis. A recent ruling by the Supreme Court stated that the public utilities could not intervene in a fare adjustment when the local franchises stipulated the rate of fare to be charged.

OUR BOYS OVER SEAS

A card just received by M. J. Cooney advises of the safe arrival of Harold Shaw in France.

Asa Capper, brother of Mrs. W. D. Kirby, has arrived in Italy.

GEORGE MANVILLE OPERATED UPON

George E. Manville passed through a successful operation in Cleveland Wednesday morning, and is reported as doing nicely.

WILSON STORE TAKES OVER PHONOGRAUH DEPARTMENT

The S. S. Wilson Co. have taken over and incorpoarted in their stock the Victrola department formerly conducted under the management of J. J. Shriner. They will enlarge the department and handle both the Victrola and Edison makes of machines, with an excellent record stock.

One Week Millinery Sale

Commencing Monday, July 15.
Trimmed Hats, formerly $8.50, now $3.98
Plain shapes as low as 35c
Store Closes Wednesday Afternoon.

E. L. WILBUR
Erie Street Willoughby

We Have In Some Splendid New Model VIM Bicycles That Are Very Attractive

We also have four or five VIM models on hand that we are offering at a CUT PRICE. This is a bargain that we can only offer while these few are in stock.

E. M. Crowther
Hardware and Housefurnishings. Telephone 99-W.
"WE SELL THRIFT STAMPS"
MAIL BOXES AT 25c UP.

WHY NOT

DEPOSIT YOUR MONEY WHERE YOU RECEIVE FROM TWENTY-FIVE TO THIRTY-SEVEN PER CENT MORE INCOME.

5 per cent paid on Straight Deposits.

5 1-2 per cent paid on our Monthly Payment CERTIFICATES OF DEPOSIT.

We take the risk and divide the Profits with our Depositors.

28 YEARS OF SUCCESS

Paid-up Capital $31,500.00
Surplus $10,613.26

MONEY TO LOAN ON REAL ESTATE

The Old Reliable
THE CITIZENS LOAN & BUILDING CO.
Painesville, Ohio.
Next door east of C. P. & E. Waiting Room.
S. LOW, Agent, Willoughby, Ohio.

THE WILLOUGHBY REPUBLICAN
For a Great and Greater Willoughby.
E. D. BRYANT, Editor B. BRYANT, Business Mgr.
Subscription Price, 1.25 per year.
Office—West Spaulding St. Telephone 125-K.
Residence, 48 Euclid Ave., Willoughby, Junction Stop 40
Residence Phone 63.

This newspaper is published every Friday by The Times Publishing Co., an Ohio corporation. Republican in politics and devoted to the best interests of Willoughby and Lake County.

Entered at Willoughby, Ohio, Postoffice as second-class Matter

-:- LATE COURT HOUSE NEWS -:-

Real Estate Transfers

Willoughby Township—

Carrie B. and Thomas Robinson to Martha O. Wolf, 12 acres $10.

C. H. Toll, guardian of Leah M. Janes, heir of Milton M. Janes, to Hylas S. Janes, 9.609 acres, $3333.33

Scott D. and Alice W. Covert to Frank Normali, 21.80 acres, $10.

Willoughby Village—

Samuel and Sarah Austin to Thomas and Ida Yachim, lot 5, Charlotte E. Skiff's second subdivision, $100.

Harriet M. Wellman to Anna I. Spotten, lots 20 and 18, Charles W. Wright's third Sur., $25.

LeRoy Twp.—

William R. and Laura S. Parmele to Dora Bruss Weingarten, 29 156-160 acres, $10.

William R. and Laura S. Parmele to Dora Bruss Weingatren, 4 15 acres, $10.

Painesville City—

Mary E. and W. H. Morse to C. A. Hine, lot 3, William-Phelps, $1.

R. E. Gregory, Trustee, to George T. Searl, 214 acres, $10.

Adda H. Button, Willis E. and Lulu E. Prouty to Alex Literait, lot 19, Button and Prouty Sur., $10.

Madison Township—

Lucy M. and H. D. Teeple, Melvin E. and Edith L. Baker to Carrie I. Crippen, 7 68-160 acres, $2500.

Frank E. and Mary E. Vanderlip to L. L. Pope, 55 acres $1.00.

Emma and J. M. Emrich to Fred A. Harmon, 89 acres, $10.

Perry Township—

Pearl M. Gibbs to Eliza M. Woodin, 35 acres, $1000.

Mentor Township—

Joseph Tyla to Anna R. Tyla, 4.76 acres, $10.

Painesville Township—

The Realty Title and Investment Co to W. E. Cole, .173 acres, .173 acres, $1.

* * *

COURT OF COMMON PLEAS
New Cases.

Shepard, Clark & Co. vs. The Canton Feed & Milling Co. Action for money only. Amount $38.62 and interest. Fackler & Woods, and Harry E. Hammar, attorney for plaintiff.

PROBATE COURT
Marriage Licenses

Clinton G. Hawkins, age 24, Painesville, O.; Maybelle M. Caley, age 25, Painesville, O.

Mike J. Alex, age 21, Painesville, O.; Vera Huber, age 20, Painesville, O.

Mathew W. Robinson, age 19, Columbia Station, O.; Thelma Marie Chaffee age 18, Mentor, O. (Consent of mother of minor given.)

Arthur W. Cooley, age 40, Willoughby, O.; Bessie W. Williams, age 39, Willoughby, O.

Harold D. Klein, age 21, Gresham, O.; Lela E. Talcott, age 18, Madison, O.

Hatti E. Lahti, age 22, Fairport, O.; Hilma S. Haapala, age 28, Fairport, O.

MEMORIAL DAY IN FRANCE AVIATORS DROP FLOWERS ON GRAVES OF FELLOW WORKERS

The Republican Is Indebted to Miss Susie T. Austin, of Glenn Avenue, for These Letters of Unusual Interest from France. They Are Written to the Firm of the Young Men Writing, and Are Passed On To All the Associates, a Custom Followed By Many of the Large Establishments Now.

France, May 30th.
A. M. Simms & Co.
Dear Sirs:

Today is Memorial day. As Old Glory is unfurled on our barracks and is waving so magnificently in the breeze, we "fall in" to begin on a program to commemorate those who have fallen in the service of their country. We have a beautiful day and as we march to the strains of the martial music to the little cemetery on the outskirts of the town comes the self evident fact that honor is the byword of the day to those who must sleep many leagues from their native soil.

As this is a national holiday for all Americans over here, news of the memorial services had reached the ears of the townspeople and already many of them were flocking to the cemetery carrying flowers. The countryside is beautiful, everything so fresh and green with the robes of spring. As we reached the little cemetery, in this quiet spot it seemed as though it were set off from the rest of the world, as it will be over here, though it will forever have the stamp of the U. S. A. upon it.

The graves were marked with large wooden crosses giving the name, rank and company of the deceased. Many were fresh, dating to but a few days' ago and all were [illegible] banked with flowers. The town folk circled the outskirts of the cemetery. In the center was a small grand stand in which the band and speakers sat. Addresses were given by high American, English and French officers in both languages. The president's proclamation was read. A solo was given by an American Y. W. C. A. girl, which seemed to hold the entire crowd by its solemnity.

Among others, some of the deceased were aviators, and as the band was playing a funeral dirge, and some of the Y. M. C. A. and Red Cross girls were laying more flowers on the graves moving slowly down the aisle, far up in the white clouds, three aviators planes hove in sight, flying in sigle column formation. It had been so arranged that they were to appear precisely at this time. It's a sight that will always remain vivid in my memory, as they softly played that funeral dirge, for they made a wonderful picture; they passed us at quite a height, went far out, then made a grand curve and the next minute came sweeping down over the graves, at a height of scarcely 200 feet, dropping bundles of flowers that broke in a great spray over their deceased brother aviators. One chap who took me up last Sunday leaned far out of his machine in order to drop his bundle at the exact spot.

The way he picked up and soared aloft showed that he was already a master in his art. This I can personally vouch for, when I was with him, it seemed as though we were standing still and the earth looked like a real estate map of your future home in the suburbs after you pay the customary $200.00 down back in the U. S. A. He also told me the above procedure was carried out at almost every funeral of an aviator.

Aviation is the greatest game of all, and any one with red blood in his veins will be fascinated by it after he has taken a flight. Just now it is hard to be transferred into it as there are many on the waiting list. While wonders have been accomplished in the air, many revelations will be forthcoming in the future.

Just as a splash of water on dry ground will scatter in a dozen different directions, so the Americans are filling the nooks and corners of a strange country. In a certain sense never had there been a better opportunity for the French to see America as she is. It is obvious that the Yankee spirit and stamp will be left in many a spot. Here the native may observe them as a people, talk and mix with them, exchange ideas, etc., and by rubbing elbows, after we are gone the U. S. A. stamp on an article will bring back memories.

As for the mixing it is needless to said that the American will take the initiative in this respect, in this way picking up the language and becoming acquainted with things in general, as heretofore, only tourists, the wealthy class as a rule, were viewed as American types, never reaching the small towns or inner country where the average reside.

Even while things are going at high tension, we will try and relax and leave pleasant memories.

W. C. SMITH

Am: Glad to [illegible] regards to every one, with best wishes to all. Gee! strong, feelin fine. "B."

Still send mail through Ordnance Dept., U. S. A. P. O. No. 717, A. E. F., France.

Will try and advise you on the day I change. "BILL."

MANY ENJOY PICNIC AT MENTOR PARK

About 130 enjoyed the Presbyterian church and Sunday School picnic at Mentor Park Wednesday. Interesting races and games were indulged in. The Sunday School teachers and officers indulged in doughnuts suspended by strings. Miss Yarnell won the prize in the contest.

Personal Mention -:- Social Happenings

Miss Grace Page has left for New York City, traveling by boat as far as Buffalo. She will take a course at the Columbia University.

* * *

Thomas O'Donnell, of Detroit, Mr. and Mrs. John Schwab, Mr. and Mrs. Bert Bryant and John Riehl, of Cleveland, were guests at the home of Miss Ethel Bryant and father, Sunday.

* * *

Jewel C. Detzel, who recently acted as substitute at the local post office, is recovering from an operation recently undergone at the Painesville hospital.

* * *

Mr. and Mrs. Frank Cline and Mr. and Mrs. Lee Schumacher of Canton stopped at the home of W. D. Kirby recently en route to Nigara Falls on a motor trip. They carried tents; did their own cooking and enjoyed what might be termed a "motoring-camping out" trip.

* * *

Little Jane Kirby has been quite ill, but is recovering.

* * *

Mrs. Slocomb is able to sit up after her recent operation.

* * *

Norman Cottrell is working at the Glenn Martin aeroplane factory near Nottingham. T. A. Carrel is also employed there.

* * *

S. H. Dare was at home over the Fourth.

* * *

Mrs. N. C. Smith spent Saturday and Sunday with her grand children in Akron.

* * *

C. C. Webster, formerly of Willoughby, is assisting Pastor Lindsay of the Seventh Day Adventist church in a series of lectures in Cleveland.

* * *

Miss Mary Mills of Painesville spent the week-end with Miss Evelyn Cleveland.

* * *

Mr. and Mrs. A. E. Collins and three children spent a few days at the home of E. C. Collins this week. Mr. Collins is the New York Central agent at Kinsman, Ohio.

* * *

Dr. Cowles of East Cleveland, husband of Grace Humphrey Cowles, expects to leave for military service, it is reported.

* * *

Mrs. E. F. Flickinger has arrived to spend the summer at their lake cottage here.

* * *

Mrs. Sarah Wall is spending a few days in Cleveland with her daughter in law.

* * *

Mrs. Belle R. Williams of Oberlin, who formerly lived in the house now occupied by C. F. Bryant, is enjoying the summer with her sister-in-law, at Jackson, Mich.

* * *

Lieut. Hassrick of the ordnance department, Philadelphia, spent Sunday at the home of Mr. and Mrs. H. S. Stebbins.

* * *

Capt. and Mrs. Culp and daughter, Esther, will remain at their recently purchased cottage in Canada until September.

* * *

Mrs. Stewart Elwell and children have moved in with her father in law on Center street.

* * *

Mrs. Carl Roberts is visiting at the Cutler Roberts home.

* * *

Mr. and Mrs. Wilbur Miller of Boston are visiting at the Fuller home on Wilson avenue.

* * *

Mr. C. H. Yaxley of Birmingham and Mr. and Mrs. Robert Edwards of Cleveland spent Sunday with Mrs. Mary Yaxley of Center street.

* * *

Paul Jetts of Ioden, Ill., is a guest at the home of Mr. and Mrs. Will Culp.

* * *

Sam Low and his sister, Mrs. Jennie Partridge motored to Erie Saturday, for a few days' stay.

* * *

R. M. Bond returned to Deland, Fla., Sunday, after a two weeks' visit here.

* * *

Mrs. Edwin Jackson of Toledo and Mrs. Charles Porter of East Cleveland were callers at the home of Miss Susie Austin, Monday.

* * *

Miss Schertzinger of Pittsburg is visiting her sister, Mrs. Mackey.

* * *

Mrs. Rusk is spending a week with friends in Pittsburg.

* * *

The birthday Club was entertained at the home of Mrs. Samuel Austin Tuesday. Luncheon and a very delightful afternoon was enjoyed.

* * *

The local O. E. S. held their last meeting of the season a week ago Monday. The next meeting will be held the third Monday in August.

* * *

The Womans' Foreign Missionary Society met at the home of Mrs. Bright Wednesday. The meeting was well attended, and a most enjoyable one in all respects. Several new members were received.

* * *

Samuel Austin left Wednesday night for a trip of two or three weeks' duration, covering New York, Chicago, Boston and other points. Thursday Mrs. Austin wil accompany Dr. Manchester to Alliance, where she will spend a couple of weeks.

* * *

The auxiliary guild of Grace church met at the home of Mrs. Robert Montgomery at Stop 32, Wednesday. The next meeting will occur at the home of Mrs. J. O. Hahn. Mrs. Hahn has been made secretary and treasurer of the woman's auxiliary, taking the place of Mrs. Franks of the Shore Line, who has moved to Chicago.

* * *

A. E. Frost attended the races at Randall Wednesday.

* * *

Mr. and Mrs. Fred Storm and Mrs. Andrews left Wednesday night for Corunna, Can., to spend a couple of weeks at their cottage.

* * *

Miss May B. Clute of New York is spending the summer with her sister, Mrs. J. C. Birdsell.

* * *

Mrs. King C. Gillette has been visiting with her sisters, Mrs. Fred Storm and Mrs. Cora Gaines Carrel here. She left Saturday last for Boston where she will join Mr. Gillette at the Copley Plaza. They will remain there for a couple of weeks before leaving for California.

* * *

Mrs. J. O. Hahn has Mrs. Frank Coughlin of Conneaut, as a house guest for a few days.

* * *

The Pivot Club was entertained at the home of Mrs. Hitchcock Friday last. Mrs. Will Collister won the prize which was awarded in Thrift Stamps.

* * *

Mrs. F. J. Plum returns to Chagrin Falls Friday after four weeks spent here with Mrs. Storm and Mrs. A. K. Carrel.

* * *

Mr. and Mrs. I. R. Bechtol and Miss May Bechtol of Ashtabula and Mrs. Jane Kohl and Mrs. Wisman of Montpieler, Ohio, will spend Sunday at the J. A. Bechtol home on Maple street.

* * *

Mr. and Mrs. Francis J. McGroder and Miss Florence Gallagher are spending a short time with relatives in Buffalo and Ridgeway, Canada.

I. M. CROWTHER DRIVES SHIPMENT FROM LANSING

I. M. Crowther made a recent trip to Lansing, taking six drivers with him. They returned with seven Oldsmobile cars, all for orders.

-:- WEEKLY CHURCH CALENDAR -:-

CHURCH OF THE IMMACULATE CONCEPTION

Masses Sundays at 8:30, excepting every third Sunday in each month when services are at 10:00.

CHRISTIAN SCIENCE SERVICES

Sunday school 9:45.
Regular services every Sunday at 11 a. m.
Testimonial meeting, Wednesday, 7:30 p. m.

EPISCOPAL CHURCH

C. T. Hull, Minister.
Church school at 9:30.
Morning prayer at 11 o'clock.
No evening service.
Holy communion second Sunday in each month.

WILLOUGHBY-RIDGE

"Searching the Scriptures" will be the theme of sermon at 10:30 next Sunday morning. At 11:30 the Sunday school will study the improved uniform lesson, "Reading God's Word." Everybody cordially invited.

CHURCH OF CHRIST

9:30—Bible school.
10:30—Sermon and communion.
7:30—Union service at Church of Christ.
Prayer meeting Thursday evening, 7:30.

PRESBYTERIAN CHURCH

9:30—Church school.
10:45—Morning worship.
7:30—Union service in the Christian church.

WAITE HILL SEWING CLUB HAS PLEASANT AFFAIR

The ladies of the Waite Hill Sewing Club enjoyed the Fourth at the home of W. L. Hoose. Games, racing and dancing, music by the Andrew Cox family, and much pleasant entertainment added to the pleasure of the occasion. A delightful dinner was served. Flags and flowers formed appropriate decorations.

WILLOUGHBY NOW HAS CITY MAIL DELIVERY

(Continued From Page One)

loughby to get the daily papers so as to keep in touch with the war news as much as possible. They brought the mail to the South Kirtland postoffice and every one had to go there to get it. Buel Butler was the postmaster then in the house now owned by William Martin. A copy of their schedule in Mr. Nathan Daggett's handwriting has been preserved and reads as follows:

"Time table for going to Willoughby:

Buel Butler, Thursday, May 30, Thursday, June 13.
D. W. Jones, Friday, May 31, Friday, June 14.
C. B. Rising, Saturday, June 1, Saturday, June 15.
H. H. Morse, Monday, June 3, Monday, June 17.
C. G. Crary, Tuesday, June 4, Tuesday, June 18.
N. Daggett, Wednesday, June 5, Wednesday, June 19.
S. Billings, Thursday, June 6, Thursday, June 20.
G. F. Bronson, Friday, June 7, Friday, June 21.
J. A. Rogers, Saturday, June 8, Saturday, June 22.
E. Crary, Monday, June 10, Monday, June 24.
E. Kingsley, Tuesday, June 11, Tuesday, June 25.
A. Williams, Wednesday, June 12, Wednesday, June 26.

"And so on of the same day of the week in every other week.

"Please leave one copy in J. A. Rogers' front yard and four copies in Rev. G. F. Bronson's front yard."

LIST OF LAKE COUNTY BOYS

(Continued from Page 1)

1688 910—Winifred Orion Hausch, Perry.
1706 1905—Howard Simmons, Madison.
1707 697—Joseph Guraly, Jr., Fairport.
1710 210—John J. Brenner, Willoughby.
1715 494—Loren Dodge, Perry.
1720 545—James Deuchar, Ashtabula.
1732 153—Rolfe A. Bates, Painesville.
1733 1017—Nick Jincala, Painesville.
1740 680—John Joseph Gorman, Painesville.
1768 225—Dewitt C. Chapman, Fairport.
1769 1160—Frank Bernard Naylor, Painesville.
1791 728—Ernest Edward Goldsack, Willoughby.
1796 1133—Newton K. Lincoln, Painesville.
1808 1568—George Arthur Proper, Painesville.
1821 687—Clyde Green, Vandalia, Mo.
1822 186—Lyle Belden, Painesville.
1826 1721—Edwin Robert Rockafellow, Willoughby.
1887 166—George W. Brooks, Madison.
1894 759—Mathew Joseph Gallagher, Mentor.
1900 771—Henry Gibbons, Painesville.
1907 575—William Eichhorn, Painesville.
1926 57—Myrle Herbert Adams, Mentor.
1938 334—Joseph M. Cardina, Pianesville R. D.
1939 2170—George Bateman Walker, Willoughby.
1941 1001—Thomas Leroy Jones, Willoughby R. D.
1963 828—George Fae Hayes, Mentor.
1967 490—James Roy Davis, Madison.
1968 340—Rodger Merrill Craley, Lakewood.
1971 706—Thomas Marshall Gebeau, Painesville.
2000 225—Glenn Baker, Madison.
2004 893—Gyula Helmeczi, Joffre.
2012 2004—Angelo Tovino, Painesville.
2018 795—Henry Heaverly, Willoughby.
2056 1165—Bert Lette, Mentor.
2113 1140—Ferinando Lionelli, Willoughby.
2122 366—Fred Crosby, Painesville.
2069 670—Fred Edward Ferren, Painesville.
2131 752—George Edward Gerlach, Wickliffe.
2140 673—Stefano Fontana, Painesville.

HORSE FOR SALE or will trade for Calf or Small Pigs. C. BECKER, Stop 25, the Main Line.

LOST! Very small Beagle Hound. Black, white and tan head. Call Willoughby Phone 36-W

The New York, Chicago & St. Louis Railroad Co.
General Passenger Department
NICKEL PLATE ROAD
IMPORTANT CHANGE in TRAIN SCHEDULES
Effective July 7, 1918, passenger trains will be due to leave Willoughby as follows:
EASTBOUND
Train No. 6, 9:11 a. m., Central time.
WESTBOUND
Train No. 1 F603 a. m. Central Time.
Train No. 5, 6:42 p. m. Central Time.
JOHN Y. CALAHAN
General Passenger Agent

ODD PINS AND ACCESSORIES ARE NEEDED IN THE SUMMER
SIMPLE PINS ARE A SEASONABLE NECESSITY
We Have a Particularly Good Assortment.
THE Willoughby Jewelry & Optical Store

FORD
One-Ton Trucks
For Immediate Delivery
The I. M. Crowther & Sons Co.
Willoughby and Painesville

GEO. W. WAITE
ELECTRICAL CONTRACTOR
Willoughby, Ohio
Phone 184-W. 18 Vine Street

MAKE YOUR PORCH AND GROUNDS COMFORTABLE
We have a splendid line of summer furniture, porches, rockers, etc. Inexpensive, but good looking and comfortable. Come in and try them.
GEORGE E. MANVILLE
[illegible] Auto Ambulance in Connection

"A Stitch In Time Saves Nine," Was Never a More Appropriate Saying Than It Is Today
Paint, Paper and Repair in Time
Money is saved thereby; and your property has the trim, well-kept look that indicates "The Stitch in Time." Just phone us, and we will give you an estimate on any job you may be thinking of.
E. S. SIGSBEY
Willoughby Inn Block. Specialists in Interior Decorating
Paints, Paper and Paper Hanging.
Paint Means Progress

WE NEED THE MONEY HERE, SAYS GIBSON AND YOU DON'T HAVE TO PAY THE FREIGHT. READ ON:
Say, which do you figure is cheaper: 1 pair head lamps at $6.00, 2 front fenders at $7.50, 1 radiator $25.00, or a nice classy bumper for about $5.50 or $6.00? Think that over and then come in and talk bumper with me. I am agoing to sell them whether I make a cent or not. Tires and Tubes are agoing up every day and you know you will need one or more soon; and I have the best money can buy at the price I ask. My present stock of oils and grease are nearly exhausted and the next shipment will be a considerable higher. So get busy now, as it is a necessity for your car. Just compare my prices with the catalogue houses, freight added, and see how far you are ahead by sending your money out of town; and right here is where we need it. I may not be here long, so get what you want of what I've got and if I have not got it I can get it or it isn't made.
Respectfully,
W. J. GIBSON.
Gibson Auto Supply Store
Erie St., Opposite Willoughby Inn.
Telephone Service, 1[illegible]-K Willoughby, Ohio

We Have HYDRATED AGRICULTURAL LIME and GROUND LIME STONE IN STOCK
A. T. HILL & CO.
Willoughby, Ohio

DR. L. J. ALLEN
Veterinary
Taking the place of Dr. McCollister, Captain. Telephone 165. Willoughby.

Wm. Gillespie
Justice of the Peace. Office in Town Hall. Residence 16 Maple St. Phone 80. Prompt attention given to proper business requests.

FRED. C. KALCK.
PAINTING IN ALL ITS BRANCHES
WILLOUGHBY, O.

J. B. CHESBRO
Painting Contractor
Wall Paper Paints
Oils Varnishes
8 Erie Street Willoughby

MAIN OFFICE
Euclid and E. 9th
SERVICES
Savings and Commercial Accounts,
Trade and Bank Acceptances.
Banking by Mail.
Collections.
Liquidating Agent
Safe Deposit Boxes.
Fur Storage.
Silver Storage.
Collection of Rents.

Independence!
THE "EXTRA MONEY" you have left after paying necessary expenses can buy you one of two things:
(1) Expensive habits.
(2) Further prosperity through a savings account at our Willoughby Office.
The time to save money is NOW while you are earning it. When old age or lean years tap you on the shoulder, a substantial savings account drawing 4 per cent interest will mean INDEPENDENCE for you.
Our Willoughby Office gives you all the facilities and strength of a big, metropolitan bank right in your home town.
WILLOUGHBY OFFICE, L. R. ADAMS, Manager.
The Cleveland Trust Company

RESOURCES
Over $58,000,000.00
SERVICES
Real Estate Management.
Executor & Trustee
Fiscal Agent
Custodian of Securities
Living Trusts
Agent for Receiver
Assignee.

Stock of Weisenberg Co., Cleveland, Ohio, will be turned into CASH in Ten Days. We were lucky to purchase same at less than the Manufacturer's price and we place it on our counters on same basis.

The Mightiest Mercantile Movement Known to the People of Wickliffe and Vicinity Will Take Place Wednesday, July 10, for 15 Days, at M. Horowitz Department Store

Stock consists of up-to-date goods.
Men's and Boys' Clothing.
Ladies and Misses' Garments.
Gents' and Ladies Furnishings.
Shoes of all description.
Yard Goods—Ginghams, Calicos, Etc.

THE GREATEST OF ALL SALES WILL BEGIN ON
WEDNESDAY, JULY 10, 9 A. M.
THE LUCKY PURCHASE SALE

We Challenge The World To Meet These Prices
EXTRA SPECIAL
ONE BIG LOT LADIES' DRESS SKIRTS $6, $8 and $10 — $3.98 and $4.98
50c Ladies' Hose; Purchase Price 22c
$1.75 Bungalow Aprons, big selection of colors and sizes, Purchase Price 98c
$2.50 Ladies' Middie and Smocks, good assortment of colors and sizes $1.19
$4.00 Mercerized Middie and Smocks $2.19
$8 White Lisle Silk Skirt $4.29

TO TURN GOODS INTO CASH we know there is only one way to do it, and we go direct to the heart of the matter by giving you prices which cannot be duplicated under any other circumstances but this LUCKY PURCHASE PRICE.

We Challenge The World To Meet These Prices
MIDDY SWEATERS
$4.00 is not too much. Our Lucky Purchase will give you that same Sweater $2.98
$1.50 White Muslin Petticoats 98c
$2.50 White Muslin Petticoats $1.98
EXTRA SPECIAL
CLOSING OUT 100 DRESSES ALL SIZES $1.69

$5 Men's Dress Pants, Lucky Purchase Price $3.48
$4 Men's 2nd Best Pants Lucky Purchase Price $2.48
$2.50 Men's Work Pants Lucky Purchase Price $1.69
$3.50 Men's Corduroy Pants Lucky Purchase Price $1.50
$6 Boys' Suits Lucky Purchase Price $3.98
$7 and $8 Boys' Suits, Lucky Purchase Price $4.98
$1 Men's Dress Shirts Lucky Purchase Price $1.29
$1.50 Mens' Dress Shirts Lucky Purchase Price 98c
$25 is the value of our KITCHEN CABINETS. Marked for this sale $13.98
27x54 WOOL FIBRE RUGS 89c

Attention, Men—Young and Old
WE HAVE A QUANTITY OF SUITS WHICH ARE SELLING IN ALL CLOTHING STORES AT $15 AND $18
Our Lucky Purchase Sale
WILL DELIVER THEM TO YOU FOR
$10

Boots, Shoes and Rubbers
100 Prs. Women's Oxfords and Shoes, values up to $4, Sale Price 93c
$8.00 Ladies' Hi Top Shoes all colors, good sizes $4.98
$3.50 to $4.50 Men's Work Shoes $2.98
$6 and $7.50 Men's Dress Shoes, Sale price .$3.98 and $4.98
$3 Strong, Boys' Shoes Sale Price $1.98
Big Bargain In Girls' Shoes, Oxfords, Pumps
$1.25 Baby Shoes Sale Price 98c
$5.00 Old Elm Rubber Boots. Sale Price $3.98
All Our MEN'S OXFORDS will be sold at 60c on the Dollar

$2 Men's Overalls $1.49
$1.25 Men's Work Shirts 79c
25c Heavy Work Socks 17c
25c Dress Socks 16c
50c Men's First Quality Suspenders 29c
$1.25 Athletic Union Suits 73c
$2.00 Athletic Union Suits $1.19
50c Men's Underwear 39c
100 Men's Caps 49c
Men's Union Made Overals $2.98
$1 Men's Silk Hose 50c
50c Lisle Thread Men's Hose 39c

$10 Silk Fibre Sweaters Coats, $5.98
$1.25 and $1.50 Children's Dresses. These dresses cost more to make them. Sale Price 69c
Large Assortment of Ladies' Georgette or crepe de chine Waists at YOUR OWN PRICES.
We will save you 30 per cent on Tennis Shoes and Oxfords for Men, Women, Boys and Girls.

REMEMBER, IT IS NOT WHAT YOU MAKE, IT IS WHAT YOU SAVE. BUY NOW FROM US YOUR WINTER SWEATER, COAT, YOUR UNDERWEAR, ETC. BE PREPARED AT A LOW COST.

BE AN AMERICAN IS OUR SLOGAN. A THRIFT STAMP WITH EVERY $15 SALE FREE TO YOU. DON'T BE A SLACKER—ATTEND THIS SALE.

35c Ladies Hose 22c
$1 Children's Rompers 59c
$1 Boys' Knicker Pants 69c
We have added some goods from our own stock and marked them down to the limit so to correspond with our LUCKY PURCHASE and you will be more than lucky to get your share of bargains.

50c Gingham and Calicos, Sale Price, per yard 29c
$2.50 Damask Linen Cover, Two yards wide $1.39
50 Waists what were selling at $2.50, our Sale Price 69c
$2.00 and $1.50 Corsets 89c
$1.00 Mens' Neckwear 42c
$3.00 Men's Hats $1.69
$2 and $3 Men's Straw Hats to close out 98c
$2 Men's Caps, the very latest of this season. Sale Price 98c

YOU'LL NOT HAVE TO LOOK FOR BARGAINS. YOU'LL SEE THEM EVERYWHERE—ON EVERY COUNTER AND ON EVERY TABLE. WONDERFUL OPPORTUNITIES WILL CONFRONT YOU ON EVERY TURN. BARGAINS THAT WILL FAR SURPASS YOUR GREATEST EXPECTATIONS. COME! JOIN THE CROWD. TAKE YOUR PICK OF ANYTHING YOU WOULD LIKE AT PRACTICALLY YOUR OWN PRICE. IN THE FACE OF RAPIDLY ADVANCING PRICES THIS SALE IS WORTH GOING MANY MILES TO ATTEND. TO STAY AWAY IS LIKE THROWING MONEY TO THE WINDS.

M. HOROWITZ DEPARTMENT STORE
OPEN EVENINGS UNTIL 8 P. M.
WICKLIFFE, OHIO

War Time Courses

In all departments of business to meet the demands of the Government and Business Houses.

Day and evening sessions throughout the summer months.

THE SPENCERIAN SCHOOL
Euclid and E. 18th St.
Pros. 1648. Cent. 4751 W
Chartered by the State of Ohio to confer degrees.

Heights Building Lots For Sale CHEAP

Lot 70-ft. front on Lee road by 165-ft. deep, near Fernway.

Lot 50-ft by 160 deep on Braemar.

Lot 50-ft by 145 deep on Aberdeen, overlooking Clayton boulevard.

Phone BRYANT'S WEEKLIES
Main 3126 Cleveland, Ohio

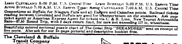

C&B LINE

DAILY BETWEEN CLEVELAND & BUFFALO

3 MAGNIFICENT STEAMERS 3

The Great Ship "SEEANDBEE" — "CITY OF ERIE" — "CITY OF BUFFALO"

BETWEEN

CLEVELAND — Daily, May 1st to Nov. 15th — BUFFALO

Leave CLEVELAND 8:00 P.M. U.S. Central Time Leave BUFFALO 9:00 P.M. U.S. Eastern Time
Arrive BUFFALO 7:30 A.M. U.S. Eastern Time Arrive CLEVELAND 7:00 A.M. U.S. Central Time

Connections at Buffalo for Niagara Falls and all Eastern and Canadian points. Railroad tickets reading between Cleveland and Buffalo are good for transportation on our steamers. Ask your ticket agent or American Express Agent for tickets via C. & B. Line. New Tourist Automobile Rate—$7.50 Round Trip, with 2 days return limit, for cars not exceeding 127 in. wheelbase.

Beautifully colored sectional puzzle chart of The Great Ship "SEEANDBEE" sent on receipt of five cents. Also ask for our 24-page pictorial and descriptive booklet free.

The Cleveland & Buffalo Transit Company
Cleveland, Ohio

The Great Ship "SEEANDBEE"—the largest and most costly passenger Steamer on inland waters of the world. Sleeping capacity, 1500 passengers.

FARE $4.03

Established 29 Years

E. W. Wagner & Co.

STOCKS, BONDS
GRAIN, COTTON

Ground Floor Hollenden Hotel

MEMBERS: New York Stock Exchange, Chicago Stock Exchange, Chicago Board of Trade, Cleveland Stock Exchange.
Main 5604 FORREST A GRAVES, Manager Central 727

"TRUST IN GOD AND HAVE YOUR GAS MASK READY", IS THE RULE OF THE SOLDIERS, WHO DO NOT KNOW WHAT MAY HAPPEN NEXT.

Another Splendid Letter From Dan Flickinger in France.

Sunday, June 9th, 1918.

Dear Family:

The only reason I headed my letter "Sunday" is because I just found it out by accident. As a matter of fact the day of the week is now unimportant in the big game we are now in.

You may have worried a good deal about my not writing for so long but you have no idea how rushed and busy and tired and confused these last ten days have been for me. Because yours truly is at last in action.

Gee, it would take a week actually to tell you what I've seen done and experienced in the same period of time; but I'll try to give you a little idea in these few moments.

Well, we left that comfortable little village that was the battalion's home during May, on the day after Decoration Day. First an 8 kilo. hike to our entraining point, then a tiresome training hike or journey on up farther. We traveled like a freight train, but it was sure better than hiking with heavy packs. Our orders were changed a few times en route as to which part of the front we were headed for, but we at last reached a point in reserve after two more days hard hiking, going by trucks, waiting and bivouacking. From the first of June till about the fifth we were still in reserve, although moving and advancing from place to place each day or two. Now, however, we are in support; and the next step will be the front line.

Just by way of explanation, I might say that roughly the three states of being in battle are best described as follows: First, reserve, just uncomfortable and restless and hearing the guns. Second, support more so of the above and exposed to the dangrs of shell fire. Otherwise O. K., if they hold all right in your front. Third, Front line, I dont' know! Imagine its the real stuff of which we have all heard General Sherman speak. The only thing that counts there is whether you get hit or not. But they can't get us all.

Our second battalion has already been in the actual scrap and of course suffered the inevitable casualties.

When we left on this big adventure last week, I thought at first I would not write at all until we got back in rest billets again. But I've changed my mind, because I guess you would worry just as much not knowing anything as you would if you knew the facts. Be brave and don't worry. I'll write when I can scratch up the opportunity; half the trouble is in getting a place to mail a letter.

Gee, if I ever get out of this place alive I'll have some wild old tales. Its just like you read about; shells bursting near you and everything. One of the first things you learn is the big difference between going out over your head and those coming in, apparently all right toward you. The former tickle us of course and we hope they stir up the Boche lots; but the latter put the fear of God into our hearts and we hunt any shelter, or lie down.

Move? Good heavens, you can't imagine it! I used to think when I never had my shaving kit over two weeks in the same place that I was moving, but not now. That's a sedentary life compared with what we've had of late. Into a village or wood at night, stay there a day and then pull out the next evening at dusk. But that's not bad when a fellow can sleep every other night. One thing, I've learned to sleep any old time, any old place and with any old thing going on over me. But I always have to get up at 6 a. m. even on quiet days, in order to get in my daily report by 8 a. m.

Say, but I wish I could tell you what part of France we are in. Sure is an historic section! Beautiful country, too, doggone it, and too pretty to fight and kill each other in; but that's the game. It's funny how we knock around, one night we sleep in an old chateau almost like a hotel, next night lie down under a tree; next night either roll up in a blanket or else put it off until an opportunity the following day.

It is pitiful to see the evacuated villages; everyone gone except the old people. Lots of rabbits and chickens are left sometimes. Yum, yum.

Well, no telling what's next on the program, but the rule is: Trust in God and have your gas mask and tin hat handy.

DAN

VACATION TIME IS HERE.

Schools have closed for the summer and now the small boy can pursue, without restraint, his quest for pleasure. But it is not he alone who has been eagerly awaiting the summer season, for we grown-ups are also planning on relaxing from our every day labors.

The summer vacation should also provide a change from the every day scenes, and already thousands of vacationists have wended their way to the Great Lakes, and particularly, to Lake Erie, where are to be found the finest and largest steamers plying the inland waters of the world.

The largest and most magnificent of these steamers, the great ship "Seeandbee," is now running daily between Cleveland and Buffalo, and her immense popularity is attested by the large volume of passenger traffic carried.

This trip not only appeals to the vacationist but also to the weary commercial traveler who, by boarding the steamer at Cleveland or Buffalo at 8:30 p. m., may break the monotony of his all rail journey, enjoy a refreshing night's sleep and reach destination at 7:30 the following morning, in plenty of time and with the inclination to start the day's struggles early.

MADE IN U.S.A.

Goodlow's Good Clothes

$15 $20 $25 $30

The great business we do in our chain of stores makes it possible for us to save you money. Practice thrift by wearing our clothes.

503-505 PROSPECT AVE.

OWN RETAIL STORES

AKRON - 124 SO. MAIN ST
CLEVELAND, 503-505 PROSPECT AVE
MILWAUKEE - 192 THIRD ST
PITTSBURGH - 507 MARKET ST
" 209-211 SMITHFIELD ST
" 932 LIBERTY AVE
READING - 751 PENN ST
SYRACUSE - 138 SO SALINA ST
WILKES-BARRE - 66 SO. MAIN ST
YOUNGSTOWN, 107-109 W. FEDERAL ST

Standard Theater

"The Legion of Death," which will be shown at the Standard theater for the week of July 14 is the most magnificent production ever shown, and tells the most dramatic moment in Russia's history and perhaps the history of the world. When the men at the front despaired of victory and laid down their arms, a noble band of women, "The Battalion of Death," took their places in the trenches and fought the Huns. It also shows the scenes of rejoicing when Russia threw off the yoke of the czar. Edith Story, the "Bernhardt of the screen," plays the part of Marya, who leads the women warriors into battle, together with a very good and fit for the part cast of players. "Legion of Death" should be seen by everyone as it will be part of the world's history forever. "A Bedroom Blunder," a Mack Sennett comedy, will also be shown.

Let the table scraps help make eggs and meat. In every household, no matter how economical the housewife, there is a certain amount of table scraps and kitchen waste which has feeding value butw hich, if not fed, finds its way into the garbage pail. The saving medium: Some hens.

THE CHANDLER & RUDD CO

U. S. Food Adm. Lics. No. G-03292. Bakers' License No. B-05489.

Specials Week of July 15, 1918

CANNED TUNA FISH
Tuna Fish is packed in California and contains only the most desirable part of the fish, which is the white meat. It is delicious as a sandwich placed between thin slices of bread and covered with a spread of Banquet or other Salad Dressing. It is economical because there is no waste—no bone—no skin—all pure white meat. Small cans—25c each—Large cans 36c each.

JELLY SALE
A dainty relish with salads, cold meats, spread on a dainty cracker makes a delicious snack with the cup of afternoon tea when the neighbors run in for a call. Grape, Strawberry and Raspberry, in 7-oz. Tumblers. 13c each—2 for 25c. Regular price 15c.

HOMINY GRITS (Fine)—5 lbs.—28c. Regular price 7c a lb. Include some with your order for wheat substitutes.

DOWN TOWN STORE
234-36 Euclid Ave.
WILLSON STORE
6000 Euclid Ave.

SUBURBAN Time Table

THE CLEVELAND, PAINESVILLE EASTERN R. R.

Schedule Effective June 3rd, 1918.

MAIN LINE

West-bound local cars leave Willoughby 5:30 A. M. except Sunday, and daily each hour, 6:30 A. M. to 11:30 P. M.

East-bound local cars leave Willoughby 6.25 A. M. except Sunday, and daily 7:25 A. M. to 12:25 A. M.

Local cars leave Cleveland 5:00 A. M. except Sunday and daily each hour from 6:00 A. M. to 11:15 P. M.

SHORE LINE

Local cars leave Willoughby 5:30 A. M. except Sunday and daily 6:30 A. M. to 11:30 P. M.

Extra local cars leave Willoughby for Cleveland 6:00 A. M. and every half hour until 8:00 P. M.

Local car leave Cleveland 6 A. M. and every half hour until 8:30 P. M.; 9:00, 10:00 and 11:15 P. M.

Limited cars leave Willoughby daily, except Sundays and holidays, 7:50 A. M. and 9:56 A. M.

Limited car leaves Cleveland daily, except Sundays and holidays, 4:50 P. M. via Shore Line and 5:25 P. M. via Main Line.

Vasil Simonoff, who resides at Emerson, Ark., P. O. B. 88, will take notice that Margaret Simonoff filed a petition against him in the Court of Common Pleas of Cuyahoga County, Ohio, praying for divorce, restoration of name and relief on the ground of gross neglect of duty and extreme cruelty. Said petition is No. 164167 and will be for hearing on and after July 26th, 1918. J13Jy18
G. Z. WEINTRAUB, Atty. for Plff.

Five-ton motor tractors are to be used in place of horses for bringing up field artillery. Any method of speeding the war is acceptable.

WAR TIME ECONOMY MEANS HOME DRESSMAKING

Classes in dressmaking and plain sewing at Y. W. C. A. All summer, every afternoon and evening except Saturday.

Inquire Prospect 1621
Central 3060

STANDARD THEATRE
Propect & E. 8th St., Cleveland, O.

EDITH STORY
in
"THE LEGION OF DEATH"

The Women's Section of

The W B Davis Co

announces its

Semi-Annual

Clearance Sale

of

Coats—Suits—Dresses
Blouses—Sweaters

Remarkable opportunities for saving on tailored apparel of the better sort.

"When We Cut—We Cut"

327-335 Euclid Avenue
Women's Department — Third Floor

Buy Electrical Goods in An Electrical Store

Why Not A LAUNDRY QUEEN?
WASHER AND WRINGER

Follow the Swinging Wringer

All the Washing on One Bench

The wringer swings to any position, so does the top with dolly. There is nothing for you to do but put clothes in washer, feed them to wringer and hang them out. It even does your rinsing.

Room for three extra tubs—extension fits under main bench when not in use.

SHE settles the wash day problem. She will handle the clothes more carefully, wash them cleaner. Her wages will be only a little electricity or gasoline once a week and she'll do the washing efficiently and without any fuss.

She has no off days and never gets peeved.

LAUNDRY QUEEN No. 4 and her sisters are at our store now. They are all fine lookers, and better performers.

Come In and Look Them Over

No Rubbing No Stooping No Rinsing No Lifting

THE COMPLETE ELECTRICAL SHOP
The Electric Construction & Sales Co.
940 Prospect Ave.
Phones. Prospect 2692. Central 2520-L

Iron In Comfort This Summer

Get an Electric Iron now so you will not have to spend your summer ironing days in a stifling hot kitchen.

With an Electric Iron you can do your ironing where it is cool—in any room in the house or on the porch—wherever there is an electric light socket.

Electric Irons are not expensive and cost very little to operate. They are for sale at all Electrical Shops.

The Illuminating Co.
ILLUMINATING BUILDING
Public Square

The New and Greater Mandarin

THE MANDARIN

Cleveland's Foremost Chinese Restaurant
The very best foods, served American or Chinese style.
A Superbly Decorated Palace
Prompt, courteous service and reasonable in price.
"Meet Me at the Mandarin"
[illegible] Prospect, Upstairs

H. F. YEE, Manager

The Sterling & Welch Co.

Curtains For Home Enrichment Discounted One-Fourth

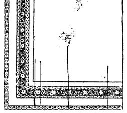

*Regular price $4.00, sale price **$2.95** Pair*

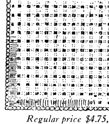

*Regular price $4.75, sale price **$3.75** Pair*

In housecleaning time when the draperies are down you realize that lace curtains at the windows are essential to your mental comfort. Bare casements are cold, comfortless and unappealing.

Since curtains are so essential to the beauty of the house, why not have the best you can afford? And the Sterling & Welch Mid-Summer Sale allows you to afford much finer ones than you may think possible.

Lovely hand-made thread Arabian curtains are included in the sale with Lacets and Fancy Nets for living rooms and libraries.

The listings below represent some of the average savings.

ETAMINE AND MARQUISETTE CURTAINS
Regular price $2.75, sale price $1.85 Pair
Regular price $3.50, sale price $2.95 Pair
Regular price $4.00, sale price $3.00 Pair
Regular price $5.00, sale price $4.00 Pair
Regular price $6.50, sale price $5.25 Pair

LACET ARABIAN CURTAINS
Regular price $7.50, sale price $6.25 Pair
Regular price $8.50, sale price $7.00 Pair
Regular price $10.00, sale price $8.00 Pair
Regular price $12.00, sale price $9.50 Pair
Regular price $14.00, sale price $11.00 Pair

Among the generous values offered in this sale are a number of Bed Spreads with matching Bolster Covers, and a few soiled Panels, of which there is but one of a pattern, at the following prices:

SPREADS AND BOLSTER COVERS
Regular price $6.50, sale price $5.00
Regular price $7.50, sale price $6.00
Regular price $10.50, sale price $8.85
Regular price $13.75, sale price $11.00
Regular price $17.50, sale price $12.00
Regular price $20.00, sale price $16.75

SOILED PANELS
Regular price $7.50, sale price $4.00
Regular price $9.50, sale price $5.00
Regular price $10.00, sale price $6.00
Regular price $17.00, sale price $8.50
Regular price $20.00, sale price $10.00
Regular price $30.00, sale price $15.00

The Sterling & Welch Co.
1225 Euclid Avenue Cleveland

SAVE YOUR CASH SALE SLIPS WORTH 3 per cent

The Yellow Ticket AT GRANT'S STORE

PAINESVILLE

SAVE YOUR CASH SALE SLIPS WORTH 3 per cent

SPELLS ECONOMY EVERY MONTH IN THE YEAR. THE "YELLOW TICKET" IS MOST IN EVIDENCE DURING THE MONTHS OF JULY AND JANUARY.

NOTE A FEW EXAMPLES OF

July 1918 "Yellow Ticket" Mark Downs

These and many others in every department of this Store

Shoe Department	Men's Wear	2nd Floor Specials	Basement Specials
Women's Pumps, Kid, Gun Metal and Patent Tables at $2.95 and $3.45	Two Tables of Shirts $1.50 and $1.00 Values to $2.50	Georgette, Crepe de Chine and Voile Dresses $18.75, $22.50, $29.50	Wood Shine Varnish, All Colors 20 per cent off
Women's Brown and Gray Kid Pumps and Gray Kid Oxfords Table at $5 95	Table of Sport Shirts 89c Values $1.00 and $1.50	French Voile and Organdy Dresses $8.75, $12 75, $15.00	White Granite Teapots and Kettles 1-4 Off
Men's Tan Oxfords Table at $3.95	Panama and Leghorn Hats $4.50 Values to $7 50	Gingham Dresses for Girls and Women $1.50, $2.95, $3.95, $5.75, $7.95, $10.75	Brown Earthen Mixing Bowls 8c and 17c
Boys' Tan and Black Oxfords Tables at $2.95 and $1.95	Men's One-button Union Suits, $1.00 $1.50 and $2.00 Values	Children's Dresses 69c and $1.25 Ages 2 to 10 years	Cut Glass Goblets 1-3 Off
Men's Rubber Sole Pumps Table at 95c	Blue Flannel Unlined Coats $7.75 $10.00 Values	Big mark down on Girls'& Children's White Dresses.	Big Assortment of Remnants, saving 1-4 to 1-3

SPECIAL PRICES ON SUMMER SILKS AND COTTON DRESS GOODS

WOMEN'S SUITS
Every Women's Spring Suit in the Store Placed in 3 Lots
$13.75, $18.75 and $25.00
Values up to $49.50

MEN'S SUITS
4 Lots
Special "Yellow Ticket" Prices
$7.50, $10.50, $15 and $18.50
Nearly Every Size

GAIL G. GRANT CO.
Service and Value Givers
Painesville's Largest Store STORE CLOSED WEDNESDAY AFTERNOONS

THE WICKLIFFE NEWS

Mr. Thomas Irwin of Willoughby spent a few days last week with friends in Wickliffe.

Mr. and Mrs. Jay Jones entertained friends from Cleveland over the Fourth.

Mr. and Mrs. Thomas O'Brien attended the races at Randall on Thursday of last week.

Mr. Hal and Bruce Hardaker of Akron called on their uncle, Frank, on Wednesday of last week.

Mrs. Biggs of Cleveland, formerly of Wickliffe spent Wednesday with Mrs. L. Lynn.

Mr. and Mrs. Harry Harvey and family spent Thursday and Friday of last week with friends in Painesville.

Miss Emma Keifer of Cleveland spent several days at the Provo home.

Mr. and Mrs. F. W. Goodrich and daughter, Lila Marie, spent the week end with their parents, Mr. and Mrs. Shook in Geneva.

Mr. and Mrs. R. Gootshalt of Cleveland spent Thursday with their parents, Mr. and Mrs. William Beebe.

Miss Millie Bones spent the Fourth with her sister, Mrs. Florence Gidley.

Mr. and Mrs. Arthur Painter and son, Arnold, returned home Friday after a visit to his brother, Bob's, in Chester and sister, Mrs. Smith, in Chardon.

Mr. Thomas Parker spent several days last week with his parents in Buffalo.

Mr. and Mrs. John Clayman and family spent a week with his brother, Frank Clayman in Oak Harbor.

Mr. and Mrs. C. C. Robbins and family have returned home after a motor trip through the east.

Mr. and Mrs. D. Bert Kenyon have returned to the home of their daughter, Mrs. W. Allen Barber after spending several weeks with relatives and friends in Pennsylvania.

Mr. and Mrs. Morris Horowitz, Mr. and Mrs. Phil Yudown and Mrs. Carl Rogat and daughter, Miss Sarah Rogat, motored to Bellview, Ohio, last week, where they visited with friends.

Mr. and Mrs. Mark Randill are entaining Mr. Randill's sister fron Chardon for a few days.

Mr. and Mrs. William Sherman are the proud parents of a fine baby boy.

Mr. and Mrs. Frank Bones spent Sunday with their daughter, Mrs. H. W. Sarles of Lakewood.

Mr. George Willson has returned to Wickliffe after a few weeks spent with friends in the east.

The Cleveland Crane and Engineering Co. had a small explosion in their shell room last Friday night but owing to the quick service of the men and the use of chemicals the fire was put out. The damage was slight.

NEWS of the PLAINS

July 9, 1918.

Mr. and Mrs. Ed Gessner have closed their home here and are now taking charge of Mentor park.

Mrs. F. E. Barrett of Painesville, mother of Mrs. Frank Cole, is seriously ill.

Rev. Charles Whitney and wife of Dayton spent the Fourth at the home of their nephew, H. E. Talbot.

Mr. and Mrs. Edwin Hanson of Elyria were on the Plains the Fourth and were accompanied home by Mrs. Warren Baker.

The M. E. church was well filled Sunday morning when Dr. Phillips gave us an excellent patriotic sermon. Two solos were beautifully rendered by Mrs. Clarence Auhman.

Miss Marie Campbell has been more comfortable the past week. Mr. J. C. Campbell is reported as slowly failing.

Mrs. F. M. Osborne and family are now occupying their summer home here.

Mr. and Mrs. A. J. Tipping with Mr. and Mrs. Bertram Tipping and children of Cleveland spent the Fourth at the Mead home.

PASSING TRIBUTE TO SAMUEL C. BILLINGS

In the death of Samuel C. Billings, we have lost out of the world, one whose character was an influence, which his friends always felt was given to the right. His nature from boyhood to the maturity of manhood, was always frank and open; like a book we read and find therein only good. He was honest, sincere, upright, scorning anything which lowered his ideals. He had a true sincere reverence for the serious things of life.

It seems sad that in the last few days of life he was unable to speak; so much remained unuttered, which would have comforted his friends, and so he passed into the silent unknown world. But we know that it is well with him, for life to him was a treasure, given for use, not for self, and that his greatest happiness was in passing the same on to others lest he "might not come that way again."

He was a member of the United Presbyterian church of Belleve, Pa., not alone in name, but in spirit.

His memory will always be an inspiration to his friends because of his life and character.

Fresh baked potato that you eat
Will help to fill the ships with wheat.

News of the Week in Mentor

Miss Vietta Merriman of Burton, O., was visiting at the residence of Mr. L. V. Mills over Sunday.

Miss Corrine Montgomery gave a party at Mentor park last Friday for a company of young friends.

Mrs. Quigley and Miss Hoffman and brother of Cleveland were visiting at Mr. C. P. Quigley's over the Fourth.

Mr. Charlie Johnson and family of Cleveland have been visiting his parents, Mr. and Mrs. C. S. Johnson.

Mrs. H. P. Hart is at home from Painesville hospital.

Mr. and Mrs. Geo. Carpenter of Georgia are in town for a while to assist in settling up Mrs. L. H. Carpenter's estate.

Master Irwin Woodruff, who has been spending a couple of weeks in town, has returned home to Cleveland.

Mrs. George Rose of Cleveland was calling on Mentor friends last week.

Mr. and Mrs. M. V. Hopkins of Eustis, Florida, arrived in town yesterday.

Mr. Walter Knott of Detroit, Mich., spent Saturday and Sunday in town with his parents.

Mr. Charles Carpenter has sold his place to Dr. A. R. Warner, who will take possession Aug. 1.

Mrs. C. F. Woodruff and children are spending this week in Cleveland.

The Good Will class of the M. E. Sunday school have their annual picnic at the Mentor park on Wednesday.

Mr. and Mrs. A. H. Duer of Toledo, O., were visiting Mr. George Marsh and Miss Lucy Duer last week.

Miss Mary Rexford has been spending a few days in Cleveland.

Mr. F. H. Whitney of Cleveland was visiting his sister, Mrs. J. H. Smith last week.

Next Sunday morning at the Methodist church will be held the Women's Foreign Missionary society thank offering meeting. Mrs. S. W. Eddy of Medina, O., a returned missionary from India, will be present and give an address.

Miss Hortense Pearce has recovered from her recent illness and resumed her position at the telephone exchange.

Mrs. Van Horn and son, Robert, have returned from a two week's stay at Clyde, O.

Guests being entertained at the home of Mr. and Mrs. George Dow include Mr. and Mrs. Peter Dick of Detroit, Clarence Brainard and family of California, George Brainard and family of Cleveland, and Mr. Harshall of Detroit.

Edward Hurst of Chicago, former Mentor boy, is visiting in town.

Claude Bean and family have moved to Cleveland.

Mrs. Frank Sandburg spent Tuesday at the Henry Sandburg home in Cleveland.

Office Rooms with conveniences FOR RENT
Apply J. A. McCARTHY

MAPLE GROVE

The Misses Lyra and Anna Poffenberger of Geneva, N. Y., spent two weeks with Mr. and Mrs. Hach, at Pleasant Valley Farm. Mr. and Mrs. Hach and niece, Miss Dorothea Pfister, accompanied the young ladies home by automobile, via Buffalo, Lockport, Rochester and Geneva. A most delightful trip over the best of roads, leading through most wonderful scenery and prosperous farming country, was enjoyed by all. The seven hundred miles was covered without the slightest tire or engine trouble.

Mr. and Mrs. George Simmons of Euclid called on James Simmons and family the Fourth.

Mr. and Mrs. Peter Roseum and daughters in company with Mr. and Mrs. George Chambers, motored to Chagrin Falls Sunday, where they called on Mr and Mrs. Saxton.

Carl Luscher, Jr., of Warren, visited the Hach brothers of Pleasant Valley. Edward Hach, Jr., and Carl Luscher, Jr., were invited to a chicken dinner at Mr. and Mrs. Fleming's Sunday.

Mr. and Mrs. William Little and children motored to Minerva where they visited Mr. Little's parents, Mr. and Mrs. James Little. En route they passed many acres of the best wheat and corn, also fields of very good hay. The most notable figures were farmerettes making hay, and harrowing. They also saw, on the Center road to Twinsburg, large ledges, which harmonized beautifully with the surrounding scenery of beautiful homes, tres and flowers.

If you can produce a newspaper that the women and children will read, you have succeeded. They never tie to a paper on account of its politics being the same as theirs.—Jack Raper in 'Pep.'

Kirtland News

Mrs. Jessie Stewart died suddenly in Cleveland while visiting the Parsons family. Burial took place in Kirtland Sunday.

* * *

E. D. Billings is very ill; also J. P. Schupp.

* * *

Bart Markell met with an auto accident at Temple Hill Sunday, resulting in Mrs. Markell cutting her head.

PAINESVILLE CORRESPONDENCE

Art Jones had a narrow escape from a serious accident Thursday when he was driving the McMillan auto truck on East Main street and ran into the railing of the bridge. Fortunately the machine did not go over into the river. Jones escaped injury.

Mrs. Otto Burkholder, formerly of Painesville, died suddenly Wednesday afternoon at Medina.

Mr. C. P. Lalley of Willoughby was the week end guest of Mrs. Hungerford of Painesville.

A message has been received from the war department by Mr. and Mrs. James Ward of Plymouth, formerly of Kirtland that their son, Horace A. Ward, a former Kirtland young man, was killed in action in France the week of June 28.

Friends in the city have been notified of the death in France of Roger Hilles, a former resident and pupil in the public schools here, who was killed in action recently.

Mr. and Mrs. L. Dayton, parents of Mrs. J. Bechtol of Willoughby, have received the death notice of Mr. Bechtol's brother, C. H. Bechtol.

Deputy State Fish and Game Warden Frank J. Johnson has placed about 200 English ring-necked pheasant eggs with Painesville and Lake county sportsmen to be hatched and raised. These pheasants will be liberated in the fall. Let us get behind the game warden and help him make Lake county a mecca for all true sportsmen.

Charles Sandhill of Fairport parked his Ford opposite the post office on West St. Clair Saturday night about 9:30 and when he went after it 15 minutes later it was gone.

Mrs. S. J. Vliet, wife of the late W. F. Vliet, died Friday evening at the home of her son, W. A. Vliet of Painesville on the lake. Mrs. Vliet was ninety-two years of age.

Mrs. P. Blacet, aged 52 years, passed away at 10:30 Sunday morning after an illness of several months.

A meeting of the selective service men of deferred classification was called for Sunday at 8 p. m. at the Utopia theatre but was called off.

The time for paying taxes has been extended to July 20th.

While riding with Sam Gay Sunday, Al Bryan had the misfortune to have his thumb caught in the door of the car. The accident was not serious but painful. The doctor dressed his thumb.

It is urged on subscribers to the war chest fund that they pay their pledges without awaiting for statements. It costs money and time to send out these notices.

Schram District

Born to Mr. and Mrs. Wm. Sherman, a son. Mrs. S. will be remembered as Mildred Hay of this place.

Mr. Richards, who lives on the Corrigan farm here, is very ill.

Mr. Edward Hager and family spent the Fourth at L. E. Smith's. Mr. Hager also called at the Garnetts.

W. E. Leuty visited at Evergreen place last Tuesday.

G. W. Leuty and family made their relatives here a flying visit Monday morning.

Grandpa Garnett, Mr. and Mrs. Henry Hager and Mr. and Mrs. A. Baldwin of Nottingham visited with Mr. and Mrs. A. Garnett last Sunday.

Mr. and Mrs. Leo Merrels and son called at the Grover home on the Fourth.

Arthur Smith is the possessor of an auto.

Mr. and Mrs. L. Lander, Mrs. Belcher and son, Mrs. Achsa Willis and Mr. and Mrs. Ellis Bennett were Sunday guests of Mrs. Mary Alvord.

Schram Red Cross Report for the Year.

Statement of the Schram Red Cross auxiliary year ending June 28 1918: Three lawn fetes, $159.89; three suppers, $153.15; bazaar, $48.76; warm sugar social, $80.75; two box socials, $43.57; membership fees, $53; total, $539.12; paid out, $530.31; balance, $8.81. Mrs. A. Garnett, treas.

The following was sent to the Lake County chapter: Twenty-six sweaters, sixteen pairs of socks; sixteen pairs of wristlets; two mufflers; seventeen wash clothes.

Donations, $320; membership fees $53.00; Total, $373. Mrs. N. A. White, secretary; N. A. White, chairman.

Schram to Have awn Fete

There will be a lawn fete on the school grounds here the night of the 27th of July.

WILLOUGHBY HAS EXCELLENT THRIFT STAMP WEEK.

Total for Lake county previously reported	$121,956 68
Week ending July 4	34 970.28
	$156,926.96
Sales for Willoughby Post Office District for week ending July 4	6,005 6'
Sales for Painesville Post Office District for week ending July 4	28 964.64

POLITICAL ADVERTISING

C. A. Hine of Painesville announces his candidacy for county commissioner, subject to the Republican primaries, August 13, 1918. 4t

Edwin G. Huntington of Painesville is a candidate for Representative to the General Assembly, subject to Republican primaries, August 13, 1918.

Manufacturers' Representative
Uprights, Grands and Player Pianos
Telephone Willoughby 136-W
S. A. TOOMEY
Piano Tuning
WILLOUGHBY

Let Us Fill Your Coal Bins NOW

The Morse-Crable Coal Co.
1663 Doan Ave., E. C.
Bell Eddy 5669 Cuy Crest 74

W. J. CARMICHAEL ISSUES LETTER DEFENDING AND EXPLAINING SUNDAY NIGHT MEETING AT UTOPIA THEATRE

The following letter has been issued to the Lake county newspapers by Mr. Carmichael, relative to the gathering called in Painesville Sunday evening last:

To Deferred Registrants and to Every Citizen in Lake County:

The request to deferred registrants to appear at the Utopia theater on Sunday evening was ordered by Chairman F. J. Fuller on my request as chairman of Lake County War Savings Committee. My authority comes from the Ohio War Savings Committee who in turn receive their authority direct from the National War Savings Committee appointed by Hon. W. G. McAdoo, secretary of the treasury, Washington, D. C.

Acting upon the suggestion of the State Board and fully appreciating what great patriotic results had been obtained by other counties throughout the state in meetings of this kind, I personally and by letter requested Chairman Fuller to arrange the call in the same manner as had been done most successfully and without personal prejudices in other counties.

In fairness to Mr. von Beseler, I wish to say he had absolutely nothing to do with the making of the call, except to supervise the girls who addressed the cards and to arrange with Mr. Nockel for the theater. These thing he did at my urgent request. Mr. von Beseler was not scheduled to speak. On the other hand, State Headquarters, who urged and suggested the meeting, sent Col. John Y. Bassell, first assistant director of war savings for the state of Ohio to Painesville to address the meeting.

The first notice of any criticism whatsoever came to me by phone from Mr. Alvord late Sunday evening, who insisted that the meeting be called off, and intimated that the same had been called for political purposes rather than for patriotic reasons. Upon a request from Mr. Fuller I went direct to Painesville, where I met Col. Bassell and Chairman Fuller. Mr. Fuller and I then called at the home of Mr. Alvord, who in turn said he "represented a majority of the Advisory Board of Lake County," and that he had notified Mr. Fuller to call the meeting off. When the decision was made, I took Col. Bassell to a public meeting at Mentor where those present heard one of the greatest and most inspiring patriotic addresses ever given in the state of Ohio.

The public announcement of Mr. John Ward that Mr. von Beseler had called the meeting in order to make a political address was absolutely false and apparently malicious. Mr. von Beseler has been of inestimable service to me in my work, putting his whole soul into the task without any hope of remuneration and he deserves the respect and commendation of every loyal American citizen. Mr. von Beseler, besides giving his time and money to the cause, has purchased his limit of War Savings Stamps, and to my personal knowledge, has backed the government in every conceivable way with his time, talent and money. Again, Mr. von Beseler had nothing to do with calling the meeting and in like manner, he had nothing to do with not holding the meeting. Mr. Fuller had been advised that the call was illegal and called off the meeting accordingly.

The form of the card used is the exact wording furnished me by the Ohio War Savings Committee and is the same as used in other counties.

The following letters to Mr. Fuller are self-explanatory:

Willoughby, O., June 26, 1918

Mr. Francis J. Fuller, Chairman,
Local Draft Board,
Painesville, Ohio.

Dear Mr. Fuller:

As per my conversation with you yesterday, and in accordance with what has been done throughout practically all counties in the country, please advise if you will arrange to call all of your deferred classification registrants for a meeting some evening at the Court House in Painesville.

The usual notification card, which provides a check on those who will be in attendance, is as follows:

Order No.....

Dear Sir:

You are requested to be present at a meeting to be held at the Court House, Painesville, Ohio, on .... 1918 at .... o'clock p m

All registrants within the jurisdiction of the Lake County Board who have received deferred classification are expected to be present.

Be sure and bring this card and hand it to the usher when you enter the Court House, as this method is being used to check up your attendance.

DO NOT FORGET TO BRING THIS CARD.

LOCAL SELECTIVE BOARD,
Lake County, Ohio.

Township..............

If there is any expense connected with the printing of cards, our County Committee will gladly take care of this.

I trust you can do this for me, and I will arrange to have two or three good speakers, and think we can make an excellent sale of War Savings Stamps at the meeting, although the general notice to the registrants will not state the purpose of the meeting.

Very sincerely yours,
W. J. CARMICHAEL,
Chairman,
LAKE COUNTY WAR SAVINGS COMMITTEE.

Willoughby, O., June 29, 1918.

Mr. Francis J. Fuller, Chairman,
Local Registration Board,
Painesville, Ohio.

Dear Mr. Fuller:

Please do not overlook my letter of the other day, calling attention to the wonderful results obtained by having a call made to the registrants who have a deferred classification.

Practically all of the counties in the state have done this, and it has been the means of arousing patriotism in the boys, and at the same time getting them all out working to sell War Savings Stamps.

I hope you can arrange a satisfactory date for the call, which should be some day during the coming week. We will arrange to have one or two speakers; and as you have a copy of the notice usually sent out by the boards, I hope that you are prepared to have these printed cards made at our expense, and mailed to the registrants.

Am depending upon you, so please advise me when you can have the meeting, and if the cards have been mailed out.

With kindest regards, I remain,
Very sincerely yours,
W. J. CARMICHAEL,
Chairman Lake County War Savings Committee.

Mr. Fuller in good faith personally to me consented to the meetings and in my presence instructed Mr. von Beseler to have the girls in the office of the Local Draft Board provide every aid and every facility requested.

In conclusion: A great harm has been done the war savings movement in Lake county, and I am convinced that if some of our good people would throw aside personal prejudices, and all political jealousy and get back of every patriotic movement with the true American spirit of work to win the war, and back all of our loyal boys who have gone over the top and those who are waiting their turn to follow the flag wherever it may lead them, there will be no friction and criticism such as has been made.

(Signed) W. J. CARMICHAEL,
Chairman Lake County War Savings Committee.

FORD ANDRUS WILL ISSUES LICENSES TO HANDLE EXPLOSIVES

Under the recent explosives act, all persons selling, handling, or using explosives or their ingredients must have a federal license, and this license will be issued only to those who have legitimate use for same, and who are known to be loyal American citizens, or citizens of countries friendly to the U. S. These licenses may be secured by applying in person to F. W. Andrus, clerk of courts, Painesville.

Persons who dynamite streams in catching fish not only transgress a state law, but also a federal regulation, for which latter violation they subject themselves to a fine of $5000 and one year's imprisonment, or both. The government intends to prosecute anyone having explosives or their ingredients unlawfully in their possession."

COOLEY-WILLIAMS WEDDING

Mr. Arthur W. Cooley and Miss Bessie Williams, well known Willoughby young people, were married by Rev. F. H. Randall at his home on Summit street, Saturday evening, July 6. After a wedding supper at the home of the groom's sister, Mrs. Call, the happy couple took the boat for Detroit. Upon their return they will occupy the house of David Waite on Summit street.

MRS. OTIS ENTERTAINS RED CROSS CHAIRMEN AT TANNENBAUM FARM.

Mrs Charles Otis entertained last Saturday with a beautifully appointed luncheon at Tannenbaum Farm. Mrs. Otis' guests, thirty or more, included the chairmen of the different departments of Red Cross at headquarters, and chairmen of several Red Cross branches. During the afternoon Mrs. Otis' cousin, Miss Sylvia Howell, of Boston, a well-known harpist, played for the guests.

NOTICE

Owing to the great demand on the tire manufacturers for tire and war materials, a great shortage is anticipated, and this is not far off.

Some factories have already cut their output one-quarter.

The Government takes 70% of the Goodyear Tire & Rubber Co. output. Even now we have but a few of their sizes left in stock, and cannot obtain others to take their places.

Buy Now Before it is too Late

WILLOUGHBY TIRE SHOP
Clarence W. Pierce, Prop.

LEGAL NOTICE

Henry Helander, whose residence is unknown, will take notice that Lizzie Helander filed a petition against him in the Court of Insolvency of Cuyahoga County, Ohio, praying on the ground of gross neglect of duty, for divorce, alimony, custody of minor child, relief, and that the defendant may be barred of any right of dower in the following described real estate: Situated in the Township of Boston, County of Summit and State of Ohio; and known as part of lot Number five (5) east of River in said Township. Beginning at a stone monument on the Township line between Hudson and Boston Townships 1588.2 feet north on said line from a stone monument in the center of the Hudson and Peninsula road; thence west on north line of land conveyed to George Smith et al., by deed recorded in Book 479, page 60, a distance of 1270.5 feet to the easterly right of way line of The Northern Ohio Traction & Light Company as established by Parcel No. 1 of deed recorded in Book 486, page 39; thence northerly on said Right of Way Line 179.8 feet; thence easterly and parallel to said Smith't line 1314.0 feet to a stone monument on the Township line 175 feet to the place of beginning, containing 5.18 acres, be the same more or less, but subject to all legal highways.

Excepting and reserving from the premises above described a strip of land forty (40) feet in width across the westerly side of the premises above described, which forty foot strip abuts upon the right of way of The Northern Ohio Traction & Light Company, and runs parallel therewith, said forty foot strip being reserved for and as a public highway.

Said petition is No. 7312 and will be for hearing on and after July 19th, 1918.

LIZZIE HELANDER,
By HOLE & HOLE, Her Attys.
16 Jy11

Olive Moore White, who resides at 23 East 60th St., New York City, will take notice that Archibald S. White filed a petition against her in the Court of Common Pleas of Cuyahoga County, Ohio, praying for divorce and relief on the ground of gross neglect of duty. Said petition is No. 164317 and will be for hearing on and after August 2nd, 1918. J20Jy25
MATHEWS, ORGILL & MASCHKE, Attys. for Plff.

LEGAL NOTICE

Louis C. Shiphard, who resides at No. 9 Park Lane, Evansville, Indiana, and the unknown heirs of John J. Shipherd, deceased, all of whose names and places of residence are unknown, will take notice that E. H. Everett, as plaintiff, has filed a petition against them, as defendants, in the Court of Common Pleas of Cuyahoga County, Ohio, alleging that he is seized in fee simple and is in possession of the following described real estate, to wit:

Situate in the City of Cleveland, County of Cuyahoga and State of Ohio, and known as being sublots Numbers 203 and 205 to 222, both inclusive, in Crosby's Allotment of part of original Euclid Township tract number 16, as shown by the recorded plat in Vol. 9 of Maps, page 25 of Cuyahoga County Records.

The petition alleges that the defendants claim some interest in said premises adverse to the title of plaintiff, the nature and kind of which is entirely unknown to plaintiff; that he derived his title to an undivided one-half interest of the premises above described by deed from Henry W. Putnam, and that on January 21st, 1890, he purchased tax title to all of said lots and that he paid the taxes and assessments on said lots, and has been in possession of them adversely to the widow and heirs of John J. Shipherd, for more than twenty-eight years.

The prayer of said petition is that the plaintiff may be adjudged the owner of all of said lots, freed from all claims of any estate or interest therein of the said defendants and for relief.

Said petition is No. 164054 and the above named defendants are required to answer the same on or before the 25th day of July, 1918.

F. H. EVERETT,
By THOMPSON, HINE & FLORY,
His Attys. J6 Jy11

Charles W. Keith, who resides at Oklahoma City, Oklahoma, General Delivery, will take notice that Zebbie W. Keith filed a petition against him in the Court of Common Pleas of Cuyahoga County, Ohio, praying for divorce, custody of child and relief on the ground of gross neglect of duty, extreme cruelty and habitual drunkenness for more than three years. Said petition is No. 164236 and will be for hearing on and after August 2nd, 1918. J20Jy25
DOLE & ROSENBERG, Attys. for Plff.

"Remember"
EXTRA
QUALITY
FAIRCHILDS FLOUR
NONE BETTER IN ALL THE WORLD

BREAD FLOUR FOR BREAD.
VELVET FLOUR FOR PASTRY.
BEST FLOUR FOR BOTH.

TRUSSES

Supporters, Elastic Stockings, Artificial Limbs and eyes. Everything for the sick room.

We Rent Invalid Chairs

H. H. Hessler
(HIMSELF)
38 The Arcade Cleveland, Ohio

William Koebler, Pres. and Treas.
Julius Koebler, Vice Pres.
Chas. J. Bennett, Sec'y.
Phones: Bell Rosedale 207
Cuy. Cent. 59.

The J. & W. Koebler Company
Funeral Directors
Auto Invalid Carriage Service
Office and Parlors, 2310 East 55th St., near Central. Cleveland, O.
Rosedale 3424-J Central 2727 W
Rosedale 473 Central 260

First Mortgage Investment Bonds
Denominations—$100, $500, $1,000
Income—5 per cent per annum, payable semi-annually on January 1st and July 1st
A Conservative INVESTMENT A Guaranteed INCOME
The Guarantee Title & Trust Co.
Chamber of Commerce Bldg., Cleveland

The Ohio Auto Livery Co.
2013 East 55th St.
Near Euclid Avenue
Touring Cars and Limousines for Wedding and for all occasions
Day and Night Service Cleveland, O.

DRINK
NEZEN
PURE, HEALTHFUL, REFRESHING
1054 E. 71st Street
or call Rosedale 4920.

DINNER 25c
at the HAWLEY House
Cor. St. Clair and W. 3rd St
V. C. HELLER, Prop.

IMPORTER OF LINENS

At the Linen Store

13-PIECE MADERA LUNCHEON SETS
at the very special low price of
$6.00
Hand embroidered and hand scalloped on fine linen in neat design.

J. B. Berg

A Home, Or An "Abode".
Which Will You Have a Few Years Hence?

Will you have a house and lot of your own, a home where no man can deny you, where no landlord can raise your rent or order you to move, where every improvement made benefits you and adds to the convenience and happiness of your family, a "home of your own," which gives that indescribable but satisfying sense of satisfaction, security and contentment which is the portion only of happy home owners? Will you be [illegible] a home of your own, a monument to your industry, thrift and foresight, and a haven of security and comfort for yourself and family?

Or, will you still "rent" an "abode," a borrowed (rented) house and have to show for your money, only a bundle of rent receipts "souvenirs of improvidence?"

These are practical, vital questions. Whether a few years hence finds us happy home owners or regretful rent payers depends only on us. One thing is sure, we never will have a home of our own till we make a start toward it. And the first requisite is a lot, a homesite.

Willoughby-Euclid Avenue Subdivision

60x200, $500 up. 80x200, $660 up.

Terms very easy, a little down, a little a month, with liberal cash discount.

Protected by conservative restrictions, of one house, for one family to the lot, with complete improvements (including sewer, water, sidewalks, shade trees, parks, tennis courts and paving) now being installed, this property offers an exceptional opportunity to secure a beautiful homesite in the choicest residence district of Willoughby.

Now is the time to act. Don't put it off. Delay will mean second choice and a higher price. Take advantage of present high wages and get started toward that "home of your own" you have dreamed of and longed for. We will be glad to show you how you can have it, with very little money. You can pay for it the same as rent while you use and enjoy your home.

Representatives on the property Saturday afternoons and Sundays.

The McNutt McCall Co.
220 Hickox Bldg, Euclid & E. 9th St.
Main 6530 CLEVELAND Cent 1580-W

Buy Your Leather Goods at a Leather Goods Store

We carry a complete line of Leather Bags, Suit Cases, Trunks, etc., at popular prices.

52 Public Square THE OHIO LEATHER GOODS CO. CLEVELAND, OHIO 52 Public Square

A. W. FRIEDE, Manager

Daisy Randolph, who resides at 481 Sixth St., Brooklyn, N. Y., will take notice that Daniel F. Randolph filed a petition against her in the Court of Common Pleas of Cuyahoga County, Ohio, praying for divorce and relief on the ground of gross neglect of duty and extreme cruelty. Said petition is No. 164089 and will be for hearing on and after July 19th, 1918.
FLEMING H. CREW, Atty. for Plff.
J6 Jy11

George W. Hill, who resides at No. 267 Georgia St., Buffalo, N. Y., will take notice that Edna W. Hill filed a petition against him in the Court of Common Pleas of Cuyahoga County, Ohio, praying for divorce and relief on the ground of gross neglect of duty. Said petition is No. 161188 and will be for hearing on and after August 9th, 1918. J27-A1
BAYLY, SIMMONS & DeWITT, Attys. for Plff.

Gilbert M. Horton, residence unknown, will take notice that Viva C Horton filed a petition against him in the Court of Insolvency of Cuyahoga County, Ohio, praying for divorce, restoration of name and relief on the ground of wilful absence for more than three years last past and gross neglect of duty. Said petition is No. 7562 and will be for hearing on and after July 26th, 1918. J13Jy18
MAX P. GOODMAN, Atty. for Plff.

Kalman Wasdemyey, residence unknown will take notice that Mary Wasdemyey filed a petition against him in the Court of Insolvency of Cuyahoga County, Ohio, praying for divorce and relief on the ground of extreme cruelty and habitual drunkenness for three years. Said petition is No. 7563 and will be for hearing on and after August 2nd, 1918.
PHIL SAMPLINER, Atty. for Plff.
J20Jy25

Esa Salo, residence unknown, will take notice that Minnie Sophia Salo filed a petition against him in the Court of Common Pleas of Cuyahoga County, Ohio, praying for divorce restoration of name, alimony, attorney's fees and relief on the ground of gross neglect of duty and extreme cruelty. Said petition is No. 164337 and will be for hearing on and after August 2nd, 1918. J20Jy25
SNYDER, HENRY, THOMSEN, FORD & SEAGRAVE.

Edison W. Roberts, who resides at Eustis, Florida, will take notice that Cecil E. Roberts filed a petition against him in the Court of Common Pleas of Cuyahoga county, Ohio, for divorce, restoration of name and relief on the ground of gross neglect of duty and extreme cruelty. Said petition is No. 162986 and will be for hearing on and after July 19th, 1918
SNYDER, HENRY, THOMSEN, FORD & SEAGRAVE, Attys. for Plff J6 Jy11

John Radek, residence unknown will take notice that Rose Radek filed a petition against him in the Court of Common Pleas of Cuyahoga County, Ohio, praying for divorce and relief on the ground of gross neglect of duty and extreme cruelty. Said petition is No. 162962 and will be for hearing on and after July 19th, 1918
CALVIN J. HINDS, Atty. for Plff.
J6 Jy11

John Osterman, residence unknown, will take notice that Theresa Osterman filed a petition against him in the Court of Common Pleas of Cuyahoga County, Ohio, praying for divorce and relief on the ground of gross neglect of duty and extreme cruelty. Said petition is No. 164035 and will be for hearing on and after July 19th, 1918. J6 Jy11
MOSES BENJAMIN, Atty. for Plff

Rose Bancroft, who resides at No 483 Boswell Ave., Norwich, Conn. will take notice that George H. Bancroft filed a petition against her in the Court of Common Pleas of Cuyahoga County, Ohio, praying for divorce and relief on the ground of fraudulent contract. Said petition is No. 164019 and will be for hearing on and after July 19th, 1918.
C. D. AINGER, Atty. for Plff.
J6 Jy11

LEGAL NOTICE

Morgenstern & Reiser, a partnership, organized and doing business in the State of Maryland, and residing at No. 306 West Baltimore Street Baltimore, Maryland, are hereby notified that on the 6th day of May A. D. 1918, Philip Addison filed his petition in the Municipal Court of Cleveland Cuyahoga County, and State of Ohio being case No. 91462, against them praying for the recovery of a judgment against them in the sum of $604.92 for damages for failure to pay for services rendered by him in pursuance of contract entered into between plaintiff and the defendants.

Notice is also hereby given that an order of attachment was on May 7th 1918, issued in said action for moneys and property. The property of defendants in the hands of B. J. Schochon 2528 Lorain Avenue, the Ohio Merchandise Company, 5416 Broadway Belle Lippman, doing business as the Union Clothing Company, 2309 Ontario Street, Harry Greenberger, 4629 Clark Avenue, Harry Goldman, corner Central Avenue and Broadway have been garnisheed. Said Morganstern & Reiser are also hereby notified that it is required to file its statement of defense on or before the 8th day of August, 1918, and that said cause will be for hearing on August 10, 1918. J20Jy25
PHILIP ADDISON.
By S. A. GROSSNER, His Atty.

George Martin, residence unknown will take notice that Louise Martin filed a petition against him in the Court of Common Pleas of Cuyahoga County, Ohio, praying for divorce and relief on the ground of gross neglect of duty and extreme cruelty. Said petition is No. 164006 and will be for hearing on and after July 19th, 1918
G. R. WHEELER, Atty. for Plff.
J6 Jy11

Nona Deertz, residence unknown will take notice that John C. Deertz filed a petition against her in the Court of Common Pleas of Cuyahoga County, Ohio, praying for divorce and relief on the ground of gross neglect of duty. Said petition is No 164206 and will be for hearing on and after July 26th, 1918. J13Jy18
W. R. GREEN, Atty. for Plff.

James Farkas, residence unknown will take notice that [illegible] Farkas filed a petition against him in the [illegible]

of duty, extreme cruelty and habitual drunkenness. Said petition is No. 7374 and will be for hearing on and after July 26th, 1918. J13Jy18
PHILIP SAMPLINER, Atty. for Plff.

LEGAL NOTICE

Samuel Nagy and ——— Nagy, wife of said Samuel Nagy, whose places of residence are unknown, will hereby take notice that The West Side Savings and Loan Association on or about the 31st day of May, 1918, filed its Amended Petition in the Court of Common Pleas of Cuyahoga County, Ohio, being cause No. 161901, wherein it prays for the foreclosure of a certain mortgage from Helena Witkowski and Fred Witkowski to The West Side Savings and Loan Association recorded in Volume 1784, page 221 of Cuyahoga County Records of Mortgages, wherein the said mortgagors conveyed to the said plaintiff the following described real estate, to-wit:

Situated in the City of Cleveland, County of Cuyahoga and State of Ohio, and known as being all of Sublot No. 62 in S. O. Griswold's Subdivision of part of Original Lot No. 27 formerly Brooklyn Township, now City of Cleveland, as per plat of said subdivision recorded in Volume 13 of Maps, page 13 of Cuyahoga County Records, and being 40 feet front on the Northerly side of Shaw Avenue, formerly Neville Street and extending back of equal width 125.14 feet in depth.

Said petition prays for the foreclosure of said mortgage, marshalling of liens and the sale of said real estate. The said defendants are required to answer said petition on or about the 3rd day of August 1918, or judgment will be entered against them as prayed for in said petition.
MAURER, BOLTON, WILSON & McGIFFIN, Attys. for Plff.
J13 Jy18

Guiseppe Rubea, residence unknown, but whose last known residence was with the Italian Army, Italy, will take notice that Isabella Rubea filed a petition against him in the Court of Insolvency of Cuyahoga County, Ohio, praying for divorce, custody of child and relief on the ground of gross neglect of duty and wilful absence for more than three years last past. Said petition is No. 7541 and will be for hearing on and after July 26th, 1918. J13Jy18
D. J. LOMBARDO, Atty. for Plff.

Gabriel Spisak, residence unknown, will take notice that Julia Spisak, filed a petition against him in the Court of Common Pleas of Cuyahoga County, Ohio, praying for divorce, restoration of name and relief on the ground of habitual drunkenness for three years, gross neglect of duty and extreme cruelty. Said petition is No. 164193 and will be for hearing on and after July 26th, 1918. J13Jy18
EMMA E. GROSS, Atty. for Plff.

LEGAL NOTICE

The persons below named whose last known addresses are placed after their respective names, viz: John Kline, 317 E. Center Street, Mahanoy City, Pa.; Henry Kline, 800 Block E. Mahanoy Avenue, Mahanoy City, Pa.; ——— Kline (first name unknown, wife of Henry Kline), 800 Block E. Mahanoy Avenue, Mahanoy City, Pa.; Lottie Kline, 317 E. Center Street, Mahanoy City, Pa.; Kate Kline, 317 E. Center Street, Mahanoy City, Pa.; Frederick Kline, Washingeon Street, Tamaqua, Pa.; Lizzie Kline (wife of Frederick Kline), Washington Street, Tamaqua, Pa.; George Kline, Frackville, Pa.; Louisa Kline (wife of George Kline), Frackville, Pa.; Adam Kline, Giardville, Pa.; Elsie Kline (wife of Adam Kline), Giardville, Pa.; Dora Bainbridge, 700 Block E. Pine Street, Mahanoy City, Pa.; James Bainbridge (husband of Dora Bainbridge), 700 Block E. Pine Street, Mahanoy City, Pa.; William Kline, 900 Block E. Pine Street, Mahanoy City, Pa.; Ella Kline (wife of William Kline), 900 E. Pine Street, Mahanoy City, Pa.; Albert Kline, 48 Cottage Place, Waterbury, Connecticut; Leon Kline, 48 Cottage Place, Waterbury, Connecticut; Raymond Kline, care of Jackson Patch, Mahanoy City, Pa., and Edward Kline, Co. E., 112th Reg., United States Infantry, American Expeditionary Forces en route France via New York, will take notice that on June 24th, 1918, John F. Jacobs and Edith Jacobs filed their petition in the Court of Common Pleas, Cuyahoga County, Ohio, being case No. 164489, making them parties defendant, and alleging that they, said plaintiffs, are the owners in fee simple and in actual possession and occupancy of the following described real estate and premises:

Situated in the City of Cleveland, County of Cuyahoga, and State of Ohio, and known as being sublot No. 14 in P. Morganstern's Subdivision of a part of original One Hundred Acre Lot No. 345, as shown by the recorded plat in Volume 10 of Maps, Page 16 of Cuyahoga County Records, and being 30 feet front on the southerly side of Star Avenue, 139 feet 1 1-2 inches deep on the Easterly line, 137 feet 5 1-4 inches deep on the westerly line and is 45 feet 4 inches in the rear, as appears by said plat.

That all of said defendants respectively claim some interest or title in said premises adverse and hostile to the rights of said plaintiffs therein by reason of their being no lawful conveyance upon record of said premises from them respectively; that, although said persons have of record an apparent interest in said premises, they have in fact no real or beneficial interest therein and are estopped from asserting any interest therein, by reason of the fact that their predecessors in title received a lawful and valuable consideration for the conveyance by them of said interest and agreed to and attempted to convey such interest, but that by reason of the lack of a valid conveyance of record from said defendants a cloud exists upon the title of said plaintiffs in and to said premises.

Said plaintiffs pray that their said right, title and interest in said premises may be quieted and that they may be adjudged to be the absolute owners in fee simple thereof and that all of said defendants and all persons claiming through or under them may be forever enjoined from having or claiming to have any right, title or interest in said premises, and for such other and further relief as they may be entitled to in the premises. You are required to answer herein on or before the 17th day of August, 1918, or judgment and decree will be taken against you.
WHITE, BREWER & CURTIS, Attys. for Plff.

RULING
Administrative Order No. 34
Public Utilities Commission of Ohio

"If, after disconnecting all industrial consumers, there is not a sufficient supply of gas for the domestic consumers, then, all boilers and furnaces not provided with gas fixtures and appliances primarily designed for burning natural gas as a fuel, shall be disconnected."

THIS MEANS

If you now use gas burners in coal hot air furnace, you must remove or disconnect them each time gas is short.

Why suffer such an inconvenience?

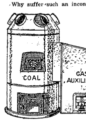

Comply with the ruling. Attach a "High Efficiency" Auxiliary Gas Designed Furnace beside your coal furnace.

Burn gas or coal, as you wish, economically.

McNutt Furnace Company
457 Leader-News Bldg.

REO—The Gold Standard of Automobile Value
THE RIS MOTOR CO.
1117-25 Chestnut Ave. Phones: Pros. 2620, Cent. 152

It Pays To Trade With
THE FISHER BROS. CO.
5 Stores in Lakewood
3 Stores in East Cleveland
1 Store in Chagrin Falls
61 Stores in Cleveland
70 Busy Spots
Quality the Highest—Price the Lowest

Have You a Boy?

Of course you want him to be a successful man. Start him saving and keep him continually at it. There's a welcome here for your boy

Home Banks Given Free

THE SUPERIOR SAVINGS & TRUST CO.
Superior Ave. Cor. W. Sixth St.

Phone Service. Established 1867
Permanent Hair Waving
W. A. Bellchambers
Manufacturer of
Wigs and Hair Goods
Manicure, Engagements by Appointment.
1700 EUCLID AVENUE. CLEVELAND, OHIO.

"THE HOLLAND"
Lunch 11 to 2. 5 to 7 P. M.
Not merely the best foods, but the best prepared. Best service, too.
Second Floor, Chisholm Building, 2051 East Fourth Street.
Between Euclid and Prospect Avenue.

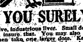

WHAT YOU SURELY NEED

is a healthy, active, industrious liver. Small doses of these pills taken regularly insure that. You may also need a purgative sometimes. Then take *one* larger dose. Keep that in mind; it will pay you rich dividends in Health and Happiness.

Genuine bears signature Brentgood Small Pill Small Dose Small Price

ROSY CHEEKS or HEALTHY COLOR indicates Iron in the Blood. Pale or colorless faces usually show its absence. A condition which will be much helped by CARTER'S IRON PILLS

Prospect 2344 Central 1606
SCHUSTER'S
Restaurant
1833 East 12th Street
Opp. Hotel Statler
CLEVELAND, O.
The best to eat. The best of entertainment.

VACATION TIME

Exquisite freshness in every garment you will take on your vacation is essential to your well-being.
Avoid disappointment and send your things now.

The Universal Dry Cleansing Co.

Ernestine Lydia Simmons, residence unknown, will take notice that John H. Simmons filed a petition against her in the Court of Common Pleas of Cuyahoga County, Ohio, praying for divorce and relief on the ground of wilful absence for more than three years last past. Said petition is No. 164811 and will be for hearing on and after August 2nd, 1918. J20Jy25
MAC EWEN & ZIMMERMAN, Attys. for Plff.

Harry Porter, residence unknown, but whose last known residence was Fort Ethen Allen, Vermont, will take notice that Lillian Porter filed a petition against him in the Court of Common Pleas of Cuyahoga County, Ohio, praying for divorce and relief on the ground of wilful absence for more than three years last past, and that defendant had another wife living, from whom he was not divorced, at the time of his marriage to plaintiff. Said petition is No. 164280 and will be for hearing on and after July 26th, 1918. J13 Jy18
JOLLAY, PARMENTER & BALDWIN, Attys. for Plff.

Conservation serves the nation,
Extravagance is bad.
A thrift stamp, 'tis true, means money for you,
A war stamp backs your lad.

Membership No. 89, The Half Million Club.

WHO
BAKES
THE
BEST
RYE
BREAD
IN
TOWN?
WHY
Laub's
OF
COURSE!

HOME GARDENERS PLANT FOOD

GRO-WELL
PLANT FOOD
Good for all plants.
For sale at all Grocers.
25c PER CAN

Silence

THE silence of a purring kitten together with the power of a mighty giant helps to make the STANDARD 8 the standard. Come see this "idol of the road" or we'll bring it to you.

Cleveland Standard Motor Co.
Pros. 1170 2027 Euclid Ave.

GEO. W. MILLER
Optometrist
921 Huron Road
Just East of 9th Street
Eyes Examined. Glasses Fitted
Satisfaction Guaranteed

Correction of Nervous refraction, Dizziness, Headache, etc.
Every patient receives my personal attention.
DR. C. H. ARMESY
OPTOMETRIST—SPECIALIST
241 Old Arcade
CLEVELAND, OHIO
Home engagement for aged and infirm
Office Hours 9 to 5:30; 6:30 to 8

We Pay Highest cash prices for Old Gold, Silver, Platinum, diamonds, false teeth and broken jewelry.
CHECEL JEWELRY CO.
613 Euclid Ave., Above De Klyn's
Mail Orders Given Prompt Attention

Eat Telling's ICE CREAM

TABOR QUALITY ICE CREAMS
Are Now the Ice Creams Most in Demand in Cleveland.
You are cordially invited to visit our new factory, the most modern ice cream factory in the country.
[illegible]

Are The Packers Profiteers?
Plain Facts About The Meat Business

The Federal Trade Commission in its recent report on war profits, stated that the five large meat packers have been profiteering and that they have a monopoly of the market.

These conclusions, if fair and just, are matters of serious concern not only to those engaged in the meat packing business but to every other citizen of our country.

The figures given on profits are misleading and the statement that the packers have a monopoly is unsupported by the facts.

The meat business is one of the largest American industries. Any citizen who would familiarize himself with its details must be prepared for large totals.

The report states that the aggregate profits of four large packers were $140,000,000 for the three war years.

This sum is compared with $19,000,000 as the average annual profit for the three years before the war, making it appear that the war profit was $121,000,000 greater than the pre-war profit.

This compares a three-year profit with a one-year profit a manifestly unfair method of comparison. It is not only misleading, but the Federal Trade Commission apparently has made a mistake in the figures themselves.

The aggregate three-year profit of $140,000,000 was earned on sales of over four and a half billion dollars. It means about three cents on each dollar of sales or a mere fraction of a cent per pound of product.

Packers' profits are a negligible factor in prices of live stock and meats. No other large business is conducted upon such small margins of profit.

Furthermore—and this is very important—only a small portion of this profit has been paid in dividends. The balance has been put back into the businesses. It had to be, as you realize when you consider the problems the packers have had to solve—and solve quickly—during these war years.

To conduct this business in war times, with higher costs and the necessity of paying two or three times the former prices for live stock, has required the use of two or three times the ordinary amount of working capital. The additional profit makes only a fair return on this, and as has been stated, the larger portion of the profits earned has been used to finance huge stocks of goods and to provide additions and improvements made necessary by the enormous demands of our army and navy and the Allies.

If you are a business man you will appreciate the significance of these facts. If you are unacquainted with business, talk this matter over with some business acquaintance—with your banker, say and ask him to compare profits of the packing industry with those of any other large industry at the present time.

No evidence is offered by the Federal Trade Commission in support of the statement that the large packers have a monopoly. The Commission's own report shows the large number and importance of other packers.

The packers mentioned in the statement stand ready to prove to any fair minded person that they are in keen competition with each other and that they have no power to manipulate prices.

If this were not true they would not dare to make this statement.

Furthermore, government figures show that the five large packers mentioned in the report account for only about one-third of the meat business of the country.

They wish it were possible to interest you in the details of their business. Of how, for instance, they can sell dressed beef for less than the cost of the live animal, owing to unilization of by-products, and of the wonderful story of the methods of distributin throughout this broad land, as well as in other countries.

The five packers mentioned feel justified in co-operating with each other to the extent of together presenting this public statement.

They have been able to do a big job for your government in its time of need; they have met all war time demands promptly and completely and they are willing to trust their case to the fairmindedness of the American people with the facts before them.

ARMOUR AND COMPANY,
CUDAHY PACKING CO.
MORRIS & COMPANY
SWIFT & COMPANY
WILSON & COMPANY.

LEGAL NOTICE

State of Ohio, Cuyahoga County, SS. In the Municipal Court of the City of Cleveland. M. J. Gleason, Plaintiff, vs. W. E. Rupple, Defendant. No. 93240. On the 4th day of June, 1918, an order of attachment was issued by the above named Court in the above entitled action for the sum of $1050.00, interest and costs. Said case will be for hearing on August 2nd, 1918. J27Jy11
CALFEE, FOGG & WHITE, Attys. for Plff.

Louis Cherney, residence unknown, but whose last known residence was care Y. M. C. A., Chester, Pa., will take notice that Rose Cherney filed a petition against him in the Court of Common Pleas of Cuyahoga County, Ohio, praying for divorce, custody of children, alimony and relief on the ground of gross neglect of duty and extreme cruelty. Said petition is No. 164442 and will be for hearing on and after August 9th, 1918. J27A1
PFEIFFER & FULTZ, Attys. for Plff.

A. F. Clow, residence unknown, but whose last known residence was No. 538 Gough St., San Francisco, Cal., will take notice that Florence Clow filed a petition against him in the Court of Insolvency of Cuyahoga County Ohio, praying for divorce, custody of children and relief on the ground of gross neglect of duty and extreme cruelty. Said petition is No. 7588 and will be for hearing on and after August 16th, 1918. J4A8
H. POLATSEK, Atty. for Plff.

Leroy Wing, residence unknown, will take notice that Clara Wing filed a petition against him in the Court of Insolvency of Cuyahoga County, Ohio, praying for divorce and relief on the ground of gross neglect of duty. Said petition is No. 7587 and will be for hearing on and after August 16th, 1918.
H. POLATSEK, Atty. for Plff.

LEGAL NOTICE

Johanna Kugler, residence unknown, but whose last known residence was Saratov, Russia, will take notice that Christian Kugler, as plaintiff, filed a petition against her, as defendant, in the Court of Insolvency of Cuyahoga County, Ohio, praying, on the ground of wilful absence for more than three years last past, for divorce, relief, alimony, and that as alimony there be decreed to plaintiff, all of defendant's interest in the hereinafter described real estate, and that defendant be forever barred from any right, title or interest by way of dower or otherwise in the following described real estate, to wit:

Situated in the City of Cleveland, County of Cuyahoga and State of Ohio, and known as being sublot No. 6 in F. C. Goodman's Allotment of a part of original Brooklyn Township Lot No. 67, now in said City.

Said sublot No. 6 has a frontage of 30 feet on the westerly side of West 35th Street and extends back 74.71 feet deep on the northerly line and 74.59 feet deep on the southerly line, as per plat of said allotment recorded [illegible] Cuyahoga County Records.

Said petition is No. 7586 and will be for hearing on and after August 16th, 1918. J4A8
H. POLATSEK, Atty. for Plff.

Francisco Creatore, residence unknown, will take notice that Felice Creatore filed a petition against her in the Court of Insolvency of Cuyahoga County, Ohio, praying for divorce, custody of child and relief on the ground of gross neglect of duty and extreme cruelty. Said petition is No. 7396 and will be or hearing on and after August 16th, 1918. J4A8
LIGGETT & RYAN, Attys. for Plff.

Martha Bowen, residence unknown, will take notice that Walter F. Bowen filed a petition against her in the Court of Common Pleas of Cuyahoga County, Ohio, praying for divorce, custody of children and relief on the ground of gross neglect of duty and adultery. Said petition is No. 164480 and will be for hearing on and after August 9th, 1918. J27A1
S. J. FRIEDMAN and C. W. SWARTZEL, Attys. for Plff.

ADMINISTRATOR'S NOTICE

Notice is hereby given that F. W. Brunner of 11033 Euclid Avenue has been duly appointed and qualified as administrator of the estate of Charles Klaus, late of Cleveland, Ohio, deceased. 58J27Jy4-11
ALEXANDER HADDEN,
Probate Judge of Cuyahoga County, O.

ADMINISTRATOR'S NOTICE

Notice is hereby given that Paul Gedeon of 2207 West Boulevard has been duly appointed and qualified as administrator of the estate of Joseph Dietrich, late of Cleveland, Ohio, deceased.
ALEXANDER HADDEN,
Probate Judge of Cuyahoga County, O.

Edward H. Hulsmeier, residence unknown, will take notice that Katherine E. Hulsmeier filed a petition against him in the Court of Common Pleas of Cuyahoga County, Ohio, praying for divorce, alimony, injunction and relief on the ground of gross neglect of duty and extreme cruelty. Said petition is No. 164423 and will be for hearing on and after August 2nd, 1918. J20Jy25
HOLE & HOLE, Attys. for Plff.

Charles Berchtold, residence unknown, will take notice that Lena Berchtold filed a petition against him in the Court of Common Pleas of Cuyahoga County, Ohio, praying for divorce and relief on the ground of wilful absence for more than three years last past. Said petition is No. 164405 and will be for hearing on and after August 2nd, 1918. J20Jy25
EDWARD F. SPURNEY, Atty. for Plff.

Agnes Grob, residence unknown, but whose last known residence was 4036 Marmora Ave., Chicago, Ill., will take notice that William E. Grob filed a petition against her in the Court of Common Pleas of Cuyahoga County, Ohio, praying for divorce and relief on the ground of gross neglect of duty and extreme cruelty. Said petition is No. 164388 and will be for hearing on and after August 2nd, 1918. J20Jy25
I. GROHS, Atty. for Plff.

LEGAL NOTICE

Notice is hereby given that The Euclid Avenue Methodist Episcopal Church has filed its petition in the Common Pleas Court of Cuyahoga County, Ohio, cause No. 164389, praying for authority to sell the following described real estate, to wit:

Situated in the City of Cleveland, County of Cuyahoga and State of Ohio, and known as being sublot No. 17 in Wm. Hewitt's Heirs allotment of part of original one hundred acre lots Nos. 400, 401, 408 and 409, as shown by the recorded plat of said allotment in Volume 7 of Maps, page 36 of Cuyahoga County Records, for the purpose of paying certain indebtedness owing by said church, and that the same will be for hearing on or after July 20th, 1918.
THE EUCLID AVENUE METHODIST EPISCOPAL CHURCH.
By HILLS & VAN DERVEER, Its Attys. J20Jy11

LEGAL NOTICE

Notice is hereby given that a special meeting of the stockholders of The Schauffler Realty Company will be held on Saturday, the 27th day of July, 1918, at 2 o'clock P. M., at the office of the Company in the City of Cleveland, Ohio, for the purpose of considering and determining upon a resolution providing for the surrender and abandonment of the corporate charter of the Company.
THE SCHAUFFLER REALTY COMPANY, By FRED SCHAUFFLER, President.
MAX E. MEISEL, Its Atty.
J20Jy11

ADMINISTRATOR'S NOTICE

Notice is hereby given that M. P. Kniola of 3690 East 65th Street has been duly appointed and qualified as administrator of the estate of Andrzy Nowicki, late of Cleveland, Ohio, deceased. 54-J27Jy4-11
ALEXANDER HADDEN,
Probate Judge of Cuyahoga County, O.

Handy Pocket Savings Bank Free
5% PAID ON SAVINGS DEPOSITS
ESTABLISHED 1893
The CUYAHOGA SAVINGS & LOAN CO.
[illegible] Arcade

EUCLID SQUARE GARAGE
LARGEST IN THE WORLD
TWO FLOORS
ONE PRICE TO ALL

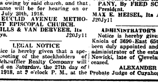

GARAGE GARAGE
EAST 13th St. North of EUCLID. CLEVELAND OHIO

LAMPS AND RADIATORS REPAIRED
AUTO LAMP AND RADIATOR CO., 1614 Prospect—Both Phones
CLEVELAND, OHIO

H. J. VOTTELER & SON
[illegible]

The May Co.
Ohio's Largest and Best Store
Ask For Eagle Stamps

Semi-Annual Sale of

Society Brand Clothes

In Our College Room

at 20% Discount

THIS REMARKABLE SALE INCLUDES OUR ENTIRE STOCK OF "SOCIETY BRAND" SPRING AND SUMMER FANCY SUITS BLUE SERGE, BLUE AND BLACK UNFINISHED WORSTEDS AND FULL DRESS APPAREL EXCEPTED. IN THE FACE OF THE EXTRAORDINARY SHORTAGE OF WOOLEN FABRICS, WE ADVISE YOU MEN AND YOUNG MEN TO BUY TWO OR THREE SUITS FOR NEXT YEAR. YOU'LL BE MIGHTY WELL REPAID IF YOU DO.

Sale on Our Third Floor

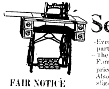

Sewing Machines Fourth Floor
The May Co.
Ohio's Largest and Best Store
Ask For Eagle Stamps
Sewing Machines Fourth Floor

July Clearance Sale of Ninety-Two
STANDARD ROTARY
Sewing Machines

–Every sewing machine that has been on display in this department has been reduced in price for this sale.
–The offering includes beautiful cabinet models in Mahogany, Fumed Oak, Walnut and Golden Oak not often reduced in price.
–Also special purchases very much underpriced and a few slightly used machines that are as good as new.

FAIR NOTICE

Owing to a scarcity and the increased cost of fine steel, the prices of all sewing machines must advance in price materially in the near future.

HERE ARE SAMPLE VALUES

Of the various makes—there are many others not advertised.

Wheeler & Wilson Drop	$12.00	Singer Tailor	$15.00
Domestic Drop Head	$25.00	Manhattan Hand	$12.00
Singer Drop Head	$35.00	Domestic Box	$ 6.50
Domestic Box Top	$10.00	White Box Top	$10.00
Neurma Drop Head	$19.75	Myard Drop Head	$16.50

$1.00 A WEEK
after the first small payment, no extra charges

ACTUAL SAVINGS UP TO $17.50
–Sewing lessons and our customary service will be free as usual. Delivery at once or later as you wish. Buy now.

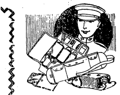

Soldiers' Comfort Kit
Special for this week.

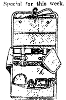

Was $7.50
Sammy Kit—Complete in every detail, fitted with every necessary toilet article and sewing outfit, this week at $5.00.

The Luggage Shoppe
919 EUCLID At East Ninth St.

The allies are past masters in the art of retreating in good order. When they advance it will be in still better order.

THE CENTRAL STORAGE WAREHOUSE CO.
1841 East 55th, Cleveland.
Rosedale 57 Central 6929

LONG DISTANCE MOVING

Long Distance Moving—Packard Motor Vans—Furniture Storage

William T. Davis, who resides at [illegible] Said petition is No. 164128 and [illegible] University St., Los Angeles, will be for hearing on and after July [illegible] that Mary M. [illegible] 19th, 1918. 30 Jy11 [illegible] EDWARD BLYTHIN, Atty for Plff. [illegible]

FOR UNCLE SAM AND MY FAMILY

I have determined to save ALL THE FOOD, ALL THE ICE and ALL THE MONEY I can. That's why I bought a

HERRICK REFRIGERATOR

You will agree with me after you see the practical demonstration at the National Fixture Co's store.

Approved by Good Housekeeping Institute

THE NATIONAL FIXTURE CO.

Are You In Debt?

Every married man owes a debt to his family. The debt must be paid at death and possibly sooner if financial reverses come.

If you have any conscience about paying your debts you will not fail in this one.

The best preparation for a rainy day, or the ultimate debt to your family, is a constantly growing Savings Account which pays 4 per cent interest. Start it now and keep it growing.

Capital and Surplus
$6,000,000.00

THE GUARDIAN
Savings & Trust Co
623 Euclid Ave., Cleveland, O.
Member Federal Reserve System.

"ITS YOUR FAIR"

Columbus, O., June 30.—Announcement just has been made by the management of the Ohio State Fair that Mrs. Sarah Hute, of rural route No 1, Lisbon, Ohio, has been awarded the $10 prize offered for a slogan for this year's fair, which will be held at Columbus the last week in August.

"It's Your Fair," was Mrs. Hute's prize-winning slogan. Her's was the only one of the thousands submitted that was expressed in those exact words. The judges were unanimous in their decision.

RURAL COUNTIES MAY NOT HAVE ANY COAL

From the federal fuel administration for Ohio comes the warning today that delivery of both bituminous (soft) and anthracite (hard) coal may be prohibited in many counties during the coming fall where wood supply is available. While this information is not final, the probability is sufficently strong to cause the federal administration for the state to issue a warning on the matter so that the people of the state may have ample time to prepare themselves. The stoppage naturally will apply principally to rural counties. An explanation is promised later.

LEGAL NOTICE

Notice is hereby given that on the 22nd day of June, 1918, there was presented to the Board of Commissioners of the county of Cuyahoga, Ohio, a petition signed by the Village of Independence, Ohio, by John A. Cline, its Village Solicitor, requesting that the following described territory be annexed to the Village of Independence in the manner provided by law and designated the undersigned as their agent in securing such annexation.

Situated in the county of Cuyahoga and State of Ohio and being known as the territory now comprising the township of Independence, in said county, and more particularly bounded and described as follows:

Commencing at the southeast corner of original lot No. 38, Tract No. 3, in said Township, west of Cuyahoga River; thence along the boundary line between Brecksville and Independence Townships, as follows: westerly along the southerly line of original lots Nos. 38 and 37, tract No. 3 to the center of Broadview Road, this point being the intersection of Brecksville, Royalton, Parma and Independence Townships; thence along the boundary line between Parma and Independence Townships, as follows: northerly along the westerly line of Tracts Nos. 3 and 2 to the northwest corner of original lot No. 13, Tract No. 2, this point being the intersection of Parma and Independence Townships and Brooklyn Heights Village; thence along the boundary line between Brooklyn Heights Village and Independence Township, as follows; easterly along the northerly line of original lots Nos. 13 and 12, Tract 2, to the northeast corner of original lot No. 12, Tract No. 2; thence southerly along the easterly line of original lot No. 12, Tract No. 2, to the northwest corner of land owned by Buhl; thence easterly along the northerly line of land owned by Buhl to the easterly line of original lot No. 11, Tract No. 2; thence southerly along the easterly line of original lot No. 11, Tract No. 2, to the southwest corner of original lot No. 11, Tract 2; thence easterly along the northerly line of original lot No. 17, Tract No. 2, to the northwest corner of original lot No. 18, Tract No. 2, formerly in said Township, but now a part of the Village of Independence, which point is the intersection of Brooklyn Heights and Independence Villages and the Township of Independence; thence along the boundary line between Independence Township and the Village of Independence, as follows: southerly along the westerly line of original lots Nos. 18, 23, 32 and 43, Tract No. 2, to the northerly line of original lot No. 48, Tract No. 2; thence easterly along the northerly line of original lot No. 48, Tract No. 2 to the westerly line of original lot No. 3, Tract No. 3, produced; thence southerly along the westerly line of original lot No. 3, Tract No. 3, produced, and the westerly line of lots Nos. 3, 9, 15, 21, 27, 33 and 39, Tract No. 3, to the place of beginning.

Said Board of Commissioners have fixed the 28th day of August, 1918, at 10 o'clock a. m., as the time for hearing said petition at the office of the Commissioners, in Cleveland, Ohio.

JOHN A. CLINE,
Village Solicitor [illegible]

NEAL THREE DAY CURE FOR LIQUOR HABIT

Harmless vegetable compound treatment—no hypodermic injections—homelike surroundings. Trained nurses. Individual rooms and tray service.
For descriptive booklet in plain envelope write, phone or call

NEAL INSTITUTE
Called "The House of Happiness" by those who know. 3920 Euclid Avenue, Cleveland, Ohio. Phone Rosedale 3490.

Comparative Values

Dollar for dollar, telephone service gives greater value received than any other commodity. A real appreciation of telephone service can only be secured by comparison of values.

A taxicab, costing $3.00, enables you to call upon six business men in an hour. The telephone for 25c in calls, enables you to visit six business men and not leave your own office.

You may travel four miles in thirty minutes by street car; by telephone you can travel the same distance in thirty seconds.

An errand boy at $40.00 per month, plus car fare, may run twenty errands a day. A business telephone literally runs a hundred errands more efficiently, with greater dispatch, at one-fourth the cost.

Measured by comparative value, telephone charges would be very much higher than any proposed rates.

CLEVELAND TELEPHONE COMPANY

Jennette Love Humphrey, residence unknown, but whose last known residence was Ontario Hotel, Chicago, Ill., will take notice that E. Humphrey filed a petition against her in the Court of Insolvency of Cuyahoga County, praying for divorce and relief on the ground of wilful absence for more than three years last past. Said petition is No. 7590 and will be for hearing on and after August 16th, 1918. J4A8
H. POLATSEK, Atty. for Plff.

Viola A. Sutton, residence unknown, but whose last known residence was 1638 Bancroft Way, Burkley, Cal., will take notice that E. T. Sutton filed a petition against her in the Court of Insolvency of Cuyahoga County, Ohio, praying for divorce and relief on the ground of gross neglect of duty. Said petition is No. 7589 and will be for hearing on and after August 16th, 1918.
H. POLATSEK, Atty. for Plff.
J4A8

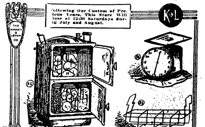

Following Our Custom of Previous Years, This Store Will Close at 12:30 Saturdays during July and August.

Canning and Evaporating Helps

The Conservo saves fuel, food and time, it is the simplest method of Canning Fruits and Vegetables—simply place the food in the can, set into the Conservo and results will prove perfect. But one burner on the stove is required and only enough heat to boil two quarts of water, a whistle warns when the water is low.

Meats, Soup, Bread, Vegetables and Desserts may be cooked at the same time without absorbing the odors.

Two sizes made of tin........$8.00 and $11.00

Other Canning Accessories which make this work easier should be on hand ready for canning the fresh vegetables and fruits as they appear on the market.

It is every housewife's duty to Can or Evaporate food for the coming winter's supply.

Sterilizing Racks for wash boiler, capacity 8 jars	$1.00
Sterilizers, complete with boiler and rack,	$3.00 and $4.50 each
Blanching Baskets	$1.00
Kitchen Scale	$2.00 to $3.50
Canning Thermometer	$1.00
Cherry Seeder	10c to 95c
Pineapple Eyer	25c
Wooden Fruit Jammer	35c
Evaporator for fruits and vegetables,	$3.50, $4.50, $6.00

Fruits and Vegetable Tongs, Spoons, Kettles, Steamers, etc., all moderately priced.

The Kinney & Levan Co.
Euclid Ave. at E. 14th St.

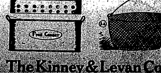

The Republican—Its Circulation is its great AD-vantage

The Republican may be found on sale at the store of C. C. COTTRELL

This Paper is Devoted to the Best Interests of Lake County

The Willoughby Republican

Not Merely a newspaper BUT a NEWS-paper.

TWENTY-SIXTH YEAR—NO 19. WILLOUGHBY, O., JULY 19, 1918. ONE DOLLAR AND TWENTY-FIVE CENTS A YEAR IN ADVANCE

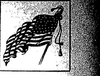

C. P. & E. FARE RAISE TAKEN UP AT GENERAL COUNTY MEETING

"Reasonable" Rate of Fare Might Vary Considerably As Viewed From Standpoint of Car Rider and Stockholder, Says Homer Harper.

Councilmen, trustees, commissioners and various other representatives from different points in the county gathered at the court room in the court house at Painesville Wednesday afternoon and discussed the C. P. & E. fare raising proposition.

J. C. Philipps presided. Harry Hammar, C. P. & E. attorney and Mr. Von Beseler were present. Mr. Ward of the C. P. & E., Painesville, presented the C. P. & E. side of the question. E. F. Blakely and Homer Harper were also present.

Mr. Ward stated that the company desired a reasonable rate of fare plan, and fixed schedule schemes abandoned. He stated that many local cars could be eliminated in his judgment, and more limiteds substituted. Mr. Ward dwelt at length upon the condition of the C. P. & A. and the C. P. & E. roads, all of which has been gone over in previous Willoughby meetings. Some discussion ensued as to what was meant by a "reasonable" rate of fare. Homer Harper said he thought the word "reasonable" should be most clearly defined before its admission was permitted in any clause or amendment, made. The meaning of the word might vary considerably, he explained, as it was viewed by a stockholder, the company, municipalities, or the economical car rider of today.

The concensus of the opinion as presented by the various representatives was, that they wanted to be "shown." None were in favor of relinquishing or spoiling the perfectly good franchises which the villages now hold, as expressed in the words of Mr. Arnold, of Madison village. Everybody wanted to be fair to the company and the car riders. C. C. Robbins of Wickliffe suggested electing a member from each municipality to form an advisory board, to consider a possible franchise for the county.

It was finally decided to form a committee to be made up of one member selected from each municipality; that committee to meet again at the court house next Monday at the same time.

Mr. Ward is to bring a statement of the affairs of the company for the past ten years, and further details will then be considered. It is not understood that any final action will be taken at that meeting.

LOCAL FOLKS WRITE LETTER OF CONGRATULATION TO TOWNSMAN

Learning during the week of the appointment of S. S. Wilson to the position of vice president of the Federated Ad. Clubs of the World, local folks Thursday mailed Mr. Wilson the following communication:

Willoughby, Ohio, July the 16th, 1918.

Mr. Sidney S. Wilson, Willoughby, Ohio.

Dear Mr. Wilson:

As residents and co-workers in your home town, we wish to offer our most sincere congratulations upon your recent election to the office of vice president of the World Federation of Advertising Clubs. We feel very glad that a man from Willoughby should have this honor conferred upon him; and we feel that you personally have been most pleasantly and splendidly recognized by this appointment.

That this is a step onward that will lead further upon the upward path, we do not question.

We hope, too, that your interest in the local affairs of the town and in its various enterprises, may continue to be such as to aid in their successful growth, that Willoughby may be well and favorably placed upon the records of towns from which eminate successful men and women and creditable institutions.

Again offering our most hearty congratulations, we remain,

Very sincerely yours,

GEORGE E. CLINE.	CHARLES H. TANNER.
I. M. CROWTHER.	GEORGE E. MANVILLE.
L. W. PENFIELD.	W. C. COLLISTER.
F. M. SHANKLAND.	JAMES McMAHON
GEORGE F. LAW.	J. S. ELLEN.
CHARLES B. SHAW.	E. S. FAIRLEY.
EDW. P. WALSH.	E. M. CROWTHER.
THE WILLOUGHBY REPUBLICAN, Per E. D. BRYANT.	J. D. NELSON.
	JOHN J. SHAW.

LOOK WHO'S HERE. WHO SAYS WICKLIFFE DOESN'T SELL WAR SAVINGS STAMPS?

For the week ending July 4th, the Wickliffe postoffice had sold $968.93 in War Savings Stamps; and for the week ending July 11 they sold $589.32.

NOT THE GERMAN FLAG; JUST THE BELGIUM THAT HAD ALMOST FADED INTO THE GERMAN COLORS.

The Hiawatha theater has been displaying some of the flags of our allies with that of the Stars and Stripes recently and among them was the Belgium flag. Recently some of the Andrews school girls and others have been phoning the Hiawatha anxiously inquiring if the theater was displaying a German flag. These queries naturally caused that sterling and patriotic citizen, James McMahon, considerable concern. Investigating, he found that the Belgium colors of orange, black and red, had faded into the white, black and red of the German. Mr. McMahon said he felt that it was almost symbolic of the pitiful condition of the Belgians, that even the colors of their flag should fade into those of their oppressors.

FIFTY YOUNG MEN TO LEAVE LAKE COUNTY FOR CAMP

Fifty young men will leave Painesville Wednesday, July 24th, for Camp Jackson, Columbia, S. C.

M. J. RENTSCHLER TO SPEAK AT NORTH MADISON

M. J. Rentschler will be the speaker in North Madison Saturday night on the occasion of a community supper at the All Saints' chapel. Supper will be served at 6:30, each family bringing a basket supper. There will be a band concert also.

FOOT COMFORT TO BE FOUND WITH SPECIALIST AT WILSON'S STORE

A representative of Dr. Scholl, famous foot specialist, will be at Wilson's store Saturday. All who seek foot comfort are advised to make an appointment so that his suggestions and advice may be received gratis Saturday.

FORMER KIRTLAND RESIDENT BURIED IN WILLOUGHBY

The Rev. Floyd Randall officiated Tuesday at the funeral of Miss Martha L. Harland, who died in the Gallipolis hospital July 13th. She was the daughter of A. M. Harland, who has lived around Kirtland for the past eight years. The services were held at the home of L. P. Davis with interment in the Willoughby cemetery. A brother and a sister are the immediate relatives surviving.

RECENT BIRTHS

Born to Mr. and Mrs. Anthony Flyer, Friday, June 12th, a boy.

BABY GIRL HAS ACCIDENT

The baby daughter of Tom Sansobrino met with an accident while playing last week, resulting in breaking her leg. She will be laid up for about six weeks.

Going to the Lawn Fete?
Of Course—Everybody Is
UNION SCHOOL GROUNDS
SATURDAY, JULY 20th
GIVEN BY THE MODERN WOODMEN
Band Music—Fish Pond—Booths—Everything that makes up a Good Old Summer Time LAWN FETE. COME!

ANDREWS SCHOOL INTERESTS IN STEAM COMPANY MAY BE SOLD TO THE FORESTERS.

With the exception of Governor Cox all members of the board of trustees of the Andrews Institute for Girls were present at the adjourned meeting held in the directors' room of the Cleveland Trust Company at Cleveland, Monday.

The committee consisting of Messrs. Van Gorder, Hammar and Wilson, appointed by the board has been negotiating with a like committee of the Independent Order of Foresters for some permanent plan of refinancing their joint holdings in the New York Steam and Ice Companies. A several days' session was held by these gentlemen last week in New York resulting in a tentative agreement which if carried out, would mean the sale of the school's interest to the Foresters.

Mr. Freiberger, vice president of the Cleveland Trust Company, assisted the committee in the negotiations of last week. He also met with the board Monday afternoon when the plan was submitted for consideration. The committee was authorized to complete the work as outlined, provided of course that a similar action was taken by the trustees of the Foresters in Toronto. In brief this plan is to allow the underlying mortgages to remain as they are. The refunding mortgage bonds which have been held by the school for several years and of doubtful value producing no income for about a year and a half, are to be exchanged for second mortgage bonds upon the new station built by the Foresters. These securities are further guaranteed as to principal and income by the Foresters, bearing interest at 5 per cent during the war and 6 per cent after peace has been declared, with certain annual payments. Part of the money advanced to support the enterprise during the last year is included in this trade. Another part amounting to about $87,000.00 is to be paid by the Foresters direct and another amount of $100,000 remains under the collateral of the ice and steam bonds, while an amount of a little over $100,000.00 will be refunded in income bonds of the steam properties.

The five year contract which was held by the Burns Brothers Ice Corporation with the New York Ice Company to produce ice at a figure which now means a great loss under the war time conditions, was finally cancelled through negotiations of the committee. Nothing was done, however, towards a permanent arrangement of the ice properties, pending the outcome of the steam company situation.

MASONS HAVE AFTERNOON AND EVENING GATHERING.

Sixty-one Masons sat down to a well served and enjoyable supper prepared by the Andrews girls at the Andrews gym, Wednesday evening. Six candidates were initiated in the third degree during the session which began at two o'clock and ended at ten thirty p. m.

OUR BOYS OVER SEAS

CABLE RECEIVED FROM CAPT. ELWELL

A cable received Monday from Capt. J. Stewart Elwell, adjutant of the 55th Engineers, stated that he had arrived safely overseas. He is the son of Mr. and Mrs. A. J. Elwell of Center street, with whom his family are now stopping.

Walter L. Huff of Canton has left for overseas service.

Word has been received at the Smart home of the safe arrival of Robert Smart in France.

Oscar Steiss has arrived safely in Italy.

Lieut. Harold Palmer, who was decorated with one Croix de Guerre, is now in line for another, as well as the American cross of honor, it is reported.

Raymond Covert has arrived safely in France.

Word just received by Mrs. Harriet Carrel advises that Harry Carrel has arrived safely in France.

You have to take some things as they come but business you have to go after.

Hiawatha Theatre
Telephone 2R

Friday, July 19—MARY PICKFORD in "Hulda from Holland." Also two Burton Holmes travel pictures.

Saturday, July 20—DOUGLAS FAIRBANKS in "Mr. Fix-It."

Monday, July 22—MARY PICKFORD in "Amarilly of Clothes Line Alley," one of Mary's latest.

Tuesday, July 23—VIRGINIA PEARSON in "Royal Romance." Also two-reel Fox comedy.

Wednesday, July 24—VIOLA DANA in "The Winding Trail." Also Drew comedy.

Thursday, July 25—"The Spreading Dawn," with JANE COWL. This is a wonderful picture.

Friday, July 26—"The Long Trail," with LOU TELLEGEN. Also two Burton Holmes travel pictures.

Saturday, July 27—"Carmen of the Klondike," a master picture of gold-hunting time in Alaska.

Hurrah for Our Boys

Splendid, Free Men With Brave Hearts, Who Out of Overwhelming Victories Will Bring a Glorious Peace.

ADS IN REPUBLICAN BRING IN BUSINESS, SAYS DR. LOWE.

Mentor, Ohio, July 16th, 1918.
Dear Editor of Willoughby Republican:

The inclosed is copy for this week's issue of your newspaper, to be set up solid, same as before, and next to reading matter. The position you gave my first ad certainly brought business. I do not expect as choice a position this time. It would not be fair to others. Appreciating your favor, I am,

Yours very respectfully,
J. W. LOWE

WELL KNOWN LAKE COUNTY MAN PASSES WITH DEATH OF J. C. CAMPBELL.

A man well known throughout the county, passed away with the death of J. C. Campbell at his Plains home last week. Mr. Campbell served as county commissioner for six years. He was born and raised within a mile of the home where he died, having been a resident of Mentor practically all his life.

He had extensive real estate holdings in Mentor, Youngstown and Columbus. Mrs. Campbell has been dead for many years. Three sons and one daughter, Mrs. John Flickinger, of Clyde, are the immediate family surviving.

An account of the funeral will be found in our Plains correspondence, this issue.

WORLD FEDERATION OF AD CLUBS CHOOSES WILLOUGHBY MAN FOR VICE PRESIDENT.

At the fourteenth annual convention of the Associated Advertising Clubs of the World held in San Francisco the second week in July Mr. Sidney S. Wilson was elected vice president, an exceedingly high compliment to the Cleveland Club. This convention had the personal endorsement of the President of the United States and his cabinet as a special acknowledgment of the work done by the associated clubs in bringing the power of publicity towards the selling of Liberty Bonds and extending patriotic propaganda.

The national administration sent several special representatives to the convention to secure even closer affiliation with war activities on the part of advertising men. A "war message to American business" which pledged the advertising forces of the nation to get squarely behind the war leaders and use extreme endeavors to further the successful prosecution of the strife, was adopted.

Forces of advertising and publicity in America and Europe were pledged to suppress all hostile newspapers and other publications.

Mr. Wilson's duties will involve considerable traveling and public speaking.

Friends and credit pursue the man who does not need them.

INTERESTING LETTERS FROM THE SOLDIER BOYS IN FRANCE WILL BE FOUND ON VARIOUS INSIDE PAGES OF THIS ISSUE.

RED CROSS
Willoughby Branch

SWEATERS ON OUTSTANDING WORK CALLED IN.

Because of the change in knitting instructions, sweaters that are now out and being knit after the old directions of khaki yarn, should be finished up and brought in at once. If out of yarn, bring in, in unfinished state, as all these outstanding sweaters are being called in.

* * *

Something For the Canteen

Several glasses of jelly, etc., for the canteen have been brought in. Come in and get a glass to fill, or exchange a full one for an empty one.

* * *

Donations Acknowledged

Ezra Beebe has presented the local chapter with $12.90, balance from the G. A. R. Decoration Day fund. An additional $5 from the K. of P. patriotic week has been received. Both much appreciated.

The Compress Department

As soon as the quota of finished work required from the surgical dressing department is designated, that department will be busy again.

* * *

Sock yarn is due and expected any day.

* * *

Melting Pot Receives Much Tin Foil

The melting pot in E. M. Crowther's store is running over with tinfoil. This is exceedingly acceptable. Not much jewelry or old silver has been received. Old castors or odd pieces of silverware that are no longer used would be very acceptable also.

* * * * *

OFFICIAL KNITTING INSTRUCTIONS FOR USE OF RED CROSS BRANCHES

The following are the latest official knitting instructions which all are now requested to follow. It has been suggested that these instructions be clipped out and retained for reference by all local knitters:

KNITTING INSTRUCTIONS
Sweaters
Important Suggestions

Casting on and binding off must be loose.

When knitting with two needles, always slip first stitch.

To measure a garment, lay it on a level surface and measure with a dependable measure (wood, metal or celluloid, not a tape line).

Terms used (applying to plain knitting wtih two needles): a "row," equals once across; a "ridge" or "rib" equals once across and back.

Sweater of Light Weight Wool

Quantity of wool required: about three-quarter pound of 4-10 yarn; 1 pair Red Cross needles No. 3. Diameter 1-5 inch.

Cast on 78 stitches.

Knit 2, Purl 2, for 4 inches.

Knit plain 17 inches.

(A) Knit 28 stitches; Knit 2, Purl 2, for 22 stitches; then Knit 28.

(B) Knit 28 stitches; Purl 2, Knit 2 for 22 stitches; then Knit 28.

Repeat (A) and (B) for 12 rows (2 inches).

Knit 28 stitches; bind off 22 stitches (opening for neck); Knit 28.

First Shoulder

Knit 2, Purl 2, for 28 stitches; then Knit 2, Purl 2, back over the 28 stitches.

Continue to knit and purl back and forth in this way 15 times, which leaves the wool at inner edge.

Break off wool and tie it on at neck-opening for

Second Shoulder

Purl 2, Knit 2, for 28 stitches; then Purl 2, Knit 2, back over the 28 stitches.

Continue to knit and purl back and forth in this way 15 times which leaves the wool at outer edge.

Knit plain 28 stitches; cast on 22 stitches; and Knit plain across the 28 stitches of first shoulder.

(C) Knit 28 stitches; Purl 2, Knit 2, for 22 stitches; then Knit 28.

(D) Knit 28 stitches; Knit 2, Purl 2, for 22 stitches; then Knit 28.

Repeat (C) and (D) for 12 rows (2 inches).

Knit plain 17 inches.

Knit 2, Purl 2, for 4 inches.

Bind off loosely. Sew up sides, leaving 9 inches for armholes.

Single crochet one row around neck and arm holes.

Measurements

Neck (when stretched), 11½—12½ inches.

Across chest (not stretched), 17—20 inches.

* * *

HELMET

Quantity of wool required—about one-quarter pound.

For top, 5 Red Cross needles No. 1. For capes, 1 pair Red Cross Needles No. 2

Top

Cast on 20 stitches.

Knit plain 28 ridges (always slipping first stitch.)

On the last row, throw in 4 extra stitches.

With 2nd needle pick up 28 stitches on side of crown.

With 3rd needle pick up 20 stitches at end of crown.

With 4th needle pick up 28 stitches on other side of crown.

There are now 100 stitches—24 on 1st needle, 28 on 2nd needle 20 on 3rd needle, 28 on 4th needle.

Knit 2, Purl 2, for 4½ inches.

On the last round, bind off the last 2 stitches of the second needle, the 20 stitches of the third needle and the first 2 stitches of the fourth needle for the face opening.

Knit 2, Purl 2, back and forth for 2 inches, always knitting or purling the 1st stitch.

Cast on 24 stitches and divide stitches on the four needles as before.

* * *

REVERSIBLE WRISTLETS

Quantity of wool required—about one-eighth pound. 4 Red Cross needles No. 1.

Cast 52 stitches on 3 needles: 16-16-20.

Knit 2, Purl 2, for 4 inches.

Thumb Opening No. 1

Knit 2, Purl 2, to end of third needle. Turn.

Knit and Purl back to end of first needle, always slipping first stitch. Turn.

Continue to knit back and forth for 2 inches.

Then Knit 2, Purl 2, all the way round for 2 inches.

Thumb Opening No. 2

Make a second thumb opening like thumb opening No. 1.

Then Knit 2, Purl 2, all the way round for 4 inches.

Bind off loosely. Buttonhole thumb openings.

LAKE COUNTY RECEIVES CONGRATULATIONS FROM THE STATE DIRECTOR

Willoughby, Ohio, July 11, 1918.

The Willoughby Republican, Willoughby, Ohio.

Gentlemen:

Appreciation of our patriotic citizenship is noted in the following telegram received from the State Director of the Ohio War Savings Committee, Mr. H. P. Wolfe.

"Your sale of $35,000 for one week is the right kind of a Fourth of July contribution to the cause of freedom. The flood of War Savings money from your county and this great old state of Ohio that is pouring into the Treasury is the answer of our people to the call of our government for support of our ideals of world liberty work. CONGRATULATIONS."

I want to extend these congratulations throughout all of Lake County to those loyal workers who have been the means of bringing forth such a telegram from our State Director.

Lake county will go over the top because of the patriotic work of our Lake county people.

Yours for Victory,
W. J. CARMICHAEL,
Chairman Lake County War Savings Committee.

WEEKLY WAR SAVINGS SALES REPORT

The following is a report of the War Savings Stamps sold in Lake County during the week ending July 11, 1918:

Total for Lake County previously repotred	$156,926.96
Week ending July 11	16,331.38
Total	$173,258.34
Sales for Willoughby Post Office District for week ending July 11	3,273.20
Sales for Painesville Post Office District for week ending July 11	13,508.18

REV. FLOYD RANDALL TO BE UNION SERVICE SPEAKER SUNDAY EVENING

Rev. Floyd Randall will be the speaker at the union service at the Presbyterian church Sunday night. This will be Mr. Randall's last appearance at a union service gathering here and it is hoped that every one will turn out to hear him.

W. H. M. S. To Meet

The W. H. M. S. of the Methodist church will meet Wednesday, July 24th, at the home of Mrs. C. D. Hern, 12 Center street, at 2:30 p. m. Mrs. Myrta Wallace will preside.

EASTERN STARS TO HAVE PICNIC

The local order Eastern Stars will have a picnic at Chesterland Caves, Wednesday next.

MARY WYMAN IS LAKE COUNTY'S FIRST "GENERAL."

Mary Wyman, the twelve-year-old daughter of Councilman Guy Wyman, a pupil in the Washington Street School, is the first Lake county "school Sammy" to attain the rank of "general." E. H. Barrett, chairman of the Vacation Thrift Committee, has awarded her a bronze pin bearing the coat of arms of the State of Ohio, and the words "General, School Sammies of Ohio." The rank of "general" is awarded to those pupils who sell 1000 or more war savings stamps during the period from May 1, 1918, to Sept. 10, 1918. In addition to this badge of merit there are many prizes offered, some of them being of much value.

Mr. Barrett reports that there are several contestants nearing the thousand mark, and it is hoped that there will soon be other full-fledged generals in the Lake County Army of School Sammies.

ROBERT BURNHAM ENLISTS

Robert Burnham, brother of Olive Burnham Hengesbach, has enlisted in the Field Artillery, and left for Columbus Tuesday, from which point he will be assigned. He is 20 years of age and has made his home with his sister here for the past two years.

William Marion Reedy says the best way we can help Russia immediately, is to lick Germany.

The Detroit Vapor Stoves Are the BEST Substitutes Offered Today For Gas

THEY USE EITHER OIL OR GASOLINE
HOTTER THAN GAS
PERFECT SATISFACTION AND COMFORT RECEIVED
Once in your kitchen, you would wonder how you got along without one.

E. M. Crowther
Hardware and Housefurnishings. Telephone 99-W.
"WE SELL THRIFT STAMPS"

WHY NOT

DEPOSIT YOUR MONEY WHERE YOU RECEIVE FROM TWENTY-FIVE TO THIRTY-SEVEN PER CENT MORE INCOME.

5 per cent paid on Straight Deposits.

5 1-2 per cent paid on our Monthly Payment CERTIFICATES OF DEPOSIT.

We take the risk and divide the Profits with our Depositors.

28 YEARS OF SUCCESS

Paid-up Capital $31,500.00
Surplus $10,613.26

MONEY TO LOAN ON REAL ESTATE

The Old Reliable
THE CITIZENS LOAN & BUILDING CO.
Painesville, Ohio.
Next door east of C. P. & E. Waiting Room.
S. LOW, Agent, Willoughby, Ohio.

THE WILLOUGHBY REPUBLICAN
For a Great and Greater Willoughby.
E. D. BRYANT, Editor B. BRYANT, Business Mgr.
Subscription Price, 1.25 per year.
Office—West Spaulding St. Telephone 125-K.
Residence, 48 Euclid Ave., Willoughby, Junction Stop 40
Residence Phone 63.
This newspaper is published every Friday by The Times Publishing Co., an Ohio corporation. Republican in politics and devoted to the best interests of Willoughby and Lake County.
Entered at Willoughby, Ohio, Postoffice as second-class Matter

-:- LATE COURT HOUSE NEWS -:-

COURT HOUSE NEWS

Real Estate Transfers

Wickliffe Village—

The Shaker Vineyard Land Co. to Frank and Terasa Pinton, 1.037 acres, $650.

Madison Township—

W. Albert Davis, Auditor, to Chas. H. Wiltsie, 38.50 acres, $97.62.

W. Albert Davis, Auditor, to Chas. H. Wiltsie, .58 acres, $3.40.

W. Albert Davis, Auditor, to Chas. H. Wiltsie, 55 acres, $57.70.

W. Albert Davis, Auditor, to Chas. H. Wiltsie, 109.82 acres, $114.16.

Edward J. and Kathryn Davet to F. E. Hearn, 1 acre, $1.

Alfred J. Waterman, known as A. J. Waterman, to Carl L. and Corenia E. Lacey, 26.41 acres, $10.

Carl L. and Corenia E. Lacey to Frank W. Martin and John J. Giernier, 26.45 acres, $10.

Leroy—

Sarah and Frank Luman to Harry L. Wolpan, 78 acres, $10.

W. Albert Davis, Auditor, to Chas. H. Wiltsie, 78 acres, $42.47.

Painesville City—

Mrs. Harriet Johnson to Frances Nye, .09 acres, $10.

Bessie M. Callender, Carl J. Callender, Blanche L. Woodford and Artur G. Woodford to C. W. Crocker, lots 49 and 50, Hitchcock et al. survey, $1.

Mentor Township—

Minnie D. Garrett to Isabelle Krause, 1.229 acres, $10.

Samuel H. Robbins to Maria Gund, 10 acres, $10.

Marshall D. and Lucy G. Beall to David Clark Beall, 1-4 acre, $1.

David R. and Ellen R. Hawley to Olga Henrichs, 12.26 acres, $10.

Willoughby Township—

John S. and Edwin P. Franck to Karl W. and Anna M. Gasche, 1.50 acres, $10.

Mentor Village—

Eva A. and Howard H. Bundy, Nellie C. and Thomas M. Moore, Fred E., Charles L., John A. Cora L., Nellie E., Helen C., Helen S. and William P. Cadle, by William P. Cadle, Attorney, to The Cadle Allotment, 26.3199 acres, plat.

John and Carrie Yager to Samuel and Mary K. Wood, .10 acres, $10.

Willoughby Village—

Edward J. Dickey and Clayton H. Olsaver to Elizabeth Coumbe, .248 acres, $400.

Perry Township—

Estate of Larona D. Marvin to Lotta E. Cadwell and Lena L. Salkeld, 3-4 acre, affidavit for transfer.

Madison Village—

Menzo D. Preston, Myrtle O. Preston, Belle Preston, Bernice Post, Hazel J. Allen, Harry P. Allen by Fred C. Allen, attorney, to Harriet M. Stratton, 61-160 acre, $1925.

C. J. Blackmon, Guardian of Clarence Blackmon, to Harriet M. Stratton, 61-160 acre, $175.

* * *

PROBATE COURT

Marriage Licenses

George A. Whitely, age 21, Painesville, O.; Leona M. Turner, age 22, Painesville, O.

Harold O. Seltsam, age 22, Lakewood, O.; Myrtle J. Niggli, age 20, Mentor, O.

* * *

COURT OF COMMON PLEAS

New Cases

Amelia Major vs Charles Sentis. Action for injunction, dissolution of partnership, appointment of receiver, accounting and equitable relief. Martin A. Tuttle, attorney for plaintiff.

Casper Wagner vs. Jennie K. Castle and John Castle. Action for personal judgment, foreclosure and equitable relief. Mott G. Spaulding, attorney for plaintiff.

REPORT OF DECORATION DAY EXPENSES

By Ezra Beebe

The following report has been made by Mr. Beebe of the use made of the Decoration Day fund:

RECEIPTS

Received from contributions	$111.50

DISBURSEMENTS

Bands	$ 8.00
Speakers	10.00
Andrews Institute Girls for serving luncheon	1.00
The Independent for printing	2.00
J. F. Marchand & Son, printing	5.50
S. S. Wilson Co., small flags	2.00
Miscellaneous expense	2.15
Village flag	57.88
J. F. Marchand & Son, printing for War Mothers	7.00
Total disbursements	$98.53
Total balance left	$12.97

This amount was turned over to the local Red Cross branch.

REV. FLOYD RANDALL SOON TO CLOSE FOUR YEARS SERVICE

The Rev. Floyd Randall will address his congregation on two more occasions before leaving for his new charge, which he is to assume the first Sunday in August. He has been in Willoughby close to four years, starting here while he was still in attendance at Hiram college. The attendance at the church has almout doubled and the finances increased materially during that period. For the special missionary effort known as "The Men and Millions" movement during the last three months the church here has raised $700. Mr. Randall will attend Oberlin college while he is at North Eaton, planning to take the Master's degree. Many expressions of regret are heard in regard to his departure, as he is extremely well liked here.

WILLOUGHBY BRIDE TO MAKE HOME IN NEW JERSEY

Mrs. T. E. Deyton returned home Saturday from Arlington, N. J., where she went to visit her two daughters, and attend the wedding of Bernice to Mr. Earle W. Hall at Yonkers the morning of June 21.

Mr. Hall's parents served the wedding breakfast after which the bride and groom left for an auto trip to visit relatives of Mr. Hall in New Haven, Conn., and Westfield, Mass.

Mr. Hall is a graduate of Cornell university, taking a degree as civil engineer.

Mrs. Hall has been attending Columbia university the past year, having nearly completed her course in home economics.

Mr. Hall is with the Crucible Steel Co., at Harrison, N. J., and recently purchased a home at 107 Linden avenue, Arlington, N. J., where they are at home to their friends.

ODD PINS AND ACCESSORIES ARE NEEDED IN THE SUMMER
SIMPLE PINS ARE A SEASONABLE NECESSITY
We Have a Particularly Good Assortment.
THE
Willoughby Jewelry & Optical Store

FORD
One-Ton Trucks
For Immediate Delivery
The I. M. Crowther & Sons Co.
Willoughby and Painesville

GEO. W. WAITE
ELECTRICAL CONTRACTOR
Willoughby, Ohio
Phone 184-W. 18 Vine Street

MAKE YOUR PORCH AND GROUNDS COMFORTABLE
We have a splendid line of summer furniture, porches, rockers, etc. Inexpensive, but good looking and comfortable. Come in and try them.
GEORGE E. MANVILLE
Willoughby Auto Ambulance in Connection

AUTHENTIC WAR PICTURES TO BE SHOWN AT HIAWATHA

The allied war review pictures taken by efficient photographers of the allies, at the front, are to be shown every Friday at the Hiawatha. These pictures give direct war news from the front. They are not "faked-up" pictures, but absolute authentic pictures released through the government bureau of public information.

GOOD SPEAKERS SCHEDULED FOR METHODIST CHURCH

During the absence of Rev. H. E. Bright, on cantonment work, the following speakers will appear at the Methodist church. Next Sunday morning Prof. S. R. Hoover, of the High School of Commerce, in Cleveland will speak.

The last Sunday of the month, the 28th of July, the Rev. Ward Beecher Pickard will speak in the morning; and in the evening of the same day, Dr. M. Lichliter, pastor of the Epworth Memorial church, and one of Cleveland's most noted preachers, will address the gathering.

MORE FOLKS JOIN THE THOUSAND DOLLAR SOCIETY

Willoughby, O., July 15, 1918.
The Willoughby Republican,
Willoughby, Ohio

Gentlemen:

In addition to the names already published of those who have become members of the $1000 War Savings Society I am pleased to give you the following::

J. A. Shultz, Mentor, Ohio.
Charles B. Drake, Mentor, O.
H. Coulby, Wickliffe, O.
Rigan McKinney, Wickliffe, O.
Price McKinney, Jr.
Elizabeth McKinney, Wickliffe, O.
Mrs. Ottilia Miller, Painesville, O.
Harriet B. Storrs, Painesville, O.
E. W. Moore, Painesville, O.
Mrs. Fanny Jones, Fairport, O.

Very truly yours,
W. J. CARMICHAEL,
Chairman Lake County War Savings Committee.

LOCAL WOMAN WILL SELL OLD FASHIONED WALNUT BED ROOM SET FOR BENEFIT OF THE RED CROSS

An old fashioned walnut bed room set, sixty years old, dresser, commode and bed, fitted with mattress and springs, will be sold for the benefit of the local Red Cross. Tickets will be offered at ten cents each. The owner of the set is much interested in all patriotic work and takes this means of "doing her bit."

LAST MONDAY IN JULY OCCASION OF NEXT WAR MOTHERS' MEETING IN WILLOUGHBY

The Willoughby War Mothers met at the library the last Saturday in June, and had a pleasant meeting. Letters from the boys were read and each mother had something pleasant to tell of her boy. Twenty more stars are to be placed on the service flag, making 102. It was unanimously voted to have the flag raised every fair day. A discussion took place as to those who have the right to display the service flag. The following clipping was brought in and read:

"Attention has been called to the fact that service flags have been flown where the persons represented are not in fact serving with colors at all, but in various civilian capacities. However patriotic the motives of these persons may be, they are not entitled to be represented by the service flag and such us is an abuse of it."

The next meeting will be held at the library the last Monday evening in July at 7:30. All war mothers are requested to try and be present.

SCHOOL SAMMIES MAKE BIG THRIFT STAMP SALES.

The V. T. C. members are for the most part hustlers as the following report will indicate. The sales are growing each week, but we would like to see them still larger. Next week is to be School Sammy victory week and each Sammy is urged to try to sell more than a thousand. I should like to have each member report on either Tuesdays or Thursdays at 9:00 o'clock. I will be in the front of the room which is two doors north of the postoffice. The sales to date are as follows: Helen Webster, $4266; Evelyn Weit, $1801; Gynneth Kenning, $656; Donna Ierlan, $500; Harry Kitchin, $446, Mulford Shipman $330; Elenor McCulloch, $280; Vera Hern, $161; Gertrude Shaw, $135; Constance Ticknor, $142; Carroll Lillie, $120; Hulett Collister, $120; Jean Baker, $85; Regina Cross, $120; Jean garet Weir, $79; Faye Brunson, $73; Grace Perew, $60; Emma Carrell, $54; Billy Roberts, $40; Ethel Sheridan, $25; Julia Sprague, $24; John Wall, $20; Roger Smart, $18.

Sincerely,
H. M. YARNELL,
V. T. C. Secretary.

CLEVELAND HEIGHTS HAS A RED CROSS WORK SONG

This is our work song. You see it is just a sort of parody on the Smile song.

Pull out your needles from your old
knit bag and knit, knit, knit,
Patriotic fingers must not shirk nor
lag, knit girls, do your bit.
Weary feet are marching on. They
need good sox that fit.
So pull out your needles from your
old knit bag and knit, knit, knit.

Pull out your needle and your thimble
too and sew, sew, sew,
There is work for all of us that we
must do, sew girls, don't be slow.
Shirts and sheets, pajamas, too, our
boys must have, you know,
So pull out your needle and your
thimble, too, and sew, sew, sew.

Put on your apron and your caps so
white and fold, fold, fold,
Sanitary bandages and roll them
tight, fold girls as you're told.
Careful now and do it right, so doc'
and nurse won't scold.
So, put on your apron and your cap
so white and fold, fold.

—From the Cleveland Heights Dispatch Red Cross Notes.

Personal Mention -:- Social Happenings

Miss Harriet Dean is now located care of the Nurses' Home, Charity Hospital.

* * *

Miss Elva Sheffield has taken employment with J. W. Marchand & Son at the Republican office.

Mrs. E. T. Ford enjoyed a day's outing at the J. B. Fay lake home Sunday.

Lieut. F. M. Gray passed through town this week on his way from Boston to Arkansas.

F. H. Blakely was a Willoughby visitor from Cincinnati Sunday. He visited his mother, Mrs. Blakely, and sister, Mrs. Frank Shankland, and stopped also at the James McMahon home.

* * *

Mrs. Belle Morse and son of San Francisco, are stopping at the home of her father W. E. Thompson, on his Mentor farm, for an extended visit. Mrs. Bailey of Cleveland, is also a guest at the Thompson home during the present week.

* * *

Mr. and Mrs. Harry Stowell and daughter, Sarah, and Miss Almeda Love, spent Sunday with Mr. and Mrs. Benjamin Mosley.

Miss Minnie Rossiter has returned from a visit to friends in Wooster, Ohio. Miss Jeanette Rossiter left Monday for an outing and vacation trip to be spent at Courtland on the lake.

* * *

Roy Bechtol of Battle Creek, was a guest at the Bechtol home on Maple street, Sunday last. The young man is a member of the Great Lakes Training School, and is now stationed at Erie, Pa.

* * *

Benjamin Mosley attended the two day convention of the Ohio optical association in Cleveland recently. Mr. Mosley is a member of the association. A banquet was served at the Hotel Winton with about 200 in attendance.

* * *

Dr. E. E. Flickinger of Indianapolis is spending a couple of weeks with his family at their cottage on the lake.

* * *

Mr. and Mrs. Ralph Thompson and daughter, Ruth were over Sunday guests at the home of her parents, Mr. and Mrs. William Jackman.

Mrs. Excell is spending a few days with friends in Madison, O.

* * *

Mr. Manville is reported as doing very nicely and will soon be home from Lakeside hospital where he underwent an operation.

* * *

The Daughters' Circle enjoyed a day's outing and picnic supper at Madison Park Wednesday. Autos conveyed the guests from Willoughby.

* * *

Mrs. John Code of Center street left Sunday morning to visit her son at Pittsburg.

* * *

The Modern Woodman band is drawing many people and rendering most enjoyable music each Saturday night. A good band is an asset to any town and should receive every encouragement.

* * *

Mrs. L. P. McCulloch has returned home after a two weeks' visit at Delphos.

* * *

Arthur Crowther of Painesville has sold his River street property to the father and mother of Mr. and Mrs. Charles Mahnke.

* * *

Mrs. Martha Bales has sold her home on Willson avenue to Edward Kohl.

* * *

Mrs. Ira Gray of the Crowther apartment entertained a pleasant company of guests from Painesville Tuesday evening. The party included Miss Mabel Anderson, Virginia Murray, Gladys Olsey and Mary and Nellie Mills.

* * *

Miss May Perry of the auditor's office, is missed from her post these days. She is enjoying her vacation.

W. R. Mitchell, former Kirtland grocer, has moved to Painesville.

* * *

Harold Fitch, formerly located with Clark and Pike, is now at Camp in Massachusetts. He left with the last drafted men from Lake county, and was able to pay a visit to New Hampshire before going to camp.

Miss Helen Foot, sister of Mrs. R. M. Bond, has arrived for an extended stay at the Bond home.

* * *

Mr and Mrs. G. E. Lloyd of Erie, Pa., were the guests of Mr. and Mrs. A. I. Huff over Sunday.

Schram District

July 15, 1918.

Born, to Mr. and Mrs. Flyer, a son. Mrs. Flyer will be remembered as Jessie Henish of this place, now of Willoughby.

* * *

The funeral services of C. S. Richares were held at his late residence last Friday. A large number of relatives and friends were present from Hambden.

* * *

Mrs. Lingafelter entertained her brother and wife from New York last week.

* * *

Mr. and Mrs. George Fields and grandson attended a birthday party for Mrs. B. O. Bennett of Mayfield last Sunday.

* * *

Mrs. Achie Willis was a Sunday guest of Mr. and Mrs. N. A. White. Little Robert Barner is also with them at present.

* * *

Miss Claribel White is spending her two weeks' vacation at Vermillion.

* * *

Mr. and Mrs. Lisle Hart of Cleveland spent Sunday at the Heimerdinger home.

* * *

Mr. and Mrs. L. D. Leuty, Miss Florence Leuty and Mr. Wilbur Bellville of Cleveland were callers at Evergreen Place Sunday evening.

* * *

Dont Forget the Lawn Fete at Schram July 27th

We wish you to keep in mind the date of the lawn fete July 27.

* * *

Mr. and Mrs. A. Garnett attended the funeral services of Jacob Hager last Thursday, also attended the burial at Madison.

* * *

Mrs. Garnett spent Saturday night and Sunday with the McLeod family of Cleveland.

* * *

Mr. and Mrs. G. Foss had twenty-five guests from Cleveland for supper Sunday.

* * *

Mrs. Mary Alvord spent several days at her daughters in Berea last week.

* * *

A relative of Harry Leroy has moved from Kirtland into the house he occupies.

* * *

Mr. and Mrs. Henry Giles and daughter of Chagrin Falls and Mr. and Mrs. Edison Nickols of Willoughby visited Mrs. Alvord on Sunday last.

* * *

Friends to the number of twenty gathered at the home of Raymond Smith last Tuesday night to remind him of his birthday. A joyous time was had, and all wish him many returns of the day.

* * *

Miss Elizabeth Leuty spent Saturday night and Sunday at her brothers in Cleveland and attended the East Glenville M. E. church.

Herbert Hoover has said there will be enough sugar for everybody if all will join in helping to conserve the supply. If we are wasteful and do not follow the program of conservation we may expect to go on short rations later.

Our Flag Is Still There

The flag is flying over the wheat bin. Intelligence and patriotism saved the colors. Now let's plant "Old Glory" on the sugar bin. So firmly that 1919 will see our flag still there.

Save Sugar

Sugar means ships
Ships means soldiers
Soldiers mean victory.

LARGE CROWD ENJOYS LIVING PATRIOTIC PICTURES AT ANDREWS

A large crowd assembled at the Andrews School Tuesday night to see the Patriotic Living Pictures. All the seats were taken and much of the available sidewalk space. The setting for the pictures was ideal. Framed in a natural holly hock bower, it would have been difficult to have painted a scene more effective and artistic. The presentations were excellently given and called forth much applause. Following is the program:

Joan of Arc—Margaret Millard.
Betsy Ross—Thelma Wheaton, Jeannette Runyan, Aldora Hall, Inez Whitehead.
The Red Cross of Yesterday—Gladys Mummery.
The Red Cross of Today—Mary Such.
The Statue of Liberty—Ada Pritchard.
Allied Nations—Jean Baker, Eufrasia Vicario, Frances Morgan, Anna Malek, Donna Tiska.
The Hand of Mercy—Grace Pinch, Sarah Skinner.
Future Americans—Roland and Bayard Abbott.
The Greatest Mother of the Earth—Anna Malley.
Columbia—Eleanor McKim.

We Have
HYDRATED AGRICULTURAL LIME and GROUND LIME STONE IN STOCK
A T. HILL & CO.
Willoughby, Ohio

DR. L. J. ALLEN
Veterinary
Taking the place of Dr. McCollister, Captain. Telephone 165.
Willoughby.

Wm. Gillespie
Justice of the Peace. Office in Town Hall. Residence 16 Maple St. Phone 80. Prompt attention given to proper business requests.

MAIN OFFICE
Euclid and E. 9th
SERVICES
Savings and Commercial Accounts.
Trade and Bank Acceptances.
Banking by Mail.
Collections.
Liquidating Agent
Safe Deposit Boxes.
Fur Storage.
Silver Storage.
Collection of Rents

Big Dividends on Forethought
ARE YOU ABSOLUTELY certain that in an instant you can place your hands on any valuable papers you possess—Liberty Bonds, insurance policies, deeds, mortgages, stock certificates, etc.?
Memory plays tricks; drawers and pigeon-holes involve high risk of loss by fire and theft, and accident or sudden death often hide all clues to location of such possessions.
Keep your valuable papers all together in a safe deposit box in our vaults, protected against theft, fire and damage, and KNOW where they are—today, tomorrow, ten years hence—or any time. The rental fee is so small you can't afford not to pay it.
L. R. ADAMS, Mgr., Willoughby Office.
The Cleveland Trust Company

RESOURCES
Over $58,000,000.00
SERVICES
Real Estate Management.
Executor & Trustee
Fiscal Agent
Custodian of Securities
Living Trusts
Agent for Receiver
Assignee.

-:- WEEKLY CHURCH CALENDAR -:-

CHURCH OF THE IMMACULATE CONCEPTION

Masses Sundays at 8:30, excepting every third Sunday in each month when services are at 10:00.

CHRISTIAN SCIENCE SERVICES

Sunday school 9:45.

Regular services every Sunday at 11 a. m.

Testimonial meeting, Wednesday, 7:30 p. m.

CHURCH OF CHRIST

9:30—Bible school.

10:30—Sermon and Communion. Subject, "Spiritual Blindness."

7:30—Union service at Presbyterian church. Subject, "Can we forgive our enemies?" Sermon by F. H. Randall.

Prayer meeting Thursday evening at 7:30.

WILLOUGHBY-RIDGE

"Results of searching the Word of God." will be the subject of sermon at 10:30 next Sunday morning. At 11:30 the Sunday school will study the international lesson, "Praying to God." Everybody cordially and earnestly invited.

PERRY CHURCH SERVICES

St. Ann's in the Field.

Morning prayer at 11 o'clock.

* * *

Communion second Sunday of each month.

GRACE EPISCOPAL

Morning prayer at 10:30.

Holy communion at 8 a. m. every Sunday.

Church school at 9:30 a. m.

EPISCOPAL PICNIC IS MUCH ENJOYED

About 40 guests enjoyed the Episcopal church picnic at Mentor Park Friday last. C. M. Shipman was the winner in the men's foot race and Mrs. Kunzman in the ladies'. A marshmallow roast on the beach was a pleasant feature of the outing.

SALIDA BEACH SERVICES

Evening prayer at chapel of Transfiguration at 7 p. m. every Sunday during the summer.

NEWS of the PLAINS

Funeral of J. C. Campbell

After an illness of many months, Mr. J. C. Campbell, a life long resident of the Plains, passed away July 11. The funeral, which was private, was held at his late home, Saturday with Rev. P. B. Schaffner in charge of the services. Among those present from a distance were Mrs. Hannah Vrooman of Weatherford, Okla.; Mr. and Mrs. Henry Gladding and Mr. and Mrs. Maynard Gladding of Windsor; Mrs. Nellie Campbell Smith of Tacoma, Ore.; Mr. and Mrs. J. W. Flickinger and family of Clyde; Mr. and Mrs. E. E. Flickinger of Indianapolis, Ind.; George Campbell of Cleveland and Mr. Heartwell and Mr. Harry Hammar of Painesville. Mr. Campbell rests by the side of his wife in Willoughby cemetery.

Mrs. Hannah Vrooman is spending a week with her sister, Mrs. Mary Gladding in Windsor before returning to her home in Oklahoma.

Seventeen hundred Knights of Pythias from Cleveland are picnicing at Mentor park today (Wednesday).

* * *

Katherine Hirsch celebrated her tenth birthday July tenth. In addition to a Cleveland friend those present were Virginia Tanner, Ruth Gallen, Margaret Talbot, Mira and Marjorie Kendall and Virginia Patterson.

* * *

Mr. and Mrs. Chauncey Ball spent Sunday at the home of their daughter, Mrs. A. J. Tanner.

* * *

Mr. Harlan Hepfinger and Mrs. E. G. Waite were guests of their cousins, the Talbots and Miss Hopkins, Saturday.

* * *

Mr. John Brooks of Warren has been visiting his relatives in this vicinity.

* * *

Mrs. Nettie Moser and son were guests of Mr. and Mrs. Chas. French over Sunday.

* * *

Mrs. Warren Baker is spending a few days in Painesville with her cousin, Miss Ruth Gunn.

INFANT DIES AT BIRTH

A son born to Mr. and Mrs. Vohler, Saturday last, died at birth.

RESERVED ARTICLES AT DR. LOWE HOME NOW OFFERED FOR QUICK SALE.

As previously announced, Dr. and Mrs. J. W. Lowe of Mentor are reducing their holdings in the north, and preparing for a dividing of business. Winter seasons are to be spent at Eustis, Florida, and the summer months at Mentor, Ohio. Instead of maintaining a home with nine furnished rooms at Mentor, they decided to sell off about two-thirds of their household furnishings, and reduce to a summer home in the north with only three or four rooms. They announced through the public press that they would be open on Tuesday, July 9th, and continue from day to day, for this reduction sale of thirty years accumulation. The number of people who came the first two or three days were more than they could handle. Arriving only the evening before the sale, they had no time in which to agree upon values, consequently some articles were reserved. The first rush being over, they are now ready to sell those articles held for the second week's sale. Among them is one four burner natural gas range with elevated oven and burner, nearly new. One large cupboard case with four glass doors above, four drawers, and six closed doors below. One seven shelf bookcase three feet wide. One six-shelf bookcase three feet wide. One solid oak bedstead with springs. One old time walnut bedstead with springs. One set of household Buffalo scales, weighing up to two hundred pounds. One natural gas burner for a furnace, also gas regulator. One ten-foot heavy solid oak dining room table, a few pictures and other small articles. Special attention to the sale of the drug store department with all its fixtures will follow. A further announcement will be made concerning this stock.—Adv.

Honey and syrups instead of sugar will make victory just as sweet and bring it much sooner.

HORSE FOR SALE
or will trade for Calf or Small Pigs. C. BECKER, Stop 25, the Main Line.

Almost Everybody in Lake County Has Papering and Painting To Do
Every day we seem to be doing more. This is because one good job recommends another, and into every job we do, we put quality, first class painting, and artistic interior work in applying and selecting the papers.
E. S. SIGSBEY
Willoughby Inn Block. Specialists in Interior Decorating
Paints, Paper and Paper Hanging.
Paint Means Progress

News of the Week in Mentor

Miss Norma Sandburg of Cleveland spent several days last week with Miss Margaret Lamb.

* * *

Mr. F. J. Lawrence and family of Scranton, Pa., are visiting Mrs. R. M. Case. Mr. Lawrence will only remain a couple of days but Mrs Lawrence and children will stay for a couple of weeks.

* * *

Mr. and Mrs. T. D. Morley and son, Samuel, and Mrs. C. H. Church visited at Greensburg, Pa., last week.

* * *

Mr. Biggerly and family have moved to Mentor from near Toledo and are occupying the O'Brien house at the depot as Mr. Biggerly is employed by the Lake Shore Chemical Co.

* * *

Mr. and Mrs. W. J. Haseman and daughter of Cleveland were spending Sunday at the home of Mr. A. H. Rexford. Mrs. Haseman will be remembered as Miss Bessie Jewell.

* * *

Mr. and Mrs. William Dry and two children are visiting at the residence of Mr. B. A. Gerhardt.

* * *

Mrs. N. C. Frost entertained a company of ladies on Saturday evening in honor of Mrs. Lizzie Mills of California.

* * *

Mrs. Eddy of Medina, O., a returned missionary from India while in town over Sunday was entertained by Mr. and Mrs. H. C. King. Mrs. Eddy gave an interesting address at the M. E. church Sunday morning.

* * *

Mr. S. L. Curtiss has recently had a new pipeless furnace put in and is now having an outside chimney built on his residence on Center street.

* * *

Mrs. S. Randall is seriously ill.

* * *

Mrs. Laura Gorm of Cleveland is in town, being called here by the illness of her mother, Mrs. Randall.

* * *

Mrs. W. J. Leimbach of Cleveland was in town part of last week visiting her parents, Mr. and Mrs. O. F. Pearce, before moving to Indianapolis, where Mr. and Mrs. Leimbach expect to make their future home.

Mrs. Lizzie Mills of Pasadena, Cal., is spending a while in Mentor, en route to Maine, where she expects to spend a couple of months before returning to California late in the fall.

* * *

Mr. Koeckert has been receiving a visit from his brother from Cleveland.

* * *

Miss Nettie Munson, Mrs. Albert Hanson and daughter and Miss Francis, Cleveland, have motored to Hudson today. Mrs. Hanson will remain in Hudson for a couple of weeks' visit.

* * *

The Mentor M. E. Sunday school are making plans to have their Sunday school picnic at Mentor Park on Wednesday, July 24.

* * *

Miss Elizabeth Jennison entertained a few friends on Monday, the event being Elizabeth's 9th birthday.

* * *

Mrs. C. P. Quigley and daughter, Alice, spent three days in the city last week.

* * *

Mr. A. H. Rexford and daughters entertained Dr. and Mrs. Lowe for supper on Monday evening.

* * *

Miss Margaret Lamb entertained 10 girls friends last Thursday for a birthday party.

* * *

While passing through Mentor on Tuesday, Prof. J. D. Luse of Columbus and Mr. Shelby Luse of Chagrin Falls made a short call at the residence of Mr. Frank Sandburg. Prof. Luse formerly lived in Mentor and owned the property now owned by Mr. J. H. Smith.

* * *

The W. R. C. will serve a Ten Ten tea at the home of Mrs. Louise Baker on the afternoon of July 27. Comrades and friends of the W. R. C. are invited to be present.

CHESTERLAND

Mrs. John Roseum spent a few days in Cleveland with her daughter, Mrs. Rodger Hill.

* * *

Mr. and Mrs. John Brichford spent last week with their son and family.

* * *

Mr. Lawrence Battles has sailed for France, was last report.

* * *

Mr. Donald Presley and wife from Willoughby came to Mulberry with Mr. Fred Presley and Geo. Brichford and family, took a trip to Chardon to Painesville, Richmond, Black Brook, Headland, Salida, which was a very enjoyable trip. They also called at Charles Hadden's at Richmond.

NEWS FROM WAITE HILL

July 15th, 1918.

Mr. J. W. Schupp, our J. of P., who has been very ill for some time, nearly eight weeks, was considered a very little better this Monday a. m. We're hoping he'll continue to improve until he is able to be around as usual.

* * *

Mr. C. D. Billings is also very ill but was considered a little more comfortable today. Dr. Tanner is attending him and he'll pull him through if any one can.

* * *

Mr. and Mrs. D. M. Covert of Ashtabula motored out Sunday and spent the day with their daughter, Mrs. Oliver Cox and family.

* * *

Mr. and Mrs. Eben Curry spent Saturday in Painesville and dined at the Cummings home.

* * *

Kirtland Teacher Weds

Miss Lois Smith, one of the teachers in Kirtland high went home for a visit and came back last week on a visit and brought her husband, Dr. Scott, with her. They took dinner with Mr. and Mrs. W. C. Metcalf Wednesday, then spent the afternoon at Eben Curry's.

* * *

Kirtland Road Paved at Last

Well, that Kirtland paved road is completed after so long a time and we're all happy over the event.

L. D. Cox and family were Painesville visitors Sunday at the home of Mr. and Mrs. Grom, nee Oprha Elmore, a recent teacher in our school here.

* * *

Mr. and Mrs. Ira Swarts motored down fromthe city Sunday to their farm, the Kitts-Waite place.

* * *

Mrs. Raymond Francis was taken to the hospital Wednesday of last week to undergo an operation similar to the other one. She is getting along nicely and the doctor thinks she'll be able to come home in a few days.

* * *

Chas. Page of Gustavus, O., but formerly of Waite Hill, has recently sold his farm and is going to California to invest in a home. They are going to make the trip in their machine.

* * *

Mr. and Mrs. Ahlman of Euclid were recent visitors at the Rickner home.

* * *

Mr. and Mrs. Rich, son and daughter of Cleveland, were recent guests at the home of Capt. James McMahon.

* * *

Mrs. Bert Harrison and children of Wickliffe were guests Sunday at J. J. Lilley's.

* * *

Word has been received that Raymon Covert, a brother of Mrs. Oliver Cox, has arrived safely in France.

* * *

Walter Van Dusen and wife were Sunday guests of her sister, Mrs. Emma Metcalfe.

* * *

Walter Metcalf and wife took quite a motor trip recently, going to Chardon, Painesville, Concord, Mentor, Willoughby and back home to Kirtland, probably a 40-mile trip.

* * *

Mr. and Mrs. Harry Mattox and his parents of Cleveland were Sunday guests at the Stokes home.

* * *

Mr. and Mrs. George Richner and children, Russell and Georgiana, attended a picnic at Mentor Park on the 7th.

* * *

The Cox brothers will commence threshing this week.

* * *

Mr. R. Doddington, manager of Tannenbaum farms, has been away on a business trip.

* * *

Mr. and Mrs. Becker are contemplating a long motor trip in their new Chevrolet car, through different parts of Ohio.

* * *

Mr. and Mrs. J. J. Lilley attended the funeral of Jacob Hager, an uncle of Mrs. Lilley's, in Cleveland Thursday.

* * *

The Tannenbaums drove to Warren Saturday night, the 6th, with their big auto truck and brought home some cattle and arrived home at 5 in the morning. Only gone about 12 hours. Pretty quick trip, wasn't it?

* * *

Farmers must bear in mind they'll have to pay more to get their threshing done this year than formerly. Of course they'll expect to, as everything has soared way up to "G," and the threshers still want to keep abreast of the times. We understand the price has been set for threshing for 1918. Wheat and rye, 8 cents; oats 5 cents, and $2.50 for baling.

* * *

Mr. and Mrs. Richner and children motored down on the Plains Sunday and were calling on friends.

* * *

Mrs. Selig and Mrs. Wilson of Cleveland were callers at Capt. Jas. McMahon's of Pleasant Valley Saturday.

* * *

An aeroplane passed over Monday at 3:30. They're getting to be most as common as the hen hawk but they don't swoop down and carry off our chickens. This plane seemed to be a great deal higher up than the one two weeks ago, but I've not seen any account of it in the papers, so guess it didn't strike Cleveland.

* * *

The Lilley family were Sunday guests at Mrs. Greenawald's at Rocky River. Mrs. G. is a sister of Mrs. Lilley.

* * *

The W. C. T. U. met Tuesday, the 9th, with Mrs. Cain and on the second Tuesday in August they'll meet with Mrs. M. D. Beall and have a picnic on the lawn.

* * *

W. S. Hobart and family took a motor trip Sunday that covered quite a number of miles, probably 40 or more. Went through Chardon to Bass lake in Munson, and through Chesterland, and we took such a circuitous route it made the distance about twice as far as it would have been.

BARLEY DROP BISCUIT

Not many years ago barley was used more extensively than wheat for bread making in many European countries. Now it is coming into American favor as a wheat substitute.

Barley flour is very satisfactory for hot breads. Try this recipe, tested by government specialists, for barley drop biscuits.

Two cups barley flour, 1 1-2 teaspoons salt, 1 cup milk, 4 tablespoons fat, 6 teaspoons baking powder.

Baked in a sheet this makes a good shortcake.

Save Sugar Now
Or
Go Without Later.

FRED. C. KALCK
PAINTING
IN ALL ITS BRANCHES
WILLOUGHBY, O.

LOST
VETERINARY CASE
Containing medicine and instruments, latter part of last week, between Murray's Stock Farm and Dr. Allen's residence, Willoughby. Reward. Telephone 165.

GOOD BOOKKEEPER WANTED
To act as general, reliable, office assistant.
Man or Woman.
Good Wages
Apply
THE S. S. WILSON CO.
Willoughby, Ohio

FOR SALE—House and lot, Arthur Ave, Willoughby. New barn. Water in the house, also electric lights. Also a new Cream Separator. Inquire of M. P. Briggs, Stop 34, Belle Vernon Farm.

WANTED
GIRL FOR GENERAL HOUSEWORK
No Washing, plain cooking
Good Wages
MRS. W. D. CADLE
NO. 1 Lake Road.
Tel. No. 316-K.
Wiloughby

Pony and Cart Harness
FOR SALE
All in up-to-date condition. W. W. BALKWILL, Phone 421-R.

TWO MILCH COWS
FOR SALE
Fine condition.
C. ALBRACHT
Telephone 421-K

THRESHING PRICES

The prices have been set for 1918 Threshing as follows:

Wheat and Rye	8c
Oats	5c
Baling	$2.50

Office Rooms with conveniences FOR RENT
Apply J. A. McCARTHY

POLITICAL ADVERTISING
C. A. Hine of Painesville announces his candidacy for county commissioner, subject to the Republican primaries, August 13, 1918. 4t
Edwin G. Huntington of Painesville is a candidate for Representative to the General Assembly, subject to Republican primaries, August 13, 1918.

Manufacturers' Representative
Uprights, Grands and Player Pianos
Telephone Willoughby 136-W
S. A. TOOMEY
Piano Tuning
WILLOUGHBY

NOTICE
Owing to the great demand on the tire manufacturers for tire and war materials, a great shortage is anticipated, and this is not far off.
Some factories have already cut their output one-quarter.
The Government takes 70% of the Goodyear Tire & Rubber Co. output. Even now we have but a few of their sizes left in stock, and cannot obtain others to take their places.
Buy Now Before it is too Late
WILLOUGHBY TIRE SHOP
Clarence W. Pierce, Prop.

SCHOOL SAMMIES IN W. S. STAMP EFFORT

Pave Way to Lair of Hun by Sale of Baby Bonds.

Columbus, O.—(Special.)—"Every War Savings Stamp sold is a step toward victory. It paves the way for the soldiers on the road to Berlin."

With this suggestion to the boys and girls of Ohio, the educational division of the Ohio War Savings committee has designated the week of July 22 to 27 as School Sammy Victory Week. During this period a great rally of the boys and girls is called, when three definite aims are laid before them "for a great effort to aid Uncle Sam in making safe their lives and their happiness."

These objectives are:

"The enlistment of every patriotic boy and girl in the School Sammy Army of Ohio.

"The effort of every member, new or old, to win a general's rank by the sale of War Savings Stamps.

"A real test of the efficiency of this army of volunteer workers against the Hun."

Rank of general in the School Sammy Army comes with the sale of 1,000 War Savings Stamps. On attaining this rank, the Sammy will be given a bronze pin designating the title.

"Opportunity is now offered boys and girls, too young to fight, chance to earn the undying gratitude of the great republic by doing what they can, in their own way, to back up the line of heroes who are fighting their country's battles," the state committee declares. "Their task is just as honorable, their work as fruitful, for if the supply of money fails the line in France will fail, too."

Do not cry out against the terrors of thrift as long as the men in the trenches do not cry out against their hardships. Consider yourself lucky to be able to save and to by War Savings Stamps.

VILLAGE HAS 4 W. S. S. GENERALS

School Sammy Army of Ohio Making Great Sales Records.

Columbus, O. (Special.)—For a village of 1,500 inhabitants, Cardington, Morrow county, justifiably claims a state record in furnishing four "generals" in the School Sammy Army of Ohio. In that community Marjorie Nichols and her sister, Earnestine Nichols, each have been ranked as "generals," following achievement in selling $5,000 of War Savings Stamps. Other Cardington "generals" are Doris Axthelm and Helen Farrington.

Latest additions to the list of boys and girls with this rank in the School Sammy Army are: Carolyn Straus, Avondale school, Cincinnati; Louise Rouse, St. Xavier school, Cincinnati; Frances Barbour, Maynard; Clara Stantner, Lynchburg; Mary M. Lippincott, Cadiz; Josephine Gilmore, Cadiz; John Brough, Miamisburg; Emily Crame, Geneva; Mary Dixon, Bellaire; Kenneth Fetton, Bellaire; John Beetham, Bellaire.

$2,000 PRIZE FOR W. S. S. SALES

Rural Carrier to Be Given Heifer of Great Value.

Columbus, O.—(Special.)—On July 20, Walnut Crest Rag Apple Sadie, the $2000 daughter of King Champion Rag Apple, will be presented to some Ohio rural mail carrier. The presentation will be made to the carrier who, since May 20, has sold the most War Savings Stamps.

A. W. Green, proprietor of Walnut Crest Farms, Middlefield, O., has given the $2,000 heifer to the Ohio War Savings committee for a prize in the War Savings Stamp sales contest for rural carriers. Mr. Green is the owner of King Champion Rag Apple, the $20,000 bull. The prize will be given the winner in a public manner by S. A. Kinnear, Columbus postmaster, and chairman of the postoffice division of the Ohio War Savings committee.

Fulton County Makes Record.

Wauseon, O.—(Special.)—C. D. Perry, War Savings chairman for Fulton county, has been advised by the Ohio War Savings committee, Columbus, that this county made the greatest relative record in cash sales of War Savings Stamps for the week ended July 4. With a weekly quota of 39,520, sales in cash for this week reached $101,800, or 10.6 times the weekly quota. The nearest approach to this record was made by Morrow county, where cash sales of $67,357 were made against a quota of $6,460, or 10.4 times the quota.

COUNTY FAIRS TO PUSH W. S. S.

Organizations Plan to Give Part of Premiums in Stamps.

Columbus, O.—(Special.)—Working with the Ohio Fair Boys, the Ohio War Savings committee is preparing its plans for the sale of War Savings Stamps at each county fair to be held during the next three months. Practically every fair board in the state has agreed to pay a large portion of premiums in War Savings Stamps and to set aside one day to be designated as "Patriotic day."

More than 2,000,000 people will be reached through the plan of selling War Savings Stamps at the county fairs. A similar program on more extensive scale is being arranged for the state fair to be held in Columbus.

Submarines are sinking our sugar ships. When you sink sugar in the bottom of your cup you are helping the kaiser.

If you run your household on three pounds per month per person, the grocer won't have to hang up the sign "No Sugar" next Fall.

THE WICKLIFFE NEWS

Mr. and Mrs. Robert Smith and daughter, Lois, spent Sunday with Mr. and Mrs. Clifford Smith in Collinwood.

* * *

Mrs. Fred Van Allen spent Thursday of last week with relatives and friends in Ashtabula.

* * *

Mr. and Mrs. Harry Goodyear entertained guests from Cleveland Sunday evening.

* * *

Miss Marion Rutland returned home Monday after spending the week's end with relatives in Conneaut.

* * *

Mr. and Mrs. Clyde Timlin are the proud parents of a eight-pound baby boy. Mother and son doing fine.

* * *

Mrs. Willa Padget entertained eight young ladies at a week-end house party at the Padget home near Center Willoughby.

* * *

Mr. and Mrs. Albert Behnke were called to Cleveland by the death of Mrs. Behnke's mother.

* * *

Mr. and Mrs. Henry Berger of Cleveland were the guests of Mr. and Mrs. John Weiland on Friday of last week.

* * *

Mrs. E. Beck and daughter, Miss Florence, are away on a week's vacation.

* * *

Mary Stork entertained a few guests on Friday afternoon, it being her tenth birthday.

* * *

Master Ralph Waite was bit by their bird dog one day last week.

* * *

Mr. and Mrs. Frank Bates entertained several guests from Fairport and Painesville on Sunday.

* * *

Mr. Jess Rutland of Willoughby spent Sunday with his son, George.

* * *

Miss Georga Fairman had the misfortune to have her foot cut and bruised very badly when the machine of Mr. Roger Jewitt was struck by another machine while on their way to the lake on Saturday night. Dr. Stork is not certain as to whether there is any bones broken or not at present.

South Willoughby

Mr Harry Helmer spent the week-end with his parents of this place.

* * *

Mr. Ford Quigley recently spent a week with his aunt, Miss Mary Quigley.

* * *

Miss Lilla Pedder spent a few days this week visiting with Miss Adaline Hendrickson of East Hill.

* * *

Several couples from Pleasant Valley, Schram district, and the village spent Saturday evening at Chesterland caves.

* * *

Miss Pearl Battles and Miss Esther Engel were motoring through Maple Grove and Willoughby Sunday.

* * *

The Arnold families of Solon were autoing through here last Sunday with relatives.

* * *

The Langaa faily spent Sunday evening at Willoughby.

* * *

The Strupple family from the city spent the week with her mother, Mrs. Henry Pedder of this place.

* * *

Mr. Newton Battles and family recently motored to Sandusky, enjoying the trip very much.

* * *

Mrs. Clyde McGurer's brother, Paul of Canada, spent a day with them last week.

* * *

The Oram and Losey families of Hollow Brook farm spent Saturday evening at the Chesterland caves, and had a lovely time, 'tis said.

* * *

Mr. Wilfred Steen from the city is spending a few weeks wtih his parents of Pucker Brush road.

MAPLE GROVE

Harold Palmer May Receive Another Croix de Guerre.

Maple Grove should be proud of Lieut. Harold Palmer, son of Mr. and Mrs. J. C. Palmer, with the Marines in France, as he has been decorated with the Croix de Guerre, and has been cited for another Croix de Guerre and the American cross for distinguished service. In a letter to his parents he states of having killed a Hun, but that they, the Huns, had not got him yet.

* * *

Mrs. Peter Roseum is enjoying a carbuncle on her neck.

* * *

Mr. W. Mason and son, Albert, motorcycled to Jefferson, this week.

* * *

Elizabeth Michler and Belle Little are each possessors of new bicycles.

* * *

Mr. and Mrs. William Little, Mrs. Eugene Nash and Mrs. Peter Roseum were Cleveland shoppers Thursday.

* * *

Mr. and Mrs. Raymond Garrett of Montville, Mr. and Mrs. Glen Steward of Cleveland, Mr. and Mrs. Allen and Mrs. Toole were Sunday guests of Mr. and Mrs. F. E. Steward.

* * *

Oscar Steiss has arrived safely in Italy.

* * *

Dr. Glass of Cleveland called on Mr. Lewey Steiss, Sunday.

* * *

The Goodrich reunion will be held at the home of Mrs. Rockafellow, Sunday.

* * *

Mr. and Mrs. Martin Howart entertained company from Cleveland Sunday.

* * *

Mr. and Mrs. S. Michler and son, Harold, motored to their farm near North Jackson, Tuesday.

* * *

The Newyear Bros. are shingling the roof of the school house.

LAKE COUNTY BOY KILLED IN SERVICE

Word has been received of the death of Horace A. Ward, in active service in France. He was a son of Mr. and Mrs. James Ward of Plymouth. The family made their home in Kirtland for many years, and the young man attended school there. He was 25, and had been in France for the past seven months.

One Spoon Please

Make one spoon of sugar
Do the work of two
Every day until
The war is through.

Housewives

Make this your motto: "Maximum canning with minimum sugar."

EXECUTIVE BOARD OF THE CLEVELAND CANTEEN SERVICE SENDS ACKNOWLEDGMENT.

The following acknowledgment has been received by the local Red Cross branch:

To the Willoughby Ladies:

The executive board of the Cleveland Canteen Service of the American Red Cross, wish to acknowledge your gifts of butter, eggs, vegetables, canned fruits, pickles, jams, jellies, etc., and thank you most sincerely for your generosity.

DO YOU ADVERTISE?

The codfish lays a million eggs
While the helpful hen lays one;
But the codfish does not cackle,
To inform you what she's done.
And so we scorn the codfish coy,
But the helpful hen we prize;
Which indicate to thoughtful minds
It pays to advertise.—Ex.

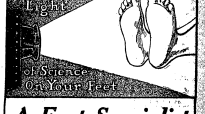
Turn The Light of Science On Your Feet
A Foot Specialist Now at this Store
He is here to show you how to be rid forever of those foot discomforts that now bother you. He is a member of the staff of Dr. Wm. M. Scholl, the noted foot authority, and
His Expert Advice is Free
Come in anytime while he is still here and let him examine your feet. He can tell the cause of the trouble in a minute and will show you how you can gain immediate relief and rapid correction.
There is a
Dr Scholl
Appliance or Remedy For Every Foot Trouble

Trade Mark Reg.
No matter whether the trouble is corns, callouses, bunions, weak arches, flat foot, cramping toes, "rheumatic" foot and leg pains, weak ankles or something else, he knows just what should be done and will tell you.
Here Only
Saturday, July 20
Be sure to see him before he goes. We want everybody with bothersome feet to take full advantage of this chance. Don't let it pass but get started on the road to foot comfort now.

Trade Mark Reg.
Wilsons of Willoughby
"Watch Your Feet"

WE NEED THE MONEY HERE, SAYS GIBSON AND YOU DON'T HAVE TO PAY THE FREIGHT. READ ON:
Say, which do you figure is cheaper: 1 pair head lamps at $6.00, 2 front fenders at $7.50, 1 radiator $25.00, or a nice classy bumper for about $5.50 or $6.00? Think that over and then come in and talk bumper with me. I am agoing to sell them whether I make a cent or not. Tires and Tubes are agoing up every day and you know you will need one or more soon; and I have the best money can buy at the price I ask. My present stock of oils and grease are nearly exhausted and the next shipment will be a considerable higher. So get busy now, as it is a necessity for your car. Just compare my prices with the catalogue houses, freight added, and see how far you are ahead by sending your money out of town; and right here is where we need it. I may not be here long, so get what you want of what I've got and if I have not got it I can get it or it isn't made.
Respectfully,
W. J. GIBSON.
Gibson Auto Supply Store
Erie St., Opposite Willoughby Inn.
Telephone Service, 122-K Willoughby, Ohio.

Freshen Up Your Automobile!
Refinish it to look like new with a coat of
BERRY BROS. AUTOMOBILE VARNISH
Effective—Quick Drying and Economical.
TRY IT!
J. B. CHESBRO
Wall Paper Paints
Oils Varnishes
8 Erie Street Willoughby

War Time Courses

In all departments of business to meet the demands of the Government and Business Houses.

Day and evening sessions throughout the summer months.

THE SPENCERIAN SCHOOL
Euclid and E. 18th St.
Pros. 1648. Cent. 4751 W
Chartered by the State of Ohio to confer degrees.

"Y" MAN COMES 'ROUND WITH A FORD TRUCK FILLED WITH THE "JOYS OF LIFE."

Other Day and Night Happenings on the Front Line. A Letter From Dan Flickinger in France.

June 12.

Dear Family:

Well, believe me, the 11th of June will always go down as one of the large days of my life. Because so many good things happened to me then that I am hardly able to tell them all.

To begin with, you remember when I wrote you the other day our battalion was in support; and that I told you in all probability we would next take over a front line sector; and that (my mistake). But, God bless us all, no such thing occurred. Instead a battalion of the Fourth Infantry of our division was sent up to relieve us—they having never been up before. Well, you can imagine how mad that made us. Words fail me, even in a little thing like that, because it came so unexpectedly; and as a matter of fact we were not entitled to it, either, then.

The new officers came up in the afternoon to reconnoiter theg round. I showed the new scout officer all about my work; the observation posts and everything. You can imagine how obliging I was to explain things to him about the sub-sector. That's the way it always goes. Of course the actual relief never takes place until night; and in this case it was very late. But I did not kick about that. I would not have cared if I'd been the last one relieved. You see whenever the battalion moves, your truly always leads the column with his 28 men, together with all the other battalion headquarters enlisted men, i. e., signalmen, orderlies, hospital men, etc. The adjutant of course has to accompany the major and that leaves me more or less in charge of the headquarters bunch.

So night before last I was relieved about midnight, after a long cold, sleepless wait, and started on through the woods for that main road leading south. And my guide took me right to it and then we lit out. I guess everyone was too tired and slepy to know whether they felt happy or not as the trip was very quiet. First we would pass the lighter artillery on our way back and then as we kept on, we passed the final batteries of those terrible 205s and 220s. There are sure noisy that near.

It was a long march for empty stomachs and that time of night being about 10 kilometers. We reached the town where regimental headquarters is located about 3:30 a. m. Then the last lap was about one-half kilometer. otu here in these woods to our camp. I did not attempt to pitch shelter tents then, but just let everyone trow off his packs, get out blankets and flop. I don't know whether I was "tireder" than I was cold or vice versa. But I was pretty much of both. The wagons had not arrived yet, of course, and so I had no blankets until they came. (You know an officer carries just the light pack with no blankets as a rule.) HoweverI had my little air pillow and trench coat and was dead to the world until the first companies of the battalion began to trickle in about 7 a. m. Gee, they were a sorry looking lot.

My orderly managed to scrape up a cup of coffee and some hard-tack for me from one of the first rolling kitchens to pull in. I was so hungry I couldn't eat. Good joke, there wasn't anything to eat until about 10 o'clock. However my little orderly and I pitched my shelter tent and got the old bedding roll spread out in it and then nothing more to do but sleep until he woke me up with a mess kit full of dinner. After that I began to feel like a man again and ever since have been picking up fine.

Now I want to tell you a few more nice things that happened to me yesterday; it's the same old story of all good things coming at once. A big bag of mail came out from regimental headquarters and what a great thing it was for all officers and men. And I drew one.

You'll never know how much I love to get letters from you over here. This was letter No. 14, think, dated the 18th, with that sweet little rose "and everything" in it. (By the way, I don't know what number this letter of mine is—I can't keep track.)

Now for the next pleasant thing in the course of that 11th of June. Good old Mr. Apply, the Y. M. C. A. man, was here on the job with a little Ford truck full of such joys of life as: Chocolate, cigarettes, canned peaches and apricots, letter paper, figs, dates and little cakes. Ye Gods, how good a little civilized food did taste after living for about 10 days on canned beef, kidney beans, hardtack, coffee, French bread and other components of the field ration. Of course the supply was so limited that we could only buy a little, but you've heard the old saying about what "every little bit" does.

Gee, the morale of the men is wonderful now. Just think, they are singing and whistling and laughing and lying around in a way that just warms your heart clear through. They are all well rested now and more or less well fed and nice and far back from the front. What more does a fellow want? Some of the men in my bunch are very funny—especially two or three southerners who make no bones about wishing the kaiser was in hell, and a few little things like that. It's killing to hear them talk sometimes and it's great to hear them kid each other and cheer up the whole bunch on some long gruelling hike.

So it goes. A little relaxation sure seems good. To forget for a moment the war and take it easy here as reserve is just about the most pleasant thing I can imagine now.

You see our whole division has been split up temporarily and each regiment operating right in with a French division—that's the way we were doing last week. Now apparently our three battalions are going to get together again and then operate from now as a unit of our own. At least we all hope so; it's all right to work in with the French, but when it comes to fighting we would rather fight along with our own men. That's only natural. No one knows how long before we will go up again, but why worry.

Well, yesterday afternoon I had a good bath in a nearby brook, then a shave and a little clothes washing, and then lay down for a little snooze. Last night I slept like a log and what do you think I found this morning at the foot of my bedding roll here in my little tent? Another letter from you. It was No. 13, dated the 14th and came in late last night really behind time. Say, but it was a luxury to get a letter and be able to read it in my bunk. And on top of that Smith brought me around some breakfast, which I ate in my bed.

I sure appreciate your making copies of my letters, that means I can write longer ones to you. And by the way, a fine batch of mail came just now from the folks; I'm sure happy.

Now I've got about 100 letters to censor, some that the men have written. Then more food and sleep.

Must say good-bye—my paper is exhausted.

With more love than ever,

DAN.

LEGAL NOTICE

Louis C. Shipherd, who resides at No. 9 Park Lane, Evansville, Indiana, and the unknown heirs of John J. Shipherd, deceased, all of whose names and places of residence are unknown, will take notice that E. H. Everett, as plaintiff, has filed a petition against them, as defendants, in the Court of Common Pleas of Cuyahoga County, Ohio, alleging that he is seized in fee simple and is in possession of the following described real estate, to wit:

Situate in the City of Cleveland, County of Cuyahoga and State of Ohio, and known as being sublots Numbers 203 and 205 to 222, both inclusive, in Crosby's Allotment of part of original Euclid Township tract number 16, as shown by the recorded plat in Vol 9 of Maps, page 25 of Cuyahoga County Records.

The petition alleges that the defendants claim some interest in said premises adverse to the title of plaintiff, the nature and kind of which is entirely unknown to plaintiff; that he derived his title to an undivided one-half interest of the premises above described by deed from Henry W. Putnam, and that on January 21st, 1890, he purchased tax title to all of said lots and that he paid the taxes and assessments on said lots, and has been in possession of them adversely to the widow and heirs of John J. Shipherd, for more than twenty-eight years.

The prayer of said petition is that the plaintiff may be adjudged the owner of all of said lots, freed from all claims of any estate or interest therein of the said defendants and for relief.

Said petition is No. 164054 and the above named defendants are required to answer the same on or before the 7th day of September, 1918.

E. H. EVERETT.
By THOMPSON, HINE & FLORY.
His Attys. Jy18A22

LEGAL NOTICE

Marcella Kuzma, whose place of residence is unknown, will take notice that Joseph Kuzma filed an amended petition against her in the Court of Common Pleas of Cuyahoga County, Ohio, in case No. 163607, praying for divorce on the grounds of adultery and extreme cruelty, and asking for the custody of their minor children, and for equitable relief. He also alleges that the property hereinafter described was purchased from his earnings, and asks to have it turned over to him and free and clear of the dower interest of said Marcella Kuzma. Said property is described as follows:

Situated in the City of Cleveland, County of Cuyahoga and State of Ohio, and being known as all of sublot No. 27 in Jay E. Latimer's re-subdivision of sublots Nos. 135 to 142 inclusive and sublots Nos. 169 to 175 inclusive, of Gill, Brainard, Hower & Higbee's subdivision of part of original 100-acre lots Nos. 423, 424, 431 and 432, as shown in Volume 23, Page 19 of Cuyahoga County Records of Maps.

Said sublot No. 27 is thirty-two feet front on the easterly side of Garretson Avenue, and extends back of equal width one hundred and twenty-six and 87-100 (126.87) feet deep, according to the plat of said re-subdivision recorded in Volume 23 of Maps, Page 19 of Cuyahoga County Records.

Said case will be for hearing on and after August 10th, 1918.

JOSEPH KUZMA.
By NOAH S. GOOD, His Atty.
J27A1

Vasil Simonoff, who resides at Emerson, Ark., P. O. B. 88, will take notice that Margaret Simonoff filed a petition against him in the Court of Common Pleas of Cuyahoga County, Ohio, praying for divorce, restoration of name and relief on the ground of gross neglect of duty and extreme cruelty. Said petition is No. 164167 and will be for hearing on and after July 26th, 1918. J13Jy18

G. Z. WEINTRAUB, Atty. for Plff.

Aniela Ewanski, who resides at Munising, Mich., will take notice that Jacob Ewanski, as plaintiff, filed a petition against her, as defendant, in the Court of Common Pleas of Cuyahoga County, Ohio, praying, on the ground of gross neglect of duty, for divorce, relief and that the defendant be barred of all interest, by way of dower, or otherwise, in all real estate owned by the plaintiff herein. Said petition is No. 164681 and will be for hearing on and after August 23rd, 1918. Jy11 A15

J. S. KRAJEWSKI, Atty. for Plff.

The poorer classes in Turkey are now living on chestnuts and pumpkin seeds. With this in view, we cannot object to a ration of cornmeal, oatmeal and barley flour.

AMERICAN MEAT PACKERS SAY THEY ARE NOT PROFITEERS

Below is a statement from the five largest Chicago meat packers that should be read by all persons who are interested as to the charge that the "beef barons" have made millions of dollars in profit on their goods.

It is only fair to give their side of the story:

"The charge of profiteering made against the American packers by the Federal Trade Commission is not true. The fact that the Commission alleges monopoly does not bear out the charge.

"The importance that should attach to the commission's charges is best indicated by the tendency of its members to gain political preferment by attacks on big business. It is not surprising that the Commission's charges have been made with more regard for their effect upon the public than for the facts in the case.

"The Commission says that because the Packers' profit are large they are unquestionably profiteering.

"Profits are large or small only when considered in relation to the size of the business on which they are earned. In the case of the five leading packers, the profits for the past three years amounted to $140,000,000 on sales aggregating nearly five billion dollars. That means less than three cents on the dollar. It is a smaller rate of profit than is enjoyed by any other large business in the world.

"The profit on the actual invested capital is not out of accord with capital invested in other lines of business and is smaller than is usual on businesses which deal in highly perishable products subject to seasonal fluctuation.

"It is a perversion of facts when the Commission tells the public that one of the packers make as high as 263 per cent profit. The investment of the packers is not necessarily the amount at which they are capitalized and none of the five largest packers is capitalized for the amount actually invested. Instead of watering their stock, they have permitted it to remain at nominal figures, which fact has been taken advantage of by the Commission.

"The public is entitled to know all the facts regarding packers' profits and methods of doing business, but in the present instance their chief and and only concern rests in the amount of profit yhich the packers realize from the sale of each pound of their product. The profit in the aggregate spells nothing to the individual; he is affected only by the amount of that profit which comes out of his pocket.

"It is a fact which the Commission cannot deny and which government accountants can verify, that packers' profits represent approximately a quarter of a cent per pound of product. In other words, when the consumer buys a pound of meat from his retail dealer, a quarter part of one cent out of the amount which he pays is profit for the packer.

"Yet by a camouflage of figures, the Commission would have the public believe that the packers are preying upon the public. No sane man will contend that a quarter of a cent a pound is an unreasonable profit on a perishable product which has to be both manufactured and distributed by the firm which gets the quarter cent return.

"Further, it is a fact seemingly ignored by the Federal Trade Commission, that since last November, packers have been limited as to profits. They are not permitted to earn in excess of two and a half cents on each dollar's worth of business transacted and the total profit on the actual investment in meat food lines must not exceed nine per cent per annum.

"Government representatives have full access to the packers' books and are in position to know that the profits have not been greater than prescribed by the regulations.

"The charge of monopoly is as far from substantiation by the facts as is the charge of profiteering. It is true that the packers have many interests in common but that is true in every line of industry, and it does not follow that their mutual interests make the competition between them any less keen. The Commission does not follow up its charges of monopoly with facts and there are none that warrant the charge.

"The truth about the packing industry is that it prospers on the smallest margin of profit of any business of national consequence and that because of its efficiency and organization, it has served well both the producer and the consumer in peace times and now that the nation is at war, it has been able to meet the unusual demands made upon it better than has any other pre-war industry.

"These facts will be demonstrated by any impartial investigation and they are submitted to off-set the prejudice which might arise from the unjust charges and misstatements of the Federal Trade Commission."

NOTICE OF STOCKHOLDERS' MEETING.

The stockholders of The Hills Motor Car Company will hereby take notice that a meeting of the stockholders of said corporation will be held at No. 710 American Trust Building, Cleveland, Ohio, on Thursday, August 15th, 1918, at one thirty o'clock P. M., for the purpose of considering a resolution to surrender the corporate authority and franchise of said company.

P. G. HILLS, President.
By MAURER, BOLTON & WILSON and McGIFFIN, Its Attys. Jy11A1

Pesia Riva Schwartzman, residence unknown, but whose last known residence was Tarshtzy, State of Kiev, Russia, will take notice that Pine Schwartzman filed a petition against her in the Insolvency Court of Cuyahoga County, O., praying for divorce and relief on the ground of wiful absence for more than three years last past. Said case is No. 7610 in said Court, and will be for hearing on and after August 23rd, 1918. Jy11A15

NOAH S. GOOD, Atty. for Plff.

LEGAL NOTICE

State of Ohio, Cuyahoga County, ss. In the Municipal Court of the City of Cleveland. No. 93897. Overland-Moore Company, Plaintiff vs. George S. Davis Defendant. On the 13th day of June, 1918, an order of attachment was issued by said Court in the above entitled action, for the sum of $35.88 and costs. Said case will be for hearing on August 26th, 1918.

JOHN A. CLINE, Atty. for Plff.
Jy11Jy25

Men and Young Men!
Wear
Goodlow's
Good Clothes
$15 $20
$25 $30
Save money!
Why not?
In these war times our chain-store system and our direct-to-you selling plan means even more than usual to you.
Comparisons merely prove our supremacy in the matter of clothes.
One of our stores
503-505
PROSPECT AVE.
OUR OWN RETAIL STORES
AKRON 124 SO. MAIN ST.
CLEVELAND, 503-505 PROSPECT AVENUE
MILWAUKEE 192 THIRD ST.
PITTSBURGH 507 MARKET ST.
209-211 SMITHFIELD ST.
932 LIBERTY AVE.
READING 751 PENN ST.
SYRACUSE 136 SO. SALINA ST.
WILKES-BARRE 66 SO. MAIN ST.
YOUNGSTOWN, 107-109 W. FEDERAL ST.

Standard Theater

Week of July 21st, the Standard theater presents Louise Glaum in her screen play, "Shackled," which was especially written for her. The story is a modern society drama which presents the star in the role of Lola Dexter as orphan, who fights the merciless puppets of society by the sheer force of her noble nature until she triumphs not only for herself but for those whom she learned to love. The scenes of the story are laid in fashionable homes and at Palm Beach. Miss Glaum is known as the best dressed woman on the screen, and in this play wears her very latest and gorgeous gowns.

The latest Mack Sennett Comedy entitled "Ladies First," featuring Chester Conklin will also be shown.

Jennie Meznar, who resides at Illo, Castlenova, Labanje, Austria, will take notice that Frank Meznar filed a petition aganist her in the Court of Common Pleas of Cuyahoga County, Ohio, praying for divorce and relief on the ground of wilful absence for more than three years last past, extreme cruelty and adultery. Said petition is No. 164387 and will be for hearing on and after August 2nd, 1918. J20Jy25

L. L. MARSHALL, Atty. for Plff.

THE CHANDLER & RUDD CO

U. S. Food Adm. Lics. No. G-03292. Bakers' License No. B-05489.

SPECIALS WEEK OF JULY 22nd, 1918.

CATSUP SALE
SNIDERS CATSUP—8 oz. bottle—Special 18c. Regular price 20c.

WORCESTERSHIRE SAUCE
BANQUET BRAND—Made in England—Small bottles—16c each—3 for 45c.

CANNED SHRIMP
Small shellfish, slightly allied to the lobster, found along the coasts of the United States, England and some parts of Europe. As caught, they are about two inches long, of a greenish-gray, freely dotted with brown, but very few people ever see them except as they are after cooking—a pretty pink tint. May be used in dainty fish salads—or in soups and chowders. Small Cans 15c each—Large Cans 28c.

DOWN TOWN STORE
234-36 Euclid Ave.
WILLSON STORE
6000 Euclid Ave.

SUBURBAN Time Table

THE CLEVELAND, PAINESVILLE EASTERN R. R.

Schedule Effective June 3rd, 1918.

MAIN LINE

West-bound local cars leave Willoughby 5:30 A. M. except Sunday, and daily each hour, 6:30 A. M. to 11:30 P. M.

East-bound local cars leave Willoughby 6.25 A. M. except Sunday, and daily 7:25 A. M. to 12:25 A. M.

Local cars leave Cleveland 5:00 A. M. except Sunday and daily each hour from 6:00 A. M. to 11:15 P. M.

SHORE LINE

Local cars leave Willoughby 5:30 A. M. except Sunday and daily 6:30 A. M. to 11:30 P. M.

Extra local cars leave Willoughby for Cleveland 6:00 A. M. and every half hour until 8:00 P. M.

Local car leave Cleveland 6 A. M. and every half hour until 8:30 P. M.; 9:00, 10:00 and 11:15 P. M.

Limited cars leave Willoughby daily, except Sundays and holidays, 7:50 A. M. and 9:56 A. M.

Limited car leaves Cleveland daily, except Sundays and holidays, 4:50 P. M. via Shore Line and 5:25 P. M. via Main Line.

THE ROAD

The road is that physical sign or symbol by which you will best understand any age or people. If they have no roads they are savages, for the road is a type of civilized society. If law is weak and society insecure, you will see men perched in castles, on the top of inaccessible rocks, or gathered into walled cities, spending all their strength not in opening roads but in fortifying themselves against access. The draw-bridge is up, the portcullis down and sentinels are mounted on the ranmparts, carefully studying every footman or horseman that turns the corner of a wood, or gallops across the distant plain. Roads are rather obstructed than opened. Or, if you inquire after commerce, look at the roads, for roads are ducts of trade. If you wish to know whether society is stagnant, learning scholastic, religion a dead formality, you may learn something by going into universities and libraries * * but quite as much by looking at the roads. For if there is any motion in society, the road, which is the symbol of motion, will indicate the fact. When there is activity, or enlargement, or a liberalizing spirit of any kind, then there is intercourse and travel and these require roads. So if there is any kind of advancement going on, if new ideas are abroad and new hopes rising, then you will see it by the roads that are building. Nothing makes an inroad without making a road.—Horace Bushnell.

Lizzie Robbins, residence unknown, but whose last known residence was Syracuse, N. Y., will take notice that Thomas O. Robbins filed a petition against her in the Court of Insolvency of Cuyahoga County, Ohio, praying for divorce and relief on the ground of wilful absence for more than three years last past and adultery. Said petition is No. 7605 and will be for hearing on and after August 23rd, 1918.

PHILIP SAMPLINER, Atty. for Plff. Jy11A15

Rose N. Jordan, who resides at 28 Swinburn St., Buffalo, N. Y., will take notice that George Jordan filed a petition against her in the Court of Common Pleas of Cuyahoga County, Ohio, praying for divorce and relief on the ground of gross neglect of duty and extreme cruelty. Said petition is No. 164689 and will be for hearing on and after August 23rd, 1918. Jy11A15

NATHAN HERSTAM, Atty. for Plff.

WAR TIME ECONOMY MEANS HOME DRESSMAKING

Classes in dressmaking and plain sewing at Y. W. C. A. All summer, every afternoon and evening except Saturday.

Inquire Prospect 1621
Central 3060

STANDARD THEATRE
Propect & E. 8th St., Cleveland, O.
LOUISE GLAUM
in
"SHACKLED"

YOUR SAVINGS
IN FOOD, ICE & MONEY
Are Built Right in the
HERRICK
REFRIGERATOR

With solid spruce construction and dry cold air circulation there can be no other result than "a minimum consumption of ice" and a "maximum refrigerating efficiency." Our low prices will surprise you.

Approved by Good Housekeeping Institute

THE NATIONAL FIXTURE CO
Main 3544. 817 PROSPECT AV. S. E. Central 5209

Heights Building Lots
For Sale CHEAP

Lot 70-ft. front on Lee road by 165-ft. deep, near Fernway.

Lot 50-ft by 160 deep on Braemar.

Lot 50-ft by 145 deep on Aberdeen, overlooking Clayton boulevard.

Phone BRYANT'S WEEKLIES
Main 3126 Cleveland, Ohio

Buy Electrical Goods in An Electrical Store

Why Not
A LAUNDRY QUEEN?
WASHER AND WRINGER

Follow the Swinging Wringer

All the Washing on One Bench

The wringer swings to any position, so does the top with dolly. There is nothing for you to do but put clothes in washer, feed them to wringer and hang them out. It even does your rinsing.

Room for three extra tubs—extension fits under main bench when not in use.

SHE settles the wash day problem. She will handle the clothes more carefully, wash them cleaner. Her wages will be only a little electricity or gasoline once a week and she'll do the washing efficiently and without any fuss.

She has no off days and never gets peeved.

LAUNDRY QUEEN No. 4 and her sisters are at our store now. They are all fine lookers, and better performers.

Come In and Look Them Over

No Rubbing No Stooping
No Rinsing No Lifting

THE COMPLETE ELECTRICAL SHOP
The Electric Construction & Sales Co.
940 Prospect Ave.
Phones. Prospect 2692. Central 2520-L

The New and Greater Mandarin
THE MANDARIN

H. Y. YEE, Manager
Cleveland's Foremost Chinese Restaurant
The very best foods, served American or Chinese style.
A Superbly Decorated Palace
Prompt, courteous service and reasonable in price.
"Meet Me at the Mandarin"
823 Prospect, Upstairs

"COME OUT OF THE KITCHEN"

Let electricity relieve you of the irksome task of cooking summer meals on a hot kitchen range.

An Electric Grill will broil chops, steaks, etc., Toast bread and muffins, prepare griddle cakes and cookies—almost everything that can be cooked on a large stove.

Electric Chafing Dishes, Electric Percolators, Electric Toasters also help to simplify the preparation of light summer repasts and will keep you out of the kitchen on scorching hot days.

These handy table appliances are not expensive and cost little to operate. They can be seen at any Electrical Shop.

The Illuminating Co.
ILLUMINATING BUILDING
Public Square

C&B LINE DAILY BETWEEN CLEVELAND & BUFFALO

3 MAGNIFICENT STEAMERS 3
The Great Ship "SEEANDBEE"—"CITY OF ERIE"—"CITY OF BUFFALO"
BETWEEN
CLEVELAND—Daily, May 1st to Nov. 15th—BUFFALO

Leave CLEVELAND 8:00 P.M. U.S. Central Time Leave BUFFALO 9:00 P.M. U.S. Eastern Time
Arrive BUFFALO 7:30 A.M. U.S. Eastern Time Arrive CLEVELAND 7:00 A.M. U.S. Central Time

Connections at Buffalo for Niagara Falls and all Eastern and Canadian points. Railroad tickets reading between Cleveland and Buffalo are good for transportation on our steamers. Ask your ticket agent or American Express Agent for tickets via C. & B. Line. New Tourist Automobile Rate—$7.50 Round Trip, with 2 days return limit, for cars not exceeding 127 in. wheelbase.

Beautifully colored sectional puzzle chart of The Great Ship "SEEANDBEE" sent on receipt of five cents. Also ask for our 24-page pictorial and descriptive booklet free.

The Cleveland & Buffalo Transit Company
Cleveland, Ohio

The Great Ship "SEEANDBEE"—the largest and most costly passenger Steamer on inland waters of the world. Sleeping capacity, 1500 passengers.

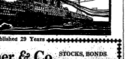

Established 29 Years
E. W. Wagner & Co. STOCKS, BONDS GRAIN, COTTON
Ground Floor Hollenden Hotel
MEMBERS: New York Stock Exchange, Chicago Stock Exchange, Chicago Board of Trade, Cleveland Stock Exchange.
Main 5604 FORREST A. GRAVES, Manager Central 727

Let Us Fill Your Coal Bins NOW

The Morse-Crable Coal Co.

1663 Doan Ave., E. C.
Bell Eddy 5669 Cuy Crest 74

SOLDIER BOY MEETS FRENCH FAMILY OF CHARM IN "GARDEN OF FRANCE"

France, June 3d, 1918.

Hr. Arthur Simm, Secy.
M. S. S. Co.

Dear Sir:

As I have every reason to believe that my last letter did not reach you, I am following it up with another one.

We are having beautiful weather these days and it is the beginning of summer, everything is in bloom. Yesterday I took a trip to a small French village which was noted for its relics of historical value. The trip is made in little dinky cars that travel at the great speed of not more than ten miles an hour. However, as the country through you travel is so beautiful and picturesque this is scarcely noticed.

The spot at which we are now located is aptly termed by the French as the "Garden of France," for it surely is, in every sense of the world. As you pass along the hillsides you observe many caves or "wine cellars" with gardens leading up to them and many of the homes have arbors and trellises, harmonizing with the shrubbery in very artistic designs. In the town I noticed quite ao few people going to a quaint little church that sets far up on the hillside almost hidden by shrubbery and ivy vines. Was long about four thirty in the afternoon and being Sunday I was rather curious to find out what was going on. So I strolled up there. The walks that lead up to it were strewn with flowers leading up to the doorway. Later quite a number of little girls, all dressed in white, with a crown of white roses on their heads, and veils of white gauze, came walking down in twos. Apparently they were being confirmed; at least it was some special occasion of the sort, and they made qiute a pretty picture, for many of them were plump, rosy-cheeked youngsters.

Of late I have become acquainted with some of the private families in town and find them very polite and refined people. Incidentally one is able to observe and feel the undercurrent that exists in almost every hom and which they try hard to conceal. Have become quite chummy with a lad of about 20 who has studied English the past year and speaks both French and English fluently. His folk, it seems, were very wealthy before the war, his father having large interests in the leather industry in northern France, and at the time of the invasion, was made a civilian prisoner. Both he and his mother moved farther south and are again refugees, having come here but a month ago.

As a rule, in the evening, one does not have much time, after shaving, writing letters, etc., to go anywhere, but whenever I can get a pass, I slip my French book under my arm and visit this boy and his mother.

That men can live for any great period of time beyond the realms of the refining influence of good women, without its having a noticeable effect, is in my opinion absurd and illogical on the face of it. They erase the coarse, harsher traits and in their quiet, modest manner seem to give that quiet determination to men that make them uphold the lofty aims of humanity. When I see this sweet, old woman, in her dark purple gown, and her snowy white hair and gracious manner, it reminds me of home, the great spirit and effort our women are putting forth for the boys in ways that only a woman can do.

The younger element, though in sorrow for a time, revert back to their former spirits and habits, and to a certain extent enjoy themselves, even in the face of things, for at their stage of life it would be unnatural for them to do otherwise. But with the older women the wound is deep, and they bear their sorrow alone and in silence, and their hearts are slowly bleeding for that which they cannot express.

When with a few friends, I visited the old Cathedral late in the afternoon and observed the number of women, sitting and kneeling on the chairs and benches, silently praying, I knew this was the soul of France.

Madame served us tea in the little green arbor in the rear of their temporary home. She has suffered much and when she drew up a chair and joined us, I forgot all about my lesson. She showed us pictures of their former home in northern France, a beautiful chateau with gardens and a fountain on the front lawn. Some with the family on the front lawn, her children and grand-children. This is all in ruins now, but they are hoping some day they will be reunited and can go back and start over again.

Amid all the great conflagration energy and world turmoil, this is the quiet human side, the pivot on which it all turns. Madame looked at the evening paper for a moment while we were talking. She suddenly sighed and said, "Ah, Monsieur, when will it all end." I did not have the heart to tell her what was in my mind what is more, I could not say any way, so I simply expressed the hope that it would come soon. It is not customary to casually guess at these things, and who is it that could really say. Only time will tell.

Sincerely,
W. C. SPEITH.

Regards to every one.

P. S.—Until further notice still send mail through Ordnance Dept., U. S. A. P. O. No. 717, A. E. F., France.

JOHN BRODBECK FINDS MUCH OF INTEREST IN LIFE IN FRANCE

My Dearest Parents:

It is with great joy that I now find time to pick up my pen and write you a few lines.

As usual, I am in fine health, in fact, never better in my life, although I did have a cold for a few days, but that was sleeping on hardwood floors.

But you would really be surprised if you knew how sofe pine boards are after a hard day's work. They are more delightful than any feather bed I ever hit. But now that we are settled down a little, we are starting to live in style. We have straw mattresses so we are really well off.

Gee, folks, it's awful to be a foreigner. I'll never again laugh at a poor dago trying to talk good old U. S. A.

None of them ever had a harder time than what we are having trying to digest this French. It would be all right if you pronounced it as it is spelled, but I think the object of this language is to pronounce it as far different as it is possible from the way that it is spelled.

Another thing that is hard to get on to is the money system. Their paper money looks like United cigar coupons and just as valuable; to have a dollar you will have a roll as large as John D. himself. And their silver and copper, for a U. S. nickel you will get about 25 coppers as large as a Canadian penny, and some of that has holes in the center.

But still France has its nice points and sides. The people here think the world of an American soldier and always have a pleasant word and hand wave for us. The other day I heard a bunch of little French kids singing, in English, "Hail, hail, the gang's all here," and yesterday I heard a French soldier whistling "Over There." These people seem to get along with English much better than we do with French.

The country is certainly beautiful. Every little spot as large as a table top has its little cultivated garden on it. The crops here are well advanced so they must have an earlier spring than what we do. Now, the weather is fine, seeming about the same as we are having now at home.

Dear Mother, this is Mother's Day and a special arrangement has been made by the Y. M. C. A. to forward mothers' letters without delay so you ought to get this letter as soon as it is possible to get it over there.

"Tell Pa not to get jealous for I'm surely thinking of him, also the kids, and will continue to do so till I get back to "Home Sweet Home," where I hope and expect to be by next Christmas. I doubt if you can read this letter. My pen has run dry so I had to grab the first ink I could lay my hands on and it is not worth anything.

Well, dear parents, I will have to ring off for this time. I could write all week but for the censorship, they wont' allow me to say anything I really wanted to, but you can rest assured that I am well and happy, and expect to stay that way for many moons to come.

Before I close I wish to say a word to the kids, as I suppose this is the last letter it will get a chance to get home before graduation. Tell the kids to study up and be sure to pass their school examination or they will have one good beating come to them as soon as I reach home. Be sure you

I will now close for this time sending my best regards to all my friends around the rubber works and town.

Hoping to hear from you as soon as possible I now close with my dearest and truest wishes and best love to all. From your loving son and brother,

JOHNNIE BRODBECK.

LEGAL NOTICE

Notice is hereby given that The Chebra Agudath Achim Congregation, a religious society, has filed its petition in the Court of Common Pleas of Cuyahoga County, Ohio, alleging that it is the owner in fee simple, by purchase, of the following described real estate, to-wit:

Situated in the City of Cleveland, County of Cuyahoga, and State of Ohio, and known as being sublot No. 35 and the easterly six feet from front to rear, off the easterly side of sublot No. 84 in J. M. Hoyt's subdivision of part of original ten acre lot No. 37, as shown by the recorded plat in Volume 2 of Maps, page 53 of Cuyahoga County Records, and together being 44 feet front on the northerly side of Scovill Avenue, and extending back of equal width 132 feet, 2 1-4 inches deep, along the westerly side of Sterling Avenue.

The prayer of said petition is for authority to borrow the sum of $4.000 for the purpose of building an addition and improvements at its place of worship located at 6407-11 Quincy Avenue, and to secure said loan by second mortgage on the premises above described, at a rate of interest not to exceed 8% per annum.

Said petition is No. 164778 and any person, church, corporation or congregation having or claiming to have any objection to the prayer of said petition may appear and defend on the 9th day of August, 1918, at 10:00 o'clock, A. M. of said day in Room 1 of said Court, at which time said petition will be for hearing, or as soon thereafter as the Court will hear the same.

THE CHEBRA AGUDATH ACHIM CONGREGATION.
By A. KOLINSKY, Its Atty.
Jy 11-A15

S-ave Sugar Daily.
O-mit icing from cakes.
S-weeten with substitutes.

THE NOBLEST REVENGE

By Dr. Frank Crane

The don'test of all don'ts is. Don't get even.

The greatest of all time-wasting is time wasted on revenge.

It not only is a waste of time, but also of gray matter, nerve force, vitality, and soul juice and life reserves.

The desire for retaliation is the most dangerous lust that enslaves human beings.

When you want to hurt him who has hurt you, you want something that irritates you while you want it, disappoints you when you get it, and makes you feel mean after it's all over.

You can't get through this life without meeting people who injure you. There are those that snub you, those that betray you, those that cheat you, those that envy you, besides all the swarm of spliteful, malicious, weak and venomous human mosquietoes, worms and wasps.

If you stop and chase each of these to punish them you will have no time for anything else.

If you allow yourself to think of them, they will poison you until your mind is sour as buttermilk, your sleep ruined, and your hours of leisure turned from content to wretchedness.

Forget it!

It makes not so much matter whether or not you forgive an offense; the only satisfying thing is to forget it.

Go on!

There's too much to do, to stop and fight bees. Life's too rich to pauperit by hate. eLt it pass! Go on!

Doubtless your enemy needs a thrashing. But what's that to you? The question is: What do you need? You need peace of mind, poise, and contentment; and to keep thinking about him is to upset yourself.

When a man wrongs us, let us simply drop him. He's out of our life. Good-bye. There are plenty of others. As far as we are concerned, he is an undesirable citizen, and that's all there is to it. Next!

Why redress injuries? They always redress themselves automatically better than we can redress them.

We don't realize the self-acting, automatic equalizing efficiency of the spiritual world. It's more actual than any mechanical device. When a man does dirt, he gets dirt, by and by. Let him alone. Why bother?

Into what horrors of suffering has the desire for revenge plunged the world! Look at hideous Europe now; the mountains of mangled bodies piled on the altars or revenge!

When Jesus said that about turning the other cheek he was not talking impossible idealism, but plain sense.

The people who spiritually arrive are the forgetters.

Here is a sentence you may paint on your wall where you can see it by day, on your ceiling fhere you can gaze on it when you wake up at night, on your mind where all your thoughts can read it as they pass by, on your heart where every emotion can be shaped by it:

An injury can grieve us only when remembered. The noblest revenge therefore, is to forget.—Adopted from "The Ginger Jar."

WHY SUGAR SUPPLY IS REDUCED

Many of our readers have doubtless wondered why the supply of sugar for canning, as well as for daily consumption, has been materially reduced by the Food Administration.

The following reasons for the more stringent rules, with respect to the distribution of sugar, are among the most important.

Increased shipping needed by our growing army in France which has necessitated the curtailment of sugar transportation.

Some of the accessible sugar-producing areas have given a less yield than was anticipated, such as certain West India islands.

The domestic beet and Luisiana crop have fallen below anticipation.

Destruction of beet sugar factories in the battle area of France and Italy.

Loss of sugar due to the submarine.

It is estimated that there will be available from all sources about 1,600,000 tons of sugar for United States consumption during the last half of the present year. This is based upon the maintenance of the present meager allied ration. The improvement in shipping conditions would, of course, relieve this situation as quantities of sugar are in unavilable markets.

"This supply of 1,600,000 tons of sugar necessitates a considerable reduction of our consumption," says a statement issued by Mr. Hoover. "To provide three pounds per person per month for household use, to take care of our army and our navy and to provide for the necessary preservation of fruit, milk, etc., will require about 1,500,000 tons for the six months."

Notice is hereby given that on the 12th day of August, 1918, Edwin Jacob Einstein will file his petition in the Probate Court of Cuyahoga County, Ohio, asking that his name be changed to Edwin Jack Ensten, and that said petition will be for hearing in said Court on said day at 10:00 o'clock, A. M., or as soon thereafter as the Court can hear the same. Jy11

EDWIN JACOB EINSTEIN, Petitioner.

Irena Meeck, who resides at 92 Wellington Avenue, Rochester, N. Y., will take notice that Joseph Meeck filed a petition against her in the Court of Common Pleas of Cuyahoga County, Ohio, praying for divorce and relief on the ground of gross neglect of duty. Said petition is No. 164753 and will be for hearing on and after September 8th, 1918. Jy11 A15

GENTSCH, RAWSON, SMITH, KAVANAGH & CARPENTER, Attys. for Plff.

Annie Kelow, who resides at Columbia, Tennessee, will take notice that William Kelow filed a petition against her in the Court of Common Pleas of Cuyahoga County, Ohio, praying for divorce and relief on the ground of gross neglect of duty and extreme cruelty. Said petition is No. 164752 and will be for hearing on and after September 8th, 1918. Jy11-A15

GENTSCH, RAWSON, SMITH, KAVANAGH & CARPENTER, Attys. for Plff.

ONE MAN IN 10,000

Do you hope to retire from business some day? Most men do. With many of them, however, it is only a hope.

At 30, most men expect to be rich before they are old. Strange, isn't it, how few men at 60 have anything to show for their life work? Their saving is all done "tomorrow."

Statistics show only one man in 10,000 to be self-supporting at 70.

There is but one answer—start saving "today" and keep your Savings Account growing. See how much you can save and let us help you. The 4 per cent interest adds considerable to your account.

Capital and Surplus
$6,000,000.00

THE GUARDIAN
Savings & Trust Co
623 Euclid Ave., Cleveland, O.
Member Federal Reserve System.

DRAFTED MEN ACHIEVED WAR SAVINGS DRIVE SUCCESS IN HIGHLAND AND CRAWFORD COUNTIES.

Willoughby, O., July 15, 1918.

The Willoughby Republican,
Willoughby, O.

Gentlemen:

The Merchants' National Bank of Hillsboro, Ohio, have printed a circular in which they make the following statement:

"We are proud of the deferred registrants of Highland county. To them is due the recent success of the War Savings drive. The securing of pledges and cash sales for over $450,000 is their first achievement in home war work."

I have also received a letter from James P. Martin, Bucyrus, Ohio, assistant chairman of Crawford County War Savings Committee, in which he states that the draftee meeting for Crawford county, called by the local draft board, will no doubt result in the sale of war savings stamp pledges and cash to over $500,000.

Organized home work by the deferred registrants has proven of the greatest value to the government and to the individual registrants as well.

Very truly yours,
W. J. CARMICHAEL,
Chairman Lake County War Savings Committee.

Kirtland News

July 17, 1918.

Miss Jennie Eville is spending the summer with Mrs. B. T. Bole at Martha's Vineyard.

* * *

Mr. and Mrs. Bole and his mother have come for the summer to the country home of his brother, Capt. B. B. Bole, who is now in France.

* * *

Frank Churchill has gone to Akron to work in the Goodyear Rubber Tire Company.

* * *

Miss Ethel Scarsbrook was recently united in marriage to William Goodfield, who is working her grandfather's place.

* * *

Clyda Millard is spending his week's vacation with his father and helping him in the hayfield.

* * *

Mr. F. M. Barber is at W. R. Crary's on a four days' leave of absence from the Y. M. C. A. at Camp Sherman.

* * *

Mr. and Mrs. W. R. Carpenter celebrated the Fourth with a family reunion. The table out under the trees was bountifully spread and thirty-nine people were present to partake of its abundance.

* * *

Mrs. Raymond Francis is reported to be getting along finely after her operation at Charity hospital. This is the second one she has had this year.

* * *

E. D. Billings, who has been on the sick list for two weeks is gradually improving.

* * *

Mr. and Mrs. Ostrander and two daughters were Sunday guests of W. R. Crary and family.

* * *

Mrs. Mary Bailey is visiting her sister-in-law, Mrs. Ben Morse, who is spending the summer with her parents, Mr. and Mrs. W. E. Thompson.

* * *

John Harmon and Charles Lane were Sunday guests of Mr. Harmon's sisters, Mrs. Churchill and Mrs. Eugene Martin.

* * *

Miss Harland, older sister of Chas. and Belle Harland, died at Gallipolis and was brought to Willoughby for burial Tuesday afternoon. She had been an invalid for seveteen years and had suffered greatly the past two years.

* * *

Word has come to his parents of the safe arrival of Louis Willard in France.

* * *

John Millard is at work for James Park in the garage at Mentor.

* * *

Mr. and Mrs. Thomas are entertaining Mr. and Mrs. Joe Thomas and their son, Fred and his wife from Detroit.

LEGAL NOTICE

Notice is hereby that on and after this date, to-wit, July 11th, 1918. I will not be responsible for any debts contracted for on or after said date, by my wife, Frances Thomas.

CLIFFORD THOMAS, 7709 East 79th Place. Jy11-18-25

PIT GIVES UP DEAD OF 150,000 YEARS

SKELETONS OF ANIMALS AND BIRDS FOUND INTACT

Asphaltum Trap Engulfs Prey Today Just as It Did in Pre-historic Times.

Los Angeles, Cal.— Rushes grow around its fringe, an invitation to thirsty wild things to come to the pit and drink. But its murky surface is a deadly trap. Beneath a thin film of water, asphaltum, which fills the pit, seizes its victims in a grip more viselike than quicksand and down, down, down it drags them until they are enveloped and disappear.

The pit is in the oil fields near Los Angeles and today traps birds and squirrels just as it trapped the sabertoothed tiger, the mastodon and the giant ground sloth, creatures of the Pleistocene period, countless centuries ago.

Out of the depths have been dug a hundred varieties of pre-historic animals and birds, all in a perfect state of preservation. Even the skull of a human has been discovered. Thus the earth is yielding secrets of the animal and human life of 150,000 years ago.

Nature's process of preservation in the pit could not be improved even if man's ingenuity were set to the task, for the asphaltum which entangles the creatures and smothers out their lives does not injure their bones; on the contrary it is a preserving fluid which enters every crevice and prevents decay, so that complete skeletons, including the smallest bones, have been excavated and assembled after burial thru the ages.

So complete is the collection obtained there are specimens of the various extinct animals in many stages of growth, enabling the scientists to trace their development from birth to old age.

A feature of the pit is that while it was well known for many years as a source of pitch, the value of its other contents was entirely disregarded until recent years. The Indians used the sticky substance in forming their crude utensils. Bones were excavated all this time, but carelessly were thrown aside. It was supposed that some present-day creatures, stray stock for instance, had been caught this way, and nothing more was thought of the bones.

Finally some one picked up a nine-inch tusk and sent it to the State University at Berkely. Seen with the scientific eye, it was of immense importance, and was identified as the tooth of a tiger, a huge variety which had two enormous, sharp-edged tusks protruding from its upper jaw.

From that time the work of searching for more specimens was pursued steadily, and at present it is conducted by the Los Angeles Museum of History, Science and Art. This institution has the most complete collection of its kind in the world as the result of Nature's care in preserving the specimens entrapped.

Among the more recent finds is the skull of a woman, together with a few human fragments, which from their position in relation to the bones of prehistoric animals, are supposed to be many thousands of years old, tho experts have not ventured to state with any positiveness just how many thousands of years ago this human victim fell into the trap. The skull is considerably smaller than that of the average person of today, tho it is known to be that of an adult.

FINDS HER TWIN BABIES PLAYING WITH A SNAKE

The Trio Are Having a Jolly Time When Neighbor Rushes In and Dispatches the Reptile.

Altoona, Pa.—Hearing her 1-year-old twins, Harold and Howard, laughing and lisping baby talk that seemed considerably more boisterous than usual, Mrs. Robert Shaal of Wehnwood, a suburb, peeped into the kitchen to see what they were doing. She was horrified to find them playing with a 3-foot blacksnake.

The reptile crawled over and about the little ones, and the twins grabbed at its head and tail, but it would wriggle away. Snake and the babies seemed to have the time of their lives.

Mrs. Shall screamed for help, and a neighbor rushed in and dispatched the unwelcome visitor.

GROOM HANDCUFFS HIS BRIDE

Oregon Man Takes Step to Foil Kidnaping by Friends.

Portland, Ore.—A wedding ring is all right in a way, but it remained for Leo F. Jones to reinforce the bords of matrimony in a practical manner which left no doubts in the mind of his wedding party that he had taken Miss Esther Louise Bye to have and to hold. When the preacher said the final words, Jones slipped a pair of handcuffs from his pocket, snapped one of the bands to the bride's wrist, and the other to his own. Jones and his wife are honeymooning now without the handcuffs. Jones explained he had been warned that a number of his bachelor friends planned to kidnap him after the ceremony.

James B. Walters, residence unknown, will take notice that Verna Walters filed a petition against him in the Court of Common Pleas of Cuyahoga County, Ohio, praying for divorce, alimony, custody of children and relief on the ground of gross neglect of duty. Said petition is No. 164692, and will be for hearing on and after August 23rd, 1918. Jy11A15

TOWNES, KRUEGER, PORTMANN & HABER, Attys. for Plff.

"THE CAREFULLEST MAN IN THE WORLD"—BY IRVING BACHELLER

The spring's work's done an' it's up to the sun—all the crops an' the garden sass—
He's banished the cold an' sowed his gold on the flats in medder grass.
Let's raise the flag—a better one was never yet unfurled—
But first I want to tell ye 'bout the Carefullest Man in the World.

Kings are kind o' careless-like with others' blood an' bone,
But no one can, I swear to man, be carefuller o' their own.
When I read about the German dead before the heated guns
I think o' the king in Germany with six uninjured sons.

Each fireside has its martyrs who have either died or bled;
The millions grieve for the sons who leave an' join the host o' the dead,
But the kaiser's brood is safe an' sound—it either shirks or runs—
He's the only man in Germany with six uninjured sons.

The halt an' blind an' crippled line its byways an' its roads;
Once swift an' strong, they creep along 'neath everlastin' loads,
An' some with crippled intellects still hear the roarin' guns,
Yet there's a king in Germany with six uninjured sons.

Such caution in a fightin' man was never seen before;
It stands the while like a lonesome isle in a mighty sea o' gore.
The death an' woe he recommends to all the other Huns
Is not for him—you bet your life—or his uninjured sons.

Each Hohenzollern battles in a steel-clad limousine.
When the big shells come he's goin' some on legs o' gasoline;
With rubber feet, hell-bent for home, the reckless hero runs,
Oh! speed's the greatest preserver o' the kaiser an' his sons.

They're like the bold jackrabbit an' other tribes accursed
Who have lightnin' in their sinews an' the motto "Safety first":
All clear the road an' stan' square-toed an' look with rested guns
When the kaiser starts for saefty with his fat uninjured sons.

While hunger starves the German host, how fat the kaiser's brood!
No gizzards yearn with cash to burn or mind the price o' food.
When the trumpet calls the Teuton dead in the line o' crippled Huns
Just think o' the Kaiser marchin' up with six uninjured sons!

—Irving Bacheller in the New York Times.

THE NEW BUSINESS WAY

Time was that business used to mean
Get all you can and little give,
Within the law be strictly clean,
But never care how others live.
Trade was a selfish battle then
And in it kindness had no place;
Who stopped to think of other men
Would soon be distanced in the race.

But men are broader now of mind
Than what they were not long ago,
They've put their selfish ways behind
They've found it better pays to know
As much about the human hand
That guides the drill, as they have known
About each cog and wheel and band
In what machinery they own.

It is good business now to be
Considerate of men that toil,
To keep their spirits just as free
As iron parts that squeak for oil;
To see that they aren't being ground
By stern conditions and unjust,
For by the newer light we've found
That human souls, neglected, rust.

It is good business to be kind,
Good business to be always fair,
It has not paid men to be blind
To them that in the struggle share.
The toiler that is worth his pay
Who never turns out work that's bad
Is he who comes from day to day
A self respecting soul and glad.

ALLOTMENT COMPANY ISSUES ATTRACTIVE BOOKLET

Willoughby, as a desirable place in which to establish one's home, is receiving much publicity at the hands of the McNutt-McCall Co., in the promotion of the sale of lots in the company's allotment.

The company has for some time conducted an aggressive campaign of newspaper advertising calling attention to the advantages offered by Willoughby as a place in which to live. Recently it has issued a very attractive booklet as part of its campaign for bringing to the attention of Cleveland people especially, the exceptional attractions of Willoughby as a residential community of the better class.

Numerous pictures adorn the pages of the booklet. Several views are given of the natural scenic beauty with which Willoughby abounds; also, pictures of some of our public buildings, and fine homes.

The booklet contains chapters on planning one's home, beautifying the grounds, gardening, fruit raising, etc. Home owners, both present and prospective, will find in it much of interest; also many helpful suggestions. The company announces that it will be pleased to mail a copy of the booklet free upon request.

By signing a certificate which your grocer will furnish you, you may buy 25 pounds of sugar for canning purposes. If you require more you must secure a permit from your local food committee.

STANDING OF STATES ON DRY AMENDMENT

If the Constitution of the United States is to be amended to provide for national prohibition of the manufacture and sale of intoxicating liquor, three-fourths of the 48 states comprising the Union must declare in favor of the amendment, each by a majority vote in its legislature. The record of the states on this question now stands as follows:

Number necessary to carry amendment, 36.

Number that have voted to favor, 11.

Number that have voted against, 0.

Number that yet have to vote, 37.

Number needed of those yet to vote, 25.

States that have ratified in order of ratification, with date:

Mississippi—Jan. 9.
Virginia—Jan. 10.
Kentucky—Jan. 14.
South Carolina—Jan. 23.
North Daokta—Jan. 25.
Maryland—Feb. 13.
Montana—Feb. 19.
Texas—March 4.
Delaware—March 18.
South Dakota—March 20.
Massachusetts—April 2.

State of Ohio, Cuyahoga county, ss. Before Ralph W. Sanborn, Justice of the Peace for East Cleveland Township. May Mackey vs. Walter Finchman. On June 5th, 1918, said Justice issued an order of attachment in the above entitled action for the sum of $26.15 and costs. Said case will be for hearing on July 31st, 1918. Jy11-25

Sale of MEN'S OXFORDS

$4 Oxfords Cut to $3.25
$5 Oxfords Cut to $3.85
$6 and $7 Oxfords Cut to $4.85

Plenty to choose from though our entire stock is not reduced. Better cover your present and next summer's needs NOW.

THE STONE SHOE Co
312—Euclid—318
Cleveland

THE SKEPTIC CONVINCED PRAISES NEAL WAY

Kentuckian Writes of Neal Treatment Which Routs Drink Habit in Three Days.

"I am feeling better than I have for years. Have gained five pounds and just can't get enough to eat. I can't say enough for the eal Treatment. My best wishes for you and your good work."

The splendid Kentuckian who sent this tribute of appreciation to the Neal Institute in the old John D. Rockefeller home arrived there weeks ago in skeptical mood. He hadn't any faith in the promise that three days of Neal Treatment would knock out all his desire for drink. He accepted the Neal Treatment as a sort of "last chance." Today there isn't a more enthusiastic convert to the Neal Way in the entire country.

The Neal Treatment is a harmless vegetable remedy, which in three days time eliminates all the alcoholic poison which is found in the system of every drinker is responsible for the craving which the world calls "liquor appetite."

Investigate for yourself. Send for booklet. Address The Neal Institute, 3920 Euclid Avenue, Cleveland, O. Telephone [illegible]

Louis Cherney, residence unknown, but whose last known residence was care Y. M. C. A., Chester, Pa., will take notice that Rose Cherney filed a petition against him in the Court of Common Pleas of Cuyahoga County, Ohio, praying for divorce, custody of children, alimony and relief on the ground of gross neglect of duty and extreme cruelty. Said petition is No. 164442 and will be for hearing on and after August 9th, 1918. J27A1
PFEIFFER & FULTZ, Attys. for Plff.

A. F. Clow, residence unknown, but whose last known residence was No. 538 Gough St., San Francisco, Cal., will take notice that Florence Clow filed a petition against him in the Court of Insolvency of Cuyahoga County Ohio, praying for divorce, custody of children and relief on the ground of gross neglect of duty and extreme cruelty. Said petition is No. 7588 and will be for hearing on and after August 16th, 1918. J4A8
H. POLATSEK, Atty. for Plff.

If you cannot get your favorite brand of tobacco, just think how those war-worn boys in the trenches are enjoying its flavor.

"Remember"
FAIRCHILDS FLOUR
NONE BETTER IN ALL THE WORLD
QUALITY

BREAD FLOUR FOR BREAD.
VELVET FLOUR FOR PASTRY.
BEST FLOUR FOR BOTH.

TRUSSES
Supporters, Elastic Stockings, Artificial Limbs and eyes. Everything for the sick room.
We Rent Invalid Chairs
H. H. Hessler
(HIMSELF)
38 The Arcade Cleveland, Ohio

William Koebler, Pres. and Treas.
Julius Koebler, Vice Pres.
Chas J. Bennett, Sec'y.
Phones: Bell Rosedale 207
Cuy. Cent. 59.
The J. & W. Koebler Company
Funeral Directors
Auto Invalid Carriage Service
Office and Parlors, 2340 East 55th St., near Central, Cleveland, O.
Rosedale 3424-J Central 2727-W
Rosedale 473 Central 260

First Mortgage Investment Bonds
Denominations—$100, $500, $1,000
Income—5 per cent per annum, payable semi-annually on January 1st and July 1st
A Conservative INVESTMENT A Guaranteed INCOME
The Guarantee Title & Trust Co.
Chamber of Commerce Bldg., Cleveland

The Ohio Auto Livery Co.
2043 East 55th St.
Near Euclid Avenue
Touring Cars and Limousines for Wedding and for all occasions
Day and Night Service Cleveland, O.

DRINK
NEZEN
PURE, HEALTHFUL, REFRESHING
1054 E. 71st Street
or call Rosedale 4920.

DINNER 25c
at the HAWLEY House
Cor. St. Clair and W. 3rd St
V. C. HELLER, Prop.

IMPORTER OF LINENS
At the Linen Store
13-PIECE MADEIRA LUNCHEON SETS
at the very special low price of
$6.00
Hand embroidered and hand scalloped on fine linen in neat design.
J. B. Perg
LINEN STORE
1264 Euclid Ave.

A Home, Or An "Abode".
Which Will You Have a Few Years Hence?

Will you have a house and lot of your own, a home where no man can deny you, where no landlord can raise your rent or order you to move, where every improvement made benefits you and adds to the convenience and happiness of your family, a "home of your own," which gives that indescribable but satisfying sense of satisfaction, security and contentment which is the portion only of happy home owners? Will you be living in a home of your own, a monument to your industry, thrift and foresight, and a haven of security and comfort for yourself and family?

Or, will you still "exist" in an "abode," a borrowed (rented) house and have to show for your money, only a bundle of rent receipts "souvenirs of improvidence?"

These are practical, vital questions. Whether a few years hence finds us happy home owners or regretful rent payers depends only on us. One thing is sure, we never will have a home of our own till we make a start toward it. And the first requisite is a lot, a homesite.

Willoughby-Euclid Avenue Subdivision
60x200, $500 up. 80x200, $660 up.

Terms very easy, a little down, a little a month, with liberal cash discount.

Protected by conservative restrictions, of one house, for one family to the lot, with complete improvements (including sewer, water, sidewalks, shade trees, parks, tennis courts and paving) now being installed, this property offers an exceptional opportunity to secure a beautiful homesite in the choicest residence district of Willoughby.

Now is the time to act. Don't put it off. Delay will mean second choice and a higher price. Take advantage of present high wages and get started toward that "home of your own" you have dreamed of and longed for. We will be glad to show you how you can have it, with very little money. You can pay for it the same as rent while you use and enjoy your home.

Representatives on the property Saturday afternoons and Sundays.

The McNutt McCall Co.
220 Hickox Bldg, Euclid & E. 9th St.
Main 6530 CLEVELAND Cent 1580-W

Buy Your Leather Goods at a Leather Goods Store

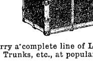

We carry a complete line of Leather Bags, Suit Cases, Trunks, etc., at popular prices.
52 Public Square
THE OHIO HORSE GOODS CO. CLEVELAND, O. U.S.A.
52 Public Square
A. W. FRUEH, Manager

Can't sleep! Can't eat! Can't even digest what little you do eat!

One or two doses
ARMY & NAVY DYSPEPSIA TABLETS
will make you feel ten years younger. Best known remedy for Constipation, Sour Stomach and Dyspepsia.
25 cents a package at all Druggists, or sent to any address postpaid, by the
U. S. ARMY & NAVY TABLET CO.
260 West Broadway, N. Y.

SPRINGTEX is the underwear with a million little springs in its fabric which "give and take" with every movement of the body, and preserve the shape of the garment despite long wear and hard washings.
It is the year-around underwear, light, medium or heavy weight, as you like.
"Remember to Buy It—You'll Forget You Have It On"
Ask Your Dealer

Springtex UNDERWEAR

UTICA KNITTING COMPANY, Makers
Sales Room, 350 Broadway New York, N. Y.

George W. Hill, who resides at No. 267 Georgia St., Buffalo, N. Y., will take notice that Edna W. Hill filed a petition against him in the Court of Common Pleas of Cuyahoga County, Ohio, praying for divorce and relief on the ground of gross neglect of duty. Said petition is No. 161188 and will be for hearing on and after August 9th, 1918. J27-A1
BAYLY, SIMMONS & DeWITT, Attys. for Plff.

Gilbert M. Horton, residence unknown, will take notice that Viva C. Horton filed a petition against him in the Court of Insolvency of Cuyahoga County, Ohio, praying for divorce, restoration of name and relief on the ground of wilful absence for more than three years last past and gross neglect of duty. Said petition is No. 7562 and will be for hearing on and after July 26th, 1918. J13Jy18
MAX P. GOODMAN, Atty. for Plff.

Kalman Wasdemyey, residence unknown will take notice that Mary Wasdemyey filed a petition against him in the Court of Insolvency of Cuyahoga County, Ohio, praying for divorce and relief on the ground of extreme cruelty and habitual drunkenness for three years. Said petition is No. 7563 and will be for hearing on and after August 2nd, 1918.
PHIL SAMPLINER, Atty. for Plff.
J20Jy25

Esa Salo, residence unknown, will take notice that Minnie Sophia Salo filed a petition against him in the Court of Common Pleas of Cuyahoga County, Ohio, praying for divorce, restoration of name, alimony, attorney's fees and relief on the ground of gross neglect of duty and extreme cruelty. Said petition is No. 164337 and will be for hearing on and after August 2nd, 1918. J20Jy25
SNYDER, HENRY, THOMSEN, FORD & SEAGRAVE.

Charles W. Keith, who resides at Oklahoma City, Oklahoma, General Delivery, will take notice that Zebbie W. Keith filed a petition against him in the Court of Common Pleas of Cuyahoga County, Ohio, praying for divorce, custody of child and relief on the ground of gross neglect of duty, extreme cruelty and habitual drunkenness for more than three years. Said petition is No. 164236 and will be for hearing on and after August 2nd, 1918. J20J-25
DILLE & ROSENBERG, Attys. for Plff.

Leroy Wing, residence unknown, will take notice that Clara Wing filed a petition against him in the Court of Insolvency of Cuyahoga County Ohio, praying for divorce and relief on the ground of gross neglect of duty. Said petition is No. 7587 and will be for hearing on and after August 16th, 1918.
H. POLATSEK, Atty. for Plff.

LEGAL NOTICE

Morgenstern & Reiser, a partnership, organized and doing business in the State of Maryland, and residing at No. 306 West Baltimore Street, Baltimore, Maryland, are hereby notified that on the 6th day of May A. D. 1918, Philip Addison filed his petition in the Municipal Court of Cleveland Cuyahoga County, and State of Ohio being case No. 91163, against them praying for the recovery of a judgment against them in the sum of $604.92 for damages for failure to pay for services rendered by him in pursuance of contract entered into between plaintiff and the defendants.

Notice is also hereby given that an order of attachment was on May 7th 1918, issued in said action for moneys and property. The property of defendants in the hands of B. J. Schochon 2528 Lorain Avenue, the Ohio Merchandise Company, 5416 Broadway Belle Lippman, doing business as the Union Clothing Company, 2309 Ontario Street, Harry Greenberger, 4629 Clark Avenue, Harry Goldman, corner Central Avenue and Broadway have been garnisheed. Said Morganstern & Reiser are also hereby notified that it is required to file its statement of defense on or before the 8th day of August, 1918, and that said cause will be for hearing on August 10, 1918. J20Jy25
PHILIP ADDISON.
By S. A. GROSSNER, His Atty.

LEGAL NOTICE

Johanna Kugler, residence unknown, but whose last known residence was Saratov, Russia, will take notice that Christian Kugler, as plaintiff, filed a petition against her, as defendant, in the Court of Insolvency of Cuyahoga County, Ohio, praying, on the ground of wilful absence for more than three years last past, for divorce, relief, alimony, and that as alimony there be decreed to plaintiff, all of defendant's interest in the hereinafter described real estate, and that defendant be forever barred from any right, title or interest by way of dower or otherwise in the following described real estate, to wit:

Situated in the City of Cleveland County of Cuyahoga and State of Ohio, and known as being sublot No 6 in F. C. Goodman's Allotment of a part of original Brooklyn Township Lot No. 67, now in said City.

Said sublot No. 6 has a frontage of 30 feet on the westerly side of West 35th Street and extends back 74.71 feet deep, on the northerly line and 74.89 feet deep on the southerly line as per plat of said allotment recorded in Volume 38 of Maps, page 13 of Cuyahoga County Records.

Said petition is No. 7586 and will be for hearing on and after August 16th, 1918. J4A8
H. POLATSEK, Atty. for Plff.

Edward H. Hulsmeier, residence unknown, will take notice that Katherine E. Hulsmeier filed a petition against him in the Court of Common Pleas of Cuyahoga County, Ohio, praying for divorce, alimony, injunction and relief on the ground of gross neglect of duty and extreme cruelty. Said petition is No. 164423 and will be for hearing on and after August 2nd, 1918. J20Jy25
HOLE & HOLE, Attys. for Plff.

Nona Deertz, residence unknown, will take notice that John C. Deertz filed a petition against her in the Court of Common Pleas of Cuyahoga County, Ohio, praying for divorce and relief on the ground of gross neglect of duty. Said petition is No. 164206 and will be for hearing on and after July 26th, 1918. J13Jy18
W. R. GREEN, Atty. for Plff.

James Farkas, residence unknown will take notice that [illegible] Farkas filed a petition against [illegible]

Court of Insolvency of Cuyahoga County, Ohio, praying for divorce and relief on the ground of gross neglect of duty, extreme cruelty and habitual drunkenness. Said petition is No. 7374 and will be for hearing on and after July 26th, 1918. J13Jy18
PHILIP SAMPLINER, Atty. for Plff.

LEGAL NOTICE

Samuel Nagy and ——— Nagy, wife of said Samuel Nagy, whose places of residence are unknown, will hereby take notice that The West Side Savings and Loan Association on or about the 31st day of May, 1918, filed its Amended Petition in the Court of Common Pleas of Cuyahoga County, Ohio, being cause No. 161901, wherein it prays for the foreclosure of a certain mortgage from Helena Witkowski and Fred Witkowski to The West Side Savings and Loan Association recorded in Volume 1784, page 221 of Cuyahoga County Records of Mortgages, wherein the said mortgagors conveyed to the said plaintiff the following described real estate, to-wit:

Situated in the City of Cleveland, County of Cuyahoga and State of Ohio and known as being all of Sublot No. 62 in S. O. Griswold's Subdivision of part of Original Lot No. 27 formerly Brooklyn Township, now City of Cleveland, as per plat of said subdivision recorded in Volume 13 of Maps, page 13 of Cuyahoga County Records, and being 40 feet front on the Northerly side of Shaw Avenue, formerly Neville Street and extending back of equal width 125.14 feet in depth.

Said petition prays for the foreclosure of said mortgage, marshalling of liens and the sale of said real estate. The said defendants are required to answer said petition on or about the 3rd day of August 1918, or judgment will be entered against them as prayed for in said petition.
MAURER, BOLTON, WILSON & McGIFFIN, Attys. for Plff.
J13 Jy18

Guiseppe Rubea, residence unknown, but whose last known residence was with the Italian Army, Italy, will take notice that Isabella Rubea filed a petition against him in the Court of Insolvency of Cuyahoga County, Ohio, praying for divorce, custody of child and relief on the ground of gross neglect of duty and wilful absence for more than three years last past. Said petition is No. 7541 and will be for hearing on and after July 26th, 1918. J13Jy18
D. J. LOMBARDO, Atty for Plff.

Gabriel Spisak, residence unknown, will take notice that Julia Spisak, filed a petition against him in the Court of Common Pleas of Cuyahoga County, Ohio, praying for divorce, restoration of name and relief on the ground of habitual drunkenness for three years, gross neglect of duty and extreme cruelty. Said petition is No. 164193 and will be for hearing on and after July 26th, 1918. J13Jy18
EMMA E. GROSS, Atty. for Plff.

LEGAL NOTICE

The persons below named whose last known addresses are placed after their respective names, viz: John Kline, 317 E. Center Street, Mahanoy City, Pa.; Henry Kline, 800 Block E. Mahanoy Avenue, Mahanoy City, Pa.; ——— Kline (first name unknown, wife of Henry Kline), 800 Block E. Mahanoy Avenue, Mahanoy City, Pa.; Lottie Kline, 317 E. Center Street, Mahanoy City, Pa.; Kate Kline, 317 E. Center Street, Mahanoy City, Pa.; Frederick Kline, Washingeon Street, Tamaqua, Pa.; Lizzie Kline (wife of Frederick Kline), Washington Street, Tamaqua, Pa.; George Kline, Frackville, Pa.; Louisa Kline (wife of George Kline), Frackville, Pa.; Adam Kline, Giardville, Pa.; Elsie Kline (wife of Adam Kline), Giardville, Pa.; Dora Bainbridge, 700 Block E. Pine Street, Mahanoy City, Pa.; James Bainbridge (husband of Dora Bainbridge), 700 Block E. Pine Street, Mahanoy City, Pa.; William Kline, 900 Block E. Pine Street, Mahanoy City, Pa.; Ella Kline (wife of William Kline), 900 E. Pine Street, Mahanoy City, Pa.; Albert Kline, 48 Cottage Place, Waterbury, Connecticut; Leon Kline, 48 Cottage Place, Waterbury, Connecticut; Raymond Kline, care of Jackson Patch, Mahanoy City, Pa., and Edward Kline, Co. E., 112th Reg., United States Infantry, American Expeditionary Forces on route France via New York, will take notice that on June 24th, 1918, John F. Jacobs and Edith Jacobs filed their petition in the Court of Common Pleas, Cuyahoga County, Ohio, being case No. 164489, making them parties defendant, and alleging that they, said plaintiffs, are the owners in fee simple and in actual possession and occupancy of the following described real estate and premises:

Situated in the City of Cleveland, County of Cuyahoga, and State of Ohio, and known as being sublot No. 14 in P. Morganstern's Subdivision of a part of original One Hundred Acre Lot No. 345, as shown by the recorded plat in Volume 10 of Maps, Page 16 of Cuyahoga County Records, and being 30 feet front on the southerly side of Star Avenue, 139 feet 1 1-2 inches deep on the Easterly line, 137 feet 5 1-4 inches deep on the westerly line and is 45 feet 4 inches in the rear, as appears by said plat.

That all of said defendants respectively claim some interest or title in said premises adverse and hostile to the rights of said plaintiffs therein by reason of their being no lawful conveyance upon record of said premises from them respectively; that, although said persons have of record an apparent interest in said premises, they have in fact no real or beneficial interest therein and are estopped from asserting any interest therein, by reason of the fact that their predecessors in title received a lawful and valuable consideration for the conveyance by them of said interest and agreed to and attempted to convey such interest, but that by reason of the lack of a valid conveyance of record from said defendants a cloud exists upon the title of said plaintiffs in and to said premises.

Said plaintiffs pray that their said right, title and interest in said premises may be quieted and that they may be adjudged to be the absolute owners in fee simple thereof and that all of said defendants and all persons claiming through or under them may be forever enjoined from having or claiming to have any right, title or interest in said premises, and for such other and further relief as they may be entitled to in the premises. You are required to answer herein on or before the 17th day of August, 1918, or judgment and decree will be taken against you.
WHITE, BREWER & CURTIS, Attys. for Plff.

RULING
Administrative Order No. 34
Public Utilities Commission of Ohio

"If, after disconnecting all industrial consumers, there is not a sufficient supply of gas for the domestic consumers, then, all boilers and furnaces not provided with gas fixtures and appliances primarily designed for burning natural gas as a fuel, shall be disconnected."

THIS MEANS

If you now use gas burners in coal hot air furnace, you must remove or disconnect them each time gas is short.
Why suffer such an inconvenience?

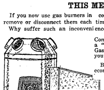

Comply with the ruling. Attach a "High Efficiency" Auxiliary Gas-Designed Furnace beside your coal furnace.
Burn gas or coal, as you wish, economically.
McNutt Furnace Company
457 Leader-News Bldg.

REO—The Gold Standard of Automobile Value
THE RIS MOTOR CO.
1117-25 Chestnut Ave. Phones: Pros. 2620, Cent. 152

It Pays To Trade With
THE FISHER BROS. CO.
5 Stores in Lakewood
3 Stores in East Cleveland
1 Store in Chagrin Falls
61 Stores in Cleveland
70 Busy Spots
Quality the Highest—Price the Lowest

Have You a Boy?
Of course you want him to be a successful man. Start him saving and keep him continually at it. There's a welcome here for your boy
Home Banks Given Free
THE SUPERIOR SAVINGS & TRUST CO.
Superior Ave. Cor. W. Sixth St.

Phone Service. Established 1867
Permanent Hair Waving
W. A. Bellchambers
Manufacturer of
Wigs and Hair Goods
Manicure, Engagements by Appointment.
1700 EUCLID AVENUE. CLEVELAND, OHIO.

"THE HOLLAND"
Lunch 11 to 2. 5 to 7 P. M.
Not merely the best foods, but the best prepared. Best service, too.
Second Floor, Chisholm Building, 2051 East Fourth Street.
Between Euclid and Prospect Avenue.

CARTER'S LITTLE LIVER PILLS.

WHAT YOU SURELY NEED
is a healthy, active, industrious liver. Small doses of these pills taken regularly insure that. You may also need a purgative sometimes. Then take one larger dose. Keep that in mind; it will pay you rich dividends in Health and Happiness.
Genuine bears signature Brent Good
Small Pill Small Dose Small Price
ROSY CHEEKS or HEALTHY COLOR indicates Iron in the Blood. Pale or colorless faces usually show its absence. A condition which will be much helped by CARTER'S IRON PILLS

Prospect 2344 Central 1606
SCHUSTER'S
Restaurant
1833 East 12th Street
Opp. Hotel Statler
CLEVELAND, O.
The best to eat. The best of entertainment.

VACATION TIME
Exquisite freshness in every garment you will take on your vacation is essential to your well-being.
Avoid disappointment and send your things now.
The Universal Dry Cleansing Co.

Ernestine Lydia Simmons, residence unknown, will take notice that John H. Simmons filed a petition against her in the Court of Common Pleas of Cuyahoga County, Ohio, praying for divorce and relief on the ground of wilful absence for more than three years last past. Said petition is No. 164311 and will be for hearing on and after August 2nd, 1918. J20Jy25
MAC EWEN & ZIMMERMAN, Attys. for Plff.

Harry Porter, residence unknown, but whose last known residence was Fort Ethen Allen, Vermont, will take notice that Lillian Porter filed a petition against him in the Court of Common Pleas of Cuyahoga County, Ohio, praying for divorce and relief on the ground of wilful absence for more than three years last past, and that defendant had another wife living, from whom he was not divorced, at the time of his marriage to plaintiff. Said petition is No. 164280 and will be for hearing on and after July 26th, 1918. J13 Jy18
JOLLAY, PARMENTER & BALDWIN, Attys. for Plff.

Conservation serves the nation,
Extravagance is bad.
A thrift stamp, 'tis true, means money for you,
A war stamp backs your lad.

Membership No. 89, The Half Million Club.

WHO BAKES THE BEST RYE BREAD IN TOWN? WHY Laub's OF COURSE!

GRO-WELL
PLANT FOOD
Good for all plants.
For sale at all Grocers.
25c PER CAN

Silence

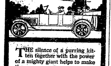

THE silence of a purring kitten together with the power of a mighty giant helps to make the STANDARD 8 the standard. Come see this "idol of the road" or we'll bring it to you.
Cleveland Standard Motor Co.
Pros. 1170 2027 Euclid Ave.

GEO. W. MILLER
Optometrist
921 Huron Road
Just East of 9th Street
Eyes Examined. Glasses Fitted
Satisfaction Guaranteed

Correction of Nervous refraction, Dizziness, Headache, etc.
Every patient receives my personal attention.
DR. C. H. ARMESY
OPTOMETRIST—SPECIALIST
241 Old Arcade
CLEVELAND, OHIO
one engagement for aged and infirm
Office Hours 9 to 5:30; 6:30 to 8

We Pay Highest cash prices for Old Gold, Silver, Platinum, diamonds, false teeth and broken jewelry.
CHECEL JEWELRY CO.
612 Euclid Ave., Above De Klyn's
Mail Orders Given Prompt Attention

Eat Telling's ICE CREAM

TABOR QUALITY ICE CREAMS
Are Now the Ice Creams Most in Demand in Cleveland.
You are cordially invited to visit our new factory, the most modern ice cream factory in the country.
Payne Ave. at East 25th St.

SAYS FARM LANDS IN OHIO GO UP AN AVERAGE OF $9 A YEAR

In these days of abnormal food prices much is said of the farmer and the farm and it is vaguely hinted that some one is making loads of money.

"The average city man is deeply interested. He sees the price of foodstuffs soar and soar. He seeks a reason why. He asks the grocer. He inquires of the farmer. He importunes Mr. Hoover. His attentuated purse shows it's true," says J. B. Hoffman, Cleveland real estate broker and farm specialist.

"He finds that American farmers produced a gross total of more than $20,000,000,000 worth of farm products last year. More than enough to meet the nation's war expenditures for one year; that not only was our army supplied at home and abroad, in addition to our domestic needs but vast quantity of food was sent to our allies in arms and to a part of the civilian population.

"Notwithstanding this record production of 1917, existing conditions kept prices of food skyward; and were it not for the timely and invaluable work of the national food administration prices of most staples would have reached a point hard to contemplate in its serious effects on our economic affairs.

"There must be increased production. Greater production will follow more producers. The farming class must be increased. Intensive and practical methods of farming taught. The introduction of the farm tractor and latest type of farming machinery encouraged. Governor Cox has opportunely urged the formation of a club in each township of the state for the purchase of a farm tractor. This is the right thing. Farmers' clubs are taking this matter up. Financial aid in this direction will doubtless be available.

"Every efficient farm man of 21 years or more of selective age should be rtained on the farm, or at least put in the deferred class. Federal authorities recognize this as necessary and are ruling accordingly. There are others not of army age who, under proper instructors, could 'fill in.'

"There are many, however, in urban localities, familiar with farm work who are looking farmward, for it is apparent to them that every year life on the farm grows easier and every year life grows harder in the city. The present level values of farm products is giving impetus to the Back-to-the-Farm movement. The prices of products afford a satisfactory profit. That prices will continue to give remunerative returns is not doubted. Intelligent, practical farming always is successful and will continue to be.

"Another feature in farm ownership somewhat invisible or lost sight of partially for a while, is the increase value, or unearned increment. This comes to land, all land, taken as a unit, but is more manifest in land near large, fast growing cities, and on improved roads and electric lines. The average price of Ohio farm land increased $9 an acre in the year ending June 30 1917. The man buying a farm now buys at lower price than his neighbor who buys next year. We advise farm buying now. Do not, however, purchase too much land. Fewer acres well farmed is better than more acres inefficiently farmed."

MANY WAYS OF USING PEANUTS. ONE OF THE CHEAPEST AND BEST FOODS

Many new ways of using the peanut, one of America's best and cheapest foods, and valuable as a meat substitute, have been found by the Office of Home Economics of the U. S. Department of Agriculture. The following recipes have been originated and tested by that office:

Creamed Peanuts on Toast

Two cups milk, 1 cup finely ground roasted peanuts, 1 teaspoon salt, 1 teaspoon cornstarch, 1 teaspoon onion juice, 1-3 cup chopped stuffed olives.

Canned pimentos, chopped green peppers cooked until tender, or cooked celery are equally as good as stuffed olives.

Scald milk in the double boiler, reserving a tablespoon of cold milk to mix with the cornstarch. Add with onion juice and other seasonings to the hot milk. Let come to a boil and finish cooking over the double boiler. Add the peanuts the last thing before serving. Serve on toast.

Good for a luncheon dish.

Creamed Peanuts and Rice

One cup rice (uncooked), 2 cups chopped peanuts, 1-2 teaspoon paprika, 2 teaspoons salt, white sauce, 3 tablespoons flour, 3 tablespoons fat, 3 cups milk (whole or skim).

Boil the rice and make a white sauce by mixing the flour in the melted fat and mixing with the milk. Stir over fire until it thickens. Mix rice, peanuts and seasoning with the sauce, place in greased baking dish, and bake for 20 minutes.

Peanut Fondu

One cup finely ground peanuts, 1 cup dried Liberty-bread crumbs, 1 egg, 1 2-3 cups milk, 1 1-2 teaspoons salt, dash of paprika.

Grind the peanuts fine. Mix all the ingredients except the white of egg. Beat egg white very stiff and fold in. Bake in a buttered baking dish for 30 to 40 minutes in a moderate oven.

Peanut Loaf

One cup chopped peanuts, 2 cups Liberty-bread crumbs, 2 tablespoons melted fat, 1 egg, 1-2 teaspoon pepper, 1-2 to 3-4 cup milk.

Mix using enough milk to make a moist loaf. Put in buttered pan and bake an hour in a moderate oven, keeping covered the first half hour. Baste once or twice with melted fat. Turn into a hot platter and sprinkle with chopped peanuts.

Peanut-Potato Sausages

One cup mashed potatoes, 1 cup ground roasted peanuts, 1 egg, well beaten, 1 1-2 teaspoons salt, 1-8 teaspoon pepper, salt pork, bacon or other fat.

Mix the mashed potatoes and seasonings with the ground nuts. Add beaten egg. Form into little cakes or sausages, roll in flour, meal, or Liberty-bread crumbs, and place in greased pan with a small piece of fat or salt pork on each sausage. Bake in a fairly hot oven until brown.

Parched Corn-meal Biscuits (Without Wheat).

One-half cup yellow cornmeal, 1 teaspoon salt, 1 cup peanut butter, 1 1-2 cups water.

Put the meal into shallow pan, heat in the oven until it is a delicate brown, stirring frequently. Mix the peanut butter, water and salt, and heat. While this mixture is hot, stir in the meal which also should be hot. Beat thoroughly. The dough should be of such consistency that it can be dropped from a spoon. Bake in small cakes in an ungreased pan. This makes 16 biscuits.

Peanut Muffins

Three-fourths cup corn meal, 1 1-4 cups rye flour, 1 cup finely ground peanuts, 1 egg, 1 teaspoon salt, 1 1-4 cups milk, 4 teaspoons baking powder.

Add liquid to dry ingredients and mix well. Bake in well-greased muffin pans.

Peanut Brownies

(These use no sugar, no white flour, and no shortening.)

One-half cup sirup, 2 tablespoons strained honey, 1 square chocolate, 3-4 cup buckwheat flour, 1-2 teaspoon baking powder, 1 cup chopper peanuts, 1-4 teaspoon salt, 1 teaspoon vanilla.

Melt the chocolate and mix with the corn sirup and honey. To this add 1 teaspoon vanilla and the dry ingredients—flour, baking powder, salt and nuts. Mix well and drop by the spoonful on well-greased pan. Bake in a moderate oven.

Peanut Salad With Bananas

Slice bananas through the center spread out on lettuce leaves and sprinkle liberally with chopped peanuts; serve with mayonnaise or plain salad dressing.

Handy Pocket Savings Bank Free
5% PAID ON SAVINGS DEPOSITS
ESTABLISHED 1893
The CUYAHOGA SAVINGS & LOAN CO.
185 The Arcade
Loans made on improved real estate. Also for building purposes.

THE KAISER'S TALK WITH HELL.

The kaiser called the devil up on the
telephone one day.
The girl at central listened to all
they had to say.
"Hello," she heard the kaiser's voice,
"Is old man satan home?"
"Just tell him this is Kaiser Bill that
wants him on the phone."
The devil said, "Hello" to Bill, and
Bill said, "How are you"?
"I'm running here, a hell on earth, so
tell me what to do?"
"What can I do," the devil said, "my
dear old Kaiser Bill,
If there's a thing that I can do to help
you I sure will."
The kaiser said, "Now, listen, and I
will try to tell
The way that I am running, on earth,
a modern hell.
I've saved for this for many years,
and I've started to kill,
That it will be a modern job, you
leave to Kaiser Bill.
My army went through Belgium,
shooting women and children
down,
We've tore up all her country and
blew up all her towns,
My zepps dropped bombs on cities,
killing both old and young,
And these the zeppelins didn't get,
were taken out and hung
I started out for Paris, with the aid
of poisonous gas,
The Belgians, darn 'em, stopped us,
and would not let us pass.
My submarines are devils, why, you
should see them fight,
They go sneaking through the sea
and sink a ship at sight.
I was running things to suit me till
a year or so ago.
When a man called Woodrow Wilson
worte to me to go more slow.
He said to me, 'Dear William, we
dont' want to make you sore,
So be sure to tell your U boats, to
sink our ships no more.
We have told you for the last time,
so, dear Bill, it's up to you,
And if you do not stop it, you have
got to fight us too.'
I did not listen to him, and he's coming after me,
With a million Yankee soldiers from
their homes across the sea.
Now that is why I called you satan,
for I want advise from you,
I knew that you would tell me just
what I ought to do."
"My dear old Kaiser William, there's
not much for me to tell,
For the Yanks will make it hotter
than I can for you in hell.
I've been a mean old devil but not half
so mean as you,
And the minute that you get here, I
will give my job to you.
I'll be ready for your coming, and I'll
keep the fires all bright,
And I'll have your room all ready,
when the Yanks begin to fight,
For the boys in blue will get you, I
have nothing more to tell,
Hang up the phone and get your hat
and meet me here in hell."

—From the Camp Sheridan paper, printed at Montgomery Ala. Contributed to the Republican by Miss Bertha Clark, Lake county deputy clerk

Charles Berchtold, residence unknown, will take notice that Lena Berchtold filed a petition against him in the Court of Common Pleas of Cuyahoga County, Ohio, praying for divorce and relief on the ground of wilful absence for more than three years last past. Said petition is No. 164405 and will be for hearing on and after August 2nd, 1918. J20Jy25
EDWARD F. SPURNEY, Atty. for Plff.

Agnes Grob, residence unknown, but whose last known residence was 4036 Marmora Ave., Chicago, Ill., will take notice that William E. Grob filed a petition against her in the Court of Common Pleas of Cuyahoga County, Ohio, praying for divorce and relief on the ground of gross neglect of duty and extreme cruelty. Said petition is No. 164388 and will be for hearing on and after August 2nd, 1918. J20Jy25
I. GROHS, Atty. for Plff.

Martha Bowen, residence unknown, will take notice that Walter F. Bowen filed a petition against her in the Court of Common Pleas of Cuyahoga County, Ohio, praying for divorce, custody of children and relief on the ground of gross neglect of duty and adultery. Said petition is No. 164480 and will be for hearing on and after August 9th, 1918. J27A1
S. J. FRIEDMAN and C. W. SWARTZEL, Attys. for Plff.

THE FOOD ADMINISTRATION HAS SOME IDEAS ABOUT WHAT OUGHT TO BE SERVED AT A THRESHING DINNER. HERE THEY ARE:

Columbus, O. July 12.—The Food Administration has frowned upon the old-fashioned threshing dinners.

"In times past, much larger quantities of food were prepared than was necessary and in many cases there was great rivalry, each farmer's wife trying to outdo their neighbor," says Miss Edna N. White, home economics director for the food administration.

While plenty of food must be provided for threshers because their work is hard, it must be well cooked, properly seasoned and palatable, that endless variety is inappropriate and unnecessary. The food administration makes these suggestions to housewives preparing dinner for threshers:

Reduce the meat servings, supplementing cottage cheese, eggs and beans.

Use cornbreads or substitute flour breads and serve no pie or cake except where substitute flours are used.

In order to save sugar, use honey, preserved fruits, maple syrup, etc., for cakes and pies that would require sugar.

Use less fat in preparing food. Eliminate fried and pastry.

Conserve labor—plan simple dishes and less variety. Here are some suggestions for threshing dinners:

Threshing Dinners

Cottage Pie String Beans
Buttered Beets
Hard Cooked Eggs Cold Slaw
Butter Victory Bread
Apricot Tapioca Pudding
Inexpensive Cake (substitute flour)
Coffee Cream Sugar

Roast Beef Brown Potatoes Gravy
String Beans Cottage Cheese
Stewed Fruit or Conserve
Wilted Lettuce or Pickled Beets
or Sliced Cucumbers
Corn Bread Butter
Berries or Fruit and Inexpensive
Cake (substitute flour)
Coffee Cream Sugar

Ragout of Mutton Mashed Potatoes
Cottage Cheese Stewed Fruit
Buttered Beets
Corn Bread Butter
Cucumbers, Beets or Relish
Cornstarch Pudding Apricot Sauce
Coffee Cream Sugar

Chicken Fricassee Mashed Potatoes
Buttered Peas Escalloped Tomatoes
Cold Slaw or Relish
Stewed Rhubarb
Spice Cake (substitute flour)
Coffee Cream Sugar

Roast Cured Ham or Shoulder-Baked Beans
Mashed Potatoes Spinach
Cabbage Salad or
Sliced Cucumbers and Onions
Corn Bread Butter
Stewed Fruit or Conserve
Cream Tapioca—Cream
Coffee Cream Sugar

MEAT EXTENDERS

Here are recipes for potato crust which you can use for meat pies and such dishes. Meat used in meat pie or meat stew with dumplings will serve more people than it would if cooked without such additions.

Beef Pie with Potato Crust

Two cups flour, 1-2 teaspoon salt, 2 teaspoons baking powder, 1-4 cup flour used to roll out, 1-3 cup milk, 1-2 cup shortening, 1 cup mashed potatoes.

Potato Thistle

Line a dish around the sides with mashed potatoes prepared as for the table, then fill with minced lamb, veal, or any other left-over meat, well seasoned, and cover the top with mashed potatoes and criss-cross with a knife. Put in oven and brown.

The meat and potatoes can be used from leftovers.

Creamed codfish or creamed smoked fish, or, for a change, chipped dried beef with potatoes are old and favorite combinations, as is also a mixture of fish and potatoes in the form of fish balls.

Gravy goes well with potato and such a use helps to save fat for other purposes. So do not lose any of the good meat flavor when you roast meat or cook it in a frying pan, which you could save in the form of gravy; and do not forget that salt or smoked fish can be used in a very palatable way to flavor milk gravy, and this is a fine way to use skim milk.

Francisco Creatore, residence unknown, will take notice that Felice Creatore filed a petition against her in the Court of Insolvency of Cuyahoga County, Ohio, praying for divorce, custody of child and relief on the ground of gross neglect of duty and extreme cruelty. Said petition is No. 7396 and will be or hearing on and after August 16th, 1918. J4A8
LIGGETT & RYAN, Attys for Plff

LEGAL NOTICE

State of Ohio, Cuyahoga County, ss
In the Court of Common Pleas, The V. H. Realty Company, Plaintiff, vs. Sarah E. Bowman, Defendant.

Sarah E. Bowman, whose place of residence is unknown, is hereby notified that on the 1st day of July, A. D. 1918, The V. H. Realty Company filed its petition in the Court of Common Pleas of Cuyahoga County, No. 164635 against Sarah E. Bowman, setting forth that there is past due it, and unpaid the sum of $1178.90 on certain land contracts for Sub-lots Nos. 42 and 43 in a certain plat of lots called "Euclid Lawn" as shown by Map Records of Cuyahoga County, Ohio in Volume 35, Page 28, and praying judgment against her for said sum with interest thereon at the rate of 6% per annum from July 11, 1918; that said contract may be foreclosed, said premises sold and the proceeds applied on said amount due, and that it may have execution for any remaining balance, and other necessary equitable relief.

Said Sarah E. Bowman is required to answer said petition on or before the 24th day of August, A. D. 1918.
SMITH, GRISWOLD, GREEN & HADDEN, Attys. for Plff. Jy4A8

Oran Entres, sometimes known as Oran K. Entres, who resides at Warren, Huntington County, Indiana, will take notice that Ida E. Entres filed a petition against him in the Court of Common Pleas of Cuyahoga County, Ohio, praying for divorce, custody of child and relief on the ground of desertion, adultery and gross neglect of duty. Said petition is No. 164583 and will be for hearing on and after August 16, 1918. Jy4A8
WM. T. CLARK, Atty. for Plff.

LEGAL NOTICE

State of Ohio, Cuyahoga County, ss. In the Municipal Court of the City of Cleveland, Josephine Mayer, Plaintiff, against F. P. Townsend, doing business as Cleveland Coal Company, defendant. Defendant will take notice that on June 18th, 1918, an order of attachment was issued in the above entitled action by the above named Court for the sum of $215.33, interest and costs. Said case is set for hearing on August 9, 1918.
LIGGETT and RYAN, Attys. for Plff. Jy4-18

Luella Rossman, residence unknown, but whose last known residence was Care General Delivery, Jacksonville, Fla., will take notice that Benjamin H. Rossman filed a petition against her in the Court of Insolvency of Cuyahoga County, Ohio, praying for divorce and relief on the ground of gross neglect of duty. Said petition is No. 7593 and will be for hearing on and after August 16th, 1918. J4A8
H. POLATSEK, Atty. for Plff.

LEGAL NOTICE

Cornelia F. Pedrick and W. E. Pedrick and the unknown heirs and devisees of Cornelia F. Pedrick and W. E. Pedrick, all of whose residences are unknown, will take notice that James C. Mansfield has filed his petition in the Common Pleas Court of Cuyahoga County, Ohio, against them wherein he alleges that he is the owner of, and in possession of the following described real estate, to-wit:

Situated in the City of Cleveland, County of Cuyahoga and State of Ohio, and known as being a part of original One Hundred Acre Lot No. 391 and bounded and described as follows:

Beginning on the westerly line of East 84th Street at the north easterly corner of Sub-lot No. 17 in C. F. Pedrick's Subdivision of part of original One Hundred Acre Lot No. 391 as shown by the recorded plat in Volume 5 of Maps, Page 19 of Cuyahoga County Records; thence westerly along the northerly line of said sub lot No. 17 and a westerly prolongation thereof 136 98-100 feet to the easterly line of J. H. Wade's Allotment of part of original One Hundred Acre Lot No. 391, as shown by the recorded plat in Volume 5 of Maps, Page 10 of Cuyahoga County Records; thence southerly along said easterly line of J. H. Wade's Allotment, 50.055 feet to a point in the westerly prolongation of the southerly line of said Sub lot No. 17; thence easterly along said westerly prolongation and said southerly line of said Sub lot No 17, 135 875-1000 feet to the south easterly corner of said Sub lot No 17; thence northerly along the westerly line of East 84th Street, 50 feet to the place of beginning, be the same more or less, but subject to all legal highways,

and all of Sub lot No. 17 in said C. F. Pedrick's Allotment and that all of the above described land was intended by said Cornelia F. and W. E. Pedrick to be included in said Sub lot when they caused said allotment to be made and the maps thereof to be recorded in Volume 5, Page 19 of Cuyahoga County Records of Maps, but that by mistake in the measurements marked upon said map they failed to clearly show that all of said land is included in said Sub lot and that by reason thereof said defendants claim some interest therein adverse to him, although he and those from whom he obtained title to said Sub lot have been in actual, open, notorious and continuous adverse possession of all of said land for more than twenty-one years previous to filing said petition.

The prayer of said petition is that said defendants may be compelled to show their interest in said land, if any they claim, and that his title be quieted against the same.

Said parties are required to answer on or before the 24th day of August, 1918, or judgment will be taken against them.
JAMES C. MANSFIELD.
Jy4A8

LEGAL NOTICE

Anna Bodnar, residence unknown, wil take notice that Julius Bodnar, as plaintiff, filed a petition against her as defendant in the Court of Insolvency of Cuyahoga County, Ohio, praying, on the ground of gross neglect of duty, for divorce, custody of children, relief, alimony, and that as alimony there be decreed to plaintiff, all of defendant's interest in the hereinafter described real estate, and that defendant be forever barred from any right, title or interest, by way of dower, or otherwise, in the following described real estate, to wit:

Situated in the City of Cleveland, County of Cuyahoga and State of Ohio: Being an undivided one-half interest in the following described premises: Known as being sublot No. fifty-four (54) in The Johnson Realty Company's Subdivision of a part of original One Hundred (100) acre lots Nos. 433 and 434, as shown by the recorded plat in Volume 46 of Maps, page 14, of Cuyahoga County Records.

Said petition is No. 7594 and will be for hearing on and after August 16th, 1918. J4A8
H. POLATSEK, Atty. for Plff.

Lytta M. Tessier, residence unknown, will take notice that Paul H. Tessier filed a petition against her in the Court of Insolvency of Cuyahoga County, Ohio, praying for divorce and relief on the ground of gross neglect of duty. Said petition is No. 7591 and will be for hearing on and after August 16th, 1918.
H. POLATSEK, Atty. for Plff.
Jy4A8

Ruth Dipple, residence unknown, will take notice that Clement G. Dipple filed a petition against her in the Court of Common Pleas of Cuyahoga County, Ohio, praying for divorce and relief on the ground of gross neglect of duty. Said petition is No. 164651 and will be for hearing on and after August 16, 1918. Jy4A8
T. J. ROSS, Atty. for Plff.

ADMINISTRATOR'S NOTICE

Notice is hereby given that Antonio Vaccariello of 802 Wayside Road has been duly appointed and qualified as administrator of the estate of Maria Vaccariello, late of Cleveland, Ohio, deceased.
ALEXANDER HADDEN,
Probate Judge of Cuyahoga County, O.
24-Jy4-18

LEGAL NOTICE

Fred W. Beck, whose place of residence is unknown, but whose post office address is "Care of Herbert E. Davis, 95 Washington street, Hoboken, New Jersey," is hereby notified that Florence Beck has filed her petition against the said Fred W. Beck, The Trumbull Savings & Loan Company, The Union Savings & Trust Company, Bert H. Davis, Annie Davis, The Warren Business College Company and The Warren Rubber Company, in the Court of Common Pleas of Cuyahoga County, being cause No. 164503, on the docket of said court, praying for divorce, alimony and relief on the ground of wilful absence for more than three years and that the following property of defendant, Fred W. Beck, be awarded and appropriated to plaintiff as alimony, to-wit: all moneys on deposit in The Trumbull Savings & Loan Company and The Union Savings & Trust Company; promissory note of Bert H. Davis and Annie Davis, $350, with interest, with three shares of stock in The Warren Business College Company as collateral security therefore; also the shares of stock of defendant, Fred W. Beck, in the following corporations to-wit: The Warren Business College Company, one share, and The Warren Rubber Company, four shares.

Said cause will be for hearing on and after August 9th, 1918.
FLORENCE BECK
By HOWARD A. COUSE, Atty.
J27A1

John J. Campbell, residence unknown, will take notice that Catharine Campbell filed a petition against him in the Insolvency Court of Cuyahoga County, Ohio, praying for divorce, restoration of name and relief on the ground of extreme cruelty and gross neglect of duty. Said petition is No. 7596 and will be for hearing on and after August 16, 1918.
ROBERT GRANGER, Atty. for Plff.
Jy4A8

Anne C. Brigham, who resides at Elkhart Lake, Sheboygan, Wisconsin, will take notice that C. F. Brigham filed a petition against her in the Insolvency Court of Cuyahoga County, O., praying for divorce, custody of children and relief on the ground of gross neglect of duty and extreme cruelty. Said petition is No. 7599 and will be for hearing on and after August 16, 1918. Jy4A8
O. J. HORN, Atty. for Plff.

Will You Be Ready?

When King Winter and his cohorts attack your home will you be prepared to keep him out?

Have you made proper provision for heating your home when cold weather comes?

The experience of last winter proved that Gas Service could not meet every demand made upon it single handed.

That is why we urge you to install a two-fuel appliance for use next winter.

And NOW is the time to do it.

The advice of our experts is free.

The East Ohio Gas Co.

"BLUE BONNETS" The Aristocrat of New Fabrics.
The exquisite quality of this new cloth is only equaled by its practical utility. Transcendently beautiful, yet firm, full bodied and wonderfully durable. Wears without wrinkling, repels dust, launders beautifully. Absolutely dye fast. Eminently suitable for all manner of costumes in or out of doors. Also for draperies and furniture coverings. In a broad range of patterns and colorings.
If your dealer doesn't carry "Blue Bonnets" send us this ad with name of dealer and we will send him samples and notify him of your request.
LESHER WHITMAN & CO. Inc., 881 Broadway, N. Y.

EUCLID SQUARE GARAGE
LARGEST IN THE WORLD
TWO FLOORS
ONE PRICE TO ALL

GARAGE
GARAGE

EAST 13th St. North of EUCLID, CLEVELAND, OHIO

LAMPS AND RADIATORS REPAIRED
AUTO LAMP AND RADIATOR CO., 1614 Prospect—Both Phones
CLEVELAND, OHIO

H. J. VOTTELER & SON
ARCADE MUSIC STORE, 37 THE ARCADE

The May Co.

ECONOMY SALES of FURNITURE

SAVINGS FOR THE MONTH OF JULY

$220.00 Brown Mahogany Queen Anne 4-Piece Suit Special $175.00

RICH antique brown mahogany with panels on fronts, large dresser, chiffonier, bed and dressing table. Queen Anne period, hand rubbed finish. Sells regularly for $220.00. Four pieces complete for $175.00. (Sold by separate pieces if desired.)

$150.00 Mahogany or Golden Oak 4-Piece Suit Special $118.50

THIS is by far the greatest value in a bedroom suite ever offered. Elegantly made and finished. Suite consists of large dresser, chiffonier, bed and dressing table with triple mirror. We can furnish this in mahogany or golden oak. Sells regularly for $150.00. Four pieces complete for $118.50. (Sold separately if desired.)

$285.00 American Walnut Colonial Suite, 4 Pieces Special $235.00

MASSIVE colonial suite in American walnut, extra large dresser, chiffonier, heavy roll bed and large dressing table of beautifully matched and figured wood. Deep drawers and large plate mirrors. This is a rare bargain. Sells regularly for $285.00—four pieces $235.00. (Sold separately if desired.)

$338.00 Brown Mahogany Chippendale 4-Piece Suit, Special . . $269.00

ONE of the finest suites made—Chinese Chippendale period, in brown mahogany, beautifully decorated. Suite consists of large dresser, chiffonier, dressing table and bow-end bed. You must really see this beautiful suite to appreciate it. Sells regularly for $338.00. Four pieces complete $269.00.

Sold separately, if desired.

Furniture Department Fifth Floor

$155.00 Ivory 4-Piece Bedroom Suit Special . . $125.00

ONE of the choicest and daintiest ivory enamel suites here—perfectly finished and hand rubbed. Has deep drawers and cane insets in all pieces; a wonderful buy! Sells regularly for $155.00. Four pieces complete for $125.00. (Sold by separate pieces if desired.)

Furniture Department, Fifth Floor

Dressers

In All Styles and Woods

$89.00 Mahogany Poster Dresser	$69.50
$100.75 American Walnut Dresser	$76.50
$97.50 Dull Mahogany Dresser	$59.75
$86.00 Brown Mahogany Dresser	$59.00
$92.00 Brown Mahogany Dresser	$73.50
$52.00 Ivory Decorated Dresser	$38.00

Dressing Tables

To Match All Suits

$70.00 American Walnut Dressing Tables	$45.50
$72.50 American Walnut Dressing Tables	$54.50
$52.00 Brown Mahogany Dressing Tables	$37.50
$70.00 Brown Mahogany Dressing Tables	$47.50
$45.25 Ivory Decorated Dressing Tables	$29.75

Chiffoniers

With or Without Mirrors

$63.25 Ivory Decorated Chiffoniers	$48.00
$85.00 Brown Mahogany Chiffoniers	$59.50
$100.00 Circassian Walnut Chiffoniers	$60.50
$65.00 Circassian Walnut Chiffoniers	$37.50
$85.00 Mahogany Chiffoniers	$67.00

Wood Beds

Four Poster and Period Designs

$37.25 American Walnut Beds	$31.50
$40.75 American Walnut Beds	$33.50
$38.75 Brown Mahogany Beds	$32.50
$27.50 Brown Mahogany Beds	$22.75
$35.25 Dull Mahogany Beds	$29.75

THE CENTRAL STORAGE WAREHOUSE CO.

1841 East 55th, Cleveland.

Rosedale 57 Central 6929

LONG DISTANCE MOVING

Long Distance Moving—Packard Motor Vans—Furniture Storage

LEGAL NOTICE

Cleveland, Ohio, July 11, 1918

A meeting of the stockholders of The Auto Electric Equipment Company will be held at Cleveland, Ohio, 1609 Williamson Building, Euclid Avenue and Public Square, at 10:00 o'clock A. M., on Tuesday, August 13th, 1918, for the purpose of considering and acting upon the proposed dissolution of the said corporation and the surrender and abandonment of its corporate authority and franchises, and the transaction of any and all business necessary or incident thereto. Jy11 A1

R. B. GARGETT, Secretary.

By CALFEE, FOGG & WHITE, Its Attys.

Bring this Ad. and $15

—It entitles you to a

$25 NESTLE WAVE

The Only Safe and Satisfactory Permanent Hair Waving

NESTLE WAVE $15

We specifically undertake to make the straightest or lankiest hair growing on the human head naturally wavy.

Absolutely harmless, retaining the luster, color and fineness of the hair.

Salt-water bathing will not affect the wave.

Shampooing improves it.

Andrews

First Hair Goods House in Cleveland

30 TAYLOR ARCADE

Main 885

Soldiers' Comfort Kit

Special for this week.

Was $7.50

Sammy Kit—Complete in every detail, fitted with every necessary toilet article and sewing outfit. This week at $5.00

The Luggage Shoppe

TRUNKS TRAVELING BAGS

919 EUCLID At East Ninth St.

Ora L. Eaton, residence unknown, will take notice that Ida Haynes Eaton filed a petition against him in the Court of Common Pleas of Cuyahoga County, Ohio, praying for divorce, restoration of name and relief on the ground of gross neglect of duty and extreme cruelty. Said petition is No. 164863 and will be for hearing on and after August 30th, 1918. Jy18A22

NATHAN HERSTAM, Atty. for Plff.

Dan O'Sullivan, residence unknown, will take notice that Ida O'Sullivan filed a petition against him in the Court of Insolvency of Cuyahoga County, Ohio, praying for divorce, restoration of name and relief on the ground of gross neglect of duty and extreme cruelty. Said petition is No. 7285 and will be for hearing on and after August 30th, 1918. Jy18A22

HAWLEY & McOUAT, Attys for Plff.

Kate Parker, residence unknown, will take notice that Daniel Parker filed a petition against her in the Court of Common Pleas of Cuyahoga County, Ohio, praying for divorce and relief on the ground of wilful absence for more than three years last past. Said petition is No. 164828 and will be for hearing on and after August 30th, 1918. Jy18A22

WARREN W. RICHMOND, Atty. for Plff.

LEGAL NOTICE

Notice is hereby given that a meeting of the stockholders of The E. W. Fisher Company will be held at No. 701 American Trust Bldg., Cleveland, Ohio, on the 16th day of August 1918, at 2:00 o'clock P. M., for the purpose of considering and acting upon a proposed resolution to surrender and abandon the corporate authority and franchise of said Company, and for the transaction of such other business as may properly come before said meeting. Jy18A3

J. H. LEHMAN, Secretary.

By O. D. ESHELMAN, Its Atty.

Matilda Tickner, residence unknown, will take notice that Charles R. Tickner filed a petition against her in the Court of Common Pleas of Cuyahoga County, Ohio, praying for divorce and relief on the ground of wilful absence for more than three years last past and gross neglect of duty. Said petition is No. 164674 and will be for hearing on and after August 30th, 1918. Jy18A22

C. D. AINGER, Atty. for Plff.

Pal Imri, residence unknown, but whose last known residence was Arad, Arad County, Hungary, will take notice that Ilona Imri filed a petition against him in the Court of Insolvency of Cuyahoga County, Ohio, praying for divorce, custody of child and relief on the ground of wilful absence for more than three years last past, gross neglect of duty and habitual drunkenness for more than three years. Said petition is No. 7624 and will be for hearing on and after August 30th, 1918. Jy18A22

H. POLATSEK, Atty. for Plff.

Lila Kroh, residence unknown, will take notice that Rollo G. Kroh filed a petition against her in the Court of Common Pleas of Cuyahoga County, Ohio, praying for divorce and relief on the ground of gross neglect of duty and desertion. Said petition is No. 164719 and will be for hearing on and after August 30th, 1918.

W. T. CLARK, Atty. for Plff.

Jy18A22

James Burris, residence unknown, will take notice that Nellie Burris filed a petition against him in the Court of Common Pleas of Cuyahoga County, Ohio, praying for divorce, custody of child and relief on the ground of extreme cruelty. Said petition is No. 164749 and will be for hearing on and after August 30th, 1918.

THOMAS W. FLEMING, Atty. for Plff. Jy18A22

LEGAL NOTICE

State of Ohio, Cuyahoga County, ss. In the Municipal Court of Cleveland. No. 94393. A. Schlesinger, Plaintiff, vs. The Federal Enameling & Stamping Company, a corporation, Defendant. On June 21st, 1918, an order of attachment was issued by the above named Court in the above entitled action for the sum of $152.51 and costs. Said case will be for hearing on August 31st, 1918. Jy18A1

A. L. KREISBURG, Atty. for Plff.

Jennette Love Humphrey, residence unknown, but whose last known residence was Ontario Hotel, Chicago, Ill., will take notice that E. Humphrey filed a petition against her in the Court of Insolvency of Cuyahoga County, praying for divorce and relief on the ground of wilful absence for more than three years last past. Said petition is No. 7590 and will be for hearing on and after August 16th, 1918. J4A8

H. POLATSEK, Atty. for Plff.

Viola A. Sutton, residence unknown, but whose last known residence was 1638 Bancroft Way, Burkley, Cal., will take notice that E. T. Sutton filed a petition against her in the Court of Insolvency of Cuyahoga County, Ohio, praying for divorce and relief on the ground of gross neglect of duty. Said petition is No. 7589 and will be for hearing on and after August 16th, 1918.

H. POLATSEK, Atty. for Plff.

J4A8

LEGAL NOTICE

Notice is hereby given that on the 22nd day of June, 1918, there was presented to the Board of Commissioners of the county of Cuyahoga, Ohio, a petition signed by the Village of Independence, Ohio, by John A. Cline, its Village Solicitor, requesting that the following described territory be annexed to the Village of Independence in the manner provided by law and designated the undersigned as their agent in securing such annexation.

Situated in the county of Cuyahoga and State of Ohio and being known as the territory now comprising the township of Independence, in said county, and more particularly bounded and described as follows:

Commencing at the southeast corner of original lot No. 38, Tract No. 3, in said Township, west of Cuyahoga River; thence along the boundary line between Brecksville and Independence Townships, as follows: westerly along the southerly line of original lots Nos. 38 and 37, tract No. 3 to the center of Broadview Road, this point being the intersection of Brecksville, Royalton, Parma and Independence Townships; thence along the boundary line between Parma and Independence Townships, as follows: northerly along the westerly line of Tracts Nos. 3 and 2 to the northwest corner of original lot No. 13, Tract No. 2, this point being the intersection of Parma and Independence Townships and Brooklyn Heights Village; thence along the boundary line between Brooklyn Heights Village and Independence Township, as follows; easterly along the northerly line of original lots Nos. 13 and 12, Tract 2, to the northeast corner of original lot No. 12, Tract No. 2; thence southerly along the easterly line of original lot No. 12, Tract No. 2, to the northwest corner of land owned by Buhl; thence easterly along the northerly line of land owned by Buhl to the easterly line of original lot No. 11, Tract No. 2; thence southerly along the easterly line of original lot No. 11, Tract No. 2, to the southwest corner of original lot No. 11, Tract 2; thence easterly along the northerly line of original lot No. 17, Tract No. 2, to the northwest corner of original lot No. 18, Tract No. 2, formerly in said Township, but now a part of the Village of Independence, which point is the intersection of Brooklyn Heights and Independence Villages and the Township of Independence; thence along the boundary line between Independence Township and the Village of Independence, as follows: southerly along the westerly line of original lots Nos. 18, 23, 32 and 43, Tract No. 2, to the northerly line of original lot No. 48, Tract No. 2; thence easterly along the northerly line of original lot No. 48, Tract No. 2 to the westerly line of original lot No. 3, Tract No. 3, produced; thence southerly along the westerly line of original lot No. 3, Tract No. 3, produced, and the westerly line of lots Nos. 3, 9, 15, 21, 27, 33 and 39, Tract No. 3, to the place of beginning.

Said Board of Commissioners have fixed the 28th day of August, 1918, at 10 o'clock a. m., as the time for hearing said petition at the office of the Commissioners in Cleveland, Ohio.

JOHN A. CLINE.

Village Solicitor of Independence Village and Agent for said Village.

J27A1

LEGAL NOTICE

Franklin Wilson Flood, whose place of residence is unknown, will take notice that William E. Fowler, administrator de bonis non with the will annexed on the estate of Margaret Johns Flood, deceased, as plaintiff, has filed a petition against him and others as defendants in the Probate Court of Cuyahoga County, Ohio, alleging that the personal estate of said decedent is insufficient to pay the debts and charges of administering said estate and that the said decedent died seized in fee simple of the following described real estate, to wit:

Situated in the city of Cleveland, County of Cuyahoga and State of Ohio, and known as being sublot No. twenty-eight (28) in Nelson Moses' Subdivision of parts of original Euclid Township lots Nos. 1 and 2, as shown by the recorded plat of said subdivision in Volume [illegible] of Maps, [illegible]

Said sublot No. 28 has a frontage of 40 feet on the Westerly side of East 146th Street (formerly Lyman avenue) and extends back of equal width 140 feet deep.

The petition further alleges that the defendant, Mary C. Ruple has or claims to have some lien on or interest in said premises.

The prayer of said petition is that the defendant lienholder be required to answer, setting up her claim and lien, if any she has in said premises, and for authority to sell said premises for the payment of the debts and charges aforesaid.

Said petition is No. 81985 and the defendant, Franklin Wilson Flood, is required to answer the same on or before the 24th day of August A. D., 1918.

WILLIAM E. FOWLER, Administrator de bonis non with the will annexed on the estate of Margaret Johns Flood, deceased.

By R. SHAYLOR FORCE, His Atty.

Jy4A8

James Morgan, who resides at 507 N. 5th Ave., Ann Arbor, Mich., will take notice that Nina W. Morgan filed a petition against him in the Court of Common Pleas of Cuyahoga County, Ohio, praying for divorce and relief on the ground of gross neglect of duty. Said petition is No. 164491 and will be for hearing on and after August 9th, 1918. J27A1

[illegible]

Mother and Daughter War Cooking Recipes and Food Talks by Alice Gitchell Kirk, 15c each

K&L

THE KINNEY & LEVAN CO.

Good Refrigerators at Reduced Prices For a July Clean-Up Sale

When you purchase a Leonard Cleanable Refrigerator you are sure of several Economic features that most other makes do not have. The Solid Air Tight Porcelain Enamel Food Chamber with rounded corners, Solid Shelf Posts, Moistener Condensing Pan above the food chamber, Self-Closing Trigger Door Locks, water Seal Drain Pipe outlets and 8 Walls of Insulation.

The Leonard Cleanable keeps your Ice, keeps your Food and does it in a Sanitary, Economic way.

During this Sale we will sell

A regular $38.25, 90-lb. ice capacity, for	$30.00
A regular $42.00, 75-lb. ice capacity, 3-door, for	33.00
A regular $50.00, 90-lb. ice capacity, 3 door, for	39.50
A regular $57.50, 160-lb. ice capacity, 3-door, for	46.00

Another excellent grade is the Polar King 3-door style, White Enamel lined, 75-lb. Ice capacity, $26.00, for 22.50

As the quantity of each number is limited, orders will only be taken for our present stock.

The Kinney & Levan Co.

EUCLID SQUARE AT EAST 14th.

Eliminate Unnecessary Telephone Calls

Many concerns and offices are converting employes' idle time, into productive effort, by eliminating frivolous and unnecessary telephone calling—this saving in labor expense pays for hundreds of essential telephone calls.

Many large users find that by counting their calls themselves they are thereby assisted in conservation in telephone callings. Our Commercial Department will gladly advise subscribers in this matter.

No charge is made for calling Main 9900 or any Telephone Company office—for uncompleted, "Busy" or "Don't Answer" calls—or for calling the Fire or Police Departments.

Subscribers have generally noted a substantial betterment in service already, as a result of the message service plan.

All telephones in Main and Prospect exchanges, and all two-party and four-party residence phones in all exchanges, are being operated only on message rate service plan.

CLEVELAND TELEPHONE COMPANY

Daniel Carter, residence unknown, will take notice that Bernice L. Carter filed a petition against him in the Court of Common Pleas of Cuyahoga County, Ohio, praying for divorce and relief on the ground of habitual drunkenness for three years. Said petition is No. 164484 and will be for hearing on and after August 9th, 1918. J27A1

G. C. HOSFORD, Atty. for Plff.

George W. Metzler, residence unknown, will take notice that Flora E. Metzler filed a petition against him in the Court of Common Pleas of Cuyahoga County, Ohio, praying for divorce and relief on the ground of gross neglect of duty and wilful absence for more than three years last past. Said petition is No. 162241 and will be for hearing on and after July 26th, 1918. J13Jy18

REASNER & WIEBER, Attys. for Plff.

Albert Allen, residence unknown, will take notice that Anna H. Allen filed a petition against him in the Court of Common Pleas of Cuyahoga County, Ohio, praying for divorce, restoration of name and relief on the ground of wilful absence for more than three years last past. Said petition is No. 164235 and will be for hearing on and after July [illegible], 1918.

DAWLEY, EWING, CORNTS & [illegible]

The Republican—Its Circulation is its great AD-vantage

The Republican may be found on sale at the store of C. C. COTTRELL

This Paper is Devoted to the Best Interests of Lake County

The Willoughby Republican

Not Merely a newspaper BUT a NEWS-paper.

TWENTY-SIXTH YEAR—NO. 20. WILLOUGHBY, O., JULY 26, 1918 ONE DOLLAR AND TWENTY-FIVE CENTS A YEAR IN ADVANCE

Government Takes Over The Ben Hur Plant

John D. Fackler, attorney for the Ben Hur receivership, returned from Washington, Thursday morning, where he has been closing negotiations for the use of the Ben Hur plant. The government has leased the plant for the period of the war.

Thursday afternoon Mr. Fackler went to Painesville to arrange with Judge Reynolds as to the execution of the lease through Charles Moore, the receiver. About 200 men will be employed in the plant, and immediate operation will be made.

BEN HUR CREDITORS TO BE PAID IN FULL; NO HOPE FOR STOCKHOLDERS

According to Mr. Fackler, the creditors of the Ben Hur Co. will be paid in full. For the stockholders, however, there is no hope of any payment. Small stockholders of the defunct concern will lose about $100,000. The amount due the creditors of the realty company and the motor company amounted to about $130,000.

"The Willoughby Chamber of Commerce," Mr. Fackler said further, "may consider themselves fortunate. The town has the fine plant, and they also have the $8000 which would have been paid the company, had the Ben Hur reached the 25,000 payroll to employes after manufacture. Most of their office men and other officials received $100.00 per week.

WELL, WELL, WILLOUGHBY HAS A GENERAL, TOO, BUT WE NEED SOME MORE.

Little Miss Wyman claims to be Lake County's first general in the Thrift Army. She hails from Painesville and says her sales exceed $5000. Little Miss Webster hails from Willoughby and she pleads guilt to sales of nearly $6000. According to the state's method of promotion, both of these young ladies are "Generals." Let's have a few more. We can't win with just two generals.

BABY BOY KILLED BY C. P. & E. CAR

Carl, bay son of Herbert Blakemore, aged about 1½ years, was killed by a C. P. & E. car due to reach Willoughby at ten a. m., Tuesday morning. The father is employed on the Everett farm, living in the house on Mentor avenue directly opposite the Goodhold farm, and in front of which the accident occurred. The mother was engaged in binding up the head of one of the other children who had gotten hurt, when the baby toddled out on the track. The cars run near the yard, and the little one sat down upon the roadbed. The limited, coming along the camp tracks, could not stop, striking the child but not running over it.

THE MAN
who can bottle up his
wrath at all times
Is a Corker.

PLAINS HAS DISASTROUS FIRE

The second disastrous fire within a few weeks occurred last Thursday afternoon when the barn, granary and tool shed of A. G. Barnes were burned to the ground. The barn contained about 30 tons of hay and a valued driving horse which was burned so badly that it had to be killed. The insurance will only partially cover the loss.

WHAT IS YOUR PERCENTAGE ON THIS SALES RECORD?

Sale of War Savings Stamps in Lake county for the week ending July 18th:

Total for Lake County previously reported	$173,258.34
Week ending July 18	17,973.71
	$181,232.05
Sales for Willoughby Post Office District for week ending July 18	$ 2,347.35
Sales for Painesville Post Office District for week ending July 18	5,626.36

RECENT BIRTHS

Born, to Mr. and Mrs. Fordyce Sherman, Sunday, July 21st, a son, William John.

Born to Mr. and Mrs. William McClintick, Wickliffe, Friday, July 19th, a son.

Born to Mr. and Mrs. Tom Sanzebrino, Friday, July 19th, a son.

A LETTER FROM REV H. E. BRIGHT

An interesting letter from the Rev H. E. Bright, at Camp Sherman, will be found on page 5.

DAN FLICKINGER WRITES INTERESTINGLY FROM FRANCE, PAGE FOUR.

MANUFACTURER' UNIT GIRLS PASS TWELVE THOUSAND DOLLAR SALES.

The manufacturers' unit booth will be closed in the postoffice Saturday and will not re-open until September. The girls have done splendidly, sold immense amounts of war savings stamps and made many friends. Up until July 25, they had sold $12,797. Miss Marie Dixon, who has been at the booth much of the time, leaves this week for her home in Rocky River.

NOTHING NEW? DID YOU EVER HAVE A FORD TRACTOR TAKE YOU TO A PICNIC?

That's the Way They Do in Mentor.

The Sunday school class at the Methodist church, Mentor, was advised that they were going to attend their picnic at Mentor Park Wednesday in a way that they had never done before And they did. They went on a hayrack. Nothing new about riding on a hayrack, some may say. But this hayrack was drawn by a Ford tractor, and it is safe to venture that it is the first picnic from Lake country at least to be attended by way of tractor transportation. The tractor belongs to T. D. Morley, and he acted as operator.

LARGE INSURANCE POLICIES PAID FRANK ROCKEFELLER, EVERETT AND OTHER ESTATES

Advance proofs from the "Insurance Press, publication issued July 24th, giving notable amounts of insurance paid by the various companies during 1917, cites the Frank Rockefeller, Wickliffe, payment as $85,000, and Henry Everett, Willoughby, at $90,000.

Ten thousand dollars is noted for the Everett estate, Cleveland. Virgil P. Kline, former legal advisor for the Andrews School, carried $60,000. This was paid. One policy in Wickliffe, name not given, was paid, $14,144; and another in the Willoughby district, name not given, was paid $50,000. Painesville payments totaled $61,750. Cleveland received $3,025,000. Largest insurance paid to an individual estate in 1917, was $834,500, to Frederick R. Hazard, Syracuse, N. Y.

RECORD W. S. S. SALES

Receipts of $16,431,933, July 9, from war-savings and thrift-stamp sales throughout the United States were the largest of any single day since these securities were offered to the public. Sales during the first nine days of July totaled $46,552,529.

PAINESVILLE HAS PATRIOTIC DINNER AND WAR SAVINGS RALLY.

Sergt. J. E. Webb was the main speaker at a dinner and war savings rally given in Painesville Wednesday night under the auspices of the Lake County War Savings committee.

NEW MAIL CARRIER RESIGNS

Bert Wilson, who opened the delivery service in Willoughby carrying on Route 2, has resigned and expects to return to work at the American Clay plant. Hickson Strang of Kirtland has taken his place.

NOTICE TO WILLOUGHBY RESIDENTS

The post office is very anxious that all mail be addressed to a street and number, in order to facilitate mail delivery during the initiation of the new mail service. It is urged that this request be complied with.

NOTICE

The Republican will appreciate it if all our subscribers whose name and addresses are not in the telephone book, will advise us their street number. Postmaster Webster advises us that this notation upon the wrappers will assist greatly in the prompt delivery at this time.

Hiawatha Theatre

Telephone 2R

Friday, July 26—"The Long Trail," with LOU TELLEGEN.

Saturday, July 27—Strongest picture of the year, "Carmen of the Klondike." Don't miss it.

Monday, July 29—WM. S. HART in "Blue Blazes Rawden."

Tuesday, July 30—A big feature, now booking, with 2-reel Fox comedy.

Wednesday, July 31—EDITH STOREY in "Eyes of Mystery," and Drew comedy.

Thursday, Aug. 1—Fox's big master production, "Cheating the Public."

Friday, Aug. 2—GEO. BEBAN in "The Cook of Canyon Camp." Also Burton Holmes travel picture.

Saturday, Aug. 3—A smashing big feature, "A Grain of Dust." You'll regret it if you miss it, featuring LILLIAN WALKER.

COMING—Monday, Aug. [illegible] BILLIE BURKE in "[illegible]"

WILLOUGHBY AND WICKLIFFE HAVE A FRIEND AT COURT.

As members of the United States Golf Association, "Willowick" held its second Liberty Golf Tournament recently, under direction of Mr. Henry Dreher, chairman of the Golf Events committee. The golfers' fees for the day aggregated $90. The rules governing the tournament provided that 75 per cent of the proceeds, if the officers so desired, could be donated to local units of the American Red Cross, and 25 per cent sent to the New York headquarters. Learning of this, Mrs. L. W. Penfield, the president's wife, suggested that the 75 per cent be divided equally between the Wickliffe and Willoughby units—both of which are doing splendid Red Cross work. This was promptly approved and checks were mailed to Mrs. Harry Coulby, director for the Wickliffe unit, and Mrs. W. J. Carmichael, president of the Willoughby unit.

It is recorded in this connection that this is the third Willowick Fund that Mrs. Penfield has been instrumental in having given to Willoughby and Wickliffe, which would otherwise have gone elsewhere. There is nothing like having a friend at court.

AMERICAN CLAY EMPLOYEE REACHES FRANCE.

Word has just been received by Mr. and Mrs. D. E. Glynn of Youngstown, of the safe arrival of their son, Lawrence E. Glynn, in France. Mr. Glynn left Youngstown April 29 and remained a few weeks with the 132nd Infantry at Camp Meade, Maryland. He was then transferred to the 112th Division of U. S. Engineers at Camp Lee, Va. He remained there a short time and the next word received was of his arrival "over there." Before entering service he was with the Youngstown Sheet & Tube Co., but for the past year had been employed with the American Clay Machinery Co. at Willoughby, O. Mr. Glynn enjoyed excelent health all along and liked camp life. He, like all patriotic young men, is anxious to settle the Huns so that he can return safely home and it will be a safe world to live in.

Mr. Glynn resided with Mr. and Mrs George E. Hotham of 42 Wood street, he being a brother of Mrs. Hotham.

Germany has built three new bridges across the Rhine. Do coming events cast their shadows behind?—St. Louis Globe-Democrat.

HARLAND SHERMAN RECEIVES COMMISSION

Harland Sherman is now a lieutenant in the United States navy. He was home from Sunday to Tuesday, just about long enough to impart the pleasing information that he had just received his third promotion and is now a lieutenant. He expects to soon leave for overseas. Charles Sherman of Peoria, Ill., was also at home during Harland's furlough

NEXT LIBERTY LOAN SEPT 28th

Washington, July 24. The treasury virtually has decided to hold the fourth Liberty loan campaign in the three-week period between Saturday, Sept 28 and Saturday, Oct 19.

OUR BOYS OVER SEAS

Harold Neumann has arrived safely overseas.

Harry A. Miller, brother of Mrs. Julius Thomas, has arrived safely overseas Jack Girard, formerly with Brott and Ford, has arrived safely in France. J. K. Schmidt, fiance of Miss Edna Van Kuren, has reached Italy.

ONE OF THE LARGEST CRANE ORDERS EVER PLACED WITH ONE FIRM GOES TO WICKLIFFE.

The Bethlehem Corporation has just placed one of the largest Crane orders ever given to one manufacturer. It consists of 29 traveling and 13 gantry cranes. The Cleveland Crane and Engineering Co. plant at Wickliffe received the order. Wickliffe is to be congratulated

L. E. WIGHTMAN ENJOYS PLEASANT BIRTHDAY

Mr. L. E. Wightman celebrated his 83rd birthday, July 21st. A few intimate friends enjoyed a porch dinner with him. Numerous gifts were received and the day most pleasantly spent. Mr. Wightman enjoys fairly good health and takes much pride in a fine and well kept garden.

BOY INJURED BY BAKERY WAGON

Charlie Jacks of Cemetery street met with injury by a bakery wagon last Friday, cutting his forehead badly, also his leg below the knee. He is being attended by Dr. Moore.

TEN COLORED MEN TO BE CALLED FROM LAKE COUNTY

Ohio is called upon to complete the entrainment to camp Sherman of 2610 colored men. Ten more will be required from Lake County. They will be called during the five day period beginning August 1st.

CALL FOR FIVE HUNDRED AND THIRTY AUTO MECHANICS IS MADE. REGISTRANTS OF THE 1918 CLASS MAY VOLUNTEER.

Mr. Fuller, at the draft office, has received word that a call was made July 18th for 530 physically qualified men, to report at Columbus August 15th, to arrange to receive instructions as auto mechanics. Registrants of the 1918 class may volunteer under this call, but may not be involuntarily inducted until further notice. Volunteers must present themselves before August 1st.

MR. BARNES EXPRESSES THANKS FOR HELP AT FIRE

We wish to thank our friends and the entire community for the kind and quick assistance given us at our recent fire. It is almost worth the loss we sustained to know that we have such friends and neighbors to depend on.

A. G. BARNES.

Distressing Accident At Andrews Picnic

A most distressing accident occurred at the picnic of the Andrews girls at Mentor Park Thursday afternoon. Three girls, Caroline Benning, Grace Arnold and Muriol Bennett were out on a raft. The raft capsized; Miss Benning, an assistant matron at the school, endeavored to rescue the others, and was drowned. Life savers from Fairport were called, and Mary Miller, of Mentor, also a pupil at the institute, went after them in her auto to save time. The accident occurred at 4:20 p. m. Dr. Tanner and L. P. Davis were called from Willoughby. Also Dr. Ingersoll from Painesville, and a woman doctor from the Holliday House at Salida.

Miss Arnold and Miss Bennett were well on the way to recovery from the effects of the accident Thursday; and it is believed that Miss Benning would also have been saved except that she had a weak heart. Her parents, who live at Thompson, O., were notified. The girls were bathing and playing upon the raft, when it capsized.

SEVENTY CENTS FARE CLEVELAND ROUND TRIP VIA. C. P. & E. IS CONTEMPLATED

Seventy cents and a war tax; no commuters' rates, and no rebate for round trip, is the contemplated raise in fare from Willoughby to Cleveland. There was a committee meeting at Painesville Wednesday, when representatives from all over the county excepting Wickliffe, were present. However, this gathering did not get so far as to discuss rates from anywhere except out of Ashtabula. Mayor Carmichael, Mayor Rasmussen and Mayor Locker were present. Mr. Ward presented data and figures for 10 years past. Mr. Hoage of Ashtabula finally suggested that the various data of the inteuruban company that had been submitted be put into form and copies made so that the various representatives could talk the matter over with their councils and constituents. A committee consisting of Messrs. Hoage, Carmichael and Blakely was appointed to arrange to secure the desired information from Mr. Ward at the Wednesday meeting. Mr. Carmichael, during the session, advanced the opinion that it might be well to cancel all the existing franchises owing to the length of time which some of them cover and enter into new ones. Mr. Hammar stated that such a precedure would be of undoubted benefit to the street car companies, but not to the municipalities. The franchises should remain intact, and according to recent federal court rulings, amendments entered into for temporary time, such as are agreed upon by local authorities and approved by the public utilities, can be legally adjusted and changed as circumstances attendant upon the war suggest. Under the 3c rate desired now, the fare to Cleveland and return would be 70c and a war tax.

DR. PICKARD TO SPEAK AT METHODIST CHURCH

Dr. Pickard will be the speaker at the Methodist church Sunday morning "Making Our Occasional Good Spells Persistent," will be his topic Many look forward to hearing Dr. Pickard and welcome the opportunity. Rev. L. P. McCulloch will be the evening speaker, Dr. Lichliter being unable to come out.

MARSHAL MALONEY TAKES BOY TO LANCASTER

Probation Officer Maloney took Howard Brockway, of Kirtland, to the Industrial Home at Lancaster, Wednesday. The boy attacked Mrs Hattie Moore, of Kirtland, July 17th, with intent to rob, and was sentenced to Lancaster by Judge Nye.

THIS WOULD BE A PERFECT LIST IF IT HAD ONE NAME TO ADD FROM WILLOUGHBY

The following new members have been added to the Lake county Thousand Dollar war savings club:

Emma J. McKee—Painesville, O.
C. A. Hardway—Painesville, O.
J. W. Mullarky, Painesvile, O.
F. A. Searl—Painesville, O.
E. D. Keener—Painesville, O.
W. E. Douglass—Painesville, O.
Gail G. Grant—Painesville, O.
Mrs. Eliza Post—Painesville, O.
Harry E. Hammar—Painesville, O.
Howard F. Vrooman—Big Prairie, Wayne county, O.

The Cadle Allotment

Lots 60x200. Prices $600, $500, $400

Terms: $50 down and $10 or more per month.

You cannot buy as good a lot elsewhere in Mentor for $600

You cannot buy lots elsewhere in Mentor on Easy Payments

Robert M. Case

Mentor, Ohio.

Special Clean-Up Sale

THREE DAYS ONLY

MONDAY, TUESDAY, WEDNESDAY,

JULY 29, 30, 31.

Wilsons of Willoughby

P. S.—We sell Thrift Stamps.

THERE'S A REASON

Why Representative Men of This Community are Backing

The Wickliffe Chautauqua

AUGUST 10, 11, 12, 13, 14

IT'S PATRIOTIC
IT'S CLEAN
IT'S WORTH-WHILE
IT'S ENTERTAINING
IT'S EDUCATIONAL
IT'S PURPOSEFUL

BE A BOOSTER
Get Season Tickets

J. W. Fuller,
Secretary

Cooking With Coal?

Why not drop into our store, and learn of the advantages, comfort and economy of our

Oil and Gasoline Stoves

ICE CREAM, ICES AND SHERBETS FOR DESSERTS ARE COOL AND HEALTHFUL

We have freezers from one quart to six. Simple and quick. Let us show them to you.

E. M. Crowther

Hardware and Housefurnishings. Telephone 99-W.

"WE SELL THRIFT STAMPS"

WHY NOT

DEPOSIT YOUR MONEY WHERE YOU RECEIVE FROM TWENTY-FIVE TO THIRTY-SEVEN PER CENT MORE INCOME.

5 per cent paid on Straight Deposits.

5 1-2 per cent paid on our Monthly Payment CERTIFICATES OF DEPOSIT.

We take the risk and divide the Profits with our Depositors.

28 YEARS OF SUCCESS

Paid-up Capital $31,500.00
Surplus $10,613.26

MONEY TO LOAN ON REAL ESTATE

The Old Reliable

THE CITIZENS LOAN & BUILDING CO.

Painesville, Ohio.

Next door east of C. P. & E. Waiting Room.

S. LOW, Agent, Willoughby, Ohio.

THE WILLOUGHBY REPUBLICAN
For a Great and Greater Willoughby.

E. D. BRYANT, Editor B. BRYANT, Business Mgr.

Subscription Price, 1.25 per year.
Office—West Spaulding St. Telephone 125-K.
Residence, 48 Euclid Ave., Willoughby, Junction Stop 40
Residence Phone 63.

This newspaper is published every Friday by The Times Publishing Co., an Ohio corporation. Republican in politics and devoted to the best interests of Willoughby and Lake County.

Entered at Willoughby, Ohio, Postoffice as second-class Matter

-:- LATE COURT HOUSE NEWS -:-

Real Estate Transfers

Mentor—

Samuel and Augusta Lapham to George L. and Mabel L. Hale, Tract 10, lot 9, $1.

Charles P. Parker and Cora I. Lapham, executors of the estate of Helen J. Parker, deceased, to Geo. L. and Mabel L. Hale, 10.30 acres, $700.

Perry Township—

Millie and O. H. Demaline to J. G. and Irene C. Giles, 3.50 acres, $10.

Hattie M. Chapman to Pearl E. Black, .604 acres, $1.

Wickliffe Village—

The Shaker Vineyards Land Co. to Rosie and Guiseppe Socco, .479 acres, $1456.

Willoughby Township—

Otto L. Loehr to Rhoda M. Rabbins, .806 acres, $10.

Florence M. and Harvey H. Hecker by Wm. P. Mann, Attorney, to L. J. Goddars, lot 11, W. L. and I. A. Allot., $10.00.

Alf P. and Beatrice B. Fischley to William A. and Mary Kolar lots 19, 20, 32 and 38, Lawton Beach Allot., $10.

Royal C. Taylor to Annie W. Treadway, 11.75 acres, $1.

Eda Heidsiek to Adaline Spindler, 3.13 acres, $10.00.

Madison Village—

C. H. Hennis to Nellie M. Quayle, lot 61, Harvey's sur., $1.00.

Georgia A. Williams to W. W. Williams, 1-2 acre, $1.00.

A. N. and Nellie L. Benjamin to John Croft, lot 77, $500.

Painesville City—

Edith M. Brown, formerly Edith M. Powell, John A. Brown and Lois C. K. Matthews, legatees of George R. Mathews, to Harry E. Hammar, lot 1, Kerr-Colle & Co. add., $10.

Caroline C. Raynolds to Harry E. Hammar, lot 1, Kerr-Cole & Co. Add., $10.

M. and Mary E. Kennedy to Anthony Nasca, 54-160 acre, $10.

Jennie Stone Burridge to Frank P. Stone, 49 acres, $1.

Victorine Green to Charles F. Blackmon, lot 20, Vesey & Wright's Sub., $1.

Jennie Burridge, Louise B. McLeod and George K. McLeod to Frank P. Stone, .49 acres, $1.

Roy E. and Lucile C. Talcott to Charles E. Littler, 1 acre, $10.

Madison Township—

Toorey W. and Mary B. Jameson to Jesse J. and Belle B. Flint 20 acres, $10.

Alice Maude Happel to Gustave and Fredericka Seith, 5-8 acre, $350.

Frank J. and Harriet A. Knapp to Henry W. and Ada Knapp, 22.46 acres, $10.00.

Willoughby Village—

Estate of Ella K. Brown to Helen B. Hull, 0.095 acres. Affidavit for transfer.

Helen B. Hull to Frederick E. and Anna M. Wolf, .095 acres, $25.

Francis I. Hull to The Andrews Institute to Girls, .87 acres, $6000.

Fairport—

S. J. Merrill to W. H. Freeman, lots 10 and 11, Mighton & Merrill Sur., $1.00.

Eino Luomela to Jacob Annala, .19 acres, $10.

Guy and Helen H. Wyman to The Harbor Land Co., lot 104, Grandon, $1.00.

Painesville Township—

Mary L. Casement to The Harbor Land Co., 5.7 acres, $1.

Julia Biscsak and Albert Biscsak, formerly Illona Decoy to The Harbor Land Co., lots 36 and 38, Wetherbee Sub., $1.

Nicandro and Teresa Cardegno to Joseph Nicola Cardegno, 3.07 acres, $10.

Alexsandra Jarvinen to Antti Harju, 1.055 acres, $1.

B. E. Calaway to C. J. Scott, 5½ acres, undivided ½ interest, $1.00.

Kirtland Township—

Minnie M. and J. W. Schupp to Arthur and Ella Martin 2.436 acres, $10.

Mentor Village—

Jennie B. and J. W. Love to William A. and Almeda M. Hassinger, .83 acres, $1.

Leroy Township—

Clarence and Eva Lace to Debora Lace, 20.66 acres, $170.

Richmond—

Emily Wales and Fannie E. Wails, heirs of William Wales to Alfred Shattuck, ¼ acre, $1.

* * *

PROBATE COURT
Marriage Licenses

Charles Wood Stalker, age 22, Painesville, O.; Neva Pearl Palmer, age 19, Painesville, O.

Murray S. Titus, age 40, Painesville, O.; Marie E. Leight, age 37, Painesville, O.

Frederick Iffert, age 32, Willoughby, O.; Elizabeth Nugent, age 37; Willoughby, O.

Gordon A. Daniels, age 26, Willoughby, O.; Gladys L. Jennison, age 23, Willoughby, O.

Samuel Bass, age 48, Fairport, O.; Sofija Leidi age 45, Fairport, O.

* * *

COURT OF COMMON PLEAS
New Cases

John Koresmaros vs. Bertha Koresmaros. Action for divorce. Harry T. Nolan, attorney for plaintiff.

Henry J. Schurk vs Clara Schurk. Action for divorce. Alvord and Blakely, attorney for plaintiff.

DEATH OF MISS MARY SHEFFIELD

Miss Mary Sheffield died at her home on Wood street, July 17, from penumonia, at the age of 44 years. Miss Sheffield was born in Mayfield township in 1874, but had made her home for the past few years in Willoughby. She had been a member of the Disciple church for many years, uniting first with the church at Chardon and since coming to Willoughby, transferring her membership to the Disciple church in this village. She leaves surviving her mother and two sisters, Misses Ida and Elsie Sheffield.

Funeral services were held Friday afternoon, July 19, at the home followed by interment in the Chesterland cemetery.

ANDREWS SCHOOL CLOSES WITH PICNIC

The Andrews school closed for the summer this week. The school enjoyed their annual picnic at Mentor Park Thursday.

HAVE YOU SEEN OUR "OVER THERE" PINS?
SERVICE RINGS AND SERVICE PINS?
LOCKET RINGS IN DULL SILVER, WITH SECRET OPENING FOR PICTURE
Rings with the Insignia for the Navy, Quartermaster, Infantry, Etc.

These are only a few of the delightful pieces we are showing in the military line. Permanent, beautiful, as well as useful Souvenirs with a great meaning.

THE
Willoughby Jewelry & Optical Store

FORD
One-Ton Trucks
For Immediate Delivery
The I. M. Crowther & Sons Co.
Willoughby and Painesville

GEO. W. WAITE
ELECTRICAL CONTRACTOR
Willoughby, Ohio
Phone 184-W. 18 Vine Street

Summer Comforts
SWINGS FOR THE BABY—
COUCHES—CHAIRS
We can give you prices on anything you may require in FURNITURE of any kind whether in stock or not.
GEORGE E. MANVILLE
[illegible]

EASTERN STARS TO PICNIC AT WILLOUGHBEACH

Mrs. Honeywell of the local Order Eastern Stars, wishes to announce that the annual picnic, which was postponed from the 24th, will be held at Willoughbeach Park, July 31st. Children's sports begin at 3 o'clock. Supper at 6:30. A cordial invitation is extended the Masonic order and their wives, to attend.

MENDING CONTEST FOR MEN AND OTHER NOVEL FEATURES TO BE INTRODUCED AT O. E. S. PICNIC

Following is the program for the O. E. S. picnic, in which a mending contest for men and other interesting features have been introduced by the stars of the program committee:

Children's Thrift Stamp Contests

1. Shoe and stocking race.
2. String chewing contest.
3. Foot races for boys.
4. Foot races for girls.

Contests for Children Under 6 Years

1. Potato and toothpick race.
2. Peanut race.
3. Popcorn race.
4. Kiss Kontest.

* * *

1. Knitting contest for women.
2. Mending contest for men (under the "work or fight" order.
3. Patriotic contest for all adults.

OLD SOLDIERS TO HAVE REUNION AT EUCLID BEACH.

The 39th annual reunion of the 177th O. V. I. Association will be held at Euclid Beach, August 15th. C. P. Lilley will attend from here. Fifty-two years have elapsed since the regiment was discharged at Greensboro, N. C., and 39 years since the organization of the regiment association. That so many are living to enjoy each other's society is cause for mutual congratulations.

JENNISON-DANIELS WEDDING

A pretty home wedding was solemnized at the home of Mr. and Mrs. A. V. Jennison, Willoughby, Saturday evening, when their daughter Gladys was united in marriage to Gordon A. Daniels, in the presence of immediate friends and relatives. Rev. P. B. Schaffner read the marriage service.

The bride's gown was of white georgette crepe over white satin. She wore a corsage bouquet of Aaron Ward roses.

Mr. and Mrs. Daniels were the recipients of many beautiful gifts. After returning from a short wedding trip, they will occupy a cottage on the Lake Shore boulevard.

LARGE AMOUNT OF STOLEN GOODS IS RECOVERED IN PAINESVILLE.

A large amount of stolen goods including tires, rugs, shoes and other material taken from railway trains, has been located in Painesville. John McGraw of Cleveland has been arrested in connection with the case. Chief of Police Appleton of Painesville and Marshall Maloney guarded the material Thursday night, awaiting the arrival of Lake Shore and Nickel Plate detectives.

Personal Mention -:- Social Happenings

Lieut. Ralph Elvin, Louisville, Ky., spent Sunday with the family of E. E. Flickinger.

* * *

Mr. George R. McKay and daughter, Jane, spent Sunday with Mr. and Mrs. S. S. Wilson.

* * *

Mr. Eugene Hayden and daughter Miss Emma, of Barber avenue, visited Mr. and Mrs. O. C. Crawford in Cleveland on Sunday.

* * *

Lieut. and Mrs. Gray are now located at Little Rock, Ark., the lieutenant having been transferred to Camp Pike.

* * *

Mrs. Karl Crafts, wife of Capt. Crafts, nee Miss Florence Jones, leaves this week for Eastland, Texas, where she will visit her sister, spending the rest of the summer there. Her sister, Mrs. Howard Axtell, was formerly Miss Gladys Jones, who was also a teacher at the Andrews school.

* * *

Miss Kate and Miss Grace King of Youngstown were entertained by Mrs. H. E. Bright recently. Mrs. L. K. Matthews of Lyonsville, Pa., is a guest at the home at present.

* * *

Mrs. Katie Mills of Ashtabula, who has been visiting at the home of Mrs. Jennie Loomis, returned to her home Friday last, enjoying the return by automobile.

* * *

Sam Bain will move into the Crowther house recently purchased by the father and mother of Mr. and Mrs. Mahnke.

* * *

Mrs. Mason of Cleveland is a guest of Mr. and Mrs. Frank Hengesbach.

* * *

Mrs. Stewart Pierce is entertaining her sister from Conneaut. Miss Pierce of Cleveland was a week end guest at the home.

* * *

Mrs. Cheney and Stanley have been visiting at the Armstrong home.

* * *

S. S. Wilson and Harry Hammar were in Detroit during the week, conferring with representatives in regard to Andrews school properties.

* * *

C. M. Shipman of the J. H. R. Products Co., was in New Jersey during the week, visiting his mother.

* * *

Mrs. Perew returned Tuesday from a visit to Ashtabula. She is expecting to leave shortly for a trip up the lakes with Capt. Perew.

* * *

Lieut. Frank Gray is now located at Camp Pike, Little Rock, Ark. Mrs. Gray states that it is very warm there, quite a change from Boston, where the sea breezes kept it very cool.

* * *

A family picnic was held at Brookside park recently, when Mr. and Mrs. M. P. Briggs of the Belle Vernon farm, enjoyed an outing with their three sons and families.

* * *

Miss Marjorie Nichols of Senate, New York, is spending a few weeks at the home of Mr. and Mrs. John Wall.

The Pythian Sisters will enjoy an outing at Chesterland Caves Sunday next.

* * *

Miss Francis Page, who has been at Lakeside, is expected home Saturday of this week.

* * *

Miss Grace Page, who is attending Columbia university, had the interesting and instructive experience of a visit to West Point last week. A large party from the university went down the Hudson to the military school.

* * *

Mrs. E. S. Fairley's brother from Sewickley, Pa., was a recent visitor at the Fairley home leaving Tuesday.

* * *

Virginia Harbaugh has left for a two week's camping trip to Termagami, Ont., Canada.

* * *

Amo Louise Clark had a tea party one day last week. Elizabeth Ann Tanner was her guest, and all the ways and manners of "grown-up's" tea parties were carried out. At least that is what Dr. Tanner says, and what Dr. Tanner thinks and says of Elizabeth Ann, is almost as nice as what the correspondents of the Republican are always writing about Dr. Tanner.

* * *

Mrs. J. Edw. Weit was reported as somewhat better Wednesday. She, and practically all members of the family excepting Mr. Weit, have been ill during the past two weeks.

* * *

Mr. and Mrs. Ferguson motored up from Columbus Sunday, for a short stay at the home of Mr. and Mrs. C. F. Bryant. Wednesday, Mr. and Mrs. Bryant and Mr. and Mrs. Ferguson went to Cedar Point, where Mr. Bryant attended the Ohio Pharmacists' convention.

* * *

Mr. and Mrs. M. P. Briggs entertained their daughter, Martha Briggs and H. Morgan of Cleveland Sunday.

* * *

Dr. Pickard had luncheon and spent the larger part of the day, Thursday, at the Ralph Fuller home.

* * *

John Gorham of Painesville called on Willoughby friends Saturday before leaving with the drafted men Thursday.

* * *

Mrs. J. Coade of Center street spent the last two weeks with her son, Joseph and wife, in Pittsburg.

* * *

A large party was entertained at tea at Broadlawn Inn Saturday last, by Mrs. Lizzie Mills of Mentor. Local guests included Mrs. E. J. Dickey and Mrs. Olsaver; Mrs. Jack Code and Miss Katherine Code and Miss Clara Viall.

* * *

Mrs. Sophia M. Russell of Kinsman is visiting Mrs. L. P. McCulloch.

* * *

The Florists' Picnic was held at Willoughbeach Wednesday. The Knights and Miss Elva Sheffield and Miss Fredericka Jackman attended from here.

-:- WEEKLY CHURCH CALENDAR -:-

CHURCH OF THE IMMACULATE CONCEPTION

Masses Sundays at 8:30, excepting every third Sunday in each month when services are at 10:00.

CHRISTIAN SCIENCE SERVICES

Sunday school 9:45.
Regular services every Sunday at 11 a. m.
Testimonial meeting, Wednesday, 7:30 p. m.

SALIDA BEACH SERVICES

Evening prayer at chapel of Transfiguration at 7 p. m. every Sunday during the summer.

PERRY CHURCH SERVICES

St. Ann's in the Field.
Morning prayer at 11 o'clock.

* * *

Communion second Sunday of each month.

WILLOUGHBY RIDGE

"Paul an Example of Christian Obedience," will be the subject of sermon next Sunday morniny at 10:30. At 11.30 the Sunday school will study the improved uniform lesson, "Christian Obedience." You are cordially invited.

CHURCH OF CHRIST

9:30—Bible School.
10:30—Sermon and communion. Subject, "Always Abounding."
7:30—Union service Methodist church.
Prayer meeting Thursday evening, 7:30.

PRESBYTERIAN CHURCH

9:30—Church school.
10:45—Morning worship. "The Prophet and the Times."
7:30—Union service in the M. E. church. Subject, "The Temptation of Christ."

GRACE EPISCOPAL

Morning prayer at 10:30.
Holy communion at 8 a. m. every Sunday.
Church school at 9:30 a. m.

WAR STAMP SALES REACH $173,745 IN LAKE CO.; SHOULD BE $256,702 AT THIS DATE

Columbus, Ohio—(Special)—That substantial progress in the War Savings Campaign in Lake county is being recorded, is evidenced by the cash sales report submitted to the state committee here by W. J. Carmichael, the Lake county chairman.

Figures compiled in the office of the state committee show that the total sale of War Savings Stamps in Lake county to July 11 was $173,245, which represented $7.26 for every person in the county. On June 27th the per capita sale was $5.10.

Based on an allotment of $20 for every person in the county, cash sale of War Savings Stamps to July 11 should have reached a total of $256,702, or $10.77 per capita. The quota for this county is $476,700 calculated on governmental population estimate.

State headquarters has issued a state-wide appeal to all local War Savings organizations to "follow up pledges." It is the opinion of the state committee that if effective solicitation is conducted following the June "pledge offensive" many of the counties in Ohio will have approximated their allotment of War Savings Stamps.

"An unredeemed or repudiated pledge is worthless" the state committee has advised Chairman Carmichael. "Pledges in themselves are of no value to the Treasury Department. Until these promises to buy have been turned into cash, the government will not be assisted in its prosecution of the war."

The state committee is gratified at report that at the end of six months of the War Savings campaign, seven Ohio counties have deposited sufficient cash in the United States Treasury to meet the 1918 quota of War Savings Stamps. Already about 50 counties have secured cash and pledges in an amount to insure passing of the allotment made to these communities.

The civilized world isn't likely to register any vigorous protest of Germany's proposed antiemigration laws. —Nashville Southern Lumberman.

The motto of the Rotary Clubs is, "He profits most who serves best."

SHOOTING ON THE OTIS FARM WASTE OF AMMUNITION, SAYS MANAGER

July 23rd, 1918.

The Editor Willoughby Republican,
Willoughby, Ohio.

For a number of weeks now we have had a good many complaints of parties over the river not shooting where they are looking, and would be very much obliged to you if you would print a polite little notice in your paper to this effect.

We have at the present time about 100 heard of pure bred cattle on our flats and they range in value from $500 per head to $5000 per head and every day two or three of our men must go down there and look after this stock; and for the last few weeks these men have been reporting to this office that some one has been shooting from the other side of the river; we did not at first pay much attention to it but it has been getting worse.

This morning our manager, Mr. Dodingon, went down to the flats with other parties to look over our stock and while there four shots were fired from the wood on the other side of the river and all four landed within a radius of 6 feet; one shot kicking the dust up from under one of the horses.

Of course this party that is doing the shooting is just shooting to hear the gun go off. Now if they will please save this ammunition and use it where it will do some good, we all shall be very much obliged.

Yours very truly,
THE OTIS HERD.

HERE'S JOB WHERE WOMAN WAS BETTER THAN A MAN

Bucyrus, O., July 11.—Chester Knoepfle, a machinist at the American Clay Works, is, by reason of his occupation, a registrant in the third class. Also, by reason of being a third class registrant, it developed upon him to get out and sell $300 worth of war savings stamps. But he works six days a week and three nights. So time for stamp selling was too brief.

The result was that his wife took his place. No, not at the works. She washed the dishes early and, taking an afternoon off, sold $500 worth of the stamps,—$200 more than the requirement.

RED CROSS
Willoughby Branch

Error in Printed Instructions.

Mrs. Randall reports an error in the printed form issued for the making of sweaters. Where it reads "Cast on 78" in the printed sheet received and in last week's Republican, it should be a multiple of 4, and would therefore be either 76 or 80.

* * *

Special Instructions to Sock Knitters

Please be sure that the second sock of a pair has a foot exactly the same length as the first. Make no foot longer than 12½ inches or shorter than 10½ inches. Preferred length 11½ inches.

Legs of socks must not measure more than 14 inches from bottom of heel to top.

Please wash socks, tie together in three places, heel, toe and top, and press all but the cuff.

LAKE COUNTY RED CROSS SHIPMENT SHOWS LARGE VARIETY OF WORK

Complete shipment for the Lake county Red Cross chapter during June is shown by the following list:

Undershirts	55
Bed socks	19
Reversible hospital shirts	80
Sweaters	152
Socks, pairs	347
Wristlets, pairs	2
Afghan	1
Trench-foot slippers, pairs	18
Property bags	90
Layettes	20
Underwear for Refugees	
Garments	13
Girls' dresses	2
Infants' bonnets	21
Blankets	11
Old linen	
Surgical Dressings	
Pneumonia jackets	1
Abdominal bandages	260
Four-tailed bandages	235
Many-tailed bandages	110
Triangular bandages	210
Absorbent pads, oakum, 8x12	35
4x4 gauze compresses	5800
9x9 gauze compresses	1200
3x4 1-2 gauze rolls	16
5x4 1-2 gauze rolls	2
Gauze sponges	
6x8 folded gauze strips	4800
4x4 specials	35
Specials, gauze sponges	40

SERG. WEBB ADDRESSES LOCAL RED CROSS

Following his talk to the school children, Tuesday, Serg. Webb accompanied Mr. and Mrs. Carmichael and gave a brief talk to the assembled Red Cross workers. He said, among other things, that after he was wounded, and recovering consciousness in the hospital, he found himself clothed in a suit of pajamas such as the Willoughby branch has been making. It was like Heaven, he said, after the misery and unwashed conditions the soldiers endure in the trenches. He paid a high compliment to the workers, and gave a very interesting and enjoyable talk. He expects to return to active service soon.

Political Advertising

Frank E. Whittemore is a Republican candidate for State Senator from the 24th-26th Senatorial District, which is composed of five counties, Ashtabula, Lake, Geauga, Portage and Summit. MR. WHITTEMORE has represented Summit county in the 79th and 81st General Assemblies and has become a candidate for the Senate at the urgent request of many men who believe his business and legislative experience fit him especially well for this important position. Mr. Whittemore will be loyal to the interests of Lake county. He respectfully requests your support at the primaries, August 13th. [illegible]

NINETY-TWO THOUSAND DOLLARS PAID IN FOR THE LAKE COUNTY WAR CHEST

A meeting of the War Chest Board was held in Painesville Tuesday night. The total contributions in Lake county amounted to $214,000.00, and of this $92,000.00 has been paid in. The payments were to extend over one year.

We Have
HYDRATED AGRICULTURAL LIME and
GROUND LIME STONE
IN STOCK
A. T. HILL & CO.

SCHOOL SAMMIES HAVE REAL SOLDIER TO GIVE THEM A REAL TALK.

The School Sammies had a treat Tuesday. A real soldier, one who has seen over three years in actual service, and twice wounded, addressed them. The soldier boy was Sergeant J. E. Webb, of the Canadian volunteers. The little folks listened attentively while he told them of the bomb throwing, of the need of machine guns, and many interesting things in warfare. He explained to them that they, too, were soldiers, and of the great good they are doing in rounding up the Thrift Stamp buyers. Before the talk, Hulett Collister received a sergeant's pin; Faye Munson, first lieutenant; Myrtle Richmond, corporal; and Gyneth Kenning, Elinor McCulloch and Gertrude Shaw, captain's pins. Prof. E. M. Otis presented the pins, and praised the children for their good work.

DR. L. J. ALLEN
Veterinary
Taking the place of Dr. McCollister, Captain. Telephone 165. Willoughby.

Wm. Gillespie
Justice of the Peace. Office in Town Hall. Residence 16 Maple St. Phone 80. Prompt attention given to proper business requests.

THE LIST OF OUR PATRONS IN LAKE COUNTY WHOSE HOMES WE HAVE PAPERED AND PAINTED, WOULD MAKE A GOOD DIRECTORY OF "WHO'S WHO." WE ARE PROUD OF OUR LIST. WE KNOW THAT IT MEANS GOOD WORK AND GOOD RECOMMENDATIONS FOR MORE WORK. JUST PHONE US IF YOU HAVE A JOB, SMALL OR LARGE, PAPERING OR PAINTING.

E. S. SIGSBEY
Willoughby Inn Block, Specialists in Interior Decorating
Paints, Paper and Paper Hanging.
Paint Means Progress

MAIN OFFICE
Euclid and E. 9th

SERVICES
Savings and Commercial Accounts.
Trade and Bank Acceptances.
Banking by Mail.
Collections.
Liquidating Agent
Safe Deposit Boxes.
Fur Storage.
Silver Storage.
Collection of Rents

A BANK FOR YOU

THE WILLOUGHBY BRANCH of The Cleveland Trust Company is your part of a tremendous banking institution having sixteen offices.
It's located in Willoughby for your convenience.
It stands behind Willoughby business enterprises
The money in its vaults is Willoughby money.
Its employes are Willoughby citizens.
It has money invested in many Willoughby homes.
In all these respects, it's a Willoughby institution. But it has all the strength, all the safety, all the resources of the combined sixteen offices of The Cleveland Trust Company.
Open a savings or commercial account now and enjoy the efficiency, the courtesies, and the unusual facilities of this metropolitan bank.

The Cleveland Trust Company

RESOURCES
Over $58,000,000.00

SERVICES
Real Estate Management.
Executor & Trustee
Fiscal Agent
Custodian of Securities
Living Trusts
Agent for Receiver
Assignee.

News of the Week in Mentor

July 22, 1918.

Mrs. Harriett Brenner left on Monday for a visit at Columbus, O.

* * *

Mrs. Van Horn visited Mrs. Claud Bean in the city last week.

* * *

Mr. Richard Inglis moved his family out from the city last Saturday and are now occupying their recently purchased property, the Matthew Dickey place.

* * *

Remember the Ten Ten Tea at the residence of Mrs. S. Baker next Saturday afternoon, July 27, given by the W. R. C. All comrades and friends invited.

* * *

Mr. Walter Knott of Detroit is enjoying a week's vacation in Mentor.

* * *

Mrs. W. D. Mathews and Mrs. M. McFarland came out from Cleveland and were Tuesday guests of Mrs. L. V. Mills.

* * *

The Misses Jennette and Elnor Scott of Hudson have been visiting Miss Jennette Munson.

* * *

Rev. P. B. Schaffner and a company of boys are camping at the lake this week.

* * *

Mr. and Mrs. Frank Sandburg spent Sunday in the city.

* * *

Dr. and Mrs. J. W. Lowe visited at Geneva, O., over Sunday.

* * *

Mr. and Mrs. A. D. Carlton are entertaining friends from Erie, Pa.

* * *

Mrs. Arthur Andrews is visiting at Conneaut and Saybrook for a few days.

* * *

Quite a number from Mentor are attending the Erieside conference.

* * *

Mrs. Harry Grover and son of Cleveland are spending a few days at the residence of Mr. George Hoose.

* * *

Miss Cullings from New York is visiting at the residence of Mrs. H. N. Munson.

* * *

Mrs. S. Randall was taken to Painesville hospital last Wednesday.

* * *

Mrs. John Kelley visited her son in the city a couple of days last week.

* * *

Mr. Barnes and family of Cleveland are spending the summer in Mentor and occupying Mr. Lloyd Carlton's rooms.

* * *

Garfield Home Kept Open at Mrs. Garfield's Request

"Lawnfield," the home of the late Mrs. L. R. Garfield, is being occupied by Mr. James R. Garfield this summer as it was Mrs. Garfield's request that the home be kept open during the summer, and it is expected that the other members of the Garfield family will be in Mentor some time during the season.

* * *

Mr. and Mrs. H. W. Knisely entertained about 40 friends last Saturday evening in a very pleasant manner. Miss Lewis and the "Knisely boys" gave a musical recital and refreshments were served.

* * *

Thirty-Five Cousins Entertained

Mr. and Mrs. R. M. Case entertained 35 cousins last Sunday from Hudson, Akron and Cuyahoga Falls. The company went down to Mentor Park and had their dinner there.

* * *

A letter was received by Mr. L. V. Mills on Monday from Stuart Mills. It was written somewhere in England. He had an uneventful voyage and spoke very highly of his officers and of their treatment.

* * *

The Misses Elizabeth and Katherine Gerhardt are spending a week in the city, and the four sons of Mr. J. H. Smith are visiting at Montville, while Mr. and Mrs. B. A. Gerhardt and Mr. and Mrs. J. H. Smith are taking a motor trip east visiting at Utica and Syracuse, N. Y.

* * *

Miss E. C. Freeman is visiting at Parma, O.

* * *

Mr. John Knott and family are camping at Mentor Park for a week.

* * *

Entertained at Broadlawn Inn

Mrs. Lizzie Mills entertained the following ladies at Broadlawn Inn for tea at 4 p. m., last Saturday: Mrs. Nelson Corning and Mrs. Earl Woodruff of Collinwood, Mrs. E. J. Dickey and Mrs. Olsaver, Mrs. Jack Code and Miss Katherine Code and Miss Clara Viall of Willoughby, Mrs. Judge Tuttle and Mrs. Ed Barber of Painesville, Mrs. P. G. Worchester of Oberlin, Misses Nettie and Nellie King, Mrs. T. G. Hart, Mrs. J. C. Tyler, Mrs. N. C. Frost, Mrs. Frank Corning, Miss Viola Dickey, Mrs. W. H. Sawyer and Mrs. M. Dickey.

* * *

Mentor M. E. Sunday school picnic tomorrow at Mentor park.

* * *

Mentor Ladies' Aid to Have Picnic

On next Wednesday, July 31, the Ladies' Aid society will have their picnic.

CHESTERLAND

July 23, 1918.

Mrs Edward Goldsack and son, Ernest, from Willoughby, spent Thursday at Geo. Brichford's.

* * *

The Roseum families had a gathering at J. Roseum's on Monday.

* * *

The Ditto family motored to Hamden and attended a surprise party on their daughter, Mrs. Carver.

* * *

Geo. Brichford and family and Fred Presley attended a party given at Maple Grove grange for Edwin Rockefellow, who starts for camp Wednesday.

Mayfield Grange was invited also. Ice cream and cake were served.

PAINESVILLE CORRESPONDENCE

July 22.

L. H. Stebbins, aged 40, dropped dead on a street in Akron. Mr. Stebbins was a former resident of this city.

* * *

Robert S. Barto, 135th Field Artillery, with the headquarters band of the 37th division of Cleveland and a former member of the citizens' band, has arrived safely overseas.

* * *

Glen Mosely of the U. S. steamship Iowa, arrived this morning for a short furlough here.

Don't treat lightly the boy who sells "hot roasted peanuts" at the ball park. Peanuts are "a splendid food, cheap and nutritious." The United States Department of Agriculture says so.

A peace by understanding would be all right, if Germany could only be made to understand.—St. Louis Globe-Democrat.

We would like to have your name upon our list.

When the Austrian cupboard is bare the Austrian cabinet is vacant.

FRED. C. KALCK.
PAINTING
IN ALL ITS BRANCHES
WILLOUGHBY, O.

GOOD BOOKKEEPER WANTED
To act as general, reliable, office assistant.
Man or Woman.
Good Wages
Apply
THE S. S. WILSON CO.
Willoughby, Ohio

FOR SALE—House and lot, Arthur Ave, Willoughby. New barn. Water in the house, also electric lights. Also a new Cream Separator. Inquire of M. P. Briggs, Stop 34, Belle Vernon Farm.

WANTED
GIRL FOR GENERAL HOUSEWORK
No Washing, plain cooking
Good Wages
MRS. W. D. CADLE
NO. 1 Lake Road.
Tel. No. 316-K.
Wiloughby

THRESHING PRICES
The prices have been set for 1918 Threshing as follows:
Wheat and Rye 8c
[illegible]

Office Rooms with conveniences FOR RENT
In the McCarthy Block, Erie St., opposite Suburban Depot.
Apply J. C. McCARTHY
Willoughby, Ohio

GOOD HOUSEKEEPER WANTED
MRS. F. H. CLARK
107 Euclid Avenue.
Willoughby, Ohio
Telephone 169-K

POLITICAL ADVERTISING

C. A. Hine of Painesville announces his candidacy for county commissioner, subject to the Republican primaries, August 13, 1918. 4t

Edwin G. Huntington of Painesville is a candidate for Representative to the General Assembly, subject to Republican primaries, August 13, 1918.

Manufacturers' Representative
Uprights, Grands and Player Pianos
Telephone Willoughby 136-W
S. A. TOOMEY
Piano Tuning
[illegible]

NEWS FROM THE PLAINS

July 24.

Miss Lila N. Brown is spending her vacation at her home here with her brother and sister.

* * *

Mr. and Mrs. M. D. Hodgson and sons were the guests of Cleveland relatives over Sunday.

* * *

Master William Staring, only child of Mr. and Mrs. W. H. Staring, is seriously sick.

* * *

Mrs. Rose Hopkins Ayers of Auburn and Miss Jennie Durban of Mentor were guests at the Talbot home, Monday.

* * *

Mrs. Bertha Conrad of Cleveland after a stay of several weeks with her sister, Mrs. R. H. Robbins is now visiting her sister at Chardon.

* * *

Mrs. Emma Tyler entertained her cousins, Mrs. J. W. Flickinger and Mrs. Hannah Vrooman, Tuesday.

* * *

Mrs. Nellie Smith, who has been here with her mother, Mrs. Mary Whitney, for several weeks, leaves this week for her home in Oregon.

* * *

Rev. F. Randall and family spent Wednesday of last week with Mr. and Mrs. Mead of Hopkins road.

Friends of Corporal Roy F. Mead were very glad to hear from him, and to know that he was well as it had been over two month since any letters had reached us.

NEWS FROM WAITE HILL

The Misses Blanche and Alice Caldwell and brother, Percy, who are camping at Chagrin Falls, came out to Kirtland Friday on their wheels and called on Miss Alma Stokes. These youngsters are former Waite Hill "children," and of course we're interested in them.

* * *

Mr. and Mrs. Satara entertained her nephew and Mrs. Charles Satara of Cleveland, Sunday.

* * *

Ed Ferry, formerly of Kirtland and Miss Mildred Mapes of Chester were married recently. Mr. Ferry is a brother of Mrs. Lyman Fenner.

* * *

Miss Florence Yaxley has been in Bainbridge for two weeks, the guest of her uncle, Francis Yaxley, and family.

* * *

The Hobart family were Painesville visitors Saturday.

* * *

L. B. Sanborn and wife have moved to Kirtland Flats for the present.

* * *

The Cox brothers are threshing at the Halle farm.

* * *

Chas. Satava, second son of Mr. and Mrs. Frank Satava, joined the merchants marines on July 11. He is on the U. S. ship Meade, stationed near Boston, Mass.

* * *

Miss Myrtle Buchner, while on a visit to her grandmother in Chester last week, had quite an accident befall her. While helping to get the cows in the stable one of them kicked her above the knee and cracked the bone.

* * *

Mrs. Lillie Yaxley and family picniced down to the lake Sunday week ago.

* * *

If it don't rain pretty soon our crops will all burn up, which seems a pity after all hard work and everything looked so promising a few weeks ago, but this Tuesday a. m., there are a little indications of rain. They say it did rain in Nottingham, Monday, so we'll cheer up. We may get some next.

* * *

Miss Florence Yaxley will teach the school in her own district, the Tullar district. Then she can board at home, which will be nice for her.

* * *

The Goodrich reunion was held Sunday at the pleasant home of Mr. and Mrs. Delmar Rockafellow in Pleasant Valley. Seventy-five members were present and an enjoyable day was spent.

* * *

Farewell Party Given for Edwin Rockafellow

Saturday evening at Maple Grove Grange hall a surprise party was gotten up for Edwin Rockafellow, who leaves Wednesday with the other Lake county boys for camp Jackson. A large crowd attended, 53 from the Mayfield; of which Ed was a member when he lived in Mayfield. Ice cream and cake were served. A purse of $17 was presented to him with which he purchased a wrist watch by adding another dollar, and now he'll be able to tell the time, in the dark, something every soldier needs. Ed is cheerful over going to war and says he is coming back.

* * *

Mrs. Edna Burt was a guest of Mayfield friends Friday and said there had been found in a barn the previous night a new Overland car stripped of everything that could be taken off.

* * *

Mr. and Mrs. Walter Metcalf and friends, to the number of 22, went to the lake Monday and picniced, went bathing, etc., and a jolly good time was had.

* * *

Among the sick—Mr. Billings is gaining slowly and is up around some, and Mr. Schupp is feeling a little more comfortable, but is still confined to his bed.

* * *

Building in Kirtland

Miss Evella Householder is building a new house on the Pannell allotment and is ready for the roof. Also Ernest Willson is going to build one, and a new garage is being built on Temple Hill, so you can see they're "not asleep over there."

* * *

It's reported that some rascal broke in poor old Hatty Moore's house and beat her up in hopes to find a little money. We've not the particulars as yet.

* * *

[illegible]

With weather like we're having now makes one feel like being in the lake all the time."

* * *

Your scribe took a fall Sunday landing on her rights houlder and nearly breaking or dislocating it, which is very painful yet, this Tuesday, so if we get the news all jumbled up, you'll make allowances, won't you, please?

* * *

Oh, glory, it has started to sprinkle.

Kirtland News

Farewell Party For Rev. Randall

Next Sunday, July 28th, is Rev. Randall's last Sunday here before moving to North Eaton, his new pastorate. The young people of the South church are to give him a farewell party at the church this Friday evening. Mr. Randall has taken much interest in the young people and they wish to show their appreciation. All are sorry to have him leave.

* * *

Miss Rose Hunkin is staying with her aunt, Mrs Louis Buckins, who has been very ill.

* * *

Miss Katherine Markell spent Monday and Tuesday with Mr. and Mrs. Mahlon Sweet in Mentor.

* * *

Mr. O. Chapman lost a good horse last Saturday and Mr. O. T. Miller lost a fine hog Monday.

* * *

Miss Helen Uhlmann is spending a month at her old home.

* * *

Miss Helen Booth was at home over Sunday.

* * *

Howard Brockway was taken away from his home and sent to Lancaster by Judge Nye. Probation Officer Maloney took the boy to the industrial school.

* * *

Miss Sauerwine of Cleveland is spending her vacation with her sister, Mrs. Fred Darschlag.

* * *

Miss Blanche Grover, who is at work in Nottingham, was at home Thursday and again Sunday.

* * *

The Misses Maer entertained at luncheon Saturday for Miss Blanca Morse.

* * *

Kirtland To Have a Lawn Fete

There will be a lawn fete on the high school grounds Thursday evening, August 1st, to which every one is cordially invited. Great bargains at the apron bazaar, a fish pond, ice cream and other attractions will engage the interest of old and young. The lawn fote is given bythe young people of the South church, assisted by some of theo lder people. The proceeds will go toward the purchase of a piano for the Sunday school.

Schram District

No rain as yet, haying done, rye cut and some threshed, wheat being harvested also early sown oats.

* * *

Lawn Fete Saturday Night

All roads will lead to the lawn fete on the school grounds for the benefit of Red Cross next Saturday night. Tickets will be sold for a rocker donated by Mr. Bailie.

* * *

Arthur Scheuring is erecting a barn on his property, near Alfred Scheuring.

* * *

Born, to Mr. and Mrs. John Heinz, a son.

* * *

Mr. and Mrs. Arthur Kramer have moved into rooms of the Grover house.

* * *

Visitors at Mrs. Mary Alvord's since our last letters were Mrs. C. Eckert and son of Berea, Mrs. Ascha Willis and family and Mrs. Calder Baker and son.

* * *

Mr. and Mrs. Scott Covert attended the races at Randall two days last week.

* * *

Mr. A. Garnett visited at Mr and Mrs. Lisle Garnett's at Rockport last Saturday.

* * *

Miss Cora Clark of Wiloughby was at W. C. Wieland's last Friday.

* * *

Mrs John Schneider and Mrs. Steve Eddy were visiting relatives in Mayfield last Sunday.

* * *

A number from here attended Maple Grove grange Saturday night.

* * *

Your correspondent spent Sunday Sunday last at Maple View.

MAPLE GROVE

Gertrude Fouts is spending a few days with relatives in Cleveland.

* * *

Two Stars for Two Brothers

A farewell party was given in honor of Edwin Rockafellow at the Grange Hall, Saturday evening. About one hundred people from Mayfield Grange and many local friends attended. Ice cream and cake was served. A program which consisted of recitations, piano solos and Victrola selections was rendered. The grange service flag now contains two stars in honor of the Rockafellow brothers.

* * *

The Wood and Simmons families enjoyed a picnic dinner on the banks of the river Sunday.

* * *

Miss Eva Brichford entertained a party of young friends from Cleveland at her home Sunday. Among her guests were the Misses Elsie and Gertrude Krockel of Notre Dame Academy, and Miss Margaret Derzler of Dyke's business college, Mr. Otto Wilke of Wilke's Dancing Academy, and Messrs. Christie Stryke and Adolph J. Mander.

* * *

Mrs Fred Ellsworth entertained Mr and Mrs. Harper Le Bel of Lake avenue, Lakewood, and Mrs. Ernest Long, artist, of Woodbridge avenue, Lakewood, Sunday. Mrs. Le Bel has just returned from Long Beach, L. I., and is visiting her sister, Mrs. Fred Ellsworth for the week.

* * *

Mrs. W. Bidlinmayer, Sr., and Miss Helen Bidlinmayer are spending a few weeks at Linwood.

* * *

Mrs Echerly and Mrs. Trussman of Cleveland are staying at the Bidlinmayer cottage at Chestnut Grove.

* * *

Private Leon Palmer, Camp Sherman, Chillicothe, has been removed from quarantine and placed with the supply train detachment.

COUNTY DEATHS

E. H. Mordoff, 64, of North Chardon, father of F. C. Mordoff of Painesville, died at his home Saturday last.

* * *

DEATH OF MISS LINA KEENER

Miss Lina A. Keener died at the home of her sister, Mrs. Alberta Johnson, Painesville, Monday morning. Miss Keener was engaged for many years in the county auditor's office, and was highly regarded by all. Mrs. E. D. Heartwell is a sister. One brother, E. E. Keener, and a niece, Elizabeth Chapman, are also among the near family surviving.

* * *

DEATH OF MRS. M. D. LAPHAM

Mrs. M. D. Lapham, life long resident of Painesville, passed away suddenly, Sunday July 21st.

We are all creatures of habit, and the thrift stamp habit is an excellent one. Cultivate it.

It will cost you only the price of average tires for this improved
Firestone
Fabric Tire
More and more values are piled into this season's output. Equip for safety, comfort and long mileage.
3½ inch actual size.

MORE rubber between layers of fabric reduces friction, stone bruise, and prolongs life of tire body. Thicker cushion of pure rubber between fabric and tread gives greater protection against shock and injury.

Reinforcement in bead and sidewall increases strength and lengthens mileage by holding bending point of sidewall in proper place.

The tough, thick tread gives extra miles of wear with a safe hold. Come in and examine this tire section and get further details of Firestone building.

Willoughby Tire Shop

A TRIBUTE TO ALBERT J. ALLEN
By Prof. E. M. Otis

So little has been said about Albert Allen who died recently that it seems only fitting that one who has known him for nearly twenty years should add a few words in appreciation of his work as student and teacher in the local schools, and later in other fields.

When I began my work in Willoughby in 1903, I had charge of the old eighth grade room, although my work was principally in the high school. This grade which was later designated class of 1908 enrolled some of Willoughby's most capable and ambitious boys and girls. Time prevents naming them all but a few of them will bring to mind this popular class which has been enrolled among the alumni exactly ten years. Among the boys were Merle B. Randall, Melvin Orr, Robert Edwards and Albert Allen. Among the girls we may mention Harriet Mosley, Louise Law, Alta and Melva Annis.

Albert was one of the most capable of his class. His scholarship was second to none, notwithstanding the fact that he did much to help himself and family, and took a leading part in all athletic activities. He was most courteous to his teachers, and showed keen aprpeciation forallthat was done for him. His self-reliance was so marked that it almost became a fault.

After the completion of his high school course Albert entered Adelbert of W. R. U. Under the greatest handicaps he achieved great success in his studies, and still found time to take up athletic work, becoming a leader in it. The training he received on Reserve's fields enabled him to coach successfully later. In 1912 Albert received his degree and decided to take up teaching.

In the fall of 1912 Albert took charge of the science in our high school and coached in athletics. In commenting on the work he did both in the class room and on the field I am forced to state (and it is a pleasure to do so)that it has not been surpassed by any of the young men we have had since I became connected with the school.

In 1913 the board of education introduced manual training, and the work was turned over to Mr. Allen. Altho the room was nothing better than a dark and ill-ventilated corner of the old basement more was accomplished than has been at any time since.

In 1914 the Ashland Board of Education engaged Albert to teach science and coach athletics in their high school. From the first his work was successful and continued to be so until illness and the loss of his mother changed the whole course of his life. He was compelled to seek work in a different climate but the change was probably made too late. A few months ago he returned to Willoughby to die near the scene of his earliest and probably happiest activities.

Many people did not know that Albert was married, nor that a girl of unusual character helped to lessen the sufferings of his long and painful illness. When it became necessary for him to go to Colorado last autumn, Winnie Keep of Conneaut, whom he had known for a number of years, soon joined him and they were married. Her devotion to him and the sacrifices she must have made place her in a class by herself. I do not know her, but friends of the family agree that she was a wonderful little woman and worthy of the man she cared for so tenderly.

One of the best ways of estimating the character of a young man is by noting his attitude toward his mother. It was my privilege to spend several days at Mrs. Allen's home in Ashland, and I have never seen any greater tenderness and devotion on the part of a boy for his mother. At the time of her death his grief nearly crushed him.

I have briefly and I am afraid very uninterestingly told the simple facts in the life of a boy who has been very kind and loyal to me from the first day we met as pupil and teacher. I know there are others who knew him better than I, and who could doubtless add much of itierest to what I have said. A depressing illness prevents clear thinking and good writing. On the other hand tributes too long delayed are not likely to be appreciated, and crude as this one is I shall submit it now.

E. M. OTIS.

MORE MEN LEAVE LAKE COUNTY FOR SERVICE WEDNESDAY

Following is a list of the men from Lake county who left Painesville Wednesday morning, at 9:56, for Camp Jackson, South Carolina.

Order No.	Serial No.	
2122		—Fred Crosby, advanced.
2150	370	—Sidney Cox, advanced.
800	581	—Raymond Ekholm
2095	2083	—George J. Volanski, advanced, Fairport.
240	269	—Ford A. Brown, Concord.
321	51	—Michelo Aloceo, Wickliffe.
1189	1209	—Bonifacco Latessa, Wickliffe.
1202	1428	—Michel Maccarone
1240	453	—Jos Calovechio, Painesville.
1420	1899	—Walter Harvey Stampfli, Willoughby.
1451	2015	—Domenico Antonio Tirebasso, Wickliffe.
1517	627	—Peter Fetchko, Fairport.
1538	1466	—Fred P. Newton, R. D. Painesville.
1576	1149	—Will Irwin Littlefield, R. D. Painesville.
1578	1832	—Frank Sproviero, go from N. J., Willoughby.
1595	2201	—Stanley Woodford, R. D., Painesville.
1621	1438	—John Thomas Murphy, Painesville.
1641	2056	—Isaac Richard Holso, Fairport.
1645	1196	—Elmer M. Logan, Painesville.
1668	1290	—Earl Frank McKinley, West Mentor.
1674	1426	—Michele Marano, Painesville.
1675	720	—Charles R. Greer, Painesville.
1679	716	—Tracy Austin Gordon, Painesville.
1688	910	—Winifred Orion Hausch, Perry.
1706	1905	—Howard Simmons, Madison.
1710	210	—John J. Brenner, Willoughby.
1715	494	—Loren Dodge, Perry.
1716		—John R. Ruppa.
1720	545	—James Deuchar, Ashtabula.
1732	153	—Rolfe A. Bates, Painesville.
1733	1017	—Nick Jincala, Painesville.
1740	680	—John Joseph Gorman, Painesville.
1769	1460	—Frank Bernard Naylor, Painesville.
1794	728	—Ernest Edward Goldsack, Willoughby.
1796	133	—Newton K. Lincoln, Painesville.
1808	1568	—George Arthur Proper Painesville.
1822	186	—Lyle Belden, Painesville.
1826	1721	—Edwin Robert Rockafellow, Willoughby.
1887	166	—George W. Brooks, Madison.
1894	759	—Mathew Joseph Gallagher, Mentor.
1907	575	—William Eichhorn, R. D. Painesville.
1926	57	—Myrle Herbert Adams, Mentor.
1938	334	—Joseph N. Cardina, R. D. Painesville.
1963	828	—George Fae Hayes, Mentor.
1967	490	—James R. Davis, Madison.
2000	225	—Glenn Baker, Madison.
2004	893	—Gyula Helmecal, go from Pittsburg, Joffre.
2012	2004	—Angelo Tivino, Painesville.
2048	795	—Henry Heaverly, Willoughby.
2056	1165	—Bert Lette, Mentor.

WE NEED THE MONEY HERE, SAYS GIBSON AND YOU DON'T HAVE TO PAY THE FREIGHT. READ ON:

Say, which do you figure is cheaper: 1 pair head lamps at $6.00, 2 front fenders at $7.50, 1 radiator $25.00, or a nice classy bumper for about $5.50 or $6.00? Think that over and then come in and talk bumper with me. I am agoing to sell them whether I make a cent or not. Tires and Tubes are agoing up every day and you know you will need one or more soon; and I have the best money can buy at the price I ask. My present stock of oils and grease are nearly exhausted and the next shipment will be a considerable higher. So get busy now, as it is a necessity for your car. Just compare my prices with the catalogue houses, freight added, and see how far you are ahead by sending your money out of town; and right here is where we need it. I may not be here long, so get what you want of what I've got and if I have not got it I can get it or it isn't made.

Respectfully,
W. J. GIBSON.

Gibson Auto Supply Store
Erie St., Opposite Willoughby Inn.
Telephone Service, 122-K Willoughby, Ohio.

Freshen Up Your Automobile!
Refinish it to look like new with a coat of
BERRY BROS. AUTOMOBILE VARNISH
Effective—Quick Drying and Economical
TRY IT!
J. B. CHESBRO
Wall Paper Paints
Oils Varnishes
8 Erie Street Willoughby

War Time Courses

In all departments of business to meet the demands of the Government and Business Houses.

Day and evening sessions throughout the summer months.

THE SPENCERIAN SCHOOL
Euclid and E. 18th St.
Pros. 1648. Cent. 4751 W
Chartered by the State of Ohio to confer degrees.

GERMANS ARE SCARED; YOU BET

—A Letter From Dan Flickinger in France

Sunday, June 16, 1918
Another Town.

Dearest Folks:

Thought at first I would not be able to keep my promise today, because we made a move last night to this town about 6 kilometres up. However, there is just sort of a lull now when the other officers around Batallion headquarters are writing and so here goes.

The orders came yesterday evening, but we had plenty of time to break camp, since we never can move troops anyway until after dark. And it actually is not dark here until after 10 P. M., partly due to the daylight saving and partly due to the fact that France is pretty far north.

We had a nice little hike up here and the relief went off without any more than the usual, inevitable confusion. Its always hard for the battalion wagon trains of each outfit to get in and out of a village or woods at the same time and at night. You see each company has five vehicles, as follows, (making about 20 in all for the battalion train):

1 Ammuniaion wagon—4 mules.
1 water cart—2 mules.
1 ration cart—2 mules.
1 rolling kitchen—4 mules.
1 baggage wagon—4 mules.

These are listed in order of importance and in case any have to be abandoned they would first let the baggage go, etc. It sure is an immense problem to keep up the chain of munitions to a mobile unit like a regiment or battalion of infantry in action; constantly moving either up towards the line for a turn at the Boche, or else back for a little "bunk fatigue."

So it goes. Just at present we've had our turn at the latter and are now going for the former! This town we're in is now more or less of a halting place to divide up the long hike to the front—so that the men don't reach there too much all in. Tonight we have about 7 or 8 more kilometres to do and then we'll be "thar." This is my second trip up to ye old front and I certainly hope I'll be as fortunate as I was last time. However, I know we'll get into it more, because this time we won't have any French troops up there with us. But that's what we want, namely a chance to tackle those baby-killers by ourselves. Gee, I'll bet they are scared!

Say, I received a copy of the Wisconsin Alumni Magazine, the other day, and it sure did take me back to old times. Of course it was a month late, but talked about the coming commencement. Gee, will you ever forget said event just two years ago?

There would be no use of you nor the folks trying to send me anything in the mail, however much you would like to, and I would enjoy receiving it, but I would never receive half of it, besides letters from you are the very best thing I know of over here.

When troops are as near the front as this they don't dare billet them in the villages, on account of shell-fire, but always have to keep more or less scattered in the surrounding woods. Once in a while we are lucky to have our Ba. Hq. in some old house like this is here today. It sure is funny where we bat around here in France, woods, chateaus, old houses, ruined villages, and I guess this next trip we'll see a few trenches instead of so much open warfare.

Well, just interrupted for a fair dinner. Not like the Sunday dinners we used to have.

With much love,
DAN.

GERMAN SCHEMES SEEN IN NITRATE PLANT SCARE

One of the latest evidences of enemy tactics is the false rumor that crops will be killed for miles around the new nitrate producing plants, one of which it is proposed to locate near Cincinnati.

Such plants have been in operation for years at Nigara Falls and in Norway, Germany, Italy and France, and their product has come into common use as a source of the "ammonia" of the fertilizer sack, the combination of atmospheric nitrogen into nitrate form, which is the function of these plants, being a necessary step in making nitrogen available to crops.

This combination is accomplished by the help of electricity, the hint having been taken from the fact that every thunderstorm combines a little nitrogen in this way, enough being washed down by the rain over each acre of land every year to supply the nitrogen required by two or three bushels of wheat, so that if a little of this combined nitrogen should happen to escape from the nitrate plant into the surrounding atmosphere it would be a benefit, rather than an injury to surrounding crops.

It is now reported also that Hindenburg is in an insane asylum. Planning the war required a madman and carrying it out made a lunatic.

DAILY BETWEEN CLEVELAND & BUFFALO

C&B LINE

3 MAGNIFICENT STEAMERS 3

The Great Ship "SEEANDBEE"—"CITY OF ERIE"—"CITY OF BUFFALO"
BETWEEN
CLEVELAND—Daily, May 1st to Nov. 15th—BUFFALO

Leave CLEVELAND 8:00 P.M. U.S. Central Time Leave BUFFALO 9:00 P.M. U.S. Eastern Time
Arrive BUFFALO 7:30 A.M. U.S. Eastern Time Arrive CLEVELAND 7:00 A.M. U.S. Central Time

Connections at Buffalo for Niagara Falls and all Eastern and Canadian points. Railroad tickets reading between Cleveland and Buffalo are good for transportation on our steamers. Ask your ticket agent or American Express Agent for tickets via C. & B. Line. New Tourist Automobile Rate—$7.50 Round Trip, with 2 days return limit, for cars not exceeding 127 in. wheelbase.

Beautifully colored sectional puzzle chart of The Great Ship "SEEANDBEE" sent on receipt of five cents. Also ask for our 24-page pictorial and descriptive booklet free.

The Cleveland & Buffalo Transit Company
Cleveland, Ohio

The Great Ship "SEEANDBEE"—the largest and most costly passenger Steamer on inland waters of the world. Sleeping capacity, 1500 passengers.

Established 29 Years

E. W. Wagner & Co.

STOCKS, BONDS
GRAIN, COTTON

Ground Floor Hollenden Hotel

MEMBERS: New York Stock Exchange, Chicago Stock Exchange, Chicago Board of Trade, Cleveland Stock Exchange.

Main 5604 FORREST A. GRAVES, Manager Central 727

Standard Theater

For the week of July 28th, the Standard theater presents Pauline Frederick, the charming and beautiful actress in her latest triumph, "Her Final Reckoning." This picture is one of the best produced in many a month, and enables the talented star to display her artistry to excellent effect, in dual roles that of her mother and herself. The theme of the picture deals with a gypsy girl who is stolen from her home by a Russian prince, who forces her to become his mistress. Then a child is born, and when the prince dies he leaves his wealth to his child, and when the mother dies the girl does to Paris, where she meets Prince Zilah, who falls in love with her. Just before the date set for their wedding her old lover appears, and when he seeks to force her to return to their old relationship, she sets her savage dogs on him. But he turns up again and then comes a dual in which he is killed. She becomes ill and the prince follows her to the sanitarium where both again find happiness in their mutual affection. There are many interesting scenes developed by the story which hold the interest to the final.

FOLLOW UP THE PLEDGES

Columbus, Ohio—"Follow up the Pledges."

This is the keynote sounded to the county chairmen by the Ohio War Savings Committee at conclusion of the special June effort to secure pledges to buy War Savings Stamps during the remainder of the year.

"Remember, your work is not completed until every penny pledged is paid," is the admonition given these chairmen. "See that every pledge is fulfilled."

The State War Savings Committee proceeds on the theory that an unredeemed pledge is merely a "scrap of paper" unless it materializes into cash. The Treasury Department cannot use promises to pay; these pledges will be of no value to the government until converted into cash payments for War Savings Stamps.

"Every man, woman and child who subscribed for future purchase of War Savings Stamps did so because they were earnest in their desire to really save and help not only their government but themselves," the state committee declares. "Only in extreme cases will you find that more than a gentle reminder is necessary," the county chairmen are advised.

When the Germans attempt a raid on American troops they are monkeying with a large and active buzzsaw.

LEGAL NOTICE

Marcella Kuzma, whose place of residence is unknown, will take notice that Joseph Kuzma filed an amended petition against her in the Court of Common Pleas of Cuyahoga County, Ohio, in case No. 163607, praying for divorce on the grounds of adultery and extreme cruelty, and asking for the custody of their minor children, and for equitable relief. He also alleges that the property hereinafter described was purchased from his earnings, and asks to have it turned over to him and free and clear of the dower interest of said Marcella Kuzma. Said property is described as follows:

Situated in the City of Cleveland, County of Cuyahoga and State of Ohio, and being known as all of sublot No. 27 in Jay E. Latimer's re-subdivision of sublots Nos. 135 to 142 inclusive and sublots Nos. 169 to 175 inclusive, of Gill, Brainard, Hower & Higbee's subdivision of part of original 100-acre lots Nos. 423, 424, 431 and 432, as shown in Volume 23, Page 19 of Cuyahoga County Records of Maps.

Said sublot No. 27 is thirty-two feet front on the easterly side of Garretson Avenue, and extends back of equal width one hundred and twenty-six and 87-100 (126.87) feet deep, according to the plat of said re-subdivision recorded in Volume 23 of Maps, Page 19 of Cuyahoga County Records.

Said case will be for hearing on and after August 10th, 1918.
JOSEPH KUZMA.
By NOAH S. GOOD, His Atty.
J27A1

Aniela Ewanski, who resides at Munising, Mich., will take notice that Jacob Ewanski, as plaintiff, filed a petition against her, as defendant, in the Court of Common Pleas of Cuyahoga County, Ohio, praying, on the ground of gross neglect of duty, for divorce, relief and that the defendant be barred of all interest, by way of dower, or otherwise, in all real estate owned by the plaintiff herein. Said petition is No. 164681 and will be for hearing on and after August 23rd, 1918. Jy11 A15
J. S. KRAJEWSKI, Atty. for Plff.

DAYLIGHT LAKE TRIPS

Many vacationists are now planning lake trips and, as usual, Lake Erie, with its great ship, "Seeandbee," and other magnificent steamers, is by far the most popular.

The Saturday daylight trips between Cleveland and Buffalo are again proving very attractive to many travelers.

From Cleveland, C. & B. Line's steamer "City of Buffalo" leaves New Pier, foot of East 9th street, every Saturday during the summer season at 8:30 a. m., arriving at Buffalo 6:30 evening of same day.

From Buffalo the great ship "Seeand bee" leaves wharves at South Michigan street bridge every Saturday at 8:30 a. m. reaching Cleveland at 6:30 p. m.

The night service of the C. & B. is the same as heretofore, namely: steamers leave both cities daily at 8:00 p. m., reaching destination the following morning at 6:30. (All U. S. Central time.)

Low fare excursions from Cleveland and Buffalo are given every Saturday, good returning Sunday.

A reduced automobile rate of $7.50 round trip is made for these week-end trips for cars not exceeding 127 inches wheelbase. (Cars over 127 inches wheelbase, $12 round trip.)

HOLD YOUR LIBERTY BONDS

To successfully finance the war it is necessary that owners of Liberty bonds hold their bonds if possible. Where for any good reason it is necessary for them to turn their bonds into cash they should seek the advice of their bankers.

Liberty loan bonds are very desirable investments, and crafty individuals are using various means to secure them from owners not familiar with stock values and like matters. One method is to offer to xchange for Liberty bonds stocks or bonds of doubtful organizations represented as returning a much higher income than the bonds.

There are various other methods used and likely to be used, some of the gold-brick variety and others less crude and probably within the limits of the law. All offers for Liberty bonds except for money and at market value should be scrutinized carefully. The bonds are the safest of investments and have nontaxable and other valuable fatures.

To hold your Liberty loan bonds, if possible, is patriotic. To consult your bankers before selling them is wise.

Jennie Meznar, who resides at Illo, Castlenova, Labanje, Austria, will take notice that Frank Meznar filed a petition aganist her in the Court of Common Pleas of Cuyahoga County, Ohio, praying for divorce and relief on the ground of wilful absence for more than three years last past, extreme cruelty and adultery. Said petition is No. 164387 and will be for hearing on and after August 2nd, 1918. J20Jy25
L. L. MARSHALL, Atty. for Plff.

Pesia Riva Schwartzman, residence unknown, but whose last known residence was Tarshtzy, State of Kiev, Russia, will take notice that Pine Schwartzman filed a petition against her in the Insolvency Court of Cuyahoga County, O., praying for divorce and relief on the ground of wiful absence for more than three years last past. Said case is No. 7610 in said Court, and will be for hearing on and after August 23rd, 1918. Jy11A15
NOAH S. GOOD, Atty. for Plff.

LEGAL NOTICE

State of Ohio, Cuyahoga County, ss. In the Municipal Court of the City of Cleveland. No. 93897. Overland-Moore Company, Plaintiff vs. George S. Davis Defendant. On the 13th day of June, 1918, an order of attachment was issued by said Court in the above entitled action, for the sum of $35.88 and costs. Said case will be for hearing on August 26th, 1918.
JOHN A. CLINE, Atty. for Plff.
Jy11Jy25

LEATHER GOODS—

Traveling bags, wardrobe trunks, steamer trunks, suit cases and in fact everything for your summer vacation.

Buy from us, the manufacturers and "save the difference."

FABER'S TRUNK WORKS
1955 East 9th St.
Just North of Euclid
in Lennox Bldg.

E PLURIBUS UNUM

MADE IN U.S.A.

Goodlow's Good Clothes

$15 $20 $25 $30

The great business we do in our chain of stores makes it possible for us to save you money. Practice thrift by wearing our clothes.

503-505 PROSPECT AVE.

OWN RETAIL STORES

AKRON 124 So. MAIN ST
CLEVELAND 503-505 PROSPECT AVE
MILWAUKEE 192 THIRD ST
PITTSBURGH 507 MARKET ST
" 209-211 SMITHFIELD ST
" 932 LIBERTY AVE
READING 751 PENN ST
SYRACUSE 138 So. SALINA ST
WILKES-BARRE 66 So. MAIN ST
YOUNGSTOWN 107-109 W. FEDERAL ST

SAMMIES ARE ASKED TO FOLLOW UP PLEDGES.

Columbus, Ohio.—To the school Sammy Army of Ohio has been assigned a new job.

This is the work of seeing that war savings stamp pledges given during June are redeemed.

State War Savings headquarters has agreed that the School Sammies can render the War Savings movement in Ohio a valuable service by constantly reminding individuals to buy stamps to the amount of their pledges. They are asked to secure an increase over the amount promised to buy.

That the War Savings Stamp pledge gives to the stay-at-homes an opportunity for service, is the call sounded by the Ohio War Savings Committee. In order to give adequate support to the 3,000,000 men under arms, these "promises to buy" should not be repudiated or neglected.

To the local W. S. S. committees has been delegated the task of the follow-up on pledges given during the June "offensive." Many of these county organizations have peculiarly local plans for "cashing" on these pledges. Not a few are utilizing the school Sammy organization in this work.

NOTICE OF STOCKHOLDERS' MEETING.

The stockholders of The Hills Motor Car Company will hereby take notice that a meeting of the stockholders of said corporation will be held at No. 710 American Trust Building, Cleveland, Ohio, on Thursday, August 15th, 1918, at one thirty o'clock P. M., for the purpose of considering a resolution to surrender the corporate authority and franchise of said company.
P. G. HILLS, President.
By MAURER, BOLTON & WILSON, and McGIFFIN, Its Attys. Jy11A1

Lizzie Robbins, residence unknown, but whose last known residence was Syracuse, N. Y., will take notice that Thomas O. Robbins filed a petition against her in the Court of Insolvency of Cuyahoga County, Ohio, praying for divorce and relief on the ground of wilful absence for more than three years last past and adultery. Said petition is No. 7605 and will be for hearing on and after August 23rd, 1918.
PHILIP SAMPLINER, Atty. for Plff. Jy11A15

Rose N. Jordan, who resides at 28 Swinburn St., Buffalo, N. Y., will take notice that George Jordan filed a petition against her in the Court of Common Pleas of Cuyahoga County, Ohio, praying for divorce and relief on the ground of gross neglect of duty and extreme cruelty. Said petition is No. 164689 and will be for hearing on and after August 23rd, 1918. Jy11A15
NATHAN HERSTAM, Atty. for Plff.

SUBURBAN Time Table

THE CLEVELAND, PAINESVILLE EASTERN R. R.

Schedule Effective June 3rd, 1918.

MAIN LINE

West-bound local cars leave Willoughby 5:30 A. M. except Sunday, and daily each hour, 6:30 A. M. to 11:30 P. M.

East-bound local cars leave Willoughby 6.25 A. M. except Sunday, and daily 7:25 A. M. to 12:25 A. M.

Local cars leave Cleveland 5:00 A. M. except Sunday and daily each hour from 6:00 A. M. to 11:15 P. M.

SHORE LINE

Local cars leave Willoughby 5:30 A. M. except Sunday and daily 6:30 A. M. to 11:30 P. M.

Extra local cars leave Willoughby for Cleveland 6:00 A. M. and every half hour until 8:00 P. M.

Local car leave Cleveland 6 A. M. and every half hour until 8:30 P. M.; 9:00, 10:00 and 11:15 P. M.

Limited cars leave Willoughby daily, except Sundays and holidays, 7:50 A. M. and 9:58 A. M.

Limited car leaves Cleveland daily, except Sundays and holidays, [illegible]

LEGAL NOTICE

Louis C. Shipherd, who resides at No. 9 Park Lane, Evansville, Indiana, and the unknown heirs of John J. Shipherd, deceased, all of whose names and places of residence are unknown, will take notice that E. H. Everett, as plaintiff, has filed a petition against them, as defendants, in the Court of Common Pleas of Cuyahoga County, Ohio, alleging that he is seized in fee simple and is in possession of the following described real estate, to wit:

Situate in the City of Cleveland, County of Cuyahoga and State of Ohio, and known as being sublots Numbers 203 and 205 to 222, both inclusive, in Crosby's Allotment of part of original Euclid Township tract number 16, as shown by the recorded plat in Vol. 9 of Maps, page 25 of Cuyahoga County Records.

The petition alleges that the defendants claim some interest in said premises adverse to the title of plaintiff, the nature and kind of which is entirely unknown to plaintiff; that he derived his title to an undivided one-half interest of the premises above described by deed from Henry W. Putnam, and that on January 21st, 1890, he purchased tax title to all of said lots and that he paid the taxes and assessments on said lots, and has been in possession of them adversely to the widow and heirs of John J. Shipherd, for more than twenty-eight years.

The prayer of said petition is that the plaintiff may be adjudged the owner of all of said lots, freed from all claims of any estate or interest therein of the said defendants and for relief.

Said petition is No. 164054 and the above named defendants are required to answer the same on or before the 7th day of September, 1918.
E. H. EVERETT.
By THOMPSON, HINE & FLORY, His Attys. Jy18A22

Irena Meeck, who resides at 92 Wellington Avenue, Rochester, N. Y., will take notice that Joseph Meeck filed a petition against her in the Court of Common Pleas of Cuyahoga County, Ohio, praying for divorce and relief on the ground of gross neglect of duty. Said petition is No. 164753 and will be for hearing on and after September 8th, 1918. Jy11 A15
GENTSCH, RAWSON, SMITH, KAVANAGH & CARPENTER, Attys. for Plff.

Eternal vigilance is the price of conservatism.

WAR TIME ECONOMY MEANS HOME DRESSMAKING

Classes in dressmaking and plain sewing at Y. W. C. A. All summer, every afternoon and evening except Saturday.

Inquire Prospect 1621
Central 3060

STANDARD THEATRE
Propect & E. 8th St., Cleveland, O.

PAULINE FREDERICK
in
"HER FINAL RECKONING"

$5.00—SAVE—$5.00

Prices Advance August 1

Buy Now

OHIO TUEC ELECTRIC CLEANER

The Ohio-Tuec Electric Suction Cleaner—light in weight, strong suction and with revolving bristle brush, is guaranteed to pick up thread, lint, etc.

Phone today for demonstration.

Clifton Furniture Co.
Doan Electric Co.
Kinney & Levan
Salzer Electric Co.
C. O. Carr
Enterprise El. Const. & Fix. Co.
H. Rehburg, Hwd.
J. H. Anderson Co.
Elect. Cust. & Sales Co.
J. T. Moyer Elect. Co.
H. S. Byol, Bedford, O.
E. C. Reitz, Bellevue, O.

Easy Payments Arranged.

OHIO VACUUM CLEANER Co.

Main 2435 Central 2405.

112-13-14 Colonial Arcade Balcony

YOUR SAVINGS IN FOOD, ICE & MONEY

Are Built Right in the

HERRICK REFRIGERATOR

With solid spruce construction and dry cold air circulation there can be no other result than "a minimum consumption of ice" and a "maximum refrigerating efficiency." Our low prices will surprise you.

Approved by Good Housekeeping Institute

THE NATIONAL FIXTURE CO
Main 3544. 817 PROSPECT AV. S. E. Central 5209

Buy Electrical Goods in An Electrical Store

Why Not A LAUNDRY QUEEN?

WASHER AND WRINGER

Follow the Swinging Wringer

All the Washing on One Bench

The wringer swings to any position, so does the top with dolly. There is nothing for you to do but put clothes in washer, feed them to wringer and hang them out. It even does your rinsing.

Room for three extra tubs—extension fits under main bench when not in use.

SHE settles the wash day problem. She will handle the clothes more carefully, wash them cleaner. Her wages will be only a little electricity or gasoline once a week and she'll do the washing efficiently and without any fuss.

She has no off days and never gets peeved.

LAUNDRY QUEEN No. 4 and her sisters are at our store now. They are all fine lookers, and better performers.

Come In and Look Them Over

No Rubbing No Stooping No Rinsing No Lifting

THE COMPLETE ELECTRICAL SHOP
The Electric Construction & Sales Co.
940 Prospect Ave.
Phones. Prospect 2692. Central 2520-L

The New and Greater Mandarin

THE MANDARIN

Cleveland's Foremost Chinese Restaurant

The very best foods, served American or Chinese style.

A Superbly Decorated Palace

Prompt, courteous service and reasonable in price. [illegible]

The Sterling & Welch Co.

A Sale of Bedspreads

A beautiful bedspread dresses the sleeping room with an air of elegance and refinement. It is an essential to the daytime aspect of a bedroom which should not be neglected.

We have a superb collection of bedspreads especially priced at from $5.00 to $60.00. There are rich, heavy spreads for beds of walnut and mahogany, and dainty ones for enameled and decorated suites.

Whether you buy a gorgeous spread of lace or a simple English dimity or marquisette, you can be assured of generous value and quality.

Regular $6.00 Spreads, special......$ 5.00	Regular $17.50 Spreads, special......$12.50
Regular 8.00 Spreads, special...... 7.00	Regular 21.00 Spreads, special...... 18.00
Regular 10.50 Spreads, special...... 8.75	Regular 35.00 Spreads, special...... 28.00
Regular 13.50 Spreads, special...... 11.85	Regular 60.00 Spreads, special...... 45.00

Regular $85.00 Spreads, special......$60.00

The Sterling & Welch Co.
1225 Euclid Avenue Cleveland

Let Us Fill Your Coal Bins NOW

The Morse-Crable Coal Co.

1663 Doan Ave., E. C.
Bell Eddy 5669 Cuy Crest 74

THE WICKLIFFE NEWS

Mr. James Peters left Saturday morning for New York City, where he expects to remain for two weeks, visiting relatives.

* * *

Miss Thelma Barnes of Willoughby called on friends in Wickliffe last Wednesday.

* * *

The Maccabees picnic held at Willoughbeach last Tuesday evening was well attended and greatly enjoyed by all.

* * *

Mr. and Mrs. Willis Courts and family of Fairport called and Mr. and Mrs. Frank Hardaker one day last week.

* * *

Mr. and Mrs. Howard Brooks and children are spending a few days with relatives in Perry.

* * *

Mrs. Wesley of East Cleveland spent Friday of last week with her niece, Mrs. T. F. Honeywell.

* * *

Mr. and Mrs. Marrow of Ashtabula spent a few days last week with Mr. and Mrs. Fred Van Allen.

* * *

Mr. Shook of Perry has returned home after spending a week with his daughter, Mrs. F. W. Goodrich.

* * *

Mr. and Mrs. Henry Beebe and family spent Sunday at Geneva on the lake.

* * *

Mrs. Frank De Voe of Noble spent Monday evening with her mother, Mrs. E. G. Bascom.

* * *

Mrs. Harry Harvey and children spent the week-end with her parents, Mr. and Mrs. Charles Baldwin in Willoughby.

* * *

Mrs. Harry Millner and children of Collinwood spent Tuesday with her mother, Mrs. E. Beck.

* * *

Mr. and Mrs. John Adams of Cleveland spent Sunday with their sister, Mrs. Chas. Behnke.

* * *

Mrs. Charles Creigan and daughter. Margaret of Lakewood spent Tuesday with her sister, Mrs. Chas. Van Allen.

* * *

Mr. and Mrs. F. L. McConnell and Mr. and Mrs. F. Derr of Cleveland visited the Mormon temple Sunday, while on a motor trip through the country.

* * *

Mr. and Mrs. Frank Hardaker entertained the following guests Sunday: Mrs. John Hardaker and family of Akron, Mr. and Mrs. Gus Oscar and family of Cleveland and Mr. and Mrs. Wm. Hardaker of Cleveland.

* * *

Mr. CharlesBehnke returned home last Wednesday from Memphis, Tennessee, where he has been for the last two months for the Cleveland Tractor Co.

* * *

Mr. and Mrs. Steffen and daughter of Cleveland spent Sunday with her parents, Mr. and Mrs. Chas. Hershler.

* * *

Little Elsie Clayman, daughter of Mr. and Mrs. Ed Clayman has been quite sick for several days.

REV. H. E. BRIGHT FINDS MUCH OF INTEREST IN HIS WORK AT CAMP SHERMAN

In writing home from Camp Sherman, the Rev. H. E. Bright said, "don't give any of these letters to the paper," but there is so much of interest in them and so many are interested in Rev. Bright's work, that a portion of the letters are reproduced here. Extracts from other letters will appear in later issues:

Camp Sherman,
Chillicothe, Ohio.
Care Y. M. C. A. 71.

It is now 7:15 a. m. At the desk the secretaries are busy handling parcels post. The boys will bring a wagon load tonight. Last night I worked at the desk a matter of two hours. It was new work and I came out 79c ahead. Rather shady for a preacher. The secretaries were tickled at the way I got along. Dr. Cleeland, a Baptist preacher, did the weighing and I did the selling. (I just now looked down stairs and I venture there are 125 soldier boys writing letters at the desks to their mothers, sweethearts, etc., etc. There are perhaps 150 more men setting around chatting and resting after a hard day's work on the drill.

In about half an hour Prof. Shelton, a Mt. Union college man and friend of mine, will deliver a lecture "Over the Top." There will be better than three hundred men to hear him. It is raining and the boys welcome the Y. M. C. A.

Today I had private interviews with four men and led three of them to accept Christ. Tomorrow I want to make a record in this line. It is wonderful how responsive the men are. My heart just longs to stay in this work. Before I came here I felt it was God's will that I should come and somehow imagined myself mixing among the boys. It is turning out just as I dreamed. Dr. Garvan, secretary of religious work for the camp, heard me speak last Sunday and came to me personally and spoke very flattering words for the message and its delivery. Tomorrow I am to speak at Hut 70. Friday morning I am to teach the Sunday school lession to the religious secretaries of the whole camp, among whom are such men as Dr. Blanchard, pastor of the First Congregational church, Cleveland, O.; Dr. Sockman, pastor of Madison Avenue M. E. church, New York City, one of Methodism's leading churches; W. K. Anderson's son, pastor of our work at Ohio State University, and so on.

Today I have looked over my message and when I have soaked it in prayer I feel the Lord will help me.

I am keeping a diary and writing down every good thing I hear. Have corraled several fine illustrations. One of the questions I am asking the boys is: Has anybody ever asked you to come to Christ? Some say yes and some say no.

My board here is quite reasonable. I get my meals for 25c per and some of the men in other mess halls get theirs for 60c per day. Good eating at that and occasionally ice cream, pie, watermelon, pudding, etc. We have meat in some form twice a day. The other day they served a corn beef and gravy combination; it was very good. It is very common for us to get corn, peas, potatoes, tomatoes, apple sauce, lemonade, coffee, tea and always the best white bread.

The discipline is very strict. This evening our mess seregant blew the whistle 12 minutes before the regular mess call and the captain came in and halted the long line of men and made them wait until the official hour. This is proper and the boys made no complaint. They knew the captain was right.

I don't think I have said anything as yet about the salute. [illegible] men to salute the officers. However I am kept quite busy when I go out returning salutes from the new men.

When they see our puttees, of course they think of us as officers and hence the salute. My right arm is getting plenty of practice.

Tell Earl I met a man here whose home was in Lexington, Va. I told him that I had a son who attended V. M. I. I do not think, however, that he had ever attended the college. I am meeting men from Vermont, Massachusetts, Texas, Kentucky, Illinois, Alabama, Tennessee. In fact, I do not think there is a state that is not represented here. An amusing thing took place the other day when Bro. Heachout said: Rev. Bright, meet Mr. —— from Massachusetts; Mr. —— from Texas; Mr.—— from California, etc., etc.

Then this a great melting pot. Here are boys who speak so foreign you can scarcely undestand them, all eager to get a whack at the kaiser.

I think one of the worst things here is the habitual swearing. The men swear when they do not know it. The other day a soldier came in late and missed his tea. He damned everybody in the whole hall and kept muttering until the first sergeant had to shut him up. The boys come to mess good and hungry and you would be surprised to see what they put away. The other day we ate five barrels of buns. I eat with the sergeants.

H. E. BRIGHT.

LEGAL NOTICE

Notice is hereby given that The Chebra Agudath Achim Congregation, a religious society, has filed its petition in the Court of Common Pleas of Cuyahoga County, Ohio, alleging that it is the owner in fee simple, by purchase, of the following described real estate, to-wit:

Situated in the City of Cleveland, County of Cuyahoga, and State of Ohio, and known as being sublot No. 85 and the easterly six feet from front to rear, off the easterly side of sublot No. 84 in J. M. Hoyt's subdivision of part of original ten acre lot No 37, as shown by the recorded plat in Volume 2 of Maps, page 53 of Cuyahoga County Records, and together being 44 feet front on the northerly side of Scovill Avenue, and extending back of equal width 132 feet, 2 1-4 inches deep, along the westerly side of Sterling Avenue.

The prayer of said petition is for authority to borrow the sum of $4,000.00 for the purpose of building an addition and improvements at its place of worship located at 6407-11 Quincy Avenue, and to secure said loan by second mortgage on the premises above described, at a rate of interest not to exceed 8% per annum.

Said petition is No. 164778 and any person, church, corporation or congregation having or claiming to have any objection to the prayer of said petition, may appear and defend on the 9th day of August, 1918, at 10:00 o'clock, A. M. of said day in Room 1 of said Court, at which time said petition will be for hearing, or as soon thereafter as the Court will hear the same.
THE CHEBRA AGUDATH ACHIM CONGREGATION.
By A. KOLINSKY, Its Atty.
Jy11A1

Annie Kelow, who resides at Columbia, Tennessee, will take notice that William Kelow filed a petition against her in the Court of Common Pleas of Cuyahoga County, Ohio, praying for divorce and relief on the ground of gross neglect of duty and extreme cruelty. Said petition is No. 164752 and will be for hearing on and after September 8th, 1918. Jy11 A15
GENTSCH, RAWSON, SMITH, KAVANAGH & CARPENTER, Attys. for Plff.

AN AMERICAN CREED

"I believe in the United States of America as a Government of the people, for the people; whose just powers are derived from the consent of the governed; a democracy in a Republic; a sovereign Nation of many sovereign States; a perfect Union, one and inseparable; established upon those principles of freedom, equality, justice and humanity for which American patriots sacrificed their lives and fortunes.

I therefore believe it is my duty to my country to love it, to support its Constitution, to obey its laws, to respect its flag and to defend it against all enemies.

PEPIGRAMS

By Jack Raper, in "Pep."

Policy is the worst policy.

* * *

A head is to a story just what it is to a woman.

* * *

And then we have with us always the timid editor with his noes for news.

* * *

Many a newspaper is so dry it looks as though it had been through a prohibition election.

* * *

We used to laugh at the folk who said, "do you reporters go out and get the news and then go back to the office and tell some man who writes it?" We don't go back to the office these days. We telephone it.

* * *

Not many years ago there was a newspaper in Albany that carried these ears on the first page:

Independent Neutral
In Everything In Nothing

The foreman of the composing room was fired one night, but before he left the office he changed the ears so they read:

Neutral Independent
In Everything In Nothing

It was three days before anybody discovered the change had been made.

State of Ohio, Cuyahoga county, ss. Before Ralph W. Sanborn, Justice of the Peace for East Cleveland Township. May Mackey vs. Walter Finchman. On June 5th, 1918, said Justice issued an order of attachment in the above entitled action for the sum of $26.15 and costs. Said case will be for hearing on July 31st, 1918
Jy11-25

LEGAL NOTICE

Notice is hereby that on and after this date, to-wit, July 11th, 1918, I will not be responsible for any debts contracted for on or after said date, by my wife, Frances Thomas.
CLIFFORD THOMAS, 7709 East 78th Place. Jy11-18-25

LEGAL NOTICE

Notice is hereby given to the officers and members of The Lane Memorial Colored Methodist Episcopal Church of Cleveland, Ohio, and to all others whom it may concern, that under date of July 12, 1918, The Lane Memorial Colored Methodist Episcopal Church of Cleveland, Ohio, acting through the Trustees, filed in the Court of Common Pleas of Cuyahoga County, Ohio, case Number 164845, its certain petition praying the Court for an order giving it authority to encumber by mortgage in the sum of Eight Thousand Dollars ($8000.00), the following described real estate, situated in the City of Cleveland, County of Cuyahoga and State of Ohio, and bounded and described as follows, to-wit:

"And known as being the Northerly end of Sub-lot No. 24 in H. A. Ackley's Allotment of part of original Ten-Acre Lot No. 62, as shown by the recorded plat in Volume 1 of Maps, Page 17 of Cuyahoga County County Records, and being a parcel of land 47 feet 5 inches front on the Southerly side of Cedar Avenue (now known as Cedar Avenue S. E.), and extending back between parallel lines 96 feet deep along the Westerly side of Spruce Street, (now known as East 31st Street), be the same more or less, but subject to all legal highways."

Said encumbrance is to be placed on said property for the purpose of securing a loan, the proceeds of which are to be used in the purchasing a larger and more commodious Church Edifice.

Said petition and cause will be heard on the 16th day of August, 1918, or as soon thereafter as may be.
THE LANE MEMORIAL COLORED METHODIST EPISCOPAL CHURCH OF CLEVELAND, OHIO. RICHARD WILSON, Trustee.
By JOHN M. ANDERSON, Its Atty.
Jy18A8

LEGAL NOTICE

Louis T. Stone of New York, N.Y. Frederick P. Warren of New York, N. Y., individually, and Louis T. Stone and Frederick P. Warren, as partners, trading as Stone and Warren, of New York, N. Y., will take notice that The Greenwald & Reich Company, a corporation, as plaintiff, has filed a petition against them, as defendants, in the Court of Common Pleas of Cuyahoga County, Ohio, praying for judgment in the sum of Four Thousand Seven Hundred Four and no 100 Dollars ($4704.00), with interest at the rate of six (6) per centum per annum, from January 1, 1918, as damages, for breach of contract.

Defendants will further take notice that an order of attachment has been issued in the above entitled action for said amount.

Said petition is No. 164515 and the above named defendants are required to answer the same on or before the 17th day of August, 1918. J27A1
THE GREENWALD & REICH COMPANY, a corporation.
By SIDNEY N. WEITZ, Its Atty.

James B. Walters, residence unknown, will take notice that Verna Walters filed a petition against him in the Court of Common Pleas of Cuyahoga County, Ohio, praying for divorce, alimony, custody of children and relief on the ground of gross neglect of duty. Said petition is No. 164692 and will be for hearing on and after August 23rd, 1918. Jy11A15
TOWNES, KRUEGER, PORTMANN & HABER, Attys. for Plff.

[illegible]

We Paid in Interest $643,457.02

What Was Your Share?

This is the actual amount of interest we paid to our customers during the first six months of 1918.

You see, it pays to be thrifty. Some people are naturally so. Others are obliged to cultivate the habit of saving. For those, it is better to commence saving in a modest way. The important thing, however, is to be systematic about it.

Don't wait until you have a large sum before opening a Savings Account. Thrift means regularly doing without some supposed necessity and putting the price of it into a Savings Account. That habit will soon make a big showing.

You will be surprised how your account grows when we add interest at 4% compounded semi-annually.

Capital and Surplus
$6,000,000.00

THE GUARDIAN Savings & Trust Co
623 Euclid Ave., Cleveland, O.
Member Federal Reserve System.

LEGAL NOTICE

Cleveland, Ohio, July 11, 1918

A meeting of the stockholders of The Auto Electric Equipment Company will be held at Cleveland, Ohio, 1609 Williamson Building, Euclid Avenue and Public Square, at 10:00 o'clock A. M., on Tuesday, August 13th, 1918, for the purpose of considering and acting upon the proposed dissolution of the said corporation and the surrender and abandonment of its corporate authority and franchises, and the transaction of any and all business necessary or incident thereto. Jy11 A1
R. B. GARGETT, Secretary.
By CALFEE, FOGG & WHITE, Its Attys.

Zsofi Branyik, who resides at 4332 Thomas St., Chicago, Ill., will take notice that Mike Branyik filed a petition against her in the Court of Common Pleas of Cuyahoga County, Ohio, praying for divorce and relief on the ground of gross neglect of duty and adultery. Said petition is No. 164909 and will be for hearing on and after August 30th, 1918.
JOS. L. SPITZ, Atty. for Plff.
Jy18A22

Gertrude Bartunek, who resides at Blairsville, Pa., will take notice that Charles Bartunek filed a petition against her in the Court of Common Pleas of Cuyahoga County, Ohio, praying for divorce and relief on the ground of gross neglect of duty and wilful absence for more than three years last past. Said petition is No 164737 and will be for hearing on and after August 23rd, 1918.
DAWLEY, EWING, COUNTS & TERRILL, Attys. for Plff. Jy11A15

The girl who married six soldiers in succession and secured an allotment from each of them should have gone into Wall street. She has all the making of a high financier.

THE CHANDLER & RUDD CO

U. S. Food Adm. Lics. No. G-03292. Bakers' License No. B-05489.

SUMMER BEVERAGES

Hot summer days are conducive to the frequent use of cooling beverages. The housekeeper who desires to supply her family and friends should keep on hand a stock of the following:

Lime Juice—25c, 70c and 75c a bottle.
Loganberry Juice—35c and 65c a bottle.
Ginger Ale—14c and 17c a bottle.
Root Beer—14c and 17c a bottle.
Grape Juice—15c, 25c and 45c a bottle.

CANNED MEATS

For the picnic in the woods or the luncheon on the beach delicious sandwiches can be made from any of the following:

Deviled Ham—19c and 30c a can.
Deviled Chicken—24c and 40c a can.
Deviled Tongue—19c and 30c a can.
Boneless Chicken—55c and $1 a can.
Boneless Chicken—in jars—55c and $1.05.
Whole Ox Tongue—in jars—$1.40.
Sliced Ox Tongue—in jars—35c.

GELATINE DESSERTS

For Summer Luncheons and Suppers Gelantine Desserts are cool, refreshing and light.

Jell-O—Assorted flavors — 10c a pkg.
Jiffy Jell—Assorted Flavors —14c a pkg.
Tryphosa—Assorted Flavors —10c a pkg.

DELICATESSEN DEPARTMENT

SLICED OX TONGUE—90c a lb.
SLICED JELLIED TONGUE —65c a lb.
SLICED BOILED HAM—70c a lb.
BAKED BEANS—for picnic luncheons or at home summer time meals—Canned Baked Beans will save the woman of the house bending over the hot kitchen stove—15c, 18c and 20c a can.

DOWN TOWN STORE
[illegible] Euclid Ave.
WILLSON STORE
[illegible] Ave.

INSIGNIAS OF RANK IN THE UNITED STATES ARMY.

Many inquiries are often heard as to different insignias of rank as shown by the shoulder loops, etc., of our soldiers. Here is the complete list:

Insignia of Rank

Worn on shoulder loops by commissioned officers of the United States Army:

General—Four stars of silver.
Lieutenant General—Three stars of silver.
Major General—Two stars of silver
Brigadier General—One star of silver.
Colonel—Eagle of silver.
Lieutenant Colonel—Silver oak leaf.
Major—Gold oak leaf
Captain—Two silver bars.
First lieutenant—One silver bar.
Second lieutenant—One gold bar.
Chaplain—Silver cross on collar

Service Hat Cords

Gold—General officers.
Gold and black—Field and line officers, also officers of the reserve militia and volunteer training corps
Red, white and blue—Reserve officers training camp.

Enlisted Men

Infantry—Light blue.
Artillery—Scarlet.
Cavalry—Yellow.
Staff Department—Black
Quartermaster Corps—Buff.
Signal—Orange and White.
Engineers—Scarlet and white
Ordnance—Black and scarlet.
Medical Department—Maroon and white.
Field Clerk—Silver and black.
V. T. C. and R. M.—Blue and white.
Service School Detachment—Green.

LEGAL NOTICE

C. J. Halligan, and the unknown heirs and devisees of C. J. Halligan, deceased; James E. Halligan, and the unknown heirs and devisees of James E. Halligan, deceased; Mary Short, and the unknown heirs and devisees of Mary Short, deceased; Annie Short, and the unknown heirs and devisees of Annie Short, deceased; Mary J. O'Brien, and the unknown heirs and devisees of Mary J. O'Brien, deceased, and the unknown heirs of Margaret Halligan, deceased, all of whose places of residence are unknown, and the names of the unknown heirs and devisees of C. J. Halligan, deceased; James E. Halligan, deceased; Mary Short, deceased; Annie Short, deceased; Mary J. O'Brien, deceased, and the unknown heirs of Margaret Halligan, deceased, being unknown, will take notice that Charles J. Graves, as plaintiff, has filed a petition against them as defendants in the Court of Common Pleas of Cuyahoga County, Ohio, alleging that he is the owner of the following described premises:

Situated in the City of Cleveland, County of Cuyahoga and State of Ohio, and known as being sublot No. four (4) in J. H. McArthur's Allotment of part of original Brooklyn Township lot No 56, as shown by the recorded plat of said allotment in Volume 13 of Maps, page 4 of Cuyahoga County Records. Said sublot No. four (4) has a frontage of 40 feet on the southerly side of Archwood Avenue, S. W. (formerly Greenwood Street) and extends back 196 6-10 feet on the easterly line, 187 8-10 feet on the westerly line and has a rear line of 40 84-100 feet, as appears by said plat, be the same more or less, but subject to all legal highways.

The petition alleges that on the 18th day of April, 1894, the plaintiff conveyed said land to Margaret Halligan by warranty deed, which deed is recorded in Volume 528, page 353 of Cuyahoga County, Ohio, records; that said deed was given and transfer made to said Margaret Halligan, without consideration, in trust, for the following purposes: That said Margaret Halligan should hold the legal title to said land as trustee for plaintiff, and erect a house on said lot and the said Margaret Halligan was to re-convey to this plaintiff said premises when the saidplaintiffshould have paid the said Margaret Halligan any sums advanced by her in erecting a house on said land.

The petition further alleges that the said Margaret Halligan died on February 28th, 1904, holding the legal title to said land; that no house had been built on said lot, and the purposes of said transfer and trust had wholly failed; that by reason of the above facts the above named defendants claim some interest in said land, and that the claims appear as a cloud upon his title to said premises.

The prayer of said petition is that the Court find that the said Margaret Halligan held said property in trust for the plaintiff; that the plaintiff was, and is the actual owner of said premises; that his title be quieted against any claim or right of the heirs of said Margaret Halligan, deceased, and for relief.

Said petition is No. 164890 and the above named defendants are required to answer the same on or before the 7th day of September, 1918.
CHARLES J. GRAVES.
By MATHEWS, ORGILL & MASCHKE, His Attys. Jy18A22

Edna F. Rhodes, residence unknown will take notice that Harry O. Rhodes filed a petition against her in the Court of Common Pleas of Cuyahoga County, Ohio, praying for divorce and relief on the grounds of gross neglect of duty and extreme cruelty. Said petition is No. 164704 and will be for hearing on and after August 23rd, 1918. Jy11A15
JOSEPH C. BLOCH, Atty. for Plff.

Martha Karpiak, who resides at 441 Poplar street, Philadelphia, Pa., will take notice that Vazil Karpiak filed a petition against her in the Court of Insolvency of Cuyahoga County, Ohio, praying for divorce, custody of children and relief on the ground of gross neglect of duty and wilful absence for more than three years last past. Said petition is No. 7581 and will be for hearing on and after August 23rd, 1918. Jy11 A15
D. M. BADER, Atty. for Plff.

Clarence L. Bacon, who resides in the Farmers' Trust Bldg., South Bend, Ind., will take notice that Florence T. Bacon filed a petition against him in the Court of Common Pleas of Cuyahoga County, Ohio, praying for divorce, alimony and relief on the ground of extreme cruelty and habitual drunkenness for more than three years. Said petition is No. 164676 and will be for hearing on and after August 23rd, 1918.
WEED, MILLER, ROTHENBERG & McMORRIS, Attys. for Plff.
[illegible]

Iced Tea Served Free
In Our Oriental Studio
From 2 to 5

K&L

Vintage Pattern Table Glassware

24-Piece Sets

We have arranged this popular pattern of thin blown glass with Vintage etched design in 24-piece sets and are offering them at a price which is temptingly low.

The sets are comprised of

6 Goblets
6 Wines
6 Fruit Salads
6—7oz. Ginger Ale Glasses

For

$9.50

The Kinney & Levan Co.
EUCLID SQUARE AT EAST 14th.

BREAK THE ALCOHOL HABIT

before it breaks you. If you have a loved one or friend suffering from the liquor curse, you can save him.

THE NEAL THREE-DAY CURE
(Adopted by the Australian Government.)

consists of a three-day vegetable extract treatment, given in a private room in a luxurious residence under the care of trained physicians. No hypodermic injections. Meals served in rooms on individual trays. Absolute privacy. Write for booklet—sent under plain envelope.

NEAL INSTITUTE
3920 Euclid Ave., Cleveland, Ohio.
Telephone Rosedale 3490

THE CENTRAL STORAGE WAREHOUSE CO.
1841 East 55th, Cleveland.
Rosedale 57 Central 6929

LONG DISTANCE MOVING

Long Distance Moving—Packard Motor Vans—Furniture Storage

LEGAL NOTICE

John P. Fish, and the unknown heirs at law and devisees of John P. Fish, deceased, and —— Fish, first and real name unknown, wife or widow of said John P. Fish, all of whose places of residence are unknown, and the names of the unknown heirs at law and devisees of John P. Fish, deceased, being unknown, will take notice that Henry L. Schwab, as plaintiff, has filed a petition against them as defendants, in the Court of Common Pleas of Cuyahoga County, Ohio, alleging that he is the owner in fee simple and in actual possession and occupancy of the following described premises, to wit:

Situated in the Township of Parma, County of Cuyahoga and State of Ohio, and known as being a part of orginal lot No. 24 in the Ely Tract in said Township of Parma, and is bounded and described as follows:

Beginning at a point in the center of York Street Road, and the northwest corner of land owned by John Dennerle; thence east along said John Dennerle's north line, 52.03 chains, to the east line of said lot No. 24; thence north along said east line, 4.90 chains to the southeast corner of land owned by said Lewis Schwaub; thence west along said Schwaub's north line, 52 03-100 chains to the center of said York Street Road; thence south along the center of said Road, 4 90-100 chains to the place of beginning, containing 25.49 acres of land, and being the same premises conveyed by Christian Tauber and wife to Lewis Schwaub by deed dated April 23, 1872, and recorded in Volume 204, Page 573 of Cuyahoga County Records.

The petition alleges that the defendants above named claim some interest or estate in the above described premises hostile and adverse to plaintiff's rights, for the reason that no conveyance appears of record in Cuyahoga County, Ohio, from the said John P. Fish. The petition alleges that the said John P. Fish, who in the year 1843, was the owner of said premises, was the son of James Fish, and brother of one Isiah W. Fish; that on May 1st, 1843, by deed recorded in Vol. 64, page 22 of Cuyahoga County Records, the said James Fish, then the owner of said premises, conveyed the same to the defendant, John P. Fish. The plaintiff believes, and therefore, alleges, the fact to be, that the said defendant, John P. Fish intended and actually did reconvey the above described premises to the said James Fish, but that by reason of the inadvertence and mistake, oversight and carelessness of the said grantee, the said conveyance was not, and does not appear of record in this County.

The petition further alleges that by deed dated April 4th, 1864, and recorded in Vol 126, page 629 of Cuyahoga County Records, the said James Fish and wife conveyed the above described premises to Isiah W. Fish; that since said time the title to said premises has come down in unbroken chain of title to this plaintiff.

The petition further alleges that none of said defendants [illegible] that no person or persons claiming thru or under them, has ever sought to enforce, attempted to convey, or exercise any interest or ownership in said premises since April 4th, 1864; that as against said defendants, this plaintiff and his predecessors in title, have had, held and been in actual, open, notorious, continuous and adverse possession of said premises for more than twenty-one years last past; that said defendants have no interest whatsoever in said premises, and that any right that they, or anyone of them may have had, has long since been barred by lapse of time and the statute of limitations.

The prayer of said petition is that the said defendants may be compelled to show their claim and interest in said premises, or any part thereof, or be forever barred; that said claim or claims may be judged null and void; that plaintiff's title may be quieted against any and all claims of said defendants, and for relief.

Said petition is No. 164918 and the defendants above named are required to answer the same on or before the 7th day of September, 1918.
HENRY L. SCHWAB.
By DILLE & ROSENBERG, His Attys. Jy18A22

Amos Mason Hawley, who resides at Atlanta, Ga., care Federal Penitentiary, will take notice that Mary Hunt Hawley filed a petition against him in the Court of Common Pleas of Cuyahoga County, O., praying for divorce, custody of child, alimony and relief on the ground that the defendant is confined in a penitentiary. Said petition is No. 164712 and will be for hearing on and after August 30th 1918 Jy18A22
C. D. AINGER, Atty. for Plff.

LEGAL NOTICE

Notice is hereby given that a meeting of the stockholders of The Grand Avenue Grocery and Provision Company, will be held at 235 Society for Savings Bldg., Cleveland, Ohio, on the 16th day of August 1918 at 2:00 o'clock p. m., for the purpose of considering and acting upon a proposed resolution to surrender and abandon the corporate authority and franchise of said Company, and for the transaction of such other business as may properly come before said meeting.
BOARD OF DIRECTORS OF THE GRAND AVENUE GROCERY & PROVISION COMPANY.
By A. W. MASSEY, Its Atty.
Jy18A8

QUITE SURE

"Mr. Johnson," asked the professor in the freshman class, "what three words are used most among the college students?"

"I don't know," said the student.

"Correct," replied the professor.—P. M. Langley, [illegible]

It was a pity that [illegible]

Louis Cherney, residence unknown, but whose last known residence was care Y. M. C. A., Chester, Pa., will take notice that Rose Cherney filed a petition against him in the Court of Common Pleas of Cuyahoga County, Ohio, praying for divorce, custody of children, alimony and relief on the ground of gross neglect of duty and extreme cruelty. Said petition is No. 164442 and will be for hearing on and after August 9th, 1918. J27A1
PFEIFFER & FULTZ, Attys. for Plff.

"Remember"
FAIRCHILDS FLOUR
NONE BETTER IN ALL THE WORLD

BREAD FLOUR FOR BREAD.
VELVET FLOUR FOR PASTRY.
BEST FLOUR FOR BOTH.

TRUSSES
Supporters, Elastic Stockings, Artificial Limbs and eyes. Everything for the sick room.
We Rent Invalid Chairs
H. H. Hessler
(HIMSELF)
88 The Arcade Cleveland, Ohio

William Koebler, Pres. and Treas.
Julius Koebler, Vice Pres.
Chas. J. Bennett, Sec'y.
Phones: Bell Rosedale 207
Cuy. Cent. 59.
The J. & W. Koebler Company
Funeral Directors
Auto Invalid Carriage Service
Office and Parlors, 2340 East 55th St., near Central, Cleveland, O.
Rosedale 3424-J Central 2737-W
Rosedale 473 Central 260

First Mortgage Investment Bonds
Denominations—$100, $500, $1,000
Income—5 per cent per annum, payable semi-annually on January 1st and July 1st
A Conservative INVESTMENT A Guaranteed INCOME
The Guarantee Title & Trust Co.
Chamber of Commerce Bldg., Cleveland

The Ohio Auto Livery Co.
2043 East 55th St.
Near Euclid Avenue
Touring Cars and Limousines for Wedding and for all occasions
Day and Night Service Cleveland, O.

DRINK
NEZEN
PURE, HEALTHFUL, REFRESHING
1054 E. 71st Street
or call Rosedale 4920.

DINNER 25c
at the HAWLEY House
Cor. St. Clair and W. 3rd St
V. C. HELLER, Prop.

IMPORTER OF LINENS
At the Linen Store
13-PIECE MADEIRA LUNCHEON SETS
at the very special low price of
$6.00
Hand embroidered and hand scalloped on fine linen in neat design.
J. B. Berg

The man who loves liberty best and would do his utmost for it is the one who is most willing to have the government tell him what he shall eat, how long his coat shall be and how many pockets he may have upon it.

A. F. Clow, residence unknown, but whose last known residence was No. 538 Gough St., San Francisco, Cal., will take notice that Florence Clow filed a petition against him in the Court of Insolvency of Cuyahoga County Ohio, praying for divorce, custody of children and relief on the ground of gross neglect of duty and extreme cruelty. Said petition is No. 7588 and will be for hearing on and after August 16th, 1918. J4A8
H. POLATSEK, Atty. for Plff.

George W. Hill, who resides at No. 267 Georgia St., Buffalo, N. Y., will take notice that Edna W. Hill filed a petition against him in the Court of Common Pleas of Cuyahoga County, Ohio, praying for divorce and relief on the ground of gross neglect of duty. Said petition is No. 161188 and will be for hearing on and after August 9th, 1918. J27-A1
BAYLY, SIMMONS & DeWITT, Attys. for Plff.

General Pershing says that the clean life and high ideals of the American soldier are due to the influence of the American mother. Do not be surprised if mother puts on airs for awhile. Who could blame her after such a tribute?

Kalman Wasdemyey, residence unknown will take notice that Mary Wasdemyey filed a petition against him in the Court of Insolvency of Cuyahoga County, Ohio, praying for divorce and relief on the ground of extreme cruelty and habitual drunkenness for three years. Said petition is No. 7583 and will be for hearing on and after August 2nd, 1918.
PHIL SAMPLINER, Atty. for Plff.
J20Jy25

Esa Salo, residence unknown, will take notice that Minnie Sophia Salo filed a petition against him in the Court of Common Pleas of Cuyahoga County, Ohio, praying for divorce, restoration of name, alimony, attorney's fees and relief on the ground of gross neglect of duty and extreme cruelty. Said petition is No. 164337 and will be for hearing on and after August 2nd, 1918. J20Jy25
SNYDER, HENRY, THOMSEN, FORD & SEAGRAVE.

Is the "New Allotment" A Benefit to Willoughby?
A Few Facts and Suggestions
We sometimes wonder if the people of Willoughby really appreciate the large benefits that are coming to Willoughby because of our Willoughby-Euclid Avenue Subdivision, and the large amount of money and energy we are spending in exploiting Willoughby as a desirable place in which to live. We know a large number of you do and we greatly appreciate your loyalty and co-operation.
A few of the benefits are:
1. A substantial increase in a desirable population.
2. More people make more buyers for all kinds of merchandise, and more contributors to all church societies and philanthropies.
3. A marked increase in value of every parcel of real estate in and near Willoughby.
4. A very large increase in the Willoughby tax duplicate which will tend to decrease the tax rate of present property owners of Willoughby and make possible needed public improvements.
We are for Willoughby first, last and all the time
The McNutt McCall Co.
220 Hickox Bldg, Euclid & E. 9th St.
Main 6530 CLEVELAND Cent 1580-W

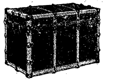

Buy Your Leather Goods at a Leather Goods Store
We carry a complete line of Leather Bags, Suit Cases, Trunks, etc., at popular prices.
52 Public Square THE OHIO HORSE GOODS CO. CLEVELAND, O. U.S.A. 52 Public Square
A. W. FRUEH, Manager

Can't sleep! Can't eat! Can't even digest what little you do eat!
One or two doses
ARMY & NAVY DYSPEPSIA TABLETS
will make you feel ten years younger. Best known remedy for Constipation, Sour Stomach and Dyspepsia.
25 cents a package at all Druggists, or sent to any address postpaid, by the
U. S. ARMY & NAVY TABLET CO.
260 West Broadway, N. Y.

Springtex UNDERWEAR

SPRINGTEX is the underwear with a million little springs in its fabric which "give and take" with every movement of the body, and preserve the shape of the garment despite long wear and hard washings.
It is the year-around underwear, light, medium or heavy weight, as you like.
"Remember to Buy It—You'll Forget You Have It On"
Ask Your Dealer
UTICA KNITTING COMPANY, Makers
Sales Room, 350 Broadway, New York, N.Y.

Charles W. Keith, who resides at Oklahoma City, Oklahoma, General Delivery, will take notice that Zebbie W. Keith filed a petition against him in the Court of Common Pleas of Cuyahoga County, Ohio, praying for divorce, custody of child and relief on the ground of gross neglect of duty, extreme cruelty and habitual drunkenness for more than three years. Said petition is No. 164336 and will be for hearing on and after August 2nd, 1918. J20Jy25
DILLE & ROSENBERG, Attys. for Plff.

Leroy Wing, residence unknown, will take notice that Clara Wing filed a petition against him in the Court of Insolvency of Cuyahoga County, Ohio, praying for divorce and relief on the ground of gross neglect of duty. Said petition is No. 7587 and will be for hearing on and after August 16th, 1918.
H. POLATSEK, Atty. for Plff.

LEGAL NOTICE

Morgenstern & Reiser, a partnership, organized and doing business in the State of Maryland, and residing at No. 306 West Baltimore Street, Baltimore, Maryland, are hereby notified that on the 6th day of May A. D., 1918, Philip Addison filed his petition in the Municipal Court of Cleveland, Cuyahoga County, and State of Ohio, being case No. 91463, against them, praying for the recovery of a judgment against them in the sum of $604.92 for damages for failure to pay for services rendered by him in pursuance of contract entered into between plaintiff and the defendants.

Notice is also hereby given that an order of attachment was on May 7th, 1918, issued in said action for moneys and property. The property of defendants in the hands of B. J. Schochon, 2528 Lorain Avenue, the Ohio Merchandise Company, 5416 Broadway, Belle Lippman, doing business as the Union Clothing Company, 2309 Ontario Street, Harry Greenberger, 4629 Clark Avenue, Harry Goldman, corner Central Avenue and Broadway, have been garnisheed. Said Morganstern & Reiser are also hereby notified that it is required to file its statement of defense on or before the 8th day of August, 1918, and that said cause will be for hearing on August 10, 1918. J20Jy25
PHILIP ADDISON.
By S. A. GROSSNER, His Atty.

LEGAL NOTICE

Johanna Kugler, residence unknown, but whose last known residence was Saratov, Russia, will take notice that Christian Kugler, as plaintiff, filed a petition against her, as defendant, in the Court of Insolvency of Cuyahoga County, Ohio, praying, on the ground of wilful absence for more than three years last past, for divorce, relief, alimony, and that as alimony there be decreed to plaintiff, all of defendant's interest in the hereinafter described real estate, and that defendant be forever barred from any right, title or interest by way of dower or otherwise in the following described real estate, to wit:

Situated in the City of Cleveland County of Cuyahoga and State of Ohio, and known as being sublot No 6 in F. C. Goodman's Allotment of a part of original Brooklyn Township Lot No. 67, now in said City.

Said sublot No. 6 has a frontage of 30 feet on the westerly side of West 35th Street and extends back 74.71 feet deep, on the northerly line and 74.89 feet deep on the southerly line as per plat of said allotment recorded in Volume 38 of Maps, page 13 of Cuyahoga County Records.

Said petition is No 7586 and will be for hearing on and after August 16th, 1918. J4A8
H. POLATSEK, Atty. for Plff.

Edward H. Hulsmeier, residence unknown, will take notice that Katherine E. Hulsmeier filed a petition against him in the Court of Common Pleas of Cuyahoga County, Ohio, praying for divorce, alimony, injunction and relief on the ground of gross neglect of duty and extreme cruelty. Said petition is No. 164423 and will be for hearing on and after August 2nd, 1918. J20Jy25
HOLE & HOLE, Attys. for Plff.

Luella Rossman, residence unknown, but whose last known residence was Care General Delivery, Jacksonville, Fla., will take notice that Benjamin H. Rossman filed a petition against her in the Court of Insolvency of Cuyahoga County, Ohio, praying for divorce and relief on the ground of gross neglect of duty. Said petition is No. 7593 and will be for hearing on and after August 16th, 1918. J4A8
H. POLATSEK, Atty. for Plff.

LEGAL NOTICE

The persons below named whose last known addresses are placed after their respective names, viz: John Kline, 317 E. Center Street; Mahanoy City, Pa.; Henry Kline, 800 Block E. Mahanoy Avenue, Mahanoy City, Pa.; ——— Kline (first name unknown, wife of Henry Kline), 800 Block E. Mahanoy Avenue, Mahanoy City, Pa.; Lottie Kline, 317 E. Center Street, Mahanoy City, Pa.; Kate Kline, 317 E. Center Street, Mahanoy City, Pa.; Frederick Kline, Washington Street, Tamaqua, Pa.; Lizzie Kline (wife of Frederick Kline), Washington Street, Tamaqua, Pa.; George Kline, Frackville, Pa.; Louisa Kline (wife of George Kline), Frackville, Pa.; Adam Kline, Giardville, Pa.; Elsie Kline (wife of Adam Kline), Giardville, Pa.; Dora Bainbridge, 700 Block E. Pine Street, Mahanoy City, Pa.; James Bainbridge (husband of Dora Bainbridge), 700 Block E. Pine Street, Mahanoy City, Pa.; William Kline, 900 Block E. Pine Street, Mahanoy City, Pa.; Ella Kline (wife of William Kline), 900 E. Pine Street, Mahanoy City, Pa.; Albert Kline, 48 Cottage Place, Waterbury, Connecticut; Leon Kline, 48 Cottage Place, Waterbury, Connecticut; Raymond Kline, care of Jackson Patch, Mahanoy City, Pa., and Edward Kline, Co. E., 112th Reg., United States Infantry, American Expeditionary Forces en route France via New York, will take notice that on June 24th, 1918, John F. Jacobs and Edith Jacobs filed their petition in the Court of Common Pleas, Cuyahoga County, Ohio, being case No. 164489, making them parties defendant, and alleging that they, said plaintiffs, are the owners in fee simple and in actual possession and occupancy of the following described real estate and premises:

Situated in the City of Cleveland, County of Cuyahoga, and State of Ohio, and known as being sublot No. 14 in P. Morganstern's Subdivision of a part of original One Hundred Acre Lot No. 845, as shown by the recorded plat in Volume [illegible] of Maps, Page 16 of Cuyahoga County [illegible]

southerly side of Star Avenue, 139 feet 1 1-2 inches deep on the Easterly line, 137 feet 5 1-4 inches deep on the westerly line and is 45 feet 4 inches in the rear, as appears by said plat.

That all of said defendants respectively claim some interest or title in said premises adverse and hostile to the rights of said plaintiffs therein by reason of their being no lawful conveyance upon record of said premises from them respectively; that, although said persons have of record an apparent interest in said premises, they have in fact no real or beneficial interest therein and are estopped from asserting any interest therein, by reason of the fact that their predecessors in title received a lawful and valuable consideration for the conveyance by them of said interest and agreed to and attempted to convey such interest, but that by reason of the lack of a valid conveyance of record from said defendants a cloud exists upon the title of said plaintiffs in and to said premises.

Said plaintiffs pray that their said right, title and interest in said premises may be quieted and that they may be adjudged to be the absolute owners in fee simple thereof and that all of said defendants and all persons claiming through or under them may be forever enjoined from having or claiming to have any right, title or interest in said premises, and for such other and further relief as they may be entitled to in the premises. You are required to answer herein on or before the 17th day of August, 1918, or judgment and decree will be taken against you.
WHITE, BREWER & CURTIS, Attys. for Plff. J27 A1

LEGAL NOTICE

State of Ohio, Cuyahoga County, ss. In the Court of Common Pleas. W. K. Rose, Plaintiff, vs. Abram Farr, Mrs. Lucinda Farr, wife of Abram Farr; Mrs. Strong, first name unknown, wife of Pomeroy Strong; John Strong, Mrs. Strong, first name unknown, wife of John Strong; Stephan Strong; Mrs. Strong first name unknown, wife of Stephan Strong; Edmund Strong; Mrs. Strong, first name unknown, wife of Edmund Strong; Oliver Strong; Mrs. Strong, first name unknown, wife of Oliver Strong; Wareham Strong; Mrs. Strong, first name unknown, wife of Wareham Strong; Strong Hinsdale; Mrs. Hinsdale, first name unknown, wife of Strong Hinsdale; Henry Hinsdale; Mrs. Hinsdale, first name unknown, wife of Henry Hinsdale; Eleanor Root; Joel Root, husband of Eleanor Root; Return Strong; Mrs. Strong, first name unknown, wife of Return Strong; Elijah Strong; Mrs. Strong, first name unknown, wife of Elijah Strong; Mr. Hinsdale, first name unknown, husband of Sarah Hinsdale; Mrs. Mary Austin; Mr. Austin, first name unknown, husband of Mary Austin; Mrs. Sibbel Austin, wife of Eliphalet Austin; Mrs. Smith, first name unknown, wife of John D. Smith; Angeline Hauserman; Mrs. F. Hauserman; the unknown heirs of Sophia Korf; the unknown heirs of Sophia Early; the unknown heirs of Sophia Carp, alias Korf; M. J. Faude; J. S. Baldwin; Erwin M. Fenner; Emily Fenner, wife of Erwin M. Fenner; John Korf; Mrs. Korf, first name unknown, wife of John Korf; Lewis Korf; Mrs. Korf, first name unknown, wife of Lewis Korf; Frederick Korf; Mrs. Korf, first name unknown, wife of Frederick Korf; Mary E. Korf; Portland Hyde; Mrs. Hyde, first name unknown, wife of Portland Hyde; Josephine Horst; Henry R. Horst; George Farr; Mrs. Farr, first name unknown, wife of George Farr; Harriet Knott; Mr. Knott, first name unknown, husband of Harriet Knott; Eliza Joslyn; Mr. Joslyn, first name unknown, husband of Eliza Joslyn; Adelaide Treet; Mr. Treet, first name unknown, husband of Adelaide Treet; Fanny Farr; Mr. Farr, first name unknown, husband of Fanny Farr, the unknown heirs, legatees, devisees and legal representatives of each of the aforesaid parties, if any are deceased, and whose names are unknown; all addresses are unknown, Defendants.

All the above named defendants, all whose residence is unknown, and their unknown heirs, legatees and legal representatives, all whose residence is unknown, will take notice that on the 21st day of June, A. D. 1918, said W. K. Rose filed a petition in the Court of Common Pleas of Cuyahoga County, State of Ohio, in case No. 164445 against the above named parties, praying that his title to the following described premises, to-wit:

Situated in the Village of Euclid, County of Cuyahoga and State of Ohio, and known as being part of Original Euclid Township Tract No. 14, and bounded and described as follows:

Beginning at the point of intersection of the north westerly line of Euclid Avenue (60 feet wide), with the north easterly line of the Chardon Road (60 feet wide); thence north 26° 44′ west along said north easterly line of Chardon Road; 186 5-10 feet to the south westerly corner of land conveyed to John H. Mowry by deed recorded in Volume 843, page 558 of Cuyahoga County Records; thence north 66° 3′ east along the south easterly line of land so conveyed to John H. Mowry, 93 95-100 feet to a stone; thence north 1° 15′ west along the easterly line of land so conveyed, 92 25-100 feet to a stone at the north easterly corner thereof; thence north 64° 34′ east along the north easterly line of land conveyed to Abram Farr by deeds recorded in Volume N, Page 155 and Volume 37, Page 205 respectively of Cuyahoga County Records, 69 25-100 feet to the north westerly corner of land conveyed to William Brewer by deed recorded in Volume 48, Page 581 of Cuyahoga County Records; thence south 27° 30′ east along the south westerly line of said land so conveyed to William Brewer, 215 39-100 feet to the north westerly line of Euclid Avenue; thence south 63° 57′ west 207 4-10 feet to the place of beginning, be the same more or less, but subject to all legal highways, be quieted, as against all said parties and unknown heirs, legatees and legal representatives, and that they and each of them be forever barred from having or claiming any title to or in said premises, and for such relief as it necessary and proper.

Said parties are required to answer on or before the 17th day of August, A. D. 1918.
SMITH, GRISWOLD, GREEN & HADDEN, Attorneys for Plaintiff.
J27A1

If gratitude is due to the man who makes two blades of grass grow where only one grew before, what is due to the farmer who has planted [illegible]

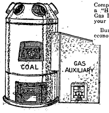

RULING
Administrative Order No. 34
Public Utilities Commission of Ohio
"If, after disconnecting all industrial consumers, there is not a sufficient supply of gas for the domestic consumers, then, all boilers and furnaces not provided with gas fixtures and appliances primarily designed for burning natural gas as a fuel, shall be disconnected."
THIS MEANS
If you now use gas burners in coal hot air furnace, you must remove or disconnect them each time gas is short.
Why suffer such an inconvenience?
Comply with the ruling. Attach a "High Efficiency" Auxiliary Gas Designed Furnace beside your coal furnace.
Burn gas or coal, as you wish, economically.
McNutt Furnace Company
457 Leader-News Bldg.

REO—The Gold Standard of Automobile Value
THE RIS MOTOR CO.
1117-25 Chestnut Ave. Phones: Pros. 2620, Cent. 152

It Pays To Trade With
THE FISHER BROS. CO.
5 Stores in Lakewood
3 Stores in East Cleveland
1 Store in Chagrin Falls
61 Stores in Cleveland
70 Busy Spots
Quality the Highest—Price the Lowest

Have You a Boy?
Of course you want him to be a successful man. Start him saving and keep him continually at it. There's a welcome here for your boy
Home Banks Given Free
THE SUPERIOR SAVINGS & TRUST CO.
Superior Ave. Cor. W. Sixth St.

Phone Service. Established 1867
Permanent Hair Waving
W. A. Bellchambers
Manufacturer of
Wigs and Hair Goods
Manicure, Engagements by Appointment.
1700 EUCLID AVENUE. CLEVELAND, OHIO.

"THE HOLLAND"
Lunch 11 to 2. 5 to 7 P. M.
Not merely the best foods, but the best prepared. Best service, too.
Second Floor, Chisholm Building, 2051 East Fourth Street.
Between Euclid and Prospect Avenue.

CARTER'S LITTLE LIVER PILLS

WHAT YOU SURELY NEED
is a healthy, active, industrious liver. Small doses of these pills taken regularly insure that. You may also need a purgative sometimes. Then take one larger dose. Keep that in mind; it will pay you rich dividends in Health and Happiness.
Genuine bears signature Brentgood
Small Pill Small Dose Small Price
ROSY CHEEKS or HEALTHY COLOR indicates Iron in the Blood. Pale or colorless faces usually show its absence. A condition which will be much helped by CARTER'S IRON PILLS

Prospect 2344 Central 1606
SCHUSTER'S
Restaurant
1833 East 12th Street
Opp. Hotel Statler
CLEVELAND, O.
The best to eat. The best of entertainment.

Proper cleansing involves almost infinite details. Attention to these details give our cleansing the up-to-dateness that makes it distinctive. Phone and we call.
The Universal Dry Cleansing Co.

Ernestine Lydia Simmons, residence unknown, will take notice that John H. Simmons filed a petition against her in the Court of Common Pleas of Cuyahoga County, Ohio, praying for divorce and relief on the ground of wilful absence for more than three years last past. Said petition is No. 164311 and will be for hearing on and after August 2nd, 1918. J20Jy25
MAC EWEN & ZIMMERMAN, Attys. for Plff.

NOTICE FOR PAROLE

Notice is hereby given that Arthur Weiss, a prisoner now confined in the Ohio State Reformatory, Mansfield, Ohio, is entitled, under the law and rules governing paroles from said institution, to recommendation to the Board of Clemency, by the Superintendent and Chaplain as worthy of consideration for parole. Said application will be for hearing on and after Aug. 13, 1913. Jy25A1-8
J. E. CLARK, Chief Clerk.

NOTICE FOR PAROLE

Notice is hereby given that John Hudyk, a prisoner now confined in the Ohio State Reformatory, Mansfield, Ohio, is entitled, under the law and rules governing paroles from said institution, to recommendation to the Board of Clemency, by the Superintendent and Chaplain as worthy of consideration for parole. Said application will be for hearing on and after Aug. 13, 1918. Jy25A1-8
J. E. CLARK, Chief Clerk.

NOTICE FOR PAROLE

Notice is hereby given that Albert Hose, a prisoner now confined in the Ohio State Reformatory, Mansfield, Ohio, is entitled, under the law and rules governing paroles from said institution, to recommendation to the Board of Clemency, by the Superintendent and Chaplain as worthy of consideration for parole. Said application will be for hearing on and after Aug. 13, 1918. Jy25A1-8
J. E. CLARK, Chief Clerk.

NOTICE FOR PAROLE

Notice is hereby given that Alex Mecerwicz, a prisoner now confined in the Ohio State Reformatory, Mansfield, Ohio, is entitled, under the law and rules governing paroles from said institution, to recommendation to the Board of Clemency, by the Superintendent and Chaplain as worthy of consideration for parole. Said application will be for hearing on and after Aug. 13, 1918. Jy25A1-8
J. E. CLARK, Chief Clerk.

Professor Scott of the University of Wisconsin says that the expenses of each person in the United States must be reduced 25 per cent. Is a baby a person? and if so, how can a baby's expenses be cut 25 per cent?

Membership No. 59, The Half Million Club.
WHO BAKES THE BEST RYE BREAD IN TOWN? WHY Laub's OF COURSE!

GRO-WELL PLANT FOOD
Good for all plants. For sale at all Grocers.
25c PER CAN

GEO. W. MILLER
Optometrist
921 Huron Road
Just East of 9th Street
Eyes Examined. Glasses Fitted
Satisfaction Guaranteed

Correction of Nervous refraction, Dizziness, Headache, etc.
Every patient receives my personal attention.
DR. C. H. ARMESY
OPTOMETRIST—SPECIALIST
241 Old Arcade
CLEVELAND, OHIO
Home engagement for aged and infirm
Office Hours 9 to 5:30; 6:30 to 8

Eat Telling's ICE CREAM

TABOR QUALITY ICE CREAMS
Are Now the Ice Creams Most in Demand in Cleveland.
You are cordially invited to visit our new factory, the most modern ice cream factory in the country.
[illegible]

NOTICE FOR PAROLE

Notice is hereby given that Harry Corshenhansen, a prisoner now confined in the Ohio State Reformatory, Mansfield, Ohio, is entitled, under the law and rules governing paroles from said institution, to recommendation to the Board of Clemency, by the Superintendent and Chaplain as worthy of consideration for parole. Said application will be for hearing on and after Aug. 13, 1918. Jy25A1-8
J. E. CLARK, Chief Clerk.

NOTICE FOR PAROLE

Notice is hereby given that Ralph Nolan, a prisoner now confined in the Ohio State Reformatory, Mansfield, Ohio, is entitled, under the law and rules governing paroles from said institution, to recommendation to the Board of Clemency, by the Superintendent and Chaplain as worthy of consideration for parole. Said application will be for hearing on and after Aug. 13, 1918. Jy25A1-8
J. E. CLARK, Chief Clerk.

NOTICE FOR PAROLE

Notice is hereby given that Rudolph Strednowsky, a prisoner now confined in the Ohio State Reformatory, Mansfield, Ohio, is entitled, under the law and rules governing paroles from said institution, to recommendation to the Board of Clemency, by the Superintendent and Chaplain as worthy of consideration for parole. Said application will be for hearing on and after Aug. 13, 1918. Jy25A1-8
J. E. CLARK, Chief Clerk.

NOTICE FOR PAROLE

Notice is hereby given that Albert Doovak, a prisoner now confined in the Ohio State Reformatory, Mansfield, Ohio, is entitled, under the law and rules governing paroles from said institution, to recommendation to the Board of Clemency, by the Superintendent and Chaplain as worthy of consideration for parole. Said application will be for hearing on and after Aug. 13, 1918. Jy25A1-8
J. E. CLARK, Chief Clerk.

NOTICE FOR PAROLE

Notice is hereby given that Hyman Gold, a prisoner now confined in the Ohio State Reformatory, Mansfield, Ohio, is entitled, under the law and rules governing paroles from said institution, to recommendation to the Board of Clemency, by the Superintendent and Chaplain as worthy of consideration for parole. Said application will be for hearing on and after Aug. 13, 1918. Jy25A1-8
J. E. CLARK, Chief Clerk.

NOTICE FOR PAROLE

Notice is hereby given that Charles Smith, a prisoner now confined in the Ohio State Reformatory, Mansfield, Ohio, is entitled, under the law and rules governing paroles from said institution, to recommendation to the Board of Clemency, by the Superintendent and Chaplain as worthy of consideration for parole. Said application will be for hearing on and after Aug. 13, 1918. Jy25A1-8
J. E. CLARK, Chief Clerk.

NOTICE FOR PAROLE

Notice is hereby given that Mike Dovodick, a prisoner now confined in the Ohio State Reformatory, Mansfield, Ohio, is entitled, under the law and rules governing paroles from said institution, to recommendation to the Board of Clemency, by the Superintendent and Chaplain as worthy of consideration for parole. Said application will be for hearing on and after Aug. 13, 1918. Jy25A1-8
J. E. CLARK, Chief Clerk.

NOTICE FOR PAROLE

Notice is hereby given that Phillip Bookir, a prisoner now confined in the Ohio State Reformatory, Mansfield, Ohio, is entitled, under the law and rules governing paroles from said institution, to recommendation to the Board of Clemency, by the Superintendent and Chaplain as worthy of consideration for parole. Said application will be for hearing on and after Aug. 13, 1918. Jy25A1-8
J. E. CLARK, Chief Clerk.

NOTICE FOR PAROLE

Notice is hereby given that Peter Skinkus, a prisoner now confined in the Ohio State Reformatory, Mansfield, Ohio, is entitled, under the law and rules governing paroles from said institution, to recommendation to the Board of Clemency, by the Superintendent and Chaplain as worthy of consideration for parole. Said application will be for hearing on and after Aug. 13, 1918. Jy25A1-8
J. E. CLARK, Chief Clerk.

NOTICE FOR PAROLE

Notice is hereby given that Mike Glaubs, a prisoner now confined in the Ohio State Reformatory, Mansfield, Ohio, is entitled, under the law and rules governing paroles from said institution, to recommendation to the Board of Clemency, by the Superintendent and Chaplain as worthy of consideration for parole. Said application will be for hearing on and after Aug. 13, 1918. Jy25A1-8
J. E. CLARK, Chief Clerk.

NOTICE FOR PAROLE

Notice is hereby given that Sam Licker, a prisoner now confined in the Ohio State Reformatory, Mansfield, Ohio, is entitled, under the law and rules governing paroles from said institution, to recommendation to the Board of Clemency, by the Superintendent and Chaplain as worthy of consideration for parole. Said application will be for hearing on and after Aug. 13, 1918. Jy25A1-8
J. E. CLARK, Chief Clerk.

We heartily favor recognizing the heroic Czecho-Slovaks and the indomitable Jugo-Slavs as independent nations and fighting shoulder to shoulder with them to make the world safe for democracy, provided they understand clearly in advance that there is to be no kissing either before or after victories.—Columbus (Ohio) State Journal.

Handy Pocket Savings Bank Free
5% PAID ON SAVINGS DEPOSITS
ESTABLISHED [illegible]
The CUYAHOGA SAVINGS & LOAN CO.
[illegible] Arcade

NOTICE FOR PAROLE

Notice is hereby given that Walter Bursky, a prisoner now confined in the Ohio State Reformatory, Mansfield, Ohio, is entitled, under the law and rules governing paroles from said institution, to recommendation to the Board of Clemency, by the Superintendent and Chaplain as worthy of consideration for parole. Said application will be for hearing on and after Aug. 13, 1918. Jy25A1-8
J. E. CLARK, Chief Clerk.

LEGAL NOTICE

Fred W. Beck, whose place of residence is unknown, but whose post office address is "Care of Herbert E. Davis, 95 Washington street, Hoboken, New Jersey," is hereby notified that Florence Beck has filed her petition against the said Fred W. Beck, The Trumbull Savings & Loan Company, The Union Savings & Trust Company, Bert H. Davis, Annie Davis, The Warren Business College Company and The Warren Rubber Company, in the Court of Common Pleas of Cuyahoga County, being cause No. 164503, on the docket of said court, praying for divorce, alimony and relief on the ground of wilful absence for more than three years and that the following property of defendant, Fred W. Beck, be awarded and appropriated to plaintiff as alimony, to-wit: all moneys on deposit in The Trumbul Savings & Loan Company and The Union Savings & Trust Company; promissory note of Bert H. Davis and Annie Davis, $350, with interest, with three shares of stock in The Warren Business College Company as collateral security therefore; also the shares of stock of defendant, Fred W. Beck, in the following corporations to-wit: The Warren Business College Company, one share, and The Warren Rubber Company, four shares.

Said cause will be for hearing on and after August 9th, 1918.
FLORENCE BECK
By HOWARD A. COUSE, Atty.
J27A1

John J. Campbell, residence unknown, will take notice that Catharine Campbell filed a petition against him in the Insolvency Court of Cuyahoga County, Ohio, praying for divorce, restoration of name and relief on the ground of extreme cruelty and gross neglect of duty. Said petition is No. 7596 and will be for hearing on and after August 16, 1918.
ROBERT GRANGER, Atty. for Plff.
Jy4A8

Anne C. Brigham, who resides at Elkhart Lake, Sheboygan, Wisconsin, will take notice that C. F. Brigham filed a petition against her in the Insolvency Court of Cuyahoga County, O., praying for divorce, custody of children and relief on the ground of gross neglect of duty and extreme cruelty. Said petition is No. 7599 and will be for hearing on and after August 16, 1918. Jy4A8
O. J. HORN, Atty. for Plff.

Charles Berchtold, residence unknown, will take notice that Lena Berchtold filed a petition against him in the Court of Common Pleas of Cuyahoga County, Ohio, praying for divorce and relief on the ground of wilful absence for more than three years last past. Said petition is No. 164405 and will be for hearing on and after August 2nd, 1918. J20Jy25
EDWARD F. SPURNEY, Atty. for Plff.

Agnes Grob, residence unknown, but whose last known residence was 036 Marmora Ave., Chicago, Ill., will take notice that William E. Grob filed a petition against her in the Court of Common Pleas of Cuyahoga County, Ohio, praying for divorce and relief on the ground of gross neglect of duty and extreme cruelty. Said petition is No. 164388 and will be for hearing on and after August 2nd, 1918. J20Jy25
I. GROHS, Atty. for Plff.

Martha Bowen, residence unknown, will take notice that Walter F. Bowen filed a petition against her in the Court of Common Pleas of Cuyahoga County, Ohio, praying for divorce, custody of children and relief on the ground of gross neglect of duty and adultery. Said petition is No. 164480 and will be for hearing on and after August 9th, 1918. J27A1
S. J. FRIEDMAN and C. W. SWARTZEL, Attys. for Plff.

LEGAL NOTICE

Cornelia F. Pedrick and W. E. Pedrick and the unknown heirs and devisees of Cornelia F. Pedrick and W. E. Pedrick, all of whose residences are unknown, will take notice that James C. Mansfield has filed his petition in the Common Pleas Court of Cuyahoga County, Ohio, against them wherein he alleges that he is the owner of, and in possession of the following described real estate, to-wit:

Situated in the City of Cleveland, County of Cuyahoga and State of Ohio, and known as being a part of original One Hundred Acre Lot No. 391 and bounded and described as follows:

Beginning on the westerly line of East 84th Street at the north easterly corner of Sub-lot No. 17 in C. F. Pedrick's Subdivision of part of original One Hundred Acre Lot No. 391 as shown by the recorded plat in Volume 5 of Maps, Page 19 of Cuyahoga County Records; thence westerly along the northerly line of said sub lot No. 17 and a westerly prolongation thereof 136 98-100 feet to the easterly line of J. H. Wade's Allotment of part of original One Hundred Acre Lot No. 391, as shown by the recorded plat in Volume 5 of Maps, Page 10 of Cuyahoga County Records; thence southerly along said easterly line of J. H. Wade's Allotment. 50.055 feet to a point in the westerly prolongation of the southerly line of said Sub lot No. 17; thence easterly along said westerly prolongation and said southerly line of said Sub lot No. 17, 135 875-1000 feet to the south easterly corner of said Sub lot No. 17; thence northerly along the westerly line of East 84th Street 50 feet to the place of beginning, be the same more or less, but subject to all legal highways.

and all of Sub lot No. 17 in said C. F. Pedrick's Allotment and that all of the above described land was intended by said Cornelia F. and W. E. Pedrick to be included in said Sub lot when they caused said allotment to be made and the maps thereof to be recorded in Volume 5, Page 19 of Cuyahoga County Records of Maps, but that by mistake in the measurements marked upon said map, they [illegible] ants claim some interest therein adverse to him, although he and those from whom he obtained title to said Sub lot have been in actual, open, notorious and continuous adverse possession of all of said land for more than twenty-one years previous to filing said petition.

The prayer of said petition is that said defendants may be compelled to show their interest in said land, if any they claim, and that his title be quieted against the same.

Said parties are required to answer on or before the 24th day of August, 1918, or judgment will be taken against them.
JAMES C. MANSFIELD.
Jy4A8

Francisco Creatore, residence unknown, will take notice that Felice Creatore filed a petition against her in the Court of Insolvency of Cuyahoga County, Ohio, praying for divorce, custody of child and relief on the ground of gross neglect of duty and extreme cruelty. Said petition is No. 7396 and will be or hearing on and after August 16th, 1918. J4A8
LIGGETT & RYAN, Attys. for Plff

LEGAL NOTICE

State of Ohio, Cuyahoga County, ss. In the Court of Common Pleas. The V. H. Realty Company, Plaintiff, vs. Sarah E Bowman, Defendant.

Sarah E. Bowman, whose place of residence is unknown, is hereby notified that on the 1st day of July, A. D. 1918, The V. H. Realty Company filed its petition in the Court of Common Pleas of Cuyahoga County, No. 164635 against Sarah E. Bowman, setting forth that there is past due it and unpaid the sum of $1178.90 on certain land contracts for Sub-lots Nos. 42 and 43 in a certain plat of lots called "Euclid Lawn" as shown by Map Records of Cuyahoga County, Ohio in Volume 35, Page 28, and praying judgment against her for said sum with interest thereon at the rate of 6% per annum from July 11, 1918; that said contract may be foreclosed, said premises sold and the proceeds applied on said amount due and that it may have execution for any remaining balance, and other necessary equitable relief.

Said Sarah E. Bowman is required to answer said petition on or before the 24th day of August, A. D. 1918.
SMITH, GRISWOLD, GREEN & HADDEN, Attys. for Plff. Jy4A8

Oran Entres, sometimes known as Oran K. Entres, who resides at Warren, Huntington County, Indiana, will take notice that Ida E. Entres filed a petition against him in the Court of Common Pleas of Cuyahoga County, Ohio, praying for divorce, custody of child and relief on the ground of desertion, adultery and gross neglect of duty. Said petition is No. 164583 and will be for hearing on and after August 16, 1918. Jy4A8
WM. T CLARK, Atty for Plff.

LEGAL NOTICE

Anna Bodnar, residence unknown, will take notice that Julius Bodnar, as plaintiff, filed a petition against her as defendant in the Court of Insolvency of Cuyahoga County, Ohio, praying, on the ground of gross neglect of duty, for divorce, custody of children, relief, alimony, and that as alimony there be decreed to plaintiff, all of defendant's interest in the hereinafter described real estate, and that defendant be forever barred from any right, title or interest, by way of dower, or otherwise, in the following described real estate, to wit:

Situated in the City of Cleveland, County of Cuyahoga and State of Ohio: Being an undivided one-half interest in the following described premises: Known as being sublot No fifty-four (54) in The Johnson Realty Company's Subdivision of a part of original One Hundred (100) acre lots Nos. 433 and 434, as shown by the recorded plat in Volume 46 of Maps, page 14, of Cuyahoga County Records.

Said petition is No. 7594 and will be for hearing on and after August 16th, 1918. J4A8
H. POLATSEK, Atty. for Plff.

Lytta M. Tessier, residence unknown, will take notice that Paul H. Tessier filed a petition against her in the Court of Insolvency of Cuyahoga County, Ohio, praying for divorce and relief on the ground of gross neglect of duty. Said petition is No. 7591 and will be for hearing on and after August 16th, 1918.
H. POLATSEK, Atty. for Plff.
Jy4A8

Ruth Dipple, residence unknown, will take notice that Clement G. Dipple filed a petition against her in the Court of Common Pleas of Cuyahoga County, Ohio, praying for divorce and relief on the ground of gross neglect of duty. Said petition is No. 164651 and will be for hearing on and after August 16, 1918. Jy4A8
T. J. ROSS, Atty. for Plff.

Garment men are predicting that ready-made suits for men will reach $100 next fall. And no possibility of relief with suitless days.—New York Evening Sun.

LEGAL NOTICE

The unknown heirs at law and devisees of Moses Hall, deceased; John Richardson, and the unknown heirs at law and devisees of John Richardson, deceased; John Hall and the unknown heirs at law and devisees of John Hall, deceased; Charles Hall, and the unknown heirs at law and devisees of Charles Hall, deceased; Reuben C. Hall, and the unknown heirs at law and devisees of Reuben C. Hall, deceased; Edwin Hall, and the unknown heirs at law and devisees of Edwin Hall, deceased; Nancy Ingersoll, and the unknown heirs at law and devisees of Nancy Ingersoll, deceased; Eliza R. Parker, and the unknown heirs at law and devisees of Eliza R. Parker, deceased; Anna Williams and the unknown heirs at law and devisees of Anna Williams, deceased; Lucy Strong, and the unknown heirs at law and devisees of Lucy Strong, deceased; Martha Bassett, Sr., and the unknown heirs at law and devisees of Martha Bassett, Sr., deceased; Vesta Sanford, and the unknown heirs at law and devisees of Vesta Sanford, deceased; Lydia R. Porter, and the unknown heirs at law and devisees of Lydia R. Porter, deceased; Lucy E. Hurst, and the unknown heirs at law and devisees of Lucy E. Hurst, deceased; Martha Bassett, Jr., and the unknown heirs at law and devisees of Martha Bassett, Jr., deceased; Nancy Bassett, and the unknown heirs at law and devisees of Nancy Bassett, deceased; Harriet Bassett and the unknown heirs at law and devisees of Harriet [illegible] the unknown heirs at law and devisees of Barnabas Hall, deceased, all of whose places of residence are unknown, and the names of the unknown heirs at law and devisees of Moses Hall, deceased; the unknown heirs at law and devisees of John Richardson, deceased; the unknown heirs at law and devisees of John Hall, deceased; the unknown heirs at law and devisees of Charles Hall deceased; the unknown heirs at law and devisees of Reuben C. Hall, deceased; the unknown heirs at law and devisees of Edwin Hall, deceased; the unknown heirs at law and devisees of Nancy Ingersoll, deceased; the unknown heirs at law and devisees of Eliza R. Parker, deceased; the unknown heirs at law and devisees of Anna Williams, deceased; the unknown heirs at law and devisees of Lucy Strong, deceased; the unknown heirs at law and devisees of Martha Bassett, Sr., deceased; the unknown heirs at law and devisees of Martha Bassett, Sr., deceased; the unknown heirs at law and devisees of Vesta Sanford, deceased; the unknown heirs at law and devisees of Lydia R Porter, deceased; the unknown heirs at law and devisees of Lucy E. Hurst, deceased; the unknown heirs at law and devisees of Martha Bassett, Jr. deceased; the unknown heirs at law and devisees of Nancy Bassett, deceased, and the unknown heirs at law and devisees of Harriet Bassett, deceased, and the unknown heirs at law and devisees of Barnabas Hall, deceased; being unknown, will take notice that Lloyd R. Laughlin and Ethel M. Laughlin, as plaintiffs, have filed their petition against them, as defendants, in the Court of Common Pleas of Cyahoga County, Ohio, alleging that they are the owners in fee simple and in actual possession of the following described premises, to-wit:

Situated in the Village of Dover, County of Cuyahoga and State of Ohio, and known as being part of original Dover Township lot No 68, and bounded and described as follows: Beginning at a monument on the center line of Hall Road (60 feet wide), said center line being the westerly line of said original lot No. 68 at a point 212 feet southerly (measured along said center line) from a stone at the northwesterly corner of land conveyed by Cyrus W. Laughlin and wife, to Frank B Laughlin by deed dated November 25th, 1899, and recorded in Volume 721, page 492 of Cuyahoga County Records; thence north 88 degrees 55′ east on line parallel with the northerly line of land so conveyed to Frank B. Laughlin, 256 feet to a monument; thence southerly on a line parallel with said center line of Hall Road, 171 feet to a monument; thence south 88 degrees 55′ west 256 feet to a monument on said center line of Hall Road; thence northerly along said center line of Hall Road, 171 feet to the place of beginning, and containing 1 acre of land, be the same more or less, but subject to all legal highways.

The petition alleges that the defendants, the unknown heirs at law and devisees of Moses Hall, deceased, claim some interest or title, or pretended interest or title in and to said premises, hostile and adverse to plaintiffs' rights, by reason of the fact that the records of Cuyahoga County, Ohio, do not disclose any conveyance from the said Moses Hall, and a cloud is, thereby, cast on plaintiff's title. The petition alleges that Moses Hall died seized of the above described property some time prior to July 31st, 1837, and left as his only heirs at law. John Hall, Barnabas Hall, Charles Hall, Reuben C. Hall, Edwin Hall, Nancy Ingersoll, Eliza R. Parker, Anna Williams, Lucy Strong and Martha Bassett, that after the death of the said Moses Hall, and prior to said July 31st, 1837, the said Martha Bassett died leaving as her only heirs at law and next of kin, and therefore heirs at law of said Moses Hall, deceased, her husband, Nathan Bassett, and her daughters, Vesta Sanford, Lydia R. Porter, Lucy E. Hurst, Martha Bassett, Nancy Bassett and Harriett Bassett; that all the heirs at law of Moses Hall, deceased, excepting Nancy Bassett and Harriett Bassett, who were then minors, on July 31st, 1837, executed and delivered to John Hall and Nathan Bassett, and the survivor of them in trust, all the right, title and interest in and to the above described land and other lands of which the said Moses Hall died seized, said trustees and the survivor of them thereby being vested with full power and authority to sell and convey said lands; that Nathan Bassett died some time prior to May 2nd, 1842, and that thereafter by virtue of said trust, the said John Hall, the survivor of said trustees, conveyed by warranty deed the above described premises and more lands, to George W. Laughlin, by deed dated July 25th, 1844, and recorded in Vol. 37, page 107 of Cuyahoga County Records.

The petition alleges further that the defendants, John Richardson, and the unknown heirs at law and devisees of John Richardson, deceased, claim some interest or title, or pretended interest or title in and to said premises adverse and hostile to plaintiffs' rights by reason of the fact that the said John Richardson in his life time entered into a contract with Moses Hall for the purchase of original lot No. 68 of Dover Township, and that said John Richardson some time prior to July 25th 1844, sold, assigned and transferred said contract for the purchase of Lot No 68, to George W. Laughlin, who immediately took possession of said premises. The said George W. Laughlin, assignee of the said John Richardson, having complied with the terms of said contract, demanded and received from the said John Hall, trustee, as aforesaid, a deed duly executed to the premises, above described and other lands, which said deed is duly recorded in Vol 37, page 107 of Cuyahoga County Ohio Deed Records. The petition alleges that the plaintiffs are informed and believe, and by reason thereof aver it to be a fact that said contract was duly assigned and delivered to the said George W. Laughlin, and that said contract and the assignment thereof were never delivered to the Recorder of Cuyahoga County for record as provided by law, but were lost and have been destroyed.

The petition alleges that the defendants, John Hall, and the unknown heirs at law and devisees of John Hall, deceased; Barnabas Hall, and the unknown heirs at law and devisees of Barnabas Hall, deceased; Charles Hall, and the unknown heirs at law and devisees of Charles Hall, deceased; Reuben C. Hall, and the [illegible] Reuben C. Hall, deceased; Edwin Hall, and the unknown heirs at law and devisees of Edwin Hall, deceased; Nancy Ingersoll; and the unknown heirs at law and devisees of Nancy Ingersoll, deceased; Eliza R. Parker, and the unknown heirs at law and devisees of Eliza R. Parker, deceased; Anna Williams, and the unknown heirs at law and devisees of Anna Williams, deceased; Lucy Strong, and the unknown heirs at law and devisees of Lucy Strong, deceased; Martha Bassett, Sr., and the unknown heirs at law and devisees of Martha Bassett, Sr., deceased; Vesta Sanford, and the unknown heirs at law and devisees of Vesta Sanford, deceased; Lydia R. Porter, and the unknown heirs at law and devisees of Lydia R. Porter, deceased; Lucy E. Hurst, and the unknown heirs at law and devisees of Lucy E. Hurst, deceased; Martha Bassett, Jr., and the unknown heirs at law and devisees of Martha Bassett, Jr., deceased, claim some interest or title or pretended interest or title in and to said premises, adverse and hostile to plaintiff's rights, by reason of the fact that they were the heirs at law of Moses Hall, deceased, and as such heirs at law, on the 31st day of July, 1837, executed and delivered to John Hall and Nathan Bassett, and the survivor of them, a deed in trust to the premises above described, which said premises were by the defendant, John Hall, trustee, as aforesaid, sold and conveyed to George W. Laughlin. Said defendants claim that the defendant, John Richardson, did not sell and assign his said land contract for the purchase of original lot No. 68 of Dover Township, to said George W. Laughlin, but that the said defendant, John Richardson, defaulted and failed to perform the covenants thereof, and to complete said land contract, in accordance with the terms thereof, and that said lot No. 68 thereby reverted to and vested in the aforesaid defendants, as heirs at law of Moses Hall, deceased, and that the said John Hall, as trustee, by virtue of the aforesaid deed of July 31st, 1837, was without authority in the premises to sell and convey said premises.

The petition alleges that the plaintiffs are informed and believe and by reason thereof, aver it to be a fact that the aforesaid defendants, subsequent to July 31st, 1837, and prior to July 25, 1844, and in the manner provided for and set forth in the aforesaid trust deed, agreed to, and did authorize said trustee to sell and convey said premises to George W. Laughlin, and that by virtue of such authority in the premises, the said John Hall sold and conveyed the above described premises by warranty deed duly executed and delivered to said George W. Laughlin, and accounted for the proceeds therefrom to the said defendants, who were entitled to receive the same.

The petition further alleges that by reason of said authority conferred upon said trustee, all right, title and interest of every nature and kind, which they or any one of them had, or might have had in and to said premises, were by said deed of July 25th, 1844, conveyed to the said George W. Laughlin.

The petition further alleges that the defendants, Nancy Bassett, and the unknown heirs at law and devisees of Nancy Bassett, deceased; Harriet Bassett, and the unknown heirs at law and devisees of Harriet Bassett, deceased, claim some interest or title, or pretended interest or title in and to said premises adverse and hostile to plaintiffs' rights, by reason of the fact that the records of Cuyahoga County, Ohio, do not disclose any conveyance from the defendants, Nancy Bassett and Harriett Bassett, and a cloud is thereby cast upon plaintiffs' title, and the petition alleges further that the plaintiffs are informed and believe, and therefore, aver it to be a fact that at some time subsequent to July 25th, 1844, Nancy Bassett and Harriett Bassett sold and conveyed all the interest, right and title that they and each of them had in and to said above described real estate, to George W. Laughlin, since deceased, by good and sufficient deed, duly executed therefor to the said grantee, who was then in possession of said premises, but that said deed was not delivered to the Recorder of Cuyahoga County, Ohio, for record, as provided by law, and that said deed has been lost and destroyed.

The petition further alleges that the plaintiffs and their predecessors and ancestors in the chain of title, have held said premises for many years last past, by direct, clear and indefeasible title, in fee simple, without any adverse claims whatsoever having been made against said lands by anyone of said defendants; that none of said defendants, nor any one of them, has heretofore ever attempted to convey, or sought to enforce any interest, or exercise any ownership or interest in said premises whatsoever, and that any claim they, or anyone of them make, or may make, has long since been barred by lapse of time and the Ohio Statute of limitations, but that the alleged claims constitute a cloud upon plaintiffs' title, and that the plaintiffs and their ancestors, predecessors and grantors have been in actual, exclusive, open, notorious, continuous and adverse possession of the above described premises since the 25th day of July A. D. 1844.

The prayer of said petition is that each and all of said defendants may be notified of the pendency of said cause of action, and that unless they shall each of them come into Court and set forth their respective claims, they shall forever be barred therefrom; that each and all of the claims of said defendants may be adjudged null and void; that plaintiffs' title may be quieted against the defendants' claims, and each and every one of them may be enjoined from asserting such claims against said real estate; and for relief.

Said petition is No 164955 and the above named defendants are required to answer the same on or before the 14th of Septembr, 1918.
LLOYD R LAUGHLIN and ETHEL M LAUGHLIN.
By DAN T. MILLER, Their Atty.
Jy25A29

Organized Telephone Calling
A lawyer formerly called the same concern seven times every morning, upon seven different matters—now, by a little advance planning, he combines these matters and includes the entire seven in one telephone call.
By similar organized calling, a large wholesale house has reduced its outgoing calls one-third, and still transacts the same volume of business by telephone—thus, also saving much time on the part of its employes.
Organization and advance planning in telephone calling is just plain business efficiency. Our Commercial Department will gladly advise subscribers in the matter of conservation in telephone calling.
All telephones in Main and Prospect exchanges, and all two-party and four-party residence telephones in all exchanges, are being operated only on the message rate-conservation of telephone use plan.
CLEVELAND TELEPHONE COMPANY

"BLUE BONNETS" The Aristocrat of New Fabrics.
The exquisite quality of this new cloth is only equaled by its practical utility. Transcendently beautiful, yet firm, full bodied and wonderfully durable. Wears without wrinkling, repels dust, launders beautifully. Absolutely dye fast. Eminently suitable for all manner of costumes in or out of doors. Also for draperies and furniture coverings. In a broad range of patterns and colorings.
If your dealer doesn't carry "Blue Bonnets" send us this ad with name of dealer and we will send him samples and notify him of your request.
LESHER WHITMAN & CO. Inc., 881 Broadway, N. Y.

GARAGE
GARAGE

EUCLID SQUARE GARAGE
LARGEST IN THE WORLD
TWO FLOORS
ONE PRICE TO ALL
EAST 13th St. North of EUCLID. CLEVELAND OHIO

LAMPS AND RADIATORS REPAIRED
AUTO LAMP AND RADIATOR CO., 1614 Prospect—[illegible]
CLEVELAND, OHIO

H. J. VOTTELER & SON
ARCADE MUSIC STORE, IN THE ARCADE [illegible]

The May Co.
Ohio's Largest and Best Store
Ask For Eagle Stamps

You young men who want to be well dressed—you young men who make economy a consideration—you young men who can afford to invest a little money now to bring BIG returns in savings next year—you are the fellows who should be vitally interested in our semi-annual sale of

Society Brand Clothes

At 20% Discount

"Society Brand Clothes" at regular prices are a good investment now, because "Society Brand Clothes", and other clothes as well, are sure to greatly advance in price next year. Consider then what a wonderful "buy" these clothes are at this special discount. Don't put it off! Don't wait! Do it now today! Take ON one of these great suits and take OFF the discount of 20 per cent.

The May Co.
Ohio's Largest and Best Store
Ask For Eagle Stamps

OPEN ALL DAY SATURDAY

CLOSED MONDAYS ON THESE DATES

JULY 29
AUGUST 5
AUGUST 12
AUGUST 19
AUGUST 26
SEPT. 2
(LABOR DAY)

This plan has been adopted to give war workers an opportunity to shop in their only available time—Saturday afternoons.

STONES

A Sale of
Women's Pumps and Oxfords
Starts Monday Morning

SHORT lines that must be quickly disposed of—some of the most inviting values we have ever offered, and remember that EARLY BARGAINS are *BEST* BARGAINS. These are the sale prices—

$1.95 $2.85 $3.85 $4.85 $5.85

(White, patent and colored.)

A Sale of Women's White Boots

Short lines of white boots that sold up to $8.00 go on sale Monday morning at

$1.95 $2.85 $3.85

(As will be noted some are LESS THAN HALF former quotations.)

STONE SHOE Co
312—Euclid—318

This ad and entitles you to a **$15** $25 NESTLE WAVE

The Only Safe and Satisfactory Permanent Hair Waving

NESTLE WAVE $15

We specifically undertake to make the straightest or lankiest hair growing on the human head naturally wavy.
Absolutely harmless, retaining the luster, color and fineness of the hair.
Salt-water bathing will not affect the wave.
Shampooing improves it.

Andrews
First Hair Goods House in Cleveland
30 TAYLOR ARCADE
Main 885

Soldiers' Comfort Kit
Special for this week.

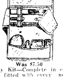

Was $7.50
Sammy Kit—Complete in every detail, fitted with every necessary toilet article and sewing outfit. This week at $5.00

The Luggage Shoppe
TRUNKS
919 EUCLID At East Ninth St.

Ora L. Eaton, residence unknown, will take notice that Ida Haynes Eaton filed a petition against him in the Court of Common Pleas of Cuyahoga County, Ohio, praying for divorce, restoration of name and relief on the ground of gross neglect of duty and extreme cruelty. Said petition is No. 164863 and will be for hearing on and after August 30th, 1918. Jy18A22
NATHAN HERSTAM, Atty. for Plff.

Dan O'Sullivan, residence unknown, will take notice that Ida O'Sullivan filed a petition against him in the Court of Insolvency of Cuyahoga County, Ohio, praying for divorce, restoration of name and relief on the ground of gross neglect of duty and extreme cruelty. Said petition is No 7285 and will be for hearing on and after August 30th, 1918. Jy18A22
HAWLEY & McOUAT, Attys for Plff.

Kate Parker, residence unknown will take notice that Daniel Parker filed a petition against her in the Court of Common Pleas of Cuyahoga County, Ohio, praying for divorce and relief on the ground of wilful absence for more than three years last past. Said petition is No. 164828 and will be for hearing on and after August 30th, 1918. Jy18A22
WARREN W. RICHMOND, Atty. for Plff.

LEGAL NOTICE

Notice is hereby given that a meeting of the stockholders of The E. W Fisher Company will be held at No 701 American Trust Bldg., Cleveland Ohio, on the 16th day of August 1918, at 2:00 o'clock P. M., for the purpose of considering and acting upon a proposed resolution to surrender and abandon the corporate authority and franchise of said Company, and for the transaction of such other business as may properly come before said meeting. Jy18A8
J. H. LEHMAN, Secretary.
By O. D. ESHELMAN, Its Atty.

Matilda Ticknor, residence unknown, will take notice that Charles R. Ticknor filed a petition against her in the Court of Common Pleas of Cuyahoga County, Ohio, praying for divorce and relief on the ground of wilful absence for more than three years last past and gross neglect of duty. Said petition is No. 164674 and will be for hearing on and after August 30th, 1918. Jy18A22
C. D. AINGER, Atty. for Plff.

Pal Imri, residence unknown, but whose last known residence was Arad, Arad County, Hungery, will take notice that Ilona Imri filed a petition against him in the Court of Insolvency of Cuyahoga County, Ohio, praying for divorce, custody of child and relief on the ground of wilful absence for more than three years last past, gross neglect of duty and habitual drunkenness for more than three years. Said petition is No. 7624 and will be for hearing on and after August 30th, 1918. Jy18A22
H. POLATSEK, Atty. for Plff.

[illegible]

Lila Kroh, residence unknown, will take notice that Rollo G. Kroh filed a petition against her in the Court of Common Pleas of Cuyahoga County, Ohio, praying for divorce and relief on the ground of gross neglect of duty and desertion. Said petition is No. 164719 and will be for hearing on and after August 30th, 1918.
W. T. CLARK, Atty. for Plff.
Jy18A22

James Burris, residence unknown, will take notice that Nellie Burris filed a petition against him in the Court of Common Pleas of Cuyahoga County, Ohio, praying for divorce, custody of child and relief on the ground of extreme cruelty. Said petition is No. 164794 and will be for hearing on and after August 30th, 1918.
THOMAS W. FLEMING, Atty. for Plff. Jy18A22

LEGAL NOTICE

State of Ohio, Cuyahoga County, ss. In the Municipal Court of Cleveland. No. 94393. A. Schlesinger, Plaintiff, vs. The Federal Enameling & Stamping Company, a corporation, Defendant. On June 21st, 1918, an order of attachment was issued by the above named Court in the above entitled action for the sum of $152.51 and costs. Said case will be for hearing on August 31st. 1918. Jy18A1
A. L. KREISBURG, Atty. for Plff.

Jennette Love Humphrey, residence unknown, but whose last known residence was Ontario Hotel, Chicago, Ill., will take notice that E. Humphrey filed a petition against her in the Court of Insolvency of Cuyahoga County, praying for divorce and relief on the ground of wilful absence for more than three years last past. Said petition is No. 7590 and will be for hearing on and after August 16th, 1918. J4A8
H. POLATSEK, Atty. for Plff.

Viola A. Sutton, residence unknown, but whose last known residence was 1638 Bancroft Way, Burkley, Cal., will take notice that E. T. Sutton filed a petition against her in the Court of Insolvency of Cuyahoga County, Ohio, praying for divorce and relief on the ground of gross neglect of duty. Said petition is No 7589 and will be for hearing on and after August 16th, 1918.
H. POLATSEK, Atty. for Plff.
J4A8

LEGAL NOTICE

Notice is hereby given that on the 22nd day of June, 1918, there was presented to the Board of Commissioners of the county of Cuyahoga, Ohio, a petition signed by the Village of Independence, Ohio, by John A. Cline, its Village Solicitor, requesting that the following described territory be annexed to the Village of Independence in the manner provided by law and designated the undersigned as their agent in securing such annexation.

Situated in the county of Cuyahoga and State of Ohio and being known as the territory now comprising the township of Independence, in said county, and more particularly bounded and described as follows:

Commencing at the southeast corner of original lot No. 38, Tract No. 3, in said Township, west of Cuyahoga River; thence along the boundary line between Brecksville and Independence Townships, as follows: westerly along the southerly line of original lots Nos. 38 and 37, tract No. 3 to the center of Broadview Road, this point being the intersection of Brecksville, Royalton, Parma and Independence Townships; thence along the boundary line between Parma and Independence Townships, as follows: northerly along the westerly line of Tracts Nos. 3 and 2 to the northwest corner of original lot No. 13, Tract No. 2, this point being the intersection of Parma and Independence Townships and Brooklyn Heights Village; thence along the boundary line between Brooklyn Heights Village and Independence Township, as follows; easterly along the northerly line of original lots Nos. 13 and 12, Tract 2, to the northeast corner of original lot No. 12, Tract No. 2; thence southerly along the easterly line of original lot No. 12. Tract No. 2, to the northwest corner of land owned by Buhl; thence easterly along the northerly line of land owned by Buhl to the easterly line of original lot No. 11, Tract No. 2; thence southerly along the easterly line of original lot No. 11, Tract No. 2, to the southwest corner of original lot No. 11, Tract 2; thence easterly along the northerly line of original lot No. 17, Tract No. 2, to the northwest corner of original lot No. 18, Tract No. 2, formerly in said Township, but now a part of the Village of Independence, which point is the intersection of Brooklyn Heights and Independence Villages and the Township of Independence; thence along the boundary line between Independence Township and the Village of Independence, as follows: southerly along the westerly line of original lots Nos. 18, 23, 32 and 43, Tract No. 2, to the northerly line of original lot No. 48, Tract No. 2; thence easterly along the northerly line of original lot No. 48, Tract No. 2, to the westerly line of original lot No. 3, Tract No. 3, produced; thence southerly along the westerly line of original lot No. 3, Tract No. 3, produced, and the westerly line of lots Nos. 3, 9, 15, 21, 27, 33 and 39, Tract No. 3, to the place of beginning.

Said Board of Commissioners have fixed the 28th day of August, 1918, at 10 o'clock a. m., as the time for hearing said petition at the office of the Commissioners in Cleveland, Ohio.

JOHN A. CLINE.
Village Solicitor of Independence Village and Agent for said Village.
J27A1

LEGAL NOTICE

Franklin Wilson Flood, whose place of residence is unknown, will take notice that William E. Fowler, administrator de bonis non with the will annexed on the estate of Margaret Johns Flood, deceased, as plaintiff, has filed a petition against him and others as defendants in the Probate Court of Cuyahoga County, Ohio, alleging that the personal estate of said decedent is insufficient to pay the debts and charges of administering said estate and that the said decedent died seized in fee simple of the following described real estate, to wit:

Situated in the city of Cleveland, County of Cuyahoga and State of Ohio, and known as being sub-lot No. twenty-eight (28) in Nelson Moses Subdivision of part of original Euclid Township lots Nos. 1 and 2, as shown by the recorded plat of said subdivision in Volume [illegible] of Maps [illegible]

Fresh Beef Travels on a Rapid Schedule

Fresh beef for domestic markets goes from stockyards to retail stores within a period of about two weeks. Although chilled, this meat is not frozen; hence it cannot be stored for a rise in price.

A steer is dressed usually within twenty-four hours after purchase by the packer. The beef is held in a cooler at the packing house, at a temperature a little above freezing, for about three days.

It is then loaded into a refrigerator car where a similar temperature is maintained, and is in transit to market on an average of about six days.

Upon arrival at the branch distributing house, it is unloaded into a "cooler", and placed on sale.

Swift & Company requires all beef to be sold during the week of arrival, and the average of sales is within five days.

Any delay along the above journey means deterioration in the meat and loss to the packer.

Swift & Company, U. S. A.

IS THERE AN ELECTRIC FAN IN YOUR HOME

You don't allow summer heat to slow up work and interfere with efficiency in your office. You provide Electric Fans to keep you and your employes cool and comfortable on scorching hot days.
But have you installed an Electric Fan in your home?
Your wife needs relief from the enervating heat just as much as you do. Her household duties are doubly tiresome and tedious during the hot, summer months. The cooling breezes of an Electric Fan will lighten the many tasks she has to do each day.
Get an electric fan for your home today. Don't wait till the next hot spell comes—prepare for it NOW.

The Illuminating Co.
ILLUMINATING BUILDING
Public Square

Said sublot No. 28 has a frontage of 40 feet on the Westerly side of East 146th Street (formerly Lyman avenue) and extends back of equal width 140 feet deep.

The petition further alleges that the defendant, Mary C. Ruple has or claims to have some lien on or interest in said premises.

The prayer of said petition is that the defendent lienholder be required to answer, setting up her claim and lien, if any she has in said premises, and for authority to sell said premises for the payment of the debts and charges aforesaid.

Said petition is No. 94985 and the defendant, Franklin Wilson Flood, is required to answer the same on or before the 24th day of August A. D., 1918.

WILLIAM E. FOWLER, Administrator de bonis non with the will annexed on the estate of Margaret Johns Flood, deceased.
By R. SHAYLOR FORCE, His Atty.
Jy4A8

James Morgan, who resides at 507 N. 5th Ave., Ann Arbor, Mich., will take notice that Nina W. Morgan filed a petition against him in the Court of Common Pleas of Cuyahoga County, Ohio, praying for divorce and relief on the ground of gross neglect of duty. Said petition is No. 164491 and will be for hearing on and after August 9th, 1918. J27A1
J. P. GREEN, Atty. for Plff.

Daniel Carter, residence unknown, will take notice that Bernice L. Carter filed a petition against him in the Court of Common Pleas of Cuyahoga County, Ohio, praying for divorce and [illegible] drunkenness for three years. Said petition is No. 164484 and will be for hearing on and after August 9th, 1918. J27A1
G. C. HOSFORD, Atty. for Plff.

Otillie May, who resides at 1072 Bryant Ave., New York City. N. Y., will take notice that Joseph May filed a petition against her in the Court of Common Pleas of Cuyahoga County, Ohio, praying for divorce and relief on the ground of gross neglect of duty and wilful absence for more than three years last past. Said petition is No. 164900 and will be for hearing on and after August 30th, 1918. Jy18A22
SAM B. FITZSIMMONS, Atty. for Plff.

LEGAL NOTICE

Notice is hereby given that at a meeting of the stockholders of The Ravinson Realty Company will be held at 406 American Trust Bldg., Cleveland. Ohio, on the 16th day of August, 1918, at 10:00 o'clock A. M. for the purpose of considering and acting upon a proposed resolution to surrender and abandon the corporate authority and franchise of said Company and for the transaction of such other business as may properly come before said meeting.
SIG RAVINSON, President, and
ALEXANDER KRAUSE, Secy.
By M. H. WOLF, Its Atty.
Jy18A8

General Otto Von Below is assigned to look after the Austrian generals, who can unite cordially in singing "Man wants but little Here Below [illegible]

Wickliffe Chautauqua, August 10, 11, 12, 13, 14th

The Republican may be found on sale at the store of C. C. COTTRELL.

This Paper is Devoted to the Best Interests of Lake County

The Willoughby Republican

Not Merely a newspaper BUT a NEWS-paper.

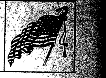

TWENTY-SIXTH YEAR—NO. 21. WILLOUGHBY, O. AUGUST 2, 1918 ONE DOLLAR AND TWENTY-FIVE CENTS A YEAR IN ADVANCE

J. H. R. PRODUCTS WILL BUILD AT ONCE AFTER DISASTROUS FIRE

The plant of the J. H. R. Products Co. was burned to the ground, at about 4 a. m. Saturday last (July 27). A complete loss was sustained.

No incendiarism is suspected. The fire started at 4 a. m. There were four night men in the plant at the time and the regular night watch. It was first noted near the roof. The new building had just been finished at a cost of $12,000.00. Loss in machinery, at a low estimate, would be about $20,000.00. The loss, very reasonably stated, will run between $20,000.00 and $30,000.00; only partly covered by insurance. The firemen saved the big building to the north of the track and did fine service. The Standard Tire lent hose. Erection of new buildings is already under way, and Mr. Rentschler expects to resume active operation very shortly.

M. J. RENTSCHLER EXPRESSES THANKS FOR ASSISTANCE AT FIRE.

I wish to extend our most heartfelt thanks to all who so kindly assisted us during the fire at our plant. To the citizens, to the neighboring plants and to the ladies on Vine street, who so kindly brought coffee, I feel that our most sincere thanks are due. I would also like to make special mention and extend special praise to the fire boys. Only for their splendid work the building north of the tracks would also have gone. This sort of assistance and spirit of co-operation is more than felt and appreciated at a time of this kind.

THE J. H. R. PRODUCTS CO.
M. J. Rentschler.

WORK MAY SOON START ON LOST NATION ROAD PAVING

A telegram from the Asphalt Co. has been received, stating that permission has been granted by the Federal Oil Administration for the securing of the materials for the Lost Nation road paving. This permission is necessary now when purchasing supplies, such as asphalt, oils, etc. It is understood that the contractor will now proceed with the work.

EX-PRESIDENTS, DIRECTORS AND FOUNDERS OF CLUB HAVE PARTY.

When the men folks have a party, they have a real one. This was the case Saturday afternoon last, when ex-presidents, directors and founders of the Cleveland Advertising Club had a party. They formed an assembly of about twenty-five business men. Sidney S. Wilson, president of the club, entertained them at dinner at his home on the lake.

GET YOUR THRIFT CARDS AT THE POSTOFFICE.

Mr. Webster wishes to announce that the large "T" cards for the windows can now be secured at the postoffice. Please call for yours.

"Tarzan of the Apes" has never been paralleled before, it never will be duplicated. Soon at the Hiawatha.

SPECIAL MEETING ANDREWS SCHOOL BOARD CALLED

Messrs. Sidney S. Wilson, manager, and Harry E. Hammar, counsel of Andrews Institute, spent Tuesday and Wednesday in Toronto with the officers of the Independent Order of Foresters. They were accompanied by Messrs. I. F. Freiberger and P. T. White, vice president of the Cleveland Trust Co. A meeting of the full board has been called for Saturday to consider further the proposition of the Foresters taking over the interests of the school in the New York Steam Company.

PERRY RESIDENT BUYS MENTOR AVENUE HOME.

The property owned by Henry J Lewis, of Mentor avenue, just opposite Lake Erie College, has been purchased by W. O. Kyle, of Perry. The sale was made through R. M. Case, of Mentor.

OFFICIAL ALLIED WAR REVIEW COMES TO THE HIAWATHA ON FRIDAY, AUGUST 9th

This is the only official news film of the Allies' War Front. There will be shown all the latest movements on the different fronts. This is a rare chance to get the latest war news and see with your own eyes the work that our boys are doing. Every Friday night.

NEWS AROUND THE COURT HOUSE.

R. M. Whitcomb, county treasurer, is camping at Mentor Park Miss Nellie Mills and Miss Amelia Van Beseler spent the week end at the camp.

* * *

Former Deputy Auditor Wendell Lawson has a baby daughter, born Sunday last.

* * *

Miss Nellie Whitcomb has finished her duties in the treasurer's office for the present.

JUDGE NYE'S SON ENLISTS.

Judge Nye's son, aged 18, has enlisted and is stationed with the Naval Band in Cleveland.

What Is This? Just a Ten Car Shipment From The American Clay Machinery Company, Willoughby

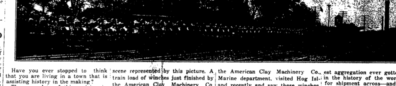

Have you ever stopped to think that you are living in a town that is assisting history in the making?

There are lots of things doing in Willoughby. Take for instance the scene represented by this picture. A train load of winches just finished by the American Clay Machinery Co. The Philadelphia representative of the American Clay Machinery Co., Marine department, visited Hog Island and recently and saw these winches. They covered three acres. The largest aggregation ever gotten together in the history of the world, waiting for shipment across—and from Willoughby.

Willoughby is doing big things.

SHARPE AVENUE RESIDENT LOSES RELATIVE IN FRANCE.

Private William Whelan, Company A, 26th Engineers, died in France, July 22nd of lobar pneumonia. Mrs. Whelan, who is a sister of Mrs Martin J. Cooney, Sharpe avenue, received the official telegram from Washington, Friday, the 26th. Mr. Whelan has been in France since last October and had been well and in fine condition. His letters home were most favorable and encouraging even to the last one he wrote which was dated June 16 He said they would soon get the "kaiser" and then for home in the good old U. S. A. Before entering the service last October he was employed as machinist at the White automobile plant. He is survived by a wife, Beatrice Flynn Whelan of Cleveland a widowed mother and one sister of London, England. He recently lost a brother in the English army.

"Tarzan of the Apes" was produced in the jungles during 11 months of the most tremendous effect at faithfulness to detail. Soon at the Hiawatha.

Austria-Hungry is the new spelling. —Boston Transcript.

The Cadle Allotment

Lots 60x200. Prices $600, $500, $400

Terms: $50 down and $10 or more per month.

You cannot buy as good a lot elsewhere in Mentor for $600

You cannot buy lots elsewhere in Mentor on Easy Payments

Robert M. Case
Mentor, Ohio.

NOTICE

Raise of Fare on Through Interurban Service

Effective Friday, August 9th, 1918, The C., P. & E. R. R. Company and the C., P. & A. R. R. Company will put a new Joint Tariff into effect which will govern all fares on through business.

Passengers riding from any point on the line of one Company to any point on the lines of the other Company will pay a rate of 3 cents a mile under authority of the Public Utilities Commission of Ohio, Ex. Parte No. 27, dated at Columbus, Ohio, July 18th, 1918.

The local passenger fares between Ashtabula and Painesville and intermediate points or between Cleveland and Painesville and intermediate points will not be affected by this Joint Tariff.

Signed:
THE CLEVELAND, PAINESVILLE & EASTERN R. R. CO.
THE CLEVELAND, POINESVILLE & ASHTABULA R. R. CO.

Last Call

All Dress Straw HATS ½ PRICE

Men's and Children's Silk and Sport Hats Reduced

Wilsons of Willoughby

P. S.—We sell Thrift Stamps.

Hiawatha Theatre
Telephone 2R

TARZAN OF THE APES
Coming for Two Days Soon at
THE HIAWATHA

The Wonder Picture of the Century
Watch for Announcement of Date

Friday, Aug. 2—Geo. Beban in "The Cook of Canyon Camp." Also Burton Holmes Travel Pictures.
Saturday, Aug. 3—"Brown of Harvard" with Tom Moore and Hazel Daley. This is a special show booked instead of "Grain of Dust," which is next Saturday.
Moonday, Aug. 5—Billie Burke in "Eve's Daughter."
Tuesday, Aug. 6—Dustin Faarnum in "Durand of the Badlands." Also 2-reel Fox Comedy.
Wednesday, Aug. 7—"Her Boy." A patriotic story based upon conscription in this present war. Also Drew comedy.
Thursday, Aug. 8—Mae Marsh in "Sunshine Alley." A story of happiness. Don't miss it.
Friday, Aug. 9—Fannie Ward in "The Crystal Gazer." Also Burton Holmes takes us "to the Sun in Glacier Park." Also official allies war review. News from the front.
Saturday, Aug. 10—"A Grain of Dust," featuring Lillian Walker.

✚ RED CROSS ✚

Willoughby Branch

RED CROSS VOTES TO FURNISH SOLDIERS AT BEN HUR PLANT BATHING SUITS.

At the Red Cross Tuesday afternoon it was voted to supply the soldiers who are now at the Ben Hur plant with bathing suits. This is about the only thing that can be done for the men, it seems, as they are not permitted to accept social invitations, etc. Twenty-six suits would be purchased. The lieutenant colonel in charge stated that gifts of magazines apples or fruits for the men would be acceptable. These could be brought to the Red Cross rooms.

* * *

ROOMS FOR OFFICERS

If you have a room at your home that you can rent it is requested that you list it at the Red Cross headquarters. The officers at the Ben Hur plant are desirous of being located, and rooms in Willoughby homes are desired.

COMPRESS WORKERS INVITED TO OTHER DEPARTMENTS.

There is no gauze on hand and surgical dressing quota for this branch has not been given. Compress workers are invited to come to the other departments, where work is plentiful.

* * *

LETTERS TO GERMANY MUST GO THROUGH RED CROSS.

Letters to Germany, to insure delivery, must be written through the local Red Cross and forwarded to the Washington Red Cross for transmission to Germany. Paper, pen, ink and desk will be found at the Red Cross branch here. If you have letters to write to German relatives, come to the Red Cross branch to write them. All privacy will also be given.

* * *

MRS. TUCKER PRESENTS KNITTING MACHINE.

Mrs. Stanley Tucker of the Elgercon Farm has presented the local branch with a knitting machine for making socks. This is greatly appreciated, as the branch, to use the word of one of the workers, has been "longing" for one, but saw no hope of getting it. Mrs. Tucker has been a good and much appreciated friend to the local branch

* * *

A crock of butter and generous jelly contributions to the canteen are acknowledged.

* * *

The Treasury has about $460.

* * *

The very attractive breakfast cap made by Mrs. Hudson Fowler, and sold for the benefit of the local Red Cross, enriched the local treasury by the sum of $5.70. Mrs. Ferris was the lucky winner, she drawing No. 15, which won the cap.

WILLOUGHBY BOYS SCHEDULED TO LEAVE FOR CAMP

The following boys are scheduled to leave Lake County Friday, Aug. 2nd, at 3:45 p. m. for Syracuse, N. Y.:

Order No.	Serial No.	
550	1024	—Laurence Myron Kinney, Geneva.
162	2017	—Harold Trotter, 107 Erie street, Willoughby.
193	2047	—Hosmer G. Tryon, 74 River street, Willoughby.
366	1337	—Miklos E. Molnar, 418 High street, Fairport Harbor.
376	1425	—Philip Metz, Painesville.
409	1616	—William F. Provo, Wickliffe.

The boys will be called in the order as drawn.

"Tarzan of the Apes" is going to run for two days soon at the Hiawatha.

MOTHER OF MRS. FRANK CARREL DIES.

Mrs. Paul Ludwig, mother of Mrs. Frank Carrel, died suddenly Wednesday night. Funeral arrangements had not been completed Thursday.

BOY INJURED ON RIVER STREET

While swinging over the bank near the McCollister home on River street Sunday, the little McCollister boy, who is visiting his grandparents, met with a serious accident. The rope broke, letting him fall. He struck some sharp pointed bushes, which penetrated and injured the abdomen. He is being attended by Dr. Moore. The boy's home is in Columbus. He is a nephew of Dr. McCollister, now stationed at Camp Sheridan.

FORMER WILLOUGHBY BOY DIES SUDDENLY.

News has reached Willoughby from Mrs. Leora Waite, of Caldwell, Idaho, that her son, Orney Waite, died suddenly the 23rd, funeral being held the 25th. He leaves a wife and one son, Arthur.

"Tarzan of the Apes" has a cast of over 500 people. It tells the story of a child born in the African jungles when its parents are cast away. The babe is stolen by big apes, among which it grows up. He becomes the most feared denizen of the jungles. Then love comes to him when he meets the first woman he ever saw.

POLITICAL PUBLICITY

HUNTINGTON CANDIDATE FOR LEGISLATURE

Edwin G. Huntington, mayor city of Painesville, Ohio, is a candidate for nomination, subject to Republican primaries, August 8th, 1918, for the office of representative to General Assembly

Edwin G. Huntington was born at Painesville, Ohio, 1875, and is a great grandson of former Governor Samuel Huntington, one of the early governors of Ohio.

Mr. Huntington was educated in Painesville high school, and at Buchtel, now university of Akron.

He has always been an old line Republican, and has served his party as a member of the Republican Executive Committee, and Republican Central Committee, and served as member of Lake County Deputy State Board of Supervisors of Election. For the past ten years he has been an active supporter in Republican ranks, and has never asked for nor held office at the hands of his party.

He has been a justice of the peace at the county seat, for many years, and is now mayor of the city of Painesville.

During the Spanish-American war he served with his company in Florida as a sergeant, and at the close of war was commissioned captain Company M. 5th Ohio Infantry, and is now a retired officer Ohio infantry.

He is especially fitted for the position of representative, having had as justice many years of practical experience in enforcement of laws.

Painesville has not had a representative in 20 years and is entitled to be represented; both Willoughby and Madison, have had representatives, and Madison now has a state senator and representative.

AN OPPORTUNITY

Under the popular vote plan of making nominations, gross injustices are often done deserving candidates. This condition is due to the large number of men who frequently seek the same office, causing wide division of the total vote. It was under such circumstances that Mr. C. A. Hine, who had made Lake county an exceptionally good commissioner was denied the customary renomination two years ago. But Lake county voters like fair play and, as Mr. Hine is again a candidate before the Republican primaries this year, an opportunity is afforded to right a wrong, a wrong that was none the less unjust because it was unintended.—Madison News.

Mayor of Wickliffe Formally Endorses Present Prosecutor

Mr. Harry Coulby, mayor of Wickliffe, and president of the Pittsburg Steamship Co., has addresed the following letter of endorsement to Mr. George C. von Beseler, who is a candidate for re-election to the office of prosecuting attorney for Lake county:

H. COULBY
Rockefeller Building,
Cleveland, Ohio.
July 23rd, 1918.

My dear Mr. von Beseler:

I am in receipt of your letter advising me that you will be available for re-election as Prosecuting Attorney for Lake county.

I have been impressed with the efficient and gentlemanly manner in which you have served the public, and it will give me much pleasure to do all I possibly can to aid you in reelection.

I have no objection to your publishing my letter of endorsement, because I feel it my duty as a citizen, when I am satisfied that a pulic official is serving the people with ability, faithfulness and loyalty, to publically make such a statement.

Very truly yours,
H. COULBY.

Geo. C. von Beseler, Esq.,
Prosecuting Attorney,
Lake County,
Painesville, O.

C. A. Hine of Painesville announces his candidacy for county commissioner, subject to the Republican primaries, August 13, 1918. 4t

Edwin G. Huntington of Painesville is a candidate for Representative to the General Assembly, subject to Republican primaries, August 13, 1918.

Newton Mills of Painesville is a candidate for County Commissioner subject to the Republican primaries August 13th.

REGULAR COUNCIL MEETING

Water Wanted On Lake Road

Regular meeting of the Council was held Monday night. A sanitary sewer, at a cost of $515 will be installed on South street. Estimates on Waldamere avenue and River street paving were read and approved. Mr. Oldrieve, of the Lake road, a recent purchaser of the Cowan property, was present and outlined the great need of water extension as far as the Willoughby line on the Lake road. He felt that it was due him as a taxpayer that the extension be made, and the great need of fire protection was also cited. He said he believed that seven other users could be secured now, and its installation would offer incentive for othth property buyers. He said a little more light on the road would also be appreciated. Matter was referred to a committee to consider if the village could stand the expense. A letter was read from Cleveland attorneys, setting forth the claims of their client for $93.10 for tires damaged by running into a defective manhole at the Lake Shore tracks Thursday night. Matter was held in abeyance pending further correspondence.

RECENT BIRTHS

Born, to Mr. and Mrs. Russell Barnes, a daughter, at Kirtland, July 25th. Mrs. Barnes was formerly Miss Mildred Davidson.

* * *

Born—To Mr. and Mrs. Earl Bales, Wednesday, July 31st, a daughter.

* * *

Born—At the Painesville Hospital, Thursday, July 25, to Mr. and Mrs. Fornes, of Maple Street, a son.

ANNUAL AUDIT OF ANDREWS INSTITUTE BOOKS IS CONDUCTED.

The annual audit of the books and securities of the Andrews Institute for Girls is being made for the year ending August 31st. This work has continued for several years under Nau, Rusk & Swearingen, public certified accountants of Cleveland.

MENTOR SOLICITOR LEAVES FOR HONOLULU.

Mr. and Mrs. T. P. Cadle left last week for San Francisco, where they will sail for Honolulu. They will probably be gone about six weeks.

Our New Vim Bicycles Are Beauties

WHY NOT HAVE ONE FOR YOUR OUTINGS?

We also have a few excellent wheels, this season's model, which we are closing out at Bargain Prices. The Bargains we offer are **REAL BARGAINS**. This is your opportunity to get a wheel at a low figure.

E. M. Crowther
Hardware and Housefurnishings. Telephone 29-W.
"WE SELL THRIFT STAMPS"

WHY NOT

DEPOSIT YOUR MONEY WHERE YOU RECEIVE FROM TWENTY-FIVE TO THIRTY-SEVEN PER CENT MORE INCOME.

5 per cent paid on Straight Deposits.

5 1-2 per cent paid on our Monthly Payment CERTIFICATES OF DEPOSIT.

We take the risk and divide the Profits with our Depositors.

28 YEARS OF SUCCESS

Paid-up Capital $31,500.00
Surplus $10,613.26

MONEY TO LOAN ON REAL ESTATE

The Old Reliable
THE CITIZENS LOAN & BUILDING CO.
Painesville, Ohio.
Next door east of C. P. & E. Waiting Room
S. LOW, Agent, Willoughby, Ohio.

THE WILLOUGHBY REPUBLICAN
For a Great and Greater Willoughby.
E. D. BRYANT, Editor B. BRYANT, Business Mgr.
Subscription Price, 1.25 per year.
Office—West Spaulding St. Telephone 125-K.
Residence, 48 Euclid Ave., Willoughby, Junction Stop 40
Residence Phone 63.
This newspaper is published every Friday by The Times Publishing Co., an Ohio corporation. Republican in politics and devoted to the best interests of Willoughby and Lake County.
Entered at Willoughby, Ohio, Postoffice as second-class Matter

-:- LATE COURT HOUSE NEWS -:-

Real Estate Transfers

Willoughby Township—

Estate of Rosa A. Kelley to Sarah E. Odell, Carrie E. Kelley Arta A. Kelley, Conchita Hammot, and Josephine Goodwin, and Mrs. Neva Kelly, lot 1, Lawton Park allotment. Affidavit for transfer, Sarah E. O'Dell, Carrie E. Kelly, Arta A. Kelly, Neva Kelly, Conchita Hammot and Josephine Goodwin, heirs of Rose A. Kelley to V. C. Taylor, lot 1, Lawton Park Allot., $10.

Edward J. Dickey and W. C. Collister to Catherine Brenner, lots 57 and 58, Lawton Park Allt., $625.

The Cleveland Allotment Co. to Maurice A. Elconin, lot 26, Cleveland Allot. Co.'s Sub., $10.

George E. Alice K. and Arvilla Field widow of Moses Field to Charles J. Phypers, 21.03 acres, $10.

Painesville Township—

Koe and Liza Major to Jim Major, 1 acre, $1500.

Sadie C. Showalter to Henry L. and Densie I. Bixler, lots 6, 7 and 8, S. F. Showalter Sub., $10.

Henry L. and Densie I. Bixler to The Realty Title & Investment Co., lots 4, 5, 6, 7 and 8, S. F. Showlater Sub., $10.

Henry L. and Densie I. Bixler to The Realty Title & Investment Co., lots 4, 5, 6, 7 and 8, S. F. Showalter Sub., $1.

Madison Village—

Estate of Charles Gunther to Chas. M. Gunther, William H. Gunther, Norman T. Gunther and Julia A. Seringer, ¼ acre, affidavit for transfer. Julia A. Seringer, Charles M Gunther, William H. Gunther an Norman T. Gunther to Frank E. and Mary E. Vanderlip, ¼ acre, $2,300

Perry Township—

Arthur F. Buchner to Peter and Christine Kastl, 7.743 acres, $1.

Concord—

Estate of John Beres, Sr., to John Beres, J. J. Beres, Elizabeth Kiss, and Lizzie Sarvsz, 69.43 acres, undivided one-half. Affidavit for transfer Lizzie Sarvsz Beres, J. J. Beres, Lizzie Beres, Elizabeth Kiss and Anthony Kiss to John Beres, 69.43 acres, undivided one-half, $1.

Fairport—

Estate of John Beres, Sr. to John Beres, J. J. Beres, Elizabeth Kiss and Elizabeth Sarvsz Beres, undivided one-half lot M. C. Mighton Sur., affidavit for transfer.

Lizzie Sarvsz Beres, John Beres, Lizzie Beres and Elizabeth Kiss to J. J. Beres, und. 1-2 lot, 102, M. C. Mighton Sur., $1.

Alaksandra and Victor Jarvinen to The Harbor Land Co., lot 35, 37, 39 and 41, Wetherbee Sub., $1.

Matt Kasari to Ida Kasir, und 1-2 lot 14, Syndicate Sub., $1.

Painesville City—

Horace Eugene Bates and Margaret W. Bates to Mation L. Bates, .45 acres, und. 1-3 interest, $10.

Carl K. Korth to A. J. and Minnie B. Bittiger, .834 acres, $1000.

Madison Township—

Adelebrt A. Sweet, Trustee, Anna D. Sweet, Truste. Adelbert A. Sweet, Executor of the estate of Lucelia Ann Sweet to Maurice Walter, 4.92 acres, und. 1-2, $350.

Adelbert A. and Anna D. Sweet to Maurice Walter, und. 1-2 of 4.92 acres, $1.

William M. and Mary A. Martin to Henry Huberty, R. Jones, D. McKineon, James Craig, Wm. Bosie and C. R. Middleton, 1 acre, $1.

Mentor Village—

Charles Carpenter to Andrew R. Warner 3.94 acres, $10.

Eva C. Bundy, Nellie C. Moore, John A. Cadle, Charles L. Cadle by William P. Cadle, Atty., to Fred E. Cadle, und. 6-7ths of lots 6 and 8, Cadle Allt., $10.

Fred E. Cadle to Fred W. Baldwin, und. 1-2 6 and 8, Cadle Allot., $10.

Willoughby Village—

The Clermont Realty Co. to Marie O. Madsen, lot 51, Willoughby, Euclid Ave. Sub., $10.

The Clermont Realty Co. to Marie O. Madson, lot 57, Willoughby, Euclid Ave. Sub., $10.

Arthur I. Crowther to William and Elizabeth Schoentrumpf lot 28, Sorter Sur., $25.

* * *

PROBATE COURT
Marriage Licenses

Isaac Autio, age 21, Weirton, W. Va., Hilia Karhunen, age 29, Fairport, O.

Joseph F. Guraly, age 23, Fairport, O.; Anna Rendo, age 20, Painesville, O.

Steve Weiner, Jr., age 20, Fairport, O.; Lizi Kerezstman, age 23, Fairport, O. Consent of father of minor given.

Michael A. Holm, age 28, Cleveland, O.; Selesta B. Brown, age 21, Fairport.

John W. Heritage, age 25, Perry, O.; Effie T. Middlestead, age 26, Perry, O.

* * *

COURT OF COMMON PLEAS.
New Cases

Alfred Woodlan vs. The Cleveland, Painesville & Eastern Railway Co. Action for money only Amount claimed $200. E. K. Giblin and H. T. Nolan, attorneys for plaintiff.

The Andrews Institute for Girls vs. The Cleveland Trust Co., Cleveland, O., et al. Action for mandatory injunction and equitable relief. H. E. Hamman, attorney for plaintiff.

Wm Colm vs. Niels M Rasmissen, Mayor of Fairport Harbor, O., et al Action for recovery of personal property. Leo W. Elmer, attorney for plaintiff

M. S. Koblitz vs Carl G. Schneider et al. Action for money, fore closure and equitable relief. Milton S. Koblitz, attorney for plaintiff

Funeral Service for Miss Binnig

Funeral services for Miss Caroline Binnig, who was drowned at Mentor Park Thursday last, while attending the Andrews picnic, was held Saturday at the parents' home in Thompson. Miss Binnig was a graduate of the Normal School here this spring. She was a most faithful and interested student and had accepted a position to teach at the Thompson school this fall. Mrs. Seelye and other teachers from the Andrews Institute attended the funeral.

HAVE YOU SEEN OUR "OVER THERE" PINS?
SERVICE RINGS AND SERVICE PINS?
LOCKET RINGS IN DULL SILVER, WITH SECRET OPENING FOR PICTURE
Rings with the Insignia for the Navy, Quartermaster, Infantry, Etc.
These are only a few of the delightful pieces we are showing in the military line. Permanent, beautiful, as well as useful Souvenirs with a great meaning.
THE
Willoughby Jewelry & Optical Store

FORD
One-Ton Trucks
For Immediate Delivery
The I. M. Crowther & Sons Co.
Willoughby and Painesville

GEO. W. WAITE
ELECTRICAL CONTRACTOR
Willoughby, Ohio
Phone 184-W. 18 Vine Street

Summer Comforts
SWINGS FOR THE BABY,
COUCHES CHAIRS
We can give you prices on anything you may require in FURNITURE of any kind, whether in stock or not.
GEORGE E. MANVILLE
[illegible] Ambulance in Connection

WILLOUGHBY TO HAVE CANVAS TO ENLIST NURSES.

25,000 WOMEN TO ENROLL IN THE UNITED STATES STUDENT NURSE RESERVE.

The government has called for 25,000 young women to join the U. S. Student Nurse Reserve and hold themselves in readiness to train for service as nurses.

The war is creating unprecedented demand for trained nurses. Only those who have taken the full training course are eligible for service with our forces overseas. These nurses are being drawn largely from our hospitals at home. Their places must be filled by student nurses enrolled for the full training course of from two to three years.

Every young woman who enrolls in the U. S. Student Nurse Reserve is releasing a nurse for service at the front and swelling the home army which we must rely on to act as our second line of hospital defense. The call is for women between the ages of 19 and 35. The student nurse gets her board, lodging and tuition free at practically every training school, and in most cases receives a small remuneration to cover the cost of books and uniforms.

Let us show that we know how to answer the Government's call to the women of the country. Those wishing to enroll and for further information call at the home of Mrs. J. C. Birdsall, 101 Euclid avenue. Phone 193 R.

NORMAL SCHOOL TO CONTINUE AS USUAL

The Normal school in Willoughby will be continued as usual next fall. Some comment has been made as to the possibility of not having the normal school at this time. The school has been so successful here, that Mr. Otis would be very loath to give it up. It will therefore open as usual. Miss Blaine will teach

WOMAN FOOD DEMONSTRATOR CLOSES PERIOD OF WORK IN LAKE COUNTY

Miss Mary Holmes, Lake county food demonstrator closes her period of work here July 31st. Her successor has not been named.

W. C. T. U. TO HAVE SPECIAL MEETING

The Woman's Christian Temperance Union are asking all members of the Missionary Societies of the churches to meet with us in the Methodist church parlors, Wednesday, Aug. 7th, at 2:30.

After a short business session, a few informal talks will be given by representatives of the four churches that we may get some help and inspiration for our great work.

Special music and readings will add to the pleasure of all.

The Mentor and South Kirtland Unions expect to be with us. Please don't forget the date or to come.

MRS. IRENE TAYLOR, Sec'y.

THRIFT CONTESTANTS IN WILLOUGHBY WILL SURELY WIN SOME PRIZES.

1.	Helen Webster	$7284
2.	Evelyn Weit	1861
3.	Gyneth Kenning	656
4.	Donna Jerlan	528
5.	Harry Kitchin	445
6.	Elinor McCulloch	413
7.	Hulett Collister	460
8.	Mulford Shipman	385
9.	Margaret Brummshinkel	240
10.	Jean Baker	220
11.	Gertrude Shaw*	215
12.	Constance Ticknor	190
13.	Vera Hern	180
14.	Carroll Lillich	129
15.	Edna Saywell	120
16.	Faye Brunson	110
17.	Regina Cross	80
18.	Margaret Weir	78
19.	Grace Perew	60
20.	Emma Carrell	55
21.	Billy Roberts	40
22.	Ethel Sheridan	25
23.	Julia Sprague	24
24.	John Wall	20
25.	Roger Smart	18
	Total to date	$13767

*Gertrude Shaw claims sales of $500 or over through the pledge system. In some way credits were not properly transferred. As soon as possible these sales will be investigated by thrift committe and adjustments made.

MISS WEBSTER RECEIVES LETTER OF CONGRATULATION.

Miss Helen Webster has received the following letter from Columbus congratulating her on her "generalship":

"My Dear General: It affords me real joy to know that you have attained to the highest rank in the noble army of 'School Sammies' and have won the privilege of wearing the badge of a General. This is no slight matter and shows that you possess the qualities of perseverance, patience, address and, above all, patriotism. And when our boys come back home they will see your badge and shake your hand while they tell you of their gratitude that while they were away, working for the home folks, you were busy working for them. There are some things in this world that have no price tag on them and the badge you wear is one of them.

"I congratulate you most heartily upon this great achievement and I know your home folks and your teachers share my joy.

"With all good wishes for your future success, believe me

"Cordially yours,

"F. B. PEARSON."

EASTERN STARS HAVE SUCCESSFUL PICNIC—WICKLIFFE HAS BEST MAN DARNER.

About 100 guests, Masons and Stars, sat down to a delightful supper Wednesday night at the Eastern Star picnic. Max [illegible] of Wickliffe took the prize for the most efficient darning done by the [illegible]

Personal Mention -:- Social Happenings

C. B. Shaw has purchased Mrs. Linda Ellen's home on River street and will take possession this fall.

* * *

Mr. and Mrs. S. S. Clark entertained at a dancing party at the Willowick Club Saturday for Miss Marion Randall.

* * *

Some Willoughby guests will be included at a bridge party to be given by Mrs. Cowles, wife of Dr. Cowles of East Cleveland, Tuesday next.

* * *

Ernest Birkholz will accompany his brother on a motor trip to Sheffield, Pa., the first few days of next week.

* * *

The Rev. H. E. Bright has arrived home from Camp Sherman and will give a most interesting series of talks relating to life at the camp. The topics will be found in the Church Calendar.

* * *

Mrs. Reichert has returned from a trip and will open her cottage for the summer.

* * *

Rev. Chas. I. Hull is having a month's vacation at Madison-on-the-Lake. During his absence Mr. Hubbard will conduct Sunday morning prayer, which will be the only service during the month.

* * *

Mrs. Crawford, wife of Dr. Crawford of Pittsburg, is spending a week with Mrs. Rusk of Barber avenue.

* * *

The Rev. L. P. McCulloch has sold his Vine street cottage to Mr. Pollack of Cleveland.

* * *

Rev. Floyd Randall and family expected to move to North Eaton Wednesday.

* * *

Mr. and Mrs. Schaefer, of Nelsonville, are visiting Mr. and Mrs. Laurence Ryan, of Union street.

* * *

Mr. and Mrs. A. H. Van Gorder left Monday for the Seventh Lake, the Adirondacks. Miss Sodon, Miss Nancy and the twins left Thursday, joining them for a months stay.

* * *

Mrs. S. H. Dare and Leon leave Sunday for Casselton, North Dakota, and Minnesota, where they will visit a nephew, Will Gallup, and others. Mr. Dare will probably join them at Chicago for the return trip.

* * *

Mr. William E. Culp and daughter Gladys and Mr. W. P. Jett spent Tuesday and Wednesday of last week in Conneaut, visiting with Mr. Culp on the steamer J. H. McLean. Mrs. Lizzie Culp of Cleveland was a week end guest at the home of her son, W. E. Culp.

* * *

Mrs. Harriet Carrel spent the week end with friends at Cedar Point.

* * *

Miss Evaline E. Seelye motored up from Groveland on the lake, in company with Rev. and Mrs. J. R. Green, Monday, calling upon friends here.

* * *

Mr. B. B. Russell, associated with the Goodyear Tire & Rubber Company, is spending his vacation with his family at the Flickinger cottage on the lake.

* * *

J. A. Bechtol and son, Ernest, of Maple street, were Ashtabula visitors Tuesday.

* * *

Miss Minnie Redman has her sister as a guest for a few weeks.

* * *

M. D. Lapham of Painesville was the week-end guest of his daughter, Mrs. Ed Spaller of Painesville. Mrs. Lapham, mother of Mr. Spaller, passed away very recently.

* * *

Mr. and Mrs. Jordan have returned from a trip to Campbellford, Ont, Bellview, Toronto and other points.

* * *

Mr. and Mrs. Russell Barnes, who formerly lived in the Willoughby Inn block here, expect to move to Lorain, next week, where Mr. and Mrs. J. Barnes, the parents are now located.

* * *

Mr. and Mrs. Frank Rutland have returned from a vacation trip to Detroit, Port Huron and other points.

* * *

The Kennedys have taken a cottage on the Lake Road and expect to move down about the 2nd.

* * *

Mrs. John Brennan is at home from the hospital.

* * *

Mrs. Harriet Carrel has gone to Mentor Park for an extended stay

* * *

Mrs. Buchanan of the Andrews school is visiting her daugther in New York.

* * *

Will Rossiter and family of Canton visited at the Rossiter home on Maple street recently.

* * *

Miss Alice Rossiter was at home from Erie, Pa., over Sunday.

* * *

Mr. and Mrs. N. C. Smith left Tuesday evening for Skemeateles, N. Y., for a stay of about one week.

* * *

Miss Grace I. Cody is at Columbia university, where she is studying cooking and fine arts.

* * *

Mrs. Jane Durban is ill.

* * *

Mrs. Mary Warner, sister of Mrs. A. W. Call, is in town.

* * *

Miss Stewart of East Spaulding street, is ill

* * *

Mr. and Mrs. Schaefer of Nelsonville, O., are visiting Mr. and Mrs. Lawrence Ryan of Union street. Mrs Schaefer is a niece of Mrs. Ryan's

* * *

Mr. and Mrs. Henry Sandburg and Mr and Mrs. Claude Bean, formerly of Mentor, have motored to the Adirondacks, where they will enjoy a camping out vacation.

* * *

A picnic party from Claridon stopped at the home of Mrs. E. I. Ford, Sunday. Mrs. and Miss Florence Wells and Mrs. Chester Wells were among the party.

LIST OF TEACHERS FOR THE COMING SCHOOL TERM.

The list of teachers for the Willoughby Public Schools is now complete for the year 1918-19. It is as follows:

High School

E. M. Otis—Superintendent and science.

Erma George—Commercial.

Grace Wright—English and history.

Winifred Long—Mathematics and French.

Blanche Hess—Latin and history.

Junior High School

Mrs. Laura Mighton—English, history and geography.

Hazel Yarnell — Mathematics, drawings and domestic science.

Elementary

Florence Gallagher—Sixth A.

Julia Thies—Sixth B.

Emma Caldwell—Fifth.

Sadie Hoose—Fourth.

Kathryn Perry—Third.

Winifred L. Burke—Fourth and First.

Maude Yaxley—Second.

Madeleine Fickes—First.

Special Teachers

James A. McMahon—Music.

Elizabeth Whipple—Writing.

OHIO HAS FIFTY-THREE "GENERALS"

Columbus, O.—With 53 "generals" already created in the Army of School Sammies of Ohio, indications are that by the opening of the school year in September there will be at least 75 bearing this rank: Latest additions to the list of the boys and girls who have sold at least $5,000 in War Savings Stamps, entitling them to become a "general," follows: Helen Geis, Dayton; Gilbert Marsh, New Richmond; Lawrence Armacost, New Richmond; Gwyn Sanders, Richmond; Dorothy Beelan, Mansfield; Hortense Stone, Mansfield; Chester Solomon, Winchester; Ward Stewart, Bellaire; Andrew Crumello, Bellaire; Elizabeth Spring, Bellaire; Elbert Gosseye, Bellaire; Helen Webster, Willoughby; Thomas Sprague, Douglass School, Columbus; Helen Eichner, R. E. D., Columbus; James Conboy, Hamilton; Robert Watrous, Ashtabula; Charles McDermott, Ashtabula; Thomas Butler, Holy Rosary School, Columbus.

"Tarzan of the Apes" was published in 6000 daily papers with 30,000,000 readers. 1,700,000 books have been sold. Soon at the Hiawatha.

We Have
HYDRATED AGRICULTURAL LIME and GROUND LIME STONE
IN STOCK
[illegible]

In order that Willoughby may have a chance to see the most wonderful pictures ever secured, Mr. Todd and Mr. McMahon have booked "Tarzan of the Apes," for two days soon at "The Hiawatha."

Probably no story ever written has been read by so many people and it is sure that no picture ever screened has called forth such an avalanche of worthy praise. Willoughby is to be congratulated upon this chance of seeing this production. If you have not read the book, do it now, before the picture gets here.

Mrs William Randolph Hearst is doubtless very praiseworthy in wanting to retain a position on the committee of national defense as an outlet for her patriotic activites, but it looks as if there ought to be a large field for them at home.—Philadelphia North American.

Under the new control our railroads are saving everything but time.—Boston Herald.

DR. L. J. ALLEN
Veterinary
Taking the place of Dr. McCollister, Captain. Telephone 165.
Willoughby.

Wm. Gillespie
Justice of the Peace. Office in Town Hall. Residence 16 Maple St. Phone 80. Prompt attention given to proper business requests.

-:- WEEKLY CHURCH CALENDAR -:-

CHURCH OF THE IMMACULATE CONCEPTION

Masses Sundays at 8:30, excepting every third Sunday in each month when services are at 10:00.

CHRISTIAN SCIENCE SERVICES

Sunday school 9:45.

Regular services every Sunday at 11 a. m.

Testimonial meeting, Wednesday, 7:30 p. m.

SALIDA BEACH SERVICES

Evening prayer at chapel of Transfiguration at 7 p. m. every Sunday during the summer.

PERRY CHURCH SERVICES

St. Ann's in the Field.

Morning prayer at 11 o'clock.

* * *

Communion second Sunday of each month.

CATHOLIC CHURCH HAS SUCCESSFUL LAWN FETE

The lawn fete given by the Catholic Church July 23rd was most successful, $250.00 being cleared. Rev. Father Mosley wishes to express thanks for the good music; to the Modern Woodmen, to Mr. Ed Cartwright and to all who contributed to the success of the lawn fete.

WILLOUGHBY RIDGE

No preaching services next Sunday, as the pastor is to fill the pulpit of his former pastorate in Ashtabula. The Sunday school will be held as usual, studying the international lesson, "Growing Stronger."

GRACE EPISCOPAL

Morning prayer at 10:30.

Holy communion at 8 a. m. every Sunday.

Church school at 9:30 a. m.

SPECIAL SERMON SERIES.

Rev. Bright, just returned from Camp Sherman, will discuss the following topics at the Sunday morning services during the month of August: August 4th, "Christ in the Camp." August 11th, "Christ in the Trenches." August 18th, "Christ in the Home." August 25th, "Christ After the War." The public is cordially invited to these services.

Sabbath evening Rev. Bright will preach at the union services in the Disciple Church. His theme will be "The Gauge of Greatness."

DISCIPLE CHURCH SERVICES

Rev. Tilock of Piqua will speak at the Disciple church next Sunday morning.

PLEASANT RECEPTION TENDERED DEPARTING PASTOR

A very pleasant farewell reception was given Mr. and Mrs. F. H. Randall by the members and friends of the South Church, Kirtland, at the church last Friday evening. After some very appreciative remarks by Miss Billings, she presented Mr. Randall with a purse of $30. Mr. and Mrs. Randall moved to their new home this week, and are followed by the well wishes of numbers of Willoughby and local friends.

LAKE COUNTY ADOPTS SUGAR CARD SYSTEM

Sugar for general purposes, canning excepted, will be purchased by card in Lake County, beginning August 1st. After that date no dealer in the county will sell sugar without the presentation of a card. This plan for protecting the dealer and consumer has the Food Administration Committee behind it, with the cooperation of the Lake County Chamber of Commerce, which furnishes the cards.

The limit for each household is two pounds per month for each member. The head of a family will obtain the card at the grocer's, where he will sign in duplicate his name and address and state the number in the family. A hole in the card will be punched for each pound purchased. The numbered cards retained by the dealer will be turned over to the committee for checking up. This will insure an equitable distribution. It will be fair to everybody and will relieve the dealers from much perplexity. Sugar for canning will be sold by special government certificate, as heretofore.

Dealers are requested to call for a supply of cards at once at the following places: In Painesville at the Chamber of Commerce rooms; in Fairport, Madison, Perry, Mentor, Willoughby and Wickliffe cards will be found at the respective postoffices.

Recent advices from Washington state that the sugar supply for Ohio in August and September cannot possibly be greater than that allotted for July, and it is hinted that further curtailment may be necessary.

This is a war measure, and everybody is expected to co-operate and assist dealers in putting the plan into operation. The card system is working satisfactorily in many places, Ashtabula and Salem among them. Cuyahoga county takes up the card plan August 15th.

WEEKLY WAR SAVINGS SALES REPORT

The following is a report of the cash sales of War Savings Stamps in Lake county during the week ending July 25:

Total for Lake county previously reported	$181,232.05
Week ending July 25	9,252.11
	$190,484.16
Sales for Willoughby Post Office District for week ending July 25	2,569.12
Sales for Painesville Post Office District for week ending July 25	6,682.99
	$ 9,252.11

WICKLIFFE BOY IS DROWNED.

William D. Wieland, aged 20, of White Road, Wickliffe, was drowned Sunday at Dobbs Mills while carrying his younger brother Fred upon his shoulders. Feeling his brother sinking, Fred jumped off into the water. He was rescued by Art Kramer. Edward Hach dove and located the body, bringing it ashore. Funeral services were held Tuesday, the Rev. Knippel, of Cleveland, officiating. The boy had been employed at the Euclid Crane & Hoist Co. and was highly regarded. The family wish to express their heartfelt thanks to all who so kindly offered their assistance during this time of bereavement.

RURAL CARRIER EXAMINATION.

The United States Civil Service Commission has announced an examination for the County of Lake, Ohio, to be held at Painesville and Willoughby on Aug. 24, 1918, to fill the position of rural carrier at Willoughby, Mentor, and vacancies that may later occur on rural routes from other postoffices in the above-mentioned county. The examination will be open to men and women.

THE LIST OF OUR PATRONS IN LAKE COUNTY WHOSE HOMES WE HAVE PAPERED AND PAINTED, WOULD MAKE A GOOD DIRECTORY OF "WHO'S WHO." WE ARE PROUD OF OUR LIST. WE KNOW THAT IT MEANS GOOD WORK AND GOOD RECOMMENDATIONS FOR MORE WORK. JUST PHONE US IF YOU HAVE A JOB, SMALL OR LARGE, PAPERING OR PAINTING.
E. S. SIGSBEY
Willoughby Inn Block, Specialists in Interior Decorating
Paints, Paper and Paper Hanging.
Paint Means Progress

MAIN OFFICE
Euclid and E. 9th
SERVICES
Savings and Commercial Accounts.
Trade and Bank Acceptances.
Banking by Mail.
Collections.
Liquidating Agent
Safe Deposit Boxes.
Fur Storage
Silver Storage
Collection of Rents
Right About Face
NO LONGER SHOULD IT BE a matter of saving what's left over.
Save first! Lay aside a generous definite proportion as a patriotic duty, and make your living expensest conform to what's left.
Every dollar saved is a step towards victory. For you, it's also a step towards financial independence.
Our Willoughby Office will serve you safely, efficiently, courteously.
4 per cent interest compounded semi-annually
The Cleveland Trust Company
RESOURCES
Over $58,000,000.00
SERVICES
Real Estate Management.
Executor & Trustee
Fiscal Agent
Custodian of Securities
Living Trusts
Agent for Receiver
Assignee.

RIAN SCHOOL

t wonderful institution. Its ar-
mercial training is not surpass-

instruction at one time with

n interesting and instruct-
THE SCHOOL

CHOOL

Cent. 4751 W

nfer degrees.

shown, as they show both
s well as the allied troops
d many scenes were tak-
ssary risk of life and lib-
ch and Belgian army
ometimes stationed be-
g lines, at times struck
s and again concealed
eral camera men be-
eras being blown to
also shows in pe-r
Joffre, King Al-
incaire, Generals
George and the
ast but not least
hing, and these
actors but the
sent war, and

you should do homage to these heroes by attending these performances.

Pesia Riva Schwartzman, residence unknown, but whose last known residence was Tarshtzy, State of Kiev, Russia, will take notice that Pine Schwartzman filed a petition against her in the Insolvency Court of Cuyahoga County, O., praying for divorce and relief on the ground of wiful absence for more than three years last past. Said case is No. 7610 in said Court, and will be for hearing on and after August 23rd, 1918. Jy11A15
NOAH S. GOOD, Atty. for Plff.

LEGAL NOTICE

State of Ohio, Cuyahoga County, ss. In the Municipal Court of the City of Cleveland. No. 93897. Overland-Moore Company, Plaintiff vs. George S. Davis Defendant. On the 13th day of June, 1918, an order of attachment was issued by said Court in the above entitled action, for the sum of $35.88 and costs. Said case will be for hearing on August 26th. 1918.
JOHN A. CLINE, Atty. for Plff.
Jy11Jy25

LEGAL NOTICE

Marcella Kuzma, whose place of residence is unknown, will take notice that Joseph Kuzma filed an amended petition against her in the Court of Common Pleas of Cuyahoga County, Ohio, in case No. 163607, praying for divorce on the grounds of adultery and extreme cruelty, and asking for the custody of their minor children, and for equitable relief. He also alleges that the property hereinafter described was purchased from his earnings, and asks to have it turned over to him and free and clear of the dower interest of said Marcella Kuzma. Said property is described as follows:

Situated in the City of Cleveland, County of Cuyahoga and State of Ohio, and being known as all of sublot No. 27 in Jay E. Latimer's re-subdivision of sublots Nos. 135 to 142 inclusive and sublots Nos. 169 to 175 inclusive, of Gill, Brainard, Hower & Higbee's subdivision of part of original 100-acre lots Nos. 423, 424, 431 and 432, as shown in Volume 23, Page 19 of Cuyahoga County Records of Maps.

Said sublot No. 27 is thirty-two feet front on the easterly side of Garretson Avenue, and extends back of equal width one hundred and twenty-six and 87-100 (126.87) feet deep, according to the plat of said re-subdivision recorded in Volume 23 of Maps, Page 19 of Cuyahoga County Records.

Said case will be for hearing on and after August 10th, 1918.
JOSEPH KUZMA.
By NOAH S. GOOD, His Atty.
J27A1

Aniela Ewanski, who resides at Munising, Mich., will take notice that Jacob Ewanski, as plaintiff, filed a petition against her, as defendant, in the Court of Common Pleas of Cuyahoga County, Ohio, praying, on the ground of gross neglect of duty, for divorce, relief and that the defendant be barred of all interest, by way of dower, or otherwise, in all real estate owned by the plaintiff herein. Said petition is No. 164681 and will be for hearing on and after August 23rd, 1918. Jy11 A15
J. S. KRAJEWSKI, Atty. for Plff.

Jennie Meznar, who resides at Illo, Castlenova, Labanje, Austria, will take notice that Frank Meznar filed a petition aganist her in the Court of Common Pleas of Cuyahoga County, Ohio, praying for divorce and relief on the ground of wilful absence for more than three years last past, extreme cruelty and adultery. Said petition is No. 164387 and will be for hearing on and after August 2nd, 1918. J20Jy25
L. L. MARSHALL, Atty. for Plff.

Irena Meeck, who resides at 92 Wellington Avenue, Rochester, N. Y., will take notice that Joseph Meeck filed a petition against her in the Court of Common Pleas of Cuyahoga County, Ohio, praying for divorce and relief on the ground of gross neglect of duty. Said petition is No. 164753 and will be for hearing on and after September 8th, 1918. Jy11 A15
GENTSCH, RAWSON, SMITH, KAVANAGH & CARPENTER, Attys. for Plff.

"There will be a revolution in Germany, but it will be after the war," says Ambassador Gerard. Everybody hopes it will be soon after, so the American boys can see it before they leave Berlin.—Kansas City Star.

WEEK
orning at 8:30
New Home
D AVENUE
rnished and now ready for business.
ting to our patrons we will celebrate
E WEEK
nd erpriced in each department
CLOTHING
e of Balance of Men's Suits
0.00, $24:50, $29:50
Men's Palm Beach, Cool Cloth,
Mohair and Pongee Suits, Men's
s.
Boys' Apparel
oys' Fancy Norfolk Suits,
ues $8.50 to $16.50.
e Price $6.95 to $12.95.
Boys' Wash Suits,
Per Cent. Discount
Fancy Blouses, $1.25 val-
c.
Silk Ties, 50c values (4
0), 29c.
traw Hats, $2.00 and
lors, $1.45.

A Cordial
Welcome
to all—
No Cards
No
Invitations
Just Come

THE CHANDLER & RUDD CO

U. S. Food Adm. Lics. No. G-03292. Bakers' License No. B-05489.

Specials Week of August 5th, 1918

C. & R. COFFEE SALE

Our C. & R. Combination Brand—the Coffee with the satisfying flavor. Delicious iced, as well as hot, or as a flavoring for the home-made ice cream, coffee mousse, and other warm weather coffee desserts — Spethis week—36c a lb.—3 lbs. $1.05—5 lbs. $1.65 Regular price 38c a lb.

PECAN NUT SALE

A stoc of unusually fine Stuart Variety Extra Large Size Paper Shell Pecan Nuts—a variety noted for its sweetness and delicacy of flavor. They are full of delicious nutriment and nourishing oils which make them a valuable adjunct to any meal or as the Government suggests a substitute for Meat. With 5 lb. lots we give free a nickel-plated Ideal Nut Cracker, which makes it possible to crack the shell without breaking the meat, and in this way get the full value and enjoyment of the nuts. With less than 5 lb. lots we offer the Nut Crackers at 25c each. They will crack any kind of nuts excepting the native Black Walnut or Butternut. Special 70c a lb.—5 lbs. $3.40 Regular price .75c a lb.

BEECHNUT DEMONSTRATION

This week Beechnut Packing Company, of Canajoharie, New York, will demonstrate at our Down Town Store their products, packed in glass, including sliced bacon, beef, peanut butter, catsup, chili sauce, jams, jellies, jaffe, and many other good things. Please be sure to come in and sample them.

DOWN TOWN STORE
234-36 Euclid Ave.
WILLSON STORE
6000 Euclid Ave.

LEATHER GOODS—

Traveling bags, wardrobe trunks, steamer trunks, suit cases and in fact everything for your summer vacation.

Buy from us, the manufacturers and "save the difference."

FABER'S TRUNK WORKS
1955 East 9th St.
Just North of Euclid
[illegible] Bldg.

G Men G
and Young Men!
Wear
Goodlow's
Good Clothes
$15 $20
$25 $30
Save money!
Why not?
In these war times our chain-store system and our direct-to-you selling plan means even more than usual to you.
Comparisons merely prove our supremacy in the matter of clothes.
One of our stores
503-505
PROSPECT AVE.
OUR OWN RETAIL STORES
AKRON . . . 124 SO. MAIN ST.
CLEVELAND, 503-505 PROSPECT AVENUE
MILWAUKEE . . . 192 THIRD ST.
PITTSBURGH . . . 507 MARKET ST.
209-211 SMITHFIELD ST.
932 LIBERTY AVE.
READING . . . 751 PENN ST.
SYRACUSE . . . 139 SO. SALINA ST.
WILKES-BARRE . . . 66 SO. MAIN ST.
YOUNGSTOWN, 107-109 W. FEDERAL ST.

LEGAL NOTICE

Louis C. Shipherd, who resides at No. 9 Park Lane, Evansville, Indiana, and the unknown heirs of John J. Shipherd, deceased, all of whose names and places of residence are unknown, will take notice that E. H. Everett, as plaintiff, has filed a petition against them, as defendants, in the Court of Common Pleas of Cuyahoga County, Ohio, alleging that he is seized in fee simple and is in possession of the following described real estate, to wit:

Situate in the City of Cleveland, County of Cuyahoga and State of Ohio, and known as being sublots Numbers 203 and 205 to 222, both inclusive, in Crosby's Allotment of part of original Euclid Township tract number 16, as shown by the recorded plat in Vol. 9 of Maps, page 25 of Cuyahoga County Records.

The petition alleges that the defendants claim some interest in said premises adverse to the title of plaintiff, the nature and kind of which is entirely unknown to plaintiff; that he derived his title to an undivided one-half interest of the premises above described by deed from Henry W. Putnam, and that on January 21st, 1890, he purchased tax title to all of said lots and that he paid the taxes and assessments on said lots, and has been in possession of them adversely to the widow and heirs of John J. Shipherd, for more than twenty-eight years.

The prayer of said petition is that the plaintiff may be adjudged the owner of all of said lots, freed from all claims of any estate or interest therein of the said defendants and for relief.

Said petition is No. 164054 and the above named defendants are required to answer the same on or before the 7th day of September, 1918.
E. H. EVERETT.
By THOMPSON, HINE & FLORY, His Attys. Jy18A22

Lizzie Robbins, residence unknown, but whose last known residence was Syracuse, N. Y., will take notice that Thomas O. Robbins filed a petition against her in the Court of Insolvency of Cuyahoga County, Ohio, praying for divorce and relief on the ground of wilful absence for more than three years last past and adultery. Said petition is No. 7605 and will be for hearing on and after August 23rd, 1918.
PHILIP SAMPLINER, Atty. for Plff. Jy11A15

Rose N. Jordan, who resides at 28 Swinburn St., Buffalo, N. Y., will take notice that George Jordan filed a petition against her in the Court of Common Pleas of Cuyahoga County, Ohio, praying for divorce and relief on the ground of gross neglect of duty and extreme cruelty. Said petition is No. 164689 and will be for hearing on and after August 23rd, 1918. Jy11A15
NATHAN HERSTAM, Atty. for Plff.

SUBURBAN Time Table

THE CLEVELAND, PAINESVILLE EASTERN R. R.

Schedule Effective June 3rd, 1918.

MAIN LINE

West-bound local cars leave Willoughby 5:30 A. M. except Sunday, and daily each hour, 6:30 A. M. to 11:30 P. M.

East-bound local cars leave Willoughby 6.25 A. M. except Sunday, and daily 7:25 A. M. to 12:25 A. M.

Local cars leave Cleveland 5:00 A. M. except Sunday and daily each hour from 6:00 A. M. to 11:15 P. M.

SHORE LINE

Local cars leave Willoughby 5:30 A. M. except Sunday and daily 6:30 A. M. to 11:30 P. M.

Extra local cars leave Willoughby for Cleveland 6:00 A. M. and every half hour until 8:00 P. M.

Local car leave Cleveland 6 A. M. and every half hour until 8:30 P. M.; 9:00, 10:00 and 11:15 P. M.

Limited cars leave Willoughby daily, except Sundays and holidays, 7:50 A. M. and 9:56 A. M.

Limited car leaves Cleveland daily except Sundays and holidays [illegible]

Liberty Loan Primer

"After all, money forms the sinews of war," declared General Foch several months ago in discussing the situation and outlook along the Flanders front when things looked darkest. His army was fighting tooth and nail then, hitting hard and stepping back, parrying a trust and darting in to deliver a counter punch, and all the while taking heavy toll of the Germans, but he was looking ahead even then.

He knew, as well as other great generals that preceded him, that after all is said and done, money, which in this sense means the supplies that money can be made to furnish, gives an army its punch. That money is absolutely imperatively necessary to win any big, long-drawn-out war. Without money the things money will buy, any army will go to pieces sooner or later. It has been exemplified over and over again.

An army may be ever so well trained; its morale at the outset may be ever so good; it may have the advantage of position and weapons of warfare, but unless it is kept supplied with all that is necessary for the waging of war the actual fighting, even to the hand-to-hand struggle, it will weaken sooner or later. It must have arms, ammunition, food and clothing sufficient to make it effective, and have them all the time.

No army fights well on an empty stomach if the fight is much prolonged. No army can withstand continued attack if it lacks ammunition. No army can stand winter trench service inadequately clothed. It may meet with reverses and yet come back and fight valiantly. The Italians did this, the French did it. The English did it. Frequently a temporary reverse spurs to greater effort, greater gallantry, greater execution.

But this doesn't apply to an army that has lost its punch—witness the Russians.

America's forces have gone abroad full of vim, vigor and fighting spirit. They have held up their end valiantly. They are making good to the consternation of Germany and the admiration of their allies. They will uphold American tradition if we at home maintain our end of the problem.

And that is to furnish the money properly to supply their needs. To maintain the army punch.

It's up to us individually and collectively. It's our duty to prepare to do our part to the last man. It's up to us to get ready for the next Liberty Loan.

Classes This Fall
Y. W. C. A:
Red Cross Dietetics
Canning and Preserving
War Time Cooking
Dressmaking—Plain Sewing
Millinery
China Painting
Commercial Course
Military Drilling
REGISTER NOW
Prospect 1621 Central 3060

Buy Electrical Goods in an Electrictl Store

AVOID Doctor Bills!

by making it easier for YOUR wife or mother on "blue Monday." She can eliminate all the hard work and bother of washday, and reduce the time of washing two-thirds with the

Laundry Queen
Electric Washer

It runs from any electric light socket, at a cost of only 1 cent an hour for electricity. Don't say you can't afford it, because it soon pays for itself. The LAUNDRY QUEEN washes everything spotlessly clean and wrings them thoroughly, without any hand rubbing.

Our FREE TRIAL will prove it to you without obligation or expense. Get full particulars today.

THE COMPLETE ELECTRICAL SHOP
THE ELECTRIC CONSTRUCTION & SALES CO.
940 Prospect Ave.
Phones Prospect 2692; Cent. 2520 L.

STANDARD THEATRE
Propect & E. 8th St., Cleveland, O.
OFFICIAL PICTURES of the BATTLE FRONTS OF FRANCE

Established 29 Years
E. W. Wagner & Co. STOCKS, BONDS GRAIN, COTTON
Ground Floor Hollenden Hotel
MEMBERS: New York Stock Exchange, Chicago Stock Exchange, Chicago Board of Trade, Cleveland Stock Exchange.
Main 5604 FORREST A. GRAVES, Manager Central 727

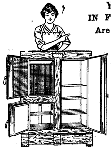

YOUR SAVINGS
IN FOOD, ICE & MONEY
Are Built Right in the
HERRICK REFRIGERATOR

With solid spruce construction and dry cold air circulation there can be no other result than "a minimum consumption of ice" and a "maximum refrigerating efficiency." Our low prices will surprise you.

Approved by Good Housekeeping Institute

THE NATIONAL FIXTURE CO
Main 3544. 817 PROSPECT AV. S. E. Central 5209

The Best by Test

OHIO TUEC ELECTRIC CLEANER

with its strongest suction and revolving bristle brush furnishes the highest type of cleaning service, having eliminated all the weak points of the average suction cleaner and embodying the latest ideas and exclusive features.

Try one and you will buy it.

Sold on an Easy Purchase Plan.
Main 2435 Central 2405

OHIO VACUUM CLEANER Co.
112-13-14 Colonial Arcade Balcony
Agents for the Easy Vacuum Washer

The New and Greater Mandarin
THE MANDARIN
Cleveland's Foremost Chinese Restaurant
The very best foods, served American or Chinese style.
A Superbly Decorated Palace
Prompt, courteous service and reasonable in price.
"Meet Me at the Mandarin"
[illegible]

Let Us Fill Your Coal Bins NOW
The Morse-Crable Coal Co.
1663 Doan Ave., E. C.
Bell Eddy 5669 Cuy Crest 74

LEGAL NOTICE

Notice is hereby given that on the 22nd day of June, 1918, there was presented to the Board of Commissioners of the county of Cuyahoga, Ohio, a petition signed by the Village of Independence, Ohio, by John A. Cline, its Village Solicitor, requesting that the following described territory be annexed to the Village of Independence in the manner provided by law and designated the undersigned as their agent in securing such annexation.

Situated in the county of Cuyahoga and State of Ohio and being known as the territory now comprising the township of Independence, in said county, and more particularly bounded and described as follows:

Commencing at the southeast corner of original lot No. 38, Tract No. 3, in said Township, west of Cuyahoga River; thence along the boundary line between Brecksville and Independence Townships, as follows: westerly along the southerly line of original lots Nos. 38 and 37, tract No. 3 to the center of Broadview Road, this point being the intersection of Brecksville, Royalton, Parma and Independence Townships; thence along the boundary line between Parma and Independence Townships, as follows: northerly along the westerly line of Tracts Nos. 3 and 2 to the northwest corner of original lot No. 13, Tract No. 2, this point being the intersection of Parma and Independence Townships and Brooklyn Heights Village; thence along the boundary line between Brooklyn Heights Village and Independence Township, as follows; easterly along the northerly line of original lots Nos. 13 and 12, Tract 2, to the northeast corner of original lot No. 12, Tract No. 2; thence southerly along the easterly line of original lot No. 12, Tract No. 2, to the northwest corner of land owned by Buhl; thence easterly along the northerly line of land owned by Buhl to the easterly line of original lot No. 11, Tract No. 2; thence southerly along the easterly line of original lot No. 11, Tract No. 2, to the southwest corner of original lot No. 11, Tract 2; thence easterly along the northerly line of original lot No. 17, Tract No. 2, to the northwest corner of original lot No. 18, Tract No. 2, formerly in said Township, but now a part of the Village of Independence, which point is the intersection of Brooklyn Heights and Independence Villagea and the Township of Independence; thence along the boundary line between Independence Township and the Village of Independence, as follows: southerly along the westerly line of original lots Nos. 18, 23, 32 and 43, Tract No. 2, to the northerly line of original lot No. 48, Tract No. 2; thence easterly along the northerly line of original lot No. 48, Tract No. 2, to the westerly line of original lot No. 3, Tract No. 3, produced; thence southerly along the westerly line of original lot No. 3, Tract No. 3, produced, and the westerly line of lots Nos. 3, 9, 15, 21, 27, 33 and 39, Tract No. 3, to the place of beginning.

Said Board of Commissioners have fixed the 28th day of August, 1918, at 10 o'clock a. m., as the time for hearing said petition at the office of the Commissioners in Cleveland, Ohio.

JOHN A. CLINE,
Village Solicitor of Independence Village and Agent for said Village.
J27A1

LEGAL NOTICE

Franklin Wilson Flood, whose place of residence is unknown, will take notice that William E. Fowler, administrator de bonis non with the will annexed on the estate of Margaret Johns Flood, deceased, as plaintiff, has filed a petition against him and others as defendants in the Probate Court of Cuyahoga County, Ohio, alleging that the personal estate of said decedent is insufficient to pay the debts and charges of administering said estate and that the said decedent died seized in fee simple of the following described real estate, to wit:

Situated in the city of Cleveland, County of Cuyahoga and State of Ohio, and known as being sub-lot No. twenty-eight (28) in Nelson-Mores' Subdivision of parts of original Euclid Township lots Nos. 1 and 2, as shown by the recorded plat of said subdivision in Volume 8 of Maps, page 9, of Cuyahoga County Records.

Said sublot No. 28 has a frontage of 40 feet on the Westerly side of East 146th Street (formerly Lyman avenue) and extends back of equal width 140 feet deep.

The petition further alleges that the defendant, Mary C. Ruple has or claims to have some lien on or interest in said premises.

The prayer of said petition is that the defendent lienholder be required to answer, setting up her claim and lien, if any she has in said premises, and for authority to sell said premises for the payment of the debts and charges aforesaid.

Said petition is No. 94985 and the defendant, Franklin Wilson Flood, is required to answer the same on or before the 24th day of August A. D., 1918.

WILLIAM E. FOWLER, Administrator de bonis non with the will annexed on the estate of Margaret Johns Flood, deceased.
By R. SHAYLOR FORCE, His Atty.
Jy4A8

LEGAL NOTICE

Notice is hereby given that The Chebra Agudath Achim Congregation, a religious society, has filed its petition in the Court of Common Pleas of Cuyahoga County, Ohio, alleging that it is the owner in fee simple, by purchase, of the following described real estate, to-wit:

Situated in the City of Cleveland, County of Cuyahoga and State of Ohio, and known as being sublot No. [illegible] lot No. 84 in J. M. Hoyt's subdivision of part of original ten acre lot No. 37, as shown by the recorded plat in Volume 2 of Maps, page 53 of Cuyahoga County Records, and together being 44 feet front on the northerly side of Scovill Avenue, and extending back of equal width 132 feet, 2 1-4 inches deep, along the westerly side of Sterling Avenue.

The prayer of said petition is for authority to borrow the sum of $4,000.00 for the purpose of building an addition and improvements at its place of worship located at 6407-11 Quincy Avenue, and to secure said loan by second mortgage on the premises above described, at a rate of interest not to exceed 8% per annum.

Said petition is No. 164778 and any person, church, corporation or congregation having or claiming to have any objection to the prayer of said petition, may appear and defend on the 9th day of August, 1918, at 10:00 o'clock, A. M. of said day in Room 1 of said Court, at which time said petition will be for hearing, or as soon thereafter as the Court will hear the same.

THE CHEBRA AGUDATH ACHIM CONGREGATION.
By A. KOLINSKY, Its Atty.
Jy11A1

Lila Kroh, residence unknown, will take notice that Rollo G. Kroh filed a petition against her in the Court of Common Pleas of Cuyahoga County, Ohio, praying for divorce and relief on the ground of gross neglect of duty and desertion. Said petition is No. 164719 and will be for hearing on and after August 30th, 1918.
W. T. CLARK, Atty. for Plff.
Jy18A22

James Burris, residence unknown, will take notice that Nellie Burris filed a petition against him in the Court of Common Pleas of Cuyahoga County, Ohio, praying for divorce, custody of child and relief on the ground of extreme cruelty. Said petition is No. 164794 and will be for hearing on and after August 30th, 1918.
THOMAS W. FLEMING, Atty. for Plff. Jy18A22

LEGAL NOTICE

State of Ohio, Cuyahoga County, ss. In the Municipal Court of Cleveland. No. 94393. A. Schlesinger, Plaintiff, vs. The Federal Enameling & Stamping Company, a corporation, Defendant. On June 21st, 1918, an order of attachment was issued by the above named Court in the above entitled action for the sum of $152.51 and costs. Said case will be for hearing on August 31st. 1918. Jy18A1
A. L. KREISBURG, Atty. for Plff.

Jennette Love Humphrey, residence unknown, but whose last known residence was Ontario Hotel, Chicago, Ill., will take notice that E. Humphrey filed a petition against her in the Court of Insolvency of Cuyahoga County, praying for divorce and relief on the ground of wilful absence for more than three years last past. Said petition is No. 7590 and will be for hearing on and after August 16th, 1918. J4A8
H. POLATSEK, Atty. for Plff.

Viola A. Sutton, residence unknown, but whose last known residence was 1638 Bancroft Way, Burkley, Cal., will take notice that E. T. Sutton filed a petition against her in the Court of Insolvency of Cuyahoga County, Ohio, praying for divorce and relief on the ground of gross neglect of duty. Said petition is No. 7589 and will be for hearing on and after August 16th, 1918.
H. POLATSEK, Atty. for Plff.
J4A8

Annie Kelow, who resides at Columbia, Tennessee, will take notice that William Kelow filed a petition against her in the Court of Common Pleas of Cuyahoga County, Ohio, praying for divorce and relief on the ground of gross neglect of duty and extreme cruelty. Said petition is No. 164752 and will be for hearing on and after September 8th, 1918. Jy11 A15
GENTSCH, RAWSON, SMITH, KAVANAGH & CARPENTER, Attys for Plff.

LEGAL NOTICE

Cleveland, Ohio, July 11, 1918

A meeting of the stockholders of The Auto Electric Equipment Company will be held at Cleveland, Ohio 1609 Williamson Building, Euclid Avenue and Public Square, at 10:00 o'clock A. M., on Tuesday, August 13th, 1918, for the purpose of considering and acting upon the proposed dissolution of the said corporation and the surrender and abandonment of its corporate authority and franchises, and the transaction of any and all business necessary or incident thereto. Jy11 A1
R. B. GARGETT, Secretary.
By CALFEE, FOGG & WHITE, Its Attys.

Zsofi Branyik, who resides at 4332 Thomas St., Chicago, Ill., will take notice that Mike Branyik filed a petition against her in the Court of Common Pleas of Cuyahoga County, Ohio, praying for divorce and relief on the ground of gross neglect of duty and adultery. Said petition is No. 164909 and will be for hearing on and after August 30th, 1918.
JOS. L. SPITZ, Atty. for Plff.
Jy18A22

Amos Mason Hawley, who resides at Atlanta, Ga., care Federal Penitentiary, will take notice that Mary Hunt Hawley filed a petition against him in the Court of Common Pleas of Cuyahoga County, O., praying for divorce, custody of child, alimony and relief on the ground that the defendant is confined in a penitentiary. Said petition is No. 164712 and will be for hearing on and after August 30th, 1918. Jy18A22
[illegible]

AN AMERICAN CREED

"I believe in the United States of America as a Government of the people, for the people; whose just powers are derived from the consent of the governed; a democracy in a Republic; a sovereign Nation of many sovereign States; a perfect Union, one and inseparable; established upon those principles of freedom, equality, justice and humanity for which American patriots sacrificed their lives and fortunes.

I therefore believe it is my duty to my country to love it, to support its Constitution, to obey its laws, to respect its flag and to defend it against all enemies.

LEGAL NOTICE

Notice is hereby given to the officers and members of The Lane Memorial Colored Methodist Episcopal Church of Cleveland, Ohio, and to all others whom it may concern, that under date of July 12, 1918, The Lane Memorial Colored Methodist Episcopal Church of Cleveland, Ohio, acting through the Trustees, filed in the Court of Common Pleas of Cuyahoga County, Ohio, case Number 164845, its certain petition praying the Court for an order giving it authority to encumber by mortgage in the sum of Eight Thousand Dollars ($8000.00), the following described real estate, situated in the City of Cleveland, County of Cuyahoga and State of Ohio, and bounded and described as follows, to-wit:

"And known as being the Northerly end of Sub-lot No. 24 in H. A. Ackley's Allotment of part of original Ten-Acre Lot No. 62, as shown by the recorded plat in Volume 1 of Maps, Page 17 of Cuyahoga County County Records, and being a parcel of land 47 feet 5 inches front on the Southerly side of Cedar Avenue (now known as Cedar Avenue S. E.), and extending back between parallel lines 96 feet deep along the Westerly side of Spruce Street, (now known as East 31st Street), be the same more or less, but subject to all legal highways."

Said encumbrance is to be placed on said property for the purpose of securing a loan, the proceeds of which are to be used in the purchasing a larger and more commodious Church Edifice.

Said petition and cause will be heard on the 16th day of August, 1918, or as soon thereafter as may be.
THE LANE MEMORIAL COLORED METHODIST EPISCOPAL CHURCH OF CLEVELAND, OHIO. RICHARD WILSON, Trustee.
By JOHN M. ANDERSON, Its Atty.
Jy18A8

LEGAL NOTICE

Louis T. Stone of New York, N. Y. Frederick P. Warren of New York, N. Y. individually, and Louis T. Stone and Frederick P. Warren, as partners, trading as Stone and Warren, of New York, N. Y., will take notice that The Greenwald & Reich Company, a corporation, as plaintiff, has filed a petition against them, as defendants, in the Court of Common Pleas of Cuyahoga County, Ohio, praying for judgment in the sum of Four Thousand Seven Hundred Four and no 100 Dollars ($4704.00), with interest at the rate of six (6) per centum per annum, from January 1, 1918, as damages, for breach of contract.

Defendants will further take notice that an order of attachment has been issued in the above entitled action for said amount.

Said petition is No. 164515 and the above named defendants are required to answer the same on or before the 17th day of August. 1918. J27A1
THE GREENWALD & REICH COMPANY, a corporation.
By SIDNEY N. WEITZ, Its Atty.

James B. Walters, residence unknown, will take notice that Verna Walters filed a petition against him in the Court of Common Pleas of Cuyahoga County, Ohio, praying for divorce, alimony, custody of children and relief on the ground of gross neglect of duty. Said petition is No 164692 and will be for hearing on and after August 23rd, 1918. Jy11A15
TOWNES, KRUEGER, PORTMANN & HABER, Attys. for Plff.

LEGAL NOTICE

John P. Fish, and the unknown heirs at law and devisees of John P Fish, deceased, and —— Fish, first and real name unknown, wife or widow of said John P. Fish, all of whose places of residence are unknown, and the names of the unknown heirs at law and devisees of John P. Fish, deceased, being unknown, will take notice that Henry L. Schwab, as plaintiff, has filed a petition against them as defendants, in the Court of Common Pleas of Cuyahoga County, Ohio, alleging that he is the owner in fee simple and in actual possession and occupancy of the following described premises, to wit:

Situated in the Township of Parma, County of Cuyahoga and State of Ohio, and known as being a part of orginal lot No. 24 in the Ely Tract in said Township of Parma, and is bounded and described as follows:

Beginning at a point in the center of York Street Road, and the northwest corner of land owned by John Dennerle; thence east along said John Dennerle's north line, 52.03 chains, to the east line of said lot No. 24; thence north along said east line, 4.90 chains to the southeast corner of land owned by said Lewis Schwaub; thence west along said Schwaub's north line, 52 03-100 chains to the center of said York Street Road; thence south along the center of said Road, 4 90-100 chains to the place of beginning, containing 25.49 acres of land, and being the same premises conveyed by Christian Tauber and wife to Lewis Schwaub by deed dated April 23, 1872, and recorded in Volume 204, Page 573 of Cuyahoga County Records.

The petition alleges that the defendants above named claim some interest or estate in the above described premises hostile and adverse to plaintiff's rights, for the reason that no conveyance appears of record in Cuyahoga County, Ohio, from the said John P. Fish. The petition alleges that the said John P. Fish, who in the year 1843, was the owner of said premises, was the son of James Fish, and brother of one Isiah W. Fish; that on May 1st, 1843, by deed recorded in Vol. 54, page 22 of Cuyahoga County Records, the said James [illegible] ises, conveyed the same to the defendant, John P. Fish. The plaintiff believes, and therefore, alleges, the fact to be, that the said defendant, John P. Fish intended and actually did reconvey the above described premises to the said James Fish, but that by reason of the inadvertence and mistake, oversight and carelessness of the said grantee, the said conveyance was not, and does not appear of record in this County.

The petition further alleges that by deed dated April 4th, 1861, and recorded in Vol 126, page 629 of Cuyahoga County Records, the said James Fish and wife conveyed the above described premises to Isiah W. Fish; that since said time, the title to said premises has come down in unbroken chain of title to this plaintiff.

The petition further alleges that none of said defendants have any interest whatsoever in said premises; that no person or persons claiming thru or under them, has ever sought to enforce, attempted to convey, or exercise any interest or ownership in said premises since April 4th, 1861; that as against said defendants, this plaintiff and his predecessors in title, have had, held and been in actual, open, notorious, continuous and adverse possession of said premises for more than twenty-one years last past; that said defendants have no interest whatsoever in said premises, and that any right that they, or anyone of them may have had, has long since been barred by lapse of time and the statute of limitations.

The prayer of said petition is that the said defendants may be compelled to show their claim and interest in said premises, or any part thereof, or be forever barred; that said claim or claims may be judged null and void; that plaintiff's title may be quieted against any and all claims of said defendants, and for relief.

Said petition is No. 164918 and the defendants above named are required to answer the same on or before the 7th day of September, 1918.
HENRY L. SCHWAB.
By DILLE & ROSENBERG, His Attys. Jy18A22

LEGAL NOTICE

Notice is hereby given that a meeting of the stockholders of The Grand Avenue Grocery and Provision Company, will be held at 235 Society for Savings Bldg., Cleveland, Ohio, on the 16th day of August 1918 at 2:00 o'clock p. m., for the purpose of considering and acting upon a proposed resolution to surrender and abandon the corporate authority and franchise of said Company, and for the transaction of such other business as may properly come before said meeting.
BOARD OF DIRECTORS of THE GRAND AVENUE GROCERY & PROVISION COMPANY.
By A. W. MASSEY, Its Atty.
Jy18A8

LEGAL NOTICE

C. J. Halligan, and the unknown heirs and devisees of C. J. Halligan, deceased; James E. Halligan, and the unknown heirs and devisees of James E. Halligan, deceased; Mary Short, and the unknown heirs and devisees of Mary Short, deceased; Annie Short, and the unknown heirs and devisees of Annie Short, deceased; Mary J. O'Brien, and the unknown heirs and devisees of Mary J. O'Brien, deceased, and the unknown heirs of Margaret Halligan, deceased, all of whose places of residence are unknown, and the names of the unknown heirs and devisees of C. J. Halligan, deceased; James E. Halligan, deceased; Mary Short, deceased; Annie Short, deceased; Mary J. O'Brien, deceased, and the unknown heirs of Margaret Halligan, deceased, being unknown, will take notice that Charles J. Graves, as plaintiff, has filed a petition against them as defendants in the Court of Common Pleas of Cuyahoga County, Ohio, alleging that he is the owner of the following described premises:

Situated in the City of Cleveland, County of Cuyahoga and State of Ohio, and known as being sublot No. four (4) in J. H. McArthur's Allotment of part of original Brooklyn Township lot No. 56, as shown by the recorded plat of said allotment in Volume 13 of Maps, page 4 of Cuyahoga County Records. Said sublot No. four (4) has a frontage of 40 feet on the southerly side of Archwood Avenue, S. W. (formerly Greenwood Street) and extends back 196 6-10 feet on the easterly line, 187 8-10 feet on the westerly line and has a rear line of 40 84-100 feet, as appears by said plat, be the same more or less, but subject to all legal highways.

The petition alleges that on the 18th day of April, 1894, the plaintiff conveyed said land to Margaret Halligan by warranty deed, which deed is recorded in Volume 528, page 353 of Cuyahoga County, Ohio, records; that said deed was given and transfer made to said Margaret Halligan, without consideration, in trust, for the following purposes: That said Margaret Halligan should hold the legal title to said land as trustee for plaintiff, and erect a house on said lot and the said Margaret Halligan was to re-convey to this plaintiff said premises when the said plaintiff should have paid the said Margaret Halligan any sums advanced by her in erecting a house on said land.

The petition further alleges that the said Margaret Halligan died on February 28th, 1904, holding the legal title to said land; that no house had been built on said lot, and the purposes of said transfer and trust had wholly failed; that by reason of the above facts the above named defendants claim some interest in said land, and that the claims appear as a cloud upon his title to said premises.

The prayer of said petition is that the Court find that the said Margaret Halligan held said property in trust for the plaintiff; that the plaintiff was, and is the actual owner of said premises; that his title be quieted against any claim or right of the heirs of said Margaret Halligan, deceased, and for relief.

Said petition is No. 164890 and the above named defendants are required to answer the same on or before the 7th day of September, 1918.
CHARLES J. GRAVES.
By MATHEWS, ORGILL & MASCHKE, His Attys. Jy18A22

Edna F. Rhodes, residence unknown, will take notice that Harry O Rhodes filed a petition against her in the Court of Common Pleas of Cuyahoga County, Ohio, praying for divorce and relief on the grounds of gross neglect of duty and extreme cruelty. Said petition is No 164704 and will be for hearing on and after August 23rd, 1918. Jy11A15
JOSEPH C. BLOCH, Atty. for Plff

Martha Karpiak, who resides at 441 Poplar street, Philadelphia, Pa., will take notice that Vazil Karpiak filed a petition against her in the Court of Insolvency of Cuyahoga County, Ohio, praying for divorce, custody of children and relief on the ground of gross neglect of duty and wilful absence for more than three years last past. Said petition is No. 7581 and will be for hearing on and after August 23rd, 1918. Jy11 A15
D. M. BADER, Atty for Plff

Clarence I. Bacon, who resides in the Farmers' Trust Bldg., South Bend, Ind., will take notice that Florence T. Bacon filed a petition against him in the Court of Common Pleas of Cuyahoga County, Ohio, praying for divorce, alimony and relief on the ground of extreme cruelty and habitual drunkenness for more than three years. Said petition is No. 164676 and will be for hearing on and after August 23rd, 1918.
WEED, MILLER, ROTHENBERG & McMORRIS, Attys. for Plff.
Jy11A15

Gertrude Bartunek, who resides at Blairsville, Pa., will take notice that Charles Bartunek filed a petition against her in the Court of Common Pleas of Cuyahoga County, Ohio, praying for divorce and relief on the ground of gross neglect of duty and wilful absence for more than three years last past. Said petition is No 164737 and will be for hearing on and after August 23rd, 1918.
DAWLEY, EWING, COUNTS & TERRILL, Attys. for Plff. Jy11A15

"I'd Have More Cents if I Had it to do Over Again"

Many men thus bemoan the fact, that during the large earning period of life, they spent their time and money in having a good time instead of preparing for the later non-productive years.

Did you ever stop to think that the privations of poverty are far harder to bear than the little sacrifices of pleasure which should be made, from time to time, to provide security for the future?

Open a savings account here, today. Then add to it regularly and see how good your account will look this time next year. The 4% interest we pay on savings deposits, will add a considerable amount to it.

Capital and Surplus
$6,000,000.00

THE GUARDIAN
Savings & Trust Co
623 Euclid Ave., Cleveland, O.
Member Federal Reserve System.

The Ohio Auto Livery Co.
2043 East 55th St.
Near Euclid Avenue
Touring Cars and Limousines for Wedding and for all occasions
Day and Night Service Cleveland, O

IMPORTER OF LINENS
At the Linen Store
13-PIECE MADEIRA LUNCHEON SETS
at the very special low price of
$6.00
Hand embroidered and hand scalloped on fine linen in neat design.
J. B. Perg
LINEN STORE
1264 Euclid Ave.

Proper cleansing involves almost infinite details. Attention to these details give our cleansing the up-to-dateness that makes it distinctive. Phone and we call.
The Universal Dry Cleansing Co
[illegible]
Rosedale 2756
[illegible]

See our splendid assortment of Camp, Outing and Vacation Supplies in our Housefurnishing Department.

Thermatic Fireless Cookers
For Warm Weather Cooking

Helps you do your bit

In these days when the Nation is calling upon the women of the country for help not only in conserving foods, but to take the places in business vacated by men in the Service, every means must be employed to make the work of the home easier.

By the use of the Thermatic Fireless Cooker two important items are covered, Food and Time.

When food is cooked in a Thermatic there can be no waste, the flavor is all retained and it cannot burn, cheaper cuts of meat may be used and are more palatable roasted or boiled.

Bread, Cakes, Pies and Roasts are cooked thoroughly and browned just right.

No time is required watching the meal which may be prepared, placed in the cooker and will be ready when wanted.

A Thermatic Fireless Cooker is a good investment. It is particularly desirable for hot weather cooking.

1, 2 and 3 compartments priced from
$12.50 to $33.50

The Kinney & Levan Co.
Euclid Square at East 14th Street Cleveland

Residence Telephone Conservation

Mrs. House-Wife, who used to call her grocer and market three or four times a day, now does all her ordering in three or four calls per week she gives a little advance thought to her immediate future requirements.

Frivolous and unnecessary calling by servants and children having ceased, the lines are now open for incoming calls.

Residence service in all exchanges is substantially improved.

CLEVELAND TELEPHONE COMPANY

NEAL 3 DAY CURE FOR LIQUOR HABIT

Harmless vegetable compound treatment—no hypodermic injections—homelike surroundings. Trained nurses. Individual rooms and tray service.

For descriptive booklet in plain envelope write, phone or call

NEAL INSTITUTE
3920 Euclid Ave., Cleveland, Ohio.
Telephone Rosedale 3490

THE CENTRAL STORAGE WAREHOUSE CO.
1841 East 55th, Cleveland.
Rosedale 57 Central 6929
LONG DISTANCE MOVING
Long Distance Moving—Packard Motor Vans—Furniture Storage

It Pays To Trade With
THE FISHER BROS. CO.
5 Stores in Lakewood
3 Stores in East Cleveland
1 Store in Chagrin Falls
61 Stores in Cleveland
70 Busy Spots
Quality the Highest—Price the Lowest

The Great Semi-Annual Furniture Event--Reductions 1-10 to 1-2

The wholesome influence of the American home is largely responsible for the fact that the men of our forces on land and sea are the admiration of the allied nations. The comfortable, cheery American home is worth fighting for.

Keep up the morale of our young people by making home the best loved place in all the world. The Sterling & Welch Mid-Summer Sale of Fine Furniture, beginning tomorrow, will assist you in this laudable enterprise.

Here are suites and single pieces for every room in the house at discounts of one-tenth to one-half from normal prices. We offer at the most reasonable terms furniture with the mellow grace of past centuries recreated.

Every Cleveland citizen knows a Sterling & Welch statement may always be accepted as sincere. We have no hesitancy in telling you that this is a favorable time to purchase. Certainly prices cannot be as low in the next few seasons and furniture is increasingly difficult to obtain in quantities.

A charge account will be opened for those to whom such a courtesy will be helpful. Furniture will also be stored for a reasonable period if you are not prepared to receive it.

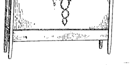

Ivory, full size; regular price $47.50, now **$33.00**

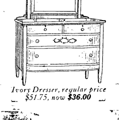

Ivory Dresser, regular price $51.75, now **$36.00**

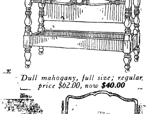

Dull mahogany, full size; regular price $62.00, now **$40.00**

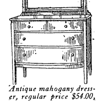

Antique mahogany dresser, regular price $54.00, now **$41.00**

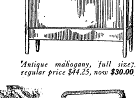

Antique mahogany, full size; regular price $44.25, now **$30.00**

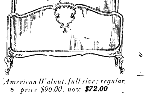

American Walnut, full size; regular price $90.00, now **$72.00**

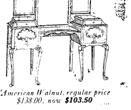

American Walnut, regular price $138.00, now **$103.50**

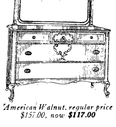

American Walnut, regular price $157.00, now **$117.00**

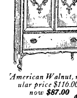

American Walnut, regular price $116.00, now **$87.00**

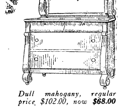

Dull mahogany, regular price $102.00, now **$68.00**

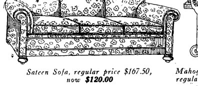

Sateen Sofa, regular price $167.50, now **$120.00**

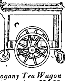

Mahogany Tea Wagon regular price $25.00, now **$18.00**

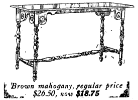

Brown mahogany, regular price $26.50, now **$18.75**

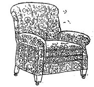

Tapestry Arm Chair, regular price $105.00, now **$80.00**

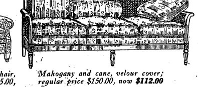

Mahogany and cane, velour cover; regular price $150.00, now **$112.00**

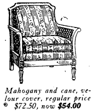

Mahogany and cane, velour cover, regular price $72.50, now **$54.00**

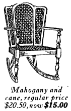

Mahogany and cane, regular price $20.50, now **$15.00**

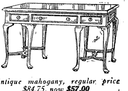

Antique mahogany, regular price $84.75, now **$57.00**

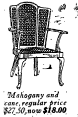

Mahogany and cane, regular price $27.50, now **$18.00**

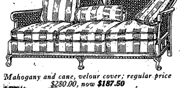

Mahogany and cane, velour cover; regular price $280.00, now **$187.50**

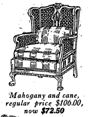

Mahogany and cane, regular price $106.00, now **$72.50**

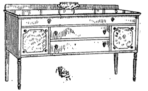

Mahogany Buffet, regular price $82.50, now **$55.00**

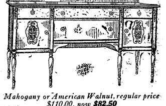

Mahogany or American Walnut, regular price $110.00, now **$82.50**

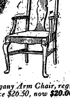

Mahogany Arm Chair, regular price $26.50, now **$20.00**

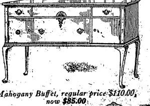

Mahogany Buffet, regular price $110.00, now **$85.00**

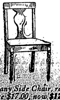

Mahogany Side Chair, regular price $17.00, now **$12.00**

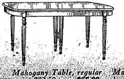

Mahogany Table, regular price $82.50, now **$55.00**

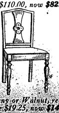

Mahogany or Walnut, regular price $19.25, now **$14.50**

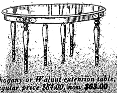

Mahogany or Walnut extension table, regular price $84.00, now **$63.00**

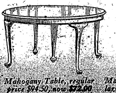

Mahogany Table, regular price $94.50, now **$72.00**

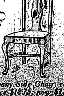

Mahogany Side Chair, regular price $18.75, now **$13.50**

The Sterling & Welch Co.

NOTICE FOR PAROLE

Notice is hereby given that Arthur Weiss, a prisoner now confined in the Ohio State Reformatory, Mansfield, Ohio, is entitled, under the law and rules governing paroles from said institution, to recommendation to the Board of Clemency, by the Superintendent and Chaplain as worthy of consideration for parole. Said application will be for hearing on and after Aug. 13, 1914. Jy25A1-8

J. E. CLARK, Chief Clerk.

NOTICE FOR PAROLE

Notice is hereby given that John Hudyk, a prisoner now confined in the Ohio State Reformatory, Mansfield, Ohio, is entitled, under the law and rules governing paroles from said institution, to recommendation to the Board of Clemency, by the Superintendent and Chaplain as worthy of consideration for parole. Said application will be for hearing on and after Aug. 13, 1918. Jy25A1-8

J. E. CLARK, Chief Clerk.

NOTICE FOR PAROLE

Notice is hereby given that Albert Hose, a prisoner now confined in the Ohio State Reformatory, Mansfield, Ohio, is entitled, under the law and rules governing paroles from said institution, to recommendation to the Board of Clemency, by the Superintendent and Chaplain as worthy of consideration for parole. Said application will be for hearing on and after Aug. 13, 1918. Jy25A1-8

J. E. CLARK, Chief Clerk.

NOTICE FOR PAROLE

Notice is hereby given that Alex Mecerwicz, a prisoner now confined in the Ohio State Reformatory, Mansfield, Ohio, is entitled, under the law and rules governing paroles from said institution, to recommendation to the Board of Clemency, by the Superintendent and Chaplain as worthy of consideration for parole. Said application will be for hearing on and after Aug. 13, 1918. Jy25A1-8

J. E. CLARK, Chief Clerk.

George W. Hill, who resides at No. 267 Georgia St., Buffalo, N. Y., will take notice that Edna W. Hill filed a petition against him in the Court of Common Pleas of Cuyahoga County, Ohio, praying for divorce and relief on the ground of gross neglect of duty. Said petition is No. 161188 and will be for hearing on and after August 9th, 1918. J27-A1

BAYLY, SIMMONS & DeWITT, Attys. for Plff.

Membership No. 89, The Half Million Club.

WHO BAKES THE BEST RYE BREAD IN TOWN? WHY

Laub's OF COURSE!

GRO-WELL PLANT FOOD
Good for all plants.
For sale at all Grocers.
25c PER CAN

GEO. W. MILLER
Optometrist
921 Huron Road
Just East of 9th Street
Eyes Examined. Glasses Fitted
Satisfaction Guaranteed

Correction of Nervous refraction, Dizziness, Headache, etc.
Every patient receives my personal attention.
DR. C. H. ARMESY
OPTOMETRIST—SPECIALIST
241 Old Arcade
CLEVELAND, OHIO
one engagement for aged and infirm
Office Hours 9 to 5:30; 6:30 to 8

Eat Telling's ICE CREAM

TRUSSES
Supporters, Elastic Stockings, Artificial Limbs and eyes. Everything for the sick room.
We Rent Invalid Chairs
H. H. Hessler

NOTICE FOR PAROLE

Notice is hereby given that Harry Corshenhansen, a prisoner now confined in the Ohio State Reformatory, Mansfield, Ohio, is entitled, under the law and rules governing paroles from said institution, to recommendation to the Board of Clemency, by the Superintendent and Chaplain as worthy of consideration for parole. Said application will be for hearing on and after Aug. 13, 1918. Jy25A1-8

J. E. CLARK, Chief Clerk.

NOTICE FOR PAROLE

Notice is hereby given that Ralph Nolan, a prisoner now confined in the Ohio State Reformatory, Mansfield, Ohio, is entitled, under the law and rules governing paroles from said institution, to recommendation to the Board of Clemency, by the Superintendent and Chaplain as worthy of consideration for parole. Said application will be for hearing on and after Aug. 13, 1918. Jy25A1-8

J. E. CLARK, Chief Clerk.

NOTICE FOR PAROLE

Notice is hereby given that Rudolph Strednowsky, a prisoner now confined in the Ohio State Reformatory, Mansfield, Ohio, is entitled, under the law and rules governing paroles from said institution, to recommendation to the Board of Clemency, by the Superintendent and Chaplain as worthy of consideration for parole. Said application will be for hearing on and after Aug. 13, 1918. Jy25A1-8

J. E. CLARK, Chief Clerk.

NOTICE FOR PAROLE

Notice is hereby given that Albert Doovak, a prisoner now confined in the Ohio State Reformatory, Mansfield, Ohio, is entitled, under the law and rules governing paroles from said institution, to recommendation to the Board of Clemency, by the Superintendent and Chaplain as worthy of consideration for parole. Said application will be for hearing on and after Aug. 13, 1918. Jy25A1-8

J. E. CLARK, Chief Clerk.

NOTICE FOR PAROLE

Notice is hereby given that Hyman Gold, a prisoner now confined in the Ohio State Reformatory, Mansfield, Ohio, is entitled, under the law and rules governing paroles from said institution, to recommendation to the Board of Clemency, by the Superintendent and Chaplain as worthy of consideration for parole. Said application will be for hearing on and after Aug. 13, 1918. Jy25A1-8

J. E. CLARK, Chief Clerk.

NOTICE FOR PAROLE

Notice is hereby given that Charles Smith, a prisoner now confined in the Ohio State Reformatory, Mansfield, Ohio, is entitled, under the law and rules governing paroles from said institution, to recommendation to the Board of Clemency, by the Superintendent and Chaplain as worthy of consideration for parole. Said application will be for hearing on and after Aug. 13, 1918. Jy25A1-8

J. E. CLARK, Chief Clerk.

NOTICE FOR PAROLE

Notice is hereby given that Mike Dovodick, a prisoner now confined in the Ohio State Reformatory, Mansfield, Ohio, is entitled, under the law and rules governing paroles from said institution, to recommendation to the Board of Clemency, by the Superintendent and Chaplain as worthy of consideration for parole. Said application will be for hearing on and after Aug. 13, 1918. Jy25A1-8

J. E. CLARK, Chief Clerk.

NOTICE FOR PAROLE

Notice is hereby given that Phillip Booklr, a prisoner now confined in the Ohio State Reformatory, Mansfield, Ohio, is entitled, under the law and rules governing paroles from said institution, to recommendation to the Board of Clemency, by the Superintendent and Chaplain as worthy of consideration for parole. Said application will be for hearing on and after Aug. 13, 1918. Jy25A1-8

J. E. CLARK, Chief Clerk.

NOTICE FOR PAROLE

Notice is hereby given that Peter Skinkus, a prisoner now confined in the Ohio State Reformatory, Mansfield, Ohio, is entitled, under the law and rules governing paroles from said institution, to recommendation to the Board of Clemency, by the Superintendent and Chaplain as worthy of consideration for parole. Said application will be for hearing on and after Aug. 13, 1918. Jy25A1-8

J. E. CLARK, Chief Clerk.

NOTICE FOR PAROLE

Notice is hereby given that Mike Glaubs, a prisoner now confined in the Ohio State Reformatory, Mansfield, Ohio, is entitled, under the law and rules governing paroles from said institution, to recommendation to the Board of Clemency, by the Superintendent and Chaplain as worthy of consideration for parole. Said application will be for hearing on and after Aug. 13, 1918. Jy25A1-8

J. E. CLARK, Chief Clerk.

NOTICE FOR PAROLE

Notice is hereby given that Sam Licker, a prisoner now confined in the Ohio State Reformatory, Mansfield, Ohio, is entitled, under the law and rules governing paroles from said institution, to recommendation to the Board of Clemency, by the Superintendent and Chaplain as worthy of consideration for parole. Said application will be for hearing on and after Aug. 13, 1918. Jy25A1-8

J. E. CLARK, Chief Clerk.

We heartily favor recognizing the heroic Czecho-Slovaks and the indomitable Jugo-Slavs as independent nations and fighting shoulder to shoulder with them to make the world safe for democracy, provided they understand clearly in advance that there is to be no kissing either before or after victories.—Columbus (Ohio) State Journal.

Handy Pocket Savings Bank Free
5% PAID ON SAVINGS DEPOSITS
ESTABLISHED 1893
The CUYAHOGA SAVINGS & LOAN CO.

NOTICE FOR PAROLE

Notice is hereby given that Walter Hursky, a prisoner now confined in the Ohio State Reformatory, Mansfield, Ohio, is entitled, under the law and rules governing paroles from said institution, to recommendation to the Board of Clemency, by the Superintendent and Chaplain as worthy of consideration for parole. Said application will be for hearing on and after Aug. 13, 1918. Jy25A1-8

J. E. CLARK, Chief Clerk.

LEGAL NOTICE

Fred W. Beck, whose place of residence is unknown, but whose post office address is "Care of Herbert E. Davis, 96 Washington street, Hoboken, New Jersey," is hereby notified that Florence Beck has filed her petition against the said Fred W. Beck, The Trumbull Savings & Loan Company, The Union Savings & Trust Company, Bert H. Davis, Annie Davis, The Warren Business College Company and The Warren Rubber Company, in the Court of Common Pleas of Cuyahoga County, being cause No. 164503, on the docket of said court, praying for divorce, alimony and relief on the ground of wilful absence for more than three years and that the following property of defendant, Fred W. Beck, be awarded and appropriated to plaintiff as alimony, to-wit: all moneys on deposit in The Trumbul Savings & Loan Company and The Union Savings & Trust Company; promissory note of Bert H. Davis and Annie Davis, $350, with interest, with three shares of stock in The Warren Business College Company as collateral security therefore; also the shares of stock of defendant, Fred W. Beck, in the following corporations to-wit: The Warren Business College Company, one share, and The Warren Rubber Company, four shares.

Said cause will be for hearing on and after August 9th, 1918.

FLORENCE BECK
By HOWARD A. COUSE, Atty.
J27A1

John J. Campbell, residence unknown, will take notice that Catharine Campbell filed a petition against him in the Insolvency Court of Cuyahoga County, Ohio, praying for divorce, restoration of name and relief on the ground of extreme cruelty and gross neglect of duty. Said petition is No. 7596 and will be for hearing on and after August 16, 1918.

ROBERT GRANGER, Atty. for Plff.
Jy4A8

Anne C. Brigham, who resides at Elkhart Lake, Sheboygan, Wisconsin, will take notice that C. F. Brigham filed petition against her in the Insolvency Court of Cuyahoga County, O., praying for divorce, custody of children and relief on the ground of gross neglect of duty and extreme cruelty. Said petition is No. 7599 and will be for hearing on and after August 16, 1918. Jy4A8

O. J. HORN, Atty. for Plff.

Charles Berchtold, residence unknown, will take notice that Lena Berchtold filed a petition against him in the Court of Common Pleas of Cuyahoga County, Ohio, praying for divorce and relief on the ground of wilful absence for more than three years last past. Said petition is No. 164405 and will be for hearing on and after August 2nd, 1918. J20Jy25

EDWARD F. SPURNEY, Atty. for Plff.

Agnes Grob, residence unknown, but whose last known residence was 4036 Marmora Ave., Chicago, Ill., will take notice that William E. Grob filed a petition against her in the Court of Common Pleas of Cuyahoga County, Ohio, praying for divorce and relief on the ground of gross neglect of duty and extreme cruelty. Said petition is No. 164368 and will be for hearing on and after August 2nd, 1918. J20Jy25

I. GROHS, Atty. for Plff.

Martha Bowen, residence unknown, will take notice that Walter F. Bowen filed a petition against her in the Court of Common Pleas of Cuyahoga County, Ohio, praying for divorce, custody of children and relief on the ground of gross neglect of duty and adultery. Said petition is No. 164480 and will be for hearing on and after August 9th, 1918. J27A1

S. J. FRIEDMAN and C. W. SWARTZEL, Attys. for Plff.

LEGAL NOTICE

Cornelia F. Pedrick and W. E. Pedrick and the unknown heirs and devisees of Cornelia F. Pedrick and W. E. Pedrick, all of whose residences are unknown, will take notice that James G. Mansfield has filed his petition in the Common Pleas Court of Cuyahoga County, Ohio, against them wherein he alleges that he is the owner of, and in possession of the following described real estate, to-wit:

Situated in the City of Cleveland, County of Cuyahoga and State of Ohio, and known as being a part of original One Hundred Acre Lot No. 391 and bounded and described as follows:

Beginning on the westerly line of East 84th Street at the north easterly corner of Sub-lot No. 17 in C. F. Pedrick's Subdivision of part of original One Hundred Acre Lot No. 391 as shown by the recorded plat in Volume 5 of Maps, Page 19 of Cuyahoga County Records; thence westerly along the northerly line of said sub lot No. 17 and a westerly prolongation thereof 136 98-100 feet to the easterly line of J. H. Wade's Allotment of part of original One Hundred Acre Lot No. 391, as shown by the recorded plat in Volume 5 of Maps, Page 10 of Cuyahoga County Records; thence southerly along said easterly line of J. H. Wade's Allotment 50.055 feet to a point in the westerly prolongation of the southerly line of said Sub lot No. 17; thence easterly along said westerly prolongation and said southerly line of said Sub lot No. 17, 135 870-1000 feet to the south easterly corner of said Sub lot No. 17; thence northerly along the westerly line of East 84th Street 50 feet to the place of beginning, be the same more or less, but subject to all legal highways.

and all of Sub lot No. 17 in said C. F. Pedrick's Allotment and that all of the above described land was intended by said Cornelia F. and W. E. Pedrick to be included in said Sub lot when they caused said allotment to be made and the maps thereof to be recorded in Volume 5, Page 19 of Cuyahoga County Records of Maps, but that by mistake in the measurements marked upon said map they failed to clearly show that all of said land is included in said Sub lot and [illegible] ants claim some interest therein adverse to him, although he and those from whom he obtained title to said Sub lot have been in actual, open, notorious and continuous adverse possession of all of said land for more than twenty-one years previous to filing said petition.

The prayer of said petition is that said defendants may be compelled to show their interest in said land, if any they claim, and that his title be quieted against the same.

Said parties are required to answer on or before the 24th day of August, 1918, or judgment will be taken against them.

JAMES C. MANSFIELD.
Jy4A8

Francisco Creatore, residence unknown, will take notice that Felice Creatore filed a petition against her in the Court of Insolvency of Cuyahoga County, Ohio, praying for divorce, custody of child and relief on the ground of gross neglect of duty and extreme cruelty. Said petition is No. 7396 and will be or hearing on and after August 16th, 1918. J4A8

LIGGETT & RYAN, Attys. for Plff.

LEGAL NOTICE

State of Ohio, Cuyahoga County, ss. In the Court of Common Pleas. The V. H. Realty Company, Plaintiff, vs. Sarah E. Bowman, Defendant.

Sarah E. Bowman, whose place of residence is unknown, is hereby notified that on the 1st day of July, A. D. 1918, The V. H. Realty Company filed its petition in the Court of Common Pleas of Cuyahoga County, No. 164635 against Sarah E. Bowman, setting forth that there is past due it and unpaid the sum of $1178.90 on certain land contracts for Sub-lots Nos. 42 and 43 in a certain plat of lots called "Euclid Lawn" as shown by Map Records of Cuyahoga County, Ohio in Volume 35, Page 28, and praying judgment against her for said sum with interest thereon at the rate of 6% per annum from July 11, 1918; that said contract may be foreclosed, said premises sold and the proceeds applied on said amount due, and that it may have execution for any remaining balance, and other necessary equitable relief.

Said Sarah E. Bowman is required to answer said petition on or before the 24th day of August, A. D. 1918.

SMITH, GRISWOLD GREEN & HADDEN, Attys. for Plff. Jy4A8

Oran Entres, sometimes known as Oran K. Entres, who resides at Warren, Huntington County, Indiana, will take notice that Ida E. Entres filed a petition against him in the Court of Common Pleas of Cuyahoga County, Ohio, praying for divorce, custody of child and relief on the ground of desertion, adultery and gross neglect of duty. Said petition is No. 164583 and will be for hearing on and after August 16, 1918. Jy4A8

WM. T CLARK, Atty for Plff.

LEGAL NOTICE

Anna Bodnar, residence unknown, will take notice that Julius Bodnar, as plaintiff, filed a petition against her as defendant in the Court of Insolvency of Cuyahoga County, Ohio, praying, on the ground of gross neglect of duty, for divorce, custody of children, relief, alimony, and that as alimony there be decreed to plaintiff, all of defendant's interest in the hereinafter described real estate, and that defendant be forever barred from any right, title or interest, by way of dower, or otherwise, in the following described real estate, to wit:

Situated in the City of Cleveland, County of Cuyahoga and State of Ohio: Being an undivided one-half interest in the following described premises: Known as being sublot No. fifty-four (54) in The Johnson Realty Company's Subdivision of a part of original One Hundred (100) acre lots Nos. 433 and 434, as shown by the recorded plat in Volume 46 of Maps, page 14, of Cuyahoga County Records.

Said petition is No. 7594 and will be for hearing on and after August 16th, 1918. J4A8

H. POLATSEK, Atty. for Plff.

Lytta M. Tessier, residence unknown, will take notice that Paul H. Tessier filed a petition against her in the Court of Insolvency of Cuyahoga County, Ohio, praying for divorce and relief on the ground of gross neglect of duty. Said petition is No. 7591 and will be for hearing on and after August 16th, 1918.

H. POLATSEK, Atty. for Plff.
Jy4A8

Ruth Dipple, residence unknown, will take notice that Clement G. Dipple filed a petition against her in the Court of Common Pleas of Cuyahoga County, Ohio, praying for divorce and relief on the ground of gross neglect of duty. Said petition is No. 164651 and will be for hearing on and after August 16, 1918. Jy4A8

T. J. ROSS, Atty. for Plff.

LEGAL NOTICE

The unknown heirs at law and devisees of Moses Hall, deceased; John Richardson, and the unknown heirs at law and devisees of John Richardson, deceased; John Hall and the unknown heirs at law and devisees of John Hall, deceased; Charles Hall, and the unknown heirs at law and devisees of Charles Hall, deceased; Reuben C. Hall, and the unknown heirs at law and devisees of Reuben C. Hall, deceased; Edwin Hall, and the unknown heirs at law and devisees of Edwin Hall, deceased; Nancy Ingersoll, and the unknown heirs at law and devisees of Nancy Ingersoll, deceased; Eliza R. Parker, and the unknown heirs at law and devisees of Eliza R. Parker, deceased; Anna Williams and the unknown heirs at law and devisees of Anna Williams, deceased; Lucy Strong, and the unknown heirs at law and devisees of Lucy Strong, deceased; Martha Bassett, Sr., and the unknown heirs at law and devisees of Martha Bassett, Sr., deceased; Vesta Sanford, and the unknown heirs at law and devisees of Vesta Sanford, deceased; Lydia R. Porter, and the unknown heirs at law and devisees of Lydia R. Porter, deceased; Lucy E. Hurst, and the unknown heirs at law and devisees of Lucy E. Hurst, deceased; Martha Bassett, Jr., and the unknown heirs at law and devisees of Martha Bassett, Jr., deceased; Nancy Bassett, and the unknown heirs at law and devisees of Nancy Bassett, deceased; Harriet Bassett and the unknown heirs at law and devisees of Harriet Bassett, deceased; Barnabas Hall and the unknown heirs at law and devisees of Barnabas Hall, deceased, all of whose places of residence are unknown, and the unknown heirs at law [illegible] of Moses Hall, deceased; the unknown heirs at law and devisees of John Richardson, deceased; the unknown heirs at law and devisees of John Hall, deceased; the unknown heirs at law and devisees of Charles Hall, deceased; the unknown heirs at law and devisees of Reuben C. Hall, deceased; the unknown heirs at law and devisees of Edwin Hall, deceased; the unknown heirs at law and devisees of Nancy Ingersoll, deceased; the unknown heirs at law and devisees of Eliza R. Parker, deceased; the unknown heirs at law and devisees of Anna Williams, deceased; the unknown heirs at law and devisees of Lucy Strong, deceased; the unknown heirs at law and devisees of Martha Bassett, Sr., deceased; the unknown heirs at law and devisees of Vesta Sanford, deceased; the unknown heirs at law and devisees of Lydia R. Porter, deceased; the unknown heirs at law and devisees of Lucy E. Hurst, deceased; the unknown heirs at law and devisees of Martha Bassett, Jr., deceased; the unknown heirs at law and devisees of Nancy Bassett, deceased, and the unknown heirs at law and devisees of Harriet Bassett, deceased, and the unknown heirs at law and devisees of Barnabas Hall, deceased; being unknown, will take notice that Lloyd R. Laughlin and Ethel M. Laughlin, as plaintiffs, have filed their petition against them, as defendants, in the Court of Common Pleas of Cuyahoga County, Ohio, alleging that they are the owners in fee simple and in actual possession of the following described premises, to-wit:

Situated in the Village of Dover, County of Cuyahoga and State of Ohio, and known as being part of original Dover Township lot No. 68, and bounded and described as follows: Beginning at a monument on the center line of Hall Road (60 feet wide), said center line being the westerly line of said original lot No. 68 at a point 212 feet southerly (measured along said center line) from a stone at the northwesterly corner of land conveyed by Cyrus W. Laughlin and wife, to Frank B. Laughlin by deed dated November 25th, 1899, and recorded in Volume 724, page 492 of Cuyahoga County Records; thence north 88 degrees 55' east on line parallel with the northerly line of land so conveyed to Frank B. Laughlin, 256 feet to a monument; thence southerly on a line parallel with said center line of Hall Road, 174 feet to a monument; thence south 88 degrees 55' west 256 feet to a monument on said center line of Hall Road; thence northerly along said center line of Hall Road, 174 feet, to the place of beginning, and containing 1 acre of land, be the same more or less, but subject to all legal highways.

The petition alleges that the defendants, the unknown heirs at law and devisees of Moses Hall, deceased, claim some interest or title, or pretended interest or title in and to said premises, hostile and adverse to plaintiffs' rights, by reason of the fact that the records of Cuyahoga County, Ohio, do not disclose any conveyance from the said Moses Hall, and a cloud is, thereby, cast on plaintiff's title. The petition alleges that Moses Hall died seized of the above described property some time prior to July 31st, 1837, and left as his only heirs at law John Hall, Barnabas Hall, Charles Hall, Reuben C. Hall, Edwin Hall, Nancy Ingersoll, Eliza R. Parker, Anna Williams, Lucy Strong and Martha Bassett, that after the death of the said Moses Hall, and prior to said July 31st, 1837, the said Martha Bassett died leaving as her only heirs at law and next of kin, and therefore heirs at law of said Moses Hall, deceased, her husband; Nathan Bassett, and her daughters, Vesta Sanford, Lydia R. Porter, Lucy E. Hurst, Martha Bassett, Nancy Bassott and Harriet Bassett; that all the heirs at law of Moses Hall, deceased, excepting Nancy Bassett and Harriet Bassett, who were then minors, on July 31st, 1837, executed and delivered to John Hall and Nathan Bassett, and the survivor of them in trust, all the right, title and interest in and to the above described land and other lands of which the said Moses Hall died seized, said trustees and the survivor of them thereby being vested with full power and authority to sell and convey said lands; that Nathan Bassett died some time prior to May 2nd, 1842, and that thereafter, by virtue of said trust, the said John Hall, the survivor of said trustees, conveyed by warranty deed the above described premises and more lands, to George W. Laughlin, by deed dated July 25th, 1844, and recorded in Vol. 37, page 107 of Cuyahoga County Records.

The petition alleges further that the defendants, John Richardson, and the unknown heirs at law and devisees of John Richardson, deceased, claim some interest or title, or pretended interest or title in and to said premises adverse and hostile to plaintiffs' rights by reason of the fact that the said John Richardson in his life time entered into a contract with Moses Hall for the purchase of original lot No. 68 of Dover Township, and that said John Richardson, some time prior to July 25th 1844, sold, assigned and transferred said contract for the purchase of Lot No 68, to George W. Laughlin, who immediately took possession of said premises. The said George W. Laughlin, assignee of the said John Richardson, having complied with the terms of said contract, demanded and received from the said John Hall, trustee, as aforesaid, a deed duly executed to the premises above described and other lands, which said deed is duly recorded in Vol 37, page 107 of Cuyahoga County Ohio Deed Records. The petition alleges that the plaintiffs are informed and believe, and by reason thereof aver it to be a fact that said contract was duly assigned and delivered to the said George W. Laughlin, and that said contract and the assignment thereof were never delivered to the Recorder of Cuyahoga County for record as provided by law, but were lost and have been destroyed.

The petition alleges that the defendants, John Hall, and the unknown heirs at law and devisees of John Hall, deceased; Barnabas Hall, and the unknown heirs at law and devisees of Barnabas Hall, deceased; Charles Hall, and the unknown heirs at law and devisees of Charles Hall, deceased; Reuben C. Hall, and the unknown heirs at law and devisees of Reuben C. Hall, deceased; Edwin Hall, and the unknown heirs at law and devisees of Edwin Hall, deceased; Nancy Ingersoll, and the unknown heirs at law and devisees of Nancy Ingersoll, deceased; Eliza R. Parker, and the unknown heirs at law and devisees of Eliza R. Parker, deceased; Anna Williams, and the unknown heirs at law and devisees of Anna Williams, deceased; Lucy Strong, and the unknown heirs at law and devisees of Lucy Strong, deceased; Martha Bassett, Sr., and the unknown heirs at law and devisees of Martha Bassett, Sr., deceased; Vesta Sanford, and the unknown heirs at law and devisees of Vesta Sanford, deceased; Lydia R. Porter, and the unknown heirs at law and devisees of Lydia R. Porter, deceased; Lucy E. Hurst, and the unknown heirs at law and devisees of Lucy E. Hurst, deceased; Martha Bassett, Jr., and the unknown heirs at law and devisees of Martha Bassett, Jr., deceased, claim some interest or title or pretended interest or title in and to said premises, adverse and hostile to plaintiff's rights, by reason of the fact that they were the heirs at law of Moses Hall, deceased, and as such heirs at law, on the 31st day of July, 1837, executed and delivered to John Hall and Nathan Bassett, and the survivor of them, a deed in trust to the premises above described, which said premises were by the defendant, John Hall, trustee, as aforesaid, sold and conveyed to George W. Laughlin. Said defendants claim that the defendant, John Richardson, did not sell and assign his said land contract for the purchase of original lot No. 68 of Dover Township, to said George W. Laughlin, but that the said defendant, John Richardson, defaulted and failed to perform the covenants thereof, and to complete said land contract, in accordance with the terms thereof, and that said lot No. 68 thereby reverted to and vested in the aforesaid defendants, as heirs at law of Moses Hall deceased, and that the said John Hall as trustee, by virtue of the aforesaid deed of July 31st, 1837, was without authority in the premises to sell and convey said premises.

The petition alleges that the plaintiffs are informed and believe and by reason thereof, aver it to be a fact that the aforesaid defendants, subsequent to July 31st, 1837, and prior to July 25, 1844, and in the manner provided for and set forth in the afore said trust deed, agreed to, and did authorize said trustee to sell and convey said premises to George W. Laughlin, and that by virtue of such authority in the premises, the said John Hall sold and conveyed the above described premises by warranty deed duly executed and delivered to said George W Laughlin, and accounted for the proceeds therefrom to the said defendants, who were entitled to receive the same.

The petition further alleges that by reason of said authority conferred upon said trustee, all right, title and interest of every nature and kind which they or any one of them had, or might have had in and to said premises, were by said deed of July 25th, 1844, conveyed to the said George W. Laughlin.

The petition further alleges that the defendants, Nancy Bassett, and the unknown heirs at law and devisees of Nancy Bassett, deceased; Harriet Bassett, and the unknown heirs at law and devisees of Harriet Bassett, deceased, claim some interest or title or pretended interest or title in and to said premises adverse and hostile to plaintiffs' rights, by reason of the fact that the records of Cuyahoga County, Ohio, do not disclose any conveyance from the defendants, Nancy Bassett and Harriet Bassett, and a cloud is thereby cast upon plaintiffs title, and the petition alleges further that the plaintiffs are informed and believe, and therefore, aver it to be a fact that at some time subsequent to July 25th, 1844, Nancy Bassett and Harriet Bassett sold and conveyed all the interest, right and title that they and each of them had in and to said above described real estate, to George W. Laughlin, since deceased, by good and sufficient deed, duly executed therefor to the said grantee, who was then in possession of said premises, but that said deed was not delivered to the Recorder of Cuyahoga County, Ohio, for record, as provided by law and that said deed has been lost and destroyed.

The petition further alleges that the plaintiffs and their predecessors and ancestors in the chain of title have held said premises for many years last past, by direct, clear and indefeasible title, in fee simple, without any adverse claims whatsoever having been made against said lands by anyone of said defendants; that none of said defendants, nor any one of them, has heretofore ever attempted to convey, or sought to enforce any interest, or exercise any ownership or interest in said premises whatsoever and that any claim they, or anyone of them make, or may make, has long since been barred by lapse of time and the Ohio Statute of limitations but that the alleged claims constitute a cloud upon plaintiffs' title, and that the plaintiffs and their ancestors, predecessors and grantors have been in actual, exclusive, open, notorious, continuous and adverse possession of the above described premises since the 25th day of July A. D. 1844.

The prayer of said petition is that each and all of said defendants may be notified of the pendency of said cause of action, and that unless they shall each of them come into Court and set forth their respective claims they shall forever be barred therefrom; that each and all of the claims of said defendants may be adjudged null and void; that plaintiffs' title may be quieted against the defendants' claims, and each and every one of them may be enjoined from asserting such claims against said real estate; and for relief.

Said petition is No. 164955 and the above named defendants are required to answer the same on or before the 14th of Septembr, 1918.

LLOYD R. LAUGHLIN and ETHEL M. LAUGHLIN.
By DAN T. MILLER, Their Atty.
Jy25A29

LEGAL NOTICE

The persons below named whose last known addresses are placed after their respective names, viz: John Kline, 317 E. Center Street, Mahanoy City, Pa.; Henry Kline, 800 Block E. Mahanoy Avenue, Mahanoy City, Pa.; ——— Kline (first name unknown, wife of Henry Kline), 800 Block E. Mahanoy Avenue, Mahanoy City, Pa.; Lottie Kline, 317 E. Center Street, Mahanoy City, Pa.; Kate Kline, 317 E. Center Street, Mahanoy City, Pa.; Frederick Kline, Washingeon Street, Tamaqua, Pa.; Lizzie Kline (wife of Frederick Kline), Washington Street, Tamaqua, Pa.; George Kline, Frackville, Pa.; Louisa Kline (wife of George Kline), Frackville, Pa.; Adam Kline, Giardville, Pa.; Elsie Kline (wife of Adam Kline), Giardville, Pa.; Dora Bainbridge, 700 Block E. Pine Street, Mahanoy City, Pa.; James Bainbridge (husband of Dora Bainbridge), 700 Block E. Pine Street, Mahanoy City, Pa.; William Kline, 900 Block E. Pine Street, Mahanoy City, Pa.; Ella Kline (wife of William Kline), 900 E. Pine Street, Mahanoy City, Pa.; Albert Kline, 48 Cottage Place, Waterbury, Connecticut; Leon Kline, 48 Cottage Place, Waterbury, Connecticut; Raymond Kline, care of Jackson Patch, Mahanoy City, Pa., and Edward Kline, Co. E, 112th Reg., United States Infantry, American Expeditionary Forces en route France via New York, will take notice that on June 24th, 1918, John F. Jacobs and Edith Jacobs filed their petition in the Court of Common Pleas, Cuyahoga County, Ohio, being case No. 164489, making them parties defendant, and alleging that they, said plaintiffs, are the owners in fee simple and in actual possession and occupancy of the following described real estate and premises:

Situated in the City of Cleveland, County of Cuyahoga, and State of Ohio, and known as being sublot No. 1 in P. Morganstern's Subdivision of part of original One Hundred Acre Lot No. 345, as shown by the recorded plat in Volume 10 of Maps, Page 16 of Cuyahoga County Records, and being 30 feet front on the southerly side of Star Avenue, 139 feet 1 1-2 inches deep on the Easterly line, 137 feet 5 1-4 inches deep on the westerly line and is 45 feet 4 inches in the rear, as appears by said plat.

That all of said defendants respectively claim some interest or title in said premises adverse and hostile to the rights of said plaintiffs therein by reason of their being no lawful conveyance upon record of said premises from them respectively; that, although said persons have of record an apparent interest in said premises they have in fact no real or beneficial interest therein and are estopped from asserting any interest therein by reason of the fact that their predecessors in title received a lawful and valuable consideration for the conveyance by them of said interest and agreed to and attempted to convey such interest, but that by reason of the lack of a valid conveyance of record from said defendants a cloud exists upon the title of said plaintiffs in and to said premises.

Said plaintiffs pray that their said right, title and interest in said premises may be quieted and that they may be adjudged to be the absolute owners in fee simple thereof and that all of said defendants and all persons claiming through or under them may be forever enjoined from having or claiming to have any right, title or interest in said premises; and for such other and further relief as they may be entitled to in the premises. You are required to answer herein on or before the 17th day of August, 1918, or judgment and decree will be taken against you.

WHITE, BREWER & CURTIS, Attys. for Plff. J27A1

LEGAL NOTICE

Johanna Kugler, residence unknown, but whose last known residence was Saratov, Russia, will take notice that Christian Kugler, as plaintiff, filed a petition against her, as defendant, in the Court of Insolvency of Cuyahoga County, Ohio, praying, on the ground of wilful absence for more than three years last past, for divorce, relief, alimony, and that as alimony there be decreed to plaintiff, all of defendant's interest in the hereinafter described real estate, and that defendant be forever barred from any right, title or interest by way of dower or otherwise in the following described real estate, to wit:

Situated in the City of Cleveland, County of Cuyahoga and State of Ohio, and known as being sublot No. 6 in F. C. Goodman's Allotment of a part of original Brooklyn Township Lot No. 67, now in said City.

Said sublot No. 6 has a frontage of 40 feet on the westerly side of West 65th Street and extends back 74.71 feet deep, on the northerly line and 74.89 feet deep on the southerly line, as per plat of said allotment recorded in Volume 38 of Maps, page 13 of Cuyahoga County Records.

Said petition is No. 7586 and will be for hearing on and after August 16th, 1918. J4A8

H. POLATSEK, Atty. for Plff.

EUCLID SQUARE GARAGE
LARGEST IN THE WORLD
TWO FLOORS
ONE PRICE TO ALL
GARAGE
EAST 13th St. North of EUCLID. CLEVELAND, OHIO

LAMPS AND RADIATORS REPAIRED
AUTO LAMP AND RADIATOR CO., 1614 Prospect—Both Phones
CLEVELAND, OHIO

H. J. VOTTELER & SON
ARCADE MUSIC STORE, 37 THE ARCADE. MUSIC OF [illegible]

Fur Purchases Will Appear on October Bills

The May Co.
Ohio's Largest and Best Store
Ask For Eagle Stamps

Fur Purchases Will Appear on October Bills

OUR AUGUST FUR SALE

Is An Event of Paramount Interest

There Are Actual Savings of From 20 to 30%

This $2,500 Mink Cape $1,800

This limited space does not permit us to recite, again and again, the many important details concerning this sale. The gist of the matter is that prices are sacrificed from 20 to 30 per cent in order to stimulate the fur business during a period that otherwise would be stagnant. We forego a liberal share of fair and legitimate profit for the sake of activity. The policy is practical, for it gives us volume; and it is advantageous to those who are thrifty and will only anticipate.

We have collected these furs with exacting care, supported by ripest judgment. Our August display strikes the keynote of the season's trade. It shows you how the pulse of the fur fashion world is beating.

Every garment in this sale has merit. Among them are specimens of rich beauty, marvels of elegance, triumphs of taste. From this vast collection we send forth the following few items to represent the cause of the many.

TAUPE NUTRIA COATS

	Reg. Price	Aug Price
Taupe Nutria, belted	$250.00 for	$165.00
Taupe Nutria, belted	$295.00 for	$210.00
Taupe Nutria, belted	$295.00 for	$235.00

NATURAL NUTRIA COATS

	Reg. Price.	Aug Price
Natural Nutria, belted	$175.00 for	$125.00
Natural Nutria, belted	$195.00 for	$135.00
Natural Nutria, belted	$225.00 for	$150.00
Natural Nutria, belted	$275.00 for	$195.00

HUDSON SEAL COATS PLAIN

	Reg. Price.	Aug Price
Hudson Seal, belted, 36-inch	$265.00 for	$175.00
Hudson Seal, shawl collar, 40-inch	$275.00 for	$195.00
Hudson Seal, shawl collar, 36-inch	$275.00 for	$225.00
Hudson Seal, belted, shawl collar, 45-inch	$325.00 for	$250.00
Hudson Seal, fancy shawl collar, 38-inch	$350.00 for	$275.00
Hudson Seal, belted, shawl collar, 45-inch	$395.00 for	$295.00
Hudson Seal fancy, shawl collar, 45-inch	$425.00 for	$345.00

NATURAL MUSKRAT COATS Trimmed

	Reg. Price.	Aug Price.
Natural Muskrat, Rat collar and cuffs	$145.00 for	$ 98.50
Natural Muskrat, Raccoon collar & cuffs	$225.00 for	$150.00
Nat. dropped Rat Beaver collar & cuffs	$425.00 for	$325.00

HUDSON SEAL COATS TRIMMED

	Reg. Price	Aug. Price
Hudson Seal, Taupe Nutria collar, cuffs and border	$225.00 for	$145.00
Hudson Seal, natural Squirrel collar and cuffs, 36-in	$285.00 for	$195.00
Hudson Seal, natural Skunk collar and cuffs, 30-in	$295.00 for	$225.00
Hudson Seal, dyed Skunk collar and cuffs, 45-in	$350.00 for	$275.00
Hudson Seal, Taupe Squirrel collar and cuffs, 36-in	$395.00 for	$325.00
Hudson Seal, natural Skunk collar and cuffs, 45-in	$595.00 for	$385.00
Hudson Seal, natural Skunk collar and cuffs, 45-in	$595.00 for	$450.00

High-Class Furs

Save 20 to 30 Per Cent

$2500 Mink manteaux, 42-inch, for	$1800
$1500 Broadtail manteaux, 42-inch Sable collar	$1250
$1200 Baby Lamb manteaux, 42-inch, Sable collar	$875
$1200 Kolinsy manteaux, 32-inch, tail trimmed	$875
$950.00 Genuine Hudson Bay Sable cape	$750
$875.00 Scotch Mole cape, 42-inch, Skunk trimmed	$650
$650.00 Scotch Mole coatee, 36-inch, Skunk trimmed	$450
$575.00 Hudson Seal manteaux, 42-inch, Skunk trimmed	$450
$450.00 Hudson Seal cape coat, 42-inch	$325
$375.00 Genuine Hudson Bay Sable collar, six skins	$275
$250.00 Genuine Jap Sable collar, six skins	$175

Separate Muffs

Save 20 to 30 Per Cent

$75.00 Mink muff in our August Sale for	$55.00
$65.00 Mole muff in our August Sale for	$49.50
$49.50 Mole muff in our August Sale for	$39.50
$45.00 Black Fox in our August sale for	$39.50
$29.50 Hudson Seal muff in our August Sale for	$24.75

Pay a Small Deposit and We Store Them Free

If you pay one-fourth of the purchase price, we shall be willing to store furs in our scientific ice-cold storage plant. Expert furriers will look after them, keeping them always in firstclass and perfect condition.

Girls' Furs

We are showing quite an extensive selection of beautiful furs for your daughter. Savings range from 20 to 30 per cent.

Have Your Furs Charged on October Bills.

As a special inducement we permit charge customers to have their fur purchases entered on October bills, payable November 1st. You may also store them free until then. It will pay you well to buy now while selection is so large and varied.

Have your old furs made over. Our workroom on Sixth Floor will do it for less. Expert Furriers in charge.

Fine Fur Sets

Save 20 to 30 Per Cent

$395.00 Hudson Bay Sable set for	$295
$375.00 Cross Fox, beautiful quality, dark, for	$285
$275.00 Hudson Blue Fox set, large set for	$210
$250.00 Fitch, large set for	$195
$235 Pointed Fox, large set for	$185
$210.00 Hudson Blue Fox, large set, for	$165
$185.00 Taupe Fox set for	$145
$185.00 Fisher set for	$145
$175.00 Georgette Fox, large set, for	$145
$165.00 Fitch large set for	$125
$150.00 Taupe Fox set for	$105

Muffs and Scarfs

Save 20 to 30 Per Cent

$165.00 Mink scarfs in our August Sale for	$115
$125.00 Skunk scarf in our August Sale for	$95
$110.00 Black Fox scarf in our August Sale for	$85
$85.00 Mink scarf in our August Sale for	$65
$75.00 Black Lynx scarf in our August Sale for	$55

The key-note of all of our Fur Selling **Furs Cost Less at The May Co.** A fact that is well worth remembering

This ad and entitles you to a **$15** $25 NESTLE WAVE

The Only Safe and Satisfactory Permanent Hair Waving

NESTLE WAVE $15

We specifically undertake to make the straightest or lankiest hair growing on the human head naturally wavy.
Absolutely harmless, retaining the luster, color and fineness of the hair.
Salt-water bathing will not affect the wave.
Shampooing improves it.

Andrews
First Hair Goods House in Cleveland
30 TAYLOR ARCADE
Main 885

Soldiers' Comfort Kit
Special for this week.

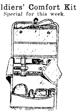

Was $7.50
Sammy Kit—Complete in every detail, fitted with every necessary toilet article and sewing outfit. This week at $5.00

The Luggage Shoppe
TRUNKS TRAVELING BAGS
919 EUCLID At East Ninth St.

Ora L. Eaton, residence unknown, will take notice that Ida Haynes Eaton filed a petition against him in the Court of Common Pleas of Cuyahoga County, Ohio, praying for divorce, restoration of name and relief on the ground of gross neglect of duty and extreme cruelty. Said petition is No. 164863 and will be for hearing on and after August 30th, 1918. Jy18A22
NATHAN HERSTAM, Atty. for Plff.

Dan O'Sullivan, residence unknown, will take notice that Ida O'Sullivan filed a petition against him in the Court of Insolvency of Cuyahoga County, Ohio, praying for divorce, restoration of namea nd relief on the ground of gross neglect of duty and extreme cruelty. Said petition is No. 7285 and will be for hearing on and after August 30th, 1918. Jy18A22
HAWLEY & McOUAT, Attys for Plff.

Kate Parker, residence unknown, will take notice that Daniel Parker filed a petition against her in the Court of Common Pleas of Cuyahoga County, Ohio, praying for divorce and relief on the ground of wilful absence for more than three years last past. Said petition is No. 164828 and will be for hearing on and after August 30th, 1918. Jy18A22
WARREN W. RICHMOND, Atty. for Plff.

How different we are from Wilhelm—we are well content with a modest place in the shade.—St. Louis Star.

Remember
FAIRCHILDS FLOUR
NONE BETTER IN ALL THE WORLD
QUALITY

BREAD FLOUR FOR BREAD.
VELVET FLOUR FOR PASTRY.
BEST FLOUR FOR BOTH.

William Koebler, Pres. and Treas.
Julius Koebler, Vice Pres.
Chas J. Bennett, Sec'y.
Phones: Bell Rosedale 207
Cuy. Cent. 59.

The J. & W. Koebler Company
Funeral Directors
Auto Invalid Carriage Service
Office and Parlors, 2210 East 55th St. near Central. Cleveland, O.
[illegible]

See our splendid assortment of Camp, Vacation and Outing Supplies in our Housefurnishing Department.

End of July Sale of Couch Hammocks

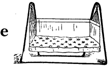

A delay in freight shipment brings a number of High-Grade Couch Hammolks in too late for the Early Season Selling, therefore we are pricing them much lower than the regular price to dispose of them quickly.

Regular $12.00 style for	$10.00
Regular $15.00 style for	$12.00
Regular $19.50 style for	$15.00
Regular $24.50 style for	$18.00
Regular $25.00 style for	$19.00
Regular $28.50 style for	$20.00

Only a few of each number

This price does not include stands

The Kinney & Levan Co.
EUCLID SQUARE AT EAST 14th.

IS THERE AN ELECTRIC FAN IN YOUR HOME

You don't allow summer heat to slow up work and interfere with efficiency in your office. You provide Electric Fans to keep you and your employes cool and comfortable on scorching hot days.
But have you installed an Electric Fan in your home?
Your wife needs relief from the enervating heat just as much as you do. Her household duties are doubly tiresome and tedious during the hot, summer months. The cooling breezes of an Electric Fan will lighten the many tasks she has to do each day.
Get an electric fan for your home today. Don't wait till the next hot spell comes—prepare for it NOW.

The Illuminating Co.
ILLUMINATING BUILDING
Public Square

RESTRICTIONS

WHAT THEY MEAN:

1. All homes kept up to an even standard of design and value, with no "misfits."
2. All houses set back at uniform distance insures a beautiful street.
3. A community restricted to people of refinement insures healthful surroundings, good neighbors, and desirable playmates for one's children.
4. A community of home-owners, taking pride in their homes, attracting the most desirable people
5. Carefully restricted property adds to the pleasure of living, and results in the most rapid advance in, and greatest stability, of values.

THE WILLOUGHBY-EUCLID AVE. SUB-DIVISION is "the place for your home,"
Representatives on the property Saturday afternoons and Sundays.

The McNutt McCall Co.
220 Hickox Bldg, Euclid & E. 9th St.
Main 6530 CLEVELAND Cent 1580-W

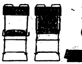

Folding Auto and Camping Chairs

This useful Upholstered Folding Chair for auto, camping, boating, fishing, etc. Weight 9 lbs.

By one move, forcing back forward, all collapses into 3-inch space. Price $2.25. Chair without back $1.25.

52 Public Square THE OHIO HORSE GOODS CO. CLEVELAND, O. U.S.A. 52 Public Square
A. W. FRUEH, Manager

"THE HOLLAND"
Lunch 11 to 2. 5 to 7 P. M.
Not merely the best foods, but the best prepared. Best service, too.
Second Floor, [illegible] Building, [illegible] East Fourth Street,
between Euclid and Prospect Avenue.

REO—The Gold Standard of Automobile Value
THE RIS MOTOR CO.
1117-25 Chestnut Ave. Phones: Pros. 2620, Cent. 152

Have You a Boy?

Of course you want him to be a successful man. Start him saving and keep him continually at it. There's a welcome here for your boy

Home Banks Given Free

THE SUPERIOR SAVINGS & TRUST CO.
Superior Ave. Cor. W. Sixth St.

Phone Service. Established 1867

Permanent Hair Waving
W. A. Bellchambers
Manufacturer of
Wigs and Hair Goods
Manicure, Engagements by Appointment.
1700 EUCLID AVENUE. CLEVELAND, OHIO.

First Mortgage Investment Bonds
Denominations—$100, $500, $1,000
Income—5 per cent per annum, payable semi-annually on January 1st and July 1st
A Conservative INVESTMENT A Guaranteed INCOME
The Guarantee Title & Trust Co.
Chamber of Commerce Bldg., Cleveland

DINNER 25c
at the HAWLEY House
Cor. St. Clair and W. 3rd St
V. C. HELLER, Prop.

Wickliffe Chautauqua, August 10, 11, 12, 13, 14th

The Republican may be found on sale at the store of C. C. COTTRELL

This Paper is Devoted to the Best Interests of Lake County

The Willoughby Republican

Not Merely a newspaper BUT a NEWS-paper.

TWENTY-SIXTH YEAR—NO. 22. WILLOUGHBY, O., AUGUST 9, 1918 ONE DOLLAR AND TWENTY-FIVE CENTS A YEAR IN ADVANCE

C. P. & E. CAR AND TRUCK COLLIDE AND DROP THROUGH BRIDGE OVER GRAND RIVER

A serious accident happened at Fairport Wednesday at 1:20, when a C., P. & E. car collided with the Highways motor truck on the overhead bridge over Grand river at Fairport. The truck shoved through the sides of the bridge, knocking off the supports. The floor of the bridge, truck and car dropped into the river, the car remaining in an upright position, permitting it to remain standing in an upright position after the fall. The water was possibly 6 or 7 feet deep at the point of the fall, and over which the 100-foot span that fell, extends. The bridge itself is nearly 1,000 feet long. Seven or eight people were in the car. None, it is reported, were seriously injured. They were taken to the Painesville Hospital. Conductor Miller and Motorman Glenn, both of Painesville, were in charge of the car. The conductor suffered an injured knee, while the motorman received minor injuries to his back. The track rails, curved down, are still in position, with the car upon them, not unlike the descent on a "roller coaster."

GUEST FROM PORTO RICO ATTENDS FIFTIETH WEDDING ANNIVERSARY

Mr. and Mrs. Henry Wells, of Barber and Wood streets, celebrated their fiftieth wedding anniversary August 4th. The couple were married at the old Tryon place on Waite Hill and have resided in Kirtland for the largest part of their lives. The home on Barber avenue was just purchased last fall, following the sale of the farm. There are three living children and five grandchildren, the children including Mary and Ed. Wells, of Willoughby, and Mrs. J. T. Abel, of South Orange, N. J., who came on for the anniversary. Mrs. Phoebe Hull, of Porto Rico, a sister of Mrs. Wells, was also a guest. Many beautiful gifts were received, and thirty-three guests enjoyed the luncheon and other pleasures at the happy occasion. Four of the guests at the anniversary were also present at the ceremony when the couple were married. These included Mrs. Eliza Waite, of Union street; Mr. and Mrs. Ed Billings, of Kirtland, and Mrs. Hull, of Porto Rico.

"Tarzan of the Apes" is attracting more attention in the film world than any other moving picture. Hiawatha Aug. 30 and 31.

MORE LAKE COUNTY BOYS TO LEAVE

August 8th six more young men were scheduled to leave for Columbus barracks. They were to be taken from the following:

Order No.	Serial No.	Name
2131	752	—George Edward Gerlach Wickliffe.
296	327	—Jack Collins, Niagara Falls, N. Y.
989	758	—John Frederick Gallagher, Mentor.
1200	42	—John Douglass Andrews, Mentor.
1957	1056	—Frank Richard Kadlejack, Jr., New London, N. H.
2113	1140	—Ferdinando Lionellie, Willoughby
2140	673	—Stefano Fontana, Painesville.
2162	2210	—George Youhas, Fairport.
2167	2176	—Wilson Daniel Winne, Willoughby.
2175	500	—Bartholomew C. Dackery, Painesville.

HALLE BROS. BUY PROPERTY HERE.

It is reported that the Martin Schneider property, consisting of 100 acres, on the Hudson road, has been sold to the Halle Bros. The reported consideration is $75,000.

VOTE FOR
Carl R. Kimball
AT THE PRIMARIES NEXT TUESDAY

The Cadle Allotment

Lots 60x200. Prices $600, $500, $400
Terms: $50 down and $10 or more per month.

You cannot buy as good a lot elsewhere in Mentor for $600
You cannot buy lots elsewhere in Mentor on Easy Payments.

Robert M. Case
Mentor, Ohio.

COME ON IN
The Water is Fine

BATHING SUITS—All Kinds and Prices
We Have Them—You Want Them

85c to $5.00

Wilsons of Willoughby

P. S.—We sell Thrift Stamps.

Candidates for the Primaries

Next Tuesday, August 13th, is the day set for the Republican Primaries. On page three of this issue will be found some arguments set forth by the candidates and their friends in the space given over to their interests. This is interesting matter and should be studied by every voter. Likewise every voter should express their interest at the Primaries. There is much discussion in regard to the manner in which the municipalities are governed. If as much interest was taken in the individual candidates for office, BEFORE the primaries, and elections, subsequent criticisms would be more justifiable. The voters might then feel some responsibility in the choices made. Likewise the women should study the qualifications of the candidates for office. Frankly, if you were to vote at this election, for whom would you vote? Would you cast your vote on personality, actual ability, or would you, as Mr. Coulby said he was obliged to do at one time, just vote the "whole Repubican ticket?"

The selection at the Republican Primaries next Tuesday of the candidate who will represent this county at the next session of the General Assembly is regarded as unusually important.

Great problems, including those of war, require solution at this time. The position Ohio shall occupy in history will be determined to some extent, at least, by the record which the legislature writes at Columbus.

This is no time to play politics. Men should be nominated for the performance ofservice rather than for the fulfillment of political ambitions. Every elector should unhesitatingty perform his duty by voting for the candidate whose qualifications best fit him to serve the interests of the people of our country, our state and our nation.

Second to this, the office of prosecuting attorney, is creating no less, probably more, comment throughout the county. It is impossible to believe that anyone would regard seriously any question of loyalty on the part of Mr. von Beseler. Merit, qualifications and fitness for the position are the questions to be considered when you are voting for a man who is to represent YOU and YOUR interests. If there was any question of loyalty, it is safe to assume that a man would not even have the opportunity to approach within speaking distance of a nomination at this time. Therefore, consider the merit and ability of the candidates and VOTE.

WICKLIFFE CHAUTAUQUA TO HAVE SUPPER SERVED ON GROUNDS

The Wickliffe Chautaqua promises a splendid program, well worthy of patronage. It has been arranged to have supper served by the ladies of the church on some of the days.

Lunch will be served on the grounds between the 5:30 and 8:00 p. m. programs of the Chautaqua, Monday, Tuesday and Wednesday. By this it will be seen the usual afternoon program is not until 5:30 p. m. three of the five days. The programs Saturday and Sunday will begin at 3 p. m. and 8 p. m. This arrangement is quite an advantage for factory workers and out-of-town patrons. The Chautauqua opens Saturday of this week.

OUR BOYS OVER SEAS

Word has reached the Sheffield home of the safe arrival of Glenn Sheffield in France.

KIRTLAND LOSES WELL KNOWN RESIDENT

Funeral services were held at the Kirtland home, Wednesday afternoon, for J. W. Schupp, who died Sunday, August 4th. Mr. Schupp was highly regarded throughout the county and will be greatly missed. He had been justice of the peace for a number of years and was familiarly known as "Kirtland's mayor."

AUTOMOBILE RIDERS STEAL APPLES; ARE FINED

Two bushels of apples were stolen by automobile riders from the John Langshaw farm Sunday, August 4th. Mr. Langshaw secured the auto numbers, which enable Constable Maloney to run the culprits down. They were brought before Justice of the Peace Gillespie and fined $5.00 and costs. Peaches, corn, apples and all available crops are being stripped, and severe measures have to be taken to stop the practice.

Hiawatha Theatre
Telephone 2R

Friday, Aug. 9—Big Bargain Bill. Fannie Ward in "The Crystal Gazer," an expose of fake mediums. Holmes' Travel Pictures. Allied War Review. War news from all points. Only 10 cents.

Saturday, Aug. 10—Lillian Walker in "A Grain of Dust," David Graham Phillips' greatest story.

Monday, Aug. 12, Marguerite Clark in "Rich Man, Poor Man."

Tuesday, Aug. 13—Dustin Farnum in "North of '53." Also two-reel Fox Comedy.

Wednesday, Aug. 14—Francis X. Bushman and Beverly Bayne in "Under Suspicion." Also Drew Comedy.

Thursday, Aug. 15—Theda Bara in "The Forbidden Path."

Friday, Aug. 16—Wallace Reid in "Big Timber."

HOLMES TRAVEL PICTURES.
ALLIED WAR REVIEW
and "King of the Rails," a three-reeler showing the evolution of travel.

Saturday, Aug. 17—Wm. S. Hart in "The Hell Hound of Alaska."

SON OF W. E. THOMPSON RECEIVES CAPTAIN'S COMMISSION

Dr. Clyde W. Thompson, of Cleveland, oldest son of W. E. Thompson, County Commissioner, has enlisted and received his captain's commission Tuesday. The doctor is 39 years of age. He graduated from the Willoughby High School and enlisted in the Spanish War in April, 1898. He has been a practicing physician for ten or twelve years and recently has been serving as physician on the Draft Board from the 18th district in Cleveland. Mr. W. E. Thompson has three other sons, two of whom are in Alberta, Canada.

SON OF JUDGE NYE ENLISTS.

Raymond M. Nye, aged 18, enlisted in the Naval Reserves Auxiliary Monday last. For the present he will play in the Marine Band, stationed in Cleveland.

MENTOR WOMAN IS MATRON AT HOSPITAL IN PALESTINE

Letters have recently been received from Mrs. Lucy Marden and Miss Bertha Morley. Mrs. Marden is matron of the Red Cross Hospital at Palestine and has 200 beds under her care. Miss Morley has charge of the houseeeping for the members of the Red Cross unit. There are 57 members of the unit.

C. P. & E. MEETS WITH FARE RAISING COMMITTEE

Officials of the C., P. & E. met in Harry Hammar's office at Painesville Saturday last to confer with the committee who were to consider data to be submitted by the C., P. & E., as decided at the former meeting in Painesville. This committee consisted of Messrs. Carmichael, Nolan and Hogue. The last named gentleman, of Ashtabula, was absent from the meeting. The company presented all the desired facts and figures and information requested. Following the original request, this will be put into printed form, the present week, so that each councilman, trustee and commissioner may have a copy. About 80 sheets will be struck off.

It is understood that a general meeting will then be called, when, with all the requested data in the hands of the officials of the municipalities, the matter of the raise in fare will be considered further.

ENGLISH RECRUITING OFFICER IS ENTERTAINED AT TUCKER HOME.

Capt. Walter Shaw, of London, Eng., who is in this country acting as British and Canadian recruiting officer, was entertained by Mr. and Mrs. Stanley Tucker, of the Elgercon farm, Thursday last. Lieut. Hassrick, of Philadelphia, ordnance department, was also a guest at the Tucker home.

Following that, Mr. and Mrs. Ralph Fuller entertained Mr. and Mrs. Tucker and their soldier guests at supper at the Fuller home Sunday night.

CLERK OF MENTOR VILLAGE LOSES DAUGHTER.

Mentor and other friends sympathize deeply with the family of F. D. Swain, at Mentor, account of the death of their daughter Agnes, as mentioned in our Mentor correspondence this issue. Mr. Swain has been Clerk of the Council for many years. Miss Swain was well known and highly regarded by a host of friends. Relatives in town included Miss Gallagher, Mrs. Joseph McCarthy and others. James McMahon sang at the funeral services, which were held at the Catholic church in Mentor Wednesday.

LAKE COUNTY FAIR POSTERS ANNOUNCE ANNUAL EVENT

Coming events cast not their shadows, but their posters, before, nowadays. Thus the Lake County Fair has begun to announce its coming. It's taking all the time and thought of C. F. Sherwood, manager, these days. Mr. Sherwood hopes to have George Schneider, of the Cleveland Athletic Club, to speak War Savings Day. There will be patriotic days of all sorts, and demonstrations of baked goods and other eatables for conservation recipes. Races and other attractions are to be made especially interesting also.

BODY OF YOUNG WOMAN SUICIDE FOUND AT WILLOUGHBEACH.

The body of a young woman, apparently a suicide, was recovered on the shore half a mile from Willoughbeach Wednesday. A member of the East Shore Club discovered the body. Chas. Fischer, manager of the park, notified Lee Davis, who brought the body to Willoughby, where it is now in Davis' morgue. The young woman was 20-25, had dark hair. Her shoes and stockings, found under her skirt, were still wet when found. It is therefore assumed that she had only been in the water since yesterday. Cleveland police were notified and steps to secure identification will be made.

PRESIDENT WILSON SAYS:

"The work which the Chautaqua is doing has not lost importance because of the war, but rather has gained new opportunities for service. Let me express the hope that the people will not fail in their support of a patriotic institution that may be said to be an integral part of the national defense."

BUY SEASON TICKETS NOW
AND SUPPORT THE

Wickliffe Chautauqua

AUGUST 10, 11, 12, 13, 14

A five-day Win-the-War Program, full of Good Things. Get a Program Booklet From
J. W. FULLER, Secretary

SECRETARY BAKER SAYS:

"I am constantly facing the splendid results of the work done by the Chautauqua's in creating and sustaining a sound patriotic public feeling, and in carrying forward the great national enterprises which the government is necessarily bringing to the attention of the people."

AUTO ACCIDENT AT STOP 45

A serious auto accident occurred at stop 45 Thursday morning at about 2 o'clock. Seven men were in the machine, driven by Evans, owner, of Painesville. The latter has an auto repair shop there. The machine was traveling at a speed of 55-60 miles an hour, it is reported. The car made a couple of tips, in endeavoring to make the turn at stop 45. Evans suffered a broken collar bone and was taken to the Painesville Hospital by Lee Davis, who was called to the scene. Another man in the party who was injured was taken to his home. The rest escaped serious mishap.

ATTEMPT MADE TO ENTER COTTRELL STORE

An attempted effort to enter Cottrell's store was frustrated Wednesday night at about 10 p. m. Kenneth McFarland, helping W. Cothrell, night man, in the latter's absence, discovered a man "jimmying" the door. He took him in charge and placed him in the lock-up. He gave his name as George Steiner.

OUR SOLDIER BOYS

Gordon Rutland has enlisted in the Marine Band, leaving Friday morning for Paris Island, S. C.

Eugene Lamos, Jr., son of Mr and Mrs. Fred Lamos, has enlisted in the navy. He will be 19 years old Saturday, August 10th. Eugene has been sailing with Capt. Culp, of the steamer C. A. Black, and was serving his second year. He had just received a promotion to wheelsman and had made one trip to Duluth. He will be stationed at the Great Lakes Training School, Chicago.

Llewellyn Barbour has arrived safely over seas.

ANNUAL FISHING PARTY TO LEAVE FOR CANADA

The annual Willoughby fishing party will leave for Bobcaygeon, Canada, Saturday next. The party will include Elmer Freshwater, C. D. Clark, E. J. Dickey, Raymond Hill, Ray Sherman, George Cline, Dr. Kenning, C. W. Paine, of Chardon, Willard Willis and W. J. Carmichael.

LAKE COUNTY CHAMBER OF COMMERCE MEETS

The Lake County Chamber of Commerce met Wednesday night and outlined a working program for the year. A permanent farmers' market was one of the leading features decided upon.

100 in the Shade Tuesday

IT MAY HAVE BEEN MORE IN YOUR KITCHEN IF YOU USE COAL

Right now, when you need one, we are offering

A CLEAN-UP SALE OF OIL AND GASOLINE STOVES

It will pay you to drop in and see the 2, 3, and 4-burner Wick Oil Stoves, and 2, 3, and 4-burner Stoves we are offering in this sale. We want to close our stock out now. They will be higher next year.

E. M. Crowther
Hardware and Housefurnishings. Telephone 99-W.
"WE SELL THRIFT STAMPS"

WHY NOT

DEPOSIT YOUR MONEY WHERE YOU RECEIVE FROM TWENTY-FIVE TO THIRTY-SEVEN PER CENT MORE INCOME.

5 per cent paid on Straight Deposits.

5 1-2 per cent paid on our Monthly Payment CERTIFICATES OF DEPOSIT.

We take the risk and divide the Profits with our Depositors.

28 YEARS OF SUCCESS

Paid-up Capital	$31,500.00
Surplus	$10,613.26

MONEY TO LOAN ON REAL ESTATE

The Old Reliable
THE CITIZENS LOAN & BUILDING CO.
Painesville, Ohio.
Next door east of C. P. & E. Waiting Room.
S. LOW, Agent, Willoughby, Ohio.

HAROLD PALMER INJURED IN ACTION

A telegram received at the Palmer home Thursday morning stated that Harold had been severely wounded in action. The young man has been decorated twice for bravery; was in line for another medal, and his many friends will anxiously await further word from this brave soldier boy.

CLEVELAND NOT TO ADOPT SUGAR CARD SYSTEM

Cleveland and Cuyahoga county will not adopt a sugar card system. The idea has been indefinitely postponed. Dr. Roueche, acting board administrator, wants users to hold to purchases of two pounds per month per family member, acting on the honor system.

AUTO AND BUGGY COLLIDE ON LOST NATION ROAD

While Mr. and Mrs. A. G. Barnes and family were driving Tuesday evening, an automobile from the Shepherd farm ran into their buggy. The occupants of the buggy were all thrown out. Jeneth Barnes, aged 10, was the only one seriously injured. Dr. Kenning is attending her, and she is reported as doing very nicely. The accident occurred near the Barnes home on the Lost Nation road.

PASSING TRIBUTE TO MRS. EMMA LUDWIG

The death of Mrs. Emma Koebler Ludwig, wife of Paul Ludwig, brought a feeling of deep regret and sorrow to the many friends whom she made during the time they were residents of the village.

For the past ten years her health had been failing, but her very love of living seemed to carry her through many critical attacks of illness and her gentle, patient cheerfulness was unfailing.

But a short time previous to her death she had gone into the country, hoping to gain in strength and health, and was apparently feeling the benefit of the move until twenty minutes before the end came.

She is survived by her husband, Paul Ludwig, and an only child, Mrs. Emma Carroll, wife of F. M. Carroll.

The funeral was held at Wade Park Memorial last Saturday afternoon and burial will be later in Lake View Cemetery.

If you have never seen a moving picture you are in the same class as thosewho miss "Tarzan of the Apes" at the Hiawatha, two nights, Aug. 30 and 31.

Send Your Friends The REPUBLICAN -:- -:- A Weekly Letter from Home.

THE WILLOUGHBY REPUBLICAN
For a Great and Greater Willoughby.
E. D. BRYANT, Editor **B. BRYANT, Business Mgr.**
Subscription Price, 1.25 per year.
Office—West Spaulding St. Telephone 125-K.
Residence, 48 Euclid Ave., Willoughby, Junction Step 40
Residence Phone 63.
This newspaper is published every Friday by The Times Publishing Co., an Ohio corporation. Republican in politics and devoted to the best interests of Willoughby and Lake County.
Entered at Willoughby, Ohio, Postoffice as second-class Matter

-:- LATE COURT HOUSE NEWS -:-

Real Estate Transfers.

Painesville Township.

Jim and Juliana Major to Frank Toreki, .84 acre, $190.

Wealthy D. Gray to Frank Tear, lot 213 Add. to Hardy plat allotment, $10.

Madison Township:

The Lake Breeze Park Co. to Charles P. and Mamie M. Saar, 10 acres, $10.

The Lake Breeze Park Co. to Ruth Adams, .31 acre, $10.

The Lake Breeze Park Co. to Ella A. Bosworth, lots 6, 88, 128, 129, 130, 131, 132, 151, 152, 153 and 154, Lake Breeze Park Sub. No. 1, $1,500.

Edward J. and Omez O. Such to Anna K. Meier, 51.23 acres, $1.

Ella A. and W. T. Ward to David H. Roberts, 7 acres, $10.

Walter F. Krauss to Sophia Krauss, lot 7, $2,500.

Willoughby Village:

Martha E. Bales to Jacob Kohl, 26 acres, $10.

Julia M. Taylor to Anne Burleigh Smith and Inez Charlotte Wagner, 7.07 acres, $10.

W. C. Collister and Edward J. Dickey to Antonio and Mary Taglimonte, lot 14, Dickey's 2d Survey, $10.

John Taylor to John B. Quirk, lot 1, tract 3, $500.

Painesville City:

The Painesville Telephone Co. to David R. Forgan, Edgar S. Bloom and Frank F. Foule, by the Central Union Telephone Co., lot 56, Champion Survey, $10.

Sarah E. Sheldon to The Cleveland Trust Co., lot 52 Champion, $1,000.

R. W. and Inna D. Henderson to Lizzie V. Barber, one quarter acre, $1.

Elizabeth H. and H. E. York to Salvatori and Rose Proffetta, lot 13, H. F. Sanford's Survey, $1.

Henry J. [illegible] Olive C. Lewis to Sarah J. Kyle, 100-160 acre, $10.

Margaret Carothers by D. L. Phelps, Sheriff, to Ida Green, lot 42, Daniel Warner's Survey, $1,695.

Mentor Township:

James and Lena Whipple to Fred and Freda Lapham, .61 acre, $10.

Minnie Seal to W. W. Reynolds, .50 acre, $10.

Edward J. Dickey and Thomas M. Moore to John T. Kaiser, lots 119 and 120 No. 4 Salida Sub., $10.

Madison Village:

Jane Gilbert to Samuel Levine, .92 acres, $10.

Willoughby Township:

Sarah J. and O. L. Hunt to John and Lilly Studer, 7 acres, $10.

Fairport:

Nikolai and Albertina Saari to Hilda Nurkka, 15 acres, $1.

Steve and Margaret Prekler to Jacob Hakli, .20 acres, $1.

PROBATE COURT.

Marriage Licenses

James Park, age 34, Mentor, O., to Mildred Traxler, age 19, Mentor, O.

John McCarter, age 35, East Cleveland, O., to Elnore J. Fredericks, age 31, Willoughby, O.

COURT OF COMMON PLEAS.

New Cases.

Madge Ferry Layne vs Charles B. Layne. Action for divorce and restoration of maiden name. Geo. C. von Beseler, attorney for plaintiff.

Caroline Axtell vs. Lucian V. Axtell. Action for divorce, alimony, appointment of receiver and injunction. Injunction granted without bond. B. C. Shepherd, attorney for plaintiff.

If you do not see "Tarzan of the Apes" at the Hiawatha Aug 30 and 31 you are not up-to-date in Willoughby.

FOR VACATION NEEDS, A GIFT OR A PARTING SOUVENIR

[illegible]

Radiolite Watches for campers, auto drivers, etc. Military Watches

Broaches, representing the different branches of the service. Our display is of unusual interest.

THE
Willoughby Jewelry & Optical Store

FORD
One-Ton Trucks
For Immediate Delivery
The I. M. Crowther & Sons Co.
Willoughby and Painesville

GEO. W. WAITE
ELECTRICAL CONTRACTOR
Willoughby, Ohio
Phone 184-W. 18 Vine Street

Sometimes We Have a Lull in the Summer Time
BUT THIS YEAR WE HAVE KEPT RIGHT ON
PAPERING AND PAINTING
Just one big job after another. There's a reason for it.
THE QUALITY OF OUR WORK
Let us figure on the job of painting your house this fall.
E. S. SIGSBEY
Willoughby Inn Block, Specialists in Interior Decorating
Paints, Paper and Paper Hanging.
Paint Means Progress

THERE'S A FURNITURE STORE IN WILLOUGHBY—
That Likes to Have You Call.
DO YOU REMEMBER IT WHEN YOU ARE IN THE MARKET?
IT'S MANVILLE'S.
GEORGE E. MANVILLE

FIRE AT STORRS-HARRISON NURSERIES.

A large warehouse was destroyed by fire at the Storrs-Harrison Nurseries Monday night. The blaze presented a spectacular spectacle and could be seen for miles.

W. C. T. U. HAS SUCCESSFUL GATHERING

The W. C. T. U. had a pleasant and successful gathering Wednesday afternoon. The rooms in the basement of the Methodist Church made a most cool retreat from the excessive heat outside.

The devotions were led by Mrs. Bright, and Mrs. Etzensperger rendered two solos. Mrs. Cliff Merrill represented the Episcopal Church, Mrs. Emma Tyler the Methodist, and Mrs. H. E. Talbot the Church of Christ. Mrs. A. J. Tanner and Mrs. Lytle, of Mentor, gave readings, both of which were very good. Refreshments in the form of lemonade and wafers were served. A committee of ten was appointed to attend the county convention at Painesville.

LAKE COUNTY'S THOUSAND DOLLAR CLUB SHOULD HAVE 159 MEMBERS.

COLUMBUS, O., Aug. 7.—(Special.)—According to records on file in the offices of the Ohio War Savings Committee here, W. J. Carmichael, chairman for Lake County, has submitted a report showing 49 purchasers of $1,000 in War Savings Stamps in his county. To the chairman has gone a special request to report regularly the names of those buying War Savings Stamps to the limit, so that the specially designed certificates can be issued.

The United States Treasury Department has fixed a quota of one purchaser of $1,000 in War Savings Stamps to every 150 of population. On this basis Lake county should have 159 purchasers of this amount of War Savings Stamps.

By selling the "limit amount" assignment, disposition is made of practically one third of the county's total quota of $476,700 in War Savings Stamps for 1918. Four counties in Ohio have already disposed of their assigned quota of limit purchasers of War Savings Stamps. These are: Morrow, Ashland, Logan and Knox Counties.

The certificate of membership in the $1,000 War Savings Society is signed by Governor James M. Cox, H. P. Wolfe, State War Savings Director, and the local county chairman.

NEWS FROM WAITE HILL

Aug. 6, 1918.

Saturday at noontime the whistle at the American Clay blew for just ten minutes. At first we wondered what the matter was, but soon found out it was a war victory. We're anxious to hear more war victories.

Claire Metcalf, of Cleveland, was a recent guest at Mrs. Viola McFarland's.

Charles Burt and family were guests on Sunday of their mother and sister in Wickliffe. His brother from Cleveland was there also, it being the mother's birthday.

Mrs. F. A. Parkhurst was in Washington, D. C., several days the past week in the interest of the Red Cross.

E. J. Williams is ill and under the care of Dr. Tanner.

Mrs. Burt and daughter Norma were Cleveland visitors Wednesday.

Mr. and Mrs. Willis and Mr. Champlin were visitors at Dave Waite's Sunday.

Mr. J. W. Schupp passed away Sunday after a long illness. The funeral will tack place Wednesday.

Irwin Hadlock and family were guests on Sunday of Mr. and Mrs. Elmer Sperry and the two families motored to Mentor Park.

The Oriole Girls will give a patriotic entertainment at Town Hall Tuesday evening; 10c and 15c for admission.

Mr. Dwyer will lecture at the Temple every evening this week excepting Tuesday evening. He has traveled extensively. They report his lectures interesting.

We didn't get that shower Sunday after getting all ready for it, but we learn it rained at Mentor Park and other places near here, but we're needing more rain here badly.

Cliff McFarland and family are now living on his grandfather's place, the Enas Metcalf farm.

The Braler family met with a little accident with their car while going up Whiting hill. Something gave out, so that the sparker refused to work and it was backing down the hill. So the driver, Miss Edna Mills, backed it into the ditch. No one was seriously hurt, but it was a miracle they were not.

We had Maurice Markell and his little son for mail carriers Saturday.

Mrs. O. S. McFarland and family have been enjoying a three-week visit from her niece, Mrs. Vera Thrall (nee Vera Allen) and her mother-in-law, Mrs. Thrall, from Toronto, Canada.

Mr. and Mrs. Russell Barnes and Baby Elizabeth are going to move to Lorain.

Lightning struck one of the chimneys on the Treadway house last week Monday, shattering it to pieces.

We note by the Republican that Mrs. Leora Waite's son Orney died very suddenly at Caldwell, Idaho, leaving a wife and one son, Arthur. This Mr. Waite was born here on Waite Hill and spent his childhood days here. The family has our deepest sympathy.

Mr. and Mrs. J. J. Lilley were Painesville visitors Monday.

Mrs. Walter Baldwin was in Cleveland Saturday and Sunday, the guest of Mrs. Shank.

Mr. and Mrs. Raymond Francis have rented a house in Willoughby and moved their goods from their farm up at the corners last week and are going to housekeeping again.

Mr. and Mrs. Greenawald and Mrs. Hagar, from Rocky River, and Mr. and Mrs. John Hagar and Miss Hagar, from Cleveland, were guests at J. J. Lilley's Sunday.

Mrs. O. S. McFarland received two letters last week from her nephew, [illegible]

Personal Mention -:- Social Happenings

Capt. Ellen observed his 84th birthday August 1st. Mr. Ellen has served in most of the important offices of the villages, and his friends are most happy to note his vigor and health on this anniversary.

* * *

Mr. and Mrs. John Abel, of East Orange, N. J., are visiting Mrs. Abel's parents, Mr. and Mrs. Henry Weils, of Wood street.

* * *

Mrs. J. Edw. Weit is considerably improved.

* * *

Mr. and Mrs. Richards will occupy the Woodford place, formerly occupied by A. M. Slee.

* * *

Olive Barbour is preparing to enter St. Luke's Hospital in September, where she will take the three-year nurse's training.

* * *

Dr. Chesbro and son Ellis have joined Mrs. Chesbro at the summer home of the latter's brother in Virginia.

* * *

Miss Myrtle Warner, of the Andrews School, returned from her vacation trip Tuesday.

* * *

Mr. and Mrs. E. R. Mixer, of New York City, were visitors at the J. B. Chesbro home last week. Mr. Mixer is the Eastern manager for the Automobile Blue Book.

* * *

Mr. and Mrs. R. E. Duncan, of Saginaw, are visiting Mrs. Duncan's parents, Mr. and Mrs. A. E. Frost.

* * *

George E. Manville enjoyed a very happy home coming from the hospital Saturday. He has been kept busy ever since receiving the congratulations of his many friends, who are delighted to see him so improved in health.

* * *

Mrs. Eugene Reeve and daughter are at Chautauqua for music week.

* * *

Mrs. Mary Randall has been spending two weeks with her daughter, Mrs. Willis Chinery, at Akron, and her brother's at Wadsworth. She returned home Sunday, Mr. and Mrs. Chinery accompanying her for the day.

* * *

Miss Loa Belle Carroll, of Willoughby, daughter of Postmaster Carroll, of Painesville, and Mr. M. I. Harter, of Cleveland, were married July 21 by the Rev. Charles Miller, at the First English Lutheran church. Mr. and Mrs. Harter will take up their residence in East Cleveland upon their return from an eastern motor trip September 1.

* * *

Mrs. Mary Jettinghoff, of Delphos, O., is visiting Mrs. I. P. McCulloch.

* * *

Mr. H. A. Hepfinger is on an automobile trip through the east.

* * *

Miss Zella Walker was a Sunday guest at the home of Dr. and Mrs. Kenning. Miss Kenning, of Cleveland, was also down for the day.

* * *

Mrs. Wolf, of Prospect street, attended a gathering of her club in Cleveland Monday.

* * *

Mrs. Charles Rowland, of Toledo, has been at the L. W. Penfield home for about a week. Mr. K. C. Rowland spent the week end at the Penfield home.

* * *

A party consisting of Mrs. Bell, Mrs. Crother, Miss Marjorie Crother and Miss Leonard Parks left last week for Lake Orion, Mich., to spend a couple of weeks.

* * *

Donald Bell was expected in Willoughby Tuesday for a short stay. He graduated at the University of Wisconsin this spring. Miss Helen, who is studying at the Moody Institute, Chicago, and Miss Dorothy, who also graduated at the university this spring, are also expected soon. They will probably stop at Lake Orion en route.

* * *

Dr. and Mrs. Chafer, of East Orange, N. J., were midweek guests at the Dr. Chesbro home. Dr. Chafer was one of the prominent speakers at the Erieside conference and was entertained at the Chesbro home at that time. The Rev. Mr. Kemp, of Edinboro, one of the great speakers at the conference, was also entertained at the Chesbro home.

* * *

Miss Lillian Barnes, Miss Yarnell, Miss Code and Cleveland friends are spending two weeks at "The Shack" on the lake.

* * *

Mr. and Mrs. R. F. Yaxley and Mr. and Mrs. W. O. Yaxley and daughter Hazel, in company with Mr. and Mrs. Fred Leisher, motored to Greenville and Harrisburg, Pa., Saturday and Sunday last.

* * *

Thermometers registered 100 in the shade Tuesday and Wednesday. Few cared to stand in the sun long enough to find out what it registered there. Tuesday was the hottest day in 37 years.

The Rev. and Mrs. H. H. Scott, of Barnesville, are visiting at the Samuel Austin home. Mrs. Scott is a sister of Mrs. Austin.

Thursday Mr. and Mrs. Austin attended the wedding of their niece, Miss Laura Illett, in Cleveland. After the wedding Mr. and Mrs. Austin left for Chautauqua, where they will remain for two or three weeks.

Beryl McCollister, who was most seriously injured by falling over the River street bank, near his hime, as reported last week, is doing very nicely. Some pleasing comments have been heard as to the excellence of the work orf

Dr. Moore in this case, the operation the lad required necessitating much skill and care.

Hosmer Tryon and Harold Trotter are among the Lake County boys leaving for service Saturday last. They were sent to Syracuse, N. Y.

Mr. and Mrs. E. M. Otis left Saturday for a week's vacation trip to Massillon.

Mr. and Mrs. H. C. Dawson are entertaining their daughter, Mrs. Bismarck Lavine, of St. Louis.

S. S. Wilson and Harry Hammer were in Toronto Tuesday, conferring on Andrews School affairs. Wednesday night Mr. Wilson left for New York.

A family party of fourteen were entertained at the home of Miss Ethel Bryant Sunday, in honor of her father's birthday.

Mr. and Mrs. J. C. McCarthy have returned from a week's fishing trip to Port Rowan, Canada.

Mrs. L. D. Dayton, of Painesville, and her sister, Mrs. W. A. Goodrich, of Chardon, were visitors at the Bechtol home, on Maple street, Thursday last.

Mrs. Lillian Rayl and son Hollis, of Mentor, were the guests of Mrs. Rayl's brother, Ward Pinney, of Maple street, recently.

J. W. Marchand, job printer at the Republican office, is the first resident to occupy a home in the new Willoughby Sub-division, the McNutt-McCall allotment. He purchased the Barnes bungalow, and after completing some changes, moved in Friday last.

Mrs. Florence Feisler spent the week end at Erie, Pa.

RECENT BIRTHS

Born, to Mr. and Mrs. A. Kaersgaard, of Maple street, at the home of Mrs. Gillette, Wednesday, August 7th, a daughter.

UNION SERVICE TO OPEN IN PARK

Modern Woodman Band to Play. Rev. H. E. Bright to Talk on 'Christ in the Trenches,' at the Morning Service

Don't fail to hear Rev. Bright Sunday, 10:45 a. m., on the theme," Christ in the Trenches." It will strengthen the hearts of mothers and fathers who have sons in the war to know that every available Christian agency is being used to lead our boys to Christ. The heartening fact is that the boys are yielding so fast that the War Roll Department is swamped and cannot keep pace with the response. James McMahon will sing at this service.

Other services at usual hours. Union service in the park at 7:30 p. m. Rev. Mr. Tilock will bring the message.

The Modern Woodmen Band, of Willoughby, has very kindly consented to play for us. Mr. Harrison Dulles, of New York City, will play a violin solo. All Willoughby cordially invited.

LONG SOUGHT MAN LOCATED HERE.

Andere Hainhart, who has been sought for two years by the Detroit police, was arrested here August 2nd by Marshal Maloney, Detective Oyndainy of Detroit and Detectives Mooney and Page, of Cleveland. He was arrested at the American Clay Works, where he has been employed. He is charged with shooting his wife five time, two years ago in Detroit. He is a Belgian and has gone under the aliases of Louie De Baker and Baker.

LAKE COUNTY SOLDIERS AND SAILORS' REUNION

The Lake County Soldiers' and Sailors' reunion was held at the Court House, G. A. R. Hall, Thursday. Dinner was served. Homer Harper delivered the address of welcome. Rev. W. W. Dietrich, of the Methodist Church, was the main speaker.

DR. L. J. ALLEN
Veterinary
Taking the place of Dr. McCollister, Captain. Telephone 165. Willoughby.

Wm. Gillespie
Justice of the Peace. Office in Town Hall. Residence 16 Maple St. Phone 80. Prompt attention given to proper business requests.

We Have
HYDRATED AGRICULTURAL LIME and GROUND LIME STONE
IN STOCK
[illegible]

-:- WEEKLY CHURCH CALENDAR -:-

CHURCH OF THE IMMACULATE CONCEPTION

Masses Sundays at 8:30, excepting every third Sunday in each month when services are at 10:00.

CHRISTIAN SCIENCE SERVICES

Sunday school 9:45.
Regular services every Sunday at 11 a. m.
Testimonial meeting, Wednesday, 7:30 p. m.

PERRY CHURCH SERVICES

St. Ann's in the Field.
Morning prayer at 11 o'clock.

* * *

Communion second Sunday of each month.

GRACE EPISCOPAL

Morning prayer at 10:30.
Holy communion at 8 a. m. every Sunday.
Church school at 9:30 a. m.

Presbyterian Church.

9:30—Church school.
10:45—Morning worship.
7:30—Union service; sermon by Rev. Mr. Tyloc, of Piqua.
If the weather is favorable the union service will be held in the park.

WILLOUGHBY RIDGE—"Profitableness of the Christian Life" will be the theme of the sermon at 10:30 next Sunday morning; "Christian Helpfulness" will be the subject of study in the Sunday School at 11:30.

SALIDA BEACH SERVICES

Evening prayer at chapel of Transfiguration at 7 p. m. every Sunday during the summer.

RED CROSS

Willoughby Branch

MRS. S. S. CLARK BUYS BATHING SUITS.

Mrs. S. S. Clark, daughter of Mr. and Mrs. S. S. Wilson, will pay for the bathing suits which have been provided for the soldiers now at the Ben Hur plant. This was decided at the Red Cross meeting Tuesday, when Mrs. Clark announced that she would like to have the pleasure of paying for the suits. The Red Cross had previously voted to pay for them. A vote of thanks will be tendered Mrs. Clark by the Red Cross Branch for her generous and thoughtful action.

* * *

Mr. Wilcox to Talk at Red Cross Rooms.

Mr. Wilcox, who is in charge of the soldiers at the Ben Hur plant, was scheduled to address the Red Cross workers Thursday.

* * *

SHOWERS OF APPLES AND COOKIES FOR BOYS

Pleasant showers are contemplated by the local Red Cross for the soldier boys stationed here. They consist of apples, cookies and other acceptable eatables.

* * *

PIANO AND VICTROLA WANTED.

A piano and a Victrola are desired for the use of the soldiers at the plant. This has been referred to the Canteen Club in Cleveland.

THURSDAY TO BE REGULAR RED CROSS WORK DAY

The local branch has 156 suits of pajamas still to make. It has therefore been decided that Thursdays will be used as a regular Red Cross work day, as well as Tuesdays. Mrs. Penfield and Mrs. Cliff Merrill will be in charge on Thursdays.

Empty glasses and jars have been returned by the Canteen Club. All are requested to call for their glasses and jars. Miss Hayden is taking care of this.

Canned Goods Taken Up for Canteen Work.

48 glasses jelly, 17 qts. apple sauce, 7 pints apple butter, 2 pounds dairy butter.

* * *

RED CROSS REPORT FOR JULY.

Paid In.

Bank balance July 1, 1918	$334.12
Cash returned by Lake County Chapter from June membership dues	19.45
Membership dues taken in	33.00
Donations and benefits	100.84
Rug department	3.32
Miscellaneous	.55
Total	$490.98

Paid Out.

Freight	.31
For rug weaving	8.50
Materials	13.21
Telephone tolls	.30
To Lake County Chapter for membership dues	33.00
	$55.32
Bank balance Aug. 1, 1918	$435.66

Lake County Chapted paid $141.50 for yarn for the local branch from the War Relief fund.

* * *

Finished Work for July Sent to Lake County Chapter.

40 sweaters, 50 pairs socks, 16 pairs wristlets, 20 helmets, 1 trench cap, 77 suits pajamas, 6 hospital shirts, 90 abdominal bandages, 55 triangular bandages, 10 T bandages, 250 shot-bags.

PRIMARY DEPARTMENT and JUNIOR DEPARTMENT Meets at 9:30 AS USUAL
Methodist School
ADULT DEPARTMENT NEXT SUNDAY at 10:00 A. M., as one class, addressed by
MRS. W. P. SHERMAN
Everybody welcome to this new order of service for August

It is time to begin thinking of that
FALL PAINTING
Let us give you an estimate on it. (Paint applied in the fall will better protect your buildings than if put on in the spring.)
J. B. CHESBRO
Wall Paper Paints
Oils Varnishes
8 Erie Street Willoughby

MAIN OFFICE
Euclid and E. 9th

SERVICES
Savings and Commercial Accounts.
Trade and Bank Acceptances.
Banking by Mail.
Collections.
Liquidating Agent
Safe Deposit Boxes.
Fur Storage.
Silver Storage.
Collection of Rents.

By Cash or By Check
HOW DO YOU PAY YOUR personal bills?
In a businesslike and systematic meahod by checks, whereby every check becomes a receipt, and your stubs form an accurate accounting of expenditures?
Or do you pay cash—take receipts if it isn't too much bother, and run the risk of theft or loss of money carried on your person
2 per cent interest paid on excess of average daily balances over $500.00.
L. R. ADAMS, Mgr., Willoughby Office.
The Cleveland Trust Company

RESOURCES
Over $58,000,000.00

SERVICES
Real Estate Management.
Executor & Trustee
Fiscal Agent
Custodian of Securities
Living Trusts
Agent for Receiver
Assignee.

News of the Week in Mentor

Mentor, O., Aug. 6, 1918.

Mrs. L. V. Mills and son Everett spent last week at Burton and Huntsburg.

Mr. and Mrs. H. D. Carlton and Mr. and Mrs. Ware spent Sunday at Erie, Pa.

Mr. and Mrs. Loomis Day, of Washington, D. C., Y. M. C. A. secretary, and son, Mr. and Mrs. Ralph Day, of Akron, and Mrs. John Laird, of Ashtabula, O., visited Mr. and Mrs. N. C. Frost last Thursday.

Dr. and Mrs. J. W. Lowe returned to Orange, N. J., the last of last week.

Miss Helen Murray is spending a few weeks in the East.

Mr. Roger McClain, who has been spending the past six weeks at the Methodist parsonage, left yesterday for Canton, O., for a visit before he returns home to Union City, Pa.

Mrs. Geo. Hicks, of Primrose, Neb., has recently been visiting her sisters, the Misses King, and brother, Mr. H. C. King, and family.

Mr. Wallace Thompson and family, of Cleveland, were visiting Mrs. Emma Harris over Sunday.

Mr. Wm. Prior and son Wm., of Buffalo, N. Y., are visiting her cousin, Mrs. B. A. Gerhardt.

Mrs. Spencer Randall was brought home from Painesville Hospital last week, and Mrs. Ada White is taking care of her. Mrs. Randall remains just about the same.

Mr. N. C. Frost expects to "try out" a new place to escape the hay fever season this year and will go to Kane, Pa., about the 20th of August. Mr. Frost has been going to Petoskey, Mich., for several years.

Mrs. A. W. Knisely and sons were visiting at Akron and Kent over Sunday.

Mrs. Mary Anderson has been visiting Mrs. Nellie King.

Miss Hortense Pearce has resigned her position at the telephone exchange on account of poor health. Mrs. Sue Markell will take the afternoon work at the exchange.

PARK-TRAXLER WEDDING.

Mr. James Park and Miss Mildred Traxler were married by Rev. Biddle at Painesville Monday afternoon.

Mr. and Mrs. Wright, of Perry, O., spent last Tuesday at the residence of Mr. N. C. Frost.

The Misses King received a call last week from Mrs. John Britton and Mrs. Fremont Britton and daughter, of Painesville.

Mrs. J. Barber, of Montville, O., visited her sister, Mrs. J. H. Smith, last week.

TRUCK WILL MEET 7:40 CAR AND TAKE GUESTS TO W. R. C. MUSICALE

Remember the W. R. C. musicale for the French war orphans at the residence of Mr. A. W. Knisely Saturday evening. Mr. F. J. Stevenson has donated his truck to carry people up to Mr. Knisley's and will be at stop 58 at 7:40.

W. R. C. TO HAVE PICNIC AND BIRTHDAY PARTY

The W. R. C. will have their annual picnic at the residence of Mrs. A. D. Carlton on Aug. 29 and will also celebrate the birthdays of Mr. S. Baker and Mrs. A. D. Carlton.

DEATH OF FRED SNELL.

Mr. Fred Snell, who has been sick for a few weeks, died last Friday morning. Funeral services were held at the Methodist Church at 2 p. m. on Sunday. Mr. Snell was born at Dyersville, Iowa, in 1855. He spent his early life in New York and came to Ohio 28 years ago. He married Miss Cora Lucas. He is survived by his wife and three children and two sisters and two brothers.

DEATH OF MISS AGNES SWAIN.

Miss Agnes Swain, eldest daughter of Mr. and Mrs. F. D. Swain, passed away unexpectedly Monday morning. Miss Swain was in the street car accident on the C., P. & E. a little over a year ago, which was a shock to her and later she had a run of typhoid fever and had never fully recovered her health. Miss Swain was born in Mentor, graduated from Mentor Village High School, and at the time of the street car accident was employed at the Up-to-Date at Painesville. Funeral services were held at the Catholic Church Wednesday morning.

NEW RED CROSS AUXILIARY.

A new Red Cross auxiliary has been started at Black Brook, over towards Richmond. Mrs. George French is the chairman.

Mrs. R. K. Shepherd, of Geneva, was a mid-week guest at the home of Mr. and Mrs. Frank Sandburg.

Mrs. Thomas Westlake and children, of Wickliffe, are spending a week at the home of Mrs. Westlake's sister, Mrs. H. L. Lamb.

Miss Helen Markell has returned from a two weeks' visit at the home of her uncle in Chardon.

Miss Catherine Lynch, of Salem, was called here by the death of her relative, Agnes Swain.

Miss E. C. Freeman has returned from a visit to Parma.

Kirtland News

DONLEY REUNION.

Aug. 6, 1928.

The Donley reunion was held at Walter McGregor's summer cottage in the woods. About twenty-six were present and had a delightful time.

WEBSTER REUNION IS PLEASANT EVENT.

Wilson Wheeler, Will Grover, C. C. Webster, Arthur Hoose and their families went together to Austinburg to attend the Webster reunion held at Clair Snow's last Wednesday. About sixty sat down to the loaded tables. On Friday afternoon some of those who came from a distance to the reunion took supper and spent the evening with Mr. and Mrs. Will Grover. They were Mrs. Minnie Miller, a cousin from Syracuse, N. Y.; Mrs. Sara Reed, an aunt from Huntsburg; Mr. and Mrs. Charlie Wolcott, an uncle and aunt from Toledo, and also Mrs. C. C. Webster and son Cecil and Mrs. Wilson Wheeler.

BILLINGS-WELLS REUNION.

The Billings-Wells reunion met at Henry Wells' in Willoughby Saturday. It was a very special occasion, as it was the golden wedding anniversary of Mr. and Mrs. Wells. Four of the wedding guests were present—Mrs. Eliza Waite, Mrs. Phebe Hull, sister of Mrs. Wells, and Mr. and Mrs. E. D. Billings.

Mrs. Wilbur Murphy was taken very ill last week while visiting her mother, but was able to return home Sunday with her husband who came for her and little Wilbur Saturday evening.

Miss Pearl Churchill and her friend, Miss Laura McDaniels, spent Saturday and Sunday at home.

Mr. and Mrs. John Harmon and two children, Harriett and John, Jr., visited Mrs. Eugene Martin Monday afternoon.

Mrs. William Freshley spent Sunday to Friday visiting her parents, Mr. and Mrs. Logan, and her brother-in-law, Fred Freshley, and her sister in Mentor, Mrs. Howard Lee.

Cecil Webster was ill last week and threatened with appendicitis, but is now much better.

Miss Florence Grover spent Saturday night with her sister in Nottingham and the two came home together Sunday.

Mrs. Lilly Oakley, from Detroit, visited Mrs. Will Grover from Saturday till Tuesday.

Mrs. Kate M. Billings and son Edward, of Bellevue, are spending a few weeks with Mr. and Mrs. E. D. Billings.

MILLS-WHITLOCK WEDDING.

Congratulations and best wishes are extended to Ernest Mills by his many friends. His marriage to Miss Florence Whitlock took place Thursday and they came at once to their new home, which has been newly furnished. On Friday evening a large number of their young friends gave them a noisy reception.

Miss Gertrude Morse, who has spent the last six or seven weeks in Maryland, has returned home.

Rev. Pierce, of Bedford, preached at the South Church Sunday. It is expected that his son from Chester will occupy the pulpit next Sunday.

It is with great regret we learn of the death of J. W. Schupp on Sunday morning, at the age of 63, after an illness of many weeks. The funeral service is to be at the house on Wednesday at 2 o'clock, and the burial at the Kirtland cemetery.

KIRTLAND RED CROSS FINISHES MUCH WORK—BELGIAN PINAFORES ARE INTERESTING

During the past month the Red Cross finished 5 sweaters, 14 pairs socks, 21 pinafores and 12 wash cloths. The ladies who have attended the meetings say that those who have not worked on the Belgian pinafores do not know what they have missed.

The lawn fete at the South Church Friday evening was a surprise to the young ladies who were responsible for it, in that such a large number were present. Over $40 was taken in.

FOR SALE
GOOD WORK HORSE
$65.00
Enquire:
CHAS. F. FISHER
Willoughbeach Park.

Schram District

Mr. and Mrs. N. A. White spent Sunday last with Mr. and Mrs. Geo. Barner, of Cleveland.

Mrs. A. Garnett entertained Mrs. Quinlan, of Nottingham, and Mrs. Alvord, of this place, last Saturday, and Mrs. Jones, of Cleveland, is now her guest for a week.

Miss Orrie Smith was a Sunday guest of Miss Anna Wieland.

Mrs. Elmer White, of Cleveland, spent a few days at N. A. White's last week.

Mr. Henry Hager has the banner corn, some stalks of which are twelve feet high.

Mr. and Mrs. Wm. Wieland and family wish through the columns of this paper to extend their sincere thanks to the relatives, friends and neighbors for their kindness at the time of the death and burial of their son and brother.

SCHRAM LAWN FETES ARE SURE POPULAR

All roads surely led to the Schram school grounds on the night of the 27th, where a lawn fete was held for benefit of Red Cross. The large number of autos on the grounds, and the crying of hot peanuts right off the ice, etc., reminded one of the county fair. Harry Fields was the winner of the chair donated by Jas. Bailie. The tickets sold for the chair, the money received for ice cream, lemonade and peanuts amounted to nearly $80. For a small place like this we feel that all are doing their share towards making these affairs a success. We understand another lawn fete will be held in the near future.

Your correspondent spent the week's end with Mr. and Mrs. Rogers and daughter; also attended the M. E. Church at Painesville on Sunday. Mr. and Mrs. Scott Covert were also guests at the Rogers home on Sunday.

JUST THE SAME, THE EDITOR AND THE FAMILIES ALWAYS APPRECIATE THE CORRESPONDENT'S WRITE-UPS.

As our editor got ahead of us in sending in a writing concerning the death of Willie Wieland, we will not say more, but all unite in extending their sympathies to the bereaved family, who have lost a good son and brother.

Mr. Alvord is home again after spending some time at the Pelton home at Wickliffe.

LOST — Gold open face Watch, vicinity Kirtland Flats or on Chillicothe road. Reward. Notify W. J. McMAHON, the Cleveland Press.

MAPLE GROVE

Mr. and Mrs. Fred Ellsworth spent Saturday with Mr. and Mrs. Harper Le Bel at their home, 117th and Lake avenue, Cleveland.

The Meckler family entertained Mr. and Mrs. Reiner, of Cleveland, Sunday.

The Briehford family will have held their annual reunion at the home of Mr. and Mrs. Geo. Chambers Wednesday.

Mr. and Mrs. Fred Leuthjohn and Mr. and Mrs. Berthold Roberts are spending their vacation at the Zeigler farm.

Mrs. Fred Ellsworth and friends motored to Chesterland Caves Sunday.

Mrs. Wm. and Miss Helen Bidlingmayer have returned from Linwood and are at their cottage.

VISITORS FROM PAINESVILLE AT MAPLE GROVE AND CAMP SHERMAN.

Mr. and Mrs. Newton Mills and the Misses Nellie and Mary Mills called on Mr. and Mrs. Ernest Palmer Friday. Miss Mary and friends visited Leon Palmer at Camp Sherman Sunday.

Ford Dowin is thrashing at Sleepy Hollow farm Monday and Tuesday.

LEON PALMER EXPRESSES THANKS FOR LETTERS

Leon Palmer wishes to thank all Willoughby friends for their kind letters and will answer all as soon as time permits.

MR. AND MRS. PALMER ENJOY TRIP TO CAMP. AN INTERESTING ACCOUNT OF MEALS, AMUSEMENTS AND OTHER FEATURES THERE.

Mr. and Mrs. Ernest Palmer spent Saturday and Sunday at Camp Sherman, coming home Monday. A brief account of their trip and visit follows: The route taken by them was that from Cleveland to Columbus on the train, then by motor bus which goes to the camp and Columbus at 9 a. m. 12 noon, 3 p. m., 6 p. m. and 10:30 p. m. The distance is about fifty miles, leading through lovely country. Circleville is surely a peaceful looking little spot. Their son Leon secured rooms for them in the Community House two weeks previous to their visit. The rooms contain two single beds and the charge is very reasonable. Meals may be had in Community House. Club breakfast at 9:30; also serve-self meals may be had at the Exchange. Breakfast at 8 a. m. All the food is very palatable and scrupulously clean. Chillicothe is a neat little town and much patronized by the soldiers. Busses ply between the camp and that town, charges 10c each person. Y. M. C. A. supplies splendid amusement for the boys and in every way tries its best to be "home from home." The Y. M. C. A. gave a concert in the Community House on Sunday eveniing. The motto of the Community Houses: "Everybody Sing; Everybody Happy." Three ladies from Cincinnati supplied special music. The Y. M. C. A. singing master sang two patriotic songs. Everyone sang several songs. Some of them were "Joan of Arc," "Pick Up Your Feet a Little Faster," "Over There," with different words; "When the Great Red Dawn is Shining," etc. Singing is greatly encouraged at camp and the boys enjoy thirty minutes singing each morning.

The words of "When the Great Red Dawn is Shining" are:

When the Great Red Dawn Is Shining.
Published by Chappell & Co.
Key of G.

When the great red dawn is shining,
When the wailing hour is past,
When the tears of night are ended
And I see the day at last,
I shall come down the road of sunshine
To a heart that is fond and true,
When the great red dawn is shining,
Back to home, back to love and you.

At an enormous expense Mr. Todd and Mr. McMahon have arranged for the most wonderful picture on record, to be shown at the Hiawatha for two days, Aug. 30 and 31, "Tarzan of the Apes." The admission is to be only 15 cents, so that everyone may attend.

Office. Rooms with conveniences
FOR RENT
In the McCarthy Block, Erie St., opposite Suburban Depot.
Apply J. C. McCARTHY
Willoughby, Ohio

FRED. C. KALCK.
PAINTING
IN ALL ITS BRANCHES
WILLOUGHBY, O.

NEWS FROM THE PLAINS

The supper given by the Aid Society of the M. E. Church Tuesday evening was well patronized, adding about $140 to their treasury.

A number from here are now hauling sweet corn to market several times weekly.

Mrs. Walter Tyler, Mrs. A. J. Tanner and Mrs. H. E. Talbot will attend the W. C. T. U. meeting at the M. E. Church in Willoughby today (Wednesday), having a part on the program.

Mrs. Bertha Conrad, after spending several weeks with her sister in Chardon, is again with her sister, Mrs. R. H. Robbins.

Mr. and Mrs. C. A. Hine, with friends from Painesville, were attending the church supper last evening.

Recent letters from Geo. Talbot say that his "somewhere" is in a very beautiful, picturesque part of France. The buildings are all of stone or cement with red tile roofs, helping to make a pretty landscape. The weather had been very cool and comfortable. One letter, written on the 4th, says that it was so chilly that a fire in the Y. M. C. A. felt mighty good. They were near enough to the front to see the greatness of what the U. S. is doing.

COUNTY DEATHS

Charles L. Hill, 76, died at the home of his daughter, Mrs. George Walker, in Painesville August 6th.

William Ramsey, former Painesville resident, died in Cleveland August 1st.

Mrs. P. Carnegie, 82, died in Painesville August 5th.

Manufacturers' Representative
Uprights, Grands and Player Pianos
Telephone Willoughby 136-W
S. A. TOOMEY
Piano Tuning
WILLOUGHBY

WE NEED THE MONEY HERE, SAYS GIBSON AND YOU DON'T HAVE TO PAY THE FREIGHT. READ ON:
Say, which do you figure is cheaper: 1 pair head lamps at $6.00, 2 front fenders at $7.50, 1 radiator $25.00, or a nice classy bumper for about $5.50 or $6.00? Think that over and then come in and talk bumper with me. I am agoing to sell them whether I make a cent or not. Tires and Tubes are agoing up every day and you know you will need one or more soon; and I have the best money can buy at the price I ask. My present stock of oils and grease are nearly exhausted and the next shipment will be a considerable higher. So get busy now, as it is a necessity for your car. Just compare my prices with the catalogue houses, freight added, and see how far you are ahead by sending your money out of town; and right here is where we need it. I may not be here long, so get what you want of what I've got and if I have not got it I can get it or it isn't made.
Respectfully,
W. J. GIBSON.
Gibson Auto Supply Store
Erie St., Opposite Willoughby Inn.
Telephone Service, 122-K Willoughby, Ohio.

Information About Candidates to be Nominated at Republican Primaries Aug. 13

C. A. Hine of Painesville announces his candidacy for county commissioner, subject to the Republican primaries, August 13, 1918. 4t

Edwin G. Huntington of Painesville is a candidate for Representative to the General Assembly, subject to Republican primaries, August 13, 1918.

NOTICE

By CARL KIMBALL

I wish to call attention to the error in the political advertisement of my opponent, Mr. Huntington, which has appeared in these columns.

I do not charge my opponent with wilful misrepresentation, but the fact is that this Senatorial District is not represented by a Madison man, as stated, but by Senator Timby, of Ashtabula, and Senator Palmer, of Summit County, both of whom were elected when the district went Democratic at the election two years ago.

CARL R. KIMBALL.

Vote for
RALPH M. OSTRANDER
for
Prosecuting Attorney

Vote for
H. C. KING
of Painesville Township
For County Commissioner
Trustee for Three Terms
Republican Primaries August 13th

A Letter From George C. von Beseler

To the Voters of Willoughby and Vicinity:

Since I came to Painesville nine years ago I have been more or less in public office, serving the city of Painesville as its Solicitor and then becoming Prosecuting Attorney of Lake County. My political enemies do not say that I have not attended to the duties of my office in a suitable way. I think I have not been afraid to do my duty and in doing so have made some enemies. These enemies are the ones who now are throwing mud and pouring slime on me. They seem to fear my holding public office. At other times they have said other things, but now they are saying I am disloyal. My heart and my soul have always been full of love for and devotion to my country—America.

My father was born in this country and he fought for this country for three and one-half years of the Civil War.

They say my Memorial Day address at Thompson was not loyal. Here is what those who heard it have to say about it:

"With reference to certain rumors being circulated to the effect that Geo. C. von Beseler made disloyal or unpatriotic remarks when he delivered a Memorial Day address at Thompson on the 30th day of May, 1917, may we say that we were present at that meeting; that we were either on the platform with Mr. von Beseler or in the very front of the assemblage; that there was no utterance of any sort that could even suggest to anyone that anything disloyal or unpatriotic was being said.

"On the other hand, we are glad to say that we have seldom heard a more vigorous American speech. Every word was replete with loyalty and patriotism.

"We have made inquiry also among others who were there and we have yet to find the first man to say that there was any thought or suggestion of any disloyalty in any utterance made upon that occasion by Mr. von Beseler."

Signed:
Wm. P. Ellis Marshal of the Day, Thompson, O.
E. B. Jewell, Secy. of Thompson Patriotic and Memorial Society, Thompson, O.
J. W. Fowler, Member of Grand Army of the Republic, Thompson, O.
Perry J. Smith, formerly with the Gail G. Grant Co., Thompson, O.
L. M. Smith, General Merchant, Thompson, O.
B. G. Crandall, General Merchant, Thompson, O.

I have never before mentioned the unfair incident at the Utopia Theater, for I was in no way connected with it and was in no way to be connected with it, except that I secured some girls to address the cards, printed and brought to my office by Frank G. Johnson. I did nothing concerning that meeting of which I need to be ashamed or for which anyone should vote against me. On the other hand, I believe every true American will support me and by so doing rebuke those scheming, unfair politicians who were so unprincipled as to try to defeat me in so unfair a manner. With them might is right, but I believe in the people of Lake County and I am confident that with them right is right and wrong is wrong and that I shall be vindicated and exonerated at the polls on Tuesday.

Respectfully submitted,
GEO. C. VON BESELER.

To the People of Lake County:

We, the undersigned, practicing civil engineers and surveyors of Lake county, know that Mr. Clyde C. Hadden is a graduate civil engineer, and that he has had more than 10 years' experience in this county.

In our opinion Mr. Hadden is both competent and efficient and we take pleasure in recommending him for the office of county surveyor.

Signed:
Kenneth B. Ward
H. P. Cumings
J. M. Crabbs
V. S. Fullerton
Chas. D. Clark
J. M. Downer
J. C. Ward

REBUKE UNFAIR POLITICS
GIVE
George C. von Beseler
A SQUARE DEAL
Renominate Him
for
Prosecuting Attorney

To the People of Lake County

A number of Electors have asked me concerning the Republican candidates for State Senator. I have made inquiry of Hon. S. D. Shankland, who is familiar with the situation and for the benefit of those interested, I publish his letter endorsing Hon. F. E. Whittemore of Akron.

Signed: ELBERT F. BLAKELY

Mr. Shankland's letter is as follows:

1120 Amsterdam Ave., New York, N. Y.
July 22d, 1918

Mr. E. F. Blakely, Painesville, Ohio.

My Dear Mr. Blakley:

I greatly regret that my work in Columbia University makes it necessary for me to be absent from Lake County at this time. I am especially interested in the selection of a Republican candidate for the Ohio State Senate, from the district composed of Lake, Ashtabula, Geauga, Portage and Summit Counties.

Hon. F. E. Whittemore of Akron, one of those under consideration for the nomination, has rendered service of the highest order to the state, during his terms in the House of Representatives. He knows the right and has the courage to do it. Moreover he has the experience to make what he does, count effectively. If nominated, I am sure that he will do credit to our district. I hope that you may see your way clear to accord him your cordial support. You are at liberty to state my position to any who may be interested.

Yours sincerely,
S. D. SHANKLAND.

HOMER HARPER, CANDIDATE FOR PROSECUTING ATTORNEY

Mr. Harper was born in Perry, Lake County, in the summer of 1857, and has resided in this county since his birth. He prepared for college in Willoughby, attending Willoughby College in 1877, '78 and '79. After attending Kenyon College for a couple of years he studied law and was admitted to the bar. While he does not boast of his ancestry, he is able to say that they settled in New England more than 200 years ago, and that Harpersfield, O., was founded by his father's people in 1798.

* * *

Mr. Harper has served as Solicitor of Painesville, Fairport and Richmond at different times, the period of his service covering many years. He has served also as prosecuting attorney of Lake County and has been a painstaking and economical official.

He is one of those who do not believe in exploiting the war or anything pertaining to it, for political or financial ends.

He believes in enforcing the law without fear or favor and in an economical administration of public affairs.

* * *

In 1910 he was nominated and elected to the office of Prosecuting Attorney and served with credit for a term of two years and was renominated with little opposition in 1912. That year (1912) the Progressive party split the Republican vote in the county and he was thereby defeated by the Democratic candidate, Mr. Nolan.

Mr. Harper requests us to say that he has not now, and does not intend to attack the views of any law-abiding citizen, or question the patriotism of any whose views are above suspicion.

* * *

That, if elected, he believes that he can administer the office of Prosecuting Attorney in a way that will save money to the taxpayers.

FOR THE LEGISLATURE

The well known qualifications of Carl R. Kimball, his ability, his experience as a legislator and his splendid patriotism make him the wise choice for this position, in the opinion of his friends.

Newton Mills of Painesville is a candidate for County Commissioner, subject to the Republican primaries August 13th.

Give Painesville a Chance
Vote for
Edwin G. Huntington
for the
Legislature

Political Advertising

Frank E. Whittemore is a Republican candidate for State Senator from the 24th-26th Senatorial District, which is composed of five counties, Ashtabula, Lake, Geauga, Portage and Summit. MR. WHITTEMORE has represented Summit county in the 79th and 81st General Assemblies and has become a candidate for the Senate at the urgent request of many men who believe his business and legislative experience fit him especially well for this important position. Mr. Whittemore will be loyal to the interests of Lake county. He respectfully requests your support at the primaries, August 13th. J26-A9

VOTE FOR
Carl R. Kimball
AT THE PRIMARIES NEXT TUESDAY

VISIT SPENCERIAN SCHOOL

The Spencerian School is a most wonderful institution. Its arrangement and equipment for commercial training is not surpassed. Large airy rooms.

More than 1200 students can receive instruction at one time with the present faculty and equipment.

You will find a visit to the Spencerian interesting and instructive. VISIT THE SCHOOL

THE SPENCERIAN SCHOOL
Euclid and E. 18th St.
Pros. 1648. Cent. 4751 W
Chartered by the State of Ohio to confer degrees.

STUART MILLS, MENTOR SOLDIER BOY, WRITES FROM ENGLAND

The following very interesting letter, setting forth experiences as they come to a soldier boy, is from Stuart Mills, of Mentor, who writes from England. He is the son of L. V. Mills, Mentor School Superintendent:

Somewhere in England, June 28.

My dear folks: This is a lovely day, real warm and very comfortable without a blouse; however, the nights are very cool, especially along toward morning. Some say it is spring here, others think it is fall; but anyway it seems like summer. It does not get dark until 10:30 and light at 3:30, so you see we do not get any more sleep than the law requires.

Everything is strange, customs old and quaint, just like you have read about. Small trains or rather cars are small, look more like a Ford trailer, and engines are very little.

We reached this country a few days ago and landed here. Had an all night train ride, passing through several large cities. Our trip on boat was uneventful; saw nothing but water and waves for a long time. While I was not sick and enjoyed the trip in a way, I wish to forget it all, for there are things better explained by mouth than on paper. I was on a baggage detail, so got to see quite a bit of one large city. We have lots of fun trying to buy things with English money. None of the fellows ever know how much money they have. Things are scarce and one can see what telling effect the war has made on the country. The eats are rationed; you get so much and no more.

I have no complaint to make, although some of the fellows think they are being starved, but they probably kicked when they were back home, so of course they would now. One can only buy one box of matches, cigarets, etc., at a time; only 6 pence worth of candy and everything else accordingly.

Bill Barber, of Burton, came here, too, but think his company has gone on.

Just two months since I left for camp and look how far away I am. Wonder what the next few months will bring. Bet I'll either be under the sod or holding some pretty nurse's hand. Our bunch are all fine fellows, all from Ohio and fighters. Officers are fine men. English people are nice; try to make everything pleasant for American men.

Of course you have the card that I arrived safely by this time. I am perfectly well and getting along O. K. I have lost in weight, but am getting stronger. My feet become tired and sore, but have not blistered so far. My hair is all clipped, so I do not have to look in a glass any more.

Now, there is no need of worrying about me; just take care of yourselves. We may never see any actual service and again we may. If possible, I hope to come home—sooner the better.

Now, you people take care of yourselves and keep well. Write often as you can and I will whenever I get a chance.

If I were home now my week's work would be done and I would be starting for Burton or Mentor.

Yours, lovingly,
STUART J. MILLS,
A.E.T Co. M, 329th Infantry.

A FORD CAMPING PARTY

A Ford sedan, with a camping party of four, passed through Willoughby Monday. They were en route from Boston to Seattle, on a return trip. The party stopped in Willoughby on their way east also. They carried two army cots and a gasoline stove. Five days were consumed in going from Willoughby to Boston. R. L. Gonyea, in charge of the car, says it's a fine trip.

ADMINISTRATOR'S NOTICE.

Notice is hereby given that Fred F. Truhlar, of 618 Society for Savings Building, has been duly appointed and qualified as administrator of the estate of Martin Mates, late of Cleveland, Ohio, deceased. 31A8-A22
ALEXANDER HADDEN,
Probate Judge of Cuyahoga County, O.

ADMINISTRATOR'S NOTICE

Notice is hereby given that Bernard Lynch, of 9705 Adams Avenue, has been duly appointed and qualified as administrator of the estate of Mary Lynch, alias Mary Fowley, late of Cleveland, Ohio, deceased.
ALEXANDER HADDEN,
Probate Judge of Cuyahoga County, O.
32A8-A22

ADMINISTRATOR'S NOTICE

Notice is herby given that Peter F. Hable, of 7959 Grace Avenue, has been duly appointed and qualified as administrator of the estate of Lawrence Hable, late of Cleveland, Ohio, deceased. 34A8-A22
ALEXANDER HADDEN,
Probate Judge of Cuyahoga County, O.

Pesia Riva Schwartzman, residence unknown, but whose last known residence was Tarshtzy, State of Kiev, Russia, will take notice that Pine Schwartzman filed a petition against her in the Insolvency Court of Cuyahoga County, O., praying for divorce and relief on the ground of wiful absence for more than three years last past. Said case is No. 7610 in said Court, and will be for hearing on and after August 23rd, 1918. Jy11A15
NOAH S. GOOD, Atty. for Plff.

ADMINISTRATOR'S NOTICE

Notice is hereby given that Sylvester Formuso, of 2525 East 25th Street, has been duly appointed and qualified as administrator de bonis non of the estate of Ignatius Formuso, late of Cleveland, Ohio, deceased.
ALEXANDER HADDEN,
Probate Judge of Cuyahoga County, O.
35A8-A22

ADMINISTRATOR'S NOTICE

Notice is hereby given that Sylvester Formuso, of 2525 East 25th Street, has been duly appointed and qualified as administrator of the estate of Lena Formuso, late of Cleveland, Ohio, deceased. 36A8-A22
ALEXANDER HADDEN,
Probate Judge of Cuyahoga County, O.

EXECUTOR'S NOTICE

Notice is hereby given that Jane Carson Barron and Amos N. Barron, of 2233 Devonshire Drive, Cleveland Heights, Ohio, have been duly appointed and qualified as Executrix and Executor of the last will and testament of Mary R. Carson, late of Cleveland, Ohio, deceased.
ALEXANDER HADDEN,
Probate Judge of Cuyahoga County, O.
37A8-A22

ADMINISTRATOR'S NOTICE

Notice is hereby given that Anna Brzozowski, of 13701 Coath Avenue, has been duly appointed as administratrix of the estate of Joseph Brzozowski, late of Cleveland, Ohio, deceased. 38A8-A22
ALEXANDER HADDEN,
Probate Judge of Cuyahoga County, O.

ADMINISTRATOR'S NOTICE

Notice is hereby given that Anna Weir, of 1452 West 54th Street, has been duly appointed and qualified as administratrix of the estate of John F. Weir, late of Cleveland, Ohio, deceased. 39-A8-A22
ALEXANDER HADDEN,
Probate Judge of Cuyahoga County, O.

EXECUTOR'S NOTICE

Notice is hereby given that Maria von Holten, of 766 East 103rd Street, has been duly appointed and qualified as Executrix of the last will and testament of Andreas von Holten, late of Cleveland, Ohio, deceased.
ALEXANDER HADDEN,
Probate Judge of Cuyahoga County, O.
40A8-A22

EXECUTOR'S NOTICE.

Notice is hereby given that The Guardian Savings & Trust Company, of 619 Euclid Avenue, has been duly appointed and qualified as Executor of the last will and testament of Ella S. Thomson, late of Cleveland, Ohio, deceased. 41A8-A22
ALEXANDER HADDEN,
Probate Judge of Cuyahoga County, O.

What is home without a mother? What is Washington without a Congress? Until Congress convenes again who will tell the President to sit up straight and the Secretary of War to wash behind his ears?

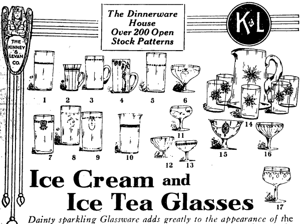

Ice Cream and Ice Tea Glasses

Dainty sparkling Glassware adds greatly to the appearance of the table in the warm weather. To meet the demand for iced foods the housewife no doubt finds her service needs replenishing. We are showing an unusually good selection of moderate priced thin blown Table glassware in the most desirable shapes with light cut or etched design.

ICE TEA GLASSES

No. 1—St. Clair cutting	$3.25 doz.
No. 2—Handled etched design	$5.00 doz.
No. 3—Handled etched design	$5.00 doz.
No. 4—Handled Princess etched	$5.00 doz.
No. 5—Etched	$2.25 doz.
No. 7—White Enameled etching	$1.80 doz.
No. 8—White Enameled etching	$1.80 doz.
No. 9—White Enameled etching	$1.80 doz.
No. 10—Light cutting, 12-oz. size	$3.50 doz.
No. 14—Ice Tea Set, Sunburst cutting, 1½-gal. Jug and 6 Tumblers	$1.50 set

ICE CHEAM GLASSES

No. 11—Light Cut Floral Design	6 for $1.00
No. 12—St. Clair Cutting	6 for 2.00
No. 13—Plain Optic	6 for 2.00
NO. 15—Adam Period Etched	6 for 2.75
No. 16—Etched Design	6 for 2.50
No. 17—Etched	6 for 2.25
No. 6—Etched Floral Design	6 for 3.00

The Kinney & Levan Co.
Euclid Square at East 14th Street

"Old Sol Smiles!"

You do not need to sizzle and fret, fuss and fume, because of the heat—you can keep cool and happy in our

Summer Suits

Palm Beach THE GENUINE CLOTH and Crasho

Suits $10
Silk Mohair Suits $15

Good clothes that allow your body to breathe and at prices that appeal to your purse.

The Stores Always Busy

Goodlow's
CLEVELAND—503-505 Prospect Avenue
AKRON—124 South Main Street
YOUNGSTOWN—107-109 W. Federal St.
Our Own Stores In Principal Cities

ADMINISTRATOR'S NOTICE

Notice is hereby given that Charlotte Albrecht, of West 18th Place, has been duly appointed and qualified as administratrix of the estate of John Mueller, alias John Miller, late of Cleveland, Ohio, deceased.
ALEXANDER HADDEN,
Probate Judge of Cuyahoga County, O.
42A8-A22

TABOR QUALITY ICE CREAMS

You have read about our new factory—the largest and best equipped ice cream factory in the country.

We invite you to visit it and see under what splendid sanitary conditions the excellent Tabor Quality ice creams are made.

THE TABOR ICE CREAM CO.
Payne Ave. at E. 35th St.
Not Connected With Any Other Ice Cream Co.

THE CHANDLER & RUDD CO

U. S. Food Adm. Lics. No. G-03292. Bakers' License No. B-05489.

SPECIALS WEEK OF AUGUST 12th, 1918

SUMMER BEVERAGES

Hot summer days are conducive to the frequent use of cooling beverages. The housekeeper who desires to supply her family and friends should keep on hand a stock of the following:

Lime Juice—25c, 70c and 75c a bottle.
Loganberry Juice—35c and 65c a bottle.
Ginger Ale—14c and 17c a bottle.
Root Beer—14c and 17c a bottle.
Grape Juice—15c, 25c and 45c a bottle.

CANNED MEATS

For the picnic in the woods, or the luncheon on the beach, delicious sandwiches can be made from the following:

Deviled Ham—19c and 30c a can.
Deviled Chicken—24c and 40c a can.
Deviled Tongue—19c and 30c a can.
Boneless Chicken—55c and $1.00 a can.
Boneless Chicken, in jars—55c and $1.05.
Whole Ox Tongue, in jars—$1.40.
Sliced Ox Tongue, in jars—35c.

GELATINE DESSERTS

For summer luncheons and suppers Gelatine Desserts are cool, refreshing and light.

JELL-O—Assorted Flavors—10c a pkg.
JIFFY JELL—Assorted Flavors—14c a pkg.
Tryphosa — Assorted Flavors—10c a pkg.

DOWN TOWN STORE
234-36 Euclid Ave.
WILLSON STORE
6000 Euclid Ave.

LEATHER GOODS—

Traveling bags, wardrobe trunks, steamer trunks, suit cases and in fact everything for your summer vacation.

Buy from us, the manufacturers and "save the difference."

FABER'S TRUNK WORKS
1955 East 9th St.
Just North of Euclid
in Lennox Bldg.

LEGAL NOTICE

Louis C. Shipherd, who resides at No. 9 Park Lane, Evansville, Indiana, and the unknown heirs of John J. Shipherd, deceased, all of whose names and places of residence are unknown, will take notice that E. H. Everett, as plaintiff, has filed a petition against them, as defendants, in the Court of Common Pleas of Cuyahoga County, Ohio, alleging that he is seized in fee simple and is in possession of the following described real estate, to wit:

Situate in the City of Cleveland, County of Cuyahoga and State of Ohio, and known as being sublots Numbers 203 and 205 to 222, both inclusive, in Crosby's Allotment of part of original Euclid Township tract number 16, as shown by the recorded plat in Vol. 9 of Maps, page 25 of Cuyahoga County Records.

The petition alleges that the defendants claim some interest in said premises adverse to the title of plaintiff, the nature and kind of which is entirely unknown to plaintiff; that he derived his title to an undivided one-half interest of the premises above described by deed from Henry W. Putnam, and that on January 21st, 1890, he purchased tax title to all of said lots and that he paid the taxes and assessments on said lots, and has been in possession of them adversely to the widow and heirs of John J. Shipherd, for more than twenty-eight years.

The prayer of said petition is that the plaintiff may be adjudged the owner of all of said lots, freed from all claims of any estate or interest therein of the said defendants and for relief.

Said petition is No. 164054 and the above named defendants are required to answer the same on or before the 7th day of September, 1918.
E. H. EVERETT.
By THOMPSON, HINE & FLORY, His Attys. Jy18A22

Lizzie Robbins, residence unknown, but whose last known residence was Syracuse, N. Y., will take notice that Thomas O. Robbins filed a petition against her in the Court of Insolvency of Cuyahoga County, Ohio, praying for divorce and relief on the ground of wilful absence for more than three years last past and adultery. Said petition is No. 7605 and will be for hearing on and after August 23rd, 1918.
PHILIP SAMPLINER, Atty. for Plff. Jy11A15

Rose N. Jordan, who resides at 28 Swinburn St., Buffalo, N. Y., will take notice that George Jordan filed a petition against her in the Court of Common Pleas of Cuyahoga County, Ohio, praying for divorce and relief on the ground of gross neglect of duty and extreme cruelty. Said petition is No. 164689 and will be for hearing on and after August 23rd, 1918. Jy11A15
NATHAN HERSTAM, Atty. for Plff.

SUBURBAN Time Table
THE CLEVELAND, PAINESVILLE EASTERN R. R.

Schedule Effective June 3rd, 1918.

MAIN LINE

West-bound local cars leave Willoughby 5:30 A. M. except Sunday, and daily each hour, 6:30 A. M. to 11:30 P. M.

East-bound local cars leave Willoughby 6.25 A. M. except Sunday, and daily 7:25 A. M. to 12:25 A. M.

Local cars leave Cleveland 5:00 A. M. except Sunday and daily each hour from 6:00 A. M. to 11:15 P. M.

SHORE LINE

Local cars leave Willoughby 5:30 A. M. except Sunday and daily 6:30 A. M. to 11:30 P. M.

Extra local cars leave Willoughby for Cleveland 6:00 A. M. and every half hour until 8:00 P. M.

Local car leave Cleveland 6 A. M. and every half hour until 8:30 P. M.; 9:00, 10:00 and 11:15 P. M.

Limited cars leave Willoughby daily, except Sundays and holidays, 7:50 A. M. and 8:56 A. M.

Limited car leaves Cleveland daily, except Sundays and holidays, [illegible]

LEGAL NOTICE

Marcella Kuzma, whose place of residence is unknown, will take notice that Joseph Kuzma filed an amended petition against her in the Court of Common Pleas of Cuyahoga County, Ohio, in case No. 163607, praying for divorce on the grounds of adultery and extreme cruelty, and asking for the custody of their minor children, and for equitable relief. He also alleges that the property hereinafter described was purchased from his earnings, and asks to have it turned over to him and free and clear of the dower interest of said Marcella Kuzma. Said property is described as follows:

Situated in the City of Cleveland, County of Cuyahoga and State of Ohio, and being known as all of sublot No. 27 in Jay E. Latimer's re-subdivision of sublots Nos. 135 to 142 inclusive and sublots Nos. 169 to 175 inclusive, of Gill, Brainard, Hower & Higbee's subdivision of part of original 100-acre lots Nos. 423, 424, 431 and 432, as shown in Volume 23, Page 19 of Cuyahoga County Records of Maps.

Said sublot No. 27 is thirty-two feet front on the easterly side of Garretson Avenue, and extends back of equal width one hundred and twenty-six and 87-100 (126.87) feet deep, according to the plat of said re-subdivision recorded in Volume 23 of Maps, Page 19 of Cuyahoga County Records.

Said case will be for hearing on and after August 10th, 1918.
JOSEPH KUZMA.
By NOAH S. GOOD, His Atty.
J27A1

Aniela Ewanski, who resides at Munising, Mich., will take notice that Jacob Ewanski, as plaintiff, filed a petition against her, as defendant, in the Court of Common Pleas of Cuyahoga County, Ohio, praying, on the ground of gross neglect of duty, for divorce, relief and that the defendant be barred of all interest, by way of dower, or otherwise, in all real estate owned by the plaintiff herein. Said petition is No. 164681 and will be for hearing on and after August 23rd, 1918. Jy11 A15
J. S. KRAJEWSKI, Atty. for Plff.

Irena Meeck, who resides at 92 Wellington Avenue, Rochester, N. Y., will take notice that Joseph Meeck filed a petition against her in the Court of Common Pleas of Cuyahoga County, Ohio, praying for divorce and relief on the ground of gross neglect of duty. Said petition is No. 164753 and will be for hearing on and after September 8th, 1918. Jy11 A15
GENTSCH, RAWSON, SMITH, KAVANAGH & CARPENTER, Attys. for Plff.

EXECUTOR'S NOTICE.

Notice is hereby given that Albert Bernitsky, of 3407 Poe Avenue, has been duly appointed and qualified as Executor of the last will and testament of Marie Leuthier, late of Cleveland, Ohio, deceased. 43A8-A22
ALEXANDER HADDEN,
Probate Judge of Cuyahoga County, O.

ADMINISTRATOR'S NOTICE

Notice is hereby given that Frank Karnowski, of 6627 Lansing Avenue, has been duly appointed and qualified as administrator of the estate of Martha Karnowski, late of Cleveland, Ohio, deceased. 44A8-A22
ALEXANDER HADDEN,
Probate Judge of Cuyahoga County, O

Having spent some time in inspiring the soldiers on the front, is it not about time for the kaiser to go home and do some inspiring among the inhabitants of Berlin?

SUMMER ATHLETICS
EVERY EVENING
Base Ball, Basket Ball, Volley, Tennis, Military Marching, Folk and Aesthetic Dancing at the Y. W. C. A. Athletic Field, 46th street and Prospect avenue. This recreation may be had for fee of $1.00.

Tennis lessons given at very low rate—4 for $1.00. Swimming lessons—10 for $2.00, at private bathing beach under competent instructors. Hours are convenient for business women as well as women of leisure. Inquire at
CENTRAL Y. W. C. A.
18th Street and Prospect Ave.

EXECUTOR'S NOTICE.

Notice is hereby given that Frank D. Lawrence, of 1459 West Clifton Boulevard, Lakewood, Ohio, has been duly appointed and qualified as Executor of the last will and testament of Asa A. Lawrence, late of Lakewood, Ohio, deceased. 26 A1-A15
ALEXANDER HADDEN,
Probate Judge of Cuyahoga County, O.

EXECUTOR'S NOTICE.

Notice is hereby given that Catherine McFann, of 957 Maud Street, has been duly appointed and qualified as Executrix of the last will and testament of Andrew J. McFann, late of Cleveland, Ohio, deceased.
ALEXANDER HADDEN,
Probate Judge of Cuyahoga County, O.
27 A1-A15

EXECUTOR'S NOTICE.

Notice is hereby given that Chas. Mazac, of 4096 Beyerle Place, has been duly appointed and qualified as Executor of the last will and testament of Anna Mazac, late of Cleveland, Ohio, deceased. 28A1-A15
ALEXANDER HADDEN,
Probate Judge of Cuyahoga County, O.

EXECUTOR'S NOTICE.

Notice is hereby given that Paul S. Kertesz, of 2834 East 99th Street, has been duly appointed and qualified as Executor of the last will and testament of Theresa Kertesz, late of Cleveland, Ohio, deceased.
ALEXANDER HADDEN,
Probate Judge of Cuyahoga County, O.
29A1-A15

ADMINISTRATOR'S NOTICE

Notice is hereby given that Frank H. Perry, of 7707 Halle Avenue, S.W., has been duly appointed and qualified as administrator with will annexed of the estate of Daniel H. Perry, late of Cleveland, Ohio, deceased.
ALEXANDER HADDEN,
Probate Judge of Cuyahoga County, O.
30 A1-A15

Buy Electrical Goods in an Electricl Store

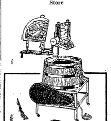

AVOID Doctor Bills!

by making it easier for YOUR wife or mother on "blue Monday." She can eliminate all the hard work and bother of washday, and reduce the time of washing two-thirds with the

Laundry Queen
Electric Washer

It runs from any electric light socket, at a cost of only 1 cent an hour for electricity. Don't say you can't afford it, because it soon pays for itself. The LAUNDRY QUEEN washes everything spotlessly clean and wrings them thoroughly, without any hand rubbing.

Our FREE TRIAL will prove it to you without obligation or expense. Get full particulars today.

THE COMPLETE ELECTRICAL SHOP
THE ELECTRIC CONSTRUCTION & SALES CO.
940 Prospect Ave.
Phones Prospect 2692; Cent. 2520 L.

Empire Theatre
NEXT WEEK
Smart Burlesque as You Like It
PAT WHITE
and his
GAIETY GIRLS

STAR
ALWAYS BEST BURLESQUE
OPENING REG. SEASON
"SIGHTSEERS"
A WHIRL OF MIRTH AND PRETTY CHORISTERS

STANDARD THEATRE
Propect & E. 8th St., Cleveland, O.
EDITH STORY
IN
"THE DEMON"

Established 29 Years
E. W. Wagner & Co. STOCKS, BONDS GRAIN, COTTON
Ground Floor Hollenden Hotel
MEMBERS: New York Stock Exchange, Chicago Stock Exchange, Chicago Board of Trade, Cleveland Stock Exchange.
Main 5604 FORREST A. GRAVES, Manager Central 727

The New and Greater Mandarin
THE MANDARIN

H. Y. YEE, Manager

Cleveland's Foremost Chinese Restaurant
The very best foods, served American or Chinese style.
A Superbly Decorated Palace
Prompt, courteous service and reasonable in price.
"Meet Me at the Mandarin"
532 Prospect, Upstairs

Let Us Fill Your Coal Bins NOW

The Morse-Crable Coal Co.
1663 Doan Ave., E. C.
Bell Eddy 5669 Cuy Crest 74

LEGAL NOTICE

Notice is hereby given to the officers and members of The Lane Memorial Colored Methodist Episcopal Church of Cleveland, Ohio, and to all others whom it may concern, that under date of July 12, 1918, The Lane Memorial Colored Methodist Episcopal Church of Cleveland, Ohio, acting through the Trustees, filed in the Court of Common Pleas of Cuyahoga County, Ohio, case Number 164845, its certain petition praying the Court for an order giving it authority to encumber by mortgage in the sum of Eight Thousand Dollars ($8000.00), the following described real estate, situated in the City of Cleveland, County of Cuyahoga and State of Ohio, and bounded and described as follows, to-wit:

"And known as being the Northerly end of Sub-lot No. 24 in H. A. Ackley's Allotment of part of original Ten-Acre Lot No. 62, as shown by the recorded plat in Volume 1 of Maps, Page 17 of Cuyahoga County County Records, and being a parcel of land 47 feet 5 inches front on the Southerly side of Cedar Avenue (now known as Cedar Avenue S. E.), and extending back between parallel lines 96 feet deep along the Westerly side of Spruce Street, (now known as East 31st Street), be the same more or less, but subject to all legal highways."

Said encumbrance is to be placed on said property for the purpose of securing a loan, the proceeds of which are to be used in the purchasing a larger and more commodious Church Edifice.

Said petition and cause will be heard on the 16th day of August, 1918, or as soon thereafter as may be.
THE LANE MEMORIAL COLORED METHODIST EPISCOPAL CHURCH OF CLEVELAND, OHIO. RICHARD WILSON, Trustee.
By JOHN M. ANDERSON, Its Atty.
Jy18A8

LEGAL NOTICE

Franklin Wilson Flood, whose place of residence is unknown, will take notice that William E. Fowler, administrator de bonis non with the will annexed on the estate of Margaret Johns Flood, deceased, as plaintiff, has filed a petition against him and others as defendants in the Probate Court of Cuyahoga County, Ohio, alleging that the personal estate of said decedent is insufficient to pay the debts and charges of administering said estate and that the said decedent died seized in fee simple of the following described real estate, to wit:

Situated in the city of Cleveland, County of Cuyahoga and State of Ohio, and known as being sub-lot No. twenty-eight (28) in Nelson Moses' Subdivision of parts of original Euclid Township lots Nos. 1 and 2, as shown by the recorded plat of said subdivision in Volume 8 of Maps, page 9, of Cuyahoga County Records.

Said sublot No. 28 has a frontage of 40 feet on the Westerly side of East 146th Street (formerly Lyman avenue) and extends back of equal width 140 feet deep.

The petition further alleges that the defendant, Mary C. Ruple has or claims to have some lien on or interest in said premises.

The prayer of said petition is that the defendent lienholder be required to answer, setting up her claim and lien, if any she has in said premises, and for authority to sell said premises for the payment of the debts and charges aforesaid.

Said petition is No. 94985 and the defendant, Franklin Wilson Flood, is required to answer the same on or before the 24th day of August A. D., 1918.
WILLIAM E. FOWLER, Administrator de bonis non with the will annexed on the estate of Margaret Johns Flood, deceased.
By R. SHAYLOR FORCE, His Atty.
Jy4A8

EXECUTOR'S NOTICE.

Notice is hereby given that Emma Thomas, of 10702 Miles Avenue, has been duly appointed and qualified as Executrix of the last will and testament of Emma Job, late of Cleveland, Ohio, deceased. 45A8-A22
ALEXANDER HADDEN,
Probate Judge of Cuyahoga County, O.

ADMINISTRATOR'S NOTICE.

Notice is hereby given that Louise Eichmann, of 3610 West 46th Street, has been duly appointed and qualified as administratrix with will annexed of the estate of Carl Eichmann, late of Cleveland, Ohio, deceased.
ALEXANDER HADDEN,
Probate Judge of Cuyahoga County, O.
47A8-A22

ADMINISTRATOR'S NOTICE

Notice is hereby given that Lydia Esterbrook, of 2830 East 51st Street has been duly appointed and qualified as administratrix of the estate of Adeline K. Esterbrook, late of Cleveland, Ohio, deceased. 48A8-A22
ALEXANDER HADDEN,
Probate Judge of Cuyahoga County, O.

ADMINISTRATOR'S NOTICE

Notice is hereby given that Susie Durrett, of 2403 East 39th Street, has been duly appointed and qualified as administratrix of the estate of Thurman Durrett, late of Cleveland, Ohio, deceased. 49A8-A22
ALEXANDER HADDEN,
Probate Judge of Cuyahoga County, O

ADMINISTRATOR'S NOTICE

Notice is hereby given that Michael Haley, of 2812 Bentley Court, has been duly appointed and qualified as administrator of the estate of Ellen Coughlin, late of Cleveland, Ohio, deceased. 50A8-A22
ALEXANDER HADDEN,
Probate Judge of Cuyahoga County, O.

Friendship is to be purchased only by friendship.—Thomas Wilson.—[illegible]

Lila Kroh, residence unknown, will take notice that Rollo G. Kroh filed a petition against her in the Court of Common Pleas of Cuyahoga County, Ohio, praying for divorce and relief on the ground of gross neglect of duty and desertion. Said petition is No. 164719 and will be for hearing on and after August 30th, 1918.
W. T. CLARK, Atty. for Plff.
Jy18A22

James Burris, residence unknown, will take notice that Nellie Burris filed a petition against him in the Court of Common Pleas of Cuyahoga County, Ohio, praying for divorce, custody of child and relief on the ground of extreme cruelty. Said petition is No. 164794 and will be for hearing on and after August 30th, 1918.
THOMAS W. FLEMING, Atty. for Plff. Jy18A22

LEGAL NOTICE

State of Ohio, Cuyahoga County, ss. In the Municipal Court of Cleveland. No. 94393. A. Schlesinger, Plaintiff, vs. The Federal Enameling & Stamping Company, a corporation, Defendant. On June 21st, 1918, an order of attachment was issued by the above named Court in the above entitled action for the sum of $152.51 and costs. Said case will be for hearing on August 31st, 1918. Jy18A1
A. L. KREISBURG, Atty. for Plff.

Jennette Love Humphrey, residence unknown, but whose last known residence was Ontario Hotel, Chicago, Ill., will take notice that E. Humphrey filed a petition against her in the Court of Insolvency of Cuyahoga County, praying for divorce and relief on the ground of wilful absence for more than three years last past. Said petition is No. 7590 and will be for hearing on and after August 16th, 1918. J4A8
H. POLATSEK, Atty. for Plff.

Viola A. Sutton, residence unknown, but whose last known residence was 1638 Bancroft Way, Burkley, Cal., will take notice that E. T. Sutton filed a petition against her in the Court of Insolvency of Cuyahoga County, Ohio, praying for divorce and relief on the ground of gross neglect of duty. Said petition is No. 7589 and will be for hearing on and after August 16th, 1918.
H. POLATSEK, Atty. for Plff.
J4A8

Annie Kelow, who resides at Columbia, Tennessee, will take notice that William Kelow filed a petition against her in the Court of Common Pleas of Cuyahoga County, Ohio, praying for divorce and relief on the ground of gross neglect of duty and extreme cruelty. Said petition is No. 164752 and will be for hearing on and after September 8th, 1918. Jy11 A15
GENTSCH, RAWSON, SMITH, KAVANAGH & CARPENTER, Attys. for Plff.

James B. Walters, residence unknown, will take notice that Verna Walters filed a petition against him in the Court of Common Pleas of Cuyahoga County, Ohio, praying for divorce, alimony, custody of children and relief on the ground of gross neglect of duty. Said petition is No. 164692 and will be for hearing on and after August 23rd, 1918. Jy11A15
TOWNES, KRUEGER, PORTMANN & HABER, Attys. for Plff.

LEGAL NOTICE.

State of Ohio, Cuyahoga County, SS. In the Municipal Court of Cleveland. No. 96869. The Sheets Elevator Company, a corporation, Plaintiff, vs. William Miller, Defendant. On July 30th, 1918, an order of attachment was issued by said Court in the above entitled action for the sum of $78.87 and costs. Said case will be for hearing on September 16th, 1918.
F. W. EMSLIE, Attorney for Plaintiff. A8-A22

LEGAL NOTICE.

Notice is hereby given to the stockholders of the Quality Shoppe Company, that there will be a meeting of the stockholders of said Company at 810 American Trust Bldg., Cleveland, Ohio, on the 9th day of September, 1918, at 10:00 o'clock A. M., for the purpose of considering and acting upon a proposed resolution to amend the articles of incorporation of said Corporation, as follows: "Be it resolved that the Articles of Incorporation of The Quality Shoppe Company be, and they are hereby amended, so that the name of said The Quality Shoppe Company, shall be The Klaustermeyer Company."
THE BOARD OF DIRECTORS OF THE QUALITY SHOPPE COMPANY, by LOUISE LAUSTEN, President, and JEANNETTE KLAUSTERMEYER, Secretary, by SPEAR, MILLS, KNIGHT & GODFREY, Its Attorneys. A8

Zsofi Branyik, who resides at 4332 Thomas St., Chicago, Ill., will take notice that Mike Branyik filed a petition against her in the Court of Common Pleas of Cuyahoga County, Ohio, praying for divorce and relief on the ground of gross neglect of duty and adultery. Said petition is No. 164909 and will be for hearing on and after August 30th, 1918.
JOS. L. SPITZ, Atty. for Plff.
Jy18A22

Amos Mason Hawley, who resides at Atlanta, Ga., care Federal Penitentiary, will take notice that Mary Hunt Hawley filed a petition against him in the Court of Common Pleas of Cuyahoga County, O., praying for divorce, custody of child, alimony and relief on the ground that the defendant is confined in a penitentiary. Said petition is No. 164712 and will be for hearing on and after August 30th, 1918. Jy18A22
C. D. AINGER, Atty. for Plff.

ADMINISTRATOR'S NOTICE

Notice is hereby given that John Mitchell, of Bay Village, Ohio, R. F. D., has been duly appointed and qualified as administrator of the estate of Mary Elizabeth Andrews, late of Dover Village, Ohio, deceased.
ALEXANDER HADDEN,
Probate Judge of Cuyahoga County, O.
51A8-A22

ADMINISTRATOR'S NOTICE

Notice is hereby given that Henry Aufdemkampe, of West Dover, Ohio, has been duly appointed and qualified as administrator of the estate of Mary Aufdemkampe, late of Dover, Ohio, deceased. 52A8-A22
ALEXANDER HADDEN,
Probate Judge of Cuyahoga County, O.

EXECUTOR'S NOTICE

Notice is hereby given that Jessie P. Gribben, of 9725 Woodward Court, has been duly appointed and qualified as Executrix of the last will and testament of James Alexander Gribben, late of Cleveland, Ohio, deceased.
ALEXANDER HADDEN,
Probate Judge of Cuyahoga County, O.
46A8-A22

EXECUTOR'S NOTICE

Notice is hereby given that Mary Herberger, of 3565 East 93rd Street, has been duly appointed and qualified as Executrix of the last will and testament of William F. Herberger, late of Cleveland, Ohio, deceased.
ALEXANDER HADDEN,
Probate Judge of Cuyahoga County, O.
33A8-A22

Bertha Mills, residence unknown, will take notice that Matthew Mills filed a petition against her in the Court of Common Pleas of Cuyahoga County, Ohio, praying for divorce and relief on the ground of gross neglect of duty. Said petition is No. 162023 and will be for hearing on and after September 20th, 1918.
THOMAS W. FLEMING, Attorney for Plaintiff. A8-S12

ADMINISTRATOR'S NOTICE

Notice is hereby given that Fabian Krupelak, of 1625 Lakewood Avenue, Lakewood, Ohio, has been duly appointed and qualified as administrator of the estate of Andrew Krupelak, late of Lakewood, Ohio, deceased.
ALEXANDER HADDEN,
Probate Judge of Cuyahoga County, O.
25 A1-A15

LEGAL NOTICE

John P. Fish, and the unknown heirs at law and devisees of John P. Fish, deceased, and —— Fish, first and real name unknown, wife or widow of said John P. Fish, all of whose places of residence are unknown, and the names of the unknown heirs at law and devisees of John P. Fish, deceased, being unknown, will take notice that Henry L. Schwab, as plaintiff, has filed a petition against them as defendants, in the Court of Common Pleas of Cuyahoga County, Ohio, alleging that he is the owner in fee simple and in actual possession and occupancy of the following described premises, to wit:

Situated in the Township of Parma, County of Cuyahoga and State of Ohio, and known as being a part of orginal lot No. 24 in the Ely Tract in said Township of Parma, and is bounded and described as follows:

Beginning at a point in the center of York Street Road, and the northwest corner of land owned by John Dennerle; thence east along said John Dennerle's north line, 52.03 chains, to the east line of said lot No. 24; thence north along said east line, 4.90 chains to the southeast corner of land owned by said Lewis Schwaub; thence west along said Schwaub's north line, 52 03-100 chains to the center of said York Street Road; thence south along the center of said Road, 4 90-100 chains to the place of beginning, containing 25.49 acres of land, and being the same premises conveyed by Christian Tauber and wife to Lewis Schwaub by deed dated April 23. 1872, and recorded in Volume 204, Page 573 of Cuyahoga County Records.

The petition alleges that the defendants above named claim some interest or estate in the above described premises hostile and adverse to plaintiff's rights, for the reason that no conveyance appears of record in Cuyahoga County, Ohio, from the said John P. Fish. The petition alleges that the said John P. Fish, who in the year 1843, was the owner of said premises, was the son of James Fish, and brother of one Isiah W. Fish; that on May 1st, 1843, by deed recorded in Vol. 64, page 22 of Cuyahoga County Records, the said James Fish, then the owner of said premises, conveyed the same to the defendant, John P. Fish. The plaintiff believes, and therefore, alleges, the fact to be, that the said defendant, John P. Fish intended and actually did reconvey the above described premises to the said James Fish, but that by reason of the inadvertence and mistake, oversight and carelessness of the said grantee, the said conveyance was not, and does not appear of record in this County.

The petition further alleges that by deed dated April 4th, 1864, and recorded in Vol 126, page 629 of Cuyahoga County Records, the said James Fish and wife conveyed the above described premises to Isiah W. Fish; that since said time, the title to said premises has come down in unbroken chain of title to this plaintiff.

The petition further alleges that none of said defendants have any interest whatsoever in said premises; that no person or persons claiming thru or under them, has ever sought to enforce, attempted to convey, or exercise any interest or ownership in said premises since April 4th, 1864; that as against said defendants, this plaintiff and his predecessors in title have had, held and been in actual, open, notorious, continuous and adverse possession of said premises for more than twenty-one years last past; that said defendants have no interest whatsoever in said premises, and that any right that they, or anyone of them may have had, has long since been barred by lapse of time and the statute of limitations.

The prayer of said petition is that the said defendants may be compelled to show their claim and interest in said premises, or any part thereof, or be forever barred; that said claim or claims may be judged null and void; that plaintiff's title may be quieted against any and all claims of said defendants, and for relief.

Said petition is No. 164918 and the defendants above named are required to answer the same on or before the 7th day of September, 1918.
HENRY L. SCHWAB
By DILLE & ROSENBERG, His Attys. Jy18A22

3 EXCELLENT REASONS WHY YOU SHOULD SAVE

1. Because, you can't be dead-sure of your job for life, nor positive that your income will never be less, nor certain that your needs will never be greater.

2. Because, you have no assurance that later there will not be someone dependent on you, even though you may have only "Number One" to look after, at present.

3. Because, you may lose the chance of your lifetime to make some money if you can't raise, instantly, a few hundred dollars when a big opportunity comes your way.

Start your Savings Account here and we will help you make it grow by adding 4% interest compounded twice a year.

Capital and Surplus
$6,000,000.00

THE GUARDIAN Savings & Trust Co
623 Euclid Ave., Cleveland, O.
Member Federal Reserve System.

Walter Tifft, residence unknown, will take notice that Carrie Tifft filed a petition against him in the Court of Common Pleas of Cuyahoga County, Ohio, praying for divorce, custody of child and relief on the ground of gross neglect of duty and extreme cruelty. Said petition is No. 164506 and will be for hearing on and after September 20th, 1918.
L. L. MARSHALL, Attorney for Plaintiff. A8-S12

LEGAL NOTICE.

Notice is hereby given that the partnership heretofore existing by and between Louis Asher and Leon Asher, doing business under the style and firm name of Asher Bros., at 4723 Woodland Avenue and 1762 East 55th Street, Cleveland, Ohio, has been dissolved, the said Leon Asher retiring from said firm.

Louis Asher will continue business under his own name, assumes all assets, and pays all debts of the late partnership.
LEON ASHER and LOUIS ASHER, by DAVID PERRIS, Their Attorney
A8-A29

S. Novak, residence unknown, will take notice that Anna Novak filed a petition against him in the Court of Common Pleas of Cuyahoga County, Ohio, praying for divorce, custody of child and relief on the ground of gross neglect of duty. Said petition is No. 165226 and will be for hearing on and after September 20th, 1918.
R. H. McKAY, Attorney for Plaintiff.
A8-S12

LEGAL NOTICE

Notice is hereby given that the undersigned has been appointed and duly qualified as Assignee in trust for the benefit of the creditors of Herman F. Stahlhaber. All persons indebted to said assignor shall make immediate payment to, and all creditors shall present their claims, duly authenticated, to the undersigned for allowance. A8-A22
JOSEPH L. SPITZ, Assignee.

LEGAL NOTICE

Notice is hereby given that a meeting of the stockholders of The Grand Avenue Grocery and Provision Company, will be held at 235 Society for Savings Bldg., Cleveland, Ohio, on the 16th day of August 1918 at 2:00 o'clock p. m., for the purpose of considering and acting upon a proposed resolution to surrender and abandon the corporate authority and franchise of said Company, and for the transaction of such other business as may properly come before said meeting.
BOARD OF DIRECTORS of THE GRAND AVENUE GROCERY & PROVISION COMPANY.
By A. W. MASSEY, Its Atty.
Jy18A8

LEGAL NOTICE

C. J. Halligan, and the unknown heirs and devisees of C. J. Halligan, deceased; James E. Halligan, and the unknown heirs and devisees of James E. Halligan, deceased; Mary Short, and the unknown heirs and devisees of Mary Short, deceased; Annie Short, and the unknown heirs and devisees of Annie Short, deceased; Mary J. O'Brien, and the unknown heirs and devisees of Mary J. O'Brien, deceased, and the unknown heirs of Margaret Halligan, deceased, all of whose places of residence are unknown, and the names of the unknown heirs and devisees of C. J. Halligan, deceased; James E. Halligan, deceased; Mary Short, deceased; Annie Short, deceased; Mary J. O'Brien, deceased, and the unknown heirs of Margaret Halligan, deceased, being unknown, will take notice that Charles J. Graves, as plaintiff, has filed a petition against them as defendants in the Court of Common Pleas of Cuyahoga County, Ohio, alleging that he is the owner of the following described premises:

Situated in the City of Cleveland, County of Cuyahoga and State of Ohio, and known as being sublot No. four (4) in J. H. McArthur's Allotment of part of original Brooklyn Township lot No. 56, as shown by the recorded plat of said allotment in Volume 13 of Maps, page 4 of Cuyahoga County Records. Said sublot No. four (4) has a frontage of 40 feet on the southerly side of Archwood Avenue, S. W. (formerly Greenwood Street) and extends back 196 6-10 feet on the easterly line, 187 8-10 feet on the westerly line and has a rear line of 40 84-100 feet, as appears by said plat, be the same more or less, but subject to all legal highways.

The petition alleges that on the 18th day of April, 1894, the plaintiff conveyed said land to Margaret Halligan by warranty deed, which deed is recorded in Volume 528, page 355 of Cuyahoga County, Ohio, records; that said deed was given and transfer made to said Margaret Halligan, without consideration, in trust, for the following purposes: That said Margaret Halligan should hold the legal title to said land as trustee for plaintiff, and erect a house on said lot and the said Margaret Halligan was to re-convey to this plaintiff said premises when the said plaintiff should have paid the said Margaret Halligan any sums advanced by her in erecting a house on said land.

The petition further alleges that the said Margaret Halligan died on February 28th, 1901, holding the legal title to said land; that no house had been built on said lot, and the purposes of said transfer and trust had wholly failed; that by reason of the above facts the above named defendants claim some interest in said land, and that the claims appear as a cloud upon his title to said premises.

The prayer of said petition is that the Court find that the said Margaret Halligan held said property in trust for the plaintiff; that the plaintiff was, and is the actual owner of said premises; that his title be quieted against any claim or right of the heirs of said Margaret Halligan, deceased, and for relief.

Said petition is No. 164890 and the above named defendants are required to answer the same on or before the 7th day of September, 1918.
CHARLES J. GRAVES.
By MATHEWS, ORGILL & MASCHKE, His Attys. Jy18A22

Edna F. Rhodes, residence unknown, will take notice that Harry O. Rhodes filed a petition against her in the Court of Common Pleas of Cuyahoga County, Ohio, praying for divorce and relief on the grounds of gross neglect of duty and extreme cruelty. Said petition is No. 164701 and will be for hearing on and after August 23rd, 1918. Jy11A15
JOSEPH C. BLOCH, Atty. for Plff.

Martha Karpak, who resides at 141 Poplar street, Philadelphia, Pa., will take notice that Vazil Karpak filed a petition against her in the Court of Insolvency of Cuyahoga County, Ohio, praying for divorce, custody of children and relief on the ground of gross neglect of duty and wilful absence for more than three years last past. Said petition is No. 7581 and will be for hearing on and after August 23rd, 1918. Jy11 A15
D. M. BADER, Atty. for Plff.

Clarence I. Bacon, who resides in the Farmers' Trust Bldg., South Bend, Ind., will take notice that Florence T. Bacon filed a petition against him in the Court of Common Pleas of Cuyahoga County, Ohio, praying for divorce, alimony and relief on the ground of extreme cruelty and habitual drunkenness for more than three years. Said petition is No. 164676 and will be for hearing on and after August 23rd, 1918.
WEED, MILLER, ROTHENBERG & McMORRIS, Attys. for Plff.
Jy11A15

Gertrude Bartunek, who resides at Blairsville, Pa., will take notice that Charles Bartunek filed a petition against her in the Court of Common Pleas of Cuyahoga County, Ohio, praying for divorce and relief on the ground of gross neglect of duty and wilful absence for more than three years last past. Said petition is No. 164737 and will be for hearing on and after August 23rd, 1918.
DAWLEY, EWING, COUNTS & TERRILL, Attys. for Plff. Jy11A15

The Ohio Auto Livery Co.
2043 East 55th St.
Near Euclid Avenue
Touring Cars and Limousines for Wedding and for all occasions
Day and Night Service Cleveland, O.

IMPORTER OF LINENS
At the Linen Store
13-PIECE MADEIRA LUNCHEON SETS
at the very special low price of
$6.00
Hand embroidered and hand scalloped on fine linen in neat design.
J. B. Perg
LINEN STORE
1264 Euclid Ave.

Proper cleansing involves almost infinite details. Attention to these details give our cleansing the up-to-dateness that makes it distinctive. Phone and we call.

The Universal Dry Cleansing Co
1318 - 1320 E. 71st St.
533 EUCLID AVE.
Rosedale 2756
Princeton 981

THE SKEPTIC CONVINCED PRAISES THE NEAL WAY

KENTUCKIAN WRITES OF NEAL TREATMENT WHICH ROUTS DRINK HABIT IN THREE DAYS

"I am feeling better than I have for years. Have gained five pounds and just can't get enough to eat. I can't say enough for the Neal Treatment. My best wishes for you and your good work."

The splendid Kentuckian who sent this tribute of appreciation to the Neal Institute in the old John D. Rockefeller home arrived there weeks ago in skeptical mood. He hadn't any faith in the promise that three days of Neal Treatment would knock out all his desire for drink. He accepted the Neal Treatment as a sort of "last chance." Today there isn't a more enthusiastic convert to the Neal Way in the entire country.

The Neal Treatment is a harmless vegetable remedy, which in three days time eliminates all the alcoholic poison which is found in the system of every drinker is responsible for the craving which the world calls "liquor appetite."

Investigate for yourself. Send for booklet. Address The Neal Institute, 3920 Euclid Avenue, Cleveland, Ohio. Telephone 3490

Russia is going through the successive stages of unsuccessful war. Famine dogs the footsteps of war and pestilence follows famine.

"Beyond the Alps lies Italy." The Austrians are willing to take this statement on trust. They do not care to investigate further.

Large Lots, 80x200 Feet
Some of Their Advantages:

1—Ample room in front, at the sides and in the rear of houses, insuring plenty of fresh air, sunlight and privacy.

2—Room in front for fine lawns, flowers, shrubbery and shady trees, contributing immensely to the beauty and actual money value of a house.

3—Plenty of space in the rear for fruit trees, berry bushes, chicen runs and a large garden capable of supplying practically the entire needs of a family in eggs, chickens, fruit and vegetables, materially reducing the cost of living.

4—No crowding no congestion, a more attractive and higher class neighborhood, atracting a desirable class of home-owners and insuring a liberal advance in and stability of values.

THE WILLOUGHBY-EUCLID AVE. SUB-DIVISION is "the place for your home."

Representatives on the property Saturday afternoons and Sundays.

The McNutt McCall Co.
220 Hickox Bldg, Euclid & E. 9th St.
Main 6530 CLEVELAND Cent 1580-W

IF YOU ARE SICK COME TO ME

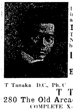

T Tanaka, D.C., Ph. C

I will quickly tell you where your ailment lies, what is causing it and whether I can help you or not and about how long it will take.

I use Nature's own method of healing

There is not an ailment that can be helped without Nature's assistance—she controls the entire bodily health. I use no artificial methods.

12 Adjustments $10
Single Adjustment $2
Examination, Analysis, Consultation
FREE

T TANAKA, Chiropractor
280 The Old Arcade Cleveland, Ohio.
COMPLETE X-RAY LABORATORY IN CONNECTION
Office Hours: 10 to 12 - 1:30 to 5 - 6 to 8 LADY ATTENDANTS

Guarding the Lines of Communication

An army is constantly on guard over Bell telephone lines. It is the army of telepone test-men, and it operates so efficiently and quietly that it is seldom heard of by the telephone subscribers who enjoy its protection.

The test-men are constantly in touch with the wire system. Only a small part of the telephone equipment is ordinarily visible to the subscribers.

The miles of switchboards, signal apparatus, power plants and underground wires, not in view, require constant attention, and the test-men make thousands of tests daily in order to prevent trouble that might disturb the service.

CLEVELAND TELEPHONE COMPANY

THE CENTRAL STORAGE WAREHOUSE CO.
1841 East 55th, Cleveland.
Rosedale 57 Central 6929
LONG DISTANCE MOVING
Long Distance Moving—Packard Motor Vans—Furniture Storage

It Pays To Trade With
THE FISHER BROS. CO.
5 Stores in Lakewood
3 Stores in East Cleveland
1 Store in Chagrin Falls
61 Stores in Cleveland
70 Busy Spots
Quality the Highest—Price the Lowest

JUDGE JAMES E. ROBINSON
Republican Candidate for Supreme Judge.
In the Democratic year of 1916 he ran 15,920 votes ahead of his ticket in the Third Appellate District.

ORDINANCE NO. 1124.

By Mr. Pattison.

An Ordinance amending Section 3 of Ordinance No. 1084, passed April 2nd, 1918, entitled "An Ordinance organizing the Department of Public Service providing employes in the City Manager's office, fixing the salaries and bonds of all employes in said department and repealing Ordinance No. 996 passed October 2nd, 1916, entitled 'An Ordinance fixing the salary and bond of the Inspector of Buildings.'"

Be it ordained by the Commission of the City of East Cleveland, State of Ohio, four-fifths of all members elected thereto concurring:

Section 1: That Section 3 of Ordinance No. 1084, passed April 2nd, 1918, entitled "An Ordinance organizing the Department of Public Service providing employees in the City Manager's office, fixing the salaries and bonds of all employees in said department and repealing Ordinance No. 996, passed October 2nd, 1916, entitled "An Ordinance fixing the salary and bond of the Inspector of Buildings,'
which section reads as follows:

"That the engineer division shall consist of an engineer at a salary not to exceed $165 per month, who shall also perform the duties incumbent upon the building inspector without additional pay; an instrument man at a salary not to exceed $115 per month; helpers at wages not to exceed $4.00 per day, and the inspector of public works at wages not to exceed fifty (50) cents per hour."
be amended to read as follows:

"That the engineer division shall consist of an engineer at a salary not to exceed $165 per month, who shall also perform the duties incumbent upon the building inspector without additional pay; a chief clerk at a salary not to exceed $105 per month, whose duties shall be to prepare for the Clerk of the Commission all property frontages used by the Clerk in certifying the special assessment tax lists to the County Auditor for collection, and to correct all errors in frontages which have been made in previous certifications to the county auditor; the compensation of said chief clerk to be paid out of the engineering fund of the public service fund and afterwards charged back to the special assessment funds in proportion to the amount of work performed by said chief clerk on each particular assessment improvement; an instrument man at a salary not to exceed $115 per month; helpers at wages not to exceed $4.00 per day and inspector of public works at wages not to exceed (50) fifty cents per hour This ordinance shall take effect and be in force from and after the earliest period allowed by law.

Passed this 6th day of August, 1918.
Signed: W. M. PATTISON,
President of the Commission.
Attest:
CHAS. A. CARRAN.
Au8 Clerk of the Commission.

ORDINANCE NO. 1123.

By Mr. Cagwin.

An Ordinance providing regulations to reduce fire hazards and regulating the making of bonfires and the storing of shavings, ashes, waste paper, rubbish of other combustible material in the City of East Cleveland

Be it ordained by the Commission of the City of East Cleveland, State of Ohio:

Section 1. It shall be the duty of the Chief of the Fire Department to examine or to have examined carefully all houses, stores or other buildings, and to ascertain and report to the Police Department all violations of this ordinance; and when he shall deem any building, chimney, stove, stove pipe, hearth, oven, boiler, ash house or apparatus used or suffered to be used in any building or manufactory as unsafe, he may either remove or abate the same, should the owner, agent, occupant, lessee or person in charge thereof, after being directed, neglect or refuse to do so; or he may serve written notice upon any of the persons above enumerated, directing the taking of such measures as will render the same more safe against fire. And the owner, agent, occupant, lessee or person in charge thereof shall comply with such order within the time fixed by such notice, provided, however, that such owner, occupant, agent, lessee or person in charge of such building shall be entitled to appeal from such order to the City Manager, which appeal must be made within twenty-four hours from the time of the service of such notice, and the decision of the City Manager shall be final.

Section 2. No person or persons shall set on fire or cause to be set on fire any hay, straw, chips, shavings, barrels, boxes or other combustible substance, or make any bonfire in any street, lane, alley, or public ground; or in any lot, within thirty (30) feet of any building, unless said fire is contained in a wire cage or metallic basket, without first obtaining permission of the City Manager or Chief of the Fire Department.

Section 3. It shall be unlawful for any person or persons in charge of or in control of any building or premises where shavings, waste paper or other combustible rubbish collects, to fail or neglect to clean and remove the same out of such building or buildings, or off such premises, at least twice a week, and within twenty-four hours after receiving notice to do so from the Chief of the Fire Department, or Fire Warden delegated to order the same.

Section 4. It shall be unlawful for any person or persons to deposit or cause to be deposited or placed, any shavings, waste paper or other combustible rubbish upon the premises of another without first obtaining the consent of the owner or occupant of such premises.

Section 5. No person or persons in removing chips, shavings, waste paper or other combustible rubbish shall scatter, throw or drop the same upon any public street or public grounds.

Section 6. Every occupant of any building or buildings shall deposit and keep ashes made in or about said building in a closed and secure metallic or earthen vessel, or in a brick or stone ash room until the same is removed from said building or buildings.

Section 7. Any person or persons violating any provision of this ordinance shall, on conviction thereof, be fined in any sum not exceeding fifty dollars ($50.00) and court costs, and be further fined in the sum of three dollars ($3.00) for each and every day said violation shall continue after notice from the proper authority to discontinue the same.

Section 8. This ordinance shall take effect and be in force from and after the earliest period allowed by law.

Passed this 6th day of August, A. D. 1918.
W. M. PATTISON,
President of the Commission
Attest: Au8
CHAS. A. CARRAN, Clerk.

ORDINANCE NO. 1122

By Mr. Calder.

An Ordinance to regulate the collection of rags, junk and other waste materials in the City of East Cleveland.

Be it ordained by the Commission of the City of East Cleveland, State of Ohio:

Section 1. That any person or persons, corporation or other individual buying, collecting or gathering rags, junk, waste paper or other waste material shall, before engaging in said business in the City of East Cleveland, make application to the Clerk of the Commission for a license so to do, and for which license he shall pay an annual fee of fifty cents (50c)

Section 2. That any person or persons, corporation or individual making such collection, shall have painted or printed conspicuously upon his wagon or other vehicle his name and address.

Section 3. Upon failure of any person or persons, corporation or individual to comply with the terms of this ordinance he shall be fined in a sum not to exceed fifty dollars ($50.00) and costs.

Section 4. This ordinance shall take effect and be in force from and after the earliest period ollawed by law.

Passed this 6th day of August, A. D. 1918.
W. M PATTISON,
President of the Commission,
Attest: CHAS. A. CARRAN, Clerk.
Au8

ORDINANCE NO. 1121.

By Mr. Pease.

An Ordinance to establish the offices of Clerk and Assistant Clerk of the Municipal Court and fixing their duties and bonds.

Be it ordained by the Commission of the City of East Cleveland, State of Ohio:

Section 1. That the offices of Clerk and Assistant Clerk of the East Cleveland Municipal Court be and the same are hereby established

Section 2. That said Clerk and Assistant Clerk of the Municipal Court shall be appointed by the City Manager and each shall give bond in the sum of one thousand dollars ($1.000) for the proper, honest and faithful performance of their duties, which bonds shall be paid for out of the treasury of the City, and nothing in this ordinance shall prohibit the Chief of Police or any member of the Police Department from serving as such clerk or assistant clerk of said Municipal Court.

Section 3. The Clerk of the Municipal Court shall have general powers to administer oaths and take affidavits on all matters and subjects relating to the administration of justice in the Municipal Court of East Cleveland; he shall have power to issue and sign all writs and all other papers authorized by law issued out of said court, and to attach the seal of the court thereto; to approve all bonds, recognizances and undertakings fixed by the Judge of said court or by law; he shall file and keep safely all records and papers, journals and books belonging or appertaining to said court; record its proceedings and perform all other duties which may be prescribed and fixed by the judge presiding over said court; he shall pay over to the proper parties all moneys received by him as such clerk and receive and collect all costs, fines and penalties and shall deliver the same to the Director of Finance of the City or to the Treasurer of Cuyahoga County, as the case may be, as provided in the City Charter and the laws of the State of Ohio, and shall keep a record in a book showing all such receipts and disbursements, which record shall be open for public inspection at all times and shall be a part of the record of said court.

Section 4. The Assistant Clerk shall have the powers herein vested in the Clerk of the Court and shall perform such duties as may be imposed upon him by the Clerk or by [illegible]

ALLEN C. McDONALD
[illegible] GOVERNOR

after the earliest period allowed by law.

Passed this 6th day of August A. D. 1918.
W. M. PATTISON,
President of the Commission.
Attest: CHAS. A. CARRAN, Clerk.
Au8

William F. Carroll, residence unknown, will take notice that Mary H. Carroll filed a petition against him in the Court of Common Pleas of Cuyahoga County, Ohio, praying for divorce, alimony, restoration of name and relief on the ground of gross neglect of duty and extreme cruelty. Said petition is No. 164960 and will be for hearing on and after September 6th, 1918. Jy25A29
JOHN S. MAZANEC, Atty. for Plff.

Clarence J. Colcher, residence unknown, will take notice that Rachel Colcher filed a petition against him in the Court of Common Pleas of Cuyahoga County, Ohio, praying for divorce and relief on the ground of habitual drunkenness for more than three years and gross neglect of duty. Said petition is No. 164978 and will be for hearing on and after September 6th. 1918. Jy25A29
O. W. BROADWELL, Atty. for Plff.

LEGAL NOTICE

Notice is hereby given that a meeting of the stockholders of The Gate City Furnace Company will be held at No. 1429 Williamson Bldg., Cleveland, Ohio, on the 23rd day of August, 1918, at 10:00 o'clock A. M., for the purpose of considering and acting upon a proposed resolution to surrender and abandon the corporate authority and franchise of said Company, and for the transaction of such other business which may properly come before said meeting.
THE BOARD OF DIRECTORS of THE GATE CITY FURNACE COMPANY.
By C. N. FISCUS, Its Atty. Jy25A15

NOTICE

George J. Quay, residing at No. 208 East Avenue, Rochester, New York, will take notice that on the 19th day of July, 1918, The Cuyahoga Securities Company filed its petition in the Common Pleas Court of Cuyahoga County, Ohio, being case No. 164966, against the above named George J. Quay, et al, praying for the foreclosure of a mortgage made by The Pioneer Building Company, a corporation, to plaintiff's Assignor Mark B Mead on Sublot No. 93 in The Ambler Realty Company's East 117th Street Allotment of part of Original Euclid Township lots No. 1 and 2 in tract No. 10 as shown by the recorded plat in Volume 52 of Maps, Page 23 of Cuyahoga County Records given to secure a debt of $950.00, with interest from July 25th, 1917.

Said George J. Quay is required to answer on or before the 14th day of September, 1918.
CHAPMAN, HOWLAND & YOUNGER Attys. for Defendants.
Jy25A29

LEGAL NOTICE

The State of Ohio, Cuyahoga County, ss. In the Probate Court. W. H McCreery, as Executor of the Estate of Alexander Martinez, alias Alexander Martinz, deceased, Plaintiff, vs. Constantine M. Villa, Marie Trinidad Villa, B. R. Manak, Victor Molina, defendants.

Constantine M Villa, who resides at Northview, Clarksburg, West Virginia, and Marie Trinidad Villa, who resides at Province of Asturias Mieres del Cominio, en la Campeta, Spain, will take notice that W. H. McCreery, as executor of the estate of Alexander Martinez, alias Alexander Martinz, deceased, on the 23rd day of July, 1918, filed his petition in the Probate Court of Cuyahoga County, Ohio, alleging that the personal property and estate of said decedent is insufficient to pay his debts and the charges of administering his estate; that said decedent died seized in fee simple of the following described real estate.

Situated in the Township of Brecksville, in the County of Cuyahoga, State of Ohio, and known as being a part of Original Brecksville Township Lot No. 24, and further bounded and described as follows:

Beginning in the center line of Mill Road at the Northeasterly corner of land in said lot now owned by Bozena R. Manak and running Southerly along said Bozena R. Manak's easterly line to the center of the present channel of Chippewa Creek; thence Easterly following the present course of Chippewa Creek along the center thereof to a point in the westerly line of 3 73-100 acres of land in said lot now owned by Ernest E. Wiese; thence Northerly along said Ernest E. Wiese's westerly line to the center of Mill Road; thence Northwesterly along the center of Mill Road to the place of beginning and containing 87-100 of an acre of land be the same more or less, but subject to all legal highways,
and that B. R. Manak claims to hold a mortgage thereon for $600.00 with interest, and that Victor Molina claims some right in said premises by virtue of a lease made by and with said Alexander Martinez, deceased.

The prayer of the petition is that the right, interests and liens of the said defendant B. R. Manak, and the rights of said Victor Molina in said premises, may be fully determinied and adjusted, and that said real estate be sold to pay the debts and charges aforesaid.

Constantine M. Villa and Marie Trinidad Villa are hereby notified that they have been made parties defendant to said petition and that they are required to answer the same on or before the 14th day of September, 1918.
W. H. McCREERY.
By E. F. REINHARDT, His Atty.
Jy25A29

Mihaly Csedreki, residence unknown, but whose last known residence was Batju, County of Bereg, Hungary, will take notice that Borbala Csedreki filed a petition against him in the Court of Common Pleas of Cuyahoga County, Ohio, praying for divorce, restoration of name and relief on the ground of gross neglect of duty and extreme cruelty. Said petition is No. 165036 and will be for hearing on and after September 6th, 1918. Jy25A29
EMMA E. GROSS, Atty. for Plff.

James Birtas, residence unknown, [illegible]

restoration of name and relief on the ground of gross neglect of duty. Said petition is No. 7359 and will be for hearing on and after September 6th, 1918. Jy25A29
W. B. LUTTON, Atty. for Plff.

Victor Clawson, who resides at New Martinsville, W. Va., General Delivery, will take notice that Esther Clawson filed a petition against him in the Court of Insolvency of Cuyahoga County, Ohio, praying for divorce, restoration of name and relief on the ground of gross neglect of duty and extreme cruelty. Said petition is No. 7358 and will be for hearing on and after September 6th. 1918.
W. B. LUTTON, Atty. for Plff.
Jy25A29

Elmer B. Wilder, who resides at Williamson, Wayne County, N. Y., will take notice that Jennie E. Wilder filed an amended petition against him in the Court of Insolvency of Cuyahoga County, Ohio, praying for divorce, restoration of name and relief on the ground of gross neglect of duty and habitual drunkenness for more than three years. Said amended petition is No. 6995 and will be for hearing on and after September 6th, 1918. Jy25A29
A. S. MANN, Atty. for Plff.

Marian Avilles, who resides at 1439 North 15th St., Philadelphia, Pa., will take notice that John Avilles filed a petition against her in the Court of Common Pleas of Cuyahoga County, Ohio, praying for divorce and relief on the ground of wilful absence for more than three years last past. Said petition is No. 165067 and will be for hearing on and after September 6th. 1918.
WILLIAM J. KLOTZBACK, Atty. for Plff. Jy25A29

Notice is hereby given that on the 26th day of August, 1918, Louis Schmidt will file his petition in the Probate Court of Cuyahoga County, Ohio, asking that his name be changed to Louis Smith, and that said petition will be for hearing in said Court on said day at 10:00 o'clock A M., or as soon thereafter as the Court will hear the same. Jy25A29
JOHN A. CLINE, Atty. for Petitioner.

LEGAL NOTICE

The Telling Belle Vernon Company, duly organized and existing under the laws of the State of Ohio, with its principal place of business at Cleveland, Cuyahoga County, Ohio, and is engaged in the sale of of food, to wit: milk, cream and buttermilk, and uses in the sale and delivery of same, bottles, cans and cases, and has marked and designated on such bottles, cans and cases, its name, marks and devices, stamped, blown and produced upon the same, and pursuant to Section 13169 of the General Code of Ohio, passed March 24th, 1915, approved April 2, 1915, has filed in the office of the Secretary of State of Ohio and Clerk of Courts of Cuyahoga County, Ohio, the description of such name, marks and devices, so used by it in the bottling, sale and delivery of its said product, which marks and devises are as follows:

On its glass bottles or containers used for the bottling, sale and delivery of milk, cream and milk products, containing one quart, one pint, one-half pint and one-fourth pint, there appears upon the side, blown in the glass, the words, "Belle Vernon Milk." arranged in a semi-circle. Below said words and approximately upon the diameter of the semi-circle, appears the word "Registered." Below and parallel to said word, appears the words, "The Best." On the bottom of said bottles or containers, appears, blown in the glass, the letter "B." Jy25A8
THE TELLING BELLE VERNON COMPANY.
By SPEAR, MILLS, KNIGHT & GODFREY, Its Attys.

NOTICE

Notice is hereby given that The Third Spiritualist Church of Cleveland, Ohio, also known as The Third Spiritualist Church, a corporation, a religious society or association duly incorporated, organized and existing as a corporation not for profit under the laws of the State of Ohio, has filed its petition in the Court of Common Pleas of Cuyahoga County, Ohio, being No. 165143, alleging that it is the owner of and desires to mortgage the following described real estate:

Situated in the City of Cleveland, County of Cuyahoga and State of Ohio, and known as being a part of original 100-acre Lot No. 401 and is bounded and described as follows:

Beginning in the center of East 105th Street (formerly Doan Street) at the southeast corner of the land conveyed to Robert Harlow by deed, recorded in Volume 495, Page 135 of Cuyahoga County Records of Deeds; thence westerly along the southerly line of land so conveyed to said Harlow, one hundred and forty (140) feet; thence southerly along the easterly line of the land of Edith M. Harlow fifty (50) feet; thence easterly along the northerly line of land conveyed to J. G. and M. M. Fraser by deed recorded in Volume 330, Page 149 of Cuyahoga County Records of Deeds one hundred and forty (140) feet to the center line of East 105th street; thence northerly along the center line of said street to the place of beginning, subject, however, to an eight (8) foot right of way along the southerly line of said premises granted to Edith M. Harlow, and subject to all legal highways.

That the above described real estate is occupied as a site for the church building of said society; that it desires to mortgage said premises for the purpose of improving and repairing said building and discharging certain unsecured claims against said society, and that no part of said premises is used or occupied as a burial place for the dead.

The prayer of the petition is that said society be granted authority to mortgage said premises for a sum not to exceed eight hundred dollars ($800.00) upon such terms as the court may deem just and proper. Said petition will be for hearing before said court on and after the 30th day of August, 1918. A1A22
WM. G. PHARE, Attorney for Petitioner.

[illegible]

praying for divorce, custody of child and relief on the ground of wilful absence for more than three years last past, gross neglect of duty, and habitual drunkenness for more than three years. Said petition is No. 7624 and will be for hearing on and after August 30th, 1918. Jy18A22
H. POLATSEK, Atty. for Plff.

Matilda Ticknor, residence unknown, will take notice that Charles R. Ticknor filed a petition against her in the Court of Common Pleas of Cuyahoga County, Ohio, praying for divorce and relief on the ground of wilful absence for more than three years last past and gross neglect of duty. Said petition is No. 164674 and will be for hearing on and after August 30th, 1918. Jy18A22
C. D. AINGER, Atty. for Plff.

ADMINISTRATOR'S NOTICE.

Notice is hereby given that Julia Payson of 1782 East 33rd street has been duly appointed and qualified as administratrix of the estate of Charles Payson, late of Cleveland, Ohio, deceased.
ALEXANDER HADDEN,
Probate Judge of Cuyahoga County, Ohio. 16 A1-A15

ADMINISTRATOR'S NOTICE.

Notice is hereby given that L. J. Stokes of 18018 Nottingham road has been duly appointed and qualified as administrator with the will annexed of the estate of James Stokes, late of Cleveland, Ohio, deceased.
ALEXANDER HADDEN,
Probate Judge of Cuyahoga County, Ohio. 17 A1-A15

ADMINISTRATOR'S NOTICE.

Notice is hereby given that William Kopper of 5305 Turney road has been duly appointed and qualified as administrator of the estate of Caroline Buerger, late of Cleveland, Ohio, deceased.
ALEXANDER HADDEN,
Probate Judge of Cuyahoga County, Ohio. 18 A1-A15

ADMINISTRATOR'S NOTICE.

Notice is hereby given that John E. Healy of 4223 East 98th street has been duly appointed and qualified as administrator of the estate of Charles W. Botten, late of Cleveland, Ohio, deceased.
ALEXANDER HADDEN,
Probate Judge of Cuyahoga County, Ohio. 19 A1-A15

ADMINISTRATOR'S NOTICE.

Notice is hereby given that S. Demchak of 10007 Rosehill avenue, has been duly appointed and qualified as administrator of the estate of John Csirmar, late of Cleveland, Ohio, deceased.
ALEXANDER HADDEN,
Probate Judge of Cuyahoga County, Ohio. 20 A1-A15

ADMINISTRATOR'S NOTICE.

Notice is hereby given that Catherine Chambers of 1337 West 76th street has been duly appointed and qualified as administratrix of the estate of Frank J. Chambers, late of Cleveland, Ohio, deceased.
ALEXANDER HADDEN,
Probate Judge of Cuyahoga County, Ohio. 21 A1-A15

ADMINISTRATOR'S NOTICE.

Notice is hereby given that George Beldean of 5216 Herman avenue, has been duly appointed and qualified as administrator of the estate of John Podea, late of Cleveland, Ohio, deceased.
ALEXANDER HADDEN,
Probate Judge of Cuyahoga County, Ohio. 22 A1-A15

LEGAL NOTICE.

Elizabeth Page, whose last known place of residence is Little Rock, Ark., Kate Page Dunham and Louis Dunham, her husband, whose last known place of residence is Little Rock, Ark., Herbert P. Beers and ——— Beers, first name unknown, his wife, whose last known place of residence is Chicago, Ill., Harley M. Beers and ——— Beers, first name unknown, his wife, whose last known place of residence is Grand Rapids, Mich., Leslie M. Beers and ——— Beers, first name unknown, his wife, whose last known place of residence is Kansas City, Mo., Catrena B. Hill and ——— Hill, first name unknown, her husband, whose last known place of residence is Lombard, Ill., Ida B. Ashmun and ——— Ashmun, first name unknown, her husband, whose last known place of residence is Upland, Cal., Mary Burton Schermehorn and ——— Schermehorn, first name unknown, her husband, whose last known place of residence is Lagrange, Ind., and the unknown heirs at law and devisees, if any there are, of Curtiss Burton, deceased, whose names and places of residence are unknown, will take notice that on the 29th day of July, A. D. 1918, Edward V. Leslie filed his petition in the Court of Common Pleas of Cuyahoga County, Ohio, being action No. 165132, against them and each of them, setting forth that he is the owner in fee simple and in actual and peaceable possession of the following described real estate:

Situated in the City of East Cleveland, County of Cuyahoga and State of Ohio, and known as being a part of original Euclid Township Lot No. 44 and bounded and described as follows:

Beginning one (1) chain and eighty-four (84) links south forty and three-fourths (40¾) degrees east from the northeast corner of land conveyed to Curtiss Burton by deed dated August 27, 1846, and recorded in Volume 39, page 345, of Cuyahoga County Deed Records; thence south forty-nine and one-fourth (49¼) degrees west fifty (50) links; thence south forty and three fourths (40¾) degrees east fifty (50) links; thence north forty-nine and one-fourth (49¼) degrees east fifty (50) links; thence north forty-nine and three-fourths (49¾) degrees west fifty (50) links to the place of beginning, containing four (4) square rods of land and being the same land conveyed to Curtiss Burton by deed dated October 6, 1849, and recorded in Volume 61, page 528, of Cuyahoga County Deed Records.

Said petition further states that the said premises were conveyed to H. Adeline Spring, the grantor of the plaintiff, on the 21st day of January, 1880, by deed duly executed and delivered, that on said 21st day of January, 1880, H. Adeline Spring took actual and absolute possession of said real estate under said grant and held possession, actual, open, continuous, adverse, notorious and exclusive until the 11th day of April, 1913, at which time she conveyed to the plaintiff by deed duly executed and delivered, [illegible] wholly adverse to the claims and interests of the defendants. That all of the defendants claim an estate or interest in said real estate adverse to plaintiff's rights therein, the nature and extent of which plaintiff is unable to state. That by reason thereof a cloud is cast upon the title to plaintiff's real estate which greatly and unjustly depreciates the value. That none of the defendants herein have any right, title or interest in said real estate.

The prayer of the petition is that the defendants herein may be compelled to set forth their interests in said real estate, if any they have, and that the claims of said defendants and each of them be adjudged to be null and void and said plaintiff's title may be quieted against said defendants' claims and that they and each of them be enjoined from asserting such claim against such real estate, that the cloud thereon may be removed, and for such other and further relief as equity and the nature of the case may require and to the court seems just, necessary and proper.

Said defendants are required to answer said petition on or before the 21st day of September, 1918, or judgment will be taken against them.
EDWARD V. LESLIE.
By J. W. STEWART and J. C. LOGUE,
A 1-S 5. His Attorneys.

LEGAL NOTICE

State of Ohio, Cuyahoga County, ss. In the Municipal Court of Cleveland. No. 95751. Hassen Nakel, Plaintiff, vs. George Gaona, Defendant. On July 13th, 1918, an order of attachment was issued by the above named court in the above entitled action for the sum of $110.00, interest and costs. Said case will be for hearing on September 10th, 1918. A1 A15
DAWLEY, EWING, COUNTS & TERRILL, Attys. for Plff.

ADMINISTRATOR'S NOTICE

Notice is hereby given that R. L. Palmer, of 17910 Kinsman Road, has been duly appointed and qualified as administrator of the estate of H. C. Hulett, late of Cleveland, Ohio, deceased. 24 A1 A15
ALEXANDER HADDEN,
Probate Judge of Cuyahoga County, O.

Ada F. Rice, who resides at 242 Mary St., Utica, N. Y., care Mrs. J. B Cook, will take notice that Charles S. Rice filed a petition against her in the Court of Common Pleas of Cuyahoga County, Ohio, praying for divorce, custody of children and relief on the ground of gross neglect of duty and extreme cruelty. Said petition is No. 165179 and will be for hearing on and after September 13th, 1918. A1 S5.
L. D. GREENFIELD, Atty for Plff.

ROOMING HOUSE—20 rooms filled with roomers; good paying proposition; rent $65; lease income $225. Will take $300 down, balance on time. Call 1831 E. 17th St.

SWIFT & COMPANY U.S.A.

Packer's Profits –Large or Small

PACKERS' PROFITS LOOK BIG—
when the Federal Trade Commission reports that four of them earned $140,000,000 during the three war years.

PACKERS' PROFITS LOOK SMALL—
When it is explained that this profit was earned on total sales of over FOUR AND A HALF BILLION DOLLARS—or only about THREE CENTS on each dollar of sales.

THIS IS THE RELATION BETWEEN PROFITS AND SALES:

Profits ▮
Sales ▬

If no packer profits had been earned, you could have bought your meat at only a fraction of a cent per pound cheaper?

Packers' profits on meats and animal products have been limited by the Food Administration, since November 1, 1917.

Swift & Company, U.S.A.

RULING
Administrative Order No. 34
Public Utilities Commission of Ohio

"If, after disconnecting all industrial consumers, there is not a sufficient supply of gas for the domestic consumers, then, all boilers and furnaces not provided with gas fixtures and appliances primarily designed for burning natural gas as a fuel, shall be disconnected."

THIS MEANS

If you now use gas burners in coal hot air furnace, you must remove or disconnect them each time gas is short. Why suffer such an inconvenience?

Comply with the ruling. Attach a "High Efficiency" Auxiliary Gas Designed Furnace beside your coal furnace.

Burn gas or coal, as you wish, economically.

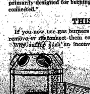

McNutt Furnace Company
[illegible]

NOTICE FOR PAROLE

Notice is hereby given that Arthur Weiss, a prisoner now confined in the Ohio State Reformatory, Mansfield, Ohio, is entitled, under the law and rules governing paroles from said institution, to recommendation to the Board of Clemency, by the Superintendent and Chaplain as worthy of consideration for parole. Said application will be for hearing on and after Aug. 13, 1918. Jy25A1-8
J. E. CLARK, Chief Clerk.

NOTICE FOR PAROLE

Notice is hereby given that John Hudyk, a prisoner now confined in the Ohio State Reformatory, Mansfield, Ohio, is entitled, under the law and rules governing paroles from said institution, to recommendation to the Board of Clemency, by the Superintendent and Chaplain as worthy of consideration for parole. Said application will be for hearing on and after Aug. 13, 1918. Jy25A1-8
J. E. CLARK, Chief Clerk.

NOTICE FOR PAROLE

Notice is hereby given that Albert Hose, a prisoner now confined in the Ohio State Reformatory, Mansfield, Ohio, is entitled, under the law and rules governing paroles from said institution, to recommendation to the Board of Clemency, by the Superintendent and Chaplain as worthy of consideration for parole. Said application will be for hearing on and after Aug. 13, 1918. Jy25A1-8
J. E. CLARK, Chief Clerk.

NOTICE FOR PAROLE

Notice is hereby given that Alex Mecerwicz, a prisoner now confined in the Ohio State Reformatory, Mansfield, Ohio, is entitled, under the law and rules governing paroles from said institution, to recommendation to the Board of Clemency, by the Superintendent and Chaplain as worthy of consideration for parole. Said application will be for hearing on and after Aug. 13, 1918. Jy25A1-8
J. E. CLARK, Chief Clerk.

LEGAL NOTICE.

State of Ohio, Cuyahoga County SS. In the Court of Common Pleas. No. 163533. Clayton M. Selby, Plaintiff, vs. Lillian G. Selby, Defendant. The defendant will take notice that the plaintiff will take the depositions of sundry witnesses, to be used at the trial of the above entitled action, at the office of Roy McLaughlin, State Savings Bank, Sherwood, Branch County, Michigan, on the 30th day of August, 1918, between the hours of 8:00 o'clock A. M. and 6:00 o'clock P. M., and the examination will be adjourned from day to day between the same hours until the same are completed. A8-A22
CLAYTON M. SELBY,
By F. W. CADWELL, His Attorney.

Membership No. 89. The Half Million Club.

WHO
BAKES
THE
BEST
RYE
BREAD
IN
TOWN?
WHY
Laub's
OF
COURSE!

GRO-WELL PLANT FOOD
Good for all plants.
For sale at all Grocers.
25c PER CAN

GEO. W. MILLER
Optometrist
921 Huron Road
Just East of 9th Street
Eyes Examined. Glasses Fitted
Satisfaction Guaranteed

Correction of Nervous refraction, Dizziness, Headache, etc.
Every patient receives my personal attention.
DR. C. H. ARMESY
OPTOMETRIST—SPECIALIST
241 Old Arcade
CLEVELAND, OHIO
ome engagement for aged and infirm
Office Hours 9 to 5:30: 6:30 to 8

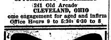

TRUSSES
Supporters, Elastic Stockings, Artificial Limbs and eyes. Everything for the sick room.
We Rent Invalid Chairs
H. H. Hessler
[illegible]

NOTICE FOR PAROLE

Notice is hereby given that Harry Corshenhansen, a prisoner now confined in the Ohio State Reformatory, Mansfield, Ohio, is entitled, under the law and rules governing paroles from said institution, to recommendation to the Board of Clemency, by the Superintendent and Chaplain as worthy of consideration for parole. Said application will be for hearing on and after Aug. 13, 1918, Jy25A1-8
J. E. CLARK, Chief Clerk.

NOTICE FOR PAROLE

Notice is hereby given that Ralph Nolan, a prisoner now confined in the Ohio State Reformatory, Mansfield, Ohio, is entitled, under the law and rules governing paroles from said institution, to recommendation to the Board of Clemency, by the Superintendent and Chaplain as worthy of consideration for parole. Said application will be for hearing on and after Aug. 13, 1918. Jy25A1-8
J. E. CLARK, Chief Clerk.

NOTICE FOR PAROLE

Notice is hereby given that Rudolph Strednowsky, a prisoner now confined in the Ohio State Reformatory, Mansfield, Ohio, is entitled, under the law and rules governing paroles from said institution, to recommendation to the Board of Clemency, by the Superintendent and Chaplain as worthy of consideration for parole. Said application will be for hearing on and after Aug. 13, 1918. Jy25A1-8
J. E. CLARK, Chief Clerk.

NOTICE FOR PAROLE

Notice is hereby given that Albert Doovak, a prisoner now confined in the Ohio State Reformatory, Mansfield, Ohio, is entitled, under the law and rules governing paroles from said institution, to recommendation to the Board of Clemency, by the Superintendent and Chaplain as worthy of consideration for parole. Said application will be for hearing on and after Aug. 13, 1918. Jy25A1-8
J. E. CLARK, Chief Clerk.

NOTICE FOR PAROLE

Notice is hereby given that Hyman Gold, a prisoner now confined in the Ohio State Reformatory, Mansfield, Ohio, is entitled, under the law and rules governing paroles from said institution, to recommendation to the Board of Clemency, by the Superintendent and Chaplain as worthy of consideration for parole. Said application will be for hearing on and after Aug. 13, 1918. Jy25A1-8
J. E. CLARK, Chief Clerk.

NOTICE FOR PAROLE

Notice is hereby given that Charles Smith, a prisoner now confined in the Ohio State Reformatory, Mansfield, Ohio, is entitled, under the law and rules governing paroles from said institution, to recommendation to the Board of Clemency, by the Superintendent and Chaplain as worthy of consideration for parole. Said application will be for hearing on and after Aug. 13, 1918. Jy25A1-8
J. E. CLARK, Chief Clerk.

NOTICE FOR PAROLE

Notice is hereby given that Mike Dovodick, a prisoner now confined in the Ohio State Reformatory, Mansfield, Ohio, is entitled, under the law and rules governing paroles from said institution, to recommendation to the Board of Clemency, by the Superintendent and Chaplain as worthy of consideration for parole. Said application will be for hearing on and after Aug. 13, 1918. Jy25A1-8
J. E. CLARK, Chief Clerk.

NOTICE FOR PAROLE

Notice is hereby given that Phillip Booklr, a prisoner now confined in the Ohio State Reformatory, Mansfield, Ohio, is entitled, under the law and rules governing paroles fron said institution, to recommendation to the Board of Clemency, by the Superintendent and Chaplain as worthy of consideration for parole. Said application will be for hearing on and after Aug. 13, 1918. Jy25A1-8
J. E. CLARK, Chief Clerk.

NOTICE FOR PAROLE

Notice is hereby given that Peter Skinkus, a prisoner now confined in the Ohio State Reformatory, Mansfield, Ohio, is entitled, under the law and rules governing paroles from said institution, to recommendation to the Board of Clemency, by the Superintendent and Chaplain as worthy of consideration for parole. Said application will be for hearing on and after Aug. 13, 1918. Jy25A1-8
J. E. CLARK, Chief Clerk.

NOTICE FOR PAROLE

Notice is hereby given that Mike Glaubs, a prisoner now confined in the Ohio State Reformatory, Mansfield, Ohio, is entitled, under the law and rules governing paroles from said institution, to recommendation to the Board of Clemency, by the Superintendent and Chaplain as worthy of consideration for parole. Said application will be for hearing on and after Aug. 13, 1918. Jy25A1-8
J. E. CLARK, Chief Clerk.

NOTICE FOR PAROLE

Notice is hereby given that Sam Licker, a prisoner now confined in the Ohio State Reformatory, Mansfield, Ohio, is entitled, under the law and rules governing paroles from said institution, to recommendation to the Board of Clemency, by the Superintendent and Chaplain as worthy of consideration for parole. Said application will be for hearing on and after Aug. 13, 1918. Jy25A1-8
J. E. CLARK, Chief Clerk.

NOTICE FOR PAROLE

Notice is hereby given that Walter Bursky, a prisoner now confined in the Ohio State Reformatory, Mansfield, Ohio, is entitled, under the law and rules governing paroles from said institution, to recommendation to the Board of Clemency, by the Superintendent and Chaplain as worthy of consideration for parole. Said application will be for hearing on and after Aug. 13, 1918. Jy25A1-8
J. E. CLARK, Chief Clerk.

Handy Pocket Savings Bank Free
5% PAID ON SAVINGS DEPOSITS
ESTABLISHED 1893
The CUYAHOGA SAVINGS & LOAN CO.
[illegible]

John J. Campbell, residence unknown, will take notice that Catharine Campbell filed a petition against him in the Insolvency Court of Cuyahoga County, Ohio, praying for divorce, restoration of name and relief on the ground of extreme cruelty and gross neglect of duty. Said petition is No. 7596 and will be for hearing on and after August 16, 1918.
ROBERT GRANGER, Atty. for Plff.
Jy4A8

Anne C. Brigham, who resides at Elkhart Lake, Sheboygan, Wisconsin, will take notice that C.F.Brigham filed a petition against her in the Insolvency Court of Cuyahoga County, O., praying for divorce, custody of children and relief on the ground of gross neglect of duty and extreme cruelty. Said petition is No. 7599 and will be for hearing on and after August 16, 1918. Jy4A8
O. J. HORN, Atty. for Plff.

NOTICE.

Notice is hereby given to Helen Spence and John Spence of Leeds, England, James W. Weston and Minerva S. Weston of Lyons, Illinois, Joseph Weston and Mabel A. Weston of Maricopa, California, that they have been sued with others by Charles W. Boneham, administrator of the estate of Mary S. Weston, deceased, in the Probate Court of Cuyahoga County, Ohio.

The petition in said action states that said Mary S. Weston died seized in fee simple of an undivided one-half interest in the following described premises:

Situated in the City of Cleveland, County of Cuyahoga and State of Ohio, and known as Sub-lot No. twenty-eight (28) in The Benjamin Gray's Subdivision of a part of original Euclid Township Lots Nos. one and two according to the recorded plat of said Subdivision in Volume 18 of Maps, Page 9 of Cuyahoga County Records.

That the personal property of said decedent is wholly insufficient to pay the debts of said estate.

The prayer of the petition is that authority be granted said administrator to sell the interest of said decedent in the above described premises to pay the debts of said estate as provided by law.

Said case will be for hearing by said court on and after the 28th day of September, 1918, and unless said defendants answer by said date the petition will be taken as true and the prayer granted.
WM. G PHARE. Attorney for Plaintiff. A8-S12

LEGAL NOTICE

Johanna Kugler, residence unknown, but whose last known residence was Saratov, Russia, will take notice that Christian Kugler, as plaintiff, filed a petition against her, as defendant, in the Court of Insolvency of Cuyahoga County, Ohio, praying, on the ground of wilful absence for more than three years last past, for divorce, relief, alimony, and that as alimony there be decreed to plaintiff, all of defendant's interest in the hereinafter described real estate, and that defendant be forever barred from any right, title or interest by way of dower or otherwise in the following described real estate, to wit:

Situated in the City of Cleveland, County of Cuyahoga and State of Ohio, and known as being sublot No 6 in F. C. Goodman's Allotment of a part of original Brooklyn Township Lot No. 67, now in said City.

Said sublot No. 6 has a frontage of 30 feet on the westerly side of West 35th Street and extends back 74.71 feet deep, on the northerly line and 74.89 feet deep on the southerly line, as per plat of said allotment recorded in Volume 38 of Maps, page 13 of Cuyahoga County Records.

Said petition is No. 7586 and will be for hearing on and after August 16th, 1918. J4A8
H. POLATSEK, Atty. for Plff.

The German chancellor states that Germany is holding Belgium merely as "a pawn." Ordinarily pawnbrokers hold the article pawned in good condition and return it as received. Can the imperial pawnbroker do this with Belgium?

LEGAL NOTICE

Cornelia F. Pedrick and W. E. Pedrick and the unknown heirs and devisees of Cornelia F. Pedrick and W. E. Pedrick, all of whose residences are unknown, will take notice that James C. Mansfield has filed his petition in the Common Pleas Court of Cuyahoga County, Ohio, against them wherein he alleges that he is the owner of, and in possession of the following described real estate, to-wit:

Situated in the City of Cleveland, County of Cuyahoga and State of Ohio, and known as being a part of original One Hundred Acre Lot No. 391 and bounded and described as follows:

Beginning on the westerly line of East 84th Street at the north easterly corner of Sub-lot No. 17 in C. F. Pedrick's Subdivision of part of original One Hundred Acre Lot No. 391 as shown by the recorded plat in Volume 5 of Maps, Page 19 of Cuyahoga County Records; thence westerly along the northerly line of said sub lot No. 17 and a westerly prolongation thereof 136 98-100 feet to the easterly line of J. H. Wade's Allotment of part of original One Hundred Acre Lot No. 391, as shown by the recorded plat in Volume 5 of Maps, Page 10 of Cuyahoga County Records; thence southerly along said easterly line of J. H. Wade's Allotment, 50.055 feet to a point in the westerly prolongation of the southerly line of said Sub lot No. 17; thence easterly along said westerly prolongation and said southerly line of said Sub lot No. 17, 135 875-1000 feet to the south easterly corner of said Sub lot No. 17; thence northerly along the westerly line of East 84th Street, 50 feet to the place of beginning, be the same more or less, but subject to all legal highways,
and all of Sub lot No. 17 in said C. F. Pedrick's Allotment and that all of the above described land was intended by said Cornelia F. and W. E. Pedrick to be included in said Sub lot when they caused said allotment to be made and the maps thereof to be recorded in Volume 5, Page 19 of Cuyahoga County Records of Maps, but that by mistake in the measurements [illegible] ants claim some interest therein adverse to him, although he and those from whom he obtained title to said Sub lot have been in actual, open, notorious and continuous adverse possession of all of said land for more than twenty-one years previous to filing said petition.

The prayer of said petition is that said defendants may be compelled to show their interest in said land, if any they claim, and that his title be quieted against the same.

Said parties are required to answer on or before the 24th day of August, 1918, or judgment will be taken against them
JAMES C. MANSFIELD.
Jy4A8

Francisco Creatore, residence unknown, will take notice that Felice Creatore filed a petition against her in the Court of Insolvency of Cuyahoga County, Ohio, praying for divorce, custody of child and relief on the ground of gross neglect of duty and extreme cruelty. Said petition is No. 7396 and will be or hearing on and after August 16th, 1918. J4A8
LIGGETT & RYAN, Attys. for Plff.

LEGAL NOTICE

State of Ohio, Cuyahoga County, ss In the Court of Common Pleas. The V. H. Realty Company, Plaintiff, vs. Sarah E. Bowman, Defendant.

Sarah E. Bowman, whose place of residence is unknown, is hereby notified that on the 1st day of July, A. D. 1918, The V. H. Realty Company filed its petition in the Court of Common Pleas of Cuyahoga County, No. 164635 against Sarah E. Bowman, setting forth that there is past due it and unpaid the sum of $1178.90 on certain land contracts for Sub-lots Nos. 42 and 43 in a certain plat of lots called "Euclid Lawn" as shown by Map Records of Cuyahoga County, Ohio in Volume 35, Page 28, and praying judgment against her for said sum with interest thereon at the rate of 6% per annum from July 11, 1918; that said contract may be foreclosed, said premises sold and the proceeds applied on said amount due, and that it may have execution for any remaining balance, and other necessary equitable relief.

Said Sarah E. Bowman is required to answer said petition on or before the 24th day of August, A. D. 1918.
SMITH, GRISWOLD GREEN & HADDEN, Attys for Plff. Jy4A8

Oran Entres, sometimes known as Oran K. Entres, who resides at Warren, Huntington County, Indiana, will take notice that Ida E. Entres filed a petition against him in the Court of Common Pleas of Cuyahoga County, Ohio, praying for divorce, custody of child and relief on the ground of desertion, adultery and gross neglect of duty. Said petition is No. 164583 and will be for hearing on and after August 16, 1918. Jy4A8
WM. T CLARK, Atty for Plff.

LEGAL NOTICE

Anna Bodnar, residence unknown, wil take notice that Julius Bodnar, as plaintiff, filed a petition against her as defendant in the Court of Insolvency of Cuyahoga County, Ohio, praying, on the ground of gross neglect of duty, for divorce, custody of children, relief, alimony, and that as alimony there be decreed to plaintiff, all of defendant's interest in the hereinafter described real estate, and that defendant be forever barred from any right, title or interest, by way of dower, or otherwise, in the following described real estate, to wit:

Situated in the City of Cleveland, County of Cuyahoga and State of Ohio: Being an undivided one-half interest in the following described premises: Known as being sublot No. fifty-four (54) in The Johnson Realty Company's Subdivision of a part of original One Hundred (100) acre lots Nos. 433 and 434, as shown by the recorded plat in Volume 46 of Maps, page 14, of Cuyahoga County Records.

Said petition is No. 7594 and will be for hearing on and after August 16th, 1918. J4A8
H. POLATSEK, Atty. for Plff.

Lytta M. Tessier, residence unknown, will take notice that Paul H. Tessier filed a petition against her in the Court of Insolvency of Cuyahoga County, Ohio, praying for divorce and relief on the ground of gross neglect of duty. Said petition is No. 7591 and will be for hearing on and after August 16th, 1918.
H. POLATSEK, Atty. for Plff.
Jy4A8

Ruth Dipple, residence unknown, will take notice that Clement G. Dipple filed a petition against her in the Court of Common Pleas of Cuyahoga County, Ohio, praying for divorce and relief on the ground of gross neglect of duty. Said petition is No. 164651 and will be for hearing on and after August 16, 1918. Jy4A8
T. J. ROSS, Atty. for Plff.

LEGAL NOTICE

The unknown heirs at law and devisees of Moses Hall, deceased; John Richardson, and the unknown heirs at law and devisees of John Richardson, deceased; John Hall and the unknown heirs at law and devisees of John Hall, deceased; Charles Hall, and the unknown heirs at law and devisees of Charles Hall, deceased; Reuben C. Hall, and the unknown heirs at law and devisees of Reuben C. Hall, deceased; Edwin Hall, and the unknown heirs at law and devisees of Edwin Hall, deceased; Nancy Ingersoll, and the unknown heirs at law and devisees of Nancy Ingersoll, deceased; Eliza R. Parker, and the unknown heirs at law and devisees of Eliza R. Parker, deceased; Anna Williams and the unknown heirs at law and devisees of Anna Williams, deceased; Lucy Strong, and the unknown heirs at law and devisees of Lucy Strong, deceased; Martha Bassett, Sr., and the unknown heirs at law and devisees of Martha Bassett, Sr., deceased; Vesta Sanford, and the unknown heirs at law and devisees of Vesta Sanford, deceased; Lydia R. Porter, and the unknown heirs at law and devisees of Lydia R. Porter, deceased; Lucy E. Hurst, and the unknown heirs at law and devisees of Lucy E. Hurst, deceased; Martha Bassett, Jr., and the unknown heirs at law and devisees of Martha Bassett, Jr., deceased; Nancy Bassett, and the unknown heirs at law and devisees of Nancy Bassett, deceased; Harriet Bassett and the unknown heirs at law and devisees of Harriet Bassett, deceased; Barnabas Hall and the unknown heirs at law and devisees of Barnabas Hall, deceased; all [illegible] Hall, deceased; the unknown heirs at law and devisees of John Richardson, deceased; the unknown heirs at law and devisees of John Hall, deceased; the unknown heirs at law and devisees of Charles Hall deceased; the unknown heirs at law and devisees of Reuben C. Hall, deceased; the unknown heirs at law and devisees of Edwin Hall, deceased; the unknown heirs at law and devisees of Nancy Ingersoll, deceased; the unknown heirs at law and devisees of Eliza R. Parker, deceased; the unknown heirs at law and devisees of Anna Williams, deceased; the unknown heirs at law and devisees of Lucy Strong, deceased; the unknown heirs at law and devisees of Martha Bassett, Sr., deceased; the unknown heirs at law and devisees of Vesta Sanford, deceased; the unknown heirs at law and devisees of Lydia R Porter, deceased; the unknown heirs at law and devisees of Lucy E. Hurst, deceased; the unknown heirs at law and devisees of Martha Bassett, Jr., deceased; the unknown heirs at law and devisees of Nancy Bassett, deceased, and the unknown heirs at law and devisees of Harriet Bassett, deceased, and the unknown heirs at law and devisees of Barnabas Hall, deceased; being unknown, will take notice that Lloyd R. Laughlin and Ethel M. Laughlin, as plaintiffs, have filed their petition against them, as defendants, in the Court of Common Pleas of Cuyahoga County, Ohio, alleging that they are the owners in fee simple and in actual possession of the following described premises, to-wit:

Situated in the Village of Dover, County of Cuyahoga and State of Ohio, and known as being part of original Dover Township lot No. 68, and bounded and described as follows: Beginning at a monument on the center line of Hall Road (60 feet wide), said center line being the westerly line of said original lot No. 68 at a point 212 feet southerly (measured along said center line) from a stone at the northwesterly corner of land conveyed by Cyrus W. Laughlin and wife, to Frank B Laughlin by deed dated November 25th, 1899, and recorded in Volume 724, page 492 of Cuyahoga County Records; thence north 88 degrees 55' east on line parallel with the northerly line of land so conveyed to Frank B. Laughlin, 256 feet to a monument; thence southerly on a line parallel with said center line of Hall Road, 174 feet to a monument; thence south 88 degrees 55' west 256 feet to a monument on said center line of Hall Road; thence northerly along said center line of Hall Road, 174 feet to the place of beginning, and containing 1 acre of land, be the same more or less, but subject to all legal highways

The petition alleges that the defendants, the unknown heirs at law and devisees of Moses Hall, deceased, claim some interest or title, or pretended interest or title in and to said premises, hostile and adverse to plaintiffs' rights, by reason of the fact that the records of Cuyahoga County, Ohio, do not disclose any conveyance from the said Moses Hall, and a cloud is, thereby, cast on plaintiff's title. The petition alleges that Moses Hall died seized of the above described property some time prior to July 31st, 1837, and left as his only heirs at law, John Hall, Barnabas Hall, Charles Hall, Reuben C. Hall, Edwin Hall, Nancy Ingersoll, Eliza R. Parker, Anna Williams, Lucy Strong and Martha Bassett, that after the death of the said Moses Hall, and prior to said July 31st, 1837, the said Martha Bassett died leaving as her only heirs at law and next of kin, and therefore heirs at law of said Moses Hall, deceased, her husband, Nathan Bassett, and her daughters, Vesta Sanford, Lydia R. Porter, Lucy E. Hurst, Martha Bassett, Nancy Bassett and Harriet Bassett; that all the heirs at law of Moses Hall, deceased, excepting Nancy Bassett and Harriet Bassett, who were then minors, on July 31st, 1837, executed and delivered to John Hall and Nathan Bassett, and the survivor of them in trust, all the right, title and interest in and to the above described land and other lands of which the said Moses Hall died seized, said trustees and the survivor of them thereby being vested with full power and authority to sell and convey said lands; that Nathan Bassett died some time prior to May 2nd, 1842, and that thereafter by virtue of said trust, the said John Hall, the survivor of said trustees, conveyed by warranty deed the above described premises and more lands, to George W. Laughlin, by deed dated July 25th, 1844, and recorded in Vol. 37, page 107 of Cuyahoga County Records.

The petition alleges further that the defendants, John Richardson, and the unknown heirs at law and devisees of John Richardson, deceased, claim some interest or title, or pretended interest or title in and to said premises adverse and hostile to plaintiffs' rights by reason of the fact that the said John Richardson in his life time entered into a contract with Moses Hall for the purchase of original lot No. 68 of Dover Township, and that said John Richardson some time prior to July 25th 1844, sold, assigned and transferred said contract for the purchase of Lot No 68, to George W. Laughlin, who immediately took possession of said premises. The said George W. Laughlin, assignee of the said John Richardson, having complied with the terms of said contract, demanded and received from the said John Hall, trustee, as aforesaid, a deed duly executed to the premises above described and other lands, which said deed is duly recorded in Vol 37, page 107 of Cuyahoga County Ohio Deed Records. The petition alleges that the plaintiffs are informed and believe, and by reason thereof aver it to be a fact that said contract was duly assigned and delivered to the said George W. Laughlin, and that said contract and the assignment thereof were never delivered to the Recorder of Cuyahoga County for record as provided by law, but were lost and have been destroyed.

The petition alleges that the defendants, John Hall, and the unknown heirs at law and devisees of John Hall, deceased; Barnabas Hall and the unknown heirs at law and devisees of Barnabas Hall, deceased; Charles Hall, and the unknown heirs at law and devisees of Charles Hall, deceased; Reuben C. Hall, and the unknown heirs at law and devisees of Reuben C. Hall, deceased; Edwin Hall, [illegible] at law and devisees of Nancy Ingersoll, deceased; Eliza R. Parker, and the unknown heirs at law and devisees of Eliza R. Parker, deceased; Anna Williams, and the unknown heirs at law and devisees of Anna Williams, deceased; Lucy Strong, and the unknown heirs at law and devisees of Lucy Strong, deceased; Martha Bassett, Sr., and the unknown heirs at law and devisees of Martha Bassett, Sr., deceased; Vesta Sanford, and the unknown heirs at law and devisees of Vesta Sanford, deceased; Lydia R Porter, and the unknown heirs at law and devisees of Lydia R. Porter, deceased; Lucy E. Hurst, and the unknown heirs at law and devisees of Lucy E. Hurst, deceased; Martha Bassett, Jr, and the unknown heirs at law and devisees of Martha Bassett, Jr., deceased, claim some interest or title or pretended interest or title in and to said premises, adverse and hostile to plaintiff's rights, by reason of the fact that they were the heirs at law of Moses Hall, deceased, and as such heirs at law, on the 31st day of July, 1837, executed and delivered to John Hall and Nathan Bassett, and the survivor of them, a deed in trust to the premises above described, which said premises were by the defendant, John Hall, trustee, as aforesaid, sold and conveyed to George W. Laughlin. Said defendants claim that the defendant, John Richardson, did not sell and assign his said land contract for the purchase of original lot No. 68 of Dover Township, to said George W. Laughlin, but that the said defendant, John Richardson, defaulted and failed to perform the covenants thereof, and to complete said land contract, in accordance with the terms thereof, and that said lot No. 68 thereby reverted to and vested in the aforesaid defendants, as heirs at law of Moses Hall, deceased, and that the said John Hall, as trustee, by virtue of the aforesaid deed of July 31st, 1837, was without authority in the premises to sell and convey said premises.

The petition alleges that the plaintiffs are informed and believe and by reason thereof, aver it to be a fact that the aforesaid defendants, subsequent to July 31st, 1837, and prior to July 25, 1844, and in the manner provided for and set forth in the aforesaid trust deed, agreed to, and did authorize said trustee to sell and convey said premises to George W. Laughlin, and that by virtue of such authority in the premises, the said John Hall sold and conveyed the above described premises by warranty deed duly executed and delivered to said George W Laughlin, and accounted for the proceeds therefrom to the said defendants, who were entitled to receive the same

The petition further alleges that by reason of said authority conferred upon said trustee, all right, title and interest of every nature and kind, which they or any one of them had, or might have had in and to said premises, were by said deed of July 25th, 1844, conveyed to the said George W. Laughlin

The petition further alleges that the defendants, Nancy Bassett, and the unknown heirs at law and devisees of Nancy Bassett, deceased; Harriet Bassett, and the unknown heirs at law and devisees of Harriet Bassett, deceased, claim some interest or title, or pretended interest or title in and to said premises adverse and hostile to plaintiffs' rights, by reason of the fact that the records of Cuyahoga County, Ohio, do not disclose any conveyance from the defendants, Nancy Bassett and Harriet Bassett, and a cloud is thereby cast upon plaintiffs' title, and the petition alleges further that the plaintiffs are informed and believe, and therefore, aver it to be a fact that at some time subsequent to July 25th, 1844. Nancy Bassett and Harriet Bassett sold and conveyed all the interest, right and title that they and each of them had in and to said above described real estate, to George W. Laughlin, since deceased, by good and sufficient deed, duly executed therefor to the said grantee, who was then in possession of said premises but that said deed was not delivered to the Recorder of Cuyahoga County, Ohio, for record, as provided by law, and that said deed has been lost and destroyed.

The petition further alleges that the plaintiffs and their predecessors and ancestors in the chain of title, have held said premises for many years last past, by direct, clear and indefeasible title, in fee simple, without any adverse claims whatsoever having been made against said lands by anyone of said defendants; that none of said defendants, nor any one of them, has heretofore ever attempted to convey, or sought to enforce any interest, or exercise any ownership or interest in said premises whatsoever and that any claim they, or anyone of them make, or may make, has long since been barred by lapse of time and the Ohio Statute of limitations but that the alleged claims constitute a cloud upon plaintiffs' title, and that the plaintiffs and their ancestors, predecessors and grantors have been in actual, exclusive, open, notorious, continuous and adverse possession of the above described premises since the 25th day of July A. D. 1844

The prayer of said petition is that each and all of said defendants may be notified of the pendency of said cause of action, and that unless they shall each of them come into Court and set forth their respective claims, they shall forever be barred therefrom; that each and all of the claims of said defendants may be adjudged null and void; that plaintiffs' title may be quieted against the defendants' claims, and each and every one of them may be enjoined from asserting such claims against said real estate; and for relief.

Said petition is No. 164956 and the above named defendants are required to answer the same on or before the 14th of Septembr, 1918.
LLOYD R. LAUGHLIN and ETHEL M. LAUGHLIN.
By DAN T. MILLER, Their Atty.
Jy25A29

NOTICE.

State of Ohio, Cuyahoga County, SS. In the Court of Common Pleas. No. 165,280. Jacob Galenski and Petronela Galenski, 1509 Howard street, Plaintiffs, vs. James M. Hargrave, Martha Hargrave, his wife, Richard Young, Josephine Young, his wife, Joseph Turner, Sarah Turner, his wife, and the unknown heirs, legatees, devisees and legal representatives of Sarah Hargrave, deceased, ——— Hargrave, first name unknown, husband of Sarah Hargrave deceased, Sarah Hargrave, Andrew J. Hunter, and ——— Hunter, first name unknown, wife of Andrew J. Hunter, residences all unknown, Defendants.

The above named defendants, all of whose residences are unknown to plaintiff, and their unknown heirs, legatees and legal representatives, all of whose residences are unknown, will take notice that on the 6th day of August, A. D. 1918, Jacob Galenski and Petronela Galenski filed a petition in the Court of Common Pleas of Cuyahoga County, Ohio, in Case No. 165,280 against the above named parties, praying that their title may be quieted as against all said parties, to the following described premises, to-wit:

Situated in the City of Cleveland, County of Cuyahoga and State of Ohio, and known as being the Easterly 46 feet from front to rear of Sublot No. 139 in John G. Jenning's Allotment, on University Heights, of a part of Original Brooklyn Township Lot No. 87, as shown by the recorded Plat of said Allotment on Volume 1 of Maps, page 15, of Cuyahoga County Records.

Said part of said Sub-lot No. 139 has a frontage of 46 feet on the Northerly side of Howard Avenue S. W. and extends back of equal width 132 feet deep, as appears by said Plat.

Also praying that said defendants and each of them be forever barred from having or claiming any title to or interest in said premises and for such other relief as is proper.

Said parties are required to answer said petition on or before the 28th day of September, A. D. 1918.
SMITH, GRISWOLD, GREEN & HADDEN, Attorneys for Plaintiffs.
A8-S12

LEGAL NOTICE

Joseph Vorcak, residence unknown, will take notice that Anna Vorcak, as plaintiff, filed a petition against him, as defendant, in the Court of Insolvency of Cuyahoga County, Ohio, praying, on the ground of gross neglect of duty and extreme cruelty, for divorce, custody of child, relief, alimony, and that as alimony, she be decreed the defendant's interest in the hereinafter described property, and that defendant be barred of all interest, by way of dower or otherwise, in the following described real estate, to wit:

Situated in the Village of Lakewood, County of Cuyahoga and State of Ohio and known as being sublot No. 33 in the Pleasant Allotment of a part of original Rockport Township Lot 26, in Section 20, now in said Village. Said sublot No. 33 has a frontage of 40 feet on the westerly side of Magee Street and extending back of equal width 120 feet deep as per plat of said allotment recorded in Vol. 20 of Maps, page 9 of Cuyahoga County Records.

Said petition is No. 7631 and will be for hearing on and after September 6th, 1918. Jy25A29
H. POLATSEK, Atty. for Plff.

LEGAL NOTICE

State of Ohio, Cuyahoga County, ss. In the Court of Common Pleas. A. Rotter, Plaintiff, vs. The Luntz-Stocker Iron Company, a corporation, Defendant; The Luntz-Stocker Iron Company, whose place of business is Pittsburg, Pennsylvania, will take notice that A. Rotter as plaintiff has filed a petition against it, as defendant, in the Court of Common Pleas of Cuyahoga County, Ohio, praying for judgment in the sum of $4586.43, with interest from December 4th, 1916, and costs, on a contract.

The said defendant will further take notice that an order of attachment has been issued in said action

The said petition is No. 163089 and the above mentioned defendant is required to answer the same on or before the 14th day of September, 1918, or judgment will be taken as prayed for in said petition. Jy25A29
A. ROTTER
By M. V. EMERMAN, His Attys.

LEGAL NOTICE

State of Ohio, Cuyahoga County, ss. In the Municipal Court of the City of Cleveland. No. 95618. J. Kutz, Plaintiff, vs. Joseph Friedman, Defendant. On July 11th, 1918, an order of attachment was issued by the above named Court in the above entitled action for the sum of $300.00 and costs. Said case will be for hearing on September 4th, 1918. Jy25A8
E. F. SPURNEY, Atty. for Plff.

EUCLID SQUARE GARAGE
LARGEST IN THE WORLD
TWO FLOORS
ONE PRICE TO ALL

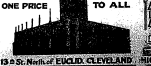

GARAGE GARAGE
EAST 13th St. North of EUCLID. CLEVELAND, OHIO

LAMPS AND RADIATORS REPAIRED
AUTO LAMP AND RADIATOR CO., 1614 Prospect—Both Phones
CLEVELAND, OHIO

H. J. VOTTELER & SON
[illegible]

Ask For Eagle Stamps

The May Co.
Ohio's Largest and Best Store
Ask for Eagle Stamps

Ask For Eagle Stamps

August Sale of Furniture: ¼ Off

Our Entire Stock to go at

Sectional Bookcases and articles at $5.00 or less, excepted

This is really the opportunity of the entire year to buy good furniture at so great a discount. Our entire fifth floor is filled to overflowing with the choicest furniture that the market affords. Each piece has been selected with the thought that the purchaser must have something not only durable but artistic and harmonious.

William and Mary Living Room Set brown mahogany and cane upholstered in blue and gold damask—sofa has loose cushions and two pillows and roll; regular price $188; in this sale, $141.00

Arm chair to match, with size army blankets in gray regular price $102.00; in this sale $77.50.

Chippendale Living Room Set, brown mahogany and cane upholstered in old blue striped velour—sofa has loose cushions, two pillows and roll; regular price $165.25; in this sale, $123.94.

Arm Chair to match, with loose cushion; regular price $73.50; in this sale, $55.13.

Fireside Chair to match; regular price $75.25; in this sale, $56.44.

Overstuffed Living Room Set, covered in mulberry striped velour. Sofa has three loose cushions and wing ends, large comfortable rocker and fireside chair, each with loose cushion and wing sides; regular price for the set $270.00; in this sale, very special, $198.00.

Davenport Table of brown mahogany, made in three sections; regular price $73.50; in this sale, $55.13.

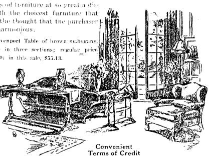

Convenient Terms of Credit

Furniture Dept.—Fifth Floor

Cedar Chests

Even the busy little moth has temperament he just can't stand the odor of cedar.

If you value your fine woolens and furs in the least you should have a cedar chest. The cost is not to be compared with the price of one garment that is rendered absolutely useless by the invasion of moths. These cedar chests are finished on the outside either in cedar or any desired wood to match the bedroom.

DURING THIS SALE ALL CEDAR CHESTS

¼ Off

Fourth Floor

August Fur Sale

Savings Now 20 to 30%

FACTS ABOUT OUR FUR SALE:

Our immense stocks contain the finest winter trapped skins and every garment has been made to our special order.

Furs charged will appear on Nov. 1st accounts.

A small deposit will hold any fur piece until you desire it.

Furs bought now will be stored without charge in our own cold storage vaults until December 1st.

Second Floor.

Floor Lamps

The soft glow of a lovely floor lamp makes a very commonplace room inviting, and attractive.

During our Annual August sales every lamp base and shade is reduced. All wood and metal lamp bases either for table or floor lamps and every shade is included in this sale. There are no restrictions, and, because of this, we cannot put any aside for future delivery every one must be sold outright.

DURING THIS SALE

ALL FLOOR LAMPS

¼ Off

Fourth Floor

August Blanket Sale

By comparison, you will note that our blankets are much underpriced. This proves timely and thoughtful buying for us, and for you savings that every economical woman will appreciate.

Fancy plaid wool blankets, size 70x80, assorted colors, whipped edge, weight 5 lbs.; $12.50 values; special sale price...... $9.95

Strictly All Wool Blankets in blue and white only, very soft fine grade of wool; $15 values; special sale price......... $12.45

Lambs' Wool Blankets, extra large size and very light weight, white with pink and blue borders; $20 value.................. $16.65

Army Blankets $8.95—Large size army blankets in gray mixed, size 72x84, good heavy weight, special $8.95

Army Blankets $9.45—Genuine Hinsdale army blankets, khaki shade, weight 5 lbs., size 64x84, special at $9.45

Plaid Blankets, size 66x80 inches, soft and fleecy and in assorted colors. They are big values; a pair $4.95

Large size white blankets, 66x84 inches, mohair binding, pink or blue borders. Big values at $10...... $6.95

August Linen Values

Keeping the linen closet replenished does not necessitate a great expenditure of money if one takes advantage of these special sale prices. Here are truly remarkable values.

Imported Table Cloths, 2 yards square in pretty designs with round centers. Regular price $5.50 August Sale price for Tuesday at $4.50

Ready made dish towels, yard long hemmed; well worth 29c each, at 22c

Extra quality bleached table damask, in pretty designs, highly mercerized and permanent finish, 72 inches wide. Special, yard, at............... $1.00

Brown kitchen crash, heavy weight, with blue borders, 21c quality, yard, at.................. 18c

22-inch bleached table napkins; good wearing quality, $4 value; doz..... $3.39

Pattern cloths. Size 2x2½ yards, in desirable patterns. Regularly $6.50. Special sale price..... $5.50

45-inch pillow tubing, Old Colony brand, full bleached; 48c value. Specially priced, yard............ 39c

$40,000 Sale of Soumac Rugs

THIS IS TRULY A WONDERFUL OPPORTUNITY TO BUY A GOOD RUG CHEAP.

We purchased the entire surplus lot of these beautiful loom-tufted rugs from the manufacturers and effected splendid savings. This accounts for these very low prices. In both colorings and patterns, these rugs are clever reproductions of rare Oriental carpets.

Size	Regular	Sale price
Size 4 ft. 6 in x 7 ft. 6 in.	regular $45.00	$32.50
Size 6 ft. 9 in x 9 ft.	regular $77.50	$55.00
Size 10 ft. 6 in x 12 ft.	regular $169.50	$122.50
Size 4 ft. 6 in. x 7 ft. 6 in.	regular $42.50	$31.00
Size 9 ft. x 10 ft. 6 in.	regular $115.00	$81.50
Size 9 ft. x 12 ft.	regular $125.00	$89.50
Size 11 ft. 3 in. x 12 ft.	regular $169.50	$122.50
Size 6 ft. x 9 ft., seamed	regular $77.50	$55
Size 27 in. x 54 in.	regular $12.75	$8.25
Size 36 in. x 63 in.	regular $20	$13.50
Size 8 ft. 3 in. x 10 ft. 6 in.	regular $115.00	$81.50
Size 11 ft. 3 in. x 15 ft.	regular $215.00	$152.50
Size 6 ft. x 9 ft., seamless	regular $80.00	$59.00
Size 9 ft. x 15 ft.	regular $169.50	$122.50
Size 36 in. x 72 in.	regular $20.50	$15.50
Size 27 in. x 36 in.	regular $8.50	$5.50
Size 36 in. x 36 in.	regular $11.75	$7.50
Size 11 ft. 3 in. x 15 ft.	regular $215.00	$152.50

Rug Department—Fourth Floor

The May Co.

This ad and entitles you to a $15 $25 NESTLE WAVE

The Only Safe and Satisfactory Permanent Hair Waving

NESTLE WAVE $15

We specifically undertake to make the straightest or lankiest hair growing on the human head naturally wavy.

Absolutely harmless, retaining the luster, color and fineness of the hair.

Salt-water bathing will not affect the wave.

Shampooing improves it.

Andrews

First Hair Goods House in Cleveland

30 TAYLOR ARCADE

Main 885

Soldiers' Comfort Kit

Special for this week.

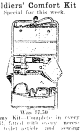

Was $7.50

Sammy Kit—Complete in every detail, fitted with every necessary toilet article and sewing outfit. This week at $5.00

The Luggage Shoppe

TRUNKS — TRAVELING BAGS

919 EUCLID At East Ninth St.

Ora L. Eaton, residence unknown, will take notice that Ida Haynes Eaton filed a petition against him in the Court of Common Pleas of Cuyahoga County, Ohio, praying for divorce, restoration of name and relief on the ground of gross neglect of duty and extreme cruelty. Said petition is No. 164863 and will be for hearing on and after August 30th, 1918. Jy18A22

NATHAN HERSTAM, Atty. for Plff.

Dan O'Sullivan, residence unknown, will take notice that Ida O'Sullivan filed a petition against him in the Court of Insolvency of Cuyahoga County, Ohio, praying for divorce, restoration of name and relief on the ground of gross neglect of duty and extreme cruelty. Said petition is No. 7285 and will be for hearing on and after August 30th, 1918. Jy18A22

HAWLEY & McOUAT, Attys for Plff.

Kate Parker, residence unknown, will take notice that Daniel Parker filed a petition against her in the Court of Common Pleas of Cuyahoga County, Ohio, praying for divorce and relief on the ground of wilful absence for more than three years last past. Said petition is No. 164828 and will be for hearing on and after August 30th, 1918. Jy18A22

WARREN W. RICHMOND, Atty. for Plff.

"Remember"

FAIRCHILDS FLOUR

NONE BETTER IN ALL THE WORLD

BREAD FLOUR FOR BREAD.
VELVET FLOUR FOR PASTRY.
BEST FLOUR FOR BOTH.

William Koebler, Pres. and Treas.
Julius Koebler, Vice Pres.
Chas. J. Bennett, Sec'y.
Phones: Bell Rosedale 207
Cuy. Cent. 59.

The J. & W. Koebler Company

Funeral Directors

Auto Invalid Carriage Service

Office and Parlor: [illegible]

Teach Your Child the Habit of Saving

—and you will be doing more for his future than the largest legacy could possibly do.

THE SUPERIOR SAVINGS & TRUST CO.
Superior Ave. Cor. W. Sixth St.

CEICO

Solving the Servant Problem

Many Cleveland Housewives who formerly employed domestic servants are now finding it an easy matter to do their work with the help of Electric Household Appliances.

These time and labor saving devices relieve them of the drudgery of washing, ironing, cleaning and other household duties so their housework becomes almost entirely a matter of direction.

Perhaps you too, can find a solution of the vexing servant problem in Electrical housekeeping. Any Electrical Shop will be glad to show you practical devices which simplify and make easy the most essential household tasks.

The Illuminating Co.
ILLUMINATING BUILDING
Public Square

NOTICE OF SALE OF REAL ESTATE.

Pursuant to an order of the Probate Court of Cuyahoga County, Ohio, I will offer for sale at public auction on the 7th day of September, 1918, at ten o'clock A. M., at the South door of the New Court House in said County, the following described real estate, situated in the City of Cleveland County of Cuyahoga, and State of Ohio, to wit:

Sublot No. 21 and the northerly 70-100 feet of sub lot No. 20 in H. B. Cody's Marcy Avenue allotment of part of original 100 acre lot No. 384 as shown by the recorded plat in Vol. 25 of Maps, page 30, Cuyahoga County records, making a parcel of land thirty-three and 70-100 feet front on the westerly side of E. 88th St. (formerly Brookdale St.) and extending back of equal width one hundred and two and 23-100 feet deep on the northerly line and one hundred and two and 21-100 feet deep on the southerly line.

Said premises are also known as No. 1148 East 88th Street in said City of Cleveland. Appraised at $4,200.00; terms of sale 1-3 cash, 1-3 in one year and 1-3 in two years from date of sale with interest at six per cent. per annum, payable semi-annually, deferred payments to be secured by mortgage upon said premises.

F. BELLE MARRIOTT, Administratrix, with the Will annexed of the Estate of Elmas W. Marriott deceased.

By GENTSCH, RAWSON, SMITH, KAVANAGH & CARPENTER, Her Attorneys. Au8-A29

LEGAL NOTICE.

In Re Dissolution of The Rocmac Company.

All persons interested, whether as creditors, debtors, stockholders or otherwise, in The Rocmac Company, a corporation organized under the laws of the State of Ohio, the office of which Company is located at 792 The Arcade Bldg., Cleveland, Cuyahoga County, Ohio, are hereby notified that a petition for the dissolution of said corporation and the winding up of its affairs was filed in the Court of Common Pleas of said County, on the 6th day of August, 1918, being case therein number 165269, and that said Court then entered in said case an order of which the following is a copy: "This day came the directors of THE ROCMAC COMPANY, a corporation organized for profit, under the laws of Ohio, and filed herein a duly verified petition and application for the dissolution of said corporation, as authorized by the General Code of Ohio, in title IV—DIVISION VII, containing Sections 11938, et seq., and with the inventories, accounts, statements and documents required by law in such cases, duly annexed thereto.

IT IS, THEREFORE, ORDERED that all persons interested in said corporation, show cause, if any they have, why said corporation should not be dissolved, before Ralph S. Leonard, who is hereby appointed referee, with the powers and duties provided by said Statutes in said matter, at his office in No. 529 in the Guardian Building in the City of Cleveland, in said County and said State, on the 12th day of November, A. D. 1918, of said day, and that the notice of the contents of this order be published as required by law.

MORGAN & KEENAN, Attorneys for Petitioners. A8-A22

DINNER 25c
at the HAWLEY House
Cor. St. Clair and W. 3rd St
V. C. HELLER, Prop.

First Mortgage Investment Bonds
Denominations—$100, $500, $1,000
Income—5 per cent per annum, payable semi-annually on January 1st and July 1st
A Conservative INVESTMENT — A Guaranteed INCOME
The Guarantee Title & Trust Co.
Chamber of Commerce Bldg., Cleveland

Phone Service. Established 1867
Permanent Hair Waving
W. A. Bellchambers
Manufacturer of
Wigs and Hair Goods
Manicure, Engagements by Appointment.
1700 EUCLID AVENUE. CLEVELAND, OHIO.

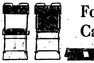

Folding Auto and Camping Chairs

This useful Upholstered Folding Chair for auto, camping, boating, fishing, etc. Weight 9 lbs.

By one move, forcing back forward, all collapses into 3-inch space. Price $2.25. Chair without back $1.25.

52 Public Square — THE OHIO HORSE GOODS CO. CLEVELAND, O. U.S.A. — 52 Public Square

A. W. FRUEH, Manager

"THE HOLLAND"

Lunch 11 to 2 ... 5 to 7 P. M.

[illegible]

The Republican—Its Circulation is its great AD-vantage

The Republican may be found on sale at the store of C. C. COTTRELL

This Paper is Devoted to the Best Interests of Lake County

The Willoughby Republican

Not Merely a newspaper BUT a NEWS-paper.

TWENTY-SIXTH YEAR—NO. 23 | WILLOUGHBY, O., AUGUST 16, 1818 | ONE DOLLAR AND TWENTY-FIVE CENTS A YEAR IN ADVANCE

INTEREST IN PRIMARIES GREATEST IN MANY YEARS

More interest was shown in the nominations at the primaries this year than has been exhibited for some time past. For the offices where there was more than one candidate on the Republican ticket there were nominated: For senator, Frank E. Whittemore, of Akron; Carl R. Kimball, of Madison, for state legislature; for county commissioners, Messrs. Thompson, Wright and Hine; Clyde C. Hadden for county surveyor; and Homer Harper for prosecuting attorney. The unofficial returns for the Republican nominees had been estimated Wednesday afternoon as follows:

State Senator—Frank E. Whittemore, 1033; Warren F. Selby, 428.

Legislature—Edwin G. Huntington, 552; Carl R. Kimball, 1535.

Clerk of the Common Pleas Court—Ford Andrus, 1662.

For Sheriff—D. L. Phelps, 1957.

For County Auditor—W. Albert Davis, 1672.

County Commissioners—William E. Thompson, 1002; Hubert J. Wright, 1216; C. A. Hine, 998; Harry C. King, 790; Newton M. Mills, 775; Chas. P. Rose, 721.

County Recorder—S. J. Goldsmith, 1279; Orlo M. Sweet, 662.

Prosecuting Attorney—R. M. Ostrander, 770; Homer Harper, 775; George C. Von Beseler, 703.

County Surveyor—Clyde C. Hadden, 1033; C. C. Harris, 913.

In Willoughby Willis led for governor in all three precincts. In Precinct "D" 4, 9 and 11 votes were cast respectively for Harper, Ostrander and Von Beseler. In precinct "B" Harper received 25 votes, Ostrander 8, and Von Beseler 39. In precinct "A" Harper received 33 votes, Ostrander 5 and Von Beseler 16.

* * *

Wickliffe Primaries.

Forty-nine people voted at the primary election in Wickliffe Tuesday.

HOMER HARPER, NOMINATED FOR THE OFFICE OF PROSECUTING ATTORNEY.

Homer Harper, just nominated on the Republican ticket to the office of prosecuting attorney of Lake County, is an attorney of recognized ability. Mr. Harper has served as solicitor for Painesville, Fairport and Richmond, and has acted as prosecuting attorney for the county. He is regarded as one of Lake County's most able lawyers, and if elected, should fill the position with much credit.

DR. STORK OF WICKLIFFE, TO WED

A marriage license was issued Wednesday for Dr. Frederick Stork, prominent Wickliffe physician, and Margaret Traver, of Wickliffe. The doctor is 53 and is well and favorably known all through this part of the county.

MOSES CLEAVELAND MAMILY HAVE A REUNION

About 75 guests were expected to attend the Cleveland-Barnes family reunion, to be held at the home of Mrs. Grant Cleveland, on Center street, Thursday. Moses Cleveland vice president of the association, will be one of the honored guests. He is now 96, hale and active, and one of Willoughby's interesting G. A. R. citizens.

SOLDIERS RECEIVE MORE BATHING SUITS

Ten more bathing suits have been supplied for the needs of the incoming soldiers by Mrs. S. S. Clark. The local stock of the S. S. Wilson Co. was drawn upon for the suits.

BEN HUR SOLDIERS ATTEND WICKLIFFE CHAUTAUQUA

A large number of the soldiers at the Ben Hur plant attended the Wickliffe Chautauqua this week.

MENTOR MAN WRITES FROM INDIA—PAGE FOUR

The Cadle Allotment

Lots 60x200. Prices $600, $500, $400

Terms: $50 down and $10 or more per month.

You cannot buy as good a lot elsewhere in Mentor for $600

You cannot buy lots elsewhere in Mentor on Easy Payments

Robert M. Case
Mentor, Ohio.

Negligee Shirts
FOR THESE WARM DAYS
85c to $1.50

BOYS' AND MEN'S
Sport Shirts
50c to $1.00

Wilsons of Willoughby

P. S.—We sell Thrift Stamps.

COUNCIL TO SEND OUT NEW SPRINKLING BILLS

The principal matter discussed at the council meeting Monday night was that of the bills on sprinkling. It seems that this season's bills were sent out at a rate of 11½c. A vigorous protest was voiced by the recipients. W. C. Collister was present, representing Center street residents; while Mr. Downing represented Wilson avenue. Mr. Carmichael stated that he had not been aware of the price at which the bills had been rendered, the cost having been arrived at by Mr. Saxton and Mr. Jenkins. He deemed it best that a compromise should be effected and new bills will therefore be sent out at a rate of 5c per foot frontage. Wilson avenue residents had expected to pay 2c per foot owing to the fact that their petition presented in June had been passed at that figure. Bills received at the new rate of 11½c caused all the residents to rise up in ire. Their rate was adjusted to 3c per foot frontage. Next year residents will be advised of the cost and have an opportunity to say whether or not they desire their street sprinkled, Mr. Carmichael said. The mayor and Dr. Kenning will be absent for about two weeks, starting August 17th. John Ohm will serve as acting mayor during that period.

WILLOUGHBY GOES OVER THE TOP ON WAR SAVINGS QUOTA

It is believed that Willoughby is the first in the county to achieve its War Savings quota. $64,000.00 was the amount to be sold. It has now passed that figure by $300.00 or $400.00, as announced by Postmaster Webster Wednesday.

MAN KILLED IN ACCIDENT AT BEN HUR PLANT

An Italian laborer, working for Contractor Freshwater, was killed at the Ben Hur plant Tuesday, by the fall of a bin of castings belonging to the Ben Hur property. The man's name was Anthony Tripping. The Painesville ambulance removed the body to his home there.

W. C. T. U. PICNIC AT BEALL HOME

About 75 guests enjoyed the W. C. T. U. picnic given at the home of Mr. and Mrs. Marshall Beall, of Kirtland, Tuesday. Mrs. Williams was the main speaker. A picnic lunch was served, and a most enjoyable time provided.

FORMER OWNER OF UTOPIA THEATER TAKEN TO ASYLUM

Robert Manchester, well-known Painesville man, was taken to the Newburg asylum Tuesday. Mr. Manchester was the builder of the Utopia theater, and was interested in many theatrical ventures. "The Crackerjacks" was one of his companies.

All Willoughby will be talking about it. Will you be able to join in? "Tarzan of the Apes,' Hiawatha, Aug. 30 and 31.

FAREWELL RECEPTION FOR REV. L. P. McCULLOCH

Invitations have been issued for a farewell reception to the Rev. L. P. McCulloch. It will be held at Mrs. Reichard's cottage, corner Wilson and Euclid, Thursday evening, August 22.

MISS ROSSITER OPENS DOWN TOWN QUARTERS

As will be noted in her advertising announcement, Miss Rossiter, ladies' tailor, will open new headquarters in the Kaiser tailoring store, after September 1st. Much success is predicted for Miss Rossiter in her new and convenient location.

PETITIONS FOR WATER CIRCULATED IN WICKLIFFE

A special meeting of the council will probably be called in Wickliffe to consider a petition being circulated in regard to extension of the lake water service. It is now being piped as far as the Cleveland Crane. The business section is asking that it be extended for their use also.

Hiawatha Theatre
Telephone 2R

TARZAN OF THE APES
at
THE HIAWATHA
The Wonder Picture of the Century.
Watch for Announcement of Date

Friday, Aug. 16—Big Special Show. ALLIES' WAR REVIEW; Holmes' Travel Picture; Wallace Reid in "Big Timber"; King of the Rails, showing the evolution of travel.

Saturday, Aug. 17—Wm. S. Hart in "The Hell Hound of Alaska."

Monday, Aug. 19—Jack Pickford in "Ghost House."

Tuesday, Aug. 20—Virginia Pearson in "Thou Shalt Not Steal." Also 2-reel Fox Comedy.

Wednesday, Aug. 21—Harold Lockwood in "Broadway Bill." Also Drew Comedy.

Thursday, Aug. 22—Madge Kennedy in "Nearly Married."

Friday, Aug. 23—ALLIES' WAR REVIEW; Holmes' Travel Picture; Sessue Hayakawa in "Forbidden Paths."

FARMERS' MARKET TO OPEN

The farmers' market last year, meeting with so much favor in Willoughby, it has been decided to open another this year. The market will be stationed in front of the town hall. Farmers are urged to bring their produce to sell in Willoughby, and Willoughby folks are urged to patronize the market for the green stuff they are needing. The market will be held Wednesdays and Saturdays, Saturday of this week being the opening day.

WICKLIFFE CHAUTAUQUA CROWNED WITH SUCCESS

The Wickliffe Chautauqua has been an entire success. The committee are already planning to have another next year. The programs have been unusually good, and there will be no deficit. Lieut. Jean Pickard was the speaker Tuesday night, and, of course, a big drawing card.

* * *

Red Cross Workers Get Season Tickets.

Friday last, all of the Wickliffe Red Cross workers were presented with season tickets to the Wickliffe Chautauqua through the courtesy of Mayor Coulby.

* * *

A pleasing feature during the program Tuesday night occurred while the Charles Edward Clark Company were presenting their excellent musical number. Mr. Clark, who is a splendid singer, requested the audience to stand while he sang in French the Marseillaise. The French flag hung from the center of the platform. This gracious act was arranged just previous to the appearance of Lieut. Picard, he appearing and standing before the French flag during the singing of his national anthem.

* * *

During the afternoon Miss Sumayeh Attiyet, of Syria, gave a most interesting talk on the Orient. At the close she invited the audience to inspect a gown that had been handed down to her from her great-grandmother. Mrs. Andrew Hansen, who has recently purchased, and now occupies, with her husband, the Frank Avis cottage at Stop 24, was invited to try the historic gown on, which she did. She looked quite as nice, however, in her own costume as in that of the old, historic Syrian gown.

DEATH OF MRS. ATKINSON.

Mrs. Catherine E. Atkinson, of the Ridge Road, aged 80, died in Cleveland Tuesday. She had lived here all her life and was very well known in this part of the country. Funeral services from her home on the Ridge Friday at 2:30 p. m.

J. H. R. PRODUCTS RESUMES FULL OPERATIONS

Congratulations are certainly in order for the J. H. R. Products Co., of Willoughby. With scarcely two weeks passing since their fire, they are now ready to resume full and active operations.

ANNUAL LATTER DAY SAINTS REUNION CONVENES AT KIRTLAND

The annual reunion of the Church of the Latter Day Saints opened at Kirtland Thursday. It will last for ten days.

SEVEN AIRPLANES ARE SCHEDULED TO ARRIVE AT WILLOWICK.

Seven British and American airplanes are expected at the Willowick Club this week. They are scheduled to arrive Saturday at 8:30. They are expected to fly from the club at 9 a.m. Saturday, going down town, and back at 12. They will fly again in the afternoon at 4; back at 7, and repeat the program for Sunday. This is the largest number of airplanes to be stationed at the Willowick at one time so far.

L. R. ADAMS LOSES CAR AT WILLOUGHBEACH

The Paige car belonging to L. R. Adams was stolen at Willoughbeach Park Tuesday night. Mr. and Mrs. Berkholz and other guests had accompanied Mr. Adams to the park, arriving about 9 o'clock. Arranging to return at possibly 9:45, it was discovered that the car was gone. Mr. Adams called Marshal Maloney, who, in turn, reported the loss to the Cleveland police a few minutes later. C. B. Shaw brought part of the party home in his car, and Reece Carrel picked up the men. They spent several hours scouring the country, arriving home about 2:45 a. m.

LATER: Word was received just before noon Wednesday that the car had been recovered at the East Shore Club. It had been driven on a "joy ride" and left at the garage opposite the club grounds. James Mackey, of the Standard Tire & Rubber Co., discovered it.

NEW BOOKKEEPER AT THE WILSON STORE

Sidney Rhodes, formerly with the Block Co., of Cleveland, is the new bookkeeper recently engaged at the S. S. Wilson store.

RED CROSS

Willoughby Branch

BLANKETS AND MATTRESSES FURNISHED BOYS AT BEN HUR PLANT.

The local Red Cross have been answering many calls to aid in making the soldier boys at the Ben Hur plant comfortable. Mattresses have been furnished on 20 minutes notice. Six mattresses and four pairs of blankets have been furnished so far, while orders for needed supplies of this nature, for the boys, have been placed, the quartermaster is swamped with orders, and considerable delay ensues. Anyone having clean mattresses, therefore, not in use, that they could lend, are requested to notify Mrs. Carmichael at the Red Cross rooms.

* * *

The piano has not been received as yet. Apples are provided every day, and plenty of magazines are on hand. The boys, however, would like some books.

* * *

Lieut. Wilcox Gives Fine Talk.

Lieut. Wilcox gave a talk of much interest at the Red Cross rooms Thursday last. He said he had a fine bunch of boys, doing important work, and he wanted to have them subject to every good influence. His remarks were attended with great interest by the Red Cross workers.

* * *

Compress Workers, Please Note.

All compress workers are requested to return to work, as 1,500 yards of gauze has arrived. A large quota of five-yard gauze rolls must be finished before September 1st.

* * *

Chances on a Bed Room Set Offered.

It is hoped to raise a large sum for the local branch by selling chances on a three-piece bed room set. The set may be seen at the home of Mrs. Clinton Waite, who is offering the set for the Red Cross, she being anxious to do her bit. After the tickets are all sold James McMahon will arrange to select the winning ticket during an evening performance at the Hiawatha. This date will be duly announced. Tickets may be purchased at the Red Cross rooms, E. M. Crowther's store, Wilson's, Miss Dodd at the Postoffice, Mrs. J. C. McCarthy and the Republican office.

* * *

Mrs Mosley Donates Bag.

Mrs. Mosley has donated a most beautiful and desirable crocheted bag. Chances on this will be sold for the benefit of the Red Cross.

* * *

Knitters are requested to have all sweaters turned in by August 25th.

Announcement

The new Fall Fashions in Women's and Misses Suits, Skirts and Coats are unusually pretty and the great variety of absolutely ALL WOOL fabrics we are able to offer will make garments to be relied upon.

Models featured with velvet or fur trimming may be made plain or trimmed with your own fur by us, or by your furrier. Jackets alone will be made; extra material bought, or your own material made up. Further information willingly given upon request.

Until Sept. 1st these may be seen at No. 7 Maple St., after which date Miss Rossiter will have her desk and fitting room in John Kaiser's tailoring establishment, where women's and misses' special wants will be catered to.

MISS ROSSITER, Ladies' Tailor, Willoughby

SOLDIERS AT BEN HUR PLANT MUST HAVE FOOD

Folks in Willoughby are finding out that soldiers must have food. Local people who have been conducting restaurants and lunch rooms, the Willoughby Inn and J. C. McCarthy, have had urgent and unexpected calls made upon them. Starting at 4 o'clock Tuesday afternoon, the Willoughby Inn was converted, temporarily at least, into a government mess house. The soldier boys will have their own cook. They will serve themselves and clean up their own dishes. Mr. Pinkerton will provide the food. At present this arrangement will take care of about 75 boys, about 35 or 40 new arrivals having reached Willoughby. J. C. McCarthy has also been advised that his restaurant must be utilized, and much activity was in evidence there Tuesday, securing a cook, help and necessary equipment. Mr. McCarthy has not been serving meals for some time past. Regular patrons will be served at the Inn as usual when space provides. During the time that the soldiers are being served most of the space is necessarily taken. As it does not take a great while to serve the boys, by arranging their time, regular patrons have been served almost as usual. There is little or no complaint. Everyone is only too glad to do all in their power to help serve the boys.

ANDREWS BOARD HOLD DOUBLE MEETINGS

The Andrews Institute trustees held a meeting Saturday morning in the directors' room of the Cleveland Trust Company, conferring with its vice president, Mr. Freiberger, who is assisting in the negotiations between the Foresters and the Institute.

An adjourned meeting was held in the evening at the office of the Institute here in Willoughby, all of the members being present except Gov. Cox. There were also present the manager and counsel.

A resolution was passed giving the committee, consisting of Messrs Van Gorder, Wilson and Hammar, full authority to negotiate further with the Foresters or to take such legal action as necessary to protect the interests of the school in the New York Steam Company affairs.

DEATH OF MRS. SELENA K. WAITE

Mrs. Selena K. Waite, long-time and well-known resident of Waite Hill, died at the home of her daughter, Mrs. I. B. Swartz, Cleveland, Tuesday night. Funeral arrangements were being made Wednesday for the interment in the Mentor cemetery Thursday.

ANNUAL TEACHERS' INSTITUTE

A most interesting program is being prepared for the annual Teachers' Institute, which will be held in the Painesville High School building August 26th to 30th.

LITTLE JOHN WALL GIVES THE SOLDIER BOYS A VICTROLA.

Little John Wall, Jr., is very happy in the thought that the soldier boys at the Ben Hur plant now have a victrola with which to while away the time when they are not engaged. He parted with the victrola in the Wall home for them, and had the pleasure of taking it down to the plant. John is 12.

Mr. Birkholz at the Wilson store is getting up a club of ten or twelve to supply the boys with some of the best and most enjoyable records.

COLUMBIA UNIVERSITY HAS ANNUAL DINNER

The eleventh annual dinner of the Teachers' College at Columbia University, New York, was given Friday, August 9th. S. D. Shankland was chairman of the dinner committee. Willoughby has several of its residents attending the university this summer.

GIRLS HAVE SUCCESSFUL THRIFT STAMP BOOTH AT THE PRIMARY ELECTION.

Gynet Kenning and Helen Webster, assisted in the afternoon by Elinor McCulloch, had a most successful Thrift Stamp booth in the Town Hall grounds Tuesday. Their sales amounted to $67.64.

J. RAY DICKEY RECEIVES PROMOTION

J. Ray Dickey has been promoted to quartermaster's sergeant. Mr. Dickey, who was connected with the Standard Tire & Rubber Co., has only been in the service three months. He is to be congratulated on his rapid promotion.

We have left a very few 2, 3 and 4 burner wick OIL STOVES; and a few 2 and 3 burner DETROIT VAPOR PLATES. A bargain for you while you need them, and a saving over next year's prices as well. We want to clean out our stock now.

E. M. Crowther
Hardware and Housefurnishings. Telephone 99-W.
"WE SELL THRIFT STAMPS"

WHY NOT

DEPOSIT YOUR MONEY WHERE YOU RECEIVE FROM TWENTY-FIVE TO THIRTY-SEVEN PER CENT MORE INCOME.

5 per cent paid on Straight Deposits.

5 1-2 per cent paid on our Monthly Payment CERTIFICATES OF DEPOSIT.

We take the risk and divide the Profits with our Depositors.

28 YEARS OF SUCCESS

Paid-up Capital $31,500.00
Surplus $10,613.26

MONEY TO LOAN ON REAL ESTATE

The Old Reliable
THE CITIZENS LOAN & BUILDING CO.
Painesville, Ohio.
Next door east of C. P. & E. Waiting Room,
S. LOW, Agent, Willoughby, Ohio.

THE WILLOUGHBY REPUBLICAN
For a Great and Greater Willoughby.
E. D. BRYANT, Editor B. BRYANT, Business Mgr.
Subscription Price, 1.25 per year.
Office—West Spaulding St. Telephone 125-K.
Residence, 48 Euclid Ave., Willoughby, Junction Stop 40
Residence Phone 63.

This newspaper is published every Friday by The Times Publishing Co., an Ohio corporation. Republican in politics and devoted to the best interests of Willoughby and Lake County.

Entered at Willoughby, Ohio, Postoffice as second-class Matter

-:- LATE COURT HOUSE NEWS -:-

Real Estate Transfers.

Madison Twp.—

Elizabeth W. Smith, Alden Smith and Hattie Spence Hawkins, by D. L. Phelps, Sheriff, to F. P. Freshley, 5 acres, $1,067.

C. A. and Ella Crittenden to Jacob and Helen Logan, 5.068 acres, $10.

Charles and Maude F. Hall to Orville C. Lillie, 3.14 acres, $10.

Willoughby Village—

Edward J. Dickey and Clayton H. Olsaver to William and Millie Gaffney, lot 15, Beidler Blish survey, $400.

Edward J. Dickey to William C. Myers, .05 acre, $1.

May A. and E. S. Sigsbey to Fred and Anna Gehri, lot 2, W. T. Walker's sub., $10.

Fairport—

M. C. Mighton to John and Elizabeth Besida, .22 acre, $1.

Willoughby Twp.—

W. R. Humphrey to Robert C. and Maggie Thomas, 6 acres, $10.

R. C. and Maggie C. Thomas to Vincent Hanzlik, 6.08 acres, $10.

Ida Glazier and Minnie Searl, administratrix, by D. L. Phelps, Sheriff, to W. W. Reynolds, 1-2 acre, $1,450.

Charles F. Beall, guardian of Bessie E. Beall, to Faith A. Scott, 30.45 acres, $2,740.50, undivided one-third

Vinton J. and Charles F. Beall to Faith A. Scott, undivided 2-3 of 30.45 acres, $1,481.

Painesville City—

Lynn C. and Bessie L. Tucker to Nellie S. Skedd, lot 58, Kerr, Cole et al. survey, real estate.

Estate of A. M. Stevens to R. A. Stevens, Guy C. Stevens and Hazel Reed, undivided 1-2 of lot 8, Steele's addition. Affidavit for transfer

R. A. Stevens, Guy G. Stevens and Hazel Reed, heirs of A. M. Stevens, to Ida K. Stratton, lot 8, Steele's addition, $1.

Guy Wyman and Helen H. Wyman to R. E. Gregory, lot 21, Lusard place, $1.

Painesville Twp.—

R. E. and Julia M. Fraze to Joseph L. and Elizabeth Brassell, 3.783 acres, $10.

Robert C. Moodey, by James W. Campbell, executor, and Eleanor R. Moodey to Horace Bacon, 7.057 acres, $1,676

Mentor Village—

Eva C. Bundy, Nellie C. Moore, Fred E. Cadle, John A. Cadle, Charles L. Cadle, William P. Cadle, by William P. Cadle, attorney, to John J. and Jessie Kluth, 0.2744 acres, $600.

* * *

PROBATE COURT.

Marriage Licenses.

Peter E. Eiler, age 41, Cleveland O.; Helen Herendeen, age 33, Willoughby, O.

Harry J. Crofoot, Painesville, O.; Jennie L. Ransom, Madison, O.

Daniel J. Brennan, age 21, Cleveland, O.; Olive J. Quine, age 18, Willoughby, O.

Martin John Dugan, age 26, Lakewood, O.; Anna Ellen Lavelle, age 24, Mentor, O.

Einar N. Beck, age 26, Ashtabula, O.; Sigrid M. Saari, age 22, Painesville, O.

Harry T. Willis, 40, Champaign, Ill.; Emily E. Barber, 24, Painesville

Dr. Frederick Stork, 53, Wickliffe; Margaret Traver, 40, Wickliffe.

* * *

COURT OF COMMON PLEAS.

New Cases.

T. W. Rowland and Harriet G. Rowland vs. H. W. Ganson et al. Action for injunction and restraining order. Harry E. Hammar, attorney for plaintiff

Mary Farinacio vs. Leonora Latisea. Action for money only. Amount claimed $5,000. Chas. C. Goldman, attorney for plaintiff.

E. A. Callow vs. Catherine Herrick, George T. Herrick and Worthy Spears. Action for money only. Amount claimed $189 and interest. Alvord & Blakely, attorney for plaintiff.

FOR VACATION NEEDS, A GIFT OR A PARTING SOUVENIR

It is easy to find something of unusual interest in our stock.

Radiolite Watches for campers, auto drivers, etc. Military Watches.

Broaches, representing the different branches of the service. Our display is of unusual interest.

THE
Willoughby Jewelry & Optical Store

FORD
One-Ton Trucks
For Immediate Delivery
The I. M. Crowther & Sons Co.
Willoughby and Painesville

GEO. W. WAITE
ELECTRICAL CONTRACTOR
Willoughby, Ohio
Phone 184-W. 18 Vine Street

Sometimes We Have a Lull in the Summer Time
BUT THIS YEAR WE HAVE KEPT RIGHT ON
PAPERING AND PAINTING
Just one big job after another. There's a reason for it.
THE QUALITY OF OUR WORK
Let us figure on the job of painting your house this fall.
E. S. SIGSBEY
Willoughby Inn Block. Specialists in Interior Decorating
Paints, Paper and Paper Hanging.
Paint Means Progress

THERE'S A FURNITURE STORE IN WILLOUGHBY
That Likes to Have You Call
DO YOU REMEMBER IT WHEN YOU ARE IN THE MARKET?
IT'S MANVILLE'S
GEORGE E. MANVILLE

THIS WILL NEVER DO FOR WILLOUGHBY

The following is a report of the cash sales of War Savings Stamps for week ending August 8, 1918:

Total for Lake County previously reported	$210,065.37
Week ending Aug. 8, 1918	6,372.94
	$216,438.31
Sales for Willoughby Post Office district for week ending Aug. 8	919.23
Sales for Painesville Post Office district for week ending Aug. 8	5,453.71

BRICHFORD FAMILY HAVE REUNION

The Brichford family annual reunion was held at the home of George Chambers at Pleasant Valley August 7th. Forty-two guests enjoyed the picnic dinner and pleasures of the occasion. Officers were elected for the ensuing year. Thos. Brickford, of Willoughby, was made president. George Brickford treasurer, and Mrs. Hazel Allen secretary. The gathering next year will be held at the Thos. Brickford home.

SHOWER GIVEN FOR MISS BROOKINS

A surprise shower was given for Miss Twyla Brookins, of the Andrews School, Monday night. Mrs. F. E. Morrison and Miss Joanna Tear, of Painesville, were hostesses, the affair being given at the home of the former. About twenty enjoyed the lunch and pleasant affair. Miss Brookins will be married in September. The wedding will occur in the new home which is being prepared for the young couple.

RECENT BIRTHS

Born, to Mr. and Mrs. Urban, of Clark avenue, Sunday, a daughter

* * *

Born, to Mr. and Mrs. Preston Scott, Sunday, a daughter. Mrs. Scott was formerly Miss Rachel Carrel.

A LINE FROM MRS. GRAY.

Willoughby friends will be interested in this line from Mrs. Gray, wife of Lieut. Gray:

Alexandria, La., Aug. 7, 1918.

I guess you'll think we jump around pretty fast, but such are "fortunes of war."

Lt. Gray is now at Camp Beauregard, La. Camp Pike, at Little Rock, is a replacement camp, so the men are usually not kept there very long. This is a division camp and 27,000 men have arrived to be trained. Lt. is com. officer of Co. B with 400 men in charge, so it means he will be pretty busy. Don't know how long we will be here, but will you kindly send paper to him at Camp Beauregard, Co. B, Construction Battalion.

This is an old Civil War town, but the camp will be its making. Thank you kindly. ALICE GRAY.

SUICIDE AT WILLOUGHBEACH IDENTIFIED.

The body of the woman suicide at Willoughbeach was identified by Mrs. R. E. Matthews, who was visiting at the home of R. V. Whitcomb, Monday last, as Mrs. John W. Evans, of 7912 Goodman avenue, Cleveland.

WESTERN RESERVE O. S. U. ASSOCIATION TO HAVE REUNION

There will be a reunion of the Western Reserve O. S. U. Saturday, August 17th, at the home of G. R. Crumrine, one mile east and two miles north of Nova. Transportation by auto. If you have a machine bring someone. Hooverized basket dinner.

OUR SOLDIER BOYS

Maynard Freshley, son of Mr. and Mrs. Fred Freshley, has enlisted in the navy and left Saturday for the Great Lakes Training Station.

Mrs. J. Menn, of Willoughby, recently received a letter from Private Mike Menn, who is now serving his country "somewhere in France," saying he likes it fairly well and sending his best to all his old friends.

ALLIED WAR PICTURES BRING ACTUAL BATTLE SCENES TO WILLOUGHBY.

Never since the days of the Civil War has there been such an intense interest in anything as exists today with the American public in news from the Allied battle line in France and Italy. Willoughby people are extremely fortunate in being able to get this news each Friday night at the Hiawatha Theater. Mr. Todd and Mr. McMahon have spared no expense in procuring the exclusive and official Allied War News direct from the scene of battle. The first picture was shown last Friday, and people just marveled at the wonderful excellency of it. Go every Friday night and see what our own boys are doing. Maybe you'll see your boy. It's a wonderful opportunity.

WANTED

Position as Farm Superintendent by man experienced in farming, gardening, and stock raising. Sober and reliable.

For personal interview address "W," care Republican, Willoughby.

Personal Mention -:- Social Happenings

Evelyn Weit left last Friday for the Adirondacks to be the guest of Mr. and Mrs. Van Gorder at their camp at Seventh Lake.

* * *

Carl Hengesbach is very ill.

Mr. and Mrs. Rider are visiting in Pomeroy, O., for three weeks.

* * *

Miss Stella Warner and Dean Hubbard, of Lakewood, were guests at the Benjamin Mosley home Sunday.

* * *

Miss Marjorie Nicols, of Summit, N. J., is visiting Miss Beatrice Wall.

* * *

Miss Edna Stewart has come on from Denver, to be with her aunt, Miss Mary Stewart, who is ill. She is reported as doing very nicely at present.

* * *

Miss Ida Watts was operated on at Lakeside Hospital Friday last for mastoid back of the ear. While her condition is serious, she is doing as well as could be expected at this time.

* * *

Miss Florence Yaxley was a Willoughby visitor Wednesday. In company with her cousin, Miss May, she attended the Chautauqua at Wickliffe.

* * *

Harrison Dulles, grandson of the late Dr. G. C. E. Weber, who has been visiting here, afforded much pleasure by playing a violin number at the Presbyterian church Sunday last. He also rendered the violin obligato to the number that Mrs. Reichard sang.

* * *

Mr. and Mrs. Walter C. Williams and family, of Cleveland, are spending a few days at the E. E. Flickinger cottage on the lake. Mr. Williams, a former Willoughby boy, is located with Harshaw, Fuller and Goodwin.

* * *

Lieut. Fred G. Clark and Mrs. Clark are spending two weeks at the home of Mrs. Clark's parents, the E. W. Moore farm.

* * *

Friends of John Brown will be glad to hear his condition is somewhat improved. He has been at his father's house for some time, ill from a severe attack of rheumatism.

* * *

Miss Ethel D. Bryant will leave Friday night for East Aurora, N. Y., for a few days' stay at the Roycroft Inn.

* * *

C. H. Olsaver, of the Cleveland Trust Company, will accompany the Willoughby fishing party on their trip to Bobcaygeon.

* * *

The Woman's Home Missionary and Foreign Missionary Societies of the Methodist church were most pleasantly entertained at the home of Mrs. W. C. Seeley, Mentor, Wednesday afternoon. Thirty-nine guests enjoyed the program and luncheon.

* * *

Mrs. William Jackman is visiting her daughter, Mrs. Walter Thompson, of Atwater. Miss Adda Jackman is visiting friends in Pittsburgh.

* * *

Miss Elva Sheffield is visiting friends in Marietta for two or three weeks. Mr. and Mrs. Walter Ward, of Cleveland, were guests at the Sheffield home Sunday.

* * *

The O. E. S. will hold its first meeting after the summer vacation Monday evening, August 19th.

* * *

The annual meeting of the Ladies' Aid Society will be held at the church parlors August 21st.

* * *

Dr. Tanner has returned from a trip to New York city.

* * *

F. A. Ierlan has been on an extended trip east.

* * *

Mrs. W. B. Foster is entertaining her brother.

* * *

Starting September 1st, Miss Evelyn Wasson, who has been employed at the S. S. Wilson store, will be connected with the Halle Bros. Co., Cleveland.

* * *

Capt. Burgess has been suffering with an attack of rheumatism. He is recovering.

HAROLD GRAY WRITES LETTER FROM FRANCE

The following letter has been received by the parents of Harold Gray:

Dear Mother: Have got settled once more and am having a fine time.

Are getting the best of eats and everything we want.

Just getting ready for supper, so will not have much time to write you. The towns are very pretty here and are all built of stone.

Every town is built right together, so it looks just like one house. The fields are just great, only that it is awfully hilly here. Was just down to the creek, taking a bath, for we have no bath rooms here at all.

Tell dad if he wants to see some very nice clean fields and garden he wants to come over here, for it is just great. It is an awfully hard job to write a letter over here; have to be so quiet. How are grandpa and grandma getting along? Are they still well or not? Give Francis and Santford my best.

Will close for this time, for it is getting late. Give my love to all and tell them to write. My address:

HAROLD A. GRAY,
Co. C. 112th Engrs., American E. F.
A. P. C. 763.

Send over some of the news, for do not get any here.

Censored by John N. E. Trout, Capt. 112th Engineers.

DEATH OF MRS. HENRY GOODRICH

Mrs. Henry Goodrich, aged 74, died at her home on Wilson avenue Sunday, August 11th. Mrs. Goodrich had lived in Willoughby practically all her life. Besides her husband, she is survived by one daughter, Miss Verne, and five sons, Warren, Frank, Charles, Homer and Henry Goodrich. The funeral services were held Tuesday, the Rev. L. P. McCulloch officiating.

Mrs. Elwine Hall Goodrich was born in Willoughby November 15th, 1844. Her marriage to Henry R. Goodrich occurred March 8th, 1870. Seven sons and one daughter were born of the union, one son dying in infancy. Mrs. Goodrich was of a cheerful, loving disposition, and her home was always filled with friends. These friends at the last sad rites covered her with the beautiful flowers she loved.

The funeral was private and very simple, carrying out the wishes of the deceased. Interment was made in the Willoughby cemetery.

CARD OF THANKS.

We wish to thank all our friends and neighbors for the many kindnesses shown us in the loss of our dear wife and mother; also the K. of P.'s, M. W. of A., carpenters, fire department, Woodmen Band, Cleveland Crane Engineering Band, Sunshine Club, E. H. Bernhardt Co. and employes, friends and neighbors, for their beautiful floral pieces and sympathy. HENRY R. GOODRICH and Family.

WILL REP FILLER

Sir William Goode of the British Food Ministry, says that from July, 1917, to April 1918, the United States exported to the allies 80,000,000 bushels of wheat products. Of this it is asserted that 50,000,000 bu. represented voluntary sacrifices by the American people in their consumption of wheat.

Did you come from an ape? Hiawatha, "Tarzan of the Apes," Aug. 30 and 31.

See the missing link, "Tarzan of the Apes," Aug. 30 and 31.

We Have
HYDRATED AGRICULTURAL LIME and GROUND LIME STONE
IN STOCK
A. T. HILL & CO.

HOW GRIGGS SAVED $10

"Any restitution Germany offers to the allies will be offered, you may be sure, in the spirit of Griggs."

The speaker was Edward Hungerford, the advertising expert.

"Griggs and Miggs," he went on, "were kidnaped by bandits and shut up in a cave.

"'They'll take every cent we've got on us,' moaned Miggs. 'Every blessed cent.'

thoughtfully.

"'They will, eh?' said Griggs,

"'They sure will.'

"Griggs peeled a ten-spot from his roll.

"'Here, Miggs,' he said, 'here is that ten dollars I've been owin' you for so long.'"—Pittsburg Chronicle-Telegraph.

The best fortune teller is the bank teller.

"Darwin's Theory" is fully explained and upheld in "Tarzan of the Apes," Hiawatha, Aug. 30 and 31.

NOTICE TO SWIMMERS AND BATHERS

All swimming and bathing in the East branch of the river, at the water intake, must be discontinued. Anyone found violating this rule after publication of this notice will be prosecuted.

Signed:
WILLOUGHBY BOARD OF HEALTH.

DR. L. J. ALLEN
Veterinary
Taking the place of Dr. McCollister, Captain. Telephone 165. Willoughby.

Wm. Gillespie
Justice of the Peace. Office in Town Hall. Residence 16 Maple St. Phone 80. Prompt attention given to proper business requests.

-:- WEEKLY CHURCH CALENDAR -:-

CHURCH OF THE IMMACULATE CONCEPTION

Masses Sundays at 8:30, excepting every third Sunday in each month when services are at 10:00.

CHRISTIAN SCIENCE SERVICES

Sunday school 9:45.
Regular services every Sunday at 11 a. m.
Testimonial meeting, Wednesday, 7:30 p. m.

PERRY CHURCH SERVICES

St. Ann's in the Field.
Morning prayer at 11 o'clock.

* * *

Communion second Sunday of each month.

Willoughby Ridge.

"What is Most Profitable?" will be the theme of sermon at 10:30 next Sunday morning. At 11:30 the Sunday school will study the international lesson, "Working in the Church." You are cordially invited.

Methodist Church.

9:30 a. m., Sunday school; 10:45 a. m., "Christ in the Home." This is the third message in the special war series. 6:30 p. m., Epworth League.

* * *

Union Service in Park.

7:30 p. m., union service in the park. Rev. L. P. McCulloch will bring the message. The Modern Woodmen's Band will furnish music. The public is cordially invited.

* * *

Prayer service Thursday, 7:30 p. m. Theme, "Life and Times of the Holy Spirit."

GRACE EPISCOPAL

Morning prayer at 10:30.
Holy communion at 8 a. m. every Sunday.
Church school at 9:30 a. m.

SALIDA BEACH SERVICES

Evening prayer at chapel of Transfiguration at 7 p. m. every Sunday during the summer.

MARCHING SONG OF THE ALLIES.

By Alice E. Hanscom, Willoughby, Ohio.

The Great Adventure now is on! Its summons we have heard!
Our marching feet make answer how our spirits have been stirred!
The world shall know and God shall see that we answer at His word
Coming, coming—
To help our brother man.
Coming, coming—you shall hear us,
Coming, coming—you shall see us,
we'll be with you
To help our brother man.

On cruelty and terror and on falsehood we invoke
The thunder and the earthquake and the clouds of battle smoke,
With splendor of the lightning for a righteous vengeance-stroke.
To help our brother man.
Refrain:

The spirit of the demon that would call the earth its own,
For all its savage fierceness shall be utterly o'erthrown.
The Yankee boys from over seas will make their presence known
To help our brother man.
Refrain:

Now may the stars upon our flag speak good cheer to your glance,
Heroic sons of Italy, ye steadfast souls of France.
We're here to answer at command, "Now let the line advance!"
To help our brother man.
Refrain:

To be sung to the tune of "The Battle Hymn of the Republic."

HORACE NICHOLS HAS EXCITING EXPERIENCE

A Willoughby man was mixed up in the $27,000.00 payroll robbery of the Walker Co. in Cleveland a short time ago. It was an unexpected experience for him, but none the less exciting. Horace Nichols, contractor, was working on the Highland Road culvert job, the first stop past the Euclid Creek, when a car carrying the policeman and Mr. Walker drove up. Just previous a car had passed, and the excited condition of the occupants had caused Mr. Nichols to believe they were driving a stolen car. The policemen in the second car invited him to jump in. He did so, knowing nothing of their mission, excepting to assume they were getting small holdup men. "I never rode so fast in my life," Mr. Nichols said. "We flew. All we could see of the car we were pursuing was the dust." When the outlaws were overtaken, as was recounted in the papers, a regular fusillade of bullets ensued. One of the policemen, shot in the eyes, will lose his sight. All the men, Mr. Nichols stated, including himself, ducked behind the car. "It was a cool bunch," he said. Conversation was exchanged between the robbers and the policemen as they fired at each other. In their efforts to get away they dropped the bag. "Do you know what is in this bag?" Mr. Walker asked Mr. Nichols. "There is $27,000.00 in it!" No wonder life seemed a little tame to Mr. Nichols after this experience.

SEARS-ROEBUCK MUST STOP METHOD OF ADVERTISING CHEAP SUGAR.

Sears, Roebuck & Co. have been ordered to "cease and desist" from advertising in a manner objected to by the Federal Trade Commission.

The advertising that caused the rumpus was that offering sugar for a sale. The commission found the sugar was sold below cost, but that the firm made money by selling it in connection with some other articles. The firm advertised that it could sell at the prices offered because of its immense turnover of sugar, which did not satisfy the commission.

FOR SALE

One used Dodge touring car, in fine condition. Enquire

E. G. BEEBOWER
Willoughby

It is time to begin thinking of that
FALL PAINTING
Let us give you an estimate on it.
(Paint applied in the fall will better protect your buildings than if put on in the spring.)
J. B. CHESBRO
Wall Paper Paints
Oils Varnishes
8 Erie Street Willoughby

MAIN OFFICE
Euclid and E. 9th

SERVICES
Savings and Commercial Accounts.
Trade and Bank Acceptances.
Banking by Mail.
Collections.
Liquidating Agent
Safe Deposit Boxes.
Fur Storage.
Silver Storage.
Collection of Rents

By Cash or By Check

HOW DO YOU PAY YOUR personal bills?

In a businesslike and systematic method by checks, whereby every check becomes a receipt, and your stubs form an accurate accounting of expenditures? Or do you pay cash—take receipts if it isn't too much bother, and run the risk of theft or loss of money carried on your person

2 per cent interest paid on excess of average daily balances over $500.00.

L. R. ADAMS, Mgr., Willoughby Office.

The Cleveland Trust Company

RESOURCES
Over $58,000,000.00

SERVICES
Real Estate Management.
Executor & Trustee
Fiscal Agent
Custodian of Securities
Living Trusts
Agent for Receiver
Assignee.

News of the Week in Mentor

Mentor, O., Aug. 13.

Mrs. C. W. Bradway and grandson Ralph Freeman went to North Girard last week and Ralph has remained for a longer visit.

Mr. Chas. H. Church and family visited at Lakewood on Sunday.

Mr. Sterling Burns, of one of the boats of the navy, has been spending a four-day furlough with his parents in Mentor.

Mrs. C. P. Quiggley and daughter Alice spent a couple of days last week at Salida with Mrs. F. L. Yost and also attended the chicken supper at the Mentor Plains M. E. Church.

Mrs. Lawrence is visiting at Warren, O.

Robt. Van Horn at the Exchange fell out of a tree last Friday and broke his arm. Dr. Ingersoll was just passing the Exchange, so was right on the "job" when the accident happened.

Mr. and Mrs. Morris Rosenthall and son, of Owego, N. Y., have been in town and have now gone to Detroit, Mich. Mr. Rosenthall has sold out his business at Owego and expects to buy a farm and locate somewhere in Lake County.

Mr. and Mrs. P. W. Hick and daughter Ester, of Greenville, Miss., are spending a couple of days this week with Mr. and Mrs. R. M. Case.

Miss Mary Rexford is assisting Mr. H. J. Lewis in the grocery store at Painesville during the vacation period.

Miss Florence Hull rendered a violin solo at the M. E. Church on Sunday morning.

Mrs. John Cullings and daughter, Miss Ethel Cullings, of Ellwood, Ill., is visiting at the residence of Mrs. H. N. Munson.

Mr. Daniel Baker is able to be out after his recent accident.

Mr. and Mrs. C. J. Harris and Mr. and Mrs. M. E. Sweet attended the Eustic picnic at Euclid Beach last week. About 70 were present and sat down to a chicken dinner.

Maynerd Fisk has given over his route for Cleveland Press to Robert Horn.

Mrs. Alice Munson, of Toledo, is visiting her sisters, Mrs. W. G. Otis and Mrs. Marion Hodges, of Burridge avenue.

Rev. and Mrs. C. W. Hardendolf, Mr. and Mrs. W. R. Hardendolf and daughter, of Cleveland, spent the week end with Mr. C. W. Bradway and family. Rev. Hardendolf went to Geneva, where he occupied the Congregational pulpit on Sunday.

Mr. Fred Harris met with an accident at the "Burg" Monday evening and had two wheels taken off his auto.

Paul Markell and Paul Lytle attended the Shriners' picnic at Euclid Beach on Monday.

Mr. and Mrs. C. P. Quiggley and daughter attended the Quiggley reunion at Chesterland on Aug. 3.

Miss Harriett Morley had her bicycle stolen from in front of the M. E. Church last Sunday morning and would appreciate any information about the wheel.

Mr. and Mrs. R. M. Case entertained on Sunday Mrs. Andrews and daughter, and Miss Russell, Mr. and Mrs. Dayton, Mr. Welch and son, all of Burton, and Miss Small, of Cleveland.

Miss Mary Cullings, who has been visiting Mrs. H. N. Munson, has returned home to Schenectady, N. Y.

Miss Elizabeth Gerhardt had an operation on her throat in the city last Thursday.

Mrs. Spencer Randall is still in a serious condition.

Mr. and Mrs. T. D. Morley leave tomorrow for a trip up the lakes.

Mr. John Kelley is upon the sick list.

Mrs. Lloyd Carlton arrived in Mentor Monday evening from Cincinnati. Mr. Carlton, who has completed his course in wireless telegraphy, was to start for "some" camp, and if he should be stationed in the U. S. Mrs. Carlton may join him later.

The Telephone Co. has installed a new ringing system at the Exchange, and Mr. Van Horn is busy putting the new "ringers" in the telephones of the subscribers.

Mrs. Geo. Rose, of Cleveland, was visiting in Mentor on Monday.

Miss Ethel Tanswell is visiting her cousin in Cleveland.

One hundred dollars was raised at the lawn fete at Little Mt. M. E. Church last Thursday and Friday evenings.

Mrs. H. N. Munson and family spent last Wednesday at Idlewood.

The Ladies Aid Society of the M. E. Church meets at the Red Cross rooms at East Mentor on Wednesday.

The Women's Home and Foreign Missionary Society of the M.E.Church meet with Miss Nellie Rexford on Wednesday afternoon.

The Thursday evening prayer meeting will be discontinued during the next few weeks.

An evening of music was given for the benefit of the W. R. C. at the home of Mr. and Mrs. H. W. Knisely last Saturday evening. There were trios by violin, Mr. Willis Knisely, cornet by Daniel Knisely, piano by Miss Lewis, and with solos interspersed during the evening. Ice cream and cake were served, after which Mr Knisely gave a reading. The assembled guests sang war songs, with Miss Lewis at the piano. In spite of hot weather there was a fine attendance and everyone enjoyed the lovely music room with its ideal capacities for listening and performing. The proceeds, for the benefit of the French war orphan, Marie Sabaillon, amounted to $[illegible].

Mrs. Harriett Breene has returned from a three-week visit at Columbus, O.

Mrs. J. H. Smith and children attended the Old Home reunion at Montville on Wednesday.

NEWS FROM WAITE HILL

Waite Hill, Aug. 13.

Mr. and Mrs. Wm. Duncan, of the Parkhurst farm, are expecting friends from the West to visit them this week. They are now in Detroit. Mr. Duncan will meet them in Cleveland.

Mrs. Parkhurst entertained quite a large company of lady friends from Cleveland Sunday.

People in the city like to get out in the country this sweltering weather, if only for one day, where they can get under the shade of a tree.

Mrs. Champlin, of Wickliffe, was a guest of her son, Chas. Burt and family, Friday and Saturday last week.

Mrs. Constaple, from Cleveland, is a guest of Mrs. Lilly for a few days. They are old school friends.

Mr. and Mrs. Ernest Johns, of Cleveland, and Mr. and Mrs. Wallace Bidlake, of Painesville, were callers at Walter Baldwin's Sunday.

Miss Bessie Duncan went to the city with Miss Parkhurst and spent the day there.

Mr. Buckner and family, our telephone operator, Mr. Will Curwell and sister, Miss Clara, and the Bealls family attended the reunion Friday of the Chester seminary, and an enjoyable time was had.

Tuesday the W. C. T. U. ladies and their families will picnic at the M. D. Beall farm.

Sunday morning an auto load of soldiers went over Waite Hill going south. We probably wouldn't have known anything about it if they hadn't stopped to get water for their engine. It looks good to see the soldiers all in uniform, and these must have all been officers, too, judging from their fine uniforms.

Mrs. Duncan received a letter from her son Saturday, who had arrived overseas safely and had only been gone three weeks. He says he is well and all right.

Mrs. Lilley, Mrs. Webster, Mrs. Rockafeller, Mrs. Duncan and Mrs. Wickes have recently received letters from their sons, who have all arrived safely overseas. Also Mrs. Culp received a letter Saturday from her brother, Russell Davidson, who has been over there since June, and says he's all right, but would like to be at home, so guess he might be a trifle homesick.

Mr. Chas. Burt and family will attend the funeral of Mrs. Henry Goodrich, of Willoughby, this Tuesday p. m. Mrs. Goodrich passed away Sunday, having been in poor health for some time. She was an aunt of Mrs. Burt and Mrs. Hadlack.

Tannenbaums are busy today threshing that 30-acres field of oats, but it's not so interesting as it was to see them reaped with their Fordson tractor, which drew quite a number of interested spectators.

Mr. Hessey, of Tannenbaum, has purchased a car.

A letter from Edwin Rockafellow by his mother Monday morning says they'd probably pass through Willoughby about the 20th, bound for New York, which means, of course, they'll soon sail for over there.

The Saints' reunion commences Wednesday and people are arriving to attend and are planning a fine time.

Mr. and Mrs. John Martin (nee Vera Crawford) are here from Virginia

Mr. and Mrs. Sam Stoner, of Cleveland, were guests of Irwin Hadlock and family several days the past week.

Mrs. Vera Zimmerman and little daughter, from Cleveland, are guests of her parents, Mr. and Mrs. Chas. Webster, for some time.

Mr. Chester Hadlock and son Kenneth, from Silver Lake, came out to his brother Irwin's last week in his new car, the Grant 6, and remained two days, and while here took Mrs. Irwin H. and son Frank to Chester, Chardon, and taking a long motor trip

Mr. and Mrs. R. A. Cook and daughter Mina visited her brother, Mr. Randle, of Wickliffe, Sunday, and he took them for a nice motor ride in his car.

Sam Curry and wife, from Pittsburgh, cousin of Mrs. W. C. Metcalf, are here to attend the Saints' reunion.

The Waite Hill Sewing Circle was entertained by Mrs. Emma Rice August 1st.

At last accounts Harold Palmer was still alive after being severely wounded, and we're hoping he'll get well and return home.

The primaries are being held today, the 13th, unlucky day, but I for one don't believe in having primaries, as there isn't one in fifty that attend and only a few can have their say, but that seems to be the way of the world nowadays.

Mr. E. J. Williams is still quite ill and not able to get out yet.

A farewell party for Mr. and Mrs. Becker will picnic at the lake this Tuesday eve. About 50 people will take part. Mr. and Mrs. B. will leave in the near future for their home in the West, but they're leaving many staunch friends here.

THE women of this community are sacrificing everything in their unselfish efforts to defeat Autocracy in its fiendish desire to rule the world. Many of the things they are doing in Liberty's cause will be demonstrated by the women's department of our Fair. If you hold your Country's interest at heart, and aspire to become more efficient, you must not miss the Lake County Fair, Painesville, Sept. 10-13.

Kirtland News

Miss Bertha Parker, of Cleveland, is visiting her sister, Mrs. J. B. Barton.

Earl Huntington and family, of Mesopotamia, brought Miss Jennie Whitcomb, who had been their guest for a week, to her home last Sunday and took dinner with Mrs. Huntington's parents, Mr. and Mrs. O. Chapman.

Chester friends of Mr. and Mrs. Ernest Mille gave them a surprise party Wednesday evening. They had a delightful time, although their merriment was somewhat disturbed by anxiety about Mr. Marshall Beall, who was very ill that day.

Walter Wells is spending part of his vacation with his grandparents, Mr. and Mrs. Walter Sked.

F. M. Barber, of Camp Sherman, had his right arm broken while cranking an automobile and is now at W. R. Craig's during his convalescence.

Miss Elsie Martin is working in Mr. Barnes' store for a few weeks.

Paul Martin fell the other day and in some way broke his arm.

Mrs. DeWitt Markell, of Salamanca, N. Y., is visiting friends in Kirtland.

The Misses Marian and Margaret Cox are spending the week in Dayton, having gone there last week to attend a family reunion.

The thrashers are making their annual visits this month.

The W. C. T. U. will have a picnic today (Tuesday) on the grounds of Mrs. Beall.

Maynard Freshley left Saturday to join the navy.

Mrs. Waters, of Ft. Wayne, is visiting her cousin, Miss Clara Criswell, this week.

Mr. B. F. Upham's sister from New York is making him and his family a short visit.

The stork brought a little girl named Marian to the home of Mr. and Mrs. Klein last Wednesday.

Mr. Dicks, from Oklahoma, joined his wife and children last Saturday at the home of D. L. Traver.

The wedding of Miss Dorothy Hovey and Harland Kingsley occurred last week Monday in Willoughby.

Mr. and Mrs. Will Grover [illegible]

NEWS FROM THE PLAINS

Mr. Albert Bruhn was home from Sharon, Pa., over Sunday.

Mr. and Mrs. E. N. Hyde, of Willoughby, spent Tuesday on the Plains.

DEATH OF MRS. COLE'S MOTHER

Mrs. F. E. Barrett, mother of Mrs. Frank Cole, of Reynolds road, passed away Saturday evening at the home of her daughter, Mrs. W. J. Bohn, in Painesville. Funeral services were held Monday afternoon, conducted by Rev. M. W. Foshay, of the Baptist church, of which church Mrs. Barrett was a member

Mrs. Abbie Cole is spending the week with relatives in Painesville.

Mrs. W. C. Whitney and daughter Judith are here from Westerville, O., and will spend the month at their Salida cottage. Friday evening they were the guests of their cousins, the Talbot family. Miss Eleanor Whitney will join her mother and sister at their lake home the latter part of this week.

Miss Ruth Tanner has been engaged to teach in District No. 5 the coming school year.

The many friends of Miss Marie Campbell will be glad to know that there has been much improvement in her condition the past week and that she was brought to her home on the Plains Tuesday evening after being at the home of her grandfather, T. J. Lapham, several months.

TWENTY-SEVEN LAKE COUNTY MEN TO LEAVE FOR CAMP.

Following is a list of boys from which twenty-seven will be selected to leave for Camp Taylor, Ky., during the five-day period commencing August 26th:

Order No	Serial No.	Name.
974	33	Henry Samuel Amidon, Painesville.
1968	340	Rodger Merrill Craley, Lakewood, O
2113	1140	Ferdinando Lionelli, Willoughby.
2175	500	Bartholomew C. Dockery, Painesville.
2179	1681	Clarence Robinson, Marysville, O.
2182	710	John Gialelis, Erie, Pa.
2183	793	Fred William Snow, Painesville.
2196	813	Frank A Hummel, Madison.
2231	2205	Harold Blankeman Wilson, Willoughby
1	154	Walter James Keyse, Jr., Madison.
5	74	Earl Carver Brockway, Mentor
6	136	Frank Joseph Van Valkenburg, Painesville.
10	78	Bryan Porch Fisher, Willoughby.
20	151	John Alton Swain, Mentor.
23	125	Joseph Volanski, Fairport
31	41	Paul Robert Jackson, Fairport.
32	84	James Curtis Brown, Painesville.
38	147	John Richard Rippin, Painesville.
39	55	Paolo Manocchio, Wickliffe.
43	48	John Frederick Shaffer, Mentor.
44	13	Edward Casper Doerner, Madison.
45	3	Robert Randolph Gentis, Perry.
46	64	August Oldenburg, Mentor.
47	168	Arthur John Maki, Fairport.
51	11	George Madison Prime, Willoughby.
53	35	John Frank Tokasky, Wickliffe.
54	113	Paul Ellis Gifford, Madison.
56	18	Isaac Harvey Cooper, Fairport.
57	143	Armas Leopold Luoma, Fairport.
65	119	Roy Eugene Chadwick, Painesville.
70	58	Joe Galese, Wickliffe.
73	149	John Charles Gullo, Painesville.
75	2	Willard Dwyer, Painesville.
79	8	George Alexander Hilston, Fairport.
80	107	Elmer Peterson, Perry.

DEATH OF MRS. FRED BARRETT.

Mrs. Fred Barrett, aged 77, died at her home in Painesville Saturday, August 10th. She is survived by her husband, three daughters and three sons, one of the daughters being Mrs. F. A. Cole, of Mentor.

People will ask you if you saw it. What will you be able to tell them? "Tarzan of the Apes,' Hiawatha, Aug. 30 and 31.

FORMER MENTOR GIRL WEDS.

Rev. E. W. Morton, former Painesville Methodist pastor, performed the wedding ceremony for Miss Emily E. Barber and Harry I. Willis, of Champaign, Ill., Wednesday afternoon. The bride is a prominent Painesville girl, daughter of E. T. Barber. She was born in Mentor. The wedding occurred at the Lake Erie College and was a social event of much interest.

MAPLE GROVE

Edward Hach, Jr., motored to Warren Sunday, where he spent the day with Carl Luscher, Jr.

Bathing in the river seems to be the favorite pastime these warm evenings.

Messrs. Wm. and Joseph Dodd and Miss Hannah Dodd motored to Mentor Plains Sunday and called on our former mail carrier, Clyde Richardson and family.

Mrs. Maria Covert spent Thursday and Thursday evening with Mrs. Fred Covert.

Mrs. Lilly Cox has sold her cottage to a Mr. Schofield, of Cleveland, who will occupy it during the summer.

Mrs. McMahon has been on the sick list.

Mrs. Wm. Little is spending a few days in Cleveland.

Mr. and Mrs. Glen Steward and Mr. and Mrs. Fred Steward visited Mr. and Mrs. Raymond Garrett, of Montville, Sunday.

Edmond Wright, Wm. Newyear and Edward Hach, Jr., were called to Painesville by the draft board for medical examination Monday.

H. G. Otis has returned from a fishing trip to Canada, where he spent a week.

Mrs. Peter Roseum has another carbuncle, which is in her ear.

Schram District

Frank Kadlejick left for Columbus barracks last Thursday.

Mildred Leuty spent Wednesday night last with her cousin, Norma Parker, near S. Euclid

Wm. Ashcraft and party were guests of Mr. and Mrs. N. A. White last week.

Miss Elizabeth Leuty attended the Jackson reunion at Novelty last Thursday.

Mr. and Mrs. Jos. Neill and family were at Daniel Neill's last Monday.

Mr. and Mrs. N. A. White attended the Presley reunion at the home of James Ringle last Wednesday.

Several of the Red Cross ladies met at the school house last Friday to arrange for piecing a silk quilt, the pieces being donated by Mrs. Scott Covert

Some from this way are attending Chautauqua at Wickliffe.

CHESTERLAND

Mr. Frank Cottrell spent ten days at Will Cottrell's.

Mr. George Brichford and Mr. Fred Presley attended the Brichford reunion held at Geo. Chambers, of Pleasant Valley

Several neighbors of Mulberry gave Ernest Mills and wife a surprise on Friday evening and presented them with a set of silver knives and forks.

The Chester school reunion was held Friday, with a good attendance. A grand good day for a reunion.

A large barn at Fowler's Mills was struck and burned during a storm last week.

"Y" BOYS TO HAVE CAMP TRAINING CONFERENCE

About twenty-five men and boys of the County Y. M. C. A. will go by auto to old Camp Mudjekeewis, near Akron for a two days' training conference. The machine will start from various points over the county early next Saturday forenoon. The plan is to arrive in time for one of those good plain camp meals. Saturday afternoon will be given over to swimming, boating, fishing, games and a general good time. A conference will be held in the evening, considering the American standard program for boys. This will be followed by the camp fire stunts. There will also be two conferences held Sunday. The bunch will return either Sunday evening or early Monday morning. Each one going will take along his own blankets and bathing suit. At these conferences the general work for the winter will be considered.

Should any others wish to make the trip they should call B. A. Snell, the County Y. M. C. A. Secretary, as accommodations are limited.

If you were told the biggest wonder of the age was coming to Willoughby would you miss seeing it? It's "Tarzan of the Apes." Hiawatha Theater, Aug. 30 and 31.

UNITED STATES WAR EXHIBIT
—AT THE—
Ohio State Fair
Columbus, Ohio

The ARMY and NAVY will show Browning Machine Guns, Enfield Rifles, Mountain Guns, Trench Equipment, Aviator's Outfit, Depth Charges, Big Torpedoes, Projectiles and exact models of Battleships, Dreadnoughts, Cruisers and Destroyers.

The Federal Government wants to acquaint you with her war accomplishments. Accept this opportunity which is Free to Fair Visitors.

A Multitude of Other Things to Interest You
Patriotic Pageant—Night Horse Show
Livestock—Fruit—Crops
RUTH LAW
All of This for You. "IT'S YOUR FAIR."
Aug. 26-27-28-29-30, '18

THE WICKLIFFE NEWS

Mr. and Mrs. Harry Millner and children, of Collinwood, spent Sunday with their mother, Mrs. Ed Beck, and family.

Little Elsie Clayman, daughter of Mr. and Mrs. Ed Clayman, broke her arm last Saturday evening while playing.

Mr. and Mrs. Robert Smith and daughter Lois spent Saturday and Sunday with Mr. and Mrs. R. Lappe at their cottage on the lake at Rocky River.

Mrs. Francis Hehr, of Cleveland, spent several days last week with relatives here

Mrs. L. Lynn and grandson, Glynn Fisher, are visiting with relatives near Chagrin Falls.

Mr. and Mrs. Chas. Van Allen and son Charles spent Sunday with their sister, Mrs. Creigan, in Lakewood.

Mr. and Mrs. S. Parker have returned to their home in Buffalo after a week's visit with their son, Mr. Thomas Parker, and family.

Miss Ethel Bryant, editor of the Willoughby Republican, attended the Wickliffe Chautauqua on Tuesday afternoon and evening.

Mrs. Henry Goodrich, mother of Mr. Frank and Fred W. Goodrich, of this place, passed away Sunday afternoon. Funeral services were held on Tuesday afternoon from her late home in Willoughby.

Mrs. E. Beck and family moved to Cleveland Wednesday, where they will make their home in the future.

Miss Beulah Bierbach is entertaining company from Cleveland for a few weeks.

Misses Marion and Anna Rutland left Saturday for Conneaut, where they expect to spend two weeks with relatives.

The following families spent Sunday at Mentor Park: Cralick, Tate, Gidley, Hardaker, Edwards and Benes.

Mr. and Mrs. Wm. Hay, of Euclid, spent Tuesday evening with their daughter, Mrs. Wm. Sherman.

A small family gathering met at the home of Mr. and Mrs. Frank Hardaker on Tuesday evening, Aug. 13th, it being the 52nd anniversary of their marriage.

Mr. James Shook, of Perry, called on his sister, Mrs. F. W. Goodrich, on Tuesday.

MISS HOLMES, LAKE COUNTY AGENT, IS WED

The wedding is announced of Miss Mary Holmes, who acted as Lake County agent for some time, and Mr. Harry C. Ewens, of the American City Bureau. Mr. Ewens was in Painesville during the organization of the Lake County Chamber of Commerce by the American City Bureau.

FOR RENT
6-room house, bath, electric lights, all improvements; and garage. A. L. GAFFNEY, 38 Maple St., Stop 36, Main Line.

FOR SALE
Fresh Cow.
WILL GROVER
Phone 284, Kirtland
A16-23

SIX ROLL ORCHESTRELLA FOR SALE
I have a 'Wurlitzer' Orchestrella, with six roll changes, in good condition and I will sell for cash reasonably.
S. A. TOOMEY
Stop 27, Main Line

DEAD STOCK REMOVED
The Cleveland Rendering Company
will remove your dead stock by automobile, promptly, upon receipt of telephone call. Call at our expense, Broadway 1712; Valley 6. Sunday and night calls Valley 6, Harvard 504. A16-O4

FOR SALE
GOOD WORK HORSE
$65.00
Enquire:
CHAS. F. FISHER
Willoughbeach Park.

NOTICE
Owing to the great demand on the tire manufacturers for tire and war materials, a great shortage is anticipated, and this is not far off.
Some factories have already cut their output one-quarter.
The Government takes 70% of the Goodyear Tire & Rubber Co. output. Even now we have but a few of their sizes left in stock, and cannot obtain others to take their places.
Buy Now Before it is too Late
WILLOUGHBY TIRE SHOP
Clarence W. Pierce, Prop.

Manufacturers' Representative
Uprights, Grands and Player Pianos
Telephone Willoughby 136-W
S. A. TOOMEY
Piano Tuning
WILLOUGHBY

FRED. C. KALCK.
PAINTING
IN ALL ITS BRANCHES
WILLOUGHBY, O.

CAN YOU ANSWER THE CALL?

You young men and women of vision are needed. Democracy and Christianity call you to take your part in the making of a new and better world.

But you can do this only in so far as you are trained.

The world wants men and women of power, of trained minds, to do things accurately and well. Rewards go speedily to the prepared door.

Why not get your training at
MOUNT UNION COLLEGE
Alliance, Ohio?

This is a standardized college of arts and sciences. Special pre-medical, pre-engineering, educational, domestic science, and music courses. Military training under Government officers and physical training for men and women under experts. Moral influences pervade this College.

You should enter Mount Union College, September 16. For information write to
PRESIDENT W. H. McMASTER, A. M., D. D., Alliance, Ohio.

LAWN FETE
BEST OF THE SEASON
SATURDAY, AUGUST 24th
UNION SCHOOL GROUNDS
COME!

WE NEED THE MONEY HERE, SAYS GIBSON AND YOU DON'T HAVE TO PAY THE FREIGHT. READ ON:

Say, which do you figure is cheaper; 1 pair head lamps at $5.00, 2 front fenders at $7.50, 1 radiator $25.00, or a nice classy bumper for about $5.50 or $6.00? Think that over and then come in and talk bumper with me. I am agoing to sell them whether I make a cent or not. Tires and Tubes are agoing up every day and you know you will need one or more soon; and I have the best money can buy at the price I ask. My present stock of oils and grease are nearly exhausted and the next shipment will be a considerable higher. So get busy now, as it is a necessity for your car. Just compare my prices with the catalogue houses, freight added, and see how far you are ahead by sending your money out of town; and right here is where we need it. I may not be here long, so get what you want of what I've got and if I have not got it I can get it or it isn't made.

Respectfully,

Gibson Auto Supply [illegible]

VISIT SPENCERIAN SCHOOL

The Spencerian School is a most wonderful institution. Its arrangement and equipment for commercial training is not surpassed. Large airy rooms.

More than 1200 students can receive instruction at one time with the present faculty and equipment.

You will find a visit to the Spencerian interesting and instructive. VISIT THE SCHOOL

THE SPENCERIAN SCHOOL
Euclid and E. 18th St.
Pros. 1648. Cent. 4751 W
Chartered by the State of Ohio to confer degrees.

HOW A MENTOR MAN FINDS LIFE IN INDIA

By L. A. Tinkham

The following extracts from recent letters received from India from Mr. L. A. Tinker of West Mentor, who was sent by the Coe Manufacturing Co. of Painesville to install a veneering plant at Bhanza, India, will be found of great interest:

Bhanza Bazar, May 8.

This is cool weather now. The hottest that I have seen it since I have been here is 90 degrees in the shade. It is the rainy season now and the warm weather is during the wet season. The month of May and September are the hottest months but they get the most rain in June, July and August. We are drinking rain water now. We boil it, then filter it before we drink it, so you see we are always on the safe side.

Mr. McLain, the oil well driller, from Bradford, Pa., was out hunting a few days ago. He got a wild pig, a deer and had four shot at a tiger, but didn't get it. He hunted on elephants. We are going to a place in the hills 60 miles from here in the morning to stay until Saturday. The saw mill company are going to build a cottage or bungalow either in the hills or at the sea coast for the benefit of its employes so we are going up to look for a site. I am getting along slowly with my work, not doing as much as I could in the states because it takes some time to get supplies. I can't talk the lingo yet, but I can make the Indians understand what I want them to do and when I once get them to do anything and do it correctly they will always do it just as I have shown them, but if one should try to have them do anything another way from the one that they are used to, they can't see the reason why they should change the old for the new. In the morning when I meet any of them they salute and say "salamm," that means "Good morning." Yesterday we took a ride in the motor launch. Got back at 12:30, cleaned up and had our breakfast. We call it lunch at home. Then I had a sleep of two hours. Got up, had tea at 4:30, then went up to Mr. Blair's bungalow (Mr. Blair is manager of plant) and played tennis. You ought to see me play. I know you would laugh. I have to laugh myself. But it is good exercise and we need a great deal of it. There are seven of us here at present, five men and two ladies.

Mr. Dennis, my cabin mate, on steamer, went to Sachi to install a steel plant that he had taken down in Alabama. Sachi is on road from Calcutta to Bombay, while I am northeast from Calcutta 400 miles. Mr. Dennis writes in one of his letters about having 1,600 native women working for him. They are helping to excavate for the foundation of the steel plant. They carry the dirt in buckets on their heads. They looked like ants as they went along, one string going in empty and the other coming loaded. They work for five cents a day in our money.

We are finishing an electric light plant. We will have lights in all of the bungalows and also fans and lights in the plant. The bungalows here have a porch that is nearly half as large as the bungalow. Some of them have it screened in while others only have a part of it screened and the part that is screened they call the mosquito room. At night we sleep in a mosquito net. It is large enough for me to stand up and walk all around the bed, so you see that I can sleep in peace so far as Mr. Mosquito is concerned. I wish that you could see how comfortable I am situated and how well I look. (No, I didn't say anything about being good looking but I haven't felt better in a long time.) Wish you could all be here for awhile, only the white people have not any school. When the children get to be six or seven they are sent back to England or Scotland to be educated.

The wives of the higher classes are called the Babu, that is a name that they go by and I'll tell you about the classes some time.

When the wives go away they are carried by four men, they have a little ox like; it is about four feet long, 3 feet wide and 3½ feet high. It is just a frame covered with thin white cloth; looks like muslin. I can see the outline of the woman but can't see her features. A white man never sees her face.

They have a high fence built all around their house or bungalow so a person can't see in, but they can see out. There are three classes around here, the Babu coolies and still lower classes. I don't now what they are called. The man I have for a servant is what they a Muselman. He is a fine looking man and I dont have to scold him. He does his work just so every time. I had to show him how I wanted things done and when he learned how it seemed to tickle him. I taught him to tie a double bow knot and you ought to have seen his face when he saw me tie it and let him untie it and tie it again.

FIVE PER CENT AND SAFETY

There are few banks in the City of Cleveland that have shown a more rapid and healthy growth than the Depositors' Savings & Loan Co., 11735 Detroit Avenue, Lakewood. Organized for the purpose of promoting home-building, economy and thrift, they have gathered together as officers and directors a body of successful and representative men, alert and watchful of the interests of the bank and its depositors and everyone doing his share in promoting its growth. With a subscribed capital of $750,000 they are making a specialty of loans on first mortgages only for the building of moderate priced homes. With a policy of security, safety, courteous treatment and a superior rate of interest—5% on time deposits—it is easy to understand the rapid growth and increasing popularity of the company. The officers and directors are as follows:

Thomas M. Robbins, President.
Geo. W. Meyers, V. President.
Wm. V. Bishop, V. President.
Jas. W. Chrisford, V. President.
Chas. H. McAllister, V. President.
Fred R. Klaus, V. President.
Wm. Marple, Secretary.
J. P. Derda, Asst. Secy.
H. E. Benfield, Treasurer.
Geo. Palda, Counsel.
T. H. Albers, manager The Reed Brothers Co., wholesale millinery (ribbon dept.)
G. B. Bohm, Architect.
H. E. Bollinger, treasurer and general manager The Phoenix Ice Machine Co.
Dr. John Bracher.
P. J. Buhrow, president The Co-Operative Building Co.
Geo. D. Cornell, president The Geo. D. Cornell Co.
G. C. Davis, president The Lakewood Electric Co.
W. H. Du Ross, treasurer and general manager The A. E. Russ Co.
Geo. H. Durant, president The Durant Pattern Co.
F. B. Hiller, president The Cleveland Metal Roofing & Ceiling Co.
Eugene E. Ledogar, president The Southern Engine & Boiler Co.
F. W. McDonald, retired.
S. V. Palda, general manager The Palda Grocery Stores.
E. H. Putt, manager The Putt & Son Co., wholesale poultry.
L. C. Reidy, Reidy Brothers & Flanigan.
Wm. J. Rowe, retired.
John Scheuer, president and general manager The Lakewood Mason Supply Co.
E. J. Shobe, vice president and general manager The Fidelity Building Co. and The Peachman, Shobe & Cox Co.
Dr. B. W. Spero, Physician and Surgeon.
[illegible] A. Stone, president The A. A. [illegible] Co.
[illegible] W. Touzeau, treasurer The Lakewood Engineering Co.

[illegible]

Standard Theater

Week of August 18th the Standard Theater presents Louise Glaum and a company of co-stars in her latest success entitled "Wedlock," in which play she again portrays her ability as an actress, not only in the role of a vampire, as she has heretofore displayed, but as an innocent girl and later as a loving wife. Her career in this play starts as a telephone operator in a large hotel, where she meets and marries in secret a wealthy young man, whose parents later annul the marriage. His business troubles finally land him in prison, from where he escapes and again meets his former wife. She now is also a wealthy woman, but still in love with him. They reunite and are happier and wiser, as the old story goes.

Empire Theater

With a new production and a company exceptionally well selected, "The Tempters" are brought to the Empire theater by Manager Jack McNamara the week starting Monday.

"The Tempters" long has held a reputation as a burlesque organization, and the present production should serve to augment the reputation which it enjoys. Max Field and Sam Winters are featured among the fun makers, with Fred Dale, William Davis, Lenora Butler, Marie Elmer, Dolly Winters and the Stanton Sisters. Field is known for his Hebrew impersonations, and Sid Winters is accredited with being one of the best Irish comedians. One of the features are the Stantons, who sing and dance and display an unusual wardrobe.

The production is elaborate. The scenes range from an "Uncle Tom" travesty to the Grand Central Station in New York. The score is new and catchy; the comedy is clean and fast, and a hard working chorus rouns out a mighty good entertainment.

Star Theater

"Brand new from cover to cover, like a best seller fresh from the press," is the promise made for the Al Reeves' Big Beauty Show, which comes to the Star Theater for a week's engagement commencing with the matinee performance on August 19th. Full of zippy songs, including all the latest jingly melodies of New York's latest hits, replete with new laugh provoking comedy bits, packed with innumerable vaudeville specialties and aided and abetted by a chorus of 24 girls, who sing and dance, are the claims that are made in advance for the production. The company Mr. Reeves has secured includes some of the best known favorites in burlesque today. There are also two added attractions, namely, Big Four Quartet and a series of reproductions of the master works of canvas and sculpture of living models.

AUTO TOURS

The ideal time for a motor trip is during the month of August or early in September, and many motorists are now en route.

To those traveling either east or west the ever popular "motor steamer" trip in connection with C. & B. Line steamers between Cleveland and Buffalo is very alluring. With the low round trip rate of $7.50 and special service provided for automobilists, the tourist is quick to take advantage of the opportunity of breaking the monotony of the land journey, enjoy a comfortable night's sleep on Lake Erie, make progress of 183 miles on his journey and awake refreshed and eager to resume his auto trip early the next morning.

The great ship "Seeandbee" or modern stemer "City of Buffalo" leaves Cleveland daily at 8:00 p. m., arriving in Buffalo following morning at 6:30 (U. S. central time).

Either one of the above steamers leaves Buffalo daily at 9:00 p. m., arriving Cleveland following morning at 8:00 (U. S. eastern time).

This $7.50 round trip rate is made for automobiles 127 inches wheel base or under (over 127 inches wheel base $12.00) good for return within two days.

ADMINISTRATOR'S NOTICE

Notice is hereby given that Sylvester Formuso, of 2525 East 25th Street, has been duly appointed and qualified as administrator de bonis non of the estate of Ignatius Formuso, late of Cleveland, Ohio, deceased.
ALEXANDER HADDEN,
Probate Judge of Cuyahoga County, O.
35A8-A22

ADMINISTRATOR'S NOTICE

Notice is hereby given that Sylvester Formuso, of 2525 East 25th Street, has been duly appointed and qualified as administrator of the estate of Lena Formuso, late of Cleveland, Ohio, deceased. 36A8-A22
ALEXANDER HADDEN,
Probate Judge of Cuyahoga County, O.

EXECUTOR'S NOTICE

Notice is hereby given that Jane Carson Barron and Amos N. Barron, of 2233 Devonshire Drive, Cleveland Heights, Ohio, have been duly appointed and qualified as Executrix and Executor of the last will and testament of Mary R. Carson, late of Cleveland, Ohio, deceased.
ALEXANDER HADDEN,
Probate Judge of Cuyahoga County, O.
37A8-A22

ADMINISTRATOR'S NOTICE

Notice is hereby given that Anna Brzozowski, of 13701 Coath Avenue, has been duly appointed as administratrix of the estate of Joseph Brzozowski, late of Cleveland, Ohio, deceased. 38A8-A22
ALEXANDER HADDEN,
Probate Judge of Cuyahoga County, O.

ADMINISTRATOR'S NOTICE

Notice is hereby given that Anna Weir, of 1452 West 54th Street, has been duly appointed and qualified as administratrix of the estate of John F. Weir, late of Cleveland, Ohio, deceased. 39-A8-A22
ALEXANDER HADDEN,
Probate Judge of Cuyahoga County, O.

EXECUTOR'S NOTICE

Notice is hereby given that Maria von Holten, of 766 East 103rd Street, has been duly appointed and qualified as Executrix of the last will and testament of Andreas von Holten, late of Cleveland, Ohio, deceased.
ALEXANDER HADDEN,
Probate Judge of Cuyahoga County, O.
40A8-A22

EXECUTOR'S NOTICE.

Notice is hereby given that The Guardian Savings & Trust Company, of 619 Euclid Avenue, has been duly appointed and qualified as Executor of the last will and testament of Ella S. Thomson, late of Cleveland, Ohio, deceased. 41A8-A22
ALEXANDER HADDEN,
Probate Judge of Cuyahoga County, O.

Lizzie Robbins, residence unknown, but whose last known residence was Syracuse, N. Y., will take notice that Thomas O. Robbins filed a petition against her in the Court of Insolvency of Cuyahoga County, Ohio, praying for divorce and relief on the ground of wilful absence for more than three years last past and adultery. Said petition is No. 7605 and will be for hearing on and after August 23rd, 1918.
PHILIP SAMPLINER, Atty. for Plff. Jy11A15

ADMINISTRATOR'S NOTICE.

Notice is hereby given that Fred F. Truhlar, of 618 Society for Savings Building, has been duly appointed and qualified as administrator of the estate of Martin Mates, late of Cleveland, Ohio, deceased. 31A8-A22
ALEXANDER HADDEN,
Probate Judge of Cuyahoga County, O.

ADMINISTRATOR'S NOTICE

Notice is hereby given that Bernard Lynch, of 9705 Adams Avenue, has been duly appointed and qualified as administrator of the estate of Mary Lynch, alias Mary Fowley, late of Cleveland, Ohio, deceased.
ALEXANDER HADDEN,
Probate Judge of Cuyahoga County, O.
32A8-A22

ADMINISTRATOR'S NOTICE

Notice is herby given that Peter F. Hable, of 7959 Grace Avenue, has been duly appointed and qualified as administrator of the estate of Lawrence Hable, late of Cleveland, Ohio, deceased. 34A8-A22
ALEXANDER HADDEN,
Probate Judge of Cuyahoga County, O.

Pesia Riva Schwartzman, residence unknown, but whose last known residence was Tarahtzy, State of Kiev, Russia, will take notice that Pine Schwartzman filed a petition against her in the Insolvency Court of Cuyahoga County, O., praying for divorce and relief on the ground of wiful absence for more than three years last past. Said case is No. 7610 in said Court, and will be for hearing on and after August 23rd, 1918. Jy11A15
NOAH S. GOOD, Atty. for Plff.

AN UNLUCKY LUNCH

Thirteen [illegible]

Colonial Theater

D. W. GRIFFITH'S "HEARTS OF THE WORLD" AT THE COLONIAL.

That D. W. Griffith's latest masterpiece, "Hearts of the World," now running at the Colonial Theater, has caught Cleveland in a whirlwind of enthusiasm there can be no doubt.

Its reception on Monday night of last week brought forth a demonstration by a representative audience, which filled the house to the doors, seldom accorded a stage production in a local theater. They laughed! They wept! And they shouted! Before the end of the week the great production was doing a record-breaking business; thousands were turned away unable to gain admission. Consequently it is being held over for another week and perhaps longer.

"Hearts of the World" has established a new record for even a Griffith production. That it is a most unusual achievement is evident from the fact that David Lloyd George and other high officials of the British and French nations not only gave Mr. Griffith their most hearty co-operation in taking the principal scenes, but personally appear in the play.

Contrary to the general opinion, this latest of the Griffith works is not a war play. It is described by Mr. Griffith himself as "the sweetest love story ever told." It was written by Maston de Tolignac and translated from the French by Captain Victor Marier. The story is in two parts, the first revealing the life of an ordinary French family before the war, and the second the experiences of these people when the great conflict brings its grim realities to their doors.

The majority of the scenes in "Hearts of the World" are described as great moving paintings that might have been conceived by the world's greatest artists, their beauty and grandeur far excelling anything ever before attempted even by the master hand of the indomitable Griffith. The scenes were taken on the very battle field where the American boys are now driving the Huns so fast that they are having a hard time to keep up with them.

"Hearts of the World" is from all reports the biggest production of all times and it surely has captivated Cleveland.

Our American boys at the front wake up in the night if the cannonading stops. What shall we do when they come home to ensure them sound sleep? Naturally they cannot all live next door to boiler factories.

TABOR QUALITY ICE CREAMS

You have read about our new factory—the largest and best equipped ice cream factory in the country.

We invite you to visit it and see under what splendid sanitary conditions the excellent Tabor Quality ice creams are made.

THE TABOR ICE CREAM CO.
Payne Ave. at E. 35th St.
Not Connected With Any Other Ice Cream Co.

THE CHANDLER & RUDD CO

U. S. Food Adm. Lics. No. G-03292. Bakers' License No. B-05489.

SPECIALS WEEK OF AUGUST 12th, 1918

SUMMER BEVERAGES

Hot summer days are conducive to the frequent use of cooling beverages. The housekeeper who desires to supply her family and friends should keep on hand a stock of the following:

Lime Juice—25c, 70c and 75c a bottle.
Loganberry Juice—35c and 65c a bottle.
Ginger Ale—14c and 17c a bottle.
Root Beer—14c and 17c a bottle.
Grape Juice—15c, 25c and 45c a bottle.

CANNED MEATS

For the picnic in the woods, or the luncheon on the beach, delicious sandwiches can be made from the following:

Deviled Ham—19c and 30c a can.
Deviled Chicken—24c and 40c a can.
Deviled Tongue—19c and 30c a can.
Boneless Chicken—55c and $1.00 a can.
Boneless Chicken, in jars—55c and $1.05.
Whole Ox Tongue, in jars—$1.40.
Sliced Ox Tongue, in jars—35c.

GELATINE DESSERTS

For summer luncheons and suppers Gelatine Desserts are cool, refreshing and light.

JELL-O—Assorted Flavors—10c a pkg.
JIFFY JELL—Assorted Flavors—14c a pkg.
Tryphosa—Assorted Flavors—10c a pkg.

DOWN TOWN STORE
234-36 Euclid Ave.
WILLSON STORE
6000 Euclid Ave.

LEATHER GOODS—

Traveling bags, wardrobe trunks, steamer trunks, suit cases and in fact everything for your summer vacation.

Buy from us, the manufacturers, and "save the difference."

FABER'S TRUNK WORKS
[illegible]

MADE IN U.S.A.
Goodlow's Good Clothes
$15 $20 $25 $30

The great business we do in our chain of stores makes it possible for us to save you money. Practice thrift by wearing our clothes.

503-505 PROSPECT AVE.

OWN RETAIL STORES
AKRON 124 So. Main St
CLEVELAND 503-505 Prospect Ave
MILWAUKEE 192 Third St
PITTSBURGH 507 Market St
209-211 Smithfield St
032 Liberty Ave
READING 751 Penn St
SYRACUSE 136 So. Salina St
WILKES-BARRE 66 So. Main St
YOUNGSTOWN, 107-109 W. Federal St

LEGAL NOTICE

Louis C. Shipherd, who resides at No. 9 Park Lane, Evansville, Indiana, and the unknown heirs of John J. Shipherd, deceased, all of whose names and places of residence are unknown, will take notice that E. H. Everett, as plaintiff, has filed a petition against them, as defendants, in the Court of Common Pleas of Cuyahoga County, Ohio, alleging that he is seized in fee simple and is in possession of the following described real estate, to wit:

Situate in the City of Cleveland, County of Cuyahoga and State of Ohio, and known as being sublots Numbers 203 and 205 to 222, both inclusive, in Crosby's Allotment of part of original Euclid Township tract number 16, as shown by the recorded plat in Vol. 9 of Maps, page 25 of Cuyahoga County Records.

The petition alleges that the defendants claim some interest in said premises adverse to the title of plaintiff, the nature and kind of which is entirely unknown to plaintiff; that he derived his title to an undivided one-half interest of the premises above described by deed from Henry W. Putnam, and that on January 21st, 1890, he purchased tax title to all of said lots and that he paid the taxes and assessments on said lots, and has been in possession of them adversely to the widow and heirs of John J. Shipherd, for more than twenty-eight years.

The prayer of said petition is that the plaintiff may be adjudged the owner of all of said lots, freed from all claims of any estate or interest therein of the said defendants and for relief.

Said petition is No. 164054 and the above named defendants are required to answer the same on or before the 7th day of September, 1918.
E. H. EVERETT.
By THOMPSON, HINE & FLORY,
His Attys. Jy18A22

ADMINISTRATOR'S NOTICE

Notice is hereby given that Charlotte Albrecht, of West 18th Place, has been duly appointed and qualified as administratrix of the estate of John Mueller, alias John Miller, late of Cleveland, Ohio, deceased.
ALEXANDER HADDEN,
Probate Judge of Cuyahoga County, O.
42A8-A22

Rose N. Jordan, who resides at 28 Swinburn St., Buffalo, N. Y., will take notice that George Jordan filed a petition against her in the Court of Common Pleas of Cuyahoga County, Ohio, praying for divorce and relief on the ground of gross neglect of duty and extreme cruelty. Said petition is No. 164689 and will be for hearing on and after August 23rd, 1918. Jy11A15
NATHAN HERSTAM, Atty. for Plff.

SUBURBAN Time Table

THE CLEVELAND, PAINESVILLE EASTERN R. R.

Schedule Effective June 3rd, 1918.

MAIN LINE

West-bound local cars leave Willoughby 5:30 A. M. except Sunday, and daily each hour, 6:30 A. M. to 11:30 P. M.

East-bound local cars leave Willoughby 6.25 A. M. except Sunday, and daily 7:25 A. M. to 12:25 A. M.

Local cars leave Cleveland 5:00 A. M. except Sunday and daily each hour from 6:00 A. M. to 11:15 P. M.

SHORE LINE

Local cars leave Willoughby 5:30 A. M. except Sunday and daily 6:30 A. M. to 11:30 P. M.

Extra local cars leave Willoughby for Cleveland 6:00 A. M. and every half hour until 8:00 P. M.

Local car leave Cleveland 6 A. M. and every half hour until 8:30 P. M. 9:00, 10:00 and [illegible] P. M.

[illegible]

PROMPT SHIPPING SERVICE FROM CLEVELAND TO TOLEDO

If any shipper wants quick action between Cleveland and Toledo, the Central Storage Warehouse Company, located at 1843 East 55th street, Cleveland, is in a most advantageous position to render that service.

The Storage Company has perfected arrangements with the steamer Huron, which leaves its dock at 1036 West 11th street, Cleveland, at o'clock p. m. every Tuesday, Thursday and Saturday for Toledo, arriving there early next morning, to carry any kind of freight at about $1.00 a ton less than the railroads now charge.

TRY THIS ONE.

Do not surrender your individuality, your identity. Stand for something. The carbon copy is seldom sent out of the office. Better be a ten-penny nail in the plant where you work than try to be a steel girder that won't fit.

Aniela Ewanski, who resides at Munising, Mich., will take notice that Jacob Ewanski, as plaintiff, filed a petition against her, as defendant, in the Court of Common Pleas of Cuyahoga County, Ohio, praying, on the ground of gross neglect of duty, for divorce, relief and that the defendant be barred of all interest, by way of dower, or otherwise, in all real estate owned by the plaintiff herein. Said petition is No. 164681 and will be for hearing on and after August 23rd, 1918. Jy11 A15
J. S. KRAJEWSKI, Atty. for Plff.

Irena Meeck, who resides at 92 Wellington Avenue, Rochester, N. Y., will take notice that Joseph Meeck filed a petition against her in the Court of Common Pleas of Cuyahoga County, Ohio, praying for divorce and relief on the ground of gross neglect of duty. Said petition is No. 164753 and will be for hearing on and after September 8th, 1918. Jy11 A15
GENTSCH, RAWSON, SMITH, KAVANAGH & CARPENTER, Attys. for Plff.

EXECUTOR'S NOTICE.

Notice is hereby given that Albert Bernitsky, of 3407 Poe Avenue, has been duly appointed and qualified as Executor of the last will and testament of Marie Leuthier, late of Cleveland, Ohio, deceased. 43A8-A22
ALEXANDER HADDEN,
Probate Judge of Cuyahoga County, O.

ADMINISTRATOR'S NOTICE

Notice is hereby given that Frank Karnowski, of 6627 Lansing Avenue, has been duly appointed and qualified as administrator of the estate of Martha Karnowski, late of Cleveland, Ohio, deceased. 44A8-A22
ALEXANDER HADDEN,
Probate Judge of Cuyahoga County, O.

Having spent some time in inspiring the soldiers on the front, is it not about time for the kaiser to go home and do some inspiring among the inhabitants of Berlin?

SUMMER ATHLETICS EVERY EVENING

Base Ball, Basket Ball, Volley, Tennis, Military Marching, Folk and Aesthetic Dancing at the Y. W. C. A. Athletic Field, 46th street and Prospect avenue. This recreation may be had for fee of $1.00.

Tennis lessons given at very low rate—4 for $1.00. Swimming lessons—10 for $2.00 at private bathing beach under competent instructors. Hours are convenient for business women as well as women of leisure. Inquire at
CENTRAL Y. W. C. A.
18th Street and Prospect Ave.

COLONIAL
NEXT WEEK
D. W. GRIFFITH'S
Stupendous Production
HEARTS OF THE WORLD
The Sweetest Story Ever Told.
A Romance of the Great War
SYMPHONY ORCHESTRA
Daily Mats., 25c to $1.00;
Nights 25c to $1.50

STAR
ALWAYS BEST BURLESQUE
Week of August 19th
AL. REEVES
BIG BEAUTY SHOW

EXECUTOR'S NOTICE.

Notice is hereby given that Frank D. Lawrence, of 1459 West Clifton Boulevard, Lakewood, Ohio, has been duly appointed and qualified as Executor of the last will and testament of Asa A. Lawrence, late of Lakewood, Ohio, deceased. 26 A1-A15
ALEXANDER HADDEN,
Probate Judge of Cuyahoga County, O.

EXECUTOR'S NOTICE.

Notice is hereby given that Catherine McFann, of 957 Maud Street, has been duly appointed and qualified as Executrix of the last will and testament of Andrew J. McFann, late of Cleveland, Ohio, deceased.
ALEXANDER HADDEN,
Probate Judge of Cuyahoga County, O.
27 A1-A15

EXECUTOR'S NOTICE.

Notice is hereby given that Chas. Mazac, of 4096 Beyerle Place, has been duly appointed and qualified as Executor of the last will and testament of Anna Mazac, late of Cleveland, Ohio, deceased. 28A1-A15
ALEXANDER HADDEN,
Probate Judge of Cuyahoga County, O.

EXECUTOR'S NOTICE.

Notice is hereby given that Paul S. Kertesz, of 2834 East 99th Street, has been duly appointed and qualified as Executor of the last will and testament of Theresa Kertesz, late of Cleveland, Ohio, deceased.
ALEXANDER HADDEN,
Probate Judge of Cuyahoga County, O.
29A1-A15

ADMINISTRATOR'S NOTICE

Notice is hereby given that Frank H. Perry, of 7707 Halle Avenue, S.W., has been duly appointed and qualified as administrator with will annexed of the estate of Daniel H. Perry, late of Cleveland, Ohio, deceased.
ALEXANDER HADDEN,
Probate Judge of Cuyahoga County, O.
30 A1-A15

Buy Electrical Goods in an Electricl Store

AVOID Doctor Bills!

by making it easier for YOUR wife or mother on "blue Monday." She can eliminate all the hard work and bother of washday, and reduce the time of washing two-thirds with the

Laundry Queen Electric Washer

It runs from any electric light socket, at a cost of only 1 cent an hour for electricity. Don't say you can't afford it, because it soon pays for itself. The LAUNDRY QUEEN washes everything spotlessly clean and wrings them thoroughly, without any hand rubbing.

Our FREE TRIAL will prove it to you without obligation or expense. Get full particulars today.

THE COMPLETE ELECTRICAL SHOP
THE ELECTRIC CONSTRUCTION & SALES CO.
940 Prospect Ave.
Phones Prospect 2692; Cent. 2520 L.

Empire Theatre
Smart Burlesque
As You Like It
NEXT WEEK
THE TEMPTERS

STANDARD THEATRE
Propect & E. 8th St., Cleveland, O.
LOUISE GLAUM IN "WEDLOCK"

Established 29 Years
E. W. Wagner & Co. STOCKS, BONDS GRAIN, COTTON,
Ground Floor, Hollenden Hotel
MEMBERS: New York Stock Exchange, Chicago Stock Exchange, Chicago Board of Trade, Cleveland Stock Exchange.
Main 5604 FORREST A. GRAVES, Manager Central 727

The New and Greater Mandarin
THE MANDARIN
Cleveland's Foremost Chinese Restaurant
The very best foods served American or Chinese style.
A Superbly Decorated Palace.

Let Us Fill Your Coal Bins NOW
The Morse-Crable Coal Co.
1663 Doan Ave., E. C.
Bell Eddy 5669 Cuy Crest 74

EXECUTOR'S NOTICE

Notice is hereby given that Emma Thomas, of 10702 Miles Avenue, has been duly appointed and qualified as Executrix of the last will and testament of Emma Job, late of Cleveland, Ohio, deceased. 45A8-A22
ALEXANDER HADDEN,
Probate Judge of Cuyahoga County, O.

ADMINISTRATOR'S NOTICE.

Notice is hereby given that Louise Eichmann, of 3810 West 46th Street, has been duly appointed and qualified as administratrix with will annexed of the estate of Carl Eichmann, late of Cleveland, Ohio, deceased.
ALEXANDER HADDEN,
Probate Judge of Cuyahoga County, O.
47A8-A22

ADMINISTRATOR'S NOTICE

Notice is hereby given that Lydia Esterbrook, of 2830 East 51st Street, has been duly appointed and qualified as administratrix of the estate of Adeline K. Esterbrook, late of Cleveland, Ohio, deceased. 48A8-A22
ALEXANDER HADDEN,
Probate Judge of Cuyahoga County, O.

ADMINISTRATOR'S NOTICE

Notice is hereby given that Susie Durrett, of 2403 East 39th Street, has been duly appointed and qualified as administratrix of the estate of Thurman Durrett, late of Cleveland, Ohio, deceased. 49A8-A22
ALEXANDER HADDEN,
Probate Judge of Cuyahoga County, O.

ADMINISTRATOR'S NOTICE

Notice is hereby given that Michael Haley, of 2812 Bentley Court, has been duly appointed and qualified as administrator of the estate of Ellen Coughlin, late of Cleveland, Ohio, deceased. 50A8-A22
ALEXANDER HADDEN,
Probate Judge of Cuyahoga County, O.

Zsofi Branyik, who resides at 4332 Thomas St., Chicago, Ill., will take notice that Mike Branyik filed a petition against her in the Court of Common Pleas of Cuyahoga County, Ohio, praying for divorce and relief on the ground of gross neglect of duty and adultery. Said petition is No. 164909 and will be for hearing on and after August 30th, 1918.
JOS. L. SPITZ, Atty. for Plff.
Jy18A22

Amos Mason Hawley, who resides at Atlanta, Ga., care Federal Penitentiary, will take notice that Mary Hunt Hawley filed a petition against him in the Court of Common Pleas of Cuyahoga County, O., praying for divorce, custody of child, alimony and relief on the ground that the defendant is confined in a penitentiary. Said petion is No. 164712 and will be for hearing on and after August 30th, 1918. Jy18A22
C. D. AINGER, Atty. for Plff.

Lila Kroh, residence unknown, will take notice that Rollo G. Kroh filed a petition against her in the Court of Common Pleas of Cuyahoga County, Ohio, praying for divorce and relief on the ground of gross neglect of duty and desertion. Said petition is No. 164719 and will be for hearing on and after August 30th, 1918.
W. T. CLARK, Atty. for Plff.
Jy18A22

James Burris, residence unknown, will take notice that Nellie Burris filed a petition against him in the Court of Common Pleas of Cuyahoga County, Ohio, praying for divorce, custody of child and relief on the ground of extreme cruelty. Said petition is No. 164794 and will be for hearing on and after August 30th, 1918.
THOMAS W. FLEMING, Atty. for Plff. Jy18A22

Annie Kelow, who resides at Columbia, Tennessee, will take notice that William Kelow filed a petition against her in the Court of Common Pleas of Cuyahoga County, Ohio, praying for divorce and relief on the ground of gross neglect of duty and extreme cruelty. Said petition is No. 164752 and will be for hearing on and after September 8th, 1918. Jy11 A15
GENTSCH, RAWSON, SMITH, KAVANAGH & CARPENTER, Attys for Plff.

James B. Walters, residence unknown, will take notice that Verna Walters filed a petition against him in the Court of Common Pleas of Cuyahoga County, Ohio, praying for divorce, alimony, custody of children and relief on the ground of gross neglect of duty. Said petition is No. 164692 and will be for hearing on and after August 23rd, 1918. Jy11A15
TOWNES, KRUEGER, PORTMANN & HABER, Attys. for Plff.

LEGAL NOTICE.

State of Ohio, Cuyahoga County, SS. In the Municipal Court of Cleveland. No. 96869. The Sheets Elevator Company, a corporation, Plaintiff, vs. William Miller, Defendant. On July 30th, 1918, an order of attachment was issued by said Court in the above entitled action for the sum of $78.87 and costs. Said case will be for hearing on September 16th, 1918.
F. W. EMSLIE, Attorney for Plaintiff. A8-A22

Edna F. Rhodes, residence unknown, will take notice that Harry O. Rhodes filed a petition against her in the Court of Common Pleas of Cuyahoga County, Ohio, praying for divorce and relief on the grounds of gross neglect of duty and extreme cruelty. Said petition is No. 164704 and will be for hearing on and after August 23rd, 1918. Jy11A15
JOSEPH C. BLOCH, Atty. for Plff.

Sterling Mazda Bulbs
All popular sizes 30c

K-L

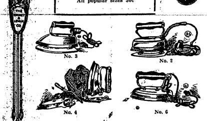

No. 3
No. 2
No. 4
No. 6

Electric Irons

A Warm Weather Laundry Necessity

An electric iron in the laundry is considered a necessity these days when help is so hard to secure.

The work of ironing days is done quicker and better without the trying feature of lifting the irons to and from the stove.

Electric irons are moderate priced, the cost of operating is very low and they can be easily connected to any lamp socket.

An electric iron is especially convenient for the woman who boards or for one traveling.

Six irons are illustrated, representing five of the best known and most reliable makes.

No. 1—The "American Beauty," well made and strong; this iron gives splendid service. The heat can be regulated. Two sizes, 6½-lb. and travelers' 3-lb. ....$7.00 each
No. 2—Cutler-Hammer, constructed to hold the heat in the bottom, requires little current. 6-lb. $5.50
Travelers' 3-lb. $5.00

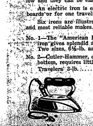

No. 1
No. 5

No. 3.—Westinghouse, practically indestructible; its principal feature is small number of parts. 6-lb. $6.00
Travelers, 3 lbs. $5.00
No. 4—Hot Point Travelers Set consists of 3-lb. iron, a stand to convert iron into stove, folding curling tongs, and 1 sole plate. These all fit into a felt bag. ....$6.50 set
No. 5—Universal, with a push-button switch, has a large ironing surface. 6-lb. $6.50
Travelers' 3-lb. $5.75
No. 6—Hot Point, true to its name, never cools at the point while in use. 6-lb. $6.00
Travelers' 3-lb. $5.00

ADMINISTRATOR'S NOTICE

Notice is hereby given that John Mitchell, of Bay Village, Ohio, R. F. D., has been duly appointed and qualified as administrator of the estate of Mary Elizabeth Andrews, late of Dover Village, Ohio, deceased.
ALEXANDER HADDEN,
Probate Judge of Cuyahoga County, O.
51A8-A22

ADMINISTRATOR'S NOTICE

Notice is hereby given that Henry Aufdemkampe, of West Dover, Ohio, has been duly appointed and qualified as administrator of the estate of Mary Aufdemkampe, late of Dover, Ohio, deceased. 52A8-A22
ALEXANDER HADDEN,
Probate Judge of Cuyahoga County, O.

EXECUTOR'S NOTICE

Notice is hereby given that Jessie P. Gribben, of 9725 Woodward Court, has been duly appointed and qualified as Executrix of the last will and testament of James Alexander Gribben, late of Cleveland, Ohio, deceased.
ALEXANDER HADDEN,
Probate Judge of Cuyahoga County, O.
46A8-A22

EXECUTOR'S NOTICE

Notice is hereby given that Mary Herberger, of 3565 East 93rd Street, has been duly appointed and qualified as Executrix of the last will and testament of William F. Herberger, late of Cleveland, Ohio, deceased.
ALEXANDER HADDEN,
Probate Judge of Cuyahoga County, O.
33A8-A22

Bertha Mills, residence unknown, will take notice that Matthew Mills filed a petition against her in the Court of Common Pleas of Cuyahoga County, Ohio, praying for divorce and relief on the ground of gross neglect of duty. Said petition is No. 162023 and will be for hearing on and after September 20th, 1918.
THOMAS W. FLEMING, Attorney for Plaintiff. A8-S12

ADMINISTRATOR'S NOTICE

Notice is hereby given that Fabian Krupelak, of 1625 Lakewood Avenue, Lakewood, Ohio, has been duly appointed and qualified as administrator of the estate of Andrew Krupelak, late of Lakewood, Ohio, deceased.
ALEXANDER HADDEN,
Probate Judge of Cuyahoga County, O.
25 A1-A15

LEGAL NOTICE

John P. Fish, and the unknown heirs at law and devisees of John P. Fish, deceased, and —— Fish, first and real name unknown, wife or widow of said John P. Fish, all of whose places of residence are unknown, and the names of the unknown heirs at law and devisees of John P. Fish, deceased, being unknown, will take notice that Henry L. Schwab, as plaintiff, has filed a petition against them as defendants, in the Court of Common Pleas of Cuyahoga County, Ohio, alleging that he is the owner in fee simple and in actual possession and occupancy of the following described premises, to wit:

Situated in the Township of Parma County of Cuyahoga and State of Ohio, and known as being a part of orginal lot No. 24 in the Ely Tract in said Township of Parma, and is bounded and described as follows:

Beginning at a point in the center of York Street Road, and the northwest corner of land owned by John Dennerle; thence east along said John Dennerle's north line, 52.03 chains, to the east line of said lot No. 24; thence north along said east line, 4.90 chains to the southeast corner of land owned by said Lewis Schwaub; thence west along said Schwaub's north line, 52 03-100 chains to the center of said York Street Road; thence south along the center of said Road, 4 90-100 chains to the place of beginning containing 25.49 acres of land, and being the same premises conveyed by Christian Tauber and wife to Lewis Schwaub by deed dated April 23 1872, and recorded in Volume 204 Page 573 of Cuyahoga County Records.

The petition alleges that the defendants above named claim some interest or estate in the above described premises hostile and adverse to plaintiff's rights, for the reason that no conveyance appears of record in Cuyahoga County, Ohio, from the said John P. Fish. The petition alleges that the said John P. Fish, who in the year 1843, was the owner of said premises, was the son of James Fish, and brother of one Isiah W. Fish; that on May 1st, 1843, by deed recorded in Vol. 64, page 22 of Cuyahoga County Records, the said James Fish, then the owner of said premises, conveyed the same to the defendant, John P. Fish. The plaintiff believes, and therefore, alleges, the fact to be, that the said defendant, John P. Fish intended and actually did reconvey the above described premises to the said James Fish, but that by reason of the inadvertence and mistake, oversight and carelessness of the said grantee, the said conveyance was not, and does not appear of record in this County.

The petition further alleges that by deed dated April 4th, 1864, and recorded in Vol 126, page 629 of Cuyahoga County Records, the said James Fish and wife conveyed the above described premises to Isiah W. Fish that since said time, the title to said premises has come down in unbroken chain of title to this plaintiff.

The petition further alleges that none of said defendants have any interest whatsoever in said premises that no person or persons claiming thru or under them, has ever sought to enforce, attempted to convey, or exercise any interest or ownership in said premises since April 4th, 1864 that as against said defendants, this plaintiff and his predecessors in title have had, held and been in actual open, notorious, continuous and adverse possession of said premises for more than twenty-one years last past that said defendants have no interest whatsoever in said premises, and that any right that they, or anyone of them may have had, has long since been barred by lapse of time and the statute of limitations.

The prayer of said petition is that the said defendants may be compelled to show their claim and interest in said premises, or any part thereof or be forever barred; that said claim or claims may be judged null and void; that plaintiff's title may be quieted against any and all claims of said defendants, and for relief.

Said petition is No. 164918 and the defendants above named are required to answer the same on or before the [illegible]

STARTLING FACTS
They May Hit You.

90% of the business men reach old age without an adequate income.

19 out of 20 people fail to provide for old age or their families.

35% of the widows of the country are in want.

90% of the children in the United States must leave school and go to work before reaching the eighth grade.

80% of the adult population leave no estate at death.

These facts can be changed by steady saving. Start a Savings Account now and add to it regularly, every week or month of every year. We will add to your savings deposit 4% interest compounded semi-annually.

Your savings of "today" may be needed "tomorrow"—to make your old age comfortable, to save your widow from want, or to keep your children in school.

Capital and Surplus
$6,000,000.00

THE GUARDIAN Savings & Trust Co
623 Euclid Ave., Cleveland, O.
Member Federal Reserve System.

Walter Tifft, residence unknown, will take notice that Carrie Tifft filed a petition against him in the Court of Common Pleas of Cuyahoga County, Ohio, praying for divorce, custody of child and relief on the ground of gross neglect of duty and extreme cruelty. Said petition is No. 164506 and will be for hearing on and after September 20th, 1918.
L. L. MARSHALL, Attorney for Plaintiff. A8-S12

LEGAL NOTICE.

Notice is hereby given that the partnership heretofore existing by and between Louis Asher and Leon Asher, doing business under the style and firm name of Asher Bros., at 4723 Woodland Avenue and 1762 East 55th Street, Cleveland, Ohio, has been dissolved, the said Leon Asher retiring from said firm.

Louis Asher will continue business under his own name, assumes all assets, and pays all debts of the late partnership.
LEON ASHER and LOUIS ASHER,
by DAVID PERRIS, Their Attorney
A8-A29

S. Novak, residence unknown, will take notice that Anna Novak filed a petition against him in the Court of Common Pleas of Cuyahoga County, Ohio, praying for divorce, custody of child and relief on the ground of gross neglect of duty. Said petition is No. 165226 and will be for hearing on and after September 20th, 1918.
R. H. McKAY, Attorney for Plaintiff.
A8-S12

LEGAL NOTICE.

Notice is hereby given that the undersigned has been appointed and duly qualified as Assignee in trust for the benefit of the creditors of Herman F. Stahlhaber. All persons indebted to said assignor shall make immediate payment to, and all creditors shall present their claims, duly authenticated, to the undersigned for allowance. A8-A22
JOSEPH L. SPITZ, Assignee.

LEGAL NOTICE

C. J. Halligan, and the unknown heirs and devisees of C. J. Halligan, deceased; James E. Halligan, and the unknown heirs and devisees of James E. Halligan, deceased; Mary Short, and the unknown heirs and devisees of Mary Short, deceased; Annie Short, and the unknown heirs and devisees of Annie Short, deceased; Mary J. O'Brien, and the unknown heirs and devisees of Mary J. O'Brien, deceased, and the unknown heirs of Margaret Halligan, deceased, all of whose places of residence are unknown, and the names of the unknown heirs and devisees of C. J. Halligan, deceased; James E. Halligan, deceased; Mary Short, deceased; Annie Short, deceased; Mary J. O'Brien, deceased, and the unknown heirs of Margaret Halligan, deceased, being unknown, will take notice that Charles J. Graves, as plaintiff, has filed a petition against them as defendants in the Court of Common Pleas of Cuyahoga County, Ohio, alleging that he is the owner of the following described premises:

Situated in the City of Cleveland, County of Cuyahoga and State of Ohio, and known as being sublot No. four (4) in J. H. McArthur's Allotment of part of original Brooklyn Township lot No. 56, as shown by the recorded plat of said allotment in Volume 13 of Maps, page 4 of Cuyahoga County Records. Said sublot No. four (4) has a frontage of 40 feet on the southerly side of Archwood Avenue, S. W. (formerly Greenwood Street) and extends back 196 6-10 feet on the easterly line, 187 3-10 feet on the westerly line and has a rear line of 40 84-100 feet, as appears by said plat, be the same more or less, but subject to all legal highways.

The petition alleges that on the 18th day of April, 1894, the plaintiff conveyed said land to Margaret Halligan by warranty deed, which deed is recorded in Volume 528, page 353 of Cuyahoga County, Ohio, records; that said deed was given and transfer made to said Margaret Halligan, without consideration, in trust, for the following purposes: That said Margaret Halligan should hold the legal title to said land as trustee for plaintiff, and erect a house on said lot and the said Margaret Halligan was to re-convey to this plaintiff said premises when the saidplaintiffshould have paid the said Margaret Halligan any sums advanced by her in erecting a house on said land.

The petition further alleges that [illegible] the above facts the above named defendants claim some interest in said land, and that the claims appear as a cloud upon his title to said premises.

The prayer of said petition is that the Court find that the said Margaret Halligan held said property in trust for the plaintiff; that the plaintiff was, and is the actual owner of said premises; that his title be quieted against any claim or right of the heirs of said Margaret Halligan, deceased, and for relief.

Said petition is No. 164890 and the above named defendants are required to answer the same on or before the 7th day of September, 1918.
CHARLES J. GRAVES.
By MATHEWS, ORGILL & MASCHKE, His Attys. Jy18A22

Martha Karpiak, who resides at 441 Poplar street, Philadelphia, Pa., will take notice that Vazil Karpiak filed a petition against her in the Court of Insolvency of Cuyahoga County, Ohio, praying for divorce, custody of children and relief on the ground of gross neglect of duty and wilful absence for more than three years last past. Said petition is No. 7581 and will be for hearing on and after August 23rd, 1918. Jy11 A15
D. M. BADER, Atty. for Plff.

Clarence L. Bacon, who resides in the Farmers' Trust Bldg., South Bend, Ind., will take notice that Florence T. Bacon filed a petition against him in the Court of Common Pleas of Cuyahoga County, Ohio, praying for divorce, alimony and relief on the ground of extreme cruelty and habitual drunkenness for more than three years. Said petition is No. 164676 and will be for hearing on and after August 23rd, 1918.
WEED, MILLER, ROTHENBERG & McMORRIS, Attys. for Plff.
Jy11A15

Gertrude Bartunek, who resides at Blairsville, Pa., will take notice that Charles Bartunek filed a petition against her in the Court of Common Pleas of Cuyahoga County, Ohio, praying for divorce and relief on the ground of gross neglect of duty and wilful absence for more than three years last past. Said petition is No. 164737 and will be for hearing on and after August 23rd, 1918.
DAWLEY, EWING, COUNTS & TERRILL, Attys. for Plff. Jy11A15

LEGAL NOTICE

The State of Ohio, Cuyahoga County, ss. In the Probate Court. W. H. McCreery, as Executor of the Estate of Alexander Martinez, alias Alexander Martinz, deceased, Plaintiff, vs. Constantine M. Villa, Marie Trinidad Villa, B. R. Manak, Victor Molina, defendants.

Constantine M. Villa, who resides at Northview, Clarksburg, West Virginia, and Marie Trinidad Villa, who resides at Province of Asturias Mieres del Cominio, en la Campeta, Spain, will take notice that W. H. McCreery, as executor of the estate of Alexander Martinez, alias Alexander Martinz, deceased, on the 23rd day of July, 1918, filed his petition in the Probate Court of Cuyahoga County, Ohio, alleging that the personal property and estate of said decedent is insufficient to pay his debts and the charges of administering his estate; that said decedent died seized in fee simple of the following described real estate.

Situated in the Township of Brecksville, in the County of Cuyahoga, State of Ohio, and known as being a part of Original Brecksville Township Lot No. 24, and further bounded and described as follows:

Beginning in the center line of Mill Road at the Northeasterly corner of land in said lot now owned by Bozena R. Manak and running Southerly along said Bozena R. Manak's easterly line to the center of the present channel of Chippewa Creek; thence Easterly following the present course of Chippewa Creek along the center thereof to a point in the westerly line of 3 73-100 acres of land in said lot now owned by Ernest E. Wiese; thence Northerly along said Ernest E. Wiese's westerly line to the center of Mill Road; thence Northwesterly along the center of Mill Road to the place of beginning and containing 87-100 of an acre of land be the same more or less, but subject to all legal highways, and that B. R. Manak claims to hold a mortgage thereon for $600.00 with interest, and that Victor Molina claims some right in said premises by virtue of a lease made by and with said Alexander Martinez, deceased.

The prayer of the petition is that the right, interests and liens of the said defendant B. R. Manak, and the rights of said Victor Molina in said premises, may be fully determinied and adjusted, and that said real estate be sold to pay the debts and charges aforesaid.

Constantine M. Villa and Marie Trinidad Villa are hereby notified that they have been made parties defendant to said petition and that they are required to answer the same on or before the 14th day of September, 1918.
W. H. McCREERY.
By E. F. REINHARDT, His Atty.
Jy25A29

The Ohio Auto Livery Co.
2043 East 55th St.
Near Euclid Avenue
Touring Cars and Limousines for Wedding and for all occasions
Day and Night Service Cleveland, O.

At the Linen Store

13-PIECE MADEIRA LUNCHEON SETS

at the very special low price of

$6.00

Hand embroidered and hand scalloped on fine linen in neat design.

J. B. Berg
[illegible]

LEGAL NOTICE

Notice is hereby given that a meeting of the stockholders of The Gate City Furnace Company will be held at No. 1429 Williamson Bldg., Cleveland, Ohio, on the 23rd day of August, 1918, at 10:00 o'clock A. M., for the purpose of considering and acting upon a proposed resolution to surrender and abandon the corporate authority and franchise of said Company, and for the transaction of such other business which may properly come before said meeting.
THE BOARD OF DIRECTORS of THE GATE CITY FURNACE COMPANY.
By C. N. FISCUS, Its Atty. Jy25A15

CHEERLESS FUTURE

We sometimes wonder if it ever occurs to Austria that all she has to hope for even in the event of glorious and complete ultimate victory is to be bossed around for the rest of her natural life by a beery megalomaniac.—Ohio State Journal.

A NEW BUSINESS, A NEW HOME, A GROWING BANK ACCOUNT

My Dear Doctor: I am glad to write I have a new business with a bank account growing every day, a new h-o-m-e, and am a new man. I wear a half size larger collar, having gained about twenty pounds in weight, have lost only one half day's work in the year, and those for pleasure. Never felt better in my life, all thanks to the Neal Treatment. This is another of those letters received every day at the Neal Institute from happy and grateful men who were helped free from the clutches of drink. There are over Five Thousand of them now in Ohio and Pennsylvania. Why are you waiting? Better come in and talk it over. Open Day and Night. The Neal Institute, 3920 Euclid Avenue. Phone Rosedale 3490. Write for free booklet.

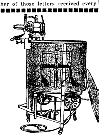

Buy the "EASY" All Copper
Vacuum Washer with Swinging Wringer

For those contemplating the purchase of an Electric Washer this well-konwn principle, with many late and exclusive features, the "Easy" will satisfy where others fail.

OHIO VACUUM CLEANER CO.
112-14 Colonial Arcade Balcony
Distributors of Ohio-Tuec Electric Cleaners.
Main 2435. Sold on Easy Purchase Plan. Cen. 2405.

IF YOU ARE SICK COME TO ME

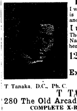

T. Tanaka, D.C., Ph. C.

I will quickly tell you where your ailment lies, what is causing it and whether I can help you or not and about how long it will take.

I use Nature's own method of healing
There is not an ailment that can be helped without Nature's assistance—she controls the entire bodily health. I use no artificial methods.

12 Adjustments $10
Single Adjustment $2
Examination, Analysis, Consultation FREE

T TANAKA, Chiropractor
280 The Old Arcade Cleveland, Ohio.
COMPLETE X-RAY LABORATORY IN CONNECTION
Office Hours: 10 to 12—1:30 to 5—6 to 8. LADY ATTENDANTS

Guarding the Lines of Communication

An army is constantly on guard over Bell telephone lines. It is the army of telepone test-men, and it operates so efficiently and quietly that it is seldom heard of by the telephone subscribers who enjoy its protection.

The test-men are constantly in touch with the wire system. Only a small part of the telephone equipment is ordinarily visible to the subscribers.

The miles of switchboards, signal apparatus, power plants and underground wires, not in view, require constant attention, and the test-men make thousands of tests daily in order to prevent trouble that might disturb the service.

CLEVELAND TELEPHONE COMPANY

THE CENTRAL STORAGE WAREHOUSE CO.
1841 East 55th, Cleveland.
Rosedale 57 Central 6929
LONG DISTANCE MOVING
Long Distance Moving—Packard Motor Vans—Furniture Storage

It Pays To Trade With
THE FISHER BROS. CO.
5 Stores in Lakewood
3 Stores in East Cleveland
1 Store in Chagrin Falls
61 Stores in Cleveland
70 Busy Spots
[illegible]

LEGAL NOTICE

State of Ohio, Cuyahoga County, ss. In the Municipal Court of Cleveland. No. 95751. Hassen Nakel, Plaintiff, vs. George Gaona, Defendant. On July 13th, 1918, an order of attachment was issued by the above named court in the above entitled action for the sum of $110.00, interest and costs. Said case will be for hearing on September 10th, 1918. A1 A15

DAWLEY, EWING, COUNTS & TERRILL, Attys. for Plff.

ADMINISTRATOR'S NOTICE

Notice is hereby given that R. L. Palmer, of 17910 Kinsman Roard, has been duly appointed and qualified as administrator of the estate of H. C. Hulett, late of Cleveland, Ohio, deceased. 24 A1 A15

ALEXANDER HADDEN,
Probate Judge of Cuyahoga County, O.

ADMINISTRATOR'S NOTICE.

Notice is hereby given that William Kopper of 5305 Turney road has been duly appointed and qualified as administrator of the estate of Caroline Buerger, late of Cleveland, Ohio, deceased.

ALEXANDER HADDEN,
Probate Judge of Cuyahoga County, Ohio. 18 A1-A15

Matilda Ticknor, residence unknown, will take notice that Charles R. Ticknor filed a petition against her in the Court of Common Pleas of Cuyahoga County, Ohio, praying for divorce and relief on the ground of wilful absence for more than three years last past and gross neglect of duty. Said petition is No. 164674 and will be for hearing on and after August 30th, 1918. Jy18A22

C. D. AINGER, Atty. for Plff.

ADMINISTRATOR'S NOTICE.

Notice is hereby given that Julia Payson of 1782 East 33rd street has been duly appointed and qualified as administratrix of the estate of Charles Payson, late of Cleveland, Ohio, deceased.

ALEXANDER HADDEN,
Probate Judge of Cuyahoga County, Ohio. 16 A1-A15

LEGAL NOTICE.

State of Ohio, Cuyahoga County SS. In the Court of Common Pleas. No. 163775. Floy Sweeney, Plaintiff, vs. Edward Sweeney, Defendant. The defendant will take notice that the plaintiff will take the depositions of sundry witnesses, to be used at the trial of the above entitled action, at the office of Roy McLaughlin, State Savings Bank, Sherwood, Branch County, Michigan, on the 6th day of September, 1918, between the hours of 8:00 o'clock A. M. and 6:00 o'clock P. M., and the examination will be adjourned from day to day between the same hours until the same are completed. A15-A29

CLAYTON M. SELBY,
By F. W. CADWELL, His Attorney.

Ada F. Rice, who resides at 242 Mary St., Utica, N. Y., care Mrs. J. B Cook, will take notice that Charles S. Rice filed a petition against her in the Court of Common Pleas of Cuyahoga County, Ohio, praying for divorce, custody of children and relief on the ground of gross neglect of duty and extreme cruelty. Said petition is No. 165179 and will be for hearing on and after September 13th, 1918. A1 S5.

L. D. GREENFIELD, Atty for Plff.

NOTICE.

Notice is hereby given to Helen Spence and John Spence of Leeds, England, James W. Weston and Minerva S. Weston of Lyons, Illinois, Joseph Weston and Mabel A. Weston of Maricopa, California, that they have been sued with others by Charles W. Boneham, administrator of the estate of Mary S. Weston, deceased, in the Probate Court of Cuyahoga County, Ohio.

The petition in said action states that said Mary S. Weston died seized in fee simple of an undivided one-half interest in the following described premises:

Situated in the City of Cleveland, County of Cuyahoga and State of Ohio, and known as Sub-lot No. twenty-eight (28) in The Benjamin Gray's Subdivision of a part of original Euclid Township Lots Nos. one and two according to the recorded plat of said Subdivision in Volume 18 of Maps, Page 9 of Cuyahoga County Records.

That the personal property of said decedent is wholly insufficient to pay the debts of said estate.

The prayer of the petition is that authority be granted said administrator to sell the interest of said decedent in the above described premises to pay the debts of said estate as provided by law.

Said case will be for hearing by said court on and after the 28th day of September, 1918, and unless said defendants answer by said date the petition will be taken as true and the prayer granted.

WM. G. PHARE, Attorney for Plaintiff. A8-S12

LEGAL NOTICE

The unknown heirs at law and devisees of Moses Hall, deceased; John Richardson, and the unknown heirs at law and devisees of John Richardson, deceased; John Hall and the unknown heirs at law and devisees of John Hall,, deceased; Charles Hall, and the unknown heirs at law and devisees of Charles Hall, deceased; Reuben C. Hall, and the unknown heirs at law and devisees of Reuben C. Hall, deceased; Edwin Hall, and the unknown heirs at law and devisees of Edwin Hall, deceased; Nancy Ingersoll, and the unknown heirs at law and devisees of Nancy Ingersoll, deceased; Eliza R. Parker, and the unknown heirs at law and devisees of Eliza R. Parker, deceased; Anna Williams and the unknown heirs at law and devisees of Anna Williams, deceased; Lucy Strong, and the unknown heirs at law and devisees of Lucy Strong, deceased; Martha Bassett, Sr., and the unknown heirs at law and devisees of Martha Bassett, Sr., deceased; Vesta Sanford, and the unknown heirs at law and devisees of Vesta Sanford, deceased; Lydia R. Porter, and the unknown heirs at law and devisees of Lydia R. Porter, deceased; Lucy E. Hurst, and the unknown heirs at law and devisees of Lucy E. Hurst, deceased; Martha Bassett, Jr., and the unknown heirs at law and devisees of Martha Bassett, Jr., deceased; Nancy Bassett, and the unknown heirs at law and devisees of Nancy Bassett, deceased; Harriet Bassett and the unknown heirs at law and devisees of Harriet Bassett, deceased; Barnabas Hall and the unknown heirs at law and devisees of Barnabas Hall, deceased, all of whose places of residence are unknown, and the names of the unknown heirs at law and devisees of Moses Hall, deceased; the unknown heirs at law and devisees of John Richardson, deceased; the unknown heirs at law and devisees of John Hall, deceased; the unknown heirs at law and devisees of Charles Hall deceased; the unknown heirs at law and devisees of Reuben C. Hall, deceased; the unknown heirs at law and devisees of Edwin Hall, deceased; the unknown heirs at law and devisees of Nancy Ingersoll, deceased; the unknown heirs at law and devisees of Eliza R. Parker, deceased; the unknown heirs at law and devisees of Anna Williams, deceased; the unknown heirs at law and devisees of Lucy Strong, deceased; the unknown heirs at law and devisees of Martha Bassett, Sr., deceased; the unknown heirs at law and devisees of Vesta Sanford, deceased; the unknown heirs at law and devisees of Lydia R. Porter, deceased; the unknown heirs at law and devisees of Lucy E. Hurst, deceased; the unknown heirs at law and devisees of Martha Bassett, Jr., deceased; the unknown heirs at law and devisees of Nancy Bassett, deceased, and the unknown heirs at law and devisees of Harriet Bassett, deceased, and the unknown heirs at law and devisees of Barnabas Hall, deceased; being unknown, will take notice that Lloyd R. Laughlin and Ethel M. Laughlin, as plaintiffs, have filed their petition against them, as defendants, in the Court of Common Pleas of Cuyahoga County, Ohio, alleging that they are the owners in fee simple and in actual possession of the following described premises, to-wit:

Situated in the Village of Dover, County of Cuyahoga and State of Ohio, and known as being part of original Dover Township lot No. 68, and bounded and described as follows: Beginning at a monument on the center line of Hall Road (60 feet wide), said center line being the westerly line of said original lot No. 68 at a point 212 feet southerly (measured along said center line) from a stone at the northwesterly corner of land conveyed by Cyrus W. Laughlin and wife, to Frank B. Laughlin by deed dated November 25th, 1899, and recorded in Volume 724, page 492 of Cuyahoga County Records; thence north 88 degrees 55′ east on line parallel with the northerly line of land so conveyed to Frank B. Laughlin, 256 feet to a monument; thence southerly on a line parallel with said center line of Hall Road, 174 feet to a monument; thence south 88 degrees 55′ west 256 feet to a monument on said center line of Hall Road; thence northerly along said center line of Hall Road, 174 feet to the place of beginning, and containing 1 acre of land, be the same more or less, but subject to all legal highways.

The petition alleges that the defendants, the unknown heirs at law and devisees of Moses Hall, deceased, claim some interest or title, or pretended interest or title in and to said premises, hostile and adverse to plaintiffs' rights, by reason of the fact that the records of Cuyahoga County, Ohio, do not disclose any conveyance from the said Moses Hall, and a cloud is, thereby, cast on plaintiff's title. The petition alleges that Moses Hall died seized of the above described property some time prior to July 31st, 1837, and left as his only heirs at law, John Hall, Barnabas Hall, Charles Hall, Reuben C. Hall, Edwin Hall, Nancy Ingersoll, Eliza R. Parker, Anna Williams, Lucy Strong and Martha Bassett, that after the death of the said Moses Hall, and prior to said July 31st, 1837, the said Martha Bassett died leaving as her only heirs at law and next of kin, and therefore heirs at law of said Moses Hall, deceased, her husband, Nathan Bassett, and her daughters, Vesta Sanford, Lydia R. Porter, Lucy E. Hurst, Martha Bassett, Nancy Bassett and Harriet Bassett; that all the heirs at law of Moses Hall, deceased, excepting Nancy Bassett and Harriet Bassett, who were then minors, on July 31st 1837, executed and delivered to John Hall and Nathan Bassett, and the survivor of them in trust, all the right, title and interest in and to the above described land and other lands of which the said Moses Hall died seized, said trustees and the survivor of them thereby being vested with full power and authority to sell and convey said lands; that Nathan Bassett died some time prior to May 2nd 1842, and that thereafter by virtue of said trust, the said John Hall, the survivor of said trustees, conveyed by warranty deed the above described premises and more lands, to George W. Laughlin, by deed dated July 25th. 1844, and recorded in Vol. 37, page 107 of Cuyahoga County Records.

The petition alleges further that the defendants, John Richardson, and the unknown heirs at law and devisees of John Richardson, deceased claim some interest or title, or pretended interest or title in and to said premises adverse and hostile to plaintiffs' rights by reason of the fact that the said John Richardson in his life time entered into a contract with Moses Hall for the purchase of original lot No. 68 of Dover Township, and that said John Richardson some time prior to July 25th 1844, sold assigned and transferred said contract for the purchase of Lot No 68 to George W. Laughlin, who immediately took possession of said premises. The said George W. Laughlin, assignee of the said John Richardson having complied with the terms of said contract, demanded and received from the said John Hall, trustee, as aforesaid, a deed duly executed to the premises above described and other lands, which said deed is duly recorded in Vol 37, page 107 of Cuyahoga County Ohio Deed Records. The petition alleges that the plaintiffs are informed and believe, and by reason thereof aver it to be a fact that said contract was duly assigned and delivered to the said George W. Laughlin, and that said contract and the assignment thereof were never delivered to the Recorder of Cuyahoga County for record as provided by law, but were lost and have been destroyed.

The petition alleges that the defendants, John Hall, and the unknown heirs at law and devisees of John Hall, deceased; Barnabas Hall, and the unknown heirs at law and devisees of Barnabas Hall, deceased; Charles Hall, and the unknown heirs at law and devisees of Charles Hall deceased; Reuben C. Hall, and the unknown heirs at law and devisees of Reuben C. Hall, deceased; Edwin Hall and the unknown heirs at law and devisees of Edwin Hall, deceased; Nancy Ingersoll, and the unknown heirs at law and devisees of Nancy Ingersoll, deceased; Eliza R. Parker, and the unknown heirs at law and devisees of Eliza R. Parker, deceased; Anna Williams, and the unknown heirs at law and devisees of Anna Williams, deceased; Lucy Strong, and the unknown heirs at law and devisees of Lucy Strong, deceased; Martha Bassett, Sr., and the unknown heirs at law and devisees of Martha Bassett, Sr., deceased; Vesta Sanford [illegible] devisees of Lucy E. Hurst, deceased; Martha Bassett, Jr., and the unknown heirs at law and devisees of Martha Bassett, Jr., deceased, claim some interest or title or pretended interest or title in and to said premises, adverse and hostile to plaintiff's rights, by reason of the fact that they were the heirs at law of Moses Hall, deceased, and as such heirs at law, on the 31st day of July, 1837, executed and delivered to John Hall and Nathan Bassett, and the survivor of them, a deed in trust to the premises above described, which said premises were by the defendant, John Hall, trustee, as aforesaid, sold and conveyed to George W. Laughlin. Said defendants claim that the defendant, John Richardson, did not sell and assign his said land contract for the purchase of original lot No. 68 of Dover Township, to said George W. Laughlin, but that the said defendant, John Richardson, defaulted and failed to perform the covenants thereof, and to complete said land contract, in accordance with the terms thereof, and that said lot No. 68 thereby reverted to and vested in the aforesaid defendants, as heirs at law of Moses Hall, deceased, and that the said John Hall, as trustee, by virtue of the aforesaid deed of July 31st, 1837, was without authority in the premises to sell and convey said premises.

The petition alleges that the plaintiffs are informed and believe and by reason thereof, aver it to be a fact that the aforesaid defendants, subsequent to July 31st, 1837, and prior to July 25, 1844, and in the manner provided for and set forth in the aforesaid trust deed, agreed to, and did authorize said trustee to sell and convey said premises to George W. Laughlin, and that by virtue of such authority in the premises, the said John Hall sold and conveyed the above described premises by warranty deed duly executed and delivered to said George W. Laughlin, and accounted for the proceeds therefrom to the said defendants, who were entitled to receive the same.

The petition further alleges that by reason of said authority conferred upon said trustee, all right, title and interest of every nature and kind, which they or any one of them had, or might have had in and to said premises, were by said deed of July 25th, 1844, conveyed to the said George W. Laughlin.

The petition further alleges that the defendants, Nancy Bassett, and the unknown heirs at law and devisees of Nancy Bassett, deceased; Harriet Bassett, and the unknown heirs at law and devisees of Harriet Bassett, deceased, claim some interest or title, or pretended interest or title in and to said premises adverse and hostile to plaintiffs' rights, by reason of the fact that the records of Cuyahoga County, Ohio, do not disclose any conveyance from the defendants, Nancy Bassett and Harriet Bassett, and a cloud is thereby cast upon plaintiffs' title, and the petition alleges further that the plaintiffs are informed and believe, and therefore, aver it to be a fact that at some time subsequent to July 25th, 1844, Nancy Bassett and Harriet Bassett sold and conveyed all the interest, right and title that they and each of them had in and to said above described real estate, to George W. Laughlin, since deceased, by good and sufficient deed, duly executed therefor to the said grantee, who was then in possession of said premises, but that said deed was not delivered to the Recorder of Cuyahoga County, Ohio, for record, as provided by law, and that said deed has been lost and destroyed.

The petition further alleges that the plaintiffs and their predecessors and ancestors in the chain of title, have held said premises for many years last past, by direct, clear and indefeasible title, in fee simple, without any adverse claims whatsoever having been made against said lands by anyone of said defendants; that none of said defendants, nor any one of them, has heretofore ever attempted to convey, or sought to enforce any interest, or exercise any ownership or interest in said premises whatsoever, and that any claim they, or anyone of them make, or may make, has long since been barred by lapse of time and the Ohio Statute of limitations, but that the alleged claims constitute a cloud upon plaintiffs' title, and that the plaintiffs and their ancestors, predecessors and grantors have been in actual, exclusive, open, notorious, continuous and adverse possession of the above described premises since the 25th day of July A. D. 1844.

The prayer of said petition is that each and all of said defendants may be notified of the pendency of said cause of action, and that unless they shall each of them come into Court and set forth their respective claims, they shall forever be barred therefrom; that each and all of the claims of said defendants may be adjudged null and void; that plaintiffs' title may be quieted against the defendants' claims, and each and every one of them may be enjoined from asserting such claims against said real estate; and for relief.

Said petition is No. 164955 and the above named defendants are required to answer the same on or before the 14th of Septembr, 1918.

LLOYD R. LAUGHLIN and ETHEL M. LAUGHLIN.
By DAN T. MILLER, Their Atty.
Jy25A29

NOTICE.

State of Ohio, Cuyahoga County, SS. In the Court of Common Pleas. No. 165,280. Jacob Galenski and Petronela Galenski, 1509 Howard street, Plaintiffs, vs. James M. Hargrave, Martha Hargrave, his wife, Richard Young, Josephine Young, his wife, Joseph Turner, Sarah Turner, his wife, and the unknown heirs, legatees, devisees and legal representatives of Sarah Hargrave, deceased, ——— Hargrave, first name unknown, husband of Sarah Hargrave deceased, Sarah Hargrave, Andrew J. Hunter, and ——— Hunter, first name unknown, wife of Andrew J. Hunter, residences all unknown, Defendants.

The above named defendants, all of whose residences are unknown to plaintiff, and their unknown heirs, legatees and legal representatives, all of whose residences are unknown, will take notice that on the 8th day of August, A. D. 1918, Jacob Galenski and Petronela Galenski filed a petition in the Court of Common [illegible] County of Cuyahoga and State of Ohio, and known as being the Easterly 46 feet from front to rear of Sublot No. 139 in John G. Jenning's Allotment, on University Heights, of a part of Original Brooklyn Township Lot No. 87, as shown by the recorded Plat of said Allotment in Volume 1 of Maps, page 15, of Cuyahoga County Records.

Said part of said Sub-lot No. 139 has a frontage of 46 feet on the Northerly side of Howard Avenue S. W. and extends back of equal width 132 feet deep, as appears by said Plat.

Also praying that said defendants and each of them be forever barred from having or claiming any title to or interest in said premises and for such other relief as is proper.

Said parties are required to answer said petition on or before the 28th day of September, A. D. 1918,

SMITH, GRISWOLD, GREEN & HADDEN, Attorneys for Plaintiffs.
A8-S12

LEGAL NOTICE

Joseph Vorcak, residence unknown, will take notice that Anna Vorcak, as plaintiff, filed a petition against him, as defendant, in the Court of Insolvency of Cuyahoga County, Ohio, praying, on the ground of gross neglect of duty and extreme cruelty, for divorce, custody of child, relief, alimony, and that as alimony, she be decreed the defendant's interest in the hereinafter described property, and that defendant be barred of all interest, by way of dower or otherwise, in the following described real estate, to wit:

Situated in the Village of Lakewood, County of Cuyahoga and State of Ohio and known as being sublot No. 33 in the Pleasant Allotment of a part of original Rockport Township Lot 26, in Section 20, now in said Village. Said sublot No. 33 has a frontage of 40 feet on the westerly side of Magee Street and extending back of equal width 120 feet deep as per plat of said allotment recorded in Vol. 20 of Maps, page 9 of Cuyahoga County Records.

Said petition is No. 7631 and will be for hearing on and after September 6th, 1918. Jy25A29

H. POLATSEK, Atty. for Plff.

LEGAL NOTICE.

Elizabeth Page, whose last known place of residence is Little Rock, Ark., Kate Page Dunham and Louis Dunham, her husband, whose last known place of residence is Little Rock, Ark., Herbert P. Beers and ——— Beers, first name unknown, his wife, whose last known place of residence is Chicago, Ill., Harley M. Beers and ——— Beers, first name unknown, his wife, whose last known place of residence is Grand Rapids, Mich., Leslie M. Beers and ——— Beers, first name unknown, his wife, whose last known place of residence is Kansas City, Mo., Catrena B. Hill and ——— Hill, first name unknown, her husband, whose last known place of residence is Lombard, Ill., Ida B. Ashmun and ——— Ashmun, first name unknown, her husband, whose last known place of residence is Upland, Cal., Mary Burton Schermehorn and ——— Schermehorn, first name unknown, her husband, whose last known place of residence is Lagrange, Ind., and the unknown heirs at law and devisees, if any there are, of Curtiss Burton, deceased, whose names and places of residence are unknown, will take notice that on the 29th day of July, A. D. 1918, Edward V. Leslie filed his petition in the Court of Common Pleas of Cuyahoga County, Ohio, being action No. 165132, against them and each of them, setting forth that he is the owner in fee simple and in actual and peaceable possession of the following described real estate:

Situated in the City of East Cleveland, County of Cuyahoga and State of Ohio, and known as being a part of original Euclid Township Lot No. 44 and bounded and described as follows:

Beginning one (1) chain and eighty-four (84) links south forty and three-fourths (40¾) degrees east from the northeast corner of land conveyed to Curtiss Burton by deed dated August 27, 1846, and recorded in Volume 39, page 345, of Cuyahoga County Deed Records; thence south forty-nine and one-fourth (49¼) degrees west fifty (50) links; thence south forty and three fourths (40¾) degrees east fifty (50) links; thence north forty-nine and one-fourth (49¼) degrees east fifty (50) links; thence north forty-nine and three-fourths (49¾) degrees west fifty (50) links to the place of beginning, containing four (4) square rods of land and being the same land conveyed to Curtiss Burton by deed dated October 6, 1849, and recorded in Volume 61, page 528, of Cuyahoga County Deed Records.

Said petition further states that the said premises were conveyed to H. Adeline Spring, the grantor of the plaintiff, on the 21st day of January, 1880, by deed duly executed and delivered, that on said 21st day of January, 1880, H. Adeline Spring took actual and absolute possession of said real estate under said grant and held possession, actual, open, continuous, adverse, notorious and exclusive until the 11th day of April, 1913, at which time she conveyed to the plaintiff by deed duly executed and delivered and that the plaintiff ever since said conveyance to him has held actual, open, adverse, continuous, notorious and exclusive possession of said premises. That such possession ever since the 21st day of January, 1880, has been wholly adverse to the claims and interests of the defendants. That all of the defendants claim an estate or interest in said real estate adverse to plaintiff's rights therein, the nature and extent of which plaintiff is unable to state. That by reason thereof a cloud is cast upon the title to plaintiff's real estate which greatly and unjustly depreciates the value. That none of the defendants herein have any right, title or interest in said real estate.

The prayer of the petition is that the defendants herein may be compelled to set forth their interests in said real estate, if any they have, and that the claims of said defendants and each of them be adjudged to be null and void and said plaintiff's title may be quieted against said defendants' claims and that they and each of them be enjoined from asserting such claim against such real estate, that the cloud thereon may be removed and for such other and further relief as equity and the nature of the case [illegible]

Marian Avilles, who resides at 1439 North 15th St., Philadelphia, Pa., will take notice that John Avilles filed a petition against her in the Court of Common Pleas of Cuyahoga County, Ohio, praying for divorce and relief on the ground of wilful absence for more than three years last past. Said petition is No. 165067 and will be for hearing on and after September 6th, 1918.

WILLIAM J. KLOTZBACK, Atty. for Plff. Jy25A29

ROOMING HOUSE—20 rooms filled with roomers; good paying proposition; rent $65; lease income $225. Will take $300 down, balance on time. Call 1831 E. 17th St.

Truly there is no garment that more pleasingly becomes most men than a white flannel suit—Our reputation for this class of cleansing work is the highest.

We call upon request.

The Universal Dry Cleansing Co

1218 - 1230 E. 71st St. Rosedale 3756
532 EUCLID AVE. Princeton 981

To Be Sure of Comfort Next Winter, Act Now

Don't put off your heating problem.

Be on the safe side by arranging NOW to use gas and coal in combination —the cheapest and best way.

Connect a gas furnace beside your coal furnace.

Attach a coal furnace beside your gas furnace.

Install a Dual Fuel Gas-Coal Furnace.

"HIGH EFFICIENCY"—OF COURSE

You can then burn gas or coal separately or together without change of any kind.

GAS SHORTAGES

Hold no terror to homes so equipped.

Ask for Estimate

McNutt Furnace Company
457 Leader–News Building
CLEVELAND, OHIO. Both Phones

Imagine Your Kitchen WITHOUT Gas

During August—when the thermometer frequently registers 90 in the shade—can you imagine how hot your kitchen would be with a coal range?

With Gas Service the heat is concentrated entirely on the cooking utensils.

What's more—when you are through cooking—all you have to do is turn the valve and the heat stops. You don't have to wait for the fire to "die down."

Did you ever really stop to consider just how much Gas Service contributes to your comfort these hot days?

Imagine your kitchen WITHOUT Gas Service.

The East Ohio Gas Co.

AN ELECTRIC CLEANER WILL SAVE YOUR RUGS

When you clean house with an Electric Cleaner, you do not shorten the life of your rugs, carpets, etc,. as you do when you use a dustpan and broom. And yet you can clean much more thoroughly —an Electric Cleaner draws out the inside dirt as well as the dust which appears on the surface.

Get an Electric Cleaner now so you can keep your house healthfully clean and sanitary the year round.

The Illuminating Co.
ILLUMINATING BUILDING
Public Square

WIDE, BEAUTIFULLY CURVING STREETS

Their Value to Your Home:—

The character of the street on which your home is built is an important and permanent factor in its attractiveness, desirability and value.

The streets in the Willoughby-Euclid Ave. Sub-Division have been laid out on beautiful, gracefully curving lines, with corrent grades, 60 feet wide.

Five-Foot stone walks are placed at the property line. Between the walk and curb will be a 12-foot lawn strip with a staggered row of shade trees. Paved roadways, from curb to curb, will be 26 feet wide. Houses are set back 40 feet from the walks, thus giving 140 feet across the street between houses in front.

Wide, beautiful streets are a permanent asset to every home built on them. And we believe there are no other streets, either in Cleveland or Willoughby, where so many advantages obtain, on which lots can be bought at such reasonable prices.

The Willoughby-Euclid Ave. Sub-Division is "the place for your home." Big lots, 80x200, $640 up. Very easy terms. Representatives on the property Saturday afternoons and Sundays.

The McNutt McCall Co.

GEO. W. MILLER
Optometrist
931 Huron Road,
Just East of 9th Street
Eyes Examined. Glasses Fitted
Satisfaction Guaranteed

Correction of Nervous refraction, Dizziness, Headache, etc.
Every patient receives my personal attention.
DR. C. H. ARMESY
OPTOMETRIST—SPECIALIST
241 Old Arcade
CLEVELAND, OHIO
One engagement for aged and infirm
Office Hours 9 to 5:30; 6:30 to 8

Handy Pocket Savings Bank Free
5% PAID ON SAVINGS DEPOSITS
ESTABLISHED 1893
The CUYAHOGA SAVINGS & LOAN CO.
108 The Arcade
Loans made on improved real estate, also for building purposes.
Membership No. 89, The Half Million Club.

TRUSSES
Supporters, Elastic Stockings, Artificial Limbs and eyes.
Everything for the sick room.
We Rent Invalid Chairs
H. H. Hessler
(HIMSELF)
38 The Arcade Cleveland, Ohio

WHO BAKES THE BEST RYE BREAD IN TOWN? WHY Laub's OF COURSE!

NOTICE

Notice is hereby given that The Third Spiritualist Church of Cleveland, Ohio, also known as The Third Spiritualist Church, a corporation, a religious society or association duly incorporated, organized and existing as a corporation not for profit under the laws of the State of Ohio, has filed its petition in the Court of Common Pleas of Cuyahoga County, Ohio, being No. 165143, alleging that it is the owner of and desires to mortgage the following described real estate:

Situated in the City of Cleveland, County of Cuyahoga and State of Ohio, and known as being a part of original 100-acre Lot No. 401 and is bounded and described as follows:

Beginning in the center of East 105th Street (formerly Doan Street) at the southeast corner of the land conveyed to Robert Harlow by deed, recorded in Volume 495, Page 135 of Cuyahoga County Records of Deeds; thence westerly along the southerly line of land so conveyed to said Harlow, one hundred and forty (140) feet; thence southerly along the easterly line of the land of Edith M. Harlow fifty (50) feet; thence easterly along the northerly line of land conveyed to J. G. and M. M. Fraser by deed recorded in Volume 330, Page 149 of Cuyahoga County Records of Deeds one hundred and forty (140) feet to the center line of East 105th street; thence northerly along the center line of said street to the place of beginning, subject, however, to an eight (8) foot right of way along the southerly line of said premises granted to Edith M. Harlow, and subject to all legal highways.

That the above described real estate is occupied as a site for the church building of said society; that it desires to mortgage said premises for the purpose of improving and repairing said building and discharging certain unsecured claims against said society, and that no part of said premises is used or occupied as a burial place for the dead.

The prayer of the petition is that said society be granted authority to mortgage said premises for a sum not to exceed eight hundred dollars ($800.00) upon such terms as the court may deem just and proper. Said petition will be for hearing before said court on and after the 30th day of August, 1918. A1A22

WM. G. PHARE, Attorney for Petitioner.

Clarence J. Colcher, residence unknown, will take notice that Rachel Colcher filed a petition against him in the Court of Common Pleas of Cuyahoga County, Ohio, praying for divorce and relief on the ground of habitual drunkenness for more than three years and gross neglect of duty. Said petition is No. 164978 and will be for hearing on and after September 6th, 1918. Jy25A29

C. W. BROADWELL, Atty. for Plff.

ADMINISTRATOR'S NOTICE.

Notice is hereby given that S. Demchak of 10007 Rosehill avenue, has been duly appointed and qualified as administrator of the estate of John Csirmar, late of Cleveland, Ohio, deceased.

ALEXANDER HADDEN,
Probate Judge of Cuyahoga County, Ohio. 20 A1-A15

ADMINISTRATOR'S NOTICE.

Notice is hereby given that Catherine Chambers of 1337 West 76th street has been duly appointed and qualified as administratrix of the estate of Frank J. Chambers, late of Cleveland, Ohio, deceased.

ALEXANDER HADDEN,
Probate Judge of Cuyahoga County, Ohio. 21 A1-A15

ADMINISTRATOR'S NOTICE.

Notice is hereby given that George Beldean of 5216 Herman avenue, has been duly appointed and qualified as administrator of the estate of John Podea, late of Cleveland, Ohio, deceased.

ALEXANDER HADDEN,
Probate Judge of Cuyahoga County, Ohio. 22 A1-A15

Pal Imri, residence unknown, but whose last known residence was Arad, Arad County, Hungary, will take notice that Ilona Imri filed a petition against him in the Court of Insolvency of Cuyahoga County, Ohio, praying for divorce, custody of child and relief on the ground of wilful absence for more than three years last past, gross neglect of duty and habitual drunkenness for more than three years. Said petition is No. 7624 and will be for hearing on and after August 30th, 1918. Jy18A22

H. POLATSEK, Atty. for Plff.

Elmer B. Wilder, who resides at Williamson, Wayne County, N. Y., will take notice that Jennie E. Wilder filed an amended petition against him in the Court of Insolvency of Cuyahoga County, Ohio, praying for divorce, restoration of name and relief on the ground of gross neglect of duty and habitual drunkenness for more than three years. Said amended petition is No. 6995 and will be for hearing on and after September 6th, 1918. Jy25A29

A. S. MANN, Atty. for Plff.

TAKE ALONG THIS TRUNK

It is as good a vacation trunk as you can buy for $15.00. Built to last, by expert trunk makers. Roomy and handsome in appearance, this trunk must be examined by you personally to appreciate its true value. Wardrobe trunks from $10.00 up. Steamer and army trunks, also.

The Luggage Shoppe
919 EUCLID At East Ninth St.

Notice is hereby given that on the 26th day of August, 1918, Louis Schmidt will file his petition in the Probate Court of Cuyahoga County, Ohio, asking that his name be changed to Louis Smith, and that said petition will be for hearing in said Court on said day at 10:00 o'clock A. M., or as soon thereafter as the Court will hear the same. Jy25A29

JOHN A. CLINE, Atty. for Petitioner.

Victor Clawson, who resides at New Martinsville, W. Va., General Delivery, will take notice that Esther Clawson filed a petition against him in the Court of Insolvency of Cuyahoga County, Ohio, praying for divorce, restoration of name and relief on the ground of gross neglect of duty and extreme cruelty. Said petition is No. 7358 and will be for hearing on and after September 6th. 1918.

W. B. LUTTON, Atty. for Plff.
Jy25A29

ADMINISTRATOR'S NOTICE.

Notice is hereby given that L. J. Stokes of 18018 Nottingham road has been duly appointed and qualified as administrator with the will annexed of the estate of James Stokes, late of Cleveland, Ohio, deceased.

ALEXANDER HADDEN,
Probate Judge of Cuyahoga County, Ohio. 17 A1-A15

ADMINISTRATOR'S NOTICE.

Notice is hereby given that John E. Healy of 4223 East 98th street has been duly appointed and qualified as administrator of the estate of Charles W. Botten, late of Cleveland, Ohio, deceased.

ALEXANDER HADDEN,
Probate Judge of Cuyahoga County, Ohio. 19 A1-A15

LEGAL NOTICE

State of Ohio, Cuyahoga County, ss. In the Court of Common Pleas. A. Rotter, Plaintiff, vs. The Luntz-Stocker Iron Company, a corporation, Defendant; The Luntz-Stocker Iron Company, whose place of business is Pittsburg, Pennsylvania, will take notice that A. Rotter as plaintiff has filed a petition against it, as defendant, in the Court of Common Pleas of Cuyahoga County, Ohio, praying for judgment in the sum of $4586.43, with interest from December 4th, 1916, and costs, on a contract.

The said defendant will further take notice that an order of attachment has been issued in said action.

The said petition is No. 163089 and the above mentioned defendant is required to answer the same on or before the 14th day of September, 1918, or judgment will be taken as prayed for in said petition. Jy25A29

A. ROTTER
By M. V. EMERMAN, His Attys.

Give the pessimist a choice between two evils, and the morbid mutt will take both of them.

EUCLID SQUARE GARAGE
LARGEST IN THE WORLD
TWO FLOORS
ONE PRICE TO ALL
GARAGE GARAGE
EAST 13th St. North of EUCLID, CLEVELAND, OHIO

LAMPS AND RADIATORS REPAIRED
AUTO LAMP AND RADIATOR CO., 1614 Prospect—Both Phones
CLEVELAND, OHIO

H. J. VOTTELER & SON
ARCADE MUSIC STORE, IN THE ARCADE — MUSIC OF THE BETTER CLASS
Sheet Music, Books and Musical Instruments — Mail Orders Solicited

The Sterling & Welch Co.

Odd Piece Furniture Sale
Discounts Average One-Third

In the seasons when furniture was readily obtained, it was possible to secure from the makers pieces to complete broken suites. In war-time thousands of patterns are not being made, and last year's odd pieces and broken suites have become a problem to the merchant.

We have decided that it is the wisest plan for us to dispose of incomplete suites and odd pieces at prices which will take them from our stock.

Liberal discounts will be applied to beds, chiffoniers, dressing tables, chairs, and other single items, no matter how fine the quality.

Nearly every historic period, cabinet wood, finish and enamel is included in our accumulation of odd pieces.

The Odd Piece situation is your opportunity to secure a harmonious lot of better-than-ordinary furniture to dress your home.

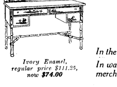

Ivory Enamel, regular price $111.25, now **$74.00**

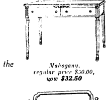

Mahogany, regular price $50.00, now **$32.50**

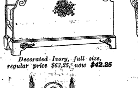

Decarated Ivory, full size, regular price $63.25, now **$42.25**

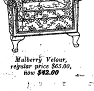

Mulberry Velour, regular price $65.00, now **$42.00**

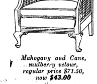

Mahogany and Cane, mulberry velour, regular price $71.50, now **$43.00**

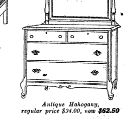

Antique Mahogany, regular price $94.00, now **$62.50**

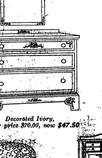

Decorated Ivory, regular price $70.00, now **$47.50**

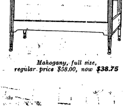

Mahogany, full size, regular price $58.00, now **$38.75**

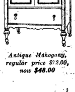

Antique Mahogany, regular price $72.00, now **$48.00**

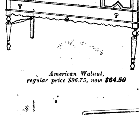

American Walnut, regular price $96.75, now **$64.50**

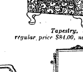

Tapestry, regular price $84.00, now **$56.00**

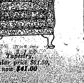

Tapestry, regular price $61.50, now **$41.00**

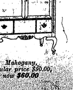

Mahogany, regular price $90.00, now **$60.00**

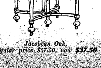

Jacobean Oak, regular price $57.50, now **$37.50**

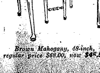

Brown Mahogany, 48-inch, regular price $68.00, now **$45.50**

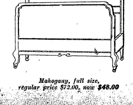

Mahogany, full size, regular price $72.00, now **$48.00**

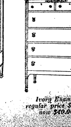

Ivory Enamel, regular price $60.00, now **$40.00**

The Sterling & Welch Co.

This Store Closes on Mondays During August and Keeps Open All Day Saturdays

The May Co.
Ohio's Largest and Best Store
Ask for Eagle Stamps

This Store Closes on Mondays During August and Keeps Open All Day Saturdays

August Fur Sale

20 to 30% Below September Prices

Never before were we face to face with such extraordinary buying conditions. Not a single article offered in this sale can possibly be duplicated, later, at its present August Fur Sale price. Furs have positively advanced 20 to 30 per cent since we bought these—and any special order will cost you 20 to 30 per cent more than we ask you now in this remarkable sale.

Fur business in August is FORCED business. We strive after an unusual volume in an unusual season. And we're willing to sell at lower prices to stimulate the business at a time that would otherwise be dull. So we lower prices for this month only—and besides getting the benefit of enormous stocks, you buy at lower prices than will be in effect at any later time. Prices will be advanced on SEPT. 1ST. THAT'S POSITIVE—So Buy Now—IN THIS SALE.

Wonderful Coat Offers

Mole Coat, shawl collar, gathered at waist line, belted, flare model, best quality of Scotch Mole, charmeuse lined, regular priced $750.00, for $595.00

Natural Muskrat Coat, good quality, 30-inch length, reg. priced $150.00.......... $115.00

Natural Muskrat Coat, sport model, belted, regularly $150.00, for $115

Natural Squirrel Coat, shawl collar, belted model, regularly $395.00, for $295.00

Marmot Coat, belted, sport model, perfectly matched skins, regularly priced $75.00, for $59.50

Natural Muskrat Coat, belted, sport model, best quality, beautifully lined, regularly priced $115.00, for $85.00

Mole coat, skunk collar and cuffs, partly skunk trimmed, border large flare, belted model, best quality of Scotch Mole regularly $650, for.... $450

Caracul Mantle, large skunk shawl collar and cuffs, perfectly matched skins, pussy willow lined, regularly priced $575, for.... $425.00

Taupe Nutria Coat, sport model, large shawl collar, belted, and pussy willow lined, regularly $225, for $165

Dyed Muskrat Coat, shawl collar and cuffs, border, belted model, regularly priced $295.00, $235.00

Nataural dropped Muskrat, large shawl beaver collar and cuffs, self border, pussy willow lined, regularly priced at $125, for $325

Pay a small deposit and we will hold your purchase. Furs bought in this sale stored FREE until Dec. 1st.

Furs charged will appear on bills rendered Dec. 1st.

Second Floor

Save on Muffs and Fur Sets

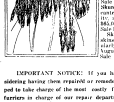

Black Fox Muff, barrel head, tail, paws, regularly priced $45.00; Aug. Sale Pric $39.50

Natural Eastern Mink Canteen Muff, very dark, seven skins, regularly priced $185.00; Aug. Sale Price $110.

Hudson Bay Sable, canteen, four-skin muff, beautiful quality, tail trim, regularly priced $250; August Sale Price........ $195

Skunk Scarf, animal shape, best quality, 4-stripe, regularly priced $69.50 August Sale...... $55.00

Natural Mink Collarette, tail and paws trimmed, 6 skins, regularly priced $95; August Sale Price, $65.00

Black Lynx, canteen, best quality, regularly priced $95; August Sale Price $75.00

Mole Barrel Muff, regularly priced $49.50; August Sale Price. $39.50

Hudson Seal Barrel Muff, best quality, regularly priced $24.75; August Sale Price...... $19.75

Mink Muff, canteen four skins, regularly priced $85.00; August Sale Price...... $69.50

Mink Muff, canteen three skins, regularly priced $59.50; August Sale Price...... $49.50

Hudson Bay Sable Muff, canteen, tail trim, regularly priced $175; August Sale Price..... $115

Skunk Muff, canteen, four skins, best grade, regularly priced $95; August Sale Price... $65.00

Skunk Muff, four skins, canteen, beautiful quality, regularly priced at $65.00; Aug. Sale Price.... $49.50

Skunk Muff, three skins, round muff, regularly priced at $29.50; August Sale Price... $22.50

Natural Mink, 6 skins, scarf, crepe lined, regularly priced $85.00; August Sale Price $65.00

Black Lynx Muff, canteen, beautiful quality, regularly priced $65; Aug. Sale Price.. $52.50

Black Lynx Muff round, good quality, regularly priced at $45; August Sale Price.. $37.50

Black Fox Muff, canteen, head, tail, paws, best quality, regularly priced $75.00; August Sale Price...... $59.50

Mole, half round muff best quality of Scotch Mole, regularly priced $110; August Sale Price.. $75.00

Mole Canteen Novelty Muff, regularly priced $85.00; August Sale Price...... $59.50

Natural Mink Animal Shape Scarfs, 2 large skins, regularly priced $75; Aug. Sale Price $55.00

Skunk Cape, best quality, regularly priced $95.00; August Sale Price, special..... $79.50

Hudson Seal Muffs canteen, regularly priced $29.50; August Sale Price $24.75

Skunk Stole, best quality, tail trimmed, regularly priced $150 August Sale Price.. $105.00

Beaver Canteen Muff, best quality, reg. priced $65.00; special $49.50

Russian Fitch Muff, 12-skin canteen fancy muff, regularly priced $85, special $59.50

Red Fox Barrel Muff, head, tail and paw trimmed, regularly $49.50, special $37.50

Second floor

IMPORTANT NOTICE! If you have Furs and are considering having them repaired or remodeled, we are fully equipped to take charge of the most costly furs. We have expert furriers in charge of our repair department—and during August our prices will be ¼ less than regularly. Prompt service and first-class workmanship guaranteed.

Scotch Mole Cape, scarf gathered at waist, shawl collar, belted model, regularly priced $245.00; for............. $185.00

Black Lynx Muff, canteen or ball styles, regularly priced $125; August Sale Price.. $89.50

Hudson Seal Muffs, canteen or ball styles, regularly priced $19.75, special August Sale Price only.................. $13.75

Natural Skunk Muffs, canteen style, regularly priced $47.50; August Sale Price $39.50

Natural Mink Muffs, 4 skins, canteen style, perfectly matched skins, regularly priced $69.50, special $55.00

Hudson Bay Sable Muffs, 4 skins, perfectly matched, tail trimmed, regularly priced $260; special $195.00

Remember: Furs Cost Less at the May Co.

Teach Your Child the Habit of Saving

—and you will be doing more for his future than the largest legacy could possibly do.

THE SUPERIOR SAVINGS & TRUST CO.
Superior Ave. Cor. W. Sixth St.

This ad and entitles you to a **$15**

$25 NESTLE WAVE

The Only Safe and Satisfactory Permanent Hair Waving

NESTLE WAVE $15

We specifically undertake to make the straightest or lankiest hair growing on the human head naturally wavy.

Absolutely harmless, retaining the luster, color and fineness of the hair.

Salt-water bathing will not effect the wave.

Shampooing improves it.

Andrews

First Hair Goods House in Cleveland
30 TAYLOR ARCADE
Main 881

"Remember"
FAIRCHILDS FLOUR
NONE BETTER IN ALL THE WORLD
QUALITY

BREAD FLOUR FOR BREAD.
VELVET FLOUR FOR PASTRY.
BEST FLOUR FOR BOTH.

William Koebler, Pres. and Treas.
Julius Koebler, Vice Pres.
Chas J. Bennett, Sec'y.
Phones: Bell Rosedale 207
Cuy. Cent. 59.

The J. & W. Koebler Company
Funeral Directors
Auto Invalid Carriage Service
Office and Parlors, 2340 East 55th St., near Central. Cleveland, O.
Rosedale 3424-J Central 2737-W
Rosedale 473 Central 280

NOTICE OF SALE OF REAL ESTATE.

Pursuant to an order of the Probate Court of Cuyahoga County, Ohio, I will offer for sale at public auction on the 7th day of September, 1918, at ten o'clock A. M., at the South door of the New Court House in said County, the following described real estate, situated in the City of Cleveland, County of Cuyahoga, and State of Ohio, to wit:

Sublot No. 21 and the northerly 70-100 feet of sub lot No. 20 in H. E. Cody's Marcy Avenue allotment of part of original 100 acre lot No. 384 as shown by the recorded plat in Vol. 25 of Maps, page 30, Cuyahoga County records, making a parcel of land thirty-three and 70-100 feet front on the westerly side of E. 88th St. (formerly Brookdale St.) and extending back of equal width one hundred and two and 23-100 feet deep on the northerly line and one hundred and two and 21-100 feet deep on the southerly line.

Said premises are also known as No. 1448 East 88th Street in said City of Cleveland. Appraised at $4,200.00; terms of sale 1-3 cash, 1-3 in one year and 1-3 in two years from date of sale with interest at six per cent. per annum, payable semi-annually, deferred payments to be secured by mortgage upon said premises.

F. BELLE MARRIOTT, Administratrix, with the Will annexed of the Estate of Elmas W. Marriott deceased.

By GENTSCH, RAWSON, SMITH, KAVANAGH & CARPENTER, Her Attorneys. Au8-A29

LEGAL NOTICE.

In Re Dissolution of The Rocmac Company.

All persons interested, whether as creditors, debtors, stockholders or otherwise, in The Rocmac Company, a corporation organized under the laws of the State of Ohio, the office of which Company is located at 792 The Arcade Bldg., Cleveland, Cuyahoga County, Ohio, are hereby notified that a petition for the dissolution of said corporation and the winding up of its affairs was filed in the Court of Common Pleas of said County, on the 6th day of August, 1918, being case therein number 165269, and that said Court then entered in said case an order of which the following is a copy: "This day came the directors of THE ROCMAC COMPANY, a corporation organized for profit, under the laws of Ohio, and filed herein a duly verified petition and application for the dissolution of said corporation, as authorized by the General Code of Ohio, in title IV—DIVISION VII, containing Sections 11938, et seq., and with the inventories, accounts, statements and documents required by law in such cases, duly annexed thereto.

IT IS, THEREFORE, ORDERED that all persons interested in said corporation, show cause, if any they have, why said corporation should not be dissolved, before Ralph S. Leonard, who is hereby appointed referee, with the powers and duties provided by said Statutes in said matter, at his office in No. 529 in the Guardian Building in the City of Cleveland, in said County and said State, on the 12th day of November, A. D. 1918, of said day, and that the notice of the contents of this order be published as required by law.

MORGAN & KEENAN, Attorneys for Petitioners. A8-A22

DINNER 25c
at the HAWLEY House
Cor. St. Clair and W. 3rd St
V. C. HELLER, Prop.

First Mortgage Investment Bonds
Denominations—$100, $500, $1,000
Income—5 per cent per annum, payable semi-annually on January 1st and July 1st
A Conservative INVESTMENT
A Guaranteed INCOME
The Guarantee Title & Trust Co.
Chamber of Commerce Bldg., Cleveland

Phone Service. Established 1867

Permanent Hair Waving
W. A. Bellchambers
Manufacturer of
Wigs and Hair Goods
Manicure, Engagements by Appointment.
1700 EUCLID AVENUE. CLEVELAND, OHIO.

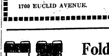

Folding Auto and Camping Chairs

This useful Upholstered Folding Chair for auto, camping, boating, fishing, etc. Weight 9 lbs.

By one move, forcing back forward, all collapses into 3-inch space. Price $2.25. Chair without back $1.25.

52 Public Square
THE OHIO HORSE GOODS CO. CLEVELAND, U.S.A.
52 Public Square
A. W. FRUEH, Manager

"THE HOLLAND"
Lunch 11 to 2. 5 to 7 P. M.
Not merely the best foods but the best prepared. Best service, too.
Second Floor, Chisholm Building, [illegible] East Fourth Street.
Between [illegible]

GRO-WELL PLANT FOOD
Good for all plants. For sale at all Grocers.
25c PER CAN

If your grocer does not have same, order from BRAMLEY & SON [illegible]

Mihaly Csedrcki, residence unknown, but whose last known residence was Batju, County of Bereg Hungary, will take notice that Borbala Csedrcki filed a petition against him in the Court of Common Pleas of Cuyahoga County, Ohio, praying for divorce, restoration of name and relief on the ground of gross neglect of duty and extreme cruelty. Said petition is No. 165036 and will be for hearing on and after September 6th 1918. Jy25A29
[illegible] Atty. for Plff.

William F. Carroll, residence unknown, will take notice that Mary H. Carroll filed a petition against him in the Court of Common Pleas of Cuyahoga County, Ohio, praying for divorce, alimony, restoration of name and relief on the ground of gross neglect of duty and extreme cruelty. Said petition is No. 164960 and will be for hearing on and after September 6th, 1918. Jy25A29
JOHN S. MAZANEC, Atty. for Plff.

Kate Parker, residence unknown, will take notice that Daniel Parker filed a petition against her in the Court of Common Pleas of Cuyahoga County, Ohio, praying for divorce and relief on the ground of wilful absence for more than three years last past. Said petition is No. 164828 and will be for hearing on and after August 30th, 1918. Jy18A22
WARREN W. RICHMOND, Atty. for Plff.

Dan O'Sullivan, residence unknown, will take notice that Ida O'Sullivan filed a petition against him in the Court of Insolvency of Cuyahoga County, Ohio, praying for divorce, restoration of name and relief on the ground of gross neglect of duty and extreme cruelty. Said petition is No. 7285 and will be for hearing on and after August 30th, 1918. Jy18A22
[illegible] Attys. for Plff.

Lake County [illegible] September 10th to 13th

The Republican may be found on sale at the store of C. C. COTTRELL

This Paper is Devoted to the Best Interests of Lake County

The Willoughby Republican

Not Merely a newspaper BUT a NEWS-paper.

TWENTY-SIXTH YEAR—NO. 24. WILLOUGHBY, O., AUGUST 23, 1918 ONE DOLLAR AND TWENTY-FIVE CENTS A YEAR IN ADVANCE

S. S. WILSON RE-ELECTED MANAGER ANDREWS' SCHOOL

After many weeks of negotiations with representatives of the Independent Order of Foresters and a committee appointed by the board of trustees of the Andrews Institute for Girls several plans had been worked out to sell the latter's holdings in the New York Steam Company to the fraternal organization. One plan had been practically agreed upon, when counsel employed by the school in Toronto advised against it. Failing to consummate a sale on other grounds, the committee of the Institute felt that the school's interest must be protected, and the board authorized the foreclosure of the underlying mortgages upon the Steam property held by the school. These proceedings were commenced last Saturday in New York, with the further understanding that further proceedings be commenced to ask for a receiver, provided a final meeting on Saturday with representatives of the Foresters failed to effect a sale.

Messrs. Stevenson and Cottrelle, of the Foresters, met the board and committee and officers of the Cleveland Trust Company last Saturday. All members of the Andrews board were present except the governor. It was the earnest effort of all to arrive at some conclusion which would protect the interests of both parties during the troublesome times which the New York Steam Company, a public service corporation, is now experiencing.

A resolution was presented, again delegating full authority and confidence in the committee, consisting of Messrs. Van Gorder, Hammar and Wilson, to negotiate further with the Foresters or apply for receiver on Monday. This resolution received four affirmative votes and one negative, there being but five of the board members present, as Mr. Emerson had left. Mr. Van Gorder refused to serve unless it was unanimous. After further conference another resolution was presented to have the officers apply for receiver of the Steam Company, with Mr. St. John acting as a joint receiver with the representatives of the Foresters. This resolution was passed on the following votes:

Mr. St. John—Aye.
Mr. Carmichael—Aye.
Mr. Whitcomb—Aye.
Mr. Van Gorder—Nay.
Mr. Kennedy—Nay.

It was thought at this time that a joint receivership could be had, but there might be objection on the part of the Union Trust Company as trustee under the mortgage.

Mr. Wilson was re-elected as general manager on the basis of $5,000 for as much of his time as necessary for the interest of the school, without any fixed date or term.

* * * *

G. C. ST. JOHN APPOINTED RECEIVER FOR NEW YORK STEAM COMPANY

Later.

Judge Knox, of the Federal Court, New York district, appointed the following joint receivers for the New York Steam Co.: Mr. G. C. St. John, representing the school; Mr. G. R. Hurd, a New York attorney, representing the Foresters of Toronto, and Mr. Wm. F. Fitts, a New York attorney, representing the court. These gentlemen qualified Tuesday afternoon by furnishing bond to the amount of $100,000.00.

Mr. Frieberger, vice president of the Cleveland Trust Co., stated Thursday, that the receivership sought by the school, was inevitable, and in his judgment, would work out to the best interests of the Institute. Mr. Frieberger expressed considerable interest in the re-appointment of Mr. Wilson as general manager of the school. Mr. Wilson, he said, had shown heart-whole interest in every detail of the affairs of the Institute and had given unstintedly of his time and efforts. In his judgment, with Mr. Wilson's knowledge and ability, the school could not afford to follow any other course, he said.

Messrs. Wilson and Hammar have been in New York the greater part of the week.

FINAL DIVIDEND IN GEORGE RONEYMUS CASE DECLARED

The close of the bankruptcy case of George Roneymus has finally been arrived at. A final dividend of 8 4-10 per cent has been declared.

VICTOR RECORDS
in demand at
WILSON'S STORE

Keep the Home Fires Burning (McCormack).
Smiles—Fox Trot (Joseph C. Smith's Orch.)
Hello Central, Give Me No Man's Land (Edna Brown).
My Belgian Rose (Shaw-Hart).
Missouri Waltz.
Granny's Laddy—Harry Lauder.
Khaki Sammy—Mabel Garrison

VICTROLA DEPARTMENT THE S. S. WILSON CO.

YARNELL-BOYER WEDDING.

On Monday afternoon, August 19th, at the home of her mother, on Center street, Willoughby, occurred the marriage of Miss Florence Lucille Yarnell and Lieutenant Clarence L. Boyer of Camp Lewis, Washington. The bride was attired in a dainty gown of white net, and the groom was in uniform. The ceremony was performed by Rev. J. V. Axtell amid a small group of relatives and intimate friends. The bride was a successful and much loved teacher in the Wickliffe public school for two years, and her Wickliffe friends and others extend best wishes and congratulations.

AMERICAN CLAY MAKES THIRTY MINUTE RECORD ON ORDER

Thirty minutes was the time in which the American Clay Machinery Co. filled an order for eight winches Wednesday. A telephone order from the U. S. Shipping Board at Cleveland stated that the shipment must be on the Detroit boat Wednesday night. The American Clay had the winches loaded on a truck complete, thirty minutes after the order was received.

CROWTHER COMPANY DRIVE MANY CARS THROUGH

I. M. Crowther will make his eighth trip to Lansing, for Oldsmobile cars, this week. Recent sales include an Oldsmobile Pacemaker to the Oldrieve family on the Lake road, and an Oldsmobile roadster to Mr. Pelton, of the Frank Rockefeller farm.

Early Fall Caps Are Already Here

SHAPES AND COLORS THE LATEST

$1.00 to $2.00

Wilsons of Willoughby

P. S.—We sell Thrift Stamps.

GRAND PIANO LENT TO SOLDIERS

The soldiers at the Ben Hur plant are to have their desired piano. Mrs. Henry A. Everett has lent a grand piano from her home. James Barnes was to move it in Tuesday. The boys now have their victrola and their piano, each from Willoughby residents. It was expected that a large contribution, such as the piano, would have to come from the Canteen Club, at Cleveland, but Willoughby folks can be relied on to come across.

ELEVEN AIRPLANES ATTRACT MUCH ATTENTION AT WILLOWICK.

Eleven British and American airplanes were at the Willowick Club Saturday and Sunday, makiing flights Sunday only. The flight at 3 p. m. was witnessed by thousands of people. It was a magnificent spectacle. The Rush Road was filled with autos. Traffic was stopped on the Lake Shore boulevard, some machines being stationed a mile away from the grounds. About 80 people were in the airplane party engaging meals at the Willowick. The guards were provided with cots on the ground, and some of the men returned to Cleveland and stayed in their sleeping cars for the night.

RALPH KING BUYS OLD ORCHARD FARM

Ralph King, of Cleveland and Little Mountain, has purchased the "Old Orchard farm, on Mentor avenue, near Painesville. Earl Johnson, present occupant, will probably remain with Mr. King.

STANDARD TIRE & RUBBER CO. CHANGES NOON HOUR TO ACCOMMODATE SOLDIERS AT THE INN.

Mr. E. T. Pinkerton, at the Willoughby Inn, wishes to express his thanks to the Standard Tire & Rubber Co. for their courtesy in changing the noon hour for the employes who take their lunch at the Inn. The soldiers eat at 12:15. In order to accommodate, the Standard management changed their hour to 11:30. The Inn is taking care of 104 soldiers at present.

MARK TWAIN WRITES TO THE OLD SUBSCRIBER

When Mark Twain was editor of a Missouri paper a superstitious subscriber wrote to him saying that he had found a spider in his paper, and asking whether that was a sign of good luck or bad. The humorist wrote him this answer:

"Old Subscriber: Finding a spider in your paper was neither good luck nor bad luck for you. The spider was merely looking over our paper to see which merchant is not advertising, so that he can go to that store, spin his web across the door and lead a life of undisturbed peace ever afterward."

It's just as much fun to put $50.00 into War Savings Stamps as it is to buy $50,000.00 worth of railroad bonds.

Don't forget "Tarzan of the Apes" next Friday and Saturday, August 30th and 31st.

Make mistakes, of course; everybody does; but don't respond to encores.

NOTICE TO BEN HUR CREDITORS

In a case entitled Hoyt's Service, Inc., vs. Ben Hur Motor Company, et al, No. 5336, by an order of the Court of Common Pleas of Lake County, Ohio, the undersigned has been appointed Receiver of the Ben Hur Motor Company, incorporated under the laws of Delaware, and whose principal place of business has been in Willoughby, Ohio. In said case said Court has made an order directing this notice to be published and requiring creditors to file their claims, duly approved, with the receiver on or before September 15th, 1918, and any creditor failing to do so will be deprived of the right to participate in any distribution the Court may order in said case. A23-30-S7

CHARLES P. MOORE, Receiver.

Hiawatha Theatre
Telephone 2R

TARZAN OF THE APES at THE HIAWATHA

Friday and Saturday, Aug. 30 and 31. The Wonder Picture of the Century.

Friday, Aug. 23—WAR NEWS direct from the American, British, French and Italian fronts. Also Holmes Travel Pictures in Sydney, Australia. Also Sassue Hayakawa in "Forbidden Paths."

Saturday, Aug. 24—The whirlwind comedian, Taylor Holmes, in "A Pair of Sixes."

Monday, Aug. 26—Mary Pickford, America's sweetheart, in "M'Liss."

Tuesday, Aug. 27—Dustin Farnum in "The Scarlet Pimpernal." Also Fox Comedy, 2 reels.

Wednesday, Aug. 28—Viola Dana in "A Weaver of Dreams." Also Drew Comedy.

Thursday, Aug. 29—Wm. Farnum in "Rough and Ready."

Friday and Saturday, Aug. 30 and 31—The big days in Willoughby. "Tarzan of the Apes," the wonder show of the century.

DR. STORM PROPERTY SOLD

The Dr. Storm property on Euclid avenue, near the Episcopal Church, has been sold. Dr. E. A. Smith is the purchaser, W. C. Collister consummating the sale Wednesday morning. Dr. Smith formerly occupied the brick house next to the Crowther garage, now owned by C. S. McCullough.

RECEPTION TO BE GIVEN FOR SOLDIERS AT BEN HUR PLANT

An informal reception is being planned for the officers and enlisted men of the chemical welfare department, now stationed at the Ben Hur plant. The affair is being planned by the local Red Cross. It will be given at the Andrews School August 31st Following are the list of patronesses:

Mrs. E. F. Birkholz, Mrs. E. E. Flickinger, Mrs. Wolf, Mrs. John Ohm, Mrs. W. J. Carmichael, Mrs. Smart, Mrs. Lillich, Mrs. Stebbins, Mrs. Cadle, Mrs. S. S. Wilson, Mrs. Russell, Mrs. Marble, Mrs. Cobb, Mrs. Elwell, Mrs. Wells, Miss Page, Mrs. Gridley, Mrs. Hodgson, Mrs. Quail, Mrs. J. O. Hahn, Miss King, Mrs. L. W. Penfield, Mrs. Wallace, Mrs. Bollman, Mrs. W. C. Collister, Mrs. J. I. Presley, Mrs. Armstrong, Mrs. Ferris, Mrs. Kinnison, Mrs. Burgess, Miss Dedd, Mrs. George Collister, Mrs. Smith, Mrs. Reynolds, Mrs. Nichols, Mrs. Merrill, Mrs. Dunlap, Mrs. Stanley Tucker, Miss Ethel Bryant, Mrs. Clark and Mrs. Henry Everett

WEEKLY WAR SAVINGS SALES REPORT

Total for Lake County previously reported	$216,438.31
Week ending Aug. 15	6,671.14
Total	$223,109.45
Sales for Willoughby post-office district for week ending Aug. 15	1,921.16
Sales for Painesville post-office district for week ending Aug. 15	1,719.58

If you have never been to the Hiawatha, now is your chance. "Tarzan of the Apes" Friday and Saturday, August 30th and 31st.

ONE HUNDRED AND TEN GUESTS ATTEND CLEVELAND-BARNES FAMILY REUNION

One hundred and ten guests attended the Cleveland-Barnes family reunion held at the home of Mrs. Grant Cleveland, of Center street Thursday last. A picnic dinner was enjoyed under the shade trees. Interesting letters were read from Dr. Edward Cleveland and Mrs. Floyd B. Wilson of New York City, also Miss Anna Johnson, of Ploughkeesie. Officers elected included President, Moses A. Cleveland, Willoughby; Vice president, George S. Barnes, Chester, O.; Secretary and treasurer, Miss Evelyn Cleveland, Willoughby.

Prayer was offered by M. A. Cleveland. All joined in singing "Blest Be the Tie That Binds" before adjourning, to meet with Mr. and Mrs. Marvin Moss at Huntsburg next year.

NOTICE TO BEN HUR CREDITORS

In a case entitled Hoyt's Service, Inc., vs. Ben Hur Motor Company, et al, No. 5336, by an order of the Court of Common Pleas of Lake County, Ohio, the undersigned has been appointed Receiver of The Ben Hur Realty Company, incorporated under the laws of Ohio, and whose principal place of business has been in Willoughby, Ohio. In said case said Court has made an order directing this notice to be published and requiring creditors to file their claims, duly approved, with the Receiver on or before September 15th, 1918, and any creditor failing to do so will be deprived of the right to participate in any distribution the Court may order in said case. A23-30-S7

CHARLES P. MOORE, Receiver.

Opening of Schools

The fall term of the Village Public Schools will open on Tuesday, September 3rd.

There will be a meeting of the teachers in the high school building on Monday, Sept. 2nd, at 3 p. m.

There will be no examinations for pupils who are making up work in which they have failed. All who have taken the required amount of training at the Institute or under a competent tutor will be admitted without examinations.

It will be necessary to divide grades 4 and 6. All pupils who have promotion cards for the fourth grade will report to the Room 4, main building, for classification. Pupils formerly classified as 5A will report to Room 10, those classified as 5B to Room 2. The advanced section of the first grade and the beginners will report to the first grade room, Erie Street building for classification. Only those whose sixth birthday will occur before the first of January will be admitted.

E. M. O[illegible]S
Supt. of Schools.

DEATH OF MISS IDA WATTS

Miss Ida Watts, who was operated upon at the Lakeside Hospital recently, died at 2 a. m. Thursday. Arrangements were being made to hold the funeral services Saturday.

Miss Watts was 54 years of age last April, and was born at the family home opposite the Belle Vernon farm, at Stop 34, where she resided with her mother.

Besides the mother, I. R. Watts, a brother, is the nearest surviving relative. Miss Watts has been actively connected with the Methodist church and all its organizations, and was highly regarded and respected throughout the community.

C. P. & E. CARS RESUME DOWN TOWN TRIPS—GENERAL MEETING TO DISCUSS FARE RAISE SCHEDULED.

Down town service on the Shore Line and the main line was discontinued for three days last week, owing to disabled cars. This move was necessary in order to give more cars and service locally. The method gave the company five more cars for operation out this way. It is expected that the general meeting which has been scheduled for some time to suggest ways of relief for the railroad company, will be held Friday or Saturday of this week. A few cars have been borrowed from the Lake Shore Electric recently to help out on service.

WICKLIFFE ALERT AS USUAL. RED CROSS HAS BOOTHS AT KIRTLAND REUNION

Having completed its quota August 16th, the Wickliffe Red Cross is taking its first vacation, waiting for the announcement of its next quota, but in the meantime it is taking advantage of the reunion of the Latter Day Saints at Kirtland and has sewing machines assembled in the Kirtland town hall, and Mrs. Harry Coulby, Mrs. George Bigelow, Mrs. George Tyte are giving instruction on surgical shirts, while Mrs. Frank Keck and Mrs. Kenneth Scott, in a tent, are instructing in knitting, then giving the visitors an opportunity to combine their "lot" with religious recreation.

BOYS BECOMING 21 SINCE JUNE 5TH TO REGISTER

Boys who have reached the age of 21 since June 5th should register Saturday, August 24th.

RECENT BIRTHS

Born, to Mr. and Mrs. A. H. Edwards, of Kirtland, August 16th, a son.

Born, to Mr. and Mrs. Frank Stillsano, August 19th, a son.

Born, to Mr. and Mrs. Charles Winters, August 19th, a daughter.

Born, to Mr. and Mrs. James Rogers, of Wilson Mills, Thursday morning, August 22nd, a son.

RED CROSS NOTES

Mrs. Randall and Mrs. Lillich are anxious to have all socks turned in. The helmet and sweater quota for the local branch has been filled.

* * *

Workers are greatly needed both Tuesdays and Thursdays. There was a good turn out Tuesday but Mrs. Carmichael would like to have every machine humming.

"HUNICUR"
HAY FEVER
A Positive Relief
Cases below 3 years' standing treated free if no relief in four days. No opiates. Internal treatment. Only to be had at
HONECKER'S PHARMACY
Cor. Kinsman Rd. & Union St. Cleveland, O.

LOST—Between the Willoughby Ridge church and the north end of the S. O. M. center road pavement, Sunday last, a ladies blue and white mixed coat, satin lined. Finder please notify Elizabeth Leuty, Willoughby, O., and receive reward.

GOOD WORK HORSE FOR SALE
H. E. HOLE, Stop 23 Main Line, Wickliffe, Ohio. 2t
Phone Wickliffe 11-K.

A NO. 1 SEED WHEAT FOR SALE
Phone 109-R.
H. R. BROWN

KIRTLAND SOLDIER BOY WRITES ABOUT FARMING AND MANY OTHER INTERESTING SIGHTS IN FRANCE.

This very interesting letter from France was written to Mrs. O. S. McFarland, of Kirtland, by her nephew, Private Orville E. Allen, Battery "A," 56th artillery, P. O. 723, American E. F., France. We are very glad to have the privilege of presenting it to our readers:

Dear Aunt and All: Just a few lines to let you know I am well and like it fine. This has been a rainy week and awfully chilly. We need all of our blankets for covering every night. I am going to an auto school. I have only been here a week, but I may be here for a month. I was out with a truck Friday and got along fine. Well, I have been in France three months, and only three more and we will get our "service stripe." I went down town last night and had a feed, and it cost me ten francs; that is two dollars in American money. I was made first-class private a few days ago. I will draw three dollars a month more. I am writing on my mess pan, and it doesn't make a very good writing table.

June 28th—Well, I have only one week more of school, and then we are going back to our battery. That is

(Continued on Page Two)

VACATION THRIFT STAMP WORKERS NOW LOOK TOWARD PRIZE AWARDING DAY

The vacation Thrift contestants and workers for Uncle Sam in the sale of Thrift Stamps are beginning to look forward to the time when the prizes will be awarded. State, county and local prizes are to be given. September 10th is the day, and the prizes will be announced in Painesville. The local prizes are as follows:

First prize—$50 in Thrift Stamps.
Second prize—$25 in Thrift Stamps.
Third prize—$15 in Thrift Stamps.
Fourth prize—$10 in Thrift Stamps.

All who do not win a prize, and coming in the first twenty, and reaching $100, will receive a War Savings stamp. The first prize offered by the county is a lot in Painesville. The workers now line up as follows:

Pledges and Sales

1.	Helen Webster	$9157
2.	Evelyn Weit	1900
3.	Gyneth Kenning	747
4.	Harry Kitchin	558
5.	Hulett Collister	542
6.	Donna Ierlan	535
7.	Gertrude Shaw	509
8.	Elinor McCulloch	480
9.	Vera Hern	414
10.	Mulfor Shipman	392
11.	Jean Baker	286
12.	Constance Ticknor	205
13.	Grace Perew	190
14.	Faye Brunson	180
15.	Edna Saywell	147
16.	Carroll Lillich	120
17.	Margaretta Weir	85
18.	Regina Cross	85
19.	Billy Roberts	75
20.	Grace Carrell	55

AMERICAN CLAY PURCHASE TRUCKS TO AID IN TRANSPORTATION OF THEIR MEN.

The I. M. Crowther & Sons Co., are engaged in finishing attractively two motor trucks for the American Clay Machinery Co. They will be used to aid in the transportation of their men between Willoughby and Painesville.

KIRTLAND PIONEER PICNIC ARRANGED

The annual Kirtland Pioneer Picnic will be held at Sperry's Grove Wednesday, August 28th. The Chester Band will play. There will be a speaker and games, and all are invited.

If the boss calls you down, be grateful; the probabilities are you should have been fired.

CHESTER WALLACE TO READ "THE BOOK OF JOB"

Chester Wallace will give a reading of "The Book of Job" at the Methodist church Sunday morning. He will use the Moulton version, the dramatization of which has been so favorably received in New York. Everyone is looking forward with pleasure and interest to hearing Mr. Wallace. Mr. Bright will speak at the Windermere church, East Cleveland.

SPECIAL COUNCIL MEETING CALLED

A special meeting of the council was called Thursday night, at which some assessment ordinances were adopted.

Bargain Sale

Our Bargain, or Closing-Out sales, mean actual cuts, practically cost, to avoid carrying over stock. In our sale this week we offer:

ADJUTABLE KIDDIE KARS, BICYCLES, CROQUET SETS, A FEW OIL STOVES, AND TWO REFRIGERATORS; THE LATTER AT VERY SPECIAL PRICES.

E. M. Crowther
Hardware and Housefurnishings. Telephone 99-W.
"WE SELL THRIFT STAMPS"

WHY NOT

DEPOSIT YOUR MONEY WHERE YOU RECEIVE FROM TWENTY-FIVE TO THIRTY-SEVEN PER CENT MORE INCOME.

5 per cent paid on Straight Deposits.

5 1-2 per cent paid on our Monthly Payment CERTIFICATES OF DEPOSIT.

We take the risk and divide the Profits with our Depositors.

28 YEARS OF SUCCESS

Paid-up Capital	$31,500.00
Surplus	$10,613.26

MONEY TO LOAN ON REAL ESTATE

The Old Reliable
THE CITIZENS LOAN & BUILDING CO.
Painesville, Ohio.
Next door east of C. P. & E. Waiting Room.
S. LOW, Agent, Willoughby, Ohio.

THE WILLOUGHBY REPUBLICAN
For a Great and Greater Willoughby.
E. D. BRYANT, Editor B. BRYANT, Business Mgr.
Subscription Price, 1.25 per year.
Office—West Spaulding St. Telephone 125-K.
Residence, 48 Euclid Ave., Willoughby, Junction Stop 40
Residence Phone 63.
This newspaper is published every Friday by The Times Publishing Co., an Ohio corporation. Republican in politics and devoted to the best interests of Willoughby and Lake County.
Entered at Willoughby, Ohio, Postoffice as second-class Matter

LATE COURT HOUSE NEWS

Real Estate Transfers.

Painesville Township—

Minnie G. McKeowan and Robert T. McKeowan, by attorney, to Clinton G. Hawkins, 137.80 acres in toto, $10.

George A. Little to Michael and Elizabeth Srizak, 21.47 acres, $1.

Joseph F. and Lula Olson to Martha R. Olson, lot 50, Grandon, $1.

Eleanor R. Moodey and James W. Campbell, executor of the estate of Robert C. Moodey, to Horace Bacon, 7.057 acres, $1,676.

Painesville City—

Minnie G McKeowan and Robert T McKeowan, by attorney, to Clinton G. Hawkins, 6.59 acres, $10.

Harry D. and Mary J. Chapman to John M. and Mabel H. Hathaway, .318 acre, $10.

Clara F. Lytle to Rose and George Pongrass, lot 11, tract 2, $1.

The Realty Title & Investment Co. to Marie E. Landphier, .024 acre, $1.

Marie C. Landphier and Robert L. Landphier to the Realty Title & Investment Co., .003 acre, $1.

R. E. Gregory, executor and trustee estate of Lida C. Green, to Harry C. Green, 15-100 acre, $3,500.

Fairport Village—

Charles Wolf, guardian, by D. L. Phelps, sheriff, to John Horvath, sublot 6, $3,300.

C. A. Moodey to John Horvath, same, $1.

The Realty Title & Investment Co. to Mike and Lizzie Kapostasy, lot 15, $1.

M. C. Mighton to Mike Kapostasey, 11-100 acre, $1.

M. C. Mighton to John and Mary Pennock, lot 90, Grandon, $1.

Melvin L. and Verna Root to Chas. Santa, lots 6 to 10, M. L. Root's subdivision, $1.

Willoughby Village—

Clara and Arthur W. Woodworth to Martha E. Bales, lots 8 and 9, Wright's sub-division, $10.

Estate of Harry S. Taylor to Samuel Edward Taylor and Isabelle Taylor, lot 33, Beidler-Bliss survey, affidavit for transfer.

Edward J. Dickey and Clayton H. Olsaver to John Kneale and Anna Kneale, lot 13, Beidler-Bliss survey, $500.

Willoughby Township.

Elizabeth Edna Gould to Richard Parsons, lot 27, East Lawn sub-division, $1.

The Conelly Co. to Solomon J. Monck, lots 9 and 10, Camper's allotment, $10.

Abbie C. and Jerry C Palmer to Anna L. Sears, 12.899 acres, $10.

Edith A. and Louis J. Petre to Albert L. Meerman, lot 18, Grace B. Cody proposed sub-division, $10.

Mentor Township—

Walter E. Burridge, by D. L. Phelps, sheriff, to John E. Spieth, 58.65 acres in toto, $2,950.

Edward J. Dickey and Thomas M. Moore to Sarah Van Duzer, lot 42, Salida survey, $10.

Perry Township—

George C. Stoneman to Ella Stoneman, 25.75 acres, $10.

Madison Township—

Fred A. Harmon to Albert H. Oyer, 80 acres, $10.

* * *

Common Pleas Court.

New cases—

Edna Weiher, a minor, by Emil Witzke, her next friend, 1238 E. 168th street, Cleveland, vs. J. C. Phillips, W. E. Thompson and F. P. Freshley, as the Board of County Commissioners of Lake County, O. Action for money only. Amount claimed $25,000. Hart & Hart, attorneys for plaintiff.

Georgiana M. Carrel vs. James B. Carrel. Divorce and restoration of maiden name. Geo. H. Shepherd, attorney for plaintiff.

* * *

Marriage Licenses.

George A. Robinson, 36, Painesville, O.; Jennie M. Nash, 30, Painesville, O.

Clarence L. Boyer, 24, Tacoma, Wash.; Florence L. Yarnell, 24, Willoughby, O.

Maurice A. Stone, 18, Painesville, O.; Dorothy M. Herenden, 24, Mentor, O. (consent given for minor).

Frank A. Hummel, 24, Madison, O.; Ava L. Headley, 19, Madison, O.

Clarence V. Webb, 22, Perry, O.; Helen M. Wheeler, 27, Perry, O.

Frederick J. Nobs, 34, Painesville, O.; Florence L. Carter, 32, Painesville.

Harry T. Willis, 40, Champaign, Ill.; Emily E. Barber, 24, Painesville.

CHANGE IN TIME OF W. C. T. U. MEETING

Owing to the annual Lake County convention of the W. C. T. U. being held in Painesville September 3rd, that they might have the services of Mary Harris Armour, who is to be in Cleveland on Labor Day, thus making it possible for Painesville to secure her the day following, the regular meeting of the W. C. T. U. will be held in the Library Friday, August 30th. This is the annual meeting. Election of officers and reports for the year. Everybody welcome.

Every one in Willoughby's 2500 population will see "Tarzan of the Apes" at the Hiawatha Friday and Saturday, August 30th and 31st.

Fountain Pens—
FOR THE OPENING OF SCHOOL—
FOR THE COLLEGE STUDENT—
FOR THE SOLDIER—
We have the two makes that they prefer.
THE CONKLIN THE WATERMAN
We like to sell you, of course
THE
Willoughby Jewelry & Optical Store

GEO. W. WAITE
ELECTRICAL CONTRACTOR
Willoughby, Ohio
Phone 184-W. 18 Vine Street

EVERY JOB WE DO GETS US ANOTHER —SOME NEAR BY—SOME FAR AWAY.— NO WONDER LAKE COUNTY HOMES ARE ADMIRED. THEY ARE SO WELL KEPT UP. HOW DOES YOUR HOUSE COMPARE WITH IT'S NEIGHBOR? WE WOULD LIKE TO GIVE YOU A FIGURE ON PAINTING IT.
E. S. SIGSBEY
Willoughby Inn Block, Specialists in Interior Decorating
Paints, Paper and Paper Hanging.
Paint Means Progress

MANVILLE'S IS WILLOUGHBY'S FURNITURE HOUSE. OF COURSE YOU REMEMBER IT WHEN YOU ARE IN THE MARKET.
GEORGE E. MANVILLE
Willoughby Auto Ambulance in Connection

KIRTLAND SOLDIER BOY

(Continued from Page One)

what we hope. We are going on a long convoy tomorrow, with all the trucks and cars. Last week we were out at night. Have to drive in the dark with only tail lights on.

We have Packards and Whites, also a number of trucks of French make. The soldiers are coming in fast. There is a bunch of drafted men, who just came in this p. m. They said they have only been in France a week. There is a lot of wounded French soldiers that just came in last week. There must have been 300, for there was a train load, and they were wounded in every way you could think of, but they were anxious to get back to the front. Most all of them are in the infantry, but some are in all branches of service. So you don't like to think about the place we have to sleep in. You don't want to let a small thing like that worry you, Leola, for this is a fine place, though no feather beds or electric lights. Sleep? I can sleep in a corner and rest. I sleep better here than I did at home. Go to bed every night at nine or half-past, and never hear anything until the first call in the morning, at a quarter of six; then we have ten minutes to get dressed and get out for reveille.

July 7th—Hope you had a good time the 4th of July. We had a big parade the 4th, in which three regiments took part. They say that it was two miles long. I did not see the end of it, as our battery was in the lead. Was pretty tired that night, for we were with heavy machinery order. The people certainly cheered us as we passed through the streets and showered us with roses. In the afternoon there were races and games just like field day at home.

We are having some warm weather now. Makes a fellow hunt for the shade (that is, when he has a chance). Am sending you a picture, not very good, though, but maybe you can tell who it is.

July 16, Le Cendre, France—Just got the Plain Dealers you sent me. I like to have them to read in the evenings, as we don't know anything about the war over here. Well, believe me, they well named this place when they named it "Sunny France," for the sun certainly does come down some. The farmers are busy cutting their wheat, but they don't have machines as we do in the States; they have little sickles and cut it like we do corn at home, and that is one thing that I haven't seen yet, is corn. They must not be able to raise it here. There is a man in town this week making everybody a pair of wooden shoes for winter. He takes a long log about eight inches through and cuts it into blocks about a foot long, then he has an ax and three chisels and he has a pair of shoes in about an hour. Believe me, he makes every move count. He has to, for he only charges four francs, or eighty cents, but if I were to go in there he would charge me ten francs for a pair. These people have got it in for the American boys, for if they see anything they want they get it if they have the money. They know we always pay. Yes, I got your picture and it was good. I have cut them out and carry them in my pocketbook. We are going out on target practice tomorrow. Will be there a week or so, then back to this burg again. Well, I will close for this time. This leaves me well and in good health. Love to all.

ORVILLE.

FIVE HUNDRED GIRLS WANTED TO REGISTER FOR LAKE COUNTY FAIR PAGEANT.

Management of the Lake County Fair has completed arrangements to put on a great war feature on September 11th, to be called the Liberty Pageant, in which several hundred of the young people of the county will participate. The pageant is furnished by the Ohio War Savings Committee and is intended to show in a graphic way the reasons for the participation of the United States in the world war and to point out what must be done to win the victory.

Those who have examined the story of the pageant are much impressed by the beautiful pictures presented and the harmonious action that tells the story of Uncle Sam's growth, the ideals of the great republic and how they are threatened by the advocates of autocracy. The scenes are staged by children largely, and the folk dances of the various nations of Europe that have sent their people over to the "melting pot" are given a prominent place. The people of this community will have an unusual opportunity to witness the most modern form of patriotic presentation, in which the interest is thoroughly sustained.

Local arrangements will be in charge of Lake County Chamber of Commerce, assisted by Miss Mabel Post, it is announced by C. F. Sherwood, secretary of the fair. The production will be supervised by J. Clarence Sullivan, director of the Children's Playhouse, Columbus, who is the author, and whose pageants in the Capital City have created attention all over the country.

It will be necessary to secure the help of 500 girls between the ages of 8 and 14 years, and it is requested of the parents of the children to assist the management by interesting the little ones. Miss Mabel Post, assisted by the different teachers of our public schools, will take charge of the girls.

Following places will be open for girls to register:

Painesville and vicinity—Chamber of Commerce.

Mentor—At the postoffice.

Willoughby—At the postoffice.

Madison—Postoffice.

Perry—Postoffice.

Girls! Don't fail to register!

MAILING YOURSELF MONEY

Every time you stick a thrift or war savings stamp on your card you are mailing money to yourself to be received later with interest. Cashing in these stamps is going to be better than "getting money from home," for with the money comes the reminder that you contributed to the great victory which then will have been completely won.

Personal Mention -:- Social Happenings

Mr. K. C. Rowland, of Toledo, arrived Wednesday to spend a two-week vacation with his family at the Penfield home.

* * *

Mrs. S. S. Wilson, Mrs. S. S. Clark, Mrs. Riker and Mrs. Russell are at the Roycroft Inn, East Aurora, and Lockport, N. Y., for a week's stay.

* * *

Miss Foote, Mrs. Robert Bond, Mrs. Reynolds and Mrs. L. W. Penfield left Wednesday for a touring trip to Green Springs, Pa. Miss Foote, who is Mrs. Bond's sister, entertained the same party at dinner at the old Inn, Unionville, Thursday last.

* * *

Mrs. Hodgson and Miss Mary will leave for Chicago the early part of September. They will spend the winter in Florida.

* * *

Mr. and Mrs. L. W. Penfield, Mr. and Mrs. Stanley Tucker and George Collister were guests of Capt. Shaw at dinner at the Willowick Club Saturday. Capt. Shaw is with the British recruiting station at Cleveland, giving the dinner during the stationing at Willowick of the British and American airplanes.

* * *

Mrs. Bright and Mrs. Ward were hostesses at the Birthday Club gathering Friday last.

* * *

Mr. and Mrs. Kinnison are enjoying an auto vacation trip.

* * *

Mrs. Carl Smart was operated on for appendicitis at the Charity Hospital Sunday. She had returned from Rochester, N. Y., just the day previous.

* * *

Mrs. Kate Mosher, of Selina, Kansas, has arrived in Willoughby.

* * *

Mr. and Mrs. Harvey Saxton, of Troy, are visiting at the home of L. Saxton.

* * *

Mrs. Hazel Allen and sister Clara are visiting at the home of their aunt, Mrs. Mary Mawby, at Avon.

* * *

S. L. Reese was in town over Sunday.

* * *

Mr. and Mrs. Maynard Downing were week end guests at the Donald Presley home.

* * *

Mrs. Eva C. Knox is visiting at the home of her sister, Mrs. Burgess.

* * *

Gyneth Kenning is in Cleveland for two or three days.

* * *

Mr. and Mrs. M. P. Briggs entertained their daughter, Martha Briggs, Mrs. Minnie Osborn and Mr. and Mrs. Lange, of Cleveland, over Sunday.

* * *

Mrs. A. J. Briggs, Arthur Briggs and Gladys Briggs leave for Jackson, Mich., the 26th of August, for a week's stay.

* * *

Mrs. Robt. Wickline and Miss Carrie Shade, of Dormont, Pa., are guests at the home of T. B. Dayton.

* * *

Mrs. Robt. Wilson and daughter Pauline are visiting Mrs. Wilson's mother in Burton, O.

* * *

Mrs. Wm. Jackman returned home Sunday from a visit of ten days with her daughter, Mrs. R. Thompson, at Atwater, O. Miss Adda is still with friends in Pittsburgh.

* * *

Mrs. S. H. Dare and son Leon are again at home after a three weeks' trip through the west.

* * *

Mrs. Derwood Clark and Mrs. Ed Cartright were down to Camp Sherman over Sunday to see Charlie Clark before leaving camp.

* * *

Mr. and Mrs. Jos. Menard, of Detroit, Mich., who have been the guests of Mrs. W. E. Culp, returned home Sunday evening and were accompanied by Misses Gladys and Mabel Culp, who will spend the next three weeks visiting friends and relatives in Detroit, Ann Arbor and Windsor, Ont.

* * *

Donald Herron, of Cleveland, visited at the Ronk home Wednesday.

* * *

Mrs. L. R. Adams has been called to Lodi by the illness of her mother.

* * *

Mrs. Lanning, of Prospect street, is entertaining her mother.

* * *

Mrs. S. D. Shankland is expected home Labor Day. S. D. Shankland arrived home from the Columbia University Tuesday.

* * *

Mrs. Emma Randall is spending the week at the Wilson lake home.

* * *

Mrs. Chas. Tanner entertained at afternoon tea Wednesday. The Tanners and Dr. and Mrs. Nelson expect to return to Willoughby from the lake this week.

* * *

C. P. Lilley attended the 39th annual reunion of the 177th O. V. I., held at Euclid Beach August 15th.

* * *

Mr. and Mrs. Harry Olney, of California, are visiting at the Manville home. Mr. Olney is a brother of Mrs. George E. Manville.

* * *

Mrs. J. O. Hahn entertained the woman's auxiliary of Grace Episcopal Church Wednesday afternoon.

* * *

George Collister and family are spending their vacation at the lake cottage.

* * *

Mrs. J. O. Hahn has been entertaining her nephew, T. B. Christy, of the Chicago Naval Reserves, who is at his home in Cleveland for a short furlough.

* * *

Mrs. Geo. Dean and daughters are in Shelby.

* * *

Mrs. Frasier and Mr. and Mrs. Chas Bates, of Cleveland, were at W. A. Bates' Sunday.

* * *

Mr. and Mrs. M. Jaeger and son Harry, Mr. and Mrs. R. Goedecke and daughter Gertrude, Mr. and Mrs. Fred Kelly and daughter, Mr. and Mrs. Geo. Moore and Mrs. N. E. Kelly, all of Cleveland, were Willouhby visitors on Sunday.

* * *

Mrs. Kate Mosher, of Salina, Kansas, is visiting her sister, Mrs. Armstrong and Lillian Barnes.

* * *

Mrs. Eliza Waite entertained relatives from Warren Sunday.

LAKE COUNTY DEFENSE COUNCIL WILL SERVE MEN IN UNCLE SAM'S SERVICE

In line with similar action in practically every other county in Ohio, there has been organized in Lake County a joint Defense Council-Red Cross Committee, with Judge A. G. Reynolds as chairman and H. T. Nolan secretary. This committee consists of the legal advisory board, including the associate members and representatives of the civilian relief department of the Red Cross, and is organized to render these services:

1. To explain the Selective Service Law to drafted men.
2. To give legal advice as to the benefits of War Risk Insurance, allotment of soldiers' and sailors' pay, the soldiers' and sailors' Civil Rights Act and other war emergency laws relating to men entering the service or already in.
3. To draft wills and attend to caring for the property and settling business affairs of men entering the service.
4. To represent soldiers and sailors in court where necessary, and obtain for them the benefits of the Civil Rights Act.
5. To arrange to attend to such business matters as required and are capable of attention, in the absence of men in the service.

This committee includes all the attorneys residing and practicing in Lake County and they are to perform the service above mentioned without charge for the men who are in military or naval service of our country. Booklets issued by the Ohio branch, Council of National Defense, setting forth briefly the legal rights of soldiers and sailors, have been ordered and will be distributed to drafted men in the near future. Families of the men already in the service will be assisted by any member of this joint committee in securing the rights to which they are entitled.

Signed:
A. G. REYNOLDS, Chairman.
H. T. NOLAN, Secretary.

He is a great man who accepts the lemons that Fate hands out to him, and uses them to start a lemonade stand.

We Have
HYDRATED AGRICULTURAL LIME and
GROUND LIME STONE
IN STOCK
A. T. [illegible] & CO.
Willoughby, O.

OUR SOLDIER BOYS

Little Dorothy Strosnider, of Kirtland, recently received a card from her uncle, Thomas McGee, who is now in France.

* * *

Ralph Miller, formerly with the Brott Lumber Co., now at the Chicago Training School, was in town this week.

* * *

John Marble Receives Promotion.

Word was received at the home of his parents Saturday of the safe arrival of Corp. John Marble overseas. John was promoted to the position of corporal some time before leaving for the trip across.

* * *

Our attention is called to the fact that it is just a year Saturday of this week since Co. "E" and Co. "F," with many local boys, left Camp Davis at Gordon Park for Camp Sherman.

DR. L. J. ALLEN
Veterinary
Taking the place of Dr. McCollister, Captain. Telephone 165.
Willoughby.

Wm. Gillespie
Justice of the Peace. Office in Town Hall. Residence 16 Maple St. Phone 80. Prompt attention given to proper business requests.

WEEKLY CHURCH CALENDAR

CHURCH OF THE IMMACULATE CONCEPTION

Masses Sundays at 8:30, excepting every third Sunday in each month when services are at 10:00.

CHRISTIAN SCIENCE SERVICES

Sunday school 9:45.

Regular services every Sunday at 11 a. m.

Testimonial meeting, Wednesday, 7:30 p. m.

PERRY CHURCH SERVICES

St. Ann's in the Field.

Morning prayer at 11 o'clock.

* * *

Communion second Sunday of each month.

SALIDA BEACH SERVICES

Evening prayer at chapel of Transfiguration at 7 p. m. every Sunday during the summer.

GRACE EPISCOPAL

Morning prayer at 10:30.

Holy communion at 8 a. m. every Sunday.

Church school at 9:30 a. m.

Methodist Church.

9:30 A. M.—Sunday school.

10:45 A. M.—Chester Wallace will give an interpretation of the Book of Job.

6:30 P. M.—Epworth League.

7:30 P. M.—Union service in the park. Sermon by H. E. Bright. Music by the Modern Woodmen's Band.

Prayer service Thursday, 7:30 P. M. Subject, "Life and Times of the Holy Spirit."

Willoughby Ridge.

"The Blessedness of Giving" will be the theme of discourse at 10:30 next Sunday morning. At 11:30 the Sunday school will study the informal lesson on "Christian Giving."

OSBORNE ENGINEERING COMPANY WILL PREPARE PLANS FOR THE GRAND RIVER BRIDGE REPAIRS

Following several conferences of the county commissioners and Auditor Davis, the Osborne Engineering Co., of Cleveland, has been employed to confer with the engineer in preparing plans for the necessary repairs on the Grand River bridge, where the accident to the C., P. & E. car and highway truck recently occurred. In a letter to the board Mr. Douglas, C., P. & E. manager, stated that it was impossible for the railway company to consider making the improvements. Present status of the C., P. & E. matters and their financial condition were cited as causes.

NATURALIZATION PAPERS SOUGHT BY LOCAL FOLKS

A long list of Lake county residents who would become U. S. citizens is on file at the court house for hearing before the Common Pleas Court in September. Local names include Eugene Bauman, Kirtland; Michael Pollack, Willoughby; Theodor Schmid, Wickliffe; Francis Spotten, Willoughby; Vito Cavaletto, Willoughby, and Stephen Mechler, Willoughby.

* * *

Miss Lola Bradley, of the Lake County draft office, is spending two weeks in Detroit. Miss Bertha Clark, deputy clerk, and Miss Helen Hart, of Mentor, of Judge Nye's office, are spending their vacation at Columbus. Miss Amelia Von Beseler, of the county treasurer's office, is absent upon her vacation also.

Do not take life too seriously; you will never get out of it alive.

MR. HOOVER BELIEVES THAT VOLUNTARY CONSERVATION OF SUGAR CAN BE DEPENDED UPON.

Columbus, O., August 8, 1918.

To Editor Republican: In a number of Ohio counties local food administration committees have, in the utmost good faith, inaugurated a system of rationing sugar to households by cards. This has been done with the knowledge and consent of the office of the Federal Food Administrator for Ohio, but Washington has now ruled that any system of governmental rationing of households cannot be conducted by the food administration. It does not, however, prevent retailers from keeping check on their sugar sales by means of a card system or other record.

Mr. Hoover believes that a reduction in sugar consumption can be met by voluntary conservation so far as the households are concerned, and relies largely upon the newspaper of the country to educate the households to the necessity for sugar saving. He is proud of America's record for wheat saving, which enabled us to feed our allies this year. By the same self-sacrifice in American homes he believes that the present sugar crisis will be met.

Faithfully yours,
FRED C. CROXTON,
Federal Food Administrator for Ohio.

JUNGLE SCENES IN NOVEL FILM FOR HIAWATHA

Natives and Animals of Brazil in "Tarzan of the Apes"

To what lengths motion picture producers will go to get proper atmospheric detail and local color will be demonstrated at the Hiawatha Theater in the new film sensation, "Tarzan of the Apes," which will be at the Hiawatha Aug. 30th and 31st.

The National Film Corporation, which made the production, took a company composed of twenty principals, directors, camera men and a crew of stage builders to the Amazon River district of Brazil and thence to the interior of the Brazilian jungles, where two months were spent making the scenes of the story.

Over 2,000 natives were engaged, assembled at Manaos and transported inland and rehearsed for three weeks before the scenes typifying cannibal action were staged.

Nine cars, six Pullmans and three baggage, were required to transport the company from Los Angeles to New Orleans, where a number of scenes were staged. Two hundred thousand feet of film were exposed at a cost of $300,000.00.

FOR SALE
One used Dodge touring car, in fine condition. Enquire
E. G. BEEBOWER
Willoughby

It is time to begin thinking of that
FALL PAINTING
Let us give you an estimate on it.
(Paint applied in the fall will better protect your buildings than if put on in the spring.)
J. B. CHESBRO
Wall Paper Paints
Oils Varnishes
8 Erie Street Willoughby

MAIN OFFICE
Euclid and E. 9th
SERVICES
Savings and Commercial Accounts.
Trade and Bank Acceptances.
Banking by Mail.
Collections.
Liquidating Agent
Safe Deposit Boxes.
Fur Storage.
Silver Storage.
Collection of Rents
A Bank For You
THE WILLOUGHBY BRANCH of The Cleveland Trust Company is your part of a large banking institution having sixteen offices.
It's located in Willoughby for your convenience. It stands behind Willoughby business enterprise. The money in its vaults is Willoughby money. Its employes are Willoughby citizens. It has money invested in Willoughby homes.
Beyond this, it has all the strength, all the safety, all the resources of the combined sixteen offices of The Cleveland Trust Company.
Open a savings or commercial account now and enjoy the efficiency, the courtesies, and the unusual facilities of this metropolitan bank.
L. R. ADAMS, Mgr., Willoughby Office.
The Cleveland Trust Company
RESOURCES
Over $58,000,000.00
SERVICES
Real Estate Management.
Executor & Trustee
Fiscal Agent
Custodian of Securities
Living Trusts
Agent for Receiver.
Assignee

News of the Week in Mentor

Mrs. Clifford Freeman and children have gone to Girard, where they will camp out for a few days.

Rev. P. B. Schaffner and wife left Tuesday morning for a visit of a few days at Union City, Pa.

Mrs. L. V. Mills spent part of last week in Cleveland.

Mr. and Mrs. Harry Grover, of Cleveland, spent Sunday at the residence of Mr. George Hoose.

Miss Corenne Johnson is enjoying a two weeks' vacation from business college at Cleveland.

Miss Adel Schulze, of Cleveland, has been spending the past week with her aunt, Mrs. C. P. Quiggley.

The infant son of Mr. Glenn McFarland is in town for the summer and will be cared for by Mrs. Col. Parker.

Miss Emily Liebergeld, of New Paltz, New York, has been visiting Miss Ruth Bradway.

The choir of the M. E. Church had a wiener roast at Mentor Park last Thursday night.

Miss Corinne Johnson is visiting at Huntsburg for a couple of days.

Rev. F. I. Dunbar will occupy the Methodist pulpit next Sunday morning.

Miss Bertha Dunn, of Cleveland, spent the week end with Mrs. H. L. Lamb.

Mrs. C. H. Church entertained a company of friends last Friday evening, the event being Mr. Church's birthday.

Mr. F. A. Cadwell, of the East End Market, expects to move to Mentor September 1st and occupy the B. H. Smith home, next to the market.

Mrs. H. P. Hart is visiting at Chardon, O.

Mrs. Effie Jackett and Mrs. Cecil Roberts, of Cleveland, are spending the week at the residence of Mr. C. J. Harris.

Mr. and Mrs. McKee, of Cleveland, spent the week end at the residence of Mr. A. H. Rexford.

Mrs. Henry Merkel and children have gone to Erie, Pa., where Mr. Merkel is employed.

Mrs. A. D. Carlton, Mrs. C. W. Bradway, Mrs. Ella Heath and Mrs. W. B. Taylor are enjoying a week in camp at the lake.

Mrs. C. N. Rexford and son Charles have gone east into the mountains to escape hay fever.

Miss Ruth Mills has returned from a visit at Huntsburg, O.

The Reynolds family reunion at the home of Mr. Geo. Sweet today.

NEWS FROM WAITE HILL

Dr. Neubauer was a guest of the Parkhurst family over Sunday.

Sunday, the 11th, Mr. and Mrs. Richner spent in Mentor.

Saturday an aeroplane went over from southeast and seemed to be going due north. It's reported the maneuvers at Willowick were very interesting Sunday. There were 15 of them; it was so windy, didn't suppose they'd fly, but it didn't seem to make any difference.

Mr. and Mrs. George Richner and children attended the convention at Kirtland Sunday and afterwards with Mrs. Richner, Sr.

Mr. and Mrs. Norris, of Mentor, and Fred Freshley and family, of Kirtland, went to Willowick and saw the aeroplanes maneuver.

Mr. M. J. Conley's sister, from Peoria, Ill., came here for a visit.

Mr. and Mrs. Greenawald, from Rocky River, and Mr. Ed Hagar and family, from Cleveland, were Sunday guests at J. J. Lilley's.

Mr. and Mrs. U. C. Witner, two daughters and grandchildren, of Akron, were guests of Mrs. Witner's brother, Lyman Fenner and family, Sunday, the 11th. Miss Blanche Fenner returned with them for a visit. Mrs. John Page and son Roland, of Willoughby, were also their guests same day.

Cliff Groner and family, from Willoughby, were Sunday guests of Mrs. Lilley Yaxley and family and together they attended the convention at the Temple.

Mr. and Mrs. Glen Steward, of Cleveland, were Sunday guests of his parents, Mr. and Mrs. Fred Steward.

George Richner and family were Painesville visitors Saturday.

Mr. and Mrs. Walter Baldwin attended a meeting in Cleveland Sunday.

M. J. Conley and son Maurice make daily trips to Cleveland with fruit and vegetables in their Ford car. They are lucky to have so much fruit to market. They make quick trips—go in early morning and return about 10 a. m.

Saturday "Farmer" Fred Sanborn, of Chardon, Willoughby blacksmith, came over Waite Hill with a load of produce, bound for market, and his goods were fine, considering the poor season.

IT PAYS TO ADVERTISE.

We understand the farmer market in Willoughby started up Saturday last, but we didn't hear of it until it was all over with. It should have been advertised. We note by the papers the Painesville farmers' market is doing a thriving business.

W. S. Hobart was on the sick list several days the past week.

TANNENBAUM AND TREADWAY FARMS HAVE LARGE OAT AND RYE YIELDS

The Cox brothers are doing SOME threshing these days. One piece of rye of 70 acres on the Tannenbaum farm yielded 350 bushels rye and 12½ tons straw, and one piece of oats on Treadway farm of 13 acres went 1,175 bushels oats and 11½ tons straw, but most of the oats are not yielding well this year.

Kirtland Township Picnic Postponed.

The Kirtland Township picnic has been postponed from the 21st to the 28th.

Mrs. Wm. Duncan's company, who came from the West last week, will return tomorrow.

Passing Tribute to Mrs. Selena K Waite

We were grieved to learn of the death, although not unexpected, of Mrs. Selena K. Waite on Tuesday last at the home of her daughter, Mrs. Ira Swarts, in Cleveland. Interment was in the Mentor cemetery, beside her husband, the late C. C. Waite, who preceded her to the better land several years ago. Mrs. Waite had been ill nearly three years and at times had been a great sufferer. As soon as she was taken ill her daughter and husband moved right up here from Pittsburgh, to care for the mother, and all that loving hands could do has been done for her. Mrs. Waite was a lifelong resident of Kirtland, only moving to Cleveland last fall, where she could be made more comfortable. For one week before she passed away she was unable to speak. Of near relatives she leaves to mourn her loss are her daughter, Mrs. Swarts, and a sister, Miss Elizabeth Kitts. Both have our heartfelt sympathy. We're hoping some abler pen than ours will write a fitting tribute to the memory of this worthy woman. Mrs. Waite had been nearly a lifelong acquaintance of ours and we shall miss her greatly.

Maynard Squires was calling on friends on Waite Hill Friday.

Mr. and Mrs. Swarts motored out from Cleveland Sunday and were calling at W. S. Hobart's.

Mrs. Raymond Francis has had to go to the hospital to have another operation for cancer. This makes the third time, which must be very discouraging.

Mr. and Mrs. R. A. Cook were in Chesterland Sunday at George Brichford's.

A little daughter arrived last week at the home of Mr. and Mrs. Rayer's. All doing well.

Everybody wants to remember the date of our Lake County Fair, and not only attend one day, but all four, and take something along to get one in the running.

The Saints' reunion and convention are drawing large crowds and having an interesting time.

The Oriole Girls presented the Saints' Church with a Service Flag for the district with twenty stars on it and there's to be five more names added to it.

Mrs. Barton had the misfortune to have her horse get frightened and run away with her and injuring her quite severely. A doctor was called and he had to take several stitches in one ear and a cut on the head.

D. D. Rockafellow and family, from Richmond, are visiting his parents, Mr. and Mrs. D. Rockafellow, and sisters, Mrs. Hadlock and Mrs. Burt.

Mr McNeal and family were guests of friends in Geneva Sunday week ago.

Mrs. Della Birkhamer and little daughter are here from Pittsburgh on a visit to her parents, Mr. and Mrs. Eben Curry, and sister, Mrs. Walter Metcalf.

It was found necessary to have more help in the store on Temple Hill during the convention, so two more clerks are helping.

Miss Luella Gill, of Cleveland, is staying for a time with her sister, Mrs. Wm. Rayser, and helping to care for that new daughter, Ellen Jane Rayser.

Miss Myrtle Buchner has just got so she can go without the use of a cane after being kicked by a cow about four weeks ago.

Can't Get Along Without It.

I believe you'd all have a little sympathy for your scribe if you knew how that injured shoulder and arm was troubling her. It was four weeks ago last Sunday when she took that fall, and it's still very painful, although slightly better, but cannot raise the arm to the head without the aid of the other one, and besides, it won't let her sleep until the "wee sma' hours" of morning. If it doesn't let up pretty soon, am afraid we'll get discouraged and have to give up scribbling this "gibberage" for the papers every week.

MAPLE GROVE

A large number of Boy Scouts are camping at Dodd's Mill.

Lura Rockafellow spent Sunday with Mabel Roseum.

Joseph Zeigler and chum, James Battles, are spending a few days at the Zeigler farm.

Ralph Ellsworth and Merton Brichford expect to spend a few days with their aunt in Chardon.

Walter Laing is staying with his sister, Mrs. W. Mason, after spending some time in the city.

A number of Maple Grove people viewed the aeroplanes at Gordon Park and at Willowick Sunday afternoon.

Miss Dorothy Harding, of Cleveland, is visiting Miss Helen Bidlingmayer.

Mr. and Mrs. Taylor, Mr. and Mrs. Kichel, Mr. and Mrs. Toole, Mr. and Mrs. Allen and Mr. and Mrs. Delmar Rockafellow, Jr., were Sunday guests of Mr. and Mrs. F. E. Steward.

Julia Hach visited her parents, Mr. and Mrs. Edw. A. Hach, Sunday.

Mr. and Mrs. Fred Ellsworth have been visiting their sister, Mrs. H. D. Le Bel, for the past week, in Cleveland.

Peter Roseum spent Sunday at his farm near Chardon.

Schram District

Wellman Burt and party of Cleveland were Sunday guests at L. Willis'.

Mrs. A. Garnet stayed at her son Arland's and took in the Chautauqua.

Mrs. Mary Alvord attended the funeral services of Catherine Atkinson on Friday last at her late residence on the Ridge.

The Misses Orrie Smith and Alma Stang, with their friends, motored to Canton last Sunday.

Mr. and Mrs. Grover and family attended the Grover family reunion in Kirtland last Saturday.

Mr. and Mrs. A. Garnett attended the burial of Roy Keesler at Euclid on Saturday. Roy spent some of his boyhood days here.

The Holt family have moved out of Mrs. Maxfield's house and gone to Cleveland.

The Lingafelter family spent Sunday last at his brother's, on the Ridge. At present they are entertaining his sister and her daughter from Lorain.

Mr. and Mrs. Geo. Wieland have moved back to the Avis home.

The A. J. Keesler farm has been sold to a city man.

Mildred Leuty is spending a few days with her aunt Jennie on Bishop road.

Another of the good old lawn fetes is to be held at our school grounds Thursday night, August 29th, for the benefit of the Red Cross.

Mr. and Mrs. Fred Stevens, of Cleveland, were guests of her parents last Sunday.

Kirtland News

Francis Bruce, of Cleveland, came last Tuesday to spend a week or two with Dr. and Mrs. [illegible] [illegible]ing an auto trip about the state, called on Mrs. Kate M. Billings Wednesday.

Quite a number from this place attended the airplane exhibit at Willowick Sunday afternoon.

Miss Gertrude Morse is working in Nottingham, taking Miss Blanche Grover's place, as she returned home last Friday.

Kirtland Picnic.

The township picnic is really going to be celebrated. There will be music by the Chester Band, and a speaker. The proceeds from the refreshments will be given to the Red Cross. Come and see all your old friends, join in the games, have a good time and incidentally help a good cause. Wednesday, August 28th, at Sperry's Grove.

F. M. Barber returned to Camp Sherman last week.

Miss Alice Presley is having a little outing in the city with a trip to Cedar Point included.

Mr. and Mrs. John Brooks and little grandson came out to their house last week to stay a few weeks.

Markell-Booth Reunion.

The Markell-Booth reunion was held last Thursday at the home of Mr and Mrs. Arthur Parks. About ninety were present. The tables were set out on the lawn under the trees, and all had a very happy day.

Mr. and Mrs. Martin Hopkins, from Eustis, Florida, who are spending the summer in Ohio and are now at her brother, Isaac Wright's old home, attended the Markell-Booth reunion and later called on old friends.

The Grover families held their annual gathering at the home of Will Grover last Saturday. About thirty sat down to the loaded tables.

Mr. and Mrs. Abe Webster spent Sunday with Will Grover.

John Ulmann and family have moved out from the city to the Ulmann place for a time. Miss Helen Ulmann is reported much better and is able to be up.

Harvey Morse writes from France that he is now in the salvage unit and is at the front and seems greatly pleased to be there.

As Mrs. Barton and her sister, Miss Bertha Parker, were returning home from a call at Mr. Geo. Booth's just as they turned the corner by the South Church, their horse began to kick. Both were thrown out and the buggy overturned. Miss Parker escaped with only slight injuries, but Mrs. Barton was badly bruised and her head cut. The latest report is that she is getting along nicely. Miss Parker has returned to the city.

Kirtland is a busy place these days during the Saints' reunion.

Mr. and Mrs. R. M. Ostrander, of Painesville, made a trip to Pennsylvania by auto last week, and on their return spent Saturday night and Sunday with W. R. Crary and family.

Mr. and Mrs. R. F. Upham entertained Mr. and Mrs. Upham and son from Georgetown, and Mr. and Mrs. Wadsworth, from Courtland, N. Y., who came by automobile, making 302 miles the first day, arriving Wednesday. They left Sunday, exepteing to stop at Buffalo and Niagara Falls on the way home.

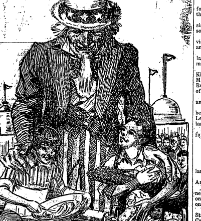

UNCLE SAM is leaning heavily upon his boys and girls in these trying days. They are being asked to increase the food supply of the world in every conceivable way, and master each principle of food saving. The boys and girls of this community are leaders in this field. Exhibits of their work, in the great battle for more food, will be a feature of the Lake County Fair, Painesville, Sept. 10-13.

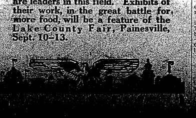

"FORDSON" TRACTORS
We wish to announce that we have been appointed agents for Lake and Geauga Counties and other territory for Henry Ford and Son Tractors and their approved Plows, Harrows, Pulverizers, Etc.
A full stock of parts will be carried and experienced Tractor mechanics will be ready for service.
Those interested in a demonstration on their own farm, call us.
The I. M. Crowther & Sons Co.
Willoughby and Painesville
See our exhibit at Lake County Fair.

NEWS FROM THE PLAINS

S. G. Brown and sisters are enjoying a visit from their uncle, Hon. Geo McLaughlin, of New York.

John Cole had the misfortune to break his wrist in cranking their car Sunday.

Mr and Mrs. Bertram Tipping and children are spending some time at the Mead home. Miss Ella Mead was home from Perry Sunday.

Miss Ruth Tanner has been spending a few days with Mentor friends.

The Misses Norma and Flora Ronk, of Willoughby, were guests of their cousin, Margaret Talbot, Monday.

Sunday being the birthday of Miss Marie Campbell, the M. E. Sunday School remembered her with a beautiful basket of fruit and nuts. She was the recipient also of beautiful flowers and gifts from other friends.

Mr. and Mrs. H. E. Talbot and daughter, with Miss Alice Hopkins and Mrs. A. J. Tanner, were calling on Madison friends Sunday afternoon.

Mrs. A. T. Bonnema, Wickliffe-on-the-Lake, and little ones spent Monday at the Landman home.

The Stars and Stripes, the official newspaper of the American E. F., published weekly in Paris, is being sent by Sergt. Geo. D. Talbot to his parents. It gives news from the scene of action that cannot be obtained through any other agency and keeps the home folks in closer touch with the brave boys fighting for the liberty of the world.

GOVERNMENT CALLS FOR DRAFTSMEN

A call has been issued for 25 draftsmen to report to the division of military aeronautics, Madison barracks, Sackett's Harbor, N. Y. Only white men, Class One, in Group "C," physically qualified for special or limited military service are to be inducted under this call. No men qualified for general military service may be inducted. Men inducted under this call will be given an opportunity to qualify for over seas duty on the photographic section of this division of military aeronautics. Volunteers may be accepted for this call at the Lake County Court House up to the close of business August 23rd.

Manufacturers' Representative
Uprights, Grands and Player Pianos
Telephone Willoughby 136-W
S. A. TOOMEY
Piano Tuning
WILLOUGHBY

FRED. C. KALCK.
PAINTING
IN ALL ITS BRANCHES
WILLOUGHBY, O.

UNITED STATES WAR EXHIBIT
—AT THE—
Ohio State Fair
Columbus, Ohio
The ARMY and NAVY will show Browning Machine Guns, Enfield Rifles, Mountain Guns, Trench Equipment, Aviator's Outfit, Depth Charges, Big Torpedoes, Projectiles and exact models of Battleships, Dreadnoughts, Cruisers and Destroyers.
The Federal Government wants to acquaint you with her war accomplishments. Accept this opportunity which is Free to Fair Visitors.
A Multitude of Other Things to Interest You
Patriotic Pageant—Night Horse Show
Livestock—Fruit—Crops
RUTH LAW
All of This for You. "IT'S YOUR FAIR."
Aug. 26-27-28-29-30, '18

THE WICKLIFFE NEWS

Mrs. Orrie Tisher, of Dunbar, Pa., is spending a few weeks with her mother, Mrs. L. Lynn.

Mr. and Mrs. E. Russell and family of Chagrin Falls called at the home of Mrs. E. G. Bascom on Sunday.

Mr. and Mrs. H. W. Sarles, of Lakewood, spent Saturday and Sunday with their parents, Mr. and Mrs. F. S. Bones.

Miss Iola Heidt returned home Saturday evening from a two weeks' vacation spent in Indiana with Mr. and Mrs. Dumm, formerly of Wickliffe.

Little Bessie Burkhart, of Nottingham, is spending a few days with her aunt, Mrs. John Plour.

Mr and Mrs. Frank Clayman and family have returned to their home in Oak Harbor, Ohio, after a few days' visit with their parents, Mr. and Mrs. Fred Clayman.

Mr. and Mrs. Wm. Hardaker and Miss Sarah Wilkins, of Cleveland, called on Mr. and Mrs. Frank Hardaker Sunday evening.

Mrs. Florence Gidley and children and Rev. and Mrs. J. V. Axtell and son attended the Noble Sunday school picnic held at Mentor Park on Saturday.

Mr. and Mrs. Glynn Hall, of Cleveland, were the Sunday guests of Mr. and Mrs. Arthur Painter.

Mrs. Ed Crebben, of Cleveland, and Mrs. Wm. Creigan, of Lakewood, spent Tuesday of this week with their sister, Mrs. Chas. Van Allen.

Mrs. Harry Harvey is quite sick at her home on Craneing road. Mrs. Hehr, of Willoughby, is taking care of her.

The Wickliffe Red Cross has finished its quota and will close until the 4th of September unless another quota is given Mrs. Coulby before that date.

Mr. and Mrs. David Burtrand and family, of Cleveland, spent Sunday with their parents, Mr. and Mrs. John Hehr.

Stork-Traver Wedding.

Dr. Frederick Stork and Mrs. Margaret Traver were quietly married at the home of Mrs. Traver on August 14th, and left the same evening for Atlantic City, where they expect to remain until the first of September. The many friends of Dr. and Mrs. Stork wish to extend congratulations.

Mrs. Max Voelker, of Collinwood, spent Friday of last week with Mrs. Wm. Peters and family.

Mr. and Mrs. Alex Campbell, of Cleveland, spent Sunday with Mr. and Mrs. Wm. Beebe.

Mrs. J. V. Axtell and Miss Gladys Fuller attended the Yarnell-Boyer wedding at Willoughby Monday afternoon.

The Larkin Economy club met with Mrs. C. S. Edwards on Thursday evening of last week.

RESIDENT HAS SAME MAIL BOX SINCE '64

The use of the same mail box since 1864 is the unusual record of C. P. Lilley, of Vine street. This unusual happening came to light at the change of the service in Willoughby recently. His box number during the period covering nearly sixty years was 249.

ADMINISTRATOR'S NOTICE

The estate of James Henry Todd, deceased. Notice is hereby given that on the 12th day of August, 1918, Amy B. Todd was duly appointed and qualified as Administratrix of the estate of James Henry Todd, deceased, late of Willoughby, Lake County, Ohio.

CLARK H. NYE, Probate Judge.

FOR RENT
6-room house, bath, electric lights, all improvements; and garage. A. L. GAFFNEY, 38 Maple St., Stop 36, Main Line.

FOR SALE
Fresh Cow.
WILL GROVER
Phone 284, Kirtland
A16-23

SIX ROLL ORCHESTRELLA FOR SALE
I have a 'Wurlitzer' Orchestrella, with six roll changes, in good condition and I will sell for cash reasonably.
S. A. TOOMEY
Stop 27, Main Line

DEAD STOCK REMOVED
The Cleveland Rendering Company
will remove your dead stock by automobile, promptly, upon receipt of telephone call. Call at our expense, Broadway 1712; Valley 6. Sunday and night calls Valley 6, Harvard 504. A16-04

FOR SALE
GOOD WORK HORSE
$65.00
Enquire:
CHAS. F. FISHER
Willoughbeach Park.

NOTICE
Owing to the great demand on the tire manufacturers for tire and war materials, a great shortage is anticipated, and this is not far off.
Some factories have already cut their output one-quarter.
The Government takes 70% of the Goodyear Tire & Rubber Co. output. Even now we have but a few of their sizes left in stock, and cannot obtain others to take their places.
Buy Now Before it is too Late
WILLOUGHBY TIRE SHOP
Clarence W. Pierce, Prop.

CAN YOU ANSWER THE CALL?
You young men and women of vision are needed. Democracy and Christianity call you to take your part in the making of a new and better world.
But you can do this only in so far as you are trained.
The world wants men and women of power, of trained minds, to do things accurately and well. Rewards go speedily to the prepared door.
Why not get your training at
MOUNT UNION COLLEGE
Alliance, Ohio?
This is a standardized college of arts and sciences. Special pre-medical, pre-engineering, educational, domestic science, and music courses. Military training under Government officers and physical training for men and women under experts. Moral influences pervade this College.
You should enter Mount Union College, September 16. For information write to
PRESIDENT W. H. McMASTER, A. M., D. D., Alliance, Ohio.

LAWN FETE
BEST OF THE SEASON
SATURDAY, AUGUST 24th
UNION SCHOOL GROUNDS
COME!

WE NEED THE MONEY HERE, SAYS GIBSON AND YOU DON'T HAVE TO PAY THE FREIGHT. READ ON:
Say, which do you figure is cheaper: 1 pair head lamps at $8.00, 2 front fenders at $7.50, 1 radiator $25.00, or a nice classy bumper for about $5.50 or $6.00? Think that over and then come in and talk bumper with me. I am agoing to sell them whether I make a cent or not. Tires and Tubes are agoing up every day and you know you will need one or more soon; and I have the best money can buy at the price I ask. My present stock of oils and grease are nearly exhausted and the next shipment will be a considerable higher. So get busy now, as it is a necessity for your car. Just compare my prices with the catalogue houses, freight added, and see how far you are ahead by sending your money out of town; and right here is where we need it. I may not be here long, so get what you want of what I've got and if I have not got it I can get it on [illegible]
Respectfully,
W. J. GIBSON.
Gibson Auto Supply Store
[illegible]

Fill Your Lungs With Fresh Air—Go To Buffalo, Cedar Point, Put-In-Bay

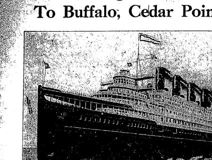

The great ship Seeandbee will go from Cleveland to Buffalo on the night of August 31, to carry the merriest crowd of Clevelanders who ever visited the Bison City, and the great ship will come back home with all of its passengers 100 per cent more physically fit for business after spending Labor Day at the Falls. Excursionists are allowed two days at Buffalo or the Falls with their tickets.

Then the Seeandbee will leave Cleveland on September 2nd (Labor Day) for a daylight ride to Buffalo.

Just think of going to Buffalo, skirting the beautiful shores of Lake Erie, in broad daylight, on the See-and bee! How's that for romance?

And there are just as many rides provided by the Cleveland & Buffalo Line to Put-in Bay and Cedar Point on the big steamer City of Erie.

If one would get into the "pink of condition" for work this fall, just take any one of these trips and then say "Oh, joy," after stepping onto the dock and saying:

"Farewell, Seeandbee, until Labor Day, 1919."

Standard Theater

Week of August 25th the Standard Theater presents Miss Pauline Frederick in Sardou's masterpiece, "Fedora." This is an unusually strong photo-play, and the story affords Miss Frederick one of the finest portrayals of her career in the silent drama. It is a story of Russian love and political intrigue, and the theme is intensely tragic. The story concerns a Russian princess whose fiance is slain, and she pursues the supposed murderer to Paris, where she obtains a confession from him, or rather a justification. She finds herself in love with the man whom she has sworn to bring to justice, and marries him. He in later years finds out that she is the woman that caused all the trouble, the death of his brother in prison, whom she has put there, also the death of his mother, and he tries to strangle her, but she eludes him by swallowing poison and dies at his feet.

Star Theater

"The Beauty Trust" open an engagement in "Nedra" at the Star theater on Monday, August 26th. This is an extravaganza and burlesque which has been making thousands of friends along the Columbia Circuit. The cast is of the first order, from top to bottom, and the offering sets a pace from the beginning which never flags. A bunch of handsomer, shapelier chorus girls than those of the "Beauty Trust" might be found, but we don't know where you would start to look. In short, the "Beauty Trust" carries every qualification for a successful burlesque show—elaborate scenery, costumes that stun the eye, pretty girls and pretty music. As a special feature, the Temple Four will appear at every performance.

ADMINISTRATOR'S NOTICE

Notice is hereby given that Sylvester Formuso, of 2525 East 25th Street, has been duly appointed and qualified as administrator de bonis non of the estate of Ignatius Formuso, late of Cleveland, Ohio, deceased.

ALEXANDER HADDEN,
Probate Judge of Cuyahoga County, O.
35A8-A22

ADMINISTRATOR'S NOTICE

Notice is hereby given that Sylvester Formuso, of 2525 East 25th Street, has been duly appointed and qualified as administrator of the estate of Lena Formuso, late of Cleveland, Ohio, deceased. 36A8-A22

ALEXANDER HADDEN,
Probate Judge of Cuyahoga County, O.

EXECUTOR'S NOTICE

Notice is hereby given that Jane Carson Barron and Amos N. Barron, of 2233 Devonshire Drive, Cleveland Heights, Ohio, have been duly appointed and qualified as Executrix and Executor of the last will and testament of Mary R. Carson, late of Cleveland, Ohio, deceased.

ALEXANDER HADDEN,
Probate Judge of Cuyahoga County, O.
37A8-A22

SPOTTED.

The identity of the man whose cat got her head fast in the cream pitcher is believed to have been established by recent European events. You remember he cut the cat's head off to save the pitcher, and then broke the pitcher to get the head out. Indications are that he was a German superman of the Junker type.—New York World.

Laws that do not embody public opinion can never be enforced.

C&B LINE DAILY BETWEEN CLEVELAND & BUFFALO

3 MAGNIFICENT STEAMERS 3

The Great Ship "SEEANDBEE"—"CITY OF ERIE"—"CITY OF BUFFALO"

BETWEEN

CLEVELAND—Daily, May 1st to Nov. 15th—BUFFALO

Leave CLEVELAND 8:00 P.M. U.S. Central Time Leave BUFFALO 9:00 P.M. U.S. Eastern Time
Arrive BUFFALO 7:30 A.M. U.S. Eastern Time Arrive CLEVELAND 7:00 A.M. U.S. Central Time

Connections at Buffalo for Niagara Falls and all Eastern and Canadian points. Railroad tickets reading between Cleveland and Buffalo are good for transportation on our steamers. Ask your ticket agent or American Express Agent for tickets via C. & B. Line. New Tourist Automobile Rate—[illegible] Round Trip, with 2 days return limit, for cars not exceeding 127 in. wheelbase.

Beautifully colored sectional puzzle chart of The Great Ship "SEEANDBEE" sent on receipt of five cents. Also ask for our 24-page pictorial and descriptive booklet free.

The Cleveland & Buffalo Transit Company Cleveland, Ohio [illegible] SEEANDBEE [illegible]

FARE $4.03

Miles Theater

Ralph Thomas Kettering's farce, "Don't Lie to Mamma," will be the stellar attraction next week at the Miles. Kettering is the author of "Lincoln of the U. S. A." and other popular playlets, and calls his latest offering a flock of laughs done up in a small package. Three Bullowa Girls are the added attraction in a unique sensational aerial novelty. E. J. Moore, the talkative trickster; Edmunds and Lee, comedy travesty artists; Glenn and Jenkins, the street manicurists, and Deldos and Imo, in an electrical surprise, will furnish a meritorious vaudeville show, which will be diversified with modern photoplays. Starting Monday, there will be two vaudeville shows every afternoon, starting at 2:15 and 4:15. The evening vaudeville goes on at 7 and 9:15, with photo-plays before and after each performance.

Empire Theater

"The Speedway Girls," Charles M. Baker's newest offering in the burlesque line, is announced at the Empire theater for the week by Manager Jack McNamara.

Charles M. Baker is responsible for the offering, and the current edition of this organization is said to rank with the best shows of the season. Among the principals are George H. Ward, Frank Anderson, George Betts, Charles Levine, Stella Morrissey, Edythe Lyons and Dorothy Dean.

"The Speedway Girls" has been furnished with a logical book, following the general lines of the popular French farces which were employed as a basis of musical comedies a few seasons since. It is in two scenes and has been furnished with bright lines and interesting situations. "The Isle of Mystery," one of the big features, is elaborately staged.

There is a chorus of twenty singing and dancing girls. This portion of the organization is exceptionally well trained and is said to represent one of the best organizations of the circuit.

ADMINISTRATOR'S NOTICE

Notice is hereby given that Anna Brzozowski, of 13701 Coath Avenue, has been duly appointed as administratrix of the estate of Joseph Brzozowski, late of Cleveland, Ohio, deceased. 38A8-A22

ALEXANDER HADDEN,
Probate Judge of Cuyahoga County, O.

ADMINISTRATOR'S NOTICE

Notice is hereby given that Anna Weir, of 1452 West 54th Street, has been duly appointed and qualified as administratrix of the estate of John F. Weir, late of Cleveland, Ohio, deceased. 39-A8-A22

ALEXANDER HADDEN,
Probate Judge of Cuyahoga County, O.

EXECUTOR'S NOTICE

Notice is hereby given that Maria von Holten, of 766 East 103rd Street, has been duly appointed and qualified as Executrix of the last will and testament of Andreas von Holten, late of Cleveland, Ohio, deceased.

ALEXANDER HADDEN,
Probate Judge of Cuyahoga County, O.
40A8-A22

EXECUTOR'S NOTICE.

Notice is hereby given that The Guardian Savings & Trust Company, of 619 Euclid Avenue, has been duly appointed and qualified as Executor of the last will and testament of Ella S. Thomson, late of Cleveland, Ohio, deceased. 41A8-A22

ALEXANDER HADDEN,
Probate Judge of Cuyahoga County, O.

THE PRINCIPLES OF 1776 AS APPLIED TO PRESENT WAR

The United States is the only country whose government was constructed upon the principles of human rights and human liberty. The governments of European countries grew up by degrees as extensions and consolidations of the feudal system. They were autocratic, opposed to individual freedom, and any advance in liberty for the body of the people had to be wrung from them by bitter conflict. The United States government, on the contrary, came into being as a guarantee of the liberty of the people.

The first statement in the Declaration of Independence acknowledges man's right to "life, liberty and the pursuit of happiness," and the formation of a new country is based upon the offenses of the king against this right.

The men who signed the Declaration did so as a protest against arbitrary power. They had little to gain and much to lose by the separation from the mother country. American troops were few and undisciplined. American resources undeveloped. The outcome of the struggle for independence seemed at the time more than doubtful. Yet these men, with hundreds of their followers, chose to hazard their property, their homes and families and their very lives in defense of the principle of human liberty.

America was victorious in the war, and came to a position where she could develop her power and resources. The United States became one of the great and prosperous nations of the world. But the circumstances of her inception have laid a peculiar obligation upon her. She must stand as the champion of freedom or be recreant to her own traditions.

Our entrance into the war with Germany is the logical outcome of this position. We were predestined to it. The United States could not watch unmoved the spectacle of a great arbitrary power, utterly unscrupulous as to means, using its mighty resources and its strong military system toward the enslavement of Europe.

We are giving our money power and our man power toward the prosecution of a great war, in order to ensure to the free of this country and the oppressed of Europe the right to "life, liberty and the pursuit of happiness" for generations to come.

CANADIAN HOSPITALITY ATTACKED.

The old adage of taking about all you hear with the proverbial "grain of salt" is true in the case of the story that has been gaining ground that Canada is not hospitable to American visitors. Perhaps this is some more of the German propaganda, floated about to stir up feeling between the two big countries of North America. Anyway, it's entirely without foundation. There has never been a time when Americans were not graciously received in every part of the Dominion and given every courtesy possible. All that Canada is asking is "Are you a genuine American?" Satisfied on that point, her gates are wide open and the country is yours. If she stops to question those who knock at her doors she is doing no more than we are. These are times when everyone must prove his loyalty to the land, and fraudulent Americans or Canadians must be detained. If you're all right don't worry—Canada welcomes you more than ever.

ADMINISTRATOR'S NOTICE.

Notice is hereby given that Fred F. Truhlar, of 618 Society for Savings Building, has been duly appointed and qualified as administrator of the estate of Martin Mates, late of Cleveland, Ohio, deceased. 31A8-A22

ALEXANDER HADDEN,
Probate Judge of Cuyahoga County, O.

ADMINISTRATOR'S NOTICE

Notice is hereby given that Bernard Lynch, of 9705 Adams Avenue, has been duly appointed and qualified as administrator of the estate of Mary Lynch, alias Mary Fowley, late of Cleveland, Ohio, deceased.

ALEXANDER HADDEN,
Probate Judge of Cuyahoga County, O.
32A8-A22

Foch says the way to win is to attack. The kaiser tries Foch's strategy and loses half a million men. The [illegible]

The First Big Shot In Our Fall Drive

Saturday we will be in action with a complete display of

Fall Suits for Men and Young Men

Although there is a great shortage of desirable clothing, we, as usual, are prepared, for we anticipated it. There is no scarcity in our stores.

We will show, beginning Saturday, scores of patterns in several snappy and superbly-stylish models as well as the conservative models at

$15, $20 AND UP!

Come in and get fitted in a new suit. Early buying this season is important! Our money-saving chain-store system and direct-to-you selling plan is your safeguard. Eventually you will appreciate this ad and buy from us—WHY NOT NOW?

Goodlow's Good Clothes
Our New Upton Model
503-505 Prospect, Cleveland
Our Own Retail Stores at Akron, Milwaukee, Cleveland, Pittsburgh (3 stores), Reading, Syracuse, Wilkes-Barre, Youngstown.

A recipe for a wheatless loaf of bread is soon to be made public by the office of home economics of the Department of Agriculture. It is the discovery of the experimental kitchen conducted jointly by the Department of Agriculture and the Food Administration. Directions are to be given for the making of three new wheat substitute breads—the half wheat loaf, the one-fourth wheat loaf, and the wheatless loaf. The recipe is expected to save thousands of pounds of wheat flour.

EXECUTOR'S NOTICE.

Notice is hereby given that Albert Bernitsky, of 3407 Poe Avenue, has been duly appointed and qualified as Executor of the last will and testament of Marie Leuthier, late of Cleveland, Ohio, deceased. 43A8-A22

ALEXANDER HADDEN,
Probate Judge of Cuyahoga County, O.

ADMINISTRATOR'S NOTICE

Notice is hereby given that Frank Karnowski, of 6627 Lansing Avenue, has been duly appointed and qualified as administrator of the estate of Martha Karnowski, late of Cleveland, Ohio, deceased. 44A8-A22

ALEXANDER HADDEN,
Probate Judge of Cuyahoga County, O

One trouble with the House of Representatives is that it is equipped with a mighty small Kitchin.—Milwaukee Sentinel.

TABOR QUALITY ICE CREAMS

You have read about our new factory—the largest and best equipped ice cream factory in the country.

We invite you to visit it and see under what splendid sanitary conditions the excellent Tabor Quality ice creams are made.

THE TABOR ICE CREAM CO.
Payne Ave. at E. 35th St.
Not Connected With Any Other Ice Cream Co.

THE CHANDLER & RUDD CO

U. S. Food Adm. Lics. No. G-03292. Bakers' License No. B-05489.

SPECIALS WEEK OF AUGUST 12th, 1918

SUMMER BEVERAGES

Hot summer days are conducive to the frequent use of cooling beverages. The housekeeper who desires to supply her family and friends should keep on hand a stock of the following:

Lime Juice—25c, 70c and 75c a bottle.
Loganberry Juice—35c and 65c a bottle.
Ginger Ale—14c and 17c a bottle.
Root Beer—14c and 17c a bottle.
Grape Juice—15c, 25c and 45c a bottle.

CANNED MEATS

For the picnic in the woods, or the luncheon on the beach, delicious sandwiches can be made from the following:

Deviled Ham—19c and 30c a can.
Deviled Chicken—24c and 40c a can.
Deviled Tongue—19c and 30c a can.
Boneless Chicken—56c and $1.00 a can.
Boneless Chicken, in jars—55c and $1.05.
Whole Ox Tongue, in jars—$1.40.
Sliced Ox Tongue, in jars—35c.

GELATINE DESSERTS

For summer luncheons and suppers Gelatine Desserts are cool, refreshing and light.

JELL-O—Assorted Flavors—10c a pkg.
JIFFY JELL—Assorted Flavors—14c a pkg.
Tryphosa—Assorted Flavors—10c a pkg.

DOWN TOWN STORE [illegible] Euclid Ave. WILSON STORE [illegible]

THE OLD GIRL'S REVENGE. (And How She Took It)

You are old, Father William,
The young man cried.
—Robert Southey.

"You are old, Mother Williams," the
young girl cried,
"And you ought to be feeble and
gray.
But you're looking as young as I'm
looking myself!
Now, how do you do it, I pray?"

"I fail to see why," Mother Williams
replied
As she kicked up her heels in the
air,
"I fail to see why I should dress like
a frump
When the styles are so easy to
wear!"

"You are old, Mother Williams," the
young girl cried,
"And 'pleasures with you pass
away'
(As Southey remarked in the days
that are gone);
So why are you pleasant, I pray?"

"Well, Southey was wrong," Mother
Williams replied;
"I motor and movie and skate,
And dance and play cards—which is
pleasure enough
To last for a while, I would state."

"You are old, Mother Williams," the
young girl cried,
"But with all of the youngsters you
play;
You dance with my brothers and flirt
with my beau,
And I wish that you'd stop right
away!"

"Now, see here, my good girl," Mother
Williams replied,
"That's thrice you have said that I'm
old;
And I'll marry your beau to repay you
for that!"
(And she did, I am credibly told).
—K. L. Roberts, in the St. Louis
Globe-Democrat.

ADMINISTRATOR'S NOTICE

Notice is hereby given that Charlotte Albrecht, of West 18th Place, has been duly appointed and qualified as administratrix of the estate of John Mueller, alias John Miller, late of Cleveland, Ohio, deceased.

ALEXANDER HADDEN,
Probate Judge of Cuyahoga County, O.
42A8-A22

ADMINISTRATOR'S NOTICE

Notice is herby given that Peter F. Hable, of 7959 Grace Avenue, has been duly appointed and qualified as administrator of the estate of Lawrence Hable, late of Cleveland, Ohio, deceased. 34A8-A22

ALEXANDER HADDEN,
Probate Judge of Cuyahoga County, O.

Considering that Foch has no reserves and there is no American army, the allies are holding well. The Berliners must wonder how they do it.—Chicago Tribune.

SUBURBAN Time Table

THE CLEVELAND, PAINESVILLE EASTERN R. R.

Schedule Effective June 3rd, 1918.

MAIN LINE

West-bound local cars leave Willoughby 5:30 A. M. except Sunday, and daily each hour, 6:30 A. M. to 11:30 P. M.

East-bound local cars leave Willoughby 6.25 A. M. except Sunday, and daily 7:25 A. M. to 12:25 A. M.

Local cars leave Cleveland 5:00 A. M. except Sunday and daily each hour from 6:00 A. M. to 11:15 P. M.

SHORE LINE

Local cars leave Willoughby 5:30 A. M. except Sunday and daily 6:30 A. M. to 11:30 P. M.

Extra local cars leave Willoughby for Cleveland 6:00 A. M. and every half hour until 8:00 P. M.

Local car leave Cleveland 6 A. M. and every half hour until 8:30 P. M.; 9:00, 10:00 and 11:15 P. M.

Limited cars leave Willoughby daily except Sundays and holidays 7:50 A. M. and 9:50 A. M. [illegible]

VISIT SPENCERIAN SCHOOL

The Spencerian School is a most wonderful institution. Its arrangement and equipment for commercial training is not surpassed. Large airy rooms.

More than 1200 students can receive instruction at one time with the present faculty and equipment.

You will find a visit to the Spencerian interesting and instructive. VISIT THE SCHOOL

THE SPENCERIAN SCHOOL
Euclid and E. 18th St.
Pros. 1648. Cent. 4751 W
Chartered by the State of Ohio to confer degrees.

THE GREAT EVENT OF DEATH.

Men seldom think of the great event of death until the shadow falls across their own pathway, hiding from their eyes the faces of loved ones whose living smile was the sunlight of their existence. Death is the antagonist of life, and the cold thought of the tomb is the skeleton of all feasts. We do not want to go through the valley of the shadow, although its dark passage may lead to Paradise; we do not want to lie down in the damp grave, even with princes for bedfellows.

In the beautiful drama of Ion, the hope of immortality, so eloquently uttered by the death-devoted Greek, finds deep response in every thoughtful soul. When about to yield his young existence as a sacrifice to fate, his Clemantha asks if they should meet again, to which he replies: "I have asked that dreadful question of the hills that look eternal—of the clear streams that flow forever—of the stars among whose fields of azure my raised spirit has walked in glory. All were dumb; but as I gaze upon thy living face I feel that there is something in the love that mantles through its beauty which cannot wholly perish. We shall meet again, Clemantha."—Prentice.

IS THAT SO?

A number of working girls were asked recently what they expected to do after they left the store for good, and they all replied, "Get married."

In response to a second question, "What do you expect to do after you get married?" there was a chorus of answers in one word—"Nothing."

Is that so?

Mr. Hoover's trip to Paris is probably for the purpose of securing the latest fall modes in food conservation.

SUMMER ATHLETICS EVERY EVENING

Base Ball, Basket Ball, Volley, Tennis, Military Marching, Folk and Aesthetic Dancing at the Y. W. C. A. Athletic Field, 46th street and Prospect avenue. This recreation may be had for fee of $1.00.

Tennis lessons given at very low rate—4 for $1.00. Swimming lessons—10 for $2.00 at private bathing beach under competent instructors. Hours are convenient for business women as well as women of leisure. Inquire at

CENTRAL Y. W. C. A.
18th Street and Prospect Ave.

COLONIAL
NEXT WEEK
D. W. GRIFFITH'S
Stupendous Production
HEARTS OF THE WORLD
The Sweetest Story Ever Told.
A Romance of the Great War
SYMPHONY ORCHESTRA
Daily Mats., 25c to $1.00;
Nights 25c to $1.50

MILES Theatre
E. 9th at Prospect
Cleveland, Ohio

FOUR
Vaudeville
SHOWS DAILY
Starting at 2:15, 4:15, 7:00 and 9:15

Special Motion Picture Show and Pipe Organ Concert before and after each vaudeville performance.

Prices 15, 25 and 35c

Buy Electrical Goods in an Electrictl Store

EXPOSITION SPECIAL OFFER

Hot Point or Western Electric Iron will be given free with each purchase of this machine during the Exposition.

AVOID Doctor Bills!

by making it easier for YOUR wife or mother on "blue Monday." She can eliminate all the hard work and bother of washday, and reduce the time of washing two-thirds with the

Laundry Queen
Electric Washer

It runs from any electric light socket, at a cost of only 1 cent an hour for electricity. Don't say you can't afford it, because it soon pays for itself. The LAUNDRY QUEEN washes everything spotlessly clean and wrings them thoroughly, without any hand rubbing.

Our FREE TRIAL will prove it to you without obligation or expense. Get full particulars today.

THE COMPLETE ELECTRICAL SHOP
THE ELECTRIC CONSTRUCTION & SALES CO.
940 Prospect Ave.
Phones Prospect 2692; Cent. 2520 L.

Empire Theatre
Smart Burlesque
As You Like It
NEXT WEEK
"THE SPEEDWAY GIRLS"

STAR
ALWAYS BEST BURLESQUE
Week of August 26th
"THE BEAUTY TRUST"

STANDARD THEATRE
Propect & E. 8th St., Cleveland, O.
PAULINE FREDERICK
IN
"FEDORA"

Established 29 Years
E. W. Wagner & Co. STOCKS, BONDS GRAIN, COTTON
Ground Floor Hollenden Hotel
MEMBERS: New York Stock Exchange, Chicago Stock Exchange, Chicago Board of Trade, Cleveland Stock Exchange.
Main 5604 FORREST A. GRAVES, Manager Central 727

The New and Greater Mandarin
THE MANDARIN
Cleveland's Foremost Chinese Restaurant
The very best foods, served American or Chinese style.
A Superbly Decorated Palace
Prompt, courteous service and reasonable prices [illegible]

Let Us Fill Your Coal Bins NOW

The Morse-Crable Coal Co.
1663 Doan Ave., E. C.
Bell Eddy 5669 Cuy Crest 74

COUNTY AUDITOR ZANGERLE TELLS ABOUT SYSTEM OF BANK VALUATION

BY JOHN A. ZANGERLE,
County Auditor.

The public have undoubtedly noted from time to time in public print that a difference has arisen between the county auditor and the banks as to their assessment. The auditor feels that the public should be more fully informed in this matter.

Prior to the Civil War, banking was controlled by State banks and individuals. Banking corporations were assessed on their capital, on their shares, sometimes on both. They were assessed at the location of the place of business and also at the place of residence of the owners of the shares. The different states, of course, had different rates and banking capital, generally speaking, and particularly in the west, was frequently discriminated against. General confusion reigned in this field of assessment until the national government, for the sake of uniformity and as a further protection to the United States banking act, provided in 1865 by law that, first, banking capital in national banks should be assessed on no higher rate than any banking capital in the state, and second, that the shares of any national banking association owned by non-residents of the state should be assessed in the city or town where the bank is located and not elsewhere.

In view of this national limitation, and in view of our constitutional provision for uniformity, the state found it necessary to provide some uniform method of assessing state banks and national banks, and to that end has provided by law that the "shares" of these corporations should be assessed to the individual stockholders at the place of business of the corporation.

Acting under the direction of the state tax commission, the auditor in 1916 considered the market value of the shares of all incorporated banks of this county and assessed them at $55,298,680, which the state tax commission, on complaint of several of the banks, reduced to $47,487,200. For the year 1917 the auditor assessed the forty-five banks of this county at $51,914,690. The nine largest banks filed a complaint with the board of revision, which, however, upheld the auditor's decision. Thereupon appeal was had to the state tax commission which is now considering the evidence. From their decision soon to be rendered appeal will undoubtedly be had to Common Pleas Court for correction of the 1917 assessment similarly as an appeal from the 1916 assessment was effected by County Prosecutor Samuel Doerfler on the 1916 assessment.

Both the auditor and the banks rest their case on the constitutional provision requiring "uniformity" of assessment. The main contention of the banks is that uniformity is best attained by considering the book value only, while the auditor contends that true uniformity may only be attained by assessing all property at its true value in money irrespective of the method adopted for arriving at a proper conclusion. The assessment of the leading banks on the basis proposed would cause an actual under-assessment of their shares which would be conceded even by them.

The main point of difference between the auditor and the banks is that the auditor has taken the constitution literally and has assessed the shares according to their true value in money. The true value in money he found by giving some consideration to the market value as well as the bid value and the banks' own book value. What a great difference is involved in the banks' own figures of book values and their market values is indicated from the following table:

	Market.	Book.
Commerce	$3,700,000	$3,290,800
Cleveland Natl.	1,962,260	1,729,160
First National	6,934,280	4,395,860
Union National	3,878,500	2,777,010
Citizens	9,191,330	5,614,540
Cleveland Trust	5,354,120	3,006,940
Guardian	2,711,450	1,871,096
Lake Shore	1,133,250	438,810
Peoples	1,259,610	877,540
	$36,124,800	$24,001,750

If a market value was available in some instances and not in others, it merely provided additional evidence enabling the auditor to more intelligently arrive at the real value thereof. Two standards are better than one, especially when both standards and all standards or methods must be invoked for the sole purpose of arriving at the real value of the "shares" and not merely a uniform value which in the nature of things cannot be uniform, irrespective of method or rule of assessment that may be adopted.

No assessor can use one and only one fixed standard of assessment. The auditor used both the book value, market value and bid value in arriving at his conclusions. In other words, he used the banks' self-assessment (book value) where it was the sole evidence. He used that and also the opinion of others (market value) where available. In some cases he used the "bid" quotation as evidence where there was no market value. It should be remembered that even if no sales take place during the entire year bids to buy at a fixed price generally are posted and printed in the newspapers during a large part of the year. A bid of $820 for a certain share of stock is certainly evidence of its value even in the absence of takers of such bids. Such bids would be as strong evidence as any market value. To tell an assessor to close his eyes and ears to [illegible] duplicate and to create disrespect for law generally.

It is claimed that other auditors of the state do not consider market value. The auditor of this county is not sufficiently informed as to what business acumen the other auditors of the state bring to bear in assessing banks of local jurisdiction. In very few cities of Ohio is there a stock exchange. Very few of the banks even in such cities are of sufficient size as to number of stockholders to cause frequent exchange of its shares. In the early history of banks it was a function of individuals and partnerships. Of late years banking has been more and more concentrated into a few large merged corporations in our large cities. These should not enjoy special immunities. If the four or five auditors of the state having assessing jurisdiction of such cases see fit to assess a minority of banks within their county on a method which results in an assessment at 60, 70 and 80 per cent, while assessing the other hundreds of smaller banks at 100 per cent, it is a violation of their oath and not that of the Cuyahoga county auditor.

Equally may it be said that because real estate or cows or autos or private corporations or stocks of foreign corporations are under-assessed and with little uniformity in some communities, that therefore Cuyahoga county should do the like. Shall the ideal be 100 per cent, or shall the base of assessment be that of the least? If Cuyahoga county real estate is assessed at 80 per cent, 90 per cent or 100 per cent and many other counties at 30 per cent, 40 per cent or 50 per cent, quo vadis? Is it not after all, with the large local rate and insignificant state rate, a local question very largely?

It is claimed that Cuyahoga county is assessing bank shares on a gold basis and other counties on a paper basis. What difference does it make if these bases are interchangeable or if the assessments are made on a relative basis of value to the end that "shares" shall be assessed according to their real value in money. The appraisement, the result counts, not the valuator.

It must not be forgotten that two-thirds of the assessable property in Cuyahoga county is real estate, which is assessed at 90 per cent, 100 per cent and 110 per cent, plus a mortgage assessment in many cases. Any plea of uniformity in bank assessments is indefensible which does not relate itself to this larger basis, rather than to some other bank assessments representing possibly 2 per cent to 3 per cent of the total valuation of the state.

Lila Kroh, residence unknown, will take notice that Rollo G. Kroh filed a petition against her in the Court of Common Pleas of Cuyahoga County, Ohio, praying for divorce and relief on the ground of gross neglect of duty and desertion. Said petition is No. 164719 and will be for hearing on and after August 30th, 1918.

W. T. CLARK, Atty. for Plff.
Jy18A22

James Burris, residence unknown, will take notice that Nellie Burris filed a petition against him in the Court of Common Pleas of Cuyahoga County, Ohio, praying for divorce custody of child and relief on the ground of extreme cruelty. Said petition is No. 164794 and will be for hearing on and after August 30th, 1918.

THOMAS W. FLEMING, Atty. for Plff. Jy18A22

ADMINISTRATOR'S NOTICE

Notice is hereby given that Lydia Esterbrook, of 2830 East 51st Street has been duly appointed and qualified as administratrix of the estate of Adeline K. Esterbrook, late of Cleveland, Ohio, deceased. 48A8-A22

ALEXANDER HADDEN,
Probate Judge of Cuyahoga County, O.

ADMINISTRATOR'S NOTICE

Notice is hereby given that Susie Durrett, of 2403 East 39th Street, has been duly appointed and qualified as administratrix of the estate of Thurman Durrett, late of Cleveland, Ohio, deceased. 49A8-A22

ALEXANDER HADDEN.
Probate Judge of Cuyahoga County, O.

Zsofi Branyik, who resides at 4332 Thomas St., Chicago, Ill., will take notice that Mike Branyik filed a petition against her in the Court of Common Pleas of Cuyahoga County, Ohio, praying for divorce and relief on the ground of gross neglect of duty and adultery. Said petition is No. 164909 and will be for hearing on and after August 30th, 1918.

JOS. L. SPITZ, Atty. for Plff.
Jy18A22

Amos Mason Hawley, who resides at Atlanta, Ga., care Federal Penitentiary, will take notice that Mary Hunt Hawley filed a petition against him in the Court of Common Pleas of Cuyahoga County, O., praying for divorce, custody of child, allmony and relief on the ground that the defendant is confined in a penitentiary. Said petition is No. 164712 and will be for hearing on and after August 30th, 1918. Jy18A22

C. D. AINGER. Atty. for Plff.

ADMINISTRATOR'S NOTICE

Notice is hereby given that Michael Haley, of 2812 Bentley Court, has been duly appointed and qualified as administrator of the estate of Ellen Coughlin, late of Cleveland, Ohio, deceased. 50A8-A22

ALEXANDER HADDEN,
Probate Judge of Cuyahoga County, O.

ADMINISTRATOR'S NOTICE

Notice is hereby given that John Mitchell, of Bay Village, Ohio, R. F. D., has been duly appointed and qualified as administrator of the estate of Mary Elizabeth Andrews, late of Dover Village, Ohio, deceased.

ALEXANDER HADDEN,
Probate Judge of Cuyahoga County, O.
51A8-A22

ADMINISTRATOR'S NOTICE

Notice is hereby given that Henry Aufdemkampe, of West Dover, Ohio, has been duly appointed and qualified as administrator of the estate of Mary Aufdemkampe, late of Dover, Ohio, deceased. 52A8-A22

ALEXANDER HADDEN,
Probate Judge of Cuyahoga County, O.

EXECUTOR'S NOTICE

Notice is hereby given that Jessie P. Gribben, of 9725 Woodward Court, has been duly appointed and qualified as Executrix of the last will and testament of James Alexander Gribben, late of Cleveland, Ohio, deceased.

ALEXANDER HADDEN,
Probate Judge of Cuyahoga County, O.
46A8-A22

EXECUTOR'S NOTICE

Notice is hereby given that Mary Herberger, of 3565 East 93rd Street, has been duly appointed and qualified as Executrix of the last will and testament of William F. Herberger, late of Cleveland, Ohio, deceased.

ALEXANDER HADDEN,
Probate Judge of Cuyahoga County, O.
33A8-A22

Bertha Mills, residence unknown, will take notice that Matthew Mills filed a petition against her in the Court of Common Pleas of Cuyahoga County, Ohio, praying for divorce and relief on the ground of gross neglect of duty. Said petition is No. 162023 and will be for hearing on and after September 20th, 1918.

THOMAS W. FLEMING, Attorney for Plaintiff. A8-S12

EXECUTOR'S NOTICE

Notice is hereby given that Emma Thomas, of 10702 Miles Avenue, has been duly appointed and qualified as Executrix of the last will and testament of Emma Job, late of Cleveland, Ohio, deceased. 45A8-A22

ALEXANDER HADDEN,
Probate Judge of Cuyahoga County, O.

LEGAL NOTICE

John P. Fish, and the unknown heirs at law and devisees of John P. Fish, deceased, and —— Fish, first and real name unknown, wife or widow of said John P. Fish, all of whose places of residence are unknown, and the names of the unknown heirs at law and devisees of John P. Fish, deceased, being unknown, will take notice that Henry L. Schwab, as plaintiff, has filed a petition against them as defendants, in the Court of Common Pleas of Cuyahoga County, Ohio, alleging that he is the owner in fee simple and in actual possession and occupancy of the following described premises, to wit:

Situated in the Township of Parma, County of Cuyahoga and State of Ohio, and known as being a part of orginal lot No. 24 in the Ely Tract in said Township of Parma, and is bounded and described as follows:

Beginning at a point in the center of York Street Road, and the northwest corner of land owned by John Dennerle; thence east along said John Dennerle's north line, 52.03 chains, to the east line of said lot No. 24; thence north along said east line, 4.90 chains to the southeast corner of land owned by said Lewis Schwaub; thence west along said Schwaub's north line, 52 03-100 chains to the center of said York Street Road; thence south along the center of said Road, 4 90-100 chains to the place of beginning, containing 25.49 acres of land, and being the same premises conveyed by Christian Tauber and wife to Lewis Schwaub by deed dated April 23, 1872, and recorded in Volume 204, Page 573 of Cuyahoga County Records.

The petition alleges that the defendants above named claim some interest or estate in the above described premises hostile and adverse to plaintiff's rights, for the reason that no conveyance appears of record in Cuyahoga County, Ohio, from the said John P. Fish. The petition alleges that the said John P. Fish, who in the year 1843, was the owner of said premises, was the son of James Fish, and brother of one Isiah W. Fish; that on May 1st, 1843, by deed recorded in Vol. 64, page 22 of Cuyahoga County Records, the said James Fish, then the owner of said premises, conveyed the same to the defendant, John P. Fish. The plaintiff believes, and therefore, alleges, the fact to be, that the said defendant, John P. Fish intended and actually did reconvey the above described premises to the said James Fish, but that by reason of the inadvertence and mistake, oversight and carelessness of the said grantee, the said conveyance was not, and does not appear of record in this County.

The petition further alleges that by deed dated April 4th, 1864, and recorded in Vol 126, page 629 of Cuyahoga County Records, the said James Fish and wife conveyed the above described premises to Isiah W. Fish; that since said time, the title to said premises has come down in unbroken chain of title to this plaintiff.

The petition further alleges that none of said defendants have any interest whatsoever in said premises; that no person or persons claiming thru or under them, has ever sought to enforce, attempted to convey, or exercise any interest or ownership in said premises since April 4th, 1864; that as against said defendants, this plaintiff and his predecessors in title, have had, held and been in actual, open, notorious, continuous and adverse possession of said premises for more than twenty-one years last past; that said defendants have no interest whatsoever in said premises, and that any right that they, or anyone of them may have had, has long since been barred by lapse of time and the statute of limitations.

The prayer of said petition is that the said defendants may be compelled to show their claim and interest in said premises, or any part thereof, or be forever barred; that said claim or claims may be judged null and void; that plaintiff's title may be quieted against any and all claims of said defendants, and for relief.

Said petition is No. 164918 and the defendants above named are required to answer the same on or before the 7th day of September, 1918.

HENRY L. SCHWAB.
By [illegible]ILLE & ROSENBERG, His Attys. Jy18A22

SURPLUS FOR THE FUTURE

Thrift doesn't mean hoarding money. It means saving intelligently and investing wisely. It provides a surplus for the future.

A power house, while constantly furnishing power, is always storing in batteries, a surplus of current which is sufficient to keep the wires alive all the time, even when the generators are incapacitated.

A Savings Account is a storage battery in which, day by day, power can be stored up for the non-producing years.

We pay 4% interest on Savings Accounts compounded twice a year.

Capital and Surplus
$6,000,000.00

THE GUARDIAN
Savings & Trust Co
623 Euclid Ave., Cleveland, O.
Member Federal Reserve System.

ADMINISTRATOR'S NOTICE.

Notice is hereby given that Louise Eichmann, of 3610 West 46th Street, has been duly appointed and qualified as administratrix with will annexed of the estate of Carl Eichmann, late of Cleveland, Ohio, deceased.

ALEXANDER HADDEN,
Probate Judge of Cuyahoga County, O.
47A8-A22

LEGAL NOTICE.

Notice is hereby given that the partnership heretofore existing by and between Louis Asher and Leon Asher, doing business under the style and firm name of Asher Bros., at 4723 Woodland Avenue and 1762 East 55th Street, Cleveland, Ohio, has been dissolved, the said Leon Asher retiring from said firm.

Louis Asher will continue business under his own name, assumes all assets, and pays all debts of the late partnership.

LEON ASHER and LOUIS ASHER,
by DAVID PERRIS, Their Attorney
A8-A29

S. Novak, residence unknown, will take notice that Anna Novak filed a petition against him in the Court of Common Pleas of Cuyahoga County, Ohio, praying for divorce, custody of child and relief on the ground of gross neglect of duty. Said petition is No. 165226 and will be for hearing on and after September 20th, 1918.

R. H. McKAY, Attorney for Plaintiff.
A8-S12

LEGAL NOTICE.

Notice is hereby given that the undersigned has been appointed and duly qualified as Assignee in trust for the benefit of the creditors of Herman F. Stahlhaber. All persons indebted to said assignor shall make immediate payment to, and all creditors shall present their claims, duly authenticated, to the undersigned for allowance. A8-A22

JOSEPH L. SPITZ, Assignee.

LEGAL NOTICE

C. J. Halligan, and the unknown heirs and devisees of C. J. Halligan, deceased; James E. Halligan, and the unknown heirs and devisees of James E. Halligan, deceased; Mary Short, and the unknown heirs and devisees of Mary Short, deceased; Annie Short, and the unknown heirs and devisees of Annie Short, deceased; Mary J. O'Brien, and the unknown heirs and devisees of Mary J. O'Brien, deceased, and the unknown heirs of Margaret Halligan, deceased, all of whose places of residence are unknown, and the names of the unknown heirs and devisees of C. J. Halligan, deceased; James E. Halligan, deceased; Mary Short, deceased; Annie Short, deceased; Mary J. O'Brien, deceased, and the unknown heirs of Margaret Halligan, deceased, being unknown, will take notice that Charles J. Graves, as plaintiff, has filed a petition against them as defendants in the Court of Common Pleas of Cuyahoga County, Ohio, alleging that he is the owner of the following described premises:

Situated in the City of Cleveland, County of Cuyahoga and State of Ohio, and known as being sublot No. four (4) in J. H. McArthur's Allotment of part of original Brooklyn Township lot No. 56, as shown by the recorded plat of said allotment in Volume 13 of Maps, page 4 of Cuyahoga County Records. Said sublot No. four (4) has a frontage of 40 feet on the southerly side of Archwood Avenue, S. W. (formerly Greenwood Street) and extends back 196 6-10 feet on the easterly line, 187 8-10 feet on the westerly line and has a rear line of 40 84-100 feet, as appears by said plat, be the same more or less, but subject to all legal highways.

The petition alleges that on the 18th day of April, 1894, the plaintiff conveyed said land to Margaret Halligan by warranty deed, which deed is recorded in Volume 528, page 353 of Cuyahoga County, Ohio, records; that said deed was given and transfer made to said Margaret Halligan, without consideration, in trust, for the following purposes: That said Margaret Halligan should hold the legal title to said land as trustee for plaintiff, and erect a house on said lot and the said Margaret Halligan was to re-convey to this plaintiff said premises when the said plaintiff should have paid the said Margaret Halligan any sums advanced by her in erecting a house on said land.

The petition further alleges that the said Margaret Halligan died on February 28th, 1904, holding the legal title to said land, that no house had been built on said lot, and the purposes of said transfer and trust had wholly failed; that by reason of the above facts the above named defendants claim some interest in said land, and that the claims appear as a cloud upon his title to said premises.

The prayer of said petition is that the Court find that the said Margaret Halligan held said property in trust for the plaintiff; that the plaintiff was, and is the actual owner of said premises; that his title be quieted against any claim or right of the heirs of said Margaret Halligan, deceased, and for relief.

Said petition is No. 164890 and the above named defendants are required to answer the same on or before the 7th day of September, 1918.

CHARLES J. GRAVES.
By MATHEWS, ORGILL & MASCHKE, His Attys. Jy18A22

LEGAL NOTICE.

State of Ohio, Cuyahoga County SS. In the Municipal Court of Cleveland. No. 96869. The Sheets Elevator Company, a corporation, Plaintiff, vs. William Miller, Defendant. On July 30th, 1918, an order of attachment was issued by said Court in the above entitled action for the sum of $78.87 and costs. Said case will be for hearing on September 16th, 1918.

F. W. EMSLIE, Attorney for Plaintiff. A8-A22

Walter Tifft, residence unknown, will take notice that Carrie Tifft filed a petition against him in the Court of Common Pleas of Cuyahoga County, Ohio, praying for divorce, custody of child and relief on the ground of gross neglect of duty and extreme cruelty. Said petition is No. 164506 and will be for hearing on and after September 20th, 1918.

L. L. MARSHALL, Attorney for Plaintiff. A8-S12

When the U. S. army takes the field it not only takes it, but holds it. Of late it has been a French field.

LEGAL NOTICE

The State of Ohio, Cuyahoga County, ss. In the Probate Court. W. H. McCreery, as Executor of the Estate of Alexander Martinez, alias Alexander Martinz, deceased, Plaintiff, vs. Constantine M. Villa, Marie Trinidad Villa, B. R. Manak, Victor Molina, defendants.

Constantine M. Villa, who resides at Northview, Clarksburg, West Virginia, and Marie Trinidad Villa, who resides at Province of Asturias Mieres del Cominio, en la Campeta Spain, will take notice that W. H. McCreery, as executor of the estate of Alexander Martinez, alias Alexander Martinz, deceased, on the 23rd day of July, 1918, filed his petition in the Probate Court of Cuyahoga County, Ohio, alleging that the personal property and estate of said decedent is insufficient to pay his debts and the charges of administering his estate; that said decedent died seized in fee simple of the following described real estate.

Situated in the Township of Brecksville, in the County of Cuyahoga, State of Ohio, and known as being a part of Original Brecksville Township Lot No. 21, and further bounded and described as follows:

Beginning in the center line of Mill Road at the Northeasterly corner of land in said lot now owned by Bozena R. Manak and running Southerly along said Bozena R. Manak's easterly line to the center of the present channel of Chippewa Creek; thence Easterly following the present course of Chippewa Creek along the center thereof to a point in the westerly line of 3 73-100 acres of land in said lot now owned by Ernest E. Wiese; thence Northerly along said Ernest E. Wiese's westerly line to the center of Mill Road; thence Northwesterly along the center of Mill Road to the place of beginning and containing 87-100 of an acre of land be the same more or less, but subject to all legal highways, and that B. R. Manak claims to hold a mortgage thereon for $600.00 with interest, and that Victor Molina claims some right in said premises by virtue of a lease made by and with said Alexander Martinez, deceased.

The prayer of the petition is that the right, interests and liens of the said defendant B. R. Manak, and the rights of said Victor Molina in said premises, may be fully determinied and adjusted, and that said real estate be sold to pay the debts and charges aforesaid.

Constantine M. Villa and Marie Trinidad Villa are hereby notified that they have been made parties defendant to said petition and that they are required to answer the same on or before the 14th day of September, 1918.

W. H. McCREERY.
By E. F. REINHARDT, His Atty.
Jy25A29

The Ohio Auto Livery Co.
2043 East 55th St.
Near Euclid Avenue
Touring Cars and Limousines for Wedding and for all occasions
Day and Night Service Cleveland, O.

IMPORTER OF LINENS

At the Linen Store

13-PIECE MADEIRA LUNCHEON SETS

at the very special low price of

$6.00

Hand embroidered and hand scalloped on fine linen in neat design.

J. B. Perg
LINEN STORE
1264 Euclid Ave.

THE VOICE OF THE RISING SUN

The chorus of praise drawn from our allies by the gallantry of American troops in France sounds almost like the concerted finale at an opera. Among the paens of appreciation we hear a full throated tribute from a vocalist whose tones are a little different from the rest. It is the voice of our old friend, the Mikado.

He has a style of his own, has Yoshi. Many of the most eminent in European strategy and statescraft have handed it to us on a plate. We get it in a ladle from the Euphuist of the Isles.

The tributes of statesmen and generals—French, English and Italian—have often been triumphs of literary grace. But for polished verbiage give us the Mikado, or some other cultivated Nipponese. At throwing verbal confetti they are the fair-haired boys.

Even more engaging is the note of sincerity that we observe in the royal message. The foreign policy of Japan has often seemed something of a problem, and the attitude of the Island Empire toward its allies has not always been easy to define, but in his latest utterances the Mikado has unreservedly committed himself.

It is well that the military weight of America is being rightly estimated in Tokyo. The praise of Japanese war-lords is the praise of experts. It is better to have them with us than against us, and their exact striking power is always an unknown quantity. How Japan stands on submarines, on airplanes, on tanks, on machine guns, is a baffling riddle and we can depend on her to keep the riddle unread.

It is not long since Nippon was regarded as America's greatest danger, and the time that we have taken in raising and equipping an army proves that we were anything but secure. Japan now realizes the value of our friendship when she sees that our fighting strength is more than a mere potentiality.

LEGAL NOTICE

Louis C. Shipherd, who resides at No. 9 Park Lane, Evansville, Indiana, and the unknown heirs of John J. Shipherd, deceased, all of whose names and places of residence are unknown, will take notice that E. H. Everett, as plaintiff, has filed a petition against them, as defendants, in the Court of Common Pleas of Cuyahoga County, Ohio, alleging that he is seized in fee simple and is in possession of the following described real estate, to wit:

Situate in the City of Cleveland, County of Cuyahoga and State of Ohio, and known as being sublots Numbers 203 and 205 to 222, both inclusive, in Crosby's Allotment of part of original Euclid Township tract number 16, as shown by the recorded plat in Vol. 9 of Maps, page 25 of Cuyahoga County Records.

The petition alleges that the defendants claim some interest in said premises adverse to the title of plaintiff, the nature and kind of which is entirely unknown to plaintiff; that he derived his title to an undivided one-half interest of the premises above described by deed from Henry W. Putnam, and that on January 21st, 1890, he purchased tax title to all of said lots and that he paid the taxes and assessments on said lots, and has been in possession of them adversely to the widow and heirs of John J. Shipherd, for more than twenty-eight years.

The prayer of said petition is that the plaintiff may be adjudged the owner of all of said lots, freed from all claims of any estate or interest therein of the said defendants and for relief.

Said petition is No. 164054 and the above named defendants are required to answer the same on or before the 7th day of September, 1918.

E. H. EVERETT.
By THOMPSON, HINE & FLORY,
His Attys. Jy18A22

Mrs. Stanley McCormick, in charge of the department of food production and home economics of the woman's committee, Council of National Defense, gives this advice to farmerettes: "Watch your feet. Don't ignore footwear. You must have a good spinal column to keep up with a good job. The condition of the spinal column depends greatly on the feet. Be picturesque if you wish, but be sensible. Wear good stout boots to preserve health."

Wheat is selling for $50 a bushel in Turkey, reports the American and Syrian Relief Commission in Turkey. Before the war the normal price was 50 to 60 cents per bushel.

OLD CLOTHES, MAGAZINES, CATSUP WHATNOT(?) NEEDED AT THE CANTEEN CLUB

"The time has come," the wolves said, "to talk of many things." That seems to be the case at the Canteen Club, where they seem to need most everything but "cabbages and kings." Even a few "cabbages" might be acceptable.

Mrs. J. W. Pickard, one of the club's most enthusiastic workers, announces that there is need for potatoes, eggs, chili sauce and catsup.

"And old cloths!' emphasizes Mrs. Pickard. It takes a mountain of cloths to keep the big house clean and in ship-shape. We will be glad to get clean old cloths in any quantity.

"Another need is for papers and magazines. We need morning papers badly and plenty of current magazines. Anyone who will donate the latter and cannot bring them to the Canteen, 2738 Prospect avenue, should notify us and we will call for them."

The Army Medical Department has developed a mobile X-ray outfit to be carried on the standard army ambulance to the front line trench for the benefit of wounded soldiers. It is desired by army surgeons to lose no time to ascertain the extent and conditions of wounds. The outfit is made up of the Delce gas-electric set, the high-tension transformer, and the special type of Coolidge tube.

"The case against La Follette," says his counsel, "is a case of 'much ado about nothing.'" Are you sure? Dont' you mean "The Taming of the Shrew"?—Boston Herald.

WOMEN AND DRINK HABIT

Women who are discouraged with trying to sober up drinking husbands and who contemplate divorce proceedings should investigate the Neal Drink Habit Treatment, which is a safe, sure, vegetable remedy, and will remove all craving for drink in three days, without the use of dangerous hypodermic injections. Scores of women are now living happy lives because they sent their drinking husbands to the Neal Institute, 3920 Euclid avenue, Cleveland, Ohio, or gave them the Neal Home Treatment. The Neal Treatment is administered at sixty Neal Institutes in the United States, Canada, and Australia, and has made thousands of sober men out of hopeless drunkards. It will also save your husbands. Call and get proof and references, or write or phone for book of information. Telephone Rosedale 3490.

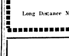

T. Tanaka, D.C., Ph. C.

IF YOU ARE SICK COME TO ME

I will quickly tell you where your ailment lies, what is causing it and whether I can help you or not and about how long it will take.

I use Nature's own method of healing

There is not an ailment that can be helped without Nature's assistance—she controls the entire bodily health. I use no artificial methods.

12 Adjustments $10
Single Adjustment $2
Examination, Analysis, Consultation
FREE

T. TANAKA, Chiropractor
280 The Old Arcade Cleveland, Ohio.
COMPLETE X-RAY LABORATORY IN CONNECTION
Office Hours: 10 to 12—1:30 to 5—6 to 8. LADY ATTENDANTS

THE CENTRAL STORAGE WAREHOUSE CO.
1841 East 55th, Cleveland.
Rosedale 57 Central 6929
LONG DISTANCE MOVING
Long Distance Moving—Packard Motor Vans—Furniture Storage

It Pays To Trade With
THE FISHER BROS. CO.
5 Stores in Lakewood
3 Stores in East Cleveland
1 Store in Chagrin Falls
61 Stores in Cleveland
70 Busy Spots
Quality the Highest—Price the Lowest

CHAMBER OF COMMERCE MEMBERS IN MORROW COUNTY HELP FARMERS—FARMERS GIVE PAY TO THE RED CROSS.

Morrow County, O., has felt the sting of the draft as much as any county in the state. It is a rural district of nearly 4,500 voters, and has now nearly 300 men in the service, of whom a large per cent had been engaged in farming. This left us with our corn to cultivate, hay to make and wheat to harvest (wheat and hay ripening earlier than usual), bringing a tremendous amount of work for the months of June and July and insufficient help to do it.

The farmers of Morrow County are not slackers. They are going to raise the food to feed the boys—trying to raise more with less help, and to harvest it in some way. Our business men, proving themselves the "Good Samaritans," are offering their assistance.

The Chamber of Commerce of Mt. Gilead met and offered its services to the farmers of the county. They have 125 men who have pledged themselves to go to the country and help the farmers harvest their hay and wheat, fill silos, dig potatoes, etc. They selected captains; each captain has an automobile, and each has a certain number of "privates." It is the duty of the secretary of the Chamber of Commerce to take orders for help on the farms, and he in turn notifies the captains of the different teams who see to conveying the men to the farms wanting help and returning them to their homes in the evening.

The Chamber of Commerce wanted to do this gratis, but the farmers did not want it that way. So arrangements were made to pay to the Red Cross just what they thought the help was worth to them. The men are not the store-box loafers but the business men of a town of 2,000 inhabitants. They are not out for pastime, but to work.

Two of the men helped us a few days. They mowed and raked hay and helped to haul it away, which is not easy work. We farmers who are used to the hot sun can do the heavier work in the fields and let these men do the mowing, raking, tedding, etc. The business men desired to furnish this help free of charge, but the farmers insisted on paying a fair wage. A compromise was effected by the farmers turning over to the Red Cross what the service was worth to them.

Farmers can raise a great deal more than they can harvest, and the business men of Mt. Gilead say if the farmers will raise the food to win the war they will see that we get it harvested. Let us have more of the same spirit all over our land until we get the kaiser. And may God reward the men who are filled with such patriotism.—A Farmer, Morrow County, O.

RUSSIA HAS CORNER ON WORLD PLATINUM SUPPLY

The needs of platinum in war industries and in the sciences are explained by Dr. Charles L. Parsons, chief chemist, Bureau of Mines, Department of the interior, in an argument for discontinuance of the use of platinum in jewelry.

"The war can not be won without platinum," says Dr. Parsons, "and it is equally essential in times of peace if our country is to excel Germany in the development of chemical science and industry. With the aid of platinum from one ordinary wedding ring about 100 pounds of nitric acid can be made every 24 hours. This 100 pounds of nitric acid converted into high explosives will send a number of 3-inch shells against the Germans and help to bring the boys back home.

"Platinum rings, pins, cigarette cases and mesh bags are not factors in winning this war—explosives are. I wonder if the purchasers and wearers of platinum jewelry know that explosives can not be manufactured without the use of sulphuric and nitric acids; that the manufacture of these acids requires the use of supplies of platinum; that airplanes must have platinum for important instruments they need; that platinum is absolutely necessary in the manufacture of special pyrometers; that pyrometers are necessary in all steel treatments, and that no guns can be made without the use of pyrometers.

"There is a shortage in the supply of platinum. Russia has a corner on the world's supply, and Germany is in Russia. Our domestic production of platinum is negligible, while our military requirements are increasing at a rapid rate."

REAL YANKEE LANGUAGE

A French soldier who came proudly up to an American in a certain headquarters town the other day asked:

"You spik French?"

"Nope," answered the American, "not yet."

The Frenchman smiled complacently.

"Aye spik Eengleesh," he said. The American grinned and the Frenchman looked about for some means to show his prowess in the foreign tongue. At that moment a Fnrech girl, very neat and trim in her peaked hat, long coat, and high laced boots came along. The Frenchman jerked his head toward her, looked knowingly at the American and said triumphantly, "Chicken."

The American roared.

"Shake," he said, extending his hand. "You don't speak English; you speak American."—London Opinion.

Charity suffereth long, and so does the man who tries to live on it.

EXECUTOR'S NOTICE

Notice is hereby given that Laura Bash of Olmsted, Ohio, has been duly appointed and qualified as executrix of the last will and testament of John Bash, late of Olmsted Township, Ohio, deceased. 61 A8-A22

ALEXANDER HADDEN,
Probate Judge of Cuyahoga County, O.

EXECUTOR'S NOTICE

Notice is hereby given that John V. Dorsey of 1422 East 49th street has been duly appointed and qualified as executor of the last will and testament of Mary Dorsey, late of Cleveland, Ohio, deceased. 62 A8-A22.

ALEXANDER HADDEN,
Probate Judge of Cuyahoga County, O.

EXECUTOR'S NOTICE

Notice is hereby given that Emilie Gerwien of 16401 Arcade avenue has been duly appointed and qualified as executrix of the last will and testament of Carl Ludwig Gerwien, late of Cleveland, Ohio, deceased. 63. A8-A22.

ALEXANDER HADDEN,
Probate Judge of Cuyahoga County, O.

ADMINISTRATOR'S NOTICE

Notice is hereby given that R. R. Alexander of The Cleveland Trust Company, 916 Euclid avenue, Cleveland, Ohio, has been duly appointed and qualified as administrator of the estate of Richard L. Jett, late of Cleveland, Ohio, deceased. 64 A8-A22

ALEXANDER HADDEN,
Probate Judge of Cuyahoga County, O.

LEGAL NOTICE.

State of Ohio, Cuyahoga County SS. In the Court of Common Pleas. No. 163775. Floy Sweeney, Plaintiff, vs. Edward Sweeney, Defendant. The defendant will take notice that the plaintiff will take the depositions of sundry witnesses, to be used at the trial of the above entitled action, at the office of Roy McLaughlin, State [illegible] Bank, Sherwood, Branch County, Michigan, on the 6th day of [illegible], 1918, between the hours of [illegible] o'clock A. M. and 6:00 o'clock P. M., and the examination will be adjourned from day to day between [illegible]

YOU ARE DOING IT

Every time you read, you purchasers of Liberty Bonds and War Savings Stamps, of what the United States is doing in France in building wharves and railroads, or deluging the Germans with gas or shelling them out of position with big guns or shrapnel, or of bombing their arsenals or cities or of the great work of our army and our navy, or of the building of ships here or of any or all of the great or small achievements of America here or abroad or on the seas, you buyers of Liberty Bonds and War Savings Stamps truthfully can say, "I had a hand in this"; "I contributed to this"; "I am helping do this"; "It is part of my work."

ONLY AN ICE-BOX.

Alice—"I thought you could keep a secret."

Mabel—"Well, I kept it for a week. Do you think I'm a cold storage plant?"—Boston Transcript.

NOTICE.

Notice is hereby given to Helen Spence and John Spence of Leeds, England, James W. Weston and Minerva S. Weston of Lyons, Illinois, Joseph Weston and Mabel A. Weston of Maricopa, California, that they have been sued with others by Charles W. Boneham, administrator of the estate of Mary S. Weston, deceased, in the Probate Court of Cuyahoga County, Ohio.

The petition in said action states that said Mary S. Weston died seized in fee simple of an undivided one-half interest in the following described premises:

Situated in the City of Cleveland, County of Cuyahoga and State of Ohio, and known as Sub-lot No. twenty-eight (28) in The Benjamin Gray's Subdivision of a part of original Euclid Township Lots Nos. one and two according to the recorded plat of said Subdivision in Volume 18 of Maps, Page 9 of Cuyahoga County Records.

That the personal property of said decedent is wholly insufficient to pay the debts of said estate.

The prayer of the petition is that authority be granted said administrator to sell the interest of said decedent in the above described premises to pay the debts of said estate as provided by law.

Said case will be for hearing by said court on and after the 28th day of September, 1918, and unless said defendants answer by said date the petition will be taken as true and the prayer granted.

WM. G. PHARE, Attorney for Plaintiff. A8-S12

LEGAL NOTICE

The unknown heirs at law and devisees of Moses Hall, deceased; John Richardson, and the unknown heirs at law and devisees of John Richardson, deceased; John Hall and the unknown heirs at law and devisees of John Hall,, deceased; Charles Hall, and the unknown heirs at law and devisees of Charles Hall, deceased; Reuben C. Hall, and the unknown heirs at law and devisees of Reuben C. Hall, deceased; Edwin Hall, and the unknown heirs at law and devisees of Edwin Hall, deceased; Nancy Ingersoll, and the unknown heirs at law and devisees of Nancy Ingersoll, deceased; Eliza R. Parker, and the unknown heirs at law and devisees of Eliza R. Parker, deceased; Anna Williams and the unknown heirs at law and devisees of Anna Williams, deceased; Lucy Strong, and the unknown heirs at law and devisees of Lucy Strong, deceased; Martha Bassett, Sr., and the unknown heirs at law and devisees of Martha Bassett, Sr., deceased; Vesta Sanford, and the unknown heirs at law and devisees of Vesta Sanford, deceased; Lydia R. Porter, and the unknown heirs at law and devisees of Lydia R. Porter, deceased; Lucy E. Hurst, and the unknown heirs at law and devisees of Lucy E. Hurst, deceased; Martha Bassett, Jr., and the unknown heirs at law and devisees of Martha Bassett, Jr., deceased; Nancy Bassett, and the unknown heirs at law and devisees of Nancy Bassett, deceased; Harriet Bassett and the unknown heirs at law and devisees of Harriet Bassett, deceased; Barnabas Hall and the unknown heirs at law and devisees of Barnabas Hall, deceased, all of whose places of residence are unknown, and the names of the unknown heirs at law and devisees of Moses Hall, deceased; the unknown heirs at law and devisees of John Richardson, deceased; the unknown heirs at law and devisees of John Hall, deceased; the unknown heirs at law and devisees of Charles Hall deceased; the unknown heirs at law and devisees of Reuben C. Hall, deceased; the unknown heirs at law and devisees of Edwin Hall, deceased; the unknown heirs at law and devisees of Nancy Ingersoll, deceased; the unknown heirs at law and devisees of Eliza R. [illegible] liams, deceased; the unknown heirs at law and devisees of Lucy Strong, deceased; the unknown heirs at law and devisees of Martha Bassett, Sr., deceased; the unknown heirs at law and devisees of Vesta Sanford, deceased; the unknown heirs at law and devisees of Lydia R. Porter, deceased; the unknown heirs at law and devisees of Lucy E. Hurst, deceased; the unknown heirs at law and devisees of Martha Bassett, Jr., deceased; the unknown heirs at law and devisees of Nancy Bassett, deceased, and the unknown heirs at law and devisees of Harriet Bassett, deceased, and the unknown heirs at law and devisees of Barnabas Hall, deceased; being unknown, will take notice that Lloyd R. Laughlin and Ethel M. Laughlin, as plaintiffs, have filed their petition against them, as defendants, in the Court of Common Pleas of Cuyahoga County, Ohio, alleging that they are the owners in fee simple and in actual possession of the following described premises, to-wit:

Situated in the Village of Dover, County of Cuyahoga and State of Ohio, and known as being part of original Dover Township lot No. 68, and bounded and described as follows: Beginning at a monument on the center line of Hall Road (60 feet wide), said center line being the westerly line of said original lot No. 68 at a point 212 feet southerly (measured along said center line) from a stone at the northwesterly corner of land conveyed by Cyrus W. Laughlin and wife, to Frank B. Laughlin by deed dated November 25th, 1899, and recorded in Volume 724, page 492 of Cuyahoga County Records; thence north 88 degrees 55' east on line parallel with the northerly line of land so conveyed to Frank B. Laughlin, 256 feet to a monument; thence southerly on a line parallel with said center line of Hall Road, 174 feet to a monument; thence south 88 degrees 55' west 256 feet to a monument on said center line of Hall Road; thence northerly along said center line of Hall Road, 174 feet to the place of beginning, and containing 1 acre of land, be the same more or less, but subject to all legal highways.

The petition alleges that the defendants, the unknown heirs at law and devisees of Moses Hall, deceased, claim some interest or title, or pretended interest or title in and to said premises, hostile and adverse to plaintiffs' rights, by reason of the fact that the records of Cuyahoga County, Ohio, do not disclose any conveyance from the said Moses Hall, and a cloud is, thereby, cast on plaintiff's title. The petition alleges that Moses Hall died seized of the above described property some time prior to July 31st, 1837, and left as his only heirs at law, John Hall, Barnabas Hall, Charles Hall, Reuben C. Hall, Edwin Hall, Nancy Ingersoll, Eliza R. Parker, Anna Williams, Lucy Strong and Martha Bassett, that after the death of the said Moses Hall, and prior to said July 31st, 1837, the said Martha Bassett died leaving as her only heirs at law and next of kin, and therefore heirs at law of said Moses Hall, deceased, her husband, Nathan Bassett, and her daughters, Vesta Sanford, Lydia R. Porter, Lucy E. Hurst, Martha Bassett, Nancy Bassett and Harriet Bassett; that all the heirs at law of Moses Hall, deceased, excepting Nancy Bassett and Harriet Bassett, who were then minors, on July 31st, 1837, executed and delivered to John Hall and Nathan Bassett, and the survivor of them in trust, all the right, title and interest in and to the above described land and other lands of which the said Moses Hall died seized, said trustees and the survivor of them thereby being vested with full power and authority to sell and convey said lands; that Nathan Bassett died some time prior to May 2nd, 1842, and that thereafter by virtue of said trust, the said John Hall, the survivor of said trustees, conveyed by warranty deed the above described premises and more lands, to George W. Laughlin, by deed dated July 25th, 1844, and recorded in Vol. 37, page 107 of Cuyahoga County Records.

The petition alleges further that the defendants, John Richardson, and the unknown heirs at law and devisees of John Richardson, deceased, claim some interest or title, or pretended interest or title in and to said premises adverse and hostile to plaintiffs' rights by reason of the fact that the said John Richardson in his life time entered into a contract with Moses Hall for the purchase of original lot No. 68 of Dover Township, and that said John Richardson some time prior to July 25th 1844, sold, assigned and transferred said contract for the purchase of Lot No 68, to George W. Laughlin, who immediately took possession of said premises. The said George W. Laughlin, assignee of the said John Richardson, having complied with the terms of said contract, demanded and received from the said John Hall, trustee, as aforesaid, a deed duly executed to the premises above described and other lands, which said deed is duly recorded in Vol 37, page 107 of Cuyahoga County Ohio Deed Records. The petition alleges that the plaintiffs are informed and believe, and by reason thereof aver it to be a fact that said contract was duly assigned and delivered to the said George W. Laughlin, and that said contract and the assignment thereof were never delivered to the Recorder of Cuyahoga County for record as provided by law, but were lost and have been destroyed.

The petition alleges that the defendants, John Hall, and the unknown heirs at law and devisees of John Hall, deceased; Barnabas Hall, and the unknown heirs at law and devisees of Barnabas Hall, deceased; Charles Hall, and the unknown heirs at law and devisees of Charles Hall, deceased; Reuben C. Hall, and the unknown heirs at law and devisees of Reuben C. Hall, deceased; Edwin Hall, and the unknown heirs at law and devisees of Edwin Hall, deceased; Nancy Ingersoll, and the unknown heirs at law and devisees of Nancy Ingersoll, deceased; Eliza R. Parker, and the unknown heirs at law and devisees of Eliza R. Parker, deceased; Anna Williams, and the unknown heirs at law and devisees of Anna Williams, deceased; Lucy Strong, and the unknown heirs at law and devisees of Lucy Strong, deceased; Martha Bassett, Sr., and the unknown heirs at law and devisees of Martha Bassett, Sr., deceased; Vesta Sanford, and the unknown heirs at law and devisees of Vesta Sanford, deceased; Lydia R. Porter, and the unknown heirs at law and [illegible] devisees of Lucy E. Hurst, deceased; Martha Bassett, Jr., and the unknown heirs at law and devisees of Martha Bassett, Jr., deceased, claim some interest or title or pretended interest or title in and to said premises, adverse and hostile to plaintiff's rights, by reason of the fact that they were the heirs at law of Moses Hall, deceased, and as such heirs at law, on the 31st day of July, 1837, executed and delivered to John Hall and Nathan Bassett, and the survivor of them, a deed in trust to the premises above described, which said premises were by the defendant, John Hall, trustee, as aforesaid, sold and conveyed to George W. Laughlin. Said defendants claim that the defendant, John Richardson, did not sell and assign his said land contract for the purchase of original lot No. 68 of Dover Township, to said George W. Laughlin, but that the said defendant, John Richardson, defaulted and failed to perform the covenants thereof, and to complete said land contract, in accordance with the terms thereof, and that said lot No. 68 thereby reverted to and vested in the aforesaid defendants, as heirs at law of Moses Hall, deceased, and that the said John Hall, as trustee, by virtue of the aforesaid deed of July 31st, 1837, was without authority in the premises to sell and convey said premises.

The petition alleges that the plaintiffs are informed and believe and by reason thereof, aver it to be a fact that the aforesaid defendants, subsequent to July 31st, 1837, and prior to July 25, 1844, and in the manner provided for and set forth in the aforesaid trust deed, agreed to, and did authorize said trustee to sell and convey said premises to George W. Laughlin, and that by virtue of such authority in the premises, the said John Hall sold and conveyed the above described premises by warranty deed duly executed and delivered to said George W. Laughlin, and accounted for the proceeds therefrom to the said defendants, who were entitled to receive the same.

The petition further alleges that by reason of said authority conferred upon said trustee, all right, title and interest of every nature and kind, which they or any one of them had, or might have had in and to said premises, were by said deed of July 25th, 1844, conveyed to the said George W. Laughlin.

The petition further alleges that the defendants, Nancy Bassett, and the unknown heirs at law and devisees of Nancy Bassett, deceased; Harriet Bassett, and the unknown heirs at law and devisees of Harriet Bassett, deceased, claim some interest or title, or pretended interest or title in and to said premises adverse and hostile to plaintiffs' rights, by reason of the fact that the records of Cuyahoga County, Ohio, do not disclose any conveyance from the defendants, Nancy Bassett and Harriet Bassett, and a cloud is thereby cast upon plaintiffs' title, and the petition alleges further that the plaintiffs are informed and believe, and therefore, aver it to be a fact that at some time subsequent to July, 25th, 1844, Nancy Bassett and Harriet Bassett sold and conveyed all the interest, right and title that they and each of them had in and to said above described real estate, to George W. Laughlin, since deceased, by good and sufficient deed, duly executed therefor to the said grantee, who was then in possession of said premises, but that said deed was not delivered to the Recorder of Cuyahoga County, Ohio, for record, as provided by law, and that said deed has been lost and destroyed.

The petition further alleges that the plaintiffs and their predecessors and ancestors in the chain of title, have held said premises for many years last past, by direct, clear and indefeasible title, in fee simple, without any adverse claims whatsoever having been made against said lands by anyone of said defendants; that none of said defendants, nor any one of them, has heretofore ever attempted to convey, or sought to enforce any interest, or exercise any ownership or interest in said premises whatsoever, and that any claim they, or anyone of them make, or may make, has long since been barred by lapse of time and the Ohio Statute of limitations, but that the alleged claims constitute a cloud upon plaintiffs' title, and that the plaintiffs and their ancestors, predecessors and grantors have been in actual, exclusive, open, notorious, continuous and adverse possession of the above described premises since the 25th day of July A. D. 1844.

The prayer of said petition is that each and all of said defendants may be notified of the pendency of said cause of action, and that unless they shall each of them come into Court and set forth their respective claims, they shall forever be barred therefrom; that each and all of the claims of said defendants may be adjudged null and void; that plaintiffs' title may be quieted against the defendants' claims, and each and every one of them may be enjoined from asserting such claims against said real estate; and for relief.

Said petition is No. 164955 and the above named defendants are required to answer the same on or before the 14th of Septembr, 1918.

LLOYD R. LAUGHLIN and ETHEL M. LAUGHLIN.
By DAN T. MILLER, Their Atty.
Jy25A29

NOTICE.

State of Ohio, Cuyahoga County, SS. In the Court of Common Pleas. No. 165,280. Jacob Galenski and Petronela Galenski, 1509 Howard street, Plaintiffs, vs. James M. Hargrave, Martha Hargrave, his wife, Richard Young, Josephine Young, his wife, Joseph Turner, Sarah Turner, his wife, and the unknown heirs, legatees, devisees and legal representatives of Sarah Hargrave, deceased; ——— Hargrave, first name unknown, husband of Sarah Hargrave deceased, Sarah Hargrave, Andrew J. Hunter, and ——— Hunter, first name unknown, wife of Andrew J. Hunter, residences all unknown, Defendants.

The above named defendants, all of whose residences are unknown to plaintiff, and their unknown heirs, legatees and legal representatives, all of whose residences are unknown, will take notice that on the 6th day of August, A. D. 1918, Jacob Galenski and Petronela Galenski filed a petition in the Court of Common Pleas of Cuyahoga County, Ohio, in Case No. 165280 against the above named parties, praying that [illegible] County of Cuyahoga and State of Ohio, and known as being the Easterly 46 feet from front to rear of Sub-lot No. 139 in John G. Jenning's Allotment, on University Heights, of a part of Original Brooklyn Township Lot No. 87, as shown by the recorded Plat of said Allotment in Volume 1 of Maps, page 15, of Cuyahoga County Records.

Said part of said Sub-lot No. 139 has a frontage of 46 feet on the Northerly side of Howard Avenue S. W. and extends back of equal width 132 feet deep, as appears by said Plat.

Also praying that said defendants and each of them be forever barred from having or claiming any title to or interest in said premises and for such other relief as is proper.

Said parties are required to answer said petition on or before the 28th day of September, A. D. 1918,

SMITH, GRISWOLD, GREEN & HADDEN, Attorneys for Plaintiffs.
A8-S12

LEGAL NOTICE

Joseph Vorcak, residence unknown, will take notice that Anna Vorcak, as plaintiff, filed a petition against him, as defendant, in the Court of Insolvency of Cuyahoga County, Ohio, praying, on the ground of gross neglect of duty and extreme cruelty, for divorce, custody of child, relief, alimony, and that as alimony, she be decreed the defendant's interest in the hereinafter described property, and that defendant be barred of all interest, by way of dower or otherwise, in the following described real estate, to wit:

Situated in the Village of Lakewood, County of Cuyahoga and State of Ohio and known as being sublot No. 33 in the Pleasant Allotment of a part of original Rockport Township Lot 26, in Section 20, now in said Village. Said sublot No. 33 has a frontage of 40 feet on the westerly side of Magee Street and extending back of equal width 120 feet deep as per plat of said allotment recorded in Vol. 20 of Maps, page 9 of Cuyahoga County Records.

Said petition is No. 7631 and will be for hearing on and after September 6th, 1918. Jy25A29

H. POLATSEK, Atty. for Plff.

LEGAL NOTICE.

Elizabeth Page, whose last known place of residence is Little Rock, Ark., Kate Page Dunham and Louis Dunham, her husband, whose last known place of residence is Little Rock, Ark., Herbert P. Beers and ——— Beers, first name unknown, his wife, whose last known place of residence is Chicago, Ill., Harley M. Beers and ——— Beers, first name unknown, his wife, whose last known place of residence is Grand Rapids, Mich., Leslie M. Beers and ——— Beers, first name unknown, his wife, whose last known place of residence is Kansas City, Mo., Catrena B. Hill and ——— Hill, first name unknown, her husband, whose last known place of residence is Lombard, Ill., Ida B. Ashmun and ——— Ashmun, first name unknown, her husband, whose last known place of residence is Upland, Cal., Mary Burton Schermehorn and ——— Schermehorn, first name unknown, her husband, whose last known place of residence is Lagrange, Ind., and the unknown heirs at law and devisees, if any there are, of Curtiss Burton, deceased, whose names and places of residence are unknown, will take notice that on the 29th day of July, A. D. 1918, Edward V. Leslie filed his petition in the Court of Common Pleas of Cuyahoga County, Ohio, being action No. 165132, against them and each of them, setting forth that he is the owner in fee simple and in actual and peaceable possession of the following described real estate:

Situated in the City of East Cleveland, County of Cuyahoga and State of Ohio, and known as being a part of original Euclid Township Lot No. 44 and bounded and described as follows:

Beginning one (1) chain and eighty-four (84) links south forty and three-fourths (40¾) degrees east from the northeast corner of land conveyed to Curtiss Burton by deed dated August 27, 1846, and recorded in Volume 39, page 345, of Cuyahoga County Deed Records; thence south forty-nine and one-fourth (49¼) degrees west fifty (50) links; thence south forty and three fourths (40¾) degrees east fifty (50) links; thence north forty-nine and one-fourth (49¼) degrees east fifty (50) links; thence north forty-nine and three-fourths (49¾) degrees west fifty (50) links to the place of beginning, containing four (4) square rods of land and being the same land conveyed to Curtiss Burton by deed dated October 6, 1849, and recorded in Volume 61, page 528, of Cuyahoga County Deed Records.

Said petition further states that the said premises were conveyed to H. Adeline Spring, the grantor of the plaintiff, on the 21st day of January, 1880, by deed duly executed and delivered, that on said 21st day of January, 1880, H. Adeline Spring took actual and absolute possession of said real estate under said grant and held possession, actual, open, continuous, adverse, notorious and exclusive until the 11th day of April, 1913, at which time she conveyed to the plaintiff by deed duly executed and delivered and that the plaintiff ever since said conveyance to him has held actual, open, adverse, continuous, notorious and exclusive possession of said premises. That such possession ever since the 21st day of January, 1880, has been wholly adverse to the claims and interests of the defendants. That all of the defendants claim an estate or interest in said real estate adverse to plaintiff's rights therein, the nature and extent of which plaintiff is unable to state. That by reason thereof a cloud is cast upon the title to plaintiff's real estate which greatly and unjustly depreciates the value. That none of the defendants herein have any right, title or interest in said real estate.

The prayer of the petition is that the defendants herein may be compelled to set forth their interests in said real estate, if any they have, and that the claims of said defendants and each of them be adjudged to be null and void and said plaintiff's title may be quieted against said defendants claims and that they and each of them be enjoined from asserting such claim against such real estate, that the cloud thereon may be removed, and for such other and further relief as equity and the nature of the case may require and to the court seems just, necessary and proper.

Said defendants are required to answer said petition on or before the [illegible]

Marian Avilles, who resides at 1439 North 15th St., Philadelphia, Pa., will take notice that John Avilles filed a petition against her in the Court of Common Pleas of Cuyahoga County, Ohio, praying for divorce and relief on the ground of wilful absence for more than three years last past. Said petition is No. 165067 and will be for hearing on and after September 6th, 1918.

WILLIAM J. KLOTZBACK, Atty. for Plff. Jy25A29

Margaret L. Davis, residence unknown, but whose last known residence was St. Louis, Mo., will take notice that John F. Davis filed a petition against her in the Court of Common Pleas of Cuyahoga County, Ohio, praying for divorce and relief on the ground of wilful absence for more than three years last past and gross neglect of duty. Said petition is No. 165103 and will be for hearing on and after September 13th, 1918. A1 S5

T. J. ROSS, Atty for Plff

EXECUTOR'S NOTICE

Notice is hereby given that Lucy Rosinski, alias Lizzie Rosinski, of 16101 Arcade avenue has been duly appointed and qualified as executrix of the last will and testament of Peter Rosinski, alias Peter Rosinsky, alias Peter Rosniski, late of Cleveland, Ohio, deceased. 68 A8-A22

ALEXANDER HADDEN,
Probate Judge of Cuyahoga County, O.

Margaret Frazer, who resides at Detroit, Mich., will take notice that Charles L. Frazer, filed a petition against her in the Court of Common Pleas of Cuyahoga County, Ohio, praying for divorce and relief on the ground of gross neglect of duty and wilful absence for more than three years last past. Said petition is No. 165162 and will be for hearing on and after September 13th, 1918.

JAMES G. REYANT, Atty. for Plff.
A1 S5

John Link, residence unknown, will take notice that Roxie Allen Link filed a petition against him in the Court of Common Pleas of Cuyahoga County, Ohio, praying for divorce and relief on the ground of gross neglect of duty. Said petition is No. 165218 and will be for hearing on and after September 13th, 1918.

T. J. ROSS, Atty. for Plff.
A1 S5

ROOMING HOUSE—20 rooms filled with roomers; good paying proposition; rent $65; lease income $225. Will take $300 down, balance on time. Call 1831 E. 17th St.

Truly there is no garment that more pleasingly becomes most men than a white flannel suit—Our reputation for this class of cleansing work is the highest.

We call up on request.

The Universal Dry Cleansing Co

1218 - 1230 E. 71st St.
532 EUCLID AVE.

Rosedale 3756
Princeton 981

YOUR ELECTRIC LIGHT SOCKETS

The Electric Light Sockets in your home can serve you in many helpful ways besides furnishing bright, dependable light. They can place at your command modern electrical appliances that will relieve you of all the tiresome, tedious drudgery of housework.

These time and labor saving devices will do your sewing, ironing, washing, cleaning, cooking. There is scarcely an important household task which cannot be simplified and lightened by electricity.

Electric Household Appliances are not expensive, cost little to operate and will prove a paying investment for any home. They can be purchased on liberal terms at all Electrical Shops.

The Illuminating Co.
ILLUMINATING BUILDING
Public Square

Action Now Will Save Worry Next Winter

This is the logical time to prepare for cold weather by correcting the shortcomings of your heating plant. Order coal NOW and use it in combination with gas.
Connect a Gas Furnace beside your Coal Furnace.
Attach a Coal Furnace beside your Gas Furnace.
Install a DUAL FUEL GAS-COAL FURNACE.

"High Efficiency"
of course!

Then burn gas or coal separately or together without change of any kind.
Shall we send our expert?

McNutt Furnace Company
457 Leader-News Building
CLEVELAND, OHIO. Both Phones

Complete Improvements
THEIR VALUE TO PROPERTY:

The installation of water for domestic use and fire protection, sewers, electric lights, shade trees and paving, is what converts raw, vacant land into improved residence property—home sites.

These are the things which make property ready for use and desirable as a place in which to live. Their presence causes residence property to rise in value quickly. Their absence, to advance slowly, if at all.

These improvements are in, or in process of installation, in our property. In addition, there will be parks and tennis courts. It is ready. Homes have been built, and others will soon follow them.

The complete improvements with which the property is supplied, the big lots, wide curving streets, protective restrictions and unequaled location make the WILLOUGHBY-EUCLID AVE. SUB-DIVISION "the place for your home." Salesmen on the Property Saturday Afternoons and Sundays.

The McNutt McCall Co.
[illegible]

NOTICE

Notice is hereby given that The Third Spiritualist Church of Cleveland, Ohio, also known as The Third Spiritualist Church, a corporation, a religious society or association duly incorporated, organized and existing as a corporation not for profit under the laws of the State of Ohio, has filed its petition in the Court of Common Pleas of Cuyahoga County, Ohio, being No. 165143, alleging that it is the owner of and desires to mortgage the following described real estate:

Situated in the City of Cleveland, County of Cuyahoga and State of Ohio, and known as being a part of original 100-acre Lot No. 401 and is bounded and described as follows:

Beginning in the center of East 105th Street (formerly Doan Street) at the southeast corner of the land conveyed to Robert Harlow by deed, recorded in Volume 495, Page 135 of Cuyahoga County Records of Deeds; thence westerly along the southerly line of land so conveyed to said Harlow one hundred and forty (140) feet; thence southerly along the easterly line of the land of Edith M. Harlow fifty (50) feet; thence easterly along the northerly line of land conveyed to J. G. and M. M. Fraser by deed recorded in Volume 330, Page 149 of Cuyahoga County Records of Deeds one hundred and forty (140) feet to the center line of East 105th street; thence northerly along the center line of said street to the place of beginning, subject, however, to an eight (8) foot right of way along the southerly line of said premises granted to Edith M. Harlow, and subject to all legal highways.

That the above described real estate is occupied as a site for the church building of said society; that it desires to mortgage said premises for the purpose of improving and repairing said building and discharging certain unsecured claims against said society, and that no part of said premises is used or occupied as a burial place for the dead.

The prayer of the petition is that said society be granted authority to mortgage said premises for a sum not to exceed eight hundred dollars ($800.00) upon such terms as the court may deem just and proper. Said petition will be for hearing before said court on and after the 30th day of August, 1918. A1A22

WM. G. PHARE, Attorney for Petitioner.

Membership No. 89, The Half Million Club.

WHO
BAKES
THE
BEST
RYE
BREAD
IN
TOWN?
WHY
Laub's
OF
COURSE!

GEO. W. MILLER
Optometrist
921 Huron Road
Just East of 9th Street
Eyes Examined. Glasses Fitted
Satisfaction Guaranteed

Correction of Nervous refraction, Dizziness, Headache, etc.
Every patient receives my personal attention.
DR. C. H. ARMESY
OPTOMETRIST—SPECIALIST
241 Old Arcade
CLEVELAND, OHIO
Home engagement for aged and infirm
Office Hours 9 to 5:30; 6:30 to 8

Handy Pocket Savings Bank Free
5% PAID ON SAVINGS DEPOSITS
ESTABLISHED 1893
The CUYAHOGA SAVINGS & LOAN CO.
108 The Arcade
Loans made on improved real estate, also for building purposes.

TRUSSES
Supporters, Elastic Stockings, Artificial Limbs and eyes. Everything for the sick room.
We Rent Invalid Chairs
H. H. Hessler
(HIMSELF)
38 The Arcade Cleveland, Ohio

From $8
Fall Boots
To $15
ADVANCE AUTUMN STYLES
BOOTS THAT OUT-RANK ALL FORMER SEASONS IN BEAUTY OF MODELING AND COLORING —A DISPLAY THAT WILL BE A REAL PLEASURE FOR CLEVELAND WOMEN TO VIEW
Neutral Gray, Mouse Gray, and Maple Brown Kid
Tan Kid and Calf, Black Glaze Kid and combinations.
STONE SHOE Co
312—EUCLID—318

Clarence J. Colcher, residence unknown, will take notice that Rachel Colcher filed a petition against him in the Court of Common Pleas of Cuyahoga County, Ohio, praying for divorce and relief on the ground of habitual drunkenness for more than three years and gross neglect of duty. Said petition is No. 164978 and will be for hearing on and after September 6th, 1918. Jy25A29

C. W. BROADWELL, Atty. for Plff.

Pal Imri, residence unknown, but whose last known residence was Arad, Arad County, Hungary, will take notice that Ilona Imri filed a petition against him in the Court of Insolvency of Cuyahoga County, Ohio, praying for divorce, custody of child and relief on the ground of wilful absence for more than three years last past, gross neglect of duty and habitual drunkenness for more than three years. Said petition is No. 7624 and will be for hearing on and after August 30th, 1918. Jy18A22

H. POLATSEK, Atty. for Plff.

Elmer B. Wilder, who resides at Williamson, Wayne County, N. Y., will take notice that Jennie E. Wilder filed an amended petition against him in the Court of Insolvency of Cuyahoga County, Ohio, praying for divorce, restoration of name and relief on the ground of gross neglect of duty and habitual drunkenness for more than three years. Said amended petition is No. 6995 and will be for hearing on and after September 6th, 1918. Jy25A29

A. S. MANN, Atty. for Plff.

LEGAL NOTICE

State of Ohio, Cuyahoga County, ss. In the Court of Common Pleas. A. Rotter, Plaintiff, vs. The Luntz-Stocker Iron Company, a corporation, Defendant; The Luntz-Stocker Iron Company, whose place of business is Pittsburg, Pennsylvania, will take notice that A. Rotter as plaintiff has filed a petition against it, as defendant, in the Court of Common Pleas of Cuyahoga County, Ohio, praying for judgment in the sum of $4586.43, with interest from December 4th, 1916, and costs, on a contract.

The said defendant will further take notice that an order of attachment has been issued in said action.

The said petition is No. 163089 and the above mentioned defendant is required to answer the same on or before the 14th day of September, 1918, or judgment will be taken as prayed for in said petition. Jy25A29

A. ROTTER.
By M. V. EMERMAN, His Attys.

LEGAL NOTICE.

State of Ohio, Cuyahoga County, ss. In the Court of Common Pleas. No. 164674. Charles R. Ticknor, plaintiff, vs. Matilda Ticknor, defendant. The defendant will take notice that the plaintiff will take the depositions of sundry witnesses, to be used upon the trial of the above entitled action, before George T. Schieder, room 620 Stephen Girard Building, Philadelphia, Pennsylvania, on the 13th day of September, A. D. 1918, between the hours of 8 o'clock A. M. and 6 o'clock P. M. of said day and that the taking of the same will be adjourned from day to day until the same are completed. A22-S5

C. D. AINGER, Atty. for Plaintiff.

Herman Ilse, residence unknown, will take notice that Josephine Ilse filed a petition against him in the Court of Insolvency of Cuyahoga County, Ohio, praying for divorce and relief on the ground of gross neglect of duty and habitual drunkenness for more than three years. Said petition is No. 7629 and will be for hearing on and after October 4, 1918.

H. POLATSEK, Atty. for Plff.
A22-S26

LEGAL NOTICE.

State of Ohio, Cuyahoga County, ss. In the Municipal Court of the City of Cleveland. A. W. Maier, Plaintiff, against The Interstate Tractor Company, defendant. The defendant. The Interstate Tractor Company, will take notice that an order of attachment for the sum of $500.00 interest and costs was issued against it by the above entitled Court in the above entitled action on the 24th day of July, 1918. Said case is No. 96316 and is set for hearing on September 26th, 1918.

C. D. AINGER, Atty. for Plff.
A22-S5

Cornelia Butler, residence unknown but last known at Chicago, Ill., will take notice that J. P. Butler filed a petition against her in the Court of Insolvency of Cuyahoga County, Ohio, praying for divorce and relief on the ground of extreme cruelty. Said petition is No. 7673 and will be for hearing on and after October 4, 1918.

D. J. LOMBARDO, Atty for Plff.
A22-S26

LEGAL NOTICE.

Notice is hereby given that a meeting of the stockholders of The Norman Shore Realty Company will be held at 1005 Hippodrome Building Cleveland, Ohio, on the 20th day of September, A. D. 1918, at 2 o'clock P. M. of said day, for the purpose of considering and acting upon a proposed resolution to dissolve said corporation and surrender and abandon its corporate authority and franchises and to consider and act upon such other business as may come before said meeting.

By order of the Board of Directors.
By ULMER & BERNE, Its Attorneys.
A22-S12

Notice is hereby given that on September 23rd, 1918, Siivo Oscar Ojanen will file a petition in the Probate Court of Cuyahoga County, Ohio, asking that his name be changed to Siivo Oscar Smith, and that said petition will be for hearing at 10 o'clock A. M. of said day or as soon thereafter as the Court will hear the same.

WM. T. O'BRIEN, Attorney for Petitioner. A22

LEGAL NOTICE.

State of Ohio, Cuyahoga County, ss. In the Municipal Court of the City of Cleveland. G. C. Smith, plaintiff against The Dillon Lens & Manufacturing Company, defendant. The defendant will take notice that an order of attachment was issued on the 8th day of August, 1918, for the sum of $180.00 interest and costs in the above entitled action by the above named Court. Said case is No. 9741[illegible] and is set for hearing on September 27th, 1918. A22-S5

W. B. LUTTON, Atty for Plff.

Victor Clawson, who resides at New Martinsville, W. Va., General Delivery, will take notice that Esther Clawson filed a petition against him in the Court of Insolvency of Cuyahoga County, Ohio, praying for divorce, restoration of name and relief on the ground of gross neglect of duty and extreme cruelty. Said petition is No. 7358 and will be for hearing on and after September 6th. 1918

W. B. LUTTON, Atty. for Plff.
Jy25A29

Notice is hereby given that on the 26th day of August, 1918, Louis Schmidt will file his petition in the Probate Court of Cuyahoga County, Ohio, asking that his name be changed to Louis Smith, and that said petition will be for hearing in said Court on said day at 10:00 o'clock A. M., or as soon thereafter as the Court will hear the same. Jy25A29

JOHN A. CLINE, Atty. for Petitioner.

HARD ON THE OBJECT.

"My teacher gave me an awful call-down because I used inter for intern. Was that such a bad mistake, pop?"

"Well, my son, I would call it a grave sort of mistake."—Baltimore American.

THE SIMPLEST WAY TO SERVE CORN MEAL

Plenty of Good Milk to Take Away the Dryness of This Wheat Substitute is the Secret of Making the Dish Palatable—Corn-Meal Puddings Save Wheat and Sugar

Mush and milk for breakfast or lunch makes a simple dish fit for a king—but like all other simple dishes it must be made just right or the king won't like it. The secret of serving corn meal this way lies in plenty of milk and not too much mush. In the first place see that mush is not too thick—try out your recipes until you find the knack of cooking it just long enough. No one enjoys dry, thick mush. Then serve moderate portions with a generous amount of milk or cream on top—and have plenty more in the pitcher to add later on. Raisins, dates, figs and other dried fruits give variety to the dish and please the children. They sweeten the mush and save sugar.

The most common way of preparing mush is to allow the water to come to the boiling point and to add the meal slowly, stirring constantly. The objection to this method is that there is considerable danger that the mush will become lumpy and oftentimes it is inconvenient and unpleasant to stand over a hot stove and stir the mixtures sufficiently to make it smooth. A better method, therefore, is the following:

Put the corn meal, cold water and salt together in the top of a double boiler. No stirring is necessary. Put the top of the double boiler into the lower part and allow the mush to heat slowly, cooling half an hour, or longer if convenient. Many people cook it as long as four hours. Just before serving remove the top of the double boiler from the lower part and boil the mush for two or three minutes. In boiling it at this time there is no danger that it will lump.

* * *

Mush and Milk

What has become of the oldtime bowl of corn-meal mush and milk? It is an American dish, cheap, nourishing and palatable. The older generation loved it; and for economical, sentimental, and patriotic reasons, we should now go back to it and take all America with us. Mush and milk furnishes a balanced ration, yet contains no wheat, no meat, no sugar. It is a whole meal in itself, and while the war lasts it should be used more largely in this country. Its larger use here will release other and more concentrated foods for our armies and the armies of the allies. We are producing an abundance of food; we will save it for our boys across the water and food will help to win the war. The Austrians, Bulgarians, Turks and Germans are beginning to see this, and the kaiser also believes and trembles.

* * *

Corn Meal Mush

Method No. 1—1 cup corn meal, 3½ cups water, 1 teaspoon salt.

Bring the salted water to the boiling point in the top of a double boiler. Pour the corn meal slowly into the water, stirring constantly. Cook 3 minutes. Put the upper part of the boiler into the lower part and cook the mush half an hour and as much longer as convenient. Long cooking improves the taste and probably adds to the thoroughness with which the mush is digested.

The housewife who has no double boiler can make one by using two saucepans of such size that one can be set inside of the other.

Method No. 2—1 cup meal, 1 teaspoon salt, 3½ cup waters, or 4 cups milk, whole or skim, or 4 cups milk and water.

Put the ingredients into the top of the double boiler cold and cook 1 hour or longer. If convenient, just before serving bring the mush to the boiling point. This improves its texture and also its flavor.

Mush in the Fireless Cooker

1 cup corn meal, 1 teaspoon salt, 3½ cups water, milk, or milk and water.

Bring the salted water to the boiling point; add the meal slowly, stirring all the time. Put into the fireless cooker and leave for 5 to 10 hours. If the pail holding the mush is set into another pail containing water before being placed into the cooker, the heat will be retained longer. Whether this is necessary or not depends upon the efficiency of the cooker.

Here are three good conservation puddings which take no wheat and no sugar. They are made chiefly out of milk, corn meal and molasses.

Indian Pudding

Five cups milk, 1-3 cup corn meal, ½ cup molasses, 1 teaspoonful salt, 1 teaspoonful ginger.

Cook milk and meal in a double boiler 20 minutes; add molasses, salt, and ginger; pour into buttered pudding dish and bake 2 hours in slow oven; serve with cream.

This serves eight people.

* * *

Corn Meal and Fig Pudding

One cup corn meal, 1 cup molasses, 6 cups milk (or 4 of milk and 2 of cream), 1 cup finely chopped figs, 2 eggs, 1 teaspoonful salt.

Cook the corn meal with 4 cups of the milk, add the molasses, figs, and salt. When the mixture is cool, add the eggs well beaten. Pour into a buttered pudding dish and bake in a moderate oven for 3 hours or more. When partly cooked add the remainder of the milk without stirring the pudding.

This serves eight or ten people.

Corn Meal and Apple Pudding

For the figs in the above recipe substitute a pint of fine[ly] sliced or chopped sweet apples.

This serves eight or ten people.

Iva C. Kimball, who resides at Slater, Mo., will take notice that Robert J. Kimball filed a petition against her in the Court of Insolvency of Cuyahoga County, Ohio, praying for divorce, custody of child and relief on the ground of gross neglect of duty and adultery. Said petition is No. 7643 and will be for hearing on and after September 6th, 1918. Jy25A29

H. POLATSEK, Atty. for Plff.

John J. Smith, residence unknown, will take notice that Daisy Smith filed a petition against him in the Court of Common Pleas of Cuyahoga County, Ohio, praying for divorce and relief on the ground of gross neglect of duty. Said petition is No. 165080 and will be for hearing on and after September 6th, 1918. Jy25A29

MATHEWS, ORGILL & MASCHKE, Attys. for Plff.

Isaac Turansky, residence unknown, will take notice that Bessie Turansky filed a petition against him in the Court of Common Pleas of Cuyahoga County, Ohio, praying for divorce, restoration of name and relief on the ground of wilful absence for more than three years last past. Said petition is No. 165072 and will be for hearing on and after September 6th, 1918. Jy25A29

MAX PRICE, Atty. for Plff.

Leroy Wing, residence unknown, will take notice that Clara Wing filed a petition against him in the Court of Insolvency of Cuyahoga County, Ohio, praying for divorce and relief on the ground of gross neglect of duty. Said petition is No. 7587 and will be for hearing on and after August 16th, 1918.

H. POLATSEK, Atty. for Plff.

NOTICE.

Notice is hereby given to Helen Spence and John Spence of Leeds, England, James W. Weston and Minerva S. Weston of Lyons, Illinois, Joseph Weston and Mabel A. Weston of Maricopa, California, that they have been sued with others by Charles W. Boneham, administrator of the estate of James Weston, deceased, in the Probate Court of Cuyahoga County, Ohio.

The petition in said action states that said James Weston died seized in fee simple of an undivided one-half interest in the following described premises:

Situated in the City of Cleveland, County of Cuyahoga and State of Ohio, and known as Sub-lot No. twenty-eight (28) in The Benjamin Gray's Subdivision of a part of original Euclid Township Lots Nos. one and two according to the recorded plat of said Subdivision in Volume 18 of Maps, Page 9, of Cuyahoga County records.

That the personal property of said decedent is wholly insufficient to pay the debts of said estate.

The prayer of the petition is that authority be granted said administrator to sell the interest of said decedent in the above described premises to pay the debts of said estate as provided by law.

Said case will be for hearing by said court on and after the 28th day of September, 1918, and unless the said defendants answer by said date the petition will be taken as true and the prayer granted.

WM. G. PHARE, Attorney for Plaintiff. A8-S12

"The Six Safe Sons of the Kaiser" sound like the title of a [illegible]

ADMINISTRATOR'S NOTICE

Notice is hereby given that Florence C. Wiseman of 12509 Durant avenue has been duly appointed and qualified as administratrix of the estate of Anna T. Maurer, late of Cleveland, Ohio, deceased. 57 A8-A22

ALEXANDER HADDEN,
Probate Judge of Cuyahoga County, O

EXECUTOR'S NOTICE

Notice is hereby given that Harry F. Cappel of 215 South Main street, Dayton, Ohio, and Edgar M. Bell of 2753 Euclid Boulevard, Cleveland Heights, Ohio, have been duly appointed and qualified as executors of the last will and testament of William T. Jackman, late of Cleveland, Ohio, deceased. 59 A8-A22

ALEXANDER HADDEN,
Probate Judge of Cuyahoga County, O

LEGAL NOTICE

Notice is hereby given that The Conger Helper Realty Company, a corporation, being owner of all of the lots and lands contained in that portion of the plat of The Triskett Villas Allotment, of Village of West Park, Ohio, recorded in Volume of Maps 62, Page 18, of Cuyahoga County Map Records, comprised within the following metes and bounds:

Commencing at the southwesterly corner of sublot 1 of Block 1; thence running along the westerly line of Berea Road in a northerly direction to the southerly line of Fisher Road, thence along the southerly line of Fisher Road in an easterly direction to a point 91.09 feet east of the easterly line of Leseur Avenue; thence southerly along the rear of sublots 23-45 inclusive of Block 24 of said allotment; thence in an easterly direction along the southerly line of sublot 45 of Block 24 of said allotment, which line is also the northerly line of Elmwood Avenue, thence westerly along the said southerly line of sublot 45, to the southeast corner of said sublot 24; thence in a southerly direction along the west line of Warren Avenue to the southeast corner of sublot 1 of Block 5 of said allotment; thence in a westerly direction along the northerly line of Triskett Road to the place of beginning, containing all of Blocks 1, 2, 3, 4, 5, 11, 12, 13, 14, 15, 21, 22, 23, and sublots 1 to 22 inclusive of Block 24, which portion of said plat is the west part of the Triskett Villas Allotment, have filed their petition in the Court of Common Pleas of Cuyahoga County, Ohio, praying that all that portion of said plat of The Triskett Villas Allotment described herein including all of the Boulevard, Avenues, alleys and parts of Avenues within said portion of said plat be vacated.

Said case will be for hearing on and after the 2nd day of September, A. D. 1918.

THE CONGER HELPER REALTY CO., Petitioner.
WENNEMAN, GATES & EDGERTON, Its Attys. A. 1-8-15-22

ADMINISTRATOR'S NOTICE

Notice is hereby given that Mary Haubrichs of 3711 Daisy avenue has been duly appointed and qualified as administratrix of the estate of Nicholas Haubrichs, late of Cleveland, Ohio, deceased. 60 A8-A22

ALEXANDER HADDEN,
Probate Judge of Cuyahoga County, O.

Matilda Ticknor, residence unknown, will take notice that Charles R. Ticknor filed a petition against her in the Court of Common Pleas of Cuyahoga County, Ohio, praying for divorce and relief on the ground of wilful absence for more than three years last past and gross neglect of duty. Said petition is No. 164674 and will be for hearing on and after August 30th, 1918. Jy18A22

C. D. AINGER, Atty. for Plff.

Ada F. Rice, who resides at 242 Mary St., Utica, N. Y., care Mrs. J. B. Cook, will take notice that Charles S. Rice filed a petition against her in the Court of Common Pleas of Cuyahoga County, Ohio, praying for divorce, custody of children and relief on the ground of gross neglect of duty and extreme cruelty. Said petition is No. 165179 and will be for hearing on and after September 13th, 1918. A1 S5.

I. D. GREENFIELD, Atty for Plff.

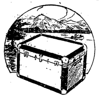

TAKE ALONG THIS TRUNK

It is as good a vacation trunk as you can buy for $15.00. Built to last, by expert trunk makers. Roomy and handsome in appearance, this trunk must be examined by you personally to appreciate its true value. Wardrobe trunks from $10.00 up. Steamer and army trunks, also.

The Luggage Shoppe
315 EUCLID

Kold Pak Jar Rings Recommended by the U. S. Government for Hot Water or Steam Pressure Canning.

K&L

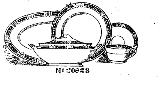

Nº 20823

100-Piece Dinner Sets
American Made Porcelain

Each day increases the popularity of this American product which has been brought to the front by the scarcity of imported wares. The housewife who is now using Domestic Porcelains is enthusiastic over the excellent wearing qualities, the graceful shapes and artistic decorations.

Two moderate priced patterns are shown, these are arranged and priced in 100-piece sets which give service for 12 persons, or you may purchase any pieces in Open Stock, filling in your service as convenient.

20823. A beautiful conventional border decoration of pink roses on the ground and brown Oriental figures, a gold line on each edge and on the handles $36.90

21073. A latticed border design in blue and white with insets of pink roses, blue and yellow flowers, and green leaves, a buff line at the top and bottom of border and gold line on edges and handles $35.00

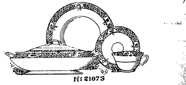

Nº 21073

The Kinney & Levan Co.
EUCLID SQUARE AT EAST 14th.

Use Your Directory

Trusting to memory when calling numbers results in 7200 wrong number calls each month.

To the calling party this means double work and to the party called a needless trip to the telephone.

Save your own time and prevent the annoyance of other subscribers by always consulting the telephone directory.

CLEVELAND
TELEPHONE
COMPANY

EUCLID SQUARE GARAGE
LARGEST IN THE WORLD
TWO FLOORS
ONE PRICE TO ALL
GARAGE
EAST 13th St. North of EUCLID, CLEVELAND, OHIO

LAMPS AND RADIATORS REPAIRED
AUTO LAMP AND RADIATOR CO., 1614 Prospect—Both Phones
CLEVELAND, OHIO

H. J. VOTTELER & SON
ARCADE MUSIC STORE [illegible]

The May Co.
Ohio's Largest and Best Store
Ask for Eagle Stamps

Our August Furniture Sale

There never was a better time than right now to buy that needed piece of furniture. Every article in our vast stock (sectional bookcases and articles at $5.00 or less excepted) is sold in this sale at

1/4 OFF REGULAR PRICES

A Few of the Splendid Values Offered:

Chiffoniers and Dressers

$18.75 Chiffoniers now	$14.07
$20.50 Chiffoniers now	$15.38
$35.00 Chiffoniers now	$26.25
$45.00 Chiffoniers now	$33.75
$75.00 Chiffoniers now	$56.25
$26.50 Dressers now	$19.88
$38.75 Dressers now	$29.07
$46.25 Dressers now	$34.69
$66.50 Dressers now	$49.88
and Upwards	

Dining Room Furniture

$551.50 Queen Anne Brown Mahogany Suite, 10-pc. (¼ off)	$383.63
$441.75 Brown Mahogany, Chippendale, 9-piece (¼ off)	$331.32
$484.00 American Waln't, William and Mary, 10-pc. (¼ off)	$363.00
$397.25 American Waln't, William and Mary, 10-pc. (¼ off)	$297.94
$321.75 Queen Anne American Walnut, 9-piece (¼ off)	$241.32
$281.75 Jacobean Oak, William and Mary, 10-pc. (¼ off)	$211.32

Bed Room Furniture

$351.25 [illegible] Walnut, Modern Colonial 4-pc. Suite (¼ off)	$263.44
$331.00 American Walnut, Queen Anne 4-pc. Suites (¼ off)	$248.25
$287.25 Ivory Enamel, William and Mary 4-pc. Suite (¼ off)	$215.44
$322.50 Brown Mah., William and Mary 4-pc. Suite (¼ off)	$241.88
$346.75 Brown Mahogany, Adam 4-piece Suite (¼ off)	$260.07
$204.00 Brown Mahogany, Queen Anne 4-pc. Suite (¼ off)	$153.00

All Period Cane Furniture ¼ Off

Odd Pieces

$ 97.50 Davenports at	$73.13
$105.00 Davenports at	$78.75
$124.75 Davenports at	$93.57
160.50 Davenports at	$120.38
$38.75 Easy Chairs at	$29.07
$45.50 Easy Chairs at	$34.13
$59.75 Easy Chairs at	$44.82
$84.25 Easy Chairs at	$63.19
$19.75 Dining Tables..	$14.82
$29.50 Dining Tables..	$22.13
$44.50 Dining Tables..	$33.38
$59.75 Dining Tables..	$44.82
$40.75 Buffets now....	$30.57
$55.50 Buffets now....	$41.63
$66.50 Buffets now....	$49.88
$77.50 Buffets now....	$58.13
$25.00 Brass Beds now	$18.75
$31.50 Brass Beds now	$23.63
$39.50 Brass Beds now	$29.63
$45.50 Brass Beds now	$34.13
$19.75 Wood Beds now	$14.82
$22.50 Wood Beds now	$16.88
$35.00 Wood Beds now	$26.25
And Upwards	

We Prepay freight charges anywhere within 150 miles of Cleveland

Those who desire it, may arrange convenent credit terms through our department of accounts.

By making a small deposit we will hold any article you select for future delivery

All Furs Go At 20 to 30% Less

We make these remarkable reductions in spite of the fact that furs have advanced from 25 to 40 per cent since we made these purchases. However, after September 1st, we are bound to sell them at the regular prices. Those who contemplate the purchase of furs for the coming season should not fail to profit by this sale.

There are two guarantees behind every garment sold during this sale—ours and the manufacturers'; which makes buying here perfectly safe.

Hudson Seal Coat, with taupe Nutria collar, cuff and border. Lined throughout with handsome brocade. $225 coat on sale **$145**

Hudson Seal Coat, belted sport model, with squirrel collar and cuffs. $275.00 model now **$195**

Caracul Coat with skunk collar, cuffs and 6-in border. Beautifully matched skins. Regularly $375. During this sale **$295**

Taupe or Poiret Hunds Blue Fox Sets, handsome animal shaped scarfs and basket muff. Head and tail trimmed. $150 value; now **$115**

Hudson Seal Coat, 45-inch length, belted style, with large skunk collar and elegant quality pussy willow lining. $395 value, now **$295**

Hudson Seal Coat, belted with best quality skunk collar and cuffs. 36-inch length that sells regularly for $350, now **$295**

Taupe Wolf Set, large animal scarfs with ball muff. $95 value; now **$75**

Taupe Wolf Set, large animal scarf and barrel muff. Either Poiret or Kam. Fox. Reg. price $75. During this sale **$59.50**

Taupe Poiret Fox Set, animal scarf and round muff with head, tail and paw trimming. $150 value; now **$125**

Jap Mink Coat, beautifully matched self border and large collar. Lined throughout with fine quality pussy willow silk. $595 value, now **$450**

We will store all furs purchased here without additional charge

Furs purchased now may be charged to bills rendered Dec. 1st

Fur Department Second Floor

Furs Cost Less at the May Co.

$40,000 Stock of Soumac Rugs

Enormous purchase direct from the factory enables us to make these prices.

36 in. x 72 in., regularly $23.50.. $15.50

27 in. x 54 in., regularly $12.75, at $8.25

8 ft. 3 in. x 10 ft. 6 in., regularly $115, now $81.50

Size 6 ft. x 9 ft., seamless, $80 value, now $59.00

10 ft. 6 in. x 13 ft. 6 in., regularly $192, now $137.50

Size 9 ft. x 15 ft., regl. price $169.50, now $122.00

Soumac rugs are noted for their splendid wearing qualities and beauty.

4 ft. 6 in. x 7 ft. 6 in., regularly $42.50, now $31.00

11 ft. 3 in. x 12 ft., reglr. $169.50 value, now $145.50

Size 9 ft. x 10 ft. 6 in., reg. price $115, sale price $81.50

6 ft. 9 in. x 9 ft., reg. $77.50, at $55.00

36 in. x 63 in., regularly $20, at $13.50

10 ft. 6 in. x 10 ft. 6 in., regularly $150, now $107.50

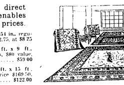

GRO-WELL PLANT FOOD
Good for all plants. For sale at all Grocers. 25c PER CAN

If your grocer does not have same get direct from BRAMLEY & SON. 1181 E. 71st St., Cleveland, O.

Mihaly Csedreki, residence unknown, but whose last known residence was Batju, County of Bereg, Hungary, will take notice that Barbala Csedreki filed a petition against him in the Court of Common Pleas of Cuyahoga County, Ohio, praying for divorce, restoration of name and relief on the ground of gross neglect of duty and extreme cruelty. Said petition is No. 165086 and will be for hearing on and after September 6th, 1918. Jy25A29
[illegible] ROSS, Atty. for Plff.

William F. Carroll, residence unknown, will take notice that Mary H. Carroll filed a petition against him in the Court of Common Pleas of Cuyahoga County, Ohio, praying for divorce, alimony, restoration of name and relief on the ground of gross neglect of duty and extreme cruelty. Said petition is No. 164960 and will be for hearing on and after September 6th, 1918. Jy25A29
JOHN S. MAZANEC, Atty. for Plff.

Kate Parker, residence unknown, will take notice that Daniel Parker filed a petition against her in the Court of Common Pleas of Cuyahoga County, Ohio, praying for divorce and relief on the ground of wilful absence for more than three years last past. Said petition is No. 164828 and will be for hearing on and after August 30th, 1918. Jy18A22
WARREN W. RICHMOND, Atty. for Plff.

GOVERNMENT LOAN TO FARMERS

During the month of June $8,343,420 was lent to farmers of the United States by the Federal land banks. The Federal land bank of Spokane leads in amount of loans closed, $1,262,800.

During June, 1916, applications were received asking for $5,127,011, and 2,516 loans were approved, amounting to $6,793,527.

On July 1 the total amount of mortgage loans placed since the establishment of the Federal land banks was $109,517,308, covering 48,297 loans, distributed as follows:

Spokane	$17,000,555
St. Paul	16,205,000
Omaha	13,264,140
Wichita	12,292,700
Houston	9,807,741
New Orleans	7,646,540
Louisville	6,701,108
Berkeley	6,698,400
St. Louis	7,172,172
Columbia	4,746,513
Baltimore	4,140,500
Springfield	3,861,695

RALPH KING MAKES GIFT OF STRINGED INSTRUMENTS TO CLEVELAND ART GALLERY

Among the recent important gifts to the Cleveland Museum of Art was one from Mr. Ralph King, a remarkable collection of stringed instruments, including lutes, harps, guitars and banjos, some of them several hundred years old. For the most part these instruments are of French, Italian and Oriental make, and were the property of Mr. King's brother, the late Mr. Charles King.

Thirteen square feet of Roman pavement, dating back to the first century after Christ, is another gift to the museum, announced last week by Director Whiting. Mrs. John Huntington is the donor. This will be used to form a base for the garden marbles in the rotunda.

The Postal Censorship Board, Post Office Department, announces that translators of Spanish are in demand at New York and other port cities. These positions are open to women who can translate accurately and quickly.

THIS IS A DESCRIPTION OF AN IDEAL NEWSPAPER

Professor F. N. Scott, of the University of Michigan passes out the following description of the ideal newspaper. The wording is now one of the inscriptions on the new building of the Detroit News:

Mirror of the public mind; interpreter of the public intent; troubler of the public conscience; reflector of every human interest; friend of every righteous cause; encourager of every generous act; bearer of intelligence; dispeller of ignorance and prejudice; a light shining into all dark places; promoter of civic welfare and civic pride; bond of civic unity; protector of civic rights; scourge of evil doers; exposer of secret iniquities; unrelenting foe of privilege and corruption; voice of the lowly and oppressed; advocate of the friendless; righter of public and private wrongs; chronicler of facts; sifter of rumors and opinions; minister of the truth that makes men free; reporter of the new; remembrancer of the old and tried; herald of what is to come; defender of civil liberty; strengthener of loyalty; pillar and stay of democratic government; upbuilder of the home; nourisher of the community spirit; art, letters and science of the common people.

LINCOLN NEVER PHONED

Quite a Lesson in What Great Men Did Not Have.

Girard, in the Philadelphia Evening Telegraph, says that Shakespeare never drank a cup of tea, never tasted coffee, never sipped cocoa, never ate a potato and never smoked a cigar.

Napoleon never saw a steamboat nor a railroad train.

Lincoln never saw an electric light nor talked through a telephone.

St. Peter's Cathedral was the product of Michael Angelo's brain, but he never read a book that came from a printing press.

Raphael painted his immortal Madonna, but he never ate a corn muffin.

Cleopatra never owned a velvet gown, and Helen of Troy never owned a pair of leather shoes. George Eliot never saw a "movie."

Fine.

But what has given to the common people more palatable food and drink than Shakespeare? What enables the people to travel in greater ease on land and sea than did Napoleon? What gives the people the personal touch with their fellows that Lincoln never had? Why are the books denied to Michael Angelo the common property of a hundred millions of Americans? What has brought the velvet gown to grace our womankind, the shoe of kid to make her feet look pretty and feel comfortable? Why can all the world go to the "movies"? What has brought all this about? ADVERTISING.

AMERICAN AND GERMAN FINANCES

Pessimistic Americans who view with alarm our increasing national obligations may derive a great deal of comfort from a comparison of the financial condition of the United States contrasted with that of Germany.

The total resources of the United States are estimated at about $250,000,000,000; our annual earnings are estimated at about $50,000,000,000. Our national debt, including the third liberty loan may be put around $12,000,000,000.

Before the war our government was spending about $1,000,000,000 a year. When the war is ended, interest charges, less the interest collected from our loans to our allies, government insurance expenses, and other necessary expenditures growing out of the war may conservatively be estimated at something lie $1,000,000,000. We are confronted, therefore, when peace comes, with raising only a couple of billions a year revenue, a slight task for a nation of such tremendous wealth, capacity and resources.

The resources of Germany before the war were estimated to be $80,000,000. The annual expenditures then of the imperial government were about $800,000,000. Her debt now is $30,000,000,000 and her resources and man power have been severely impaired. After the war she is confronted with additional expenditures growing out of the war totaling some $4,000,000,000.

The interest of her war debt, even if the debt grows no larger, will be about $1,500,000,000. Although she is niggardly in her pensions to private soldiers and their families, $1,000,000,000 a year would hardly suffice to pay even small pensions to her injured and the families of her soldiers who have been killed. Her war debt must be paid some time and a sinking fund of 5 per cent would add $1,500,000,000 to her annual taxation. Here is a total increase of $4,000,000,000 all due to the war.

Of course both the United States and Germany may greatly increase their debts, but the increases will not change the relative situations.

The German government has drained the German people of their gold, even their jewels and heirlooms, and yet the imperial bank of Germany now has but little over $500,000,000 of gold in its vaults. The United States has made no special effort to obtain gold, has made no call upon the people for the precious metal, and yet today has in its treasury vaults practically $2,500,000,000 of gold coin and bullion.

Dan O'Sullivan, residence unknown, will take notice that Ida O'Sullivan filed a petition against him in the Court of Insolvency of Cuyahoga County, Ohio, praying for divorce, restoration of name and relief on the ground of gross neglect of duty and extreme cruelty. Said petition is No. 7285 and will be for hearing on and after August 30th, 1918. Jy18A22
HAWLEY & McOUAT, Attys for Plff.

ADMINISTRATOR'S NOTICE

Notice is hereby given that Anna Lane of 2627 East 44th Place has been duly appointed and qualified as administratrix of the estate of Anton Lane, late of Cleveland, Ohio, deceased. 65 A8-A22
ALEXANDER HADDEN, Probate Judge of Cuyahoga County, O.

Teach Your Child the Habit of Saving

—and you will be doing more for his future than the largest legacy could possibly do.

THE SUPERIOR SAVINGS & TRUST CO.
Superior Ave. Cor. W. Sixth St.

This ad and entitles you to a $15 $25 NESTLE WAVE

The Only Safe and Satisfactory Permanent Hair Waving

NESTLE WAVE $15

We specifically undertake to make the straightest or lankiest hair growing on the human head naturally wavy. Absolutely harmless, retaining the luster, color and fineness of the hair. Salt-water bathing will not affect the wave. Shampooing improves it.

Andrews
First Hair Goods House in Cleveland
30 TAYLOR ARCADE
Main 385

"Remember" FAIRCHILDS FLOUR NONE BETTER IN ALL THE WORLD

BREAD FLOUR FOR BREAD. VELVET FLOUR FOR PASTRY. BEST FLOUR FOR BOTH.

William Koebler, Pres. and Treas.
Julius Koebler, Vice Pres.
Chas J. Bennett, Sec'y.
Phones: Bell Rosedale 207
Cuy. Cent. 59.

The J. & W. Koebler Company
Funeral Directors
Auto Invalid Carriage Service
Office and Parlors, 2340 East 55th St., near Central. Cleveland, O.
Rosedale 3424-J Central 2737-W
Rosedale 473 Central 260

NOTICE OF SALE OF REAL ESTATE.

Pursuant to an order of the Probate Court of Cuyahoga County, Ohio, I will offer for sale at public auction on the 7th day of September, 1918, at ten o'clock A. M., at the South door of the New Court House in said County, the following described real estate, situated in the City of Cleveland, County of Cuyahoga, and State of Ohio, to wit:

Sublot No. 21 and the northerly 70-100 feet of sub lot No. 20 in H. B. Cody's Marcy Avenue allotment of part of original 100 acre lot No. 381 as shown by the recorded plat in Vol 25 of Maps, page 30, Cuyahoga County records, making a parcel of land thirty-three and 70-100 feet front on the westerly side of E. 88th St. (formerly Brookdale St.) and extending back of equal width one hundred and two and 25-100 feet deep on the northerly line and one hundred and two and 21-100 feet deep on the southerly line.

Said premises are also known as No. 1148 East 88th Street in said City of Cleveland. Appraised at $1,200.00; terms of sale 1-3 cash, 1-3 in one year and 1-3 in two years from date of sale with interest at six per cent. per annum, payable semi-annually, deferred payments to be secured by mortgage upon said premises.

F. BELLE MARRIOTT, Administratrix, with the Will annexed of the Estate of Elmas W. Marriott deceased.
By GENTSCH, RAWSON, SMITH, KAVANAGH & CARPENTER, Her Attorneys. Au8-A29

LEGAL NOTICE.

In Re Dissolution of The Rocmac Company.

All persons interested, whether as creditors, debtors, stockholders or otherwise, in The Rocmac Company, a corporation organized under the laws of the State of Ohio, the office of which Company is located at 792 The Arcade Bldg., Cleveland, Cuyahoga County, Ohio, are hereby notified that a petition for the dissolution of said corporation and the winding up of its affairs was filed in the Court of Common Pleas of said County, on the 6th day of August, 1918, being case therein number 165269, and that said Court then entered in said case an order of which the following is a copy: "This day came the directors of THE ROCMAC COMPANY, a corporation organized for profit, under the laws of Ohio, and filed herein a duly verified petition and application for the dissolution of said corporation, as authorized by the General Code of Ohio, in title IV—DIVISION VII, containing Sections 11938, et seq., and with the inventories, accounts, statements and documents required by law in such cases, duly annexed thereto.

IT IS, THEREFORE, ORDERED that all persons interested in said corporation, show cause, if any they have, why said corporation should not be dissolved, before Ralph S. Leonard, who is hereby appointed referee, with the powers and duties provided by said Statutes in said matter, at his office in No 529 in the Guardian Building in the City of Cleveland, in said County and said State, on the 12th day of November, A. D. 1918, of said day, and that the notice of the contents of this order be published as required by law.
MORGAN & KEENAN, Attorneys for Petitioners. A8-A22

DINNER 25c at the HAWLEY House
Cor. St. Clair and W. 3rd St
V. C. HELLER, Prop.

First Mortgage Investment Bonds
Denominations—$100, $500, $1,000
Income—5 per cent per annum, payable semi-annually on January 1st and July 1st
A Conservative INVESTMENT A Guaranteed INCOME
The Guarantee Title & Trust Co.
Chamber of Commerce Bldg., Cleveland

Phone Service. Established 1867
Permanent Hair Waving
W. A. Bellchambers
Manufacturer of
Wigs and Hair Goods
Manicure, Engagements by Appointment.
1700 EUCLID AVENUE. CLEVELAND, OHIO.

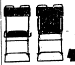

Folding Auto and Camping Chairs

This useful Upholstered Folding Chair for auto, camping, boating, fishing, etc. Weight 9 lbs.

By one move, forcing back forward, all collapses into 3-inch space. Price $2.25. Chair without back $1.25.

52 Public Square THE OHIO HORSE GOODS CO. CLEVELAND, O. U.S.A. 52 Public Square
A. W. FRUEH, Manager

"THE HOLLAND"
Lunch 11 to 2. 5 to 7 P. M.
Not merely the best foods, but the best prepared. Best service, too.
Second Floor, Chisholm Building, 2051 East Fourth Street, Between Euclid and Prospect Avenue.

Lake County Fair September 10th to 13th

The Republican may be found on sale at the store of C. C. COTTRELL

This Paper is Devoted to the Best Interests of Lake County

The Willoughby Republican

Not Merely a newspaper BUT a NEWS-paper.

TWENTY-SIXTH YEAR—NO. 25. WILLOUGHBY, O., AUGUST 30, 1918 ONE DOLLAR AND TWENTY-FIVE CENTS A YEAR IN ADVANCE

A WILLOUGHBY BUSINESS MAN

One of Willoughby's well-known business men is shown here. The I. M. Crowther & Sons Company have made rapid progress, and their garages at Willoughby and Painesville have proved most successful in sales of cars and general output. The company has recently been honored by being appointed Ford tractor agents for Lake and Geauga counties; and they may also sell in the state of Pennsylvania. Only one other dealer in the state signed up for as large an assignment as I. M. Crowther. Willoughby has occasion to be very proud of its business men who are making such forward strides.

A woman's heart is oft times better guidance than a man's head.

THE DAUGHTERS CIRCLE

will serve a

SERVE SELF CAFETERIA SUPPER, WEDNESDAY EVENING SEPT. 4TH, AT THE PRESBYTERIAN CHURCH

Starting at Six O'Clock.

MENU
Roast Beef. Mashed Potatoes and Gravy
Cold Tongue Potato Salad
Creamed Corn Sliced Tomatoes
Brown Bread White Bread
Sauce Pie Cake
Coffee Iced Tea
COME

WICKLIFFE PASSES FIVE THOUSAND DOLLARS IN WAR SAVINGS SALES

Wickliffe War Savings Stamp Sales in August have been as follows:

For week ending Aug. 1....	$ 399.34
For week ending Aug. 8....	1,119.83
For week ending Aug. 15...	812.84
For week ending Aug. 22...	3,315.71
Total	$5,647.72

This is surely a most excellent showing.

LOST NATION ROAD AND NEW BRIDGE IMPROVEMENT RECEIVE ATTENTION.

The Lost Nation road and the repairs for the St. Clair street viaduct at Fairport were discussed by the commissioners this week. It is expected that Mr. Williams, of Oberlin, will be in Painesville soon, and the matter of the paving be taken up. Advertisements for the bridge bond issue state the opening date for the bonds as October 2nd. Cost of the repairs to be $4,000.00.

MILITARY DRILL IS FEATURE OF TEACHERS' INSTITUTE WEEK

Prof Otis and many local teachers are attending the annual Teachers' Institute at Painesville this week. It closes Friday, having been in session five days. The speakers are of the highest class. Lake county co-operating with Ashtabula in sharing the expense. Military drill is a feature of the Institute this year, being conducted daily, with a view to having it incorporated by the teachers in their schools to as large an extent as possible.

ALL-WOOL FABRICS and GARMENTS WILL SOON BE A THING OF THE PAST

Also, in a Very Short Time, Prices Will Be Advanced.

You are urged to supply present and future needs while you have a good stock to choose from.

One of the largest concerns in the country handling Women's Made-to-Order Garments is locally represented by

MISS ROSSITER

Who may be found conveniently located at No. 41 Cleveland Trust Block, after Saturday, August 31st.

FALLS TIRES and TUBES
Fully adjusted up to 5,000 miles.
Why be annoyed by changing tires when you can avoid a large per cent by using a GUARANTEED FALLS TIRE.
For Sale By
Beebower Bros.
Willoughby Ohio

SCHOOL SHOES
WE ARE PREPARED TO FIT
Boys and Girls
WITH THE BEST
School Shoes
IN THE MARKET
PRICES REASONABLE
Bring the children in—We do the rest.
Wilsons of Willoughby
P. S.—We sell Thrift Stamps.

SCHOOL BOARD RAISES TUITION RATES

At the recent meeting of the School Board it was decided to raise the rates of tuition as follows:

Grades one to four primary, now $3.00; previously $2.00.

Grammar grades, now $3.50; previously $2.50.

High school, now $6.50; previously $5.00.

Those pupils known as Boxwell graduates have their tuition paid by the boards of the schools from which they come. Pupils coming from districts where they have high schools of their own have to pay their own tuition.

"BOOK OF JOB" RECEIVES ILLUMINATING PRESENTATION BY CHESTER WALLACE.

"The Book of Job," it might ordinarily seem, would hardly be selected as a theme for dramatic presentation. After hearing it given by Chester Wallace at the Methodist church Sunday morning, it occurs to one that the method is possibly the most illuminating and enlightening form in which it could be presented. Mr. Wallace's introductory remarks were of extreme interest. There was but one foult. They were too brief. The entire reading was one of delightful interest, and absorbed the attention of everyone. S. D. Shankland presided in the absence of Mr Bright. He referred to the service as a Layman's service, but it was one of great helpfulness. Mention should be made of the excellent prayer rendered by Mr. Shankland. Practical and simple, it was one of heartening and wholesome benefit.

DEATH OF ORLANDO BUNNELL

O. F. Bunnell, long time and well known resident of this section, died at his home at Bunnell Hill, Saturday. The Rev. L. P. McCulloch conducted the funeral service with interment in Willoughby cemetery Monday. The widow and several children survive. The home on Euclid avenue, adjacent to the library, belonging to the Bunnell family, is known and interesting to all passersby. This home was originally built by the father of Mrs. E. T. Ford, whose home is at the Euclid avenue junction. Mr. Bunnell, who formerly spent much time there, has been on the farm for several months past.

DEATH OF J. H. SMITH'S MOTHER

Mrs. E. F. Barth, of Louisville, Ky., who had been spending the past three months with relatives in Ohio, died in the hospital at Akron last Thursday, following an operation. Mrs. Barth was born at Utica, N. Y., and was 66 years of age. She moved to Louisville, Ky., 38 years ago. Mrs. Barth is survived by a husband and seven children, four of whom were present at her funeral. Mr. J. H. Smith, of Mentor, Mrs. Ferguson, of Mayfield, Mr. Benjamin Barth, of Louisville, Mr. Earnest Barth, of Akron. Funeral services were held at the residence of Mr. J. H. Smith at 1 p. m. on Saturday and were conducted by Rev. F. I. Dunbar. Burial was in Mentor cemetery.

RED CROSS NOTES

Mrs. W. E. Wall has contributed four pairs of socks and two helmets to the Willoughby branch.

* * *

Sixty-four laundry bags were made in response to a request, for the soldiers at the Ben Hur plant. Fifty more are required, and they were to be forthcoming by Thursday of this week.

FARMERS' MARKET OPENS WITH GOOD ATTENDANCE

A good attendance of farmers has been in evidence at the Willoughby Farmers' Market. They are well supplied with fresh green vegetables, and afford an excellent opportunity for the housewives to secure good country produce. It is hoped that all will patronize the farmers, who will be in front of the town hall each Tuesday and Saturday.

CAR OF MERCHANDISE BURNS.

A fire alarm at 5 a. m. Sunday was occasioned by the burning of a box car loaded with merchandise. The latter consisted of perfumes, powders and various materials of that kind it is reported.

Hiawatha Theatre
Telephone 2R

Friday and Saturday, Aug. 30 and 31.
TARZAN OF THE APES
Three Shows each night at 7, 8:45 and 10:15. All seats 15c. No 10c seats.

Monday, Sept. 2—WM. S. HART in "The Tiger Man."
Tuesday, Sept. 3—JUNE CAPRICE in "Unknown 274."
Wednesday, Sept. 4—EDITH STOREY in "Revenge." Also Drew Comedy.
Thursday, Sept. 5—REX BEACH'S "Auction Block." A big story of a million girls in America.
Friday, Sept. 6—WAR REVIEW from all the allied fronts. MARGUERITE CLARK in "The Fortunes of Fifi" and Burton Holmes' travel pictures.
Saturday, Sept. 7—DOUGLAS FAIRBANKS in "Say, Young Fellow."
COMING: PERSHING'S CRUSADERS

OUR SOLDIER BOYS

Mr. F. G. Hughes has received word from his son George, who has been at Camp Gordon, Ga., that he has been promoted to the office of lieutenant and would leave for a furlough home Monday evening.

* * *

Ensign Wheeler Glenn, nephew of Mrs. Isaac Reynolds, is at home on a week's furlough. He is in the transport service and has just returned from his second trip across.

Earle Tarbell left Monday morning for Camp Gordon, Georgia, after spending ten days with his parents in Wickliffe.

A. J. PENFIELD LEAVES FOR CAMP

Arthur Penfield left Thursday for Camp Gordon, where he will enter the officers' training school. Monday Sam Low started in at the American Clay Machinery Co., assisting during the absence of Mr. Penfield.

SON OF W. E. THOMPSON TO GO TO SIBERIA

Dr. Clyde Thompson, son of W. E. Thompson, who recently received his captain's commission, is slated to go to Siberia, it is reported. He has been ordered to camp in Connecticut for preliminary laboratory work, after which he is scheduled for the work in Siberia.

CAPT. DAN FLICKINGER IN BIG BATTLE

Capt. Dan Flickinger was in the midst of one of the recent big battles. He has written a description of the battle home that is thrilling and affecting beyond words. This letter will appear in next week's Republican.

RECEPTION FOR SOLDIER BOYS

The list of names of patronesses for the informal reception which is being tendered the soldiers of the Chemical Warfare Department of the national army, now stationed at the Ben Hur plant, has been augmented as follows: Mrs. Norris Clark, Mrs. A. K. Carrel, Mrs. C. F. Bryant, Mrs. Goldsack, Mrs. Ed Wells, Mrs. Grover, Mrs. E. P. Walsh, Mrs. Waite, Miss Hayden, Mrs. Nettie Gillette, Mrs. Marble, Mrs. Humiston, Mrs. Bert Bryant and Mrs. R. M. Bond. The affair is scheduled for 7:30 to 10:30. Some features of the entertainment planned will include a reading by Chester Wallace; singing by James McMahon, and whistling solos by Mrs. McCollister. Piano selections will be rendered by Mrs. Florence F. Wolf, Mrs. McMahon and Mrs. Laura Penfield. Dancing will follow.

VOLUNTEERS WANTED FOR LOCAL CANTEEN SERVICE

A voluntary movement has been started to give a little home comfort to the soldiers who are doing their bit here within our gates. Pies, cakes, cookies, fudge and fresh fruit have been received by the boys with evidence of appreciation. All volunteer for service, please. Report to Mrs. H. S. Stebbins, telephone No. 51, or Mrs. S. S. Wilson, telephone 429 W.

DR. ROSE JACKSON MAY ENTER WAR WORK

The application of Dr. Rose Jackson for a commission is being considered. Dr. Jackson is anxious to take up work in France, where the service of women doctors can be used to advantage.

LINE UP!

It ain't the guns, nor armament,
Nor funds that they can pay,
But the close co-operation
That makes them win the day.

It ain't the individuals
Nor the army as a whole
But the everlastin' team work
Of every bloomin' soul.
—Rudyard Kipling.

Opening of Schools

The fall term of the Village Public Schools will open on Tuesday, September 3rd.

There will be a meeting of the teachers in the high school building on Monday, Sept. 2nd, at 3 p. m.

There will be no examinations for pupils who are making up work in which they have failed. All who have taken the required amount of training at the Institute or under a competent tutor will be admitted without examinations.

It will be necessary to divide grades 4 and 6. All pupils who have promotion cards for the fourth grade will report to the Room 4, main building, for classification. Pupils formerly classified as 5A will report to Room 10, those classified as 5B to Room 2. The advanced section of the first grade and the beginners will report to the first grade room, Erie Street building for classification. Only those whose sixth birthday will occur before the first of January will be admitted.

E. M. OTIS, [illegible]

MISS META COTTRELL LEAVES FOR FRANCE

Miss Meta Cottrell, daughter of C. C. Cottrell, left Sunday night for New York. From there she will sail for France, where she will be engaged in active nursing service. Miss Cottrell is a graduate of Charity Hospital and is a nurse of long experience.

MANY ATTEND FAREWELL RECEPTION FOR REV. L. P. McCULLOCH.

About 75 people attended the farewell reception for the Rev. L. P. McCulloch, of the Presbyterian church, at Mrs. Reichard's cottage last Thursday evening. Prof. E. M. Otis presided and outlined much of interest in regard to the work that had been done by Mr. McCulloch since he has been in Willoughby. He spoke of the building up of the church work and of Mr McCulloch's great interest in civic activities.

Mr Bright expressed the thanks of the community in general and of the Methodist church for the co-operative spirit and interest Mr. McCulloch has always shown. Mr McCulloch responded with words of thanks. Much pleasure was added to the occasion by the splendid violin music rendered by Harrison Dulles, accompanied by Reginald Merrill. Refreshments were served.

RECENT BIRTHS

Born, to Mr and Mrs Harold Stillings, Tuesday, a son.

WEEKLY WAR SAVINGS SALES REPORT

The following is a report of the cash sales of War Savings Stamps for week ending Thursday, August 22nd:

Total for Lake County previously reported	$223,109.45
Week ending Aug. 22, 1918	9,402.93
Total	$232,512.38
Sales for Willoughby post-office district for week ending August 22nd....	1,596.02
Sales for Painesville post-office district for week ending August 22nd....	7,806.91

Motto for disgruntled workers here and in England: "When you strike, hit the Hun."—Washington Post.

CUT PRICE SALE TO CLOSE OUT
2 Refrigerators
A Few Oil Stoves
Kiddie Kars and Croquet Sets.
HOOVERIZE!!
BUY NOW
For Use This Season and Next.
E. M. Crowther
Hardware and Housefurnishings
Telephone 99-W.

"HUNICUR"
HAY FEVER
A Positive Relief
Cases below 3 years' standing treated free if no relief in four days. No opiates. Internal treatment. Only to be had at
HONECKER'S PHARMACY
Cor. Kinsman Rd. & Union St. Cleveland, O.

A NO. 1 SEED WHEAT FOR SALE
Phone 109-R.
H. R. BROWN

FRESH JERSEY COW FOR SALE
Enquire C. L. ROBERTS, Willoughby. Phone 423-U

SEED RYE FOR SALE
F. C. DANIELS
Stop 45
Willoughby, Ohio

PLENTY OF MAUD MULLERS, BUT NO JUDGES TO BE SEEN, SAYS THIS SOLDIER IN ENGLAND

The following letter of extreme interest, insight and feeling, was written by Herman Wolf, husband of Florence Flickinger Wolf, who is spending the summer here at the Flickinger cottage on the lake. The young man has just recently been promoted to the office of captain:

Somewhere in England

Dear Mother:

Little do I wonder that the tears fairly come to your eyes when you talk of England. As far as the country is concerned, I capitulate, strike my flag and unconditionally surrender. What I have seen in the brief space of 36 hours beggars description. I'll tell you a little of it.

We landed at a port not at all unusual in any respect, but there anything ordinary ceased. A toy train, drawn by a sweet little engine, with an apologetic little toot, was all ready for us, and of course the officers had the rather ornate first class compartment to themselves. Then began the trip through the smiling country, and passed the well-ordered towns. You have seen it all, of course; you can imagine my impressions. I

(Continued on Page Two)

W. C. T. U. OFFICERS RE-ELECTED

Excellent Speaker Scheduled For Convention

The annual election of officers of the Painesville Union, held Tuesday, August 27th, resulted in all those in office being re-elected: President, Mrs. L. H. Tillitson, vice president, Mrs. W. E. Bidlake; corresponding secretary, Mrs Jennie Perry; recording secretary, Mrs. F. G. Salkheld; treasurer, Mrs. Geo. E. Allen. The membership drive in the Painesville union resulted in 107 new members being added. That union now has 205 members. The Lake county convention is to be held in the Painesville M. E. church all day Tuesday, September 3. Dinner will be served by the Painesville union. Delegates will be entertained at homes for supper. In the evening Mrs. Mary Harris Armor, "the Georgia Cyclone," an orator of national fame, is to be the speaker. Geo. S. Austin will precede the lecture with an organ recital, and the Madison Male Quartet will be on the program. Everyone in Willoughby is urged to attend this free entertainment given under the auspices of the W. C. T. U.

MONDAY NIGHT TALKS AT DR. CHESBRO HOME TO BE RESUMED

The talks on the Book of Revelation given by the Rev. Herbert MacKenzie at the Dr. Chesbro home will be resumed next Monday night. The gatherings are open to the public, and all are invited to hear this speaker.

Somebody's always taking advantage of the Germans. They are now complaining that the Scotchmen attack in the daytime and that the Yanks won't surrender when they're surrounded. — Nashville Southern Lumberman.

D. A. R. TO GIVE FRENCH WAR ORPHAN BENEFIT

The first of a series of entertainments for the benefit of the French war orphans given by the Painesville D. A. R. will occur Saturday, August 24th, at the home of Mrs. C. C. Viall, Mentor avenue, Painesville. Mrs. F. W. Simmons, of Cleveland, who spoke in Willoughby some time ago, will speak. The affair is open to the public, opening at 2 o'clock.

The Divine Economy is automatic and very simple; we receive only that which we give.

The Fall Term
of the
ANDREWS INSTITUTE FOR GIRLS
OPENS MONDAY, SEPTEMBER 9, 1918
Courses in
COOKING DRESSMAKING
HOMEMAKING BOOKKEEPING
ENGLISH AND OTHER SUBJECTS
For information call on or address
S. D. SHANKLAND
SUPERINTENDENT
WILLOUGHBY OHIO

WHY NOT
DEPOSIT YOUR MONEY WHERE YOU RECEIVE FROM TWENTY-FIVE TO THIRTY-SEVEN PER CENT MORE INCOME.
5 per cent paid on Straight Deposits.
5 1-2 per cent paid on our Monthly Payment CERTIFICATES OF DEPOSIT.
We take the risk and divide the Profits with our Depositors.
28 YEARS OF SUCCESS
Paid-up Capital $31,500.00
Surplus $10,613.26
MONEY TO LOAN ON REAL ESTATE
The Old Reliable
THE CITIZENS LOAN & BUILDING CO.
Painesville, Ohio.
Next door east of C. P. & E. Waiting Room.
S. LOW, Agent, Willoughby, Ohio.

THE WILLOUGHBY REPUBLICAN
For a Great and Greater Willoughby.
E. D. BRYANT, Editor B. BRYANT, Business Mgr.
Subscription Price, 1.25 per year.
Office—West Spaulding St. Telephone 125-K.
Residence, 48 Euclid Ave., Willoughby, Junction Step 40
Residence Phone 63.
This newspaper is published every Friday by The Times Publishing Co., an Ohio corporation. Republican in politics and devoted to the best interests of Willoughby and Lake County.
Entered at Willoughby, Ohio, Postoffice as second-class Matter

-:- LATE COURT HOUSE NEWS -:-

Real Estate Transfers.

Mentor Township—
Charles F. Beall and Rena T. Beall to Faith A. Scott, 30.45 acres, $10.00.
Mentor Village—
Mary Remington Wing to Virginia Remington Wing, 2.96 acres, $1.00.
Madison Township—
The First National Bank of Geneva to William A. and Olive J. Johnson, Paine tract, lot 6, $2,500.00.
Orville C. Lillie to Anna M. and Alice P. Penfield, 3.14 acres in toto, $10.
Mary Beach to Gustavus A. and Lillie E. Ruetinik, 6.50 acres, $1,000.
Eva L. and Clarence J. Furgerson to John and Clara Alice Feussner, 39 acres, $1.00.
Madison Village—
Gottlieb Keener, Jr., to O. and Maud Weldy, 87-160 acre, $1.00.
Concord Township—
Harry and Elizabeth Friday to Lizzie Duke, 47 21-100 acres, $10.00.
Fairport Village—
Adelaide M. Wetherbee to Augusta Lindquest, 36-100 acres, $1.00.
Willoughby Village—
Anna E. Storm to Ida C. Smith, 45-100 acre, $1.00.
Cornelia Sanborn to Charles R. Sanborn, 16 1-2-100 acres, $1.00.
Geo. C. Metcalf, executor of the estate in Ohio of Frank H. Metcalf, deceased, to Clara B. Hitchcock, 20-100 acre, $2,000.00.
LeRoy Township—
Estate of W. G. Ostrander to Elva J. Ostrander, 45-100 acres. Affidavit for transfer.
Painesville City—
Estate of George Rose to Charles P. Rose, lots 45 S. and 46 N. Champion's survey. Affidavit of transfer.
Margaret Carothers, by D. L. Phelps, sheriff, to Ida Green, lot 42, Dan'l Warner's survey, $1,695.00.
Louise and Albert F. Bernard to W. R. Flavin, 14-100 acre, $1.00.
Painesville Township—
Wealthy D. Gray to Steven A. Phelps, lot 2, Hardy Pt. addition, $10.
Perry Village—
Claribel Bowen to Anna Wire, 12, Jas. H. Shepherd allotment, $100.00.

* * *

Common Pleas Court.

J. G. Bartholomew vs. L. V. Axtell. Action for money only. Amount claimed $203.70 and interest. Alvord Blakely, attorneys for plaintiff.

B. K. Elias vs. Lillian B. Waring and Henry Waring, Hotel Winton, Cleveland, O. Action for money only. Amount claimed $200.00. Geo. C. Von Beseler, attorney for plaintiff.

* * *

Marriage Licenses.

Oskar Hietanan, 37, Fairport, O.; Anna Liisa Sorvisto, 28, Fairport, O.
Owa A. Ryder, 22, Doylestown, O.; Blanche E. DeLancy, 18, Perry, O.
Wesley Harper, 24, Unionville, O.; Bernice L. Hausch, 24, Unionville, O.
Glenn D. Presley, 19, Mentor, O.; Vera M. Dayton, 18, Mentor, O. (Consent of mother of minor given.)
M. C. Mosgrove, 38, Mentor, O.; Agnes Mahoney, 27, 2107 Prospect, Cleveland, O.

HOMER HARPER ADDRESSES 14TH OHIO BATTERY REUNION

The forty-fourth annual reunion of the 14th Ohio Battery Association was held in Painesville, the 22nd. Homer Harper, honorary member, gave a most interesting address dealing with the present and after problems of our great war. Dinner was served at the Cowles dining hall.

COUNTY DEATHS.

Henry H. Cumming, 7[illegible], died at his home in Painesville, August 2[illegible].

[illegible] Mentor avenue, Painesville, Saturday last.

* * *

Dr. A. J. Fisher, well known woman physician of Painesville, died in Cleveland, August 23rd.

* * *

John Franklin Pepe died at his Mentor avenue home August 24th.

NOTICE TO BEN HUR CREDITORS

In a case entitled Hoyt's Service, Inc., vs. Ben Hur Motor Company, et al, No. 5536, by an order of the Court of Common Pleas of Lake County, Ohio, the undersigned has been appointed Receiver of the Ben Hur Motor Company, incorporated under the laws of Delaware, and whose principal place of business has been in Willoughby, Ohio. In said case said Court has made an order directing this notice to be published and requiring creditors to file their claims, duly approved, with the receiver on or before September 15th, 1918, and any creditor failing to do so will be deprived of the right to participate in any distribution the Court may order in said case. A23-30-S7
CHARLES P. MOORE, Receiver

We understand the Germans too well to ever conclude a peace by understanding with them.—Kansas City Star.

Don't Forget to Write
HERE'S YOUR FOUNTAIN PEN
Make it a WATERMAN or a CONKLIN, and the letters will come all right—whether from soldier boy or student. Just the thing for the boys and girls at home, as well.
THE
Willoughby Jewelry & Optical Store

GEO. W. WAITE
ELECTRICAL CONTRACTOR
Willoughby, Ohio
Phone 184-W. 18 Vine Street

EVERY JOB WE DO GETS US ANOTHER —SOME NEAR BY—SOME FAR AWAY.— NO WONDER LAKE COUNTY HOMES ARE ADMIRED. THEY ARE SO WELL KEPT UP. HOW DOES YOUR HOUSE COMPARE WITH IT'S NEIGHBOR? WE WOULD LIKE TO GIVE YOU A FIGURE ON PAINTING IT.
E. S. SIGSBEY
Willoughby Inn Block. Specialists in Interior Decorating
Paints, Paper and Paper Hanging.
Paint Means Progress

MANVILLE'S IS WILLOUGHBY'S FURNITURE HOUSE. OF COURSE YOU REMEMBER IT WHEN YOU ARE IN THE MARKET
GEORGE E. MANVILLE

PLENTY OF MAUD MULLERS

(Continued from Page One)

saw hedges just like the ones David Copperfield hid behind! I saw a canal bank with a path Bradley Headstone might have trod when bent on his murderous errand; I saw thatched cottages and Maud Mullers in the meadows "sweet with hay" (no judge, though; I think they are all engaged in war work), and so it went, as we put mile after mile behind us.

Fortunately, we were well fortified with a bountiful lunch supplied by the steward. It comprised the inevitable leg of mutton, cheese, bread and butter and some very good Australian canned pears and apricots.

The people were glad to see us. I wish our citizens in general could see this little country. Every foot, you might say every inch of ground is under cultivation, and the young men in citizens' clothes just aren't. We need more of this spirit and we must get it. The war is no joke here, no affray 3,000 miles away. It is real and you feel it in the very atmosphere. Such spirit wins wars. I submit.

* * *

Denoting lapse of time. This is another day called Sunday, and I have been to a wonderful service in a most marvelous cathedral. It is an inspiration, almost you might say a quiet benediction, to be in it. You can't imagine the sense of majesty and nearness to things divine you get in it. Of course the service was Church of England, but anything less formal would have been out of place. A number of English troops attended in a body and their band furnished the music. The text was "Help ye to bear one another's burdens," and our entrance into the war was the British chaplain's great example. He gave a stirring talk, a real war talk. At the conclusion the band played "The Star Spangled Banner" and "God Save the King." It was a thrilling thing—a marvelous thing—to hear the strains of our national anthem echoing down those vast aisles and to the lofty ceiling overhead. There are moments in our lives when we rise out of ourselves, and that was one in mine.

The town we are near is, I imagine, typical. It has a High street, two or three castles, ruined and whole, an ancient town hall, a statue or two and innumerable crooked streets. Yesterday P. M. I did a lot of shopping; in the vernacular, I went on a buying drunk. I have now added to my equipment a Sam Browne belt, a new pair of English pigskin puts, a new pair of wraps and shoe polish, cloths, strings and various. Tell dad that tobacco is both high and unsatisfactory. The English are apparently confirmed pipe smokers, and when we come back I am going to get him a beautiful Peterson briar. Heavens, heavens! if I get any more junk I am going to have a wagon to carry it. I'll guarantee you that.

Our quarters at camp are very comfortable and the food fair. I am in quite a large room with Lieut. Reif, who, I believe, you met at Mills. The weather has been beautiful today—particularly so, and that does a lot to make us happy and contented.

I will write again very soon, and until then much and much love to all my folks. As ever, HERMAN.

P. S.—Put via New York on my letters and always write out American E. F.

Censored: H. C. Wolff, 1st Lt., 354th Inf.

WILLOUGHBY BOYS IN LIMITED SERVICE CALL

Eight young men from Lake county are called for limited service next week. They will leave for Camp Sherman and are scheduled to go Tuesday morning, unless order should be changed. The list of those eligible is as follows:

Order No.	Serial No.	
557	1043	—Mike Kraynik, Lorain.
810	582	—Carlos Eberto, Willoughby.
852	1823	—Harry M. Swain, Willoughby.
975	1480	—Howard Nugent, Willoughby.
1020	742	—George Sobyski Gray, Chesterland.
1233	1795	—Henry Andrew Snell, Painesville.
1302	77	—Frank Beckwith, Willoughby.
1411	1582	—Lawrence Emmet Proudfoot, Mentor.
		ALTERNATES.
1473	129	—James Brittain, Painesville.
1535	916	—Fred Hardaker, Wickliffe.
1542	821	—John R. Humppi, Fairport.
1623	13	—Howard Simond Abbey, Painesville.
1819	2080	—Michael Volanski, Fairport.
1966	937	—William Edward Hedderman, Painesville.

PAINESVILLE CITY SOLICITOR LEAVES FOR SERVICE

City Solicitor Henry S. Amidon, of Painesville, was captain of the boys who left for Camp Taylor Monday. A parade and fitting ceremonies were tendered. Following is the list of boys leaving:

Henry Samuel Amidon, Rodger Merrill Craley, Ferdinando Lionelli, Bartholomew C. Dockery, Clarence Robinson, John Gialelis, Fred William Snow, Harold Blankeman Wilson, Robert Henry McGinnis, Walter James Keyes, Jr., Earl Carver Brockway, Frank Joseph Van Valkenburg, Bryan Porch Fisher, John Alton Swain, Joseph Volanski, Paul Robert Jackson, James Curtis Brown, John Richard Rippin, Paolo Monacchio, John Frederick Shaffer, Edward Casper Doerner, Robert Randolph Gentis, August Oldenburg, Arthur John Maki, George Madison Prime, John Frank Tokasky, Paul Ellis Gifford, George Alexander Hilston.

We Have
HYDRATED AGRICULTURAL LIME and GROUND LIME STONE
IN STOCK

Personal Mention -:- Social Happenings

Mrs. L. W. Penfield has been confined to her home by illness this week. Word received Tuesday stated that Mrs. Penfield's sister, Mrs. Spellmeyer, of East Orange, N. J., is very ill.

* * *

Mr. and Mrs. J. E. Lyons are spending a few days in town at the home of George M. Rogers, Mrs. Lyons' son.

* * *

Mrs. Thos. Low, of Toronto, Can., is the guest of her sister, Mrs. J. J. Jordan. She will probably remain for about a month.

* * *

Carl Hengesbach is recovering from a serious illness of about a month's duration.

* * *

Miss Mildred Spence has returned from the Columbia university.

* * *

Mrs. Belle, Dr. Chesbro and Miss Hanscom were supper guests at the home of Mrs. F. M. Ruetenik Monday evening.

* * *

Miss Helen Hughes has returned home after spending a few days with her sister, Mrs. Robert Carr, of Richmond.

* * *

Mrs. George Smith, formerly of Center street, is very ill.

* * *

Charlie Goodrich, whose wedding in Cleveland occurred last week, is at home on a vacation.

* * *

Mr. and Mrs. W. A. Bates and Mr. and Mrs. O. E. Dunnigan are attending the State Fair.

* * *

Miss Walker and friend, of Cleveland, were week-end guests of Mr. and Mrs. Bert Crawford.

* * *

Miss Ellen Adams, of Fredonia, arrived at the home of Mr. and Mrs. J. B. Chesbro Tuesday. She will return home Friday, taking with her Joseph, Jr., to visit his grandma.

* * *

Miss Florence Sheffield and Miss Frederica Jackman spent a day or so at the home of Miss Glennetta Booth of Kirtland, this week.

* * *

Mrs. Davidson, of Wichita, Kansas, was expected at the home of Mrs. W. W. Wallace, of Erie street, Thursday. She will spend several weeks as a guest at the home.

* * *

Mrs. Charles Tanner entertained at a luncheon at the lake cottage Wednesday. Mrs. John Cadle and Mrs. Howard Taylor were included as Cleveland guests.

* * *

Mr. and Mrs. Austin returned from Chautauqua Monday. Dr. and Mrs. Manchester, of Alliance, are house guests at the Austin home.

* * *

Miss E. L. Wilbur spent Sunday in Geneva.

* * *

Mrs. McCollister has left for Camp Sherman for a few days' stay. Following that, she will go to Boston for a time.

* * *

Miss Clara Leonard is visiting at the home of Mrs. Francis Page.

* * *

Mr. and Mrs. A. J. Penfield were entertained at dinner at the Willowick Club Saturday last.

* * *

Mr. and Mrs. A. L. Minor motored to Chillicothe and nearby points for a week's stay recently. They spent some time with Capt. McCollister at Camp Sherman.

* * *

Mr. Dean Hubbard, of Lakewood, who has been occupying the place of Rev. Charles Hull during the latter's absence from the Episcopal church, has been a guest at the Mosley home on the Sundays he has been here.

Ray Pickard has moved into the house on Maple street formerly occupied by Rev. Floyd Randall.

* * *

Guests entertained the past week at the home of Mrs. Jennie Rutland, of 24 Maple street, included Mr. and Mrs. Claude Downing and family, of Youngstown, Mr. and Mrs. Seymour Downing, of Chardon, and Mr. and Mrs. Charles Downing and family.

* * *

Horace Beebe and family and Fred Fussner and family are camping at the lake.

* * *

The Cleveland Woman's Club enjoyed an outing at the home of its former president, Mrs. Elbert Baker, at Gates Mill, Thursday last.

* * *

The Press Club enjoyed an outing at the home of Mrs. Walters, at Silver Lake, last week. Silver Lake, it may be interesting to note, is no longer a public resort. It has been transformed into the Silver Lake Village, with a mayor and a council elected. It is fast being allotted and boulevards laid out. It is intended that the homes erected will be for all the year occupancy.

* * *

Little Jean Fowler, who suffered a broken arm some weeks ago, is getting along nicely.

* * *

Mr. and Mrs. Hudson Fowler and Mr. and Mrs. A. H. Fowler and children enjoyed a drive to Geneva last week.

* * *

Mrs. S. L. Reese is spending a portion of the week with Mrs. Grace Humphrey Cowles in Cleveland. Capt. Cowles leaves for camp Sunday night. During the week Capt. and Mrs. Cowles were in Willoughby and were entertained by Mrs. Reese. Mrs. Cowles will discontinue housekeeping during the doctor's absence.

* * *

The first O. E. S. meeting of the fall season will be held next Monday night.

* * *

Mrs. Robert Bond has gone to Deland, Fla., for a short time. Mrs. Maynard Bond and granddaughter were expected in Willoughby Thursday.

* * *

Dr. Clyde Thompson, son of W. E. Thompson, expected to leave for service Thursday of this week.

* * *

Mr. and Mrs. Frank Randall and daughter Grace visited at Berkholz, O., the latter part of the week.

* * *

Mr. and Mrs. John Lillich and son Robert have returned from a week's visit at Wauseon.

* * *

Mrs. Wells and aunt have moved into the Neumann residence on Euclid.

* * *

The A. L. Gaffney family, of Maple street, have moved to Cleveland.

* * *

Dr. and Mrs. Allen have moved into the Taylor house at Maple and Euclid.

* * *

Miss Althaea Reese, who has been spending the past month in Michigan and Indiana, is expected home Tuesday next.

* * *

Mrs. H. A. Stowell and daughter Sarah are spending ten days at Saltsburg, Pa.

* * *

Mr. and Mrs. George Matson, of Conneaut, who have been spending the summer at the home of Mrs. Matson's father, G. C. Silsby, returned to their home Monday.

REV. H. E. BRIGHT OFFICIATES AT CLEVELAND WEDDING

The Rev. H. E. Bright officiated August 21st at the wedding of Miss Alice Campbell and Ralph Gardner at the home of the bride in Cleveland. The bride is a sister of Mrs. Robert Douglas, of Willoughby. A rather interesting circumstance in connection was the double christening, by Mr. Bright, following the wedding ceremony, of the two children of John Campbell, brother of the bride.

REPUBLICANS ELECT OFFICERS

At a meeting of Republicans at the Court House Friday evening last the following officers were chosen:

Central Committee—W. Albert Davis, chairman; F. W. Langshaw, Perry, secretary.

Executive Committee—J. W. Hunter, chairman; J. R. Williams, secretary; Carl R. Kimball, treasurer.

Following is the membership of the Central Committee:

Concord, E. D. Rust; Fairport, A. K. W. Farley; Fairport B, Alex Saari; Kirtland, C. C. Markell; Leroy, George Potts; Madison A, Carl R. Kimball; Madison B, T. H. Foster; Madison C, J. R. Adams; Madison D, B. D. Williams; Mentor A, C. W. Jackett; Mentor B, W. J. Spaulding; Mentor C, E. D. Proudfoot; Painesville 1-A, J. R. Williams; Painesville 1-B, Ralph Perry; Painesville 2-A, E. D. Mayhew; Painesville 2-B, F. L. Kerr; Painesville 3-A, W. Albert Davis; Painesville 3-B, Edwin H. Hawley; Painesville 4-A, J. W. Hunter; Painesville 4-B, Frank L. Babcock; Painesville township A, G. E. Stevenson; Painesville township B, Earle L. Johnson; Perry A, F. W. Langshaw; Perry B, George M. Hoyt; Perry C, A. M. Thompson; Richmond, James Hutchinson; Willoughby A, Charles B. Shaw; Willoughby B, S. D. Shankland; Willoughby C, George F. Foss; Willoughby D, F. N. Shankland; Wickliffe, W. F. Means.

Wm. Gillespie

NOTICE TO BEN HUR CREDITORS

In a case entitled Hoyt's Service, Inc., vs. Ben Hur Motor Company, et al, No. 5536, by an order of the Court of Common Pleas of Lake County, Ohio, the undersigned has been appointed Receiver of The Ben Hur Realty Company, incorporated under the laws of Ohio, and whose principal place of business has been in Willoughby, Ohio. In said case said Court has made an order directing this notice to be published and requiring creditors to file their claims, duly approved, with the Receiver on or before September 15th, 1918, and any creditor failing to do so will be deprived of the right to participate in any distribution the Court may order in said case. A23-30-S7
CHARLES P. MOORE, Receiver.

DR. L. J. ALLEN
Veterinary
Taking the place of Dr. McCollister, Captain. Telephone 165.
Willoughby.

-:- WEEKLY CHURCH CALENDAR -:-

CHURCH OF THE IMMACULATE CONCEPTION

Masses Sundays at 8:30, excepting every third Sunday in each month when services are at 10:00.

CHRISTIAN SCIENCE SERVICES

Sunday school 9:45.
Regular services every Sunday at 11 a. m.
Testimonial meeting, Wednesday, 7:30 p. m.

PERRY CHURCH SERVICES

St. Ann's in the Field.
Morning prayer at 11 o'clock.

* * *

Communion second Sunday of each month.

GRACE EPISCOPAL

Morning prayer at 10:30.
Holy communion at 8 a. m. every Sunday.
Church school at 9:30 a. m.

Methodist Church.

9:30 A. M., Sunday school.
10:45 A. M.—"Christ After the War." This message will deal with the churches' task when our boys come home from the front. It is a vital theme, and every member is urged to be present. Strangers made welcome.
6:30 P. M.—Epworth League.
7:30 P. M.—Union service.

Dr. F. W. Luce to Speak at Union Service. Special Invitation Extended to the Soldiers.

Dr. F. W. Luce, our district superintendent, will preach at the union service at the Methodist church Sunday night. The last quarterly conference of this year will be held at the close of the service. The Modern Woodmen's Band will play in front of the church before the service, and the Band Quartet will play the hymns for the service. We will sing the hymns the soldiers love. The soldiers are extended a special invitation.

SALIDA BEACH SERVICES

Evening prayer at chapel of Transfiguration at 7 p. m. every Sunday during the summer.

Willoughby Ridge.

"Something Better Than Receiving" will be the subject of sermon at 10:30 next Sunday morning. At 11:30 the Sunday school will be studying "Christian Giving."

Official Board Meeting
at 11:20. Full attendance is greatly desired by pastor.

..IN MEMORY OF IDA BELLE WATTS

Ida Belle Watts was born at Willoughby, O., in the old homestead on Euclid avenue, April 23rd, 1864, and died August 22nd, 1918, in her fifty-fifth year.

She attended the district school near her home and later the high school at Willoughby. Early in her girlhood she became a member of the Methodist Episcopal church, and until the last few years, when ill health made it impossible, she was identified with all the activities of the church. For many years she taught a class of girls in the Sunday school. Not only was her kindly influence exerted for their good, but she became their friend, and the friendships thus formed became very dear and close to her in after life. She was active in the Epworth League, and for several years was secretary of the Woman's Foreign Missionary Society.

Her devotion to her home and loved ones made her character all the more praiseworthy. She was never spectacular, but the duty that lay nearest her claimed her best effort. It is needless to say that the church and community will miss this beautiful soul. She is survived by her mother and one brother, I. Roy Watts. Her body was laid to rest under the big tree in Willoughby's beautiful cemetery, awaiting the resurrection.

Note: This poem was found among the effects of Miss Watts, after her death, and seems a most fitting expression to be included with the words in memory of her.

A LITTLE WAY.

A little way! I know it is not far
To that dear home where my beloved are;
And still my heart sits, like a bird, upon
The empty nest, and mourns its treasures gone,
Plumed for their flight,
And vanished quite.
Ah, me! Where is the comfort?
Though I say
They have but journeyed on a little way.

A little way! At times they seem so near,
Their voices even murmur in my ear;
To all my duties loving presence lend,
And with sweet ministry my steps attend.
'Twas here we met and parted company;
Why should their gain be such a grief to me?
This sense of loss!
This heavy cross!
Dear Savior, take the burden off, I pray,
And show me heaven is but—a little way.

A little way? The sentence I repeat,
Hoping and longing to extract some sweet
To mingle with the bitter; from Thy hand
I take the cup I cannot understand,
And in my weakness give myself to Thee.
Although it seems so very, very far
To that dear home where my beloved are,
I know, I know,
It is NOT so;
Oh, give me faith to believe it when I say
That they are gone—gone but A LITTLE WAY.

DEATH OF MRS. GAFFNEY

Mrs. Gaffney, mother of Mrs. John Myers, died at the home on Ben Hur avenue, Friday night. Funeral services were held from the Church of the Immaculate Conception Monday. Interment was at the Calvary cemetery, Cleveland.

The object of advertising is not solely to move goods at a profit. It is also to build good will.

FOR SALE
One used Dodge touring car, in fine condition. Enquire
E. G. BEEBOWER
Willoughby

DON'T BE BOTHERED BY
FLIES
See what will drive them away.
TRY MYST-IC-MIST
J. B. CHESBRO
Wall Paper Paints
Oils Varnishes
8 Erie Street Willoughby

MAIN OFFICE
Euclid and E. 9th
SERVICES
Savings and Commercial Accounts.
Trade and Bank Acceptances.
Banking by Mail.
Collections.
Liquidating Agent
Safe Deposit Boxes
Fur Storage
Silver Storage
Collection of Rents
Many Ways To Serve You
Do you realize the number of ways in which The Cleveland Trust Company can serve you?
Read the list of services. Perhaps there are some that are of no interest to you. But you will readily see that there are a number of ways in which we can help you in addition to handling your savings and checking account.
The manager of our Willoughby office will be glad to confer with you and give you advice in any financial matter.
L. R. ADAMS, Mgr., Willoughby Office
The Cleveland Trust Company
RESOURCES
Over $58,000,000.00
SERVICES
Real Estate Management.
Executor & Trustee.
Fiscal Agent
Custodian of Securities
Living Trusts
Agent for Receiver
Assignee

News of the Week in Mentor

Mentor, Aug. 27th.
Mrs. Rhoades, of Cleveland, spent last week with Mrs. Anne Le Due.

* * *

Mrs. M. J. Whissmore, who is spending the summer with her daughter, Mrs. L. V. Mills, has gone to Mt. Gilead for a two or three weeks' visit.

Mrs. Ellen Dorothey, of Toledo, is visiting Mr. Job Sweet and Mr. Geo. Sweet and families.

Mrs. Claud Reynolds and son, of Armeda, Mich., are visiting in town.

Mrs. G. N. Dow entertained last week Mrs. Antz and daughter, of Dunkirk, N. Y., and Mrs. Manning and daughter, of Cleveland.

Mr. and Mrs. Van Horn and son Robert attended Mrs. Van Horn's family reunion of the Lee family at Green Springs last week.

Mrs. Geo. Dill, of Madison, a former resident of Mentor, is visiting Mr. and Mrs. S. L. Curtiss.

Miss Anna La Due has been enjoying a week's vacation from her duties in the city.

Miss Nellie Rexford attended the convention at Beulah Park last week.

Mr. N. C. Frost left Friday morning for Kane, Pa., and will be gone until the first of October.

Mr. and Mrs. M. V. Hopkins visited Mr. John Kelley and wife on Saturday.

Mentor School Opens.

The Mentor village school will begin Tuesday, Sept. 3rd, at 9 a. m. The principal, L. V. Mills, will be at the school building on Monday, Sept. 2nd, for consultation.

Mr. and Mrs. T. D. Morley have returned from their trip up the lakes and also visiting relatives in Michigan on their return trip.

The Disciple Sunday school picnic was held at Mentor Park last Wednesday.

W. R. C. to Have Annual Picnic.

Remember the annual picnic of the W. R. C. and also birthday party at the residence of Mr. A. D. Carlton on September 29th.

Col. W. J. Spaulding and Mr. Fred Stevers have gone to State Fair at Columbus, O.

During the past week two former well-known Mentor ladies—Mrs. W. T. Mills (nee Miss Minnie Luse), of Columbus, and Mrs. Herbert Scott (nee Miss Clara Luse), of Zanesville, O., while passing through Mentor, made brief calls at the residence of Frank Sandburg.

Miss Lewis and sister, Mrs. Rhoades, who have been occupying Miss Freeman's house the past six weeks, have moved back to Cleveland.

Mrs. Parshall and daughters, of Akron, came to Mentor Saturday night, and Mrs. Helen P. Blish, who has been visiting at Akron, returned with them.

Miss Edith Shields is here from Woodsfield, O., to attend the Teachers' Institute at Painesville.

The large farm barn and the tenant house on the Cadle farm have been moved down to the hill on the lower edge of the farm.

Mentor Boys Leave for Service.

Two more Mentor boys left for camp Monday morning. J. Alton Swain and Earl Brockway left for Camp Taylor at Kentucky.

Mr. Chas. Higgs and family, of Bay City, Mich., who had been east on an auto trip, visited Mr. E. E. La Due and family last week.

Miss Ara Radcliffe, of Toledo, is spending a few days in town, visiting her aunt, Mrs. W. H. Johnson.

Mr. and Mrs. Herbert Smith and grandson, Herbert Gallop, of Norwalk, have been visiting Mr. David Acker and family.

Mentor Red Cross Goes Over the Top.

The Mentor Red Cross have more than gone "over the top" with their work. Mentor's quota of socks was 100 pairs, and more than double that amount have been turned in, and for sweaters 30 was the number, and 40 have been completed. Besides this, other work of 54 petticoats, etc., have been finished.

Mrs. A. D. Baldwin Addresses Reynolds Reunion.

The Reynolds family reunion was held last Tuesday at the home of Mr. and Mrs. Geo. Sweet. Eighty-four members of the family were present and sat down to a bountiful chicken pie dinner. At the business meeting the following officers were elected: President, Mr. Henry Reynolds; vice president, Mrs. Geo. Reynolds; secretary and treasurer, Miss Irene Pierson. Mrs. A. D. Baldwin was present and gave an interesting talk on Red Cross work and also read letters from Mr. Baldwin, who is in France. Members of the Reynolds family were present from Chicago, Ill., Cleveland, Ashtabula, Geneva, Madison, and Willoughby. At the close of the business meeting ice cream and cake were served. The reunion next year will meet with Mr. Geo. Reynolds and family at Geneva, O.

Mrs. E. E. La Due and daughter Minola left Thursday for a trip to Bay City, Mich.

Mr. and Mrs. Arthur Pippin and son, of Wesleyville, Pa., were entertained by Mrs. A. L. Tinker Sunday.

Mrs. H. D. Lamb and children are in the city for a few days.

South Willoughby

Several relatives from the city spent Sunday with Mrs. Ina Parker.

Mrs. Bertha Hildriten spent Sunday with Mrs. Clyde McGuree.

Miss Lilla Peiser and Adaline Henderson spent a day this week with Esther Battles, of East Hill.

Mr. and Mrs. Arthur Fuller, of Fullerton, spent last Sunday with B. Mosher and family.

Mr. and Mrs. Bond, of Chester, and Mr. and Mrs. V. A. Battles, of Gates Mill, spent a day this week in Willoughby shopping.

Miss Marion Eddy, of Chester, has returned home after a two weeks' visiting trip which ended in Middlefield, O.

Mrs. Margaret Ergel entertained her sister from the city a few days this week.

Mrs. Esther Battles has purchased a new Ford touring car this week.

Mr. and Mrs. Amos Green spent Tuesday in Willoughby shopping.

Several young folks from here spent Saturday eve. at the caves and reported a good time.

Manufacturers' Representative
Uprights, Grands and Player Pianos
Telephone Willoughby 136-W
S. A. TOOMEY
Piano Tuning
WILLOUGHBY

IF the Great War lasts much longer where is the World to get enough to eat? This is the big international problem which the food producers of America are called upon to solve. The Fair is offering large premiums for the best exhibits of farm crops of all kinds, in the effort to stimulate food production. You owe it to your country to take an interest in the big Lake County Fair, Painesville, Sept. 10--13.

NEWS FROM THE PLAINS

Miss Ruth Tanner and Miss Ethelbelle Campbell are attending the Teachers' Institute in Painesville this week.

Miss Clara Reeve, who has spent the summer with her aunt, Mrs. Emma Tyler, is now in Toronto for a few weeks.

Mr. S. G. Brown and sisters are enjoying a visit with their sister, Mrs. A. F. Heineman, of Valparaiso, Ind., and Mr. and Mrs. Tyler (nee Dorothy Heineman) of Detroit.

Miss Violet Proctor, of Washington, D. C., spent Saturday with her friend, Miss Ethelbelle Campbell.

Miss Bee Flickinger, who is taking nurse's training in a Cleveland hospital, is spending her vacation at the Campbell home.

Mr. Bert Hanson was calling on friends here Sunday.

Mr. and Mrs. Jacob Gund received a visit from their son and his wife and Cleveland friends Sunday.

Miss Eunice Page, of Mentor, was a guest at the Tanner home several days recently.

Miss Alice Hopkins has been enjoying a visit with her friend, Mrs. Mary Randall, in Willoughby.

MAPLE GROVE

Mr. and Mrs. Will Barnes, of Pennsylvania, Mrs. Hoose, of Ashtabula, and Mrs. Anderson, of Geneva, spent Sunday with Miss Hannah Dodd.

Belle Little spent a few days with her grandparents at Minerva, and aunt at Kensington.

Miss Eva Brichford and Miss Hazel Chambers have completed their business training at Dyke School and have found positions.

Mrs. Martin Howart and grandson spent Friday in Cleveland.

Miss Hannah Dodd sprained her ankle Sunday morning.

Clata Roseum spent Monday afternoon with Naomi and Esther Woods.

Mrs. Dellinger, Mrs. Amy Hopkins, Mr. and Mrs. F. Vogt and Mrs. Mabel Baldwin were Tuesday guests of Mr. and Mrs. Fred Covert.

Mrs. Peter Roseum is suffering from a third carbuncle, this one being in her ear.

Howell Rockafellow writes home from over there that he never felt better in his life and that the French people are charming; that they are willing to inconvenience themselves to make it more comfortable for the American soldier.

Mr. and Mrs. Edward Trebisky, of South Euclid, were visitors at Peter Roseum's last week.

What has become of the city-protected robin since berry season is over?

Kirtland News

Will Darding was at home with the Cox families, on furlough, for a few days. He is said to have crossed the Atlantic many times and to have had many interesting experiences.

Kirtland School Teachers Assigned.

Mrs. Arthur Martin will teach in the Sweet district this year. Miss Katherine Markell will be in the Riverside school, Miss Blanche Grover in the Parks district, Miss Edna Mills in Peck's Corners, Miss Florence Yaxley in the Cox district, and Miss Manilla Brewster in District No. 1.

Miss Mildred Markell will have the primary room, and Miss Eunice Page the intermediate, and Miss Pratt the seventh and eighth grades. The high school teachers have not yet been decided on, but several applications will be considered at the board meeting this week.

Mrs. Emma Perrine spent a few days in the city last week.

The Saints' reunion closed Sunday.

Mr. and Mrs. C. M. Curtis entertained five friends from Nelson Sunday.

Mr. and Mrs. A. E. Williams and daughter and Mr. Williams' sister spent Sunday with W. R. Crary and family. Mr. and Mrs. Ostrander and family and Hon. Sullivan and family and a friend from Columbus were also there for the day.

Stuart Brooks and family came out to the farm Saturday to spend a few days.

Albert Parks and Clyde Curtis played a cornet duet at the South Church Sunday and gave much pleasure to all who heard them. Next Sunday Professor Parsons, of Painesville, will be present with his cornet. Rev. Pierce will preach on the subject of "Moses and the Burning Bush."

Schram District

Mrs. Geo. Foss entertained a sister from Cleveland last week.

Louis Stein and mother and Mr. and Mrs. Treston, of Nottingham, were guests of Mr. and Mrs. A. Garnett last Sunday.

Mr. and Mrs. Geo. Wieland visited relatives at Chagrin Falls over Sunday.

The Misses Emma Eller and Claribel White were Sunday guests at N. A. White's.

Mr. and Mrs. Herbert Rose, of Willoughby, visited at Burton Henishes last Sunday.

Mrs. Clifford Eckert and son, of Berea, visited her mother last week. Master Kingsley will also spend the present week here; also John Baker, from the Ridge, and a daughter of Ed Mosher, of Cleveland, is also with Mrs. Alvord. Her guests on Sunday were Mr. and Mrs. Chas. Lockemer, of Orange.

Miss Elizabeth Leuty was in Hambden Saturday and Sunday, celebrating her birthday, with her nephew, Paul L. Johnson, whose birthday also comes on the same date.

Improvements are being made on the buildings on the A. J. Keesler place, which was recently sold.

Alvin Garnett spent Saturday last with Willoughby friends.

Mrs. Annie Leuty, who spent several weeks with her sister, Mrs. L. E. Smith, has returned to her sons in Mayfield.

ADMINISTRATOR'S NOTICE

The estate of James Henry Todd, deceased. Notice is hereby given that on the 12th day of August, 1918, Amy B. Todd was duly appointed and qualified as Administratrix of the estate of James Henry Todd, deceased, late of Willoughby, Lake County, Ohio.
CLARK H. NYE, Probate Judge.

"FORDSON" TRACTORS
We wish to announce that we have been appointed agents for Lake and Geauga Counties and other territory for Henry Ford and Son Tractors and their approved Plows, Harrows, Pulverizers, Etc.
A full stock of parts will be carried and experienced Tractor mechanics will be ready for service.
Those interested in a demonstration on their own farm, call us.
The I. M. Crowther & Sons Co.
Willoughby and Painesville
See our exhibit at Lake County Fair.

A LETTER FRM DAN FLICKINGER IN FRANCE

June 20, 1918.

Dear Family:

We did not go straight up to the front line from our place in reserve, but came here to this position of support. The day of the week means nothing to me now, but the date means a lot and we never lose out on that on account of all our operation orders, reports, etc. We left back there where I was enjoying life on the night of 15th; hiked about 8 kilos up to a village half way and spent the 16th there, then the next night hiked on up here to our present position in these woods. Same old life in shelter tents! Only this time we are getting rain.

Our First Battalion is holding the real front line of this sub-sector and we are next to relieve them—probably about tomorrow. Gee, it sure will be a busy and hard sub-sector even if not very active. From prisoners captured by ours and other regiments of the division, we find that the Germans have only a Landwehr regiment opposite us—merely holding troops of inferior quality and never used for attacks or assaults. So unless they slip in a mean, scrappy Prussian division on us some night, we ought to continue having the upper hand on them, when our battalion goes up. We'll at least try to make life miserable for them (until real orders for an advance are received) with air raids and sniping.

When I tell you that our sub-sector (which our battalion will hold) is 4 kilometres wide, you can realize that it must indeed be a rather "quiet sector." But of course we won't kick at that and take it as part of the game, just as much as if we went into an active defense or a strong attack. In this sub-sector, as I say, we sure will be busy, covering all that ground. Just think we will have in it the following little items of interest:

1 river (wish I could tell you which!)
2 islands.
1 ruined bridge.
1 dam.
2 villages.

Don't you think that will keep one battalion busy—both guarding and planning for an advance? Oh, it will be interesting all right, all right!

Well, I suppose something is wrong with the mail service, because I have not received a letter from you for ten days. It's hard for the delivery within the regiment even after they have received the mail; because they move around so much. Here's hoping one comes soon.

I'm sitting out here now near my tent in the woods, after a little interruption about some stuff for my four snipers. Now the shower has stopped and everything is all right until the wind rustles the wet leaves above me. Our orderlies here at battalion headquarters have built us some sort of a little table which we eat on and also use for studying maps, writing, etc. About 15 yards away is a little rustic bower made of leaves and branches and covered with a couple of shelter halves; this is the official battalion "P. C." (post of command), and contains our field telephone back to regimental headquarters, to my observation post, and to the "P. C.'s" of the four companies. All around the tents of the battalion headquarters officers are those of the 75 odd men attached to headquarters, some signalmen, intelligence, detail, runners, mounted orderlies, bason agents, first aid men and stretcher bearers. So you see that gives you an idea of what a staff job like mine is like. You already have heard me talk enough about how things go in the live companies.

Up until yesterday we sure have been lucky on weather, but now! Good night. I was out with my C. N. C. O.'s this morning on a little reconnoitering and we got caught in a regular downpour. Of course we had our raincoats (I always carry my good little trench coat with me). It's funny weather here in France, apparently never real warm, but cold as the dickens at night and generally cool all day. Sure hope we get out of here before next winter for more reasons than one!

Right over in the woods a little ways, our supply officer has his train parked. One of the mules on the picket line has the most terrible he-haw. I never heard anything like it. Sounds like a laughing hyena. We'll have to get rid of it when we take over this new sector.

Yesterday was a banner one in the midst of all this uncomfortable inaction; the Y. M. C. A. truck came and [illegible]

money means nothing to any of us now. I'd give 25 francs for a good steak with all the trimmings or four poached eggs on toast! But there's no use of working myself up that way. It's all part of the game, though; and as Colonel Butts told Captain Maxwell the other day (when the latter had some complaint to make): "You ought to be glad you're alive!" Correct. Go to the head of the class—that's all that counts here.

Will try to write some evening when we are down there on the front sector; we will be there long enough to get organized and have a little spare time. My work will be scouting mostly all night, overseeing my observation post and snipers all day, making out a daily report and sleeping and eating when I get a chance. That's why I'm sleeping every night now about 8 hours and taking a nap now and then during the day.

Yours with much love,
DAN.

PAGEANT AT LAKE CO. FAIR WILL AID WAR SAVINGS MOVEMENT

Preparations for the great patriotic Liberty Pageant, which is to be given at the Lake County Fair Grounds on Wednesday of fair week, are going forward rapidly. Arrangements have been completed by Lake County Chamber of Commerce for a large number of costumes and the necessary properties with the Ohio War Savings Committee. More than 500 fancy dresses and costumes will be shipped here for use of those participating.

Platforms will be erected on the grounds and the action of the pageant will be in front of an "Altar of Liberty" between the two platforms, one of which will represent Europe and the other America. Some of the dances are being taught now. The drills and marches that constitute a large part of the series of pictures are said to be very beautiful.

Scores of the special music numbers are expected soon, so that the Citizens Military Band may rehearse them, for the success of the presentation will be largely contributed to by the musical features.

Those who have seen the famous pageants staged by J. Clarence Sullivan, author, and director of the Children's Playhouse at Columbus, need not be told that he is a master of this form of entertainment. Those who have read the scenario of the Liberty Pageant believe he has excelled his previous efforts in this patriotic offering on his part.

All the work done by Mr. Sullivan and others who have brought forward this idea is donated to the War Savings Stamp movement, and only the necessary per diem and expenses will be paid for the work of the director and his associates here.

MILK-VEGETABLE SOUP.

Don't throw away left-over skim milk, says the United States Department of Agriculture. It is a nutritious food, and every drop of it should be used. One way to utilize it is to make milk-vegetable soups.

To each 2 cupfuls of milk use 1 tablespoonful of flour, 1 tablespoonful of butter, two-thirds of a cupful of a thoroughly cooked vegetable, finely chopped, mashed, or put through a sieve, and salt to taste. Thicken the milk with the flour as for milk gravy and add the other ingredients.

Practically any vegetable except tomatoes may be used with the other ingredients as stated. If tomatoes are used, a little soda should be added to them to prevent the milk from curdling.

LAKE COUNTY INCLUDED IN Y. W. C. A. UNIT

Columbus, Aug. 27—(Special)—Organization of the Cleveland district in the Y. W. C. A. war work campaign is announced today by state campaign headquarters at Columbus. Mrs. J. M. Fleming, of Cleveland, will head the campaigners of this district, which includes Erie, Lorain, Lake, Ashtabula, Trumbull, Mahoning, Portage, Summit, Medina, Wayne, Ashland, Richland, Huron and Geauga counties. Committee heads and county leaders will be welded into a complete unit under the local district chairman.

The campaign is part of a national educational drive to precede the money-raising week of November 11, when $133,500,000 will be raised for organizations uniting in the campaign, the Y. M. C. A., the Y. W. C. A., the War Camp Community Service and the American Library Association.

THE WICKLIFFE NEWS

Mrs. Frank Bates and children are spending a few days with her parents in Painesville.

Miss Shirley Isbell, of Geneva, is spending a few days with her sister Mrs. Walter Redman.

Mrs. T. F. Honeywell has returned home after spending a few weeks with her mother, Mrs. Travis, on her farm near Painesville.

Mrs. Carlton Smith left Monday for her home at Cambridge Springs, Pa., where she expects to spend a few days with her parents and bring her son William home with her. William has been with his grandparents since the first of June.

Mr. and Mrs. John Adams, of Cleveland, spent the week's end with their sister, Mrs. Chas. Behnke.

Mrs. J. Winn Fuller will entertain the Ladies' Aid Silver Tea on Tuesday afternoon, September 3rd.

Mr. and Mrs. Walter Redman and children spent the week's end with her parents in Geneva.

Mr. Howard Brooks has a new truck and will do draying, which will be a great thing for Wickliffe.

Mr. and Mrs. Baderman spent Sunday with relatives in East Cleveland.

Mr. Frank Bones is spending a few days in Detroit and Ann Arbor, Mich., on business for the Cleveland Milling Machine Co.

Mr. Henry Provo is home for a few days from Camp Gordon, Georgia.

Mr. and Mrs. George Heidt and family were the Sunday guests at the home of Mr. and Mrs. Urban in East Cleveland.

Mr. and Mrs. Tom Westlake have moved from the Horowitz block to make their home in Willoughby.

Mrs. Brindley and baby of Willoughby spent Sunday with her parents, Mr. and Mrs. Jackman.

Misses Mariam and Georga Fairman have just returned home after a week spent with their aunt at Wellington, O.

Mr. and Mrs. C. D. McGilfrey and Miss Nellie Bones, of Cleveland, spent Sunday with relatives in Wickliffe.

Mrs. Walter Pease, of Cleveland, called on old friends in Wickliffe on Tuesday of last week.

Mr. and Mrs. Earl Leist entertained Rev. and Mrs. J. V. Axtell and son Fay at dinner on Sunday.

Mr. Earl Tarbell left for camp on Monday after spending a few days with his parents, Mr. and Mrs. H. Tarbell.

Mr. and Mrs. F. W. Harrison entertained relatives from Cleveland over Sunday.

Mrs. Winn Logan, of Painesville, called on Mrs. Florence Gidley on Thursday of last week.

Mrs. L. Lynn and daughter, Mrs. Orrie Fisher, spent Sunday in Mentor with Mrs. Mantey.

Mr. M. A. Kellogg is on a business trip to Bellefontaine for a few days.

Mrs. Asa Bascom and children, of St. Clair, Mich., are visiting with Mrs. E. G. Bascom.

Mr. and Mrs. Fred Call and children attended the class of '05 P. H. S. reunion picnic at Township Park, August 21st.

ADVERTISING IS AMERICANISM

By Wilbur D. Nesbit.

Advertising is Americanism, because a good American is a good business man, and a good business man knows that his interests are tied up with those of his country.

Anybody who argues that a merchant or manufacturer should advertise to show his patriotism is on the wrong track.

You might as well argue that a man should advertise to prove that he is religious, or in love, or in politics one way or the other.

If patriotism is the only reason for advertising, then you make a charity of advertising, because we give to the Red Cross, the Y. M. C. A., the K. of C., and all the other war activities because we are so patriotic we want to see them carried on.

Advertising is just as much a part of a business as the front door of the store or the big engine of the plant.

Close the door and close the store. Shut down the engine and shut down the plant.

Advertising is a peculiarly American business. The American people believe in advertising, and respond to it quicker and more naturally than any other people.

The people themselves have made advertising grow into a business proposition instead of lingering in the "trick" or "stunt" or "smart aleck" stage.

The people depend on advertising because they know it saves money for them and incidentally makes money for them.

The people depend on advertising because they are busy, and it saves their time by pointing out just what they want, where they can get it and how they can get it most economically.

The people depend on advertising because it is an educational influence as well as a business betterment.

The people depend on advertising because in the past year they have seen it at work for their government—for themselves, in short. They have seen it selling Liberty Bonds, strengthening the Red Cross, upbuilding the Y. M. C. A., K. of C., Jewish Relief, and so on.

They know that advertising is an army in print—defending them and their nation.

They know that advertising makes newspaper and magazines possible; that it keeps alive for them the written thought of the hour and of the time.

Advertising is neither superficial nor a manifestation of an emotion.

It is a fact. It is an Americanism. It is a part and parcel of American life. It is bone and sinew of business and of industry, on which rest national progress and national pride.

When the history of this war is written, advertising will have one of the fairest pages in the whole book.

FRED. C. KALCK.
PAINTING
IN ALL ITS BRANCHES
WILLOUGHBY, O.

DEAD STOCK REMOVED
The Cleveland Rendering Company
will remove your dead stock by automobile, promptly, upon receipt of telephone call. Call at our expense, Broadway 1712; Valley 6. Sunday and night calls Valley 6, Harvard 504. A16-O4

FOR SALE
GOOD WORK HORSE
$65.00
Enquire:
CHAS. F. FISHER
Willoughbeach Park.

NOTICE
Owing to the great demand on the tire manufacturers for tire and war materials, a great shortage is anticipated, and this is not far off.
Some factories have already cut their output one-quarter.
The Government takes 70% of the Goodyear Tire & Rubber Co. output. Even now we have but a few of their sizes left in stock, and cannot obtain others to take their places.
Buy Now Before it is too Late
WILLOUGHBY TIRE SHOP
Clarence W. Pierce, Prop.

The Willoughby Republican
ALL THE COUNTY AND LOCAL NEWS—
SOLDIER LETTERS AND OTHER FEATURES.
"BETTER EVERY WEEK"—$1.25 a Year

WE NEED THE MONEY HERE, SAYS GIBSON AND YOU DON'T HAVE TO PAY THE FREIGHT. READ ON:
Say, which do you figure is cheaper: 1 pair head lamps at $6.00, 2 front fenders at $7.50, 1 radiator $25.00, or a nice classy bumper for about $5.50 or $6.00? Think that over and then come in and talk bumper with me. I am agoing to sell them whether I make a cent or not. Tires and Tubes are agoing up every day and you know you will need one or more soon; and I have the best money can buy at the price I ask. My present stock of oils and grease are nearly exhausted and the next shipment will be a considerable higher. So get busy now, as it is a necessity for your car. Just compare my prices with the catalogue houses, freight added, and see how far you are ahead by sending your money out of town; and right here is where we need it. I may not be here long, so get what you want of what I've got and if I have not got it I can get it or it isn't made.
Respectfully,
W. J. GIBSON
Gibson Auto Supply Store
Erie St., Opposite Willoughby Inn.
Telephone Service, 122-K Willoughby, O.

Practice thrift by wearing Goodlow's Good Clothes

$15-$20 and Up!

Stylish, serviceable Suits and Top Coats that fit your body at prices that fit your purse.

Our chain-store system and our direct-to-you selling plan helps you to economize in your purchases of clothing. Buy your Fall needs from us and save money

Goodlow's
Cleveland Men's Busy Store—
503 & 505
Prospect Ave.
Corner Euclid Arcade

Our Own Retail Stores at Akron, Cleveland, Milwaukee, Pittsburgh, [illegible] Reading, Syracuse, Wilkes-Barre, Youngstown

Miles Theater

Frank and Joe Wilson, known as the Wilson Brothers, America's foremost comedians, and well known in Cleveland, will be the stellar attraction at The Miles for the coming week. They have a new patriotic laughing hit entitled "The Lieutenant and the Traffic Cop," which gives them great leeway to use their comic travesty and famously funny dialect. Barney Williams Co. offer a humorous one-act playlet entitled "Hunting," with a cast consisting of seven characters, depicting a plot full of situations comique. Zara Carmen Trio, known as "marvels of manipulation," offer a series of sensational juggling novelties. Arthur Stone and Jack Boyle, the two musical Celts, in a pianolog and famous Irish ballads; John Lavier, eccentric aerial funster, and Largay & Snee in a laughing travesty "A Letter Box Flirtation," will complete a well-balanced vaudeville show, which will be presented four times daily, at 2:15, 4:15, 7:00 and 9:15. Popularly demanded motion pictures will be shown both before and after the vaudeville. Prices of admission for the combined vaudeville and picture show 15c, 25c and 35c. Children under twelve years of age admitted to any matinee any day for 10c.

Star Theater

At the Star theater, commencing Monday, September 2nd, Jack Singer's Behman Show will be presented with an entirely new book and a cast that embraces some of the former members of the organization and several artists not heretofore identified with this company, but whose work elsewhere has placed them in the front rank both in burlesques and vaudeville. Mr. Singer has provided an entirely new book, written by Junie Mc Cree, and said to embrace every requirement of a highly enjoyable and altogether diversified entertainment. The special feature of the vaudeville part of the entertainment is Marie Sparrow in her unique specialty of Irish songs and stories. Another delightful feature of the performance is a large chorus of male and female voices, which is said to be altogether exceptional in respect of vocal and dancing abilities.

Antoni Kolaski, residence unknown will take notice that Agatha Kolask filed a petition against him in the Court of Insolvency of Cuyahoga County, Ohio, praying for divorce and relief on the ground of gross neglect of duty and extreme cruelty. Said petition is No. 7667 and will be for hearing on and after October 11th, 1918. A29-O3
LIGGETT & FAHRENBACH, Atty's. for Plff.

English and Canadians in the United States who have always enjoyed our climate may begin this fall to feet the effects of the drafts.

Standard Theater

Week of September 1st the Standard Theater offers "The Finger of Justice," a beautiful picturization of Rev. Paul Smith's reformation of New York's underworld. This picture has startling phases of a subject about which the world keeps dumb and the law silent, and it is not fiction, but stark reality, and it shows the methods Mr. Smith used in breaking up some of the worst organized gangs of white slavers, crooks, gamblers and notorious gangsters the world has ever known. But at the same time it is put into a wonderful story so it will not offend anyone, either young or old, but will hold one spell-bound until the very end, still a one object lesson that will always be remembered. Crane Wilbur, the well-known star, plays the part of the fighting minister and is supported by a cast of good artists.

Empire Theater

It's "The Lid Lifters" who come to the Empire next week, and in the current edition of this popular organization Lew Talbot is said to have provided one of the best balanced companies on the wheel.

First of all, there is Harry Lang, who is the featured comedian. For many seasons Lang was a favorite on the Columbia circuit and is proving a big hit upon his introduction to American burlesque patrons. His famous "Shenandoah" scene is a classic in burlesque.

Then there is Dolly Meden, who was with the company last season, and who is seen again as prima donna. She has personality and has been titled "the miniature Venus of burlesque" for many seasons. Bonnie Lloyd is the soubrette, and Harry Boorum, Harry Keeler, Jimmie Gallagher, Penny and Wilkins, and a typical Talbot chorus, make up the cast.

Jack Singer furnished the vehicle in which "The Lid Lifters" appear. 'Delivering the Goods" is its title, and it is in two acts and ten scenes. There is opportunity for the introduction of elaborate scenery and costuming, and the producers have taken advantage of this to the full. The chorus numbers twenty, and the singing and dancing girls are a real feature of the performance.

"The Lid Lifters," Manager Jack McNamara promises, will prove one of the best attractions of the early burlesque season in Cleveland. They're worth seeing.

Joseph Widuch, residence unknown, will take notice that Apolonia Widuch filed a petition against him in the Court of Common Pleas of Cuyahoga County, Ohio, praying for divorce, custody of child and relief on the ground of gross neglect of duty and extreme cruelty. Said petition is No. 165645 and will be for hearing on and after October 11th, 1918. A29-O3
SAWICKI & BACKOWSKI, Attys. for Plff.

UNCLE SAM WANTS THOUSANDS OF STENOGRAPHERS

Washington, D. C., August 28, 1918. —Notwithstanding the fact that thousands of stenographers and typewriters have been appointed in the Government service in Washington, D.C., since our country entered the war, the United States Civil Service Commission announces that there is pressing need for several thousand more workers of this class. Women especially are urged to offer their services for this office work and thus help in a practical way in the nation's great undertaking.

Examinations are held every Tuesday in 550 cities, and the commission states that an examination will be held in any city, day or night, when there is prospect of assembling a class of as many as three competitors.

THE CHICKEN PEST.

The person who permits chickens to become a neighborhood pest, if he has ever read the Golden Rule, certainly never has taken the same to heart. Of all the petty, irritating annoyances of neighborhood life, doubtless the predatory chicken is the greatest. Nothing eatable or destroyable is safe from its industrious beak and claws.

The urgent request is laid upon people of all classes that they cause American soil to produce to its extreme capacity. Under this call thousands of people have planted war gardens in the two-fold hope of piecing out household expenses and of relieving the world shortage of food. It is with these war gardens that the roaming fowls play havoc. The general run of farmers who raise chickens on anything like a large scale are prepared for taking care of them, and the distance between farms usually reduces their depredations to a minimum, at least so far as one's neighbors are concerned.

But the town or suburban dweller who wishes to produce his family fruits and vegetables is not so fortunate. With chickens all about him, and they permitted to ramble at will, he must have his premises properly fenced or there is "nothing doing." And, as thousands of these war gardeners are living in rented property, the owners of which refuse to maintain the necessary fences, their war gardens often have very rough sledding.

Of course the owner of the fowls will claim his rights—that his chickens must have range. But by all the rules of justice that range should not include his neighbor's fruit and vegetable garden.

The whole trouble lies with the inadequacy of our laws. Very few of our commonwealths have ever recognized the chicken when enumerating the kinds of stock that should not be permitted free range. In the present emergency this oversight should be remedied, and at once. Gardens all over the land are approaching a condition where the ravages of fowls are especially destructive. Stringent regulations should be established preventing fowls of all kinds from roaming at large, and making owners responsible for all damages inflicted by their depredations.

The owner of chickens who permits his fowls to become a nuisance to his neighbors is greatly lacking in the spirit of patriotism that should govern all our people in these strenuous times through which we are passing. In adding to his own efficiency he is taking from that of his neighbor, and that, in all fairness, he should not do.

Pen the chickens, at least till the gardens are out of the way. Pen them under penalty of law.

Notice is hereby given that on the 30th day of September, 1918, Charles H. McCarby, also known as Charles Henry McCarby, will file his petition in the Probate Court of Cuyahoga County, Ohio, asking that his name be changed to Charles Henry Carby, and that the said petition will be for hearing in said Court on said day at 10:00 oclock A. M. or as soon thereafter as the Court will hear the same.
E. M. GOLDING, Atty for Petitioner. A29

James Santre, who resides at 228 La Croix St., Chatham, Ont., will take notice that Ellen Maloney Santre filed a petition against him in the Court of Common Pleas of Cuyahoga County, Ohio, praying for divorce, restoration of name and relief on the ground of wilful absence for more than three years last past. Said petition is No. 165622 and will be for hearing on and after October 11th, 1918. A29-O3
JOHN B. CHAPMAN, Atty. for Plff.

When our boys come home they will be well up in the geography of France. If they are asked to name four rivers it will not take them long to enumerate the Marne, the Aisne, the Ourcq and the Vesle.

Success is the realization of the estimate which you place upon yourself.

A DAYLIGHT RIDE ON LAKE ERIE

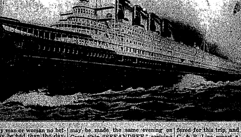

For the busy man or woman no better outing may be had than the daylight trip to Buffalo Labor Day. The Great Ship "SEEANDBEE" leaves E. 9th Pier, foot of East 9th street, Cleveland next Monday at 8:30 a. m., arriving in Buffalo 6:30 Monday evening. The return trip from Buffalo may be made the same evening on Great Ship "SEEANDBEE," arriving home in ample time to reach your office early Tuesday morning. Those desiring a longer stay may remain over in Buffalo Tuesday evening. An extremely low excursion fare is offered for this trip, and officials of the C. & B. Line report a large advance sale.

A restful and enjoyable outing on the largest and most costly passenger steamer on inland waters of the world.

The Men's Store
BOY'S SECTION

Save $4.75 to $6.25 on these Boy's All-Wool Knicker Suits

Boys' all-wool Knicker Suits. Less than 220 suits, many are medium weight, suitable for school wear right up to the colder weather. 70 Suits—size 11 to 18; regular price
$15.00—Now $8.75

151 Suits—size 6 to 18; regular price
$10.00—Now $5.75

10 per cent reduction on all other suits—overcoats—none reserved.

The W B Davis Co
327-335 Euclid Avenue

MUCH WOOL WILL BE DEMANDED FOR USE BY ARMY

Coming requirements of the army for wool look large. Besides clothing for the soldiers in France and at home a reserve must be accumulated sufficient to take care of any emergency.

There are large stocks of manufactured clothing and cloth on hand adequate for essential civilian needs, but woolen suits will not be cheap or plentiful during the coming winter season.

Wool stocks from abroad to supplement the domestic supply is restricted by shipping conditions. The Shipping Board states the movement of Argentine wool will be heavier the coming year than in any preceding year. But a large portion of the raw wool stock in this country and stock to be produced or imported to January, 1920, will be needed for military uses.

The war service committee of the National Association of Woolen Manufacturers and the American Association of Woolen and Worsted Manufacturers conferred with the War Industries Board and representatives from the Shipping Board, War Trade Board, and Army and Navy over difficulties in the wool supply situation. The policy of the War Industries Board is to regulate prices and distribution when a scarcity arises due to Government demands.

THE LETTER CARRIER AND THE DOG.

From The Citizen, Vancouver, B.C., comes this anecdote of a letter carrier and a dog on his route:

Mr. James Barnes, the letter carrier on Granville street and the district lying immediately east of that thoroughfare, must be a lover of dogs. All the dogs on his route have a friendly wag of the tail for him, but there is one which deserves special mention. This particular member of the canine tribe is owned by a family living on Seventh avenue near Granville, and every morning about 7:30 o'clock, "Cap," as his name is, trots up to the corner of Granville and Broadway and there waits until his letter carrier friend gets off a street car to begin the morning delivery. He takes no notice of the carrier on the other side of the street, but waits for Jimmy Barnes, and on the latter's arrival gives him a friendly greeting and accompanies him on his rounds. When the round is finished "Cap" trots off home with the air of a dog who feels he has done his duty for the day and is proud of it.

This has been the almost daily routine for the past three years or so to our knowledge. The only exception has been when something happens to prevent "Cap" getting out on time. One day last week "Cap" arrived late at the corner. He seemed to know it, for he waited not, but hurried along to the Citizen office, which is usually the postman's first call. He came in, looked all around, and trotted over to the telephone booth to see if his friend was in there (he found him there one day). Then he whined at the staff, expressing very plainly his grief at what had happened, and immediately was on his way and succeeded a little later in overtaking tse man of letters and was happy again.

THE SPAN OF LIFE

He died in harness, poor chap."

"Yes, and by the way, did you ever notice how much like a harness life is? There are the traces af care, lines of trouble, bits of good fortune and breaches of faith. Also tongues must be bridled, passions curbed and everybody has to tug to pull through."—Boston Transcript.

"HOP SING" AND HIS HORSE.

The ancient horse of Hop Sing, vegetable peddler of Grass Valley, California, is wearing one foreleg in splints and is facing a perpetual succession of workless days, all because Sing refused to allow the animal to be shot following a collision with an automobile. Sing gave a veterinary surgeon carte blanche on expense just so he "fixem leg." Told that the horse would never be able to work again, Sing replied: "All lite; he my partner. Ketchum 'nother horse for work."

SUMMER ATHLETICS
EVERY EVENING

Base Ball, Basket Ball, Volley, Tennis, Military Marching, Folk and Aesthetic Dancing at the Y. W. C. A. Athletic Field, 46th street and Prospect avenue. This recreation may be had for fee of $1.00.

Tennis lessons given at very low rate—4 for $1.00. Swimming lessons—10 for $2.00 at private bathing beach under competent instructors. Hours are convenient for business women as well as women of leisure. Inquire at
CENTRAL Y. W. C. A.
18th Street and Prospect Ave.

TABOR QUALITY ICE CREAMS

You have read about our new factory—the largest and best equipped ice cream factory in the country.

We invite you to visit it and see under what splendid sanitary conditions the excellent Tabor Quality ice creams are made.

THE TABOR ICE CREAM CO.
Payne Ave. at E. 35th St.
Not Connected With Any Other Ice Cream Co.

SUBURBAN Time Table

THE CLEVELAND, PAINESVILLE EASTERN R. R.

Schedule Effective June 3rd, 1918.

MAIN LINE

West-bound local cars leave Willoughby 5:30 A. M. except Sunday, and daily each hour, 6:30 A. M. to 11:30 P. M.

East-bound local cars leave Willoughby 6.25 A. M. except Sunday, and daily 7:25 A. M. to 12:25 A. M.

Local cars leave Cleveland 5:00 A. M. except Sunday and daily each hour from 6:00 A. M. to 11:15 P. M.

SHORE LINE

Local cars leave Willoughby 5:30 A. M. except Sunday and daily 6:30 A. M. to 11:30 P. M.

Extra local cars leave Willoughby for Cleveland 6:00 A. M. and every half hour until 8:00 P. M.

Local car leave Cleveland 6 A. M. and every half hour until 8:30 P. M.; 9:00, 10:00 and 11:15 P. M.

Limited cars leave Willoughby daily, except Sundays and holidays, 7:50 A. M. and 9:56 A. M.

Limited car leaves Cleveland daily, except Sundays and holidays, 4:50 P. M., via Shore Line and 3:25 P. M., via Main Line.

C&B LINE DAILY BETWEEN CLEVELAND & BUFFALO

3 MAGNIFICENT STEAMERS 3
The Great Ship "SEEANDBEE"—"CITY OF ERIE"—"CITY OF BUFFALO"
BETWEEN
CLEVELAND—Daily, May 1st to Nov. 15th—BUFFALO

Leave Cleveland 8:00 P.M. U.S. Central Time Leave Buffalo 9:00 P.M. U.S. Eastern Time
Arrive Buffalo 7:30 A.M. U.S. Eastern Time Arrive Cleveland 7:00 A.M. U.S. Central Time

Connections at Buffalo for Niagara Falls and all Eastern and Canadian points. Railroad tickets reading between Cleveland and Buffalo are good for transportation on our steamers. Ask your ticket agent or American Express Agent for tickets via C. & B. Line. New Tourist Automobile Rate—$7.50 Round Trip, with 2 days return limit, for cars not exceeding 127 in. wheelbase.

Beautifully colored sectional puzzle chart of The Great Ship "SEEANDBEE" sent on receipt of five cents. Also ask for our 24-page pictorial and descriptive booklet free.

The Cleveland & Buffalo Transit Company
Cleveland, Ohio

The Great Ship "SEEANDBEE"—the largest and most costly passenger Steamer on inland waters of the world. Sleeping capacity, 1500 passengers.

FARE $4.03

VISIT SPENCERIAN SCHOOL

The Spencerian School is a most wonderful institution. Its arrangement and equipment for commercial training is not surpassed. Large airy rooms.

More than 1200 students can receive instruction at one time with the present faculty and equipment.

You will find a visit to the Spencerian interesting and instructive. VISIT THE SCHOOL

THE SPENCERIAN SCHOOL
Euclid and E. 18th St.
Pros. 1648. Cent. 4751 W
Chartered by the State of Ohio to confer degrees.

DEAR NATIVE LAND.

Dear native land, where in the years now gone
Our fathers fought for liberty and won;
Land where all men alike are glad and free,
Where are no castes of high or low degree;
Where every man can have his bit of earth,
Nor be ashamed because of humble birth.
Where aristocracy's a thing unknown,
Nor king nor emperor sits on a throne.
Oh, how we love thee in our inmost heart!
How glad each one of us to do his part!
So, in the days and years that lie before,
May our dear country prosper more and more,
Till all the world confess America to be
The land of plenty, peace and liberty;
Columbia, the fairest of the fair,
The object of our love beyond compare;
"Where the Star-Spangled Banner forever shall wave
O'er the land of the free and the home of the brave."
—Oscar Kuhns in Christian Advocate.

When pay day comes go out and revel in thrift stamps instead of shows. There is no war tax on Thrift Stamps, and the after effect of even a debauch in them is perfectly harmless.

When a conscientious objector receives a sentence of from fifteen to twenty years at hard labor he must wish that he had either objected less or been less conscientious.

Buy Electrical Goods in an Electrictl Store

EXPOSITION SPECIAL OFFER

Hot Point or Western Electric Iron will be given free with each purchase of this machine during the Exposition.

AVOID Doctor Bills!

by making it easier for YOUR wife or mother on "blue Monday." She can eliminate all the hard work and bother of washday, and reduce the time of washing two-thirds with the

Laundry Queen
Electric Washer

It runs from any electric light socket, at a cost of only 1 cent an hour for electricity. Don't say you can't afford it, because it soon pays for itself. The LAUNDRY QUEEN washes everything spotlessly clean and wrings them thoroughly, without any hand rubbing.

Our FREE TRIAL will prove it to you without obligation or expense. Get full particulars today.

THE COMPLETE ELECTRICAL SHOP
THE ELECTRIC CONSTRUCTION & SALES CO.
940 Prospect Ave.
Phones Prospect 2692; Cent. 2520 L.

MILES Theatre
E. 9th at Prospect
Cleveland, Ohio

PRESENTS
FOUR
Vaudeville
SHOWS DAILY
STARTING AT
2:15, 4:15, 7 and 9:15
Prices 15, 25 and 35c

OPERA HOUSE
NEXT WEEK
Beginning Labor Day Matinee
NEIL O'BRIEN MINSTRELS
Mon. (Labor Day), Wed. and Sat. Mats. 1000 seats at 50c. Nights 25c to $1.50.

COLONIAL
NEXT WEEK
Starting Sunday Matinee—Get Seats NOW—William Fox's Massive Cinema Production
THEDA BARA
in
SALOME
Prices—Nights: 25c to $1.00. Matinees: 25c and 50c.

Empire Theatre
Smart Burlesque
As You Like It
NEXT WEEK
"THE LID LIFTERS"

STAR
ALWAYS BEST BURLESQUE
Week of September 2.
JACK SINGER'S
BEHMAN SHOW

STANDARD THEATRE
Propect & E. 8th St., Cleveland, O.
CRANE WILBUR
IN
"THE FINGER OF JUSTICE"

Established 29 Years
E. W. Wagner & Co. STOCKS, BONDS GRAIN, COTTON
Ground Floor Hollenden Hotel
MEMBERS: New York Stock Exchange, Chicago Stock Exchange, Chicago Board of Trade, Cleveland Stock Exchange.
Main 5604 FORREST A. GRAVES, Manager Central 727

The New and Greater Mandarin
THE MANDARIN
Cleveland's Foremost Chinese Restaurant
The very best foods, served American or Chinese style.
A Superbly Decorated Palace
Prompt, courteous service and reasonable in price.
"Meet Me at the Mandarin"
H. Y. YEE, Manager
623 Prospect, Upstairs

Let Us Fill Your Coal Bins NOW
The Morse-Crable Coal Co.
1663 Doan Ave., E. C.
Bell Eddy 5669 Cuy Crest 74

ORDINANCE NO. 1128.

By Mr. Pease.

An ordinance to assess a tax to pay the cost and expense of making delinquent sewer and water connections.

Be it ordained by the Commission of the City of East Cleveland, State of Ohio, four-fifths of all members elected thereto concurring:

Section 1. That for the purpose of paying the cost and expense of making delinquent sewer and water connections there be and there is hereby levied and assessed upon the following described property situated in the City of East Cleveland, County of Cuyahoga and State of Ohio, the amounts herein set opposite the several parcels of land described below, respectively, to-wit:

SEWER.

Name	Subdivision	Or. Lot.	Sub. lot.	Ft.	Street.	Amount
Fred and Anna Arndt.	Grobe	366	49	40	S. S. Manheim	$19.46
J. E. & A. V. Battles.	Grobe.	366	56	40	S. S. Manheim	19.46
Belt & Terminal Realty.	Grobe.	366	64	109.35	S. S. Manheim.	38.92
Cov. Mayfield Co.	Cov. May.	6	227	50	E. S. Eddington	39.28
" "	"	6	231	50	E. S. Eddington	39,28
" "	"	6	234	96.94	E. S. Eddington	39.29
" "	"	6	242	60	W. S. Eddington	39.29
" "	"	6	245	50	W. S. Eddington	39.28
Crawford Rlty. Co.	St. Clair-Hay.	366	46	40	W. S. E. 134th	19.46
" " "	" "	366	61	33	W. S. E. 134th	19.46
" " "	" "	366	62	40	W. S. E. 134th	19.46
Fred H. Grobe.	Grobe.	366	48	40	S. S. Mannheim	19.46
Mary Longbottom.	Cov. May.	6	249	50	W. S. Eddington	39.28
A. H. Olson.	St. Clair-Hay.	366	83	40	E. S. E. 134th	19.46
Adeline Spindler.	St. Clair-Hay.	366	63	40	W. S. E. 134th	19.46
Adeline Spindler.	St. Clair-Hay.	366	64	40	W. S. E. 134th	19.46
Pauline & Rubin Wallach.	Grobe.	366	44	119.17	S. S. Mannheim	19.46
WATER.						
Anderson, Olah.	Stewart F. & F.	381	309	35	East 131st St.	20.00
F. W. & Anna M. Arndt.	Grobe.	366	49	40	Mannheim	20.00
J. E. & A. W. Ballies.	Grobe.	366	56	40	Mannheim	20.00
Belt & Terminal Ry. Co.	S. F. & F.	381	(Blk.A)	25	E. 131st St.	20.00
R. Biskind.	Euc. Noble No. 1.	11	37	40	Nela View	20.00
" "	Develop Co.					
" "	"	11	28	40	Nela View	20.00
" "	"	11	1	40.31	Helmsdale Ave.	20.00
" "	"	11	6	38	Helmsdale Ave.	20.00
" "	"	11	7	38	Helmsdale Ave.	20.00
" "	"	11	8	38.02	Helmsdale Ave.	20.00
" "	"	11	16	41.32	Helmsdale Ave.	20.00
" "	"	11	18	40.50	Helmsdale Ave.	20.00
" "	"	11	22	40	Helmsdale Ave.	20.00
" "	"	11	41	40	Nela View	20.00
" "	"	11	45	40	Nela View	20.00
Blundell, Eustace E.	Unallotted.	11	..	200	Helmsdale	20.00
" "	"	11	..	200	Helmsdale	20.00
Boester, F. C. & E. M.	Stewart.	381	233	..	E. 130th	20.00
Brew, Francis O.	Stewart.	381	310	35	E. 131st	20.00
Brinker, Clara A.	Stewart.	381	9	35	E. 130th	20.00
Burkhart, Rose.	Stewart.	381	163	41.01	E. 130th	20.00
Cotter, Hannah.	Stewart.	381	157	40	Eddington Rd.	20.00
Cov. Mayfield Land Co.		6	227	50		20.00
" "		6	231	50		20.00
" "		6	234	96.94		20.00
" "		6	242	60		20.00
" "		6	245	50		20.00
Crocker, Elizabeth.	Stewart.	381	53	80.77	E. 129th	20.00
Crawford Rlty Co.	St. Clair-Hayden.	366	62	40	E. 134th St.	20.00
" "		366	61	33	S. P. E. 134th	20.00
" "		366	46	40	E. 134th St.	20.00
Lena K. Davis.	Euc. Noble Dev. Co. No. 1.	11	11	40	Helmsdale	20.00
Demelto, Louis.	S. F. & F.	381	6	112.18	E. 130th St.	20.00
Dill, Lena M.	Euc. Noble Dev. Co. No.1.	11	5	39	Helmsdale Ave.	20.00
Furlong, Harry.	S. F. & F.	381	4	90	E. 130th St.	20.00
Goodwin, Tice.	S. F. & F.	381	160	45	E. 130th St.	20.00
Greenberg, S. & A. Goldman.	S.F.& F.	381	308	35	E. 131st St.	20.00
Gregg, F. M. & Albert Griffan.	S. F. & F.	381	66	35	E. 129th St.	20.00
Fred & H. Grobe.	Grobe.	366	48	40	Mannheim Ave.	20.00
Hallickson, Albert.	Euc. Noble Dev. Co.	11	43	45.36	Nela View	20.00
Huber, Alice A.	Euc. Noble Dev. Co.	11	42	37.96	Nela View	20.00
Huber, Alice A.	Euc. Noble Dev. Co.	11	20	40.01	Helmsdale Ave.	20.00
Kaple, W. & Mary.	S. F. & F.	381	234	40	E. 130th St.	20.00
Kroh, Chas.	Euc. Noble Dev. Co.	11	58	40	Nela View	20.00
Lang, H. C.	Euc. Noble Dev. Co.	11	27	142.31	Nela View	20.00
Longbottom, Mary.	Cov. May.	6	249	50	Eddington Rd.	20.00
Madora, May.	Euc. Noble Dev. Co.	11	48	40	Nela View	20.00
Meyers, Fred J.	S. F. & F.	381	237	40	East 131st St.	20.00
Moore, D. T. A.	S. F. & F.	381	236	45	East 131st St.	20.00
Northridge, N. & S.	Euc. Noble. Dev. Co.	11	50	40	Nela View	20.00
Northridge, N. & S.	Euc. Noble Dev. Co.	11	51	40	Nela View	20.00
Olson, A. H.	St. C. & H.	366	83	40	East 134th St.	20.00
Robertina Nick.	S. F. & F.	381	311	38.29	East 131st St.	20.00
Roding, Emma & Wm.	Euc. Noble Dev. Co.	11	40	40	Nela View	20.00
Sachs Rlty Co.	Euc. Noble Dev. Co.	11	46	40	Nela View	20.00
" "	" "	11	39	40	Nela View	20.00
" "	" "	11	47	40	Nela View	20.00
" "	" "	11	38	40	Nela View	20.00
" "	" "	11	35	40	Nela View	20.00
" "	" "	11	2	40.04	Helmsdale	20.00
" "	" "	11	3	40	Helmsdale	20.00
" "	" "	11	4	40	Helmsdale	20.00
" "	" "	11	12	40	Helmsdale	20.00
Schimmelman, E. R. & Clara.	S.F.& F.	381	158	40	E. 129th St.	20.00
Silberberg, David.	Euc. Noble Dev. Co. No. 1.	11	23	120.27	Helmsdale Ave.	20.00
Silberberg, David.	Euc. Noble Dev. Co. No. 1.	11	23	120.27	Helmsdale Ave.	20.00
Snider, Monroe.	Euc. Noble Dev. Co. No. 1.	11	15	40.58	Helmsdale Ave.	20.00
Spindler, Adaline.	St. C. & H,	366	64	40	E. 134th	20.00
Spindler, Adaline.	St. C. & H.	366	63	40	E. 134th	20.00
*Stoll, Eva M.		11		51.18	Helmsdale	20.00
*Stoll, John C.		11		51.58	Helmsdale	20.00
*Stoll, John C.		11		50.08	Helmsdale	20.00
Thompson, Edna M.	Euc. Noble.	11	21	40	Helmsdale	20.00
Univ. Rlty. Co.	S. F. & F.	381	48	90	E. 130th	20.00
Vogt, Frank & Minnie.	Euc. Noble Dev. Co. No. 1.	11	31	40	Nela View	20.00
Vogt, Kittie.	Euc. Noble Dev. Co. No. 1.	11	30	40	Nela View	20.00
Wallach, Pauline and Ida Ruben.	F. L. Grobe.	366	44	119.18	Mannheim	20.00
Wickersham, Grace.	Euclid-Noble Dev. Co. No. 1.	11	17	41.08	Helmsdale	20.00
*Wilson, Blanche L.	Euclid-Noble Dev. Co. No. 1.	11		50.58	Helmsdale	20.00
Wright, Walter & Effie.	Euclid-Noble	11	44	40	Nela View	20.00
	Dev. Co. No. 1.	374	Blk.B	45	E. 133d	38.40
Woods, Chas. & Annie.	Euc. Hay.					
White, George.	Euc. Hay.	374	Blk.B	40	E. 133d	38.40

*Unallotted.

Section 2. That the total assessment against each lot and parcel of land in this ordinance named, shall be paid in cash within thirty (30) days from the date of final passage of this ordinance or in two annual installments, plus a penalty of 5%, with interest at the rate of 6% per annum upon deferred payments at the option of the owner. All cash payments shall be made to the Director of Finance and all installments shall be certified by the Director of Finance of the City to the County Auditor, on or before the second Monday in September. annually, to be by him placed upon the tax duplicate and collected as other taxes are collected.

Section 3. This ordinance shall take effect and be in force from and after the earliest period allowed by law.

Passed this 26th day of August, 1918.
W. M. PATTISON, President of the Commission.
Attest: CHAS. A. CARRAN, Clerk of the Commission. Au29

Bertha Mills, residence unknown, will take notice that Matthew Mills filed a petition against her in the Court of Common Pleas of Cuyahoga County, Ohio, praying for divorce and relief on the ground of gross neglect of duty. Said petition is No. 162023 and will be for hearing on and after September 20th, 1918.
THOMAS W. FLEMING, Attorney for Plaintiff. A8-S12

Iva C. Kimball, who resides at Slater, Mo., will take notice that Robert J. Kimball filed a petition against her in the Court of Insolvency of Cuyahoga County, Ohio, praying for divorce, custody of child and relief on the ground of gross neglect of duty and adultery. Said petition is No. 7543 and will be for hearing on and after September 6th, 1918. Jy25A29
H. POLATSEK, Atty. for Plff.

CLEARING LAND TO GROW FOOD

We have in this country over four hundred million acres of unimproved land. In these days, when more food is needed for the world, why not put some of the land to work? If food is to win the war, that is, if the ultimate victory is to rest with the side that can feed its population and its troops the longest, then the problem of land improvement is of the highest importance.

A land-clearing demonstration recently held under the auspices of the University of Wisconsin is described in The Du Pont Magazine. According to this paper, the most effective method of eradicating stumps was shown on this occasion to be a combination of pulling and blasting. Wisconsin has recently adopted legislation to facilitate land-clearing, and this is doubtless a most favorable opportunity, the writer thinks, to put land into tillable condition. Even the stumps can be sold, the present fuel shortage giving them considerable value for this purpose. We read:

"The war in Europe is playing havoc with farming over there. Millions of acres of Europe's farm lands are idle, and probably will remain idle for years after the conclusion of the conflict. This condition puts it up to America to produce food enough for all, and she can do it because she has the land, provided every acre of it is cultivated and forced to maximum production. The millions of acres of cut-over land and swamp-land that now occupy parts of our country should be included in the cultivated areas.

"Think of what it would mean if the 400,346,575 acres of unimproved land in this country were put to work producing crops. Beneath the stumps and rocks is concealed a gold mine, and there is more profit to be derived from the mining of farms than from the mining of mountains. The ground occupied by one average stump will produce from 25 to 50 cents worth of food per year.

The cost of clearing land must be paid but once, whereas the profit derived from it will go steadily on through generations. Cleared land is virgin soil which for years after the clearing and 'taming' will yield bumper crops, with minimum expense for fertilization. Expenditures for land-clearing are permanent investments that will be returned many times over in profitable crops. . . . . .

"In Wisconsin there are still thousands of acres of very fertile cut-over land. With its usual commendable enterprise, the University set about to see what could be done to get more of this land cleared and under cultivation, and in the spring of 1916, before the United States had entered the war, sent out an agricultural engineer to locate points for large public land-clearing demonstrations. The University itself organized a demonstration crew and obtained the cooperation of three railroads operating in the State to run trains over their roads with a view to showing the settlers how to clear their land.

"Several manufacturers of stump-pullers had their demonstrators show their methods of clearing. Up to that time the powder manufacturers and the stump-puller men had regarded themselves as bitter competitors. The University's demonstrations, however, proved that they were really cooperators, for the fact was developed that the best method of land-clearing was a combination method in which dynamite was used to loosen and break up stumps after or before the pullers pulled them.

"The State Legislature of Wisconsin, its interest aroused by the University's demonstrations, recently passed a law making it easier for settlers and owners of stump-land in Wisconsin to buy dynamite or stump-pulling equipment with which to clear. Under certain conditions the State will place orders for dynamite usually purchased in car-load lots in order to get the lowest price, and permit the settlers to pay the State Treasurer in easy installments and under conditions which they can easily meet for the dynamite they use.

"Actuated partially by the same motives, the Congress of the United States enacted laws under which the new Land Banks were organized in many localities, and these banks also make it easy for farmers to obtain funds with which to clear and otherwise improve their farms and operate them more extensively.

"Probably no more favorable opportunity to clear stump-land will ever present itself to the owner of such land. The unprecedented demand for abnormal quantities of food products at abnormally high and profitable prices offers the chance to get the money for land-clearing that will probably never come again

"Even the fuel shortage helps land-clearing, for in some cases it is now possible to sell stump-wood for as much as the clearing costs."

TWO ROADS ARE CHEAPER THAN ONE

Two narrow roads, instead of one broad one, are now sometimes used in mountainous country, especially in the far West. Where two roads are built each is strictly confined to one-way traffic, and the head-on collision is eliminated. The roads are not generally parallel, but follow each other by bridges or tunnels.

The advantages and disadvantages of this plan are set forth in Engineering and Contracting, whose writer concludes that its economy depends on circumstances. He says:

"During a recent California trip the editor met a practical and ingenious man who has developed several suburban properties in hilly country, involving the building of many miles of roads. On certain of these properties he has built narrow, one-way, hillside roads that are designed to carry the traffic always in one direction—one road for ascending and another for descending vehicles. It is this man's contention—and it is certainly worthy of the careful consideration of highway engineers—that it is cheaper in first cost to build two single-track roads than one double-track road on a hillside, and that the maintenance expenses are also reduced by this method of construction.

"It is evident that whether two single-track roads will involve less grading cost than one double-track road is dependent on three factors: (1) The slope of the hillside, (2), the slopes of the cuts and fills, and (3) the depth of the earth over the rock.

"This last-named factor is one that is seldom given its full economic weight. It frequently happens that a single-track side-hill road can be built without excavating more than a small fraction of the rock that must be moved to build a double-track road. Frequently it pays to build most of a narrow side-hill road on a fill, borrowing the material from above. When care is used in preparing the earth beneath such a fill, in draining and rolling the fill in layers, expensive slides can be avoided.

"Wide cuts in side-hills usually give more trouble from earth-slides than narrow cuts; hence the reduced maintenance cost of narrow roads.

"Finally, there is very little chance of collision of vehicles on narrow, one-way mountain roads. To offset this, clear that there is often real economic widened turnouts at intervals for faster vehicles to pass slower ones. This is an inconvenience and not a cause of accidents. But if the traffic were considerable it might well become such an inconvenience as to overshadow all the saving effected by building narrow roadways. However, in developing suburban home-site properties on hilly lands, it seems merit in the one-way, narrow road."

LEGAL NOTICE.

Notice is hereby given that the partnership heretofore existing by and between Louis Asher and Leon Asher, doing business under the style and firm name of Asher Bros., at 4723 Woodland Avenue and 1762 East 55th Street, Cleveland, Ohio, has been dissolved, the said Leon Asher retiring from said firm.

Louis Asher will continue business under his own name, assumes all assets, and pays all debts of the late partnership.
LEON ASHER and LOUIS ASHER,
by **DAVID PERRIS, Their Attorney.**
A8-A29

S. Novak, residence unknown, will take notice that Anna Novak filed a petition against him in the Court of Common Pleas of Cuyahoga County, Ohio, praying for divorce, custody of child and relief on the ground of gross neglect of duty. Said petition is No. 165226 and will be for hearing on and after September 20th, 1918.
R. H. McKAY, Attorney for Plaintiff.
A8-S12

NOTICE TO CONTRACTORS.

Sealed bids will be received by the clerk of the village of West Park, O., at his office in the town hall of said village until 12 o'clock, noon, of Monday, the 16th day of September, 1918, for the following named public improvements in said village:

Grading and draining Brown rd. from Triskett rd. to Fischer rd.

Grading and draining Carrington ave. from Settlement rd. to the right of way of the Big Four Railroad Co.

Grading and draining Bennington ave. from Settlement rd. to the right of way of the Big Four Railroad Co.

Plans and specifications are on file at the office of the village engineer in the town hall of said village.

Bidding blanks may be obtained at the above named office. Each bid must contain the full name of every person or company interested in the same, and must be accompanied by a certified check on some solvent bank in the county in the sum of five per cent (5%) of the amount of the bid, made payable to the treasurer of said village; said check being a guaranty that if the bid is accepted the bidder will enter into a proper contract with the required bond for the execution of the work.

Should any bid be rejected the accompanying check will be forthwith returned to the bidder, and should any bid be accepted, the check accompanying such bid will be returned to the bidder upon presentation of a properly executed contract and bond for the execution of the work herein described.

The right is reserved by the council of the village of West Park to reject any or all bids.

By order of the council.
J. J. HAYES,
Clerk of the Village of West Park
Au29-Se5-12

ADMINISTRATOR'S SALE.

The undersigned will sell at public auction at 11:00 o'clock A. M. on Friday, the 20th day of September, A. D. 1918, at the office of Smith, Griswold, Green and Hadden, 10th Floor Marshall Building, the following claims belonging to the estate of A. M. Baldwin, deceased:

Name.	Description.	Amount
C. E. Burton	Groceries	$369.33
Mrs. Harley	"	.75
Chas. W. Obough	"	39.90
Mrs. Ralston	"	.99
Mrs. Schwacofer	"	14.00
R. Semple	"	21.03
M. R. Davis	"	17.80
E. F. Fey	"	8.89
S. W. Parsons	"	511.99

JUDGMENTS.

Name.	Description.	Amount
Ed Burnham	Groceries	$ 12.03
Chas. St. John	"	809.11
Robert Schulte	"	69.59
C. Dautel	"	320.67

Terms cash.
JAMES H. GRISWOLD,
Administrator de bonis non of the Estate of A. M. Baldwin, Deceased.
A29-S12

NOTICE OF STOCKHOLDERS' MEETING.

Cleveland, Ohio, Aug. 27, 1918.

A meeting of the stockholders of the R. J. Coach Secret Service Company will be held at 216 Leader-News Building, Cleveland, Ohio, Tuesday, Oct. 1, A. D. 1918, at 1:30 o'clock P.M. for the purpose of considering and acting upon the proposed dissolution of said corporation and the surrender and abandonment of its corporate authority and franchises and the transaction of any and all business necessary or incident thereto.
A29-S19 F. KEHR, Secretary.
By J. A. CURTIS, Its Atty.

The International Harvester Company is about to dissolve. We had supposed that now everything international would be bound more firmly than ever.

Women are all alike in this: They are all different and most of them are different every day.

DON'T BE SWINDLED OUT OF YOUR LIBERTY BOND

If anyone tries to trade you out of your Liberty Bond—

DON'T TRADE

If tempted to consider a trade, bring your proposition to us and we will check for you the value of the thing offered.

If you absolutely must have the money, we will advise you how to sell your bond for cash in the open market, and the daily papers will tell you what it is worth.

Preferably keep your bond until the end of the war. Go without something you need rather than sell it. Your bond is your substitute on the fighting front. To part with it takes you out of the fight. You are not doing your bit if you sell your bond

Liberty Bonds are the best security on earth today

Put your bonds in one of our Safe Deposit Boxes, where they cannot be lost, stolen or destroyed. To lose a bond is the same as to lose that amount of money

Capital and Surplus
$6,000,000.00

THE GUARDIAN Savings & Trust Co
623 Euclid Ave., Cleveland, O.
Member Federal Reserve System.

LEGAL NOTICE

The State of Ohio, Cuyahoga County, ss. In the Probate Court. W. H. McCreery, as Executor of the Estate of Alexander Martinez, alias Alexander Martinz, deceased, Plaintiff, vs. Constantine M. Villa, Marie Trinidad Villa, B. R. Manak, Victor Molina, defendants.

Constantine M. Villa, who resides at Northview, Clarksburg, West Virginia, and Marie Trinidad Villa, who resides at Province of Asturias Mieres del Cominio, en la Campeta, Spain, will take notice that W. H. McCreery, as executor of the estate of Alexander Martinez, alias Alexander Martinz, deceased, on the 23rd day of July, 1918, filed his petition in the Probate Court of Cuyahoga County, Ohio, alleging that the personal property and estate of said decedent is insufficient to pay his debts and the charges of administering his estate; that said decedent died seized in fee simple of the following described real estate.

Situated in the Township of Brecksville, in the County of Cuyahoga, State of Ohio, and known as being a part of Original Brecksville Township Lot No. 21, and further bounded and described as follows:

Beginning in the center line of Mill Road at the Northeasterly corner of land in said lot now owned by Bozena R. Manak and running Southerly along said Bozena R. Manak's easterly line to the center of the present channel of Chippewa Creek; thence Easterly following the present course of Chippewa Creek along the center thereof to a point in the westerly line of 3 73-100 acres of land in said lot now owned by Ernest E. Wiese; thence Northerly along said Ernest E. Wiese's westerly line to the center of Mill Road; thence Northwesterly along the center of Mill Road to the place of beginning and containing 87-100 of an acre of land be the same more or less, but subject to all legal highways, and that B. R. Manak claims to hold a mortgage thereon for $600.00 with interest, and that Victor Molina claims some right in said premises by virtue of a lease made by and with said Alexander Martinez, deceased.

The prayer of the petition is that the right, interests and liens of the said defendant B. R. Manak, and the rights of said Victor Molina in said premises, may be fully determinied and adjusted, and that said real estate be sold to pay the debts and charges aforesaid.

Constantine M. Villa and Marie Trinidad Villa are hereby notified that they have been made parties defendant to said petition and that they are required to answer the same on or before the 14th day of September, 1918.
W. H. McCREERY.
By E. F. REINHARDT, His Atty.
Jy25A29

The Ohio Auto Livery Co.
2043 East 55th St.
Near Euclid Avenue
Touring Cars and Limousines for Wedding and for all occasions
Day and Night Service Cleveland, O.

IMPORTER OF LINENS
At the Linen Store
13-PIECE MADEIRA LUNCHEON SETS
at the very special low price of
$6.00
Hand embroidered and hand scalloped on fine linen in neat design.
J. B. Berg
LINEN STORE
1264 Euclid Ave.

ORDINANCE NO. 1125

By Mr. Cagwin.

An ordinance to provide for the issuing of bonds of the City of East Cleveland to pay the City's portion of the cost of the improvement of certain streets hereinafter set forth.

Be it ordained by the Commission of the City of East Cleveland, Ohio:

Section 1. That in order to provide a fund to pay the city's portion of the cost of the improvement of the streets hereinafter set forth, said city's portion never having been previously provided for, the President of the Commission and the Director of Finance are hereby authorized to issue bonds of the City of East Cleveland, in the sum of Seventeen Thousand Five Hundred Dollars ($17,500.00).

Section 2. That bonds of the City of East Cleveland shall be issued in the sum of Seventeen Thousand Five Hundred Dollars ($17,500.00) to pay the city's portion of the cost of the following improvements:

Alder avenue paving No. 1; Beaumont street paving No. 2; Dover avenue sewer; Dover avenue paving; East 131st street paving; Eddy road paving; East 130th street paving; East 129th street paving; Gainsboro avenue paving; Hayden avenue extension paving; Hartford road paving; Phillips avenue paving No. 2; Pontiac street paving; Stanwood road paving; Thatcher street paving; Woodworth road paving; Shaw Brook improvement; Elm avenue paving.

All said bonds shall be numbered from 1 to 18 (both inclusive). Each of said bonds shall be in the denomination of One Thousand Dollars ($1,000.00) excepting No. 18, which shall be in denomination of $500, and said bonds shall be dated October 1st, 1918, and shall bear interest at not to exceed 6% per annum, payable semi-annually on the 1st days of April and October of each year until paid, and said bonds shall mature as follows:

Bonds numbered 1 shall mature October 1st, 1924.
Bonds numbered 2 shall mature October 1st, 1925.
Bonds numbered 3 shall mature October 1st, 1926.
Bonds numbered 4 shall mature October 1st, 1927.
Bonds numbered 5 shall mature October 1st, 1928.
Bonds numbered 6 shall mature October 1st, 1929.
Bonds numbered 7 shall mature October 1st, 1930.
Bonds numbered 8 shall mature October 1st, 1931
Bonds numbered 9 shall mature October 1st, 1932
Bonds numbered 10 shall mature October 1st, 1933.
Bonds numbered 11 shall mature October 1st, 1934
Bonds numbered 12 shall mature October 1st, 1935.
Bonds numbered 13 shall mature October 1st, 1936
Bonds numbered 14 shall mature October 1st, 1937.
Bonds numbered 15 shall mature October 1st, 1938
Bonds numbered 16 shall mature October 1st, 1939.
Bonds numbered 17 and 18 shall mature Oct. 1st, 1940.

And the principal and interest of all of said bonds shall be payable at the Guardian Savings & Trust Company in the City of Cleveland, State of Ohio.

Section 3. That in order to provide a fund for the interest and payment of said bonds at maturity, it is hereby provided that there shall be levied each year during the period said bonds have to run, a tax [illegible] levies authorized by law [illegible] pay the interest thereon [illegible] matures and to provide a sinking fund for the redemption of said bonds at maturity.

Section 4. That said bonds shall express upon their face the purpose for which they are severally issued, and that they are issued in pursuance of this ordinance, and they shall be printed, issued and delivered under the direction of the Finance Director and the City Manager and sealed with the corporate seal of said city, and the interest coupons attached to said bonds shall be executed by the Director of Finance with his signature printed or lithographed thereon.

Section 5. That said bonds shall be first offered at par and accrued interest to the Trustees of the Sinking Fund in their official capacity and if said trustees refuse to take any or all of said bonds at par and accrued interest then said bonds not so taken shall be offered at par and accrued interest to the Board of Commissioners of the Sinking Fund of East Cleveland School District, and if said commissioners refuse to take any or al of said bonds at par or accrued interest, then said bonds not so taken shall be offered at par and accrued interest to the State Liability Board of Awards, and if said State Liability Board of Awards refuse to take any or all of said bonds at par and accrued interest then said bonds not so taken shall be advertised for public sale and sold in the manner provided by law, but not for less than their par value and accrued interest, and the proceeds from the sale of said bonds, except the premium and accrued interest thereon shall be used for the purpose of paying the indebtedness aforesaid and for no other purpose; and the interest and premium of said bonds shall be transferred to the Sinking Fund Trustees in the manner provided by law.

Section 6. This ordinance shall take effect and be in force from and after the earliest period allowed by law.

Passed August 26th, 1918.
(Signed) W. M. PATTISON,
President of the Commission.
Attest: CHAS. A. CARRAN,
Clerk of the Commission. A29

LEGAL NOTICE.

Notice is hereby given that a meeting of the stockholders of The E. G. Avery Company will be held on the 27th day of September, 1918, at 2:00 o'clock P. M., at No. 721 Engineers Bldg, Cleveland, Ohio, for the purpose of considering and acting upon a proposed resolution to surrender and abandon the corporate authority and franchise of said Company and for the transaction of all other business necessary or incident thereto.
THE BOARD OF DIRECTORS OF THE E. G. AVERY COMPANY.
By C. A. Hyde Secretary. A29-S19

NOTICE OF STOCKHOLDERS' MEETING.

A meeting of the stockholders of The Atlantic Paint Company will be held at the office of the Company, corner Euclid Avenue and East 65th Street, Cleveland, Ohio, on the 28th day of September, 1918, at 9:09 o'clock A. M., for the purpose of considering and acting upon the proposed dissolution of said corporation and the surrender and abandonment of its corporate authority and franchises, and for the transaction of any and all business necessary or incident thereto.
S. D. WEIL, Secretary.
By A. J. HALLE, His Atty. ..A29-S19

THE NEAL WAY IS THE REAL WAY
To Overcome All Craving and Desire for
LIQUOR OR DRUGS
Thousands of cured patients; 60 successful NEAL INSTITUTES; the length of time established; the character of the properties occupied; 75% of our business from former patients prove
THE NEAL WAY IS THE RIGHT WAY
THE NEAL INSTITUTE
3920 Euclid Avenue. Cleveland, Ohio

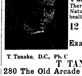

T. Tanaka, D.C., Ph. C

IF YOU ARE SICK COME TO ME
I will quickly tell you where your ailment lies, what is causing it and whether I can help you or not and about how long it will take.
I use Nature's own method of healing
There is not an ailment that can be helped without Nature's assistance—she controls the entire bodily health. I use no artificial methods.
12 Adjustments $10
Single Adjustment $1
Examination, Analysis, Consultation FREE
T. TANAKA, Chiropractor
280 The Old Arcade Cleveland, Ohio
COMPLETE X-RAY LABORATORY IN CONNECTION
Office Hours: 10 to 12—1:30 to 5—6 to 8. LADY ATTENDANTS

THE CENTRAL STORAGE WAREHOUSE CO.
1841 East 55th, Cleveland.
Rosedale 57 Central 6929
LONG DISTANCE MOVING
Long Distance Moving—Packard Motor Vans—Furniture Storage

It Pays To Trade With
THE FISHER BROS. CO.
5 Stores in Lakewood
3 Stores in East Cleveland
1 Store in Chagrin Falls
61 Stores in Cleveland
70 Busy Spots
Quality the Highest—Price the Lowest

Kold Pak Jar Rings Recommended by the U. S. Government for Hot Water or Steam Pressure Canning.

K&L

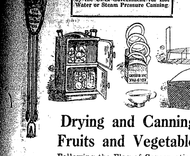

Drying and Canning Fruits and Vegetables

Following tho Flag of Conservation

Vegetables and fruits are abundant and the housewife who is putting away these foods for winter use will find the work much easier and surer with proper utensils.

With the high price of food and containers no chance of the food spoiling should be taken and while the cost of the equipment may seem unnecessary in the beginning you will admit the perfect results justify the extra outlay.

Harvey's Cold Pack Sterilizer, 8-jar size boiler and rack...... $5.00

Racks for Cold Pack Canning, 8-jar size...... $1.00

Blanching Basket, large size, well made .... Each $1.00

Conservo Steamers, one-burner size, will hold 6 or 12 jars; require no watching...... $8.00 and $11.00

Fruit Jar Funnels...... 15c and 25c

Kold Pak Jar Rings the perfect test kind recommended by the U. S. Government. Pkg...... 10c

The Kinney & Levan Co.
EUCLID SQUARE AT EAST 14th.

REAL ESTATE THE BEST INVESTMENT
SOME REASONS WHY:

It is absolutely safe. Practically all trust funds, endowments of colleges and universities, cemeteries, charitable institutions and private estates are invested in real estate. In fact, this is true of practically every sort of fund where safety and stability are paramount.

There is always a demand for real estate. Every person, whether he be an owner or renter, from the cradle to the grave, must have the use of a piece of land on which to live and conduct his business.

Real estate values do not depend on the judgment and action of some one person, or a small group of persons. On the contrary, the whole growth of the country in general and the city in particular, is adding to and making stable the value of every foot of land.

Land values in Willoughby are solid. They will continue to advance. They are bulwarked by the great, ever-expanding City of Cleveland, one of the world's greatest industrial centers, destined to become the "Third City" of America. The continued growth of Cleveland, and its trend to the eastward is certain. Equally sure is the continued advance in Willoughby land values.

THE WILLOUGHBY - EUCLID AVE.- SUB - DIVISION, ideally located, carefully restricted and provided with complete improvements, offers an exceptional opportunity to "cash in" on the increase in values certain to take place. It is "the place for your home" and a safe, profitable investment. Our easy payment plan makes it easy for you to own one of these fine, big lots, 80x200, at $640 up.

Salesmen on the property Saturday afternoons and Sundays.

The McNutt McCall Co.
220 Hickox Bldg, Euclid & E. 9th St.
Main 6530 CLEVELAND Cent 1580-W

NOTICE.

Notice is hereby given to Helen Spence and John Spence of Leeds, England, James W. Weston and Minerva S. Weston of Lyons, Illinois, Joseph Weston and Mabel A. Weston of Maricopa, California, that they have been sued with others by Charles W. Boneham, administrator of the estate of Mary S. Weston, deceased, in the Probate Court of Cuyahoga County, Ohio.

The petition in said action states that said Mary S. Weston died seized in fee simple of an undivided one-half interest in the following described premises:

Situated in the City of Cleveland, County of Cuyahoga and State of Ohio, and known as Sub-lot No. twenty-eight (28) in The Benjamin Gray's Subdivision of a part of original Euclid Township Lots Nos. one and two according to the recorded plat of said Subdivision in Volume 18 of Maps, Page 9 of Cuyahoga County Records.

That the personal property of said decedent is wholly insufficient to pay the debts of said estate.

The prayer of the petition is that authority be granted said administrator to sell the interest of said decedent in the above described premises to pay the debts of said estate as provided by law.

Said case will be for hearing by said court on and after the 28th day of September, 1918, and unless said defendants answer by said date the petition will be taken as true and the prayer granted.

WM. G. PHARE, Attorney for Plaintiff. A8-S12

Margaret Frazer, who resides at Detroit, Mich., will take notice that Charles L. Frazer filed a petition against her in the Court of Common Pleas of Cuyahoga County, Ohio, praying for divorce and relief on the ground of gross neglect of duty and wilful absence for more than three years last past. Said petition is No. [illegible] and will be for hearing on and after September 13th, 1918.

[illegible] G. BRYANT, Atty for Plff.

LEGAL NOTICE

The unknown heirs at law and devisees of Moses Hall, deceased; John Richardson, and the unknown heirs at law and devisees of John Richardson, deceased; John Hall and the unknown heirs at law and devisees of John Hall, deceased; Charles Hall, and the unknown heirs at law and devisees of Charles Hall, deceased; Reuben C. Hall, and the unknown heirs at law and devisees of Reuben C. Hall, deceased; Edwin Hall, and the unknown heirs at law and devisees of Edwin Hall, deceased; Nancy Ingersoll, and the unknown heirs at law and devisees of Nancy Ingersoll, deceased; Eliza R. Parker, and the unknown heirs at law and devisees of Eliza R. Parker, deceased; Anna Williams and the unknown heirs at law and devisees of Anna Williams, deceased; Lucy Strong, and the unknown heirs at law and devisees of Lucy Strong, deceased; Martha Bassett, Sr., and the unknown heirs at law and devisees of Martha Bassett, Sr., deceased; Vesta Sanford, and the unknown heirs at law and devisees of Vesta Sanford, deceased; Lydia R. Porter, and the unknown heirs at law and devisees of Lydia R. Porter, deceased; Lucy E. Hurst, and the unknown heirs at law and devisees of Lucy E. Hurst, deceased; Martha Bassett, Jr., and the unknown heirs at law and devisees of Martha Bassett, Jr., deceased; Nancy Bassett, and the unknown heirs at law and devisees of Nancy Bassett, deceased; Harriet Bassett and the unknown heirs at law and devisees of Harriet Bassett, deceased; Barnabas Hall and the unknown heirs at law and devisees of Barnabas Hall, deceased, all of whose places of residence are unknown, and the names of the unknown heirs at law and devisees of Moses Hall, deceased; the unknown heirs at law and devisees of John Richardson, deceased; the unknown heirs at law and devisees of John Hall, deceased; the unknown heirs at law and devisees of Charles Hall, deceased; the unknown heirs at law and devisees of Reuben C. Hall, deceased; the unknown heirs at law and devisees of Edwin Hall, deceased; the unknown heirs at law and devisees of Nancy Ingersoll, deceased; the unknown heirs at law and devisees of Eliza R. Parker, deceased; the unknown heirs at law and devisees of Anna Williams, deceased; the unknown heirs at law and devisees of Lucy Strong, deceased; the unknown heirs at law and devisees of Martha Bassett, Sr., deceased; the unknown heirs at law and devisees of Vesta Sanford, deceased; the unknown heirs at law and devisees of Lydia R. Porter, deceased; the unknown heirs at law and devisees of Lucy E. Hurst, deceased; the unknown heirs at law and devisees of Martha Bassett, Jr., deceased; the unknown heirs at law and devisees of Nancy Bassett, deceased, and the unknown heirs at law and devisees of Harriet Bassett, deceased, and the unknown heirs at law and devisees of Barnabas Hall, deceased; being unknown, will take notice that Lloyd R. Laughlin and Ethel M. Laughlin, as plaintiffs, have filed their petition against them, as defendants, in the Court of Common Pleas of Cuyahoga County, Ohio, alleging that they are the owners in fee simple and in actual possession of the following described premises, to-wit:

Situated in the Village of Dover, County of Cuyahoga and State of Ohio, and known as being part of original Dover Township lot No. 68 and bounded and described as follows: Beginning at a monument on the center line of Hall Road (60 feet wide), said center line being the westerly line of said original lot No. 68 at a point 212 feet southerly (measured along said center line) from a stone at the northwesterly corner of land conveyed by Cyrus W. Laughlin and wife, to Frank B. Laughlin by deed dated November 25th, 1899, and recorded in Volume 724, page 492 of Cuyahoga County Records; thence north 88 degrees 55' east on line parallel with the northerly line of land so conveyed to Frank B. Laughlin, 256 feet to a monument; thence southerly on a line parallel with said center line of Hall Road, 174 feet to a monument; thence south 88 degrees 55' west 256 feet to a monument on said center line of Hall Road; thence northerly along said center line of Hall Road, 171 feet to the place of beginning, and containing 1 acre of land, be the same more or less, but subject to all legal highways.

The petition alleges that the defendants, the unknown heirs at law and devisees of Moses Hall, deceased claim some interest or title, or pretended interest or title in and to said premises, hostile and adverse to plaintiffs' rights, by reason of the fact that the records of Cuyahoga County, Ohio, do not disclose any conveyance from the said Moses Hall, and a cloud is, thereby, cast on plaintiff's title. The petition alleges that Moses Hall died seized of the above described property some time prior to July 31st 1837, and left as his only heirs at law John Hall, Barnabas Hall, Charles Hall, Reuben C. Hall, Edwin Hall, Nancy Ingersoll, Eliza R. Parker, Anna Williams, Lucy Strong and Martha Bassett, that after the death of the said Moses Hall, and prior to said July 31st, 1837, the said Martha Bassett died leaving as her only heirs at law and next of kin, and therefore heirs at law of said Moses Hall, deceased, her husband, Nathan Bassett and her daughters, Vesta Sanford, Lydia R. Porter, Lucy E. Hurst, Martha Bassett, Nancy Bassett and Harriet Bassett; that all the heirs at law of Moses Hall, deceased, excepting Nancy Bassett and Harriet Bassett who were then minors, on July 31st 1837, executed and delivered to John Hall and Nathan Bassett, and the survivor of them in trust, all the right, title and interest in and to the above described land and other lands of which the said Moses Hall died seized, said trustees and the survivor of them thereby being vested with full power and authority to sell and convey said lands; that Nathan Bassett died some time prior to May 2nd 1842, and that thereafter by virtue of said trust, the said John Hall, the survivor of said trustees, conveyed by warranty deed the above described premises and more lands, to George W. Laughlin, by deed dated July 25th 1844, and recorded in Vol. 37, page 107 of Cuyahoga County Records.

The petition alleges further that the defendants, John Richardson, and the unknown heirs at law and devisees of John Richardson, deceased claim some interest or title, or pretended interest or title in and to said premises adverse and hostile to plaintiffs' rights by reason of the fact that the said John Richardson in his life time entered into a contract with Moses Hall for the purchase of original lot No. 68 of Dover Township, and that said John Richardson some time prior to July 25th 1844, sold assigned and transferred said contract for the purchase of Lot No 68 to George W. Laughlin, who immediately took possession of said premises. The said George W. Laughlin, assignee of the said John Richardson having complied with the terms of said contract, demanded and received from the said John Hall, trustee, as aforesaid, a deed duly executed to the premises above described and other lands, which said deed is duly recorded in Vol 37, page 107 of Cuyahoga County Ohio Deed Records. The petition alleges that the plaintiffs are informed and believe, and by reason thereof aver it to be a fact that said contract was duly assigned and delivered to the said George W. Laughlin, and that said contract and the assignment thereof were never delivered to the Recorder of Cuyahoga County for record as provided by law, but were lost and have been destroyed.

The petition alleges that the defendants, John Hall, and the unknown heirs at law and devisees of John Hall, deceased; Barnabas Hall, and the unknown heirs at law and devisees of Barnabas Hall, deceased; Charles Hall, and the unknown heirs at law and devisees of Charles Hall, deceased; Reuben C. Hall, and the unknown heirs at law and devisees of Reuben C. Hall, deceased; Edwin Hall, and the unknown heirs at law and devisees of Edwin Hall, deceased; Nancy Ingersoll, and the unknown heirs at law and devisees of Nancy Ingersoll, deceased; Eliza R. Parker, and the unknown heirs at law and devisees of Eliza R. Parker, deceased; Anna Williams, and the unknown heirs at law and devisees of Anna Williams, deceased; Lucy Strong, and the unknown heirs at law and devisees of Lucy Strong, deceased; Martha Bassett, Sr., and the unknown heirs at law and devisees of Martha Bassett, Sr., deceased; Vesta Sanford, and the unknown heirs at law and devisees of Vesta Sanford, deceased; Lydia R. Porter, and the unknown heirs at law and devisees of Lydia R. Porter, deceased; Lucy E. Hurst, and the unknown heirs at law, and devisees of Lucy E. Hurst, deceased; Martha Bassett, Jr., and the unknown heirs at law and devisees of Martha Bassett, Jr., deceased, claim some interest or title or pretended interest or title in and to said premises, adverse and hostile to plaintiff's rights, by reason of the fact that they were the heirs at law of Moses Hall, deceased, and as such heirs at law, on the 31st day of July, 1837, executed and delivered to John Hall and Nathan Bassett, and the survivor of them, a deed in trust to the premises above described, which said premises were by the defendant, John Hall, trustee, as aforesaid, sold and conveyed to George W. Laughlin. Said defendants claim that the defendant, John Richardson, did not sell and assign his said land contract for the purchase of original lot No. 68 of Dover Township, to said George W. Laughlin, but that the said defendant, John Richardson, defaulted and failed to perform the covenants thereof, and to complete said land contract, in accordance with the terms thereof, and that said lot No. 68 thereby reverted to and vested in the aforesaid defendants, as heirs at law of Moses Hall, deceased, and that the said John Hall, as trustee, by virtue of the aforesaid deed of July 31st, 1837, was without authority in the premises to sell and convey said premises.

The petition alleges that the plaintiffs are informed and believe and by reason thereof, aver it to be a fact that the aforesaid defendants, subsequent to July 31st, 1837, and prior to July 25, 1844, and in the manner provided and set forth in the aforesaid trust deed, agreed to, and did authorize said trustee to sell and convey said premises to George W. Laughlin, and that by virtue of such authority in the premises, the said John Hall sold and conveyed the above described premises by warranty deed duly executed and delivered to said George W. Laughlin, and accounted for the proceeds therefrom to the said defendants, who were entitled to receive the same.

The petition further alleges that by reason of said authority conferred upon said trustee, all right, title and interest of every nature and kind which they or any one of them had, or might have had in and to said premises, were by said deed of July 25th, 1844, conveyed to the said George W. Laughlin.

The petition further alleges that the defendants, Nancy Bassett, and the unknown heirs at law and devisees of Nancy Bassett, deceased; Harriet Bassett, and the unknown heirs at law and devisees of Harriet Bassett, deceased, claim some interest or title, or pretended interest or title in and to said premises adverse and hostile to plaintiffs' rights, by reason of the fact that the records of Cuyahoga County, Ohio, do not disclose any conveyance from the defendants, Nancy Bassett and Harriet Bassett, and a cloud is thereby cast upon plaintiffs title, and the petition alleges further that the plaintiffs are informed and believe, and therefore, aver it to be a fact that at some time subsequent to July 25th, 1844, Nancy Bassett and Harriet Bassett sold and conveyed all the interest, right and title that they and each of them had in and to said above described real estate, to George W. Laughlin, since deceased, by good and sufficient deed, duly executed hereafter to the said grantee, who was then in possession of said premises but that said deed was not delivered to the Recorder of Cuyahoga County, Ohio, for record, as provided by law, and that said deed has been lost and destroyed.

The petition further alleges that the plaintiffs and their predecessors and ancestors in the chain of title, have held said premises for many years last past, by direct, clear and indefeasible title, in fee simple, without any adverse claims whatsoever having been made against said lands by anyone of said defendants; that none of said defendants, nor any one of them, has heretofore ever attempted to convey, or sought to enforce any interest, or exercise any ownership or interest in said premises whatsoever, and that any claim they, or anyone of them make, or may make, has long since been barred by lapse of time and the Ohio Statute of limitations, and that the alleged claims constitute a cloud upon plaintiffs' title, and that the plaintiffs and their ancestors, predecessors and grantors have been in actual, exclusive, open, notorious, continuous and adverse possession of the above described premises since the 25th day of July A. D. 1844.

The prayer of said petition is that each and all of said defendants may be notified of the pendency of said cause of action, and that unless they shall each of them come into Court and set forth their respective claims, they shall forever be barred therefrom; that each and all of the claims of said defendants may be adjudged null and void; that plaintiffs' title may be quieted against the defendants' claims, and each and every one of them may be enjoined from asserting such claims against said real estate; and for relief.

Said petition is No. 164955 and the above named defendants are required to answer the same on or before the 14th of September, 1918.

LLOYD R. LAUGHLIN and ETHEL M. LAUGHLIN.
By DAN T. MILLER, Their Atty.
Jy25A29

NOTICE.

State of Ohio, Cuyahoga County, SS. In the Court of Common Pleas. No. 165,280. Jacob Galenski and Petronela Galenski, 1509 Howard street, Plaintiffs, vs. James M. Hargrave, Martha Hargrave, his wife, Richard Young, Josephine Young, his wife, Joseph Turner, Sarah Turner, his wife, and the unknown heirs, legatees, devisees and legal representatives of Sarah Hargrave, deceased, ——— Hargrave, first name unknown, husband of Sarah Hargrave deceased, Sarah Hargrave, Andrew J. Hunter, and ——— Hunter, first name unknown, wife of Andrew J. Hunter, residences all unknown, Defendants.

The above named defendants, all of whose residences are unknown to plaintiff, and their unknown heirs, legatees and legal representatives, all of whose residences are unknown, will take notice that on the 6th day of August, A. D. 1918, Jacob Galenski and Petronela Galenski filed a petition in the Court of Common Pleas of Cuyahoga County, Ohio, in Case No. 165,280 against the above named parties, praying that their title may be quieted as against all said parties, to the following described premises to-wit:

Situated in the City of Cleveland, County of Cuyahoga and State of Ohio, and known as being the Easterly 46 feet from front to rear of Sub-lot No. 139 in John G. Jennings's Allotment, on University Heights, of a part of Original Brooklyn Township Lot No. 87, as shown by the recorded Plat of said Allotment in Volume 1 of Maps, page 15, of Cuyahoga County Records.

Said part of said Sub-lot No. 139 has a frontage of 46 feet on the Northerly side of Howard Avenue S. W. and extends back of equal width 132 feet deep, as appears by said Plat.

Also praying that said defendants and each of them be forever barred from having or claiming any title to or interest in said premises and for such other relief as is proper.

Said parties are required to answer said petition on or before the 28th day of September, A. D. 1918.

SMITH, GRISWOLD, GREEN & HADDEN, Attorneys for Plaintiffs.
A8-S12

LEGAL NOTICE

Joseph Vorcak, residence unknown, will take notice that Anna Vorcak, as plaintiff, filed a petition against him, as defendant, in the Court of Insolvency of Cuyahoga County, Ohio, praying, on the ground of gross neglect of duty and extreme cruelty, for divorce, custody of child, relief, alimony, and that as alimony, she be decreed the defendant's interest in the hereinafter described property, and that defendant be barred of all interest, by way of dower or otherwise, in the following described real estate, to wit:

Situated in the Village of Lakewood, County of Cuyahoga and State of Ohio and known as being sublot No. 33 in the Pleasant Allotment of a part of original Rockport Township Lot 26, in Section 20, now in said Village. Said sublot No. 33 has a frontage of 40 feet on the westerly side of Magee Street and extending back of equal width 120 feet deep as per plat of said allotment recorded in Vol. 20 of Maps, page 9 of Cuyahoga County Records.

Said petition is No. 7681 and will be for hearing on and after September 6th, 1918. Jy25A29
H. POLATSEK, Atty. for Plff.

LEGAL NOTICE.

Elizabeth Page, whose last known place of residence is Little Rock, Ark., Kate Page Dunham and Louis Dunham, her husband, whose last known place of residence is Little Rock, Ark., Herbert P. Beers and ——— Beers, first name unknown, his wife, whose last known place of residence is Chicago, Ill., Harley M. Beers and ——— Beers, first name unknown, his wife, whose last known place of residence is Grand Rapids, Mich., Leslie M. Beers and ——— Beers, first name unknown, his wife, whose last known place of residence is Kansas City, Mo., Patrena B. Hill and ——— Hill, first name unknown, her husband, whose last known place of residence is Lombard, Ill., Ida B. Ashman and ——— Ashman, first name unknown, her husband, whose last known place of residence is Upland, Cal., Mary Burton Schermerhorn and ——— Schermerhorn, first name unknown, her husband, whose last known place of residence is Lagrange, Ind., and the unknown heirs at law and devisees, if any there are, of Curtiss Burton, deceased, whose names and places of residence are unknown, will take notice that on the 29th day of July, A. D. 1918, Edward V. Leslie filed his petition in the Court of Common Pleas of Cuyahoga County, Ohio, being action No. 165132, against them and each of them, setting forth that he is the owner in fee simple and in actual and peaceable possession of the following described real estate:

Situated in the City of East Cleveland, County of Cuyahoga and State of Ohio, and known as being a part of original Euclid Township Lot No. 44 and bounded and described as follows:

Beginning one (1) chain and eighty-four (84) links south forty and three-fourths (40¾) degrees east from the northeast corner of land conveyed to Curtiss Burton by deed dated August 27, 1846, and recorded in Volume 39, page 345, of Cuyahoga County Deed Records; thence south forty-nine and one-fourth (49¼) degrees west fifty (50) links; thence south forty and three fourths (40¾) degrees east fifty (50) links; thence north forty-nine and one-fourth (49¼) degrees east fifty (50) links; thence north forty-nine and three-fourths (49¾) degrees west fifty (50) links to the place of beginning, containing four (4) square rods of land and being the same land conveyed to Curtiss Burton by deed dated October 6, 1849, and recorded in Volume 61, page 528, of Cuyahoga County Deed Records.

Said petition further states that the said premises were conveyed to H. Adeline Spring, the grantor of the plaintiff, on the 21st day of January, 1880, by deed duly executed and delivered, that on said 21st day of January, 1880, H. Adeline Spring took actual and absolute possession of said real estate under said grant and held possession, actual, open, continuous, adverse, notorious and exclusive until the 11th day of April, 1913, at which time she conveyed to the plaintiff by deed duly executed and delivered and that the plaintiff ever since said conveyance to him has held actual, open, adverse, continuous, notorious and exclusive possession of said premises. That such possession ever since the 21st day of January, 1880, has been wholly adverse to the claims and interests of the defendants. That all of the defendants claim an estate or interest in said real estate adverse to plaintiff's rights therein, the nature and extent of which plaintiff is unable to state. That by reason thereof a cloud is cast upon the title to plaintiff's real estate which greatly and unjustly depreciates the value. That none of the defendants herein have any right, title or interest in said real estate.

The prayer of the petition is that the defendants herein may be compelled to set forth their interests in said real estate, if any they have, and that the claims of said defendants and each of them be adjudged to be null and void and said plaintiff's title may be quieted against said defendants' claims and that they and each of them be enjoined from asserting such claim against such real estate, that the cloud thereon may be removed, and for such other and further relief as equity and the nature of the case may require and to the court seems just, necessary and proper.

Said defendants are required to answer said petition on or before the 21st day of September, 1918, or judgment will be taken against them.

EDWARD V. LESLIE
[illegible]

Marian Avilles, who resides at 1439 North 15th St., Philadelphia, Pa., will take notice that John Avilles filed a petition against her in the Court of Common Pleas of Cuyahoga County, Ohio, praying for divorce and relief on the ground of wilful absence for more than three years last past. Said petition is No. 165067, and will be for hearing on and after September 6th, 1918.

WILLIAM J. KLOTZBACK, Atty. for Plff. Jy25A29

Margaret L. Davis, residence unknown, but whose last known residence was St. Louis, Mo., will take notice that John F. Davis filed a petition against her in the Court of Common Pleas of Cuyahoga County, Ohio, praying for divorce and relief on the ground of wilful absence for more than three years last past and gross neglect of duty. Said petition is No. 165103 and will be for hearing on and after September 13th. 1918. A1 S5

T. J. ROSS, Atty for Plff

LEGAL NOTICE.

State of Ohio, Cuyahoga County SS. In the Court of Common Pleas. No. 163775. Floy Sweeney, Plaintiff, vs. Edward Sweeney, Defendant. The defendant will take notice that the plaintiff will take the depositions of sundry witnesses, to be used at the trial of the above entitled action, at the office of Roy McLaughlin, State Savings Bank, Sherwood, Branch County, Michigan, on the 6th day of September, 1918, between the hours of 8:00 o'clock A. M. and 6:00 o'clock P. M., and the examination will be adjourned from day to day between the same hours until the same are completed. A15-A29

CLAYTON M. SELBY,
By F. W. CADWELL, His Attorney.

ROOMING HOUSE—20 rooms filled with roomers; good paying proposition; rent $65; lease income $225. Will take $300 down, balance on time. Call 1831 E. 17th St.

FORESIGHT.

When the war came upon us it found us totally unprepared. It will be to our discredit if we are equally unprepared to meet the conditions of a peace which is certain to come. These conditions will make readjustment necessary. There will be an immediate cessation of the war industries which are now employing so many people, and there will be the needful re-absorption of a great army into the working ranks of the country.

The young men of the army, accustomed to a hardy out-of-door life, will, many of them desire outside work. Secretary Lane's plan for a survey of all the vacant and waste lands of the nation with a view to determining which of them can be reclaimed for cultivation, is an admirable project.

Many of the plants producing war materials can be utilized for commercial products. The government and the capitalists will do all they can toward meeting conditions.

But there is much that can be done locally toward a solution of the problem. The government does not wish any public works, except those which are absolutely necessary, undertaken for the period of the war. But there is no reason why we should not have our plans laid for inaugurating them after the close of the war. The putting up of school buildings that are required or other necessary public buildings can be planned. In many sections of the country good public highways are badly needed. Such enterprises will give work to many.

It would also be an excellent idea to establish small factories in districts where the material required would either be largely local or within easy transportation. Conditions would be healthful for workers and employment would be secured for many men.

Foresight and careful planning will greatly aid in meeting after-war conditions and should engage our thoughtful consideration.

The fact that the German government spent "from $30,000,000 to $50,000,000" in propoganda in the United States and "got nothing for it" is established by the expert testimony of George Sylvester Viereck.—Springfield Republican.

Truly there is no garment that more pleasingly becomes most men than a white flannel suit—Our reputation for this class of cleansing work is the highest.

We call up on request.

The Universal Dry Cleansing Co

1218 - 1230 E. 71st St.
532 EUCLID AVE.

Rosedale 3756
Princeton 381

SWIFT & COMPANY U.S.A.

Packers' Profits Are Regulated

The public should understand that the profits of the packers have been limited by the Food Administration since November 1, 1917. For this purpose, the business of Swift & Company is now divided into three classes:

Class 1 includes such products as beef, pork, mutton, oleomargarine and others that are essentially animal products. Profits are limited to 9 per cent of the capital employed in these departments, (including surplus and borrowed money), or not to exceed two and a half cents on each dollar of sales.

Class 2 includes the soap, glue, fertilizer, and other departments more or less associated with the meat business. Many of these departments are in competition with outside businesses whose profits are not limited. Profits in this class are restricted to 15 per cent of the capital employed.

Class 3 includes outside investments, such as those in stock yards, and the operation of packing plants in foreign countries. Profits in this class are not limited.

Total profits for all departments together in 1918 will probably be between three and four per cent on an increased volume of sales.

The restrictions absolutely guarantee a reasonable relation between live stock prices and wholesale meat prices, because the packer's profit cannot possibly average more than a fraction of a cent per pound of product.

Since the profits on meat (Class 1) are running only about 2 cents on each dollar of sales, we have to depend on the profits from soap, glue, fertilizer (Class 2, also limited) and other departments (Class 3) to obtain reasonable earnings on capital.

Swift & Company is conducting its business so as to come within these limitations.

Swift & Company, U. S. A.

SOUTHERN HOSPITALITY SENDS CAR OF FLOUR TO FRANCE

Herndon, Fairfax county, Virginia, has discovered a way of extending its hospitality, which seems to be of the true Southern sort, across the sea and right into the midst of the French families that need it most. In three days the people subscribed the wheat for a car of flour, the local milling company ground it free for its part, and one of the local baking companies contributed sacks to put it in. It is now on its way, a gift to France.

The wheat harvest is just beginning all over the country. Perhaps Herndon, suggests one of the citizens who promoted the movement to give a car of flour to France, may have started a campaign that other wheat-raising communities will follow. It was easier than he imagined would be possible. Farmers, millers and bakers were glad to co-operate in filling the car. Then they all got together for a little community celebration; and, after listening to stirring stories from France, brought by two invalided French officers, says the Herndon Observer:

The band played the "Star-Spangled Banner," and the Sunday school escort led the way to the car at the station and the trucks of flour which had been contributed by the citizens of Herndon and vicinity to the glorious sufferers of France who had sacrificed so much. The service of dedication was performed by Rev. Pearse Pinch. The first sack was loaded by ex-Governor Montague, who kindly officiated in the place of Governor Davis. The Pathe Weekly made films for a moving picture which it is hoped will be the means of getting the suggestion to not only all through Virginia, but all parts of the country.

Walter Tifft, residence unknown, will take notice that Carrie Tifft filed a petition against him in the Court of Common Pleas of Cuyahoga County, Ohio, praying for divorce, custody of child and relief on the ground of gross neglect of duty and extreme cruelty. Said petition is No. 164506 and will be for hearing on and after September 20th, 1918.

L. L. MARSHALL, Attorney for Plaintiff. A8-S12

Ada F. Rice, who resides at 242 Mary St., Utica, N. Y., care Mrs. J. B Cook, will take notice that Charles S. Rice filed a petition against her in the Court of Common Pleas of Cuyahoga County, Ohio, praying for divorce, custody of children and relief on the ground of gross neglect of duty and extreme cruelty. Said petition is No. 165179 and will be for hearing on and after September 13th, 1918. A1 S5.

L. D. GREENFIELD, Atty for Plff.

Membership No. 89. The Half Million Club.

WHO BAKES THE BEST RYE BREAD IN TOWN? WHY Laub's OF COURSE!

GEO. W. MILLER
Optometrist
921 Huron Road
Just East of 9th Street
Eyes Examined. Glasses Fitted
Satisfaction Guaranteed

Correction of Nervous refraction, Dizziness, Headache, etc.
Every patient receives my personal attention.
DR. C. H. ARMESY
OPTOMETRIST—SPECIALIST
241 Old Arcade
CLEVELAND, OHIO
One engagement for aged and infirm
Office Hours 9 to 5:30; 6:30 to 8

Handy Pocket Savings Bank Free
5% PAID ON SAVINGS DEPOSITS
ESTABLISHED 1898
The CUYAHOGA SAVINGS & LOAN CO.
108 The Arcade
Loans made on improved real estate, also for building purposes.

TRUSSES
Supporters, Elastic Stockings, Artificial Limbs and eyes. Everything for the sick room!
We Rent Invalid Chairs
H. H. Hessler

THE GERMAN OFFENSIVE OF 1918.

The 1918 offensive of the German army, carefully planned at Berlin, was intended to overcome the Allies before America could bring over any effective number of her troops. The successive German drives, which began March 21, have now become history. We cannot think of them without seeing the German divisions sent forward, close-packed, wave succeeding wave, upon the allied positions. In these drives, we know, the Germans were utterly regardless of life, and as their men fell others were advanced to take their places.

To meet these various drives the Allies, under General Foch, adopted the tactics of a slow and cautious retreat, giving up one position after another to the German assaults, with as much conservation of men and supplies as possible. The period has been one of intense anxiety for all the allied countries. From day to day there was no certainty that the allied line would hold.

General Foch was playing a waiting game, realizing that every day that passed without absolute defeat tended to strengthen the allied cause. America was enlarging her transportation facilities and increasing the troops she poured across the Atlantic. 244,000 men crossed in May, 250,000 in June, each unit bolstering up the Allied reserves.

At last, in the July drive General Foch felt himself strong enough to inaugurate a policy of counter-attack. The German crown prince threw his forces forward in a salient across the Marne. Successive French-American attacks imperiled the position of the German army and brought about its retreat.

We now have the picture of the tables turned—the Germans in full retreat with tremendous losses of men and artillery, the French and Americans in pursuit. The French, though war-worn, have not lost an iota of their spirit, and their courage is buoyed up by our fine American troops pouring in.

The balance is again swinging toward the Allies. On the one side is a great army advancing, full of hope, with the certainty of a constant addition of fresh, enthusiastic troops. The harvests of America guarantee an abundant food supply. On the other side is retreat, discouragement in the field, a hungry and dissatisfied population at home. Our hopes are rightfully high. We look upon the present situation as the beginning of the end and trust that this forward movement of the Allies will be halted only when it has swept through the last line of German defenses.

LADDER LOGIC.

Life is a ladder, and few of us care to go down. Life calls for steady and sure climbing—hand-over-hand human effort to get up.

You need not worry about the man ahead of you so long as he keeps climbing. The man ahead of you will not be in your way if you stop. The fellow above you cannot remain there unless he climbs faster than you. If he does climb faster than you he should be a human inspiration and not a hindrance—your pacemaker.

So, you see, this ladder logic teaches a lot. It teaches us to shut up and keep climbing.

The man who has been considering his car as an institution for pleasure now looks upon it with awe as an institution for the production of unexpected taxes.

LEGAL NOTICE

Julia Jardzinski, whose place of residence is unknown, but whose last known place of residence was in Detroit, Michigan, will take notice that J. H. Bromelmeier, executor of the estate of Geneveva Adamska, deceased, as plaintiff, has filed a petition against her and others, in the Probate Court of Cuyahoga County, Ohio, alleging that the personal estate of said decedent is insufficient to pay the debts and charges of administering said estate, and that said decedent died seized in fee simple of the following described real estate, to-wit:

Situated in the City of Cleveland, County of Cuyahoga, and State of Ohio, and known as being the westerly one hundred (100) feet of sublot No. twenty-nine (29) and the westerly one hundred (100) feet of the southerly twelve and one-third (12 1-3) feet of sublot No. thirty (30) in R. L. White's reallotment of sublots Nos. 1 to 22 in Chapman & Wright's re-subdivision of Porter & Woolridge's subdivision of a part of the original one hundred acre lot No. 326 as shown by the recorded plat of said reallotment in Vol. 32 of Maps, Page 27, of Cuyahoga County Records.

Said parts of said sublots Nos. 29 and 30 together form a parcel of land having a frontage of 41 1-3 feet on the easterly side of E. 67th St., and extending back between parallel lines one hundred feet deep.

The petition further alleges that Peter Adamska, alias Peter Adamski, as widower, claims dower in said premises, and that The Broadway Savings & Trust Company has or claims to have a lien upon or interest in said premises.

The prayer of said petition is that the dower of the said Peter Adamska, alias Peter Adamski, be assigned to him in said premises, or the value thereof be paid to him in money, out of the proceeds of the sale, as he may elect; that the defendant lienholder be required to show what, if any, lien or interest it may have in said premises, and for authority to sell said premises for the payment of debts and charges aforesaid.

Said petition is No. 95329 and the said Julia Jardzinski is required to answer the same on or before the 19th day of October, A. D. 1918. A29-O3

J. H. BROMELMEIER, Executor of the Estate of Geneveva Adamska, deceased,
By Wm. T. ARNOS, His Atty.

Notice is hereby given that on the 30th day of September, 1918, Seymour Sandrowitz, Milton Sandrowitz, Albert Sandrowitz, Leroy Sandrowitz and Lillian Sandrowitz will file their petitions in the Probate Court of Cuyahoga County, Ohio, asking that their names be changed respectively to Seymour Sanders, Milton Sanders, Albert Sanders, Leroy Sanders and Lillian Sanders and that said petition will be for hearing in said Court on said day at 10:00 o'clock A. M., or as soon [illegible]

Herman Ilse, residence unknown, will take notice that Josephine Ilse filed a petition against him in the Court of Insolvency of Cuyahoga County, Ohio, praying for divorce and relief on the ground of gross neglect of duty and habitual drunkenness for more than three years. Said petition is No. 7629 and will be for hearing on and after October 11th, 1918.

H. POLATSEK, Atty. for Plff. A29-O3

LEGAL NOTICE.

State of Ohio, Cuyahoga County, ss. In the Municipal Court of the City of Cleveland. A. W. Maier, Plaintiff, against The Interstate Tractor Company, defendant. The defendant, The Interstate Tractor Company, will take notice that an order of attachment for the sum of $500.00 interest and costs was issued against it by the above entitled Court in the above entitled action on the 24th day of July, 1918. Said case is No. 96316 and is set for hearing on September 26th, 1918.

C. D. AINGER, Atty. for Plff. A22-S5

Cornelia Butler, residence unknown, but last known at Chicago, Ill., will take notice that J. P. Butler filed a petition against her in the Court of Insolvency of Cuyahoga County, Ohio, praying for divorce and relief on the ground of extreme cruelty. Said petition is No. 7673 and will be for hearing on and after October 4, 1918.

D. J. LOMBARDO, Atty. for Plff. A22-S26

LEGAL NOTICE.

Notice is hereby given that a meeting of the stockholders of The Norman Shore Realty Company will be held at 1005 Hippodrome Building, Cleveland, Ohio, on the 20th day of September, A. D. 1918. at 2 o'clock P. M. of said day, for the purpose of considering and acting upon a proposed resolution to dissolve said corporation and surrender and abandon its corporate authority and franchises and to consider and act upon such other business as may come before said meeting.

By order of the Board of Directors,
By ULMER & BERNE, Its Attorneys.
A22-S12

LEGAL NOTICE.

State of Ohio. Cuyahoga County, ss In the Municipal Court of the City of Cleveland. G. C. Smith, plaintiff against The Dillon Lens & Manufacturing Company, defendant. The defendant will take notice that an order of attachment was issued on the 8th day of August, 1918, for the sum of $180.00 interest and costs in the above entitled action by the above named Court. Said case is No. 97414 and is set for hearing on September 27th, 1918. A22-S5

W. B. LUTTON, Atty for Plff.

Victor Clawson, who resides at New Martinsville, W. Va., General Delivery, will take notice that Esther Clawson filed a petition against him in the Court of Insolvency of Cuyahoga County, Ohio, praying for divorce, restoration of name and relief on the ground of gross neglect of duty and extreme cruelty. Said petition is No. 7358 and will be for hearing on and after September 6th, 1918.

W. B. LUTTON, Atty. for Plff.
Jy25A29

Notice is hereby given that on the 26th day of August, 1918, Louis Schmidt will file his petition in the Probate Court of Cuyahoga County, Ohio, asking that his name be changed to Louis Smith, and that said petition will be for hearing in said Court on said day at 10:00 o'clock A. M., or as soon thereafter as the Court will hear the same. Jy25A29

JOHN A. CLINE, Atty. for Petitioner.

Notice is hereby given that on the 30th day of September, 1918, Stanley G. Lutkowski will file his petition in the Probate Court of Cuyahoga County, Ohio, asking that his name be changed to Stanley G. Lawson, and that said petition will be for hearing in said Court on said day at 10:00 o'clock A. M., or as soon thereafter as the Court will hear the same. A29

LAD KREJCI, Atty. for Petitioner.

State of Ohio, Cuyahoga County, ss. Before H. M. Calvert, Justice of the Peace for Rockport Township. M. Lukacko vs. Joe Kristof. On August 14th, 1918, an order of attachment was issued by the above named Justice in the above entitled action for the sum of $54.77 and costs. Said case will be for hearing on September 30th, 1918. A29-S12

LEGAL NOTICE

Cleveland, Ohio, August 24th, 1918

A meeting of the stockholders of The Herbert Realty Company will be held at 10:00 o'clock, A. M. September 28th, 1918, at 611 Park Bldg., Cleveland, Ohio, for the purpose of considering and acting upon the proposed dissolution of said corporation and the surrender and abandonment of its corporate authority and franchises, and the transaction of any and all business necessary or incident thereto. A29-S19

PAUL DOHLOFF, Secretary.
By KLINE, NIMAN, BUSS & HOLLIDAY, Its Attys.

Benjamin Whitacre, residence unknown, will take notice that Florence Whitacre filed a petition against him in the Court of Common Pleas of Cuyahoga County, Ohio, praying for divorce, custody of child and relief on the ground of extreme cruelty. Said petition is No. 165618 and will be for hearing on and after October 11th, 1918. A29-O3.

GEO. C. HAFLEY, Atty. for Plff.

Kate E. Powell, residence unknown, will take notice that Edward Powell filed a petition against her in the Court of Common Pleas of Cuyahoga County, Ohio, praying for divorce and relief on the ground of wilful absence for more than three years last past. Said petition is No. 165666 and will be for hearing on and after October 11th, 1918. A29-O3

HERMAN E. EISLER, Atty. for Plff.

John Link, residence unknown, will take notice that Roxie Allen Link filed a petition against him in the Court of Common Pleas of Cuyahoga County, Ohio, praying for divorce and relief on the ground of gross neglect of duty. Said petition is No. [illegible] and will be for hearing on [illegible]

ORDINANCE NO. 1175.

By Mr. E. J. Wenneman.

An ordinance granting to the New York Central Railroad Company the right to construct, maintain and operate switch tracks upon and across Berea road in the Village of West Park, Ohio, about two hundred and fifty feet westerly of the intersection of Fischer road and Berea road.

Be it ordained by the Council of the Village of West Park, State of Ohio:

Section 1. That the New York Central Railroad Company, be and is hereby granted the right to construct maintain and operate two parallel spur or switch tracks over and across Berea road at a point approximately 250 feet westerly of said road and Fischer road in said village, on the terms hereinafter mentioned. Said switch tracks shall be constructed on the grade of the said highway where it crosses the same, and shall be located as shown by a blue-print hereto attached, marked "A".

Section 2. That right hereby granted to said Railroad Company is upon the conditions following, to which said Company, its successors and assigns, shall at all times strictly conform. Said switch tracks shall have no frogs or switch points within the limit of said Berea Road. Said switch tracks shall be planked between the rails and two feet outside of each rail at the expense of said Railroad Company or its assigns, and to the satisfaction of said Village; and such planking shall be kept in good repair by said Company, its successors or assigns, which shall also construct and keep in order the necessary drainage beneath said tracks on both sides of said road; and in case the grade of said highway is changed, such tracks shall be relaid to conform to such altered grade.

Section 3. And said grant is upon the further condition that upon the construction of such tracks, said Railroad Company, its successors or assigns, will restore said Berea Road to as good a condition as it was in before being disturbed; and if it be necessary in the course of any future improvements in said highway to excavate therein for the construction of sewers, pipes, etc., said Railroad Company, its successors or assigns will at is own expense support said tracks for the purpose of permitting such construction to proceed.

Section 4. Said Railroad Company shall not unnecessarily obstruct said crossing by permitting cars or locomotives to remain upon or across it for a period longer than five minutes nor will it permit timber, lumber or other obstructions to remain upon said crossing to the inconvenience of travelers upon said highway, nor shall it be permitted to make up trains or shift or shunt cars back and forth while the train is blocking or obstructing said Berea Road. Said Railroad Company shall protect traffic passing along Berea Road by the presence of a flagman while train or car movements are being made over said track.

Section 5. Said Railroad Company for itself, its successors or assigns further agrees to indemnify and hold said Village harmless against and from any damages to persons or property or expense of any kind that may arise by reason of said switch track or the grant herein contained; and to at all times fully obey any lawful general or special regulations that may be enacted governing or applicable to the said tracks, waiving any rights to the contrary.

Section 6. On failure of said Railroad Company, its successors or assigns, to observe and keep any or all of the obligations, agreements and conditions of this grant on its part to be observed and kept, then its rights and powers hereunder and this grant shall cease and terminate, and said Railroad Company agrees that within thirty days after any such breach of said conditions and written notice thereof from said Village of West Park, it will take up and remove said tracks and restore said highway crossing to its former state and condition.

Section 7. This ordinance shall take effect and be in force from and after the earliest period allowed by law and the filing with the Clerk of Council of a written acceptance of the terms and conditions thereof by The New York Central Railroad Company, and the payment to the Village of the expense of printing and advertising the same.

Adopted August 20th, 1918.
Read 1st time August 20th, 1918.
Rules suspended. Read 2nd time August 20th, 1918.
Rules suspended. Read 3rd time August 20th, 1918.
Filed with the Mayor August 21st 1918.

WILLIAM DAHM, Mayor.
J. J. Hayes, Clerk. A29-S5

Clarence J. Colcher, residence unknown, will take notice that Rachel Colcher filed a petition against him in the Court of Common Pleas of Cuyahoga County, Ohio, praying for divorce and relief on the ground of habitual drunkenness for more than three years and gross neglect of duty. Said petition is No. 164978 and will be for hearing on and after September 6th. 1918. Jy25A29

O. W. BROADWELL, Atty. for Plff

Elmer B. Wilder, who resides at Williamson, Wayne County, N. Y., will take notice that Jennie E. Wilder filed an amended petition against him in the Court of Insolvency of Cuyahoga County, Ohio, praying for divorce, restoration of name and relief on the ground of gross neglect of duty and habitual drunkenness for more than three years. Said amended petition is No. 6995 and will be for hearing on and after September 6th 1918. Jy25A29

A. S. MANN, Atty. for Plff.

LEGAL NOTICE

State of Ohio, Cuyahoga County, ss. In the Municipal Court of the City of Cleveland. No. 97153. A. L. & M. I. Goldstein, Plaintiffs, vs. The Akron Scrap Iron Company, Defendant. On August 2nd, 1918, an order of attachment was issued by the above named Court in the above entitled action for the sum of $225.00 and costs. Said case will be for hearing on October 7th, 1918. A29-S12.

M. S. KOBLITZ, Atty. for Plff

To unite our [illegible]

LEGAL NOTICE

State of Ohio, Cuyahoga County, ss. In the Court of Common Pleas. A. Rotter, Plaintiff, vs. The Luntz-Stocker Iron Company, a corporation, Defendant; The Luntz-Stocker Iron Company, whose place of business is Pittsburg, Pennsylvania, will take notice that A. Rotter as plaintiff has filed a petition against it, as defendant, in the Court of Common Pleas of Cuyahoga County, Ohio, praying for judgment in the sum of $4586.43, with interest from December 4th, 1916, and costs, on a contract.

The said defendant will further take notice that an order of attachment has been issued in said action

The said petition is No. 163089 and the above mentioned defendant is required to answer the same on or before the 14th day of September, 1918, or judgment will be taken as prayed for in said petition. Jy25A29

A. ROTTER.
By M. V. EMERMAN, His Attys.

In the heat of a Washington July no wonder the Senate was anxious for a recess. Their slogan for the last two or three days of the session was probably "Adjourn or burn."

LEGAL NOTICE

State of Ohio, Cuyahoga County, ss. In the Court of Common Pleas. No. 164674. Charles R. Ticknor, plaintiff, vs. Matilda Ticknor, defendant. The defendant will take notice that the plaintiff will take the depositions of sundry witnesses, to be used upon the trial of the above entitled action, before George T. Schieder, room 620 Stephen Girard Building, Philadelphia, Pennsylvania, on the 13th day of September, A. D. 1918, between the hours of 8 o'clock A. M. and 6 o'clock P. M. of said day and that the taking of the same will be adjourned from day to day until the same are completed. A22-S5

C. D. AINGER, Atty. for Plaintiff.

John J. Smith, residence unknown, will take notice that Daisy Smith filed a petition against him in the Court of Common Pleas of Cuyahoga County, Ohio, praying for divorce and relief on the ground of gross neglect of duty. Said petition is No. 165080 and will be for hearing on and after September 6th, 1918 Jy25A29

MATHEWS, ORGILL & MASCHKE, Attys. for Plff.

Isaac Turansky, residence unknown, will take notice that Bessie Turansky filed a petition against him in the Court of Common Pleas of Cuyahoga County, Ohio, praying for divorce, restoration of name and relief on the ground of wilful absence for more than three years last past. Said petition is No. 165072 and will be for hearing on and after September 6th, 1918. Jy25A29

MAX PRICE, Atty. for Plff

Leroy Wing, residence unknown, will take notice that Clara Wing filed a petition against him in the Court of Insolvency of Cuyahoga County, Ohio, praying for divorce and relief on the ground of gross neglect of duty. Said petition is No. 7587 and will be for hearing on and after August 16th, 1918.

I. POLATSEK, Atty. for Plff.

NOTICE.

Notice is hereby given to Helen Spence and John Spence of Leeds, England, James W. Weston and Minerva S. Weston of Lyons, Illinois, Joseph Weston and Mabel A. Weston of Maricopa, California, that they have been sued with others by Charles W. Boneham, administrator of the estate of James Weston, deceased, in the Probate Court of Cuyahoga County, Ohio.

The petition in said action states that said James Weston died seized in fee simple of an undivided one-half interest in the following described premises:

Situated in the City of Cleveland, County of Cuyahoga and State of Ohio, and known as Sub-lot No. twenty-eight (28) in The Benjamin Gray's Subdivision of a part of original Euclid Township Lots Nos. one and two according to the recorded plat of said Subdivision in Volume 18 of Maps, Page 9, of Cuyahoga County Records.

That the personal property of said decedent is wholly insufficient to pay the debts of said estate.

The prayer of the petition is that authority be granted said administrator to sell the interest of said decedent in the above described premises to pay the debts of said estate as provided by law.

Said case will be for hearing by said court on and after the 28th day of September, 1918, and unless the said defendants answer by said date the petition will be taken as true and the prayer granted.

WM. G. PHARE, Attorney for Plaintiff. A8-S12

"The Six Safe Sons of the Kaiser" sounds like the title of a German fairy tale. But it is no fairy tale, either.

TAKE ALONG THIS TRUNK

It is as good a vacation trunk as you can buy for $15.00. Built to last, by expert trunk makers. Roomy and handsome in appearance, this trunk must be examined by you personally to appreciate its true value. Wardrobe trunks from $10.00 up. Steamer and army trunks, also.

The Luggage Shoppe
318 EUCLID [illegible]

WHY ENVY SUCCESS?

The shirkers, slackers, drones and dubs are always complaining about what the boss has and what they have to do.

The honest employee knows that tired muscles and relaxed bodies give a man sound sleep and a good appetite.

The very nature of ownership calls for a mental strain that proves an enemy to sleep and appetite.

Why listen to the kicker, the complainer? It is not to your interest to envy success.

THE EMPTY BOARD.

It was the excited kid at the ball park who yelled: "Hey, Larry, hit it out to the fence where the empty board is!"

What a pity it is that we older ones can't get excited and hit it out where the "empty board" is! But no; most of us just bunt and then run. We almost hope to get hit with the pill rather than take the kid's advice and get a new suit of clothes.

If it's team play to bunt, why bunt; but if it's your turn to make the bases, for the love of Larry, swing!

Think About House Heating Right NOW—Not Next Winter When It May Be Too Late

If you had trouble with your heating plant last winter, you will be caught unprepared next winter unless you solve your heating problem NOW. It is logical to prepare for winter in Summer or Fall. NOW is the time to decide what you are going to do about fuel and whether or not any changes should be made in your heating method.

Fuel is going to be hard to get next winter, as it was last season. If you intend to lay in coal, which is highly advisable for emergency reasons, order now. Gas will also be in great demand next winter, and on the very cold days will probably not meet maximum requirements.

Let us solve your heating problem.

Our expert will gladly advise without charge.

McNutt Furnace Company
457 Leader-News Building
CLEVELAND, OHIO. Both Phones

ELCO

CLEAN HOUSE WITH AN ELECTRIC CLEANER

It is impossible to clean house thoroughly by merely sweeping and dusting. No matter how much time you spend cleaning with a broom and dustpan you cannot rid your home of all dust and dirt.

But with an Electric Cleaner you can keep your home spotlessly clean every day in the year. Get one now and relieve yourself of the drudgery of housecleaning for all time.

The Illuminating Co.
ILLUMINATING BUILDING
Public Square

Use Your Directory

Trusting to memory when calling numbers results in 7200 wrong number calls each month.

To the calling party this means double work and to the party called a needless trip to the telephone.

Save your own time and prevent the annoyance of other subscribers by always consulting the telephone directory.

CLEVELAND TELEPHONE COMPANY

EUCLID SQUARE GARAGE
LARGEST IN THE WORLD
TWO FLOORS
ONE PRICE TO ALL
GARAGE

EAST 13th St. North of EUCLID. CLEVELAND, OHIO

LAMPS AND RADIATORS REPAIRED
AUTO LAMP AND RADIATOR CO. 1614 Prospect [illegible]
CLEVELAND, OHIO.

H. J. VOTTELER & SON
ARCADE MUSIC STORE 37 THE ARCADE [illegible]

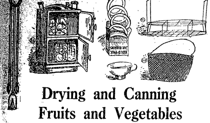

Kold Pak Jar Rings Recommended by the U. S. Government for Hot Water or Steam Pressure Canning.

K&L

Drying and Canning Fruits and Vegetables

Following tho Flag of Conservation

Vegetables and fruits are abundant and the housewife who is putting away these foods for winter use will find the work much easier and surer with proper utensils.

With the high price of food and containers no chance of the food spoiling should be taken and while the cost of the equipment may seem unnecessary in the beginning you will admit the perfect results justify the extra outlay.

Harvey's Cold Pack Sterilizer, 8-jar size boiler and rack...... $5.00

Racks for Cold Pack Canning, 8-jar size.................. $1.00

Blanching Basket, large size, well made .... Each $1.00

Conservo Steamers, one-burner size, will hold 6 or 12 jars; require no watching............ $8.00 and $11.00

Fruit Jar Funnels........ 15c and 25c

Kold Pak Jar Rings, the perfect test kind recommended by the U. S. Government. Pkg.................... 10c

The Kinney & Levan Co.

EUCLID SQUARE AT EAST 14th.

REAL ESTATE THE BEST INVESTMENT
SOME REASONS WHY:

It is absolutely safe. Practically all trust funds, endowments of colleges and universities, cemeteries, charitable institutions and private estates are invested in real estate. In fact, this is true of practically every sort of fund where safety and stability are paramount.

There is always a demand for real estate. Every person, whether he be an owner or renter, from the cradle to the grave, must have the use of a piece of land on which to live and conduct his business.

Real estate values do not depend on the judgment and action of some one person, or a small group of persons. On the contrary, the whole growth of the country in general and the city in particular, is adding to and making stable the value of every foot of land.

Land values in Willoughby are solid. They will continue to advance. They are bulwarked by the great, ever-expanding City of Cleveland, one of the world's greatest industrial centers, destined to become the "Third City" of America. The continued growth of Cleveland, and its trend to the eastward is certain. Equally sure is the continued advance in Willoughby land values.

THE WILLOUGHBY - EUCLID AVE. SUB-DIVISION, ideally located, carefully restricted and provided with complete improvements, offers an exceptional opportunity to "cash in" on the increase in values certain to take place. It is "the place for your home" and a safe, profitable investment. Our easy payment plan makes it easy for you to own one of these fine, big lots, 80x200, at $640 up.

Salesmen on the property Saturday afternoons and Sundays.

The McNutt McCall Co.

220 Hickox Bldg, Euclid & E. 9th St.
Main 6530 CLEVELAND Cent 1580-W

NOTICE.

Notice is hereby given to Helen Spence and John Spence of Leeds, England, James W. Weston and Minerva S. Weston of Lyons, Illinois, Joseph Weston and Mabel A. Weston of Maricopa, California, that they have been sued with others by Charles W. Boneham, administrator of the estate of Mary S. Weston, deceased, in the Probate Court of Cuyahoga County, Ohio.

The petition in said action states that said Mary S. Weston died seized in fee simple of an undivided one-half interest in the following described premises:

Situated in the City of Cleveland, County of Cuyahoga and State of Ohio, and known as Sub-lot No. twenty-eight (28) in The Benjamin Gray's Subdivision of a part of original Euclid Township Lots Nos. one and two according to the recorded plat of said Subdivision in Volume 18 of Maps, Page 9 of Cuyahoga County Records.

That the personal property of said decedent is wholly insufficient to pay the debts of said estate.

The prayer of the petition is that authority be granted said administrator to sell the interest of said decedent in the above described premises to pay the debts of said estate as provided by law.

Said case will be for hearing by said court on and after the 28th day of September, 1918, and unless said defendants answer by said date the petition will be taken as true and the prayer granted.

WM. G. PHARE, Attorney for Plaintiff. A8-S12

Margaret Frazer, who resides at Detroit, Mich., will take notice that Charles L. Frazer filed a petition against her in the Court of Common Pleas of Cuyahoga County, Ohio, praying for divorce and relief on the ground of gross neglect of duty and wilful absence for more than three years last past. Said petition is No. [illegible] and will be for hearing on and after September 13th, 1918. [illegible] BRYANT, Atty for Plff.

LEGAL NOTICE

The unknown heirs at law and devisees of Moses Hall, deceased; John Richardson, and the unknown heirs at law and devisees of John Richardson, deceased; John Hall and the unknown heirs at law and devisees of John Hall, deceased; Charles Hall, and the unknown heirs at law and devisees of Charles Hall, deceased; Reuben C. Hall, and the unknown heirs at law and devisees of Reuben C. Hall, deceased; Edwin Hall, and the unknown heirs at law and devisees of Edwin Hall, deceased; Nancy Ingersoll, and the unknown heirs at law and devisees of Nancy Ingersoll, deceased; Eliza R. Parker, and the unknown heirs at law and devisees of Eliza R. Parker, deceased; Anna Williams and the unknown heirs at law and devisees of Anna Williams, deceased; Lucy Strong, and the unknown heirs at law and devisees of Lucy Strong, deceased; Martha Bassett, Sr., and the unknown heirs at law and devisees of Martha Bassett, Sr., deceased; Vesta Sanford, and the unknown heirs at law and devisees of Vesta Sanford, deceased; Lydia R. Porter, and the unknown heirs at law and devisees of Lydia R. Porter, deceased; Lucy E. Hurst, and the unknown heirs at law and devisees of Lucy E. Hurst, deceased; Martha Bassett, Jr., and the unknown heirs at law and devisees of Martha Bassett, Jr., deceased; Nancy Bassett, and the unknown heirs at law and devisees of Nancy Bassett, deceased; Harriet Bassett and the unknown heirs at law and devisees of Harriet Bassett, deceased; Barnabas Hall and the unknown heirs at law and devisees of Barnabas Hall, deceased, all of whose places of residence are unknown, and the names of the unknown heirs at law and devisees of Moses Hall, deceased; the unknown heirs at law and devisees of John Richardson, deceased; the unknown heirs at law and devisees of John Hall, deceased; the unknown heirs at law and devisees of Charles Hall, deceased; the unknown heirs at law and devisees of Reuben C. Hall, deceased; the unknown heirs at law and devisees of Edwin Hall, deceased; the unknown heirs at law and devisees of Nancy Ingersoll, deceased; the unknown heirs at law and devisees of Eliza R. Parker, deceased; the unknown heirs [illegible] liams, deceased; the unknown heirs at law and devisees of Lucy Strong, deceased; the unknown heirs at law and devisees of Martha Bassett, Sr., deceased; the unknown heirs at law and devisees of Vesta Sanford, deceased; the unknown heirs at law and devisees of Lydia R. Porter, deceased; the unknown heirs at law and devisees of Lucy E. Hurst, deceased; the unknown heirs at law and devisees of Martha Bassett, Jr., deceased; the unknown heirs at law and devisees of Nancy Bassett, deceased, and the unknown heirs at law and devisees of Harriet Bassett, deceased, and the unknown heirs at law and devisees of Barnabas Hall, deceased; being unknown, will take notice that Lloyd R. Laughlin and Ethel M. Laughlin, as plaintiffs, have filed their petition against them, as defendants, in the Court of Common Pleas of Cuyahoga County, Ohio, alleging that they are the owners in fee simple and in actual possession of the following described premises, to-wit:

Situated in the Village of Dover, County of Cuyahoga and State of Ohio, and known as being part of original Dover Township lot No. 68, and bounded and described as follows: Beginning at a monument on the center line of Hall Road (60 feet wide), said center line being the westerly line of said original lot No. 68 at a point 212 feet southerly (measured along said center line) from a stone at the northwesterly corner of land conveyed by Cyrus W. Laughlin and wife, to Frank B. Laughlin by deed dated November 25th, 1899, and recorded in Volume 724, page 492 of Cuyahoga County Records; thence north 88 degrees 55' east on line parallel with the northerly line of land so conveyed to Frank B. Laughlin, 256 feet to a monument; thence southerly on a line parallel with said center line of Hall Road, 174 feet to a monument; thence south 88 degrees 55' west 256 feet to a monument on said center line of Hall Road; thence northerly along said center line of Hall Road, 171 feet to the place of beginning, and containing 1 acre of land, be the same more or less, but subject to all legal highways.

The petition alleges that the defendants, the unknown heirs at law and devisees of Moses Hall, deceased claim some interest or title, or pretended interest or title in and to said premises, hostile and adverse to plaintiffs' rights, by reason of the fact that the records of Cuyahoga County Ohio, do not disclose any conveyance from the said Moses Hall, and a cloud is, thereby, cast on plaintiff's title. The petition alleges that Moses Hall died seized of the above described property some time prior to July 31st 1837, and left as his only heirs at law John Hall, Barnabas Hall, Charles Hall, Reuben C. Hall, Edwin Hall Nancy Ingersoll, Eliza R. Parker Anna Williams, Lucy Strong and Martha Bassett, that after the death of the said Moses Hall, and prior to said July 31st, 1837, the said Martha Bassett died leaving as her only heirs at law and next of kin, and therefore heirs at law of said Moses Hall, deceased, her husband, Nathan Bassett and her daughters, Vesta Sanford, Lydia R. Porter, Lucy E. Hurst, Martha Bassett, Nancy Bassett and Harriet Bassett; that all the heirs at law of Moses Hall, deceased, excepting Nancy Bassett and Harriet Bassett who were then minors, on July 31st 1837, executed and delivered to John Hall and Nathan Bassett, and the survivor of them in trust, all the right, title and interest in and to the above described land and other lands of which the said Moses Hall died seized, said trustees and the survivor of them thereby being vested with full power and authority to sell and convey said lands; that Nathan Bassett died some time prior to May 2nd 1842, and that thereafter by virtue of said trust, the said John Hall, the survivor of said trustees, conveyed by warranty deed the above described premises and more lands, to George W. Laughlin, by deed dated July 25th. 1844, and recorded in Vol. 37, page 107 of Cuyahoga County Records.

The petition alleges further that the defendants, John Richardson, and the unknown heirs at law and devisees of John Richardson, deceased claim some interest or title, or pretended interest or title in and to said premises adverse and hostile to plaintiffs' rights by reason of the fact that the said John Richardson in his life time entered into a contract with Moses Hall for the purchase of original lot No. 68 of Dover Township, and that said John Richardson some time prior to July 25th 1844, sold assigned and transferred said contract for the purchase of Lot No 68 to George W. Laughlin, who immediately took possession of said premises. The said George W. Laughlin, assignee of the said John Richardson having complied with the terms of said contract, demanded and received from the said John Hall, trustee, as aforesaid, a deed duly executed to the premises above described and other lands, which said deed is duly recorded in Vol 37, page 107 of Cuyahoga County Ohio Deed Records. The petition alleges that the plaintiffs are informed and believe, and by reason thereof aver it to be a fact that said contract was duly assigned and delivered to the said George W. Laughlin, and that said contract and the assignment thereof were never delivered to the Recorder of Cuyahoga County for record as provided by law, but were lost and have been destroyed.

The petition alleges that the defendants, John Hall, and the unknown heirs at law and devisees of John Hall, deceased; Barnabas Hall, and the unknown heirs at law and devisees of Barnabas Hall, deceased; Charles Hall, and the unknown heirs at law and devisees of Charles Hall, deceased; Reuben C. Hall, and the unknown heirs at law and devisees of Reuben C. Hall, deceased; Edwin Hall, and the unknown heirs at law and devisees of Edwin Hall, deceased; Nancy Ingersoll, and the unknown heirs at law and devisees of Nancy Ingersoll, deceased; Eliza R. Parker, and the unknown heirs at law and devisees of Eliza R. Parker, deceased; Anna Williams, and the unknown heirs at law and devisees of Anna Williams, deceased; Lucy Strong, and the unknown heirs at law and devisees of Lucy Strong, deceased; Martha Bassett, Sr., and the unknown heirs at law and devisees of Martha Bassett, Sr., deceased; Vesta Sanford and the unknown heirs at law and devisees of Vesta Sanford, deceased; Lydia R. Porter and the unknown heirs at law and devisees of Lydia R. Porter, deceased; Lucy E. Hurst [illegible] devisees of Lucy E. Hurst, deceased; Martha Bassett, Jr., and the unknown heirs at law and devisees of Martha Bassett, Jr., deceased, claim some interest or title or pretended interest or title in and to said premises, adverse and hostile to plaintiff's rights, by reason of the fact that they were the heirs at law of Moses Hall, deceased, and as such heirs at law, on the 31st day of July, 1837, executed and delivered to John Hall and Nathan Bassett, and the survivor of them, a deed in trust to the premises above described, which said premises were by the defendant, John Hall, trustee, as aforesaid, sold and conveyed to George W. Laughlin. Said defendants claim that the defendant. John Richardson, did not sell and assign his said land contract for the purchase of original lot No. 68 of Dover Township, to said George W. Laughlin, but that the said defendant, John Richardson, defaulted and failed to perform the covenants thereof, and to complete said land contract, in accordance with the terms thereof, and that said lot No. 68 thereby reverted to and vested in the aforesaid defendants, as heirs at law of Moses Hall, deceased, and that the said John Hall, as trustee, by virtue of the aforesaid deed of July 31st, 1837, was without authority in the premises to sell and convey said premises.

The petition alleges that the plaintiffs are informed and believe and by reason thereof, aver it to be a fact that the aforesaid defendants, subsequent to July 31st, 1837, and prior to July 25, 1844, and in the manner provided for and set forth in the aforesaid trust deed, agreed to, and did authorize said trustee to sell and convey said premises to George W. Laughlin, and that by virtue of such authority in the premises, the said John Hall sold and conveyed the above described premises by warranty deed duly executed and delivered to said George W. Laughlin, and accounted for the proceeds therefrom to the said defendants, who were entitled to receive the same.

The petition further alleges that by reason of said authority conferred upon said trustee, all right, title and interest of every nature and kind which they or any one of them had, or might have had in and to said premises, were by said deed of July 25th, 1844, conveyed to the said George W. Laughlin.

The petition further alleges that the defendants, Nancy Bassett, and the unknown heirs at law and devisees of Nancy Bassett, deceased; Harriet Bassett, and the unknown heirs at law and devisees of Harriet Bassett, deceased, claim some interest or title, or pretended interest or title in and to said premises adverse and hostile to plaintiffs' rights, by reason of the fact that the records of Cuyahoga County, Ohio, do not disclose any conveyance from the defendants, Nancy Bassett and Harriet Bassett, and a cloud is thereby cast upon plaintiffs' title, and the petition alleges further that the plaintiffs are informed and believe, and therefore, aver it to be a fact that at some time subsequent to July 25th, 1844, Nancy Bassett and Harriet Bassett sold and conveyed all the interest, right and title that they and each of them had in and to said above described real estate, to George W. Laughlin, since deceased, by good and sufficient deed, duly executed herefor to the said grantee, who was then in possession of said premises but that said deed was not delivered to the Recorder of Cuyahoga County, Ohio, for record, as provided by law, and that said deed has been lost and destroyed.

The petition further alleges that the plaintiffs and their predecessors and ancestors in the chain of title, have held said premises for many years last past, by direct, clear and indefeasible title, in fee simple, without any adverse claims whatsoever having been made against said lands by anyone of said defendants; that none of said defendants, nor any one of them, has heretofore ever attempted to convey, or sought to enforce any interest, or exercise any ownership or interest in said premises whatsoever, and that any claim they, or anyone of them make, or may make, has long since been barred by lapse of time and the Ohio Statute of limitations, but that the alleged claims constitute a cloud upon plaintiffs' title, and that the plaintiffs and their ancestors, predecessors and grantors have been in actual, exclusive, open, notorious, continuous and adverse possession of the above described premises since the 25th day of July A. D. 1844.

The prayer of said petition is that each and all of said defendants may be notified of the pendency of said cause of action, and that unless they shall each of them come into Court and set forth their respective claims, they shall forever be barred therefrom; that each and all of the claims of said defendants may be adjudged null and void; that plaintiffs' title may be quieted against the defendants' claims, and each and every one of them may be enjoined from asserting such claims against said real estate; and for relief.

Said petition is No. 164955 and the above named defendants are required to answer the same on or before the 14th of Septembr, 1918.

LLOYD R. LAUGHLIN and ETHEL M. LAUGHLIN.
By DAN T. MILLER, Their Atty.
Jy25A29

NOTICE.

State of Ohio, Cuyahoga County, SS. In the Court of Common Pleas. No. 165,280. Jacob Galenski and Petronela Galenski, 1509 Howard street, Plaintiffs, vs. James M. Hargrave, Martha Hargrave, his wife, Richard Young, Josephine Young, his wife, Joseph Turner, Sarah Turner, his wife, and the unknown heirs, legatees, devisees and legal representatives of Sarah Hargrave, deceased, ——— Hargrave, first name unknown, husband of Sarah Hargrave deceased, Sarah Hargrave, Andrew J. Hunter, and ——— Hunter, first name unknown, wife of Andrew J. Hunter, residences all unknown, Defendants.

The above named defendants, all of whose residences are unknown to plaintiff, and their unknown heirs, legatees and legal representatives, all of whose residences are unknown, will take notice that on the 6th day of August, A. D. 1918, Jacob Galenski and Petronela Galenski filed a petition in the Court of Common Pleas of Cuyahoga County, Ohio, in Case No. 165,280 against the above named parties praying that their title may be quieted as against all said parties, to the following described premises, to-wit:

Situated in the City of [illegible] County of Cuyahoga and State of Ohio, and known as being the Easterly 46 feet from front to rear of Sub-lot No. 139 in John G. Jenning's Allotment, on University Heights, of a part of Original Brooklyn Township Lot No. 87, as shown by the recorded Plat of said Allotment in Volume 1 of Maps, page 15, of Cuyahoga County Records.

Said part of said Sub-lot No. 139 has a frontage of 46 feet on the Northerly side of Howard Avenue S. W. and extends back of equal width 132 feet deep, as appears by said Plat.

Also praying that said defendants and each of them be forever barred from having or claiming any title to or interest in said premises and for such other relief as is proper.

Said parties are required to answer said petition on or before the 28th day of September, A. D. 1918.

SMITH, GRISWOLD, GREEN & HADDEN, Attorneys for Plaintiffs.
A8-S12

LEGAL NOTICE

Joseph Vorcak, residence unknown, will take notice that Anna Vorcak, as plaintiff, filed a petition against him, as defendant, in the Court of Insolvency of Cuyahoga County, Ohio, praying, on the ground of gross neglect of duty and extreme cruelty, for divorce, custody of child, relief, alimony, and that as alimony, she be decreed the defendant's interest in the hereinafter described property, and that defendant be barred of all interest, by way of dower or otherwise, in the following described real estate, to wit:

Situated in the Village of Lakewood, County of Cuyahoga and State of Ohio and known as being sublot No. 33 in the Pleasant Allotment of a part of original Rockport Township Lot 26, in Section 20, now in said Village. Said sublot No. 33 has a frontage of 40 feet on the westerly side of Magee Street and extending back of equal width 120 feet deep as per plat of said allotment recorded in Vol. 20 of Maps, page 9 of Cuyahoga County Records.

Said petition is No. 7681 and will be for hearing on and after September 6th, 1918. Jy25A29

H. POLATSEK, Atty. for Plff.

LEGAL NOTICE.

Elizabeth Page, whose last known place of residence is Little Rock, Ark., Kate Page Dunham and Louis Dunham, her husband, whose last known place of residence is Little Rock, Ark., Herbert P. Beers and ——— Beers, first name unknown, his wife, whose last known place of residence is Chicago, Ill., Harley M. Beers and ——— Beers, first name unknown, his wife, whose last known place of residence is Grand Rapids, Mich., Leslie M. Beers and ——— Beers, first name unknown, his wife, whose last known place of residence is Kansas City, Mo., Patrena B. Hill and ——— Hill, first name unknown, her husband, whose last known place of residence is Lombard, Ill., Ida B. Ashman and ——— Ashman, first name unknown, her husband, whose last known place of residence is Upland, Cal., Mary Burton Schermerhorn and ——— Schermerhorn, first name unknown, her husband, whose last known place of residence is Lagrange, Ind., and the unknown heirs at law and devisees, if any there are, of Curtiss Burton, deceased, whose names and places of residence are unknown, will take notice that on the 29th day of July, A. D. 1918, Edward V. Leslie filed his petition in the Court of Common Pleas of Cuyahoga County, Ohio, being action No. 165132, against them and each of them, setting forth that he is the owner in fee simple and in actual and peaceable possession of the following described real estate:

Situated in the City of East Cleveland, County of Cuyahoga and State of Ohio, and known as being a part of original Euclid Township Lot No. 44 and bounded and described as follows:

Beginning one (1) chain and eighty-four (84) links south forty and three-fourths (40¾) degrees east from the northeast corner of land conveyed to Curtiss Burton by deed dated August 27, 1846, and recorded in Volume 39, page 345, of Cuyahoga County Deed Records; thence south forty-nine and one-fourth (49¼) degrees west fifty (50) links; thence south forty and three fourths (40¾) degrees east fifty (50) links; thence north forty-nine and one-fourth (49¼) degrees east fifty (50) links; thence north forty-nine and three-fourths (49¾) degrees west fifty (50) links to the place of beginning, containing four (4) square rods of land and being the same land conveyed to Curtiss Burton by deed dated October 6, 1849, and recorded in Volume 61, page 528, of Cuyahoga County Deed Records.

Said petition further states that the said premises were conveyed to H. Adeline Spring, the grantor of the plaintiff, on the 21st day of January, 1880, by deed duly executed and delivered, that on said 21st day of January, 1880, H. Adeline Spring took actual and absolute possession of said real estate under said grant and held possession, actual, open, continuous, adverse, notorious and exclusive until the 11th day of April, 1913, at which time she conveyed to the plaintiff by deed duly executed and delivered and that the plaintiff ever since said conveyance to him has held actual, open, adverse, continuous, notorious and exclusive possession of said premises. That such possession ever since the 21st day of January, 1880, has been wholly adverse to the claims and interests of the defendants. That all of the defendants claim an estate or interest in said real estate adverse to plaintiff's rights therein, the nature and extent of which plaintiff is unable to state. That by reason thereof a cloud is cast upon the title to plaintiff's real estate which greatly and unjustly depreciates the value. That none of the defendants herein have any right, title or interest in said real estate.

The prayer of the petition is that the defendants herein may be compelled to set forth their interests in said real estate, if any they have, and that the claims of said defendants and each of them be adjudged to be null and void and said plaintiff's title may be quieted against said defendants' claims and that they and each of them be enjoined from asserting such claim against such real estate, that the cloud thereon may be removed, and for such other and further relief as equity and the nature of the case may require and to the court seems just, necessary and proper.

Said defendants are required to answer said petition on or before the 21st day of September, 1918, or judgment will be taken against them.

EDWARD V. LESLIE
[illegible]

Marian Avilles, who resides at 1439 North 16th St., Philadelphia, Pa., will take notice that John Avilles filed a petition against her in the Court of Common Pleas of Cuyahoga County, Ohio, praying for divorce and relief on the ground of wilful absence for more than three years last past. Said petition is No. 165057 and will be for hearing on and after September 6th, 1918.

WILLIAM J. KLOTZBACK, Atty. for Plff. Jy25A29

Margaret L. Davis, residence unknown, but whose last known residence was St. Louis, Mo., will take notice that John F. Davis filed a petition against her in the Court of Common Pleas of Cuyahoga County, Ohio, praying for divorce and relief on the ground of wilful absence for more than three years last past and gross neglect of duty. Said petition is No. 165103 and will be for hearing on and after September 13th, 1918. A1 S5

T. J. ROSS, Atty for Plff

LEGAL NOTICE.

State of Ohio, Cuyahoga County SS. In the Court of Common Pleas. No. 163775. Floy Sweeney, Plaintiff, vs. Edward Sweeney, Defendant. The defendant will take notice that the plaintiff will take the depositions of sundry witnesses, to be used at the trial of the above entitled action, at the office of Roy McLaughlin, State Savings Bank, Sherwood, Branch County, Michigan, on the 6th day of September, 1918, between the hours of 8:00 o'clock A. M. and 6:00 o'clock P. M., and the examination will be adjourned from day to day between the same hours until the same are completed. A15-A29

CLAYTON M. SELBY,
By F. W. CADWELL, His Attorney.

ROOMING HOUSE—20 rooms filled with roomers; good paying proposition; rent $65; lease income $225. Will take $300 down, balance on time. Call 1831 E. 17th St.

FORESIGHT.

When the war came upon us it found us totally unprepared. It will be to our discredit if we are equally unprepared to meet the conditions of a peace which is certain to come. These conditions will make readjustment necessary. There will be an immediate cessation of the war industries which are now employing so many people, and there will be the needful re-absorption of a great army into the working ranks of the country.

The young men of the army, accustomed to a hardy out-of-door life, will, many of them desire outside work. Secretary Lane's plan for a survey of all the vacant and waste lands of the nation with a view to determining which of them can be reclaimed for cultivation, is an admirable project.

Many of the plants producing war materials can be utilized for commercial products. The government and the capitalists will do all they can toward meeting conditions.

But there is much that can be done locally toward a solution of the problem. The government does not wish any public works, except those which are absolutely necessary, undertaken for the period of the war. But there is no reason why we should not have our plans laid for inaugurating them after the close of the war. The putting up of school buildings that are required or other necessary public buildings can be planned. In many sections of the country good public highways are badly needed. Such enterprises will give work to many.

It would also be an excellent idea to establish small factories in districts where the material required would either be largely local or within easy transportation. Conditions would be healthful for workers and employment would be secured for many men.

Foresight and careful planning will greatly aid in meeting after-war conditions and should engage our thoughtful consideration.

The fact that the German government spent "from $30,000,000 to $50,000,000" in propoganda in the United States and "got nothing for it" is established by the expert testimony of George Sylvester Viereck.—Springfield Republican.

Truly there is no garment that more pleasingly becomes most men than a white flannel suit—Our reputation for this class of cleansing work is the highest.

We call up on request.

The Universal Dry Cleansing Co

1218 - 1230 E. 71st St.
532 EUCLID AVE.

Rosedale 3756
Princeton 981

SWIFT & COMPANY U.S.A.

Packers' Profits Are Regulated

The public should understand that the profits of the packers have been limited by the Food Administration since November 1, 1917. For this purpose, the business of Swift & Company is now divided into three classes:

Class 1 includes such products as beef, pork, mutton, oleomargarine and others that are essentially animal products. Profits are limited to 9 per cent of the capital employed in these departments, (including surplus and borrowed money), or not to exceed two and a half cents on each dollar of sales.

Class 2 includes the soap, glue, fertilizer, and other departments more or less associated with the meat business. Many of these departments are in competition with outside businesses whose profits are not limited. Profits in this class are restricted to 15 per cent of the capital employed.

Class 3 includes outside investments, such as those in stock yards, and the operation of packing plants in foreign countries. Profits in this class are not limited.

Total profits for all departments together in 1918 will probably be between three and four per cent on an increased volume of sales.

The restrictions absolutely guarantee a reasonable relation between live stock prices and wholesale meat prices, because the packer's profit cannot possibly average more than a fraction of a cent per pound of product.

Since the profits on meat (Class 1) are running only about 2 cents on each dollar of sales, we have to depend on the profits from soap, glue, fertilizer (Class 2, also limited) and other departments, (Class 3) to obtain reasonable earnings on capital.

Swift & Company is conducting its business so as to come within these limitations.

Swift & Company, U. S. A.

SOUTHERN HOSPITALITY SENDS CAR OF FLOUR TO FRANCE

Herndon, Fairfax county, Virginia, has discovered a way of extending its hospitality, which seems to be of the true Southern sort, across the sea and right into the midst of the French families that need it most. In three days the people subscribed the wheat for a car of flour, the local milling company ground it free for its part, and one of the local baking companies contributed sacks to put it in. It is now on its way, a gift to France.

The wheat harvest is just beginning all over the country. Perhaps Herndon, suggests one of the citizens who promoted the movement to give a car of flour to France, may have started a campaign that other wheat-raising communities will follow. It was easier than he imagined would be possible. Farmers, millers and bakers were glad to co-operate in filling the car. Then they all got together for a little community celebration; and, after listening to stirring stories from France, brought by two invalided French officers, says the Herndon Observer:

The band played the "Star-Spangled Banner," and the Sunday school escort led the way to the car at the station and the trucks of flour which had been contributed by the citizens of Herndon and vicinity to the glorious sufferers of France who had sacrificed so much. The service of dedication was performed by Rev. Pearse Pinch. The first sack was loaded by ex-Governor Montague, who kindly officiated in the place of Governor Davis. The Pathe Weekly made films for a moving picture which it is hoped will be the means of getting the suggestion to not only all through Virginia, but all parts of the country.

Walter Tifft, residence unknown, will take notice that Carrie Tifft filed a petition against him in the Court of Common Pleas of Cuyahoga County, Ohio, praying for divorce, custody of child and relief on the ground of gross neglect of duty and extreme cruelty. Said petition is No. 164506 and will be for hearing on and after September 20th, 1918.

L. L. MARSHALL, Attorney for Plaintiff. A8-S12

Ada F. Rice, who resides at 242 Mary St., Utica, N. Y., care Mrs. J. B Cook, will take notice that Charles S. Rice filed a petition against her in the Court of Common Pleas of Cuyahoga County, Ohio, praying for divorce, custody of children and relief on the ground of gross neglect of duty and extreme cruelty. Said petition is No. 165179 and will be for hearing on and after September 13th, 1918. A1 S5.

L. D. GREENFIELD, Atty for Plff.

Membership No. 89, The Half Million Club.

WHO BAKES THE BEST RYE BREAD IN TOWN? WHY

Laub's

OF COURSE!

GEO. W. MILLER
Optometrist
921 Huron Road
Just East of 9th Street
Eyes Examined. Glasses Fitted
Satisfaction Guaranteed

Correction of Nervous refraction, Dizziness, Headache, etc.
Every patient receives my personal attention.
DR. C. H. ARMESY
OPTOMETRIST—SPECIALIST
241 Old Arcade
CLEVELAND, OHIO
One engagement for aged and infirm
Office Hours 9 to 5:30; 6:30 to 8

Handy Pocket Savings Bank Free
5% PAID ON SAVINGS DEPOSITS
ESTABLISHED 1893
The CUYAHOGA SAVINGS & LOAN CO.
108 The Arcade
Loans made on improved real estate, also for building purposes.

TRUSSES
Supporters, Elastic Stockings, Artificial Limbs and eyes
Everything for the sick room.
We Rent Invalid Chairs
H. H. Hessler

THE GERMAN OFFENSIVE OF 1918.

The 1918 offensive of the German army, carefully planned at Berlin, was intended to overcome the Allies before America could bring over any effective number of her troops. The successive German drives, which began March 21, have now become history. We cannot think of them without seeing the German divisions sent forward, close-packed, wave succeeding wave, upon the allied positions. In these drives, we know, the Germans were utterly regardless of life, and as their men fell others were advanced to take their places.

To meet these various drives the Allies, under General Foch, adopted the tactics of a slow and cautious retreat, giving up one position after another to the German assaults, with as much conservation of men and supplies as possible. The period has been one of intense anxiety for all the allied countries. From day to day there was no certainty that the allied line would hold.

General Foch was playing a waiting game, realizing that every day that passed without absolute defeat tended to strengthen the allied cause. America was enlarging her transportation facilities and increasing the troops she poured across the Atlantic. 244,000 men crossed in May, 250,000 in June, each unit bolstering up the Allied reserves.

At last, in the July drive General Foch felt himself strong enough to inaugurate a policy of counter-attack. The German crown prince threw his forces forward in a salient across the Marne. Successive French-American attacks imperiled the position of the German army and brought about its retreat.

We now have the picture of the tables turned—the Germans in full retreat with tremendous losses of men and artillery, the French and Americans in pursuit. The French, though war-worn, have not lost an iota of their spirit, and their courage is buoyed up by our fine American troops pouring in.

The balance is again swinging toward the Allies. On the one side is a great army advancing, full of hope, with the certainty of a constant addition of fresh, enthusiastic troops. The harvests of America guarantee an abundant food supply. On the other side is retreat, discouragement in the field, a hungry and dissatisfied population at home. Our hopes are rightfully high. We look upon the present situation as the beginning of the end and trust that this forward movement of the Allies will be halted only when it has swept through the last line of German defenses.

LADDER LOGIC.

Life is a ladder, and few of us care to go down. Life calls for steady and sure climbing—hand-over-hand human effort to get up.

You need not worry about the man ahead of you so long as he keeps climbing. The man ahead of you will not be in your way if you stop. The fellow above you cannot remain there unless he climbs faster than you. If he does climb faster than you he should be a human inspiration and not a hindrance—your pacemaker.

So, you see, this ladder logic teaches a lot. It teaches us to shut up and keep climbing.

The man who has been considering his car as an institution for pleasure now looks upon it with awe as an institution for the production of unexpected taxes.

LEGAL NOTICE

Julia Jardzinski, whose place of residence is unknown, but whose last known place of residence was in Detroit, Michigan, will take notice that J. H. Bromelmeier, executor of the estate of Geneveva Adamska, deceased, as plaintiff, has filed a petition against her and others, in the Probate Court of Cuyahoga County, Ohio, alleging that the personal estate of said decedent is insufficient to pay the debts and charges of administering said estate, and that said decedent died seized in fee simple of the following described real estate, to-wit:

Situated in the City of Cleveland, County of Cuyahoga and State of Ohio, and known as being the westerly one hundred (100) feet of sublot No. twenty-nine (29) and the westerly one hundred (100) feet of the southerly twelve and one-third (12 1-3) feet of sublot No. thirty (30) in R. L. White's reallotment of sublots Nos. 1 to 22 in Chapman & Wright's resubdivision of Porter & Woolridge's subdivision of a part of the original one hundred acre lot No. 326 as shown by the recorded plat of said reallotment in Vol. 32 of Maps, Page 27, of Cuyahoga County Records.

Said parts of said sublots Nos. 29 and 30 together form a parcel of land having a frontage of 41 1-3 feet on the easterly side of E. 67th St., and extending back between parallel lines one hundred feet deep.

The petition further alleges that Peter Adamska, alias Peter Adamski, as widower, claims dower in said premises, and that The Broadway Savings & Trust Company has or claims to have a lien upon or interest in said premises.

The prayer of said petition is that the dower of the said Peter Adamska, alias Peter Adamski, be assigned to him in said premises, or the value thereof be paid to him in money, out of the proceeds of the sale, as he may elect; that the defendant lienholder be required to show what, if any, lien or interest it may have in said premises, and for authority to sell said premises for the payment of debts and charges aforesaid.

Said petition is No, 95329 and the said Julia Jardzinski is required to answer the same on or before the 19th day of October, A. D. 1918. A29-O3

J. H. BROMELMEIER, Executor of the Estate of Geneveva Adamska, deceased,
By Wm. T. ARNOS, His Atty.

Notice is hereby given that on the 30th day of September, 1918, Seymour Sandrowitz, Milton Sandrowitz, Albert Sandrowitz, Leroy Sandrowitz and Lillian Sandrowitz will file their petitions in the Probate Court of Cuyahoga County, Ohio, asking that their names be changed respectively to Seymour Sanders, Milton Sanders, Albert Sanders, Leroy Sanders and Lillian Sanders and that said petition will be for hearing in said Court on said day at 10 o'clock A. M. or as soon thereafter as the Court will hear the [illegible]

Herman Ilse, residence unknown, will take notice that Josephine Ilse filed a petition against him in the Court of Insolvency of Cuyahoga County, Ohio, praying for divorce and relief on the ground of gross neglect of duty and habitual drunkenness for more than three years. Said petition is No. 7629 and will be for hearing on and after October 11th, 1918.

H. POLATSEK, Atty. for Plff. A29-O3

LEGAL NOTICE.

State of Ohio, Cuyahoga County, ss. In the Municipal Court of the City of Cleveland. A. W. Maier, Plaintiff, against The Interstate Tractor Company, defendant. The defendant, The Interstate Tractor Company, will take notice that an order of attachment for the sum of $500.00 interest and costs was issued against it by the above entitled Court in the above entitled action on the 24th day of July, 1918. Said case is No. 96316 and is set for hearing on September 26th, 1918.

C. D. AINGER, Atty. for Plff. A22-S5

Cornelia Butler, residence unknown, but last known at Chicago, Ill., will take notice that J. P. Butler filed a petition against her in the Court of Insolvency of Cuyahoga County, Ohio, praying for divorce and relief on the ground of extreme cruelty. Said petition is No. 7673 and will be for hearing on and after October 4, 1918.

D. J. LOMBARDO, Atty. for Plff. A22-S26

LEGAL NOTICE.

Notice is hereby given that a meeting of the stockholders of The Norman Shore Realty Company will be held at 1005 Hippodrome Building, Cleveland, Ohio, on the 20th day of September, A. D. 1918, at 2 o'clock P. M. of said day, for the purpose of considering and acting upon a proposed resolution to dissolve said corporation and surrender and abandon its corporate authority and franchises and to consider and act upon such other business as may come before said meeting.

By order of the Board of Directors,
By ULMER & BERNE, Its Attorneys. A22-S12

LEGAL NOTICE.

State of Ohio, Cuyahoga County, ss. In the Municipal Court of the City of Cleveland. G. C. Smith, plaintiff against The Dillon Lens & Manufacturing Company, defendant. The defendant will take notice that an order of attachment was issued on the 8th day of August, 1918, for the sum of $180.00 interest and costs in the above entitled action by the above named Court. Said case is No. 97414 and is set for hearing on September 27th, 1918. A22-S5

W. B. LUTTON, Atty for Plff.

Victor Clawson, who resides at New Martinsville, W. Va., General Delivery, will take notice that Esther Clawson filed a petition against him in the Court of Insolvency of Cuyahoga County, Ohio, praying for divorce, restoration of name and relief on the ground of gross neglect of duty and extreme cruelty. Said petition is No. 7358 and will be for hearing on and after September 6th, 1918.

W. B. LUTTON, Atty. for Plff.
Jy25A29

Notice is hereby given that on the 26th day of August, 1918, Louis Schmidt will file his petition in the Probate Court of Cuyahoga County, Ohio, asking that his name be changed to Louis Smith, and that said petition will be for hearing in said Court on said day at 10:00 o'clock A. M., or as soon thereafter as the Court will hear the same. Jy25A29

JOHN A. CLINE, Atty. for Petitioner.

Notice is hereby given that on the 30th day of September, 1918, Stanley G. Lutkowski will file his petition in the Probate Court of Cuyahoga County, Ohio, asking that his name be changed to Stanley G. Lawson, and that said petition will be for hearing in said Court on said day at 10:00 o'clock A. M., or as soon thereafter as the Court will hear the same. A29

LAD KREJCI, Atty. for Petitioner.

State of Ohio, Cuyahoga County, ss. Before H. M. Calvert, Justice of the Peace for Rockport Township. M. Lukacko vs. Joe Kristof. On August 14th, 1918, an order of attachment was issued by the above named Justice in the above entitled action for the sum of $54.77 and costs. Said case will be for hearing on September 30th, 1918. A29-S12.

LEGAL NOTICE

Cleveland, Ohio, August 24th, 1918.

A meeting of the stockholders of The Herbert Realty Company will be held at 10:00 o'clock, A. M., September 28th, 1918, at 611 Park Bldg., Cleveland, Ohio, for the purpose of considering and acting upon the proposed dissolution of said corporation and the surrender and abandonment of its corporate authority and franchises, and the transaction of any and all business necessary or incident thereto. A29-S19

PAUL DOHLOFF, Secretary.
By KLINE, NIMAN, BUSS & HOLLIDAY, Its Attys.

Benjamin Whitacre, residence unknown, will take notice that Florence Whitacre filed a petition against him in the Court of Common Pleas of Cuyahoga County, Ohio, praying for divorce, custody of child and relief on the ground of extreme cruelty. Said petition is No. 165618 and will be for hearing on and after October 11th, 1918. A29-O3.

GEO. C. HAFLEY, Atty. for Plff.

Kate E. Powell, residence unknown, will take notice that Edward Powell filed a petition against her in the Court of Common Pleas of Cuyahoga County, Ohio, praying for divorce and relief on the ground of wilful absence for more than three years last past. Said petition is No. 165666 and will be for hearing on and after October 11th, 1918. A29-O3

HERMAN E. EISLER, Atty. for Plff.

John Link, residence unknown, will take notice that Roxie Allen Link filed a petition against him in the Court of Common Pleas of Cuyahoga County, Ohio, praying for divorce and relief on the ground of gross neglect of duty. Said petition is No. [illegible]

ORDINANCE NO. 1175.

By Mr. F. J. Wenneman.

An ordinance granting to the New York Central Railroad Company the right to construct, maintain and operate switch tracks upon and across Berea road in the Village of West Park, Ohio, about two hundred and fifty feet westerly of the intersection of Fischer road and Berea road.

Be it ordained by the Council of the Village of West Park, State of Ohio:

Section 1. That the New York Central Railroad Company be and is hereby granted the right to construct, maintain and operate two parallel spur or switch tracks over and across Berea road at a point approximately 250 feet westerly of said road and Fischer road in said village, on the terms hereinafter mentioned. Said switch tracks shall be constructed on the grade of the said highway where it crosses the same, and shall be located as shown by a blue-print hereto attached, marked "A".

Section 2. That right hereby granted to said Railroad Company is upon the conditions following, to which said Company, its successors and assigns, shall at all times strictly conform. Said switch tracks shall have no frogs or switch points within the limit of said Berea Road. Said switch tracks shall be planked between the rails and two feet outside of each rail at the expense of said Railroad Company, or its assigns, and to the satisfaction of said Village; and such planking shall be kept in good repair by said Company, its successors or assigns, which shall also construct and keep in order the necessary drainage beneath said tracks on both sides of said road; and in case the grade of said highway is changed, such tracks shall be relaid to conform to such altered grade.

Section 3. And said grant is upon the further condition that upon the construction of such tracks, said Railroad Company, its successors or assigns, will restore said Berea Road to as good a condition as it was in before being disturbed; and if it be necessary in the course of any future improvements in said highway to excavate therein for the construction of sewers, pipes, etc., said Railroad Company, its successors or assigns will at its own expense support said tracks for the purpose of permitting such construction to proceed.

Section 4. Said Railroad Company shall not unnecessarily obstruct said crossing by permitting cars or locomotives to remain upon or across it for a period longer than five minutes, nor will it permit timber, lumber or other obstructions to remain upon said crossing to the inconvenience of travelers upon said highway, nor shall it be permitted to make up trains or shift or shunt cars back and forth while the train is blocking or obstructing said Berea Road. Said Railroad Company shall protect traffic passing along Berea Road by the presence of a flagman while train or car movements are being made over said track.

Section 5. Said Railroad Company for itself, its successors or assigns further agrees to indemnify and hold said Village harmless against any from any damages to persons or property or expense of any kind that may arise by reason of said switch track, or the grant herein contained; and to at all times fully obey any lawful general or special regulations that may be enacted governing or applicable to the said tracks, waiving any rights to the contrary.

Section 6. On failure of said Railroad Company, its successors or assigns, to observe and keep any or all of the obligations, agreements and conditions of this grant on its part to be observed and kept, then its rights and powers hereunder and this grant shall cease and terminate, and said Railroad Company agrees that within thirty days after any such breach of said conditions and written notice thereof from said Village of West Park, it will take up and remove said tracks and restore said highway crossing to its former state and condition.

Section 7. This ordinance shall take effect and be in force from and after the earliest period allowed by law and the filing with the Clerk of Council of a written acceptance of the terms and conditions thereof by The New York Central Railroad Company, and the payment to the Village of the expense of printing and advertising the same.

Adopted August 20th, 1918.
Read 1st time August 20th, 1918.
Rules suspended. Read 2nd time August 20th, 1918.
Rules suspended. Read 3rd time August 20th, 1918.
Filed with the Mayor August 21st 1918.

WILLIAM DAHM, Mayor.
J. J. Hayes, Clerk. A29-S12

Clarence J. Colcher, residence unknown, will take notice that Rachel Colcher filed a petition against him in the Court of Common Pleas of Cuyahoga County, Ohio, praying for divorce and relief on the ground of habitual drunkenness for more than three years and gross neglect of duty. Said petition is No. 164978 and will be for hearing on and after September 6th, 1918. Jy25A29

O. W. BROADWELL, Atty. for Plff.

Elmer B. Wilder, who resides at Williamson, Wayne County, N. Y., will take notice that Jennie E. Wilder filed an amended petition against him in the Court of Insolvency of Cuyahoga County, Ohio, praying for divorce, restoration of name and relief on the ground of gross neglect of duty and habitual drunkenness for more than three years. Said amended petition is No. 6995 and will be for hearing on and after September 6th 1918. Jy25A29

A. S. MANN, Atty. for Plff.

LEGAL NOTICE

State of Ohio, Cuyahoga County, ss. In the Municipal Court of the City of Cleveland. No. 97153 A. L. & M. I. Goldstein, Plaintiffs, vs. The Akron Scrap Iron Company, Defendant. On August 2nd, 1918, an order of attachment was issued by the above named Court in the above entitled action for the sum of $225.00 and costs. Said case will be for hearing on October 7th, 1918. A29-S12.

M. S. KOBLITZ, Atty. for Plff.

[illegible]

LEGAL NOTICE

State of Ohio, Cuyahoga County, ss. In the Court of Common Pleas. A. Rotter, Plaintiff, vs. The Luntz-Stocker Iron Company, a corporation, Defendant; The Luntz-Stocker Iron Company, whose place of business is Pittsburg, Pennsylvania, will take notice that A. Rotter as plaintiff has filed a petition against it, as defendant, in the Court of Common Pleas of Cuyahoga County, Ohio, praying for judgment in the sum of $4586.43, with interest from December 4th, 1916, and costs, on a contract.

The said defendant will further take notice that an order of attachment has been issued in said action.

The said petition is No. 163089 and the above mentioned defendant is required to answer the same on or before the 14th day of September, 1918, or judgment will be taken as prayed for in said petition. Jy25A29

A. ROTTER
By M. V. EMERMAN, His Attys.

In the heat of a Washington July no wonder the Senate was anxious for a recess. Their slogan for the last two or three days of the session was probably "Adjourn or burn."

LEGAL NOTICE

State of Ohio, Cuyahoga County, ss. In the Court of Common Pleas. No. 164674. Charles R. Ticknor, plaintiff, vs. Matilda Ticknor, defendant. The defendant will take notice that the plaintiff will take the depositions of sundry witnesses, to be used upon the trial of the above entitled action, before George T. Schieder, room 620 Stephen Girard Building, Philadelphia, Pennsylvania, on the 13th day of September, A. D. 1918, between the hours of 8 o'clock A. M. and 6 o'clock P. M. of said day and that the taking of the same will be adjourned from day to day until the same are completed. A22-S5

C. D. AINGER, Atty. for Plaintiff.

John J. Smith, residence unknown, will take notice that Daisy Smith filed a petition against him in the Court of Common Pleas of Cuyahoga County, Ohio, praying for divorce and relief on the ground of gross neglect of duty. Said petition is No. 165080 and will be for hearing on and after September 6th, 1918. Jy25A29

MATHEWS, ORGILL & MASCHKE, Attys. for Plff.

Isaac Turansky, residence unknown, will take notice that Bessie Turansky filed a petition against him in the Court of Common Pleas of Cuyahoga County, Ohio, praying for divorce, restoration of name and relief on the ground of wilful absence for more than three years last past. Said petition is No. 165072 and will be for hearing on and after September 6th, 1918. Jy25A29

MAX PRICE, Atty. for Plff.

Leroy Wing, residence unknown, will take notice that Clara Wing filed a petition against him in the Court of Insolvency of Cuyahoga County, Ohio, praying for divorce and relief on the ground of gross neglect of duty. Said petition is No. 7587 and will be for hearing on and after August 16th, 1918.

H. POLATSEK, Atty. for Plff.

NOTICE.

Notice is hereby given to Helen Spence and John Spence of Leeds, England, James W. Weston and Minerva S. Weston of Lyons, Illinois, Joseph Weston and Mabel A. Weston of Maricopa, California, that they have been sued with others by Charles W. Boneham, administrator of the estate of James Weston, deceased, in the Probate Court of Cuyahoga County, Ohio.

The petition in said action states that said James Weston died seized in fee simple of an undivided one-half interest in the following described premises:

Situated in the City of Cleveland, County of Cuyahoga and State of Ohio, and known as Sub-lot No. twenty-eight (28) in The Benjamin Gray's Subdivision of a part of original Euclid Township Lots Nos. one and two according to the recorded plat of said Subdivision in Volume 18 of Maps, Page 9, of Cuyahoga County Records.

That the personal property of said decedent is wholly insufficient to pay the debts of said estate.

The prayer of the petition is that authority be granted said administrator to sell the interest of said decedent in the above described premises to pay the debts of said estate as provided by law.

Said case will be for hearing by said court on and after the 28th day of September, 1918, and unless said defendants answer by said date the petition will be taken as true and the prayer granted.

WM. G. PHARE, Attorney for Plaintiff. A8-S12

"The Six Safe Sons of the Kaiser" sounds like the title of a German fairy tale. But it is no fairy tale, either.

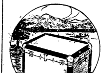
TAKE ALONG THIS TRUNK

It is as good a vacation trunk as you can buy for $15.00. Built to last, by expert trunk makers. Roomy and handsome in appearance, this trunk must be examined by you personally to appreciate its true value. Wardrobe trunks from $10.00 up. Steamer and army trunks, also.

The Luggage Shoppe
[illegible]
315 EUCLID [illegible]

WHY ENVY SUCCESS?

The shirkers, slackers, drones and dubs are always complaining about what the boss has and what they have to do.

The honest employee knows that tired muscles and relaxed bodies give a man sound sleep and a good appetite.

The very nature of ownership calls for a mental strain that proves an enemy to sleep and appetite.

Why listen to the kicker, the complainer? It is not to your interest to envy success.

THE EMPTY BOARD.

It was the excited kid at the ball park who yelled: "Hey, Larry, hit it out to the fence where the empty board is!"

What a pity it is that we older ones can't get excited and hit it out where the "empty board" is! But no; most of us just bunt and then run. We almost hope to get hit with the pill rather than take the kid's advice and get a new suit of clothes.

If it's team play to bunt, why bunt; but if it's your turn to make the bases, for the love of Larry, swing!

Think About House Heating Right NOW—Not Next Winter When It May Be Too Late

If you had trouble with your heating plant last winter, you will be caught unprepared next winter unless you solve your heating problem NOW. It is logical to prepare for winter in Summer or Fall. NOW is the time to decide what you are going to do about fuel and whether or not any changes should be made in your heating method.

Fuel is going to be hard to get next winter, as it was last season. If you intend to lay in coal, which is highly advisable for emergency reasons, order now. Gas will also be in great demand next winter, and on the very cold days will probably not meet maximum requirements.

Let us solve your heating problem.

Our expert will gladly advise without charge.

McNutt Furnace Company
457 Leader-News Building
CLEVELAND, OHIO. Both Phones

CECO

CLEAN HOUSE WITH AN ELECTRIC CLEANER

It is impossible to clean house thoroughly by merely sweeping and dusting. No matter how much time you spend cleaning with a broom and dustpan you cannot rid your home of all dust and dirt.

But with an Electric Cleaner you can keep your home spotlessly clean every day in the year. Get one now and relieve yourself of the drudgery of housecleaning for all time.

The Illuminating Co.
ILLUMINATING BUILDING
Public Square

Use Your Directory

Trusting to memory when calling numbers results in 7200 wrong number calls each month.

To the calling party this means double work and to the party called a needless trip to the telephone.

Save your own time and prevent the annoyance of other subscribers by always consulting the telephone directory.

CLEVELAND TELEPHONE COMPANY

EUCLID SQUARE GARAGE
LARGEST IN THE WORLD
TWO FLOORS
ONE PRICE TO ALL
GARAGE
EAST 13th St. North of EUCLID. CLEVELAND OHIO

LAMPS AND RADIATORS REPAIRE[illegible]
AUTO LAMP AND RADIATOR CO., 1614 [illegible]
CLEVELAND, OHIO.

H. J. VOTTELER & [illegible]
ARCADE MUSIC STORE, 37 THE ARCADE [illegible]

THE WILLOUGHBY REPUBLICAN
For a Great and Greater Willoughby.
E. D. BRYANT, Editor B. BRYANT, Business Mgr.
Subscription Price, 1.25 per year.
Office—West Spaulding St. Telephone 125-K.
Residence, 48 Euclid Ave., Willoughby, Junction Stop 40
Residence Phone 63.
This newspaper is published every Friday by The Times Publishing Co., an Ohio corporation. Republican in politics and devoted to the best interests of Willoughby and Lake County.
Entered at Willoughby, Ohio, Postoffice as second-class Matter

-:- LATE COURT HOUSE NEWS -:-

Real Estate Transfers.

Fairport—

M. C. and Anna H. Mighton to Isaac and Maria Sivula, lots 25 and 35, Mighton & Merrill survey, $1.

Mike and Anna Molnar to Steve and Anna Stiber, lot 35, Syndicate sub., $375.

Painesville City—

Edward L. and Rose Andrews to A. W. Ahlstrom, 14 acres, $1.

James A. and Lydia Amelia Whitney to Lenore Van Schoik, lot 8, Hitchcock, sur., $1.

Sadie and Martin Parris to Charles P. Rose, lots 13, 14 and 15, Vesey & Wright's sub., $10.

Harry E. Hammar to F. S. Tear, .50 acre, $3,500.

Willoughby Township—

Edward E. Lejnar to William Stephens, lot 11, Lawton Park allotment, $1.

Sarah E. Clark to A. C. Knight, 28.089 acres, $5.

Charles J. Phypers to the Phypers Farm Co., 21.03 acres, $10.

Lorain Carey to Edward J. Dickey and W. C. Collister, lots 9, 10, 54, 56, 52 and 12, Lawton Park allotment, $10.

Carmino and Louisa Vitantonio to Mariano and Denete Cappelli, lots 16 and 17, L. S. L. Co. sub., $10.

Mentor Township—

Myra J. and F. L. Henricle to Mary Alexander, 4.90 acres, $10.

Margaret Burridge to Charles M. Hawley, .481 acre, $1.

Willoughby Village—

Ethel P. and George G. Roneymus to Gertrude L. C. Tucker, .339 acre, $1.

Painesville Township—

Frances A. Eaton to M. A. Usab, lot 17, Samuel Showalter's sub., $1.

The Realty Title & Investment Co. to A. W. Haines, 44 1-3-160 acres, $1.

Kirtland—

Fred H. and Anna Sanborn to Adolphus H. D. and Lerrie May Edwards, .40 acre, $1.

Madison Township—

John and Lavina B. Wehr to Herman J. Nord, 20 acres, $10.

Wickliffe Village—

The Shaker Vineyards Land Co. to John F. Kofron, .049 acre, $10.

John F. Kofron to W. A. Kurz, .049 acre, $10.

Perry Village—

Henry Kirk to Ernest Pancost, ½ acre, $550.

Court of Common Pleas. New Cases.

Irma Hopper vs. Harriet A. Hopper, Jennie Nicholas and Florence Fitch. Action for equitable relief and injunction. Injunction allowed. Harry Hammar, Read, Meals & Eichelberger, attorneys for plaintiff.

B. D. Nickle vs. Wells Fargo Co. Appeal.

Robert T. McKeowan vs. Minnie G. McKeowan, Cliton Hawkins and Maybelle Hawkins. Action for divorce and injunction. Injunction allowed with bond. H. T. Nolan and R. M. Ostrander, attorneys for plaintiff.

J. G. Bartholomew vs. L. V. Axtell. Action for money only. Amount claimed $203.70 and interest. Alvord & Blakely, attorneys for plaintiff.

B. K. Elias vs. Lillian B. Waring and Henry Waring, Hotel Winton, Cleveland. Action for money only. Amount claimed $200. Geo. C. Von Beseler, attorney for plaintiff.

Marriage Licenses.

John Irwin Korpi, 21, Willoughby, O.; Aino Elsina Korhonen, 22, Painesville, O.

Armas L. Luoma, 21, Fairport, O.; Olga W. Niemi, 19, Fairport, O.

CATHOLIC CHURCH OBSERVES FIFTIETH ANNIVERSARY.

September 8th next the Rt. Rev. John P. Farrelly will celebrate mass in the Immaculate Conception church, Vine street, the occasion being the 50th anniversary of the building of the church. The church was built by Rev. Anthony Martin, who was stationed at Euclid and attended Willoughby, Mentor and Collinwood as missions. The benediction will be given in the evening at 7:30 by the pastor. It was hoped that Msgr. J. T. O'Connell, of Toledo, who was pastor here at one time, would be able to deliver the jubilee sermon, but he had another engagement. The present pastor, Rev. Wm. H. Moseley, has had charge of the church for the past nine years. During that period the debt on the church property has been paid off, and the church remodeled and decorated. The celebration will terminate Monday evening with a lawn fete.

CARD OF THANKS.

We wish to extend our most heartfelt thanks to the friends and neighbors, and all who helped us through the time of our great loss. Also for the beautiful flowers.

MRS. J. W. SCHUPP AND FAMILY.

Over 700 canteen stations have been established by the American Red Cross on the railway lines of this country.

NEW WAYS OF USING GREEN TOMATOES

When the first hard frost leaves you with a large supply of green tomatoes on hand you will make some of them into pickle—but do you know how good they are to use as a vegetable?

They are very good sliced and fried. Slice in one-half inch slices, sprinkle with salt and fry until tender in a little fat. If you wish them browned, dip the slices in flour or bread crumbs or first dip in egg and then in crumbs before frying.

If you are fond of fried apple and onions, you will also like the following: Slice onions and green tomatoes and fry together. Serve at dinner or as a relish for supper.

They are very good, too, stewed much as you stew the ripe ones.

Stewed Green Tomatoes.

Four large green tomatoes, ¾ teaspoon salt, ⅛ teaspoon pepper, 1 tablespoon butter, 2 tablespoons sugar, 2 tablespoons bread crumbs, ¼ teaspoon onion juice.

Scald tomatoes and remove skins, cut into quarters, boil until tender; season and thicken with crumbs.

They give a distinctive flavor to cream soup and are worth trying.

Cream of Green Tomato Soup.

Six green tomatoes, ½ teaspoon soda, 1 cup milk, 2 tablespoons butter, ¾ teaspoon salt, ⅛ teaspoon pepper.

Boil the tomatoes until tender and put through a strainer. Make cream sauce of butter and flour, to which is added milk, salt and pepper. Add pulp to which soda has been added. Allow to cook ten minutes in double boiler.

THE FOURTH LIBERTY LOAN.

The campaign for the fourth Liberty Loan begins September 28th and closes October 19th. While the amount has not yet been announced, it is generally conceded it will be for a larger amount than any of the preceding loans. The American people, therefore, are called upon to raise a larger sum of money in a shorter length of time than ever before. There is need, therefore, for prompt action—prompt and efficient work and prompt and liberal subscriptions.

We have a great inspiration for a great effort. The news from the battle front inspires every American heart, not only with pride and patriotism, but with a great incentive to do his or her part. There is no shirking, no shifting of the individual burden, no selfishness by American soldiers in France; there should be none here. We are both supporting the same country and the same cause—our army in one way, ourselves in another. Theirs is the harder part, but at least we can do our part as promptly and loyally and efficiently as they do theirs.

ADMINISTRATOR'S NOTICE

The estate of James Henry Todd, deceased. Notice is hereby given that on the 12th day of August, 1918, Amy B. Todd was duly appointed and qualified as Administratrix of the estate of James Henry Todd, deceased, late of Willoughby, Lake County, Ohio.

CLARK H. NYE, Probate Judge.
A23-30 O5

NOTICE TO BEN HUR CREDITORS

In a case entitled Hoyt's Service, Inc., vs. Ben Hur Motor Company, et al, No. 5336, by an order of the Court of Common Pleas of Lake County, Ohio, the undersigned has been appointed Receiver of The Ben Hur Realty Company, incorporated under the laws of Ohio, and whose principal place of business has been in Willoughby, Ohio. In said case said Court has made an order directing this notice to be published and requiring creditors to file their claims, duly approved, with the Receiver on or before September 15th, 1918, and any creditor failing to do so will be deprived of the right to participate in any distribution the Court may order in said case. A23-30-S7

CHARLES P. MOORE, Receiver.

LOST—Valuable Crescent Pin set with Pearls and Sapphires. Probably lost between the bank and 13 River street. Finder please return to 13 River street.

FOR SALE
DINING ROOM SET CHEAP. China Closet good as new. Also some Bed Room Furniture. MRS. CARRIE L. CASE, 37 Center St., Willoughby.

Personal Mention -:- Social Happenings

Mr. and Mrs. Squires left Kirtland for New Mexico Saturday, August 31.

* * *

Miss Marion Randall will enter Lake Erie college at its opening September 26th.

* * *

Miss Gladys and Miss Mabel Culp have returned from a trip to Canada.

* * *

Mrs. Sara Hill, of Cleveland, spent a portion of the week with Mrs. Clinton Waite, of Second street.

* * *

Little Jean Fowler had the misfortune to sustain another fall Wednesday last, slipping upon the step and breaking her right arm. Dr. Smith and Dr. Moore were called to set it. The splints had just been taken from the left arm, which was broken some time ago, when this accident occurred.

* * *

Mr. Frank Barnes, of Cleveltnd, spent Sunday at the home of his sister, Mrs. Mosier.

* * *

Mr. and Mrs. Granger and family are visiting at the home of Mrs. Granger's sister in Chardon.

* * *

Little Dorothy Zimmerman is ill.

Mr. and Mrs. Howard Rentschler, of Pittsburg, spent the week end at the home of his brother, M. J. Rentschler.

* * *

Mrs. Smith entertained at tea for her daughter, Mrs. Quisser, recently. The guests included Florence Wasson, Madeline Fickes, Mrs. Willard Rafferty, Mrs. Raymond Hill, Miss Edna Van Kuren, Mrs. A. H. Fowler and Mrs. Roy Kirby.

* * *

Mrs. Cora Gaines Carrell spent the week end with Mr. and Mrs. H. F. Kennedy at their Lake road cottage.

* * *

Mr. Herrick, new superintendent at the Standard Tire & Rubber Co., has moved into the F. M. Gray home.

* * *

Mrs. Grace Marks, of Wickliffe, was a recent visitor at the home of her father and mother, Mr. and Mrs. Art Woodworth.

* * *

Mr. and Mrs. Charles Bates visited at the home of their parents, on Wood street, the early part of the week.

* * *

Charles Gibson was taken to Charity hospital Thursday last for an appendicitis operation. He was reported Sunday as doing very nicely.

* * *

Mrs. Coade, of Center street, entertained Mr. and Mrs. Smith, of Painesville, Sunday.

* * *

Miss Pauline Bates, of Salida Beach, entertained at a party Labor Day for some Willoughby friends.

* * *

Mr. and Mrs. E. S. Fairley motored to Pittsburg for Labor Day.

* * *

Mr. and Mrs. John Brichford spent last week in Chester.

* * *

Mrs. S. D. Shankland arrived home Monday.

* * *

Miss Ruth Evans and Miss McDonald will not serve as teachers at the Andrews School this term.

FOR SALE
1900 Washing Machine in good condition. Also one "Quick Meal" Gasoline Stove, Enquire No. 7 Summit St., Willoughby, O.

FOUND
A NECKLACE — Owner may have same by identifying. MRS. GILLETTE, 9 Union St., Willoughby.

FOR SALE
Three Beds, Several Tables 15 folding chairs; all slightly used.
C. P. REGAMEY
Stop 30, C. P. & E.
Euclid Ave., Willoughby

Mr. and Mrs. Billie Pearson, of Benton Harbor, Mich., have arrived in Willoughby to take up their residence here. Mrs. Pearson is a daughter of Mr. and Mrs. O. E. Dunnigan.

Lester Taylor, of South Willoughby, nephew of Fred Presley, is very ill.

* * *

Mrs. Brichford and son Clarence, of Chester, and Fred Presley have returned from a visit to Kimbalton, O. Friday Mr. Presley will return to Chester for a week's stay.

* * *

Mr. and Mrs. Donald Presley leave Friday for a visit with Mr. Presley's sister at Washington, Pa.

* * *

Mrs. Jennie Loomis and Raymond, of West Spaulding street, visited at the home of Mrs. Katie Mills, of Ashtabula Harbor, over Labor Day.

* * *

Mrs. Stanley Eddy, of Clark avenue, has been ill.

* * *

Dr. and Mrs. Reesy and Mrs. Emma Manville, of Elyria, were guests of Mr. and Mrs. James McMahon over Labor Day.

* * *

A few Willoughby friends enjoyed a picnic supper with Mrs. William Huff, on the Shore Line, Wednesday night.

* * *

About fifteen guests enjoyed a beach party given by Mrs. A. J. Penfield and Mr. and Mrs. A. L. Minor, at the Salida Beach cottage, Monday last. Mrs. Penfield's uncle, H. E. Smith, of Rocky River, came in his yacht, the R. R. Sanshaw, to attend the party.

* * *

Mr. and Mrs. Minor will entertain guests from Florida over Sunday, en route from Columbus.

* * *

Mrs. Kenneth Rowland, who has been visiting at the L. W. Penfield home, left Saturday for Toledo.

* * *

Mrs. Cora Gaines Carrell entertained the O. E. S. matrons of Cleveland, 1915, Griswold chapter, last Friday. The affair was held at the home of Mrs. T. A. Carrell.

* * *

The Press Club has its opening session with a luncheon Friday of this week. Mr. MacNitt, of the Central Press Association, is the speaker.

* * *

Miss Lela Baker, of Detroit, spent Sunday and Labor Day with Mr. and Mrs. E. M. Crowther.

* * *

Miss Maggie Moloney is entertaining Miss Annie Blank, of Alliance, O.

NOTICE TO BEN HUR CREDITORS

In a case entitled Hoyt's Service, Inc., vs. Ben Hur Motor Company, et al, No. 5336, by an order of the Court of Common Pleas of Lake County, Ohio, the undersigned has been appointed Receiver of the Ben Hur Motor Company, incorporated under the laws of Delaware, and whose principal place of business has been in Willoughby, Ohio. In said case said Court has made an order directing this notice to be published and requiring creditors to file their claims, duly approved, with the receiver on or before September 15th, 1918, and any creditor failing to do so will be deprived of the right to participate in any distribution the Court may order in said case. A23-30-S7

CHARLES P. MOORE, Receiver.

PAINESVILLE BOY KILLED IN ACTION

Private Thos. H. Lynch, son of Mr. and Mrs. Thos. Lynch, of Prospect street, Painesville, is reported as having been killed in action.

Wm. Gillespie
Justice of the Peace. Office in Town Hall. Residence 16 Maple St. Phono 80. Prompt attention given to proper business requests.

We Have
HYDRATED AGRICULTURAL LIME and GROUND LIME STONE IN STOCK
A. T. HILL & CO.
Willoughby, Ohio

DR. L. J. ALLEN
Veterinary
Taking the place of Dr. McCollister, Captain. Telephone 165, Willoughby.

-:- WEEKLY CHURCH CALENDAR -:-

CHURCH OF THE IMMACULATE CONCEPTION

Masses Sundays at 8:30, excepting every third Sunday in each month when services are at 10:00.

CHRISTIAN SCIENCE SERVICES

Sunday school 9:45.
Regular services every Sunday at 11 a. m.
Testimonial meeting, Wednesday, 7:30 p. m.

PERRY CHURCH SERVICES

St. Ann's in the Field.
Morning prayer at 11 o'clock.

* * *

Communion second Sunday of each month.

GRACE EPISCOPAL

Morning prayer at 10:30.
Holy communion at 8 a. m. every Sunday.
Church school at 9:30 a. m.

Willoughby Ridge.

"Redeeming the Time" will be the subject of discourse at 10:30 next Sunday morning. At 11:30 the Sunday school will study the international lesson, "Conquering Evil."

Quarterly Conference.

Session of the quarterly conference at 11:20. All official members requested to be present.

QUARTERLY CONFERENCE AT METHODIST CHURCH

At the last quarterly conference of the year, following the excellent sermon by Rev. F. W. Luce, Sunday evening last, it was the unanimous request that the Rev. H. E. Bright be returned here, and the Rev. F. W. Luce retained as district superintendent.

SALIDA BEACH SERVICES

Evening prayer at chapel of Transfiguration at 7 p. m. every Sunday during the summer.

NOTHING NEW? WELL, WELL, READ THIS

ONLY TWENTY-FIVE YEARS AGO

Ladies wore bustles.
Operations were rare.
Nobody swatted the fly.
Nobody had seen a silo.
Nobody had appendicitis.
Nobody wore white shoes.
Nobody sprayed orchards.
Cream was 5 cents a pint.
Most young men had "livery bills."
Cantaloupes were muskmelons.
You never heard of a "tin Lizzie."
Doctors wanted to see your tongue.
Milk shake was a favorite drink.
Advertisers did not tell the truth.
Nobody cared for the price of gasoline.
Farmers came to town for their mail.
The hired girl drew one-fifty a week.
The butcher "threw in" a chunk of liver.
Folks said pneumatic tires were a joke.
Nobody "listened in" on a telephone."
There were no sane Fourths nor tric meters.
Strawstacks were burned instead of baled.
Publishing a country newspaper was not a business.
People thought English sparrows were "birds."
Jules Verne was the only convert to the submarine.—The Hotel Gazette.

FALLS TIRES and TUBES
Fully adjusted up to 5,000 miles.
Why be annoyed by changing tires when you can avoid a large per cent by using a GUARANTEED FALLS TIRE.
For Sale By
Beebower Bros.
Willoughby Ohio

IT WILL BE IN THE REPUBLICAN
Of Course!! CERTAINLY!!!

NOTICE!
Being called to service, I am obliged to sell my entire stock of FARM TOOLS AND SUPPLIES at a sacrifice. MUST BE SOLD AT ONCE.
H. M. SWAINE
Second Street Willoughby, O.

DON'T BE BOTHERED BY
FLIES
See what will drive them away.
TRY MYST-IC-MIST
J. B. CHESBRO
Wall Paper Paints
Oils Varnishes
8 Erie Street Willoughby

Don't Forget to Write
HERE'S YOUR FOUNTAIN PEN
Make it a WATERMAN or a CONKLIN, and the letters will come all right—whether from soldier boy or student. Just the thing for the boys and girls at home, as well.
THE
Willoughby Jewelry & Optical Store

GEO. W. WAITE
ELECTRICAL CONTRACTOR
Willoughby, Ohio
Phone 184-W. 18 Vine Street

THERE ARE ALWAYS RENEWED ACTIVITIES AT THIS TIME OF YEAR. ONE NOTES MANY PLACES IN THE HOUSE THAT NEED PAINTING, VARNISHING OR PAPERING. LET US HAVE THE CONTRACT TO GIVE THE INTERIOR OF YOUR HOME JUST THE FALL RENEWING IT REQUIRES.
E. S. SIGSBEY
Willoughby Inn Block. Specialists in Interior Decorating
Paints, Paper and Paper Hanging.
Paint Means Progress

MANVILLE'S IS WILLOUGHBY'S FURNITURE HOUSE. OF COURSE YOU REMEMBER IT WHEN YOU ARE IN THE MARKET
GEORGE E. MANVILLE
Willoughby Auto Ambulance in Connection

September Clearance Sale
FORD, DODGE, STUDEBAKER, PAIGE, HUPMOBILE, CHEVROLET
ALSO SOME REAL BARGAINS IN NEW AND USED TRUCKS.
The Studebaker Sales Co.,
OF OHIO
2020 Euclid Avenue, Cleveland, O.

MAIN OFFICE
Euclid and E. 9th
SERVICES
Savings and Commercial Accounts.
Trade and Bank Acceptances.
Banking by Mail.
Collections.
Liquidating Agent
Safe Deposit Boxes.
Fur Storage.
Silver Storage.
Collection of Rents
Commercial Banking Service
THIS COMPANY solicits the commercial accounts of individuals, and business houses, large or small.
Membership in the Federal Reserve System, ample resources, and sixteen offices provide every facility for prompt and careful attention to commercial needs of our customers. We offer all the services of a purely commercial bank, in addition to those of a Trust Company and a Savings Bank.
L. R. ADAMS, Mgr., Willoughby Office.
The Cleveland Trust Company
RESOURCES
Over $58,000,000.00
SERVICES
Real Estate Management.
Executor & Trustee
Fiscal Agent
Custodian of Securities
Living Trusts
Agent for Receiver
Assignee.

News of the Week in Mentor

Mrs. Albert Hanson and daughter, after spending several weeks in Mentor, have returned to their home in Winnipeg.

Miss Mildred McClain, of Erie, Pa., has been visiting her cousin, Mrs. P. B. Schaffner.

Miss Elsie Eddy has returned from a visit at Kent, O.

Mrs. L. A. Tinker entertained a small company for dinner last Wednesday in honor of Mrs. Geo. Dille, of Madison, who has been visiting Mrs. S. L. Curtiss.

Mr. and Mrs. Eugene Prouty and son Ralph, of Pittsburg, Pa., were visiting Mr. and Mrs. R. G. Prouty last week.

Mr. Geo. Hoose and family entertained on Sunday Mr. and Mrs. Warren Hoose, of Waite Hill, and Mr. and Mrs. Albert Hoose and wife, of Montana.

Mrs. Harriett Dunwell has moved into rooms with Mr. Bart Markell.

Mrs. Worley and son Robert, of Cleveland, were visiting at Mrs. S. A. Lytle's last week.

Miss Florence Royer has resumed her studies at Berkey & Dyke's Business College in Cleveland.

Miss Mary La Due was visiting in Cleveland over Sunday.

Mr. R. A. Snell has sold out his store at West Mentor to Mr. W. F. Lyons.

The Queen Esther Society will meet next Wednesday evening with Mrs. L. V. Mills.

Mrs. J. Stanley Brown, who has been spending some time at the Garfield home, has returned to Long Island.

Miss Florence Lewis will give a musical entertainment entitled "The Music of the Allies" for the benefit of the Women's Home and Foreign Missionary Societies of the M. E. Church, at the home of Mr. E. E. La Due, on Friday evening at 7:30. Admission 15 cents.

The young son of Dr. and Mrs. Jenne is upon the sick list.

Mrs. A. C. Van Horn is assisting in the Willoughby exchange this week during the absence of some of their operators.

Mrs. R. M. Case entertained the following ladies for luncheon last week: Mrs. Pease and Mrs. Quirk, of Chardon; Mrs. Salkeld and Mrs. Stanhope, of Perry; Mrs. Baldwin and Mrs. Harding, of Mentor.

Miss Helen Hart has returned from a week's visit at Columbus.

Mrs. R. H. Hillis, of Cleveland, is spending the week with Mrs. R. M. Case.

Miss Clara Zebick, of Cleveland, is visiting Miss Helen Hart.

Mentor Village school opened this morning.

Mrs. S. Randall is very low at date of writing and has not taken any nourishment for several days.

Mr. and Mrs. M. N. Hopkins have been spending a few days with Mr. and Mrs. R. M. Case.

The Good Will class of M. E. Sunday school meets Wednesday evening with Miss Marie Rexford.

Mr. Stephen Hart and family and Mr. Geo. Hart and family spent Sunday at Madison, O.

Mrs. Nina Tower is moving down to the Burg and will live with Mrs. W. H. Johnson.

Miss Alice Spring, of Saybrook, is visiting at the residence of Mr. J. C. Harris.

Mrs. Wm. Secby and daughter, who have been visiting Mr. and Mrs. M. E. Sweet, returned to Indiana on Wednesday.

Mr. and Mrs. E. S. Harrington are visiting their son at Erie, Pa.

Mentor was well represented at the W. C. T. U. convention at Painesville on Tuesday.

Mrs. C. J. Harris is spending today in the city.

* * *

R. M. Case Sells Painesville Store.

R. M. Case has sold the H. J. Lewis store and stock at Painesville to Mr. Jackson at Cleveland.

NEWS FROM THE PLAINS

Miss Jessie McCance arrived from New Concord Monday and opened school in District No. 1 Tuesday.

* * *

Plains Sends Pupils to W. H. S.

The Plains is sending five pupils to W. H. S. this year, viz.: Eleanor Tanner, Gladys Fenton, Ruth Landman, Frances and John Cole.

* * *

The Misses Ella and Lucile Mead returned Saturday from Dorset, where they have been visiting relatives several days.

Another one of our boys, Paul Downing, left Wednesday for the training camp at Camp Sherman.

John and Fern Flickinger, after spending several weeks at the Campbell home, returned Saturday to Clyde.

Mrs. W. C. Whitney and daughter will return to their home in Westerville Thursday.

Mrs. A. J. Tanner has been entertaining her friends, Mrs. Morris and children, from Columbus.

Mentor Park was thronged with visitors Labor Day.

After a short vacation our Red Cross auxiliary will resume their sewing Thursday afternoon. During the vacation the knitters completed their assignment of knitting.

CHESTERLAND

Mr. and Mrs. John Brichford spent a week at Geo. Brichford's.

The Kirtland picnic was held at Sperry's grove on Wednesday of last week.

Mr. and Mrs. Ditto spent Labor Day at Auburn.

Mr. and Mrs. J. Brichford and Geo Brichford spent an afternoon with Mr. and Mrs. Padget at the Crowell farm.

Mr. Presley, Mr. and Mrs. Donald Presley and Mr. and Mrs. G. Brichford and son spent Labor Day at Chester Caves.

Miss Norma Roseum has returned to Newbury to teach school.

Mr. Fred Presley and Mrs. G. Brichford and son spent a week at Kimbalton, visiting Mrs. B.'s sister.

Mr. Dale Ditto makes daily trips to and from Chester with his truck, carrying children to school.

Don't keep your kindness in such water-tight compartments. If it runs over a bit 'twill do no harm.

Manufacturers' Representative
Uprights, Grands and Player Pianos
Telephone Willoughby 136-W
S. A. TOOMEY
Piano Tuning
WILLOUGHBY

ONE of Uncle Sam's big problems is to provide plenty of healthy amusement for our fighting men. It makes them more efficient. Our President has said that the winning of the war depends as much on the efficiency of the ones at home as the efficiency of the men in the trenches. Every one will be able to work the harder after a day of play at the big Lake County Fair, Painesville, Sept. 10–13.

NEWS FROM WAITE HILL

Well, Sunday was autoless day and it surely was a quiet day. Only a few autos, not more than nine or ten, passed here all day. Of course, there are always a few who'll evade the law and run the risk of being arrested, and I say if it's the duty of one to save gasoline for war purposes it should be the duty of all. However, we noted some pretty steeds on the roads, which wouldn't have been if the autos had been allowed to run. We've not noticed so many pretty horses in many a day. We just enjoyed viewing them.

Mr. and Mrs. F. A. Parkhurst were summoned to Boston by telegram Saturday evening on account of the serious illness of Mrs. Parkhurst's father.

Mr. Sam Storer, of Cleveland, was a guest at Irwin Hadlock's over Sunday and Labor Day.

Miss Lavinia Yaxley was a recent visitor of relatives in Wickliffe-on-the-Lake for a few days.

Fred Presley and Mrs. George Brichford and son Clarence recently spent a week in Kimbalton, visiting John Smith and family, former Waite Hill residents.

Olney Waite, of Detroit, was home to his parents, Mr. and Mrs. Dave Waite's, over Sunday and Labor Day. He has a fine position there and likes it fine.

Mrs. Champlin, of Mayfield, mother of Chas. Burt, is quite poorly. Mrs. Waite and Mrs. Edna Burt were over to see her on Friday last.

Miss Lavinia Yaxley has returned from a ten days' visit recently to her uncle's, Francis Yaxley, and family. He brought her home in his car.

Mrs. F. A. Parkhurst has a government position at Camp Sherman, and has been there two weeks. She certainly is doing her "bit" to help win the war.

Miss Florence Yaxley attended Teachers' Institute at Painesville last week. She will teach here in her home district, No. 3.

A family by the name of Moody are moving from Chester to the John Sherwin farm.

Mr. Chas. Burt and family are moving to Chester on the White farm, where they'd previously been employed.

A family from Akron are moving into the Yaxley house.

The last letter from Edwin Rockafellow stated he was on the water. He is probably "over there" now.

Clarence Champlin has returned to Chesterland.

Mrs. Edna Burt has been visiting around among her friends for a few days before leaving for her new home in Chester. She visited the Waites, the Rices, the Hadlocks, Rockafellows and others.

Miss Lavinia Yaxley will attend the Willoughby high school this year and will board at an uncle's, Mr. Cliff Grover's, of the Lake road, Willoughby.

W. S. Hobart and daughter were in Cleveland Saturday.

James O'Brien, Mrs. Parkhurst's chauffeur, has returned to his home in Erie.

P. E. Rice and family attended the funeral of Miss Ida Watts, of Willoughby.

Nelson Grover, of Lake Road, Willoughby, was a guest of his cousins and aunt, Mrs. Lillie Yaxley, several days recently.

Mr. George Cross has just purchased a new car.

Mrs. Lillie Yaxley was a guest of friends Sunday at Wickliffe-on-the-Lake.

Mrs. Yaxley had the misfortune to have her young team run away with the plow, and one foot was cut quite badly. A veterinarian was called and attended to it. That was about two weeks ago, but the horse is getting along all right now and she thinks they can use him soon.

George Richner and family visited friends in South Euclid, Labor Day.

Miss Daisy McMahon, of Cleveland, is at home with her parents for several weeks.

John Call had the misfortune to get a finger cut off in a lime spreader about two weeks ago and has not been able to work since. It was on the right hand, of course, and it affected his whole arm. However, it seems to be coming out all right.

Mr. and Mrs. Snyder and children, from Cleveland, were guests at Capt. James McMahon's Sunday week ago.

Andrew Hill and family entertained a company of friends from Cleveland over Sunday and Labor Day.

Mrs. McNeal is entertaining friends from Buffalo this week.

Road men are graveling Waite Hill. Occasionally an auto gets stuck in the fresh gravel, but as yet haven't heard of any going 'way under out of sight.

The Wright family has moved back to Cleveland.

We think the autos made up Labor Day for what they lost Sunday, from the number we noticed on the streets and country roads everywhere.

Kirtland News

Mrs. Kyle, of Chardon, came out Thursday to visit her daughter-in-law, Mrs. Edna Cox, and returned Saturday.

While Herbert Chapman was working at the American Clay Works last Wednesday a piece of steel flew up, cutting through the lid and making a gash in the eyeball. Although very painful, the sight is not injured, and the eye is improving.

Mr. J. A. Becker and family are moving to Independence, Mo., and are leaving Tuesday. They expect to make the entire trip by auto.

The new principal, Mr. Barbour, of Montville, was ill the first of the week and unable to attend school the opening days, so Mr. Kendall had to take charge together with the new district superintendent. Miss Long is the assistant teacher.

KIRTLAND RED CROSS REPORT.

The Red Cross for the month of August furnished nine sweaters, 23 pairs socks, 22 petticoats for the Belgians. This made 8 sweaters and 15 pairs of socks over the quota for Kirtland. There were two new members this month. There are a few old members whose year has expired, but they have not yet renewed their subscription. These are urged to send in their fees as soon as possible.

KIRTLAND TOWNSHIP PICNIC.

The township picnic last Wednesday brought a beautiful rain, which ended the drouth and made everyone happy, even though it did interfere rather seriously with the picnic. However, a goodly number assembled on the grounds for a while in the afternoon, long enough to buy up all the ice cream and other refreshments, so that the Red Cross came out $6.05 to the good.

Miss Helen Booth was at home over Sunday and Labor Day.

The Clay and Jarvis families, who have been spending the summer on the Isaac Wright place, have returned to the city.

The fine cornet playing by Professor Parsons, of Painesville, at the South Church last Sunday was very much appreciated. May he come again before long! Next Sunday Rev. Pierce, Sr., is expected to preach.

Mrs. S. C. Billings and son Edward returned to Pittsburgh last Friday, having spent nearly a month in Kirtland.

Miss Pearl Churchill was at home from Akron over Sunday and spent Labor Day at Euclid Beach with some of her deaf friends.

Waite Hill, Please Note.

Waite Hill, we miss you. Hope your hand is getting better.

Miss Belle Harland was at homeat her brother's, Chas. Harland, over Sunday and Labor Day.

Raymond and Earl Wurtenburger came from Willoughby on their bicycles to spend Sunday wtih their grandparents, Mr. and Mrs. O. T. Miller.

Charles Miller, son of O. T. Miller, is in Camp Jackson, in the provision department.

Mrs. Jennie Wiley spent Wednesday to Saturday in Akron.

Mrs. Dora Myer and Russell Shepherd, of Akron, were over Sunday guests of her parents, Mr. and Mrs. James Moore.

Mr. and Mrs. Caspar Jay and son, of Cleveland, spent a few days at the home of Mr. and Mrs. W. R. Crary.

Mrs. Flora Rice and two daughters, Mrs. Thom and Miss Elva Rice, of Cleveland, spent part of last week with Chas. Parks and family and called on some of their old friends and neighbors.

Willoughby Guests.

Mr. and Mrs. Henry Wells and daughter, Mrs. Abell, and Miss Esther Tryon, were guests of Mr. and Mrs. E. D. Billings last Thursday afternoon.

Miss Duffey, of Cleveland, is visiting her friend, Miss Alma Stokes.

The next meeting of the W. C. T. U. will be held at Mrs. Milton McClintock's on Tuesday, Sept. 10th.

Schram District

The sound of the school bell is again heard. Miss Bates, of Madison, and Miss Pierson, of Kirtland, are the instructors here.

Alvin Garnett spent Labor Day at his son's in Rockport.

Mr. George Barner and family were guests at N. A. White's several days and treated them to an auto ride to Fowler's Mills on Monday.

Mrs. Lisle Hart is visiting her parents, the Heimerdingers.

The Foss's have been entertaining a nephew and his wife from the city.

Vern Richards is moving from the Corrigan farm back to Hambden.

Herbert Leuty, of South Euclid, was at home on Monday last. Mrs Jediah Burt, of Cleveland, spent last week at the Willis home, helping to care for Mrs. A. Champlin, who is very poorly.

Mrs. Mary Alvord went to Berea last Saturday to take her grandson home.

Miss Jennie Leuty, of Bishop road, was a guest at "Evergreen Place" last Sunday.

Fred Avis is improving after a siege with hay fever.

Mr. and Mrs. Frank McGurer visited at L. Willis' and J. Leuty's last Sunday.

Frank Jackson and family and Mr. and Mrs. John Miller, of South Woodland road, were at J. Leuty's on Sunday a week ago.

Schram Has Another Successful Lawn Fete.

Although the night was cold, a fair sized crowd attended the lawn fete here last Thursday night. Ice cream, cake, lemonade and cigars were sold; also a fish pond was in evidence, affording much amusement for the young people, as there were all colors, shapes and sizes of fish in the pond. Tickets were sold on a ham donated by the Red Cross, the ham being won by Miss Ruth Bottsman, of Cleveland. The amount realized was $49. We all surely are pleased to see the familiar faces of those who once lived among us come back to help make these affairs a success.

"FORDSON" TRACTORS
We wish to announce that we have been appointed agents for Lake and Geauga Counties and other territory for Henry Ford and Son Tractors and their approved Plows, Harrows, Pulverizers, Etc.
A full stock of parts will be carried and experienced Tractor mechanics will be ready for service.
Those interested in a demonstration on their own farm, call us.
The I. M. Crowther & Sons Co.
Willoughby and Painesville
See our exhibit at Lake County Fair.

ARE YOU AN AMERICAN?

The cardinal question now is not—where were you born? but rather—are you a real American? Are you prepared to sacrifice personal glory and convenience on the altar of patriotism? Do you grumble and harshly criticize the powers that be every time our government requests our co-operation in the sacred battle of democracy? Do you hold yourself capable of conserving more food for ourselves and our allies than is now being saved? What mighty school of statesmanship graduated you into a superior administrator of public affairs? At a time like this you must be either one hundred per cent American or a slacker and a coward. By your conduct you either appreciate and sanctify the sacrifice of our boys on the blood-soaked soil of France, or insult that sacrifice. If you growl every time the government asks you to do a mite in the holiest cause that ever called the sons of men to battle, you are not an American. You should depart at once and rest your slimy carcass on the hell-born bosom of kaiserism, for there, not here, is where you properly belong. And it is a safe proposition that you are not getting ready for the next Liberty Loan.

Last Sunday it was observed in Willoughby's vicinity that certain parties not exempted by government ruling failed to obey the request to make the day autoless, preferring their own pleasure and profit to the pressing needs of their country. These slackers should be given a lesson in the grim school of France, should be made to face the naked hellishness of the Huns.

Unless we obey all our country's requests cheerfully, gladly — even though it may seem unjust for the moment—we are not patriots; we are worse than traitors, for the hallowed liberty bequeathed to us by our fathers is on trial. With the boys over there, let us set our faces steadfastly toward Berlin, accepting our government's mandates with a smile. Let us be men! Let us be women! Let us be Americans!

Signed:
LOWELL HOWARD MORROW.

We may not be fighting the German people, but they have a curious way of getting between us and the Hohenzollerns.—Brooklyn Eagle.

The French are harvesting 1,800,000 bushels of wheat in the conquered and reconquered portions of France. This wheat was planted by the French, grown under German domination, and will make bread for the Allies.

Do you want to save fuel, iron, money and labor? The fuel administration says you can do all this by having your old stove or furnace repaired instead of buying a new one.

The vacation season is almost at an end. It is leaving behind it fine coats of tan, delightful memories and increased efficiency for the coming year.

FRED. C. KALCK.
PAINTING
IN ALL ITS BRANCHES
WILLOUGHBY, O.

DEAD STOCK REMOVED
The Cleveland Rendering Company
will remove your dead stock by automobile, promptly, upon receipt of telephone call. Call at our expense, Broadway 1712; Valley 6. Sunday and night calls Valley 6, Harvard 504. A16-04

FOR SALE
GOOD WORK HORSE
$65.00
Enquire:
CHAS. F. FISHER
Willoughbeach Park

MEN and WOMEN
We need men and women to clerk in and manage our 61 stores. No experience necessary. Positions permanent; good salaries and pleasant work. Women especially needed. Our women managers average $20 per week. Apply in person.
MATTHEW SMITH CO.
1220 W. 9th St. Cleveland

THE WICKLIFFE NEWS

High school opened Tuesday with seven pupils enrolled.

Mr. and Mrs. G. C. Courts and daughters Mildred and Gertrude Courts, of Cincinnati, are visiting with relatives here.

Miss Sarah Rogat returned home last week from a few weeks' visit with relatives in New York.

Mr. and Mrs. Wm. Morris entertained several guests from Cleveland and Willoughby on Sunday in honor of their son, Mr. Chas. Morris, of Willoughby, it being his birthday.

Mr. Frank Sherman received word Tuesday that his mother, Mrs. P. W. Sherman, of Mayfield, was very low. Mrs. Sherman has been very sick for some time.

Mr. and Mrs. Frank Bones entertained the following relatives on Labor Day at Mentor Park: Mr. S. Bones, Mrs. Florence Gidley and children, Mr. and Mrs. E. Daus and family, Mrs. Anna Bones and son Gilbert Bones, of Euclid; Miss Millie Bones, Mr. and Mrs. C. D. McGilfrey and Mr. and Mrs. H. W. Sarles, of Cleveland, Mr. and Mrs. G. C. Counts and family, of Cincinnati.

Mr. and Mrs. Joe Randel and daughter, Miss Lenna, of Chardon, were the Sunday guests of his brother, Mr. Mark Randel.

Mrs. Chas. Van Allen and son Edward and Mr. and Mrs. Fred Van Allen spent Sunday with Mr. and Mrs. Ed Crebbin in Collinwood.

Mrs. Wm. Brewer and sons spent Monday with relatives near Wooster, Ohio.

Mr. Frank Hardaker received word from his nephew, Mr. Bruce Hardaker, of Akron, that he is now on his way to get the kaiser.

Mrs. F. W. Goodrich and daughter spent a few days of last week with her parents, Mr. and Mrs. Shook, of Geneva. Her brother and sister returned home with her for a few days' stay.

Mrs. Joe Saunway and baby, of Cleveland, returned home last Friday after a short visit with Mr. and Mrs. S. Saunway.

Mrs. Harry Harvey and family are spending a few days with her parents, Mr. and Mrs. Chas. Baldwin, in Willoughby.

The Wickliffe Red Cross resumed work again on Wednesday of this week after a two weeks' vacation.

Willoughby Man Draws a Ford Car at Cleveland Crane

The Cleveland Crane Engineering Co. gave a five-passenger Ford away on Saturday of last week. Mr. Hover, of Willoughby drew the lucky number.

Mr. and Mrs. Chas. Heidt are visiting with their daughter, Mrs. Paul Hensler, at her home in Dayton, N. M.

Mrs. Fred Clayman, Jr., spent Thursday with her sister, Mrs David Burbrand, in Cleveland.

Mr. and Mrs. C. S. Edwards and children returned home Monday evening after a few days' visit with Mrs. Jennie Bowman, in Medina.

Dr. and Mrs. Frederick Stork have returned after a few weeks' trip through the east.

Mrs. Carlton Smith returned Monday from Cambridge Springs, where she had been for a few days' visit with her parents.

Mr. and Mrs Mark Randell and children spent Labor Day with relatives in Chardon.

Mr. and Mrs. John Clayman and family spent the first of the week with relatives in Nottingham.

The Wickliffe Sunday school will hold a picnic on Saturday at Mentor Park. Everyone is invited to come, and be sure and bring a full basket.

It is said that German officers taken prisoners on the battle field, express the opinion that "Germany cannot win the war, but at the same time she cannot be beaten." Uncle Sam is fully prepared to see about that.

Survivors of the British tanker Mirio, torpedoed near Cape Hatteras by a German submarine, were obliged to make their way to safety through a sea of burning oil. The German idea of pouring oil upon the troubled waters is as abhorrent to common humanity as the rest of their ideas.

It will cost you only the price of average tires for this improved
Firestone
Fabric Tire
More and more values are piled into this season's output. Equip for safety, comfort and long mileage.
3½ inch actual size.
MORE rubber between layers of fabric reduces friction, stone bruise, and prolongs life of tire body. Thicker cushion of pure rubber between fabric and tread gives greater protection against shock and injury.
Reinforcement in bead and sidewall increases strength and lengthens mileage by holding bending point of sidewall in proper place.
The tough, thick tread gives extra miles of wear with a safe hold. Come in and examine this cross section and get further details of Firestone building.
Willoughby Tire Shop

WE NEED THE MONEY HERE, SAYS GIBSON AND YOU DON'T HAVE TO PAY THE FREIGHT. READ ON:
Say, which do you figure is cheaper: 1 pair head lamps at $6.00, 2 front fenders at $7.50, 1 radiator $25.00, or a nice classy bumper for about $5.50 or $6.00? Think that over and then come in and talk bumper with me. I am agoing to sell them whether I make a cent or not. Tires and Tubes are agoing up every day and you know you will need one or more soon; and I have the best money can buy at the price I ask. My present stock of oils and grease are nearly exhausted and the next shipment will be a considerable higher. So get busy now, as it is a necessity for your car. Just compare my prices with the catalogue houses, freight added, and see how far you are ahead by sending your money out of town; and right here is where we need it. I may not be here long, so get what you want of what I've got and if I have not got it I can get it or it isn't made.
Respectfully,
W. J. GIBSON.
Gibson Auto Supply Store
Erie St., Opposite Willoughby Inn.
Telephone Service 122-X Willoughby, Ohio

THRIFT

YOU WEAR Goodlow's Good Clothes!

$15-$20 and Up!

Considering the enormous demand for cloth made by the Government, our displays are attractively large and complete. Supply your needs for the Fall and Winter while our stocks are at their best.

Our chain-store system and direct-to-you selling plan are safeguarding your interests in the matter of clothes as never before.

Our New "Yaphank" Model

Goodlow's

503 & 505 Prospect Avenue.

Our own Retail Stores at Akron, Cleveland, Milwaukee, Pittsburgh (3 stores), Reading, Syracuse, Wilkes-Barre, Youngstown.

Opera House

"Pollyanna" comes to the Opera House next week with a cast assembled by Klaw & Erlanger and George C. Tyler. The comedy is in every sense one of fascinating interest, and its urgent appeal is to those who have been through the mill of experience. It does not deal with sex problems, nor morbid themes, and is for the many who seek the theater for real diversion, for harmless merriment and appealing sentiment. And it is full of surprises. The play goes with the spirit of glad philosophy. Pollyanna, a young girl, the orphaned daughter of a western missionary, has gone to live with a crusty maiden aunt in the city. The aunt did not desire her, but through her persistence in playing what she calls "the glad game," Pollyanna not only won the heart of her aunt, but transformed all the grouches of the town. "The glad game" is simple. The player simply tries to be glad over everything; it matters not what happens.

Madge Bellamy leads the cast, and those prominent in her support are Gordon Johnstone, George Lindsey, John Webster, Fanchon Campbell, Katherine Rober, Helen Weathersby, Master Thomas Deely and others.

Standard Theater

Week of September 8th the Standard Theater starts its fall season with one of the biggest hits of the year. The most talented of the screen, as well as the operatic stage, Geraldine Farrar, in her first Goldwyn production, "The Turn of the Wheel," which is a play of today and a highly dramatic one, beginning at Monte Carlo, where she meets an American who is losing heavily. She interferes when he is about to commit suicide, gives him money, and he wins back all he lost besides more. He is later arrested for the murder of his divorced wife in New York. She is arrested with him, but soon proves her innocence. She then sets out to free him, and after many hard adventures finally succeeds, which brings a thrilling and interesting conclusion. Miss Farrar chose her own way of playing this role and she will be seen to great advantage.

It is right for the nation to back up General Pershing when he is at the front.

Marvel Theater

The Marvel Theater ranks as one of the very best in Cleveland, and its attractions are always of the highest class. It produces the best pictures, and on September 16th the regular vaudeville season will be started.

This popular amusement house has become a real "community theater," where all the people are wont to congregate and enjoy the best that the stage folks offer.

It is one of the most perfectly ventilated houses in Cleveland; its hundreds of seats are large and comfortable, and withal there is nothing lacking that contributes to the pleasure of its patrons.

Empire Theater

If you like ragtime music, or if your taste runs to the more classical kind, if you have a hankering after vaudeville or prefer something really beautiful in women, you are bound to be satisfied with what the Empire theater will offer next week. There is something for every variety of taste and several things for the timely cultivated one with this "smashingly popular show."

Indian Giver

Queen Mary sent a beautiful bouquet that had been presented to her to a soldiers' hospital. To show their appreciation, the inmates commissioned one of their number to stand at the hospital gate the following morning, holding the gift, when the queen passed. He did so—wtih rather unexpected results. Queen Mary, seated in her car, saw the soldier standing there, bouquet in hand, and assuming that he wished to present it to her, she reached out and took it. After she had thanked him her car passed on.

The soldier stood quite dumfounded—then, recovering his speech, he said: "Well, she's pinched 'em."—Boston Transcript.

Impression deepens in the Republican camp that if that great old warhorse, the Colonel, is led to water in 1920 he will consent to drink.—Anaconda Standard.

Now that wheat is safe, don't complain if we have extreme heat. It means good corn-growing weather for the Middle West.

Alla Axiom, at the Miles Theatre, Cleveland, Week of September 9.

Miles Theater

Alla Axiom, the great Hindu seer, mind reader and crystal gazer, who is creating such a profound sensation at the Miles Theater this week with his demonstrations in psychology and crystal gazing, has been re-engaged to head the vaudeville bill the coming week, starting with the matinees Monday, and this remarkable Hindu promises some new and interesting demonstrations in the occult sciences. He has Cleveland mystified as he had Detroit for seven weeks, Indianapolis for eight weeks, etc., and he is acknowledged as the greatest student of psychology now before the public. To him there are no secrets—one moment of concentration and the thoughts of those in the audience are like an open book to him. He answers correctly questions pertaining to business, love and personal affairs, and he has been the talk of the town the past week. Another special performance for ladies only will be given next Friday morning. The remainder of the vaudeville bill will comprise comedy, music, singing and novelty and should prove to be the best yet offered this season at that theater. O'Neil & Walmsley, known as the "Two Lightning Bugs," presenting the comicalities of life; Henry & Adelaide, modern dancers; Eldridge, Barlow & Eldridge in a comedy called "The Rural Delivery"; Wilmot, eccentric juggler, and the Kilo Brothers in an aerial novelty complete the vaudeville. Photoplays will be presented before and after the vaudeville, which starts at 2:15, 4:15, 7:00 and 9:15 daily.

Star Theater

Admirers of burlesque will certainly find all the requirements that go to make up a really first-class attraction in "The Million Dollar Dolls" who are booked to appear at the Star Theater next week.

"The Million Dollar Dolls" is a big laughing burlesque and musical comedy organization, spiced with the essence of frivolity and full of droll and funny scenes, entangling the principals in many comical situations and ludicrous character portrayals.

Heading the cast are Cliff Bragdon, Tom Gillen, Ed Dunbar, James Peck and Harold Carr, a quintette of unrivaled gloom dispellers, and the beautiful "Million Dollar Doll" lady principals—Ede Mae, the charming California prima donna; Josephine Turner, the pretty dancing doll soubrette, and that dainty darling and clever ingenue—Norma Barry.

The Sterling & Welch Co.

Facts About Window Shades

The average opaque window shade is filled with a clay compound and painted. The result is a shade of smooth surface, but little endurance.

When the ordinary shade is drawn out of window by the breeze its beauty is marred for all time. The material cracks, the filling drops out and streaks appear.

The Sterling Cambric Shade Cloth was evolved to do away with shade troubles in the household. This material is very fine in texture. It is not filled. The color is applied to the cambric itself.

Sterling Cambric Shade Cloth is semi-opaque, which lends a pleasing color tone to a room.

A telephone call will bring a representative to show samples, measure and quote prices in accordance with your shade requirements.

The Sterling & Welch Co.

1225 Euclid Avenue Cleveland

VISIT SPENCERIAN SCHOOL

The Spencerian School is a most wonderful institution. Its arrangement and equipment for commercial training is not surpassed. Large airy rooms.

More than 1200 students can receive instruction at one time with the present faculty and equipment.

You will find a visit to the Spencerian interesting and instructive. VISIT THE SCHOOL

THE SPENCERIAN SCHOOL
Euclid and E. 18th St.
Pros. 1648. Cent. 4751 W
Chartered by the State of Ohio to confer degrees.

Hippodrome

When the overture starts at B. F. Keith's Hippodrome on Monday afternoon it will open the regular vaudeville season. It is customary to predict that the new season will be greater than all others, but judging from the bookings, this prediction looks like a certainty for the coming season. The opening program will have an extraordinary headliner in the famous Boston Mastersingers. This group of singers were formerly the Shriners Choir of New England and for the past five years have accepted a few weeks at B. F. Keith's Boston theater. They are all prominent business men in tse Hub, but their talent as vocalists has made them well known in the east. This year they produced an act called "Building a Bridge to Berlin." It was to arouse interest in the necessity of shipbuilding to win the war that the Mastersingers offered such an act. It was such a tremendous success that they were asked to make a short tour of the big cities east of the Mississippi river for propaganda work, and they accepted. The stage represents a monster ship yard, with the Mastersingers as the workmen. They will introduce the latest war song entitled "We Are Building a Bridge to Berlin." This song is now as popular as "Over There" in all the cities where the Mastersingers have appeared. The surrounding program will look like a leaf from the book of headliners. Carter De Haven, the favorite of stage and screen, and Flora Parker will offer new songs. Of course, Mr. De Haven will show what is proper for the boys to wear, and Miss Parker will be a fashion plate for the ladies. Then there will be Princess Radjah, the dancer from the far east, who will offer her own original Cleopatra dance and the Arabian chair dance. Radjah has just returned from a two-year triumphant tour of Europe. Several years ago she was a sensational hit at this theater. Headliner No. 4 will be Pat Rooney and Marion Bent. They need no introduction to Cleveland audiences. This couple have graduated from the news stand and have gone "Up Town," which is the title of their new act. The fifth headliner will be Alexander McFadyen, the eminent American pianist and composer and recent soloist of the Chicago Symphony Orchestra. Mr. McFadyen should prove a rare treat to Cleveland music lovers. This will be his first appearance in American vaudeville. There will be nine acts, as usual, this season. Among the other acts booked for the opening week will be Harry Green & Co.; George Washington Cohen; Burley & Burley, English knockabout comedians; Norton & Melnotte, in "Styles and Steps"; Les Kelliors with their comic novelty; the U. S. government War Review and the Pathe Weekly.

WOW!

Now that Doc Davis has begun his revelations, the kaiser may realize how sharper than an ulcerated tooth it is to have a thankless dentist. We should have liked to have held Doc's job, and when it appeared necessary to draw the kaiserliche molar, warble as we closed down on the forceps, "The yanks are coming, the yanks are coming!"—Chicago Evening Post.

They call it a bumper wheat crop, because of the bump it will give the kaiser.—Nashville Southern Lumberman.

James Santre, who resides at 228 La Croix St., Chatham, Ont., will take notice that Ellen Maloney Santre filed a petition against him in the Court of Common Pleas of Cuyahoga County, Ohio, praying for divorce, restoration of name and relief on the ground of wilful absence for more than three years last past. Said petition is No. 165622 and will be for hearing on and after October 11th, 1918. A29-O3
JOHN B. CHAPMAN, Atty. for Plff

Antoni Kolaski, residence unknown, will take notice that Agatha Kolaski filed a petition against him in the Court of Insolvency of Cuyahoga County, Ohio, praying for divorce and relief on the ground of gross neglect of duty and extreme cruelty. Said petition is No. 7667 and will be for hearing on and after October 11th 1918. A29-O3
LIGGETT & FAHRENBACH, Atty's for Plff.

Joseph Widuch, residence unknown will take notice that Apolonia Widuch filed a petition against him in the Court of Common Pleas of Cuyahoga County, Ohio, praying for divorce, custody of child and relief on the ground of gross neglect of duty and extreme cruelty. Said petition is No. 165646 and will be for hearing on and after October 11th, 1918. A29-O3
SAWICKI & BACKOWSKI, Attys. for Plff.

NOTICE OF STOCKHOLDERS' MEETING.

A meeting of the stockholders of The Weideman Milling Company will be held at 2166 West 53rd Street, Cleveland, Ohio, on the 12th day of October, 1918, at 1:00 o'clock P. M., for the purpose of considering and acting upon the proposed dissolution of said corporation and the surrender and abandonment of its corporate authority and franchise, and the transaction of any and all business necessary or incident thereto.
CARL J. WEIDEMAN, Secretary.
By PATTERSON & NEIDING,
His Attys. S5-26

LEGAL NOTICE.

Notice is hereby given that a meeting of the stockholders of The Haury Hardware Company will be held at the office of the Company, 468 Broadway Ave., Cleveland, Ohio, on the 4th day of October, 1918, at 4:00 o'clock P. M., for the purpose of considering and acting upon a proposed resolution to surrender and abandon the corporate authority and franchise of said Company, and for the transaction of such other business as may properly come before said meeting.
W. E. RICHEY, President.
By SPEAR, MILLS, KNIGHT & GODFREY, His Attys. S5-26

Great Britain has 384 sheep to each 100 cattle, while the United States has 73, and the 14 northeastern states have 59 sheep to 100 cattle.

The I. W. W.'s have long had the reputation of being the Industrial Shirkers of the World. Now their representatives, just convicted in Chicago, will work—at Leavenworth or elsewhere.

Classes This Fall
Y. W. C. A.

Red Cross Dietetics, Dress Making, Canning and Preserving, Plain Sewing, War Time Cooking, Millinery, China Painting, Commercial Course, Gymnasium, Military Drilling.

Register Now
Pros. 1621 Cent. 3060

TABOR QUALITY ICE CREAMS

You have read about our new factory—the largest and best equipped ice cream factory in the country.

We invite you to visit it and see under what splendid sanitary conditions the excellent Tabor Quality ice creams are made.

THE TABOR ICE CREAM CO.
Payne Ave. at E. 35th St.
Not Connected With Any Other Ice Cream Co.

SUBURBAN Time Table
THE CLEVELAND, PAINESVILLE EASTERN R. R.

Schedule Effective June 3rd, 1918.

MAIN LINE

West-bound local cars leave Willoughby 5:30 A. M. except Sunday, and daily each hour, 6:30 A. M. to 11:30 P. M.

East-bound local cars leave Willoughby 6.25 A. M. except Sunday, and daily 7:25 A. M. to 12:25 A. M.

Local cars leave Cleveland 5:00 A. M. except Sunday and daily each hour from 6:00 A. M. to 11:15 P. M.

SHORE LINE

Local cars leave Willoughby 5:30 A. M. except Sunday and daily 6:30 A. M. to 11:30 P. M.

Extra local cars leave Willoughby for Cleveland 6:00 A. M. and every half hour until 8:00 P. M.

Local car leave Cleveland 6 A. M. and every half hour until 8:30 P. M.; 9:00, 10:00 and 11:15 P. M.

Limited cars leave Willoughby daily, except Sundays and holidays, 7:50 A. M. and 9:56 A. M.

Limited car leaves Cleveland daily, except Sundays and holidays, 4:50 P. M., via Shore Line and 3:25 P. M., via Main Line.

C&B LINE DAILY BETWEEN CLEVELAND & BUFFALO

3 MAGNIFICENT STEAMERS 3
The Great Ship "SEEANDBEE"—"CITY OF ERIE"—"CITY OF BUFFALO"
BETWEEN
CLEVELAND—Daily, May 1st to Nov. 15th—BUFFALO

Leave Cleveland 8:00 P.M. U.S. Central Time Leave Buffalo 9:00 P.M. U.S. Eastern Time
Arrive Buffalo 7:30 A.M. U.S. Eastern Time Arrive Cleveland 7:00 A.M. U.S. Central Time

Connections at Buffalo for Niagara Falls and all Eastern and Canadian points. Railroad tickets reading between Cleveland and Buffalo are good for transportation on our steamers. Ask your ticket agent or American Express Agent for tickets via C. & B. Line. New Tourist Automobile Rate—$7.50 Round Trip, with 2 days return limit, for cars not exceeding 127 in. wheelbase.

Beautifully colored sectional puzzle chart of The Great Ship "SEEANDBEE" sent on receipt of five cents. Also ask for our 24-page pictorial and descriptive booklet free.

The Cleveland & Buffalo Transit Company
Cleveland, Ohio

The Great Ship "SEEANDBEE"—the largest and most costly passenger Steamer on inland waters of the world. Sleeping capacity, 1500 passengers.

FARE $4.03

B. F. KEITH'S HIPPODROME
"WIN THE WAR THEATER"
Where Everybody Goes Once Each Week.
STARTING MONDAY MATINEE, SEPT. 9th
OPENING SEASON 1918-1919
Gala Array of All-Star Headline Features
FIRST CLEVELAND APPEARANCE OF THE BOSTON
MASTER SINGERS
Presenting Their Sensational Hit
"AT FORE RIVER SHIPYARDS"
FEATURING THE NEWEST AND BEST WAR SONG
"BUILDING A BRIDGE TO BERLIN"

CARTER DE HAVEN and FLORA PARKER
The Incomparable Couple
ROONEY & BENT
Presenting "Up Town"

PRINCESS RADJAH
East Indian Dancer
9 ALL-STAR HITS
U. S. War Review

Make Your Season Reservations Early. Matinee Daily
Prices—Mat. 25, 50, 75c; Eve. 25, 50, 75c, $1. Popular Sunday Shows

STANDARD THEATRE
Propect & E. 8th St., Cleveland, O.

GERALDINE FARRAR
IN
"THE TURN OF THE WHEEL"

LEGAL NOTICE.

State of Ohio, Cuyahoga County,SS. In the Municipal Court of the City of Cleveland, No. 98231. C. E. Myers, d. b. a. Crescent Lumber Company, Plaintiff, vs. The Alston Parker Lumber Company, a corporation, Defendant. Defendant will take notice that on the 21st day of August, 1918, an order of attachment was issued by the above named Court in the above entitled action for the sum of $188.61 with interest and costs. Said case will be for hearing on October 10th, 1918. S5-19
MAURER, BOLTON, WILSON & McGIFFIN, Attys. for Plff.

LEGAL NOTICE.

State of Ohio, Cuyahoga County,SS. In the Municipal Court of the City of Cleveland, No. 98232. The Gray Lumber Company, a corporation, Plaintiff, vs. The Alston Parker Lumber Company, a corporation, Defendant. Defendant will take notice that on the 21st day of August, 1918, an order of attachment was issued by the above named Court in the above entitled action, for the sum of $200.00, interest and costs. Said case will be for hearing on October 10th, 1918.
MAURER, BOLTON, WILSON & McGIFFIN, Attys. for Plff. S5-19

MILES Theatre
E. 9th at Prospect
Cleveland, Ohio

PRESENTS
FOUR
Vaudeville
SHOWS DAILY
STARTING AT
2:15, 4:15, 7 and 9:15
Prices 15, 25 and 35c

OPERA HOUSE
Next Week—Glad Week.
Klaw & Erlanger and George C. Tyler Present
POLLYANNA
With Patricia Collings (the Original Glad Girl)
Mats. Wed. and Sat. at Special Prices. Best Seats $1.50

Empire Theatre
Smart Burlesque
As You Like It
NEXT WEEK
"PARIS BY NIGHT"

Five United States army corps in France already, and Germany said there wasn't going to be any corps.—Omaha World-Herald.

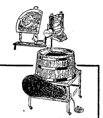

Buy Electrical Goods in an Electrictl Store

AVOID Doctor Bills!

by making it easier for YOUR wife or mother on "blue Monday." She can eliminate all the hard work and bother of washday, and reduce the time of washing two-thirds with the

Laundry Queen
Electric Washer

It runs from any electric light socket, at a cost of only 1 cent an hour for electricity. Don't say you can't afford it, because it soon pays for itself. The LAUNDRY QUEEN washes everything spotlessly clean and wrings them thoroughly, without any hand rubbing.

Our FREE TRIAL will prove it to you without obligation or expense. Get full particulars today.

THE COMPLETE ELECTRICAL SHOP
THE ELECTRIC CONSTRUCTION & SALES CO.
940 Prospect Ave.
Phones Prospect 2692; Cent. 2520 L.

COLONIAL
NEXT WEEK
THE GREATEST OF ALL MUSICAL COMEDY STARS
NORA BAYES
in the New Musical Play
"LOOK WHO'S HERE"
Evenings, 50c to $2. Thurs. Mat., 25c to $1. Sat. Mat., 50c to $1.50.

STAR
ALWAYS BEST BURLESQUE
Week of September 2.
"THE MILLION DOLLAR DOLLS"

Established 29 Years
E. W. Wagner & Co. STOCKS, BONDS GRAIN, COTTON
Ground Floor Hollenden Hotel
MEMBERS: New York Stock Exchange, Chicago Stock Exchange, Chicago Board of Trade, Cleveland Stock Exchange.
Main 5604 FORREST A. GRAVES, Manager Central 727

The New and Greater Mandarin
THE MANDARIN
Cleveland's Foremost Chinese Restaurant
The very best foods, served American or Chinese style.
A Superbly Decorated Palace
Prompt, courteous service and reasonable in price.
"Meet Me at the Mandarin"
H. Y. YEE, Manager
622 Prospect, Upstairs

Let Us Fill Your Coal Bins NOW
The Morse-Crable Coal Co.
1663 Doan Ave., E. C.
Bell Eddy 5669 Cuy Crest 74

'MIGHTY, BIG, GLORIOUS, HORRIBLE, THRILLING'

A Description of the Way the American Boys Help to "Bust" the Fifth German Offensive.—By Dan Flickinger.—He Was In It.—He Knows

July 14, 1918.

Dear Family:

This is a big day in France, as you probably know. Sort of a Fourth of July—ten days late, you might say. The French helped us celebrate our own Fourth recently, and now the whole A. E. F. is to do the same thing. Of course, all the troops at the front cannot exactly participate in this, as I'm afraid our friend Fritz across the way would object. But we are content to bide our time, all right, and hope to be celebrating the anniversary of the war when the 28th division comes in here to relieve us. It will be pretty soon, too, because we have been up at the front for a month and a half now, and that is a great plenty for a sector such as this has been.

Today is the first Sunday when the day has seemed that way at all. I guess because I thought about it yesterday and consequently tried to kid myself along into thinking it was a day of rest. As a matter of fact, every day is one of both rest and restlessness. We do loaf and "lay around" an awful lot, it is true, but we have to be constantly on the alert for anything that may occur.

For instance, last night we were ordered out of our comfortable little dugouts and holes here in the woods to occupy our night positions in the trenches. Our artillery, the American, too, by the way, sure put the hummer on any intended action of the boche, because nothing happened across the river. Our barrage was one of the most intense I have ever heard—sounded more as if it were preparing for an attack by us. So after that subsided we just had a plain, cold, damp night until daylight came and we could come on in. That's the first night we've had to go out now for five days.

Gee, Emma, I know mighty well we are going to be relieved and sent back to rest soon, because of the many officers leaving the division for various causes. Some are very unlucky and some are very lucky in connection herewith. By the former I mean those twenty or more officers throughout the regiment who've been called up before a board for their inefficiency and are being reduced, sent back to the non-combatant service or, in extreme cases, tried. But without bothering about them, just think of those lucky sons-of-guns who actually, really, are detailed to go back to to the States to instruct. Think of it. Gosh, it makes a fellow want to go out and fly away! Three lucky ones leave tomorrow. Think of it—back to God's own country, where our wives and families and "everything" live, where they all speak English, take baths, have a good time, spend real money, etc. (I could rave for a week, but I don't want to get you and myself worked all up for nothing. Not so much chance for us regular officers on this deal, I'm afraid, as all the ones returning go to the National Army. Our good fortune comes in our promotions over here, and I'm thankful for that. Just so I can came back at the end of the war I'll be happy and grateful.

Well, the only reason I'm not writing to you on the back of your letter is because the first one for a long time came yesterday, and I can't afford to let it go away again so quick. That's one nice thing when I get back in rest: I can write more and your mail is delivered much more promptly. Again I find myself talking about going back to rest.

Am afraid you'll think we've all got "shell-shock." No—it's not that; it's just that we want to give these new outfits coming over a chance to get a little real experience, and besides, six weeks is a long time.

Love to all,
DAN.

LETTER NO. 2.

July 19, 1918

My Dear Family:

Today is one I'll never forget, because it sort of typifies everything that a birthday could. Really, it's sort of a new lease of life for me—as you will agree when I try to tell you what I've been through.

Emma—I don't want to worry you or make you feel sorry for me when I tell you the events of the last few days. It's all over now for a little while, thank God, and we are now back where things are safer. But, Emma, your husband was in the first line of resistance when the mighty German offensive began on July 5th. By this time you have read all about it, no doubt, how this fifth big offensive of their's was checked and busted up the very first day and how the Americans helped do it. Well, I hardly know how to tell about the whole thing; it was so terrible and so big and mighty; our part seemed mighty to us when we were going trough it; but it was only one of the many regiments, and only one of the still more battalions that went through the same thing.

Well, I'll try to tell you a little about what happened. I want to forget it in a way, and yet I can hardly think of anything else. As I told you, we had been warned of an attack for the last week or so, and everyone knew it was coming sometime. But of course, so many "alerts" that had previously been for naught made us feel a little less keen about it. But that night of the 14th our "alert" was mercifully ordered to be simply in our dugouts back in the woods, and with one man per squad awake, instead of out in the trenches along the edge of the woods. I remember, my other three officers and I had planned to divide the night, and all was fairly quiet except for some good counter-battery work of our own artillery. Then at midnight Lieut. Cummings hardly had to wake us up when the first few shells of the big bombardment began to arrive. Right away we knew it was no ordinary shelling, no registering for range, or "strafing" or casual fire or anything else except the real thing; that is, a bombardment preparing for an assault. It was awful. Big shells and little shells of all caliber and description and coming, it seemed, from all directions, because the river takes quite a turn north there and make our brigade sector on a little salient. And dark, trees crashing around, shells striking first near us and then to the right and left and then back behind us again. Luckily, we didn't get so much gas which some other poor devils on other portions of the line did. But, of course, we had our masks on most of the first few hours; it was that "blue-cross" gas which they always mix in with high explosives—not fatal generally, but very bad on the eyes and noes, and makes you feel tired.

Now, of course, you understand we were fairly safe in our little dugouts as long as we could stay there. The company P. C. where we officers lived was a fine big dugout, as I've told you in other letters, and was quite safe. The men did not have as good protection, unfortunately, but nothing is proof against a direct hit, anyway (except several feet of concrete), and so any little hole protects a person against those terrible shells that burst like whole barrels of powder and send their fragments in all directions.

Well, after the bombardment still continued for the next three hours, we were more convinced than ever that the boche intended to follow up and attack. And we also knew, every man of us, that we would have to leave those little holes as soon as anything began to happen down in front. Ye Gods! that was the test. And it came, too, just about daylight, as we expected. Of course, the barrage had knocked out all phone wires and we had no liaison with Bn. Hg. other than by runner. One stumbled down in our P. C. at 4:30 a. m. and gave me this message from the major: "Enemy reported crossing the ——— Occupy your positions at once."

You can imagine what that meant, going out in all that barrage, getting the men out and taking them down through it to our trenches. Well, we were sure lucky then, as well as during the whole battle. Two men were killed there in their dugouts and a few more wounded, but just think that in the whole company only three were hit going down to our positions. I had only three officers, but the fourth platoon was commnaded by a sergeant just as capable. They did their part all right, in fact it was more up to them than to me. All I did was to start them down with my little company headquarters and beat it for our battle company P. C., trusting to God that each platoon would get to its position and report same to me, so that I could notify the major. Well, they did all right, every man in the company showing wonderful spirit. And so we got to our trenches and were at least ready for Fritz in case he came through our first battalion.

The bombardment then kept on without a stop all morning. It was much worse on us there because the trenches naturally had no cover; but at least daylight helped some and cut down the confusion—also there was less gas out away from the thick woods. So there we lay for hours. It was a strain, believe me, and sure got your nerve, never knowing when the next shell would land in your own particular little trench. However, we stuck it out. (We had to; there was no other place to go.) About 9 o'clock that morning he lifted his barrage and we could hear rifles and machine guns down along the edge of the river where our First Bn. was putting up a wonderful scrap—not to mention the other regiments of our division on our right and left. The First Bn., of course, deserves the greatest credit because, just think, only a few boches got through to our support Bn. and in past our men after they had lined through the h—— of that bombardment were all crazy for a little good Irish fighitng.

We got a little, but not much, because, as I say, that first Bn. of the old 30th busted up their attack, took about 300 prisoners and, of course, incidentally, was completely shot to pieces itself. Two companies of our Bn. wree sent down to help them out, while "I" Co. and my Co. "M" remained holding the line. More luck for me and more luck for "M" Co. Really, Emma, that just brings me to the next thing I want to tell you.

That is, I'm the luckiest man to get out of these two days alive and without a scratch. And nobody knows it any better than I do. Believe me, I've thanked the good Lord above for it all, too.

Well, I must get on with my story. It's so big that I could talk forever on what I saw and lived through that 15th and 16th of July. But I can't tell it all, so will try to pick out only the main things.

The big fight lasted all that day of the 15th, as I was saying. Meanwhile the poor First Bn. stragglers and broken down liaison agents brought in all sorts of reports. Ye gods, the confusion! Men lying around wounded by the hundreds, it seemed; prisoners being taken back; the poor dead covered up or piled up until we had time to bury them, and so on.

It's really hard to describe, because there would be a little lull in things suddenly when everything seemed almost normal again. I lost only three killed (that I know of now) and about 28 wounded. That was not so bad, was it, considering the fact that the bombardment lasted nine hours on us and was said by the French to be worse than at Verdun.

Gee! those poor devils that were hit by the shells. I won't try to describe it and make you feel bad for nothing, but it was maddening. My blood just boiled at times and the men were crazy to fight back. That's what made it so hard on us, after all. We just had to stay there and take our medicine and couldn't get back at them much. But our First Bn. did all right, and God bless them for doing so. The poor Second Bn. suffered again terribly, almost as bad as they did last month over on hill ———. They were in reserve and caught all the heavy shelling on their way up to re-enforce us.

Lieut. Luce was wounded, poor fellow, and his platoon sergeant was one of the three killed. That left me with only two officers besides myself. And now, by George, yesterday Lieut. McDevitt, who has the second platoon, was sent back still further by the doctor on account of a little gas he got and shell-shock and a few bad bruises. So that leaves only Jack Cummings and me with the company.

But I haven't told you yet how we were relieved. Col. Butts put in for a relief immediately, as we were shot to pieces as a regiment. So the 111th of the 28th division took us over beginning the 16th when there was a little let-up in our vicinity. Oh, but we were thankful. I'll never forget that relief, though, because we were shelled again terribly even going out and lost six men as far back as three kilometers behind the front line. But we were a thankful, tired, nerve-racked bunch when we managed to climb into some empty ammunition trucks tearing back south.

Really, I never can tell the whole story in one letter and am going to tell about the relief in another. It was d—— near as bad as the battle itself. Except when we did get back out of the range of those terrible guns we thanked our Maker and tried to collect our scattered wits.

We assembled (that is, just our Bn.) at a little town where the wounded received more care and the rest of us were able to get a bath. Then we were piled into more trucks, hauled six kil. west and now are happily lying back here in reserve. Good Lord, it's heavenly. Two days ago I was all in and exhausted and hungry and nerve-racked, that I—well, I won't tell you how bad I felt. But now—say, my morale is all up again.

Wish I could tell more. Thank you a thousand times for that ——— letter with the flag. It just did get here in time for my birthday, too. And three letters from Mom. Oh, Emma, as I say, today seems like an actual new lease on life for me. Thank God I'm alive, is all I can say to myself. And we are eating good again and everything. This war is either heaven or h——, believe me. Will tell you more later.

P. S.—Slept like a dead man last night; no gas alarms and no shells.

LETTER NO. 3.

July 20—In Reserve.

The above is as far as I got with this letter one sunny afternoon two days ago, when I heard an interruption which has lasted until now. We were ordered to move way over here to another patch of woods that night. Although it was by trucks and hence not more than the usual hiking, there was a big blockade between our motor lorry and a French truck train, which kept us standing in the darn trucks all that night. However, we don't kick any more at anything but shell fire. We're thoroughly broken. We pulled in at 4 a. m. yesterday. When the wagons and rolling kitchen got in about noon we had a combination breakfast and dinner. By George, at the front we have lots to eat and lots of time to sleep, but instead of coming at regular intervals it comes in bunches. Surely it is a hard game and hot, although you cuss it out and get disgusted at times, there is something about this knocking around that makes a man like it after all. We never expect more than two or three consecutive nights to sleep uninterrupted; it's been that way ever since our division came up front on May 30th. There's always something that's got to be done or else just naturally happens at night—an alert, trench digging, moving, reconnoitering, troop movements, gas alarms, reliefs, chow-carrying parties, hiking and so on. As I've said before the war consists of about three things, all apparently held at night—

1. Liaison.
2. Camouflage.
3. Morage.

Note—I haven't mentioned shell fire, as it comes in a class by itself. Shell fire is the plain out and out h—— of the whole thing.

Long paragraph ending "no one will be happier than me when the war is over." If I can just keep on having the great luck I've had so far I'll have something to be thankful for all my life. Gee, you sure said something when you thought I would not want to stay in France after the war (even if you came over). No, sir. You stay there and wait for me. It may be a long time yet, but as soon as we pound a little sense into these "squareheads" over here and they call it quits I'm going "A. W. O. L." (absent without leave) and come right home if I have to swim all the way.

'Spect you are following the war and know how glorious it is to feel that the big old German offensive not only failed miserably, but that our troops here turned it into one for us by the big flanking attack between ——— and ——— (see papers for towns). Gee, it makes us laugh when we think that we busted up something, and although we are not at all over-confident nor losing any healthy respect for the kaiser's army, we sure feel fine to think the tables have turned in our favor a little. Just think, for two months (of course much longer for others) we've been on the defensive, never knowing just exactly when or where it was coming—although we knew it was coming soon. Now, by George, we've got Fritz guessing and I hope we keep it up. Once more certain river has proved an impossible barrier for the d—— Huns. Now we all want to get back in the scrap again.

Paragraph ending "The whole regiment is now here in or near these woods—first time we've been that near together for almost two months. I'm going to get a hot bath this afternoon down at a "de lousing" place, only I'm not lousy.

P. S.—Our regiment is going to be decorated. Heroes, and don't know it.

LETTER NO. 4.

Sunday P. M., July 28, 1918.

Dear Family.

After what I've been through the last few days, you don't know what a privilege it is to be alive so I can tell you that. Don't be worried, because it's all over again this time, and glory be to God. I pulled through once more with a whole skin. How I wish I had the time right now while it's all fresh in my mind, to tell the whole story with the first live impressions stil very vivid in my mind. Ye gods, I sometimes wonder if I'll ever forget a couple of days up there.

Well, here's what happened. You know where I wrote you at that last place back in the woods. From there we got the usual sudden orders to move and were sent up to take part in that great counter-offensive which followed the failure of the boche's long talked of "peace offensive." And say, we sure did take part in it, too. It's hard to describe. It's mighty, big, glorious, horrible, thrilling and about everything else which would describe a great battle—one that would accomplish much and, sad to say, cost a lot.

We hiked all the way from our recuperating place (where we got filled up with new men and equipment) to the point from which our Bn. was to attack. 'Twas on the 23rd day of July (I'll never forget that date) that yours truly proudly set foot on the hastily constructed pontoon bridge across the ——— river, at the head of my company. I'm taking for granted, of course, that you've followed the events in the papers and must know just what locality I'm referring to. Anyway, we had no rest that night in spite of a 20-kil. hike, but had to push on and relieve a Bn. of the 38th which had attacked the day previous. And we knew that it would be our turn on the morrow. And it was, too. I'm not even telling you what a disappointment it was to us that we did not get to stay back in "rest" for a while longer; but that's the way it goes in war; no rest when the battle's on. We were pretty tired out and shot up still from the effects of our stopping the brunt of the boche attack in this vicinity, but they allowed us a lot of new men and just a few days' rest and then expected us to be as good as ever.

Well, by George, we were. Don't think I'm bragging, but we simply cleaned h—— out of those squareheads on the north bank of the ——— You only read of such things as the "Victorious Advance" of American troops attacking on the salient from ——— to ———. But, believe me, it meant more than that. It meant we drove them back, chased them, surrounded their last few machine guns and snipers and killed or captured them. It's true that in our particular Bn. (as often happens when following up close behind a retiring army) we got too far ahead of our lines of communication and could get no food or water for two days. It was fierce. Then, too, the Dutch in our front let us come forward easily and we made our 2-kil. advance without many losses, but then they let fall an artillery fire on us that was terrific, worse in a way than a preparatory barrage, because we had no dugouts. It lasted about an hour intensely, and then they kept up an intermittent fire while we dug in hasty cover all that night of the 24th and all day the 25th. Our losses were very heavy. It was an awful ordeal, men dying all around you, those horrible shells whistling and exploding everywhere and the utmost confusion, fear and general mix-up. It was a battle, all right, all right. We stuck to what we gained though, by Gearge, and hung on till they got tired shooting all their artillery at us, dressing the poor wounded men and getting them back as best we could with no moment to spare, and shell fire on every trail back through the woods or across the fields. We were lucky in coming across a few German dugouts, which, you bet, we utilized for P. C.'s and to shelter as many men as possible, but chiefly for dressing stations. You see, in an attack the Red Cross men cannot possibly keep up with the infantry, and it puts the difficult proposition up to all commanders of front line troops of choosing between violating strict rules of using fighting men to give first aid or else letting some of your best men die right around you. Luckily in our case, there was little infantry action and I could lend men for humane work while they were held up anyway by the enemy artillery. But it was all horrible and nerve-racking. I saw any number of good men go all to pieces from the thing. You've no doubt heard a lot about over here—"shell-shock." Believe me, it's a terrible strain; rifle fire is nothing to face compared with any sort of artillery barrage.

Well, I was just plain lucky again and pulled through by dint of quick ducking (where possible) and about as many prayers as a Christian can utter inside one hour's time.

Sometime later—I'll try to give you a whole account of the battle, but now while I have time I want to take the liberty of telling you in plain, simple English that we licked the boche to a frazzle. Yes, sir, while it was horrible to see these men suffer I guess it had to be. Anyway, we fought them back and got our third citation in orders. Going some, eh, what? Think of me a hero (?, with one of those bloomin' cords around my arm. The pity of it all is, though, that the officers and men we have buried out there or bound up and sent back cannot be here to celebrate and get a little of the glory. Oh, Emma, I can't tell you the number of officers killed and wounded in our regiment. It's terrible—friends of mine and several you know. Just think, I lost in Co. M in both engagements about 85 men, distributed about as follows: Killed, 9; wounded, 40; gassed, 11; shocked, 7; missing, 8; accidental, 10. In officers I lost two wonded and one just plain all in from shock and exhaustion. Was I lucky? Yes, and you bet I know it. Oh, when I think of the good officers and sergeants that I knew so well and now are gone. Our poor old regiment was certainly shot to pieces twice and finally when we were pulled out a major was in command of the regiment, a captain in command of one Bn., half of the companies in command of lieutenants and most of the platoons under sergeants.

Well, as I say, we finally got pulled out and now are thankfully resting back here in a little village. Just think, first time I haven't lived in a shelter tent or trench or dugout for over two months. In a real live house with tables and chairs.

I'm so busy reorganizing, equipping and everything. I'll tell you volumes in time. The main thing is I'm safe from those hellish shells and can sleep all night long and eat three meals each day. I'm the luckiest man on earth. I must check up my equipment, men and do loads of nice peaceful administration work.

P. S.—I feel O. K. now, so don't worry. It's over for a while.

LETTER NO. 5.

July 23. At Rest.

Dear Family.

Talk about the end of a perfect day. This day has been one for me, although it may sound queer when I tell you just the few simple little things that have occurred. That's the point, though; after what we've been through it's a privilege just to live, eat, sleep and work.

Well, first I slept uninterruptedly for nine hours at a stretch, with no gas alarms to harrow my nerves, nor a "stand-to" about an hour at dawn. My orderly brought breakfast to me in my good old bedding roll, which, unlike most rolls, managed to get through both battles without being lost or destroyed. Then I had a nice morning, continuing the work of reorganizing and getting the company settled down here at our present home.

This place, which, without doubt, was the biggest piece of luck for me to get, is not right down in the village where the rest of the Bn. is billeted, but is half way up the big hill in a little group of buildings known in France as a farm, abbreviated "Fme" in the many military maps with which we have to deal. Well, it's too good for words to think of having a place for your whole company together; all well sheltered, and the four platoons more or less together. For my Co. Hqs. I have the lower floor of the main house, and, just think, I'm living in a real house once more, the first time for two months. We are here all by ourselves; no feudal lord was ever better set up with his subjects than your humble servant here with his M Co. You don't know what these plain, elemental comforts of life mean to us who have lived so hard and without a darn thing to make life even bearable. Here we have a spring right in the barn-yard (no long water hauls); we have dry wood; we can line up at the rolling kitchen for chow instead of carrying it out a half mile to some poor, starving devils.

And so on and so forth—water to bathe in, thre squares a day (and believe me we are making up for lost time on food, as good old Uncle Sam has increased our rations on some things from 50 to 100 per cent.

Emma, you remember how I used to fret at the pile of administration work that was once thrust on me when I had the machine gun company? Not now; say, lady, it's just a privilege to sit down to a real table with papers that aren't blown away or rained on, and do a little company administrating; promotions, assignment of new men, casualty reports, list of equipment, etc.

As yet I've not called your attention to this paper. Far be it from me to show off, but those holes in it are from shell fragments which hit our field desk and knocked it all to hell during the big barrage July 15th. It's the only paper here, and all I want to say is I'm darn thankful the holes are through the paper and not through my hide. Without doubt shell wounds are the most ragged, jagged and dangerous wounds a fellow can get.

Say, I crtainly hope those two letters giving a few first impressions of the two big battles we were in reached you all right, because I never could describe it all over again.

I can't help but feel a little pardonable pride in wanting you to know I was very much in the biggest offensive and probably the greatest counter-offensive of the war. Gee, they sure are praising up our old division to the skies, and especially the 30th inf. because we happened to be at one of the points along the river where old Heinie attempted a crossing, and hence bore the brunt of his attack in our divisional sector. But here's what I think—let them give the decorations and D. D. C.'s to the poor fellows we buried or sent back. I've got all the honor I want by simply getting out of the damn thing alive. Believe me, yes. I don't know how I'll ever repay the almighty for letting me come through without even a scratch. Now, do you blame me for not waiting to get into any more action for a while? A soldier is always anxious to get into a scrap the first time, but I'll tell you this bunch has had all they want for a while. Guess I'll join the quartermaster's corps (?).

We are, of course, hoping and praying that the whole division will be withdrawn and sent so far back from the lines that we can throw away our gas masks, chuck our tin hats some place, burn lights at night and have nothing to do with the war other than sit back and read the European edition of the New York Herald in some safe Y. M. C. A. hut—all about the "Victorious Advance of the American Troops," etc (God help them!)

You know how our hopes for a divisional relief were very high after the big battle on July 15th and 16th. But, as you know, some of this now famous "wildcat" Third division were on the contrary, sent in again. Now, however, things really are looking up. Our outfit and the 38th are back here in sort of reserve, resting up and the Fourth and 77th still up on the line. And if they just bring the latter two regiments out one of these days it means our highest hopes realized. You know two months is a long while on the front, and it was on May 30th when we left our first billets for the front. I wouldn't live those two months over again for anything on earth. I wonder how many more months like that lie ahead of me yet until I'm either knocked off or else climbing up some big trans-Atlantic transport going toward the setting sun. I don't dare kid myself along about going home, though, because it really seems too wonderful to be true. I'll stay here and kill squareheads for five years—if they just let me come home at the end. It's sure tough to be away so long. Sometimes I'd almost be ready to sign the peace treaty if I could go home. But no chance. We've got to lick the kaiser first.

Will write a lot now while I have time. Your, with love. DAN.

Do You Want A Home of Your Own?

Of course you do! Everyone does — and should.

Visit our Real Estate Department and learn how to buy a home on reasonable payments.

Our listings of homes for sale are varied as to location, size, price and terms.

Capital and Surplus
$6,000,000.00

THE GUARDIAN Savings & Trust Co
623 Euclid Ave., Cleveland, O.

Member Federal Reserve System.

The Ohio Auto Livery Co.
2048 East 55th St.
Near Euclid Avenue
Touring Cars and Limousines for Wedding and for all occasions
Day and Night Service Cleveland, O.

State of Ohio, Cuyahoga County,SS. Before George Linn, Mayor Linndale Village, S. H. Alexander, Plaintiff, vs. O. R. Clark, Defendant. Defendant will take notice that on August 28th, 1918, an order of attachment was issued by the above named mayor in the above entitled action for the sum of $33.00 and costs. Said case will be for hearing on October 14th, 1918. S5-19

Wilbur R. Newman, whose residence is Winthrop, Maine, c. o General Delivery, will take notice that Anna M. Newman filed a petition against him in the Court of Common Pleas of Cuyahoga County Ohio, praying for divorce, restoration of name, alimony and relief on the ground of extreme cruelty and gross neglect of duty. Said petition is No. 165750 and will be for hearing on and after October 18th, 1918. S5-O10
A. S. MANN, Atty. for Plff.

LEGAL NOTICE

Notice is hereby given that a meeting of the stockholders of The Eothen Manufacturing Company will be held on the 4th day of October, 1918, at 2:00 o'clock P. M., at No. 941 Society for Savings Bldg., Cleveland, Ohio, for the purpose of considering and acting upon a proposed resolution to surrender aand abandon the corporate authority and franchise of said Company, and for the transaction of such other business as may properly come before said meeting.

By order of the Board of Directors of THE EOTHEN MANUFACTURING COMPANY, S5-19
By CARL W. SCHAEFER, Its Atty.

Do not forget the four Liberty Loan is scheduled for the last of September.

[illegible] known, [illegible] dence was Syracuse, [illegible] take notice that [illegible], executor of the Estate of [illegible] Vicker, deceased, as plaintiff [illegible] petition against him and others, as defendants, in the Probate Court of Cuyahoga County, Ohio, alleging that the said decedent in her life time entered into a written contract with Paul Kovats and Irme Kovats to sell them the following described premises:

Situated in the Village of East View (now the City of Cleveland), County of Cuyahoga and State of Ohio, and known as being sublot No. 24 in the Kinner allotment of part of original Warrensville Township lots Nos. 51 and 61 as shown by the recorded plat in Vol. 33 of Maps, page 9 of Cuyahoga County Records, said lot being 40 feet front on the westerly side of Kinner Avenue, and extending back 100 feet deep, as appears by said plat.

The petition further alleges that the said Paul Kovats and Irme Kovats sold and assigned their interest in said land contract to James Laska and Anna Iaska, and that there is now due upon said contract the sum of $695.15; that the said James Laska and Anna Laska are now ready and willing to perform their part of said contract and pay the balance due upon said property, to the executor.

The prayer of said petition is for authority to complete said land contract, and for the executor to be authorized to execute the proper deed for said property.

Said petition is No. 95767 and the above named defendant is required to answer the same on or before the 26th day of October, 1918. S5-O10
H. L. MACH, Atty. for Plff.

LEGAL NOTICE.

Notice is hereby given that a meeting of the stockholders of The Bratenahl Land Company will be held on the 4th day of October, 1918, at 3:00 o'clock P. M. at No. 941 Society for Savings Bldg., Cleveland, Ohio, for the purpose of considering and acting upon a proposed resolution to surrender and abandon the corporate authority and franchise of said Company, and for the transaction of such other business as may properly come before said meeting.

L. C. MILLER, Pres. of THE BRATENAHL LAND COMPANY,
By CARL W. SCHAEFER, Its Atty. S5-19

NOTICE TO CONTRACTORS.

Sealed bids will be received by the City of Lakewood, State of Ohio, at the office of the mayor of said city at the City Hall until 12 o'clock Wednesday, Sept. 18th, for furnishing the necessary labor and materials for building a sewer in Berea Road from Highland Avenue to Station No. 23.

All of the above work must be done in accordance with the plans and specifications on file in the office of the City Engineer. Each bid must separately state the labor and materials which shall be furnished, with the price thereof, and contain the name of every person or company interested in the same and be accompanied by a certified check in the amount of 10% of the amount bid as a guarantee that if the bid is accepted a contract will be entered into and its performance properly secured. Should any bid be rejected such check will be forthwith returned to the bidder, and should any bid be accepted such check will be returned upon the proper execution and securing of the contract to the satisfaction of the mayor. Bidders are required to use and comply with the printed form which will be furnished upon application. The right is reserved to reject any and all bids.
Se5-12 B. M. COOK, Mayor.

It is doubtful if eating her own words about the American army is affording Germany any substantial sustenance.—New York World.

The opposition in America to hyphenated names is moderating since the uprising of the Czecho-Slovaks against the Huns and Bolsheviki.

The tables are turned. One can read the war news with satisfaction nowadays.

IF YOU ARE SICK COME TO ME

I will quickly tell you where your ailment lies, what is causing it and whether I can help you or not, and about how long it will take.

I use Nature's own method of healing

There is not an ailment that can be helped without Nature's assistance—she controls the entire bodily health. I use no artificial methods.

12 Adjustments $10
Single Adjustment $2
Examination, Analysis, Consultation FREE

T. Tanaka, D.C., Ph.C.

T. TANAKA, Chiropractor
280 The Old Arcade Cleveland, Ohio.
COMPLETE X-RAY LABORATORY IN CONNECTION
Office Hours: 10 to 12—1:30 to 5—6 to 8. LADY ATTENDANTS

THE CENTRAL STORAGE WAREHOUSE CO.
1841 East 55th, Cleveland.
Rosedale 57 Central 6929
LONG DISTANCE MOVING
Long Distance Moving—Packard Motor Vans—Furniture Storage

It Pays To Trade With
THE FISHER BROS. CO.
5 Stores in Lakewood
3 Stores in East Cleveland
1 Store in Chagrin Falls
61 Stores in Cleveland
70 Busy Spots
Quality the Highest—Price the Lowest

See Our Complete Line of Sheffield Silver Hollow and Flatware

K&L

W. D. Smith
Period Reproductions
Silver Plated Flatware

If you are planning a new flatware service this is the best time to buy, as prices are steadily increasing. This week is the last opportunity you will have to secure this well known plated ware at the prices quoted. Next week the new prices go into effect.

The beautiful designs, the high grade workmanship and splendid wearing qualities have placed the products from this factory among the best. In the past few years the use of plated wares in large homes have become quite universal, as the designs may be matched in hollow ware and one can have the complete service in any Period.

Hepple White

W. D. Smith,
Adam, Chippendale,
Hepplewhite, Pompeian

Tea Spoons	$3.00	set of six
Dessert Spoons	5.50	" " "
Soup Spoons	6.00	" " "
Table Spoons	6.00	" " "
Dessert Forks	5.50	" " "
Table Forks	6.00	" " "
Dessert Knikes, H.H.	6.75	" " "
Medium Knives, H.H.	7.25	" " "
Salad Forks	5.00	" " "
Butter Spreaders	4.50	" " "
Oyster Forks	3.75	" " "
Butter Knives	1.25	each
Sugar Shells	1.00	each

Adam Period

Pompeian

The Kinney & Levan Co.
EUCLID SQUARE AT EAST 14th.

If "a stitch in time saves nine" a "tip in time saves a garment." Have us clean your garments and be convinced.

The Universal Dry Cleansing Co

1218-1220 E. 71st St.
[illegible] EUCLID AVE.

Rosedale 3756
Princeton 981

AN ELECTRIC WASHER
WILL SAVE YOUR CLOTHES

An Electric Washer will do away with the wear and tear your clothes receive when washed by the old fashioned tub and washboard method. It will give you cleaner, longer-lasting clothes and will relieve you of all the hard work and drudgery of Wash Days.

For your own sake and the sake of your clothes, get an Electric Washer now.

The Illuminating Co.
ILLUMINATING BUILDING
Public Square

NOTICE.

Notice is hereby given to Helen [illegible] and John Spence of Leeds, [illegible] James W. Weston and Mi[illegible] S. Weston of Lyons, Illinois, [illegible] Weston and Mabel A. Weston [illegible] Maricopa, California, that they [illegible] been sued with others by Charles [illegible] Boneham, administrator of the es[illegible] of Mary S. Weston, deceased, in [illegible] Probate Court of Cuyahoga Coun[illegible] Ohio.

[illegible] petition in said action states [illegible] said Mary S. Weston died seized [illegible] simple of an undivided one-half [illegible] in the following described [illegible]

[illegible] in the City of Cleveland, [illegible] of Cuyahoga and State of [illegible] and known as Sub-lot No. [illegible] (28) in The Benjamin [illegible] Subdivision of a part of orig[illegible] Euclid Township Lots Nos. one [illegible] two according to the recorded [illegible] said Subdivision in Volume 18 [illegible] Maps, Page 9 of Cuyahoga County [illegible]

[illegible] the personal property of said [illegible] is wholly insufficient to pay [illegible] debts of said estate.

[illegible] prayer of the petition is that [illegible] be granted said administra[illegible] sell the interest of said dece[illegible] in the above described premises [illegible] the debts of said estate as pro[illegible] law.

[illegible] will be for hearing by [illegible] on and after the 28th day [illegible] 1918, and unless said [illegible] answer by said date the [illegible] will be taken as true and the [illegible]

[illegible] Attorney for [illegible] A8-S12

LEGAL NOTICE.

In pursuance of an order of the Probate Court of Cuyahoga County, Ohio, I will offer for sale at public auction on the 30th day of September, 1918, at 10 o'clock A. M., at the south door of the new Court House in the City of Cleveland, the following described real estate:

An undivided one half interest in the following described property, to-wit: Situated in the Village of Cleveland Heights, County of Cuyahoga and State of Ohio, and known as and being Sublot No. Thirty-four (34) in the Berwald-Stewart Company's Shaker Lakes Subdivision No. 3 of part of original Warrensville Township Lot No. Fourteen (14) as shown by the recorded plat of said Subdivision in Vol. 42 of Maps, Page 20, of Cuyahoga County Records.

Said real property is a vacant lot located on the west side of Canterbury Road between Fairmount Boulevard and Scarborough Road. Appraised at three hundred dollars, terms of sale one-third cash, one-third in one year, and one-third in two years from the day of sale, with interest. The payments to be secured by a mortgage on the premises sold.

LILLIAN M. MURRAY,
Administratrix of the Estate of James J. Murray.
By TREADWAY & MARLATT, Her Attorneys. A29-S19

Golden wheat and golden glow and golden sunsets are the order of the day.

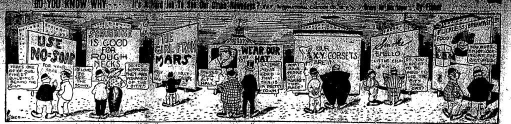
DO YOU KNOW WHY--- It's A Hard Job To See Our Cities Nowadays?
USE NO-SOAP FOR YOUR FACE
THAT'S ONE OF OUR FINEST BUILDINGS BEHIND THE SIGN
I'D LOVE TO SEE THE TOWN
SCRUBBINE IS GOOD FOR ROUGH NECKS
DO YOU SUPPOSE THEY ARE ASHAMED OF THE CITY?
THE GIRL FROM MARS
THERE'S OUR CITY HALL
WEAR OUR HAT
I'LL TAKE YOUR WORD THAT THIS IS A PRETTY TOWN
OUR XY CORSETS ARE IT
WHAT HAVE PEOPLE GOT AGAINST THE PLACE?
Smoke SMELLO LITTLE CIGAR
DO YOU EXPECT TO BE ABLE TO USE THE CITY SOME DAY?
FLICKLESS BREAKFAST FOOD
YOU MUST ENJOY LOOKING AT THE PICTURES

NOTICE.

Sealed proposals will be received by the Board of County Commissioners of Cuyahoga County, Ohio, at their office in the New Court House, Cleveland, Ohio, until 12 o'clock noon, on the 9th day of September, A. D. 1918, for the use of the money of said county, pursuant to the provisions of Sections 2715 to 2745, inclusive, of the General Code of Ohio, of which sections 2724, 2725 and 2726 have been amended in Volume 107 Ohio Laws, pages 170 and 171, and to a resolution duly adopted by the Board of County Commissioners of Cuyahoga County, Ohio, on the 21st day of August, 1918, and pursuant to Sections 744-12 of the General Code, as amended in 105 Ohio Laws, page 505.

Bidders are required to use the printed forms which will be furnished on application, at the office of the Clerk of the Board of County Commissioners at said New Court House.

Each bid must contain the names of the sureties, or securities, or both, that will be offered to said county in case the proposal is accepted.

Each proposal shall stipulate the rate of interest, not less than two per cent per annum, on the average daily balance on inactive and not less than 1 per cent per annum on the average daily balance on active deposits, that will be paid for the use of the money of the County.

Each bid must be sealed and endorsed with the name of the bidder and marked "PROPOSAL FOR THE USE OF THE MONEY OF THE COUNTY OF CUYAHOGA, OHIO."

The right is reserved to reject any and all bids.

BY ORDER OF THE BOARD OF COUNTY COMMISSIONERS OF CUYAHOGA COUNTY, OHIO.
By E. G. Krause, Clerk. A29-S5

KEEP DRIED FRUITS IN TIGHT PAPER BAGS

Dried fruits will escape insect pests while in storage if the fruits are heated in an oven and then stored in tightly-tied paper bags, according to entomologists at the Ohio Experiment Station. A temperature of 130 degrees maintained for 30 minutes will kill all insect life present in the fruits after drying and the paper bags will keep other insects out of the fruit when stored away.

Dried fruits keep best in a cool, dry place, an attic being more adaptable than a living room where the heat varies or a cellar where dampness is present.

Beans being kept for seed may be freed from the attacks of the bean "weevil" by adding two tablespoons of hydrated or air-slaked lime to each quart of beans when stored away. The weevils enter the beans while in the pod, emerge after hulling and continue to multiply, feeding on the stored beans until their germs are destroyed.

Hal Erhart, who resides at 825 Murtle Ave. Scranton, Pa., will take notice that Edna Erhart filed a petition against him in the Court of Common Pleas of Cuyahoga County, Ohio, praying for divorce and relief on the ground of gross neglect of duty and extreme cruelty. Said petition is No. 165678 and will be for hearing on and after October 11th, 1918. A29-O3
WILSON KERN, Atty. for Plff.

Olga Rassmussen, residence unknown, will take notice that Neils Christin Rassmussen filed a petition against her in the Court of Insolvency of Cuyahoga County, Ohio, praying for divorce and relief on the ground of gross neglect of duty and extreme cruelty. Said petition is No. 7702 and will be for hearing on and after October 11th, 1918. A29-O3
LIGGETT & FAHRENBACH, Attys. for Plff.

Missouri Ekers, residence unknown, will take notice that Lee A. Ekers filed a petition against her in the Court of Common Pleas of Cuyahoga County, Ohio, praying for divorce and relief on the ground of gross neglect of duty and wilful absence for more than three years last past. Said petition is No. 165690 and will be for hearing on and after October 11th 1918. A29-O3
A. I. NICHOLAS, Atty. for Plff.

Angela Levstek, residence unknown but whose last known residence was Viden, Carniola, Austria, will take notice that Joseph Levstek filed a petition against her in the Court of Common Pleas of Cuyahoga County, Ohio, praying for divorce and relief on the ground of wilful absence for more than three years last past, extreme cruelty and adultery. Said petition is No. 165702 and will be for hearing on and after October 11th, 1918. A29-O3
KANGESSER & MORGANSTERN, Attys. for Plff.

When You Get a Bunch of Mail You Sing When the Shades of Night Are Falling; Bedford Boy Writes In Rhyme To His Parents

It is with unbounded pleasure that this newspaper gives prominence to the following unique letter written by Corporal Earl C. McConnell, "from over the seas," to his parents in Bedford, Ohio, Rev. and Mrs. T. L. McConnell, the pastor being in charge of the Methodist church at Bedford.

Here the story is told:

A LETTER IN RHYME

Corp. Earl C. McConnell, to his parents, Rev. and Mrs. T. L. McConnell.

Somewhere in France.

My Dear ones at home:

As I lay here on my bunk in a lonesome mood, thinking of you folks, and of the love and happiness I left behind, there comes to me some lines which I will send to you.

When you're tired, footsore and weary
From marching on the hard stone pike,
And trying to rest in your "pup tent"
After a long, long hike;
When your knees are all a'tremble,
And your bones feel like decay,
'Tis then you think of loved ones
Back there, in the U. S. A.

When the bugle sounds the mess call,
And you grab your cup and kit,
"Line up," "Fall in," "Right face,"
"Forward march," for your little bit.
And they hand your rations over
With not a word of yea or nay
'Tis then you wish for mother's cooking
Back home, in the U. S. A.

When the call of "mail" is sounded
Through the waiting khaki crowd,
And you hold your breath in silence
As the names are read aloud,
When the long, long list is ended
With disappointment and dismay
Then your thoughts go swift, to loved ones
Back there, in the U. S. A.

When you get a bunch of letters,
And you turn from gloom to cheer,
While you eagerly peruse those
Written by your friends most dear,
Again and again you read them,
While you long for the coming day
When you may grasp the hand that wrote them,
Back there, in the U. S. A.

When the shades of evening gather
And the clouds flit 'neath the moon
And homesick soldiers lift the strains
Of some old familiar love tune,
The past will rise in memory,
And you seem to hear her say
'I'll be waiting, my brave soldier
For your return to U. S. A.

Then you think of that glad meeting
When the victors shall have won,
Why! Even now, the Yanks and Allies
Have the Huns upon the run,
When "world peace" takes the place of warfare
And the "golden rule" holds sway
With lightsome hearts we'll then be sailing
Back home, to the U. S. A.

Ah, the joy of that home-coming
When our loved ones we shall meet,
As the bands discourse sweet music
In procession up the street.
Then we'll wave the Flag, "Old Glory,"
That has led us through the fray
Which has squelched Autocracy
And preserves the U. S. A.

RED CROSS WORK IN FRANCE

A phase of Red Cross work in France of which little is known here—because there is so much to tell of the horrors of the war—is the repatriation of the women and children and old men who are returning to their homes from back of the German lines.

In a letter from "Somewhere in France" which is printed in the Detroit Free Press, Irving Clark, of Grand Rapids, Mich., writes to a friend in Ann Arbor:

"You know I was sent down here to assist in receiving the French repatriates from French territory back of the German lines, who are being sent back now by the Germans, so they won't be eating German food. They are mostly old people and women and children. We helped to receive one convoy of 400 in an adjoining department, the Nantes-Pyrenees, for which also I am the Red Cross delegate.

"We shipped 100 tons of coal there for these people, and it arrived the day before they did. If you could see the women and children who live there, carrying heavy loads of wood on their backs from a forest two miles away, you would appreciate how welcome this American fuel was. We had a half ton for each family and distributed it by means of cards, on which was printed, 'Gift of the American Red Cross.' We had a big supply of clothing on hand, too, and when they arrived in the station we had hot drinks served. Have also organized vegetable gardens in which they can work, the Red Cross providing the tools and seed.

"Our great effort, however, is to get them established in decent lodgings, where they can lead a normal family life. Just now I am preparing to receive a convoy here. The French committee with which I co-operate is hunting up lodgings. The local government will pay the first month's rent, and my job is to get the furniture. Am having the necessary things made here, and we will sell them on small monthly payments at 75 per cent of their cost.

"We give to those who cannot pay, and through the French authorities at Evian, who examine these people when they come through, we know who can pay and who can not. Am having beds made with folding legs and headpiece, so as to be easily transported to their homes after the war. We provide beds and bedding, kitchen tables, buffets, chairs and stoves. This plan of selling furniture has been tried over a period of two years by the English Society of Friends, at Troyes, and has been found thoroughly practical and satisfactory. I spent a week there studying their methods before coming down here.

"The prefect of this department has appointed me to the official departmental commission for relief of refugees, and I am also a member of the semi-official voluntary committee engaged in the same work, and composed largely of wealthy refugees from Rheims, Soissons, etc. Thus I am working in close co-operation with all French relief agencies, and incidentally it shows the confidence of French officers and individuals in the Red Cross. It was in response to a direct request from the French minister of the interior that we decided to concentrate our efforts on aiding these repatriates, who are now arriving daily from Germany at the rate of 7,000 a week. Yesterday I received from our office in Paris a letter saying we had in stock a large quantity of figs, which should be eaten up before summer, so I immediately sent in an order for my two departments and will distribute them among the repatriates here. With sugar as scarce as it is, the figs will 'hit the spot.'"

Those in America who have given freely to Red Cross funds will be interested in knowing how much good their money is accomplishing "over there." I am glad I can honestly say that I think money was never put to a better purpose," writes Clark, who says:

"The simple fact of the presence of a Red Cross delegate in a community stimulates official and private effort, and perhaps that is the greatest service we render. My relations with the French are very pleasant, and it is most interesting to come into intimate contact with their daily life, and an unusual privilege for a foreigner. Among other souvenirs I have collected in my work I have a personal note from the Archbishop of Rheims, Cardinal Lucon, thanking me for what we have done for the refugees from his diocese who are now at Lourdes, near here.

"The French committee, with which I am working here, is excellent. It is careful not to impose on the generosity of the Red Cross. Before asking our assistance for the sub-committees in the various towns, it insists that they first make an effort to help themselves. Of course, this makes them more appreciative of our help, and it makes that help more effective. And I hope you realize that all this has an important bearing on the main business in hand—winning the war. When a soldier comes back from the front and finds that someone is taking a kindly, personal interest in his wife and children, when he finds they are being cared for, he is heartened and goes back to the trenches full of fight.

"In coming through Germany many of the repatriates who arrived in Lourdes a few weeks ago had spent two nights and a day in stock cars—no heat, no blankets, not even straw, and no lights. Many had been sentenced to prison or been deprived of food for refusing to work for the Germans."

Frank D. Rose, who resides at 627 44th Ave., San Francisco, Cal. will take notice that Olga G. Rose filed a petition against him in the Court of Common Pleas of Cuyahoga County, Ohio, praying for divorce, restoration of name and relief on the ground of wilful absence for more than three years last past. Said petition is No. 165417 and will be for hearing on and after September 27, 1918. A15-S19
O. J. ZINNER, Atty. for Plff.

NOTICE TO CONTRACTORS.

Sealed bids will be received at the office of the Clerk of the Board of Education, West Park, Ohio, until 12:00 o'clock noon, Eastern time, October 5th, 1918, for the furnishing of all material and labor for a complete steam heating and mechanical ventilating system to be installed in the Lenox Park School Building, located in West Park, Ohio.

Each bidder shall have on file 5 days prior to the date of receiving bids, complete plans and specifications, setting forth their idea of how the system should be installed. Said plans, specifications and bid shall include a complete system of fire proofing and all necessary alterations in building. All in strict accordance with the Ohio State Code on Public Buildings, and to meet the approval of the Industrial Commission of Ohio, Department of Workshop and Factories.

Each bid shall contain the name of each person interested in it and shall be accompanied by a certified check on a solvent bank in Cuyahoga county for an amount not less than (10) ten per centum of the total amount of the bid, which check shall be made payable to the West Park Village School District Board of Education and shall be deposited as a guaranty that, if the bid be accepted, a contract will be entered into and its performance secured. All bids will be opened and publicly read at the regular meeting of the Board of Education Monday evening, October 7th, 1918, at 8 o'clock, Eastern time.

A bond in the sum of fifty (50) per centum of the amount of the contract, executed by a satisfactory surety company will be required by the board on each contract.

The board reserves the right to reject any or all bids.

By order of the Board of Education, West Park, Ohio.
W. J. FEATHERSTONE, Clerk.
Au29-Se5-12-19-26-Oc5

David Kreimborg, residence unknown, will take notice that Marion Kreimborg filed a petition against him in the Court of Common Pleas of Cuyahoga County, Ohio, praying for divorce, restoration of name and relief on the ground of gross neglect of duty. Said petition is No. 165425 and will be for hearing on and after September 27, 1918. A15-S19
R. H. McKAY Atty. for Plff.

Carrie V. Gallagher, who resides at 24 Water St., Keyser, West Virginia, will take notice that John J. Gallagher filed a petition against her in the Court of Insolvency of Cuyahoga County, Ohio, praying for divorce and relief on the ground of gross neglect of duty. Said petition is No. 7682 and will be for hearing on and after September 27, 1918. A15-S19
EMERSON & BLACK, Attys. for Plff.

State of Ohio, Cuyahoga County. Before R. R. Hawkins, Justice of the Peace for East Cleveland Township. R. H. Robb, plaintiff vs. R. J. Fitzgerald, defendant. On July 31st, 1918, said Justice issued an order of attachment for the sum of $72.00 and costs in the above entitled action. Said case is set for hearing on September 18, 1918. A15-29
L. L. MARSHALL, Atty. for Plff.

It is understood that aircraft division is going in for more production and less prediction.—New York Sun.

America has two favorite sons. One is Jackie and one is Sammie, and they are mighty promising young men.

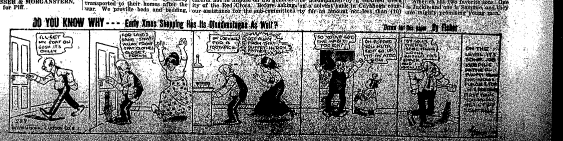
DO YOU KNOW WHY--- Early Xmas Shopping Has Its Disadvantages As Well?
Drawn for this paper By Fisher
I'LL GET MY COAT ON GOSH IT'S CHILLY
FOR LAND'S SAKE STAY AWAY FROM THAT CLOTHES CLOSET FRANK
I'M LOOKING FOR A TOOTHPICK
GET AWAY FROM THAT BUFFET HURRY FATHER
SO YOU'VE GOT THE HABIT TOO EH?
OH POPPIE YOU MUSTN'T GO UP TO THE ATTIC
BY GOLLY THERE'S SOMETHING WRONG AROUND THIS
ON THE LEVEL IT'S
International Cartoon Co.

Walter Tifft, residence unknown, will take notice that Carrie Tifft filed a petition against him in the Court of Common Pleas of Cuyahoga County, Ohio, praying for divorce, custody of child and relief on the ground of gross neglect of duty and extreme cruelty. Said petition is No. 164506 and will be for hearing on and after September 20th, 1918.
L. L. MARSHALL, Attorney for Plaintiff. A8-S12

Ada F. Rice, who resides at 242 Mary St., Utica, N. Y., care Mrs. J. B. Cook, will take notice that Charles S. Rice filed a petition against her in the Court of Common Pleas of Cuyahoga County, Ohio, praying for divorce, custody of children and relief on the ground of gross neglect of duty and extreme cruelty. Said petition is No. 165179 and will be for hearing on and after September 13th, 1918. A1 S5.
L. D. GREENFIELD, Atty for Plff.

LEGAL NOTICE

Julia Jardzinski, whose place of residence is unknown, but whose last known place of residence was in Detroit, Michigan, will take notice that J. H. Bromelmeier, executor of the estate of Geneveva Adamska, deceased, as plaintiff, has filed a petition against her and others, in the Probate Court of Cuyahoga County, Ohio, alleging that the personal estate of said decedent is insufficient to pay the debts and charges of administering said estate, and that said decedent died seized in fee simple of the following described real estate, to-wit:

Situated in the City of Clevelend, County of Cuyahoga, and State of Ohio, and known as being the westerly one hundred (100) feet of sublot No. twenty-nine (29) and the westerly one hundred (100) feet of the southerly twelve and one-third (12 1-3) feet of sublot No. thirty (30) in R. L. White's reallotment of sublots Nos. 1 to 22 in Chapman & Wright's resubdivision of Porter & Woolridge's subdivision of a part of the original one hundred acre lot No. 326 as shown by the recorded plat of said reallotment in Vol. 32 of Maps, Page 27, of Cuyahoga County Records.

Said parts of said sublots Nos. 29 and 30 together form a parcel of land having a frontage of 41 1-3 feet on the easterly side of E. 67th St., and extending back between parallel lines one hundred feet deep.

The petition further alleges that Peter Adamska, alias Peter Adamski, as widower, claims dower in said premises, and that The Broadway Savings & Trust Company has or claims to have a lien upon or interest in said premises.

The prayer of said petition is that the dower of the said Peter Adamska, alias Peter Adamski, be assigned to him in said premises, or the value thereof be paid to him in money, out of the proceeds of the sale, as he may elect; that the defendant lienholder be required to show what, if any, lien or interest it may have in said premises, and for authority to sell said premises for the payment of debts and charges aforesaid.

Said petition is No. 95329 and the said Julia Jardzinski is required to answer the same on or before the 19th day of October, A. D. 1918. A29-O3
J. H. BROMELMEIER, Executor of the Estate of Geneveva Adamska, deceased,
By Wm. T. ABNOS, His Atty.

Membership No. 89, The Half Million Club.

WHO
BAKES
THE
BEST
RYE
BREAD
IN
TOWN?
WHY
Laub's
OF
COURSE!

GEO. W. MILLER
Optometrist
921 Huron Road
Just East of 9th Street
Eyes Examined. Glasses Fitted
Satisfaction Guaranteed

Correction of Nervous refraction, Dizziness, Headache, etc.
Every patient receives my personal attention.
DR. C. H. ARMESY
OPTOMETRIST—SPECIALIST
241 Old Arcade
CLEVELAND, OHIO
One engagement for aged and infirm
Office Hours 9 to 5:30; 6:30 to 8

Handy Pocket Savings Bank Free
5% PAID ON SAVINGS DEPOSITS
ESTABLISHED 1893
The CUYAHOGA SAVINGS & LOAN CO.
108 The Arcade
Loans made on improved real estate, also for building purposes.

TRUSSES
Supporters, Elastic Stockings, Artificial Limbs and eyes. Everything for the sick room.
We Rent Invalid Chairs
H. H. Hessler

NOTICE.

Notice is hereby given to Helen Spence and John Spence of Leeds, England, James W. Weston and Minerva S. Weston of Lyons, Illinois, Joseph Weston and Mabel A. Weston of Maricopa, California, that they have been sued with others by Charles W. Boneham, administrator of the estate of James Weston, deceased, in the Probate Court of Cuyahoga County, Ohio.

The petition in said action states that said James Weston died seized in fee simple of an undivided one-half interest in the following described premises:

Situated in the City of Cleveland, County of Cuyahoga and State of Ohio, and known as Sub-lot No. twenty-eight (28) in The Benjamin Gray's Subdivision of a part of original Euclid Township Lots Nos. one and two according to the recorded plat of said Subdivision in Volume 18 of Maps, Page 9, of Cuyahoga County records.

That the personal property of said decedent is wholly insufficient to pay the debts of said estate.

The prayer of the petition is that authority be granted said administrator to sell the interest of said decedent in the above described premises to pay the debts of said estate as provided by law.

Said case will be for hearing by said court on and after the 28th day of September, 1918, and unless the said defendants answer by said date the petition will be taken as true and the prayer granted.
WM. G. PHARE, Attorney for Plaintiff. A8-S12

Margaret Frazer, who resides at Detroit, Mich., will take notice that Charles L. Frazer filed a petition against her in the Court of Common Pleas of Cuyahoga County, Ohio, praying for divorce and relief on the ground of gross neglect of duty and wilful absence for more than three years last past. Said petition is No. 165162 and will be for hearing on and after September 13th, 1918.
JAMES G. REYANT, Atty. for Plff.
A1 S5

NOTICE.

State of Ohio, Cuyahoga County, SS. In the Court of Common Pleas. No. 165,280. Jacob Galenski and Petronela Galenski, 1509 Howard street, Plaintiffs, vs. James M. Hargrave, Martha Hargrave, his wife, Richard Young, Josephine Young, his wife, Joseph Turner, Sarah Turner, his wife, and the unknown heirs, legatees, devisees and legal representatives of Sarah Hargrave, deceased, ——— Hargrave, first name unknown, husband of Sarah Hargrave deceased, Sarah Hargrave, Andrew J. Hunter, and ——— Hunter, first name unknown, wife of Andrew J. Hunter, residences all unknown, Defendants.

The above named defendants, all of whose residences are unknown to plaintiff, and their unknown heirs, legatees and legal representatives, all of whose residences are unknown, will take notice that on the 6th day of August, A. D. 1918, Jacob Galenski and Petronela Galenski filed a petition in the Court of Common Pleas of Cuyahoga County, Ohio, in Case No. 165,280 against the above named parties, praying that their title may be quieted as against all said parties, to the following described premises, to-wit:

Situated in the City of Cleveland, County of Cuyahoga and State of Ohio, and known as being the Easterly 46 feet from front to rear of Sublot No. 139 in John G. Jenning's Allotment, on University Heights, of a part of Original Brooklyn Township Lot No. 87, as shown by the recorded Plat of said Allotment in Volume 1 of Maps, page 16, of Cuyahoga County Records.

Said part of said Sub-lot No. 139 has a frontage of 46 feet on the Northerly side of Howard Avenue S. W. and extends back of equal width 132 feet deep, as appears by said Plat.

Also praying that said defendants and each of them be forever barred from having or claiming any title to or interest in said premises and for such other relief as is proper.

Said parties are required to answer said petition on or before the 28th day of September, A. D. 1918.
SMITH, GRISWOLD, GREEN & HADDEN, Attorneys for Plaintiffs.
A8-S12.

LEGAL NOTICE.

State of Ohio, Cuyahoga County SS. In the Court of Common Pleas. No. 163775. Floy Sweeney, Plaintiff, vs. Edward Sweeney, Defendant. The defendant will take notice that the plaintiff will take the depositions of sundry witnesses, to be used at the trial of the above entitled action, at the office of Roy McLaughlin, State Savings Bank, Sherwood, Branch County, Michigan, on the 6th day of September, 1918, between the hours of 8:00 o'clock A. M. and 6:00 o'clock P. M., and the examination will be adjourned from day to day between the same hours until the same are completed. A15-A29
CLAYTON M. SELBY,
By F. W. CADWELL, His Attorney.

John Pucell, residence unknown, will take notice that Annette Pucell, a minor, by her next friend, Pauline Ruppnick, filed a petition against him in the Court of Common Pleas of Cuyahoga County, Ohio, praying for the annulment of her marriage to him on the ground that the said Annette Pucell was at the time of her marriage, and is still, a minor. Said petition is No. 164400 and the said John Pucell is required to answer said petition on or before October 12, 1918. A22 S26
HENRY NEWHAUSER, Atty. for Plff.

The favorite indoor sport of young men at present seems to be registering. Those who had the honor of [illegible]

Norman Ilse, residence unknown, will take notice that Josephine Ilse filed a petition against him in the Court of Insolvency of Cuyahoga County, Ohio, praying for divorce and relief on the ground of gross neglect of duty and habitual drunkenness for more than three years. Said petition is No. 7629 and will be for hearing on and after October 11th, 1918.
H. POLATSEK, Atty. for Plff.
A29-O3

LEGAL NOTICE.

State of Ohio, Cuyahoga County, ss. In the Municipal Court of the City of Cleveland. A. W. Maier, Plaintiff against The Interstate Tractor Company, defendant. The defendant, The Interstate Tractor Company, will take notice that an order of attachment for the sum of $500.00 interest and costs was issued against it by the above entitled Court in the above entitled action on the 24th day of July, 1918. Said case is No. 96316 and is set for hearing on September 26th, 1918.
C. D. AINGER, Atty. for Plff.
A22-S5

Cornelia Butler, residence unknown but last known at Chicago, Ill., will take notice that J. P. Butler filed a petition against her in the Court of Insolvency of Cuyahoga County, Ohio praying for divorce and relief on the ground of extreme cruelty. Said petition is No. 7673 and will be for hearing on and after October 4, 1918.
D. J. LOMBARDO, Atty. for Plff.
A22-S26

LEGAL NOTICE.

Notice is hereby given that a meeting of the stockholders of The Norman Shore Realty Company will be held at 1005 Hippodrome Building, Cleveland, Ohio, on the 20th day of September, A. D. 1918, at 2 o'clock P. M. of said day, for the purpose of considering and acting upon a proposed resolution to dissolve said corporation and surrender and abandon its corporate authority and franchises and to consider and act upon such other business as may come before said meeting.

By order of the Board of Directors,
By ULMER & BERNE, Its Attorneys.
A22-S12

LEGAL NOTICE.

State of Ohio, Cuyahoga County, ss. In the Municipal Court of the City of Cleveland. G. C. Smith, plaintiff against The Dillon Lens & Manufacturing Company, defendant. The defendant will take notice that an order of attachment was issued on the 8th day of August, 1918, for the sum of $180.00 interest and costs in the above entitled action, by the above named Court. Said case is No. 97411 and is set for hearing on September 25th, 1918. A22-S5
W. B. LUTTON, Atty for Plff.

Victor Clawson, who resides at New Martinsville, W. Va., General Delivery, will take notice that Esther Clawson filed a petition against him in the Court of Insolvency of Cuyahoga County, Ohio, praying for divorce, restoration of name and relief on the ground of gross neglect of duty and extreme cruelty. Said petition is No. 7358 and will be for hearing on and after September 6th, 1918.
W. B. LUTTON, Atty. for Plff.
Jy25A29

Notice is hereby given that on the 26th day of August, 1918, Louis Schmidt will file his petition in the Probate Court of Cuyahoga County Ohio, asking that his name be changed to Louis Smith, and that said petition will be for hearing in said Court on said day at 10:00 o'clock A. M., or as soon thereafter as the Court will hear the same. Jy25A29
JOHN A. CLINE, Atty. for Petitioner.

Notice is hereby given that on the 30th day of September, 1918, Stanley G. Lutkowski will file his petition in the Probate Court of Cuyahoga County, Ohio, asking that his name be changed to Stanley G. Lawson, and that said petition will be for hearing in said Court on said day at 10:00 o'clock A. M., or as soon thereafter as the Court will hear the same. A29
LAD KREJCI, Atty. for Petitioner.

State of Ohio, Cuyahoga County, ss. Before H. M. Calvert, Justice of the Peace for Rockport Township. M. Lukacko vs. Joe Kristof. On August 14th, 1918, an order of attachment was issued by the above named Justice in the above entitled action for the sum of $54.77 and costs. Said case will be for hearing on September 30th, 1918. A29-S12.

LEGAL NOTICE

Cleveland, Ohio, August 24th, 1918

A meeting of the stockholders of The Herbert Realty Company will be held at 10:00 o'clock, A. M., September 28th, 1918, at 611 Park Bldg., Cleveland, Ohio, for the purpose of considering and acting upon the proposed dissolution of said corporation and the surrender and abandonment of its corporate authority and franchises, and the transaction of any and all business necessary or incident thereto. A29-S19

PAUL DOHLOFF, Secretary.
By KLINE, NIMAN, BUSS & HOLLIDAY, Its Attys.

Benjamin Whitacre, residence unknown, will take notice that Florence Whitacre filed a petition against him in the Court of Common Pleas of Cuyahoga County, Ohio, praying for divorce, custody of child and relief on the ground of extreme cruelty. Said petition is No. 165618 and will be for hearing on and after October 11th, 1918. A29-O3.
GEO. C. HAFLEY, Atty. for Plff.

Kate E. Powell, residence unknown, will take notice that Edward Powell filed a petition against her in the Court of Common Pleas of Cuyahoga County, Ohio, praying for divorce and relief on the ground of wilful absence for more than three years last past. Said petition is No. 165666 and will be for hearing on and after October 11th, 1918. A29-O3
HERMAN E. EISLER, Atty. for Plff.

John Link, residence unknown, will take notice that Rosa Allen Link filed a petition against him in the Court of Common Pleas of Cuyahoga County, Ohio, praying for divorce and relief on the ground of gross neglect of duty. Said petition is No. 165218 and will be for hearing on and after September 13th, 1918.
T. J. ROSS, Atty. for Plff.
A1 S5

ORDINANCE NO. 1175.

By Mr. P. J. Wenneman.

An ordinance granting to the New York Central Railroad Company the right to construct, maintain and operate switch tracks upon and across Berea road in the Village of West Park, Ohio, about two hundred and fifty feet westerly of the intersection of Fischer road and Berea road.

Be it ordained by the Council of the Village of West Park, State of Ohio:

Section 1. That the New York Central Railroad Company be and is hereby granted the right to construct, maintain and operate two parallel spur or switch tracks over and across Berea road, at a point approximately 250 feet westerly of said road and Fischer road in said village, on the terms hereinafter mentioned. Said switch tracks shall be constructed on the grade of the said highway where it crosses the same, and shall be located as shown by a blue-print hereto attached, marked "A".

Section 2. That right hereby granted to said Railroad Company is upon the conditions following, to which said Company, its successors and assigns, shall at all times strictly conform. Said switch tracks shall have no frogs or switch points within the limit of said Berea Road. Said switch tracks shall be planked between the rails and two feet outside of each rail at the expense of said Railroad Company or its assigns, and to the satisfaction of said Village; and such planking shall be kept in good repair by said Company, its successors or assigns, which shall also construct and keep in order the necessary drainage beneath said tracks on both sides of said road; and in case the grade of said highway is changed, such tracks shall be relaid to conform to such altered grade.

Section 3. And said grant is upon the further condition that upon the construction of such tracks, said Railroad Company, its successors or assigns, will restore said Berea Road to as good a condition as it was in before being disturbed; and if it be necessary in the course of any future improvements in said highway to excavate therein for the construction of sewers, pipes, etc., said Railroad Company, its successors or assigns, will at its own expense support said tracks for the purpose of permitting such construction to proceed.

Section 4. Said Railroad Company shall not unnecessarily obstruct said crossing by permitting cars or locomotives to remain upon or across it for a period longer than five minutes, nor will it permit timber, lumber or other obstructions to remain upon said crossing to the inconvenience of travelers upon said highway, nor shall it be permitted to make up trains or shift or shunt cars back and forth while the train is blocking or obstructing said Berea Road. Said Railroad Company shall protect traffic passing along Berea Road by the presence of a flagman while train or car movements are being made over said track.

Section 5. Said Railroad Company, for itself, its successors or assigns hereby agrees to indemnify and hold said Village harmless against any and from any damages to person, or property or expense of any kind that may arise by reason of said switch tracks or the grant herein contained; and to at all times fully obey any lawful general or special regulations that may be enacted governing or applicable to the said tracks, waiving any rights to the contrary.

Section 6. On failure of said Railroad Company, its successors or assigns, to observe and keep any or all of the obligations, agreements and conditions of this grant on its part to be observed and kept, then its rights and powers hereunder and this grant shall cease and terminate, and said Railroad Company agrees that within thirty days after any such breach of said conditions and written notice thereof from said Village of West Park, it will take up and remove said tracks and restore said highway crossing to its former state and condition.

Section 7. This ordinance shall take effect and be in force from and after the earliest period allowed by law and the filing with the Clerk of Council of a written acceptance of the terms and conditions thereof by The New York Central Railroad Company, and the payment to the Village of the expense of printing and advertising the same.

Adopted August 20th, 1918.
Read 1st time August 20th, 1918.
Rules suspended. Read 2nd time August 20th, 1918.
Rules suspended. Read 3rd time August 20th, 1918.
Filed with the Mayor August 21st, 1918.

WILLIAM DAHM, Mayor.
J. J. Hayes, Clerk A29-S5-12

LEGAL NOTICE.

State of Ohio, Cuyahoga County, ss. In the Court of Common Pleas. No. 164674. Charles R. Ticknor, plaintiff, vs. Matilda Ticknor, defendant. The defendant will take notice that the plaintiff will take the depositions of sundry witnesses, to be used upon the trial of the above entitled action, before George T. Schieder, room 620 Stephen Girard Building, Philadelphia, Pennsylvania, on the 13th day of September, A. D. 1918, between the hours of 8 o'clock A. M. and 6 o'clock P. M. of said day and that the taking of the same will be adjourned from day to day until the same are completed. A22-S5
C. D. AINGER, Atty. for Plaintiff.

LEGAL NOTICE

State of Ohio, Cuyahoga County, ss. In the Municipal Court of the City of Cleveland. No. 97153. A. L. & M. I. Goldstein, Plaintiffs, vs. The Akron Scrap Iron Company, Defendant. On August 2nd, 1918, an order of attachment was issued by the above named Court in the above entitled action for the sum of $225.00 and costs. Said case will be for hearing on October 7th, 1918. A29-S12.
M. S. KOBLITZ, Atty. for Plff.

ROOMING HOUSE—20 rooms filled with roomers; good paying proposition; rent $65; lease income $225. Will take $300 down, balance on time. Call 1831 E. 17th St.

LEGAL NOTICE.

Elizabeth Page, whose last known place of residence is Little Rock, Ark., Kate Page Dunham and Louis Dunham, her husband, whose last known place of residence is Little Rock, Ark., Herbert P. Beers and ——— Beers, first name unknown, his wife, whose last known place of residence is Chicago, Ill., Harley M. Beers and ——— Beers, first name unknown, his wife, whose last known place of residence is Grand Rapids, Mich., Leslie M. Beers and ——— Beers, first name unknown, his wife, whose last known place of residence is Kansas City, Mo., Catrena B. Hill and ——— Hill, first name unknown, her husband, whose last known place of residence is Lombard, Ill., Ida B. Ashmun and ——— Ashmun, first name unknown, her husband, whose last known place of residence is Upland, Cal., Mary Burton Schermehorn and ——— Schermehorn, first name unknown, her husband, whose last known place of residence is Lagrange, Ind., and the unknown heirs at law and devisees, if any there are, of Curtiss Burton, deceased, whose names and places of residence are unknown, will take notice that on the 25th day of July, A. D. 1918, Edward V. Leslie filed his petition in the Court of Common Pleas of Cuyahoga County, Ohio, being action No. 165132, against them and each of them, setting forth that he is the owner in fee simple and in actual and peaceable possession of the following described real estate:

Situated in the City of East Cleveland, County of Cuyahoga and State of Ohio, and known as being a part of original Euclid Township Lot No. 44 and bounded and described as follows:

Beginning one (1) chain and eighty-four (84) links south forty and three-fourths (40¾) degrees east from the northeast corner of land conveyed to Curtiss Burton by deed dated August 27, 1846, and recorded in Volume 39, page 345, of Cuyahoga County Deed Records; thence south forty-nine and one-fourth (49¼) degrees west fifty (50) links; thence south forty and three fourths (40¾) degrees east fifty (50) links; thence north forty-nine and one-fourth (49¼) degrees east fifty (50) links; thence north forty-nine and three-fourths (49¾) degrees west fifty (50) links to the place of beginning, containing four (4) square rods of land and being the same land conveyed to Curtiss Burton by deed dated October 6, 1849, and recorded in Volume 61, page 528, of Cuyahoga County Deed Records.

Said petition further states that the said premises were conveyed to H. Adeline Spring, the grantor of the plaintiff, on the 21st day of January, 1880, by deed duly executed and delivered, that on said 21st day of January, 1880, H. Adeline Spring took actual and absolute possession of said real estate under said grant and held possession, actual, open, continuous, adverse, notorious and exclusive until the 11th day of April, 1913, at which time she conveyed to the plaintiff by deed duly executed and delivered and that the plaintiff ever since said conveyance to him has held actual, open, adverse, continuous, notorious and exclusive possession of said premises. That such possession ever since the 21st day of January, 1880, has been wholly adverse to the claims and interests of the defendants. That all of the defendants claim an estate or interest in said real estate adverse to plaintiff's rights therein, the nature and extent of which plaintiff is unable to state. That by reason thereof a cloud is cast upon the title to plaintiff's real estate which greatly and unjustly depreciates the value. That none of the defendants herein have any right, title or interest in said real estate.

The prayer of the petition is that the defendants herein may be compelled to set forth their interests in said real estate, if any they have, and that the claims of said defendants and each of them be adjudged to be null and void and said plaintiff's title may be quieted against said defendants' claims and that they and each of them be enjoined from asserting such claim against such real estate, that the cloud thereon may be removed, and for such other and further relief as equity and the nature of the case may require and to the court seems just, necessary and proper.

Said defendants are required to answer said petition on or before the 21st day of September, 1918, or judgment will be taken against them.

EDWARD V. LESLIE
By J. W. STEWART and J. C. LOGUE, His Attorneys.
A 1-S 5.

Margaret L. Davis, residence unknown, but whose last known residence was St. Louis, Mo., will take notice that John F. Davis filed a petition against her in the Court of Common Pleas of Cuyahoga County, Ohio, praying for divorce and relief on the ground of wilful absence for more than three years last past and gross neglect of duty. Said petition is No. 165103 and will be for hearing on and after September 13th, 1918. A1 S5
T. J. ROSS, Atty for Plff.

Let us give all praise and honor to the true Americans of German name and descent who fought bravely and well in our ranks at Fismes.

TAKE ALONG THIS TRUNK

It is as good a vacation trunk as you can buy for $15.00. Built to last, by expert trunk makers. Roomy and handsome in appearance, this trunk must be examined by you personally to appreciate its true value. Wardrobe trunks from $10.00 up. Steamer and army trunks, also.

The Luggage Shoppe
913 EUCLID

Karl W. Henry, who resides at the Lavin Hotel, Farrell, Mercer County, Penn., will take notice that Elaine M. Henry filed a petition against him in the Court of Common Pleas of Cuyahoga County, Ohio, praying for divorce, restoration of name and relief on the ground of gross neglect of duty and extreme cruelty. Said petition is No. 165528 and will be for hearing on and after October [illegible] A22-S26
J. J. McCORMICK, Atty. for Plff.

Opinions.

Every man is entitled to his own [illegible] but not every man is entitled [illegible] his opinion on his neighbor.

TO GET THE BEST RESULTS IN TELEPHONING, SPEAK DIRECTLY INTO THE TRANSMITTER, WITH THE LIPS IN FRONT OF BUT NOT TOUCHING IT. SPEAK DISTINCTLY IN A MODERATE TONE.

CLEVELAND
TELEPHONE
COMPANY

Think About House Heating Right NOW—Not Next Winter When It May Be Too Late

If you had trouble with your heating plant last winter, you will be caught unprepared next winter unless you solve your heating problem NOW. It is logical to prepare for winter in Summer or Fall. NOW is the time to decide what you are going to do about fuel and whether or not any changes should be made in your heating method.

Fuel is going to be hard to get next winter, as it was last season. If you intend to lay in coal, which is highly advisable for emergency reasons, order now. Gas will also be in great demand next winter, and on the very cold days will probably not meet maximum requirements.

Let us solve your heating problem.

Our expert will gladly advise without charge.

McNutt Furnace Company
457 Leader-News Building
CLEVELAND, OHIO. Both Phones

REAL ESTATE AFTER THE WAR.
Will Prices Be Lower or Higher?

This is a question in the mind of almost every person. The best answer is that history repeats itself. The records show that after our civil war land values advanced from 100 to 500 per cent, and that following the Spanish-American war a like increase was recorded. Also, that after the Russo-Japanese war the same thing occurred in both of those countries. In fact, the records reveal that in every civilized country the conclusion of every war has witnessed a sharp advance in land values.

This is a logical and perfectly natural result. The majority of people hesitate to act in the face of any uncertainty or disturbed conditions. They drift with the crowd, and put off buying "until after the war." But the minority, the people who think and analyze and take advantage of opportunities, are buying. They are absorbing a large part of the property which has been supplied with improvements, and which will be ready when they wish to build their homes.

Realty operators can develop and improve no more property until after the war. Money and materials cannot be obtained for the purpose. The result will be that when the majority are ready to buy they will find the supply of improved property exhausted; that their more foresighted neighbor owns the lot where they would like to build their home and that in order to obtain a homesite that is improved and ready for the building of a home they must pay him a stiff profit.

The higher prices which improved lots will command will tend to further raise the price of acreage. This, combined with the higher cost of labor and materials, will add to the cost of developing property and force the operator to charge higher prices for improved homesites. An immensely increased demand, a depleted supply and the higher cost of developing new property is certain to result in a sharp advance in land values.

The time to buy your lot is now. THE WILLOUGHBY-EUCLID AVE. SUB-DIVISION is the place for your home. Big lots, 80x200, $640.00 up. Very easy terms.

Salesmen on the property Saturday afternoons and Sundays.

THE McNUTT-McCALL COMPANY
220 Hickox Bldg, Euclid & E. 9th St.
Main 6530 CLEVELAND Cent 1580-W

EUCLID SQUARE GARAGE
LARGEST IN THE WORLD
TWO FLOORS
ONE PRICE TO ALL
GARAGE
EAST 13th St. North of EUCLID. CLEVELAND, OHIO

LAMPS AND RADIATORS REPAIRED
AUTO LAMP AND RADIATOR CO., 1614 Prospect—Both Phones
CLEVELAND, OHIO

H. J. VOTTELER & SON
ARCADE MUSIC STORE, 372 THE ARCADE

BOYS' FURNISHINGS
Boys' $2.50 Shirts $1.65.
$1.50 to $2.00 Shirts, choice only $1.15.
Boys' $1 Blouses, special for 79c.
Boys' $5.00 Silk Shirts, $3.95.
Boys' Sleeping garments and pajamas, from $1.15 to $2.50.
Boys' $5.00 Wool Sweaters, $3.95.
Hosiery Dept.—Main floor

The May Co.
Ohio's Largest and Best Store
Ask For Eagle Stamps

SCHOOL SUPPLIES
Premium, Signal and Arrow Pencils, 3c each, 30c doz.
Autograph Pencils, with erasers, 3c each, 35c doz.
Dixon's No. 300-308-312-315 Pencils, 5c each, 50c doz.
Cedar Pencils, 1c each.
Eagle Pencils No. 312-325 and 773, 5c each, 50c doz.
Erasers at 1c, 3c and 5c.
Rulers, plain or brass edge, 1c, 3c and 5c.

Unusual Fall Frocks For Little Girls

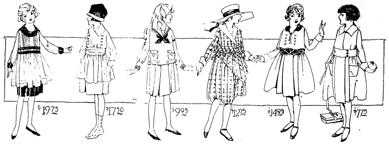

Like her older sisters, the little miss of today is desirous that her pretty frocks be made to follow new fashion lines. These new models do just that without sacrificing one bit of their serviceability or girlishness.

At $7.75 Illustrated
Girls' all wool serge dresses made with long waist, wide belts and big, roomy pockets. The colors are navy, brown and burgundy. Sizes 6 to 14 years.

At $14.95 Illustrated
Girls' Eton dress of all wool serge. Has full pleated skirt, plaid silk sash and pretty touches of hand embroidery. An unusually becoming style.

At $17.50 Illustrated
Flapper silk frock for growing girls. Made in youthful straight line style with belt and georgette collars. The colors are navy, brown and green and sizes 10 to 16 years.

At $9.95 Illustrated
Girls' two-piece regulation dress of all wool serge made with detachable skirt. Has hand made chevron on sleeves. May be had in sizes 6 to 14 years.

At $12.75 Illustrated
Girls' plaid silk frock made with new overskirt effect, shirred girdle and sash. A very pretty model for the growing girl. Sizes 8 to 14 years. Second floor

At $19.75 Illustrated
Flapper silk frock showing a combination of georgette and satin made in pretty tucked style with double belt and velvet collar. Sizes 10 to 16 years.

Practical Sweaters
For the School Girl
Every active school miss loves to wear a sweater these cool days. There's just enough warmth for early fall days and the knitted weaves permit of perfect freedom of movement.
Girls' all wool sweaters, made with deep sailor collar and turned back cuffs that have a fancy border of contrasting colors, wide strap belt and two handy patch pockets. Very special, Thursday only $4.95
Girls' zephyr worsted sweaters with sailor or roll collars, big pockets and with or without belts; these come in all colors and various knitted stitches and weights, priced
$5.75 and $7.95
Second floor

School Shoes
For Boys and Girls
Girls' tan calf lace boots, eight inches high, made with waterproof Neolin soles and low heels. All sizes.......... $6.50
Misses' shoes, dark brown calf lace style, Goodyear welts; broad toes. Sizes 11½ to 2, at.......... $5.00
Children's sizes.......... $4.00
Children's shoes, patent leather vamps, with gray, champagne or white kid tops. Sizes 5 to 8, at.......... $3.25
Main floor

Academy Two-Pants Suits
Just the Kind for School
All Sizes 7 to 19 Years
Mothers, and the boys as well, will be overjoyed with these smart new military models with panel back and front, slash pockets and full belts; also regulation and single-breasted Norfolks with slash or regular pockets. Cassimeres, cheviots, tweeds and velours in fancy mixtures, forestry and heather shadings, as well as stripes, checks and plaids. Trousers cut full and roomy and lined throughout. Suits that will give wonderful wear and hold their shape well.
$10.50, $12.50 to $30.00

Juvenile Suits
Sizes 2 to 8 Years
Regulation khaki military suits with four pockets, metal buckles, self or leather belts. Plain knee or leg-of-mutton trousers. Also Junior Norfolk, Eton, Middy and Novelty styles in various materials.
$4.45, $5.00, $6.00, $7.00 $8.00, $10.00 up to $16.50.
Third floor

School Hosiery
For Active Children
This is the sort of hosiery that is made to withstand the hard wear that every healthy, active youngster is sure to give it. It will save much darning, too.
Children's sturdy school hosiery, medium weight cotton with double heels and toes; choice of black or white. A splendid quality (three pairs for $1.00)...... 35c
Misses' fine ribbed lisle hosiery in black or white; all are fine mercerized qualities and will give excellent service. A complete range of sizes; pair 39c, 45c and 59c

School Dresses
For Little Tots
Mothers who are just starting their little girls into school will be interested in the special offering of tub frocks priced at less than you could buy the materials alone.
Gingham dresses, made of fancy striped materials, with waist and sleeves of contrasting colors. Sizes to 6 years. Priced at $1.00
Tots' dresses, made of pretty assorted ginghams, showing box pleated fronts, contrasting collars and cuffs and pearl button fastenings. Sizes to 6 years. Specially priced at....... $1.75
Infants' Wear Dept.—Second floor

HOW DRUNKARDS ARE SAVED

Men and women who have become mastered by the craving for drink can be saved only by proper medical treatment. Censure, fines and imprisonment will not reform them, because they have drunk until the craving and necessity for drink has become stronger than the will-power to resist. If you drink, or if you have relatives, friends or employes who drink, it is your duty to investigate the Neal Drink Habit Treatment, which is a safe, sure, vegetable remedy, that removes the appetite, craving and necessity for drink in three days, without the use of dangerous hypodermic injections. The Neal Home Treatment is the same as the Institute treatment and can be arranged for those who desire it. Call at the Neal Institute, 3920 Euclid Ave., Cleveland, Ohio, and get our proofs and references, or write or phone for book of information. Phone Rosedale 3490.

Bertha Mills, residence unknown, will take notice that Matthew Mills filed a petition against her in the Court of Common Pleas of Cuyahoga County, Ohio, praying for divorce and relief on the ground of gross neglect of duty. Said petition is No. 162023 and will be for hearing on and after September 20th, 1918.
THOMAS W. FLEMING, Attorney for Plaintiff. A8-S12

S. Novak, residence unknown, will take notice that Anna Novak filed a petition against him in the Court of Common Pleas of Cuyahoga County, Ohio, praying for divorce, custody of child and relief on the ground of gross neglect of duty. Said petition is No. 165226 and will be for hearing on and after September 20th, 1918.
H. H. McKAY, Attorney for Plaintiff.
A8-S12

NOTICE TO CONTRACTORS.

Sealed bids will be received by the clerk of the village of West Park, O., at his office in the town hall of said village until 12 o'clock, noon, of Monday, the 16th day of September, 1918, for the following named public improvements in said village:

Grading and draining Brown rd. from Triskett rd. to Fischer rd.

Grading and draining Carrington ave. from Settlement rd. to the right of way of the Big Four Railroad Co.

Grading and draining Bennington ave. from Settlement rd. to the right of way of the Big Four Railroad Co.

Plans and specifications are on file at the office of the village engineer in the town hall of said village.

Bidding blanks may be obtained at the above named office. Each bid must contain the full name of every person or company interested in the same, and must be accompanied by a certified check on some solvent bank in the county in the sum of five per cent (5%) of the amount of the bid, made payable to the treasurer of said village; said check being a guaranty that if the bid is accepted the bidder will enter into a proper contract with the required bond for the execution of the work.

Should any bid be rejected the accompanying check will be forthwith returned to the bidder, and should any bid be accepted, the check accompanying such bid will be returned to the bidder upon presentation of a properly executed contract and bond for the execution of the work herein described.

The right is reserved by the council of the village of West Park to reject any or all bids.

By order of the council.
J. J. HAYES,
Clerk of the Village of West Park.
Au29-Se5-12

NOTICE OF STOCKHOLDERS' MEETING.

Cleveland, Ohio, Aug. 27, 1918.
A meeting of the stockholders of The R. J. Coach Secret Service Company will be held at 216 Leader-News Building, Cleveland, Ohio, Tuesday, Oct. 1, A. D. 1918, at 1:30 o'clock P.M. for the purpose of considering and acting upon the proposed dissolution of said corporation and the surrender and abandonment of its corporate authority and franchises and the transaction of any and all business necessary or incident thereto.
A29-S19 F. KEHR, Secretary.
By J. A. CURTIS, Its Atty.

ADMINISTRATOR'S SALE.

The undersigned will sell at public auction at 11:00 o'clock A. M. on Friday, the 20th day of September, A. D. 1918, at the office of Smith, Griswold, Green and Hadden, 10th Floor Marshall Building, the following claims belonging to the estate of A. M. Baldwin, deceased:

Name.	Description.	Amount
C. E. Burton	Groceries	$369 33
Mrs. Harley	"	.75
Chas. W. Obough	"	39 90
Mrs. Ralston	"	.99
Mrs. Schwacofer	"	14.00
R. Semple	"	21.03
M. P. Davis	"	17.80
E. F. Fey	"	8 89
S. W. Parsons	"	511.99

JUDGMENTS.

Name.	Description.	Amount
Ed Burnham	Groceries	$ 12.03
Chas. St. John	"	809.11
Robert Schulte	"	69.59
C. Dautel	"	320 67

Terms cash.
JAMES H. GRISWOLD,
Administrator de bonis non of the Estate of A. M. Baldwin, Deceased.
A29-S12

NOTICE OF STOCKHOLDERS' MEETING.

A meeting of the stockholders of The Atlantic Paint Company will be held at the office of the Company, corner Euclid Avenue and East 65th Street, Cleveland, Ohio, on the 28th day of September, 1918, at 9:00 o'clock A. M., for the purpose of considering and acting upon the proposed dissolution of said corporation and the surrender and abandonment of its corporate authority and franchises, and for the transaction of any and all business necessary or incident thereto.

S. D. WEIL, Secretary.
By A. J. HALLE, His Atty. . . A29-S19

LEGAL NOTICE.

Notice is hereby given that a meeting of the stockholders of The E. G. Avery Company will be held on the 27th day of September, 1918, at 2:00 o'clock P. M., at No. 721 Engineers Bldg., Cleveland, Ohio, for the purpose of considering and acting upon a proposed resolution to surrender and abandon the corporate authority and franchise of said Company and for the transaction of all other business necessary or incident thereto.
THE BOARD OF DIRECTORS OF THE E. G. AVERY COMPANY.
By C. A. Hyde Secretary. A29-S19

LEGAL NOTICE.

Notice is hereby given that the following amendment to the Articles of Incorporation of The Regar Brass Manufacturing Company was adopted by the votes of the owners of more than three-fifths (3-5ths) of its capital stock at a stockholders' meeting held on the 3rd day of September, 1918, at 1523 East 45th Street, Cleveland, Ohio, pursuant to notice duly given according to law:

Resolved, That the Articles of Incorporation of The Regar Brass Manufacturing Company be and the same are hereby amended so that one hundred and sixty (160) shares of its unissued common stock shall be changed into preferred stock, and that in conformity with said change the capital stock of this corporation shall be One Hundred Thousand Dollars ($100,000) consisting of eight hundred and forty (840) shares of common stock of the par value of One Hundred Dollars ($100.00) each and one hundred and sixty (160) shares of preferred stock of the par value of One Hundred Dollars ($100.00) each and that said capital stock shall be subject to the rights, privileges, preferences, voting powers, restrictions, and qualifications following, namely:

The holders of the preferred stock shall be entitled to receive during each fiscal year out of the net earnings of the company preferential cumulative dividends at the rate of seven per cent (7%) per annum, payable in equal quarterly installments on the first day of January, April, July and October of each year, such dividends to be computed upon payments made on stock subscriptions from the time they are received by the company. After the payment of said preferential cumulative annual dividend at the rate of seven per cent (7%) for any fiscal year to the holders of the preferred stock any further amount declared in dividends for said year shall be paid to the holders of the common stock to the extent of seven per cent (7%) per annum, and should there be any further amount declared in dividends for said year each share of preferred stock and each share of common stock shall participate alike in the distribution of the same. No dividends shall be declared on the common stock unless all cumulative dividends for previous years and all accrued installments, if any, for the current year on the preferred stock shall have been set apart or paid.

The holders of the preferred stock shall in case of liquidation or dissolution of the company be entitled to be paid in full the par value of their preferred shares and the dividends accumulated and unpaid thereon before any amount shall be paid to the holders of the common stock. Thereafter the common stock shall be entitled to receive in full out of the assets of the company the par value of their common stock, after which each share of preferred and each share of common stock shall participate equally in the assets of the company.

The holders of the preferred stock shall, in case of a new issue or increase of stock, either common or preferred, have the same right to subscribe for any such stock or to have it offered to them as the common stock shall have, but the holders of preferred stock shall have no voting rights nor shall they be entiled to attend or receive notice of any meetings of stockholders. The preferred stock may be redeemed in whole or in part at the option of the corporation on the first day of January, 1919, or on the first day of any January, April, July or October thereafter upon payment of One Hundred Dollars ($100.00) per share and all accumulated dividends thereon. In case upon any of said dates a part only of said preferred stock shall be redeemed then such proportion of the preferred stock held by each preferred stockholder shall be redeemed as the total amount of preferred stock then being redeemed bears to the entire then outstanding preferred stock.

Attest: THE REGAR BRASS MANUFACTURING COMPANY.
By NATHAN REGAR, President.
JOSEPH REGAR, Secretary.
By HOWELLS & GROSSMAN, Its Attys. S5-19

America sits behind her stacks of golden wheat with a full hand of men and money. She will soon call the German bluff.

It is with various kinds of anticipation that the school children are looking forward to their meeting with Dear Teacher.

"Remember"
FAIRCHILDS FLOUR

BREAD FLOUR FOR BREAD.
VELVET FLOUR FOR PASTRY.
BEST FLOUR FOR BOTH.

THE CHANDLER & RUDD CO
U. S. Food Adm. Lics. No. G-03292. Bakers' License No. B-05489.

SPECIALS FOR THE WEEK OF SEPTEMBER 9th.

JIFFY-JELL SALE.
Jiffy-Jell is an exquisite product, made with rare grade gelatine. No sugar, no fruit need be added. Just add boiling water. Then add the rich fruit flavor from the vial in each package—Strawberry, Pineapple, Orange, Coffee, Cherry, Loganberry, Mint, Lime, Lemon.—This week we have a limited amount of dessert moulds, six of which we will give free with each purchase of six packages until exhausted—13c a pkg.—2 pkgs. 25c—Regular price 14c.

CANNED LIMA BEANS.
Extra small and dainty Lima Beans—delicious, cooked with their own liquor, with milk sauce or if combined with corn in appetizing succotash—28c a can — 6 cans $1.60. Regular price 30c.

CANNED FRITTER CORN.
Succulent, milky corn, prepared and canned especially for use in corn fritters, corn cakes, corn soup and other similar dishes. 23c a can—6 cans $1.30. Regular price 25c.

DOWN TOWN STORE
234-36 Euclid Ave.
WILLSON STORE
6000 Euclid Ave.

Teach Your Child the Habit of Saving
—and you will be doing more for his future than the largest legacy could possibly do.
THE SUPERIOR SAVINGS & TRUST CO.
Superior Ave. Cor. W. Sixth St.

OODLES OF IT!!

The last Liberty Bond Issue was followed immediately by the second Red Cross drive, and with hardly any interval came the War Savings campaign. After their three stupendous exercises in collective giving came a breathing space—a period of financial recuperation—an opportunity for economic convalescence. Everyone you met was decorated on various areas of his anatomy with buttons and badges, in token of certain heroic munificences. And all your friends told you that they were irretrievably bankrupt and would subsist on doughnuts for the duration of the war. And then an object lesson came.

A number of industrial and utility corporations floated loans at 6 and 7 per cent., secured by bonds in denominations of $100 and up. And they named the dates on which subscriptions would be received. And you, gentle reader, wondered what kind of a response would be given by the penniless public out of their doughnut-fed penury.

Within a few hours after the issues had been opened many of the maturities had been over-subscribed. At one metropolitan bank nearly everything went between 9 and 10 o'clock on the first morning—a large part of it in hundred-dollar denominations. Like ticket buyers at the World's Series, people of all classes stood in line, waiting for a chance to disgorge, and most of them seemed to belong to that rather diversified social grade that is comprehensively labeled "the working class."

Is this a miracle of fiscal elasticity, or merely a sidelight on economic conditions? The latter is less romantic, but more plausible. Most of us—we may as well confess it—had still a few nickels hidden in a mattress, and the chance of 7 per cent is a magnet strong enough to attract any grade of circulated metal.

It is no subject for sarcasm; rather for congratulation and thankfulness. After truly gigantic tests of national solvency many were able to contribute, in their own interest, to enterprises that make for national prosperity. Everyone has a job these days. Nearly everyone working at the essential trades makes good wages. Nearly everyone is more than solvent.

And when the next Liberty Bonds are offered there will be many whose pleas of poverty will demand more than passing scrutiny. And the owners of these 7 per cent bonds will need singularly original alibis to evade contributions to the Red Cross.

NOTICE OF SALE OF BONDS

Sealed proposals will be received at the office of the Clerk of the Village of Bedford, State of Ohio, at the Town hall of said Village until 8 o'clock P. M., September 19th, 1918, for the purchase of bonds of said Village in the aggregate sum of Seven Thousand and 00-100 Dollars ($7,000.00), dated 1st day of September, 1918, of denominations numbered and made payable as follows:

Bond No. 1, $1,000.00, Sept. 1, 1919.
Bond No. 2, $1,000.00, Sept. 1, 1920.
Bond No. 3, $1,000.00, Sept. 1, 1921.
Bond No. 4, $1,000.00, Sept. 1, 1922
Bond No. 5, $1,000.00, Sept. 1, 1923.
Bond No. 6, $1,000.00, Sept. 1, 1924.
Bond No. 7, $1,000.00, Sept. 1, 1925.

and bearing interest at the rate of 5 1-2 per cent per annum, payable semi-annually on the 1st days of April and September of each year until fully paid; said bonds are issued for the purpose of purchasing real estate with a building thereon to be used for public purposes and under authority of the laws of Ohio, and of Section 3939 of the General Code of Ohio, as amended, and under and in accordance with a certain Ordinance of said Village entitled "An Ordinance to issue bonds for the purpose of purchasing real estate with a building thereon, to be used for public purposes," passed on the 2nd day of July, 1918. Said bonds will be sold to the highest and best bidder for not less than par and accrued interest.

All bids must state the number of bonds bid for, and the entire gross amount of the bid and accrued interest to date of delivery, and must be accompanied with a certified check payable to the Treasurer of the Village for 10 per cent of the amount of bonds bid for, upon condition that if the bid is accepted, the bidder will receive and pay for such bonds as may be issued as above set forth within 10 days from the time of award, said check to be retained by the Village if said condition is not fulfilled.

The Village of Bedford reserves the right to reject any and all bids. Bids should be sealed and endorsed "Bids for Public Building Bonds."
J. O. CROSS, Clerk.
A15-22-29 S5-12.

The men who are helping to thrash wheat and the men who are helping to thrash Germany are equally useful to their country.

"Skirts are to be three inches shorter." Main street everywhere will look as if it were staging a musical comedy chorus.

Blackhawk—Prairie—Wildcat divisions. The names of the divisions are like the soldiers composing them—nothing if not American.

Baseball is becoming popular in Japan. Why not? A Japanese fan is according to their best traditions.—Columbia State.

William Koebler, Pres. and Treas.
Julius Koebler, Vice Pres.
Chas. J. Bennett, Sec'y.
Phones: Bell Rosedale 207
Cuy. Cent. 59.
The J. & W. Koebler Company
Funeral Directors
Auto Invalid Carriage Service
Office and Parlors, 2340 East 55th St., near Central. Cleveland, O.
Rosedale 3424-J Central 2737-W
Rosedale 473 Central 260

GRO-WELL PLANT FOOD
Good for all plants.
For sale at all Grocers.
25c PER CAN
If your grocer does not have same get direct from BRAMLEY & SON, 1181 E. 71st St., Cleveland, O.

DINNER 25c
at the HAWLEY House
Cor. St. Clair and W. 3rd St
V. C. HELLER, Prop.

First Mortgage Investment Bonds
Denominations—$100, $500, $1,000
Income—5 per cent per annum, payable semi-annually on January 1st and July 1st
A Conservative INVESTMENT
A Guaranteed INCOME
The Guarantee Title & Trust Co.
Chamber of Commerce Bldg., Cleveland

Phone Service. Established 1867.
Permanent Hair Waving
W. A. Bellchambers
Manufacturer of
Wigs and Hair Goods
Manicure, Engagements by Appointment.
1700 EUCLID AVENUE. CLEVELAND, OHIO.

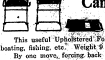

Folding Auto and Camping Chairs
This useful Upholstered Folding Chair for auto, camping, boating, fishing, etc. Weight 9 lbs.
By one move, forcing back forward, all collapses into 3-inch space. Price $2.25. Chair without back $1.25.
52 Public Square
THE OHIO HORSE GOODS CO. CLEVELAND, O. U.S.A.
52 Public Square
A. W. FRUEH, Manager

"THE HOLLAND"
Lunch 11 to 2. 5 to 7 P. M.
Not merely the best foods, but the best prepared. Best service, too.
Second Floor, Chisholm Building, 2051 East Fourth Street.
Between Euclid and Prospect Avenue.

Fourth Liberty Loan September 28th to October 19th

The Republican may be found on sale at the store of C. C. COTTRELL

This Paper is Devoted to the Best Interests of Lake County

The Willoughby Republican

Not Merely a newspaper BUT a NEWS-paper.

TWENTY-SIXTH YEAR—NO. 27 WILLOUGHBY, O., SEPTEMBER 13, 1918. ONE DOLLAR AND TWENTY-FIVE CENTS A YEAR IN ADVANCE

WILLOUGHBY METHODIST CHURCH IS NOW ONE HUNDRED YEARS OLD

Takes Part In Cleveland Centennial Celebration. Special Car To Leave Willoughby.

When the Methodist centennial in Cleveland has its monster parade Sunday next, Willoughby can take its part as a most happy participant, as it is now approaching its 100th anniversary. It was organized in 1818. The Brooklyn Memorial church was organized the same year, the latter being somewhat older in number of weeks or months. These two churches will be in the first division of the parade. The marchers will walk eight abreast. It is anticipated there will be ten thousand people in the parade. It will form at E. 17th and Euclid. All Willoughby participants should be at 17th street. The Ladies' Aid, Epworth League, Home and Foreign Missionary Society, the Church Society and each department of the Sunday school will take part. A special car will be used, as mentioned in advertisement, this issue. The American flag, the church flag, the service flag and the church banner will be carried. Seats for the marchers will be reserved at the Hippodrome gathering, and no one will be seated until they have been seated. Bishop W. F. Anderson will deliver the principal address at the Hippodrome.

ANDREWS SCHOOL OPENS FOR THE FALL TERM

The Andrews School opened Monday with 110 boarding students enrolled. Regular day students will probably bring the entire number of pupils up to about 200. Two or three new teachers will serve. Miss Evans resigned, advising that she is soon to go over seas. Miss Blaine has taken her place, as the Normal School will not be in session this year. Miss Eleanor Hotz, of the Cleveland School of Art, takes the place of Miss Mary McDonald as drawing teacher. Miss Redman has not been able to return to school as yet, but it is hoped that she will be able to come shortly. The school was to close Thursday on account of the Fair.

DEATH OF MRS. JULIA D. RANDALL

Mrs. Julia D. Randall, wife of Spencer Randall, died at her home in Mentor at 2:15 Thursday. Mrs. Randall was a member of the W. R. C. and took part in the memorial day services in Willoughby.

The family have lived in Mentor about fifteen years. The husband, Spencer Randall, and three sons and one daughter survive. The funeral will be held Saturday at 2 o'clock from the family home in Mentor.

"HUNICUR"
HAY FEVER
A Positive Relief
Cases below 3 years' standing treated free if no relief in four days. No opiates. Internal treatment. Only to be had at
HONECKER'S PHARMACY
Cor. Kinsman Rd. & Union St. Cleveland, O.

REGULAR MEETING OF THE COUNCIL

Council met Monday night. Estimates for paving on River street and Waldamere avenue were read and approved for payment.

A letter from Lieut. Wilcox, at the Ben Hur plant, was read by Mayor Carmichael, calling attention to the importance of having Ben Hur avenue placed in condition for heavy trucking during the winter. There is a considerable amount of crushed stone on hand at the plant. It was decided that this stone could be used. The street commissioner was therefore to be instructed to put the road in shape with gravel and this crushed stone. Four hundred feet on Vine street to the entrance of the Ben Hur plant will be thus treated!

A letter from Mr. Woods, of the firm of Fackler & Woods, Cleveland, was read, setting forth the claims of their client, William Outten, of the National Cash Register Co., for injuries to his car and tires when a broken manhole was encountered at the Lake Shore boulevard. After discussion it was moved by Dr. Kenning, seconded by Mr. Rockafellow, that the bill rendered of $93.10 be passed for payment. The charge will therefore be allowed.

A communication was read from F. W. Brodbeck, setting forth the need of sidewalks on Euclid, at Eldo. This was referred to the paving committee, which consists of Messrs. Ohm, Smith and Neumann. Mr. Rockafellow stated that the cars pass within two and a half feet of the curb at this point, making it a dangerous spot.

DEATH OF FORMER MOORELAND FARM RESIDENT

Mrs. Roma Love Theobald, wife of William H. Theobald, died at the home, 1648 Hillcrest road, Cleveland, September 7th. The family made their home about a year ago in a cottage at the Mooreland farm and were known among some Willoughby friends. They had formerly lived in California. The funeral was held Monday from the home of W. C. Fayle, Kenilworth road.

Methodist Centennial
Celebration at the Hippodrome, Cleveland.
Sunday Afternoon at 3:30. Big Parade at 2:30.
Special Car From Willoughby at 12:30, Stops at Junction; Barber Ave.; and Maple St.
All Methodists are Invited to Take Part.

LAKE COUNTY FAIR

The Lake County Fair opened Tuesday, but the day was given over mainly to the getting ready of booths and exhibits. Old and new were in evidence.

* * *

I. M. Crowther, of Willoughby and Painesville, and the Studebaker Sales Co., of which J. O. Hahn, of Willoughby, is treasurer, had most attractive tent displays.

* * *

Fine Muskmelons Shown

The farm products sections showed a wonderful assortment of vegetables. One learns from a visit there that some of the finest muskmelons obtained are grown on the Mentor Plains. One almost hesitates to inquire if they ARE muskmelons. From their size, they might almost be a species of squash.

Squash Grow Names

Mr. Spink, of the county house, sent in some splendid squash for exhibition. Two of the squash shown at the exhibit had been

(Continued on Page Two)

FAIR RACES POSTPONED UNTIL SATURDAY

Account of the heavy rain Thursday the races at the Fair have been postponed until Saturday. The pageant will be held at 11 a. m. Friday.

PRIZE SHEEP BURNED AT FAIR GROUNDS

A disastrous fire occurred at the Fair grounds Monday afternoon at 1:20, when 80 head of prize sheep were burned to death. The sheep barn, 120x30, became ignited in some way, it is reported, from a gasoline torch. The building became almost immediately ablaze. Before the sheep could be gotten out, 80 head were burned. The balance wandered about "baa-ing" pathetically. As high as $200 each, it is stated, had been refused for some of the sheep. They have appeared at many fairs this summer and were from Dover and Rochester. Mr. Sherwood understands that the sheep were fully insured. The fire made a hot and very spectacular blaze. The entire structure fell to the ground in ashes in a very few minutes after the fire was under way. Pails of water thrown on the roofs of adjacent buildings saved those.

RAISING OF BROOM CORN ADVOCATED IN LAKE COUNTY. BLIND COULD BE EMPLOYED HERE.

The raising of broom corn in Lake county is being strongly advocated by A. L. Perry, of the Mentor Plains, at the Fair this week. An attractive exhibit is displayed at the booth of Lake County Agent Long, showing the corn from stalk to finished broom. Mr. Perry states that if the broom corn could be raised here in sufficient quantities, a shop could be established in Lake county, and the blind people of Cleveland be given permanent employment here. Good financial returns are assured. Leroy, Kirtland and the Plains Granges are said to be interested.

ANOTHER LAKE COUNTY MAN LEAVES FOR SERVICE WITH SAILING OF B. C. SHEPHERD

Another name was added to the list of representatives Lake county has in over seas service when B. C. Shepherd left Sunday afternoon to join in the Y. M. C. A. work. Mr. Shepherd made application some weeks ago, and had expected word any day. The notice he received, however, gave him much less time to prepare than he had anticipated. The wire from the War Personnel Board at New York was received at 9 a. m. Saturday. He was to report Monday. Sunday afternoon at 3 Mr. Shepherd left for New York. Mr. Shepherd has promised to write a letter for publication in the Republican after he becomes familiar with his duties over seas. Mrs. Shepherd and son expect to make their home in Cleveland during his absence.

CAPT. DAN FLICKINGER COMING HOME ON A FURLOUGH

Capt. Dan Flickinger is on his way home from France on a furlough. A cablegram just received by the family to that effect did not state how long he would be able to stay in the United States, but it is believed he may remain here as an instructor.

CAPT. WINANS, HOME ON FURLOUGH, ENTERTAINS WILLOUGHBY GUESTS.

Mr. and Mrs. S. D. Shankland were entertained at dinner at the Madison home of Capt. and Mrs. Winans Tuesday night. The captain was at home from Ft. Adams, Newport, R. I., on a four-day furlough.

WILSON HOME IS RENTED TO OFFICERS AT BEN HUR PLANT

The S. S. Wilson home on Euclid avenue has been rented for the winter to two officers now stationed at the Ben Hur plant, Capt. Folger and Capt. St. John and families. Mr. Wilson said Tuesday that he felt it was really a patriotic duty to rent the home, which was available, with so many of the officers desiring to locate in homes with their families, while the soldiers are stationed here. He expressed the hope that other residents who have homes which could be so used will be led to do likewise.

CORRIGAN OFFERS SUMMER HOME TO THE GOVERNMENT

James W. Corrigan, Cleveland steel man, has offered his summer home and an island of twenty-six acres in the St. Lawrence river to the Canadian government for convalescent hospital purposes. His home will accommodate 100 persons.

Mr. Corrigan tendered the place to the federal government, but was told it is too far from a base hospital.

MENTOR SCHOOL HAS LARGE ENROLLMENT

The Mentor village schools began Tuesday, September 3d, with much enthusiasm and interest. The enrollment is large.

Principal L. V. Mills, high school	26
Theda Child, assistant, 8th grade	8
Edith E. Shields, 7th grade	12
6th grade	11
5th grade	18
N. Ethel Williams, 4th grade	19
3rd grade	12
Mrs. Mabel Travor, 2nd grade	9
1st grade	20
Total	135

Domestic science—Florence West.
Music—W. W. Cheney.

LESTER TAYLOR DIES.

Lester Taylor, aged 27, died at his home in South Willoughby, east of the center, Tuesday, the 10th.

Services were held Thursday at the Willoughby Ridge Church, Rev. Dr. Stocking officiating. Burial was at the Waite Hill cemetery, where he was laid beside his mother. A wife and two children, and the father, Royal Taylor, survive at the home. The young man was a brother of Mrs. Mary Taylor Beebower, wife of E. G. Beebower, of Willoughby. The old family home was at Waite Hill.

TICKET NO. 15 WINS QUILT AT MENTOR BOOTH

Ticket No 15 was announced at the Mentor Red Cross booth, presided over by Mrs. Lamb and Miss Markell, Wednesday, as the winner of the quilt made by Mrs. Brown, of Cleveland. A ticket was given away with each Thrift Stamp sold.

James McMahon and Warren Whitney were included in the special choir arranged for the Jewish New Year services at the Temple the past week.

THURSDAY'S REGISTRATION IN LAKE COUNTY EXPECTED TO APPROACH THREE THOUSAND.

The approximate number of registrants in Lake county Thursday was estimated by the State Adjutant at 2,976. How close this estimate comes to the actual number of men in Lake county from 18 to 45 registering Thursday will be determined after the names are tallied. The presiding judges in Willoughby were E. M. Otis, at precinct "B"; Ralph Granger, at "A", and H. E. Talbot, at "D". Registration was made at the town hall.

HAVE YOU REGISTERED FOR THE SATURDAY "BAKE FEST" DAY?

Saturday is "Bake Fest" Day. Not alone this Saturday, but all others, when cakes or pies, doughnuts or cookies, ginger bread, or any other dainty that government restrictions may permit one to bake, may be made. When made, it is hoped by Mrs. Stebbins and Mrs. Wilson, of the local canteen service, that they may be phoned, so that a portion may be taken to the boys at the Ben Hur plant. For the soldier boys, like all others, are very fond of little treats of this kind. So if you are not already a volunteer, you can register with anything you think a boy would deem eatable, Saturday next.

BOY KNOWN IN WILLOUGHBY WEDS AT FAR DISTANT POINT.

A wedding occurred in the Philippines July 11th, which is of considerable interest to some Willoughby folks. Max Myers, son of Mr. and Mrs. H. H. Myers, who has been in the Philippines for some time past, is the young man wed. He married Miss Effie Malvena Olsen, a girl from the United States, whom he met there. The wedding occurred at Manila. Most of the boyhood days of the groom were spent here, and his mother, Mrs. H. H. Myers, who is a sister of Dr. E. E. Flickinger, was born in Willoughby. Mr. Myers is now serving in the United States army.

M. J. RENTSCHLER ATTENDS CHEMICAL SOCIETY GATHERING

The annual meeting of the American Chemical Society is being held at the Statler this week. This is the largest society of its kind in the world. One of the special pleasures afforded Mr. Rentschler by the gathering was the meeting, and the visit with, two of his old professors, Dr. Clark, professor of chemistry at the University of West Virginia, and Dr. Tuttle, professor of chemistry at the University of Kentucky, at Lexington. Special entertainment was arranged for the ladies of the party, including a trip to the Willowick Club.

DEATH OF JONATHAN WARD

Jonathan Ward died at his home at Dugway Hill Sunday, September 8th. He was 95 and had lived all his life in this section.

An old time settler and pioneer, he was well known throughout the county. He was born March 15th, 1823, and was married to Ruth Maria Carpenter April 21st, 1850. Three children were born of the union; Mrs. J. P. Curtis being the surviving daughter. With her husband and two children she made her home with her father. Mr. Ward was active up to the time of his death. Funeral services were conducted Tuesday, the Rev. H. E. Bright officiating. Interment in Willoughby cemetery.

DON VAN DEUZEN WED

The Rev. A. B. Meldrum, of the Old Stone Church, officiated at a simple wedding ceremony at the church Monday, when Donald Van Deuzen, of Willoughby, and Miss Blanche Putnam, of Lakewood, were married. The wedding was a very quiet affair, a few of the near relatives being present. The groom is 22, has passed his examination, waived his exemption, and expects to leave for service shortly. He was formerly manager of the Willoughby Telephone Co. previous to its sale. The bride is the only daughter of Mr. and Mrs. H. C. Putnam, of Belle avenue, Lakewood. A rather happy coincidence in connection with the wedding is noted by the fact that the Rev. Meldrum officiated at the wedding of Raymond Van Deuzen, eight years ago; and when the father and mother, Mr. and Mrs. W. J. Van Deuzen, were married, a pastor of the Old Stone Church also united them.

LOCAL BOY IN CUBA WRITES LETTER TO FRIENDS IN WILLOUGHBY

Guantanamo Bay, Cuba,
Aug. 30, 1918.

Editor of Willoughby Republican:

I thought perhaps you would like to hear from one of the Willoughby boys in Cuba. I have been receiving the Republican regularly from a thoughtful mother, and will say that I never appreciated it like I have since leaving Willoughby. I enjoy reading the letters that you print in your paper from the boys in France. I am anxious to be there, too. The marines are surely holding their record over there.

There are only two Lake county boys here, and the home papers are thoroughly read by both of us. We look forward to the day that they come. This is a very beautiful and historical country, near where the thickest of the Spanish-American war was fought, and many souvenirs can be easily found. The weather is very hot here in the daytime, but we have very cool and pleasant evenings.

With best regards to Willoughby, from J. E. BARNES,
36 Co. Marine Bat. Naval Station,
Guantanamo Bay, Cuba.

S. D. SHANKLAND GIVES FOUR-MINUTE REGISTRATION TALK

S. D. Shankland was the four-minute speaker at the Queen Theater, Painesville, Monday night. Registration was the topic.

T. D. MORLEY INJURED

T. D. Morley was severely injured and several ribs broken when he was attacked by a bull in his barn Wednesday morning. Dr. Tanner was called, and Mr. Morley was reported as resting comfortably Wednesday night. The bull had not been regarded as vicious, and Mr. Morley had used no precautions when he opened the door to feed him. However, the bull had decided to get out and made a rush for Mr. Morley. After knocking Mr. Morley down, he escaped to the yard, where he proceeded to graze peacefully.

MENTOR PUPILS TAKE PRIZES AT THE FAIR

The following pupils of the Mentor school have received premiums at the Lake County Fair:

Best exhibit of manual training work—First prize, for whole school.

Harry Consla, first premium for best single piece wood work.

Joseph Swain, second prize.

Erma Beecher, first premium for crocheting.

Margaret Campbell, first on sewing.

Alice Quigley, second prize for garden vegetables.

L. V. Mills, principal, was an interested attendant at the Fair and was much pleased at his pupils' records.

SAVE YOUR PEACH STONES—BRING THEM IN TO CROWTHER'S STORE.

Mrs. H. S. Stebbins, of the local Red Cross, has provided a butter tub at the E. M. Crowther store as a receptacle for peach stones, such as the government has requested. All are requested to bring their peach stones there. It is requested that all the stones be washed before bringing in. This is to avoid the possibility of drawing flies, should any portion of the fruit remain on the stones. The stones should be dry also.

TICKET NO. 15 WINS BAG.

The very beautiful bag made by Mrs. Benj. Moseley and sold for the benefit of the Red Cross, was won by Mrs. Jennie Loomis, who held the drawing ticket, No. 15. Mrs. Moseley sold all the tickets, realizing $15 for the local Red Cross.

'MANY ARE CALLED, BUT FEW GET UP'
May not be a new saying, but it is likely to happen very often from now on, unless you have an
ALARM CLOCK
We have an excellent line at bottom prices. Let us furnish you with an Alarm Clock that will start you off in good season each morning.
E. M. Crowther
Hardware and Housefurnishings. Telephone 99-W.
"WE SELL THRIFT STAMPS"

Sweaters
FOR EARLY FALL
THE "TRAVELO"
WARM, ELASTIC, NOT BULKY
GREY—BLUE—BROWN—BLACK
$8.00
ARMY SLIP-OVERS, $4.50 to $5.50
Wilsons of Willoughby
P. S.—We sell Thrift Stamps.

FOR SALE
Slightly used Farm Machinery; or will exchange equivalent for Ford Car:

Manure Spreader ("Low Corn King")	$100
Four-Row Power Sprayer	60
2-Horse "Weber" Wagon, 3-Tire	90
Krause Cultivator and Attachments	50
I. H. C. Corn Planter	70
Pea and Bean Planter	75
Seed Potato Cutter	5
Praut Potato Hiller	15
Ideal Current Block Machine and 100 Pallets (new), 8x16 Block	130

R. O. SLUSSER
Plains Rd., Opposite Grange Hall.

Hiawatha Theatre
ONE DAY ONLY SATURDAY, SEPT. 14
"Pershing's Crusaders"
A tremendous big picture showing America's colossal part in this big world war. Every patriotic Willoughby citizen will want to see this picture. All Seats 15c.
Special Matinee, 2:30; all seats 10c.
Monday, September 16, 7 to 11 p. m. 15c Artcraft. Jack Pickford in "Tom Sawyer." Remember when Tom and "the gang" explored the old cave? Remember how Tom got the gang to paint his fence? Remember Tom and Huck in the Ol' Swimmin' Hole? Then there is a special Red Cross Film.
Tuesday, September 17, 7 and 8:30 10c Fox—Gladys Brockwell in "A Branded Soul." This is a strong, sensational story on a strong subject.
Wednesday, September 18, 7 and 8:30 10c—Metro Frances Bushman and Beverly Bayne in "The Brass Check" Probably no more popular couple appear in the motion pictures than Bushman and Bayne. It's a winning combination. Also Drew comedy.
Thursday, September 19, 7 anr 8:30—15c—Goldwyn—"The Cinderella Man." You cannot affort to miss this play. It is positively one of the best we have ever offered.
Friday, September 20—Pauline Frederick in "Sleeping Fires."
Saturday, September 21—"The Unbeliever." A tremendous picture.

WHY NOT
DEPOSIT YOUR MONEY WHERE YOU RECEIVE FROM TWENTY-FIVE TO THIRTY-SEVEN PER CENT MORE INCOME.
5 per cent paid on Straight Deposits.
5 1-2 per cent paid on our Monthly Payment CERTIFICATES OF DEPOSIT.
We take the risk and divide the Profits with our Depositors.
28 YEARS OF SUCCESS
Paid-up Capital $31,500.00
Surplus $10,613.26
MONEY TO LOAN ON REAL ESTATE
The Old Reliable
THE CITIZENS LOAN & BUILDING CO.
Painesville, Ohio.
Next door east of C. P. & E. Waiting Room.
S. LOW, Agent, Willoughby, Ohio.

Send Your Friends The REPUBLICAN -:- -:- A Weekly Letter from Home.

THE WILLOUGHBY REPUBLICAN
For a Great and Greater Willoughby.
E. D. BRYANT, Editor. B. BRYANT, Business Mgr.
Subscription Price, 1.25 per year.
Office—West Spaulding St. Telephone 125-K.
Residence, 48 Euclid Ave., Willoughby, Junction Stop 40
Residence Phone 63.
This newspaper is published every Friday by The Times Publishing Co., an Ohio corporation. Republican in politics and devoted to the best interests of Willoughby and Lake County.
Entered at Willoughby, Ohio, Postoffice as second-class Matter

-:- LATE COURT HOUSE NEWS -:-

Real Estate Transfers.

Willoughby Village—

A. N. and Julia P. Jeavons to the J. H. R. Products Co., 4.529 acres, $10,000.

W. R. Humphrey to Lincoln R. Roberts, lot 4, St. Clair allotment, $10.

Lenore G. Hodgson to Samuel Low, 26-160 acre, $1.

W. Albert Davis, Auditor, to Edward Lejnar, 3.49 acres, Auditor's deed, $10.35.

W. Albert Davis, Auditor, to Edward Lejnar, .11 acre, $28.

W. Albert Davis, Auditor, to Edward Lejnar, .06 acre, $3.04.

W. Albert Davis to Edward Lejnar, .42 acre, $2.39.

W. Albert Davis to Edward Lejnar, .20 acre, $52.

W. Albert Davis, Auditor, to Edward Lejnar, .12 acre, $78.

W. Albert Davis, Auditor, to Edward Lejnar, 12 acres, $7.66.

Madison Township—

Mrs. Ella Mead, Lina C. Genung, William Genung, Clara M. Wood, heirs of Blanche Wood Powell, to Edward M. Cowles, lot 2, $1.

B. R. Wood, Persy Wood, Henry A. Duckworth, Roy Duckworth, Minnie D. Russell, heirs of Almon A. Genung, to Edward M. Cowles, lot 2, $1.

Painesville City—

Henry R. Miller to Frances A. Eaton, .25 acre, $50.

Clarissa M. Haywood to Harriet B. Storrs, lots 8, 9, 10, 11 and 12, B. O. Wilson's addition, $1.

Willoughby Township—

Estate of Benjamin Franklin to Harriet Franklin, lots 70 and 71, Eastlawn subdivision, affidavit for transfer.

Harriet Franklin to Paulina and Emil W. Schmeiske, lots 70 and 71, Eastlawn subdivision, $10.

Charles A. and Clare C. Carey to Katherine M. Gegelein, $10.

Katherine M. Gegelein to Charles and Clare C. Carey, 2.35 acres, $10.

Martha Keyerlebes to Charles J. Phypers, 6.03 acres, $10.

George T. Lowrie to G. D. and Alice I. Bowers, 5 acres, $1.

Painesville Township—

Edith Silverthorn Odell and Frank H. Ginn, trustees, to Ralph King, 241.26 acres, $60,000.

Harriet H. Breed, devisee of N. T. Breed, to William Van Valkenburg 2.50 acres, $1.

Daniel Wallace to Matilda Walli, 3 acres, $1,000.

Mentor Township—

Geo. L. Hale to Mabel L. Hale, 10.30 acres, undivided one-half interest, $1.

Court of Common Pleas.

NEW CASES.

William Prodsiadol vs. Stanislaw Bystranowski and Mrs. Stanislaw Bystranowski, Thomas Vlasak and Mary Vlasak. Action for partition, accounting and equitable relief. Liggett & Fehrenbach, attorneys for plaintiff.

Irma P. Hopper, administratrix of the estate of Charles H. Hopper, deceased, vs. Harriet A. Hopper, Florence H. Fitch, and Jennie Nicholas. Action for accounting and equitable relief. Harry Hammar and Reed, Meals & Eichelberger, attorneys for plaintiff.

Marriage Licenses.

Laurence B. Keith, 26, Cleveland; Twyla Mae Brookins, 23, Painesville.

William B. Parsons, 45, Cleveland; Ruby Elvia Leist, 18, Wickliffe.

Victor Peterson Wigell, 40, Fairport; Sophie Peterson Wigell, 33, Fairport.

Almon G. Dewey, 22, Madison; Ida J. Wagner, 19, Madison.

NORTHEASTERN OHIO ANNUAL CONFERENCE

The N. E. O. annual conference will convene next Tuesday and continue through the week. Sessions will be held in the Brooklyn Memorial church. Bishop Berry will conduct the conference, in association with Bishop Anderson.

The interior decorations at the Cleveland Trust Co. have recently been renewed by Fred C. Kalck, painter and decorator, who is at present decorating the interior of the Immaculate Conception church.

FOR SALE
1917 STUDEBAKER TOURING CAR
This car has been left with me for sale, and is in perfect condition. Paint is scarcely worn at all. New tires; in perfect mechanical condition.
Can be bought at a very low price and upon reasonable terms.
Enquire 101 Euclid Ave., or Phone 183-R.

Don't Forget to Write
HERE'S YOUR FOUNTAIN PEN
Make it a WATERMAN or a CONKLIN, and the letters will come all right—whether from soldier boy or student. Just the thing for the boys and girls at home, as well.
THE
Willoughby Jewelry & Optical Store

GEO. W. WAITE
ELECTRICAL CONTRACTOR
Willoughby, Ohio
Phone 184-W. 18 Vine Street

THERE ARE ALWAYS RENEWED ACTIVITIES AT THIS TIME OF YEAR. ONE NOTES MANY PLACES IN THE HOUSE THAT NEED PAINTING, VARNISHING OR PAPERING. LET US HAVE THE CONTRACT TO GIVE THE INTERIOR OF YOUR HOME JUST THE FALL RENEWING IT REQUIRES.
E. S. SIGSBEY
Willoughby Inn Block. Specialists in Interior Decorating
Paints, Paper and Paper Hanging.
Paint Means Progress

MANVILLE'S IS WILLOUGHBY'S FURNITURE HOUSE. OF COURSE YOU REMEMBER IT WHEN YOU ARE IN THE MARKET
GEORGE E. MANVILLE
Willoughby Auto Ambulance in Connection

LAKE COUNTY FAIR

(Continued from Page One)

destined evidently for the Fair from the time of their planting by their grower. One was conspicuously labeled "Mr. Hubbard," and the other "Lake County." These names, to all appearances, "grew" on the squash. Explanation states that before they had ripened the words were scratched on the outside, and the effect of the words having "grown" attained as the product ripened.

* * *

Many service flags were in evidence at the various booths. Twenty-seven stars are in that of the Storrs-Harrison Co., who had their usual section and attractive display in the Merchants' building.

* * *

The new Lake County Chamber of Commerce had the corner booth of the same section. The balance was taken by the Willoughby Republican in the same place as last year.

Old Resident at the Fair.

Mark Judd, old Willoughby resident, was a visitor at the Lake County Fair Wednesday and Thursday. He is visiting his sister, Mrs. George Smith, of Center street, who is ill. After coming from Michigan last year, where he has made his home for some years, Mr. Judd built a home in Lakewood on Kyle avenue, adjacent to that of his son.

Mentor Sells Some Thrift Stamps.

The Mentor booth was disposed to be jubilant Wednesday over the amount of Thrift Stamps they sold. The sales averaged $50, and that, according to the workers, just about doubled that of Willoughby, which amounted to $26.

Twin Guinea Pigs Born at the Fair.

Two little guinea pigs came into existence at the Fair grounds Wednesday. Tommy Barclay, of Painesville, is the owner.

* * *

Many Clevelanders at Fair.

The Fair grounds were well filled Wednesday. Numbers of Cleveland folks were seen, and they appeared to be enjoying the Fair greatly, despite the heavy rain which fell during the afternoon.

* * *

E. D. Rich Offers Water Color

The E. D. Rich & Son Co. of Painesville, who are in the same location as last year, offer a most attractive water color picture to the ladies, on a free number coupon plan. The picture is a scene at the mouth of the Chagrin river, done by their designer, W. Craig.

A. D. McClain, of Painesville, had a most attractive "Pathe" exhibit, entertaining the crowds during the afternoon in the merchants' building.

The Naval Auxiliary Band and George A. Schneider, of the Cleveland Athletic Club, were attractions booked for Thursday, Willoughby Day. The pageant, which features 25 Willoughby girls, is the big Friday event.

A "GASLESS SUNDAY" STORY.

John Sherwin, president of First National bank, drove 22 miles from his farm near Willoughby to the East 105th street station of the New York Central Sunday afternoon, although stubborn mules and spirited horses did their best to make him violate autoless Sunday.

Mr. Sherwin was notified to go in haste to New York for an important conference. In making his arrangements for the trip he failed to reckon the Sunday demeanor of the horses and mules stabled on his farm.

The particular horses Mr. Sherwin relied on to haul him to town in the old fashioned surrey had never cut capers before, but their pride would not permit them to appear in public drawing an old fashioned surrey.

When the stable man had them hitched they proceeded to demolish the dashboard with their hoofs.

Dashboard or no dashboard, Mr. Sherwin had to get to Cleveland in that surrey, so he ordered a team of Missouri mules hitched to the conveyance. It was the mules' turn to kick, and they completed the job the horses started when they ruined the dashboard.

Kitty O., a fine little lady from the stables of C. A. Otis, whose farm adjoins the Sherwin country place, had no conscientious scruples about working on Sunday, and she hauled Mr. Sherwin to town.—From the Plain Dealer.

September Clearance Sale
FORD, DODGE, STUDEBAKER, PAIGE, HUPMOBILE, OAKLAND
ALSO SOME REAL BARGAINS IN NEW AND USED TRUCKS.
The Studebaker Sales Co., OF OHIO
2020 Euclid Avenue, Cleveland, O.

Personal Mention -:- Social Happenings

Earl Sebring left for the military school at Lexington, Va., Wednesday last. He was accompanied by Richard Dundy, of Willoughby, and Fred Cain, of Youngstown. En route they visited Washington and many points of interest there.

* * *

Miss Edith Roberts, of Canton, cousin of Mrs. John Ohm, has been a visitor at the Ohm home recently. Miss Roberts has been the librarian at Canton for ten years.

* * *

Mrs. Reese has been entertaining Mrs. Cowles during the week. She expects to join Dr. Cowles at Louisville, Ky., next week.

* * *

Mrs. Hattie Kidward is entertaining her uncle, George Garnett, of Wickliffe.

* * *

Mr. and Mrs. Charles Wall and Mrs. Sarah Wall will leave for the south early in October. Mrs. E. T. Ford will also leave in October this year.

* * *

Miss Minnie Excell has been entertaining her sister, Mrs. C. H. Bissell, of New Milford.

* * *

Wallace Van Deuzen, oldest son of Mr. and Mrs. W. J. Van Deuzen, wife and two children, arrived Sunday to spend two weeks at the home of his parents.

* * *

Mr. and Mrs. Bright and family motored to Kinsman Friday last. Mr. Bright was the pastor at Kinsman five years ago.

* * *

Mr. and Mrs. G. B. Goodenough have moved from Mentor to Stop 136 the Shore Line.

* * *

Mr. and Mrs. Louis Rider are planning to leave for California. They are storing their goods at Dr. Moore's home. They will visit Mrs. Rider's sister at Nile for about two weeks before leaving for the west. It is reported that Dr. Allen will move into the rooms they are vacating.

* * *

Mrs. Herbert Smith is up and around after a two weeks' illness.

* * *

Miss Anna Banks, of Alliance, returned home Wednesday after a week's stay with Miss Maggie Maloney.

* * *

Mrs. Clarence Gray, of East Liverpool, visited at the home of Mr. and Mrs. Jason Taylor over Sunday.

* * *

Mrs. J. O. Hahn has Miss Carlotta Packard, of New York, as a house guest.

* * *

Miss Ruth Tompkins, of Cleveland, is visiting at the home of Miss Florence Clark.

* * *

Mrs. Carlos Smart returned from the hospital Friday last, after a three weeks' stay following an appendicitis operation.

* * *

Mr. and Mrs. R. M. Bond and Robert returned from Florida Tuesday.

* * *

Mrs. Frank Smart entertained the Ladies' Auxiliary of the Episcopal church at the monthly meeting Tuesday.

* * *

Mr. and Mrs. J. R. Jewitt, of Wickliffe, have moved to Bryn Mawr avenue, East Cleveland.

* * *

Mr. and Mrs. J. C. Birdsell have returned from a motor trip to Rochester, Ind., a summer resort at that point.

* * *

Miss May Clute has left for New York after spending the summer with her mother and sister, Mrs. J. C. Birdsell.

* * *

Mrs. S. S. Wilson entertained the Birthday Club at her lake home Friday last.

* * *

Mrs. A. C. Neave, en route from Seattle, Wash., to Trenton, N. J., was a guest of Miss Ethel D. Bryant and father Sunday.

* * *

Mrs. Herbert Culp and two children are visiting here from Canada.

* * *

Mrs. Homer Johnson has returned from a trip up the lakes on the steamer J. P. Morgan, Jr.

* * *

Beryl McCollister, who was so seriously hurt while visiting his grandparents on River street, has recovered sufficiently to return to his home in Columbus, due to the efficiency of Dr. Moore.

* * *

The infant daughter of Mr. and Mrs. Clifford Rockafellow, who was seriously ill, is improving.

* * *

Mr. and Mrs. Spencer Downing and family spent the week end at the home of his brother, Mr. and Mrs. Herman Downing, of Mentor avenue.

* * *

The Rev. L. P. McCulloch and family left Saturday last for Danville, Va., stopping en route at Kinsman, O.

* * *

Miss Etta Gilson and Miss Florence Cross are attending Dyke's Business College.

* * *

Mrs. S. S. Wilson entertained at a luncheon at the Willowick Club Saturday last in honor of Mrs. Maynard Bond. Covers were laid for nine.

* * *

Mrs. T. M. Moore entertained Mrs. T. G. Hart and Mrs. N. C. Frost, of Mentor, at luncheon Tuesday.

* * *

The Board of Directors of the Union Club of Willoughby have extended the privileges of the club rooms to Col. Wilcox and the soldiers under his command.

ANNUAL CONVENTION W. C. T. U.

Mrs. Mary Harrison Armor was the speaker of the evening at the W. C. T. U. convention in Painesville Tuesday last. She was introduced by Mrs. Hoose and gave a talk of great interest. During the afternoon Mrs. Francis Miller, of Madison, gave an excellent address, and S. D. Shankland outlined plans for the coming campaign. The male quartette of Madison, directed by Carl Kimball, afforded great pleasure by their numbers. Officers elected included, Mrs. Della Hoose, president; Mrs. Elberta Williams, vice president; Miss Harriet Storrs, corresponding secretary; Mrs. W. E. Bidlake, recording secretary, and Mrs. Edith North, treasurer.

MODERN WOODMEN TO OPEN DANCING SEASON

The Modern Woodmen Hall is being redecorated, and they will open their season with a dance October 1st. Wallace's orchestra will play for the parties, which will be held every other week.

CIVIL SERVICE EXAMINATION SATURDAY

Mr. Nichols announces a civil service examination at the postoffice Saturday. Positions of clerk and city carrier are to be filled. Men and women are eligible. Ask for form 1371 and instruction blanks.

RED CROSS NOTES

The quota of forty many-tailed bandages required from the local Red Cross by September 12th has been filled and sent in Wednesday.

This branch has fifty 5-yard gauzes to make, and makers are requested to come in and help. Basters and stitchers are needed for the finishing of the pajama quota.

BURIALS.

The burial of Miss Mary Stewart took place in Willoughby cemetery Thursday.

* * *

William Crocker, who was killed by accident last week, was buried in the Willoughby cemetery Tuesday. The Rev. H. E. Bright conducted a short service.

Wm. Gillespie
Justice of the Peace. Office in Town Hall. Residence 16 Maple St. Phone 80. Prompt attention given to proper business requests.

We Have
HYDRATED AGRICULTURAL LIME and GROUND LIME STONE IN STOCK
A. T. HILL & CO.
Willoughby, Ohio

DR. L. J. ALLEN
Veterinary
Taking the place of Dr. McCollister, Captain. Telephone 165. Willoughby.

-:- WEEKLY CHURCH CALENDAR -:-

CHURCH OF THE IMMACULATE CONCEPTION

Masses Sundays at 8:30, excepting every third Sunday in each month when services are at 10:00.

CHRISTIAN SCIENCE SERVICES

Sunday school 9:45.

Regular services every Sunday at 11 a. m.

Testimonial meeting, Wednesday, 7:30 p. m.

PERRY CHURCH SERVICES

St. Ann's in the Field.

Morning prayer at 11 o'clock.

* * *

Communion second Sunday of each month.

GRACE EPISCOPAL

Morning prayer at 10:30.

Holy communion at 8 a. m. every Sunday.

Church school at 9:30 a. m.

Willoughby Ridge.

"The Church's Marching Orders" will be the trumpet call in a short sermon at 10:30 next Sunday morning. At 11:15 the Sunday school will study the improved uniform lesson, "Winning the world to Christ."

Willoughby Ridge to Take Part in Centennial.

These services will close at 12:00 m. that Willoughby Ridge church may take its place in the centennial procession in Cleveland at 2:00 p. m. and hear the addresses in Hippodrome and Opera House.

Methodist Church.

9:30 a. m.—Sunday school.

10:45—Preaching.

6:30 p. m.—Epworth League.

7:30 p. m.—Union service at Presbyterian church.

Prayer service Thursday, 7:30 p. m.

SALIDA BEACH SERVICES

Evening prayer at chapel of Transfiguration at 7 p. m. every Sunday during the summer.

PLANS FOR BIG DRY CAMPAIGN UNDER WAY

Mr. Harrison, treasurer of the Lake county dry campaign, was in town this week, making active effort on the financial end of the program which is to be carried out in Lake county this fall. Ohio must go dry this fall. Much depends on Ohio's attitude. Senators and representatives want to know if Ohio wants to go dry, and everybody interested is going to put their shoulders to the wheel and show what Ohio wants.

Manufacturers' Representative
Uprights, Grands and Player Pianos
Telephone Willoughby 136-W
S. A. TOOMEY
Piano Tuning
WILLOUGHBY

FOR SALE
GOOD WORK HORSE
$65.00
Enquire:
CHAS. F. FISHER
Willoughbeach Park.

LAKE COUNTY PASSES $200,000 MARK IN WAR SAVINGS STAMPS

The following is a report of the cash sales of War Savings Stamps for the week ending Thursday, September 5, as rendered by W. J. Carmichael, county chairman:

Total for Lake county previously reported	$239,864.13
Week ending Sept. 5, 1918	9,136.75
Total	$249,000.88
...ict for week ending Sept. 5,	$1,026.13
Sales for Willoughby postoffice district for week ending September 5th...	$1,026.13
Sales for Painesville postoffice district for week ending September 5th...	8,110.62

DEAD STOCK REMOVED
The Cleveland Rendering Company
will remove your dead stock by automobile, promptly, upon receipt of telephone call. Call at our expense, Broadway 1712; Valley 6. Sunday and night calls Valley 6, Harvard 504. A16-O4

FALLS TIRES and TUBES
Fully adjusted up to 5,000 miles.
Why be annoyed by changing tires when you can avoid a large per cent by using a GUARANTEED FALLS TIRE.
For Sale By
Beebower Bros.
Willoughby Ohio

IT WILL BE IN THE REPUBLICAN
Of Course!!
CERTAINLY!!!

DON'T BE BOTHERED BY
FLIES
See what will drive them away.
TRY MYST-IC-MIST
J. B. CHESBRO
Wall Paper Paints
Oils Varnishes
8 Erie Street Willoughby

MAIN OFFICE
Euclid and E. 9th
SERVICES
Savings and Commercial Accounts.
Trade and Bank Acceptances.
Banking by Mail.
Collections.
Liquidating Agent
Safe Deposit Boxes.
Fur Storage.
Silver Storage.
Collection of Rents
Worth-While Acquaintanceship
INTIMATE ACQUAINTANCE with the personnel of a bank is something of inestimable value—something that one sooner or later finds opportunity to realize upon. The bigger and better established the bank and the greater the number of services it renders the more is this true.
A savings or checking account is the easiest means of building up a substantial acquaintance with our Willoughby Office, which is one of the sixteen parts of a nationally known bank.
L. R. ADAMS, Mgr., Willoughby Office.
The Cleveland Trust Company
RESOURCES
Over $58,000,000.00
SERVICES
Real Estate Management.
Executor & Trustee
Fiscal Agent
Custodian of Securities
Living Trusts
Agent for Receiver
Assignee

News of the Week in Mentor

Mentor, Sept. 10, 1918.

Mrs. Perry Stevens is seriously ill at the home of her daughter, Mrs. Sanford.

Mrs. Col. Parker is visiting her son and family at Detroit, Mich.

Mr. John Kelley is recovering from his recent illness and is able to be out now.

Mrs. Wise, of Cleveland, has been visiting her daughter, Mrs. M. Gunesch.

Miss Grace Randall, of Willoughby, and Miss Swain, of Cleveland, were spending the week-end at the residence of E. E. La Due.

Miss Messiah, of Cleveland, spent Sunday with Miss Margaret Parmelee.

Mr. Lowell Knisely and family and Mrs. Carrie Knisely, of Kent, have been visiting Mr. H. W. Knisely and family.

Mr. Charles Johnson and family, of Cleveland, have been spending a few days in town.

Mr. and Mrs. T. G. Reynolds and Mrs. Geo. W. Reynolds, of Michigan, have been visiting Mr. and Mrs. Geo. Sweet.

Mrs. T. G. Hart and Mrs. N. C. Frost were entertained at Willoughby for luncheon on Tuesday by Mrs. T. M. Moore.

Mrs. C. N. Rexfordd and son Charles have returned from a three weeks' stay at Kane, Pa., for relief from hay fever.

Mr. Tinker and family, of Strongsville, have been visiting at the residence of Mr. F. J. Parmelee.

Mrs. C. S. Johnson has returned from a two weeks' visit at Ottawa, Kas.

W. R. C. to Have Inspection.

The W. R. C. expects the inspector, Mrs. Lizzie Gregory, to be in town on September 20th for the annual inspection of the W. R. C., and it is desired that all members of the society be present.

Mrs. James Graham has returned from a visit with relatives at Perry.

Miss Marie Rexford spent a couple of days last week in the city.

The musicale at the home of Mrs. E. E. La Due was well attended and enjoyed by all. About $4.50 was added to the treasury of the Missionary Society as the proceeds of the musicale.

Mr. and Mrs. Van Horn, of Berea, spent Sunday with their son and his family at Mentor.

Mrs. Jenne and son are spending a few days at Medina, O.

Mrs. John Merkel is entertaining two sisters from the east.

Mr. A. C. Bond is enjoying a vacation from his duties at the Nickel Plate depot.

Mrs. A. P. Hart was in the city last week and attended the funeral of a cousin.

The Women's Home and Foreign Missionary Societies will postpone their meeting one week and will meet next week with Mrs. Munson on Thursday afternoon.

Schram District

The Foss residence has been much improved by a fresh coat of paint.

Mr. and Mrs. Jackson Leuty are enjoying a few days with Mr. and Mrs. W. W. Conrad, of Erie, Pa.

Mrs. A. Garnett was in Rockport from Thursday until Saturday, visiting Mr. and Mrs. Lisle Garnett.

Mr. and Mrs. A. B. Johnson and Master Paul, of Chardon, made a flying visit at "Evergreen Place" Saturday last.

Miss Elizabeth Leuty was a Saturday night guest of her sister Jennie, of Mayfield.

Mrs. Stockwell, of North Willoughby, spent the past week with Mrs. Mary Alvord.

C. C. Grover and family visited his mother on Sunday.

Mr. and Mrs. Will Axford, of Willoughby, and Mrs. Axford's sister from Florida were callers at the Grover home last Thursday.

* * *

Schram School Has Many Pupils.

Thirty-nine pupils are enrolled in our school, twenty-two in grammar room and seventeen in primary.

Mr. and Mrs. Arthur Kramer entertained a party of young friends last Saturday night.

Hanford Smith, of Nottingham, spent Sunday at L. E. Smith's.

Mr. and Mrs. Chase, of Cleveland, were Sunday guests of Mrs. Annie Smith.

Members of the Langshaw family will attend funeral services of Willie Franks, of Noble, today (Tuesday).

* * *

Mrs. A. A. Champlin Dies.

Mrs. A. A. Champlin passed away Sunday p. m. Funeral Wednesday, 2 p. m.

NEWS FROM THE PLAINS

School will close in District No. 1 Thursday, enabling teacher and pupils to attend the Fair.

Mrs. G. V. Fulk, of Willoughby, and Mrs. Sarah Allen, of Tiffin, have been at the home of G. L. Fulk for a few days.

Mr. and Mrs. Walter Tyler recently entertained friends from Roswell, New Mexico.

The Hirsh family, who have occupied the S. M. Downing place this summer, have moved into the city.

Miss Lena Breman, of Mentor, is spending a few days at the Talbot home.

Miss Lila N. Brown has returned to her school near Chicago, where she will continue teaching.

Miss Alice Hopkins is recovering from her recent illness.

Mrs. Anna Hoiskoll, of Cleveland, is spending the week at the home of her brother, Albert Landman.

Miss Alice Hanscom was the guest of Mr. and Mrs. John Boesch Sunday.

MAPLE GROVE

Sherwin and Otis Families Drive Mules to Cleveland "Gasless Sunday"

Mr. and Mrs. John Sherwin and son and Mrs. Charles Otis and son drove the South Farm mules to Cleveland Sunday.

* * *

Death of Old Lake County Man.

One of the oldest men in Lake county, John Ward, passed away suddenly Monday morning. The funeral was held at his late residence Wednesday afternoon.

Walter Hach Is Wed.

Walter Hach and Lyra Poffenberger were married in New York state Saturday.

Death of William Frank.

Mr. and Mrs. John Langshaw attended the funeral of Wm. Frank Tuesday afternoon.

John Chambers Very Ill.

John Chambers is very low at present.

* * *

Mrs. Fred Woods is entertaining her sister and nephew from Chicago, Ill.

* * *

Mrs. Fred Covert is entertaining guests from Cleveland.

Lester Tayler died Tuesday morning after a lingering illness of some time.

Miss Mamie Brewster, of Kirtland, spent Sunday with her cousin, Mrs. Wm. Rayser.

Mrs. Eugene Nash was called to Cleveland Monday [illegible] Rayser for a few days helping care for little Ellen Jane, who is gaining rapidly.

NEWS FROM WAITE HILL

Waite Hill, Sept. 10th.

Father of Mrs. Parkhurst Dies.

Mr. Glidden, of Boston, father of Mrs. F. A. Parkhurst, passed away Wednesday of last week. Mrs. Parkhurst was called three weeks ago Saturday and has been there ever since. They expect her home this week.

* * *

Miss Bessie Duncan was a Cleveland visitor Monday.

* * *

Miss Florence Yaxley has 22 scholars enrolled and more on the way.

* * *

Mr. Chas. Johnson and family, of Akron, are living in the Yaxley house and are employed on the Parkhurst farm.

* * *

Mr. John Ward, of South Willoughby, passed away Sunday night, aged 95 years. I believe he was the oldest man in the township of Willoughby.

* * *

Miss Olive Tinkham has 30 children enrolled and is expecting more, as there are several vacant houses in the district.

Mrs. A. Champlin, of Schram District, mother of Chas. Burt, passed away Sunday P. M. Funeral will take place Wednesday.

* * *

Corporal Rockafellow Finds Boys From Home in France.

Miss Laura Rockafellow received a card Saturday and a letter Monday from her brother, Corporal Howell Rockafellow, in France. He was well and likes the country very much. He has been transferred to another company that has a lot of boys that he knew back home. So, of course, he's delighted with the change.

Mrs. George Cross has been on a visit to her old home in Vermont.

J. J. Lilley and family were Sunday guests of their cousin, Mrs. A. Harrison, in Wickliffe.

Mrs. Lilley has received another letter from her son Floyd, who is "over there" and says he is well. It takes nearly a month for a letter to get here, so they're all overjoyed when they get a letter from the boys.

Mrs. Buchner, our telephone operator, had for guests Saturday her mother, Mrs. Cook, and brother and cousin from Chester.

Miss Annabell Jennison is attending high school at Willoughby and boards at her grandmother's, Mrs. P. Wards.

Miss Florence Cross is attending the Berkey & Dykes college, Cleveland.

Mrs. Shanks and sister, Mrs. McKiel, of Cleveland, were recent guests at Walter Baldwin's.

The Soldier's Letters.

Some very interesting letters from Dan Flickinger, who is "over there," were published in last week's Republican. In fact, all the soldiers' letters are interesting. We enjoy reading them very much.

Wants to See All of River St. Paved.

The Willoughby paving job is finished and a fine strip of road we have. Shall be glad when they can afford to pave the whole of River street.

Miss Regina Cross is attending Willoughby high school.

J. W. Schupp.

A very nice and interesting write-up in memory of Mr. J. W. Schupp was published in the Republican last week. Mr. Schupp was one of Kirtland's most enterprising citizens and will be greatly missed in this community.

Mrs. Grant Lamar, of Willoughby, was a guest of her parents, Mr. and Mrs. M. Conley, for several days.

The girls from around here have gone back to Andrews School, with the exception of Sylvia Lilley, who has to stay home on account of her mother's poor health.

Miss Vimia Yaxley is attending high school in Willoughby and has rooms with her cousins, the Misses May and Belle Yaxley, on Center street.

Miss Long and Miss Clark, teachers in the Kirtland high schools, are boarding with Mrs. Eben Curry.

Miss Mildred Cumings, one of the former teachers in Kirtland high, has a position as principal of the Perry high school.

W. C. Metcalf has charge of the fruit department at the Fair.

Mrs. H. P. Cumings and daughter, of Painesville, motored out to Kirtland Saturday.

Waite Hill Has "Auto-less" Sunday.

Sunday was certainly an autoless day, around here at least. Not a single machine we saw or hear. And being [illegible] patriotic people. We [illegible] may be thankful if we don't have to do without some of the necessities of life before the war is over, but we're all hoping for the best.

* * *

HISTORIC OLD KIRTLAND HOLDS THE AFFECTION OF ITS PEOPLE.

Kirtland, please note. Thanks for the expressions of sympathy, also for appreciation of our feeble efforts to try to write up the happening of the neighborhood. We, too, miss the Kirtland letter if it happens not to appear, as it occasionally does, as that is the first correspondence letter we read. Why, did you ask? Kirtland is our native town. Yes, we love historic old Kirtland and always will. It's natural for one to love the town where they spent their childhood days, and the dear old district school houses, either "red, white or blue." Ours was red, and in those times we had a new teacher every term. It might not have been so well for the school as it is now, when they keep the same teacher for years, but it was interesting to us scholars, as we'd be so anxious to know who our new teacher was going to be. I'm speaking of childhood's happy days. I think people in all stations of life, it matters not how much affluence or wealth they may have attained, you'll often hear them say their childhood days up to the time they left the district school were the happiest years of their lives. And, of course, we'd naturally think Kirtland the prettiest little town in all the country around, with its grand old hills and beautiful valleys and winding streams rushing on to help swell the great waters.

This retrospection calls to mind some verses I composed a few years since, after some friends of ours had been touring the country both east and west were telling of the wonderful things they's seen and such lovely climates in different states. But then they said, "Ohio is good enough for us." The poem ran thus:

We've traveled in the east and we've traveled in the west,
But our native state, Ohio, is the grandest and the best.
And when it comes to counties, you'll make no mistake
By investing your money in a home in little Lake
Of towns there are so many of grandeur and renown,
But to us there's none prettier than Romantic Kirtland Town.

CONVERSION OF LIBERTY BONDS

The privilege of conversion which arose in consequence of the issue of 4 per cent bonds of the Third Liberty Loan will expire on November 9 next and under existing law can not be extended or renewed. Delay in exercising the privilege will result in overburdening the banking institutions of the country and the Treasury Department by making it necessary to handle all conversions at the last moment and may result in many cases in the loss of the privilege of conversion altogether.

Holders of coupon bonds are strongly advised to exchange them for registered bonds in order to protect themselves against the risk of loss, theft and destruction of their bonds.

The banks throughout the country, as a matter of patriotic service, will doubtless all assist bondholders in converting and registering their bonds.

LOANS TO OUR ALLIES.

An additional credit of $400,000,000 was made by the United States Treasury to Great Britain on August 30th. This brings the total of credits to Great Britain to $3,725,000,000. The total advances to all of the entente allies now amounts to $7,092,040,000.

The Estate of Selina K. Waite, deceased. Notice is hereby given that on the 29th day of August, 1918, Evangeline Swarts, 626 E. 105th St., Cleveland, Ohio, was duly appointed and qualified as Administratrix of the Estate of Selina K. Waite, deceased, late of Mentor, Lake County, Ohio.
CLARK H. NYE, Probate Judge,
S12-19-26

The Estate of William Atkinson, deceased. Notice is hereby given that on the 19th day of August, 1918, Arland C. Atkinson, 1763 Radnor Rd., Cleveland, Ohio, was duly appointed and qualified as Administrator de bonis non of the Estate of William T. Atkinson, deceased, late of Willoughby, Lake Count, Ohio. S12-19-26
CLARK H. NYE, Probate Judge,

The Estate of Howard E. Atkinson, deceased. Notice is hereby given that on the 19th day of August, 1918, Arland C. Atkinson, 1763 Radnor Rd., Cleveland, Ohio, was duly appointed and qualified as Administrator de bonis non with will annexed, of the Estate of Howard E. Atkinson, deceased, late of Willoughby, Lake County, Ohio. S12-19-26
CLARK H. NYE, Probate Judge,

We have just received a line of firsts guaranteed for 3,500 miles, which we will sell at the following prices:
30x3 1-2, N. S. $17.00
32x4, Rib $23.70
33x4, Rib $24.50
31x4, N. S. $24.50
30x3 1-2, Rib
Tread $24.50
These prices cannot be beaten on any goods of this kind and quality.
See us before you buy.
The only tire Service Station in town.
WILLOUGHBY TIRE SHOP
Clarence W. Pierce, Prop.

"FORDSON" TRACTORS
We wish to announce that we have been appointed agents for Lake and Geauga Counties and other territory for Henry Ford and Son Tractors and their approved Plows, Harrows, Pulverizers, Etc.
A full stock of parts will be carried and experienced Tractor mechanics will be ready for service.
Those interested in a demonstration on their own farm, call us.
The I. M. Crowther & Sons Co.
Willoughby and Painesville
See our exhibit at Lake County Fair.

WE WONDER IF GERMAN GUNNERS ARE REALLY CHAINED TO THEIR GUNS: THIS SOLDIER SEES THEM

German Prisoners, Some Very Young, Some Very Old, Beg To Be Captured.

The following round robin letter was written by a young officer to a coterie of friends and lent us by Mr. S. S. Wilson:

Somewhere in France, July 28, 1918.

Dear Fellows:

It has been a very long time since my last letter, I know, and I have thought of you many times since writing it, but it has been out of the question to write to you, for a number of reasons.

July 4th, at 1:30 a. m., I was resting very comfortably in a fine feather bed in the town of — ——. To my great dismay I was rudely awakened and told that I would have to leave very soon. All day I walked, walked, walked, and at night was pretty tired, but managed to find a pretty good place to sleep, and in a bed at that. The next night found us making our homes in a small forest. I put up a small tent effect and was, indeed, very comfortable. The boche did not shell us and we had a regular "home" for—as long as it lasted. One evening I was out with a small party doing some reconnoissance and our path took us over the crest of a hill. The boche must have seen us because he began to put over some shrapnel. We ducked into a hollow or small river bed and were waiting for the air to clear. We heard a P-z-z-z-z- bang, and a 77 broke over our heads and about ten feet above. One of our party had a cane in his hand and it cut the cane off as clean as a knife about four inches from the handle. We were all sprayed with rocks and splinters, but no one was seriously hurt.

Among other things I have been up to I have made a few personal observations, of which the following are a few: The average person eats too much and too often, sleeps too much and too often, and last but not least, washes too much and too often. You may think I am out of my head. I may be and may have been, but am fast coming to myself—namely, because I had some sleep, a wash and a shave this A. M.

A house on Riverside drive may be very comfortable, but cannot compare in security to a hole in the ground 4'x4', and as far as comfort is concerned. I made myself very comfortable in a hole of the above dimensions for over a week in spite of heavy rain storms day and night.

Everything has a starting point and a time of departure. We were all formed lying on the ground, waiting. "Zero hour" came. The heavens behind us turned a bright red, flashes could be seen behind us as far as the eye could reach all along the horizon; a terrific thunder rolled forward as if a thousand volcanoes had broken loose; then, like the rush of some great monster overhead, we could hear our shells going over to "bocheland." Far, far up we could hear the big "boilers" going over; they go slow, but sure, and sound like a trolley car. Below them we could hear the smaller shells from our large field pieces, and still lower, as if just above our heads, we could hear the "zip" of a .75 shell as it flew to its objective. The 75 is the "fox terrier" of our army—his "bark" is just as snappy, but its bite is worse, and it is even faster. (Speaking of the .75, one boche prisoner asked to see our automatic cannon.) As if two great planets had met in mid-air, our shell struck the earth, the hills, the valley, towns, trees, everything in front of us.

We moved forward—up a bank, ahead of us was a gentle slope upward—a town—some wire—a road—a conglomerate mass of landscape, all flying into the air under the deadly shower of shells from our artillery. We walked forward slowly—rat-t-ta-t-t, a boche machine gun—we could hear the bullets whistling and zipping over and about us. I glanced forward and to our right could make out a large building, an ideal place for an M. G. As I strained my eyes to discover in which window the gun was placed, one of our shells struck the building fairly in the center. The roof and upper stories flew into the air, the lower part crumbled to dust, a great cloud of dust and smoke covered the spot for a moment. It cleared away—there was no building, no more machine gun, no boche. My attention was attracted by something ahead of [illegible] were they scare-crows? They all had their hands above their heads. As we approached I could make out "boche," and scared to death. They were all bunched up together and came over to me. One dropped on his knees. It all seemed so ridiculous that I laughed at them and pointed to the rear, as they had red crosses on their arms. As I pointed I said, "Hakt snell," and they all scurried away like rabbits.

My attention was attracted by a rifle bullet whistling remarkably near my head. My orderly called my attention to a sniper in a window to the right of us. He was too late, however. Someone else had picked up Mr. Sniper, and as we looked at him he pitched head first out of the window, a bullet through his brain.

Oh, I beg your pardon! I forgot to mention the enemy artillery barrage. It was so feeble and light that I had forgotten it. I have a pretty clear conception of what happened from start to finish, and can only recall two shells landing near me during our advance.

Before I was really aware of the fact we had reached our objective and I was obliged to halt my men and prepare defenses.

At digging—no one knows how to dig better and faster than a soldier under fire. And while my men were all straining every muscle to get under the ground, the dust and smoke were clearing away enough to allow the sun to peep at us. Just about that critical moment I looked up to find a "fool movie man" grinding me into a film, probably to be shown in some city in the U. S. So if sometime you are taking in the "real thing" and see a chap waving his arms like a wild man, and a line of men all digging for dear life—"that's us."

I am going to ask that you forgive poor penmanship, but I am writing on the ground and cannot do much better, considering everything.

Speaking of "boche," they are glad to be taken prisoners and tell us that whole battalions would give themselves up if they could get over. At many places during our advance we have found boche soldiers chained to their guns. Without exception they are overjoyed to be taken. In many cases we have taken one prisoner—the one has asked if we would take more without killing them. When we say yes they go and bring back eight, ten, twenty or more. All tickled to death to be taken. There are a great many young lads among them and quite a number of old men. It would be a shame to kill them, they are so helpless themselves. By the above I do not mean that the whole German army is made up of old men and boys—not at all—but there are a great many. Their system is to put a good man on a gun and use the others as helpers.

I am required to cut this short. Will write soon again and continue my story.

A sergeant left my company for the States. I gave him your address and told him to call.

Will close with love to all.

GEORGE.

General Ludendorff must have his moments of depression when he reflects that he is the brains, if any, of the German Army.—Columbus Ohio State Journal.

FOR RENT—Four room suite in Wickliffe, second floor, corner Euclid & Nickel, near Cleveland Crane shop. Address Box 3 or call after 6 p. m. Wickliffe, Ohio.

FRED. C. KALCK.
PAINTING
IN ALL ITS BRANCHES
WILLOUGHBY, O.

MEN and WOMEN
We need men and women to clerk in and manage our 61 stores. No experience necessary. Positions permanent; good salaries and pleasant work. Women especially needed. Our women managers average $20 per week. Apply in person.
MATTHEW SMITH CO.
1220 W. 9th St. Cleveland

THE WICKLIFFE NEWS

Quite a few Wickliffe people enjoyed the Lake County Fair this week.

Twenty Lady Maccabees gave Mrs. Geo. Urban a very pleasant surprise on Tuesday afternoon. Ice cream and cake were served and a very enjoyable afternoon was spent.

Mr. and Mrs. John Heber spent Tuesday with their daughter, Mrs. David Bertrand, of Cleveland.

Miss Lavern Goodrich and Mrs. F. W. Goodrich and Miss Catherine Goodrich motored to Geneva Monday, where they spent the day with friends.

Mrs. G. Masterson left Wednesday for Ashtabula, where she expects to remain for a few days, visiting relatives and friends.

Mrs. Henry Beebe spent Tuesday with her parents in Cleveland.

Mrs. Howard Drooks is reported quite sick.

Mrs. Harry Harvey and children returned home Saturday after two weeks spent with her parents, Mr. and Mrs. Chas. Baldwin, in Willoughby.

Mrs. Fred Clayman, Sr., and son Elmer left Sunday for Dunkirk, N.Y., called there by the illness of her father.

Mr. Willis Smith called on friends in Wickliffe last week.

Mrs. Ed Beck and daughter, Miss Florence, Mrs. Baker and Mrs. E. Lewis, of Cleveland, were the Sunday guests at the home of Mrs. Geo. Urban.

The Cleveland Crane Engineering Co. Band played at the Lake County Fair on Wednesday evening and Thursday.

Mr. and Mrs. Albert Baker spent Saturday and Sunday with their parents in Geneva.

Wickliffe school closed Wednesday for the Fair.

Mrs. Fred Hale, of Mentor, called on her sisters, Mrs. Geo. Rutland and Mrs. Walter Redman, on Saturday. Mr. and Mrs. Redman and children returned to Mentor with her and spent Sunday.

Mrs. John Plohr and son William left Wednesday for Kensington, O., where she expects to spend two weeks with relatives.

SERVE SUGARLESS DESSERTS

SWEETEN THEM WITH SYRUPS.

Learn to Use Substitutes and You Will Soon Get Along With No Sugar in Your Cooking—Make Cake, Ices, Pies and Puddings With Syrups

One cup of sugar a week for everyone! For our coffee, tea and cocoa, for our lemonade and iced tea, and for sweetening all our cereals, fruits and desserts. If we are to make this 8 ounces now allowed per person per week last for the allotted time, we must either cut out many desserts or learn to use the sugar substitutes. Honey, corn syrup, sorghum, molasses, and refiners' syrup are among the best and most easily procured substitutes. Various fruit syrups and the home-made beet sugar syrup can also serve in some parts of the country.

The cup or more of sugar that is usually required for a cake assumes large proportion when we are on a sugar ration. This fruit cake which depends upon syrup and raisins for sweetening will be found just as good as one using sugar.

Fruit Cake.

1-4 cup shortening, 1 cup corn syrup, sorghum, or refiners' syrup, 2 eggs, 2-3 cup milk, 2 teaspoons vanilla, 7-8 cup rice flour, 3-4 cup barley flour, 2 teaspoons baking powder, 1 teaspoon salt, 1 teaspoon cloves, 1 teaspoon ginger, 1 tablespoon cinnamon, 1 cup chopped raisins, 1-4 cup chopped nuts, 1-4 cup chopped citron.

Mix fat and syrup; add egg yolks and milk. Put chopped fruit and nuts in batter and add dry materials sifted together. Fold in stiffly beaten egg whites. Bake in loaf or muffin tin. The raisins and nuts may be omitted and the mixture baked as a plain spice cake.

Corn syrup can also be used in place of sugar as sweetening for cold drinks or for ices. This pineapple ice is excellent:

Pineapple Ice.

1 cup grated pineapple, 1 3-5 cups corn syrup, 1 lemon, 2 cups water.

Freeze as any water ice.

Lemon pie is also good made with corn syrup as sweetening for both the lemon filling and the meringue.

Lemon Pie Filling.

1 cup corn syrup or refiners' syrup, 1 cup water, 4 tablespoons cornstarch, 2 egg yolks, 3 teaspoons lemon juice, grated rind 1-2 lemon, 1 teaspoon butter, 1-4 teaspoon salt.

Mix cornstarch and salt with the cold water and cook over the flame until the starch is clear. Beat in the syrup slowly to prevent lumping. Add beaten egg yolk, lemon juice and rind. Put in double boiler and cook.

Put the filling in a crust that has been previously baked, spread with meringue and brown in oven.

Meringue.

1-2 cup corn syrup cooked until it forms a hard ball when dropped in cold water, 1-4 teaspoon salt, 1 teaspoon vanilla, 2 egg whites (stiffly beaten).

Beat whites very stiff and beat in syrup. Pile lightly on top lemon filling and brown in oven.

For a chocolate pudding that calls for no sugar try this recipe.

Chocolate Pudding.

2 cups milk, 1 cup corn syrup, 2 eggs, 6 tablespoons cornstarch, 1-2 teaspoon salt, 2 square chocolate, 1 teaspoon vanilla.

Mix cornstarch with cold milk, add melted chocolate and syrup and cook until thickened. Pour into molds to cool. For chocolate pie or baked chocolate pudding use slightly more liquid. Spread meringue on top and brown in oven.

For baked apples or peaches the corn syrup or refiners' syrup may be used very satisfactorily in place of sugar.

A fruit whip, served very cold, makes an appetizing summer dessert.

Prune Whip.

1 cup sifted prune pulp, 3 egg whites (stiffly beaten), 6 tablespoons syrup, 2 teaspoons lemon juice, [illegible] teaspoon salt.

Wash the prunes and allow them to soak in water until they regain their plumpness. Simmer until tender in the water in which they soaked. Press the pulp through a sieve. Add salt to egg whites and beat until very stiff. Fold in the sifted fruit pulp and the lemon juice. Add the syrup last, beating it in carefully. Chill and serve with cream.

Apricot or peach pulp or apple sauce may be used in exactly the same way.

These are but a few suggestions for the use of syrups to save sugar. Try these and others. They can help make your sugar supply hold out.

SOME RECIPES.

Old Friends, New Ways.

Remember that vegetables have their own particular part to play in the diet, which neither meats nor cereals nor fruits nor sweets can play.

Green Corn Pudding.

This is a delicious way to serve either sweet corn or the tender field corn. A little sugar may be added to the field corn, if desired.

Husk and silk 12 good-sized ears of corn. Slice off half the kernel with a sharp knife, and with the blunt edge of the knife scrape out the milky part that remains on the cob. Add a tablespoon of butter, salt and pepper, and ¾ cup of milk. Bake for 45 minutes, allowing it to brown on top. This makes a creamy dish, which is [illegible] which it bakes.

Buttered Carrots.

Wash and scrape small carrots and cut in narrow strips. Cook three cups of the carrots in just enough water to cover. When carrots are tender and only a small amount of water remains, add a tablespoon of butter. Cook slowly until almost all of the remaining water has evaporated. The carrots will have a delicious flavor cooked this way and none of the minerals will be wasted. String beans cut in halves lengthwise or parsnips cut in strips are also good served this way.

The flower of the German army is plainly not a perennial.—[illegible]

SUBURBAN Time Table

THE CLEVELAND, PAINESVILLE & EASTERN R. R.

Schedule Effective June 3rd, 1918.

MAIN LINE.

West-bound local cars leave Willoughby 5:30 A. M. except Sunday, and daily each hour, 6:30 A. M. to 11:30 P. M.

East-bound local cars leave Willoughby 6.25 A. M. except Sunday and daily 7:25 A. M. to 12:25 A. M.

Local cars leave Cleveland 5:00 A. M. except Sunday and daily each hour from 6:00 A. M. to 11:15 P. M.

SHORE LINE.

Local cars leave Willoughby [illegible] A. M. except Sunday and daily [illegible] A. M. to 11:30 P. M.

Extra local cars leave Willoughby for Cleveland 6:00 A. M. and every half hour until 8:00 P. M.

Local car leave Cleveland 6 A. M. and every half hour until [illegible] P. M. 9:00, 10:00 and 11:15 P. M.

Limited cars leave Willoughby daily, except Sundays and holidays 7:50 A. M. and 9:56 A. M.

Limited car leaves Cleveland daily except Sundays and holidays, [illegible] P. M., via Shore Line and 5:25 P. M. via Main Line.

THE LAST TRIBUTE
that can be given to the departed loved one is a suitable and pleasing memorial—something that will not only express his or her character and personality, but your affection and tender regard as well.
THE E. D. RICH & SON CO.
Successors to Morley & Warren
206 S. State Street Painesville, Ohio

VISIT SPENCERIAN SCHOOL

The Spencerian School is a most wonderful institution. Its arrangement and equipment for commercial training is not surpassed. Large airy rooms.

More than 1200 students can receive instruction at one time with the present faculty and equipment.

You will find a visit to the Spencerian interesting and instructive.

VISIT THE SCHOOL

THE SPENCERIAN SCHOOL
Euclid and E. 18th St.
Pros. 1648. Cent. 4751 W
Chartered by the State of Ohio to confer degrees.

Miles Theater

Frank Tinney Players will headline the vaudeville bill at the Miles the coming week, offering a novelty satire called "Back at the Front." The act has an all-star cast and is replete with good, wholesome comedy.

The Oxford Trio, originators of basket ball on wheels, are the added attraction, offering their novelty called "Timely Sport."

Belle Oliver in a brilliant repertoire of new melodies. Friend and Downing, known as the international comedians. Wood, Young and Phillips, in a snappy musical travesty, and Gordon and Gordon, in a combination novelty act, make up the six acts of vaudeville which will be augmented with an excellent picture program before and after each performance.

Standard Theater

Mabel Normand, one of the best known female comediennes on the screen, will be seen at the Standard Theater for one week commencing Sunday, September 15th, in her latest screen success, "Peck's Bad Girl," and the title alone assures us that it is a fun and laugh producer from start to finish and fits Miss Normand's own peculiar character. She plays the part of the scamp at Yaptank, who has both amused and shocked the villagers for a long time, and very few of them that haven't at some time or other been the victims of her little jokes. But with the arrival of a certain young man she decides to change her mode of living and obtains a job in a millinery shop, where she discovers a trap door and the tunnel of a gang of thieves that had intended robbing the bank of the town. She succeeds in rounding them up and ridding the town of them. And after getting the reward she becomes the belle of the burg and the wife of the young man.

Certainly the zenith of the art of boot making has been reached in the Autumn productions. Now on view at

OHIO'S LARGEST SHOE STORE

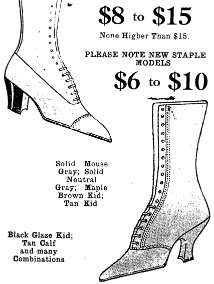

TWO OUT OF TWO-SCORE AND MORE MODELS THAT WILL WIN THE ENTHUSIASM OF PATRONS AT FIRST GLANCE.

$8 to $15

None Higher Than $15.

PLEASE NOTE NEW STAPLE MODELS

$6 to $10

Solid Mouse Gray; Solid Neutral Gray; Maple Brown Kid; Tan Kid

Black Glaze Kid; Tan Calf and many Combinations

THE STONE SHOE Co
312—Euclid—318
Cleveland

Sturdy wear in Goodlow's Good Clothes

-the kind our forefathers did not know.

Serviceable cloth
Handsome patterns
Splendid tailoring
Excellent values.

$25

Others at $30 and $35
"Ultra Class" Clothes $40
Also Suits at $15 and $20

Save Money thru our chain-store system and direct-to-you selling plan.

503 & 505
Prospect Ave.

Opera House

Richard Carle, himself, with a well balanced organization, comes to the Opera House the next week in "Furs and Frills," a musical comedy, which has proven a popular vehicle where it has appeared. Harriet Burt is one of the leading members of the cast. The story concerns a certain fur coat, which undergoes a deal of adventures, with attendant complications. The production is said to be up-to-the-minute.

Colonial Theater

To the Shubert-Colonial comes "The Kiss Burglar." This is the musical offering in which Fay Bainter appeared for some time, and, with her return to the speaking stage, her role is enacted by Edith Taliaferro. Walter Catlett also is one of the leading members of the cast. "Look Who's Here," with Nora Bayes, is proving a popular offering, as it should. The production should win on Broadway.

Empire Theater

James E. Cooper's latest organization, "The Blue Birds," is the attraction heralded this week at the Empire theater by Manager Jack McNamara.

The combination who collaborated in producing this offering should guarantee the excellence of its merits. Billy K. Wells, past master of this form of entertainment, wrote the book. Hal Dyson furnished the score, while the musical numbers and ensembles were staged by Raymond B. Perez.

The company is headed by Edgar Bixley, well known as a tramp comedian. His support includes Fred C. Hackett, Irish delineator; Ed Welch, Sedal Bennett, Helen Andrews, and Grace Harvard, prima donna.

"Over Here" is the title of the book. It is in two acts and is said to have a deal of original comedy and clever lines. One of the hits is a scene showing training quarters, where Miss Bennett, champion lady wrestler, gives an exhibition.

The chorus is well balanced, snappy and can sing and dance. The Biff, Bing, Bang trio offers a deal of harmony. Other specialties and features are offered.

"The Blue Birds" is elaborately staged and costumed. It should please burlesque followers.

KEEP WELL IN WAR TIMES
Y. W. C. A.
GYMNASIUM COURSES
Opening Oct. 1
Military Drilling
Corrective Exercises
Reducing Class
Setting Up Classes
Games and Folk Dances
KEEP GOOD HEALTH IF YOU HAVE IT.
IF YOU HAVEN'T IT, GET IT

MILES Theatre
E. 9th at Prospect
Cleveland, Ohio
PRESENTS
FOUR
Vaudeville
SHOWS DAILY
STARTING AT
2:00, 4:00, 7 and 9:00
Prices 15, 25 and 35c

Star Theater

To the Star next week come the Roseland Girls. This is another Cooper production, written, scored and produced by the same trio as the other offerings. "Putting It Over" and "A Girl of the Golden West" are the two burlettas. Solly Fields is the featured comedian. Scenery, costumes and chorus are a big feature. The show is said to be one of the best of the circuit.

Hippodrome

After a record breaking opening week the B. F. Keith Hippodrome management announces a program for the second week which, on paper, gives every indication of being even better. To many this will not seem possible, but the booking agents have announced that such will be the case. There will be plenty of variety and a lot of what everybody enjoys—comedy. Elizabeth Murray, the dynamo of good cheer, who will be remembered in "Watch Your Step," "High Jinks" and "Madame Sherry" will be one of the headliners. Miss Murray has just closed a successful engagement with Cohan's Revue. Her new songs for vaudeville have made her a tremendous hit everywhere. James and Bonnie Thornton, who have not been seen in this city for a number of years and who are now hailed as the youngest of the old-timers, will no doubt be given a warm welcome. The Thorntons have not forgotten how to make audiences laugh. There will be another big surprise headliner to greet the Hippodrome patrons. It will be in the nature of a big flash production. Another gala attraction will be "Petticoats," a comedy written by John B. Hymer, and featuring Miss Grace Dunbar Niles. This is a cleverly written playlet about a girl's experience in college. As a special added attraction and one sure to prove a distinct success because of its extreme novelty. This will be Chief Caupolican, the Indian orator and singer, in song and speech. Caupolican is unquestionably one of the most remarkable men in America today. After you see and hear this aboriginal American you will be of the same opinion. He is a member of the tribe of Araucanos from Chili. A sure fire laughing hit will be offered by Roy Rice and Mary Werner called "On the Scaffold." To tell what this act was about would spoil it—it must be seen. It can be said, however, that it has been hailed as one of the funniest acts of the new season. A music lesson will be offered free to the audience by Sam Adams and J. P. Griffith, only not the way the audience will expect it. Ben Byer and Augusta, who have just returned from France, where they have been entertaining the wounded soldiers, will offer a clever program of mirth, agility and music. Sensation will follow sensation when the Four Boises are on the stage. The U. S. Government War Review will have some wonderful news pictures of the recent drive.

B. F. KEITH'S HIPPODROME
"WIN THE WAR THEATER"
Starting Monday Matinee, Sept. 16. At 2:15 and 8:15 Daily.
ANOTHER SMASHING PROGRAM OF STARS
10 WONDERFUL FEATURES
ELIZABETH MURRAY — JAMES & BONNIE THORNTON
PETTICOATS, CHIEF CAUPOLICAN, RICE & WERNER, ADAMS & GRIFFITH, FOUR BOISES, BEN BEYER & CO. U. S. GOVERNMENT WAR REVIEW
BIG SURPRISE HEADLINER
To be announced later. Watch for it.
Mats. 25c to 75c. Eves. 25c to $1. POPULAR SUNDAY SHOWS

STANDARD THEATRE
Propect & E. 8th St., Cleveland, O.
MABEL NORMAND
IN
"PECK'S BAD GIRL"

OPERA HOUSE
NEXT WEEK
RICHARD CARLE
In the Brilliant Musical Comedy
FURS and FRILLS
Wed. and Sat. Mats. at Special Paices

COLONIAL
NEXT WEEK
The Smacking Musical Success
THE KISS BURGLAR
with
EDITH TALIAFFERRO & WALTER CATLETT.

Empire Theatre
Smart Burlesque
As You Like It
NEXT WEEK
"THE BLUE BIRDS"

STAR
ALWAYS BEST BURLESQUE
Week of September 16
"THE ROSELAND GIRLS"

Those who do not believe that we should invade Germany should remember that the only way the Hun will know its time to stop fighting is by his watch on the Rhine.—New York Morning Telegraph.

Buy Electrical Goods in an Electricl Store

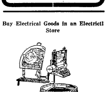

AVOID Doctor Bills!

by making it easier for YOUR wife or mother on "blue Monday." She can eliminate all the hard work and bother of washday, and reduce the time of washing two-thirds with the

Laundry Queen
Electric Washer

It runs from any electric light socket, at a cost of only 1 cent an hour for electricity. Don't say you can't afford it, because it soon pays for itself. The LAUNDRY QUEEN washes everything spotlessly clean and wrings them thoroughly, without any hand rubbing.

Our FREE TRIAL will prove it to you without obligation or expense. Get full particulars today.

THE COMPLETE ELECTRICAL SHOP
THE ELECTRIC CONSTRUCTION & SALES CO.
940 Prospect Ave.
Phones Prospect 2692; Cent. 2520 L.

C&B LINE — DAILY BETWEEN CLEVELAND & BUFFALO

3 MAGNIFICENT STEAMERS 3
The Great Ship "SEEANDBEE" — "CITY OF ERIE" — "CITY OF BUFFALO"
BETWEEN
CLEVELAND — Daily, May 1st to Nov. 15th — BUFFALO

Leave CLEVELAND 8:00 P.M. U.S. Central Time Leave BUFFALO 9:00 P.M. U.S. Eastern Time
Arrive BUFFALO 7:30 A.M. U.S. Eastern Time Arrive CLEVELAND 7:00 A.M. U.S. Central Time

Connections at Buffalo for Niagara Falls and all Eastern and Canadian points. Railroad tickets reading between Cleveland and Buffalo are good for transportation on our steamers. Ask your ticket agent or American Express Agent for tickets via C. & B. Line. New Tourist Automobile Rate—$7.50 Round Trip, with 2 days return limit, for cars not exceeding 127 in. wheelbase.

Beautifully colored sectional puzzle chart of The Great Ship "SEEANDBEE" sent on receipt of five cents. Also ask for our 24-page pictorial and descriptive booklet free.

The Cleveland & Buffalo Transit Company
Cleveland, Ohio

The Great Ship "SEEANDBEE" —the largest and most costly passenger Steamer on inland waters of the world. Sleeping capacity, 1500 passengers.

FARE $4.03

Established 29 Years

E. W. Wagner & Co. STOCKS, BONDS GRAIN, COTTON
Ground Floor Hollenden Hotel
MEMBERS: New York Stock Exchange, Chicago Stock Exchange, Chicago Board of Trade, Cleveland Stock Exchange.
Main 5604 FORREST A. GRAVES, Manager Central 727

The New and Greater Mandarin

THE MANDARIN

Cleveland's Foremost Chinese Restaurant
The very best foods, served American or Chinese style.
A Superbly Decorated Palace
Prompt, courteous service and reasonable in price.
[illegible]

The Sterling & Welch Co.

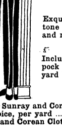

Light Weight Drapery Fabrics at Greatly Reduced Prices

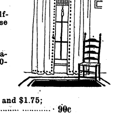

Exquisite fabrics for curtains, portieres and furniture coverings—in self-tone and patterned effects, in forest green, nut brown, shell pink, rose and many other shades.

Included in this offering are Aurora, Sunray and Corean Cloths and Kapock Silks in a great variety of inwoven patterns, ranging from 5 to 50-yard lengths.

Aurora, Sunray and Corean Cloths, 50 inches wide; priced regularly at $1.25, $1.35, $1.50 and $1.75; choice, per yard	90c
Aurora and Corean Cloths, 50 inches wide; regular price $2.25 the yard, special	$1.75
Sunwick and Sunray Fabrics, 50 inches wide; regular price $2.00, special	$1.50
Kapock Silks, 50 inches wide; regularly priced at $3.00 the yard, special	$2.25
Oban Cloth, 36 inches wide; regularly priced at 50c, 65c and 70c the yard, special	Half Price

The Sterling & Welch Co.
1225 Euclid Avenue Cleveland

Let Us Fill Your Coal Bins NOW

The Morse-Crable Coal Co.
1663 Doan Ave., E. C.
Bell Eddy 5669 Cuy Crest 74

ADMINISTRATOR'S NOTICE

Notice is hereby given that Hugh L. Dawson, of 2133 East 93rd Street, has been duly appointed and qualified as administrator, with the will annexed, of the estate of Beulah L. Dawson, late of Cleveland, Ohio, deceased. 1-S12-26
ALEXANDER HADDEN,
Probate Judge of Cuyahoga County, O.

ADMINISTRATOR'S NOTICE

Notice is hereby given that Nunzio Fallo, of 2511 East 28th Street, has been duly appointed and qualified as administrator of the estate of Giuseppe Fallo, alias Joseph Fallo, late of Cleveland, Ohio, deceased. 2-S12-26
ALEXANDER HADDEN,
Probate Judge of Cuyahoga County, O.

ADMINISTRATOR'S NOTICE

Notice is hereby given that Katherine Garvey, of 3062 West 12th Street, has been duly appointed and qualified as administratrix of the estate of Helen C. Garvey, late of Cleveland Ohio, deceased. 3-S12-26
ALEXANDER HADDEN,
Probate Judge of Cuyahoga County, O.

ADMINISTRATOR'S NOTICE

Notice is hereby given that Hattie Hickox, of 2133 West 98th Street, has been duly appointed and qualified as administratrix of the estate of Frank Hickox, late of Cleveland, Ohio, deceased. 4-S12-26
ALEXANDER HADDEN,
Probate Judge of Cuyahoga County, O.

ADMINISTRATOR'S NOTICE

Notice is hereby given that Sophia Zeuch, formerly Marquardt, of 1825 Clover Avenue, has been duly appointed and qualified as administratrix of the estate of Gustav Marquardt, late of Cleveland, Ohio, deceased. 6S12-26
ALEXANDER HADDEN,
Probate Judge of Cuyahoga County, O.

ADMINISTRATOR'S NOTICE

Notice is hereby given that Charles A. Colvin, of 802 Engineers Building, has been duly appointed and qualified as administrator of the estate of Eliza Port, late of Cleveland, Ohio, deceased. 8-S12-26
ALEXANDER HADDEN,
Probate Judge of Cuyahoga County, O.

Lord Lansdowne wants to know what the Allies are fighting for. Unfortunately among the things for which they are fighting is to preserve to Lord Lansdowne and others the right to make Lansdowne speeches without going to jail.—Toronto Mail and Empire.

ADMINISTRATOR'S NOTICE

Notice is hereby given that Herbert G. Shutts, of 1239 Cook Avenue, Lakewood, Ohio, has been duly appointed and qualified as administrator, with the will annexed, of the estate of Francis Port, late of Cleveland, Ohio, deceased. 9-S12-26
ALEXANDER HADDEN,
Probate Judge of Cuyahoga County, O.

ADMINISTRATOR'S NOTICE.

Notice is hereby given that Myrtle M. Hagesfeld, of 1592 Cordova Avenue, Lakewood, Ohio, and Leone K. Schneider, of 3188 West 86th Street, Cleveland, Ohio, have been duly appointed and qualified as administratrices of the estate of Gottlied C. Schneider, late of Cleveland, Ohio, deceased.
ALEXANDER HADDEN,
Probate Judge of Cuyahoga County, O.
11-S12-26

EXECUTOR'S NOTICE

Notice is hereby given that Ernest Kiss, of 16711 Lake Avenue, Lakewood, Ohio, has been duly appointed and qualified as Executor of the last will and testament of John Mraz, late of Cleveland, Ohio, deceased. 5S12-26
ALEXANDER HADDEN,
Probate Judge of Cuyahoga County, O.

EXECUTOR'S NOTICE.

Notice is hereby given that William O. Osborn, of 1853 Page Avenue, East Cleveland, Ohio, has been duly appointed and qualified as Executor of the last will and testament of Huldah A. Osborn, late of Cleveland, Ohio, deceased. 7S12-26
ALEXANDER HADDEN,
Probate Judge of Cuyahoga County, O.

EXECUTOR'S NOTICE

Notice is hereby given that Wm. Smeed, of R. F. D. No. 1, Painesville, Ohio, has been duly appointed and qualified as Executor of the last will and testament of Maria B. Smeed, late of Cleveland, Ohio, deceased. 10S12-26
ALEXANDER HADDEN,
Probate Judge of Cuyahoga County, O.

LEGAL NOTICE.

To Arthur T. R. Cunningham, Arthur Franklin Cunningham, aged 11 years, and Helen Chandler Cunningham, aged 12 years, said minors being children of said Arthur T. R. Cunningham, and all of said persons residing in the City of Spokane, in the State of Washington:

You and each of you are hereby notified that on the 5th day of September, 1918, William M. Cunningham filed his petition in the Court of Common Pleas of Cuyahoga County, Ohio, against you and others, being cause therein numbered 165815, the substance of said petition being as follows: It alleges that the plaintiff purchased for himself certain three parcels of real estate in said Cuyahoga County described as follows:

First Parcel

Situated in the City of Cleveland, County of Cuyahoga, and State of Ohio, and known as being Sub-lot No. Sixty-seven (67) in Thomas Beckwith's Re-subdivision of his Sub-division of part of Original One Hundred (100) Acre Lots numbers 423 and 431, as shown by the recorded plat of said Re-subdivision in Volume 13 of Maps, Page 7 of said Cuyahoga County Records, and being 50 feet front on the Westerly side of Beckwith Ave., now known as East 81st St.

Second Parcel

Situated in the City of Cleveland, County of Cuyahoga and State of Ohio and known as Sub-lot No. Three Hundred and Eighty-nine (389) in the Glenhaven Sub-division of part of Original 100 Acre Lot No. 359 in said City. Said Sub-lot No. 389 has a frontage of 40 feet on the Northeasterly side of Ashburton Rd. N. E. and extends back of equal width 120 feet deep.

Third Parcel

Situated in the Village of Rocky River, County of Cuyahoga and State of Ohio and known as being part of Original Rockport Township, Section No. 7, and bounded and described as follows: Beginning on the center line of Coe Ridge Road at the Northeasterly corner of land conveyed by Louise Walther and husband to George and Mary Oettle by deed dated July 1, 1908, and recorded in Volume 1095, Page 279 of Cuyahoga County Records; thence South 9° 48' East along the Easterly line of land so conveyed 878.44 feet to a point on the Northerly line of land conveyed to Henry G. and Elizabeth Kaufman by deed dated June 19, 1906, and recorded in Volume 997, Page 511 of Cuyahoga County Records; thence south 89° 32' East along said Northerly line of land so conveyed to Kaufman and along said line extended Easterly about 146.09 feet to a stone at the corner of land owned by W. J. White; thence North 2° 28' East along the line of said White's land 280.50 feet to a stone; thence North 20° 27' West 654.40 feet to a stone set in the center line of Coe Ridge Rd.; thence Southwesterly along the center line of said Coe Ridge Rd. 83 feet to the place of beginning, containing about 3.12 Acres of land,

and that he paid for the same out of his own money and means, but, for convenience, caused the title to each of said parcels to be placed in the name of his mother, Margaret A. Cunningham, sometimes called M. A. Cunningham, in trust for him, his heirs and assigns, she not paying or agreeing to pay any part of purchase price for said land and never being in possession of either thereof, and that she re-conveyed said first parcel to him, his heirs and assigns, but not yet recorded, but died holding the legal title to said second and third parcels, and leaving her last will and testament, which has been duly probated and recorded, wherein she bequeathed legacies of $1200.00 each to the defendants Arthur Franklin Cunningham and Helen Chandler Cunningham, minor children of her son Arthur T. R. Cunningham of Spokane, Washington, and who with the plaintiff constitute her only children and sole heirs at law, also a legacy of $1200 to Wm. Arthur Cunningham, and of which will said William M. Cunningham is Executor, and that the estate of said Testatrix has been disposed of and its proceeds found insufficient to pay said legacies except to the extent of $739.25 each, which has been paid, and that her estate has been duly settled and her debts and funeral expenses paid, as well as a certain other legacy of $50 provided in said will. That said will is fully set forth in said petition and that the apparent claims which said defendants or any of them might have in either of said parcels or the proceeds thereof by reason of said will or otherwise are invalid but constitute a cloud upon the plaintiff's rights and titles to said parcels of land.

The object and prayer of said petition are that the plaintiff's title to each of said parcels of land be quieted as against said defendants and each of them and that said Arthur T. R. Cunningham be required to quit-claim to the plaintiff, his heirs and assigns all title and interest in each of said parcels, and that in default thereof the decree of the court in said action operate as such conveyance and for such further relief as the premises may warrant. Reference being here made to the said petition for a more full and detailed statement of the facts alleged therein.

Said defendants are required to answer said petition by the 2nd day of November, 1918, or a judgment may be rendered as prayed for.

WILLIAM M. CUNNINGHAM,
S12 O18 Plaintiff
By BENTLEY & BIGGS His Attys.

FOR SALE
AT BARGAIN PRICES
5-pass. Stearns-Knight
2-pass. Overland
5-pass. Crow-Elkhart
7-pass. Chalmers
7-pass. Buick
7-pass. 1918 Oldsmobile 8.
5-pass. Hupp 32
Several H. A. L. Twelves
Several Mitchell Sixes
Come in and look them over. They are exceptional values and we can give terms.
THE JACKSON AUTO & TIRE CO.
1938 Euclid
Central 761 Pros. 100

EXECUTOR'S NOTICE

Notice is hereby given that Friederika Wrege, of 3425 High View Avenue, has been duly appointed and qualified as Executrix of the last will and testament of Carl Wrege, late of Cleveland, Ohio, deceased. 49S12-26
ALEXANDER HADDEN,
Probate Judge of Cuyahoga County, O.

Joseph Widuch, residence unknown, will take notice that Apotonia Widuch filed a petition against him in the Court of Common Pleas of Cuyahoga County, Ohio, praying for divorce, custody of child and relief on the ground of gross neglect of duty and extreme cruelty. Said petition is No. 165645 and will be for hearing on and after October 11th, 1918. A29-O3
SAWICKI & BACKOWSKI, Attys. for Plff.

Antoni Kolaski, residence unknown, will take notice that Agatha Kolaski filed a petition against him in the Court of Insolvency of Cuyahoga County, Ohio, praying for divorce and relief on the ground of gross neglect of duty and extreme cruelty. Said petition is No. 7667 and will be for hearing on and after October 11th, 1918. A29-O3
LIGGETT & FAHRENBACH, Atty's. for Plff.

"OWN YOUR HOME"

A home to live in—not a house to stay in. That is the difference between owning and renting. A home of your own strengthens the family ties.

There probably will never be a better time to buy a home. There is no advantage in waiting for lower prices. Those best informed think there is but little chance that prices will ever come down.

In these war times, money put into a home is safely and wisely invested. The war cannot take your investment from you nor alter its value.

Ask our Real Estate Department to help you buy your home. Our listings are varied as to location, size, price and terms.

Capital and Surplus
$6,000,000.00
THE GUARDIAN Savings & Trust Co
623 Euclid Ave., Cleveland, O.
Member Federal Reserve System.

HARVEST EXCURSION NEXT SATURDAY

A splendid opportunity is offered those who desire a short vacation trip at a small cost by the special low fare Harvest excursion recently announced by officials of the C. & B. line.

C. & B. Line steamer will leave Cleveland Saturday, September 14th, at 8:00 p. m., arriving Buffalo the following morning at 6:30. Returning you may leave Buffalo Sunday evening at 8:00, arriving home the following morning at 6:30, thus giving the excursionist all day Sunday at Buffalo or Niagara Falls.

The fare for this most attractive outing (either to Buffalo or Niagara Falls) is $2.78 round trip.

NOTICE OF STOCKHOLDERS' MEETING.

A meeting of the stockholders of The Weideman Milling Company will be held at 2166 West 53rd Street, Cleveland, Ohio, on the 12th day of October, 1918, at 1:00 o'clock P. M., for the purpose of considering and acting upon the proposed dissolation of said corporation and the surrender and abandonment of its corporate authority and franchise, and the transaction of any and all business necessary or incident thereto.
CARL J. WEIDEMAN, Secretary.
By PATTERSON & NEIDING, His Attys. S5-26

LEGAL NOTICE.

Notice is hereby given that a meeting of the stockholders of The Haury Hardware Company will be held at the office of the Company, 168 Broadway Ave., Cleveland, Ohio, on the 4th day of October, 1918, at 4:00 o'clock P. M., for the purpose of considering and acting upon a proposed resolution to surrender and abandon the corporate authority and franchise of said Company, and for the transaction of such other business as may properly come before said meeting.
W. E. RICHEY, President.
By SPEAR, MILLS, KNIGHT & GODFREY, His Attys S5-26

LEGAL NOTICE

Edward McVicker, residence unknown, but whose last known residence was Syracuse, New York, will take notice that Ida Canavan, executor of the Estate of Elizabeth McVicker, deceased, as plaintiff, filed a petition against him, and others, as defendants, in the Probate Court of Cuyahoga County, Ohio, alleging that the said decedent in her life time entered into a written contract with Paul Kovats and Irene Kovats, to sell them the following described premises:

Situated in the Village of East View (now the City of Cleveland), County of Cuyahoga and State of Ohio, and known as being sublot No. 23 in the Kinner allotment of part of original Warrensville Township lot Nos. 51 and 61 as shown by the recorded plat in Vol. [illegible] of Maps, page [illegible] of Cuyahoga County Records, and being [illegible] feet front on the westerly side of Kinner Avenue, and extending back [illegible] feet deep, as appears by said plat.

The petition further alleges that the said Paul Kovats and Irene Kovats sold and assigned their interest in said land contract to James Laska and Anna Laska, and that there is now due upon said contract the sum of $[illegible]; that the said James Laska and Anna Laska are now ready and willing to perform their part of said contract and pay the balance due upon said property, to the executor.

The prayer of said petition is for authority to complete said land contract, and for the executor to be authorized to execute the proper deed for said property.

Said petition is No. 95767 and the above named defendant is required to answer the same on or before the 26th day of October, 1918. S5-O10
H. L. MACH, Atty. for Plff.

James Santre, who resides at 228 La Croix St., Chatham, Ont., will take notice that Ellen Maloney Santre filed a petition against him in the Court of Common Pleas of Cuyahoga County, Ohio, praying for divorce, restoration of name and relief on the ground of wilful absence for more than three years last past. Said petition is No. 165622 and will be for hearing on and after October 11th, 1918. A29-O3
JOHN B. CHAPMAN, Atty. for Plff.

LEGAL NOTICE

State of Ohio, Cuyahoga County, SS. In the Municipal Court of the City of Cleveland, No. 98231. C. E. Myers, d. b. a. Crescent Lumber Company, Plaintiff, vs. The Alston Parker Lumber Company, a corporation, Defendant. Defendant will take notice that on the 21st day of August, 1918, an order of attachment was issued by the above named Court in the above entitled action for the sum of $188.61 with interest and costs. Said case will be for hearing on October 10th, 1918. S5-19
MAURER, BOLTON, WILSON & McGIFFIN, Attys. for Plff.

LEGAL NOTICE.

State of Ohio, Cuyahoga County, SS. In the Municipal Court of the City of Cleveland, No. 98232. The Gray Lumber Company, a corporation, Plaintiff, vs. The Alston Parker Lumber Company, a corporation, Defendant. Defendant will take notice that on the 21st day of August, 1918, an order of attachment was issued by the above named Court in the above entitled action, for the sum of $200.00, interest and costs. Said case will be for hearing on October 10th, 1918.
MAURER, BOLTON, WILSON & McGIFFIN, Attys. for Plff. S5-19

TABOR QUALITY ICE CREAMS

You have read about our new factory—the largest and best equipped ice cream factory in the country.

We invite you to visit it and see under what splendid sanitary conditions the excellent Tabor Quality ice creams are made.

THE TABOR ICE CREAM CO.
Payne Ave. at E. 35th St.
Not Connected With Any Other Ice Cream Co.

The Ohio Auto Livery Co.
2018 East 55th St.
Near Euclid Avenue
Touring Cars and Limousines for Wedding and for all occasions
Day and Night Service, Cleveland, O.

WHY NOT STOP DRINKING?

Men and women who drink regularly and excessively cannot answer the question. When they realize they are slaves to the appetite for alcoholic liquors they wish to stop, but find they cannot. They do not understand they are being daily poisoned with alcohol, until the craving for it has become stronger than the will power to resist. The only hope for these unfortunate men and women is proper medical treatment—The Neal Treatment, which is a safe, sure, vegetable remedy that removes the craving and necessity for drink in three days, without the use of hypodermic injections. The Neal Drink Habit Treatment will quickly make you sober men and women. Come to the Neal Institute, 3920 Euclid Ave., Cleveland, Ohio. Telephone Rosedale 3490.

State of Ohio, Cuyahoga County, SS. Before George Linn, Mayor Linndale Village. S. H. Alexander, Plaintiff, vs. O. R. Clark, Defendant. Defendant will take notice that on August 28th, 1918, an order of attachment was issued by the above named mayor in the above entitled action for the sum of $[illegible] and costs. Said case will be for hearing on October 14th, 1918. S5-19

Wallace E. Newman, whose residence [illegible] Winthrop, Mass., or General Delivery, will take notice that Anna M. Newman filed a petition against him in the Court of Common Pleas of Cuyahoga County, Ohio, praying for divorce, restoration of name, alimony and relief on the ground of extreme cruelty and gross neglect of duty. Said petition is No. 165750 and will be for hearing on and after October 18th, 1918. S5-O10
A. S. MANN, Atty. for Plff.

LEGAL NOTICE

Notice is hereby given that a meeting of the stockholders of The Eothen Manufacturing Company will be held on the 4th day of October, 1918, at 2:00 o'clock P. M., at No. 941 Society for Savings Bldg., Cleveland, Ohio, for the purpose of considering and acting upon a proposed resolution to surrender and abandon the corporate authority and franchise of said Company, and for the transaction of such other business as may properly come before said meeting.
By order of the Board of Directors of THE EOTHEN MANUFACTURING COMPANY. S5-19
By CARL W. SCHAFFER, Its Atty.

ADMINISTRATOR'S NOTICE

Notice is hereby given that Myrl [illegible], of Box 139, LaGrange, Ohio, has been duly appointed and qualified as administratrix de bonis non of the estate of [illegible] T. Heath, late of [illegible], Ohio, deceased. 15S12-26
ALEXANDER HADDEN,
Probate Judge of Cuyahoga County, O.

ADMINISTRATOR'S NOTICE

Notice is hereby given that Isabel [illegible], of 973 East 75th Street, has been duly appointed and qualified as administratrix of the estate of Charles [illegible], late of Cleveland, Ohio, deceased. [illegible]S12-26
ALEXANDER HADDEN,
Probate Judge of Cuyahoga County, O.

ADMINISTRATOR'S NOTICE

Notice is hereby given that Ada B. Reynolds, of 12510 Forest Hill Av., has been duly appointed and qualified as administratrix of the estate of Henry V. Reynolds, late of Cleveland, Ohio, deceased. 47S12-26
ALEXANDER HADDEN,
Probate Judge of Cuyahoga County, O.

LEGAL NOTICE.

Notice is hereby given that the Cleveland Heights Presbyterian Church of Cleveland Heights, Ohio, a corporation, has filed in the Court of Common Pleas of Cuyahoga County, Ohio, its petition, being number 165912, on behalf of said corporation, asking for authority to execute and deliver a mortgage deed on the real estate of said corporation, in the village of Cleveland Heights, Ohio, bounded and described as follows:

PARCEL NO. 1.

"Situated in the village of Cleveland Heights, Cuyahoga County, and State of Ohio, and known as being sublot No. 25 in M. M. Brown's allotment of part of original township lot No. 7, as shown by recorded plat of said allotment in Volume No. 23 of Maps, page 12 of Cuyahoga County records. Said sublot No. 25 has a frontage of 40' on the northerly side of Hampshire Road, and extends back 150.81' on the easterly line and 167.78' on the westerly line and has a rear line of 42.87' as appears by said plat, be the same more or less, but subject to all legal highways.

PARCEL NO. 2.

"Situated in the Village of Cleveland Heights, County of Cuyahoga and State of Ohio, and known as being sublot No. 5, and part of sublots Nos. 1 and 26 in Emil Preyer's proposed subdivision of a part of original Euclid Township lot No. 48, Tract 9, and bounded and described as follows:

Beginning on the southerly line of Mayfield Road, at a point 290 feet easterly from its intersection with the easterly line of Superior Street; thence southerly at right angles to the southerly line of Mayfield Road, and along the westerly line of a proposed street, 40 feet wide, called Alvin Avenue, 200 feet; thence westerly, parallel with the southerly line of Mayfield Road, 100 feet; thence northerly 200 feet to the southerly line of Mayfield Road, at a point 100 feet westerly from the place of beginning; thence easterly along the southerly line of Mayfield Road, 100 feet to the place of beginning, be the same more or less, but subject to all legal highways,"

to secure the payment of a loan from the John Hancock Mutual Life Insurance Company of Boston, Mass., in a sum not to exceed Twelve Thousand ($12,000.00) Dollars. This application will be heard at 9:30 o'clock A. M. on the 14th day of October, 1918, before one of the judges of the court of Common Pleas of Cuyahoga County, O., then sitting in Room No. 1 of said court.

DAVID B. CARPENTER,
President of the Board of Trustees.
S12-O3

FOR SALE
Upright Piano in fine condition, Mahogany case.
For Cash $65.00
Marlo 1227-R

The Germans seem to be pretty good at conducting successful retreats, but we'd rather have them good at that than anything else.—Columbus Ohio State Journal

NOTICE TO CONTRACTORS.

Sealed bids will be received by the City of Lakewood, State of Ohio, at the office of the mayor of said city at the City Hall until 12 o'clock Wednesday, Sept. 18th, for furnishing the necessary labor and materials for building a sewer in Berea Road from Highland Avenue to Station No. 23.

All of the above work must be done in accordance with the plans and specifications on file in the office of the City Engineer. Each bid must separately state the labor and materials which shall be furnished, with the price thereof, and contain the name of every person or company interested in the same and be accompanied by a certified check in the amount of 10% of the amount bid as a guarantee that if the bid is accepted a contract will be entered into and its performance properly secured. Should any bid be rejected such check will be forthwith returned to the bidder, and should any bid be accepted such check will be returned upon the proper execution and securing of the contract to the satisfaction of the mayor. Bidders are required to use and comply with the printed form which will be furnished upon application. The right is reserved to reject any and all bids.
Se5-12 B. M. COOK, Mayor.

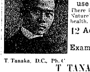

T. Tanaka, D.C., Ph. C.

IF YOU ARE SICK COME TO ME

I will quickly tell you where your ailment lies, what is causing it and whether I can help you or not and about how long it will take.

use Nature's own method of healing

There is not an ailment that can be helped without Nature's assistance—she controls the entire bodily health. I use no artificial methods.

12 Adjustments $10
Single Adjustment $2
Examination, Analysis, Consultation FREE

T. TANAKA, Chiropractor
280 The Old Arcade Cleveland, Ohio
COMPLETE X-RAY LABORATORY IN CONNECTION
Office Hours: 10 to 12—1:30 to 5—6 to 8 LADY ATTENDANTS

THE CENTRAL STORAGE WAREHOUSE CO.
1841 East 55th, Cleveland.
Rosedale 57 Central 6929
LONG DISTANCE MOVING
Long Distance Moving—Packard Motor Vans—Furniture Storage

It Pays To Trade With
THE FISHER BROS. CO.
5 Stores in Lakewood
3 Stores in East Cleveland
1 Store in Chagrin Falls
61 Stores in Cleveland
70 Busy Spots
Quality the Highest—Price the Lowest

The Geo. H. Bowman Co.
Semi-Annual Sale
White China for Decorating

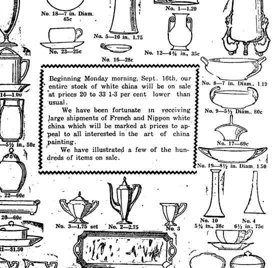

Beginning Monday morning, Sept. 16th, our entire stock of white china will be on sale at prices 20 to 33 1-3 per cent lower than usual.

We have been fortunate in receiving large shipments of French and Nippon white china which will be marked at prices to appeal to all interested in the art of china painting.

We have illustrated a few of the hundreds of items on sale.

Salt and Pepper Shakers	15c ea.
Ind. Salt and Pepper Shakers	10c ea.
Nippon Bread and Butter Plates, 6 in.	12c ea.
French China Plates, 8½ in.	40c
French China Plates, 9 in.	45c
Nippon China Plates, 7½ in.	35c

ALL BELLEEK CHINA Reduced 20 per cent

COVERED PALETTES, 9x13 in., very special $1.25

224 to 228 Euclid Avenue

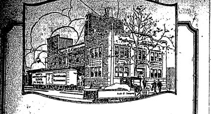

What *is* a Branch House?

The Branch House is the place in the packing organization where what the packing plant does for you is put where you can use it.

Both are the natural result of growth and development in the living thing they belong to.

Swift & Company Branch Houses are located in distributing centers all over the country. They are fitted out with refrigerating equipment to keep meat cool, sweet and fresh.

Each one is in personal charge of a man who believes in what Swift & Company is doing for people and wants to help do it.

They are directed by men who have spent years learning how to get *better* meat *cheaper* to the places where it is needed.

Meat is shipped to the branch houses direct from the packing plants in Swift & Company's refrigerator cars, in such quantities that it can be disposed of while fresh and sweet.

Your meat dealer comes *here* to buy your meat for *you*—unless someone else can treat him better then we can.

So you need the branch house in order to live well, and the branch house and the packing plant need each other, in order to be useful to you.

Swift & Company, U. S. A.

A "stitch in time saves nine" a "tip in time saves a garment." Have us clean your garments and be convinced.

The Universal Dry Cleansing Co

1818-1820 E. 71st St.
2231 EUCLID AVE.
Rosedale 3756
Princeton [illegible]

Action Now Will Save Worry Next Winter

This is the logical time to prepare for cold weather by correcting the shortcomings of your heating plant.

Order coal NOW and use it in combination with gas.

Connect a Gas Furnace beside your Coal Furnace.

Attach a Coal Furnace beside your Gas Furnace.

Install a DUAL FUEL GAS-COAL FURNACE.

"High Efficiency"

OF COURSE!

Then burn gas or coal separately or together without change of any kind.

Shall we send our expert?

McNutt Furnace Company
457 Leader-News Building
CLEVELAND, OHIO. Both Phones

Helen Wietorisz, whose last known [illegible] Charles St., Bloomfield [illegible] filed a petition against [illegible] in the Court of Common Pleas of Cuyahoga County, Ohio, praying for [illegible] neglect of duty [illegible] and after October [illegible] [illegible] Atty. for Plff.

[illegible] Euclid Avenue and East 65th [illegible] street, Cleveland, Ohio, on the 28th day of September, 1918, at 9:00 [illegible] for the purpose of considering and acting upon the proposed dissolution of said corporation and the surrender and abandonment of its corporate authority and franchises, and the transaction of any and all business necessary or incident thereto.
S. D. WEIL, Secretary.
By A. J. HALLE, His Atty. A29-S19

[illegible] skillful man- [illegible] the stage [illegible]—Chicago [illegible]

NOTICE.

Notice is hereby given to Helen Spence and John Spence of Leeds, England, James W. Weston and Minerva S. Weston of Lyons, Illinois, Joseph Weston and Mabel A. Weston of Maricopa, California, that they have been sued with others by Charles W. Boneham, administrator of the estate of Mary S. Weston, deceased, in the Probate Court of Cuyahoga County, Ohio.

The petition in said action states that said Mary S. Weston died seized in fee simple of an undivided one-half interest in the following described premises:

Situated in the City of Cleveland, County of Cuyahoga and State of Ohio, and known as Sub-lot No. twenty-eight (28) in The Benjamin Gray's Subdivision of a part of original Euclid Township Lots Nos. one and two according to the recorded plat of said Subdivision in Volume 18 of Maps, Page 9 of Cuyahoga County Records.

That the personal property of said decedent is wholly insufficient to pay the debts of said estate.

The prayer of the petition is that authority be granted said administrator to sell the interest of said decedent in the above described premises to pay the debts of said estate as provided by law.

Said case will be for hearing by said court on and after the 28th day of September, 1918, and unless said defendants answer by said date the petition will be taken as true and the prayer granted.

WM. G. PHARE, Attorney for Plaintiff. A8-S12

LEGAL NOTICE.

In pursuance of an order of the Probate Court of Cuyahoga County, Ohio, I will offer for sale at public auction on the 30th day of September, 1918, at 10 o'clock A. M., at the south door of the new Court House in the City of Cleveland, the following described real estate:

An undivided one half interest in the following described property, to-wit: Situated in the Village of Cleveland Heights, County of Cuyahoga and State of Ohio, and known as and being Sublot No. Thirty-four (34) in the Berwald-Stewart Company's Shaker Lakes Subdivision No. 2 of part of original Warrensville Township Lot No. Fourteen (14) as shown by the recorded plat of said Subdivision in Vol 42 of Maps, Page 20, of Cuyahoga County Records.

Said real property is a vacant lot located on the west side of Canterbury Road between Fairmount Boulevard and Scarborough Road. Appraised at three hundred dollars, terms of sale one-third cash, one-third in one year, and one-third in two years from the day of sale, with interest. The payments to be secured by a mortgage on the premises sold.

LILLIAN M. MURRAY,
Administratrix of the Estate of James J. Murray
By TREADWAY & MARLATT, Her Attorneys. A29-S19

Hal Erhart, who resides at 825 Myrtle Ave., Scranton, Pa., will take notice that Edna Erhart filed a petition against him in the Court of Common Pleas of Cuyahoga County, Ohio, praying for divorce and relief on the ground of gross neglect of duty and extreme cruelty. Said petition is No. 165678 and will be for hearing on and after October 11th, 1918. A29-O2
WILSON KERN, Atty. for Plff.

Olga Rassmussen, residence unknown, will take notice that Neils Christin Rassmussen filed a petition against her in the Court of Insolvency of Cuyahoga County, Ohio, praying for divorce and relief on the ground of gross neglect of duty and extreme cruelty. Said petition is No. 7702 and will be for hearing on and after October 11th, 1918. A29-O3
LIGGETT & FAHRENBACH, Attys. for Plff.

Missouri Ekers, residence unknown, will take notice that Lee A. Ekers filed a petition against her in the Court of Common Pleas of Cuyahoga County, Ohio, praying for divorce and relief on the ground of gross neglect of duty and wilful absence for more than three years last past. Said petition is No. 165690 and will be for hearing on and after October 11th 1918. A29-O3
A. I. NICHOLAS, Atty. for Plff.

Angela Levstek, residence unknown but whose last known residence was Viden, Carniola, Austria, will take notice that Joseph Levstek filed a petition against her in the Court of Common Pleas of Cuyahoga County, Ohio, praying for divorce and relief on the ground of wilful absence for more than three years last past, extreme cruelty and adultery. Said petition is No. 165702 and will be for hearing on and after October 11th, 1918. A29-O3
KANGESSER & MORGANSTERN, Attys. for Plff.

Frank D. Rose, who resides at 627 44th Ave., San Francisco, Cal., will take notice that Olga G. Rose filed a petition against him in the Court of Common Pleas of Cuyahoga County, Ohio, praying for divorce, restoration of name and relief on the ground of wilful absence for more than three years last past. Said petition is No. 165417 and will be for hearing on and after September 27, 1918. A15-S19
O. J. ZINNER, Atty. for Plff.

NOTICE TO CONTRACTORS.

Sealed bids will be received at the office of the Clerk of the Board of Education, West Park, Ohio, until 12:00 o'clock noon, Eastern time, October 5th, 1918, for the furnishing of all material and labor for a complete steam heating and mechanical ventilating system to be installed in the Lenox Park School Building, located in West Park, Ohio.

Each bidder shall have on file 5 days prior to the date of receiving bids, complete plans and specifications, setting forth their idea of how the system should be installed. Said plans, specifications and bid shall include a complete system of fire proofing and all necessary alterations in building. All in strict accordance with the Ohio State Code on Public Buildings, and to meet the approval of the Industrial Commission of Ohio, Department of Workshop and Factories.

Each bid shall contain the name of each person interested in it, and shall be accompanied by a certified check on a solvent bank in Cuyahoga County [illegible] ten per centum of the total amount of the bid, which check shall be made payable to the West Park Village School District Board of Education and shall be deposited as a guaranty that, if the bid be accepted, a contract will be entered into and its performance secured. All bids will be opened and publicly read at the regular meeting of the Board of Education Monday evening, October 7th, 1918, at 8 o'clock, Eastern time.

A bond in the sum of fifty (50) per centum of the amount of the contract, executed by a satisfactory surety company will be required by the board on each contract.

The board reserves the right to reject any or all bids.

By order of the Board of Education, West Park, Ohio.

W. J. FEATHERSTONE, Clerk.
Au29-Se5-12-19-26-Oc5

David Kreimborg, residence unknown, will take notice that Marion Kreimborg filed a petition against him in the Court of Common Pleas of Cuyahoga County, Ohio, praying for divorce, restoration of name and relief on the ground of gross neglect of duty. Said petition is No. 165425 and will be for hearing on and after September 27, 1918. A15-S19
R. H. McKAY Atty. for Plff.

Carrie V. Gallagher, who resides at 24 Water St., Keyser, West Virginia, will take notice that John J. Gallagher filed a petition against her in the Court of Insolvency of Cuyahoga County, Ohio, praying for divorce and relief on the ground of gross neglect of duty. Said petition is No. 7682 and will be for hearing on and after September 27, 1918. A15-S19
EMERSON & BLACK, Attys. for Plff.

State of Ohio, Cuyahoga County, Ohio. Before R. R. Hawkins, Justice of the Peace for East Cleveland Township. R. H. Robb, plaintiff vs. R. J. Fitzgerald, defendant. On July 31st, 1918, said Justice issued an order of attachment for the sum of $72.00 and costs in the above entitled action. Said case is set for hearing on September 18, 1918. A15-29
L. L. MARSHALL, Atty. for Plff.

LEGAL NOTICE.

Jacob Gams, residence unknown, will take notice that Maria, alias Mary Metz Gams, as plaintiff, filed a petition against him, as defendant, in the Court of Common Pleas of Cuyahoga County, Ohio, praying, on the ground of gross neglect of duty and extreme cruelty, for divorce, relief, and that defendant may be barred from all interest, by way of dower or otherwise, in the following described real estate:—

PARCEL I. Situated in the City of Cleveland, County of Cuyahoga and State of Ohio, and known as being sublot No. 2 of the sub-division of a part of original lot No. 72 in former Township of Brooklyn made by James M. Hoyt and recorded in the office of the recorder of said County in Book No. 6 of Maps and subdivisions, page 1, Cuyahoga County Records, according to the statute in such cases made and provided, be the same more or less, but subject to all legal highways.

PARCEL II. Situated in the County of Cuyahoga and State of Ohio, known as sublot No. 6 in "E. Moran's Tuxedo Farms Annex," being a proposed subdivision of land, situated in the Township of Parma, County of Cuyahoga and State of Ohio, and known as being a part of original Parma Township lot No. 1, in the Blake Tract in said township. Said sublot being situated on the north of Wexford Avenue with a frontage of one hundred and sixty (160) feet. The east line being one hundred and forty (140) feet. The west line being one hundred and forty (140) feet. The rear line being one hundred and sixty (160) feet, together with all hereditaments and appurtenances thereof, but subject to all legal highways.

Said petition is No. 164117 and will be for hearing on and after October 25th, 1918. S12-O17
SANBORN & McCONNELL, Attys. for Plff.

LEGAL NOTICE.

Notice is hereby given that a meeting of the stockholders of The Hilton Improvement Company will be held at No. 620 Citizens Bldg., Cleveland, Ohio, on the 11th day of October, 1918, at 10:00 o'clock A. M., for the purpose of considering and acting upon a proposed resolution to surrender and abandon the corporate authority and franchise of said Company, and for the transaction of such other business as may properly come before said meeting.

THE BOARD OF DIRECTORS OF THE HILTON IMPROVEMENT COMPANY. S12-O3
By S. J. KORNHOUSER, Its Atty.

LEGAL NOTICE.

Notice is hereby given that a meeting of the stockholders of The Multi-Lux Company will be held at No. 402 Engineers Bldg., Cleveland, Ohio, on the 11th day of October, 1918, at 3:00 o'clock P. M., for the purpose of considering and acting upon a proposed resolution to surrender and abandon the corporate authority and franchise of said Company, and for the transaction of such other business as may properly come before said meeting.

THE BOARD OF DIRECTORS OF THE MULTI-LUX COMPANY,
By JOS. DAMBE, Its Atty. S12-O3

William Quinlan, residence unknown, will take notice that Hattie Quinlan filed a petition against him in the Court of Common Pleas of Cuyahoga County, Ohio, praying for divorce, custody of children and relief on the ground of gross neglect of duty and extreme cruelty. Said petition is No. 163052 and will be for hearing on and after October 25th, 1918.
L. G. SCHOOLEY, Atty. for Plff. S12-O17

LEGAL NOTICE.

Notice is hereby given that a meeting of the stockholders of The Diamond Disc Phonograph Company will be held at No. 614 Society for Savings Bldg., Cleveland, Ohio, on the 11th day of October, 1918, at 10:00 o'clock A. M., for the purpose of considering and acting upon a proposed resolution to surrender and abandon the corporate authority and franchise of said Company, and for the transaction of such other business as may properly come before said meeting.

THE BOARD OF DIRECTORS OF THE DIAMOND DISC PHONOGRAPH COMPANY
By [illegible], Its Attys.

REPORT OF THE CONDITION OF THE SOCIETY FOR SAVINGS, at Cleveland, in the State of Ohio, at the close of business August 31st, 1918:

RESOURCES.

Loans on real estate		$12,323,604.05
Loans on collateral		3,892,869.62
Other loans and discounts		600.54
Overdrafts		1.26
U. S. bonds and securities not included in reserve		1,472,820.92
State, county and municipal bonds not included in reserve		15,327,131.93
Other bonds and securities		20,534,941.11
Banking house and lot		1,050,000.00
Other real estate owned		14,500.00
Due from reserve banks	$6,042,337.71	
Exchanges for clearing	39,022.69	
Cash in vault	1,254,720.21	
Bonds held as lawful reserve	1,158,000.00	8,494,080.61
Total		$63,110,550.04

LIABILITIES.

Surplus fund		$ 4,200,000.00
Undivided profits, less expenses, interest and taxes paid		996,255.12
Time certificates of deposit	21.17	
Savings deposits	57,914,273.75	57,914,294.92
Total		$63,110,550.04

I, J. D. WILLIAMSON, vice president of the above named Society for Savings, in the City of Cleveland, do solemnly swear that the above statement is true to the best of my knowledge and belief.

J. D. WILLIAMSON, Vice President.

State of Ohio, County of Cuyahoga—ss.:

Subscribed and sworn to before me this 5th day of September, 1918.

Geo. J. Truman, Notary Public.

Sophia Pawlak, residence unknown, will take notice that John Pawlak filed a petition against her in the Court of Common Pleas of Cuyahoga County, Ohio, praying for divorce and relief on the ground of gross neglect of duty and wilful absence for more than three years last past. Said petition is No. 165887 and will be for hearing on and after October 25th, 1918. S12-O17
J. S. KRAJEWSKI, Atty. for Plff.

Robert S. Chilcott, residence unknown, will take notice that Anna Chilcott filed a petition against him in the Court of Common Pleas of Cuyahoga County, Ohio, praying for divorce, custody of child and relief on the ground of gross neglect of duty, habitual drunkenness for three years and wilful absence for more than three years last past. Said petition is No. 165892 and will be for hearing on and after October 25th, 1918.
THEODORE L. STRIMPLE, Atty for Plff. S12-O17

Laura McCaffery, who resides at 109 Adams Ave., Gary, Ind., will take notice that S. M. McCaffery filed a petition against her in the Court of Insolvency of Cuyahoga County, Ohio, praying for divorce on the ground of gross neglect of duty. Said petition is No. 7719 and will be for hearing on and after October 25th, 1918.
H. POLATSEK, Atty. for Plff. S12-O17

Max Von Schwedler, who resides at New Orleans, La., will take notice that Julia P. Von Schwedler filed a petition against him in the Court of Insolvency of Cuyahoga County, Ohio, praying for divorce, custody of children and relief on the ground of wilful absence for more than three years last past. Said petition is No. 7720 and will be for hearing on and after October 25th, 1918. S12-O17
H. POLATSEK, Atty. for Plff.

LEGAL NOTICE.

Notice is hereby given that at a meeting of the stockholders of The Quality Shoppe Company, held at 810 American Trust Bldg., Cleveland, Ohio, on the 9th day of September, 1918, at 10:00 o'clock A. M., due notice of which meeting was given to all stockholders, as required by law, and all stockholders of said Company being present, it was resolved that the articles of incorporation of The Quality Shoppe Company be and they are hereby amended, so that the name of said The Quality Shoppe Company shall be, and is, hereby changed to The Klaustermeyer Company.

THE KLAUSTERMEYER COMPANY, by LOUISE LAUSTEN, President, and JEANNETTE KLAUSTERMEYER, Secretary.
By SPEAR, MILLS, KNIGHT & GODFREY, Its Attys. S12-26

Louis Weiner, residence unknown, will take notice that Emma Weiner filed a petition against him in the Court of Common Pleas of Cuyahoga County, Ohio, praying for divorce, custody of children and relief on the ground of gross neglect of duty and wilful absence for more than three years last past. Said petition is No. 165876 and will be for hearing on and after October 25th, 1918. S12-O17
SOL EDGERT, Atty. for Plff.

Margaret Morgan, who resides at Erie, Pa., will take notice that George A. Morgan filed a petition against her in the Court of Common Pleas of Cuyahoga County, Ohio, praying for divorce, custody of children and relief on the ground of gross neglect of duty and wilful absence for more than three years last past. Said petition is No. 165885 and will be for hearing on and after October 25th, 1918.
NOAH S. GOOD, Atty. for Plff. S12-O17

LEGAL NOTICE.

Notice is hereby given that a meeting of the stockholders of The Bratenahl Land Company will be held on the 4th day of October, 1918, at 3:00 o'clock P. M. at No. 941 Society for Savings Bldg., Cleveland, Ohio, for the purpose of considering and acting upon a proposed resolution to surrender and abandon the corporate authority and franchise of said Company, and for the transaction of such other business as may properly come before said meeting.

H. C. MILLER, Pres. of THE BRATENAHL LAND COMPANY,
By CARL W. SCHAEFFER, Its Atty.

Sterling Mazda Bulbs
All Popular Sizes, 30c Each.

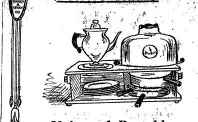

Universal Portable Double Electric Range

The best time to prepare for a fuel shortage is before necessity reduces the supply. With the Portable Double Electric Range, illustrated, the housewife need not worry about the shortage of coal or low gas pressure.

You can Broil, Fry, Boil, Roast or Bake—there are two burners and the heat is reflected so that you can cook over and under the coils. Coffee may be made, meat roasted, potatoes browned and bread toasted at the same time.

The heat may be adjusted to high, low or medium, and the cost of operating both burners at high is less than 8c per hour and less than 3c per hour at low.

We cannot tell how long we will be able to offer this splendid electrical convenience at the price quoted now—how soon the factory may notify us that they are unable to obtain materials for their manufacture.

The oven and three cooking pans, is included in this price $27

A small charge is made for installing.

The Kinney & Levan Co.
EUCLID SQUARE AT EAST 14th.

Beating the Enemy to the Attack

Marshal Foch has changed the whole aspect of this war within a few short weeks.

His policy is to beat the enemy to the attack instead of remaining on the defensive—waiting.

He looks ahead—and prepares an offensive against the enemy's attack.

Within a few months, General Winter will launch a campaign against your home.

Now is the time to prepare YOUR offensive against it.

Install an auxiliary heating appliance and you'll beat off the attacks of a whole battalion of zero days.

Then when every valve in Cleveland is turned wide open—when everyone is calling for more gas—your home will be safely and comfortably warm.

Consult our experts NOW—their advice is free.

The East Ohio Gas Co.

[illegible] Tiff, residence unknown, will take notice that Carrie Tiff filed a petition against him in the Court of Common Pleas of Cuyahoga County, Ohio, praying for divorce, custody of child and relief on the ground of gross neglect of duty and extreme cruelty. Said petition is No. 164506 and will be for hearing on and after September 20th, 1918.

L. L. MARSHALL, Attorney for Plaintiff. A8-S12

EXECUTOR'S NOTICE

Notice is hereby given that Wilhelmine Biesler, of 2984 East 67th Street, has been duly appointed and qualified as Executrix of the last will and testament of Fredrick Biesler, alias Fredrick Besler, late of Cleveland, Ohio, deceased. 28S12-26

ALEXANDER HADDEN,
Probate Judge of Cuyahoga County, O.

LEGAL NOTICE

Julia Jardzinski, whose place of residence is unknown, but whose last known place of residence was in Detroit, Michigan, will take notice that J. H. Bromelmeier, executor of the estate of Geneveva Adamska, deceased, as plaintiff, has filed a petition against her and others, in the Probate Court of Cuyahoga County, Ohio, alleging that the personal estate of said decedent is insufficient to pay the debts and charges of administering said estate, and that said decedent died seized in fee simple of the following described real estate, to-wit:

Situated in the City of Cleveland, County of Cuyahoga, and State of Ohio, and known as being the westerly one hundred (100) feet of sublot No. twenty-nine (29) and the westerly one hundred (100) feet of the southerly twelve and one-third (12 1-3) feet of sublot No. thirty (30) in R. L. White's reallotment of sublots Nos. 1 to 22 in Chapman & Wright's resubdivision of Porter & Woolridge's subdivision of a part of the original one hundred acre lot No. 326 as shown by the recorded plat of said reallotment in Vol. 32 of Maps, Page 27, of Cuyahoga County Records.

Said parts of said sublots Nos. 29 and 30 together form a parcel of land having a frontage of 41 1-3 feet on the easterly side of E. 67th St., and extending back between parallel lines one hundred feet deep.

The petition further alleges that Peter Adamska, alias Peter Adamski, as widower, claims dower in said premises, and that The Broadway Savings & Trust Company has a claim [illegible] to have a lien upon or interest in said premises.

The prayer of said petition is that Peter Adamska, alias Peter Adamski, be assigned to him in said premises, or the value thereof be paid to him in money, out of the proceeds of the sale, as he may elect; that the defendant lienholder be required to show what, if any, lien or interest it may have in said premises, and for authority to sell said premises for the payment of debts and charges aforesaid.

Said petition is No. 95329 and the said Julia Jardzinski is required to answer the same on or before the 19th day of October, A. D. 1918. A29-O3

J. H. BROMELMEIER, Executor of the Estate of Geneveva Adamska, deceased,
By Wm. T. ARNOS, His Atty.

Membership No. 89, The Half Million Club.

WHO
BAKES
THE
BEST
RYE
BREAD
IN
TOWN?
WHY

Laub's

OF
COURSE!

GEO. W. MILLER
Optometrist
821 Huron Road
Just East of 9th Street
Eyes Examined. Glasses Fitted
Satisfaction Guaranteed

Correction of Nervous refraction, Dizziness, Headache, etc. Every patient receives my personal attention.

DR. C. H. ARMESY
OPTOMETRIST—SPECIALIST
241 Old Arcade
CLEVELAND, OHIO
Home engagement for aged and infirm
Office Hours 9 to 5:30, 6:30 to 8

Handy Pocket Savings Bank Free

5% PAID ON SAVINGS DEPOSITS

ESTABLISHED 1893

The CUYAHOGA SAVINGS & LOAN CO.
198 The Arcade

Loans made on improved real estate, also for building purposes.

TRUSSES

Supporters, Elastic Stockings, Artificial Limbs and eyes. Everything for the sick room.

We Rent Invalid Chairs

H. H. Hessler
(HIMSELF)
28 The Arcade, Cleveland, Ohio

NOTICE.

Notice is hereby given to Helen Spence and John Spence of Leeds, England, James W. Weston and Minerva S. Weston of Lyons, Illinois, Joseph Weston and Mabel A. Weston of Maricopa, California, that they have been sued with others by Charles W. Boneham, administrator of the estate of James Weston, deceased, in the Probate Court of Cuyahoga County, Ohio.

The petition in said action states that said James Weston died seized in fee simple of an undivided one-half interest in the following described premises:

Situated in the City of Cleveland, County of Cuyahoga and State of Ohio, and known as Sub-lot No. twenty-eight (28) in The Benjamin Gray's Subdivision of a part of original Euclid Township Lots Nos. one and two according to the recorded plat of said Subdivision in Volume 18 of Maps, Page 9, of Cuyahoga County records.

That the personal property of said decedent is wholly insufficient to pay the debts of said estate.

The prayer of the petition is that authority be granted said administrator to sell the interest of said decedent in the above described premises to pay the debts of said estate as provided by law.

Said case will be for hearing by said court on and after the 28th day of September, 1918, and unless the said defendants answer by said date the petition will be taken as true and the prayer granted.

WM. G. PHARE, Attorney for Plaintiff. A8-S12

NOTICE.

State of Ohio, Cuyahoga County, SS. In the Court of Common Pleas. No. 165,280. Jacob Galenski and Petronela Galenski, 1509 Howard street, Plaintiffs, vs. James M. Hargrave, Martha Hargrave, his wife, Richard Young, Josephine Young, his wife, Joseph Turner, Sarah Turner, his wife, and the unknown heirs, legatees, devisees and legal representatives of Sarah Hargrave, deceased, ——— Hargrave, first name unknown, husband of Sarah Hargrave deceased, Sarah Hargrave, Andrew J. Hunter, and ——— Hunter, first name unknown, wife of Andrew J. Hunter, residences all unknown, Defendants.

The above named defendants, all of whose residences are unknown to plaintiff, and their unknown heirs, legatees and legal representatives, all of whose residences are unknown, will take notice that on the 6th day of August, A. D. 1918, Jacob Galenski and Petronela Galenski filed a petition in the Court of Common Pleas of Cuyahoga County, Ohio, in Case No. 165,280 against the above named parties, praying that their title may be quieted as against all said parties, to the following described premises, to-wit:

Situated in the City of Cleveland, County of Cuyahoga and State of Ohio, and known as being the Easterly 46 feet from front to rear of Sublot No. 139 in John G. Jenning's Allotment, on University Heights, of a part of Original Brooklyn Township Lot No. 87, as shown by the recorded Plat of said Allotment in Volume 1 of Maps, page 15, of Cuyahoga County Records.

Said part of said Sub-lot No. 139 has a frontage of 46 feet on the Northerly side of Howard Avenue S. W. and extends back of equal width 132 feet deep, as appears by said Plat.

Also praying that said defendants and each of them be forever barred from having or claiming any title to or interest in said premises and for such other relief as is proper.

Said parties are required to answer said petition on or before the 28th day of September, A. D. 1918.

SMITH, GRISWOLD, GREEN & HADDEN, Attorneys for Plaintiffs. A8-S12

John Pucell, residence unknown, will take notice that Annette Pucell, a minor, by her next friend, Pauline Ruppnick, filed a petition against him in the Court of Common Pleas of Cuyahoga County, Ohio, praying for the annulment of her marriage to him on the ground that the said Annette Pucell was at the time of her marriage, and is still, a minor. Said petition is No. 164400 and the said John Pucell is required to answer said petition on or before October 12, 1918. A22 S26
HENRY NEWHAUSER, Atty. for Plff.

Bertha Mills, residence unknown, will take notice that Matthew Mills filed a petition against her in the Court of Common Pleas of Cuyahoga County, Ohio, praying for divorce and relief on the ground of gross neglect of duty. Said petition is No. 162023 and will be for hearing on and after September 20th, 1918.
THOMAS W. FLEMING, Attorney for Plaintiff. A8-S12

S. Novak, residence unknown, will take notice that Anna Novak filed a petition against him in the Court of Common Pleas of Cuyahoga County, Ohio, praying for divorce, custody of child and relief on the ground of gross neglect of duty. Said petition is No. 165226 and will be for hearing on and after September 20th, 1918.
R. H. McKAY, Attorney for Plaintiff. A8-S12

NOTICE TO CONTRACTORS.

Sealed bids will be received by the clerk of the village of West Park, O., at his office in the town hall of said village until 12 o'clock, noon, of Monday, the 16th day of September, 1918, for the following named public improvements in said village:

Grading and draining Brown rd. from Triskett rd to Fischer rd.

Grading and draining Carrington ave. from Settlement rd. to the right of way of the Big Four Railroad Co.

Grading and draining Bennington ave. from Settlement rd. to the right of way of the Big Four Railroad Co.

Plans and specifications are on file at the office of the village engineer in the town hall of said village.

Bidding blanks may be obtained at the above named office. Each bid must contain the full name of every person or company interested in the same, and must be accompanied by a certified check on some solvent bank in the county in the sum of five per cent (5%) of the amount of the bid, made payable to the treasurer of said village; said check being a guaranty that if the bid is accepted the bidder will enter into a proper contract with the required bond for the execution of the work.

Should any bid be rejected the accompanying check will be forthwith returned to the bidder, and should any bid be accepted, the check accompanying such bid will be returned to the bidder upon presentation of a properly executed contract and bond for the execution of the work herein described.

The right is reserved by the council of the village of West Park to reject any or all bids.

By order of the council.

J. J. HAYES,
Clerk of the Village of West Park
Au29-Se5-12

Herman Ilse, residence unknown, will take notice that Josephine Ilse filed a petition against him in the Court of Insolvency of Cuyahoga County, Ohio, praying for divorce and relief on the ground of gross neglect of duty and habitual drunkenness for more than three years. Said petition is No. 7529 and will be for hearing on and after October 11th, 1918.
H. POLATSEK, Atty. for Plff. A29-O3

Cornelia Butler, residence unknown, but last known at Chicago, Ill., will take notice that J. P. Butler filed a petition against her in the Court of Insolvency of Cuyahoga County, Ohio, praying for divorce and relief on the ground of extreme cruelty. Said petition is No. 7673 and will be for hearing on and after October 4, 1918.
D. J. LOMBARDO, Atty. for Plff. A22-S26

LEGAL NOTICE.

Notice is hereby given that a meeting of the stockholders of The Norman Shore Realty Company will be held at 1005 Hippodrome Building, Cleveland, Ohio, on the 20th day of September, A. D. 1918, at 2 o'clock P. M. of said day, for the purpose of considering and acting upon a proposed resolution to dissolve said corporation and surrender and abandon its corporate authority and franchises and to consider and act upon such other business as may come before said meeting.

By order of the Board of Directors,
By ULMER & BERNE, Its Attorneys. A22-S12

State of Ohio, Cuyahoga County, ss. Before H. M. Calvert, Justice of the Peace for Rockport Township. M. Lukacko vs. Joe Kristof. On August 14th, 1918, an order of attachment was issued by the above named Justice in the above entitled action for the sum of $54.77 and costs. Said case will be for hearing on September 30th, 1918. A29-S12

LEGAL NOTICE

Cleveland, Ohio, August 24th, 1918.

A meeting of the stockholders of The Herbert Realty Company will be held at 10:00 o'clock, A. M., September 28th, 1918, at 611 Park Bldg., Cleveland, Ohio, for the purpose of considering and acting upon the proposed dissolution of said corporation and the surrender and abandonment of its corporate authority and franchises, and the transaction of any and all business necessary or incident thereto. A29-S19

PAUL DOHLOFF, Secretary.
By KLINE, NIMAN, BUSS & HOLLIDAY, Its Attys.

Benjamin Whitacre, residence unknown, will take notice that Florence Whitacre filed a petition against him in the Court of Common Pleas of Cuyahoga County, Ohio, praying for divorce, custody of child and relief on the ground of extreme cruelty. Said petition is No. 165618 and will be for hearing on and after October 11th, 1918. A29-O3.
GEO. C. HAFLEY, Atty. for Plff.

Kate E. Powell, residence unknown, will take notice that Edward Powell filed a petition against her in the Court of Common Pleas of Cuyahoga County, Ohio, praying for divorce and relief on the ground of wilful absence for more than three years last past. Said petition is No. 165666 and will be for hearing on and after October 11th, 1918. A29-O3
HERMAN E. EISLER, Atty. for Plff.

NOTICE OF STOCKHOLDERS' MEETING.

Cleveland, Ohio, Aug. 27, 1918.

A meeting of the stockholders of The R. J. Coach Secret Service Company will be held at 216 Leader-News Building, Cleveland, Ohio, Tuesday, Oct. 1, A. D. 1918, at 1:30 o'clock P.M. for the purpose of considering and acting upon the proposed dissolution of said corporation and the surrender and abandonment of its corporate authority and franchises and the transaction of any and all business necessary or incident thereto.

A29-S19 F. KEHR, Secretary.
By J. A. CURTIS, Its Atty.

ADMINISTRATOR'S SALE.

The undersigned will sell at public auction at 11:00 o'clock A. M. on Friday, the 20th day of September, A. D. 1918, at the office of Smith, Griswold, Green and Hadden, 10th Floor Marshall Building, the following claims belonging to the estate of A. M. Baldwin, deceased:

Name.	Description.	Amount
C. E. Burton	Groceries	$369.33
Mrs. Harley	"	.75
Chas. W. Obough	"	39.90
Mrs. Ralston	"	.99
Mrs. Schwacofer	"	14.00
R. Semple	"	21.03
M. R. Davis	"	17.80
E. F. Fey	"	8.89
S. W. Parsons	"	511.99

JUDGMENTS.

Name.	Description.	Amount
Ed Burnham	Groceries	$ 12.03
Chas. St. John	"	809.11
Robert Schulte	"	69.59
C. Dautel	"	320.67

Terms cash.

JAMES H. GRISWOLD,
Administrator de bonis non of the Estate of A. M. Baldwin, Deceased.
A29-S12

ORDINANCE NO. 1175.

By Mr. P. J. Wenneman.

An ordinance granting to the New York Central Railroad Company the right to construct, maintain and operate switch tracks upon and across Berea road in the Village of West Park, Ohio, about two hundred and fifty feet westerly of the intersection of Fischer road and Berea road.

Be it ordained by the Council of the Village of West Park, State of Ohio:

Section 1. That the New York Central Railroad Company be and is hereby granted the right to construct, maintain and operate two parallel spur or switch tracks over and across Berea road, at a point approximately 250 feet westerly of said road and Fischer road in said village, on the terms hereinafter mentioned. Said switch tracks shall be constructed on the grade of the said highway where it crosses the same, and shall be located as shown by a blue-print hereto attached, marked "A."

Section 2. That right hereby granted to said Railroad Company is upon the conditions following, to which said Company, its successors and assigns, shall at all times strictly conform. Said switch tracks shall have no frogs or switch points within the limit of said Berea Road. Said switch tracks shall be planked between the rails and two feet outside of each rail at the expense of said Railroad Company or its assigns, and to the satisfaction of said Village; and such planking shall be kept in good repair by said Company, its successors or assigns, which shall also construct and keep in order the necessary drainage beneath said tracks on both sides of said road; and in case the grade of said highway is changed, such tracks shall be relaid to conform to such altered grade.

Section 3. And said grant is upon the further condition that upon the construction of such tracks, said Railroad Company, its successors or assigns, will restore said Berea Road to as good a condition as it was in before being disturbed; and if it be necessary in the course of any future improvements in said highway to excavate therein for the construction of sewers, pipes, etc., said Railroad Company, its successors or assigns will at its own expense support said tracks for the purpose of permitting such construction to proceed.

Section 4. Said Railroad Company shall not unnecessarily obstruct said crossing by permitting cars or locomotives to remain upon or across it for a period longer than five minutes nor will it permit ties, lumber or other obstructions to remain upon said crossing to the inconvenience of travelers upon said highway, nor shall it be permitted to make up trains or shift or shunt cars back and forth while the train is blocking or obstructing said Berea Road. Said Railroad Company shall protect traffic passing along Berea Road by the presence of a flagman while train or car movements are being made over said track.

Section 5. Said Railroad Company for itself, its successors or assigns [illegible] to indemnify and hold said Village harmless against any [illegible] from any damages to persons or property or expense of any kind that may arise by reason of said switch tracks [illegible]; and to at all times fully obey any lawful [illegible] regulations that may be enacted governing or applicable to the said tracks, waiving any right to the contrary.

Section 6. [illegible] of said Railroad Company, its successors or assigns, to observe and keep any or all of the obligations, agreements and conditions of this grant on its part to be observed and kept, then its rights and power hereunder and this grant shall cease and terminate, and said Railroad Company agrees that within thirty days after any such breach of said conditions and written notice thereof from said Village of West Park, it will take up and remove said tracks and restore said highway crossing to its former state and condition.

Section 7. This ordinance shall take effect and be in force from and after the earliest period allowed by law and the filing with the Clerk of Council of a written acceptance of the terms and conditions thereof by The New York Central Railroad Company, and the payment to the Village of the expense of printing and advertising the same.

Adopted August 20th, 1918.
Read 1st time August 20th, 1918.
Rules suspended. Read 2nd time August 20th, 1918.
Rules suspended. Read 3rd time August 20th, 1918.
Filed with the Mayor August 21st 1918.

WILLIAM DAHM, Mayor.
J. J. Hayes, Clerk A29-S5-12

LEGAL NOTICE.

Notice is hereby given that a meeting of the stockholders of The E. G. Avery Company will be held on the 27th day of September, 1918, at 2:00 o'clock P. M., at No. 721 Engineers Bldg., Cleveland, Ohio, for the purpose of considering and acting upon a proposed resolution to surrender and abandon the corporate authority and franchise of said Company and for the transaction of all other business necessary or incident thereto.

THE BOARD OF DIRECTORS OF THE E. G. AVERY COMPANY.
By C. A. Hyde Secretary. A29-S19

LEGAL NOTICE.

Notice is hereby given that the following amendment to the Articles of Incorporation of The Regar Brass Manufacturing Company was adopted by the votes of the owners of more than three-fifths (3-5ths) of its capital stock at a stockholders' meeting held on the 3rd day of September, 1918, at 1523 East 45th Street, Cleveland, Ohio, pursuant to notice duly given according to law:

Resolved, That the Articles of Incorporation of The Regar Brass Manufacturing Company [illegible] are hereby amended so that one hundred and sixty (160) shares of its unissued common stock be changed into preferred stock, and that in conformity with said change the capital stock of this corporation shall be One Hundred Thousand Dollars ($100,000) consisting of eight hundred and forty (840) shares of common stock of the par value of One Hundred Dollars ($100.00) each and one hundred and sixty (160) shares of preferred stock of the par value of One Hundred Dollars ($100.00) each and that said capital stock shall be subject to the rights, privileges, preferences, voting powers, restrictions, and qualifications following, namely:

The holders of the preferred stock shall be entitled to receive during each fiscal year out of the net earnings of the company preferential cumulative dividends at the rate of seven per cent (7%) per annum, payable in equal quarterly installments on the first day of January, April, July and October of each year, such dividends to be computed upon payments made on stock subscriptions from the time they are received by the company. After the payment of said preferential cumulative annual dividend at the rate of seven per cent (7%) for any fiscal year to the holders of the preferred stock any further amount declared in dividends for said year shall be paid to the holders of the common stock to the extent of seven per cent (7%) per annum, and should there be any further amount declared in dividends for said year each share of preferred stock and each share of common stock shall participate alike in the distribution of the same. No dividends shall be declared on the common stock unless all cumulative dividends for previous years and all accrued installments, if any, for the current year on the preferred stock shall have been set apart or paid.

The holders of the preferred stock shall in case of liquidation or dissolution of the company be entitled to be paid in full the par value of their preferred shares and the dividends accumulated and unpaid thereon before any amount shall be paid to the holders of the common stock. Thereafter the common stock shall be entitled to receive in full out of the assets of the company the par value of their common stock, after which each share of preferred and each share of common stock shall participate equally in the assets of the company.

The holders of the preferred stock shall, in case of a new issue or increase of stock, either common or preferred, have the same right to subscribe for any such stock or to have it offered to them as the common stock shall have, but the holders of preferred stock shall have no voting rights nor shall they be entitled to attend or receive notice of any meetings of stockholders. The preferred stock may be redeemed in whole or in part at the option of the corporation on the first day of January, 1919, or on the first day of any January, April, July or October thereafter upon payment of One Hundred Dollars ($100.00) per share and all accumulated dividends thereon. In case upon any of said dates a part only of said preferred stock shall be redeemed then such proportion of the preferred stock held by each preferred stockholder shall be redeemed as the total amount of preferred stock then being redeemed bears to the entire then outstanding preferred stock.

THE REGAR BRASS MANUFACTURING COMPANY
By NATHAN REGAR, President.
Attest: JOSEPH REGAR, Secretary.
By HOWELLS & GROSSMAN, Its Attys. S5-19

LEGAL NOTICE

State of Ohio, Cuyahoga County, ss. In the Municipal Court of the City of Cleveland. No. 97153. A. L. & M. I. Goldstein, Plaintiffs, vs. The Akron Scrap Iron Company, Defendant. On August 2nd, 1918, an order of attachment was issued by the above named Court in the above entitled action for the sum of $225.00 and costs. Said case will be for hearing on October 7th, 1918. A29-S12.
M. S. KOBLITZ, Atty. for Plff.

EXECUTOR'S NOTICE

Notice is hereby given that Geo. H. Bubel, of 3118 West 82nd Street, and Jacob Bubel, of 9701 Lorain Avenue, have been duly appointed and qualified as Executors of the last will and testament of Anna Bubel, late of Cleveland, Ohio, deceased. 29S12-26

ALEXANDER HADDEN,
Probate Judge of Cuyahoga County, O.

ADMINISTRATOR'S NOTICE.

Notice is hereby given that Percy H. Bartholomew, of 3406 Archwood Avenue, has been duly appointed and qualified as administrator of the estate of Martha A. Bartholomew, late of Cleveland, Ohio, deceased.

ALEXANDER HADDEN,
Probate Judge of Cuyahoga County, O.
30S-12-26

Karl W. Henry, who resides at the Lavin Hotel, Farrell, Mercer County, Penn., will take notice that Elaine M. Henry filed a petition against him in the Court of Common Pleas of Cuyahoga County, Ohio, praying for divorce, restoration of name and relief on the ground of gross neglect of duty and extreme cruelty. Said petition is No. 165524 and will be for hearing on and after October 4, 1918. A22 S26
J. J. McCORMICK, Atty. for Plff.

ADMINISTRATOR'S NOTICE

Notice is hereby given that George W. Bailey, of 2565 East 73rd Street, has been duly appointed and qualified

ALEXANDER HADDEN,
Probate Judge of Cuyahoga County, O.

If a successful retreat of a dozen miles stirs German military critics to such admiration, what will be their raptures when the Army gets to Berlin?—Springfield Republican.

ROOMING HOUSE—20 rooms filled with roomers; good paying proposition; rent $65; lease income $225. Will take $300 down, balance on time. Call 1831 E. 17th St.

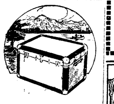

TAKE ALONG THIS TRUNK

It is as good a vacation trunk as you can buy for $15.00. Built to last, by expert trunk makers. Roomy and handsome in appearance, this trunk must be examined by you personally to be appreciated. Lighter models at from $10.00 up. Steamer and army trunks, also.

The Luggage Shoppe
319 EUCLID At E. 4th

TO GET THE BEST RESULTS IN TELEPHONING, SPEAK DIRECTLY INTO THE TRANSMITTER, WITH THE LIPS IN FRONT OF BUT NOT TOUCHING IT. SPEAK DISTINCTLY IN A MODERATE TONE.

CLEVELAND TELEPHONE COMPANY

DO YOUR IRONING THE EASY WAY

You will never know what it is to iron in comfort until you get an Electric Iron. With an Electric Iron you can do perfect work easily and quickly, without trotting back and forth to change irons or waiting for them to heat.

Why put up with the drudgery of the old fashioned way any longer, when it costs so little to own and use an Electric Iron?

The Illuminating Co.
ILLUMINATING BUILDING
Public Square

REAL ESTATE AFTER THE WAR.

Will Prices Be Lower or Higher?

This is a question in the mind of almost every person. The best answer is that history repeats itself. The records show that after our civil war land values advanced from 100 to 500 per cent, and that following the Spanish-American war a like increase was recorded. Also, that after the Russo-Japanese war the same thing occurred in both of those countries. In fact, the records reveal that in every civilized country the conclusion of every war has witnessed a sharp advance in land values.

This is a logical and perfectly natural result. The majority of people hesitate to act in the face of any uncertainty or disturbed conditions. They drift with the crowd, and put off buying "until after the war." But the minority, the people who think and analyze and take advantage of opportunities, are buying. They are absorbing a large part of the property which has been supplied with improvements, and which will be ready when they wish to build their homes.

Realty operators can develop and improve no more property until after the war. Money and materials cannot be obtained for the purpose. The result will be that when the majority are ready to buy they will find the supply of improved property exhausted; that their more foresighted neighbor owns the lot where they would like to build their home and that in order to obtain a homesite that is improved and ready for the building of a home they must pay him a stiff profit.

The higher prices which improved lots will command will tend to further raise the price of acreage. This, combined with the higher cost of labor and materials, will add to the cost of developing property and force the operator to charge higher prices for improved homesites. An immensely increased demand, a depleted supply and the higher cost of developing new property is certain to result in a sharp advance in land values.

The time to buy your lot is now. THE WILLOUGHBY-EUCLID AVE. SUB-DIVISION is the place for your home. Big lots, 80x200, $640.00 up. Very easy terms.

Salesmen on the property Saturday afternoons and Sundays.

THE McNUTT-McCALL COMPANY
220 Hickox Bldg, Euclid & E. 9th St.
Main 6530 CLEVELAND Cent 1580-W

EUCLID SQUARE GARAGE

LARGEST IN THE WORLD
TWO FLOORS
ONE PRICE TO ALL
GARAGE GARAGE
EAST 13th St. North of EUCLID. CLEVELAND

LAMPS AND RADIATORS REPAIRED
AUTO LAMP AND RADIATOR CO. 1614 Prospect—Both Phones
CLEVELAND, OHIO

H. J. VOTTELER & SON
ARCADE MUSIC STORE 37 T & B ARCADE
MUSIC OF THE BETTER CLASS
[illegible]

School Books and Supplies
The Board of Education has appointed The May Company agent for the sale of all School Books. We carry a complete line of Text Books adopted by elementary and high schools—text books and a world of other school needs.

The May Co.
Ohio's Largest and Best Store
Ask For Eagle Stamps

Save Your Peach Stones
The War Department asks for Peach Stones, as they have a valuable and important war use. Whether the number of peaches you use is large or small, bring in the stones and deposit them in the Liberty Peach Stone Barrels located at every entrance on the main floor. The stones must be dry.

The Best Time of the Entire Season To Buy Your Winter Suit Is Now

1500 New Winter Suits Have Been Unpacked

We have enlarged our suit department moved the skirts and furs to make room for this great army of handsome suits. When you see them, you'll agree with us that never before was there such a wonderful assortment. The materials are elegant grades of the season's most desired weaves qualities which, were we to buy them today, would cost us much more.

At $39.50
Winter Suits of broadcloth, gabardine, poplin, wool velour, Scotch mixtures, serge and velton. Many are trimmed with collars and cuffs of seal, nutria or marten. These may be had in [illegible] oxford, brown, taupe, navy, black and various shades of green.

At $59.50
Suits that are exact reproductions of models made by Jonason, Edmonds, Hickson, Michael and Milgrim and other of the country's foremost designers. Many are strictly tailored, while others show trimmings of handsome furs.

At $75.00
We have a remarkable selection at this price: soft Rayonnes, [illegible] Duvet de Laines, Bayetine, [illegible] in seventeen lovely autumn shades. Many show beautiful hand embroidery, others have large shawl or sailor collars of Hudson seal, Astrakan, marten, beaver or taupe nutria. All are beautifully lined with [illegible] willow silk

At $98.50
Original Milgrim suits with their labels, models of Hickson and Michael developed in the finest of soft suede, duvet malange, distinctive crystal cloth, chiffon broadcloth and exquisite velvet in every desired shade. Many are elaborately trimmed in fur.
Suit Section Second Floor

Sale of Sample Waists
$4.95 $6.75 and $9.75

We were the fortunate purchasers of about 600 sample blouses from a prominent New York waist manufacturer, including road and show room samples and a few experimental and original models. These are on sale at about half their real worth.

The material is durable georgette crepe—in very good grades and a wide range of colors; white, flesh, navy, plum, brown, pastel shades and almost every desired suit shade.

The trimmings are fine hand filet lace, hand embroidery and beautiful beading as well as simple pleats, tucks and novel jabot and frill effects. There are only one to three of a kind.
Blouses worth up to $20 priced very special at
$4.95, $6.75, $9.75
Second floor

Fall Footwear For Women

Particular women will be enthusiastic about these smart fall boots, which are shown in lovely dark shades to match the new frocks and suits.

Laird, Schober & Co. brown kid boots for women, a beautiful new fall model, with Cuban heels, imitation tip and welt soles. A very dressy, comfortable shoe, that is built to stand the wear and tear of winter, comes in all sizes...... $16

Brown calf boots, Laird, Schober & Co., with cloth tops to match, have military heels and imitation wing tips, all sizes, at........ $12

Woman's gray kid boots, a beautiful shade, with full Louis heels, covered with grey kid, a splendid shoe, in all sizes, priced....... $10
Main floor

BIG VALUES IN
Blankets, Etc.
This list of items will attract every economical housekeeper. Those who are foresighted will buy while sale prices prevail and assortments are complete.

Blankets $8.45 Extra quality white wool blankets, large size and very heavy, with pretty pink or blue borders. Regular $10.00 value, special, a pair. $8.45

Blankets $6.00 Plaid blankets, full double bed size, heavy weights, come in a good assortment of colorings. Regular price $7.50. Special a pair $6.00

White Blankets—a special lot—good heavy grade and large size; with pink or blue borders; excellent values, pair.... $6.95

Comforters Full size comforters, filled with pure white cotton; silkoline covered; special values, each.. $4.00

Bed Sheets Oneida sheets, size 72x90 in., seconds of Utica, some slightly soiled, otherwise perfect; $2.05 quality. Special, each $1.65

Pillow Cases Bleached pillow cases; regulation size; made of good quality muslin; regularly 39c. special, each 33c

Bed Sheets Bleached, seamless bed sheets, size 81x90, round thread weave, good heavy weight, worth $1.95, special at.... $1.59

All-Feather Bed Pillows, covered with fancy feather proof art ticking; large size. Specially priced, each at.................. $1.39
(Main floor

1,000 Smart New Hats For Women

In this great assortment you'll find the proper hat for street, business, travel and auto wear. Be among the first to choose, as there are only one or two of a kind in some styles and colorings

Choice at
$4.95

Shapes represented include Sailors, Tartans, Mushrooms, sideroll shapes, and youthful Poke effects, in an excellent assortment of colors, some two color combinations.

Materials are good grade velvets, trimmed with latest ostrich novelties, bands, pompons and fancies, wings, flowers, fancy pins and jaunty ribbon bows.
Second floor

SPECIAL PRICES IN
Our Linen Dept.
Table linens, towels, toweling and white goods are included in this offering, at worth while savings.

Table Damask Extra quality, all-linen table damask, 70 inches wide; in pretty patterns; special values, per yard $2.25

Table Damask Fine grade, bleached mercerized table damask, 72 inches wide, good patterns; $1.25 value, yard $1.00

Pattern table cloths, full bleached, 2 yards square, permanent finish, hemmed and ready for use, special values, each $4.50

Bath Towels Large size Turkish bath towels in plain white, good heavy quality; excellent values; priced, each 39c

Huck Towels Union huck towels with hemstitched ends, size 18x36; splendid wearing quality; special values at, each 39c

Crash toweling, bleached and unbleached finish, half linen, a very absorbent quality; 29c value, per yard.......... 22c

Nainsook, 36 inches wide, all combed yarn and even thread weave, 39c value, special, yard...... 33c

English long cloth, full yard wide, smooth, even finish; put up in 10-yard bolts; regular $4.00 value, special, bolt.. $3.59

Apron gingham, good quality in blue and white checks; special value per yard 25c.
(Main floor

A Sale of Silverware

Purchases made months ago enable us to offer these special values. Buy now as prices are sure to advance owing to uncertain conditions of material and labor.

4-Piece Tea Set—Sheffield Silver plated tea set with tray, attractive floral patterns; regular price $12.45; special........ $9.95

Silver Plated Bread Tray—Beautiful hammered silver design; regular price $2.25, special in this sale $1.65

Sheffield Silver Sandwich Tray—Pierced patterns; regular price $3.00, special in this sale $2.25

Sheffield Silver Entree Dish—Detachable handle; regular price $7.50, special in this sale $6.50

Silver Plated Candle Stick—Colonial patterns; regular price $1.75, very special in this sale $1.45

Silver Plated Baking Dish—Three-pint size, regular price $10, special in this sale $8.90

26-Piece Somerset Table Silver, attractive plain pattern, come in oak chest; regular $16.00 values, at $13.75

SOUMAC RUGS
At Special Prices

These rugs are the last word in beautiful and serviceable floor coverings; they are excellent copies of priceless Oriental weaves and show their lovely colorings. (Fourth Floor)

27 in x 36 in., regularly $8.50, now $5.50	36 in x 36 in., regularly $11.75, now $7.50	27 in. x 54 in., regularly $12.75, now $8.25
36 in. x 63 in., regularly $20.00, now $13.50	36 in. x 72 in., regularly $23.50, now $15.50	4 ft. 6 in. x 7 ft. 6 in., reg. $42.50, now $31.00
6 ft. 9 in. x 9 ft., reg. $77.50, now $55.00	Size 6 ft. x 9 ft., seamless, $80 value, now $59.00	8 ft. 3 in. x 10 ft. 6 in., reg. $115.00, now $81.50
9 ft. x 12 ft., regularly $125, now $89.50	10 ft. 6 in. x 10 ft. 6 in., regularly $150.00, now $107.50	Size 9 ft. x 15 ft., reg. $169.50, now $122.00

Curtains and Curtainings

Imported Swiss Curtains, 2 1-2 yards long, in a large assortment of dainty applique borders, mounted on the best French net. Choice of white, cream or beige colors, splendid assortment, priced at per pair $4.95 to $18.50.

$6.00 Marquisette and etamie curtains, full size, trimmed with pretty filet or cluny lace insertions and cluny lace edge, in ecru, cream or white, special, per pair..... $3.69

Imported Scotch curtain madras, 40 in. wide, dainty sheer designs, white or natural color, splendid value, yard.............. 85c

Drapery madras, 36 to 40 in. wide, in a big range of beautiful patterns, in all popular autumn colorings, yard at........... 79c

Netquisette, yard wide, in beautiful all-over patterns, white, cream or ecru, with ribbon hand borders on both sides; requires no lace edge; special value, per yard...... 55c

Drapery material, striped effects, 50 in. wide, in good colors; can be split in half for hangings, per yard $1.50

THE CHANDLER & RUDD CO
U. S. Food Adm. Lics. No. G-03292. Bakers' License No. B-05489.

SPECIALS WEEK OF SEPTEMBER 16TH, 1918

MAKE YOUR MOTTO
I CAN

We have fruit, vegetables, cans; everything needed.

NAVY BEAN SALE
Hand Picked Michigan Pea Bean—Special 13c a lb.—2 lbs. 25c. Regular price 14c.

MARMALADE SALE
Orange Marmalade—15 oz. jar—28c each—2 for 55c. Regular price 30c.

CRISCO SALE
One pound cans—31c each. Regular price 33c.
One and a half pound cans—46c each. Regular price 50c.

DOWN TOWN STORE
234-36 Euclid Ave.
WILLSON STORE
6000 Euclid Ave.

Teach Your Child the Habit of Saving
—and you will be doing more for his future than the largest legacy could possibly do.
THE SUPERIOR SAVINGS & TRUST CO.
Superior Ave. Cor. W. Sixth St.

EXECUTOR'S NOTICE.

Notice is hereby given that A. J. Franz, of 1256 East 74th Street, has been duly appointed and qualified as Executor of the last will and testament of Minnie Groh, late of Cleveland, Ohio, deceased. 12S12-26

ALEXANDER HADDEN,
Probate Judge of Cuyahoga County, O

EXECUTOR'S NOTICE

Notice is hereby given that Augusta Kraus, of 4216 Mapledale Avenue, has been duly appointed and qualified as Executrix of the last will and testament of Jacob Kraus, late of Cleveland, Ohio, deceased. 13S12-26

ALEXANDER HADDEN,
Probate Judge of Cuyahoga County, O

EXECUTOR'S NOTICE.

Notice is hereby given that Wm E Kruse, of 1356 St. Charles Street Lakewood, Ohio, has been duly appointed and qualified as Executor of the last will and testament of Catherine M. Kruse, late of Lakewood, Ohio, deceased. 14-S12-26

ALEXANDER HADDEN,
Probate Judge of Cuyahoga County, O.

ADMINISTRATOR'S NOTICE

Notice is hereby given that Carl E. Kramer, of 1339 Hall Avenue, Lakewood, Ohio, has been duly appointed and qualified as administrator of the estate of Sophia Kramer, late of Cleveland, Ohio, deceased 15S12-26

ALEXANDER HADDEN,
Probate Judge of Cuyahoga County, O

ADMINISTRATOR'S NOTICE

Notice is hereby given that Alfred B. Kroger, of 1282 West 106th Street, has been duly appointed and qualified as administrator of the estate of Herman Berry Kroger, late of Cleveland, Ohio, deceased 16S12-26

ALEXANDER HADDEN,
Probate Judge of Cuyahoga County, O

ADMINISTRATOR'S NOTICE

Notice is hereby given that James E. Moore, of 2251 East 103rd Street, has been duly appointed and qualified as administrator of the estate of Carrie Moore, late of Cleveland, Ohio, deceased.. 17S12-26

ALEXANDER HADDEN,
Probate Judge of Cuyahoga County, O

ADMINISTRATOR'S NOTICE

Notice is hereby given that Mary Prochaska, of 2854 East 104th Street, has been duly appointed and qualified as administratrix, with the will annexed, of the estate of Frank Prochaska, late of Cleveland, Ohio, deceased. 18S12-26

ALEXANDER HADDEN,
Probate Judge of Cuyahoga County, O.

ADMINISTRATOR'S NOTICE.

Notice is hereby given that Mary C Snow, of 1392 East 185th Street, has been duly appointed and qualified as administratrix of the estate of Millard A. Snow, late of Cleveland, Ohio, deceased. 19S12-26

ALEXANDER HADDEN,
Probate Judge of Cuyahoga County, O

ADMINISTRATOR'S NOTICE

Notice is hereby given that Wm. A. Vliet, of Painesville, Ohio, has been duly appointed and qualified as administrator of the estate of Sarah J Vliet, late of Cleveland, Ohio, deceased. 20S12-26

ALEXANDER HADDEN,
Probate Judge of Cuyahoga County, O

EXECUTOR'S NOTICE

Notice is hereby given that Carlotta H. Krehbiel, of 2350 East 85th Street, has been duly appointed and qualified as Executrix of the last will and testament of Augusta M. Krehbiel, late of Cleveland, Ohio, deceased.

ALEXANDER HADDEN,
Probate Judge of Cuyahoga County, O.
23S12-26

EXECUTOR'S NOTICE.

Notice is hereby given that Wallace S. Judd, of 1262 East 79th Street, has been duly appointed and qualified as Executor of the last will and testament of George Jee, late of Cleveland, Ohio, deceased. 22S12-26

ALEXANDER HADDEN,
Probate Judge of Cuyahoga County, O.

"Remember"
FAIRCHILDS FLOUR
NONE BETTER IN ALL THE WORLD
BREAD FLOUR FOR BREAD.
VELVET FLOUR FOR PASTRY.
BEST FLOUR FOR BOTH.

EXECUTOR'S NOTICE.

Notice is hereby given that Daniel R. Warmington, of 9400 Euclid Avenue, and Benj. F. Bourne, of Ambler Parkway, have been duly appointed and qualified as Executors of the last will and testament of George H. Warmington, late of Cleveland, Ohio, deceased. 21S12-26

ALEXANDER HADDEN,
Probate Judge of Cuyahoga County, O.

Notice is hereby given that Seeley P. Mount, of 2075 E. 81st Street, has been duly appointed and qualified as administrator, with will annexed, of the estate of Gertrude P. Mount, late of Cleveland, Ohio, deceased.

ALEXANDER HADDEN,
Probate Judge of Cuyahoga County, O.
24S12-26

ADMINISTRATOR'S NOTICE

Notice is hereby given that John Gornik, of 6105 St. Clair Avenue, has been duly appointed and qualified as administrator, with will annexed, of the estate of John Novak, late of Cleveland, Ohio, deceased. 25S12-26

ALEXANDER HADDEN,
Probate Judge of Cuyahoga County, O

ADMINISTRATOR'S NOTICE

Notice is hereby given that John Palgut, of 2356 East 34th Street, has been duly appointed and qualified as administrator of the estate of Peter Palgut, late of Cleveland, Ohio, deceased. 26S12-26

ALEXANDER HADDEN,
Probate Judge of Cuyahoga County, O

ADMINISTRATOR'S NOTICE.

Notice is hereby given that A. M. Gordon, of Bedford, Ohio, has been duly appointed and qualified as administrator of the estate of Charles H. Parker, late of Bedford, Ohio, deceased. 27S12-26

ALEXANDER HADDEN,
Probate Judge of Cuyahoga County, O

J. D. Smith, who resides at 106 W. 6th St., Jacksonville, Fla., will take notice that Opal Smith filed a petition against him in the Court of Common Pleas, Cuyahoga County, Ohio, praying for divorce and relief on the ground of gross neglect of duty and extreme cruelty. Said petition is No. 163676 and will be for hearing on and after October 25th, 1918.

MOTT G. SPAULDING & PATTISON, TAYLOR & HASSELMAN,
Attys. for Plff. S12-O17

NOTICE OF SALE OF BONDS

Sealed proposals will be received at the office of the Clerk of the Village of Bedford, State of Ohio, at the Town hall of said Village until 8 o'clock P. M., September 19th, 1918, for the purchase of bonds of said Village in the aggregate sum of Seven Thousand and 00-100 Dollars ($7,000.00), dated 1st day of September, 1918, of denominations numbered and made payable as follows:

Bond No. 1, $1,000.00, Sept. 1, 1919.
Bond No. 2, $1,000.00, Sept. 1, 1920.
Bond No. 3, $1,000.00, Sept. 1, 1921.
Bond No. 4, $1,000.00, Sept. 1, 1922
Bond No. 5, $1,000.00, Sept. 1, 1923.
Bond No. 6, $1,000.00, Sept. 1, 1924.
Bond No. 7, $1,000.00, Sept. 1, 1925.

and bearing interest at the rate of 5 1-2 per cent per annum, payable semi-annually on the 1st days of April and September of each year until fully paid; said bonds are issued for the purpose of purchasing real estate with a building thereon to be used for public purposes and under authority of the laws of Ohio, and of Section 3939 of the General Code of Ohio, as amended, and under and in accordance with a certain Ordinance of said Village entitled "An Ordinance to issue bonds for the purpose of purchasing real estate with a building thereon, to be used for public purposes," passed on the 2nd day of July, 1918. Said bonds will be sold to the highest and best bidder for not less than par and accrued interest.

All bids must state the number of bonds bid for, and the entire gross amount of the bid and accrued interest to date of delivery, and must be accompanied with a certified check payable to the Treasurer of the Village for 10 per cent of the amount of bonds bid for, upon condition that if the bid is accepted, the bidder will receive and pay for such bonds as may be issued as above set forth within 10 days from the time of award, said check to be retained by the Village if said condition is not fulfilled.

The Village of Bedford reserves the right to reject any and all bids. Bids should be sealed and endorsed "Bids for Public Building Bonds."

J. O. CROSS, Clerk.
A15-22-29 S5-12.

LEGAL NOTICE.

State of Ohio, Cuyahoga County, SS.
In the Municipal Court of Cleveland. No. 98566. Aristateles Metaxa, alias Harry Metaxa, Plaintiff, vs. Peter Gost, Defendant. On the 27th day of August, 1918, an order of attachment was issued by the above named Court in the above entitled action for the sum of $112.50 and costs. Said case will be for hearing on October 17th, 1918. S12-26
JOHN T. KIMMEL, Atty. for Plff.

ADMINISTRATOR'S NOTICE

Notice is hereby given that Jane Irvine, of 7008 Burnham Court, has been duly appointed and qualified as administratrix of the estate of John M. Robinson, late of Cleveland, Ohio, deceased. 48S12-26

ALEXANDER HADDEN,
Probate Judge of Cuyahoga County, O.

William Koebler, Pres. and Treas.
Julius Koebler, Vice Pres.
Chas J. Bennett, Sec'y.
Phones: Bell Rosedale 207
Cuy. Cent. 59.
The J. & W. Koebler Company
Funeral Directors
Auto Invalid Carriage Service
Office and Parlors, 2340 East 55th St., near Central, Cleveland, O.
Rosedale 3424-J Central 2737-W
Rosedale 473 Central 260

GRO-WELL PLANT FOOD
Good for all plants.
For sale at all Grocers.
25c PER CAN
If your grocer does not have same get direct from BRAMLEY & SON, 1181 E. 71st St., Cleveland, O.

DINNER 25c
at the HAWLEY House
Cor. St. Clair and W. 3rd St
V. C. HELLER, Prop.

First Mortgage Investment Bonds
Denominations—$100, $500, $1,000
Income—5 per cent per annum, payable semi-annually on January 1st and July 1st
A Conservative INVESTMENT A Guaranteed INCOME
The Guarantee Title & Trust Co.
Chamber of Commerce Bldg., Cleveland

Phone Service. Established 1867
Permanent Hair Waving
W. A. Bellchambers
Manufacturer of
Wigs and Hair Goods
Manicure, Engagements by Appointment.
1700 EUCLID AVENUE. CLEVELAND, OHIO.

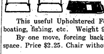

Folding Auto and Camping Chairs

This useful Upholstered Folding Chair for auto, camping, boating, fishing, etc. Weight 9 lbs.

By one move, forcing back forward, all collapses into 3-inch space. Price $2.25. Chair without back $1.25.

52 Public Square THE OHIO HORSE GOODS CO. CLEVELAND, O. U.S.A. 52 Public Square
A. W. FRUEH, Manager

"THE HOLLAND"
Lunch 11 to 2. 5 to 7 P. M.
Not merely the best foods, but the best prepared. Best service, too.
Second Floor, Chisholm Building, 2051 East Fourth Street.
Between Euclid and Prospect Avenue.

Lake County's Liberty Loan Quota is $1,250,000. Buy Your Liberty Bonds Here

The Republican may be found on sale at the store of C. C. COTTRELL

This Paper is Devoted to the Best Interests of Lake County

The Willoughby Republican

Not Merely a newspaper BUT a NEWS-paper.

TWENTY-SIXTH YEAR—NO. 28 WILLOUGHBY, O., SEPTEMBER 20, 1918. ONE DOLLAR AND TWENTY-FIVE CENTS A YEAR IN ADVANCE

TWO HUNDRED CIVILIANS ARRIVE IN WILLOUGHBY

Various Locations Sought for Their Accommodation

J. H. Wood, supervisor of the commissary at Camp Perry, near Port Clinton, arrived in Willoughby Tuesday. His mission was the making of arrangements for the housing and feeding of possibly two hundred civilians, who will engage in the work of erecting barracks and mess quarters at the Ben Hur plant. Two army trucks followed Mr. Wood, carrying kitchen equipment, etc. Mr. Wood made arrangements for the feeding of the men at McCarthy's restaurant. He assumed that it might be possible that tables would have to be set out in the tents, as well as in the restaurant. Various quarters were sought in town for the sleeping quarters. Arrangements were pending for the possible use of quarters in the Bond building, the Telephone building, and possibly a portion of the Town Hall. The men will be in Willoughby for three weeks. They are from Camp Perry and work under the Cleveland Construction Co. Mr. Wood is from Brooklyn, N. Y. At Camp Perry, he states, they feed 1,800 men in 18 minutes, and ordinary potato peelers are receiving as high as $35 to $39 per week. Camp Perry is the largest proving ground in the world, and a large shoot meet is on there this week.

MUCH ACTIVITY IN EVIDENCE WHEN CONSTRUCTION COMPANY TAKES OVER ALL AVAILABLE WILLOUGHBY QUARTERS FOR MEN

Army Trucks with blankets and cots arrived in Willoughby Wednesday, and Mr. Wood, of Camp Perry, was active lining up all available down town quarters for the placing of the cots. The bowling alleys, a ten-room house belonging to E. P. Walsh on Vine street, the room formerly occupied by the Gibson Auto Supply Store, Crawford's second floor room, McCarthy's, and a room over A. K. Carrel's store, have been secured. The rooms over McCarthy's restaurant will be used as offices for the Construction Co. McCarthy's restaurant underwent many changes Wednesday. Two new ranges were installed; kitchen equipment changed, and a long table has been run down the center of the store. The construction company started the serving of meals there Thursday morning. Mr. Wood wired for two French cooks to come on from Camp Perry. Coks and carpenters are very scarce articles nowadays, he states. It is not certain just how long the construction force will remain in Willoughby, but probably about three weeks. About forty-five had arrived Wednesday night.

LAKE COUNTY REGISTRANTS AGED TO 45, FAR EXCEED ADJUTANT'S ESTIMATE.

Lake county registered 3,486 men aged 18 to 45, for service, Thursday last. The adjutant at Columbus had estimated that Lake county would register 2976. S. D. Shankland was the last man to register in Willoughby, arriving at the town hall about 9 o'clock Thursday. W. H. Staring was the first man to register in Precinct "D." In that precinct 150 men registered. In Precinct "A" 172 registered, with 171 in "B." The majority of the men had registered before noon.

Frank Shankland was the first man to register in precinct "D."

Mayor Carmichael was the first to register in the "D" precinct. He registered Wednesday, as he was to be absent from the city Thursday.

Buy Liberty Bonds

MENTOR POSTMASTER LEAVES FOR SERVICE

Roy Snell, Mentor postmaster, was scheduled to leave Friday of this week for Maryland. He is a limited service man, and will serve in the quartermaster's corps at the Maryland camp.

NEW DISTRICT SUPERINTENDENT STARTS DUTIES

J. H. Fortney, formerly district school superintendent of Green county, is the new superintendent in this section, succeeding F. W. Wood, resigned. Mr. Fortney was appointed in August and has started in on his new duties. He has not as yet decided on a location for his home.

Buy Liberty Bonds

J. H. R. PRODUCTS ERECTS NEW BUILDING

The J. H. R. Products Co. are erecting a 30x100 grinding building. It is being constructed of hollow tile and will be fireproof. It will be completed in about ten days. The plant is rushed with orders.

BOYS IN THE TRENCH FRONT APPRECIATE "WILLOWICK" TOBACCO.

Thirty-one cards and a letter, all fragrant with the aroma of a most excellent tobacco, have reached the Willowick Golf Club. It seems, according to the president, L. W. Penfield, that the Willowick Country Club furnished some tobacco that was sup-

Continued on Page 2

Buy Liberty Bonds

ANDREWS BOARD HAS EVENING AND MORNING MEETING

A meeting of the board of trustees of the Andrews School was held Monday evening. As it was necessary for Mr. Hammar to attend a C., P. & E. meeting at the court house, the meeting was adjourned until Tuesday morning. All members were present excepting Emerson and Cox. Mr. St. John's report of the workings of the receivership of the New York Steam Co. was heard. It has been possible, according to R. N. Whitcomb, who, by virtue of his office as county treasurer, is a trustee in the school, to dispose of the receiver's certificates at a higher value than anticipated. S. S. Wilson, general manager, and Harry Hammar, attorney, left for New York Tuesday to go over matters pertaining to the steam company and the school.

Buy Liberty Bonds

WILL BUILD NEW HOME ON WALDAMERE AVENUE

A new residence will be erected by Charles Sanborn on Waldamere avenu, in the McNutt-McCall Co.'s allotment. A lot just above the residence of J. F. Marchand, of the Republican office, has recently been purchased by Mr. Sanborn as the site for his new home. It is understood construction work will begin at an early date.

Mr. Sanborn recently sold his home on Wood street to a Mr. Henderson, W. C. Collister handling the deal.

Buy Liberty Bonds

Born, at the Painesville Hospital, to Mr. and Mrs. George T. Searl, September 13th, a son.

BOYS' MENS'
Sweaters
FOR EARLY FALL WEAR
$1 to $10
JERSEY—SLIP OVERS—RUFF NECKS
Colors—Very Desirable
Bring Your Peach Stones to Our Store
Wilsons of Willoughby
P. S.—We sell Thrift Stamps

America's Coming of Age

By DR. FRANK CRANE

America is coming of age.

The nation's hundred years of democracy have been but the preparation for its manhood.

It is a cheap jibe to say that America was unprepared for this war. It has had the mightiest preparation in the history of nations. For over a century Destiny has been preparing in this New World a spirit of triumphant Democracy. Such a spirit cannot be made. It must be grown, inbred.

On this Western Continent Destiny has been training the young Galahad for the rescue of the world.

Nature has an antidote for every poison.

American Democracy Is the Antidote for German Autocracy

Every one of our wars has been for the same purpose: to liberate the common man.

The Revolution of 1776 was to get the privileged class of England off the backs of the American Colonists who were redeeming this wilderness.

The War of 1812 was to rescue American seamen from oppression.

The Mexican War was to liberate the settlers of Texas from the whimsy cruelty of Mexico.

The Spanish War was to save the people of Cuba from the tyranny of the Spanish Government.

Every time our army and navy have gone forth it has been to clean up some filthy autocracy.

But all of our wars have been but a preparation for our present task. We did not realize it. No man foresees his destiny, no nation foresees its mission. Yet the life of every nation, as of every man, is a plan of God.

God has been piling up riches on this continent until we are the wealthiest nation in the world. He has been sharpening our inventive skill and our business ability. Our training has been intensive.

Now God says, **"America you are come of age. All I have done for you is to prepare you for the present conflict, for your real work. Go forth and make the world a decent place to live in."**

At this time every son of America is called upon to do his utmost. The slacker is a traitor.

We are sending men across the ocean, men who are physically and mentally the pick of the world, an incomparable army. **But the men at home must back them up.**

It is as much our solemn duty to put our money into the Fourth Liberty Loan as it is the duty of the soldier to stand firm at his post in battle.

The Fourth Liberty Loan is to be our **supreme effort.** God helping us, we shall not be found wanting. Let us subscribe all we can, **and a little more.**

America, Civilization, Democracy, Humanity, expect every man to do his duty

Don't Hedge—Buy Fourth Liberty Loan Bonds to Your Absolute Limit

This Space Contributed to Winning the War by

Wilsons of Willoughby

LIEUT. HAROLD PALMER RETURNS TO ACTIVE DUTY

Mr. and Mrs. Jerry Palmer have received word from their son, Lieut. Harold Palmer, advising of his return to duty. The young man was seriously wounded in action, one report stating that he had been killed. He has been twice decorated, and his his family and Lake county residents have occasion to be very proud of him. His letter mentions a visit to Paris for a short time after he left the hospital.

Buy Liberty Bonds

SUPERINTENDENT AT SHEWIN FARM WILL MOVE TO CANADA

A. C. McDonald, who has been the superintendent at the Winden Farm, the home of Miss Belle and Miss Prudence Shewin, for the past three years, will move to Canada October 1st. His successor has not as yet been announced.

Buy Liberty Bonds

BROOM CORN RECEIVES FIRST AND SECOND PRIZES AT THE FAIR.

Considerable enthusiasm is being evinced over the subject of raising broom corn in Lake county. With the price of brooms going higher daily, there seem to be many arguments in its favor. The corn shown by A. L. Perry, of the Mentor Plains, received first and second premiums. It is hoped that sufficient interest may be aroused to warrant the erection of a plant in the county, where the blind of Cleveland could be employed permanently.

Buy Liberty Bonds

EASTERN STARS TO ENTERTAIN SOLDIERS

The O. E. S. are planning to entertain the soldiers stationed at the Ben Hur plant. The affairs are scheduled to take place next Monday evening and the Monday following. They are in the nature of a smoker and card party, with possibly a supper if the arrangements of the soldiers will so permit.

PAINESVILLE HOSPITAL RECEIVES PRIZE CONTRIBUTIONS AT THE FAIR: PAINESVILLE WOMEN WILL CAN.

Judge Nye was active at the Fair last week, working in the interests of his Painesville hospital. As a result, a splendid assortment of fruit and vegetables were donated to the hospital. Women of Painesville will do the canning and preserving. Mrs. G. L. Ostrander, of Leroy, presented the hospital with some very beautiful flowers.

PAINESVILLE HOSPITAL HAS ELEVENTH GRADUATING EXERCISES.

The Rev. Minot Simons was the speaker Wednesday, when the eleventh commencement exercises of the graduating class of the Painesville hospital were held. The graduates are Miss Mary Kirby, of Painesville, and Miss B. Agnes Malcolm Fidlar, of Port Elgin, Ont. Judge Nye is president of the board of trustees and takes a deep interest in every detail of the hospital work. It is an institution in which Lake county may feel a just pride. The hospital has been in operation for about fourteen years.

Buy Liberty Bonds

LAKE COUNTY CHAMBER OF COMMERCE HAS ACQUAINTANCE WEEK

The Lake County Chamber of Commerce held open house all week. A Wednesday noon meeting and luncheon was enjoyed at the Cowles house also.

Buy Liberty Bonds

PAINESVILLE WOMAN WINS WATER COLOR

The very attractive, framed water color offered by E. D. Rich & Son, at the Fair, was won by Mrs. J. E. White, of 171 E. Jackson street, Painesville. The picture was a scene of the Chagrin River, done by the firm's designer, and was prettily framed. The drawing took place late Saturday afternoon.

Buy Liberty Bonds

LAKE COUNTY "Y" MEN TO HEAR JOHN R. MOTT

Five delegates from the Lake county "Y" will hear John R. Mott at Columbus September 27th, when the Y. M. C. A. war drive campaign opens. B. A. Snell, local secretary, will be one of the men going from here. The War Chest will amply take care of Lake county's quota.

Buy Liberty Bonds

HALLE BROS. SEND JUDGE FOR FANCY WORK EXHIBIT AT THE FAIR.

The fancy work exhibit at the Fair was in charge of Miss Sleemin, of Willoughby. The same judge who has passed upon the merits of the articles submitted for this six years past, served again this year. This is Mrs. Koch, of the Halle Bros. store. Mrs. Koch's services were originally secured through the offices of W. E. Thompson, whose farm adjoins that of the Halle Bros. in Mentor.

Buy Liberty Bonds

BUY LIBERTY BONDS 4¼

LEROY GRANGE HAS INTERESTING EXHIBIT AT THE FAIR.

One of the most interesting exhibits at the Fair was that of the Leroy Grange. It was in charge of G. L. Ostrander, of Perry. Norman Kellogg is master of the Grange. J. H. Winchell, who was secretary for nine years, was present at the exhibit. The Grange now has 235 members and is one of the most active and enterprising in the county. A most interesting flag from the Civil War draped the background. This flag was presented to the Grange by the last G. A. R. soldier in that section, just previous to his death. Their service flag, which contains four stars, shows one for Homer Fields, of Leroy. A cablegram received Wednesday last stated that he had been saved when the transport, as recorded in the papers, was torpedoed recently.

Sorghum, or sugar cane, and soy beans were to be seen among the exhibits. Gourds used for nest eggs and stocking darners were among the oddities. Splendid potatoes, plums, fruits and vegetables of all sorts, made up a display that the Lake County Fair had occasion to be proud of, in the Leroy Grange section.

Buy Liberty Bonds

ANNUAL "Y" CONVENTION TO BE HELD IN WILLOUGHBY

The annual county "Y" convention will be held in Willoughby. The date will be set somewhere between October 1st and 15th.

Hiawatha Theatre
Telephone 2R

Friday, September 20—PAULINE FREDERICK in Sleeping Fires. BIG WAR NEWS in the Allied War Review. BURTON HOLMES in travels through South Australia. Only 10c.

Saturday, Sept. 21—The biggest show of the year. This picture is a wonder. War in all its phases. You'll miss it if you don't come. All seats 15c.

Monday, Sept. 23.—GEORGE M. COHAN in "Hit-the-Trail Holliday." 15 cents.

Tuesday, Sept. 24—FRANCIS CARPENTER and VIRGINIA LEE CORBIN in "Babes in the Woods." 10c.

WEDNESDAY, Sept. 25—MAY Allison in "Social Hypocrites," and Drew comedy. 10c.

Thursday, Sept. 26—All-star Fox cast in "The Blindness of Divorce." A big picture. 15c.

Friday, Sept. 27—WAR PICTURES and GEO. BEBAN in "His Sweetheart," and Burton Holmes travel pictures. Only 10c.

THREE CENT FARE GRANTED STREET CAR COMPANY ON C. P. & A. PORTION

Ashtabula Grants Fifty Year Franchise. C. P. & E. Proposition To Have Another Hearing

Several meetings of the County Commissioners and the C., P. & E. representatives have been held recently in the effort to arrive at a decision on the C., P. & A. fare raise. At a meeting Monday night at the court house it was decided that a 3c rate of fare would be allowed over the C., P. & A. lines. Ashtabula county has given the company a fifty-year franchise at the rate of 3c per mile. At a meeting held at the court house a short time ago a resolution was presented by E. F. Blakely and seconded by Homer Harper, recommending the rate of 2½c on the C., P. & A. This amendment, which was to be in effect during the period of the war, was not acceptable to the officials of the street car company.

The matter of the C., P. & E. raise in fare will be taken up at a meeting at the court house next Monday, when the St. Clair bridge proposition and its connection with the C., P. & E. will also be discussed. The county commissioners, Mr. Douglas, Mr. Nolan and Mr. Hammar were in attendance at the Monday night meeting.

WILLOUGHBY CHAMBER OF COMMERCE TO BOOST LIBERTY LOAN

Rabbi A. H. Silver May Speak

The Willoughby Chamber of Commerce is arranging to boost the Liberty Loan in Willoughby. Every member will be lined up, so as to put the fourth Liberty Loan in Willoughby across in great shape. Efforts are being made to secure George Schneider, of the Cleveland Athletic Club, for the first rally talk, and Rabbi A. H. Silver, of the Temple, who has just returned from the front, for a meeting at the Auditorium.

Buy Liberty Bonds

MILLION AND A QUARTER LAKE COUNTY'S LIBERTY LOAN QUOTA

Plans for the fourth Liberty Loan campaign in Lake county are rapidly taking form. Lake county's quota is estimated at $1,250,000. Special efforts are to be used to induce buyers to make their purchases through Lake county banks. Many of the large purchases on previous loans have been made, in response to solicitation, in Cleveland. It is hoped that this may not occur in this loan. Lake county wants to raise its quota, no matter how large.

Buy Liberty Bonds

Talk and Buy LIBERTY BONDS 4¼

CAPT. DAN FLICKINGER REACHES HOME

Capt. Dan and Mrs. Flickinger arrived in Willoughby from Indianapolis Monday night. Capt. Flickinger has just reached the United States on a furlough after his many experiences in the war zone, accounts of some of which have appeared in the Republican in reprints of his letters to his family. All of the officers of his company were killed in the engagement related, from which this young soldier miraculously escaped without injury. Capt. Flickinger returned to New York Tuesday night, and was to report at Camp Dix Wednesday. It is understood that he is to remain in this country for some time as an instructor.

Buy Liberty Bonds

LEROY GRANGE TO HAVE A FAIR

The Leroy Grange will have a Fair October 3rd. Exhibits of the local products, a dinner and a general home coming day program will be features.

Buy Liberty Bonds

LAKE ERIE COLLEGE TO HAVE MANY WILLOUGHBY GIRLS

A number of Willoughby girls will be in attendance at Lake Erie College this year. Helen Rose will resume her studies for her second year, as will Victoria Glenn. India Glenn will complete her senior year. Virginia Harbaugh, Marion Randall and Beatrice Wall will attend for their first year. The college opens next Tuesday.

We take pleasure in announcing that we have placed in stock a line of the
BENJAMIN MOORE & COMPANY'S
PAINTS
We have sold a great deal of this popular paint, acting as manufacturer's agent. Our demand has been such that we have placed it in our stock for quick delivery.
E. M. Crowther
Hardware and Housefurnishings. Telephone 99-W.
"WE SELL THRIFT STAMPS"

WHY NOT
DEPOSIT YOUR MONEY WHERE YOU RECEIVE FROM TWENTY-FIVE TO THIRTY-SEVEN PER CENT MORE INCOME.
5 per cent paid on Straight Deposits.
5 1-2 per cent paid on our Monthly Payment CERTIFICATES OF DEPOSIT.
We take the risk and divide the Profits with our Depositors.
28 YEARS OF SUCCESS
Paid-up Capital $31,500.00
Surplus $10,613.26
MONEY TO LOAN ON REAL ESTATE
The Old Reliable
THE CITIZENS LOAN & BUILDING CO.
Painesville, Ohio.
Next door east of C. P. & E. Waiting Room.
S. LOW, Agent, Willoughby, Ohio.

THE WILLOUGHBY REPUBLICAN
For a Great and Greater Willoughby.
E. D. BRYANT, Editor B. BRYANT, Business Mgr.
Subscription Price, 1.25 per year.
Office—West Spaulding St. Telephone 125-K.
Residence, 48 Euclid Ave., Willoughby, Junction Stop 40
Residence Phone 63.
This newspaper is published every Friday by The Times Publishing Co., an Ohio corporation. Republican in politics and devoted to the best interests of Willoughby and Lake County.
Entered at Willoughby, Ohio, Postoffice as second-class Matter

-:- LATE COURT HOUSE NEWS -:-

Real Estate Transfers.

Painesville City—

Estate of Edward Dougherty to Catherine, Edward, Paul and Russell Dougherty, .165 acres. Affidavit for transfer.

S. E. O'Leary, guardian of Catherine, Edward, Paul and Russell Dougherty to Vaughn E. Wyman, .003 acres, $50.

Mentor Township—

The Citizens Savings & Trust Co. to Edmund H. and Mathilde Junge Luetkemeyer, 25 acres, $100.

John H. Horsburgh to Lillian M. Horsburgh, lot 26, Salida sur., $1.

Fairport—

William Bailey, administrator, ac. estate of Alex Pohto, deceased, to Agnes Pohto, lot 13, C. A. Moodey's sur., $2,250.

Concord Township—

J. T. Lynch to J. M. Center, 20½ acres, $1.

Henry and Mary Alice Bolling to Mathew and Emma Vacinovsky, 47.92 acres, $10.

Willoughby Township—

Edith W. Rider to Edward C. Forshey, lots 60 and 61, Eastlawn allotment, $10.

Helen T. Smith to Rose T. M. Tait, .26 acre, $1.

Adaline A., Clarence A., Otho C., Harrison M., Warner G. and Howard L. Snider and Florence Brewster to The Cleveland Trust Co., 9.08 acres, $10.

Charles J. and Harriet W. Phypers to the Phypers Farms Co., 6.03 acres, $1.

The Cleveland Allotment Co. to Raimond and Anna Donsanto, lot 187, Cleveland Allotment Co. sub., $10.

Fred A. and Caroline Elliott to Sarah C. and George W. Porter, 10 acres, $10.

Edward J. Dickey and W. C. Collister to Catharine Brenner, lot 56, Lawton Park allotment, $300.

Willoughby Village—

James H. Smart to Edwin and Vesta Henderson, .359 acres, $10.

Madison Township—

The Lake Breeze Park Co. to the Lake Breeze Park, 46.908 acres, plat.

Painesville Township—

Mary E. Giblin, James E., Mary A., Teresa E. Ferron and Rose E. Blackmore to Lominato Taravella, 5 acres, $10.

PROBATE COURT
Marriage Licenses

Charles Gail Lucas, 22, Perry; Marion Louise King, 24, Painesville.

Heber T. Richardson, 19, Cleveland; Ruth E. Christian, 24, Perry.

William H. Lago, Jr., 39, Wickliffe; Georgia A. Greenaway, 32, Wickliffe.

Daniel Emerson Kistler, 35; Newton Falls; Laura Louise Palmer, 28, Perry.

William H. Jones, 24, Painesville; Jennie H. Jones, 22, Painesville.

* * *

COURT OF COMMON PLEAS
New Cases.

Harriet G. Rowland vs. H. W. Ganson. Action for restraining order, injunction and equitable relief. H. E. Hammar, attorney for plaintiff.

Susan Katila vs. John Katila. Action for divorce, alimony, injunction and custody of minor children. Injunction granted without bond. R. M. Ostrander, attorney for plaintiff.

ADMINISTRATOR'S NOTICE

The Estate of Selina K. Waite, deceased. Notice is hereby given that on the 29th day of August, 1918, Evangeline Swarts, 626 E. 105th St., Cleveland, Ohio, was duly appointed and qualified as Administratrix of the Estate of Selina K. Waite, deceased, late of Mentor, Lake County, Ohio.

CLARK H. NYE, Probate Judge,
S12-19-26

ADMINISTRATOR'S NOTICE

The Estate of William Atkinson, deceased. Notice is hereby given that on the 19th day of August, 1918, Arland C. Atkinson, 1763 Radnor Rd., Cleveland, Ohio, was duly appointed and qualified as Administrator de bonis non of the Estate of William T. Atkinson, deceased, late of Willoughby, Lake County, Ohio. S12-19-26

CLARK H. NYE, Probate Judge,

Cost is the amount of energy expended to produce a thing.

FOR SALE
1917 STUDEBAKER TOURING CAR
This car has been left with me for sale, and is in perfect condition. Paint is scarcely worn at all. New tires; in perfect mechanical condition.
Can be bought at a very low price and upon reasonable terms.
Enquire 101 Euclid Ave., or Phone 183-R.

IT IS NOT TOO EARLY TO THINK OF CHRISTMAS. LAID ASIDE NOW, A SPLENDID WATCH MAY BE PAID FOR BY CHRISTMAS—
Our Military and Wrist Watches are excellent offerings. Our line of the regular makes, such as the "Hamilton," "Illinois," "Waltham" and "Elgin," cannot be excelled anywhere, either in price or variety. Our "Swiss Eterna" makes a most desirable Ladies' Watch and is very popular.
THE
Willoughby Jewelry & Optical Store

GEO. W. WAITE
ELECTRICAL CONTRACTOR
Willoughby, Ohio
Phone 184-W. 18 Vine Street

THERE ARE ALWAYS RENEWED ACTIVITIES AT THIS TIME OF YEAR. ONE NOTES MANY PLACES IN THE HOUSE THAT NEED PAINTING, VARNISHING OR PAPERING. LET US HAVE THE CONTRACT TO GIVE THE INTERIOR OF YOUR HOME JUST THE FALL RENEWING IT REQUIRES.
E. S. SIGSBEY
Willoughby Inn Block, Specialists in Interior Decorating
Paints, Paper and Paper Hanging.
Paint Means Progress

MANVILLE'S IS WILLOUGHBY'S FURNITURE HOUSE. OF COURSE YOU REMEMBER IT WHEN YOU ARE IN THE MARKET.
GEORGE E. MANVILLE
Auto Ambulance in Connection

Kirtland News

Miss Sylvia Reinhart, of Waite Hill, visited her friend, Miss Nellie Moore, last week.

Miss Gertrude Morse is at home for a few days.

Miss Dorothy Morse is working in the chemical laboratory of the National Carbon Company in Cleveland and is staying at the home of her uncle, Mr. Perrine.

Rev. Pierce, of Bedford, again occupied the pulpit at the South Church Sunday.

Mrs. Florence Gordon, of Painesville, visited her cousin, Mahlon Martin and family, last week.

Mrs. Pearl Bechtol spent most of last week with her sister, Miss Ruby Parks.

Mrs. Cornelia Wilcox visited her daughter, Mrs. Edith Stevenson, in Mentor, last week and attended the Fair.

Miss Gertrude Bemen is doing housework in Cleveland since leaving Willoughby about two weeks ago.

Mrs. Newcome returned home Thursday after spending several weeks with her daughter, Mrs. Lake.

Horatio Kyle entertained his friend, Eugene Douglass, of Claridon, from Saturday to Monday.

Guy Randall and daughter visited at George Booth's Sunday.

Mrs. George Stokes is spending a few days with her sons in Willoughby.

Miss Nellie Whitcomb was at the exchange two days, Wednesday and Saturday, while Mr. and Mrs. Buchner and daughter attended the Fair.

At the close of Mr. Yoder's talk on behalf of the Anti-Saloon League Sunday at the South Church a generous collection was taken, considering the size of the congregation, which amounted to $73.35. This is to be used in the dry campaign in Ohio this fall.

* * *

Kirtland, O., Sept 9, 1918.
(Too Late for Last Issue.)

Autoless Sundays are being well observed, and the attendance at church is better than usual.

Mr. Yoder, a lawyer from Cleveland interested in the work of the Anti-Saloon League, gave a rousing speech Sunday at the South Church.

Miss Francis Williams of Cleveland, visited her uncle and aunt, Mr. and Mrs. W. R. Crary and family, last week.

Letters have been received from Ralph Sked stating that he has been sent to Italy and is driving a motor truck.

Mr. Marshall Beall is very ill. Dr. Tanner is in attendance.

Miss Gertrude Morse was at home over Sunday.

The schools were closed Wednesday on account of the Fair.

Mrs. Fennel was quite ill last week, but is said to be improving now.

Miss Helen Ulmann went to Cleveland last week for a few days.

The Waite Hill Sewing Club met with Mrs. Duncan last Thursday.

Mr. Will Grover has taken the job of painting the town hall and is assisted by J. A. Rettig.

Mrs. Morris and two children visited Mr. and Mrs. B. F. Upham and Mr. and Mrs. Frank Page last week. Mr. Morris, who is well remembered here as superintendent of our high school, is doing Y. M. C. A. work with the army.

F. M. Barber spent his four days' furlough with his family this week.

Mr. and Mrs. Elton Skinner spent Tuesday night with Mr. and Mrs. Harrington and went to the Fair with them the next day.

Miss Marjorie Curtis took a very creditable part in the musical program given by Prof. Brooks at the City Hall in Painesville Tuesday evening.

ADMINISTRATOR'S NOTICE

The Estate of John W. Schupp, deceased. Notice is hereby given that on the 6th day of September, 1918, Minnie M. Schupp was duly appointed and qualified as Administratrix of the estate of John W. Schupp, deceased, late of Kirtland, Lake County, Ohio.

CLARK H. NYE, Probate Judge.
S19-26-O3

ADMINISTRATOR'S NOTICE

The Estate of Howard E. Atkinson, deceased. Notice is hereby given that on the 19th day of August, 1918, Arland C. Atkinson, 1763 Radnor Rd., Cleveland, Ohio, was duly appointed and qualified as Administrator de bonis non with will annexed, of the Estate of Howard E. Atkinson, deceased, late of Willoughby, Lake County, Ohio. S12-19-26

CLARK H. NYE, Probate Judge,

September Clearance Sale
FORD, DODGE, STUDEBAKER, PAIGE, HUPMOBILE, OAKLAND
ALSO SOME REAL BARGAINS IN NEW AND USED TRUCKS.
The Studebaker Sales Co., OF OHIO
2020 Euclid Avenue, Cleveland, O.

Personal Mention -:- Social Happenings

The Home Missionary Society will be entertained at the home of Mrs. Carmichael Wednesday, September 25th. Mrs. Kinnison will be leader. Subject, "Call to Service."

* * *

Mr. and Mrs. S. S. Clark and Mr. and Mrs. W. E. Wall are at Atlantic City for a week, attending the convention at that point of the Independent Oil Companies.

* * *

Mrs. E. M. Otis, with Catherine and Mary Elizabeth, spent Tuesday at the lake cottage of Miss Beardsley.

* * *

Mrs. Horace Nichols was taken to Charity Hospital Tuesday.

* * *

Mr. and Mrs. J. W. Sigsby and their granddaughter, Leila French, motored to Galion this week for a visit at the home of their son.

* * *

F. M. Ackerman has accepted a position with the Standard Tire & Rubber Co., starting in at his new duties September 16th. The family will locate in Willoughby for the winter. Mrs. Ackerman has been visiting her sister, Mrs. H. F. Kennedy, recently, where the two daughters, Miss Miriam and Genevieve, who are also with the Standard Tire, have been stopping for some time past.

* * *

Charles E. Bostwick, of Detroit, who lived on the Kitts farm in years past, has been in town for the past few weeks, visiting Miss Kitts. He is stopping at the Webster home on West Spaulding street.

* * *

Mrs. E. T. Ford spent Wednesday afternoon and evening at the J. B. Fay lake home. She went down to bid goodbye to Mrs. Dawes and daughter Dorothy before they left for New York. Mrs. Dawes, who is a sister of Mr. Fay, and daughter, have been at the Fay home for a four weeks' visit.

* * *

Stewart Pierce, Jr., who took the place of A. W. Slee, at the Nickel Plate, has moved into one of the apartments at the Hodgson home, recently purchased by Sam Low.

* * *

Mrs. C. F. Bryant has left for a two weeks' visit at Troy. Mr. Bryant's mother will visit Willoughby and keep house during her absence.

WOMAN'S CLUB HAS OPENING MEETING OF THE SEASON

The Woman's Club had their opening meeting at the home of Mrs. George Rockafellow Friday last. The club will study the "Beginnings of Democracy" this year. Mrs. Kinnison gave an excellent paper on the "Cradle of Democracy." Miss Georgia Crolaugh gave a resume of the current events of the year, which was of extreme interest. Miss Dodd, who was scheduled to act as leader, was unable to be present. A letter from the French orphan which the club adopted has recently been received.

RED CROSS NOTES.

Mrs. Irene Chambers, of Maple Grove, has knitted 30 pairs of socks. Fifteen pairs have been given the Willoughby Red Cross and fifteen to the Cleveland branch.

* * *

All who wish to secure sugar for canning or preserving or making jellies, etc., for the canteen work, may obtain it now at the Red Cross rooms. The local branch has a supply which they have secured for this particular use.

* * *

An excellent and very pleasing attendance was noted Tuesday. The compress department is busy, and 50 5-yard roll gauzes must be completed before October 1st.

BROOKINS-KEITH WEDDING.

The marriage of Miss Twyla Mae Brookins, former secretary in Mr. Wilson's office at the Andrews school, and Laurence Bradstreet Keith took place Saturday, the 14th. The young couple will live in their new home at 1854 Elwood road, East Cleveland, in which the wedding took place. The Rev. Wm. B. Armington, pastor of the East Cleveland Methodist church, officiated.

CARD OF THANKS.

We wish to express our deep gratitude to those neighbors and friends who so kindly assisted us during our late bereavement, and for the beautiful flowers sent to us.

MRS. J. P. CURTISS AND FAMILY.

Mrs. E. E. Flickinger and Mrs. Dan Flickinger leave for Indianapolis Friday. Mrs. Wolf and Mrs. Russell and Ray will remain at the lake for a short time.

* * *

Mrs. Horace Nichols underwent an operation at the Charity Hospital Wednesday.

* * *

Donald Van Deuzen and his bride have been spending a few days at the home of his parents. She will return to her parents' home at Lakewood when Donald leaves for service Thursday.

* * *

The Sunday school teachers of the Presbyterian church met with Mrs. Belle at the Dr. Chesbro home Wednesday evening.

* * *

Mrs. H. R. Whiting and children are at the Samuel Austin home, while the Rev. H. R. Whiting is attending the Methodist conference sessions.

* * *

The Woman's Guild of the Episcopal Church met at the home of Mrs. Van Kuren Wednesday afternoon.

* * *

Mrs. Mary Granger, wife of the late Capt. George Granger, of Detroit, has been visiting Willoughby friends for the past week.

* * *

Mrs. Emma Randall spent the week at the Wilson lake cottage.

BOYS IN THE TRENCHES.

Continued From Page 1.

posed to reach France about the holidays, and evidently was distributed in August. Last week a lot of thirty-one cards and a letter were received, giving expresion of some of the first lot of boys who received the tobacco, as to how it suited them. The letter, and some of the cards, are reproduced below. They are all brief, but certainly more than expressive:

Somewhere in France.
Aug. 14,1918.

Dear Friend:

Just received your kind gift, for which I want to thank you. I am a Newark, N. J., boy, address 29 Kent st., so if you write there it will be forwarded to me. Sincerely yours,

OK RB. J. H. SCHULTZ, JR.

Somewhere in France,
Aug. 14,1918.

Dear Friends:

Your package of smokes received, and sure do appreciate same. Sure does make the boys glad to think that there are people back home that think of us over here. I guess you have read how good the boys are making for the good old U. S. A. Yours,

H. F. WARREN.

C. J. Ballach.

Aug. 14,1918.

The package of tobacco which contained this card contained more solid comfort than most nineteenth holes and looked better in its red, white and blue package than the steward bearing the golfer's Scotch.

Members of the Willowick Club.

We appreciate the kindness and thank you for the gifts which we received.

I especially appreciate the gift, from the fact that it came from Ohio, as I am also from there. Yours,

PRIVATE PARK R. SPENCE,
Co. B, 134 M. G. B'n., A. P. O. No. 763.
American E. F., via N. Y.
Censored: E. R. Marsh, 2nd St. Inf. N. G.

August 14, 1918.

Willowick Golf Club—

Gentlemen: Some tobacco containing cards similar to the enclosed blew in to us today, and as there is not room enough on the card to express all the thanks necessary for myself and the company, I am putting it into this letter instead.

This lot of your tabacco came to Co. A. 309th Machine Gun Battalion, on its first trip into the lines, and it certainly put a lot of pep into the men, for not only was it good old U. S. tobacco which they crave, but it brought home to them the fact that the people back home are behind them even when they are undergoing their greatest hardships.

It almost seems as if there were greater joy in a pipeful of that Tuxedo than to see one of those elusive white fly dead to the green. There wasn't a suspicion of a pull or a slice in the action of your club in subscribing to a tobacco fund, for many of the men over here get very little chance to buy any American tobacco, and so it is even better than receiving money from home. Many thanks.

ROBERT THOMAS, 2nd Lieut.

KIRTLAND W. C. T. U. MEET.

The W. C. T. U. of South Kirtland had a most pleasant gathering at the home of Mrs. McClintock Tuesday last.

-:- WEEKLY CHURCH CALENDAR -:-

CHURCH OF THE IMMACULATE CONCEPTION

Masses Sundays at 8:30, excepting every third Sunday in each month when services are at 10:00.

CHRISTIAN SCIENCE SERVICES

Sunday school 9:45.

Regular services every Sunday at 11 a. m.

Testimonial meeting, Wednesday, 7:30 p. m.

MUSICAL SERVICE PLANNED FOR SUNDAY EVENINGS AT GRACE EPISCOPAL CHURCH.

The Rev. Chas. Hull has returned and will preside at the services at the Grace church next Sunday. The plan for the evening services this year is that they may be instructive and of a musical nature, but not long. No sermon, but this Sunday evening there will be a study of some of "The Interesting Things About Genesis."

PRESBYTERIAN CHURCH TO HAVE ORGAN RECITAL

An organ recital and concert will be given at the Presbyterian Church Friday, the 27th, by Reginald Merrill and Harrison Dulles. The proceeds will be used for the purchase of a motor for the organ.

Methodist Church.

9:30 a. m.—Sunday school.

10:45 — Preaching. A minister from the conference will deliver the message.

6:30 p. m.—Epworth League.

7:30—Union service at the Methodist church. Preaching by a minister from the conference. Special band music. Harrison Dulles will play.

Prayer service Thursdays, 7:30 p.m.

Willoughby Ridge.

No services on the 22nd, it being conference Sunday.

Episcopal Church.

Communion at 8 a. m. Church school, 9:30. Morning prayer, 10:30. Evening choral service, 7:30.

FINAL VACATION CONTEST REPORT SUBMITTED.

At a meeting of the committee Tuesday night the following were declared winners in the vacation Thrift Stamp contest. There are three prize awards to be made—village, county and state. Only one prize may be accepted by a contestant. For example, the second prize offered by the village is $50. The second prize offered by the county is $15 in War Savings Stamps, donated by the Nickel Plate Milling Co. With Miss Helen Webster securing the village prize of $50, this second prize from the county would logically go to the next on the list. The first prize is a lot in Painesville, donated by C. J. Scott. The list follows:

Mary Wyman, Painesville	$10,944.88
Helen Webster, Willoughby	9,469.24
Chas. Riker, Painesville	6,695.43
Catherine Rice, Wickliffe	6,224.71
Thos. Blakely, Painesville	4,974.39
Warner Kimball, Madison	2,701.10
Evelyn Weit, Willoughby	2,170.56
Earl Bird, Painesville	2,062.84
Howard Vanderlip, Madison	2,020.96
Mildred Stauffer, Painesville township	1,814.09
Raymond Robinson, Madison	1,585.39
Catherine Daugherty, Painesville	1,396.69
Clarence Kinther, Painesville	1,352.32
Louis Clipp, Painesville	1,313.94
Donald Davet, Painesville	1,233.01
Helen Rush, Wickliffe	1,142.14
Elinor Reed, Painesville	1,122.77
Donna Ierlan, Willoughby	1,096.13
Harry Kitchin, Willoughby	937.93
Billy Austin, Painesville	634.96
Margaret Weir, Willoughby	629.20
Helen Kintner, Painesville	625.54
Gyneth Kenning, Willoughby	622.63
Mary Adlard, Madison	622.46
Hulett Collister, Willoughby	456.95
Elinor McCulloch, Willoughby	450.34
Gertrude Shaw, Willoughby	398.39
Mulford Shipman, Willoughby	394.77
Vera Hern, Willoughby	378.74
Jean Baker, Willoughby	338.78
Edith Robbins, Wickliffe	327.44
Francis May, Painesville	323.76
Frederick Bartholomew, Perry	312.95
Constance Ticknor, Willoughby	302.16
Florence Barnes, Painesville	295.15
Lyle Kellogg, Painesville	289.64
Margaret Brummshinkel, Willoughby	250.80
Robert Bittner, Painesville	248.70
Faye Axtell, Wickliffe	239.62
Anna McKeown, Mentor	238.83
Faye Brunson, Willoughby	234.75
Anna Beckhorn, Perry	214.38
Archie McLean, Madison	211.60
Clarence Lossing, Madison	200.47
Miriam Abramson, Painesville	168.29
Gerald Grauel, Painesville	150.12
Marjorie Loomis, Painesville	144.69
Edna Saywell, Willoughby	140.76
Helen House, Painesville	139.88
Stuart Kreider, Painesville	129.23
Treva Cook, Painesville	106.50
Carroll Lillich, Willoughby	100.08
Grace Perew, Willoughby	100.00

The above report covers all sales of $100.00 or over. County prizes will not be given when state or local prizes are accepted.

J. R. WILLIAMS, Chairman.
E. M. OTIS,
R. G. FEW,
JOHN AHO.

LOUIS ORSON TO WED PAINESVILLE GIRL

Invitations are out for the wedding of Louis H. Orson, of the Cosy Bank Farm, and Miss Sarah M. Harstson, daughter of Mr. and Mrs. Henry Hartson, of Painesville. The wedding will occur at the Disciple church at Painesville Saturday, September 23rd.

OFFICERS ELECTED AND JUNIOR SOCIETIES ENTERTAINED AT ANNUAL W. F. M. S. GATHERING.

The W. F. M. S. of the Methodist Church held its annual meeting Wednesday afternoon at the home of Mrs. F. D. Perew. The annual meeting of this society is made especially attractive by the fact that the Standard Bearers and the King's Heralds are entertained on this occasion. Their members rendered the Wednesday program. Miss Evelyn Weit gave two piano selections; Miss Jeanette Brooks a reading, and the King's Heralds sang two selections. A very pleasant social time, with refreshments, was enjoyed, there being possibly fifty or sixty in attendance. The two younger societies are to be greatly complimented on their work, and every member of the W. F. M. S. feels proud of them. Officers elected for the W. F. M. S. included: Mrs. Samuel Austin, president; Mrs. Perew, first vice president; Mrs. Dayton, second vice president; Mrs. Myrtie Wallace, corresponding secretary; Miss Mae Brown, treasurer; Miss Minne Excell, secretary.

DON VAN DEUZEN LEAVES FOR CAMP

Donald Van Deusen left for Cincinnati Thursday, where he will attend the Ohio Mechanics' Institute and receive instructions in various trades.

Darwin K. Mushrush and John Cyrus Warren, of Painesville, Gerard L. Fornes, of Willoughby, and Clarence Van Ness Webb, of Perry, leave Thursday for Akron, where they will receive instructions as vulcanizers.

Hanson Monroe, of Painesville, left Thursday for Toledo, where he will receive instructions in auto mechanics.

SPANISH WAR VETERAN ENLISTS

Among those who registered September 12th for the 18 to 45 draft, was Fred J. Sprague, who is a Spanish-American war veteran. Mr. Sprague was honorably discharged, having received a gunshot wound in the shoulder. He says he is willing to serve Uncle Sam in any way possible. At present he is located at the J. H. R. Products Co., where considerable government work is being turned out. Mr. Sprague served in the same regiment in which General Pershing was a first lieutenant, the 17th U. S. regulars.

DR. L. J. ALLEN
Veterinary
Taking the place of Dr. McCollister, Captain. Telephone 165. Willoughby.

Wm. Gillespie
Justice of the Peace, Office in Town Hall, Residence 18 Maple St. Phone 80. Prompt attention given to proper business requests.

We Have
HYDRATED AGRICULTURAL LIME and GROUND LIME STONE IN STOCK
A. T. HILL & CO.
Willoughby, Ohio

Manufacturers' Representative
Uprights, Grands and Player Pianos
Telephone Willoughby 136-W.
S. A. TOOMEY
Piano Tuning
WILLOUGHBY

MAIN OFFICE
Euclid and E. 9th
SERVICES
Savings and Commercial Accounts.
Trade and Bank Acceptances.
Banking by Mail.
Collections.
Liquidating Agent
Safe Deposit Boxes.
Fur Storage
Silver Storage
Collection of Rents
A Safe Bank
THE SAFETY of The Cleveland Trust Company is definitely expressed in three ways:
1. By its large resources—over $60,000,000.00.
2. By its membership in The Federal Reserve System.
3. By the confidence of the public at large. This bank has over 146,000 depositors—more than any other Ohio Bank.
Open a savings account at our Willoughby Office. 4% interest compounded semi-annually.
L. R. ADAMS, Mgr., Willoughby Office.
The Cleveland Trust Company
RESOURCES
Over $58,000,000.00
SERVICES
Real Estate Management.
Executor & Trustee
Fiscal Agent
Custodian of Securities
Living Trusts
Agent for Receiver
Assignee.

News of the Week in Mentor

Mentor, O., Sept. 17, 1918.

Mrs. G. F. Damon and daughter, of Omaha, Neb., are visiting Mrs. T. D. Morley and Mrs. C. H. Church.

Mrs. H. L. Lamb entertains a small company for dinner this evening in honor of Mr. Harold Whitney and Mr. Roy Snell.

Mr. and Mrs. John Postance and children, of Lakewood, spent the week end with Mrs. W. B. Taylor.

Mrs. G. N. Dow entertained during the past week Mrs. Shore, Mrs. Ross and Miss Wagoner, of Cleveland.

Mrs. Eliza Rexford has been upon the sick list the past week.

Word was received last week that Mrs. Florence Lewis, of Cleveland, had met with an accident and either sprained or broken her ankle, so she was unable to come to Mentor to give music lessons on Saturday.

Miss Harriett Morley is with the Madison unit of the Land Army of America this week.

Miss Helen Markell visited her aunt Mrs. Ralph Credon, of Painesville, part of last week.

Mr. and Mrs. H. W. Knisely were called to Kent, O., last Thursday by the death of a nephew of Mr. Knisely's.

Mrs. Henry Campbell and children have returned from Buffalo, N. Y., where they were called by the illness of Mrs. Campbell's father.

Mrs. Chas. Hart and daughter Helen, of Buffalo, N. Y., are visiting at the residence of Mr. T. G. Hart.

Mrs. Barlow White and daughter Bessie, of Geneva, O., have been visiting her sister, Mrs. Geo. Hart.

F. A. Caldwell, of the East End Market, moves to Mentor this week into the B. H. Smith house.

Mrs. F. I. Dunbar is spending the week at Madison and Ashtabula.

Harold Whitney, of Indian Head, Maryland, is having a ten days' furlough and is spending part of the time in Mentor.

Mrs. Helen Hayward, of Cleveland, was calling on Mrs. Helen P. Blish last week.

Mrs. Lloyd Carlton went to Detroit, Mich., Saturday evening and accompanied her mother, Mrs. Col. Parker, home on Sunday evening.

M. C. Hart and family, of Ryley, Alberta, Canada, are expected in town about the first of October. Mr. Hart and family are moving back on account of the ill health of Mr. Hart.

T. D. Morley is recovering from his accident.

Mr. and Mrs. C. F. Woodruff entertained the Woodruff family for a reunion on Saturday afternoon.

Glenn McFarland was down from the city over Sunday.
from the city over Sunday.

Mrs. E. D. Barber, of Painesville, was a guest of Mrs. T. G. Hart on Monday.

Mrs. Henry Merkel and children have returned from Erie, Pa., and will remain in Mentor for the present, and Mr. Merkel will continue his work at Erie, Pa.

Mrs. N. C. Frost entertained on Tuesday in honor of Mrs. Chas. Hart and daughter.

Mrs. McKinley, of Cleveland, has been visiting Mrs. F. J. Weideman.

Mrs. Peters is visiting at Columbus, Ohio.

Miss Mary Rexfordd was visiting a former school mate in Cleveland over Sunday.

Henry Campbell and family expect to move into Cleveland about October 1st.

Mrs. Virginia Court, who has been spending some time in town, has returned home to Charleston, W. Va.

Mr. Roy Snell expects to leave Mentor for camp on Friday and will be in the quartermaster's department.

Mr. and Mrs. Russell Woodruff, of Cleveland, spent the week-end in Mentor at the home of Mr. and Mrs. C. F. Woodruff.

Mr. Lewis and family of Clark county, Washington state, arrived in town last week, having made the trip in their auto and have now moved into the house recently vacated by Mrs. Tower on Hart street.

The Welcome class of the M. E. Sunday school are having an all-day meeting with Mrs. Ella Heath today to do Red Cross work.

The W. C. T. U. meets with Mrs. W. A. Sawyer on Wednesday afternoon.

The Missionary Society meeting is to be held with Mrs. H. N. Munson on Thursday afternoon.

Rev. P. B. Schaffner is in Cleveland this week, attending the annual Methodist conference.

On next Sunday morning a representative of the Anti-Saloon League will speak at the Methodist church.

Sunday morning, September 29th, will be the annual rally day program of the Methodist Sunday school.

The Queen Esther Society met with Mrs. L. V. Mills on Wednesday evening.

Mrs. Eva Brown, of Concord, was visiting Mrs. C. W. Sandburg last week.

Mr. George Winchell, of St. Petersburg, Fla., is still visiting friends and neighbors here. He expects to return this coming week.

Mrs. S. S. Murray, of Kendallville, Ind., is visiting her sister, Mrs. S. S. Winchell.

Mr. Wit had business in Cleveland Tuesday.

Jay Pomeroy, who has been foreman at Moncks' Whip-Poor-Will Farms, has quit.

Miss Cora Loomis, of Painesville, was a recent visitor at T. A. Collins, of Le Roy.

Roy Briggs and Howard Deming, of Thompson, were recent callers at J. H. Winchell's.

* * *

Two Hundred Attend LeRoy Grange Meeting.

LeRoy Grange met Saturday evening with an unusually large attendance. There were over 200 there. Ice cream and cake were served after the very interesting meeting. There was one candidate and three applications for membership.

* * *

LeRoy Grange to Have Dance; Proceeds for War Chest Fund.

There will be a dance Friday evening, September 20th, at LeRoy Grange Hall. The proceeds to go to the War Chest Fund. Good music and picnic supper. Everyone invited.

The youngest son of Jack McGee, of LeRoy, is slowly recovering from his recent operation.

L. B. Crellin and family were Sunday callers at Lynn Quires, of LeRoy.

The many friends of Holmes Fields were glad to find the report false saying he was on the boat that was recently torpedoed.

Miss Eva Ely, of Cleveland, is visiting at her home in LeRoy a few days.

News In And Around Concord

Mr. Henry Priem, accompanied by his cousin, Emma Herman, were recent visitors at Mr. Priem's.

Mr. S. J. Monck was a recent Cleveland visitor.

H. O. Adams motored to Cleveland Saturday to consult a specialist.

Mrs. William Woide was calling on her daughter, Mrs. Arthur Ahlstrom, and newly arrived grand-daughter recently.

Miss McKinstry, of Lake Erie college, is visiting at F. H. Murray's.

Mr and Mrs. George Dewey were recent callers at Jay Pomeroy's and family.

Mr. Priem and son Fred motored to Cleveland one day last week with fruit.

J. H. Winchell and family and Forest Chamberlin and faamily attend the Le Roy Grange Saturday evening.

NEWS FROM THE PLAINS

Mrs. F. M. Osborn and family are moving into the city this week.

Mrs. C. J. Richardson has been visiting her son Clyde and family at her old home here.

Mrs. A. F. Heineman has returned to Valparaiso, Ind., after a visit of several weeks with her sisters and brother.

Mrs. H. B. Kendall has been in Detroit for a week, getting ready to open her winter home. Mrs. Kendall will be greatly missed in our Red Cross Auxiliary, where she has been an active member.

Dr. and Mrs. Herbakersman are staying on their farm here during the peach season.

Mr. and Mrs. Tyler have returned to Detroit after spending several weeks with the Browns.

The Plains was well represented at the Fair.

Mr. and Mrs. Geo. Bruhn have been entertaining their daughter and children, from Cleveland.

PEACH STONES TO BE COLLECTED FOR MENTOR

Arrangements have been perfected whereby the Mentor village school will collect peach stones. The stones should be washed and dried and sent in by the children. Everybody is now familiar with the need of the government for the stones in the making of gas masks, and it is hoped that Mentor may be able to send in a large number.

"FORDSON" TRACTORS
We wish to announce that we have been appointed agents for Lake and Geauga Counties and other territory for Henry Ford and Son Tractors and their approved Plows, Harrows, Pulverizers, Etc.
A full stock of parts will be carried and experienced Tractor mechanics will be ready for service.
Those interested in a demonstration on their own farm, call us.
The I. M. Crowther & Sons Co.
Willoughby and Painesville

NEWS FROM WAITE HILL

OTIS AND SHERWIN FARMS TAKE PRIZES AT THE FAIR

A number of men around here brought home premius from the Fair. Among them were John Sherwin's ponies, and H. G. Otis' apples and peaches. It was too bad we had such weather for our Fair, when there's been so much pains taken to have it a banner Fair. I think last week's weather was meant for "Burton Fair weather," as it always rains then, but it looks today as though we might have another rainy week. Then Burton won't be disappointed.

Rev. Chenowith will preach his farewell sermon in the Valley Church next Sunday.

Mrs. George Stokes is visiting her sons in Willoughby for a few days.

Mrs. Parkhurst returned from a two weeks' stay in Boston Friday, and left the next day for Camp Sherman to her war work.

Mr. Oliver Cox and little son Dave are in Ashtabula making her parents a several days' visit.

In speaking about the death last week of Mr. John Ward as being the oldest resident of Willoughby, we were mistaken, as Mr. Moses Allen of Cleveland is a year or two the oldest.

Why Not Have a Milk Route?

People in South Kirtland are selling their milk to Mr. Sheffield, of Willoughby, instead of selling the cream to be made into butter, as they'd been doing. What a pity there isn't a regular milk route to Willoughby, as many farmers keep a lot of cows and would rather sell their milk than make butter.

Little Wallace Stokes is over to his grandma's for a few days.

Mr. Chas. Cox and mother, from Philadelphia, were recent guests among their cousins, the Cox families, around here.

Miss Alma Stokes and brother were Mentor visitors Sunday a week ago.

We were grieved to learn of the death of Mrs. Julia Booth Randall last week. We've not the particulars about her sickness and death, so cannot write much about it, but suffice it to say another worthy woman has been laid to rest.

Glidden Parkhurst will remain here at Mr. Duncan's and attend school in this district after his parents returned to the city.

Our letter will be short this week, as no one seems to call up and give us news. Guess everybody went to the Fair last week and are recuperating this week.

Miss Whitcomb attended the telephone Saturday while the regular operator attended the Fair.

We were sorry to learn of the death of Lester Taylor last week. He was born and raised on Waite Hill, where he leaves many friends. It seems particularly sad when one so young, only 27 and just starting in life, as you might say, and leaving a wife and two young children to plod along life's pathway alone, without the husband and father. They have our heartfelt sympathy. Lester was buried here in the family lot in the Waite Hill cemetery.

MEN and WOMEN
We need men and women to clerk in and manage our 61 stores. No experience necessary. Positions permanent, good salaries and pleasant work. Women especially needed. Our women managers average $20 per week. Apply in person.
MATTHEW SMITH CO.
1220 W. 9th St. Cleveland

THE WICKLIFFE NEWS

Mr. and Mrs. Arthur Painter and son Arnold spent Saturday with Mr. and Mrs. Glyn Hall in Cleveland.

Mrs. John Dumph, of Cleveland, spent the first of this week with her daughter, Mrs. George Greenway.

Mr. Frank Hardaker attended the races at Painesville on Saturday of last week.

Mrs. D. Burt Kenyon is very sick at the home of her daughter, Mrs. W. Allen Barber.

Mrs. Harry A. Coulby entertained the Ladies of the Red Cross at luncheon on Wednesday.

Mrs. L. Peters and son Sherman spent Monday with her father, Mr. Wm. Sherman, in Willoughby.

Mr. and Mrs. Wm. Beebe spent Sunday with relatives in Cleveland.

Mr. and Mrs. Ed Clayman are the proud parents of a fine baby boy, born on Wednesday of last week.

Mr. and Mrs. C. D. McGilfrey, of Cleveland, spent Tuesday evening with Mrs. Florence Gidley.

Mr. and Mrs. Fred Call entertained twenty ladies on Sunday afternoon at a grape feast. After having our fill of grapes the afternoon was spent with music. Mrs. Call served a fine lunch, and in spite of the rain a very enjoyable afternoon was spent.

Schram District

RECEPTION FOR DR. STORK.

Some from here attended the reception for Dr. and Mrs. Stork last Tuesday night at Wickliffe.

Mrs. L. Willis entertained a niece from York state last week.

Miss Helen Kadlejeck had a couple of girl friends from the city as guests last Sunday.

Owing to bad weather, not so many attended the Lake county Fair as usual.

Quite a number from here attended the funeral service of John Chambers on Saturday last.

Mr. and Mrs. Geo. Foss entertained one of his brothers and family from Cleveland last Sabbath.

FIFTY-YEAR RESIDENT TO MOVE

A party of Red Cross ladies met with Mrs. Mary Alvord last Friday p. m. for a farewell party, also to work on a quilt for the Red Cross. Mrs. Alvord goes to Mayfield this week to keep house for four teachers of the school there. She will be greatly missed in this vicinity, having lived here over fifty years. She also was a great help to the Red Cross Society here.

Mr. and Mrs. Maxfield, of Euclid, now occupies her house near Pease's Corners.

J. W. Ashcraft and family, of Chardon, were guests of Mr. and Mrs. N. A. White last Tuesday.

Mrs. Augusta Avis visited friends in Cleveland last week.

Mr. and Mrs. Geo. Wieland visited Mr. and Mrs. Alfred McGurer on Saturday and Sunday at Chagrin Falls.

IN MEMORY OF JULIA BRAINARD CHAMPLIN

Julia Brainard, the daughter of Rev. Wellman and Orcelia Brainard, was born in the year of 1841, in Mayfield township, where most of her life was spent. She was married to Jairus Burt April 12th, 1865. To this union were born ten children, eight of whom are now living. The father passed away in 1881, and she was married to Albert A. Champlin in 1884, who, besides the eight children, survived her. She is also survived by thirty-seven grandchildren and fourteen great-grandchildren. She entered into rest September 8th, 1918.

"Rest for the toiling hand,
Rest for the anxious brow;
Rest for the weary, waysore feet,
Rest from all labor now."

The funeral service was held at the home of her daughter, Mrs. L. Willis, last Wednesday p. m., Rev. Fulmer officiating. Several beautiful songs were rendered by a quartet, also from Mayfield. The service was attended by a large number of relatives and friends. The burial took place at Mayfield cemetery.

The family wish, through these colums, to thank all for their acts of kindness, for flowers, also the singers and minister for words of comfort.

Wm. Evis went to Cleveland last Sunday as a delegate from the Ridge church and attended the parade of the centennial of the Methodist churches.

MAPLE GROVE

The new daughter at the Charles Winters home has been named Margaret Dorothy.

Maple Grove visitors at the Fair included Mrs. George Ellsworth and two daughters; Able Nash, George Brain and mother, Mrs. Fanny Brain, and others.

The Bigalow family moved into the Henry Mantey tenant house recently.

Mr. and Mrs. Raymond Garrett called on Mr. and Mrs. Fred Steward one evening last week.

Mr. and Mrs. Glen Steward spent the week-end with Mr. and Mrs. Fred Steward.

Mrs. Ralph Chambers is ill at this writing, but somewhat improved.

Mr. and Mrs. John Roseum called on Mr. and Mrs. Peter Roseum Tuesday afternoon.

Jennie, one of the horses on Beechwood farm, was badly kicked by Peter Roseum's horse. A large gash about six inches long was cut on the hind leg. Dr. Kingsley was called.

Sunday auto guests are as scarce as hen's teeth.

George Philpot, of Michigan, visited his sister, Mrs. Fred Covert, last week.

Miss Mildred Barnes, of Huntsburg, is teaching at the Maple Grove school. She will stop at the Edward Hach home. There are 24 scholars enrolled.

Mr. and Mrs. L. Brainard and daughter have returned to the city after a three months' stay at the home of his mother.

George Brain drove to Coshocton on a week-end trip Saturday last. In company with Mr. and Mrs. James Jordan he will drive to Hamden Saturday of this week.

A very enjoyable evening was spent recently when Miss Helen Billingmyer entertained at a marshmallow roast.

DEATH OF JOHN CHAMBERS REMOVES OLD RESIDENT.

John Chambers, for many years a resident of Maple Grove, passed away Wednesday night. He was born April 2, 1836, at Port Hope, Canada, coming to the United States at the time of the Civil War. In 1870 he was united in marriage to Irene Dowen. Three children were born to this union, the youngest dying in boyhood. The young couple made their home in Cleveland for a short time, then came to Pleasant Valley, residing on the Sherwin farm; following which they made their home in Maple Grove. The deceased had been ailing for some time, but about one week preceding his death he grew worse, dying September 11th, at the age of 82 years, 5 months and 9 days. The funeral was largely attended by his many friends and relatives. The Rev. H. E. Bright conducted the funeral services. Mr. and Mrs. Bircholtz rendered three vocal selections.

KIRTLAND GIRL TO ATTEND SCHOOL AT KENT

Miss Auvergne Proper leaves Saturday for Kent, where she will attend normal school. She will be accompanied by her mother. Mr. Proper, of the E. M. Crowther store, will remain in Willoughby during the winter, while his wife and daughter are absent.

FRED. C. KALCK
PAINTING
IN ALL ITS BRANCHES
WILLOUGHBY, O.

SUBURBAN Time Table

THE CLEVELAND, PAINESVILLE EASTERN R. R.

Schedule Effective June 3rd, 1918.

MAIN LINE

West-bound local cars leave Willoughby 5:30 A. M. except Sunday, and daily each hour, 6:30 A. M. to 11:30 P. M.

East-bound local cars leave Willoughby 6:25 A. M. except Sunday, and daily 7:25 A. M. to 12:25 A. M.

Local cars leave Cleveland 5:00 A. M. except Sunday and daily each hour from 6:00 A. M. to 11:15 P. M.

SHORE LINE

Local cars leave Willoughby 5:30 A. M. except Sunday and daily 6:30 A. M. to 11:30 P. M.

Extra local cars leave Willoughby for Cleveland 6:00 A. M. and every half hour until 8:00 P. M.

Local car leave Cleveland 6 A. M. and every half hour until 8:30 P. M.; 9:00, 10:00 and 11:15 P. M.

Limited cars leave Willoughby daily, except Sundays and holidays, 7:50 A. M. and 9:56 A. M.

Limited car leaves Cleveland daily, except Sundays and holidays, 4:50 P. M., via Shore Line and 3:25 P. M., via Main Line.

THE LAST TRIBUTE
that can be given to the departed loved one is a suitable and pleasing memorial—something that will not only express his or her character and personality, but your affection and tender regard as well.
THE E. D. RICH & SON CO.
Successors to Morley & Warren
206 S. State Street, Painesville, Ohio

UNCLE SAM'S WAR TROPHY TRAIN

COMING! UNCLE SAM'S TROPHY TRAIN
SPECIAL TRAIN under auspices of U.S. Railroad Administration and U.S. Treasury Dept.
LOADED TO OVERFLOWING WITH BOOTY
Captured from Fleeing German Armies
"OVER THERE"
All the Instruments and Accoutrements of Modern German Hellish Warfare PLACED BEFORE YOUR EYES!
HEAR the SPEAKERS!
SEE the SPECIAL DETAIL of SOLDIERS!
By Special Arrangement of local LIBERTY LOAN committee WILL STOP for TWO HOURS at
Willoughby, October 5th, at 4:10 P. M.
IT WILL REMAIN FOR TWO HOURS
EVERY RESIDENT IS ASKED TO BE PRESENT AND GIVE THIS GOVERNMENT TRAIN A ROUSING RECEPTION

VISIT SPENCERIAN SCHOOL

The Spencerian School is a most wonderful institution. Its arrangement and equipment for commercial training is not surpassed. Large airy rooms.

More than 1200 students can receive instruction at one time with the present faculty and equipment.

You will find a visit to the Spencerian interesting and instructive. VISIT THE SCHOOL

THE SPENCERIAN SCHOOL
Euclid and E. 18th St.
Pros. 1648. Cent. 4751 W
Chartered by the State of Ohio to confer degrees.

Opera House

"TURN TO THE RIGHT" COMING BACK

Exactly as it swayed capacity audiences from tears to laughter last season, "Turn to the Right" returns to the Euclid Avenue Opera House, Cleveland, for another week's engagement, beginning Monday night, September 23rd. The company comes direct from a triumphal engagement in Chicago at the Olympic Theater, and the presentation will lack nothing of the charm and freshness that made the play one of the real delights of last season wherever it was presented. Reduced prices will prevail. The company which comes to Cleveland is headed by Mabel Bart as "Mother Bascom," and Philip Bishop as Sam Martin, the country boy. Miss Bert appeared for 2,000 performances as the mother in "Ben Hur," and Mr. Bishop is well remembered as the country boy in the original production of "The Fortune Hunter."

Standard Theater

Week of September 22nd, the Standard Theater presents Tom Moore in his first great picture, "Just For Tonight." Having made a great many friends and admirers all over the world, being the co-star of Madge Kennedy, Mabel Normand, Mae Marsh and others, this young favorite now is starring in his first picture, and none will be disappointed, for he fairly wins the title of star. The story is well written, he being in love with a girl who chooses to conceal her identity, and so it goes on mysteriously all through the play, with lots of odd happenings, and queer mix-ups, until finally everything is straightened out, and he wins the girl, and they leave for his island home, where mysteries are unknown.

Star Theater

Fred Irwin asserts upon his reputation as an experienced showman that he has found in Florence Bennett, star of the Majestics, "the best woman in burlesque"—the adjective being used to express this blonde beauty's utility in stage entertainment. Miss Bennett, first of all, has been favored by nature with a pretty face, set in blondely beautiful mold, and a figure rarely equaled for grace and contour. Then, too, she knows how to dress and uses the unlimited appropriations Manager Irwin sets aside for costuming with skill and good taste that makes directly for economy in these saving times. And economy in material is of itself a double virtue in burlesque—especially when Miss Bennet is under optical consideration. Talent and art combine in this clever lady's vocal qualifications—for she has made full use of her gifts of voice by study and finishing touches that make her singing the pleasantest of interludes in the Majestic's entertainment. Burlesque finds its best expression in the talent and charm of Miss Bennett's leadership of the Fred Irwin organization, facts readily proven by a visit to the Star theater week starting Monday matinee, September 23d, when the Majestics will present two daily offerings.

Now the horse will again come into his own. During the gasless period he will be Sunday best.

Miles Theater

Col. J. A. Pattee and his company of old soldier fiddlers, in "A Lesson in Patriotism," constitute the most unusual feature at the Miles the coming week. The four veterans of the Civil War, with a panorama setting representing the old battlefield of Gettysburg, offer a unique old-time fiddling and song review.

A spectacular novelty called "The Girl in the Moon." Gilroy Haynes and Montgomery in a comedy travesty, "Road Trouble." Georgie Jessell in original moments of humor and song. Ralph T. Kettering's whimsical comedy, "Sherman Was Wrong," and Loos Brothers in a classy comedy singing act make-up. The vaudeville will be augmented with a war picture and other instructive photo-plays. The vaudeville starts at 2, 4, 7 and 9 o'clock daily. The pictures are presented before and after each performance.

Empire Theater

The Living Art Models will be an added attraction with the Aviator Girls, which will be next week's attraction at the Empire. The Aviator Girls, in addition to the Living Art Models, is presenting some new and startling novelties in conjunction with a new book entitled "Falling Hard for the High Flyer." A new story in every way up-to-date, treating on aviation as it should not be, is the vehicle that affords the comedians and ladies of the cast ample scope to display their versatility, and opportunities for a better than the average chorus, to display costumes that may be the style for aviators in the summer season or tropical zones. The cast includes such well known burlesque performers as Millie Loveridge, Eleanore Revere, Ethel Schutta, Charles Neil, Nic Glynn and George Collignon. The production has been made with elaborate care and every detail is in keeping with the high standard attained by the Aviator Girls.

William Simmerman, residence unknown, will take notice that Florence Simmerman filed a cross petition against him in the Court of Common Pleas of Cuyahoga County, Ohio, praying for divorce, alimony and relief on the ground of gross neglect of duty and extreme cruelty. Said petition is No. 165014 and will be for hearing on and after November 1st,
LILLIAN M. WESTROPP Atty. for Defendant
1918. S19 O24

Herman Ilse, residence unknown, will take notice that Josephine Ilse filed a petition against him in the Court of Insolvency of Cuyahoga County, Ohio, praying for divorce and relief on the ground of gross neglect of duty and habitual drunkenness for more than three years. Said petition is No. 7629 and will be for hearing on and after October 11th, 1918.
H. POLATSEK, Atty for Plff.
A29-O3

"The king of France, with twenty thousand men,
Marched up a hill and then marched down again."

Does not the old nursery rhyme recur to us when we think of the immense cost and effort of the German drive this year, and the fact that they are now pushed back to their original line?

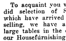
N:1
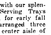
N:2

N:3

N:4

N:5

N:6

N:7

The Dinnerware House
Over 200 Open Stock Patterns

K&L

An Unusual Sale and Exhibition of Serving Trays

To acquaint you with our splendid selection of Serving Trays which have arrived for early fall selling, we have arranged three large tables in the center aisle of our Housefurnishing Dept. for the display. Mahogany, White Enamel, Tile lined, Cretonne lined, Bluebird, Water Set Trays, Basket Shapes, Japanese, Stork, Butterfly, Dragon Fly and Wistaria, and Invalid Trays with folding stand, in all more than 50 different sizes and designs.

Priced from ....40c to $10.00

12 beautiful Japanese Lacquered Trays, new importations, will be priced lower during this Exhibition.

	Regular	Now
No. 1—17 x10¼	$ .90	$ .65
18 x11½	1.10	.75
No. 2—16½x10	.75	.50
18 x11	.85	.60
No. 3—20¼x11½	1.15	.85
21¼x12½	1.25	.90
No. 4—16¾x10¾	1.95	1.45
17¾x11¾	2.50	1.75
No. 5—16¾x10¾	2.00	1.50
17¾x12	2.75	1.95
No. 6—18 x14	.80	.55
No. 7—16¼x12½	.60	.40

The Kinney & Levan Co.
Euclid Avenue at East Fourteenth Street

NEW FORCES IN RUSSIA

Out of the chaos that was Russia the beginnings of a new nation are seen by our editors in recent events which have shaken the power of the Bolshevik government, awakened alarm in Germany, and added to the growing feeling of confidence in the capitals of the allied nations. Russia, they say, is not dead. She has only been sleeping, and if not now awakening, is at last moving restlessly in that almost fatal sleep into which she had been lulled by Prussian promises of peace and alluring prophecies of an economic and political millenium. Siberia is awakening, notes the Philadelphia Inquirer, and "the great northern section is arousing itself." "On the ruins of Bolshevism," the New York Tribune sees a new Russia arising. And this new Russia "which is being born in the northern steppes is," it continues, "a thing of sanity, not of disordered imagination," "a true reliazation of the hopes of the revolution." Likewise, the Boston Transcript now sees "light in Russia." Most rapidly, as the Brooklyn Citizen notes, is the Russian situation developing. As the Allies occupy Vladivostok and the ports of northern Russia, the Germans move their embassy from Moscow to Pskof, 400 miles nearer the Spree. Assassination and agrarian upheavals are becoming the rule where German bayonets hold sway in eastern Russia, and call for more bayonets, which can ill be spared. While, as the Brooklyn paper notes, "in parts of Russia unoccupied by the Germans the Bolshevik party has been overthrown by the Menshevik and Social Revolutionary parties.' The growing scarcity of bread is said to have played a notable part in turning the Russian people against Lenine and Trotzky, who, after frantic appeals to their followers, and after declaring a modified state of war against all the allies except the United States, and after humiliating and driving away allied representatives from Vologda and Moscow, themselves fled from the old Russian capital to the shelter of the guns of Cronstadt.

Both Germany and the Bolshevik government have been taught a lesson, our papers agree, by the arrival of the old Russian game of bomb-throwing. The kaiser and his band of spoilers in Russia have, so the Kansas City Star is confident, "much more to learn about the Russian people and their political methods than they yet know." There is now, the Chicago Evening Post is convinced, "every indication that Russia will prove a bigger liability than an asset to the enemy, provided she can not get peace on the western front." As Lloyd George remarked a few weeks ago Russia has proved a snare to Germany, and the Springfield Republican notes how seriously exercised are the Germans themselves over the unsatisfactory state of affairs in the east The Republican sees considerable significance in the respective recent movements of the German and allied ambassadors. There was nothing particularly "lurid' about the details of the departure of the allied envoys from Vologda "They had a dispute with the Lenine government, which wishes them to come to Moscow, and chose instead to leave by way of Archangel, but the dispute was not a rupture, and Ambassador Francis in his negotiations made it pointedly clear to the Bolsheviki that protection from the Russian people was not sought or needed; in fact, the dispute with the Lenine government seems to have been largely over the successful appeals of the diplomats to the Russian people, which the Bolsheviki tried to suppress by censorship." "How different," the Massachusetts editor comments," are the cause and significance of the removal of the German embassy to Pskof, where it will be under the protection of Prussian bayonets and as remote from the Russian people as from the Chinese." The ambassador and his staff, the German papers are quoted as admitting, went away because the atmosphere of Moscow was "getting very unhealthy for Germans," the Vossische Zeitung even going so far as to say that "this is not only in Moscow, but in a greater part of Russia, if not in the whole Russia empire." For such a state of affairs, comments The Republican, Germany has only herself to blame. As it explains:

"There is every reason to think that by making a magnanimous peace last year it could have won the friendship of the Russian people, who up to that time had considered the war as one between the czar and the kaiser, which the revolution ought logically to close. By such a show of friendliness, even if it masked a predatory future design, Germany would have strengthened itself very greatly and prepared the way for pacific penetration after the war. But the kaiser yielded to the pan-Germans, and everything, east and west, was staked on this year's campaign. . . . . .

"To the unscrupulous directors of German policy Russian resentment must have been counted upon, but they no doubt expected to complete their victory before Russia began to come to its senses. The less sophisticated masses of Germany, on the contrary, are evidently dismayed by the revelation that German generals are being beaten in the west, while hatred for Germany is growing in the east. . . . Rule or ruin is the pan-German watchword, and it must now be apparent to the intelligent German public that it means ruin."

The new turn of affairs in Russia means, according to the San Antonio Light, that Germany may have to send back "many of the fighters she so sorely needs in the west," for—

"In any event, so long as the anti-Germans in Russia rise in force, Germany can not but suffer severely. If she reduced her armies in the west in an attempt to save the Russia situation, the allies would gain an advantage. If she kept her western forces intact, allowing Russia to take care of herself, the anti-German element in the latter country would have an opportunity to develop such strength as to be of material assistance to the allies."

But lest thought of Germany's dilemma should make us too confident of early victory, the New York Times reminds us that Germany still believes she can take the defensive on the western front and "hold the allied armies in France until they weary of the conflict and their governments agree to give Germany a free hand in Russia." Even now, says The Times, the German official mind is "finding consolation for the disastrous failure of the great offensive in the prospect of incalculable wealth and power afforded by the political victory in Russia." The German advance upon Petrograd and the German demand that the Finns take the field against the allies at the north lend weight to the warnings of this newspaper, which concludes:

"The allied economic, reinforcing and rallying expedition to Russia to aid her people to throw off the yoke of Germany. . . is one of the most momentous enterprises of the war. Upon its success will depend complete victory and enduring peace."

While the Kansas City Star hopes to see loyal Russians gather around the allied standard which has been raised in Siberia, "as the Spanish people gathered around the standard of Wellington when England intervened to save Spain from Napoleon," the New York World and other papers warn us not to expect too much from the beginning that has been made at Vladivostok. A Washington correspondent of the New York Tribune thinks that the intervention in northern European Russia will be more important than that in Siberia. Already the consequences of the allied landings at Kola and Archangel in "revealing the real attitude of the Russian people toward the Bolshevik regime, as well as the weakness of the Soviet forces, have inspired fresh hopes of the rehabilitation of Russia finding its principal impetus in European Russia." Other dispatches tell how the new pro-ally government of the "Country of the North," recently established at Archangel, which has been carefully organized, has declared against the Bolsheviki, the Brest-Litovsk treaty, and German encroachments on Russian territory, and has put itself on record in favor of real popular government, Russian reunion and regeneration, and the ideals of the allies. This government has driven Bolshevik forces from the vicinity of Archangel. In a New York Tribune editorial we read:

"The 'Country of the North' is not a political fiction set up to facilitate allied intervention. It is a native growth. It represents an inevitable reaction from the crimes and folly of the Moscow regime. . . . . The northern and eastern provinces of Russia, in which the Bolshevik infection has been virulent, will probably adhere enthusiastically to the new national government. And when its power is extended southeast to the Volga region — already in revolt against Moscow—the Bolsheviki will be isolated from the greater part of what is left of Russia. Their government will either be snuffed out or they will flee within the German lines for safety."

KEEP WELL IN WAR TIMES
Are you tired?
—nervous?
—susceptible to colds?
—working under heavy strain?
If so, plan to take electric light or Turkish baths regularly —They rest your nerves and keep you trim at all times.
Y. W. C. A. Hydropathic Department
Open daily (except Wednesday and Saturday afternoons) and Monday and Friday evenings. Special rates to business women.
Prospect 1621 Central 3060

Liberty Loan Primer

Bond Values Will Increase.

Money is the cheapest thing in America today.

It takes more money right now than in the last twenty years to buy most of the things that make for comfort and convenience in life.

Your cost of living has more than doubled in the last four years. Prices of nearly any article you may name have increased anywhere from 50 to 200 per cent. In many instances they have jumped 500 per cent.

Your dollar today is worth correspondingly less than it was at the beginning of the world war.

This is an all important consideration in the purchase of a Liberty Bond.

FOR YOUR BOND, BOUGHT TODAY WITH A DOLLAR WORTH LESS THAN FIFTY CENTS, WILL BE REDEEMABLE IN DOLLARS WORTH APPROXIMATELY THEIR FACE VALUE.

Present conditions will not continue forever. Values will eventually right themselves.

And the bondholder will be the winner.

It is good business to buy a staple article when it is cheap and sell it when the price goes up. Most fortunes have been made in that way.

And, in effect, that is what you are doing when you buy a $100 bond with dollars worth less than fifty cents each.

It has been a long time since the average farmer could buy a government bond for the price of an acre of wheat, or the average workman with his earnings for ten day's work.

But it's possible now.

And the wise fellow will do it.

* * *

Only Two Ways.

There are only two ways in which we can end this war.

We can stand together, combine our forces at home and abroad, and lick the Huns to a frazzle.

Or we can surrender.

If we hesitate, weaken our forces by division of sentiment, and dilly-dally along an uncertain policy, we will only prolong the world agony interminably.

And get nowhere save into deeper water.

We want to end the fight only one way. We want to beat Germany decisively. So completely that never again will she be able to plunge the old world into such another nightmare of bloodshed as this has been. We want to end this world agony.

And we can do it only if every fellow does his part.

We cannot afford to have the war end in compromise. A drawn battle really means a victory for Germany. Germany licked, but not thoroughly so, still means Germany triumphant. Any compromise will leave Germany in a position to come back again in another forty years or less and deluge the world with blood once more.

Germany must be whipped to a standstill. She must be beaten to her knees. She must beg for mercy at the feet of her conquerors. In no other way can the German spirit be chastened; the German ambition subdued.

She must never be permitted to come out of the war in a position to say that "the whole world fought, but could not conquer me."

We might as well surrender right off the reel as permit that. For it would only be a matter of years until we should have to fight it all over again.

Right now is the time to finish with Germany. Finish in the way we want to finish. And end it all for all time.

None of us have the least idea of surrendering. It isn't to be considered.

But all of us must stand side by side in the duty line.

Every fellow must buy Liberty Bonds.

It is our only way to win.

C&B LINE
DAILY BETWEEN CLEVELAND & BUFFALO
3 MAGNIFICENT STEAMERS 3
The Great Ship "SEEANDBEE" — "CITY OF ERIE" — "CITY OF BUFFALO"
BETWEEN
CLEVELAND — Daily, May 1st to Nov. 15th — BUFFALO
Leave Cleveland 8:00 P.M. U.S. Central Time Leave Buffalo 9:00 P.M. U.S. Eastern Time
Arrive Buffalo 7:30 A.M. U.S. Eastern Time Arrive Cleveland 7:00 A.M. U.S. Central Time
Connections at Buffalo for Niagara Falls and all Eastern and Canadian points. Railroad tickets reading between Cleveland and Buffalo are good for transportation on our steamers. Ask your ticket agent or American Express Agent for tickets via C. & B. Line. New Tourist Automobile Rate—$7.50 Round Trip, with 2 days return limit, for cars not exceeding 127 in. wheelbase.
Beautifully colored sectional puzzle chart of The Great Ship "SEEANDBEE" sent on receipt of five cents. Also ask for our 24-page pictorial and descriptive booklet free.
The Cleveland & Buffalo Transit Company Cleveland, Ohio
The Great Ship "SEEANDBEE"—the largest and most costly passenger Steamer on inland waters of the world. Sleeping capacity, 1500 passengers.
FARE $4.03

MILES Theatre
E. 9th at Prospect
Cleveland, Ohio
PRESENTS
FOUR
Vaudeville
SHOWS DAILY
STARTING AT
2:00, 4:00, 7 and 9:00
Prices 15, 25 and 35c

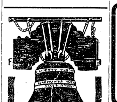

Goodlow's Good Clothes
are good for you! They are truly representative of all that is American in style and workmanship.
$25
Others at $30 and $35
"Ultra Class" Clothes $40
Also Suits at $15 and $20
503 & 505
Prospect Ave.
Our Own Retail Stores in Akron, Cleveland, Milwaukee, Pittsburgh (3 stores), Reading, Syracuse, Youngstown, Wilkes-Barre.

B. F. KEITH'S HIPPODROME
"WIN THE WAR THEATER"
Starting Monday Mat., Sept. 23, at 2:15 & 8:15
AN EXCELLENT SHOW
BIG SURPRISE HEADLINER!
It Will Surely Prove the Talk of the Town
ADELE ROWLAND The Smile Girl
HARRY GREEN & CO. The Cherry Tree
Seabury Shaw & CO.
A. Robbins & Co.
10—ALL STAR ATTRACTIONS—10
Mats. 25c to 75c. Eves. 25c to $1. Big Sun. Show

STANDARD THEATRE
Propect & E. 8th St., Cleveland, O.
TOM MOORE
IN
"JUST FOR TONIGHT"

COLONIAL
NEXT WEEK
"THE BIRD OF PARADISE"
with
FLORENCE ROCKWELL

OPERA HOUSE
NEXT WEEK
TURN TO THE RIGHT
The comedy that will live forever.
Nights and Sat. Mat., 25c to $1.50. Pop. Wed. Mat. 25c to $1

STAR
ALWAYS BEST BURLESQUE
Week of September 23
FRED IRWIN'S
"MAJESTICS"

Empire Theatre
Smart Burlesque
As You Like It
NEXT WEEK
AVIATOR
GIRLS
An Air Plane Show at Submarine Prices

LEGAL NOTICE.

Notice is hereby given that The Conger Helper Realty Company, a corporation, being owner of all of the lots and lands contained in that portion of the plat of The Triskett Villas Allotment, of Village of West Park, Ohio, recorded in Volume 62 of Maps, Page 18 of Cuyahoga County Map Records, comprised within the following metes and bounds:

Commencing at the southwesterly corner of sublot 1 of Block 1; thence running along the easterly line of Berea Road in a northerly direction to the southerly line of Fisher Road; thence along the southerly line of Fisher Road in an easterly direction to a point 91.09 feet east of the easterly line of Lesuer Avenue; thence southerly along the rear of sublots 23-45 inclusive of Block 24 of said allotment to the southwest corner of sublot 45 of said Block 24; thence in an easterly direction along the southerly line of sublot 45 of Block 24 of said allotment, which line is also the northerly line of Elmwood Avenue, to the southeast corner of said sublot 45; thence in a southerly direction along the west line of Warren Avenue to the southeast corner of sublot 1 of Block 5 of said allotment; thence in a westerly direction along the northerly line of Triskett Road to place of beginning, containing all of Blocks 1, 2, 3, 4, 5, 11, 12, 13, 14, 15, 21, 22, 23, and sublots 1 to 22 inclusive of Block 24, which portion of said plat is the west part of the Triskett Villas Allotment; have filed their petition in the Court of Common Pleas of Cuyahoga County, Ohio, praying that all that portion of said plat of The Triskett Villas Allotment, described herein, including all of the Boulevards, Avenues, Alleys and parts of Avenues within said portion of said plat be vacated.

Said cause will be for hearing on and after the 7th day of October, A.D. 1918.
THE CONGER HELPER REALTY CO., Petitioner.
WENNEMAN, GATES & EDGERTON, Its Attorneys. ... S5-12-19-26

ADMINISTRATOR'S NOTICE

Notice is hereby given that Robert E. Hyde, of 2640 Dartmoor Road, Cleveland Heights, Ohio, has been duly appointed and qualified as administrator of the estate of Lizi Csepegi, late of Cleveland, Ohio, deceased. 61S19-O2
ALEXANDER HADDEN,
Probate Judge of Cuyahoga County, O.

Secretary Baker is in France, studying the aircraft question. He will undoubtedly find that it presents an excellent field for study.

If you have objected to the number of drives which have seemed to come in immediate succession, try what a few driveless Sundays will do to remedy the trouble.

Buy Electrical Goods in an Electrictl Store

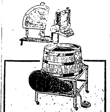

AVOID Doctor Bills!
by making it easier for YOUR wife or mother on "blue Monday." She can eliminate all the hard work and bother of washday, and reduce the time of washing two-thirds with the
Laundry Queen
Electric Washer
It runs from any electric light socket, at a cost of only 1 cent an hour for electricity. Don't say you can't afford it, because it soon pays for itself. The LAUNDRY QUEEN washes everything spotlessly clean and wrings them thoroughly, without any hand rubbing.
Our FREE TRIAL will prove it to you without obligation or expense. Get full particulars today.
THE COMPLETE ELECTRICAL SHOP
THE ELECTRIC CONSTRUCTION & SALES CO.
940 Prospect Ave.
Phones Prospect 2692; Cent. 2520 L.

Established 29 Years
E. W. Wagner & Co. STOCKS, BONDS GRAIN, COTTON
Ground Floor Hollenden Hotel
MEMBERS: New York Stock Exchange, Chicago Stock Exchange, Chicago Board of Trade, Cleveland Stock Exchange.
Main 5604 FORREST A. GRAVES, Manager Central 727

The New and Greater Mandarin
THE MANDARIN
Cleveland's Foremost Chinese Restaurant
The very best foods, served American or Chinese style.
A Superbly Decorated Palace
Prompt, courteous service and reasonable in price.
"Meet Me at the Mandarin"
622 Prospect, Upstairs
H. Y. YEE, Manager

Let Us Fill Your Coal Bins NOW
The Morse-Crable Coal Co.
1663 Doan Ave., E. C.
Bell Eddy 5669 Cuy Crest 74

ADMINISTRATOR'S NOTICE

Notice is hereby given that Hugh L. Dawson, of 2133 East 93rd Street, has been duly appointed and qualified as administrator, with the will annexed, of the estate of Beulah L. Dawson, late of Cleveland, Ohio, deceased. 1-S12-26
ALEXANDER HADDEN,
Probate Judge of Cuyahoga County, O.

ADMINISTRATOR'S NOTICE

Notice is hereby given that Nunzio Fallo, of 2511 East 28th Street, has been duly appointed and qualified as administrator of the estate of Giuseppe Fallo, alias Joseph Fallo, late of Cleveland, Ohio, deceased. 2-S12-26
ALEXANDER HADDEN,
Probate Judge of Cuyahoga County, O.

ADMINISTRATOR'S NOTICE

Notice is hereby given that Katherine Garvey, of 3062 West 12th Street, has been duly appointed and qualified as administratrix of the estate of Helen C. Garvey, late of Cleveland Ohio, deceased. 3-S12-26
ALEXANDER HADDEN,
Probate Judge of Cuyahoga County, O.

ADMINISTRATOR'S NOTICE

Notice is hereby given that Hattie Hickox, of 2133 West 98th Street, has been duly appointed and qualified as administratrix of the estate of Frank Hickox, late of Cleveland, Ohio, deceased. 4-S12-26
ALEXANDER HADDEN,
Probate Judge of Cuyahoga County, O.

ADMINISTRATOR'S NOTICE

Notice is hereby given that Sophia Zeuch, formerly Marquardt, of 1825 Clover Avenue, has been duly appointed and qualified as administratrix of the estate of Gustav Marquardt, late of Cleveland, Ohio, deceased. 6S12-26
ALEXANDER HADDEN,
Probate Judge of Cuyahoga County, O.

ADMINISTRATOR'S NOTICE

Notice is hereby given that Charles A. Colvin, of 802 Engineers Building, has been duly appointed and qualified as administrator of the estate of Eliza Port, late of Cleveland, Ohio, deceased. 8-S12-26
ALEXANDER HADDEN,
Probate Judge of Cuyahoga County, O.

ADMINISTRATOR'S NOTICE

Notice is hereby given that Herbert G. Shutts, of 1239 Cook Avenue, Lakewood, Ohio, has been duly appointed and qualified as administrator, with the will annexed, of the estate of Francis Port, late of Cleveland, Ohio, deceased. 9-S12-26
ALEXANDER HADDEN,
Probate Judge of Cuyahoga County, O.

ADMINISTRATOR'S NOTICE.

Notice is hereby given that Myrtle M. Hagesfeld, of 1592 Cordova Avenue, Lakewood, Ohio, and Leone K. Schneider, of 3188 West 86th Street, Cleveland, Ohio, have been duly appointed and qualified as administratrices of the estate of Gottlieb C. Schneider, late of Cleveland, Ohio, deceased.
ALEXANDER HADDEN,
Probate Judge of Cuyahoga County, O.
11-S12-26

EXECUTOR'S NOTICE

Notice is hereby given that Ernest Kiss, of 16711 Lake Avenue, Lakewood, Ohio, has been duly appointed and qualified as Executor of the last will and testament of John Mraz, late of Cleveland, Ohio, deceased. 5S12-26
ALEXANDER HADDEN,
Probate Judge of Cuyahoga County, O.

Antoni Kolaski, residence unknown, will take notice that Agatha Kolaski filed a petition against him in the Court of Insolvency of Cuyahoga County, Ohio, praying for divorce and relief on the ground of gross neglect of duty and extreme cruelty. Said petition is No. 7667 and will be for hearing on and after October 11th, 1918. A29-O3
LIGGETT & FAHRENBACH, Atty's. for Plff.

EXECUTOR'S NOTICE.

Notice is hereby given that William O. Osborn, of 1853 Page Avenue, East Cleveland, Ohio, has been duly appointed and qualified as Executor of the last will and testament of Huldah A. Osborn, late of Cleveland, Ohio, deceased. 7S12-26
ALEXANDER HADDEN,
Probate Judge of Cuyahoga County, O.

EXECUTOR'S NOTICE

Notice is hereby given that Wm. Smeed, of R. F. D. No. 1, Painesville, Ohio, has been duly appointed and qualified as Executor of the last will and testament of Maria B. Smeed, late of Cleveland, Ohio, deceased. 10S12-26
ALEXANDER HADDEN,
Probate Judge of Cuyahoga County, O.

LEGAL NOTICE.

To Arthur T. R. Cunningham, Arthur Franklin Cunningham, aged 14 years, and Helen Chandler Cunningham, aged 12 years, said minors being children of said Arthur T. R. Cunningham, and all of said persons residing in the City of Spokane, in the State of Washington:

You and each of you are hereby notified that on the 5th day of September, 1918, William M. Cunningham filed his petition in the Court of Common Pleas of Cuyahoga County, Ohio, against you and others, being cause therein numbered 165815, the substance of said petition being as follows: It alleges that the plaintiff purchased for himself certain three parcels of real estate in said Cuyahoga County described as follows:

First Parcel.

Situated in the City of Cleveland, County of Cuyahoga, and State of Ohio, and known as being Sub-lot No. Sixty-seven (67) in Thomas Beckwith's Re-subdivision of his Sub-division of part of Original One Hundred (100) Acre Lots numbers 423 and 431, as shown by the recorded plat of said Re-subdivision in Volume 13 of Maps, Page 7 of said Cuyahoga County Records, and being 50 feet front on the Westerly side of Beckwith Ave., now known as East 81st St.

Second Parcel.

Situated in the City of Cleveland, County of Cuyahoga and State of Ohio and known as Sub-lot No. Three Hundred and Eighty-nine (389) in the Glenhaven Sub-division of part of Original 100 Acre Lot No. 359 in said City. Said Sub-lot No. 389 has a frontage of 40 feet on the Northeasterly side of Ashburton Rd. N. E., and extends back of equal width 120 feet deep.

Third Parcel.

Situated in the Village of Rocky River, County of Cuyahoga and State of Ohio and known as being part of Original Rockport Township, Section No. 7, and bounded and described as follows: Beginning on the center line of Coe Ridge Road at the Northeasterly corner of land conveyed by Louise Walther and husband to George and Mary Oettle by deed dated July 1, 1908, and recorded in Volume 1095, Page 279 of Cuyahoga County Records; thence South 9° 48' East along the Easterly line of land so conveyed 878.44 feet to a point on the Northerly line of land conveyed to Henry G. and Elizabeth Kaufman by deed dated June 19,1906, and recorded in Volume 997, Page 511 of Cuyahoga County Records; thence south 89° 32' East along said Northerly line of land so conveyed to Kaufman and along said line extended Easterly about 146.09 feet to a stone at the corner of land owned by W. J. White; thence North 2° 28' East along the line of said White's land 280.50 feet to a stone; thence North 20° 27' West 654.40 feet to a stone set in the center line of Coe Ridge Rd., thence Southwesterly along the center line of said Coe Ridge Rd. 83 feet to the place of beginning, containing about 3.12 Acres of land,

and that he paid for the same out of his own money and means, but, for convenience, caused the title to each of said parcels to be placed in the name of his mother, Margaret A. Cunningham, sometimes called M. A. Cunningham, in trust for him, his heirs and assigns, she not paying or agreeing to pay any part of purchase price for said land and never being in possession of either thereof, and that she re-conveyed said first parcel to him, his heirs and assigns, by deed not yet recorded, but died holding the legal title to said second and third parcels, and leaving her last will and testament, which has been duly probated and recorded, wherein she bequeathed legacies of $1200.00 each to the defendants Arthur Franklin Cunningham and Helen Chandler Cunningham, minor children of her son Arthur T. R. Cunningham of Spokane, Washington, and who with the plaintiff constitute her only children and sole heirs at law, also a legacy of $1200 to Wm. Arthur Cunningham, and of which will said William M. Cunningham is Executor, and that the estate of said Testatrix has been disposed of and its proceeds found insufficient to pay said legacies except to the extent of $739.25 each, which has been paid, and that her estate has been duly settled and her debts and funeral expenses paid, as well as a certain other legacy of $50 provided in said will. That said will is fully set forth in said petition and that the apparent claims which said defendants or any of them might have in either of said parcels or the proceeds thereof by reason of said will or otherwise are invalid but constitute a cloud upon the plaintiff's rights and titles to said parcels of land.

The object and prayer of said petition are that the plaintiff's title to each of said parcels of land be quieted as against said defendants and each of them and that said Arthur T. R. Cunningham be required to quit-claim to the plaintiff, his heirs and assigns all title and interest in each of said parcels, and that in default thereof the decree of the court in said action operate as such conveyance and for such further relief as the premises may warrant. Reference being here made to the said petition for a more full and detailed statement of the facts alleged therein.

Said defendants are required to answer said petition by the 2nd day of November, 1918, or a judgment may be rendered as prayed for.
WILLIAM M. CUNNINGHAM,
S12-O18 Plaintiff
By BENTLEY & BIGGS, His Attys.

EXECUTOR'S NOTICE

Notice is hereby given that Friederika Wrege, of 3425 High View Avenue, has been duly appointed and qualified as Executrix of the last will and testament of Carl Wrege, late of Cleveland, Ohio, deceased. 49S12-26
ALEXANDER HADDEN,
Probate Judge of Cuyahoga County, O.

Joseph Widuch, residence unknown, will take notice that Apolonia Widuch filed a petition against him in the Court of Common Pleas of Cuyahoga County, Ohio, praying for divorce, custody of child and relief on the ground of gross neglect of duty and extreme cruelty. Said petition is No. 165645 and will be for hearing on and after October 11th, 1918. A29-O3
SAWICKI & BACKOWSKI, Attys. for Plff.

LEGAL NOTICE.

Lottie Mullins and Carter Mullins, her husband, both residing at Sheperd, Tenn., Esther Taylor and Jess Taylor, her husband, both residing at Sheperd, Tenn., will take notice that Iva Hall, as plaintiff, has filed a petition against them, and others, as defendants, in the Court of Common Pleas of Cuyahoga County, Ohio, alleging that she is the owner of and is entitled to an undivided one-fourteenth part of the following described real estate, to wit:

Situated in the Village of Brook Park, County of Cuyahoga and State of Ohio, and known as being a part of original lots Nos. 2 and 3 in original Middleburg Township Section No. 12 now in said Village and bounded and described as follows: 1st Parcel: Beginning at the southeast corner of said lot No. 3; thence north 7 degrees east 26 chains and 39 links to the northeast corner of said lot No. 3; thence north 1½ degrees, east 5 chains and 45 links to the center of the town road; thence westerly along the center of said Town road 4 chains 38 links; thence southerly parallel with the east line and first bound of land herein described to the center of the County Road to the place of beginning, supposed to contain 12 53-100 acres of land.

2nd Parcel: Beginning on the south line of said lot No. 3 at a point 4 chains 38 links west from the southeast corner of said lot No. 3, thence north 89 degrees 26 minutes west; west 3 47-100 chains, thence north 2 degrees, east 31 chains and 94 links to the center of the Town road; thence south 88¾ degrees, east 3 chains and 47 links, thence south parallel with said west line hereby described to the place of beginning, supposed to contain 12 53-100 acres of land.

The petition further alleges that the defendants, Jess Taylor, husband of Esther Taylor, and Carter Mullins, husband of Lottie Mullins, claim an incohate right of dower in the undivided shares of Esther Taylor and Lottie Mullins, respectively; that the defendant, Rebecca Scrivens, claims dower in all of said premises, and that all of the debts of Edwin Scrivens, deceased, the former owner and ancestor of the plaintiff and defendants, have been paid.

The prayer of said petition is that partition of the real property above described may be made, according to the respective rights and interests of said plaintiff and defendants; that plaintiff's interest in said premises may be set off to her in severalty; that commissioners be appointed by the Court for the purpose of making such partition and assigning dower of the said Rebecca Scrivens, or in case partition of said premises cannot be made without manifest injury to the value thereof, then that said premises may be sold by and under direction of the Court, free of the rights of all parties to this suit; that the proceeds of the sale may be distributed to the parties entitled thereto, in lieu of their respective parts and portions of the said estate, and for relief.

Said petition is No. 165354 and the above named defendants are required to answer the same on or before the 5th day of October, 1918.
A15-S-19 IVA HALL,
By THOMAS J. DAY, Her Att'y.

Seymour A. Field, who resides at 571 Elmwood Ave., Buffalo, N. Y., will take notice that Almo S. Field filed a petition against him in the Court of Common Pleas of Cuyahoga County, Ohio, praying for divorce, alimony, restoration of name and relief on the ground of gross neglect of duty and extreme cruelty. Said petition is No. 165783 and will be for hearing on and after October 18th, 1918.
KANGESSER & MORGANSTERN, Attys. for Plff. S5-O10

John J. Crockett, residence unknown, will take notice that May Crockett filed a petition against him in the Court of Common Pleas of Cuyahoga County, Ohio, praying for divorce, alimony and relief on the ground of gross neglect of duty and extreme cruelty. Said petition is No. 163541 and will be for hearing on and after October 25th, 1918. S12 O17
GENTSCH, RAWSON, SMITH, KAVANAUGH & CARPENTER, Attys. for Plaintiff.

FOR SALE
AT BARGAIN PRICES
5-pass. Stearns-Knight
2-pass. Overland
5-pass. Crow-Elkhart
7-pass. Chalmers
7-pass. Buick
7-pass. 1918 Oldsmobile 8.
5-pass. Hupp 32
Several H. A. L. Twelves
Several Mitchell Sixes
Come in and look them over. They are exceptional values and we can give terms.
THE JACKSON AUTO & TIRE CO.
1938 Euclid
Central 761 Pros. 100

Bond's Price Raise Has Been LESS Than Any Other Dealer's

Clothing prices have gone up and up; the average RETAILER has raised his prices ONE HUNDRED PER CENT in some instances. He has HAD to.
Not so at Bond's; we have raised the price on our REGULAR line, only FIVE DOLLARS IN TEN YEARS.

BOND'S CLOTHES FOR FALL $20

WE ARE MANUFACTURERS

We sell DIRECT TO THE WEARER; we haven't the selling EXPENSE of a retailer and can afford to give you REAL QUALITY at a nominal price. Come, compare Bond's Clothes with ANY retailers; then you will BUY here because we can SAVE YOU MORE THAN EVER.

New York
Cleveland
Detroit
Akron
Toledo

BOND'S
643 EUCLID
Republic Building

Pittsburgh
Youngstown
Louisville
Columbus
Cincinnati

Your Boy

The boy who starts a Savings Account early, putting into it the nickles and dimes that other boys would spend, is the boy who will be equipped to begin active business.

When he enters business he will need to make mnoey. His ability to make it then will be largely dependent upon his acquired habit of saving.

Open for him a Savings Account that he may put into practice now, your teachings of economy and thrift. We will pay him 4% on his savings deposits.

Some people think the love of money is the root of all evil. It may be true, but it is certainly true that the lack of money is the root of considerable evil. Your boy will benefit immensely, in later years, by his savings of today.

Capital and Surplus
$6,000,000.00
THE GUARDIAN Savings & Trust Co
623 Euclid Ave., Cleveland, O.
Member Federal Reserve System.

NOTICE OF STOCKHOLDERS' MEETING.

A meeting of the stockholders of The Weideman Milling Company will be held at 2166 West 53rd Street, Cleveland, Ohio, on the 12th day of October, 1918, at 1:00 o'clock P. M., for the purpose of considering and acting upon the proposed dissolution of said corporation and the surrender and abandonment of its corporate authority and franchise, and the transaction of any and all business necessary or incident thereto.
CARL J. WEIDEMAN, Secretary.
By PATTERSON & NIEDING,
His Attys. S5-26

LEGAL NOTICE.

Notice is hereby given that a meeting of the stockholders of The Haury Hardware Company will be held at the office of the Company, 468 Broadway Ave., Cleveland, Ohio, on the 4th day of October, 1918, at 4:00 o'clock P. M., for the purpose of considering and acting upon a proposed resolution to surrender and abandon the corporate authority and franchise of said Company, and for the transaction of such other business as may properly come before said meeting.
W. E. RICHEY, President.
By SPEAR, MILLS, KNIGHT & GODFREY, His Attys. S5-26

LEGAL NOTICE

Edward McVicker, residence unknown, but whose last known residence was Syracuse, New York, will take notice that Ida Canavan, executor of the Estate of Elizabeth McVicker, deceased, as plaintiff, filed a petition against him, and others, as defendants, in the Probate Court of Cuyahoga County, Ohio, alleging that the said decedent in her life time entered into a written contract with Paul Kovats and Irme Kovats, to sell them the following described premises:

Situated in the Village of East View (now the City of Cleveland), County of Cuyahoga and State of Ohio, and known as being sublot No 24 in the Kinner allotment of part of original Warrensville Township lots Nos. 51 and 61 as shown by the recorded plat in Vol 33 of Maps, page 9 of Cuyahoga County Records, said lot being 40 feet front on the westerly side of Kinner Avenue, and extending back 100 feet deep, as appears by said plat.

The petition further alleges that the said Paul Kovats and Irme Kovats sold and assigned their interest in said land contract to James Laska and Anna Iaska, and that there is now due upon said contract the sum of $695.15; that the said James Laska and Anna Laska are now ready and willing to perform their part of said contract and pay the balance due upon said property, to the executor.

The prayer of said petition is for authority to complete said land contract, and for the executor to be authorized to execute the proper deed for said property.

Said petition is No. 95767 and the above named defendant is required to answer the same on or before the 26th day of October, 1918. S5-O10
H. L. MACH, Atty. for Plff.

James Santre, who resides at 228 La Croix St., Chatham, Ont., will take notice that Ellen Maloney Santre filed a petition against him in the Court of Common Pleas of Cuyahoga County, Ohio, praying for divorce, restoration of name and relief on the ground of wilful absence for more than three years last past. Said petition is No. 165622 and will be for hearing on and after October 11th, 1918. A29-O3
JOHN B. CHAPMAN, Atty. for Plff.

LEGAL NOTICE.

State of Ohio, Cuyahoga County,SS. In the Municipal Court of the City of Cleveland, No. 98231. C. E. Myers, d. b. a. Crescent Lumber Company, Plaintiff, vs. The Alston Parker Lumber Company, a corporation, Defendant. Defendant will take notice that on the 21st day of August, 1918, an order of attachment was issued by the above named Court in the above entitled action for the sum of $188.61 with interest and costs. Said case will be for hearing on October 10th, 1918. S5-19
MAURER, BOLTON, WILSON & McGIFFIN, Attys. for Plff.

LEGAL NOTICE.

State of Ohio, Cuyahoga County,SS. In the Municipal Court of the City of Cleveland, No. 98232. The Gray Lumber Company, a corporation, Plaintiff vs. The Alston Parker Lumber Company, a corporation, Defendant. Defendant will take notice that on the 21st day of August, 1918, an order of attachment was issued by the above named Court in the above entitled action, for the sum of $200.00, interest and costs. Said case will be for hearing on October 10th, 1918.
MAURER, BOLTON, WILSON & McGIFFIN, Attys. for Plff. S5-19

Lena Bostolich, who resides at Flint, Mich., will take notice that Pete Bostolich filed a petition against her in the Court of Common Pleas of Cuyahoga County, Ohio, praying for divorce and relief on the ground of gross neglect of duty. Said petition is No. 165902 and will be for hearing on and after October 25th, 1918.
H. J. HOLLANDER, Atty for Plff
S12-O17

TABOR QUALITY ICE CREAMS

You have read about our new factory—the largest and best equipped ice cream factory in the country.

We invite you to visit it and see under what splendid sanitary conditions the excellent Tabor Quality ice creams are made.

THE TABOR ICE CREAM CO.
Payne Ave. at E. 35th St.
Not Connected With Any Other Ice Cream Co.

The Ohio Auto Livery Co.
2013 East 55th St.
Near Euclid Avenue
Touring Cars and Limousines for Wedding and for all occasions
Day and Night Service Cleveland, O.

WHO WANTS TO BE A DRUNKARD?

Every "down and out" in the world was once a moderate drinker. The poorest, old, tottering, slobbering inebriate never imagined that drink would finally "get" him. But that's the way with alcohol. It "gets" the best of them.

There's just one safe thing to do when appetite is demanding more drink. Stop! The way to effectually get rid of the craving desire which is responsible for the drink habit, is to take the Neal Treatment.

It is the poison of alcohol found in the system of every drinker which causes craving for more drink. To get rid of the craving, you must get rid of the poison. This is what the Neal Treatment does. It neutralizes and eliminates all alcoholic poison and in three days changes desire for liquor into intense dislike for everything alcoholic.

The Neal Treatment is a harmless vegetable remedy, taken internally and with no dangerous hypodermic injections. There is no publicity. Address The Neal Institute, 3920 Euclid Ave., Cleveland Ohio. Telephone Rosedale 2490—the old homestead of John D. Rockefeller.

State of Ohio, Cuyahoga County,SS. Before George Linn, Mayor Linndale Village. S. H. Alexander, Plaintiff, vs. O. R. Clark, Defendant. Defendant will take notice that on August 28th, 1918, an order of attachment was issued by the above named mayor in the above entitled action for the sum of $33.00 and costs. Said case will be for hearing on October 11th, 1918.
S5-19

Wilbur R. Newman, whose residence is Winthrop, Maine, c. o General Delivery, will take notice that Anna M Newman filed a petition against him in the Court of Common Pleas of Cuyahoga County Ohio, praying for divorce, restoration of name, alimony and relief on the ground of extreme cruelty and gross neglect of duty. Said petition is No. 165750 and will be for hearing on and after October 18th, 1918. S5-O10
A. S. MANN, Atty. for Plff.

LEGAL NOTICE

Notice is hereby given that a meeting of the stockholders of The Eothen Manufacturing Company will be held on the 4th day of October, 1918, at 2:00 o'clock P. M., at No. 941 Society for Savings Bldg., Cleveland, Ohio, for the purpose of considering and acting upon a proposed resolution to surrender aand abandon the corporate authority and franchise of said Company, and for the transaction of such other business as may properly come before said meeting.

By order of the Board of Directors of THE EOTHEN MANUFACTURING COMPANY. S5-26
By CARL W. SCHAEFER, Its Atty.

ADMINISTRATOR'S NOTICE

Notice is hereby given that Myrl Heath, of Box 199, LaGrange, Ohio, has been duly appointed and qualified as administratrix de bonis non of the estate of Theresa T. Heath, late of Berea, Ohio, deceased. 45S12-26
ALEXANDER HADDEN,
Probate Judge of Cuyahoga County, O.

ADMINISTRATOR'S NOTICE

Notice is hereby given that Isabel Lennon, of 973 East 74th Street, has been duly appointed and qualified as administratrix of the estate of Charles C. Lennon, late of Cleveland, Ohio, deceased 46S12-26
ALEXANDER HADDEN,
Probate Judge of Cuyahoga County, O.

ADMINISTRATOR'S NOTICE

Notice is hereby given that Ada B. Reynolds, of 12540 Forest Hill Avenue, has been duly appointed and qualified as administratrix of the estate of Henry V. Reynolds, late of Cleveland, Ohio, deceased. 47S12-26
ALEXANDER HADDEN,
Probate Judge of Cuyahoga County, O.

LEGAL NOTICE.

Notice is hereby given that the Cleveland Heights Presbyterian Church of Cleveland Heights, Ohio, a corporation, has filed in the Court of Common Pleas of Cuyahoga County, Ohio, its petition, being number 165912, on behalf of said corporation, asking for authority to execute and deliver a mortgage deed on the real estate of said corporation, in the village of Cleveland Heights, Ohio, bounded and described as follows:

PARCEL NO. 1.

"Situated in the village of Cleveland Heights, Cuyahoga County, and State of Ohio, and known as being sublot No. 25 in M. M. Brown's allotment of part of original township lot No. 7, as shown by recorded plat of said allotment in Volume No. 23 of Maps, page 12 of Cuyahoga County records. Said sublot No. 25 has a frontage of 40 feet on the northerly side of Hampshire Road, and extends back 150.81 feet on the easterly line and 167.78 feet on the westerly line and has a rear line of 42.87 feet as appears by said plat, be the same more or less, but subject to all legal highways.

PARCEL NO. 2.

"Situated in the Village of Cleveland Heights, County of Cuyahoga and State of Ohio, and known as being sublot No 5, and part of sublot Nos. 4 and 26 in Emil Preyer's proposed subdivision of a part of original Euclid Township lot No. 48, Tract 9, and bounded and described as follows:

Beginning on the southerly line of Mayfield Road, at a point 290 feet easterly from its intersection with the easterly line of Superior Street; thence southerly at right angles to the southerly line of Mayfield Road, and along the westerly line of a proposed street, 40 feet wide, called Alvin Avenue, 200 feet; thence westerly, parallel with the southerly line of Mayfield Road, 100 feet; thence northerly 200 feet to the southerly line of Mayfield Road, at a point 100 feet westerly from the place of beginning; thence easterly along the southerly line of Mayfield Road, 100 feet to the place of beginning, be the same more or less, but subject to all legal highways,"

to secure the payment of a loan from the John Hancock Mutual Life Insurance Company of Boston, Mass., in a sum not to exceed Twelve Thousand ($12,000.00) Dollars. This application will be heard at 9:30 o'clock A. M. on the 14th day of October, 1918, before one of the judges of the court of Common Pleas of Cuyahoga County, O., then sitting in Room No. 1 of said court.
DAVID B. CARPENTER,
President of the Board of Trustees.
S12-O3

FOR SALE
Upright Piano in fine condition, Mahogany case.
For Cash $65.00
Marlo 1227-R

Dunkirk has just passed through its 200th air raid. It's no use wrecking churches if you can't wreck armies.

NOTICE TO CONTRACTORS.

Sealed bids will be received by the City of Lakewood, State of Ohio, at the office of the mayor of said city at the City Hall until 12 o'clock Wednesday, Sept. 18th, for furnishing the necessary labor and materials for building a sewer in Berea Road from Highland Avenue to Station No. 23.

All of the above work must be done in accordance with the plans and specifications on file in the office of the City Engineer. Each bid must separately state the labor and materials which shall be furnished, with the price thereof, and contain the name of every person or company interested in the same and be accompanied by a certified check in the amount of 10% of the amount bid as a guarantee that if the bid is accepted a contract will be entered into and its performance properly secured. Should any bid be rejected such check will be forthwith returned to the bidder, and should any bid be accepted such check will be returned upon the proper execution and securing of the contract to the satisfaction of the mayor. Bidders are required to use and comply with the printed form which will be furnished upon application. The right is reserved to reject any and all bids.
Se5-12 B. M. COOK, Mayor.

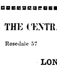

IF YOU ARE SICK COME TO ME
I will quickly tell you where your ailment lies, what is causing it and whether I can help you or not, and about how long it will take.
use Nature's own method of healing
There is not an ailment that can be helped without Nature's assistance—she controls the entire bodily health. I use no artificial methods.
12 Adjustments $10
Single Adjustment $2
Examination, Analysis, Consultation
FREE
T. Tanaka, D.C., Ph. C.
T. TANAKA, Chiropractor
280 The Old Arcade Cleveland, Ohio.
COMPLETE X-RAY LABORATORY IN CONNECTION
Office Hours: 10 to 12—1:30 to 5—6 to 8. LADY ATTENDANTS

THE CENTRAL STORAGE WAREHOUSE CO.
1841 East 55th, Cleveland.
Rosedale 57 Central 6929
LONG DISTANCE MOVING
Long Distance Moving—Packard Motor Vans—Furniture Storage

It Pays To Trade With
THE FISHER BROS. CO.
5 Stores in Lakewood
3 Stores in East Cleveland
1 Store in Chagrin Falls
61 Stores in Cleveland
70 Busy Spots
Quality the Highest—Price the Lowest

NOTICE FOR PAROLE.

Notice is hereby given that Edward [illegible] Goodloe, a prisoner now confined in the Ohio State Reformatory, Mansfield, Ohio, is entitled, under the law and rules governing paroles from said institution, to recommendation to the Board of Clemency, by the Superintendent and Chaplain as worthy of consideration for parole. Said application will be for hearing on and after October 8, 1918. S19-26-O3
J. E. CLARK, Chief Clerk.

NOTICE FOR PAROLE.

Notice is hereby given that Richard Patterson, a prisoner now confined in the Ohio State Reformatory, Mansfield, Ohio, is entitled, under the law and rules governing paroles from said institution, to recommendation to the Board of Clemency, by the Superintendent and Chaplain as worthy of consideration for parole. Said application will be for hearing on and after October 8, 1918. S19-26-O3
J. E. CLARK, Chief Clerk.

NOTICE FOR PAROLE.

Notice is hereby given that Jerry Gannon, a prisoner now cinfined in the Ohio State Reformatory, Mansfield, Ohio, is entitled, under the law and rules governing paroles from said institution, to recommendation to the Board of Clemency, by the Superintendent and Chaplain as worthy of consideration for parole. Said application will be for hearing on and after October 8, 1918. S19-26-O3
J. E. CLARK, Chief Clerk.

NOTICE FOR PAROLE.

Notice is hereby given that Jim Rosh, a prisoner now confined in the Ohio State Reformatory, Mansfield, Ohio, is entitled, under the law and rules governing paroles from said institution, to recommendation to the Board of Clemency, by the Superintendent and Chaplain as worthy of consideration for parole. Said application will be for hearing on and after October 8, 1918. S19-26-O3
J. E. CLARK, Chief Clerk.

NOTICE FOR PAROLE.

Notice is hereby given that Joseph Sabalewski, a prisoner now confined in the Ohio State Reformatory, Mansfield, Ohio, is entitled, under the law and rules governing paroles from said institution, to recommendation to the Board of Clemency, by the Superintendent and Chaplain as worthy of consideration for parole. Said application will be for hearing on and after October 8, 1918. S19-26-O3
J. E. CLARK, Chief Clerk.

NOTICE FOR PAROLE.

Notice is hereby given that Patrick McNicholas, a prisoner now confined in the Ohio State Reformatory, Mansfield, Ohio, is entitled, under the law and rules governing paroles from said institution, to recommendation to the Board of Clemency, by the Superintendent and Chaplain as worthy of consideration for parole. Said application will be for hearing on and after October 8, 1918. S19-26-O3
J. E. CLARK, Chief Clerk.

NOTICE FOR PAROLE.

Notice is hereby given that Furley Hoagland, a prisoner now confined in the Ohio State Reformatory, Mansfield, Ohio, is entitled, under the law and rules governing paroles from said institution, to recommendation to the Board of Clemency, by the Superintendent and Chaplain as worthy of consideration for parole. Said application will be for hearing on and after October 8, 1918. S19-26-O3
J. E. CLARK, Chief Clerk.

NOTICE FOR PAROLE.

Notice is hereby given that George Lewis, a prisoner now confined in the Ohio State Reformatory, Mansfield, Ohio, is entitled, under the law and rules governing paroles from said institution, to recommendation to the Board of Clemency, by the Superintendent and Chaplain as worthy of consideration for parole. Said application will be for hearing on and after October 8, 1918. S19-26-O3
J. E. CLARK, Chief Clerk.

NOTICE FOR PAROLE.

Notice is hereby given that John Weiner, a prisoner now confined in the Ohio State Reformatory, Mansfield, Ohio, is entitled, under the law and rules governing paroles from said institution, to recommendation to the Board of Clemency, by the Superintendent and Chaplain as worthy of consideration for parole. Said application will be for hearing on and after October 8, 1918. S19-26-O3
J. E. CLARK, Chief Clerk.

NOTICE FOR PAROLE.

Notice is hereby given that Harry Gibson, a prisoner now confined in the Ohio State Reformatory, Mansfield, Ohio, is entitled, under the law and rules governing paroles from said institution, to recommendation to the Board of Clemency, by the Superintendent and Chaplain as worthy of consideration for parole. Said application will be for hearing on and after October 8, 1918. S19-26-O3
J. E. CLARK, Chief Clerk.

NOTICE FOR PAROLE.

Notice is hereby given that Andrew Ferguson, a prisoner now confined in the Ohio State Reformatory, Mansfield, Ohio, is entitled, under the law and rules governing paroles from said institution, to recommendation to the Board of Clemency, by the Superintendent and Chaplain as worthy of consideration for parole. Said application will be for hearing on and after October 8, 1918. S19-26-O3
J. E. CLARK, Chief Clerk.

NOTICE FOR PAROLE.

Notice is hereby given that Frank Edwards, a prisoner now confined in the Ohio State Reformatory, Mansfield, Ohio, is entitled, under the law and rules governing paroles from said institution, to recommendation to the Board of Clemency, by the Superintendent and Chaplain as worthy of consideration for parole. Said application will be for hearing on and after October 8, 1918. S19-26-O3
J. E. CLARK, Chief Clerk.

NOTICE FOR PAROLE.

Notice is hereby given that William Krack, a prisoner now confined in the Ohio State Reformatory, Mansfield, Ohio, is entitled, under the law and rules governing paroles from said institution, to recommendation to the Board of Clemency, by the Superintendent and Chaplain as worthy of consideration for parole. Said application will be for hearing on and after October 8, 1918. S19-26-O3
J. E. CLARK, Chief Clerk.

NOTICE FOR PAROLE.

Notice is hereby given that Mike Bosak, a prisoner now confined in the Ohio State Reformatory, Mansfield, Ohio, is entitled, under the law and rules governing paroles from said institution, to recommendation to the Board of Clemency, by the Superintendent and Chaplain as worthy of consideration for parole. Said application will be for hearing on and after October 8, 1918. S19-26-O3
J. E. CLARK, Chief Clerk.

Helen Wietorisz, whose last known residence is 44 Charles St., Bloomfield, N. J., will take notice that Rudolph Wietorisz filed a petition against her in the Court of Common Pleas of Cuyahoga County, Ohio, praying for divorce and relief on the ground of gross neglect of duty and adultery. Said petition is No. 165886 and will be for hearing on and after October 25th, 1918. S12-O17
ALFRED SAFRAN, Atty. for Plff.

Hal Erhart, who resides at 825 Myrtle Ave., Scranton, Pa., will take notice that Edna Erhart filed a petition against him in the Court of Common Pleas of Cuyahoga County, Ohio, praying for divorce and relief on the ground of gross neglect of duty and extreme cruelty. Said petition is No. 165678 and will be for hearing on and after October 11th, 1918. A29-O3
WILSON KERN, Atty. for Plff.

Olga Rassmussen, residence unknown, will take notice that Neils Christin Rassmussen filed a petition against her in the Court of Insolvency of Cuyahoga County, Ohio, praying for divorce and relief on the ground of gross neglect of duty and extreme cruelty. Said petition is No. 7702 and will be for hearing on and after October 11th, 1918. A29-O3
LIGGETT & FAHRENBACH, Attys. for Plff.

All rules are broken in modern warfare. We learned lately that Haig got Ham on the flank. We used to get bacon there in the good old days.

If "a stitch in time saves nine" a "tip in time saves a garment." Have us clean your garments and be convinced.

The
Universal
Dry
Cleansing Co

1218 - 1220 E. 71st St.
[illegible] EUCLID AVE.
Rosedale 3756
Princeton 981

Action Now
Will Save Worry
Next Winter

This is the logical time to prepare for cold weather by correcting the shortcomings of your heating plant. Order coal NOW and use it in combination with gas.

Connect a Gas Furnace beside your Coal Furnace.
Attach a Coal Furnace beside your Gas Furnace.
Install a DUAL FUEL GAS-COAL FURNACE.

"High Efficiency"
OF COURSE!

Then burn gas or coal separately or together without change of any kind.

Shall we send our expert?

McNutt Furnace Company
457 Leader-News Building
CLEVELAND, OHIO. Both Phones

LEGAL NOTICE.

Notice is hereby given that the following amendment to the Articles of Incorporation of The Regar Brass Manufacturing Company was adopted by the votes of the owners of more than three-fifths (3-5ths) of its capital stock at a stockholders' meeting held on the 3rd day of September, 1918, at 1523 East 45th Street, Cleveland, Ohio, pursuant to notice duly given according to law:

Resolved, That the Articles of Incorporation of The Regar Brass Manufacturing Company be and the same are hereby amended so that one hundred and sixty (160) shares of its unissued common stock shall be changed into preferred stock, and that in conformity with said change the capital stock of this corporation shall be One Hundred Thousand Dollars ($100,000) consisting of eight hundred and forty (840) shares of common stock of the par value of One Hundred Dollars ($100.00) each and one hundred and sixty (160) shares of preferred stock of the par value of One Hundred Dollars ($100.00) each and that said capital stock shall be subject to the rights, privileges, preferences, voting powers, restrictions, and qualifications following, namely:

The holders of the preferred stock shall be entitled to receive during each fiscal year out of the net earnings of the company preferential cumulative dividends at the rate of seven per cent (7%) per annum, payable in equal quarterly installments on the first day of January, April, July and October of each year, such dividends to be computed upon payments made on stock subscriptions from the time they are received by the company. After the payment of said preferential cumulative annual dividend at the rate of seven per cent (7%) for any fiscal year to the holders of the preferred stock any further amount declared in dividends for said year shall be paid to the holders of the common stock to the extent of seven per cent (7%) per annum, and should there be any further amount declared in dividends for said year each share of preferred stock and each share of common stock shall participate alike in the distribution of the same. No dividends shall be declared on the common stock unless all cumulative dividends for previous years and all accrued installments, if any, for the current year on the preferred stock shall have been set apart or paid.

The holders of the preferred stock shall in case of liquidation or dissolution of the company be entitled to be paid in full the par value of their preferred shares and the dividends accumulated and unpaid thereon before any amount shall be paid to the holders of the common stock. Thereafter the common stock shall be entitled to receive in full out of the assets of the company the par value of their common stock, after which each share of preferred and each share of common stock shall participate equally in the assets of the company.

The holders of the preferred stock shall, in case of a new issue or increase of stock, either common or preferred, have the same right to subscribe for any such stock or to have it offered to them as the common stock shall have, but the holders of preferred stock shall have no voting rights nor shall they be entitled to attend or receive notice of any meetings of stockholders. The preferred stock may be redeemed in whole or in part at the option of the corporation on the first day of January, 1919, or on the first day of any January, April, July or October thereafter upon payment of One Hundred Dollars ($100.00) per share and all accumulated dividends thereon. In case upon any of said dates a part only of said preferred stock shall be redeemed then such proportion of the preferred stock held by each preferred stockholder shall be redeemed as the total amount of preferred stock then being redeemed bears to the entire then outstanding preferred stock.

THE REGAR BRASS MANUFACTURING COMPANY.
By NATHAN REGAR, President.
Attest: JOSEPH REGAR, Secretary.
By HOWELLS & GROSSMAN, Its Attys. S5-19

The cops in dear ole Lunnon went on strike to get recognition for their organization. And Foch in dear ole France struck and got the same thing for his, and the blighter ain't satisfied yet.

Angela Levstek, residence unknown but whose last known residence was Viden, Carniola, Austria, will take notice that Joseph Levstek filed a petition against her in the Court of Common Pleas of Cuyahoga County, Ohio, praying for divorce and relief on the ground of wilful absence for more than three years last past, extreme cruelty and adultery. Said petition is No. 165702 and will be for hearing on and after October 11th, 1918. A29-O3
KANGESSER & MORGANSTERN, Attys. for Plff.

Frank D. Rose, who resides at 627 44th Ave., San Francisco, Cal., will take notice that Olga G. Rose filed a petition against him in the Court of Common Pleas of Cuyahoga County, Ohio, praying for divorce, restoration of name and relief on the ground of wilful absence for more than three years last past. Said petition is No. 165417 and will be for hearing on and after September 27, 1918. A15-S19
O. J. ZINNER, Atty. for Plff.

NOTICE TO CONTRACTORS.

Sealed bids will be received at the office of the Clerk of the Board of Education, West Park, Ohio, until 12:00 o'clock noon, Eastern time, October 5th, 1918, for the furnishing of all material and labor for a complete steam heating and mechanical ventilating system to be installed in the Lenox Park School Building, located in West Park, Ohio.

Each bidder shall have on file 5 days prior to the date of receiving bids, complete plans and specifications, setting forth their idea of how the system should be installed. Said plans, specifications and bid shall include a complete system of fire proofing and all necessary alterations in building. All in strict accordance with the Ohio State Code on Public Buildings, and to meet the approval of the Industrial Commission of Ohio, Department of Workshop and Factories.

Each bid shall contain the name of each person interested in it and shall be accompanied by a certified check on a solvent bank in Cuyahoga county for an amount not less than (10) ten per centum of the total amount of the bid, which check shall be made payable to the West Park Village School District Board of Education and shall be deposited as a guaranty that, if the bid be accepted, a contract will be entered into and its performance secured. All bids will be opened and publicly read at the regular meeting of the Board of Education Monday evening, October 7th, 1918, at 8 o'clock, Eastern time.

A bond in the sum of fifty (50) per centum of the amount of the contract, executed by a satisfactory surety company will be required by the board on each contract.

The board reserves the right to reject any or all bids.

By order of the Board of Education, West Park, Ohio.
W. J. FEATHERSTONE, Clerk.
Au29-Se5-12-19-26-Oc5

David Kreimborg, residence unknown, will take notice that Marion Kreimborg filed a petition against him in the Court of Common Pleas of Cuyahoga County, Ohio, praying for divorce, restoration of name and relief on the ground of gross neglect of duty. Said petition is No. 165425 and will be for hearing on and after September 27, 1918. A15-S19
R. H. McKAY Atty. for Plff.

Carrie V. Gallagher, who resides at 24 Water St., Keyser, West Virginia, will take notice that John J. Gallagher filed a petition against her in the Court of Insolvency of Cuyahoga County, Ohio, praying for divorce and relief on the ground of gross neglect of duty. Said petition is No. 7682 and will be for hearing on and after September 27, 1918. A15-S19
EMERSON & BLACK, Attys. for Plff.

State of Ohio, Cuyahoga County, Ohio. Before R. R. Hawkins, Justice of the Peace for East Cleveland Township. R. H. Robb, plaintiff vs. R. J. Fitzgerald, defendant. On July 31st, 1918, said Justice issued an order of attachment for the sum of $72.00 and costs in the above entitled action. Said case is set for hearing on September 18, 1918. A15-29
L. L. MARSHALL, Atty. for Plff.

LEGAL NOTICE.

Jacob Gams, residence unknown, will take notice that Maria, alias Mary Metz Gams, as plaintiff, filed a petition against him, as defendant, in the Court of Common Pleas of Cuyahoga County, Ohio, praying, on the ground of gross neglect of duty and extreme cruelty, for divorce, relief, and that defendant may be barred from all interest, by way of dower or otherwise, in the following described real estate:—

PARCEL I. Situated in the City of Cleveland, County of Cuyahoga and State of Ohio, and known as being sublot No. 2 of the sub-division of a part of original lot No. 72 in former Township of Brooklyn made by James M. Hoyt and recorded in the office of the recorder of said County in Book No. 6 of Maps and subdivisions, page 3, Cuyahoga County Records, according to the statute in such cases made and provided, be the same more or less, but subject to all legal highways.

PARCEL II. Situated in the County of Cuyahoga and State of Ohio, known as sublot No. 6 in "E. Moran's Tuxedo Farms Annex," being a proposed subdivision of land, situated in the Township of Parma, County of Cuyahoga and State of Ohio, and known as being a part of original Parma Township lot No. 1, in the Blake Tract in said township. Said sublot being situated on the north of Wexford Avenue with a frontage of one hundred and sixty (160) feet. The east line being one hundred and forty (140) feet. The west line being one hundred and forty (140) feet. The rear line being one hundred and sixty (160) feet, together with all hereditaments and appurtenances thereof, but subject to all legal highways.

Said petition is No. 164117 and will be for hearing on and after October 25th, 1918. S12-O17
SANBORN & McCONNELL, Attys. for Plff.

LEGAL NOTICE.

Notice is hereby given that a meeting of the stockholders of The Hilton Improvement Company will be held at No. 620 Citizens Bldg., Cleveland, Ohio, on the 11th day of October, 1918, at 10:00 o'clock A. M., for the purpose of considering and acting upon a proposed resolution to surrender and abandon the corporate authority and franchise of said Company, and for the transaction of such other business as may properly come before said meeting.

THE BOARD OF DIRECTORS OF THE HILTON IMPROVEMENT COMPANY. S12-O3
By S. J. KORNHAUSER, Its Atty.

LEGAL NOTICE.

Notice is hereby given that a meeting of the stockholders of The Multi-Lux Company will be held at No. 402 Engineers Bldg., Cleveland, Ohio, on the 11th day of October, 1918, at 3:00 o'clock P. M., for the purpose of considering and acting upon a proposed resolution to surrender and abandon the corporate authority and franchise of said Company, and for the transaction of such other business as may properly come before said meeting.

THE BOARD OF DIRECTORS OF THE MULTI-LUX COMPANY,
By JOS. DEMBE, Its Atty. S12-O3

William Quinlan, residence unknown, will take notice that Hattie Quinlan filed a petition against him in the Court of Common Pleas of Cuyahoga County, Ohio, praying for divorce, custody of children and relief on the ground of gross neglect of duty and extreme cruelty. Said petition is No. 163052 and will be for hearing on and after October 25th, 1918.
L. G. SCHOOLEY, Atty. for Plff. S12-O17

LEGAL NOTICE.

Notice is hereby given that a meeting of the stockholders of The Diamond Disc Phonograph Company will be held at No. 614 Society for Savings Bldg., Cleveland, Ohio, on the 11th day of October, 1918, at 10:00 o'clock A. M., for the purpose of considering and acting upon a proposed resolution to surrender and abandon the corporate authority and franchise of said Company, and for the transaction of such other business as may properly come before said meeting.

THE BOARD OF DIRECTORS OF THE DIAMOND DISC PHONOGRAPH COMPANY.
By [illegible]
Its Attys. [illegible]

REPORT OF THE CONDITION OF THE SOCIETY FOR SAVINGS, at Cleveland, in the State of Ohio, at the close of business August 31st, 1918.

RESOURCES.

Loans on real estate		$12,323,604.05
Loans on collateral		3,892,869.62
Other loans and discounts		600.54
Overdrafts		1.26
U. S. bonds and securities not included in reserve		1,472,820.92
State, county and municipal bonds not included in reserve		15,327,131.93
Other bonds and securities		20,534,941.11
Banking house and lot		1,050,000.00
Other real estate owned		14,500.00
Due from reserve banks	$6,042,337.71	
Exchanges for clearing	39,022.69	
Cash in vault	1,254,720.21	
Bonds held as lawful reserve	1,158,000.00	—8,494,080.61
Total		$63,110,550.04

LIABILITIES.

Surplus fund		$ 4,200,000.00
Undivided profits, less expenses, interest and taxes paid		996,255.12
Time certificates of deposit	21.17	
Savings deposits	57,914,273.75	—57,914,294.92
Total		$63,110,550.04

I, J. D. WILLIAMSON, vice president of the abovenamed Society for Savings, in the City of Cleveland, do solemnly swear that the above statement is true to the best of my knowledge and belief.

J. D. WILLIAMSON, Vice President.

State of Ohio, County of Cuyahoga—ss.:

Subscribed and sworn to before me this 5th day of September, 1918.
Geo. J. Truman, Notary Public.

Sophia Pawlak, residence unknown, will take notice that John Pawlak filed a petition against her in the Court of Common Pleas of Cuyahoga County, Ohio, praying for divorce and relief on the ground of gross neglect of duty and wilful absence for more than three years last past. Said petition is No. 165887 and will be for hearing on and after October 25th, 1918. S12-O17
J. S. KRAJEWSKI, Atty. for Plff.

Robert S. Chilcott, residence unknown, will take notice that Anna Chilcott filed a petition against him in the Court of Common Pleas of Cuyahoga County, Ohio, praying for divorce, custody of child and relief on the ground of gross neglect of duty, habitual drunkenness for three years and wilful absence for more than three years last past. Said petition is No. 165892 and will be for hearing on and after October 25th, 1918.
THEODORE L. STRIMPLE, Atty. for Plff. S12-O17

Laura McCaffery, who resides at 109 Adams Ave., Gary, Ind., will take notice that S. M. McCaffery filed a petition against her in the Court of Insolvency of Cuyahoga County, Ohio, praying for divorce on the ground of gross neglect of duty. Said petition is No. 7719 and will be for hearing on and after October 25th, 1918.
H. POLATSEK, Atty. for Plff. S12-O17

Max Von Schwedler, who resides at New Orleans, La., will take notice that Julia P. Von Schwedler filed a petition against him in the Court of Insolvency of Cuyahoga County, Ohio, praying for divorce, custody of children and relief on the ground of wilful absence for more than three years last past. Said petition is No. 7720 and will be for hearing on and after October 25th, 1918. S12-O17
H. POLATSEK, Atty. for Plff.

LEGAL NOTICE.

Notice is hereby given that at a meeting of the stockholders of The Quality Shoppe Company, held at 810 American Trust Bldg., Cleveland, Ohio, on the 9th day of September, 1918, at 10:00 o'clock A. M., due notice of which meeting was given to all stockholders, as required by law, and all stockholders of said Company being present, it was resolved that the articles of incorporation of The Quality Shoppe Company be and they are hereby amended, so that the name of said The Quality Shoppe Company shall be, and is, hereby changed to The Klaustermeyer Company.

THE KLAUSTERMEYER COMPANY, by LOUISE LAUSTEN, President, and JEANNETTE KLAUSTERMEYER, Secretary.
By SPEAR, MILLS, KNIGHT & GODFREY, Its Attys. S12-26

Louis Weiner, residence unknown, will take notice that Emma Weiner filed a petition against him in the Court of Common Pleas of Cuyahoga County, Ohio, praying for divorce, custody of children and relief on the ground of gross neglect of duty and wilful absence for more than three years last past. Said petition is No. 165876 and will be for hearing on and after October 25th, 1918. S12-O17
SOL EDGERT, Atty. for Plff.

Margaret Morgan, who resides at Erie, Pa., will take notice that George A. Morgan filed a petition against her in the Court of Common Pleas of Cuyahoga County, Ohio, praying for divorce, custody of children and relief on the ground of gross neglect of duty and wilful absence for more than three years last past. Said petition is No. 165885 and will be for hearing on and after October 25th, 1918.
NOAH S. GOOD, Atty. for Plff. S12-O17

LEGAL NOTICE.

Notice is hereby given that a meeting of the stockholders of The Bratenahl Land Company will be held on the 4th day of October, 1918, at 3:00 o'clock P. M. at No. 941 Society for Savings Bldg., Cleveland, Ohio, for the purpose of considering and acting upon a proposed resolution to surrender and abandon the corporate authority and franchise of said Company, and for the transaction of such other business as may properly come before said meeting.

L. C. MILLER, Pres. of THE BRATENAHL LAND COMPANY.
By [illegible]

TOO MUCH WAR

The newspaper reader sometimes asks himself, and he sometimes asks the newspaper editor—only less politely—if it isn't possible to print something that isn't all about the war.

The war is to blame; not the editor. In "Alice in Wonderland" runs the verse:

"The time has come, the Walrus said,
"To talk of many things;
Of shoes, and ships, and sealing-wax,
And cabbages, and kings."

This was written a generation or two before the war, and the collected subjects were intended to be miscellaneous, and non-controversial.

Try to pick one of them that isn't a war topic now. Shoes and ships remind us sadly of war prices; sealing wax recalls a certain Hague treaty—now a scrap of paper; while cabbages and kings have dug themselves in on the front page.

Don't blame the poor editor. The mailed fist hits you no harder than it hits him.

JAM

Certain diseases are the peculiar privilege of armies. They attack the digestive organs. Civilians are less vulnerable because it is easy for them to get fresh vegetables. They depend less on canned foodstuffs.

The antidote is jam.

You might as well deprive a soldier of his rifle as cut out his preserves. Read a doughboy's daily ration, and listed with his one, a half ounce of this and his two ounces of that, you will find his steady standby—jam.

You girls get plenty of fun in winter making fudge. You will get just as much this fall preserving blackberries.

The community jam-kitchen is already an institution in some neighborhoods. Don't all speak at once.

Rip Van Winkle would have had to sleep a few more years these days if he'd wanted to sidestep registration.

Armies are always capturing the key to this place and that. They'd have had some fun with Baldpate and its seven keys.

CLEAN HOUSE THE EASY
ELECTRICAL WAY

Cleaning house by electricity is child's play compared to the old-fashioned dustpan and broom method. A few minutes easy cleaning with an Electric Cleaner will accomplish more than hours of tedious dusting and sweeping. When you clean house the electrical way, it is no trouble at all to keep your home spotlessly clean every day of the year.

Why not rid yourself of the drudgery of housecleaning for all time by getting an Electric Cleaner now? It will give you a life-time of service at a very small cost.

The Illuminating Co.
ILLUMINATING BUILDING
Public Square

Imagine
An Army
Without
Reserves

Suppose ALL of the Allied forces had to be concentrated in the front line trenches with no reserve troops to back them up.

You would consider that an extremely serious situation—for even though you had the greatest confidence in the fighting forces you would feel far more secure if there were auxiliary troops in the rear.

So far as anybody knows, next winter will be cold.

Your first line of defense against winter's chills will be Gas Service.

But that is not enough. You should have a reserve in the form of an auxiliary heating appliance.

Gas Service will keep your home safely comfortable during the moderate weather—but on the zero days you should rely on an auxiliary appliance.

Line up your heating reserves NOW. Get an auxiliary appliance today.

The advice of our experts is free.

The East Ohio Gas Co.

EXECUTOR'S NOTICE

Notice is hereby given that Wilhelmine Biesler, of 2984 East 67th Street, has been duly appointed and qualified as Executrix of the last will and testament of Fredrick Biesler, alias Fredrick Besler, late of Cleveland, Ohio, deceased. 28S12-26
ALEXANDER HADDEN,
Probate Judge of Cuyahoga County, O.

LEGAL NOTICE

Julia Jardzinski, whose place of residence is unknown, but whose last known place of residence was in Detroit, Michigan, will take notice that J. H. Bromelmeier, executor of the estate of Geneveva Adamska, deceased, as plaintiff, has filed a petition against her and others, in the Probate Court of Cuyahoga County, Ohio, alleging that the personal estate of said decedent is insufficient to pay the debts and charges of administering said estate, and that said decedent died seized in fee simple of the following described real estate, to-wit:

Situated in the City of Cleveland, County of Cuyahoga, and State of Ohio, and known as being the westerly one hundred (100) feet of sublot No. twenty-nine (29) and the westerly one hundred (100) feet of the southerly twelve and one-third (12 1-3) feet of sublot No. thirty (30) in R. L. White's reallotment of sublots Nos. 1 to 22 in Chapman & Wright's resubdivision of Porter & Woolridge's subdivision of a part of the original one hundred acre lot No. 326 as shown by the recorded plat of said reallotment in Vol. 32 of Maps, Page 27, of Cuyahoga County Records.

Said parts of said sublots Nos. 29 and 30 together form a parcel of land having a frontage of 41 1-3 feet on the easterly side of E. 67th St., and extending back between parallel lines one hundred feet deep.

The petition further alleges that Peter Adamska, alias Peter Adamski, as widower, claims dower in said premises, and that The Broadway Savings & Trust Company has or claims to have a lien upon or interest in said premises.

The prayer of said petition is that the dower of the said Peter Adamska, alias Peter Adamski, be assigned to him in said premises, or the value thereof be paid to him in money, out of the proceeds of the sale, as he may elect; that the defendant lienholder be required to show what, if any, lien or interest it may have in said premises, and for authority to sell said premises for the payment of debts and charges aforesaid.

Said petition is No. 95329 and the said Julia Jardzinski is required to answer the same on or before the 19th day of October, A. D. 1918. A29-O3
J. H. BROMELMEIER, Executor of the Estate of Geneveva Adamska, deceased,
By Wm. T. ARNOS, His Atty.

John Pucell, residence unknown, will take notice that Annette Pucell, a minor, by her next friend, Pauline Ruppnick, filed a petition against him in the Court of Common Pleas of Cuyahoga County, Ohio, praying for the annulment of her marriage to him on the ground that the said Annette Pucell was at the time of her marriage, and is still, a minor. Said petition is No. 164400 and the said John Pucell is required to answer said petition on or before October 12, 1918. A22 S26
HENRY NEWHAUSER, Atty. for Plff.

LEGAL NOTICE

Cleveland, Ohio, August 24th, 1918

A meeting of the stockholders of The Herbert Realty Company will be held at 10:00 o'clock, A. M., September 28th, 1918, at 611 Park Bldg., Cleveland, Ohio, for the purpose of considering and acting upon the proposed dissolution of said corporation and the surrender and abandonment of its corporate authority and franchises, and the transaction of any and all business necessary or incident thereto. A29-S19
PAUL DOHLOFF, Secretary.
By KLINE, NIMAN, BUSS & HOLLIDAY, Its Attys.

Benjamin Whitacre, residence unknown, will take notice that Florence Whitacre filed a petition against him in the Court of Common Pleas of Cuyahoga County, Ohio, praying for divorce, custody of child and relief on the ground of extreme cruelty. Said petition is No. 165618 and will be for hearing on and after October 11th, 1918. A29-O3.
GEO. C. HAFLEY, Atty. for Plff.

Kate E. Powell, residence unknown, will take notice that Edward Powell filed a petition against her in the Court of Common Pleas of Cuyahoga County, Ohio, praying for divorce and relief on the ground of wilful absence for more than three years last past. Said petition is No. 165666 and will be for hearing on and after October 11th, 1918. A29-O3
HERMAN E. EISLER, Atty. for Plff.

NOTICE OF STOCKHOLDERS' MEETING.

Cleveland, Ohio, Aug. 27, 1918.

A meeting of the stockholders of The R. J. Coach Secret Service Company will be held at 216 Leader-News Building, Cleveland, Ohio, Tuesday, Oct. 1, A. D. 1918, at 1:30 o'clock P.M. for the purpose of considering and acting upon the proposed dissolution of said corporation and the surrender and abandonment of its corporate authority and franchises and the transaction of any and all business necessary or incident thereto.
A29-S19 F. KEHR, Secretary.
By J. A. CURTIS, Its Atty.

Cornelia Butler, residence unknown, but last known at Chicago, Ill., will take notice that J. P. Butler filed a petition against her in the Court of Insolvency of Cuyahoga County, Ohio, praying for divorce and relief on the ground of extreme cruelty. Said petition is No. 7673 and will be for hearing on and after October 4, 1918.
D. J. LOMBARDO, Atty. for Plff. A22-S26

LEGAL NOTICE.

Notice is hereby given that a meeting of the stockholders of The E. G. Avery Company will be held on the 27th day of September, 1918, at 2:00 o'clock P. M., at No. 721 Engineers Bldg., Cleveland, Ohio, for the purpose of considering and acting upon a proposed resolution to surrender and abandon the corporate authority and franchise of said Company and for the transaction of all other business necessary or incident thereto.

THE BOARD OF DIRECTORS OF THE E. G. AVERY COMPANY.
By C. A. Hyde Secretary. A29-S19

EXECUTOR'S NOTICE

Notice is hereby given that Geo. H. Bubel, of 3118 West 82nd Street, and Jacob Bubel, of 9701 Lorain Avenue, have been duly appointed and qualified as Executors of the last will and testament of Anna Bubel, late of Cleveland, Ohio, deceased. 2DS12-26
ALEXANDER HADDEN,
Probate Judge of Cuyahoga County, O.

ADMINISTRATOR'S NOTICE

Notice is hereby given that Percy H. Bartholomew, of 3406 Archwood Avenue, has been duly appointed and qualified as administrator of the estate of Martha A. Bartholomew, late of Cleveland, Ohio, deceased.
ALEXANDER HADDEN,
Probate Judge of Cuyahoga County, O. 30S-12-26

Karl W. Henry, who resides at the Lavin Hotel, Farrell, Mercer County, Penn., will take notice that Elaine M. Henry filed a petition against him in the Court of Common Pleas of Cuyahoga County, Ohio, praying for divorce, restoration of name and relief on the ground of gross neglect of duty and extreme cruelty. Said petition is No. 165524 and will be for hearing on and after October 4, 1918. A22 S26
J. J. McCORMICK, Atty. for Plff.

Piety sleeps on working days, like
Sunday pants in pawn;
They come out of hock on a Saturday
night, and go in on a Monday
morn.

Membership No. 89, The Half Million Club.

WHO
BAKES
THE
BEST
RYE
BREAD
IN
TOWN?
WHY
Laub's
OF
COURSE!

GEO. W. MILLER
Optometrist
921 Huron Road
Just East of 9th Street
Eyes Examined. Glasses Fitted
Satisfaction Guaranteed

Correction of Nervous refraction, Dizziness, Headache, etc.
Every patient receives my personal attention.
DR. C. H. ARMESY
OPTOMETRIST—SPECIALIST
241 Old Arcade
CLEVELAND, OHIO
ome engagement for aged and infirm
Office Hours 9 to 5:30; 6:30 to 8

Handy Pocket Savings Bank Free
5% PAID ON SAVINGS DEPOSITS
ESTABLISHED 1893
The CUYAHOGA SAVINGS & LOAN CO.
108 The Arcade
Loans made on improved real estate, also for building purposes.

TRUSSES
Supporters, Elastic Stockings, Artificial Limbs and eyes.
Everything for the sick room.
We Rent Invalid Chairs
H. H. Hessler
(HIMSELF)
38 The Arcade Cleveland, Ohio

Phone Service. Established 1867
Permanent Hair Waving
W. A. Ballchambers
Manufacturer of
Wigs and Hair Goods
Manicure, Engagements by Appointment
[illegible] EUCLID AVENUE CLEVELAND, OHIO

Keep Out the Cold and Save Coal

EVERYONE wants to save coal this winter. It's needed to win the war—and it's high in price. The easiest way to save coal, is to keep out the cold and keep in the heat with

Storm Windows and Storm Doors

And this saving in coal means a big "profit" to every householder. Houses protected by storm windows and storm doors require from one-third to one-half less coal.

You can easily figure what that means to you in dollars and cents. The saving in coal will pay for the storm windows and storm doors in one or two seasons.

And in addition they increase the comfort and healthfulness of your house by eliminating cold floor drafts, by permitting perfect ventilation and by making it possible to keep warm in the severest winter weather.

See us now and have a comfortable house all winter.

THE A. TEACHOUT CO.
Main Store—321 W. Prospect
E. E. Branch
11718 Euclid
So. End Branch
E. 55th & [illegible]

A WAR GAIN OF THE ENGLISH LANGUAGE

Among many miscalculations made in Germany's lustful striving for world-supremacy in commerce and political power must be recorded her failure to see that the German language was at best a weak rival of English as the universal medium. The Germans have never had much success in the attempt to get their language adopted by other peoples, according to Sir Walter Raleigh, professor of English literature at Oxford, who reminds us that "not all the military laws of Prussia can drive out French from the hearts and homes of the people of Alsace." What is more, in the ports of the near and of the far east you will hear English spoken—pidgin-English, as it is called, which is a selection of English words suited for the business of daily life—but you may roam the world over and you will hear no pidgin-German. The fact that before the war many Germans learned English, while very few English-speaking people learned German may be ascribed in part to British "laziness." But this was not the only cause, we read in Professor Raleigh's address to the Royal Colonial Institute on "Some Gains of the War" (Doran):

"We are not lazy in the tasks which we believe to be worth our while. Rather, we had an instinctive belief that the future does not belong to the German tongue. That belief is not likely to be impaired by the war. Armed ruffians can do some things, but one thing they can not do—they can not endear their language to those who have suffered from their violence. The Germans poisoned the wells in Southwest Africa; in Europe they did all they could to poison the wells of mutual trust and mutual understanding among civilized men. Do they think that these things will make a good advertisement for the explosive, guttural sounds and the huddled deformed syntax of the speech in which they express their arrogance and their hate? Which of the chief European languages will come first, after the war, with the little nations? Will Servia be content to speak German? Will Norway and Denmark feel a new affection for the speech of the men who have degraded the old humanity of the seas? Neighborhood, kinship and the necessities of commerce may retain for the German language a certain measure of custom in Sweden and Switzerland, and in Holland. But for the most part Germans will have to be content to be addressed in their own tongue only by those who fear them, or by those who hope to cheat them.

"This gain, which I make bold to predict for the English language, is a real gain, apart from all patriotic bias. The English language is incomparably richer, more fluid, and more vital than the German language. Where the German has but one way of saying a thing, we have two or three, each with its distinctions and subtleties of usage. Our capital wealth is greater, and so are our powers of borrowing. English sprang from the old Teutonic stock, and we can still coin new words, such as 'food-hoard,' and 'joy-ride,' in the German fashion. But long centuries ago we added thousands of Romance words, words which came into English through the French or Norman French, and brought with them the ideas of Latin civilization and of medieval Christianity. Later on, when the renewed study of Latin and Greek quickened the intellectual life of Europe, we imported thousands of Greek and Latin words direct from the ancient world; learned words, many of them suitable for philosophers, or for writers who pride themselves on shooting a little above the vulgar apprehension. Yet many of these, too, have found their way into daily speech, so that we can say most things in three ways, according as we draw on one or another of the three main sources of our speech. Thus, you can begin, or commence, or initiate an undertaking with boldness or [illegible] to yield, or grant, or concede an increase in the earnings, or wages, or remuneration which fall to the lot of your fellow, or companion, or associate. Your employer is perhaps old, or veteran, or superannuated, which may hinder or delay, or retard the success of your application. But if you foretell, or prophesy, or predict that the war will have an end, or close, or termination that shall not only be speedy, or rapid, or accelerated, but also great, or grand, or magnificent, you may perhaps stir, or move, or actuate him to have ruth, or pity, or compassion on your mate, or colleague, or collaborator.

"The English language is one of much greater wealth than can be illustrated by any brief example, we are told, and our literature is almost as rich as our language. Modern German literature begins in the eighteenth century, while modern English literature began with Chaucer in the fourteenth century and has been full of great names and great books ever since. Nothing has been done in German literature for which we have not a counterpart done as well or better—"except the work of Heine, and Heine was a Jew." His opinion of the Prussians was that they are "a compost of beer, deceit and sand." French literature and English literature can be compared throughout their long course, sometimes to the great advantage of the French, but German literature cannot seriously be compared with either. We read then:

"It may be objected that literature and art are ornamental affairs, which count for little in the deadly strife of nations. But that is not so. Our language can not go anywhere without taking our ideas and our creed with it, not to mention our institutions and our games. If the Germans could understand what Chaucer means when he says of his Knight that

he loved chivalry,
Truth, honor, freedom and courtesy,

then indeed we might be near to an understanding. I asked a good German scholar the other day what is the German word for 'fair play.' He replied, as they do in parliament, that he must ask for notice of that question. I fear there is no German word for 'fair play.'

"The little countries, the pawns and victims of German policy, understand our ideas better. The peoples who have suffered from tyranny and oppression look to England for help, and it is a generous weakness in us that we sometimes deceive them by our sympathy, for our power is limited, and we cannot help them all. But it will not count against us at the final reckoning that in most places where humanity has suffered cruelty and indignity the name of England has been invoked—not always in vain.

"And now, for I have kept to the last what I believe to be the greatest gain of all, the entry of America into the war assures the triumph of our common language. America is peopled by many races; only a minority of the inhabitants—an influential and governing minority—are of the English stock. But here, again, the language carries it; and the ideas that inspire America are ideas which had their origin in the long English struggle for freedom. Our sufferings in this war are great; but they are not so great that we cannot recognize virtue in a new recruit to the cause. No nation, in the whole course of human history, has ever made a more splendid decision, or performed a more magnanimous act, than America when she decided to enter this war. She had nothing to gain, for, to say the bare truth, she had little to lose. If Germany were to dominate the world, America, no doubt, would be ruined; but in all human likelihood Germany's impious attempt would have spent itself and been broken long before it reached the coasts of America. America might have stood out of the war in the assurance that her own interests were safe, and that, when the tempest had passed, the center of civilization would be transferred from a broken and exhausted Europe to a peaceful and prosperous America. Some few Americans talked in this strain and favored a decision in this sense. But it was not for nothing that America was founded upon religion. When she saw humanity in anguish, she did not pass by on the other side. Her entry into the war has put an end, I hope forever, to the family quarrel, not very profound or significant, which for a century and a half has been a jarring note in the relations of mother and daughter."

America's entry into the war has put an end to another danger, too, namely, that the English language as it is spoken in this country would set up a life of its own and become separated from the life of the old country. Such a development would be natural enough, says Professor Raleigh, who cites the fact that while the Boers of South Africa speak Dutch it is not the Dutch spoken in Holland, and, again, while the French-Canadians speak French, it is not the French of Moliere. Half a century ago, when America was exploring and settling her country in wild and lone places, her pioneers enriched the English with all kinds of new and vital phrases and—

"The tendency was then for America to go her own way, and to cultivate what is new in language at the expense of what is old. She prided herself on having a spelling of her own, and seemed almost willing to break loose from traditional and to coin a new American English.

"This has not happened; and now, I think, will not happen. For one thing, the American Colonists left us when already we had a great literature. Chaucer, Shakespeare, and Spenser belong to America no less than to us, and America has never forgotten them. The education which has been fostered in American schools and colleges keeps the whole nation in touch with the past. Some of their best authors write in a style that Milton and Burke would understand and approve. There is no more beautiful English prose than Nathaniel Hawthorne's. The best speeches of Abraham Lincoln, and, we may truly add, of President Wilson, are merely classic English. During my own lifetime I am sure I have seen the speech usages of the two peoples draw more closely together. For one thing, we on this side now borrow, and borrow very freely, the more picturesque colloquialisms of America. On informal occasions, I sometimes brighten my own speech with phrases which I think I owe to one of the best living authors, Mr. George Ade, of Indiana, and author of 'Fables in Slang.' The press, the telegraph, the telephone, and the growing habit of travel bind us closer together every year; and the English that we speak, however rich and various it may be, is going to remain one and the same English, our common inheritance."

ROOMING HOUSE—20 rooms filled with roomers; good paying proposition; rent $65; lease income $225. Will take $300 down, balance on time. Call 1881 E. 17th St.

LEGAL NOTICE

In pursuance of an order of the Probate Court of Cuyahoga County, Ohio, I will offer for sale at public auction on the 30th day of September, 1918, at 10 o'clock A. M., at the south door of the new Court House in the City of Cleveland, the following described real estate:

An undivided one half interest in the following described property, to-wit: Situated in the Village of Cleveland Heights, County of Cuyahoga and State of Ohio, and known as and being Sublot No. Thirty-four (34) in the Berwald-Stewart Company's Shaker Lakes Subdivision No. 3 of part of original Warrensville Township Lot No. Fourteen (14) as shown by the recorded plat of said Subdivision in Vol. 42 of Maps, Page 20, of Cuyahoga County Records.

Said real property is a vacant lot located on the west side of Canterbury Road between Fairmount Boulevard and Scarborough Road. Appraised at three hundred dollars, terms of sale one-third cash, one-third in one year, and one-third in two years from the day of sale, with interest. The payments to be secured by a mortgage on the premises sold.

LILLIAN M. MURRAY,
Administratrix of the Estate of James J. Murray.
By TREADWAY & MARLATT, Her Attorneys. A29-S19

ADMINISTRATOR'S NOTICE

Notice is hereby given that George W. Bailey, of 2565 East 73rd Street, has been duly appointed and qualified as administrator of the estate of William H. Bailey, late of Cleveland, Ohio, deceased. 31S12-26
ALEXANDER HADDEN,
Probate Judge of Cuyahoga County, O.

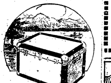

TAKE ALONG THIS TRUNK

It is as good a vacation trunk as you can buy for $15.00. Built to last, by expert trunk makers. Roomy and handsome in appearance, this trunk must be examined by you personally to appreciate its true value. Wardrobe trunks from $10.00 up. Steamer and army trunks, also.

The Luggage Shoppe
[illegible]
315 EUCLID [illegible]

NOTICE OF STOCKHOLDERS' MEETING.

A meeting of the stockholders of The Atlantic Paint Company will be held at the office of the Company, corner Euclid Avenue and East 65th Street, Cleveland, Ohio, on the 28th day of September, 1918, at 9:00 o'clock A. M. for the purpose of considering and acting upon the proposed dissolution of said corporation and the surrender and abandonment of its corporate authority and franchises, and for the transaction of any and all business necessary or incident thereto.

S. D. WEIL, Secretary.
By A. J. HALLE, His Atty. A29-S19

Missouri Ekers, residence unknown, will take notice that Lee A. Ekers filed a petition against her in the Court of Common Pleas of Cuyahoga County, Ohio, praying for divorce and relief on the ground of gross neglect of duty and wilful absence for more than three years last past. Said petition is No. 165690 and will be for hearing on and after October 11th 1918. A29-O3
A. I. NICHOLAS, Atty. for Plff.

TO GET THE BEST RESULTS IN TELEPHONING, SPEAK DIRECTLY INTO THE TRANSMITTER, WITH THE LIPS IN FRONT OF BUT NOT TOUCHING IT. SPEAK DISTINCTLY IN A MODERATE TONE.

CLEVELAND
TELEPHONE
COMPANY

"THE HOLLAND"
Lunch 11 to 2. 5 to 7 P. M.
Not merely the best foods, but the best prepared. Best service, too.
Second Floor, Chisholm Building, 2051 East Fourth Street.
Between Euclid and Prospect Avenue.

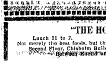

Folding Auto and Camping Chairs

This useful Upholstered Folding Chair for auto, camping, boating, fishing, etc. Weight 9 lbs.

By one move, forcing back forward, all collapses into 3-inch space. Price $2.25. Chair without back $1.25.

52 Public Square
THE OHIO HORSE GOODS CO CLEVELAND, O. U.S.A.
52 Public Square
A. W. FRUEH, Manager

Saving Money

Saving money is easy or difficult according to whether or not one has a definite aim. Most of us require that we have not only a definite aim, but also a "compulsory savings account." We need just a little "compulsion" in order that we put aside each year, and each month, the amount we should save against the day when Age shall reduce our earnings.

No person, except he be wealthy, is fair to himself, and especially to his family, who does not each month and each year lay aside a fair proportion of his earnings.

It is equally necessary that one place his savings where they shall, first of all, be absolutely safe; also where they will increase while they are accumulating. Millions of dollars are saved each year, but unwisely invested and lost. The effort, the denial, even sacrifice, is made, but the reward is not gained.

Land is the one absolutely safe investment. Properly located and supplied with the necessary improvements to convert it into a desirable homesite, it will increase in value surely and quickly.

The easy payments on which lots are sold in our WILLOUGHBY - EUCLID AVE. SUB - DIVISION place them within the reach of almost every person or family. They afford an absolutely safe, convenient, "compulsory" savings bank" where deposits will grow rapidly.

These big lots 80x200 at $740 up; ideally located and completely improved, offer an exceptional investment opportunity. It will be to your advantage to act quickly. The time to start, to buy, is now.

Salesmen on the property Saturday afternoons and Sundays.

The McNutt McCall Co.
220 Hickox Bldg, Euclid & E. 9th St.
Main 6530 CLEVELAND Cent 1580-W

EUCLID SQUARE GARAGE
LARGEST IN THE WORLD
TWO FLOORS
ONE PRICE TO ALL
GARAGE GARAGE

EAST 13th St. North of EUCLID, CLEVELAND, OHIO

LAMPS AND RADIATORS REPAIRED
AUTO LAMP AND RADIATOR CO., 1614 Prospect—Both Phones
CLEVELAND, OHIO

H. J. VOTTELER & SON
ARCADE MUSIC STORE, 37 THE ARCADE
Sheet Music, Books and Musical Instruments
MUSIC OF THE [illegible]

The May Co.
Ohio's Largest and Best Store
Ask For Eagle Stamps

Our College Room

Style Headquarters For the City of Cleveland

The young fellows are our great and our important consideration. We've devoted an entire section to them and to their clothes. The College Room is theirs. It is a class-room for clothing study. It is a school of style. Here young men are always welcome to look and to examine—to admire and to criticize to try on ad lib. And let it be known, here and now, that young men may feel at perfect liberty to come and go at their pleasure. Our salesmanship has not been advanced to the point that you are, at any time, influenced to buy against your better judgment. The clothes are here for you to see whenever you care to and as long as you like. The purchasing is a matter that we leave entirely to you to decide.

New Fall Clothes

FOR YOUNG MEN

$20 $25 $30 $35

AND UP TO $60

As we understand it, the term young men is not limited by years. Any man is young who wants to be young. Years have but a slight influence. That's why we see old men at forty, and young fellows at seventy. It's a matter of associations, of dispositions, of temperament—and of dress. Young fellows and those older men who want to stay young—will find our College Room stocks amazing complete, varied, up-to-date, interesting.

Suits that sparkle with style
Suits that breathe individuality

Such suits are the renowned "Society Brand," the famous "Kirschbaum," the well-known "Fruhauf," and others of equally enviable reputation. The College Room quality is assured, always; fabrics and workmanship are the best that can be procured.

ADMINISTRATOR'S NOTICE

Notice is hereby given that Fannie Folkman, of 13415 Casper Road, has been duly appointed and qualified as administratrix, with will annexed, of the estate of Nathan Folkman, late of Cleveland, Ohio, deceased.

ALEXANDER HADDEN,
Probate Judge of Cuyahoga County, O.
50S19-O2

ADMINISTRATOR'S NOTICE

Notice is hereby given that Louis Loegler, of 2905 East 55th Street, has been duly appointed and qualified as administrator of the estate of Sarah Wooden, formerly Sarah Webster, late of Cleveland, Ohio, deceased.

ALEXANDER HADDEN,
Probate Judge of Cuyahoga County, O.
51S19-O2

ADMINISTRATOR'S NOTICE

Notice is hereby given that Oswald Rickli, of 11402 Durant Avenue, has been duly appointed and qualified as administrator of the estate of Charles J. Strasser, late of Cleveland Ohio, deceased. 52S19-O2

ALEXANDER HADDEN,
Probate Judge of Cuyahoga County, O.

ADMINISTRATOR'S NOTICE

Notice is hereby given that Rita Firth, of 1471 Crawford Road, has been duly appointed and qualified as administratrix of the estate of Louis Schwarz, late of Cleveland, Ohio, deceased. 53S19-O2

ALEXANDER HADDEN,
Probate Judge of Cuyahoga County, O.

ADMINISTRATOR'S NOTICE

Notice is hereby given that Robt. E. Hyde, of 2640 Dartmoor Road, Cleveland Heights, Ohio, has been duly appointed and qualified as administrator of the estate of Adam Nowak, late of Cleveland, Ohio, deceased.

ALEXANDER HADDEN,
Probate Judge of Cuyahoga County, O.
54S19-O2

ADMINISTRATOR'S NOTICE

Notice is hereby given that Carl Haver, of 3372 Bosworth Road, has been duly appointed and qualified as administrator of the estate of Margaret Haver, late of West Park, Ohio.

ALEXANDER HADDEN,
Probate Judge of Cuyahoga County, O.
55S19-O2

ADMINISTRATOR'S NOTICE

Notice is hereby given that Catherine Marlitz, of 9701 Marah Avenue S. E., has been duly appointed and qualified as administratrix of the estate of Herman Godenswager, late of Cleveland, Ohio, deceased

ALEXANDER HADDEN
Probate Judge of Cuyahoga County, O.
56S19-O2

ADMINISTRATOR'S NOTICE

Notice is hereby given that John S. Mazanec, of 1222 Denison Avenue, has been duly appointed and qualified as administrator of the estate of Bridget Gannon, late of Cleveland, Ohio, deceased. 57S19-O2

ALEXANDER HADDEN,
Probate Judge of Cuyahoga County, O

ADMINISTRATOR'S NOTICE

Notice is hereby given that A. J. Franz, of 1256 East 74th Street, has been duly appointed and qualified as administrator of the estate of Michael Gattner, late of Cleveland, Ohio, deceased. 58S19-O2

ALEXANDER HADDEN,
Probate Judge of Cuyahoga County, O.

EXECUTOR'S NOTICE

Notice is hereby given that Robt. E. Hyde, of 2640 Dartmoor Road, Cleveland Heights, Ohio, has been duly appointed and qualified as Executor of the last will and testament of Simon B. Emerson, late of Cleveland, Ohio, deceased. 59S19-O2

ALEXANDER HADDEN,
Probate Judge of Cuyahoga County, O.

ADMINISTRATOR'S NOTICE

Notice is hereby given that John L. Cunneen, of 1617 East 21st Street, has been duly appointed and qualified as administrator of the estate of Catherine Cunneen, late of Cleveland, Ohio, deceased 60S19-O2

ALEXANDER HADDEN,
Probate Judge of Cuyahoga County, O.

ADMINISTRATOR'S NOTICE

Notice is hereby given that May De Crane, of 2058 West 103rd Street, has been duly appointed and qualified as administratrix of the estate of John Richards, late of Cleveland, Ohio, deceased. 62S19-O2

ALEXANDER HADDEN,
Probate Judge of Cuyahoga County, O.

ADMINISTRATOR'S NOTICE

Notice is hereby given that Leon E. Potter, of Solon, Ohio, has been duly appointed and qualified as administrator of the estate of James Potter, late of Solon Township, Ohio, deceased. 63S19-O2

ALEXANDER HADDEN,
Probate Judge of Cuyahoga County, O.

ADMINISTRATOR'S NOTICE

Notice is hereby given that Ida D. Spaller, of 2228 West 40th Street, has been duly appointed and qualified as administratrix of the estate of Fredericke Spaller, alias Fredericka Spallee, late of Cleveland, Ohio, deceased.

ALEXANDER HADDEN,
Probate Judge of Cuyahoga County, O.
64S19-O2

EXECUTOR'S NOTICE.

Notice is hereby given that A. J. Franz, of 1256 East 74th Street, has been duly appointed and qualified as Executer of the last will and testament of Minnie Groh, late of Cleveland, Ohio, deceased. 12S12-26

ALEXANDER HADDEN,
Probate Judge of Cuyahoga County, O

EXECUTOR'S NOTICE

Notice is hereby given that Augusta Kraus, of 4216 Mapledale Avenue, has been duly appointed and qualified as Executrix of the last will and testament of Jacob Kraus, late of Cleveland, Ohio, deceased. 13S12-26

ALEXANDER HADDEN,
Probate Judge of Cuyahoga County, O

EXECUTOR'S NOTICE.

Notice is hereby given that Wm. E. Kruse, of 1356 St. Charles Street, Lakewood, Ohio, has been duly appointed and qualified as Executor of the last will and testament of Catherine M. Kruse, late of Lakewood, Ohio, deceased. 14-S12-26

ALEXANDER HADDEN,
Probate Judge of Cuyahoga County, O.

Buying a round trip ticket is an economy if you know you're coming back; you pay less for the ride home. Unless you're the kaiser. He paid extra both ways.

THE CHANDLER & RUDD CO

U. S. Food Adm. Lics. No. G-03292. Bakers' License No. B-05489.

SPECIALS FOR WEEK OF SEPTEMBER 23, 1918.

CALIFORNIA SARDINE SALE

America should be proud of the fact that American Manufacturers, since the beginning of the War, have been able to produce and pack articles that rank with many of the formerly improted products. California Sardines are considered on an equal basis with those which we formerly procured from other countries. This week we offer them packed in tomato sauce—Small oval cans 16c each—3 cans 45c.

MARSHMALLOW CREME

Mrs. Curtis' Snowflake Marshmallow Creme — A delicious sugar saving cake topping and a useful addition in the pantry for desserts, etc.—Large containers 25c. Regular price 28c. Small containers 10c. Regular price 12c.

CANNED SOUP SALE

With the advent of cold weather the housekeeper will wish to supplement her supply of canned goods for stormy fall and winter days. Banquet Canned Soups provide a quick and appetizing addition to either the well planned or hurried meal—12 varieties—Beef, Celery, Ox Tail, Vegetable, Consomme, Mock Turtle, Split Pea, Tomato, Chicken, Mulligatawny, Clam Chowder, Navy Bean —11c a can—63c one half dozen - $1.25 a dozen.

DOWN TOWN STORE
234-36 Euclid Ave.
WILLSON STORE
6000 Euclid Ave.

Old Bill Shakespeare, who classified the seven ages of man, would have enjoyed himself on September 12th. He'd have found most of them at the registration stations.

ADMINISTRATOR'S NOTICE

Notice is hereby given that James E. Moore, of 2251 East 103rd Street, has been duly appointed and qualified as administrator of the estate of Carrie Moore, late of Cleveland, Ohio, deceased. 17S12-26

ALEXANDER HADDEN
Probate Judge of Cuyahoga County, O.

ADMINISTRATOR'S NOTICE

Notice is hereby given that Mary Prochaska, of 2854 East 104th Street, has been duly appointed and qualified as administratrix, with the will annexed, of the estate of Frank Prochaska, late of Cleveland, Ohio, deceased. 18S12-26

ALEXANDER HADDEN,
Probate Judge of Cuyahoga County, O.

LEGAL NOTICE.

State of Ohio, Cuyahoga County, SS.

In the Municipal Court of Cleveland. No. 98566. Aristateles Metaxa, alias Harry Metaxa, Plaintiff, vs Peter Gost, Defendant. On the 27th day of August, 1918, an order of attachment was issued by the above named Court in the above entitled action for the sum of $112.50 and costs. Said case will be for hearing on October 17th, 1918. S12-26

JOHN T. KIMMEL, Atty. for Plff.

ADMINISTRATOR'S NOTICE

Notice is hereby given that Jane Irvine, of 7008 Burnham Court, has been duly appointed and qualified as administratrix of the estate of John M. Robinson, late of Cleveland, Ohio, deceased. 48S12-26

ALEXANDER HADDEN,
Probate Judge of Cuyahoga County, O.

ADMINISTRATOR'S NOTICE.

Notice is hereby given that Mary C. Snow, of 1392 East 185th Street, has been duly appointed and qualified as administratrix of the estate of Millard A. Snow, late of Cleveland, Ohio, deceased. 19S12-26

ALEXANDER HADDEN,
Probate Judge of Cuyahoga County, O

Teach Your Child the Habit of Saving

—and you will be doing more for his future than the largest legacy could possibly do.

THE SUPERIOR SAVINGS & TRUST CO.
Superior Ave. Cor. W. Sixth St.

EXECUTOR'S NOTICE.

Notice is hereby given that Daniel R. Warmington, of 9400 Euclid Avenue, and Benj. F. Bourne, of Ambler Parkway, have been duly appointed and qualified as Executors of the last will and testament of George H. Warmington, late of Cleveland, Ohio, deceased. 21S12-26

ALEXANDER HADDEN,
Probate Judge of Cuyahoga County, O.

ADMINISTRATOR'S NOTICE.

Notice is hereby given that Seeley P. Mount, of 2075 E. 81st Street, has been duly appointed and qualified as administrator, with will annexed, of the estate of Gertrude P. Mount, late of Cleveland, Ohio, deceased.

ALEXANDER HADDEN,
Probate Judge of Cuyahoga County, O.
24S12-26

ADMINISTRATOR'S NOTICE

Notice is hereby given that John Gornik, of 6105 St. Clair Avenue, has been duly appointed and qualified as administrator, with will annexed, of the estate of John Novak, late of Cleveland, Ohio, deceased. 25S12-26

ALEXANDER HADDEN,
Probate Judge of Cuyahoga County, O.

ADMINISTRATOR'S NOTICE

Notice is hereby given that John Palgut, of 2356 East 34th Street, has been duly appointed and qualified as administrator of the estate of Peter Palgut, late of Cleveland, Ohio, deceased. 26S12-26

ALEXANDER HADDEN,
Probate Judge of Cuyahoga County, O

ADMINISTRATOR'S NOTICE.

Notice is hereby given that A. M. Gordon, of Bedford, Ohio, has been duly appointed and qualified as administrator of the estate of Charles H. Parker, late of Bedford, Ohio, deceased. 27S12-26

ALEXANDER HADDEN,
Probate Judge of Cuyahoga County, O

J. D. Smith, who resides at 406 W. 6th St., Jacksonville, Fla., will take notice that Opal Smith filed a petition against him in the Court of Common Pleas, Cuyahoga County, Ohio, praying for divorce and relief on the ground of gross neglect of duty and extreme cruelty. Said petition is No. 163676 and will be for hearing on and after October 25th, 1918.

MOTT G. SPAULDING & PATTISON, TAYLOR & HASSELMAN,
Attys. for Plff. S12-O17

ADMINISTRATOR'S NOTICE

Notice is hereby given that Wm. A. Vliet, of Painesville, Ohio, has been duly appointed and qualified as administrator of the estate of Sarah J. Vliet, late of Cleveland, Ohio, deceased. 20S12-26

ALEXANDER HADDEN,
Probate Judge of Cuyahoga County, O.

EXECUTOR'S NOTICE

Notice is hereby given that Carlotta H. Krehbiel, of 2350 East 85th Street, has been duly appointed and qualified as Executrix of the last will and testament of Augusta M. Krehbiel, late of Cleveland, Ohio, deceased.

ALEXANDER HADDEN,
Probate Judge of Cuyahoga County, O.
23S12-26

EXECUTOR'S NOTICE.

Notice is hereby given that Wallace S. Judd, of 1262 East 79th Street, has been duly appointed and qualified as Executor of the last will and testament of George Jee, late of Cleveland, Ohio, deceased. 22S12-26

ALEXANDER HADDEN,
Probate Judge of Cuyahoga County, O.

Elsie Tierney, residence unknown, will take notice that James Tierney filed a petition against her in the Court of Common Pleas of Cuyahoga County, Ohio, praying for divorce and relief on the ground of gross neglect of duty and extreme cruelty. Said petition is No. 165909 and will be for hearing on and after October 25th, 1918. S12-O17

H. SPIELBERG, Atty. for Plff.

William Koebler, Pres. and Treas.
Julius Koebler, Vice Pres.
Chas. J. Bennett, Sec'y.
Phones: Bell Rosedale 207
Cuy. Cent. 59.

The J. & W. Koebler Company
Funeral Directors
Auto Invalid Carriage Service
Office and Parlors, 2340 East 55th St., near Central. Cleveland, O.
Rosedale 3424-J . Central 2737-W
Rosedale 473 Central 260

GRO-WELL PLANT FOOD
Good for all plants.
For sale at all Grocers.
25c PER CAN

If your grocer does not have same get direct from BRAMLEY & SON, 1181 E. 71st St., Cleveland, O.

DINNER 25c
at the HAWLEY House
Cor. St. Clair and W. 3rd St
V. C. HELLER, Prop.

First Mortgage Investment Bonds
Denominations—$100, $500, $1,000
Income—5 per cent per annum, payable semi-annually on January 1st and July 1st
A Conservative INVESTMENT — A Guaranteed INCOME
The Guarantee Title & Trust Co.
Chamber of Commerce Bldg., Cleveland

"Remember"
FAIRCHILDS FLOUR
NONE BETTER IN ALL THE WORLD

BREAD FLOUR FOR BREAD.
VELVET FLOUR FOR PASTRY.
BEST FLOUR FOR BOTH.

Sewing Machine Department 4th Floor

The May Co.

Sewing Machine Department 4th Floor

OPENING OF OUR
"TWO-FIFTY CLUB"

A Big Event for Thrifty Women

Offering to members the biggest sewing machine value of the whole year at a price we shall not be able to duplicate later and way below the regular retail price—the new 1918 famous

Standard Rotary Sewing Machines

SPECIAL PRICE
Regardless of increasing costs—over 12% less than regular retail and more than 20% less than we shall soon be obliged to sell them for later. Special....... $39.50

DESCRIPTION
These machines are handsome quartered oak drophead models with the famous Sit-Straight feature. Sew both lock and chain stitch with ease.

Just 250 Machines—All Brand New

The Standard Rotary Sit-Straight is the easiest, quietest and swiftest-running sewing machine made. When these 250 machines are gone the club will end and the offer will be withdrawn. It's your opportunity.

FREE! With every machine we will give a copy of "Sewing Efficiency"—a beautiful book full of helpful sewing hints.

$2.00 Down

Special Easy Terms delivers your machine at once. The balance in amounts as little as $1.00 A Wk.

DON'T WAIT—JOIN NOW

Willoughby's Liberty Loan Quota Is $102,700

The Republican may be found on sale at the store of C. C. COTTRELL

This Paper is Devoted to the Best Interests of Lake County

The Willoughby Republican

Not Merely a newspaper BUT a NEWS-paper.

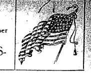

TWENTY-SIXTH YEAR—NO. 29. WILLOUGHBY, O., SEPTEMBER 27, 1918. ONE DOLLAR AND TWENTY-FIVE CENTS A YEAR IN ADVANCE

LOCAL BOYS WHO WILL BE CALLED TO SERVICE IN OCTOBER

Many boys from Lake county are included in a list just issued by the Draft Board. They will be called to service during the period of October 7th and 11th. They will go to Camp Sherman. A large portion are from Willoughby and other parts of the western half of the county. Painesville is well represented. Following is the list as now issued:

Oscar Walter Toivonen, Box 223, Fairport.
Wilmer P. Cain, Delaware, O.
Fred L. Roth, Madison.
Stephen Turk, Perry, Gen. Del.
Fred J. Beach, Perry.
Raymond B. Lohiser, Euclid street, Willoughby.
Clarence H. Osborn, Willoughby.
Henry Wetzel, Painesville, R. D. 4.
Lee Clement Catalano, Wickliffe.
Karl Frederick Eichorn, Chesterland.
Oscar Yokre, Fairport.
George Francis Babcock, Fairport.
Orva Alford Ryder, Doylestown, O. R. D. No. 2.
Leslie Nathan Beir, Mentor.
Claude Andrew Warren, Painesville R. F. D. No. 1.
Harvey H. Cole, Painesville. R. F. D. No 3.
Elgin W. Bolden, 360 Eagle street Painesville.
Sam Wyman, Madison.
John Washington Irving, Jersey City Heights, N. J.
William Francis Brenner, Willoughby.
Corbett Okly Curtiss, Painesville.
Earl Harold Ticknor, Bucyrus, O.
Elton Glenn Adams, Painesville.
William Newjahr, Willoughby.
John Emory Kelsey, Unionville.
George W. Seitz, Fairport Harbor.
Leslie Asa Pool, Willoughby.
Dominic Men, Vine street, Willoughby.
Howard Simond Abbey, Painesville.
Robert Turner McKeovan, Massillon.
William August Humriel, Perry, R. D. No. 1.
Henry Gibbons, Nebraska street, Painesville.
Thomas Marshall Gibear, Painesville.
William Bennien, Willoughby.
John Gialelis, Mighty Doris Shows, Woodstock, Va.
Arthur John Lee, Altoona, Pa.
James Joseph Nagle, Painesville.
Andrew Jeffries, Painesville.
Alfred Harvey Wood, Willoughby.
John Nestar Fisher, 95 W. 4th St., Chillicothe.
Myron Vernon Geltman, Painesville, R. D.
Bob Lomich, Youngstown.
Frank Melvin Andrews, Mentor.
Henry Carl Smith, Painesville.
Arza Leonard Scott, Painesville.
Thomas Parkin, Wickliffe.
James Oscar Young, Alliance.
Lee Henry Martin, Mentor.
Salomon Leonard Santti, Fairport.
Elmer Arnold Tuorii, Fairport.
Monroe Bennett Farquharson, Madison.
Mike Fetchko, Fairport.
Charles Fred Waite, Willoughby.
Oslo Lester Sprague, Willoughby.
Stephen Lawrence Andrews, Painesville.
William James Walters, Painesville.
[illegible] Warren Hayward, Willoughby.
Edward Patrick [illegible], Wickliffe.
[illegible] Clayman, Wickliffe.

TRAIN HITS BEN HUR MOTOR TRUCK

A military truck from the Ben Hur motor plant, loaded with tile, was hit by a train at about 9:30 a. m. Monday. The truck was stalled on the track. The engineer had received the word of open or free switch at Mentor, it is reported, and came through at a 60- or 70-mile-an-hour speed. He made every effort to stop, but was unable to do so. The truck was badly damaged, as was also the baggage car of the train. No one was injured.

Buy Liberty Bonds

RECENT BIRTHS

Born, to Mr. and Mrs. Robert Douglas, of Erie street, Wednesday, a son. Mr. Douglas is the proprietor of the Erie Street Garage.

Born, to Mr. and Mrs. Jay Billing, of Jersey City, a son. Grandson to Mr. and Mrs. E. D. Billings, of Kirtland.

COSY BANK FARM TO BE CLOSED

Arrangements are pending for the closing of Cosy Bank Farm. Mr. and Mrs. Dulles and their son Harrison will leave for New York after the home has been closed. Louis Orson, who has been connected with the farm for five years, and with Mrs. Weber previous to her death, expects to locate in Detroit. The farm consists of 105½ acres.

Buy Liberty Bonds

GRANDFATHER'S CLOCK TO BE SOLD FOR RED CROSS BENEFIT

A grandfather's clock is on exhibition at Manville's store and will be raffled off for the benefit of the local circle. It is tall and attractive, and was made by Louis Orson, of the Cosy Bank Farm. It contains excellent works. Mr. Orson has donated the clock, and tickets will be placed on sale at once.

CHAMBER HAS LIBERTY LOAN RALLY MEETING

Sixty-one guests enjoyed the excellent supper, prepared and ably served by the American girls at the gymnasium Tuesday night, when the Willoughby Chamber of Commerce organized their working campaign for putting the Liberty Loan across in Willoughby. E. D. Heartwell, county chairman, was present and outlined plans. Stirring patriotic songs were sung, under the direction of James McMahon. Reginald Merrill played. The speaker of the evening, Mr. Skinner, told of atrocities and exhibited pictures, some of which were shown by Dwight Hillis on his lecture tour last winter. Several soldiers were present.

Buy Liberty Bonds

CONSTRUCTION COMPANY ARRANGES ADDITIONAL QUARTERS FOR RESTAURANT PURPOSES.

The Cleveland Construction Co., who are building the barracks at the Ben Hur plant, are erecting additional facilities at McCarthy's for the feeding of their men. The yard space belonging to McCarthy has been roofed over, and probably 175 can be accommodated there. One hundred and fifteen were served by the company Tuesday night.

Hiawatha Theatre
Telephone 2R

Friday and Saturday, October 4 and 5
THE KAISER, THE BEAST OF BERLIN
Two Days Matinee Friday 3:15 P. M.

Friday, Sept. 27 GEO. BEBAN in "His Sweetheart." Big War News. Burton Holmes Travel Picture.
Saturday, Sept. 28 TAYLOR HOLMES in "Ruggles of Red Gap."
Monday, Sept. 30 MARGUERITE CLARK in "Prunella."
Tuesday, Oct. 1 KITTIE GORDON in [illegible]
Wednesday, Oct. 2 FRANCIS X. BUSHMAN and BEVERLY BAYNE in "With Neatness and Dispatch." Also News Weekly.
Thursday, Oct. 3 MARY GARDEN in "Thais."
Friday, Oct. 4 and Saturday, Oct. 5 "The Kaiser, the Beast of Berlin." All seats 20c. No war tax. Friday special matinee 3:15. All seats 11c.

FOLLOWING THE DEATH OF CHAS. P. MOORE, NEW RECEIVER FOR BEN HUR IS APPOINTED.

Charles P. Moore, prominent Cleveland real estate man, died at Watkins, N. Y., September 12th. Mr. Moore was the receiver for the Ben Hur Motor Co. William B. Woods of the firm of Fackler & Woods, of Cleveland, has been appointed his successor as receivers for the Ben Hur Motor and Ben Hur Realty Companies. The firm, through Mr. Fackler, attorney for the receivership, has been handling much of the detail of the affairs during the extended period of Mr. Moore's illness.

Buy Liberty Bonds

OUR SOLDIER BOYS

M. P. Jett, former operator at the Western Union office here, has enlisted in the wireless service, and left Friday for Great Lakes, Ill. Later he will attend Harvard or Massachusetts Tech, for four months. Mr. Jett enlisted in July.

Ernest I. McCullough, son of Mr. and Mrs. C. S. McCullough, of Euclid avenue, Willoughby, has arrived in England. He is sergeant in the Engineers Corps. He visited in Willoughby when he had a furlough in July.

Lawrence Cook, of Perry, home from Camp Sherman, is doing clerical work in the draft office at Painesville.

Harold Whitney, of Mentor, who has been a member of the Tenth Regimental Band, stationed in Maryland, for about a year, was home on a furlough last week. Harold was employed by R. N. Whitcomb when the latter was in Mentor, for about four years.

Buy Liberty Bonds

MORE LIMITED SERVICE BOYS CALLED

A call for boys for limited service has just been issued. They will go to Jefferson Barracks, leaving September 30th. Following are the five boys to be sent:

Philip Metz, Painesville.
[illegible] Lester Merrils, Wickliffe.
Ralph W. Granger, Willoughby.
Jerome Albert Taft, Perry.
[illegible] Kocki, Fairport.

Buy Liberty Bonds

HIAWATHA ENTERTAINS SOLDIERS FREE

[illegible] seventy-five soldiers per night are enjoying the pictures shown at the Hiawatha, at the expense of the theater. Many picture houses throughout the country are admitting the soldiers at reduced rates. The Hiawatha, however, has established a precedent, offering the courtesy of their theater without any charge to the soldiers stationed here.

WILLOUGHBY TO HAVE LYCEUM COURSE

Willoughby is to have a Lyceum Course this winter. [illegible]

Buy Liberty Bonds

WICKLIFFE "RECORD MAKERS" TO BE ENTERTAINED AT PARMLY HOUSE

The "Record Makers" of Wickliffe were to be entertained by C. C. Robbins at supper at the Parmly house Thursday night, previous to the general Liberty Loan rally committee meeting to be held at the court house. Wickliffe always comes across with a record-breaking record when it comes to Liberty Loan and other campaigns. C. C. Robbins is the chairman of the fourth Liberty Loan. He is opening the campaign with the supper.

Buy Liberty Bonds

RECEPTION GIVEN FOR WICKLIFFE SCHOOL TEACHERS

The Wickliffe schools are starting off with a most efficient corps of teachers this year. Leroy Heaclin, the new principal, of Bedford, has assumed his duties. There are several new teachers. A reception was given for them Tuesday night, that they and the town folks might become acquainted.

Buy Liberty Bonds

E. W. WILSON SELLS KIRTLAND HOME

[illegible]

Buy Liberty Bonds

EFFORTS TO BE MADE TO HAVE "AUTOLESS SUNDAY" BAN RAISED DURING LIBERTY LOAN CAMPAIGN.

E. D. Heartwell, chairman of the Lake County Liberty Loan Committee, stated Tuesday that efforts were under way to have the "autoless Sunday" ban lifted during the Liberty Loan campaign.

QUESTION OF C. P. & E. FARE RAISE TO REVERT BACK TO MUNICIPALITIES

The county commissioners held an adjourned meeting Wednesday, following one Monday, when [illegible] Madison and Painesville [illegible] by the public utilities commission. A formal letter was to be sent to the various councils of municipalities [illegible] that C. P. & E. rate of fare be decided by their respective governing bodies.

Buy Liberty Bonds

GENERAL LIBERTY LOAN MEETING FOR WORKERS HELD IN PAINESVILLE

A general meeting for Liberty Loan chairmen, captains and workers was held at the Court House Thursday night. E. D. Heartwell, chairman, Harry Hammar and Judge Reynolds were scheduled to outline plans. It is hoped to have the Belgian woman, Mrs. Van Gastel, who addressed a Hippodrome audience in Cleveland Tuesday, to speak in Painesville during the campaign.

Buy Liberty Bonds

W. H. M. S. HAS INTERESTING MEETING WITH MRS. CARMICHAEL

The W. H. M. S. met with Mrs. Carmichael on Wednesday afternoon, a large number being present. Mrs. L. E. Adams, the new president, presided. Short talks were given by three former presidents, Mrs. J. A. Ward, Mrs. E. Rose and Mrs. Carmichael. Mrs. W. P. Sherman gave a ten minute talk on "Temperance," which was both interesting and instructive.

Mrs. Kann then gave a review of the first chapter in the textbook for the year "The Path of Labor," in a very interesting manner.

Considerable pleasure was added to the occasion by the piano and violin playing of Reginald Merrill and Harrison Dulles; also by the songs rendered by Mrs. Eva Caldwell. Dainty refreshments were served by the hostess.

Buy Liberty Bonds

AUTO ACCIDENT AT STOP 15.

A Ford and an Overland collided at stop 15 at 7 o'clock Tuesday night. The Overland car was badly damaged. Both cars were towed into Willoughby. They were driven, it is reported, by Cleveland parties.

HERE ARE THE LIBERTY LOAN QUOTAS FOR EACH SECTION OF THE COUNTY

The [illegible] and a quarter [illegible] estimated [illegible] for the Liberty Loan, has [illegible] released. Lake county's quota [illegible]. This is made up as follows:

Willoughby Village	[illegible]
Wickliffe Village	[illegible]
Kirtland Township	[illegible]
Mentor Township	[illegible]
[illegible] Village	[illegible]
Madison Township	[illegible]
Perry Township	[illegible]
Leroy Township	10,020
Concord Township	16,770
Painesville Township West	22,780
[illegible] Township East	67,270
[illegible]	[illegible]
Painesville City	[illegible]

Buy Liberty Bonds

VISITORS AND TEMPORARY RESIDENTS IN WILLOUGHBY INVITED TO JOIN IN RED CROSS WORK.

Mrs. Sumner, wife of Capt. Sumner, who has charge of the construction work at the Ben Hur plant, was one of the workers at the local Red Cross Tuesday. An invitation is issued to all women who are residing temporarily in Willoughby, due to the military activities, to come to the local Red Cross and join in the work there.

WILLOWICK GOLF TOURNAMENT YIELDS RED CROSS CONTRIBUTION TO WILLOUGHBY AND WICKLIFFE.

The golf tournament [illegible] Willowick Club [illegible] Willoughby branch [illegible] received [illegible] between three [illegible] per cent went to the U. S. Golf Association, and [illegible] to the National Red Cross. Willoughby and Wickliffe each received [illegible].

Other Contributors.

M. Mary Q[illegible] donated $2 to the W[illegible].

WALNUT BEDROOM SUITE TO BE RAFFLED AT HIAWATHA

Tickets for the walnut bedroom suite are to be offered by the Red Cross ladies during the coming week. The tickets are [illegible]. The set is a very desirable one consisting of three pieces, and has been offered for the benefit of the Red Cross by Mrs. Clinton Waite, [illegible] a large sum upon this furniture. The raffle will take place at the Hiawatha, probably within the next ten days.

CLOTHES FOR THE BELGIANS WANTED

An appeal has gone out for clothes for the Belgians. Garments for all ages and both sexes are urgently needed. Old clothes of strong and durable material, woolen goods, sweaters, soft hats and caps; also piece goods, light warm canton flannel, and other kinds of cloth from which to make garments for newborn babies; shoes or scrap leather. The clothes should be taken to the Andrews school, from where they will be forwarded to New York for shipment. The Lake division quota is 400 tons. This means that the Lake county branches, which are a part of the Lake division, must do a big part in the contributing. Eighteen ladies from the Willoughby chapter will do house to house canvassing this week.

Buy Liberty Bonds

EIGHTEEN THOUSAND POUNDS OF SUGAR IS ONE MONTH'S ALLOTMENT TO WILLOUGHBY.

Lake county's sweet tooth has had its apportionment considerably cut down; still the figures that cover the sugar shipments loom up as large amounts. Mr. Brown, of the Lake county Chamber of Commerce, who has had in charge the sending out of the cards, regulating the two pounds per capita per month schedule, mentioned some of the figures last week. The amount allotted to the county for general use for the month was 56,620 pounds. The amount allotted to Willoughby merchants for September was 18,000 pounds. Mr. Brown spoke of the excellent co-operation that had been given him by the merchants in handling the matter.

Buy Liberty Bonds

SISTER OF HOMER HARPER DIES

Miss Eliza Harper, sister of Homer Harper, acting solicitor of Painesville, died in Cleveland Sunday. Miss Harper was a pioneer of Lake county and taught school in Perry for several years. Services were held at the home in Perry Wednesday.

NOTICE

From and after the first day of October, 1918, all persons owning property and leasing or subletting the same to other parties, will be held responsible for the water rentals. In other words, the owner of the property must pay the water rents of the tenants. All unpaid rentals will be held as a lien on the property.

Signed:
BOARD OF PUBLIC AFFAIRS

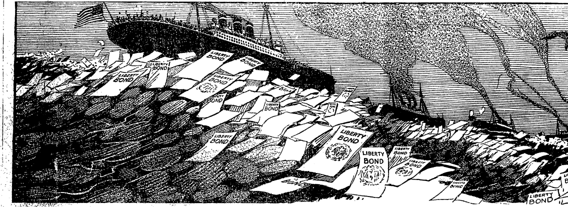

Money Makes the Ships Go!

By CHARLES M. SCHWAB

Despite the fact that we have made real progress in shipbuilding, it must be remembered by every patriotic American that the need for ships increases proportionately with the increase in the size of our fighting forces overseas. Transporting troops to Europe is only one-fourth of the task that our shipping facilities must bear. The other three-fourths is the carrying of supplies and munitions of war.

Ships cannot be built without money. In war time it takes *a great deal of money.* Undoubtedly after the war is over the ships that we are building now will pay for themselves many times over. *But the immediate need is money and the whole-hearted support of the entire nation.*

If the American people could visualize what has been done in our shipyards with the money that they invested in the first Liberty Loans, I am sure they would be as proud and as enthusiastic as I am. The ships that we have built and are building should persuade the most cautious investor to put his money into Liberty Bonds of the fourth issue.

Buy Liberty Bonds—They Are the Best Investment in the World!

This Space Contributed to Winning the War By

The American Clay Machinery Co., Willoughby, O., U. S. A.

THE WILLOUGHBY REPUBLICAN
For a Great and Greater Willoughby.
E. D. BRYANT, Editor   B. BRYANT, Business Mgr.
Subscription Price, 1.25 per year.
Office—West Spaulding St. Telephone 125-K.
Residence, 48 Euclid Ave., Willoughby, Junction Stop 40
Residence Phone 63.
This newspaper is published every Friday by The Times Publishing Co., an Ohio corporation. Republican in politics and devoted to the best interests of Willoughby and Lake County.
Entered at Willoughby, Ohio, Postoffice as second-class Matter

-:- LATE COURT HOUSE NEWS -:-

WILL REP—Court House News

Real Estate Transfers

Painesville City—

Henry J. and Olive C. Lewis to George R. and Marie A. Axtell lot 13, Bissell survey, $10.

Cora I. and William N. Crosby to the Realty Title & Investment Co., lot 15, P. J. Mightens survey, $1.

Willoughby Village—

Nelson E. Rickerson, administrator of the estate of Lewis B. Rickerson, deceased to Fred A. Elliott, .21 acre, $1,600.

Nancy E. Smith, formerly Nancy E. Rickerson, to Lewis B. Rickerson, .24 acre, $1.

Charles R. Sanborn to Edwin J. and Vesta Z. Henderson, .325 acre, $25.

Kirtland Township—

Jonnie M. and Lorenzo W. Powell to Albert Wouters, ½ acre, $200.

Willoughby Township—

Arthur L. and Ada Logan to George E. Manville, lots 76 and 77, Eastlawn subdivision, $10.

Leroy—

John and Magdalena Mrock to Josef and Mary Basta, 40.31 acres $10.

Court of Common Pleas
New Cases.

The Standard Sanitary Manufacturing Co. vs. John T. Robinson and Mrs. John T. Robinson. Action for foreclosure of judgment lien and equitable relief. [illegible] attorney for plaintiff.

George W. Barstow vs. Effie Barstow Burridge. Action to re-open decree for exclusive care of children. Alvord and Blakely, attorneys for plaintiff.

[illegible] vs. [illegible] T. C[illegible]. Action for divorce, alimony and [illegible] children. Alvord & Blakely, attorneys for plaintiff.

[illegible]

[illegible] custody of children. Alvord & Blakely, attorneys for plaintiff.

Probate Court.
Marriage Licenses.

Wesley Harper, 21, Unionville, O.; Bernice L. Hausch, 24, Unionville.

Lewis Henry Green, 27, Willoughby; Sarah Matilda Hartson, 18, Painesville.

O. E. S. HAS PLEASANT
PARTY FOR SOLDIER BOYS

The soldier boys from the Ben Hur plant were entertained by the local O. E. S. Monday night. The boys were unanimous in their statements that they were royally entertained. A delightful supper was served at 7 o'clock. Card playing and dancing followed.

The boys contributed several songs between the courses of the supper and following. James McMahon sang, and Miss Mildred Williams, who has been visiting in town, gave a reading.

The Stars will entertain another relay of the boys in a like manner next Monday evening.

HARTSON-ORSON WEDDING.

Lewis Green, of the Cosy Bank Farm, and Miss Sarah Hartson, of Painesville, were married at the Disciple Church in Painesville Saturday, last, the Rev. E. H. Biddle officiating. A group of friends and relatives witnessed the ceremony. The bride looked very pretty in her white [illegible] gown with long veil and bouquet, attended by her father Herbert Moore, of the Harkness farm, [illegible]. The wedding [illegible] was played [illegible] to the entrance of the bridal [illegible] Miss Phoebe Harrison sang "Oh [illegible]." A wedding supper at [illegible] was enjoyed by the bride [illegible] immediate family, [illegible] the young couple left [illegible] wedding trip to Detroit and Canada.

Buy Bonds

[illegible] Liberty Bonds
A duty to himself and to [illegible]
Then, if you have [illegible] will find our [illegible]

THE
Willoughby Jewelry & Optical Store

DANCING PARTY
FIRST OF THE SEASON
PRIVATE DANCES
THE 18TH OF OCTOBER
WOODMAN HALL
WALLACE'S VOCAL ORCHESTRA

SCARCITY OF LABOR AND PAPER AND MUCH HIGHER PRICES FOR BOTH, ARE REGARDED AS A CERTAINTY IN ALL CLASSES OF PAINTING AND DECORATING.
THE WISE—WHO HOOVERIZE—WILL PROFIT BY GETTING ALL POSSIBLE WORK DONE THIS FALL.

E. S. SIGSBEY
Willoughby Inn Block. Specialists in Interior Decorating
Paints, Paper and Paper Hanging.
Paint Means Progress

GEO. W. WAITE
ELECTRICAL CONTRACTOR
Willoughby, Ohio
Phone 184-W.   18 Vine Street

MANVILLE'S IS WILLOUGHBY'S FURNITURE HOUSE. OF COURSE YOU REMEMBER IT WHEN YOU ARE IN THE MARKET.
GEORGE E. MANVILLE
Willoughby   Auto Ambulance in Connection

How Much Would the KAISER Tax Your Business?

Think this thought twice over: "If we should fail to win this war what would happen to my business?"

What is left of business in the invaded districts of France and Belgium? What will be left of business here, if we fail to crush the sinister power of Prussian militarism? How much would you have left after paying the taxes and levies imposed by a victorious Germany?

Defend Yourself With LIBERTY BONDS

This is not only a war for Democracy and Liberty, but a war of self-defense. Germany menaces our rights, our self-respect, our homes, and our means of livelihood.

Every citizen—every business man—has weapons of defense ready to his hand. These weapons are Liberty Bonds. We cannot all fight with guns and bayonets but we can all fight with Liberty Bonds.

Buy to Your Utmost

Of course you have bought Liberty Bonds. Every one has. But how *many more* will you buy? The success of the Fourth Loan and of the war itself depends on your answer to that question.

Buy all the bonds you can. Go to your bank and make your arrangements. Buy more than you ever thought you could buy.

Buy to Your Utmost

This Space Contributed to Winning the War By

Wilsons of Willoughby

Personal Mention -:- Social Happenings

Mrs. Martha Bales moved in a her new home at Wood and Wilson Saturday last, recently purchased from Mr. Woodworth.

The Willoughby Musical Club will have its first meeting at the home of Mrs. J. O. Hahn, the last Saturday in October. A miscellaneous program will be presented. All members taking part. A review of last year's work will be given by Mrs. Kenning. At this meeting also will be taken up the question of disbanding the club for the season there being so many things occupying the time of each one now.

* * *

Mrs. Frank Laughrin and Mrs. John Spyksma, of Cleveland, and Mrs. Spyksma's mother, of Illinois, spent Thursday with Mrs. S. L. Reese.

* * *

Donald Bell leaves for New York Monday afternoon, where he will finish his medical course.

* * *

Miss Laura Parker, of San Diego, Cal., has been visiting for the past four or five days with Miss Minnie Excell. Miss Parker has been visiting her sister, Mrs. James Hunkin, of Kirtland, since May.

* * *

The Rev. Mr. Dewey, brother of Mrs. Bright, occupied the Methodist pulpit Sunday evening, giving a most interesting talk. Mr. Dewey was ordained Sunday morning. He will leave shortly for France.

Miss Stella Young, of Cleveland, is a guest of Mr. and Mrs. J. E. Lyons.

* * *

The Rev. L. P. McCulloch and family have arrived safely at Danville, Va.

* * *

Miss Leslie Clark, who has been spending the summer at her home on the old Sheehan place, has returned to New York.

* * *

Mrs. Grace Humphrey Cowles, who has spent the last three weeks with Mrs. S. L. Reese, left Saturday for Camp Taylor to join her husband, Capt. Cowles.

* * *

Miss Margaret Hastings has received a commission and will leave shortly for France. Miss Carrie Sharp, of Cleveland, entertained for her at dinner Saturday last, with covers laid for six.

* * *

Miss Grace Windsor, of Pittsburgh, is visiting her grandparents, Mr. and Mrs. C. R. Brown.

* * *

Dr. Harry Ball has left for Chillicothe.

* * *

Mrs. Eva Caldwell arrived from Niles Wednesday for a visit with her mother and father, Capt. and Mrs. Burgess.

* * *

Week-end guests at the Birdsell home included Mr. and Mrs. C. D. Clute, of Cleveland, and Mrs. Miller, of Rochester, Ind.

* * *

Mr. and Mrs. H. F. Kennedy and

Miss Genevieve Ackerman and Capt. John Browning enjoyed a dinner at the Hotel Winton Tuesday night, followed by a theater party. The captain was en route through to the east.

* * *

Mr. and Mrs. A. H. Van Gorder have returned from the Adirondacks.

* * *

Charles Gibson, who underwent an operation in Cleveland recently, is improving, and will probably be able to come home in about two weeks.

* * *

Mr. and Mrs. S. S. Clark have returned to their Heights home for the winter.

* * *

B. B. Russell has accepted a very desirable position in New York city.

* * *

Mr. and Mrs. S. S. Wilson will move into the city from their lake home shortly. They expect to spend a month with Mrs. Wilson's sister, Mrs. Riker, following which they will take an apartment.

* * *

E. W. Hull and Mrs. Helen Hull and children leave for Florida on the 15th.

* * *

Dr. and Mrs. Sherman left for Casadaga, Fla., Tuesday of this week. The doctor and his wife only arrived the 1st of July. The doctor says he has roses on his table every day in Florida, and the appeal became irresistible.

* * *

Mrs. Linton, mother of Mrs. Rusk, is very ill.

* * *

H. P. Brooks and Miss Jeanette moved into their winter apartments at The Perkins, Thursday.

* * *

Miss Marguerite Edwards, Miss May Cullen and Miss Jane Callahan, of Cleveland, and Mrs. Wall, of Quincy, Ill., were guests of Miss Ethel Bryant and father Sunday.

* * *

Miss Packard, who has been a house guest at the home of Mrs. J. O. Hahn, left for New York Thursday.

Miss Rowena Frey returned to work at the American Clay Wednesday, after an absence of six weeks, due to illness.

* * *

Mrs. Olive Gridley and Mrs. Eliza Waite, of Union street, have returned from a trip to Ashtabula.

Mrs. L. B. Stockwell is spending a few days with her mother on the Ridge.

* * *

William Culp was in Willoughby Sunday, his boat being laid up in Lorain.

Mrs. I. B. Swarts was in town Wednesday, visiting her aunt, Mrs. E. A. Kitts.

Miss Margaret Walsh left Monday for Washington, D. C., where she will resume her studies at Trinity College. Thursday Miss Walsh and her sister and Miss Brennan, of Willoughby, were entertained at dinner by Mr. and Mrs. E. J. Clark, of Hartshorn road, Cleveland.

Wanted: A full attendance at War Mothers' meeting at the Library Monday evening, September 30th, at 7:30. Public cordially invited.

Mr. Rogers and daughter, Mrs. Cox, and son, of Cleveland, have been visiting at the Rogers home on the Winden farm.

Accident on Willoughby Hill.

Albert Caldwell, former Fairport resident, met with an accident on Willoughby Hill Thursday last, which deprived him of his life. Mr. Caldwell was moving his household goods from Lorain to Fairport. He had gotten off the truck, and in attempting to get on, his leg was crushed. Manville's ambulance took him to the Painesville Hospital, where he died about an hour later. The family in times past had lived in Fairport and had decided to move back from Lorain to the old home. The funeral was held from the home of Mr. Caldwell's daughter Saturday, with many old Painesville and Fairport friends in attendance. The Rev. N. W. Bates officiated.

ADMINISTRATOR'S NOTICE

The Estate of John W. Schupp, deceased. Notice is hereby given that on the 6th day of September, 1918, Minnie M. Schupp was duly appointed and qualified as Administratrix of the estate of John W. Schupp, deceased, late of Kirtland, Lake County, Ohio.
CLARK H. NYE, Probate Judge.
S19-26-O3

ADMINISTRATOR'S NOTICE

The Estate of Howard E. Atkinson, deceased. Notice is hereby given that on the 19th day of August, 1918, Arland C. Atkinson, 1763 Radnor Rd., Cleveland, Ohio, was duly appointed and qualified as Administrator de bonis non with will annexed, of the Estate of Howard E. Atkinson, deceased, late of Willoughby, Lake County, Ohio. S12-19-26
CLARK H. NYE, Probate Judge.

-:- WEEKLY CHURCH CALENDAR -:-

CHURCH OF THE IMMACULATE CONCEPTION

Masses Sundays at 8:30, excepting every third Sunday in each month when services are at 10:00.

CHRISTIAN SCIENCE SERVICES

Sunday school 9:45.
Regular services every Sunday at 11 a. m.
Testimonial meeting, Wednesday, 7:30 p. m.

Episcopal Church.

Communion at 8 a. m. Church school, 9:30. Morning prayer, 10:30. Evening choral service, 7:30.

Methodist Church.

9:30 a. m., Sunday school. 10:45 a. m., sermon. 6:30 p. m., Epworth League; leader, the pastor. 7:30 p. m., union service in the Disciple Church. Special music will be rendered, and the community is invited. Prayer service Thursday, 7:30 p. m. Subject, "Life and Times of the Holy Spirit."

In these days when our armies are fighting for the great principles for which the church has always stood, it behooves every man and woman to be faithful to the House of God.

Willoughby Ridge.

"Beware of Wrong That Cannot Be Righted," will be the theme of sermon at 10:30 next Sunday morning. Sunday school at 10:30. The entire community is most cordially and earnestly invited.

W. C. T. U. TO MEET.

The Woman's Christian Temperance Union will meet with Mrs. R. C. Wilson at No. 9 Cemetery street, on Wednesday, October 2nd, at 2:30. This is a mothers' meeting and the subject of things pertaining to motherhood will be discussed. Child labor and laws concerning it being one of the items of interest, led by Mrs. Irene Taylor. Mrs. Minnie Carrol gives a paper on mothers. Everybody welcome, especially young mothers.

DR. L. J. ALLEN
Veterinary
Taking the place of Dr. McCollister, Captain. Telephone 165.
Willoughby.

Wm. Gillespie
Justice of the Peace. Office in Town Hall. Residence 16 Maple St. Phone 80. Prompt attention given to proper business requests.

We Have
HYDRATED AGRICULTURAL LIME and GROUND LIME STONE IN STOCK
A T. HILL & CO.
Willoughby, Ohio

Manufacturers' Representative
Uprights, Grands and Player Pianos
Telephone Willoughby 136-W.
S. A. TOOMEY
Piano Tuning
WILLOUGHBY

We take pleasure in announcing that we have placed in stock a line of the
BENJAMIN MOORE & COMPANY'S
PAINTS
We have sold a great deal of this popular paint, acting as manufacturer's agent. Our demand has been such that we have placed it in our stock for quick delivery.

E. M. Crowther
Hardware and Housefurnishings.   Telephone 99-W.
"WE SELL THRIFT STAMPS"

WHY NOT
DEPOSIT YOUR MONEY WHERE YOU RECEIVE FROM TWENTY-FIVE TO THIRTY-SEVEN PER CENT MORE INCOME.
5 per cent paid on Straight Deposits.
5 1-2 per cent paid on our Monthly Payment CERTIFICATES OF DEPOSIT.
We take the risk and divide the Profits with our Depositors.
28 YEARS OF SUCCESS
Paid-up Capital $31,500.00
Surplus $10,613.26
MONEY TO LOAN ON REAL ESTATE
The Old Reliable
THE
CITIZENS LOAN & BUILDING CO.
Painesville, Ohio.
Next door east of C. P. & E. Waiting Room.
S. LOW, Agent, Willoughby, Ohio.

MAIN OFFICE
Euclid and E. 9th
SERVICES
Savings and Commercial Accounts.
Trade and Bank Acceptances.
Banking by Mail.
Collections.
Liquidating Agent
Safe Deposit Boxes.
Fur Storage
Silver Storage
Collection of Rent
We're ready for the Fourth Liberty Loan drive. Are You?
The Cleveland Trust Company
RESOURCES
Over $58,000,000.00
SERVICES
Real Estate Management.
Executor & Trustee.
Fiscal Agent
Custodian of Securities
Living Trusts
Agent for Receiver
Assignee.

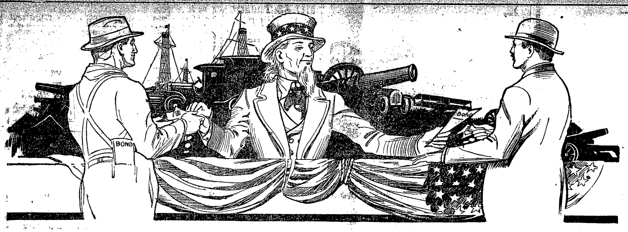

What Becomes of the Money?

It is very important that you should have a clear understanding of what happens to your Liberty Bond money.

First, you pay it in at the bank. Then the bank turns it over to the American Government.

The American Government spends this money RIGHT HERE IN AMERICA for everything that is needed for Victory, to take care of the boys "over there."

It will not take you long to picture in your mind the endless number of things that Uncle Sam has to buy to make certain of Victory, and remember, that practically all of this money is being spent in America so that it comes back to you and the rest of the people of America in the form of wages salaries and in other ways.

Talk to your friends and neighbors about LIBERTY BONDS.

GO TO ANY BANK TODAY AND BUY YOUR LIBERTY BONDS

This Space Contributed to Winning the War by

The Cleveland Crane & Engineering Co., Wickliffe, O.

News of the Week in Mentor

Mr. Chas. Wilmot and daughter and son, of Chardon, were visitors at the residence of the Misses Nellie and Nettie King last week.

The many friends of Rev. and Mrs. P. B. Schaffner are glad that the bishop thought best to return Rev. Schaffner to Mentor for another year.

Mr. Henry Scarsbrook, of the U. S. ship the Delaware, was visiting at the residence of Mr. C. F. Pearce last week.

Miss Mary LaDue is upon the sick list and under the care of Dr. Montgomery.

Mr. N. C. Frost expects to return to Mentor from Kane, Pa., on Thursday.

Miss Ruth Bradway had her throat operated on last Wednesday at Charity Hospital and was able to return home on Monday.

Mr. Guy Snell and son, of Fort Jackson, N. Y., were in town last week visiting Mr. Roy Snell before he left for camp.

Mr. Vernon Clapp, of Plattsburg, N. Y., has been visiting his parents, Mr. and Mrs. R. G. Clapp.

Word has been received of the death of little Wayne Parshell, grandson of Mrs. Eva McCrea, at Portland, Ore.

Rev. Myers, of Dayton, O., occupied the M. E. pulpit last Sunday morning in the interest of the Anti-Saloon League.

Mr. Harold Whitney returned to camp today.

Dr. Bligh Sawyer, of the Willard Storage Battery Co., Cleveland, visited his brothers in town last Thursday evening.

Mr. and Mrs. O. C. Crawford, of Cleveland, visited Mr. and Mrs. Frank Sandburg over Sunday.

Mrs. N. D. Corning, of Collinwood, has been visiting in town.

Mr. Chas. Wilson had his auto stolen in the city last Wednesday.

Mr. and Mrs. C. W. Bradway were visiting in the city over Sunday.

Mr. Bud Harrington, of the Great Lakes training camp at Chicago, is visiting his parents in town.

Mrs. Ralph Cridon and son James, of Painesville, were visiting in Mentor over Sunday.

The annual banquet of the Methodist Church will be held some time next week.

Death of Thomas B. Eville.

Mr. Thomas B. Eville died at the home of his daughter, Mrs. Monroe, on Monday noon. Mr. Eville was born at Beith, England, April 1, 1844, and came to Toronto at 10 years of age, and later came to Cleveland. In 1868 he married Miss Anna Rossiter. Four children were born, one dying in infancy, Edward of Mentor, Thomas of Cleveland, and Mrs. Monroe of Mentor. Mrs. Eville died in 1878, and later he married Miss Jane Soiby, of Cleveland, who died in 1912. Funeral services were held at the late residence Wednesday and were conducted by Rev. P. B. Schaffner.

The Ladies Aid Society meets at the M. E. parsonage tomorrow (Wednesday).

Mrs. J. E. Lawrence has returned from spending a week at Buffalo, N. Y.

Miss Francis Cleveland and Mrs. A. R. Warner are in Cleveland today on Red Cross business.

Miss Mary Andrews, of Burton, spent part of last week with Mrs. R. M. Case.

News In And Around Concord

Will Richards was calling at J. H. Winchells Monday.

Mrs. C. R. Adams has blood poison and is under the care of Dr. Hudson.

William Kempf, of Cleveland, was home over Sunday.

Ralph Winzenried had business in Cleveland recently.

Lloyd Pomeroy made a business trip to Cleveland Monday with peaches.

Dr. Miller, of Cleveland, was a Sunday caller at his summer home.

Not many from here attended the Burton Fair last week.

Jim Pittaway, from an officers' training camp, and lady friend, were recent visitors at S. J. Moncks'.

A number of young people from here attended the dance Friday evening. A large crowd was there from all around the county, and all seemed to enjoy themselves.

James Sycora, of Cleveland, was a week-end caller at James Witt's.

Miss Anna Priem and brother Fred attended a house party in Hampden Sunday evening.

Forest Chamberlin, Leo Grellin and David Davis and families were Sunday visitors at J. H. Winchell's.

Mr. and Mrs. L. B. Rust and daughter [illegible], of Painesville, were Sunday [illegible] at J. H. Winchell's.

[illegible] attended the Utopia in Painesville recently.

Will Huntoon, of Cleveland, is visiting his sister, Mrs. Fred Brown.

Mrs. Norman Kellogg, of LeRoy, has gone to Detroit, Mich., to visit her sister and little niece.

Miss Francis Spear, of Painesville, was a recent visitor at Miss Viola Rayl and attended the Grange last Saturday evening.

Mr. Monck had the misfortune to lose a valuable horse recently. The horse was kicked so bad by another horse in the same pasture that they had to shoot it.

WESTERN VISITORS
STOP AT WAITE HILL

Visitors from the west, traveling by auto, covered many thousands of miles before they stopped en route at Waite Hill. They were at the home of Mr. and Mrs. Clara M. Hoose during the past month. The guests were Mr. and Mrs. A. C. Hoose and son Leon, and Miss Lietta Bolinger, from Billings, Montana, who drove through in their Reo Six. Mr. and Mrs. Harmon Pinney, of Des Moines; Nelson Hoose and Mr. and Mrs. Fred Hoose, of Cleveland. The trip by A. C. Hoose from Billings, was made by way of St. Paul. They also drove to [illegible]

THE WICKLIFFE NEWS

Mrs. Alfred F. Cartwright left on Friday for Birmingham, Ala., where she expects to visit for two weeks.

Mr. and Mrs. Frank Hardaker left Sunday for Pittsburgh, where they will spend the week with their son, Mr. Elmer Hardaker.

Mr. and Mrs. John Adams, of Cleveland, spent Saturday and Sunday with her sister, Mrs. Chas. Behnke.

Master Raymond Hollicky spent last week in Collinwood with his aunt, Mrs. Branch Jorden.

Mr. Jesse Rutland, of Willoughby, spent Sunday with his son, Mr. George Rutland and family.

Mrs. John McDonald and daughter Clare, of Lakewood, spent Friday with Mrs. Florence Gidley.

Mr. M. Clayman, of Dunkirk, N. Y., returned to his home after several days' visit with his brother, Mr. Fred Clayman, Sr.

Mr. and Mrs. Harry W. Sarles, of Lakewood, spent Saturday and Sunday with their parents, Mr. and Mrs. Frank Bones.

Mrs. Lynn Jones has been quite sick for the past week, but is improving at this writing.

Miss Mary Stork spent Sunday in Cleveland with her sister, Mrs. Regar Jewett.

Mr. Frank Bones left Tuesday for the Henry Ford plant in Detroit, where he expects to remain several days on work for the Cleveland Milling Machine Co.

Mrs. John Clayman and children are spending a few days with her parents, Mr. and Mrs. Elmer Crossier, in Nottingham.

Mrs. T. Fisher, of Cleveland, and Mrs. A. Whitmore, of Willoughby, were entertained at lunch by Mrs. Frank Sherman on Friday of last week.

Schram District

Mr. and Mrs. Charley Ashcraft, of Wickliffe, were Sunday guests of Mr. and Mrs. N. A. White.

Mr. and Mrs. James McNeill, from the Treadway farm, visited at Daniel Neill's last Sunday.

Alvin Garnett was out to the State Hospital last week to see Cleveland Smith and W. F. Sorter.

Miss Elizabeth Leuty was in Hambden from Friday until Sunday, with relatives.

Mrs. Mary Alvord was down to her farm on Monday for fruit and garden sass.

Our old neighbor, Grandpa Garnett, is poorly.

Ladies of the Red Cross will meet at Mrs. J. Langshaw's on Friday p. m. to work on the quilt being made, also on a rug.

Mrs. Sophia Hager and Mr. and Mrs. Greenawald are guests at the Garnett home.

WILLOUGHBY MAN
WINS A FORD CAR

Forrest Hovey, who was formerly employed at the I. M. Crowther garage at Willoughby, is now the happy owner of a five-passenger Ford car. The Cleveland Crane & Engineering Co., at Wickliffe, where Mr. Hovey is now employed, offered the car on a raffle basis to the men who lost no time during the month of August. Tickets or chances were issued, and Mr. Hovey was the fortunate winner.

ADMINISTRATOR'S NOTICE

The Estate of Selina K. Waite, deceased. Notice is hereby given that on the 29th day of August, 1918, Evangeline Swarts, 626 E. 105th St., Cleveland, Ohio, was duly appointed and qualified as Administratrix of the Estate of Selina K. Waite, deceased, late of Mentor, Lake County, Ohio.
CLARK H. NYE, Probate Judge.
S12-19-26

ADMINISTRATOR'S NOTICE

The Estate of William Atkinson, deceased. Notice is hereby given that on the 19th day of August, 1918, Arland C. Atkinson, 1763 Radnor Rd., Cleveland, Ohio, was duly appointed and qualified as Administrator de bonis non of the Estate of William [illegible] Atkinson, deceased, late of Willoughby, Lake County, Ohio. S12-19-26
CLARK H. NYE, Probate Judge.

NEWS FROM
THE PLAINS

Mrs. J. W. Flickinger has returned to her home in Clyde.

Miss Mattie Pratt, of the Kirtland schools, spent the week-end with her friend, Mrs. A. J. Tanner.

Mr. A. G. Barnes has bought the barn on the H. B. Kendall place. It is being taken down and will be used in the construction of the new barn being built by Mr. Barnes to replace the one lost by fire last summer.

Messrs. Clark Cole and Howard Talbot are on the jury in Painesville this week.

Mr. J. F. Rutland, who has been living in Willoughby for two years, expects to move onto his farm this fall.

Mrs. E. Stockwell is visiting relatives in Wickliffe.

Mr. and Mrs. Chas. Wall, of Willoughby were calling on Plains friends Monday.

George Talbot is at a training school in southern France.

Master John Quayle, who is ill with typhoid fever, is doing well.

Among the forty-five men who are to leave for Camp Sherman October 7-11 are the names of Clarence H. Osborn and Frank Melvin Andrews, of the Plains; Harvey Wood, of Hopkins road, and Earl H. Ticknor, of Bucyrus, who will be remembered as a former Plains boy and student of W.H.S.

Reynolds road is being put in fine condition for the winter by Supervisor French.

There was no preaching at the M. E. Church last Sunday. Everyone is anxious for the return of Rev. Phillips.

Kirtland News

Orland Fenner entered Case School last week Wednesday.

The Kirtland football team played with the Chester team at Chester Friday p. m. Although they were defeated 43 to 0 they hope to make a better showing when they meet the same team at Kirtland in a few weeks.

THIEVES ACTIVE IN KIRTLAND.

Farmers need to be on the watch for fruit thieves these days. Last week there were two robberies. One was on the Isaac Wright place. Their auto was discovered by Eugene Martin, who notified the neighbors, and the thieves were held up when they returned with their booty and [illegible] but what money they had in their pockets, and then they were allowed to go.

The other robbery was in S. L. Whitmore's vineyard, which is rented by George Martin. Mr. Martin was notified by a neighbor, and he went out with his gun and caught the thieves carrying four baskets of grapes to their auto. When he started to look in the auto to see if they had any more, one of them suddenly struck him and knocked him down and took away his gun and then drove off. The next morning, imagine Mr. Martin's surprise to find the four baskets of grapes at the end of the vineyard with the gun laid on top of them.

FINAL PRIZE AWARDING LIST FOR
VACATION STAMP CONTESTANTS

The final vacation contest report has been compiled and submitted by Prof. Otis:

Prize Contest Report for V. T. C. Chairmen.

I certify that the amounts credited below to pupils named are cash sales made from noon May 1st to noon September 10th, through my vacation trift committee, and that they are computed in cash value of stamps and not maturity value:

Helen Webster, Willoughby	$9468.24
Evelyn Weit, Willoughby	2170.56
Donna Ierlan, Willoughby	1096.13
Harry Kitchin, Willoughby	937.93
Margaret Weir, Willoughby	629.20
Gyneth Kenning, Willoughby	622.63
Hulet Collister, Willoughby	456.95
Elinor McCulloch, Willoughby	450.34
Gertrude Shaw, Willoughby	398.59
Mulford Shipman, Willoughby	394.77
Vera Hern, Willoughby	378.74
Jean Baker, Willoughby	338.78
Constance Ticknor, W'y	302.16
Margaret Brummshinkel, W'y	250.80
Faye Brunson, Willoughby	234.75
Edna Saywell, Willoughby	140.76
Carroll Lillich, Willoughby	100.08
Grace Perew, Willoughby	100.00
Billy Roberts, Willoughby	88.15
Regina Cross, Will'by R.F.D.	66.84
Percy Kohl, Willoughby	44.78
Robert Lillich, Willoughby	46.07
Emma Carrell, Willoughby	45.00
Blanche McFarland, Wil'ghby	26.43
Ethel Sheridan, Willoughby	20.85

Signed: E. M. OTIS,
V. T. C. Chairman.

WILLOUGHBY POSTMASTER
HUNTS SQUIRRELS

Mr. and Mrs. Roy Webster, of Willoughby, spent the greater part of last week with their cousins, Mr. and Mrs. Will Grover. The men hunted squirrels, while the ladies hunted mushrooms.

Frederick Laughlin, from Tennessee, is visiting his uncle, Chas. Webster, and family, and also his cousins, the Grover and Wheeler families.

Mr. and Mrs. Dobbs are leaving Chardon on account of the health of their daughter Marjorie, who had pneumonia three times last winter, and they expect to locate in Columbus.

Paul Durschlag celebrated his seventh birthday Monday evening, inviting his school mates to lunch.

Helen and Lola Webster spent Sunday with their cousins Florence and Mabel Grover.

A representative of the Northern Ohio Viavi Company, Cleveland, will give an illustrated lecture to ladies at the chapel Thursday at 3:30 p. m., October 3rd. No admission will be charged and there will be no expense, but, listen—for every lady who attends ten cents will be given to our Red Cross! The lectures are said to be very interesting and very beneficial. One has recently been given in Chester, and it is a Chester lady who has secured this opportunity for the Kirtland ladies.

Ernest Wilson has sold his place to Mr. McNeal and will rent rooms in Willoughby.

Mrs. H. F. Tarbox, of Batavia, N. Y., is visiting her cousins, E. D. Billings and Dr. G. C. Russell and families.

Byron Churchill was at home Sunday and with his mother called on Mrs. Eugene Martin.

Mrs. Dale Curtis, who has been ill with pneumonia, is better.

CHESTERLAND

The W. C. T. U. met with Mrs. Ditto Wednesday of last week. A fine meeting and a good attendance considering such rainy weather.

Silo fillers are in the neighborhood. Friday they filled the silo at Will Cottrell's, and Monday for G. Brichford.

The funeral of Mr. Ed Lyman was held Monday at 2 o'clock at Mr. Lyman's at Mulberry Corners. Many friends and relatives were present.

Mr. and Mrs. J. Brichford spent a week at their son's home. Returned home Sunday, and will spend next week in Avon.

WEEKLY WAR SAVINGS
SALES REPORT

Sales for Willoughby post-office district for week ending Sept. 19, 1918 .. 1,225.45

GIRLS WANTED
Apply
STANDARD TIRE & RUBBER CO.
Willoughby

FOR RENT
House on Kirtland road, for small family.
Enquire
ANDREWS SCHOOL
Willoughby

PIGS FOR SALE
D. TRAVER
Willoughby, R. D. 2.
(Kirtland)

THE LAST TRIBUTE
that can be given to the departed loved one is a suitable and pleasing memorial—something that will not only express his or her character and personality, but your affection and tender regard as well.
THE E. D. RICH & SON CO.
Successors to Morley & Warren
266 S. State Street, Painesville, Ohio

NEWS FROM
WAITE HILL

Everybody wants to invest all their spare change in the fourth Liberty Loan. It's needed to help win the war. W. R. Crary is one of the committee.

Dr. Neubauer came out to the Parkhurst place Sunday and took little Anna Parkhurst to Pittsburgh to her boarding school.

Mrs. Osborn and children, from Ashtabula, were guests of their cousins, Walter Baldwin and family, several days the past week.

Mrs. Helen Hilborn and her aunt, Mrs. Mary Woodin, visited friends in Michigan for a week.

The Parkhursts have closed their summer cottage and gone into the city.

Miss Bessie Duncan will return next week to the Spencerian School, Cleveland.

Mrs. Rockafellow received a card from her son Edward, written September 10th, saying he's arrived safely overseas. She also received one from her son Howell, who is over there, saying he was well and they were very busy.

Claurant Lilley has been home from his work from the A. M. C. shops a week "petting" a sore throat.

Mrs. Lilley was calling on Mrs. Miner, of Mayfield, Monday.

Miss Alma Stokes is spending several days among friends in the city. It has been over three years since she was in the city on account of poor health.

Miss Edna Mills has 24 scholars enrolled in her school at Peck's Corners.

Mrs. Oliver Cox and son returned Saturday from a week's visit with her parents, Mr. and Mrs. D. M. Covert, Ashtabula.

On October 3rd, at the Kirtland chapel, at 3:30, there will be an illustrated lecture for the ladies from the Northern Ohio Viavi Co. No admission will be charged, but every lady is expected to give a dime, which will go to augment the Red Cross fund. There should be a good turnout to help along this worthy cause. These lectures have been held at other places with good success, and they're very interesting and instructive to ladies, so let there be a good house.

Mr. E. W. Wilson, of Temple Hill, has sold his home place to Mr. McNeil, the new merchant. Mr. Wilson will move to Willoughby.

W. S. Hobart and daughter were in Cleveland Monday.

We're sorry to learn that Mr. Ed Billings is not so well of late. Kirtland people, especially of the representative families that are past 70, are getting fewer every year.

Mrs. Barber and little daughter have been visiting their aunt, Mrs. Alex Williams and family, for a few days.

Mr. and Mrs. Fred Brannen attended Burton Fair.

The Silver family, who have been occupying the Benes place for the summer, have returned to the city.

Little Glidden Parkhurst is attending the district school here and lives with Mrs. Duncan. It's his first year at school.

Mrs. Parkherst is head of the Nurses Training School at Camp Sherman.

Mr. M. J. Conley and son are making daily trips to Cleveland with fruit and vegetables and some days they make two trips. This is where the little Ford makes good.

Mr. and Mrs. Buchner were guests Thursday of her mother, Mrs. Cook, of Chesterland.

Mr. David Hill and wife, of Temple Hill, have closed their house and have gone to Willoughby for the winter.

Only two autos passed here Sunday. We didn't expect to see any. There must have been something urgent.

"Quennie" Otis and friend were out Sunday with the pony rig, which is "too cute for anything."

Mrs. M. Conley's mother is quite ill with cancer and has been ailing for about a year.

Mr. and Mrs. E. D. Billings have a new grandson, born to Mr. and Mrs. Jay Billings, of Jersey City.

G. Brichford and family spent Sunday in Willoughby with Mr. and Mrs. Goldsack.

FINE IRONING WANTED
MRS. MARTHA BALES,
28 Wilson Ave., Willoughby, O.

FRED. C. KALCK.
PAINTING
IN ALL ITS BRANCHES
WILLOUGHBY. O.

MAID FOR GENERAL HOUSEWORK WANTED
Telephone 77, or call at
94 EUCLID AVENUE,
Willoughby

WANTED
A competent girl for general housework. Must be good cook. Two in family. Good wages.
MRS. J. O. HAHN
70 Euclid Avenue, Stop 39
Willoughby, Ohio

VISIT SPENCERIAN SCHOOL

The Spencerian School is a most wonderful institution. Its arrangement and equipment for commercial training is not surpassed. Large airy rooms.

More than 1200 students can receive instruction at one time with the present faculty and equipment.

You will find a visit to the Spencerian interesting and instructive. VISIT THE SCHOOL

THE SPENCERIAN SCHOOL
Euclid and E. 18th St.
Pros. 1648. Cent. 4751 W
Chartered by the State of Ohio to confer degrees.

The ReceptioN Committee, in Klaw & Erlanger's Glorious Musical Comedy, "Miss Springtime," at the Opera House, Cleveland, Next Week.

Opera House

The presentation of Klaw & Erlanger's widely heralded musical comedy, "Miss Springtime," will be made at the Opera House Monday night, September 30th, for an engagement of one week, with matinees on Wednesday and Saturday. Interpreted by an excellent company of capable artists, there is promise of gay, tuneful music by Emmerich Kalman, composer of "Sari" and "The Rivera Girl," already danced to by the ardent youth all over America, witty lines and intelligent lyrics by Guy Bolton and P. G. Wodehouse, and young, beautiful girls who, from a mere half dozen at the opening, gradually increase in numbers until the entire stage is crowded with them. There is characteristic scenery by Joseph Urban, the color wizard. To the picturesque European village of Pilota, during old home week, comes a famous operatic baritone, visiting his birthplace incognito. The village beauty, herself dreaming of lyric triumphs, becomes infatuated with him. Their romance reaches its climax upon the stage of a continental grand opera house, ablaze with light and color, during the rehearsal of an Egyptian ballet. The cast includes Edith Allan, [illegible], Florence Hope, Charles [illegible], Margaret Duval, [illegible], Carl Nayden, Tom Howe, [illegible] Coy, Frank Martin, Dorothy Blaine, Belle Green, Catherine Mackenzie, Helen Kackson and a chorus of New Amsterdam Theater beauties.

Miles Theater

The Four Meyakos, a versatile and unusual quartette of Japanese, will headline the Miles show week of September 30th. The act consists of contortions and acrobatics, singing and dancing and violin solos. They carry an elaborate silk hand-worked Oriental setting. This, with the novelty of Japanese doing singing, dancing and instrumental music, makes it a pretentious offering.

James Grady & Co., presenting the comedy dramatic sketch, "The Toll Bridge," will be the added attraction. "Motoring With Death," a sensational motorcycle novelty.

Charles B. Lawler, author of the popular song, "Sidewalks of New York," with his two daughters, offers a series of their own character compositions.

Mahoney Bros. in a harmony diversion of wit and jollity, and Mary Dorr in a characteristic song cycle, round out a consistent vaudeville show, which will be embellished with the Universal war pictures, screen magazine and comedy silent dramas.

Don't be a prop for the propaganda.—Savannah News.

Standard Theater

Madge Kennedy, the charming and beautiful actress and comedienne, comes to the Standard Theater for the week beginning September 29th, in her latest screen success, "The Kingdom of Youth." This little queen who has made such a pronounced hit in many of her former plays, portrays even to better advantage her ability in this picture and will be seen as the secret bride of a man with whom an elderly widow is in love. Knowing that he is married, she employs another to make love to the young bride in order to part the young couple. But the young wife gets next to her game and one night starts a fire in the widow's apartments in order that her husband may see her without her false frills, and of course, when he does see her, the young bride is triumphant.

Many interesting little scenes are displayed during the course of this production, and Miss Kennedy herself proclaims this to be one of her best yet.

Star Theater

When the flag dropped on the theatrical world this season, one company forged its way to the front and romped along so easily they intend to be the leaders in the burlesque field. The organization that made such a killing from the start was the "Girls of the U. S. A.," with Lew Hilton and Ina Hayward, two of the biggest favorites in burlesque, assisted by Aurelia Clark, John Bohlmann, Tenny Hilson, Mlle. Babette, Clare Evans, Roy Peck, Charles Figg, and a singing and dancing chorus of prize beauties, an entire new show from start to finish, and its greatness will be admitted after the opening performance at the Star Theater next week. For years the Burlesque Producing Company have strived to give the public the best obtainable, and in this season's production they have outdone themselves. The music is catchy and [illegible] here in that happy [illegible].

[illegible] says: "The Germans seek to weaken the [illegible] by retiring far to the rear." [illegible] knowledge [illegible] attempts to advance only [illegible] the enemy strong.—[illegible] Southern Lumberman.

THE CENTRAL STORAGE WAREHOUSE CO.
1841 East 55th, Cleveland.
[illegible] Central 6929

LONG DISTANCE MOVING

Long Distance Moving—Packard Motor Vans—Furniture Storage

CONQUOR THE LIQUOR HABIT
The NEAL Way is the Sure Way

60 Successful Neal Institutes in the principal cities prove its the RIGHT way. Don't wait till tomorrow. Come today—NOW. Remember the address:

THE NEAL INSTITUTE
Called "The House of Happiness" by those who know.
3920 Euclid Avenue Phone Rosedale 3490

WAR TIME COOKING
Means
New Recipes, New Methors.
[illegible] in
Meat Substitutes
Wheat Substitutes
Fat and Sugar Substitutes
Invalid Cookery
War Menus
desired.
Instruction in any subject

Y. W. C. A.
School of Cookery
18th and Prospect.
Open Oct. 1

The Sterling & Welch Co.

Two Hundred Hartford-Saxony Rugs
⅓ Less Than Current Retail Prices

The phrase "as good as gold" may always be applied to Hartford-Saxony Rugs. They represent the best domestic product in wool, dye and weave.

We purchased, many months ago, an immense consignment of Hartford-Saxony carpet size rugs, knowing that by so doing we would be in an advantageous position with regard to stock.

There are now on hand over 200 Hartford-Saxony rugs in room-sizes to be offered at retail at one-third less than current prices.

In buying at an opportune time we anticipated several of the most violent price advances in the history of textiles. The benefit of this foresight goes to our customers. These beautiful heavy rugs are tremendous values.

We also offer 300 yards of Saxony Runners, 27 and 36 inches wide, in plain and Persian patterns, at the extremely low prices of $5 to $7 the yard.

We append a list of sizes and prices for your reference before calling at the store.

Size	Price
6 x 9	$57.50
8.3 x 10.6	85.00
9 x 12	$89.00
9 x 15	125.00
10.6 x 12	125.00
10.6 x 13.6	140.00
11.3 x 15	$155.00

The Sterling & Welch Co.
1225 Euclid Avenue Cleveland

MILES Theatre
E. 9th at Prospect
Cleveland, Ohio

PRESENTS
FOUR
Vaudeville
SHOWS DAILY
STARTING AT
2:00, 4:00, 7 and 9:00
Prices 15, 25 and 35c

Lend the way they Fight
Buy Bonds to your UTMOST

Men's and Young Men's New Fall
Suits and Top Coats
$25
- superb styles
- splendid values
- see them and then decide.

others at $15 and up.

Goodlow's Good Clothes
503 & 505
Prospect Ave.

Empire Theater

It is a new edition of The Midnight Maidens which comes to the Empire Theater next Monday, headed by George Niblo, Helen Spencer and Joe Rose. The offering is said to be a particularly pleasing one, with a line of fast comedy, an excellent book and score, and a chorus that can sing and dance. As an added feature the Models de Lux from the Moulin Rouge are announced.

William Simmerman, residence unknown, will take notice that Florence Simmerman filed a cross petition against him in the Court of Common Pleas of Cuyahoga County, Ohio, praying for divorce, alimony and relief on the ground of gross neglect of duty and extreme cruelty. Said petition is No. 165014 and will be for hearing on and after November 1st, 1918.
LILLIAN M. WESTROPP, Atty. for Defendant.
S19-O24

Herman Ilse, residence unknown, will take notice that Josephine Ilse filed a petition against him in the Court of Insolvency of Cuyahoga County, Ohio, praying for divorce and relief on the ground of gross neglect of duty and habitual drunkenness for more than three years. Said petition is No. 7629 and will be for hearing on and after October 11th, 1918.
H. POLATSEK, Atty for Plff.
A29-O3

SUBURBAN Time Table

THE CLEVELAND, PAINESVILLE EASTERN R. R.

Schedule Effective June 3rd, 1918.

MAIN LINE

West-bound local cars leave Willoughby 5:30 A. M. except Sunday, and daily each hour, 6:30 A. M. to 11:30 P. M.

East-bound local cars leave Willoughby 6.25 A. M. except Sunday, and daily 7:25 A. M. to 12:25 A. M.

Local cars leave Cleveland 5:00 A. M. except Sunday and daily each hour from 6:00 A. M. to 11:15 P. M.

SHORE LINE

Local cars leave Willoughby 5:30 A. M. except Sunday and daily 6:30 A. M. to 11:30 P. M.

Extra local cars leave Willoughby for Cleveland 6:00 A. M. and every half hour until 8:00 P. M.

Local car leave Cleveland 6 A. M. and every half hour until 8:30 P. M.; 9:00, 10:00 and 11:15 P. M.

Limited cars leave Willoughby daily, except Sundays and holidays, 7:50 A. M. and 9:56 A. M.

Limited car leaves Cleveland daily, except Sundays and holidays, 4:50 P. M. via Shore Line and 3:25 P. M. via Main Line.

STANDARD THEATRE
Prospect & E. 8th St., Cleveland, O.

MADGE KENNEDY
IN
"THE KINGDOM OF YOUTH"

OPERA HOUSE
NEXT WEEK
Seats Thursday. Mats. Wed. & Sat. Special Prices.
KLAW & ERLANGER'S Triumphant Musical Comedy Success
MISS SPRINGTIME

COLONIAL
NEXT WEEK
WILLIAM ROCK
and
FRANCES WHITE
Direct from Two Years with Ziegfeld's Midnight Frolic. In an Original Review of Reviews.

STAR
ALWAYS BEST BURLESQUE
Week of September 30
"THE GIRLS OF THE U. S. A."

Empire Theatre
Smart Burlesque
As You Like It
NEXT WEEK
THE MIDNIGHT MAIDENS
with
Niblo & Spencer

FOUR
BIG SHOWS DAILY
at the
PRISCILLA

LEGAL NOTICE.

Notice is hereby given that The Conger Helper Realty Company, a corporation, being owner of all of the lots and lands contained in that portion of the plat of The Triskett Villas Allotment, of Village of West Park, Ohio, recorded in Volume 62 of Maps, Page 18 of Cuyahoga County Map Records, comprised within the following metes and bounds:

Commencing at the southwesterly corner of sublot 1 of Block 1; thence running along the easterly line of Berea Road in a northerly direction to the southerly line of Fisher Road; thence along the southerly line of Fisher Road in an easterly direction to a point 91.09 feet east of the easterly line of Lesuer Avenue; thence southerly along the rear of sublots 23-45 inclusive of Block 24 of said allotment to the southwest corner of sublot 45 of said Block 24; thence in an easterly direction along the southerly line of sublot 45 of Block 24 of said allotment, which line is also the northerly line of Elmwood Avenue, to the southeast corner of said sublot 45; thence in a southerly direction along the west line of Warren Avenue to the southeast corner of sublot 1 of Block 5 of said allotment; thence in a westerly direction along the northerly line of Triskett Road to place of beginning, containing all of Blocks 1, 2, 3, 4, 5, 11, 12, 13, 14, 15, 21, 22, 23, and sublots 1 to 22 inclusive of Block 24, which portion of said plat is the west part of the Triskett Villas Allotment; have filed their petition in the Court of Common Pleas of Cuyahoga County, Ohio, praying that all that portion of said plat of The Triskett Villas Allotment, described herein, including all of the Boulevards, Avenues, Alleys and parts of Avenues within said portion of said plat be vacated.

Said cause will be for hearing on and after the 7th day of October, A.D. 1918.
THE CONGER HELPER REALTY CO., Petitioner.
WENNEMAN, GATES & EDGERTON, Its Attorneys. ... S5-12-19-26

Congressment who voted against the war because they thought their constituents didn't want war are now discovering that it was themselves the constituents didn't want.—Kansas City Star.

Buy Electrical Goods in an Electrictl Store

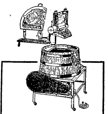

AVOID Doctor Bills!

by making it easier for YOUR wife or mother on "blue Monday." She can eliminate all the hard work and bother of washday, and reduce the time of washing two-thirds with the

Laundry Queen
Electric Washer

It runs from any electric light socket, at a cost of only 1 cent an hour for electricity. Don't say you can't afford it, because it soon pays for itself. The LAUNDRY QUEEN washes everything spotlessly clean and wrings them thoroughly, without any hand rubbing.

Our FREE TRIAL will prove it to you without obligation or expense. Get full particulars today.

THE COMPLETE ELECTRICAL SHOP
THE ELECTRIC CONSTRUCTION & SALES CO.
940 Prospect Ave.
Phones Prospect 2692; Cent. 2520 L.

ADMINISTRATOR'S NOTICE

Notice is hereby given that Robert E. Hyde, of 2640 Dartmoor Road, Cleveland Heights, Ohio, has been duly appointed and qualified as administrator of the estate of Lizi Csepegi, late of Cleveland, Ohio, deceased. 61S19-O2
ALEXANDER HADDEN,
Probate Judge of Cuyahoga County, O.

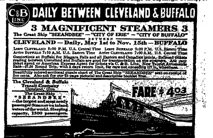

3 MAGNIFICENT STEAMERS 3
The Great Ship "SEEANDBEE" — "CITY OF ERIE" — "CITY OF BUFFALO"
CLEVELAND — Daily, May 1st to Nov. 15th — BUFFALO
Leave CLEVELAND 8:00 P.M. U.S. Central Time Leave BUFFALO 9:00 P.M. U.S. Eastern Time
Arrive BUFFALO 7:30 A.M. U.S. Eastern Time Arrive CLEVELAND 7:00 A.M. U.S. Central Time
Connections at Buffalo for Niagara Falls and all Eastern and Canadian points. Railroad tickets reading between Cleveland and Buffalo are good for transportation on our steamers. Ask your ticket agent or American Express Agent for tickets via C. & B. Line. New Tourist Automobile Rate—$7.50 Round Trip, with 2 days return limit, for cars not exceeding 127 in. wheelbase.
Beautifully colored sectional puzzle chart of The Great Ship "SEEANDBEE" sent on receipt of five cents. Also ask for our 24-page pictorial and descriptive booklet free.
The Cleveland & Buffalo Transit Company Cleveland, Ohio
The Great Ship "SEEANDBEE"—the largest and most costly passenger Steamer on inland waters of the world. Sleeping capacity, 1500 passengers.

Established 29 Years

E. W. Wagner & Co. STOCKS, BONDS GRAIN, COTTON
Ground Floor Hollenden Hotel
MEMBERS: New York Stock Exchange, Chicago Stock Exchange, Chicago Board of Trade, Cleveland Stock Exchange.
Main 5604 FORREST A. GRAVES, Manager Central 727

The New and Greater Mandarin

THE MANDARIN

Cleveland's Foremost Chinese Restaurant
The very best foods, served American or Chinese style.
A Superbly Decorated Palace
Prompt, courteous service and reasonable in price.
"Meet Me at the Mandarin"
H. Y. YEE, Manager
626 Prospect, Upstairs

Let Us Fill Your Coal Bins NOW

The Morse-Crable Coal Co.
1663 Doan Ave., E. C.
Bell Eddy 5669 Cuy Crest 74

ADMINISTRATOR'S NOTICE

Notice is hereby given that Hugh L. Dawson, of 2133 East 93rd Street, has been duly appointed and qualified as administrator, with the will annexed, of the estate of Beulah L. Dawson, late of Cleveland, Ohio, deceased. 1-S12-26
ALEXANDER HADDEN,
Probate Judge of Cuyahoga County, O.

ADMINISTRATOR'S NOTICE

Notice is hereby given that Nunzio Fallo, of 2511 East 28th Street, has been duly appointed and qualified as administrator of the estate of Giuseppe Fallo, alias Joseph Fallo, late of Cleveland, Ohio, deceased. 2-S12-26
ALEXANDER HADDEN,
Probate Judge of Cuyahoga County, O.

ADMINISTRATOR'S NOTICE

Notice is hereby given that Katherine Garvey, of 3062 West 12th Street, has been duly appointed and qualified as administratrix of the estate of Helen C. Garvey, late of Cleveland Ohio, deceased. 3-S12-26
ALEXANDER HADDEN,
Probate Judge of Cuyahoga County, O.

ADMINISTRATOR'S NOTICE

Notice is hereby given that Hattie Hickox, of 2133 West 98th Street, has been duly appointed and qualified as administratrix of the estate of Frank Hickox, late of Cleveland, Ohio, deceased. 4-S12-26
ALEXANDER HADDEN,
Probate Judge of Cuyahoga County, O.

ADMINISTRATOR'S NOTICE

Notice is hereby given that Sophia Zeuch, formerly Marquardt, of 1825 Clover Avenue, has been duly appointed and qualified as administratrix of the estate of Gustav Marquardt, late of Cleveland, Ohio, deceased. 6S12-26
ALEXANDER HADDEN,
Probate Judge of Cuyahoga County, O.

ADMINISTRATOR'S NOTICE

Notice is hereby given that Charles A. Colvin, of 802 Engineers Building, has been duly appointed and qualified as administrator of the estate of Eliza Port, late of Cleveland, Ohio, deceased. 8-S12-26
ALEXANDER HADDEN,
Probate Judge of Cuyahoga County, O.

ADMINISTRATOR'S NOTICE

Notice is hereby given that Herbert G. Shutts, of 1239 Cook Avenue, Lakewood, Ohio, has been duly appointed and qualified as administrator, with the will annexed, of the estate of Francis Port, late of Cleveland, Ohio, deceased. 9-S12-26
ALEXANDER HADDEN,
Probate Judge of Cuyahoga County, O.

ADMINISTRATOR'S NOTICE.

Notice is hereby given that Myrtle M. Hagesfeld, of 1592 Cordova Avenue, Lakewood, Ohio, and Leone K. Schneider, of 3188 West 86th Street, Cleveland, Ohio, have been duly appointed and qualified as administratrices of the estate of Gottlieb C. Schneider, late of Cleveland, Ohio, deceased.
ALEXANDER HADDEN,
Probate Judge of Cuyahoga County, O.
11-S12-26

EXECUTOR'S NOTICE

Notice is hereby given that Ernest Kiss, of 16711 Lake Avenue, Lakewood, Ohio, has been duly appointed and qualified as Executor of the last will and testament of John Mraz, late of Cleveland, Ohio, deceased. 5S12-26
ALEXANDER HADDEN,
Probate Judge of Cuyahoga County, O.

Antoni Kolaski, residence unknown, will take notice that Agatha Kolaski filed a petition against him in the Court of Insolvency of Cuyahoga County, Ohio, praying for divorce and relief on the ground of gross neglect of duty and extreme cruelty. Said petition is No. 7667 and will be for hearing on and after October 11th, 1918. A29-O3
LIGGETT & FAHRENBACH, Atty's. for Plff.

EXECUTOR'S NOTICE.

Notice is hereby given that William O. Osborn, of 1853 Page Avenue, East Cleveland, Ohio, has been duly appointed and qualified as Executor of the last will and testament of Huldah A. Osborn, late of Cleveland, Ohio, deceased. 7S12-26
ALEXANDER HADDEN,
Probate Judge of Cuyahoga County, O.

EXECUTOR'S NOTICE

Notice is hereby given that Wm. Smeed, of R. F. D. No. 1, Painesville, Ohio, has been duly appointed and qualified as Executor of the last will and testament of Maria B. Smeed, late of Cleveland, Ohio, deceased. 10S12-26
ALEXANDER HADDEN,
Probate Judge of Cuyahoga County, O.

LEGAL NOTICE.

To Arthur T. R. Cunningham, Arthur Franklin Cunningham, aged 14 years, and Helen Chandler Cunningham, aged 12 years, said minors being children of said Arthur T. R. Cunningham, and all of said persons residing in the City of Spokane, in the State of Washington:

You and each of you are hereby notified that on the 5th day of September, 1918, William M. Cunningham filed his petition in the Court of Common Pleas of Cuyahoga County, Ohio, against you and others, being cause therein numbered 165815, the substance of said petition being as follows: It alleges that the plaintiff purchased for himself certain three parcels of real estate in said Cuyahoga County described as follows:

First Parcel.

Situated in the City of Cleveland, County of Cuyahoga, and State of Ohio, and known as being Sub-lot No. Sixty-seven (67) in Thomas Beckwith's Re-subdivision of his Subdivision of part of Original One Hundred (100) Acre Lots numbers 323 and 331, as shown by the recorded plat of said Re-subdivision in Volume 13 of Maps, Page 7 of said Cuyahoga County Records, and being 50 feet front on the Westerly side of Beckwith Ave., now known as East 81st St.

Second Parcel.

Situated in the City of Cleveland, County of Cuyahoga and State of Ohio and known as Sub-lot No. Three Hundred and Eighty-nine (389) in the Glenhaven Sub-division of part of Original 100 Acre Lot No. 359 in said City. Said Sub-lot No. 389 has a frontage of 40 feet on the Northeasterly side of Ashburton Rd. N. E., and extends back of equal width 120 feet deep.

Third Parcel.

Situated in the Village of Rocky River, County of Cuyahoga and State of Ohio and known as being part of Original Rockport Township, Section No. 7, and bounded and described as follows: Beginning on the center line of Coe Ridge Road at the Northeasterly corner of land conveyed by Louise Walther and husband to George and Mary Oettle by deed dated July 1, 1908, and recorded in Volume 1095, Page 279 of Cuyahoga County Records; thence South 9° 48' East along the Easterly line of land so conveyed 878.44 feet to a point on the Northerly line of land conveyed to Henry G. and Elizabeth Kaufman by deed dated June 19,1906, and recorded in Volume 997, Page 511 of Cuyahoga County Records; thence south 89° 32' East along said Northerly line of land so conveyed to Kaufman and along said line extended Easterly about 146.09 feet to a stone at the corner of land owned by W. J. White; thence North 2° 28' East along the line of said White's land 280.50 feet to a stone; thence North 20° 27' West 654.40 feet to a stone set in the center line of Coe Ridge Rd.; thence Southwesterly along the center line of said Coe Ridge Rd. 83 feet to the place of beginning, containing about 3.12 Acres of land,

and that he paid for the same out of his own money and means, but, for convenience, caused the title to each of said parcels to be placed in the name of his mother, Margaret A. Cunningham, sometimes called M. A. Cunningham, in trust for him, his heirs and assigns, she not paying or agreeing to pay any part of purchase price for said land and never being in possession of either thereof, and that she re-conveyed said first parcel to him, his heirs and assigns, by deed not yet recorded, but died holding the legal title to said second and third parcels, and leaving her last will and testament, which has been duly probated and recorded, wherein she bequeathed legacies of $1200.00 each to the defendants Arthur Franklin Cunningham and Helen Chandler Cunningham, minor children of her son Arthur T. R. Cunningham of Spokane, Washington, and who with the plaintiff constitute her only children and sole heirs at law, also a legacy of $1200 to Wm. Arthur Cunningham, and of which will said William M. Cunningham is Executor, and that the estate of said Testatrix has been disposed of and its proceeds found insufficient to pay said legacies except to the extent of $739.25 each, which has been paid, and that her estate has been duly settled and her debts and funeral expenses paid, as well as a certain other legacy of $50 provided in said will. That said will is fully set forth in said petition and that the apparent claims which said defendants or any of them might have in either of said parcels or the proceeds thereof by reason of said will or otherwise are invalid but constitute a cloud upon the plaintiff's rights and titles to said parcels of land.

The object and prayer of said petition are that the plaintiff's title to each of said parcels of land be quieted as against said defendants and each of them and that said Arthur T. R. Cunningham be required to quit-claim to the plaintiff, his heirs and assigns all title and interest in each of said parcels, and that in default thereof the decree of the court in said action operate as such conveyance and for such further relief as the premises may warrant. Reference being here made to the said petition for a more full and detailed statement of the facts alleged therein.

Said defendants are required to answer said petition by the 2nd day of November, 1918, or a judgment may be rendered as prayed for.
WILLIAM M. CUNNINGHAM,
S12-O18 Plaintiff
By BENTLEY & BIGGS, His Attys.

EXECUTOR'S NOTICE

Notice is hereby given that Friederika Wrege, of 3425 High View Avenue, has been duly appointed and qualified as Executrix of the last will and testament of Carl Wrege, late of Cleveland, Ohio, deceased. 49S12-26
ALEXANDER HADDEN,
Probate Judge of Cuyahoga County, O.

Joseph Wirach, residence unknown, will take notice that Apolonia Wirach filed a petition against him in the Court of Common Pleas of Cuyahoga County, Ohio, praying for divorce, custody of child and relief on the ground of gross neglect of duty and extreme cruelty. Said petition is No. 165615 and will be for hearing on and after October 11th, 1918. A29-O3
SAWICKI & BACKOWSKI, Attys. for Plff.

Seymour A. Field, who resides at 571 Elmwood Ave., Buffalo, N. Y., will take notice that Almo S. Field filed a petition against him in the Court of Common Pleas of Cuyahoga County, Ohio, praying for divorce, alimony, restoration of name and relief on the ground of gross neglect of duty and extreme cruelty. Said petition is No. 165783 and will be for hearing on and after October 18th, 1918.
KANGESSER & MORGANSTERN, Attys. for Plff. S5-O10

ADMINISTRATOR'S NOTICE

Notice is hereby given that Ada B. Reynolds, of 12540 Forest Hill Avenue, has been duly appointed and qualified as administratrix of the estate of Henry V. Reynolds, late of Cleveland, Ohio, deceased. 47S12-26
ALEXANDER HADDEN,
Probate Judge of Cuyahoga County, O.

This seems to be a Pan-German retreat.—Minneapolis Tribune.

HOW
To Buy Liberty Bonds

After you have been solicited by an authorized agent to subscribe to 4¼% Liberty Bonds of the Fourth Issue, then come at once to
The Guardian Savings & Trust Co., 623 Euclid Avenue,
and complete your subscription.

If you wish to buy your bonds on the Government's terms, you will make a down payment of 10% and the balance will be payable as follows:
20% November 21, 1918.
20% December 19, 1918.
20% January 16, 1919.
30% January 30, 1919.

If you want easier terms then buy on the Guardian plan:
$50.00 Bond, $5.00 down and $3.00 per week for 15 weeks.
$100.00 Bond, $10.00 down and $5.00 per week for 18 weeks.

Wait until you have been solicited, but when you have been, come here promptly. If you want to pay cash we will hand you the Bonds. We make no charge whatsoever for our services.

Capital and Surplus
$6,000,000.00

THE GUARDIAN Savings & Trust Co
623 Euclid Ave., Cleveland, O.
Member Federal Reserve System.

John J. Crockett, residence unknown, will take notice that May Crockett filed a petition against him in the Court of Common Pleas of Cuyahoga County, Ohio, praying for divorce, alimony and relief on the ground of gross neglect of duty and extreme cruelty. Said petition is No. 163541 and will be for hearing on and after October 25th, 1918. S12-O17
GENTSCH, RAWSON, SMITH, KAVANAUGH & CARPENTER, Attys. for Plaintiff.

LEGAL NOTICE

Notice is hereby given that a meeting of the stockholders of The Eothen Manufacturing Company will be held on the 4th day of October, 1918, at 2:00 o'clock P. M., at No. 911 Society for Savings Bldg., Cleveland, Ohio, for the purpose of considering and acting upon a proposed resolution to surrender aand abandon the corporate authority and franchise of said Company, and for the transaction of such other business as may properly come before said meeting.

By order of the Board of Directors of THE EOTHEN MANUFACTURING COMPANY. S5-26
By CARL W. SCHAEFER, Its Atty.

ADMINISTRATOR'S NOTICE

Notice is hereby given that Myrl Heath, of Box 199, LaGrange, Ohio, has been duly appointed and qualified as administratrix de bonis non of the estate of Theresa T. Heath, late of Berea, Ohio, deceased. 45S12-26
ALEXANDER HADDEN,
Probate Judge of Cuyahoga County, O.

ADMINISTRATOR'S NOTICE

Notice is hereby given that Isabel Lennon, of 973 East 74th Street, has been duly appointed and qualified as administratrix of the estate of Charles C. Lennon, late of Cleveland, Ohio, deceased. 46S12-26
ALEXANDER HADDEN,
Probate Judge of Cuyahoga County, O.

NOTICE OF STOCKHOLDERS' MEETING.

A meeting of the stockholders of The Weideman Milling Company will be held at 2166 West 53rd Street, Cleveland, Ohio, on the 12th day of October, 1918, at 1:00 o'clock P. M., for the purpose of considering and acting upon the proposed dissolution of said corporation and the surrender and abandonment of its corporate authority and franchise, and the transaction of any and all business necessary or incident thereto.
CARL J. WEIDEMAN, Secretary.
By PATTERSON & NIEDING, His Attys. S5-26

LEGAL NOTICE.

Notice is hereby given that a meeting of the stockholders of The Haury Hardware Company will be held at the office of the Company, 468 Broadway Ave., Cleveland, Ohio, on the 4th day of October, 1918, at 1:00 o'clock P. M., for the purpose of considering and acting upon a proposed resolution to surrender and abandon the corporate authority and franchise of said Company, and for the transaction of such other business as may properly come before said meeting.
W. E. RICHEY, President.
By SPEAR, MILLS, KNIGHT & GODFREY, His Attys. S5-26

LEGAL NOTICE

Edward McVicker, residence unknown, but whose last known residence was Syracuse, New York, will take notice that Ida Canavan, executor of the Estate of Elizabeth McVicker, deceased, as plaintiff, filed a petition against him, and others, as defendants, in the Probate Court of Cuyahoga County, Ohio, alleging that the said decedent in her life time entered into a written contract with Paul Kovats and Irme Kovats, to sell them the following described premises:

Situated in the Village of East View (now the City of Cleveland), County of Cuyahoga and State of Ohio, and known as being sublot No. 24 in the Kinner allotment of part of original Warrensville Township lots Nos. 51 and 61 as shown by the recorded plat in Vol. 33 of Maps, page 9 of Cuyahoga County Records, said lot being 40 feet front on the westerly side of Kinner Avenue, and extending back 100 feet deep, as appears by said plat.

The petition further alleges that the said Paul Kovats and Irme Kovats sold and assigned their interest in said land contract to James Laska and Anna Laska, and that there is now due upon said contract the sum of $695.15; that the said James Laska and Anna Laska are now ready and willing to perform their part of said contract and pay the balance due upon said property, to the executor.

The prayer of said petition is for authority to complete said land contract, and for the executor to be authorized to execute the proper deed for said property.

Said petition is No. 95767 and the above named defendant is required to answer the same on or before the 26th day of October, 1918. S5-O10
H. L. MACH, Atty. for Plff.

James Santre, who resides at 228 La Croix St., Chatham, Ont., will take notice that Ellen Maloney Santre filed a petition against him in the Court of Common Pleas of Cuyahoga County, Ohio, praying for divorce, restoration of name and relief on the ground of wilful absence for more than three years last past. Said petition is No. 165622 and will be for hearing on and after October 11th, 1918. A29-O3
JOHN B. CHAPMAN, Atty. for Plff

Wilbur R. Newman, whose residence is Winthrop, Maine, c/o General Delivery, will take notice that Anna M. Newman filed a petition against him in the Court of Common Pleas of Cuyahoga County, Ohio, praying for divorce, restoration of name, alimony and relief on the ground of extreme cruelty and gross neglect of duty. Said petition is No. 165760 and will be for hearing on and after October 18th, 1918. S5-O[illegible]
A. S. MANN, Atty. for Plff.

LEGAL NOTICE.

State of Ohio, Cuyahoga County SS. In the Court of Common Pleas. The Greenwald & Reich Company, a corporation, Plaintiff, vs. B. J. Harder, Defendant. B. J. Harder, whose residence is in New York, N. Y., will take notice that The Greenwald & Reich Company, a corporation, as plaintiff, has filed a petition against him, a defendant, in the above named Court, County and State, praying for judgment in the sum of $712.00 and costs on contracts.

The said defendant will further take notice that an order of attachment has been issued in said action.

Said petition is No. 166046 and the above mentioned defendant is required to answer the same on or before the 9th day of November, 1918.
SIDNEY N. WEITZ, Atty. for Plaintiff. S19-O2[illegible]

Samuel F. Stackhouse, residence unknown, will take notice that Anna E. Stackhouse filed a petition against him in the Court of Common Pleas of Cuyahoga County, Ohio, praying for divorce, custody of child and relief on the ground of wilful absence for more than three years last past and gross neglect of duty. Said petition is No. 166015 and will be for hearing on and after November 1st, 1918. S19-O21
GEO. S. MYERS, Atty. for Plff.

Lawrence Wisely, residence unknown, will take notice that Evelyn Wisely filed a petition against him in the Court of Commen Pleas of Cuyahoga County, Ohio, praying for divorce and relief on the ground of gross neglect of duty and extreme cruelty. Said petition is No. 166037 and will be for hearing on and after November 1st, 1918. S19-O24
ROSENBLATT & FINKLE, Attys. for Plff.

Robert Weber, residence unknown, will take notice that Tillie Weber filed a petition against him in the Court of Common Pleas of Cuyahoga County, Ohio, praying for divorce and relief on the ground of gross neglect of duty and extreme cruelty. Said petition is No. 166039 and will be for hearing on and after November 1st, 1918. S19-O24
ROCKER & SCHWARTZ, Attys. for Plff.

Lena Bostolich, who resides at Flint, Mich., will take notice that Pete Bostolich filed a petition against her in the Court of Common Pleas of Cuyahoga County, Ohio, praying for divorce and relief on the ground of gross neglect of duty. Said petition is No. 165902 and will be for hearing on and after October 25th, 1918.
H. J. HOLLANDER, Atty for Plff
S12-O17

Report that Lenine is "out of danger" must indicate that he has left Russia.—Philadelphia Inquirer.

YOUR FIRST DUTY IS TO BUY LIBERTY BONDS

Quality Clothes at a Saving

Just because every other clothier is advertising higher prices than ever—don't feel that Bond's Clothes, because of their lower prices, are lacking in quality. THEY'RE NOT.

BOND'S CLOTHES
$20

BOND'S CLOTHES DE LUXE—$25 AND $30

We make them in our own New York factory. We sell through our own outlet stores. We eliminate every unnecssary operating expense and can afford to give you more VALUE for less MONEY.

BOND'S
643 EUCLID
Republic Building

New York
Cleveland
Detroit
Akron
Toledo

Pittsburgh
Youngstown
Louisville
Columbus
Cincinnati

DON'T throw away those worn tires.

Bring them in and let us show you how to get double mileage with one half the expense.

Investigate the Gates Half Sole Tires.

You half-sole your shoes! Why ot your tires?

THE JACKSON AUTO & TIRE CO.
1938 Euclid
Central 761 Pros. 100

TABOR QUALITY ICE CREAMS

You have read about our new factory—the largest and best equipped ice cream factory in the country.

We invite you to visit it and see under what splendid sanitary conditions the excellent Tabor Quality ice creams are made.

THE TABOR ICE CREAM CO.
Payne Ave. at E. 35th St.
Not Connected With Any Other Ice Cream Co.

The Ohio Auto Livery Co.
2043 East 55th St.
Near Euclid Avenue
Touring Cars and Limousines for Wedding and for all occasions
Day and Night Service Cleveland, O.

If You're Really Particular
ONE POUND CREAMERY BUTTER

Butter Skeptics, Attention! If you are looking for butter perfection, you'll find it in M-S CREAMERY BUTTER. Strictly fresh, perfectly pasteurized, in sanitary 1-lb. prints.

60c lb.

PRICES NO ONE CAN BEAT

Item	Description	Price
PORK AND BEANS	Thomas Brand, excellent quality, 21-oz. can	15c
NAVY BEANS	Finest hand-picked Navy Beans pound	12c
OLIVES	Finest plain or stuffed Olives, large jars	28c
MUSTARD	M-S Prepared. Three sizes 7c, 12c and	14c
SALMON	Finest Red Salmon, can 27c; pink salmon, can	20c
VEGACO MARGARIN	Peer of all Butter Substitutes, pound	31c
PURE LARD	Finest pure white Lard, pound	32c
BAKING MOLASSES	Brer Rabbit, 18-oz. can 9c; 25-oz. can	14c
RAISINS	Sun-Maid Seedless, pkg.	15c
SARDINES	Domestic Oil Sardines, tin	8c
JAMS	[illegible] Bros. guaranteed, jar	28c
BREAD	N. B. C. Bread loaf 10c and	14c
TEAS	Finest India-Ceylon Teas per pound	56c
BAKING POWDER	Our Red Front, cannot be beaten, lb.	18c
AIRLINE HONEY	Delicious, pure strained honey. Two sizes 18c and	40c
TABLE SYRUP	My Wife's Table Syrup, bottle	21c
ROXBURY SPICES	Freshly Ground Spices of all kinds, box	9c
CHEESE	Fancy York State Cheese, pound	34c
ROLLED OATS	Fresh-milled, clean White Oats, lb.	6½c
MARSHMALLOW	Hipolite's Marshmallow Creme, jar 25c, and	40c
HOMINY	Pearl, Grits or Hominy Flakes, lb.	7c
RIPE OLIVES	Ceripo Ripe Olives, large can	19c
COCOA	Wilburdutch Cocoa, 12-oz can	19c
CATSUP	M-S Pure Tomato, 14½-oz bottle	28c
SODA	Cow Brand Baking Soda, ½-lb. 4c; 1-lb.	7c
PRETZELS	Best salty ones, per pound	14c
CREME OIL SOAP	Delightful medicated toilet soap of unusual merit—15c cake	10c
POTATO CHIPS	Dernell's delicious Goldencrisp Potato Chips, 15c pkg.	13c
PEANUT BUTTER	Delicious, rich and creamy. In bulk at the lowest price, pound	22c
P & G NAPTHA SOAP	You know the quality. Our price is 2 bars	13c
WERK'S SOAP	At the lowest price in Cleveland, bar	7c
MATCHES	Best double-tipped ones. Box	5c
PINT JARS	Best Mason Jars with porcelain-lined tops, dozen	65c
ALMETTO BROOMS	Outwear three ordinary ones Each	69c
PEET'S NAPTHA SOAP	A bargain for a few days. 10 bars	53c
WASHING POWDER	Sea Foam Naphtha. Regular 7c pkg.	6c
SOAP CHIPS	Crystal White, borated Large package	15c
M-S AMMONIA	A large bottle of high test Ammonia for	10c
TOILET PAPER	A big roll of best Crep Paper for	10c
M-S BLUING	Extra rich solution. Large bottle	10c
WASHBOARDS	Glass Washboards, each 50c; Zinc ones, each	40c
WHIZ OR VANCO	Our price is lowest. Can	11c
Sweetheart Soap	Our price is lowest. Cake	6c
SUNBRITE CLEANSER	Cleveland's most popular cleanser. Can	5c

Wild Rose Soap
Finest Glycerin Toilet Soap
10c Cake

M-S MILK
Pure, rich, unsweetened milk, in 1-lb. cans.
11c

CRISCO
Best for shortening and deep frying, 1½-lb. can 45c, 1-lb. can
30c

The MATTHEW SMITH TEA, COFFEE & GROCERY CO
U. S. Food Administration License No. G-[illegible]
Willoughby Branch Cor. Erie and Glen Sts.

NOTICE FOR PAROLE.

Notice is hereby given that Edward [illegible], a prisoner now confined in the Ohio State Reformatory, Mansfield, Ohio, is entitled, under the law and rules governing paroles from said institution, to recommendation to the Board of Clemency, by the Superintendent and Chaplain as worthy of consideration for parole. Said application will be for hearing on and after October 8, 1918. S19-26-O3

J. E. CLARK, Chief Clerk.

NOTICE FOR PAROLE.

Notice is hereby given that Richard Patterson, a prisoner now confined in the Ohio State Reformatory, Mansfield, Ohio, is entitled, under the law and rules governing paroles from said institution, to recommendation to the Board of Clemency, by the Superintendent and Chaplain as worthy of consideration for parole. Said application will be for hearing on and after October 8, 1918. S19-26-O3

J. E. CLARK, Chief Clerk.

NOTICE FOR PAROLE.

Notice is hereby given that Jerry Gannon, a prisoner now confined in the Ohio State Reformatory, Mansfield, Ohio, is entitled, under the law and rules governing paroles from said institution, to recommendation to the Board of Clemency, by the Superintendent and Chaplain as worthy of consideration for parole. Said application will be for hearing on and after October 8, 1918. S19-26-O3

J. E. CLARK, Chief Clerk.

NOTICE FOR PAROLE.

Notice is hereby given that Jim Rosa, a prisoner now confined in the Ohio State Reformatory, Mansfield, Ohio, is entitled, under the law and rules governing paroles from said institution, to recommendation to the Board of Clemency, by the Superintendent and Chaplain as worthy of consideration for parole. Said application will be for hearing on and after October 8, 1918. S19-26-O3

J. E. CLARK, Chief Clerk.

NOTICE FOR PAROLE.

Notice is hereby given that Joseph Sabalewski, a prisoner now confined in the Ohio State Reformatory, Mansfield, Ohio, is entitled, under the law and rules governing paroles from said institution, to recommendation to the Board of Clemency, by the Superintendent and Chaplain as worthy of consideration for parole. Said application will be for hearing on and after October 8, 1918. S19-26-O3

J. E. CLARK, Chief Clerk.

NOTICE FOR PAROLE.

Notice is hereby given that Patrick McNicholas, a prisoner now confined in the Ohio State Reformatory, Mansfield, Ohio, is entitled, under the law and rules governing paroles from said institution, to recommendation to the Board of Clemency, by the Superintendent and Chaplain as worthy of consideration for parole. Said application will be for hearing on and after October 8, 1918. S19-26-O3

J. E. CLARK, Chief Clerk.

NOTICE FOR PAROLE.

Notice is hereby given that Farley Hoagland, a prisoner now confined in the Ohio State Reformatory, Mansfield, Ohio, is entitled, under the law and rules governing paroles from said institution, to recommendation to the Board of Clemency, by the Superintendent and Chaplain as worthy of consideration for parole. Said application will be for hearing on and after October 8, 1918. S19-26-O3

J. E. CLARK, Chief Clerk.

NOTICE FOR PAROLE.

Notice is hereby given that George Lewis, a prisoner now confined in the Ohio State Reformatory, Mansfield, Ohio, is entitled, under the law and rules governing paroles from said institution, to recommendation to the Board of Clemency, by the Superintendent and Chaplain as worthy of consideration for parole. Said application will be for hearing on and after October 8, 1918. S19-26-O3

J. E. CLARK, Chief Clerk.

NOTICE FOR PAROLE.

Notice is hereby given that John Weiner, a prisoner now confined in the Ohio State Reformatory, Mansfield, Ohio, is entitled, under the law and rules governing paroles from said institution, to recommendation to the Board of Clemency, by the Superintendent and Chaplain as worthy of consideration for parole. Said application will be for hearing on and after October 8, 1918. S19-26-O3

J. E. CLARK, Chief Clerk.

NOTICE FOR PAROLE.

Notice is hereby given that Harry Gibson, a prisoner now confined in the Ohio State Reformatory, Mansfield, Ohio, is entitled, under the law and rules governing paroles from said institution, to recommendation to the Board of Clemency, by the Superintendent and Chaplain as worthy of consideration for parole. Said application will be for hearing on and after October 8, 1918. S19-26-O3

J. E. CLARK, Chief Clerk.

NOTICE FOR PAROLE.

Notice is hereby given that Andrew Ferguson, a prisoner now confined in the Ohio State Reformatory, Mansfield, Ohio, is entitled, under the law and rules governing paroles from said institution, to recommendation to the Board of Clemency, by the Superintendent and Chaplain as worthy of consideration for parole. Said application will be for hearing on and after October 8, 1918. S19-26-O3

J. E. CLARK, Chief Clerk.

NOTICE FOR PAROLE.

Notice is hereby given that Frank Edwards, a prisoner now confined in the Ohio State Reformatory, Mansfield, Ohio, is entitled, under the law and rules governing paroles from said institution, to recommendation to the Board of Clemency, by the Superintendent and Chaplain as worthy of consideration for parole. Said application will be for hearing on and after October 8, 1918. S19-26-O3

J. E. CLARK, Chief Clerk.

NOTICE FOR PAROLE.

Notice is hereby given that William Krack, a prisoner now confined in the Ohio State Reformatory, Mansfield, Ohio, is entitled, under the law and rules governing paroles from said institution, to recommendation to the Board of Clemency, by the Superintendent and Chaplain as worthy of consideration for parole. Said application will be for hearing on and after October 8, 1918. S19-26-O3

J. E. CLARK, Chief Clerk.

NOTICE FOR PAROLE.

Notice is hereby given that Mike Bosak, a prisoner now confined in the Ohio State Reformatory, Mansfield, Ohio, is entitled, under the law and rules governing paroles from said institution, to recommendation to the Board of Clemency, by the Superintendent and Chaplain as worthy of consideration for parole. Said application will be for hearing on and after October 8, 1918. S19-26-O3

J. E. CLARK, Chief Clerk.

Helen Wietorisz, whose last known residence is 14 Charles St., Bloomfield, N. J., will take notice that Rudolph Wietorisz filed a petition against her in the Court of Common Pleas of Cuyahoga County, Ohio, praying for divorce and relief on the ground of gross neglect of duty and adultery. Said petition is No. 165886 and will be for hearing on and after October 25th, 1918. S12-O17

ALFRED SAFRAN, Atty. for Plff

Hal Erhart, who resides at 825 Myrtle Ave., Scranton, Pa., will take notice that Edna Erhart filed a petition against him in the Court of Common Pleas of Cuyahoga County, Ohio, praying for divorce and relief on the ground of gross neglect of duty and extreme cruelty. Said petition is No. 165278 and will be for hearing on and after October 11th, 1918. A29-O3

WILSON KERN, Atty. for Plff

Olga Rasmussen, residence unknown, will take notice that Neils Christian Rasmussen filed a petition against her in the Court of Insolvency of Cuyahoga County, Ohio, praying for divorce and relief on the ground of gross neglect of duty and extreme cruelty. Said petition is No. 7702 and will be for hearing on and after October 11th, 1918. A29-O3

LIGGETT & FAHRENBACH, Attys. for Plff.

J[illegible] Warzecha, who resides at 131 [illegible] St., [illegible], will take notice that Alice Warzecha filed a petition against him in the Court of Common Pleas of Cuyahoga County, [illegible] praying for divorce [illegible] on the ground of gross neglect of duty. Said petition is No. [illegible] and will be for hearing on and after November 1st, 1918. S19-O24

L. F. DAVIS, Atty. for Plff

[illegible] Caldwell, residence unknown, will take notice that Joseph H. Caldwell filed a petition against her in the Court of Common Pleas of Cuyahoga County, Ohio, praying for divorce and relief on the ground of gross neglect of duty. Said petition is No. 166061 and will be for hearing on and after November 1st, 1918. S19-O24

R. H. McKAY, Atty. for Plff.

Charles M. Walker, residence unknown, will take notice that Sadie Walker filed a petition against him in the Court of Common Pleas of Cuyahoga County, Ohio, praying for divorce, restoration of name and relief on the ground of gross neglect of duty and extreme cruelty. Said petition is No. 166063 and will be for hearing on and after November 1st, 1918. S19-O24

R. H. McKAY, Atty. for Plff.

ADMINISTRATOR'S NOTICE

Notice is hereby given that Henry Hauschild, of 9901 Cudell Avenue, has been duly appointed and qualified as administrator, with will annexed, of the estate of Minnie S. Hauschild, late of Cleveland Ohio, deceased.

ALEXANDER HADDEN,
Probate Judge of Cuyahoga County, O.
69S19-O3

EXECUTOR'S NOTICE

Notice is hereby given that The Citizens Savings & Trust Company, of 814 Euclid Avenue, has been duly appointed and qualified as Executor of the last will and testament of Demaline Leuty, late of Cleveland Heights, Ohio, deceased. 70S19-O3

ALEXANDER HADDEN,
Probate Judge of Cuyahoga County, O.

EXECUTOR'S NOTICE

Notice is hereby given that Clara S. Layton, of 7603 Star Avenue, has been duly appointed and qualified as Executrix of the last will and testament of Clara C. Layton, late of Cleveland, Ohio, deceased 71S19-O3

ALEXANDER HADDEN,
Probate Judge of Cuyahoga County, O.

Angela Levstek, residence unknown but whose last known residence was Viden, Carniola, Austria, will take notice that Joseph Levstek filed a petition against her in the Court of Common Pleas of Cuyahoga County, Ohio, praying for divorce and relief on the ground of wilful absence for more than three years last past, extreme cruelty and adultery. Said petition is No. 165702 and will be for hearing on and after October 11th, 1918. A29-O3

KANGESSER & MORGANSTERN, Attys. for Plff.

Can't sleep! Can't eat! Can't even digest what little you do eat!

One or two doses

ARMY & NAVY

DYSPEPSIA TABLETS

will make you feel ten years younger. Best known remedy for Constipation, Sour Stomach and Dyspepsia.

25 cents package at all Druggists, or sent to any address postpaid, by the

U. S. ARMY & NAVY TABLET CO.

[illegible], N. Y.

ADMINISTRATOR'S NOTICE

Notice is hereby given that Jas. H. Griswold, of 1889 Windermere Street, East Cleveland, Ohio, has been duly appointed and qualified as administrator de bonis non of the estate of Katherine Northard, late of Cleveland, Ohio, deceased. 65S19-O3

ALEXANDER HADDEN,
Probate Judge of Cuyahoga County, O.

ADMINISTRATOR'S NOTICE

Notice is hereby given that Louise Wilker, of 6918 Berwick Road, has been duly appointed and qualified as administratrix of the estate of Anna K. Glock, late of Cleveland, Ohio, deceased. 66S19-O3

ALEXANDER HADDEN,
Probate Judge of Cuyahoga County, O.

ADMINISTRATOR'S NOTICE

Notice is hereby given that Peter Gapinski, of 3498 Dover Avenue, has been duly appointed and qualified as administrator de bonis non of the estate of Anna Gapinski, late of Cleveland, Ohio, deceased. 67S19-O3

ALEXANDER HADDEN,
Probate Judge of Cuyahoga County, O.

ADMINISTRATOR'S NOTICE

Notice is hereby given that George Halbritter, Sr., of R. F. D., Bedford, Ohio, has been duly appointed and qualified as administrator of the estate of Emma Halbritter, late of Bedford Township, Ohio, deceased.

ALEXANDER HADDEN,
Probate Judge of Cuyahoga County, O.
68S19-O3

EXECUTOR'S NOTICE

Notice is hereby given that The Citizens Savings & Trust Company, of 814 Euclid Avenue, has been duly appointed and qualified as Executor of the last will and testament of Catharine Strater, late of Cleveland, Ohio, deceased. 72S19-O3

ALEXANDER HADDEN,
Probate Judge of Cuyahoga County, O.

ADMINISTRATOR'S NOTICE

Notice is hereby given that W. J. Wetzell, of 3711 Archwood Avenue, has been duly appointed and qualified as administrator of the estate of Mathilda Wetzell, late of Cleveland, Ohio, deceased. 73S19-O3

ALEXANDER HADDEN,
Probate Judge of Cuyahoga County, O.

EXECUTOR'S NOTICE

Notice is hereby given that Julia Cumming, of 1913 Herman Avenue, has been duly appointed and qualified as Executrix of the last will and testament of Martin Cumming, late of Cleveland, Ohio, deceased. 74S19-O3

ALEXANDER HADDEN,
Probate Judge of Cuyahoga County, O.

ADMINISTRATOR'S NOTICE

Notice is hereby given that W. C. [illegible], of [illegible] Woodland Avenue, [illegible] has been duly appointed and qualified as administrator of the estate of [illegible], late of Cleveland, Ohio, deceased. 75S19-O3

ALEXANDER HADDEN,
Probate Judge of Cuyahoga County, O.

ADMINISTRATOR'S NOTICE

Notice is hereby given that Marie Kroeger, of 918 Ida Street, has been duly appointed and qualified as administratrix of the estate of Carl Holzhey, late of Cleveland, Ohio, deceased. 76S19-O3

ALEXANDER HADDEN,
Probate Judge of Cuyahoga County, O.

EXECUTOR'S NOTICE

Notice is hereby given that Lennah B. Dole, of 1902 Brightwood Avenue, East Cleveland, Ohio, has been duly appointed and qualified as Executrix of the last will and testament of Sadie D. Higgins, late of East Cleveland, Ohio, deceased. 77S19-O3

ALEXANDER HADDEN,
Probate Judge of Cuyahoga County, O.

ADMINISTRATOR'S NOTICE

Notice is hereby given that F. M. Novak, of 3512 Clark Avenue, S. W., has been duly appointed and qualified as administrator of the estate of Louise Krull, late of Cleveland, Ohio, deceased. 78S19-O3

ALEXANDER HADDEN,
Probate Judge of Cuyahoga County, O.

ADMINISTRATOR'S NOTICE

Notice is hereby given that Elmer G. De Long, of 7903 Camden Avenue, has been duly appointed and qualified as administrator of the estate of Nancy Lusk, late of Cleveland, Ohio, deceased. 79S19-O3

ALEXANDER HADDEN,
Probate Judge of Cuyahoga County, O

EXECUTOR'S NOTICE

Notice is hereby given that Joseph Kozelka, of 3391 East 116th Street, has been duly appointed and qualified as Executor of the last will and testament of Joseph Kozelka, late of Cleveland, Ohio, deceased 85S19-O3

ALEXANDER HADDEN,
Probate Judge of Cuyahoga County, O.

NOTICE TO CONTRACTORS.

Sealed bids will be received at the office of the Clerk of the Board of Education, West Park, Ohio, until 12:00 o'clock noon, Eastern time, October 5th, 1918, for the furnishing of all material and labor for a complete steam heating and mechanical ventilating system to be installed in the Lenox Park School Building, located in West Park, Ohio.

Each bidder shall have on file 5 days prior to the date of receiving bids, complete plans and specifications, setting forth their idea of how the system should be installed. Said plans, specifications and bid shall include a complete system of fire proofing and all necessary alterations in building. All in strict accordance with the Ohio State Code on Public Buildings, and to meet the approval of the Industrial Commission of Ohio, Department of Workshop and Factories.

Each bid shall contain the name of each person interested in it and shall be accompanied by a certified check on a solvent bank in Cuyahoga county for an amount not less than (10) ten per centum of the total amount of the bid, which check shall be made payable to the West Park Village School District Board of Education and shall be deposited as a guaranty that if the bid be accepted, a contract will be entered into and the performance secured. All bids will be opened and publicly read at the regular meeting of the Board of Education Monday evening, October 7th, 1918, at 8 o'clock, Eastern time.

A bond in the sum of fifty (50) per centum of the amount of the contract, executed by a satisfactory surety company will be required by the board on each contract.

The board reserves the right to reject any or all bids.

By order of the Board of Education, West Park, Ohio.

W. J. FEATHERSTONE, Clerk.
Au29-Se5-12-19-26-Oc5

ADMINISTRATOR'S NOTICE

Notice is hereby given that Elmer G. De Long, of 7903 Camden Avenue, has been duly appointed and qualified as administrator of the estate of Robert De Long, late of Cleveland, Ohio, deceased. 80S19-O3

ALEXANDER HADDEN,
Probate Judge of Cuyahoga County, O.

ADMINISTRATOR'S NOTICE

Notice is hereby given that Alexander Datzel, Jr., of 7801 Colfax Road, has been duly appointed and qualified as administrator of the estate of Annie Datzel, late of Cleveland, Ohio, deceased. 81S19-O3

ALEXANDER HADDEN,
Probate Judge of Cuyahoga County, O.

ADMINISTRATOR'S NOTICE

Notice is hereby given that George Linn, of Park Street, Linndale, Ohio, has been duly appointed and qualified as administrator of the estate of Tad Dobasis, late of Linndale Village, Ohio, deceased. 82S19-O3

ALEXANDER HADDEN,
Probate Judge of Cuyahoga County, O.

State of Ohio, Cuyahoga County, Ohio. Before R. R. Hawkins, Justice of the Peace for East Cleveland Township. R. H. Robb, plaintiff vs. R. J. Fitzgerald, defendant. On July 31st, 1918, said Justice issued an order of attachment for the sum of $72.00 and costs in the above entitled action. Said case is set for hearing on September 18, 1918. A15-29

L. L. MARSHALL, Atty. for Plff.

LEGAL NOTICE.

Jacob Gaws, residence unknown, will take notice that Maria, alias Mary Metz Gaws, as plaintiff, filed a petition against him, as defendant, in the Court of Common Pleas of Cuyahoga County, Ohio, praying, on the ground of gross neglect of duty and extreme cruelty, for divorce, relief, and that defendant may be barred from all interest, by way of dower or otherwise, in the following described real estate:

PARCEL I. Situated in the City of Cleveland, County of Cuyahoga and State of Ohio, and known as being sublot No. 2 of the sub-division of a part of original lot No. 72 in former Township of Brooklyn made by James M. Hoyt and recorded in the office of the recorder of said County in Book No. 6 of Maps and subdivisions, page 5, Cuyahoga County Records, according to the [illegible] made [illegible], be the same more or less, but subject to all legal highways.

PARCEL II. Situated in the County of Cuyahoga and State of Ohio known as sublot No. 6 in "P. Moran's Parma Farms Annex," being a proposed subdivision of land, situated in the Township of Parma, County of Cuyahoga and State of Ohio, and known as being a part of original Parma Township lot No. 1, in the Blake Tract in said township. Said sublot being situated on the north of Wexford Avenue with a frontage of one hundred and sixty (160) feet. The east line being one hundred and forty (140) feet. The west line being one hundred and forty (140) feet. The rear line being one hundred and sixty (160) feet, together with all hereditaments and appurtenances thereof, but subject to all legal highways.

Said petition is No. 164117 and will be for hearing on and after October 25th, 1918. S12-O17

SANBORN & McCONNELL, Attys. for Plff.

LEGAL NOTICE.

Notice is hereby given that a meeting of the stockholders of The Hilton Improvement Company will be held at No. 620 Citizens Bldg., Cleveland, Ohio, on the 11th day of October, 1918, at 10:00 o'clock A. M., for the purpose of considering and acting upon a proposed resolution to surrender and abandon the corporate authority and franchise of said Company, and for the transaction of such other business as may properly come before said meeting.

THE BOARD OF DIRECTORS OF THE HILTON IMPROVEMENT COMPANY. S12-O3
By S. J. KORNHAUSER, Its Atty.

LEGAL NOTICE.

Notice is hereby given that a meeting of the stockholders of The Multi-Lux Company will be held at No. 402 Engineers Bldg., Cleveland, Ohio, on the 11th day of October, 1918, at 3:00 o'clock P. M., for the purpose of considering and acting upon a proposed resolution to surrender and abandon the corporate authority and franchise of said Company, and for the transaction of such other business as may properly come before said meeting.

THE BOARD OF DIRECTORS OF THE MULTI-LUX COMPANY,
By JOS. DEMBE, Its Atty. S12-O3

William Quinlan, residence unknown, will take notice that Hattie Quinlan filed a petition against him in the Court of Common Pleas of Cuyahoga County, Ohio, praying for divorce, custody of children and relief on the ground of gross neglect of duty and extreme cruelty. Said petition is No. 163052 and will be for hearing on and after October 25th, 1918.

L. G. SCHOOLEY, Atty. for Plff.
S12-O17

LEGAL NOTICE.

Notice is hereby given that a meeting of the stockholders of The Diamond Disc Phonograph Company will be held at No. 614 Society for Savings Bldg., Cleveland, Ohio, on the 11th day of October, 1918, at 10:00 o'clock A. M., for the purpose of considering and acting upon a proposed resolution to surrender and abandon the corporate authority and franchise of said Company, and for the transaction of such other business as may properly come before said meeting.

THE BOARD OF DIRECTORS OF THE DIAMOND DISC PHONOGRAPH COMPANY,
By [illegible], Its Attys.

EXECUTOR'S NOTICE

Notice is hereby given that Ida M. Gallagher, of 1877 Grasmere Avenue, East Cleveland, Ohio, has been duly appointed and qualified as Executrix of the last will and testament of Samuel M. Gallagher, late of East Cleveland, Ohio, deceased. 83S19-O3

ALEXANDER HADDEN,
Probate Judge of Cuyahoga County, O.

ADMINISTRATOR'S NOTICE.

Notice is hereby given that Maria Hanu, of 5413 Tillman Avenue, has been duly appointed and qualified as administratrix of the estate of Mike Hanu, late of Cleveland, Ohio, deceased. 84S19-O3

ALEXANDER HADDEN,
Probate Judge of Cuyahoga County, O.

EXECUTOR'S NOTICE.

Notice is hereby given that Henrietta McNamara, of 5112 Herman Avenue, and Edward P. McNamara, of 7319 Madison Avenue, have been duly appointed and qualified as Executrix and Executor of the last will and testament of John McNamara, late of Cleveland, Ohio, deceased. 86S19-O3

ALEXANDER HADDEN,
Probate Judge of Cuyahoga County, O.

EXECUTOR'S NOTICE

Notice is hereby given that Clara E. Saxe, of 16921 Euclid Avenue, and Antoinette Saxe, of 16921 Euclid Avenue, have been duly appointed and qualified as Executrices of the last will and testament of Mary A. Saxe, late of Cleveland, Ohio, deceased.

ALEXANDER HADDEN,
Probate Judge of Cuyahoga County, O.
87S19-O3

ADMINISTRATOR'S NOTICE

Notice is hereby given that Maria Beil, of 2249 West 73rd Street, has been duly appointed and qualified as administratrix of the estate of Joseph Beil, late of Cleveland, Ohio, deceased

ALEXANDER HADDEN,
Probate Judge of Cuyahoga County, O.
88S19-O3

Sophia Pawlak, residence unknown, will take notice that John Pawlak filed a petition against her in the Court of Common Pleas of Cuyahoga County, Ohio, praying for divorce and relief on the ground of gross neglect of duty and wilful absence for more than three years last past. Said petition is No. 165587 and will be for hearing on and after October 25th, 1918. S12-O17

J. S. KRAJEWSKI, Atty. for Plff.

Robert S. Chilcott, residence unknown, will take notice that Anna Chilcott filed a petition against him in the Court of Common Pleas of Cuyahoga County, Ohio, praying for divorce, custody of child and relief on the ground of gross neglect of duty, habitual drunkenness for three years and wilful absence for more than three years last past. Said petition is No. 165892 and will be for hearing on and after October 25th, 1918.

THEODORE L. STRIMPLE, Atty for Plff. S12-O17

Laura McCafferty, who resides at 300 Adams Ave., Gary, Ind., will take notice that S. M. McCafferty filed a petition against her in the Court of Insolvency of Cuyahoga County, Ohio, praying for divorce on the ground of gross neglect of duty. Said petition is No. 7719 and will be for hearing on and after October 25th, 1918.

H. POLATSEK, Atty. for Plff.
S12-O17

Max Von Schwedler, who resides at New Orleans, La., will take notice that Julia P. Von Schwedler filed a petition against him in the Court of Insolvency of Cuyahoga County, Ohio, praying for divorce, custody of children and relief on the ground of wilful absence for more than three years last past. Said petition is No. 7720 and will be for hearing on and after October 25th, 1918. S12-O17

H. POLATSEK, Atty. for Plff.

LEGAL NOTICE.

Notice is hereby given that at a meeting of the stockholders of The Quality Shoppe Company, held at 810 American Trust Bldg., Cleveland, Ohio, on the 9th day of September, 1918, at 10:00 o'clock A. M., due notice of which meeting was given to all stockholders, as required by law, and all stockholders of said Company being present, it was resolved that the articles of incorporation of The Quality Shoppe Company be and they are hereby amended, so that the name of said The Quality Shoppe Company shall be, and is hereby changed to The Klaustermeyer Company.

THE KLAUSTERMEYER COMPANY, by LOUISE LAUSTEN, President, and JEANNETTE KLAUSTERMEYER, Secretary.
By SPEAR, MILLS, KNIGHT & GODFREY, Its Attys. S12-26

Louis Weiner, residence unknown, will take notice that Emma Weiner filed a petition against him in the Court of Common Pleas of Cuyahoga County, Ohio, praying for divorce, custody of children and relief on the ground of gross neglect of duty and wilful absence for more than three years last past. Said petition is No. 165876 and will be for hearing on and after October 25th, 1918. S12-O17

SOL EDGERT, Atty. for Plff.

Margaret Morgan, who resides at Erie, Pa., will take notice that George A. Morgan filed a petition against her in the Court of Common Pleas of Cuyahoga County, Ohio, praying for divorce, custody of children and relief on the ground of gross neglect of duty and wilful absence for more than three years last past. Said petition is No. 165885 and will be for hearing on and after October 25th, 1918.

NOAH S. GOOD, Atty. for Plff.
S12-O17

LEGAL NOTICE.

Notice is hereby given that a meeting of the stockholders of The Bratenahl Land Company will be held on the 4th day of October, 1918, at 3:00 o'clock P. M., at No. 941 Society for Savings Bldg., Cleveland, Ohio, for the purpose of considering and acting upon a proposed resolution to surrender and abandon the corporate authority and franchise of said Company, and for the transaction of such other business as may properly come before said meeting.

[illegible] G. MILLER, [illegible]

ADMINISTRATOR'S NOTICE

Notice is hereby given that Wiktoria Gromek, of 6308 Heisley Avenue, has been duly appointed and qualified as administratrix of the estate of John Gromek, late of Cleveland, Ohio, deceased. 89S19-O3

ALEXANDER HADDEN,
Probate Judge of Cuyahoga County, O.

ADMINISTRATOR'S NOTICE

Notice is hereby given that Richard Hardman, of 3832 E. 78th Street, has been duly appointed and qualified as administrator of the estate of Anna Hardman, late of Cleveland, Ohio, deceased. 90S19-O3

ALEXANDER HADDEN,
Probate Judge of Cuyahoga County, O.

ADMINISTRATOR'S NOTICE

Notice is hereby given that R. C. Patterson, of 1004 Prospect Avenue, has been duly appointed and qualified as administrator of the estate of Le Roy Kercheval, late of Cleveland, Ohio, deceased. 91S19-O3

ALEXANDER HADDEN,
Probate Judge of Cuyahoga County, O.

ADMINISTRATOR'S NOTICE.

Notice is hereby given that Albert J. Cosler, of 3812 E. 99th Street, has been duly appointed and qualified as administrator of the estate of Louis Opatrny, late of Cleveland, Ohio, deceased. 92S19-O3

ALEXANDER HADDEN,
Probate Judge of Cuyahoga County, O.

ADMINISTRATOR'S NOTICE.

Notice is hereby given that George Palda, of 414 Engineers Building, has been duly appointed and qualified as administrator of the estate of Ella Naipavel, late of Cleveland, Ohio, deceased. 93S19-O3

ALEXANDER HADDEN,
Probate Judge of Cuyahoga County, O.

ADMINISTRATOR'S NOTICE

Notice is hereby given that William Nester, of 2111 West 6th Street, has been duly appointed and qualified as administrator, with will annexed, of the estate of Mary Stelma, late of Cleveland, Ohio, deceased. 95S19-O3

ALEXANDER HADDEN,
Probate Judge of Cuyahoga County, O.

Storm Sash and Doors

are inexpensive and save fuel and doctor bills.
We will gladly call and quote prices.

THE A. TEACHOUT CO.
Main Store—321 W. Prospect

E. E. Branch
11718 Euclid

So. End Branch
E. 55th & Sweeney

THOROUGH HOUSECLEANING

can be accomplished in only one way—with an Electric Cleaner. Sweeping and dusting does not really clean—it merely scatters the dust and dirt throughout the house. But an Electric Cleaner cleans thoroughly—it makes the home spotlessly clean and keeps it so every day of the year.

The purchase of an Electric Cleaner will not only give you a cleaner, healthier home, but it will relieve you of the drudgery of housecleaning.

The Illuminating Co.
ILLUMINATING BUILDING
Public Square

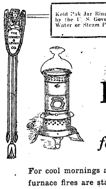

Kold Pak Jar Rings Recommended by the U. S. Government for Hot Water or Steam Pressure Canning

K&L

Oil Heaters
Quick Heat for Cool Days

For cool mornings and evenings or before the furnace fires are started an Oil Heater will prove most satisfactory. A good-sized room can be comfortably heated in a short time, and the cost of operating is small. Now at the beginning of the season we have a good stock of all of the styles of the NEW PERFECTION OIL HEATER, and this is the best time to prepare. In the past few years when the shortage of fuel was the greatest, we were unable to secure enough oil heaters to supply the demand, so the safe way is to buy now.

PRICED FROM $5.65 TO $10.50

The Kinney & Levan Co.
Euclid Square at East 14th Street Cleveland

It Pays To Trade With
THE FISHER BROS. CO.

5 Stores in Lakewood
3 Stores in East Cleveland
1 Store in Chagrin Falls
61 Stores in Cleveland
70 Busy Spots

Quality the Highest—Price the Lowest

EXECUTOR'S NOTICE

Notice is hereby given that Wilhelmine Biesler, of 2981 East 67th Street, has been duly appointed and qualified as Executrix of the last will and testament of Fredrick Biesler, alias Fredrick Besler, late of Cleveland, Ohio, deceased. 28S12-26

ALEXANDER HADDEN,
Probate Judge of Cuyahoga County, O.

LEGAL NOTICE

Julia Jardzinski, whose place of residence is unknown, but whose last known place of residence was in Detroit, Michigan, will take notice that J. H. Bromelmeier, executor of the estate of Geneveva Adamska, deceased, as plaintiff, has filed a petition against her and others, in the Probate Court of Cuyahoga County, Ohio, alleging that the personal estate of said decedent is insufficient to pay the debts and charges of administering said estate, and that said decedent died seized in fee simple of the following described real estate, to-wit:

Situated in the City of Cleveland, County of Cuyahoga, and State of Ohio, and known as being the westerly one hundred (100) feet of sublot No. twenty-nine (29) and the westerly one hundred (100) feet of the southerly twelve and one-third (12 1-3) feet of sublot No. thirty (30) in R. L. White's reallotment of sublots Nos. 1 to 22 in Chapman & Wright's resubdivision of Porter & Woolridge's subdivision of a part of the original one hundred acre lot No. 326 as shown by the recorded plat of said reallotment in Vol. 32 of Maps, Page 27, of Cuyahoga County Records.

Said parts of said sublots Nos. 29 and 30 together form a parcel of land having a frontage of 41 1-3 feet on the easterly side of E. 67th St., and extending back between parallel lines one hundred feet deep.

The petition further alleges that Peter Adamska, alias Peter Adamski, as widower, claims dower in said premises, and that The Broadway Savings & Trust Company has or claims to have a lien upon or interest in said premises.

The prayer of said petition is that the dower of the said Peter Adamska, alias Peter Adamski, be assigned to him in said premises, or the value thereof be paid to him in money, out of the proceeds of the sale, as he may elect; that the defendant lienholder be required to show what, if any, lien or interest it may have in said premises, and for authority to sell said premises for the payment of debts and charges aforesaid.

Said petition is No. 95329 and the said Julia Jardzinski is required to answer the same on or before the 19th day of October, A. D. 1918. A29-O3

J. H. BROMELMEIER, Executor of the Estate of Geneveva Adamska, deceased,
By Wm. T. ARNOS, His Atty.

John Pucell, residence unknown, will take notice that Annette Pucell, a minor, by her next friend, Pauline Ruppnick, filed a petition against him in the Court of Common Pleas of Cuyahoga County, Ohio, praying for the annulment of her marriage to him on the ground that the said Annette Pucell was at the time of her marriage, and is still, a minor. Said petition is No. 164400 and the said John Pucell is required to answer said petition on or before October 12, 1918. A22 S26

HENRY NEWHAUSER, Atty. for Plff.

Benjamin Whitacre, residence unknown, will take notice that Florence Whitacre filed a petition against him in the Court of Common Pleas of Cuyahoga County, Ohio, praying for divorce, custody of child and relief on the ground of extreme cruelty. Said petition is No. 165618 and will be for hearing on and after October 11th, 1918. A29-O3

GEO. C. HAFLEY, Atty. for Plff.

Kate E. Powell, residence unknown, will take notice that Edward Powell filed a petition against her in the Court of Common Pleas of Cuyahoga County, Ohio, praying for divorce and relief on the ground of wilful absence for more than three years last past. Said petition is No. 165666 and will be for hearing on and after October 11th, 1918. A29-O3

HERMAN E. EISLER, Atty. for Plff.

Cornelia Butler, residence unknown, but last known at Chicago, Ill., will take notice that J. P. Butler filed a petition against her in the Court of Insolvency of Cuyahoga County, Ohio, praying for divorce and relief on the ground of extreme cruelty. Said petition is No. 7673 and will be for hearing on and after October 4, 1918.

D. J. LOMBARDO, Atty. for Plff.
A22-S26

EXECUTOR'S NOTICE

Notice is hereby given that Geo. H. Babel, of 3118 West 82nd Street, and Jacob Babel, of 9701 Lorain Avenue, have been duly appointed and qualified as Executors of the last will and testament of Anna Babel, late of Cleveland, Ohio, deceased 29S12-26

ALEXANDER HADDEN,
Probate Judge of Cuyahoga County, O.

ADMINISTRATOR'S NOTICE

Notice is hereby given that Percy H. Bartholomew, of 3406 Archwood Avenue, has been duly appointed and qualified as administrator of the estate of Martha A. Bartholomew, late of Cleveland, Ohio, deceased

ALEXANDER HADDEN,
Probate Judge of Cuyahoga County, O.
30S-12-26

Karl W. Henry, who resides at the Lavin Hotel, Farrell, Mercer County, Penn., will take notice that Elaine M. Henry filed a petition against him in the Court of Common Pleas of Cuyahoga County, Ohio, praying for divorce, restoration of name and relief on the ground of gross neglect of duty and extreme cruelty. Said petition is No. 165524 and will be for hearing on and after October 4, 1918. A22 S26

J. J McCORMICK, Atty. for Plff.

ADMINISTRATOR'S NOTICE

Notice is hereby given that Fannie Folkman, of 13415 Casper Road, has been duly appointed and qualified as administratrix, with will annexed, of the estate of Nathan Folkman, late of Cleveland, Ohio, deceased.

ALEXANDER HADDEN,
Probate Judge of Cuyahoga County, O.
50S19-O2

ADMINISTRATOR'S NOTICE

Notice is hereby given that Louis Loegler, of 2905 East 55th Street, has been duly appointed and qualified as administrator of the estate of Sarah Wooden, formerly Sarah Webster, late of Cleveland, Ohio, deceased.

ALEXANDER HADDEN,
Probate Judge of Cuyahoga County, O.
51S19-O2

ADMINISTRATOR'S NOTICE

Notice is hereby given that Oswald Rickli, of 11402 Durant Avenue, has been duly appointed and qualified as administrator of the estate of Charles J. Strasser, late of Cleveland Ohio, deceased. 52S19-O2

ALEXANDER HADDEN,
Probate Judge of Cuyahoga County, O.

ADMINISTRATOR'S NOTICE

Notice is hereby given that Rita Firth, of 1471 Crawford Road, has been duly appointed and qualified as administratrix of the estate of Louis Schwarz, late of Cleveland, Ohio, deceased. 53S19-O2

ALEXANDER HADDEN,
Probate Judge of Cuyahoga County, O.

ADMINISTRATOR'S NOTICE

Notice is hereby given that Robt. E. Hyde, of 2640 Dartmoor Road, Cleveland Heights, Ohio, has been duly appointed and qualified as administrator of the estate of Adam Nowak, late of Cleveland, Ohio, deceased.

ALEXANDER HADDEN,
Probate Judge of Cuyahoga County, O.
54S19-O2

LEGAL NOTICE.

State of Ohio, Cuyahoga County, SS. In the Municipal Court of Cleveland. No. 98566. Aristateles Metaxa, alias Harry Metaxa, Plaintiff, vs. Peter Gost, Defendant. On the 27th day of August, 1918, an order of attachment [illegible] Court in the above entitled action for the sum of $112.50 and costs. Said case will be for hearing on October 17th, 1918. S12-26

JOHN T KIMMEL, Atty. for Plff.

Membership No. 89, The Half Million Club.

WHO
BAKES
THE
BEST
RYE
BREAD
IN
TOWN?
WHY
Laub's
OF
COURSE!

GEO. W. MILLER
Optometrist
921 Huron Road
Just East of 9th Street
Eyes Examined. Glasses Fitted
Satisfaction Guaranteed

Correction of Nervous refraction, Dizziness, Headache, etc.
Every patient receives my personal attention.

DR. C. H. ARMESY
OPTOMETRIST—SPECIALIST
241 Old Arcade
CLEVELAND, OHIO
ome engagement for aged and infirm
Office Hours 9 to 5:30; 6:30 to 8

Handy Pocket Savings Bank Free

5% PAID ON SAVINGS DEPOSITS

ESTABLISHED 1893

The CUYAHOGA SAVINGS & LOAN CO.
108 The Arcade

Loans made on improved real estate, also for building purposes.

TRUSSES
Supporters, Elastic Stockings, Artificial Limbs and eyes.
Everything for the sick room.
We Rent Invalid Chairs

H. H. Hessler
(HIMSELF)
38 The Arcade Cleveland, Ohio

Phone Service. Established 1867

Permanent Hair Waving
W. A. Bellchambers
Manufacturer of
Wigs and Hair Goods
Manicure, Engagements by Appointment
1700 EUCLID AVENUE. CLEVELAND, OHIO.

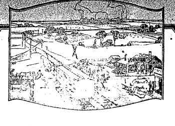

You Can't Eat Meat
100 Miles Away

Preparing meat is only a part of Swift & Company's usefulness.

The finest meat in the world wouldn't do you any good one hundred miles away from your table.

Swift & Company's efficiency has made it possible to place complete lines of products in the smallest and most remote communities.

To be sure the work is done well Swift & Company, through its branch houses [illegible] the meat to the [illegible].

Swift & Company [illegible] car routes covering [illegible], medium size [illegible] by a Swift branch [illegible].

[illegible] advance what is wanted [illegible] every town.

[illegible] refrigerator cars loaded [illegible], which are delivered [illegible]—fresh, clean, and sweet—[illegible] week.

Swift & Company [illegible] a large [illegible] this, from fourteen [illegible].

This is a necessary and natural part of the [illegible]. It fits into the [illegible] effective way. It [illegible] cheaper from one end of the [illegible] to the other.

Swift & Company, U. S. A.

ADMINISTRATOR'S NOTICE

Notice is hereby given that Carl Haver, of 3372 Bosworth Road, has been duly appointed and qualified as administrator of the estate of Margaret Haver, late of West Park, Ohio.

ALEXANDER HADDEN,
Probate Judge of Cuyahoga County, O.
55S19-O2

ADMINISTRATOR'S NOTICE

Notice is hereby given that Catherine Marlitz, of 9701 Marsh Avenue S. E., has been duly appointed and qualified as administratrix of the estate of Herman G[illegible], late of Cleveland, Ohio, deceased

ALEXANDER HADDEN,
Probate Judge of Cuyahoga County, O.
56S19-O2

ADMINISTRATOR'S NOTICE

Notice is hereby given that John S. Mazanec, of 3222 Denison Avenue, has been duly appointed and qualified as administrator of the estate of Bridget Gannon, late of Cleveland, Ohio, deceased. 57S19-O2

ALEXANDER HADDEN,
Probate Judge of Cuyahoga County, O.

ADMINISTRATOR'S NOTICE

Notice is hereby given that A. J. Franz, of 1256 East 74th Street, has been duly appointed and qualified as administrator of the estate of Michael Guttner, late of Cleveland, Ohio, deceased. 58S19-O2

ALEXANDER HADDEN,
Probate Judge of Cuyahoga County, O.

EXECUTOR'S NOTICE

Notice is hereby given that Robt. E. Hyde, of 2640 Dartmoor Road, Cleveland Heights, Ohio, has been duly appointed and qualified as Executor of the last will and testament of Simon B. Emerson, late of Cleveland, Ohio, deceased. 59S19-O2

ALEXANDER HADDEN,
Probate Judge of Cuyahoga County, O.

ADMINISTRATOR'S NOTICE

Notice is hereby given that John L. Cunneen, of 1617 East 21st Street, has been duly appointed and qualified as administrator of the estate of Catherine Cunneen, late of Cleveland, Ohio, deceased 60S19-O2

ALEXANDER HADDEN,
Probate Judge of Cuyahoga County, O.

ADMINISTRATOR'S NOTICE.

Notice is hereby given that May De Crane, of 2058 West 103rd Street, has been duly appointed and qualified as administratrix of the estate of John Richards, late of Cleveland, Ohio, deceased. 62S19-O2

ALEXANDER HADDEN,
Probate Judge of Cuyahoga County, O.

ADMINISTRATOR'S NOTICE

Notice is hereby given that Leon F. Potter, of Solon, Ohio, has been duly appointed and qualified as administrator of the estate of James Potter, late of Solon Township, Ohio, deceased. 63S19-O2

ALEXANDER HADDEN,
Probate Judge of Cuyahoga County, O.

ADMINISTRATOR'S NOTICE

Notice is hereby given that Ida D. Spaller, of 2228 West 40th Street, has been duly appointed and qualified as administratrix of the estate of Fredericke Spaller, alias Fredericka Spaller, late of Cleveland, Ohio, deceased.

ALEXANDER HADDEN,
Probate Judge of Cuyahoga County, O.
64S19-O2

EXECUTOR'S NOTICE.

Notice is hereby given that A. J. Franz, of 1256 East 74th Street, has been duly appointed and qualified as Executor of the last will and testament of Minnie Groh, late of Cleveland, Ohio deceased. 12S12-26

ALEXANDER HADDEN,
Probate Judge of Cuyahoga County, O

EXECUTOR'S NOTICE

Notice is hereby given that Augusta Kraus, of 4216 Mapledale Avenue, has been duly appointed and qualified as Executrix of the last will and testament of Jacob Kraus, late of Cleveland, Ohio, deceased. 13S12-26

ALEXANDER HADDEN,
Probate Judge of Cuyahoga County, O.

EXECUTOR'S NOTICE.

Notice is hereby given that Wm. E. Kruse, of 1356 St. Charles Street, Lakewood, Ohio, has been duly appointed and qualified as Executor of the last will and testament of Catherine M. Kruse, late of Lakewood, Ohio, deceased. 14-S12-26

ALEXANDER HADDEN,
Probate Judge of Cuyahoga County, O.

ADMINISTRATOR'S NOTICE

Notice is hereby given that James E. Moore, of 2251 East 103rd Street, has been duly appointed and qualified as administrator of the estate of Carrie Moore, late of Cleveland, Ohio, deceased. 17S12-26

ALEXANDER HADDEN,
Probate Judge of Cuyahoga County, O.

ADMINISTRATOR'S NOTICE

Notice is hereby given that Mary Prochaska, of 2854 East 104th Street, has been duly appointed and qualified as administratrix, with the will annexed, of the estate of Frank Prochaska, late of Cleveland, Ohio, deceased. 18S12-26

ALEXANDER HADDEN,
Probate Judge of Cuyahoga County, O.

Hindenburg and Ludendorff, who were fair generals when fighting the Russians, made the same mistakes as a lot of other men who went out of their class.—Emporia Gazette.

ADMINISTRATOR'S NOTICE

Notice is hereby given that Jane Irvine, of 7008 Burnham Court, has been duly appointed and qualified as administratrix of the estate of John M. Robinson, late of Cleveland, Ohio, deceased. 48S12-26

ALEXANDER HADDEN,
Probate Judge of Cuyahoga County, O.

ADMINISTRATOR'S NOTICE.

Notice is hereby given that Mary C. Snow, of 1392 East 186th Street, has been duly appointed and qualified as administratrix of the estate of Millard A. Snow, late of Cleveland, Ohio, deceased. 19S12-26

ALEXANDER HADDEN,
Probate Judge of Cuyahoga County, O

ADMINISTRATOR'S NOTICE

Notice is hereby given that John Palgut, of 2356 East 38th Street, has been duly appointed and qualified as administrator of the estate of Peter Palgut, late of Cleveland, Ohio, deceased. 26S12-26

ALEXANDER HADDEN,
Probate Judge of Cuyahoga County, O.

ADMINISTRATOR'S NOTICE.

Notice is hereby given that A. M. Gordon, of Bedford, Ohio, has been duly appointed and qualified as administrator of the estate of Charles H. Parker, late of Bedford, Ohio, deceased. 27S12-26

ALEXANDER HADDEN,
Probate Judge of Cuyahoga County, O

J. D. Smith, who resides at 406 W. 6th St., Jacksonville, Fla., will take notice that Opal Smith filed a petition against him in the Court of Common Pleas, Cuyahoga County, Ohio, praying for divorce and relief on the ground of gross neglect of duty and extreme cruelty. Said petition is No. 165376 and will be for hearing on and after October 25th, 1918.

MOTT G. SPAULDING & PATTISON, TAYLOR & HASSELMAN, Attys. for Plff. S12-O17

EXECUTOR'S NOTICE.

Notice is hereby given that Daniel R. Warmington, of 9400 Euclid Avenue, and Benj. F. Bourne of Ambler Parkway, have been duly appointed and qualified as Executors of the last will and testament of George H. Warmington, late of Cleveland, Ohio, deceased. 21S12-26

ALEXANDER HADDEN,
Probate Judge of Cuyahoga County, O.

ADMINISTRATOR'S NOTICE.

Notice is hereby given that Seeley P. Mount, of 2075 E. 81st Street, has been duly appointed and qualified as administrator, with will annexed, of the estate of Gertrude P. Mount, late of Cleveland, Ohio, deceased.

ALEXANDER HADDEN,
Probate Judge of Cuyahoga County, O.
24S12-26

ADMINISTRATOR'S NOTICE

Notice is hereby given that John Gasnik, of 6105 St. Clair Avenue, has been duly appointed and qualified as administrator, with will annexed, of the estate of John Novak, late of Cleveland, Ohio, deceased. 25S12-26

ALEXANDER HADDEN,
Probate Judge of Cuyahoga County, O.

ADMINISTRATOR'S NOTICE

Notice is hereby given that Wm. A. [illegible], of Painesville, Ohio, has been duly appointed and qualified as administrator of the estate of Sarah J. [illegible], late of Cleveland, Ohio, deceased. 20S12-26

ALEXANDER HADDEN,
Probate Judge of Cuyahoga County, O.

EXECUTOR'S NOTICE

Notice is hereby given that Carlotta H. Krehbiel, of 2360 East 85th Street, has been duly appointed and qualified as Executrix of the last will and testament of Augusta M. Krehbiel, late of Cleveland, Ohio, deceased.

ALEXANDER HADDEN,
Probate Judge of Cuyahoga County, O.
23S12-26

EXECUTOR'S NOTICE.

Notice is hereby given that Wallace S. Judd, of 1262 East 79th Street, has been duly appointed and qualified as Executor of the last will and testament of George Jee, late of Cleveland, Ohio, deceased. 22S12-26

ALEXANDER HADDEN,
Probate Judge of Cuyahoga County, O.

Elsie Tierney, residence unknown, will take notice that James Tierney filed a petition against her in the Court of Common Pleas of Cuyahoga County, Ohio, praying for divorce and relief on the ground of gross neglect of duty and extreme cruelty. Said petition is No. 165909 and will be for hearing on and after October 25th, 1918. S12-O17

H. SPIELBERG, Atty. for Plff.

ADMINISTRATOR'S NOTICE

Notice is hereby given that George W. Bailey, of 2565 East 73rd Street, has been duly appointed and qualified as administrator of the estate of William H. Bailey, late of Cleveland, Ohio, deceased. 31S12-26

ALEXANDER HADDEN,
Probate Judge of Cuyahoga County, O.

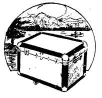

TAKE ALONG THIS TRUNK

It is as good a vacation trunk as you can buy for $15.00. Built to last, by expert trunk makers. Roomy and handsome in appearance, this trunk must be examined by you personally to appreciate its true value. Wardrobe trunks from $10.00 up. Steamer and army trunks, also.

The Luggage Shoppe
919 EUCLID

NOTICE OF STOCKHOLDERS' MEETING.

A meeting of the stockholders of The Atlantic Paint Company will be held at the office of the Company, corner Euclid Avenue and East 65th Street, Cleveland, Ohio, on the 28th day of September, 1918, at 9:00 o'clock A. M., for the purpose of considering and acting upon the proposed dissolution of said corporation and the surrender and abandonment of its corporate authority and franchises, and for the transaction of any and all business necessary or incident thereto.

S. D. [illegible]
By A. J. HALLE, [illegible]

Missouri Evers, residence unknown, will take notice that Lee A. Evers filed a petition against her in the Court of Common Pleas of Cuyahoga County, Ohio, praying for divorce and relief on the ground of gross neglect of duty and wilful absence for more than three years last past. Said petition is No. 165690 and will be for hearing on and after October 11th 1918. A29-O3

A. I. NICHOLAS, Atty. for Plff.

SPRINGTEX is the underwear with a million little springs in its fabric which "give and take" with every movement of the body, and preserve the shape of the garment despite long wear and hard washings.

It is the year-around underwear, light, medium or heavy weight, as you like.

"Remember to Buy It—You'll Forget You Have It On"

Ask Your Dealer

Springtex Underwear

UTICA KNITTING COMPANY, Makers
Sales Room, 350 Broadway New York, N. Y.

If "a stitch in time saves nine" a "tip in time saves a garment." Have us clean your garments and be convinced.

The Universal Dry Cleansing Co

1218 - 1230 E. 71st St.
532 EUCLID AVE.

Rosedale 3756
Princeton 984

WHAT YOU SURELY NEED

is a healthy, active, industrious liver. Small doses of these pills taken regularly insure that. You may also need a purgative sometimes. Then take one large dose. Keep that in mind; it will pay you rich dividends in Health and Happiness.

Genuine bears signature Brent Good

Small Pill
Small Dose
Small Price

ROSY CHEEKS or HEALTHY COLOR indicates Iron in the Blood. Pale or colorless faces usually show its absence. A condition which will be much helped by CARTER'S IRON PILLS

"THE HOLLAND"

Lunch 11 to 2. 5 to 7 P. M.
Not merely the best foods, but the best prepared. Best service, too.
Second Floor, Chisholm Building, 2051 East Fourth Street.
Between Euclid and Prospect Avenue.

Saving Money

Saving money is easy or difficult according to whether or not one has a definite aim. Most of us require that we have not only a definite aim, but also a "compulsory savings account." We need just a little "compulsion" in order that we put aside each year, and each month, the amount we should save against the day when Age shall reduce our earnings.

No person, except he be wealthy, is fair to himself, and especially to his family, who does not each month and each year lay aside a fair proportion of his earnings.

It is equally necessary that one place his savings where they shall, first of all, be absolutely safe; also where they will increase while they are accumulating. Millions of dollars are saved each year, but unwisely invested and lost. The effort, the denial, even sacrifice is made, but the reward is not gained.

Land is the one absolutely safe investment. Properly located and supplied with the necessary improvements to convert it into a desirable homesite, it will increase in value surely and quickly.

The easy payments on which lots are sold in our WILLOUGHBY - EUCLID AVE. SUB - DIVISION place them within the reach of almost every person or family. They afford an absolutely safe, convenient, "compulsory" savings bank" where deposits will grow rapidly.

These big lots 80x200 at $740 up, ideally located and completely improved, offer an exceptional investment opportunity. It will be to your advantage to act quickly. The time to start, to buy, is now.

Salesmen on the property Saturday afternoons and Sundays.

The McNutt McCall Co.
220 Hickox Bldg, Euclid & E. 9th St.
Main 6530 CLEVELAND Cent 1580-W

EUCLID SQUARE GARAGE
LARGEST IN THE WORLD
TWO FLOORS
ONE PRICE TO ALL
GARAGE
EAST 13th St. North of EUCLID. CLEVELAND

LAMPS AND RADIATORS REPAIRED
AUTO LAMP AND RADIATOR CO., 1614 Prospect—Both Phones
CLEVELAND, OHIO

H. J. VOTTELER & SON
ARCADE MUSIC STORE, 37 THE ARCADE
Sheet Music, Books and Musical Instruments
MUSIC OF THE BETTER [illegible]
Mail Orders [illegible]

Men's Clothing on the Third Floor

The May Co.

Ohio's Largest and Best Store

Ask For Eagle Stamps

Men's Clothing on the Third Floor

Our College Room

Style Headquarters for the City of Cleveland

© A. D. & Co.

Stylish Fall Suits

FOR YOUNG MEN AND FOR OLDER MEN WHO WANT TO STAY YOUNG

$20 $25 $30 $35

AND UP TO $60

These suits are for men of all ages for the young college and business men for the older men who have young ideas for the conservative men who follow the more serious trend. These clothes are the strongest arguments that we could offer to dispel the popular notion that clothing is high priced. Yes, some is: but suits like these, that give real service, that are styled in the latest models, that are made of the newest fabrics and produced by conscientious makers are "REAL VALUES" at our prices.

Men's Nobby Topcoats

$25 $30 $35 $40

AND UP TO $60

If ever there was topcoat weather, this is it. Even the warm days bring cool evenings and the man without a topcoat is flirting with the doctor. Aside from the necessity, they're ultra-stylish - and they're mighty comfortable. This year we're prepared with the largest topcoat stock we have ever had in this store. Such an array of new models, such a showing of vicunas, homespuns, unfinished worsteds and knitted fabrics we do not believe will be seen anywhere else in town. Here are topcoats for men of all ages—for men in all walks of life. Even if your need is not immediate, come in to view and examine our enormous stock.

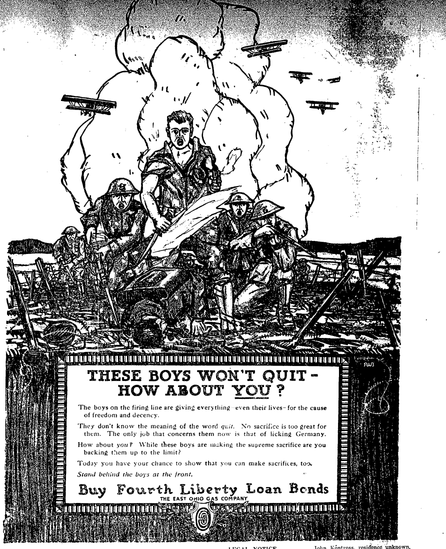

THESE BOYS WON'T QUIT - HOW ABOUT YOU?

The boys on the firing line are giving everything—even their lives—for the cause of freedom and decency.

They don't know the meaning of the word *quit*. No sacrifice is too great for them. The only job that concerns them now is that of licking Germany.

How about *you*? While these boys are making the supreme sacrifice are you backing them up to the limit?

Today you have your chance to show that you can make sacrifices, too.

Stand behind the boys at the front.

Buy Fourth Liberty Loan Bonds

THE EAST OHIO GAS COMPANY

Uncle Sam is sending more soldiers across the ocean every month than had ever crossed it before this war in the history of the world.—Florida Times-Union.

William Koebler, Pres. and Treas.
Julius Koebler, Vice Pres.
Chas J. Bennett, Sec'y.
Phones: Bell Rosedale 207
Cuy. Cent. 59.

The J. & W. Koebler Company

Funeral Directors

Auto Invalid Carriage Service

Office and Parlors, 2340 East 55th St., near Central, Cleveland, O.

Rosedale 3424-J — Central 2737-W
Rosedale 473 — Central 260

GRO-WELL PLANT FOOD

Good for all plants. For sale at all Grocers. 25c PER CAN

If your grocer does not have same get direct from BRAMLEY & SON. 1181 E. 71st St., Cleveland, O.

DINNER 25c
at the HAWLEY House
Cor. St. Clair and W. 3rd St
V. C. HELLER, Prop.

"Remember"
FAIRCHILDS FLOUR
NONE BETTER IN ALL THE WORLD

BREAD FLOUR FOR BREAD.
VELVET FLOUR FOR PASTRY.
BEST FLOUR FOR BOTH.

LEGAL NOTICE.

Notice is hereby given that the Cleveland Heights Presbyterian Church of Cleveland Heights, Ohio, a corporation, has filed in the Court of Common Pleas of Cuyahoga County, Ohio, its petition, being number 165912, on behalf of said corporation, asking for authority to execute and deliver a mortgage deed on the real estate of said corporation, in the village of Cleveland Heights, Ohio, bounded and described as follows:

PARCEL NO. 1.

"Situated in the village of Cleveland Heights, Cuyahoga County, and State of Ohio, and known as being sublot No. 25 in M. M. Brown's allotment of part of original township lot No. 7, as shown by recorded plat of said allotment in Volume No. 23 of Maps, page 12 of Cuyahoga County records. Said sublot No. 25 has a frontage of 40 feet on the northerly side of Hampshire Road, and extends back 150.81 feet on the easterly line and 167.78 feet on the westerly line and has a rear line of 42.87 feet as appears by said plat, be the same more or less, but subject to all legal highways.

PARCEL NO. 2.

"Situated in the Village of Cleveland Heights, County of Cuyahoga and State of Ohio, and known as being sublot No. 5, and part of sublot Nos. 1 and 26 in Emil Preyer's proposed subdivision of a part of original Euclid Township lot No. 48, Tract 9, and bounded and described as follows;

Beginning on the southerly line of Mayfield Road, at a point 290 feet easterly from its intersection with the easterly line of Superior Street; thence southerly at right angles to the southerly line of Mayfield Road, and along the westerly line of a proposed street, 40 feet wide, called Alvin Avenue, 200 feet; thence westerly, parallel with the southerly line of Mayfield Road, 100 feet; thence northerly 200 feet to the southerly line of Mayfield Road, at a point 100 feet westerly from the place of beginning; thence easterly along the southerly line of Mayfield Road, 100 feet to the place of beginning, be the same more or less, but subject to all legal highways,"

to secure the payment of a loan from the John Hancock Mutual Life Insurance Company of Boston, Mass., in a sum not to exceed Twelve Thousand ($12,000.00) Dollars. This application will be heard at 9:30 o'clock A. M. on the 14th day of October, 1918, before one of the judges of the court of Common Pleas of Cuyahoga County, O., then sitting in Room No. 1 of said court.

DAVID B. CARPENTER,
President of the Board of Trustees.
S12

Reading the war news, we agree with the correspondents that the beginning of the end again has begun.—Emporia Gazette.

LEGAL NOTICE

State of Ohio, Cuyahoga County, ss. In the Municipal Court of Cleveland. No. 99320. William M. Schofield, Trustee of the Estate of Levi T. Schofield, Plaintiff. vs. S. W. Croxton, Defendant. On the 10th day of September, 1918, an order of attachment was issued by the above named Court in the above entitled action for the sum of $265.00, interest and costs. Said case will be for hearing on November 8th, 1918. S19-O3

W. H. HILL, Atty. for Plff.

John Kontross, residence unknown, will take notice that Susan B. Kontross filed a petition against him in the Court of Common Pleas of Cuyahoga County, Ohio, praying for divorce, custody of child and relief on the ground of wilful absence for more than three years last past. Said petition is No. 166067 and will be for hearing on and after November 1st, 1918. S19-O24

JOHN M. ANDERSON, Atty. for Plff.

AUTO ROBES AND GLOVES

We are showing a large assortment of Wool, Plush, Silk Plush, Cloth and Fur Robes at reasonable prices.

We have bought these robes before the large advance in price and are selling them accordingly.

Do not forget to look over our line of gloves, traveling bags, suit cases and trunks.

52 Public Square — THE OHIO HORSE GOODS CO. CLEVELAND, O. U. S. A. — 52 Public Square

A. W. FRUEH, Manager

IF YOU ARE SICK COME TO ME

T. Tanaka, D.C., Ph. C.

I will quickly tell you where your ailment lies, what is causing it and whether I can help you or not and about how long it will take.

I use Nature's own method of healing

There is not an ailment that can be helped without Nature's assistance—she controls the entire bodily health. I use no artificial methods.

12 Adjustments $10

Single Adjustment $2

Examination, Analysis, Consultation FREE

T. TANAKA, Chiropractor

280 The Old Arcade — Cleveland, Ohio.

COMPLETE X-RAY LABORATORY IN CONNECTION. LADY ATTENDANTS

Office Hours: 10 to 12—1:30 to 5—6 to 8.

Teach Your Child the Habit of Saving

—and you will be doing more for his future than the largest legacy could possibly do.

THE SUPERIOR SAVINGS & TRUST CO.
Superior Ave. Cor. W. Sixth St.

Liberty Loan Rally Meeting Friday Night—One of Cleveland's Most Popular Speakers Will Talk

"EVERY DAY THE VICTORIES PILE UP ON THE WESTERN FRONT. MORE REASON WHY WE HAVE TO 'PUT OVER BIG' THIS ONE LITTLE JOB ASKED OF US HERE AT HOME"

This Paper is Devoted to the Best Interests of Lake County

The Willoughby Republican

"All Be pepful, all be fast, Make this loan jump over the last."

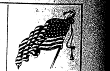

TWENTY-SIXTH YEAR—NO. 30. — WILLOUGHBY, O., OCTOBER 4, 1918. — ONE DOLLAR AND TWENTY-FIVE CENTS A YEAR IN ADVANCE

Don't Miss This Great Exhibit of Booty Captured from Huns; Will Be Here Oct. 5th

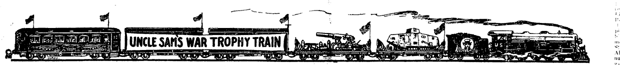

UNCLE SAM'S WAR TROPHY TRAIN
US

AT 5:10 P. M., FOR THREE HOURS. SOLDIERS IN ATTENDANCE. BIG SPEAKERS ACCOMPANY THE TRAIN. ALL WILLOUGHBY SHOULD BE ON HAND TO GREET IT

WILLOUGHBY'S LIBERTY LOAN SALES START OFF WITH PROMISE OF REACHING THE QUOTA THIS WEEK.

At a meeting of workers at the Library Tuesday night it appeared that Willoughby, with an enthusiastic gathering Friday night, may reach its quota this week. The sales reported up until that time amounted to $44,800.00. Mr. Rentschler reported that every man at his plant would buy a bond. The amount will be about $2,500. Mrs. Van Gorder reported sales of $8,650; Mrs. Seelye, $2,500. Willoughby's previous quota was $78,000; $116,000 was raised. M. J. Rentschler gave a talk, dwelling upon President Wilson's address, from which he drew and presented facts and thoughts of extreme interest.

BUY LIBERTY BONDS

LYONS HOME RENTED TO CAPTAIN COWAN

Captain and Mrs. Cowan and their two children will take possession of the J. H. Lyons home November 1st. The Captain is of the Ben Hur plant, and will occupy the home until April.

BUY LIBERTY BONDS

WELL, WHO DOES?

"George Washington was the father of this country," read the Shenango Valley, Pa., banners. "Who the hell wants the kaiser for the step-father?"

CHENEY CONCERT COMPANY TO OPEN LECTURE COURSE

The Cheney Concert Company will open the Lyceum course in Willoughby October 29th.

FORTNIGHTLY CLUB TO HAVE OPENING MEETING

The Willoughby Fortnightly Club will have its opening meeting Friday, October 11th. It will be held at the home of Mrs. J. S. Cavenagh, [illegible] avenue, East Cleveland.

COME TO THE

Methodist Sunday School

SUNDAY AT 9:30 A. M.

RALLY DAY EXERCISE

Entitled

"THE VERY BEST YEAR OF ALL"

Dramatized by Children.

BUY LIBERTY BONDS

MAYOR CARMICHAEL FILLS OUT MANY QUESTIONNAIRES

Mayor Carmichael has been busy all week filling out questionnaires. Applicants start as early as 7 a. m. and keep on coming until late at night. All the attorneys in Lake county are also busy on the same job. This questionnaire covers men aged from 19 to 37.

Hiawatha Theatre
Telephone 2R

Uncle Sam is a merry old Sam,
And a merry old Sam is he;
He calls for help and calls right now
He's calling you and me!

THE KAISER THE BEAST OF BERLIN
Tonight and Tomorrow
Friday and Saturday, Oct. 4th and 5th

Monday, Oct. 7 MARY PICKFORD in "How Could You, Jean."

Tuesday, Oct. 8 CARLYLE BLACKWELL in "The Golden Wall."

Wednesday, Oct. 9 EDITH STOREY in "The Treasure of the Sea." Also Weekly News.

Thursday, Oct. 10 "[illegible]" A [illegible] attraction.

Friday, Oct. 11 THEODORE ROBERTS in "The American Consul." BIG WAR NEWS—Burton Holmes in "Tasmania, the Garden of Australia."

Saturday, Oct. 12—"Draft No. 258."

Let's answer well our Uncle Sam,
Let's buy and buy and buy!
Let's buy big bonds and buy some more.
Come on! Let's buy and buy!

LEWIS SCHUPP, KIRTLAND, MEETS HAROLD NEUMANN IN FRANCE.

In this letter from a Kirtland boy in France there comes to us the thought of the strangeness of the events through which we are all passing. Here are two boys from home—probably neither had ever been far from home—they meet in France, and talk over boyhood games that sometimes came near to boyish battles; now they are in a foreign land, engaged in the fiercest kind of warfare: On Active Service With the American Expeditionary Force,

August 28th, 1918.

Dear Editor:

Would you please continue the Republican now? My definite address [illegible] France, and it will reach me regu

(Continued on Page Two)

BUY LIBERTY BONDS

CALL FOR FORTY-FIVE MEN CANCELED

The call for 45 men, as published last week, with names, has been cancelled. Cancellation is said to be due to the prevalence of the Spanish influenza or grip at the camps.

BUY LIBERTY BONDS

ANDREWS GYMNASIUM OPENED TO SOLDIERS

The Andrews Gymnasium has been opened to the soldiers. The use of the room will be extended Tuesday, Thursday and Saturday evenings. Games and reading will be provided. They will have the use of the piano and Victrola. Men from the village will act as hosts.

OUR SOLDIER BOYS

Lieut. Edwin A. Bebb, of the aviation service, has been visiting at the home of his brother, Kenneth Bebb, of the Mooreland Farm. The young man has been in Texas for a year. He reported in New York Wednesday, probably to leave for overseas service.

WICKLIFFE BOY LEAVES FOR CAMP.

Charles Leslie Merrill, of Wickliffe, was one of three boys leaving Painesville for Jefferson, Mo., Monday. The others were Chauncey Russell Hickman and Philip Metz, both of Painesville.

BUY LIBERTY BONDS

HOUSES TAKEN OVER FOR OFFICERS' QUARTERS

Three houses on Ben Hur avenue have been taken over by the government. They will be used as officers' quarters.

BUY LIBERTY BONDS

SOLDIERS AND CIVILIANS WITH TROPHY TRAIN TO DINE AT ANDREWS SCHOOL

About 25 officers and civilians traveling with the U. S. trophy train will dine at the Andrews School Saturday night. The train is expected to arrive at 5:10. It will carry two speakers and nine soldiers, as well as other attaches. The train is loaded with war trophies and will remain for three hours, that all may have an opportunity to go through it.

BUY LIBERTY BONDS

One hundred and forty five copies of The Republican were sold last week in addition to the regular subscription.

WICKLIFFE PASSES LIBERTY LOAN QUOTA.

Some of the Larger Buyers

Wickliffe has passed its Liberty Loan quota. Their quota is $101,320. The employes of the Cleveland Crane purchased $25,000. Mr and Mrs. Coulby took $26,000, Mr and Mrs. E. S. Burke $25,000, Mrs Devereaux $25,000.

"Everybody's buying them," C. C. Robbins, chairman, said Thursday morning. "Why, they're just sitting around on their porches waiting for us. Some want to know why we didn't come sooner." That's the way they put it over up in Wickliffe.

BUY LIBERTY BONDS

MENTOR MAN BECOMES BANK PRESIDENT

H. V. Shulters, of Mentor, has been appointed president of the National City Bank at Cleveland. Since 1887 Mr. Shulters has been identified with the Natural Gas interests of the Standard Oil Co., and is secretary and treasurer of the East Ohio Gas Co. Further details in regard to the bank and his connections with it will be found on an inside page.

BUY LIBERTY BONDS

LIGHTNING IN MENTOR CAUSES DISASTROUS FIRE

Lightning struck the barn at the H. H. Brown home, on the old Van Cleve place Wednesday night at 6:10. The barn burned to the ground, being completely destroyed before the arrival of the Painesville fire department. Four or five years ago lightning struck in the same place, causing considerable damage. Some grain, but no live stock was lost in the present fire.

UNUSUAL SPEAKER TO ADDRESS LIBERTY LOAN RALLY

Willoughby is fortunate in having a speaker of unusual eloquence and remarkable interest to address the Liberty Loan rally Friday night. The Rev. Dr. William Torrence Stuchell, a splendid speaker, gives a gripping, heart stirring talk that in the best Cleveland clubs has brought the men to their feet with cheers. Dr. Stuchell was a correspondent in Alaska after leaving college, for a number of leading newspapers. His work in connection with the war enables him to tell a story of vital interest now. He is a man of rare oratorical ability, of remarkable versatility, and a thoroughly enjoyable speaker. Dr. Stuchell is the pastor of the East Cleveland Congregational Church. James McMahon will direct the singing. A Cleveland quartette is promised, and 25 Cleveland men have signified their intention of coming out to hear the big talk and to help in the good work. Cleveland folks were told Wednesday they could not afford to miss this war lecture when Dr. Stuchell talked at the Ad Club. It is a certainty that no one will want to miss it when he comes to Willoughby.

BUY LIBERTY BONDS

CONSTRUCTION COMPANY TAKES MORE OFFICE SPACE

The activities of the Cleveland Construction Co. now extend over more quarters. The room occupied by L. P. Davis, Sam Low and J. H. Smith has been taken over and is being used as the company's personal office. Eight barracks and four mess halls are being erected at the Ben Hur plant.

BUY LIBERTY BONDS

SOLDIERS OCCUPY BARRACKS—WILLOUGHBY INN TO CLOSE FOR SHORT TIME.

It was expected that the soldiers who have been securing their meals at the Willoughby Inn would be accommodated in their new barracks at the Ben Hur plant, starting Thursday of this week. Following the departure of the soldiers from the Inn, Mr. and Mrs. Pinkerton expect to leave for Marietta for a short vacation. Mr. Pinkerton has been ill for the past few days. The Inn will be gone over and repairs and improvements made. The lunch room will also undergo changes. This will necessitate the closing of the Inn for possibly two weeks, according to present plans. The Inn will then be opened up for regular trade again.

BUY LIBERTY BONDS

SECOND O. E. S. PARTY FOR SOLDIERS HAS MANY PLEASANT FEATURES.

Sixty-five soldiers enjoyed the delightful, home-like supper, games and dancing provided by the O. E. S. at their second soldiers' party Monday night. The boys themselves contributed songs, entering into the spirit of the occasion, and the atmosphere of home-like pleasure provided. Mrs. Cora Gaines Carrel, Mrs. Kennedy and Mrs. Reese were the committee in charge of arrangements.

Mrs. Frost, assisted by Miss Belle Yaxley, arranged the very attractive decorations for the tables. The Stars are indebted to the Sheffield Dairy for the milk used. They very kindly furnished all that was required for each occasion, without charge. A flashlight of the assembled boys was taken and a picture will be presented to each as a souvenir of the evening. The past and present matrons of the local order were all present, and their picture, too, was taken. This was done by Rose, the photographer.

BUY LIBERTY BONDS

ANDREWS LAUNDRY LOSES ENGINEER

Leon Osterhoudt, who has been the engineer in the laundry at the Andrews Institute for the past five years, has resigned. He is now located in the electrical department of the Cleveland Crane Eng. Co., at Wickliffe. Mr. Osterhoudt deemed the change necessary, owing to the present war needs.

BUY LIBERTY BONDS

CLEVELAND CLUB IS ENTERTAINED IN MENTOR

The Cleveland Century Club was entertained at the home of Mrs. H. V. Shulters, stop 62, Mentor, Friday.

BUY LIBERTY BONDS

SPEAKING, PRESUMABLY, OF THE SPANISH INFLUENZA—

"In Germany," James McMahon remarked, incidentally, at the Liberty Loan committee meeting Tuesday night, "they say, 'Germs.' In Paris they say, 'Parasites,' and in Ireland they say, 'Microbes'."

BUY LIBERTY BONDS

LOCAL PIANO TUNER CHANGES OCCUPATION FOR WAR WORK.

S. A. Toomey, well known piano tuner and dealer in pianos, on Euclid avenue between Wickliffe and Willoughby, has found it necessary to change his occupation due to the war measures. He is located at present with the American Clay Machinery Co.

BUY LIBERTY BONDS

Every week the circulation of the Willoughby Republican shows a steady increase over the week before.

BUY LIBERTY BONDS

"Push [illegible] must be first.

LEND of Your Plenty

Do you remember the story of the widow's mite—how her little contribution, being all she had, was considered of so much greater value than the contributions of the rich who merely gave of their plenty?

You, the farmers of America, are asked—not to GIVE, but only to LEND of your plenty.

You are prosperous, you are successful, you have accumulated wealth such as ten years ago would never have been dreamed of. WHAT ARE YOU GOING TO DO ABOUT IT?

What are you going to do to show that you realize that every penny you own, every acre of land you control, absolutely everything you possess, you owe to Uncle Sam and his strong right arm that is keeping the Hun away from you?

There is just one way in which you can prove your gratitude and that is to lend Uncle Sam as much money as you possibly can by buying LIBERTY BONDS freely.

And don't forget to tell your friends and neighbors to do the same.

GO TO ANY BANK TODAY AND BUY YOUR LIBERTY BONDS

This Space Contributed to Winning the War by

The Cleveland Crane & Engineering Co., Wickliffe, O.

THE WILLOUGHBY REPUBLICAN
For a Great and Greater Willoughby.
E. D. BRYANT, Editor **B. BRYANT, Business Mgr.**
Subscription Price, 1.25 per year.
Office—West Spaulding St. Telephone 125-K.
Residence, 48 Euclid Ave., Willoughby, Junction Stop 40
Residence Phone 63.

This newspaper is published every Friday by The Times Publishing Co., an Ohio corporation. Republican in politics and devoted to the best interests of Willoughby and Lake County.

Entered at Willoughby, Ohio, Postoffice as second-class Matter

-:- LATE COURT HOUSE NEWS -:-

Real Estate Transfers.

Perry Township—

Louis C. and Grace Peckham to Anton F. and Elsie Heineman, 20 acres, $10.

Melvin W. and Berta Keener to James N. and Nellie M. Shook, 3-8 acres, $2,500.

Elmer A. Lockwood et al. by D. L. Phelps, Sheriff, to J. H. Brown, 27 acres, $3,013.

Painesville City—

The Realty Title & Investment Co. to Joseph I. Seaman, lot 2, Stephen Mathew's survey, $1.

Lynn C. Tucker to the Realty Title & Investment Co., lot 18, Lynndale subdivision, $1.

Mary C. Fricker to Thomas Fricker, .68 acre, $10.

Estate of Annie M. Blacet to Ernest D. Blacet, Duke N. A. Blacet, Helen E. Jelladian and Paul E. Blacet, 125 acres. Affidavit for transfer.

Estate of Frank C. Tucker to Lynn C. Tucker, Bessie L. Tucker and Nellie S. Skeel, lot 90, Kerr, Cole et al. add. to Champion. Affidavit for transfer.

Nellie S. Skeel to Bessie L. and Lynn C. Tucker, lots 89 and 90, Kerr, Cole et al. add. to Champion, real estate.

Willoughby Township—

Estate of Charles Avis to Augusta, Frank C. and Fred C. Avis and Mabel B. Wieland, 70 acres, und. 1-2 interest. Affidavit for transfer.

Frank C., Fred C. Avis and Mabel B. Wieland to Augusta Avis, 70 acres, $10.

The Cleveland Allotment Co. to Frank and Mabel Wrobel, lot 207, Cleveland Allotment Co. sub., $10.

Francis E. Drury to the Guardian Savings & Trust Co., 6 1-2 acres, $1.

Kirtland Township—

The State Banking & Trust Co. to Kathryn Tassell, [illegible] 160 and 30 95-160 acres, $1.

Mary E. Traver and [illegible] F. Maskell, 30 acres, $1.

Mentor Township—

Bela K. and Anna Kallay to Joseph W. Kallay, 26.25 acres, $1.

Geo. H. Shepherd, admr. estate of William H. Kelsey to [illegible] Kelson, und. 1-2 [illegible] und. 1-2 interest in [illegible] acre in Concord township, $600.

Madison Township—

Gustavus A. Ruetenik to Charles W. Seiberling, 20 acres, $1.

George Haywood to Addie and Joseph J. Hilts, 1 32-160 acres, $10.

F. P. Freshley to Frank J. Knapp, 5 acres, $1.

The Lake Breeze Park Co. to Dapeline J. Lillie, lots 69 and 70, Lake Shore Park Co. sub., $10.

Addie and Joseph J. Hilts to Joseph N. and Alma S. Anderson, 1 32-160 acres, $10.

Leroy Township—

Samuel J. Craine to William M. Spencer and Delos Bates, 42.29 acres, $500.

Frank L. Smith to Joseph and Frank Janda, 80.47 acres, $10.

John H. and Susie M. Randall to Else B. Gersangberger, 69.57 acres, $1.00.

Concord Township—

Edward C. Hoffman to Ralph F. Winzbreid, 48.72 acres, $10.

* * *

Probate Court—Marriage Licenses.

George W. Brooks, 24, Madison, O.; Ida M. Boley, 24, Madison, O.

* * *

Court of Common Pleas—New Cases

Albert Bisesak vs. Julia Bisesak. Action for divorce and equitable relief. Geo. C. Von Beseler, attorney for plaintiff.

Lyman L. Cowles vs. Alberta Whitacre Cowles. Action for divorce. Martin A. Tuttle, attorney for plaintiff.

Joseph I. Sebian vs. Frank Kulcher Meri and John Goll, also sometimes known as John Yeo. Action to quiet title. Harry T. Nolan, attorney for plaintiff.

The Standard Sanitary Mfg. Co., a corporation, 1425 Euclid Ave., Cleveland, Ohio, vs. John T. Robinson and Mrs. John T. Robinson. Action for foreclosure of judgment lien and equitable relief. Alexander C. Mackenzie attorney for plaintiff.

W. W. Waters vs. Dr. E. N. McKee. Action for foreclosure of chattel mortgage. Harry T. Nolan, attorney for plaintiff.

LOUIS SCHUPP MEETS HAROLD NEUMANN

(Continued from Page One)

larly. I have missed it a great deal the past weeks, for a word from the home community goes a long way over here. Harold Neumann, of Willoughby, is in my battery, and the other night we were talking over times of our schoolhood days. In those days we were opposing each other in games that came near to battle. But now we have a common outlook on events, and he is getting right handy as a gunner. There are also a number of Painesville boys with us, and you can just bet we are working to get in tip top shape. And all anxious for the supreme test, which is so near and yet seems so far. Sand, dust and flies seem to predominate in this part of France, and all [illegible] their efforts to make us as uncomfortable as possible. The only satisfaction we get from finding flies in our soup or coffee is the fact that that one particular fly won't be there again. Still, take the fly, cootie, [illegible] for instance. They are affectionate, clinging little things, and it gives a fellow a heap of satisfaction to know that something is willing to cast its lot with him and stick through thick and thin, not to speak of the muscular exercise derived from dislodging them. So, if you will continue the paper I'll be a thousand times obliged. Very sincerely yours,

LEWIS B. SCHUPP,
Battery "A," 134th F. A. American Expeditionary Forces in France.

DR. L. J. ALLEN
Veterinary
Taking the place of Dr. McCollister, Captain. Telephone 165.
Willoughby.

Wm. Gillespie
Justice of the Peace. Office in Town Hall. Residence 16 Maple St. Phone 80. Prompt attention given to proper business requests.

Buy Bonds

It is the duty of every American citizen to buy Liberty Bonds. A duty to himself and to his country.

Then, if you have money left for purchases in our line, you will find our word as good as a bond.

THE
Willoughby Jewelry & Optical Store

DANCING PARTY
FIRST OF THE SEASON
PRIVATE DANCES
THE 18TH OF OCTOBER
WOODMAN HALL
WALLACE'S VOCAL ORCHESTRA

GEO. W. WAITE
ELECTRICAL CONTRACTOR
Willoughby, Ohio
Phone 184-W. 18 Vine Street

MANVILLE'S IS WILLOUGHBY'S FURNITURE HOUSE. OF COURSE YOU REMEMBER IT WHEN YOU ARE IN THE MARKET.
GEORGE E. MANVILLE

"The Army and Navy will dig the Huns' grave, but We must furnish the Spade"

—*Billy Sunday*

By REV. WILLIAM A. SUNDAY

Uncle Sam's Liberty war chest needs filling again!

We have the cash to fill it as many times as he lifts the lid.

There are only two horns to this dilemma—*you* are either a patriot or a traitor.

The men on the firing line and on the battleships have turned from business, home, mother, wife, children, and they stand ready to give *their* lives and shield with *their* bodies us who remain at home.

We are unworthy to be thus protected, if we do not do our utmost to sustain them.

We must be one in our determination to win this war. We are traitors to the cause for which they are giving their lives, if we do things here that make their efforts harder.

Life is not worth living unless there is something to live for. *Life would not be worth living if that bunch of Heinies should win.*

That is why they cannot win. That is why we cannot lose.

What a mountain of crime God has on his books against that horde of Hellish Huns. What grave is deep enough for this thousand-armed, thousand-footed, thousand-headed, thousand-horned, thousand-fanged pirate of the air, assassin of the seas, despoiler of the earth and ambassador of Hell!

The army and navy will dig the grave, but we must *furnish the spade.*

Our boys will soon hang crape on the door of the Potsdam Palace, and the bands will play Yankee-Doodle and Dixie along the Rhine.

Uncle Sam is the cactus in the Keiser's pillow.

Our boys have gone over to clean up on that fool bunch of Huns and it is up to us to supply them with whatever they need to finish the job. It takes money to keep the riveters riveting—the sawyers sawing—the machine guns spitting bullets and the grub wagon always on hand with the eats. There is nothing too good for our brave defenders.

Our vocabulary contains no words adequate to express our approval of the achievements of our government since we threw our hat in the ring. We are rich on top of the ground; we are rich under the ground and our rivers creep like silver serpents to the seas, bearing our products.

The children of England, France, Italy and Belgium are laughing once more because they are being fed from Uncle Sam's bakeshop. One carload of meat every two minutes, one hog out of every four, nine million pounds of meat a day—all going over to feed our boys. We are in this scrap to the last dollar, the last grain of wheat, the last day.

We will never stop until Germany dips her dirty blood-stained rag to the Stars and Stripes.

It's a whale of a job we've tackled, but we can and must put it over.

But you must help.

Don't whine. Don't knock. You can't saw wood with a hammer. Don't turn the hose on the fire; add fuel.

Buy Bonds! Buy Bonds! Buy Bonds!

This Space Contributed to Winning the War by

Wilsons of Willoughby

Personal Mention -:- Social Happenings

Mr. and Mrs. J. H. Woods and baby son Robert, of Brooklyn, N. Y., are stopping at the home of Miss Ethel P. Bryant and father during the construction work at the Ben Hur plant. Mr. Wood has charge of the commissary department at Camp Perry, and is in Willoughby overseeing details of the various departments here.

* * *

Chas. E. Bostwick, who has been in Willoughby, visiting Miss E. W. Kitts, left for Cleveland, Saturday last, taking the Detroit boat for home the same evening.

* * *

Mrs. I. B. Swarts, of Cleveland, was a Willoughby visitor Friday last, calling upon her aunt, Miss Kitts.

W. E. Thompson, county commissioner, expects to move into the new Willoughby home which he is building, in about two weeks.

The Daughters' Circle enjoyed a musicale at the home of Mrs. Leonard Parks, Wednesday.

* * *

Mr. and Mrs. Ackerman and family, who have been stopping at the Kennedy home, have rented an apartment in the Cleveland Trust block, moving in Tuesday.

* * *

Mrs. W. F. Logan and family have moved back to Willoughby from Painesville. They are located on River street.

* * *

Mr. and Mrs. A. C. Macdonald stopped over Tuesday night with Miss Emma Hayden and father. Mr. Macdonald, up to October 1st, was manager at the Winden farm. They are moving to Hamilton, Ontario.

Mrs. Raymond Taft, of Wallingford, Vt., formerly of Willoughby, was an over Sunday guest at the home of Dr. Cheebro.

* * *

The Rev. L. E. McLachlin and the Rev. Mr. Reynard stopped over Sunday night at the home of E. N. Hyde.

* * *

Mr. and Mrs. E. N. Hyde went to Cleveland Tuesday afternoon to attend the funeral of their cousin, John Dickerman.

* * *

Mrs. W. T. Grace, of Kansas, was a guest of Mr. and Mrs. L. B. Stockwell for a day this week.

Mr. and Mrs. S. S. Wilson closed their lake home Tuesday and have gone to Cleveland for the winter.

Capt. Folger and Capt. St. John and their families are now located for the winter in the S. S. Wilson home on Euclid avenue.

Mr. and Mrs. John Rolfe Brown left Monday for a week's visit with relatives in Delaware and vicinity.

Miss Dorris Hunter, formerly of the C. P. & E. office, Willoughby, was [illegible]

Mrs. [illegible], who was operated on at Charity Hospital two weeks ago, is reported as doing nicely. It is expected that she will be able to come home in about another week.

* * *

Mrs. C. D. Hern is improving.

* * *

Mr. and Mrs. J. H. Lyons left for Cleveland Tuesday, where they will stop with Mrs. Lyons' son, G. H. Rogers. Next week Mr. and Mrs. Rogers and Mr. and Mrs. Lyons will enjoy an auto trip to New York. Mr. Rogers is assistant manager of the Cleveland Plain Dealer.

* * *

Mrs. Eva Caldwell, who has been visiting her parents, Capt. and Mrs. Burgess, expected to return to Niles Friday.

* * *

Mr. and Mrs. Samuel Austin returned Tuesday from a trip to Clermont, Canada. Mrs. Simmons and daughter, Betty Jane, were Sunday visitors at the Austin home.

* * *

Mrs. James Hunt and son, of Cleveland and St. Petersburg, were Willoughby visitors Friday, stopping at Mrs. E. T. Ford's home.

Word received Wednesday stated that Miss Meta Cottrell had arrived safely in France.

* * *

Mrs. E. E. Flickinger has closed their lake cottage, returning to Indianapolis Friday.

WEDDING IN DENVER OF INTEREST TO WILLOUGHBY FOLKS

"A quiet wedding took place Monday morning, when Miss Esther Stewart became the bride of Albert Charles Barker. The ceremony was performed by the Rev. Hugh L. McMenamin, in the Cathedral of the Immaculate Conception. The attendants were Mrs. Arlo Greenawalt and Charles O. Berry. The young folks have departed for a tour of the state and will be at home to their friends after October 1st at 1711 Pennsylvania street. Mr. Barker is connected with the Denver Gas & Electric Co."

The above item, clipped from the Denver Times, is of interest to many Willoughby folks, the bride having many friends and relatives here. She is a niece of Miss Mary Stewart, who died recently. Her sister, Miss Edna, is now in Willoughby.

MISS DOROTHY BELL AT W. H. S.

Miss Dorothy Bell now has charge of three classes at the High School. Closing of the Normal School here made an additional room available for the classes.

W. H. S. WINS FIRST FOOTBALL GAME

W. H. S. played Kirtland on the home grounds Wednesday, winning [illegible]

"LINEN SHOWER FOR FRANCE" SCHEDULED

Two Hundred Thousand Towels, Forty-Five Thousand Sheets, Asked From Lake Division.

The Red Cross Commissioner for France has cabled the the hospitals are in need of bath towels, hand towels, sheets, napkins, and handkerchiefs. The Lake Division allotment will be collected during the week of September 30th by a plan to be known as "The Linen Shower." Each family is asked to contribute as many articles as possible from its reserve stock. When practical, housewives are urged to make up these articles from old linen and dresses and from pieces of new linen that may happen to be available. Following is the Lake Division quota:

87,599 bath towels, 19x38.
175,000 hand towels, 18x30.
122,500 handkerchiefs, 18x18.
8,750 napkins, 14x14.
45,500 sheets, 64x102

The local Red Cross chapter will aid in the collection of the Willoughby quota. All the material contributed must be laundered, as laundering facilities at this time in France are very poor.

LOCAL CONTRACTOR COMPLETES BRIDGE

Horace Nichols has just completed a concrete bridge for W. P. Chamey, of Harland road.

ADMINISTRATOR'S NOTICE

The Estate of John W. Schupp, deceased. Notice is hereby given that on the 6th day of September, 1918, Minnie M. Schupp was duly appointed and qualified as Administratrix of the estate of John W. Schupp, deceased, late of Kirtland, Lake County, Ohio.

CLARK H. NYE, Probate Judge.
S19-26-O3

-:- WEEKLY CHURCH CALENDAR -:-

CHURCH OF THE IMMACULATE CONCEPTION

Masses Sundays at 8:30, excepting every third Sunday in each month when services are at 10:00.

CHRISTIAN SCIENCE SERVICES

Sunday school 9:45.
Regular services every Sunday at 11 a. m.
Testimonial meeting, Wednesday, 7:30 p. m.

Episcopal Church.

Communion at 8 a. m. Church school, 9:30. Morning prayer, 10:30. Evening choral service, 7:30.

Willoughby Ridge.

The Patriotic Rally Day program entitled "A Call to the Colors," will be rendered at the preaching hour next Sunday, 10:30, the Sunday school and congregation sharing in the recitations and songs. Every patriotic citizen in the community should be present. The Sunday school will study "Abram Leaving Home," at 11:30.

"Y" SECRETARY FROM CHINA SPEAKS AT DISCIPLE CHURCH

The Rev. L. E. McLachlin preached at the Disciple Church Sunday night. Mr. McLachlin was the pastor of the Disciple Church about sixteen years ago. Since that time he has been engaged in Y. M. C. A. work in China, acting as secretary at Foo Chow. Many of his old friends here greeted him after the service. At the morning service the Rev. Mr. Reynard, secretary of Hiram College, spoke. An impromptu quartette, composed of Messrs. Bright, Birkholz, Reynard and Chapman, sang at the evening service.

CANDIDATE FOR PRESBYTERIAN PULPIT MAY SPEAK HERE NEXT SUNDAY.

The Rev. Swan, of Salem, candidate to fill the vacancy at the Presbyterian Church, did not speak there last Sunday, as anticipated. It is expected that he will occupy the pulpit next Sunday morning. The Rev. Mr. Rockroth filled the pulpit instead, delivering a most able sermon. He dwelt upon the importance of community service as a part of the work of the modern church. He spoke of the applicability of the Golden Rule, stating that it had not yet been equaled as a good working motto. The need of play and recreation for young or old is a feature that must be recognized, he said. "Rheumatism of the mind" was approaching, he added, when a man ceased to take interest in healthful play and recreation.

WAR STAMP SALES.

Sales for Willoughby postoffice district for week ending September 26th, $762.80.

We Have
HYDRATED AGRICULTURAL LIME and GROUND LIME STONE IN STOCK
A. T. HILL & CO.
Willoughby, Ohio

CONSERVE YOUR ROOM SPACE. HEAT UP THAT ODD ROOM AND LET SOME ONE USE IT. WE HAVE RECEIVED A NEW CONSIGNMENT OF

NEW PERFECTION OIL HEATERS

You can pick up the whole heater and carry it to the bedroom, bath room or living room SAVE COAL. Get one of these stoves today. They are safe, low priced and efficient.

E. M. Crowther
Hardware and Housefurnishings. Telephone 99-W.
"WE SELL THRIFT STAMPS"

WHY NOT

DEPOSIT YOUR MONEY WHERE YOU RECEIVE FROM TWENTY-FIVE TO THIRTY-SEVEN PER CENT MORE INCOME.

5 per cent paid on Straight Deposits.

5 1-2 per cent paid on our Monthly Payment CERTIFICATES OF DEPOSIT.

We take the risk and divide the Profits with our Depositors.

28 YEARS OF SUCCESS

Paid-up Capital	$31,500.00
Surplus	$10,613.26

MONEY TO LOAN ON REAL ESTATE

The Old Reliable
THE
CITIZENS LOAN & BUILDING CO.
Painesville, Ohio.
Next door east of C. P. & E. Waiting Room.
S. LOW, Agent, Willoughby, Ohio.

MAIN OFFICE
Euclid and E. 9th

SERVICES
Savings and Commercial Accounts.
Trade and Bank Acceptances.
Banking by Mail.
Collections.
Liquidating Agent.
Safe Deposit Boxes.
Fur Storage.
Silver Storage.
Collection of Rents.

"—Including You"

EVERYBODY CAN'T BE in a Front Line Trench.

Everybody can't engage in patriotic service continuously.

BUT EVERYBODY CAN AND SHOULD INVEST IN U. S. 4 1-4 PER CENT GOVERNMENT BONDS OF THE FOURTH LIBERTY LOAN.

Our Willoughby Office will be pleased to enter your subscription without charge.

The Cleveland Trust Company

RESOURCES
Over $58,000,000.00

SERVICES
Real Estate Management.
Executor & Trustee.
Fiscal Agent.
Custodian of Securities.
Living Trusts.
Agent for Receiver.
Assignee.

News of the Week in Mentor

ANNUAL CHURCH SUPPER AT MENTOR METHODIST CHURCH

The annual church supper at the Mentor Methodist Church will be held Friday. A picnic supper, games and general good time is scheduled. All interested in the church work are cordially invited.

Mrs. Florence Webb, of Perry, N. Y., is visiting Mentor friends.

Miss Harriett Morley has entered Lake Erie College this year instead of going back east to school.

Miss Katherine Lynch, of Salem, O., was in town part of last week. Miss Lynch has enlisted as a Red Cross nurse, subject to call December 1st. During Miss Lynch's stay at Salem she has had charge of the surgical dressing department of the Red Cross.

Mr. Henry Merkel, through R. M. Case, real estate dealer, has bought the James Baker house on Hart street.

Mr. H. C. King made a business trip to Jefferson last week.

Mrs. Sue Markell is spending a day in the city.

Miss Katherine Swain returned to Dyke's Business College on Monday after spending several weeks at home.

Mrs. F. J. Reichert, of Painesville, was calling at the residence of Mr. E. E. La Due on Tuesday.

Mr. A. H. Rexford and family entertained on Sunday Mr. and Mrs. H. J. Lewis and Mrs. W. G. Clothier, of Painesville.

Tommie Hagerman, of Cleveland, has been visiting his grandparents, Mr. and Mrs. David Acker.

Mr. S. L. Curtiss is having his house painted and has recently repaired his barn and installed electric lights and a furnace in his residence.

The Miscellany Club meets on Wednesday with Mrs. H. C. King. Mrs. King, Mrs. Mills and Mrs. Ware, of the literary committee, are the hostesses.

Miss Julia Lynch, of Cleveland, is spending a week in town.

At the close of the Ladies' Aid meeting at the parsonage last Wednesday a social hour was enjoyed with a lunch, and Mrs. Schaffner was presented with a gift of $10 from the society.

Mr. and Mrs. Albert Greenslate, of Cleveland, were visiting at the residence of Mr. A. E. La Moreaux over Sunday.

Mr. and Mrs. F. J. Weideman are spending a week at Lexington, Ky.

Mrs. Thomas H. Code received a telephone call last Saturday morning calling her to New York to bid good-bye to her son, who was leaving to "go across." Later in the day a second call came telling Mr. Code that Carroll was leaving at night and to stop Mrs. Code en route, as she would not reach New York in time to see him. A message reached Mrs. Code at Buffalo and she returned to Mentor late Saturday evening.

Last Friday evening the friends and neighbors to the number of about 50 gathered to spend the evening with Bud Harrington. A very enjoyable time was had, and Bud was presented with some useful gifts.

Word has been received that Roy Snell, who is in camp near Baltimore, is seriously ill with pneumonia and with little hopes of recovery. Mr. Snell and Miss Helen Snell left this afternoon for Baltimore.

LOCAL RED CROSS CIRCLE COMPLETES MUCH WORK

Finished work for September by the Willoughby branch includes the following:

45 sweaters.
66 pairs socks.
10 helmets.
8 pairs wristlets.
2 trench caps.
39 suits pajamas.
141 5-yard rolls.
40 many-tailed bandages.
30 triangulars.
10 "Tee" bandages.

LOCAL RED CROSS NEEDS SURGICAL DRESSING WORKERS

All old surgical dressing workers are asked to come in to the Red Cross rooms. There is a large quota of work for October, and workers are needed in every department. There was an excellent attendance Tuesday.

Gifts Received for the Red Cross

Thos. Frizzell has presented the local circle with a gift of $10. An interesting gift is that of little Edith May Cleveland. She is nine. She has presented the chapter with $1.25. This money she earned by making and selling holders. This little Willoughby girl is surely doing her bit.

DEATH OF JOHN DICKERMAN.

John Dickerman, of Cleveland and Mentor Headlands, died September 28th. Mr. Dickerman was well known in Lake county, having had his summer home at the Headlands for many years. He was a brother of Mrs. Chas. F. Sherwood, and a cousin of E. N. Hyde, of Willoughby.

KIRTLAND HAS NO SENIOR CLASS AT HIGH SCHOOL

Mr. Barbour, a graduate of Athens, is the principal at the Kirtland school this year. Miss Long, of Elyria, is assistant principal. Miss Pratt has the seventh and eighth grades, Miss Page the intermediate, and Miss Markell the primary. The high school is small, there being no senior class this year. Pauline Becker, who would have been in the class, went west; Lavina Yaxley comes to Willoughby, and Marion Cox goes to Chardon.

BOARDERS AND ROOMERS WANTED
Call Stop 154, Shore Line; First House.

HOUSE FOR RENT
8 rooms, furnished. Located at No. 7 West Spaulding Street.
Enquire 32 Euclid Ave.

WILLOUGHBY LODGE NO. 302 F. & A. M.

There will be a stated communication of Willoughby Lodge Thursday evening, October 8th, for work in the E. A. degree.

P. H. NEUMANN, W. M.
G. F. LAW, Secy.

FOR RENT
House on Kirtland road, for small family.
Enquire
ANDREWS SCHOOL
Willoughby

PIGS FOR SALE
D. TRAVER
Willoughby, R. D. 2.
(Kirtland)

FRED. C. KALCK.
PAINTING
IN ALL ITS BRANCHES
WILLOUGHBY, O.

SPEAKER FROM CLEVELAND ART MUSEUM WILL TELL OF ARMOR COLLECTION AT LITTLE MOUNTAIN.

A picture entertainment was given at the Little Mountain Church Wednesday evening. Mr. and Mrs. Birkholz sang. Next Wednesday evening Miss Gilchrist, of the Cleveland Art Museum, will tell of the collection of armor at the gallery. It is said that Cleveland has one of the finest collections of that sort in the country, being second only to New York city.

IN MEMORIAM FOR MRS. JULIA RANDALL

Julia Elizabeth Booth was born in Kirtland, Lake County, Ohio, on the 6th day of December, 1851. She was the second child of Henry and Laura Booth. She was educated at Chester Seminary, after which she taught school for a while. She was married to Spencer S. Randall on the 28th day of December 1871. To this union were born four sons and one daughter. Carl, the oldest, having died on November [illegible], 1908, John, Guy, Sari and Laura, who, with the husband, five grandchildren and three brothers, survive her.

Her last sickness covered a period of about five months during which she was a great sufferer, and was so patient. Her only complaint was, "I am so tired; I want to go to Jesus, my Saviour."

She died at her home in Mentor on the 12th of September, 1918, at the age of 66 years, 9 months and 6 days. She was a member of the Methodist church for many years, and a member of the Woman's Relief Corps of the G. A. R. She was greatly interested in all things that pertained to the welfare of the church and of society, these subjects being constantly in her mind and heart. She was a kind and affectionate daughter, sister and friend; an affectionate and devoted wife and mother, deriving from her home life a large degree of happiness. She was ever ready to the extent of her capacity to minister to the needs of the unfortunate. Naturally kind and generous in her impulses, these she endeavored constantly to improve and perfect by devout study of Christian principles. Her control of her children was very complete and was wholly the result of warm affection and prudent instruction and never by physical force. Her husband, children and acquaintances have sweet memories of her.

Her funeral was held from the home Saturday at 2 p. m., September 14th, 1918, Rev. P. B. Schaffner conducting the services. The wealth of beautiful flowers bore mute testimony to the high esteem in which she was held among her friends and relatives. The remains were laid to rest in Mentor cemetery. A large company paid tribute to the deceased and will long miss the esteemed acquaintance of many years.

Germany is preparing her people for the Fourth Liberty Loan news by pasting our reply to Austria all over the official billboards.

LOST
Yellow and white Shepherd dog. Reward.
W. G. HEINZ
Wickliffe Ohio
O4-11

LOST—Large black oilcloth knitting bag in Frost's store Saturday afternoon. Bag contained O. D. yarn, sweater partially knitted, and nose glasses in case. Finder please return to Mrs. C. C. Pickett, care 131 Erie street, and receive reward. O4-11

YOUNG WOMEN

Do you know the demand for office help, stenographers, typewriters and bookkeepers is steadily increasing and a good position awaits you—if you are qualified?

This school is prepared to train you to command the highest pay and the best positions.

Every pupil must attend one week before paying for tuition or books.

Bell Telephone: Rosedale 4017.
R. R. LANE, Principal
THE LANE SCHOOL
Business and Shorthand

4TH LOAN TERMS

The Government schedule of payments is as follows:

10 per cent with application.
20 per cent........on Nov. 21
20 per cent on........Dec. 19
20 per cent on........Jan. 16
30 per cent on........Jan. 30

REGULAR COUNCIL MEETING—WOOD STREET EXTENSION TO BE CONSIDERED.

Regular meeting of the council was held Monday night. Solicitor Von Beseler was present. Mayor Carmichael presided. Phillip Neumann was absent. James Smart presented a Wood street extension proposition. This, Mr. Carmichael said, would be favorably acted upon by the council. A resolution was passed allowing the transfer of $2,200 from the River street paving fund to the sinking fund. Mr. Olin referred to the subject of the sidewalk on Euclid avenue at Arthur and Eido streets, stating that Mr. Brodbeck was to have been on hand with a petition signed by the property owners on that street, setting forth their need and desire for such improvement. If the safety of the children and the good of the residents demanded the sidewalk, Mr. Carmichael stated, he believed the work should be done. Adjournment of the meeting was made subject to the call of the chair for the next gathering, when Mr. Smart's proposition will be considered.

ROY SNELL, MENTOR POSTMASTER, ILL AT CAMP

Roy Snell, Mentor postmaster, who left for quartermaster service a short time ago, is very ill with pneumonia. His father and cousin, Helen Snell, were at the camp this week. Wednesday word was received that his condition was somewhat improved.

DEATH OF CARL HENGESBACH

Carl Hengesbach, aged 21, died at his home Tuesday. He had been ill for about two months. He had been employed at the American Clay Co. for eight years and was a faithful and valued assistant. The funeral was held at 9:30 Thursday from the Church of the Immaculate Conception. The young man attended Willoughby High School up to the second year and graduated from St. John's Academy, Michigan, in 1912. He was highly regarded by all who knew him. His mother, Mrs. Elizabeth Hengesbach, four brothers, Urban, Vincent and Frank, of Willoughby, and Leo, of Cleveland, and one sister, Mrs. Mary Tichnor, also of Willoughby, are the immediate family surviving.

DEATH OF E. W. WILSON'S BROTHER

Word has been received by E. W. Wilson, of the death of his brother, in Denver. The remains were expected in Willoughby Wednesday. Burial will be made at Kirtland.

South Willoughby

Mrs. Margaret Engel entertained her sister from the city a few days this week.

Mr. and Mrs. Everet Stevenson, of South Euclid, visited at the Clyde McGurer home last week.

Mrs. Ina Parker entertained her brother of the city a few days last week.

Mrs. E. J. Williams visited Sunday at the Rogers home of East Hill.

Mr. and Mrs. W. Baldwin and Earl Dowen and family attended church at East Hill Sunday.

Miss E. Kinney has returned to her home in Chagrin Falls, after helping Mrs. Clyde McGurer so nicely for six weeks.

Friends from the city spent Thursday at the Engel home.

Mr. Arthur Parker is employed in the city for a few weeks.

Mrs. Eva Kidd and little son have returned to the city after spending the summer with her folks, Geo. Bierman.

The Losey and Oram families spent the week-end at their Hollow Brook Farm here.

Mr. Clay Eddy, son of B. Eddy, of Chester, has returned to his new duty of being ensign in last week, after a nine-day furlough home.

Mr. and Mrs. Sol Higgins, of Chester, has four boys in the army and four more in the draft.

Schram District

Mrs. Annie Smith was in the city from Tuesday until Friday last week with relatives.

Mr. and Mrs. L. E. Smith and son Raymond motored to Perry last Saturday.

A dozen Red Cross ladies met at Mrs. John Langshaw's last Friday p. m.

Miss Frieda Wieland spent Sunday and Monday at her sister's near Chagrin Falls.

Mrs. Wm. Wieland was an over Sunday guest of her sister in Cleveland.

Mr. and Mrs. J. J. Lilley, of Kirtland, were at the Garnett home last Sunday.

Miss Rose Sheffler was a guest of friends in the city since our last letter.

Mr. and Mrs. Maxfield did not move into Mrs. M.'s house, as reported. A new family, however, occupy it, but have not learned their name.

Mr. and Mrs. Joseph Neill, of Collinwood, spent Monday at Daniel Neill's.

Mr. and Mrs. Chas. Ashcraft, of Wickliffe, made their farewell visit with Mr. and Mrs. N. A. White last Friday before starting for Florida.

Frank Avis and family were visitors at the Avis home last Sunday.

Elmer White, of Cleveland, were with his parents from Saturday until Monday.

Mr. and Mrs. Alvin Garnett attended the funeral service of Hiram Day, of Nottingham, last Monday p. m.

The Leroy family have moved from Mrs. Rutland's place back to Kirtland.

Mr. and Mrs. Jackson Leuty and daughters visited with Mr. and Mrs. Joseph Leuty, of Gates Mills, last Sabbath.

There will be a chicken pie supper at the school house here on Saturday night, October 12th. Please remember [illegible]

NEWS FROM WAITE HILL

Mrs. H. P. Cumings and daughter Mildred, of Painesville, motored over Waite Hill Saturday and were callers at the Tinkham home.

Arland Fenner returned Tuesday from Case School, ill with bronchitis. Dr. Smith, of Willoughby, is attending him. Arland is anxious to get well and get back to his military training.

Stanley Ferry and wife are living on his father's farm at Chesterland. Mr. and Mrs. Asa Ferry have moved to Willoughby and will live with their daughter, Mrs. Painter, stop 31.

Mrs. Wm. Duncan receives frequent letters from her son who is overseas and tells mother not to worry, as everything will come out all right. His letters are very cheerful.

Mr. Salsgiven and family, who have been on the John Sherwin farm for several years, are moving to East Cleveland. The family will be greatly missed, as they've won many friends here.

Mrs. Emma Harris, of Mentor, is sewing this week for the Misses Amelia and Olive Tinkham.

Leon Whitcomb and Lewis Barstow have landed safely overseas. They write they're well and very busy.

Miss Alma Stokes returned home Thursday from Cleveland, where she had a delightful visit at the home of Mr. and Mrs. George C. Rudd, of Overlook road, Euclid Heights. While there she had the pleasure of seeing those French heroes, about 60 in number, that came to aid in the Liberty Loan drive. Mr. and Mrs. Rudd accompanied Miss Stokes home, coming in their auto.

Mr. and Mrs. Edwin Ferry, of Cincinnati, called on his sister, Mrs. Lyman Fenner, Monday morning.

Mr. and Mrs. J. J. Lilley were Sunday afternoon guests at the Garnet home in Schram District.

Mr. F. A. Parks just motored down from the city Saturday afternoon and took Miss Bessie Duncan back to the city, where she will enter the Spencerian School Monday.

"Billy" Pike, with tractor and road drag has been smoothing down the fresh gravel on the hill and has made it in fine shape, and I'm sure the traveling public will appreciate it. Thanks, Billy.

The little McN[illegible] boy got quite badly burned Sunday by spilling boiling water on himself.

Mr. George Riebner, while at work on a building for H. C. Otis, ran a rusty nail into his foot and laid him up for a week or more. A doctor was called and treated it a number of times. There was danger of lockjaw.

Will Householder and wife, from Pittsburgh, are coming for a visit to his sister, Miss Eva [illegible], who has just been [illegible] a new [illegible] on Temple Hill.

Chester Hadlock, of Silver Lake, was a guest at his brother Irving's Tuesday, and together they attended the Fair.

Mr. [illegible] Webster recently visited at Wm. Webster's.

Harold Comings and John Page have both arrived safely overseas and are well, but very busy.

Mr. Chas. Burt, of Cleveland recently visited her sister, Mrs. Hadlock, and other relatives.

It's interesting to see the Otis men moving such heavy loads with that little Fordson tractor.

The farmers are very busy these days, threshing, filling silos, cutting corn, picking apples and going to market. No time for idling. Also we're told thieves are busy in the east part of town, but guess they'll soon get rounded up, so they'll know where they're at.

The Silver family were out from the city Sunday.

Not a single auto did we see Sunday, but heard one pass at 3 a. m. and one at 7 p. m.

Several horseback riders were out Sunday, both male and female, but really, there isn't as much getting out with the horse and buggy rigs as one would suppose there'd be. Mr. Duncan has just purchased a new rig and will lay up his Ford for the winter. He likes horse power better.

The Willson and Hill families, Temple Hill, will rent a suite of rooms together in the Willoughby Inn block. The Willson family are moving today.

I suppose those mail planes will start out tomorrow, October 1st. Wonder if it'll be a success?

What a pity the weather man didn't give us better weather this Monday for the big doings in Painesville. We wanted to go the worst way, but anything but being caught out in a storm with an auto on your hands, but we hope there was a good turnout, and there probably was.

We're expecting some soldiers' letters to send with our letter tomorrow, but don't know as we'll get them.

W. S. Hobart and family were Painesville visitors Saturday.

Mrs. E. W. Fritz will have a public sale on October 16th, consisting of household goods, furniture, implements, etc.

Mrs. John Warner, of Madison, was a guest Thursday and over night of Mrs. Lillie Yaxley.

There was a damaging frost Monday night, and all corn that wasn't cut got cut last night. And the potatoes—oh, dear, they were just doing fine, but it's all over with them now, so be prepared to eat "marbles" this coming winter. Hubbard squashes, too, got it right in the neck, when there would have been so many, and they are such good substitutes for sweet potatoes, that are so expensive.

Kirtland News

Dr. and Mrs. Russell and Mrs. H. F. Tarbox took dinner with Mr. and Mrs. Post in Cleveland Monday. Mrs. Tarbox returns home to Batavia, N. Y., Wednesday.

Mr. and Mrs. Earl Huntington, of Mesopotamia, visited her parents, Mr. and Mrs. O. Chapman, Tuesday.

Mr. and Mrs. R. W. Whitcomb spent Friday and Saturday with his mother, Mrs. Z. Whitcomb.

Byron and Frank Churchill were at home Sunday.

Miss Jennie Eville returned home from the seashore in Massachusetts last Wednesday, the day of her grandfather, Thomas Eville's, funeral. She did not know until she arrived that he had even been sick.

Mrs. Florence Drake and three children visited her parents Tuesday.

Keep going—all [illegible] come to him who waits.

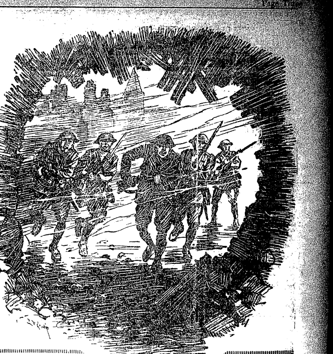

"I'd like to be there!"

YOU have said it—as you have looked at some vivid picture or read some stirring account of our boys fighting with American courage and self-sacrifice. If you cannot go out to them, you can fight for them, over here. Smash open the way for them with howitzers and big guns. Send them ammunition, tanks, airplanes, rifles, clothing, food. Help to keep them victorious.

You can lend as fearlessly, as unselfishly, as they fight. That is *your* job as a part of our war machine.

OF COURSE you would "like to be there." They don't need you yet or you WOULD be there. But they need guns and shells, every hour they remain on the road to Berlin.

Absolutely the next best thing to going over is to

Buy Liberty Bonds—Buy to Your Limit

This Space Contributed to Winning the War by

American Clay Machinery Co.,
Willoughby, O., U. S. A.

MAPLE GROVE

Max Lüscher was a guest of the Brichford family Sunday.

Mrs. Maria Covert spent Wednesday with Mrs. Ellen [illegible].

Mr. Martin Howard was a Cleveland visitor Sunday.

Born, to Mr. and Mrs. Lingafelter last week Saturday, a son.

Miss Mildred Barnes attended the teachers meeting Saturday.

Mr. and Mrs. Laddington and Mrs. Lily Cox and son Philip were guests of Mr. and Mrs. Palmer last week.

Mrs. Jennie Kitchin and daughter [illegible] Mrs. Kinsman spent a few days with Mrs. Fred Covert.

THE LAST TRIBUTE

that can be given to the departed loved one is a suitable and pleasing memorial—something that will not only express his or her character and personality, but your affection and tender regard as well.

THE E. D. RICH & SON CO.
Successors to Morley & Warren
206 S. State Street Painesville, Ohio

VISIT SPENCERIAN SCHOOL

The Spencerian School is a most wonderful institution. Its arrangement and equipment for commercial training is not surpassed. Large airy rooms.

More than 1200 students can receive instruction at one time with the present faculty and equipment.

You will find a visit to the Spencerian interesting and instructive. VISIT THE SCHOOL

THE SPENCERIAN SCHOOL
Euclid and E. 18th St.
Pros. 1648. Cent. 4751 W
Chartered by the State of Ohio to confer degrees.

Miles Theater

Frank Bush, the eminent comedian and story teller, will headline the bill next week at the Miles. Bush uses seven dialects and has an original method for extracting laughs from the audience.

A playlet called "Ticks and Clicks," written by Will Cressy, will be presented by O'Brien Havel and Miss Valeska, the Celestial Duo offering an oriental vocal and piano classic embellished with an old and beautiful oriental setting.

Taylor and Correlli in a sparkling diversion of melody and clever comicalities.

Long and Short in a study in contrast, and Lockhardt and Laddie, travesty acrobats, in a "Brave Attempt at Suicide," make up a diversified program of six kinds of fun. There will be war pictures and comedy films before and after each vaudeville performance, which starts daily at 2, 4, 7 and 9 o'clock. Children will be admitted to the matinee for 10 cents.

Standard Theater

The first Rex Beach production of the season will be shown at the Standard Theater week of October 6th, "Laughing Bill Hyde." Will Rogers, the celebrated wit and lariat thrower of the Ziegfeld Follies is its featured player. This production is the most wonderful one that Mr Beach ever produced, and starts when Bill Hyde is a convict in a western penitentiary, from which he and a partner escape His partner later falls down a gulch and is mortally wounded and dies. Bill later makes his way to Alaska, and while searching for work rushes to the aid of a girl when a drunken rowdy is attacking her, and beats him off. She is a Ponotah, a half-breed and owns half of a mine, which a gang is trying to cheat her out of. He secures work in this mine and gets the inside workings of all their schemes, and here a lot of thrilling adventures start, until finally he wins out, and the girl gets all her shares, and he, of course, gets the hand and heart of the girl.

Empire Theater

Billy Watson and his Oriental Burlesquers, presenting two new comedies and a deal of variety as well, come to the Empire Monday for the week, Manager Jack McNamara announces.

Watson's Orientals are one of the best known organizations on the circuit, and his edition this year is said to exceed that of previous seasons. The cast includes George W. Milton, Leo Kendal, Vida Sopoto, Jenny Delmar, Marie Baker, J. Lee Allen, George L. Dorsey and others.

The production is written in the form of two comedies. "The Joy Line" is the opening extravaganza, while "Reilly's Reception' closes the entertainment. The former is a nautical comedy, dealing with adventures on a well known steamboat which once plied the waters of Long Island Sound. The latter is a genial number, dealing with the rivalry of two lovers. "Cleopatra," a spectacular novelty, is another big feature.

Kendal has long been featured in vaudeville, while Milton is known as a monologist and burlesquer of unusual popularity. There is a big chorus of singing and dancing girls, and the production is new and up-to-the-minute.

Buy Electrical Goods in an Electricl Store

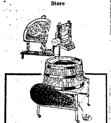

AVOID Doctor Bills!

by making it easier for YOUR wife or mother on "blue Monday." She can eliminate all the hard work and bother of washday, and reduce the time of washing two-thirds with the

Laundry Queen
Electric Washer

It runs from any electric light socket, at a cost of only 1 cent an hour for electricity. Don't say you can't afford it, because it soon pays for itself. The LAUNDRY QUEEN washes everything spotlessly clean and wrings them thoroughly, without any hand rubbing.

Our FREE TRIAL will prove it to you without obligation or expense. Get full particulars today.

THE COMPLETE ELECTRICAL SHOP
THE ELECTRIC CONSTRUCTION & SALES CO.

Colonial Theater

After 16 months of solid success at the Playhouse, New York, "The Man Who Came Back" reaches Cleveland for its second presentation here at the Shubert Colonial Theater, week of October 7th. This is the play by Rules Eckert Goodman, founded on the romantic story by John Fleming Wilson It deals with the episodes in the life of a wayward son, told in five tensely interesting episodes; the first in the New York mansion of the elder Potter; the second shows the balcony of The Breakers, a San Francisco resort where young Potter has strayed on his path downward. Next is shown the opium den near Shanghai and the dramatic meeting of Henry and Marcelle. The fourth episode takes place on a pineapple plantation near Honolulu, where the two have begun their fight for the worth-while things of life. The final episode occurs in the Potter residence in New York.

The romantic element of the play has been credited for its universal appeal and extraordinary success. The theme points out how far a woman will go for the man she loves

There has been a big demand for seats, and indications are that the engagement here at the Shubert Colonial will be a duplication of its New York success.

Louis Vogel, residence unknown, but whose last known residence was Ludington, Mich., will take notice that Bernice Vogel filed a petition against him in the Court of Common Pleas of Cuyahoga County, Ohio, praying for divorce, restoration of name and relief on the ground of gross neglect of duty and adultery. Said petition is No. 165999 and will be for hearing on and after November 1st, 1918 S19-O24
E. W. DISSETTE, Atty for Plff

Opera House

The Opera House will ring up the curtain next Monday night, with Raymond Hitchcock and his brand new edition of "Hitchy Koo" as the magnetic features. No happier choice could be made for the zealous playgoers here than this highly amusing and spicily varied show with the master fun-maker, Raymond Hitchcock, to animate and guide its program. He will as usual, be surrounded by an interesting group of principals, each of whom is an individual ace in the professional world of entertainment, and the chorus of "forty under twenty" is a meteoric feature "Hitchy" knows how to conjure with. George Moore, Earl Benham, Charles Howard, Jack Donahue, Ray Dooley, Gene Tyne, Ruth Mitchell, Jean Roberts, Eleanor Sinclair and Florence Denishawn are active characters in the radiant 1918 edition of the bright and jovial "Hitchy Koo"

The performance will be the first here of the newest Hitchcock provision for national gayety, for, as his representatives put it, the genial generator of robust laughter, "Hitchy Koo," is a "national necessity," quite as much as the "Follies" are a "national institution." The production has been in the making for several months under the direction of Ned Wayburn. The lines and lyrics are by Glen McDonough and the music by Raymond Hubbell. Some interpolated musical numbers are credited to Harold Orlob. The scenic and property effects, as well as costumes, are of the usual Ziegfeld importance and are promised to be of exceptional charm. But, after all, Raymond Hitchcock is the great attraction. He occupies a singular place in the regard of theater-goers, because he is like no one else and is endowed with a personality that never suggests the mechanics of fun-making. Besides, he is resourceful in ways and means of entertainment and never becomes wearisome or stale. One may always feel that in patronizing a Hitchcock show neither time nor money is lost.

LEGAL NOTICE.
State of Ohio, Cuyahoga County, SS.
In the Municipal Court of Cleveland, No. 99015. H. L. Goldstein, Plaintiff, vs O. C. Chaney, Defendant On September 5th, 1918, an order of attachment was issued by the above named Court in the above entitled action for the sum of $200.00 and costs. Said case will be for hearing on October 28th, 1918. S19-O3
MAX P. GOODMAN, Atty for Plff.

LEADERSHIP CONFERENCE FOR ALL YOUNG PEOPLE OF CLEVELAND

Every Evening Next Week at 7:30 P. M.

Miss Margaret Slattery, Mr. Arthur C. Ryan, Speakers.

Epworth Memorial Church
55th and Prospect

Inquire Y. W. C. A. Pros. 1621

Star Theater

The offering at the Star Theater next week will be a new version of Max Spiegel's famous "Merry Rounders" with Abe Reynolds and Florence Mills cast in the leading roles.

This season Mr. Spiegel had provided one of the most finished musical productions ever staged and engaged an exceptionally strong cast to support Reynolds and Miss Mills.

Abe Leavitt has provided the vehicle for the fun-making, and Charles Kuebler has written the musical score, which has been interpolated with several popular and catchy musical numbers of the whistling variety. Edward Hurdy, a scenic artist of international reputation, has provided the scenic settings, which are said to be a revelation in burlesque.

Twenty-four Spiegel beauties form the chorus.

CLEVELAND SCHOOL OF PHARMACY BECOMES PART OF WESTERN RESERVE

The Cleveland School of Pharmacy has become an integral part of Western Reserve University. It has for ten years held an affiliated relationship. The lifting of the standards of the school, the importance of the subject, the efficiency of the executive office held by Dean Edward Spease, have caused the trustees of the university to adopt this school as one of the professional schools.

If, as Germany claims, its spy system was not adequate, it seems to be a reasonable conjecture that no system of that kind ever could prove adequate.—Philadelphia Inquirer.

Impressive!

Despite war-time conditions—creating a drastic shortage of woolens and skilled tailors—our mammoth displays of

New, Stylish Suits, Top Coats and Overcoats are truly impressive!

You are assured *good clothes* for the Fall and Winter—and at prices

$25-$30-$35

(Large Showing at $20)

Values that are unexcelled anywhere!

Our "Ultra-Class" Clothes $40—Superb!

Balance of our Suits and Overcoats at $15

Trousers, $4, $5, $6, $7.50

There is no shortage of good clothes here! In fact, we've never before shown as large and complete assortments! Every garment is sold to you in our stores, direct from our creative style shop on Fifth Avenue, New York.

Our prices for good suits and good overcoats—considering today's extremely high prices of woolens and cost of labor—are impressive, inspiring! They remove much of the sting in the clamor about the high cost of living! They appeal not only to the wishes but to the needs of men's purses! To wear these clothes is evidence of thrift and good judgment! This offering comprises splendid assortments of new Suits and Overcoats—in a broad showing of up-to-date patterns and models that are patriotically authoritative, conforming as they do to the dictates of the Conservation Division of the War Industries Board. Men and young men—who are careful dressers—will be pleased to buy them and wear them.

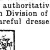

Lend the way they Fight
Buy Bonds to your UTMOST

THE PRESENTATION EMPHASIZES THE ADVANTAGES ACCRUING TO YOU—AT A TIME MOST NEEDED—FROM OUR GREAT CHAIN-STORE SYSTEM AND DIRECT-TO-YOU SELLING PLAN.

Goodlow's Good Clothes

STORE OPEN SATURDAY EVENINGS

503 & 505 Prospect Ave.

Our own Retail Stores in Akron, Reading, Cleveland, Milwaukee, Pittsburgh (3 stores), Syracuse, Wilkes-Barre and Youngstown

MILES Theatre
E. 9th at Prospect
Cleveland, Ohio

PRESENTS FOUR Vaudeville

SHOWS DAILY

STARTING AT

2:00, 4:00, 7 and 9:00

Prices 15, 25 and 35c

CLEVELAND BANK INCREASES CAPITAL

Liberty Loan Head and Gas Company Officials Secure Promotions.

The announcement has been made that the directors of the National City Bank at Monday's meeting have advanced C. A. Paine to the chairmanship of the bank, in which capacity he will continue to act as its chief executive officer, and has named H. V. Shulters as president of the institution. The announcement was also made that the increase of capitalization from one million to two million dollars had been fully subscribed and would become effective November 1st, 1918.

Mr. Paine, who is now directing Cleveland's drive for one hundred and thirteen million dollars of Liberty Bonds, is one of the most experienced and best known bankers of the city. Previous to making his connection with the National City Bank in 1912 he was the vice president of the Superior Savings & Trust Company, and prior to that connection was the cashier of the Central National Bank. In the six years of his presidency the National City Bank, which is now in its seventy-fourth year, has increased its capital stock from two hundred and fifty thousand dollars to two million dollars and will have close to three million dollars of capital and surplus. Its resources have increased from about two and one-half million dollars to over fourteen million dollars.

Last March the bank bought the Garfield building, and plans to occupy the corner at Sixth street and Euclid avenue in about one year. It has been located in the Leader-News building since May, 1913. Mr. Paine stated that the increased business of the bank, as well as its anticipated future growth, especially in connection with its move to the new location on Euclid avenue, had made it necessary to enlarge the organization, and it was with this end in view that Mr. Shulters was added to the bank's staff of officers.

Mr. Shulters since 1887 has been identified with the natural gas interests of the Standard Oil Company and since 1902 has been a director and the secretary and treasurer of the East Ohio Gas Company, the Standard Oil Company's largest natural gas subsidiary, as well as the largest natural gas company in the world. Notwithstanding Mr. Shulters' extensive business interests, he has found time to maintain an interest in scientific agriculture and owns fine herds of Guernsey cattle and Berkshire hogs on his farm in Mentor. He is a member of the Chamber of Commerce and the Union Club, and is a director of the East Ohio Gas Company, the Connecting Gas Company and the Guardian Savings & Trust Company. The date on which Mr. Shulters is to assume his active duties at the National City Bank has not been definitely announced, but the change will take place in the near future.

ADMINISTRATOR'S NOTICE.
Notice is hereby given that Hylas S. Janes, of 1893 East 87th Street, has been duly appointed and qualified as administrator of the estate of Mary Van Valkenburg, late of Cleveland, Ohio, deceased. 96S19-O3
ALEXANDER HADDEN,
Probate Judge of Cuyahoga County, O.

Herman Ilse, residence unknown, will take notice that Josephine Ilse filed a petition against him in the Court of Insolvency of Cuyahoga County, Ohio, praying for divorce and relief on the ground of gross neglect of duty and habitual drunkenness for more than three years. Said petition is No. 7629 and will be for hearing on and after October 11th, 1918.
H. POLATSEK, Atty for Plff.
A29-O3

SUBURBAN Time Table

THE CLEVELAND, PAINESVILLE EASTERN R. R.

Schedule Effective June 3rd, 1918.

MAIN LINE

West-bound local cars leave Willoughby 5:30 A. M. except Sunday, and daily each hour, 6:30 A. M. to 11:30 P. M.

East-bound local cars leave Willoughby 6.25 A. M. except Sunday, and daily 7:25 A. M. to 12:25 A. M.

Local cars leave Cleveland 5:00 A. M. except Sunday and daily each hour from 6:00 A. M. to 11:15 P. M.

SHORE LINE

Local cars leave Willoughby 5:30 A. M. except Sunday and daily 6:30 A. M. to 11:30 P. M.

Extra local cars leave Willoughby for Cleveland 6:00 A. M. and every half hour until 8:00 P. M.

Local car leave Cleveland 6 A. M. and every half hour until 8:30 P. M.; 9:00, 10:00 and 11:15 P. M.

Limited cars leave Willoughby daily, except Sundays and holidays, 7:50 A. M and 9:56 A. M.

Limited car leaves Cleveland daily, except Sundays and holidays, [illegible]

STANDARD THEATRE
Prospect & E. 9th St., Cleveland, O.

WILL ROGERS IN "LAUGHING BILL HYDE"

B. F. KEITH'S HIPPODROME
"WIN THE WAR THEATER"

Starting Monday Mat., Oct. 7th, at 2:15 & 8:15

SUPREME EVENT OF THE SEASON
THE VERY SPIRIT OF FRANCE
MME. SARAH BERNHARDT
World's Most Famous Actress
Presenting for the First Time on Any Stage
ARRI ERE LES HUNS
10—ALL-STAR FEATURES—10

Mats: 25c to 75c. Eves. 25c to $1. Big Sun. Show
Order Seats Early. Do Not Be Disappointed

OPERA HOUSE

NEXT WEEK

RAYMOND HITCHCOCK

In His New Revue "HITCHY KOO 1918." Chorus of FORTY Under TWENTY

COLONIAL
NEXT WEEK

Return of Last Season's Greatest Success

"THE MAN WHO CAME BACK"
WITH HENRY HULL

Evgs. 50c to $2. Thurs. Mat. 25c to $1. Sat. Mat. 50c to $1

Empire Theatre
Smart Burlesque
As You Like It
NEXT WEEK

BILLY WATSON and his "ORIENTAL BURLESQUERS"

STAR
ALWAYS BEST BURLESQUE
Week of October 7
"THE MERRY ROUNDERS"

FOUR BIG SHOWS DAILY at the PRISCILLA

William Simmerman, residence unknown, will take notice that Florence Simmerman filed a cross petition against him in the Court of Common Pleas of Cuyahoga County, Ohio, praying for divorce, alimony and relief on the ground of gross neglect of duty and extreme cruelty. Said petition is No. 165014 and will be for hearing on and after November 1st, 1918. S19-O24
LILLIAN M. WESTROPP, Atty. for Defendant.

LEGAL NOTICE.
Notice is hereby given that a meeting of the stockholders of The B. C. Farrar Plastering Company will be held on the 18th day of October, 1918, at 10:00 o'clock A. M. at 929 Garfield Bldg., Cleveland, Ohio, for the purpose of considering and acting upon a proposed resolution to surrender and abandon the corporate authority and franchise of said Company, and for the transaction of such other business as may come before said meeting.
B. C. FARRAR, President.
By BAYLY, SIMMONS & De WITT, His Attys. S19-O10

ADMINISTRATOR'S NOTICE
Notice is hereby given that Robert E. Hyde, of 2640 Dartmoor Road, Cleveland Heights, Ohio, has been duly appointed and qualified as administrator of the estate of Lizi Csepegi, late of Cleveland, Ohio, deceased. 61S19-O2
ALEXANDER HADDEN,
Probate Judge of Cuyahoga County, O.

EXECUTOR'S NOTICE
Notice is hereby given that Fred H. Slatmyer, of 3312 Marvin Avenue, has been duly appointed and qualified as Executor of the last will and testament of Frederick A. Slatmyer, late of Cleveland, Ohio, deceased.
ALEXANDER HADDEN,
Probate Judge of Cuyahoga County, O.
108S19-O3

EXECUTOR'S NOTICE
Notice is hereby given that Sheldon Parks, of 15409 Euclid Avenue, East Cleveland, Ohio, has been duly appointed and qualified as Executor of the last will and testament of Anna M. Hartman, late of Cleveland, Ohio, deceased. 103S19-O3
ALEXANDER HADDEN,
Probate Judge of Cuyahoga County, O.

LEGAL NOTICE.
Notice is hereby given that a meeting of the stockholders of The Smith & Jones Company will be held at the office of the Company, 636 Broadway Ave. S. E., Cleveland, Ohio, on the 18th day of October, 1918, at 10:00 o'clock A. M., for the purpose of considering and acting upon a proposed resolution to surrender and abandon the corporate authority and franchise of said Company, and for the transaction of such other business as may properly come before said meeting.
THE BOARD OF DIRECTORS OF THE SMITH & JONES COMPANY,
By WILLETT & PENNELL, Its Attys. S19-O10

George S. Weir, residence unknown, will take notice that Elizabeth D. Weir filed a petition against him in the Court of Insolvency of Cuyahoga County, Ohio, praying for divorce, alimony, injunction and relief on the ground of gross neglect of duty and extreme cruelty. Said petition is No. 7549 and will be for hearing on and after November 1st, 1918.
LIGGETT & FAHRENBACH, Attys. for Plff. S19-O24

THE CENTRAL STORAGE WAREHOUSE CO.
1841 East 55th, Cleveland.
Rosedale 57 Central 6929
LONG DISTANCE MOVING
Long Distance Moving—Packard Motor Vans—Furniture Storage

Established 29 Years
E. W. Wagner & Co. STOCKS, BONDS GRAIN, COTTON
Ground Floor Hollenden Hotel
MEMBERS: New York Stock Exchange, Chicago Stock Exchange, Chicago Board of Trade, Cleveland Stock Exchange.
Main 5604 FORREST A. GRAVES, Manager Central 727

The New and Greater Mandarin

THE MANDARIN

H. Y. YEE, Manager

Cleveland's Foremost Chinese Restaurant
The very best foods, served American or Chinese style.
A Superbly Decorated Palace
Prompt, courteous service and reasonable in price.
"Meet Me at the Mandarin"
[illegible]

Let Us Fill Your Coal Bins NOW

The Morse-Crable Coal Co.
1663 Doan Ave., E. C.
Bell Eddy 5669 Cuy Crest 74

NOTICE OF STOCKHOLDERS' MEETING.
Notice is hereby given that there will be a meeting of the stockholders of The Sanitation Company at the office of said Company, at 5716 Euclid Avenue, Cleveland, Ohio, on the 18th day of October, 1918, at 10:00 o'clock A. M. Said meeting is called for the purpose of considering the desirability of surrendering the corporate authority and franchises of said Company. S19-O10
E. B. MERIAM, President of THE BOARD OF DIRECTORS of Said Company,
By J. C. LOGUE, Its Atty.

Margaret A. Ringer, residence unknown, will take notice that Richard J. Ringer filed a petition against her in the Court of Common Pleas of Cuyahoga County, Ohio, praying for divorce and relief on the ground of wilful absence for more than three years last past. Said petition is No. 165966 and will be for hearing on and after November 1st, 1918. S19-O24
GEO. F. WATERS, Atty. for Plff.

LEGAL NOTICE.
State of Ohio, Cuyahoga County, SS.
In the Municipal Court of Cleveland. No. 99197. Pasquale Sciavolino, Plaintiff, vs. Lorenzo Ferrata, Defendant. On September 9th, 1918, an order of attachment was issued by the above named Court in the above entitled action for the sum of $90.00 and costs. Said case will be for hearing on October 28th, 1918.
B. D. NICOLA and EDWIN DRAKE, Attys. for Plff. S19-O3

Antoni Kolaski, residence unknown, will take notice that Agatha Kolaski filed a petition against him in the Court of Insolvency of Cuyahoga County, Ohio, praying for divorce and relief on the ground of gross neglect of duty and extreme cruelty. Said petition is No. 7667 and will be for hearing on and after October 11th, 1918. A29-O3
LIGGETT & FAHRENBACH, Atty's. for Plff.

LEGAL NOTICE.
Notice is hereby given that at a meeting of the members of The Third Spiritualist Church of Cleveland, Ohio, a corporation, held on the 12th day of September, 1918, of which due notice by publication had been given, the following amendment to its articles of incorporation was adopted by a vote of more than three-fifths of all of its members: "BE IT RESOLVED: That the articles of incorporation of The Third Spiritualist Church of Cleveland, Ohio, be and they are hereby amended by changing the name of said corporation to The New Thought Church of Cleveland, Ohio. S19-O3
MARY ROSE GRUMBINE, Secretary.
By WM. G. PHARE, Her Atty.

ADMINISTRATOR'S NOTICE.
Notice is hereby given that Mary Chiofo, of 2286 Hazen Avenue, has been duly appointed and qualified as administratrix of the estate of Felice Chiofo, late of Cleveland, Ohio, deceased. 97S19-O3
ALEXANDER HADDEN,
Probate Judge of Cuyahoga County, O.

EXECUTOR'S NOTICE
Notice is hereby given that Catherine Flynn, of 4146 E. 80th Street, has been duly appointed and qualified as Executrix of the last will and testament of John Flynn, late of Cleveland, Ohio, deceased. 98S19-O3
ALEXANDER HADDEN,
Probate Judge of Cuyahoga County, O.

EXECUTOR'S NOTICE
Notice is hereby given that Jennie L. Gaston, of 1469 East 105th Street, has been duly appointed and qualified as Executrix of the last will and testament of William Gaston, late of Cleveland, Ohio, deceased. 99S19-O3
ALEXANDER HADDEN,
Probate Judge of Cuyahoga County, O.

ADMINISTRATOR'S NOTICE.
Notice is hereby given that John V. Holecek, of 3874 Washington Park Boulevard, Newburgh Heights, Ohio, has been duly appointed and qualified as administrator of the estate of Theresa Goldsmith, late of Cleveland, Ohio, deceased. 100S19-O3
ALEXANDER HADDEN,
Probate Judge of Cuyahoga County, O.

EXECUTOR'S NOTICE
Notice is hereby given that Lillian Wolf, of 2809 W. 15th Street, has been duly appointed and qualified as Executrix of the last will and testament of Fred Wolf, late of Cleveland, Ohio, deceased. 109S19-O3
ALEXANDER HADDEN,
Probate Judge of Cuyahoga County, O.

LEGAL NOTICE.
To Arthur T. R. Cunningham, Arthur Franklin Cunningham, aged 14 years, and Helen Chandler Cunningham, aged 12 years, said minors being children of said Arthur T. R. Cunningham, and all of said persons residing in the City of Spokane, in the State of Washington:

You and each of you are hereby notified that on the 5th day of September, 1918, William M. Cunningham filed his petition in the Court of Common Pleas of Cuyahoga County, Ohio, against you and others, being cause therein numbered 165815, the substance of said petition being as follows: It alleges that the plaintiff purchased for himself certain three parcels of real estate in said Cuyahoga County described as follows:

First Parcel.

Situated in the City of Cleveland, County of Cuyahoga, and State of Ohio, and known as being Sub-lot No. Sixty-seven (67) in Thomas Beckwith's Re-subdivision of his Sub-division of part of Original One Hundred (100) Acre Lots numbers 423 and 431, as shown by the recorded plat of said Re-subdivision in Volume 13 of Maps, Page 7 of said Cuyahoga County Records, and being 50 feet front on the Westerly side of Beckwith Ave., now known as East 81st St.

Second Parcel.

Situated in the City of Cleveland, County of Cuyahoga and State of Ohio and known as Sub-lot No. Three Hundred and Eighty-nine (389) in the Glenhaven Sub-division of part of Original 100 Acre Lot No. 359 in said City. Said Sub-lot No. 389 has a frontage of 40 feet on the Northeasterly side of Ashburton Rd. N. E., and extends back of equal width 120 feet deep.

Third Parcel.

Situated in the Village of Rocky River, County of Cuyahoga and State of Ohio and known as being part of Original Rockport Township, Section No. 7, and bounded and described as follows: Beginning on the center line of Coe Ridge Road at the Northeasterly corner of land conveyed by Louise Walther and husband to George and Mary Oettle by deed dated July 1, 1908, and recorded in Volume 1095, Page 279 of Cuyahoga County Records; thence South 9° 48' East along the Easterly line of land so conveyed 878.44 feet to a point on the Northerly line of land conveyed to Henry G. and Elizabeth Kaufman by deed dated June 19,1906, and recorded in Volume 997, Page 511 of Cuyahoga County Records; thence south 89° 32' East along said Northerly line of land so conveyed to Kaufman and along said line extended Easterly about 146.09 feet to a stone at the corner of land owned by W. J. White; thence North 2° 28' East along the line of said White's land 280.50 feet to a stone; thence North 20° 27' West 654.40 feet to a stone set in the center line of Coe Ridge Rd.; thence Southwesterly along the center line of said Coe Ridge Rd. 83 feet to the place of beginning, containing about 3.12 Acres of land,

and that he paid for the same out of his own money and means, but, for convenience, caused the title to each of said parcels to be placed in the name of his mother, Margaret A. Cunningham, sometimes called M. A. Cunningham, in trust for him, his heirs and assigns, she not paying or agreeing to pay any part of purchase price for said land and never being in possession of either thereof, and that she re-conveyed said first parcel to him, his heirs and assigns, by deed not yet recorded, but died holding the legal title to said second and third parcels, and leaving her last will and testament, which has been duly probated and recorded, wherein she bequeathed legacies of $1200.00 each to the defendants Arthur Franklin Cunningham and Helen Chandler Cunningham, minor children of her son Arthur T. R. Cunningham of Spokane, Washington, and who with the plaintiff constitute her only children and sole heirs at law, also a legacy of $1200 to Wm. Arthur Cunningham, and of which will said William M. Cunningham is Executor, and that the estate of said Testatrix has been disposed of and its proceeds found insufficient to pay said legacies except to the extent of $739.25 each, which has been paid, and that her estate has been duly settled and her debts and funeral expenses paid, as well as a certain other legacy of $50 provided in said will. That said will is fully set forth in said petition and that the apparent claims which said defendants or any of them might have in either of said parcels or the proceeds thereof by reason of said will or otherwise are invalid but constitute a cloud upon the plaintiff's rights and titles to said parcels of land.

The object and prayer of said petition are that the plaintiff's title to each of said parcels of land be quieted as against said defendants and each of them and that said Arthur T. R. Cunningham be required to quit-claim to the plaintiff, his heirs and assigns all title and interest in each of said parcels, and that in default thereof the decree of the court in said action operate as such conveyance and for such further relief as the premises may warrant. Reference being here made to the said petition for a more full and detailed statement of the facts alleged therein.

Said defendants are required to answer said petition by the 2nd day of November, 1918, or a judgment may be rendered as prayed for.
WILLIAM M. CUNNINGHAM,
S12-O18 Plaintiff
By BENTLEY & BIGGS, His Attys.

Joseph Widuch, residence unknown, will take notice that Apolonia Widuch filed a petition against him in the Court of Common Pleas of Cuyahoga County, Ohio, praying for divorce, custody of child and relief on the ground of gross neglect of duty and extreme cruelty. Said petition is No. 165645 and will be for hearing on and after October 11th, 1918. A29-O3
SAWICKI & BACKOWSKI, Attys. for Plff.

Seymour A. Field, who resides at 371 Elmwood Ave., Buffalo, N. Y., will take notice that Almo S. Field filed a petition against him in the Court of Common Pleas of Cuyahoga County, Ohio, praying for divorce, alimony, restoration of name and relief on the ground of gross neglect of duty and extreme cruelty. Said petition is No. 165783 and will be for hearing on and after October 18th, 1918.
KANGESSER & MORGANSTERN, Attys. for Plff. S5-O10

Elizabeth J. Henderson, who resides at Baltimore, Md., will take notice that Duncan C. Henderson filed a petition against her in the Court of Insolvency of Cuyahoga County, Ohio, praying for divorce and relief on the ground of gross neglect of duty. Said petition is No. 7728 and will be for hearing on and after November 1st, 1918. S19-O24
O. J. HORN, Atty. for Plff.

EXECUTOR'S NOTICE
Notice is hereby given that Josephine G. Radde, of 3319 East 117th Street, has been duly appointed and qualified as Executrix of the last will and testament of Albert G. Radde, late of Cleveland, Ohio, deceased. 106S19-O3
ALEXANDER HADDEN,
Probate Judge of Cuyahoga County, O.

HOW To Buy Liberty Bonds

After you have made a subscription for 4¼% Liberty Bonds of the Fourth Issue to an authorized agent, then come at once to The Guardian Savings & Trust Co., 623 Euclid Avenue, and complete your subscription.

If you wish to buy your bonds on the Government's terms, you will make a down payment of 10% and the balance will be payable as follows:
20% November 21, 1918.
20% December 19, 1918.
20% January 16, 1919.
30% January 30, 1919.

If you want easier terms then buy on the Guardian plan: $50.00 Bond, $5.00 down and $3.00 per week for 15 weeks. $100.00 Bond, $10.00 down and $5.00 per week for 18 weeks.

Wait until you have been solicited, but when you have been, come here promptly. If you want to pay cash we will hand you the Bonds. We make no charge whatsoever for our services.

Capital and Surplus
$6,000,000.00

THE GUARDIAN Savings & Trust Co
623 Euclid Ave., Cleveland, O.
Member Federal Reserve System.

John J. Crockett, residence unknown, will take notice that May Crockett filed a petition against him in the Court of Common Pleas of Cuyahoga County, Ohio, praying for divorce, alimony and relief on the ground of gross neglect of duty and extreme cruelty Said petition is No. 163541 and will be for hearing on and after October 25th, 1918. S12 O17
GENTSCH, RAWSON, SMITH, KAVANAUGH & CARPENTER, Attys for Plaintiff.

LEGAL NOTICE.
Notice is hereby given that a meeting of the stockholders of The Eothen Manufacturing Company will be held on the 4th day of October, 1918, at 2:00 o'clock P. M., at No. 941 Society for Savings Bldg., Cleveland, Ohio, for the purpose of considering and acting upon a proposed resolution to surrender aand abandon the corporate authority and franchise of said Company, and for the transaction of such other business as may properly come before said meeting.
By order of the Board of Directors of THE EOTHEN MANUFACTURING COMPANY. S5-26
By CARL W. SCHAEFER, Its Atty.

ADMINISTRATOR'S NOTICE
Notice is hereby given that Myrl Heath, of Box 199, LaGrange, Ohio, has been duly appointed and qualified as administratrix de bonis non of the estate of Theresa T. Heath, late of Berea, Ohio, deceased. 45S12-26
ALEXANDER HADDEN,
Probate Judge of Cuyahoga County, O.

ADMINISTRATOR'S NOTICE
Notice is hereby given that Isabel Lennon, of 973 East 74th Street, has been duly appointed and qualified as administratrix of the estate of Charles C. Lennon, late of Cleveland, Ohio, deceased. 46S12-26
ALEXANDER HADDEN,
Probate Judge of Cuyahoga County, O.

NOTICE OF STOCKHOLDERS' MEETING.
A meeting of the stockholders of The Weideman Milling Company will be held at 2166 West 53rd Street, Cleveland, Ohio, on the 12th day of October, 1918, at 1:00 o'clock P. M., for the purpose of considering and acting upon the proposed dissolution of said corporation and the surrender and abandonment of its corporate authority and franchise, and the transaction of any and all business necessary or incident thereto.
CARL J. WEIDEMAN, Secretary.
By PATTERSON & NIEDING, His Attys. S5-26

LEGAL NOTICE.
Notice is hereby given that a meeting of the stockholders of The Haury Hardware Company will be held at the office of the Company, 468 Broadway Ave., Cleveland, Ohio, on the 4th day of October, 1918, at 4:00 o'clock P. M., for the purpose of considering and acting upon a proposed resolution to surrender and abandon the corporate authority and franchise of said Company, and for the transaction of such other business as may properly come before said meeting.
W. E. RICHEY, President.
By SPEAR, MILLS, KNIGHT & GODFREY, His Attys. S5-26

LEGAL NOTICE.
Edward McVicker, residence unknown, but whose last known residence was Syracuse, New York, will take notice that Ida Canavan, executor of the Estate of Elizabeth McVicker, deceased, as plaintiff, filed a petition against him, and others, as defendants, in the Probate Court of Cuyahoga County, Ohio, alleging that the said decedent in her life time entered into a written contract with Paul Kovats and Irme Kovats, to sell them the following described premises:

Situated in the Village of East View (now the City of Cleveland), County of Cuyahoga and State of Ohio, and known as being sublot No. 24 in the Kinner allotment of part of original Warrensville Township lots Nos. 51 and 61 as shown by the recorded plat in Vol. 33 of Maps, page 9 of Cuyahoga County Records, said lot being 40 feet front on the westerly side of Kinner Avenue, and extending back 100 feet deep, as appears by said plat.

The petition further alleges that the said Paul Kovats and Irme Kovats sold and assigned their interest in said land contract to James Laska and Anna Iaska, and that there is now due upon said contract the sum of $695.15; that the said James Laska and Anna Laska are now ready and willing to perform their part of said contract and pay the balance due upon said property, to the executor.

The prayer of said petition is for authority to complete said land contract, and for the executor to be authorized to execute the proper deed for said property.

Said petition is No. 95767 and the above named defendant is required to answer the same on or before the 26th day of October, 1918. S5-O10
H. L. MACH, Atty. for Plff.

James Santre, who resides at 228 La Croix St., Chatham, Ont., will take notice that Ellen Maloney Santre filed a petition against him in the Court of Common Pleas of Cuyahoga County, Ohio, praying for divorce, restoration of name and relief on the ground of wilful absence for more than three years last past. Said petition is No. 165622 and will be for hearing on and after October 11th, 1918. A29-O3
JOHN B. CHAPMAN, Atty. for Plff

Wilbur R. Newman, whose residence is Winthrop, Maine, c. o. General Delivery, will take notice that Anna M Newman filed a petition against him in the Court of Common Pleas of Cuyahoga County Ohio, praying for divorce, restoration of name, alimony and relief on the ground of extreme cruelty and gross neglect of duty. Said petition is No. 165750 and will be for hearing on and after October 18th, 1918. S5-O10
A. S. MANN, Atty. for Plff.

LEGAL NOTICE.
State of Ohio, Cuyahoga County SS.
In the Court of Common Pleas The Greenwald & Reich Company, a corporation, Plaintiff, vs. B. J. Harder, Defendant B. J. Harder, whose residence is in New York, N. Y., will take notice that The Greenwald & Reich Company, a corporation, as plaintiff, has filed a petition against him, a defendant, in the above named Court, County and State, praying for judgment in the sum of $712.00 and costs on contracts.

The said defendant will further take notice that an order of attachment has been issued in said action.

Said petition is No. 166015 and the above mentioned defendant is required to answer the same on or before the 9th day of November, 1918
SIDNEY N. WEITZ, Atty. for Plaintiff. S19-O2

Samuel F. Stackhouse, residence unknown, will take notice that Anna E. Stackhouse filed a petition against him in the Court of Common Pleas of Cuyahoga County, Ohio, praying for divorce, custody of child and relief on the ground of wilful absence for more than three years last past and gross neglect of duty. Said petition is No. 166015 and will be for hearing on and after November 1st, 1918. S19-O24
GEO. S. MYERS, Atty. for Plff.

Lawrence Wisely, residence unknown, will take notice that Evelyn Wisely filed a petition against him in the Court of Common Pleas of Cuyahoga County, Ohio, praying for divorce and relief on the ground of gross neglect of duty and extreme cruelty. Said petition is No. 166037 and will be for hearing on and after November 1st, 1918. S19-O24
ROSENBLATT & FINKLE, Attys. for Plff.

Robert Weber, residence unknown, will take notice that Tillie Weber filed a petition against him in the Court of Common Pleas of Cuyahoga County, Ohio, praying for divorce and relief on the ground of gross neglect of duty and extreme cruelty. Said petition is No. 166039 and will be for hearing on and after November 1st, 1918. S19-O24
ROCKER & SCHWARTZ, Attys. for Plff.

Lena Bostolich, who resides at Flint, Mich., will take notice that Pete Bostolich filed a petition against her in the Court of Common Pleas of Cuyahoga County, Ohio, praying for divorce and relief on the ground of gross neglect of duty. Said petition is No. 165902 and will be for hearing on and after October 25th, 1918.
H. J. HOLLANDER, Atty for Plff
S12-O17

When we buy War Savings Stamps we do not give—we receive.

Greatest Clothing Values in Cleveland

You don't need to "stretch your imagination" to SEE these values, either; they are so plainly evident that the most inexperienced buyer will realize the advantage of buying at Bond's and saving $5 to $10.

BOND'S CLOTHES
Direct From Our Factory to the Wearer
$20

BOND'S CLOTHES DE LUXE
$25 and $30

Here are all the latest fashions in both Suits and Overcoats. THOUSANDS of them, in all the new colorings and the best fabrics. Come in and see for yourself; you're never under obligation to buy—but you owe it to YOURSELF to at least look.

New York
Cleveland
Detroit
Akron
Toledo
Pittsburgh
Youngstown
Louisville
Columbus
Cincinnati

BOND'S
643 EUCLID
Republic Building

IF YOU VALUE LIBERTY, BUY LIBERTY BONDS

DON'T throw away those worn tires.

Bring them in and let us show you how to get double mileage with one half the expense.

Investigate the Gates Half Sole Tires.

You half-sole your shoes! Why ot your tires?

THE JACKSON AUTO & TIRE CO.
1938 Euclid
Central 761 Pros. 100

TABOR QUALITY ICE CREAMS

You have read about our new factory—the largest and best equipped ice cream factory in the country.

We invite you to visit it and see under what splendid sanitary conditions the excellent Tabor Quality ice creams are made.

THE TABOR ICE CREAM CO.
Payne Ave. at E. 35th St.
Not Connected With Any Other Ice Cream Co.

The Ohio Auto Livery Co.
2013 East 55th St.
Near Euclid Avenue
Touring Cars and Limousines for Wedding and for all occasions
Day and Night Service Cleveland, O.

Carry your own

to an M-S STORE

PRICES NO ONE CAN BEAT

Fresh Creamery BUTTER
No storage product. Made of pasteurized cream Put up in sanitary 1-lb. prints
67c Lb.

EGGS
Fine large Eggs, guaranteed good, dozen........51c

TEAS
Excellent India-Ceylon Teas, per pound........56c

MOLASSES
Br'er Rabbit Molasses, 18-oz. can 9c, 25-oz. can........14c

LIBERTY BLEND COFFEE
Aged by nature, blended by experts, and guaranteed unexcelled at any price. We grind it to suit your needs. 1 pound....23c

PURE LARD
Finest pure white Lard, pound........32c

Marshmallow Topping
Hipolites—delicious with fruits or in cake frosting, quart jar...40c

BREAD
N. B. C Bread, loaf, 10c and........14c

JAMS
Curtice Bros., guaranteed, jar........28c

PEANUT BUTTER
Rich and creamy, per pound........22c

AIRLINE HONEY
Delicious pure strained Honey, 2 sizes, 18c and........40c

RIPE OLIVES
Caripo Ripe Olives, large can........19c

M-S MILK
Evaporated Milk, rich and unsweetened. Full 1-lb. can—
11c

CHEESE
Michigan Whole Milk Cheese, lb.
31c

VEGACO
Peer of all butter substitutes, lb.
31c

FLOUR SUBSTITUTES
Yellow Corn Meal, pound,........5 1-2c
White Corn Meal, pound........6c
Barley Flour, pound........6c

CRISCO
Best for shortening or deep frying, 1½-lb can 45c, 1-lb. can
30c

HEINZ SPAGHETTI
You know the brand nourishing and heat-giving, can........14c

CAMPBELL'S SOUP
All varieties. Our price is lowest can........11c

PORK AND BEANS
Thomas brand, 1-lb. 5-oz. can........15c

SHRIMPS
Alligator Brand Shrimps, delicious, appetizing, can........15c

SALMON
Finest Alaska Red Salmon, 1-lb. can........27c

MUSTARD
M-S prepared, three sizes, 7c, 12c and........14c

PICKLES
Dill Pickles, 3 for 5c—sweets, 1 doz. for 15c—sours, dozen........12c

Red Front BAKING POWDER
You know its quality—1 lb.
18c

BRITT'S POWDERED AMMONIA
The washing and cleaning is so much easier. One package makes 50c worth of liquid ammonia and costs only........12c

PINT JARS
Best Mason Jars, lined tops, dozen........70c

JAR CAPS
Porcelain-lined Caps, dozen........30c

RUBBERS
Heavy Jar Rubbers, per dozen........8c

P & G NAPTHA
Best quality Soap—Our price is 1 bar........7c

WERK'S SOAP
At the lowest price in Cleveland, bar........7 1-2c

SOAP CHIPS
Crystal white, borated, large package........15c

TOILET PAPER
A big roll of best Crepe Paper for........10c

PURE APPLE CIDER VINEGAR
Rich and clear, 1 gal.
40c

SPICES
Roxbury Spices, freshly ground
9c Can

SUBSTANTIAL Palmetto BROOMS
Outwear three ordinary ones
69c EACH

LOOK FOR OUR STORE IN YOUR NEIGHBORHOOD

NORTHEAST Addresses	WEST SIDE Addresses	SOUTHEAST Addresses
8906 Wade Park.	3218 Lorain Av.	6228 Broadway
8510 Superior Av.	4801 Lorain Av.	9113 Buckeye Rd.
10624 Superior Av.	9005 Lorain Av.	11626 Buckeye Rd.
11212 Superior Av	4256 Pearl Rd	6508 Lansing Av.
12433 Superior Av.	3111 Scranton Rd.	8121 Quincy Av.
13515 Waterloo	2631 W. 14th St	4284 Warner Rd.
1622 E. 66th St.	2946 W 25th St.	2815 Woodland Av.
1300 Addison Rd	3812 W. 25th St.	7521 Woodland Av.
991 E. 105th St	3357 W. 50th St.	10001 Miles Av.
784 E. 152d St.	3127 W. 73d St.	9203 Kinsman Av.
4817 Payne Av.	6123 Denison Av	3148 E. 49th St.
7110 St. Clair Av.	8807 Denison Av.	4066 E. 71st St.
5603 St Clair Av.	5810 Detroit Av.	2777 E. 79th St.
12422 St. Clair Av.	508 Literary Rd.	3333 E. 93d St.
1507 Hayden Av	2155 Broadview	3412 Central Av.
7030 Wade Park Av.	1407 Clark Av.	4817 Central Av.
1564 E. 118th St.	3129 Clark Av	5108 Fleet St.
7800 Lexington Av.	5201 Clark Av.	9606 Cedar Av.
12561 Euclid Av.	W. S. Market	10300 Union Av.
		Central Market.
Willoughby, O.	Lorain, O.	Painesville, O.

"Stores All Over the City"

The MATTHEW SMITH TEA, COFFEE & GROCERY CO
U. S. Food Administration License [illegible]
Willoughby Branch, Cor. Erie and [illegible]

News In And Around Concord

Mrs. Grant Corbet and children are visiting at R. D. Bond's.

Mr. Wit made a trip to Cleveland one day last week with fruit.

Lloyd Pomeroy was in Painesville on business Saturday.

Most everyone around here finally finished sowing their wheat.

The Misses Louise Alderman, Francis Spear, Minnie Shimmelman and Irene Cooper, of Painesville, and Messrs. Joe Monck and Jim Pittaway were Sunday visitors at Walter Pelmer's.

Ralph Winzenried had business in Chardon recently.

Forest Chamberlin and J. H. Winchell and families attended LeRoy Grange Saturday evening, and were delightfully entertained by a speech from C. L. Long, the county agent.

Miss Arlene McKeowan was unable to attend school Friday on account of sickness.

Frank Betz was a week-end guest at S. J. Monck's.

Am very sorry to report that many prominent men are considered slackers on account of running their cars on Sunday and using gasoline other ways.

J. L. Spears has moved from Painesville back to his farm in Le Roy.

Harry Spear, who has been running their place, has moved on Joe French's place.

Misses Esther Davis, Josephine Davis and friends, Arthur Valentine, Frank Covert, of LeRoy, were recent callers at Carace Valentine's and Earl Webster's in Thompson.

Laura Doming was a recent visitor at her home in Thompson.

Pomona Grange met at LeRoy Grange Hall Monday evening. They have recently taken in over forty new members from LeRoy.

John Franks, of LeRoy, has gone to Cleveland to work this winter.

Mr. and Mrs. Lynn Quine attended the Utopia one evening last week.

Mrs. Ellen Tucker and baby, of Rocky River, are visiting at her mother's, Mrs. Pritshaw, of LeRoy.

Mr. and Mrs. Fred Holp and son Harry, of Willoughby, were Sunday visitors at D. R. Davis'.

Little Gene Ostrander, of Painesville, was a recent visitor at her grandparents, G. L. Ostrander's, in LeRoy.

Louis Franks, who is in Italy with the 332nd Inf., writes home he is well, has lots of work to do, gets plenty to eat and a good place to sleep. He further writes that it is awfully hot there at the present time.

LeRoy Grange held its annual fair Thursday, October 3rd, all day and evening.

SQUIRREL POPULATION OF COLUMBUS

Columbus, Ohio, is the largest city in the world—in squirrel population.

The legislature of Ohio appropriates $74 a year to feed the squirrels in the State House yard.

This is by a special act.

And from the standpoint of pleasure, it gives the children that come into the park-like grounds to play, and the old men who sit on the benches, it is the best money the state spends.

There are hundreds of squirrels in these grounds, and this $74 is for nuts to carry them over for the winter; the tree houses and drinking fountains being provided out of the general funds.

In summer the squirrels are fed by the old men and children—they wax fat while the peanut venders around the square wax rich.

Several years ago, at certain times in the day, a perfect procession of squirrels was discovered crossing High street, the principal business thoroughfare, at the point of greatest traffic, and down a side street in order to get to the river to drink.

Many of them remained in the trees along the bank, until the old men and children complained that the park was being depopulated of its pets. The state then provided fountains of running water.

There is an enforced city ordinance in Columbus against killing squirrels.

For years the State House yard has been the breeding grounds and they have gradually worked their way out into the residential section and nearly every resident has placed a house or two in the shade trees. Today there is hardly a householder without a family or two of squirrels, and that's why Columbus is the largest city in the world—in squirrel population.

Squirrels are a characteristic of Columbus, just as gardens and house flowers are a characteristic of Dayton, Ohio.

Their protection is a tradition of the city—even the dogs let them alone—and they are so tame that their only danger is being stepped on by pedestrians along the residence streets.

NOTICE FOR PAROLE.

Notice is hereby given that William Kreck, a prisoner now confined in the Ohio State Reformatory, Mansfield, Ohio, is entitled, under the law and rules governing paroles from said institution, to recommendation to the Board of Clemency, by the Superintendent and Chaplain as worthy of consideration for parole. Said application will be for hearing on and after October 8, 1918. S19-26-O3

J. E. CLARK, Chief Clerk.

NOTICE FOR PAROLE.

Notice is hereby given that George Lewis, a prisoner now confined in the Ohio State Reformatory, Mansfield, Ohio, is entitled, under the law and rules governing paroles from said institution, to recommendation to the Board of Clemency, by the Superintendent and Chaplain as worthy of consideration for parole. Said application will be for hearing on and after October 8, 1918. S19-26-O3

J. E. CLARK, Chief Clerk.

NOTICE FOR PAROLE.

Notice is hereby given that John Weiner, a prisoner now confined in the Ohio State Reformatory, Mansfield, Ohio, is entitled, under the law and rules governing paroles from said institution, to recommendation to the Board of Clemency, by the Superintendent and Chaplain as worthy of consideration for parole. Said application will be for hearing on and after October 8, 1918. S19-26-O3

J. E. CLARK, Chief Clerk.

NOTICE FOR PAROLE.

Notice is hereby given that Harry Gibson, a prisoner now confined in the Ohio State Reformatory, Mansfield, Ohio, is entitled, under the law and rules governing paroles from said institution, to recommendation to the Board of Clemency, by the Superintendent and Chaplain as worthy of consideration for parole. Said application will be for hearing on and after October 8, 1918. S19-26-O3

J. E. CLARK, Chief Clerk.

NOTICE FOR PAROLE.

Notice is hereby given that Andrew Ferguson, a prisoner now confined in the Ohio State Reformatory, Mansfield, Ohio, is entitled, under the law and rules governing paroles from said institution, to recommendation to the Board of Clemency, by the Superintendent and Chaplain as worthy of consideration for parole. Said application will be for hearing on and after October 8, 1918. S19-26-O3

J. E. CLARK, Chief Clerk.

NOTICE FOR PAROLE.

Notice is hereby given that Mike [illegible] [illegible] Board of Clemency, by the Superintendent and Chaplain as worthy of consideration for parole. Said application will be for hearing on and after October 8, 1918. S19-26-O3

J. E. CLARK, Chief Clerk.

MISREPRESENTING A BEE.

English officers and men still experience difficulties with the language at the front. Recently an officer, seeing a swarm of bees settle near his billet, rushed to adjacent cottages to inform the residents. But explain verbally he could not. So, taking paper and pencil, he drew a rough sketch of a hive, then waggled his fingers in what he thought the correct wing-like way. It was a failure, so he sketched a number of bees and buzzed a beesome buzz. Thereupon the cottagers, with one consent, bolted to their dugouts, believing that he meant hostile aircraft overhead.—London Daily Chronicle.

Helen Wietorisz, whose last known residence is 44 Charles St., Bloomfield, N. J., will take notice that Rudolph Wietorisz filed a petition against her inthe Court of Common Pleas of Cuyahoga County, Ohio, praying for divorce and relief on the ground of gross neglect of duty and adultery. Said petition is No. 165886 and will be for hearing on and after October 25th, 1918. S12-O17

ALFRED SAFRAN, Atty. for Plff

Hal Erhart, who resides at 825 Murtle Ave. Scranton, Pa., will take notice that Edna Erhart filed a petition against him in the Court of Common Pleas of Cuyahoga County, Ohio, praying for divorce and relief on the ground of gross neglect of duty and extreme cruelty. Said petition is No. 165678 and will be for hearing on and after October 11th, 1918. A29-O3

WILSON KERN, Atty. for Plff.

Olga Rassmussen, residence unknown, will take notice that Neils Christin Rassmussen filed a petition against her in the Court of Insolvency of Cuyahoga County, Ohio, praying for divorce and relief on the ground of gross neglect of duty and extreme cruelty. Said petition is No. 7702 and will be for hearing on and after October 11th, 1918. A29-O3

LIGGETT & FAHRENBACH, Attys. for Plff.

John Warwick, who resides at 131 Erie St., Cambridge, Mass., will take notice that Alice Warwick filed a petition against him in the Court of Common Pleas of Cuyahoga County, Ohio, praying for divorce, restoration of name and relief on the ground of gross neglect of duty. Said petition is No. 166064 and will be for hearing on and after November 1st, 1918. S19-O24

H. E. DAVIS, Atty. for Plff.

Emma Caldwell, residence unknown, will take notice that Joseph H. Caldwell filed a petition against her in the Court of Common Pleas of Cuyahoga County, Ohio, praying for divorce and relief on the ground of gross neglect of duty. Said petition is No. 166061 and will be for hearing on and after November 1st, 1918. S19-O24

R. H. McKAY, Atty. for Plff.

Charles M. Walker, residence unknown, will take notice that Sadie Walker filed a petition against him in the Court of Common Pleas of Cuyahoga County, Ohio, praying for divorce, restoration of name and relief on the ground of gross neglect of duty and extreme cruelty. Said petition is No. 166063 and will be for hearing on and after November 1st, 1918. S19-O24

R. H. McKAY, Atty. for Plff.

ADMINISTRATOR'S NOTICE

Notice is hereby given that Henry Hauschild, of 9904 Cudell Avenue, has been duly appointed and qualified as administrator, with will annexed, of the estate of Minnie S. Hauschild, late of Cleveland Ohio, deceased.

ALEXANDER HADDEN,
Probate Judge of Cuyahoga County, O.
69S19-O3

EXECUTOR'S NOTICE

Notice is hereby given that The Citizens Savings & Trust Company, of 814 Euclid Avenue, has been duly appointed and qualified as Executor of the last will and testament of Demaline Leuty, late of Cleveland Heights, Ohio, deceased. 70S19-O3

ALEXANDER HADDEN,
Probate Judge of Cuyahoga County, O.

EXECUTOR'S NOTICE

Notice is hereby given that Clara S. Layton, of 7603 Star Avenue, has been duly appointed and qualified as Executrix of the last will and testament of Clara C. Layton, late of Cleveland Ohio, deceased. 71S19-O3

ALEXANDER HADDEN,
Probate Judge of Cuyahoga County, O.

Angela Levatek, residence unknown, whose last known residence was [illegible], Austria, will take no- [illegible] tion against her in the Court of Common Pleas of Cuyahoga County, Ohio, praying for divorce and relief on the ground of wilful absence for more than three years last past, extreme cruelty and adultery. Said petition is No. 165702 and will be for hearing on and after October 11th, 1918. A29-O3

KANGESSER & MORGANSTERN, Attys. for Plff.

ADMINISTRATOR'S NOTICE.

Notice is hereby given that Jas. H. Griswold, of 1889 Windermere Street, East Cleveland, Ohio, has been duly appointed and qualified as administrator de bonis non of the estate of Katherine Northard, late of Cleveland, Ohio, deceased. 65S19-O3

ALEXANDER HADDEN,
Probate Judge of Cuyahoga County, O.

ADMINISTRATOR'S NOTICE

Notice is hereby given that Louise Wilker, of 6918 Berwick Road, has been duly appointed and qualified as administratrix of the estate of Anna K. Glock, late of Cleveland, Ohio, deceased. 66S19-O3

ALEXANDER HADDEN,
Probate Judge of Cuyahoga County, O.

ADMINISTRATOR'S NOTICE

Notice is hereby given that Peter Gapinski, of 3408 Dover Avenue, has been duly appointed and qualified as administrator de bonis non of the estate of Anna Gapinski, late of Cleveland, Ohio, deceased. 67S19-O3

ALEXANDER HADDEN,
Probate Judge of Cuyahoga County, O.

ADMINISTRATOR'S NOTICE

Notice is hereby given that George Halbritter, Sr., of R. F. D., Bedford, Ohio, has been duly appointed and qualified as administrator of the estate of Emma Halbritter, late of Bedford Township, Ohio, deceased.

ALEXANDER HADDEN,
Probate Judge of Cuyahoga County, O
68S19-O3

EXECUTOR'S NOTICE

Notice is hereby given that The Citizens Savings & Trust Company, of 814 Euclid Avenue, has been duly appointed and qualified as Executor of the last will and testament of Catharine Strater, late of Cleveland, Ohio, deceased. 72S19-O3

ALEXANDER HADDEN,
Probate Judge of Cuyahoga County, O

ADMINISTRATOR'S NOTICE

Notice is hereby given that W. J. Wetzell, of 3711 Archwood Avenue, has been duly appointed and qualified as administrator of the estate of Mathilda Wetzell, late of Cleveland, Ohio, deceased. 73S19-O3

ALEXANDER HADDEN,
Probate Judge of Cuyahoga County, O.

EXECUTOR'S NOTICE

Notice is hereby given that Julia Cummings, of 4913 Herman Avenue, has been duly appointed and qualified as Executrix of the last will and testament of Martin Cummings, late of Cleveland, Ohio, deceased. 74S19-O3

ALEXANDER HADDEN,
Probate Judge of Cuyahoga County, O

ADMINISTRATOR'S NOTICE

Notice is hereby given that W. C. Dunlap, of 1901 Woodward Avenue, Cleveland Heights, Ohio, has been duly appointed and qualified as administrator of the estate of Benson C. Fox, late of Cleveland, Ohio, deceased. 75S19-O3

ALEXANDER HADDEN,
Probate Judge of Cuyahoga County, O.

ADMINISTRATOR'S NOTICE

Notice is hereby given that Marie Krueger, of 918 Ida Street, has been duly appointed and qualified as administratrix of the estate of Carl Holzhey, late of Cleveland, Ohio, deceased. 76S19-O3

ALEXANDER HADDEN,
Probate Judge of Cuyahoga County, O.

EXECUTOR'S NOTICE

Notice is hereby given that Lennah B. Dole, of 1902 Brightwood Avenue, East Cleveland, Ohio, has been duly appointed and qualified as Executrix of the last will and testament of Sadie D. Higgins, late of East Cleveland, Ohio, deceased. 77S19-O3

ALEXANDER HADDEN,
Probate Judge of Cuyahoga County, O.

ADMINISTRATOR'S NOTICE

Notice is hereby given that F. M. Nowak, of 3512 Clark Avenue, S. W., has been duly appointed and qualified as administrator of the estate of Louise Krull, late of Cleveland, Ohio, deceased. 78S19-O3

ALEXANDER HADDEN,
Probate Judge of Cuyahoga County, O.

ADMINISTRATOR'S NOTICE

Notice is hereby given that Elmer G. De Long, of 7903 Camden Avenue, has been duly appointed and qualified as administrator of the estate of Nancy Lusk, late of Cleveland, Ohio, deceased. 79S19-O3

ALEXANDER HADDEN,
Probate Judge of Cuyahoga County, O

EXECUTOR'S NOTICE

Notice is hereby given that Joseph Kozelka, of 3391 East 116th Street, has been duly appointed and qualified as Executor of the last will and testament of Joseph Kozelka, late of Cleveland, Ohio, deceased 85S19-O3

ALEXANDER HADDEN,
Probate Judge of Cuyahoga County, O.

NOTICE TO CONTRACTORS.

Sealed bids will be received at the office of the Clerk of the Board of Education, West Park, Ohio, until 12:00 o'clock noon, Eastern time, October 5th, 1918, for the furnishing of all material and labor for a complete steam heating and mechanical ventilating system to be installed in the Lenox Park School Building, located in West Park, Ohio.

Each bidder shall have on file 5 days prior to the date of receiving bids, complete plans and specifications, setting forth their idea of how the system should be installed. Said plans, specifications and bid shall include a complete system of fire proofing and all necessary alterations in building. All in strict accordance with the Ohio State Code on Public Buildings, and to meet the approval of the Industrial Commission of Ohio, Department of Workshop and Factories.

Each bid shall contain the name of each person interested in it and shall be accompanied by a certified check on a solvent bank in Cuyahoga county for an amount not less than (10) ten per centum of the total amount of the bid, which check shall be made payable to the West Park Village School District Board of Education and shall be [illegible] formance secured. All bids will be opened and publicly read at the regular meeting of the Board of Education, Monday evening, October 7th, 1918, at 8 o'clock, Eastern time.

A bond in the sum of fifty (50) per centum of the amount of the contract, executed by a satisfactory surety company will be required by the board on each contract.

The board reserves the right to reject any or all bids.

By order of the Board of Education, West Park, Ohio.

W. J. FEATHERSTONE, Clerk.
Au29-Se5-12-19-26-Oc5

ADMINISTRATOR'S NOTICE

Notice is hereby given that Elmer G. De Long, of 7903 Camden Avenue, has been duly appointed and qualified as administrator of the estate of Robert De Long, late of Cleveland, Ohio, deceased. 80S19-O3

ALEXANDER HADDEN,
Probate Judge of Cuyahoga County, O.

ADMINISTRATOR'S NOTICE

Notice is hereby given that Alexander Datzel, Jr., of 7801 Colfax Road, has been duly appointed and qualified as administrator of the estate of Annie Datzel, late of Cleveland, Ohio, deceased. 81S19-O3

ALEXANDER HADDEN,
Probate Judge of Cuyahoga County, O.

ADMINISTRATOR'S NOTICE

Notice is hereby given that George Linn, of Park Street, Linndale, Ohio, has been duly appointed and qualified as administrator of the estate of Tad Debasis, late of Linndale Village, Ohio, deceased. 82S19-O3

ALEXANDER HADDEN,
Probate Judge of Cuyahoga County, O.

State of Ohio, Cuyahoga County, Ohio, Before R. R. Hawkins, Justice of the Peace for East Cleveland Township. R. H. Robb, plaintiff vs. R. J. Fitzgerald, defendant. On July 31st, 1918, said Justice issued an order of attachment for the sum of $72.00 and costs in the above entitled action. Said case is set for hearing on September 18, 1918. A15-29

L. L. MARSHALL, Atty. for Plff.

LEGAL NOTICE.

Jacob Gams, residence unknown, will take notice that Maria, alias Mary Metz Gams, as plaintiff, filed a petition against him, as defendant, in the Court of Common Pleas of Cuyahoga County, Ohio, praying, on the ground of gross neglect of duty and extreme cruelty, for divorce, relief, and that defendant may be barred from all interest, by way of dower or otherwise, in the following described real estate:—

PARCEL I. Situated in the City of Cleveland, County of Cuyahoga and State of Ohio, and known as being sublot No. 2 of the sub-division of a part of original lot No. 72 in former Township of Brooklyn made by James M. Hoyt and recorded in the office of the recorder of said County in Book No. 6 of Maps and subdivisions, page 6, Cuyahoga County Records, according to the statute in such cases made and provided, be the same more or less, but subject to all legal highways.

PARCEL II. Situated in the County of Cuyahoga and State of Ohio, known as sublot No 6 in "E. Moran's Tuxedo Farms Annex," being a proposed subdivision of land, situated in the Township of Parma, County of Cuyahoga and State of Ohio, and known as being a part of original Parma Township lot No. 1, in the Blake Tract in said township. Said sublot being situated on the north of Wexford Avenue with a frontage of one hundred and sixty (160) feet. The east line being one hundred and forty (140) feet. The west line being one hundred and forty (140) feet. The rear line being one hundred and sixty (160) feet, together with all hereditaments and appurtenances thereof, but subject to all legal highways.

Said petition is No. 164117 and will be for hearing on and after October 25th, 1918. S12-O17

SANBORN & McCONNELL, Attys. for Plff.

LEGAL NOTICE.

Notice is hereby given that a meeting of the stockholders of The Hilton Improvement Company will be held at No. 620 Citizens Bldg., Cleveland, Ohio, on the 11th day of October, 1918, at 10:00 o'clock A. M., for the purpose of considering and acting upon a proposed resolution to surrender and abandon the corporate authority and franchise of said Company, and for the transaction of such other business as may properly come before said meeting.

THE BOARD OF DIRECTORS OF THE HILTON IMPROVEMENT COMPANY. S12-O3

By S. J. KORNHAUSER, Its Atty.

LEGAL NOTICE.

Notice is hereby given that a meeting of the stockholders of The Multi-Lux Company will be held at No. 402 Engineers Bldg., Cleveland, Ohio, on the 11th day of October, 1918, at 3:00 o'clock P. M., for the purpose of considering and acting upon a proposed resolution to surrender and abandon the corporate authority and franchise of said Company, and for the transaction of such other business as may properly come before said meeting.

THE BOARD OF DIRECTORS OF THE MULTI-LUX COMPANY,

By JOS. DEMBE, Its Atty. S12-O3

William Quinlan, residence unknown, will take notice that Hattie Quinlan filed a petition against him in the Court of Common Pleas of Cuyahoga County, Ohio, praying for divorce, custody of children and relief on the ground of gross neglect of duty and extreme cruelty. Said petition is No. 163052 and will be for hearing on and after October 25th, 1918.

L. G. SCHOOLEY, Atty. for Plff.
S12-O17

LEGAL NOTICE.

Notice is hereby given that a meeting of the stockholders of The Diamond Disc Phonograph Company will be held at No. 614 Society for Savings Bldg., Cleveland, Ohio, on the 11th day of October, 1918, at 10:00 o'clock A. M., for the purpose of considering and acting upon a proposed resolution to surrender and abandon the corporate authority and franchise of said Company, and for the transaction of such other business as may properly come before said meeting.

THE BOARD OF DIRECTORS OF THE DIAMOND DISC PHONOGRAPH COMPANY, [illegible]

EXECUTOR'S NOTICE

Notice is hereby given that Ida M. Gallagher, of 1877 Grasmere Avenue, East Cleveland, Ohio, has been duly appointed and qualified as Executrix of the last will and testament of Samuel M. Gallagher, late of East Cleveland, Ohio, deceased. 83S19-O3

ALEXANDER HADDEN,
Probate Judge of Cuyahoga County, O.

ADMINISTRATOR'S NOTICE.

Notice is hereby given that Maria Hanu, of 5413 Tillman Avenue, has been duly appointed and qualified as administratrix of the estate of Mike Hanu, late of Cleveland, Ohio, deceased. 84S19-O3

ALEXANDER HADDEN,
Probate Judge of Cuyahoga County, O.

EXECUTOR'S NOTICE.

Notice is hereby given that Henrietta McNamara, of 5112 Herman Avenue, and Edward P. McNamara, of 7319 Madison Avenue, have been duly appointed and qualified as Executrix and Executor of the last will and testament of John McNamara, late of Cleveland, Ohio, deceased. 86S19-O3

ALEXANDER HADDEN,
Probate Judge of Cuyahoga County, O.

EXECUTOR'S NOTICE

Notice is hereby given that Clara E. Saxe, of 16921 Euclid Avenue, and Antoinette Saxe, of 16921 Euclid Avenue, have been duly appointed and qualified as Executrices of the last will and testament of Mary A. Saxe, late of Cleveland, Ohio, deceased.

ALEXANDER HADDEN,
Probate Judge of Cuyahoga County, O.
87S19-O3

ADMINISTRATOR'S NOTICE

Notice is hereby given that Maria Beil, of 2249 West 73rd Street, has been duly appointed and qualified as administratrix of the estate of Joseph Beil, late of Cleveland, Ohio, deceased.

ALEXANDER HADDEN,
Probate Judge of Cuyahoga County, O.
88S19-O3

Sophia Pawlak, residence unknown, will take notice that John Pawlak filed a petition against her in the Court of Common Pleas of Cuyahoga County, Ohio, praying for divorce and relief on the ground of gross neglect of duty and wilful absence for more than three years last past. Said petition is No. 165887 and will be for hearing on and after October 25th, 1918. S12-O17

J. S. KRAJEWSKI, Atty. for Plff.

Robert S. Chilcott, residence unknown, will take notice that Anna Chilcott filed a petition against him in the Court of Common Pleas of Cuyahoga County, Ohio, praying for divorce, custody of child and relief on the ground of gross neglect of duty, habitual drunkenness for three years and wilful absence for more than three years last past. Said petition is No. 165892 and will be for hearing on and after October 25th, 1918.

THEODORE L. STRIMPLE, Atty. for Plff. S12-O17

Laura McCaffery, who resides at 109 Adams Ave., Gary, Ind., will take notice that S. M. McCaffery filed a petition against her in the Court of Insolvency of Cuyahoga County, Ohio, praying for divorce on the ground of gross neglect of duty. Said petition is No. 7719 and will be for hearing on and after October 25th, 1918.

H. POLATSEK, Atty. for Plff.
S12-O17

Max Von Schwedler, who resides at New Orleans, La., will take notice that Julia P. Von Schwedler filed a petition against him in the Court of Insolvency of Cuyahoga County, Ohio, praying for divorce, custody of children and relief on the ground of wilful absence for more than three years last past. Said petition is No. 7720 and will be for hearing on and after October 25th, 1918. S12-O17

H. POLATSEK, Atty. for Plff.

Louis Weiner, residence unknown, will take notice that Emma Weiner filed a petition against him in the Court of Common Pleas of Cuyahoga County, Ohio, praying for divorce, custody of children and relief on the ground of gross neglect of duty and wilful absence for more than three years last past. Said petition is No. 165876 and will be for hearing on and after October 25th, 1918. S12-O17

SOL EDGERT, Atty. for Plff.

Margaret Morgan, who resides at Erie, Pa., will take notice that George A. Morgan filed a petition against her in the Court of Common Pleas of Cuyahoga County, Ohio, praying for divorce, custody of children and relief on the ground of gross neglect of duty and wilful absence for more than three years last past. Said petition is No. 165885 and will be for hearing on and after October 25th, 1918.

NOAH S. GOOD, Atty. for Plff.
S12-O17

ADMINISTRATOR'S NOTICE

Notice is hereby given that Wiktorja Gromek, of 6308 Heisley Avenue, has been duly appointed and qualified as administratrix of the estate of John Gromek, late of Cleveland, Ohio, deceased. 89S19-O3

ALEXANDER HADDEN,
Probate Judge of Cuyahoga County, O.

ADMINISTRATOR'S NOTICE

Notice is hereby given that Richard Hardman, of 3832 E. 78th Street, has been duly appointed and qualified as administrator of the estate of Anna Hardman, late of Cleveland, Ohio, deceased. 90S19-O3

ALEXANDER HADDEN,
Probate Judge of Cuyahoga County, O.

ADMINISTRATOR'S NOTICE

Notice is hereby given that R. C. Patterson, of 1004 Prospect Avenue, has been duly appointed and qualified as administrator of the estate of Le Roy Kercheval, late of Cleveland, Ohio, deceased. 91S19-O3

ALEXANDER HADDEN,
Probate Judge of Cuyahoga County, O.

SWEET ALICE'S NEW JOB.

Oh, don't you remember sweet Alice, old sport;
Sweet Alice, so languid and pale,
Who shuddered aghast at the mention of work
And fainted at sight of a snail?
On a fertile farm in the valley, old sport,
Far removed from the big city's thrall,
There are all sorts of ladies at back-[illegible]
[illegible]

NOTICE FOR PAROLE.

Notice is hereby given that Frank Edwards, a prisoner now confined in the Ohio State Reformatory, Mansfield, Ohio, is entitled, under the law and rules governing paroles from said institution, to recommendation to the Board of Clemency, by the Superintendent and Chaplain as worthy of consideration for parole. Said application will be for hearing on and after October 8, 1918. S19-26-O3

J. E. CLARK, Chief Clerk.

Thrift Stamps fit the purse of all. Buy them every pay day.

It is announced that the Crown Prince Rupprecht of Bavaria is to marry Princess Antoinette of Luxemburg. We think the bride ought to know in advance that even if we do not adhere to our present plan of hanging the prince, he will certainly be out of money and without a job, and she will certainly have to take in washing.—Houston Post.

It begins to look as though that "strategic retreat" were made up of about one part strategy and ninety-nine parts gallop.—Philadelphia Inquirer.

WHY DREAD WASH DAY?

Why continue to put up with the tiresome drudgery of washing by the old-fashioned tub and washboard method when an Electric Washer will relieve you of all the hard work and give you cleaner, longer-lasting clothes?

Electric Washers can be purchased at moderate prices and liberal terms at all Electrical Shops. Get one for your next Wash Day—you will find it will soon pay for itself.

The Illuminating Co.
ILLUMINATING BUILDING
Public Square

Forward!

With no thought of bursting shrapnel and poisonous gases into which they plunge—with every muscle tense, with every faculty of mind alert, with one thougt only— TO FIGHT AND WIN.

That is the way our men are going into battle. When the shrill whistle sounds the advance, out they go—their whole heart in the task before them. No power on earth can hold them back.

Forward!

The same sharp challenge to battle is sounding for us. We must answer in the same proud way—the way of our fighting men—the American way. We must lend the way they fight

We must show the war-maddened Hun a united American people moving forward shoulder to shoulder, irresistibly, to Victory.

Our task is to supply the money, the ships, the guns, the shells that we must have to win. It is a tremendous task. Wem ust do it as our fighting men do theirs—with the indomitable spirit of Victory.

We must work, and save, and lend with one thought only—TO FIGHT AND WIN.

Get into the fight—with your whole heart. Buy Bonds—to the utmost!

This Space Contributed by
Swift & Company

It Pays To Trade With
THE FISHER BROS. CO.
5 Stores in Lakewood
3 Stores in East Cleveland
1 Store in Chagrin Falls
61 Stores in Cleveland
70 Busy Spots
Quality the Highest—Prices the Lowest

ADMINISTRATOR'S NOTICE

Notice is hereby given that Ida D. Spaller, of 2228 West 40th Street, has been duly appointed and qualified as administratrix of the estate of Fredericke Spaller, alias Fredericka Spaller, late of Cleveland, Ohio, deceased.

ALEXANDER HADDEN,
Probate Judge of Cuyahoga County, O.
64S19-O2

LEGAL NOTICE

Julia Jardzinski, whose place of residence is unknown, but whose last known place of residence was in Detroit, Michigan, will take notice that J. H. Bromelmeier, executor of the estate of Geneveva Adamska, deceased, as plaintiff, has filed a petition against her and others, in the Probate Court of Cuyahoga County, Ohio, alleging that the personal estate of said decedent is insufficient to pay the debts and charges of administering said estate, and that said decedent died seized in fee simple of the following described real estate, to-wit:

Situated in the City of Cleveland, County of Cuyahoga, and State of Ohio, and known as being the westerly one hundred (100) feet of sublot No. twenty-nine (29) and the westerly one hundred (100) feet of the southerly twelve and one-third (12 1-3) feet of sublot No. thirty (30) in R. L. White's reallotment of sublots Nos. 1 to 22 in Chapman & Wright's resubdivision of Porter & Woolridge's subdivision of a part of the original one hundred acre lot No. 326 as shown by the recorded plat of said reallotment in Vol. 32 of Maps, Page 27, of Cuyahoga County Records.

Said parts of said sublots Nos. 29 and 30 together form a parcel of land having a frontage of 41 1-3 feet on the easterly side of E. 67th St., and extending back between parallel lines one hundred feet deep.

The petition further alleges that Peter Adamska, alias Peter Adamski, as widower, claims dower in said premises, and that The Broadway Savings & Trust Company has or claims to have a lien upon or interest in said premises.

The prayer of said petition is that the dower of the said Peter Adamska, alias Peter Adamski, be assigned to him in said premises, or the value thereof be paid to him in money, out of the proceeds of the sale, as he may elect; that the defendant lienholder be required to show what, if any, lien or interest it may have in said premises, and for authority to sell said premises for the payment of debts and charges aforesaid.

Said petition is No. 96329 and the said Julia Jardzinski is required to answer the same on or before the 19th day of October, A. D. 1918. A29-O3

J. H. BROMELMEIER, Executor of the Estate of Geneveva Adamska, deceased,

By Wm. T. ARNOS, His Atty.

Benjamin Whitacre, residence unknown, will take notice that Florence Whitacre filed a petition against him in the Court of Common Pleas of Cuyahoga County, Ohio, praying for divorce, custody of child and relief on the ground of extreme cruelty. Said petition is No. 165618 and will be for hearing on and after October 11th, 1918. A29-O3.

GEO. C. HAFLEY, Atty. for Plff.

Kate E. Powell, residence unknown, will take notice that Edward Powell filed a petition against her in the Court of Common Pleas of Cuyahoga County, Ohio, praying for divorce and relief on the ground of wilful absence for more than three years last past. Said petition is No. 165666 and will be for hearing on and after October 11th, 1918. A29-O3

HERMAN E. EISLER, Atty. for Plff.

ADMINISTRATOR'S NOTICE

Notice is hereby given that Fannie Folkman, of 13415 Casper Road, has been duly appointed and qualified as administratrix, with will annexed, of the estate of Nathan Folkman, late of Cleveland, Ohio, deceased.

ALEXANDER HADDEN,
Probate Judge of Cuyahoga County, O.
50S19-O2

ADMINISTRATOR'S NOTICE

Notice is hereby given that Louis Loegler, of 2905 East 55th Street, has been duly appointed and qualified as administrator of the estate of Sarah Wooden, formerly Sarah Webster, late of Cleveland, Ohio, deceased.

ALEXANDER HADDEN,
Probate Judge of Cuyahoga County, O.
51S19-O2

ADMINISTRATOR'S NOTICE

Notice is hereby given that Oswald Rickli, of 11402 Durant Avenue, has been duly appointed and qualified as administrator of the estate of Charles J. Strasser, late of Cleveland Ohio, deceased. 52S19-O2

ALEXANDER HADDEN,
Probate Judge of Cuyahoga County, O.

ADMINISTRATOR'S NOTICE

Notice is hereby given that Rita Foth, of 1471 Crawford Road, has been duly appointed and qualified as administratrix of the estate of Louis Schwarz, late of Cleveland, Ohio, deceased. 53S19-O2

ALEXANDER HADDEN,
Probate Judge of Cuyahoga County, O.

ADMINISTRATOR'S NOTICE

Notice is hereby given that Robt. E. Hyde, of 2640 Dartmoor Road, Cleveland Heights, Ohio, has been duly appointed and qualified as administrator of the estate of Adam Nowak, late of Cleveland, Ohio, deceased.

ALEXANDER HADDEN,
Probate Judge of Cuyahoga County, O.
54S19-O2

ADMINISTRATOR'S NOTICE

Notice is hereby given that Carl Haver, of 3372 Bosworth Road, has been duly appointed and qualified as administrator of the estate of Margaret Haver, late of West Park, Ohio.

ALEXANDER HADDEN,
Probate Judge of Cuyahoga County, O.
55S19-O2

ADMINISTRATOR'S NOTICE

Notice is hereby given that Cathrine Marlitz, of 9701 Marah Avenue S. E., has been duly appointed and qualified as administratrix of the estate of Herman Godenshwager, late of Cleveland, Ohio, deceased.

ALEXANDER HADDEN
Probate Judge of Cuyahoga County, O.
56S19-O2

ADMINISTRATOR'S NOTICE

Notice is hereby given that John S. Mazanec, of 4222 Denison Avenue, has been duly appointed and qualified as administrator of the estate of Bridget Gannon, late of Cleveland, Ohio, deceased. 57S19-O2

ALEXANDER HADDEN,
Probate Judge of Cuyahoga County, O.

ADMINISTRATOR'S NOTICE

Notice is hereby given that A. J. Franz, of 1256 East 74th Street, has been duly appointed and qualified as administrator of the estate of Michael Guttner, late of Cleveland, Ohio, deceased. 58S19-O2

ALEXANDER HADDEN,
Probate Judge of Cuyahoga County, O.

EXECUTOR'S NOTICE.

Notice is hereby given that Robt. E. Hyde, of 2640 Dartmoor Road, Cleveland Heights, Ohio, has been duly appointed and qualified as Executor of the last will and testament of Simon B. Emerson, late of Cleveland, Ohio, deceased. 59S19-O2

ALEXANDER HADDEN,
Probate Judge of Cuyahoga County, O.

ADMINISTRATOR'S NOTICE

Notice is hereby given that John L. Cunneen, of 1817 East 21st Street, has been duly appointed and qualified as administrator of the estate of Catherine Cunneen, late of Cleveland, Ohio, deceased 60S19-O2

ALEXANDER HADDEN,
Probate Judge of Cuyahoga County, O.

ADMINISTRATOR'S NOTICE.

Notice is hereby given that May De Crane, of 2058 West 103rd Street, has been duly appointed and qualified as administratrix of the estate of John Richards, late of Cleveland, Ohio, deceased. 62S19-O2

ALEXANDER HADDEN,
Probate Judge of Cuyahoga County, O.

ADMINISTRATOR'S NOTICE

Notice is hereby given that Leon E. Potter, of Solon, Ohio, has been duly appointed and qualified as administrator of the estate of James Potter, late of Solon Township, Ohio, deceased. 63S19-O2

ALEXANDER HADDEN,
Probate Judge of Cuyahoga County, O.

Missouri Ekers, residence unknown, will take notice that Lee A. Ekers filed a petition against her in the Court of Common Pleas of Cuyahoga County, Ohio, praying for divorce and relief on the ground of gross neglect of duty and wilful absence for more than three years last past. Said petition is No. 165690 and will be for hearing on and after October 11th 1918. A29-O3

A. I. NICHOLAS, Atty. for Plff.

ADMINISTRATOR'S NOTICE.

Notice is hereby given that Albert J. Cosler, of 3612 E. 59th Street, has been duly appointed and qualified as administrator of the estate of Louis Opatrny, late of Cleveland, Ohio, deceased. 92S19-O3

ALEXANDER HADDEN,
Probate Judge of Cuyahoga County, O.

ADMINISTRATOR'S NOTICE.

Notice is hereby given that George Palda, of 414 Engineers Building, has been duly appointed and qualified as administrator of the estate of Ella Naipavel, late of Cleveland, Ohio, deceased. 93S19-O3

ALEXANDER HADDEN,
Probate Judge of Cuyahoga County, O.

ADMINISTRATOR'S NOTICE.

Notice is hereby given that William Nester, of 2111 West 6th Street, has been duly appointed and qualified as administrator, with will annexed, of the estate of Mary Strelma, late of Cleveland, Ohio, deceased. 95S19-O3

ALEXANDER HADDEN,
Probate Judge of Cuyahoga County, O.

Bennie Paschal, residence unknown will take notice that Margaret Paschal, a minor, by William Rancher her father and next friend, filed a petition against him in the Court of Common Pleas of Cuyahoga County Ohio, praying for the annulment of the marriage contract between them that said marriage be declared void that she be permitted to resume her former name and relief on the ground that the said Margaret Paschal was at the time of her marriage a minor and is still a minor. Said petition is No. 166194 and the said Bennie Paschal is required to answer the same on or before November 23, 1918.

I. J. HOLLANDER, Atty. for Plff.
O3-N

Susan Deibel, who resides at [illegible]ebynggasse Gros Propsdorf, Austria Hungary, will take notice that Stephen Deibel filed a petition against her in the Court of Common Pleas of Cuyahoga County, Ohio, praying for divorce, custody of children and relief on the ground of gross neglect of duty and wilful absence for more than three years last past. Said petition is No. 166248 and will be for hearing on and after November 15, 1918.

J. P. GREEN, Atty. for Plff. O3-N

ADMINISTRATOR'S NOTICE.

Notice is hereby given that Ida S. Nye, of 14808 Superior Avenue, has been duly appointed and qualified as administratrix of the estate of Horace R. Nye, late of Village of Cleveland Heights, Ohio, deceased.

ALEXANDER HADDEN,
Probate Judge of Cuyahoga County, O
94S19-O3.

NOTICE FOR PAROLE.

Notice is hereby given that Edward B. Goodloe, a prisoner now confined in the Ohio State Reformatory, Mansfield, Ohio, is entitled, under the law and rules governing paroles from said institution, to recommendation to the Board of Clemency, by the Superintendent and Chaplain as worthy of consideration for parole. Said application will be for hearing on and after October 8, 1918. S19-26-O3

J. E. CLARK, Chief Clerk.

NOTICE FOR PAROLE.

Notice is hereby given that Richard Patterson, a prisoner now confined in the Ohio State Reformatory, Mansfield, Ohio, is entitled, under the law and rules governing paroles from said institution, to recommendation to the Board of Clemency, by the Superintendent and Chaplain as worthy of consideration for parole. Said application will be for hearing on and after October 8, 1918. S19-26-O3

J. E. CLARK, Chief Clerk.

NOTICE FOR PAROLE.

Notice is hereby given that Jerry Gannon, a prisoner now confined in the Ohio State Reformatory, Mansfield, Ohio, is entitled, under the law and rules governing paroles from said institution, to recommendation to the Board of Clemency, by the Superintendent and Chaplain as worthy of consideration for parole. Said application will be for hearing on and after October 8, 1918. S19-26-O3

J. E. CLARK, Chief Clerk.

NOTICE FOR PAROLE.

Notice is hereby given that Jim Ross, a prisoner now confined in the Ohio State Reformatory, Mansfield, Ohio, is entitled, under the law and rules governing paroles from said institution, to recommendation to the Board of Clemency, by the Superintendent and Chaplain as worthy of consideration for parole. Said application will be for hearing on and after October 8, 1918. S19-26-O3

J. E. CLARK, Chief Clerk.

NOTICE FOR PAROLE.

Notice is hereby given that Joseph Sabalewski, a prisoner now confined in the Ohio State Reformatory, Mansfield, Ohio, is entitled, under the law and rules governing paroles from said institution, to recommendation to the Board of Clemency, by the Superintendent and Chaplain as worthy of consideration for parole. Said application will be for hearing on and after October 8, 1918. S19-26-O3

J. E. CLARK, Chief Clerk.

NOTICE FOR PAROLE.

Notice is hereby given that Patrick McNicholas, a prisoner now confined in the Ohio State Reformatory, Mansfield, Ohio, is entitled, under the law and rules governing paroles from said [illegible]

HOW CLEVELAND HAS GROWN IN EIGHT YEARS; HOMESITES ARE NEEDED

Cleveland's growth in population, industry and wealth has forced its boundaries to expand. In 1910 there were approximately fifty-two square miles in the city of Cleveland. Today there are 58.7 square miles within the corporation limits, says the Plain Dealer.

Statistics compiled by the Cleveland Chamber of Commerce indicate that there has been an influx of workmen to this city amounting to about 25 per cent. This increase in population has brought about a scarcity of living quarters and means that when building conditions return to normal much of the vacant land in the city and suburbs will be speedily built up with homes of various kinds.

This also means that new territory further from the Public Square will be in demand. Before the war started Cleveland was nearing a point where rapid transit was soon to be available and with speedier modes of carrying people to and from their homes to their places of business, crowded living conditions will be relieved and a good market opened for vacant land.

Changes in Boundaries.

Several changes have occurred in the boundaries of the various municipalities since 1915. Parts of Brooklyn, East View and Warrensville townships have been annexed to Cleveland, which accounts for its increase from 52 to 58.7 square miles.

Bedford township was clipped from 24.3 to 18.7 square miles, 4.5 square miles being given to Maple Heights village and the rest to Bedford village, increasing Bedford proper from 1.2 to 2.3 square miles.

Warrensville dropped from 15.4 to 10.3. Beechwood village was born on 4.5 square miles taken from Warrensville.

Brecksville township has been enlarged since 1915. Then it contained 27 square miles, while today it has 28.

Brooklyn township changed from 7.4 to 4.6, East View from 2.7 to 2.2.

Euclid township was cut into three parts, 5.8 being given to South Euclid, 2.8 to Euclidville, and 3.5 to Claribel. Euclid Village remains the same size, 11.4 square miles. Newburg Heights was cut from 3.8 to 0.5.

The area in square miles of the subdivisions in the county follow:

Cleveland (East Side)	39.4
Cleveland (West Side)	19.3
Bay Village	4.8
Bedford township	18.7
Bedford Village	2.3
Beechwood village	4.5
Berea village	1.3
Bratenahl	1.0
Brecksville township	28.0
Brookpark village	10.2
Brooklyn township	4.6
Brooklyn Heights village	2.8
Chagrin Falls township	4.8
Chagrin Falls village	2.5
Cleveland Heights	7.6
Dover village	16.5
East Cleveland	3.0
East View	2.2
South Euclid	5.8
Euclidville	2.8
Claribel	3.5
Euclid Village	11.4
Fairview village	3.5
Glenwillow	2.8
Goldwood township	2.4
Idlewood	1.9
Independence township	5.0
Independence village	10.0
Lakewood	5.4
Linndale	1
Maple Heights village	1.5
Mayfield township	23.8
Middleburg township	11.7
Newburg Heights village	0.5
Willow township	3.3
North Olmsted village	11.9
North Randall village	0.5
Olmsted township	15.6
Olmsted Falls village	0.8
Orange township	23.5
Parma township	20.4
Parma Heights village	3.9
Rocky River village	1.3
Royalton township	25.5
Shaker Heights village	4.4
South Newburg	13.7
Solon township	20.0
Strongsville	24.5
Warrensville	10.3
West Park	12.9
Total county	463.1

A FATAL WATER ILLUSION

Hundreds of capable swimmers have been drowned by mistaking the movement of waves in the water for the movement of the water itself. Wrongly thinking that they were being carried seaward by some current, they have become frantic and have finally succumbed to what is a mere optical illusion. These somewhat startling statements are made in Science (New York, July 12), by Walter R. Shaw, of the University of the Philippines, Manila. Obviously a thorough understanding of the illusion to which Mr. Shaw calls attention will, if he is right, save many lives, and he urges that publicity be given to it in courses in physics, physiology, and physical culture. Evidently it is particularly dangerous for persons who have learned to swim in tanks, or in still ponds, where there are no waves. When such swimmers see the waves racing ahead of them they at once feel that they are being carried backward, conclude that there is an "undertow," and are actually frightened to death by an illusion. To quote:

"There is an optical illusion that has probably led, within comparatively recent times, to the death by drowning of scores, or even hundreds, of capable but inexperienced swimmers. A person swimming with the wind, and consequently with the waves, which travel in the same direction faster than it is possible to swim, receives the impression of being carried backward by the water. In the absence of knowledge or information covering the case, most persons, so situated, if headed toward the shore, immediately think of 'undertow,' a word which nearly everyone has heard, and believe themselves to be caught in an offshore current. The instincts of an untrained or half-trained swimmer always lead to a nervous haste and overexertion in deep water, even under conditions most favorable for swimming. When these instincts are supplemented by the panic that arises from the belief that the person is caught in an 'undertow,' the resulting increase and acceleration of action reduces efficiency to a degree that must certainly have left many persons fatally exhausted before they reached a footing. My attention has been called to this phenomenon through two cases of able-bodied but indifferent swimmers who, after swimming just beyond their depths in an onshore breeze at Pasay Beach, near Manila, returned to the bathhouse in an excited state and reported having been caught in an 'undertow' with nearly fatal result. In each case I made immediate investigations of the water at the point indicated and found neither 'undertow' nor off-shore current sufficient to embarrass any swimmer. Subsequently on numerous occasions, while initiating beginners into deep-water swimming, being headed for shore with an onshore breeze, I have heard the initiate remark, with deep concern, that there was a current against us. This required to be accounted for. The feeling of being carried backward may be satisfactorily explained to most persons as arising in the same way as the effect commonly produced on a person seated in a stationary railway coach when a train on an adjoining track moves forward. It would be more strictly comparable with the effect produced by two trains, one on each side of the stationary coach, moving forward at the same speed. When this optical illusion receives due publicity in courses in physics, physiology, and physical culture in our colleges, schools, and gymnasia, there will be less danger attendant upon open-water swimming for tank-, pond, and river-trained swimmers who venture beyond their depths in larger bodies of water. It will be obvious to the reader that a swimmer should choose fixed objects by which to gage his progress."

TESTED FOOD RECIPES

Quick Breads and Cakes.
Wheatless and Sugarless.

The following recipes are modified from the large quantity recipes used in the United States Food Administration cafeteria:

Barley and Rice Bread
(2 loaves)

2 1-4 cups barley flour, 2 1-4 cups rice flour, 8 teaspoons baking powder, 1 teaspoon salt, 2 eggs, 1 1-3 cups milk, 1-2 cup corn syrup.

Sift together the dry ingredients. Beat the eggs, add the milk, syrup and dry ingredients. Turn the mixture into greased pans, allow it to stand for 10 minutes, and bake it in a slow oven from 1 to 1 1-2 hours.

Corn, Rice, Oats and Barley Bread.
(2 loaves)

2 cups cornmeal, 1 cup rice flour, 1 cup ground rolled oats, 1 cup barley flour, 8 teaspoons baking powder, 1-2 teaspoon soda, 1 teaspoon salt, 2 eggs, 2 cups milk, 1-2 cup molasses.

Sift together the dry ingredients. Beat the eggs, add the milk, the molasses, and the dry ingredients. Turn the mixture into greased pans, allow it to stand for 10 minutes, and bake it in a slow oven from 1 to 1 1-2 hours.

Bran and Barley Bread.
(1 loaf)

2 cups bran, 1 1-2 cups barley flour, 5 teaspoons baking powder, 1-2 teaspoon salt, 1-2 teaspoon soda, 1 egg, 1 1-3 cups milk, 1-2 cup molasses.

Sift together the dry ingredients, except the bran. Then mix in the bran. Beat the egg, add the milk, molasses, and the dry ingredients. Turn the mixture into greased pans, let it stand for 10 minutes, and bake it in a slow oven from 1 to 1 1-2 hours.

Gingerbread
(10 servings or 1 1-2 dozen)

2 tablespoons corn syrup, 2 tablespoons shortening, 1 1-2 teaspoons soda, 1 teaspoon salt, 1 1-2 teaspoons ginger, 1-2 teaspoons mace, 1-2 teaspoons alspice, 1 egg, 3-4 cup molasses, 1 cup buttermilk, 2 1-2 cups barley flour, 1-2 teaspoon cinnamon.

Cream syrup and shortening. Add soda, salt, spices. Beat in egg. Add molasses and buttermilk. Mix thoroughly, add flour and mix lightly.

NOTICE FOR PAROLE.

Notice is hereby given that Furley Hoagland, a prisoner now confined in the Ohio State Reformatory, Mansfield, Ohio, is entitled, under the law and rules governing paroles from said institution, to recommendation to the Board of Clemency, by the Superintendent and Chaplain as worthy of consideration for parole. Said application will be for hearing on and after October 8, 1918. S19-26-O3

J. E. CLARK, Chief Clerk.

The war is costing Great Britain $25,000 a minute, and is beginning to be worth the money.—Cleveland Plain Dealer.

It's worth twice as much to keep well as it is to be cured.

Nature withholds no good thing from him who serves her.

Membership No. 89, The Half Million Club.

WHO BAKES THE BEST RYE BREAD IN TOWN? WHY Laub's OF COURSE!

GEO. W. MILLER
Optometrist
921 Huron Road
Just East of 9th Street
Eyes Examined. Glasses Fitted
Satisfaction Guaranteed

Correction of Nervous refraction, Dizziness, Headache, etc.
Every patient receives my personal attention.
DR. C. H. ARMESY
OPTOMETRIST—SPECIALIST
241 Old Arcade
CLEVELAND, OHIO
Home engagement for aged and infirm
Office Hours 9 to 5:30; 6:30 to 8

Handy Pocket Savings Bank Free
5% PAID ON SAVINGS DEPOSITS
ESTABLISHED 1893
The CUYAHOGA SAVINGS & LOAN CO.
108 The Arcade
Loans made on improved real estate, also for building purposes.

TRUSSES
Supporters, Elastic Stockings, Artificial Limbs and eyes. Everything for the sick room.
We Rent Invalid Chairs
H. H. Hessler
(HIMSELF)
38 The Arcade Cleveland, Ohio

Phone Service. Established 1897.
Permanent Hair Waving
W. A. Bellchambers
Manufacturer of
Wigs and Hair Goods

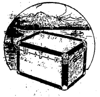

TAKE ALONG THIS TRUNK
It is as good a vacation trunk as you can buy for $15.00. Built to last, by expert trunk makers. Roomy and handsome in appearance, this trunk must be examined by you personally to appreciate its true value. Wardrobe trunks from $10.00 up. Steamer and army trunks, also.

Help the Fuel Administration

THE Fuel Administration is doing all it can to keep you warm next winter. But it needs your co-operation. If everyone does his share there will be no coal shortage—and there will be no discomfort. To get the most out of all coal used, every house should be properly equipped.

The Director of Conservation of the Fuel Administration says: "The National Fuel Administration realizes that a large amount of coal can be saved by the installation of storm doors, storm windows" . . . "and advocates such installation the same as we do proper firing methods and proper attention to boilers."

Storm Windows and Storm Doors

cut down coal bills from one-third to one-half—a saving that pays for their cost in one or two seasons.

But still more important—they increase the comfort and healthfulness of your house by eliminating cold floor drafts, by making it possible to keep the house warm in the severest winter weather, and by permitting perfect ventilation.

See or phone us now and have your house ready for winter.

THE A. TEACHOUT CO.
Main Store—[illegible] W. Prospect
E. E. Branch 11718 Euclid
So. End Branch E. 55th & Sweeney

If "a stitch in time saves nine" a "tip in time saves a garment." Have us clean your garments and be convinced.
The Universal Dry Cleansing Co
1218 - 1230 E. 71st St.
532 EUCLID AVE.
Rosedale 3756
Princeton [illegible]

"THE HOLLAND"
Lunch 11 to 2. 5 to 7 P. M.
Not merely the best foods, but the best prepared. Best service, too.
Second Floor, Chisholm Building, 2051 East Fourth Street,
Between Euclid and Prospect Avenue.

Saving Money

Saving money is easy or difficult according to whether or not one has a definite aim. Most of us require that we have not only a definite aim, but also a "compulsory savings account." We need just a little "compulsion" in order that we put aside each year, and each month, the amount we should save against the day when Age shall reduce our earnings.

No person, except he be wealthy, is fair to himself, and especially to his family, who does not each month and each year lay aside a fair proportion of his earnings.

It is equally necessary that one place his savings where they shall, first of all, be absolutely safe; also where they will increase while they are accumulating. Millions of dollars are saved each year, but unwisely invested and lost. The effort, the denial, even sacrifice is made, but the reward is not gained.

Land is the one absolutely safe investment. Properly located and supplied with the necessary improvements to convert it into a desirable homesite, it will increase in value surely and quickly.

The easy payments on which lots are sold in our WILLOUGHBY - EUCLID AVE. SUB - DIVISION place them within the reach of almost every person or family. They afford an absolutely safe, convenient, "compulsory" savings bank" where deposits will grow rapidly.

These big lots 80x200 at $740 up, ideally located and completely improved, offer an exceptional investment opportunity. It will be to your advantage to act quickly. The time to start, to buy, is now.

Salesmen on the property Saturday afternoons and Sundays.

The McNutt McCall Co.
220 Hickox Bldg, Euclid & E. 9th St.
Main 6530 CLEVELAND. Cent 1580-W

EUCLID SQUARE GARAGE
LARGEST IN THE WORLD
TWO FLOORS
ONE PRICE TO ALL
GARAGE
EAST 13th St. North of EUCLID, CLEVELAND

LAMPS AND RADIATORS REPAIRED
AUTO LAMP AND RADIATOR CO., 1614 Prospect [illegible]
CLEVELAND, OHIO
H. J. VOTTELER [illegible]

The May Co.

Ohio's Largest and Best Store

Ask for Eagle Stamps

DO YOUR CHRISTMAS SHOPPING NOW!

Winter Weight Knit Underwear In a Sensational Sale

$110,000 Purchase of Norfolk and New Brunswick Mills Knit Underwear Stock for Men, Women and Children, to be placed on sale commencing this morning

The May Company recently purchased the entire finished merchandise stock of the Norfolk & New Brunswick Co., which was sold in a receiver's sale. This is perhaps the largest single underwear purchase ever made by a retail store and includes knit underwear for men, women and children, as well as sweater coats for men and boys. We will place the entire lot on sale at savings of 1-3 and more.

MEN'S SHIRTS & DRAWERS, ABOUT 1-2 THEIR VALUE

Of pure Australian wool, cashmere and wool mixed materials in light, medium and heavy weight.

Shirts are hand finished; drawers are fine sateen faced, have re-enforced seams.

$1.85, $2.00, $2.50 and up to $5.00.

Main floor, Ontario

5000 GARMENTS FOR WOMEN AND CHILDREN

Including fine ribbed, flat wool and wool mixed vests, drawers, tights and union suits in either white or natural, all sizes in every style, but all sizes in the entire lot and all to be sold at..... 1/3 Off Regular Prices

Second floor

BOYS' UNION SUITS

Fine all wool, perfect fitting, long sleeves and ankle length; covered seams, well made throughout. Sizes 24 to 34, 6 to 16. $3.50 grades on sale at........ $2.45

Third floor

BOYS' UNION SUITS

Heavy, part wool, good sturdy garments, perfect fitting and strictly first-class. Sizes 22, 24, 26 and 30 included; actually worth $2.50; in this sale at....... $1.75

Third floor

MEN'S UNION SUITS AT ABOUT 1-2 THEIR VALUE

Made of fine Australian wool, fine cashmere, wool mixed and cotton ribbed materials in light, medium and heavy weight. The colors are natural, blue mixed and ecru.

All sizes are included. $1.85, $2.50, $3.85, $4.85 and up to $7.50.

Main floor, Ontario

Ladies! Coats and Suits in all fabrics showing the trend of Autumn Styles

THE interesting assortment of Women's Winter apparel shown here, emphasizes not only our thoughtful interpretation of the new modes, but also the discriminate care we have taken to present only garments of unquestionable quality and long wearing features.

We particularly recommend the famous "Milgrim" Garments—suits and frocks which are sold exclusively in Cleveland by The May Co.

New Winter Suits

Wide flaring models for street and dress, trimmed with collars of dyed opossum, sealine, silk plush and self material, deep patch pockets, wide belts and fancy button fastening. Satin lined throughout. Priced at......... $59.50

New Winter Coats

A wonderful assortment including duotones, silvertones, tricotines, poiret twills and fancy serges lined with peau de cygne; collars and cuffs of taupe nutria, sealine, dyed opossum and self materials. Priced at.............. $59.50

New Winter Suits, some original models from Milgrim Bros., famous tailors, as well as other high-class makers. All the newest materials are shown in both plain tailored and fur trimmed styles and in all colors and sizes. Priced at.............................. $98.50

New Winter Coats

Made of bolivia, crystal cords, duvet de laine, silvertone and silver tip in all collars. Smart styles that are copies of much higher priced imported models. Handsomely lined with peau de cygne and pussy willow. All sizes. $75.00

New Winter Coats

Made of finest grade evora, duvet de laine, velour, crystal cord, and pom pom with pussy willow linings and cuffs and collars of Hudson seal, Australian opossum, taupe nutria and raccoon. All shades and sizes............. $98.50

Women's Coat and Suit Section—Second Floor

AUTO ROBES AND GLOVES

We are showing a large assortment of Wool, Plush, Silk Plush, Cloth and Fur Robes at reasonable prices.

We have bought these robes before the large advance in price and are selling them accordingly.

Do not forget to look over our line of gloves, traveling bags, suit cases and trunks.

52 Public Square — THE OHIO HORSE GOODS CO. CLEVELAND, O. U.S.A. — 52 Public Square

A. W. FRUEH, Manager

DRINK HABIT

Conquered at the

NEAL INSTITUTE

In Three Days.

Sixty established Neal Institutes are substantial proof that the Neal Treatment does change craving for drink into positive distaste for anything alcoholic.

NEAL INSTITUTE

2920 Euclid Avenue, Cleveland, Ohio

LEGAL NOTICE

State of Ohio, Cuyahoga County, ss. In the Municipal Court of Cleveland. No. 99320. William M. Schofield, Trustee of the Estate of Levi T. Schofield, Plaintiff, vs. S. W. Croxton, Defendant. On the 10th day of September, 1918, an order of attachment was issued by the above named Court in the above entitled action for the sum of $265.00, interest and costs. Said case will be for hearing on November 8th, 1918. S19-O3

W. H. HILL, Atty. for Plff.

John Kontross, residence unknown, will take notice that Susan B. Kontross filed a petition against him in the Court of Common Pleas of Cuyahoga County, Ohio, praying for divorce, custody of child and relief on the ground of wilful absence for more than three years last past. Said petition is No. 166067 and will be for hearing on and after November 1st, 1918. S19-O24

JOHN M. ANDERSON, Atty. for Plff.

LEGAL NOTICE.

Lena Truesdell, residence unknown, will take notice that Sol Truesdell, as plaintiff, filed a petition against her, as defendant, in the Court of Insolvency of Cuyahoga County, Ohio, praying, on the ground of wilful absence for more than three years last past, for divorce, relief, and that defendant may be barred of any interest, or right of dower in any property which plaintiff now owns, and particularly in the following described real estate:

Being lot number four (4) in the division of the Estate of George F. Truesdell, deceased, and platted and surveyed by E. E. Ball, surveyor, situate in Alexandria Precinct in Campbell County, Kentucky, more particularly described as follows: Beginning at a stone corner; thence with the line between the lands of Jacob Rupp and lot No. four, S. 19½ E. 53 poles to the center of a private roadway owned by Geo. F. Truesdell, deceased; thence with the line between the lands of lot No. 4 on the one side and lots 8 and 7 on the other N 38¼ E. 60 and 87-100 poles to a stake corner; thence with the line between lots 4 and 7, in said division, N. 61¼ E. 15 and 3-5 poles to a stake corner; thence with the line between lots Nos. 4 and 5, N. 19½ W. 78 poles to a stake corner; thence with the line between the lands of Hinder and Knope on the one side and lot No. 4 on the other S. 70 W. 67 and 13-100 poles to a stake corner; thence with the line between the lands of lots Nos. 3 and 4, S 22¼ E. 61½ poles to a stake corner; thence with the line between said lots Nos. 3 and 4 S. 72 W. 4¼ poles to the beginning, containing thirty-seven and 713-1000 acres; reference being made to the recorded plat of said division of said estate, the same will more fully appear; being part of the same property conveyed to said George F. Truesdell, by Elizabeth S. Truesdell by deeds dated and recorded respectively, Nov. 21st, 1877, Jan 3rd, 1880, Deed Books No. 41, page 246, and 42 page 514; Alexandria office, and devised by him to the grantors and grantee herein, by his last will and testament, probated March 1, 1907, Will Book "D," page 449, Alexandria office, said County Records, subject to a right of passway ten feet wide along the lines of lot Number Four, whose bearing and distances are No. 38¼ E. 60 and 87-100 poles, and N. 61¼ E. 15 and 3-5 poles for the use of the owners of lots Nos. four, five, six, seven and eight, their heirs and assigns forever, to travel over to and from the private road and county road.

Said petition is No. 7758 and will be for hearing on and after November 8th, 1918. S26-O31

HOLE & HOLE, Atty. for Plff.

Ten minutes of good luck will make you forget all the bad luck you ever had.

William Koebler, Pres. and Treas.
Julius Koebler, Vice Pres.
Chas J. Bennett, Sec'y.
Phones: Bell Rosedale 207
Cuy. Cent. 59.

The J. & W. Koebler Company

Funeral Directors

Auto Invalid Carriage Service

Office and Parlors, 2340 East 55th St., near Central. Cleveland, O.

Rosedale 3424-J Central 2737-W
Rosedale 473 Central 260

GRO-WELL PLANT FOOD

Good for all plants. For sale at all Grocers. 25c PER CAN

If your grocer does not have same get direct from BRAMLEY & SON, 1181 E. 71st St., Cleveland, O.

DINNER 25c

at the HAWLEY House

Cor. St. Clair and W. 3rd St

V. C. HELLER, Prop.

"Remember"
FAIRCHILDS FLOUR

The May Co.

Time Is Short NOW

You must act promptly if you want to benefit by joining the now famous money-saving

TWO-FIFTY CLUB

JOIN AT ONCE

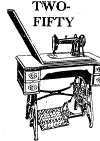

The membership is nearly filled. Thrifty women have been quick to see the economy of securing a new model of the famous guaranteed

Standard Rotary Sewing Machine

$39.50

Fully 12% less than regular retail price on a limited number of machines.

These machines are handsome quartered oak drophead models—sew both lock and chain stitch. The easiest, swiftest, quietest running sewing machine made.

FREE

To every club member—a copy of "Sewing Efficiency"—an illustrated book full of helpful sewing hints. Fourth floor

$2 DOWN

Sends your machine at once — then only $1.00 Weekly

Do Your Share.
Buy Fourth Liberty Bonds and Keep Cleveland a 100% City.

K-L

Sterling Mazda Lamps

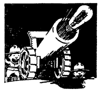

A Perfect Light for the Long Winter Evenings

Do You Know

the real economy of using Sterling Mazda Lamps? Has anyone ever told you that one cent's worth of electricity will operate a

10 Watt,	6 candlepower Mazda Lamp for	15	hours
15 Watt,	10 candlepower Mazda Lamp for	10	hours
25 Watt,	18 candlepower Mazda Lamp for	6	hours
40 Watt,	30 candlepower Mazda Lamp for	4	hours
50 Watt,	38 candlepower Mazda Lamp for	3	hours
60 Watt,	46 candlepower Mazda Lamp for	2½	hours
75 Watt,	69 candlepower Mazda Lamp for	2	hours
100 Watt,	100 candlepower Mazda Lamp for	1½	hours

If you appreciate the comfort of a perfect light you will replace your old lamps with Sterling Mazda Lamps. This means more light for less money and a better light for your eyes.

Sterling Mazda Lamps are packed 5 to a carton. This is the best way to buy them and one should plan to keep one lamp in reserve for emergency, or you may buy them singly.

10-15-25-40-50 Watt	35c each
60 Watt	40c each
75 Watt	70c each

The Kinney & Levan Co.

Euclid Square at East 14th Street Cleveland

Rosamond Saylor, residence unknown, will take notice that Norman Saylor filed a petition against her in the Court of Common Pleas of Cuyahoga County, Ohio, praying for divorce and relief on the ground of gross neglect of duty and extreme cruelty. Said petition is No. 166191 and will be for hearing on and after November 8th, 1918.

JOLLAY, PARMENTER & BALDWIN, Attys for Plff. S26-O31

J. D. Smith, who resides at 406 W. 6th St., Jacksonville, Fla., will take notice that Opal Smith filed a petition against him in the Court of Common Pleas, Cuyahoga County, Ohio, praying for divorce and relief on the ground of gross neglect of duty and extreme cruelty. Said petition is No. 163676 and will be for hearing on and after October 25th, 1918.

MOTT G. SPAULDING & PATTISON, TAYLOR & HASSELMAN, Attys. for Plff. S12-O17

Elsie Tierney, residence unknown, will take notice that James Tierney filed a petition against her in the Court of Common Pleas of Cuyahoga County, Ohio, praying for divorce and relief on the ground of gross neglect of duty and extreme cruelty. Said petition is No. 165909 and will be for hearing on and after October 25th, 1918. S12-O17

H. SPIELBERG, Atty. for Plff.

At stated intervals the government probes the cost of living and invariably confirms our suspicion that it is high.—Seattle Post-Intelligencer.

IF YOU ARE SICK COME TO ME

T. Tanaka, D.C., Ph. C.

I will quickly tell you where your ailment lies, what is causing it and whether I can help you or not and about how long it will take.

I use Nature's own method of healing

There is not an ailment that can be helped without Nature's assistance—she controls the entire bodily health. I use no artificial methods.

12 Adjustments $10

Single Adjustment $2

Examination, Analysis, Consultation FREE

T. TANAKA, Chiropractor

280 The Old Arcade Cleveland, Ohio.

COMPLETE X-RAY LABORATORY IN CONNECTION

Office Hours: 10 to 12—1:30 to 5—6 to 8. LADY ATTENDANTS

Teach Your Child the Habit of Saving

—and you will be doing more for his future than the largest legacy could possibly do.

THE SUPERIOR SAVINGS & TRUST CO.

Superior Ave. Cor. W. Sixth St.

Louisa J. Kersey, residence unknown, will take notice that Harry L. Kersey filed a petition against her in the Court of Common Pleas of Cuyahoga County, Ohio, praying for divorce and relief on the ground of wilful absence for more than three years last past. Said petition is No. 166022 and will be for hearing on and after November 1st, 1918. S19-O24

THOMAS W. FLEMING, Atty. for Plff.

ADMINISTRATOR'S NOTICE.

Notice is hereby given that Charles A. Spielman, Jr., of 10730 Fairchild Avenue, has been duly appointed and qualified as administrator of the estate of Charles A. Spielman, Sr., late of Cleveland, Ohio, deceased.

ALEXANDER HADDEN,

Probate Judge of Cuyahoga County, O.

107S19-O3

ADMINISTRATOR'S NOTICE.

[illegible] been duly appointed and qualified as administratrix de bonis non of the estate of Mary Goetz, late of Cleveland, Ohio, deceased. 101S19-O3

ALEXANDER HADDEN,

Probate Judge of Cuyahoga County, O.

ADMINISTRATOR'S NOTICE.

Notice is hereby given that Edward P. De Gallier, 10070 Kee Mar Park, has been duly appointed and qualified as administrator of the estate of Alonzo William Hall, late of Cleveland, Ohio, deceased. 102S19-O3

ALEXANDER HADDEN,

Probate Judge of Cuyahoga County, O.

EXECUTOR'S NOTICE.

Notice is hereby given that Owen J. Lewis, of 1888 Van Buren Avenue, East Cleveland, Ohio, has been duly appointed and qualified as Executor of the last will and testament of Adella Loomis, late of Cleveland, Ohio, deceased. 104S19-O3

ALEXANDER HADDEN,

[illegible]

ADMINISTRATOR'S NOTICE.

Notice is hereby given that Henry W. Lannert, of 492 E. 112th Street, has been duly appointed and qualified as administrator of the estate of George G. Lannert, late of Cleveland, Ohio, deceased. 105S19-O3

ALEXANDER HADDEN,

Probate Judge of Cuyahoga County, O.

Benjamin Hale, who resides at 129 West 112nd St., New York City N. Y. will take notice that Rose Hale filed a petition against him in the Court of Common Pleas of Cuyahoga County, Ohio, praying for divorce and relief on the ground of gross neglect of duty, habitual drunkenness for three years and extreme cruelty. Said petition is No. 166118, and will be for hearing on and after November 8th, 1918. S26-O31

HART & HART, Attys. for Plff.

LEGAL NOTICE.

Notice is hereby given that a meeting of the stockholders of The Cramer-Griffith Company will be held at No. 941 Society for Savings Bldg., Cleveland, Ohio, on the 23rd day of October, 1918, at 10:00 o'clock A. M., [illegible] acting upon a proposed resolution to surrender and abandon the corporate authority and franchise of said Company, and for the transaction of such other business as may properly come before said meeting.

JOHN H. CRAMER, President.

By CARL W. SCHAEFER, His Atty.

S26-O17

Harry F. Morgenstern, residence unknown, will take notice that Emma Morgenstern filed a petition against him in the Court of Common Pleas of Cuyahoga County, Ohio, praying for divorce, restoration of name and relief on the ground of gross neglect of duty and extreme cruelty. Said petition is No. 166178 and will be for hearing on and after November 8th, 1918. S26-O31

CHAPMAN, HOWLAND & YOUNGER, Attys. for Plff.

Baa, baa, black sheep, have you any wool? Yes, sir, two bags full. One for the tailor [illegible]

Put a Service Star On Your Pocket Book—Buy Liberty Bonds

"EVERY DAY THE VICTORIES PILE UP ON THE WESTERN FRONT. MORE REASON WHY WE HAVE TO 'PUT OVER BIG' THIS ONE LITTLE JOB ASKED OF US HERE AT HOME"

This Paper is Devoted to the Best Interests of Lake County

The Willoughby Republican

TWENTY-SIXTH YEAR—NO. 31. WILLOUGHBY, O., OCTOBER 11, 1918. ONE DOLLAR AND TWENTY-FIVE CENTS A YEAR IN ADVANCE

"All Be pepful, all be fast, Make this loan jump over the last."

MANY BONDS SOLD AT LIBERTY LOAN RALLY

James McMahon Sings When Samuel Austin Offers $500.00 For a Song

The Liberty Loan rally given under the auspices of the Willoughby Chamber of Commerce last Friday night resulted in the sale of $20,000.00 worth of Liberty Bonds. The Rev. Wm. Sutchell gave an inspiring address. The hall was crowded. Seven auto loads of men, members of the Kiwanis Club, came out with the speaker. Also a male quartette. The audience sang also, directed by James McMahon. Bonds were sold following the speaking. Much interesting by-play and bidding was indulged in, creating considerable enthusiasm. Samuel Austin offered to purchase $500.00 worth of bonds if James McMahon would sing. Mr. McMahon complied with alacrity, much to the pleasure of everybody. Later the same offer was repeated by another man in the audience. Mayor Carmichael matched several people, buying several hundred dollars' worth of bonds. Numbers of children purchased. James Barnes was a lively buyer. His name was so much in evidence that one of the Cleveland salesmen, walking down the aisle, inquired: "Who is this man Barnes; is he a millionaire?" When L. B. Stockwell finally totaled the results of the evening's work, $20,000.00 showed up upon the blackboard to the credit of Willoughby.

Buy Liberty Bonds

MENTOR SOLICITOR EXPECTED HOME FROM HONOLULU.

According to word received Monday by F. D. Swain, clerk of the council at Mentor, Mr. and Mrs. T. P. Cadle may be expected home the first of next week. They have been on a trip to Honolulu.

—— Buy MORE Bonds ——

NEW NICKEL PLATE AGENT TO BE TRANSFERRED

Stewart Pierce, recently appointed Nickel Plate agent here, has been transferred to Cleveland. The family, who recently rented part of the Hodgson house, purchased by Sam Low, will move to the city.

—— Buy MORE Bonds ——

DISTRICT SUPERINTENDENT LOCATES IN WILLOUGHBY

J. H. Fortney, recently appointed district school superintendent, has moved into the I. M. Crowther house on River street.

—— Buy MORE Bonds ——

BODY OF MARY L. BOND BROUGHT TO KIRTLAND FOR BURIAL

Mrs. Mary L. Bond died at her home in Daytonia, Fla., Saturday last. She was the mother of Mrs. W. E. Thompson. Her son, E. L. Bond, accompanied the body. The burial took place in Kirtland Tuesday. Mrs. Bond was 92. She was born in Maine, but spent much of her life in this part of the country and was very well known here. Mrs. E. C. Stevens, of Cleveland, is also a surviving daughter. Mr. E. L. Bond returned to Florida Wednesday, stopping in Willoughby in company with Mr. and Mrs. Thompson.

Here Is Lake County's First 100% Firm

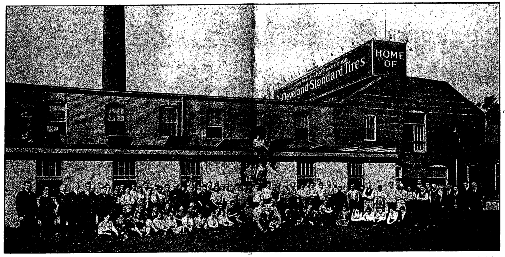

This picture shows the employes of the Standard Tire & Rubber Co. They represent not only what is believed to be Lake county's first 100 per cent firm on the Fourth Liberty Loan, but also the ones who put over their quota the quickest of any in [illegible] Just thirty minutes were consumed in [illegible] Harry [illegible] the [illegible] the 28th. [illegible] at 9 o'clock and at [illegible] last 30 minutes [illegible] the purchases amounted to $8,6[illegible]00. The firm employs 122 people. They [illegible] a 100 per cent [illegible] first, second, third and fourth [illegible] "War [illegible]" a 200 per cent record was achieved each man giving a full day's pay [illegible] half, as was customary in most [illegible] The "K. of C." and the "Y" [illegible] received two contributions [illegible] firm rank. All in patriotism [illegible] working to the full capacity [illegible] increasing popularity of their products they are compelled to refuse more orders than they can accept. All the men are very proud of their splendid record, and they are surely to be congratulated on their continued and splendid achievement.

EMINENT RED CROSS SPEAKER IN PAINESVILLE FRIDAY NIGHT

Dr. Arthur J. Francis, speaker representing the Red Cross War Council, will speak at the Utopia Theater Friday evening, October 11th. Motion pictures of the scenes he has witnessed in France will be presented. The affair is given under the auspices of the Lake county chapter and the National Red Cross, and is a splendid opportunity for all Red Cross workers and others to learn of this big work first hand.

—— Buy MORE Bonds ——

ROLFE BROWN TO HAVE CHARGE OF DISTRICT WORK IN CLASSIFYING FARMERS

At a meeting of the Board of Directors of the Farm Improvement Association, held the 5th, plans were outlined for a considerable amount of work, intended to assist the Draft Board in classifying the farmers.

Rolfe Brown is the leader of the work in Willoughby. It is expected that the work will be completed by the 21st.

STOLEN CARS RECOVERED IN WILLOUGHBY

Two stolen Chandler cars were recovered by Marshal Maloney Saturday last. Passing by Vorder's tank, Maloney noticed a Chandler six car occupied by three boys. He decided there was something wrong, phoned to Cleveland and found the car had [illegible] Marshal Maloney recovered another [illegible] west of Willoughby [illegible] had been [illegible] from Dave Re[illegible] 10519 [illegible] avenue, Cleveland. Cleveland police consider Maloney one of their best "automobile finders."

ACCIDENT AT MINOR COTTAGE SALIDA BEACH

Mrs. Jessie Lawrence grandmother of Mrs. Arthur Penfield sustained a painful accident Monday. She fell at the Minor cottage at Salida Beach [illegible] a dislocated shoulder.

—— Buy MORE Bonds ——

Account the Liberty Loan matter, some correspondence is necessarily omitted this week. Buy bonds anyway.

A. H. VAN GORDER RESIGNS AS PRESIDENT OF ANDREWS INSTITUTE

Letter of Resignation States Reasons—New President Is Appointed—S. S. Wilson, Recently Re-Elected Manager, Also Resigns Office

At a meeting of the Board of Trustees of the Andrews School Saturday last, A. H. Van Gorder resigned his position as president of the Board. R. N. Whitcomb, county treasurer, was appointed president, succeeding Mr. Van Gorder. S. S. Wilson, who, in August, was re-elected general manager of the Institute, also tendered his resignation, asking to be released from further service at the school following the date of January 1st, 1919. A motion was passed during the meeting authorizing the giving of an option to R. G. Hanford, of New York, on the holdings of the school in the New York Steam Co. at a price of practically one and a half million with a cash payment of $210,500.00 for the underlying mortgages. This option holds good until January 1st. Mr. Van Gorder's letter of resignation to the Board follows:

"To the Board of Trustees, Andrews Institute:

"Some three years ago I was led to accept the presidency of the Andrews Institute for Girls under circumstances which at that time seemed amply to warrant such action. It happened that Mr. St. John, whom I succeeded as president, was financially interested in the New York Steam Company, one of our principal assets, and which had been acquired by Mr. St. John under the terms of a certain option. Mr. St. John defaulted in his payments, but was able to induce the board to give him an extension of the option under which he was operating. This option Mr. St. John sold to Mr. Hanford, and in the negotiations which followed, the school was constantly embarrassed in dealing with Mr. St. John as owner or interested in the Steam Company, while at the same time he was president of the board [illegible] lents.

It is a question, however, whether any degree of success has attended our efforts, inasmuch as it seems that in turning over to Mr. Hanford the stock of the Steam Company acquired by Mr. St. John from the school for nothing, Mr. St. John has benefited by some two hundred thousand dollars while at the same time he was willing to let the school advance to the Steam Company several hundred thousand dollars in an effort to keep the Steam Company in operation. And this action of the school in putting up money for the Steam Company had the effect of keeping alive a certain contract between Hanford and St. John whereby St. John had a claim for an additional three hundred thousand dollars to be paid him on account of the stock transaction.

It now develops that in spite of the large loans made by the school the Steam Company has been forced into the hands of receivers and against my firm protest a majority of the board nominated Mr. St. John one of the receivers. This action of the board, together with the fact that upon various occasions the board has failed to support me in matters which I am very sure were for the best interests of the school, leads me to believe it my duty to resign from the office of president, and I therefore, hereby tender my resignation as president, to take effect at once.

During all of my connection with this esteemed institution I have labored hard and to the best of my ability for what I believed was for the interest of the school. My withdrawal from this office does not mean that my interest in the school's welfare will cease. On the contrary, I shall at all times be ready to assume the [illegible]

What Do You Mean "AFFORD"?

By GEORGE ADE

We come to another big task. This time we need not call for helpers. The volunteer workers stream in myriad hosts along the main highway leading to victory and vindication.

All patriots, by confession.

The grumblers are awed into silence. If the taint of disloyalty remains anywhere it is hidden as a shameful secret. The heads are wagging and we hear many bold assurances:

"I'll do all I can."

"I'll go as far as the next fellow."

"I'll take all I can afford to take."

We are speaking of course of the Fourth Liberty Loan and the willingness of the war-backers to subscribe.

This time we do not explain a Liberty Loan and how it works, or why we battle with Germany or that a war costs money. It will just about require a search warrant to find a man who does not say that he will take all of the bonds he can "afford" to take.

But, O my countrymen, we need night schools and correspondence schools, private tutors and Chautauquas and special information bureaus to enlighten Mr. A. and Mr. B. and Mr. C. as to the real meaning of the word "afford."

Are you penciling around to find out how much money you can set aside without the slightest inconvenience to any of your pet private projects?

Are you trying to decide how many bonds you will have to take in order to escape the charge of being a slacker?

Are you getting ready to answer in hundreds a country that has endowed you with thousands?

As you squint your eyes and try to decide upon the sum which will fairly represent your individual quota, are you acting as attorney for the United States of America or have you gone in for technicalities in order to protect special interests?

In reasoning with your conscience, are you trying to be generous or trying to play safe?

It is up to you.

The buck cannot be passed.

It is for each man to decide whether he is going to be a thoroughbred or a squeezer of 50-cent pieces.

For the sake of your own self-respect, come through to the limit. If you live to be a thousand years old you never will have another chance to start your iron dollars upon such a noble mission.

Do you wish to deepen the wrinkles upon the brows in Potsdam?

Would you fortify the courage of every soldier in France?

Shall we set in such a stack that the Kaiser can't see over the top of it?

All right! You are appointed a Special Agent.

Don't wait for a committee to hunt you up or run you down.

Hurry to the bank and break through the line and order so many Liberty Bonds that the man inside will be dazed and all of the neighbors surprised and all of your relatives proud.

Buy Liberty Bonds—Wholesale, Not Retail

This Space Contributed to Winning the War by

The Standard Tire & Rubber Co

Willoughby, O. U. S. A.

THREE STARS IN WICKLIFFE'S FLAG. LIBERTY LOAN SALES THERE REACH $300,000 00

Wickliffe is now entitled to three stars in its Honor Flag. Liberty Bond sales Wednesday had reached $300,000.00, and more to come. Price McKinney and James Corrigan each took $100,000.00. Wickliffe has tripled its quota and holds Lake county's banner record.

—— Buy MORE Bonds ——

FOLKS VACATING BEN HUR AVENUE PROPERTY, FIND NEW HOMES

Folks who vacated homes on Ben Hur avenue to make way for officers at the Ben Hur plant have located at various points. Jeff Code has moved into their house on Skiff street. Geo. Brown moved into Ford's house on Vine street, while John Myers, who lived opposite the Ben Hur plant, will take care of Mrs. Reynolds' home during the winter.

—— Buy MORE Bonds ——

JAILS AND OTHER COUNTY INSTITUTIONS INSPECTED

A county visiting board inspected the jails and other public institutions in Lake county this week. Recommendations for any needed improvements were made. The board consisted of Judge Tuttle, Rev. Mr. Dann, Mrs. King, Mrs. Kay, Mrs. Chemin and R. N. Whitcomb. Wickliffe and Willoughby were visited Tuesday.

—— Buy MORE Bonds ——

LADIES' AID SOCIETY TO HAVE DARNING NIGHT FOR SOLDIERS

The Ladies' Aid Society of the Methodist Church is arranging to have a darning night for the soldiers. Monday will be the night when mending and darning will be done. It is possible that a cafeteria where home-made cookies, doughnuts, etc., may be purchased by the soldiers, will be conducted in connection.

—— Buy MORE Bonds ——

WICKLIFFE HOME IS ROBBED.

The home of Mrs. H. E. Hole, of Wickliffe, was entered last Wednesday, and watch, diamond ring, suitcase, revolver, etc., taken. Marshal Moloney was notified. He addressed letters to various points, stating that a warrant had been issued for one Charles M. Young. Chief of police at Canton telegraphed that he had arrested Young on the strength of the letter received from Marshal Moloney, and found the goods stolen from the Hole home in his possession. Young was from Indiana and had been doing painting jobs in Wickliffe.

WILLOUGHBY PASSES QUOTA

The latest estimates on Willoughby Liberty Loan sales showed $111,000 Thursday. The Willoughby Chamber of Commerce took entire charge of the campaign and are to be congratulated on their splendid and early attainment of the quota. The quota was $102,700.

Buy Liberty Bonds

AMERICAN CLAY EMPLOYES PASS $20,000 MARK IN LIBERTY LOAN SALES

The American Clay Machinery Co. employes had purchased $22,000.00 in bonds up until Wednesday. Mr. Carmichael conducted the sales at the plant.

—— Buy MORE Bonds ——

ANDREWS SCHOOL PURCHASES BONDS

The Andrews School has taken $5,000.00 in Liberty Bonds.

—— Buy MORE Bonds ——

WICKLIFFE HAS NO LIGHT O' NIGHTS, BUT PATRIOTISM BURNS BRIGHT.

Wickliffe has discontinued the use of street light. This has come about by the necessity of conserving gasoline, a very high quality of which was used in their lamps. The use of the lights had already been cut out on Sundays, in common with the automobile, but it has just been decided that they will not be used during the evenings also.

—— Buy MORE Bonds ——

LIBERTY LOAN SALES IN MENTOR.

Thursday, at 1 p. m., the actual sales in Mentor, through the Lake County Savings & Loan Co., had reached $21,700.00. This does not include pledges or money paid to Willoughby and Painesville banks for the credit of Mentor. Mentor's quota is $133,000.

—— Buy MORE Bonds ——

BROTHER OF PAINESVILLE POSTMASTER DIES

James C. Carroll died at his home in Mentor October 7th. He was a brother of Postmaster Carroll, of Painesville, and had lived in Mentor for many years. Funeral services were conducted by Rev. Mr. Schaffner Thursday.

—— Buy MORE Bonds ——

FORMER WILLOUGHBY MAN TO ENTER SERVICE

John H. Smart, formerly of Willoughby, has given up his Cleveland law practice and will attend Harvard Training School, preparatory to entering the service.

—— Buy MORE Bonds ——

SON OF F. J. JEROME IS ILL.

Word received Monday by F. J. Jerome, of Painesville, stated that his son Jay was very ill with pneumonia in a Chicago hospital. Mr. and Mrs. Jerome left at once for Chicago.

—— Buy MORE Bonds ——

MARION MINOR ILL AT CAMP.

Word was received at the Minor home Monday that Marion, son of Mr. and Mrs. Minor, was very ill at Camp Sherman, Chillicothe. He is a brother of Mrs. Arthur Penfield. Mr. and Mrs. Minor left at once for the camp. They have since sent back work asking for a nurse to be sent on.

—— Buy MORE Bonds ——

RECENT BIRTHS.

Born, to Mrs. Fred Wallace, of Clark street, October 5th, a son.

Born, to Mrs. Windau, of Cleveland, in Willoughby, October 4th, a daughter.

Born, to Mrs. Di Filippo, Wickliffe, October 5th, a son.

Hiawatha Theatre

Telephone 2B

Friday, Oct. 11—BIG WAR NEWS and THEODORE ROBERTS in The American Consul. Burton Holmes Travel Pictures.

Saturday, Oct. 12—"Draft 258," a tremendous big picture of our vast army.

Monday, Oct. 14—JACK PICKFORD in "The Spirit of '17."

Tuesday, Oct. 15—JUNE ELVIDGE in "Joan of the Woods."

Wednesday, Oct. 16—VIOLA DANA in "Riders of the Night." Also Charlie Chaplin in his newest comedy, "Triple Trouble."

Thursday, Oct. 17—MAE MARSH in "Fields of Honor."

Friday, Oct. 18—MARGUERITE CLARK in "Little Lady Eileen."

Saturday, Oct. 19—"Blue Jeans."

BUY MORE BONDS

Space Donated by the Methodist Sunday School

THE WILLOUGHBY REPUBLICAN
For a Great and Greater Willoughby.
E. D. BRYANT, Editor B. BRYANT, Business Mgr.
Subscription Price, 1.25 per year.
Office—West Spaulding St. Telephone 125-K.
Residence, 48 Euclid Ave., Willoughby, Junction Stop 40
Residence Phone 63.
This newspaper is published every Friday by The Times Publishing Co., an Ohio corporation. Republican in politics and devoted to the best interests of Willoughby and Lake County.
Entered at Willoughby, Ohio, Postoffice as second-class Matter

-:- LATE COURT HOUSE NEWS -:-

Real Estate Transfers.

Painesvillie City—

Susan F. Holden to Clarence A. Holden, lot 8, Crain's add., $1.

Jouis J. and Esther M. Schorndorfer to Will and Hattie L. Dayton, $10.

Olive A. Loveland to Eliza Jane Tucker, lot 45, Daniel Warner, Jr., sub., $1.

Painesville Township—

T. B. and Mary E. Kelley to Fred L. Gegelein, 12.31 acres, $10.

Willis H. and Flora E. Marshall to Precilla Marie Humphrey, lot 5, Woodlawn, $10.

Elmer E. Kintner, executor of the estate of David J. Merriman, to Bessie B. Vanzwoll, lots 4 and 5, Collins Morse Add., $5,000.

John Getsey to Annie Getzey, lot 35 Graden, $1.

Fairport—

M. C. and Anna H. Mighton to John Rintaluhta, lots 117 and 118, M. C. Mighton's subdivision, $1.

Augusta Lindquist to Emil A. and Serafia Werronen, .12 acre, $1.

Leroy—

Joe Mayascez, by D. L. Phelps, sheriff, to Steve Koren, 87.09 acres, [illegible],000.

Walter Burridge et al., by D. L. Phelps, sheriff, to Gregg L. Peck, 76.96 acres, also 104.05 acres in Concord township, $2,[illegible]00

Ettie J. Peck and Gregg L. Peck to Steve and Lyuba Kovacio, 76.96 acres, [illegible] 104.05 acres in Concord township, [illegible]0.

Willoughby Township—

[illegible] C. Campbell to Edward J. [illegible] and 1-2 of 115, 66 acres, $10.

August and Louisa Peschke to Esther E. Hannaford, 13.85 acres, $1.

Michael A. Kalozi to Bessie M. Milikan, 7.66 2-3 acres, $10.

Willoughby Village—

Estate of Adelia A. Young to Stella A. Young, lot 23, Charlotte E. Skiff, 2nd sub. Affidavit for transfer.

Mentor Village—

Alzira Baker to Louis and Myrtle Merkel, .975 acre, $1.

* * *

Court of Common Pleas.
New Cases.

Benjamin Ginsberg vs. the New York Central Railroad Co., a corporation. Action for money only. Amount claimed $2,000.00. Geo. C. Von Beseler, att. for plaintiff.

Bessie Ginsberg vs. New York Central R. R. Action for money only; amount claimed $3,300.00.

Evalyn H. Brown vs. Alfred L. Brown, the Cleveland Trust Company and the Painesville National Bank. Action for divorce, alimony and injunction. Injunction allowed. Alvord & Blakely, attorney for plaintiff.

Anna Laura Stern vs. Rudolph Stern. Action for divorce, injunction and equitable relief.

W. W. Waters vs. Dr. E. N. McKee. Action for foreclosure of chattel mortgage. H. T. Nolan, attorney for plaintiff.

* * *

Probate Court.
Marriage Licenses.

Frank H. Ritter, 39, Grand River, O.; Ella E. King, 21, Grand River, O.

Arden S. Howe, 63, Summerville, M[illegible]; Elizabeth M. Burrow, 41 Perry, O.

SPANISH INFLUENZA.

"By the Village Philosopher."

We Orientals do not stand well [illegible] climate. At home we seldom [illegible]

[illegible] much talk now about the Spanish Flu. But I would say that you can observe some simple precautions it will not come your way.

You must avoid moisture as a [illegible] in the air as we of the East [illegible] the Three Signs of [illegible].

At this time of year you have great changes of temperature during the day from sun to sun, the warm air in the middle of the day absorbs much moisture, but as the air cools at night this is thrown out and this moist air if we breathe it, has a most peculiar effect on the throats of many people; it sets up an irritation that permits entrance of poison bacteria, and one is said to have "Spanish Flu," or grippe, or—well, you have a number of names for him.

We know the middle of the day has a pleasant air; the moisture does not show itself; it is the temperature; but to hold it so it is not apparent at night you must have temperature.

With a relative humidity during the day such as we have now you must have a temperature of 65 to 75 degrees, so I say you must heat the air in your sleeping room to about this degree. You may keep the window open or closed, but the moisture should not precipitate.

Things should not feel moist in the room; ordinary salt should stay a powder and not become a wet mass; then your throat will not feel like sending for the doctor in the morning.

Do not eat and eat and eat simply because it is harvest time. Save a little on food and put it in coal and [illegible] clothes.

When it gets cold enough to freeze the moisture out of the air your enemy has departed and you can sleep out in the open with no danger.

You can put the twelve piasters [illegible] worth not in the doctor's hands but in one of your so good LIBERTY BONDS. "ATTRIUM."

"Village Philosopher."

—— Buy MORE Bonds ——

NOTICE.

A large brown and white dog, wearing a collar and license No. 1254, followed me home from Willoughby Monday afternoon. Should be pleased to have owner call for same.

MRS. E. J. WILLIAMS,
Willoughby, R. F. D. 2.
Near Pleasant Valley School.

DR. L. J. ALLEN
Veterinary
Taking the place of Dr. McCollister, Captain. Telephone 165.
Willoughby.

Wm. Gillespie
Justice of the Peace. Office in Town Hall. Residence 16 Maple St. Phone 80. Prompt attention given to proper business requests.

Buy Bonds

It is the duty of every American citizen to buy Liberty Bonds. A duty to himself and to his country.

Then, if you have money left for purchases in our line, you will find our word as good as a bond.

THE
Willoughby Jewelry & Optical Store

DANCING PARTY
FIRST OF THE SEASON
THE 18TH OF OCTOBER
WOODMAN HALL
WALLACE'S VOCAL ORCHESTRA
PRIVATE DANCES

GEO. W. WAITE
ELECTRICAL CONTRACTOR
Willoughby, Ohio
Phone 184-W. 18 Vine Street

MANVILLE'S IS WILLOUGHBY'S FURNITURE HOUSE. OF COURSE YOU REMEMBER IT WHEN YOU ARE IN THE MARKET.
[illegible] MANVILLE

If Everybody in This Country Said

"I'd like to buy more Liberty Bonds but—"

Who would Win this War?

Buy Bonds to Your Utmost

This Space Contributed to Winning to War by
American Clay Machinery Co., Willoughby, O., U. S. A.

Personal Mention -:- Social Happenings

Mrs. Wilkinson, mother of Mrs. H. S. Stebbins, who has been critically ill for the past week, is reported as gradually improving since Sunday afternoon.

* * *

The auxiliary of the Episcopal Church met at the home of Miss Clara Viall Wednesday. About fifteen ladies enjoyed the affair, which lasted from 11:30 to 4 p. m. The next gathering will be held at the home of Mrs. Birdsell, the second Wednesday in November, when Mrs. Grauel, of Painesville, will talk.

* * *

WANTED—Good reporter and correspondent in Kirtland. One who can take care of subscriptions and renewals also preferred. Address or call The Willoughby Republican, West Spaulding street, Willoughby.

* * *

Mrs. W. W. Wallace, of Erie street, will spend a few days at Mansfield and Bucyrus during this week. Mr. and Mrs. Howard Taylor, of Cleveland Heights, celebrated their fourth anniversary by spending Sunday and Monday with Mrs. Wallace, Mrs. Taylor's mother.

* * *

Friday night a Liberty Loan gathering will be held at the school in the Shankland district, when M. J. Rentschler will be the speaker. This is a Liberty Day program, held the day preceding the 12th.

* * *

Mr. and Mrs. E. M. Crowther have been in Wickliffe much of the time lately, called there by the illness of their little grand-daughter, Helen Elizabeth Jones. She is now improving.

* * *

Mr. and Mrs. G. B. Shaw have returned from a week's trip to Brady Lake.

* * *

Thos. Frissell celebrated his birthday with a G. A. R. and W. R. C. party Thursday.

* * *

The K. of P. entertained the soldier boys Wednesday night.

* * *

The Pythian Sisters convention will be held at Painesville October 29th.

* * *

Mrs. J. B. Chesbro went down to Fredonia, N. Y., Friday last, bringing Joe, Jr., home with her after his visit with his grandmother.

* * *

Mrs. R. C. Willson entertained the W. C. T. U. Wednesday last. Mrs. Minnie Carrel gave an excellent paper on War Mothers; Mrs. Irene Taylor a paper on Conservation of Childhood and Mrs. Van Gorder gave a short talk on work pertinent to our village.

* * *

Mrs. Ralph Thompson, of Atwater is spending a week with her parents Mr. and Mrs. Jackman.

[illegible]

[illegible]ter, of Vine street, have moved to Wickliffe, taking an apartment in the Horowitz block there, for the winter.

* * *

A Red Cross shop where "white elephants" may be brought, to be sold, is a feature seen contemplated in Willoughby.

* * *

Mrs. S. W. Shankland was appointed delegate to attend the W. R. C. meeting at Jefferson this week.

* * *

Willoughby friends greeted Mrs. Ethel Viall with much pleasure Tuesday. She was in town for a day or so, stopping with Miss Clara Viall. She expects to spend the winter in Twinsburg with her father.

* * *

Ensign Frank Bond was a Willoughby visitor last week. Mrs. Maynard Bond had arranged to leave for Florida, but received the word in time that her son Frank would be in Cleveland, to allow her to postpone the trip. The young man has been in the navy for a year or so, and has made two or three trips to London. Mrs. Bond expects to leave for Florida Saturday.

* * *

A cablegram received by Judge Shepherd recently, announced the safe arrival in France of his son, B. C. Shepherd, who recently sailed from Quebec to engage in the "Y" work.

* * *

Mr. and Mrs. Charles Wall and Mrs. Sarah Wall are preparing to leave for their southern trip. Mrs. Sarah Wall will go to Valdosta, Ga., while Mr. and Mrs. Charles Wall will go to St. Andrews Bay, Fla., taking the entire trip by motor.

* * *

Charles Gibson is recovering from his operation and was able to leave the hospital Tuesday. He will remain in Cleveland for a few days before coming home.

* * *

Dr. W. B. Pickard has been confined to his home by illness for the past seven weeks.

Mr. and Mrs. J. H. Woods have left for Ridgway, Pa., where Mr. Woods will have charge of another government construction job. Mrs. Sumner, wife of Capt. Sumner, also here on the contruction work, passed through an operation at a Cleveland hospital this week.

The Fitzpatrick family, of River street, will move to Cleveland for the winter.

Miss Jay Traver has returned to Cornell University, where she is a biology instructor.

Mrs. Fred Otis Young is visiting her parents in Mentor.

Mr. and Mrs. Willet Chinery, of Akron, will spend Sunday with Mrs. Chinery's mother, Mrs. Helen Bandall.

A luncheon of forty-five [illegible]

Twyla Brookins, was a Willoughby visitor Monday.

Mrs. Arthur Moseley, of Detroit, is visiting with Mr. and Mrs. Benjamin Moseley.

BUY LIBERTY BONDS

CONVERSATIONAL CLUB TO ADJOURN MEETINGS FOR THIS SEASON.

With the absence of a part of the members, together with the duties of the times, the members of the Conversational Club have thought best to adjourn their meetings for the coming winter. The club has been organized for a great many years, and at present has a membership of ten. Mrs. Sarah Wall is president.

BUY LIBERTY BONDS

PEACH STONES COLLECTED HERE

About three bushels of peach stones have been taken in from Crowther's store by Mrs. Stebbins, and about four bushels more are ready there. At Wilson's store they have several bushels.

Mr. Wilson has arranged for the transportation of all the stones, which are so greatly desired by the government now for use in making gas masks.

—— Buy MORE Bonds ——

DEATH OF CHARLES R. BROWN.

Charles R. Brown died at his home on Center street Tuesday, October 8. Mr. Brown was 81 years of age last March and had spent many years in this vicinity. He was born in Maine. At one time he was the owner of the Chandler farm. He is survived by his wife and one daughter, Mrs. Grace Robertson, of Pittsburg. Mrs. Robertson is in Willoughby, arriving previous to her father's death. Mr. Brown had won the regard of the community as a straight-forward, respected citizen. He was a Civil War veteran. His illness had covered a long period. The Rev. Chas. Hull conducted the funeral services from the home Thursday.

MAIN OFFICE
Euclid and E. 9th

SERVICES
Savings and Commercial Accounts.
Trade and Bank Acceptances.
Banking by Mail.
Collections.
Liquidating Agent.
Safe Deposit Boxes.
Fur Storage.
Silver Storage.
Collection of Rents

"—Including You"

EVERYBODY CAN'T BE in a Front Line Trench.

Everybody can't engage in patriotic service continuously.

BUT EVERYBODY CAN AND SHOULD INVEST IN U. S. 4 1-4 PER CENT GOVERNMENT BONDS OF THE FOURTH LIBERTY LOAN.

Our Willoughby Office will be pleased to enter your subscription without charge.

The Cleveland Trust Company

RESOURCES
Over $58,000,000.00

SERVICES
Real Estate Management.
Executor & Trustee.
Fiscal Agent.
Custodian of Securities.
Living Trusts.
Agent for Receiver.
Assignee.

-:- WEEKLY CHURCH CALENDAR -:-

CHURCH OF THE IMMACULATE CONCEPTION

Masses Sundays at 8:30, excepting every third Sunday in each month when services are at 10:00.

CHRISTIAN SCIENCE SERVICES

Sunday school 9:45.

Regular services every Sunday at 11 a. m.

Testimonial meeting, Wednesday, 7:30 p. m.

Episcopal Church.

Communion at 8 a. m. Church school, 9:30. Morning prayer, 10:30. Evening choral service, 7:30.

METHODIST CHURCH.
Columbia Quarnette to Sing.

9:30 a. m., Sunday school. 10:45 a. m., preaching service. 6 p. m., Epworth League. 7 p m, union service in the Methodist church. The service will be in the nature of a sacred concert, given by the Columbia quartet. These men have sung together for twenty-two consecutive years. They are very highly recommended by all who have heard them. All Willoughby is cordially invited. The offering will be given to the quartet.

Prayer service Thursday, 7:30 p. m.

Willoughby Ridge.

"Abraham Helping Lot" will be the subject at 10:30 next Sunday morning. At 11:30 the Sunday school will study the improved uniform lesson, "Abram and Lot." We can but hope that in these days when the Holy Land is being cleared of the Turk, many will be led to study the lessons of Bible history with new interest and zeal.

CHICKEN THIEVES IN WILLOUGHBY

(Contributed)

Saturday night of this week a gang of Willoughby penitentiary candidates visited Mrs. Wallace's home on Euclid avenue and broke open a coop and stole a flock of laying hens, on which the family were depending for winter eggs. That the robbers were familiar with the location is evidenced by the fact that the padlock was not disturbed, but a narrow board was removed from the side of the house. This would indicate something of the size of the robbers. It is a shame that these good folks, hard-working and generous, should again be visited by these criminals, for last year they were subjected to the same loss. It certainly puts a black eye on the good reputation of our town to have such things happening so often.

FOR SALE
Three-quarter ton Truck.
Call 116 River St.

We Have
HYDRATED AGRICULTURAL LIME and
GROUND LIME STONE
IN STOCK
A T. HILL & CO.
Willoughby, Ohio

"NEW PERFECTION" PORTABLE OIL STOVES offer the most convenient and economical method of heating your rooms that can be found. We have an excellent stock.

LANTERNS
LIGHT YOUR WAY!
We have a large stock of the popular 'Dietz' make for fall needs.

E. M. Crowther
Hardware and Housefurnishings. Telephone 99-W.
"WE SELL THRIFT STAMPS"

WHY NOT
DEPOSIT YOUR MONEY WHERE YOU RECEIVE FROM TWENTY-FIVE TO THIRTY-SEVEN PER CENT MORE INCOME.

5 per cent paid on Straight Deposits.

5 1-2 per cent paid on our Monthly Payment CERTIFICATES OF DEPOSIT.

We take the risk and divide the Profits with our Depositors.

28 YEARS OF SUCCESS

Paid-up Capital $31,500.00
Surplus $10,613.26

MONEY TO LOAN ON REAL ESTATE

The Old, Reliable
THE
CITIZENS LOAN & BUILDING CO.
Painesville, Ohio.
Next door east of C. P. & E. Waiting Room.
S. LOW, Agent, Willoughby, Ohio.

THRIFT PRIZES AWARDED WORKERS

Thrift Prize Awarded.

The W. S. S. campaign ended after the very successful efforts of pupils of the grades and the high school students. A total of $19,000 in W. S. S. were sold. Township and county prizes were given for the best sales, at the High School Auditorium Monday.

The township and village prizes were awarded to the following:

First prize—Helen Webster, 10 W. S. S.

Second prize—Evelyn Weit, 5 W. S. S.

Third prize—Donna Ierlan, 3 W. S. S.

Fourth prize—Harry Kitchen, 2 W. S. S.

Fifth prize—Jean Baker, 1 W. S. S.

Sixth prize—Constance Ticknor, 1 W. S. S.

Seventh prize—Margaret Brunshinkel, 1 W. S. S.

Eighth prize—Fay Brunson, 1 W. S. S.

Ninth prize—Regina Cross, 1 year's subscription to Republican.

The county prizes were awarded as follows:

Third prize—Margaret Weir. The third county prize was a dictionary, but she decided to take 2 W. S. S.

Fourth prize—Gyneth Kenning, $10 cash.

Fifth prize—Hulett Collister, 2 W. S. S.

Sixth prize—Gertrude Shaw, 1 silk dress.

Seventh prize—Mulford Shipman, $5 cash.

Ninth prize—Vera Hern, solid gold ring.

Tenth prize—Edna Saywell, 1 W. S. S.

Fourteenth prize—Caryl Lillich, 1 W. S. S.

Fifteenth prize—Grace Perow, 1 W. S. S.

Nineteenth prize—Billie Roberts, 1 W. S. S.

Football is progressing wonderfully, Willoughby winning from Kirtland in a practice game, 55 to 0. Two games abroad, at Conneaut and Ashtabula, Friday and Saturday.

Esther Grether suggested the peach stone barrel in the High School. The barrel is now half full.

BUY LIBERTY BONDS

JUNIOR HIGH SCHOOL.

The seventh grade boys and girls the Junior High School have nearly completed an afghan for the Red Cross.

The eighth grade boys and girls of the Junior High were the first grade to join the Junior Red Cross. The room is 100 per cent.

BUY LIBERTY BONDS

FORMER WILLOUGHBY TEACHER IS WED

The wedding of Miss Grace C. Conant and Mr. W. P. Kittel, of Lowellville, O., took place at Camp Merritt, N. J., Saturday, September 28th. Mr. Kittel is in Y. M. C. A. war work and is en route to France. Miss Conant will be remembered as a teacher at the grade school in Willoughby last year. While here she stopped at the McCullough home on Euclid avenue.

BUY LIBERTY BONDS

LITTLE KIRTLAND GIRL RAISES CHICKENS; BUYS THRIFT STAMPS

Little Gertrude Metcalf, of Kirtland, believes in being patriotic. She is willing to work to show her patriotism, too. This summer Gertrude raised thirteen chickens. She gave them such special care that her grandma, Mrs. Metcalf, paid her about $12 for them. This sum the little girl invested in Thrift Stamps. Gertrude is 18.

FOR RENT
EIGHT-ROOM FURNISHED HOUSE, CENTRALLY LOCATED.
Enquire:
W. C. COLLISTER

FOUND—Pocketbook containing Yale lock, two keys and small change. Call at The Republican Office.

FURNISHED ROOM to let with heat. Suitable for two young men. Enquire at 9 Wilson Avenue.

PIANO FOR SALE
Excellent condition, practically new. Cheap for cash.
BENJAMIN MOSELEY
Willoughby

LOST, Last Thursday, a Pair of NOSE GLASSES, between Lost Nation Rd. and Willoughby. Please return to, or phone MRS. FLORENCE TANNER.

HOUSE FOR RENT
8 rooms, furnished. Located at No. 7 West Spaulding Street.
Enquire 32 Euclid Ave.

FOR RENT
House on Kirtland road, for small family.
Enquire
ANDREWS SCHOOL
Willoughby

FRED. C. KALCK.
PAINTING
[illegible]
PAINTING

Can You Demand THEIR Respect?

Our boys "over there" in France and elsewhere are facing every imaginable danger and difficulty in order that we here at home may be safe.

Some day they will come home and we will have to face them.

And if we here at home, making more money than has ever been made in the history of the world, are not willing to lend every dollar we possibly can to the Government through LIBERTY BONDS to support those boys at the front, then—

Can we demand or expect any respect from them or from any other decent human being?

If we are so steeped in selfishness that we think of nothing but our own petty pleasures and luxuries instead of thinking of the horrors that our boys have to face "over there," then what right have we to expect the honor and privilege of being called Americans?

Even you in years to come will not respect yourself if you do not NOW do your full share and buy all the LIBERTY BONDS you can.

Go to Any Bank Today and Buy Your Liberty Bonds

This Space Contributed to Winning the War by
The Cleveland Crane & Engineering Co., Wickliffe, O.

BEN HUR SOLDIERS HAVE CHICKEN DINNER

Through the kindness and generosity of Mr. H. B. Kendall, the soldiers at the Ben Hur were donated chicken for their dinner last Sunday.

PLAINS COW THIEF ARRAIGNED

Peter Yechel, who stole a cow from Mrs. Talbot, on the Hopkins road, and was arrested by Marshal Moloney, has been indicted and probably arraigned before the Common Pleas Court this week. A cow stolen from Burton White, of Mayfied Center, was identified by him in Hampden Monday and recovered. These are only two of the many cow thefts during the summer.

—— Buy MORE Bonds ——

MORE PAINESVILLE MEN LEAVE FOR OVERSEAS DUTY

Frank M. Boyd, managing editor of the Lake County Herald and sales manager of the Educational Supply Co., and G. Lansing Blackmon, of Blackmon's Sons, Painesville, left Monday afternoon for New York city, where they join the Y. M. C. A. forces for overseas duty.

—— Buy MORE Bonds ——

MENTOR PROPERTY SOLD.

Albert Dietrich has purchased the house, with one-half acre of land, belonging to Mrs. Louise Parker. It is located on the west side of Burridge avenue. He will take possession in thirty days. R. M. Case made the sale.

—— Buy MORE Bonds ——

LEGAL NOTICE

The estate of Jonathan Ward, deceased. Notice is hereby given that on the 16th day of September, 1918, Mary E. Curtiss and John Perry Curtiss were duly appointed and qualified as Executors of the estate of Jonathan Ward, deceased, late of Willoughby, Lake County, Ohio.
O11-18-25

CLARK H. NYE.
Probate Judge

LOST
Yellow and white Shepherd dog. Reward.
W. G. HEINZ
Wickliffe Ohio
O4-11.

LOST—Large black oilcloth knitting bag in Frost's store Saturday afternoon. Bag contained O. D. yarn, sweater partially knitted, and nose glasses in case. Finder please return to Mrs. C. C. Pickett, care 131 Erie street, and receive reward. O4-11

YOUNG WOMEN

Do you know the demand for office help, stenographers, typewriters and bookkeepers, is steadily increasing and a good position awaits you—if you are qualified?

This school is prepared to train you to command the highest pay and the best positions.

Every pupil must afford one week before paying for tuition or books.

Bell Telephone, Rosedale 4017.
R. R. LANE, Principal
THE LANE SCHOOL
[illegible]

SUPERINTENDENT OF MADISON SCHOOLS FINDS BROTHER FROM SPOKANE ON WAR RELIC TRAIN HERE

Six Thousand Dollars In Bonds Sold

The train of war exhibits arrived in Willoughby on scheduled time Saturday last. Attaches of the train had supper at the Andrews Institute. Entering the train to view the exhibit was therefore delayed until 7 o'clock. Harry J. Hibschman, attorney from Spokane, Wash., was the main speaker. He explained at the outset that he was a German of purest blood. Then he outlined the rule of "kaiserism" and gave as clear and convincing a presentation of the need of backing up our boys with Liberty Bonds as has ever been given in Willoughby. It is likely that the speaker will be invited by the Willoughby Chamber of Commerce to deliver another talk here later, as he has been appointed by the government to cover this district. A rather interesting coincidence in connection with the speaker developed at the gathering. It seems that the speaker has a brother in Lake county, Ralph Hibschman, superintendent of the Madison schools. Boarding the train at Painesville, Mr. Hibschman was entirely unaware that his brother was one of the train speakers until he found him there. Then again at Willoughby, meeting M. J. Rentschler, he found that they were together residents of neighboring towns at Mr. Rentschler's Pennsylvania home.

Bond sales at the train amounted to $6,000.00. L. B. Stockwell, M. J. Rentschler, Frank Shankland, and E. D. Bryant, of the woman's committee, helped the train salesmen to sell the bonds. A. E. Sanborn, of Kirtland, was a $500.00 buyer; also James Smart, of Willoughby; Mrs. H. F. Kennedy took $300.00, and Mayor Carmichael helped along in the train sales by adding another purchase to the ones he had already made Friday night. The train left at 8:45 for Cleveland. It was to go to Alliance Monday morning.

BUY LIBERTY BONDS

NEWS FROM THE PLAINS

Mr. and Mrs. A. C. Hoose and son Leon and Miss Lierra Bolinger, of Billings, Mont., were recent guests of Mr. Arthur Hoose and family of Reynolds road.

Mr. and Mrs. S. C. Richardson expect to move to town for the winter after occupying their farm several months.

Mr. and Mrs. B. T. Cole entertained Mr. and Mrs. N. C. Frost, of Mentor, one day last week.

Grange will open at 7:30 Saturday evening.

Mr. and Mrs. Ed Gessner are again occupying their home after the season at Mentor Park, Mr. Gessner being caretaker.

Miss Esther Hine, of Painesville, has been spending a few days with her sister, Mrs. A. J. Tyler.

Rally day services at the M. E. Church next Sunday. Everyone is invited.

[illegible]

News of the Week in Mentor

Mrs. E. T. Dunn, of Findlay, O., and daughter, Mrs. Bertha Dunn, of Cleveland, were guests of Mr. and Mrs. H. L. Lamb over Sunday.

Mrs. Hazel Allen, of Willoughby, spent Sunday with her parents, Mr. and Mrs. C. A. Norton.

Miss Gertrude Hughes, of Painesville, was visiting her grandmother, Mrs. Mike Lynch, last Thursday.

Mrs. Sue Markell has accepted a position in the office of the Standard Oil Co. at Cleveland and began her duties last Wednesday.

Mr. and Mrs. Ed LaDue, of Conneaut, were visiting their parents, Mr. and Mrs. E. E. LaDue, part of last week.

Mr. and Mrs. C. W. Sandburg spent Sunday with Mr. and Mrs. H. C. Sandburg and family in Cleveland.

Mr. Henry Johnson has returned from spending several months with his son in Iowa.

Mrs. M. Daugherty and Mrs. Anna Dunn, of Cleveland, spent Wednesday with Mrs. L. V. Mills.

Mrs. C. H. Church is upon the sick list.

Miss Florence Royer was down from the city over Sunday.

Mr. Geo. Hart and family left Saturday for a visit at Detroit, Mich.

Mr. Morris Rosenthal and family are visiting at the residence of Mr. F. M. Smith. Mr. Rosenthal and family will spend the winter at Grand Rapids, Mich.

Miss Mary Rexford is spending a few days in Cleveland.

Mrs. L. V. Mills spent Monday in the city.

Mrs. Otis Lake, of Lake Charles, Louisiana, is visiting at the residence of Mr. H. C. King and the Misses Nettie and Nellie King.

Miss Esther Page was taken to Charity Hospital for an operation for appendicitis last Saturday afternoon and is getting along nicely.

Latest reports from Mr. Roy Snell are that Mr. Snell is still very sick, but the doctor gives encouragement of his recovery.

Mr. A. H. Myndersе is at Mt. Sinai Hospital, where he had an operation last week, and is to have another operation tomorrow (Wednesday), and his many friends hope for a speedy recovery.

Mentor Quarterly Conference.

The first quarterly conference of the Methodist Church will be held at Little Mountain Church on Saturday evening, October 19th. The district superintendent will be present. Supper will be served, followed by the business meeting.

Council Meeting.

At the village council meeting, held Monday evening, it was decided to finish the sidewalk on Mentor avenue to Kirtland avenue.

Liberty Loan.

Reports from Liberty Loan committee are that the Cleveland people who are summer residents at Mentor are helping out well so far with several good sized subscriptions, but to date Mentor is still a long ways from the amount set for Mentor.

Mr. J. C. Carroll died early Tuesday morning. Mr. Carroll had been in poor health for some time. Funeral services will be held at the residence on Thursday at 10 a. m.

Statement of the Ownership, Management, Circulation, Etc., Required by the Act of Congress of August 24, 1912, of The Willoughby Republican, published weekly at Willoughby for October 1, 1918.

State of Ohio, County of Lake, ss.

Before me, a notary, in and for the State and county aforesaid, personally appeared Ethel D. Bryant, who, having been duly sworn according to law, deposes and says that she is the editor of the Willoughby Republican, and that the following is, to the best of her knowledge and belief, a true statement of the ownership, management (and if a daily paper, the circulation), etc., of the aforesaid publication for the date shown above caption, required by the Act of August, 24, 1918, embodied in section 443, Postal Laws and Regulations, printed on the reverse of this form, to wit:

1. That the addresses of the publisher, managing editor, and business managers are:

Publisher—Times Publishing Co., 102 St. Clair N. W., Cleveland, Ohio.

Editor—Ethel D. Bryant, Willoughby, O.

Managing Editor—NONE.

Business Manager—Bert Bryant, 16245 Euclid Avenue, East Cleveland, Ohio.

2. That the owners are:

Ethel D. Bryant, Willoughby, O.

Bert Bryant, 16245 Euclid Ave., East Cleveland, O.

Nellie Bryant, 16245 Euclid Ave., East Cleveland, O.

Jay Comstock, 2963 Scranton Road Cleveland, O.

3. That the known bondholders, mortgagees, and other security holders owning 1 per cent or more of total amount of bonds, mortgages, or other securities are: NONE.

[illegible]

NEWS FROM WAITE HILL

Death of L. D. Cox

We were greatly shocked and grieved to learn of the death on Sunday of our neighbor, L. D. Cox, after an illness of only a few days. As yet we've not the particulars. The funeral will be held from the home on Wednesday p. m.

Mrs. Oliver Cox also is ill and has a nurse from Cleveland caring for her.

The W. C. T. U. will postpone their meeting this week, as they were to meet with Mrs. O. Cox.

Mrs. Walter Baldwin went to Milan Friday to attend quarterly meeting of the Friends Church. She returned Monday.

A little daughter arrived Thursday at the home of Mr. and Mrs. Wilson Wheeler.

Harry Tavener, of Geneva, was a guest at the Fritz home Sunday.

The Tannenbaum force of men, teams and tractor commenced grading o that knoll at Hobart's corner. The dirt flies fast when that tractor gets after it.

Mr. Dyer and daughter and lady friend from Cleveland were guests of Mrs. Julia Fritz Sunday.

We're sorry to note that Miss Billings is obliged to drop her correspondence letter for the papers, as they were always interesting and we [illegible]

[illegible] besides Dr. Tanner's, and that was going back and forth loaded with baskets of fruit. We don't understand why this one auto should be so favored.

Our letter will be short this week on account of the patrons being so negligent about sending in their news. Now, here this Monday evening we've only a small handful, when there should be enough for a whole column. Guess people are getting tired of our letters. Perhaps we'd better give them a rest.

—— Buy MORE Bonds ——

CHESTERLAND

A public sale will be held October 9th by Frank Battles and Robert Painter.

Garret & Simpson are filling Jay Lyman's silo.

The Ladies' Aid and Missionary meeting will be held Wednesday, the 9th, at the Baptist church.

Mr. Frank Basset had the misfortune to break both bones in his right arm Saturday while cranking a machine.

Mr. Champlin, stepfather of Mr. Chas. Burt, died Monday. Funeral to be held Thursday.

Dave Roseum and lady friend, Miss Battles, spent Sunday in Cleveland.

BUY LIBERTY BONDS

LEGAL NOTICE

The estate of Catherine E. Atkinson, deceased. Notice is hereby given that on the 18th day of September, 1918, Paul R. Chamberlain, 5906 White Ave., Cleveland, Ohio, was duly appointed and qualified as Executor of the estate of Catherine E. Atkinson, deceased, late of Willoughby, Lake County, Ohio, deceased.
O11-18-25

CLARK H. NYE,
Probate Judge

Queen Quality Shoes

Big city styles, the hard to find kind, you'll find right HERE.
Smart, Stylish, Comfortable
$5.00 to $10.00
We shall be pleased to serve you.

Wilsons of Willoughby

P. S.—We sell Thrift Stamps.

THE LAST TRIBUTE

that can be given to the departed loved one is a suitable and pleasing memorial—something that will not only express his or her character and personality, but your affection and tender regard as well.

THE E. D. RICH & SON CO.
Successors to Morley & Warren
206 S. State Street, Painesville, O.

VISIT SPENCERIAN SCHOOL

The Spencerian School is a most wonderful institution. Its arrangement and equipment for commercial training is not surpassed. Large airy rooms.

More than 1200 students can receive instruction at one time with the present faculty and equipment.

You will find a visit to the Spencerian interesting and instructive. VISIT THE SCHOOL

THE SPENCERIAN SCHOOL

Euclid and E. 18th St.

Pros. 1648. Cent. 4751 W

Chartered by the State of Ohio to confer degrees.

"DOESN'T IT HURT YOUR CONSCIENCE?

Sons, brothers and husbands we have given to the battle. We have sacrificed them, but have not given up the gratification of our personal wants. Doesn't that hurt your conscience?

Either we have failed to appreciate the necessity for personal economy or we have been unwilling to reduce our personal expenditures. Money and labor are insufficient to supply both personal wants and national needs. It is physically impossible to have everything we had before and still win the war.

Insistent private demand keeps prices up. Demand less and save more. Put those savings into Liberty Bonds. Provide necessities first for the sons, brothers and husbands over there, and luxuries for yourself later.

Come in at once and buy your full quota of Liberty Bonds. No charge for our services.

Capital and Surplus
$6,000,000.00

THE GUARDIAN Savings & Trust Co

623 Euclid Ave., Cleveland, O.

Member Federal Reserve System.

A
Government Request
DO YOUR XMAS SHOPPING EARLY

The stores will not be permitted, like in former years, to hire additional help or keep open evenings. If you want selection, service, and prompt delivery to your friends or soldier boy,

Do Your Buying Now

XMAS SUGGESTIONS

FOR LADIES

Vanity Purses from	95c
Hand Bags, from	$1.00
Toilet Sets, from	$2.50
Manicure Sets, from	$1.50
Traveling Bags, from	$2.00
Dress Suit Cases, from	$3.75
Wardrobe Trunks, from	$20.00

FOR MEN

Toilet Rolls, ebony and ivory, from	$1.50
Military Brush Sets, from	$1.00
Traveling Bags, in leather, from	$5.00
Dress Suit Cases, in leather, from	$5.75
Wardrobe Trunks, in leather, from	$18.50

A Small Deposit Will Hold Your Purchase Until Called For

The Luggage Shoppe

919 EUCLID At East Ninth St.

The numerous war weddings have at least demonstrated one thing—that however useful a sword may be on the field of battle, it is a most awkward implement to cut a cake with.

THE CHANDLER & RUDD CO

U. S. Food Adm. Lics. No. G-03292. Bakers' License No. B-05489.

WEEK OF OCTOBER 14, 1918

OLIVE SALE

Large Queen Olives—An appetizing relish for the evening or Sunday dinner—A delight with the card party refreshments—23c a jar—2 jars 45c. Regular price 25c.

STRAWBERRY JAM SALE—

In these days of conservation with butter prices high a fruit spread for the children's luncheon sandwich, the afternoon tea cracker, or on the breakfast toast. Makes an appetizing, tempting substitute. Made from pure fruit and sugar. This week 35c a can—3 cans $1.00.

KIPPERED SALMON SALE—

Delicious Salmon, salted and smoked—For appetizing salads or cold Sunday night suppers—or appetizing luncheons—21c a can 5 cans $1.00. Regular price 22c.

DOWN TOWN STORE
234-36 Euclid Ave.
WILLSON STORE
6000 Euclid Ave.

Buy Electrical Goods in an Electrical Store

AVOID Doctor Bills!

by making it easier for YOUR wife or mother on "blue Monday." She can eliminate all the hard work and bother of washday, and reduce the time of washing two-thirds with the

Laundry Queen
Electric Washer

It runs from any electric light socket, at a cost of only 1 cent an hour for electricity. Don't say you can't afford it, because it soon pays for itself. The LAUNDRY QUEEN washes everything spotlessly clean and wrings them thoroughly, without any hand rubbing.

Our FREE TRIAL will prove it to you without obligation or expense. Get full particulars today.

THE COMPLETE ELECTRICAL SHOP

THE ELECTRIC CONSTRUCTION & SALES CO.

940 Prospect Ave.

Phones Prospect 2692; Cent. 2520 L.

NOTICE

REWARD of five hundred dollars ($500.00) is hereby offered to any person giving information that will lead to the arrest and conviction of the person who murdered and robbed Mrs. Elsie Kreinbring at No. 16702 Waterloo Road, Cleveland, Ohio, on the night of September 26, 1918. The articles taken from Mrs. Kreinbring were: A lady's round gold wedding ring with inscription inside "F. C. K. to E. S. T." which ring may also bear the figures 1903; a lady's wrist watch, plain gold filled case, gold dial with word "Swiss" on same, long linked flexible band; also, one silver ring with setting for two pearls, one pearl missing.

Information to be sent to the County Sheriff or County Prosecutor at the Old Court House, Cleveland, Ohio, or to the Chief of Police of the City of Cleveland.

BY ORDER OF THE BOARD OF COUNTY COMMISSIONERS OF CUYAHOGA COUNTY, OHIO.

James T. Kelly
Frank T. Andrews
Joseph Menning

This space contributed to winning the war by

Goodlow's

Good Clothes

503 & 505 Prospect Ave.

DO YOUR MARKETING INTELLIGENTLY

Learn Current Prices
Good Cuts of Meat
Best Canned Goods
Purchasing Methods

Special Wednesday evening class in marketing under graduate of Chicago University Home Economics Course.

Y. W. C. A. SCHOOL OF COOKERY

Central 3060 Prospect 1621

Opera House

Paris boulevards or New York's Fifth Avenue, it is claimed, never saw a more spectacular array of beauty and fashion than that which adorns John Cort's phenomenally successful musical comedy, "Flo-Flo," which comes to the Euclid Avenue Opera House next week. "Flo-Flo" played at the Cort Theater, New York, where it was a magnet for theater-goers for many months.

A notable cast, effective scenery, striking costumes, a comedy chorus—every member is a "perfect 36"—and two comedy teams, either of which is a show in itself, are only a few of the obvious reasons why the Cort Theater was sold out every night during the "Flo-Flo" engagement.

Flo-Flo is the most beautiful corset model in the Bride Shop owned by Moser & Simpson and devoted to the preparation of trousseaux for the daughters of the wealthy. Her employers are giving their attention to the bridal array of Miss Angelina Stokes, whose mother is compelling her to marry a Spanish count against her will. Incidentally, the count is bogus.

Just about this time Billy, Angelina's childhood sweetheart from Oshkosh, arrives in New York, but when Mrs. Stokes finds him with her daughter she separates them sternly and orders Billy away. Billy, his hopes blasted, falls for the wiles of Flo-Flo to drown his sorrow, and as he has sought and found employment with Moser & Simpson, he finds this a convenient but not lasting panacea.

Flo-Flo, realizing that Billy still loves Angelina, relinquishes her claim on him. The theft of Angelina's trousseau by Pinky and Aloysius, two youths with nimble feet, fingers and headgear, aids in the happy denouement.

"I Don't Know What You See in Me," the song hit of "Flo-Flo," which has been popularized by the only chorus with a sense of humor, has been sung and whistled all over the country.

Included in the original New York cast, which will be seen here, are Rena Parker, Andrew Tombes, James B. Carson, Thomas Handers, Arthur Millis, Leon Leonard, Edna Morn, Louise Beaudet, Armond Robi, Marjorie McClintock, Wm. Hugh Mack, Anna Hinkel and the "perfect 36" chorus.

Standard Theater

Mae Marsh in "Hidden Fires" will be the feature attraction at the Standard Theater for the week of Oct. 13. Her thousands of admirers will see her in an entirely new role, and also the first time in her career the brilliant artiste portrays a dual role. She plays the part of Peggy Murray, a hotel news stand girl, who bears resemblance to a missing daughter of a woman of wealth, and in order to restore the health of the grieving mother she is induced to take the place of the daughter. Things go on nicely until she tires of the deception and goes away. But fortunately she finds the real daughter, whom she induces to go home. She returns to her news stand, and the other resumes her proper station without even the mother suspecting the change.

BUY LIBERTY BONDS

Star Theater

Seemingly excelling all of his previous successes, Joe Hurtig comes forward this season with "The Social Maids," comprising one of the cleverest companies and most magnificent productions that the field of burlesque has yet seen. This spectacularly beautiful offering will be seen at the Star Theater next week, and patrons of that amusement house will freely acknowledge that never before have they been entertained with so many mirthful, clever and artistic features on one burlesque program. In addition, there is a chorus of thirty handsome Broadway favorites, every one of whom is an artistic dancer and trained vocalist.

Miles Theater

One of the most elaborate and finished musical comedies on the Big Time Circuit will be the stellar attraction at the Miles the coming week. The act is known as "Billy King's Revue." The cast contains seven male and seven female operatic stars, who feature classic vocal concerted selections, as well as solos and popular melodies. The Revue is embellished with special scenery and the fun is furnished by Billy King, one of the best musical comedy laugh makers in vaudeville.

Ford and Goodrich, character change artists and novelty dancers.

Howard and Jenkins, comedy travesty duo.

The three Kashner Sisters, offering imitations of great singers and dancers. Mulans and Powers, aerial wonders, and Goodman and Thimins in a comedy playlet called "Ante Quick." War pictures will be shown before and after the vaudeville daily

By this time you will have probably decided that you never did like sugar in your coffee anyhow.

Hats Off To Glenn Martin

The inventive genius of Glenn Martin has been a vital asset to America's war program.

His masterly work in designing and developing new types of airplanes has merited the admiration of the entire world.

And now he comes forth with the only automobile in America equipped to use NATURAL GAS as fuel

A news item quotes Mr. Martin as saying that he can drive a 6,000 pound automobile 90 miles on 900 cubic feet of natural gas—which at the Cleveland rate would cost him only 27 cents.

With a gasoline driven motor, it would cost him $1.33 to go the same distance.

It is significant that the economy which Mr. Martin finds in Natural Gas as a motor fuel is just as apparent when it is used in the grate, range or furnace.

Repeated tests have proved that Natural Gas—at Cleveland rates—is by far the cheapest fuel you can use.

Cleveland has the cheapest and best Gas Service in the world.

The East Ohio Gas Co.

MILES Theatre

E. 9th at Prospect
Cleveland, Ohio

PRESENTS
FOUR
Vaudeville
SHOWS DAILY
STARTING AT
2:00, 4:00, 7 and 9:00
Prices 15, 25 and 35c

Duchess Theatre

The Duchess Theater reappears on the theatrical map of Cleveland, with the return of the Vaughan Glaser company on Monday evening, October 14th, headed by Miss Fay Courtenay. Mr. Glaser is opening the Duchess in an exquisite production of Jane Cowl's war play, "Lilac Time." The company comes direct from Pittsburg, where they have just played "Lilac Time" for several weeks to enormous business, with Miss Courtenay scoring a remarkable hit in the Jane Cowl role.

The Pittsburg run ensures a polished performance in every respect. Moreover, the presence of several old members of the Glaser company again working togther will demonstrate the value of "team work" upon which Mr. Glaser has always placed great emphasis. With the company is Don Burroughs, the talented juvenile man who made a very favorable impression here during the last Glaser engagement two seasons ago. Mr. Burroughs has a very important role in "Lilac Time" and is said to be doing the best work of his young career. He will doubtless be able to play but a few weeks longer, as his call in the draft is imminent. Clevelanders will also welcome Mr. Will D. Corbett, Mr. Wm. Powell, Mr. James Hester, Mr. Edwin Burke and Miss Constance Kenyon.

STANDARD THEATRE
Prospect & E. 9th St., Cleveland, O.

MAE MARSH IN "HIDDEN WATERS"

B. F. KEITH'S HIPPODROME

"WIN THE WAR THEATER"

Starting Monday, Mat., Oct. 14, at 2:15 & 8:15

SUPREME SHOW OF REAL HITS
HERMAN TIMBERG
and his Five Beautiful and Captivating
VIOL-INN GIRLS
Presenting a Musical Comedy Revue
JANET ADAIR   ARTHUR PICKENS & CO.
10—GREAT FEATURES—10
Mats. 25c to 75c. Eves. 25c to $1. Sunday Shows

OPERA HOUSE

NEXT WEEK

John Cort
Presents
FLO-FLO
And Her Perfect 36 Chorus
Mats. Wed. and Sat. at Special Prices

COLONIAL

NEXT WEEK

Play With Music
MAYTIME
With
John Charles Thomas
John T. Murray—Eileen Van Biene and Original New York Cast

STAR

ALWAYS BEST BURLESQUE
Week of October 14
THE SOCIAL MAIDS

Empire Theatre

Smart Burlesque
As You Like It
NEXT WEEK
THE RAZZLE DAZZLE GIRLS

FOUR
BIG SHOWS DAILY
at the
PRISCILLA

DUCHESS Euclid Ave. and 57th

Phone Rose 955
Down-Town Ticket Office:
Halle Bros.
Beginning Mon. Eve., Oct. 14
Matinees Wed., Sat.
Vaughan Glaser
Presents
LILAC TIME
With FAY COURTENAY and an Excellent Company
A War-Time Love Story of Today, "Somewhere in France"

The scenes are laid at the home of a peasant family in Northern France, with whom a group of British officers are billeted just behind the lines. With father and three sons, the youngest only 16, in the French army, the household is reduced to mother, daughter and grandpere. Of the British officers, Lieut. Philip Blythe loves and is loved by Jeannine, the daughter. The military discipline and the atmosphere of brave men resting from bitter fighting in preparation for an unknown fate in days ahead make for the drama as they appear against the background of the French peasant home.

Empire Theater

In "The Razzle Dazzle Girls of 1918," which Harry Hastings is presenting this season, Manager Jack McNamara of the Empire Theater announces one of the most pretentious burlesque offerings of the American circuit.

The Hastings offering in every way is possessed of a higher standard than the ordinary burlesque show. Harry Steppe wrote the book; the score was contributed by Don Bard and M. K. Jerome, and Aurelia Coccia, well known Italian ballet master, directed the ensemble. The result is an exceptionally trained chorus, with intricate numbers, excellent work, and a finesse rarely seen in popular priced offerings.

The production is elaborately staged. A novelty is shown in the exterior and interior of a moving picture studio, and the comedy introduced is a fine bit of satire on this department of the amusement field. "The Isle of Jewels," a transformation act of extreme gorgeousness, serves to end the first half of the performance.

Harry Steppe, comedian, is featured in the cast. Grace Fletcher, the "Dublin Doll," is a dainty soubrette. Bunnie Mack, Percie Judah, Fertig and Bunn, Halperin and Denny, Palmer Hines, and others, make up the cast.

The chorus is the best on the circuit, the management declares, and is second to none in ensembles, both vocal and terpsichorean.

Hippodrome

Youth must come into its own even on the stage. The new show at B. F. Keith's Hippodrome starting Monday will be composed mostly of acts starring young people who have recently become stellar lights on the stage. Herman Timberg, who scored such a big hit here last season with his five beautiful girls in a novelty called "Viol-Inn," will return for a request engagement. The management is trying to bring back a number of the best hits of the past two seasons, and Mr. Timberg was unquestionably one of the most talked about acts of last season. With his five beautiful violin girls Mr. Timberg presents a beautiful act. It is novel and has plenty of the kind of music the public likes so well. Another feature of headline importance will be Janet Adair. This young lady, who is assisted by Miss Adelphi, is one of the season's most popular successes in vaudeville. She just sings and recites, but it is the way she does both that makes hers an act all theaters are trying to book. In addition to these two big feature acts there will be two other big acts to be announced later. Arthur Picken, who has not been seen here for some time, will present a clever comedy sketch entitled "Their Wedding Day." It is full of bright lines and most amusing situations. To talk about one's neighbors is usually considered sinful, but the way Jim and Marion Harkins will talk about their friends next week is not sinful, but very funny. Miller and Capman, two boys making their first appearance here, will sing a little, talk a little and dance a lot. No act in vaudeville creates more favorable attention than Circus Day in Toyland. This is the last word in animal exhibition. There will be several other acts, including the official U. S. War Review. During the week same sensational Liberty Loan features will be given every evening.

Established 29 Years

E. W. Wagner & Co.

STOCKS, BONDS GRAIN, COTTON

Ground Floor Hollenden Hotel

MEMBERS: New York Stock Exchange, Chicago Stock Exchange, Chicago Board of Trade, Cleveland Stock Exchange.

Main 5604   FORREST A. GRAVES, Manager   Central 727

The New and Greater Mandarin

THE MANDARIN

Cleveland's Foremost Chinese Restaurant
The very best foods, served American or Chinese style.
A Superbly Decorated Palace
Prompt, courteous service and reasonable in price

Let Us Fill Your Coal Bins NOW

The Morse-Crable Coal Co.

1663 Doan Ave., E. C.

Bell Eddy 5669   Cuy Crest 74

LEGAL NOTICE.

Notice is hereby given that a meeting of the stockholders of The Smith & Jones Company will be held at the office of the Company, 636 Broadway Ave. S. E., Cleveland, Ohio, on the 18th day of October, 1918, at 10:00 o'clock A. M., for the purpose of considering and acting upon a proposed resolution to surrender and abandon the corporate authority and franchise of said Company, and for the transaction of such other business as may properly come before said meeting.

THE BOARD OF DIRECTORS OF THE SMITH & JONES COMPANY,
By WILLETT & PENNELL, Its Attys. S19-O10

William Simmerman, residence unknown, will take notice that Florence Simmerman filed a cross petition against him in the Court of Common Pleas of Cuyahoga County, Ohio, praying for divorce, alimony and relief on the ground of gross neglect of duty and extreme cruelty. Said petition is No. 165014 and will be for hearing on and after November 1st, 1918.
LILLIAN M. WESTROPP, Atty. for Defendant. S19-O24

LEGAL NOTICE.

Notice is hereby given that a meeting of the stockholders of The B. C. Farrar Plastering Company will be held on the 18th day of October, 1918, at 10:00 o'clock A. M. at 929 Garfield Bldg., Cleveland, Ohio, for the purpose of considering and acting upon a proposed resolution to surrender and abandon the corporate authority and franchise of said Company, and for the transaction of such other business as may come before said meeting.

B. C. FARRAR, President.
By BAYLY, SIMMONS & De WITT, His Attys. S19-O10

At stated intervals the government probes the cost of living and invariably confirms our suspicion that it is high.—Seattle Post-Intelligencer.

Margaret A. Ringer, residence unknown, will take notice that Richard J. Ringer filed a petition against her in the Court of Common Pleas of Cuyahoga County, Ohio, praying for divorce and relief on the ground of wilful absence for more than three years last past. Said petition is No. 165966 and will be for hearing on and after November 1st, 1918. S19-O24
GEO. F. WATERS, Atty. for Plff.

LEGAL NOTICE.

Lena Truesdell, residence unknown, will take notice that Sol Truesdell, as plaintiff, filed a petition against her, as defendant, in the Court of Insolvency of Cuyahoga County, Ohio, praying, on the ground of wilful absence for more than three years last past, for divorce, relief, and that defendant may be barred of any interest, or right of dower in any property which plaintiff now owns, and particularly in the following described real estate:

Being lot number four (4) in the division of the Estate of George F. Truesdell, deceased, and platted and surveyed by E. E. Ball, surveyor, situate in Alexandria Precinct in Campbell County, Kentucky, more particularly described as follows: Beginning at a stone corner; thence with the line between the lands of Jacob Rupp and lot No. four, S. 19½ E. 53 poles to the center of a private roadway owned by Geo. F. Truesdell, deceased; thence with the line between the lands of lot No. 4 on the one side and lots 8 and 7 on the other N 38¼ E. 60 and 87-100 poles to a stake corner; thence with the line between lots 4 and 7, in said division, N. 61¼ E. 15 and 3-5 poles to a stake corner; thence with the line between lots Nos. 4 and 5, N. 19½ W. 78 poles to a stake corner; thence with the line between the lands of Hinder and Knope on the one side and lot No. 4 on the other S. 70 W. 67 and 13-100 poles to a stake corner; thence with the line between the lands of lots Nos. 3 and 4, S 22¼ E. 61½ poles to a stake corner; thence with the line between said lots Nos. 3 and 4 S. 72-W. 4¼ poles to the beginning, containing thirty-seven and 713-1000 acres; reference being made to the recorded plat of said division of said estate, the same will more fully appear; being part of the same property conveyed to said George F. Truesdell, by Elizabeth S. Truesdell, by deeds dated and recorded respectively, Nov. 21st, 1877, Jan. 3rd, 1880, Deed Books No. 41, page 246, and 42, page 514; Alexandria office, and devised by him to the grantors and grantee herein, by his last will and testament, probated March 4, 1907, Will Book "D," page 449, Alexandria office, said County Records, subject to a right of pass-way ten feet wide along the lines of lot Number Four, whose bearing and distances are No. 38¼ E. 60 and 87-100 poles, and N. 61¼ E. 15 and 3-5 poles for the use of the owners of lots Nos. four, five, six, seven and eight, their heirs and assigns forever, to travel over to and from the private road and county road.

Said petition is No. 7758 and will be for hearing on and after November 8th, 1918. S26-O31
HOLE & HOLE, Atty. for Plff.

LEGAL NOTICE.

To Arthur T. R. Cunningham, Arthur Franklin Cunningham, aged 14 years, and Helen Chandler Cunningham, aged 12 years, said minors being children of said Arthur T. R. Cunningham, and all of said persons residing in the City of Spokane, in the State of Washington:

You and each of you are hereby notified that on the 5th day of September, 1918, William M. Cunningham filed his petition in the Court of Common Pleas of Cuyahoga County, Ohio, against you and others, being cause therein numbered 165815, the substance of said petition being as follows: It alleges that the plaintiff purchased for himself certain three parcels of real estate in said Cuyahoga County described as follows:

First Parcel.

Situated in the City of Cleveland, County of Cuyahoga, and State of Ohio, and known as being Sub-lot No. Sixty-seven (67) in Thomas Beckwith's Re-subdivision of his Sub-division of part of Original One Hundred (100) Acre Lots numbers 423 and 431, as shown by the recorded plat of said Re-subdivision in Volume 13 of Maps, Page 7 of said Cuyahoga County Records, and being 50 feet front on the Westerly side of Beckwith Ave., now known as East 81st St.

Second Parcel.

Situated in the City of Cleveland, County of Cuyahoga and State of Ohio and known as Sub-lot No. Three Hundred and Eighty-nine (389) in the Glenhaven Sub-division of part of Original 100 Acre Lot No. 359 in said City. Said Sub-lot No. 389 has a frontage of 40 feet on the Northeasterly side of Ashburton Rd. N. E., and extends back of equal width 120 feet deep.

Third Parcel.

Situated in the Village of Rocky River, County of Cuyahoga and State of Ohio and known as being part of Original Rockport Township, Section No. 7, and bounded and described as follows: Beginning on the center line of Coe Ridge Road at the Northeasterly corner of land conveyed by Louise Walther and husband to George and Mary Oettle by deed dated July 1, 1908, and recorded in Volume 1095, Page 279 of Cuyahoga County Records; thence South 9° 48' East along the Easterly line of land so conveyed 878.44 feet to a point on the Northerly line of land conveyed to Henry G. and Elizabeth Kaufman by deed dated June 19,1906, and recorded in Volume 997, Page 511 of Cuyahoga County Records; thence south 89° 32' East along said Northerly line of land so conveyed to Kaufman and along said line extended Easterly about 146.09 feet to a stone at the corner of land owned by W. J. White; thence North 2° 28' East along the line of said White's land 280.50 feet to a stone; thence North 20° 27' West 654.40 feet to a stone set in the center line of Coe Ridge Rd.; thence Southwesterly along the center line of said Coe Ridge Rd. 83 feet to the place of beginning, containing about 3.12 Acres of land,

and that he paid for the same out of his own money and means, but, for convenience, caused the title to each of said parcels to be placed in the name of his mother, Margaret A. Cunningham, sometimes called M. A. Cunningham, in trust for him, his heirs and assigns, she not paying or agreeing to pay any part of purchase price for said land and never being in possession of either thereof, and that she re-conveyed said first parcel to him, his heirs and assigns, by deed not yet recorded, but died holding the legal title to said second and third parcels, and leaving her last will and testament, which has been duly probated and recorded, wherein she bequeathed legacies of $1200.00 each to the defendants Arthur Franklin Cunningham and Helen Chandler Cunningham, minor children of her son Arthur T. R. Cunningham of Spokane, Washington, and who with the plaintiff constitute her only children and sole heirs at law, also a legacy of $1200 to Wm. Arthur Cunningham, and of which will said William M. Cunningham is Executor, and that the estate of said Testatrix has been disposed of and its proceeds found insufficient to pay said legacies except to the extent of $739.25 each, which has been paid, and that her estate has been duly settled and her debts and funeral expenses paid, as well as a certain other legacy of $50 provided in said will. That said will is fully set forth in said petition and that the apparent claims which said defendants or any of them might have in either of said parcels or the proceeds thereof by reason of said will or otherwise are invalid but constitute a cloud upon the plaintiff's rights and titles to said parcels of land.

The object and prayer of said petition are that the plaintiff's title to each of said parcels of land be quieted as against said defendants and each of them and that said Arthur T. R. Cunningham be required to quit-claim to the plaintiff, his heirs and assigns all title and interest in each of said parcels, and that in default thereof the decree of the court in said action operate as such conveyance and for such further relief as the premises may warrant. Reference being here made to the said petition for a more full and detailed statement of the facts alleged therein.

Said defendants are required to answer said petition by the 2nd day of November, 1918, or a judgment may be rendered as prayed for.

WILLIAM M CUNNINGHAM, Plaintiff.
S12-O18
By BENTLEY & BIGGS, His Attys.

Seymour A. Field, who resides at 571 Elmwood Ave., Buffalo, N. Y., will take notice that Almo S. Field filed a petition against him in the Court of Common Pleas of Cuyahoga County, Ohio, praying for divorce, alimony, restoration of name and relief on the ground of gross neglect of duty and extreme cruelty. Said petition is No. 165783 and will be for hearing on and after October 18th, 1918.
KANGESSER & MORGANSTERN, Attys. for Plff. S5-O10

Elizabeth J. Henderson, who resides at Baltimore, Md., will take notice that Duncan C. Henderson filed a petition against her in the Court of Insolvency of Cuyahoga County, Ohio, praying for divorce and relief on the ground of gross neglect of duty. Said petition is No. 7728 and will be for hearing on and after November 1st, 1918. S19-O24
O. J. HORN, Atty. for Plff.

NOTICE OF STOCKHOLDERS' MEETING.

Notice is hereby given that there will be a meeting of the stockholders of The Sanitation Company at the office of said Company, at 5716 Euclid Avenue, Cleveland, Ohio, on the 18th day of October, 1918, at 10:00 o'clock A. M. Said meeting is called for the purpose of considering the desirability of surrendering the corporate authority and franchises of said Company. S19-O10
E. B. MERIAM, President of THE BOARD OF DIRECTORS of Said Company.
By J. C. LOGUE, Its Atty.

John J. Crockett, residence unknown, will take notice that May Crockett filed a petition against him in the Court of Common Pleas of Cuyahoga County, Ohio, praying for divorce, alimony and relief on the ground of gross neglect of duty and extreme cruelty. Said petition is No. 163541 and will be for hearing on and after October 25th, 1918. S12 O17
GENTSCH, RAWSON, SMITH, KAVANAUGH & CARPENTER, Attys. for Plaintiff.

LEGAL NOTICE.

Edward McVicker, residence unknown, but whose last known residence was Syracuse, New York, will take notice that Ida Canavan, executor of the Estate of Elizabeth McVicker, deceased, as plaintiff, filed a petition against him, and others, as defendants, in the Probate Court of Cuyahoga County, Ohio, alleging that the said decedent in her life time entered into a written contract with Paul Kovats and Irme Kovats, to sell them the following described premises:

Situated in the Village of East View (now the City of Cleveland), County of Cuyahoga and State of Ohio, and known as being sublot No. 21 in the Kinner allotment of part of original Warrensville Township lots Nos. 51 and 61 as shown by the recorded plat in Vol 33 of Maps, page 9 of Cuyahoga County Records, said lot being 40 feet front on the westerly side of Kinner Avenue, and extending back 100 feet deep, as appears by said plat.

The petition further alleges that the said Paul Kovats and Irme Kovats sold and assigned their interest in said land contract to James Laska and Anna Laska, and that there is now due upon said contract the sum of $655.15; that the said James Laska and Anna Laska are now ready and willing to perform their part of said contract and pay the balance due upon said property, to the executor.

The prayer of said petition is for authority to complete said land contract, and for the executor to be authorized to execute the proper deed for said property.

Said petition is No. 95767 and the above named defendant is required to answer the same on or before the 26th day of October, 1918. S5-O10
H. L. MACH, Atty. for Plff.

John Kontross, residence unknown, will take notice that Susan B. Kontross filed a petition against him in the Court of Common Pleas of Cuyahoga County, Ohio, praying for divorce, custody of child and relief on the ground of wilful absence for more than three years last past. Said petition is No. 166067 and will be for hearing on and after November 1st, 1918. S19-O24
JOHN M ANDERSON, Atty for Plff.

Wilbur R. Newman, whose residence is Winthrop, Maine, c. o General Delivery, will take notice that Anna M Newman filed a petition against him in the Court of Common Pleas of Cuyahoga County Ohio, praying for divorce, restoration of name, alimony and relief on the ground of extreme cruelty and gross neglect of duty. Said petition is No. 165750 and will be for hearing on and after October 18th, 1918. S5-O10
A. S. MANN, Atty. for Plff.

LEGAL NOTICE.

State of Ohio, Cuyahoga County SS. In the Court of Common Pleas. The Greenwald & Reich Company, a corporation, Plaintiff, vs. B. J. Harder, Defendant. B. J. Harder, whose residence is in New York, N. Y., will take notice that The Greenwald & Reich Company, a corporation, as plaintiff, has filed a petition against him, as defendant, in the above named Court, County and State, praying for judgment in the sum of $7121.00 and costs on contracts.

The said defendant will further take notice that an order of attachment has been issued in said action.

Said petition is No. 166046 and the above mentioned defendant is required to answer the same on or before the 9th day of November, 1918.
SIDNEY N. WEITZ, Atty. for Plaintiff. S19-O23

Samuel F. Stackhouse, residence unknown, will take notice that Anna E. Stackhouse filed a petition against him in the Court of Common Pleas of Cuyahoga County, Ohio, praying for divorce, custody of child and relief on the ground of wilful absence for more than three years last past and gross neglect of duty. Said petition is No. 166015 and will be for hearing on and after November 1st, 1918. S19-O24
GEO. S. MYERS, Atty. for Plff.

Lawrence Wisely, residence unknown, will take notice that Evelyn Wisely filed a petition against him in the Court of Common Pleas of Cuyahoga County, Ohio, praying for divorce and relief on the ground of gross neglect of duty and extreme cruelty. Said petition is No. 166037 and will be for hearing on and after November 1st, 1918. S19-O24
ROSENBLATT & FINKLE, Attys. for Plff.

Robert Weber, residence unknown, will take notice that Tillie Weber filed a petition against him in the Court of Common Pleas of Cuyahoga County, Ohio, praying for divorce and relief on the ground of gross neglect of duty and extreme cruelty. Said petition is No. 166039 and will be for hearing on and after November 1st, 1918. S19-O24
ROCKER & SCHWARTZ, Attys. for Plff.

Lena Bostolich, who resides at Flint, Mich., will take notice that Pete Bostolich filed a petition against her in the Court of Common Pleas of Cuyahoga County, Ohio, praying for divorce and relief on the ground of gross neglect of duty. Said petition is No. 165902 and will be for hearing on and after October 25th, 1918.
H. J. HOLLANDER, Atty for Plff.
S12-O17

When we buy War Savings Stamps we do not give—we receive.

Help Cleveland Retain Her Reputation. We must make $113,000,000. Buy More Fourth Liberty Bonds.

The Kinney & Levan Co.

Christmas Cards for Over-Seas

Dainty, cheery cards with a happy message of Christmas for our boys over-seas.

October 31st is the last day for mailing these if they are to answer their purpose and arrive either shortly before or just at Christmas time.

We have a fine selection of inexpensive cards ....5c, 10c, 15c each

The English lass is fair o' face,
Italian girls are pretty:
The Belgian Miss is famed for grace,
And French Mamselles are witty;
But a lone little maid in the U. S. A.
Sends you her love this Christmas Day.

The Kinney & Levan Co.

Euclid Square at East 14th Street   Cleveland

FIRST—Buy Liberty Bonds.

Quality Always

Don't lose sight of the fact that Bond's Clothes are QUALITY Clothes and always will be; come what may.

BOND'S CLOTHES

$20

$25, $30, $35

What's more—Bond's prices, no matter to what figure they must be raised, will ALWAYS be $5 to $10 LOWER than a retailer's.

We manufacture Bond's Clothes in our own New York Factory and sell direct to the wearer through our own outlet stores. We keep expenses DOWN and values UP.

BOND'S

643 EUCLID

New York
Cleveland
Detroit
Akron

Pittsburgh
Youngstown
Louisville
Columbus
Cincinnati

DON'T throw away those worn tires.

Bring them in and let us show you how to get double mileage with one half the expense.

Investigate the Gates Half Sole Tires.

You half-sole your shoes! Why not your tires?

THE JACKSON AUTO & TIRE CO.

1938 Euclid

Central 751 Pros. 100

TABOR QUALITY ICE CREAMS

You have read about our new factory—the largest and best equipped ice cream factory in the country.

We invite you to visit it and see under what splendid sanitary conditions the excellent Tabor Quality ice creams are made.

THE TABOR ICE CREAM CO.

Payne Ave. at E. 35th St.
Not Connected With Any Other Ice Cream Co.

The Ohio Auto Livery Co.

2043 East 55th St.
Near Euclid Avenue
Touring Cars and Limousines for Weddings and [illegible]

CREAMERY BUTTER

You Get the Best When You Buy—

M-S BUTTER

Not Storage Butter, but Fancy Fresh Pasteurized Creamery Butter, in sanitary 1-lb. bricks, guaranteed to please you perfectly.

64c lb.

Item	Description	Price
LIBERTY BLEND COFFEE	Guaranteed unexcelled at any price. Commended by cranks and critics. Lb.	23c
EVAPORATED MILK	M-S Brand rich unsweetened milk. Full 1-lb. can	11c
BEST EGGS	Large and uniform, guaranteed good, doz.	51c
CHEESE	Fancy Brick Cheese, lb., 40c; York State Cheese, lb., 34c; Michigan Whole Milk Cheese, lb.,	31c
CRISCO	Peer of all others for shortening and deep frying, lb. can.	30c
LARD	Finest Pure White Lard, pound,	32c
VEGACO MARGARIN	At the lowest price on any butter substitute in Cleveland—guaranteed to please, lb.	31c
INDIA CEYLON TEAS	Finest grade Teas. We have all varieties. Lb.	56c
DUTCH COCOA	Wilbur's brand, delicious, 12-oz. can	19c
HOMINY	Hominy Grits and Pearl Hominy, good wheat substitutes, lb.	7c
MOLASSES	An excellent substitute for sugar, Br'er Rabbit, 18-oz. can	9c
	Pickaninny Molasses, 2-lb. 5-oz. can	14c
AIRLINE HONEY	Delicious, pure, strained honey. Two sizes, 18c and	40c
QUAKER OATS	Or Mother's Oats. You know how good they taste, pkg.	12c
WHEATHEARTS	A delicious breakfast food for these cold mornings, pkg.	18c
CORN FLAKES	Kellogg's Toasted Corn Flakes, pkg. 13c. National Corn Flakes, large pkg.	10c
GERB-OX BOUILLON CUBES	An excellent food at an exceptional value, doz., 20c; each	2c
LOOKOUT SARDINES	Put up in pure olive oil, two cans for	25c
CAMPBELL'S SOUPS	We have all varieties and our price is lowest, per can	11c
HEINZ SPAGHETTI	One of the 57. Two sizes, ready to serve, 14c and	20c
PORK AND BEANS	Thomas Brand, an inexpensive meat dish, can	15c
ROXBURY SPICES	Freshly Ground Spices of all kinds, box	9c
POMPEIIAN PEANUT OIL	Just as good as olive oil and less expensive. See if your family can detect any difference, ½-pint can	25c
OLIVES	Stuffed Olives, jar, 28c; plain Queen's Olives, jar, 28c; delicious ripe Olives, tin,	19c
MARSHMALLOW TOPPING	Hipolite's, delicious with fruits or as a cake frosting, pt. jar 25c; qt. jar	40c
JELLIES AND JAMS	Colonial pure-fruit Jellies, 12c. Curtice Bros. delicious Jams, jar	28c
PEANUT BUTTER	Rich, creamy, delicious. Sold in bulk	22c
MUSTARD	M-S prepared, 3 sizes, 7c, 12c and	14c
Britt's Powdered AMMONIA	One package will make 50c worth of liquid ammonia, and costs only, package,	12c
PALMETTO BROOMS	Outlast three ordinary brooms and cost only	69c
P & G NAPTHA SOAP	You know the quality. Our price is, per bar	7c
TOILET SOAP	Wild Rose Glycerine Soap or Creme Oil Medicated Soap, 12c cakes	10c
CRYSTAL WHITE SOAP	Excellent White Laundry Soap at a remarkably low price, 10 bars	57c
SOAP CHIPS	Crystal White, borated. Large package	15c
WASHBOARDS	Glass Wash Boards, 50c. Zinc Wash Boards	40c
WASHING POWDER	Sea Foam Naphtha Washing Powder. Two sizes, 6c and	21c
ARGO STARCH	3 sizes, 9c, 23c and	28c
SUNBRITE CLEANSER	Cleveland's most popular cleanser	5c
PARLOR BROOMS	An excellent quality	$1.10
TOILET PAPER	A big roll of best Crepe Paper for	10c

The MATTHEW SMITH [illegible]

Laura McCaffery, who resides at [illegible] Adams Ave., Gary, Ind., will take notice that S. M. McCaffery filed a petition against her in the Court of Insolvency of Cuyahoga County, Ohio, praying for divorce on the ground of gross neglect of duty. Said petition is No. 7719 and will be for hearing on and after October 25th, 1918.
H. POLATSEK, Atty. for Plff. S12-O17

Max Von Schwedler, who resides at New Orleans, La., will take notice that Julia P. Von Schwedler filed a petition against him in the Court of Insolvency of Cuyahoga County, Ohio, praying for divorce, custody of children and relief on the ground of wilful absence for more than three years last past. Said petition is No. 7720 and will be for hearing on and after October 25th, 1918. S12-O17
H. POLATSEK, Atty. for Plff.

Robert S. Chilcott, residence unknown, will take notice that Anna Chilcott filed a petition against him in the Court of Common Pleas of Cuyahoga County, Ohio, praying for divorce, custody of child and relief on the ground of gross neglect of duty, habitual drunkenness for three years and wilful absence for more than three years last past. Said petition is No. 165892 and will be for hearing on and after October 25th, 1918.
THEODORE L. STRIMPLE, Atty. for Plff. S12-O17

Sophia Pawlak, residence unknown, will take notice that John Pawlak filed a petition against her in the Court of Common Pleas of Cuyahoga County, Ohio, praying for divorce and relief on the ground of gross neglect of duty and wilful absence for more than three years last past. Said petition is No. 165887 and will be for hearing on and after October 25th, 1918. S12-O17
J. S. KRAJEWSKI, Atty. for Plff.

LEGAL NOTICE.

Caroline Sofka, whose last known place of residence is Pontiac, Michigan, will hereby take notice that on the 10th day of July, 1918, John Vidmar filed a petition, designated as No. 95694, in the Municipal Court of Cleveland, Ohio, against her and others, claiming a lien by reason of a judgment against one, Joe Sotka, on the following described real estate:

Situated in the City of Cleveland, County of Cuyahoga and State of Ohio, and known as being Sublot No. 9, in G. B. Bower's Subdivision of part of original Ten Acre Lots, Nos. 125 and 126, as shown by the recorded plat of said Subdivision in Volume 3 of Maps, Page 25, of Cuyahoga County Records.

The prayer of said petition asks The Cleveland Trust Co., and other lien holders, to set up their interest in the above described premises; that the liens and equities of the defendants be marshalled; that said premises be appraized, advertised and sold according to law; that plaintiff's claim be paid according to its priority; that plaintiff be allowed a reasonable attorney's fee and for all other just and equitable relief.

JOHN VIDMAR, Plaintiff.
By M. STRASBOURGER, His Atty.
O10-N14

Giovanna LaRiccia, who resides in Philadelphia, Pa., will take notice that Florence Clevering filed a petition against him in the Court of Common Pleas of Cuyahoga County, Ohio, praying for divorce and relief on the ground of gross neglect of duty. Said petition is No. 166379 and will be for hearing on and after November 22nd, 1918. O10-N14
GEO. C. HANSEN, Atty. for Plff.

Giovanna LeRiccia, who resides in Barrie, Vermont, will take notice that Giuseppe LaRiccia filed a petition against her in the Court of Insolvency of Cuyahoga County, Ohio, praying for divorce and relief on the ground of gross neglect of duty. Said petition is No. 7781 and will be for hearing on and after November 22nd, 1918.
A. L. CHIOSTERGI, Atty. for Plff.
O10-N14

LEGAL NOTICE.

State of Ohio, Cuyahoga County, SS.

In the Municipal Court of the City of Cleveland, Julius Eisenberg, by his next friend, H. Spielberg, Plaintiff, against H. Goldstein and Brothers, a partnership, defendants. Defendants will take notice that on September 27th, 1918, an order of attachment in the sum of $200.00 and costs was issued by the above named Court in the above entitled action. Said case is No. 100112 and is set for hearing on November 20th, 1918. O10-21
H. SPIELBERG, Atty. for Plff.

Julianna Plangar, who resides in Erkeserin, Bihar County, Austro-Hungary, will take notice that Martin Plangar filed a petition against her in the Court of Common Pleas of Cuyahoga County, Ohio, praying for divorce and relief on the ground of gross neglect of duty, extreme cruelty and adultery. Said petition is No. 165292 and will be for hearing on and after November 22, 1918. O10N14
ALFRED SAFRAN, Atty. for Plff.

LEGAL NOTICE.

Luria Bros. & Company, a co-partnership, whose principal place of business is located at Reading, Pennsylvania, will take notice that Bialosky Bros. & Company, a co-partnership, as plaintiff, has filed a petition against them, as defendants, in the Court of Common Pleas of Cuyahoga County, Ohio, praying for judgment in the sum of nine hundred fifty-nine and 26-100 ($959.26) Dollars on an account.

Said defendants will further take notice that an order of attachment has been issued in said action for said amount.

Said petition is No. 166383 and the above named defendants are required to answer the same on or before the 30th day of November, A. D. 1918, or judgment will be taken against them as prayed for in said petition.

BIALOSKY BROS. & COMPANY,
By MAXWELL Y. EMERMAN,
Their Attorney, 519 Society for Savings Bldg. O10N14

LEGAL NOTICE.

Cleveland, Ohio, October 8th, 1918.

Notice is hereby given that a meeting of the stock-holders of The Parisian Cloak Company will be held at 519 Society for Savings Building, Cleveland, Ohio, on the 8th day of November, A. D. 1918, at 10 o'clock A. M., for the purpose of considering and acting upon the proposed dissolution of said corporation, and the surrender and abandonment of its corporate authority and franchises and the transaction of any and all business or incident thereto.

E. WEINBERGER, Secretary,
By M. Y. EMERMAN, Attorney,
519 Society for Savings Bldg.
O10-21

LEGAL NOTICE.

Thurman Manufacturing Company, a Corporation, whose principal place of business is in Philadelphia, Pennsylvania, will take notice that The Greenwald & Reich Company, a Corporation, has filed a petition against it in the Court of Common Pleas of Cuyahoga County, Ohio, praying for judgment in the sum of Three Thousand and Ninety-six ($3096.00) and costs on contracts. Said defendant will further take notice that an order of attachment has been issued for said amount.

Said petition is No. 166334 and the above named defendant is further notified that it is required to answer said petition on or before the thirtieth day of November, A. D. 1918, or judgment will be taken as prayed for in said petition.

THE GREENWALD & REICH COMPANY, Plaintiff,
By SIDNEY N. WEITZ, Its Atty.,
1008 Engineers Bldg. O10N14

NOTICE OF DISSOLUTION OF PARTNERSHIP.

Notice is hereby given that on October 1st, 1918, Joseph H. Bollam, residing at 5709 White Ave., Cleveland, Ohio, and George R. Liggett, residing at 5708 Whittier Ave., Cleveland, Ohio, entered into an agreement for the immediate dissolution of their partnership for the carrying on of an auto repair business under the firm name of Auto Repair Company, said business having been conducted at 4533 Payne Ave., Cleveland, Ohio. Said business will hereafter be conducted by Joseph H. Bollam, under the same firm name at 1861 E. 65th Street, but the said George R. Liggett hereby gives notice that he will not be responsible for any debts contracted after September 30th, 1918.

JOSEPH H. BOLLAM and GEORGE R. LIGGETT, O10N14
By HOLE & HOLE, Their Attys.

State of Ohio, Cuyahoga County, ss. Before F. E. Hanousek, Justice of Peace for Newburgh Heights Township. Ludgwika Jaskowski vs. Peter Adamski. On September 13, 1918, said Justice issued an order of attachment for the sum of $60.00 and costs in the above entitled action. Said case is set for hearing on October 31, 1918. O10-24

Elnora Washington, residence unknown, will take notice that Charles L. Washington filed a petition against her in the Court of Common Pleas of Cuyahoga County, Ohio, praying for divorce and relief on the ground of wilful absence for more than three years last past. Said petition is No. 166306 and will be for hearing on and after November 22nd, 1918.
THOMAS W. FLEMING, Atty. for Plff. O10N14

TRUSSES

Supporters, Elastic Stockings, Artificial Limbs and eyes. Everything for the sick room.

We Rent Invalid Chairs

H. H. Hessler
(HIMSELF)
38 The Arcade Cleveland, Ohio

SUBURBAN Time Table

THE CLEVELAND, PAINESVILLE EASTERN R. R.

Schedule Effective June 3rd, 1918.

MAIN LINE

West bound local cars leave Willoughby 5:30 A. M. except Sunday, and daily each hour, 6:30 A. M. to 11:30 P. M.

East bound local cars leave Willoughby 6:25 A. M. except Sunday, and daily 7:25 A. M. to 12:25 A. M.

Local cars leave Cleveland 5:00 A. M. except Sunday and daily each hour from 6:00 A. M. to 11:15 P. M.

SHORE LINE

Local cars leave Willoughby 5:30 A. M. except Sunday and daily 6:30 A. M. to 11:30 P. M.

Extra local cars leave Willoughby for Cleveland 6:00 A. M. and every half hour until 8:00 P. M.

Local car leave Cleveland 6 A. M. and every half hour until 8:30 P. M.; 9:00, 10:00 and 11:15 P. M.

Limited cars leave Willoughby daily, except Sundays and holidays, 7:50 A. M. and 9:56 A. M.

Limited car leaves Cleveland daily, except Sundays and holidays, 4:50 P. M. via Shore Line and 5:25 P. M. via Main Line.

Membership No. 89, The Half Million Club.

WHO
BAKES
THE
BEST
RYE
BREAD
IN
TOWN?
WHY
Loeb's
OF
COURSE!

GEO. W. MILLER
Optometrist
921 Huron Road
Just East of 9th street
Eyes Examined. Glasses Fitted
Satisfaction Guaranteed

Correction of Nervous refraction, Dizziness, Headaches, etc.
Every patient receives my personal attention.

DR. C. H. ARMESY
OPTOMETRIST [illegible]
[illegible]
CLEVELAND, OHIO
[illegible]
Office Hours [illegible]

Handy Pocket Savings Bank Free

5% PAID ON SAVINGS DEPOSITS
ESTABLISHED 1893
The CUYAHOGA SAVINGS & LOAN CO.
108 The Arcade
Loans made on improved real estate also for building purposes.

It Pays To Trade With

THE FISHER BROS. CO.

5 Stores in Lakewood
3 Stores in East Cleveland
1 Store in Chagrin Falls
61 Stores in Cleveland
70 Busy Spots

Quality the Highest—Price the Lowest

Setting the Public Right on the Shoe Question

There have been many misleading statements regarding the regulations of the War Industries Board affecting prices of shoes. The facts are these:

1—No restrictions of any kind have yet been put on the buying or selling of shoes at retail.

2—You may patriotically buy any and all shoes that you find on sale.

3—All regulations begin at the source, which in this case is the tanner, and do not affect the consumer until they pass through the manufacturer and the distributor.

4—This does not mean that shoes now selling for and fully worth $15 or more will be reduced to $12 until June 1st, 1919.

Boot Fashions That Fascinate

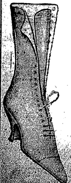

ARISTOCRATIC in appearance
DEPENDABLE in quality
LAVISH in assortment
COSMOPOLITAN in price

(Novelties) $8 to $15 *(Staples)* $6 to $10

STONE SHOE Co 312 EUCLID 318

The man who CAN buy Bonds and DONT has a dead soul in his body.

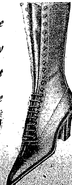

A HOUSE *that has seen* THREE WARS *has* DEFINITE IDEAS *of* DUTY *and* SERVICE

In peace-times men are sometimes wont to say that "Business is business". With America at war, business-men must realize today as never before that *business is service*.

Service to the Government first, then service to the trade. Not in the spirit of profit-making, but in holding fast to sound principles and quality-standards.

These times are a great training period for the new conditions, for the higher ideals of service and responsibility, that are coming after the War.

This is a trial-time and a time of great opportunity. The view a business-house takes of that opportunity is the real test of its character and its future.

On the one hand, it is an opportunity for lowering of quality; it is an opportunity for running after attractive temporary business; of neglecting old customers for new ones; of seeking the highest bidder; of using the situation for greater profit, or short-sighted, selfish ends.

On the other hand, it is an opportunity for broadly and fairly doing one's impartial best; standing by one's customers; treating all alike and refusing to add to the difficulties of the merchant or the public by capitalizing in any degree on a situation that is trying enough at its best.

The House of Kuppenheimer has seen three American wars. It has its roots deep in the soil and the traditions of this country. It has stood consistently for the highest standards of quality. It has grown steadily and surely on the merit of its product and the sincerity of its service.

From the very beginning of the present situation it has been concerned solely with "carrying on" in the clear sense of duty and service.

This business is in its third generation: young in spirit but old in experience. It was not built in a day, and it expects to live a long time after the War.

Above all, this House believes in good merchandise: fine clothing in *fact*—not merely by report or reputation.

With retail clothing merchants throughout the country, as with the public, there are always some who know. It is such we are trying to serve. This carries the obligation to produce the finest that is available. It precludes the possibility, now or ever, of relying on reputation to lower the standard of our work.

Your Kuppenheimer Merchant represents a National clothes-service, both Military *and* Civilian, *of peculiar advantage to you right now while present stocks are intact*

THE HOUSE OF KUPPENHEIMER
Makers of Civilian and Military Clothes
Specialty of Fractional Sizes and the "Foreward" Model, originated by this House
Chicago

Copyright, 1918, The House of Kuppenheimer.

KUPPENHEIMER CLOTHES ARE SOLD EXCLUSIVELY IN CLEVELAND BY

The W B Davis Company

The Sterling & Welch Co.

At One-Fourth Off Office Desks, Chairs and Tables

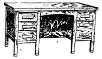

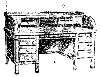

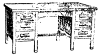

Here is a case where the necessities of war work to your gain. Office furniture manufacturers have discontinued 50 per cent of their patterns until after the war.

Inasmuch as the time when we can duplicate this furniture is indefinite, we intend to clear it from our floors, and we offer for immediate disposal all discontinued designs in office furniture at 25 per cent less than regular prices. This furniture is entirely modern in construction and plan.

At one-fourth less than normal terms, this equipment offers tremendous bargains for business men. Golden oak, imitation mahogany and mahogany are the woods included.

You will never have a better, and we doubt an equal chance, to make your office more inviting and efficient than during this sale

GOLDEN OAK ROLL TOP DESKS

Size	Reg. Price	Sale Price
42-inch Desk	$52.75	$39.50
50-inch Desk	62.50	46.75
54-inch Desk	64.50	48.50
54-inch Desk	86.50	64.75
54-inch Desk	105.50	79.25
60-inch Desk	116.75	87.50
66-inch Desk	172.75	129.50
72-inch Desk	264.00	198.00

MAHOGANY ROLL TOP DESKS

Size	Reg. Price	Sale Price
54-inch Desk	$86.50	$64.75
54-inch Desk	108.75	81.75
60-inch Desk	120.00	90.00
66-inch Desk	256.00	192.00
72-inch Desk	352.00	264.00

MAHOGANY FLAT TOP DESKS

Size	Reg. Price	Sale Price
54-inch Desk	$54.50	$40.75
66-inch Desk	103.75	77.75
60-inch Desk	110.75	83.00
66-inch Desk	136.00	100.00
60-inch Deck	135.50	100.00
72-inch Desk	167.00	125.00
72-inch Desk	208.00	156.00

GOLDEN OAK FLAT TOP DESKS

Size	Reg. Price	Sale Price
50-inch Desk	$41.50	$31.25
54-inch Desk	54.50	40.75

MAHOGANY TABLES

Size	Reg. Price	Sale Price
60-inch Table	$40.00	$30.00
60-inch Table	70.50	52.75
60-inch Table	75.25	56.50
96-inch Table	112.00	84.00
72-inch Table	136.00	100.00

GOLDEN OAK TABLES

Size	Reg. Price	Sale Price
20-inch Table	$14.50	$10.75
20-inch Table	20.00	15.00
60-inct Table	56.00	42.00
96-inch Table	136.00	100.00

GOLDEN OAK SWIVEL CHAIRS

	Reg. Price	Sale Price
Perforated Leather Seat	$26.00	$17.50
Saddle Seat	32.50	24.50
Leather Seat	35.75	25.25
Perforated Leather Seat	39.75	29.75
Leather Seat	40.50	30.00
Leather Seat	40.50	30.50
Leather Seat	41.25	31.00
Saddle Seat	49.75	37.50
Leather Seat	53.75	40.25
Leather Seat	59.75	44.75
Leather Seat	64.00	48.00

GOLDEN OAK STRAIGHT CHAIRS

	Reg. Price	Sale Price
Cane Seat	$14.00	$7.00
Saddle Seat	11.25	8.50
Saddle Seat	12.00	9.00
Saddle Seat	18.75	14.00
Saddle Seat	20.50	15.50
Leather Seat	27.75	20.75
Leather Seat	23.75	17.75
Perforated Seat	23.25	17.50
Leather Seat	50.00	37.50
Leather Seat	51.25	39.00

MAHOGANY SWIVEL CHAIRS

	Reg. Price	Sale Price
Saddle Seat	$20.50	$15.25
Perforated Leather Seat	26.75	20.75
Saddle Seat	30.50	22.50
Saddle Seat	35.00	26.75
Saddle Seat	36.75	27.50
Perforated Leather Seat	39.50	29.75
Leather Seat	47.50	35.75
Leather Seat	82.50	61.75

MAHOGANY STRAIGHT CHAIRS

	Reg. Price	Sale Price
Leather Seat	$28.75	$20.00
Saddle Seat	28.75	21.50
Leather Seat	42.00	29.00
Leather Seat	39.50	29.75
Leather Seat	40.75	30.50
Leather Seat	57.25	39.00
Leather Seat	67.75	50.75

The Sterling & Welch Co.

Emma Caldwell, residence unknown, will take notice that Joseph H. Caldwell filed a petition against her in the Court of Common Pleas of Cuyahoga County, Ohio, praying for divorce and relief on the ground of gross neglect of duty. Said petition is No. 166061 and will be for hearing on and after November 1st, 1918. S19-O24
R. H. McKAY, Atty. for Plff.

LEGAL NOTICE.

Jacob Gams, residence unknown, will take notice that Maria, alias Mary Metz Gams, as plaintiff, filed a petition against him, as defendant, in the Court of Common Pleas of Cuyahoga County, Ohio, praying, on the ground of gross neglect of duty and extreme cruelty, for divorce, relief and that defendant may be barred from all interest, by way of dower or otherwise, in the following described real estate:—

PARCEL I. Situated in the City of Cleveland, County of Cuyahoga and State of Ohio, and known as being sublot No. 2 of the subdivision of a part of original lot No. 72 in former Township of Brooklyn made by James M. Hoyt and recorded in the office of the recorder of said County in Book No. 6 of Maps and subdivisions, page 6, Cuyahoga County Records, according to the statute in such cases made and provided, be the same more or less, but subject to all legal highways.

PARCEL II. Situated in the County of Cuyahoga and State of Ohio, known as sublot No. 6 in "E. Moran's Tuxedo Farms Annex," being a proposed subdivision of land, situated in the Township of Parma, County of Cuyahoga and State of Ohio, and known as being a part of original Parma Township lot No. 1, in the Blake Tract in said township. Said sublot being situated on the north of Wexford Avenue with a frontage of one hundred and sixty (160) feet. The east line being one hundred and forty (140) feet. The west line being one hundred and forty (140) feet. The rear line being one hundred and sixty (160) feet, together with all hereditaments and appurtenances thereof, but subject to all legal highways.

Said petition is No. 164117 and will be for hearing on and after October 25th, 1918. S12-O17
SANBORN & McCONNELL, Attys. for Plff.

[illegible] Paschal, residence unknown, will take notice that Margaret Paschal, a minor, by William Ransom, her father and next friend, filed a petition against him in the Court of Common Pleas of Cuyahoga County, Ohio, praying for the annulment of the marriage contract between them, that said marriage be declared void, that she be permitted to resume her former name and relief on the ground that the said Margaret Paschal was at the time of her marriage a minor and is still a minor. Said petition is No. 166194 and the said Bennie Paschal is required to answer the same on or before November 23, 1918.
J. HOLLANDER, Atty. for Plff. O3-N7

Susan Deibel, who resides at 43 [illegible]chynggasse Gros Propsdorf, Austria-Hungary, will take notice that Stephen Deibel filed a petition against her in the Court of Common Pleas of Cuyahoga County, Ohio, praying for divorce, custody of children and relief on the ground of gross neglect of duty and wilful absence for more than three years last past. Said petition is No. 166248 and will be for hearing on and after November 15, 1918.
P. GREEN, Atty. for Plff. O3N7

William Quinlan, residence unknown, will take notice that Hattie Quinlan filed a petition against him in the Court of Common Pleas of Cuyahoga County, Ohio, praying for divorce, custody of children and relief on the ground of gross neglect of duty and extreme cruelty. Said petition is No. 166072 and will be for hearing on and after October 25th, 1918.
[illegible] G. SCHOOLEY, Atty. for Plff. S12-O17

Margaret Morgan, who resides at [illegible], Pa., will take notice that George Morgan filed a petition against her in the Court of Common Pleas of Cuyahoga County, Ohio, praying for divorce, custody of children and relief on the ground of gross neglect of duty and wilful absence for more than three years last past. Said petition is No. 165885 and will be for hearing on and after October 25th, 1918.
NOAH S. GOOD, Atty. for Plff. S12-O17

Louis Weiner, residence unknown, will take notice that Emma Weiner filed a petition against him in the Court of Common Pleas of Cuyahoga County, Ohio, praying for divorce, custody of children and relief on the ground of gross neglect of duty and wilful absence for more than three years last past. Said petition is No. [illegible] and will be for hearing on and after October 25th, 1918. S12-O17
SOL EDGERT, Atty. for Plff.

[illegible] the routine of your [illegible] cannot fail to be varied [illegible] long as the food con[illegible] are different every [illegible]

If "a stitch in time saves nine" a "tip in time saves a garment." Have us clean your garments and be convinced.

The Universal Dry Cleansing Co
1218 - 1230 E. 71st St. Rosedale 3756
[illegible] EUCLID AVE. Princeton [illegible]

"THE HOLLAND"
Lunch 11 to 2. 5 to 7 P. M.
Not merely the best foods, but the best prepared. Best service, too.
Second Floor, Chisholm Building, 2051 East Fourth Street.
Between Euclid and Prospect Avenue.

Saving Money

Saving money is easy or difficult according to whether or not one has a definite aim. Most of us require that we have not only a definite aim, but also a "compulsory savings account." We need just a little "compulsion" in order that we put aside each year, and each month, the amount we should save against the day when Age shall reduce our earnings.

No person, except he be wealthy, is fair to himself, and especially to his family, who does not each month and each year lay aside a fair proportion of his earnings.

It is equally necessary that one place his savings where they shall, first of all, be absolutely safe; also where they will increase while they are accumulating. Millions of dollars are saved each year, but unwisely invested and lost. The effort, the denial, even sacrifice is made, but the reward is not gained.

Land is the one absolutely safe investment. Properly located and supplied with the necessary improvements to convert it into a desirable homesite, it will increase in value surely and quickly.

The easy payments on which lots are sold in our WILLOUGHBY - EUCLID AVE. SUB - DIVISION place them within the reach of almost every person or family. They afford an absolutely safe, convenient, "compulsory" savings bank" where deposits will grow rapidly.

These big lots 80x200 at $740 up, ideally located and completely improved, offer an exceptional investment opportunity. It will be to your advantage to act quickly. The time to start, to buy, is now.

Salesmen on the property Saturday afternoons and Sundays.

The McNutt McCall Co.
220 Hickox Bldg, Euclid & E. 9th St.
Main 6530 CLEVELAND Cent 1580-W

EUCLID SQUARE GARAGE
LARGEST IN THE WORLD
TWO FLOORS
ONE PRICE TO ALL

EAST 13th St. North of EUCLID, CLEVELAND

LAMPS AND RADIATORS RE[illegible]
AUTO LAMP AND RADIATOR CO. [illegible]

Phone Service. Established 1867
Permanent Hair Waving
W. A. Bellchambers
Manufacturer of
[illegible] and Hair Goods

[illegible] Wieloriss, whose last known residence is at Charles St., Bloomfield, N. J., will take notice that Rudolph Wieloriss filed a petition against her in the Court of Common Pleas of Cuyahoga County, Ohio, praying for divorce and relief on the ground of gross neglect of duty and adultery. Said petition is No. [illegible] and will be for hearing on and after October [illegible]

[illegible] notice that Alice Warwick filed a petition against him in the Court of Common Pleas of Cuyahoga County, Ohio, praying for divorce, restoration of name and relief on the ground of gross neglect of duty. Said petition is No. 166084 and will be for hearing on and after November 1st, 1918. S19-O24
H. E. DAVIS, Atty. for Plff.

[illegible] hoga County, Ohio, praying for divorce, restoration of name and relief on the ground of gross neglect of duty and extreme cruelty. Said petition is No. 166069 and will be for hearing on and after November 1st, 1918. S19-O24
R. H. McKAY, Atty. for Plff.

The May Co. announces a complete line of

COLUMBIA GRAFONOLAS

Now on sale in their music parlors on the fourth floor. All styles, including the new Period models.

Priced from $25.00 to $2,100.00

The May Co.

Ohio's Largest and Best Store

Ask for Eagle Stamps

FALL BULBS

We have just received a shipment of Fall Bulbs. The quantity is limited, so come early.

Single Tulips, mixed colors, per doz.	20c
Double Tulips, mixed colors, per doz.	25c
Single Hyacinths, separate colors, per doz.	50c
Double Hyacinths, separate colors, per doz.	50c
Darwin Tulips, separate colors, per doz.	30c

Ontario Basement

Georgette Blouses Today at $4.95

The Georgette Crepe Blouse Illustrated may be had in navy or plum, with box-pleated front and collar, cuffs and vestee of bisque georgette crepe which lends a pleasing contrast. Special today $4.95.

Tailored Blouse, made of mannish stripe crepe de chine in various colors on a white ground, also plain crepe de chine and radium. Has convertible collar and tailored cuffs with narrow turn over. Very special at **$4.95**

WORTH WHILE SAVINGS IN NEW HOUSEHOLD LINENS

Bleached Table Damask—72 inches wide, highly mercerized and permanent finish; $1.50 value; special, yard **90c**

Union Huck Towels, extra quality, hemmed or hemstitched ends, good heavy weight, splendid values, at, each **39c**

Hemstitched Table Cloths—strictly all linen, size 72x90 in., pretty designs and extra fine finish; $14.50 quality, specially priced at **$10.50**

Main floor

Two Groups of Smart Fur Trimmed Hats

We have just received a large shipment of handsome fur trimmed hats for all occasions. All the most popular furs are shown Hudson seal, mole skin, nutria and beaver combined with silk velvet, handsome brocades and metallic flowers.

They are all the most becoming winter styles—Chin Chin hats with fur brims and metallic crowns, large, drooping shapes with fur crowns or ornaments, sailors in various sizes trimmed with fur ornaments, tricorns with brocaded tops and fur trimmed brims. The new hand made chenille crowns are also shown combined with fur and velvet. A very beautiful and varied collection priced at

$18.50 and $22.50

Millinery Section, Second floor, Ontario

Women's Nine-Inch Winter Boots' Pair $12.00

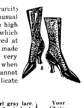

With the great scarcity of leathers, it is unusual to find boots of the high grade materials which these contain, offered at this price. This is made possible only by a very early purchase and when these are sold we cannot promise to duplicate them.

The styles are: Pearl gray lace, Louis heel; dark gray, Louis heel; sea gull gray top, black kid vamp; light gray top, black calf vamp; mahogany lace, military heels, and brown vamp, tan kid upper. Your Choice **$12.00**

THREE SPLENDID VALUES IN HANDSOME ELECTRIC LAMPS

Electric Table Lamps (base only), handsome carved wood, 20 inches high with one light. Regularly $5.50, special **$3.25**

Adjustable Floor Reading Lamps, of solid brass, heavy weighted base, complete with brass shade. Regularly $6.00, special **$5.00**

Mahogany Finished Floor Lamps (base only), in fire finish and wired with two cluster light; regularly $8.50; special **$6.95**

Fourth floor

This Is Quaker Craft Week

Every housekeeper is familiar with the beautiful Quaker Craft laces with their unusual patterns and long wearing qualities. During this week, we will have a special sale and display of these artistic hangings and invite you to inspect our large assortments.

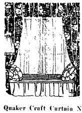

Quaker Craft Curtains. Fancy novelty weaves in dainty all-over patterns, with set borders. Your choice of white, cream or ecru, a pair **$1.95**

Quaker Craft Curtains 2 1-2 yards long, in pretty allover filet designs, finished with dainty lace edges; beige, ecru and white, at, a pair **$3.25**

Quaker Craft Curtains in very fine Nottingham, filet, cable or novelty weaves, finished with beautiful borders. They are very dainty hangings, suitable for the living room, per pair $5.50, $6.95, $7.50 and $8.95.

Quaker Craft Curtain Nets, width from 36 to 54 inches. All new allover filet, floral or conventional designs, and exceptionally large assortments in white, cream, beige or drapery ecru; per yard 45c, 59c, 69c, 75c and up to $2.69.

Quaker Craft Curtains, all popular weaves, plain centres with dainty borders or neat allover designs with lace edges, choice of white, cream or ecru; splendid value, priced, per pair **$4.95**

Select That New Rug Now

There isn't a better time than right now in which to select that new rug and this is the best place. Our rug department is one of the largest in the city and contains rugs in all sizes and weaves. Here are a few special money-saving values.

BIGELOW-HARTFORD DURABLE RUGS ALL SIZES AT REDUCED PRICES

Size	Reg. Price	Sale Price	Size	Reg. Price	Sale Price
27x54 inches	$12.75	$8.25	36x63 inches	$20.00	$13.55
[illegible] feet	$42.50	$31.00	9x12 feet	$125.00	$89.00
6x8 feet	$77.50	$55.00	9x15 feet	$169.50	$122.50
8 ft. 3 in.x10 ft.	$115.00	$81.50	10-6x13-6	$192.00	$122.50
			11 ft. 3 in.x15 ft.	$215.00	$152.50

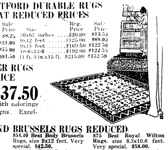

$41.50 AXMINSTER RUGS —SALE PRICE

Axminster Rugs, 9x12, in a splendid line of beautiful, rich colorings in choice oriental designs. Excellent values. **$37.50**

FINE VELVET AND BRUSSELS RUGS REDUCED

$125 French Weave Wilton Rugs, size 9x12 feet. Very special, $89.50.

$80 Best Royal Wilton Rugs, size 9x12 feet. Very special, $62.50.

$54.40 Best Body Brussels Rugs, size 9x12 feet. Very special, $42.50.

$41.50 High Grade Axminster Rugs, size 9x12 feet. Very special, $35.00.

$75 Best Royal Wilton Rugs, size 8.3x10.6 feet. Very special, $58.00.

$45 High Grade Axminster Rugs, size 8.3x10.6 feet. Very special, $32.50.

Sewing Machine Dept. 4th Floor

The May Co.

Ohio's Largest and Best Store

Ask For Eagle Stamps

Sewing Machine Dept. 4th Floor

$2.00 FOR TOMORROW

Two dollars you would otherwise spend on trifles, as first payment on a Standard Rotary sewing machine

WILL SAVE YOU MANY DOLLARS IN THE FUTURE

Every woman knows the saving made possible by home sewing. It is necessary now. The biggest sewing machine offer of the whole year is still open for those who join our

TWO-FIFTY CLUB

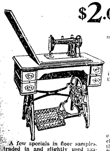

A few specials in floor samples, traded in and slightly used machines.

White Rotary	$29.75
Singer, box	$5.00
Wizard, drop	$18.75
Standard, box	$22.60
New Home	$6.00
Singer, drop	$29.75
Arrow	$16.50
Wonder Worker	$3.50

WHAT YOU PAY

You pay only $39.50 for one of these Standard Rotary machines that we bought before the advance in wholesale prices. This special price of $39.50 to club members is 20% less than the present retail price now. And you don't need ready cash. $2.00 will send your machine—then only $1.00 A WEEK.

FREE—A copy of "Sewing Efficiency," full of valuable sewing hints and suggestions, with every machine.

WHAT YOU SECURE

A new 1918 model of the famous guaranteed Standard Rotary Sit-Straight Sewing Machine. It sews both lock and chain stitch with ease—the swiftest, easiest, quietest running sewing machine made. Complete with all attachments. An exceptional value at $39.50.

JOIN TOMORROW—Only a limited number of machines in this sale. Don't wait.

[illegible] residing at 122 [illegible] Street, New York City, N. Y. [illegible]

[illegible] years and extreme cruelty. Said petition is No. 166118 and will be for hearing on and after November 8th, 1918. S26-O31
HART & HART, Attys. for Plff.

[illegible] file his petition in the Probate Court of Cuyahoga County, Ohio, asking that his name be changed to Joseph H. Lyons, and that said petition will be for hearing on said day [illegible]

Louis Vogel, residence unknown, but whose last known residence was Ludington, Mich., will take notice that Bernice Vogel filed a petition against him in the Court of Common Pleas of Cuyahoga County, Ohio, praying for divorce, restoration of name and relief on the ground of gross neglect of duty and adultery. Said petition is No. 165999 and will be for hearing on and after November 1st, 1918. S19-O24
E. W. DISSETTE, Atty. for Plff.

George S. Weir, residence unknown, will take notice that Elizabeth D. Weir filed a petition against him in the Court of Insolvency of Cuyahoga County, Ohio, praying for divorce, alimony, injunction and relief on the ground of gross neglect of duty and extreme cruelty. Said petition is No. 7549 and will be for hearing on and after November 1st, 1918.
LIGGETT & FAHRENBACH, Attys. for Plff. S19-O24

LEGAL NOTICE.

Notice is hereby given that a meeting of the stockholders of The Cramer-Griffith Company will be held at No. 941 Society for Savings Bldg., Cleveland, Ohio, on the 25th day of October, 1918 at 10:00 o'clock A. M., for the purpose of considering and acting upon a proposed resolution to surrender and abandon the corporate authority and franchise of said Company, and for the transaction of such other business as may properly come before said meeting.
JOHN H. CRAMER, President.
By CARL W. SCHAEFER, His Atty.
S26-O17

Harry F. Morgenstern, residence unknown, will take notice that Emma Morgenstern filed a petition against him in the Court of Common Pleas of Cuyahoga County, Ohio, praying for divorce, restoration of name and relief on the ground of gross neglect of duty and extreme cruelty. Said petition is No. 166178 and will be for hearing on and after November 8th, 1918. S26-O31
CHAPMAN, HOWLAND & YOUNGER, Attys. for Plff.

vorce and relief on the ground of gross neglect of duty and extreme cruelty. Said petition is No. 166191 and will be for hearing on and after November 8th, 1918.
JOLLAY, PARMENTER & BALDWIN, Attys for Plff. S26-O31

A hundred and forty years ago the minute man was the man of the hour. Now it is the duration-of-the-war man.

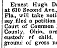

GRO-WELL PLANT FOOD

Good for all plants. For sale at all Grocers. 25c PER CAN

If your grocer does not have same get direct from BRAMLEY & SON, 1181 E. 71st St., Cleveland, O.

DINNER 25c
at the HAWLEY House
Cor. St. Clair and W. 3rd St
V. C. HELLER, Prop.

Remember
FAIRCHILDS FLOUR

NEAL TREATMENT DOES DESTROY DRINK HABIT

Over 5,000 successful cases in Ohio prove that the Neal Treatment can do it, quickly, surely, easily.

NEAL INSTITUTE
3920 Euclid Avenue. Cleveland, Ohio

AUTO ROBES AND GLOVES.

We are showing a large assortment of Wool, Plush, Silk Plush, Cloth and Fur Robes at reasonable prices.

We have bought these robes before the large advance in price and are selling them accordingly.

Do not forget to look over our line of gloves, traveling bags, suit cases and trunks.

52 Public Square **THE OHIO** Horse Goods Co. Cleveland, O. U.S.A. 52 Public Square

A. W. FRUEH, Manager

IRON BY ELECTRICITY

You will be able to do better work in half the time and with much less trouble if you do your ironing with an **Electric** Iron. You will not have to waste your time and energy changing irons—will not be bothered by "sticking" or "scorching." And you will no longer be tied down to a hot kitchen on Ironing Days.

Electric Irons can be purchased at moderate prices and cost very little to operate. Why not get one before next Ironing Day?

The Illuminating Co.
ILLUMINATING BUILDING
Public Square

THE CENTRAL STORAGE WAREHOUSE CO.

1811 East 55th, Cleveland.
Rosedale 57 Central 6929

LONG DISTANCE MOVING

Long Distance Moving—Packard Motor Vans—Furniture Storage

J. D. Smith, who resides at 406 W. 6th St., Jacksonville, Fla., will take notice that Opal Smith filed a petition against him in the Court of Common Pleas, Cuyahoga County, Ohio, praying for divorce and relief on the ground of gross neglect of duty and extreme cruelty. Said petition is No. 163676 and will be for hearing on and after October 25th, 1918.
MOTT G. SPAULDING & PATTISON, TAYLOR & HASSELMAN, Attys. for Plff. S12-O17

Louisa J. Kersey, residence unknown, will take notice that Harry L. Kersey filed a petition against her in the Court of Common Pleas of Cuyahoga County, Ohio, praying for divorce and relief on the ground of wilful absence for more than three years last past. Said petition is No. 166022 and will be for hearing on and after November 1st, 1918. S19-O24
THOMAS W. FLEMING, Atty. for Plff.

Ernest Hugh Dorsey, who resides at 610 Second Ave., West Palm Beach, Fla., will take notice that Idella Dorsey filed a petition against him in the Court of Common Pleas of Cuyahoga County, Ohio, praying for divorce, custody of child, and relief on the ground of gross neglect of duty and wilful absence for more than three years last past. Said petition is No. 166171 and will be for hearing on and after November 8th, 1918.
TREADWAY & MARLATT, Attys. for Plff. S26-O31

ADMINISTRATOR'S NOTICE.

Notice is hereby given that Nick Palasan, of 5337 Spencer Avenue, has been duly appointed and qualified as administrator of the estate of Nick Palasan, late of Cleveland, Ohio, deceased. 110S26-O10
ALEXANDER HADDEN,
Probate Judge of Cuyahoga County, O.

William Koebler, Pres. and Treas.
Julius Koebler, Vice Pres.
Chas J. Bennett, Sec'y.
Phones: Bell Rosedale 307
Cuy. Cent. 59.

The J. & W. Koebler Company
Funeral Directors
Auto Invalid Carriage Service
Office and Parlors, 2340 East 55th St., near Central, Cleveland, O.
Rosedale 3424-J. Central 2737-W
Rosedale 473 Central 260

IF YOU ARE SICK COME TO ME

T. Tanaka, D.C., Ph.C.

I will quickly tell you where your ailment lies, what is causing it and whether I can help you or not and about how long it will take.

I use Nature's own method of healing

There is not an ailment that can be helped without Nature's assistance—she controls the entire bodily health. I use no artificial methods.

12 Adjustments $10
Single Adjustment $2
Examination, Analysis, Consultation FREE

T. TANAKA, Chiropractor
280 The Old Arcade Cleveland, Ohio.
COMPLETE X-RAY LABORATORY IN CONNECTION
Office Hours: 10 to 12—1:30 to 5—6 to 8. LADY ATTENDANTS

Teach Your Child the Habit of Saving

—and you will be doing more for his future than the largest legacy could possibly do.

THE SUPERIOR SAVINGS & TRUST CO.

The Republican—Its Circulation is its great AD-vantage

"EVERY DAY THE VICTORIES PILE UP ON THE WESTERN FRONT. MORE REASON WHY WE HAVE TO 'PUT OVER BIG' THIS ONE LITTLE JOB ASKED OF US HERE AT HOME"

This Paper is Devoted to the Best Interests of Lake County

The Willoughby Republican

Not Merely a newspaper BUT a NEWS-paper.

TWENTY-SIXTH YEAR—NO. 32 WILLOUGHBY, O., OCTOBER 18, 1918. ONE DOLLAR AND TWENTY-FIVE CENTS A YEAR IN ADVANCE

DR. W. J. BELL RECEIVES ANOTHER PROMOTION.

The rank of Dr. W. J. Bell, commanding officer of Evacuation Hospital No. 49, has recently been raised from major to that of lieutenant colonel. For about a year, or ever since entering the American army, Dr. Bell has acted as instructor at the officers' training camp at Camp Oglethorpe. October 7th, with his company, he had arrived at Camp Merritt, N. J. There they were quarantined, Dr. Bell and all of his men being affected by the influenza. It was the expectation that he would go across after reaching Camp Merritt, but that is not now determined. He had also expected to have a furlough, which would have permitted him to come home for a short stay. Major Bell was much in demand to fill speaking engagements through the South, quite as he was when at home in Willoughby.

—— Buy MORE Bonds ——

DR. TANNER MOVES TO CLEVELAND

Dr. Charles Tanner, well-known Willoughby physician, moved to Cleveland the fore part of this week. He will have offices in the Osborne Building, and the family will make their home in Cleveland Heights, in the vicinity of Overlook road.

—— Buy MORE Bonds ——

C. P. & E. TO TAKE UP FARE RAISE QUESTION, OPENING MEETINGS AT PAINESVILLE.

The new rate of fare on the C. P. & A. road went into effect Monday, at 3c per mile. The C. P. & E. proposition will again come up for discussion. One meeting has been held in Painesville and another will probably be held Thursday night. The company will then take the matter up with Mentor officials, and following with Willoughby.

—— Buy MORE Bonds ——

NEW DAUGHTER AT CROWTHER HOME

A baby daughter arrived at the home of Mr. and Mrs. J. Allen Crowther Sunday, October 13th. She has been named Jean Lois Crowther.

—— Buy MORE Bonds ——

AFTER THIRTY YEARS BED ROOM SUIT FINDS ITS WAY BACK TO WINDOW OF SELLER—IS RAFFLED FOR THE BENEFIT OF THE RED CROSS

About thirty years ago Mrs. Clinton Waite, of Second street, purchased a walnut bedroom set of George W. Manville. Neither at that time could have anticipated that some day the same suit in practically the same condition as when it was purchased, would find its way back to Manville's store and again appear in the window, this time to be offered to the local Red Cross during the progress of a great war. Such, however, is the story of the bedroom suit. It has not traveled far from its selling place, and when it was raffled off Tuesday afternoon, nearby business men con-

Continued on Page Two

—— Buy MORE Bonds ——

The Literary Digest asks: "Can a league of nations work?" Not until after we lick the Hun.

WILLOUGHBY'S NEWEST INDUSTRY RANKS HIGH IN PATRIOTISM, AND IS INTRODUCING "MADE-IN-WILLOUGHBY" PRODUCTS TO MANY PARTS OF THE WORLD.

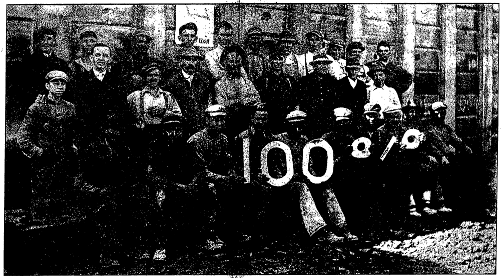

This picture shows a part of the plant and the employees of Willoughby's newest industry, the J. H. R. Products Company. It has not been a great while since this company appeared in Willoughby and quietly, with little heralding, started to build their plant. The company was incorporated in September of the year 1916 for the manufacture of industrial chemicals from minerals. The products manufactured include principally Barium dioxide, Hydrogen Peroxide, Blanc-fixe, etc. These products are now shipped to many parts of the world including England, Japan, Mexico, Canada, China and Spain. July 27th the plant suffered a disastrous fire. Within thirty days' time the men whose pictures are here shown has effected a complete reconstruction enabling the plant to resume operations in that remarkably short period of time. The bonds purchased for the Fourth Liberty Loan amounted to about $3,000.00. Every man is a bondholder—100 per cent, as shown by the picture.

The management prides itself on the few changes made in the personnel of the employees. The same man who was at the plant the first day is still there, with the additions as gradually made. The aim of the company is to avoid the discharging of men or making changes of employes. They want to keep their men and give them the opportunity to become more and more proficient and thus increase their earning capacity. If a man is not found fitted to the work in one department he is transferred to another, until a place is found where he is most successful. Human labor, a most important factor these days, is thus conserved. The principal manufacturing of the company at this time is the supplying of products to the ordnance department of the United States army. Thus has Willoughby acquired another firm which it may be proud to have within its gates, and whose growing activities continually rebound to the benefit and credit of Willoughby and Lake county.

BRONZE MEDAL PRESENTED TO MARY WYMAN

Columbus, O., Oct. 17.—(Special.)—In recognition of War Savings Stamp sales effort and ability, there will be awarded to Mary Wyman, of Painesville, by the educational division of the Ohio War Savings Committee, a bronze medal. Similar medals are being presented to the boy or girl in each Ohio county who made the best sales record during the Vacation Thrift Contest, but who failed to win one of the 25 prizes.

According to certification made to State W. S. S. headquarters by W. J. Carmichael, county chairman, the winner of the bronze medal in this county had a sales record of $10,944.88 in War Savings Stamps. This sale was made between May 1st and September 10th, the period in which the Vacation Thrift Contest was conducted.

—— Buy MORE Bonds ——

Everett Brott is the new engineer at the Andrews Institute laundry, succeeding Leon Osterhoudt.

Sidney S. Wilson, president of the Cleveland Advertising Club, is chairman of the program committee for events there this winter. Men of world-wide prominence in war and other work are upon the season's program.

The kaiser says to agree on peace [illegible] are needed, but he is reminded that to make peace only one has to do the job.

L. W. PENFIELD MAKES STATEMENT IN REGARD TO STRIKE AT THE PLANT.

Editor Willoughby Republican:

Answering your inquiry of this Wednesday evening, I regret exceedingly that any of our employees should have thought it necessary or justifiable to call a strike and stop production in all departments of our plant, especially at a time when we are known to be engaged in producing emergency fleet work to about 90 per cent of our maximum capacity.

On Monday afternoon, September 30th, a committee of five of our machine shop employees called upon me and stated that inasmuch as we were engaged on war work they felt they ought to be put on the basic eight-hour day and method of computing their wages, but that they were perfectly satisfied with the working hours.

It was the first intimation I had had that any dissatisfaction existed in the organization. The men had responded splendidly to our urgent requests for steady attendance and industrious efforts to speed up production, and we thought they were happy and contented.

I requested time to consider their request and to take it up with the members of our organization, stating that whatever was decided upon would become effective as of October 1st, 1918.

It was agreed that we would have another meeting on Monday, October 7th, unless a definite decision should be reached at an earlier date. On Saturday afternoon, October 5th, I sent for the committee and informed them that we had decided to grant their request, and from October 1st all wages would be computed on the principal of the basic eight-hour day as interpreted by President Wilson in the railroad decision. Bulletins were posted accordingly.

Having granted their requests, I supposed everything was settled to the satisfaction of all concerned.

On Monday afternoon, the 14th, another committee presented an entirely new schedule of demands, some of which it would be impossible to grant and continue in business on the work we are now doing. Without further notice the men left work this morning at 8 o'clock.

Representatives from the conciliation department of the War Labor Board and the U. S. Shipping Board have been invited in, but no acceptable basis for resumption of work has as yet been suggested. About one-half of the employees signed the demands.

L. W. PENFIELD,
Resident Manager.

STATEMENT BY COMMITTEE OF STRIKING AMERICAN CLAY EMPLOYES.

The American Clay Machinery Co. employes went out on a strike at 8 a. m. Wednesday, in an effort to induce the company to grant certain demands: Increase in wages, Eight-hour day, with overtime after 3 p. m., and better general working conditions. The company refused to grant an increase in wages. They would make some changes in conditions. They would grant an eight-hour day with [illegible] after eight hours. They [illegible] overtime on Saturday afternoons [illegible] discontinued [illegible]. The company and [illegible] an agreement [illegible] Labor Commissioner William O. Lilly tried to bring about an amicable settlement. Failing, the men walked out Wednesday. The employees of this company do not believe in strikes, especially in a time like this, but conditions brought this upon them.

The company has no one to blame but themselves.

Signed: J. T. REEVES,
Chairman of Committee.
TOM WEIR, Secretary.
VAUGHN LOCKWOOD,
FRANK CALL,
BYRON LAMOS,
CHARLES MORRIS.

Prevent "Spanish Flu"

Gargle Your Throat With a Tablespoonful of

"Willoughby Peroxide"

in half a tumbler of water, with a pinch of table salt added.

A TRIAL GALLON FOR A DOLLAR IF YOU BRING YOUR OWN JUG.

"The Influenza bacillus of Pfeiffer readily succumbs in even weak solutions of Hydrogen Peroxide."—Dr. Simon Flexner, Rockefeller Institute.

Have You Bought Your Limit in Liberty Bonds For The

4th Liberty Loan?

We Have

The J. H. R. Products Co.

VINE STREET WILLOUGHBY, OHIO

"Y" CONVENTION AND BANQUET IN WILLOUGHBY.

Secretary From Camp Taylor To Speak.

The county convention to be held in Willoughby on the 28th of October marks the close of the best year in the history of Lake County work. The Young Men's Christian Associations find a tremendous opportunity at this time for work among the boys at home. There never was a time when boys appreciated help and felt the need of it as they do now. Each one of us who has had a part in this work can feel well paid for every effort. At this convention the annual report will be presented, committeemen will be elected for another year, other discussions will take place, but what is most important perhaps is the fact that Philo C. Dix will bring the Rural Life Message to the convention. Mr. Dix is State Secretary of Kentucky and also General Secretary for Camp Taylor, where many of our boys have been sent. He is one of the foremost leaders in rural life in America today. Remember October 28th at 6:30 p. m. the banquet and convention begins.

—— Buy MORE Bonds ——

CONSTRUCTION COMPANY PURCHASES LIBERALLY OF BONDS—PORTION GOES TO CREDIT OF WILLOUGHBY.

The Cleveland Construction Company, now engaged in erecting barracks at the Ben Hur plant, were visited in behalf of the Fourth Liberty Loan on Friday, the 11th. Harry Hammar spoke. Purchases were made by the men to the extent of $7,500.00. About one-half of this will go to the credit of Willoughby. Any portion which was subscribed through the Cleveland Trust Bank or any of its Cleveland branches will be credited to Willoughby on the Construction Co. purchases.

—— Buy MORE Bonds ——

OUR SOLDIER BOYS

A recent letter received from Chester J. Armstrong by his parents stated that he had arrived safely in France and was well.

Robert Burnham is at Ft. Sill, Okl. He expects to leave for France in about a month.

—— Buy MORE Bonds ——

SOLDIER BOY READS HOME NEWS FOR FIVE HOURS

The latest overseas mail brought letters from Ensign Paul Talbot, who has been in European waters since early in July. On September 22nd he received his first mail from home and sat down and read letters and home news for five hours.

—— Buy MORE Bonds ——

HAROLD PALMER AGAIN PROMOTED

Harold Palmer, of Maple Grove, has again been promoted. He has now been commissioned as captain. The young man is 24 years of age and has been twice decorated for bravery. He is a graduate of W. H. S., class of 1913. He attended Case School for three years. He has been in the service for eighteen months. Lake county surely has some fine boys doing great work on the other side.

STRIKE AT AMERICAN CLAY PLANT

Employes of the American Clay Machinery Co. went out on a strike Wednesday morning. A statement from the men, and one from L. W. Penfield, resident manager, in regard to the matter, will be found in this issue [illegible]. It was expected that decisions might be arrived at [illegible] which would allow the [illegible].

—— Buy MORE Bonds ——

WILLOUGHBY HAS HONOR FLAG

Willoughby [illegible] second Liberty Loan honor flag [illegible] floating proudly [illegible] one day, [illegible] the Service Flag.

—— Buy MORE Bonds ——

SCHOOLS, CHURCHES AND HIAWATHA CLOSED BY ORDER OF BOARD OF HEALTH.

Following the general order of the State authorities to close all public gathering places until all danger of the Flu is passed, Willoughby churches, the public and the Andrews school and the Hiawatha Theatre were closed starting Saturday last.

—— Buy MORE Bonds ——

WILLOUGHBY SHOCKED TO LEARN OF SUDDEN DEATH OF DR. ELLIS CHESBRO AND LITTLE SON.

Seldom has a shock of tragic sorrow fallen more suddenly on a family and a community than in the news received last Saturday afternoon of the death by accident of Dr. Ellis J. Chesbro and his six-year-old son, Ellis Eugene, at [illegible], Va., where they had been staying since July. They were crossing a railroad bridge much used by the people of the district as the nearest way to the little station, when struck by a train and killed instantly. Dr. Sheldon Davis, a brother of Mrs. Chesbro, brought the bodies to Willoughby that they might lie at rest in the home town upon whose streets the two inseparable companions and comrades were a familiar and favorite sight. To those who know how tender and intimate, how mutually helpful was the bond of affection between the two, there is a peculiar comfort in the thought that, if the going was to be, they went, still together, into the new life.

Ellis J., son of George W. and Jane

Continued on Page Two

—— Buy MORE Bonds ——

E. S. SIGSBEY TO OCCUPY STORE ROOM IN BUILDING RECENTLY PURCHASED BY A. E. FROST.

The building just back of the Cleveland Trust block, purchased in September by A. E. Frost, druggist, will soon be occupied. The store room which was vacated by Harry Swain, who has been called to service, will be occupied by E. S. Sigsbey, who, with his father, will conduct an automobile accessories shop, making a specialty of automobile painting. The Maulkie family, of Kirtland, have moved into the upper living rooms, which have been re-decorated by E. S. Sigsbey.

—— Buy MORE Bonds ——

NOTICE OF ANNUAL MEETING LAKE COUNTY RED CROSS

The annual meeting of Lake County Chapter of the American Red Cross Society will be held at the City Hall, Painesville, Ohio, on Wednesday, October 23rd, 1918, at 2 p. m. All members of the chapter and all members of its branches are entitled to vote and are asked to be present. Reports of the officers and committees will be received, and twelve directors for the ensuing year will be elected.

MARTIN A. TUTTLE, Chairman.
MRS. G. K. McLEOD, Secretary.

—— Buy MORE Bonds ——

OLD PIONEER CITIZEN BROUGHT TO WILLOUGHBY FOR BURIAL.

The body of John Murney was brought to Willoughby for burial Thursday. Mr. Murney died at the home of his daughter, Mrs. Alice Regnor, in Bellevue, where he had made his home for the last three or four years, following the death of his wife. Mr. Murney was about 96 years of age and was one of Willoughby's pioneer Catholic families. He helped in the establishing of the Catholic church here, at its origin fifty years ago, and he is recalled by his friends as a good citizen and a most worthy character. The family made their home on Third street. The surviving children include Thomas, James and Charles, of Willoughby, and Mrs. Alice Regnor, of Bellevue.

—— Buy MORE Bonds ——

DEATH OF WILLIAM HOTHAM.

William John Hotham died at his home on Vine street Wednesday night. He had been ill with pneumonia for several days, and death was not unexpected. Mr. Hotham was 28 years of age. The immediate family surviving includes his wife and three children; a brother, George Hotham, of Wood street, and a sister, Mrs. George Meek, of Youngstown. The body will be taken to Washington, Pa., Friday for burial.

—— Buy MORE Bonds ——

DEATH OF LAKE CO. SOLDIERS.

Word has been received of the death of F. Heber Pierson in France. Mr. Pierson was a highly regarded Painesville young man. He was an attorney and was connected with Harry Hammar's office. His father was formerly employed in the Kennedy & Rockafellow store here.

Word has been received of the death of Percy Newton in France. He was the son of Mr. and Mrs. [illegible] Newton, of the Nurseries, and was a greatly esteemed young man.

The May Co. announces a complete line of
COLUMBIA GRAFONOLAS
Now on sale in their music parlors on the fourth floor All styles, including the new Period models.
Priced from $25.00 to $2,100.00

The May Co.
Ohio's Largest and Best Store
Ask for Eagle Stamps

FALL BULBS
We have just received a shipment of Fall Bulbs. The quantity is limited, so come early.
Single Tulips, mixed colors, per doz. 20c
Double Tulips, mixed colors, per doz. 25c
Single Hyacinths, separate colors, per doz. 50c
Double Hyacinths, separate colors, per doz. 50c
Darwin Tulips, separate colors, per doz. 30c
Ontario • Basement

Georgette Blouses Today at $4.95

The Georgette Crepe Blouse Illustrated may be had in navy or plum, with box-pleated front and collar, cuffs and vestee of bisque georgette crepe which lends a pleasing contrast. Special today $4.95.

Tailored Blouse, made of mannish stripe crepe de chine in various colors on a white ground, also plain crepe de chine and radium. Has convertible collar and tailored cuffs with narrow turn over. Very special at $4.95

WORTH WHILE SAVINGS IN NEW HOUSEHOLD LINENS

Bleached Table Damask — 72 inches wide, highly mercerized and permanent finish; $1.50 value; special, yard 90c

Union Huck Towels extra quality, hemmed or hemstitched ends, good heavy weight, splendid values, at, each .. 39c

Hemstitched Table Cloths — strictly all-linen, size 72x90 in., pretty designs and extra fine finish; $14.50 quality, specially priced at $10.50
Main floor

Two Groups of Smart Fur Trimmed Hats

We have just received a large shipment of handsome fur trimmed hats for all occasions. All the most popular furs are shown Hudson seal, mole skin, nutria and beaver combined with silk velvet, handsome brocades and metallic flowers.

They are all the most becoming winter styles—Chin Chin hats with fur brims and metallic crowns, large, drooping shapes with fur crowns or ornaments, sailors in various sizes trimmed with fur ornaments, tricorns with brocaded tops and fur trimmed brims. The new hand made chenille crowns are also shown combined with fur and velvet. A very beautiful and varied collection priced at

$18.50 and $22.50

Millinery Section • Second floor, Ontario

Women's Nine-Inch Winter Boots' Pair $12.00

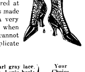

With the great scarcity of leathers, it is unusual to find boots of the high grade materials which these contain, offered at this price. This is made possible only by a very early pruchase and when these are sold we cannot promise to duplicate them.

The styles are: Pearl gray lace, Louis heel; dark gray, Louis heel; sea gull gray top, black kid vamp; light gray top, black calf vamp; mahogany lace, military heels, nut brown vamp, tan kid upper.
Your Choice $12.00

THREE SPLENDID VALUES IN HANDSOME ELECTRIC LAMPS

Electric Table Lamps (base only), handsome carved wood, 20 inches high with one light. Regularly $4.50, special .. $3.25

Adjustable Floor Reading Lamps, of solid brass, heavy weighted base, complete with brass shade. Regularly $6.00, special $5.00

Mahogany Finished Floor Lamps (base only), in fire finish and wired with two cluster light; regularly $8.50; special $6.95
Fourth floor

This Is Quaker Craft Week

Every housekeeper is familiar with the beautiful Quaker Craft laces with their unusual patterns and long wearing qualities. During this week, we will have a special sale and display of these artistic hangings and invite you to inspect our large assortments.

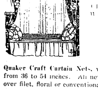

Quaker Craft Curtains Fancy novelty weaves, in dainty allover patterns, with set borders. Your choice of white, cream or ecru, a pair $1.95

Quaker Craft Curtains 2 1-2 yards long, in pretty allover filet designs, finished with dainty lace edges, beige, ecru and white, at, a pair .. $3.25

Quaker Craft Curtains in very fine Nottingham, filet, cable or novelty weaves, finished with beautiful borders. They are very dainty hangings, suitable for the living room, per pair $5.50, $6.95 $7.50 and $8.95.

Quaker Craft Curtain Nets, width from 36 to 54 inches. All new allover filet, floral or conventional designs, and exceptionally large assortments in white, cream, beige or drapery ecru; per yard 45c, 59c, 69c, 75c and up to $2.69.

Quaker Craft Curtains, all popular weaves, plain centres with dainty borders or neat allover designs with lace edges, choice of white, cream or ecru; splendid value, priced, per pair $4.95

Select That New Rug Now

There isn't a better time than right now in which to select that new rug and this is the best place. Our rug department is one of the largest in the city and contains rugs in all sizes and weaves. Here are a few special money-saving values.

BIGELOW-HARTFORD DURABLE RUGS ALL SIZES AT REDUCED PRICES

Size	Reg. Price	Sale Price	Size	Reg. Price	Sale Price
27x54 inches	$12.75	$8.25	36x63 inches	$20.00	$13.50
[illegible] feet	$42.50	$21.00	9x12 feet	$125.00	$89.00
[illegible] feet	$77.50	$55.00	9x15 feet	$169.50	$122.50
8 ft. 3 inx10 ft.	$115.00	$81.50	10.6x13-6	$192.00	$122.50
			11 ft. 3 in.x15 ft.	$215.00	$152.50

$41.50 AXMINSTER RUGS SALE PRICE

Axminster Rugs, 9x12, in a splendid line of beautiful, rich colorings in choice oriental designs. Excellent values. $37.50

FINE VELVET AND BRUSSELS RUGS REDUCED

$125 French Weave Wilton Rugs, size 9x12 feet. Very special. $89.50.

$80 Best Royal Wilton Rugs, size 9x12 feet. Very special. $62.50.

$54.40 Best Body Brussels Rugs, size 9x12 feet. Very special. $42.50.

$41.50 High Grade Axminster Rugs, size 9x12 feet. Very special. $35.00.

$75 Best Royal Wilton Rugs, size 8.3x10.6 feet. Very special. $58.00.

$45 High Grade Axminster Rugs, size 8.3x10.6 feet. Very special. $32.50.

NEAL TREATMENT DOES DESTROY DRINK HABIT

Over 5,000 successful cases in Ohio prove that the Neal Treatment can do it, quickly, surely, easily.

NEAL INSTITUTE
3920 Euclid Avenue. Cleveland, Ohio

AUTO ROBES AND GLOVES

We are showing a large assortment of Wool, Plush, Silk Plush, Cloth and Fur Robes at reasonable prices.

We have bought these robes before the large advance in price and are selling them accordingly.

Do not forget to look over our line of gloves, traveling bags, suit cases and trunks.

52 Public Square — THE OHIO HORSE GOODS CO. CLEVELAND, O. U.S.A. — 52 Public Square
A. W. FRUEH, Manager

IRON BY ELECTRICITY

You will be able to do better work in half the time and with much less trouble if you do your ironing with an Electric Iron. You will not have to waste your time and energy changing irons—will not be bothered by "sticking" or "scorching." And you will no longer be tied down to a hot kitchen on Ironing Days.

Electric Irons can be purchased at moderate prices and cost very little to operate. Why not get one before next Ironing Day?

The Illuminating Co.
ILLUMINATING BUILDING
Public Square

THE CENTRAL STORAGE WAREHOUSE CO.
1841 East 55th, Cleveland.
Rosedale 57 Central 6929

LONG DISTANCE MOVING

Long Distance Moving—Packard Motor Vans—Furniture Storage

Sewing Machine Dept. 4th Floor

The May Co.
Ohio's Largest and Best Store
Ask For Eagle Stamps

Sewing Machine Dept. 4th Floor

$2.00 FOR TOMORROW

Two dollars you would otherwise spend on trifles, as first payment on a Standard Rotary sewing machine

WILL SAVE YOU MANY DOLLARS IN THE FUTURE

Every woman knows the saving made possible by home sewing. It is necessary now. The biggest sewing machine offer of the whole year is still open for those who join our

TWO-FIFTY CLUB

A few specials in floor samples, traded in and slightly used machines.

White Rotary	$29.75
Singer, box	$5.00
Wizard, drop	$18.75
Standard, box	$22.60
New Home	$6.00
Singer, drop	$29.75
Arrow	$16.50
Wonder Worker	$3.50

WHAT YOU PAY

You pay only $39.50 for one of these Standard Rotary machines that we bought before the advance in wholesale prices. This special price of $39.50 to club members is 20% less than the present retail price now. And you don't need ready cash $2.00 will send your machine—then only $1.00 A WEEK.

FREE—A copy of "Sewing Efficiency," full of valuable sewing hints and suggestions, with every machine.

WHAT YOU SECURE

A new 1918 model of the famous guaranteed Standard Rotary Sit-Straight Sewing Machine. It sews both lock and chain stitch with ease—the swiftest, easiest, quietest running sewing machine made. Complete with all attachments. An exceptional value at $39.50.

JOIN TOMORROW—Only a limited number of machines in this sale. Don't wait.

Louis Vogel, residence unknown, but whose last known residence was Ludington, Mich., will take notice that Bernice Vogel filed a petition against him in the Court of Common Pleas of Cuyahoga County, Ohio, praying for divorce, restoration of name and relief on the ground of gross neglect of duty and adultery. Said petition is No. 165999 and will be for hearing on and after November 1st, 1918. S19-O24
E. W. DISSETTE, Atty. for Plff.

George S. Weir, residence unknown, will take notice that Elizabeth D. Weir filed a petition against him in the Court of Insolvency of Cuyahoga County, Ohio, praying for divorce, alimony, injunction and relief on the ground of gross neglect of duty and extreme cruelty. Said petition is No. 7519 and will be for hearing on and after November 1st, 1918.
LIGGETT & FAHRENBACH, Attys. for Plff. S19-O24

LEGAL NOTICE.

Notice is hereby given that a meeting of the stockholders of The Cramer-Griffith Company will be held at No. 941 Society for Savings Bldg., Cleveland, Ohio, on the 25th day of October, 1918, at 10:00 o'clock A. M., for the purpose of considering and acting upon a proposed resolution to surrender and abandon the corporate authority and franchise of said Company, and for the transaction of such other business as may properly come before said meeting.
JOHN H. CRAMER, President.
By CARL W. SCHAEFER, His Atty
S26-O17

Harry F. Morgenstern, residence unknown, will take notice that Emma Morgenstern filed a petition against him in the Court of Common Pleas of Cuyahoga County, Ohio, praying for divorce, restoration of name and relief on the ground of gross neglect of duty and extreme cruelty. Said petition is No. 166173 and will be for hearing on and after November 8th, 1918. S26-O31
CHAPMAN, HOWLAND & YOUNGER, Attys. for Plff.

vorce and relief on the ground of gross neglect of duty and extreme cruelty. Said petition is No. 166191 and will be for hearing on and after November 8th, 1918.
JOLLAY, PARMENTER & BALDWIN, Attys for Plff. S26-O31

A hundred and forty years ago the minute man was the man of the hour. Now it is the duration-of-the-war man.

GRO-WELL PLANT FOOD
Good for all plants. For sale at all Grocers. 25c PER CAN

If your grocer does not have same got direct from BRAMLEY & SON, 1181 E. 71st St., Cleveland, O.

DINNER 25c
at the HAWLEY House
Cor. St. Clair and W. 3rd St
V. C. HELLER, Prop.

Remember
FAIRCHILDS FLOUR

J. D. Smith, who resides at 406 W. 6th St., Jacksonville, Fla., will take notice that Opal Smith filed a petition against him in the Court of Common Pleas, Cuyahoga County, Ohio, praying for divorce and relief on the ground of gross neglect of duty and extreme cruelty. Said petition is No. 163676 and will be for hearing on and after October 25th, 1918.
MOTT G. SPAULDING & PATTISON, TAYLOR & HASSELMAN, Attys. for Plff. S12-O17

Louisa J. Kersey, residence unknown, will take notice that Harry L. Kersey filed a petition against her in the Court of Common Pleas of Cuyahoga County, Ohio, praying for divorce and relief on the ground of wilful absence for more than three years last past. Said petition is No. 166022 and will be for hearing on and after November 1st, 1918. S19-O24
THOMAS W. FLEMING, Atty. for Plff.

Ernest Hugh Dorsey, who resides at 610 Second Ave., West Palm Beach, Fla., will take notice that Idella Dorsey filed a petition against him in the Court of Common Pleas of Cuyahoga County, Ohio, praying for divorce, custody of child, and relief on the ground of gross neglect of duty and wilful absence for more than three years last past. Said petition is No. 166171 and will be for hearing on and after November 8th, 1918.
TREADWAY & MARLATT, Attys. for Plff. S26-O31

ADMINISTRATOR'S NOTICE.

Notice is hereby given that Nick Palasan, of 5337 Spencer Avenue, has been duly appointed and qualified as administrator of the estate of Nick Palasan, late of Cleveland, Ohio, deceased. 110S26-O10
ALEXANDER HADDEN,
Probate Judge of Cuyahoga County, O.

William Koebler, Pres. and Treas.
Julius Koebler, Vice Pres.
Chas J. Bennett, Sec'y.
Phones: Bell Rosedale 207
Cuy. Cent. 59.

The J. & W. Koebler Company
Funeral Directors
Auto Invalid Carriage Service
Office and Parlors, 2340 East 55th St., near Central. Cleveland, O.
Rosedale 3424-J Central 3737-W
Rosedale 473 Central 280

IF YOU ARE SICK COME TO ME

I will quickly tell you where your ailment lies, what is causing it and whether I can help you or not and about how long it will take.

I use Nature's own method of healing
There is not an ailment that can be helped without Nature's assistance—she controls the entire bodily health. I use no artificial methods.

12 Adjustments $10
Single Adjustment $2
Examination, Analysis, Consultation FREE

T. Tanaka, D.C., Ph. C.

T. TANAKA, Chiropractor
280 The Old Arcade Cleveland, Ohio.
COMPLETE X-RAY LABORATORY IN CONNECTION
Office Hours: 10 to 12—1:30 to 5—6 to 8. LADY ATTENDANTS

Teach Your Child the Habit of Saving
—and you will be doing more for his future than the largest legacy could possibly do.
THE SUPERIOR SAVINGS & TRUST CO.

[illegible] who resides at 129 [illegible] St., New York City, N. Y. [illegible] year) and extreme cruelty. Said petition is No. 166118 and will be for hearing on and after November 8th, 1918. S26-O31
HART & HART, Attys. for Plff.

file his petition in the Probate Court of Cuyahoga County, Ohio, asking that his name be changed to Joseph H. Lyons, and that said petition will be for hearing on said day at 10 o'clock A. M. or as soon thereafter as [illegible]

The Republican—Its Circulation is its great AD-vantage

"EVERY DAY THE VICTORIES PILE UP ON THE WESTERN FRONT. MORE REASON WHY WE HAVE TO 'PUT OVER BIG' THIS ONE LITTLE JOB ASKED OF US HERE AT HOME"

This Paper is Devoted to the Best Interests of Lake County

The Willoughby Republican

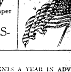

Not Merely a newspaper BUT a NEWS-paper.

TWENTY-SIXTH YEAR—NO. 32 WILLOUGHBY, O., OCTOBER 18, 1918. ONE DOLLAR AND TWENTY-FIVE CENTS A YEAR IN ADVANCE

DR. W. J. BELL RECEIVES ANOTHER PROMOTION

The rank of Dr. W. J. Bell, commanding officer of Evacuation Hospital No. 29, has recently been raised from major to that of lieutenant colonel. For about a year, or ever since entering the American army, Dr. Bell has acted as instructor at the officers' training camp at Camp Oglethorpe. October 7th, with his company, he had arrived at Camp Merritt, N. J. There they were quarantined, Dr. Bell and all of his men being affected by the influenza. It was the expectation that he would go across after reaching Camp Merritt, but that is not now determined. He had also expected to have a furlough, which would have permitted him to come home for a short stay. Major Bell was much in demand to fill speaking engagements through the South, quite as he was when at home in Willoughby.

—— Buy MORE Bonds ——

DR. TANNER MOVES TO CLEVELAND

Dr. Charles Tanner, well-known Willoughby physician, moved to Cleveland the fore part of this week. He will have offices in the Osborne Building, and the family will make their home in Cleveland Heights, in the vicinity of Overlook road.

—— Buy MORE Bonds ——

C. P. & E. TO TAKE UP FARE RAISE QUESTION, OPENING MEETINGS AT PAINESVILLE.

The new rate of fare on the C. P. & A. road went into effect Monday, at 3c per mile. The C. P. & E. proposition will again come up for discussion. One meeting has been held in Painesville and another will probably be held Thursday night. The company will then take the matter up with Mentor officials, and following with Willoughby.

—— Buy MORE Bonds ——

NEW DAUGHTER AT CROWTHER HOME

A baby daughter arrived at the home of Mr. and Mrs. J. Allen Crowther Sunday, October 13th. She has been named Jean Lois Crowther.

—— Buy MORE Bonds ——

AFTER THIRTY YEARS BED ROOM SUIT FINDS ITS WAY BACK TO WINDOW OF SELLER—IS RAFFLED FOR THE BENEFIT OF THE RED CROSS

About thirty years ago Mrs. Clinton Waite, of Second street, purchased a walnut bedroom set of George W. Manville. Neither at that time could have anticipated that some day the same suit, in practically the same condition as when it was purchased, would find its way back to Manville's store and again appear in the window, this time to be offered to the local Red Cross during the progress of a great war. Such, however, is the story of the bedroom suit. It has not traveled far from its selling place, and when it was raffled off Tuesday afternoon, nearby business men con-

Continued on Page Two

—— Buy MORE Bonds ——

The Literary Digest asks: "Can a league of nations work?" Not until after we lick the Hun.

WILLOUGHBY'S NEWEST INDUSTRY RANKS HIGH IN PATRIOTISM, AND IS INTRODUCING "MADE-IN-WILLOUGHBY" PRODUCTS TO MANY PARTS OF THE WORLD.

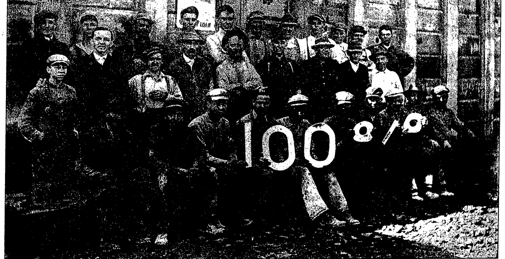

This picture shows a part of the plant and the employees of Willoughby's newest industry, the J. H. R. Products Company. It has not been a great while since this company appeared in Willoughby and quietly, with little heralding, started to build their plant. The company was incorporated in September of the year 1916 for the manufacture of industrial chemicals from minerals. The products manufactured include principally Barium dioxide, Hydrogen Peroxide, [illegible], etc. These products are now shipped to many parts of the world [illegible] England, Japan, Mexico, Canada, China and Spain. July [illegible] the plant suffered a disastrous fire. [illegible] [illegible] operations in that remarkably short period of time. The bonds purchased for the Fourth Liberty Loan amounted to about $3,000.00. Every man [illegible] a bondholder—100 per cent, as shown in the picture.

The management prides itself on the few changes made in the personnel of the employees. The same man who was at the plant the first day is still there with the addition as gradually made. The aim of the company is to avoid the discharging of men or making changes of employes. They [illegible] want to keep their men and give them the opportunity to become more and more proficient and thus increase their earning capacity. If a man is not found fitted to the work in one department he is transferred to another, until a place is found where he is most successful. Hence loyalty, a most important factor these days, is thus conserved. The principal manufacturing of the company at this time is the supplying of products to the ordnance department of the United States army. Thus has Willoughby acquired another firm which it may be proud to have within its gates, and whose growing activities continually redound to the benefit and credit of Willoughby and Lake county.

BRONZE MEDAL PRESENTED TO MARY WYMAN

Columbus, O., Oct. 17.—(Special)—In recognition of War Savings stamp sales effort and ability, there will be awarded to Mary Wyman, of Painesville, by the educational division of the Ohio War Savings Committee, a bronze medal. Similar medals are being presented to the boy or girl in each Ohio county who made the best sales record during the Vacation Thrift Contest, but who failed to win one of the 25 prizes.

According to certification made to State W. S. S. headquarters by W. J. Carmichael, county chairman, the winner of the bronze medal in this county had a sales record of $10,944.88 in War Savings Stamps. This sale was made between May 1st and September 10th, the period in which the Vacation Thrift Contest was conducted.

—— Buy MORE Bonds ——

Everett Brott is the new engineer at the Andrews Institute laundry, succeeding Leon Osterhoudt.

Sidney S. Wilson, president of the Cleveland Advertising Club, is chairman of the program committee for events [illegible] this winter. Men of world-wide prominence in war and other work are upon the season's program.

The kaiser says to agree on peace [illegible] needed but he is reminded that to make peace [illegible] the job.

Prevent "Spanish Flu"

Gargle Your Throat With a Tablespoonful of

"Willoughby Peroxide"

in half a tumbler of water, with a pinch of table salt added.

A TRIAL GALLON FOR A DOLLAR IF YOU BRING YOUR OWN JUG.

"The Influenza bacillus of Pfeiffer readily succumbs in even weak solutions of Hydrogen Peroxide." — Dr. Simon Flexner, Rockefeller Institute.

Have You Bought Your Limit in Liberty Bonds For The

4th Liberty Loan?

We Have

The J. H. R. Products Co.
VINE STREET WILLOUGHBY, OHIO

L. W. PENFIELD MAKES STATEMENT IN REGARD TO STRIKE AT THE PLANT.

Editor Willoughby Republican:

Answering your inquiry of this Wednesday evening, I regret exceedingly that any of our employees should have thought it necessary or justifiable to call a strike and stop production in all departments of our plant, especially at a time when we are known to be engaged in producing emergency fleet work to about 90 per cent of our maximum capacity.

On Monday afternoon, September 30th, a committee of five of our machine shop employees called upon me and stated that inasmuch as we were engaged on war work they felt they ought to be put on the basic eight-hour day and method of computing their wages, but that they were perfectly satisfied with the working hours.

It was the first intimation I had that any dissatisfaction existed in the organization. The men had responded splendidly to our urgent requests for steady attendance and industrious efforts to speed up production, and we thought they were happy and contented.

I requested time to consider their request and to take it up with the members of our organization, stating that whatever was decided upon would become effective as of October 1st, 1918.

It was agreed that we would have another meeting on Monday, October 7th, unless a definite decision should be reached at an earlier date. On Saturday afternoon, October 5th, I sent for the committee and informed them that we had decided to grant their request, and from October 1st all wages would be computed on the principal of the basic eight-hour day as interpreted by President Wilson in the railroad decision. Bulletins were posted accordingly.

Having granted their requests, I supposed everything was settled to the satisfaction of all concerned.

On Monday afternoon, the 14th, another committee presented an entirely new schedule of demands, some of which it would be impossible to grant and continue in business on the work we are now doing. Without further notice the men left work this morning at 8 o'clock.

Representatives from the conciliation department of the War Labor Board and the U. S. Shipping Board have been invited in, but no acceptable basis for resumption of work has as yet been suggested. About one-half of the employees signed the demands.

L. W. PENFIELD,
Resident Manager.

STATEMENT BY COMMITTEE OF STRIKING AMERICAN CLAY EMPLOYES.

The American Clay Machinery Co. employes went out on a strike at 8 a. m. Wednesday, in an effort to induce the company to grant certain demands, viz: increase in wages. Eight-hour day with overtime after 8 p. m., and better general working conditions. The company refused to grant any increase in wages. They would make some changes in conditions. They would grant an eight-hour day with overtime after eight hours. They would [illegible] overtime on Saturday afternoon [illegible] they discontinued [illegible] The company and [illegible] an agreement. Labor Commissioner William O. Liller tried to bring about an amicable settlement. Failing, the men walked out Wednesday. The employees of this company do not believe in strikes, especially in a time like this, but conditions brought this upon them.

The company has no one to blame but themselves.

Signed: J. T. REEVES,
Chairman of Committee.
TOM WEIR, Secretary.
VAUGHN LOCKWOOD.
FRANK CALL.
BYRON LAMOS.
CHARLES MORRIS.

"Y" CONVENTION AND BANQUET IN WILLOUGHBY

Secretary From Camp Taylor To Speak.

The county convention to be held in Willoughby on the 28th of October marks the close of the best year in the history of Lake County work. The Young Men's Christian Associations find a tremendous opportunity at this time for work among the boys at home. There never was a time when boys appreciated help and felt the need of it as they do now. Each one of us who has had a part in this work can feel well paid for every effort. At this convention the annual report will be presented, committeemen will be elected for another year, other discussions will take place, but what is most important perhaps is the fact that Philo C. Dix will bring the Rural Life Message to the convention. Mr. Dix is State Secretary of Kentucky and also General Secretary for Camp Taylor, where many of our boys have been sent. He is one of the foremost leaders in rural life in America today. Remember October 28th at 6:30 p. m. the banquet and convention begins.

—— Buy MORE Bonds ——

CONSTRUCTION COMPANY PURCHASES LIBERALLY OF BONDS —PORTION GOES TO CREDIT OF WILLOUGHBY.

The Cleveland Construction Company, now engaged in erecting barracks at the Ben Hur plant, were visited in behalf of the Fourth Liberty Loan on Friday, the 11th. Harry Hammar spoke. Purchases were made by the men to the extent of $7,500.00. About one-half of this will go to the credit of Willoughby. Any portion which was subscribed through the Cleveland Trust Bank or any of its Cleveland branches will be credited to Willoughby on the Construction Co. purchases.

—— Buy MORE Bonds ——

OUR SOLDIER BOYS

A recent letter received from Chester J. Armstrong by his parents stated that he had arrived safely in France and was well.

Robert Burnham is at Ft. Sill, Okl. He expects to leave for France in about a month.

—— Buy MORE Bonds ——

SOLDIER BOY READS HOME NEWS FOR FIVE HOURS

The latest overseas mail brought letters from Ensign Paul Talbot, who has been in European waters since early in July. On September 22nd he received his first mail from home and sat down and read letters and home news for five hours.

—— Buy MORE Bonds ——

HAROLD PALMER AGAIN PROMOTED

Harold Palmer, of Maple Grove, has again been promoted. He has now been commissioned as captain. The young man is 24 years of age and has been twice decorated for bravery. He is a graduate of W. H. S., class of 1913. He attended Case School for three years. He has been in the service for eighteen months. Lake county surely has some fine boys doing great work on the other side.

STRIKE AT AMERICAN CLAY PLANT

Employes of the American Clay Machinery Co. went out on a strike Wednesday [illegible]. A statement from the men, [illegible] from L. W. Penfield, resident manager, in regard [illegible] will be found in this [illegible]. It was expected [illegible] decision might be arrived [illegible] which would allow the [illegible]

—— Buy MORE Bonds ——

WILLOUGHBY HAS [illegible] FLAG

Willoughby [illegible] and Liberty Loan honor flag [illegible] floating proudly [illegible] day, [illegible] the Service Flag.

—— Buy MORE Bonds ——

SCHOOLS, CHURCHES AND HIAWATHA CLOSED BY ORDER OF BOARD OF HEALTH.

Following the general order of the state authorities to close all public gathering places until all danger of the Flu is passed, Willoughby churches, the public and the Andrews school and the Hiawatha Theater were closed starting Saturday last.

—— Buy MORE Bonds ——

WILLOUGHBY SHOCKED TO LEARN OF SUDDEN DEATH OF DR. ELLIS CHESBRO AND LITTLE SON

Seldom has a shock of tragic sorrow fallen more suddenly on a family and a community than in the news received last Saturday afternoon of the death by accident of Dr. Ellis J. Chesbro and his six-year-old son, Ellis Eugene, at [illegible] where they had been staying since July. They were crossing a railroad bridge [illegible] to the people of the district [illegible] to the little station, when struck by a train and killed instantly. Dr. Seldon Davis, a brother of Mrs. Chesbro, brought the bodies to Willoughby that they might lie at rest in the home town upon whose streets the two inseparable companions and comrades were a familiar and favorite sight. To those who knew how tender and intimate, how especially helpful was the bond of affection between the two, there is a peculiar comfort in the thought that, if the going was to be, they went, still together, into the new life.

Ellis J., son of George W. and Jane

Continued on Page Two

—— Buy MORE Bonds ——

E. S. SIGSBEY TO OCCUPY STORE ROOM IN BUILDING RECENTLY PURCHASED BY A. E. FROST.

The building just back of the Cleveland Trust block, purchased in September by A. E. Frost, druggist, will soon be occupied. The store room which was vacated by Harry Swain, who has been called to service, will be occupied by E. S. Sigsbey, who, with his father, will conduct an automobile accessories shop, making a specialty of automobile painting. The Maulkie family, of Kirtland, have moved into the upper living rooms, which have been re-decorated by E. S. Sigsbey.

—— Buy MORE Bonds ——

NOTICE OF ANNUAL MEETING LAKE COUNTY RED CROSS

The annual meeting of Lake County Chapter of the American Red Cross Society will be held at the City Hall, Painesville, Ohio, on Wednesday, October 23rd, 1918, at 2 p. m. All members of the chapter and all members of its branches are entitled to vote and are asked to be present. Reports of the officers and committees will be received, and twelve directors for the ensuing year will be elected.

MARTIN A. TUTTLE, Chairman.
MRS. G. K. McLEOD, Secretary.

—— Buy MORE Bonds ——

OLD PIONEER CITIZEN BROUGHT TO WILLOUGHBY FOR BURIAL.

The body of John Murney was brought to Willoughby for burial Thursday. Mr. Murney died at the home of his daughter, Mrs. Alice Regnor, in Bellevue, where he had made his home for the last three or four years, following the death of his wife. Mr. Murney was about 96 years of age and was one of Willoughby's pioneer Catholic families. He helped in the establishing of the Catholic church here, at its origin fifty years ago, and he is recalled by his friends as a good citizen and a most worthy character. The family made their home on Third street. The surviving children include Thomas, James and Charles, of Willoughby, and Mrs. Alice Regnor, of Bellevue.

—— Buy MORE Bonds ——

DEATH OF WILLIAM HOTHAM.

William John Hotham died at his home on Vine street Wednesday night. He had been ill with pneumonia for several days, and death was not unexpected. Mr. Hotham was 28 years of age. The immediate family surviving includes his wife and three children; a brother, George Hotham, of Wood street, and a sister, Mrs. George Meek, of Youngstown. The body will be taken to Washington, Pa., Friday for burial.

—— Buy MORE Bonds ——

DEATH OF LAKE CO. SOLDIERS.

Word has been received of the death of F. Heber Pierson in France. Mr. Pierson was a highly regarded Painesville young man. He was an attorney and was connected with Harry Hammar's office. His father was formerly employed in the Kennedy & Rockafellow store here.

Word has been received of the death of Percy Newton, in France. He was the son of Mr. and Mrs. Newton, of the Nurseries, and a greatly esteemed young man.

THE WILLOUGHBY REPUBLICAN
For a Great and Greater Willoughby.
E. D. BRYANT, Editor B. BRYANT, Business Mgr.
Subscription Price, 1.25 per year.
Outside of Lake County........$1.50 Six months, any place.......... 75
3 months........................ 50c
Office—West Spaulding St. Telephone 125-K.
Residence, 48 Euclid Ave., Willoughby, Junction Stop 40
Residence Phone 63.
This newspaper is published every Friday by The Times Publishing Co., an Ohio corporation. Republican in politics and devoted to the best interests of Willoughby and Lake County.
Entered at Willoughby, Ohio, Postoffice as second-class Matter

-:- LATE COURT HOUSE NEWS -:-

Real Estate Transfers.

Richmond Village—

L. Clark and Henrietta Seelye to the Grand River Fish Co., lot 6, Richmond's survey, $10.

Painesville Township—

Charles R. Morley, Frederick H. Morley, Jr., and George B. Morley, executors and trustees of the estate of Jesse H. Morley, deceased, to Charles R. Morley, Frederick H. Morley, Jr., Helen R. Morley and the Citizens Savings & Trust Co., 46.19 acres, $1.00.

The Board of Education Painesville Rural School District, and the Board of Education of Painesville Township to R. E. Gregory, 1 acre, $1,320.

The estate of Daniel R. Dougherty to Michael H. and John J. Dougherty, Nellie Walsh, Catherine, Edward, Paul and Russell Dougherty, .54 acre. Affidavit for transfer.

John J. and Michael H. Dougherty, heirs of Daniel Dougherty, to Nellie Walsh, .54 acre, $1.

Willoughby Township.

P. H. McAuliffe to Charles P. Bennett, lots 16 and 36, Lawton Beach allotment, $10.

Fairport Village—

John and Eny Getzey to Eugene Moskoritz, .236 acre, $1.

Elizabeth C. Calwell to James E. and Mary C. Lawler, lot 72, Grandon, $1.00.

Joseph C. and Mary J. Babcock to Daniel I. Babcock, Grandon, $1.

Painesville City—

Estate of Raynor Larue to W. M. R. H., W. J. and Lillie V. Larue, lot 33, Samuel W. Phelps heirs' survey. Affidavit for transfer.

W. J., W. J. and W. M. Larue to Lillie V. Larue, lot 33, Samuel W. Phelps heirs' survey, $1.

Mary and John Herlky to Antonio and Mary Frate, 1 acre, $1.

John and Mary Herliky to Sabatine and Niezia De Franio, 2 acres, $1.

Arthur and Sarah Jane Beswick to Jacob and Mary Stuppenbacher, .07 acre, $1.

The Taylor Land Improvement Co. to Paul Bystrom, lot 18, John W. Taylor's proposed addition, $10.

Vaughn E. Wyman to Patrick J. and Jane Gorman, .2655 acre, $10.

Perry Township—

Estate of Laura Ann Van Ness to Walter C. Van Ness and Emogene Webb, .06 acre. Affidavit for transfer.

Augusta E. and Frank P. Fovargue to Henry M. Lucas, 4.81 acres, $1.

Flora M. Pancost to Harry W. Joiner .32 1-3 acre, $1.

Mentor Township—

Ned Hale and Hazel C. Burridge to Catherine L. Burridge, .609 acre, $1.

Minnie D. and Bert R. Garrett to William Earl Cunningham, 2.386 acres, $10.

Howard A. Byrns to William Earl Cunningham, 2.386 acres, $10.

George H. and Mary E. Lette to W. H. Kelsey, 1-2 acre, $1.

Louise Parker to Albert M. and Obelia V. Dieterich, .60 acre, $1.

Madison Village—

Estate of John Austin to Susan J. Morley, 1 acre. Affidavit for transfer.

Ralph F. DeWitt to Eva J. Tryon, 36-160 acre, $10.

E. Ray and Mary A. Goodell to Lewis F. and Alice Behm, 37 1-6-160 acres, $10.

Frank E. and Mary E. Vanderlip to Robert M. Walts, 2.57 acres, $10.

LeRoy Township—

John A. Elden, administrator of the estate of Sherman G. Conley, deceased, to Joseph and Nettie Kosinski, 32 acres, $1,900.

Katharina Scheve, administratrix of the estate of Gustav Scheve, deceased, to Wm. E. and Kate A. Berger, 112 1-2 acres, and, 1-2 interest subject to life estate, $1,246.62.

Catharine Scheve to Willam E. and Kate A. Berger, 112 1-2 acres, $1.

Court of Common Pleas.
New Cases.

The Sauder Publishing Co. vs. The Fairview Farm Co. and Raymond L. Pike. Action for money only. Amount claimed $1,153.35 and interest. Chas. Ford, attorney for plaintiff.

Probate Court.
Marriage Licenses.

Ralph A. Tear, 46, Painesville; Mamie T. Stritch, 29, Painesville.

Jacob Theodore Peltomaa, 19, Fairport; Matilda Elizabeth Rajala, 20, Fairport. Consent of father of minor given.

Herbert Stanley Upper, 19, Fairport; Florence Kathryn Bittner, 18, Fairport. Consent of father of minor given.

Milford Arthur Scott, 20, Madison; Myrtle May St. John, 21, Madison. Consent of mother of minor given.

—— Buy MORE Bonds ——

WILLOUGHBY SHOCKED

Continued From Page One

Boyce Chesbro, was born in Cleveland December 25, 1868. He was graduated from the Willoughby High School, from Allegheny College, Meadville, and from the University of Pennsylvania in dentistry. The offices of his professional work were in Cleveland, but his home life after his marriage in 1906 to Miss Engenia C. Davis, of Washington, D. C., was in Willoughby. Ill health necessitated giving up his profession in July of last year, to the deep and abiding regret of a large clientele. In early summer this year Mrs. Chesbro, an only daughter, was called to Washington by the illness of both her father and her mother. A few weeks later her husband and son went on to be near her at the bungalow in the beautiful mountain region. She had recently rented an apartment in Washington, of which she and her family were soon to take possession, that for the winter she might remain near her parents. A few days ago she came back here to select furniture for this temporary home and to complete arrangements for renting the home on Spaulding street. She was occupied with this necessary work in eagerness to return to the four devoted to her, so dependent upon her, when, without warning, the great change came to her planning and her life.

Funeral services conducted by Rev. Harry E. Bright and Rev. Herbert MacKenzie, of Cleveland, were held Monday afternoon at the home of Dr. Phrasia Chesbro. Sincerest sympathy from an unusually large circle of friends and acquaintances is expressed for the widow and the other members of the family group, the three sisters, Mrs. Ellen C. Bell, Dr. Phrasia Chesbro, Mrs. Anna C. Crothers, and the brother, Joseph B. Chesbro.

Enviable, indeed, is the man who leaves behind a record so stainless as does Ellis Chesbro, the memory of a life so fragrant for the faithfulness and devotion of its friendships and so great a cloud of witnesses to testify to the unfailing sweetness of his spirit and the quiet generosity of his kindness.

—— Buy MORE Bonds ——

DEATHS

SORTER—Wilbur F., beloved husband of Aurelia (nee Robbins) father of W. C. Sorter, Mrs. E. C. Post, Mrs. H. J. Schulz and Ina B. Sorter, died Monday, October 14th, aged 72 years. Funeral Wednesday at Mayfield M. E. Church.

HAYWOOD—Frank C., at Nashville, Tenn., beloved son of Capt. and Mrs. George H. Haywood, of Wickliffe O., and brother of Mabel, George, Joseph and Wardie.

WEEKLY SUGGESTIONS FOR THE CHRISTMAS SOLDIER'S BOX
Waterman and Conklin Fountain Pens.
Military Wrist Watches
Gillette Khaki Safety Razor Outfits, with trench Mirror slipped inside.
Just for a surprise—Tuck a Military Ring in one corner.
Buy His Present in Willoughby.
THE
Willoughby Jewelry & Optical Store

GEO. W. WAITE
ELECTRICAL CONTRACTOR
Willoughby, Ohio
Phone 184-W. 18 Vine Street

MANVILLE'S IS WILLOUGHBY'S FURNITURE HOUSE OF COURSE YOU REMEMBER IT WHEN YOU ARE IN THE MARKET
GEORGE E. MANVILLE
Willoughby Auto Ambulance in Connection

KULTUR

By Harry E. Bright, M. A.

Kultur! Thou fiend of Hades' darkest night;
Thou belching flame of bitter hate and spite,
That sweepest unappalled the battle field,
And lickest up the blood that patriots yield.

Kultur! Thou dire expression of man's sin,
Of hate, of misdirected discipline,
Of lust for gold and land and lordly might,
Based on the hell-born lie that "Might makes Right."

Kultur! Count not among thy sinful brood
The Christian man who shed his precious blood!
We hail him comrade bold, who nobly fought,
And History will call him patriot.

Kultur! Thou canst not claim the patriots true—
Such hearts beat strong before the trumpet blew.
All hail! the men who gladly for their country die,
The lifters of the race to God on high.

Kultur! That stays the progress of the years
And wets a peaceful earth with widows' tears;
How dare you give applause when cynics cry,
"Despair! for Christianity's a lie."

Kultur! Think not thy character to raise,
Since by the wrath of man God doth get praise;
'Tis wrath the same though praise of God ensue,
To neighbor and to God, man must be true.

Kultur! Thy bloody course shall soon be run;
We hail the sovereign Prince of Peace, God's Son;
He brings a love that makes the whole world kin,
And grace to purge the brotherhood from sin.

E'en though by shot and shell and thundering gun
The freedom of the fettered slave was won,
And nations, under lash of tyranny,
Through bloody wars have gained their liberty.

O soldier! on the world's great battle field,
We honor thee, that thou should'st freely yield
Thy life, to help thy brother man arise
To Justice, Freedom and High Enterprise.

And since there is a cause for which men die,
God grant that cause shall worthy be and high;
A motive which shall stir the heart with pride,
That for their fellow men they freely died.

How long, O Lord, shall Justice have recourse
To war, to teach the hearts of men by force
The Truth, which Christ would have us learn by Grace,
That Calvary was meant for ALL the race?

O Church of God! Thou Guardian of the Truth,
Awake, put on thy strength, renew thy youth;
Be done with empty form; the Power seek
Which purgeth hearts and maketh strong the weak.

God speed the day when nations shall obey
Thy Law of Love, and for each other pray;
When Christ, the Mighty Conqueror, shall reign,
And "Peace on Earth" shall be the glad refrain.

Personal Mention -:- Social Happenings

Mrs. A. E. Frost has returned from a visit with her daughter at Saginaw, Mich.

Mrs. Collister and Miss Sarah Twing, who have been occupying a portion of Mrs. Clinton Waite's home, are arranging to move into the Hooper house, just vacated by Dr. Tanner.

Mrs. A. I. Grace left Monday for her home in Parsons, Kansas after a two weeks' visit with her parents, Mr. and Mrs. Charles Padgett.

Mr. and Mrs. S. S. Wilson have taken an apartment on the Euclid boulevard, Cleveland Heights.

Mr. and Mrs. W. W. Balkwill left for Stuart, Fla., Monday, accompanied by Mrs. Lida LaRue.

George Balkwill and family have moved into their home on Roybury road for the winter.

About thirty guests enjoyed a delightful clambake at the home of Mr. and Mrs. C. Albracht Saturday last.

Ray Flickinger closed the lake cottage Tuesday. He will motor home to Indianapolis, the machine laden with potatoes and other vegetables obtained from their war garden at the lake this summer.

E. S. Fairley is at Sewickley, Pa., for a week.

Word received from Capt. and Mrs. Cowles at Camp Taylor states that they are well, although the camp is quarantined on account of the Flu.

Miss S. Starck is recovering from an attack of influenza.

Mrs. G. L. Hodgson, who recently sold her home on West Spaulding street here, has left Wilmette, Ill., where she has been visiting, and is now located in Los Angeles, Cal.

Mrs. O'Hare, of the Cleveland Woman's Press Club, and her two daughters, Mrs. McCormack, of Dayton, and Mrs. Paul Gill, and Mrs. Chas. Gill, drove out from town and had lunch at the Willoughby Inn Wednesday.

While driving around the turn at Glenn avenue late Wednesday afternoon, Mrs. Van Gorder's car was hit by a military truck. Slight damage was caused.

Mrs. John Spyksma, Mrs. Frank Laughrin and Mrs. Franklin Myers, all of Cleveland, were guests Thursday of Mr. S. L. Reese.

Margaret Hall, who is stopping at the L. L. Trotter home, received word Monday of the death of her brother at Camp Sherman. The father is also at Camp Sherman.

The Birthday Club was scheduled to meet at the home of Mrs. Jessie Yaxley Saturday of this week. Owing to the request of the Board of Health in regard to the influenza, the gathering has been postponed.

Mrs. Charles Brown will spend the winter in Pittsburg.

Mr. and Mrs. Hull and Mrs. Helen Hull and children left Tuesday morning for Lake Helen, Fla.

INSTRUCTIONS IN REGARD TO SENDING CHRISTMAS PARCELS FROM LAKE COUNTY TO OUR BOYS OVER SEAS.

If You Are Interested Save This Article.

At a recent meeting of the Red Cross executive committee at Painesville, Mrs. H. F. Kennedy was elected chairman of the Christmas Parcel for Overseas Soldiers Committee for Willoughby. Following are a few instructions regarding this matter: No Christmas cartons will be mailed out by the postoffice after November 15th, 1918. The cartons are expected to arrive here about November 1st.

Same can be obtained about that time at the Red Cross rooms on Monday, Tuesday and Thursday afternoons, from Mrs. Kennedy and her committee, whose names will be published soon.

Red Cross to Help Send Christmas Parcels—The Plan.

Each American soldier overseas has received from his commanding officer one Christmas parcel label, which he will mail home to a person, probably planning to send him a Christmas remembrance. Recipients of these labels will take them to their local Red Cross and ask for a carton, fill the carton with articles not named on the "barred list," keep the total weight under three pounds, and return the filled carton to the Red Cross, to be inspected, wrapped, weighed and left for mailing, with the overseas label and postage, paid by sender, attached. The cartons are 3x4x9 inches. Following is a list of barred articles, as mentioned in the official instructions:

1—All spiritous, vinous, malted, fermented or other intoxicating liquors.

2—All kinds of poison and all articles and compositions containing poison.

3—Explosives of all kinds.

4—Inflammable matrials, including friction matches.

5—Infernal machines and mechanical, chemical or other devices or compositions which may ignite or explode.

Note—Under this classification would come cigarette lighters, etc.

6—Liquids or liquifiable articles, fragile articles and other admissable matter when not packed in accordance with the requiremnts of the postal laws and regulations.

7—All other articles which may kill or in any way hurt or injure another or damage or deface or otherwise injure the mails or other property.

Nothing should go in a Christmas parcel which will not keep fresh from time of sending until Christmas.

No liquids, no soft candies, nothing packed in glass, will be accepted.

Several dainties packed in quarter-pound oblong tin boxes, make a better gift than a large quantity of one kind of confection.

Use a twenty-seven-inch khaki-colored handkerchief to wrap the gifts.

No duplicate label can be issued for one lost.

FOR FURTHER INSTRUCTIONS:

Call Mrs. Kennedy for any further explanations, and remember the receiving station is the Red Cross rooms on Monday, Tuesday and Thursday afternoons after November 1st, 1918, until November 15th.

—— Buy MORE Bonds ——

The Red Cross purchases four and one-half tons of chewing gum monthly for the American soldiers in France. The power used in chewing this gum would probably be quite sufficient to run a train of cars. But as there is no way to divert it to such a purpose, our boys may continue to chew.

DR. L. J. ALLEN
Veterinary
Taking the place of Dr. McCollister, Captain. Telephone 165.
Willoughby

Wm. Gillespie
Justice of the Peace. Office in Town Hall. Residence 18 Maple St. Phone 80. Prompt attention given to proper business requests.

Hiawatha Theatre
Telephone 3R
THE HIAWATHA IS UNDERGOING REPAIRS AND REDECORATING WHILE IT IS CLOSED
There will be no "flu" germs here when you come to the opening.
We're booking some big attractions, too, among which is
"AMERICA'S ANSWER"
the second great patriotic picture issued by the U. S. Government, which has been showing at the Armory.

AFTER THIRTY YEARS

Continued from Page One

ducted the raffle, and an Erie street business man won the suit. In May Mrs. Waite expressed a desire to donate the set for the benefit of the War Chest. That fund being practically closed at the time, it was deemed best to give it to the local Red Cross. Tickets were sold at the Wilson store, E. M. Crowthers, by the Red Cross Ladies, Miss Dodd at the postoffice, Mrs. J. C. McCarthy, James McMahon, the Willoughby Republican and others. The last purchase was made by Mrs. Bond at the Red Cross rooms Tuesday, she paying $2.00 for a ticket. Eight tickets were drawn from the receptacle by E. M. Crowther. The eighth, No. 64, was found not to have been sold to anyone. The seventh was then selected. This was No. 351, sold Tuesday afternoon by James McMahon to A. E. Frost. The bedroom set so kindly donated by Mrs. Waite to so splendid a cause has still not yet journeyed far. Many thanks are offered to all who so kindly assisted in the sale of the set, and to all who purchased the tickets. $50.15 was realized from the sale.

—— Buy MORE Bonds ——

THOMAS FRISSELL ENJOYS PLEASANT BIRTHDAY PARTY

A number of W. R. C. and G. A. R. comrades and friends enjoyed the happy birthday affair arranged at the home of Mrs. Page Thursday last on the occasion of the 81st birthday of Thomas Frissell. A bountiful dinner was served at 12:30. The afternoon was devoted to a general good time, Victrola music adding to the pleasure of all. Birthday cards were presented. The guests participating in the happy occasion were C. E. Lilley, Moses Cleveland, H. B. Rayl, S. J. Baker, C. L. Baldwin, Louise Baker, Emma Kniseley, Josephine Shankland, Augusta Knieling, Jennie Rutland, Elva Armstrong and Addie Galloway.

—— Buy MORE Bonds ——

WILLOUGHBY MUSIC CLUB TO MEET

The first meeting of the Willoughby Music Club will be held at the home of Mrs. James McMahon the last Monday in October, in place of Mrs. Hahn's home, as formerly announced.

—— Buy MORE Bonds ——

RECENT BIRTHS

Born, to Mrs. McElroy, Euclid avenue, Thursday, October 10th, a son.

Born, to Mrs. Harvey Wood, nee Doris Cothrel, Monday, a son.

—— Buy MORE Bonds ——

NEWS FROM THE PLAINS

There are a number of cases of chickenpox among the children of District No. 1.

Miss Emma Caldwell, teacher of the fifth grade in Willoughby, has been spending a few days with the Talbot and Landman families.

Miss Clara Reeve, of Cleveland, was at the home of her aunt, Mrs. Emma Tyler, over Sunday.

Miss Ethelbell Campbell and Miss Ruth Tanner are at home this week, their schools being closed on account of the influenza.

Mr. and Mrs. C. A. Hine, of Painesville, visited their daughter, Mrs. A. J. Tyler, one day last week.

Recent letters from Henry Tyler, New Mexico, to his parents here tell of his improving health.

Mr. and Mrs. Eugene Brooks recently called on Mrs. Marion Ingraham, of North Mentor. Mrs. Ingraham has not been as well the past week.

School is open as usual in District No. 1, as there are no cases of influenza here.

-:- WEEKLY CHURCH CALENDAR -:-

"Thou knowest not what argument THY LIFE to thy neighbor's creed hath lent."

No Church Services To Be Held Here.

Owing to the State order prohibiting all public gatherings, no meetings will be held at any of the churches in Willoughby until further notice.

A PRAYER.

By Max Ehrman.

Let me do my work each day, and if the darkened hours of despair overcome me, may I not forget the strength that comforted me in the desolation of other times. May I still remember the bright hours that found me walking over the silent hills of my childhood, or dreaming on the margin of the quiet river, when a light glowed within me, and I promised my early God to have courage amid the tempests of the changing years. Spare me from bitterness and from the sharp passions of unguarded moments. May I not forget that poverty and riches are of the spirit. Though the world know me not, may my thoughts and actions be such as shall keep me friendly with myself. Lift my eyes from the earth, and let me not forget the uses of the stars. Forbid that I should judge others, lest I condemn myself. Let me not follow the clamor of the world, but walk calmly in my path. Give me a few friends who will love me for what I am; and keep ever burning before my vagrant steps the kindly light of hope. And though age and infirmity overtake me and I come not within sight of the castle of my dreams, teach me still to be thankful for life and for time's olden memories that are good and sweet; and may the evening's twilight find me gentle still.

CARD OF THANKS

We wish to express our sincere appreciation and thanks to the American Clay Machinery Co. employees, also the employees of the Van Dorn Electric Tool Co., for the beautiful floral offerings, and expressions of sympathy tendered at the time of our recent bereavement.

MRS. ELIZABETH HENGESBACH AND FAMILY.

—— Buy MORE Bonds ——

W. H. S. LOSES GAMES TO CONNEAUT AND ASHTABULA

Prof. Otis and the W. H. S. team went to Ashtabula and Conneaut Friday and Saturday last. Our boys put up a good game, but their opponents in each case were larger, so they lost out.

Fifty-seven names are on the W. H. S. Liberty Loan honor list.

FOR SALE
Three-quarter ton Truck.
Call 116 River St.

We Have
HYDRATED AGRICULTURAL LIME and GROUND LIME STONE
IN STOCK
A. T. HILL & CO.
Willoughby, Ohio

Save Coal By Using a
Good Stove
WE HAVE A NEW STOCK OF OIL HEATERS, COAL HEATERS and DETROIT VAPOR STOVES
The Make and the Price are Guaranteed RIGHT
E. M. Crowther
Hardware and Housefurnishings Telephone 99-W.
"WE SELL THRIFT STAMPS"

WHY NOT
DEPOSIT YOUR MONEY WHERE YOU RECEIVE FROM TWENTY-FIVE TO THIRTY-SEVEN PER CENT MORE INCOME.
5 per cent paid on Straight Deposits.
5 1-2 per cent paid on our Monthly Payment CERTIFICATES OF DEPOSIT.
We take the risk and divide the Profits with our Depositors.
28 YEARS OF SUCCESS
Paid-up Capital $31,500.00
Surplus $10,618.26
MONEY TO LOAN ON REAL ESTATE
The Old Reliable
THE
CITIZENS LOAN & BUILDING CO.
Painesville, Ohio.
Next door east of C. P. & E. Waiting Room.
S. LOW, Agent, Willoughby, Ohio.

MAIN OFFICE
Euclid and E. 9th
SERVICES
Savings and Commercial Accounts.
Trade and Bank Acceptances.
Banking by Mail.
Collections.
Liquidating Agent
Safe Deposit Boxes.
Fur Storage.
Silver Storage.
Collection of Rents
"—Including You"
EVERYBODY CAN'T BE in a Front Line Trench.
Everybody can't engage in patriotic service continuously.
BUT EVERYBODY CAN AND SHOULD INVEST IN U. S. 4 1-4 PER CENT GOVERNMENT BONDS OF THE FOURTH LIBERTY LOAN
Our Willoughby Office will be pleased to enter your subscription without charge.
The Cleveland Trust Company
RESOURCES
Over $58,000,000.00
SERVICES
Real Estate Management.
Executor & Trustee.
Fiscal Agent.
Custodian of Securities.
Living Trusts.
Agent for Receiver.
Assignee.

MAPLE GROVE

Mr. and Mrs. Glen Steward and Mr. Royce Keller were Saturday and Sunday guests of Mr. and Mrs. F. E. Steward.

Leon Palmer has arrived safely overseas.

Mr. and Mrs. John Riggin, Mr. and Mrs. Edw. A. Hach, Mr. and Mrs. Wm. Little, and Mr. and Mrs. Walter Hach attended the chicken supper benefit of the Red Cross at Schram school house Saturday evening.

Mrs. Jennie Kitchen spent a few days with her sister, Mrs. Fred Covert, last week.

Some of the finest winter banana apples in Willoughby Township are being picked on the Beech Hills Farm.

Kenning Brichford has enlisted in the motor transportation corps.

Mrs. T. Lilley expects to enter the Home for the Aged on E. 46th street, Cleveland, in a short time.

Ethel Phillips is staying with the Royser family and attends Waite Hill school.

Leslie Laine has returned to school after a short illness.

Harold Palmer has been promoted to the position of captain in the Marines in France.

Mrs. Charles Brichford, Mr. Kenning Brichford and Mrs. John Ellsworth were in Painesville Monday.

Mr. and Mrs. Newton Mills and the Misses Nellie and Mary Mills were Friday guests of Mr. and Mrs. E. Palmer.

Mrs. Zeizler is spending a short time with her daughter, Mrs. Fred Ellsworth.

—— Buy MORE Bonds ——

A question which time only will decide is whether France will become Americanized or whether our American boys will become Frenchified.

One subject of discussion will be cut off. It will be no use arguing whether beer is an innocent or harmful drink when it is an unattainable one.

MASONS' MEETING POSTPONED

The Masons' meeting scheduled has been postponed, owing to the Board of Health ruling.

Date of meeting will be announced later.

P. H. Neumann, W. M.
George F. Law, Secy.

FOR SALE—Coal Range, with coils for Hot Water Heater. Also Iron Bed. Good condition. No. 11 Prospect St., Willoughby.

WANTED

Man and wife as keepers. No work. Can live on the place with two rooms, bath and small kitchen. All city conveniences. Car line 10c fare to Willoughby. Address with references: Mr. Cleary, care Willowick Club, Wickliffe, Ohio.

CLASSIFICATION

If you desire information regarding the taxation amendment to the Constitution providing for classification, please write OHIO TAXPAYERS' LEAGUE, 301 Gugle Building, Columbus, Ohio.

FOR RENT

EIGHT-ROOM FURNISHED HOUSE, CENTRALLY LOCATED.

Enquire:
W. C. COLLISTER

PIANO FOR SALE

Excellent condition, practically new. Cheap for cash.

BENJAMIN MOSELEY
Willoughby

HOUSE FOR RENT

8 rooms, furnished. Located at No. 7 West Spaulding Street.
Enquire 32 Euclid Ave.

FOR RENT

House on Kirtland road, for small family.
Enquire
ANDREWS SCHOOL
Willoughby

FRED. C. KALCK.
PAINTING
IN ALL ITS BRANCHES
WILLOUGHBY. O.

News of the Week in Mentor

Mr. C. F. Woodruff and family were visiting in the city over Sunday.

Mr. Warren Hoose, of Waite Hill, spent Sunday with his brother, Mr. Geo. Hoose.

The Welcome class of the M. E. Sunday School hold an all-day meeting today with Mrs. R. A. Park to do Red Cross work.

Col. W. J. Spaulding and wife spent last week at Avonia, Pa., making the trip with their auto.

Mrs. J. O. Jackson spent part of last week in Painesville, called there by the illness of Mrs. Harlow Dille.

Mr. and Mrs. Claud Bean and son, of Cleveland, were visiting Mentor friends on Sunday.

Mr. A. W. Knisely and family entertained over Sunday Mr. Herbert Baum and family and Mrs. C. E. Knisely and Forrest Knisely, of New Baltimore.

Miss Hortense Pearce is spending a few days at Kirtland, O.

Mrs. J. Peppin, of Cleveland, spent Sunday at the residence of Mrs. L. A. Tinker.

Mrs. John Kelley spent a couple of days in Cleveland last week.

All services at the churches were called off last Sunday on account of the Spanish flu.

Schools at West Mentor are still open, but the pupils are being closely watched to guard against sickness.

At present it will be impossible to announce services at churches for next Sunday.

The Miscellany Club has postponed its meeting which was to have been held on Wednesday with Mrs. T. G. Hart.

Mrs. M. J. Wissemore, who has been spending the summer with her daughter, Mrs. L. V. Mills, leaves today for Pennsylvania, where she will spend the winter.

A good number of the W. R. C. were in Willoughby last Thursday and attended the birthday party for Mr. Thos. Frizzell. A fine time was had by all present.

W. R. C. Tribute to Mrs. Julia Randall

The W. R. C. Auxiliary to the James A. Garfield Post No. 214:

Whereas, a lamented sister, Julia Randal, has been called from our midst to the higher life, from her home in Mentor, September 12th, 1918.

Sister Randal has been a member of our order for many years, has filled many offices with satisfaction to all. Her ability and willingness to act when called has endeared her to its members, and she is sadly missed. We trust she has received her welcome, "Good and faithful servant," and that we, by imitating her example, may be better for her life spent with us.

Therefore be it resolved that the Corps extend our deep sympathy to her bereaved family at this time of sorrow; that the charter be draped for thirty days in her memory; that a copy of this memorial be furnished the family of the diseased; that the same be inscribed on our records and a copy be furnished a county newspaper for publication.

CYNTHIA M. ROBERTS,
SAMANTHA SWEET.

THE WICKLIFFE NEWS

Mr. and Mrs. Clifford Smith, of Collinwood, spent Sunday with their brother, Mr. Robert Smith and family.

Mrs. F. W. Goodrich and Miss Lavern Goodrich, of Willoughby, motored to Geneva Monday.

Mrs. Frank DeVoe, of Noble, and Mrs. Wm. Sherman spent Wednesday of last week with Mrs. E. G. Bascom in Chardon. Mrs. Bascom is spending a few weeks in Chardon under the care of Dr. Pease.

Mr. Ivan Wortman is able to be out again after a short illness.

Mrs. Roger Jewitt, of East Cleveland, spent Friday of last week with friends in Wickliffe.

Little Helen Elizabeth Jones is reported to be on the gain at this writing.

Mr. and Mrs. Mark Randall called on his brother in Painesville on Monday of this week.

Mrs. E. D. Young and daughter, Miss Flora, of Cleveland, attended the missionary meeting held at the home of Mrs. J. V. Axtell on Thursday of last week.

Death of Ellsworth Beebe.

Master Ellsworth Beebe, aged ten years, son of Mrs. Sam Beebe, passed away Monday afternoon. Funeral was held from the Wickliffe church Wednesday afternaan. Interment was made at Mentor. The many friends of Mrs. Beebe wish to extend their heartfelt sympathy.

Mr. Fred Watkins was in town one day last week, looking after his property on Cranceing road.

The son of Mr. and Mrs. Frank Bates, who has been reported as having influenza is able to be up and around the house.

Mr. and Mrs. Harry Goodyear ar the proud parents of a fine baby boy.

The Wickliffe school closed on Tuesday. Mrs. Scott, of Painesville, one of the teachers, is reported sick with the influenza.

Memorial Services for Geo. Stevens

Memorial services were held at the Wickliffe church on Sunday morning for Mr. George Stevens, of Noble. George was a Wickliffe Scout. A very interesting address was delivered by Rev. J. V. Axtell, after which a very beautiful flag was presented by Mr. W. F. Provo.

News In And Around Concord

Mr. Henry Bolling, of Cleveland, was a Sunday visitor at J. H. Winchell's.

Mr. and Mrs. Clifton Adams made a business trip to Cleveland recently.

Mrs. Minnie Emerson and Bert Rust, of Painesville, were recent callers at S. S. Winchell's. Mrs. Murray, who has been visiting there, returned with them.

Little Ora Spink celebrated his fifth birthday at his grandmother's one day last week.

John Franko had the misfortune while filling his silo Friday to have his barn catch fire and to lose all the buildings on the place but the house. They had hard work to save the house.

Mrs. Bessie Davis and son Jack were Sunday callers at J. H. Winchell's. Her sister, Miss Nevada Winchell, returned home with her.

Mr. and Mrs. Fred Holp and son Harry, of Willoughby, were week-end guests with friends in LeRoy.

The Red Cross met at Julius Jhanke last Thursday.

Mr. and Mrs. Will Davis were recent callers at Fred Holp's in Willoughby.

Mrs. R. B. Taylor had the misfortune to hurt her foot.

Silo fillers were at Jhonka's Monday.

LeRoy Grange met Saturday evening, with the usual large attendance. After the business meeting the evening was spent in dancing and music. A number of names were sent in to join the order.

The LeRoy Grange has been invited to North Newberry to put on some work for them Thursday evening.

There will be a dance at the LeRoy Grange Hall Saturday evening to benefit the War Chest. Box supper.

Mrs. Lynn Quime and son Kenneth are both on the influenza list.

Schram District

Miss Claribel White returned to Cleveland Monday, after a short illness, which the doctor called the Spanish flu. Norman Wieland also has been afflicted with the disease, and to be on the safe side, the schools are closed for a week.

Mr. and Mrs. Jackson Leuty and daughters spent Saturday and Sunday at the Leuty home in Concord.

SCHRAM EVENTS DRAW GUESTS FROM ALL POINTS

Red Cross Receives Large Sum.

Another successful event took place at the school house last Saturday night in the form of a chicken supper, and although the chickens were not cooked there to draw a crowd, the crowd came until over 150 had gathered and partook of the bounteous supper, which we do not mean to say consisted of chicken alone, but there were potatoes, and lots of them, as L. E. Smith will tell you. They also had buns, pickles, apple and pumpkin pie and coffee. The crowd did not consist of just our Schram people, but they came from Cleveland, Chagrin Falls, Madison, Willoughby and Wickliffe. We must give the people of Wickliffe credit for turning out so well. The sum collected for the supper was $61, with no expenses, as all eatables were donated. Eleven dollars was cleared from tickets sold on a camisole donated by Mrs. Kramer and was won by Mr. Knapp, of Wickliffe.

Red Cross Emblem Defaced.

After writing up this article to let people know who were not present, what the Red Cross Society is doing here, we are ashamed to note that some young men met on the school grounds Sunday night and, aside from putting the teeter boards in front of the school house door, etc., so defaced the Red Cross emblem which was on the door that it had to be destroyed. The people are stirred up about it, as they respect the emblem as they do our flag.

LEGAL NOTICE

The estate of Jonathan Ward, deceased. Notice is hereby given that on the 18th day of September, 1918, Mary E. Curtiss and John Perry Curtiss were duly appointed and qualified as Executors of the estate of Jonathan Ward, deceased, late of Willoughby, Lake County, Ohio.

O11-18-25

CLARK H. NYE,
Probate Judge

YOUNG WOMEN
Do you know the demand for office help, stenographers, typewriters and bookkeepers is steadily increasing and a good position awaits you—if you are qualified?
This school is prepared to train you to command the highest pay and the best positions.
Every pupil must attend one week before paying for tuition or books.
Bell Telephone: Rosedale 4017
R. R. LANE, Principal
THE LANE SCHOOL
of
Business and Shorthand
7415 Euclid Ave., Cleveland, Ohio

—— Buy MORE Bonds ——

NEWS FROM WAITE HILL

Mr. Parkhurst motored out to his farm Saturday.

Miss Mabel Rice received a letter from Miss Frances Clark, a former teacher in this district, saying she is now in Washington, doing government work, and likes her position well.

Byron Churchill, of East Kirtland, returned Sunday from a visit to Wauseon of several days, and will take examination for the draft.

Dewey Lomereaux was a guest on Sunday of Claurant Lilley.

One of Wm. Page's little daughters is in the hospital at Cleveland to be operated on for appedicitis.

Mr. and Mrs. Zimmerman and little daughter, of Cleveland, were over Sunday guests of her parents, Mr. and Mrs. Chas. Webster.

The Cox family have all been having the "flu," and some of them are quite ill with it yet. The nurse is still at Oliver's, also Mrs. Covert, mother of Mrs. Cox, is there helping them out, as the whole family are down with it.

Mrs. George Stokes is visiting Cleveland friends for a few days. James Horner and family were out Saturday, and Mrs. S. returned home with them.

Beech Family at Kirtland Have Serious Time.

The Beech family, of East Kirtland are having a serious time, as the mother was ill with the "flu" and died and left seven children. Three of them were taken to Painesville hospital and are being treated for it there. The father is also down with it. Some relatives have taken the young babe until a home can be found for it. Kirtland people have donated aboue $100 to help this family.

Old Kirtland People Buried.

Two more Kirtland people have been laid to rest in the Temple Hill Cemetery, namely, Mrs. Mary L. Bond, who had passed her 92nd milestone, and Mr. Chas. Wilson.

Big Liberty Sales in Kirtland.

P. E. Rice has been hustling around getting subscribers to the Fourth Liberty Loan. He has got $1,650 in his territory. Kirtland will surely go over the top, as she always does in any good work. She's never caught lagging.

Thirty-Five Years Between Calls.

Mr. Caldwell, of Cleveland, an old friend of the Stokes family, made them a visit last week. He'd not been there for 35 years.

There are to be two public sales this week. Mrs. Fritz's on Wednesday, and on Saturday the cattle sale of C. A. Otis of 40 Shorthorn cattle at Tannenbaum Farms.

Mr. E. D. Billings has sold his farm to a Mr. Gale, of Cleveland.

We noticed the Hadlock family were riding in a new Ford last week.

The Hobart family were in Painesville on Columbus Day.

Maurice Covert is down with the "flu" at the home of his sister, Mrs. Olixer Cox. He and his mother came there to assist them in their sickness. Maurice has been discharged from the army on account of his injured arm. It will be remembered an accidental shot hit him in the arm at camp when he first enlisted.

The Tannenbaums are doing a wonderful piece of grading in that 30 acre field, which would be almost impossible without the help of the Fordson tractor.

Mrs. J. H. Williams, of South Kirtland, last week was looking for the owner of a stray dog that followed her home from Willoughby. It was spotted brown and white.

Miss Bessie Duncan was home from Cleveland Saturday.

A new silo and chicken house is being built on the Parkhurst farm. Also they're going to move the barns from the Brichford place, or the cottage rather, to the Fred Presly place where Manager Duncan lives, which will make a decided improvement.

The Barnes family at the Flats are down with the flu. Two of them have got over it, and three are just having it.

I think that fashionable disease, the "flu," means to catch everyone. It is no respecter of persons. I wouldn't care if it would slight us.

Mrs. Waters, of Fort Wayne, is a guest at the Criswell home.

Mr. W. A. Criswell and sister, Miss Clara, motored to Avon Monday and were guests of John Erb and family.

Mrs. George Richner's mother, Mrs. McMahon, and brother, Robert McMahon, were Painesville visitors Friday.

Miss Vera Martin is assisting Miss Clara Criswell with the work for a time.

Mr. George Richner has had one of those pipeless furnaces installed in their home, put in by Mr. Cook, of Perry, and it gives splendid satisfaction.

Miss Daisy McMahon, of Cleveland, and several friends motored down to her parents last Tuesday.

Mrs. Fred Freshley was a guest of her brother, George Richner and family, one day last week.

Kirtland Reporter Wanted.

We're hoping the paper will soon get a reporter for East and South Kirtland news, as we miss that news very much.

One day last week Mr. and Mrs. Capt. James McMahon and son Robert were Cleveland visitors.

Last Monday the Richner and McMahon families went to Collinwood to visit a sick friend.

Kirtland, Please Note

Any of the East or South Kirtland people wishing their news in our Waite Hill letter can have same by calling up 157 until they get a correspondent.

—— Buy MORE Bonds ——

Advertising is like a motion picture show—it should be a continuous performance.

—— Buy MORE Bonds ——

GRAND JURY INDICTMENTS RETURNED

The grand jury had a large number of cases and returned indictments in all cases but one. The list is as follows:

Three were returned against Raymond Schouten, for burglary and larceny at the dwellings of Ann Carson and Jennie Rooker, the theft of a typewriter at the Ohio Stone Co.

Patrick Smith, burglary and larceny at Queen Theater, R. E. Jackson's and Roy Echols Willys Knight.

Aubrey Craig, burglary and larceny at Ann Carson's, Jennie Rooker's and Ohio Stone Co.

D. G. Austin, uttering and publishing a forged instrument.

George W. Barstow, neglect of minor child.

Tony Castello, James Canna and George Kenney, robbery.

Peter Yockel and Frank Herring, grand larceny.

H. F. Simon, receiving stolen property.

Mace Wilkerson, Wm. Wilkerson and Ike Wilkerson, failure to support parent.

Harry Earl Gilchrist, larceny of motor vehicle and operating vehicle without consent of owner.

W. E. Bickley, failure to register dogs.

H. F. Simon and Joe Lagrutto, burglary and larceny.

—— Buy MORE Bonds ——

OUR SOLDIER BOYS

Letter From a Soldier Boy in France.

The following letter is from George F. Chapman, nephew of James Gaugh, of Vine street. George has often visited here and has many friends in this vicinity:

France, August, 1918.

"Dear Uncle: I have been over here some time, but have been so busy that I have not had time to write. I am feeling better than I have for several years. I was lucky enough to get in the Engineers, and am in a large training school now. The work is very interesting, and everybody seems to like it. There is something going on all the time. In the evenings we have singing, basketball, boxing and other sports, which, combined with a fine bunch of men and the best of officers, makes army life agreeable to all. I would like to write about the places I have been in since I have been here, but am not allowed to. Well, I will have to close, as it is time to fall out agaii. Goodbye.

GEORGE.

Co. "H," 116th Eng., A. P. O.,
733 A. E. F.

BUY LIBERTY BONDS

CONTRIBUTIONS TO THE RED CROSS

Recent contributions to the local Red Cross included $2 derived from the sale of two crocheted mats, made by Mrs. Cliff Merrill. Ladies of the Catholic church pieced a comfort top. This sold for $1.50, and proceeds were given to the Red Cross. A cash donation of $10 from Mrs. Sarah Phillips was also gratefully accepted. Three comfort robes were also donated.

The linen shower brought in one sheet, ten napkins and one bath towel.

BUY LIBERTY BONDS

HANDSOME NEW SCHOOL BUILDING IS OPENED IN PAINESVILLE TOWNSHIP

The new building of District No. 8, Painesville Township, known as Hine's District, was occupied for the first time Wednesday morning, October 9.

It is a handsome brick structure, different in architecture from the ordinary school, and contains two large, well-lighted school rooms, an ample library or teachers' room, and a high basement, equal in all respects to a full story, containing domestic science and manual training rooms, furnace and fuel rooms, and inside toilets, to be used as soon as the city connects up the water main. The large playgrounds are provided for baseball and other field sports. The building faces St. Clair street.

No more attractive and serviceable school building can be found anywhere in this vicinity. The Painesville Township Board of Education is to be congratulated for its enterprise. The building and equipment cost about $17,000. F. L. Packard, Columbus, is the architect, and S. J. Isabel the contractor.

"This is the Last of Wars"

Coming in splendor thro' the Golden Gate
Of all the days, swift passing, one by one,
Oh, Silent Planet, thou hast gazed upon
How many harvestings, dispassionate?
Across the many-furrowed fields of fate,
Wrapt in the mantle of oblivion,
The old, gray, wrinkled husbandman has gone
Sowing and reaping, lone and desolate—
The blare of trumpets, rattle of the drum,
Disturb him not at all—he sees,
Between the hedges of the centuries,
A thousand phantom armies go and come,
While Reason whispers as each marches past,
"This is the last of wars—this is the last!"

—Lieut. Gilbert Waterhouse
(Wounded and Missing July 1, 1916)

MAKE it the last! Save every dollar you can and dig deep into the work of war. Pour out your resources—hold back no single dollar that can help make the victory FINAL. Make this "The Last of Wars!"

Buy Bonds To Your Utmost

This Space Contributed to the Winning of the War by

The Willoughby Republican

Profitable and agreeable employment for all will lessen vice, end strikes and make war impossible.

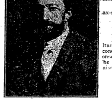

REMINDERS FROM MY LEGISLATIVE PROGRAM
Penalize officials who do not enforce laws. Industrial and vocational training for all. Millions for PERMANENT and DURABLE highways. Abolish the cozy corners in departmental service. IMMEDIATE Americanization of Ohio Laws, Ohio Institutions and Ohio Aliens.
Make Ohio SAFE for every taxpayer and very UNSAFE for every tax-slacker.
Make Ohio SAFE from Food, Fuel and Rent Profiteering.
Inaugurate a Taxing System that is 100% efficient.
Abolish submarine tactics in Legislative Proceedings.
I would consecrate the memory of the world's greatest sacrifice on the altar of freedom by pledging our lives and legislative effort toward a more economic and efficient system of public administration through reform and consolidation. Abolish useless County, Municipal and Township offices. The enormous annual wastage is a shameful voluntary contribution to the Kaiser and a menace to our declaration in behalf of a world democracy.
H. H. TIMBY
Democratic Candidate for State Senator.
24th-2th District.

WANTED—Good reporter and correspondent in Kirtland. One who can take care of subscriptions and renewals also, preferred. Address or call The Willoughby Republican, West Spaulding street, Willoughby.

ANDREWS BOARD HOLDS ADJOURNED MEETING

An adjourned regular meeting of the Board of Trustees of the Andrews Institute for Girls was held in the office of the Institute Saturday, October 12th, 1918, at 1:30 p. m. There were present R. N. Whitcomb, president; G. C. St. John, A. H. Van Gorder, Hon. W. J. Carmichael and H. F. Kennedy, secretary and treasurer. Absent—Gov. James M. Cox and Hon. H. I. Emerson. There were also present Sidney S. Wilson, general manager, and S. D. Shankland, superintendent, and Harry E. Hammar, attorney.

Mr. Hammar stated the object of the meeting, namely, for the further consideration of granting an option to R. G. Hanford on the Institute's holdings in the New York Steam Company.

It was moved by Mr. Carmichael and seconded by Mr. St. John that the executive officers be authorized to execute properly an option to R. G. Hanford of the Institute's holdings in the New York Steam Company for one million five hundred thousand dollars ($1,500,000.00), exclusive of the New York mortgages amounting to two hundred ten thousand dollars ($210,000.00) and accrued interest; this option to expire January 1, 1919.

It was moved by Mr. St. John and seconded by Mr. Carmichael that all personal references to Mr. St. John be eliminated from the records, in the communication tendered by Mr. Van Gorder as his resignation, October 5th. The above was carried on the following roll call:

R. N. Whitcomb—Aye.
A. H. Van Gorder—Nay.
G. C. St. John—Aye.
W. J. Carmichael—Aye.
H. F. Kennedy—Aye.

It was moved by Mr. Carmichael and seconded by Mr. Kennedy and unanimously carried that the treasurer be authorized to subscribe five thousand dollars ($5,000.00) to the Fourth Liberty Loan. The meeting then adjourned until a date to be named later.

—— Buy MORE Bonds ——

LEGAL NOTICE

The estate of Catherine E. Atkinson, deceased. Notice is hereby given that on the 18th day of September, 1918, Paul R. Chamberlain, 5906 White Ave., Cleveland, Ohio, was duly appointed and qualified as Executor of the estate of Catherine E. Atkinson, deceased, late of Willoughby, Lake County, Ohio, deceased.

O11-18-25

CLARK H. NYE,
Probate Judge

Underwear
MEN'S BOYS'
FALL WEIGHT
COTTON WORSTED
WINTER WEIGHT
COTTON WORSTED WOOL
Improve the opportunity and get supplied now. We are prepared.
Wilsons of Willoughby
P. S.—We sell Thrift Stamps.

THE LAST TRIBUTE
that can be given to the departed loved one is a suitable and pleasing memorial—something that will not only express his or her character and personality, but your affection and tender regard as well.
THE E. D. RICH & SON CO.
Successors to Morley & Warren
206 S. State Street, Painesville, Ohio.

FORD TON TRUCKS
CARLOAD JUST RECEIVED
Immediate Delivery
THE
I. M. Crowther & Sons Co.
Willoughby & Painesville

WOMAN'S COMMITTEE ISSUES LETTER TO WILLOUGHBY CITIZENS.

October 17th, 1918.

To all patriotic citizens of Willoughby: At this time we have many war workers in our midst, creating unprecedented condition in our village.

The presence of uniformed soldiers has proven a source of interest and attraction, and we desire that they shall be counted as an asset to our community.

Attention has been called to the number of girls on the streets at night without a proper chaperon. This subjects them to severe criticism and threatens their morals.

In order to cope with these conditions and protect the soldiers and civilians alike from unfavorable comment, we recommend that girls be not allowed on the street after 8 o'clock unless attended by a responsible chaperon.

As parents and loyal citizens, we urge your hearty co-operation to the end that the young people be safeguarded and a high moral standard for the town be maintained.

Signed: Woman's Committee of the Council of National Defense.

—— Buy MORE Bonds ——

DEATH OF KIRTLAND WOMAN.

Mrs. Wm. Beach died at her home in Kirtland Thursday last, of pneumonia. The husband and seven children survive, three of which Dr. Chesbro took to the Painesville Hospital, they also being ill.

—— Buy MORE Bonds ——

The report on the Lorain County Infirmary for the year just ended shows that 60 per cent of the unfortunate inmates are there through drink.

VISIT SPENCERIAN SCHOOL

The Spencerian School is a most wonderful institution. Its arrangement and equipment for commercial training is not surpassed. Large airy rooms.

More than 1200 students can receive instruction at one time with the present faculty and equipment.

You will find a visit to the Spencerian interesting and instructive. VISIT THE SCHOOL

THE SPENCERIAN SCHOOL
Euclid and E. 18th St.
Pros. 1649. Cent. 4751 W
Chartered by the State of Ohio to confer degrees.

A
Government Request
DO YOUR XMAS SHOPPING EARLY

The stores will not be permitted, like in former years, to hire additional help or keep open evenings. If you want selection, service, and prompt delivery to your friends or soldier boy,

Do Your Buying Now
XMAS SUGGESTIONS
FOR LADIES

Vanity Purses from	95c
Hand Bags, from	$1.00
Toilet Sets, from	$2.50
Manicure Sets, from	$1.50
Traveling Bags, from	$2.00
Dress Suit Cases, from	$3.75
Wardrobe Trunks, from	$20.00

FOR MEN

Toilet Rolls, ebony and ivory, from	$1.50
Military Brush Sets, from	$1.00
Traveling Bags, in leather, from	$5.00
Dress Suit Cases, in leather, from	$5.75
Wardrobe Trunks, in leather, from	$18.50

A Small Deposit Will Hold Your Purchase Until Called For

The Luggage Shoppe
919 EUCLID At East Ninth St.

DO YOUR MARKETING INTELLIGENTLY

Learn Current Prices
Good Cuts of Meat
Best Canned Goods
Purchasing Methods

Special Wednesday evening class in marketing under graduate of Chicago University Home Economics Course.

Y. W. C. A. SCHOOL OF COOKERY
Central 3060 Prospect 1621

THE NEXT CONGRESS.

Recent Congresses have stood as follows:

	Rep.	Dem.
63rd	127	290
64th	197	228
65th	212	220

A brief glance at these figures shows that the trend is toward a Republican majority in the next Congress. The country needs the change. Abler management is needed there. Speaker Champ Clark opposed the draft. He should be replaced by a more far-seeing speaker. Kitchin, as chairman of Ways and Means, puts the tax burdens north of Mason and Dixon's line. Dent, chairman of military affairs, had to be replaced by Kahn, Republican, in the draft fight. This leadership can only be displaced by electing a Republican majority in the House

[illegible] WRITES TO HIS WAITE HILL HOME

American Red Cross Girls Make Him Homesick

September 10th, 1918.

Dear Mother: I have received all of your letters; the last one was dated August 7th, so you see I'm getting them all, and I thank you folks very much. You don't know how much good a letter from home does us soldiers over here. I am well and feeling fine, and hope this letter finds you all well. I received a letter from Mrs. W. P. Sherman, of Willoughby. You probably know by this time that they are not blowing whistles in the U. S. for nothing. Do your part back there and we will show Germany what the U. S. is good for. You were saying it was so hot at home. Well, it isn't very hot here, as it has rained nearly all the time the past week. You were asking how we live in the houses with the French people. It is not so bad, but kind of dirty, but you see that the Germans had this town at one time, and a lot of the houses are blown to pieces. The house next door is all blown to pieces, and those poor women have to work outside, and mighty hard, too, for there are no men over here, and when the German planes come over you'll see the mothers running to dugouts with littls babies in their arms, crying. When you see that kind of work and a lot worse that I cannot write, you may know why the U. S. is in the war. The French people will do most anything for the American soldier. The soldiers are in very good spirits. I tell you that for all being so far from home and in danger, I would not miss this experience for all the world. Now, don't worry, for the Engineers are just back of the lines. Let me tell you that you folks don't know what war is, as in the daytime and sometimes at night all is quiet just like at home; then all at once it seems as though hell had broke loose; the whole sky is full of fire, and then you see the people run. A few of the 112th have been killed. I sau Jack Wicker yesterday. He is looking fine and also feels fine. The Americans are sure driving the Germans back. This winter may be the end of the war. I hope so. U. S. for me. I cannot talk to these French girls. When I see an American Red [illegible] S. is doing [illegible] France. I see the U. S. flag floating everywhere. They are building railroads, and we have a lot of big engines over here. It sure looks good to see a big engine with U.S.A. on it. For the French use little trains, not much good. If you could see some of these little French children—no father to help them to buy shoes or anything. They come to American soldiers for any old piece of bread; they'd be happy if they could have some of the bread that people in the States throw away. This makes one feel like fighting. I will write again soon. From your loving son,

FLOYD LILLEY,
Co. F, 112th Engineers, "Somewhere" in France.

—— Buy MORE Bonds ——

PRESENT SHOE STYLES ARE PATRIOTIC STYLES

The War Industries Board, into which the Government Economy Board is merged, has established limitations on new styles for spring 1919, which affect tanners and shoe manufacturers, and probably by next Easter, many of these new "economy" lines will be on display in local shoes stores.

As a result of existing limitations, a number of economies in maufacture have already been effected, without which there would doubtless have been a further upward trend in shoe prices this season.

Spring, however, is in the future. The thing of greatest present interest to women is that the shoe styles now offered in reputable stores, and particularly those styles identified by nationally known trade marks, are safe and patriotic styles to buy for fall and winter wear.

Mr. Birkholz, managing partner for the shoe department of The Wilson Co., who specialize on the Queen Quality for women, said this week:

"Pretty shoes are still in vogue for women. No action of the government affects the purchasers of shoes offered for sale this season. The styles now being offered are either established merchandise or new lines made for this season in accordance with the advance recommendations of the Commercial Economy Board."

The army officer puts life and disttinction into his olive drab uniform—yet the distinctive style built into it is [illegible] change [illegible] present style, distinctively American, is the indefinable thing which molds the character and lends distinction to material accessories. It is well said that "Style shall not pass."

Mr. Birkholz said the feature of men's shoes this fall was decidedly military.

BUY LIBERTY BONDS

LINCOLN'S WAY IN WAR

There are a few things worth mentioning as to the course of Abraham Lincoln during the Civil War, when he was lifting himself above all personal and partisan considerations in the accomplishment of a great task which laid upon him the solemn duty of contributing to unity among all the people of the Union.

Lincoln did not, from the time of his election as President until his death, make a party speech. In no way did he participate in party politics. He never returned to Illinois, as President, to participate in any primary, convention or election. He never wrote a letter in behalf of any candidate for office. At his instance, even the Republican party adopted a hyphenated name in 1864 and was called the Union-Republican party. He appointe a staunch Democrat Secretary of War. He kept his own rivals and critics at his council table. He gave no consideration to any question but that of winning the war and restoring the Union. In other words, he lifted himself to the high level of his great duty and opportunity, and by his own self-forgetfulness gave himself an everlasting place in the memories of men.

UNHAPPY RUSSIA

How happy Kaiser Wilhelm must be today as he looks on his work in Russia! Russia is a great country, inhabited by some talented people, yet no land on earth today presents such a pitiable spectacle. The reign of terror in central Russia is unimaginable and it is impossible to read even the meager accounts of the wholesale executions there without becoming sickened. The allies, with the aid of the intelligent Russian population, will yet restore order. It cannot be done in a day or a week or a month, but it must and will be accomplished. Yet think of the price in innocent blood which the Bolsheviki have for a little German gold! Think, too; what the [illegible] —Los Angeles Times.

State of Ohio, Cuyahoga County, ss. Before F. E. Hanousek, Justice of Peace for Newburgh Heights Township. Ludgwika Jaskowski vs. Peter Adamski. On September 13, 1918, said Justice issued an order of attachment for the sum of $60.00 and costs in the above entitled action. Said case is set for hearing on October 31, 1918. O10-24

[illegible] has filed a petition against him in the Court of Common Pleas of Cuyahoga County, Ohio, praying for divorce, custody of child and relief on the ground of wilful absence for more than three years last past. Said petition is No. 166067 and will be for hearing on and after November 1st, 1918. S19-O24
JOHN M. ANDERSON, Atty. for Plff.

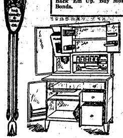

Don't Stop When It Hurts. The Boys Over There Keep On Going. Back 'Em Up. Buy More Liberty Bonds.

K·L

White Enamel Kitchen Cabinets

Floor Samples

We have 12 very fine Kitchen Cabinets that have been used for Floor Samples for some time, these we have decided to close out at a Special Price. All are in excellent condition but we need the floor space for new goods for holiday display.

Some of the Cabinets have Porcelain Enamel Table Tops, others have Aluminum Tops, all are equipped with Flour and Sugar Bins, Bread and Cake Boxes, Spice Jars and other conveniences. A Kitchen Cabinet is one of the real economical and labor-saving accessories of the kitchen furnishings, it saves time and steps. The staple foods kept in the air-tight compartments are more sanitary.

Regular $55.00 Cabinet for	$45
Regular $60.00 Cabinet for	$50
Regular $65.00 Cabinet for	$55

Wouldn't a new Kitchen Cabinet be appreciated by the housewife for a useful Christmas Gift? We will hold them for delivery.

The Kinney & Levan Co.
Euclid Square at East 14th Street Cleveland

Immense New Stocks of Men's and Young Men's Winter Suits and Overcoats

just received fror our tailors on Fifth Avenue, New York. Large numbers of snappy, serviceable Suits and handsome, warm Overcoats made up to sell at $30 and $35. Even at those prices they cannot be equalled in town—but tomorrow they go on sale, specially, at

$25

Come in and see this presentation and the splendid values it affords

Light and dark patterns in numerous attractive effects—blues, greens, gray mixtures, etc.

A mammoth assembly of Suits—fancy worsteds and cashmeres, all wool serges, etc., in the most wanted colors, plain and nobby patterns. Included are a large number of especially stylish flannel Suits in blue & green

A wonderful display of Overcoats in fancy cheviots and popular Scotch and nub effects—warm, serviceable, handsome Overcoats embracing our fashionable "Lee" (illustrated), "Vernon" and "Cody" models, conservative ulsterettes, etc.

Correct size and fit for every build—from the slender youth in his 'teens to the portly man past fifty.

Greatest values in town at $25.

Other Suits and O'Coats $20 to $40

Balance of Last Season's Suits and Overcoats, $15.

Our chain-store system and direct-to-you selling plan safeguard you against unnecessary high prices.

We're prepared in all our stores! No shortage here of good, serviceable, stylish clothes! Buy the clothes you need from us, and save money.

Lend the way to Fight Buy Bonds to your UTMOST

Goodlow's
503-505 PROSPECT AVE. CLEVELAND, O.
Our own Retail Stores at Akron, Cleveland, Milwaukee Reading, Pittsburgh (3 stores), Syracuse, Wilkes-Barre, Youngstown.

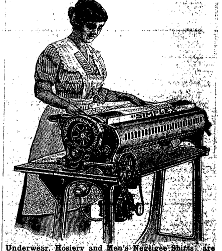

Buy Electrical Goods in An Electrical Store

Underwear, Hosiery and Men's Negligee Shirts are ironed without breaking the buttons. Also children's ordinary play-clothes. Trousers can be pressed on the "SIMPLEX."

THE COMPLETE ELECTRICAL SHOP
The Electric Construction & Sales Co.
940 Prospect Ave.
Phones. Prospect 2692. Central 2520-L

Established 29 Years

E. W. Wagner & Co. STOCKS, BONDS GRAIN, COTTON
Ground Floor Hollenden Hotel
MEMBERS: New York Stock Exchange, Chicago Stock Exchange, Chicago Board of Trade, Cleveland Stock Exchange.
Main 5604 FORREST A. GRAVES, Manager Central 727

The New and Greater Mandarin

THE MANDARIN

Cleveland's Foremost Chinese Restaurant
The very best foods, served American or Chinese style.
A Superbly Decorated Palace
Prompt, courteous service and reasonable in price.
"Meet Me at the Mandarin"
H. Y. YEE, Manager
622 Prospect, Upstairs

Let Us Fill Your Coal Bins NOW

The Morse-Crable Coal Co.
1663 Doan Ave., E. C.
Bell Eddy 5669 Cuy Crest 74

IMPORTANT NOTICE

Every salesman, every keyman, every committeeman, every worker, must keep on with full vigor and spirit every day this week.

Individual effort and responsibility is now required of you even more than ever before.

All concerns must be brought through the 100% quota—thus only will their employes subscribe for this Division's aggregate total quota of $25,000,000 Liberty Loan Bonds.

INDUSTRIAL SALES COMMITTEE

I AM THE LIBERTY BOND.

By Henry Leverage.

I AM THE LIBERTY BOND!

I am the emblem of Freedom for all Humanity.

I protect the weaker nations and strengthen the strong.

I was born through the sacred duty of Honor—I represent the noblest purpose that was ever granted to Man.

I am a respecter of sacred treaties. I succor the oppressed and hold out a hand to the downtrodden and ravished.

I have come on this earth to destroy the Barbarian—the Vandal—the Hun. I shall conquer, for my cause is right, and whatever is right is always right.

I am not dismayed by defeat. I increase with adversity. I grow with each blow I strike for Right. I shall prevail—though the way be dark and long. I am Truth, which can never fail.

Kings, Thrones, Emperors and Satraps shall tremble at my power. Little children and weaklings shall creep beneath my cloak and march with me to Victory. I am the vanguard of the things to be. I am the conqueror through Right and Kindness.

Out of the brains of Freemen I have sprung. Out of the loins of pioneers I have been born. I know no creed save Fair Play. I have no favorites save Right Doing. I toil and work and advance for the great cause of Democracy. I hold that the world cannot be half slave and half free. I call on all men to strike for the rights of Man.

I am the final instrument for the Federation of the World. I shall live and grow and rule until my call is answered. I am imperishable and uncorruptable. I am a bludgeon to police this earth. I am the widow's mite which is given to the Just and the Children of God.

I AM THE LIBERTY BOND.

BUY LIBERTY BONDS

A HINT TO ADVERTISE.

A millionaire said recently, in addressing a group of business men, that the money-maker is inevitably the man who spends, not he who saves. He said it takes progressive, incessant trying out of new things and putting over of plans and ideas, to make money.

Isn't this a hint to advertise? There are records in plenty of millionaires today who started out by borrowing money with which to advertise their unknown but promising brain children.

BUY LIBERTY BONDS

In other words, the government has taken the bar out of barley.—Philadelphia Inquirer.

AUTO ROBES AND GLOVES

We are showing a large assortment of Wool, Plush, Silk Plush, Cloth and Fur Robes at reasonable prices.

We have bought these robes before the large advance in price and are selling them accordingly.

Do not forget to look over our line of gloves, traveling bags, suit cases and trunks.

52 Public Square THE OHIO 52 Public Square
A. W. FRUEH, Manager

[illegible] from the conservation rules.

Just because you have a guest does not give you the right to offer her liberal amounts of sugar, meats, bread and all kinds of food luxuries.

A business girl lately returned from her vacation where she was the guest in the home of a friend, made the remark that she never had been served such elaborate unnecessary foods.

She had been used to the conservation program, and the fudgy angel foods, afternoon teas and elaborate meats and salads were clear out of her line.

There is indeed a certain deference due to one who shares your salt. Men show it by offering their best to their visitors.

The best we have to lay before our guests today is an opportunity to help win the war.

Any other estimate is an insult.

BUY LIBERTY BONDS

EXPERT MUST DIRECT WATER PURIFICATION

Technical Supervision of Filtration and Disinfection Plants Safest Means of Insuring Pure Supply, Health Department Says.

Columbus, O., Oct. 3rd.—Special.—A city cannot be sure of the purity of a filtered water supply unless the filtration plant is under supervision by a technically trained expert. The State Department of Health made this statement today in announcing an agreement between the water companies of Ashtabula and Conneaut by which they will jointly hire a trained and experienced man to supervise their plants.

These two are the largest filter plants in the state operated without expert supervision. Fourteen smaller plants, the Health Department pointed out, are still without proper supervision, although the department is making efforts to place trained men in chage of each of these plants. Only seven of the sixteen privately owned filter plants in Ohio are under expert control. Of the 32 municipally owned plants only seven are without such control.

BUY LIBERTY BONDS

THE MEANING OF YOUR SUBSCRIPTION TO THE FOURTH LIBERTY LOAN.

What Is the Liberty Loan?
It's forts and it's ships and it's shining guns.
It's squadrons that sweep the sea.
It's all of the circling band of steel
That shall keep all the home shores free.
It's grub and it's warmth for the sailor lad
Far out on the wintry foam.
For the brave Jack Tar, as he fights afar,
It's the good old "Money from home."

What Is the Liberty Loan?
It's rifle and helm and it's bayonet;
It's shovel and shard and shell
For the soldier boy in the olive drab,
Out there on the edge of hell.
It's the soaring wings of the whirring planes
That battle on high alone
For the lad who is daring "Over there"
It's the good old "Money from home."

What Is the Liberty Loan?
It's succor and life for a bleeding world.
It's the glimmer of Peace at dawn
It's the strength of a mighty arm to strike.
It's the gleam of a great sword drawn.
But, more than all, it's the pledge of love
To the lads whome we call "Our own."
To the boys on land, afloat, on high,
It's the good old "Money from home."

—By Ralph E. McMillin.

BUY LIBERTY BONDS

Indicating Her Desires.

A man charged at Kingston, last week stated that he left his wife because she had twice thrown him down three flights of stairs, struck him with a garden rake and locked him out at night. It is good to find, even in these brutalizing days, that there are still men who can take a delicate hint.—Punch.

War-Work, or Working the War?

Nodd—"Doing any war-work?"

Todd—"I should say so. I just persuaded my wife not to buy a new gown."—Life.

[illegible] in your home a sugar saving bank.

Have a special sugar can, and see how much you can put into it each week by actual self-denial.

"How many spoonfuls, please?"

"Not any, thank you."

And into the sugar bank goes the spoonful or two to which you have been accustomed.

Thus you are qualified to join those patriotic Americans in all parts of the nation who believe that it is the little things that count in winning this war, and are acting on that belief.

If as a war measure you agree to sacrifice that sugar you will have saved a great part of your monthly allowance, and after a few days training you will not miss that little bit of sugar.

A group of five people who resolve to save sugar by the spoonful can save at least 15 spoonfuls a day, four hundred and fifty a month, or approximately four and a half pounds a month.

That's quite a help to the sugar shortage.

Try it.

BUY LIBERTY BONDS

RED CROSS CARNIVAL AUCTIONS SHEEP, CHICKENS, RABBITS AND PUPPIES, AND THEN SOME.

The following interesting account of a Red Cross carnival in Michigan is written by Mrs. Ethie Crowl, of Horton, Mich., daughter of Mr. and Mrs. M. P. Briggs, of the Belle Vernon Farm:

"I will have to tell you about our Red Cross carnival. It was last Friday, not a very nice day; cold, cloudy, and it rained a little toward night. We had a parade at 11 o'clock. Camp Custer's Fortieth Infantry Band of 25 pieces was ahead and then came autos trimmed up, and comical things. We had a large truck trimmed up for our Red Cross car. I was chosen to be the Red Cross nurse, and I had one of the soldiers' band boys for my patient. Our car took first prize. Then came dinner; then the speaking. Capt. Pullinger, who has been at the front for two years with the Canadian army, told of the awful things the Germans are doing, and of the way they live in the trenches. It certainly was a fine speech. Then came the auctioning of the things that were given us—two horses, calves, sheep, chickens, rabbits, puppies, wood, coal, wheat, beans, oats, corn, potatoes, onions, squash, cabbage, canned fruit, turkeys, ducks and a lot of other things. Then it was night, and we had a dance, and we made $1,600.50. Everyone help: the Red Cross. It is a pleasure to be president of the Red Cross when everyone wants to do their bit."

BUY LIBERTY BONDS

WANT TO EXCHANGE SOMETHING ON THE FARM? WRITE TO THE LAKE COUNTY FARM AGENT.

A bureau of service is being organized in the County Agent's office to assist the members of the Lake County Farm Improvement Association in disposing of their farm produce to advantage and securing supplies such as pure seeds, breeding stock, etc. An effort will be made to help exchange breeding stock, seeds and equipment. Farms are to be classified according to their principal crops and live stock. The live stock farms again subdivided according to breeds, and the crop farms according to varieties. Help put this across by assisting with the farm survey that the Farm Improvement Association is making.

Send in your exchange list and wants to Clayton L. Long, County Agent, Painesville, and have them listed free in the Market News and Exchange Bulletin.

—— Buy MORE Bonds ——

SIXTY LOTS ALREADY SOLD IN NEW ALLOTMENT

Sixty lots have been sold in its Willoughby-Euclid Avenue Subdivision, according to The McNutt-McCall Co. Were these lots all on one street the property already sold would equal that on both sides of a single street a half mile in length. Among recent buyers are the following: William Gent and Arthur Gent, of The William Gent Vending Machine Co.; W. F. Young, of The Cleveland Folding Machine Co.; A. W. Cartwright and John Birtwell, of The Cleveland Milling Machine Co.; F. E. Wendorf, of The Federal Reserve Bank, Cleveland, and Thomas E. Westlake, of Willoughby.

Practically all purchasers, the company states, have expressed their intention of erecting homes as soon as conditions will permit. Inquiry for this property, according to the company, is constantly increasing, and is greater at this time than at any time since the property was opened for sale to the public.

It is an entirely safe prediction that the end of the war will witness the greatest home building activity ever known in the history of Willoughby.

Wrong Number.

"Did you ever get a proposal, auntie?"

"Once, my dear. A gentleman proposed over the telephone but he had the wrong number."—Tit-Bits

FIRST—Buy Liberty Bonds

Quality Always

Don't lose sight of the fact that Bond's Clothes are QUALITY Clothes and always will be, come what may.

BOND'S CLOTHES
$20
$25, $30, $35

What's more—Bond's prices, no matter to what figure they must be raised, will ALWAYS be $5 to $10 LOWER than a retailer's.

We manufacture Bond's Clothes in our own New York Factory and sell direct to the wearer through our own outlet stores We keep expenses DOWN and values UP.

New York
Cleveland
Detroit
Akron
Toledo

BOND'S
643 EUCLID
Republic Building

Pittsburgh
Youngstown
Louisville
Columbus
Cincinnati

DON'T throw away those worn tires.

Bring them in and let us show you how to get double mileage with one half the expense.

Investigate the Gates Half Sole Tires.

You half-sole your shoes! Why ot your tires?

THE JACKSON AUTO & TIRE CO.
1938 Euclid
Central 761 Pros. 100

STARTLING FACTS
They May Hit You

90% of the business men reach old age without an adequate income.

19 out of 20 people fail to provide for old age or their families.

35% of the widows of the country are in want.

90% of the children in the United States must leave school and go to work before reaching the eighth grade.

80% of the adult population leave no estate at death.

These facts can be changed by steady saving. Start a Savings Account now and add to it regularly, every week or month of every year. We will add to your savings deposits 4% interest compounded semi-annually.

Your savings of "today" may be needed "tomorrow"—to make your old age comfortable, to save your widow from want or to keep your children in school.

Capital and Surplus
$6,000,000.00

THE GUARDIAN
Savings & Trust Co
623 Euclid Ave., Cleveland, O.
Member Federal Reserve System.

LEGAL NOTICE.

State of Ohio, Cuyahoga County SS. In the Court of Common Pleas. The Greenwald & Reich Company, a corporation, Plaintiff, vs. B. J. Harder, Defendant. B. J. Harder, whose residence is in New York, N. Y., will take notice that The Greenwald & Reich Company, a corporation, as plaintiff, has filed a petition against him, as defendant, in the above named Court, County and State, praying for judgment in the sum of $7121.00 and costs on contracts.

The said defendant will further take notice that an order of attachment has been issued in said action.

Said petition is No. 166046 and the above mentioned defendant is required to answer the same on or before the 9th day of November, 1918.
SIDNEY N. WEITZ, Atty. for Plaintiff. S19-O24

Samuel F. Stackhouse, residence unknown, will take notice that Anna E. Stackhouse filed a petition against him in the Court of Common Pleas of Cuyahoga County, Ohio, praying for divorce, custody of child and relief on the ground of wilful absence for more than three years last past and gross neglect of duty. Said petition is No. 166015 and will be for hearing on and after November 1st, 1918. S19-O24
GEO. S. MYERS, Atty. for Plff.

Lawrence Wisely, residence unknown, will take notice that Evelyn Wisely filed a petition against him in the Court of Common Pleas of Cuyahoga County, Ohio, praying for divorce and relief on the ground of gross neglect of duty and extreme cruelty. Said petition is No. 166037 and will be for hearing on and after November 1st, 1918. S19-O24
ROSENBLATT & FINKLE, Attys. for Plff.

Robert Weber, residence unknown, will take notice that Tillie Weber filed a petition against him in the Court of Common Pleas of Cuyahoga County, Ohio, praying for divorce and relief on the ground of gross neglect of duty and extreme cruelty. Said petition is No. 166039 and will be for hearing on and after November 1st, 1918. S19-O24
ROCKER & SCHWARTZ, Attys. for Plff.

Lena Bostolich, who resides at Flint, Mich., will take notice that Pete Bostolich filed a petition against her in the Court of Common Pleas of Cuyahoga County, Ohio, praying for divorce and relief on the ground of gross neglect of duty. Said petition is No. 165902 and will be for hearing on and after October 25th, 1918.
H. J. HOLLANDER, Atty for Plff.
S12-O17

"Hindenburg should have taken the precaution to patent his line. The allies are infringing on it."—Chicago Daily News.

GRO-WELL PLANT FOOD
Good for all plants. For sale at all Grocers.
25c PER CAN

If your grocer does not have same get direct from BRAMLEY & SON. 1181 E. 71st St, Cleveland, O.

TABOR QUALITY ICE CREAMS

You have read about our new factory—the largest and best equipped ice cream factory in the country.

We invite you to visit it and see under what splendid sanitary conditions the excellent Tabor Quality ice creams are made.

THE TABOR ICE CREAM CO.
Payne Ave. at E. 35th St.
Not Connected With Any Other Ice Cream Co.

The Ohio Auto Livery Co.
2043 East 55th St.
Near Euclid Avenue
Touring Cars and Limousines for Wedding and for all occasions
Day and Night Service Cleveland, O.

An Advance Tip to Coffee Lovers

A Coffee Shortage

NATIONAL BEVERAGE MAY BE AS SCARCE AS SUGAR

Only two weeks' supply in American warehouses. Coffee in transit to this country only 10% of normal. Total visible supply only one third of requirements.

GOVERNMENT CONTROL IS THREATENED

Rumors of government control, of commandeering of warehouse stocks are current. Coffee producing countries refuse to sell at prices [illegible] here. The only hope of relief is to authorize a substantial increase in the price of green coffee. This must mean

HIGHER PRICES

Coffee costs have been advancing for the past year. Further advances must mean either increased prices or cheapened quality.

STOCK UP NOW!

Don't wait until the prices soar or until the supply is exhausted to lay in a supply. Take advantage of our

COFFEE WEEK

This week is Coffee Week at the M-S Stores. All week we will continue to sell Liberty Blend Coffee at at the old price. We have a supply sufficient to meet the needs of our customers for the week. After this week it will be necessary for us to advance the price unless something unforseen arises to change existing conditions. Under no conditions will we change this excellent blend to offset rising costs.

The thousands of users of Liberty Blend Coffee should buy 5 to 10 pounds of it this [illegible] and protect themselves against shortage or [illegible] for weeks to come.

HOW TO KEEP COFFEE

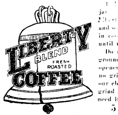

LIBERTY BLEND FRESH ROASTED COFFEE

[illegible] glass jars [illegible] with Liberty Blend Coffee, and seal tightly. Keep in cool, [illegible] until used.

Do not have coffee ground until [illegible] is opened. If you have no grinder at home, our clerks will gladly grind it [illegible] as you need it.

5 POUNDS $1.15

PRICE GUARANTEED THIS WEEK ONLY

Wednesday Closing Announcement
Beginning tomorrow (Oct. 16th) the M-S Stores will close every Wednesday at 1 p. m. Employees' half-holiday.

VEGACO MARGARIN	This best butter substitute is seling at the lowest price of any butter substitute, lb.	31c
FRESH BUTTER	Not storage butter, but fresh, pasteurized creamery butter in sanitary 1-lb. prints lb	64c
AUNT JEMIMA FLOUR	Fine buckwheat and pancake, mixed with powdered skim milk, pkg.	15c
CHILI CON CARNE	Libby's delicious Mexican style chili con carne, can	14c
BOUILLON CUBES	Superior Herb-Ox Brand, 2c each. Dozen for	20c
EXTRACTS	Pure Lemon and Vanilla Extracts. Bottle	17c
NAVY BEANS	Hand-picked Navy Beans. The most nourishing and inexpensive of foods lb	12c
BAKING MOLASSES	Br'er Rabbit brand, 18-oz can 9c; Pickaninny 2-lb. 5-oz. can	14c
AIRLINE HONEY	Delicious, pure, strained honey, two sizes, 18c and	40c
SEEDED RAISINS	California "Sun-Maid" Muscats, per pkg	15c
PEANUT OIL	Pompeian brand just as good as olive oil and less expensive ½-pt can	25c
GOLDEN AGE MACARONI	Also Golden Age Spaghetti and Noodles, 10c packages for	9c
ROLLED OATS	In bulk, lb. 6½c. Mothers' Oats or Quaker Oats package	12c
CORN MEAL AND FLOUR	Yellow Cornmeal lb., 5½c. [illegible] lb. 6c. Yellow or White Corn [illegible]	6c
ARGO STARCH	You know the quality, package [illegible] 9c 23c and	38c
LAUNDRY BLUING	M-S Brand. Does not streak or stain. Bottle	10c
WASHING POWDER	Sea Foam Naptha Washing Powder, Per package	6c

The MATTHEW SMITH TEA, COFFEE & GROCERY CO.
U. S. Food Administration License No. [illegible]
Willoughby Branch, Cor. Erie Street and Glenn Avenue

LEGAL NOTICE.

Cleveland, Ohio, October 8th, 1918.

Notice is hereby given that a meeting of the stockholders of The Par[illegible] Cloak Company will be held at 519 Society for Savings Building, Cleveland, Ohio, on the 8th day of November, A. D. 1918, at 10 o'clock A. M., for the purpose of considering and acting upon the proposed dissolution of said corporation, and the surrender and abandonment of its corporate authority and franchises and the transaction of any and all business necessary or incident thereto.

E. WEINBERGER, Secretary,
By M. V. EMERMAN, Attorney,
519 Society for Savings Bldg.
O10-31

Bulgars have appeared on the Western front. They feel, we suppose, that they might just as well get licked there as in Macedonia.—New York Evening Sun.

Membership No. 89, The Half Million Club.

WHO
BAKES
THE
BEST
RYE
BREAD
IN
TOWN?
WHY
Laub's
OF
COURSE!

GEO. W. MILLER
Optometrist
921 Huron Road
Just East of 9th Street
Eyes Examined. Glasses Fitted
Satisfaction Guaranteed

Handy Pocket Savings Bank Free
5% PAID ON SAVINGS DEPOSITS
ESTABLISHED 1893
The CUYAHOGA SAVINGS & LOAN CO.
108 The Arcade
Loans made on improved real estate also for building purposes.

SUBURBAN
Time Table

THE CLEVELAND, PAINESVILLE EASTERN R. R.

Schedule Effective June 3rd, 1918.

MAIN LINE

West-bound local cars leave Willoughby 5:30 A. M. except Sunday, and daily each hour, 6:30 A. M. to 11:30 P. M.

East-bound local cars leave Willoughby 6.25 A. M. except Sunday, and daily 7:25 A. M. to 12:25 A. M.

Local cars leave Cleveland 5:00 A. M. except Sunday and daily each hour from 6:00 A. M. to 11:15 P. M.

SHORE LINE

Local cars leave Willoughby 5:30 A. M. except Sunday and daily 6:30 A. M. to 11:30 P. M.

Extra local cars leave Willoughby for Cleveland 6:00 A. M. and every half hour until 8:00 P. M.

Local car leave Cleveland 6 A. M. and every half hour until 8:30 P. M.; 9:00, 10:00 and 11:15 P. M.

Limited cars leave Willoughby daily, except Sundays and holidays, 7:50 A. M. and 9:56 A. M.

Limited car leaves Cleveland daily, except Sundays and holidays, 4:50 P. M., via Shore Line and 3:25 P. M., via Main Line.

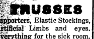

TRUSSES
Supporters, Elastic Stockings, Artificial Limbs and eyes. Everything for the sick room.
We Rent Invalid Chairs
H. H. Hessler
(HIMSELF)
2[illegible] The Arcade Cleveland, Ohio

AS JAPAN SEES SIBERIA

Sharp criticism of allied military aid to the Czecho-Slovaks in Siberia is directed by some sections of the Japanese press, not so much on account of intervention as because it will prove ineffectual. The prediction of its futility is based on the argument that much greater military forces will be necessary in Siberia than have been agreed on by Japan and the United States. The Tokyo Jiji-shimpo, a conservative financial organ, believes, however, that the adoption of the present American-Japanese plan by no means rules out of consideration the one of larger scope proposed by France and England, which had been seriously considered by the government at Tokyo. Japan may have to reconsider this original plan, we are told, if she is to check German penetration of Siberia and help the Russians establish order in the territory stretching from the Japan Sea to the Urals and beyond. The apathy expressed by the Tokyo Asahi toward the Siberian measure adopted by the Terauchi ministry is sometimes ascribed to this journal's policy of opposition to the cabinet on any score, and attention is called to the plausible argument of this influential journal, which follows:

"To go into Siberia with a few thousand soldiers, as has been suggested by President Wilson, will fail to attain the purpose for which this measure is proposed. And yet, on the other hand, Japan is not prepared to embark upon a military undertaking in Siberia on such a large scale as has apparently been proposed to her by France and England. To meet the expectation of our European allies, we would have to send at least a million soldiers into and across Siberia, which is obviously impossible for us to undertake."

In contrast to this view, the Tokyo Yomiuri, edited by a brother of Viscount Motono, who recently resigned as foreign minister, voices a most optimistic opinion, which may be summarized as follows:

"The Russia people, excepting the Bolsheviki, are not friendly toward Germany. They are anxiously waiting for allied aid for the regeneration of their country. Once Japan, with or without allied assistance, enters Siberia for the obviously sincere purpose of helping them, the Russians will not be slow in joining hands with us. To attain this end, we do not think it necessary to make extraordinary sacrifices. The mere report that we have resolved to come to the rescue of those patriotic Russians will have a tremendous moral influence upon those Russians who are still holding their own in the region from Vladivostok to Lake Baikal in the midst of great pressure brought to bear upon them by the Bolsheviki. If our troops actually reach Lake Baikal the whole territory of Siberia clear up to the Urals will virtually come under the influence of the Russians who are eager to throw off both the Bolsheviki and the German yoke."

Though indorsing in the main the action of the Terauchi cabinet, the Tokyo Kokumin expresses a skeptical and even suspicious feeling about our idea of sending an economic mission to Russia. Also this journal believes that in order to save Russia, the allies must not only reach her through Siberia, but must definitely defeat the Germans on the western front, and to this opinion the Tokyo Hochi assents when it says that "German control of Russia can be effectually frustrated chiefly, if not wholly, through a decisive allied victory on the western front." A Tokyo dispatch to the London Times affords Russian light on the problem in the views of Mr. Boris Lopatin, vice chairman of the Anglo-Russian Society and editor of the Vladivostok Moyagazazeta, who points out that the question of first importance in the Russian Far East is government, because upon it depends the restoration of Russia's power to re-enter the war. If the allies' sole intencion is to fight Germany and to save Russia, he tells us, only two courses are open. First, not to support any separate Siberian government; secondly, to facilitate the organization of a Russian volunteer corps by supplying arms and money. We read then:

"A Russian volunteer army is necessary not only to strengthen the efforts of the allies, but to restore order, re-establish communications, enable the working of the legitimate powers of the zemstvos, municipalities and governments of eastern and western Siberia, from which the government of Great Siberia will arise in the natural course of events. Such a volunteer army could not act without the full support of the allies. Without such an army, I believe, no Siberian bulwark can be created against Germany. England, Japan and America will achieve splendid results if their policy has only one aim, the driving of the Germans from the Far East, but they can do no worse service to Russia, and therefore to themselves, if they support any of the present pretenders to power, for that would only augment political trouble.

"Anyone in Siberia backed by military forces can become a dictator, but such a dictatorship would induce a false atmosphere of peace in a country still liable to be victimized by Bolsheviki and other disintegrating forces. Should we ask the advice of Germany in the present situation, she would reply, 'Give Siberia a dictator.' My opinion is that a sound government can emerge only from al- stitutional processes."

ONLY A PRIVATE.

He was only a private, a simple lad,
Who had answered the big world's call;
Happy, contented with what he had,
Living and loving, and that was all.
But he heard the summons the patriots hear—
The ringing challenge to do or die
Which wrings men's hearts with a craven fear
Or lifts them up to a purpose high!

He was only a private, he did not know
Much of the warfare that mad men make;
But he learned of his country's need, and so
Took the path that the patriots take.
Straight to the heart of the slaughter sent,
Knowing no guide but the word "obey,"
Into the battle a private went—
But the soul of a hero was born that day!

He was only a private, but as he came
Out of the carnage, the blood, the stench,
Somewhere a faint voice called his name
And he turned his back on the Shel-t'ring trench;
Hastening, alone, through the raging hell,
Sought 'mid the dying his wounded friend,
Brought him in!—but a bursting shell
Laid him low at the journey's end.

He was only a private, but where they pen
Deathless records of heroes' deeds
There on the roster of noblemen
The humble name of a private leads!
In a soldier's grave, with the simple cross,
Given "For Valor" pinned on his breast,
Great men mourned for the nation's loss
When "only a private was laid to rest.
—Mrs. Helen Combes in New York Herald.

If you can talk with crowds and keep your virtue,
Or walk with kings—nor lost the common touch;
If neither foes nor loving friends can hurt you,
If all men count with you, but none too much;
If you can fill each unforgiving minute
With sixty seconds' worth of distance run,
Yours is the Earth and everything that's in it,
And—which is more—you'll be a Man, my son! —Kipling.

—— Buy MORE Bonds ——

Beer is not a tonic; it is a Teutonic.

BEST PATRIOTIC POEM WINS PRIZE OF $200.00

THE ROAD TO FRANCE

(This poem won the prize of $200 offered by the National Arts Club of New York for the best patriotic poem.

Thank God our liberating lance
Goes flaming on the way to France!
To France—the trail the Ghurk found!
To Fance — old England's rallying ground!
To France—the path the Russians strode!
To France—the Anzacs' glory road!
To France—where our Lost Legion ran
To fight and die for God and man!
To France with every race and breed
That hates Oppression's brutal creed!

Ah, France—how could our hearts forget
The path by which came Lafayette?
How could the haze of doubt hang low
Upon the road of Rochambeau?
How was it that we missed the way
Brave Joffre leads us along today?
At last, thank God! At last we see.
There is no tribal Liberty!
No beacon lighting just our shores!
No Freedom guarding but our doors!
The flame she kindled for our sires
Burns now in Europe's battle fires!
The soul that led our fathers west
Turns back to free the world's oppressed!

Allies, you have not called in vain!
We share your conflict and your pain!
"Old Glory," through new stains and rents,
Partakes of Freedom's sacraments!
Into that hell his will creates
We drive the foe, his lusts, his hates!
Last come, we will be last to stay—
Till Right has had her crowning day!
Replenish, comrades, from our veins,
The blood the sword of despot drains,
And make our eager sacrifice
Part of the freely rendered price
You pay to lift humanity—
You pay to make our brothers free!
See, with what proud hearts we advance
—To France!
—Daniel M. Henderson.

—— Buy MORE Bonds ——

SOLDIERS USE TWELVE THOUSAND "Y" LETTERHEADS WEEKLY.

Free Stationery for the Soldiers

Three hundred million sheets of writing paper, just ordered by the Army "Y" for the free use of soldiers of the United States at home and abroad, assure the letters to mothers from their boys, so eagerly awaited in these serious days. The "Y" has ordered 200,000,000 letterheads for immediate distribution to the camps and cantonments in this country and 100,000,000 letterheads to be sent to the American Expeditionary Forces within the next three or four months. The paper, with envelopes, is provided without cost at all "Y" huts, together with the use of pens or pencils and tables on which to write.

P. F. Jerome, director of the division of equipment and supplies of the National War Council, states in an announcement just received that American soldiers in home camps are using Association letterheads at the rate of 12,000,000 a week. In addition to the 100,000,000 letterheads ordered for the overseas forces, the "Y" is shipping 25,000,000 envelopes and also using big consignments from European paper mills. The "Y" also is sending 1,000,000 to the huts with the Italian army, and 10,000,000 a month to the Foyers du Soldat with the French army.

It Pays To Trade With
THE FISHER BROS. CO.
5 Stores in Lakewood
3 Stores in East Cleveland
1 Store in Chagrin Falls
61 Stores in Cleveland
70 Busy Spots
Quality the Highest—Price the Lowest

WATCH OUT FOR YOUR FREIGHT SHIPMENTS

By a recent general order of the Director General of Railroads the carrier under Federal control is instructed to sell unclaimed perishable freight when ever it is deemed necessary by the agent or the carrier. The order provides that the consignee is to be notified when possible.

In the case of non-perishable freight, however, it is to be sold at auction if unclaimed within sixty days, and no provision is made for notifying either the consignee or the shipper. Under the circumstances, we have no means of knowing whether or not our goods are being delivered. Customers are advised, therefore, to make inquiry when they are expecting a shipment, after a reasonable time for delivery has elapsed.

Real Progress.

He—"And how are you getting on with your collecting for the soldiers?"

She—"Splendidly! I've had my name in the papers four times already."—Sidney Bulletin.

The protest against cotton price-fixing lodged at the White House by a delegation of Southern Congressmen, shows how times have changed since everybody was being importuned to buy a bale.—Pittsburg Gazette-Times.

This Happened Before America Got In

A wife whose husband is on active service recently presented him with a bouncing baby boy. She wrote to ask him when he should get leave, and also when the war would be over. His reply was as follows:

"Dear Lucy—I don't know when I shall get leave or when the war will be over, but if the baby should be called up before I get leave, give him a parcel to bring out to me.—Your loving husband, Bill."—Tit-Bits.

Davis "Good Clothes"
HAND TAILORED
By THE HOUSE OF KUPPENHEIMER

FOREMOST makers of Military Clothing in America, , has an individual knack of giving to young men's Civilian Clothes the lines of the Military figure. This House is the originator of fractional sizes, the Foreward model with its snug set of collar and other refinements of tailoring as advanced as they are practical.

THE W. B. DAVIS CO AS KUPPENHEIMER AGENTS REPRESENT A NATIONAL CLOTHES service, both Military and Civilian, of peculiar advantage to you right now while present stocks are intact.

Davis Week-End Specials

Suit Sale
34 young men's suits, two-buttoned, high-waisted models. Slash pockets. Taken from our stock of regular $30 suits —for week-end special— $25.75

Overcoat Sale
56 Overcoats—all wool—on sale in our Davis ANNEX, 260 Superior Ave. A regular $25 overcoat of better than regular value—special— $20.75

Davis Shirt Week
TWO SPECIAL ATTRACTIONS
An excellent offering of French flannel, fiber silk striped E. & W. shirts—regular $5 and $6—for Shirt Week only—$3.45
E. & W. shirts of madras, excellent value—for Shirt Week only—$1.85

The W B Davis Company
327-335 EUCLID AVENUE THE MEN'S STORE

THE NEAL WAY IS THE REAL WAY
To Overcome All Craving and Desire for
LIQUOR OR DRUGS
Thousands of cured patients; 60 successful NEAL INSTITUTES; the length of time established; the character of the properties occupied; 75% of our business from former patients prove
THE NEAL WAY IS THE RIGHT WAY
THE NEAL INSTITUTE
3920 Euclid Avenue. Cleveland, Ohio

NEW SUGAR ALLOTMENT IS CUT TO FIVE POUNDS

Ban on Jelly and Apple Butter

Distribution of sugar certificates for canning purposes will be continued during the greater part of this month by the Lake County Food Administration Committee in the offices of the Lake County Chamber of Commerce, with these restrictions: None to be issued to families which have used 35 or more pounds during the season; none to persons still having canning sugar on hand; none except the persons having fruit on hand ready to be canned, and in no case any more than five-pound lots.

There is no sugar for jellies or apple butter. It is recommended by the Food Administration that jelly juice be sealed in tight jars or bottles and that sugar be added next winter.

In making apple butter, sufficient sweetness will be furnished by boiling down two gallons of cider to one, it is asserted. It is suggested that peaches, pears and plums may be canned without sugar and kept in this form until next winter.

—— Buy MORE Bonds ——

ATTENTION, LIBERTY LOAN SUBSCRIBERS

First Notice to Delinquents.

A large number of applications for Liberty Bonds have been turned into the local banks without the first payment of 10 per cent cash. Of course these cannot be counted as sales until the 10 per cent is paid. This is holding down the quotas.

Don't think you have completed your subscription just because you signed up, and remember also that your name is on this application and you are obligated to buy the bonds you have subscribed for.

Such people are requested to call and make the first payment at once.

You certainly don't want your name published as being a slacker or one who failed to keep his pledge to Uncle Sam. Do it this week, SURE, or you alone are to blame for results.

LAKE COUNTY LIBERTY LOAN COMMITTEE.

—— Buy MORE Bonds ——

Margaret A. Ringer, residence unknown, will take notice that Richard J. Ringer filed a petition against her in the Court of Common Pleas of Cuyahoga County, Ohio, praying for divorce and relief on the ground of wilful absence for more than three years last past. Said petition is No. 165966 and will be for hearing on and after November 1st, 1918. S19-O24
GEO. F. WATERS, Atty. for Plff.

Laura McCaffery, who resides at 409 Adams Ave., Gary, Ind., will take notice that S. M. McCaffery filed a petition against her in the Court of Insolvency of Cuyahoga County, Ohio, praying for divorce on the ground of gross neglect of duty. Said petition is No. 7219 and will be for hearing on and after October 25th, 1918.
H. POLATSEK, Atty. for Plff. S12-O17

Max Von Schwedler, who resides at New Orleans, La., will take notice that Julia P. Von Schwedler filed a petition against him in the Court of Insolvency of Cuyahoga County, Ohio, praying for divorce, custody of children and relief on the ground of wilful absence for more than three years last past. Said petition is No. 7720 and will be for hearing on and after October 25th, 1918. S12-O17
H. POLATSEK, Atty. for Plff.

CANDY AT THE FRONT.

A recent cable from France to the National War Work Council of the Y. M. C. A. asks for the immediate shipment of 12,000,000 five and ten-cent bars of chocolate during the month of October and a similar quantity for November.

This indicates that the French supplies are running low. Heretofore 300 tons of chocolate for the Red Triangle Huts have been manufactured monthly over there. In addition to this, there is being shipped every month from this side 200,000 two and four-ounce cartons of candy.

A shipment of ten tons of chocolate and five tons of hard candy goes monthly to England. Italy gets the same amount.

All this requires many pounds of sugar.

That the boys crave this candy and call for more is shown in an excerpt from the letter of a young college boy now serving as a private in France, who writes his mother. "If you have any chance to slip us some sweets, don't fail to do so. The Triangle Huts are fairly mobbed when a candy consignment arrives, and I never yet have gotten there in time to get my share."

And we must remember that this craving is an indication that these lads need the sugar; they are better soldiers if they get it—not only happier, but better fighters.

No man or woman wearing a service pin or displaying a service flag need be told the second time to keep well within his two-pound monthly sugar ration when once the reason for sugar saving is well understood.

Robert S. Chilcott, residence unknown, will take notice that Anna Chilcott filed a petition against him in the Court of Common Pleas of Cuyahoga County, Ohio, praying for divorce, custody of child and relief on the ground of gross neglect of duty, habitual drunkenness for three years and wilful absence for more than three years last past. Said petition is No. 165892 and will be for hearing on and after October 26th, 1918.
THEODORE L. STRIMPLE, Atty. for Plff. S12-O17

Sophia Pawlak, residence unknown, will take notice that John Pawlak filed a petition against her in the Court of Common Pleas of Cuyahoga County, Ohio, praying for divorce and relief on the ground of gross neglect of duty and wilful absence for more than three years last past. Said petition is No. 165887 and will be for hearing on and after October 25th, 1918. S12-O17
J. S. KRAJEWSKI, Atty. for Plff.

Giovanna LaRiccia, who resides in Barre, Vermont, will take notice that Guiseppe LaRiccia filed a petition against her in the Court of Insolvency of Cuyahoga County, Ohio, praying for divorce and relief on the ground of gross neglect of duty. Said petition is No. 7784 and will be for hearing on and after November 22nd, 1918.
A. L. CHIOSTERGI, Atty. for Plff.
O10-N14

LEGAL NOTICE.

State of Ohio, Cuyahoga County, SS.

In the Municipal Court of the City of Cleveland, Julius Eisenberg, by his next friend, H. Spielberg, Plaintiff, against H. Goldstein and Brothers, a partnership, defendants. Defendants will take notice that on September 27th, 1918, an order of attachment in the sum of $200.00 and costs was issued by the above named Court in the above entitled action. Said case is No. 100412 and is set for hearing on November 20th, 1918. O10-24
H. SPIELBERG, Atty. for Plff.

Lighten Your Housework

by making use of the time and labor-saving help of electricity. Electrical household appliances can relieve you of all the hard work and drudgery which makes housework so tiresome and tedious.

Electric Washers, Electric Irons and Electric Cleaners lighten the heaviest and most important household tasks. For almost every other household duty there is a practical electrical device which will do the work better, quicker and more economically than hand labor.

The Illuminating Co.
ILLUMINATING BUILDING
Public Square

Phone Service. Established 18[illegible]
Permanent Hair Waving
W. A. Bellchambers
Manufacturer of
Wigs and Hair Goods
[illegible] by Appointment
[illegible] EUCLID AVENUE CLEVELAND, OHIO

THE LITTLE HOME PAPER

By Charles Hanson Towne
in American Magazine.

The little home paper comes to me,
As badly printed as it can be;
It's ungrammatical, cheap, absurd—
Yet how I love each intimate word!
For here am I in the teeming town,
Where the sad, mad people rush up and down,
And it's good to get back tot he old lost place,
And gossip and smile for a little space.

The weather is hot; the corn crop's good;
They've had a picnic in Sheldon's Wood
And Aunt Maria was sick last week;
Ike Morrison's got a swollen cheek,
And the Squire was hurt in a runaway
More shocked than bruised, I'm glad to say.
Bert Wills—I used to play ball with him—
Is working a farm with his uncle Jim.

The Red Cross ladies gave a tea,
And raised quite a bit. Old Sol MacPhee
Has sold his house on Lincoln Road—
He couldn't carry so big a load.
The Methodist minister's had a call
From a wealthy parish near St. Paul.
And old Herb Sweet is married at last—
He was forty-two. How the years rush past!

But here's an item that makes me see
What a puzzling riddle life can be.
"Ed Stokes," it reads, "was killed in France
When the Allies made their last advance."
Ed Stokes! That boy with the laughing eyes
As blue as the early-summer skies!
He wouldn't have killed a fly—and yet,
Without a murmur, without a regret,

He left the peace of our little place,
And went away with a light in his face;
For out in the world was a job to do,
And he wouldn't come home until it was thru!
Four thousand miles from our tiny town
And its hardware store, this boy went down.
Such a quiet lad, such a simple chap—
But he's put East Dunkirk on the map!

Don't.

Motto for the gasoline-savers, to be hung on the garage door that it may be seen Sunday mornings: "Don't keep the home tires turning."—Chicago Evening Post

But a Worm Sometimes Turns.

A "conscientious objector" told the tribunal the other day that he wouldn't kill a worm. As the poet so touchingly puts it, "A fellow feeling makes us wondrous kind."—Passing Show.

The War and Rates

Prices for shows, clothes, food and rents have seen almost unbelieveable advances since the beginning of the war.

There are many contributing reasons for this situation—the most important of which are the shortage of labor and the scarcity of materials.

Labor is at least 40 per cent higher than it was before the war. Many materials cost from three to four hundred per cent more than in 1914.

THAT'S WHY:
Fares have been increased on our government-controlled railroads.
Rates have been raised on the state-controlled telephone service.
Advances in street car fares have been approved by city councils.

BUT—YOU STILL PAY THE SAME RATE FOR GAS SERVICE

And this despite the fact that every branch of our operating expense has experienced abnormal increases

Cleveland has the cheapest and best Gas Service in the world.

The East Ohio Gas Co.

THE CHANDLER & RUDD CO
U. S. Food Adm. Lic. No. G-09292. Bakers' License No. B-05489.
SPECIALS WEEK OF OCTOBER 21st, 1918
NAVY BEAN SALE
Choice Hand Picked Pea Beans—Special 2 lbs. for 25c.
MACARONI SALE
Golden Age Macaroni — Spaghetti and Noodles—Special 9c pkg.—3 pkgs. 25c. Regular price 10c
DOWN TOWN STORE
234-36 Euclid Ave.
WILLSON STORE
6000 Euclid Ave.

Helen Wictorisz, whose last known residence is 44 Charles St., Bloomfield, N. J., will take notice that Rudolph Wictorisz filed a petition against her in the Court of Common Pleas of Cuyahoga County, Ohio, praying for divorce and relief on the ground of gross neglect of duty and adultery. Said petition is No. 165886 and will be for hearing on and after October 25th, 1918. S12-O17
ALFRED SAFRAN, Atty. for Plff.

John Warwick, who resides at 131 Erie St., Cambridge, Mass., will take notice that Alice Warwick filed a petition against him in the Court of Common Pleas of Cuyahoga County, Ohio, praying for divorce, restoration of name and relief on the ground of gross neglect of duty. Said petition is No. 166064 and will be for hearing on and after November 1st, 1918. S19-O24
H. E. DAVIS, Atty. for Plff.

Charles M. Walker, residence unknown, will take notice that Sadie Walker filed a petition against him in the Court of Common Pleas of Cuyahoga County, Ohio, praying for divorce, restoration of name and relief on the ground of gross neglect of duty, and extreme cruelty. Said petition is No. 166063 and will be for hearing on and after November 1st, 1918. S19-O24
R. H. McKAY, Atty. for Plff.

LEGAL NOTICE.

Caroline Sotka, whose last known place of residence is Pontiac, Michigan, will hereby take notice that on the 10th day of July, 1918, John Vidmar filed a petition, designated as No. 96034, in the Municipal Court of Cleveland, Ohio, against her and others, claiming a lien by reason of a judgment against one, Joe Sotka, on the following described real estate:

Situated in the City of Cleveland, County of Cuyahoga and State of Ohio, and known as being Sublot No. 9, in G. B. Bower's Subdivision of part of original Ten Acre Lots, Nos. 126 and 128, as shown by the recorded plat of said Subdivision in Volume 3 of Maps, Page 25, of Cuyahoga County Records.

The prayer of said petition asks The Cleveland Trust Co., and other lien holders, to set up their interest in the above described premises; that the liens and equities of the defendants be marshalled; that said premises be appraised, advertised and sold according to law; that plaintiff's claim be paid according to its priority; that plaintiff be allowed a reasonable attorney's fee and for all other just and equitable relief.

The said Caroline Sotka is required to file her statement of defense on or before the 5th day of December, 1918.

JOHN VIDMAR, Plaintiff,
By M. STRASBOURGER, His Atty.
O17-N21

Giovanna LaRiccia, who resides in Philadelphia, Pa., will take notice that Florence Clevering filed a petition against him in the Court of Common Pleas of Cuyahoga County, Ohio, praying for divorce and relief on the ground of gross neglect of duty. Said petition is No. 166379 and will be for hearing on and after November 29th, 1918. O17-N21
GEO. C. HANSEN, Atty. for Plff.

Julianna Plangar, who resides in Erkesefin, Bihar County, Austro-Hungary, will take notice that Martin Plangar filed a petition against her in the Court of Common Pleas of Cuyahoga County, Ohio, praying for divorce and relief on the ground of gross neglect of duty, extreme cruelty and adultery. Said petition is No. 166292 and will be for hearing on and after November 22, 1918. O10N14
ALFRED SAFRAN, Atty. for Plff.

LEGAL NOTICE.

Luria Bros. & Company, a co-partnership, whose principal place of business is located at Reading, Pennsylvania, will take notice that Bialosky Bros. & Company, a co-partnership, as plaintiff, has filed a petition against them, as defendants, in the Court of Common Pleas of Cuyahoga County, Ohio, praying for judgment in the sum of nine hundred fifty-nine and 26-100 ($959.26) Dollars on an account.

Said defendants will further take notice that an order of attachment has been issued in said action for said amount.

Said petition is No. 166383 and the above named defendants are required to answer the same on or before the 7th day of December, A. D. 1918, or judgment will be taken against them as prayed for in said petition.

BIALOSKY BROS. & COMPANY,
By MAXWELL V. EMERMAN,
Their Attorney, 519 Society for Savings Bldg. O10N14

The kaiser says his troops are "loyal to the core," but the fact remains that the majority of them now begin to [illegible]

Emma Caldwell, residence unknown, will take notice that Joseph H. Caldwell filed a petition against her in the Court of Common Pleas of Cuyahoga County, Ohio, praying for divorce and relief on the ground of gross neglect of duty. Said petition is No. 166061 and will be for hearing on and after November 1st, 1918.
R. H. McKAY, Atty. for Plff. S19-O24

LEGAL NOTICE.

Jacob Gans, residence unknown, will take notice that Maria, alias Mary Metz Gans, as plaintiff, filed a petition against him, as defendant, in the Court of Common Pleas of Cuyahoga County, Ohio, praying for divorce, custody of children and relief on the ground of gross neglect of duty and extreme cruelty, for divorce, relief, and that defendant may be barred from all interest in dower or otherwise, in the following described real estate:—

PARCEL I. Situated in the City of Cleveland, County of Cuyahoga and State of Ohio, and known as being sublot No. 2 of the sub-division of a part of original lot No. 72 in former Township of Brooklyn made by James M. Hoyt and recorded in the office of the recorder of said County in Book No. 6 of Maps and subdivisions, page 6, Cuyahoga County Records, according to the statute in such cases made and provided, be the same more or less, but subject to all legal highways.

PARCEL II. Situated in the County of Cuyahoga and State of Ohio, known as sublot No. 6 in "S. Moran's Tuxedo Farms Annex," being a proposed subdivision of land, situated in the Township of Parma, County of Cuyahoga and State of Ohio, and known as being a part of original Parma Township lot No. 1, in the Blake Tract in said township. Said sublot being situated on the north of Wexford Avenue with a frontage of one hundred and sixty (160) feet, the east line being one hundred and forty (140) feet. The west line being one hundred and forty (140) feet, the rear line being one hundred and sixty (160) feet, together with all hereditaments and appurtenances thereof, but subject to all legal highways.

Said petition is No. 161117 and will be for hearing on and after October 25th, 1918.
SANBORN & McCONNELL, Attys. for Plff.

Bennie Paschal, residence unknown, will take notice that Margaret Paschal, a minor, by William [illegible], her father and next friend, filed a petition against him in the Court of Common Pleas of Cuyahoga County, Ohio, praying for annulment of the marriage contract between them, that said marriage be declared void; that she be permitted to resume her former name and relief on the ground of gross neglect of duty. Said petition is No. 166124 and the said Bennie Paschal is required to answer the same on or before November 23, 1918.
H. J. HOLLANDER, Atty. for Plff.

Susan Deibel, residence at 47 [illegible] Gross Propsdorf, Austria-Hungary, will take notice that Stephen Deibel filed a petition against her in the Court of Common Pleas of Cuyahoga County, Ohio, praying for divorce, custody of children and relief on the ground of gross neglect of duty and wilful absence for more than three years last past. Said petition is No. [illegible] and will be for hearing on and after November 15, 1918.
F. GREEN, Atty. for Plff. [illegible]

William Quinlan, residence unknown, will take notice that Hattie Quinlan filed a petition against him in the Court of Common Pleas of Cuyahoga County, Ohio, praying for divorce, custody of children and relief on the ground of gross neglect of duty and wilful absence for more than three years last past. Said petition is No. 166052 and will be for hearing on and after October 25th, 1918.
L. G. SCHOOLEY, Atty. for Plff. S12-O17

Margaret Morgan, who resides at [illegible], Pa., will take notice that George A. Morgan filed a petition against her in the Court of Common Pleas of Cuyahoga County, Ohio, praying for divorce, custody of children and relief on the ground of gross neglect of duty and wilful absence for more than three years last past. Said petition is No. 165885 and will be for hearing on and after October 25th, 1918.
NOAH S. GOOD, Atty. for Plff. S12-O17

Louis Weiner, residence unknown, will take notice that Emma Weiner filed a petition against him in the Court of Common Pleas of Cuyahoga County, Ohio, praying for divorce, custody of children and relief on the ground of gross neglect of duty and wilful absence for more than three years last past. Said petition is No. 166076 and will be for hearing on and after November 15, 1918.
SOL EDGERT, Atty. for Plff.

[illegible] of Foch is meeting [illegible] approval of all [illegible]. Could any man's [illegible] better than that?—[illegible]

If "a stitch in time saves nine" "a stitch in time saves a garment." Have [illegible] clean your garments and be convinced.
The Universal Dry Cleansing Co
1218-1230 E. 71st St. [illegible] EUCLID AVE. Rosedale [illegible] Princeton [illegible]

"THE HOLLAND"
Lunch 11 to 2. 5 to 7 P. M.
Not merely the best foods, but the best prepared. Best service, too.
Second Floor, Chisholm Building, 2061 East Fourth Street,
Between Euclid and Prospect Avenues.

Saving Money

Saving money is easy or difficult according to whether or not one has a definite aim. Most of us require that we have not only a definite aim, but also a "compulsory savings account." We must put a little "compulsion" into it and then put aside each year, and each month, the amount we should save against the day when Age shall reduce our earnings.

No person, except he is wealthy, is at liberty to spend, especially not his family, who does not each month and each year lay by a little.

It is equally necessary that one plan his savings where they shall, first of all, be absolutely safe; also where they will increase while they are remaining. Millions of dollars are saved each year, but unwisely invested and lost. The effort, the denial, even sacrifice is made, but the reward is not gained.

Land is the one absolutely safe investment. Property located and supplied with the necessary improvements to convert it into a desirable homesite, it will increase in value surely and quickly.

The easy payments on which lots are sold in our WILLOUGHBY - EUCLID AVE. SUB - DIVISION, place them within the reach of every person or family. They afford an absolutely safe, convenient, "compulsory savings bank" where deposits will grow rapidly.

These big lots 50x200 at $740 up, ideally located and completely improved, offer an exceptional investment opportunity. It will be worth your while to investigate. Now is the time to start, to buy, is now.

Salesmen on the property Saturday afternoons and Sundays.

The McNutt McCall Co.
220 Hickox Bldg, Euclid & E. 9th St.
Main 6530 CLEVELAND Cent 1580-W

EUCLID SQUARE GARAGE
LARGEST IN THE WORLD
TWO FLOORS
ONE PRICE TO ALL
GARAGE
EAST 13th St. North of EUCLID, CLEVELAND, OHIO

LAMPS AND RADIATORS REPAIRED
AUTO LAMP AND RADIATOR CO. [illegible]
H. J. VOTTELER & SON
[illegible]

The May Co.
Ohio's Largest and Best Store
Ask For Eagle Stamps

ARE YOU A PATRIOT IN THE TRUE SENSE OF THE WORD

Just stop and think a moment - are you complying in every possible way with the demands of your Government? You were asked almost a month ago to start your Christmas shopping -to do everything in your power to relieve the usual Holiday rush that occurs during the month of December.

HAVE YOU DONE IT

Stylish Costumes for Stout Women

We have devoted a large portion of our ready-to-wear department to the needs of stout women and are prepared to supply them with handsome suits coats and dresses of becoming lines and smart appearance. Never before, in the history of this department, have we shown such [illegible] varied asortment from which to select.

Stylish Stout Suits

No matter what size you wear, you will be able to find it here and in a great variety of styles and materials. [illegible]

$34.75 to $75.00

Stylish Stout Coats

[illegible]

$19.50 to $98.50

Stylish Stout Dresses

[illegible]

$21.75 to $75.00

Second floor

Men's Furnishings

This is readily recognized as the men's store of Cleveland, a place where busy men can come and find just exactly what they want and at just the price they want to pay. All the new things are shown here first.

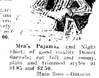

Men's Shirts, a big variety, in woven madras and silk striped materials, all-silk shirts and fancy mixtures, as well as flannel shirts for outdoor wear; splendid values at $1.50, $1.85, $2.00, $2.50 to $7.50.

Men's Underwear, two-piece garments, in heavy and medium weight cotton ribbed wool mixed and all-wool garments; positively unmatchable values at these prices $1.50, $2.00, $2.85, $3.58 to $5.00.

Men's Neckwear, cut silk cravats in open-end shapes, knit scarfs, plain colors, heather and cross stripe effects, 50c, 65c, $1.00 and $2.50.

Men's Pajamas and Night Shirts of good quality Domet flannels; cut full and roomy, plain and trimmed styles at $1.85 and $2.50.

Main floor—Ontario

Men's Fine Shoes

Men of all ages are coming here to buy their shoes and they are sending their friends here not only because of the smart new styles that we show but because they appreciate the splendid qualities and extreme comfort that we insist upon having in every pair.

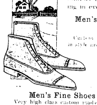

Men's $12 Custom Quality Shoes $9.85

Custom lines, custom finish and elegance in style are but a few reasons why they are the choice of particular men who are looking for shoe value and comfort. Twenty-one of the latest models for street or dress. Priced, per pair........**$9.85**

Men's Fine Shoes $5.85 and $6.85

Very high class custom made shoes, in the most up-to-date models, in all leathers; new tans, fashionable dark brown, cherry and Tony red in dull and glazed calf, black kid and patent colt. The leather is excellent and the workmanship strictly first-class. $7 and $8 values at $5.85 and $6.85

Main floor—Ontario

Men's Velour Hats

Well-dressed men who have an eye for beauty as well as smart style are choosing velour hat, for winter wear. The material is very soft and pliable—easy to shape and very comfortable to wear.

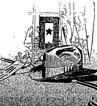

Men's High Grade Velour Hats, very luxurious weave in all the new shades of brown, gray, various shades of green and handsome jet black. A large stock at all prices:

$5, $6, $7, $10, $12 and $15

Main floor—Ontario

BUY MORE BONDS
In the name of those brave lads who are offering their ALL—we urge you to buy more bonds and still more bonds—buy until it's a real hard ship.

The May Co.
Ohio's Largest and Best Store
Ask for Eagle Stamps

XMAS SHOPPING
It's little enough that your government asks of you—that you start your Xmas shopping NOW—Surely you will not refuse to do your bit!

$60,000 Sale of Rugs and Carpets

That Represent Value, Beauty and Quality

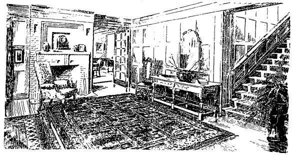

The scarcity of wool, due to the World War, is responsible for this great sale. Several large mills have discontinued the manufacture of carpets owing to their inability to procure materials. We purchased their entire made up stock at remarkable savings, which accounts for these very low prices.

Fourth Floor

JOHN & JAS DOBSON'S WILTON VELVET CARPET

three yards wide, in blue, green and taupe made to cover the floor without a seam; $10.00 value, sq. yd

$7.50

BIGELOW HARTFORD CARPET CO.'S

Loom Tufted Soumac Rugs

15 to 20 PER CENT BELOW VALUE

These fine and famous Rugs are noted for their long wearing qualities. They are woven in exact reproductions of rare Oriental carpets and have their lovely coloring and beautiful designs

Size	Reg Price	Sale Price	Size	Reg Price	Sale Price
[illegible]	$8.50	$5.50	8 ft. 3 in. x 10 ft. 6 in.	$115.00	$81.50
[illegible]	$12.75	$8.25	9x12 ft.	$125.00	$89.00
[illegible]	$20.00	$13.50	10 ft. 6 in. x 12 ft.	$169.50	$122.50
4 ft. 6 in. x 7 ft. 6 in.	$42.50	$31.00	10 ft. 6 in. x 13 ft. 6 in.	$192.00	$137.50
6x9 ft.	$77.50	$55.00	11 ft. 3 in. x 15 ft.	$225.00	$152.50

ROXBURY CARPET CO.'S TEN-WIRE BRUSSELS RUGS

in size 7 ft. by 9 ft. that sell regularly at $26.50, will be offered special, just for this sale, at

$19.50

SCHOFIELD-MASON CO.

Saratoga Bath Mats

15 to 20 PER CENT BELOW VALUE

Schofield-Mason Co., Philadelphia, Pa., have discontinued the carpet business to [illegible] the war. We have closed out their entire stock of Saratoga Bath Mats at cut prices.

Size	Regular Price	Sale Price
[illegible]	[illegible]	$1.50
18x36 in.	$2.25	$1.50
[illegible]	$4.00	$2.75
24x60 in.	$5.50	$3.69
30x60 in.	$6.00	$3.95
36x36 in.	$4.75	$3.25
36x72 in.	$8.00	$5.50

A. & M. KARAGHEUSIAN

Finest Wilton Rugs

15 to 20 PER CENT BELOW VALUE

The well-known firm of Karagheusian are the manufacturers of high-grade Wilton rugs. A large selection of dropped patterns now offered for your choosing, underpriced.

Persian Wiltons

Size	Regular Price	Sale Price
8 ft. 3 in. x 10 ft. 6 in.	$120.00	$87.50
9 x 12 ft.	$125.00	$89.50

French Weave Wilton

Size	Regular Price	Sale Price
8 ft. 3 in. x 10 ft. 6 in.	$110.00	$82.00
9 x 12 ft.	$115.00	$86.50

FIGHTING THE "COOTIE"

Government scientists of the Department of Agriculture, working under the Council of National Defense, are at work trying to find preventives and exterminators practicable for extensive use in Europe for the well-known "cooties" of our war zone. The announcement is made by the United States Department of Agriculture's Weekly News Letter in an article that gives first attention to a former Chicago official who "is cooperating, in a very personal and intimate degree, with entomologists of the department" by serving as a host for "cooties":

"This man formerly served the city of Chicago in a public capacity. He has a son with the American Expeditionary Forces in France, and when he volunteered to be a subject in the experimental work of the entomologists he said he was willing to do anything that would help out the boys over there. Valuable data in regard to the control of the 'cootie' have been obtained from the parasites living on his body, and moving pictures of them have been taken through a microscope. The pictures are to be magnified and shown at army camps before scientists and army officers engaged in delousing work."

But the Chicago man is not the only volunteer entertainer for the pests that annoy, irritate, and spread trench fever and other diseases among American soldiers. As we read:

"One of the scientists of the Bureau of Entomology also is serving as a host for the parasites, but in a more restricted sense. His 'cooties' are confined under the glass top of a wristlet, much like a wrist watch, and they pass their existence from the egg stage to the dead adult, on the skin of his arm, and cannot move to any other spot. Through the glass cover the entomologist can watch the 'cooties' as they merge from their shells and go through all the stages of their life cycle."

It required the war, according to The Weekly News Letter, to get for these pests as much attention "as scientists believe they deserve." The Department of Agriculture entomologists are "testing chemicals to learn their destructive action on lice, their effect on human bodies, and their penetration of clothing. Also, they are cooperating with army officers in testing laundering and delousing processes." True.

"The 'cootie' has not yet appeared in numbers at the camps in this country, but if it should do so military authorities expect to be ready to deal with it." Men serving for long periods in the trenches, or at other places where thorough bathing, hair-clipping and disinfection can be done, have been established in the war-zine."

THE FARMER AND THE JITNEY

An interesting fact brought out by those engaged in framing the revenue bill is that 53.1 per cent of all motor vehicles produced in the United States in 1917 were purchased by farmers. That figure indicates what a large percentage of automobiles are used for utility; in fact, it has been estimated by good roads and touring committees that only one-tenth of all passenger automobiles can be said to be for pleasure riding. The American Automobile Association is busy collecting data on the subject of what they term "taxation of highways transportation" as applied to the proposed levy on automobiles and gasoline. The information secured has been laid before the members of the Finance Committee of the Senate, to which the revenue bill will come after it is through the House.

Better leave the sugar in the bowl than in the bottom of the cup—Helena Independent.

The May Co.
Sewing Machine Dept. 4th Floor
Ohio's Largest and Best Store
Ask For Eagle Stamps
Sewing Machine Dept. 4th Floor

Nearing the End

We must urge those who intend to take advantage of this liberal offer to act promptly now and join the

TWO-FIFTY CLUB

The Biggest Sewing Machine Offer of the Whole Year

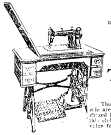

The number of sewing machines that were set aside for this club sale are going fast. We won't be able to offer machines that were purchased later at anything like this special club price. Every member of this club is actually saving money besides securing a sewing machine value for a lifetime. We offer

Handsome quartered oak drop head models. Sew both lock and chain stitch with ease. Swift and quiet. Complete with all attachments.

THE STANDARD ROTARY SEWING MACHINE AT

a price actually 20% below the present retail to club members only. **$39.50**

JOIN NOW—SAVE 20 PER CENT

If we purchased these machines today we could not afford to sell them for less than $50. Club members are securing an exceptional value in spite of steadily advancing prices. Don't wait—JOIN.

$2.00 SENDS YOUR MACHINE

the balance in amounts as little as $1.00 a week. You'll never miss these small amounts.

NATIONAL INTEGRITY.

Our forefathers did a grand work when they started this republic in 1776, for today it appears as the saviour of the world. Civilization would go to smash if it wasn't for the United States. This country is furnishing men and money to keep Germany from owning the earth and establishing their miserable kultur over the inhabitants thereof. If this nation stood apart and did nothing, Germany would take Paris and overrun France and probably bring England to a servile peace. What we are fighting is the Prussian rule, which means autocracy and despotism, and we will win. We are going to make national existence amount to something, which would not be the case if Hohenzollernism got the upper hand. Every dollar we give and every life that is sacrificed by our noble army is given and spent for freedom, humanity, religion and the brotherhood of man. No age ever had a duty as great as the one through which we are passing, and there is no time when the individual is called upon for more sacrifice, courage and hope.—Ohio State Journal.

It is reported that Germany will transfer a division of Kurds to the west front. They will naturally be the cream of the Teuton army.—Rochester Post-Express.

DINNER 25c
at the HAWLEY House
Cor. St. Clair and W. 3rd St
V. C. HELLER, Prop.

Remember
FAIRCHILDS FLOUR

BREAD FLOUR FOR BREAD.
VELVET FLOUR FOR PASTRY.
BEST FLOUR FOR BOTH.

THE CENTRAL STORAGE WAREHOUSE CO
1841 East 55th, Cleveland.
Rosedale 57 Central 6029
LONG DISTANCE MOVING
Long Distance Moving—Packard Motor Vans—Furniture Storage

Teach Your Child the Habit of Saving

—and you will be doing more for his future than the largest legacy could possibly do

THE SUPERIOR SAVINGS & TRUST CO.
Superior Ave. Cor. W. Sixth St.

William Koebler, Pres. and Treas.
Julius Koebler, Vice Pres.
Chas J. Bennett, Sec'y.
Phones: Bell Rosedale 207
Cuy. Cent. 60.

The J. & W. Koebler Company
Funeral Directors
Auto Invalid Carriage Service
Office and Parlors, 2340 East 55th St. near Central, Cleveland, O.
[illegible]

IF YOU ARE SICK COME TO ME
I will quickly tell you where your ailment lies, what is causing it and whether I can help you or not and about how long it will take.

I use Nature's own method of healing
There is not an ailment that can be helped without Nature's assistance—she controls the entire bodily health. I use no artificial methods.

12 Adjustments $10
Single Adjustment $2
Examination, Analysis, Consultation FREE

T. Tanaka, D.C., Ph.C.
T. TANAKA, Chiropractor
280 The Old Arcade Cleveland, Ohio
[illegible]

The Republican—Its Circulation is its great AD-vantage

The difference between a workman and an executive is this: the workman does the work of today; the executive plans what is to be done the day after tomorrow. "Always work by plan. And always plan well ahead."

This Paper is Devoted to the Best Interests of Lake County

The Willoughby Republican

Not Merely a newspaper BUT a NEWS-paper.

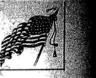

TWENTY-SIXTH YEAR—NO. 33 WILLOUGHBY, O., OCTOBER 25, 1918. ONE DOLLAR AND TWENTY-FIVE CENTS A YEAR IN ADVANCE

REV. WM. M. JEFFERS TELLS OF PASSING OF AERO FLEET OVER LOS ANGELES

October 12, 1918.

Mr. E. M. Crowther, Willoughby, O.—

My Dear Friend and Brother: Conference is over and we were returned to this church for another year. We have just received notice that all churches, theaters, schools and colleges and other public gatherings are to be closed indefinitely owing to the "Spanish flu." We were to have had a great Liberty Loan fair today and had made great preparations for it, but it was all called off except one feature, which may be of interest to you. At 11 o'clock the largest aero fleet in the United States passed over our city. There were in all 103 planes. They were in nine divisions and in V-shaped formation of bombing squadrons, and flying at a height of 5,000 feet. At the head of the gigantic squadron flew Maj. Bartholf, and behind him came four formations of ten planes, each arranged in a V shape, one plain forming each point of the V, or rather one plane in front and two back forming the V shape. On the left wing Maj. Ernest Clark led a line of three formations, ten planes in each group. The right wing of the formations was led by Capt. William Alden Smith. Guided by smoke from the leaders, the planes flew in a long procession over the city and passed almost directly over our parsonage and landed at El Segundo, where they replenished their tanks and left for the return trip to the Riverside field at 3 o'clock. The only accident was when the motor of the plane driven by Lieut. Ralph Watson "froze" and he was compelled to volplane into a beet field at Budlong and Sixtieth street, in this city. The descent was made without any damage.

It required 3,000 gallons of gasoline to make the round trip of the 103 planes. It looked as though, if the planes were to drop explosives into the city, as they would had it been a Hun city, there would be nothing left to tell the story.

Ed, it was a wonderful sight, to see these great birds passing over and the reflection of the sun upon their planes and with a humming sound as though a dozen trains were passing by at one time. Untold thousands of people were on housetops, in the streets and front yards, watching the mighty spectacle go by. It had a splendid effect upon our Liberty Loan campaign. There is some talk of peace out here, but no one desires it until the allied armies have had a chance of carrying the battle into Berlin itself, so that the German people may know from experience that "war is hell." Your friend,

WILLIAM M. JEFFERS.

HOW ABOUT YOU AND THE "STAR SPANGLED BANNER"?

"When the Italian children of Tolfa see a Red Cross automobile loaded with supplies coming their way, they sintantaneously sing the "Star Spangled Banner" in their native tongue to relieve their feelings."—News Item.

Well, well! there are some of us, 'tis said, who cannot sing the "Star Spangled Banner" all the way through even in our own tongue. How about you? Everybody stand up. Can you sing the "Star Spangled Banner," last verse and all, without looking at the book?

OPENING LYCEUM COURSE NUMBER POSTPONED

Owing to the general closing order, the first number of the Willoughby Lyceum course, the Cheney Concert Co., has been postponed. This particular number will be given later. The entertainment cannot therefore open until the second number of the series in November.

"Y" CONVENTION POSTPONED

The "Y" convention and banquet planned for Willoughby the 29th, has been indefinitely postponed owing to the flu.

MAPLE GROVE SOLDIER PROMOTED TO CAPTAINCY

All will be pleased to see this picture of a local soldier boy who is doing such splendid service in France. This is Capt. Harold Palmer, who has just been commissioned to that office, having previously been a lieutenant. His bravery has won him two decorations abroad, and his friends and family naturally take great pride in him.

LAKE COUNTY DRY CAMPAIGN OPENS

The Lake county dry campaign opens this week. S. D. Shankland is the county chairman. Due to the unusual conditions, much personal effort will be necessary, due to the fact that no public gatherings will be held. All possible matter will be presented through the newspapers, and particular appeal is made to the man who did not get out and vote last year. His particular attention is called to the ad in this issue which says: "One more vote in each precinct would have made Ohio dry last year."

The committee has opened headquarters over the Interurban station, Painesville, with Rev. N. W. Bates as campaign manager and Mrs. A. E. Hoose in charge of the office. S. S. Wilson is assisting in the advertising campaign.

PUBLIC GATHERINGS POSTPONED FOR ANOTHER WEEK

At a meeting of the Board of Health Tuesday evening it was decided that the churches and schools and the Hiawatha should remain closed for another week with no public gatherings. There was some discussion pro and con at the meeting as to the advisability of the action. However, it was deemed best to not lift the ban on public gatherings, and the closing order will remain in effect it is understood, until one week from this Friday. Local doctors each report some cases which are regarded as the flu, but no increase in cases or epidemic such as reported from some localities.

CHESBRO HOME ON PROSPECT STREET SOLD

The J. B. Chesbro home on Prospect street has been sold to E. D. Billings, of Kirtland. The family expects to take possession the first of the month. The Lanning family, who have been occupying the Chesbro house, will move into the house on Euclid avenue, owned by Miss Inez Warner and Anne Smith. The two latter named will go into Cleveland for the winter.

MRS. PIERCE VERY ILL

Mrs. Stewart Pierce, who is seriously ill at her home on West Spaulding street, in the old Hodgson home, was reported as no better Thursday morning.

STRIKE AT AMERICAN CLAY MACHINERY COMPANY SETTLED

Employes To Return To Work

Following several meetings during the week, a meeting of the American Clay Machinery Co. and their employes was held Thursday morning. Labor Commissioner William O. Lider was present, and makes the following statement:

"The men will return to work Monday morning. All terms in question have been agreed upon excepting the wage scale. This matter is held in abeyance until it can be adjusted by the U. S. Labor Commissioner, unless the plant and the men shall arrive at their own agreement in the meantime, in which case Mr. Lider will take no further part. Improved working conditions and the eight hour day stipulation have been agreed to. The management and the men are now in harmony.

EMPLOYES AT AMERICAN CLAY ENTER THE UNION

The employes at the American Clay Machinery Co. organized two weeks ago and have now been accepted as regular members of the union.

DEATH OF MURRAY LOUISE LONG

Little Murray Louise Long, aged 7, daughter of Louie and Minerva Bond Long, died at the home in Deland, Fla., Wednesday, October 16th. The little girl had been at the Bond home in Willoughby all summer, and had been at home only three or four days when she contracted the influenza, which is very prevalent in the South, and died. The child was a great-niece of Mrs. Emma Randall and Mrs. S. S. Wilson. The parents have also been ill with the same disease, but are now recovering. Mrs. Robert Bond and her two children had expected to leave this week, but owing to the epidemic in the South have decided to remain in Willoughby for the present. Bobbie, the other son, went home with his father and is now in Deland.

HONORS PAID TO SOLDIER BOY AT FUNEERAL

Harold Berner Godfrey, Wickliffe soldier boy, whose death occurred at Camp Jackson, S. C. was buried in Willoughby with military honors Tuesday. The funeral was held from the Episcopal Church. James McMahon sang. Soldiers from the Ben Hur post acted as pallbearers and also formed a firing squad of eight, Capt. Moore commanding. Member of the Red Cross and the War Mothers marched. As soon as the quarantine order is lifted, a special memorial service will be given at the Episcopal Church for this soldier boy, to which members of the Red Cross and all others are invited. A gold star will be placed for him upon the Episcopal Service Flag. The young man was from England, and his mother is still living there. While here, he has made his home with James Powell, stop 25½ the main line.

HIAWATHA OFFERS COMPENSATIONS

While the Hiawatha Theater has been closed by order of the Board of Health, the management, Mr. Todd and Mr. McMahon, have thoroughly renovated and fumigated the theater and put in many new improvements.

The lobby has been repainted and re-decorated in a very attractive manner. The front has received a fresh coat of white paint, and in all it presents a neat and attractive appearance. A brand new picture machine, the very best money can buy, has been installed. It is the same model exactly as used in the Stillman Theater in Cleveland.

Somewhat of a novelty and innovation is the new curtain just installed also.

It is made up of myriads of little beads, each about the size of a pin head. Each bead reflects the entire picture, so that you get a composite of thousands of little pictures combined to make the big one. It enhances the value of the picture to a wonderful degree you can almost see the color of the eyes. This is the first theater of this size to install this screen. All that they have put in so far have been in the large city theaters. When the Hiawatha reopens you will see a picture than which there is no better in the world.

ARE YOU KEEPING UP YOUR THRIFT STAMP PURCHASES? HERE'S THE SALES FOR WEEK

Total for Lake County previously reported	$284,075.24
Week ending Oct. 17, 1918	5,191.38
Total	$289,266.62
Sales for Willoughby post-office district for week ending Oct. 17	1,279.73
Sales for Painesville post-office district for week ending Oct. 17	3,911.65

STARS ABOUND IN LAKE COUNTY. LIBERTY LOAN PURCHASES TELL THE REASON WHY.

Stars abound in Lake County. Every township and village exceeded its quota for the Liberty Loan. More than $1,565,000 in bonds was purchased. The quota was $780,750. Chairman E. D. Heartwell is an enthusiastic, painstaking leader, and every worker in the county caught the spirit.

MEMBERS OF WICKLIFFE RED CROSS HAVE NEW CONSERVATION PLAN.

The heating of the spacious Red Cross work rooms at Wickliffe requires two furnaces. It has therefore been deemed advisable, as a matter of conservation of coal to close the rooms for six months. The workers will make garments and knit in their homes. Once a month they will meet at the Town Hall, returning the finished and taking out new work. No surgical dressings will be made. Wickliffe doubled its September quota of dressings and then forged ahead and made the quota again. This they are holding in reserve, to be turned in as an October quota. So Wickliffe patriotically went into winter quarters: gives her measure of surgical dressings, heaped up full to overflowing. The first meeting in the Town Hall will be held Friday, November 21st.

FORTY STARS FOR WICKLIFFE'S SERVICE FLAG

Wickliffe has a Service Flag now floating at the Town Hall. The flag was purchased by Mayor Harry Coulby. Members of the Council and the business men purchased the stars. There are forty of them, representing as many boys whom Wickliffe has sent to the service.

STARS INCREASE IN WICKLIFFE'S LIBERTY LOAN FLAG

Wickliffe is now entitled to four stars in its Liberty Loan Flag. They subscribed four times their quota.

GIRLS IN CLEVELAND STORE WEAR MASKS

All the girls employed at the store of Wm. Taylor Son & Co. are wearing "masks." They might be thought to be inmates of a Turkish harem, but it is only on account of the "flu."

RED CROSS
Willoughby Branch

CHRISTMAS COMMITTEE FOR OVERSEAS SOLDIERS APPOINTED

The following committee has been appointed to serve on the transmitting of Christmas packages to the boys overseas: Mrs. H. F. Kennedy, Miss Soden, Miss Ohm, Mrs. Reese, Postmaster Webster.

MANY PEACH STONES COLLECTED HERE

The effort to collect peach stones here for the government resulted in securing twelve bushels at Wilson's store, and six at E. M. Crowther's. Mrs. Stebbins had previously taken in three bushels from Crowther's. Percy Wenham took the last lot in, contributing his services for the benefit of the Red Cross.

GIRLS DO SPLENDID WORK IN RED CROSS EVENING CLASS

Twenty-four girls gathered for the Red Cross evening class Wednesday night. Mrs. Robert Bond has charge of the class. She is delighted with their work, interest and progress. This week the class made 360 2x2 sponges, and they were most beautifully made. There will be another meeting next Wednesday night, when Mrs. Bond will again have the class. She is looking forward to having as large or larger a gathering again at that time.

LIEUT. COL. BELL SAILS FOR FRANCE

Lieut. Col. Bell sailed for France, the 12th. This was the same day that Mrs. Bell's brother, Dr. Ellis Chesbro, was killed. He sailed without having received the message telling him of the sad accident.

PROSPECT STREET FAMILY LOSES DAUGHTER

Mrs. Bessie Klima, wife of Herbert Klima, died at her home in Cleveland Tuesday morning. She was the daughter of Mr. and Mrs. Fred Wolf, of Prospect street, Willoughby.

DEATH OF MRS. J. S. SILL

Mrs. J. S. Sill died at her home in Ashtabula Monday night. Mrs. Sill was the grandmother of Arthur, Louis and Allen Crowther.

RED CROSS NOTES

A shower of jellies and jams, "Willoughby made," was sent down to the Ben Hur post by the Red Cross recently. The shower consisted of a quantity sufficient for two meals serving.

All are asked to save all lead and tin, such as collapsible tubes, tinfoil old pewter, etc. Cold cream tubes and like articles should all be kept. Tin cans are not desirable and should not be sent in.

A Red Cross shop will soon be opened in Willoughby. Spinning wheels, hand-made lace, breakfast caps and other desirable articles have already been donated for sale at the shop.

WILLOWICK CLUB CLOSES

The Willowick Club closes for the season October 31st. The club dispensed with even a Hallowe'en party.

MEETING OF WILLOUGHBY MUSIC CLUB IS POSTPONED

Due to the general quarantine order, the meeting of the Willoughby Music Club, which was to have been held at the home of Mrs. James McMahon, has been postponed indefinitely. Due notice will be given when it is found that the gathering can be held.

OFFICERS AT BEN HUR PLANT NOW HAVE MESS ROOM

The officers at the Ben Hur post now have a mess room and are securing their meals at the plant. They were served at the Willoughby Inn for some days after the privates had left.

DR. ELLIS CHESBRO HOME IS RENTED

The home of Dr. Ellis Chesbro, on West Spaulding street, has been rented for the winter by Mr. and Mrs. Peter Billson. Mrs. Billson has been nursing Mrs. Wilkinson during her illness.

THE SPIRIT OF PROGRESS SAYS: "THESE THINGS MUST GO"

"REVENUE" FROM LIQUOR A GHASTLY JOKE

Talk about camouflage! The saloon crowd originated that when they first put over the old "stall" about the big taxes they pay to Federal, State, County and City governments.

Buy a dollar's worth of drinks and the liquor crowd shells out 3 1-2 cents in taxes. Then it triumphantly shouts: "How on earth would you stay in business if it weren't for us?"

But the thinking man asks: "How have we managed to keep afloat so long under the fearful financial burden that the liquor traffic has laid upon us?"

The saloon costs too much and pays back too little. Experience of taxpayers in Prohibition states shows that it's vastly more economical to cut out the cost of running the liquor business, and pay taxes direct - what few taxes there are to be paid.

What Becomes of Liquor Tax Money?

It vanishes—goes—disappears—swallowed up many, many times over in the operating cost of police courts, in building and keeping up prisons, jails, insane asylums, workhouses and poorhouses—places that would be practically empty but for the grist of crushed, broken bodies and ruined lives that the saloon-mill keeps grinding in.

Taxes go down when liquor goes out.

LEON DARE WRITES OF THE DAILY LIFE OF A STUDENT SOLDIER

The following interesting letter was written by Leon Dare to his mother. We believe this will be of much interest to his former teachers and pupil friends, as well as others who have "soldier students" now at college. Among the latter, in addition to Leon, are Reginald Merrill, John Claire, Alex Phelps, Hugh Bell and Fox, nephew of Dr. Tanner. The boys are attending Case and Reserve. After three months training they are sent to other cantonments. Later we hope to present another letter from Leon, giving further details of the boys' daily life:

October 22nd.

I am now starting on my third week of real living. A fellow does not realize what life is until he joins the army. In the barracks about 500 are college fellows. At the present time, while we are in quarantine, we are having a little easier time, because we have no lessons to prepare. We get up every morning at 6:15, and have a good breakfast; spend the rest of the morning in drilling and setting up exercises.

In the afternoon we go on hikes and practice football. Sometimes we have talks with the Y. M. C. A. man, who is detailed here. But the best thing of all is our picture show. It is the only one running in Cleveland. We sure have got it over on you people in Willoughby in this respect.

In connection with our barracks we have a canteen, where we can buy ice cream, candy, cigars, doughnuts, apples and soft drinks.

We have taken out ten thousand in life insurance.

We had our Liberty Bond drive here and they raised over $46,000 in our barracks. The officers each took out $300. So I have taken out of my pay $10 every month for ten months, and $6.50 every month for insurance. That makes $16.50 out of $30 for every month, leaving me only $13.50 to spend, or only 45 cents a day. Anyway, I will be saving $10 a month until next July, which will be in the form of a $100 Liberty Bond.

Another two weeks of quarantine is the rumor now.

There has only been one death, and seven cases of flu in the barracks—a remarkable record, so the commandant told us yesterday.

Students' Army Training Course.

The S. A. T. C. are expected to furnish the army with 220,000 men by July 1st, 1919. The government is disbursing among the schools $65,000 for instruction and maintenance of the soldier students between October 1st and July 1st, 1919. The average daily cost per student is $1.40. Five hundred colleges now have the S. A. T. C. units. We expect to have war science taught us by Capt. E. W. Minier. He saw service in the Vosges mountains, then came to the U. S., and was instructor at Camp Sheridan, Ala.

We thoroughly enjoy our work. The good fellowship is contagious. There is more uniformity in the college cantonment among the men than in the general cantonments. Our commanding officer has won the heart of all the boys. He is strict in his discipline, but has the good of every fellow at heart.

The Hippodrome outfit is going to entertain us tonight, the entire show and orchestra.

After the quarantine is lifted I can tell you more what our studies will be. Our entire schedule will be changed then. I have seen several Willoughby friends who have called, but it is unsatisfactory talking at a distance, but good to see their familiar faces.

LEON HOLMES DARE,
Co. "B" S. A. T. C., Case Barracks,
Cleveland.

NOTICE

A new government ruling recently issued to newspapers states that no subscription may be continued if three months in arrears, and all subscriptions must be paid in advance.

No complimentary copies may be presented and no papers may be given to advertisers or others excepting upon regular subscription.

DID YOU KNOW THAT:—

3,000,000 tons of coal were used to make beer.

2,500,000 tons of foodstuffs were used to make beer.

37,800,000 bushels of grain were used, according to Hoover, to make beer.

70,000 railroad cars were used to haul coal alone to breweries.

Thousands of additional railway cars were used to haul grain and other supplies to breweries.

Thousands of railway cars were used to haul beer away from Breweries.

VOTE DRY NOV. 5.

Lake County Dry Federation,
S. D. Shankland, Chairman

Advertising the Advantages of Advertising in The Republican

Last week, and the week before that, 200 copies of the Willoughby Republican were sold, in addition to the regular subscription list.

The Republican reaches all parts of the county.

It has a steadily growing list of readers, secured by the fact that the Republican publishes ALL THE LOCAL NEWS, accurately presented.

The Republican offers advantages to advertisers that cannot be duplicated by any other medium.

Its subscription list offers both quality and quantity.

Your advertisements are important. They tell what you have to offer. You place them AS YOUR SALESMEN to secure more business—to secure new customers and keep your old ones. You should therefore have a medium that reaches the largest audience. The Republican offers a live, up-to-date medium reaching an audience of 1,250 readers, or more, weekly. It has a live and daily growing list.

As an up-to-date advertiser can you afford to be missed from its pages?

Our subscriptioin list is open toinspection at all times.

The Willoughby Republican
WEST SPAULDING STREET WILLOUGHBY, OHIO

IF THE KAISER LIVED IN OHIO HE WOULD VOTE WET, AND YOU KNOW WHAT KIND OF A GUY HE IS.

VOTE DRY NOV. 5

Lake County Dry Federation,
S. D. Shankland, Chairman.

THE WILLOUGHBY REPUBLICAN
For a Great and Greater Willoughby.
E. D. BRYANT, Editor B. BRYANT, Business Mgr.
Subscription Price, 1.25 per year.
Outside of Lake County........$1.50 Six months, any place.......... 75
3 months 50c
Office—West Spaulding St. Telephone 125-K.
Residence, 48 Euclid Ave., Willoughby, Junction Stop 40
Residence Phone 63.
This newspaper is published every Friday by The Times Publishing Co., an Ohio corporation. Republican in politics and devoted to the best interests of Willoughby and Lake County.
Entered at Willoughby, Ohio, Postoffice as second-class Matter

-:- LATE COURT HOUSE NEWS -:-

Real Estate Transfers.

Mentor Village—

Elmer R. Millard to Mary M. Green, .30 acre, $1.

Fairport—

Eugene Mo[illegible] to The [illegible] Land Co., [illegible] $1

Willoughby Township—

John D. Nelson and [illegible] S. Wel[illegible]son to John and Mary McKibben, lot 65, Eastlawn subdivision, $10.

Conrad Schmidt, executor of the estate of Rosine Wilhelmina [illegible], deceased, to [illegible], lot 7, Lawton Park allotment, $10.

LeRoy—

Edwin G. and Mary E. C[illegible] to Charles N[illegible], 116.95 acres, $8,500

Wm. P. Ellis to Frank and Mary Hilad, 35.29 acres, $2,200.

Joe and Zofy Smolinski to Wojciech and Wiktoria Zawacki, 50.50 acres, $10.

Painesville Township—

Wealthy D. Gray to DeForrest E. Allyn, lot 13, Add to Hardy plat allotment, $10.

Wealthy D. Gray to John Fowler, lot 24, Add to Hardy plat allotment, $10.

John and Marian C. McMackin to H. B. Hawgood, 23.312 acres, $1.

H. B. and Nellie S. Hawgood to John McMackin, 1,266 acres, $1

Painesville City—

The Cleveland Trust Co. to Thomas B. Kelley, .66 acre, $10.

Willoughby Village

Stella A. Young to John H. and Bessie M. Seitz, lot 23, Charlotte E. Skiff No. 2 subdivision, $1

The Clermont Realty Co. to Charles R. and Ethel Sanborn, lots 33 and 34, Willoughby-Euclid Ave. subdivision, $10

* * *

Court of Common Pleas.
New Cases.

Julia Brugos vs. Steven Brugos. Action for divorce, alimony and custody of children and injunction. Injunction allowed. Harry T. Nelan, attorney for plaintiff.

Vito Cavalletto vs. Lena Lang Cavalletto. Action for divorce. Homer Harper, attorney for plaintiff.

Flora Richards-Presley vs. Frank E. Presley. Action for divorce. Homer Harper, attorney for plaintiff

* * *

Probate Court.
Marriage Licenses.

George Frush, 40, Painesville; Ruby M. Jewett, 27, Perry.

James E. Johnson, 44, Painesville; Susie V. Wilson, 33, Painesville.

Charles Everett Howard, 33, Willoughby; Catherine M. Goodrich, 19, Wickliffe.

Two weeks after Indiana went dry the big workhouse at Indianapolis was closed!

VOTE DRY
Nov. 5

Lake County Dry Federation.
S. D. Shankland, Chairman.

For the soldiers who are buying gifts to send home we would suggest one of the new strings of Pearls we have just received Dainty and useful. They would delight the heart of any recipient.

HALLOWE'EN AND THANKSGIVING CARDS
SPECIAL CARDS FOR THE SOLDIERS

THE
Willoughby Jewelry & Optical Store

Kitchen Cabinets Save Steps —Keep the Kitchen Tidy, and are the Joy of the Modern Housewife

They "modernize" the kitchen of the oldest house. They give the convenient, up-to-date finish to the newest kitchen. If you haven't a Kitchen Cabinet, see Manville at once.

GEORGE E. MANVILLE
Willoughby Auto Ambulance in Connection

Coal Heaters and Ranges
Detroit Vapor Stoves
Just Mention Your Needs
We Have the Stove
Perfection Oil Heaters
Stoves for Any Room

E. M. Crowther
Hardware and Housefurnishings. Telephone 99-W.
"WE SELL THRIFT STAMPS"

WATCH FOR OUR WEEKLY SPECIALS

Commencing Oct. 28th, for One Week.

Children's Dresses, washable, value $3.00 special $1.69
Children's Shoes, dark cordovan, all sizes, special $3.49
Ladies' Shoes, values up to $7.00, all sizes, special $4.98

Our stock of goods for winter wear has arrived and we invite your inspection.

M. Horowitz Dept. Store
Wickliffe, Ohio.
Open Evenings Until 8 P. M.
Phone Wickliffe 14-K

Personal Mention -:- Social Happenings

Officers at the Ben Hur post drove to the Broadlawn Wednesday night and had supper there, as a little recreation. Capt. MacDaniels took the party in his car, having as his guests Capt. Cowan, Major Conant and the surgeon at the post, Capt. Plummer.

Mr. and Mrs. Brainard Hull, of Wood street, have taken apartments in Cleveland.

* * *

Mr. and Mrs. Orrin M. Cleveland motored up from Warren Sunday for a visit with his brother, Grant Cleveland, of Center street.

* * *

Mr. and Mrs. S. D. Shankland entertained at a pleasant evening affair for two or three of the soldiers from the Ben Hur post Thursday last. They were Sergt. Gunderson, Sergt. Hailey and Private Jackson. Chestnut and marshmallow roasting were features of the evening. The guests included, in addition to the soldiers, Mrs. Van Gorder and Miss Mary Sodon; Miss Blane, Miss Smith and Miss [illegible] Spence, of the Andrews School; and Mr. and Mrs. James McMahon.

* * *

Mr. and Mrs. Herbert Smith, Mr. and Mrs. Cliff Merrill and Mrs. S. H. Day drove to Cleveland Sunday to see some of the soldier students there. Mr. Smith drove the party in his car. They had the pleasure of a visit with Reginald Merrill, Leon Dare, John Claire, Alex. Phelps, Hugh Bell and ——— Fox, nephew of Dr. Tanner. These Willoughby boys are all attending Case and Reserve. They are in quarantine, and the visitors had to stand at a respectful and specified number of feet away, but they all enjoyed the visit and had their pictures taken, just the same.

* * *

Mr. and Mrs. Lou Crowther, who have been seriously ill with the flu at the home of Mrs. Crowther's parents, the John Langshaw farm, were reported better Tuesday morning.

* * *

Roger Davis, son of Mr. and Mrs. L. P. Davis, who has been ill with the flu, is recovering.

* * *

S. S. Wilson, who has been ill with the flu for the past week, is recovering and will be able to return to active duties Saturday or Monday.

* * *

The Grand Chapter, O. E. S., which was to have been held at Columbus, has been indefinitely postponed on account of the flu.

* * *

Mr. and Mrs. Newell Rockafellow are visiting at the home of Mr. and Mrs. George Rockafellow for a few weeks.

* * *

Miss Louise Law has accepted a position with the Standard Tire & Rubber Co.

* * *

Mrs. Charles Taylor, sister of Mrs. H. S. Stebbins, who has been in Willoughby during the illness of their mother, has returned to New York. Mrs. Wilkinson is greatly improved. Dr. Quayle, of Cleveland, has been in attendance during her illness.

* * *

Little Louise Burgess, of Cleveland, is visiting at the home of her grand parents, Capt. and Mrs. Burgess.

* * *

Mrs. E. T. Ford entertained her brother the Rev. Howard A. Talbot, of De Pere, Wis., the latter part of last week for a couple of days. He motored up from Wooster, in company with his son and his wife. Mr. Talbot attended school in Willoughby and was a classmate of G. C. St. John. Mrs. Ford will leave for St. Petersburg, Fla., Tuesday next.

* * *

Mrs. Ida Martin, of Cleveland, a second cousin of Mrs. E. T. Ford, was buried in Cleveland Monday.

* * *

Prof. and Mrs. E. M. Otis entertained at a most enjoyable dinner party Wednesday night. The guests included Dr. and Mrs. Tanner, of Cleveland, Dr. and Mrs. Nelson, Mr. and Mrs. James McMahon, and Mr. and Mrs. S. D. Shankland.

* * *

Mrs. Mary Randall, who has been ill, is better. Her daughter, Mrs. Chinery, has returned to Akron.

* * *

Mrs. T. B. Dayton and daughter Julia are spending a few days with relatives in Perry.

* * *

Mrs. Osbourne, of Burton, who has been spending a week with her daughter, Mrs. R. C. Wilson, returned home on Saturday.

* * *

Mrs. Ralph Thompson and daughter Ruth have returned to their home in Atwater after a two weeks' visit with her parents, Mr. and Mrs. Wm Jackman.

DEATH OF ALBERT M. SLEE

Albert M. Slee died at his home on Third street Sunday morning. Mr. Slee was 53 years old October 6th. He suffered a paralytic stroke Tuesday, following an illness of about three weeks duration, which had occasioned his being off duty since September 30th. He had been connected with the Nickel Plate Railroad since 1886. He had acted as agent up until a few months ago, when his health failed, and he was made telegraph operator at the Willoughby Siding. Mr. Slee was a member of the Masonic and K. of P. orders, and the O. of R. T. The K. of P. lodge conducted the funeral Tuesday, the Rev. H. E. Bright officiating. Interment was in Painesville cemetery, where his father and mother are buried. The immediate family surviving include the sister, Miss Anna E. Slee; a brother, L. W. Slee, of Erie, Pa., who came on for the funeral, and the two sons, Roy and Carl. Roy, who is in the service, and stationed at Paris Island, was at home for the funeral. He is a corporal, as is his brother Carl. The latter is in France.

FRENCH GIRLS AT LAKE ERIE COLLEGE

The Association of American Colleges has undertaken the very interesting task, in co-operation with the United States Bureau of Education and the French Government, of bringing to America French girls to be educated in American colleges and universities. The students, selected on the basis of scholarship, speak English and are ready for college work. The colleges co-operating in this plan are responsible for their college fees, and the French Government pays their traveling expenses to this country.

Two of these girls are now students at Lake Erie College, Germaine Reivere and Lucienne Bis.

Mayenne, France, is the home of Lucienne Bis, and La Ferte Milon was once the home of Germaine Reivere. La-Ferte-Milon, freed finally by the Americans last July, has been twice occupied by German troops, and in 1914 Mademoiselle Reivere and her family had less than half an hour's warning before the entrance of the Huns.

Both girls are normal school graduates, and Mademoiselle Reivere tells with pride of her school of refugee children just back of the lines.

DR. L. J. ALLEN
Veterinary
Taking the place of Dr. McCollister, Captain. Telephone 165
Willoughby

Wm. Gillespie
Justice of the Peace. Office in Town Hall. Residence 16 Maple St. Phone 80. Prompt attention given to proper business [illegible]

BUILD HOMES FOR EMPLOYES.

BUCYRUS, Oct. 20.—The American Clay Machinery Co. of this city has entered into a contract with a local firm for the erection of seventy-five residences for their employes. The erection of [illegible]

Hiawatha Theatre
Telephone 2R

We have installed a brand new picture machine—the best money can buy—the same kind—the Simplex—that the Stillman Theatre in Cleveland uses.

We have also installed a new curtain that is a marvel. It is composed of myriads of small beads, each about the size of a pin head. It makes a picture like an oil painting. When we reopen we will show you a picture that no theatre in the world can beat. That's going some for Willoughby.

Coming: AMERICA'S ANSWER.

Gail Grant Company Furnish Uniforms for High School

All the uniforms for the P. H. S. boys were supplied through the Gail G. Grant Co.

RECENT BIRTHS

Born, to Mr. and Mrs. Ray Salter of Wickliffe, October 22nd, a daughter.

NEW BOOKS AT THE WILLOUGHBY LIBRARY

Recent new books at the Library includes:

Andrea—"Home Canning."
Bacheller—"Keeping Up With William"
Barry—"Little Girl Who Couldnt Get Over It."
Bell—"Johnny Pryde"
Bendi—"Smiting of the Rock."
Bennett—"The Blond Beast."
Conelly—"U-Boat Hunters"
Dawson—"Glory of the Trenches"
Fabre—"Wonders of Instinct."
Gordon—"Alice Gordon Gulick."
Griggs—"Soul of Democracy."
Haigh—"Life in a Tank."
Johnston—"General Foch."
Lauder—"Minstrel in France."
Lee—"Air-Man and the Tramp"
Rickard—"Light Above the Cross roads."
Rinehart—"Amazing Interlude"
Root & Crocker—"Over Periscope Pond."
Usher—"Winning the War."
Watts—"Boardman Family"
White—"Martial Adventures of Henry and Me"

LAKE COUNTY MUST SELL $2,000 PER DAY IN WAR SAVINGS STAMPS IF QUOTA IS TO BE REACHED.

Sales Are Far Below Required Amount.

Columbus, O., Sept. 26.—(Special.)—Figured in terms of the amount Lake county must buy War Savings Stamps each day between now and the close of the year, the Ohio War Savings Committee has forwarded to W. J. Carmichael, county chairman, a schedule indicating what is expected of his community if it is to meet its 1918 quota.

This estimate is based on a balance of 110 days remaining in 1918 from September 12th. In this county total cash sales of War Savings Stamps to that date reached $258,479, compared with the county's minimum allotment of $476,700, as fixed by the treasury department.

If Lake county is to secure a place on the state's Victory list of counties that pass the War Savings Stamp quota, sales of these governmental securities from September 12th must average $2,000 for every day. The per capita quota is fixed at $20 by the treasury department. By meeting the daily sales allotment, this county will equal its quota. The per capita sales on September 12th stood at $10.86, compared with the average quota for every person in the county of $14.23.

Apparently the most satisfactory way for this county to meet its quota is through the sale of War Savings Stamps in lots of $1,000, the maximum allowed to an individual by the treasury department. This limit can be taken by individuals, firms or corporations and can apply to every member of a family. During September $1,000 of War Savings Stamps can be purchased for $840.

-:- WEEKLY CHURCH CALENDAR -:-

No services will be held at any of the churches during the present quarantine closing order.

KEEPING YOUNG

By Dr. Frank Crane.

It is right to be fearful of growing old. Nobody should grow old. We should all be happier if we would remain young.

And the beauty of it is one can be young as long as he pleases. For youth is not a matter of ruddy cheeks and nimble legs, but of the spirit. A grandmother with wrinkled cheeks and white hair can be young as a girl of fifteen.

The things that age the spirit can be fought off by the will.

Fear is ageing. It dries the blood, unstrings the nerves, palsies the thought. Courage keeps the soul young.

Convention makes one old. Constantly looking about us to see what others are doing, and gauging our feelings, opinions and habits by what "they say," gradually takes the sap out of life. A certain amount of conformity is necessary, but we should be careful to keep the reserves of personality free. It is very easy to become smothered and senile under the pressure of fashion.

Want of faith speedily kills the youthfulness in us. The very freshness of the fountain of youth is belief.

Resist the inroads of pessimism. It means the twilight of the soul and the empty night.

Whoever has ceased to wonder has become old. It may be said of him, as of Ephraim, "Gray hairs are here and there upon him, and he knoweth it not." There can be no youthfulness without awe and reverence. The knowing person, the sophisticated person, is simply the prematurely aged. It is mystery and the unknown that constitute the fountain of eternal youth. It is the sky and the stars, the ocean and mountain, and the unplumbed depths of thought that lie around our little island of knowledge; it is this circumambient infinite that feeds youth into the soul."

We Have
HYDRATED AGRICULTURAL LIME and GROUND LIME STONE
IN STOCK
A T. HILL & CO.
Willoughby, Ohio

GEO. W. WAITE
ELECTRICAL CONTRACTOR
Willoughby, Ohio
Phone 184-W. 18 Vine Street

"PROBABLY NO MAN EVER YET HAD HIS HOUSE PAINTED WITH THE COLOR THAT WAS ABSOLUTELY SATISFACTORY TO ALL HIS NEIGHBORS."

BUT:

We do try to please you and the neighbors with the very best quality of work and finish that can possibly be put into a job. With a harmonious color selected, we can guarantee that you and your neighbors will view the finished work with great satisfaction. Let us give you a figure.

E. S. SIGSBEY
Willoughby Inn Block. Specialists in Interior Decorating
Paints, Paper and Paper Hanging.
Paint Means Progress

WHY NOT

DEPOSIT YOUR MONEY WHERE YOU RECEIVE FROM TWENTY-FIVE TO THIRTY-SEVEN PER CENT MORE INCOME.

5 per cent paid on Straight Deposits.

5 1-2 per cent paid on our Monthly Payment CERTIFICATES OF DEPOSIT.

We take the risk and divide the Profits with our Depositors.

28 YEARS OF SUCCESS

Paid-up Capital $31,500.00
Surplus $10,613.26

MONEY TO LOAN ON REAL ESTATE

The Old Reliable
THE
CITIZENS LOAN & BUILDING CO.
Painesville, Ohio.
Next door east of C. P. & E. Waiting Room.
S. LOW, Agent, Willoughby, Ohio.

MAIN OFFICE
Euclid and E. 9th

SERVICES
- Savings and Commercial Accounts.
- Trade and Bank Acceptances.
- Banking by Mail.
- Collections.
- Liquidating Agent
- Safe Deposit Boxes.
- Fur Storage.
- Silver Storage.
- Collection of Rents

"Over The Top"

Through the whole-hearted co-operation of its friends and patrons, this bank exceeded its quota of Liberty Bond subscriptins. The Directors and Officers take this opportunity of expressing their appreciation and thanks.

L. R. ADAMS, Mgr., Willoughby Office.

The Cleveland Trust Company

RESOURCES
Over $58,000,000.00

SERVICES
Real Estate Management.
Executor & Trustee
Fiscal Agent
Custodian of Securities
Living Trusts
Agent for Receiver
Assignee

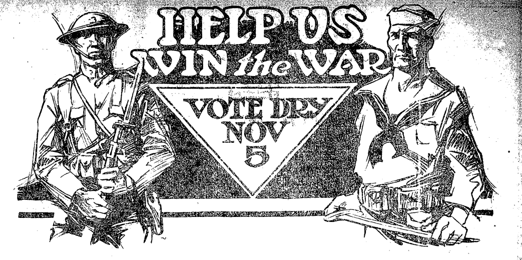
HELP US WIN the WAR
VOTE DRY NOV 5

The Lake County Dry Federation · S. D. Shankland, Chairman

HOW TO VOTE DRY

Mark Against the Brewers' Proposal and for State-Wide Prohibition.

PROPOSED AMENDMENTS TO THE CONSTITUTION

	Yes	ARTICLE II, SECTION 1 Referendum provision, reserving to the people the power to approve or reject an action of the General Assembly ratifying any proposed amendment to the Constitution of the United States.
X	No	
X	Yes	ARTICLE XV, SECTION 9 Prohibition of the Sale and Manufacture for Sale of Intoxicating Liquors as a Beverage.
	No	
	Yes	ARTICLE XII, SECTION 2 That the General Assembly shall classify property for taxation purposes.
	No	

Take this with you to the polls to aid in marking your ballot.
OHIO DRY FEDERATION.
J. A. White, Campaign Manager,
Columbus, Ohio

FOR SALE—Round Oak heater, Rayo lamp, mantle lamp, chairs, lounge, small tables, old-fashioned bedstead, and other household articles. Inquire of E. D. Billings, Kirtland, before Nov. 1st. Phone 551.

LOST—Canvas Cartridge Belt in vicinity of South Kirtland. Return to Frank Johnson.

FOR RENT—Four unfurnished rooms, suitable for couple for light housekeeping. No children. Enquire at Republican office, West Spaulding Street. Telephone 125-K.

WANTED Girl for general Housework. Three in family. Good wages. MRS. SHERMAN CLARK, 2604 East Overlook Rd., Cleveland Heights. Telephone Fairmount 1493, reversing charges; or call Mrs. Emma Randall, 169-R., Willoughby.

FOR SALE—Moore's Air-tight coal burning heater, one coal range and one three burner gasoline stove. All in good condition. Phone 111-K or call at 112 River St., Willoughby. 025 N1-8

WANTED — Stenographer, young lady, one who is also versed in Bookkeeping and Office systems.
The CLARKE CHEMICAL COMPANY
Wickliffe, O. Telephone Nottingham 388. Ohio State, Wickliffe 107.

FOR SALE—Coal Range, with coils for Hot Water Heater. Also Iron Bed. Good condition. No. 11 Prospect St., Willoughby.

FOR SALE—6 tons soft coal. Enquire P. G. Billson, 62 Second St., Willoughby.

YOUNG WOMEN

Do you know the demand for office help, stenographers, typewriters and bookkeepers is steadily increasing and a good position awaits you—if you are qualified?

This school is prepared to train you to command the highest pay and the best positions.

Every pupil must attend one week before paying for tuition or books.

Bell Telephone: Rosedale 4017.
R. R. LANE, Principal

THE LANE SCHOOL of Business and Shorthand
5716 Euclid Ave., Cleveland, Ohio

FRED. C. KALCK.
PAINTING
[illegible]
WILLOUGHBY, O.

FORD TON TRUCKS
CARLOAD JUST RECEIVED
Immediate Delivery
THE
I. M. Crowther & Sons Co.
Willoughby & Painesville

ADMINISTRATOR'S NOTICE.

The estate of Charles F. Wilson, deceased. Notice is hereby given that on the 14th day of October, 1918, Bertha S. Wilson was duly appointed and qualified as administratrix of the estate of Charles F. Wilson, deceased, late of Kirtland, Willoughby Twp., Lake County, Ohio. O25-N1-8
CLARK H. NYE, Probate Judge.

WANTED—Good reporter and correspondent in Kirtland. One who can take care of subscriptions and renewals also, preferred. Address or call The Willoughby Republican, West Spaulding street, Willoughby.

News of the Week in Mentor

Miss Edith Shields has returned home to Woodsfield, O., while the schools are closed.

Mr. and Mrs. F. J. Weideman have returned from Lexington, Ky.

Mr. and Mrs. E. R. Crowder and children, of Cleveland, have been visiting Mrs. W. B. Taylor.

Dr. Sichrist, of Akron, was in town over Sunday, but as no services were held he will return later for quarterly meeting, possibly November 1st, if the churches are opened.

Miss Jennie Winterstein has returned from a visit at Parkman, O.

Mr. Gaylord Phelps is recovering from his recent illness.

Mrs. C. J. Harris made a business trip to the city on Monday.

Rev. P. B. Schaffner has gone to Columbus, O., where on Wednesday noon he will perform the wedding ceremony uniting Mr. John Schaffner and Miss Helen Davis at the home of the bride.

Mr. Geo. Hart began work this morning at the Standard Tire in Willoughby.

Mr. J. A. Graham and wife were called to Chagrin Falls on Monday by the death of Mrs. Graham's brother.

Mr. Allen Gray and family and Miss Skinner leave this morning for Daytonia, Fla., where they will spend the winter.

The members of the W. R. C. are requested to remember Mr. Cleveland at Willoughby with postal cards on October 30th for his birthday.

Mrs. C. E. McClain and son John, of Canton, are visiting at the residence of Rev. P. B. Schaffner this week.

Mrs. C. J. Harris entertained on Sunday Miss Cecil McFarland, of Cleveland, and also Miss Edith Skinner.

Latest returns from Mr. Roy Snell says that he is slowly gaining and is able to be up and walk about.

Mrs. H. V. Schulters and Mrs. A. R. Warner are at Lakeside Hospital and very ill with the flu. Mrs. Shulter's condition is a little improved, but Mrs. Warner is in a serious condition.

There are a few cases of flu in town, but so far no one seriously ill except the two cases taken to Lakeside Hospital.

There is to be an ingathering of fruit and vegetables for the soldiers' and sailors' canteen at Cleveland on Thursday morning.

THE WICKLIFFE NEWS

Mr. and Mrs. John Adams, of Cleveland, spent the week-end with Mr. and Mrs. Chas. Behnke.

Mr. Carlton Smith is reported on the sick list.

Mr. Willis Smith spent a few days the first of the week with friends here before leaving for Toledo.

Mrs. J. Harrison returned home Tuesday after spending a few days with her sister in Toledo.

Mr. and Mrs. Harry Henry are the parents of a fine baby boy, born on October 19th.

Mr. Wm. Hardaker, of Cleveland, called on his parents, Mr. and Mrs. Frank Hardaker, on Sunday.

Mr. Earnest Brooks, of Cleveland, spent Monday with his parents, Mr. and Mrs. John Brooks.

Mr. Bert Eskins injured his arm quite badly last Sunday when he tried to start a Ford.

Master Herold Horowitz is able to be around the house again after an attack of pneumonia.

Mr. and Mrs. C. S. Edwards and Mr. and Mrs. Chas. Van Allen spent Sunday with their sister, Mrs. Ed Cribbin, in East Cleveland.

Mrs. Mary E. Stewart, of Cleveland, visited the Lady Maccabee lodge on Tuesday evening.

Mrs. Fairman Does "Her Bit" at Wickliffe.

Mrs. G. R. Fairman has taken the place of Charles Merrills at the T. E. Rice store, since the young man left for service. Mr. Fairman, who formerly had charge of the Exchange, is now at the Crane works. Carl Clayman, who is also at the Rice store, and who was called in the order which was canceled due to the quarantine at the camps, may have to leave any day. Russell Maust and family, of Canton, are now occupying the former Fairman home and taking care of the Exchange.

News In And Around Concord

Mr. and Mrs. Rob McKeowan and daughter, Mrs. Fred Beall, and three children, spent one day last week with their daughter and sister, Mrs. Clayton Griswold, of Cleveland.

Roy Harrison had an auction in Chardon Thursday of last week.

Martin G. Adams is just doing his thrashing.

Chas. Hlodic had the misfortune to have a horse step on his foot and crush it quite badly.

Mr. F. H. Murray and Clark Nye were in Concord selling Liberty Bonds last week.

Ralph Winzenried, Charles Hlodic, Henry Louis and Charles Shimmel Henry Louis and Charles Shimmelman were Sunday evening visitors at J. H. Winchell's.

Mr. and Mrs. Ralph Emerson, of Chicago, Ill., were recent callers at S. S. Winchell's.

Mr. and Mrs. C. R. Adams were in Chardon recently.

Ralph Winzenried made a business trip to Cleveland Tuesday.

Miss Inez Chamberlin, of Chardon, was a recent visitor at Stewart Lohier's.

Mr. and Mrs. Lloyd Pomeroy and Mr. and Mrs. Jay Pomeroy were shopping in Painesville Saturday.

Miss Dolly Chamberlin is home for two weeks, her school in Willoughby being closed on account of the influenza.

While in Painesville Saturday, Mr. Wit was hurt quite seriously. He was standing by his machine when an electric car, from the carelessness of boys, started, knocking him down and breaking the rear axle and bending the fender. The damage was paid by the owner.

Mrs. Clyde Winchell and daughter, Flora, of Hampden, were recent callers at W. M. Davis, of LeRoy.

The LeRoy Grange dance was put off Saturday evening on account of the influenza.

Clifford Rodgers is threatened with pneumonia.

Mr. Leo Crellin is building a house in Painesville for Byron Taylor.

Mr. and Mrs. L. E. Winchell and son Paul were Tuesday evening callers at S. S. Winchell's.

ADMINISTRATOR'S NOTICE.

The estate of William E. Crocker, deceased. Notice is hereby given that on the 9th day of October, 1918, Daniel E. J. Efferth, 1334 Williamson Bldg., Cleveland, Ohio, was duly appointed and qualified as Administrator of the estate of William E. Crocker, deceased, late of Willoughby, Lake County, Ohio. O25-N1-8
CLARK H. NYE, Probate Judge.

ADMINISTRATOR'S NOTICE.

The estate of Aneida Elliott, deceased. Notice is hereby given that [illegible] Elliott, deceased, late of Wickliffe, Lake County, Ohio. O25-N1-8
CLARK H. NYE, Probate Judge.

LEGAL NOTICE

The estate of Jonathan Ward, deceased. Notice is hereby given that on the 18th day of September, 1918, Mary E. Curtiss and John Perry Curtiss were duly appointed and qualified as Executors of the estate of Jonathan Ward, deceased, late of Willoughby, Lake County, Ohio.
O11-18-25
CLARK H. NYE, Probate Judge

When you buy War Savings Stamps [illegible]

NEWS FROM THE PLAINS

Mr. and Mrs. Guy Van Orsdel and little daughter have returned from Youngstown where they have been visiting relatives.

Mr. J. W. Flickinger is here from Clyde and will spend a few days at the Campbell home.

Mr. and Mrs. Herman Geier are planning to move into Cleveland for the month as Mr. Geier is employed there.

Little Homer T[illegible] had the misfortune to break his arm Sunday. Monday he was taken to Cleveland for an X-ray examination.

Miss Marie Campbell, who has been a great sufferer for months, has been worse this week.

Mr. and Mrs. H. B. Kendall of Detroit were at R. O. Slusser's over Sunday.

Mr. and Mrs. John Boesch expect to move to Michigan this fall.

Mr. and Mrs. A. D. Fenton entertained about twenty of their Waite Hill friends last Thursday evening.

Mrs. Mabel Seaton has been in Chillicothe recently visiting her brother, Paul Downing, who is at Camp Sherman.

NEWS FROM WAITE HILL

KIRTLAND GOES OVER THE TOP

Well, again we have reason to be proud of our county, as every town has come forward beautifully in the Fourth Liberty Loan. We've not as yet learned the exact amount that Kirtland went "over the top," but suffice it to say she got there all right. In our last week's letter we stated that P. E. Rice got $1,650 in his territory, but before he finished canvassing he secured subscriptions to the amount of $1,900.

A number of young people from Willoughby were entertained at the Lilly home Sunday evening.

The Silver family were down to Waite Hill Sunday.

Miss Mabel Rice is entertaining her cousin, Miss Doris Warner, from Madison, for a few days.

Mr. M. D. Beall has been feeling quite a little better of late, we're pleased to note.

Mr. and Mrs. John Warner, now of Madison, but formerly of Kirtland road, are surely doing their part to help along the war, as they've furnished three boys for the ranks.

The Pierce children have got the flu, also the Heaths, Barneses, Crawfords and McFarlands.

The nurse that cared for the sick over at Oliver Cox's is now caring for the Barnes family at the Flats.

Mr. and Mrs. Baldwin and Mrs. Lilley attended the funeral of Mrs. Miner of Mayfield Tuesday.

Clarant Lilley and some friends motored to Niagara Falls Sunday.

Mrs. W. Baldwin visited friends in Perry last week.

Mr. and Mrs. J. J. Lilley and daughter Sylvia and Mr. Floyd Allen motored to Cleveland Saturday.

I don't believe it was right to lift the ban on gasoline for Sunday motoring or else the good Lord wouldn't have sent the rain and spoiled the roads. We only saw three cars all day Sunday.

I merely said to myself, "I won't call up anyone for news, just put down what comes under my observation," so you'll understand why our letter is short. Now, if people will please call up 157 and give us their news before Monday evening, so that we can write the letter that evening, as we have to send it out Tuesday morning, we'll be much obliged. You see, it's like this: If a number calls up Tuesday morning it makes us kind of rattled, and we're apt to get them all mixed up, besides we're so busy just now, we much rather write evenings.

LEGAL NOTICE

The estate of Catherine E. Atkinson, deceased. Notice is hereby given that on the 18th day of September, 1918, Paul R. Chamberlain, 5906 White Ave., Cleveland, Ohio, was duly appointed and qualified as Executor of the estate of Catherine E. Atkinson, deceased, late of Willoughby, Lake County, Ohio.
O11-18-25
CLARK H. NYE, Probate Judge

APPLES

Make the most of the apple crop. Most people know apples are healthful. [illegible]

MAPLE GROVE

Mr. and Mrs. L. Crowther are very ill with influenza.

Mr. and Mrs. Earl Doven called on Mr. and Mrs. Fred Covert Friday.

Mr. Gordon Nichols and son, and sister, Miss Viola Nichols, of Cleveland, called on Mr. and Mrs. Wm. Little Monday.

J. P. Curtiss was around Monday making a farm survey of Maple Grove for the Painesville Draft Board.

Harold Covert was called to Painesville Monday by the draft board to take physical examination.

The Bolingmayer family [illegible] some time at their cottage during the influenza epidemic.

Mrs. Gill is visiting her grand daughter, Mrs. Raver.

Mrs. Fred [illegible] spent Wednesday and Thursday with her sister, Mrs. Harper Leffel.

Grange met Saturday night. [illegible]

Schram District

[illegible] Kramer is a victim of tonsilitis.

Fred Avis had the misfortune to break his arm while cranking his machine.

Mrs. A. Garnett was an over-Sunday guest of her old-time friend, Mrs. Jones, of Lakeview road.

Six Red Cross ladies met with Mrs. Heimendinger last Friday to [illegible] work on a rug.

W. E. Leuty, of Concord, was a dinner guest at Evergreen Place last Monday.

Arthur Smith visited at Edward Hoenig's in Madison last Sunday.

Miss Elizabeth Leuty attended the funeral services of Mrs. Sterling Mimer, of Mayfield, last Tuesday, and quite a number from here attended the funeral of W. F. Sorter last Wednesday.

Mr. and Mrs. Fleming and Mr. and Mrs. J. Leuty and son were at the Otis sale on Waite Hill last Saturday.

Mr. and Mrs. L. E. Smith were up to see Arthur Leuty last Friday, who had just recently come from the hospital.

Mr. and Mrs. Lou Crowther, of Willoughby, are improving after a weeks' sickness of Spanish flu, at J. Langshaw's.

Mrs. Edward Hoenig, of Madison, is spending some time at her father's, A. C. Kresler.

In the Liberty Loan work done here by L. E. Smith $2,550 was subscribed.

South Willoughby

Mr. Ford Quigley spent the week-end with his aunt, Miss Mary Quigley.

Mr. and Mrs. John Parker, of Painesville, are spending a week here with his son, O. D. Parker.

The Langaa girls, of Chesterland, visited Monday afternoon at Pleasant Valley school.

Mrs. Henry Pedder spent a few days last week in the city with her daughter, Mrs. Frank Hildritch.

Miss Ina Parker is spending the week in the city with her mother and brother.

Friends from the city spent a few days at the Engel home this week.

Mrs. Clyde McGurer's sister, from Canada is spending a few months with her.

Mrs. Margaret Engel was in the city a few days last week, visiting her sisters.

There will be no social or Y. P. B. meeting next week at East Hill Church, as was planned for, till further notice.

GOOD CORNBREAD RECIPES

Corn bread continues to be the commanding officer in the battalion devoted to wheat conservation. Wherever you live, one of these good recipes should please you, for the United States Food Administration has picked these from a large collection sent in from north and south.

Cornmeal and flour should be sifted before measuring.

New England Corn Cake.

1 cup cornmeal, 1 cup white flour, 3 teaspoons baking powder, 1 egg, 1 1-3 cups milk, 2 tablespoons melted fat, 2 tablespoons syrup. Sift together the dry ingredients. Beat the egg light; add the milk, fat and syrup. Stir into the dry mixture and beat well. Pour into a well-greased, shallow pan and bake 25 to 30 minutes. This corn bread may be made from any kind of cornmeal.

Virginia Pone.

1 cup hot boiled hominy, 2 cups milk, 1-2 cup fat, 1-2 teaspoon salt, 1 cup white cornmeal, 3 teaspoons baking powder, 2 eggs, well beaten.

Add the milk and fat to the hominy. Corn and salt, cornmeal and baking powder mixed and sifted together, then the eggs well beaten. Bake in an earthen dish 45 minutes. Serve in the dish cut in triangular pieces.

Any kind of cornmeal may be used for this pone, though white cornmeal made of the whole grain is preferred.

Southern Spoon Bread

1-4 cup fat and cracklings from pork, beef or chicken fat, 3 cups boiling water, 1 cup cornmeal, 2 eggs, 1-2 teaspoon salt.

Add fat and cracklings to water, and when boiling sprinkle in salt and cornmeal, stirring constantly. Cook in a double boiler 1 hour, cool, and add well beaten eggs. Turn into oiled pan and bake in a moderate oven 3-4 of an hour.

When cornmeal made from the whole grain is particularly desirable for this bread. It can be made with northern degerminated cornmeal if it is cooked in a double boiler for an hour.

Southern meal needs only to be scalded.

ANDREWS BOARD HAS REGULAR MEETING

A meeting of the Andrews Board of Trustees was held Monday night. Messrs. Whitcomb, Van Gorder, Carmichael, Kennedy and Shankland were present. Mr. Wilson was absent, due to illness. Mr. St. John was in New York, and Mr. Hammar was in Buffalo. Routine business was taken up.

"Genius in advertisement writing is not, as some people think, a heavenly gift. It is, rather, a thorough application of broad thought and painstaking care. Genius is more often a development than a birthright."

Cold Weather Comforts

MEN'S AND BOYS' SWEATERS
$1.00 TO $10.00
HOCKEY CAPS
50c TO $1.25
WARM GLOVES AND MITTENS
50c to $6.00
NOW IS A GOOD TIME TO BUY

Wilsons of Willoughby

P. S.— We sell Thrift Stamps.

ONE MORE VOTE

in each precinct would have made Ohio Dry last year. Were you one of the 149,000 who did not vote? Now, then, altogether. Let's make old Ohio Dry.

VOTE DRY
Nov. 5

Lake County Dry Federation.
S. D. Shankland, Chairman.

THE LAST TRIBUTE

that can be given to the departed loved one is a suitable and pleasing memorial—something that will not only express his or her character and personality, but your affection and tender regard as well.

THE E. D. RICH & SON CO.
Successors to Morley & Warren
206 S. State Street. Painesville, Ohio.

Rag Rugs In Log Cabin Style Generously Discounted

Just the quaintest floor covering possible for the sitting room or bedroom They are hard to tell from real old-time rag rugs made by the early settlers on their queer, creaking hand looms. They show the same 'hit and-miss" effects, and the same irregular distribution of color.

Size	Sale Price
24x36	$ 1.10
27x54	1.95
30x60	2.25
36x72	3.15
6x9	9.50
8x10	13.65
9x12	18.35

These rugs may be had in light and dark mixtures of shades, showing many combinations of red, green, black and white, blue and pink. We tabulate the list of sizes in stock that are being offered at clearance prices.

THIS SALE OF LACE CURTAINS AND DRAPERY FABRICS WILL BE CONTINUED THROUGHOUT THE WEEK.

The Sterling & Welch Co.

WEEPS, BUT KISSES THE ROD.

A Wichita minister received a letter from his son in France asking, among other things, for some cigarettes. The minister's reply, accompanying a big package, was: "I'm sorry you smoke them, son, but here they are."—Kansas City Star.

Save while you can that you may spend when you must. The time is sore to come in every career.

CLEAR THE WAY.

The German chancellor says that peace may come sooner than expected. Well, the Americans are speeding that event by hewing their way to Berlin, where terms will be dictated.—Brooklyn Standard Union

Prohibition may reduce the revenue return $750,000,000, but the values of the man power saved can't be estimated.—Indianapolis News.

FIXING UP THE HOUSE.

"Have you no potted geraniums?"

"No. We have some very nice chrysanthemums."

"I must have geraniums. They are for my wife."

"I'm sure she'd like these chrysanthemums."

"You don't understand. The geraniums are to replace some I promised to care for while she was away.—Pittsburg Sun.

EASY MONEY FOR MAGGIE.

"My sister Maggie is a very fortunate girl."

"Yes? Why?"

"Danno. But she went to a party last night and played blind man's buff all the evening. The gentlemen hunt around and find a girl, and then they must either kiss her or give her a shilling."

"Yes?"

"Maggie came home with thirty shillings and a war bond."—Tit-Bits

FIGHT THE FLU

With Electric Light and Turkish Baths.

The best tonic for city people.

Y. W. C. A:

Hydropathic Department

Prospect 1621 Central 3060

THEY'LL WIN IT.

Perhaps it is true that the different forms of conservation will win the war, but we still are inclined to imagine that Foch, Pershing, Haig and their great armies are mildly contributing to the desired result.—Shoe and Leather Reporter.

WHAT SAVED THE BABY.

The family were entertaining callers one afternoon, and while the grown-ups were talking, the baby crept on the floor. Suddenly there was a loud bump and wild wail. It came from the direction of the piano.

"Oh, the baby has hurt himself!" cried the mother. Run quick, dear!"

The young father had already dashed toward the piano. He dropped on his knees and groped under the piano for his injured offspring. Presently he returned.

"He fell down and bumped his head on one of the pedals," he reported.

"Oh, the poor darling! Is it a bad bump?" asked one of the guests.

"No," he answered. "Fortunately, his head hit the soft pedal."—Tit-Bits.

ADVICE TO A SOLDIER.

"Remember, my son," said his mother as she bade him good-bye, when you get to camp try to be punctual in the mornings, so as not to keep breakfast waiting."—Life.

IT ALL DEPENDS.

"How late shall you remain at your summer cottage this year?"

"Ask the cook."—Boston Transcript

VISIT SPENCERIAN SCHOOL

The Spencerian School is a most wonderful institution. Its arrangement and equipment for commercial training is not surpassed. Large airy rooms.

More than 1200 students can receive instruction at one time with the present faculty and equipment.

You will find a visit to the Spencerian interesting and instructive.

VISIT THE SCHOOL

THE SPENCERIAN SCHOOL

Euclid and E. 18th St.

Pros. 1648. Cent. 4751 W

Chartered by the State of Ohio to confer degrees.

BUTTONS MADE, Hemstitching, pleating. Mail orders done promptly. N. Y. DRESS PLEATING, 612 Euclid Avenue, Clarence Bldg.

FAMILY TROUBLES.

The tramp came to the back door and unfolded a long tale of woe. His wife and six little children had, it appeared, fallen victims to a Gotha bomb, and the shock had so unnerved him, etc.

The woman of the house heard him patiently, but she fixed him all the time with a cold, searching eye.

"My man," she said, when at last she could get an innings, "are you telling me the truth? I have a very good memory for faces, and if I am not mistaken you called here some years ago and told me you had lost your wife and six children in the sinking of the Titanic."

"Yes, marm, that was me," agreed the tramp, unblushingly. "I'm the most unfortunate man ever born. Never could keep a family anyhow."—Tit-Bits.

Thoughts on Nation-Wide Prohibition:

The modern germ-crank cannot understand how the boy who drank out of the old oaken bucket ever lived to write the verses. And there have been times when the verses struck others as having been written during a long illness.—Kansas City Star.

MANNERLY CONSERVATION.

Mamma—"Willie, you have no manners."

Willie—"Well, if I waste them now I won't have any when company comes."—Judge.

Fashion Notes From the Front.

"Where are you going?" asked one rookie of another.

"Going to the blacksmith shop to get my tin hat reblocked."—Pittsburg Sun.

State of Ohio, Cuyahoga County, ss. Before F. E. Hanousek, Justice of Peace for Newburgh Heights Township. Ludgwika Jaskowski vs. Peter Adamski. On September 13, 1918, said Justice issued an order of attachment for the sum of $60.00 and costs in the above entitled action. Said case is set for hearing on October 31, 1918. O10-24

A Government Request

DO YOUR XMAS SHOPPING EARLY

The stores will not be permitted, like in former years, to hire additional help or keep open evenings. If you want selection, service, and prompt delivery to your friends or soldier boy,

Do Your Buying Now

XMAS SUGGESTIONS

FOR LADIES

Vanity Purses from	95c
Hand Bags, from	$1.00
Toilet Sets, from	$2.50
Manicure Sets, from	$1.50
Traveling Bags, from	$2.00
Dress Suit Cases, from	$3.75
Wardrobe Trunks, from	$20.00

FOR MEN

Toilet Rolls, ebony and ivory, from	$1.50
Military Brush Sets, from	$1.00
Traveling Bags, in leather, from	$5.00
Dress Suit Cases, in leather, from	$5.75
Wardrobe Trunks, in leather, from	$18.50

A Small Deposit Will Hold Your Purchase Until Called For

The Luggage Shoppe

919 EUCLID At East Ninth St.

WORD FROM BR'ER WILLIAMS.

When you think you is at de end o' de road, don't fling up bekaze you find dar's one mo' river ter cross. Dat's a big compliment from Providence ter de grit an' git dar what's in you.—Atlanta Constitution.

Showing Them What Was What.

New Curate—"What did you think of the sermon on Sunday, Mrs. Jones?"

Parishioner—"Very good, indeed, sir. So instructive. We really didn't know what sin was till you came here."—Tit-Bits.

Greatest Enthusiasm and Interest Over Our New Stocks of Winter Suits and Overcoats

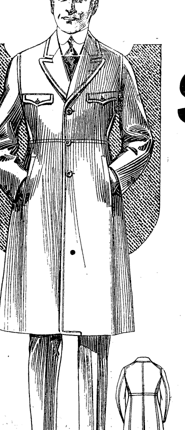

Hundreds of men and young men marvel at the completeness of this spic and span showing! Buying has been sensationally large! Hundreds have already provided their Winter's needs! The clothes in this presentation were received only a little more than a week ago from our master tailors in New York! Superb, stylish, serviceable clothes—and wonderful values at

$25

Suits and Overcoats made up to sell at $30 and $35 and at those prices they're unmatchable in town!

Scores of rich, handsome patterns, blues, greens, gray mixtures, etc. Suits in fancy worsteds, cashmeres, all wool serges, flannels, etc. Our swagger "Yaphank" and "Upton" models as well as a great many conservative styles.

Overcoats in fancy cheviots, popular Scotch and nub effects. The fashionable "Cody" (illustrated), "Lee" and "Vernon" models, also heavy ulsters, ulsterettes and conservative styles.

Portly men and slender youths as well as the regular builds, are assured perfect-fitting clothes—we guarantee it.

TRULY WONDERFUL VALUES AT $25.

SPLENDID STOCKS—NEW THIS SEASON—OF

Suits and O'Coats $20 to $40

Balance of Last Season's Suits and Overcoats $15.

Trousers, $4, $5, $6, $7.50

Corduroy and All Wool Cashmere Working Trousers, $4.

Warm Sheepskin-Lined Coats, $16.50.

Our present remarkable new stocks and great values emphasize the advantages accruing to you—at a time most needed—from our great chain-store system and direct-to-you selling plan. Wear

Goodlow's

BUY WAR SAVING STAMPS! Buy more of them!

503-505 PROSPECT AVE. CLEVELAND, O.

Our own Retail Stores at Akron, Cleveland, Milwaukee, Reading, Pittsburgh (3 stores), Syracuse, Wilkes-Barre, Youngstown.

BEGIN YOUR XMAS SHOPPING NOW

Buy Electrical Goods in An Electrical Store

Underwear, Hosiery and Men's Negligee Shirts are ironed without breaking the buttons. Also children's ordinary play-clothes. Trousers can be pressed on the "SIMPLEX."

THE COMPLETE ELECTRICAL SHOP

The Electric Construction & Sales Co.

940 Prospect Ave.

Phones. Prospect 2692. Central 2520-L

Established 29 Years

E. W. Wagner & Co. STOCKS, BONDS GRAIN, COTTON

Ground Floor Hollenden Hotel

MEMBERS: New York Stock Exchange, Chicago Stock Exchange, Chicago Board of Trade, Cleveland Stock Exchange.

Main 5604 FORREST A. GRAVES, Manager Central 727

The New and Greater Mandarin

THE MANDARIN

Cleveland's Foremost Chinese Restaurant

The very best foods, served American or Chinese style.

A Superbly Decorated Palace

Prompt, courteous service and reasonable in price.

"Meet Me at the Mandarin"

[illegible]

Let Us Fill Your Coal Bins NOW

The Morse-Crable Coal Co.

1663 Doan Ave., E. C.

Bell Eddy 5669 Cuy Crest 74

DON'T BE SICK

T. Tanaka, D.C., Ph. C.

My Chiropractic Adjustments

Make You Well and Keep You Well

No Matter What Your Ailment—Come to Me!

12 Adjustments $10

Single Adjustment $2

Examination, Analysis, Consultation

FREE

T. TANAKA, Chiropractor

280 The Old Arcade Cleveland, Ohio.

COMPLETE X-RAY LABORATORY IN CONNECTION

Office Hours: 9 to 11—1:30 to 5—6 to 8 LADY ATTENDANTS

WHEN YOU HAVE GUESTS FOR DINNER

Don't you find it annoying to have to play the part of cook as well as hostess? Electric Cooking Utensils can help you solve this embarrassing problem. With their assistance you can prepare and serve the meal right at your table without making frequent trips to the kitchen. If you are keeping house without a servant, you will find Electric Cooking Utensils an invaluable help on many occasions. They can be purchased at moderate prices at all Electrical Shops.

The Illuminating Co.

ILLUMINATING BUILDING

Public Square

NOTICE FOR PAROLE

Notice is hereby given that Joseph Thompson, a prisoner now confined in the Ohio State Reformatory, Mansfield, Ohio, is entitled, under the law and rules governing paroles from said institution, to recommendation to the Board of Clemency, by the Superintendent and Chaplain as worthy of consideration for parole. Said application will be for hearing on and after Nov. 12, 1918. O24-31-N7

J. E. CLARK, Chief Clerk.

NOTICE FOR PAROLE

Notice is hereby given that Willard Morland, a prisoner now confined in the Ohio State Reformatory, Mansfield, Ohio, is entitled, under the law and rules governing paroles from said institution, to recommendation to the Board of Clemency, by the Superintendent and Chaplain as worthy of consideration for parole. Said application will be for hearing on and after Nov. 12, 1918. O24-31-N7

J. E. CLARK, Chief Clerk.

AUTO ROBES AND GLOVES

We are showing a large assortment of Wool, Plush, Silk Plush, Cloth and Fur Robes at reasonable prices.

We have bought these robes before the large advance in price and are selling them accordingly.

Do not forget to look over our line of gloves, traveling bags, suit cases and trunks.

52 Public Square THE OHIO HORSE GOODS CO. CLEVELAND, O. U.S.A. 52 Public Square

A. W. FRUEH, Manager

BOND'S PLAN OF CLOTHES SELLING

Saves Every Purchaser at Least $10

That's an item you can't afford to overlook, gentlemen; these are days of conservation and most men are making their dollars go as far as possible. Your CLOTHING DOLLARS haven't reached their maximum buying power until they have bought BOND'S CLOTHES. Don't say "impossible" and "it can't be done;" nothing is impossible when one is determined to DO it—and this is an organization of DOERS, as you'll find out the longer you know us.

BOND'S CLOTHES

$20

$25, $30, $35

DIRECT TO YOU FROM OUR NEW YORK FACTORY

No retailers to consider; no losses from bad accounts; no big distribution expense here—all because we sell DIRECT and for CASH. Be sure you see Bond's new Fall and Winter Styles. You'll like them and SAVE $10 if you buy.

BOND'S

643 EUCLID

Republic Building

New York
Cleveland
Detroit
Akron
Toledo

Pittsburgh
Youngstown
Louisville
Columbus
Cincinnati

BABY CARRIAGES ALL STYLES FROM $12 UP C. BUBEL 3208 LORAIN AVE.

Main 2124 J

MISS MABEL AICHELE, Prop.

NEW YORK DRESS PLAITING CO.

612 Euclid Ave., Clarence Bldg. Over DeKlyn's. Cleveland, Ohio. Hemstitching 8c yd. Accordion, Knife or Side and Box Plaiting, Sun Burst Skirts, Pinking. Buttons of all kinds to order.

WE LEND MONEY

Money loaned on all kinds of valuables, or we will buy clothing, jewelry, tools, instruments, autos, motorcycles, bicycles, suitcases. 1418 Prospect Av. Pros. 2062. Cent. 3487 L.

BOYD Shorthand in 30 days, complete stenographic course in 2 months; bkpg. in 20 lessons. Day and evening. BOYD 30-DAY BUSINESS SCHOOL Erie Bldg., E. 9th and Prospect

AMERICAN MACHINERY IN RUSSIA

Agricultural tools and machines are needed in Russia to prevent the most terrible famine in history, which she is now facing, according to Sterling H. Bunnell, a New York engineer, who writes on the subject in The American Machinist. To manufacturers of machinery no country offers such opportunities as are now presented by Russia. Besides her need of it for agricultural purposes, she has even now immense quantities of raw material without the equipment to manufacture them. Are we to leave these opportunities for Germany to exploit? She has already begun, and after the war, if the field is left open to her, she will control Russia industrially, whatever treaties may say about political organization and administration. Mr. Bunnell writes:

"Russia is in desperate need of supplies for the civilian population. The necessities begin with clothes and goots and continue with farm and trade tools, mining equipment, railway locomotives and cars, machine tools, and every kind of industrial and factory machinery. The quantities required to refit the population of 170,000,000 will tax our utmost production for several years to come. These things can not be supplied by the Germans until the pressure of war is removed. But if in the interval before our final victory we should refuse to the Russians the supplies which the Germans profess to be ready to furnish, we should find at the close of the war a pro-German sentiment in Russia so strong as to make Russia nothing but a huge extension of Germany, in spite of any power we may then possess to dictate forms of government or annul German-Russian treaties. We might win the war and yet leave the world absolutely powerless to resist German commercial domination supported by Russian coal, oil, metals and agriculture.

"We hear and think much about the importance of export trade and the profit it brings to a nation. The greatest opportunity every offered is now ready for us. Russia possesses even now immense quantities of raw material without the equipment to manufacture them. These materials, comprising hides, flax, bristles, furs, minerals and agricultural products, are at present in the hands of individuals and corporative societies wanting to sell them and buy manufactured goods from abroad. The shortage of these raw materials is acute, and it only needs that working arrangements be made between financial groups in Russia and America in order that these materials may be shipped here and sold for dollars in our markets, and those dollars used to purchase the machinery and supplies needed in Russia. The Russian materials are to be delivered by their owners at seaports, consigned to an American agent. The American machinery and supplies are to be bought with the money received from selling the Russian materials here. The details of the plan are being worked out by those interested, in connection with representatives of machinery and other houses concerned in sales to Russia. Care will, of course, be taken to ship goods only to such parts of Russia as are able to maintain their rights in their purchases and keep them out of German hands and free of military seizure.

"To manufacturers of machinery no country in the world presents such enormous opportunities as the lands of the former Russian Empire. Under the imperial government it was the policy of the ruling class to trade with foreign countries for the major part of the manufactured goods required and pay in grain raised by cheap labor at small cost. The trade was profitable, and the leaders therefore saw no object in improving their own country by education and the introducion of better methods of work. Germany was situated in a position to take full advantage of the opportunity. Most of the machinery bought by Russia came from Germany. Not all, however, was made in Germany; large numbers of American-made machines were bought by German firms and supplied with German trademarks in place of the American names. In many cases when such machines sold well in Russia they were copied in Germany by the German selling agents, who continued to buy a few in America so as to keep the original manufacturers from suspecting that their trade was being stolen. The Russians are, therefore, not unfamiliar with American machine tools and manufacturing equipment, though they suppose much of it to be German.

"While Russian industries are largely undeveloped, and meager and primitive equipment is common, a good deal of the introduction work has already been done, and many proprietors and managers of factories have decided to install modern machinery as soon as they can get it. As these plans are carried out, the newly equipped industries will naturally follow the practises of the nations making machinery. We and our allies must not allow the industries of nearly two hundred million people to be dominated by Germany and directed toward the support of a mighty German-Austrian-Russian empire in that next war which the Prussian leaders openly plan and discuss today."

NOTICE FOR PAROLE

Notice is hereby given that Mike Steinberg, a prisoner now confined in the Ohio State Reformatory, Mansfield, Ohio, is entitled, under the law and rules governing paroles from said institution, to recommendation to the Board of Clemency, by the Superintendent and Chaplain as worthy of consideration for parole. Said application will be for hearing on and after Nov. 12, 1918. O24-31-N7

J. E. CLARK, Chief Clerk.

NOTICE FOR PAROLE

Notice is hereby given that Norton Gaines, a prisoner now confined in the Ohio State Reformatory, Mansfield, Ohio, is entitled, under the law and rules governing paroles from said institution, to recommendation to the Board of Clemency, by the Superintendent and Chaplain as worthy of consideration for parole. Said application will be for hearing on and after Nov. 12, 1918. O24-31-N7

J. E. CLARK, Chief Clerk.

NOTICE FOR PAROLE

Notice is hereby given that Harvey Gains, a prisoner now confined in the Ohio State Reformatory, Mansfield, Ohio, is entitled, under the law and rules governing paroles from said institution, to recommendation to the Board of Clemency, by the Superintendent and Chaplain as worthy of consideration for parole. Said application will be for hearing on and after Nov. 12, 1918. O24-31-N7

J. E. CLARK, Chief Clerk.

DON'T throw away those worn tires.

Bring them in and let us show you how to get double mileage with one half the expense.

Investigate the Gates Half Sole Tires.

You half-sole your shoes! Why not your tires?

THE JACKSON AUTO & TIRE CO.

1938 Euclid

Central 761. Pros. 100

Your Liberty Bonds Should Be Kept In a Safe Place

Do you realize that your Liberty Bonds and Thrift Stamps have money value—if lost or destroyed you are out just so much money?

It is surprising how many people treat their bonds as "mere scraps of paper." Don't tuck them away in a desk or drawer and then forget where you put them.

Come to the Guardian and rent a Safe Deposit Box—"Proof Against Loss"—for $5 a year; such a box is large enough to protect many valuable papers.

We have just added 2,000 new boxes.

You'll be interested in seeing the largest and most modern Safe Deposit Vault between New York and Chicago—you are welcome at any time.

Capital and Surplus $6,000,000.00

THE GUARDIAN Savings & Trust Co

623 Euclid Ave., Cleveland, O.

Member Federal Reserve System.

Ohio's Only Exclusive Fountain Pen Store

ALL MAKES REPAIRED THE FOUNTAIN PEN HOSPITAL 37 EUCLID ARCADE

Our Specialty—$1.00 and $1.50 Pens. Also carry Conklin and Waterman Ideal Pens. Eversharp Pencils.

Est. 1878

Mme. Peal's Dandruff Tonic will prevent and remove dandruff and improve the growth of the hair. Formula in use for over thirty years. Switches made from combings, $1.50.

MME. PEAL.

612 Euclid Ave. Over De Klyn's.

Main 7454 J

LEGAL NOTICE.

State of Ohio, Cuyahoga County SS. In the Court of Common Pleas. The Greenwald & Reich Company, a corporation, Plaintiff, vs. B. J. Harder, Defendant. B. J. Harder, whose residence is in New York, N. Y., will take notice that The Greenwald & Reich Company, a corporation, as plaintiff, has filed a petition against him, as defendant, in the above named Court, County and State, praying for judgment in the sum of $7121.00 and costs on contracts.

The said defendant will further take notice that an order of attachment has been issued in said action.

Said petition is No. 166046 and the above mentioned defendant is required to answer the same on or before the 9th day of November, 1918. SIDNEY N. WEITZ, Atty. for Plaintiff. S19-O24

Samuel F. Stackhouse, residence unknown, will take notice that Anna E. Stackhouse filed a petition against him in the Court of Common Pleas of Cuyahoga County, Ohio, praying for divorce, custody of child and relief on the ground of wilful absence for more than three years last past and gross neglect of duty. Said petition is No. 166015 and will be for hearing on and after November 1st, 1918. S19-O24 GEO. S. MYERS Atty. for Plff.

Lawrence Wisely, residence unknown, will take notice that Evelyn Wisely filed a petition against him in the Court of Common Pleas of Cuyahoga County, Ohio, praying for divorce and relief on the ground of gross neglect of duty and extreme cruelty. Said petition is No. 166037 and will be for hearing on and after November 1st, 1918. S19-O24 ROSENBLATT & FINKLE, Attys for Plff.

Robert Weber, residence unknown, will take notice that Tillie Weber filed a petition against him in the Court of Common Pleas of Cuyahoga County, Ohio, praying for divorce and relief on the ground of gross neglect of duty and extreme cruelty. Said petition is No 166039 and will be for hearing on and after November 1st, 1918. S19-O24 ROCKER & SCHWARTZ, Attys. for Plff.

NOTICE FOR PAROLE

Notice is hereby given that Carlie Griffin, a prisoner now confined in the Ohio State Reformatory, Mansfield, Ohio, is entitled, under the law and rules governing paroles from said institution, to recommendation to the Board of Clemency, by the Superintendent and Chaplain as worthy of consideration for parole. Said application will be for hearing on and after Nov. 12, 1918. O24-31-N7

J. E. CLARK, Chief Clerk.

NOTICE FOR PAROLE

Notice is hereby given that Herman Cross, a prisoner now confined in the Ohio State Reformatory, Mansfield, Ohio, is entitled, under the law and rules governing paroles from said institution, to recommendation to the Board of Clemency, by the Superintendent and Chaplain as worthy of consideration for parole. Said application will be for hearing on and after Nov. 12, 1918. O24-31-N7

J. E. CLARK, Chief Clerk.

NOTICE FOR PAROLE

Notice is hereby given that William Becker, a prisoner now confined in the Ohio State Reformatory, Mansfield, Ohio, is entitled under the law and rules governing paroles from said institution, to recommendation to the Board of Clemency, by the Superintendent and Chaplain as worthy of consideration for parole. Said application will be for hearing on and after Nov. 12, 1918. O24-31-N7

J. E. CLARK, Chief Clerk.

The brewers seem to have been brewing trouble as well as beer.—Indianapolis News.

GRO-WELL PLANT FOOD

Good for all plants. For sale at all Grocers. 25c PER CAN

If your grocer does not have same get direct from BRAMLEY & SON. 1181 E. 71st St., Cleveland, O.

TABOR QUALITY ICE CREAMS

You have read about our new factory—the largest and best equipped ice cream factory in the country.

We invite you to visit it and see under what splendid sanitary conditions the excellent Tabor Quality ice creams are made.

THE TABOR ICE CREAM CO.

Payne Ave. at E. 35th St.

Not Connected With Any Other Ice Cream Co.

The Ohio Auto Livery Co.

2012 East 55th St.

Near Euclid Avenue

Touring Cars and Limousines for Weddings and for all occasions

Day and Night Service Cleveland, O.

NOW OR NEVER
"Buy Now and Save $1.30 Per Case"
Crystal White

Crystal White Soap

Our old contracts on this superior white laundry soap, which you see advertised so extensively in the Saturday Evening Post, have expired. Our new contract calls for a big advance in price. However, we will give our customers the opportunity of purchasing our present stock

AT THE OLD PRICE

We still have a few hundred cases of Crystal White Soap which were purchased under our old contract. These will be cleaned up at the old price of $5.70 per case.

THIS WEEK ONLY

Remember, this excellent soap cannot be equaled anywhere at less than $7.00 per case. This week you can buy a case for $5.70, and save $1.30 per case. To basket shoppers we will sell it—

10 7-cent Bars 57c

Our Price Advances Next Monday!

"YOU'LL DO BETTER AT AN M-S STORE"

BUTTER	Not storage butter but fresh pasteurized creamery butter in sanitary 1-lb. prints; lb.	62c
BEST EGGS	Fancy April eggs, guaranteed to please you perfectly; dozen	51c
LARD	Finest pure white lard, per pound	32c
CHEESE	Fancy brick cheese, lb. 42c; Michigan whole milk, lb.	31c
CRISCO	Peer of all others for shortening and deep frying 1½-lb can 45c; lb. can	30c

VEGACO MARGARIN

This snowy-white nut-butter is so appetizing and delicious that we guarantee it to please you perfectly. It is the best of all butter substitutes and sells at the lowest price on any butter substitute in Cleveland. lb. **31c**

ROLLED OATS	Mother's Oats, pkg. 12c; Quaker Oats, pkg. 12c; in bulk, lb.,	6 1-2c
AUNT JEMIMA FLOUR	Buckwheat flour or pancake flour, mixed with powdered skim milk, pkg	14c
SEEDED RAISINS	California "Sun Maid" Muscats, per package	15c
VINEGAR	Pure apple cider vinegar, per gallon	40c
FLAKE WHITE	Excellent lard substitute; try it for for shortening; lb.	27c

FLOUR SUBSTITUTES

Yellow Cornmeal, lb.	5c
White Cornmeal, lb.	6c
Yellow or White Corn Flour, lb.	6c
Barley Flour, lb.	5c
Rice Flour, lb.	14c
Potato Flour, lb.	17c

PORK AND BEANS	Thomas brand pork and beans full 1-lb. 5-oz. can	15c
PRUNES	Fine prunes in two sizes, lb. 20c, and lb.	14c
PRETZELS	"Goodybite" pretzels, delicious fresh and salty, lb.	14c
PEANUT BUTTER	Smooth and fresh, sold in bulk	22c
MOLASSES	Brer Rabbit brand, 18-oz. can, 9c; Pickaninny, 2-lb. 5-oz. can	14c

FOR FALL HOUSECLEANING

Hugro Brooms, each	69c
Brit's Ammonia, pkg.	12c
Soap Chips, crystal white, box	15c
Old Dutch Cleanser, can	9c
H. & H. Carpet Soap, cake	14c
Grandma Powdered Soap, pkg.	6c
Mopsticks, each	15c
M-S Lye, can	10c

YERK'S SOAP	Have you used it? Bar	7 1-2c
PARLOR BROOMS	Good strong parlor brooms, each	$1.10
P & G NAPTHA SOAP	You know the quality, bar	7c
ARGO STARCH	Clear and smooth; 3 size packages, 9c, 23c and	38c
WASH BOARDS	Zinc wash boards, 45c; Glass wash boards, each	50c
SUNBRITE	America's most popular cleanser, can	5c
RIT	The easy soap dye for the finest fabrics; 3 packages	25c
TOILET PAPER	Big roll of best crepe paper for	10c

The MATTHEW SMITH TEA COFFEE & GROCERY CO.

U. S. Food Administration License No. [illegible]

Willoughby Branch, Cor. Erie Street and [illegible]

LEGAL NOTICE.

Cleveland, Ohio, October 8th, 1918.

Notice is hereby given that a meeting of the stock-holders of The Parisian Cloak Company will be held at 519 Society for Savings Building, Cleveland, Ohio, on the 8th day of November, A. D. 1918, at 10 o'clock A. M., for the purpose of considering and acting upon the proposed dissolution of said corporation, and the surrender and abandonment of its corporate authority and franchises and the transaction of any and all business necessary or incident thereto.

E. WEINBERGER, Secretary,
By M. V. EMERMAN, Attorney,
519 Society for Savings Bldg.
O10-31

Americans Overlook the Hindenburg Line.—Head-line. Sounds very careless, but they probably had their eyes on Berlin.—Philadelphia North American.

Membership No. 89, The Half Million Club.

WHO BAKES THE BEST RYE BREAD IN TOWN? WHY

Laub's

OF COURSE!

GEO. W. MILLER
Optometrist
921 Huron Road
Just East of 9th Street
Eyes Examined. Glasses Fitted
Satisfaction Guaranteed

Handy Pocket Savings Bank Free
5% PAID ON SAVINGS DEPOSITS
ESTABLISHED 1893
The CUYAHOGA SAVINGS & LOAN CO.
108 The Arcade
Loans made on improved real estate, also for building purposes.

SUBURBAN Time Table

THE CLEVELAND, PAINESVILLE EASTERN R. R.

Schedule Effective June 3rd, 1918.

MAIN LINE

West-bound local cars leave Willoughby 5:30 A. M. except Sunday, and daily each hour, 6:30 A. M. to 11:30 P. M.

East-bound local cars leave Willoughby 6.25 A. M. except Sunday, and daily 7:25 A. M. to 12:25 A. M.

Local cars leave Cleveland 5:00 A. M. except Sunday and daily each hour from 6:00 A. M. to 11:15 P. M.

SHORE LINE

Local cars leave Willoughby 5:30 A. M. except Sunday and daily 6:30 A. M. to 11:30 P. M.

Extra local cars leave Willoughby for Cleveland 6:00 A. M. and every half hour until 8:00 P. M.

Local car leave Cleveland 6 A. M. and every half hour until 8:30 P. M.; 9:00, 10:00 and 11:15 P. M.

Limited cars leave Willoughby daily, except Sundays and holidays, 7:50 A. M. and 9:56 A. M.

Limited car leaves Cleveland daily, except Sundays and holidays, 4:50 P. M., via Shore Line and 3:25 P. M., via Main Line.

TRUSSES
Supporters, Elastic Stockings, Artificial Limbs and eyes. Everything for the sick room.
We Rent Invalid Chairs
H. H. Hessler
(HIMSELF).
88 The Arcade Cleveland, Ohio

It Pays To Trade With
THE FISHER BROS.
5 Stores in Lakewood
3 Stores in East Cleveland
1 Store in Chagrin Falls
61 Stores in Cleveland
70 Busy Spots
Quality the Highest—Price the Lowest

THE PROMISED LAND

The Anglo-Saxons colonized America for the benefit of the Jews. This, at any rate, has long been the conviction of many an envious anti-Semite.

The Jews colonized the Holy Land for the ultimate benefit of the Anglo-Saxons, but the ultimate beneficiaries, under General Allenby, have arrived rather late. The "vineyards which ye planted not" are yielding only a meagre harvest today.

To many of us in America the Syrian and Mesopotamian campaigns have only a secondary importance. We see their sentimental rather than their strategic significance, and to take shots at the kaiser from Nazareth or the Garden of Eden is long-range marksmanship, the effectiveness of which is not discernible to every eye.

Have we forgotten the boast that came from Berlin when Constantinople became accessible to Germany by alliance with Bulgaria? "An empire extending from the North Sea to the Persian Gulf can never be blockaded," was the pronouncement, but the empire's boundaries are narrower today. If the allies continue their advance in Syria and Mesopotamia they will soon hold a line extending from the Black Sea to the Mediterranean, locking the eastern door of Asia Minor.

Moreover, it has lately been declared by Professor Scott and other grain experts that the Mesopotamian wheat crop can provide abundantly for the allied armies. And since the Garden of Eden is no longer needed to support Adam's immediate family circle, it may as well feed those of his remoter progeny as are worth preserving. It would be a mistake to let any of its produce appease appetites at Potsdam.

Caught Off Guard.

"Did the postman leave any letters, Mary?"

"Nothing but a postcard, ma'am."

"Who is it from, Mary?"

"And do you think I'd read it, ma'am?" asked the girl with an injured air.

"Perhaps not. But anyone who sends me a message on a postcard is either stupid or impertinent."

"You'll excuse me, ma'am," returned the girl, loftily; "but that's a nice way to be talkin' about your own mother."—Boston Transcript.

LEGAL NOTICE

Notice is hereby given that in pursuance of a resolution of the Council of The City of Lakewood passed on the 16th day of September, 1918, there will be submitted to the qualified electors of said city at the general election in the city of Lakewood on the 5th day of November, 1918, the question of issuing bonds of said city in an amount in excess of 2½ per cent of the total value of all property in such city as listed and assessed for taxation, that is to say, in the sum of $75,000.00 for the purpose of purchasing and condemning the necessary land for improving, opening, widening and extending Franklin Avenue.

Those who vote in favor of the proposition of issuing the bonds as aforesaid shall have written or printed on their ballots the words "For the issue of bonds," and those who vote against the same shall have written or printed on their ballots the words "Against the issue of bonds."

O3-10-17-24 B. M. COOK, Mayor.

NOTICE

To Whom It May Concern:

Notice is hereby given that on the 17th day of October, A. D. 1918, a petition was filed by the Board of County Commissioners of Cuyahoga County, Ohio, in the Court of Common Pleas of Cuyahoga County, Ohio. The object of said petition is to secure authority from the Court of Common Pleas to transfer the sum of $1441.33 from the Bridge and Road Fund of Cuyahoga County, Ohio, to the Gifford Ditch Fund of said County, and the prayer of said petition is that the court may order said Board of County Commissioners of Cuyahoga County, Ohio, to make such transfer.

Said petition will be for hearing ten days after the filing thereof, or as soon thereafter as it will be convenient for said court to hear the same.

JAMES T. KELLY,
JOSEPH MENNING,
FRANK T. ANDREWS,
Board of County Commissioners of Cuyahoga County, Ohio. O24

NOTICE OF DISSOLUTION.

Cleveland, Ohio,
September 25th, 1918.

A meeting of the stockholders of The Pneumatic Nut Machine Company will be held at Cleveland, Ohio, in Room number 701, of that building on the north side of the Public Square, known as The Society for Savings Bldg., on the 28th day of October, 1918, at 1.00 o'clock P. M. for the purpose of considering and acting upon the proposed dissolution of said corporation and the surrender and abandonment of its corporate authority and franchises, and the transaction of any and all business necessary or incident thereto. S26-O17

BERKELEY PEARCE, President.

William Bauslaugh, residence unknown, will take notice that Maude Bauslaugh filed a petition against him in the Court of Common Pleas of Cuyahoga County, Ohio, praying for divorce, alimony and relief on the ground of gross neglect of duty. Said petition is No. 166074 and will be for hearing on and after November 8th, 1918. S26-O31

V. L. STANFORD, Atty. for Plff.

"You held your position bravely,' said the colonel to the kiltie.

"I had to. The mud here is so thick you can't retreat."—Louisville Courier-Journal.

TEMPORARY.

Miranda's dropped her fancy work
and sailed across the Straits
As a temporary "lady of the lamp";
And Janes abandoned portraiture to
wash the cups and plates
Of the Tommies in a temporary
camp;
And Ethel—nervy Ethel—is a motor-
driving Waac,
And fairly saved her special briga-
dier
The day that Fritz got busy and our
line came surging back
In a temporary movement to the
rear.

A temporary major they've contrived
to make of Bob
(He was always pretty hefty at his
drill),
While the rank of air-mechanic—and
he hustles at his job—
Is the temporary perquisite of Bill;
Old Joseph drives a tractor most sur-
prising true and straight
(He's sixty, but a temporary sport,
While Augustus sails the ocean as a
temporary mate
When he isn't in a temporary port.

There's a temporary shortage of the
things we eat and wear,
And the temporary pleadings of the
Tank,
Plus the temporary taxes that we're
called upon to bear,
Lead to temporary trouble at the
bank.
The only things that haven't changed
since Wilhelm butted in
To show how Armageddon should
be run
Are the views of Thomas Atkins as to
who is going to win,
And his personal opinion of the
Hun. —Punch.

FIVE HUNDRED YEARS AGO.

Something like five hundred years ago the English parliament actually debated the question:

"Should workingmen be paid wages? If the common people have money of their own to spend, won't they just waste it and become too independent for the good of the empire? Is it not better to house and feed and clothe them? They are but children, and we leaders should take care of them."

A little more than one hundred years ago the American and French people had the audacity to fight for the right to govern themselves, quite regardless of what "leaders of thought" thought about it.

We still discuss "Have not men the right to get drunk and fight on the streets, and scrap in the street cars, and abuse their wives and children?"

We still sort of half believe that to compel a very small majority of men to behave like human beings is interfering with a maxim we call Personal Liberty.

Men are funny animals.

RETRIBUTION AT HOME.

While his mother was away on a visit Johnny didn't say his prayers. Upon his mother's return there was a reckoning.

"Why didn't you say your prayers, John?"

"Well, you see, it was this way, ma: I forgot to say them the first night an nothin' happened. 'N then I didn't say them the next night an' nothin' happened, 'n so I decided I wouldn't ever say 'em again if nothin' never happened."

And then something happened.—Scranton Times.

PARDONABLE PRIDE.

"I want you to publish these poems in book form," said a seedy-looking man to the London publisher.

Publisher—"I'll look them over, but I cannot promise to bring them out unless you have a well-known name."

Poet—That's all right. My name is known wherever the English language is spoken."

"Ah, indeed! What is your name?"

"John Smith."—Rochester Times.

MAJOR TACTICS.

Crown Prince—"Have you caused my proclamation announcing that this offensive will bring our victorious arms to Paris and the Channel ports to be read to all regiments?"

Aid—"Yes, Excellenz."

"Then order out my car and drive to our new headquarters, thirty kilometers to the rear."—Life.

DISCRIMINATING.

Two political candidates were discussing the coming local election.

"What did the audience say when you told them you had never paid a dollar for a vote?" queried one.

"A few cheered, but the majority seemed to lose interest," returned the other.—Harper's Magazine.

SCARES OFF TRAMPS.

"Much bothered with tramps out your way?"

"I was until I tacked up a sign on my gate."

"Ah! 'Beware of the dog,' I suppose."

"Oh, no. Simply 'Farm Hedp Wanted.'"—Boston Transcript.

SORRY SHE WAS MARRIED.

"And when you told him I was married," said the girl who had jilted him, "did he seem to be sorry?"

"Yes," replied the other, "he said he was very sorry—although he didn't know the man personally."—Tit-Bits.

TIME COPY KICKERS, READ THIS.

"De man dat's always kickin'," said Uncle Eben, "ain' got any real trouble on his mind. When real trouble comes you is generally too stunned to kick."—Washington Star.

Everybody's Living Longer Now.

Average lifetime has been increased three years by sanitation and science; and the longevity of a suit of clothes has been increased three years by the war.—St. Louis Globe-Democrat.

RIPENED JUDGMENT.

"Then we're engaged?"

"Of course."

"And I am the first girl you ever loved?"

"No, dear, but I'm harder to suit now than I used to be."—Kansas City Journal.

Among the other great tasks now confronting the kaiser, at which he does not seem as yet to have succeeded very well, is to compose a speech consisting of defiance and whine in about equal measure and make it sound impressive.—Columbus Ohio State Journal.

LEGAL NOTICE.

Joseph Hoyden, also known as Jozef Hoyden, Anna Hoyden, and Peter Kuczman, all of whose addresses are unknown, will take notice that Annie Graydon, as plaintiff, has filed a petition against them, as defendants, in the Court of Common Pleas of Cuyahoga County, Ohio, praying for foreclosure of a certain mortgage recorded in Vol. 1518, Pages 252-3 of Cuyahoga County, Ohio Mortgage Records, upon the following described real estate, to wit:—

Situated in the City of Cleveland, County of Cuyahoga and State of Ohio, and known as being part of original Brooklyn Township lot No. 75, now in said city, and bounded and described as follows: Beginning at a point in the southerly line of land conveyed to Minna Altenbernd, by deed dated April 23, 1906, and recorded in Volume 997, page 98 of Cuyahoga County Records, 400.29 feet easterly from the easterly line of Valley Road; thence northerly parallel with the easterly line of land so conveyed to said Minna Altenbernd, 80 feet to a point in the southerly line of a proposed street 40 feet wide to be called Galion Avenue S. W., at a point 397.92 feet easterly from the easterly line of Valley Road; thence easterly parallel with the southerly line of land so conveyed to said Minna Altenbernd and along the southerly line of said Galion Avenue S. W., proposed 37 feet; thence southerly parallel with the easterly line of land so conveyed to said Minna Altenbernd, 80 feet to the southerly line thereof; thence westerly along said southerly line 37 feet to the place of beginning, and being further known as sublot No. 18 in Carl Altenbernd's proposed subdivision of a part of original Brooklyn Township lot No. 75.

Said petition is No. 166125 and the above named defendants are required to answer the same on or before November 16th, 1918. S26-O31

HERBERT J. COATES, Atty. for Plff.

Mike Afshey, who resides at 1220 West St. Joseph Street, Lansing, Michigan, will take notice that Edna E. Afshey filed a petition against him in the Court of Common Pleas of Cuyahoga County, Ohio, praying for divorce and relief on the ground of extreme cruelty and gross neglect of duty. Said petition is No. 166159 and will be for hearing on and after November 8th, 1918.

G. C. & B. F. JOHNSON, Attys. for Plff. S26-O31

LEGAL NOTICE.

A. C. Overholt and G. A. F. Alberg, whose residence is unknown, are hereby notified that on the 18th day of September, 1918, the General Bronze Foundry Company, a corporation, 4800 Hamilton Avenue, filed, in the Municipal Court of the City of Cleveland, Cuyahoga County, Ohio, an action of accounting against the said A. C. Overholt and G. A. F. Alberg, as defendants, alleging that there is due on an open account to the said General Bronze Foundry Company, from the said defendants, the sum of Nine Hundred and Seventy Three Dollars and Thirty Four Cents (973.34), with interest from the 29th day of March, 1918.

Said defendants are further notified that simultaneously with the filing of the said action of accounting, said plaintiff, The General Bronze Foundry Company, caused an order of attachment to be issued to The Lock Machine & Manufacturing Company, 10011 Quincy Avenue, in the City of Cleveland, ordering the said Lock Machine & Manufacturing Company to hold any property or chattels belonging to the said defendants until the same should be otherwise disposed of, by order of the Court, on proper hearing of the matter herein stated. Said action is No. 99803, and the defendants are required to file their statements of defense on or before the 7th day of November, A. D. 1918.

THE GENERAL BRONZE FOUNDRY COMPANY.
By LIGGETT & FAHRENBACH,
Their Attorneys. S19-O24

MIGHT BE TOO MUCH FOR HIM.

Southern Parson (to convert)—"Does yo' think yo' kin keep in de straight an' narrer path now, Sam?"

Sam—"I reckin I kin, pahson, ef dey ain't no watahmillion patches erlong de road."—Boston Transcript.

Iosif Siolca, residence unknown, will take notice that Maria Siolca filed a petition against him in the Court of Common Pleas of Cuyahoga County, Ohio, praying for divorce and relief on the ground of gross neglect of duty and extreme cruelty. Said petition is No. 166152 and will be for hearing on and after November 8th, 1918. S26-O31

RALPH BLUE, Atty. for Plff.

Kidding Father.

With deep anguish he begged her to reconsider her answer.

"If you don't marry me, Millie, I'll blow my brains out."

"Oh, come now, don't do anything as rash as that. But—but," she reflected softly, "that would be a good joke on father, for he thinks you haven't any."—Pittsburgh Sun.

HE WAS SURE.

der?" asked the customer in the market.

"Yes, I think it is, sir," replied the market man.

"And do you know that it is fresh killed?"

"Oh, yes, sir."

"Are you sure?"

"Positive."

"Why are you so positive?"

"Because I caught it in my war garden only yesterday."—St. Louis Post-Dispatch.

The COURAGE
to BELIEVE IN the WORTHIEST and BEST

Ideals in life and business are very potent things. We are at war for ideals of liberty and democracy.

Can any man doubt the force of those ideals, or fail to see what they have done for America since she entered the war—in welding our people together; in giving life a loftier meaning and purpose; in wiping out class distinctions, race and religious differences; in teaching us all to live up to the best that is in us?

* * * *

As for American business, there will be a new era after the war. We should all be preparing for it now.

When that stamp "Made in America" goes out over the world, the Government should see that it represents merchandise of honest merit—our worthiest and best. Otherwise it will be traded upon by makers of cheap and inferior goods: it will misrepresent the spirit of American business and of American labor.

America must maintain her quality standards in the eyes of the world. She must proclaim at home and abroad the undoubted economy of buying the best.

More American merchants right now should put behind them the temptation of "seeming cheapness."

In the present difficult conditions, with high costs and shortage of materials, it is plainer than ever that the only true economy is in buying worthy goods.

The House of Kuppenheimer for three generations has held to its belief in quality. As one of the very foremost clothing concerns in the world, it has an organization and buying power surpassed by none; and it places these at the service of all who believe that this is the time to hold high the banner of quality—to maintain standards—and to build for future trade and confidence.

Your Kuppenheimer Merchant represents a National clothes-service, both Military and Civilian, of peculiar advantage to you right now while present stocks are intact

THE HOUSE OF KUPPENHEIMER
Makers of Civilian and Military Clothes
Specialty of Fractional Sizes and the "Foreward" Model, originated by this House
Chicago

Copyright, 1918, The House of Kuppenheimer

The W. B. Davis Company

THE NEAL WAY IS THE REAL WAY
To Overcome All Craving and Desire for
LIQUOR OR DRUGS
Thousands of cured patients; 60 successful NEAL INSTITUTES; the length of time established; the character of the properties occupied; 75% of our business from former patients prove
THE NEAL WAY IS THE RIGHT WAY
THE NEAL INSTITUTE
3920 Euclid Avenue. Cleveland, Ohio

THE KINNEY & LEVAN CO.

Here You Will Find a Wonderful Selection of Useful and Desirable Gifts

K&L

Kitchenette and Light Housekeeping Sets Silver Flatware, China and China

We have arranged a number of sets for Light Housekeeping, just enough pieces to serve the simple meals which are prepared in Kitchenettes. The service is for three persons and is quite inexpensive. In every group the pieces may be bought in Open Stock and the services added to as desired.

SEMI-AMERICAN PORCELAIN DINNERWARE

The dainty but effective decorations, a border of green leaves on a gray background, at intervals are medallions of conventional design, outlining in deeper gray: the edges and handles are gold lined.

3 Breakfast Plates
3 Cereal Bowls
3 Coffee Cups and Saucers
3 Ind. Butters
3 Egg Cups
1 Oval Open Vegetable Dish
1 Bacon and Egg Dish
20 Pieces .... $3.25 set

COLONIAL GLASS TABLEWARE

3 Grape Fruit Dishes
3 Tumblers
3 Ind. Sauce Dishes
1 Apple Sauce Dish
10 Pieces $2.50

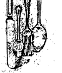

ONEIDA COMMUNITY PAR PLATE VERNON PATTERN FLATWARE
3 Knives
3 Forks
3 Tea Spoons
1 Table Spoon.
10 pieces $2.50
Sold with a 10-year Guarantee, a complete Flatware service may be had in this pattern.

GLASS KITCHENETTE SET
Sanitary and Easily Cleaned.

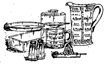

1 Graduate Jug, marked for liquid and dry measure
1 Measuring Cup with egg separator.
1 Lemon Reamer
1 Pair Salt and Pepper Shakers
1 Utility Jar for Sugar or Cereals
1 Pyrex Bread Pan
1 Pyrex Pie Dish
9 Pieces $2.50

The Kinney & Levan Co.
Euclid Square at East 14th Street Cleveland

LAMPS AND RADIATORS REPAIRED
AUTO LAMP AND RADIATOR CO., 1614 Prospect—Both Phones
CLEVELAND, OHIO

H. J. VOTTELER & SON
ARCADE MUSIC STORE, 37 THE ARCADE — MUSIC OF THE BETTER CLASS
Sheet Music, Books and Musical Instruments — Mail Orders Solicited

Phone Service. Established 1867
Permanent Hair Waving
W. A. Bellchambers
Manufacturer of
Wigs and Hair Goods
Manicure, Engagements by Appointment
[illegible] EUCLID AVENUE. CLEVELAND, OHIO

CHICKENS

It isn't only in their amateur truck-gardens that city dwellers are learning to copy us community folks. The imitators naturally lag some distance behind the originals, but it is a fact that in the large towns chicken-raising is now more than an experiment.

Some months ago the Department of Agriculture became alarmed at the speed with which poultry-breeders were killing off their stock. The threatened scarcity of food suggested to the breeders the policy of playing safe while they still had something to sell, but the effect resembled a campaign of extermination.

Accordingly, a number of extension poultry specialists were sent out by the Department, and the crusade which they conducted had the effect of checking the massacre and even encouraging the back-yard chicken-farmer in the big city, who found that his stock could be maintained to a great extent on table scraps.

With the advantages of a community like this it is a positive duty to do better than these city enthusiasts. Recent experiments have gone far toward simplifying chicken-feed problems, and though the majority of us are not farmers, yet there are many in that majority who can find time to do as much as the city-bred bookkeeper—starch, spats, stick-pin and all.

THOROUGH PACKING IS NEEDED IF SILAGE IS TO KEEP WELL.

(Contributed to this paper by Clayton L. Long)

Preservation depends largely upon excluding the air. Cut corn when kernels have passed milk stage and begin to dent. At this period the greatest amount of food material can be obtained and the best quality of silage made. Cutting should produce short lengths.

The cutter should be adjusted to cut the corn in short lengths, with three-fourths of an inch as the maximum length. In general, the finer the fodder is cut the more easily and compactly it can be packed and in consequence the better the quality of the silage.

Thorough Packing Necessary

Too much stress cannot be laid upon the necessity of thoroughly packing the fodder in the silo so as to exclude the air as much as possible. It is upon this one thing that the keeping of the silage largely depends. A device consisting of a jointed pipe, or some variation of it, attached to the top of the blower pipe is at present in use for distributing the cut corn fodder in silo. By the use of this distributor it is possible for one man to scatter the cut corn evenly and at the same time to tramp it. Without the use of this device it is necessary to have at least one extra man in the silo to fork the material over, so that it is evenly packed. Besides the saving of one man's labor, the distributor does away with the man in the silo and also lessens the danger of being struck by some foreign object that may have passed through the blower.

Add Water at Cutting Time

Oftentimes the corn fodder is so dry when it is cut that it is necessary to add water to make up for the deficiency in moisture and provide for the proper packing of the silo. This water is most easily added to the blower, when the corn is being cut, and it is also more thoroughly mixed with the cut material in this way.

For the top layer of the silo it is good practice to use heavy green stalks from which the ears have been removed. This forms a heavy layer that packs well and at the same time contains a smaller amount of food material so that the minimum loss is sustained if it spoils. Various methods and materials have been used for covering the top of the silage to prevent its spoiling. None have given complete satisfaction, but the one mentioned above has given as good results as any, especially when the top layer was thoroughly wet down and packed firmly by tramping. The best practice is to commence feeding as soon as the silo is filled, in which case there will be no loss of silage through decay.

Susan Deibel, who resides at [illegible] Gros Propsdorf, Austria-Hungary, will take notice that Stephen Deibel filed a petition against her in the Court of Common Pleas of Cuyahoga County, Ohio, praying for divorce, custody of children and relief on the ground of gross neglect of duty and wilful absence for more than three years last past. Said petition is No. [illegible] and will be for hearing on and after November 15, 1918.

J. P. GREEN, Atty. for Plff. O3N7

Do You Think There is No Competition?

If anyone thinks there is no competition amongst the big packers he ought to go through a day's work with Swift & Company.

Let him begin at the pens when the live stock comes in; let him try to buy a nice bunch of fat steers quietly and at his own price without somebody's bidding against him.

Let him realize the scrupulous care taken at the plant that not one thing is lost or wasted in order that costs may be held to a minimum.

Let him go up into the office where market reports are coming in,—and reports of what other concerns are doing.

Let him watch the director of the Swift Refrigerator fleet, maneuvering it over the face of the country like a fleet of battleships at sea.

Let him take a trip with a Swift & Company salesman and try to sell a few orders of meat.

Let him stay at a branch house for an hour or two and see the retail meat dealers drive their bargains to the last penny as they shop around among the packers' branch houses, the wholesale dealers, and the local packing plants.

And then, when the day is over, let him have half an hour in the accounting department, where he can see for himself on what small profits the business is done. (Less than 4 cents on each dollar of sales.)

If he still thinks there is no competition in the meat business it will be because he wants to think so.

Swift & Company, U. S. A.

THE CHANDLER & RUDD CO.
U. S. Food Adm. Lic. No. G-03292. Bakers' License No. B-05489.
SPECIALS FOR WEEK OF OCTOBER 26TH, 1918
DEMONSTRATION A. I. ROOT & CO. HONEY
Demonstration at our Down Town Store all this week of STRAINED HONEY—in Jars, 30c, 45c and $1.00—6-lb. can $2.60—11-lb. 12-oz. can $5.10. COMB HONEY 50c HONEY SPREAD 45c.
SNIDER'S CATSUP SALE
Snider's Catsup—8-oz. bottle, special 18c each. Regular price 20c. 16-oz. bottle, special 28c. Regular price 30c.
CANNED PLUM SALE
GREEN GAGE PLUMS—heavy syrup—large can 35c each—3 for $1.00
BEAN SALE
CALIFORNIA PINK (Chili) Bean—Special this week 13c a lb.—2 lbs. 25c. Regular price 14c a lb.
DOWN TOWN STORE
234-36 Euclid Ave.
WILLSON STORE
6000 Euclid Ave.

LEGAL NOTICE.

State of Ohio, Cuyahoga County, SS.

In the Municipal Court of the City of Cleveland, Julius Eisenberg, by his next friend, H. Spielberg, Plaintiff, against H. Goldstein and Brothers, a partnership, defendants. Defendants will take notice that on September 27th, 1918, an order of attachment in the sum of $200.00 and costs was issued by the above named Court in the above entitled action. Said case is No. 100412 and is set for hearing on November 20th, 1918. O10-24

H. SPIELBERG, Atty. for Plff.

John Warwick, who resides at 131 Erie St., Cambridge, Mass., will take notice that Alice Warwick filed a petition against him in the Court of Common Pleas of Cuyahoga County, Ohio, praying for divorce, restoration of name and relief on the ground of gross neglect of duty. Said petition is No. 166061 and will be for hearing on and after November 1st, 1918. S19-O24

H. E. DAVIS, Atty. for Plff.

Charles M. Walker, residence unknown, will take notice that Sadie Walker filed a petition against him in the Court of Common Pleas of Cuyahoga County, Ohio, praying for divorce, restoration of name and relief on the ground of gross neglect of duty and extreme cruelty. Said petition is No. 166063 and will be for hearing on and after November 1st, 1918. S19-O24

R. H. McKAY, Atty. for Plff.

LEGAL NOTICE.

Caroline Sotka, whose last known place of residence is Pontiac, Michigan, will hereby take notice that on the 10th day of July, 1918, John Vidmar filed a petition, designated as No. 95694, in the Municipal Court of Cleveland, Ohio, against her and others, claiming a lien by reason of a judgment against one, Joe Sotka, on the following described real estate:

Situated in the City of Cleveland, County of Cuyahoga and State of Ohio, and known as being Sublot No. 9, in G. B. Bower's Subdivision of part of original Ten Acre Lots, Nos. 125 and 126, as shown by the recorded plat of said Subdivision in Volume 3 of Maps, Page 25, of Cuyahoga County Records.

The prayer of said petition asks The Cleveland Trust Co., and other lien holders, to set up their interest in the above described premises; that the liens and equities of the defendants be marshalled; that said premises be appraised, advertised and sold according to law; that plaintiff's claim be paid according to its priority; that plaintiff be allowed a reasonable attorney's fee and for all other just and equitable relief.

The said Caroline Sotka is required to file her statement of defense on or before the 5th day of December, 1918.

JOHN VIDMAR, Plaintiff.
By M. STRASBOURGER, His Atty.
O17-N21

Albert Clevering, who resides in Philadelphia, Pa., will take notice that Florence Clevering filed a petition against him in the Court of Common Pleas of Cuyahoga County, Ohio, praying for divorce and relief on the ground of gross neglect of duty. Said petition is No. 166379 and will be for hearing on and after December 6th, 1918. O24-N28

GEO. C. HANSEN, Atty. for Plff.

Julianna Plangar, who resides in Erkeseriu, Bihar County, Austro-Hungary, will take notice that Martin Plangar filed a petition against her in the Court of Common Pleas of Cuyahoga County, Ohio, praying for divorce and relief on the ground of gross neglect of duty, extreme cruelty and adultery. Said petition is No. 166292 and will be for hearing on and after November 22, 1918. O10N14

ALFRED SAFRAN, Atty. for Plff.

LEGAL NOTICE.

Luria Bros. & Company, a co-partnership, whose principal place of business is located at Reading, Pennsylvania, will take notice that Bialosky Bros. & Company, a co-partnership, as plaintiff, has filed a petition against them, as defendants, in the Court of Common Pleas of Cuyahoga County, Ohio, praying for judgment in the sum of nine hundred fifty-nine and 26-100 ($959.26) Dollars on an account.

Said defendants will further take notice that an order of attachment has been issued in said action for said amount.

Said petition is No. 166383 and the above named defendants are required to answer the same on or before the 7th day of December, A. D. 1918, or judgment will be taken against them as prayed for.

BIALOSKY BROS. & COMPANY,
By MAXWELL V. EMERMAN,
Their Attorney, 519 Society for Savings Bldg.

NEW YORK JOURNALIST WRITES INTERESTINGLY OF J. D. ROCKEFELLER

"John D. Rockefeller, Jr., takes after his father in the matter of domesticity," write B. C. Forbes in the course of a recent illumination of the personal sides of some of our "Business Trojans' in the Wall Street Journal. "He is immensely proud of his large family and, like the present J. P. Morgan, finds deeper satisfaction in the tranquil domestic circle than in the seething financial circle," says the Literary Digest.

The writer finds in John D. Rockefeller, Sr., signs of greatness on the domestic side at least equal to his better known genius in oil monopolizing. With rare intimacy and feeling Mr. Forbes presents this picture of the elder Rockefeller as a model husband and father:

"Giving away money is not a thing of today or yesterday with me," John D. Rockefeller once impressed upon me in course of a conversation which brought out how much of a family and home man he has always been. "From the time our children could understand such things we used to discuss regularly at the dinner-table what could be done to help others. All the children were expected to bring suggestions, to tell of opportunities they may have seen or learned of for rendering assistance, or to express any thoughts they might have on the subject. Around our family table we always discussed how best to distribute money for the general good. Very fortunately, the children developed interest in giving away money wisely."

Then he added, very touchingly: 'I count it one of the Lord's greatest blessings to me that my son has become so deeply interested in trying to do good by the means at his command."

Mr Rockafeller at no stage of his career indulged in any of the cantrips the public usually associates with rich men. I do not believe he ever spent an idle evening in a man's club—he was too closely wedded to his home. A glimpse of this phase of Mr. Rockafeller's character can be obtained from the following extremely interesting and self-revealing statement he made to me one day on the golf course:

"People persist in thinking that I was a tremendous worker, always at it early and late, summer and winter. The real truth is that I was what would now be called a 'slacker' after I reached my middle thirties. I used to take long vacations at my Cleveland home every summer and spent my time planting and transplanting trees, building roads, doing landscape gardening, driving hourses, and enjoying myself with my family, keeping in touch with business by private telegraph wire. I never, from the time I first entered an office, let business engross all my time and attention; I always took an active interest in Sunday school and church work, in children, and, if I might say so, in doing little things for friendless and lonely and poor people. I feel sincerely sorry for some of the business men who occasionally come to see me; they have allowed their business affairs to take such complete possession of them that they have no thought for anything else and have no time to really live as rational human beings."

On another occasion I had a unique opportunity to realize the preponderating importance the world's richest man attaches to the domestic side of life. It was at lunch. His grandchildren were there. I was the only outsider present. Mr. Rockefeller began to explain to his grandchildren, ranging from perhaps seven to thirteen years of age (the children of John D. Rockefeller, Jr.), that he had been drawing up his will that morning and the previous day, and he wanted to impress upon them that it all depended upon their conduct whether they would receive anything or not. He did not say one word about any business success they must achieve before being considered fit to entrust with money; he dwelt solely on the imperative necessity for cultivating the plain, homely virtues such as every mother drills into her children. And he explained over and over again that if any of them did not grow up to be exemplary young men, "such as your mother and your father would like to see you," then he had made arrangements to have the money thus forfeited devoted to another purpose which he had expressly named.

The whole incident was impressive and pleasing. It was so free from frills, so unaffected, so thoroughly domestic.

Bennie Paschal, residence unknown, will take notice that Margaret Paschal, a minor, by William Rancher, her father and next friend, filed a petition against him in the Court of Common Pleas of Cuyahoga County, Ohio, praying for the annulment of the marriage contract between them, that said marriage be declared void, that she be permitted to resume her former name and relief on the ground that the said Margaret Paschal was at the time of her marriage a minor and is still a minor. Said petition is No. 166194 and the said Bennie Paschal is required to answer the same on or before November 23, 1918.

H. J. HOLLANDER, Atty. for Plff.
O3-N7

Emma Caldwell, residence unknown, will take notice that Joseph H. Caldwell filed a petition against her in the Court of Common Pleas of Cuyahoga County, Ohio, praying for divorce and relief on the ground of gross neglect of duty. Said petition is No. 166061 and will be for hearing on and after November 1st, 1918. S19-O24

R. H. McKAY, Atty. for Plff.

If "a stitch in time saves nine" a "tip in time saves a garment." Have us clean your garments and be convinced.
The Universal Dry Cleansing Co.
1218 - 1230 E. 71st St. Rosedale 3756
532 EUCLID AVE. Princeton 981

"THE HOLLAND"
Lunch 11 to 2. 5 to 7 P. M.
Not merely the best foods, but the best prepared. Best service, too.
Second Floor, Chisholm Building, 2051 East Fourth Street.
Between Euclid and Prospect Avenue.

Saving Money

Saving money is easy or difficult according to whether or not one has a definite aim. Most of us require that we have not only a definite aim, but also a "compulsory savings account." We need just a little "compulsion" in order that we put aside each year, and each month, the amount we should save against the day when Age shall reduce our earnings.

No person, except he be wealthy, is fair to himself, and especially to his family, who does not each month and each year lay aside a fair proportion of his earnings.

It is equally necessary that one place his savings where they shall, first of all, be absolutely safe; also where they will increase while they are accumulating. Millions of dollars are saved each year, but unwisely invested and lost. The effort, the denial, even sacrifice is made, but the reward is not gained.

Land is the one absolutely safe investment. Properly located and supplied with the necessary improvements to convert it into a desirable homesite, it will increase in value surely and quickly.

The easy payments on which lots are sold in our WILLOUGHBY - EUCLID AVE. SUB - DIVISION place them within the reach of almost every person or family. They afford an absolutely safe, convenient, "compulsory" savings bank" where deposits will grow rapidly.

These big lots 80x200 at $740 up, ideally located and completely improved, offer an exceptional investment opportunity. It will be to your advantage to act quickly. The time to start, to buy, is now.

Salesmen on the property Saturday afternoons and Sundays.

The McNutt McCall Co.
220 Hickox Bldg, Euclid & E. 9th St.
Main 6530 CLEVELAND Cent 1580-W

EUCLID SQUARE GARAGE
LARGEST IN THE WORLD
TWO FLOORS
ONE PRICE TO ALL

GARAGE
GARAGE

EAST 13th St. North of EUCLID, CLEVELAND, OHIO

The May Co.
Ohio's Largest and Best Store
Ask For Eagle Stamps

WELL-DRESSED MEN WEAR

Kirschbaum Clothes

THAT'S WHY THEY'RE WELL-DRESSED

NOT A TAINT OF COTTON IS IN THE FABRICS NOT A SKIMPED LINE IS IN THE GARMENTS NOT A CARELESS STITCH IS IN THE TAILORING. THEY ARE 100 PER CENT ALL-WOOL THE STYLES ARE 100 PER CENT CORRECT THE WORKMANSHIP IS 100 PER CENT PERFECT.

Kirschbaum Suits & O'Coats

$25, $30, $35, $40, $50

THE PRICES START AT A POINT WHERE KIRSCHBAUM CLOTHES CAN SAFELY AFFORD TO GUARANTEE. THEY RISE IN MANY STEPS FROM $25 TO $50 AND EVERY PRICE HAS A CORRESPONDING VALUE LEVEL. BEAR IN MIND THAT THE SAME WORKMANSHIP PREVAILS THE DIFFERENCE IN PRICE IS MERELY A DIFFERENCE IN FABRICS AND TRIMMINGS.

KIRSCHBAUM SUITS AND OVERCOATS ARE NOT ADAPTATIONS, MODIFICATIONS AND VARIATIONS OF MISCELLANEOUS, PROMISCUOUS STYLES. THEY ARE THE ORIGINAL STYLES THAT CREATE FASHION. THEY ARE THE SOURCE OF THE NEW AND AUTHENTIC. KIRSCHABUM SUITS AND OVERCOATS ARE A MANIFESTATION OF BEAUTY, ELEGANCE AND GOOD TASTE.

KIRSCHBAUM SUITS AND OVERCOATS GIVE THEIR WEARERS THAT INTENSE INDIVIDUALITY AND THAT MARKED DISTINCTION THAT COME AS THE RESULT OF PROPER CLOTHES PROPERLY MADE. AND BY REASON OF THE WEAR THEY GIVE, THESE SUITS AND OVERCOATS STAND OUT, PROMINENTLY, AS THE MOST ECONOMIC GARMENTS THAT ANY MAN CAN WEAR.

THIS IS THE KIRSCHBAUM GUARANTEE

THAT THE FABRIC IS ALL-WOOL, PROVED PURE BY CHEMICAL TEST—THAT IT IS THOROUGHLY SHRUNK BY THE ORIGINAL LONDON COLD WATER PROCESS—THAT THE GARMENT IS HAND-TAILORED AND SEWN WITH SILK AT ALL POINTS OF STRAIN THAT IT REPRESENTS FULL VALUE TO THE PURCHASER AT THE RETAIL PRICE NAMED. THIS IS THE GUARANTEE THAT MAKES THE KIRSCHBAUM LABEL A SIGH OF CERTAINTY AND A PLEDGE OF LASTING SATISFACTION.

THE CENTRAL STORAGE WAREHOUSE CO.
1841 East 55th, Cleveland.
Rosedale 57 Central 6929

LONG DISTANCE MOVING

Long Distance Moving—Packard Motor Vans—Furniture Storage

John Kontross, residence unknown, will take notice that Susan B. Kontross filed a petition against him in the Court of Common Pleas of Cuyahoga County, Ohio, praying for divorce, custody of child and relief on the ground of wilful absence for more than three years last past. Said petition is No. 166067 and will be for hearing on and after November 1st, 1918. S19-O24
JOHN M. ANDERSON, Atty. for Plff.

Margaret A. Ringer, residence unknown, will take notice that Richard J. Ringer filed a petition against her in the Court of Common Pleas of Cuyahoga County, Ohio, praying for divorce and relief on the ground of wilful absence for more than three years last past. Said petition is No. 165965 and will be for hearing on and after November 1st, 1918. S19-O24
[illegible] E. WATERS, Atty. for Plff.

NOTICE FOR PAROLE

Notice is hereby given that Walter Pollard, a prisoner now confined in the Ohio State Reformatory, Mansfield, Ohio, is entitled, under the law and rules governing paroles from said institution, to recommendation to the Board of Clemency, by the Superintendent and Chaplain as worthy of consideration for parole. Said application will be for hearing on and after Nov. 12, 1918. O24-31-N7
J. E. CLARK, Chief Clerk.

Giovanna LaRiccia, who resides in Barrie, Vermont, will take notice that Guiseppe LaRiccia filed a petition against her in the Court of Insolvency of Cuyahoga County, Ohio, praying for divorce and relief on the ground of gross neglect of duty. Said petition is No. 7784 and will be for hearing on and after November 22nd, 1918.
A. L. CHIOSTERGI, Atty. for Plff.
O10N14

NOTICE FOR PAROLE

Notice is hereby given that Harry Borowkitz, a prisoner now confined in the Ohio State Reformatory, Mansfield, Ohio, is entitled, under the law and rules governing paroles from said institution, to recommendation to the Board of Clemency, by the Superintendent and Chaplain as worthy of consideration for parole. Said application will be for hearing on and after Nov. 12, 1918. O24-31-N7
J. E. CLARK, Chief Clerk.

NOTICE FOR PAROLE

Notice is hereby given that Lynn Fenner, a prisoner now confined in the Ohio State Reformatory, Mansfield, Ohio, is entitled, under the law and rules governing paroles from said institution, to recommendation to the Board of Clemency, by the Superintendent and Chaplain as worthy of consideration for parole. Said application will be for hearing on and after Nov. 12, 1918. O24-31-N7
J. E. CLARK, Chief Clerk.

NOTICE FOR PAROLE

Notice is hereby given that Edward H. Fisher, a prisoner now confined in the Ohio State Reformatory, Mansfield, Ohio, is entitled, under the law and rules governing paroles from said institution, to recommendation to the Board of Clemency, by the Superintendent and Chaplain as worthy of consideration for parole. Said application will be for hearing on and after Nov. 12, 1918. O24-31-N7
J. E. CLARK, Chief Clerk.

NOTICE FOR PAROLE

Notice is hereby given that Charles Young, a prisoner now confined in the Ohio State Reformatory, Mansfield, Ohio, is entitled, under the law and rules governing paroles from said institution, to recommendation to the Board of Clemency, by the Superintendent and Chaplain as worthy of consideration for parole. Said application will be for hearing on and after Nov. 12, 1918. O24-31-N7
J. E. CLARK, Chief Clerk.

NOTICE FOR PAROLE

Notice is hereby given that Samuel Levay, a prisoner now confined in the Ohio State Reformatory, Mansfield, Ohio, is entitled, under the law and rules governing paroles from said institution, to recommendation to the Board of Clemency, by the Superintendent and Chaplain as worthy of consideration for parole. Said application will be for hearing on and after Nov. 12, 1918. O24-31-N7
J. E. CLARK, Chief Clerk.

NOTICE FOR PAROLE.

Notice is hereby given that Chester Drewanoski, a prisoner now confined in the Ohio State Reformatory, Mansfield, Ohio, is entitled, under the law and rules governing paroles from said institution, to recommendation to the Board of Clemency, by the Superintendent and Chaplain as worthy of consideration for parole. Said application will be for hearing on and after Nov. 12, 1918. O24-31-N7
J. E. CLARK, Chief Clerk.

NOTICE FOR PAROLE.

Notice is hereby given that Charles Bilicki, a prisoner now confined in the Ohio State Reformatory, Mansfield, Ohio, is entitled, under the law and rules governing paroles from said institution, to recommendation to the Board of Clemency, by the Superintendent and Chaplain as worthy of consideration for parole. Said application will be for hearing on and after after Nov. 12, 1918. O24-31-N7
J. E. CLARK, Chief Clerk.

NOTICE FOR PAROLE.

Notice is hereby given that Louis Gehringer, a prisoner now confined in the Ohio State Reformatory, Mansfield, Ohio, is entitled, under the law and rules governing paroles from said institution, to recommendation to the Board of Clemency, by the Superintendent and Chaplain as worthy of consideration for parole. Said application will be for hearing on and after Nov. 12, 1918. O24-31-N7
J. E. CLARK, Chief Clerk.

NOTICE FOR PAROLE.

Notice is hereby given that Joe Kovatch, a prisoner now confined in the Ohio State Reformatory, Mansfield, Ohio, is entitled, under the law and rules governing paroles from said institution, to recommendation to the Board of Clemency, by the Superintendent and Chaplain as worthy of consideration for parole. Said application will be for hearing on and after Nov. 12, 1918. O24-31-N7
J. E. CLARK, Chief Clerk.

NOTICE FOR PAROLE.

Notice is hereby given that Abe Alex, a prisoner now confined in the Ohio State Reformatory, Mansfield, Ohio, is entitled, under the law and rules governing paroles from said institution, to recommendation to the Board of Clemency, by the Superintendent and Chaplain as worthy of consideration for parole. Said application will be for hearing on and after Nov. 12, 1918. O24-31-N7
J. E. CLARK, Chief Clerk.

NOTICE FOR PAROLE.

Notice is hereby given that Murray Smith, a prisoner now confined in the Ohio State Reformatory, Mansfield, Ohio, is entitled, under the law and rules governing paroles from said institution, to recommendation to the Board of Clemency, by the Superintendent and Chaplain as worthy of consideration for parole. Said application will be for hearing on and after Nov. 12, 1918. O21-31-N7
J. E. CLARK, Chief Clerk.

NOTICE FOR PAROLE.

Notice is hereby given that Mike Jakubinski, a prisoner now confined in the Ohio State Reformatory, Mansfield, Ohio, is entitled, under the law and rules governing paroles from said institution, to recommendation to the Board of Clemency, by the Superintendent and Chaplain as worthy of consideration for parole. Said application will be for hearing on and after Nov. 12, 1918. O24-31-N7
J. E. CLARK, Chief Clerk.

NOTICE FOR PAROLE.

Notice is hereby given that Joseph H Julian, a prisoner now confined in the Ohio State Reformatory, Mansfield, Ohio, is entitled, under the law and rules governing paroles from said institution, to recommendation to the Board of Clemency, by the Superintendent and Chaplain as worthy of consideration for parole. Said application will be for hearing on and after Nov. 12, 1918. O24-31-N7
J. E. CLARK, Chief Clerk.

NOTICE FOR PAROLE.

Notice is hereby given that Frank Camarato, a prisoner now confined in the Ohio State Reformatory, Mansfield, Ohio, is entitled, under the law and rules governing paroles from said institution, to recommendation to the Board of Clemency, by the Superintendent and Chaplain as worthy of consideration for parole. Said application will be for hearing on and after Nov. 12, 1918. O24-31-N7
J. E. CLARK, Chief Clerk.

NOTICE FOR PAROLE.

Notice is hereby given that James A. Clarke, a prisoner now confined in the Ohio State Reformatory, Mansfield, Ohio, is entitled, under the law and rules governing paroles from said institution, to recommendation to the Board of Clemency, by the Superintendent and Chaplain as worthy of consideration for parole. Said application will be for hearing on and after Nov. 12, 1918. O24-31-N7
J. E. CLARK, Chief Clerk.

NOTICE FOR PAROLE.

Notice is hereby given that William Lane, a prisoner now confined in the Ohio State Reformatory, Mansfield, Ohio, is entitled, under the law and rules governing paroles from said institution, to recommendation to the Board of Clemency, by the Superintendent and Chaplain as worthy of consideration for parole. Said application will be for hearing on and after Nov. 12, 1918. O24-31-N7
J. E. CLARK, Chief Clerk.

Notice is hereby given that Joe Konechy a prisoner now confined in the Ohio State Reformatory, Mansfield, Ohio, is entitled, under the law and rules governing paroles from said institution, to recommendation to the Board of Clemency, by the Superintendent and Chaplain as worthy of consideration for parole. Said application will be for hearing on and after Nov. 12, 1918. O24-31-N7
J. E. CLARK, Chief Clerk.

NOTICE FOR PAROLE.

Notice is hereby given that John Gereneser, a prisoner now confined in the Ohio State Reformatory, Mansfield, Ohio, is entitled, under the law and rules governing paroles from said institution, to recommendation to the Board of Clemency, by the Superintendent and Chaplain as worthy of consideration for parole. Said application will be for hearing on and after Nov. 12, 1918. O24-31-N7
J. E. CLARK, Chief Clerk.

NOTICE FOR PAROLE.

Notice is hereby given that Moses Perry, a prisoner now confined in the Ohio State Reformatory, Mansfield, Ohio, is entitled, under the law and rules governing paroles from said institution, to recommendation to the Board of Clemency, by the Superintendent and Chaplain as worthy of consideration for parole. Said application will be for hearing on and after Nov. 12, 1918. O24-31-N7
J. E. CLARK, Chief Clerk.

NOTICE FOR PAROLE.

Notice is hereby given that John Markovitch, a prisoner now confined in the Ohio State Reformatory, Mansfield, Ohio, is entitled, under the law and rules governing paroles from said institution, to recommendation to the Board of Clemency, by the Superintendent and Chaplain as worthy of consideration for parole. Said application will be for hearing on and after Nov. 12, 1918. O24-31-N7
J. E. CLARK, Chief Clerk.

NOTICE FOR PAROLE.

Notice is hereby given that Dan Vocksi, a prisoner now confined in the Ohio State Reformatory, Mansfield, Ohio, is entitled, under the law and rules governing paroles from said institution, to recommendation to the Board of Clemency, by the Superintendent and Chaplain as worthy of consideration for parole. Said application will be for hearing on and after Nov. 12, 1918. O24-31-N7
J. E. Clark, Chief Clerk.

NOTICE FOR PAROLE.

Notice is hereby given that William H. Locke, a prisoner now confined in the Ohio State Reformatory, Mansfield, Ohio, is entitled, under the law and rules governing paroles from said institution, to recommendation to the Board of Clemency, by the Superintendent and Chaplain as worthy of consideration for parole. Said application will be for hearing on and after Nov. 12, 1918. O24-31-N7
J. E. Clark, Chief Clerk.

ADMINISTRATOR'S NOTICE

Notice is hereby given that H. M. Morse, of 14000 Baldwin Avenue, has been duly appointed and qualified as administrator of the estate of Frank H. Elworthy, late of Cleveland, Ohio, deceased. 1-O24-N7
ALEXANDER HADDEN,
Probate Judge of Cuyahoga County, O.

ADMINISTRATOR'S NOTICE

Notice is hereby given that D. P. Conway, of 603 Mahoning Bank Building, Youngstown, Ohio, has been duly appointed and qualified as administrator of the estate of Mary Kreckel late of Cleveland, Ohio, deceased.
ALEXANDER HADDEN,
Probate Judge of Cuyahoga County, O.
2-O24-N7

ADMINISTRATOR'S NOTICE

Notice is hereby given that John I. McCarty, of 3535 West 62nd Street has been duly appointed and qualified as administrator of the estate of Michael J. McCarty, late of Cleveland, Ohio, deceased. 3-O24-N7
ALEXANDER HADDEN,
Probate Judge of Cuyahoga County, O.

ADMINISTRATOR'S NOTICE

Notice is hereby given that Edward O'Dea, of 2195 East 57th Street, has been duly appointed and qualified as administrator of the estate of John O'Dea, late of Cleveland, Ohio, deceased. 4-O24-N7
ALEXANDER HADDEN,
Probate Judge of Cuyahoga County, O.

ADMINISTRATOR'S NOTICE

Notice is hereby given that Minni Reinholz, of 985 East 74th Street, has been duly appointed and qualified as administratrix of the estate of Elizabeth Reinholz, late of Cleveland, Ohio, deceased. 5-O24-N7
ALEXANDER HADDEN,
Probate Judge of Cuyahoga County, O.

ADMINISTRATOR'S NOTICE

Notice is hereby given that Benjamin H. Summers, of 11804 Mount Overlook Avenue, has been duly appointed and qualified as administrator of the estate of Elizabeth C. Summers, late of Cleveland, Ohio, deceased. 6-O24-N7
ALEXANDER HADDEN,
Probate Judge of Cuyahoga County, O.

EXECUTOR'S NOTICE.

Notice is hereby given that Thos Vrba, of 4476 Warner Road, and Louis Vrba, of corner Fulton and Clark Avenues, have been duly appointed and qualified as Executors of the last will and testament of Josefa Vrba, late of Cleveland, Ohio, deceased.
ALEXANDER HADDEN,
Probate Judge of Cuyahoga County, O.
7-O24-N7

ADMINISTRATOR'S NOTICE

Notice is hereby given that Harry E. Benn, of 1368 East 65th Street, has been duly appointed and qualified as administrator of the estate of Ann Wragg, late of Cleveland, Ohio, deceased. 8-O24-N7
ALEXANDER HADDEN
Probate Judge of Cuyahoga County, O.

ADMINISTRATOR'S NOTICE

Notice is hereby given tthat Ida M Hudson, of 1449 Brainard Avenue has been duly appointed and qualified as administratrix of the estate of Everett R. Hudson, late of Cleveland, Ohio, deceased. 9-O24-N7
ALEXANDER HADDEN,
Probate Judge of Cuyahoga County, O.

LITTLE WEAKNESS OF CHRIS

Sam—"Ah done heerd dat dey fin' Columbus's bones."

Ezra—"Lawd! Ah never knew dat he wuz a gamblin' man."—Panther.

ADMINISTRATOR'S NOTICE

Notice is hereby given that Geo. Schneider, of 202 Superior Building, has been duly appointed and qualified as administrator of the estate of George Menta, alias Getia Korniti, late of Cleveland, Ohio, deceased.
ALEXANDER HADDEN,
Probate Judge of Cuyahoga County, O.
10-O24-N7

ADMINISTRATOR'S NOTICE

Notice is hereby given that Wm. Rusynyk, of 2540 St. Tichon Street, has been duly appointed and qualified as administrator of the estate of Peter Snitzer, late of Cleveland, Ohio, deceased. 11-O24-N7
ALEXANDER HADDEN,
Probate Judge of Cuyahoga County, O.

ADMINISTRATOR'S NOTICE

Notice is hereby given that Emil Dufek, of 3607 East 139th Street, has been duly appointed and qualified as administrator of the estate of Frank Dufek, late of Cleveland, Ohio, deceased. 12-O24-N7
ALEXANDER HADDEN,
Probate Judge of Cuyahoga County, O.

ADMINISTRATOR'S NOTICE

Notice is hereby given that Margaret Loyer, of 5408 Euclid Avenue, Suite 28, has been duly appointed and qualified as administratrix de bonis non of the estate of Isabella E. Leggett, late of Cleveland, Ohio, deceased.
ALEXANDER HADDEN,
Probate Judge of Cuyahoga County, O.
13-O24-N7

ADMINISTRATOR'S NOTICE

Notice is hereby given that Fannie MacFarlane, of 1607 Elberon Avenue, East Cleveland, Ohio, has been duly appointed and qualified as administratrix of the estate of George G. MacFarlane, alias Geo. G. McFarlane, late of East Cleveland, Ohio, deceased.
ALEXANDER HADDEN,
Probate Judge of Cuyahoga County, O.
14-O24-N7

EXECUTOR'S NOTICE

Notice is hereby given that Peter C. Lorenzen, of 559 East 124th Street, has been duly appointed and qualified as Executor of the last will and testament of Minnie C. Lorenzen, late of Cleveland, Ohio, deceased.
ALEXANDER HADDEN,
Probate Judge of Cuyahoga County, O.
15-O24-N7

ADMINISTRATOR'S NOTICE.

Notice is hereby given that Julia Reibe, of 1235 Addison Road, has been duly appointed and qualified as administratrix of the estate of Poul Leide, late of Cleveland, Ohio, deceased. 16-O24-N7
ALEXANDER HADDEN,
Probate Judge of Cuyahoga County, O.

ADMINISTRATOR'S NOTICE

Notice is hereby given that E. C. Osterland, of 3225 Riverside Avenue, has been duly appointed and qualified as administrator de bonis non with the will annexed, of the estate of Jakob Mali, late of Cleveland, Ohio, deceased. 17-O24-N7
ALEXANDER HADDEN,
Probate Judge of Cuyahoga County, O.

EXECUTOR'S NOTICE.

Notice is hereby given that John Pagel, of 3171 West 95th Street, has been duly appointed and qualified as Executor of the last will and testament of Mary Pagel, late of Cleveland Ohio, deceased. 18-O24-N7
ALEXANDER HADDEN,
Probate Judge of Cuyahoga County, O.

EXECUTOR'S NOTICE

Notice is hereby given that John H. Rusch, of West Park, Ohio, has been duly appointed and qualified as Executor of the last will and testament of Henry Rusch, late of Village of West Park, Ohio, deceased. 19-O24-N7
ALEXANDER HADDEN,
Probate Judge of Cuyahoga County, O.

ADMINISTRATOR'S NOTICE

Notice is hereby given that M. G. Damladovac, of 1369 East 40th Street, has been duly appointed and qualified as administrator of the estate of Nicholas Sirovica, late of Cleveland, Ohio, deceased. 20-O24-N7
ALEXANDER HADDEN,
Probate Judge of Cuyahoga County, O.

COMMERCIALLY SPEAKING.

"I understand you have several speeches ready for delivery."

"Yes," answered Senator Sorghum. "They are ready for delivery, but they remain uncalled for."—Washington Star.

DINNER 25c
at the HAWLEY House
Cor. St. Clair and W. 3rd St
V. C. HELLER, Prop.

Remember
FAIRCHILDS FLOUR
NONE BETTER IN ALL THE WORLD
BREAD FLOUR FOR BREAD.
VELVET FLOUR FOR PASTRY.
BEST FLOUR FOR BOTH.

Teach Your Child the Habit of Saving

—and you will be doing more for his future than the largest legacy could possibly do.

THE SUPERIOR SAVINGS & TRUST CO.
Superior Ave. Cor. W. Sixth St.

William Koebler, Pres. and Treas.
Julius Koebler, Vice-Pres.
Chas. J. Bennett, Sec'y.
Phones: Bell Rosedale 207
Cuy. Cent. 59.

The J. & W. Koebler Company
Funeral Directors
Auto Invalid Carriage Service
Office and Parlors, 5410 East 55th St., near Central, Cleveland, O.
[illegible]

Unconditional Surrender For the Kaiser and Booze

LLOYD GEORGE SAID: "WE ARE FIGHTING GERMANY, AUSTRIA AND DRINK. SO FAR AS I CAN SEE THE GREATEST OF THESE IS DRINK."

This Paper is Devoted to the Best Interests of Lake County

The Willoughby Republican

If the saloon could change a man in twenty minutes as it does in twenty years, who would vote for it then?

TWENTY-SIXTH YEAR—NO. 34 WILLOUGHBY, O., NOVEMBER 1, 1918. ONE DOLLAR AND TWENTY-FIVE CENTS A YEAR IN ADVANCE

NINETY-SIX! THAT'S NO AGE AT ALL

Moses Cleveland Celebrates the Anniversary and Is Younger Than Many at Sixty

Moses Cleveland, Lake county's oldest soldier, was 96 Wednesday. The W. R.C. and the G. A. R. helped him to celebrate the occasion. A splendid dinner and afternoon of general enjoyment was provided at the home of Mrs. Grant Cleveland. Mr. Cleveland is an active figure around Willoughby. He is busy at his woodworking shop every day, and has been engaged lately in making his bread boards, placing the Red Cross emblem in the center. Many of these were sold at the Fair. They are made of wood taken from the old college building. People bring him treasured furniture to be made over, ofttimes into chests.

In spite of his years, Mr. Cleveland's thoughts and activities are of the present. He dwells little upon the past, although his memory is excellent. He is interested in all present-day affairs and has extremely good health.

Like Oliver Wendell Holmes, who wrote of "One of the Boys," he could certainly say, "We're sixty, we're sixty, who says we are more?" "Keep at work and keep pleasant," are two good recipes which Mr. Cleveland recommends as aids to longevity.

CLEVELAND HAS BIRTHDAY

This is what The Press has to say about Moses Cleveland:

The G. A. R. and W. R. C. of Willoughby Wednesday will celebrate the birthday of Moses Cleveland.

That's the Moses Cleveland of Willoughby, not the founder of Cleveland.

The Willoughby Moses Cleveland is 96, one of the oldest men of Lake county, according to the records.

You wouldn't suspect it because Cleveland:

Works daily in his woodturning shop making bread-boards for the Red Cross.

Spends practically all his time outdoors.

Tires out his son when he walks with him.

Reads without glasses.

Cleveland saw the first train run over the New Haven & Hartford Railroad and fought in the Civil War.

He says if the kaiser knows what's good for him he'll abdicate.

DAUGHTER OF C. P. & E. MANAGER VERY ILL

Catherine Douglas, aged 8, daughter of W. H. Douglas, manager of the C., P. & E., has been very ill for the last eight days.

ASSISTANT AT MATTHEW SMITH STORE TO WED

Miss Luella Gill, who has been acting as manager at the Matthew Smith Store here, has been absent from her post and will be married to John Thomas, of New Philadelphia, very shortly. Miss Gill has been making her home with her aunt, Mrs. Betty Liston, at the Mooreland farm. Clarence Eifel, of Cleveland, has taken her place at the store.

SAMUEL SMART MARRIES IN CALIFORNIA

The wedding of Samuel Smart, son of Mr. and Mrs. Frank Smart, of Willoughby, who is in the Coast Defense Service, occurred in San Francisco October 17th. The bride was Miss Pearl Cowles, of that city. He was to return to active service after a week's furlough.

LOCAL BOYS LEAVE FOR SERVICE

Charles Augustus Wicker, of Wickliffe, left Tuesday night for camp at Jacksonville, Fla. Nelson Frank Cheney, of Mentor, left Wednesday night for Mineola, Long Island. Roy Leland Clark, of Cleveland, formerly of Fairport, left for Garden City, Long Island, Tuesday. These boys are of a voluntary enlistment class, under what is now known as the competent order.

BYRON RICHMOND KILLED AT ERIE STREET CROSSING

Byron Richmond, 2109 East 89th street, father of Mrs. Walter Jex, was killed at the Erie street crossing by a passing engine at about 6:30 Tuesday night. He was coming from work at the Barnhisel place, where he had been employed but one day. The body was carried on by the engine to Ashtabula, where it was discovered and placed in the Duroc morgue. Mr. Richmond was 70 years old and had formerly lived on the Plains. He had a son in Nottingham.

John Pelton crossed the tracks at about the time of the accident, waiting for a train going west to pass. He was under the impression that someone was behind him, and after the light engine, which struck Richmond, had passed, went back to see if anyone had been hit. Finding no body, he assumed that a passerby who had turned up the road was the man whom he had thought to be back of him. A foreigner found the hat and overcoat which the man was carrying. A searching party was formed, including Night Officer W. W. Cothrell, who was later informed that the body had been taken off the engine at Ashtabula, where it had been carried. Undertaker Duroc telephoned Marshal Moloney a description, and Moloney then drove around, and learning of Richmond's leaving the David Barnhisel place, completed the identification. Mrs. Jex, whose home is on Cemetery street, in company with Mrs. Richmond, went to Ashtabula Thursday morning to secure the remains.

First Death in Mentor From Flu.

Frank Scurry, aged 4, grandson of Albert Foster, died in Mentor Wednesday, the first death from the flu. Two of the Foster girls, twins, are also ill.

TALBOT FAMILY TO OCCUPY HOME OF MRS. MARY RANDALL

Mrs. Mary Randall will soon leave for Akron, where she will spend the winter with her daughter, Mrs. Willet Chinery. Mrs. Randall's home will be occupied during the winter months by the H. E. Talbot family, of the Plains.

Phones: Office 101 L. Residence 10 Mentor.

WEST MONTGOMERY
Physician and Surgeon
Willoughby, Ohio
Office over J. C. McCarthy's Restaurant, Residence, Mentor.
Your Patronage Is Solicited

CAPT. HAROLD PALMER KILLED

Last week the Republican carried the picture and brief writeup of the appointment of Harold Palmer to the office of captain. This week the sad news must be printed of the death of this brave soldier boy. A telegram received by the parents Wednesday stated that Harold had been killed October 3rd. The lad was the son of Mr. and Mrs. Jerry Palmer, of Maple Grove, and was a universal favorite.

The news of his death came as a shock and cast a sadness over the entire community. The telegram received reads as follows:

Washington, D. C., 8:13 P. M., Oct. 29.

Mrs. Abbie C. Palmer, Willoughby, Ohio: Deeply regret to inform you that cablegram just recd. states your son, Lieut. Harold T. Palmer, was killed in action October 3rd. Please accept my sincerest and heartfelt sympathy in your bereavement. Body will be interred abroad until termination of hostilities.

Your son nobly gave his life in the service of his country."

C. G. LONG,
Brig. General Marine Corps."

In Memoriam.

Somewhere in France, where duty led,
He fills a patriot grave.
The lark sings high above his head,
Only the lark knows the hallowed bed
Where lies our soldier brave.
Sacred the ground where a soldier sleeps,
Who came at his country's call.
Onward the tide of battle sweeps,
Only the lark o'er his bosom weeps,
Yet he gave to the world his all.

H. S. WHITNEY

DEATH OF WELL KNOWN MENTOR MAN

A. H. Mynderse, resident of Mentor for the past 35 years or more, died at the hospital in Cleveland Tuesday night. He had passed through three operations. He is survived by his wife and two children, Mrs. Henry Merkel, of Mentor, and Stewart, who is married and lives in Mentor. A private funeral will be held from the home in Mentor Friday at 1:30.

CORP. ROY SLEE IS MARRIED

Corp. Roy Slee and Miss Bessie Stupka, of Cleveland, were married Saturday last. Roy has now returned to service at Paris Island. His bride has returned to Cleveland. In the course of time they hope to make their home in Willoughby.

Vote "Yes" on Amendment for Classification of Property for Taxation, Says Woman's Council of National Defense.

The Woman's Council of National Defense of the State of Ohio has endorsed the proposal to increase the income for public education. Vote "Yes" on the proposition to increase the tax rate for the support of the local schools.

FIRE IN ANDREWS' WOODS COVERS AN ACRE OF BRUSH

Miss Sara Dodd was the means Sunday night of calling attention to a fire in the Andrews woods. She saw the blaze from her window and notified S. D. Shankland, who turned in the alarm. Marshal Moloney, hearing the alarm given by the telephone operator, turned in the general alarm. Excellent and rapid and very commendable work by the firemen prevented any damage to any of the trees. The blaze covered possibly an acre of underbrush. It occurred at about 11:30. A lighted cigar, or remains of a fire built, are supposed to have been the cause.

CLEVELAND ATTORNEY BUYS KIRTLAND PROPERTY

The E. D. Billings home in Kirtland and sixty acres of land has been purchased by Charles Gale, Cleveland attorney with offices in the Williamson building. With his wife, he will make the place his all the year 'round home. The Billings family will move to Willoughby, having purchased the J. B. Chesbro home on Prospect street.

MANY C., P. & E. EMPLOYES ILL

The service around the C., P. & E. shops at Willoughby has been badly crippled lately, owing to absence of employes, due to illness. H. Barnum, brake inspector, has been home for ten days, as has Mr. Babcock, head car man; Edward Hengst, master mechanic, has been ill for a week, and John Rouchet, general electrician, for two weeks.

WILLOUGHBY MAY HAVE WAR CAMP COMMUNITY SERVICE

Willoughby may soon have the regular War Camp Community Service established here. A representative of the government, Mr. Selekman, of Columbus, was in town Wednesday, taking a survey of the conditions. It is hoped that the service may be established, as it would be a great aid in contributing to the comfort and well-being of the soldiers now stationed in Willoughby, at the Ben Hur post.

MRS. FLYER HOLDS BANNER RECORD FOR KNITTING SOCKS

Mrs. Jacob Flyer has knitted 68 pairs of socks during the year. It is believed that this splendid record is the banner one of the county. If she has any rivals we would be glad to have the name of any other worker who has exceeded or come near to this record.

RECENT BIRTHS.

Born, to Mrs. Ira Gray, of the Crowther apartments, Wednesday, October 30th, a daughter, Jane Ella.

• • •

Born, to Mrs. A. F. Tyler, Oct. 18th, a daughter.

NOTICE TO CORRESPONDENTS

Correspondence from Wickliffe, East Kirtland, The Plains, and Waite Hill is necessarily omitted from this issue owing to being received too late to be set up. This news will appear in our next issue. The Dry campaign and the Republican campaign, matters in which we know our correspondents and readers are all interested, claimed precedence this week.

LET LAKE COUNTY VOTERS AID IN THE TWO BIG THINGS THAT THE SPIRIT OF PROGRESS SAYS MUST COME

On a page of this issue, appears a ballot. This should be studied by every voter.

If the amendment to the Ohio Constitution, proposed by the Ohio Home Rule Association, passes at the election November 5, and stands, not only the National Prohibition amendment but also the National Suffrage amendment, will be submitted to the voters after ratification by the General Assembly.

We want to abolish the saloons.

They are a menace. Thousands of men do not return to work on a Monday because of them.

They are a disgrace to their neighborhood.

The men who patronize them become a disgrace to their family, their employers and themselves.

Abolish the saloon.

Their best customers, ofttimes the most wretched of individuals, will thank you.

Every employer will thank you.

Every member of every family, who has had the problem to face, will thank you.

WE WANT TO HAVE WOMAN SUFFRAGE

Some say: Some women do not want to vote.

Neither do many men.

Some say: "The women will want to run for office."

If they are capable, efficient, competent, broad minded and well fitted to the office they wish to hold, why not?

If a man had such excellent qualifications, he would undoubtedly be elected.

Every boy and girl should be taught that it is disgraceful not to take an active part in the organization of the ward, city, state and nation. Why should it be the custom for a woman to say:

"I don't know anything about these things."

When the individuals who make the laws, which she has to follow, are being elected; when the same laws are being made, or when they, the women, are paying electric light bills, street car fare, water bills and taxes?

It is because they have had no vital interest in the only thing which would make them familiar with these processes,—Politics.

They hand the business of government over to political parties which in no sense are organizations of the people. Every boy and girl should graduate from the public school as well posted and well drilled in politics as the West Point graduate is equipped for war.

Politics is the unending war of democracy. It requires a citizen soldiery—of men and of women.

Men and women are working hand in hand. Every right-minded man and every right minded woman knows that it is only by this co-operation that any results are accomplished in any work.

Let Lake county voters aid in the two big things that the spirit of progress says must come: Woman Suffrage and the abolishment of the saloon.

Letters from the soldiers, much news and other interesting matter is omitted from this issue. The government prohibits use of extra pages at this time.

OUR SOLDIER BOYS

Eugene Lamos, Jr., has been transferred to Brunswick, Ga., from the Great Lakes, Ill. He is in the navy.

Early in the War

Those awful days in Flanders early in the war, when whole British regiments died for want of high-explosive shells, the British saw the wide-open grog-shops full of able-bodied slackers drunkenly deaf to all appeals of patriotism.

England stopped the manufacture of spirits. She took over and closed many saloons, and regulated the hours of others to interfere less with war work.

Vote DRY Nov. 5

Lake Co. Dry Federation.
S. D. Shankland, Chairman

Drink Blocks Production in Shipyards War-Plants, Shops and Mines

Ohio is a leader in war-production. It turns out ships, shells and munitions; food and clothing; coal and timber; supplies of a thousand kinds. Ask the superintendent of any plant in license territory engaged in war work, what effect liquor is having on his production—get his quick reply—"Booze has my hands tied—I could do 20, 40, 50 per cent more if a lot of my best men weren't away 'sobering up' after paydays, Sundays and holidays.

Get the word of employers in dry Detroit—shipbuilders, motor truck manufacturers, munition plant owners. They will enthuse in the telling of their steady increase in production since May 1st, when Michigan went dry. They will point to a steady decrease in accidents and absence of employes from work—to the wonderful improvement in "shop spirit" and morale, which is just as important as army morale.

Vote DRY Nov. 5

Lake Co. Dry Federation.
S. D. Shankland, Chairman

OUR SELECTION OF
Steamer Robes, Horse Blankets and Horse Whips
IS NOW COMPLETE.—MAKE YOUR SELECTION FOR YOUR FALL NEEDS NOW.

E. M. Crowther
Hardware and Housefurnishings. Telephone 99-W.
"WE SELL THRIFT STAMPS"

No one thing in that Christmas package will mean so much to the SOLDIER BOY as the little PHOTOGRAPH of some loved one.

He will treasure it, will show it with pride to his campanions, and will fight for it, because it is the symbol of home and all he holds dear.

THE WILLOUGHBY STUDIO
HERBERT J. ROSE
Sherman Block

Rubber Footwear
YES

We have the most complete line of Men's and Boys' Heavy Boots, Women's, Children's Light Boots. RUBBERS FOR THE WHOLE FAMILY.

Heavy Rubbers for winter use, ready for you to wear. Come in.

Wilsons of Willoughby

P. S.—We sell Thrift Stamps

NOTICE TO ELECTRIC LIGHT USERS

The Board of Public Affairs wishes the users of electric current for lighting and power purposes to note that from and after Dec. 1, 1918 that the rate will be 9c per k. w. instead of 8c and that the large consumers will be granted a 15 per cent discount on the excess of 100 k. w. per month. The 10 uer cent discount if paid by the 10th of the month will continue as heretofore.

BOARD OF PUBLIC AFFAIRS

THE WILLOUGHBY REPUBLICAN
For a Great and Greater Willoughby.
E. D. BRYANT, Editor **B. BRYANT, Business Mgr.**
Subscription Price, 1.25 per year.
Outside of Lake County........$1.50 Six months, any place.......... 75
3 months 50c
Office—West Spaulding St. Telephone 125-K.
Residence, 48 Euclid Ave., Willoughby, Junction Stop 40
Residence Phone 63.
This newspaper is published every Friday by The Times Publishing Co., an Ohio corporation. Republican in politics and devoted to the best interests of Willoughby and Lake County.
Entered at Willoughby, Ohio, Postoffice as second-class Matter

THE REPUBLICAN TICKET

WILL REP—THE REPUBLICAN
For Governor
FRANK B. WILLIS

Lieutenant Governor
CLARENCE J. BROWN

Secretary of State
HARVEY C. SMITH

Treasurer of State
RUDOLPH W. ARCHER

Attorney General
JOHN G. PRICE

Judges Supreme Court
JAMES G. ROBINSON
R. M. WANAMAKER

Judge Appellate Court
JOHN POLLOCK

Representative to Congress
HENRY I. EMERSON

State Senator
FRANK E. WHITTEMORE

Representative General Assembly
CARL R. KIMBALL

Clerk of Courts
FORD W. ANDRUS

Sheriff
D. L. PHELPS

County Auditor
W. ALBERT DAVIS

County Commissioners
C. A. HINE
WILLIAM E. THOMPSON
HUBERT J. WRIGHT

County Treasurer
R. N. WHITCOMB

County Recorder
S. J. GOLDSMITH

County Surveyor
CLYDE C. HADDEN

Prosecuting Attorney
HOMER HARPER

Coroner
J. N. BLACK

ADMINISTRATOR'S NOTICE

The estate of William E. Crocker, deceased. Notice is hereby given that on the 9th day of October, 1918, Daniel E. J. Efferth, 1334 Williamson Bldg., Cleveland, Ohio, was duly appointed and qualified as Administrator of the estate of William E. Crocker, deceased, late of Willoughby, Lake County, Ohio. O25-N1-8
CLARK H. NYE, Probate Judge.

ADMINISTRATOR'S NOTICE

The estate of Anelda Elliott, deceased. Notice is hereby given that on the 5th day of October, 1918, Jessie E. Davis, 2538 E. 84th St., Cleveland, O., was duly appointed and qualified as Executrix of the estate of Anelda Elliott, deceased, late of Wickliffe, Lake County, Ohio. O25-N1-8
CLARK H. NYE, Probate Judge.

ONLY FOUR SCHOOLS NOW OPEN

In this vicinity only four schools are now open. These schools are No. 1, Miss Darling, teacher; No. 1, at the Plains, Miss Jessie McCance, teacher; Waite Hill, Miss Tinkham, teacher, and No. 12, at Pleasant Valley, Miss Robenson, teacher.

We Have
HYDRATED AGRICULTURAL LIME and
GROUND LIME STONE
IN STOCK
A T. HILL & CO.
Willoughby, Ohio

Wm. Gillespie
Justice of the Peace, Office in Town Hall, Residence 16 Maple St. Phone 80. Prompt attention given to proper business requests.

To My Lad In Khaki

Health possess you, Fortune bless you
All along the unseen ways;
Forward faring, gladly daring
In the nation's testing days;
Courage fill you, service thrill you;
Victory crown each brave advance;
Comrade cheer you, God be near you.
Soldier boy, "Somewhere in France."

Just a sample of some of the very attractive cards we are showing for the soldiers. Now is the time to select while our stock is complete. The cards are beautifully colored and decorated, and very reasonably priced.

THE
Willoughby Jewelry & Optical Store

Kitchen Cabinets Save Steps
—Keep the Kitchen Tidy,
and are the Joy of the
Modern Housewife

They "modernize" the kitchen of the oldest house. They give the convenient, up-to-date finish to the newest kitchen. If you haven't a Kitchen Cabinet, see Manville at once.

GEORGE E. MANVILLE
Willoughby Auto Ambulance In Connection

Do Your Christmas Shopping
Early and Help Uncle Sam

SPECIALS FOR THE WEEK OF NOV. 4TH
Men's Neckties, all shades in holiday boxes, value $1 and up.......................69c
Men's Suspenders, value $1 and up...... 69c
Ladies' Handkerchiefs, 6 in box, finely embroidered, value $1 and up 69c
Our winter stock is rapidly arriving and is worthy of your careful inspection.

M. Horowitz Dept. Store
Wickliffe, Ohio
Open Evenings Until 8 P. M.
Phone Wickliffe 14-K

Old and New Kansas

From 1861 to 1880, under license, the Kansas tax rate averaged 6.51 mills. From 1881 to 1917, under prohibition, 3.69 mills In 1917 it was 1.45 mills.

Since 1881, Kansas, with a falling tax rate, has paid off a bonded debt of $1,181,975; built 111,000 miles of state roads; piled up nearly $10,000,000 in invested surplus; and has a state fund at interest, besides, that earns about $43,000 per year.

Vote DRY Nov. 5

Lake Co. Dry Federation.
S. D. Shankland, Chairman

Personal Mention -:- Social Happenings

Dr. and Mrs. W. B. Pickard are preparing to move to Cleveland for the winter. They expect to move Wednesday next. Their new address will be [illegible] Crawford road.

* * *

Mr. and Mrs. H. B. Kendall and two children, of Detroit are visiting at the E. O. Sluser home. The family motored down. Leaving Detroit at 8 p. m. Saturday, they were at the Plains at 10 a. m. Sunday. Mrs. Kendall is a sister of E. O. Sluser.

* * *

Mr. and Mrs. Harrison [illegible], of the Cozy Bank Farm, and their son Harrison, who has afforded so much pleasure on many occasions by his violin playing here this summer, left for New York Wednesday.

* * *

[illegible] left for St. Peters[illegible] night. Owing to government restrictions now, she found [illegible] to make two changes on [illegible] at Cincinnati and one at [illegible]. The [illegible] family [illegible] the city.

* * *

[illegible] of Mr. and [illegible] on the Lake road, is [illegible] McClellan, [illegible] Mentor [illegible] friend of [illegible] years [illegible].

* * *

Mrs. Anne Smith and Miss Inez Wagner were in Willoughby during the week, preparing their home at Euclid and Maple street for rental to the Lanning family, who will vacate the J. B. Chesbro property. Mrs. Smith and Miss Wagner contemplate selling their home here.

* * *

A most pleasant surprise was tendered Mrs. Jennie Rutland upon the occasion of her birthday recently. Sixteen ladies helped to make the occasion one of much pleasure.

* * *

Miss Alice Hopkins, Mrs. H. E. Talbot and Mrs. A. J. Tanner were among the old friends of Mrs. L. H. Bush, of Warren, who called on her during her recent visit with Miss Alice E. Hanscom.

* * *

W. E. Thompson, county commissioner, moved into his new Willoughby home on Wright street, Wednesday.

* * *

Miss Beatrice Smith, Miss Sodon, Mrs. Mary Seelye and Miss Dorothy Bell have been helping out in nursing local flu cases where necessary, recently.

* * *

Miss Margaret Hastings and her brother Russell, and Miss Arline Caldwell, of Cleveland, were entertained at dinner by Mrs. Frank Smart Monday. Miss Hastings has her passports and expects to sail any day for "Y" work overseas. Miss Bessie Peace, of Brooklyn, is another Willoughby girl enlisted in the overseas work and soon to leave.

* * *

Mrs. Kenneth Bebb, of the Moreland farm, has been entertaining her father and mother. They left Thursday for their home at Tampa, Fla. During their stay the baby, who is now eleven months old, was christened Kenneth, Jr., by the Rev. P. E. Schaffner, of Mentor.

* * *

Mrs. F. D. [illegible] has recovered from her recent illness.

* * *

Mrs. Mary Glazier Walker, former Willoughby resident, now of Pensacola, Fla., was a Willoughby visitor Monday. Mrs. Cora Gaines Carrel entertained at lunch for her. A few of her old-time friends enjoyed the affair, they including Miss Clara Viall, Mrs. Fred Storm, Mr. and Mrs. H. E. Kennedy, Mrs. Olga Glazier and Mrs. Minnie Sargent Berkheim, of Cleveland, another Willoughby girl. After the luncheon Mrs. Kennedy drove the guest about and made some calls on other old Willoughby friends. Mrs. Walker especially enjoyed a visit to the grade school, where she formerly taught, serving under Prof. Gilpatrick, many years ago. "Where John sat" and other pupils, and other reminiscences were plainly recalled by the visit.

* * *

Miss Edna Stewart, who will soon leave for her home in Denver, was a visitor at the home of Mrs. Milan Hodgson, of the Plains road, Tuesday.

* * *

Mr. and Mrs. A. L. Minor and Mrs. J. A. Penfield have returned from their lake cottage.

* * *

Dr. Rose Jackson has been called away, due to the illness of her sister.

* * *

Mrs. A. K. Carrel entertained at the Woman's Club in Cleveland Thursday at a luncheon. The affair was in honor of Mrs. Rutalan, wife of Capt. Rutalan, who is with her husband in Willoughby for a short time.

GEO. W. WAITE
ELECTRICAL CONTRACTOR
Willoughby, Ohio
Phone 184-W. 18 Vine Street

WHY NOT

DEPOSIT YOUR MONEY WHERE YOU RECEIVE FROM TWENTY-FIVE TO THIRTY-SEVEN PER CENT MORE INCOME.

5 per cent paid on Straight Deposits.

5 1-2 per cent paid on our Monthly Payment CERTIFICATES OF DEPOSIT.

We take the risk and divide the Profits with our Depositors.

28 YEARS OF SUCCESS

Paid-up Capital $31,500.00
Surplus $10,613.26

MONEY TO LOAN ON REAL ESTATE

The Old Reliable
THE
CITIZENS LOAN & BUILDING CO.
Painesville, Ohio.
Next door east of C. P. & E. Waiting Room
[illegible]

Hiawatha Theatre
Telephone 2R

After we make Ohio dry,
After we get that German guy,
After we make the Flu fly,
We'll open the Hiawatha.

You need have no fear of flu germs when we do open, as we have thoroughly cleaned and fumigated.

Our new machine and our new screen combine to make a picture you can't beat. You'll be telling your out-of-town friends what a fine show we have here in Willoughby.

We have booked "America's Answer," "Gerard's Four Years in Germany," and Charlie Chaplin in "A Dog's Life."

UNITED STATES RAILROAD ADMINISTRATION

W. G. McAdoo, Director General of Railroads, New York, Chicago & St. Louis Railroad. General Passenger Department.

New York, Chicago & St. Louis Railroad. Announcement.

Effective October 27th, 1918, passenger trains on the N. Y., C. & St. L. R. R. (Nickel Plate Road) will depart from Willoughby as per published schedule, which will be one hour late by clocks indicating Willoughby City time (Eastern time). For example: Train 5, due to leave Willoughby 6:42 P. M., as per schedule, will leave at 7:42 P. M., as per Willoughby City time.

JOHN Y. CALAHAN, G. P. A.

State Health Department Unable to Predict How Long Ban on Gatherings Will Continue—No Change in Prospect for Several Weeks.

A telegram received by L. B. Stockwell this week from the State Board of health stated that the closing ban could not be lifted.

Mr. Mosley, of the Willoughby Board of Health, stated Monday that while Willoughby had been comparatively free from the disease, the recommendations of the State Board of Health would make the closing order effective here until further advice is received from Columbus.

MENTOR PHYSICIAN LOCATES IN WILLOUGHBY

Dr. West Montgomery, of Mentor, has leased the rooms over J. C. McCarthy's restaurant, and will open an office for the practice of medicine. The doctor and his family, for the present, will continue to reside in Mentor. He will be in his Willoughby office from 9 o'clock a. m. to 3:30 p. m. each week day; Sundays from 1 to 3 p. m. Night calls will be answered from Mentor.

WHY THE SALOON SHOULD DIE

By The Rev. H. E. Bright

Because it blights everything it touches.

Because it is death to mental, moral and physical efficiency.

Because it makes the husband a liability rather than an asset; brings a worthy wife to a premature grave through worry and overwork and robs her children of a fair chance in a world full of opportunity.

Because it smothers the laugh of little children; binds heavy burdens on their tender shoulders; denies them the joy of healthy play and hands them over to society withered and wasted wrecks.

Because it converts our food into poison; the poison into blasted manhood; the blasted manhood into the most sinister influence, and diffuses this influence so that society is injured in every part.

Because it stays the progress of our most worthy institutions.

Because it robs the laborer of his wages; destroys his capacity for giving the best that is in him, and grinds his fairest prospects under the juggernaut of distress, degradation, death and damnation.

Because it stifles honest legislation; corrupts and evades our most helpful laws; besmirches our highest patriotism; dishonors our great and glorious flag and in its ravages on an unsuspecting society makes the Beast of Berlin look like a saint in comparison.

Because the kaiser has found in the saloon the best medium for promoting his hell-born propaganda.

Because, like the kaiser, is disregards the truth; ridicules covenants of honor, and is governed only by selfish motives and illicit ambitions.

If you believe this institution should die drive a nail in his coffin by voting dry Nov. 5th, 1918.

THE BIBLE VS. STRONG DRINK

By The Rev. Chas. Hull

"Who hath woe? Who hath sorrow? Who hath contentions? Who hath babblings? Who hath wounds without cause? Who hath redness of eyes? They that tarry long at the wine; they that go to seek mixed wine."

"Wine is a mocker; strong drink is raging, and whoever is deceived thereby is not wise."

If men who lived two thousand years ago knew this much, you ought to know enough to vote dry.

Abraham Lincoln helped the American people free themselves from a slavery which the Bible seems to sanction. Today we all praise his name for our deliverance from a great national evil. Will your children and your children's children be proud of you because you freed the State of Ohio from this evil that is worse than slavery?

Vote dry and make your children proud of you!

DEATH OF MRS. A. R. WARNER.

Mrs. A. R. Warner died at Lakeside Hospital last Friday morning. Mrs. Warner had made many friends in Mentor and was interested in the Red Cross and other work of the War Relief. Mrs. Warner leaves her husband, Dr. A. R. Warner, of Lakeside Hospital, two little children, her mother, Mrs. Axford, and one brother. Funeral services were held at the late residence on Maple street at 2 p. m. on Sunday and were conducted by Rev. Freeborn, of Painesville.

Marriage Licenses.

Joakin Emil Johnson, 21, Madison; Elizabeth Dewey Stanton, 25, Madison.

Arthur Lawrence Schumaker, 21, Chester; Frieda C. Wieland, 21, Wickliffe.

Edgar M. Cowles, 56, Madison; Maude M. Barres, 43, Madison.

Flu Masks.

The Red Cross workers have made a few flu masks, in response to call. One order was received from a River street resident, and the other from Clarence Eifel, manager of the Matthew Smith Store.

DEATH OF KATHRYN HOGLE PEARCE, JR.

Kathryn Hogle Pearce, aged 21, wife of Stewart Pearce, Jr., died at her home on West Spaulding street, Thursday, October 27th. She had been ill but a short time of pneumonia. The young couple had been married but two years and had only lived in Willoughby five months, Mr. Pearce having been appointed Nickel Plate agent here. Mr. Pearce's mother, of Conneaut, and his sister, who is in government work at Washington, D. C., were at the Pearce home during the illness of the young woman. Burial was at the family lot in Conneaut Sunday. Mr. Pearce has been transferred to Cleveland. He has stored his goods and left for the city.

W. C. T. U. MEETING CALLED OFF

Owing to existing conditions in town there will be no prayer services at the Methodist Church on November 6th, as arranged for by the W. C. T. U. Will every Christian in Willoughby remember this date as a special time of prayer for success to the temperance forces in Ohio and the nation.

Vote It Straight

Democrats would very much like to have the Republicans adjourn politics until after election or indefinitely. A motion to adjourn, by the rules of parliamentary law, is always in order, but such a motion is not now, and never was, in order in the Democratic party. The advice or request, for such an adjournment is the same as would be that of a man who would ask the other fellow to wait until he had secured all the advantage.

The requested "adjournment of politics" is a partisan plan, and suggested by cunning Democrats, instead of being the offspring of any patriotic idea. Just after we first heard of it, we also heard that Secretary Tumulty was getting political "dope" from Chicago, while Governor Cox and his co-workers were laying their plans to carry Ohio, for Cox, and the Democratic Congressional Committee were working like beavers in every district in the country in order to assure a Congress of the same party as the president.

Don't be deceived into believing that the Democratic party will adjourn politics, it will never adjourn while there is a quorum or the donkey has a kick left in him.

Vote it straight, from Willis to the bottom, and adjourn afterwards.

J. W. HUNTER, Chairman
Lake County Republican Ex. Committee

MAIN OFFICE
Euclid and E. 9th

SERVICES
Savings and Commercial Accounts.
Trade and Bank Acceptances.
Banking by Mail.
Collections.
Liquidating Agent
Safe Deposit Boxes
Fur Storage
Silver Storage
Collection of Rents

"Over The Top"

Through the whole-hearted co-operation of its friends and patrons, this bank exceeded its quota of Liberty Bond subscriptins. The Directors and Officers take this opportunity of expressing their appreciation and thanks.

L. R. ADAMS, Mgr., Willoughby Office.

The Cleveland Trust Company

RESOURCES
Over $58,000,000.00

SERVICES
Real Estate Management.
Executor & Trustee
Fiscal Agent
Custodian of Securities
Living Trusts
Agent for Receiver
Assignee

FRUIT PITS OF ALL KINDS AND NUT SHELLS WANTED

Bring Them To Wilson's Store

Government Renews Appeal as Gas Mask Material Fails.

NEW YORK, Oct. 25.—The government needs 1,000,000 pounds of nut shells and fruit stones daily for manufacturing gas mask charcoal, and at present is unable to purchase one-third that amount. This and the failure of the public to co-operate fully by saving and sending in this form of waste from the kitchen, have made it necessary for the chemical warfare headquarters here to renew its appeal.

One million gas masks are waiting in New York for carbon to complete them for shipment overseas. Cleveland should gather between three and four tons of fruit pits and nut shells daily to relieve this emergency. The present average is only 600 pounds a day. Willoughby should be able to send in a large supply. Wilson's store will continue its good work of receiving and taking in the stones and shells.

RED CROSS NOTES

Melting Pot Yields Returns.

Contents of the melting pot at E. M. Crowther's store have been sold. It brought $14.35. There was 95 lbs. of lead foil.

* * *

Miss Clara Viall has presented two pillows to the Red Cross, which will be on sale at "The Shop."

* * *

The annual meeting of the Red Cross has been postponed to a date tentatively set as November 20th.

FOR SALE—By the Red Cross, six pairs of auto tires, which have been donated to the Melting Pot.

WANTED—By the Red Cross, old tires for the Melting Pot.

HOW TO VOTE DRY

Mark Against the Brewers' Proposal and for State-Wide Prohibition.

PROPOSED AMENDMENTS TO THE CONSTITUTION

	Yes	ARTICLE II, SECTION 1 Referendum provision, reserving to the people the power to approve or reject an action of the General Assembly ratifying any proposed amendment to the Constitution of the United States.
X	No	
X	Yes	ARTICLE XV, SECTION 9 Prohibition of the Sale and Manufacture for Sale of Intoxicating Liquors as a Beverage.
	No	
	Yes	ARTICLE XII, SECTION 2 That the General Assembly shall classify property for taxation purposes.
	No	

Take this with you to the polls to aid in marking your ballot.
OHIO DRY FEDERATION.
J. A. White, Campaign Manager,
Columbus, Ohio

GASOLINE STOVE FOR SALE
The range and heater advertised last week have been sold. We now only have left a three-burner gasoline stove, which is offered at a bargain. Phone 111-K, or call at 112 River street, Willoughby. N1-8

HELP WANTED — Machinists helpers, Forge helpers. Highest wages, bonus. 10 hours day work, 12 hours night work. Government work. Apply HORSBURGH FORGE CO. 17310 St. Clair Avenue Cleveland, Ohio.

LOST—Pocket Book, Ladies', between Republican office and Jenkins' saw mill. Reward. Return to Republican Office.

YOUNG WOMEN
Do you know the demand for office help, stenographers, typewriters and bookkeepers is steadily increasing and a good position awaits you—if you are qualified?
This school is prepared to train you to command the highest pay and the best positions.
Every pupil must attend one week before paying for tuition or books.
Bell Telephone: Rosedale 4017.
R. R. LANE, Principal
THE LANE SCHOOL
of
Business and Shorthand
5716 Euclid Ave., Cleveland, Ohio

FRED. C. KALCK.
PAINTING

Pledged by Mr. Willis and the Republican Party

Loyalty to the War

Reconstruction after the war.

Protection to Labor and Industry.

A Forward-Looking program for labor.

A Square deal to Ohio Farmers.

A vote for Ohio soldiers.

CARE OF SOLDIERS AFTER THE WAR

Relief for bankrupt schools all over Ohio

Relief for cities.

Economy in State Management.

Care for the State's badly neglected wards.

Equal rights for Colored Citizens.

National and State Prohibition.

Woman Suffrage submission to the States

Pledged by Gov. Cox and the Democratic Party

Loyalty to the War

(Nothing)

Mr. and Mrs. Taxpayer

There are dark days ahead for the taxpayer.

Equality in taxation is the only light that will shed a ray of comfort. Equality is the one thing that will make taxpaying a patriotism and a pleasure.

The inequality in taxation under present system is hell. I want to take the hell out of taxation.

The Parrott-Whittemore Law died from a complication of Stupidities. The present law is an economic funeral. Both are remarkable examples of legislative malpractice THAT OUGHT TO BE AN INDICTABLE OFFENSE.

I propose a Taxing system that is as plain and direct as the divine command "Thou shalt not steal." It is 100 per cent honest and 100 per cent efficient. It will be so simple in operation there will be nothing for "experts" to sputter over. It offers no ponderous puzzles for politicians to cackle about. It carries no inflated pretense to hitch a "commission" onto. It cannot be adopted as a political asset. It is simply a crystallization of horse sense, a mobilization of business forces, honesty and efficiency.

I propose a taxing System that will save a million dollars annually in practical operation, will add millions to the duplicate, will lower taxes generally, and WILL SECURE FOR TAXPAYERS A GENUINE ONE PER CENT LIMITATIOIN, instead of the alleged Smith one per cent (15 Mills in reality) limitation.

H. H. TIMBY

DEMOCRATIC CANDIDATE FOR STATE SENATOR, 24th-26th District
A candidate with a plan and a purpose, one who is always in the first line trenches, battling for economy and efficiency in public affairs and for lower taxes.
Watch your step. Safety first suggests the re-election of Senator Timby.

THE GOVERNOR OF COLORADO SAYS:

Colorado's experience as a dry State has been a most satisfactory one. Those who doubted the wisdom of prohibition are no longer of uncertain conviction, for it was apparent almost from the very day the saloon went out of existence that the general business conditions of the State were bettered. The banks had an increase in deposits, the condition of the laborer and the salaried workman was bettered, suffering in large measure alleviated, and crime lessened.

The facts are there and no longer disputed. Prohibition in Colorado is a success from not only the moral, but likewise the economic governmental viewpoint.

ENQUIRER SAYS WILSON PLEA UNTIMELY

Leading Democratic Newspaper in Ohio Says His Plea Was Also Ill-Advised, if Advice Was Sought.

The Cincinnati Enquirer, the most rabid Democratic newspaper in Ohio, and which has fought every Republican candidate, state and national, says in an editorial in last Sunday's issue:

"Americans On Guard."

"We are strongly, enthusiastically, consistently for the loyal support of the present administration.

"We believe that an honest difference of opinion, represented either by individuals or great political parties, is, has been and always will continue to be the saving grace of this nation.

"We are firmly convinced that when any grave question arises which involves patriotism, selfish partisan feeling will always be swept aside by the American people, as it has been during the war, and a solid front presented to any and every enemy.

"President Wilson's plea for support of the candidates of his party as a pledge of support to himself is ill-timed and ill-advised, if, indeed, advice was asked or received. All America is supporting the administration regardless of politics. We believe that such support will still be accorded the President regardless of the outcome of the election. Whether they are Democrats or Republicans, we believe in placing Americans and Americans only on guard. That is the test that should be applied to every man's candidacy."

We'd like to have your name on our list.

ADMINISTRATOR'S NOTICE.

The estate of Charles F. Wilson, deceased. Notice is hereby given that on the 14th day of October, 1918, Bertha S. Wilson was duly appointed and qualified as administratrix of the estate of Charles F. Wilson, deceased, late of Kirtland, Willoughby Twp., Lake County, Ohio. O25-N1-8
CLARK H. NYE, Probate Judge.

As a merchant you are always in the hands of the jury. They try your goods once and if you don't come up to the standard you are condemned, and the sentence is, you lose the trade.

FORD
TON
TRUCKS
CARLOAD JUST RECEIVED
Immediate Delivery
THE
I. M. Crowther
& Sons Co.
Willoughby & Painesville

FOR SALE—Singer Sewing Machine in good condition [illegible]

War-Prohibition Good But Not Good ENOUGH

By forbidding the manufacture and sale of liquor during war time, Congress proclaims that drink has slowed down the Nation's war power. The war-prohibition law is not in force yet, but granted that it does go on the books, it still offers no permanent relief. Saloons may reopen the moment the last soldier is mustered out.

We cannot tolerate such a welcome—and such a danger—to our prohibition Army and Navy, whose wonderful manhood is amazing Europe. Nor can any man who admits the value of war-prohibition even think of allowing the saloon to destroy the national efficiency we are building up at home under war conditions.

Vote DRY Nov. 5

Lake Co. Dry Federation.
S. D. Shankland, Chairman

THE LAST TRIBUTE
that can be given to the departed loved one is a suitable and pleasing memorial—something that will not only express his or her character and personality, but your affection and tender regard as well.
THE E. D. RICH & SON CO.
Successors to Morley & Warren
[illegible] Painesville, Ohio

Vote the Straight Republican Ticket

FOR A STRAIGHT TICKET MARK WITHIN THIS CIRCLE.

FOR REPRESENTATIVE TO CONGRESS

Henry I. Emerson

The Bulletin of the National Security League gives the record of every Senator and Representative at Washington on the eight big measures relating to preparedness and the war, which were voted by the 64th and 65th Congresses.

These included the Declaration of War, the McLemore Amendment, and the Selective Service Act. Only fifty-four members of the two houses had a clear record on all of these measures.

Hon. Henry I. Emerson, Republican candidate for Congress had the distinction of being one of the fifty-four real Americans to be listed on this roll of honor.

FOR STATE SENATOR

Frank E. Whittemore

Frank E. Whittemore is a Republican candidate for State Senator from the 24th-26th Senatorial District, which is composed of five counties, Ashtabula, Lake, Geauga, Portage, and Summit. Mr. Whittemore has represented Summit county in the 79th and 81st General Assemblies, and has become a candidate for the Senate at the urgent request of many men who believe his business and legislative experience fit him especially well for this important position. Mr. Whittemore will be loyal to the interests of Lake county.

FOR REPRESENTATIVE TO GENERAL ASSEMBLY

Carl R. Kimball

Carl R. Kimball, the candidate for State Representative, is well known to the voters of Lake county. He is entitled to your support in a particular manner because he will continue to vigorously represent in the State Legislature that which is best and cleanest in the citizenship of Lake County.

FOR CLERK OF THE COMMON PLEAS COURT

Ford W. Andrus

Ford W. Andrus, the present Clerk of the Common Pleas Court, has made an excellent record in the conduct of his office. He is qualified for the office in every way and in addition to attending to the duties of his office he has devoted practically all of his spare time in attending to the work which devolves upon him as Assistant Treasurer of the Lake County War Chest and also Treasurer of Lake County Chapter American Red Cross.

FOR SHERIFF

D. L. Phelps

The office of Sheriff requires a man of peculiar temperament. Occasions arise every day demanding bravery, tact, good sense and economy. D. L. Phelps has shown during his first term that he is unusually well qualified to fill this difficult office, he has also been untiring in his efforts to rid Lake County of Pro-Germans.

FOR COUNTY AUDITOR

W. Albert Davis

W. Albert Davis, the present County Auditor, has made an enviable record and has at all times conducted the affairs of the office with fairness to all, but firmly in the interests of the people of this county, and is recognized throughout the state as one of Ohio's most efficient auditors. Mr. Davis has the honor of being president of the County Auditors' Association of Ohio, which in many ways means a great deal to the people of Lake County. He was also Trasurer of the Y. M. C. A. War Fund and was untiring in his efforts for this cause.

FOR COUNTY COMMISSIONER

Clarence A. Hine
Hubert J. Wright
W. E. Thompson

It is admitted by everyone that in Clarence A. Hine, W. E. Thompson and Hubert J. Wright the Republicans named three candidates for County Commissioners of the highest type of good citizenship and also men with experience in business and men who have been successful in their own affairs. The interests of the tax payers of Lake County will be carefully guarded by the election of these men.

FOR COUNTY TREASURER

R. N. Whitcomb

R. N. Whitcomb, the present County Treasurer, seems to know just how to handle the office of County Treasurer. Kind and courteous at all times, careful and painstaking in handling the finances of the County, no better man can be found for this office.

Mr. Whitcomb was recently unanimously elected President of the Board of Trustees for The Andrews Institute for Girls.

FOR COUNTY RECORDER

S. J. Goldsmith

S. J. Goldsmith, the present County Recorder, has made an excellent record, his kindly, courteous manner and untiring industry in taking care of every one who has business with the County Recorder's Office shows him to be well qualified. He has also very eagerly given his spare time in assisting in any way possible the Local Draft Board and also the Selective Service men.

FOR COUNTY SURVEYOR

Clyde C. Hadden

Clyde C. Hadden, candidate for County Surveyor, is a graduate of Ohio State University, Department Civil Engineering and is a clean cut, energetic and efficient young man. Mr. Hadden has for the past five years held the position of Deputy Surveyor of Lake County and among his other duties he was largely responsible for supervising the construction and improving the highways of this county. Therefore Mr. Hadden is highly qualified and knows the duties of County Surveyor.

FOR PROSECUTING ATTORNEY

Homer Harper

Homer Harper, Esq., the candidate for Prosecuting Attorney, was born in Perry, O., in 1857, admitted to the Bar in 1882, and ever since has practiced law in Painesville. He has been Prosecuting Attorney, and Attorney for the City of Painesville and Village of Fairport. His friends know his learning in the law and wide experience in both civil and criminal cases eminently qualify him to advise in important county affairs and successfully prosecute criminals. He will be an economical, fearless, honest, just and wise prosecutor.

FOR CORONER

J. N. Black

J. N. Black, candidate for Coroner, is a man of prominence in the medical profession. Fair and impartial under every circumstance. J. N. Black should by all means be re-elected.

J. W. HUNTER
Chairman Executive Committee, Republican [illegible]

AUTO ROBES AND GLOVES

We are showing a large assortment of Wool, Plush, Silk Plush, Cloth and Fur Robes at reasonable prices.

We have bought these robes before the large advance in price and are selling them accordingly.

Do not forget to look over our line of gloves, traveling bags, suit cases and trunks.

52 Public Square — THE OHIO HORSE GOODS CO. CLEVELAND, O. U. S. A. — 52 Public Square

A. W. FRUEH, Manager

THE SALOON IS NO FRIEND OF THE SCHOOL

Drink fights education underhandedly—sneakingly, as the submarine attacks great, brave ships.

Take a child with a fair mental "foundation" and the school will create influences that will develop it into a useful citizen. But good minds are handed down from parents who have lived clean and thought clean. The descendants of drinkers tend to slip down—they can't build up so easily.

The school asks for children who have good home care—well fed, properly clothed. The saloon robs children of even those common necessities—sending them out scantily clothed, poorly nourished—handicapped at the start.

Years ago, pupils in the poorer districts of Cleveland couldn't learn well nor remember well. It was found that hundreds of them were coming to school without breakfast.

So the Cleveland Federation of Women's Clubs established kitchens and began serving sustaining food—immediately conditions began to improve.

It was found that, though the fathers were earning good wages, they were in many cases spending so much over the bars that their families were destitute. The abuse did not always end there; some mothers and grandmothers, even, were so addicted to liquor that the children were shamefully neglected.

What do you favor—booze or education?

THE REPORTER

He's sometimes a bit of a nuisance,
it's true;
He's oftentimes almost a pest
(Especially if the things that you do
Would thrive in obscurity best).
He's nervous, persistent, irrelevant,
sharp;
He works on a high-tension plan
(A fact to consider by people who
carp
At the work of the newspaper man).

From facts and from figures, from
gossip and guff,
From rumor and whisper and hint,
In hurry and haste he must gather
his stuff,
And put the cold truth into print.
Of course, now and then there's an
error or two
In the stories he gives you to scan;
But, all things considered, the blunders are few
In the work of the newspaper man.

It's foolish to fight him or try to
"hold out;"
He'll follow his hunch to the end.
He isn't a foe that it's wisdom to
flout,
But he sure is a regular friend.
You trust him, he's with you; deceive
him, you lose,
For he'll finish the thing he bagan,
Which is simply the job of supplying
the news,
So be good to the newspaper man.

—Berton Braley

War is also more to do and fewer to do it.—Boston Herald.

THE NEEDS OF THE SCHOOLS

By Prof. E. M. Otis.

Within a few weeks the Board of Education will be compelled to borrow upwards of $4,000 to pay existing and binding obligations incurred in financing the schools. For several years it has been necessary to borrow money in this way, and each time a loan is made it is repaid from taxes secured at the next semi-annual apportionment. Each year the amount grows larger until at present more than half of the money levied for the support of the schools the ensuing half year will be used to pay debts incurred in past months. Eventually it will be impossible to borrow in anticipation of our income from taxes, and the school will be forced to shorten its year or dispense with its high school.

The question may be asked, Can the board not secure enough by regular taxation to operate the schools? The statement made in the foregoing paragraph is a partial answer to this question. Obviously they have not, and the reason is that after the state, county, township and sinking funds have received their share of the taxes there is little left for village and schools. At a meeting of the budget commission, held at Painesville, it was found that the Council and Board of Education needed together $40,000 to operate during the next year. The total amount apportioned to them was $28,000, which had to be divided, although the board alone needed nearly that amount.

The board needs approximately the following amounts each year:

Tuition, $14,000.
Maintenance and operation, $7,000.
Bonds and interest, $5,000-$6,000.

Do the schools try to economize? The following statements should indicate that they do:

1. They hire no regular domestic science, drawing, manual training nor physical training teachers. This work is done by regular teachers.
2. They have no athletic coach.
3. The superintendent teaches fully 50 per cent of the time (few schools of the size of Willoughby have this condition).
4. Their average grade salary is not in excess of that in Geneva, Chagrin Falls, Painesville, and other towns of our size, and is less than that found in some of them.
5. The high school salaries are less than those mentioned in 4.

The increased cost of janitor service, fuel and other supplies is more than double what it was when we were housed in the old building, and the tuition is 50 per cent higher. Our increase in taxes has not kept pace with expenses to which we are put in maintaining a new and modern school building.

Lack of space compels us to limit our statement, but we feel that the above reasons are sufficient for a favorable vote at the forthcoming election.

THE COUNTRY NEWSPAPER

The mission of the country weekly newspaper is many fold. There are country papers good, bad and indifferent. It is generally considered, however, that each one represents its town and community; but it is doubtful if this is always so. The Record believes that most towns take a pride in their newspapers, as well as in other public enterprises.

The country newspaper that confines its news to personal items only is not giving its supporters all they are entitled to, and is but partly performing its mission.

First of all, it should be alert to foster any movement that will be a benefit to the town and community at large, and to merit the patronage of its citizens; it must work hand in hand with the leaders in all improvements, whether they be in the town or the surrounding territory.

The interests of the publisher must be identical with those of every one of the readers of his newspaper.

The village newspaper should be one of the institutions of the community, as is the church or the school, and command the respect of the citizens as the doctor, the minister, or the leading business man should.

We may all fall short, but every country publisher should strive to make his paper come, at least, up to the demands of his constituency.—Tri-County Record, Rushford, Minn.

The Hun has been forced to drop the goose-step for the Foch's trot.—London Opinion.

FIGHT THE FLU

With Electric Light and Turkish Baths.

The best tonic for city people.

Y. W. C. A:
Hydropathic Department

Prospect 1621 Central 3060

INDIAN MEDICINES READY PREPARED

Your trouble ends here

No Alcohol, Poison or Nar- Narcotics

Herbs, Oils, Salves, Soaps, Etc. Call at Room 203-B, Superior Bldg., Opp. Post Office. Talk with me about your ailments.

CHIEF MEXES
Indian Medicine Man

European
ATLAS HOTEL
E. R. Foor, Mgr.
14th and Prospect
Cleveland, Ohio
Rates 75c, $1, $1.50
Special Weekly Rates

Ohio's Only Exclusive Fountain Pen Store

ALL MAKES REPAIRED
THE FOUNTAIN PEN HOSPITAL
37 EUCLID ARCADE

Our Specialty—$1.00 and $1.50 Pens. Also carry Conklin and Waterman Ideal Pens. Eversharp Pencils.

Est. 1878

Mme. Peal's Dandruff Tonic will prevent and remove dandruff and improve the growth of the hair. Formula in use for over thirty years. Switches made from combings, $1.50

MME. PEAL
612 Euclid Ave. Over De Klyn's
Main 7454 J

Full line of Doll Cabs ready for Xmas delivery at last year's prices.

BABY CARRIAGES
ALL STYLES FROM $12 UP
C. BUBEL 3206 LORAIN AVE.

Main 2124 J
MISS MABEL AICHELE, Prop. 2
NEW YORK
DRESS PLAITING CO.
612 Euclid Ave., Clarence Bldg.
Over DeKlyn's. Cleveland, Ohio.
Hemstitching 8c yd. Accordion, Knife or Side and Box Plaiting, Sun Burst Skirts, Pinking. Buttons of all kinds to order.

WE LEND MONEY
Money loaned on all kinds of valuables, or we will buy clothing, jewelry, tools, instruments, autos, motorcycles, bicycles, suitcases. 1418 Prospect Av. Pros. 2062. Cent. 3487 L.

BOYD Shorthand in 30 days, complete stenographic course in 2 months; bkpg. in 20 lessons. Day and evening. BOYD 30-DAY BUSINESS SCHOOL
Erie Bldg., E. 9th and Prospect

When You Are Gone

If you die without a will your property will be divided according to the letter of the law—as the legislature bestowed it.

You can, however, make a law of your own—a will—and anticipate contingencies which lawmakers cannot.

Your lawyer should draw your will, The Guardian Savings and Trust Company should administer it.

Perhaps there are some facts related in our booklet, "A Trust Company—And You," which have an intimate bearing on the welfare of your family. We will gladly give you a copy on request.

Capital and Surplus
$6,000,000.00

THE GUARDIAN
Savings & Trust Co
623 Euclid Ave., Cleveland, O.
Member Federal Reserve System

VISIT SPENCERIAN SCHOOL

The Spencerian School is a most wonderful institution. Its arrangement and equipment for commercial training is not surpassed. Large airy rooms.

More than 1200 students can receive instruction at one time with the present faculty and equipment.

You will find a visit to the Spencerian interesting and instructive.

VISIT THE SCHOOL

THE SPENCERIAN SCHOOL
Euclid and E. 18th St.
Pros. 1648. Cent. 4751 W
Chartered by the State of Ohio to confer degrees.

BUTTONS MADE, Hemstitching, pleating. Mail orders done promptly. N. Y. DRESS PLEATING, 612 Euclid Avenue, Clarence Bldg.

REAL BARGAINS IN USED CARS

Ford touring car with winter top.

Overland Roadster.
Hupmobile Touring.
Stearns Touring.
Mitchell Touring.
Mitchell Roadster.

Also several other makes to choose from.

If you want a bargain call and see these cars.

Be patriotic and try our Gates Half Sole Tires.

THE JACKSON AUTO & TIRE CO.
1938 Euclid
Central 761 Pros. 100

A Government Request

DO YOUR XMAS SHOPPING EARLY

The stores will not be permitted, like in former years, to hire additional help or keep open evenings. If you want selection, service, and prompt delivery to your friends or soldier boy,

Do Your Buying Now

XMAS SUGGESTIONS

FOR LADIES

Item	Price
Vanity Purses from	95c
Hand Bags, from	$1.00
Toilet Sets, from	$2.50
Manicure Sets, from	$1.50
Traveling Bags, from	$2.00
Dress Suit Cases, from	$3.75
Wardrobe Trunks, from	$20.00

FOR MEN

Item	Price
Toilet Rolls, ebony and ivory, from	$1.50
Military Brush Sets, from	$1.00
Traveling Bags, in leather, from	$5.00
Dress Suit Cases, in leather, from	$5.75
Wardrobe Trunks, in leather, from	$18.50

A Small Deposit Will Hold Your Purchase Until Called For

The Luggage Shoppe
919 EUCLID At East Ninth St.

"WATERSOAKED" APPLES.

Hot weather this summer, combined in many places with drouth, has caused considerable injury to apples. The injury shows as a dark and watery area, usually on the underside of the apple, resembling a watersoaked condition similar to watercore. The dark-brown tissues just beneath the skin indicate a breakdown of the apple tissue. The trouble is seasonal and cannot be remedied when it occurs.

FARMERS FORMULATING PLAN TO FEED FIGHTERS

County farm bureau organizations are about to formulate county platforms or programs for food production during the coming year. With millions more of fighters to feed and fewer food producers, farmers are looking to a big job ahead. A food production campaign will be conducted in Ohio during Thanksgiving week, when farmers will seek to secure support to their productive drive.

Let Us Fill Your Coal Bins NOW

The Morse-Crable Coal Co.
1663 Doan Ave., E. C.
Bell Eddy 5669 Cuy Crest 74

T. Tanaka, D.C., Ph. C.

DON'T BE SICK

My Chiropractic Adjustments

Make You Well and Keep You Well

No Matter What Your Ailment—Come to Me!

12 Adjustments $10
Single Adjustment $2
Examination, Analysis, Consultation FREE

T. TANAKA, Chiropractor
280 The Old Arcade Cleveland, Ohio.
COMPLETE X-RAY LABORATORY IN CONNECTION
Office Hours: 9 to 11—1:30 to 5—6 to 8 LADY ATTENDANTS

THE CENTRAL STORAGE WAREHOUSE CO.

1841 East 55th, Cleveland.
Rosedale 57 Central 6929

LONG DISTANCE MOVING

Long Distance Moving—Packard Motor Vans—Furniture Storage

Established 29 Years

E. W. Wagner & Co.

STOCKS, BONDS GRAIN, COTTON

Ground Floor Hollenden Hotel

MEMBERS: New York Stock Exchange, Chicago Stock Exchange, Chicago Board of Trade, Cleveland Stock Exchange.

Main 5604 FORREST A. GRAVES, Manager Central 727

The New and Greater Mandarin

THE MANDARIN

Cleveland's Foremost Chinese Restaurant

The very best foods, served American or Chinese style.

A Superbly Decorated Palace

Prompt, courteous service and reasonable in prices. [illegible]

Suits and Overcoats of Style and Character—real war-time values

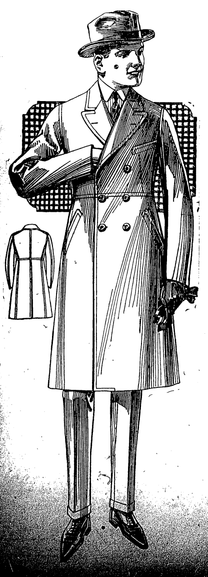

$25

A new showing you'll greatly appreciate

The accompanying illustration shows our new "Vernon" model—a semi-form-fitting, double-breasted coat which is today extremely popular with "best dressers" on Fifth Avenue, New York.

It is bound to share the esteem along with our stylish "Lee" and "Cody" models, of our hundreds of patrons who want overcoats that are in every respect up to the hour.

Also heavy ulsters, ulsterettes and conservative styles at this popular price. Fancy cheviots, Scotch and nub effects; rich, handsome patterns.

Suits in fancy worsteds, cashmeres, all wool serges, flannels, etc. Our fashionable "Yaphank" and "Upton" models as well as many conservative styles.

A correct size guaranteed every man and young man. Particular attention given to the proper fitting of portly men and slender youths.

SPLENDID STOCKS—NEW THIS SEASON—OF

Suits and O'Coats, $20 to $40

TROUSERS, $4, $5, $6, $7.50

CORDUROY AND ALL WOOL CASHMERE WORKING TROUSERS, $4

WARM SHEEPSKIN-LINED COATS, $15, $16.50, $20

STYLISH FUR COLLARS, $10 AND $15—
Can be Attached to Your Overcoat

Our present remarkable new stocks and great values emphasize the advantages accruing to you—at a time most needed—from our great chain-store system and direct-to-you selling plan.

Goodlow's
503-505 PROSPECT AVE. CLEVELAND, O.
Our own Retail Stores at Akron, Cleveland, Milwaukee, Reading, Pittsburgh (3 stores), Syracuse, Wilkes-Barre, Youngstown.

Here They Are Again

During every wet-and-dry campaign it becomes necessary to take notice of certain wet propaganda and give public answer, much as the U. S. Committee on Public Information publishes its book, "One Hundred German Lies." One advertisement could not possibly answer all the wet "arguments" that steal like "flu" germs from bar to bar. Those given below are merely samples that show the stuff of which a booze campaign is made.

THE SACRAMENT

"What do you say to the proposition that to use wine in the Holy Sacrament or any other religious ceremony is a violation of criminal law? The courts of bone-dry Oklahoma have so held?"—Ohio Home Rule Association letter, Oct. 21.

Last May the Oklahoma Supreme Court reversed the decision of the lower Court. A railroad may carry into the state, and a priest receive, altar wine for purposes of Divine Worship, even though it may be suitable for beverage purposes and intoxicating in its effect. Case 9694, DeHasque vs. A. T. & S. F. Ry:

The proposed amendment to the Ohio constitution specifically permits manufacture and sale of alcoholic liquor for sacramental, medicinal, industrial, scientific or other non-beverage purposes.

SOLDIER VOTE

"Do you regard it as a square deal to vote to change the conditions under which more than 150,000 Ohio citizens absent in the armies in Europe must live when they come back home?" Home Rule letter, Oct. 21.

It is an insult to the Yankee soldier and sailor to insinuate that he is necessarily a boozer who would vote wet if he had the chance. Dry leaders are not afraid of the soldier vote. Last year they aided election authorities in every possible way to secure a complete soldier vote.

On July 2, 1918, the Ohio Dry Federation resolved, "That we declare ourselves in favor of exercising every means to secure to our soldiers in camps the right to vote.

Military authorities held this to be impracticable for soldiers in Europe, but the Cuyahoga County Dry Committee has since reached thousands of Cleveland soldiers with instructions as to registering and voting under the Absent Voters' Law.

TAXES

"If Ohio adopts state-wide prohibition on November 5th, you will have to pay at least twenty-five per cent additional taxes to make up the difference." Tax-Payers' Protective Association letter, Oct. 22.

Kansas reduced its tax rate steadily from 6.5 mills in 1880, the last wet year, to 1.45 mills in 1917, has no public debt, owns $10,000,000 in securities and has current public deposits earning $43,000 a year interest.

West Virginia has reduced its tax 30% in three years of prohibition. Virginia, one year dry, has added $100,000 to the state treasury.

Cuyahoga spends 67% of its tax money, both liquor and direct taxes, keeping up its courts and institutions for correction. At Warrensville, 95% of the inmates were there through drink. At this rate 64% of the county revenue is spent in offsetting the effect of booze. Wiping out the saloon cuts out all the liquor tax and part of your direct tax besides.

"FLU"

Our government is buying large quantities of whiskey and sending it to our bone-dry camps, physicians are prescribing it as never before and the people are using it as a preventative and a cure."—Liberal Advocate, liquor organ.

"There is not a word of truth in the statement that carloads of whiskey are being shipped and used to counteract the epidemic at Camp Sherman. An offer was made to furnish whiskey and was emphatically refused." Major James F. Duvall, Camp Adjutant, Camp Sherman, O.

Maj. Gen. Scott, at Camp Dix, N. J., says whiskey was not used in the camp during the flu epidemic and brands the report as German propaganda.

Capt. W. A. Moffett, Commandant at Great Lakes, said absolutely no whiskey had been used, calling the story an "enemy conceived yarn."

TOBACCO

"When the Ohio voter further considers that there is a militant anti-tobacco organization that would destroy his right to smoke." Wet advertisement, Oct. 28.

Rest easy. The writer of this ad. (a member of the Dry Committee) has his ten-year-old pipe going as he writes these words.

DETROIT 45,000 MEN SHORT

"Detroit is short 45,000 men. Prohibition drove them out."—Wet Bill Board.

Cleveland is short 50,000 men, but the army, not prohibition, has taken them.

REPUBLICAN TICKET

Democratic voters have been told that to vote dry they must vote the straight Republican ticket.

The dry organization is non-partisan. It includes both Democratic and Republican leaders, who will vote their own party ticket. The dry amendment is on a separate ballot which, under the law, must be placed in a separate ballot box. There is no connection between a dry vote and a party vote.

There is no argument for liquor and the saloon that has not again and again been proved false, selfish or actually vicious in time of peace. In time of war every plea for booze is doubly unsound. Meet the issue squarely—go to the polls next Tuesday and vote dry—for truth and victory.

VOTE OHIO DRY

Vote YES on PROHIBITION Nov. 5

CUYAHOGA COUNTY DRY COMMITTEE F. W. RAMSEY, Chairman

THE NATIONAL AMENDMENT WILL BE RATIFIED

Fourteen States have ratified the national prohibition amendment—six of these are wet States, twenty-two other states are required before the amendment can bcome a part of the great national pact.

Nineteen dry States have not yet acted. If all of these accept the amendment it will require favorable action by but three additional wet States.

Seven wet States are to vote on amendments November 5th—California, Florida, Minnesota, Missouri, Nevada, Ohio and Wyoming. If these State amendments are carried by popular vote, the legislatures being elected at the same time, by the same electors, will be morally certain to accept the popular verdict as an instruction to ratify the national amendment.

News of the Week in Mentor

Mrs. E. J. Baker is spending a few days in town and expects to go to Akron, where she will make her home for the present.

Miss Marie Rexford is entertaining today Mrs. H. S. Daniels, of Willoughby, and Mrs. Ed Mather, of Helsley.

Mrs. R. N. Whitcomb and daughter, of Painseville, were spending Saturday afternoon with Mrs. J. H. Smith.

Miss Julia Lynch, of the Cleveland Telephone Co., was in town over Sunday.

Mr. John Schaffner and bride spent last Thursday at the residence of Rev. F. B. Schaffner. Mr. Schaffner and bride [illegible]

[illegible] last week, are making a good recovery.

Mr. and Mrs. A. D. Carlton spent Sunday with Mr. Frank Upham and family at Kirtland.

Mrs. Harry Grover and son, of Cleveland, spent part of last week at the residence of Mr. Geo. Hope.

Mr. Bartell and family are moving into the E. J. Baker house in Maple street.

Mrs. R. M. Case spent last Thursday with Miss Marietta Smith and Miss Austin on Colonial Heights.

Mrs. Quigley, of Cleveland, is spending a while at the residence of her son Mr. C. P. Quigley.

[illegible] a light attack of the flu, is able to be out.

Mr. Frank De Cola was called to Buffalo last week by the death of his brother.

Mr. Henry Campbell and family are preparing to move in to Cleveland about November 1st.

Mr. Wilson and family, of the West Mentor Market, are going to move into Mrs. Effie Jackitt's house on Maple street.

Mentor did well in the Fourth Liberty Loan, as the total subscription was $242,500 and the quota was $133,000, so Mentor will have one star added to her flag.

Mrs. Eva McCray has been called to Kansas by the illness of an uncle.

Schools and all public services are still closed, and so far, with the exception of the two cases taken to Cleveland, Mentor has not had any serious cases of the flu.

[illegible]

News In And Around Concord

A number of smallpox cases are reported in Concord. Among the houses quarantined are Stewart Lohiser, Newt Logan, Dave Woodford, Martin Adams, George Donners and James Laphams.

Fred and Henry Priem were recent callers at J. H. Winchell's.

A new foreman has moved into Monck's tenant house. Mr. Monck goes to Cleveland the first of November.

Ralph Winzenreid has sold what was formerly C. B. Winchell's place to a Mr. Much. He will occupy the place Tuesday.

Charles Hlodic has moved to his farm at the center of Concord.

Miss Louise Alderman was a Sunday visitor at S. J. Monck's.

Wm. Winchell was visiting his sister, Mrs. David Davis, of LeRoy, for a few days.

Schools are still closed in Concord.

A public sale will be held October 29th at the Cloverdale farm.

Jay Pomeroy was in Painesville Saturday on business.

George [illegible], of Little Mountain, was a Sunday evening visitor at J. H. Winchell's.

Mr. and Mrs. Hayden Winzenried, of Cleveland, were recent visitors at his brother's, Ralph Winzenried.

One of the little Pike children, of LeRoy, is ill with pleurisy.

Miss Hazer Wright, of LeRoy, is ill.

Charles Shimmelman, of LeRoy, is very ill with pneumonia.

The LeRoy Farmers' Institute committee will hold a meeting at the Grange Hall Thursday evening.

Word has been received from Asa Logan from Camp Sherman that he has been transferred to Pennsylvania.

Chester Brush, a Concord boy, who is now in Florence with the Rainbdw Division, was severely wounded. A telegram was received by his mother telling her of his misfortune, Saturday.

Mr. and Mrs. Will Davis, of LeRoy, were Sunday visitors at Christopher Holp's.

Recent events have demonstrated that it was quite unnecessary for the United States to declare war on Turkey and Bulgaria.—Des Moines Register.

"If You're Really Particular—"

ONE POUND CREAMERY BUTTER

A BIG PRICE CUT ON

M-S BUTTER

THIS WEEK ONLY

In order to induce as many people as possible to try our M-S Fresh Butter we are cutting our price, sacrificing profit, and appealing to lovers of good butter to try this perfected product.

BUTTER CAN'T BE BETTER

M-S Butter is Fancy Fresh Pasteurized Creamery Butter, the uniform product of one creamery, and for two years has been the finest, most dependable table butter in use.

SAVE 6c TO 8c PER POUND

Buy a brick or two of this delightful Butter this week at the lowestt fresh-butter price in Willoughby.

59c lb.

Item	Description	Price
EGGS	Finest storage eggs, large and uniform, guaranteed to please, dozen	51c
NAVY BEANS	Nourishing, heat giving, delicious; A patriotic dish—pound	12c
SHREDDED WHEAT	You know its merits. Our price is lowest. Two packages	25c
CHEESE	Our price is lowest. Michigan whole milk cheese, pound	31c
COFFEE	Liberty Blend Coffee—the same excellent brand—now selling at, pound	25c
VEGACO MARGARIN	Best of all butter substitutes—pound	31c
CRISCO	Superior to lard—does not become rancid, 1-pound can	30c
PORK AND BEANS	Thomas Brand, ready to serve, 21-oz can	15c
MOLASSES	Brer Rabbit brand 18-oz. can 9c; Pickaninny, 2-lb. 5-oz. can	14c
TOILET SOAP	Creme Oil Medicated Toilet Soap, or Wild Rose Transparent Glycerin Soap; cake	10c
ROXBURY SPICES	Freshly Ground Spices of all kinds, box	9c
UNEEDA BISCUITS	You know the quality. At cost to M-S customers, pkg.	9c
MINCE MEAT	Delicious and pure, in bulk, lb. 16c; M-S mince meat, large package	12c
FLAKE WHITE	For shortening. As good as lard and costs less. Per pound	27 c
AUNT JEMIMA'S	Pancake or Buckwheat Flour. Prepared with powdered milk for quick mixing; pkg.	14c
ROLLED OATS	Mother's, Quaker's or National Oats, 12c pkg.; Bulk White Rolled Oats, lb.	6 1-2c
SEEDED RAISINS	Sun Maid or Griffin's. Eat raisins and save sugar. Package	15c
PRUNES	Fancy California Prunes. Rich in natural sugar. Per pound	14c
PRETZELS	"Goodybite" pretzels, delicious, fresh and salty, lb.	14c
NUTS	Brazils, pecans and mixed nuts, lb. 32c; filberts, lb. 24c; almonds, lb. 30c; fancy cracked pecans, pkg.	30c
FIGS	Rosedale White California Figs, per pound	30c
P & G NAPTHA SOAP	You know the quality. Bar	7c
WERK'S SOAP	Have you used it? Bar	7 1-2c
SUNBRITE	Cleveland's most popular cleanser, can	5c
TOILET PAPER	Big roll of best crepe paper for	10c
IVORY SOAP FLAKES	That new package of pure Ivory Soap in flakes. Reg. 10c package	9c
BROOMS	Best Parlor Brooms, each $1.10. Hugro Fiber Brooms, each	69c
ARGO STARCH	Clear and smooth; 3 size packages, 9c, 23c and	38c
BAKING POWDER	Red Front Baking Powder. Two size cans, 10c and	18c
SPAGHETTI	Martini's Ready-to-Serve Spaghetti. Three 10-ounce cans	25c
TEAS	All varieties, including our famous Priscilla India-Ceylon; 80c value, lb.	56c
WASH BOARDS	Excellent Glass Wash Boards, each	50c
RIT	The easy soap dye for the finest fabrics; 3 packages	25c

The MATTHEW SMITH TEA COFFEE & GROCERY CO.
U. S. Food Administration License [illegible]
Willoughby Branch [illegible]

LEGAL NOTICE.

Cleveland, Ohio, October 8th, 1918.

Notice is hereby given that a meeting of the stock-holders of The Parisian Cloak Company will be held at 519 Society for Savings Building, Cleveland, Ohio, on the 8th day of November, A. D. 1918, at 10 o'clock A. M., for the purpose of considering and acting upon the proposed dissolution of said corporation, and the surrender and abandonment of its corporate authority and franchises and the transaction of any and all business necessary or incident thereto.

E. WEINBERGER, Secretary,
By M. V. EMERMAN, Attorney,
519 Society for Savings Bldg.
O10-31

Regarding the end of the war, an Iola boy write home from France that "it will take one year to whip the Huns and thirty-nine more to wind up the barbed wire."—Kansas City Star

Membership No. 89, The Half Million Club.

WHO
BAKES
THE
BEST
RYE
BREAD
IN
TOWN?
WHY

Laub's

OF
COURSE!

GEO. W. MILLER
Optometrist
921 Huron Road
Just East of 9th Street
Eyes Examined. Glasses Fitted
Satisfaction Guaranteed

Handy Pocket Savings Bank Free
5% PAID ON SAVINGS DEPOSITS
ESTABLISHED 1893
The CUYAHOGA SAVINGS & LOAN CO.
108 The Arcade
Loans made on improved real estate, also for building purposes

SUBURBAN Time Table

THE CLEVELAND, PAINESVILLE EASTERN R. R.

Schedule Effective June 3rd, 1918.

MAIN LINE

West-bound local cars leave Willoughby 5:30 A. M. except Sunday, and daily each hour, 6:30 A. M. to 11:30 P. M.

East-bound local cars leave Willoughby 6.25 A. M. except Sunday, and daily 7:25 A. M. to 12:25 A. M.

Local cars leave Cleveland 5:00 A. M. except Sunday and daily each hour from 6:00 A. M. to 11:15 P. M.

SHORE LINE

Local cars leave Willoughby 5:30 A. M. except Sunday and daily 6:30 A. M. to 11:30 P. M.

Extra local cars leave Willoughby for Cleveland 6:00 A. M. and every half hour until 8:00 P. M.

Local car leave Cleveland 6 A. M. and every half hour until 8:30 P. M.; 9:00, 10:00 and 11:15 P. M.

Limited cars leave Willoughby daily, except Sundays and holidays, 7:50 A. M. and 9:56 A. M.

Limited car leaves Cleveland daily, except Sundays and holidays, 4:50 P. M., via Shore Line and 3:25 P. M., via Main Line.

TRUSSES
Supporters, Elastic Stockings, Artificial Limbs and eyes, Everything for the sick room.
We Rent Invalid Chairs
H. H. Hessler
(HIMSELF)
58 The Arcade Cleveland, Ohio

It Pays To Trade With
THE FISHER BROS.
5 Stores in Lakewood
3 Stores in East Cleveland
1 Store in Chagrin Falls
61 Stores in Cleveland
70 Busy Spots

THE CHANDLER & RUDD CO

U. S. Food Adm. Lics. No. G-03292. Bakers' License No. B-05489.

SPECIALS WEEK OF NOVEMBER 4th, 1918

CANNED PEAS
1918 Pack Wisconsin Peas—Paragon Brand—23c a can—$2.65 a dozen—$5.20 a case.
Perfection Brand—25c a can—$2.85 a dozen—$5.60 a case.
Banquet Brand—28c a can—$3.25 a dozen—$6.40 a case.

WALNUT SALE—
California Soft Shell Walnuts—35c a lb.—3 lbs. $1.00.

DOWN TOWN STORE
234-36 Euclid Ave.
WILLSON STORE
6000 Euclid Ave.

Advertising made the luxuries of yesterday necessities of today. Consistent advertising reduces production costs; advertised articles help decrease the high cost of living.—P. L. Thompson.

State of Ohio, Cuyahoga County, City of Cleveland SS.

In the Municipal Court of the City of Cleveland. Frank Bar, plaintiff, vs. Stanley Mankowski, defendant. No. 101650. Defendant will take notice that on the 17th day of October, A. D. 1918, an order of attachment for the sum of $231.00, interest and costs, was issued by the above named court in the above entitled action. Said case is numbered 101650 and will be for hearing on Nov. 26th, 1918.

FRANK BAR,
By HENRY DU LAURENCE His Atty. O24-31-N7

Camilla Yensen, who resides at 216 DeLevis St., Montreal, Quebec, Canada, will take notice that William Yensen filed a petition against her in the Court of Common Pleas of Cuyahoga County, Ohio, praying for divorce and relief on the ground of wilful absence for more than three years last past. Said petition is No. 166418 and will be for hearing on and after November 22nd, 1918. O10N14
GEORGE C. HANSEN, Atty. for Plff.

LEGAL NOTICE.

Notice is hereby given that a meeting of the stockholders of The F. & G. Realty Company will be held at No. 702 Society for Savings Building, Cleveland, Ohio, on the 8th day of November, A. D. 1918, at 10 o'clock A. M. of said day, for the purpose of considering and acting upon a proposed resolution to dissolve said corporation, surrender its corporate authority and franchises and transact such other business as may be necessary or incident thereto. O10-31
RAY G. FLOYD Secretary.

Sadie Kadish, who resides at No. 507 East 81st St., New York City, N. Y., will take notice that Jack Kadish filed a petition against her in the Court of Common Pleas of Cuyahoga County, Ohio, praying for divorce and relief on the ground of gross neglect of duty and extreme cruelty. Said petition is No. 166420 and will be for hearing on and after November 22nd, 1918. O10N14
KANGESSER & MORGANSTERN, Attys. for Plff.

Mamie Vaden, residence unknown, will take notice that Walter L. Vaden filed a petition against her in the Court of Common Pleas of Cuyahoga County, Ohio, praying for divorce and relief on the ground of gross neglect of duty and extreme cruelty. Said petition is No. 166207 and will be for hearing on and after November 22nd, 1918. O10N14
HARRY E. DAVIS, Atty. for Plff.

Bessie Beznoska, residence unknown, will take notice that Edward Beznoska filed a petition against her in the Court of Common Pleas of Cuyahoga County, Ohio, praying for divorce and relief on the ground of gross neglect of duty and extreme cruelty. Said petition is No. 166400 and will be for hearing on and after November 22nd, 1918. O10N14
MARTIN L. SWEENEY, Atty. for Plff.

John Markovics, residence unknown, will take notice that Katie Markovics filed a petition against him in the Court of Insolvency of Cuyahoga County, Ohio, praying for divorce and relief on the ground of gross neglect of duty, and that the defendant is confined in the Penitentiary. Said petition is No. 7628 and will be for hearing on and after November 29th, 1918. O17-N21
H. POLATSEK, Atty. for Plff.

William Bauslaugh, residence unknown, will take notice that Maude Bauslaugh filed a petition against him in the Court of Common Pleas of Cuyahoga County, Ohio, praying for divorce, alimony and relief on the ground of gross neglect of duty. Said petition is No. 166074 and will be for hearing on and after November 8th, 1918. S26-O31
V. L. STANFORD, Atty. for Plff.

George Rebecz, residence unknown, will take notice that Annie Rebecz filed a petition against him in the Court of Insolvency of Cuyahoga County, Ohio, praying for divorce and relief on the ground of gross neglect of duty and extreme cruelty. Said petition is No. 7801 and will be for hearing on and after November 29th, 1918.
H. POLATSEK, Atty. for Plff.
O17-N21

LEGAL NOTICE.

Notice is hereby given that The Patronat Ceske Nedelni Svobodomyslne Skoly Jan Amos Komensky, a religious corporation, duly organized and existing under and by virtue of the laws of the State of Ohio, has filed a petition in the Court of Common Pleas of Cuyahoga County, Ohio, alleging that it is the owner and holds the title in fee simple to the following described real estate, to wit:

PARCEL I. Situated in the City of Cleveland, County of Cuyahoga and State of Ohio, and known as being sublot No. 30 in H. Prochaska and F. E. Koncana's "Union Avenue" Allotment of part of original 100 acre lot No. 454, as shown by the recorded plat in Volume 17 of Maps, page 1 of Cuyahoga County Records, and being 59.22 feet front on the easterly side of East 131st Street and extending back 126.61 feet on the northerly line, which is also the southerly line of Lambert Avenue, S. E., 126.64 feet on the southerly line, and is 57.79 feet wide in the rear, as appears by said plat.

PARCEL II. Situated in said City, County and State, as first parcel, and further described as follows;—and known as being sublots Nos. 31 and 32, in the partition of the estate of Henry Pelow, deceased, of a part of original 100 acre lot No. 454, as recorded in Volume 280, page 571 of the records of the Court of Common Pleas of Cuyahoga County, Ohio, and a copy of which is also recorded in Volume 558, page 1 of the records of deeds of Cuyahoga County, Ohio; and together forming a parcel of land 80 feet front on the easterly side of E. 131st street, formerly Windfall Ave., and extending back of equal width 166.64 feet from the center of said Street."

Said real estate is not used or occupied as a burial place for the dead.

The prayer of said petition is for authority to borrow the sum of $15,000.00 and to secure said loan by a mortgage upon the above described real estate; said loan to be used for the purpose of completing a school building on said premises.

Said petition is No. 166692 and the same will be for hearing on the 22nd day of November, A. D. 1918, or as soon thereafter as the Court will hear the same, at which time any person, church, corporation or congregation having or claiming to have any interest, lien or objection why said premises should not be so encumbered, as prayed for in said petition, may appear and defend against said petition.

Patronat Ceske Nedelni Svobodomyslne Skoly Jan Amos Komensky, a Corporation,
By HENRY L. MACH, Its Atty.
O24-N14

ADMINISTRATOR'S NOTICE

Notice is hereby given that Stanley R. Powell, of 2035 Brunswick Road, East Cleveland, Ohio, has been duly appointed and qualified as administrator, with the will annexed, of the estate of Thomas Freeston, late of Berea, Ohio, deceased. 25-O24-N7
ALEXANDER HADDEN,
Probate Judge of Cuyahoga County, O.

ADMINISTRATOR'S NOTICE

Notice is hereby given that Charles S. Smith, of 1911 East 97th Street, has been duly appointed and qualified as administrator of the estate of Harriet T. Smith, late of Cleveland, Ohio, deceased. 37-O24-N7
ALEXANDER HADDEN,
Probate Judge of Cuyahoga County, O.

ADMINISTRATOR'S NOTICE.

Notice is hereby given that Anna Solar, of 3438 East 72nd Street, has been duly appointed and qualified as administratrix of the estate of Joseph Solar, late of Cleveland, Ohio, deceased. 38-O24-N7
ALEXANDER HADDEN,
Probate Judge of Cuyahoga County, O.

ADMINISTRATOR'S NOTICE

Notice is hereby given that Louis K. Birinyi, of 2815 East 116th Street, has been duly appointed and qualified as administrator of the estate of John Sovary, late of Cleveland, Ohio, deceased. 39-O24-N7
ALEXANDER HADDEN,
Probate Judge of Cuyahoga County, O.

ADMINISTRATOR'S NOTICE

Notice is hereby given that Fiorino Bianchet, of 3342 Sackett Avenue, has been duly appointed and qualified as administrator of the estate of Guiseppe Marchetti, late of Cleveland, Ohio, deceased. 28-O24-N7
ALEXANDER HADDEN,
Probate Judge of Cuyahoga County, O

ADMINISTRATOR'S NOTICE

Notice is hereby given that Nick Gilles, of Rocky River, Ohio, has been duly appointed and qualified as administrator of the estate of Fred Gilles, late of Fairview Village, Ohio, deceased. 31-O24-N7
ALEXANDER HADDEN,
Probate Judge of Cuyahoga County, O.

ADMINISTRATOR'S NOTICE.

Notice is hereby given that Johan Skorzan, of 4016 Memphis Avenue, has been duly appointed and qualified as administrator of the estate of Mary, alias Mari, Kremer, late of Cleveland, Ohio, deceased. 34-O24N7
ALEXANDER HADDEN,
Probate Judge of Cuyahoga County, O.

ADMINISTRATOR'S NOTICE

Notice is hereby given that Margaret Loyer, of 5408 Euclid Avenue, Suite 28, has been duly appointed and qualified as administratrix de bonis non of the estate of Isabella E. Loggett, late of Cleveland, Ohio, deceased.
ALEXANDER HADDEN,
Probate Judge of Cuyahoga County, O.
13-O24-N7

EXECUTOR'S NOTICE

Notice is hereby given that Peter C. Lorenzen, of 559 East 124th Street, [illegible]

The way war taxes have hit the rich there's really more money in being poor.—Knoxville Journal and Tribune

ADMINISTRATOR'S NOTICE

Notice is hereby given that Julia Reibe, of 1235 Addison Road, has been duly appointed and qualified as administratrix of the estate of Paul Leide, late of Cleveland, Ohio, deceased. 16-O24-N7
ALEXANDER HADDEN,
Probate Judge of Cuyahoga County, O

ADMINISTRATOR'S NOTICE

Notice is hereby given that E. C. Osterland, of 3325 Riverside Avenue, has been duly appointed and qualified as administrator de bonis non with the will annexed, of the estate of Jakob Mali, late of Cleveland, Ohio, deceased. 17-O24-N7
ALEXANDER HADDEN,
Probate Judge of Cuyahoga County, O.

EXECUTOR'S NOTICE.

Notice is hereby given that John Pagel, of 3171 West 95th Street, has been duly appointed and qualified as Executor of the last will and testament of Mary Pagel, late of Cleveland Ohio, deceased. 18-O24-N7
ALEXANDER HADDEN,
Probate Judge of Cuyahoga County, O.

EXECUTOR'S NOTICE

Notice is hereby given that John H. Rusch, of West Park, Ohio, has been duly appointed and qualified as Executor of the last will and testament of Henry Rusch, late of Village of West Park, Ohio, deceased. 19-O24-N7
ALEXANDER HADDEN,
Probate Judge of Cuyahoga County, O.

ADMINISTRATOR'S NOTICE

Notice is hereby given that M. G. Damladovac, of 1369 East 40th Street, has been duly appointed and qualified as administrator of the estate of Nicholas Sirovica, late of Cleveland, Ohio, deceased. 20-O24-N7
ALEXANDER HADDEN,
Probate Judge of Cuyahoga County, O.

Bennie Paschal, residence unknown, will take notice that Margaret Paschal, a minor, by William Rancher, her father and next friend, filed a petition against him in the Court of Common Pleas of Cuyahoga County, Ohio, praying for the annulment of the marriage contract between them, that said marriage be declared void, that she be permitted to resume her former name and relief on the ground that the said Margaret Paschal was at the time of her marriage a minor and is still a minor. Said petition is No. 166191 and the said Bennie Paschal is required to answer the same on or before November 23, 1918.
H. J. HOLLANDER, Atty. for Plff.
O3-N7

LEGAL NOTICE.

Joseph Hoyden, also known as Jozef Hoyden, Anna Hoyden, and Peter Kuczman, all of whose addresses are unknown, will take notice that Annie Graydon, as plaintiff, has filed a petition against them, as defendants, in the Court of Common Pleas of Cuyahoga County, Ohio, praying for foreclosure of a certain mortgage recorded in Vol. 1518, Pages 252-3 of Cuyahoga County, Ohio Mortgage Records, upon the following described real estate, to wit:—

Situated in the City of Cleveland, County of Cuyahoga and State of Ohio, and known as being part of original Brooklyn Township lot No. 75, now in said city, and bounded and described as follows: Beginning at a point in the southerly line of land conveyed to Minna Altenbernd, by deed dated April 23, 1906, and recorded in Volume 997, page 98 of Cuyahoga County Records, 400.29 feet easterly from the easterly line of Valley Road; thence northerly parallel with the easterly line of land so conveyed to said Minna Altenbernd, 80 feet to a point in the southerly line of a proposed street 40 feet wide to be called Galion Avenue S. W., at a point 397.92 feet easterly from the easterly line of Valley Road; thence easterly parallel with the southerly line of land so conveyed to said Minna Altenbernd and along the southerly line of said Galion Avenue S. W., proposed 37 feet; thence southerly parallel with the easterly line of land so conveyed to said Minna Altenbernd, 80 feet to the southerly line thereof; thence westerly along said southerly line 37 feet to the place of beginning, and being further known as sublot No. 18 in Carl Altenbernd's proposed subdivision of a part of original Brooklyn Township lot No. 75.

Said petition is No. 166125 and the above named defendants are required to answer the same on or before November 16th, 1918. S26-O31
HERBERT J. COATES, Atty. for Plff.

Mike Afshey, who resides at 1220 West St. Joseph Street, Lansing, Michigan, will take notice that Edna E. Afshey filed a petition against him in the Court of Common Pleas of Cuyahoga County, Ohio, praying for divorce and relief on the ground of extreme cruelty and gross neglect of duty. Said petition is No. 166159 and will be for hearing on and after November 8th, 1918.
G. C. & B. F. JOHNSON, Attys. for Plff. S26-O31

Iosif Siolca, residence unknown, will take notice that Maria Siolca filed a petition against him in the Court of Common Pleas of Cuyahoga County, Ohio, praying for divorce and relief on the ground of gross neglect of duty and extreme cruelty. Said petition is No. 166152 and will be for hearing on and after November 8th, 1918. S26-O31
RALPH BLUE, Atty. for Plff.

Copyright, 1918. The House of Kuppenheimer.

By THE HOUSE OF KUPPENHEIMER

WHAT are you doing about clothes? Wool goes up as the war goes on. Your only true economy is to buy less and buy BETTER. Shun the high cost of cheap clothing. Get value-insurance in a Suit or Overcoat by a House that, in these times and all times, maintains its standards of quality.

Your Kuppenheimer Merchant represents a National clothes-service, both Military and Civilian, of peculiar advantage to you right now while present stocks are intact.

THE HOUSE OF KUPPENHEIMER
Makers of Civilian and Military Clothes
CHICAGO

The W. B. Davis Company

WAR EXPOSITION

Of the United States and Allied Governments

Auspices of the War Savings Stamp Committee

Lake Front—West Third to West Ninth

NOVEMBER 9 to 17

CLEVELAND WILL WITNESS THE GREATEST WAR EXPOSITION THE WORLD HAS EVER KNOWN. AT THIS GREAT EXPOSITION YOU WILL SEE ACTUAL BATTLE SCENES WITH EVERY GRIM DETAIL REPRODUCED.

GREAT MASSES OF KHAKI CLAD SOLDIERS WILL BE SEEN LEAPING FROM THE TRENCHES CHARGING IN THE FACE OF BURSTING SHELLS, RIFLE FIRE AND HAND GRENADES.

YOU WILL SEE BATTERIES OF MACHINE GUNS AND SQUADRONS OF AIRPLANES BATTLING IN THE AIR ABOVE. AND ALL THE PARAPHERNALIA IN TWO GREAT BATTLES EVERY DAY.

ALL THIS WILL BE SEEN AT THE LAKE FRONT WHERE THE GROUNDS ARE NOW BEING LAID OUT. WHOLE TRAINLOADS OF CAPTURED GERMAN GUNS, AND THOUSANDS OF WAR TROPHIES CAPTURED FROM THE HUNS BY OUR OWN BOYS AT THE FRONT AND BY OUR ALLIES.

THIS TREMENDOUS EXPOSITION IS PUT ON HERE BY THE UNITED STATES AND ALLIED GOVERNMENTS. GET YOUR TICKETS NOW AT HALF PRICE. GET AT LEAST TWO OR THREE TICKETS FOR EVERY MEMBER OF THE FAMILY. YOU WON'T BE ABLE TO SEE IT ALL UNLESS YOU GO FIVE OR SIX TIMES. A NEW PROGRAM EACH DAY.

ADVANCE SALE OF TICKETS AT HALF PRICE **25c**

REGULAR ADMISSION AT GATE **50c**

TICKETS ON SALE NOW AT HALF PRICE AT ALL DOWNTOWN STORES. NO SOLICITATIONS ON THE GROUNDS AND NO EXTRA CHARGES.

The Space Contributed by THE WILLARD STORAGE BATTERY CO., THE H. LEOPOLD FURNITURE CO., THE UNION PAPER AND TWINE CO., THE CUYAHOGA STAMPING & MACHINE CO., THE EUCLID CRANE AND HOIST CO.

See Our Holiday Display of Baskets and Trays

New Perfection Oil Stove

For Heating and Cooking

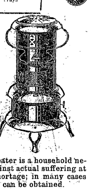

A New Perfection Oil Heater is a household necessity to insure one against actual suffering at time of Gas and Coal shortage; in many cases oil is the only fuel which can be obtained.

As in seasons past the demand for New Perfection Stoves has far exceeded the supply as the factory's output is limited. The selection is at its best now.

Priced from $5.65 for the all black to $8.50 for enamel and nickel.

NEW PERFECTION COOK STOVES
Priced from $5.50 for a one-burner to $65.00 for four burners with the Fireless Cooker Oven attached.

Perfection Oil Heaters
COMBINATION GAS AND COKE HEATERS
Combination Heaters and Ranges which are easily converted for either fuel.

Heaters .... $12.50 to $35.00
Cook Stoves .... $115.00 to $150.00

The Kinney & Levan Co.
Euclid Square at East 14th Street Cleveland

LEGAL NOTICE.

Luria Bros. & Company, a co-partnership, whose principal place of business is located at Reading, Pennsylvania, will take notice that Bialosky Bros. & Company, a co-partnership, as plaintiff, has filed a petition against them as defendants, in the Court of Common Pleas of Cuyahoga County, Ohio, [illegible] notice that an order of attachment has been issued in said action for said amount.

Said petition is No. 166383 and the above named defendants are required to answer the same on or before the 7th day of December, A. D. 1918, or judgment will be taken against them [illegible]

[illegible] Deibel, who resides at [illegible] Gross Propsdorf, Austria-Hungary, will take notice that Stefan Deibel filed a petition against her in the Court of Common Pleas of Cuyahoga County, Ohio, praying for divorce, custody of children and relief on the ground of gross neglect of duty and wilful absence for more than three years last past. Said petition is No. 166248 and will be for hearing on and after November 15, 1918.
J. P. GREEN, Atty. for Plff. O3N7

Albert Clevering, who resides in Philadelphia, Pa., will take notice that Florence Clevering filed a petition against him in the Court of Common Pleas of Cuyahoga County, Ohio, praying for divorce and relief on the ground of gross neglect of duty. Said petition is No. 166379 and will be for hearing on and after December 6th, 1918. O24-N28
GEO. C. HANSEN, Atty. for Plff.

Julianna Plangar, who resides in Erkeseriu, Bihar County, Austro Hungary, will take notice that Martin Plangar filed a petition against her in the Court of Common Pleas of Cuyahoga County, Ohio, praying for divorce and relief on the ground of gross neglect of duty, extreme cruelty and adultery. Said petition is No. 166292 and will be for hearing on and after November 22, 1918. O10N14
ALFRED SAFRAN, Atty. for Plff.

LEGAL NOTICE.

Caroline Sotka, whose last known place of residence is Pontiac, Michigan, will hereby take notice that on the 10th day of July, 1918, John Vidmar filed a petition, designated as No. 95604, in the Municipal Court of Cleveland, Ohio, against her and others, claiming a lien by reason of a judgment against one, Joe Sotka, on the following described real estate:

Situated in the City of Cleveland, County of Cuyahoga and State of Ohio, and known as being Sublot No. 9, in G. B. Bower's Subdivision of part of original Ten Acre Lots, Nos. 125 and 126, as shown by the recorded plat of said Subdivision in Volume 3 of Maps, Page 25, of Cuyahoga County Records.

The prayer of said petition asks The Cleveland Trust Co., and other lien holders, to set up their interest in the above described premises; that the liens and equities of the defendants be marshalled; that said premises be appraised, advertised and sold according to law; that plaintiff's claim be paid according to its priority; that plaintiff be allowed a reasonable attorney's fee and for all other just and equitable relief.

The said Caroline Sotka is required to file her statement of defence on or before the 5th day of December, 1918.

JOHN VIDMAR, Plaintiff.
By M. STRASBOURGER, His Atty.
O17-N21

LEGAL NOTICE.

Steven Jaworski, whose last known residence was Cleveland, Ohio, and Daniel Letanowsky, whose last known residence was Cleveland, Ohio, their unknown assigns, administrators, executors, heirs or devisees, will take notice that Dominik Botos and Anna Botos have filed their petition against the said parties as defendants in the [illegible] premises hereinafter described as follows:

Situated in the City of Cleveland, County of Cuyahoga and State of Ohio, and known as being Sub-Lot No. 584 in S. S. Stone's College Tract, so called, of a part of original Brooklyn Township Lot No. 87, now in said city.

Said Sub-Lot No. 584 has a frontage of 25 feet on the westerly side of Swan Street (now West 5th Street) and extends back of equal width 100 feet deep, as per plat of said Tract recorded in Volume 2 of Maps, pages 31 and 32 of Cuyahoga County Records.

Plaintiffs, Dominik Botos and Anna Botos, in their petition allege that said defendants, Steven Jaworski and Daniel Letanowsky, claim to have some interest in the real property above described and the prayer of the petition of the plaintiffs is that the above mentioned parties be required to set up their interests in the property described herein, or be forever barred threfrom.

Said parties are required to answer the plaintiffs' petition on or before the 24th day of November, 1918.

DOMINIK BOTOS AND ANNA BOTOS,
By HENRY DuLAURENCE,
Plaintiffs' Attorney.
O11-18-25N7-14-21

State of Ohio, Cuyahoga County, SS.

In the Municipal Court of the City of Cleveland, Joseph Wojtasik, plaintiff, vs. Stanley Mankowski, defendant. No. 101811. Defendant will take notice that on the 21st day of October, A. D. 1918, an order of attachment for the sum of $150, interest and costs was issued by the above named court in the above entitled action. Said case is numbered 101811 and will be for hearing December 2nd, 1918.

JOSEPH WOJTASIK,
By HENRY DU LAURANCE, His Atty. O24-31-N7

Grace Hillard, who resides in Birmingham, Alabama, will take notice that Richard Hillard filed a petition against her in the Court of Common Pleas of Cuyahoga County, Ohio, praying for divorce and relief on the ground of gross neglect of duty. Said petition is No. 166329 and will be for hearing on and after November 22nd 1918. O10N14
ALEXANDER H. MARTIN, Atty for Plff.

Marko Harolovich, residence unknown, but last known at Sharon, Pa., will take notice that Mary Harolovich filed a petition against him in the Court of Common Pleas of Cuyahoga County, Ohio, praying for divorce and relief on the ground of wilful absence for more than three years last past. Said petition is No. 166303 and will be for hearing on and after November 22nd, 1918. O10N14
JAMES G. REYANT, Atty. for Plff.

Arthur J. Leonard, residence unknown, will take notice that Dorothy E. Leonard filed a petition against him in the Court of Common Pleas of Cuyahoga County, Ohio, praying for divorce, custody of child and relief on the ground of gross neglect of duty. Said petition is No. [illegible]

[illegible] Williams, who resides at 901 Smith St., Bay City, Mich., will take notice that Thomas C. Williams filed a petition against her in the Court of Insolvency of Cuyahoga County, Ohio, praying for divorce and relief on the ground of extreme cruelty. Said petition is No. 7519 and will be for hearing on and after November 22nd, 1918.
LIGGETT & FAHRENBACH, Attys. for Plff. O10N14

Julia Abrams, residence unknown, will take notice that Isaac Abrams filed a petition against her in the Court of Common Pleas of Cuyahoga County, Ohio, praying for divorce and relief on the ground of wilful absence for more than three years last past. Said petition is No. 166307 and will be for hearing on and after November 22nd, 1918. O10N14
THOMAS F. QUIGLEY, Atty. for Plff.

Ollie M. Walterman, residence unknown, will take notice that Melvin H. Walterman filed a petition against her in the Court of Common Pleas of Cuyahoga County, Ohio, praying for divorce and relief on the ground of gross neglect of duty and extreme cruelty. Said petition is No. 166323 and will be for hearing on and after November 22nd, 1918. O10N14
LOUIS R. LANZA, Atty. for Plff.

Benjamin Hale, who resides at 129 West 112nd St., New York City, N. Y., will take notice that Rose Hale filed a petition against him in the Court of Common Pleas of Cuyahoga County, Ohio, praying for divorce and relief on the ground of gross neglect of duty, habitual drunkenness for three years and extreme cruelty. Said petition is No. 166118 and will be for hearing on and after November 8th, 1918. S26-O31
HART & HART, Attys. for Plff.

Harry F. Morgenstern, residence unknown, will take notice that Emma Morgenstern filed a petition against him in the Court of Common Pleas of Cuyahoga County, Ohio, praying for divorce, restoration of name and relief on the ground of gross neglect of duty and extreme cruelty. Said petition is No. 166173 and will be for hearing on and after November 8th, 1918. S26-O31
CHAPMAN, HOWLAND & YOUNGER, Attys. for Plff.

David Evans, residence unknown, will take notice that Grace Bell Evans filed a petition against him in the Court of Common Pleas of Cuyahoga County, Ohio, praying for divorce, restoration of name and relief on the ground of wilful absence for more than three years last past, gross neglect of duty and extreme cruelty. Said petition is No. 165644 and will be for hearing on and after November 22nd, 1918. O10N14
HYRE & HYRE and NEIL A. COLLINS, Attys. for Plff.

ADMINISTRATOR'S NOTICE

Notice is hereby given that Edward Ketterman, of 3511 Clark Avenue, has been duly appointed and qualified as administrator of the estate of [illegible], late of Cleveland, Ohio, deceased. [illegible]
ALEXANDER HADDEN,

EXECUTOR'S NOTICE.

Notice is hereby given that Nellie M. Foote, of R. F. D. No. 3, Brooklyn Station, has been duly appointed and qualified as Executrix of the last will and testament of Louis A. Brainerd, late of Brooklyn Heights Village, Ohio, deceased. 23-O24-N7
ALEXANDER HADDEN,
Probate Judge of Cuyahoga County, O.

Phone Service. Established 1867
Permanent Hair Waving
W. A. Bellchambers
Manufacturer of
Wigs and Hair Goods
Manicure, Engagements by Appointment.
1700 EUCLID AVENUE. CLEVELAND, OHIO.

LAMPS AND RADIATORS REPAIRED
AUTO LAMP AND RADIATOR CO., 1614 Prospect—Both Phones
CLEVELAND, OHIO

THE NEAL WAY IS THE REAL WAY
To Overcome All Craving and Desire for
LIQUOR OR DRUGS
Thousands of cured patients; 60 successful NEAL INSTITUTES; the length of time established; the character of the properties occupied; 75% of our business from former patients prove
THE NEAL WAY IS THE RIGHT WAY
THE NEAL INSTITUTE
3920 Euclid Avenue. Cleveland, Ohio

If "a stitch in time saves nine" a "tip in time saves a garment." Have us clean your garments and be convinced.
The Universal Dry Cleansing Co
1218 - 1230 E. 71st St. Rosedale 3756
532 EUCLID AVE. Princeton [illegible]

"THE HOLLAND"
Lunch 11 to 2. 5 to 7 P. M.
Not merely the best foods, but the best prepared. Best service, too.
Second Floor, Chisholm Building, 2051 East Fourth Street.
Between Euclid and Prospect Avenue.

EUCLID SQUARE GARAGE
LARGEST IN THE WORLD
TWO FLOORS
ONE PRICE TO ALL
GARAGE
GARAGE

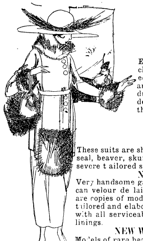

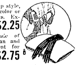

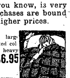

The May Co.
Ohio's Largest and Best Store
Ask for Eagle Stamps

Women's Fur Trimmed Suits

Remarkable Values at
$55.00

Every woman contemplating the purchase of a Winter Suit will be interested in this unusual offer. The materials are handsome silvertones, duo melange duotones, fine tricotine, popular velour de laine, and elegant broadcloth in all the newest Winter shades.

Many interesting style features are developed—shawl collars, military effects, narrow skirts, ripple coats and novel pockets. These suits are shown with collars and cuffs of Hudson seal, beaver, skunk and taupe nutria—also models in severe tailored styles, untrimmed. Priced at $55.

NEW SUITS AT $5.00

Very handsome garments of silk chiffon velvet, American velour de laine, silvertones and duotones. Many are copies of models by famous designers. Both plain tailored and elaborate fur trimmed styles are included with all serviceable peau de cygne and pussy willow linings.

NEW WINTER COATS AT $65.00

Models of rare beauty, made of crystal cord, silvertone, velour de laine, crystal cloth and duvet de laine with collars and cuffs of luxurious furs, large pockets and novelty belts. The colors include tank gray, victory blue, taupe, burgundy and deer.

Women's and Misses' Apparel, Second Floor

PRACTICAL NEW FROCKS

You'd scarcely expect to find such a remarkable selection at this reasonable price. Included are new silk, wool serge and velveteen dresses in all the smartest and most becoming styles for afternoon and street wear. Models suitable for both women and misses. Priced at

$29.50

NOVELTY SEPARATE SKIRTS

Made of novel Scotch plaid and fancy stripe serges, and [illegible] in the new army stripes and checker-board effects. Many are made in smart pleated styles, box pleats, knife pleats, inverted pleats and accordion pleats. All sizes, priced from

$8.75 to $27.50

Georgette Waists

VALUES TO $12.75 REDUCED TO $6.75

A mid-season clearance of our incomplete lines of better georgette blouse is responsible for these great reductions.

These blouses are absolutely new in style, but are not to be re-ordered. Included are models in flesh, white and navy georgette crepe as well as other suit shades, attractively made with trimmings of soutache braid, beading, silk embroidery and lace — all made in the smartest Winter styles. Values to $12.75, to close..............$6.75

Second Floor

Tailored Hats

New Models Specially Priced at $12.50

A great charming group that shows rather conservative lines and simple trimmings — but whose very simplicity makes them most desirable.

These new hats are made of fine silk velvets, hatters' plush and beaver —used separately and in combination, with becoming trimmings of wings, tailored ostrich and smart bows of ribbon and velvet. They are shown in black and all suit shades. Unusual offerings at $12.50.

Millinery Dept. Second Floor, Ontario

Fox Fur Sets

Make Your Selection now for Holiday Giving

Taupe Kit Fox Sets, animal scarf with frill all around, cylinder muff with head, tail and paw trimming. The set..........$65

Natural Wolf set, large animal scarf and ball muff with head and tail trimming. A very unusual value at......$85

Poiret Wolf Set, with large animal scarf, canteen muff, both with head and tail trimmings. Very handsome skins. Priced at..........$89.50

Red Fox Set, animal shaped scarf, with frill and ball muff with head, tail and paw trimming, heavy long haired skins. Priced at...$89.50

Second Floor

Women's Gloves

That Answer Every Fall and Winter Need

Suede Gloves, one-clasp style, in gray, with wide self color or black embroidered backs. Exceptional quality at..................$2.25

Strap Gauntlets, made of heavy grade kid, in tan and brown shades. Excellent for street wear. Per pair..............$2.75

Mocha Gloves, in either gray or tan, made with silk lining for Winter wear. Very fine quality, at...........$2.75

Fowne's Filesette Gloves, two-clasp, in white, gray or brown. Good, serviceable quality that launders........85c

Main Floor

Room-Size Rugs

Housekeepers who know rug values will appreciate the very unusual savings offered here. All are room size and are in patterns and colorings suitable for living room, dining room or bedrooms.

PERSIAN WILTON RUGS, size 8 ft. 3 in. x 10 ft. 6 in.; beautiful patterns that sell regularly for $120.00 special sale price...$87.50

FRENCH WEAVE WILTON RUGS, size 8 ft. 3 in. x 10 ft. 6 in., suitable for living rooms. Regular price $110; special sale price..$82.00

Fourth floor

FINE PERSIAN WILTON RUGS, size 9x12 feet, all in attractive colors, sell reg. at $110; special price..$89.50

ROOM SIZE WILTONS, 9x12 feet, in desirable patterns and soft colors. Sell reg. at $115; spec. sale price..$86.50

Warm Bedding

Women who take advantage of the special values offered, will be practicing economy in its strictest sense—wool, as you know, is very scarce & new purchases are bound to compel much higher prices.

WOOL BLANKETS, large size, in gray with assorted colored borders; good heavy weight; very specially priced, per pair......$6.95

WHITE WOOL BLANKETS, extra quality, that is very soft and fleecy; large double bed size; $12 value, special per pair.........$9.95

Wool Blankets, very heavy quality, in red and black block patterns; fine quality and full size. Special per pair $14.00

White or Gray Blankets, full size, heavy weight, assorted colored borders, in new patterns. Special per pair $5.95

The Ohio Auto Livery Co.
2043 East 55th St.
Near Euclid Avenue
Touring Cars and Limousines for Weddings and for all occasions
Day and Night Service Cleveland, O.

TABOR QUALITY ICE CREAMS

You have read about our new factory—the largest and best equipped ice cream factory in the country.

We invite you to visit it and see under what splendid sanitary conditions the excellent Tabor Quality ice creams are made.

THE TABOR ICE CREAM CO.
Payne Ave. at E. 35th St.
Not Connected With Any Other Ice Cream Co.

William Koebler, Pres. and Treas.
Julius Koebler, Vice Pres.
Chas J. Bennett, Sec'y.
Phones: Bell Rosedale 207
Cuy. Cent. 59.

The J. & W. Koebler Company
Funeral Directors
Auto Invalid Carriage Service
Office and Parlors, 2340 East 55th St., near Central, Cleveland, O.
Rosedale 3424-J Central 2737-W
Rosedale 473 Central 260

Don't merely scrape the surface of your business chances. Probe them. Then take off your coat and dig.—Ex

DO YOU GET PERFECT TOAST?

Crisp and hot, browned to an even golden color? The chances are you do not know how good toast can be unless you use an Electric Toaster.

An Electric Toaster alone makes possible the constant watching that is necessary to secure perfect toast. Placed right on the breakfast table it will enable you to make delicious toast and serve it while it is still piping hot.

Electric Toasters are not expensive and cost almost nothing to operate. You will find them for sale at all Electrical Shops.

The Illuminating Co.
ILLUMINATING BUILDING
Public Square

ADMINISTRATOR'S NOTICE

Notice is hereby given that Fannie MacFarlane, of 1607 Elberon Avenue East Cleveland, Ohio, has been duly appointed and qualified as administratrix of the estate of George G. MacFarlane, alias Geo. G. McFarlane, late of East Cleveland, Ohio, deceased.

ALEXANDER HADDEN,
Probate Judge of Cuyahoga County, O
14-O24-N7

ADMINISTRATOR'S NOTICE

Notice is hereby given that Emil Dufek, of 3607 East 139th Street, has been duly appointed and qualified as administrator of the estate of Frank Dufek, late of Cleveland, Ohio, deceased. 12-O24-N7

ALEXANDER HADDEN,
Probate Judge of Cuyahoga County, O.

ADMINISTRATOR'S NOTICE.

Notice is hereby given that Geo. Schneider, of 202 Superior Building, has been duly appointed and qualified as administrator of the estate of George Menia, alias Getia Kornjt, late of Cleveland, Ohio, deceased.

ALEXANDER HADDEN,
Probate Judge of Cuyahoga County, O.
10-O24-N7

ADMINISTRATOR'S NOTICE

Notice is hereby given that Wm. Rusynyk, of 2540 St. Tichon Street, has been duly appointed and qualified as administrator of the estate of Peter Snitzer, late of Cleveland, Ohio, deceased. 11-O24-N7

ALEXANDER HADDEN,
Probate Judge of Cuyahoga County, O.

THE SIMPLE TRUTH

Country newspapers are urged to save paper by cutting down their exchange list, but the daily papers use more paper telling about a New York millionaire having a fuss with his wife than two or three country papers would use for a whole edition. If all the foolish stuff was cut out of the daily papers there would be no shortage of paper.—Harvard, Neb., Courier.

RELISHES MADE OF APPLES ARE MOST APPETIZING

Who does not relish a relish?

It's the pleasant bit that cheers up the whole meal.

This relish, suggested by the United States Food Administration, is wholly patriotic and very appetizing:

1 pint cider vinegar, 2 1-2 cups syrup (dark), 1 teaspoon cloves, 1-2 teaspoon ground cinnamon, 1 1-2 quarts apples, 1-2 pound seeded raisins, 2 tablespoons chopped onion, 1 cup chopped pecans or walnuts, 2 tablespoons mustard seed, 2 tablespoons celery seed, 1-2 teaspoon salt, paprika to taste.

Ford's Michigan friends declare that they'll have him out of politics by Christmas, intimating, I presume, that he has been in politics.—New York Morning [illegible]

MAPLE GROVE

Miss Mabel Roscum attended the birthday party for Leroy Jones Saturday evening. She spent the night with Miss Florence Cross.

Mr. Wm. Dodd is slowly improving.

Four farmerettes are picking pears on the Beech Hills farm.

Mr. and Mrs. F. E. Steward and Mr. and Mrs. Glen Steward motored to Monticello Sunday, where they visited Mr. and Mrs. Raymond Garrett.

Mrs. E. E. Palmer has had a letter from her son, Private Leon Palmer, which states that he is well and happy but not saying where he is located. She has also received a letter from Private Harold A. Fitch. He says they are near Bordeaux, France, and that he is having some very hard training, but being interesting, it is easier.

The Mechler family has moved to Girard, O.

Joseph Reiner is spending a few days with Roy Simmons.

Mrs. Charles Dieffenbacher, of Memphis, Tenn., called on her aunt, Mrs. Wm. Little, one day last week.

Clata Roscum is suffering a fractured ankle as the result of falling from a horse over a week ago.

Maple Grove school is closed this week on account of the flu.

Probably the reason that the girl who attacked Lenine was less successful than Charlotte Corday is that she could never catch the Russian Bolshevik in a bathtub.—Seattle Post-Intelligencer.

DINNER 25c
at the HAWLEY House
Cor. St. Clair and W. 3rd St
V. C. HELLER, Prop.

Remember
FAIRCHILDS FLOUR
NONE BETTER IN ALL THE WORLD
BREAD FLOUR FOR BREAD. VELVET FLOUR FOR PASTRY. BEST FLOUR FOR BOTH.

Better Values than Ever Before

Bond's Clothes today represent even better values than at any time in the history of this institution. This in spite of the fact that the ORDINARY RETAILER is asking you much more than ever and in most instances GIVING YOU LESS.

BOND'S CLOTHES COME TO YOU DIRECT FROM OUR OWN FACTORY

We make these clothes in our own New York Factory, we sell them through our own outlet stores; we eliminate the retailer entirely and cut down every unnecessary selling expense. This saves you $5 to $10

BOND'S CLOTHES
$20
ALSO AT $25, $30, $35

BOND'S
643 EUCLID
Republic Building

New York
Cleveland
Detroit
Akron
Toledo

Pittsburgh
Youngstown
Louisville
Columbus
Cincinnati

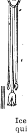

We have a large assortment of Baskets for gifts

Universal Window Refrigerator

Conservation of Ice is recommended by the Ice companies. Conservation of food is a requirement of the Government.

At this season, when the outside air in cool enough to preserve food, ice is not a necessity.

The Universal Window Refrigerator is well built of heavy galvanized iron, it is large enough to store the food for an ordinary size family, it is sanitary, easy to clean and can be quickly adjusted to any window......$4.75 each

The Kinney & Levan Co.
EUCLID SQUARE AT EAST 14th.

Seize the Opportunity

Some people seize opportunities and prosper. Others "put it off," pay rent all their lives and become dependent in old age.

Willoughby-Euclid Avenue Subdivision

Big Lots, 80x200—$740 up

Water, sewers, sidewalks, shade trees, tennis courts, electric light and paving. Restricted to single homes. Very easy terms. Salesmen on the property Saturday afternoons and Sundays.

THE McNUTT-McCALL COMPANY
220 Hickox Bldg, Euclid & E. 9th St.
Main 6530 CLEVELAND Cent 1580-W

A customer who has strayed away and then come back is worth more than he was before, because he will not be disposed to argue prices and he will not be so hard to please in other ways.—Board of Trade Printer.

Austria's recent appeal didn't bring peace, but it brought her a lot of good tips on how to get peace.—Arkansas Gazette.

There is a Russian born every minute.—Los Angeles Times.

The belief grows that the crown prince has a face which only the kaiser could love.—Pittsburg Post.

The German peasant asks for bread, and the kaiser gives him a tombstone. —Kansas City Star.

GRO-WELL PLANT FOOD
Good for all plants. For sale at all Grocers.
25c PER CAN

If your grocer does not have same get direct from BRAMLEY & SON, 1181 E. 71st St., Cleveland, O.

Teach Your Child the Habit of Saving

—and you will be doing more for his future than the largest legacy could possibly do.

THE SUPERIOR SAVINGS & TRUST CO.
Superior Ave. Cor. W. Sixth St.

Special Friday Morning, November 8—Latest reports state that the peace armistice is not yet signed, and negotiations are pending.

AND THE STAR SPANGLED BANNER,
O, LONG MAY IT WAVE—
O'ER THE LAND OF THE FREE
AND THE HOME OF THE BRAVE.

This Paper is Devoted to the Best Interests of Lake County

The Willoughby Republican

Hurrah for the U. S. A. and the Allies

TWENTY-SIXTH YEAR—NO. 35 WILLOUGHBY, O., NOVEMBER 8, 1918. ONE DOLLAR AND TWENTY-FIVE CENTS A YEAR IN ADVANCE

Ohio Is Dry.—Hurrah For Everything

REPUBLICAN COUNTY CANDIDATES ELECTED

County Totals and Willoughby Precinct Votes.—School Levy Carries With Overwhelming Majority.—Wet and Dry Returns

All the Republican candidates for county offices were elected Tuesday, including Carl Kimball for the general assembly. Homer Harper received 2886 votes for county prosecutor against 1374 for E. K. Giblin. Following is the total vote as cast in Lake county, and the vote in Willoughby and the township, which is Precinct "D," by precincts:

	"A"	"B"	"D"
Willis	103	152	103
Brown	100	153	100
Smith	98	157	98
Archer	102	161	102
Price	99	154	99
Emerson	112	184	112
Whittemore	101	163	101
Carl Kimball	102	162	102
Andrus	99	155	99
Phelps	113	187	113
Davis	101	172	101
Hine	104	161	104
Thompson	113	181	113
Wright	107	161	107
Whitcomb	111	173	111
Goldsmith	100	158	100
Hadden	111	177	111
Harper	109	168	109
Black	102	168	102
Cox	96	111	91
Bloom	83	98	84
Fulton	86	96	87
Bryan	77	90	85
McGee	76	91	83
Timby	77	85	81
Tuttle	77	91	82
Provo	77	97	85
Cook	72	77	81
Malin	74	90	79
Woods	76	87	80
Locker	73	78	73
Page	78	92	83
Giblin	72	89	78
Brady	71	82	79

Werner, for Senator on State Socialist ticket, 2 in "A," 3 in "B."

Maloney received one vote for Sheriff, his name being written in.

DOUBLE TAXATION AMENDM'T.

A, Yes 108, No 41; B, Yes 185, No 57; D, Yes 121, No 60.

REFERENDUM

A, Yes 84, No 46; B, Yes 114, No 110; D, No 69, Yes 98.

PROHIBITION.

A. Yes 91, No 64; B, Yes 189, No 62; D, Yes 110, No 79.

CLASSIFICATION OF PROPERTY FOR TAXES.

A, Yes 81, No 28; B, Yes 141, No 36; D, Yes 91, No 47.

School Levy Passes With Overwhelming Majority.

A, Yes 111, No 31; B, Yes 191, No 34.

The Entire Unofficial Democratic and Republican Vote as Cast in the County Follows:

Governor—James M. Cox (D) 1721; Frank B. Willis (R) 2757.

Lieut Governor—Earl D. Bloom (D) 1523; Clarence J. Brown (R) 2666.

Continued on Page Two

WHY NOT

DEPOSIT YOUR MONEY WHERE YOU RECEIVE FROM TWENTY-FIVE TO THIRTY-SEVEN PER CENT MORE INCOME.

5 per cent paid on Straight Deposits.

5 1-2 per cent paid on our Monthly Payment CERTIFICATES OF DEPOSIT.

We take the risk and divide the Profits with our Depositors.

28 YEARS OF SUCCESS

Paid-up Capital $31,500.00
Surplus $10,613.26

MONEY TO LOAN ON REAL ESTATE

The Old Reliable
THE CITIZENS LOAN & BUILDING CO.
Painesville, Ohio.
Next door east of C. P. & E. Waiting Room.
S. LOW, Agent, Willoughby, Ohio.

Men's Mackinaw Coats
$7.00 to $9.50

Boy's Mackinaw Coats
$5.00 to $7.50

Get ready for that cold day you know is coming

Wilsons of Willoughby

DO YOUR XMAS SHOPPING EARLY

BOARD OF HEALTH MAY LIFT BAN AND OPEN SCHOOLS WEDNESDAY

L. B. Stockwell reported Thursday that the schools would probably open next Wednesday, the 13th, if no change in the Cleveland situation occurred, and if the ban was lifted there and in Painesville, as now anticipated.

Cards will be placed on all houses where any inmate has the flu.

CHRISTMAS BOXES FOR THE SOLDIERS READY AT RED CROSS FOR ALL HOLDING LABELS

The Christmas cartons in which to send gifts to the soldiers reached Mrs. Kennedy Wednesday. They will be placed in the Red Cross rooms, where they will be given out by the committee in charge upon application by anyone who has received an address label.

WICKLIFFE RED CROSS TURNS IN AN AMAZINGLY LARGE AMOUNT OF WORK FOR OCTOBER

The Wickliffe Red Cross met in the Town Hall November 1st.

Finished work was turned in and new work given out, each worker being signed up for a specified amount of work for the month of November. The finished work for October was:

Hospital helpless case shirts, 101.
Gauze rolls, 5 yards by 4½ in., 96.
Socks, 102 pairs. Wristlets, 5 pairs.
Sweaters, 2.

RECENT BIRTHS

Born, to Mrs. Joohn Rettig, of Cox's Corners, Sunday, November 3rd, a daughter.

POSTPONEMENT OF BIG WAR EXHIBIT IN CLEVELAND BRINGS MORE ATTRACTIONS.

The postponement of the opening of the big allied government War Exposition at Cleveland will enable the government to present a show much larger than was originally contemplated. The new dates of the exposition are from November 16 to 24, inclusive.

Because of the change of dates, several car loads of trophies displayed on the Pacific coast will be available for the expo, together with a large display used by the Canadian government in promoting its recent Victory Loan.

It is also probable that other trophise now on their way from France on transports will be added for display in Cleveland. Nearly 2,000,000 persons attended the exposition in Chicago, and it is believed Cleveland and Northern Ohio will be able to surpass this record crowd, as it is aimed to sell 1,500,000 tickets in advance.

Mayor Carmicheal, county chairman War Savings Committee, has the distribution of tickets, etc., in charge locally.

DEATH OF ANTHONY FLYER

Anthony Flyer, aged 41, died at his home on Second street Saturday, November 2nd. He had been ill with the flu for about a week. Asthma and heart failure were the cause of death. A private funeral was held Monday, the Rev. P. B. Schaffner, of Mentor, officiating. Mr Schaffner also officiated at the wedding of Mr. and Mrs. Flyer, which occurred but a year and four months ago, he having married Miss Jessie Henish, a teacher in the Willoughby schools. Mr. Flyer was in the carpenter business, in partnership with Chas. Cattell. He was well known, well liked, and had numbers of friends all over the village. He was a member of the K. of P. lodge and of the Carpenters' Union. Besides the wife and baby, his immediate family surviving include his mother, Mrs. Jacob Flyer, and a sister and brother, Mrs. Herbert Smith, and Edward Flyer.

FORMER WILLOUGHBY GIRL DIES IN PAINESVILLE

Mrs. Achsah Brooks, of Painesville, daughter of Mr. and Mrs. Frank Day, of Erie street, Willoughby, died at her home Monday, following a two weeks' illness wtih the flu. She was thirty years of age and had many friends in this locality.

DEATH OF WILLIAM DUNLAP

William Dunlap, 62, old Lake county resident, died at Charity Hospital at 1 a. m. Wednesday. He had only been taken to the hospital Monday. He is survived by his wife, Mary Wilson Dunlap, two sons, Shirly, who is in France, and John; also a brother, John, of Willoughby.

UNCLE OF BERT CRAWFORD DIES

Royal Prouty, 67, who died in Mentor, October 30th, was an uncle of Bert Crawford, of Willoughby.

AMERICAN CLAY MOLDERS DIE

The American Clay Machinery Co. lost two molders by death this week. Charles Frazier, of Wooster, who has been in Willoughby for the past two years, died Monday. The remains were sent to Wooster for interment. Mr. Headerman, another molder, formerly with the C. P. & E., died in Painesville Monday.

WANTED—To buy a second hand Typewriter in good condition. HORACE NICHOLS, Willoughby, O.

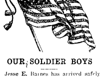

OUR SOLDIER BOYS

Jesse E. Barnes has arrived safely overseas. He is with Co. I, Ninth regiment. He is in the group picture now being shown in Manville's window. The young man was stationed at Cuba, but asked to be transferred so that he might go overseas and get into action there.

Harold Newmann has been promoted to the office of corporal, according to word just received at the Neumann home.

WOUNDED WILLOUGHBY BOY, TAKEN TO A HOSPITAL IN FRANCE, IS CARED FOR BY WILLOUGHBY NURSE.

What must have been a most happy and affecting meeting recently occurred in a French hospital, when Llewellyn Barber was injured. A ball passed through his hand while he was in battle, and a piece of shrapnel shell entered his shoulder. He was taken to the hospital, and when his nurse was assigned he found that she was Miss Georgia Morse, a former Willoughby girl.

It would be hard to say which was probably the most pleased, the nurse or the patient. Needless to say Llewellyn expects, as he states in a letter to his home, to get well very quickly.

WINTER COMING? HOW IS THIS? WILLOUGHBY MAN SERVES PEAS FROM GARDEN — ANOTHER PICKS RASPBERRIES.

E. F. Birkholz states that at their home Wednesday, peas, corn and beans were served fresh from the garden. George E Manville says that Luther Saxton exhibited a big branch of red raspberries picked the same day. Even the weather man feels in a happy mood these days.

CHANGES AT WILLOUGHBY POSTOFFICE

E. C. Collins has resigned his position at the Willoughby postoffice, where he has been serving for several years as dispatching clerk. He is succeded by Sylvan Snow, formerly of Kirtland, who has been acting as carrier. Chas. Corbett, who has been employed at Everett's, is now serving as carrier No. 2, in place of Mr. Snow.

BELLE VERNON FARM HAS A NEW MANAGER

William Troop, formerly of the Novelty branch of the Belle-Vernon Company, has been transferred to the Belle-Vernon farm on the main line. He succeeds Arthur Abel, former manager, who recently moved to his own farm near Warrensville, O.

CARL KIMBALL AND H. E. WHITTEMORE ELECTED

Special interest is felt in Lake county in the election of Carl Kimball, of Madison, to the general assembly, and of E. E. Whittemore, of Akron, to the Senate. Kimball's plurality in the county was 1526, and Whittemore's 1349.

FIRE CAUSES EXCITEMENT ON ERIE STREET

A fire in one of the Frank Hengesbach houses caused considerable excitement up Erie street way Saturday. The fire department extinguished the blaze, which was caused by a collection of newly ironed clothes being placed too close to the baseburner.

REVOLVER STOLEN FROM E. M. CROWTHER STORE

E. M. Crowther lost a $12.50 revolver one day recently, when a sneak thief purloined it from the case during the noon hour.

$500.00 CASH OR LIBERTY BONDS and $50.00 per month, will buy a NEW MENTOR HOME

The lot is 60x200, 650 feet from Mentor avenue and car stop, near school and stores. The house has seven rooms, with bath, electric lights, oak floors throughout, water pressure, furnace, fine grate, large porches. Second floor finished in white enamel, first floor oak finish.

Stop 58 ROBERT M. CASE Mentor, Ohio

A TRIBUTE TO THE NOVEMBER FLOWERS

By an Appreciative and Appreciated Local Flower Lover.

Starry flowers of red-rose hue
Bring summer charm to me;
And though November dims the blue
Which flowers look up to see,
A friendly garden sends the bloom
That keeps November from my room.

THE HONORED DEAD

In Memory of Capt Harold Palmer.*
* Killed in action October 3rd, 1918.

Written by Edna Kleinmeyer, Wickliffe, O.

Somewhere in bleeding France he fell.
In No Man's Land 'mid shot and shell.
Somewhere in France he gave his life;
For America's cause he fell in the strife.
Around his grave the cannons boom;
The rocket's glare lights up the gloom.

Over the top his comrades go;
Someone will fall—ah, that they know.
Many, like him, must fall before
The world is free of this great war.
He gave his life, but not in vain;
For the blood he shed helps erase the stain
Of guilt that autocracy spread o'er the world
When the flag of war with joy she unfurled.
He gave his youth and his life's success
That we might live in happiness
He cannot know when the victory is won,
But America honors him, her heroic son.

THE SOLDIERS' LETTERS

The Republican is very glad to have the privilege of presenting in this issue, and a later one, letters from Llewellyn Barber, Maynard Page and John Marble. These letters are so readable and so splendid, they bring the war so vividly before one: they are so brave in spirit, that they cannot fail to arouse in every reader a thrill of pride in the part our local boys are taking in the great war. We also have letters from Meta Cottrell and Georgia Morse. These letters from the "soldier girls" from Willoughby, who are now acting as nurses on the other side, give much information about their part of the work, and are of great interest. Miss Morse is the nurse to whose care Llewellyn Barber fell when injured. He says he is going to get well quickly, and who could doubt it, when he has to aid in that process a "Willoughby nurse"?

H. V. SHULTERS TO MOVE TO CLEVELAND

H. V. Shulters, of Mentor, is arranging for the sale of his property at that point, and will locate in Cleveland. He is terminating his connection with the Eastern Ohio Gas Co. in order to take up his new duties at the bank.

Hiawatha Theatre
Telephone 2R

Hurrah! We've voted Ohio dry;
We've almost caught that German guy,
And the darned old Flu's beginning to fly.
Keep your eye on the Hiawatha.

WE'LL OPEN SOON
Watch for announcement of big opening jollification night.

We're all cleaned, painted and fumigated; a new machine and screen. You'll be telling your out-of-town friends what a wonderful theater we have in Willoughby.

And even since this poem was writ,
They say that the kaiser, thank the Lord, has quit.

JOHN MARBLE, TWICE UNDER FIRE, SAYS HE HAS SEEN MOTION PICTURES OF WAR, BUT THEY DO NOT COMPARE WITH THE BATTLES THE BOYS HAVE BEEN IN.

This Is a Great Letter. It Just Makes Us Want to Say: "Hurrah For John" and All the Other Boys Who Are "Over There"

On Active Service, A. E. F.
France, Oct. 10, 1918.

Dear Mother: You do not know how relieved I am to again be able to sit down and write to you again. This letter will be short, for I have not time to write much, but thought I would just have to. When I cannot write, mother, it worries me as much as it does you. It has been a long time since you have heard from me, but we are on the jump. We left the place where we were in the third line trench; it was one day when I was on guard duty when the order came in and in a few hours we went to join the rest of the company, then we took a little hike and spent the night; then we went for the long hike, and it was a hard one, too. Heavy marching order, of course, and it was a forced hike. We stayed at our next place for a couple of days, but while we were there I was so busy again I could not write. Well, we were here until one sunny day the order came to move—did not know where to, but just to go. Over here we never know where we are going to eat our next meal or lay our heads at night. It may be on a plank, the ground, hay straw, or under a wagon, but that don't worry us any, for we are all used to that. This day we went by train, wagons and trucks. We found ourselves at the front ready to take our place in one of the biggest and hardest drives in this war. There are a lot of exciting things that took place before this that I would like to tell you about, but it is impossible; but I am remembering everything, so I can tell you when I get home. One night we were all sleeping peacefully when we were woke up by the roar of guns. Then the top sargeant blew his whistle and gave orders for everyone to get their packs on. That was the start of the big drive. All around us was the roar of the big and small

Continued on Page Two

CAPT DAN FLICKINGER IN QUARANTINE

Capt. Dan W Flickinger, who for the past several weeks has been quarantined at Camp Dix, was allowed a few days' furlough at his home in Indianapolis. He is temporarily stationed at Camp Custer, Battle Creek, Mich., waiting for definite orders to return to France with a new division.

LYCEUM COURSE MAY OPEN WEDNESDAY NEXT

This is the way the opening of the Lyceum course in Willoughby stands as we go to press: The Cheney concert company are in the vicinity and can be had for the opening number, Wednesday, November 13th, if they are notified Friday. If the ban is not lifted the course cannot open until the December number. All the five numbers as scheduled, however, will appear during the winter.

If indications are favorable and the ban is lifted, as now anticipated, the concert will be given next Wednesday, and other activities will again be in full swing.

WILLOUGHBY MAN RECEIVES WORD OF NEPHEW'S DEATH

Horace C. Granger received a telegram from his brother, John E. Granger, of Pittsburg, Sunday, stating that the latter's son Arthur had passed away. The young man had been a great sufferer all his life, terminating in his death at the age of 33.

Ralph Granger went to Pittsburg Monday to attend the funeral of his cousin.

WAR CHEST COMMITTEE TO MEET

There will be a meeting of the War Chest Committee in Painesville Friday night. Uses to which the War Chest funds now on hand will be put will be discussed at the meeting.

CLEVELAND STREETS CROWDED AS GREAT WAR NEWS IS ANNOUNCED.

The downtown streets of Cleveland were almost impassible Thursday night as the great war victory news became known. Wagons loaded with workers of all kinds, carrying flags and horns, paraded the streets. A holiday spirit and general half-holiday was observed. The greatest news of all times was greted in Willoughby also, by the blowing of whistles and the ringing of bells.

WHY NOT HAVE A MEMORIAL TABLET FOR LOCAL SOLDIER BOYS WHO DIE IN SERVICE?

Why not have a bronze tablet, a tablet of suitable material, made up for the Willoughby and nearby soldiers who have lost their lives in service? It could be erected in the park or placed on the Town Hall. Many towns are not waiting for the close of hostilities before erecting a suitable memorial, but are arranging the tablet with the names of the boys who have already made the supreme sacrifice. If there should be other names later they could be added.

Some solace and comfort also might thus be offered to the parents or relatives of these boys whom Willoughby would in this manner, and without delay, honor.

BOBBIE CARRELL HIT BY MACHINE

Little Bobbie Carrell was hit by a machine driven by H. V. Shulters, of Mentor, Hallowe'en night at 7:30. Mr. Shulters took the little fellow home. He received minor wounds to his scalp and leg, and is now doing nicely.

OUR SELECTION OF
Steamer Robes, Horse Blankets and Horse Whips
IS NOW COMPLETE.—MAKE YOUR SELECTION FOR YOUR FALL NEEDS NOW.

E. M. Crowther
Hardware and Housefurnishings. Telephone 99-W.
"WE SELL THRIFT STAMPS"

No one thing in that Christmas package will mean so much to the SOLDIER BOY as the little PHOTOGRAPH of some loved one.

He will treasure it, will show it with pride to his campanions, and will fight for it, because it is the symbol of home and all he holds dear.

THE WILLOUGHBY STUDIO
HERBERT J. ROSE
Sherman Block

THE WILLOUGHBY REPUBLICAN
For a Great and Greater Willoughby.
E. D. BRYANT, Editor B. BRYANT, Business Mgr.
Subscription Price, 1.25 per year.
Outside of Lake County........$1.50 Six months, any place..........75
3 months........................50c
Office—West Spaulding St. Telephone 125-K.
Residence, 48 Euclid Ave., Willoughby, Junction Stop 40
Residence Phone 63.
This newspaper is published every Friday by The Times Publishing Co., an Ohio corporation. Republican in politics and devoted to the best interests of Willoughby and Lake County.
Entered at Willoughby, Ohio, Postoffice as second-class Matter

Real Estate Transfers.

Perry Twp.—
Walter C. and Ida R. Van New to Emogene Webb, .50 acre, $300.

Madison Village—
O. O. and Sarah C. McKee to J. F. and E. M. Ganson, 78-160 acre, $3,500.

Painesville City—
Eleanor R. Moodey and James C. Campbell, executor of the estate of Robert C. Moodey, deceased, to C. H. Nye and H. E. Hammar, 4.25 acres, $1,269.

Painesville Twp.—
Edward J. Cherney to Laura Parmelee, lot 4 Shoreland survey, $10.
Sebesten and Bela K. Kallay to Annie S. Kallay, 2.24 acres, $200.
Bela K. Kallay to Rozi M. Kallay, und. half of 1.04 acres, $250.
Sebesten and Bela K. Kallay to Emma P. Kallay, .55 acre, $100.
Sebesten and Bela K. Kallay to Bela K. Kallay, trustee, 15.694 acres, $1.00.
Sebesten and Bela K. Kallay to Lawrence Nagy, 1.20 acres, $1.
Wealthy D. Gray to E. D. and Elnora H. Mayhew, lot 15, Hardy Point allotment, $10.

Willoughby Twp.—
Richard C. Lynch to Mary E. Lynch, 7 acres, $10.

Willoughby Village—
R. C. Lynch to Nora A. Lynch, lot 77, $10.

Madison Twp.
John D. Woodley to Roland G. and Nettie S. Smith, 10 acres, $10.
Alice Collen to Anton and Lena Schauer, 83.05 acres, $10.
Minnie B. and J. A. Sutton to Oscar L. and Evalyn Schoper, 32 acres, $4,500.

Leroy Twp.—
Estate of Emeroy Moseley to Edgar D. Moseley, und. half of 23.50 acres. Affidavit for transfer.

Fairport—
Jacob and Amanda Honkala to John and Hilda Nelson, lot 14 Jacob Honkala allotment, $1.

Wickliffe—
Pauline H. Roth to Vincent Campenella and Mary Son, 14 acres, $10.

* * *

Court of Common Pleas.
New Cases.

S. D. Carroll vs. H. Bruce. Action for money only. Geo. C. Von Beseler, attorney for plaintiff.

Nicola D'Allesandro vs Maria Giovanno. Action for divorce. Harry T. Nolan and B. D. Nicola, attorneys for plaintiff.

* * *

Probate Court.
Marriage Licenses.

Mike Reho, 26, Fairport Harbor; Elizabeth Wayner, 25, Fairport Harbor.
Seth J. Peterman, 52, Grand River; Ethel A. Bennett, 30, Grand River.
Arthur L. Schumaker, 24, Chester, Frieda C. Wieland, 21, Wickliffe.
Harley S. Stafford, 20, Hambden; Marion E. Hunt, 18, Madison.
Jeari Sjo, 35, Concord; Jenny Kalliamaa, 23, Fairport.

ADMINISTRATOR'S NOTICE

The Estate of Ellis J. Chesbro, deceased. Notice is hereby given that on the 25th day of October, 1918, Eugenia D. Chesbro was duly appointed and qualified as Administratrix of the estate of Ellis J. Chesbro, deceased, late of Willoughby, Lake County, O.
CLARK H. NYE,
N8-15-22 Probate Judge

We Have
HYDRATED AGRICULTURAL LIME and GROUND LIME STONE IN STOCK
A T. HILL & CO.
Willoughby, Ohio

Wm. Gillespie
Justice of the Peace. Office in Town Hall. Residence 16 Maple St. Phone 80. Prompt attention given to proper business requests.

SHOP NOW
Uncle Sam asks us not to keep open evenings or hire extra clerks.
The government comes first, but we want to serve you, too.
It can be done with your help by doing your Christmas Shopping Early by starting right now. Any article in our stock will be laid away until Christmas by making a small down deposit. A beautiful line of Christmas soldiers' Cards now on display.
THE
Willoughby Jewelry & Optical Store

Kitchen Cabinets Save Steps —Keep the Kitchen Tidy, and are the Joy of the Modern Housewife
They "modernize" the kitchen of the oldest house. They give the convenient, up-to-date finish to the newest kitchen. If you haven't a Kitchen Cabinet, see Manville at once.
GEORGE E. MANVILLE
Willoughby Auto Ambulance In Connection

Do Your Christmas Shopping Early and Help Uncle Sam
Men's Neckties, all shades in holiday boxes, value $1 and up.......... 69c
Men's Suspenders, value $1 and up...... 69c
Ladies' Handkerchiefs, 6 in box, finely embroidered, value $1 and up 69c
Our winter stock is rapidly arriving and is worthy of your careful inspection.
M. Horowitz Dept. Store
Wickliffe, Ohio.
Open Evenings Until 8 P. M.
Phone Wickliffe 14-K

Personal Mention -:- Social Happenings

Dr. Weber and children and Mr. and Mrs. Stoner drove up from Akron and spent a day last week with Mr. and Mrs. N. C. Smith.

* * *

Mrs. Logie and Miss Katharyn Calder, of Cleveland, were week-end guests at the Oldrieve home on the Lake road.

* * *

Mrs. Vernon H. Burke, of Painesville, will spend the winter in Willoughby at the home of her sister-in-law, Mrs. J. O. Hahn.

* * *

Frank Day, of Erie street, who has been ill with the flu, is recovering, and was able to be up and around Tuesday.

* * *

Mrs. Anthony Flyer and the baby, who have both been ill since the death of the husband and father, are now recovering.

* * *

Mr. and Mrs. James McMahon entertained at dinner Sunday evening. Their guests included Mr. and Mrs. Ray Williams and Mr. and Mrs. Ed Rose, of Carlyon road, East Cleveland.

* * *

Henry Norton, of Boston, spent Sunday with his mother-in-law, Mrs. Caroline Miller, of River street.

* * *

Miss Carrie Miller, of River street has closed her home and will spend the winter with Mrs. Ray Kelsey, of Second street.

* * *

The Fitzpatricks, of River street, left last week for the city, where they will spend the winter.

* * *

Mr. and Mrs. Brainerd Hull have moved into the city and are located on Hayden avenue. Mr. Hull is a brother of Mrs. James Smart, and until recently lived in Texas. Mr. and Mrs. Harry Fovargue, of Telinoua, Texas, will occupy the Hull home for the winter. Mrs. Fovargue was formerly Miss Ruth Hull.

* * *

Mrs. Wells and her aunt, who have been occupying a portion of the Philip Neumann house on Euclid avenue expected to move to Geneva Thursday.

* * *

Mrs. Roy Slee was a Willoughby visitor Tuesday, stopping at the Slee home, with Roy's aunt. The house will soon be offered for rent, W. C. Collister having the renting of it.

* * *

Mr. and Mrs. T. A. Carroll have been quite ill, Mrs. Carroll with a hard cold, from which she is recovering, and Mr Carroll with the flu.

* * *

Mrs. Willet Chinery is very ill at the home of her mother, Mrs. Helen Randell, in Willoughby. Dr. Chinery is also ill at their Akron home.

* * *

Mrs. Frances H. Wilkinson will make her home this winter with Mrs. Pete Billson, who rented the Dr. Ellis Chesbro house on West Spaulding street, with that purpose in view. Mrs. Billson acted as nurse for Mrs. Wilkinson during her recent illness. Dr. Phrania Chesbro and Dr. Quayle were in attendance. Mrs. Wilkinson is now able to sit up for a portion of each day and will move to her new winter home next week.

* * *

Mrs. Allan Wilson, of Palmyra, New York, has been visiting her cousin, Mrs. Horace Nichols. Mrs. Nichols is rapidly recovering from the effects of her operation.

* * *

Mrs. Weyland Yaxley is very ill with the flu.

* * *

Mrs. A. E. Frost, Mrs. H. F. Kennedy, Mrs. Ackerman and Mrs. Kedalin were the guests of Mrs. Cora Gaines Carrel at luncheon at the Woman's Club last week.

* * *

Frank Blakely, on his way from Youngstown to Detroit, stopped off in Willoughby Thursday, and called to see his sister, Mrs. Frank Shankland, and Mr. and Mrs. James McMahon.

* * *

C. F. Bryant is in Cincinnati for a few days.

* * *

Mr. and Mrs. Wallace Dickey are visiting with Mr. and Mrs. E. J. Dickey.

* * *

Dr. and Mrs. Nelson and Mr. and Mrs. James McMahon were dinner guests of Mr. and Mrs. S. S. Wilson in Cleveland Friday.

* * *

Mr. and Mrs. H. S. Stebbins will close their Willoughby home the latter part of next week, and will leave for their apartments at The Haddam for the winter.

* * *

Mrs. Isaac Reynolds and Miss Foote, sister of Mrs. Robert Bond, will leave for the South Sunday. Mrs. Reynolds will close her home for the winter. Mrs. Robert Bond and family left for Deland Saturday last.

* * *

Mrs. L. W. Penfield has returned home after an absence of several weeks in the East. Mrs. Penfield accompanied Mr. Penfield to Boston some weeks ago, where he went to be initiated into the 33rd degree in the Masonic order. Illness kept Mrs Penfield from participating in the program which had been arranged for the ladies upon that occasion. She has been ill during much of her stay in the east, but is recovering now.

* * *

Mr. A. H. Van Gorder, Miss Soden and Mrs. S. D. Shankland motored to Linesville Thursday for a visit with Miss Myrtle Payne.

* * *

Mr. and Mrs. Henry Sandburg and family, of Cleveland, spent Sunday at the Wasson home.

WEEKLY WAR SAVINGS SALES REPORT

Total for Lake county previously reported	$283,925.46
Week ending Oct. 31	8,058.48
Total	$291,983.94
Sales for Willoughby postoffice district for week ending Oct. 31	1,272.75
Sales for Painesville postoffice district for week ending Oct. 31	6,785.73

EVERY LITTLE PIT HELPS

You are requested to see that none of these products are allowed to go to waste. The material should be washed, dried and delivered to the S. S. Wilson Co., who will forward it to the proper destination:

Peach pits, plum pits, date seeds, hickory nut shells, apricot pits, prune pits, cherry pits, olive pits, walnut shells, Brazil nut shells, butternut shells.

Remember, every little pit helps.

BALED STRAW and a little BULK HAY for Sale. J. P. CURTIS, Willoughby. R. D. 1. N8-15-22-29

ADMINISTRATOR'S NOTICE

The Estate of Leverton Danford Cox, deceased. Notice is hereby given that on the 28th day of October, 1918, S. Low was duly appointed and qualified as Administrator of the estate of Leverton Danford Cox, deceased, late of Kirtland, Lake County, Ohio.
CLARK H. NYE,
N8-15-22 Probate Judge

Phones: Office 101 L. Residence 10 Mentor.
WEST MONTGOMERY
Physician and Surgeon
Willoughby, Ohio
Office over J. C. McCarthy's Restaurant, Residence, Mentor.
Your Patronage Is Solicited

PROPRIETOR OF THE OLD INN AT UNIONVILLE HAS NEW POST

G. A. Randell, well known to many as the proprietor of the old Inn at Unionville, has accepted a new position. He will manage the new war camp community house at Camp Custer, Battle Creek, Mich. He will return to the Old Tavern for the next summer season.

WANTED TO RENT
House with modern conveniences, on Euclid or close by. Call at Willoughby Republican office or phone 125-K. N1-8.

"A man is never too old to advertise unless he is too young to be in business."

GEO. W. WAITE
ELECTRICAL CONTRACTOR
Willoughby, Ohio
Phone 184-W. 18 Vine Street

Best Values ever offered in USED
FORDS
STUDEBAKERS
OVERLANDS
BUICKS
SAXONS
OAKLANDS
MAXWELLS
HUPMOBILES
Some of these cars priced as low as $200.
If you want an automobile right now is the time.
We can save you money.
The Studebaker Sales Company
2020 EUCLID AVENUE
Cleveland, Ohio
Prospect 1943 Central 910

WILLOUGHBY CELEBRATES

All Willoughby Celebrated the Great News Thursday Night.

Message from O. F. Bryant at 9 p. m. Thursday night.

Willoughby is celebrating and they are doing it with a will.

The horns and drums are singing To Hell with Kaiser Bill.

COUNTY REPUBLICAN TICKET ELECTED

Continued from Page One

Secretary of State—William D. Fulton (D) 1525; Harvey C. Smith (R) 2668.
Treasurer of State—Chester E. Bryan (D) 1488; Rudolph W. Archer (R) 2698.
Attorney General—Joseph McGhee (D) 1477; John G. Price (R) 2684.
Representative to Congress—Henry I. Emerson (R) 2869.
State Senator—H. H. Timby (D) 1412; Frank E. Whittemore (R) 2761.
Representative to General Assembly—Roy A. Tuttle (D) 1362; Carl R Kimball (R) 2888.
Clerk of the Common Pleas Court—B. E. Provo (D) 1345; Ford W. Andrus (R) 2870.
Sheriff—D. L. Phelps (R) 3247.
County Auditor—W. W. Cook (D) 1393; W. Albert Davis (R) 2841.
County Commissioners—Fletcher D. Malin (D) 1451; F. M. Woods (D) 1274; C. A. Hine (R) 2828; William E. Thompson (R) 2929; Hubert J. Wright (R) 2983.
County Treasurer—James Locker, Jr. (D) 1265 R. N. Whitcomb (R) 2978.
County Recorder—Frank M. Page (D) 1269; S. J. Goldsmith (R) 2978.
County Surveyor—Clyde C. Hadden (R) 3056.
Prosecuting Attorney—E. K. Gilblin (D) 1374; Homer Harper (R) 2886
Coroner—A. P. Brady (D) 1338; J. N. Black (R) 2901.

Wet and Dry Votes.

The total dry vote cast was 2534; wet total 1651. Last year the dry vote was 3068, and 1700 wet. Wets lost 49 votes, and the drys 400. The absence of the soldiers and the shortness of the campaign this year are the causes given for the dry loss.

It was believed Wednesday that the classification tax amendment carried in the county.

JOHN MARBLE, TWICE UNDER FIRE, WRITES LETTER HOME

Continued from Page One

guns. The sky was lit up from the flash of the guns, and off Co. F went with the infantry for the first time over the top. Mother, you cannot picture what a time that was. I have seen motion pictures of war, but they did not compare with this. Our company was the first of the regiment of Engineers to go over the top, and not a man showed any streak of yellow. I have been under fire twice and have come out safe, and, mother, I know it is your prayers that is bringing me through. Where we are going from here I do not know, but the first chance I get I will answer your letters. I have a pocket full to answer. One fellow is all I saw while at the front from home, and that one was Harry Carrol. I did not get a chance to speak to him when he passed me, as I was busy at that moment dodging one of Fritz's shells that I heard coming, and he was hurrying to take his place on the firing line, and mother, the boys chased the Huns ragged; they ran so fast our boys could not catch them. The casualties in our company were very few. I got through safely, and, mother, I never forgot you all during the time we were there.

Will close now. Give my best to my grandmother and all the rest of the family and friends. Tell brother I received his letter at the front, and it did certainly have things in it that cheered me up. Tell him to study hard and I will answer his letter.

Your loving son, JOHN.

PAINESVILLE DEATHS

Fred N. Downer, architect and civil engineer, died November 3rd.

Miss Irene Green, teacher, died at the residence of her sister, November 4th.

Ralph O'Leary, foreman at the Diamond alkali plant, died at his mother's home, November 2nd.

B. L. Stafford died November 2nd.

ADMINISTRATOR'S NOTICE.

The estate of William E. Crocker, deceased. Notice is hereby given that on the 9th day of October, 1918, Daniel E. J. Efferth, 1334 Williamson Bldg., Cleveland, Ohio, was duly appointed and qualified as Administrator of the estate of William E. Crocker, deceased, late of Willoughby, Lake County, Ohio. O25-N1-8
CLARK H. NYE, Probate Judge.

ADMINISTRATOR'S NOTICE.

The estate of Anelda Elliott, deceased. Notice is hereby given that on the 5th day of October, 1918. Jessie E. Davis, 2538 E. 84th St., Cleveland, O., was duly appointed and qualified as Executrix of the estate of Anelda Elliott, deceased, late of Wickliffe, Lake County, Ohio. O25-N1-8
CLARK H. NYE, Probate Judge.

WEEKLY CHURCH CALENDAR

HOW TO BUILD A HOUSE.

Your home is not where you lay off your clothes, but where you lay off your cares.

By Dr. Frank Crane.

The walls of a house are not built of wood, brick or stone, but of truth and loyalty.

Unpleasant sounds, the friction of living, the clash of personalities, are not deadened by Persian rugs or polished floors, but by conciliation and self-control.

The curtains that screen the household gods from the eyes of the vulgar and curious are not woven of lace, but of discretion.

The food of the home is not meat and bread, but thoughtfulness and unselfishness, for these keep joy alive.

The real drink is not wine nor water, but love itself, which is the only thing known which is at once a food and an intoxicant.

The bed is not to be of down and white linen, but of a conscience void of offense towards God and towards man.

The lighting is to be not of the sun by day, or by electric bulbs by night, but by loyal affection, shining always in dear eyes, burning always in true hearts.

Your home is not where you lay off your clothes, but where you lay off your cares.

The cellar of your house is not to be filled with apples and rare vintage, but with the memory of sacred intimacies, of little heroisms unknown to the world, of sufferings borne nobly.

In the attic you do not store old trunks and letters and gowns, but you keep there the kisses, sayings and glances that cheered you when you gathered them fresh and are now a sweet sorrow when dried by time.

Your house is your fortress in a warring world, where a woman's hand buckles on your armor at morning, and soothes your fatigue and wounds at night.

The beauty of a house is harmony.
The security of a house is loyalty.
The joy of a house is love.
The plenty of a house is in children.
The rule of a house is service.
The comfort of a house is in contented spirits.
The rats and mice in a house are envy and suspicion.
The maker of a house, of a real human house, is God himself, the same who made the stars and built the world.

LAKE COUNTY LEADS IN FOURTH FEDERAL DISTRICT.—E. D. HEARTWELL, CHAIRMAN, ISSUES PUBLIC APPRECIATION.

October 22nd.

Miss E. D. Bryant, Editor Willoughby Republican, Willoughby, O.

Dear Madam:

May we use your valuable paper as a medium for expressing our thanks to those responsible for the magnificent success of the recent Liberty Loan campaign in Lake County. The campaign closed in a burst of glory, with Lake County showing total subscriptions of $1,600,000 as against an allotted quota of $780,750.

We would be lacking in our sense of duty if we failed to thank especially the district chairmen and their efficient and enthusiastic workers. Every township and sub-district in the county placed subscriptions in the excess of the quota allotted. This was in a very large measure due to these gentlemen.

The clergy also helped to a great extent in urging their parishioners to subscribe for bonds to the full limit of their ability.

Managers of motion picture theaters placed their establishments at the disposal of the executive committee, and splendid results were obtained from the efforts of the four-minute speakers in the theaters.

Too much credit cannot be given the newspapers for their magnificent co-operation with the publicity department of the county committee.

The Boy Scouts, with their usual enthusiasm, turned in hundreds of subscriptions during the last week of the campaign and they fully lived up to the principals of their organization.

From returns at hand it would seem that Lake County again will lead all the 169 counties in the Fourth Federal Reserve District in proportion of over-subscriptions to quota.

This splendid result was only possible through the combined efforts of the people and workers and we ask all to accept the thanks of the undersigned. Very truly yours,

Lake County Liberty Loan Committee.
E. D. HEARTWELL, Chairman.

Dr. Rose Jackson's sister, who visited in Willoughby this summer, passed away at her home in Springfeld. Dr. Jackson has been with her during her illness.

Plumbers' Supplies
and FIXTURES of all kinds are daily becoming more difficult to secure. We call this to your attention, so that any repairs you may need, or new equipment, may be ordered promptly. When necessary to substitute, as often happens now, it is important that you have a good workman, who can be sure that all fixtures and plumbing will work satisfactorily.
We do the work RIGHT, and advise prompt ordering, because, account of the government taking all available stocks for cantonment work, we may soon be unable to secure some plumbing suppliess at all.
E. H. Bernhardt
Erie St. and Glenn Ave., Willoughby

BATTERY SERVICE
Careful attention to your batteries will repay you in every way. We are experts in handling battery work and are in position to give you the sort of service that gets results.
The Willoughby Tire Shop
Clarence Pierce, Prop.

MAIN OFFICE
Euclid and E. 9th
SERVICES
Savings and Commercial Accounts.
Trade and Bank Acceptances.
Banking by Mail.
Collections.
Liquidating Agent
Safe Deposit Boxes.
Fur Storage.
Silver Storage.
Collection of Rents
HIS CHRISTMAS "OVER THERE"
REGULATIONS as to size of package; uncertainty of delivery by Christmas; lack of definite knowledge as to what is needed or wanted—all these things make it difficult to select a gift for the husband, son, brother or sweetheart "Over There."
Send money—the simplest, most desirable, the most appreciated gift you can make—and the most patriotic because it takes no valuable shipping space.
Our Foreign Exchange Department is prepared to issue foreign drafts payable in England, France or Italy without charge, or transfer funds by cable at actual cost.
To insure money reaching him by Christmas, come in and your draft today.
L. R. ADAMS, Mgr., Willoughby Office.
The Cleveland Trust Company
RESOURCES
Over $58,000,000.00
SERVICES
Real Estate Management.
Executor & Trustee
Fiscal Agent
Custodian of Securities
Living Trusts
Agent for Receiver
Assignee

NEWS FROM WAITE HILL

Waite Hill, Oct. 28.

This beautiful October weather will soon be a thing of the past.

Ernest [illegible] and family will soon move from the Francis farm to Mentor, stop 48.

A new family has moved into the Lilley house, which was recently sold.

A number of Waite Hill folks recently spent an evening at Mr. Fenton's on the Plains. They were former Waite Hill residents.

Arthur House and family, from the Plains, motored to Waite Hill Sunday and spent the day at his father's.

Mrs. Marian Crary Barber is ill with the flu at the home of her parents, Mr. and Mrs. W. B. Craig.

F. J. Lilley and family spent Sunday with Mrs. Lilley's brother, Ed Hagar, in Cleveland.

We note by the Republican that Mr. E. D. Billings has purchased a home on Prospect street, Willoughby, and will move the first of November.

The son of Mrs. Maier is very ill with pneumonia as a result of the flu. His two sisters are both ill with it. This terrible epidemic seems to be creeping into almost every home and is playing havoc.

Ernest John and family, of Cleveland were Sunday guests of Mr. and Mrs. Walter Baldwin.

George Richner and family and Mr. and Mrs. Lamont motored to Wickliffe and spent Tuesday evening at John Pager's, and the same party spent Thursday evening at Mr. Norris' in Mentor.

Mrs. J. J. Lilley was the guest of her aunt, Mrs. Garnett, of Schram District, last Tuesday.

Mr. Shank, of Cleveland, has been a visitor at the Baldwin home.

Capt. James McMahon and family were in Painesville one day last week.

The Stoker family entertained a party of friends from Cleveland Sunday, by the name of Barnes. There were three generations of them in the party.

* * *

Death of Harold Woodard.

We were saddened to learn through the Cleveland papers of the death of Harold Woodard, son of Bert and Ruby Damon Woodard, former Kirtland people, but now in the West. The paper states he died suddenly but doesn't give particulars. The family has our sympathy.

Miss Parker, sister of Mrs. Hunkins, leaves for California this week. She spent the summer with her sister and family here in Kirtland.

Little Anna Parkherst has been ill and her mother left her duties at Camp Sherman to go and care for her at Pittsburgh, where she is attending boarding school. Mr. Parkherst was down from the city to his farm Sunday.

Miss Berrie Duncan was a guest of her parents Tuesday.

Mrs. Duncan receives letters from her son that is overseas, every 3 or 4 weeks and answers all his letters, but he never gets them at all. He says he is in the best of health and spirits.

Mrs. Stokes received a letter today from her son George, who is in California, telling of the son of Frank Briggs being in France. The Briggs family formerly lived in this neighborhood. Time flies so fast one can hardly believe he had a son old enough to enter the service. It will be remembered that George Stokes went with their family to California.

Mrs. Edna Burt and two children, from Chesterland, spent Sunday with her parents Mr. and Mrs. D. Rockafellow. Mrs. Rockafellow received a card Saturday from her son Howell, who is overseas, saying he was all O. K.

Dave Waite and family have moved into the Gilbert Smith house.

The Kile, Van Lake and Reinhart families have moved from the John Sherwin farm to Willoughby.

Mr. Barber, wife and baby are all ill with the flu. Mr. W. P. Crawford is also down with it over a week, but is on the mend. His two children have also had it, but are up and around again.

Sunday that big balloon passed over here, going in the direction of Painesville, and Saturday week ago that big army aeroplane went over here and seemed quite near and made a thundering noise. Oh, yes, we see some things here if we are in the country.

* * *

Yes, Willoughby Is the Place.

The Hobart family were in Painesville Saturday. In fact, we've been out there five consecutive Saturdays. One might think there must be some great attraction there, but you know, "it's the prettiest little city," but really it might be made prettier if they'd clean the streets as our Willoughby folks do. Now, from the looks last Saturday, I don't believe there had been a "broom or mop" near them in several months, as they look the same every time we've been there. Now, that's the only fault I have to find with the "prettiest little city." But then, don't take any pride in what I say.

* * *

Waite Hill, Nov. 4th.

Republican All the Way Through

Well, election comes off tomorrow. We hope everybody will vote dry and vote the Republican ticket, as no other will do for us. I am Republican to the backbone, and why shouldn't I be, as my parents and grandparents on both sides of the house, and all my ancestors as far back as I can learn were staunch Republicans. And of course I want our party to win. And I also hope we'll have a Republican president in the chair next time. We imagine we can see the end of the war very soon, at least we hope so. I think if the Kaiser is wise he'll abdicate, and that very soon, too.

Death of Anthony Flyer

This community was saddened to hear of the death of Anthony Flyer, which occurred Saturday night at his home on Second street, Willoughby, he only having been ill three days with the flu. Anthony had many warm friends here on Waite Hill and vicinity who will deeply regret his untimely death. He leaves to mourn his loss his wife and young son, a widowed mother, and sister and brother, besides many other relatives and a host of friends. They have our heartfelt sympathy. Anthony was a carpenter by trade and was a fine workman, and had spent a great deal of his time building here on Waite Hill for several years past.

Mr. and Mrs. Ernest Palmer have received a letter from their son, Leon, who is in France in the motor transportation department.

Mrs. J. J. Lilley spent Thursday with Mrs. Raymond Francis, of Willoughby.

Friday Mrs. Francis went to Cleveland to consult Drs. Tanner and Hammond in regard to another operation, but found it necessary to wait a few days longer.

Mrs. Benes and son were out to their country home several days the past week.

Miss Bessie Duncan was a guest of her parents Wednesday.

Parkhurst Has Government Position

Mr. F. A. Parkherst has a government position in Washington for the period of the war.

The change in the weather is making people hustle in digging their "murphys."

J. J. Lilley was making daily trips to Cleveland last week to have Dr. Tanner dress a carbuncle on his arm.

Mrs. W. R. Crancy and daughter are ill with the flu and were taken to the Painesville Hospital last week. Dr. Chesbro took the baby home with her while the mother is ill.

Mr. and Mrs. Parkhurst were out to their country home Tuesday.

Talk about the high price of butter when cows sell for such fabulous prices. Why, at the Otis cattle sale the Shorthorns sold all the way from $500 to $5,000, and with feed 'way up to "G," butter necessarily would have to bring a fancy price or else people would have to quit making it.

Wedding of Miss Gill

Miss Luella Gill, of the Matthew Smith store, Willoughby, sister of Mrs. Wm. Rayser, was married November 2nd to Mr. John M. Thomas, of New Philadelphia at the home of Mrs. Lipton, an aunt, at the Moore farm, in Mentor. There were six attendants. Little Chas. Rayser was one of them.

Russell Richner has been quite ill with indigestion.

Mr. and Mrs. John Rettig have a baby girl, born last Saturday.

Anna Parkhurst is at an aunt's in Boston, convalescing since her recent illness.

Mrs. Sarah Gill is spending some time with Mrs. Wm. Rayser.

One time advertising gives the same results as winding your watch once a week: it is good for about twenty-four hours.

It is a wise man who appreciates the opportunities of the future more than the blessings of the past.

GASOLINE STOVE FOR SALE
The range and heater advertised last week have been sold. We now only have left a three-burner gasoline stove, which is offered at a bargain. Phone 111 K. or call at 112 River street, Willoughby. N1-8

HELP WANTED — Machinists helpers, Forge helpers. Highest wages, bonus 10 hours day work, 12 hours night work. Government work. Apply HORSBURGH FORGE CO. 17310 St. Clair Avenue Cleveland, Ohio.

YOUNG WOMEN
Do you know the demand for office help, stenographers, typewriters and bookkeepers is steadily increasing and a good position awaits you—if you are qualified?
This school is prepared to train you to command the highest pay and the best positions.
Every pupil must attend one week before paying for tuition or books.
Bell Telephone: Rosedale 4017.
R. R. LANE, Principal
THE LANE SCHOOL of Business and Shorthand
[illegible] Euclid Ave., Cleveland, Ohio

FRED. C. KALCK
PAINTING

PUBLIC SALE OF FARM TOOLS AND STOCK
Tuesday, November 19th on the old John Stevenson Farm, Mayfield Township, Minor Road, Stop 24 the Main Line; 2 1-2 miles south.
W. J. FERGUSON
N8-15

FORD TON TRUCKS
CARLOAD JUST RECEIVED
Immediate Delivery
THE I. M. Crowther & Sons Co.
[illegible] Painesville

News of the Week in Mentor

Mrs. Markell, who is carrying mail on Route No. 1, had the misfortune to run off the bridge at the curve where there have been so many accidents. If the machine had not been stopped by the wire fence it would have turned turtle and injured or killed Mrs. Markell. The road was muddy and no guard rails. Mrs. Markell certainly is plucky. After borrowing some dry clothing and a machine she finished the route and has been on the job every day since then Mr. Markell was drafted for government work in Willoughby, so Mrs. Markell has taken his place.

Mr. Frank Stockwell is sick. Reported that he has the flu.

The Mentor Plains C. W. B. M. was held at the home of Mrs. Frank Hayes the first of November. Everyone had a very pleasant time. Next meeting at the home of Mrs. Jennie French. Hope all of the ladies will be present, as the fall work will be pretty well over by then.

Mr. and Mrs. Bunnell, of the Whitney place, are moving to Willoughby this week. We will surely miss them from our neighborhood.

Charlie Scott and family have moved into the old Proudfoot house.

Oscar Parker's wife died from flu in Cleveland last week.

Little Homer Tyler had his broken arm set last Friday and is having very little pain. Mrs. Tyler and baby are both doing fine.

Now that Salida Beach road is well graveled, maybe we will get some of the main roads we use this winter. Unless we do, we will not be able to get even a horse to Mentor if we have an open winter, or next spring if it freezes up like last winter, and then when the thaw comes— — —. From Perry's to Eleazer Parke's the roads have not had a thing done to them but scarped once or twice when they were hard and dry. The big truck hauling logs every day does not improve them either. Give us some good gravel, not a half bushel in each rut hole, but some good graveled roads. There is plenty of money yet, so why not?

Walter Keary, who enlisted in the motor transport, is expecting a call to training camp any day now.

* * *

Miss Ruth Hayes, of Mt. Sinai Hospital, Cleveland, was visiting her grandmother, Mrs. R. A. Park, on Saturday.

Mr. and Mrs. A. W. Knisely have returned from a visit at Akron and Barberton.

Mrs. Kate Lamb, of Unionville, is visiting at the residence of Mr. H. L. Lamb.

Mr. C. W. Bradway is working in the office of the Christy Co. at Cleveland, going back and forth.

Mrs. Ware Parmelee and baby, of Cleveland, are spending a little time at the residence of Mr. F. J. Parmelee.

Mr. and Mrs. Wood, of Cleveland, visited at the residence of Mr. B. A. Gerhardt over Sunday.

Mrs. H. L. Parker, of Conneaut, has been visiting her sister, Mrs. Mark Sandburg.

Henry Consla is sick in one of the hospitals in Cleveland.

Mrs. L. A. Tinker was called to Lancaster, O., last Friday by the illness of her son Ara, and the latest message from Mrs. Tinker is that Asa is in a serious condition.

Dr. West Montgomery has opened up an office in Willoughby, but will continue to reside in Mentor.

Miss Abbie Mayhew leaves for Florida this week to spend the winter.

Mrs. Helen P. Blish is upon the sick list.

Mr. and Mrs. Eugene Prouty, who were called to Mentor by the death of Mr. Guy Prouty, has returned to Pittsburg.

Mr. C. W. Bradway and family spent Saturday at the residence of Mr. Welcome Hardendolf in Cleveland.

Mrs. H. L. Lamb has resigned her position at the telephone exchange, and for the present Miss Minola LaDue is acting as morning operator and Miss Mary LaDue has the afternoon position.

Mrs. Worley, of Cleveland, is spending today with Mrs. E. E. LeDue.

Mrs. Marion Hodges and daughter Stella expect to go to Washington, D. C., next week, where they will spend the winter.

Miss Ruth Bradway entertained over Sunday Miss De Moss and Miss Switzer, of Cleveland.

The funeral services for Mr. Bryon Richmond, who was killed last week, were held at the home of his sister, Miss Sarah Richmond, on Saturday afternoon.

Death of Guy Prouty

Mr. Guy Prouty passed away very suddenly at 11 o'clock last Thursday night. Mr. Prouty had not been very well for the past year, but still was able to be out and had been over to the postoffice early in the evening. Mr. Prouty was 76 years of age. Mr. Prouty leaves a wife and two sons, Wirt E., of Collinwood, and Eugene, of Pittsburg, Pa. Funeral services were held Sunday afternoon and were conducted by Rev. P. B. Schaffner.

THE WICKLIFFE NEWS

Mr. and Mrs. Harry Goodyear and baby spent Sunday with their parents in Cleveland.

Mrs. Ivan Workman has returned home after spending some time with her mother, who has been quite sick at her home in New York state.

The infant son of Mr. and Mrs. Hanlford, who has been very sick with pneumonia, is slowly improving.

Mr. and Mrs. Albert Winchell and Mr. Leonard Hardaker, of Painesville, spent Sunday with Mr. and Mrs. Frank Hardaker.

Master Harold Horwitz entertained ten guests at a party on Saturday afternoon of last week in honor of his birthday. The house and table decorations were beautiful, being carried out in black and orange. Master Harold received many very useful presents, among them a Liberty Bond, the gift of his father.

Miss Ruth Brown, of Cleveland, spent Sunday with friends in Wickliffe.

Mr. Jesse Rutland, of Willoughby, spent Sunday with his son, Mr. Geo. Rutland and family.

Mr. Willis Smith left Tuesday for Warren, where he expects to spend a few days with relatives.

Mr. and Mrs. Paul Hensler have returned to Wickliffe after spending the summer with Mr. Hensler's parents on their farm in New York State.

Mrs. Frank De Voe, of Noble, spent Monday with her mother, Mrs. E. G. Bascom.

Mr. and Mrs. John Weiland expects to leave in a few days for Florida, where they will spend the winter.

Mr. Ash has moved from the Jones property on the hill into Mr. B. Rush's property on Hazel court.

Mrs. May Tisher returned home Thursday of last week from Pittsburg, where she was called by the illness of her husband.

Mr. John Tyte is spending a few days with her son, Mr. Geo. Tyte, before leaving for Pennsylvania, where he expects to spend some time with his son.

Mr. and Mrs. Walter Redman and Miss Marion Rutland spent Sunday with Mr. and Mrs. Fred Hale in Mentor.

Mrs. May Tisher was called to Pittsburg by the illness of her husband.

Mr. and Mrs. Wm. Davidson and children, of Kirtland, spent Sunday with their parents, Mr. and Mrs. Wm. Morris.

Miss Millie Benes, of Cleveland, spent Sunday with her sister, Mrs. Florence Gidley.

Mrs. Masterson is spending a few days with relatives in Geneva.

Mr. Jake Provo fell from a barrel while painting and broke his leg.

Mr. and Mrs. Wm. Spreg are the parents of a fine baby boy.

Master Chas. Van Allen had the misfortune to injure his leg by jumping from an automobile.

Mrs. Jessie Speice, of Cleveland, called on Mrs. Fred Call on Tuesday of this week.

Mr. Earl Heidt, who has been confined to his home for a few days, is reported better at this writing.

Mr. Frank Goodrich returned home last week from the South, where he has been erecting cranes for the Cleveland Crane & Engineering.

Mr. and Mrs. Warren Kitchell and daughter Elizabeth, of Cleveland, and Mrs. Roy St. John and son Seymour, of Erie, Pa., spent Sunday with Mr. Frank Goodrich and daughter, Mrs. Chas. Howard.

Mrs. Harry Harvey and children spent a few weeks of last week with her parents, Mr. and Mrs. Chas. Baldwin in Willoughby.

Mrs. West, of West Virginia, is spending some time with her daughter, Mrs. Harry Henry.

NEWS FROM THE PLAINS

Mrs. J. W. Flickinger, of Clyde, who has been here for two weeks, has returned home.

Mr. and Mrs. R. H. Robbins and family, with Miss Jessie McCance, motored to Chardon Sunday, spending the day with Mrs. Robbins' sister.

Mrs. A. M. Bryson has been visiting relatives in Cleveland.

Mr. and Mrs. Geo L. Foulk entertained relatives from Cleveland over Sunday.

Mr. W. H. Shepherd, through his foreman, Mr. G. D. Fenton, recently donated and delivered a load of fruit and vegetables to the Cleveland canteen.

The Talbot family expect to spend the winter months in Willoughby, where they will occupy the home of Mrs. Mary Randall, who will live with her daughter, Mrs. Chinnery, in Akron.

Mrs. Geo. Downing and children, of Cleveland, have been at the home of N. P. Downing several days.

Mr. J. F. Rutland, of Willoughby, has been engaged for several weeks putting in a breakwater on Mrs. F. M. Osborn's beach. The work is now about completed.

Mrs. Mabel Seaton, who recently started for Camp Sherman to visit her brother Paul, was delayed in Cleveland by the illness in her brother Will's family. They were all sick with the influenza, and Mrs. S. remained to care for them.

Your correspondent failed to report last week the birth of a daughter, October 18th, to Mr. and Mrs. A. J. Tyler.

Miss Alice Hopkins, Mrs. H. E. Talbot and Mrs. A. J. Tanner were among the old friends of Mrs. L. H. Bush, of Warren, who called on her during her recent visit with Miss Alice E. Hanscom in Willoughby.

Mrs. John Boesch has been spending several days in Cleveland.

THE LAST TRIBUTE
that can be given to the departed loved one is a suitable and pleasing memorial—something that will not only express his or her character and personality, but your affection and tender regard as well.
THE E. D. RICH & SON CO.
Successors to Morley & Warren
300 S. State Street. Painesville, Ohio.

NEWS FROM EAST KIRTLAND

Log Cabin Home Has Hollowed Log for Sink.

Mrs. Max McMurray has built a very fine and interesting log cabin on the old Harmon farm. It is made all from logs and has a sink made from half a hollowed log.

Mrs. Effie Burridge, from Hisley, visited her daughter, Mrs. Charles Henry, last Sunday.

Mr. Walter Logan visited his son Rolland at Painesville last Sunday. He had been very ill with the flu at his brother Arthur's home. but he is getting better now.

Walter Barstow, of Painesville, visited his sister, Mrs. Mary Henry, Sunday, as he expects to be called to training camp this week. He is anxious to get "over there" to see his brother Lewis.

Mrs. Julia Frits, of Kirtland, has moved to Bellevue, Ohio.

MAPLE GROVE

Elsie Nash called on her aunt, Mrs. Earl Pike and family, Sunday.

Miss Evelyn Ferguson, Miss Marjory Wing, Mr. J. P. Hayes and children, Dorothy and Preston, were Sunday guests of Mr. and Mrs. J. C. Palmer.

Russell Richner is reported very ill at this writing.

Mrs. Wm. Rayser attended the marriage of her sister, Miss Luella Gill, to Mr. John Thomas at the Mormon Temple, Kirtland, Saturday.

Mrs. Irene Chambers has been spending the past week in Munson.

Mr. and Mrs. John Lillich and sons, Carroll and Robert, called on Miss Hannah and the Messrs. Wm. and Joseph Dodd, Sunday.

Mrs. MacFarland, of Cleveland, spent Sunday and Monday with hre daughter, Mrs. Etta May Taylor.

Mr. and Mrs. Jay O'Brien have moved into the Chambers house on Chardon road. Mr. O'Brien is working on the Sleepy Hollow farm.

Mrs. Theresy Lilley has entered the home for the aged on Fortieth street.

Grange met Saturday night. The election of officers resulted as follows: Master, Peter Roseum; overseer, Abel Nwyear; secretary, Kenneth Brichford; treasurer, Wm. Little; lecturer, Mabel Roseum.

Mrs. Fred Woods is convalescing after an attack of influenza.

Schram District

Raymond Smith is recovering from an attack of the flu.

The infant child of Mr. and Mrs. Otto Balzer, near here, was buried since our last letter.

Born, to Mr. and Mrs. Jas. Sadonic, a son.

Much sympathy is felt for Mrs. Jessie Henish Flyer, whose husband was buried today.

E. E. Parker and family were Sunday guests at Jackson Leuty's.

Miss Ella Eller and Miss Claribel White, of Cleveland, spent Saturday and Sunday at N. A. White's.

Mr. and Mrs. R. S. McLeod, Mr and Mrs. Ora Baxter, and Mr. and Mrs. Robert Nickolson, of Cleveland, were guests at the Garnett home a week ago Saturday. Mrs. J. J. Lilley was also a visitor there recently.

Mrs. L. Willis' brothers and sisters met with her last Sunday.

Mr. and Mrs. A. Garnett visited at their son's at Rockport last Sunday.

Married, in Cleveland last week, Miss Freda Wieland, of this place, and Mr. Arthur Schuaker, of Chester. After several days visiting with friends they left for their new home near Chagrin Falls. May the best wishes of their friends go with them.

South Willoughby

PLEASANT AFFAIRS AT SOUTH WILLOUGHBY

A number of friends of this place were entertained at the Langaa home on Saturday evening. Dancing was the feature of the evening, Music was furnished by the Kazook club.

The same club entertained with a wiener roast at the Orams home the following evening. A pleasant evening was spent by all.

The Misses Langaa are spending their vacation at their summer home.

Miss Claudia Taylor was married last Saturday. Congratulations.

Miss Alta Worrallo has returned to her work again.

Miss Robinson visited at the Bierman home last Wednesday night.

Mrs. Langaa was a caller at the Parker home last Sunday.

Mrs. Parmeley has returned to Mrs. Geo. Green's for the winter.

Mrs. Amos Green was a Willoughby shopper on Tuesday.

We are all glad that our school has not had to close.

Arthur Parker has returned home after having had a bad attack of the flu.

Our school is busy selling Thrift Stamps. Keep up the good work, children.

Mrs. Orams and children are staying at their farm during their vacation.

Mr. Chancey McGurrer is about the same at this writing.

Mrs. Clyde McGurrer had Cleveland visitors last Sunday.

"Get individuality into your advertising, and you will get money into your till."

WANTED—A good live dealer to sell Delco Light This is an Electric Light and Power Plant for farm and summer home. Big opportunity for live wire. Apply or write:
DELCO LIGHT CO.
W. F. GRAY, Distributor,
201 Huron Road, Cleveland, Ohio.

FURNISHED HOUSE for RENT, 24 Maple St. Phone 126 for particulars. C. J. PADGETT, Willoughby, Ohio.

NEED AN OLD FASHIONED SPINNING WHEEL OR SOME HAND-CROCHETED LACE? CALL AT
Ye Old Red Cross Shop
THE REPUBLICAN OFFICE, West Spaulding Street, Willoughby. All material sold for the benefit of the Red Cross.
Old Books, Indian Relics and other interesting matter on exhibit.

News In And Around Concord

Melvin Oliva and Lloyd Pomeroy are unloading a car of coal for the schools.

No new cases of smallpox reported.

Friends and neighbors were saddened to hear of the sudden death of Dick Barrett, a former Concord resident. His wife and two children are very low with the influenza.

Mrs. India Palmer has been spending a few days in Painesville helping care for her daughter, Mrs. Dick Barrett.

Miss Arlene McKeowan is very sick with pneumonia.

Mr. Byron Taylor has sold his property here and moved to Painesville.

Mr. and Mrs. Forest Chamberlin and daughter Jessica were Monday evening visitors at her parents, J. H. Winchell.

The School Board met Monday evening at the Town Hall.

Charles Shimmelman, of LeRoy, who has been very sick with the influenza, is slowly recovering.

Miss Florence Creiling is visiting her brother, Carl Crellin.

Mr. and Mrs. David Davis and son Jack, of LeRoy, were recent overnight gusts at her parents, J. H. Winchell's.

Joe Monck was a recent over-night guest at Webb Alderman's, of Painesville.

Fred and Henry Priem were Sunday evening callers at J. H. Winchell's.

Mr. and Mrs. Wit and two children, Elsie and Loddy, spent Sunday with her brother, Mr. Sykora, in Bedford.

Mrs. C. R. Winchell is on the sick list.

Mr. H. O. Adams is in Ashtabula, staying with his brother, John Adams, for treatments for his rheumatism.

Henry Priem made a business trip to Cleveland Monday.

Mr. and Mrs. Jay Pomeroy and children were recent visitors at his parents in Thompson.

HOME MADE DOUGHNUTS AND PIE TASTE BETTER THAN ALL THE FANCY COOKIES IN FRANCE, SAYS LLEWELLYN BARBOUR IN LETTER TO HIS HOME

September 28th.

Dear Mother:

Well, I received your letter of the 22nd of last month. I can easily imagine that there would be many rumors as to our whereabouts, none of which are very near the truth. All I can say is that we have been up to the front, in a quiet sector, once. Believe me, I will have many a story to tell of instances that have happened which I can't mention while I am over here.

Perhaps you would like to know what I have met with in the line of "Y's" and so forth. It isn't very hard to get enough tobacco to keep going along, because "Y's," Red Cross stations, Salvation Army stations and government commissaries are within easy reach wherever a large number of troops have been billeted. Candy is almost impossible to obtain, excepting when the commissiary happens to occasionally have a small supply. Tobacco is a regular issue in the army, so that we manage to get along fairly well. Above all, the Salvation Army huts are not to be despised. They bake pies and fry doughnuts, just exactly like mother used to make them, and sell them at a low price. I think I paid something like 2 francs ((38 cents) a dozen for doughnuts, and 1 franc for a half of an apple pie. Not very much to eat, but they were homemade and tasted better than all the fancy cookies and candies there are in France. That is what the Salvation Army does for us; it keeps the boys cheerful by giving them a little taste of home cooking whenever they want it.

Eggs are awfully high priced in France. They cost 90 cents a dozen at present. When pay day came I decided to buy a good feed, but after I French fried potatoes and a good-sized beefsteak my pay was mighty near finished, too. Rather expensive to buy a feed in France, but a fellow has to occasionally break away from army hash.

Just tell me the news, and that is all you have to do. I'll be satisfied.

Well, time for noon mess, so I will have to close. With love,

PVT. LLEWELLYN P. BARBOUR,
Machine Gun Co., 145 U. S. Inf.
Am. E. F.

META COTTRELL WRITES FROM "SOMEWHERE ON THE OCEAN"

We take much pleasure in presenting the following interesting letter from Miss Meta Cottrell, daughter of C. C. Cottrell, who at the time of writing was on her way for overseas service abroad. Word of her safe arrival has since been received:

Somewhere On the Ocean.

Dear Everybody:

Haven't felt that I could spare the time before to write letters, but we are nearing the end of our wonderful journey and feel as if I had to say a few words. We are all wondering now how we can all separate when we land, for we sure have had a great trip; nice weather; nice people; a good band; a good orchestra and plenty of singing. Would love to tell you all about it, but it can't be done. All that I can say is that we were very comfortable, with good food and lots of it. I had a fine companion. She had been married; is a widow; was educated in music, etc., in France; speaks all the languages very well; has traveled all her life, and she has been fine to me.

Of course, you said you wouldn't believe me, but I really haven't had time to be sick; the first day I felt a little shaky, but since then I haven't been bothered. It has been pretty rough, and the last few days very cold and damp; but we were very thankful, for when we were in the gulf stream it was hard to get any sleep, with all the port holes and windows barred shut; too much light for the submarines if they were open, but we had a good moon for a few nights.

We have a boat drill every day, and everybody knows exactly what he is to do if anything does happen; and we have a good party of Red Cross and Y. M. C. A. folks, about sixty in number, but we don't all go together. we never have our life belts more than an inch away from us all the time. It certainly is funny, but we are so used to it now that if we see anyone without his we send him right back for it, no matter who it is.

We have had very few sick, and none for any length of time.

Have found two from Ohio, and a boy from Indiana, who went to Perdue College; knows Waldo Sexton and Ed Ronntag very well.

Just finished my second sock this p. m. Give my love to verybody, and tell them they hadn't better miss it.

JIMMIE.

ADMINISTRATOR'S NOTICE.

The estate of Charles F. Wilson, deceased. Notice is hereby given that on the 14th day of October, 1918, Bertha S. Wilson was duly appointed and qualified as administratrix of the estate of Charles F. Wilson, deceased, late of Kirtland, Willoughby Twp., Lake County, Ohio. O25-N1-8
CLARK H. NYE, Probate Judge.

CARD OF THANKS.

We wish to offer our heartfelt thanks and appreciation to the neighbors and friends who so kindly offered their assistance during the loss of our son, husband and brother, Anthony Flyer. Also for the beautiful flowers.

THE FAMILY.

"PROBABLY NO MAN EVER YET HAD HIS HOUSE PAINTED WITH THE COLOR THAT WAS ABSOLUTELY SATISFACTORY TO ALL HIS NEIGHBORS."
BUT:
We do try to please you and the neighbors with the very best quality of work and finish that can possibly be put into a job. With a harmonious color selected, we can guarantee that you and your neighbors will view the finished work with great satisfaction. Let us give you a figure.
E. S. SIGSBEY
Willoughby Inn Block. Specialists in Interior Decorating
Paints, Paper and Paper Hanging.
Paint Means Progress

B. F. KEITH'S HIPPODROME House of Big Things.
Starting Monday Mat., Nov. 11th. Twice Daily
Greatest Ventilated Theatre in America
Air Disinfected Every Ten Minutes
GREAT RE-OPENING PROGRAM
WONDERFUL ALL-STAR
SHOW TO CELEBRATE
GLORIOUS ALLIED VICTORY
10—SUPREME FEATURES—10
Mats. 25 to 75c. Eves. 25 to $1. Big Sun. Show

LEAVES ARE VALUABLE FOR FERTILIZING

Because of their value as a fertilizer the county agent recommends that leaves be placed on garden and truck soil rather than allowed to be washed away or burned. Based on the prices now demanded for fertilizers, 100 pounds of leaves contain fertilizing elements which would cost 56 cents if purchased in chemical fertilizers.

While leaf ash is also valuable as a fertilizer, the nitrogen in the leaves is lost when they are burned; more than one-half of their fertilizing value is represented by this element, which in the form of nitrate of soda sells for 35 cents a pound. Practically all the fertilizing compounds are quickly leached into the soil when the leaves are spread over the garden, thus reducing the chance for plant food lost as compared with burning and spreading the ash over the ground.

Gardeners who may be able to purchase or secure leaves by the wagon load from city streets are recommended to reinforce the leaves with further addition of acid phosphate, as the nitrogen and potash are never fully utilized by the crop unless used in connection with a still larger proportion of phosphorus than found in ashes or decaying matter of any kind.

CLAYTON L. LONG,
County Agent.

Auto Robes and Gloves

We are showing a large assortment of Wool, Plush, Silk Plush, Cloth and Fur Robes at reasonable prices.

We have bought these robes before the large advance in price and are selling them accordingly.

Do not forget to look over our line of gloves, traveling bags, suit cases and trunks.

52 Public Square THE OHIO HORSE GOODS CO. CLEVELAND, O. U.S.A. 52 Public Square

A. W. FRUEH, Manager

GENERAL "JACK" PERSHING FOR PRESIDENT OF THE UNITED STATES

Without the consent of any political party, this newspaper now nominates Gen. "Jack" Pershing for the Presidency of the United States of America, in token of his military leadership which resulted in whipping to a standstill the unspeakable Kaiser of Germany.

WHERE IT HELPS

Do you think early rising is good for your health?" asked the languid city visitor.

"I don't know about my health," replied Farmer Cobbles, "but next to sun, rain, and fertilizer, it's the best thing there is for crops."—Birmingham Age-Herald.

Don Marquis, the sweet singer of the New York Sun, declares that he has printed so many contributions in his column sending the Kaiser to hell during the last four years that he feels almost like apologizing to hell.

How long ago—rather, how short a time ago—was it that the kaiser boasted, "Considering myself the instrument of the Lord, without heeding the views and the opinions of the day, I go my way."

Main 2124 J
MISS MABEL AICHELE, Prop. 2
NEW YORK
DRESS PLAITING CO.
612 Euclid Ave., Clarence Bldg.
Over DeKlyn's. Cleveland, Ohio.
Hemstitching 8c yd. Accordion, Knife or Side and Box Plaiting, Sun Burst Skirts, Pinking. Buttons of all kinds to order.

WE LEND MONEY
Money loaned on all kinds of valuables, or we will buy clothing, jewelry, tools, instruments, autos, motorcycles, bicycles, suitcases. 1118 Prospect Av. Pros. 2062. Cent. 3187 L.

BOYD Shorthand in 30 days, complete stenographic course in 2 months; bkpg. in 20 lessons. Day and evening. BOYD 30-DAY BUSINESS SCHOOL Erie Bldg., E. 9th and Prospect

A
Government Request
DO YOUR XMAS SHOPPING EARLY
The stores will not be permitted, like in former years, to hire additional help or keep open evenings. If you want selection, service, and prompt delivery to your friends or soldier boy,
Do Your Buying Now
XMAS SUGGESTIONS
FOR LADIES

Vanity Purses from	95c
Hand Bags, from	$1.00
Toilet Sets, from	$2.50
Manicure Sets, from	$1.50
Traveling Bags, from	$2.00
Dress Suit Cases, from	$3.75
Wardrobe Trunks, from	$20.00

FOR MEN

Toilet Rolls, ebony and ivory, from	$1.50
Military Brush Sets, from	$1.00
Traveling Bags, in leather, from	$5.00
Dress Suit Cases, in leather, from	$5.75
Wardrobe Trunks, in leather, from	$18.50

A Small Deposit Will Hold Your Purchase Until Called For
The Luggage Shoppe
919 EUCLID At East Ninth St.

FIGHT THE FLU
With Electric Light and Turkish Baths.
The best tonic for city people.
Y. W. C. A:
Hydropathic Department
Prospect 1621 Central 3060

REAL BARGAINS IN USED CARS
Ford touring car with winter top.
Overland Roadster.
Hupmobile Touring.
Stearns Touring.
Mitchell Touring.
Mitchell Roadster.
Also several other makes to choose from.
If you want a bargain call and see these cars.
Be patriotic and try our Gates Half Sole Tires.
THE JACKSON AUTO & TIRE CO.
1938 Euclid
Central 761 Pros. 100

BUTTONS MADE, Hemstitching, pleating. Mail orders done promptly. N. Y. DRESS PLEATING, 612 Euclid Avenue, Clarence Bldg.

SPECIAL DETECTIVES
We furnish Special Detectives—Secret Service Men, Women, for any work. No job too large or small.
ALLIED SECRET SERVICE BUREAU
Lock Box 372, Cleveland, O.

European
ATLAS HOTEL
E. R. Foor, Mgr.
14th and Prospect
Cleveland, Ohio
Rates 75c, $1, $1.50
Special Weekly Rates

Ohio's Only Exclusive Fountain Pen Store
ALL MAKES REPAIRED THE FOUNTAIN PEN HOSPITAL 37 EUCLID ARCADE
Our Specialty—$1.00 and $1.50 Pens. Also carry Conklin and Waterman Ideal Pens. Eversharp Pencils.
GOLDMAN PEN CO., 37 Euclid Arcade, Cleveland.

Est. 1878
Mme. Peal's Dandruff Tonic will prevent and remove dandruff and improve the growth of the hair. Formula in use for over thirty years. Switches made from combings, $1.50.
MME. PEAL
612 Euclid Ave. Over De Klyn's
Main 7454 J

Full line of Doll Cabs ready for Xmas delivery at last year's prices.
BABY CARRIAGES ALL STYLES FROM $10 UP C. BUBEL 3206 LORAIN AVE.

Provision for Those Dependent Upon Have You Made You
Of course you are deeply concerned for the future welfare of your wife and daughter—those dependent upon you.
Our booklet "A Trust Company—and you" will suggest to your mind the best things you can do to provide for their security after death has called you. Ask for this booklet.
Capital and Surplus $6,000,000.00
THE GUARDIAN Savings & Trust Co
623 Euclid Ave., Cleveland, O.
Member Federal Reserve System.

We have a large assortment of Baskets for gifts
K-L
THE KINNEY & LEVAN CO

MIRROR PLATEAUX WITH SILVER PLATED RIMS

Closing out an assortment of sizes and shapes. The heavy plate glass mirror is worth the price these are now marked.

Here is an opportunity to secure a desirable gift at prices way below the ordinary.

10-inch oblong with handles, $3.00 value, for	$2.00
13-inch oblong, $4.00 volue, for	2.50
14-inch oblong, $5.50 value, for	3.25
14-inch oblong, heavy rim, $7.75 value, for	5.00
10-inch oval, chipped edge, two handles, $2.50 value, for	1.50
11x14-in. oval, chipped edge, two handles, $4 value, for	2.50
13-inch oval, chipped edge, two handles, $8.00 value, for	5.00
8-inch round, three knob feet, $1.00 value for	.65
16-inch round, three feet, $5.00 value, for	3.00
20-inch round, three feet, plain rim, $6.00 value, for	4.00
18-inch round, three feet, plain rim, $5.00 value, for	3.25

The Kinney & Levan Co.
EUCLID SQUARE AT EAST 14th.

RECIPE FOR SUCCESS

To each pound of your invested capital, add several ounces of good bookkeeping, a generous quantity of service, a goodly portion of advertising, and a great big dash of enthusiasm. Then stir.

Don't leave any of these ingredients out and be sure not to forget the enthusiasm. Enthusiasm is the high flavor that makes the business tasty. It is the music and laughter at the banquet. Without it nothing in the world would seem worth while.—The Popular Storekeeper.

RE-OPENING SPENCERIAN SCHOOL
DAY AND EVENING SESSIONS
Large numbers of trained commercial workers in demand. Courses in Cost Accounting, Higher Accounting, Auditing, Stenography, Business and Spanish.
Inquire at Once
THE SPENCERIAN SCHOOL
Euclid and E. 18th St.
Pros. 1648. Cent. 4751
Chartered by the State of Ohio to confer degrees.

Let Us Fill Your Coal Bins NOW
The Morse-Crable Coal Co.
1663 Doan Ave., E. C.
Bell Eddy 5669 Cuy Crest 74

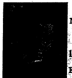

T. Tanaka, D.C., Ph. C.
DON'T BE SICK
My Chiropractic Adjustments
Make You Well and Keep You Well
No Matter What Your Ailment—
Come to Me!
12 Adjustments $10
Single Adjustment $2
Examination, Analysis, Consultation
FREE
T. TANAKA, Chiropractor
280 The Old Arcade Cleveland, Ohio.
COMPLETE X-RAY LABORATORY IN CONNECTION
Office Hours: 9 to 11—1:30 to 5—6 to 8 LADY ATTENDANTS

THE CENTRAL STORAGE WAREHOUSE CO.
1841 East 55th, Cleveland.
Rosedale 57 Central 6929
LONG DISTANCE MOVING
Long Distance Moving—Packard Motor Vans—Furniture Storage

Established 29 Years
E. W. Wagner & Co. STOCKS, BONDS GRAIN, COTTON
Ground Floor Hollenden Hotel
MEMBERS: New York Stock Exchange, Chicago Stock Exchange, Chicago Board of Trade, Cleveland Stock Exchange.
Main 5604 FORREST A. GRAVES, Manager Central 727

The New and Greater Mandarin
THE MANDARIN
Cleveland's Foremost Chinese Restaurant
The very best foods, served American or Chinese style.
A Superbly Decorated Palace
Prompt, courteous service and reasonable in price.
"Meet Me at the Mandarin"
H. Y. YEE, Manager
[illegible] Prospect, Upstairs

Winter Suits & Overcoats—the Buying of which means economy for you

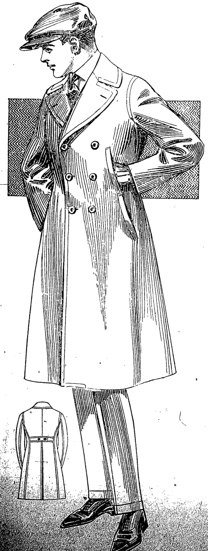

$25

A wonderful array of serviceable, stylish, new clothes
For Men & Young Men

Every garment in this unmistakably superior showing is an exceptional value—sure to appeal to your sense of thrift and economy.

Overcoats in several fancy models including the one here illustrated, also heavy ulsters, ulsterettes and conservative styles. Fancy cheviots, Scotch and nub effects, meltons, etc.

Suits in fancy worsteds, cassimeres, all wool serges, flannels, etc. Fashionable fancy models as well as conservative styles.

Correct size for everybody—from the slender youth to the portly man.

NEW SPLENDID STOCKS OF
Suits and O'Coats, $20 to $40
TROUSERS, $4, $5, $6, $7.50
CORDUROY AND ALL WOOL CASHMERE WORKING TROUSERS, $4
WARM SHEEPSKIN-LINED COATS, $16.50
STYLISH FUR COLLARS, $10 AND $15—
Can be Attached to Your Overcoat

Our present remarkable new stocks and great values emphasize the advantages accruing to you—at a time most needed—from our great chain store system and direct-to-you-selling plan.

Goodlow's
503-505 PROSPECT AVE. CLEVELAND, O.
Store Open Saturday Evenings
Our own Retail Stores at Akron, Cleveland, Milwaukee, Reading, Pittsburgh (3 stores), Syracuse, Wilkes-Barre, Youngstown.

Some Notably Good Values In Floor Coverings

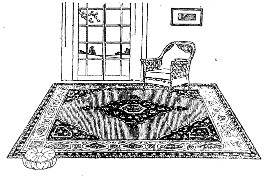

In anticipation of increased prices these rugs were bought many months ago. They would be good value, according to present conditions at their ordinary markings, and at the prices offered, must appeal most forcibly to the economically inclined.

12 Bigelow, Lowell and Karnak Body Brussels Rugs, size 9x12, special at	$37.50
50 Bigelow Wilton Rugs, small dark patterns; size 9x12; special al	55.00
6 Seamless Velvet Rugs, size 9x12; special	40.00
6 Bigelow Axminster Rugs, size 9x12; special	37.50
1 Roxbury Seamless Brussels Rug, size 7x9; special	19.00
12 Roxbury Seamless Brussels Rugs, size 8.3x10.6; special	29.50
14 Roxbury Seamless Brussels Rugs, size 9x12; special	32.50

The Sterling & Welch Co.
1225 Euclid Avenue Cleveland

ADMINISTRATOR'S NOTICE.

Notice is hereby given that Marie Pecha, of 4826 Myrtle Avenue, has been duly appointed and qualified as administratrix, with the will annexed, of the estate of Joseph Pecha, late of Cleveland, Ohio, deceased. 105-031-N14

ALEXANDER HADDEN,
Probate Judge of Cuyahoga County, O.

ADMINISTRATOR'S NOTICE.

Notice is hereby given that Arthur P. Stephenson, of 1380 West 73rd Street, has been duly appointed and qualified as administrator of the estate of Alice J. Stephenson, late of Cleveland, Ohio, deceased. 107-031-N14

ALEXANDER HADDEN,
Probate Judge of Cuyahoga County, O.

ADMINISTRATOR'S NOTICE.

Notice is hereby given that Edward Pokrandt, of 2115 St. Clair Avenue, has been duly appointed and qualified as administrator of the estate of Augusta Thielman, late of Cleveland, Ohio, deceased. 108-031-N14

ALEXANDER HADDEN,
Probate Judge of Cuyahoga County, O.

AUCTION SALE

Having traded his Farm for City Property, the undersigned will sell at Auction at his Residence located on the

Old WYATT Farm

One Mile South of E. C. Cerney Store, on State Rd., Royalton Twp., Ohio,

Thursday, Nov. 14, 1918

Commencing at 10 o'clock sharp, A. M., the following:

1 Extra good pair of mare mules, 8 yars old.
1 Brown mare, 12 years, weighing about 1,200 lbs.
1 Bay gelding, 9 years, weighing about 1,200 lbs.
1 Jersey cow, 4 years old, due to freshen Nov. 27.
1 Jersey cow, 5 years old, due to freshen Jan. 23.
1 Jersey cow, 9 years old, bred Sept. 18.
2 heifers, 1½ years old.
3 Heifer calves.
1 Jersey Red brood sow.
7 Shoats, weighing about 150 lbs. each.
7 Shoats, weighing about 60 lbs. each.
About 40 chickens.
About 25 tons hay in barn.
Straw stack.
Straw in barn.
About six acres good field corn in shock.
About 500 bu. oats.
About 200 bu. rye.
2 Acres of rye in the ground.
1½-ton Ford truck.
2 Two-horse cultivators.
1 Planet Jr. cultivator.
1 New Hoover potato digger.
1 New Hoover potato planter.
1 New Deering manure spreader.
1 Iron roller.
1 Disk harrow.
1 Two-horse plow.
1 Iron lever drag.
1 Crusher.
8 Tons of lime.
2 Tons of cement.
1 Weeder.
Hay fork, rope, pulleys and carrier.
Hay rake.
Hay rack.
1 Farmer's handy wagon with box.
1 Two-horse wagon with box.
1 Spring wagon.
1 Bob sled.
1 Boat sled.
2 Sets of heavy double work harness.
1 Hand feed cutter.
1 Potato sprouter and sorter.
Set 4,000-lb. wagon springs.
About 700 sacks.
20-ft. Ladder.
1 Golden Harvester Cream separator.
1 Lard press.
1 Lawn mower.
40-Gal. iron potato cooker.
Milk cans, churn, pails.
2 Wheelbarrows.
2 Pair nose bags.
1 Post hole digger.
2 Barrels.
1 Extension table.
6 Kitchen chairs.
1 Iron bed with springs and mattress.
1 Double cot.
1 Coal range cook stove.
1 New Perfection oil range stove.
1 Small heating stove.
1 Ice Cream Freezer.
55-Gal. oil tank, oil lamps.
1 Good lawn swing.
2 Rugs, 9x12.
2 Ten-gal. crocks.
And many other smaller articles not mentioned.

SALE, RAIN OR SHINE

This farm of 52 acres will also be sold at auction the same day, with 10-room house, good basement and furnace; summer house; large cow barn; horse barn; hog pen; chicken house; corn crib; wagon shed. These buildings are in A-1 condition.

TERMS OF SALE

ON FARM—Part down payment; balance, time will be given.

OF SALE—All sums of $10.00 and under, cash; all sums over $10.00, six months' time will be given on bankable notes with interest at 7%; 3% off on all cash sales over $10.00. No property to be removed until settled for, and all bids will be accepted unless rejected by the auctioneer.

LUNCH SERVED AT NOON

G. T. SHARP, Proprietor.
C. C. H. Tibbits, Auctioneer
E. C. Cerney, Clerk

HAVE PATIENCE

The general tone of President Wilson's replies to the German overtures have caused a slight disappointment in certain circles both here and abroad. The subject of reparation seems to have been carefully left out, and its absence invests the messages with a mildness which has exposed our attitude as a nation to the criticism of the over-zealous.

These critics have overlooked the real nature of the German proposals. They were a carefully prepared but fairly obvious snare.

The Prussan diplomat hoped for one of two alternatives; the President would either demand reparation to the last penny, or he would agree to an armistice. If he did the former the German government could easily interpret the reply to the masses as a proof of allied rapacity; they could quote the stupendous figures tabulating the Belgian and Serbian indemnities, and with a very little verbal jugglery convince their following that their only hope lay in fighting to the last cartriddge. Such an answer would solidify the half disintegrated elements in German politics.

If the president agreed to an armistice it would not only estrange France and England from us but it would give Germany the respite she needed to establish new lines of defence. Deported French and Belgian captives digging her trenches and making her munitions could be sweated for many weeks while plenipotentaries asked freak riddles across a table.

Instead the President has aimed at discrediting the German high command and the oligarchy of Potsdam. The populace are invited to forsake the guidance which gives them military power while it keeps them in quasi-servitude. They are not threatened with indemnities—just yet.

But we need not concern ourselves with the question of reparation. Though it is not raised just now there is no doubt about its introduction at the conference. Belgian plenipotentiaries will be there. French representatives—with long memories—will present a few exercises in scientific bookkeeping. Your Uncle Sam will also find time to rake up a few bygones, and the passenger list of the Lusitania will not be the only document in his portfolio.

Germany may have a place at the conference table—or under—but she will do most of the listening.

FILES ARE HISTORICAL RECORDS

"Bound files of the local weekly papers should be preserved in every public library as invaluable records of local history," said Prof. Willard G Bleyer of the Department of Journalism of the University of Wisconsin in addressing the Wisconsin Library school recently.

"Unless bound files of local papers are kept in the public library these important records are not likely to be preserved, as thru changes in ownership and by fires in newspaper plants the files kept by the newspapers are often lost to the community.

"Altho most newspaper publishers are willing to donate copies of their papers to public libraries, there is no good reason why a library should not subscribe and pay for these copies just as it does for books and magazines. A librarian has no more right to ask a newspaper publisher to give his paper free of charge than she has to ask book publishers to contribute their books to the library.—National Printer-Journalist.

The secret of good store service is to make the store so useful that the people feel that they cannot get along without it. The merchant who has the right idea of service will be highly elated when a customer calls him on the phone and asks to have some little service rendered.

Those who are idle, selfish or even indifferent are aliens—alien to American interest.

SWIFT & COMPANY U.S.A.

No Mystery in Meat

Some things are so simple that they have to be explained again and again. When things are obvious, people keep looking for mysteries behind them.

So it is with the packing business. The mere *size* of Swift & Company confuses many. Because their imaginations are not geared up to scale, they believe there must be magic in it somewhere—some weird power.

Swift & Company is just like any other manufacturing business run by human beings like yourself; it takes in raw material on the one hand and turns out a finished product on the other.

Swift & Company keeps down the "spread," or the expense absorbed between raw and finished material, to as low a figure as possible. (If it *didn't* it would be put out of business by others who do.)

How much Swift & Company pays for the raw material, and how much it gets for the finished product, depends upon conditions which Swift & Company does not control.

It depends entirely upon how much people want the finished product, and how much raw material there is available to make it from.

The profits of Swift & Company amount to less than one cent per pound on all meats and by-products—less than one-fourth of a cent on beef.

Keep Your Pledge
Make Good for Our Fighting Men
BUY WAR-SAVINGS STAMPS

Swift & Company, U.S.A.

The Matthew Smith T. C. & G. Co.
REDUCERS OF GROCERY BILLS
61 Branches Bell Telephones

"OUR CARD, MADAM"

—and please remember that no other retail grocer can offer you guaranteed groceries and courteous service at prices such as we ask.

COFFEE Liberty Blend Coffee. That same delicious flavor. Now selling at, lb.	25c
EGGS Finest April storage eggs, carefullyly recandled and guaranteed good; dozen	51c
CREAMERY BUTTER Our M-S fresh butter is the most dependable spread. Pound	64c
TEAS Ready for tea expert to judge. We have all varieties. Pound	56c
FLAKE WHITE Better than lard for shortening and deep frying. Costs less, lb.	27c
O. G. OATS A nourishing and delicious prepared breakfast food, pkg.	11c
AUNT JEMIMA'S Buckwheat and Pancake Flour Prepared with powdered milk, pkg.	14c
VINEGAR Pure apple cider vinegar, per gallon	40c
LARD Pure white lard at the lowest price. Pound	32c
PRUNES Fancy California prunes. Rich in natural sugar. Per pound	14c
N. B. C. BREAD Delicious White Bread, 2 sizes, loaf, 10c and	14c

VEGACO
Delicious Nut-Butter, guaranteed unexcelled for table use. At the lowest price
31c lb.

PORK AND BEANS Thomas' pork and beans. Ready to serve. Full 1-lb 5-oz. can	15c
CAMPBELL'S SOUPS Just the thing these cold, damp evenings. We have all varieties; can	11c
SPAGHETTI Martini's delicious prepared Spaghetti. 3 cans for	25c
PEANUT OIL Just as good as olive oil and costs less, pint can	25c
MOLASSES Br'er Rabbit Brand, 18-oz. can 9c; Pickaninny, 2-lb. 5-oz. can	14c
JAMS AND JELLIES Curtice Bros. Jams, large jar, 28c; Colonial pure-fruit Jellies, glass	12c

CRISCO
One trial makes a Crisco user. Never gets rancid. 1-lb. can
30c

FIGS
Most healthful of all confections. Contain natural sugar.
30c lb.

ROLLED OATS Mother's, Quaker's or National Oats, 12c pkg. Bulk White Rolled Oats, lb.	6 1-2c
SEEDED RAISINS Sun Maid or Griffin's. Eat raisins and save sugar. Package	15c
PRETZELS "Goodybite" Pretzels, delicious, fresh and salty; lb.	14c
ROXBURY SPICES Freshly Ground Spices of all kinds, box	9c
UNEEDA BISCUITS You know the quality. At cost to M-S customers, pkg.	9c
MINCE MEAT A most delicious flavor; in bulk, lb., 16c; M-S Mince Meat, large pkg.	10c

Baking Powder
Red Front Baking Powder You know the quality. 1-lb. can, 18c; ½-lb. can
10c

M-S MUSTARD
We have this fine prepared mustard in three sizes, 15c, 12c and
7c

WILD ROSE SOAP An excellent toilet soap, or Creme Oil medicated toilet soap, cake	10c
P & G NAPTHA SOAP You know the quality; bar	7c
WERK'S SOAP Have you used it? Bar	7 1-2c
AMMONIA Britt's Powder Ammonia. Makes 50c worth of liquid ammonia, and costs, pkg.	12c
SUNBRITE A most popular cleanser can	5c
CLOTHES LINES "The Daisy," a 50-ft. hemp line	22c
MOPSTICKS Strong, smooth Mop Sticks. each	17c
CLOTHES PINS Smooth hardwood pin. Per 100	20c
GRAND MA'S Grandma's Washing Powder. Pkg.	5c
IVORY SOAP FLAKES Pure Ivory Soap in flakes. Regular 10c box	9c
CRYSTAL WHITE SOAP An excellent, pure white laundry soap; 10 bars for	57c

The MATTHEW SMITH TEA COFFEE & GROCERY CO.
U. S. Food Administration License No. G-[illegible]
Willoughby Branch, Cor. Erie Street and Glenn Avenue

MANY WESTERN RESERVE MEN REGISTER IN PARIS

President Charles F. Thwing, of Western Reserve University, has just received from the American University Union at Paris a list of Western Reserve men who registered with the American University Union in Paris, London or Rome from July 30th to October 7th.

Many of the men named are from Cleveland and vicinity. The list follows:

Albert M. Akers, '14; private, med. dept., san. corps. Water analysis, care Major Barton, A. P. O. 702.

Harold T. Ammerma, '17; 1st lt. mach. gun. Guaranty Trust Co., 13 Rue Des Italiens.

Charles S. Brockaw, '20; corporal, Co. F, 148th Infantry. A. P. O. 763.

Charles Ganson Cook, '12; asp. art. (French). 248 A. C.

C. R. Couch, '14; med. corps. 9 Gen. Hosp. B. E. F.

Lawrence L. Cragin, '17; auditor war dept., No. 1 Rue Taitbout.

William W. Dawson; 2nd lt. army inf. Specialists Adh. A. P. O. 714.

Edward C. Denaple, '17; 1st lt. mach gun, care Cox & Co., London.

R. G. Engstrom, '16; 1st lt. motor transport corps, hp. M. T. C. A. S. No. 1, S. O. S.

Walter Gerstenlauer, '15; private. Hdqrs. Co., S. O. S. Classification camp, A. P. O. 762.

Francis Thomas Hayes, '15; sgt. major, art. div H. Saumur. Art. school. A. P. O. 718.

E. Hird, '06; A. R. C. 4 Pl. De La Concorde.

William E. Holz, '16; 2nd lt. F. A. A. P. O. 711.

R. L. Huber, '86; colonel, 146th Inf. A. P. O. 763.

Albert L. Jones, '1..; laboratory, A. E. F.

R. M. Jones, '01; 1st lt. Inf. A. P. O. 795.

Frank W. Knight, '12; 1st lt. 135th F. A.

B. D. Kirby, '16; 1st lt. U. S. navy, care Postmaster N. Y. Co.

Homes L. Nearpass, '05; Y. M. C. A., London, 47 Brussell Square.

Willis J. Nolan, '14; 2nd lt. Inf. 27th div.

Stanley L. Orr, '12; 1st lt. Hdqrs. Co. 135th F. A. A. P. O. 705.

Elliot E. Stearns, '15; 2nd lt. Intelligence Sect. G 2. A. P. O. 702.

H. W. Steinkraus, '14; 2nd lt. Co. D 163rd Inf. A. P. O. 727.

J. W. Sutphen, '07; Copt. 362nd Inf. A. P. A. 776.

Ray Lee Thompson, '16; Lt. M. D. 319th Inf.

Arthur R. Timme, '12; 1st lt. Base Hosp. No. 14.

Alfred A. Whitaker, '17; 2nd lt. 330 Inf.

Aldis H. Wurts, '13; 1st lt. Sig. Corps office of chief signal officer. A. P. O. 717.

Henry K. Yaggi, '06; Captain Med. Corps.

Walter Zuber, '16; Sgt. Hdqrs. Det. 116th Engrs. A. P. O. 733.

R. M. Jones, of the Western Reserve class of 1901, is a graduate of Painesville.

Cold, Damp Houses Bring Sickness

Lowered vitality is an invitation to sickness. When your power of resistence is low, you are an easy victim to any disease germ that may be near.

Raw, chilly autumn days lower vitality and breed colds that often develop into serious illness.

See that your home is well ventilated Make sure that the air is warm, dry and at an even temperature in all rooms.

Keep a small gas fire going—it's good health insurance on these raw days.

Also be sure to have an auxiliary heating appliance and a supply of coal, so that you can keep your home comfortable when the blizzard days of winter come.

Consult our heating experts—NOW.

The East Ohio Gas Co.

THE NEAL WAY IS THE REAL WAY

To Overcome All Craving and Desire for

LIQUOR OR DRUGS

Thousands of cured patients; 60 successful NEAL INSTITUTES; the length of time established; the character of the properties occupied; 75% of our business from former patients prove

THE NEAL WAY IS THE RIGHT WAY

THE NEAL INSTITUTE

3920 Euclid Avenue. Cleveland, Ohio

If "a stitch in time saves nine" a "tip in time saves a garment." Have us clean your garments and be convinced.

The Universal Dry Cleansing Co

1218-1230 E. 71st St. Rosedale 3756
582 EUCLID AVE. Princeton 981

It Pays To Trade With

THE FISHER BROS.

5 Stores in Lakewood
3 Stores in East Cleveland
1 Store in Chagrin Falls
61 Stores in Cleveland
70 Busy Spots

Quality the Highest—Price the Lowest

SUBURBAN Time Table

THE CLEVELAND, PAINESVILLE EASTERN R. R.

Schedule Effective June 3rd, 1918.

MAIN LINE

West-bound local cars leave Willoughby 5:30 A. M. except Sunday, and daily each hour, 6:30 A. M. to 11:30 P. M.

East-bound local cars leave Willoughby 6.25 A. M. except Sunday, and daily 7:25 A. M. to 12:25 A. M.

Local cars leave Cleveland 5:00 A. M. except Sunday and daily each hour from 6:00 A. M. to 11:15 P. M.

SHORE LINE

Local cars leave Willoughby 5:30 A. M. except Sunday and daily 6:30 A. M. to 11:30 P. M.

Extra local cars leave Willoughby for Cleveland 6:00 A. M. and every half hour until 8:00 P. M.

Local car leave Cleveland 6 A. M. and every half hour until 8:30 P. M.; 9:00, 10:00 and 11:15 P. M.

Limited cars leave Willoughby daily, except Sundays and holidays, 7:50 A. M. and 9:56 A. M.

Limited car leaves Cleveland daily, except Sundays and holidays, 4:50 P. M., via Shore Line and 3:25 P. M., via Main Line.

Handy Pocket Savings Bank Free

5% PAID ON SAVINGS DEPOSITS

ESTABLISHED 1893

The CUYAHOGA SAVINGS & LOAN CO.

108 The Arcade

Loans made on improved real estate, also for building purposes.

Membership No. 89, The Half Million Club.

WHO BAKES THE BEST RYE BREAD IN TOWN? WHY

Laub's

OF COURSE!

TRUSSES

Supporters, Elastic Stockings, Artificial Limbs and eyes. Everything for the sick room.

We Rent Invalid Chairs

H. H. Hessler

(HIMSELF)

88 The Arcade Cleveland, Ohio

Phone Service. Established 1887

Permanent Hair Waving

W. A. Bellchambers

Manufacturer of

Wigs and Hair Goods

Manicure, Engagements by Appointment.

1700 EUCLID AVENUE. CLEVELAND, OHIO.

EUCLID SQUARE GARAGE

LARGEST IN THE WORLD
TWO FLOORS

ONE PRICE TO ALL

GARAGE

EAST 13th St. North of EUCLID. CLEVELAND OHIO

LAMPS AND RADIATORS REPAIRED

AUTO LAMP AND RADIATOR CO., 1614 Prospect—Both Phones
CLEVELAND, OHIO

BIG BARGAINS

Offered on slightly used tires at the following low prices while they last:

30x3	$5.00	34x4	10.50
30x3½	7.00	34x4½	13.00
32x3½	8.00	35x4½	13.50
31x4	8.50	36x4½	13.50
32x4	9.00	35x5	15.00
33x4	9.50	36x5	14.90

Just received a big shipment of new tires which we offer at these prices:

Size	Regular Price	Sale Price	Size	Regular Price	Sale Price
28x3	$15.00	$10.00	34x4	$34.35	$21.50
30x3	15.75	9.75	32x4½	45.00	[illegible]
30x3½	26.20	13.00	34x4½	47.95	[illegible]
32x3½	23.90	14.00	35x4½	47.90	[illegible]
31x4	31.35	19.00	36x4½	48.90	[illegible]
32x4	32.10	19.50	35x5	58.95	30.00
33x4	33.46	20.50	36x5	60.65	[illegible]

A full line of Goodrich, Fisk and Firestone tires and tubes. Come in early, as we have only a few of each size, which will not last long. Mail orders promptly filled; 10 per cent deposit on mail orders.

Rosedale Tire & Rubber Co.

6116 EUCLID AVE. ROSEDALE 1639

"THE HOLLAND"

Lunch 11 to 2. 5 to 7 P. M.

Not merely the best foods, but the best prepared. Best service, too.

Second Floor, Chisholm Building, 2051 East Fourth Street, Between Euclid and Prospect Avenue.

COMPARE *the* PRICE *of* GOOD CLOTHES *with the* HIGH COST *of* CHEAP CLOTHING

It costs a merchant just as much to sell you a poor suit of clothes as a good one.

The transportation cost is just as high from the mill to the maker, and from the maker to the merchant's store. The mill overhead and labor cost of weaving poor material may very well be as great as with better goods.

When it comes to cutting and making a cheap suit of clothes the price of the work is out of all proportion to the material.

You may pay less for a poor suit—but you do not get anything like the same value for what you pay.

These are some of the things that create the notoriously high cost of cheap clothing.

* * * *

If the motto that "The Best is the Cheapest" holds good in ordinary times it is doubly true today. Poor clothing is relatively so much higher in price than good clothing that it pays an economical man to buy the best and less of it.

That is why a timid clothing dealer, afraid to meet his customer with the facts, is rendering a poor service. Knowing that costs everywhere are high he turns to a lower standard of merchandise; he eases over the moment of sale, but fails to consider the day of reckoning with his customer.

A man forgets the price he paid, but the clothes are in evidence: clear testimony to quality—or the lack of it.

The House of Kuppenheimer has always maintained its standards. Its chief effort in these times is to produce the best merchandise available and to render service and support to those retail clothing merchants throughout America who share its faith in quality.

Your Kuppenheimer Merchant represents a National clothes-service, both Military *and* Civilian, *of peculiar advantage to you right now while present stocks are intact*

THE HOUSE OF KUPPENHEIMER

Makers of Civilian and Military Clothes

Specialty of Fractional Sizes and the "Foreward" Model, originated by this House

Chicago

Copyright, 1918 The House of Kuppenheimer

The W. B. Davis Company

EUCLID AVENUE

WAR EXPOSITION

Of the United States and Allied Governments

Auspices of the War Savings Stamp Committee

Lake Front—West Third to West Ninth

NOVEMBER 16 to 24

CLEVELAND WILL WITNESS THE GREATEST WAR EXPOSITION THE WORLD HAS EVER KNOWN. AT THIS GREAT EXPOSITION YOU WILL SEE ACTUAL BATTLE SCENES WITH EVERY GRIM DETAIL REPRODUCED.

GREAT MASSES OF KHAKI CLAD SOLDIERS WILL BE SEEN LEAPING FROM THE TRENCHES CHARGING IN THE FACE OF BURSTING SHELLS, RIFLE FIRE AND HAND GRENADES.

YOU WILL SEE BATTERIES OF MACHINE GUNS AND SQUADRONS OF AIRPLANES BATTLING IN THE AIR ABOVE. AND ALL THE PARAPHERNALIA IN TWO GREAT BATTLES EVERY DAY.

ALL THIS WILL BE SEEN AT THE LAKE FRONT WHERE THE GROUNDS ARE NOW BEING LAID OUT. WHOLE TRAINLOADS OF CAPTURED GERMAN GUNS, AND THOUSANDS OF WAR TROPHIES CAPTURED FROM THE HUNS BY OUR OWN BOYS AT THE FRONT AND BY OUR ALLIES.

THIS TREMENDOUS EXPOSITION IS PUT ON HERE BY THE UNITED STATES AND ALLIED GOVERNMENTS. GET YOUR TICKETS NOW AT HALF PRICE. GET AT LEAST TWO OR THREE TICKETS FOR EVERY MEMBER OF THE FAMILY. YOU WON'T BE ABLE TO SEE IT ALL UNLESS YOU GO FIVE OR SIX TIMES. A NEW PROGRAM EACH DAY.

ADVANCE SALE OF TICKETS AT HALF PRICE **25c**

REGULAR ADMISSION AT GATE **50c**

TICKETS ON SALE NOW AT HALF PRICE AT ALL DOWNTOWN STORES. NO SOLICITATIONS ON THE GROUNDS AND NO EXTRA CHARGES.

The Space Contributed by TTE WILLARD STORAGE BATTERY CO., THE H. LEOPOLD FURNITURE CO., THE UNION PAPER AND TWINE CO., THE CUYAHOGA STAMPING & MACHINE CO., THE EUCLID CRANE & HOIST CO.

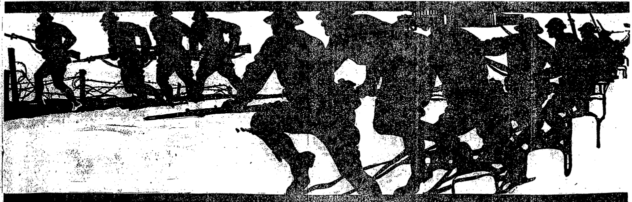

Let Your Dollars Be Patriots!

THIS war is a test of a democratic Government. It is also a trial of democracy as to its fitness to survive. A small group of autocrats within whose hands are the resources of Central Europe are attacking the principle of the right of people to govern themselves. Should the United States and its allies fail in this war there will not remain on earth a people absolutely independent of the dictation of the Teutonic empires, organized for military efficiency and bent on using that efficiency for the purpose of forcing their will upon the world. Let the Teutons triumph and the world will not be a safe place for democracy, and to make it such a safe place, is not only the expressed purpose of the United States in taking up the challenge of the Huns, but also the purpose of the other powers who took up the challenge when Germany sent it forth three years and a half ago, and who for three years and a half have borne the burden of the conflict.

For this reason the PRESENT BUSINESS OF THE UNITED STATES IS WAR—war to exterminate organized unrighteousness and to establish peace among the nations of the world.

The Government has perfected a plan which will enable all of our people without exception, to take a definite part in winning the war.

One of the first great steps called for by the Government is—SAVING. The American people must cease to require all of the pleasant and comfortable luxuries which they consumed before the war, the production of which calls for the energy of millions of men and women. These men and women must devote themselves to the production of the things which are needed to win the war. This is the key to the present situation; it rests in the hands of the average man, woman and child in every state in the Union, by refraining from everything not absolutely necessary to health, and efficiency, to release strong arms for the production of materials of war to support our army and navy.

Idle dollars are SLACKER dollars, but dollars spent for unnecessary articles, the production of which require labor and materials which the government needs to save the lives of our fighting men, are TRAITOR dollars.

Buy War Savings Stamps

at Postoffices, Banks, Trust Companies or Other Authorized Agencies

and

Stamp Out Autocracy

W.S.S.
WAR SAVINGS STAMPS
ISSUED BY THE
UNITED STATES
GOVERNMENT

THIS SPACE CONTRIBUTED BY

THE CLEVELAND MILLING MACHINE CO. THE PARAMOUNT TOOL CO.

FOREIGN FOOD NOTES

High Cost of Living in Bohemia.

If the prices in the United States seem high, consider these of the enemy, where speculation has been allowed to run rampant:

1 egg, 20c.
1 quart milk, 20c.
1 pound curd cheese, 60c.
1 pound butter, $4.50-$5.45.
1 pound rye flour, $4.70.
1 pound wheat flour, $1.45-$1.63.
1 pound fat pork, $4.18-$4.54.
1 pound beef, 72c-90c. (Only obtained in small quantities)
1 pound horseflesh, $1.36-$1.45.
1 pound potatoes, 12c-18c.

For the last few weeks only .55 to 1.10 pound of bread per head was allowed; it was, moreover, scarcely eatable. — Bremer Burger-Zeitung, June 12.

INDIAN MEDICINES

CHIEF MEDICINE MAN

Superior Bldg. Call or write for information. Post Office Box 372, Cleveland, Ohio.

THE CHANDLER & RUDD CO

U. S. Food Adm. Lics. No. G-03292. Bakers' License No. B-05489.

SPECIALS WEEK OF NOVEMBER 11th, 1918

CANNED TOMATO SALE
Solid pack—Red ripe Tomatoes—Special 24c a can—6 for $1.40—$2.75 a dozen.

CANNED CORN SALE
York State Baby Corn—Special 24c a can—6 for $1.40—$2.75 a dozen.

JELLY SALE
Raspberry, Strawberry and Grape—with apple base—7 oz. Tumbler—Special 16c each—6 for 90c—$1.75 a dozen. Regular price 18c.

DOWN TOWN STORE
224-26 Euclid Ave.
WILLSON STORE
6000 Euclid Ave.

The May Co

Ohio's Largest and Best Store

Ask For Eagle Stamps

Attractive Blouses

IN NOVEMBER SALE

Special values, typical of the economies that are characteristic of our large blouse section. Featured are models selected for their practical qualities, as well as their extremely new style, at prices far below their actual worth.

Novelty Frill Blouses

The blouse pictured is an adaptation of a much higher priced style. Fashioned a superior quality crepe de chine in white or flesh. Pleated frill which forms collar, and vestee effect, is finished with Van Dyke poins. Ribbon bows at neck and on cuffs add a smart finish. Special value at $5.75. **$5.75**

New Velveteen Coatees

Practical velveteen coatees, to be worn over silk or lingerie blouses. The style pictured is one of two exclusive models. Grecian style edged with flat silk braid and wide silk girdle at waist. The other style has cutaway front and back effect with flap pocket sides. Extra values at $4.95. **$4.95**

Georgette Costume Blouses

made of extra quality georgette in white, flesh, navy, green, taupe and black. The costume blouse pictured is Hand embroidered and beaded on front; vestee and deep collar and cuffs of contrasting color georgette. Unusual values indeed at $7.50. **$7.50**

Blouse Dept.—Second floor

New Holiday Aprons

CHOOSE NOW FROM COMPLETE STOCKS

Fancy White Aprons for Christmas Giving

A wonderful display in round, diamond or square shapes. Novel band styles or with wide shoulder straps, princess panels and new shaped bibs. Materials include plain lawn, dotted, barred and fancy striped materials. Trimmed with lace insertions and edges, embroidery ruffles and ribbon bows—some have large double pockets for sewing or knitting. A dainty, useful gift that every woman will appreciate. Prices range from

50c, 79c, $1.00 up to $1.98

Smart Dress Aprons Like Picture. Extra Special Values at

Twenty-five new styles, made of extra quality percale in a variety of patterns. Attractive checks and stripes, light and dark figures, polka dots and large plaids. Novel collars and pockets, wide belts, some have elastic at waist. **$1.95**

Billie Burke Model illustrated is made of large Cameron plaids, trimmed with plain color and white pipings; special value at........ **$1.95**

House Garments —Second floor

Underwear For Women

Exceptional Values in Knit Garments

Why not prepare for the colder weather and get your supply of underwear now when it can be bought at a big saving to you? You will be assured of good, dependable, durable qualities—materials in any weight that you desire and at prices that will appeal to every economical woman.

Special lot of Women's fine ribbed wool union suits, high neck and long sleeves, Dutch neck and elbow sleeves, low neck and no sleeves, priced at $2.75.

Fall weight fine ribbed fleece lined cotton union suits, high or low neck, long, short or no sleeves, priced $1.25.

Fleece lined corset covers in fine ribbed material, high neck and long sleeves, priced at 89c.

Women's mercerized cotton bloomers in pink, black or white, priced at 89c.

CHILDREN'S UNDERWEAR

Children's fine ribbed fleece lined union suits, sizes 2 to 12 years, priced at 89c.

Boy's fine quality ribbed cotton fleece union suits, all sizes, priced at $1.25

Knit Underwear Second floor

Cort Boots For Women

ALL GENUINE SHOEMAKER MADE

For years the Thomas Cort line has held an enviable position in the shoe trade, as the tonly line of strictly bench made shoes for women.

Main floor

Thos. Cort Shoes, chestnut brown kid with brown buck top; lace model with full Louis heels.

Thos. Cort Shoes, black domino calf vamp with gray buck top; button style with military heels.

Thos. Cort Shoes, fine black calf dress boot with plain toe; lace style with full Louis heels.

Priced at $16 per pair

Main floor

Thos. Cort Street Boot of tan calf with military heel; smart custom effects at **$15**

Laird Schober & Co. Dress Boot, fieldmouse gray kid with worumbo cloth top; all sizes at **$15**

Women's Gray Kid Boots, 9 inches high, lace model with welt soles and military heels—also dress model with full Louis heels. Four different styles. Priced, pair........ **$8**

MAYNARD PAGE, IN BIG OFFENSIVE, SAYS THE EXPERIENCE IS GREATEST OF HIS LIFE

Finds Germans in Concrete Dugouts, Fitted Up With Stores and Electric Lights.—Meets Willoughby Boys

On Active Service with the American Expeditionary Force, Oct. 7, 1918.

Dear Mother and Home Folks:

I haven't written for about two or three weeks, but this is the first time I have had a chance in that time. This is the first rest I have had in a long time. We just returned from a big drive. It was the least of our thoughts that we would be ordered in so soon. All of a sudden we were moved out and head of a big offensive. It was the greatest experience of my life. I wouldn't have missed it for the world, even though it was hard. You can get a good idea how we were rushed when our faces were not washed for the first four or five days after we started. We followed the infantry "over the top" early in the morning after the barrage had moved forward. As we went we repaired roads, in some places made one. Over No Man's Land there were no roads at all. After going back farther, though, the roads were better but needed continual repairing. This was our work, keeping up the roads, and it was some job. The whole success of a drive hinges back on the roads for the artillery, and supplies have to be brought up. We went far enough into enemy territory to make a good hike when we came back. I don't know how many miles it was, I am sure.

I could have picked up many German souvnirs, such as helmets, belts, etc., but decided I had enough to carry. I brought back enough remembrances to last me the rest of my life without a lot of junk. The Germans had everything fixed up back of the lines as if they thought they would always stay there. They lived in fine dugouts, built for the most part out of concrete, reinforced with iron, fitted out with stoves and electric lights.

All the country we took is worthless. It is just as it was when first taken back in 1915. Can you imagine mile after mile of gently rolling country, just one network of trenches, shell-holes, dugouts, overgrown with weeds, with here and there an old stub of a tree standing up as a landmark? I never imagined there could be such a place in the world. The villages are just piles of stones and not even that in some places, for the stones have been used on the roads.

Clarence Tyte has gone to the dentist and I told him to make a date with the dentist for me. I need a lot of work done, as eating hardtack is very hard on the teeth. I have seen all the boys I know in the 145th, Carl Roberts, Harry Ohm and the rest.

We have heard rumors of peace with the central powers, but I do not think it will come this fall.

Will close sending love to all.

CORP. MAYNARD PAGE,
Co. F, 112th Regiment.

A GRENADE TESTER

An exhaustive test of grenades, says Rudolf C. Lang, in The American Machinist (New York), must be made before adopting any specific type, and even after one has been passed on it is tried from time to time to insure a uniform product. He goes on:

"The usual procedure in testing these grenades is first for penetration; secondly for distribution of fragments and last, if both the former warrant further investigation, the jolt test.

"A steel chamber, approximately 10 feet square, 15 feet high, with wall 12 inches thick and a square opening on top used as a vent for the gases that have been developed, is employed. A narrow door opening from a short passage way leading from the chamber completes the entire structure which is anchored on a heavy reinforced concrete foundation; covering the entire interior is a layer of heavy coarse wood, over which are placed large sheets of paper. These sheets are renewed after each test as the following will explain. The reason for all these is to ascertain the true fraction, both as to the number of pieces or slugs, as well as their scattering effect. The penetration is then clearly seen in the wooden lining which also prevents the pieces or slugs from rebounding through the paper on which the scattering effect is clearly shown. When the grenades have thus far proved satisfactory they are submitted to a jolt test, which is nothing more than putting a few of them in a box to which is fastened at one end a long pole. The examiner then places himself behind a barricade and grasps the other end of the pole, which passes through a small aperture in the barricade. He then shakes the box vigorously, subjecting the grenades to a severe jolting not only against the wood, but also against one another. When he has shaken them in this manner about a dozen times they are then passed as safe for delivery

YANKEE TRUCK DRIVER "BUSTS" A PRUSSIAN OFFICER

A Yankee truck-driver and a Prussian officer clashed back of the Chateau-Thierry front, as runs the authentic report of a returned American officer, and when the clash was over the Yankee truck-driver had found a way to remove from the Prussian officer the arrogance for which all Prussian officers are justly famous.

The tale was relayed from the front to Camp Dix, N. J., and thence to the New York Sun, which repeats it thus:

After depositing supplies and ammunition at the front, the big army trucks were filled with German prisoners who were to be taken to the rear. A German captain, member of a famous Prussian regiment, was among the detail of prisoners assigned to ride in the truck of which this particular driver had charge. The Boches had filled the body of the car when the driver noticed that the captain had not joined them.

"Climb in there!" he ordered.

"Look at my uniform! Don't you recognize that I'm a captain? You don't expect me to ride with them?" he said in perfect English, indicating his erstwhile soldiers, as if they were so many caged dogs. Then he demanded a place on the driver's seat where there were already two slightly wounded American soldiers waiting to get back to dressing-stations.

"Nothing doing! I'm particular about my company! Get in with your gang and be quick about it!" said the Yankee.

"Throw off those American swine and make room for me on that front seat!" ordered the Prussian. "I'm a captain and——"

He got no further. The driver slid a grimy fist into his pocket and whipt out a big penknife, while the other hand shot out, gript the Prussian by the collar, and a powerful arm jerked him from the ground as if he had been a child.

"Captain, eh? Well, we won't let that worry you long! See here!" And as he spoke the hand with the knife deftly clipped the insignia from the officer's shoulders.

"You're busted!" he said. "You're a private now! Get back in the ranks with the rest of them!" And he dropt the sputtering Prussian into the back of the truck among the other prisoners.

ADMINISTRATOR'S NOTICE.

Notice is hereby given that Julia Keibe, of 1235 Addison Road, has been duly appointed and qualified as administratrix of the estate of Paul Leidé, late of Cleveland, Ohio, deceased. 16-O24-N7

ALEXANDER HADDEN,
Probate Judge of Cuyahoga County, O

And now suffragists are picketing the Senate. President Wilson doubtless offers the Senators his heartfelt condolences.

WHAT ABOUT THE FUTURE?

The greatest minds of the business world are positively agreed on certain things. We are now contending with conditions which are without precedent and the future will be different. There is no avoiding this, many standards that have been in vogue for centuries will be no more. The business man must prepare to meet new conditions.

The thing about which now to decide is, what is likely to be his conditions when this war terminates. It will terminate and victoriously for America. You can't simply hold on, you must either go ahead, or sink into oblivion. This country will be here when the war is over, doing business on a bigger scale, hundreds of opportunities will be at hand for those who are in position to take advantage of them.

The man who sits back and rests upon his laurels at the present time will not be in a favorable position. The man who thinks he can let his business go for the period of the war will realize that he has a corpse on his hands when the war ends.

The man who thinks he can hold the good-will of his trade without keeping up the fire of his advertising all thru the contest will learn what a mistake he has made, because people have other things to remember, and new ideas are being thrust upon them every day.

Look about you, watch what is being done, and you will see it is very evident that the greatest business minds have come to the conclusion that this is the time to push their business, and they are pushing their business structure to completion by means of publicity.

To him who advertises now, with a legitimate proposition, the future is assured.—Business Chat.

ADMINISTRATOR'S NOTICE

Notice is hereby given that E. C. Osterland, of 3325 Riverside Avenue has been duly appointed and qualified as administrator de bonis non with the will annexed, of the estate of Jakob Mali, late of Cleveland, Ohio, deceased. 17-O24-N7

ALEXANDER HADDEN,
Probate Judge of Cuyahoga County, O

EXECUTOR'S NOTICE.

Notice is hereby given that John Pagel, of 3171 West 95th Street, has been duly appointed and qualified as Executor of the last will and testament of Mary Pagel, late of Cleveland Ohio, deceased. 18-O24-N7

ALEXANDER HADDEN,
Probate Judge of Cuyahoga County, O.

EXECUTOR'S NOTICE

Notice is hereby given that John H Rusch, of West Park, Ohio, has been duly appointed and qualified as Executor of the last will and testament of Henry Rusch, late of Village of West Park, Ohio, deceased. 19-O24-N7

ALEXANDER HADDEN,
Probate Judge of Cuyahoga County, O

ADMINISTRATOR'S NOTICE

Notice is hereby given that M. G Damladovac, of 1369 East 40th Street has been duly appointed and qualified as administrator of the estate of Nicholas Sirovica, late of Cleveland, Ohio deceased. 20-O24-N7

ALEXANDER HADDEN,
Probate Judge of Cuyahoga County, O

ADMINISTRATOR'S NOTICE

Notice is hereby given that Fannie MacFarlane, of 1607 Elberon Avenue East Cleveland, Ohio, has been duly appointed and qualified as administratrix of the estate of George G. MacFarlane, alias Geo. G. McFarlane, late of East Cleveland, Ohio, deceased

ALEXANDER HADDEN,
Probate Judge of Cuyahoga County, O
14-O24-N7

ADMINISTRATOR'S NOTICE

Notice is hereby given that Emil Dufek, of 3607 East 139th Street, has been duly appointed and qualified as administrator of the estate of Frank Dufek, late of Cleveland, Ohio, deceased. 12-O24-N7

ALEXANDER HADDEN,
Probate Judge of Cuyahoga County, O.

ADMINISTRATOR'S NOTICE.

Notice is hereby given that Geo. Schneider, of 202 Superior Building, has been duly appointed and qualified as administrator of the estate of George Menia, alias Getia Kornit, late of Cleveland, Ohio, deceased.

ALEXANDER HADDEN,
Probate Judge of Cuyahoga County, O.
10-O24-N7

ADMINISTRATOR'S NOTICE

Notice is hereby given that Wm. Rusynyk, of 2540 St. Tichon Street, has been duly appointed and qualified as administrator of the estate of Peter Snitzer, late of Cleveland, Ohio, deceased. 11-O24-N7

ALEXANDER HADDEN,
Probate Judge of Cuyahoga County, O.

LEGAL NOTICE.

Joseph Hoyden, also known as Jozef Hoyden, Anna Hoyden, and Peter Kuczman, all of whose addresses are unknown, will take notice that Annie Graydon, as plaintiff, has filed a petition against them, as defendants, in the Court of Common Pleas of Cuyahoga County, Ohio, praying for foreclosure of a certain mortgage recorded in Vol. 1518, Pages 252-3 of Cuyahoga County, Ohio Mortgage Records, upon the following described real estate, to wit:—

Situated in the City of Cleveland, County of Cuyahoga and State of Ohio, and known as being part of original Brooklyn Township lot No. 75, now in said city, and bounded and described as follows: Beginning at a point in the southerly line of land conveyed to Minna Altenbernd, by deed dated April 23, 1906, and recorded in Volume 997, page 98 of Cuyahoga County Records, 400.29 feet easterly from the easterly line of Valley Road; thence northerly parallel with the easterly line of land so conveyed to said Minna Altenbernd, 80 feet to a point in the southerly line of a proposed street 40 feet wide to be called Galion Avenue S. W., at a point 397.92 feet easterly from the easterly line of Valley Road; thence easterly parallel with the southerly line of land so conveyed to said Minna Altenbernd and along the southerly line of said Galion Avenue S. W., proposed 37 feet; thence southerly parallel with the easterly line of land so conveyed to said Minna Altenbernd, 80 feet to the southerly line thereof; thence westerly along said southerly line 37 feet to the place of beginning, and being further known as sublot No. 18 in Carl Altenbernd's proposed subdivision of a part of original Brooklyn Township lot No. 75.

Said petition is No. 166125 and the above named defendants are required to answer the same on or before November 16th, 1918. S26-O31

HERBERT J. COATES, Atty. for Plff.

Bennie Paschal, residence unknown, will take notice that Margaret Paschal, a minor, by William Rancher, her father and next friend, filed a petition against him in the Court of Common Pleas of Cuyahoga County, Ohio, praying for the annulment of the marriage contract between them, that said marriage be declared void, that she be permitted to resume her former name and relief on the ground that the said Margaret Paschal was at the time of her marriage a minor and is still a minor. Said petition is No. 166194 and the said Bennie Paschal is required to answer the same on or before November 23, 1918.

H. J. HOLLANDER, Atty. for Plff.
O3-N7

EXECUTOR'S NOTICE.

Notice is hereby given that Nellie M. Foote, of R. F. D. No. 3, Brooklyn Station, has been duly appointed and qualified as Executrix of the last will and testament of Louis A. Brainerd, late of Brooklyn Heights Village, Ohio, deceased. 23-O24-N7

ALEXANDER HADDEN,
Probate Judge of Cuyahoga County, O.

DINNER 25c
at the HAWLEY House
Cor. St. Clair and W. 3rd St
V. C. HELLER, Prop.

Remember
FAIRCHILDS FLOUR
NONE BETTER IN ALL THE WORLD
QUALITY

BREAD FLOUR FOR BREAD.
VELVET FLOUR FOR PASTRY.
BEST FLOUR FOR BOTH.

Wear a Bond Overcoat This Winter

—and be comfortably dressed, in the latest New York style. Every garment sold with a positive guarantee of satisfaction.

Bond's Clothes

$20 $25
$30 $35

Direct from our own big New York factory, to you, the wearer—at a real saving of $5 to $10. Selling DIRECT means selling FOR LESS.

BOND'S
643 EUCLID
Republic Building

New York
Cleveland
Detroit
Akron
Toledo

Pittsburgh
Youngstown
Louisville
Columbus
Cincinnati

CEICO

Electrical Christmas Gifts

are thoroughly in keeping with the spirit of a war time Christmas. Their usefulness and serviceability make them especially appropriate this year when patriotism demands practical giving. Electrical Shops are now displaying a comprehensive assortment of Electrical things appropriate for Christmas gifts. The variety is so great that you can easily find suitable selections for your family and friends.

The Illuminating Co.
ILLUMINATING BUILDING
Public Square

A HOME OF YOUR OWN

You want one, of course. Don't "put it off." Make a start. Select your lot, the first requisite, NOW.

WILLOUGHBY-EUCLID AVE. SUBDIVISION
Big Lots—80x200, $740 up.

Water, sewers, sidewalks, shade trees, tennis courts, electric lights, and paving. Restricted to single homes. Very easy terms. Salesmen on the property Saturday afternoons and Sundays.

THE McNUTT-McCALL COMPANY
220 Hickox Bldg, Euclid & E. 9th St.
Main 6530 CLEVELAND Cent 1580-W

William Koebler, Pres. and Treas
Julius Koebler, Vice Pres.
Chas. J. Bennett, Sec'y.
Phones: Bell Rosedale 207
Cuy. Cent. 59.

The J. & W. Koebler Company
Funeral Directors
Auto Invalid Carriage Service
Office and Parlors, 2340 East 55th St., near Central, Cleveland, O.
Rosedale 3424-J Central 2737-W
Rosedale 473 Central 260

TABOR QUALITY ICE CREAMS

You have read about our new factory—the largest and best equipped ice cream factory in the country.

We invite you to visit it and see under what splendid sanitary conditions the excellent Tabor Quality ice creams are made.

THE TABOR ICE CREAM CO.
Payne Ave. at E. 35th St.
Not Connected With Any Other Ice Cream Co.

The Ohio Auto Livery Co.
2048 East 55th St.
Near Euclid Avenue
Touring Cars and Limousines for Wedding and for all occasions
Day and Night Service Cleveland, O.

GEO. W. MILLER
Optometrist
921 Huron Road
Just East of 9th Street
Eyes Examined. Glasses Fitted
Satisfaction Guaranteed

GRO-WELL PLANT FOOD
Good for all plants.
For sale at all Grocers.
25c PER CAN

If your grocer does not have same get direct from BRAMLEY & SON, 1181 E. 71st St., Cleveland, O.

Don't talk about work. Begin it and as you go in its accomplishment half the problems at the start will solve themselves.—General Goethals.

Teach Your Child the Habit of Saving

—and you will be doing more for his future than the largest legacy could possibly do.

THE SUPERIOR SAVINGS & TRUST CO.
Superior Ave. Cor. W. Sixth St.

AND THE STAR SPANGLED BANNER IN TRIUMPH DOTH WAVE
O'ER THE LAND OF THE FREE AND THE HOME OF THE BRAVE!

This Paper is Devoted to the Best Interests of Lake County

The Willoughby Republican

Hurrah for the U. S. A. and the Allies

TWENTY-SIXTH YEAR—NO. 36 WILLOUGHBY, O., NOVEMBER 15, 1918. ONE DOLLAR AND TWENTY-FIVE CENTS A YEAR IN ADVANCE

In Memory of the Willoughby Boys Who Have Made the Supreme Sacrifice for the Great Cause

Nicholas Rose
Paul Setter
Harold Bernard Godfrey
Capt. Harold Palmer, killed in action October 3rd, 1918.

LITTLE INCIDENTS THAT SHOWED THE SPIRIT OF THE BIG DAY IN WILLOUGHBY

One of the most enthusiastic marchers in the parade was Mrs. T. H. Burr. Mrs. Burr's father served as a surgeon in the 103rd regiment, in the Civil War, and she has a portion of the silk flag which they carried all through the war. Mrs. Burr was an enthusiastic worker when the boys went out in '61. They didn't have any surgical dressings or absorbent cotton in those days. They had no organized Red Cross. But the girls worked just the same. They scraped lint, for one thing, using old table linen or old sheeting to get the lint. They rolled bandages, too. Victory Day recalled many of these reminiscences to Mrs. Burr's mind.

* * *

George Gilmore hod his truck loaded with "kaiser hunters." They had caught the kaiser, too, and had him suspended from a gallows.

* * *

Another auto truck dashed through town with the kaiser dragging behind.

* * *

Mrs. A. K. Carrel had made a German flag—she said she couldn't buy one—and dragged it through the dust the entire distance of the parade.

George F. Manville had the kaiser in his hearse and rode him all through the parade. He said it was the first funeral he had ever conducted where they laughed at the corpse.

* * *

A. B. Frost had a German flag in his drug store. Everybody wiped their feet on it.

* * *

The Victory Bell hung up in front of the Hiawatha Theater by Jas. A. McMahon, was rung so long and vigorously that the girl in 'Central sent word over to stop the bell—they could not hear the calls. Word was sent back to close the exchange up—and the bell continued to be rung until it was finally cracked by some enthusiastic ringer. We think it was L. R. Adams.

* * *

Little "Billy" Morgan was on hand early with his drum, waiting, he said, for the rest of the band.

* * *

Jas. Moloney was everywhere, it seemed, doing just the little things that were so needed.

* * *

Geo. Rockafellow started thing rolling early in the morning for a bonfire at night. E. P. Walsh soon had his team and men hauling boxes and wood and a mammoth pile soon appeared for the fire.

* * *

One old gray-haired woman came along astride the hood of an auto, beating for all she was worth on an old wash boiler.

* * *

No one alive now will ever see such an historic day again. It was the DAY OF DAYS.

WHY NOT

DEPOSIT YOUR MONEY WHERE YOU RECEIVE FROM TWENTY-FIVE TO THIRTY-SEVEN PER CENT MORE INCOME.

5 per cent paid on Straight Deposits.

5 1-2 per cent paid on our Monthly Payment CERTIFICATES OF DEPOSIT.

We take the risk and divide the Profits with our Depositors.

28 YEARS OF SUCCESS

Paid-up Capital $31,500.00
Surplus $10,613.26

MONEY TO LOAN ON REAL ESTATE

The Old Reliable
THE
CITIZENS LOAN & BUILDING CO.
Painesville, Ohio.
Next door east of C. P. & E. Waiting Room.
S. LOW, Agent, Willoughby, Ohio.

Let Victrolas Sing Your Victory Songs

Number 4A Victrola $22.50
Number 6A Victrola $32.50
Records .... 85c to $3.00

Many of the popular records of the past months are now in stock. Come in and hear them.

Make your selection of Victrolas and Edison Diamond Disc Re-Creation for Christmas now. A small payment will assure you of a machine when you want it.

Wilsons of Willoughby

DO YOUR XMAS SHOPPING EARLY

HOW LAKE COUNTY HAS HELPED

Lake county contributed:
$28,000 for the first "Y" drive.
$42,000 for the first Red Cross drive.
$9,000 for K. of C.
$1,500 for Salvation Army.
Liberty Loans.
First—$635,000.
Second—$1,140,830.
Third—$863,000.
Fourth—$1,602,150.

Subscribed $214,000 to the War Chest, $30,000 of which was given to the Red Cross, and $60,000 of which has just been voted for the present war work drive.

S. D. SHANKLAND SPEAKS IN ASHTABULA PEACE DAY

Filling an engagement of long standing, S. D. Shankland spoke at the Ashtabula Chamber of Commerce Monday noon. It proved to be their Peace Day celebration, and Mr. Shankland was thus greatly missed from the Willoughby activities.

FIRST NUMBER OF LYCEUM COURSE HIGHLY PRAISED

The Willoughby Lyceum course opened Wednesday night. The Cheney Concert Company, the opening attraction, were an unqualified success. Everyone praised the entertainers and felt that the prospect of hearing such splendid offerings for the balance of the course, at the very nominal price paid for tickets, was an unprecedented bargain. Mr. Cheney, his two sisters and Miss Shinn comprised the company appearing Wednesday night. Miss Shinn gave the recitations, whistled and was greatly enjoyed... Violins, bass viol, mandolins, ukuleles and White House chimes were all brought into play by the company. The next concert will be given by the Fisher-Shipp Company Friday, November 22nd. All excess proceeds go to the benefit of the Red Cross. Every one of these splendid entertainers should be greeted by a full house.

HOME OCCUPIED BY PROF. OTIS IS SOLD

The Otis family are looking for a new residence. Their house on River street has been sold, and they will have to vacate very soon. M. D. Wellman is the buyer, purchasing it of the owner, Mr. Frank Fuller, of the Lake County Draft Board. W. C. Collister conducted the sale.

RECENT BIRTHS

Born, to Mrs. Newell Rockafellow, Sunday, November 10th, a daughter, Inez Laura.

* * *

Born to Mrs. Ray Pickard, Victory Monday, a son, Dennis Clair.

* * *

Born, to Mrs. Hoover, of Erie street November 10th, a daughter.

* * *

Born, to Mrs. William Troop, November 10th, a son. Mr. Troop is the manager at the Belle Vernon farm.

PROSPECT STREET HOME SOLD

The home of Mrs. Lavina Hayden on Prospect street has been sold to L. A. Holeman, of the Grasselli Chemical Co. W. C. Collister conducted the sale.

OPENING OF SCHOOLS NOW SCHEDULED FOR MONDAY NEXT

The schools did not open Wednesday, as anticipated. It is now expected, however, that they will open Monday next, November 18th, according to report by Prof. E. M. Otis, Tuesday evening.

TEACHERS FOR OVERSEAS SERVICE TO BE APPOINTED

S. D. Shankland is a member of the commission appointed in the State of Ohio, by the Overseas Educational Committee, to select and secure leaves of absence for the teachers necessary to fill Ohio's quota for the overseas educational campaign. Ohio's quota is 150 to 160 teachers. The commission will meet in Columbus Friday of this week.

M. J. RENTSCHLER TO ADDRESS MEN'S LEAGUE

M. J. Rentschler will be the speaker Friday evening when the mens' club of Grace Church will have their opening gathering.

Mr. Rentschler's subject will be "Various Bacteria and Their Relations to Practical Life." Everyone who has heard Mr. Rentschler speak know that they may anticipate a delightful and instructive evening.

TOLEDO READER WANTS EVERY NUMBER

Dear Republican:

Please find $1.25 enclosed, to renew my subscription. Do not let me lose a single copy, for it is like a visit to Willoughby every week.

L. T. ROBERTS, Toledo, Ohio.

WILLOUGHBY CELEBRATES THE VICTORY OF RIGHT OVER MIGHT IN COMMON WITH ALL OTHER AMERICAN CITIZENS, PEACE DAY

Willoughby started the Victory Peace Day celebration at 6:30 Monday. Whistles blew and bells rang and everybody knew that the great day had come. We had licked the kaiser, and we had also licked:

Deutschland Uber Alles.
My invincible armies.
I shall stand no nonsense from the United States.
Our place in the sun.
The work laid out by my illustrious ancestors.
A strong German peace.
My mailed fist.

And a few other things, so Willoughby celebrated. The Standard Tire & Rubber Co., American Clay the firemen and everyone else who could get started were in the early parade. Every time they went 'round the parade grew in numbers and length. Breakfasts were delayed, as everyone rushed to put out flags and greet the marchers and trucks and automobiles each time around. On Erie street signs "Store Closed, We've Got to Bury the Kaiser," greeted all comers.

VICTORY PARADE, ORGANIZED ON TWO HOURS' NOTICE, LARGEST EVER GIVEN IN WILLOUGHBY

The Victory parade in Willoughby occurred at 1:30 Monday. Only two hours notice was given, but the demonstration was one of the best ever given here. The Red Cross and the War Mothers made a splendid showing, possibly forty of each being in line. The fraternal orders, the plants, the bands, the Willoughby Drum Corps, the G. A. R., W. R. C. and every organization and individual who could possibly participate, helped to make the affair the splendid success it was.

CAPT. J. S. ELLEN ADDRESSES GATHERING

At the conclusion of the parade all marched into the park, the band in the grand-stand, and patriotic and popular songs were sung. James McMahon, who acted as marshal of the day, conducted the singing. "Sing as you never sang before," he said. And they did. And they waved flags and hurrahed, and then sang and hurrahed some more. Mr. McMahon presented Capt. J. S. Ellen, of the G. A. R., to say a few words. He was greeted with rousing cheers and more flag waving. "We have passed through six wars," he said, "and we are always victorious because they have been wars waged for the rights of humanity." He did not forget to refer also to the boys who have given their lives in the great cause and to their relatives and friends who have their loss to bear.

* * *

The Ben Hur Soldiers.

The boys at the Ben Hur post, in whom Willoughby takes much pride and interest, were not permitted to participate in any public demonstration.

* * *

Uncle Sam was much in evidence in Willoughby's parade, this part being ably taken by Samuel Bain.

G. A. R. MEN, VETERANS OF THE CIVIL WAR, HONORED AT GATHERING

There are no more fiery patriots to be found anywhere than the old soldiers who fought through the Civil War.

Willoughby is fortunate in having several of these. They participated in the parade Monday. A truck was provided for those who wished to ride, and this accommodated Thos. Frissell, D. Burnett, A. Huff, M. Dickey, H. Gray and Smith Eddy.

Moses Cleveland, who recently celebrated his 96th birthday; Ezra Beebe, Chas. Baldwin, who carried the flag, and Oscar F. Bryant walked, following the K. of P. Ezra Beebe had charge of the G. A. R. portion. Oscar Bryant is a member of Memorial Post 141, Cleveland, of which the Rev. C. H. Martindale is commander. Capt. Ellen marched with the K. of P. James McMahon had three rousing cheers given for the old soldiers at the opening of the ceremonies in the park.

HERE IS THE WAR SAVINGS SALES FOR VARIOUS COMMUNITIES

Willoughby Makes Great Showing

Here is the postoffice net sales in the county of War Savings Stamps of the various communities:

Fairport Harbor	$ 5,506.72
Grand River	832.05
Madison	35,358.64
Mentor	10,125.38
North Madison	917.60
Perry	11,864.50
Unionville	1,695.59
West Mentor	4,079.30
Wickliffe	12,849.81
Painesville	138,571.11
Total	$221,800.70
Willoughby	76,896.10
Grand total	$298,696.80

Dec. 3, 1917, to Oct. 31, 1918.

STANDARD OIL COMPANY TO OPEN SERVICE STATION IN WILLOUGHBY

A new service station is being erected by the Standard Oil Co. on the property of Dr. Moore, at the corner of Glenn avenue and Erie streets. It is reported that girls will operate the station, and supply automobile drivers with gasoline and oil.

S. S. WILSON ATTENDS NEW YORK GATHERING OF WORLD FEDERATION OF CLUBS

S. S. Wilson, president of the Cleveland Ad Club and vice president of the Associated World Federation, attended a meeting of the board of directors of the latter organization in New York this week. Delegates from Canada, New Orleans and various other points were present. Mrs. Wilson accompanied Mr. Wilson to New York.

VICTORY

The Kaiser Has Gone to H—olland

LET'S CELEBRATE!

WAR IS OVER—
OHIO DRY—

BIG MASS MEETING

HIGH SCHOOL AUDITORIUM

SUNDAY NIGHT

AT 7:30 O'CLOCK

JOHN S. RUTLEDGE,
The Irish Orator

COMMUNITY SINGING—
SPECIAL MUSIC

Here Are the Willoughby and Nearby Boys Who Have Served In the Great War and Whom Everybody Thought of Victory Day

Chester Armstrong
Harry Barnhisel
Al Bauman
Ray Beebe
William Billson
John Broderick
Al Brown
Jesse Buckman
Gordon Butler
Ted Butler
George Falstreau
James Brown
Harvey Burgess
Harry Carrel
Charles Carrel
Joseph Chalmers
Raymond Cowles
Harold Daniels
Willard Daniels
Harry Dillinger
Shirley Dunlap
Lee Roy Dayton
Ben Daniels
Stewart Elwell
Stanton Fairley
Harold Falstrean
Marion Brewer
George Federius
Alton Fletcher
Wm. E. Furlong
Wade Gillette
Joseph Ginnelly
Wheeler Glenn
Curtis Gould
Earl Granger
Frank Gray
Harold Gray
Frank Hanlon
Henry Hubbell
Geo. C. Hughes
Edward Kabbatt
Maurice Keating
William Kennedy
Floyd Lilley
Earl J. Floyd
Frank Logan
Elon Lyons
John Marble
Robert Martindale
Roy Mead
Mike Menn
Tom Milligan
Harry Myers
John A. McCalligan
Dr. McCollister
Tom McGee
George Nelson
Harold Neumann
Ferdinand Naw
Harry Ohm
Maynard Page
Glenn Peck
Harold Palmer, Killed in action
Gordon Pierce
John Polly
Chas. Post Richards
Carl Roberts
Howell Rockafellow
Nick Rose (deceased)
John Rutland
Kenneth Richmond
John Ryan
Henry Scarsbrook
Leo Scaglione
Harold Shaw
Harland Sherman
Carl Slee
Roy Slee
Robert Smart
Samuel Smart
Ward Smith
John Spindle
Edward Setters (deceased)
George Talbot
Paul Talbot
Earl H. Tarbell
Clarence Tyte
Lee Van Luven
Paul Walker
Wm. Walker
Gordon Webster
Paul Weichel
Lawrence Wells
Philip Wells
Verne Wilbur
Albert Wicker
Wade Wicker
Capt. Dan Flickinger
Harrison Uhl
~~Ben Daniels~~
Frank Kabbott
James Kitchen
Harold Warner
Eli Barnes
Norris Barnes
Lieut. George Van Gorder
Robt. Burnham
Stewart Armington
Everett Armington
Harold Abbott
Llewelyn Barber
Ben Daniels
Tom Seely

NOTICE.

It is probable that the list of names of our soldier boys as here given is not complete. Will anyone who knows of a name omitted kindly advise us that it may be published, and the honor list include all boys who have served from Willoughby or nearby points.

HOW NEW YORK CELEBRATED THE FIRST UNOFFICIAL NEWS OF PEACE

By Donald Bell

The Phi Gamma Delta Club,
34 West Forty-Fourth Street,
New York, Nov. 7, 1918.

Dear Mother:

This has been some frivolous day in N. Y. At one o'clock the United Press papers came out saying that peace had been declared. That was enough. Everyone went crazy, and in spite of numerous reports from Washington and Paris to the contrary, the United Press sticks to its peace, and the public to the United Press.

A 1 o'clock every window in town was thrown open and waste paper baskets, boxes of labels, old letters, newspapers, night shirts, etc., began to descend on the heads of passing pedestrians. Fifth avenue, Madison and Fourth avenue were clouds of paper for hours, and the streets tonight are covered.

I had classes all afternoon and heard lectures by famous British, French and Italian soldiers, who are visiting here.

At 7 o'clock I crawled into my room to get away from the noise, but was driven out by 11.

The streets tonight are a sight. The demon of alcohol has materially strengthened the delirium of joy and anything goes.

French and Italian sailors are marching in herds up and down the streets with women and children hanging on their necks and coattails, the women confining their activities to the necks, as a rule, and the children to the remaining protuberances.

On one corner a drunken sailor mounted on a box harangued the no less drunken multitude, to the great delight of all concerned. An old beggar woman with a hurdy-gurdy or whatever they are, was grinding away at 40th street. When three gray haired men in evening clothes appeared from no place in particular one grabbed the machine and started bowling it down the street, with a second walking beside it grinding out "Over There, Over There," and the third brought up the rear with the old lady on his arm. All very calmly done and all three bowing and tipping their hats as the public cheered.

Traffic is blocked at important corners, and self-appointed policemen try to keep the wheels turning. When one crowd gives up another takes its place and traffic stands still, as usual.

Earlier in the evening the East Side was demonstrating wonderfully with improvised bands, marching in and out of saloons, led by a wild-eyed patriot, carrying innumerable flags. But tonight was a delusion. The lower element of society has either gone to bed or is peacefully reclining on the curb emitting fumes of bad wine and worse whiskey.

Enormous war maps, which have been carefully changed from day to day have been revised to suit the multitude. The allied lines is now somewhere in Sweden. Berlin is labeled the Bronx, and Boston, Chicago, Washington, Brooklyn, etc., are scattered throughout Germany.

One drunk was stopping everyone in uniform with "I want to shake your hand," and another who had long since lost his partner was walking down the sidewalk, telling of the great joke on the kaiser to the thin air next to him, entirely oblivious of his own loss.

One of the favorite pastimes seems to be for a real drunk to get between two semi-drunks, stiffen out his legs and be skidded down the sidewalk, howling and shrieking.

Little insignificant pups eagerly solicit a fight and it is stoutly maintained on all sides that the old United States can lick the whole —— world, and if you don't believe it, demonstrations are offered forthwith.

What a world! What a world! I suppose peace is close, very close, even if not an actuality, but if it isn't it has been and still is being celebrated in a style never to be forgotten.

Well, I must get to my little straw pile. I have several things I want to take up with you, but I'll write later.

My love to all. DON.

WILLOUGHBY TIRE SHOP TAKES OVER ADDITIONAL QUARTERS

Clarence Pierce, proprietor of the Willoughby Tire Shop, has added an additional salesroom, taking over the vacant room adjacent to his present quarters. He is putting in an extensive stock of tires and will be prepared to meet all demands on call. Energy and enterprise are doing much to make this tire shop well known to automobile drivers, not only at home, but all who pass along the main line.

An advertisement in The Republican enables you to talk to 1200 people or more. Have you any other salesman who could reach that many buyers per week?

HERE'S A PLEASANT LINE FROM CANADA

Dear Republican:

Enclosed find postal money order for $1.25, renewing my subscription to the Willoughby Republican. I think the paper has improved wonderfully since two years ago, when I first subscribed for it. After I read my paper I send it on to my brother in France. He enjoys it as much as I do. Wishing you all success, I am yours, respectfully,

MRS. BERT THRALL,
Toronto, Can.

O. E. S. TO HAVE MEETING

The local O. E. S. will resume their meetings next week, opening Monday evening, November 18th.

THE WILLOUGHBY REPUBLICAN
For a Great and Greater Willoughby.
E. D. BRYANT, Editor   B. BRYANT, Business Mgr.
Subscription Price, 1.25 per year.
Outside of Lake County........$1.50 Six months, any place.......... 75
3 months........................ 50c
Office—West Spaulding St. Telephone 125-K.
Residence, 48 Euclid Ave., Willoughby, Junction Stop 40
Residence Phone 63.
This newspaper is published every Friday by The Times Publishing Co., an Ohio corporation. Republican in politics and devoted to the best interests of Willoughby and Lake County.
Entered at Willoughby, Ohio, Postoffice as second-class Matter

-:- LATE COURT HOUSE NEWS -:-

Real Estate Transfres.

Mentor Twp.—

Nancy E. Smith to Solomon G. and Jessie G. Sawtelle, 16.96 acres, $1.

Painesville City—

M. C. and Anna H. Mighton to Virgil C. and Lucena Armesy, .095 acre, $10.

Willoughby Village—

Joseph B. and Katherine C. A. Chesbro, to Virginia A. Billings, 1-4 acre, $10.

Alfred L. Gaffney to Julia A. Gaffney, lot 17 Beidler & Blish survey, $1.

Wickliffe Village—

Charles A. and Luella Bishop Ashcraft to Louis Marx, 1-2 acre, $500.

Painesville City—

Minnie A. Hudson and Clarence W Hudson to August W. Spaller, lot 9 Bissell survey, $10.

Leroy—

Wm. E. and Kate A. Berger to Joseph Smolinski, 112 1-2 acres, $10.

Nclaw, Wladeplawa, Stanislaw and Marganna Powierski to Adam Tanski and Ludwik Lojewski, 49.96 acres, $10.

Madison Twp.—

Minnie B. and J. A. Sutton to Oscar L. and Evalyn Schober, 32 acres, $4,500.

Painesville Twp.—

Wealthy D. Gray to Harry L. and Alice A. McClellan, lot 253 add. to Hardy plat allotment, $10.

Wealthy D. Gray to Julius B. Wheatley, lot 252, add. to Hardy plat allotment, $10.

Kirtland Twp.—

Bessie M. Millikan to William H and Hattie M. Phillips, 7.662-3 acres, $10.

Willoughby Twp.—

Pietro, Irene, Micheli and Tillie Gallitto to Beatrice Chicofaco, 3-4 acre, $10.

* * *

Court of Common Pleas.
New Cases

Charles A. Otis, W. A. Otis, M. C. Harvey, George W. York, Edward Bowen, Frank L. Griffith, Cyrus S. Eaton, Richard Inglis and Raymond Sargent, co-partners, doing business under the firm name and style of Otis & Co. vs. Grant H. Miller, and the Interlake Steamship Co. Action for money only and equitable relief. Hoyt, Dunstin, Kelley, McKeehan & Andrews and Harry E. Hammar, attorneys for plaintiff.

Frank Kubic vs. Ignatz Pawlowski et al. Action for partition and relief. Henry Du Lawrence, attorney for plaintiff.

J. M. Poulton vs. the Lake Shore Gas Co., a corporation, Mentor, O., and the Lake Shore Chemical Co., a corporation, Mentor, O. Action for money, appointment of receiver and equitable relief. Wm. W. Rosenzweig, attorney for plaintiff.

* * *

Probate Court
Marriage Licenses.

T. W. Brunson, 36, Willoughby; Lucile C. Sarr, 23, Willoughby.

Aubrey R. Craig, 23, W. Mentor; Myrtie M. Winter, 22, Painesville.

Ira Oliver Hughes, 20, Cumberland, Md.; Irene Vera Fleming, 16, Painesville. Consent of parents of minors given.

Steve Vegso, 24, Dukane, Pa.; Clara Rakoczi, 18, Fairport, O. Consent of father of minor given.

Fred H. Mallory, 36, Gary, Ind.; Ada B. Kalb, 36, Mentor, O.

Henry A. Shedron, 35, Leroy O.; Maude H. Beardsley, 33, Leroy, O.

Matti Lepisto, 58, Fairport; Susanna Wallenberg, 57, Fairport.

Andrew Peterson, Jr., 37, Perry; Maud H. Mansell, 28, Painesville.

Homer Francis Pollock, 24, Painesville; Daisy Bell Towne, 17, Mentor. Consent of father of minor given.

R. D. QUINN MAKES INTERESTING SALE

R. D Quinn completed an interesting sale Wednesday. It consisted of a complete outfit, cement mixer, 50 compound pans, etc., to the Owen Tire & Rubber Mfg. Co., of Bedford.

TRIBUTE PAID TO E. HEBER PIERSON AND JUDGE BREED BY LAKE COUNTY BAR.

Members of the Lake County Bar met Monday and paid tribute to the memory of E. Heber Pierson, who died in France, and Judge W. A. Breed, former member of the Lake County Bar, who died recently in Connecticut.

BALED STRAW and a little BULK HAY for Sale. J. P. CURTIS, Willoughby. R. D. 1. N8-15-22-29

The Peace That Has Come Upon Our Nation Means That Thanksgiving Will Be a Great Day in All American Homes This Year.

NOTHING ADDS SO MUCH TO THE PEACE AND HARMONY OF THE DINNER AS A GOOD

CARVING SET

We would like to show you some sets that you would be delighted to own and use. Excellent value. Reasonably priced. See them now, while the assortment is complete.

E. M. Crowther

Hardware and Housefurnishings. Telephone 99-W.

"WE SELL THRIFT STAMPS"

SHOP NOW

Uncle Sam asks us not to keep open evenings or hire extra clerks.

The government comes first, but we want to serve you, too.

It can be done with your help by doing your Christmas Shopping Early—by starting right now. Any article in our stock will be laid away until Christmas by making a small down deposit. A beautiful line of Christmas soldies' Cards now on display.

THE
Willoughby Jewelry & Optical Store

Kitchen Cabinets Save Steps—Keep the Kitchen Tidy, and are the Joy of the Modern Housewife

They "modernize" the kitchen of the oldest house. They give the convenient, up-to-date finish to the newest kitchen. If you haven't a Kitchen Cabinet, see Manville at once.

GEORGE E. MANVILLE
Willoughby   Auto Ambulance in Connection

SOLDIER IN FRANCE WRITES INTERESTING LETTER TO THE WILLOUGHBY WAR MOTHERS

Somewhere in France, Sept., 1918.

To the War Mothers:

I certainly was glad tonight when on looking over my mail to get one letter from the War Mothers of Willoughby. I shall never forget the time we had down to the church the night that we had the feast for the boys of Co. M. I am in the best of health and hope this letter finds all of the members of the War Mothers the same. A soldier over here would rather get mail than to eat. The people back home cannot imagine how much good it does a fellow over here to receive mail. All the mail I get over here I read it over and over. I am writing this letter by a candle light, so you will have to excuse the writing. The boys in our company from Lake county are all in the best of health and they are all looking good. Our company has been in the front line trenches and we all arrived back safely. The colonel gave our company a good word as being the best company up in the sector that we covered. The weather has certainly been awful out here the past week. It has been raining all week long, and it is raining right now. I suppose Willoughby longs for our return back, but I guess we will not see the States this year, but hope to return back in the year of 1919 with Old Glory floating over Germany before we do get back, because there is not a damn German alive that can stand what a U. S. soldier can. Will close, hoping to hear from you soon. I remain

CORPORAL GEORGE FEDERIUS,
Co. M., 145th Inf., A. P. O. 763,
America E. F.
Censored by Edward N. Garner 2nd Lt. Inf.

RESIDENTS ARE DELIGHTED TO SEE OUR BOYS COME INTO THE RUINED VILLAGES, SAYS PHILIP WELLS IN LETTER HOME

On ActiveService, A. E. F., Oct. 6.

At last it looks as though we were settled in one place for a few days. We are living in a ruined village. We have built places to live in among the ruins. Our squad put up a pretty nice shack, with a good fireplace, so we keep nice and warm nights. Well, things look pretty good now for early peace. I wish I could see what the papers at home say about it. A week ago this village was "No Man's Land" and now you can scarcely hear the sound of the guns, the Huns have retreated so far and so fast. I saw some refugees who had lived in a village held by the Germans since 1914 and were just freed the other day. They sure looked happy, and I can imagine that they felt pretty good at being out of the Huns' hands.

Oct. 12—Well, here it is Columbus day and we have celebrated it by hiking most of the day and part of this evening. This town where we are now was only taken from the Germans two days ago. It has been in German hands since the beginning of the war, but it is in fine condition, hardly a single building damaged.

There are quite a number of civilians here, and they were tickled to see our boys come in when the Huns left. I don't imagine they had a very pleasant time for the past four years, but their troubles are all over now. We are having regular fall weather now, with some rain nearly every day, but rain or shine, we always manage to keep comfortable. Our squad is quartered in the cellar of a rather large house; it is dry and very comfortable and stays warm all the time. We have only six fellows in our squad now, as one is working in the corral, and the other is in the hospital, slightly gassed, but we are expecting him back any day now. I am enclosing a souvenir I got the other day; it is a German soldier's strap from his blouse; the number on it is that of his regiment.

PVT. PHILIP H. WELLS,
Co E, 102nd U. S. Engineers, A. E. F.

Personal Mention -:- Social Happenings

The Broadlawn Inn on Mentor avenue, Heisley, closed Monday. Mrs. Marvin, the manager, left for a trip to New York, Buffalo and Rochester immediately after.

* * *

Chas. S. McCullough, Jr., trap drummer, is recovering from a severe attack of the flu at the home of his parents, Euclid avenue, Willoughby.

* * *

Florence Clark is recovering from a serious attack of the flu.

* * *

Willet Chinery, recovering from his illness, was able to come up to Willoughby, and together with Mrs. Chinery, left for their home in Akron Sunday. Mrs. Mary Randall expects to leave soon, and her tenants, the H. E. Talbot family, will take possession of the home Friday of this week, for the winter.

* * *

Mr. and Mrs. L. F. Altrogge, of Mentor, have taken the apartments in Mrs. Clinton Waite's home, recently vacated by Mrs. Collister and Miss Irving. Mr. Altrogge is employed at the C., P. & E.

* * *

Captain and Mrs. MacDaniels, of Rochester, N. Y., and Mr. and Mrs. M. J. Rentschler were entertained at dinner by Miss Ethel D. Bryant and father Sunday.

* * *

Frank Shankland left for New York Tuesday night, to be gone three or four days in the interest of the American Clay Machinery Co.

* * *

W. J. Carmichael has returned from a week's trip to Chicago.

Ward Pinney, who has been ill, will be able to return to work in a few days.

* * *

The Larkin Club will have its next meeting at the home of Mrs. Frank Hazen. Mesdames Myers, Hazen, Spaller, Jordan, Lee, Gaffney, Ryan, Malone, Barnes and Pinney are the members.

* * *

Mr. and Mrs. John Saxton, of Maple street, have moved into the Earl [illegible] house on East Spaulding street.

* * *

The Jackman family motored to Youngstown on Monday.

* * *

Mr. Ralph Hyde and family were week-end guests of Mr. and Mrs. E. N. Hyde.

* * *

Mrs. Ellis Chesbro is spending a few days with relatives in Cleveland.

* * *

Mr. and Mrs. A. L. Minor left for Coronado, Fla., Thursday last.

* * *

Mrs. Arthur Penfield entertained at lunch for her brother, Marion Minor, and family, Saturday last. Marion was on a furlough after his illness at camp.

* * *

Mrs. M. J. Cooney, of Sharpe avenue, was taken to the hospital November 7th, suffering with a severe case of pneumonia. She is now recovering.

* * *

Mr. and Mrs. N. C. Patterson and children, of Chesterland, were Sunday guests at the W. P. Sherman home.

RED CROSS
Willoughby Branch

PURCHASES AT THE RED CROSS SHOP

The articles at the Red Cross Shop, contributed by Mrs. S. S. Thomas, of the Kirtland road, and displayed in a window of the Republican office on West Spaulding street, have attracted considerable interest. Mrs. Marvin, manager of the Broadlawn Inn, noticed the spinning wheels, and phoned from Painesville later, asking that both be reserved for her. C. W. Shipman, of Willoughby, signified his intention of taking all the Indian relics. There are numerous old books in the articles sent by Mrs. Thomas, but these are only for exhibition purposes. Some hand-made lace suitable for pillow slips, and some insertion, is still available. All proceeds go to the local Red Cross.

FLAG RECEIVES GIFT FOR RED CROSS DURING VICTORY PARADE

The Knight Templars carried a big outspread flag during the Victory parade Monday. Coins were tossed upon it, amounting to the sum of $2.08. This was later given to the Red Cross.

Mrs. N. C. Smith is a contributor to the sum of $5 also. An interesting contribution has also been made by Mrs. Abbie Mayhew. This consists of two pairs of knit baby shoes, one pair of mittens and a quilt for the Belgian children. All are of the prettiest design and extremely attractive and well made.

* * *

Branch Will Make Operating Gowns; Sewers Needed.

The workers have been informed that no more surgical dressings will be required. They are asked to make operating gowns in place of the pajamas. Sewers are therefore needed to assist in turning out this new work.

* * *

Knitters Asked to Speed Up.

The knitting department has been asked to send in its work, and all knitters are asked to speed up and turn in their work as qupickly as possible.

The man who depends upon himself for new ideas seldom gets them. Ideas spring from the interchange of thought.

Phones: Office 101 L. Residence 10 Mentor.
WEST MONTGOMERY
Physician and Surgeon
Willoughby, Ohio
Office over J. C. McCarthy's Restaurant, Residence, Mentor.
Your Patronage Is Solicited

WANTED TO RENT House with modern conveniences, on Euclid or close by. Call at Willoughby Republican office or phone 125-K. N1-8.

GEO. W. WAITE
ELECTRICAL CONTRACTOR
Willoughby, Ohio
Phone 184-W   18 Vine Street

Hiawatha Theatre
Telephone 2R

Friday, Nov. 15—FANNIE WARD in "WITCHCRAFT." Also Burton Holmes' Travel Pictures.

Saturday, Nov. 16—"DRAFT 258," featuring MABEL TALIAFERRO. A thrilling picture showing how our invincible army, the world saver, was formed.

Monday, Nov. 18—WM. S. HART in "SELFISH YATES."

Tuesday, Nov. 19—MADGE EVANS and JOHNNY HINES in "NEIGHBORS."

Wednesday, Nov. 20—BERT LYTELL in "THE TRAIL TO YESTERDAY. Also News Weekly.

Thursday, Nov. 21—All-star cast in "ALIMONY."

Friday, Nov. 22—MARGUERITE CLARK in "SNOW WHITE." Special children's matinee 3:15.

Saturday, Nov. 23—VIOLA DANA in "BLUE JEANS."

Nov. 29 & 30—"GERARD'S FOUR YEARS IN GERMANY."

WANT SOME MINT JELLY MADE OF APPLES? HERE'S A RECIPE

One pound of raw apples has the food value of 290 calories.

In plain terms this means that apples have about three-fourths of the nutritive value of potatoes, which is a solid and dependable food.

America is now the leading apple growing nation of the world.

This means almost a sacred trust not to let any of our apple crop go to waste.

In every home which has storing facilities as many barrels of apples as can be used should be stored.

The windfall apples should be saved by drying. Cut out the bruised parts, pare, core and slice. Then drop into cold water containing eight teaspoonfuls of salt to the gallon. This will prevent discoloration.

Remove surface moisture, dry in sun or over stove until leathery and pliable.

Mint Jelly.

The best mint jelly is made with the juice of slightly unripe apples as a basis. Wash fresh mint leaves thoroughly. To 1 cupful of mint leaves (packed solid) add 1 cupful of boiling water; set the mixture on the back of the stove and steep it for one hour. Lay a piece of cheesecloth over a bowl, pour the steeped mint leaves into it, twist the ends of the cheesecloth and press out all the moisture.

To 1 cupful of apple juice add 1 to 2 tablespoonfuls of mint juice. If the mint flavor is not sufficiently pronounced, add a drop of two of mint extract. Use 3-4 cupful of sugar to each cupful of apple juice and boil the mixture rapidly until the jelly test is obtained. Just before it is poured into the scalded glasses, color it green with vegetable coloring matter.

Early apples make the best apple sauce. Here is a new way to sweeten and flavor the apple sauce and add more food value to the dish at the same time.

TOOT YOUR HORN

In 1907 two Detroit automobile companies filed articles of association and designed medium-priced models. When they were put on sale there was very little difference in the details of construction, and their appearance was about the same.

They had really been designed by the same engineer. He was originally employed by one of the concerns, but went to work for the other after completing most of the layouts, and on joining the second company he found positions for some of the technical staff who had worked for him on his former job.

Result: Two cars at about the same price, equally good-looking and equally well constructed.

One of the companies is going strong yet, and the other failed in a year and a half. The second company's car never caught on with the public.

The president of the first concern was an advertising expert of national reputation, who had got into the automobile game because he saw money in it. He hardly knew a jackshaft from a fishing pole, and had made his name by pushing the sale of labor-saving office appliances. But the nature of the product didn't matter. He understood publicity.

We are all salesmen in a sense. An office boy applying for a job is marketing his services, and the one who makes the best impression gets the job. It isn't enough to have a good commodity for sale; you must let your customer know it, and it is nothing to his detriment if you describe your product convincingly. He is not forced to buy; but it is to his disadvantage if he never learns all the merits of what you have to sell.

All enjoyment is work of some kind, and all work can be enjoyable in some way. Work in such a way that you get enjoyment.

FOR RENT—Seven room, modern house, on River street, Willoughby, furnished or unfurnished. For particulars, address 1820 Hastings avenue, East Cleveland. N15-22.

Wm. Gillespie
Justice of the Peace. Office in Town Hall. Residence 16 Maple St. Phone 80. Prompt attention given to proper business requests.

We Have
HYDRATED AGRICULTURAL LIME and
GROUND LIME STONE
IN STOCK
A. T. HILL & CO.
Willoughby, Ohio

-:- WEEKLY CHURCH CALENDAR -:-

DR. W. H. SWAN TO OCCUPY PRESBYTERIAN PULPIT SUNDAY

Dr. W. H. Swan, of Salem, will occupy the Presbyterian pulpit next Sunday morning. Dr. Swan is the candidate being considered as a possible successor to the Rev. L. P. McCulloch. He preached here a short time ago, and made a very favorable impression at that time.

Methodist Church.

9:30 a. m., Sunday school; 10:45 a. m., "The Hour of Opportunity;" 6 p. m., Epworth League; 7 p. m., sermon. Prayer service Thursday, 7:30 p. m.

STANDARD BEARERS TO MEET.

The Standard Bearers will meet at the home of Mrs. T. B. Dayton on Wednesday evening, November 20th, at 7. It is hoped that all members may be present that plans for the year's work may be made. Also bring your quarterly dues.

Willoughby Ridge.

Public services will be resumed next Sunday, the 17th. Subject of sermon at 10:30 a. m., "Severest Trial Followed by Crowning Triumph." At 11:30 the Sunday school will study the improved uniform lesson, "Jacob's Flight."

CARD OF THANKS

We wish to thank our friends and neighbors for the kindness shown us in our recent bereavement, the sickness and death of our husband and father.

MRS. W. J. HOTHAM AND CHILDREN.

ADMINISTRATOR'S NOTICE

The Estate of Ellis J. Chesbro, deceased. Notice is hereby given that on the 25th day of October, 1918, Eugenia D. Chesbro was duly appointed and qualified as Administratrix of the estate of Ellis J. Chesbro, deceased, late of Willoughby, Lake County, O.

CLARK H. NYE,
N8-15-22   Probate Judge

TWO MAPLE STREET LOTS FOR SALE AT A SACRIFICE—$600.00 for the two. 50 ft. wide by 200 and 199 ft. deep. Enquire MRS. R. A. CLEMENT, 41 Maple St., Stop 36 the Main Line, Willoughby.

The Fisher Shipp Concert Co.
FRIDAY, NOVEMBER 22ND
REMEMBER THE DATE
DON'T MISS IT. This is the best series of entertainments ever put on in Willoughby

Plumbers' Supplies

and FIXTURES of all kinds are daily becoming more difficult to secure. We call this to your attention, so that any repairs you may need, or new equipment, may be ordered promptly. When necessary to substitute, as often happens now, it is important that you have a good workman, who can be sure that all fixtures and plumbing will work satisfactorily.

We do the work RIGHT, and advise prompt ordering, because, account of the government taking all available stocks for cantonment work, we may soon be unable to secure some plumbing suppliess at all.

E. H. Bernhardt
Erie St. and Glenn Ave., Willoughby

BATTERY SERVICE

Careful attention to your batteries will repay you in every way. We are experts in handling battery work and are in position to give you the sort of service that gets results.

The Willoughby Tire Shop
Clarence Pierce, Prop.

A "LIVING TRUST"—

FOR THE MAN who is too busy to give the necessary close personal attention to his private interests.

For the man who wants to begin to take things a little easier—who desires freedom from the cares and worries entailed by exacting supervision over his property—

For the man and woman who feel the need of guidance and advice in the handling of financial and property matters—

To such, a confidential conference with the officers of this bank, or with our special fiduciary representative who will call at your request, will disclose the working principles of a "living trust" to meet any individual requirements.

The Cleveland Trust Company
Willoughby Office—L. R. ADAMS, Manager
Resources over $60,000,000.00

NEWS FROM THE PLAINS

Many from here spent Monday in Willoughby and Cleveland, joining in the celebration.

There will be a meeting of the Grange Saturday night, and all Grangers are urged to be present. Refreshments will be served.

The Misses Gertrude and Mary Gillette, of Willoughby, were visiting recently with their aunt, Mrs. B. T. Cole.

Miss Bee Flickinger, of Mt. Sinai Hospital, was a guest Sunday at the Campbell home.

Mr. and Mrs. John Van Orsdel entertained Miss Jessie McCance over Sunday.

Mr. and Mrs. T. J. Lapham, of N. Mentor, spent Sunday with their daughter, Mrs. J. J. Campbell.

Many loads of apples have been hauled from here to the cider mill in Mentor the past week.

Miss Ruth Tanner reopened her school in District No. 5, Monday morning.

Mrs. G. V. Fulk and Mrs. G. L. Fulk and children were visiting their cousins, Mrs Talbot and Miss Hopkins, Tuesday.

Schram District

Look out for winter, as the wild geese are going south.

Nine Red Cross ladies met at Mrs. Garnett's last Friday.

Mr. A. B. Johnson and family were guests at Evergreen Place last Thursday.

Mr. and Mrs. G. W. Foss attended the funeral of his sister in Cleveland today (Monday).

Mr. Roy Henish and family leave for their home in Vermont on Wednesday.

Mrs. Arland Garnett and son spent Thursday last at the Garnett home. Louis Stein was a Sunday guest.

Miss Elizabeth Leuty spent Sunday with her sister Jennie in Mayfield.

There is lots of celebrating tonight. We even hear the school bell here at Schram and firing guns.

W. Pierce is husking and shredding corn on the Chardon road.

LAKE COUNTY FARM SUURVEY COMPLETED

The Lake county farmers have already given their farms for classification in County Agent Long's office for future service in the new Service Department which is just being organized for the benefit of the members of the Lake County Farm Improvement Association. This department will keep posted upon its bulletin board any farm produce or equipment for sale or exchange, any farm seeds, breeding stock or equipment wanted by the members of the Improvement Association. Their labor needs well also be taken care of as far as possible.

The Farm Survey which the directors of the Improvement Association are just completing for the draft boards is giving this new department complete lists of breeders of live stock and growers of crops classified according to the kind and breed of stock and kind and variety of crops. This will make it a comparatively simple matter to locate breeding stock of any kind or breed or home-grown seed corn or potatoes of any variety, or any other farm seed for sale in the county.

If your farm has not already been included in this survey or you are not already a member of the Farm Improvement Association, get in touch with your township director at once. The names of the directors are as follows: President, H. J. Wright, Perry; vice-president, N. C. Frost, Mentor; secretary, E. L. Johnson; treasurer, F. H. Murray, Concord; directors, R. P. Wenham, Painesville; Roy Harrison, Concord; G. L. Ostrander, Leroy; C. C. Huff, Mentor; Rolfe Brown, Willoughby; W. R. Craty, Kirtland; Chas. Manchester, Perry; J. H. Homeier, Madison.

CLAYTON C. LONG,
County Agricultural Agent.

ROBERT OHM SELLS MANY TICKETS

One of the best ticket sellers on the grandfather's clock offered at the George E. Manville store for the Red Cross is Robert Ohm. He is at the Bert Crawford store. Within a couple of days' time he sold between 50 and 60 tickets. Robert loses no opportunities and is certainly a hustling little salesman.

WICKLIFFE MAN RECEIVES CARD SHOWER FOR EIGHTIETH BIRTHDAY

J. W. McClure, stop 139, Wickliffe, was remembered with a card by his friends November 13th. It was his 80th birthday. He has lived in this section about 20 to 25 years.

YOUNG WOMEN

Do you know the demand for office help, stenographers, typewriters and bookkeepers is steadily increasing and a good position awaits you—if you are qualified?

This school is prepared to train you to command the highest pay and the best positions.

Every pupil must attend one week before paying for tuition or books.

Bell Telephone: Rosedale 4017.
R. R. LANE, Principal
THE LANE SCHOOL
of
Business and Shorthand
1716 Euclid Ave., Cleveland, Ohio

FRED. C. KALCK.
PAINTING
PAINTING
WILLOUGHBY O

VICTORY SALE

TO ADD OUR BIT TO THE GREATEST WEEK IN THE HISTORY OF THE WORLD

"LIBERTY WEEK"

WE WILL GIVE A DISCOUNT ON EVERYTHING IN THE STORE

FRIDAY and SATURDAY

THIS DISCOUNT SHALL BE FROM 10 PER CENT ON STAPLES TO 33 1-3 PER CENT ON WOMEN'S SUITS AND DRESSES, DEPENDING UP ON STOCKS AND MERCHANDISE

RUBBER FOOTWEAR EXCEPTED

YOU HAVE BEEN WANTING TO BUY

BUT DID NOT KNOW WHEN THE WAR WOULD END

THIS IS YOUR OPPORTUNITY   THIS IS OUR GRATITUDE

YOUR BOYS (OUR SIX BOYS) WILL THE SOONER RETURN

GAIL G. GRANT CO.

Service and Value Givers

Painesville's Largest Store   STORE CLOSED WEDNESDAY AFTERNOONS

THE WICKLIFFE NEWS

Master Chas. Van Allen, who is in St. Luke's Hospital, underwent his second operation Friday. Doctors are doubtful as to whether they will be able to save his foot or not.

Mr. John Smith, of Willoughby, spent Sunday with his daughter, Mrs. John Plohr.

Mrs. Walter Redman and children spent Saturday and Sunday with her parents in Geneva.

Mr Louis Peters is reported as having a light case of the flu.

Mrs. Chas. Baldwin, of Willoughby, spent Friday with her daughter, Mrs. Harry Harvey.

Mr. and Mrs. Gus Beck left Friday for a few days' visit with their son Ferd, who is in camp in Georgia. From there they expect to visit their farm in Folia, Ala.

Miss Lavern Goodrich spent Tuesday with her sister Mrs. F. W. Goodrich.

Mr. and Mrs. Albert Parker, of Taylor road, are the proud parents of a fine daughter.

Mrs. Newton White and son, of Cleveland, are spending a few days with her parents, Mr. and Mrs. E. J. King.

Mrs. Mary E. Stewart, of Cleveland, called on Mrs. Frank Avis on Friday afternoon.

Mrs. Geo. Rutland and daughter Anna are spending the week with her parents, Mr. and Mrs. Chas. Isbell, in Geneva.

The infant son of Mr. and Mrs. Haniford passed away last Friday evening of pneumonia. The remains were taken to their old home in Michigan for burial.

Mr. and Mrs. Frank McConnell left for Miami, Fla., where they will spend the winter.

Mr. Louis Burgess and family, of Chardon, spent Sunday, with Mr. John Granger.

Mrs. Esther Avers, of St. Cloud, Mich., is visiting with her grandmother, Mrs. E. G. Bascom.

Mr. Earl Heidt is out again after a long siege of the flu.

Mrs. Sam Beebe and family have moved back to Noble.

Mr. and Mrs. John Sweet, of Ashtabula, are spending a few days with their daughter, Mrs. Fred Van Allen.

Mr. Frank Hardaker entertained his two nephews, Mr. H. and V. Hardaker, of Akron, on Sunday afternoon.

Mrs. L. Lynn entertained Miss Graham and Mr. Bowman, of Cleveland, on Sunday of last week.

Mr. and Mrs. Frank De Voe and daughter Geraldine, of Noble, and Mrs. Florence Gidley and children spent Sunday with Mr. and Mrs. Ed Miller in Unionville.

Mrs. A. Phillips and Mrs. N. M. Frank, of Cleveland, are spending a few days with Mr. and Mrs. Fred Call.

NEWS FROM WAITE HILL

THE GREAT PEACE CELEBRATION IN WILLOUGHBY

On this 11th day of November, 1918, with peace declared, the world war ended and Ohio gone dry, people have great cause for rejoicing. And Willoughby did herself honor in celebrating the victory in a grand parade in the afternoon. The soldiers paraded the streets in the morning and made an interesting spectacle, although we weren't fortunate enough to witness it. It seemed as though everybody was there and "then some." It surely was some doings, with the band playing patriotic music and the drum corps fairly beating the heads out of their drums, guns firing, bells ringing, even cow bells, the firebells kept up a continuous ringing; whistles blowing from the various factories and railroads, there was such a din at times one could hardly "hear oneself think."

Flags were floating everywhere, and the parade was "too grand for anything," with every order in line, the Knight Templars, the Knights of Pythias with their grand uniforms on, the Red Cross brigade, the Mothers' brigade, and citizens generally, with little children bringing up the rear, and all carrying flags, and floats of every description, and best of all, the kaiser in the hearse with the placard on it, "We got the kaiser."

After the parade all went up to the campus and heard more fine music by the Wickliffe band and heard "Jimmy" McMahon sing several numbers in his usually fine style. Take it all in all, it was an interesting celebration, not soon to be forgotten. Everybody seemed happy and went home, thinking the day had been well spent. In the evening they were to have more sport, a huge bonfire was to be arranged, so they could cremate the kaiser.

* * *

MOSES CLEVELAND MARCHES WITH THE REST OF THE BOYS

Moses Cleveland, 96, was marching in the ranks with the "other youngsters." There was a big car on purpose to carry the elderly men in the parade, but Moses wanted to walk with the rest of the "boys." He is a great sprinter.

The Maier boy, who has been ill with pnuemonia so long and was thought to be gaining, is not so well at time of writing.

Miss Alma Stokes and brother were guests on Sunday of their brother Ed and family. It also was the birthday anniversary of little Betty S.

Mrs. Julia Fritz has gone to Bellevue to live, and a family by the name of Morris are living in her house.

Stephen Johnson and family, from Chardon, have moved to the Payson Clapp farm.

We understand the schools are to reopen next week. Isn't it a little too soon? Better wait another week. The Waite Hill school hasn't been closed, as there hasn't been a single case of the flu around, which is extremely fortunate.

The remains of Mrs. Anna Skedd Phillips, who passed away Thursday at her home in Cleveland, was brought to Kirtland for burial Saturday. We understand she died of pneumonia as result of flu, but as yet we've not got full particulars.

"Billy" Pike has been ill several days, although today, Monday, we hear he's some better.

* * *

THE LETTERS FROM OUR SOLDIER BOYS AND GIRLS

Several interesting soldier letters were published in The Republican last week. Everybody reads with much interest the letters from our boys and girls over there. Also a beautiful poem in memory of Capt. Harold Palmer, who was killed in action, was published in The Republican.

* * *

Walter Metcalf and Lemmuel Curry have been in Pittsburg several weeks and had sold and put in eight furnaces in the first two weeks, making sixteen they've put up recently.

Mrs. Olixer Cox was a guest of her parents, Mr and Mrs. D. M. Covert, of Ashtabula, two weeks recently, returning home Monday last week.

Miss Lura Rockafellow spent Thursday with her cousin, Miss Laverne Goodrich, of Willoughby.

Mrs. Chas. Burt, of Chesterland, was a guest of her sister, Mrs. Hadlock and family, Thursday last week.

The Billings family moved to Willoughby last week from the old Billings home, Kirtland, which had been in possession of the family for eighty years or more, so we've been informed.

Miss Sylvia Lilley was presented with a wrist watch by her father, which she is very proud of.

Miss Gladys Wilcer, of Willoughby, was calling on Miss Mabel Rice Wednesday.

Our mail carrier, Sammy Randall, has been bringing our mail for several days past in a spick and span new mail buggy.

* * *

BIG BOOM FOR WILLOUGHBY?

We've been hearing of some big boom for Willoughby, but don't just understand what it is, but we'll know when it gets there.

Mrs. Minnie Whitright Yaxley is very ill with pneumonia, as result of the flu, so it is reported. We sincerely hope she will recover. Mrs. Y. was a former Waite Hill girl.

Mrs. George Brichford and son Clarence, of Chesterland, were calling on old neighbors, the Rockafellows and others, Friday. Mrs. B. has been ill with the flu for two weeks and is just getting out again.

Claurant Lilley and sister, Miss Sylvia, and lady friend, were Cleveland visitorsSaturday week ago.

Mr. and Mrs. Eben Curry have both been quite ill with the flu, and Mrs. Curry got better, then had a relapse.

* * *

WE HOPE TO RECEIVE IT

Mrs. D. Rockafellow received two letters last week from her son Howell, who is overseas. Said letters were promised me for publication in this week's paper. She also received one from her son Edwin, the only one she has received from him since he enlisted.

BETTER HURRY UP AND BUY YOUR WAR SAVINGS STAMPS

Following is the report of the week's War Savings sales:

Total for Lake county pdeviously reported	$301,883.94
Week ending Nov. 7	2,222.43
Total	$304,206.37
Sales for Willoughby post-office district for week ending Nov. 7	588.68
Sales for Painesville post-office district for week ending Nov. 7	1,633.75

ADVERTISING IN THE REPUBLICAN

"The 4-inch ad I put in The Republican sold every article mentioned, excepting two, and those I want to keep."

R. O. SLUSSER,
The Plains."

"Wish you would change that ad I put in last week. Two of the stoves were sold the night The Republican came out, and we kept getting calls right along after the stoves were sold."

J. A. FORTNEY,
River Street."

PUBLIC SALE OF FARM TOOLS AND STOCK

Tuesday, November 19th on the old John Stevenson Farm, Mayfield Township, Minor Road, Stop 24 the Main Line; 2 1-2 miles south.

W. J. FERGUSON
N8-15

FORD TON TRUCKS
CARLOAD JUST RECEIVED
Immediate Delivery
THE
I. M. Crowther & Sons Co.
Willoughby & Painesville

THE LAST TRIBUTE

that can be given to the departed loved one is a suitable and pleasing memorial—something that will not only express his or her character and personality, but your affection and tender regard as well.

THE E. D. RICH & SON CO.
Successors to Morley & Warren
206 S. State Street,   Painesville, Ohio.

News of the Week in Mentor

Mrs. Ruth Heasley and Mrs. Effie Jackett, of Cleveland, are spending today with Mrs. C. J. Harris.

Mrs. Anna Shumaker, Mr. John Warren, Mr. Chas. Losey and Mr. and Mrs. M. E. Sweet left last Wednesday evening for Eustice, Fla.

Mrs. Minnie Tinker, of Meadville, Pa., is visiting Miss Ruth Tinker during Mrs. Tinkers' absence at Lancaster, O.

Mr. David Acker, of Norwalk, O., is spending a short time in town, being called here by the illness of Mr. David Acker. Mr. Acker's condition is improving.

Miss Marie Rexford visited Mrs. H. C. Sandburg in Cleveland last Thursday.

Miss Emma Hayden, of Willoughby, spent last Friday with her aunt, Mrs. Guy Prouty.

Miss Lauretta Bean, of the Industrial Commission of Ohio, was in town last Wednesday to inspect the hours of labor at the Telephone Exchange. The Telephone Co. is complying with the law, and each operator has one day off each week and have had since last April, when Mrs. Sandburg took the position of relief operator.

Mr. P. B Warren and wife have moved down to the Burg for the winter

Mr. Lovell Knisely and family, of Kent, O., were visiting at the residence of Mr. A. W. Knisely over Sunday.

Mr C. J. Harris and wife, Mrs. Emma Harris, and Mrs. C. W. Jackett spent last Saturday in Cleveland.

The remains of Mrs. J. A. Church, of Glenville, a former resident of Mentor, were brought to Mentor for burial on Monday.

Mr. and Mrs. A. D. Carlton entertained the "Kirtland bunch" in a very pleasant manner on Monday evening

Mrs. Carl Hagenburger has been receiving a visit from her sister from the East.

Miss Martha Foster, who has been seriously ill with pneumonia, is improving now.

Mrs. Helen P. Blish is getting better. Mrs. Phinney, of Painesville, is taking care of Mrs. Blish.

Mr. and Mrs. T. G. Hart expect to spend the winter at Oberlin, O.

Mr. Austin Mighton met with an accident at the Painesville Elevator Co.'s mill last Saturday afternoon and had his foot hurt.

Mr. W. F. Lyons has recently bought the Augur house of Mrs. Tuttle and expects to soon move to Mentor.

Schools begin at West Mentor tomorrow morning (Wednesday).

Church services will be resumed next Sunday.

On Sunday evening the Young People will have a service at 7 p. m.

On Wednesday evening, November 20th, will be held the postponed chicken pie supper at the Little Mountain Church. Dr. Sechrist will be present. The Mentor people are invited to this supper.

There will be no November meeting of the Women's Home and Foreign Missionary Society, but there will be a combined meeting in December.

Mentor Celebrates.

Mentor stores closed on Monday and the people proceeded to celebrate the signing of the armistice and to rejoice over the close of the war. Parades were formed, which marched through the streets. The church and school bells were rung and the mill whistle blown. The mill whistle announced the news at 5:45 a. m. A large number of people went to Painesville, Willoughby and Cleveland to witness the celebration there.

Death of Mrs. Stevens.

Mrs. Carrie Stevens died at the home of her daughter, Mrs. Sanford, on Friday evening. Funeral services were held at Mrs. Sanford's on Monday afternoon and were conducted by Rev. P. B. Schaffner.

Mrs. Chhas. Rexford, of Mentor, was entertained at the R. N. Whitcomb home in Painesville Tuesday and Wednesday.

News In And Around Concord

Anna, the 25-month-old daughter of Chas. Hlodic, died with the influenza last week. The rest of the family is low with it.

Leo Kempf has been making trips to Cleveland, disposing of his potatoes.

Miss Millie Huntoon is visiting her sister, Mrs. Fred Brown.

James Sykora, of Cleveland, was home over Sunday.

Ralph Winzenreid has been sick in the Huron St. Hospital in Cleveland.

Mrs. David Davis and son Jack, of LeRoy, made a short visit at J. H Winchell's.

Miss Margory Kennon, who has been visiting at her uncle's, S. J. Moncks, was suddenly called home on account of the death of her brother. While there taking care of the rest of the family who are ill, she was suddenly taken ill and in twenty-four hours was dead. She leaves a host of friends and large family who mourn her loss.

I. E Winchell's of Lane, were Sunday visitors at S. S. Winchell's.

H. O. Adams returned home from Ashtabula Sunday, very much improved. Elijah Brown has accepted a position in Grant's clothing store in Painesville.

Jim Pittaway is again visiting at S. J. Moncks.

Mr. and Mrs. Stewart Lohiser and two children, Howard and Dolly, are sick with smallpox.

Miss Laura Deming has resigned her school district No. 6 and has accepted a position in an office at Vienna.

Mrs. M. D. Hayden is to teach at District No. 7, while Miss Berry, who formerly taught at No. 7, is to take Miss Deming's school.

LeRoy schools opened November 4, while Painesville High School opens Wednesday, November 13th.

The Red Cross meets at Mrs. J. H. Harrison's in LeRoy November 14th.

The Ladies' Auxiliary meets at the LeRoy Grange Hall one day this week.

A party of young folks held a dance at LeRoy Grange Hall Friday evening. A good time was realized by all who were there.

The Parent-Teachers' Association is having an English supper social at the Breakman school house Tuesday evening.

Mrs. T. A. Crellin and Mrs. L. B. Crellin and two children were shopping in Painesville recently.

There was a big celebration in Painesville all day Monday and in the evening. All the stores were closed and took part in the parade. Everyone was overjoyed with the news. The war is over.

NOTICE OF ANNUAL MEETING LAKE COUNTY RED CROSS

The annual meeting of Lake county chapter of the American Red Cross Society will be held at the City Hall, Painesville, O., on Wednesday, November 20th, 1918, at 2 p. m. All members of the chapter and all members of its branches are entitled to vote and are asked to be present. Reports of officers and committees will be received, and twelve directors for the ensuing year will be elected.

MARTIN A. TUTTLE, Chairman.
MRS. G. K. McLEOD, Secretary.

ADMINISTRATOR'S NOTICE

The Estate of Leverton Danford Cox, deceased. Notice is hereby given that on the 28th day of October, 1918, S. Low was duly appointed and qualified as Administrator of the estate of Leverton Danford Cox, deceased, late of Kirtland, Lake County, Ohio.

CLARK H. NYE,
N8-15-22   Probate Judge

$500.00 CASH OR LIBERTY BONDS and $50.00 per month, will buy a NEW MENTOR HOME

The lot is 60x200, 650 feet from Mentor avenue and car stop, near school and stores. The house has seven rooms, with bath, electric lights, oak floors throughout, water pressure, furnace, fine grate, large porches. Second floor finished in white enamel; first floor oak finish.

ROBERT M. CASE
Stop 58   Mentor, Ohio

"PROBABLY NO MAN EVER YET HAD HIS HOUSE PAINTED WITH THE COLOR THAT WAS ABSOLUTELY SATISFACTORY TO ALL HIS NEIGHBORS."

BUT:

We do try to please you and the neighbors with the very best quality of work and finish that can possibly be put into a job. With a harmonious color selected, we can guarantee that you and your neighbors will view the finished work with great satisfaction. Let us give you a figure.

E. S. SIGSBEY
Willoughby Inn Block. Specialists in Interior Decorating
Paints, Paper and Paper Hanging
Paint Means Progress

COLONIAL
NEXT WEEK

Next Week—Messrs. Shubert's Latest and Timeliest Musical Comedy

'THE VICTORY GIRL'

Justine Johnstone, Frank Fay, Violet Dale and Harry Conor

Empire Theatre
Smart Burlesque

Your Favorite Show

THE BIG REVIEW

Do you want to Rassle

MILES Theatre
E. 9th at Prospect
Cleveland, Ohio
NEXT WEEK

FLORENCE REED
in
WIVES OF MEN
A remarkable photo drama in seven parts

SYMPHONY ORCHESTRA
25 Eminent Artists—25

Matinees, 10 and 15c
Evenings 15 and 25c

OPERA HOUSE

Next Week—Cohan and Harris present the surpassing success

"A TAILOR-MADE MAN"

with Grant Mitchell and Entire Original New York cast and production. Mats. Wed. and Sat. at Special Prices.

STAR
ALWAYS BEST BURLESQUE
Week of Nov. 18
"BOWERY BURLESQUERS"

FOUR
BIG SHOWS DAILY
at the
PRISCILLA

Miles Theater

Although the woman had suffered the misery of the unloved for years, in fact from the very day of her wedding, she had the courage to fight on, She even brought cheer and comfort to a poverty-stricken family in the slums and by so doing unearthed a diary that told her the history of her husband's past life. This discovery led to a most unheard-of change in her daily life; it eventually brought her happiness. But how and why? By seeing "Wives of Men" you'll learn the story of this woman's life and the story is of absorbing interest. Florence Reed is the star. See her at the Miles Theater, week starting Sunday, November 17th.

Marshal Foch celebrated his sixty-seventh birthday on October 2nd. According to Dr. Osler he should have been in the scrap heap some time ago. But do any of us think we could spare Marshal Foch to the scrap heap?

Colonial Theater

The Shubert-Colonial Theater will have a red-letter event next Monday night, November 18th, in the first metropolitan presentation of a new musical comedy, "The Victory Girl," produced by the Messrs. Lee and J. J. Shubert; written by Philip Bartholomae; composed by Frank Tours with Augustus Parrett, and played by a big company of Broadway celebrities with Justine Johnstone, the famous beauty; Frank Fay, the latest comedy sensation of New York; Violet Dale, the amazing impersonator of world's celebrities, and dear old Harry Conor of many happy memories, as the featured stars of a big organization.

The story of "The Victory Girl" is not only timely, but screamingly funny. It is easily good enough to run as a straight comedy without the aid of music whatsoever. It has four love stories running through the action. Dsepite this the music is a paramount feature and said to be wondrously lovely. As for the dancers, "The Victory Girl" might be described as a veritable dance festival. There are great roles for Frank Fay and Harry Conor, those excruciating comedians, as well as ideal parts for Violet Dale, the cleverest and Justine Johnstone, the fairest woman on the stage today. Seats now on sale.

Empire Theater

Headed by Harry LeVan, "The Big Review" is the attraction at the Empire this week. Mr. LeVan, known as the diminutive comedian, is supported by an unusually strong cast this year. He is assisted by Clare DeVine, the pretty comedienne, Helen Delaney, Florence Brooks, Charles Saxon, Frances Brandon, Sam Saxon, Gret Skelley and a chorus of twenty. Do you wanto rassle?

Star Theater

"The Bowery Burlesquers," with those celebrated creators of laughter, Billy Foster and Frank Harcourt, in the leading roles, will be at the Star Theater all next week.

This production is of the lively order, full of amusing incidents of humor and life, supplemented here and there with touches of the latest music of the catchy quality. The vehicle used is a two-act comedy entitled "The Health Hunters." Assisting in the cast are Marty Seamon, Grace Anderson, Joe Fern, Libby Hart, Pam Lawrence and Sylvia Webb. Beauty and charm, it is said, are tame words when it comes to describing the winning points of the contingent of girls that will be brought to the Star with The Bowery Burlesquers.

The young man and the two-pound box of chocolates are for the present only fond memories in a girl's life.

Russia needs neither another czar nor a president. She needs an alienist.—Long Island City Star.

LIFE OF A NURSE OVERSEAS INTERESTINGLY SET FORTH BY FORMER WILLOUGHBY GIRL

By Georgia Morse

Somewhere in France, Sept. 3, '18.
My Dear Mrs. Carrell:

Your letter written in June at the Hollenden in Cleveland has had some trip. My sister sent it to me to read, and I know how interested you are in all the big issues of life, as well as some of the little individual things, so I thought I would write you a little of this life. As for our location, our work or place visited, or any military information, we are unable to write about. We have taken our oath, and it would be censored if we did.

We received our orders in Portland on Friday. We arrived at Camp Dix, N. J., on Friday. We left camp on Friday and arrived in New York. We sailed on Friday and arrived on Friday.

Camp Dix was a wonderful camp and while there were near enough to Philadelphia, Baltimore, Camden, Trenton and Princeton so we could make the trip on our half days. We were in New York six weeks, had splendid opportunity between fittings, drilling and French lessons to see all the sights.

We had a very uneventful trip over, but very strenuous. Anyone crossing these times is not having a pleasure trip in any sense of the word. Everything is in total darkness after 8 p. m. No one undresses. Everyone sleeps in a life preserver, under the strictest military orders. We landed somewhere in England, came across that province and clear across this one, which gave us a fair idea of conditions and I can appreciate that part of your letter about your brother, maybe better than Elizabeth. It was in England and so in France, almost impossible to obtain food unless you have orders and food cards. No sugar. No tea. No pastry. We traveled very rapidly, and you must remember all government supplies, and we consider ourselves and troops' supplies, have right of way. No troops, no sleepers, no buffet cars, no water on trains. So when we got into the train at a seaport town, and were issued rations for ten days and nights we knew that was all there was to it, and to have seen us you would have thought us emigrants traveling steerage. We had our little alcohol stoves and made tea on a moving train and ate vegetables out of a tin can with hardtack. You know something of traveling facilities over here anyway. In a crisis like this and the large number in our crowd we no doubt had the best there was, eight to a coach. Consequently we sat up all the way. We arrived in camp one night at 9 p. m. and were met by our own men, who had come on ahead, two hundred corps men and thirty doctors, and I dont' know who was the gladdest, us to see our men, or they to see us. We were treated to a good steak dinner, a shower bath and a good, comfortable bed, and we were allowed to sleep as late as we wanted to next day.

Our camp is in one of the pretty little valleys, surrounded by roads, and several other units all around us. The fields are covered with all kinds of bright, pretty flowers, many of them such as we have at home. The weather is not an awful lot unlike Portland in the winter, a great deal of rain and cloudy weather, and the nights very cold. Am now sleeping in heavy pajamas, heavy bathrobe and three blankets. Our quarters are boarded up barracks. No water and so far no heat. There is a great deal of sickness among the girls. Can't help but be, and there will be more before winter is over with water so scarce and very bad. Food is only fair at times. All has to be sent from U. S. and all of you people who have Hooverized and saved have done your bit towards helping to win the war, for we are having plenty of white bread, flour, sugar, tea and coffee. We certainly need it all, so do the boys. All of our fruit and vegetables are canned, and little fresh meat. You people in the states can manage very nicely with all the other luxuries. Eggs are $1.25 or 6 france a doz. and not fresh.

We are very near the line of activity, on one of the principal little railroads carrying all kinds of supplies and troops to the front, and it is quite interesting. We are very carefully guarded on ground and in the air. Near to us is a big airdrome and we have visited it many times.

All through the country are little French villages where we can buy many of the missing little things. For instance, we all brought over with us quantities of soap, toilet articles, shoe laces, and we find we can buy cheaper here than in New York. No American candies or sweets of any kind. We are also located in a sector famous for its embroideries and laces and have been able to pick up quite a few pretty little things. You have read the story of the woman who led the army in battle and afterwards was burned at the stake by her own people. We have visited her birthplace, and the church with its wonderful paintings. It is only a few kilometers away. And these villages are so interesting, and in no other way could we learn more of the habits and customs than by living with them and studying them.

In many ways it does not seem as though we were in a foreign land. Of course, we are in the American sector. Everywhere we go and as we came along we saw all Americans. Many of these men had not seen an American woman since they have been over here, and many had not seen any woman for months. So when they would see us they would cheer, come up to the train to find out where we were from, how long we had been over and the latest news from the States, and we were just as glad to see them and be able to talk American and be understood. You would be surprised to know how many there are over here, and most of them are passing through this sector, and we see them. We are so close we are always on our guard day and night. Some of our girls have gone on farther, and we hope to be able to.

We are glad to be able to be here, and the boys certainly appreciate it.

I am feeling fine and gaining a little in weight. Many of the girls do at first, on account of the starch diet.

You spoke of Bessie Storm taking the emergency course and might come over. It is so hard to get the necessary passports that if she is not successful I believe she could enter any of the large camps, and the experience is fine, and plenty of hard work. There are many girls in our own unit which should never have been allowed to come and I would hate to get very ill here. It is so hard to take care of them with no heat or hot water.

Wish you would insert a small article in the paper. There are so many from Willoughby who have boys in the service, and I think it is something of a comfort to them to know we have American hospitals where they are taken care of and everything done for them that can be done—plenty of food, tobacco (which they are given and told they may smoke in bed), candy, clean beds, plenty of blankets. Some, of course, do not recover, and they are so well taken care of, always a minister, a regular funeral at the chapel, also at the grave, and the cemetery is so well cared for, all the graves are marked with a cross and the identification on the cross. The nurses are also buried with them in case they die. War is war, and we did not expect to be on a picnic, and everyone is doing their bit.

Most sincerely,
GEORGIA B. MORSE,
U. S. A. Base No. 46, American E. F.,
A. P. O. 731, France.

If we cannot eat turkey on Thanksgiving we can at least give thanks for the victory over Turkey.

Duchess Theatre

Popular demand for seats for "Lilac Time," the bill with which the Vaughan Glaser players opened the Duchess, has resulted in the holding over of this love story "Somewhere in France" for another week.

"Lilac Time," from the pens of Jane Cowl and Jane Murfin, is one of the very few "war plays" which do not carry the audiences into the din of battle. It presents, instead, the story of France as it was while Germany was making her strongest efforts to reach Paris and to help the kaiser's shattered dream of world domination—the story of the plucky women of France who, while their men were dying for freedom smiled through the smoke of battle, always looking forward to the day of peace.

In the Glaser company are all the old favorites, Miss Fay Courtenay, Will D. Corbett, Miss Constance Kenyon, William F. Powell and Don Burroughs, who, in "Lilac Time," gives his Cleveland admirers their first chance to see him play opposite Miss Courteney. New additions to the Glaser company are James Hester, Julien Kertz, Stewart Irvin, Edwin Burke, Harry Prew, Don Frazer and Richard D. Marsden.

Proud of Them All

ONE HUNDRED AND FORTY-THREE East Ohio employees answered the call of their country and entered the Service. We are immensely proud of them. They have all made a direct and vital contribution to the cause of humanity and justice.

Nor are we less mindful of the members of our organization who stayed by the guns at home. By their most generous contributions to the Victory Chest, their 100% support of the Liberty Loans and their whole-hearted devotion to the work in hand they have proved themselves patriots of the highest rank.

They will continue to carry on—always looking forward to the fast-approaching day when they can welcome back to the ranks of the East Ohio the men who compose

Our Roll of Honor

W. M. Acosta
E. P. Adams
Herbert P. Alber
S. E. Anderson
Chas. Auerbach
R. W. Bargar
A. J. Beck
F. H. Billenstein
Frank Bennis
Phil Benton
C. F. Bluem
H. E. Boggs
John Bogru
L. F. Boydston
F. E. Brigden
P. H. Burton
John C. Cheney
A. Cicigoi
Casper John Clark
F. J. Clark
W. H. Cochran
S. J. Cole
Delbert Connors
Henry Cook
L. N. Crosby
W. B. Cuddihay
Albert Curtis
Thos. O. Daly
A. A. Dillon
D. P. Donnelly
Wm. Donohue
Wm. Dunbar
Fred Eckelmeyer
P. H. Eldred
Carl Escover
R. L. Eshelman
M. Farnsworth
A. R. Fehl
Ferdinand C. Fein
Wm. H. Ferguson
R. E. Fisher
Wm. Fitzgerald
T. E. Fitzmaurice
Harold Flint
Clyde E. Foggin
Gilbert Folk
G. C. Foster
N. L. Gable
C. W. Gardner
Myron Gaunt
H. L. Geddes
W. F. Giles
J. F. Giblin
J. J. Giblin
Donald Gillogly
Fred Ginter
Alfred C. Goldman
Leo G. Goodrow
J. F. Graham
A. M. Greening
J. W. Gregory
Thos. Grimes
E. G. Guscott
Jos. C. Harrington
A. B. Henry
John J. Henry
E. J. Herburck
C. H. Hirchert
R. W. Hill
L. K. Hisson
Jos. J. Hogan
Henry Hogue
Geo. Horsley
Herman Jaster
Edwin Jones
Walter C. Jones
Marcus Kaftal
L. E. Kenzig
P. F. Keaton
Jesse F. Kelley
F. W. Kellicker
Ray Kirk
Chas. C. Kitchen
F. B. Kline
W. H. Koons, Jr.
Earl Lathrop
Mose Lefkowitz
Edward Levy
Chas. Lewis
W. A. Locker
Robert E. Lockhart
Jos. K. Lowery
W. J. McBride
Geo. T. McFadden
Jno. McKenna
Jno. D. McMahon
John Majores
E. L. Maltby
J. H. Mann
A. A. Meyer
Richard Moore
G. O. Morrow
Hugh J. Mullen
Jos. M. Mulligan
H. T. Oliver
Andrew H. Omlar
Paul Pancost
Donald V. Peden
Max Perue
Wm. Quilter
V. M. Randolph
J. C. Reitz
Don C. Rickard
James Dillow Robinson
W. G. Rogers
Homer R. Royer
Charles F. Schaub
Jno W. Shibley
Herbert Schooler
H. Schumacher
R. B. Snider
T. H. Stevens
C. W. Stone
Wm. A. Taylor
Jas. Thierry, Jr.
C. W. Tobey
Carl W. Towson
W. G. Twining
A. C. Van Loozen
R. E. Venus
E. W. Wagner
R. J. Wagner
Amos Walters
E. Ward
Charles E. Warner
Frank Wendelburgh
H. J. Wertz
James White
J. L. White
Chas. Wilbrink
M. Wischmeier
A. H. Zell

The East Ohio Gas Co.

B. F. KEITH'S HIPPODROME
House of Big Things
Starting Mon. Mat. Nov. 18 at 2:15 & 8:15 dialy
SHOW OF BIG FEATURES
JOSEPH E. HOWARD
And his big songbird revue with Ethelyn Clark
10—GREAT ACTS—10
A Show You Will Remember for Years
Order Seats Early. DO NOT DELAY
THE WEAKER ONE
A Story of French Spirit
Mats. 25 to 75c. Eves. 25c to $1

DUCHESS Theatre
Euclid Ave. at East 57th St.
Down Town Ticket Office, Halle's. Tel. Rosedale 6955
LILAC TIME
Second big week of the brilliant war time play
With FAY COURTENEY and Superb Cast
A Love Story, Somewhere in France
Mats Wed. & Sat. 2:15. Evenings 8:15

STANDARD THEATRE
Propect & E. 8th St., Cleveland, O.

MAE MARSH
IN
"HIDDEN WATERS"

LAKEWOOD'S NEWEST BANK DECLARES A DIVIDEND

The directors of the Depositors' Savings & Loan Company, Lakewood's one-year-old financial institution, at their meeting recently declared a dividend of 7 per cent to be credited to stockholders on December 1st.

Because of the unexampled growth of the institution it was an open secret for many months with the directors that a substantial dividend would be paid, but it was not until the last few days that it became apparent that so large a dividend as 7 per cent was possible.

That the directors were elated over the first year's growth goes without saying, and they are predicting now a far brighter future for their institution than they had heretofore dared to dream of.

The directors also voted to increase the stock premium, the increase to take effect January 15th next.

The Depositors' Savings & Loan Company was organized through the joint efforts of Messrs. Wm. Marple, T. M. Robins, Wm. J. Rowe and George Palda, and its doors were thrown open on January 12th of this year. Plans have been laid for making the next two months, the last of the bank's first year of existence, the banner months. A campaign for new stockholders and savings depositors is to be started immediately and waged vigorously. Mr. Jas. W. Chrisford will be in charge of the campaign and he will be assisted by Mr. Wm. V. Bishop, traffic manager of the Upson Nut Company, who will demand right of way for the campaign, and Mr. L. C. Reidy, of the firm of Reidy Brothers & Flannigan. These men, all of Lakewood, promise to make the campaign not only a complete success, but highly interesting as well.

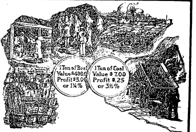
1 Ton of Beef Value $400.00 Profit $5.00 or 1¼%
1 Ton of Coal Value $7.00 Profit $.25 or 3½%

Why Compare Beef and Coal Profits?

Swift & Company has frequently stated that its profit on beef averages only one-fourth of a cent a pound, and hence has practically no effect on the price.

Comparison has been made by the Federal Trade Commission of this profit with the profit on coal, and it has pointed out that anthracite coal operators are content with a profit of 25 cents a ton, whereas the beef profit of one-fourth of a cent a pound means a profit of $5.00 a ton.

The comparison does *not* point out that anthracite coal at the seaboard is worth at wholesale about $7.00 a ton, whereas a ton of beef of fair quality is worth about $400.00 wholesale.

To carry the comparison further, the 25 cent profit on coal is 3½ per cent of the $7.00 value.

The $5.00 profit on beef is only 1¼ per cent of the $400.00 value.

The profit has little effect on price in either case, but has less effect on the price of beef than on the price of coal.

Coal may be stored in the open air indefinitely; beef must be kept in expensive coolers because it is highly perishable and must be refrigerated.

Coal is handled by the carload or ton; beef is delivered to retailers by the pound or hundred weight.

Methods of handling are vastly different. Coal is handled in open cars; beef *must* be shipped in refrigerator cars at an even temperature.

Fairness to the public, fairness to Swift & Company, fairness to the packing industry, demands that these indisputable facts be considered. It is impossible to disprove Swift & Company's statement, that its profits on beef are so small as to have practically no effect on prices.

Swift & Company, U. S. A.

Domestic Rug Sale Still On
Prices 1-4 to 1-3 Less

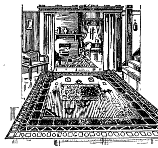

A Sterling & Welch Sale is a vital, personal, economic importance to you.

When this store announces a sale it means that trustworthy merchandise, which has always been moderate in price, has been substantially reduced.

We have included Hartford Saxony, French Wiltons, Seamed and Seamless Axminsters, Roxbury and Velvet Rugs in Ptrsian designs, two-tone effects and plain colors.

52 Extra Grade Seamless Axminster Rugs, size 9x12, sale price $45.00

14 Extra Grade Seamless Axminster Rugs, size 8.3x10.6; sale price $42.50

12 High Grade Seamed Axminster Rugs, size 11.3x12; sale price $52.50

50 BIGELOW WILTON RUGS

Size	Sale Price
9x12	$65.60
8.3x10.6	$62.50

HARTFORD SAXONY RUGS

There are over 300 rugs of this offering, in plain colors and Persian designs. Hartford-Saxony Rugs are the best wearing of all domestic weaves. The prices we make are less than the manufacturer's price today.

Size	Sale Price	Size	Sale Price
6.9x9	$57.50	10.6x12	$122.50
8.3x10.6	$82.50	11.3x12	$122.50
9x12	$86.50	10.6x13.6	$137.50
9x15	$122.50	11.3x15	$152.50

100 Chenille double-faced Rugs, size 30x60 inches. Choice of black and gray, green and yellow and mixed blues and white. Special $2.80

150 High Grade French Wilton Rugs, including Ispahan, Ardebil, Herati and Anglo-Persians:

Size	Sale Price
8.3x10.6	$89.00
9x12	$97.50

100 Bigelow Worsted Wilton Rugs in small all-over designs; size 9x12; sale price $55.00

40 High Grade Worsted Wilton Velvet

200 Old-Fashioned Rag Rugs

200 Old-Fashioned Rugs

Size	Sale Price
24x36	$1.35
30x60	$2.75
36x72	$3.75

The Sterling & Welch Co.

1225 EUCLID AVENUE, CLEVELAND.

THE BOWLER & BURDICK CO.
ANNOUNCE
CHRISTMAS DISPLAY

Watches of Distinction

BRACELET WATCHES
PENDANT WATCHES
POCKET WATCHES
DIAMOND AND PLATINUM JEWELRY
OF EXQUISITE WORKMANSHIP
GOLDWARE CLOCKS SILVERWARE
STOCKS LARGE QUALITY HIGHEST
A COMPLETE JEWELRY STORE
A CONVENIENT LOCATION

The Bowler & Burdick Company

1126 Euclid Ave. C. A. C. Bldg.

RE-OPENING SPENCERIAN SCHOOL
DAY AND EVENING SESSIONS

Large numbers of trained commercial workers in demand. Courses in Cost Accounting, Higher Accounting, Auditing, Stenography, Business and Spanish.
Inquire at Once

THE SPENCERIAN SCHOOL
Euclid and E. 18th St.
Pros. 1648. Cent. 4751
Chartered by the State of Ohio to confer degrees.

Auto Robes and Gloves

We are showing a large assortment of Wool, Plush, Silk Plush, Cloth and Fur Robes at reasonable prices.

We have bought these robes before the large advance in price and are selling them accordingly.

Do not forget to look over our line of gloves, traveling bags, suit cases and trunks.

52 Public Square THE OHIO HORSE GOODS CO. CLEVELAND, O. U.S.A. 52 Public Square
A. W. FRUEH, Manager

THE CENTRAL STORAGE WAREHOUSE CO.
1841 East 55th, Cleveland.
Rosedale 57 Central 6929

LONG DISTANCE MOVING

Long Distance Moving—Packard Motor Vans—Furniture Storage

TRUSSES
Supporters, Elastic Stockings, Artificial Limbs and eyes. Everything for the sick room.

We Rent Invalid Chairs

H. H. Hessler
(HIMSELF).
38 The Arcade Cleveland, Ohio

Get Ready to Join the Guardian Thrift Club Which Opens for Membership Nov. 18th

It is unnecessary to explain the importance of saving money these days, for Liberty Bonds, Thrift Stamps—the many war needs have demonstrated this fact to the American people. But "How To Save" is the question which thousands are asking and our answer is "Learn to Save by Saving."

We can suggest no better way than becoming a member of The Guardian Thrift Club and make your payments regularly each week for a period of fifty weeks.

By such a method you will become permanently interested in the results of Systematic Saving which eventually will become a fixed habit.

Everybody is welcome—talk to your friends about it.

Capital and Surplus
$6,000,000.00

THE GUARDIAN Savings & Trust Co
623 Euclid Ave., Cleveland, O.
Member Federal Reserve System.

George F. Smith, editor of the Leipsic, O., Free Press, who is busy hunting Huns in the local market and other spots, publishes the following: "I have been in active charge of the Leipsic Free Press since 1912. I have been pleasing and displeasing people ever since. I have been cussed and discussed, boycotted, talked about, lied about, lied to, sued and licked by A. P. Sandles, sued by D. M. Bailey on his $10,000 bluff, hauled into court, kicked out o. court by Judge Bailey, railroaded to the grand jury by Harry S. Core, hung up, held up, robbed, etc. "The only reason I am staying 'in the game' now is to see 'What'n'ell is going to happen next!'"—American Press.

Let Us Fill Your Coal Bins NOW

The Morse-Crable Coal Co.
1663 Doan Ave., E. C.
Bell Eddy 5669 Cuy Crest 74

Don't Quit Now—
Buy More Thrift Stamps

Specially Priced White French China For Decorating

We have selected about 125 items which will make very desirable gifts for the Holidays and marked them at special prices. You will be surprised at the variety of shapes, designs and prices.

Jardinieres
Comb and Brush Trays
Puff and Hair Boxes
Tobacco Jars
Panels
Vases
Marmalade Jars
Mayonnaise Jars
Mustard Jars
Candlesticks
Cream Soup and Plate
Steins
Tea Pots, Sugar and Creamers,

All Jardinieres and Punch Bowls have been marked at 1-3 to 1-2 off.

Tickets for the War Exposition On Sale Here

The Kinney & Levan Co.
Euclid Avenue at E. 14th St.

PEACE IS DECLARED
EXTRA!

War Has Taught Its Lesson In
THRIFT
Practice it in Times of
PEACE

Thousands have learned the advantages of the Cash-and-Carry Plan during the war. This lesson shall not be forgotten, now that Peace is declared.

"M-S" MEANS "MONEY SAVED"

EGGS	Fine storage eggs, carefully recandled, guaranteed good, dozen	51c
LARD	Pure white lard—at the lowest price. Pound	32c
COFFEE	Our old "Liberty Blend"—guaranteed unexcelled, lb.	25c
BUTTER	M-S Fresh Creamery Butter, pasteurized, in sanitary 1-lb. prints	64c
FIGS	White California Figs, rich in natural sugar, pound	30c
FLAKE WHITE	As good as lard and costs less—pound	27c
VEGACO	—PURITY PLUS The best of all butter substitutes at the lowest price. Pound	31c
CRISCO	Better than lard! It does not get rancid and is harder to burn; 1½-lb. can 45c; 1-lb. can	30c
BRICK CHEESE	York State Cheese, lb. 36c. Wisconsin brick cheese, lb.	39c
CRESCENT SYRUP	Fine Golden Table Syrup. Taste it and you won't want sugar—can	13c
PRUNES	California Prunes, rich in natural sugar—pound	15c
RAISINS	"Sun Maid" and "Griffin's" Seeded Raisins, package	15c
MINCE MENT	Delicious Pure Mince Meat, large package	10c
NAVY BEANS	Fine, hand-picked navy beans of the new Michigan crisp. This price is lowest. Pound	12c
PUMPKIN	Pie filling, smooth and spicy, ready for instant use—No. 3 can	12c
TOMATO PUREE	A good cold weather dish, prepared, can	11c
CHILI CON CARNE	Libbys Mexican style, combines the nutritious qualities of meat and beans, can	14c
PORK AND BEANS	Park brand, prepared in tomato sauce, No. 3 can 23c—No. 2 can	15c
SPAGHETTI	Martini's Delicious Spaghetti, ready to serve, 3 cans	25c
FOWLER'S CORN	With the flavor of fresh sugar corn, can, No. 2	18c
COD FISH	M-S Boneless Codfish—delicate flavor—easy to prepare—	23c lb.
TOMATOES	Solid packed red tomatoes — the kind you're proud to serve—No. 2 can	15c
CORN FLOUR	White and Yellow Corn Flour, pound	6c
GOLDEN AGE MACARONI	Macaroni, Spaghetti and Noodles, 10c package	9c
ROLLED OATS	In bulk, lb. 6½c; National Oats, pkg. 12c; OG Oats, pkg.	11c
UNEEDAS	At cost to M-S customers, 10c a package	9c
PRETZELS	"Good-Bytes," fresh, delicious and salty, pound	14c
AUNT JEMIMAS	Pancake or Buckwheat Flour. Ready mixed with powdered skim milk. Pkg.	14c
BAKING MOLASSES	Pickaninny, 2 lb. 5 oz. can 14c; Br'er Rabbit 19-oz. can	9c
SEA FOAM	A washing powder that helps—package	6c
P & G SOAP	The white naptha soap, bar	7c
MATCHES	Reliable Matches, double tipped, box	5c
CRYSTAL WHITE	You know the quality of this white laundry soap; 10 bars	57c
SUNBRITE	The most popular cleanser; can	5c
HUGRO BROOMS	The durable palmetto broom. Outlasts 3 ordinary brooms; each	69c
IVORY SOAP FLAKES	That new package of pure Ivory soap in flakes. Regular 10c size	9c
POWDERED AMMONIA	Britt's Ammonia, makes 50c worth of liquid ammonia and costs only, pkg.	12c

"Stores All Over the City"

The MATTHEW SMITH TEA, COFFEE & GROCERY CO.
U. S. Food Administration License No. G-[illegible]
Willoughby Branch, Cor. Erie Street and Glenn [illegible]

VICTORY BREAD

LOWEST IN PRICE—HIGHEST IN QUALITY

12-oz. Loaf . . 5c 24-oz. Loaf . 10c

THE FISHER BROS CO CHOICE GROCERIES

DO NOT FORGET

Our stores close every day from 12:30 to 1:30 during employes' lunch hour.

THE FISHER BROS CO CHOICE GROCERIES

NEW LIMA BEANS Choice California re-cleaned, pound 15c

MICHIGAN NAVY BEANS Choice hand picked, pound 12c

MICHIGAN POTATOES
Choice quality, 10 pounds 27c
Bax (approximately 150 lbs.) ... $3.90

FANCY-HEAD RICE
Famous Brand, fine new Honduras Rice, 1-lb. carton 15c

IRVING SUGAR CORN
Choice, creamy and tender, per can 20c

HAWAIIAN PINEAPPLE
Hillsdale Brand, sliced and large can cored 30c

FLORIDA GRAPE-FRUIT
Ripe, thin skinned and juicy, large size, each 6c

EXTRA FANCY APPLES
Spitzenbergs or Jonathans
The fanciest table fruit from the famous Wenatchee fruit valley in Washington, where the best apples in the world are grown, POUND 10c

CREAMERY BUTTER Fanciest, fresh, lb. 65c
STORAGE CREAMERY Fine quality, supply limited, lb 55c
MARIGOLD OLEO Fancy tinted, lb 35c
NUT MARIGOLD Delicious butter substitute, lb 32c
SELECTED EGGS Finest storage, doz. 50c
BREAKFAST BACON Choice lean sugar cured, lb 52c
YORK IMPERIAL APPLES For pies and sauces, lb 5c
SWEET POTATOES Choice New Jerseys, lb 5c
CANADIAN TURNIPS Economical and good, lb 2c
NEW YORK CABBAGE Good large solid heads, lb 2c
NEW YELLOW ONIONS Best selected home-grown, 4 lbs 10c
PETTIJOHN'S FOOD Best laxative cereal, ukg 15c

EVAPORATED PEACHES Fancy California peeled Muirs, lb 24c
EXTRACTED HONEY Finest California new crop, 15-oz. jar 40c

CALIFORNIA COMB HONEY
New shipment of orange blossom honey, section 40c

WILD ROSE PANCAKE
A self-raising, fine pancake flour, 24-oz. pkg. 12c

ALTOONA SALMON
Fanciest Columbia River Chinook, 1-lb. flat can 35c

FAMOUS PANCAKE FLOUR
"The Grub that makes the Butterfly." Full 2-lb. package 16c

MAZOLA OIL
A pure corn product, for cooking, frying or salads.
PINT CAN 35c
QUART CAN 0c

YELLOW CORN MEAL Finest granulated table meal, pound 5c
NEW ROLLED OATS Fresh from the mill, 3 lbs 20c

NEW BARLEY FLOUR Pillsbury's Patent, lb. 5c
WHITE CORN FLOUR Pillsbury's best quality, lb 6c
NEW RICE FLOUR Extra fine quality, lb. 12c
NEW SPLIT PEAS Makes fine pea soup, lb 12c
CREAM OF RICE A dainty cereal, 18-oz. pkg 15c
GALVANIC SOAP High-grade white laundry, 10 bars ... 53c
FLAKEWHITE COMPOUND Pure Vegetable Lard substitute, lb .. 27c
INDIANA PUMPKIN Choice standard quality, can 10c
NAPLES FILBERTS Finest new crop nuts, pound 25c
TARRAGONA ALMONDS Just imported from Spain, pound 35c
PORK AND BEANS Thomas extra quality, No. 2 can 15c

ROYAL BLUE BROOMS
The finest quality brooms made — only the best selected broom corn used — will outwear any two ordinary brooms. Three sizes, $1.10, $1.20, $1.30

FISHER'S FAMOUS COFFEE
[illegible] blend, extremely [illegible] rich, mellow [illegible] lb. 25c

THRIFT STAMPS
The best investment in the world, each 25c
For sale at all our stores

GOLDEN SANTOS COFFEE
Fresh roast, aromatic, full bodied and fine flavor, lb 20c

Phone Service. Established 1867

Permanent Hair Waving
W. A. Bellchambers
Manufacturer of
Wigs and Hair Goods
Manicure, Engagements by Appointment.
1700 EUCLID AVENUE. CLEVELAND, OHIO.

EUCLID SQUARE GARAGE
LARGEST IN THE WORLD
TWO FLOORS
ONE PRICE TO ALL

GARAGE
GARAGE

EAST 13th St. North of EUCLID, CLEVELAND OHIO

LAMPS AND RADIATORS REPAIRED
AUTO LAMP AND RADIATOR CO., 1614 Prospect—Both Phones
CLEVELAND, OHIO

BIG BARGAINS

Offered on slightly used tires at the following low prices while they last:

30x3	$5.00	34x4	10.50
30x3½	7.00	34x4½	13.00
32x3½	8.00	35x4½	13.50
31x4	8.50	36x4½	13.50
32x4	9.00	35x5	15.00
33x4	9.50	36x5	14.00

Just received a big shipment of new tires which we offer at these prices:

Size	Regular Price	Sale Price	Size	Regular Price	Sale Price
28x3	$15.00	$10.00	34x4	$34.35	$21.50
30x3	15.75	9.75	32x4½	45.00	23.00
30x3½	26.20	13.00	34x4½	47.95	26.00
32x3½	23.90	14.00	35x4½	47.90	27.50
31x4	31.35	19.00	36x4½	48.90	28.00
32x4	32.10	19.50	35x5	58.95	30.00
33x4	33.45	20.50	36x5	60.65	30.00

A full line of Goodrich, Fisk and Firestone tires and tubes. Come in early, as we have only a few of each size, which will not last long. Mail orders promptly filled; 10 per cent deposit on mail orders.

Rosedale Tire & Rubber Co.
6116 EUCLID AVE. ROSEDALE 1639

"THE HOLLAND"
Lunch 11 to 2. 5 to 7 P. M.
Not merely the best foods, but the best prepared. Best service, too.
Second Floor, Chisholm Building, 2051 East Fourth Street.
Between Euclid and Prospect Avenue.

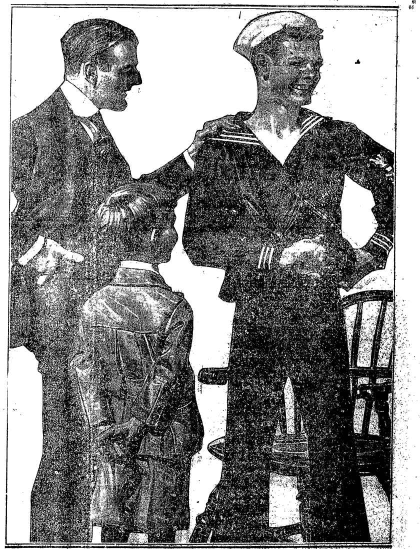

Copyright, 1918. The House of Kuppenheimer.

By THE HOUSE OF KUPPENHEIMER

WITH The House of Kuppenheimer it is not a question of selling but a matter of serving. No trouble to sell twice as many clothes, but our idea on saving and serving is to concentrate on quality. That Suit or Overcoat you need—buy it with an eye to next year. You cannot find it then.

Your Kuppenheimer Merchant represents a National clothes-service, both Military and Civilian, of peculiar advantage to you right now, while present stocks are intact.

THE HOUSE OF KUPPENHEIMER
Makers of Civilian and Military Clothes
CHICAGO

The W. B. Davis Company
327-335 EUCLID AVENUE THE MEN'S STORE

WAR EXPOSITION

Of the United States and Allied Governments

Auspices of the War Savings Stamp Committee
Lake Front—West Third to West Ninth

NOVEMBER 16 to 24

CLEVELAND WILL WITNESS THE GREATEST WAR EXPOSITION THE WORLD HAS EVER KNOWN. AT THIS GREAT EXPOSITION YOU WILL SEE ACTUAL BATTLE SCENES WITH EVERY GRIM DETAIL REPRODUCED.

GREAT MASSES OF KHAKI CLAD SOLDIEIS WILL BE SEEN LEAPING FROM THE TRENCHES CHARGING IN THE FACE OF BURSTING SHELLS, RIFLE FIRE AND HAND GRENADES.

YOU WILL SEE BATTERIES OF MACHINE GUNS AND SQUADRONS OF AIRPLANES BATTLING IN THE AIR ABOVE. AND ALL THE PARAPHERNALIA IN TWO GREAT BATTLES EVERY DAY.

ALL THIS WILL BE SEEN AT THE LAKE FRONT WHERE THE GROUNDS ARE NOW BEING LAID OUT. WHOLE TRAINLOADS OF CAPTURED GERMAN GUNS, AND THOUSANDS OF WAR TROPHIES CAPTURED FROM THE HUNS BY OUR OWN BOYS AT THE FRONT AND BY OUR ALLIES.

THIS TREMENDOUS ERPOSITION IS PUT ON HERE BY THE UNITED STATES AND ALLIED GOVERNMENTS. GET YOUR TICKETS NOW AT HALF PRICE. GET AT LEAST TWO OR THREE TICKETS FOR EVERY MEMBER OF THE FAMILY. YOU WON'T BE ABLE TO SEE IT ALL UNLESS YOU GO FIVE OR SIX TIMES. A NEW PROGRAM EACH DAY.

ADVANCE SALE OF TICKETS AT HALF PRICE **25c** REGULAR ADMISSION AT GATE **50c**

TICKETS ON SALE NOW AT HALF PRICE AT ALL DOWNTOWN STORES. NO SOLICITATIONS ON THE GROUNDS AND NO EXTRA CHARGES.

The Space Contributed by THE WILLARD STORAGE BATTERY CO., THE H. LEOPOLD FURNITURE CO., THE UNION PAPER AND TWINE CO., THE CUYAHOGA STAMPING & MACHINE CO., THE EUCLID CRANE & HOIST CO.

Useful Electrical Gifts

We offer complete new stocks of useful and in many cases essential electrical gifts. Early buying means greater selection. Choose your gifts now.

Electrical Washing Machines
Sewing Machines
Irons Toasters
Heaters
Percolators
Lamps
Vacuum Cleaners

You may come in now, shop with greater ease and comfort, and a small deposit will secure any article until wanted.

THE ELECTRIC CONSTRUCTION AND SALES CO.
940 Prospect Ave.
Opp. Lake Shore Bank

THE CHANDLER & RUDD CO

U. S. Food Adm. Lics. No. G-03292. Bakers' License No. B-05489.

SPECIALS WEEK OF NOVEMBER 18th, 1918

OLIVE SALE
Large Queen Olives—15 oz. jars. Special 23c a jar—2 for 45c.

LENTILS
Lentils—Special 21c a lb.—5 lbs. $1.00. Regular price 22c.

CANNED SEEDED RAISINS
Canned Seeded Raisins—Special 13c a can—2 for 25c. Regular price 15c.

SARDINE SALE
California Sardines — Small Round Cans—Soused or Tomato Sauce—Special 11c a can—3 for 30c. Regular price 12c.

DOWN TOWN STORE
234-36 Euclid Ave.
WILLSON STORE
6000 Euclid Ave.

BOYD Shorthand in 30 days, complete [illegible]

A Government Request
DO YOUR XMAS SHOPPING EARLY

The stores will not be permitted, like in former years, to hire additional help or keep open evenings. If you want selection, service, and prompt delivery to your friends or soldier boy,

Do Your Buying Now
XMAS SUGGESTIONS

FOR LADIES

Vanity Purses from	95c
Hand Bags, from	$1.00
Toilet Sets, from	$2.50
Manicure Sets, from	$1.50
Traveling Bags, from	$2.00
Dress Suit Cases, from	$3.75
Wardrobe Trunks, from	$20.00

FOR MEN

Toilet Rolls, ebony and ivory, from	$1.50
Military Brush Sets, from	$1.00
Traveling Bags, in leather, from	$5.00
Dress Suit Cases, in leather, from	$5.75
Wardrobe Trunks, in leather, from	$18.50

A Small Deposit Will Hold Your Purchase Until Called For

The Luggage Shoppe
919 EUCLID At East Ninth St.

Main 2124 J
MISS MABEL AICHELE, Prop.
NEW YORK DRESS PLAITING CO.
612 Euclid Ave., Clarence Bldg.
Over DeKlyn's. Cleveland, Ohio.
Hemstitching 8c yd. Accordion, Knife or Side and Box Plaiting, Sun Burst Skirts, Pinking. Buttons of all kinds to order.

WE LEND MONEY
Money loaned on all kinds of valuables, or we will buy clothing, jewelry, tools, instruments, autos, motorcycles, bicycles, suitcases. 1418 Prospect Av. Pros. 2062. Cent. 3487 L.

Special Police and Detectives furnished for all occasions. Male and Female.
ALLIED SECRET SERVICE BUREAU
Lock Box 372, Cleveland, O.

DINNER 25c
at the HAWLEY House
Cor. St. Clair and W. 3rd St.
V. C. HELLER, Prop.

BUTTONS MADE, Hemstitching, pleating. Mail orders done promptly. N. Y. DRESS PLEATING, 612 Euclid Avenue, Clarence Bldg.

European
ATLAS HOTEL
[illegible], Mgr.
14th and Prospect
Cleveland, Ohio
Rates 75c, $1, $1.50
Special Weekly Rates

Ohio's Only Exclusive Fountain Pen Store

ALL MAKES REPAIRED
THE FOUNTAIN PEN HOSPITAL
37 EUCLID ARCADE

Our Specialty—$1.00 and $1.50 Pens. Also carry Conklin and Waterman Ideal Pens. Eversharp Pencils.

GOLDMAN PEN CO., 37 Euclid Arcade, Cleveland.

Est. 1878

Mme. Peal's Dandruff Tonic
will prevent and remove dandruff and improve the growth of the hair. Formula in use for over thirty years. Switches made from combings, $1.50.
MME. PEAL
612 Euclid Ave. Over De Klyn's
Main 7454 J

Full line of Doll Cabs ready for Xmas delivery at last year's prices
BABY CARRIAGES
ALL STYLES FROM $12 UP
C. BUBEL 3208 LORAIN AVE.

Membership No. 89. The Half Million Club.

WHO BAKES THE BEST RYE BREAD IN TOWN? WHY Laub's OF COURSE!

The prudent man takes advantage of beautiful autumn weather to put up his double windows and look to the condition of his snow shovel.

A VERITABLE TREASURE TROVE OF BEAUTY: ITS INSPECTION A LIBERAL EDUCATION

Wonderfully Beautiful Environment of Sterling & Welch Store Is Inspiration to Poetic Fancy of Advertising Writer

"Peace, spreading her gentle wings over the world will free thousands of mills and factories from war restrictions." From this poetic start the logical argument is presented that manufacturers will in due time bring out many new patterns in place of the designs dropped in response to the order of the government. To purchase a full quota of the new patterns it will be advisable to dispose of the designs in furniture, rugs, lamps, lace curtains and drapery materials, which are not likely to be replaced.

The foregoing is the striking announcement by the Sterling & Welch Company, introducing a page advertisement of its "Off-the-Market" patterns sale, with reductions averaging a third to a fifth. It is not surprising that under the inspiration of "Victory Day" even the advertising writer drops into poetry to start an advertisement of a sale of this importance and magnitude.

The environments of the magnificent store on Euclid avenue are conducive to poetic fancy. In it there is ever an inspiration to the imagination. Its five floors, filled to capacity with the most beautiful products of the Orient, side by side with the most modern ideas of the makers of beautiful things in rugs, lamps and furniture to be found in the entire country, make a visit thereto like a trip into fairyland. An inspection is in itself a liberal education in good taste; a revelation and an inspiration to every home maker.

Standing on the upper floors of the mammoth store, looking down over the balustrades to the center court formed by the main floor, gazing through the mass of flags and patriotic decorations, the downward [illegible] discloses an entrancing vista.

The huge floor space on the main floor is devoted mainly to rugs, a display that covers all grades and sizes and at all prices. The ordinary home maker loves rugs. One need not be an expert to enjoy the wonderful collections that stretch out over several hundred feet from front to rear.

So each floor, one tier above another, is a veritable treasure trove of beauty. In one tier are bedroom suites, fitted up with the daintiness of a bridal boudoir. Adjacent is the massive reproduction of a famous period in furniture fashions. In another tier are rows of dining room sets, all equipped and ready for the service of a meal. The variety seems infinite and the choice bewildering. On another floor are elaborate furnishings for living rooms, reception rooms and stately parlors; adjacent are the allurements of the furnishings for the den and the room with the old fashioned fireplace.

There are scores and scores of lamps, some so novel and so uniquely beautiful as to make an irresistible appeal to the shopper. There is an individuality about the entire place, in every department, that makes it distinctive. It is one of the great show places of the country. The variety is so great, the display is so satisfying, the ideas are so suggestive, that on inspection is to repeat the expressively descriptive phrase, a "liberal education."

MRS. WEBB C. HAYES, DAUGHTER-IN-LAW OF THE FORMER PRESIDENT, AIDS IN FURNISHING MUCH PLEASURE TO SOLDIERS ON REST FURLOUGHS ABROAD

The following letter from Private Carlos B. Wilbur, cousin of Mrs. T. H. Burr, of Willoughby, describes with much interest the recreation period of a soldier, and the activities of Mrs. Webb C. Hayes, daughter-in-law of the former president, therewith. The letter is written to Mrs. Wilbur. Mrs. Hayes is related to Mrs. Burr's family:

Rest furloughs at Aix la Baines for several of the Fremont soldiers fighting in France have been made unusually pleasant by the courtesies extended them by the noble Fremont woman, Mrs. Webb C. Hayes, who is ministering to American lads at the big French rest camp. Private Carlos B. Wilbur, of Company E, Sixth Engineers, A. E. F., was one of those privileged and he writes to his wife, Mrs. Carlos Wilbur most enthusiastically and interestingly of his vacation at Aix la Baines and of the things which he and a comrade experienced while on furlough from active duty. In his letter he says:

"This is Saturday morning and the last day of our stay in Aix and it has surely been a wonderful vacation. Last Sunday evening Mrs. Hayes and I had dinner together and such a good visit. In the afternoon my comrade and I had gone up Mont Revard. It surely was a wonderful trip. One goes up a little railroad. There is an engine for each car and the engine gets its traction by means of a cog track, which is set between the two rails. I think the top of the mountain is about a mile above the level of the nestle, while on the other one can obtain the most wonderful views. On one side one looks down upon the valley in which the lake and the village nestle, while on the other one can see Mount Blanc and the Italian Alps. It is surely a wonderful sight, and we were surely fortunate in having such a nice day. Generally at this time of the year there is a great deal of rain. I am quite sure that it is the first time that I have ever seen mountain peaks, which are covered with snow the year 'round, and the view from the top was gorgeous. There is a very fine telescope in a sort of observatory at the top and through it one can see distinctly.

Monday afternoon we got some bicycles and rode to Chambrey. It is a trip of about twenty miles. Going over we took a good level road along the lake, but coming back we took another which was very hilly, and I was about dead when I got home. Tuesday morning we played billiards most of the morning, but in the after- [illegible] we went to a sort of tennis and [illegible] party at the home of a very wealthy Englishwoman, who lives just [illegible] here. There were about [illegible] soldiers, several of the ladies [illegible] the Y. W. C. A. here, several American officers, two English officers, and an Italian officer. I played [illegible] most of the time, but I am quite sure that everyone had a fine time. There were games of bridge, five hundred and hearts, but the success of the afternoon came when four or five soldiers got the English officer and the Italian officer interested in a game with a tennis ball, passing it around, you know, with the one who is "it" trying to touch it. They just went crazy over the game, particularly the ladies, and the Italian officer just had the time of his young life chasing around. But I was afraid he would hurt someone throwing his spurs around so recklessly. The attitude of the French toward our games is very curious. Every night after the evening entertainment here at the Casino we have games of some kind or another. They stand around with the most peculiar expressions on their faces. I can't decide as to whether they think we are crazy or whether they would really like to get in and mix it up with us. I think the latter would be more in accordance with their nature.

"Well, anyway, we surely had some time at the party, to which Mrs. Hayes obtained our invitations. She has surely done all in her power to make our stay a pleasant one. Tuesday night there was a dance. I forgot to say that Sunday evening after we had taken dinner with Mrs. Hayes, she got a box for an entertainment here for the benefit of some Belgian orphans of the war. It was really fine, particularly the musical part. Wednesday we went out to the tennis courts early and played tennis all morning long and surely had some time. But we were so tired that we didn't do anything else all day, and had to go to bed early that night.

"Then came the most wonderful trip of all. Mrs. Hayes got us tickets for an automobile ride through the mountains. We left at ten in the morning and didn't get back till after six-thirty at night. It surely was a perfect day. On our side of the lake the mountain comes almost straight down to the lake, leaving only room for a road and part of that is built up from the lake itself. Here the railroad goes through a tunnel. But we went for about six miles along the lake, then off up through the mountains to the little town where we had dinner. It was absolutely the best meal I have ever eaten in a hotel. They say that Morgan offered the chef $20,000 a year to come to America. I only wish that I could describe the trip to you, for it is by far the most wonderful scenery that I have ever seen. Through passages and under overhanging masses of rocks, and then to look back and down upon the country below. My comrade said it looked like a crazy quilt with its blocks of farms and vineyards. It was surely wonderful. When we got to the very top of the mountain we stopped and had tea up in a big hotel. There were six of us—two soldiers and two American nurses. They had gotten a real cake and we sat out on the porch overlooking our lake and all this wonderful scenery and had a real tea party. We enjoyed the nurses' company, for it seemed good to hear a real giggle again. Yesterday it rained all day, so we didn't do anything. Played five hundred with one of the Y. W. C. A. girls in the afternoon and went to a vaudeville at night, but like all French vaudeville it was mostly acrobatics. Today we leave for Blois.

SHORT ACCOUNTING COURSE FOR WOMEN
Every Thursday Evening at the
Y. W. C. A.
Prospect 1621 Central 3060

What is KO-KO-MAR
Write for Particulars.
456 Leader-News.

JUST AS YOU MAKE IT.

Life is just one constant grind,
If you wish to make it so;
All the breezes are unkind,
If you grumble while they blow.
Every hill is bleak and drear,
Not a song-bird that you hear
Ever sounds a note of cheer
If you wear a mask of woe.

Life is triumph, life is joy,
If you wish to make it so.
Why let little ills annoy?
Toss them off and let them go.
All the woods with glee will ring;
Every season may be spring,
If you have the heart to fling
Laughter in the teeth of Woe.

The word of Germany is not as good as its bond. And the holders of German bonds are said to be feeling much anxiety about the value of their investment. Draw your own inference as to what the word is worth.

INDIAN MEDICINES
CHIEF MEDICINE MAN
Superior Bldg. Call or write for information. Post Office Box 372, Cleveland, Ohio.

XMAS CARDS—1c to 75c EACH

Christmas Greeting Cards are here in complete assortments. The largest and most beautiful line in the city—so we believe.

On Sale in Postcard Dept.—Second Floor Restroom and on Main Floor

A Large Stock of Handsome Floor Lamps

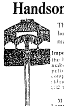

They include some of our prettiest holiday novelties and so many are marked at special savings for today.

Imported Table Lamp, the base is of Japanese make with an inlaid pattern of enamel. This complete with a silk shade is reduced from $32 to $25.

Table Lamps—a novel combination of art glass and metal in beautiful combinations of colors. Sell regularly for $12, now priced at $9.95.

Mahogany Floor Lamps with beautifully designed heavy bases and fitted with handsome silk shades, are reduced from $24 to $20.

Imported Vase Lamps, Japanese make with artistic shades of hand decorated parchment. These are particularly attractive. Reduced from $17.50 to $15.

Artistic Xmas Candles complete with [illegible] hand painted holder and decorated with a large red satin bow and spray of holly, make appropriate gifts. These come in a holiday box and are priced at $1.25.

Six Carloads of Tennessee Cedar Chests in time for Xmas

Cedar Chests, in sizes 23 1-2 to 51 inches, both plain and copper trimmed and fitted with easy rolling casters. These may be had with veneerings on mahogany, oak or walnut to match the bedroom, and also in the natural finish. Priced from $7.95 to $39.50.

Cedar Chests, size 41x17½x16½ inches, in highly polished finish and fitted with lock and key and easy rolling casters. This model is made of 1-inch lumber. A really exceptional value at... **$16.50**

Cedar Chests, size 48x20½x17½ inches, copper trimmed style with wooden handles and lock and key. This is a splendid size for holding furs and clothing. These chests priced unusually low at **$23.75**

Fourth floor

Bedding and Blankets at Worthwhile Savings

$12 White Wool Blankets, heavy weight and large double bed size; very soft and fleecy. The pair $8.95.

Wool Finish Blankets, in pretty fancy plaids in assorted colors and extra heavy weight. The pair $5.95.

$7.00 White Satin Bed Spreads, size 90x100, in pretty assorted Marseilles patterns. Very special at $5.95.

$10 Bed Sets, consisting of a satin bed spread and bolster to match. Extra large size, marked special $7.95.

Main floor

A New Knitted Sports Dress Has Arrived

The athletic woman who just loves the easy comfort of a knitted sweater, will be most enthusiastic about these new knitted frocks.

They are made exactly like a sweater, in fact they are just a sweater grown very much longer and prettier.

One model, is of Alamo all-wool yard in graceful straight-line style and has a soft roll collar that forms a vestee in front. The price is $39.50.

The May Co.

Ohio's Largest and Best Store

Ask for Eagle Stamps

MOTHERS SAY:

"Your Boys' Clothes Are So Mannish!"

Mothers enjoy bringing the boys here. And the boys like to be brought.

Mothers find their boys' clothes-problems so quickly solved—and the Boys get the manly clothes they so like to wear.

Mothers save money, too. And that interests the whole household.

Any boy clothed at The May Company can stand up well in any company. He needn't fear—neither need his mother worry that other little fellows will be any better dressed than he.

A Mackinaw Coat Is a Boy's Real Friend

It's the rough-and-ready garment that a boy needs—and that a boy likes. A Mackinaw has character and gives a boy his well-deserved juvenile individuality. These coats come in fancy plaids—a big assortment. Sizes from 7 to 18 years and priced at

$8, $10, $12.50, $13.50 up to $20

Warm, Comfortable Juvenile Overcoats

These are double-breasted with convertible collars that button close to the neck and keep out the chilly winds. Smart models and simply dandy patterns and colorings. Sizes 2 1-2 to 10 years, priced at

$8, $10, $12, $15 and up to $25

BOYS' FUR COLLARED OVERCOATS HAVE SUCH A LOT OF DIGNITY

They transform the boy into a real man they make him look like dad. Every boy longs for one of these stunningly nobby coats that we show in an assortment of plain colors and fancy mixtures with collars of Hudson seal, Nutria, Opossum and Kolinsky. Sizes 2 1-2 to 10 years and probably much more reasonably priced than you expected at

$16.50, $18.00, $20.00 and up to $28.00

New Ostrich Trimmed Winter Millinery

at $18

Hats of fine velvet and hatter's plush in rich deep black as well as the fashionable winter shades are here.

The shapes are quite new and they are trimmed with feathery plums, bands and novelties of fluffy ostrich. They are handsome models designed for better wear and are the products of our own work rooms and several well known eastern designers.

Second floor—Ontario

Wear a Bond Overcoat This Winter

—and be comfortably dressed, in the latest New York style. Every garment sold with a positive guarantee of satisfaction.

Bond's Clothes

$20 $25

$30 $35

Direct from our own big New York factory, to you, the wearer—at a real saving of $5 to $10. Selling DIRECT means selling FOR LESS.

BOND'S

643 EUCLID

Republic Building

New York
Cleveland
Detroit
Akron
Toledo

Pittsburgh
Youngstown
Louisville
Columbus
Cincinnati

SUBURBAN Time Table

THE CLEVELAND, PAINESVILLE EASTERN R. R.

Schedule Effective June 3rd, 1918.

MAIN LINE

West-bound local cars leave Willoughby 5:30 A. M. except Sunday, and daily each hour, 6:30 A. M. to 11:30 P. M.

East-bound local cars leave Willoughby 6:25 A. M. except Sunday, and daily 7:25 A. M. to 12:25 A. M.

Local cars leave Cleveland 5:00 A. M. except Sunday and daily each hour from 6:00 A. M. to 11:15 P. M.

SHORE LINE

Local cars leave Willoughby 5:30 A. M. except Sunday and daily 6:30 A. M. to 11:30 P. M.

Extra local cars leave Willoughby for Cleveland 6:00 A. M. and every half hour until 8:00 P. M.

Local car leave Cleveland 6 A. M. and every half hour until 8:30 P. M.; 9:00, 10:00 and 11:15 P. M.

Limited cars leave Willoughby daily, except Sundays and holidays, 7:50 A. M. and 9:56 A. M.

Limited car leaves Cleveland daily, except Sundays and holidays, 4:50 P. M., via Shore Line and 3:25 P. M., via Main Line.

East Ohio Celebrates "Victory Day" By Issuing Quarter Page Ad., Printing Its Honor Roll of 143 Employes in Service

The East Ohio Gas Company always seems a cheerless sort of a corporation. At least one gains that impression from the fact that the company is compelled so often to issue "warnings." It is always telling people they must save gas, because there will not be enough gas to go around when the next blizzard comes. Even in the hottest weather it is predicting gas shortages in January. It starts in July to fram up alibis for February.

The company has devoted many columns of paid advertising in the past six months, telling the public how many thousand feet less of natural gas there will be next year than this year and how many thousand feet greater is the demand this year than last year. In other words, the East Ohio Gas Company is obliged to play rather persistently the role of a prophet of evil. It is a harbinger of disaster in the public mind. Undoubtedly many of its predictions will come true, too. That is the worst of it. But the ordinary householder dislikes none the less to be reminded on the Fourth of July that he is quite likely to be without gas on New Year's day, unless he supplements his furnace by coal connections.

But the East Ohio has a different kind of an ad this week. It radiates joy, optimism, patriotism and victory for a quarter page. It prints its honor roll, a list of 143 names of employes who have entered the service and made their direct contribution to the cause of humanity and liberty. "Proud of them all," is the heading of this quarter page ad of this big gas corporation. It sounds rather "human," after all. And the list itself looks "human." It starts with "W. M. Acosta" and ends with "A. H. Zell." Toward the bottom of the first column of the list is the name of Thos. O. Daly, son of M. B. Daly, the president of the company.

It is a list of which any corporation has a right to be proud, and its publication in the week of "Victory Day" is a timely remembrance of the boys who have gone forth from its offices to fight. Everyone is forgetting for a day or two the prospective troubles of gas shortage and blizzard weather. The public is glad to pay its tribute to the employes of the gas corporation who have gone to the front.

And the company adds that it is no less mindful of the members of its organization who stayed by the guns at home. By their generous contributions to the Victory Chest, their 100 per cent support of the Liberty Loans and their whole-hearted devotion to the work at hand, the corporation certifies they have proved themselves patriots of the highest rank.

The East Ohio Gas may be forced again to send forth a few more warnings, but it is radiating this week in its advertising the same joy spirit that animated all the rest of Cleveland on Monday when the great and glorious news came.

Handy Pocket Savings Bank Free

5% PAID ON SAVINGS DEPOSITS

ESTABLISHED 1893

The CUYAHOGA SAVINGS & LOAN CO.

108 The Arcade

Loans made on improved real estate also for building purposes.

Established 29 Years

E. W. Wagner & Co. STOCKS, BONDS GRAIN, COTTON

Ground Floor Hollenden Hotel

MEMBERS: New York Stock Exchange, Chicago Stock Exchange, Chicago Board of Trade, Cleveland Stock Exchange.

Main 5604 FORREST A. GRAVES, Manager Central 727

If "a stitch in time saves nine" a "trip in time saves a garment." Have us clean your garments and be convinced.

The

Universal Dry Cleansing Co

1218 - 1230 E. 71st St.
682 EUCLID AVE.

Rosedale 3751
Princeton 981

A HOME OF YOUR OWN

You want one, of course. Don't "put it off." Make a start. Select your lot, the first requisite, NOW.

WILLOUGHBY-EUCLID AVE. SUBDIVISION

Big Lots—80x200, $740 up.

Water, sewers, sidewalks, shade trees, tennis courts, electric lights, and paving. Restricted to single homes. Very easy terms. Salesmen on the property Saturday afternoons and Sundays.

THE McNUTT-McCALL COMPANY

220 Hickox Bldg., Euclid and E. 9th St

Main 6530 CLEVELAND Cent 1580-W

T. Tanaka, D.C., Ph. C.

DON'T BE SICK

My Chiropractic Adjustments

Make You Well and Keep You Well

No Matter What Your Ailment—Come to Me!

12 Adjustments $10

Single Adjustment $2

Examination, Analysis, Consultation

FREE

T. TANAKA, Chiropractor

280 The Old Arcade Cleveland, Ohio.

COMPLETE X-RAY LABORATORY IN CONNECTION

Office Hours: 9 to 11—1:30 to 5—6 to 8. LADY ATTENDANTS

GIVE SOMETHING ELECTRICAL FOR CHRISTMAS

The Christmas gift problem can be solved this year by giving "something Electrical." A war time Christmas demands practical giving, and Electrical Gifts cannot be equaled for usefulness and serviceability.

When you do your Christmas Shopping, be sure to include a visit to an Electrical Store. You will find there a surprisingly wide variety of Electrical things which make appropriate and pleasing gifts for both men and women.

Remember that it is your patriotic duty to do your Christmas Shopping early this year

The Illuminating Co.

ILLUMINATING BUILDING

Public Square

The New and Greater Mandarin

THE MANDARIN

Cleveland's Foremost Chinese Restaurant

The very best foods, served American or Chinese style.

A Superbly Decorated Palace

Prompt, courteous service and reasonable in price.

"Meet Me at the Mandarin"

H. Y. YEE, Manager

622 Prospect, Upstairs

REAL BARGAINS IN USED CARS

Ford touring car with winter top.

Overland Roadster.
Hupmobile Touring.
Stearns Touring.
Mitchell Touring.
Mitchell Roadster.

Also several other makes to choose from.

If you want a bargain call and see these cars.

Be patriotic and try our Gates Half Sole Tires.

THE JACKSON AUTO & TIRE CO.

1938 Euclid

Central 761 Pros. 100

Remember
FAIRCHILDS FLOUR
NONE BETTER IN ALL THE WORLD

BREAD FLOUR FOR BREAD.
VELVET FLOUR FOR PASTRY.
BEST FLOUR FOR BOTH.

William Koebler, Pres. and Treas.
Julius Koebler, Vice Pres.
Chas. J. Bennett, Sec'y.
Phones: Bell Rosedale 207
Cuy. Cent. 59.

The J. & W. Koebler Company

Funeral Directors

Auto Invalid Carriage Service

Office and Parlors, 2340 East 55th St., near Central, Cleveland, O.

Rosedale 3424-J Central 2737-W
Rosedale 473 Central 260

TABOR QUALITY ICE CREAMS

You have read about our new factory—the largest and best equipped ice cream factory in the country.

We invite you to visit it and see under what splendid sanitary conditions the excellent Tabor Quality ice creams are made.

THE TABOR ICE CREAM CO.

Payne Ave. at E. 35th St.

Not Connected With Any Other Ice Cream Co.

The Ohio Auto Livery Co.

2043 East 55th St.

Near Euclid Avenue

Touring Cars and Limousines for Wedding and for all occasions

Day and Night Service Cleveland, O.

GEO. W. MILLER

Optometrist

921 Huron Road

Just East of 9th Street

Eyes Examined. Glasses Fitted

Satisfaction Guaranteed

GRO-WELL PLANT FOOD

Good for all plants. For sale at all Grocers. 25c PER CAN

If your grocer does not have same get direct from BRAMLEY & SON, 1181 E. 71st St., Cleveland, O.

Don't talk about work. Begin it and as you go in its accomplishment half the problems at the start will solve themselves.—General Goethals.

Teach Your Child the Habit of Saving

—and you will be doing more for his future than the largest legacy could possibly do.

THE SUPERIOR SAVINGS & TRUST CO.

Superior Ave. Cor. W. Sixth St.

The Republican—Its Circulation is its great AD-vantage

The Republican may be found on sale at the store of C. C. COTTRELL

This Paper is Devoted to the Best Interests of Lake County

The Willoughby Republican

Not Merely a newspaper BUT a NEWS-paper.

TWENTY-SIXTH YEAR—NO. 37 WILLOUGHBY, O., NOVEMBER 22, 1918. ONE DOLLAR AND TWENTY-FIVE CENTS A YEAR IN ADVANCE

CHAMBER OF COMMERCE AND COUNCIL AGAIN DISCUSS C. P. & E. FARE RAISE

Directors of the Chamber of Commerce and the council, conferred on the subject of the requested C., P. & E. fare raise Tuesday night. Harry Hammar, legal counsel for the C., P. & E., and W. H. Douglas, manager, were present. Directors of the Chamber of Commerce present included E. J. Dickey, W. C. Collister, L. B. Stockwell, J. J. Jordan, E. F. Birkholz, James McMahon, E. S. Fairley, H. F. Kennedy and L. R. Adams. E. J. Dickey proposed that all demands of the C., P. & E. be met, with the provision that the car company arrange for double headers out of Cleveland at 3, 4 and 5 p. m. After heated discussion pro and con a vote was taken to the effect that the company be permitted to raise its rate to 3c per mile. Messrs. Dickey, Collister, Kennedy, Adams and Jordan voted in favor of this raise.

Messrs. Birkholz, McMahon, Stockwell and Fairley voted "no" on a raise to 3c.

The recommendation was then presented by the Chamber to the council. The council then offered a proposition to the car company which would make the rate to Cleveland 30c, with a minimum rate of 5c instead of 10c, as asked for.

The officials of the C., P. & E. declined to consider this proposition. The meeting was adjourned until Friday night, when the proposition will again be taken up by the council.

The original raise asked by the C., P. & E. called for a 2½c rate, which would make the rate to Cleveland from Willoughby 30c. It was suggested that the contemplated raise be in effect during the period of the war or until such time thereafter as would be deemed adequate. It was generally conceded at the time that such a raise would have been equitable and just. The matter was laid on the table by the Willoughby council; and later, following the raise by the steam companies to 3c per mile, which rate was to be in effect during the war and 21 months thereafter, the C., P. & E. again presented a petition for a raise to the 3c rate.

Subsequent meetings were held by the county commissioners, when the C., P. & A. raise was granted, and recommendations made that the C., P. & E. proposition be settled by the municipalities holding franchises.

POMEROY HOME RENTED

Miss Belle Whelpley and mother have rented Mrs. C. M. Pomeroy's home and will take possession when she leaves for the South. Miss Whelpley, who has been engaged in teaching at New Orleans, has taken employment for the winter at Painesville. She and her mother are at present with the E. D. Billings family, on Prospect street.

OTIS FAMILY TO OCCUPY BIRDSELL HOME

Prof. Otis and family will move into the house now occupied by Mr. and Mrs. J. C. Birdsell about December 1st. The Birdsells are planning to move to Cleveland.

RECENT BIRTHS

Born, to Mr. and Mrs. Carl Peterson, Chester, November 16th, a daughter.

Born, to Mrs. John Southwick (Nellie Ball), Mayfield, November 17, a daughter.

Born, to Mrs. John O'Neil, Willoughby, November 18th, a son.

Born, to Mrs. Selwin Laing, Mentor avenue, November 19th, a son.

REV. CHAS HULL TEACHING AT PAINESVILLE SCHOOL

The Rev Chas. C. Hull is now teaching at the P. H. S. He has classes in algebra, arithmetic and physical geography.

WHY NOT

DEPOSIT YOUR MONEY WHERE YOU RECEIVE FROM TWENTY-FIVE TO THIRTY-SEVEN PER CENT MORE INCOME.

5 per cent paid on Straight Deposits.

5 1-2 per cent paid on our Monthly Payment CERTIFICATES OF DEPOSIT.

We take the risk and divide the Profits with our Depositors.

28 YEARS OF SUCCESS

Paid-up Capital $31,500.00
Surplus $10,613.26

MONEY TO LOAN ON REAL ESTATE

The Old Reliable

THE CITIZENS LOAN & BUILDING CO.

Painesville, Ohio.

Next door east of C. P. & E. Waiting Room.

S. LOW, Agent, Willoughby, Ohio.

CHRISTMAS NECKWEAR

Our line comprises the latest shapes styles and patterns of the eastern market. You will find values here such as are now displayed in the city at a very much higher price. An early selection will enable you to find just the tie you wish in price and quality.

35c to $1.25

TEMPLE TIES ARE TIES OF QUALITY

Wilsons of Willoughby

DO YOUR XMAS SHOPPING EARLY

SON OF WILLOUGHBY WOMAN KILLED IN ACTION

A telegram received from Washington Tuesday morning by Mrs. Anna Hullsman, 14 Vine street, stated that her son, Corp. Edward F. Kuskin, was killed in action October 11th. The young man would have been 30 years of age Christmas day. He enlisted in Akron, where he was employed by the street car company. He was a member of Co. F, 11th U. S. Inf., A. E. F. He went overseas in March. Seven brothers and three sisters survive. Thus has another Willoughby boy given his life for the great cause.

LEND A HAND! MENTOR, KIRTLAND AND WILLOUGHBY TOWNSHIP

Have you a son, a relative or a friend in the service?

Do you know someone who has?

If his name does not appear in the list published in this week's Republican, will you send it to us?

We want to have a complete, authentic list that will include every man from this section. This list should include Mentor and Kirtland, and all parts of Willoughby township.

Corrections in the list of any sort are also invited.

Let us have your co-operation in making our roll of honor authentic and complete. We are indebted to B. A. Snell and several others for names and corrections which have been made this week.

GAIL G. GRANT STORE OPEN EVERY DAY

In the Gail G. Grant Victory ad. last week, it was stated that the store is closed Wednesday afternoons. This was an error, as the store is open for business every day, Wednesday closing being in effect only during July and August.

DEATH OF FORMER ANDREWS TEACHER

Miss Mary McDonald, art teacher at the Andrews Institute for six years, died in Newark, N. Y., Tuesday. Miss McDonald left Willoughby in July, with the intention of taking the short course for overseas service, which is given by the Red Cross to college graduates. Previous to leaving, she roomed with Miss Blaine, in the Cleveland Trust Block. News of her death, coming suddenly Wednesday, greatly saddened her former associates here.

DEATH OF RUTH GIBSON

Ruth Gibson, daughter of Charles E. Gibson, 107 Euclid avenue, died at the family home at 5 p. m. Monday. The little girl had been ill with the flu for several days. The funeral was held Wednesday, with burial at Riverside cemetery, Cleveland.

The little girl will be greatly missed by numbers of Willoughby friends.

FORMER WILLOUGHBY TELEPHONE MANAGER DIES

Perry Morse, aged 36, died at his home in Painesville, Saturday, November 16th. The young man was well known here, having had charge of the Willoughby Telephone Co., serving in that capacity for ten or twelve years, some time ago.

DEATH OF ARTHUR H. FORD

Word was received early Wednesday by Mrs. Ford, of the Cleveland Trust Block, of the sudden death of her husband, Arthur H. Ford, at the State Hospital Tuesday night. Mr. Ford was formerly a member of the Brott & Ford Lumber Co.

DEATH OF BENJAMIN F. COTTRELL

Benjamin F. Cottrell died at the home of his daughter, Mrs. C. R. Pace, Mentor avenue, Saturday. The funeral was held Tuesday, November 19th, the Rev. H. E. Bright officiating. Mr. Cottrell was born in Chester February 23rd, 1838, and had lived most of his life in this vicinity.

DEATH OF MRS. J. W. BUNDY

Mrs. J. W. Bundy, of Wickliffe, formerly of Kirtland, died at the State Hospital and was buried at Kirtland Wednesday, November 20th.

PASSING OF HENRY O. WELLS

Henry O. Wells, long time and well known resident of this section, died at 6:30 a. m. Tuesday, November 19th. While he had not been well for some time, death was unexpected. He was in his 77th year and lived for many years on Waite Hill. The family had resided in their present home at South and Wood streets just a year. Mr. Wells was for many years a leading member of the Methodist Church choir here. The immediate family surviving includes his wife and two daughters, Mary, who is employed in Dr. Nelson's office; Mrs. John Abel, of New York City, and a son, Edward, of Willoughby. Mrs. Nellie Wells, widow of a deceased son, resides in Vanama court. Two grandsons are serving in France, Philip, son of Mrs. Nellie Wells, and Lawrence, son of Mr. and Mrs. Ed Wells. The funeral was to be held Thursday.

HUSBAND OF FORMER WILLOUGHBY GIRL DIES IN CALIFORNIA

Arthur Pennell, aged 31, died in Pasadena, Cal., November 13th. The young man was the husband of Georgia Hughes, niece of Miss Margaret Hughes. She was born and brought up here, and is the daughter of W. B. Hughes, who at present is critically ill with appendicitis in a Pasadena hospital. A four-year-old daughter survives with the wife.

ANDREWS SCHOOL CLOSES—NEW FLU CASES DEVELOP

With many new cases of "Flu" reported, it was decided to close the Andrews School Thursday.

O. E. S. ELECTS OFFICERS.

The local O. E. S. elected officers for the year at their meeting Monday night. They include:

W. M.—Mrs. Harriet Carrel.
W. P.—Frank Shankland.
A. M.—Mary E. Norton.
Secretary—M. Belle Yaxley.
Treasurer—Jessie L. Davis.
Conductress—Katherine Code
Associate Conductress — Florence Lawton.

FORTUNE FAVORS JANITOR EMPLOYED BY CLEVELAND CONSTRUCTION CO.

D. T. Hilderbrand, employed as janitor by the Cleveland Construction Co., was going about his work as usual Wednesday, unperturbed. No one would have blamed him had some less excellent work than usual resulted, from excitement, for he has just received word that he has come into a fortune of probably half a million, consisting of 640 acres of Oklahoma oil lands. It is reported that he has already received two telegrams offering to purchase. The Cleveland Construction Co., large war contracting firm, by whom he is employed, are in Willoughby, completing the Ben Hur post barracks.

W. P. MURRAY LEAVES LARGE ESTATE IN TRUST

The will of W. P. Murray, recently probated, leaves his large fortune in trust to his widow, Jeanie C. Murray, and two daughters, Helen and Mrs. Margaret M. Dangler. The total appraisement, including real estate, was mentioned at $3,241,513.56. $200,000 was invested in the First Liberty loan. Employes remembered in the will included John G. Miller, who received $5,000, and all men who had been in the employ of the estate for five years previous to Mr. Murray's death, who received $1,000 each.

CALL TO BE EXTENDED DR SWAN FOR PRESBYTERIAN PULPIT

Members of the Presbyterian church met Monday night and considered the matter of a successor for the Rev. L. P. McCulloch.

The Rev. Mr. Axtell, of Wickliffe, presided at the meeting and it was unanimously decided that a call would be extended to Dr. Swan, who has spoken on one or two occasions here.

Dr. Swan is pastor of the First Presbyterian Church, one of the leading churches at Salem, where he is highly regarded. He is spoken of in terms of warmest praise by friends of long standing in Willoughby.

OFFICERS APPOINTED FOR W. H. S. MILITARY CORPS

A military drill at the W. H. S. has been inaugurated. Uniforms will be worn, and about half the boys are so equipped. The following officers have been appointed:

COMPANY LEADER,
George Rose, '18.
PLATOON LEADERS:
Reed Fairley, '18.
Herschel Hern, '19.
SQUAD LEADERS:
Richards, '19.
Brott, '19.
Cattell, '19.
Beebe, '19.
Heinz, '20.
Briggs, '20.
GUIDES:
Broderick, '20.

The drills occur three times a week.

WORLD RELIEF CAMPAIGN TO START DECEMBER 1ST

A world relief campaign will be inaugurated the week of December 1st. Ohio will be asked to contribute its share. Further particulars of the campaign will appear in our next issue. A conference will be held in the State House at Columbus Friday, to form plans.

GIRL WANTED TO WORK IN PRINTING OFFICE J F MARCHAND & SON, West Spaulding St., Willoughby, O.

50TH WEDDING ANNIVERSARY TO BE CELEBRATED AT FERRY HOME.

The fiftieth wedding anniversary of Mr. and Mrs. Lyman Ferry, of Mentor avenue, will be observed Saturday. Dainty invitations, penned in gold, bearing the dates 1868-1918, have been issued. The couple, who were married in Texas, have spent practically all of their married life in their present home on Mentor avenue. They have a multitude of friends, who wish them much joy for the happy occasion and succeeding years.

M. J. RENTSCHLER GIVES GREAT TALK AT MENS' CLUB GATHERING

M. J. Rentschler gave a talk at the Mens' Club of the Grace church, Friday evening last, in which he drew upon his seemingly inexhaustible fund of knowledge and wit and humor, making the subject of "Bacteria" one of sustaining interest and information to his hearers. The Men's Club will meet again the first Monday in December, when Mr. Rentschler will again be the speaker.

CLEVELAND CONSTRUCTION WORKERS SOON TO LEAVE

It is expected that the Cleveland Construction Co., who have built the barracks at the Ben Hur post, will have their work completed and leave in about one week.

OUR SOLDIER BOYS

Capt. Dan Casement, of Painesville, has been commissioned a major.

* * *

Major Chas. L. Wyman has been commissioned as lieutenant colonel.

* * *

Private George F. Hayes, Co. K, 118th Eng., has arrived safely overseas.

* * *

Willoughby Soldier Coming Home.

Ward Smith, who has been at the Officers' Training Camp, at Camp Lee, has been discharged and is now on his way home. He is probably the first Willoughby soldier to return home.

WEEKLY WAR SAVINGS SALES REPORT

The following is a report of the cash sales of War Savings Stamps for the week ending Thursday, November 14, as reported by W. J. Carmichael, county chairman:

Total for Lake Co. previously reported	$304,206.37
Week ending Nov. 14	2,899.65
Total	$307,106.02
Sales for Willoughby post-office district for week ending Nov. 14	348.39
Sales for Painesville post office district for week ending Nov. 14	2,551.26

PAINESVILLE, BEWARE! W. H. S. IS PREPARING FOR A GREAT VICTORY SATURDAY

The W. H. S. Basket Ball Team will play the P. H. S. at Willoughby Saturday. Capt. Briggs is confident of victory and to all a great game is assured. Hern has arranged for a game with the Shaker Heights team at 3:30 Monday, to be played here, also.

INTERNATIONAL LODGE OF MACHINISTS TO GIVE BALL

Dancing and pleasure making will be much in order Thanksgiving week. The I. A. of M. will give their first Grand Ball Thanksgiving eve. They are making arrangements for a delightful affair. A. M. Scaglione, G. W. Weir, Charles Morris, Frank Call and J. T. Reeves are the committee.

The Modern Woodmen of America will give a dance Thanksgiving night. All their affairs are justly popular.

CAPT. McDANIELS LOSES CAR

Capt. McDaniels, stationed at the Ben Hur Post in Willoughby, had his automobile stolen recently. He recovered it this week, practically stripped. He carried $600 insurance upon it.

BEN HUR SOLDIERS IN QUARANTINE

It was reported Wednesday night that a quarantine had been placed on the soldiers at the Ben Hur post.

"Success never needs an excuse."

DRY VICTORY JOLLIFICATION MEETING DRAWS LARGE CROWD

S. D. Shankland and J. S. Rutledge Recall "Good Old Days" When John Barleycorn Held Sway in Willoughby and Glenville

An audience that completely filled the auditorium gathered Sunday night and sang gay and patriotic songs, and listened to talks, at a jollification meeting over the overthrow of those two great enemies of human progress, the kaiser and John Barleycorn. The latter, according to S. D. Shankland, who opened the speaking, was one of the former's strongest allies, a pro-German indeed. Older residents, Mr. Shankland said, were prone to talk of the "good old days." But these new days, he added, are the good days and the greatest. The one unforgettable date will be 1918." Mr Shankland recalled some of the good old days in Willoughby, when as a boy he joyfully and gleefully saw the town marshal batter up some of the citizens who had too freely patronized Willoughby's saloons and were in consequence being conducted to the town "cooler." J. Edw. Weit introduced J. S. Rutledge, who went into much interesting detail in regard to the processes leading up to the dethroning of John Barleycorn in Ohio, and of the funeral. He, too, mentioned some of the good old days in Glenville, when he assisted the town marshal in loading the Sunday quota of drunks into the wheelbarrow, and they would then take part in a parade of much interest to the public as they wended their way to the town lockup. The gradual improvement and the standards that have been reached seem like a dream, he said. Dr. Swan of Salem, candidate for the Presbyterian Church pulpit, rendered a prayer, and the Rev. H. E. Bright led in the singing. The orchestra played. J. Edw. Weit, who was the prime mover in the affair, was chairman of the occasion. Pledge cards were passed in an effort to obtain funds to pay up expenses incurred. The flu ban made it impossible to hold public meetings previous to the campaign when funds are usually obtained.

RED CROSS

Willoughby Branch

WANTED, A GOOD PIE, HOME MADE, FOR A SOLDIER BOY'S THANKSGIVING

The local Red Cross is arranging to supply the Thanksgiving or holiday touch to the dinner for the boys at the Ben Hur post Thursday next, by supplying pies and jelly. Otherwise the dinner would only be the regular everyday sort. If you will contribute a pie or a glass of jelly, please telephone any Red Cross member, so that your name may be listed. Any kind of pie may be given. Pies and jelly should be delivered at the Red Cross rooms Wednesday, not later than 1 p. m. This is an opportunity to give a festive touch to a soldier boy's Thanksgiving here at home. You know how awkward it would be if there wasn't enough pie to go round at your dinner party. Let's be sure, therefore, that every boy at the post has a piece of home-made pie for his Willoughby Thanksgiving dinner.

TUESEDAY TO BE REGULAR RED CROSS WORK DAY

Work at the Red Cross rooms has lightened, so that Tuesday will now be the regular work day. Workers are requested to hold themselves in readiness for emergency calls at any time.

WANT AN OLD NEWSPAPER OF 1851, OR AN OLD BOOK OF FAIRY TALES? CALL AT THE RED CROSS SHOP.

Articles displayed at the Red Cross shop in the Willoughby Republican window, donated by Mrs. S. S. Thomas, of the Kirtland road, are being rapidly sold. Charlotte L. Oldrieve, of the Lake road, has purchased one of the spinning wheels. C. M. Shipman took an indian relic. Eugene Vohlers selected two Indian relics and the snuff box. Mrs. Carmichael purchased the candlestick, and Miss Ethel Bryant retained the old fireplace crane. All articles are sold for the benefit of the Red Cross. Old books, newspapers, almanac and like articles are still on sale. Also some hand-made lace.

WILLOUGHBY KNITTER HAS COMPETITION IN MENTOR—IF ANYONE CAN BEAT THIS RECORD, PLEASE COME FORTH.

A short time ago, the Republican published an item in regard to Mrs. Jacob Flyer, who had knitted 68 pairs of socks for the Red Cross. It is now reported that Mrs. George Dow, of Mentor, has knitted 97 pairs. If there is any knitter in Wickliffe, or elsewhere, who can equal this record, we would be glad to have the report.

News of any knitters who have come near to these records would also be of interest.

UNION SERVICE THANKSGIVING DAY

Union Thanksgiving service will be held in the Disciple Church Thursday, November 28th, at 10 a. m. Let us gather at the call of the President to render thanks to God for the great blessings of the hours which have not only come to us as a nation, but to humanity at large. The service will last one hour.

WICKLIFFE MINISTER TO SPEAK IN WILLOUGHBY

The Rev. Mr. Axtell will occupy the Presbyterian pulpit in Willoughby Sunday next.

SOCIAL GATHERING AT CHURCH OF CHRIST

There will be a social, get together meeting at the Church of Christ Friday evening, November 29th. Refreshments will be served and various reports given.

FIRST GRAND BALL

Given by the

I. A. of M., No. 1220

THANKSGIVING EVE.,

NOVEMBER 27th

BIG JOLLIFICATION PARTY

GOOD MUSIC

Admission 75c a Couple. Extra Lady 25c

COME!

GOOD THINGS TO EAT

Require Good Cooking Utensils

See our new line of

GRISWOLD WARE

WAFFLE IRONS, SPIDERS, KETTLES—y

BOLO OVENS

Which retain all the delicious nourishing goodness of the food, and will roast, boil, bake or fry. Recommended by the Food Administration.

E. M. Crowther

Hardware and Housefurnishings. Telephone 99-W.

"WE SELL THRIFT STAMPS"

DANCING PARTY

Thanksgiving Night

THURSDAY, NOVEMBER 28TH

WALLACE'S FOUR PIECE VOCAL ORCHESTRA

A Joyous, After the Victory

Thanksgiving Dance

Given by MODERN WOODMEN OF AMERICA—Woodman Hall

THE WILLOUGHBY REPUBLICAN
For a Great and Greater Willoughby.
E. D. BRYANT, Editor B. BRYANT, Business Mgr.
Subscription Price, 1.25 per year.
Outside of Lake County........$1.50 Six months, any place.......... 75
3 months.......................50c
Office—West Spaulding St. Telephone 125-K.
Residence, 48 Euclid Ave., Willoughby, Junction Stop 40
Residence Phone 63.
This newspaper is published every Friday by The Times Publishing Co., an Ohio corporation. Republican in politics and devoted to the best interests of Willoughby and Lake County.
Entered at Willoughby, Ohio, Postoffice as second-class Matter

LATE COURT HOUSE NEWS

Real Estate Transfers

Painesville City—

John Langan and Harry A. Spencer to Harry Copus, 5 acres, $1,000.

Amanda W. Powers to Frank C. Debbs, .13 acres, $1.

Maurice G. and Gertrude M. Blades to Homer C. and Clara D. Bauchman, 1 acre, $10.

Frank B. Abrams to Harry L. Frost lot 5, Champion Survey, $1.

Frank B. Abrams to Florence N. Wells, lot 15 James H. Paine's addition, $1.

Frank B. Abrams to Elsie May Harrison, lot 5 Champion survey, $1.

Perry Village—

John H. Brown to The N. Y. C. R. R. Co., 52 acres, $260.

John H. and Kate C. Brown to The N. Y. C. R. R. Co., .564 acres, $846.

Edwin R. and Addie L. Morehouse to The N. Y. C. R. R. Co., .158 acres, $250.

Willoughby Twp.—

Burton G. Tremaine to The Cleveland Trust Co., 12.4853 acres, $10.

[illegible] and Denete Cappelle to Louis and Angelina Ferraro, lots 15 and 16 [illegible] Co.'s subdivision, $10.

Perry Twp.—

Estate of Elnora L. Schrock to Lawrence A. and Edward DeForest Schrock, .70 acres, affidavit for transfer.

Painesville Twp.—

Florence E. Moodey and James W. Campbell, executor of the estate of Robert C. Moodey, deceased, to John [illegible], 1.28 acres, $1,220.

[illegible] King and John King to [illegible], lot 2, $1.

[illegible] Congregational church to [illegible]

[illegible] Frank H. Bronsed to [illegible], lot 78, $1.

Mentor Village.—

T. D. Morley and Effie W. Morley to Faith A. Scott, 30.03 acres, $10.

Jane R. Tuttle and Grandson N. Tuttle to Lucy Edgar Lyons, 42 acres, $2,600.

Willoughby Village.—

Estate of J. W. Stewart to Julia Edna Stewart and Esther Stewart Baker, undivided 1-3 of lot 37, affidavit or transfer.

Estate of J. W Stewart to J. W. Stewart, Jr., Mary F. Stewart and Henry C. Stewart, lot 37, affidavit for transfer.

Lovinna Hayden to Louis A. Holeman, 22-100 acres, $10.

Madison Twp.—

Mary E. Tracy to William A. and Magdalena Van Guilik, 74.94 acres, $10.

David H. and Kate Roberts to Charles A. and Jennie Rainger, 2.50 acres, $10.

* * *

Probate Court—Marriage Licenses

Mike J. Bezzeg, age 24, Fairport, O.; Elizabeth M., age 18, Fairport, O.

Emil F. Fischer, Madison, O.; Eva. M. Rand, Madison, O.

M. G. Wood, age 36, Madison, O.; L. Ethel Kneale, age 35, Madison, O.

* * *

Court of Common Pleas—New Cases

A. N. Benjamin vs. A. T. Munroe and Nellie J. Munroe. Action for money only Amount $324.77 and interest. Harory T. Nolan, attorney for plaintiff.

Ima F. Pelton vs. Howard L. Pelton Action for divorce, permanent alimony and restoration of maiden name. Harry E. Hamnar, attorney for plaintiff.

FOR RENT Seven room, modern house on River street, Willoughby, furnished or unfurnished. For particulars, address 1820 Hastings avenue, East Cleveland. N15-22.

We Have
HYDRATED AGRICULTURAL LIME and
GROUND LIME STONE
IN STOCK
A T. HILL & CO.
Willoughby, Ohio

LOST Gray Raincoat, almost new, between Kirtland and Willoughby, Saturday, November 16th. Joseph Brumenschenkel, the Mooreland Farm. Phone 139-W. REWARD

BALED STRAW and a little BULK HAY for Sale. J. P. CURTIS, Willoughby. R. D. 1. N8-15-22-29

$25 REWARD
LOST—Large Fox Hound, black and tan, one front white leg to knee, white on breast. License tag No. 6725. Walter McGregor, Kirtland, O., or John Mulhausen, 7102 Superior Av. Cleveland, O.

AT THE SCHOOL

LOOK WHAT'S HERE SATURDAY Willoughby Is to Meet Opponents.

The football team of the Willoughby High School is to meet its foe, Painesville, next Saturday afternoon at 3 o'clock, on our home field. This is the best game of the season. A rousing, good game is sure to be exhibited and the boys need the help of the townspeople, not only with their 25c, but with a good voice, prepared to root for them and help secure victory.

SCHOOL OPENS

The school opened Monday morning with very few missing on account of the flu.

SCHOOL ON MILITARY BASIS

The school is to be put on a military basis, and the boys are to wear uniforms. If a drill master cannot be secured, Mr. Otis will drill as formerly.

TWENTY TRACTORS COMPETE IN CONTEST IN WHICH THE 'FORD' IS WINNER.

At the tractor demonstration held at Marion county, Ohio, October 2-3, under direction of Department of Agriculture, Ohio State University, the "Fordson" Tractor, which is handled through this part of the state by the I. M. Crowther & Sons Co., demonstrated its marked superiority over all tractors using two plows and most of the tractors using three plows, in the amount of acreage plowed per hour and also the fuel consumption, "Fordson" plowing nine-tenths acres per hour at a cost in fuel of 54.6 cents per acre, plowing 8 inches deep. Twenty tractors competed, comprising practically every well known tractor made.

THANKSGIVING SPECIALS
We offer a new line of Casseroles, with PYREX GLASS DISH, plated on sterling base, that would add greatly to your Thanksgiving table.
ALSO SILVER BREAD TRAYS & CARVING SETS
Let us add something to your Thanksgiving table from our stock that will add to the pleasure of your day, and give you permanent use and satisfaction thereafter.
THE
Willoughby Jewelry & Optical Store

Kitchen Cabinets Save Steps —Keep the Kitchen Tidy, and are the Joy of the Modern Housewife
They "modernize" the kitchen of the oldest house. They give the convenient, up-to-date finish to the newest kitchen. If you haven't a Kitchen Cabinet, see Manville at once.
GEORGE E. MANVILLE
Willoughby Auto Ambulance in Connection

Personal Mention -:- Social Happenings

Miss Sara Dodd will go to Columbus, Friday, November 22, to attend a conference of County Food Representatives. She is a delegate to discuss the world relief work plan.

* * *

Miss Florence Wasson attended the Galli-Curci concert in Cleveland Friday last.

* * *

Mr. and Mrs. James McMahon dined in Cleveland Sunday last. They were the guests of Mr. and Mrs. Edward Rose, of Carlyon road.

* * *

Mrs. E. T. Ford arrived safely at St. Petersburg early in November. Her trip from Willoughby to St. Petersburg covered from Tuesday night until Saturday noon, delays occuring at various points en route. She was met by Mr. Taylor and has since been enjojying auto rides with the Taylor family.

* * *

Mrs. John Kale, of Chicago, is stopping with Miss Ethel D. Bryant and father, while her husband, Lieut. Kale, is stationed at the Ben Hur post. He is a practicing physician and is connected with the medical department here.

* * *

Miss Mary and Miss Nellie Mills and Miss Amelia Von Beseler, of Painesville, were guests at the Modern Woodman dance Friday evening last.

* * *

An Alpha Chi Sigma hop was given at the Andrews Gym Monday evening, November 18th. About 35 couples enjoyed the affair. Mrs. M. W. Seelye was patroness. The chaperones were Major Conant, Lieut. Reichert, Mr. and Mrs. Jas. McMahon and Mr. and Mrs. S. D. Shankland.

Hurley's orchestra furnished the music. Another party was scheduled for Wednesday night.

* * *

S. H. Dare was in town for the week end.

* * *

Mr. and Mrs. A. G. Patterson, of Chesterland, were week-end guests at the W. P. Sherman home.

* * *

Mrs. Cora Gaines Carrel entertained the Bridge Club Monday.

* * *

A. E. Frost enjoyed a little vacation trip to Portage county for the week-end.

* * *

Mrs. Willis, of Wood street, and Miss Baldwin, of the Goff-Kirby office have been ill. M. J. Reatschler was detained at home by illness this week. Miss Gertrude Gillette and Mrs. George Collister have also been ill, as has little Rosetta Carrel.

* * *

During his recent visit here, Dr. Swan, of Salem, candidate for the pulpit of the Presbyterian church, stopped at the home of Mr. and Mrs. Horace Parks.

* * *

About eighty couple attended the dance given by the Modern Woodmen of America Friday evening. It was the first dance given in their newly decorated hall, and was greatly enjoyed. Their next dance will be given Thanksgiving night.

* * *

The Woman's Guild of the Grace church was entertained at the home of Mrs. Van Kuren, of Wilson avenue, Wednesday afternoon.

* * *

Miss Gertrude Gillette and Mrs. George Collister are Barber avenue residents recovering from recent illness.

* * *

Mr. and Mrs. H. H. Bundy have been occupying their Willoughby home for the past month or so. They have retained their town apartment, but expect to spend the week ends, at least, here, for some time. They are enjoying their drives back and forth in a new Studebaker roadster.

* * *

Mrs. C. M. Shipman entertained at a delightful luncheon and birthday party Wednesday afternoon in honor of Mrs. Elizabeth Rose, for her 74th birthday. Thanksgiving decorations of yellow were used for the very attractive table decorations. Mrs. Perew baked the birthday cake, which was supplied with sixteen candles. The guests enjoying the affair included Mrs. F. D. Perew, Mrs. S. D. Shankland, Mrs. James Smart, Miss May Brown and Mrs. Brown, and Mrs. Herbert Rose.

* * *

Miss Margaret Elizabeth Hughes, aged two, will give a tea party on her birthday, Friday, November 22nd. It will be given at the home of her aunt, Miss Margaret Hughes, and her guests will include Mr. and Mrs. Robert Carr, James and Helen Hughes, and Clifton Janks, of Painesville.

* * *

The Ladies' Aid Society met at the Methodist Church Wednesday.

* * *

Capt. William Culp was at home over Sunday.

* * *

The Daughters' Circle met at the home of Mrs. H. F. Kennedy Wednesday. Mrs. Kennedy and Mrs. Julius Thomas were hostesses. Mrs. S. L. Reese took the place of Mrs. Kennedy, who attended the annual Red Cross meeting held at Painesville the same afternoon.

* * *

Miss Edna Stewart and Miss May Clarey were expecting to leave Thursday for a week's stay at the Saegertown Inn. Immediately after, Miss Stewart will return to her home in Denver.

* * *

Mr. and Mrs. S. S. Wilson returned from New York Tuesday. Mrs. Emma Randall, who has been spending a week in Cleveland, accompanied Mrs. Wilson and Mrs. Clark to the Ad Club Wednesday, where they heard Demetra Vaka and Major Gen. Duglielmotti. Mr. Wilson presided.

* * *

Mr. and Mrs. G. W. Wilkinson, of Plant City, Fla., were recent guests at the Carmichael home.

* * *

Mrs. John Spyksma, Mrs. Franklin Myers and Mrs. Frank Laughrin were the guests of Mrs. S. L. Reese Thursday.

* * *

Mrs. Cora Gaines Carrel attended the gathering of the Federated Clubs at the Statler in Cleveland Tuesday. Stirring addresses by Joe Mitchell Chapple and Dean Abbott were given.

* * *

Cpt. and Mrs. Burgess and Mrs. Knox, of Cleveland, will spend Thanksgiving at the Clare Caldwell home, in Niles.

* * *

The Birthday Club will be entertained at the home of Mrs. Jessie Yaxley Saturday.

* * *

Willoughby girls home for the week end after the flu quarantine, from Lake Erie College, included Marion Randall, Beatrice Wall, Helen Rose and Virginia Harbaugh.

* * *

Mr. and Mrs. Alfred Sweringen and Kenneth, of Painesville, were week-end guests at the Frank Randall home.

* * *

Mrs. St. John, wife of Capt. St. John, is ill at her home on Euclid avenue. They occupy the S. S. Wilson home. The Red Cross has secured a nurse to assist in caring for her.

* * *

Mrs. E. S. Buchanan, of Chicago, is visiting her sister, Mrs. Cornwall, mother of Mrs. E. M. Otis.

* * *

Mr. and Mrs. Arthur Ronk, of Cleveland, visited at the home of Neal Ronk, in Willoughby, for a few days this week.

Phones: Office 101 L. Residence 10 Mentor.
WEST MONTGOMERY
Physician and Surgeon
Willoughby, Ohio
Office over J. C. McCarthy's Restaurant, Residence, Mentor.
Your Patronage Is Solicited

A PRAYER FOR OUR COUNTRY

By Edna Kleinmeyer, Wickliffe.

Father, Thou hast saved this nation
Many, many times before
Thou first given us our station
Through victory in each war

Thou hast freed the slaves and made us
United, great and strong.
Thine own righteous hand has staid us
When tempted to do wrong.

Help us now as thou didst then;
Lead us in the paths of Right.
Be Thou ever near us when
We're lost in war's dark night.

Bless our leader; congress, too—
Give them wisdom, one and all.
Keep Liberty's bright torch in view
Held it higher lest we fall.

Bless the cause for which we fight,
The freedom of the world.
Guide us onward by Thy might
Till each flag of war is furled.

Hiawatha Theatre

Telephone 2R

Friday, Nov. 22—MARGUERITE CLARK in "Snow White." Special matinee 3:15. All seats 11c.

Saturday, Nov. 23—VIOLA DANA in "Blue Jeans." Don't miss this—best yet.

Monday, Nov. 25 — DOUGLAS FAIRBANKS in "Bound in Morocco."

Tuesday, Nov. 26 — BARBARA CASTLETON in "Heredity." One lady said our show last Tuesday was the best ever in Willoughby. This is another just like it.

Wednesday, Nov. 27—FRANCIS X. BUSHMAN and BEVERLEY BAYNE in "Cyclone Higgins, D. D." Also News Weekly.

Thursday, Nov. 28—MABEL NORMAND in "Dodging a Million."

Friday, Nov. 29, and Saturday, Nov. 30—Gerard's' "Four Years in Germany." All seats 15c. Matinee Friday 3:15, all seats 10c.

Monday, Dec. 2—"Uncle Tom's Cabin."

Schram District

Mr. and Mrs. Herrick were in Vermillion attending the funeral of a relative last week.

Mr. and Mrs. Elmer White and Mr. and Mrs. James Ringle were guests at N. A. White's during the past week.

Otto Bornemann of Euclid called at the Foss home last Sunday.

Jackson and Elmer Leuty spent Thursday night in Hambden.

George Foss is spending several days in the city.

J. J. Lilley and family of Kirtland spent an evening last week with Mr. and Mrs. A. Garnett.

Herbert Neill broke his arm while at school last Friday.

Mr. and Mrs. L. Willis attended the fiftieth wedding anniversary of Mr. and Mrs. Myron Willis last Wednesday night.

Red Cross ladies to the number of twelve met at Mrs. L. E. Smith's last Friday to work on articles for the coming bazaar, Dec. 14th.

Mrs. A. Garnett was calling on Mrs. Hartman at A. C. Kesler's last Wednesday.

Will Ferguson's sale is in session today (Tuesday). The family will move to Willoughby soon.

The schools here started up again last Thursday. The flu patients are all on the gain.

WILLOUGHBY MUSIC CLUB HAS AUSPICIOUS GATHERING

The opening meeting of the Willoughby Music Club at the home of Mrs. James McMahon, Monday, was a most decided success. It was voted to continue the gatherings as usual, through the winter. There are also a number of prospective new members. Altogether the meeting was one of great pleasure and interest, and the outlook for the winter is most auspicious. The paper given by Mrs. Kenning was of unusual interest and was thoroughly enjoyed. Following is the program:

1 Sleepy Song .... Bond
Mrs. J. D. Nelson
2 Nautilus .... McDowell
Mrs. Geo. Rockafellow
3 To You .... Speaks
Mrs. Wm. Etzensperger
4 Duet..The Nightingale's Song—
.... Nevins-Spross
Mrs. C. F. Bryant, Mrs. E. F. Birkholz
5 Prologue .... McDowell
Mrs. J. A. Crowther
6 Paper—Review of last year's work
—Mrs. Herbert Kenning.
7 In the Time of Roses ... Reichert
Mrs. E. M. Otis
8 Voices of the Morning ....Wilson
Mrs. S. D. Shankland
9 Gondoliers .... Nevin
Mrs. J. A. McMahon

Next meeting with Mrs. Mary Seelye, Monday, December 2nd, at 3 o'clock.

ADMINISTRATOR'S NOTICE

The Estate of Leverton Danford Cox, deceased. Notice is hereby given that on the 28th day of October, 1918, S. Low was duly appointed and qualified as Administrator of the estate of Leverton Danford Cox, deceased, late of Kirtland, Lake County, Ohio.

CLARK H. NYE,
N8-15-22 Probate Judge

After some difficulty Santa Claus procured his passports to France, but the size of his pack is very carefully prescribed.

FRENCH GIRLS OR SOUTHERN GIRLS? NEITHER APPEAL TO THIS SOLDIER IN FRANCE. OHIO GIRLS FOR HIM, SAYS BOY FROM WAITE HILL

Somewhere in France,
Sat., Oct. 5, 1918.

Dear Ones At Home:

Just a few lines to let you know that I am well and hope this finds you all the same.

We have been good and busy since the 26th of last month, but I suppose you folks have heard of the big drive before this. It sure was a great drive and they have the Germans on the run yet, and I believe they will keep on running, for they are afraid of our boys.

Monday, Oct. 7, 1918.

I did not get a chance to finish this letter the other day, as we moved back for a rest, and we were all glad to get a good night's sleep. We rode all day yesterday in trucks, and while we were on our way we heard that the end is near, and you should hear the French people cheer as we went by. I heard this morning that it was up to Wilson whether we get peace or not.

I have not received the papers that Mary said she had sent me, but I should get them, for I see other boys in some of the other regiments are getting papers from home.

I hear that you folks can send us a three-pound package for Christmas, so if it is so, I wish you would send me some hard chocolate, some that will not melt very easy.

I saw Gordon yesterday. He is well and looking just the same as usual.

I think we will be starting for another drive pretty soon if it keeps on and peace is not declared.

I just received two more letters from you and I am glad that Edwin has arrived over here safe, but I really think he has arrived most too late to see much action, for I think he will get more training over here.

I guess some people thought that our boys in our division were babies, but they sure have made a name for themselves, for they are sure fighters. The Germans are glad to be captured after they find out that they are not going to be shot, although some of them are tricky and have to be watched pretty close.

Say, while I was trying to finish this letter the sergeant called me and gave me two letters and a roll of papers, those that Mary was sending me. I have not opened them yet, but will in a little while, and then I'll try and let Gordon see them.

I received a letter from Carrie yesterday and was glad to hear they are all well, and if I get a chance I'll try to look up the lad Carrie asked me to, but we are kept pretty busy, and when we are in a rest camp generally our whole division or regiment is all that is in the town, unless it is a large town.

Carrie asked me how I liked the French girls and if they were pretty. Well, there are some pretty girls over here, but I am like most of the boys. I have been in the south and now in France and have seen a lot of girls, but give us our good old northern girls.

I have been well, with the exception of a few days since we arrived over here, and really never felt any better in the States than I do right now.

It is getting a little warmer today, so perhaps we are not going to have winter for a while.

Believe me, it seems kind of good to be back where we do not have to carry our gas mask or helmet with us every time we go out of the billet. Us boys have not been in real gas yet, and I am in hopes will not see any of it. We are drilling a little this morning and I guess we will drill some again this afternoon.

Well, it is dinner time, so I will say goodbye. Love to all.

Your loving son and brother,
CORP. HOWELL A. ROCKAFELLOW
No. 1542139, Co. D, 112th Regiment Engineers, A. P. O. 763, A. E. F.

GEO. W. WAITE
ELECTRICAL CONTRACTOR
Willoughby, Ohio
Phone 184-W. 18 Vine Street

Wm. Gillespie
Justice of the Peace. Office in Town Hall. Residence 13 Maple St. Phone [illegible]

WEEKLY CHURCH CALENDAR

GRACE EPISCOPAL CHURCH

Holy Communion at 8 a. m.
Church School at 9:30 a. m.
Morning Prayer at 10:30 a. m.

Willoughby Ridge.

"Light After Darkness, Gleam After Gloom, Joy After Sorrow, and Life After Death," will be revealings of the sermon at 10:30 next Sunday morning. At 11:30 the Sunday school will study the improved uniform lesson, "Jacob's Return." The entire community is cordially and earnestly invited.

Church of Christ.

Sunday will be observed at the Church of Christ as C. W. B. M. Day. Mrs. Kramer, State President of the society, will give the address Sunday morning. Carlton S. Smith, former Willoughby boy, now a student at Hiram, is at present supplying the pulpit.

Methodist Church.

9:30 a. m., Sunday School. 10:45 a. m., "The Two Kingdoms." 6 p. m., Epworth League; 7 p. m., union service in the Methodist Church. Prayer service Thursday, 7:30 p. m.

All Bible Classes Asked to Send Delegates to Convention

Our boys are true soldiers, measuring up to every responsibility, verifying the confidence and trust of the nation in them. They are true in all that the word implies. They expect the home defense to be as faithful as they are. They soon will be home. We must do our duty now and be prepared to meet them when they return, so they can say of us as we can say of them, "Well done." We must not delay in any of our work of preparation.

For the inspiration of the present and for plans for the future, every Bible class should send a delegation to the fourth annual convention of adult Bible classes of the State of Ohio, to be conducted under the auspices of the Ohio Sunday School Association at Bellefontaine on December 3rd and 4th. The postponement was necessary on account of the "flu" epidemic. Every phase of modern Sunday school life will be discussed by specialists.

Write Mr. A. T. Arnold, general secretary, Columbus, or Miss Minnie E. Bates, secretary of Lake County Sunday School Association, for registration blanks and program, and elect your delegation at once.

TWO MAPLE STREET LOTS FOR SALE AT A SACRIFICE—$600.00 for the two. 50 ft. wide by 200 and 199 ft. deep. Enquire MRS. R. A. CLEMENT, 41 Maple St., Stop 36 the Main Line, Willoughby.

The Fisher Shipp Concert Co.
FRIDAY, NOVEMBER 22ND
REMEMBER THE DATE
DON'T MISS IT. This is the best series of entertainments ever put on in Willoughby

RESULTS, THAT MEAN A WARM, BUT ECONOMICALLY HEATED HOME, ARE WHAT YOU REQUIRE FROM A GOOD
FURNACE
Our "Radiant Home" is a medium price furnace of high-grade construction. Durability and efficiency, long life and satisfaction are given in a "Radiant Home" furnace. Supplied for any size house, store or public building.
E. H. Bernhardt
Erie St. and Glenn Ave., Willoughby

BATTERY SERVICE
Careful attention to your batteries will repay you in every way. We are experts in handling battery work and are in position to give you the sort of service that gets results.
The Willoughby Tire Shop
Clarence Pierce, Prop.

THE WAR IS OVER—YES!
BUT THE NEED for the same habits of Thrift and economy that prevailed during the War continues to exist both from a patriotic and personal standpoint.
The individual who has a savings account and makes a habit of adding to it regularly and systematically not only finds it easy to save but finds ways and means to SAVE MORE. 4 per cent interest.
The Cleveland Trust Company
Willoughby Office—L. R. ADAMS, Manager
Resources over $60,000,000.00

WEEKLY FARM BUREAU NEWS

Conducted by Clayton L. Long, Lake County Farm Agent

WITH WAR ENDED MORE FOOD THAN EVER WILL BE NEEDED

Farmers Are Therefore Engage in Farm Bureau Drive.

A state-wide campaign to increase the membership in county farm bureaus will be one of the feature of the food production campaign to be conducted over the country during Thanksgiving week. Every county farm bureau of Ohio is thoroughly organized for the drive and has set a goal for its membership.

Each person who joins his farm bureau will be presented with a membership button and a card 11 inches square suitable for fastening on his front gate.

The purpose of the campaign at the present time is in large part a big attempt to rally all agricultural forces of the country to united support of an efficient food production program.

Farmers, it is declared, have more reason than ever to expect a good market for all that they can possibly produce. They can bring this about most efficiently by collective effort and working through the one organization with which the United States Department of Agriculture and the College of Agriculture regularly cooperate.

To formulate more detailed plans for the campaign, a conference was held at which most of the farm bureau officers and county agricultural agents in this farm bureau district were present, at Alliance, O., November 13th.

NEGLECTED CLOVER CROP VALUABLEF OR FARMERS

That Lake county farmers have not reaped the possible benefits from growing clover in the crop rotation is shown by the fact that only one acre of this legume is being grown to every twenty acres of corn, oats, wheat and timothy and other non-legumes, according to the crop statistics from 1907 to 1916. Nitrogen is added to the soil more easily and more cheaply by growing clover than by any other method of fertilization.

The value of clover alone to add nitrogen to the soil would justify its use in the crop rotation, as found by tests at the Ohio Experiment Station, In addition, clover is a protein feed, which makes it valuable for feeding live stock. Fields of crops have been maintained at the Ohio station for 25 years by growing clover in the rotation, and adding only acid phosphate and muriate of potash as the other fertilizing compounds. The nitrogen content of the crops removed during the 25-year period is estimated to be 1,100 pounds. This amount, together with the nitrogen lost in the drainage water, can only be accounted for by the nitrogen-fixation process going on in the soil when clover is grown.

LAKE COUNTY RED CROSS SHIPMENT FOR OCTOBER

Shipments of Lake County Chapter, Red Cross, during October, 1918:

Helpless case shirts	255
Comfort kits (unfilled quota)	150
Under-drawers (last of quota)	100
House gowns (last of quota)	140
Petticoats (last of quota)	160
Pajamas	40
Towels, hand	640
Towels, bath	110
Sheets	146
Pillow cases	50
Helmets	22
Trench caps	2
Socks, pairs	101
Wristlets, pairs	5
Sweaters	2
Afghans (not wanted by Red Cross and given to American fund for French wounded)	4
Surgical Dressings.	
Absorbent pads, 8x12	200
Absorbent pads, 12x24	500
Gauze rolls, 4½ in. x 5 yds	200
Gauze wipes, 2x2	1500
Gauze compresses, 8x4	1000
Gauze sponges	2000
Gauze strips, 6x3	108
Gauze compresses, 9x9	75
Gauze compresses, 4x4	163
Split irrigation pad	2
Bandages, T	10
Bandages, abdominal	15
Bandages, triangular	70
Bandages, many-tailed	67

GARMENT MAKERS WANTED BY THE RED CROSS

To all Red Cross chapters:

Instructions today received from Washington prescribe:

First—That the making of surgical dressings must be stopped immediately.

Second—That chapters are to hold until further notice their unfinished supplies of surgical dressings.

Chapters are assured that there are in the Red Cross storehouses in America and France ample supplies of surgical dressings to meet all contingencies that may arise.

All other forms of chapter production activity must be continued. Calls from Red Cross commissions in many parts of the world make known the unlimited need for civilian relief. The chapters, therefore, should finish at once uncompleted orders of garments for refugees, so as to be prepared to take care of additional orders. Work on refugee garments at this time is all emergency work and should be stimulated to the utmost. The need for civilian relief for the winter is pressing and one garment now will be of infinitely greater service in saving a life than many garments in three or four months from now. SURGICAL DRESSINGS WORKERS ARE URGED TO ENLIST IN THE WORK OF GARMENT MAKING.

South Willoughby

November 19, 1918

Mrs. Harvey Helmer entertained last week end her daughter, Mrs. Fred Enlman and family.

Mrs. E. J. Williams spent last Friday with Mrs. Margaret Engel.

Miss Maude Robinson spent last Thursday night at the Geo. Bierman home.

Mr. Burk Wicks of the city has been making daily trips out here with a large truck, drawing logs.

Mr. Jas. Whitingham and family and Lynn Battles and Florence Bond spent Sunday in Wakeman, O., visiting friends.

Mr. Charles Napp of Chesterland is spending a few days this week with Martin Langaa of Pucker Brush road.

Miss Elsie Woralla and brother Charles attended the Y. P. B. meeting at Gardner's last Saturday night.

Miss Emma Hendrickson of the city spent the week end with her sister, Adaline. Also Leona Franklin of Chester visited a few days.

Mrs. Ina Parker and Esther Battles visited in the city with relatives this week.

Mr. and Mrs. John Southwick are the proud parents of a baby girl, born Sunday.

Mrs. Ina Parker and sons Arthur and Clarence attended the Y. P. B. Saturday night.

Mrs. Lennah Bond visited Thursday at the V. A. Battles home.

Mrs. Margaret Engel spent a few days last week in the city with her sisters.

ADVERTISING IN THE REPUBLICAN

"The 4-inch ad I put in The Republican sold every article mentioned, excepting two, and those I want to keep."

R. O. SLUSSER,
The Plains."

"Wish you would change that ad I put in last week. Two of the stoves were sold the night The Republican came out, and we kept getting calls right along after the stoves were sold.

J. A. FORTNEY,
River Street."

Politics may have been adjourned for the duration of the war, but this is not true of statesmanship. Congress please take notice.

The health departments have just ceased directing us to "swat the fly," and it is pretty hard to immediately receive their directions to "swat the flu."

PIGS FOR SALE—Nice Chester Whites, at reasonable prices. DAVID BARNHISEL, Willoughby. Phone Rural 421-M.

LOST—Blue Denim Bag containing money and jewels. Reward. Notify D. V. HALE, Treas. Citizens Savings & Trust Co., Cleveland.

FOR RENT—Three Furnished rooms, 19 Second St. Modern conveniences. Reasonable rent. Telephone 149-R.

YOUNG WOMEN
Do you know the demand for office help, stenographers, typewriters and bookkeepers is steadily increasing and a good position awaits you—if you are qualified?
This school is prepared to train you to command the highest pay and the best positions.
Every pupil must attend one week before paying for tuition or books.
Bell Telephone: Rosedale 4017.
R. R. LANE, Principal
THE LANE SCHOOL
of
Business and Shorthand
[illegible] Euclid Ave., Cleveland, Ohio

FRED. C. KALCK
PAINTING
[illegible]

Restrictions on the sale of Ford & Dodge Brothers Pleasure Cars have been removed. We can, just for the present, make immediate delivery of these cars.
There will be a great shortage of pleasure cars extending thru the season of 1919.
We strongly advise you to buy your car before the rush season is on.
THE
I. M. Crowther & Sons Co.

NEWS FROM WAITE HILL

Too Good NOT To Be True

Just think of it, the war has ended. Why, when I get to thinking of it, it almost seems too good to be true. If six months ago someone had said the war would end as early as this, I would have said the world would come to an end first. We were looking for it about next spring, but not quite yet, but when so many wise heads get together something is going to be done, and that quick too. Everybody is overjoyed by the speedy termination of the war. And to think that when we were watching the parade at Willoughby on Victory Day, that all over the whole world they were celebrating for the same cause only on a bigger scale of course in the Allied nations.

Mrs. Pitcher Visits Old Home

Mrs. Charles Pitcher, nee Mary Carpenter, from Los Angeles, is here at her brother's, J. C. Carpenter, for a lengthy visit. Her daughter, Mrs. Eva Nell, and daughter Georgia, came as ar as Nevada with her for a visit of 10 days. It has been several years since Mrs. Pitcher visited her old home.

Miss Ruth Maier was a Cleveland visitor Monday.

Mr. and Mrs. Stillwell and daughter and her husband, Mr. and Mrs. Emerich, were Sunday guests at the Maier home. Mrs. Stillwell is a sister of Mrs. Maier. Her son, who has been ill for four weeks, seems to be a very little improved. Drs. Chesbro and Tanner are treating him. His sickness is the result of the flu, terminating in pneumonia.

Miss Florence Yaxley was a Cleveland visitor Saturday.

Andrew Hill has a new horse.

Mrs. Rockafellow received another card and letter last week from her son that is overseas.

We hope the papers I sent the soldier letters to last week will be published this week sure.

We are having lovely weather here now and have been for several weeks, which is giving we farmers a chance to get our fall work done. Thanks to the weatherman. If people don't get their fall work done it's because they've too much to do, not because they've not tried, so please don't call us lazy. Anything but that.

Death of Frank Cottrell

We've just learned of the death of Mr. Frank Cottrell of Willoughby, but formerly of Chesterland, where Geo. Brichford now lives. He passed away Saturday evening after an illness of only two days, although he had been in poor health for some time.

Mrs. Raymond Francis was taken to the hospital Saturday to have some cancers removed by Drs. Tanner and Hammond. She returned home the same day. Mrs. Walter Baldwin went up with her and stayed through the operation. Mrs. Francis is entitled to much sympathy as this is the 4th time she has been operated on for cancer. Mrs. Gardner, a sister, is caring for her.

Willoughby Soldier Makes Blackberry Pies in France

In the list of names of Willoughby and nearby boys who have served in the great war, as published in last week's Republican, the name of one soldier was omitted and that was Charles Roberts, Jr., son of Mr. and Mrs. Charles Roberts of the Lake road, Willoughby. He is a brother of Mrs. George Yaxley. He is cook in the Tanks overseas and writes they're having good times and that he was making blackberry pies. Yum, yum.

The Willoughby schools reopened Monday, after having been closed for several weeks on account of the flu, but we note there are many new cases in that vicinity and in Kirtland.

Miss Mattie Pratt, teacher in the chapel, is ill with the flu and her school is closed. The Whitcomb, the Page, the Young and Gill boys all have it.

Walter Metcalf and family attended the War Expo at Cleveland Monday and report it very interesting.

Mr. and Mrs. Earl Perry motored to Columbus Sunday and from there they will go to Pittsburg.

Mr. French Roberts and family will move from Harmondale farm to the Julia Fritz farm in the spring.

The Hobart family were Painesville visitors Saturday. We'd missed two days and thought they'd be looking for us.

Mrs. Lake's sister, a trained nurse, has come to spend the winter with her.

W. C. Metcalf is combining business with pleasure as on his way to the Expo Monday he sold another furnace.

Well, this Tuesday A. M. it looks as if our good weather is a thing of the past. The weatherman really ought to give us good weather for the Expo this week at Cleveland, as everybody wants to go.

We've just learned of the sad news of the death of Henry Wells, who passed away at 6 a. m., very suddenly this Tuesday, probably with heart failure, although we've not learned the particulars.

KIRTLAND TO BAKE PIES FOR SOLDIER BOYS

The Kirtland Red Cross society are soliciting for pies and jellies for the soldiers of the Ben Hur plant for Thanksgiving. They can be left with Mrs. N. P. Crawford, Temple Hill, or with Mrs. J. W. Schupp, Kirtland Flats. Let's us all give the boys a pie, as they're not going to have their turkey dinner as usual.

ADMINISTRATOR'S NOTICE

The Estate of Ellis J. Chesbro, deceased. Notice is hereby given that on the 25th day of October, 1918, Eugenia D. Chesbro was duly appointed and qualified as Administratrix of the estate of Ellis J. Chsebro, deceased, late of Willoughby, Lake County, O.

CLARK H. NYE,
N8-15-22 Probate Judge

News of the Week in Mentor

Mrs. Olive Van Horn of Berea is visiting at the telephone exchange.

Miss Edith Shields, who spent the vacation at her home at Woodsfield, returned to Mentor last Thursday.

Mrs. A. W. Knisely is entertaining Mrs. A. W. Knisely and Mrs. Chas. Suetterer of Barberton, Ohio.

Mr. Glenn McFarland was down from the city last Sunday.

Mrs. Wm. Katten and daughter, Barbara, of Indianapolis, Ind., are visiting Mrs. P. B. Schaffner.

Mr. and Mrs. Geo. Daniels entertained on Sunday Mr. Chas. Shaw and family and Misses Beatrice and Martha Spindle of Willoughby.

Mr. Dell Campbell and family of Painesville were calling on Mentor relatives last Sunday.

Mr. E. E. LaDue and family spent the week end in the city to attend the Exposition on Sunday.

Mr. Traxler has bought the Camp house on Burridge avenue and will soon move there, having sold his p. to Mr. Logan.

Mrs. E. D. Barber and Mrs. W. G. Clothier of Painesville and Mrs. H. J. Lewis of Geneva were calling on Mentor friends one day last week.

Mr. J. C. McClain and family of Canton, enroute to Union City, Pa., spent Saturday with Rev. P. B. Schaffner and wife.

Mrs. Frank Crosby and Miss Ruth Hayes of Painesville visited at the residence of Mr. R. A. Park one day last week.

Mr. and Mrs. Ed. Kelly of Cleveland, spent the week end with their parents, Mr. and Mrs. John Kelly.

Mr. and Mrs. Ed. Kelly, have recently returned from a trip to St. Petersburg, Fla., where they visited Mrs. Kelly's parents, Mr. and Mrs. Mozier, formerly of Willoughby.

Mr. H. C. King and sisters have recently bought a home at Stuart, Fla., and last week shipped a car of household goods to Florida and expect to spend the winter there.

The Good Will class of the M. E. Sunday School meet with Mrs. H. L. Lamb this evening.

W. R. C. to Have Home-Coming Day.

The W. R. C. will have a Home Coming Day on Nov. 29. It is desired that all members of the G. A. R. and W. R. C. be present. A picnic dinner will be served at noon.

Mrs. Geo. P. Marsh is entertaining a company of ladies this afternoon from 2 to 5 p. m.

Mr. R. M. Case has recently purchased a new auto and expects to drive through to Florida, starting probably next week.

Union Thanksgiving services will be held at the Methodist church on Thanksgiving night. This service is for all the community and as Mentor has much to be thankful for everyone ought to feel it their duty as well as privilege to be present and it is hoped there will be a large attendance. Rev. Biddle of Painesville will deliver the address.

Mrs. L. A. Tinker returned from Lancaster last Thursday evening, bringing her son Ara with her on a cot. Ara stood the journey home as well as could be expected and is having a comfortable day today (Tuesday.)

Mr. Henry Hammond and wife of Ashtabula are spending today with Mrs. L. A. Tinker.

School begun last Wednesday and the pupils were all examined by Dr. Montgomery the first morning and again on Monday morning.

THE WICKLIFFE NEWS

Mr. and Mrs. Arthur Fasham are spending a short time with Mr. and Mrs. T. Schmid. They expect to leave soon as the ban is lifted, for their home in Faversham, Kent, Eng.

Mrs. W. F. Means is quite sick with the influenza.

Mr. and Mrs. Arthur Painter and son Arnold spent Sunday in Cleveland, with Mr. and Mrs. Glynn Hall.

Mr. Synder, of Pittsburg, Mr. Harry Weeks, of Cleveland, and Mr. T. F. Honeywell left Thursday of last week for Atwater, where they spent several days hunting.

Mr. Morris Horowitz is very low with pneumonia.

Mr. Smith, of Willoughby, spent Sunday with his daughter, Mrs. John Phohr.

Mayor Colby is having our Town Hall cleaned and repaired.

Mrs. Chas. Baldwin, of Willoughby, spent Sunday with Mr. and Mrs. Harry Harvey.

Wickliffe to Make Ffty Pies for Willoughby Soldier Boys

Will the ladies of Wickliffe, when making their pies for Thanksgiving, make one extra for the boys at Camp Ben Hur of Willoughby. As Wickliffe has been asked to give 50 pies all pies must be at Call's grocery store not later than 2 o'clock on Wednesday, November 27th.

Mr. S. Bones, of Euclid, spent Sunday with his son Frank and family.

Miss Thelma Kellogg, who has been confined to her home for several days with the influenza, is slowly improving.

Mr. Winn Logan and daughter, of Willoughby, called on Mrs. Florence Gidley one day last week.

Mr. and Mrs. C. S. Edwards spent Sunday with Mr. and Mrs. Ed Crebbin, of Collinwood.

Mr. Hevalin, superintendent of the Wickliffe school, is confined to his home with a severe case of inflammatory rheumatism.

Horowitz Department Store Closed Account of the Flu.

The department store of Mr. Horowit has been closed for the past week.

Mrs. Travis is spending the winter with her daughter, Mrs. T. F. Honeywell.

Mr. and Mrs. F. W. Goodrich and daughter spent Sunday in Willoughby wizth Miss Lavern Goodrich.

Mr. Baker of Ashtabula, spent Saturday and Sunday with his son, Mr. Albert Baker.

TAXATION AMENDMENT RECEIVES OVER 600,000 VOTES

Columbus, O., Nov. 22.—(Special.)—The old uniform rule of taxation in Ohio will become obsolete on December 5th, when the constitutional amendment to classify property for purposes of taxation becomes effective. The classification amendment is carried by about 30,000 and more than one-third of the counties gave it a majority.

The amendment received more than 650,000 votes. The large vote was a surprise to students of elections, and it is the biggest total vote ever cast on a proposal to amend the constitution of Ohio, excepting only the wet and dry question. The adoption of the amendment will give the coming general assembly a real job. It will be up to the legislature to classify property and fix rates. It is not expected that the legislature will revolutionize taxation in Ohio, but that it will make classifications along lines that have proven successful in other states.

THE TRIUMPH OF ABNEGATION

Many of us are at a disadvantage through our lack of visual imagination.

We can read of the Otranto disaster without seeing a mental picture of the storm. We cannot see the waves mounting seventy feet high, and the American soldiers lining the rails with the discipline of the parade ground till receiving the order to jump. The printed page cannot give us the same thrill as the celluloid film, and on these occasions the camera is not in action.

Those who lost relatives in the disaster will see the picture more vividly, and among the khaki-clad figures that people it there will be one outlined more distinctly than any of the others. But even in its bitterest poignancy their grief will find some consolation in the victorious progress of the undertaking to which their kinsmen contributed by the example of death heroically faced. They were as much a part of it as those whose graves have consecrated Chateau Thierry and St. Mihiel.

Over 322,333 American soldiers were landed in France during the month of August. One thousand locomotives are operating there, and over 10,000 freight cars—all used in transporting men and supplies to the front. More than 1,800,000 American soldiers were in France by October.

The unselfish patriotism that gladly yields its kinsmen to the furtherance of a sublime cause finds consolation even in cold arithmetic such as this. Every wooden cross in French and Flemish soil, every unmarked grave in the Atlantic is sacred as a part of the price which we pay as a nation for the accomplishment of our stedfast resolve.

LINCOLN NEVER PHONED

Quite a Lesson in What Great Men Did Not Have.

Girard, in the Philadelphia Evening Telegraph, says that Shakespeare never drank a cup of tea, never tasted coffee, never sipped cocoa, never ate a potato and never smoked a cigar.

Napoleon never saw a steamboat nor a railroad train.

Lincoln never saw an electric light nor talked through a telephone.

St. Peter's Cathedral was the product of Michael Angelo's brain, but he never read a book that came from a printing press.

Raphael painted his immortal Madonna, but he never ate a corn muffin.

Cleopatra never owned a velvet gown, and Helen of Troy never owned a pair of leather shoes. George Eliot never saw a "movie."

Fine.

But what has given to the common people more palatable food and drink than Shakespeare? What enables the people to travel in greater ease on land and sea than did Napoleon? What gives the people the personal touch with their fellows that Lincoln never had? Why are the books denied to Michael Angelo the common property of a hundred millions of Americans? What has brought the velvet gown to grace our womankind, the shoe of kid to make her feet look pretty and feel comfortable? Why can all the world go to the "movies"? What has brought all this about? ADVERTISING.

ENGLISH EDITOR'S TRIBUTE TO HIS OFFICE BOY

A newspaper editor in London, Eng., has written a tribute to his office boy, killed in action in France, that is a bit different from the usual English style of writing. It tells a story right from the heart of the chief's affection for his young coworker, as follows:

"Humphreys is asleep in France. Most people do not know Humphreys. He was only a boy—the merry boy of the staff. He grew up with it. He was a member of the League of the Helping Hand. He made the world seem bright on its darkest day, for Humphreys knew the joy of life. He enlisted one day on his way to the office, quietly and without a word to any human being. It was work for a boy, he thought, and he did it. He was in the trenches for years. He hardly ever had a rest.

"And now he is gone—one more on the long, long roll of England's heroes, one more on the long, long road that leads to everlasting life. The [illegible]

THE LAST TRIBUTE
that can be given to the departed loved one is a suitable and pleasing memorial—something that will not only express his or her character and personality, but your affection and tender regard as well.
THE E. D. RICH & SON CO.
[illegible] Painesville, Ohio

News In And Around Concord

November 19, 1918

Mr. Wit was in Elyria recently visiting his son, James Wit.

Charles Hlodic and family are recovering from the influenza.

Mr. and Mrs. Forest Chamberlin and daughter Jessica were recent visitors at L. B. Crellins' in LeRoy.

All schools opened in Concord but the Wilsons Corners.

Jim Lapham from Camp Sherman was home on a 48 hour furlough to see his father, who is very low. Jim has been transferred again and is going to a cooking school for two months.

Roy Harrison had an auction in Chardon one day last week.

Mr. and Mrs. Jay Pomeroy were recent visitors at his brother's, Lloyd Pomeroy's.

Elijah Brown is staying in Painesville now.

Mr. Worde made a business trip to Cleveland Thursday with potatoes.

Miss Hazel Wright was a recent caller at Mrs. India Palmer's.

Forest Chamberlin caught two nice coon and one opossum the first night of the season.

Ralph Wizenreid was in Cleveland on business Monday.

Fred Loomis of Painesville was out here hunting Monday.

George Beckley of Madison was visiting his aunt, Mrs. C. R. Winchell, recently.

Mr. Shipman's had company from Middlefield over Sunday.

Mrs. Stewart Lohiser is very sick with the smallpox.

Mrs. Grant Corbett and children are visiting at R. D. Bond's.

Here Are the Willoughby and Nearby Boys Who Have Served In the Great War and Whom Everybody Thought of Victory Day

Chester Armstrong
Harry Barnhisel
Al Bauman
Ray Beebe
William Billson
John Broderick
Al Brown
Jesse Buckman
Gordon Butler
Ted Butler
George Falstreau
James Brown
Harvey Burgess
Harry Carrel
Charles Carrel
Joseph Chalmers
Raymond Cowles
Harold Daniels
Willard Daniels
Harry Dillinger
Shirley Dunlap
Lee Roy Dayton
Ben Daniels
Stewart Elwell
Stanton Fairley
Harold Falstrean
Marion Brewer
George Federius
Alton Fletcher
Wm. E. Furlong
Wade Gillette
Joseph Ginnelly
Wheeler Glenn
Curtis Gould
Earl Granger
Frank Gray
Harold Gray
Frank Hanlon
Henry Hubbell
Geo. C. Hughes
Edward Kabbatt
Maurice Keating
William Kennedy
Floyd Lilley
Earl J. Floyd
Frank Logar
Elon Lyons
John Marble
Robert Martindale
Roy Mead
Mike Menn
Tom Milligan
Harry Myers
John A. McCalligan
Dr. McCollister
Tom McGee
George Nelson
Harold Neumann
Ferdinand Nau
Harry Ohm
Maynard Page
Glenn Peck
Harold Palmer, Killed in action
Gordon Pierce
John Polly
Chas. Post Richards
Carl Roberts
Howell Rockafellow
Nick Rose (deceased)
John Rutland
Kenneth Richmond
John Ryan
Henry Scarsbrook
Leo Scaglione
Harold Shaw
Harland Sherman
Carl Slee
Roy Slee
Robert Smart
Samuel Smart
Ward Smith
John Spindle
Paul Setter, (deceased)
George Talbot
Paul Talbot
Earl H. Tarbell
Clarence Tyte
Lee Van Luven
Paul Walker
Wm. Walker
Gordon Webster
Paul Weichel
Lawrence Wells
Philip Wells
Verne Wilbur
Albert Wicker
Wade Wicker
Dan Flickinger
Harrison Uhl
Ben Daniels
Frank Kabbott
James Kitchen
Harold Warner
Eli Barnes
Norris Barnes
George Van Gorder
Robt. Burnham
Stewart Armington
Everett Armington
Harold Abbott
Llewelyn Barber
Ben Daniels
Michelo Alocco
John J. Brenner
Fred J. Beck
Chas. B. Cartwright
Michele Corroscia
Francesco Calabuous
Steve Eddy
Ben Falstreau
Ernest E. Goldsack
Hobart Garmon
Geo. Edward Gerlach
Jacob Lake George
Clyde Thomas Glynn
Henry Heaverly
Nelson Hamilton
Andrew Korning
Frank Richard Kadlejack
Bonifacco Latessa
Eugene Lamos, Jr.
Edward Wm. Liedtke
Peter Nau
Emil Nass
Leon Wm. Palmer
Edwin Robert Rockafellow
Walter Henry Stampfil
Frank Spoviero
Ollie Smith
Harold Trotter
Hosmer Tryon
Antonio Domenico Tirebasso
John Wicker
Wilson Daniel Winne
Eugene Lamos, Jr.
Frank Beckwith
Hobart Garmar
Jesse Barnes
George Prime
Charles Wicker
Albert Oldrieve
Leon Wm. Palmer
Charles Cartwright
Earl Lloyd
L. S. E. Miller
Charles Roberts, Jr.

$500.00 CASH OR LIBERTY BONDS
and $50.00 per month, will buy a
NEW MENTOR HOME
The lot is 60x200, 650 feet from Mentor avenue and car stop, near school and stores. The house has seven rooms, with bath, electric lights, oak floors throughout, water pressure, furnace, fine grate, large porches. Second floor finished in white enamel, first floor oak finish.
ROBERT M. CASE
Stop 58 Mentor, Ohio

DELAYED, BUT NEEDED, IMPROVEMENTS, WILL COME IN FOR ATTENTION NOW. PERHAPS YOU HAVE A ROOM THAT NEEDS REDECORATING FOR THANKSGIVING. JUST PHONE US, and WE WILL DO THE JOB QUICKLY AND WELL.
E. S. SIGSBEY
Willoughby Inn Block. Specialists in Interior Decorating
Paints, Paper and Paper Hanging
Paint Means [illegible]

Hippodrome

Any vaudeville bill with three headliners on it like Eddie Foy and family, Jack Norworth and Lillian Shaw should prove attractive enough for all theater-goers. The entire show gives promise of being the best of the present season. Mr. Foy needs no introduction in this city. This year he is offering a new act entitled "Slummers in New York." One of Mr. Foy's boysi s serving in the army and the family now have a Service Flag. Mr. Foy and his young army of family soldiers were never so well supplied in their stage material. Their new act has been breaking attendance records all over the circuit. Jack Norworth has always been a popular star in Cleveland. He is without a peer as a singer of popular songs. Norworth went to England and, billed as "The American Boy," was the advance guard of the American army and did a lot to cement friendly relations. For his present vaudeville tour Mr. Norworth is singing some original songs as only he can sing them. Last season Lillian Shaw was such a huge success here that the local management of the Hippodrome arronged to have her return for an early date this year. Miss Shaw is one of the most talented dialect comediennes on the stage, and her famous song "Married" is a classic of comic character studies. Another entertaining feature will be Julia Nash and C. H. O'Donnell, who will present the charming comedy sketch, "Three G. M." This new act has a lot of bright and clever lines and amusing situations. From overture to exit march this new show is one long to be remembered. Caits Brothers, who have just returned from working among our boys in the trenches, will make their first Cleveland appearance. They are called the "Tailor made Boys" and have a classy act. Other hits will be Gerard's Comic Monkeys, Stanley Gallini and his novelty shadographs and a big surprise feature act. The first of a series of photo reels issued by the American Red Cross will be shown.

Duchess Theatre

Mr. Vaughan Glaser will make his first personal appearance on the stage of the Duchess Monday night in "A Pair of Silk Stockings," a comedy which has its scenes in the country house of an English gentleman and which is guaranteed to produce enough of the spice and joy of life to keep the audience laughing from curtain to curtain. The action in the piece is provided by the mysterious midnight visit of Sam Thornhill (Mr. Glaser) to the apartment of Molly Thornhill (Miss Courtency), his recently divorced wife, his being caught there, mistaken for a burglar, bound with "a pair of silk stockings" and finally escaping. It's what happens in the bedroom, the explanations that follow and the situations that arise from this midnight visit that furnish the fun.

Ably supporting Mr. Glaser and Miss Courteney are all the company favorites.

Opera House

The coveted place in the Belasco limelight has fallen to another new actress. Ina Claire is the fortunate young woman whose destiny hereafter is to be linked with that of the famous producing manager. She will make her first Cleveland appearance in a straight dramatic role next Monday evening, November 25th, when for a week's engagement David Belasco will present at the Euclid Avenue Opera House, the Belasco Theater. New York comedy hit, "Polly With a Past."

In "Polly With a Past" Miss Claire is an intelligent young woman, the daughter of an Ohio clergyman, who waits on two young bachelors, irked as they are by nothing in life except the ravings of a love-sick chum. Polly knows her French and is working to continue her musical education in Paris. She is persuaded, because of her accomplishments, to impersonate a bewitching French siren, fill with envy the indifferent young woman and bring her to terms. From here on the demure and modest Polly Shannon becomes Paulette Bady, the French enchantress, a transition that affords Miss Claire full scope for the display of those talents which rightly entitle her to the conspicuous place she now holds on the dramatic stage.

Besides Miss Claire, the other roles are in the hands of such well known players as Cyril Scott, H. Reeves-Smith, Herbert Yost, George Stuart Christie, Thomas Reynolds, Louise Galloway, Adah Barton, Betty Linley, Francis Verdi and Lloyd Neal.

There will be a special matinee on Thursday (Thanksgiving Day).

Standard Theater

Week of November 24th the Standard Theater presents the second big success of the young favorite, Tom Moore, in "Thirty a Week." This picture even excels his first big hit, "Just for Tonight," in which play he at once won the admiration of thousands of picture admirers all over the country. In "Thirty a Week" he plays the part of a chauffeur of a rich banker, whose daughter falls in love with him, but in his station he dare not return the love until she makes it clear to him. They elope, and lots of hard luck follows the young couple, even a separation through unjust gossip, but he proves himself worthy even of a millionaire's daughter, and are finally united again with a father's blessing, and the envy of all the smarter set. Players of exceptional prominence support Tom Moore in this production. Miss Tallulah Bankhead, his leading lady, is a grand-daughter of United States Senator John H. Bankhead, of Alabama, and daughter of Representative Bankhead, of the same state.

Miles Theater

MILES BACK TO VAUDEVILLE

The affiliated vaudeville circuit extending from coast to coast has just got the routes for performers straightened out after being seriously handicapped by the influenza epidemic. More than two hundred theaters were closed for a period of from one to six weeks, thus disorganizing the different shows over the entire route. he Miles was Tcompelled to present pictures for the past two weeks in order to open when the ban was taken off in Cleveland, but the old policy of vaudeville again on November 25th, presenting six acts of diversified vaudeville and a program of first run photo plays at the same old prices of 15c, 25c and 35c. The performances will run continuously from 1 to 11 p. m. daily. A special Lyceum concert will be presented today, introducing six new concert acts and a complete new program of pictures.

Vindictive.

May—"She said she would never forgive him." Ethel—"But she afterwards married him." May—"That merely shows that she meant what she said."

B. F. KEITH'S HIPPODROME House of Big Things.

Amusement Center of Cleveland.—Where Everybody Goes Once Each Week

Starting Monday Mat., Nov. 25, at 2:15 & 8:15

SENSATIONAL HOLIDAY SHOW

EDDIE FOY and FAMILY
LILLIAN SHAW

JACK NORWORTH American Boy with New Songs
JULIA NASH and C. H. O'DONNELL

Mats 25 to 75c. Eves. 25 to $1. Big Sun. Show.

DUCHESS Theatre Euclid Ave. at East 57th St.

Next Week. Rose. 6955. Downtown Ticket Office, Halle's.

VAUGHAN GLASER and FAY COURTENEY

and excellent supporting company

A PAIR OF SILK STOCKINGS

Matinees hanksgiving Day and Saturday. Mr. Glaser will make his first Cleveland anpearance during the present engagement in this play.

STANDARD THEATRE
Propect & E. 8th St., Cleveland, O.

TOM MOORE IN "THIRTY A WEEK"

OPERA HOUSE

NEXT WEEK

POLLY WITH A PAST

Ina Claire and Original N. Y. Cast. Mats Wed., Thurs., (Thanksgiving) and Sat.

COLONIAL

NEXT WEEK

F. Ray Comstock and William Elliott present the Fifth New York Princess Theater Success

"OH, LADY! LADY!!"

A Musical Comedy Masterpiece

Empire Theatre

Smart Burlesque

MILE A MINUTE GIRLS

EXTRA DELPHINE and her POSING MODELS

MILES Theatre
E. 9th at Prospect
Cleveland, Ohio

BIG TIME Vaudeville

POLICY STARTS Monday, Nov. 25

There Will be a CONTINUOUS SHOW Daily from 1 to 11 P. M., presenting 6 BIG ACTS OF Vaudeville AND PHOTO PLAYS

STAR

ALWAYS BEST BURLESQUE

Week of Nov. 25

THE SPORTING WIDOWS

FOUR BIG SHOWS DAILY at the PRISCILLA

Preparing for Thanksgiving

With the Seasonable Good Things Means Supplying Yourself With Selections From Our Great Stocks of

GOOD CLOTHES
for Men and Young Men

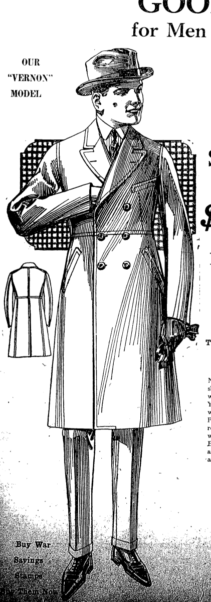

OUR "VERNON" MODEL

—unmatchable displays of new, stylish and serviceable Winter

Suits and Overcoats

$25 $30 $35

Large Display of Suits & Overcoats, $20

Stylish Muskrat, Nutria and Sealene Fur Collars $10

Hudson Seal Fur Collars $15

The collars are readily attached to the collar of any style of overcoats—ask us to attach one to your overcoat

Sheepskin-Lined Coats $16.50

Never before during our nearly ten years in the men's clothing business have we been able to show more thoroughly complete and handsome stocks of men's and young men's clothing for cold-weather wear than at this time.

You can come here and make your selections with every assurance that you cannot do as well elsewhere, go where you will. This you can quickly prove by investigating and making comparisons. Prices if you will stop and think of the Governments enormous demands for heavy woolens, are reasonably moderate, all things considered, and if you need clothing you cannot gain anything by waiting before buying.

Buy now to your advantage later on and have theclothes you need for the long Winter months ahead to wear on Thanksgiving. Men of usual build, men who are portly or stout and youths who are slender alike find correct-fitting sizes here.

Our modern chain-store system and direct-to-you selling plan is proving its worth nowadays to men and young men who practice thrift and economy.

Buy War Savings Stamps Buy Them Now

Goodlow's Good Clothes

503-505 PROSPECT AVE. CLEVELAND, O.

Store Open Saturday Evenings

Our own Retail Stores at Akron, Cleveland, Milwaukee, Reading, Pittsburgh (3 stores), Syracuse, Wilkes-Barre, Youngstown.

Star Theater

With the "Sporting Widows," which comes to the Star Theater next week, is Alice Lazar, the Lady Beautiful of Buruesque, who in addition to entrancing beauty of face and form, possesses a voice by far superior to any heretofore heard outside of high-class musical organizations.

The management of "The Sporting Widows" were fortunate in securing the services of Harry Cooper, the funniest of all comedians, whose talent as a laugh producer is recognized wherever burlesque patrons congregate. Among other artists included in the above organiationsz are Mazie King, Louise Wright, Joe Brown, Harry Myers, Frank Ward and George Wiest, who will portray different characters in the musical farce. "All in Fun," which production will be embellished by magnificent scenic and electrical equipment, while the twenty song hits and big dancing numbers will give the entire corps of ladies opportunity to display of their perfect forms and magnificent costumes that have been imported especially for "The Sporting Widows."

Empire Theater

"Whirling Around," a two-act revue with a deal of varied material, is the offering presented the week at the Empire theater, where it is offered by the Mile-a-Minute Girls.

Billy K. Wells is responsible for the book, while the music is by Hal Dyson. Raymond B. Peres staged the dance numbers. The cast includes such well known favorites as Ambark Ali, Billy Barry, Claude Radcliffe, Ida Blanchard, Helen Russell, Ella Claus, Mildred Gilmore, George Brennan and Jimmy Holly. There is a snappy chorus, well trained and fast, and the scenic effects are unusually elaborate.

The settings range from Mountain View Inn to the seashore, and from Palace of Art to a court of law. Radcliffe and Holly introduce an exceptional specialty, while Delphinne and her Posing Models present an artistic turn.

Archie Dale Tucker, residence unknown, will take notice that Anna Tucker filed a petition against him in the Court of Insolvency of Cuyahoga County, Ohio, praying for divorce, custody of children and relief on the ground of gross neglect of duty. Said petition is No. 7634 and will be for hearing on and after January 3rd, 1919.
ROBERT GRANGER, Atty. for Plff.
N21-D26

Howell W. Dirmeyer, who resides at Auburn, New York, will take notice that Ruth Dirmeyer filed a petition against him in the Court of Common Pleas of Cuyahoga County, Ohio, praying for divorce, restoration of name and relief on the ground of gross neglect of duty and wilful absence for more than three years last past. Said petition is No. 167158 and will be for hearing on and after January 3rd, 1919.
DAWLEY, EWING, COUNTS & TERRELL, Attys. for Plff. N21-D26

Norton S. Parker, who resides at Charles St., Cortland, New York, will take notice that Rena Hewitt Parker filed a petition against him in the Court of Common Pleas of Cuyahoga County, Ohio, praying for divorce, restoration of name and relief on the ground of gross neglect of duty. Said petition is No. 167145 and will be for hearing on and after January 3rd, 1919.
ROGERS, KLEIN & HARRIS, Attys. for Plff. N21-D26

Optimistic Thought.

[illegible]

THE BOWLER & BURDICK CO.

Merchandise of Utility and Lasting Value

MAHOGANY AND BRONZE CLOCKS
CHIME CLOCKS
WATCHES
GOLD WARE
STERLING SILVER DINNER WARE
PERIOD PATTERNS
STERLING FLAT WARE

A Complete Jewelry Store
A Convenient Location

The Bowler & Burdick Company

1126 Euclid Ave. C. A. C. Bldg.

If "a stitch in time saves nine" a "tip in time saves a garment." Have us clean your garment s and be convinced.

The Universal Dry Cleansing Co

1218 - 1230 E. 71st St. Rosedale 3756
532 EUCLID AVE. Princeton 981

A HOME OF YOUR OWN

You want one, of course. Don't "put it off." Make a start. Select your lot, the first requi site, NOW.

WILLOUGHBY-EUCLID AVE. SUBDIVISION
Big Lots - 80x200, $740 up.

Water, sewers, sidewalks, shade trees, tennis courts, electric lights, and paving. Restricted to single homes. Very easy terms. Salesmen on the property Saturday afternoons and Sundays.

THE McNUTT-McCALL COMPANY
220 Hickox Bldg., Euclid and E. 9th St.
Main 6530 CLEVELAND Cent 1580-W

The New and Greater Mandarin

THE MANDARIN

H. Y. YEE, Manager

Cleveland's Foremost Chinese Restaurant
The very best foods, served American or Chinese style.
A Superbly Decorated Palace
Prompt, courteous service and reasonable in price.
"Meet Me at the Mandarin"
622 Prospect, Upstairs

Let Us Fill Your Coal Bins NOW

The Morse-Crable Coal Co.
1663 Doan Ave., E. C.
Bell Eddy 5669 Cuy Crest 74

RE-OPENING SPENCERIAN SCHOOL
DAY AND EVENING SESSIONS

Large numbers of trained commercial workers in demand. Courses in Cost Accounting, Higher Accounting, Auditing, Stenography, Business and Spanish.
Inquire at Once

THE SPENCERIAN SCHOOL
Euclid and E. 18th St.
Pros. 1648. Cent. 4751
Chartered by the State of Ohio to confer degrees.

Auto Robes and Gloves

We are showing a large assortment of Wool, Plush, Silk Plush, Cloth and Fur Robes at reasonable prices.

We have bought these robes before the large advance in price and are selling them accordingly.

Do not forget to look over our line of gloves, traveling bags, suit cases and trunks.

52 Public Square — THE OHIO HORSE GOODS CO. CLEVELAND, O. U.S.A. — 52 Public Square

A. W. FRUEH, Manager

THE CENTRAL STORAGE WAREHOUSE CO.
1841 East 55th, Cleveland.
Rosedale 57 Central 6929
LONG DISTANCE MOVING
[illegible] Moving—Careful Motor Vans—Furniture Storage

"I'M ALL SET FOR CHRISTMAS THIS YEAR"

A member of the Guardian Thrift Club, while in conversation with one of our Tellers last Monday, said: "I'm all set for Christmas this year; that little hundred dollars puts me all to the good. Do you know I never missed that two dollars each week—it was easy."

The many thousands of our Thrift Club members feel the same way.

Here's your opportunity to enjoy the same feeling next year.

Join the Guardian Thrift Club for 1919

which is now open to membership, and put aside 50c, $1, $2, $5 or $10 each week for fifty weeks. The answer—$25, $50, $100, $250, or $500 plus 4% interest.

Get your friends to join—everybody is welcome.

Capital and Surplus $6,000,000.00

THE GUARDIAN Savings & Trust Co
623 Euclid Ave., Cleveland, O.
Member Federal Reserve System.

SWIFT & CO.

Large Part of War Earnings Expected to Disappear When Prices Begin to Go Down.

Boston—Swift & Co. has prepared a reply to the accusations of the Federal Trade Commission filed with a Senate sub-committee on Sept. 28

The company states that in its whole consideration of profits, the Federal Trade Commission fails to realize that the profits reported by the packers are not profits that have actually appeared in the form of cash, but are largely book profits tied up in inventory which will undoubtedly disappear in large measure when prices begin to go down. Even if the war lasts five years longer and the drop in prices does not come until then, the loss will be just as real.

For the meat and by-products departments, which are subject to the 9% limitation of profits, the statement continues, the rate of turn-over is approximately 3 1-3 times a year. "It must be remembered that part of the steer consists of by-products which move slowly, that some of the beef is cured and salted, and large portion of pork products consists of cured products which move very slowly and that even in the sale of strictly fresh meat it takes some time for the money to return to the company's coffers after the actual sale is made.

"The commission says that the packers' profit of one-quarter of a cent per pound on beef amounts to $5 a ton as compared to only 25 cents per ton profit on coal. As a matter of fact, an average quality ton of beef is worth at wholesale at present about $400, whereas a ton of anthracite coal at tidewater is worth only about $7. Compare a $5 profit on a $400 sale with a 25-cent profit on a $7 sale. The beef profit is only about 1¼%, coal profit over 3½%.

"In 1917 Swift & Co. filed over 30,000,000 orders of all products with a total of about 200,000,000 items, a large part of which had to be weighed and wrapped separately, while coal is delivered in car lots or ton lots."

Answering the charge that packers have agreed among themselves upon division of live stock receipts, company gives the maximum and minimum weekly percentages of cattle purchases made during the year Sept 1, 1917, to Sept. 1, 1918, as follows:

	Maxi %	mini %	Difference between maxi & mini
Chicago	43.1	32.7	13.2
Kansas City	31.4	18.5	12.9
Omaha	37.6	25.0	12.6
East St. Louis	47.6	31.0	16.6
South St. Joseph	60.0	35.9	24.1
South St. Paul	97.0	62.9	34.1
Fort Worth	52.2	33.5	18.7

SUBURBAN Time Table

THE CLEVELAND, PAINESVILLE EASTERN R. R.

Schedule Effective June 3rd, 1918.

MAIN LINE

West-bound local cars leave Willoughby 5:30 A. M. except Sunday, and daily each hour, 6:30 A. M. to 11:30 P. M.

East-bound local cars leave Willoughby 6.25 A. M. except Sunday, and daily 7:25 A. M. to 12:25 A. M.

Local cars leave Cleveland 5:00 A. M. except Sunday and daily each hour from 6:00 A. M. to 11:15 P. M.

SHORE LINE

Local cars leave Willoughby 5:30 A. M. except Sunday and daily 6:30 A. M. to 11:30 P. M.

Extra local cars leave Willoughby for Cleveland 6:00 A. M. and every half hour until 8:00 P. M.

Local car leave Cleveland 6 A. M. and every half hour until 8:30 P. M.; 9:00, 10:00 and 11:15 P. M.

Limited cars leave Willoughby daily, except Sundays and holidays, 7:50 A. M. and 9:56 A. M.

Limited car leaves Cleveland daily, except Sundays and holidays, 4:50 P. M., via Shore Line and 3:25 P. M., via Main Line.

Handy Pocket Savings Bank Free

5% PAID ON SAVINGS DEPOSITS

ESTABLISHED 1893

The CUYAHOGA SAVINGS & LOAN CO.
[illegible] The Arcade

TAXATION AMENDMENT MAKES BIG PROBLEM FOR LEGISLATURE

W. L. Ulmer, Well Known Cleveland Broker, Secretary of Ohio Taxpayers' League, Says Activity will be Continued.

The old uniform rule of taxation in Ohio will become obsolete on December 5, when the constitutional amendment to classify property for purposes of taxation become effective. The classification amendment is carried by about 30,000, more than one-third of the counties giving it a majority. The amendment received the extraordinary total of 650,000 votes. This large vote was a surprise to all students of elections, and it is the biggest vote ever cast on a proposal to amend the constitution of the State, aside from that on the liquor question.

The Ohio Taxpayers' League, which is composed of farmers, labor representatives, merchants, manufacturers and bankers, which backed this amendment, will, it is announced, continue its activities. W. L. Ulmer, secretary of the state league, a well known Cleveland broker of the firm of S. Ulmer & Sons, in the Hippodrome Building, is now engaged in making a survey of the operation of classification in other states, and that information, when received, will be laid before the legislature.

"The adoption of the amendment will give the coming General Assembly a real job," says Mr. Ulmer. "It will be up to the Legislature to classify property and fixe rates. It is not expected the Legislature will revolutionize taxtion in Ohio, but that it will make classification along the lines that have proven successful in other states.

"The experience of other states proves that classification increases the tax revenues from properties that now escape taxation. The amendment is simple; it affects only the taxation section of the constitution. It does not in any way impair or affect the initiative and referendum. If the legislature should enact unfair classification laws, they could be referred to the voters the same as any other enactment. We realize that the General Assembly has a big task ahead of it. Classification alone gives the Legislature a real job. Now that revenues from liquors are wiped out, taxation will be a legislative problem of momentous importance."

HOTEL STRAND

Will H. Stumm is not so old in years; he is right in the prime of life. But he is one of the old timers in the hotel business of Cleveland. Moreover, he has a string of acquaintances in the theatrical business that extends from coast to coast. For nearly two years past he has been the proprietor of the Hotel Strand on Euclid avenue at East 16th street, almost opposite the Hotel Euclid, just a few blocks above the down-town heart of the city.

"Your comfort, my concern," is the slogan that tops his business card, and anybody who has known him understands that this is no idle claim. The Hotel Strand is a quiet hotel of the smaller class, as hotels go in Cleveland. There is no restaurant and it does not cater much to transient trade. But it is run right up to the limit, as only a first-class hotel man knows how to run a hotel. "Talking about conserving," queries Mr Stumm, "how about this hotel?" All the sixty rooms are outside rooms with phones and with either running water or bath. The prices run from $1 to $1.50 per day. That, in these days, is certainly a "conserving" price or the courteous service, the clean rooms and the accurate desk service, all under the constant supervision of the proprietor himself.

There are single rooms, but the hotel specializes on suites for auto touring parties. Almost everybody in northern Ohio knows Mr. Stumm and there is a constant run of custom from this source, accommodations being reserved by letter or long distance telephoning.

And who is Will M. Stumm, you may ask, if you are a newcomer in the city. Old-timers do not ask the question. He is the man who was for many years a Cleveland theatrical treasurer, formerly connected with the Lyceum theater, that was torn down some years ago. Then he went into the hotel business and extended his acquaintance in the old Hotel Tavistock, now the Hotel Martinique. Adjacent was the Hotel Wyandotte that stood where the left wing of the big Halle Brothers store is now situated. Both the hotels were under his management.

Outside of Cleveland Mr. Stumm has a lot of family connections, as well as a large acquaintance in the northern end of the state. His brother is George W. Stumm, editor o the Painesville Herald and The Mixer.

No better place for the money can be found in Cleveland for parties who are looking for a quiet family hotel than The Strand.

REAL BARGAINS IN USED CARS

Ford touring car with winter top.

Overland Roadster.
Hupmobile Touring.
Stearns Touring.
Mitchell Touring.
Mitchell Roadster.

Also several other makes to choose from.

If you want a bargain call and see these cars.

Be patriotic and try our Gates Half Sole Tires.

THE JACKSON AUTO & TIRE CO.
1938 Euclid
Central 761 Pros. 100

"Remember"
QUALITY
FAIRCHILDS FLOUR
NONE BETTER IN ALL THE WORLD

BREAD FLOUR FOR BREAD.
VELVET FLOUR FOR PASTRY.
BEST FLOUR FOR BOTH.

TABOR QUALITY ICE CREAMS

You have read about our new factory—the largest and best equipped ice cream factory in the country.

We invite you to visit it and see under what splendid sanitary conditions the excellent Tabor Quality ice creams are made.

THE TABOR ICE CREAM CO.
Payne Ave. at E. 35th St.
Not Connected With Any Other Ice Cream Co.

TYPEWRITERS

All Makes, Sold, Rented, Repaired
Supplies for All Machines
Satisfaction Guaranteed
Hanson Typewriter Service Co.
211 Columbia Bldg., Cleveland, O.
Main 6000 Cent. 332

REAL RAGTIME PIANO PLAYING

Taught in 20 Easy Lessons Even If You Don't Know a Note.
Advanced course if you now play.
Results guaranteed. Call or phone Main 1284. Booklet on request.
Open Evenings.
Christensen School of Popular Music
[illegible]

HOTEL STRAND

Euclid Ave. at 16th St.
RATES $1.00 AND UPWARD
Weekly Rates
A QUIET, CLEAN HOTEL

Buy Electrical Goods in an Electricl Store

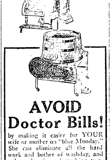

AVOID Doctor Bills!

by making it easier for YOUR wife or mother on "blue Monday." She can eliminate all the hard work and bother of washday, and reduce the time of washing two-thirds with the

Laundry Queen
Electric Washer

It runs from any electric light socket, at a cost of only 1 cent an hour for electricity. Don't say you can't afford it, because it soon pays for itself. The LAUNDRY QUEEN washes everything spotlessly clean and wrings them thoroughly without any hand rubbing.

Our FREE TRIAL will prove it to you without obligation or expense. Get full particulars today.

THE COMPLETE ELECTRICAL SHOP
THE ELECTRIC CONSTRUCTION & SALES CO.
940 Prospect Ave.
Phones Prospect 2692; Cent. 2520 L.

TRUSSES

Supporters, Elastic Stockings, Artificial Limbs and eyes. Everything for the sick room.

We Rent Invalid Chairs

H. H. Hessler
(HIMSELF)
38 The Arcade Cleveland, Ohio

Vega-co
on FRENCH TOAST
Great, Golden slices, dripping with syrup, and spread with butter's only rival: Vega-co

A Breakfast for a King

At the M-S Stores 31c lb Guaranteed to Please.

THESE PRICES ARE CONVINCING

COFFEE The delicious old Liberty Blend commended by experts, guaranteed unexcelled, pound 25c

M-S BUTTER Fresh pasteurized creamery butter; always delicious. In sanitary 1-pound prints, lb 66c

CRISCO Better than lard! It does not get rancid and is not burned as easily. You save 2 or 3c a lb. 30c

BRICK CHEESE York State cheese, lb. 36c; Wisconsin Brick, th delicious whole milk cheese; pound 39c

MAZOLA OIL Delicious "maize" oil for salads or cooking. In cooking can be used over and over again because it does not lost bulk when heated: 2-lb. can 58c; pint can 33c

CRACKED PECANS A box of fancy cracked Alabama pecans. Makes a delightful gift; box 30c

TEAS We have all varieties and your favorite, Priscilla India-Ceylon, 1 56c

LARD Snowy white pure lard—our price is lowest pound 32c

EVERYDAY MILK Rich evaporated milk unsweetened, 16-oz ca 13c

H. O. OATS An appetizing and nutritious dish these raw mornings—pkg. 16c

APPLE BUTTER Fresh spicy M-S Apple Butter, 20 oz. 23c; 30 oz. 28c

JELLY Pure fruit jellies, all avors; glass 12c

MINCE MEAT Delicious mince meat in bulk, lb. 16c; large pkg. 10c

FIGS Sweet Caliornia Figs in bulk, lb. 30c. Prepared with syrup and sugar, drum 15c

FLAKE WHITE As good as lard, and costs less. Have you tried it for shortening or deep frying? Lb. 27c

EGGS Fancy storage eggs. Carefully recandled. Guaranteed and good. Dozen 54c

TOMATOES Solid packed, delicious reds. No. 2 can 15c

PORK AND BEANS Park Brand, prepared in tomato sauce, 1 lb 5 oz. can 15c

CHILI CON CARNE Libby's Mexican style, can 14c

SPAGHETTI Martini's canned spaghetti, 3 cans for 25c

SARDINES Ambassador brand, prepared tomato sauce, can 22c

SOUP Snider's delicious tomato soup, 16-oz. can 14c

SALAD DRESSING All popular brands at lowest prices. Bottle 11c to 23c

VINEGAR Pure apple cider vinegar, per gallon 40c

NAVY BEANS Fine new crop Michigan navies—hand picked, white—pound 12c

NOODLES Delicious M-S Noodles, broad or fine, pkg 10c

MOLASSES Pickaninny Molasses, 2 lb. 5 oz. 14c; Br'er Rabbit, 18-oz. can 9

PUMPKIN Spicy pie filling—smooth and delicious, can 12c

CODFISH M-S delicious boneless codfish. Our price is lowest. Pound 23c

SMOKED BLOATERS Cromarty's smoked bloaters for cold weather, 3 for 14c

SUNBRITE Sunbrite, the most popular cleanser; large shaker can— 5c

PRIDE SOAP A splendid laundry soap at a low price—10 bars for 50c

TOOTH PICKS A large package of hardwood picks 4c

SHOE POLISH Mason Shoe Polish, box 10c, Bigsby's Royal, box 12c

LIME M-S Chloride of Lime, can 12c

STARCH Argo Gloss Starch, 3 sizes, 9c, 23c and 38c

BLUING Extra strong, large bottle 10c

BROOMS Hugro's palmetto brooms, the durable broom, each 69c

IVORY SOAP Pure Ivory Soap, two sizes, 7 and 11c

BRITT'S AMMONIA Powdered ammonia, makes 50c worth liquid, pkg. 12c

WILD ROSE SOAP One of the best of all toilet soaps. It contains glycerine so good for the skin, and so scarce these days. Delicately scented—cake 10c

RELIABLE MATCHES Double-tipped matches, full count, box 5c

P & G NAPTHA The white naptha soap, bar 6 1-2c

IVORY SOAP FLAKES The new package of pure Ivory soap in flakes. Regular 10c package 9c

AMMONIA M-S liquid ammonia—a very rich solution—bottle 10c

The MATTHEW SMITH [illegible]

U. S. Food Administration License [illegible]

Willoughby Branch, Cor. [illegible]

BREAD

LOWEST IN PRICE—HIGHEST IN QUALITY

12-oz. Loaf . . 5c 24-oz. Loaf . 10c

THE FISHER BROS CO CHOICE GROCERIES

UNITED STATES
Food Administration Licenses
G-01091
B-02546

THE FISHER BROS CO CHOICE GROCERIES

MICHIGAN NAVY BEANS New Crop, choice hand picked, pound 12c
NEW LIMA BEANS Choice California re-cleaned, pound 15c

MICHIGAN POTATOES Choice quality, select shipments, 10 lbs 25c

IRVING SUGAR CORN Choice, creamy and tender, No. 2 can; can 18c

HAWAIIAN PINEAPPLE Hillsdale Brand, sliced and cored, large can 30c

GOLDEN SPIKE SALMON Choice new pack Columbia River, 1-lb. tall can 30c

PANCAKE SYRUP "Verhampshire" brand, pure cane and maple.
Pint bottle 25c
Quart bottle 50c
½ gallon can 90c

WILD ROSE PANCAKE A self-raising pancake flour, 24-oz. pkg. 12c
FAMOUS PANCAKE FLOUR Highest quality, 2-lb. pkg. 16c

YORK IMPERIAL APPLES For pies and sauces, lb. 5c
SWEET POTATOES Choice Delaware, lb. 5c
CANADIAN TURNIPS Economical and good, lb. 2c
NEW YORK CABBAGE Good large solid heads, lb. 2c
NEW YELLOW ONIONS Best selected home-grown, 4 lbs. 10c
PETTIJOHN'S FOOD Best laxative cereal, pkg. 15c
CREAMERY BUTTER Fanciest, fresh, lb. 67c
STORAGE CREAMERY Fine quality, supply limited, lb. 55c
MARIGOLD OLEO Fancy tinted, lb. 35c
NUT MARIGOLD Delicious butter substitute, lb. 31c
SELECTED EGGS Finest storage, doz. 55c
BREAKFAST BACON Choice lean sugar cured, lb. 52c

NEW ROLLED OATS Fresh from the mill, 3 lbs. 20c
YELLOW CORN MEAL Finest granulated table meal, pound 5c

FANCY TABLE APPLES Finest Jonathans or Spitzenbergs, pound 10c

CAMPBELL'S or Van CAMP'S SOUPS Tomato, vegetable chicken or clam chowder, No. 1 can 11c

CALIFORNIA COMB HONEY New shipment of choice orange blossom honey, section 40c

MAZOLA OIL A pure corn product, for frying, cooking or salads.
Pint can 33c
Quart can 58c

NEW DILL PICKLES Well cured, crisp, genuine dills, large size, dozen 20c

EVAPORATED PEACHES Fancy New California peeled Muirs, lb. 24c
EXTRACTED HONEY Finest California new crop, 15-oz. jar 40c

NEW BARLEY FLOUR Pillsbury's Patent, lb. 5c
WHITE CORN FLOUR Pillsbury's best quality, lb. 6c
NEW SPLIT PEAS Makes fine pea soup, lb. 12c
CREAM OF RICE A dainty cereal, 18-oz. pkg. 15c
GALVANIC SOAP High-grade white laundry, 10 bars 53c
FLAKEWHITE COMPOUND Pure Vegetable Lard substitute, lb. 27c
PORK AND BEANS Thomas extra choice, No. 2 can 15c
INDIANA PUMPKIN Choice standard quality, can 10c
NAPLES FILBERTS Finest new crop nuts, pound 25c
TARRAGONA ALMONDS Just imported from Spain, pound 35c
FAMOUS MINCE MEAT Made from purest ingredients, pkg. 10c
Smucker's APPLE BUTTER Absolutely pure, large jar 28c
FAMOUS CORNSTARCH Absolutely pure, 1-lb. pkg. 8c
BAKING CHOCOLATE Wilbur's unsweetened, ½-lb. cake 17c

FISHER'S FAMOUS COFFEE [illegible] 25c

ROYAL BLUE BROOMS Highest quality brooms made, 3 sizes, $1.10 $1.20 $1.30

GOLDEN SANTOS COFFEE Fresh roast, aromatic, full bodied and fine drawn, lb. 20c

SHE MAKES SPECIALTY OF TEACHING ENGLISH TO FOREIGNERS

Miss Cora Dykes Albright, reader and teacher of English, elocution, public speaking and voice culture is specializing in the teaching of English to the foreigners.

Miss Albright is a graduate and post-graduate of the Tucker School of Expression. Last winter she took the normal extension course of English for foreigners at the Normal School under Mr. [illegible]stle's direction.

Miss Albright three years ago gave up her platform work as an entertainer and reader to devote her time entirely to the Americanizing of the foreigners. Her work among the foreigners has covered a broad field, as it has included the university man as well as the illiterate. They have gathered from all parts of the globe in her little studio, to be taught the first principles of good citizenship and to be real Americans.

Her work also reaches the working girl, as well as the tired mother who has never had the chance to acquire an education. She becomes the adviser and friend of her students.

Miss Albright has had ten years experience as a teacher.

Prof. Thomas Post, a French teacher from Montpellier French College in France, and Prof. Frederick Pese, from Rome, an Italian teacher, are associated with her in the studio.

Miss Albright's success lies in her love for her work.

She is located at 301 Clarence Bldg., 612 Euclid avenue, Cleveland.

Don't talk about work. Begin it and as you go in its accomplishment half the problems at the start will solve themselves.—General Goethals.

Send Photo to Yank for Christmas Gift

BY MRS. R. C. MORRIS,
National President of the War Mothers of America.

The War Department has announced that American soldiers in France can receive but one Christmas package this year. It must not weigh more than three pounds nor measure more than nine inches by four by three. Men in the navy may be sent packages not to exceed 20 pounds.

Now, let's get together and put one over on the War Department! The War Mothers of America are asking that every town and city have a "snap-shot campaign."

Organize two committees, one to make a list of soldiers' families, with the day and hour when that family will be at home to be "snapped"; another committee to mobilize all the cameras and amateur photographers in town.

Induce some patriotic person to make a gift of the envelopes to contain the finished picture, let the envelope be Christmasy in color and bear a message of good will from the old town to the fighting man overseas. The camera owner should pay the few cents which it will cost to develop and mail the picture. Then our men will receive what they would like best in all the world this Christmas, a picture of the old folk and young folk at home, a picture taken in the familiar back yard or on the steps of the porch, a group picture, which may include the dog, and perhaps a friendly neighbor or two.

If You Want To Be Comfortable This Winter

Don't try to change your coal furnace into a gas furnace by installing gas rings or gas burners—even for occasional use. A coal furnace isn't built for heating with gas.

If you have a coal furnace and want to heat with gas during part of the year—install a separate gas furnace for this purpose—a furnace so constructed that it will burn gas efficiently.

But don't depend upon gas alone. If your only heating equipment is a gas furnace—we urge you once more to order an auxiliary heating appliance—which will burn either coal or wood. A combination of this sort offers the simplest and most satisfactory method of solving your winter's heating problems.

Cleveland has grown tremendously. It cannot any longer depend upon any one fuel to protect health and life.

Our heating experts will gladly advise you NOW.

The East Ohio Gas Co.

This Xmas Give Furniture

Nothing will give more pleasure and satisfaction for so long a time. We suggest a

Leather Rocker	Cedar Chest
Wicker Chair	Writing Desk
Library Table	Grafonola
Footstool	Smoking Stand
Hoover Cleaner	Pedestal
Sewing Table	Morirs Chair

Hundreds of useful gifts at any price you have in mind to spend

Auto Delivery **GOODMANS FURNITURE** Open Evenings

Phone Service. Established 1867

Permanent Hair Waving
W. A. Bellchambers
Manufacturer of
Wigs and Hair Goods
Manicure, Engagements by Appointment.
1700 EUCLID AVENUE. CLEVELAND, OHIO.

EUCLID SQUARE GARAGE
LARGEST IN THE WORLD
TWO FLOORS
ONE PRICE TO ALL

GARAGE
GARAGE

EAST 13th St. North of EUCLID, CLEVELAND OHIO

LAMPS AND RADIATORS REPAIRED
AUTO LAMP AND RADIATOR CO., 1614 Prospect—Both Phones
CLEVELAND, OHIO

BIG BARGAINS

Offered on sligtly used tires at the following low prices while they last:

30x3	$5.00	34x4	10.50
30x3½	7.00	34x4½	13.00
32x3½	8.00	35x4½	13.50
31x4	8.50	36x4½	13.50
32x4	9.00	35x5	15.00
33x4	9.50	36x5	14.00

Just received a big shipment of new tires which we offer at these prices:

Size	Regular Price	Sale Price	Size	Regular Price	Sale Price
28x3	$15.00	$10.00	34x4	$34.35	$21.50
30x3	15.75	9.75	32x4½	45.00	25.00
30x3½	20.20	13.00	34x4½	47.95	26.00
32x3½	23.90	14.00	35x4½	47.90	27.50
31x4	31.35	19.00	36x4½	48.90	28.00
32x4	32.10	19.50	35x5	58.95	30.00
33x4	33.45	20.50	36x5	60.65	30.00

A full line of Goodrich, Fisk and Firestone tires and tubes. Come in early, as we have only a few of each size, which will not last long. Mail orders promptly filled; 10 per cent deposit on mail orders.

Rosedale Tire & Rubber Co.
6116 EUCLID AVE. ROSEDALE 1839

"THE HOLLAND"
Lunch 11 to 2. 5 to 7 P. M.
Not merely the best foods, but the best prepared. Best service, too.
Second Floor, Chisholm Building, 2051 East Fourth Street.
Between Euclid and Prospect Avenue.

Solomon Silverstein, residence unknown, will take notice that Julia Silverstein filed a petition against him in the Court of Common Pleas of Cuyahoga County, Ohio, praying for divorce and relief on the ground of gross neglect of duty and extreme cruelty. Said petition is No. 167019 and will be for hearing on and after December 27th, 1918. N14-D19
MAX PRICE, Atty. for Plff.

Frances Gajda, residence unknown, will take notice that Frank Gajda filed a petition against her in the Court of Common Pleas of Cuyahoga County, Ohio, praying for divorce and relief on the ground of wilful absence for more than three years last past [illegible] No. 167014 and will be for hearing on and after December 27th, 1918. N14-D19
J. S. KRAJEWSKI, Atty. for Plff.

LEGAL NOTICE.

Notice is hereby given that the partnership heretofore existing by and between Herman Goldfarber and [illegible] under the firm name of Colonial [illegible]

"Just a Step Around the Corner From Euclid and E. 9th St."

Phone Prospect 3557 — Phone Central 4669

AGENCY
THE FACTORY SHOE REPAIR CO.
952 CHESTER AVE.

AN ORGANIZATION WITH A "SOLE" PURPOSE

Countless pairs of shoes have come to us to be repaired by our manufacturing methods, creating patrons who will never again be satisfied with "ordinary repair work. Every home in Cleveland and suburbs should put this organiation to the test. Send work either to one of our agencies or to Main Office.

Out-of-town agencies and parcel post orders solicited. Write for information.

OLD SHOES MADE NEW

ON COLD WINTER DAYS

an Electric Radiator is a great source of comfort. It provides emergency warmth wherever you want it. It gives off an even, steady supply of heat which will soon take the chill off any room.

Electric Radiators are safer, more sanitary and much less trouble to operate than any other kind of portable heater. They eliminate danger of fire, and do not give off obnoxious fumes.

Prepare for the coming cold spells now by installing an Electric Radiator in your home.

The Illuminating Co.
ILLUMINATING BUILDING
Public Square

Telling's
Orange Blossom Honey
Ice Cream
SOLD BY ALL
RELIABLE DRUGGISTS
AND CONFECTIONERS
IF YOUR DEALER CAN'T SUPPLY YOU
Ask Him Why?

DON'T BE SICK

Chiropractic Adjustments have opened up a short, straight road to health. They are the means of returning health through nature's own channels, the nerves of the body. If the human engine is in perfect working order the entire machine will run properly. A little adjusting now and then will place your entire system in perfect health.

No Medicines—No Massages—No Operations
MY ADJUSTMENTS WILL RELIEVE YOU
12 Adjustments $10. Single Adjustments $2.
Examination, Analysis, Cvonsultation, FREE.

T. Tanaka, D.C., Ph. C.
T. TANAKA, Chiropractor
280 The Old Arcade Cleveland, Ohio.
COMPLETE X-RAY LABORATORY IN CONNECTION
Office Hours: 9 to 11—1:30 to 5—6 to 8 LADY ATTENDANTS

NOTICE FOR PAROLE.
Notice is hereby given that John Fairfax, a prisoner now confined in the Ohio State Reformatory, Mansfield, Ohio, is entitled, under the law and rules governing paroles from said institution, to recommendation to the Board of Clemency, by the Superintendent and Chaplain as worthy of consideration for parole. Said application will be for hearing on and after Dec. 10th, 1918. N21-D5
J. E. CLARK, Chief Clerk.

NOTICE FOR PAROLE.
Notice is hereby given that Sam Miller, a prisoner now confined in the Ohio State Reformatory, Mansfield, Ohio, [illegible]

Dec. 10th, 1918. N21-D5
J. E. CLARK, Chief Clerk.

NOTICE FOR PAROLE.
Notice is hereby given that James E. Tunesa, a prisoner now confined in the Ohio State Reformatory, Mansfield, Ohio, is entitled, under the law and rules governing paroles from said institution, to recommendation to the Board of Clemency, by the Superintendent and Chaplain as worthy of consideration for parole. Said application will be for hearing on and after Dec. 10th, 1918. N21-D5
J. E. CLARK, Chief Clerk.

NOTICE FOR PAROLE.
Notice is hereby given that Charles [illegible]

FORMER BIG BREWERY TO BE USED IN WHICH TO MAKE FOOD

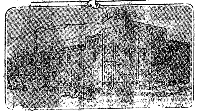

One of the dozen Cleveland breweries which will be put out of business as the result of the dry vote already has passed into new hands for the manufacture of generally used food products.

The former Schneider brewery, owned by the Cleveland & Sandusky Brewing Company at Train avenue and West 47th street, was purchased the past week for around $50,000 by the Kokomar Food Products Company, 455-456 Leader-News building. It includes one three-story building and another of two and three floors. These buildings have frontage on the streets named and also on the Big Four Railway. The sale was negotiated by L. W. Mackenzie, of the Schauffler Realty Company, Williamson Building.

The Kokomar Company will remodel the interiors and will install $60,000 to $100,000 worth of machinery for the manufacture of coconaut butter, margarine and other cooking and baking and table products. It will have 101,000 square feet of floor space in the only plant of its kind in Cleveland. It is expected manufacture will be started early in the new year.

Johnson R. Morris, who has had 25 years' experience in the business, including intensive study in Europe, is president and general manager. The sales manager is W. R. White, who has had extensive experience in sales work for a number of years.

tendent and Chaplain as worthy of consideration for parole. Said application will be for hearing on and after Dec. 10th, 1918. N21-D5
J. E. CLARK, Chief Clerk.

NOTICE FOR PAROLE.
Notice is hereby given that George Green, a prisoner now confined in the Ohio State Reformatory, Mansfield, Ohio, is entitled, under the law and rules governing paroles from said institution, to recommendation to the Board of Clemency, by the Superintendent and Chaplain as worthy of consideration for parole. Said application will be for hearing on and after Dec. 10th, 1918. N21-D5
J. E. CLARK, Chief Clerk.

NOTICE FOR PAROLE.
Notice is hereby given that Frank Marlash, a prisoner now confined in the Ohio State Reformatory, Mansfield, Ohio, is entitled, under the law and rules governing paroles from said institution, to recommendation to the Board of Clemency, by the Superintendent and Chaplain as worthy of consideration for parole. Said application will be for hearing on and after Dec. 10th, 1918. N21-D5
J. E. CLARK, Chief Clerk.

NOTICE FOR PAROLE.
Notice is hereby given that Meyer Correlis, a prisoner now confined in the Ohio State Reformatory, Mansfield, Ohio, is entitled, under the law and rules governing paroles from said institution, to recommendation to the Board of Clemency, by the Superintendent and Chaplain as worthy of consideration for parole. Said application will be for hearing on and after Dec. 10th, 1918. N21-D5
J. E. CLARK, Chief Clerk.

NOTICE FOR PAROLE.
Notice is hereby given that W. Smith a prisoner now confined in the Ohio State Reformatory, Mansfield, Ohio, is entitled, under the law and rules governing paroles from said institution, to recommendation to the Board of Clemency, by the Superintendent and Chaplain as worthy of consideration for parole. Said application will be for hearing on and after Dec. 10th, 1918. N21-D5
J. E. CLARK, Chief Clerk.

NOTICE FOR PAROLE.
Notice is hereby given that Clarence Ditto, a prisoner now confined in the Ohio State Reformatory, Mansfield, Ohio, is entitled, under the law and rules governing paroles from said institution, to recommendation to the Board of Clemency, by the Superintendent and Chaplain as worthy of consideration for parole. Said application will be for hearing on and after Dec. 10th, 1918. N21-D5
J. E. CLARK, Chief Clerk.

NOTICE FOR PAROLE.
Notice is hereby given that Nick Milenovich, a prisoner now confined in the Ohio State Reformatory, Mansfield, Ohio, is entitled, under the law and rules governing paroles from said institution, to recommendation to the Board of Clemency, by the Superintendent and Chaplain as worthy of consideration for parole. Said application will be for hearing on and after Dec. 10th, 1918. N21-D5
J. E. CLARK, Chief Clerk.

NOTICE FOR PAROLE.
Notice is hereby given that George Houston, a prisoner now confined in the Ohio State Reformatory, Mansfield, Ohio, is entitled, under the law and rules governing paroles from said institution, to recommendation to the Board of Clemency, by the Superintendent and Chaplain as worthy of consideration for parole. Said application will be for hearing on and after Dec. 10th, 1918. N21-D5
J. E. CLARK, Chief Clerk.

NOTICE FOR PAROLE.
Notice is hereby given that Michael Masterson, a prisoner now confined in the Ohio State Reformatory, Mansfield, Ohio, is entitled, under the law and rules governing paroles from said institution, to recommendation to the Board of Clemency, by the Superintendent and Chaplain as worthy of consideration for parole. Said application will be for hearing on and after Dec. 10th, 1918. N21-D5
J. E. CLARK, Chief Clerk.

NOTICE FOR PAROLE.
Notice is hereby given that Herman Schoemhoff, a prisoner now confined in the Ohio State Reformatory, Mansfield, Ohio, is entitled, under the law and rules governing paroles from said institution, to recommendation to the Board of Clemency, by the Superintendent and Chaplain as worthy of consideration for parole. Said application will be for hearing on and after Dec. 10th, 1918. N21-D5
J. E. CLARK, Chief Clerk.

NOTICE FOR PAROLE.
Notice is hereby given that Mike Chaki, a prisoner now confined in the Ohio State Reformatory, Mansfield, Ohio, is entitled, under the law and rules governing paroles from said institution, to recommendation to the Board of Clemency by the Superintendent and Chaplain as worthy of consideration for parole. Said application will be for hearing on and after Dec. 10th, 1918. N21-D5
J. E. CLARK, Chief Clerk.

NOTICE FOR PAROLE.
Notice is hereby given that Frank Shopski, a prisoner now confined in the Ohio State Reformatory, Mansfield, Ohio, is entitled, under the law and rules governing paroles from said institution, to recommendation to the Board of Clemency by the Superintendent and Chaplain as worthy of consideration for parole. Said application will be for hearing on and after Dec. 10th, 1918. N21-D5
J. E. CLARK, Chief Clerk.

NOTICE FOR PAROLE.
Notice is hereby given that Harvey Hansen, a prisoner now confined in the Ohio State Reformatory, Mansfield, Ohio, is entitled, under the law and rules governing paroles from said institution, to recommendation to the [illegible]

NOTICE FOR PAROLE.
Notice is hereby given that Arthur King a prisoner now confined in the Ohio State Reformatory, Mansfield, Ohio, is entitled, under the law and rules governing paroles from said institution, to recommendation to the Board of Clemency by the Superintendent and Chaplain as worthy of consideration for parole. Said application will be for hearing on and after Dec. 10th, 1918. N21-D5
J. E. CLARK, Chief Clerk.

NOTICE FOR PAROLE.
Notice is hereby given that Andrew Panty, a prisoner now confined in the Ohio State Reformatory, Mansfield, Ohio, is entitled, under the law and rules governing paroles from said institution, to recommendation to the Board of Clemency by the Superintendent and Chaplain as worthy of consideration for parole. Said application will be for hearing on and after Dec. 10th, 1918. N21-D5
J. E. CLARK, Chief Clerk.

NOTICE FOR PAROLE.
Notice is hereby given that Emil Rintner, a prisoner now confined in the Ohio State Reformatory, Mansfield, Ohio, is entitled, under the law and rules governing paroles from said institution, to recommendation to the Board of Clemency by the Superintendent and Chaplain as worthy of consideration for parole. Said application will be for hearing on and after Dec. 10th, 1918. N21-D5
J. E. CLARK, Chief Clerk.

NOTICE FOR PAROLE.
Notice is hereby given that William Thorne, a prisoner now confined in the Ohio State Reformatory, Mansfield, Ohio, is entitled, under the law and rules governing paroles from said institution, to recommendation to the Board of Clemency by the Superintendent and Chaplain as worthy of consideration for parole. Said application will be for hearing on and after Dec. 10th, 1918. N21-D5
J. E. CLARK, Chief Clerk.

NOTICE FOR PAROLE.
Notice is hereby given that Albert Voelzin, a prisoner now confined in the Ohio State Reformatory, Mansfield, Ohio, is entitled, under the law and rules governing paroles from said institution, to recommendation to the Board of Clemency by the Superintendent and Chaplain as worthy of consideration for parole. Said application will be for hearing on and after Dec. 10th, 1918. N21-D5
J. E. CLARK, Chief Clerk.

NOTICE FOR PAROLE.
Notice is hereby given that Phil Coyle, a prisoner now confined in the Ohio State Reformatory, Mansfield, Ohio, is entitled, under the law and rules governing paroles from said institution, to recommendation to the Board of Clemency by the Superintendent and Chaplain as worthy of consideration for parole. Said application will be for hearing on and after Dec. 10th, 1918. N21-D5
J. E. CLARK, Chief Clerk.

NOTICE FOR PAROLE.
Notice is hereby given that Arthur Coyle, a prisoner now confined in the Ohio State Reformatory, Mansfield, Ohio, is entitled, under the law and rules governing paroles from said institution, to recommendation to the Board of Clemency by the Superintendent and Chaplain as worthy of consideration for parole. Said application will be for hearing on and after Dec. 10th, 1918. N21-D5
J. E. CLARK, Chief Clerk.

NOTICE FOR PAROLE.
Notice is hereby given that Balla Horvath, a prisoner now confined in the Ohio State Reformatory, Mansfield, Ohio, is entitled, under the law and rules governing paroles from said institution, to recommendation to the Board of Clemency by the Superintendent and Chaplain as worthy of consideration for parole. Said application will be for hearing on and after Dec. 10th, 1918. N21-D5
J. E. CLARK, Chief Clerk.

NOTICE FOR PAROLE.
Notice is hereby given that Albert Harding, a prisoner now confined in the Ohio State Reformatory, Mansfield, Ohio, is entitled, under the law and rules governing paroles from said institution, to recommendation to the Board of Clemency, by the Superintendent and Chaplain as worthy of consideration for parole. Said application will be for hearing on and after Dec. 10th, 1918. N21-D5
J. E. CLARK, Chief Clerk.

NOTICE FOR PAROLE.
Notice is hereby given that John Evers, a prisoner now confined in the Ohio State Reformatory, Mansfield, Ohio, is entitled, under the law and rules governing paroles from said institution, to recommendation to the Board of Clemency, by the Superintendent and Chaplain as worthy of consideration for parole. Said application will be for hearing on and after Dec. 10th, 1918. N21-D5
J. E. CLARK, Chief Clerk.

NOTICE FOR PAROLE.
Notice is hereby given that William Ellison, a prisoner now confined in the Ohio State Reformatory, Mansfield, Ohio, is entitled, under the law and rules governing paroles from said institution, to recommendation to the Board of Clemency, by the Superintendent and Chaplain as worthy of consideration for parole. Said application will be for hearing on and after Dec. 10th, 1918. N21-D5
J. E. CLARK, Chief Clerk.

NOTICE FOR PAROLE.
Notice is hereby given that Guiseppi Lombardo, a prisoner now confined in the Ohio State Reformatory, Mansfield, Ohio, is entitled, under the law and rules governing paroles from said institution, to recommendation to the Board of Clemency, by the Superintendent and Chaplain as worthy of consideration for parole. Said application will be for hearing on and after Dec. 10th, 1918. N21-D5
J. E. CLARK, Chief Clerk.

NOTICE FOR PAROLE.
[illegible]

Call Ontario 260 for
THOMAS M. ROBBINS
Fire, Accident, Health and Automobile Insurance
Bonds also

RAGTIME
In 20 Lessons.
Start Now.
BOLTEY'S
School of Music
Clarence Bldg.
612 Euclid Ave.
Over De Klyn's

Membership No. 89, The Half Million Club.

WHO BAKES THE BEST RYE BREAD IN TOWN? WHY Laub's OF COURSE!

stitution, to recommendation to the Board of Clemency, by the Superintendent and Chaplain as worthy of consideration for parole. Said application will be for hearing on and after Dec. 10th, 1918. N21-D5
J. E. CLARK, Chief Clerk.

NOTICE FOR PAROLE.
Notice is hereby given that Frank Pearson, a prisoner now confined in the Ohio State Reformatory, Mansfield, Ohio, is entitled, under the law and rules governing paroles from said institution, to recommendation to the Board of Clemency, by the Superintendent and Chaplain as worthy of consideration for parole. Said application will be for hearing on and after Dec. 10th, 1918. N21-D5
J. E. CLARK, Chief Clerk.

NOTICE FOR PAROLE.
Notice is hereby given that Joe Tomasch, a prisoner now confined in the Ohio State Reformatory, Mansfield, Ohio, is entitled, under the law and rules governing paroles from said institution, to recommendation to the Board of Clemency, by the Superintendent and Chaplain as worthy of consideration for parole. Said application will be for hearing on and after Dec. 10th, 1918. N21-D5
J. E. CLARK, Chief Clerk.

NOTICE FOR PAROLE.
Notice is hereby given that Imat Kinska, a prisoner now confined in the Ohio State Reformatory, Mansfield, Ohio, is entitled, under the law and rules governing paroles from said institution, to recommendation to the Board of Clemency, by the Superintendent and Chaplain as worthy of consideration for parole. Said application will be for hearing on and after Dec. 10th, 1918. N21-D5
J. E. CLARK, Chief Clerk.

NOTICE FOR PAROLE.
Notice is hereby given that Fred Sahindusky, a prisoner now confined in the Ohio State Reformatory, Mansfield, Ohio, is entitled, under the law and rules governing paroles from said institution, to recommendation to the Board of Clemency, by the Superintendent and Chaplain as worthy of consideration for parole. Said application will be for hearing on and after Dec. 10th, 1918. N21-D5
J. E. CLARK, Chief Clerk.

NOTICE FOR PAROLE.
Notice is hereby given that Lavelle Harris, a prisoner now confined in the Ohio State Reformatory, Mansfield, Ohio, is entitled, under the law and rules governing paroles from said institution, to recommendation to the Board of Clemency, by the Superintendent and Chaplain as worthy of consideration for parole. Said application will be for hearing on and after Dec. 10th, 1918. N21-D5
J. E. CLARK, Chief Clerk.

NOTICE FOR PAROLE.
Notice is hereby given that Roland Collins, a prisoner now confined in the Ohio State Reformatory, Mansfield, Ohio, is entitled, under the law and rules governing paroles from said institution, to recommendation to the Board of Clemency, by the Superintendent and Chaplain as worthy of consideration for parole. Said application will be for hearing on and after Dec. 10th, 1918. N21-D5
J. E. CLARK, Chief Clerk.

NOTICE FOR PAROLE.
Notice is hereby given that John Klein, a prisoner now confined in the Ohio State Reformatory, Mansfield, Ohio, is entitled, under the law and rules governing paroles from said institution, to recommendation to the Board of Clemency, by the Superintendent and Chaplain as worthy of consideration for parole. Said application will be for hearing on and after Dec. 10th, 1918. N21-D5
J. E. CLARK, Chief Clerk.

NOTICE FOR PAROLE.
Notice is hereby given that Louis Goleor, a prisoner now confined in the Ohio State Reformatory, Mansfield, Ohio, is entitled, under the law and rules governing paroles from said institution, to recommendation to the Board of Clemency, by the Superintendent and Chaplain as worthy of consideration for parole. Said application will be for hearing on and after Dec. 10th, 1918. N21-D5
J. E. CLARK, Chief Clerk.

Fred Kunc, residence unknown, will take notice that Agnes Kunc filed a petition against him in the Court of Common Pleas of Cuyahoga County, Ohio, praying for divorce, custody of child and relief on the ground of gross neglect of duty. Said petition is No. 167181 and will be for hearing on and after January 3rd, 1919. N21-D26
BRACKEN & KERN, Attys. for Plff.

EXECUTOR'S NOTICE.
Notice is hereby given that B. C. Hannum, of 418 Caxton Bldg., has been duly appointed and qualified as Executor of the last Will and Testament of Cecelia Margaret Hoban, late of Cleveland, Ohio, deceased. N21-D5
ALEXANDER HADDEN,
Probate Judge of Cuyahoga County, O.

Parthenia P. Hancock, whose last known place of residence was No. 2751 Maryland Avenue, Baltimore, Maryland, is hereby notified that on the 18th day of November, 1918, the undersigned, Francis A. Hancock, filed his petition against her in the Court of Common Pleas of Cuyahoga County, Ohio, being case No. 167187, praying for divorce on the grounds of wilful absence for more than three years last past. Said case will be for hearing on and after the 3rd day of January, A. D. 1919. N21-D26
FRANCIS A. HANCOCK.
By CHAPMAN, HOWLAND & YOUNGER, His Attys.

Marian D. Edbrooks, who resides at Hamburg, Erie Co., New York, will take notice that George H. Edbrooks filed a petition against her in the Court of Common Pleas of Cuyahoga county, Ohio, praying for divorce and relief on the ground of gross neglect of duty and wilful absence for more than three years last past. Said petition is No. 167182 and will be for hearing on and after January 3rd, 1919.
WILKIN, ROSS & DAOUST, Attys. for Plff. N21-D26

The saloon business must be in a desperate plight when the brewers begin to go into the newspaper business.—New York Morning Telegram.

THE CHANDLER & RUDD CO
U. S. Food Adm. Lics. No. G-03292. Bakers' License No. B-05489.

WEEK OF NOVEMBER 25th, 1918
GOOD THINGS FOR THANKSGIVING
PECAN NUT SALE
Large Stuart Variety Soft Shell Pecans—70c a lb.—5 lbs. $3.35. A nut cracker free with each 5-lb. purchase. Regular price 75c a lb.
Walnuts—40c and 45c a lb.
Mixed Nuts—30c a lb.
Brazil Nuts—38c a lb.
Almond Nuts—45c and 50c a lb.
Filberts—25c a lb.
Canned Pumpkin—15c and 18c a can.
Currants—45c lb. pkg.
Citron—48c a lb.
Lemon Peel—38c a lb.
Orange Peel—38c a lb.
Mince Meat—25c a lb.—bulk.
Mince Meat—Jars—40c and 70c.
Mince Meat—Cans—35c and 60c.
Poultry Seasoning—20c and 25c.
Layer Raisins—25c, 45c and 55c.
Plum Puddings—35c, 65c, 85c.
Canned Fruits—Olives—Pickles—Cheese—Pumpkin Pies—Mince Pies — Fruit Cakes—Cider.

DOWN TOWN STORE
234-36 Euclid Ave.
WILLSON STORE
6000 Euclid Ave.

GET RID OF YOUR ROACHES, WATER BUGS ANTS, FLIES
USE "NIP-ON"
When buying a Roach Exterminator you want one that will kill roaches. If it fails to do this it is expensive, even if you get it for nothing, because it's taken your time—and TIME is money.
"NIP-ON" KILLS ALL ROACHES
If you have any doubt as to the truth of this statement, phone or write us for samples.
THE CHAMBERLAIN-HABER COMPANY
1625 Prospect Ave.

Main 2299 Central 945
THE BUCKEYE WINDOW CLEANING CO.
2056 East 4th St.
CLEANS
WINDOWS CEILINGS FLOORS
WALLS SKYLIGHTS WOODWORK
By the Month or Job
Estimates Furnished
Prompt Service Good Work

BOYD Shorthand in 30 days, complete stenographic course in 2 months; bkpg. in 20 lessons. Day and evening. BOYD 30-DAY BUSINESS SCHOOL Erie Bldg., E. 9th and Prospect

DINNER 25c
at the HAWLEY House
Cor. St. Clair and W. 3rd St
V. C. HELLER, Prop.

BUTTONS MADE, Hemstitching, pleating. Mail orders done promptly. N. Y. DRESS PLEATING, 612 Euclid Avenue, Clarence Bldg.

European
ATLAS HOTEL
E. R. Foor, Mgr.
14th and Prospect
Cleveland, Ohio
Rates 75c, $1, $1.50
Special Weekly Rates

Ohio's Only Exclusive Fountain Pen Store
ALL MAKES REPAIRED
THE FOUNTAIN PEN HOSPITAL
37 EUCLID ARCADE
Our Specialty—$1.00 and $1.50 Pens. Also carry Conklin and Waterman Ideal Pens. Eversharp Pencils.
GOLDMAN PEN CO., 37 Euclid Arcade, Cleveland.

Est. 1878 Mme. Peal's Dandruff Tonic
will prevent and remove dandruff and improve the growth of the hair. Formula in use for over thirty years. Switches made from combings, $1.50.
MME. PEAL
612 Euclid Ave. Over De Klyn's
Main 7454 J

Full line of Doll Cabs ready for Xmas delivery at last year's prices
BABY CARRIAGES [illegible]

Useful Electrical Gifts

We offer complete new stocks of useful and in many cases essential electrical gifts. Early buying means greater selection. Choose your gifts now.

Electrical Washing Machines
Sewing Machines
Irons Toasters
Heaters
Percolators
Lamps
Vacuum Cleaners

You may come in now, shop with greater ease and comfort, and a small deposit will secure any article until wanted.

THE ELECTRIC CONSTRUCTION AND SALES CO.
940 Prospect Ave.
Opp. Lake Shore Bank

A Government Request
DO YOUR XMAS SHOPPING EARLY
The stores will not be permitted, like in former years, to hire additional help or keep open evenings. If you want selection, service, and prompt delivery to your friends or soldier boy,
Do Your Buying Now
XMAS SUGGESTIONS
FOR LADIES

Vanity Purses from	95c
Hand Bags, from	$1.00
Toilet Sets, from	$2.50
Manicure Sets, from	$1.50
Traveling Bags, from	$2.00
Dress Suit Cases, from	$3.75
Wardrobe Trunks, from	$20.00

FOR MEN

Toilet Rolls, ebony and ivory, from	$1.50
Military Brush Sets, from	$1.00
Traveling Bags, in leather, from	$5.00
Dress Suit Cases, in leather, from	$5.75
Wardrobe Trunks, in leather, from	$18.50

A Small Deposit Will Hold Your Purchase Until Called For
The Luggage Shoppe
919 EUCLID At East Ninth St.

SHORT ACCOUNTING COURSE FOR WOMEN
Every Thursday Evening at the
Y. W. C. A.
Prospect 1621 Central 3060

What is KO-KO-MAR
Write for Particulars.
456 Leader-News.

INDIAN MEDICINES
CHIEF MEDICINE MAN
Superior Bldg. Call or write for information. Post Office Box 372, Cleveland, Ohio.

Main 2124 J
MISS MABEL AICHELE, Prop.
NEW YORK DRESS PLAITING CO.
612 Euclid Ave., Clarence Bldg., Over DeKlyn's. Cleveland, Ohio
Hemstitching 8c yd. Accordion, Knife or Side and Box Plaiting, Sun Burst Skirts, Pinking. Buttons of all Kinds to order.

WE LEND MONEY
Money loaned on all kinds of valuables, or we will buy clothing, jewelry, tools, instruments, autos, motorcycles, bicycles, suitcases. 1418 Prospect Av. Pros. 2062 Cent. 3427 L

Special Police and Detectives furnished for all occasions. [illegible]

The May Co.

Ohio's Largest and Best Store

Ask for Eagle Stamps

In Our College Room

You Young Men and You Older Men Who Stay Young Will Find Clothes That Do You Credit

Society Brand Clothes

STRANGERS must rate you by your dress and general appearance. They cannot know who you are, what your character is and what your ability may be. Your appearance is your personal advertisement — it is the only information you give the public by which they may judge you. And appearance is largely the result of the clothes you wear.

Along these lines our College Room has been developed. It is a place where young men and older men with young ideas will find clothes that are different from the ordinary clothes with personality clothes that acknowledge nothing better in fabric, fit, style and workmanship. And what you gain through appearing able and alert in the eyes of others is extra value that the price does not cover.

Young Men's Overcoats At $25, $30, $35 up to $60

Society Brand Clothes deserve consideration for many reasons. In the first place, "Society Brand" style is distinctive — it is leading. In the second place, the style is tailored into the garment — put in by hand, not pressed in by machinery. In the third place skilled tailors cut and make Society Brand Clothes, giving them that finished appearance that well dressed men want. And in the fourth place, The May Company is the only place in Cleveland where you can buy "Society Brand" Suits and Overcoats.

Furnishings For Every Man

When a man needs a new shirt, a tie, shoes, etc — he likes to select them where the stocks are large and complete with all that is new and best. That's why our men's store is the popular shopping center for so many Cleveland men.

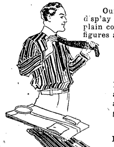

Main Floor—Ontario

For the Man Who Needs Neck wear

BEAUTIFUL TIES AT 50c to $2.50

Our full line of new holiday neckwear is now on display and includes cut silk and knitted styles in plain colors and beautiful color combinations, stripes, figures and all over effects.

If He Needs Gloves

CAPE AND MOCHA GLOVES AT $1.50 to $4.50

Models for street and dress wear, both lined and unlined. These are made of genuine cape and fine mocha and come in all shades of brown gun metal and battleship gray.

AUTO GAUNTLETS AT $2.50 to $15

Here is a splendid selection, much larger than one is apt to find in one store and includes all styles and materials — some wool lined, some fleece lined and others fur lined.

For the Man Who Needs Shoes

THOS. CORT SHOES $15

Genuinely shoemaker made special Cort models of tan leathers, both dull and bright finishes; lace and button styles.

Main Floor—Ontario

EDWIN CLAPP SHOES $12

Exclusive Clapp models of carefully selected leathers; smart styles for both street and dress wear. Exceptional values.

WARM DWELLINGS FOR WORKERS ON DAMS AT DAYTON

Men Laboring to Protect War Industries Will Be Made Comfortable.

Snug and cozy winter quarters for the 1,200 men now employed on the Miami Conservancy flood protection works near Dayton, Ohio, and for the 1,200 more who will soon be needed are being prepared with redoubled energy since the decision late in September that this project is a necessary war industry and that men essential to its progress may have deferred classification in the draft.

Warm Dwellings.

The bunkhouses or dormitories at the five construction camps are being made tight and warm for the winter. Fitted with shower baths with hot and cold water, modern inside toilets, electric lights and warm lounging rooms in addition to the private bedrooms, they furnish unusually comfortable quarters for the winter months. The Miami Valley, in a line with northern Virginia, usually has very mild winters as compared with the northern states, and flowers are in bloom out of doors until the middle of November or later. Last winter was the coldest for 40 years, but usually snow stays on the ground for only a week or two, and outside work continues all winter.

Southern Ohio District Exemption Board No. 3 decided September 26 that the flood prevention work in the Miami Valley is a necessary war industry. It is not considered safe to leave the valley's many munition factories unprotected from possible flood a moment longer than necessary. Since the going of engineers and other workers to war would slow up production the work will be in deferred classification and there will be hundreds of skilled and unskilled workmen to be kept comfortable during the winter months.

Keep Up Fires.

Both skilled and unskilled laborers on the conservancy work may rent the comfortable houses with three, four or five rooms, which have lately been built at the camps, and bring their families there to live. The winter supply of coal for all the camps was bought months ago and every cottage and bunkhouse will have its coal shed.

"There will probably be some one at each camp to look after the stoves in all bunkhouses and keep up the fires," said Alex McKinnon, overseer at the Germantown camp the other day. From eight to 72 men sleep in each bunkhouse. All through the pleasant fall weather they have been lounging outdoors in the sunshine after their meals, but as winter comes on they will want warm places to sit.

One of the new buildings at the Germantown camp will probably be furnished as a club house for winter use.

To Build Conduits.

The "dam-with-a-hole-in-it" idea, which is the basis of the flood protection works near Dayton, is a new one to many people. The dams are to be big earthen ones, extending across an entire creek or river valley. A concrete lined "hole" or conduit resting on solid rock in the hillside will extend clear through each dam, letting the water go through at its usual level. The conduits are only large enough to let a safe amount of water go through, so in flood times, some of the surplus will back up behind the dams to run off gradually as the flood subsides.

Flood water on the Loire river in France is kept back in two places by retarding dams of this kind.

Some of the concrete work on these conduits can be so protected through the cold weather that it may go on as usual, without danger from freezing, it is thought. There will be work enough to ensure jobs to the entire force, as certain pieces of work which can be well done in winter have been put off until then.

Families at Camp.

There is a good general store at each camp, water and sewer connection in every house. Each camp has a good school, too; and children in the conservancy camps have been hard at work in the schoolhouses since early in September.

One advantage of providing dwellings for the workmen where they can have their families is that the wives can help out in unexpected emergencies. In this way the women may have a chance to earn money for themselves.

The cook at the Germantown dam took "French leave" all of a sudden one day not long ago. Some of his helpers went with him. However, even better meals than usual were served to the laborers, foremen and office men. Wives of several of the men came right over to the mess hall, made mashed potatoes, waited on the tables and helped otherwise. Their husbands ate there instead of at home.

Good Dinner.

Noon dinner consisted of mutton stew with savory brown gravy, mashed potatoes, boiled cabbage, salad made out of beets and onions, bread and butter, coffee and apple sauce. Everything was served in big dishes and right off the stove.

"We had a good breakfast," said a man whose wife was "helping out." He named fried eggs, griddle cakes, meat, potatoes, coffee, milk and oatmeal porridge as the breakfast menu, and he seemed to have relished the change from his home table. His wife had made the salad, and he admitted it was good.

She would finish up her work quickly, she said, because there was a Red Cross meeting called to sew for the French and Belgians at one of the houses in the camp. Germantown is two miles and a half from the camp, so the women are dependent on each other for society.

Will Spend Millions.

The colored laborers live in a comfortable farm house across the creek from the main camp. Some of the foreign workmen have their own boarding houses and mess halls, run by their own people.

One of the winter plans at the Germantown camp is to have dances, concerts and church services in the school house. This has a big stage and a good floor.

Men from all over the country are already at work for the Miami Conservancy District at the five dams and on the river channel improvements. Fifteen million dollars worth of bonds was sold last winter, with the approval of Secretary of the Treasury William G. McAdoo, and another ten millions will probably be issued to provide for later expenses. The work is likely to keep on for at least four more years.

THAT ROCKING CHAIR SHRINE

Place Where Mother Sat Will Forever Be a Sacred One to Childhood.

By the window in the sitting room stood the old chair. It was "mother's chair"—otherwise it would have been just a chair. With mother in it, however, it became the shrine to which flocked her devoted little worshipers.

In the rocker, as we sat on mother's knee, or at her side—for the chair was generously made—the bumped head and the bruised heart were healed. Frightened, we found there a safe retreat, a refuge from every harm. At night, the bedtime story was told to the rhythm of its soothing swing. Joys, sorrows, all were brought to its encircling arms. Mother's chair, rocking, rocking, rocking by the window.

"Mere sentiment!" you say? Then, God pity you—you have no precious old chair.

The old chair, we think, had a hand in the making of character. Maybe it was more effective in this service than we realize. Seated in it, we watched the needle in quick, nimble fingers, glinting in and out among the frayed edges, tirelessly; we heard our childish perplexities explained over and over again, with no hint of vexation; we sang the songs which taught us some of the beauty of life; we listened to stories of bravery and truth. Industry, patience, beauty, courage, honesty—they can be traced back through a golden pathway, straight to mother's chair.

The old chair had seen valiant service. Old-fashioned, scarred and worn, it still stood in the familiar place by the window. Why is it not refinished—the scars smoothed out, the worn places covered? What! Cover the marks which little hands have made, the worn spot where mother's tired head rested, the scars made by tiny, restless feet? Such a question came from one who did not understand. To him, the old chair was mere wood and paint—just a piece of furniture, not a shrine.

We do not say it aloud—our greatest longings are not spoken—but sometimes, when life gets tangled, we find ourselves going again to the old chair to have the knots untied. When grief comes, we sob it out, there. When joy comes we run to tell it there. When we fail, when we win, our thoughts take us to the old chair. And at night, the little lisping prayers come begging to be said, and we send them, along with our grown-up petitions, up to heaven, by way of that sacred shrine.—People's Home Journal.

Flanders.

The Flemish form of the name Flanders is Vlaenderen and the word means the country of the Flemish. The Flanders of the middle ages was a self-governing countship, that is, a country whose ruler was a count, but at times it was under the suzerainty of France, and sometimes under that of the empire which then included the Germanic states. The Flanders of the middle ages is today divided between France and Belgium, the greater part being included in Belgium, and two provinces in the western part of the latter country are known as East and West Flanders, the latter fronting on the North sea. Practically all the country that formed old Flanders [illegible] fence" It was commonly called the Low Country. Ypres and the British lines out to the North sea and south for a considerable distance into northern France, are in a country that formed part of old Flanders.

Remarkable Fence.

A postless fence is located on the big road near Monroe, La. Years ago, so many years ago that nobody in this section knows when it was, nor who was the labor-saving genius who did it, this fence was built by forcing split boards between saplings. Then the trees grew. They kept on growing until today they are of immense size and deeply imbedded in them are the ends of those old rails. It is impossible to tell how deeply they extend into the tree trunks. They are weathered and yet they ring as true and sound under a hammer as though just hewn. The rails were arranged in rows about a foot and a half apart, to a height of five feet, and around their ends until one of the most substantial fences imaginable has been created.

GRO-WELL PLANT FOOD

Good for all plants. For sale at all Grocers.

25c PER CAN

If your grocer does not have same get direct from BRAMLEY & SON, 1181 E. 71st St., Cleveland, O.

William Koebler, Pres. and Treas
Julius Koebler, Vice Pres.
Chas J. Bennett, Sec'y.
Phones: Bell Rosedale 207
Cuy. Cent. 59.

The J. & W. Koebler Company

Funeral Directors

Auto Invalid Carriage Service

Office and Parlors, 2340 East 55th St., near Central. Cleveland, O.

Rosedale 3424-J Central 2737-W
Rosedale 473 Central 260

The Ohio Auto Livery Co.

2043 East 55th St.
Near Euclid Avenue
Touring Cars and Limousines for Wedding and for all occasions
Day and Night Service Cleveland, O.

GEO. W. MILLER
Optometrist
921 Huron Road
Just East of 9th Street
Eyes Examined. Glasses Fitted
Satisfaction Guaranteed

A Bond Overcoat

WILL KEEP YOU WARM & SAVE YOU MONEY

Come see the new arrivals—just in from our New York factory. They're **REAL COATS** every one of them, and well worthy of your consideration

BOND'S CLOTHES

$20 $25 $30 $35

Direct from our own New York tailor shops and sold through our own outlet stores direct to our patrons. Thus **WE** save in distributing expense—and **YOU** save what **WE** save. Come in.

BOND'S

643 EUCLID
Republic Building

New York
Cleveland
Detroit
Toledo
Akron
Pittsburgh
Youngstown
Louisville
Columbus
Cincinnati

Established 29 Years

E. W. Wagner & Co. STOCKS, BONDS GRAIN, COTTON

Ground Floor Hollenden Hotel

MEMBERS: New York Stock Exchange, Chicago Stock Exchange, Chicago Board of Trade, Cleveland Stock Exchange.

Main 5604 FORREST A. GRAVES, Manager Central 727

LEGAL NOTICE.

James H. Wells, whose place of residence is Philadelphia, Pa., postoffice address 210 Otis Bldg., will take notice that The Bagnall-Taylor Company, a corporation, as plaintiff, has filed a statement of claim against him, as defendant, in the Municipal Court of Cleveland, Cuyahoga County, Ohio, praying for judgment in the sum of $2034.23, and interest at six per cent from September 30th 1917, on a contract.

Said defendant will further take notice that an order of attachment has been issued in said action for said amount on the 21st day of October, 1918, and that an alias order of attachment has also been issued for said amount in said action on the 28th day of October, 1918.

Said statement of claim is No. 10180, and the above named defendant is required to file his statement of defense on or before the 2nd day of January, A. D. 1919, or judgment will be taken against him, as prayed for in said statement of claim.

THE BAGNALL-TAYLOR COMPANY, a Corporation,
By SPEAR, MILLS, KNIGHT & GODFREY, Its Attys. N14-D19

LEGAL NOTICE.

Steven Jaworski, whose last known residence was Cleveland, Ohio, and Daniel Letanowsky, whose last known residence was Cleveland, Ohio, their unknown assigns, administrators, executors, heirs or devisees, will take notice that Dominik Botos and Anna Botos have filed their petition against the said parties as defendants, in the Court of Common Pleas, Cuyahoga County, Ohio, in cause No. 165178, averring that they Dominik Botos and Anna Botos, are the owners in fee of the premises hereinafter described as follows:

Situated in the City of Cleveland, County of Cuyahoga and State of Ohio, and known as being Sub-Lot No. 584 in S. S. Stone's College Tract, so called, of a part of original Brooklyn Township Lot No. 87, now in said City.

Said Sub-Lot No. 584 has a frontage of 25 feet on the westerly side of Swan Street (now West 5th Street) and extends back of equal width 100 feet deep, as per plat of said Tract recorded in Volume 2 of Maps, pages 31 and 32 of Cuyahoga County Records.

Plaintiffs, Dominik Botos and Anna Botos, in their petition allege that said defendants, Steven Jaworski and Daniel Letanowsky, claim to have some interest in the real property above described and the prayer of the petition of the plaintiffs is that the above mentioned parties be required to set up their interests in the property described herein, or be forever barred threfrom.

Said parties are required to answer the plaintiffs' petition on or before the 24th day of November, 1918.

DOMINIK BOTOS AND ANNA BOTOS,
By HENRY DuLAURENCE, Plaintiffs' Attorney.
011-18-25N7-14-21

Teach Your Child the Habit of Saving

—and you will be doing more for his future than the largest legacy could possibly do.

THE SUPERIOR SAVINGS & TRUST CO.
Superior Ave. Cor. W. Sixth St.

STORY OF THE MILLION COCKROACHES IN A PRINT SHOP WHO MET FATE OF HUNS IN A YANKEE DRIVE

How Man From Chamberlain-Haber Chemical Company Mopped Up the St. Clair Avenue Place With His Little Powder Blower

A million cockroaches were living in a print shop on St. Clair avenue last week. Now there are none. Not one single roach in the entire shop. And thereby hangs the tale of the most remarkable slaughter since the Germans were stopped at Verdun.

The oldest inhabitant cannot recall when there were no cockroaches before in the shop. The Grand-daddies probably arrived shortly after Moses Cleveland, and they were keeping house there back in the days of the Civil War. There were millions of them and they were much at home. They took their regular meals out in the back room where the ink and paste were thickest, but they had a little kitchenette in the sanctum and they reveled in the editorial paste pot. They were friendly, too, with the young lady stenographer in the front room. And so it had been for generations and generations. Nobody paid any attention to the matter, for cockroaches, as all newspaper men know, are as much a part of the print shop as the old office towel or the big press.

And this is what happened: A young man breezed in the other day, a perfect stranger, and asked if there were any cockroaches around. He announced after this informal introduction that he had come to clean them out. Nobody got excited at the announcement, however, but just to please the young man he was given a chance to demonstrate. Whereupon he proceeded to mop up roaches with the same rush that the Yanks tackled the first batch of Huns in July and started the big drive that did not stop until the kaiser ran away and quit. The young man produced a pair of big bellows and began to blow powder around the shop. He said he came from the Chamberlain-Haber Chemical Company, 1625 Prospect Avenue and that "Nip-on" was the name of the stuff he was using.

When the young man left that was the end of every blessed roach in the entire building. They just curled up and died. They were not driven away or stupefied to come back to life later. They did not run from it. They seemed to like it. They all came to the frolic. They were lured from the unseen haunts and hidden corners. Every one of the million celebrated by taking a joy ride.

And that is the story of how our print shop is the only print shop in Cleveland without cockroaches. It is effective because it is not a food. All food powders are either poisonous or ineffective. If the roaches are hungry they overlook a food powder. They prefer salad dressing or jam or paste or ink. But they all love the odor of Nip-on and that is their undoing.

The young man said that his powder was just as effective in killing flies, moths and mosquitoes. After what he did to the roaches, one is willing to take his word for most anything else in the same category. The Chamberlain-Haber Chemical Company is one of the big corporations in its line. It specializes on Presto, a chemical for removing obstructions from drains, waste and sewer pipes. But that is another story. What its Nip-On did to the cockroaches in our print shop was good and plenty.

PEACE WILL BRING NOTABLE INCREASE IN RAILROAD TRAVEL IMMEDIATELY

George Gluckman, Proprietor of the Luggage Shoppe, Looks for Extraordinary Boom in His Line of Trade, Following the Removal of War Restrictions

The idea of the freedom of the world is still new, following the long months of restriction imposed by the war. All realize instinctively that the change is momentous, and it is taking a few days of hard thinking by business men to figure out the effect pro and con that the new conditions will have on each individual line of industry and trade.

Few business men dispute the conclusion that increased prosperity will follow the end of the war. There will be adjustments and in some cases temporary losses, due to the shifting back from war to peace work. But this is the day of the optimist. After the terrible ordeal that has tried the business community, testing its fiber with the acid test, the releasing of burdensome restrictions, made necessary by war, will in many cases cause a notable and immediate expansion.

Nobody has been traveling much on railroad trains in the past year. To be sure, millions of soldiers have been moved from camp to camp and from the inland cantonments to the ports on the Atlantic for embarkation. Thousands of military officers, government officials and business men interested in war work have scurried back and forth from coast to coast. But in the main, the ordinary traveling for pleasure has almost ceased, for there has been slight pleasure left in traveling. The old days of luxurious transcontinental travel have been almost forgotten. Indeed, all civilians have been urged, as a matter of patriotism to stay at home and not to use the railroads for pleasure.

With the passing of the ban on general travel, and already that ban is passing, there promises to be in the coming months the greatest rush of pleasure-seeking travel this country has seen in years. People who have been too busy with war matters to ride on railroad trains and steamboats, except on the rare occasions when business or duty called, will now be released from the tension.

Naturally, travelers carry luggage and naturally the impending rush of travel means a rush for new luggage, beyond that of any occasion known in the history of this industry. "We are preparing for the biggest business in the sale of trunks, traveling bags and suitcases we have ever had in our business," remarked Mr. G. Gluckman, manager of the famous "Luggage Shoppe" on Euclid avenue, a few steps east of the 9th street corner. And this experienced manager bases his prediction on the conditions outlined. "While the making and sale of luggage has not been considered nonessential," continued Mr. Gluckman, "and while we have had a large trade due to war uses, the military demand of the past year will not, I believe compare with the civilian demand that will be created by the removal of restrictions in traveling and the return of some of the conveniences of travel, such as we enjoyed before the war."

OLDEST PHOTOGRAPHER IN CLEVELAND; HAS REMAINED IN SAME STUDIO 33 YEARS

Robert F. Krumhar, 1917 West 25th St., Started in Business in 1885 and is Still Taking Pictures at the Old Stand. Remarkable Collection of Old Photographs of Former Generations of West Clevelanders

Do you know who is the oldest photographer in Cleveland? His name is Robert F. Krumhar. For thirty years he has been engaged, week after week, year ofter year, on the job of making photographs of men, women, children and babies. More remarkable than even this continuous record is the fact that he is still working in the same studio where he started business, lolated at 1917 West 25th street.

There have been many changes in methods and equipment since he opened his studio back in 1885. George Eastman had invented the dry plate only a few years before, and the famous Kodak was in its infancy. Commercial photographers were just emerging from the old daguerrotype stage. Compared with the art of modern photography, the work done in 1885 seems stilted and stiff. The softness of touch that comes with the use of the sensitized papers was lacking. The evolution of a modern photograph on sepia for instance was gradual. The new black and white work, laid side by side with the antiquated, harsh lined, poorly touched reproductions of thirty years ago marks all the difference between art and mechanical stiffness.

Mr. Krumhar was a born photographer. That goes without saying. He never would have continued for thirty-three years in the same business and in the same studio if he had not given satisfaction to many hundred patrons. If he had not loved his work, if he had not kept in touch with its progress; if he had not been quick to adopt each improvement as it came into practice, he would not have today the largest and one of the most popular studios on the West Side. He is taking pictures today of the sons and grandsons, daughters and granddaughters of the young brides and grooms whose pictures he took when he began business.

In appearance he has far from the appearance of a veteran. He is as active, capable and careful a taker of fine photographs and a manager of business as he was a generation ago.

Attached to the studio is an extensive assortment of picture frames and mouldings. The studio is on the ground floor, back of the store, where the frames are sold. One of the features of this most interesting place that has continued almost long enough to be entitled to be termed "historic" is the large collection of photographs that have accumulated in the many years since the first picture was taken. The collection includes many of the pioneers of West Cleveland. Some day, when Mr. Krumhar gets time, possibly many years ahead when he retires from business, he may give attention to the supplementing the historic value of his hundreds of old photographs by more extended data as to the personnel of the men and women of the bygone generation, in which they played their part. For the present, Mr. Krumhar is too busy, day by day, taking pictures of this day and generation to bother with antiques.

AN APRON BUILT ON AN IDEA AND FASHIONED LIKE A MERCHANT TAILORED SUIT

How a Young Society Woman Has Exploited An Idea That Has Aroused the Enthusiasm of Housewives of Cleveland—The Dudley Apron Simply Great

Did you ever hear of the Dudley apron? It's high time that every self-respecting, sensible, ambitious young housewife learned about it. It is the apron of quality, based on an idea. The idea is that of Miss Elizabeth Dudley. [illegible] is devoting herself to the exploiting of an idea. The Apron and House Dress Shop opened last August at 328 Permanent Building, Euclid avenue, near the business heart of the city. Today a dozen expert sewing women are running machines operated by [illegible] to fill the orders for the Dudley apron. In this [illegible] panded until 6 or 7 rooms are required. Not one apron is sold at wholesale. Comparatively few have been sold by canvassers. Not much advertising has been done. The extraordinary increase of business has come chiefly by word of mouth. One housewife has found a good thing and has passed the word along to her friends, acquaintances and relatives. Every day new customers appear who have been told about the new idea and have come.

Now, what is the Dudley apron that has aroused the enthusiasm of the dainty and appreciative young housewives of the city? In the first place, it is a made-to-order affair. Careful measurements are taken. The customer selects her goods from the stocks of ginghams, percales and other material. The sewing is done by experts. The best machines are used. In short, the same care is taken in the measurements, fitting and finishing of the Dudley apron that a high-class merchant tailor exercises in turning out a suit of clothes for an exacting customer.

The apron is built for real use, too. It is not a daintily befrilled and beribboned affair. It is made to be worn in the kitchen and to be donned while the housework is being done. Divested of lace, ribbons and fancy attachments, it is made of substantial cloth that wears well and is suited for housework.

The charm of the Dudley apron lies in that unefinable but highly important element known as style. It is chic. It is alluring. It is trim. It is as businesslike as a tailor-made suit and as attractive in its simplicity as the products of the highest priced artistes. It is the exact opposite of the fancy little thing that is seen on the stage, when the French maid dusts off the furniture in the reception room as the curtain in the society drama is lifted. It looks as wholesome as a Red Cross uniform in a hospital at the front, because it belongs. It's real and not camouflage.

So much for the impression of the Dudley apron. To get down to brass tacks, what is it that differentiates it from all the other aprons you ever saw in the kitchen or on the stage? It's the Dudley "front." That is the uniqueness of the garment. The front is reversible, something like the effect of a double-breasted coat worn by a man. But the apron is encircled with the cutest and most effective-looking belt; something of the Sam Browne order, only a lot different. One day the Dudley apron presents one front to the admiring husband as he enters the kitchen. Next day the front is reversed, the belt is changed and an entirely different appearing garment is presented. Of course, no man could be expected to describe it anyway, but no man could fail to admire the style of the business-like garment; incidentally it is doubtful if any man could fail to admire any woman who wore a Dudley apron.

Strange to say, even in these days of high cost, the prices put on this distinctive apron are so low that women gasp in astonishment. Even a mere man can see that the price of a Dudley apron is remarkably cheap, considering its style and the fact that every garment is "merchant tailored."

UTILITY AND ART FLOURISH SIDE BY SIDE

Popular West Side Store Where Sewing Machines and Talking Machines Are Sold — Combination Spells Prosperity for White Sewing Machine Store, 1701 West 25th Street.

One of the busiest spots in that busy West Side center, West 25th street is the White Sewing Machine Store, located at No. 1701. It is not only the headquarters for sewing machones, but it is one of the popular centers of the talking machine business in the West Side territory. Phonographs of all sizes and prices are kept in stock and hundreds of records of the new songs and the latest popular music are to be found in all makes.

The growth of records in an up-todate record store is a revelation. With the progress of the war, scores of songs and musical novelties came ever faster than in the piping times of peace. The world is music mad in these days. Every popular hit, whether scored in America or in Europe, must be speedily transferred to the talking machines to become the common property of millions. Victor, Emerson and Columbia records are handlel.

It is a question whether the talking machine has predominated the sewing machine in our new and complex modern civilization. In this store the combination of utility and art, sewing and music, seems to thrive. Certainly the two go to make up a most prosperous business, in this instnce at least.

On one side of the store are the rows of phonographs; on the other side the scores of sewing machines. In one section the relative merits of the Columbia and Victor records engage discussion. Elsewhere the demonstration of the merits of the wonderful White rotary sewing machines is made; the "sit-strate" machine that makes a record of 1,500 stitches a minute.

Mildred Amelia Merck, residence unknown, will take notice that Joseph Merck filed a petition against her in the Court of Common Pleas of Cuyahoga County, Ohio, praying for divorce and relief on the ground of wilful absence for more than three years last past. Said petition is No. 166503 and will be for hearing on and after November 29th, 1818. O17N21
JACOB H. SCHOEN, Atty. for Plff.

Mary G. Mills, residence unknown, will take notice that Earl J. Mills filed a petition against her in the Court of Common Pleas of Cuyahoga County, Ohio, praying for divorce, custody of child and relief on the ground of gross neglect of duty and adultery. Said petition is No. 166304 and will be for hearing on and after November 29th, 1918.
F. B. GARRETT and EDWARD N. CONRAD, Attys. for Plff. O17N21

Lucy Capretto, residence unknown, will take notice that Anthony Capretto filed a petition against her in the Court of Common Pleas of Cuyahoga County, Ohio, praying for divorce and relief on the ground of gross neglect of duty. Said petition is No. 166462 and will be for hearing on and after November 29th, 1918. O17N21
SOL EDGERT, Atty. for Plff.

The Huns say that they have committed no atrocities. Just what is an [illegible]

THE KINNEY & LEVAN CO.

K&L

For a Real Thanksgiving Dinner

This year the Thanksgiving gathering will be celebrated with more real meaning than ever before.

The whole nation is in tune to offer Thanks and a feeling of Peace and Happiness prevails.

Now for the plans for the big dinner, perfect table service you will desire, and this is the time to replenish the worn-out cooking utensils. Here are some suggestions:

Sheffield Silver Service

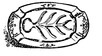

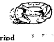

Chippendale Period

Beautiful reproductions of this popular period design. The lines are delicate and graceful, but very durable, the workmanship of such quality that the service compares favorably with Sterling Silver. This pattern is shown complete in Hollow and Flatware service.

Well and Tree Platters, 16 inch to 24 inch	$25.00 to $37.00
Meat Platters and Service Trays, 14 inch to 28 inch	$12.00 to $47.00
Entree and Double Vegetable Dishes	$8.00 to $25.00
Gravy Boat and Tray	$18.00
Carving Sets	$6.00 to $13.00

Colonial Design Water Pitcher

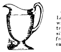

Large size, platinum or bright finish, specially priced at....$12.00

Pyrex Casserole

Sheffield Silver Frame

Large size Pyrex cooking ware casserole with attractive pierced Sheffield silver holder; there are several designs to select from; regular values $7.50, are now marked each $6.00

Fruit or Roll Basket

English Sheffield Silver

New shape with side handles, elaborate piercing, several designs, platinum or bright finish, special, each..$6.00

Glass and Dinnerware

Directoire Wedgwood Earthenware

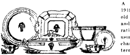

A new pattern for 1919. The quaint, old fashioned shapes and appropriate decoration make an unusual service which is charming. The pattern is a wide yellow band outlined and dotted with brown, a basket medallion of fruit in blue, browns, purples and red. The edges and handles have a line of a rich brown. This set may be had in open stock.

Service Plates	$13.50 Dozen
Salad Plates	10.00 Dozen
Bread and Butter Plates	8.00 Dozen
Tea Cups and Saucers	15.00 Dozen
Covered Sugar	3.00 Each
Bouillon Cups and Saucers	$18.00 Dozen
After Dinner Cups and Saucers	12.00 Dozen
Round Dish, 12 in.	5.00 Each
Cake Plate	3.00 Each
Creamer	3.00 Each
Salad Mixing Bowl	$12.00 Each

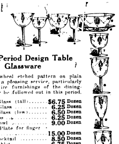

Adam Period Design Table Glassware

This dainty wheel etched pattern on plain shapes makes a pleasing service, particularly so as the entire furnishings of the dining-room may now be followed out in this period.

1	Sherbet Glass (tall)	$6.75 Dozen
2	Cocktail Glass	6.25 Dozen
3	Sherbet Glass (low)	6.50 Dozen
4	Wine Glass	6.25 Dozen
5	Finger Bowl	9.00 Dozen
6	Separate Plate for finger bowl	15.00 Dozen
7	Oyster Cocktail	8.50 Dozen
8	Water Goblet	6.75 Dozen
9	Parfait Glass	7.50 Dozen
10	Highball Glass	4.25 Dozen

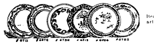

Wedgwood Salad Plates

Beautiful decorations in this well known English earthenware; the bright colors are artistically blended and the posy designs have an appearance of the antique.

6674	$6.50 Dozen
6732	7.00 Dozen
6624	8.00 Dozen
6723	$8.50 Dozen
6711	10.00 Dozen
4513	16.50 Dozen

Table Decorations and Favors

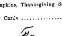

Turkey Favors, Each	10c, 15c, 75c
Luncheon Sets, Thanksgiving decorations	$1.00
Nut Cups and Baskets...Doz.	$1.00
Paper Sapkins, Thanksgiving decorations....Package	12c
Greeting Cards	10c and 25c

Chinese Baskets

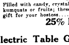

A splendid selection of decorations, sizes and shapes. Filled with candy, crystallized ginger or kumquats or fruits; these are an ideal gift for your hostess................ 25% Discount

Japanese Silk Covered Doily Boxes

With glass tray, inside 8 in. diameter, assorted colors, gold trimmed. $4.50 Up

Electric Table Grills

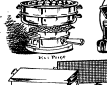

Hot Point

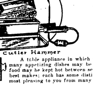

Cutler Hammer

Universal

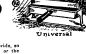

Universal

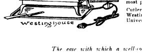

Westinghouse

A table appliance in which the hostess takes particular pride, so many appetizing dishes may be prepared on an electric grill or the food may be kept hot between servings. Here will be found all of the best makes; each has some distinctive points and you can select the most pleasing to you from many models.

Cutler Hammer	$12.50
Westinghouse	8.00
Universal, oblong	7.35
Universal, round	$ 9.50
American Beauty	10.00
Hot Point Grill	9.00
Hot Point Ovenette	$5.00

American Beauty

Housefurnishing Wares

The ease with which a well-cooked meal is prepared depends largely upon the proper utensils. Time will be saved and the planning reduced to a minimum in the well-equipped kitchen and pantry.

Aluminum Roasters

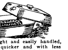

Light weight and easily handled, food cooks quicker and with less fuel in aluminum and with less danger of burning. Two famous makes, "Wear-Ever" and "Aladdin," in two sizes....... $6.35 and $7.25

Fish or Steak Planks

Assorted styles, good quality hard wood plank, 14 inch size, with nickel plated holder...... $6.00

Nut Bowls

An after-dinner accessory, two styles, "Krack Eze" or "Krafty Kruckers," the strong crackers which are easy to handle are attached to the bowl ..... $3.00 to $6.50

Universal Coffee Percolator

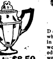

For a perfect cup of coffee a percolator is necessary. Aluminum or nickel; either style is good-looking and may be used at the table; 4, 6, 9 and 14-cup sizes.. $5.50 to $8.50

Toledo Steam Cookers

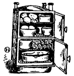

Double compartment; a whole dinner may be cooked in one of these with less work and little fuel and less odors than the ordinary way $11.00

Universal Bread Maker

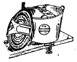

A treat for the Thanksgiving Dinner Home-Made Bread, The Universal Bread Maker is sanitary, economical and quicker and the dough is less likely to chill; 4 and 8-loaf sizes, at...... $3.75 and $4.50

Vacuum Coffee Set

The jug will keep the coffee hot for hours. Jug and tray are beautifully decorated in blue and white enamel; the two tumblers have a needle etched design, complete $16.00

Take the whole family as often as you can to the War Expo.

The Kinney & Levan Co.

Euclid Ave. at E. 14th St.

"DOC" HANSON STARTED IN BUSINESS FOUR YEARS AGO WITH FIFTY CENTS AND "PEP;" NOW HE HAS THE LARGEST TYPEWRITER EXCHANGE IN STATE OF OHIO

Story of the Rise and Progress of the Typewriter Mechanic Who Possessed the Divine Spark of Advertising Genius—Mantle of the Late Elbert Hubbard Falls on Cleveland Man

Four years ago Walter H. Hanson had fifty cents in cash and an unlimited amount of "pep." Today he not only has the fifty cents in the coin of the realm, but he has converted that pep into the largest typewriter exchange in the State of Ohio. Pep, enthusiasm, originality, initiative, efficiency, square dealing, hustle, then pep and some more pep. It's almost as refreshing as the breeze that blows in the open car windows on the Lakewood line to visit the big exchange on the second floor of the Columbia Building on Prospect avenue.

Hanson spent ten years in the mechanical end of the typewriter business. He knows all about a typewriter, more than the men who made it. He knows every spring, wheel, key and rod. He knows every make of machine. But expert knowledge, while rare, is not unique. "Doc" Hanson furnishes service that is unique. He guarantees to give absolute satisfaction. But his guarantee is peculiar in that it goes farther than any other guarantee that was ever devised by a manufacturer, dealer or salesman. "Any transaction with us must first satisfy the customer before it can satisfy us. You must be absolutely satisfied before we will accept one cent of your money." That is a rule lived up to, literally and to the last letter. It is quite different even from the liberal promise to give back your money if you are not satisfied. The Hanson slogan is not to take your money until you are satisfied.

Of course, "Doc" Hanson is the rattling good mechanic. He learned that end of the business so thoroughly that he has no superior in the city. But expertness in mechanics would never have expanded a capital of fifty cents into an advertising bill of $300 to $500 a month, without the pep mixed in. He claims to be the one doctor who never lost a case. His service is so thorough that a new machine practically is the outcome before it leaves his exchange. He knows his business from the ground up and he can do things to make an old machine run like a new machine, after its owner is ready to abandon the corpse in despair, as hopeless. No, he never loses a case.

"Doc" Hansen has gathered about him an able staff of assistants, who aid in diagnosing the cases. There is "Doc" Dibb, "Doc" Ingham and "Doc" Sankeys, all of whom are experts in service, salesmanship and the diagnosis of typewriter troubles.

Aside from his fundamental and thoroughly grounded knowledge of the repair and building of all makes of typewriters, "Doc" Hanson is the brightest advertising writer and stunt advertiser in Cleveland. That is saying a lot, but it goes. An hour's talk with this original genius of publicity is as illuminating as a talk with that pioneer of big publicity, Elbert Hubbard, founder of Roycroft at East Aurora, who sought and obtained lasting fame by taking passage and going down with the Lusitania. That may sound like rather high praise, but "Doc" Hanson has within him the spark of advertising genius, the like of which has not been seen since the Fra bought immortality by a timely marytrdom, as a victim of the Hun.

One might give more space to the Hanson typewriter exchange, but the use of the superlative in the exordium precludes an elaborate peroration. At the Hanson exchange the recent expansion of space under a ten-year lease permits a notable extension of business. The old quarters have been devoted entirely to the shop and mechanical departments. Offices and salesrooms have been finished in mahogany and installed in the new rooms that have been added to the leasehold.

At the outset, with the fifty cents capital, nothing was sold but service. The exchange gradually has taken on innumerable lines, indirectly and directly bearing on the subject of typewriters. A very large line of typewriter supplies is carried. In addition are check protectors, duplicators, addressing and postcard printing machines, error proof speed keys, noiseless automatic shock absorbers, noiseless platens and "write right" typewriter supplies.

And then there is the Baby Fox, the pet of the exchange, the joy of the salesman, the big talking point of the boss. The Baby Fox is a portable typewriter, weighing six and a half pounds, just the machine for a small office, home and travel. "I looked that machine over mighty carefully," said "Doc" Hanson, "before I gave it my guaranty. I put it through all the rigid tests possible. It's the best portable typewriter on the market. It's the only satisfactory portable machine I ever knew."

The Hanson agency has taken over, as its exclusive and special agenty protege, the Fox machine. It's a high class, finely finished machine, ranking in quality with any machine ever put on the market. It has not had as much national advertising as some makes, but "Dr." Hanson is willing to back it up with that ironclad guaranty that the Fox will deliver the goods better than any machine on the market today.

But while Hanson in his career as a mechanic spent his time in learning for ten years how to repair, rebuild and renovate all makes of typewriters and while he is now manager of the largest exchange in the State, all created in four years, the "pep" of the man is still his most valuable asset. If he lost his capital and started life on a desert island, that "pep" would make him master of any situation that might arise. Verily, the mantle of the late lamented Fra has fallen on the shoulders of a Cleveland man. If what that spark of advertising genius has accomplished in four years is the measure of the future, what will be the outcome of a business career that extends for a generation?

If "Doc" Hanson ever wants to quit the typewriter exchange business and to engage in publicity or advertising as a life job, the national manager of the national product corporation that grabs his services will make millions. We should like to witness the efforts of "Doc" Hanson in putting a new breakfast food or a brand of cigarettes on the market, with an advertising appropriation of a million or so to splash on the map from the Atlantic to the Pacific coast. That's another story. Quite aside from what was started as a story of the rise and progress of the Hanson Typewriter Exchange. But that "pep" is too valuable an asset to be hidden under a bushel.

HOW TO BECOME A RAGTIME PIANO PLAYER IN TWENTY LESSONS FOR $15

Christensen School of Popular Music in Euclid Arcade Is Converting Bashful Boys and Feminine Wall Flowers Into Popular Parlor Entertainers—System Can Be Learned Without Knowing a Note.

Ragtime piano playing is taught in twenty lessons, whether you know one note of music from anotheror not. That sounds like a mighty big claim, but scores of pupils from the Christensen School of Popular Music, at 301-302 Euclid Arcade, bear witness. There are Christensen schools in every large city in the United States, all using the same Christensen system that was created first by Mr. A. W. Christensen in Chicago in 1903. For fourteen years since ragtime swept the country, the Christensen students have been turned loose on the public.

The Cleveland school is under the local management of Mr. Ray W. Worley, who was sent on from Chicago to take charge some months ago when the former manager, Mr. Shulte, went across the seas to fight in France. That an experienced piano player might learn to play ragtime in twenty lessons seems reasonable. But the claim that the system can be taught in that period to one who does not know one note of music from another is an astonishing claim when one stops to think of it. The manager makes the confident claim, however, that since 1903 there has never been a failure, where the pupil has been regular in lessons or practice, to make good in the case of one single pupil. And all for $15.

"Imitators can copy the substance of our advertising," he asserts, "but they cannot copy or teach our system. If you like real ragtime and wish to shine as a parlor entertainer in any set, you can practice an hour a day and take one lesson a week. At the end of that time you can convert any ordinary piece of music into ragtime with the snappy, pulsating swing that makes a person wish to dance. And when you can play ragtime you can make yourself popular at a summer hotel or a winter gathering, or anywhere else unless it be a funeral.

Of course, if anyone already is a good musician and can read music, much greater results can be obtained from the lessons. The original melody can be played with the left hand, while with the right hand the music is changed into sparkling ragtime with arpeggio variations. Regardless of humorous writers, the art of entertaining is no small thing. Ragtime continues to be the popular music of the multitude; the kind that makes the heart throb, the blood tingle, the feet shuffle, and the mouth pucker; that makes you forget your troubles and feel at peace with the world. The learning of this single art has changed many a bashful young man and many a feminine wall flower into the leader of the society set, as popular as a matinee idol or a much sought belle.

It is not surprising that the Cleveland school does a rushing business. Four teachers are constantly engaged in giving lessons. Dozens of young lady stenographers, typists and clerks in stores and offices, who are employed during the day, are devoting their evenings to acquiring this course, taking the first step on the high road to popularity. Almost as many men as women aspire to shine in society. There are skeptics who come to inquire, but these are the most welcome. If a pupil is so skeptical that he does not wish to take a chance to invest $15 cash to pay or the course in advance, he can pay $1 for each lesson as he goes along. This will cost him more, but he is taking no chances.

The secret of the Christensen method, so far as a newspaper man can discover it, is its practicality. All unnecessary time and work involved in the old methods of starting to learn the scales is eliminated. You jump to the point by the short route and in the easiest way. Axel Christensen, "the Czar of Ragtime," is one of the most famous of American ragtime composers. He is a vaudeville performer, who plays the big time. He perfected his system in 1903 and since that time it has spread from coast to coast.

If any student of classical music is interested he can pick up this instruction easily as a sided iversion, but the system is designed for the ordinary man and woman, who does not know music and who wishes to take up ragtime playing for personal amusement and the entertainment of friends. These strenuous days of toil and restriction, caused by the war, are passing, and the rag time will come back into its own, stronger than ever in its hold on popular favor. That at least is the fixed opinion of the manager of the Cleveland school.

We are inclined to agree with him on that point, since the joyous outbreak of "Victory Day" in Cleveland last week disclosed to what an extent the relaxation of the high tension of the past year had affected the public, men, women, young and old of all classes and conditions of society.

FORMER BIG BREWERY TO BE USED IN WHICH TO MAKE FOOD

One of the dozen Cleveland breweries which will be put out of business as the result of the dry vote already has passed into new hands for the manufacture of generally used food products.

The former Schneider brewery, owned by the Cleveland & Sandusky Brewing Company at Train avenue and West 47th street, was purchased the past week for around $50,000 by the Kokomar Food Products Company, 455-456 Leader-News building. It includes one three-story building and another of two and three floors. These buildings have frontage on the streets named and also on the Big Four Railway. The sale was negotiated by L. W. Mackenzie, of the Schauffler Realty Company, Williamson Building.

The Kokomar Company will remodel the interiors and will install $60,000 to $100,000 worth of machinery for the manufacture of cocoanut butter, margarine and other cooking and baking and table products. It will have 101,000 square feet of floor space in the only plant of its kind in Cleveland. It is expected manufacture will be started early in the new year.

Johnson R. Morris, who has had 25 years' experience in the business, including intensive study in Europe, is president and general manager. The sales manager is W. R. White, who has had extensive experience in sales work for a number of years.

Albert Tweedi, residence unknown, will take notice that Martha Tweedi filed a petition against him in the Court of Common Pleas of Cuyahoga County, Ohio, praying for divorce, custody of child and relief on the ground of gross neglect of duty and wilful absence for more than three years last past. Said petition is No. 166529 and will be for hearing on and after November 29th, 1918.

MATHEWS, ORGILL & MASCHKE,
Attys. for Ulff. O17N21

John D. McCrea, who resides at Brownsville, Pa., will take notice that Adelaide E. McCrea filed a petition against him in the Court of Common Pleas of Cuyahoga County, Ohio, praying for divorce, restoration of name and relief on the ground of extreme cruelty. Said petition is No. 166469 and will be for hearing on and after November 29th, 1918.

R. J. MORIARTY, Atty. for Plff.
O17-N21

WAR SAVINGS STAMPS

Thrift Stamps cost 25 cents each and bear no interest. You can buy them from your letter carrier, either city or rural route at the post office or your bank. You will be given a card to paste them on. This costs nothing. There are spaces for 16 Thrift Stamps on this card. When the card is full, take it to your post office or bank at any time with a few cents additional and your card will be exchanged for an interest-bearing War Savings Certificate worth $5 on Jan. 1, 1923. This gives you 4 per cent interest compounded quarterly. You can buy 20 War Savings Certificates at one time. They will cost you $82.40, and their [illegible] January 1, 1923, will be [illegible]. War Savings Certificates may be registered at any post office [illegible]. War Savings Certificates may [illegible] cash at the post office [illegible].

STAY the Hand That Would Hoard the Pennies—

Guide It to Patriotic and Profitable Investment

The childish instinct tends usually toward saving. But to this instinct must be added a purpose in the saving. The mere hoarding of coin pleases a child's fancy, but it does not teach the lesson of thrift. Teach your child his first lesson of patriotism by making him a factor in aiding the government, and his first lesson of investment by placing his money where it earns interest. Thrift Stamps furnish the government with money for carrying on the war. They earn 4 per cent interest. Replace the penny bank with a Thrift Stamp Book.

This Advertisement Paid for and Donated by
[illegible]e's Auto Repair Co. Berea, O.

Copyright, 1918. The House of Kuppenheimer.

By THE HOUSE OF KUPPENHEIMER

YOU KNOW by reputation the warmth and service of Kuppenheimer Overcoats. There are never enough of these Coats—and no increased production this year. But quality standards are maintained and the true spirit of conservation rests in the fact that what there are will go further with the men who buy them.

Your Kuppenheimer Merchant represents a National clothes-service, both Military and Civilian, of peculiar advantage to you right now while present stocks are intact.

THE HOUSE OF KUPPENHEIMER
Makers of Civilian and Military Clothes
CHICAGO

The W. B. Davis Company
[illegible]

A Christmas Gift For Your Friends, Far or Near; The Willoughby Republican

Send us a Name For the Soldiers' Honor List

This Paper is Devoted to the Best Interests of Lake County

The Willoughby Republican

Not Merely a newspaper BUT a NEWS-paper.

NTY-SIXTH YEAR—NO. 38. WILLOUGHBY, O., NOVEMBER 29, 1918. ONE DOLLAR AND TWENTY-FIVE CENTS A YEAR IN ADVANCE

INENT PARTY HAVE PICTURE TAKEN AT AD. CLUB GATHERING.

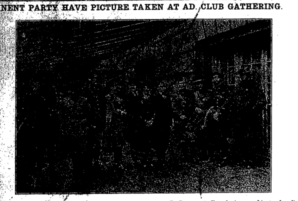

Left to Right—Lieut. Johnstone Wilson, British Army; Lieut. R. Froument, French Army; Lieut. L. D. s, British Army; Maj. Gen. Emilio Guglielmotti, Italian Army; Dr. Cerri, Italian Consul; Demetra Vaka; S. ilson; Sergt. Maj. S. L. Glenister, South African Forces, British; Sergt. Maurice Greland, French Army; t. Robert Lortac, French Army; Maj. Theron Methven, 40th U. S. Infantry, Camp Edwards.

llowing the meeting at the Ad Wednesday, a week ago, when etra Vaka, of Greece, was the principal speaker, a distinguished party of guests had their picture taken at The Statler. The picture is here shown. In includes a local man, Sidney S. Wilson, president of the Ad Club.

E STORY OF THE STORY OF THE SOLDIERS IN WILLOUGHBY

e Republican has published very of the news in regard to the sol- who have been stationed at the ical Warfare Department of the army, at the Ben Hur plant here Willoughby. This was due to a est by the officers in charge, and ave complied in every particular newspaper that wishes to print the NEWS, this was a hardship that can readily be understood by every reader. However, Lieut. Col. Wilcox stated to the writer the night of the military reception at the Andrews School: "This is your patriotic bit in the big work we are doing." He then stated further that when the story was released it should appear in the Willoughby Republican previous to its publication in any other newspaper.

Wednesday of this week the story was released. It was released in Cleveland. Learning that the story had been given out, Lieut. Col. Wilcox phoned the Republican to that effect, and we are presenting the story herewith, even with its publication in the Plain Dealer, but not, as we had hoped, in Willoughby first.

FIRE AT WILLOUGHBY INN RESULTS IN COMPLETE LOSS OF BLOCK

A disastrous fire at the Willoughby Inn Saturday last resulted in a complete loss of the building. The alarm was turned in at 11:30 and by 2 o'clock it was seen that the building was gone. Low water pressure was encountered, which enable the fire to get a general hold. The firemen worked loyally and deserve much credit for their efforts. The Sigsbeys, Carrels, Wilsons and other living in the apartments saved some of their effects by carrying them out into the road. Everyone endeavored to assist in this work. Andrews girls served coffee. The fire was the center of interest during the day, a large crowd assembling. Insurance of $9000 was carried by the owners, S. S. Wilson and Dr. J. D. Nelson, with a valuation on the property estimated at $15,000. Mr. and Mrs. E. T. Pinkerton, who operated the restaurant and lunch rooms, have not made plans for the future. Mr. Wilson stated that rebuilding was not contemplated under present conditions.

E. S. SIGSBEY FINDS NEW LOCATION

E. S. Sigsbey, painter and interior decorator at the Willoughby Inn block, lost little time in securing a new location after the fire Saturday. Monday a large white sign displayed on the burned building stated "E. S. Sigsbey now located in A. T. Hill & Co. block." Mr. Sigsbey received telegrams from all the firms with whom he has been doing business, offering immediate co-operation and assistance. The assurance of their high regard for him and that of many local friends, helped greatly in overcoming the distressing effects of the disastrous fire. Mr. Sigsbey had in all his spring stock. As it was only slightly covered by insurance, his loss is very heavy.

LOCAL BOYS DELEGATES TO "Y" CONVENTION

Edward Thomas, president of the Willoughby Y. M. C. A., and Dominic Sazibrino, treasurer, will attend the Northern Conference Older Boys at Youngstown, O., on November 29th, 30th and December 1st, as delegates of the Willoughby "Y."

DEATH OF MORRIS HOROWITZ, OF WICKLIFFE

Morris Horowitz, well known Wickliffe merchant, died at his home November 21st, of pneumonia, following an attack of the flu. Mr. Horowitz came to Wickliffe eight years ago. Hard working, persevering and energetic, he built up a good business and then built the large Horokitz block, where his store is now located. This new venture gave Wickliffe a department store, apartment block and space for other stores, that compared most favorably with like buildings in a much larger community. Mr. Horowitz was liked by everybody and was regarded as an enterprising man, who had done much toward building up the community in which he lived. He was 27 years of age. Mr. and Mrs. Horowitz were married in Warrensville seven years ago. Mrs. Horowitz and two children survive. Burial was made at Warrensville, with funeral services in Cleveland.

SCHOOL TO OPEN

School will open Monday, unless changes occur between now and then.

The country will be able to recover from war, but a slacker will never be able to recover from the effects of his slacking.

IF YOU DEPOSIT YOUR MONEY WITH US YOU RECEIVE TWENTY-FIVE TO THIRTY-SEVEN PER CENT MORE INCOME.

5% interest on straight deposits.
5½% interest on our monthly payment certificates of deposit.
Ask our agent about it.

29 YEARS OF SUCCESS

Paid up capital	$31,500.00
Reserve funds	11,465.59

Assets more than a quarter of a million dollars. We take the risk and divide the profits with our depositors.

NOW IS THE TIME TO START AN ACCOUNT

We Loan Money on Real Estate

Straight loans made up to 60% and monthly payment loans made up to 66 2-3% of our value of the property, at low cost to the borrower.

If you buy a home on small payments, you pay much more than the cash price.

Borrow the money from US and buy for CASH. We will loan 2-3 of the value, to buy or build. If you have not required 1-3, start a Savings Account with us and you will soon have the desired amount.

The Old Reliable
THE
CITIZENS LOAN & BUILDING CO.
Painesville, Ohio.

Next door east of C. P. & E. Waiting Room.
S. LOW, Agent, Willoughby, Ohio.

Felt Comfort Slippers

Good for Cold Nights and Mornings.

Infants'
Childrens'
Boys'
Girls'
Womens'
Men's
$1.00 to $2.50

Wilsons of Willoughby

DO YOUR XMAS SHOPPING EARLY

COUNCIL AUTHORIZES RAISE OF FARE OVER C. P. & E. RAILWAY TO 3c PER MILE

At a meeting Friday last the Willoughby Council authorized a raise of fare to 3c per mile on the C., P. & E. R. R. This will make the fare to Cleveland at least 70c round trip. Double headers at 3 and 4 p. m. are to be arranged by the car company and a commuters' rate, at present rate of fare, is to be in effect. An amendment will be drawn up, covering the arrangement for one year. This amendment will be submitted to an attorney other than Mr. Von Beseler, who is in Harry Hammar's office, Mr. Hammar being attorney for the C., P. & E. This attorney will decide if the amendment will in any way affect the present franchise which Willoughby holds. Following his approval the ordinance will be published and the street car company may file its new tariff ten days after publication.

MANY CHANGES TAKE PLACE IN ANDREWS SCHOOL MANAGEMENT.—BY LAWS ALTERED

At a meeting of the Board of Trustees of the Andrews School, Tuesday night, R. N. Whitcomb resigned his position as president of the Board. G. C. St. John was elected president, and W. J. Carmichael, vice president. R. N. Whitcomb was then elected treasurer and general manager. S. D. Shankland was made secretary and assistant treasurer. Mr. Whitcomb will take up his duties as general manager the 1st of December, succeeding Sidney S. Wilson; and as treasurer, January 1st, when Mr. Kennedy's connection with the school, as treasurer, will terminate.

The by-laws were also changed, altering the old executive committee, which formerly consisted of three life members of the Board and the mayor of the town, to a committee of three, selected by the Board, to serve at the will of the board. This committee includes:

G. C. St. John, chairman.
W. J. Carmichael.
R. N. Whitcomb.

The by-laws were also changed in reference to the office of general manager—his duties in the future to be confined to corporation affairs of the school only.

All members were present at the meeting excepting Gov. Cox and A. H. Van Gorder, the latter being in Cincinnati.

An adjourned meeting was held Wednesday, at which four members were present. At this meeting minutes which had not been read since May were gone over and approved.

NEWS OMITTED DUE TO THANKSGIVING HOLIDAY

Due to the necessity of making up The Republican, Wednesday, practically two days earlier than usual, much news is necessarily omitted, and other matter presented in brief form for this issue.

"PIE MORE IMPORTANT THAN POETRY," GOVERNOR WILLIS SAID "ONCE UPON A TIME"

Well, He Would Have Thought So, Had He Seen the Thanksgiving Pies For the Soldiers in Willoughby.

The "bake a pie for a soldier" request, as given out by Mrs. Carmichael at the Red Cross rooms recently, was most splendidly heeded. Here is the list of pies and other material received for the soldiers' Thanksgiving:

Painesville	140
Mentor	25
Wickliffe	59
Kirtland	38
Willoughby	134

Harrison Otis, 4½ bushel baskets of apples.

277 glasses jell and cranberry jell.

28 jars fruit and pickles.

A big truck made two trips to take the assortment to the Chemical Welfare post.

LLEWELYN BARBOUR ARRIVES IN THE UNITED STATES

This Is "Only a Summary of What Has Happened to Me," He Says in Descriptive Letter Written From Virginia Hospital.

THE AMERICAN RED CROSS,
Camp Stuart, Va.
My Address is Ward 20, Embarkation
Hospital, Camp Stuart, Va.
November 22, 1918.

Dear Mother:

Well, weren't you a bit surprised by that telegram? I imagine you were just a bit. Believe me, United States sure did look good to see again. Of course I have only been away for five months, but it has seemed more like five centuries. One thing certain is that three months and a half of that time was mighty hard work. Of course, since I have been wounded I have led a life of idleness, if not always comfort. However, my wounds didn't bother me very much, as they weren't very painful. I certainly have a beauty mark on my shoulder. It is shaped something like this —— each strip being about three inches long. The shrapnel ball just made a nice little round hole, but of course they had to cut some to get at it. It was only a flesh wound, luckily, and although it was nice and sore, it wasn't so serious. The wound in my right hand is the one that sent me home. The bone of my first finger is fractured just above my wrist. There is a nice scar on the back of my hand and a smaller on in the palm of my hand. It will take some time until I have full use of my hand again, but I guess I can stand it.

I was wounded on the 27th of September in the big battle of Argonne woods. It was the second day of the drive and we were advancing on Montfaucon. Things went along smoothly until we came within a mile of the ridge on which this town was located. Then we found that the Germans had lots of machine guns and were using them. The bullets were whistling past pretty blamed thick. We went on, however, and so the Huns began using artillery. I was carrying the gun on my left shoulder, when I heard a loud whang! right behind me, and something rapped me an awful whack on the shoulder and knocked me down. I lay there in a shell hole until I was able to get up. I went back, found a first aid man, had him put a bandage on my hand, and started back for the ambulance station. It was a good six miles, and my shoulder got pretty stiff, but I found lots of willing assistance, so I made it. From there I rode in a truck for fifteen miles to a field hospital. I stopped there until the next morning and then rode about fifteen miles to an evacuation hospital. I was operated on that afternoon, and when I came to I found considerable bandage wrapped around me. On the 30th they moved me to B. H. No. 46. By the way, did you ever know a Georgia Morse? She said she used to know you and dad, and she is acquainted with Lawrence Wells. Well, I stayed there for 52 days and was moved again. I was moved to B. H. No. 7 at Vichy. We were moved in a French hospital train, and I shall always remember the miseries of that day and a half ride. I will give you the details when I get home. Vichy is one of the summer resorts of France, and certainly is a swell city. The Vichy mineral, which is so famous here in the States, comes from this city. Well, I was at Vichy until the 24th of October, then moved up to B. H. No. 69 at Savancy. This hospital is just a sort of depot, and I stayed there until the 8th of November. I sailed from France on the 11th on the U. S. S. Pastores, an old United Fruit liner. We had pretty rough weather all the way across, but I wasn't seasick at all.

This is only a summary of what has happened to me in the last two months, and it would take me a week to write it all left-handed, so please be patient, if you can, until I get home. I will only be here a few days, so don't write until you hear from me again. With love,

LLEWELLYN.

MASONS ELECT OFFICERS

About fifty guests enjoyed the supper prepared by the O. E. S. for the Masons at their annual meeting Tuesday night. Election of officers resulted in the following::

W. M.—Philip Neumann.
S. W.—H. C. Sandburg.
J. W.—L. C. Kirby.
Secretary—Geo. F. Law.
Treasurer—A. K. Carrel.
S. D.—Chas. D. Clark.
J. D.—Bert Cole.
Tyler—C. W. Mahnke.
Trustee—S. D. Shankland.

PHYSICIANS AT BEN HUR POST SAYS THAT "FLU" CASES IN WILLOUGHBY ARE OF A VERY LIGHT TYPE.

According to Dr. Kail, of Chicago, one of three physicians now stationed at the Ben Hur post here, the flu cases in Willoughby are of a very light or mild variety. At Camp Oglethorpe, where he was stationed previous to coming here, he states that 50 per cent of the cases developed pneumonia, with 50 per cent of deaths. Out of all the cases here at the camp only one developed pneumonia, and there were no deaths.

"Y" WORK INAUGURATED AT THE BEN HUR POST

C. H. Copley, sent out by the government for "Y" work in army posts, arrived in Willoughby this week. A regular military "Y" will be put in operation at the post here. Lecturing, music, speaking and other features, as well as religious services, will be included. Mr. Copley is from Clintonville, Wis.

RECENT BIRTHS

Born, to Mr. and Mrs. Otis Sheffield (Stella Beckwith), stop 31, the Main Line, Friday, November 22nd, a daughter, Ruth Matilda. Ruth is the first grandchild of Mrs. Minnie Beckwith.

MRS. CARREL EXPRESSES THANKS FOR ASSISTANCE

I wish to express my most sincere thanks for the great kindness and attention shown by our Willoughby friends during the fire. This is very deeply appreciated.

Mrs. Hattie Carrel.

HERE IS THE BIG STORY OF THE GREAT WORK OF THE SOLDIERS WHO HAVE BEEN STATIONED IN OUR MIDST

Gas Produced In Willoughby May Make Future Wars Impossible.—Armistice Declared the Day of Its Perfection.

The most terrible weapon ever forged by the hand of man has been placed at the disposal of the United States by American chemists. And it may well be labeled "Made in Willoughby."

It is a new poison gas, "methyl" by name. Only the signing of the armistice prevented its wholesale use against the Germans, first users of chemical warfare. For on the day of the armistice a great plant, with eighteen acres under roof, was ready to swing into operation at Willoughby, ten miles east of Cleveland, and the product would have been twenty tons a day. A single day's product would have been sufficient to kill many men.

The story of the forging of this weapon beats the wildest fiction and represents an almost unbelievable accomplishment.

Six months ago possibly only three men in the whole world knew of the existence of such a deadly gas and of its deadly properties. So closely has the secret been guarded that today, there are only five men outside the walls of the Willoughby plant who know what is going on inside.

The possibilities in the achievement stagger comprehension and so potent a force may the gas become in future world history, that the secret is to be just as carefully guarded in the future. Even with the lifting of the censorship, only the net results can be told.

Conservative officials, who know the secret, estimate that the new gas is just 72 times more poisonous than mustard gas. Mustard gas was the most terrible thing, by long odds, introduced into the war—a war of horrible weapons. Much of the German success in their drives last spring and summer was credited to the lavish use of mustard gas, against which there is no completely effective defense. And in almost the same proportion that methyl is more effective than mustard gas, defence against it is difficult.

When methyl comes in contact with the substances in the present German gas mask, instead of being destroyed, it is changed into a still more deadly gas, called by chemists "diazomethane." Almost instantaneous death is the result.

The making of "methyl" has written a new page into chemical history that is without precedent. It is known that both German and British chemists have been trying, almost from the day the Germans first used poison gas as a weapon at Vimy Ridge, to produce a gas similar to "methyl." They failed completely. American chemists succeeded in six months from the time they saw the first laboratory experiment that produced a few drops, in making twenty tons a day.

One of the three men who knew of the gas before the war happened to be an American chemist. A little over a half year ago he offered his secret to the government. He was given a commission as a member of the Chemical Warfare Service and put to work at American University in Washington, under the direction of Col. F. M. Dorsey of Cleveland, head of the Development Division of the Chemical Warfare Service.

It took three months, with hundreds of laboratory experiments to find a method ow cheaply manufacturing the gas in quantity. The theory was turned over to Lt. Col. W. G. Wilcox, formerly chemical engineer for the Aluminum Company of America, of Messena, N. Y., for execution. Maj. J. B. Conant, formerly a chemical instructor at Harvard, was made his assistant.

They faced the most difficult problem of all—the designing and erecting of a plant that would produce the gas by the ton. On August 1, last, the plant at Willoughby was begun and when the armistice was signed, not only was the plant ready to begin operation, but several tons of Methyl had actually been produced. Such a transition from laboratory to large plant would have required several years in peace times.

That is the bare surface story of how "methyl" came to be. The story of personal heroism, sacrifice and industry that has made it possible far overshadows the wonderful achievement.

The thousand men who work at the Willoughby plant have practically been prisoners within the barbed wire fence, closely guarded, that surrounds the plant. At first, before a mess hall was built, the men were marched to a restaurant under guard for their meals. Recently an honor system has been put in force and the men have been allowed certain liberties.

At times men employed there have worked 23 hours a day, without a complaint. Some of them continued to a point of complete exhaustion. Office workers, too, worked long hours, until the physical and mental strain put some of them in the hospital.

The Grasselli Chemical Co. on several occasions put whole forces of men at work on technical problems, without compensation.

When the plant finally got into operation, men who worked in the producing apparatus were daily subject to the danger of a sudden and terrible death. There were many burns, but almost miraculously, none of them resulted in death. Without praise or cheering, or even the satisfaction of a wound stripe in case of an injury, the men labored day and night that the war might be shortened.

The small number of casualties is due largely to the work of Capt. Geo. A. Plummer, a medical officer. He supervised the installation of a complete and up-to-date sixty bed hospital, with an operating room. Under his direction, all of the men carry gas masks, "ready" for instant use inside the plant, and many of them work enclosed in air-tight suits and masks.

Simultaneous with the development of the gas, Col. Dorsey had the most effective filter for the American gas mask canister. It was under his direction and suggestion that the American gas mask was made five times more effective than the best of foreign masks and impregnable to every known poison gas.

It is pointed out that even though Germany's vaunted chemists had been able to duplicate the remarkable feat of the American chemists, after the gas had been first used against our armies, it would have taken at least six months to produce a defense against or an effective method of combatting it. It is believed that meanwhile their armies would have been almost annihilated.

The weapon for which the world has been breathlessly waiting through four years of scientific warfare; the weapon that would wipe out whole armies, was ready for use on the very day the war came to an end. But men who know the secrets of methyl are asking if ever a war can be waged again with such a weapon in existence.

HAVE YOU A NAME OF A SOLDIER BOY FOR THE HONOR LIST?

Do you know the name of a soldier boy who is not on our Honor List? If so, kindly PHONE, MAIL, OR BRING it the The Republican office.

PINKERTONS LEAVE FOR MARIETTA

Following the burning of the Willoughby Inn, Mr. and Mrs. Pinkerton left this week for Marietta, where they will remain for two weeks before making further plans.

A SPECIAL DISCOUNT OF 10 PER CENT on Ladies' Custom Made Coats, Suits, Skirts, is offered after Nov. 25th, until Spring Styles are out. MISS ROSSITER, Cleve. Trust Bldg.

Christmas Shopping NOW

Means that you will find us with a full stock of

ELECTRIC GRILLS, TOASTERS, AMERICAN BEAUTY IRONS and PERCOLATORS

The most delightful and acceptable gifts that can be selected. A gift of permanent satisfaction and not expensive.

E. M. Crowther
Hardware and Housefurnishings. Telephone 16-W

"WE SELL THRIFT STAMPS"

THE WILLOUGHBY REPUBLICAN
For a Great and Greater Willoughby.
E. D. BRYANT, Editor B. BRYANT, Business Mgr.
Subscription Price, 1.25 per year.
Outside of Lake County.......$1.50 Six months, any place........ 75
3 months 50c
Office—West Spaulding St. Telephone 125-K.
Residence, 48 Euclid Ave., Willoughby, Junction Stop 40
Residence Phone 63.
This newspaper is published every Friday by The Times Publishing Co., an Ohio corporation. Republican in politics and devoted to the best interests of Willoughby and Lake County.
Entered at Willoughby, Ohio, Postoffice as second-class Matter

-:- LATE COURT HOUSE NEWS -:-

Real Estate Transfers.

Perry Village—

Fred C. and Ida M. Palmer to the N. Y. C. R. R. Co., .158 acres, $350.

Perry Twp.—

Lawrence A. Schrock, guardian of Edward D. Schrock, to Fred Leonard, .70 acre, $2800.

Madison Twp.—

Charles B. and Mary C. Walkey to Jesse Shafer, 22 9-20 acres, $1.

Lorena D. and H. W. Buckles to D. B. and Isabelle Davis, 5 acres, $10.

The Lake Breeze Park Co. to Josephine Danford, lots 209 and 210, Lake Breeze Park Co.'s subdivision No. 1, $10.

The Lake Breeze Park Co. to Anne B. Streator, lots 207 and 208, Lake Breeze Park Co.'s subdivision No. 1, $10.

The Lake Breeze Park Co. to Elizabeth and John Wagner, lot 206, Lake Breez Park Co.'s subrivision No. 1, $10.

Avery F. Day, by Don V. Parker, trustee, to Cral F. and Amelia Archert, 36 acres, $1.

Concord Twp.—

S. J. and Gertrude E. Monck to Ralph F. Winzenried, 1 acre, $1.

Ralph F. Winzenried to Gertrude E. Monck, .89 acre, $1.

Ralph F. Winzenried to Inez O. Such, 51.65 acres, $1.

Kirtland Twp.—

John T. Brooks to John and Regina Ulman, 57.98 acres, $10.

Willoughby Twp.—

Gertrude N. Emise to Archie T. Reichart, lot 5 Camper's allotment, $10.

Gertrude N. Emise to Archie T. Reichart, lot 6 Camper's allotment, $10.

Edith W. Rider to Elizabeth A. Zetty, lot 78, Eastlawn allotment, $10.

Mentor Twp.—

Edward J. Dickey and Thomas M. Moore to Jane Ann Ball, lot 344, Salida subdivision, $10.

Painesville City—

J. F. Smith to Amanda M. Smith, 1.24 acres, $1.

Marie L. Rippin to Elton D. and Lucy A. Stausell, lot 34 Martha C. C. Curtiss allotment, $1.

* * *

Court of Common Pleas.
New Cases.

Jake Green vs. Joseph Beres. Action for appeal. Martin A. Tuttle, attorney for plaintiff.

George R. Duncan vs. Eugene Moskowitz. Action for appeal. Harry T. Nolan, attorney for plaintiff.

* * *

Probate Court.
Marriage Licenses.

Ira R. Headley, 24, Madison; Catherine A. Stoneburner, 16, Madison. Consent of mother of minor given.

John R. Gordon, 56, Unionville, O.; Elizabeth G. Russell, 42, Madison.

John Carl Pohl, 34, Painesville; Mary Ellen Doubledee, 26, Painesville.

John L. Washburn, 24, Painesville; Edna May Pellien, 19, Painesville.

SUGGESTION FOR PERMANENT METHOD TO HONOR WILLOUGHBY SOLDIERS OFFERED.

A short time ago a tentative suggestion was offered in The Republican in regard to the erection of a memorial tablet for the Willoughby soldiers who have given their life in the great struggle recently ended. James McMahon suggests that a permanent band stand be erected in the park, of stone; tablets with the names of all the Willoughby soldiers to be placed upon it; and thus have a permanent tribute to the Willoughby boys, which would at once be useful, beautiful and fitting. Arrangements for an attractive lighting scheme at night, for the band stand, were a part of the plan. If you have an idea for a permanent method to show honor to the Willoughby soldiers, please send it in.

ARMY COMMUNITY WORK TO OPEN IN WILLOUGHBY

Mr. Rogers, of the Army Community Welfare Department, has arrived in Willoughby and will inaugurate the service in connection with the Ben Hur post. The basement of the Library and the Methodist Church will be utilized and daily and evening entertainments arranged. Present indications, tentatively expressed, are that the boys will leave in February.

OLD RESIDENTS RETURN

Mr. and Mrs. Frank Daniels, who lived in Kirtland many years ago, leaving there to go to Cannerock, W. Va., have returned to this part of the country. They are now located with the A. D. Carlton family in Mentor.

Bring Home boys from France with War Savings Stamps.

AN EXCEPTIONALLY SPLENDID CHRISTMAS GIFT IS A STRING OF OUR
LA TAUSCA PEARLS
Regular sizes and graduated.
Priced at from $2.00 to $35.00
Call and see what a delightful gift this would make.
THE
Willoughby Jewelry & Optical Store

RESULTS, THAT MEAN A WARM, BUT ECONOMICALLY HEATED HOME, ARE WHAT YOU REQUIRE FROM A GOOD
FURNACE
Our "Radiant Home" is a medium price furnace of high-grade construction. Durability and efficiency, long life and satisfaction are given in a "Radiant Home" furnace. Supplied for any size house, store or public building.
E. H. Bernhardt
Erie St. and Glenn Ave., Willoughby

Kitchen Cabinets Save Steps —Keep the Kitchen Tidy, and are the Joy of the Modern Housewife
They "modernize" the kitchen of the oldest house. They give the convenient, up-to-date finish to the newest kitchen. If you haven't a Kitchen Cabinet, see Manville at once.
GEORGE E. MANVILLE
Willoughby Auto Ambulance in Connection

THE DREAM: THE REALITY

By the Rev. H. E. Bright.

How oft had he drank to and dreamed of That Day,
When his mighty sceptre the whole earth should sway;
When earth's lowly folk 'fore his armies should fall
And grovel like slaves at his majesty's call.

Alas! Kaiser Wilhelm, That Day never came;
The sharp sword of Justice has shattered thy fame;
The earth now is safe for democracy's throng;
Long, long live fair Justice, avenger of wrongs.

Let earth and her millions to Christ render praise;
His sceptre of love still the heart of man sways;
His cross like a magnet is lifting the race,
While democracy's wounds are all healed by His grace.

But what of the men who are sleeping today
In millions of graves in the lands far away?
They died, like their Master, to make the world free.
God help us keep sacred their brave memory.

Oh, God bless America, Champion of Right;
Let motives of Justice and Truth be her might;
Protect her and guide her and purge her from stain;
May the virtues that made her, forever remain.

Personal Mention -:- Social Happenings

Mr. and Mrs. E. T. Pinkerton, Maud, Pyles and Bertha Cunningham, of the Willoughby Inn, have all left for Marietta. Mr. and Mrs. Pinkerton will remain for about two weeks. They are undecided as to what they will do in regard to a restaurant upon their return.

* * *

James Billson, son of Mr. and Mrs. P. G. Billson, No. 7 West Spaulding street, is at home again after two weeks in St. Vincent hospital, where he underwent an operation for appendicitis.

* * *

Mr. and Mrs. Dell M. O'Dell, of Cleveland, were over Sunday guests at the W. P. Sherman home.

* * *

Mrs. Hattie Carrel is stopping at the home of Mrs. Cora Gaines Carrel until she locates a new home, following the fire.

* * *

Mrs. Saybra Brown, of Geneva, has been the house guest for a week of Mrs. W. P. Sherman. During her stay, in company with Mrs. Sherman, a couple of days were spent in a visit to Mrs. Alice Presley, of Medina.

* * *

J. O. Hahn is improving after an attack of the flu.

* * *

Billy Claire has been very ill.

* * *

Arthur Penfield is expected home.

* * *

Shirley Dunap, Robert Smart and Wilbur Verne are reported as being in the hospital.

* * *

Mrs. John Ryan has just received a letter from her son John, reporting that he is very well in Italy.

* * *

Thomas Brickford, of River street, was stricken with paralysisi Saturday last. Mrs. Mary Mawby, of Avon, has been here following his illness.

* * *

The W. H. M. S. met Wednesday at the Methodist Church. Mrs. Kinnison was in charke and Mrs. J. C. Ward was leader.

* * *

Florence Clark is very ill.

Mrs. Lester Taylor and two children have moved into the Philip Neumann apartment on Euclid.

* * *

Mr. and Mrs. Mosley and Mr. and Mrs. Harry Stowell and daughter Sarah will enjoy their Thanksgiving dinner at the home of Mr. and Mrs. Stocking, of Shaker Heights.

* * *

Mr. Clark, of New York State, father of Mrs. George Rockafellow, is visiting his daughter here.

* * *

Fred Collister, who is reported as injured by an auto accident in Cleveland, was not seriously hurt and came home immediately after.

* * *

Postmaster Webster is ill. Also Mr. Snow.

RECENT BIRTHS

Born, to Mrs. Sidney Cavanagh, Thursday, November 21st, a daughter, Sidney Irene, grand-daughter of Mrs C. W. Gillette.

Born, to Mrs. John Culp, of Kirtland, Sunday, November 24th, a daughter, Janet Louise.

WILLOUGHBY WINS FROM THE SHAKER HEIGHTS TEAM

The Willoughby High School eleven defeated Shaker Heights Monday by a score of 13-0 at Willoughby's field. Line-up:

Willoughby.		Shaker Hts.
Brown	L. E.	Sayle
Barber	L. T.	Mighton
Ellsworth	L. T.	Chamberlain
Rose	C.	Clark
Dunise	R. G.	Bower
Cattell	R. T.	Rudolph
Horn	R. E.	Truscott
Brott	Q. B.	Suloff
Fairley	L. H.	Penty
Briggs	F. B.	Edmondson
Wilder	R. H.	Teare

Substitutes — Shaker: Crawford, Collister, Stage. Referees—Tomlinson, Jackson. Umpire—Ryan.

Willoughby's whole back-field starred; the line held stronger than ever before, and her guards tore great holes in the Heights team, so that the back-field advanced steadily with little ifficulty. Brottm adeb oth touchdowns. Score by quarters:

Willoughby .... 0 6 0 7—13
Cleveland Heights.... 0 0 0 0— 0

FLU SITUATION IN VILLAGE MUCH IMPROVED.

In the house to house canvass made November 26th there ware forty cases of influenza reported against seventy-five reported in the canvass made Friday afternoon, November 22nd. Thiss hows that the influenza is on the decrease. The Board of Health therefore earnestly requests all peple who have cases of influenza in their families to stay away from all indoor public meetings until the patients are entirely recovered, and not allow anyone outside the family to come into the home unless necessary to help care for the patient. We believe that if we have the hearty cooperatiop of everyone in thism atter that the town will soon be free from this epidemic.

WILLOUGHBY VILLAGE BOARD OF HEALTH.

CARRY ON! MESSAGE FROM HOOVER

An appeal from Herbert Hoover, head of the U. S. Food Administration, was made by G. Harold Powell, representing Herbert L. Hoover, to more than 300 county representatives of the U. S. Food Administration Friday last. The meeting was called by Fred Croxton to discuss plans for the Conservation Week for World Relief from December 1st to 8th. With the signing of the armistice we are confronted with the problem of feeding 200,000,000 hungry European people in Belgium, Serbia, Poland, Greece, Portugal and the nations released from the yoke of Austria. A big county meeting is scheduled to be held Saturday of this week.

HE FINALLY ADVERTISED

There was a man in our town,
And he was wondrous wise,
He swore by all the dogs that be
He would not advertise.
At last one day he advertised,
And thereby hangs a tale;
The ad was set in nonpareil
And headed "Sheriff's Sale."
—Midway, Ky., Clipper.

LOST — Wednesday, on Reynolds road, from Stop 49, C. P. & E. to F. M. Osborne's, Jr., a tan Suit Case. Name tag on handle. Finder please notify owner, care F. M. Osborne, Jr., Willoughby, and receive Reward.

We Have
HYDRATED AGRICULTURAL LIME and GROUND LIME STONE
IN STOCK
A T. HILL & CO.
Willoughby, Ohio

LOST—Gray Raincoat, almost new, between Kirtland and Willoughby, Saturday, November 16th. Joseph Brumenschenkel, the Mooreland Farm. Phone 139-W. REWARD

BALED STRAW and a little BULK HAY for Sale. J. P. CURTIS, Willoughby. R. D. 1. N8-15-22-29

$25 REWARD
LOST—Large Fox Hound, black and tan, one front white leg to knee, white on breast. License tag No. 6725. Walter McGregor, Kirtland, O., or John Mulhausen, 7102 Superior Av. Cleveland, O.

Phones: Office 101 L. Residence 10 Mentor.
WEST MONTGOMERY
Physician and Surgeon
Willoughby, Ohio
Office over J. C. McCarthy's Restaurant. Residence, Mentor.
Your Patronage Is Solicited

GEO. W. WAITE
ELECTRICAL CONTRACTOR
Willoughby, Ohio
Phone 184-W. 18 Vine Street

THE COMMITTAL

By the Rev. H. E. Bright.

The Hun is done, the kaiser, too—
John Barleycorn has got the flu.
We'll put them in a sealed casket
And send them where they won't get wet.

MANY GUESTS ENJOY GOLDEN WEDDING CELEBRATION AT THE FERRY HOME.

Mr. and Mrs. Lyman S. Ferry celebrated their golden wedding Saturday, November 23rd. They were married in Chester fifty years ago and practically all of the fifty years have been spent in the old homestead, on Mentor avenue, where they now reside. Friends innumerable have been accumulated by the couple during that time. Many of these were at the golden wedding party Saturday night. The invitations were issued mainly to the past matrons and families and past patrons and families of the local O. E. S., of which the Ferrys were charter members. The order was organized fourteen years ago next February. Mr. Ferry is a 32nd degree Mason.

Mrs. Ferry was the fourth matron. Associated with the Ferrys at the time of the organization of the chapter, as early members, were Mr. and Mrs. A. K. Carrel, Mr. and Mrs. Kennedy, Mrs. Bliss, Mrs. Pierce, Mrs. Reese and other folks well known locally. Relatives from Ashtabula, Chester, Cleveland, Madison, Wickliffe, Grand Rapids and Mentor were included in the list of guests at the anniversary. A bridal bouquet arrived from Washington, D. C., coming from Mr. and Mrs. Byron Carpenter, formerly of Kirtland road. Miss Florence Gilbert, a cousin, from Detroit, arranged the very delightful decorations for the house and the dinner table. She also penned the attractive invitations and place cards. Special cards were arranged to be worn by the guests who had also attended the wedding of Mr. and Mrs. Ferry in Chester. These were worn by Mrs. Emily Clark, of Michigan, and Mrs. Dora Patterson, of Chester, sisters of Mr. Ferry; Mrs. Clara Gilbert and Miss Abbie Gilbert, and Mr. Asa Ferry, and Mrs. Nellie Sherman, who was a very small girl when she went to the first ceremony. Mrs. Ferry's father, who arrived in Fairport 101 years ago, celebrated his golden wedding in the Gilbert home, next to the Ferry residence, just 22 years ago.

Mrs. E. F. Birkholz sang. Mrs. Sherman gave a golden wedding poem, and the grand-daughter, Frances Roseum, daughter of Mrs. Frank Roseum, only child of the Ferrys, recited a golden wedding poem during the evening.

Beautiful presents from far and near were presented. About seventy guests enjoyed the affair and offered their congratulations and well wishes to the happy couple.

HAVE YOU SEEN THE "77 IN 88" CARDS; DO YOU KNOW WHAT THEY ARE?

Send Your Guess to the Republican.

Have you seen the "74 in 88" cards around on the posts and elsewhere? You have, of course. And you have, in all probability, said: "What's 'at, '74 in 88' mean 'round town, anyway?" Well, you are privileged to guess the meaning. The first one so doing will receive a prize, and all the good guesses will be published. Send your guess to The Republican. No matter what you think it is. Send it in.

DO YOU LOOK AFTER YOUR LIST OF OLD AS WELL AS YOUR NEW CUSTOMERS?

It would be well for every advertiser to occasionally look over the list of his own personal friends and acquaintances. How often it happens that you get quite intimate—see people frequently and apparently know all about them—then for no reason at all they seem to drop right out of your life.

Now, if this is so in our personal circle, how much more likely it is to be in business life, where one deals with the public, who are not greatly interested, hence the necessity for a constant advertising appeal in order that you may not only attract new customers, but be certain that you are not permitting the old ones to drop out of your business life.

Hiawatha Theatre
Telephone 2R

Friday and Saturday, Nov. 29 and 30—GERARD'S "FOUR YEARS IN GERMANY."
DON'T MISS THIS BIG AFFAIR
Monday, Dec. 2—MARGUERITE CLARK, in "UNCLE TOM'S CABIN." Old Southern songs by Jas. A. McMahon.
Tuesday, Dec. 3—"INSIDE THE LINES." A wonderful war story.
Wednesday, Dec. 4—MAY ALLISON in "THE WINNING OF BEATRICE." Also News Weekly.
Tuesday, Dec. 5—MME. PETROVA in "THE LIFE MASK." A mystery story.
Friday, Dec. 6—ANN PENNINGTON in "SUSIE'S SNOWFLAKE."
Saturday, Dec. 7—"THE UNCHASTENED WOMAN."

FOR SALE, Four Books—'History of Free Masonry,' A. WHITMORE, 30 Second St., Willoughby.

Good Furnished Room for rent. Suitable for 2 young men. Inquire 9 Wilson avenue. tf

Wm. Gillespie
Justice of the Peace. Office in Town Hall. Residence 15 Maple St. Phone 80. Prompt attention given to proper business [illegible]

-:- WEEKLY CHURCH CALENDAR

GRACE EPISCOPAL CHURCH

Holy Communion at 8 a. m.
Church School at 9:30 a. m.
Morning Prayer at 10:30 a. m.

Willoughby Ridge.

At 1030 next Sunday mornig the Thanksgiving sermon will be preached by the pastor, the subject being "God's Rule Among the Nations." Sunday school at 11:30. The entire community is cordially and earnestly invited. Come and give thanks.

* * *

Methodist Church.

8:30 a. m., Sunday school. 10:45 a. m., "Christless Civilizations." 6 p. m., Epworth League. 7 p. m., union service in the Disciple Church.

* * *

Thanksgiving Service.

Union Thanksgiving service in the Disciple Church Thursday, 10 a. m. This service will take the place of regular prayer service in the evening. The town is invited to this service. Surely this is a time to give thanks to God for His great blessings.

* * *

Dr. Luce at Quarterly Conference.

Tuesday, December 3rd, at 7:30 p. m., Dr. F. W. Luce will conduct the first quarterly conference. The membership is urged to be present.

W. C. T. U. TO MEET.

The Woman's Christian Temperance Union will meet at the home of Mrs. Wallace and Miss Frey, Euclid avenue, Wednesday, December 4th, at 2:30 o'clock. Response to ... "A Sidelight Over the Dry ...

WRITE MISS BATES AT MA... IN REGARD TO YOUR ... GATE TO THE CONVENT...

Every form of human acti... peace or in war, is based o... Power. Man Power is the on... lute, indispensable.

The conservation of man p... a prerequisite of the early ... that must be won over or ... powers of evil which seek to d... the world.

German leaders have shown ... ical efficiency in utilizing the ... power to its limit. The Tw... Century Christian Crusaders ... equally as efficient in conserv... man power of our nation, and ... end a great efficiency congress ... day school workers, having ... reference to the development ... adult Bible class work of the ... schools of the State of Ohio ... held in Bellefontaine, Ohio, ... cember 3rd and 4th. The po... ment was necessary on accoun... "flu" epidemic.

Acknowledge leaders of ... classes, both men and women, ... spire and instruct. Write Oh... day School Association, Colum... or your County Sunday School ... ation secretary, Miss M. E. B... Madison, O., for program and ... ment blanks and have your ... school elect one or more dele... once.

RED CROSS
Willoughby Branch

FIFTY - DOLLAR CONTRIBUTION RECEIVED

A donation of $50 has been received by the local Red Cross. The donor wishes her name withheld. The gift is greatly appreciated.

* * *

Tuesday is now the general work day. Members are asked to be ready for any day, as the work may be increased.

* * *

Bring In Your Soldier's Photo.

It is desired by the local branch that all mothers, wives or sisters of the soldiers bring in the photos of the boys that a collection may be made to greet them as they retur... The photos will be returned w... branch is closed.

* * *

Sewing Machines for Sal...

The sewing machines belon... individuals may be taken away ... time now. The ones from ... will be retained. A few m... which have been given the bra... be offered for sale.

* * *

Ward Smith, Returned Sold... Speak at Red Cross Room...

It is expected that as the b... turn, the Red Cross will be ... with a visit from them, and ... their experiences told in a lit... It is hoped that Ward Smith, ... the first soldier to return, wil... some of his experiences ... next.

* * *

A few of the brassards, to b... on the left arm of parents o... of soldiers having died in ... have been received at the Re... rooms. These take the p... mourning apparel. They are ... black broadcloth band, 3 inche... with a gold embroidered star.

NEW HALL AT CATHOLIC CHURCH DEDICATED

A new entertainment hall has been completed for use in connection with the Church of the Imaculate Conception. Father Mosley has had the project in hand and has evolved a most attractive building from a barn or shed belonging to the church. It is very pretty and artistic. He has donated his own piano for use there. Tuesday night the building was dedicated. About 100 enjoyed a delightful time. Hilda Shehan, of Cleveland, gave a dance in costume. James McMahon sang, accompanied by Mrs. McMahon.

NOTICE

We take pleasure in announcing that all restrictions are now removed from building operations.

MARTIN A. TUTTLE,
W. ALBERT DAVIS,
E. D. HEARTWELL,
Non-War Construction Committee for Lake County, Ohio.

TWO MAPLE ST... LOTS FOR SALE A... SACRIFICE—$600.0... the two. 50 ft. wi... 200 and 199 ft. deep... quire MRS. R. A. C... ENT, 41 Maple St., ... 36 the Main Line, ... loughby.

BATTERY SERVICE
Careful attention to your batteries will repay you in every way. We are experts in handling battery work and are in position to give you the sort of service that gets results.
The Willoughby Tire Shop
Clarence Pierce, Prop.

THE WAR IS OVER—YES!
BUT THE NEED for the same habits of Thrift and economy that prevailed during the War continues to exist both from a patriotic and personal standpoint.
The individual who has a savings account and makes a habit of adding to it regularly and systematically not only finds it easy to save but finds ways and means to SAVE MORE. 4 per cent interest.
The Cleveland Trust Company
Willoughby Office—L. R. ADAMS, Manager
Resources over $60,000,000.00

News In And Around Concord

A telegram from Washington saying that Leo Chamberlin, brother to Forest Chamberlin and Mrs. Stewart Lohiser, has been missing since September 26th.

* * *

Kenneth Brown, son of Fan Brown, a former resident here, writes to Mrs. Davis Davis, in LeRoy, saying he's in a camp at Washington, and his brother Alva is in camp in Michigan. His parents live in North Dakota.

* * *

The Prouty School District No. 5 is again closed on account of the flu. Among those sick who attended it are Carroll Harrison, Jessica Chamberlin, the two Foshay children and Miss La Verne Harrison, the teacher.

* * *

Mrs. Roy Harrison is on the sick list.

* * *

Walter Palmer is recovering slowly from the influenza.

* * *

Fred and Henry Priem were Sunday evening visitors at J. H. Winchell's.

* * *

S. J. Monck and family are moved to Cleveland for the winter.

* * *

Miss Helen Woodfordd was a recent visitor at Weinkamer's.

Henry Priem, who has been home helping harvest the fall crops, has returned to Cleveland to work. His sister Anna accompanied him for a short visit with friends there.

* * *

Mr. and Mrs. Bill Weinkamer have moved to Cleveland for the winter.

* * *

Mr. and Mrs. David Davis and son Jack were over-night guests at J. H. Winchell's.

* * *

Ralph Winzenreid and Forest Chamberlin went to Chardon on business Monday.

* * *

Mr. Lapham is very low.

* * *

William Winchell and Elijah Brown, two high school boys, were home over Sunday.

* * *

Miss Agnes Barry was a week-end visitor at her parents' in Madison.

* * *

Mr. Williams, superintendent of the Concord school, was visiting them last week.

* * *

Mr. S. S. Winchell was a recent visitor at his son's, L. E. Winchell, at Lane.

News of the Week in Mentor

IN MEMORIAM FOR CAROLINE W. STEPHENS TAYLOR

Born in Steuben county, N. Y., December 12th, 1835; died in Mentor, O., November 8th, 1918.

She was married to Lorenzo D. Taylor in 1857. She had two daughters, Arvilia and Mary. The elder, Mrs. Bert Sanford, with whom she lived the past ten years; Mrs. Mary Fulford, now living in Corning, N. Y.

Mr. Taylor died in Andersonville prison at the time of the Civil War.

Though left with two little girls, her faith in God was strong and she was not forsaken.

About 18 years ago she married Cornelius Stephens.

From girlhood she had been a member of the Methodist Episcopal Church and though not able to attend the last years of her life, she read her Bible and enjoyed talking of God's goodness. One lady remarker, "Her face showed she was a Christian." She loved everybody. Her heart seemed overflowing with love for flowers and all dumb animals. She was always doing something for somebody, though not very strong and often sick. She lived for others. During her last sickness she was a great sufferer, but her submission to God's will was perfect. She often said she was ready to go, but she was willing to suffer if it was "His will." She often whispered, "My precious Saviour, give me strength." She often expressed the wish that all her grandchildren and all her relatives were Christians and could know the sweetness of a Saviour's love, and would live here so as to meet her in heaven. To know her was to love her.

* * *

Mrs. C. A. Norton is receiving a visit from her sister from Avon.

* * *

Mrs. Mary Hobert, of Cleveland, visited Mr. R. M. Case and wife one day last week.

* * *

Mr. and Mrs. Wood, of Lakewood, spent Sunday with Mr. James Harding and family.

* * *

Mrs. James Pore, of Findlay, was visiting her brother, Dr. West Montgomery, over Sunday.

PIGS FOR SALE—Nice Chester Whites, at reasonable prices. DAVID BARNHISEL, Willoughby. Phone Rural 421-M.

LOST—Blue Denim Bag containing money and jewels. Reward. Notify E. V. HALE, Treas. Citizens Savings & Trust Co., Cleveland.

FOR RENT—Three Furnished rooms, 19 Second St. Modern conveniences. Reasonable rent. Telephone 149-R.

YOUNG WOMEN
Do you know the demand for office help, stenographers, typewriters and bookkeepers is steadily increasing and a good position awaits you—if you are qualified?
This school is prepared to train you to command the highest pay and the best positions.
Every pupil must attend one week before paying for tuition or books.
Bell Telephone: Rosedale 4017.
R. R. LANE, Principal
THE LANE SCHOOL of Business and Shorthand
5716 Euclid Ave., Cleveland, Ohio

FRED. C. KALCK.
PAINTING

Mr. and Mrs. T. G. Hart left last Saturday morning for Oberlin, where they will spend the winter.

* * *

Mr. H. L. Lamb and family were in the city over Sunday.

* * *

Miss Lucile Otis gave a birthday party last Saturday for her school friends.

* * *

Miss Mary Andrews, of Burton, is visiting Mrs. R. M. Case.

* * *

Mrs. J. H. Smith has been receiving avisit from her father, Mr. Barber, of Montville, O.

* * *

Mrs. E. H. Spencer, of Sullivan, O., has been visiting her sister, Mrs. R. A. Park.

* * *

Mentor was well represented at the Exposition in Cleveland last week.

* * *

Mr. and Mrs. R. M. Case entertained over Sunday Mr. F. J. Lawrence and family, of Scranton, Pa.

* * *

The Miscellany Club will hold its first meeting since the flu epidemic, with Mrs. Rutenick tomorrow afternoon and will have the Thanksgiving roll call.

* * *

The Ladies' Aid Society is arranging to hold a chicken supper. Chicken and biscuit, with other good things, "serve yourself" style, on Friday evening, December 6th. Proceeds of supper to go towards buying an electric pump for the parsonage.

* * *

There still continue to be cases of "flu" in town.

* * *

Miss Vesta Ellwood and Miss Dorothy Hollis are learning the telephone work and will be on duty as telephone operators after December 1st.

Schram District

The schools here closed again this morning (Monday), as several are sick.

* * *

Thoseo n the sick list are the Sadonic family, Miss Mary Fleming, Minnie Grover and Harold Smith.

* * *

Mrs. A. Garnett is in Wickliffe, caring for Mr. and Mrs. Arland Garnett.

* * *

The Pettit family, who have been on the Ed Hoenig place, have moved in with Burt Henish.

* * *

John Laraway and family, Earl Laraway and wife, Mrs. McMackin, Claribel White of Cleveland, and Mr. andM rs. Jas. Ringle were dinner and supper guests at N. A. White's last Sunday.

* * *

Mrs. Wm. Evis spent some time in the city last week with Mr. and Mrs. Hagerman.

* * *

Mrs. Annie Smith was called to Cleveland last week on account of the death o. a relative. She, with members of the L. E. Smith family, attended the funeral service of same on Monday.

* * *

Mr. and Mrs. Arthur Schumaker, of Chagrin Falls, were Sunday guests of her parents.

* * *

Mildred Leuty, who attends Mayfield school, is staying a few nights with her auntbs on Bishop road.

* * *

Nine Red Cross ladies met at Mrs. N. A. White's last Friday.

* * *

The funeral services of Mrs. Albert Kaesler were held at the Kaesler home last Thursday.

Restrictions on the sale of Ford & Dodge Brothers Pleasure Cars have been removed. We can, just for the present, make immediate delivery of these cars.
There will be a great shortage of pleasure cars extending thru the season of 1919.
We strongly advise you to buy your car before the rush season is on.
THE
I. M. Crowther
& Sons Co.

NEWS FROM THE PLAINS

Miss Ella G. Brown spent several days in Cleveland last week.

* * *

The eleventh birthday anniversary of Janeth Barnes was celebrated last Saturday. Her teacher, Miss Jessie McCance, and a number of her young girl friends spent a happy afternoon with her. She was the recipient of numerous gifts. Mrs. Barnes served delicious refreshments.

* * *

Mr. and Mrs. R. O. Slusser entertained a company of Cleveland relatives over Sunday.

* * *

Mr. and Mrs. John Boesch expect to leave for their new home in Michigan next week.

* * *

Miss Marian Lapham, of North Mentor, is at the home of her niece, Mrs. J. C. Campbell, assisting in caring for Miss Marie, who remains in a serious condition.

* * *

People who ride over Hopkins road several times every week would much appreciate the services of our road supervisor in having the numerous holes filled with gravel.

* * *

The large barn erected by Mr. C. G. Barnes to take the place of the one lost by fire last summer is nearing completion.

* * *

Mr. and Mrs. H. J. Osterhouse, former Plains residents, now living in North Dakota, like the country so well they recently purchased a farm there.

* * *

Word has been received of the safe arrival of Fae Hayes overseas.

Kirtland News

John Sperry is spending a few days in Painesville and Mentor. The 16th of November he was 74 years of age and just as keen on a hoss trade as ever.

* * *

Mr. and Mrs. Samuel Workman, formerly of Kirtland, are now living in Niagara Falls and recently purchased a home there.

* * *

Mary Neduchal is very ill with pneumonia, having returned home from the city the latter part of the week. Dr. Ingersol, of Mentor, is her physician.

* * *

Allen Sperry is now under the care of Dr. Tillotson, of Painesville, being treated for cancer on his face.

* * *

Herbert Chapman and Morell Upham attended the Exposition in the city Saturday.

* * *

Mr. and Mrs. Frank Daniels, who left here several years ago for the mountains of Virginia, have purchased a home in Mentor.

* * *

Wesley Betts, of Niles, O., visited his parents, Pearl Betts and wife, recently.

* * *

Miss Florence Allen, a noted Cleveland lawyer, and her friends, Mrs. Hormich, and Miss Cox were Sunday callers at the home of Mr. and Mrs. Arthur Parks.

* * *

Herbert Chapman has a valuable coon dog, securing four coons and one skunk the past week. One extra large coon nearly drowned the dog when after drawing his head under twice in deep water, Herbert plunged in and rescued his dog, and also got the coon. It is the largest coon hide seen hereabouts in years.

* * *

Miss Blanche Grover's school is closed this week because of the flu.

* * *

Mrs. Malkie spent Sunday in Willoughby, caring for her son and family, who are ill.

* * *

Mr. and Mrs. Jim Holt, of Cleveland, are spending a few days at the Leroy home.

* * *

The Leroy and Youngberg families have entertained Mr. Flu the past week. There was no quarrel to see which one entertained "him" best or longest.

* * *

Miss Mattie Pratt is ready for school again this week.

* * *

Mr. and Mrs. Will Grover and son Charles spent a day in Cleveland recently.

* * *

The Durschlag and Grover families attended a party at Fleming on Wednesday last.

* * *

Miss Manilla Brewster will not open her school at District One yet on account of the flu.

* * *

The soldiers in Willoughby are looking forward to a pie apiece, not a piece of pie. Every cook can supply at least one soldier by sending a pie to Red Cross headquarters.

* * *

Mr. and Mrs. Wilson, who had moved to Willoughby for the winter, were burned out last Saturday, when the hotel burned down. Luckily, much of the furniture was saved.

* * *

The ball game between Willoughby and Painesville was attended by a number of Kirtland people, in spite of the cold.

* * *

Church was again held at the South Church on Sunday.

KIRTLAND ROAD ITEMS

Mr. and Mrs. Saywell are recovering from the flu.

* * *

Mrs. Sears had a very happy birthday Sunday. As a surprise, in honor of the event, the children arranged to have the electric wiring of her home done.

* * *

The Case family, of the Lost Nation road, have moved into the Andrews cottage on the Kirtland road.

$500.00 CASH OR LIBERTY BONDS
and $50.00 per month, will buy a
NEW MENTOR HOME
The lot is 60x200, 650 feet from Mentor avenue and car stop, near school and stores. The house has seven rooms, with bath, electric lights, oak floors throughout, water pressure, furnace, fine grate, large porches. Second floor finished in white enamel, first floor oak finish.
Stop 58 ROBERT M. CASE Mentor, Ohio

We are doing business in the A. T. Hill & Co. Block.
E. S. SIGSBEY
Paints, Paper and Paper Hanging.
Paint Means Progress

THE LAST TRIBUTE
that can be given to the departed loved one is a suitable and pleasing memorial—something that will not only express his or her character and personality, but your affection and tender regard as well.
THE E. D. RICH & SON CO.

MAYNARD PAGE, IN FRANCE, THINKS OF THE LAKE COUNTY FAIR

Somewhere in France,
Oct. 9, 1918.

My Dear Friend:

I have received several letters from you, and this is the very first opportunity I have had to answer any of them. I enjoy your letters very much. There is always news that is good to hear and then I find out that all of you are well. I wish I could have been down to the Fair this year. I always had a good time there every year.

It was too bad it rained and stopped the racing for the day. Do you know that I never appreciated what civilization is until I came over here? I don't call this country civilized. They are so queer in their customs and so far behind the times. I just wish some of these people over here could visit some of our big cities and see all the sights. I don't think they can imagine what our country really is, for I didn't know what their country was until I came over. I certainly wish Wynne could see some of the old fashioned ways they have of doing things over here, for he'd certainly laugh his head off. Right now it is harvest time. They don't have any reapers, but cut with a scythe. The only threshing machines I've seen are treadmill affairs. A horse is shut in on an endless set of steps which turn as he walks, thus running the thresher. It's about as slow as shelling it out by hand. But the scenery is grand. I never saw anything like it. One big rolling hill follows another as far as one can see. The valleys between are the brightest of green, and the cultivated land reaches 'way up into the steep stretches of each hill, looking like a many-colored quilt, for the fields are very small. Behind nearly every hill there is to be found a little stone, red tiled village, all built in, close together.

Did you hear about one of the Willoughby boys being in the Hospital, wounded? He was only slightly hurt, for I happened to see him walking in. Well, I must close until next time I get time to write. Love to all.

MAYNARD.

Corp. Maynard Page, Co. E., 112th Eng., A. P. O. 763, A. E. F.

Crop Rotation Prevents Many Plant Diseases.

Due to the appearance of a large number of plant diseases, the maintaining of proper rotations on Lake county farms is becoming more important, according to County Agent Clayton L. Long. As an example, plant pathologists find that anthracnose in wheat is much more in evidence than ever before. This is due, it is shown, to the growing of successive wheat crops on the same land in the farm rotation. In some sections anthracnose has caused a loss of 30 per cent in the wheat yield.

Practically every farm crop is attacked by some disease which increase in activity when the same crops are grown year after year on the same soil. Root rot becomes more prevalent when corn follows corn. Smut in corn is intensified with continuous culture, while potatoes are often attacked with several plant diseases if they are grown on the same soil two or more years in succession.

With proper crop rotations, such as corn, wheat and clover, or corn, oats, wheat and clover, or potatoes, wheat and clover, the diseases do not have the same best plant for two successive years, which prevents them from gaining a headway. There are some diseases, however, like scab on potatoes and smut in oats that may be introduced in seed. These may be controlled by treating the seed.

GROW MORE CLOVER.

* * *

HAVE YOU AN IDEA FOR THE FARM BUREAU? SEND IT IN.

Farmers, Don't Let Down Now.

Leaders declare that it will be the height of folly to let down at home now that victory has come over the seas. Certainly our soldiers, who have given us such a glorious ending to the war, cannot be abandoned. Every citizen of Lake county is anxious for our three or four hundred uniformed boys to be safely and speedily returned. It behooves every Lake county farmer to continue his or her doubled effort of production until these and the million other American boys are brought home and our country is again placed upon a prosperous peace time basis.

Much of this work of food production will be functioned through the farm bureaus of the country. The Lake County Farm Bureau is organizing for its 1918 work. If you are farming in this county your help is much needed. Give as well as take. Join the organization and help put Lake county over the top, agriculturally, in 1919. If you have an idea for improving the bureau we want it. We're for you; are you for us?

The members of the Lake County Farm Bureau (formerly Farm Improvement Association) are to receive a service in return for their $1 membership dues that will be a great time saver for them. A service department is being organized in the Farm Bureau office to assist in disposing of farm produce, in securing farm seeds, breeding stock, lime, fertilizer and other supplies and in handling the labor problems of the members of this organization. All produce for sale and all needs of the members will be posted upon a public bulletin board and will also be advertised throughout the county and state. This department will locate any breed of live stock or any variety of home produced farm seed for sale within the county upon request. This is only a few of the many things this department will do or secure for the members of the Farm Bureau. If you haven't already sent in your membership dues ($1.00) for 1919, "do it now."

THANKS FOR HELP AT FIRE EXPRESSED

We wish to express our heartfelt thanks to all who so kindly assisted us during the fire. We were deeply touched at the many kindnesses shown. We also wish to express our thanks to the soldiers at the Ben Hur post who helped so splendidly in many ways. Mr. and Mrs. E. S. Sigsbey.

FLU BAN LIFTED AT ADELBERT; SOLDIER STUDENTS RESUME CLASSES.

Adelbert College and the College for Women of Western Reserve University, closed for several weeks on account of the influenza epidemic in Cleveland, were reopened this week. The College for Women opened Wednesday morning. [illegible]

VEGACO MARGARIN
Guaranteed equal to fresh creamery butter in every respect. Pure vegetable oils churned with sweet fresh milk under government inspection to make this the best and most reliable of butter substitutes. Pound........ 31c

Item	Description	Price
EGGS	Best storage eggs, carefully recandled, guaranteed good; dozen	55c
FRESH BUTTER	Not storage butter; fresh, pasteurized creamery butter; in 1-pound prints, pound	66c
COFFEE	The delicious old Liberty Blend recommended by experts; guaranteed unexcelled; pound	28c
TEAS	We have all varieties and your favorite, Priscilla India-Ceylon; pound	56c
LARD	Pure white lard at the lowest price in Willoughby; pound	32c
EVERYDAY MILK	Rich evaporated milk, unsweetened; 16-ounce can	13c
FLAKE WHITE	Better than lard for shortening and deep frying. Costs less; lb.	27c
MAZOLA OIL	For salad or for cooking. Delicious "maize oil." Pint can 33c, quart can	58c
CRISCO	Better than lard. Absolutely reliable. Rich shortening with neither flavor or odor; 1½-pound can 45c; 1-pound can	30c
APPLE BUTTER	Fresh, spicy M-S apple butter; 20 ounces 23c, 30 ounces	28c
SALAD DRESSINGS	All popular brands at the lowest prices; bottle 40c to	23c
FIGS	Sweet California figs in bulk, pounds 30c; Prepared with syrup and sugar, drum	15c
SALAD MUSTARD	A fine prepared mustard, in three sizes, 15c, 12c and	7c
NUTS	Walnuts, lb. 40c; Brazils, lb. 35c; Filberts, lb. 24c; Almonds, lb.	30c
MOLASSES	Br'er Rabbit Molasses. Baking molasses 18-oz. can 9c. Table Molasses	25c
AUNT JEMIMA'S	Buckwheat and Pancake Flour. Prepared with powdered milk; pkg.	14c
BRICK CHEESE	Wisconsin Whole Milk Brick Cheese. Delicious with Thanksgiving pie. Pound	39c
NAVY BEANS	Fine white Michigan navies. Hand picked new crop. An appetizing dish. This week at, lb.	12c
COD FISH	M-S boneless codfish, a delicoius flavor; lb.	23c
SMOKED BLOATERS	A fine dish these cold days; 3 for	14c
PORK AND BEANS	Thomas' pork and beans. Ready to serve. Full 1-lb. 5-oz. can	15c
VINEGAR	Pure apple cider vinegar, per gallon	40c
TOMATOES	Solid packed red tomatoes; No. 2 can	15c
BULK NOODLES	Delicious noodles; broad or fine; lb.	14c
TOOTH PICKS	Hardwood toothpicks. Large box	4c
MATCHES	Reliable matches. Strong, double tipped; full count. Box	5c
PRIDE SOAP	An excellent laundry soap. Have you tried it? 10 bars	50c
WILD ROSE SOAP	An excellent toilet soap, or Creme Oil medicated toilet soap; cake	10c
P & G NAPTHA SOAP	You know the quality; bar	6 1-2c
SHOE POLISH	Mason shoe polish, box 10c; Royal shoe polish, box	12c
ARGO STARCH	Argo gloss starch is clear and smooth; 3 sizes, 38c, 23c and	9c
IVORY SOAP FLAKES	That new package of pure Ivory Soap in flakes; reg. 10c package	9c
POWDERED AMMONIA	Britt's ammonia, makes 50c worth of liquid ammonia and costs only, pkg.	12c
PALMETTO BROOMS	Outwear three ordinary brooms at only about half the cost—each	69c
BLUING	Best rich solution. Large bottle, regular 15c value	10c
SUNBRITE	All Willoughby knows it—can	5c

"Just a Step Around the Corner From Euclid and E. 9th St."

Phone Prospect 3557

AGENCY THE FACTORY SHOE REPAIR CO 952 CHESTER AVE.

Phone Central 4669

AN ORGANIZATION WITH A "SOLE" PURPOSE

WHAT THIS SIGN AND THE ORGANIZATION IT REPRESENTS MEANS TO YOU

The "Ounce of preventive" may be a new sole on your shoes. We are apt to neglect seemingly small things that are really necessary to good health.

Our institution has been organized on a basis of REBUILDING, not merely repairing, shoes.

The sooner we are acquainted the more we will both appreciate it.

Over Sixty Agencies in all parts of the city. You are cordially invited to inspect our Factory.

Out of Town Agencies Solicited. Write for Information.

OLD SHOES MADE NEW

Tire Retreading and Sectional Work Our Specialty. Tubes Repaired. Every Job Guaranteed. We Sell Hood, Goodrich, Fisk, Firestone Firsts; Also Seconds and Slightly Used Tires.

PELL'S TIRE SHOP

Experts in Repair Any Make of Cord Tire. Otto Post, Expert in Charge. Goods Called For and Delivered.

Main 4662. 1310 West Superior Ave., Cleveland, O.

FITTING THE ROOMER TO THE ROOM IS LIFE WORK OF WOMAN IN BEST SERVICE BUREAU

Unique Service furnished to Strangers in Cleveland Free of Charge by Bureau in Euclid Arcade Homes Found, Not Four Walls and a Bed. Care of Surplus Men From Y. M. C. A.

The Best Service Bureau, 30 Euclid Arcade, has no counterpart in Cleveland. It is the "home finder" for hundreds of strangers in the city. Most unique of all is the fact that this service is absolutely free to all who seek rooms.

If you are a stranger in a strange town and are looking for a good room at a reasonable price, one street location means to you just about as much as another, when you read the advertisement in the newspaper. It is not surprising that hundreds of men and women appreciate the opportunity of going to a reliable bureau, whose business it is to inspect a large number of rooms in the city and to have them direct you to just the kind of room you want. In addition to this service, you are given careful directions what car line to take, how to get there, where the nearest restaurant may be found and similar service.

The investigations of this bureau are the most complete that can be conceived. Its agents do all the tramping and make their investigations complete. They will tell you at the bureau whether the room is large or small, warm or cold; what is the size of the family living in the house; what religion; whether they serve breakfast; where is the nearest garage, and a score of other questions that the applicant wants to know.

Mrs. A. M. Shriber, who is the originator and manager of this bureau, says: "I hunted rooms for ten or twelve years for myself, and have done settlement work, and I know something about how hard it is to find a good, clean room, amid right surroundings, in a strange city. I have done office work and made good, but I finally decided it was not my life work. I wanted to be doing something of greater service to others, so I have adopted this as my profession and I feel that at last I have found my place in life."

This is the way Miss Shriber puts the situation: "I want to find homes for young men, not just four walls with a bed inside of them; I see the people who offer the rooms for rent and talk with them and study them. Then I see and talk with the men and women who want rooms, and I can tell whether to send Mr. A. to Mrs. B. or Mrs. C. Fitting the roomer to the room is where I derive my greatest satisfaction."

A HOTEL THAT IS FEATURED AS LOCATED "NEAR EVERYWHERE"

Description Fits the Popular Old Hotel Clark at 1219 Prospect Avenue—One of Best Reasonably Priced of the Smaller Hotels of Cleveland.

With the shortage of good hotel rooms at reasonable prices in Cleveland this winter, the popular old Clark Hotel, at 1219 Prospect avenue, is filling one of the big wants of the public. Mueller Brothers, Robert and Fred, Jr., have been proprietors for a number of years, and the place has been rechristened the Hotel Mueller, but the old name clings among the old-timers of the traveling public. Frank Brennan as manager is another fixture in the place, and his genial smile greets many who have been coming back year after year.

It is a small hotel compared with some. It has one hundred first-class rooms, however, and the rates have never been raised up to the heights. The prices range from 75 cents to a dollar a day with special rates for weekly roomers. With the threatened shortage of coal and gas and the approach of blizzard weather, the hotel is taking many permanent roomers for the winter, who wish to be assured of steam heated rooms, with running water, electric lights and the accommodations of a hotel within reasonable limits of price.

Everybody in Cleveland knows where the Hotel Clark is located. Its accessibility has been coined into a slogan that is used on all stationery and business cards. It is located "Near Everywhere." That description fits the block on Prospect avenue between East Twelfth and Thirteenth streets about as aptly as any spot that could be found in the city. It is only a few feet from everything worth while in Cleveland, the theaters, the picture houses, the department stores, the swell Euclid avenue shops to the north and the busy public market down at the western end of the street.

There is no restaurant connected with the hotel, but the highest type of room service to be found in a semi-transient hotel is given.

TANKS SHOWN AT EXPO

Big Show Has Tanks and "Caterpillars" in Sham Attacks.

Visitors at the Allied War Exposition last week saw real action by real tanks, one of them a survivor of Chateau Thierry, and by a big "caterpillar" gun tractor of the type that suggested the tank idea to the British in the first place. The steady fall of rain and snow up to Friday evening turned the "battle field" down on the lake front into a realistic imitation of Flanders mud and gave the big machines a chance to show their contempt for bad going.

The tanks were of the French Renault type. One of them led the French-American charge at Chateau-Thierry last July and started the Hun army in the retreat that never stopped. The others were new, making an interesting comparison with the veteran, which bore many marks of battle.

The big tractor, which was fully camouflaged, is of the American Holt type used by the allies almost since the beginning of the war. Its job on the western front was to haul a seven-inch howitzer over muddy, war-torn fields so successfully imitated at the Expo after the steady rainfall began. Its feats in clambering in, about and over the local trenches were sufficient proof to the spectators that it could, and did, inspire the creation of the great variety of tanks.

The Holt tractor, which is being built in a number of plants, including the Chandler factory here, is a slow, husky farm machine which has lots none of its impressiveness with the addition of armor and other war regalia. The specimen shown in Cleveland is a duplicate of one which is now making an official overland run from Peoria, Ill., where it was built, to Aberdeen, Md., via Detroit. The run from Peoria to Detroit, 480 miles, was made without a stop, the trip consuming 143½ hours and the motor running 151 hours before the switch was turned off. Lieut. L. S. Sheldrick, of the ordnance department, U. S. A., was in charge of the outfit when it passed this point.

There was considerable speculation among visitors at the Expo as to what would be done, under peace conditions, with all the war material in Europe, of which samples were shown here. Much of it will go to the scrap heap at once, it was explained, to be melted down and made into peaceful products. The airplanes and motor trucks will, of course, have extended uses. The army tractors will be in great demand for leveling off the 12,000 square miles of crater fields in France and plowing them ready for crops. Without the armor they are essentially farm tractors of the sort Benjamin Holt has been furnishing American farmers for nearly two decades.

GRO-WELL PLANT FOOD

Good for all plants. For sale at all Grocers. 25c PER CAN

If your grocer does not have same get direct from BRAMLEY & SON, 1181 E. 71st St., Cleveland, O.

William Koebler, Pres. and Treas
Julius Koebler, Vice Pres.
Chas. J. Bennett, Sec'y.
Phones: Bell Rosedale 207
Cuy. Cent. 59.

The J. & W. Koebler Company

Funeral Directors

Auto Invalid Carriage Service
Office and Parlors, 2340 East 55th St., near Central, Cleveland, O.
Rosedale 3424-J Central 2737-W
Rosedale 473 Central 260

The Ohio Auto Livery Co.
2043 East 55th St.
Near Euclid Avenue
Touring Cars and Limousines for Wedding and for all occasions
Day and Night Service Cleveland, O.

GEO. W. MILLER
Optometrist
921 Huron Road
Just East of 9th Street
Eyes Examined. Glasses Fitted
Satisfaction Guaranteed

YOUR CHILDREN

Money means responsibility. Teach this to your children by giving them a weekly allowance.

Start a Guardian Thrift Account for them now. Encourage them to put into it each week a portion of their income. They may join now any of five groups, paying weekly for fifty weeks, either: .50, $1.00, $2.00, $5.00, or $10.00, and save thereby $25.00, $50.00, $100.00, $250.00, or $500.00, plus 4% interest.

The Guardian Thrift Club, which is now open for membership, will help your children to formulate the habit of saving something regularly.

Capital and Surplus $6,000,000.00

THE GUARDIAN Savings & Trust Co
522 Euclid Ave., Cleveland, O.
Member Federal Reserve

Colonial Theater

The attraction at the Shubert-Colonial Theater for one week commencing next Monday night will be the Messrs. Shubert and A. H. Woods production of Max Marcin and Charles Guernon's dramatic novelty "Eyes of Youth." The extraordinary appeal of this drama for women folk—girls of all ages—was so noticed after the play's premier at the Maxine Elliott Theater in New York, where it ran for an entire year, that the critics soon began to comment on this fact and to speculate on the play's qualities. And invariably the critical philosophers did so with a reference to this sex appeal as "curious" or "peculiar."

But this strong appeal to the eternal feminine was neither curious nor peculiar. The play has inherent elements for the interest of women.

Suggest to any woman or group of women the reading of fortunes, of reading the fate with cards, or going to an astrologist—can they resist it? And have you ever watched a young girl trying to pass a gypsy fortune teller? They simply can not do it.

And herein lies the peculiar charm of 'Eyes of Youth.' For the heroine's situation is common in one application or another to that confronting most young women of marriageable age. Four courses are open to her. She can marry for wealth or for love but this entailed poverty; she can have a career as an opera singer with fame and satisfied ambitions as the reward, or she can follow the mandate of stern duty and stay at home to aid her aged and dependent parents.

Many girls find themselves confronted by similar sets of conditions. How shall I proceed? Which course shall I take? That is the eternal question.

When the heroine is undecided as to a choice, a Hindu Yogi appears. The heroine befriends him and in turn he produces the mysterious crystal ball, into which he bids her gaze and see with "the eyes of youth" (meaning the eyes of purity and innocence) just what will befall her along each of the four paths indicated; and it is her four visions in the crystal which the clever dramatists exploit with high color and vivid action, in the course of the play.

And women folk sit breathless before these startling and surprisingly contrasted revelations. Clearly they see themselves in the heroine's position, and as she scans the future they peer into their own futures; and as she reads her own fate in the iridescent crystal, they in turn read theirs.

The company selected by Messrs. Shubert is composed of well known metropolitan players and includes Mabel Brownell, Maurice Barrett, Daryl Goodwin, Edna Frandini, C. Russell Sage, George N. Clark, Franklyn George and others.

Standard Theater

One will entirely forget all trouble and sorrow for at least the time being while they witness Mabel Normand in her latest rip roaring comedy hit, "A Perfect 36," at the Standard Theater the week of December 1st. This comedy is positively the funniest ever filmed of this famous star, and she also displays her ability as a diving Venus, doing some wonderful stunts in the water, both swimming and diving. The comedy starts her off as a maid in a boarding house. Through her many pranks she is discharged, and her next job is as a saleslady, but this also proves a failure, as she thinks more of swimming than of business. At times she also gets in trouble, but through her cleverness and wit she outdoes them all. There is not a dull moment in the whole picture, and "A Perfect 36" will prove the comedy hit of the season.

IT WORKS OUT WELL

It's the store that advertises that does the business. Others may exist and sometimes eke out a subsistence, but they never get very far. The public likes to do business with a live wire.—News, Albia, Ia.

This will be the greatest Thanksgiving since the days of the Pilgrim Fathers. One hardly knows how to specify the causes for thankfulness. However, we might mention peace by victory, President Wilson, Marshal Foch, General Pershing, the French 75s, the Yanks, the Gobs, the 1918 wheat crop, sugar substitutes, cranberry sauce and pumpkin pie. Add others to suit your individual taste.

The war lords in their shining armor have had their brief and bloody day. It is followed by the days of the Lord of Peace.

SUBURBAN Time Table

THE CLEVELAND, PAINESVILLE EASTERN R. R.

Schedule Effective September 16th, 1918.

MAIN LINE

West-bound local cars leave Willoughby 5:30 A. M. hourly until 11:30 P. M., except Sundays.

Sundays 6:30 A. M. to 11:30 P. M.

East-bound local cars leave Willoughby 6:25 A. M. hourly until 12:25 P. M., except Sundays.

Sundays 7:25 A. M. to 12:25 A. M.

Local cars leave Cleveland 5:00 A. M. hourly until 11:15 P. M., except Sundays.

Sunday 6 A. M. to 11:15 A. M.

SHORE LINE.

West-bound local cars leave Willoughby at 5:00, 5:30, 6:00, 6:30, 7:00 and 7:30 A. M., and hourly until 1:30 P. M.; 2:00, 2:30, 3:00 and 3:30 P. M., and hourly until 11:30 P. M., except Sundays.

Sundays hourly from 6:30 A. M. to 11:30 P. M.

East-bound local cars leave Cleveland at 6:00, 6:30, 7:00, 7:30, 8:00, 8:30 and 9:00 A. M., and hourly until 4:30 P. M., 5:00, 5:30, 6:00 and hourly until 11:15 P. M., except Sundays.

Sundays hourly from 7:00 A. M. to 11:15 P. M.

Limited cars leave Willoughby west-bound daily except Sundays and holidays at 7:50 and 8:50 A. M. [illegible]

B. F. KEITH'S HIPPODROME House of Big Things.
Amusement Center of Cleveland
Starting Monday Mat., Dec. 2, at 2:15 & 8:15.
FALL CARNIVAL OF HITS
This is a show every theatre-goer will want to see. Order seats early
HANDS ACROSS THE SEA
International Revue with big company
HERMINE SHONE
with Regan Hougston in "The Best Sellers"
10—BIG FEATURES—10 SUPREME PROGRAM
Mats 25 to 75c. Eves. 25 to $1. Pop. Sun. Shows

STANDARD THEATRE
Propect & E. 8th St., Cleveland, O.
MABEL NORMAND IN "A PERFECT 36"

Shubert-Colonial
NEXT WEEK
A. H. Woods presents (In conjunction with the Messrs. Schubert)
"EYES OF YOUTH"
A dramatic masterpiece.

OPERA HOUSE
NEXT WEEK
ZIEGFELD FOLLIES
Mats. Wednesday, Friday and Saturday.
Special Prices

STAR
ALWAYS BEST BURLESQUE
Week of Dec. 2
"THE NEW BON TON GIRLS"

Empire Theatre
Smart Burlesque
Your Favorite how.
MAX SPIEGEL'S "SOCIAL FOLLIES"

Miles Theater

Starting matinee Sunday, December 1st, the Miles will return to its old policy of vaudeville and pictures. The vaudeville bill of six acts has been carefully selected and includes some of the best talent from the affiliated circuits.

Beatrice Winchell and company headline the bill, offering a combination playlet called "Why Are We Back?" The playlet has an all-star cast, an elaborate setting and unique, up-to-date stage craft that makes it odd and more than entertaining. Marjoria Caroline, operatic soprano, Bedford, Wooster & Loraine, in a pantomime dancing novelty, the Great Phenique, sensational equilibrist. Hydrastic Duo in a diversion from musical comedy, and the Musical Mulanes in their instrumental travesty make up the big vaudeville show which will be augmented with the Masterpiece photo play, "The Struggle Everlasting" in five parts. There will be four vaudeville shows daily, starting at 2, 4:15, 7 and 9:15. Pictures will be shown before and after each vaudeville performance, making the show continuous from 1 to 11 p. m. daily. The same old prices, 15c, 25c and 35c, will prevail.

Empire Theater

One of the best shows of the circuit comes to the Empire Theater next week, when Max Spiegel's Social Follies are listed in a musical burlesque, "A Family Affair."

Spiegel is noted as one of the best producers in burlesque. His offerings are extravagantly mounted; the companies are well balanced, and his plots and scores are entertaining. Harry Seyon, Mina Schall, Edna Hawland, Jeanette Mohr, Manny Besser, are but a few of the favorites. There is a big Spiegel chorus, as ever.

The current week sees the Mile-a-Minute Girls holding the boards. The offering is a popular one.

After our stunt of wild rejoicing is over will come the serious national questions of reconstruction and readjustment. Attention, class! Careful study and close co-operation will be required of us all.

A Beautiful Thought for Today.
People blame fate for troubles that are caused by their own laziness.

WONDERFUL INDIAN NAT-URAL-WAY DRY-T-BALLS FOR Constipation, Indigestion, Liver and Kidney Trouble, Rheumatism, and all allied weakness. For information, call or write CHIEF MEYERS, Medicine Man

FOUR BIG SHOWS DAILY at the PRISCILLA

MILES Theatre
E. 9th at Prospect
Cleveland, Ohio
Vaudeville
POLICY STARTS
Sunday Dec. 1st
Six BIG Vaudeville Features and a wonderful program of pictures all for one price
15—25 or 35c

Star Theater

What may be considered as a positive novelty in this season's list of attractions to be offered next week at the Star Theater is the ever famous "The New Bon Ton Girls." The company is too well known to the patrons of this house to need any introduction; suffice it to say that the company will present one of the most pleasing and interesting and original programs ever seen here. The production "At the Movies" is a positive novelty and entirely different from any other company. It is a musical burlesque in two acts and six scenes, and both are said to contain merit and many novelties in the way of catchy musical numbers and good clean light comedy. The management prides themselves on having an attraction that is uproariously funny, as to have a laugh for everyone, yet so far above the average attraction of this kind that it is not compelled to resort to horse play or vulgarity to draw patronage.

Norton S. Parker, who resides at Charles St., Cortland, New York, will take notice that Rena Hewitt Parker filed a petition against him in the Court of Common Pleas of Cuyahoga County, Ohio, praying for divorce, restoration of name and relief on the ground of gross neglect of duty. Said petition is No. 167145, and will be for hearing on and after January 3rd, 1919. ROGERS, KLEIN & HARRIS, Attys. for Plf. N21-D28

Archie Dale Tucker, residence unknown, will take notice that Anna Tucker filed a petition against him in the Court of Insolvency of Cuyahoga County, Ohio, praying for divorce, custody of children and relief on the ground of gross neglect of duty. Said petition is No. 7634 and will be for hearing on and after January 3rd, 1919. ROBERT GRANGER, Atty. for Plf. N21-D28

Howell W. Dirmeyer, who resides at Auburn, New York, will take notice that Ruth Dirmeyer filed a petition against him in the Court of Common Pleas of Cuyahoga County, Ohio, praying for divorce, restoration of name and relief on the ground of [illegible]

"Give Christmas Gifts That Are Practical and Useful—and Buy Early

We Offer For Men and Young Men

Suits . . . . . . $20 to $35

Immense assortment in worsteds, cassimeres, all wool serges, flannels, etc. Fancy and conservative models.

Overcoats . . . . $20 to $35

Unusually large display of fancy cheviots, Scotch and nub effects, Meltons, etc. Fancy and conservative models, also heavy ulsters and ulsterettes.

Sheepskin Lined Coats . $16.50

These coats have Beaverized and Wambat collars which may be turned up, protecting the neck and ears. Very warm and serviceable.

Fur Collars . . $10 and $15.00

These collars are readily attached to the collar of any overcoat, adding greatly to its appearance. Luxuriously comfortable. Choice of Sealene, Muskrat, Nutria and Hudson Seal furs.

All-Wool Trousers. . . $4 to $10

A wonderful display including scores of the most wanted patterns—in all the good, serviceable fabrics.

Corduroy and Cassimere Trousers $4

Our special for the working man who demands trousers at a low price that will give him long, serviceable wear.

Ours is the real Christmas shoppers' store—for those who will comply with the Government's Wishes.

WEAR

Goodlow's Good Clothes

503 & 505 Prospect Ave.

Store Open Saturday Evenings

Our own Retail Stores in Akron, Reading, Cleveland, Milwaukee, Pitts- [illegible] Syracuse, Wilkes-Barre and Youngstown.

THE BOWLER & BURDICK CO.

Ready for the Early Christmas Shopper

With a complete and carefully selected stock that makes the choosing of gifts a simple and pleasant task.

Exquisite Ornaments for Women
Correct Jewelry for Men
Beautiful Things for the Home

The Bowler & Burdick Company

1126 Euclid Ave. C. A. C. Bldg.

If "a stitch in time saves nine" a "tip in time saves a garment." Have us clean your garments and be convinced.

The Universal Dry Cleansing Co

1218 - 1230 E. 71st St. Rosedale 3756
582 EUCLID AVE. Princeton 981

A HOME OF YOUR OWN

You want one, of course. Don't "put it off." Make a start. Select your lot, the first requisite, NOW.

WILLOUGHBY-EUCLID AVE. SUBDIVISION
Big Lots—80x200, $740 up.

Water, sewers, sidewalks, shade trees, tennis courts, electric lights, and paving. Restricted to single homes. Very easy terms. Salesmen on the property Saturday afternoons and Sundays.

THE McNUTT-McCALL COMPANY
220 Hickox Bldg., Euclid and E. 9th St.
Main 6530 CLEVELAND Cent 1580-W

The New and Greater Mandarin

THE MANDARIN

H. Y. YEE, Manager

Cleveland's Foremost Chinese Restaurant
The very best foods, served American or Chinese style.
A Superbly Decorated Palace
Prompt, courteous service and reasonable in price.
"Meet Me at the Mandarin"
622 Prospect, Upstairs

Let Us Fill Your Coal Bins NOW

The Morse-Crable Coal Co.
1663 Doan Ave., E. C.
Bell Eddy 5669 Cuy Crest 74

RE-OPENING SPENCERIAN SCHOOL
DAY AND EVENING SESSIONS
Large numbers of trained commercial workers in demand.
Courses in Cost Accounting, Higher Accounting, Auditing, Stenography, Business and Spanish.
Inquire at Once
THE SPENCERIAN SCHOOL
Euclid and E. 18th St.
Pros. 1648. Cent. 4751
Chartered by the State of Ohio to confer degrees.

Auto Robes and Gloves

We are showing a large assortment of Wool, Plush, Silk Plush, Cloth and Fur Robes at reasonable prices.

We have bought these robes before the large advance in price and are selling them accordingly.

Do not forget to look over our line of gloves, traveling bags, suit cases and trunks.

52 Public Square THE OHIO HORSE GOODS CO. CLEVELAND, O. U.S.A. 52 Public Square

A. W. FRUEH, Manager

THE CENTRAL STORAGE WAREHOUSE CO.
1841 East 55th, Cleveland.
Rosedale 57 Central 6929
LONG DISTANCE MOVING
[illegible]

BOYS FELT THAT THE KAISER WAS AT THE END OF HIS ROPE, AND THE ROPE AROUND HIS NECK, EARLY IN OCTOBER

Soldiers Find Much of Interest in Ruined Towns.

By J. K. Schmidt.

Behind the Fighting Front in France,
Thursday, 17th of October, 1918.

My Dear Mr. Wilson:

I was delighted to get your letter of September 12th and to hear that everything is so well with the folks "back home" and particularly with yourself and Mrs. Wilson, who have both been so kind to me. I suppose you will be surprised to hear that I am now "in active service" up behind the lines, where life is certainly exciting, I assure you.

We are billeted in a big barracks of wood and tar paper, built in a great woods, which are utilized wherever possible for "camouflaging" purposes. The building resembles a barn except that it has a concrete floor and a row of bunks, arranged in two-story fashion, on each side. These are of wood, but the boys say that after a hard day this wood is surprisingly soft!

Mr. Cooties has not yet introduced himself to us and we are not grieving on that account. The only thing that disturbs my usually sound slumber is the practice of the cats which make our barracks their headquarters of frantically diving in under the blankets whenever they are hotly pursued by a more than ordinarily ferocious rodent.

Rain, rain, rain! And they call this sunny France! Well, it has been pouring down for the last three weeks, and it's mud, mud, mud, "and not a drop to drink," as the song has it. The mud puddles pretty nearly defy my hip boots, so I do not get out any more than necessary. My work is in the battalion headquarters here and I do not get to make many trips on the trucks which take the ammunition to the advance batteries. This is a particularly hazardous assignment, of course.

But just the same, I do not pine for excitement. The Boches look after that. Since our boys have pushed the lines up so far we do not have to worry about the long range shells because they do not break within several miles of us. What detonations we hear we know to be "souvenirs for the kaiser," as the boys call our firing. But the "Heinie" avions occasionally amuse us o' nights by staging air raids and trying to bomb our ammunition dumps and barracks. Then the "lights out" signals sound and the searchlights cut the air until they locate the enemy plane or planes and a thrilling battle is on. I wish I could tell you all about it, because it really is great!

Fighting here for freedom, I am taking advantage of what liberty I have to see as much of the battle front, and the points of interest behind the lines as possible. Sunday being a less rainy day than usual, proved a fortuitous occasion for me to visit one of the most famous cities of the war. Of course it was in ruins. It looked to be about the size of Akron and has the finest system of walled defenses in the world with the exception, possibly, of Metz. These walls are a wonderful feat of masonry and are here and there battered by the biggest of German shells.

The underground works of this city are unique—a sort of glorified possibility of what the mound-builders might have done if the tale of history had been other than it is. These underground works are electrically lighted and heated and traffic is made possible by a monorail system. This subterranean layout impressed me very much. The ancient and very fine cathedral in this city was badly damaged by bombs and shell fire, but may be restored, I believe. There was not a single civilian in the place.

The boys insist that Chateau Thierry proves that the kaiser is at the end of his rope and that end is around his neck. Be that as it may, I feel with the rest of the fellows that we will not be compelled to stay here much longer to finish this job. It looks as though it would finish itself. At any rate, I hope that it will not be long until I shall have the pleasure of taking you by the hand and personally thanking you for what you are doing. My best regards to Secretary Engelhorn and all others in both Cleveland and Willoughby who inquire about me and the kindest remembrance to Mrs. W. I'm hopeful that you'll write me another letter by return mail and tell me how everything is coming.

Most sincerely yours,

JOSEF.

Private Josef Kaspar Schmidt, Headquarters Motor Battalion, 308th Amunition Train, American E. F., France, via New York

P. S.—By the way, I have been reading the letters of your nephew, Capt. Dan Flickinger, and find them most interesting. He has certainly gone through some of the worst. I am glad to hear that he is to enjoy two months of rest. He most certainly deserves it. Hope I shall have the pleasure of meeting him after I get back.

CENTRAL HOTEL

The Central Hotel has been rightly named. It is right at the center of things at the east end of the new high level bridge, 1000 Superior, three minutes from all depots. In the old days this hostelry, with a long and honorable history, was known as the Bethel Hotel. It was famous, too, in those days for its dinners. But times change and the hotel business is changing faster than most lines.

Edward Stanley has just opened the Central Hotel with its hundred rooms and is specializing, making it one of the most comfortable of the downtown hotels of the city. Rooms range from 50 cents to $1.50 per day, with weekly rates. No meals are served.

With the threatened shortage of coal and gas and with the approach of blizzard weather, many are seeking comfortable hotel accommodations for the winter season. Those who seek convenience, combined with accessibility, reasonble prices allied with courteous service, will find the new Central just the sort of a place they have been hunting for.

Mr. Stanley has been engaged in the hotel business in Cleveland all his life. For twenty years he has been catering to the public. His experience, personality and accommodations give promise that the old hotel at the east end of the bridge will take on a new lease of popularity under his management.

RAGTIME IN 20 LESSONS

In presenting to the public the aim of the Boltey Popular School of Music at 612 Euclid avenue, 307 Clarence Building, a few words as to the policy of the school may interest those who contemplate the enjoyment and benefit of its musical advantages.

The Boltey School has enjoyed constant growth and is now considered to One of the Best Schools of its kind in Cleveland.

Miss Boltey, who is in charge, has spent years in perfecting a system whereby popular, or more often termed as Ragtime music, can be taught in Twenty Lessons.

In addition to piano, voice, classical and all string and wind instruments are taught, such as ukulele, banjo violin, mandolin, etc.

Miss Boltey, through her experience, finds this new system far less complicated, more easily acquired and more rapidly executed.

Her students show remarkable progress and enthusiasm. Individual instruction is given by expert teachers, which places each student in an independent position and enable him to advance according to his ability. The school is open from 9:30 a. m. to 8:30 p. m.

Night classes are intended for those who are employed during the day. The attendance is made up of various grades, some pursuing the advanced studies and others the common elementary branches. There is certainly no better way of spending the evenings than to attend the Boltey School of Music. A person need not have had any previous knowledge of music and within 20 lessons will be able to play popular songs and pieces. The lessons, instead of being tiresome and irksome, are pleasing and fascinating; at the same time the students are storing up a vast fund of musical knowledge that will be useful to them in after life, no matter what pursuits they may follow.

A common expression often used is, "He or she finds music a gift; this idea is not only wrong, but helps to discourage pupils. Some pupils progress more rapidly than others. This does not indicate that they will be debarred from becoming good musicians. Good music is no more a gift than is good reading, spelling, grammar or any other attainment, and in the same way it is and can be acquired. It is the policy of the Boltey School to demonstrate the most advanced methods of any school in Cleveland.

Miss Boltey will cheerfully give any information regarding the school at any time. A booklet will be also mailed free upon request.

LEGAL NOTICE.

James H. Wells, whose place of residence is Philadelphia, Pa., postoffice address 210 Otis Bldg., will take notice that The Bagnall-Taylor Company, a corporation, as plaintiff, has filed a statement of claim against him, as defendant, in the Municipal Court of Cleveland, Cuyahoga County, Ohio, praying for judgment in the sum of $2034.23, and interest at six per cent from September 30th 1917, on a contract.

Said defendant will further take notice that an order of attachment has been issued in said action for said amount on the 21st day of October 1918, and that an alias order of attachment has also been issued for said amount in said action on the 28th day of October, 1918.

Said statement of claim is No 101806 and the above named defendant is required to file his statement of defense on or before the 2nd day of January, A. D. 1919, or judgment will be taken against him, as prayed for in said statement of claim.

THE BAGNALL-TAYLOR COMPANY, a Corporation,
By SPEAR, MILLS, KNIGHT & GODFREY, Its Attys. N14-D19

If you are kept broke by the high cost of food, comfort yourself by the National Food Administration's showing that the advance in food prices in the last year has only been three and a half per cent. If you're broke, there must be some mistake about it, that's all.

REAL BARGAINS IN USED CARS

Ford touring car with winter top.

Overland Roadster.
Hupmobile Touring.
Stearns Touring.
Mitchell Touring.
Mitchell Roadster.

Also several other makes to choose from.

If you want a bargain call and see these cars.

Be patriotic and try our Gates Half Sole Tires.

THE JACKSON AUTO & TIRE CO
1938 Euclid
Central 761 Pros. 100

Handy Pocket Savings Bank Free
5% PAID ON SAVINGS DEPOSITS
ESTABLISHED 1893
The CUYAHOGA SAVINGS & LOAN CO.

Minor Musings.

The possible new Descent of Man: All-wool clothing, part-wool clothing, cotton-paper clothing, paper clothing, ——?

A genuine optimist is one who in midwinter, with no fuel in the house, is thankful because at least there are no mosquitoes.

War is horrible, but perhaps not much worse than some of the war tales of things that never happened which will be told throughout the years.

Don't let us be tempted into any extravagance by the thought that the war is over. Our boys must still be supported abroad; they must gradually be brought back; they must be returned to civilian life by degrees. There will be another Liberty Loan. We must be ready for it.

For months the German army will have nightmare dreams of running at its topmost speed while dreadful Americans on motor trucks pursue it.

Don't expect our boys to walk home. Buy War Stamps now.

"Remember" FAIRCHILDS FLOUR NONE BETTER IN ALL THE WORLD

BREAD FLOUR FOR BREAD.
VELVET FLOUR FOR PASTRY.
BEST FLOUR FOR BOTH.

TABOR QUALITY ICE CREAMS

You have read about our new factory—the largest and best equipped ice cream factory in the country.

We invite you to visit it and see under what splendid sanitary conditions the excellent Tabor Quality ice creams are made.

THE TABOR ICE CREAM CO.
Payne Ave. at E. 35th St.
Not Connected With Any Other Ice Cream Co.

TYPEWRITERS
All Makes, Sold, Rented, Repaired
Supplies for All Machines
Satisfaction Guaranteed
Hanson Typewriter Service Co.
211 Columbia Bldg., Cleveland, O.
Main 6090 Cent. 352

REAL RAGTIME PIANO PLAYING
Taught in 20 Easy Lessons Even If You Don't Know a Note.
Advanced course if you now play.
Results guaranteed. Call or phone Main 1384. Booklet on request.
Open Evenings.
Christensen School of Popular Music
[illegible]

Buy Electrical Goods in an Electrical Store

AVOID Doctor Bills!

by making it easier for YOUR wife or mother on "blue Monday." She can eliminate all the hard work and bother of washday, and reduce the time of washing two-thirds with the

Laundry Queen Electric Washer

It runs from any electric light socket, at a cost of only 1 cent an hour for electricity. Don't say you can't afford it, because it soon pays for itself. The LAUNDRY QUEEN washes everything spotlessly clean and wrings them thoroughly, without any hand rubbing.

Our FREE TRIAL will prove it to you without obligation or expense. Get full particulars today.

THE COMPLETE ELECTRICAL SHOP
THE ELECTRIC CONSTRUCTION & SALES CO.
940 Prospect Ave.
Phones Prospect 2692; Cent. 2520 L.

TRUSSES
Supporters, Elastic Stockings, Artificial Limbs and eyes.
Everything for the sick room.
We Rent Invalid Chairs
H. H. Hessler
[illegible]

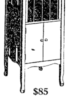

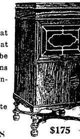

Will You Have A Grafonola In Your Home This Xmas

The greatest of all home pleasures is yours if you own one of our Columbia Grafonolas or Cheney Phonographs

The finest music in the world can be had right in your own home, the kind you like best can be played over once or a dozen times and all at small cost

$85

There are machines at all prices starting at $20. Any model can be had on convenient terms of payment without interest.

We carry a complete new stock of COLUMBIA RECORDS

$175

Auto Delivery GOODMANS FURNITURE Open Evenings
8358 Broadway, Cleveland

USEFUL, PRACTICAL CHRISTMAS GIFTS.

Below are listed a few of the many "Electrical Things" which are especially suitable for Christmas Gifts. Check the items that would make appropriate gifts for the members of your family, relatives or friends and make an early visit to the nearest Electrical Shop:

Electric Iron
Electric Sew-Motor
Electric Grill
Electric Toaster
Electric Percolator
Electric Curler
Electric Washer
Electric Chafing Dish
Electric Vibrator
Electric Heater
Electric Cleaner
Electric Heating Pad
Electric Table Lamp
Electric Floor Lamp
Electric Shaving Mirror
Electric Cigar Lighter
Electric Flash Light
Electric Toys

The Illuminating Co.
ILLUMINATING BUILDING
Public Square

YOUR PHOTO FOR CHRISTMAS

There is nothing more appreciated than your picture as a Christmas gift. Leave your order now and be assured that your work will be finished in time. We make a fine Sepia Photo in folders at $5.00 per dozen. Folders especially designed and proper size to send to the Boys Over There.

ROBT. F. KRUMHAR
PHOTOGRAPHER
Ground Floor Studio 1917 W. 25th St.

Complete Shorthand and Typewriting Course.
Day and Evening Sessions.
WHISLER'S SHORTHAND SCHOOL
Gar. 4178
Euclid and 105th, over Marshall's Drug Store

Narcissus Bulbs
Saturday Special, doz. 60c
MUMS, in a variety of colors, fresh cut, beautiful blooms, special Saturday, doz., $4.00
POM POMS, bunch, 50c
Funeral Wreaths and Floral Pieces made up carefully on short notice.
THE TAYLOR ARCADE FLOWER SHOP
[illegible]

BREAD

LOWEST IN PRICE—HIGHEST IN QUALITY

12-oz. Loaf . . 5c 24-oz. Loaf . 10c

UNITED STATES
Food Administration Licenses
G-01091
B-02546

Item	Description	Price
PLUM PUDDING	Richardson & Robbins' finest, 1-lb. cann	25c
CALIFORNIA WALNUTS	Best 1918 No. 1 soft shells, pound	40c
JERSEY CRANBERRIES	Late Hawe variety, fresh, crisp and sound, pound	12c
FANCY TABLE APPLES	Finest Jonathans or Spitzenbergs, pound	10c
CALIFORNIA LEMONS	Choice new fruit, ripe and juicy, dozen	20c
FLORIDA GRAPE FRUIT	Golden quality, fine flavor, large sizes, ea	6c
SEEDLESS RAISINS	Fancy quality "Sunmaid" brand, Thompson's sun cured, 15-oz. pkg	15c
PEELED PEACHES	Fancy California Evaporated Fruit, pound	24c
BLENHEIM APRICOTS	Choice Santa Clara Fruit, pound	20c
INDIANA PUMPKIN	Choice golden quality, large can	10c
FAMOUS MINCE MEAT	Absolutely pure and good; pkg	10c
NONE-SUCH MINCEMEAT	Always reliable, pkg	12c
EASY JELL POWDER	All the popular flavors, pkg	7c
THYME OR SAGE	Freshly packed, pkg	8c
FANCY SWEET PICKLES	Fine flavored and crisp, dozen	20c
FLORIDA ORANGES	Ripe, juicy fruit, dozen	48c
NAPLES FILBERTS	Finest new crop nuts, pound	25c
TARRAGONA ALMONDS	Just imported from Spain, pound	35c
Lemon or Orange Peel	Fancy new candied peels, lb	35c
BLUE KARO SYRUP	Pure corn syrup, 1½-lb. can	12c
RED KARO SYRUP	White crystal syrup, 2½-lb. can	25c
WILD ROSE BUCKWHEAT	Self-rising new buckwheat, 24-oz. pkg.	14c
FAMOUS BUCKWHEAT	Self-raising, finest quality, 2-lb. pkg	18c
GOLD RABBIT MOLASSES	Finest quality, open kettle, 2½-lb. can	25c
CALIFORNIA COMB HONEY	New shipment of choice orange blossom honey, section	38c
HAWAIIAN PINEAPPLE	Hillsdale Brand, sliced and cored, large can	30c
EXTRACTED HONEY	Finest new crop California Honey, 15-oz. jar	38c
WILD ROSE PANCAKE	A self-raising pancake flour, 24-oz. pkg.	12c
FAMOUS PANCAKE FLOUR	The grub that makes the butter fly, 2-lb. pkg.	16c
Green Rabbit MOLASSES	Fine New Orleans, 2½-lb. can	20c
AUNT DINAH MOLASSES	For baking or cooking, 2½-lb. can	17c
DAFFODIL ASPARAGUS	Choice California Spears, No. 2 can	25c
BAKING CHOCOLATE	Wilbur's unsweetened, ½-lb. cake	17c
NELSON'S GELATINE	Imported from England, pkg.	10c
JUNKET TABLETS	Delicious milk dessert, pkg.	8c
NEW DILLPICKLES	Well cured, crisp, large size, dozen	20c
BALDWIN APPLES	or Greenings, lb.	5c
SWEET POTATOES	Choice Delawares, lb.	6c
CANADIAN TURNIPS	Economical and good, lb.	2c
ENGLISH SAUCE	House of Parliament brand, bottle	25c
My Wife's Salad Dressing	Pure, delicious Mayonnaise, bottle	17c
Nut Marigold Oleomargarine	The finest uncolored Nut Margarine—most delicious butter substitute, pound carton	31c

PANCAKE SYRUP
"Verhampshire" brand, pure cane and maple.

Pint bottle	25c
Quart bottle	50c
½ gallon can	90c

FISHER'S FAMOUS [illegible]

ROYAL BLUE BROOMS
Highest quality [illegible]

GOLDEN SANTOS COFFEE
Fresh roast, aromatic [illegible]

LEGAL NOTICE.

The T. & W. Construction Company, a corporation, whose principal place of business is located at 135 William Street, New York City, will take notice that T. J. Norris, J. L. Norris, A. J. Norris, W. J. Norris, partners, doing business as Norris Brothers Company, as plaintiffs, have filed a petition against it, and The American Multigraph Company, a corporation of Cleveland, Ohio, as defendants, in the Court of Common Pleas of Cuyahoga County, Ohio, alleging that there is due them from the defendant, The T. & W. Construction Company, the sum of $495.26, with interest from August 14th, 1918, upon a written and oral contracts for the construction of certain work upon the hereinafter described real estate, and alleging that they have a mechanic's lien for said amount, which lien is recorded on Page 275, Vol. 52, of Cuyahoga County Records of Mechanics' Liens, upon the following described real estate, to wit:

Situated in the City of Cleveland, County of Cuyahoga and State of Ohio, and known as being the northwest corner of East 40th Street and Kelley Avenue, and further known as No. 1814 East 40th street, Cleveland, Ohio.

The prayer of said petition is for judgment against the T. & W. Construction Company for the sum of $495.26, with interest from August 14th, 1918; that said mechanic's lien be declared to be a valid and subsisting lien on said premises; that said premises be sold and the proceeds thereof applied to the payment of said lien and the costs of this action, and for relief.

Said petition is No. 166790, and the above named defendant is required to answer the same on or before the 21st day of December, 1918.

HART & HART & H. B. McBEE,
Attys. for Plffs. O31-D5

Steve Merk, residence unknown, will take notice that Elizabeth Merk filed a petition against him in the Court of Common Pleas of Cuyahoga County, Ohio, praying for divorce, alimony, custody of child and relief on the ground of gross neglect of duty and extreme cruelty. Said petition is No. 166860 and will be for hearing on and after December 13th, 1918. O31-D5
H. G. SCHAIBLY, Atty. for Plff.

Irma Whitcomb, residence unknown, will take notice that George Whitcomb filed a petition against her in the Court of Common Pleas of Cuyahoga County, Ohio, praying for divorce and relief on the ground of gross neglect of duty and wilful absence for more than three years last past. Said petition is No. 166802 and will be for hearing on and after December 13th, 1918. O31-D5
J. B. DWORKEN, Atty. for Plff.

The Most Useless Thing.

Trying to change a man's politics by denouncing his party.

"THE HOLLAND"

Lunch 11 to 2. 5 to 7 P. M.
Not merely the best foods, but the best prepared. Best service, too.
Second Floor, Chisholm Building, 2051 East Fourth Street.
Between Euclid and Prospect Avenue.

Phone Service. Established 1867

Permanent Hair Waving
W. A. Bellchambers
Manufacturer of
Wigs and Hair Goods
Manicure, Engagements by Appointment.
1700 EUCLID AVENUE. CLEVELAND, OHIO.

EUCLID SQUARE GARAGE
LARGEST IN THE WORLD
TWO FLOORS
ONE PRICE TO ALL
GARAGE
GARAGE
EAST 13th St. North of EUCLID. CLEVELAND OHIO

LAMPS AND RADIATORS REPAIRED
AUTO LAMP AND RADIATOR CO., 1614 Prospect—Both Pho
CLEVELAND, OHIO

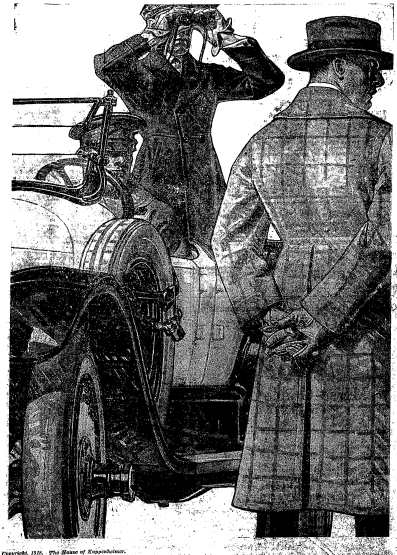

Copyright, 1918. The House of Kuppenheimer.

By THE HOUSE OF KUPPENHEIMER

KUPPENHEIMER—the Greatest Overcoat House in America—always maintains its standards. Our way of serving is to concentrate on quality. You will find only waste and extravagance in the high cost of cheap clothing. Buy that warm Overcoat for this winter and next—whether we have war or victory by that time, you cannot match it then.

Your Kuppenheimer merchant represents a National clothes-service, both Military and Civilian, of peculiar advantage to you right now while present stocks are intact.

THE HOUSE OF KUPPENHEIMER
Makers of Civilian and Military Clothes
CHICAGO

The W. B. Davis Company

OLDEST AUTO SCHOOL IN THE U. S. AND ONE OF THE BEST IN THE WORLD—

Under Supervision of Clyde H. Pratt, Mechanical Engineer and Case School Graduate, a Course of Instruction is Given that Combines Theory, Shop Practice and Road Work—Building and Equipment Cost Thousands.

Clyde H. Pratt is responsible for more good chauffeurs and repair men than any man in Cleveland. Four thousand graduates of the Cleveland Auto School owe their success to the practical, scientific and thorough manner in which they learned the business from him. Hundreds of car owners, many of them women, have taken his course and mastered the intricacies of the motors and engines, so they were capable to look after their own cars in their own garage.

He is president of the most famous auto school in the United States and the oldest. He is a licensed mechanical engineer and a graduate of Case School of Applied Sciences, one of the greatest scientific engineering colleges in the world. He has written a number of automobile instruction books and has contributed much to automobile papers and magazines. His books of instruction are regarded as standard and are used generally in many of the auto schools through the country, while he is recognized in the profession as one of the best experts in his line in the United States. His combination of scientific study and practical experience, covering many years, make this school known as one of the few practical auto schools, where results are obtained, surpassing what could be acquired by work in a public garage or in an automobile factory.

The school was established in 1903 and has been one of the leading factors in keeping Cleveland to the front as a center of automobile fame. At the outset the school was under the auspices of the local Y. M. C. A. After six years it was incorporated and Mr. Pratt became the president of a very efficient organization and staff of instructors. In 1917 the school was moved into its own building, at 1815 East 25th street. It is today a school giving practical instruction in the mechanism, construction, accurate adjusting, repairing and driving of automobiles, trucks and tractors. Attached is a public garage, where students take their finishing course. This new building cost $50,000 and is devoted entirely to the uses of a training school.

Aside from the cost of the building the cost of the equipment is very large, running up into many thousands. There are chassis of all standard makes, including single chain, double chain and shaft drive in the gasoline, and chain drive in the electric. There are engines of all standard types, both air and water cooled two and four-cycle, sleeve valve, motor boat and auto design, with low and high tension ignition systems. There are a score of road cars from four to twelve cylinders. All kinds of clutches transmissions, differentials, axles, brakes and carburetors are required for instruction purposes. Tires of all kinds, storage batteries, self starters of every make, tools, lathes and machines for oxy-acetylene welding, cutting and carbon removing are provided. In fact, a bare inventory of the equipment of the school contained in the large two-story structure gives some indication of the scope of the course of instruction.

The instruction is divided generally into three branches—lectures, shop practice and road practice. There is a course of sixteen explanatory lectures, illustrated with slides, charters and parts of cars, given in simple language to make clear the construction of cars, the principles of their operation and the details of their mechanism. These lectures alternate with shop work; they do not teach the automobile business.

In shop practice the training is highly practical. Here the students dismantle and assemble engines and entire cars. They time valves and wire all makes of engines with all types of ignition systems. They adjust magnetos, carburetors and engines and make efficiency tets. Instructors "queer" the parts, so students will acquire all sorts of experience in locating and adjusting trouble. After students are perfectly familiar with the theory and practice their training is completed by a series of individual lessons in driving cars of various makes, sizes and types. There is practice in city and country driving.

This course takes a lot of time and some money. Considering the results, however, the cost is reasonable. About 500 students will be graduated this year, making an average attendance of about fifty on the rolls all the time. There is a day school for students who wish to give their entire time and to finish the course as fast as possible. The evening classes are for those who do not wish to interfere with their regular daily employment. The same instruction is given in both courses. Students in the day course, who can give from four to eight hours each day to the business of acquiring instruction, can complete all the courses in as short a time as four to six weeks. In the evening school, with two lectures per week, the theory and practice courses are completed in sixteen weeks. Each student then gets twelve or more individual driving lessons. Classes start each month.

There is a big and constantly increasing demand for trained mechanics in garages and factories. The war has demonstrated and developed a great need. Repair men, drivers and experts generally are eagerly sought in every part of the country. Hundreds of graduates of the school have gone into business for themselves in garages and shops. The use of the tractor is a most promising field for immediate expansion in the auto field. With the ending of the war, the entire automobile business promises to take a boom to fill the demands of ordinary life and business that were held up by war emergencies.

But hundreds of car owners and prospective buyers have taken the course. The average owner starts to operate his car, knowing very little about it, except what the salesman taught him. He buys his knowledge with experience, and such experience is an expensive teacher. Many owners who have stopped short of wrecking their cars have caused minor damages that cost much more than the cost of a thorough course of instruction in the Cleveland Auto School. Aside from an undoubted saving in repair bills, the great gain for many owners is increased pleasure in knowing how. Half the pleasure of owning a car is driving it with a feeling of security and mastery. That is the lure that brings scores of students to the school. The wonderful opportunities for highly paid jobs brings in scores of ambitious boys and men of a mechanical trend of mind.

An institution like the Cleveland Automobile School is a distinctive advantage to the entire industry of the city, as well as a blessing to factory owners, garage owners and car owners.

Telling's

Orange Blossom Honey
Ice Cream
SOLD BY ALL
RELIABLE DRUGGISTS
AND CONFECTIONERS
IF YOUR DEALER CAN'T SUPPLY YOU
Ask Him Why?

DON'T BE SICK

Chiropractic Adjustments have opened up a short, straight road to health. They are the means of returning health through nature's own channels, the nerves of the body. If the human engine is in perfect working order the entire machine will run properly. A little adjusting now and then will place your entire system in perfect health.

No Medicines—No Massages—No Operations
MY ADJUSTMENTS WILL RELIEVE YOU
12 Adjustments $10. Single Adjustments $2.
Examination, Analysis, Consultation FREE.

T. Tanaka, D.C., Ph.C.
T. TANAKA, Chiropractor
280 The Old Arcade Cleveland, Ohio.
COMPLETE X-RAY LABORATORY IN CONNECTION
Office Hours: 9 to 11—1:30 to 5—6 to 8 LADY ATTENDANTS

NOTICE FOR PAROLE.
Notice is hereby given that John Fairfax, a prisoner now confined in the Ohio State Reformatory, Mansfield, Ohio, is entitled, under the law and rules governing paroles from said institution, to recommendation to the Board of Clemency, by the Superintendent and Chaplain as worthy of consideration for parole. Said application will be for hearing on and after Dec. 10th, 1918. N21-D5
J. E. CLARK, Chief Clerk.

NOTICE FOR PAROLE.
Notice is hereby given that Sam Miller, a prisoner now confined in the Ohio State Reformatory, Mansfield, Ohio, is entitled, under the law and [illegible]

Dec. 10th, 1918. N21-D5
J. E. CLARK, Chief Clerk.

NOTICE FOR PAROLE.
Notice is hereby given that James E. Tanesa, a prisoner now confined in the Ohio State Reformatory, Mansfield, Ohio, is entitled under the law and rules governing paroles from said institution, to recommendation to the Board of Clemency, by the Superintendent and Chaplain as worthy of consideration for parole. Said application will be for hearing on and after Dec. 10th, 1918. N21-D5
J. E. CLARK, Chief Clerk.

NOTICE FOR PAROLE.
Notice is hereby given that Charles [illegible]

LEGAL NOTICE.

State of Ohio, Cuyahoga County, SS. In the Court of Common Pleas. The Miller-Becker Company, plaintiff, vs. The New Process Cork Company, Defendant. The New Process Cork Company, whose principal place of business is located at 34—35th Street, Brooklyn, N. Y., will take notice that The Miller-Becker Company, as plaintiff, has filed a petition against it, as defendant, in the above named Court, County and State, praying for judgment in the sum of $2275.00 and costs, on a contract, and breach thereof.

The said defendant will further take notice that an order of attachment has been issued in said action.

Said petition is No. 166442 and the above mentioned defendant is required to answer the same on or before the 21st day of December, or judgment will be taken as prayed for in said petition.
BERNSTEEN, BERNSTEEN & McCORMICK, Attys. for Plff. O31-D5

tendent and Chaplain as worthy of consideration for parole. Said application will be for hearing on and after Dec. 10th, 1918. N21-D5
J. E. CLARK, Chief Clerk.

NOTICE FOR PAROLE.
Notice is hereby given that George Green, a prisoner now confined in the Ohio State Reformatory, Mansfield, Ohio, is entitled, under the law and rules governing paroles from said institution, to recommendation to the Board of Clemency, by the Superintendent and Chaplain as worthy of consideration for parole. Said application will be for hearing on and after Dec. 10th, 1918. N21-D5
J. E. CLARK, Chief Clerk.

NOTICE FOR PAROLE.
Notice is hereby given that Frank Marlash, a prisoner now confined in the Ohio State Reformatory, Mansfield, Ohio, is entitled, under the law and rules governing paroles from said institution, to recommendation to the Board of Clemency, by the Superintendent and Chaplain as worthy of consideration for parole. Said application will be for hearing on and after Dec. 10th, 1918. N21-D5
J. E. CLARK, Chief Clerk.

NOTICE FOR PAROLE.
Notice is hereby given that Meyer Gorelis, a prisoner now confined in the Ohio State Reformatory, Mansfield, Ohio, is entitled, under the law and rules governing paroles from said institution, to recommendation to the Board of Clemency, by the Superintendent and Chaplain as worthy of consideration for parole. Said application will be for hearing on and after Dec. 10th, 1918. N21-D5
J. E. CLARK, Chief Clerk.

NOTICE FOR PAROLE.
Notice is hereby given that W. Smith, a prisoner now confined in the Ohio State Reformatory, Mansfield, Ohio, is entitled, under the law and rules governing paroles from said institution, to recommendation to the Board of Clemency, by the Superintendent and Chaplain as worthy of consideration for parole. Said application will be for hearing on and after Dec. 10th, 1918. N21-D5
J. E. CLARK, Chief Clerk.

NOTICE FOR PAROLE.
Notice is hereby given that Clarence Ditto, a prisoner now confined in the Ohio State Reformatory, Mansfield, Ohio, is entitled, under the law and rules governing paroles from said institution, to recommendation to the Board of Clemency, by the Superintendent and Chaplain as worthy of consideration for parole. Said application will be for hearing on and after Dec. 10th, 1918. N21-D5
J. E. CLARK, Chief Clerk.

NOTICE FOR PAROLE.
Notice is hereby given that Nick Milenovich, a prisoner now confined in the Ohio State Reformatory, Mansfield, Ohio, is entitled, under the law and rules governing paroles from said institution, to recommendation to the Board of Clemency, by the Superintendent and Chaplain as worthy of consideration for parole. Said application will be for hearing on and after Dec. 10th, 1918. N21-D5
J. E. CLARK, Chief Clerk.

NOTICE FOR PAROLE.
Notice is hereby given that George Houston, a prisoner now confined in the Ohio State Reformatory, Mansfield, Ohio, is entitled, under the law and rules governing paroles from said institution, to recommendation to the Board of Clemency, by the Superintendent and Chaplain as worthy of consideration for parole. Said application will be for hearing on and after Dec. 10th, 1918. N21-D5
J. E. CLARK, Chief Clerk.

NOTICE FOR PAROLE.
Notice is hereby given that Michael Masterson, a prisoner now confined in the Ohio State Reformatory, Mansfield, Ohio, is entitled, under the law and rules governing paroles from said institution, to recommendation to the Board of Clemency, by the Superintendent and Chaplain as worthy of consideration for parole. Said application will be for hearing on and after Dec. 10th, 1918. N21-D5
J. E. CLARK, Chief Clerk.

NOTICE FOR PAROLE.
Notice is hereby given that Herman Schoemhoff, a prisoner now confined in the Ohio State Reformatory, Mansfield, Ohio, is entitled, under the law and rules governing paroles from said institution, to recommendation to the Board of Clemency by the Superintendent and Chaplain as worthy of consideration for parole. Said application will be for hearing on and after Dec. 10th, 1918. N21-D5
J. E. CLARK, Chief Clerk.

NOTICE FOR PAROLE.
Notice is hereby given that Mike Chaki, a prisoner now confined in the Ohio State Reformatory, Mansfield, Ohio, is entitled, under the law and rules governing paroles from said institution, to recommendation to the Board of Clemency by the Superintendent and Chaplain as worthy of consideration for parole. Said application will be for hearing on and after Dec. 10th, 1918. N21-D5
J. E. CLARK, Chief Clerk.

NOTICE FOR PAROLE.
Notice is hereby given that Frank Shopski, a prisoner now confined in the Ohio State Reformatory, Mansfield, Ohio, is entitled, under the law and rules governing paroles from said institution, to recommendation to the Board of Clemency by the Superintendent and Chaplain as worthy of consideration for parole. Said application will be for hearing on and after Dec. 10th, 1918. N21-D5
J. E. CLARK, Chief Clerk.

NOTICE FOR PAROLE.
Notice is hereby given that Harvey Hansen, a prisoner now confined in the Ohio State Reformatory, Mansfield, Ohio, is entitled, under the law and rules governing paroles from said institution, to recommendation to the Board of Clemency by the Superintendent and Chaplain as worthy of consideration for parole. [illegible]

Solomon Silverstein, residence unknown, will take notice that Julia Silverstein filed a petition against him in the Court of Common Pleas of Cuyahoga County, Ohio, praying for divorce and relief on the ground of gross neglect of duty and extreme cruelty. Said petition is No. 167019 and will be for hearing on and after December 27th, 1918. N14-D19
MAX PRICE, Atty. for Plff.

Frances Gajda, residence unknown, will take notice that Frank Gajda filed a petition against her in the Court of Common Pleas of Cuyahoga County, Ohio, praying for divorce and relief on the ground of wilful absence for more than three years last past. Said petition is No. 167013 and will be for hearing on and after December 27th, 1918.
J. S. KRAJEWSKI, Atty. for Plff. N14-D19

Zigmund Majcherski, residence unknown, will take notice that Victoria Majcherski filed a petition against him in the Court of Common Pleas of Cuyahoga County, Ohio, praying for divorce and relief on the ground of wilful absence for more than three years last past and gross neglect of duty. Said petition is No. 167014 and will be for hearing on and after December 27th, 1918. N14-D19
J. S. KRAJEWSKI, Atty. for Plff.

LEGAL NOTICE.

Notice is hereby given that the partnership heretofore existing by and between Herman Goldfarber and Sam Bratler, doing business under the style and firm name of Colonial Shoe Repair Shop, at 727 Superior Ave. N. E., Cleveland, Ohio, has been dissolved, the said Sam Bratler retiring from said firm.

Herman Goldfarber will continue the business under his own name, assume all assets, and pay all debts of the late partnership. O31-N21
HERMAN GOLDFARBER and SAM BRATLER,
By MAX PRICE, Their Atty.

NOTICE FOR PAROLE.
Notice is hereby given that Arthur King, a prisoner now confined in the Ohio State Reformatory, Mansfield, Ohio, is entitled, under the law and rules governing paroles from said institution, to recommendation to the Board of Clemency by the Superintendent and Chaplain as worthy of consideration for parole. Said application will be for hearing on and after Dec. 10th, 1918. N21-D5
J. E. CLARK, Chief Clerk.

NOTICE FOR PAROLE.
Notice is hereby given that Andrew Fanty, a prisoner now confined in the Ohio State Reformatory, Mansfield, Ohio, is entitled, under the law and rules governing paroles from said institution, to recommendation to the Board of Clemency by the Superintendent and Chaplain as worthy of consideration for parole. Said application will be for hearing on and after Dec. 10th, 1918. N21-D5
J. E. CLARK, Chief Clerk.

NOTICE FOR PAROLE.
Notice is hereby given that Emil Etzier, a prisoner now confined in the Ohio State Reformatory, Mansfield, Ohio, is entitled, under the law and rules governing paroles from said institution, to recommendation to the Board of Clemency by the Superintendent and Chaplain as worthy of consideration for parole. Said application will be for hearing on and after Dec. 10th, 1918. N21-D5
J. E. CLARK, Chief Clerk.

NOTICE FOR PAROLE.
Notice is hereby given that William Thorne, a prisoner now confined in the Ohio State Reformatory, Mansfield, Ohio, is entitled, under the law and rules governing paroles from said institution, to recommendation to the Board of Clemency by the Superintendent and Chaplain as worthy of consideration for parole. Said application will be for hearing on and after Dec. 10th, 1918. N21-D5
J. E. CLARK, Chief Clerk.

NOTICE FOR PAROLE.
Notice is hereby given that Albert Voelzan, a prisoner now confined in the Ohio State Reformatory, Mansfield, Ohio, is entitled, under the law and rules governing paroles from said institution, to recommendation to the Board of Clemency, by the Superintendent and Chaplain as worthy of consideration for parole. Said application will be for hearing on and after Dec. 10th, 1918. N21-D5
J. E. CLARK, Chief Clerk.

NOTICE FOR PAROLE.
Notice is hereby given that Phil Coyle, a prisoner now confined in the Ohio State Reformatory, Mansfield, Ohio, is entitled, under the law and rules governing paroles from said institution, to recommendation to the Board of Clemency by the Superintendent and Chaplain as worthy of consideration for parole. Said application will be for hearing on and after Dec. 10th, 1918. N21-D5
J. E. CLARK, Chief Clerk.

NOTICE FOR PAROLE.
Notice is hereby given that Arthur Coyle, a prisoner now confined in the Ohio State Reformatory, Mansfield, Ohio, is entitled, under the law and rules governing paroles from said institution, to recommendation to the Board of Clemency by the Superintendent and Chaplain as worthy of consideration for parole. Said application will be for hearing on and after Dec. 10th, 1918. N21-D5
J. E. CLARK, Chief Clerk.

NOTICE FOR PAROLE.
Notice is hereby given that Balla Horvath, a prisoner now confined in the Ohio State Reformatory, Mansfield Ohio, is entitled, under the law and rules governing paroles from said institution, to recommendation to the Board of Clemency by the Superintendent and Chaplain as worthy of consideration for parole. Said application will be for hearing on and after Dec. 10th, 1918. N21-D5
J. E. CLARK, Chief Clerk.

NOTICE FOR PAROLE.
Notice is hereby given that Albert Harding, a prisoner now confined in the Ohio State Reformatory, Mansfield, Ohio, is entitled, under the law and rules governing paroles from said institution, to recommendation to the Board of Clemency, by the Superintendent and Chaplain as worthy of consideration for parole. Said application will be for hearing on and after Dec. 10th, 1918. N21-D5
J. E. CLARK, Chief Clerk.

NOTICE FOR PAROLE.
Notice is hereby given that John Evers, a prisoner now confined in the Ohio State Reformatory, Mansfield, Ohio, is entitled, under the law and rules governing paroles from said institution, to recommendation to the Board of Clemency, by the Superintendent and Chaplain as worthy of consideration for parole. Said application will be for hearing on and after Dec. 10th, 1918. N21-D5
J. E. CLARK, Chief Clerk.

NOTICE FOR PAROLE.
Notice is hereby given that William Ellison, a prisoner now confined in the Ohio State Reformatory, Mansfield, Ohio, is entitled, under the law and rules governing paroles from said institution, to recommendation to the Board of Clemency, by the Superintendent and Chaplain as worthy of consideration for parole. Said application will be for hearing on and after Dec. 10th, 1918. N21-D5
J. E. CLARK, Chief Clerk.

NOTICE FOR PAROLE.
Notice is hereby given that Guiseppi Lahombardo, a prisoner now confined in the Ohio State Reformatory, Mansfield, Ohio, is entitled, under the law and rules governing paroles from said institution, to recommendation to the Board of Clemency, by the Superintendent and Chaplain as worthy of consideration for parole. Said application will be for hearing on and after Dec. 10th, 1918. N21-D5
J. E. CLARK, Chief Clerk.

NOTICE FOR PAROLE.
Notice is hereby given that Maleta [illegible], a prisoner now confined in the Ohio State Reformatory, Mansfield, Ohio, is entitled, under the law and rules governing paroles from said institution [illegible]

Call Ontario 260 for
THOMAS M. ROBBINS
Fire, Accident, Health and Automobile Insurance
Bonds also

RAGTIME
In 20 Lessons.
Start Now.
BOLTEY'S
School of Music
Clarence Bldg.
612 Euclid Ave.
Over De Klyn's

Membership No. 89, The Half Million Club.

WHO BAKES THE BEST RYE BREAD IN TOWN? WHY
Laub's
OF COURSE!

stitution, to recommendation to the Board of Clemency, by the Superintendent and Chaplain as worthy of consideration for parole. Said application will be for hearing on and after Dec. 10th, 1918. N21-D5
J. E. CLARK, Chief Clerk.

NOTICE FOR PAROLE.
Notice is hereby given that Frank Pearson, a prisoner now confined in the Ohio State Reformatory, Mansfield, Ohio, is entitled, under the law and rules governing paroles from said institution, to recommendation to the Board of Clemency, by the Superintendent and Chaplain as worthy of consideration for parole. Said application will be for hearing on and after Dec. 10th, 1918. N21-D5
J. E. CLARK, Chief Clerk.

NOTICE FOR PAROLE.
Notice is hereby given that Joe Tomasek, a prisoner now confined in the Ohio State Reformatory, Mansfield, Ohio, is entitled, under the law and rules governing paroles from said institution, to recommendation to the Board of Clemency, by the Superintendent and Chaplain as worthy of consideration for parole. Said application will be for hearing on and after Dec. 10th, 1918. N21-D5
J. E. CLARK, Chief Clerk.

NOTICE FOR PAROLE.
Notice is hereby given that Imat Kraska, a prisoner now confined in the Ohio State Reformatory, Mansfield, Ohio, is entitled, under the law and rules governing paroles from said institution, to recommendation to the Board of Clemency, by the Superintendent and Chaplain as worthy of consideration for parole. Said application will be for hearing on and after Dec. 10th, 1918. N21-D5
J. E. CLARK, Chief Clerk.

NOTICE FOR PAROLE.
Notice is hereby given that Fred Schindusky, a prisoner now confined in the Ohio State Reformatory, Mansfield, Ohio, is entitled, under the law and rules governing paroles from said institution to recommendation to the Board of Clemency, by the Superintendent and Chaplain as worthy of consideration for parole. Said application will be for hearing on and after Dec. 10th, 1918. N21-D5
J. E. CLARK, Chief Clerk.

NOTICE FOR PAROLE.
Notice is hereby given that Lavelle Harris, a prisoner now confined in the Ohio State Reformatory, Mansfield, Ohio, is entitled, under the law and rules governing paroles from said institution, to recommendation to the Board of Clemency, by the Superintendent and Chaplain as worthy of consideration for parole. Said application will be for hearing on and after Dec. 10th, 1918. N21-D5
J. E. CLARK, Chief Clerk.

NOTICE FOR PAROLE.
Notice is hereby given that Roland Collins, a prisoner now confined in the Ohio State Reformatory, Mansfield, Ohio, is entitled, under the law and rules governing paroles from said institution, to recommendation to the Board of Clemency, by the Superintendent and Chaplain as worthy of consideration for parole. Said application will be for hearing on and after Dec. 10th, 1918. N21-D5
J. E. CLARK, Chief Clerk.

NOTICE FOR PAROLE.
Notice is hereby given that John Klein, a prisoner now confined in the Ohio State Reformatory, Mansfield, Ohio, is entitled, under the law and rules governing paroles from said institution, to recommendation to the Board of Clemency, by the Superintendent and Chaplain as worthy of consideration for parole. Said application will be for hearing on and after Dec. 10th, 1918. N21-D5
J. E. CLARK, Chief Clerk.

NOTICE FOR PAROLE.
Notice is hereby given that Louis Goleor, a prisoner now confined in the Ohio State Reformatory, Mansfield, Ohio, is entitled, under the law and rules governing paroles from said institution, to recommendation to the Board of Clemency, by the Superintendent and Chaplain as worthy of consideration for parole. Said application will be for hearing on and after Dec. 10th, 1918. N21-D5
J. E. CLARK, Chief Clerk.

Fred Kunc, residence unknown, will take notice that Agnes Kunc filed a petition against him in the Court of Common Pleas of Cuyahoga County, Ohio, praying for divorce, custody of child and relief on the ground of gross neglect of duty. Said petition is No. 167181 and will be for hearing on and after January 3rd, 1919. N21-D26
BRACKEN & KERN, Attys. for Plff.

EXECUTOR'S NOTICE.
Notice is hereby given that H. G. Hannum, of 418 Caxton Bldg., has been duly appointed and qualified as Executor of the last Will and Testament of Cecelia Margaret Hoban, late of Cleveland, Ohio, deceased. N21-D5
ALEXANDER HADDEN,
Probate Judge of Cuyahoga County, O.

Parthenia P. Hancock, whose last known place of residence was No. 2781 Maryland Avenue, Baltimore, Maryland, is hereby notified that on the 19th day of November, 1918, the undersigned, Francis A. Hancock, filed his petition against her in the Court of Common Pleas of Cuyahoga County, Ohio, being case No. 167187, praying for divorce on the grounds of wilful absence for more than three years last past. Said case will be for hearing on and after the 3rd day of January, A. D. 1919. N21-D26
FRANCIS A. HANCOCK,
By CHAPMAN, HOWLAND & YOUNGER, His Attys.

Marian D. Edbrooks, who resides at Hamburg, Erie Co., New York, will take notice that George H. Edbrooks filed a petition against her in the Court of Common Pleas of Cuyahoga County, Ohio, praying for divorce and relief on the ground of gross neglect of duty and wilful absence for more than three years last past. Said petition is No. 167182 and will be for hearing on and after January 3rd, 1919.
WILKIN, ROSS & DAOUST, Attys. for Plff. N21-D26

Jennie Kinnear, who resides at 2200 Sarah St., Pittsburgh, Pa., will take notice that Lloyd W. Kinnear filed a petition against her in the Court of Common Pleas of Cuyahoga County, Ohio, praying for divorce and relief on the ground of gross neglect of duty and extreme cruelty. Said petition is No. 166620 and will be for hearing on and after December 6th, 1918.
P. J. MULLIGAN, Atty. for Plff. O24-N28

THE CHANDLER & RUDD CO
U. S. Food Adm. Lics. No. G-03292. Bakers' License No. B-05489.

WEEK OF NOVEMBER 25th, 1918

GOOD THINGS FOR THANKSGIVING

PECAN NUT SALE

Large Stuart Variety Soft Shell Pecans—70c a lb.—5 lbs. $3.35. A nut cracker free with each 5-lb. purchase. Regular price 75c a lb.

Walnuts—40c and 45c a lb.
Mixed Nuts—30c a lb.
Brazil Nuts—38c a lb.
Almond Nuts—45c and 50c a lb.
Filberts—25c a lb.
Canned Pumpkin—15c and 18c a can.
Currants—45c lb. pkg.
Citron—48c a lb.
Lemon Peel—38c a lb.
Orange Peel—38c a lb.
Mince Meat—25c a lb.—bulk.
Mince Meat—Jars—40c and 70c.
Mince Meat—Cans—35c and 60c.
Poultry Seasoning—20c and 25c.
Layer Raisins—25c, 45c and 55c.
Plum Puddings—35c, 65c, 85c.
Canned Fruits—Olives—Pickles—Cheese—Pumpkin Pies—Mince Pies — Fruit Cakes—Cider.

DOWN TOWN STORE
234-36 Euclid Ave.
WILLSON STORE
6000 Euclid Ave.

GET RID OF YOUR ROACHES, WATER BUGS ANTS, FLIES
USE "NIP-ON"

When buying a Roach Exterminator you want one that will kill roaches. If it fails to do this it is expensive, even if you get it for nothing, because it's taken your time—and TIME is money.

"NIP-ON" KILLS ALL ROACHES

If you have any doubt as to the truth of this statement, phone or write us for samples.

THE CHAMBERLAIN-HABER COMPANY
1625 Prospect Ave.

Main 2299 Central 945
THE BUCKEYE WINDOW CLEANING CO.
2056 East 4th St.
CLEANS
WINDOWS CEILINGS FLOORS
WALLS SKYLIGHTS WOODWORK
By the Month or Job
Estimates Furnished
Prompt Service Good Work

BOYD Shorthand in 30 days, complete stenographic course in 2 months; bkpg. in 20 lessons. Day and evening.
BOYD 30-DAY BUSINESS SCHOOL
Erie Bldg., E. 9th and Prospect

BUTTONS MADE, Hemstitching, pleating. Mail orders done promptly. N. Y. DRESS PLEATING, 612 Euclid Avenue, Clarence Bldg.

European
ATLAS HOTEL
E. R. Foor, Mgr.
14th and Prospect
Cleveland, Ohio
Rates 75c, $1, $1.50
Special Weekly Rates

Ohio's Only Exclusive Fountain Pen Store

ALL MAKES REPAIRED
THE FOUNTAIN PEN HOSPITAL
37 EUCLID ARCADE

Our Specialty—$1.00 and $1.50 Pens. Also carry Conklin and Waterman Ideal Pens. Eversharp Pencils.

GOLDMAN PEN CO., 37 Euclid Arcade, Cleveland.

Est. 1878

Mme. Peal's Dandruff Tonic
will prevent and remove dandruff and improve the growth of the hair. Formula in use for over thirty years. Switches made from combings, $1.50.
MME. PEAL
612 Euclid Ave. Over De Klyn's
Main 7454 J

Full line of Doll Cabs ready for Xmas delivery at last year's prices
BABY CARRIAGES
[illegible]

LEGAL NOTICE.

Elise Schmickler, whose last residence was at Bonn, Germany; Mathilda Kreutzer, whose last residence was at [illegible]; Frank Keppeler, whose last residence was at 1228 [illegible], Chicago, Illinois, A. Mitchell [illegible], Alien Property Custodian, [illegible]ton, D. C., and the unknown heirs and devisees of Elise Schmickler, deceased; the unknown heirs and devisees of Mathilda Kreutzer, deceased; Christian Keppeler, the unknown heirs and devisees of [illegible] Keppeler, deceased; William [illegible]ler, the unknown heirs and devisees of William Keppeler, deceased; [illegible] Keppeler, the unknown heirs and devisees of Jacob Keppeler, [illegible] and the unknown heirs and devisees of Frank Van Hofen, deceased, whose places of residence are [illegible] and the names of the unknown heirs and devisees of Elise Schmickler, deceased; Mathilda Kreutzer, deceased; Christian Keppeler, deceased; [illegible] Keppeler, deceased; Jacob Keppeler, deceased, and Frank Van Hofen, deceased, being unknown, will take notice that Louis C. Kollie and Quay H. Findley, as Executors of the last will and testament of Frank Van Hofen, deceased, have filed a petition against them and others in the Probate Court of Cuyahoga County, Ohio, alleging that on the 22nd day of May [illegible] the said Frank Van Hofen, then in life, entered into a contract in writing with Ferman Tash and [illegible] for the sale of all interest of said decedent, Frank Hofen, in the following described real estate:

Situated in the City of Cleveland, County of Cuyahoga and State of Ohio:

And known as being Sublot [illegible] in The Adams Realty Company's "Speedway Park" Subdivision of part of Original One Hundred Acre lots Nos. 364 and 372 in said [illegible].

Said Sublot No. 210 has a frontage of 40 feet on the westerly side of Eddy road and extends back of equal width 108.53 feet deep, as per plat of said Subdivision, recorded in Volume 40 of Maps, Page 12 of Cuyahoga County Records.

Said petition further alleges that defendants, William A. Steingraber and Bertha Steingraber are now owners of said contract and have agreed to pay to plaintiffs, as executors of the last will and testament of Frank Van Hofen, deceased, the balance due on said contract, to-wit: the sum of $2450.00 and interest at six per cent per annum from May 1st, 1918, and that they now demand a deed for said premises in accordance with the terms of said contract; that the defendants above mentioned are all those interested in said estate as heirs, legatees or assignees.

The prayer of said petition is that the executors, Louis C. Kollie and Quay H. Findley, be authorized upon payment of said sums to execute a good and sufficient deed, in fee simple, for said premises for and on behalf of the heirs and devisees of said decedent, Frank Van Hofen, and for other persons interested and for other proper relief.

Said petition is No. 96511, and defendants above named are required to answer the same on or before the 14th day of December, 1918.

LOUIS C. KOLLIE and QUAY H. FINDLEY, Executors as aforesaid.
By WILKIN, CROSS & DAOUST,
Their Attorneys.

LEGAL NOTICE.

The Cohn-Schwartz Rail [illegible] Company, whose principal place of business is located in St. Louis, Missouri, will take notice that [illegible] as plaintiff, has filed a petition against it, as defendant, in the Court of Common Pleas of Cuyahoga County, praying for judgment in the sum of Four Thousand Three Hundred [illegible]enty-one and 95-100 Dollars, with interest from June 24th, 1918, and on an account for goods sold and delivered.

The said defendant will take notice that an order of attachment has been issued against [illegible] said sum by the above named [illegible].

Said petition is No. 166600, and defendant is required to answer the same on or before the 28th day of December, 1918, or judgment will be taken against it.
N7-D12 A. ROT[illegible]
By MAXWELL V. EMERMAN,
His Atty.

SHORT ACCOUNTING COURSE FOR WOMEN
Every Thursday Evening at the
Y. W. C. A.
Prospect 1621
Central 30[illegible]

What is
KoKoMa[illegible]
Write for Particulars
456 Leader-News

Main 2124 J
MISS MABEL AICHELE, [illegible]
NEW YORK DRESS PLAITING CO.
612 Euclid Ave., Clarence Bldg.
Over DeKlyn's. Cleveland
Hemstitching 8c yd. Accordion or Side and Box Plaiting, [illegible] Skirts, Pinking, Buttons of all [illegible] to order.

WE LEND MONEY
Money loaned on all kinds of valuables, or we will buy diamonds, tools, instruments, autos, bicycles, suitcases. 1410 [illegible]
Pros. 2062. Cent. 2487 [illegible]

Special Police [illegible]

The May Co.
Ohio's Largest and Best Store
Ask for Eagle Stamps

Society Brand Clothes In Our College Room

You Young Men and You Older Men Who Stay Young Will Find That These Clothes Do You Credit

STRANGERS must rate you by your dress and general appearance. They cannot know who you are, what your character is, and what your ability may be. Your appearance is your personal advertisement—it is the only information you give the public, by which they may judge you. And appearance is largely the result of the clothes you wear.

ALONG these lines our College Room has been developed. It is a place where young men—and older men with young ideas—will find clothes that are different from the ordinary—clothes with personality clothes that acknowledge nothing better in fabric, fit, style and workmanship. And what you gain through appearing able and alert in the eyes of others is extra value that the price does not cover.

Young Men's Overcoats At $25, $30, $35 up to $60

SOCIETY BRAND CLOTHES deserve consideration for many reasons. In the first place, "Society Brand" style is distinctive—it is leading. In the second place, the style is tailored into the garment—put in by hand, not pressed in by machinery. In the third place, skilled tailors cut and make Society Brand Clothes, giving them that finished appearance that well-dressed men want. And in the fourth place, The May Company is the only place in Cleveland where you can buy "Society Brand" Suits and Overcoats.

Third Floor

CHRISTMAS GIVING

It seems almost irreligious to compare Christmas giving with barroom treating. But in one of its forms the institution hardly reaches a higher plane.

Smith treats Jones because he has met him on the sidewalk and wants to show that he feels friendly. Neither of them want a drink.

Jones buys back to show he isn't a tightwad. Then Smith buys to show that he didn't buy the first drink just to get one in return. So Jones buys to reciprocate.

Brown walks in, and, being a regular, he has met Smith there before. So he buys for the crowd; and then each of the other two buy. Reciprocity again. And then it's Brown's turn.

This isn't a lecture on Prohibition, but on expenditure. The flood of chemical fluid that Smith, Jones and Brown pour into themselves may not hurt them, but it wastes their money and gives them no fun. They all know they don't want it, but they spend to show they aren't tightwads.

Christmas presents given for the same purpose are a desecration of the institution. The motive is a selfish one to start.

Let us give to impart pleasure. The U. S. government is our warrant for it.

A world-war may dethrone kings, but it cannot dethrone the King of Kings. Dynasties are for an epoch, but the doctrine and spirit of Christmas are for eternity, and the government has not planned to abolish the indestructible.

It has merely told us to buy what the other fellow needs. He will feel insulted if we give him an order on a local dry goods store for a new hat—he can easily get even by insulting us with an order for a new pair of shoes. And we can all benefit by buying right here in our own town.

And do your buying now. Don't let us have any overworked clerks during the greatest of all festivals.

[illegible] Fowler, who resides at [illegible], Florida, will take notice [illegible] Fowler filed a petition [illegible] in the Court of Common [illegible] Cuyahoga County, Ohio, pray[illegible] custody of children [illegible] the ground of gross neg[illegible] extreme cruelty and wil[illegible] more than three years [illegible] [illegible] No. 186738 [illegible] D21-D5 [illegible] Attys. for Plff.

EXECUTOR'S NOTICE.

Notice is hereby given that Ida Canavan, of 2551 East 55th Street has been duly appointed and qualified as Executrix of the last will and testament of Elizabeth Condon McVicker, late of Cleveland, Ohio, deceased.

ALEXANDER HADDEN,
Probate Judge of Cuyahoga County, O.
N21-D5

LEGAL NOTICE.

John Buchar, who resides at Velke Nilace, Austria; Neya Buchar, who resides at Velke Nilace, Austria; Anton Buchar, residence unknown, and A. Mitchell Palmer, alien property custodian, whose address in Sixteenth and P Streets, Washington, D. C., will take notice that Anton Novlan, as administrator of the estate of Martin Buchar, deceased, as plaintiff, has filed a petition against them, as defendants, in the Probate Court of Cuyahoga County, Ohio, alleging that the personal estate of said decedent is insufficient to pay the debts and charges of administering said estate, and that said deceased died seized of an quitable interest in the following described premises, to wit:

Situated in the City of Cleveland, County of Cuyahoga and State of Ohio, and known as being sublot No. 54 in the Davis and Judson Allotment of parts of original 100 acre lots Nos. 471 and 472 as shown by the recorded plat in said allotment in Volume 8 of Maps, page 8 of Cuyahoga County Records, and more particularly described as follows: Said sublot No. 54 has a frontage of 41 feet on the southerly side of Bancroft Ave. S. E. (formerly St. Genevieve Ave.), extends back of equal width 140 feet as appears by said plat.

The petition further alleges that the defendants, Anton Buchar, John Buchar and Neya Buchar, are all heirs at law of said decendent and claim an interest in said estate.

The prayer of said petition is that the defendants herein named may be duly notified of the filing and pendency of this action, and be required to answer the same, setting forth their right to, interest in, or lien on the aforesaid described premises, or be forever barred from asserting the same; that said equitable estate or interest of said decedent in said real estate be appraised and sold, and for relief. The above named defendants are required to answer said petition on or before the 11th day of January, 1919.

ANTON NOVLAN,
Administrator of the Estate of [illegible] Buchar, Deceased. N21-D26
By E. C. OSTERLAND, His Atty.

WHISLER'S SHORTHAND SCHOOL

One of the most successful institutions of its kind in the city. A school built on an earnest endeavor for the ultimate success of pupil and [illegible] celebrates its fifteenth anniversary.

Sixteen years ago the Whisler Shorthand School, now located at the corner of Euclid avenue and East 105th street, opened its doors. Mr. and Mrs. A. L. Whisler attended the Ohio Northern University shortly after their marriage and prepared themselves for teaching the art of stenography in all its branches. For many years the school was located at 8017 Wade Park, but moved to its present quarters on its fourteenth anniversary, a year ago last October.

Mrs. A. L. Whisler

The school occupies eight rooms on the second floor of the Hower-Langton Bldg., over Marshall's drug store. Each room is well ventilated and supplied with municipal steam heat and natural outside light. The typewriting rooms are equipped with the latest models of typewriters, desks and chairs.

From the start the school has been a success. Hundreds of young men and women from this city and from all parts of the state have been prepared for positions as an amanuensis in offices, private secretaries and court reporters and for general stenographic work of all kinds. The leading banks and business houses of the city have been supplied by its graduates.

The personal element has entered largely into the success of the pupils of this school. Mr. Whisler is a man of splendid executive ability and genial manners. Mrs. Whisler has attributed a personality that acts as an inspiration as well as a guide to the hundreds of young women who have come to the school. One contributary feature of the marked success of the school has been the care with which the individuality of each pupil has been studied by Mr. and Mrs. Whisler. Their attitude towards young people desiring to enter their school is decidedly democratic and characteristic of their genuine interest in the advancement and betterment of all. They do not bar from their school any who have not had a high school training but have natural ability and wish to improve their condition.

Close associations with the business world has proved there is a place for all who wish to enter the field.

Each student upon entering the school receives individual instruction quite the same as though he were the only pupil in the school, and at the same time enjoys the stimulus which comes from association with others engaged upon the same line of thought. Students may advance as rapidly as is consistent with good work. There being no term division, pupils may enter at any time.

While hundreds of students have been placed in positions, only calls from reliable and responsible parties are recognized. Mr. Whisler is enthusiastic in the idea that a knowledge of shorthand is one of the main factors in the success of any young man or young woman who desires to enter business. It is, he says, the best stepping stone that can be found. It takes the young man or young woman into the private office, where the secrets of business can be more quickly learned and where the road to advancement is more rapid.

Since the growth of their school has necessitated an increased force of instructors Mr. and Mrs. Whisler have again shown their thoughtful consideration for the welfare of their students in employing teachers who have not only taught both in public and private schools, but have held stenographic positions, which proves their unquestionable qualifications as instructors.

The Graham system of shorthand is taught. This is regarded by all experts as the reliable, dependable system, based on years of experience. With this system there is no experimenting. Its principles are as fundamental as the language itself. Many young students have lost valuable time and money in attempting to learn systems that have been exploited by advertising and are still in the experimental stage.

Mr. A. L. Whisler

Supplementing the course in shorthand, the pupils are taught the touch system of typewriting, as well as spelling and business correspondence. No graduate is permitted to leave the school nor recommended for a position in an office or business house until thoroughly prepared in the fundamentals. This devotion to the task of individual training, continued for a period of fifteen years, has made most graduates of the Whisler school a success in the business life of the city and state.

Whisler's Shorthand School is an up-to-date institution and located in one of the most accessible sections of the city and environed by business and residential surroundings of an exceptionally high class.

LEGAL NOTICE.

Matilda Parr, whose residence is unknown, will take notice that James Parr, as plaintiff, has filed an amended petition against her, as defendant, in the Court of Common Pleas of Cuyahoga County, Ohio, praying, on the ground of gross neglect of duty, for divorce, custody of minor child, injunction restraining the defendant from disposing of, or encumbering the hereinafter described real estate, or any part thereof, relief, alimony, and that as alimony there be decreed to plaintiff all of the defendant's interest in, and that the defendant be barred of all right of interest, by way of dower, or otherwise, in the following described real estate, to wit:

Situated in the City of Cleveland, County of Cuyahoga and State of Ohio, and known as sublot No. 88 in the "Johnson Farm" Subdivision No. 2 of part of original one hundred acre lot No. 444, as shown by the recorded plat of said subdivision in Volume 43 of Maps, page 16 of Cuyahoga County records. Said sublot No. 88 has a frontage of 40 feet on the westerly side of East 118th Street and extends back between parallel lines 139 feet as appears by said plat. Said defendant will further take notice that an injunction has been granted in the above entitled action, restraining her from disposing of, or encumbering in any manner, the above described premises.

Said petition is No. 166761 and will be for hearing on and after the 3rd day of January, 1919. N21-D26

RALPH H. MITCHELL, Atty. for Plff.

LEGAL NOTICE.

Jacob Hetzel, who resides at Poplar Street, Erie, Pa., and the unknown heirs of Paul Young, deceased all of whose places of residence are unknown, will take notice that Edward Pokrandt, administrator of the estate of Paul Young, deceased, as plaintiff, has filed a petition against them, and others, as defendants, in the Probate Court of Cuyahoga County, Ohio, alleging that the personal estate of said decedent is insufficient to pay the debts and charges of administering said estate, and that said decedent died seized in fee simple of the following described real estate, to wit:

Situated in the City of Cleveland, County of Cuyahoga and State of Ohio, and known as being a part of sublots Nos. 38, 39 and 40 in The Robert Weiss Allotment of a part of original one hundred (100) acre lot No. 452, as shown by the recorded plat in Vol. 14 of Maps, page 2 of Cuyahoga County Records, and bounded and described as follows: Beginning in the westerly line of East 120th St. distant 37 1-2 feet southerly along said westerly line from the northeast corner of said sublot No. 40; thence westerly parallel with the northerly line of said sublots Nos. 40, 39 and 38, 120 feet to the westerly line of said sublot No. 38; thence southerly along the westerly line of said sublot No. 38, 75 feet; thence easterly parallel with the first described line, 120 feet to the westerly line of East 120th Street; thence northerly along the westerly line of East 120th street, 75 feet to the place of beginning, and being a parcel of land having a frontage of 75 feet on the westerly side of East 120th St. and extending back of equal width 120 feet deep.

The petition further alleges that Anton Cervenka and Julia Cervenka have, or claim to have some interest or lien upon said premises.

The prayer of said petition is for authority to sell said premises for the payment of the debts and charges aforesaid.

Said petition is No. 96554 and the above named defendants are required to answer the same on or before the 4th day of January, 1919.

WEED, MILLER, ROTHENBERG & McMORRIS, Attys. for Plaintiff. N14-D19

The Yanks did their part. Let's complete ours. Buy W. S. S.

A Bond Overcoat
WILL KEEP YOU WARM & SAVE YOU MONEY

Come see the new arrivals—just in from our New York factory. They're REAL COATS every one of them, and well worthy of your consideration

BOND'S CLOTHES
$20 $25 $30 $35

Direct from our own New York tailor shops and sold through our own outlet stores direct to our patrons. Thus WE save in distributing expense—and YOU save what WE save. Come in.

BOND'S
643 EUCLID
Republic Building
New York, Cleveland, Detroit, Toledo, Akron, Pittsburgh, Youngstown, Louisville, Columbus, Cincinnati

Established 29 Years
E. W. Wagner & Co. STOCKS, BONDS GRAIN, COTTON
Ground Floor Hollenden Hotel
MEMBERS: New York Stock Exchange, Chicago Stock Exchange, Chicago Board of Trade, Cleveland Stock Exchange.
Main 5604 FORREST A. GRAVES, Manager Central 727

Rehabilitation of Soldiers Is Work Immediately Ahead

The great battle for the salvation of the world from German Kultur is not "over and done with" for a good many thousands of the men who have been fighting it, and consequently it is not "over and done with" for the Americans who have been backing them at home.

These thousands are coming back from the battle fields wounded and disabled. Their sacrifices will be continued throughout their lives.

But the sacrifice will be lessened as much as possible by the greatest surgical ability of the world, and by the money of the country.

A considerable part of the last Liberty Loan funds will be used in such rehabilitation work as the world never dreamed of in past years. It will include surgery, artificial limbs, medical services, and finally vocational training which will enable the soldier to take up his life again and make it of value to himself and society.

The picture above shows one retrained soldier for whom a mechanical arm application makes it possible to work in a chemical laboratory.

Liberty Loan Honor Counties Announced

Cleveland, Dec. 6.—The six proudest counties in the Fourth Federal District are those which first reached the Liberty Loan quota. Along with the pride of being first, they won the honor each of naming a U. S. ship. The counties are Ashland, Vinton, Franklin and Henry in Ohio, Hancock in West Virginia, and McCreary in Kentucky. Mrs. Frank K. Martin has been chosen sponsor for its ship by Franklin county; Miss Dorothy Weir by Hancock county, and Miss Myrtle Campbell by McCreary county. The others have not been named.

Peace, As War, Must Be Financed

We are going to have to finance peace for a while just as we have to finance war.

So says Secretary McAdoo in announcing the certainty of another Liberty Loan.

"There are over 2,000,000 United States soldiers abroad," he pointed out. "If we transport these men back to the United States at the rate of 300,000 a month, it will be over half a year before they are all returned. Our army, therefore, must be maintained, victualed, and clothed for many months after peace is an actuality."

Readjustment—
THRIFT Should be made a national habit, as part of our social and industrial readjustment. We must never return to our haphazard spendthrift ways.
—THEODORE ROOSEVELT
THE SUPERIOR SAVINGS & TRUST CO.
Superior Ave. Cor. W. Sixth St.

Central Hotel
EUROPEAN PLAN
At east end of High Level Bridge. 50c, 75c, $1, $1.50 per day. Special weekly rate. Every home comfort.

HOTEL STRAND
Euclid Ave. at 16th St.
RATES $1.00 AND UPWARD
Weekly Rates
A QUIET, CLEAN HOTEL

DINNER 25c
at the HAWLEY House
Cor. St. Clair and W. 3rd St.
V. C. HELLER, Prop.

A Christmas Gift For Your Friends, Far or Near, The Willoughby Republican

WHAT WOULD BE THE GOOD OF HAVIN' LUCK, IF NOBODY WAS GLAD; OR OF GETTIN' THINGS IF THERE WAS NOBODY TO DIVIDE WITH.

This Paper is Devoted to the Best Interests of Lake County

The Willoughby Republican

Not Merely a newspaper BUT a NEWS-paper.

TWENTY-SIXTH YEAR—NO. 39. WILLOUGHBY O., DECEMBER 6, 1918. ONE DOLLAR AND TWENTY-FIVE CENTS A YEAR IN ADVANCE

HON. HENRY I. EMERSON TO ADDRESS BIG PUBLIC K. OF P. VICTORY GATHERING

Friday evening, December 16th, the K. of P. will have a big patriotic celebration. It is open to the public. All are invited, ladies especially. The celebration is held by the decree of the grand lodge of the K. of P. and is simultaneous all over the country. The Hon. Henry I. Emerson and M. J. Rentschler will be the speakers. The music will be in charge of J. G. Barbour, and there will be community singing also. It was hoped that Llewellyn Barbour, who is now at Camp Sherman and probably the first Willoughby boy to return from overseas, might be present, but it is not expected now that he will be able to get a furlough intime.

C. P. & E. ADOPTS PAY ENTER SYSTEM AS STRIKE PREVAILS IN CLEVELAND

Suburbanites 'Put it Over' Town Folks For Car Service

The C., P. & E. adopted a "pay as you enter" system Tuesday, when the city car service was held up, due to the strike in Cleveland. You had to live in Willoughby or some point past Collinwood or the E. C. "Y" if you wanted to be accepted as a passenger on a C., P. & E. car during the strike. Being a suburbanite certainly had its advantages. Conductors were kept busy telling folks whether or not they would be allowed to go clear downtown. Service was maintained to the Square without interruption.

The war will be won when our duty is done. Buy W. S. S.

SUPERINTENDENT OF CLEVELAND CRANE & ENGINEERING CO. DIES, WITH DEATH OF FRANK SPOTTEN.

Frank Spotten, superintendent at the Cleveland Crane & Engineering Co., Wickliffe, died at his home on Wright street Wednesday night at 7:30. Pneumonia was the cause of death. Mr. Spotten has been connected with the Cleveland Cr. & Eng. Co. for the past twelve years. He was highly regarded by all his associates, and had worked himself up to a high position with the company. At one time he was sent to Panama by the firm in charge of an erecting job. The family had but recently purchased the M. D. Wellman home, where they now reside. The wife (nee Chambers) and two children, twins, survive. It was expected that the funeral would be held Friday morning from the Church of the Immaculate Conception.

ANDREWS SCHOOL TO REMAIN CLOSED

Nothing definite could be stated Wednesday in regard to the reopening of the Andrews School. Dr. Chesbro feels that the quarantine should be maintained, not believing it advisable to bring the pupils from districts where the flu is now prevailing. The school will therefore be closed until further notice, propably until after Christmas.

COUNCIL TO TAKE UP C. P. E. PROPOSITION FRIDAY NIGHT

Martin A. Tuttle was the attorney selected to consider the fare raising amendment to the franchise held by the village with the C., P. & E. The council will meet and consider the matter Friday night this week.

TWENTY-FIVE TO THIRTY-SEVEN PER CENT MORE INCOME IF YOU DEPOSIT YOUR MONEY WITH US.

5 per cent interest on straight depositis.
5 1-2 per cent interest on our monthly payment certificates of deposit.
Ask our agent about it.

29 YEARS OF SUCCESS
Paid up capital $31,500.00
Reserve funds 11,465.59

Assets more than a quarter of a million dollars. We take the risk and divide the profits with our depositors.

NOW IS THE TIME TO START AN ACCOUNT
We Loan Money on Real Estate

Straight loans made up to 60% and monthly payment loans made up to 66 2-3% of our value of the property, at low cost to the borrower.
If you buy a home on small payments, you pay much more than the cash price.
Borrow the money from US and buy for CASH. We will loan 2-3 of the value, to buy or build. If you have not required 1-3, start a Savings Account with us and you will soon have the desired amount.

The Old Reliable
THE CITIZENS LOAN & BUILDING CO.
Painesville, Ohio.
Next door east of C. P. & E. Waiting Room.
S. LOW, Agent, Willoughby, Ohio.

Christmas Gloves and Ties
WHILE THE STOCK IS COMPLETE IS A GOOD TIME TO MAKE YOUR XMAS SELECTIONS
GLOVES, LINED AND UNLINED, 50c to $6.00
TIES 35c TO $1.50.
Wilsons of Willoughby
DO YOUR XMAS SHOPPING EARLY

CAPT. STEWART ELWELL RECEIVES HIGH PROMOTION

Capt. J. Stewart Elwell, son of Mr. and Mrs. A. J. Elwell, who has been adjutant of the 55th Engineers since its formation, has been promoted to major of Engineers and assigned to command the 112nd Engineers, a railroad construction battalion.

MENTOR HAS SERIOUS FIRE.—STUART MYNDERSE OF AMERICAN CLAY HAS AUTO ACCIDENT

Mentor had what looked for a while as though it might be a very disastrous fire this (Tuesday) noon. The barn of Mrs. A. H. Mynderse was discovered on fire, and that, together with the garage and blacksmith shop, were completely destroyed. As Mr. De Cola, the fire chief, is out of town during the day, there was a little delay in getting the chemical engine ready for business, and for a while it looked as though other near-by buildings could not be saved.

Later.—Mr. Stuart Mynderse was called home from the American Clay at Willoughby, and as he started to turn into his own yard his machine skidded and turned around and upon the street car track and was hit by an east-bound car which was coming. Mr. Mynderse jumped, but the auto was partly demolished.

SERGEANT DONALD VAN DEUSEN EXPECTED HOME

Sergt. Donald Van Deusen is expected home this week from Mechanics Institute, Cincinnati. His detachment was packed, ready to leave for a southern camp, and from there were to go over immediately, when the peace news came. Donald was to have been held over another eight weeks as soldier instructor of the telephone part, for the next detachment.

MRS. MAY SAXTON KILLED ON WAY TO WILLOUGHBY

Mrs. May Saxton, wife of Ernest Saxton, who is a brother of Percy Saxton, of the Board of Public Affairs, was killed by a truck while on her way to Willoughby late Wednesday afternoon. The accident occurred at Windermere. The injured woman was taken to the East Cleveland Hospital, where she died. Mrs. Saxton was on her way from Cleveland to Willoughby to visit her two children, one of whom, Clayton, the boy, lived with his uncle, Percy Saxton, while the little girl, aged 4½, made her home with her aunt, Mrs. Edwin Kohl, 18 Wilson avenue.

HAZEN KELLY, CHAMPION BOMB THROWER, GIVES GREAT TALK

Hazen Kelly, champion bomb thrower, recently returned from France, gave a great talk at the auditorium Tuesday night. It was the third in the Lyceum series. Kelly recently toured the country with Harry Lauder. He was one of a thousand college men who volunteered and went to France before the U. S. entered the war, and he gave the details of his experiences in a vivid manner that probably would not have been possible before the armistice was signed.

KIRTLAND SENDS MANY PIES FOR SOLDIERS

Pies received after the list was published last week indicates that Kirtland sent at least sixty pies to the Red Cross for the Willoughby soldiers. The boys were delighted with the pies, and feel that never were there such good pies as those made for their Thanksgiving dinner by the good home bakers of Lake county.

MEETING OF OFFICERS AND TEACHERS AT METHODIST CHURCH SCHEDULED

A meeting of all teachers and officers of the Methodist Church is called for next Monday evening. A most attractive program is planned.

GLENN PECK IS INJURED

Word has been received that Glenn W. Peck is in the base hospotal in France. He has a badly burned foot and limb, but sends his best to all his friends. He has been well remembered by his friends in Wickliffe and Willoughby, and speaks highly of the Red Cross work overseas.

Help Lake county come clean. Buy W. S. S.

Nothing but the best can symbolize the joy of this
CHRISTMAS
The kind you'll find at
BENJ. MOSLEY'S
Jeweler
WILLOUGHBY, O. Optician

MATTHEW SMITH HONORED AT MASONS' GATHERING

At the annual communication of Ohio Grand Lodge, F. and A. M., Matthew Smith, of Cleveland and Salida Beach, was chosen for the office of right worshipful deputy grand master.

WILLOUGHBY FRIENDS SEND BOQUET TO S. S. WILSON, NEW TREASURER AT WESTERN RESERVE UNIVERSITY

Editor Willoughby Republican:

Let me express, through your columns, my keen appreciation and delight for the floral piece on my new desk at Old Reserve, sent by my Willoughby friends.

SIDNEY S. WILSON.
12-2-18

SERGT. CARL W. ROBERTS REPORTED KILLED IN ACTION

Word has been received that Sergt. W. Roberts, son of Cutler Roberts, was killed in action November 4th. The young man was 22 years of age last August and was the only child of Mr. and Mrs. Cutler Roberts. He was born in Willoughby and was a member of the Methodist Church, and of Mr. Shankland's class. He married Gladys Lynn, of Cleveland, a few days before he left for Camp Sheridan. Miss Lynn was an Andrews girl, and Carl was a student at W. H. S. Carl was a nephew of Mrs. John Ohm and a grandson of Mr. and Mrs. Wilson Byers, of Wilson avenue. He was a member of the 37th Division, Co. M. Owing to the fact that the death had been reported as Paul Roberts, and that a wire from Washington to the Painesville Red Cross stated that no Carl Roberts was listed, a faint hope has been expressed that the report may possibly prove incorrect.

MEETING IN INTEREST OF THE WAR SAVINGS DRIVE TO BE HELD IN PAINESVILLE

Mayor Carmichael has called a meeting af the postmasters, city and rural carriers and War Savings Committee workers, to be held in the Lake County Chamber of Commerce rooms Friday night. A War Savings drive to complete Lake county's quota during December, will be arranged at the gathering.

ARTHUR PENFIELD ENTERTAINS AT RED CROSS ROOMS WITH SPLENDID TALK.

Arthur Penfield, just returned from service, was the first Willoughby soldier to tell of his experiences at the Red Cross rooms. He used chalk and the blackboard, drew diagrams and covered and explained so many features of interest as to take one, mentally, quite to the camp. It was a splendid talk, thoroughly enjoyed.

• • •

Mrs. Cecil Todd in Charge of Red Cross Roll Call for Membership Drive.

Mrs. Cecil Todd was placed in charge of the Red Cross roll call, by Mrs. Carmichael. "Every member of every family a member of the Red Cross," will be the working slogan for the Red Cross membership drive week December 16th to 23rd.

• • •

Mrs. Hullsman Presents Gift.

Mrs. Anna Hullsman, whose son gave his life to the cause, presented the local Red Cross with a gift of $10.

South Willoughby

People of this place are furnishing Kirtland with labor to repair the County Line road.

Mrs. O. D. Parker is still nursing her mother in Cleveland.

Edward Wright called on the Engle family Sunday.

Martin Langaa has purchased a season dance ticket at Willoughby.

RECENT BIRTHS

Born, to Mrs. Pallak, of Vine street, November 29th, a son.

Born, to Mrs. G. E. Barnes, Mentor avenue, November 29th, a son.

Our Boys put it over; let's do the same. Buy W. S. S.

We have a good used FORD TOURING CAR for sale; 1917 model.
The I. M. Crowther & Sons Co.
Willoughby

COMMITTEE TO BE APPOINTED TO CONSIDER SERVICE MEMORIAL FOR SOLDIERS.

Council Proceedings

At the council meeting Monday night it was moved by Dr Kenning, seconded by Mr. Rockafellow, that the Mayor appoint a memorial committee of fifteen citizens from Willoughby and Willoughby township for the purpose of devising ways and means of obtaining funds with a view to the purchase and erection of a suitable memorial to commemorate the service of the soldiers, sailors and all other organizations and persons who particapated in the late war. The Mayor requested time to make appointments.

Carried unanimously.

Passed regular bills.

• • •

Salary for Cemetery Trustees.

Request of cemetery trustees for passing of ordinance creating salary for members of the Board of Trustees of Cemetery for services from January 1st, 1918, referred to committee on parks and cemeteries.

• • •

Sympathy Resolution for Carl Roberts.

A committee on resolutions, consisting of N. C. Smith, John Ohm and Phillip Neumann, was appointed to frame a resolution of sympathy and respect in connection with the death of Carl Roberts, killed in action in France.

Adjourned to meet Friday evening, December 6th.

THREE HUNDRED AND FIFTY WILLOUGHBY SOLDIERS TO LEAVE

Men Go To Camp Sherman To Be Mustered Out. Officers Also Leave

The breaking up of the Chemical Warfare Department which has been stationed in Willoughby has begun. Tuesday the names of 100 men who are to leave were posted on the bulletin. The men cheered. They will go to Camp Sherman to be mustered out. A number up to 350 are scheduled to leave at once. That will leave 200 boys in camp, who will stay to take care of general closing up. A survey officer will come on from Washington to take account of affairs. It is expected that the boys will all be gone by the last of January. Six officers, including Major Conant, left for Washington Tuesday. Major Conant will return after a stay of possibly 30 days.

NANCY LEE CARMICHAEL SENDS FIRST "74 IN 88" GUESS

Willoughby, O., Nov. 29, 1918.

Dear Miss Bryant: I think that 74 in 88 means that there are 88 counties in the state, and seventy-four went dry.

Yours truly,
NANCY LEE CARMICHAEL,
Willoughby, Ohio.

"DRY COUNTIES" SEEM TO BE THE FAVORITE REPLY ON THE "74 IN 88" CARDS. HERE'S THE ANSWERS RECEIVED SO FAR.

The following additional answers have been received at the Republican office as solutions on the "74 in 88" cards:

War Saving Stamp Reply.

"I believe that the "74 in 88" cards indicate that 74 in 88 counties in the state have purchased their quota of War Savings Stamps.

"MRS. M. J. RENTSCHLER."

• • •

James McMahon: The 74 in 88 indicates 74 counties voted dry.

• • •

Mrs. O. C. McKain: "74 in 88" must mean that 74 out of 88 counties in Ohio voted dry.

• • •

Lieut. Kail: Propably means that 74 out of 88 people read the Willoughby Republican.

• • •

Willoughby, Ohio.

To Editor of Republican: My answer to your 74 in 88 guess is that 74 counties out of 88 in Ohio voted dry last election.

Yours truly,
MISS MARGARET R. WEIR,
No. 8 Murray Ave., Town.

ANSWER TO THE 74 IN 88 CARDS IS ANNOUNCED

The answer to the "74 in 88" cards is that Lake county stands 74th in the purchase of War Savings Stamps in the 88 counties of the State.

MENTOR SOLICITOR RETURNS FROM HONOLULU

Mr. and Mrs. T. P. Cadle, who have been in Honolulu for the past year, have returned to Mentor.

HERBERT J. ROSE
The Willoughby Studio
Sherman Block
Portraits
Commercial Photographers

WILLOUGHBY STUDENT AT WESTERN RESERVE WITH THE CLASS OF '88 RETURNS TO THE UNIVERSITY AS TREASURER AND MANAGER

Called By One of the Most Influential Educational Institutions of the Middle West, Sidney S. Wilson Takes Up New Duties.

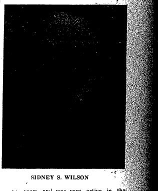

SIDNEY S. WILSON

At a meeting of the Board of Trustees, held at the Union Club Friday last, the election of Sidney S. Wilson to the office of general manager and treasurer of the Western Reserve University was formally confirmed. The matter had been pending for some time. The trustees had considered men in many parts of the country. The committee, as their final decision, recommended Mr. Wilson for the position, their judgment having been materially influenced by letters which they had received from residents of Cleveland and Willoughby in response to queries of investigation sent out while searching for a suitable candidate to succeed John Dickerman, former treasurer, who died October last.

Mr. Charles F. Thwing, president of the Western Reserve University, stated Tuesday that Mr. Wilson was a preferred candidate, because, in his words, "He is one of our own boys, and he is exceptionally well fitted to fill the position." Mr. Wilson, he stated further, entered upon his new duties at 8 o'clock Monday morning. He attended an important board meeting during the day, and "we were all very favorably impressed," Mr. Thwing added. He stated that Mr. Wilson would have entire charge of all physical properties, including Adelbert, the College for Women, the Medical, Dental, Law and Library Schools, together with all investments and endowments, as well as the purchasing, in connection with his office as treasurer and manager.

In taking up his duties at the Western Reserve University Mr. Wilson returns to the scenes of his college career, from which he graduated with the class of '88. Following that, Mr. Wilson taught school for a year or so and then entered the mercantile business, which he successfully pursued for a number of years. He has been called in many times to reorganize several concerns and put them on their feet and consequently had experience in accounting, financing and organization work. By reason of these connections, he is well known in banking and mercantile circles of the city.

He has always been intensely interested in education and has been extremely active in bringing into curricula the ideas and principles of business administration. He served on the Board of Education here for many years, as its treasurer and president; was the Mayor of Willoughby for four years, and was very active in the formative period of the Andrews Institute for Girls. He became its financial agent and for five years has been its general manager. But one day elapsed between the termination of his duties at the Andrews and the taking up of his duties at the larger institution.

He is a director of several commercial organiations, is a member of the Willowick Country Club and the Cleveland Chamber of Commerce and president of the Cleveland Advertising Club for a second term. He is also vice president of the Associated Advertising Clubs of the World, representing the Middle States in that national organization. He is also a member of the Cleveland Heights Civic League and a director in the Western Reserve Historical Society, the first member to be elected outside of Cleveland.

The Western Reserve University is ranked as one of the largest and most influential institutions of the Middle West, and Willoughby may indeed be gratified that Cleveland has called upon it for a man to fill so important a position.

Mr. Wilson will retain his village and lake homes, and his social and commercial interests will remain unchanged. The interest which he has always taken in civic affairs of the community of which he is a citizen will continue as heretofore.

WELL, WELL, WILLOUGHBY KNITTERS, LOOK WHO'S HERE!

Mrs. Sedale Parr, of Nottingham, aunt of Mrs. A. V. Jennison, of Willoughby, has knit for the Red Cross 140 pairs of socks, nine pairs of wristlets and five sweaters. Mrs. Parr is 74 years of age and has a grandson in France.

DEATH OF J. W. EXCELL

Word was received by Miss Minnie Excell Wednesday of the death of her brother, J. W. Excell, of 2181 East 87th street, at Rootstown, O. Wednesday morning. The deceased was the son of Benjamin Excell, of Willoughby, whose home was in the family residence, where Miss Minnie Excell now resides at 19 Second street.

Our Stock of Sleds for Christmas Is Now Complete
Gifts for men, women and children, including Knives, Percolators, American Beauty Irons, Steamer Robes, etc. etc.
Gifts practical, useful and acceptable at
E. M. Crowther
Hardware and Housefurnishings. Telephone 90-W.
"WE SELL THRIFT STAMPS"

A SPECIAL DISCOUNT OF 10 PER CENT on Ladies' Custom Made Coats, Suits, Skirts, is offered after Nov. 25th, until Spring Styles are out. MISS ROSSITER, Cleve. Trust Bldg.

A HOME OF YOUR OWN
You want one, of course. Don't "put it off." Make a start. Select your lot, the first requisite, NOW.
WILLOUGHBY-EUCLID AVE. SUBDIVISION
Big Lots—80x200, $740 up.
Water, sewers, sidewalks, shade trees, tennis courts, electric lights, and paving. Restricted to single homes. Very easy terms. Salesmen on the property Saturday afternoons and Sundays.
THE McNUTT-McCALL COMPANY
220 Hickox Bldg., Euclid and E. 9th St.
Main 6530 CLEVELAND Cent. 1[illegible]

THE CHAGRIN FALLS REPUBLICAN
THE TIMES PUBLISHING CO., Publishers.
A. P. BURTON, Editor
PUBLISHED EVERY THURSDAY
PHONE—Main 3126.
Subscription price $1.00 per year: Six mnths, 60 cents.
All communications sent to this office for publication must bear the writer's signature, not necessarily for publication, but as a matter of good faith.

LATE COURT HOUSE NEWS

Leroy Twp.—

Steve and Bessie Koren to Mary Delly, 87.00 acres, $1.

Fred A. Harmon to A. M. Griffin, 20.22 acres, $10.

A. M. Griffin to Mary Morgan Davis, 20.22 acres, $10.

Concord Twp.—

Jones R. Carry to Melvin V. Pattison, 25.825 acres, $10.

Painesville Twp.—

Wealthy D. Gray to Owen P. Ferron, lots 16, 17, 42, 45, 211, 212, 234, 235, 246, 247, 248, 250, 261, 268, 268, 274, 249, 255, 216, 257, 258, 266 and 267, Hardy Plat Allotment, $10.

Newton W. and Gertrude C. Bates to Anne K. Green, 25 acres, $500.

M. C. and W. M. Mighton to Martin H. and Ella Maud Berner, lot 12, John Joughin Survey, $1.

Owen P. Ferron to E. L. Cunningham, lots 16 and 17, Hardy Plat Allotment, $10.

Madison Twp.—

Ada, Edna M., Virginia M., Jess and Jeanette Gentry and Howard W. and Florence Mae Huston to Paris H. Gentry, 7.27 and 35-160 acres, $10.

Paris H. Gentry to William P. and Anna E. McGairie, 7.27 and 25-160 acres, $10.

Willoughby Twp.—

Francis W. Hall to Charles B. and Katherine Simmons, 2.605 acres, $10.

Oscar T. Oram and Clyde F. Losey to Maud Oram, 14.61 acres, $10.

Mentor Twp.—

A. R. and Luella Traxler to Walter E. and Tressa M. Logan, .50 acre, $1.

Painesville City—

C. J. Scott to I. C. and Mamie Randles, .074 acre, $10.

George R. and Marie A. Jackson to Arthur H. and Flora A. Hoose, lot 13, Bissel's Survey, $1.

Elbert F. Blakely, administrator of the estate of John S. Gill, deceased, to the Realty Title & Investment Co., 121 acres, $1,804.58.

Madison Village—

Eugene and Marie Forsch to J. M. Reigert, 1.30 acres, $10.

* * *

Probate Court. Marriage Licenses.

Roy L. Lockwood, 25, Painesville; Della E. Anderson, 17, Painesville.

Consent of mother of minor given.

W. Raymond Miller, 29, Madison; Lillian M. Derr, 24, Painesville.

AUTO COLLISION ON MAIN LINE

Thanksgiving Day, at Stop 28, Main Line, an auto coming from the west collided with one coming from the east and threw it completely on its side across the street car track.

Marshal Maloney was soon on the spot and signaled the 12:30 car, which was running at record speed, and the crew and passengers very soon pulled the wrecked automobile off the track. Fortunately no one was hurt in the smash-up, and the street car service was delayed but a short time.

CARD OF THANKS FOR HELP AT FIRE

We wish to express our thanks and appreciation to all who so kindly assisted us during the fire at the Willoughby Inn, and especially to the Andrews Institute for giving us the comforts of home life in cottage 4.

Signed:
MR. AND MRS. E. H. HILL.
MR. AND MRS. E. W. WILSON.

Gifts that are useful, but beautiful, as well as lasting and desirable, to be found in our stock:

Wrist Watches — Belts
Sewing Machines — Knives
La Vallieres — Umbrellas

Splendid Gifts for men, women and children.

THE
Willoughby Jewelry & Optical Store

METHODIST SUNDAY SCHOOL
MEMORIAL SERVICE FOR
SERGT. CARL ROBERTS
SUNDAY, 9:30 A. M.
All Departments to meet regularly.

Auto Painting
Full line of Auto Accessories and Supplies
J. W. Sigsbey & Son
Willoughby, Ohio

RESULTS, THAT MEAN A WARM, BUT ECONOMICALLY HEATED HOME, ARE WHAT YOU REQUIRE FROM A GOOD

FURNACE

Our "Radiant Home" is a medium price furnace of high-grade construction. Durability and efficiency, long life and satisfaction are given in a "Radiant Home" furnace. Supplied for any size house, store or public building.

E. H. Bernhardt
Erie St. and Glenn Ave., Willoughby

Kitchen Cabinets Save Steps—Keep the Kitchen Tidy, and are the Joy of the Modern Housewife

They "modernize" the kitchen of the oldest house. They give the convenient, up-to-date finish to the newest kitchen. If you haven't a Kitchen Cabinet, see Manville at once.

GEORGE E. MANVILLE
Willoughby — Auto Ambulance In Connection

Personal Mention -:- Social Happenings

Mr. and Mrs. L. W. Penfield and Mr. and Mrs. H. F. Kennedy were among those entertaining at family dinner parties Thanksgiving.

* * *

Mrs. Ellis Chesbro has returned to Washington.

* * *

The report that Shirley Dunlap has been in the hospital is reported as incorrect, Mrs. Dunlap having received no word to that effect.

* * *

Frank Beckwith was at home from Camp Sherman for Thanksgiving day.

* * *

Mrs. Caroline Beckwith, of Windsor, O., is visiting at the home of Mrs. J. B. Barnes, on the Kirtland road.

* * *

Mrs. Blanche Hungerford and sons were the Thanksgiving Day guests of C. P. Lilley, of Vine street.

* * *

Private Gordon Rutland of the Marine Corps, has returned to Indian Head, Md., after spending a ten-day furlough with his parents, Mr. and Mrs. John Rutland, of Erie street.

* * *

Mr. and Mrs. S. S. Wilson entertained at Thanksgiving dinner the Randall, Riker and Clark families, together with Major Conant and Lieut. Dafney, at their home on Euclid Heights.

* * *

Mr. and Mrs. Lora Stockwell were entertained in Cleveland for Thanksgiving by Mr. and Mrs. Bernheim.

* * *

Bert A. Jennison was home from Camp Sherman on a short furlough and spent Thanksgiving Day with his parents, Mr. and Mrs. A. V. Jennison.

* * *

Mrs. Frank Smart entertained the Auxiliary at its regular meeting.

* * *

Dr. and Mrs. Allen spent Thanksgiving at Geneva.

* * *

Miss Neva Stratton, of East Cleveland, is being entertained as a house guest by Miss Evalyn Weit this week. Friends of Mrs. J. Edw. Weit will be glad to know that Mrs. Weit is now able to take dinner with the family and to walk about the house each day.

* * *

Mrs. Cora Gaines Carrel, Mrs. Harriet Carrel and Miss Ethel Bryant were attendants from Willoughby at the Suffrage Victory luncheon at the Statler Tuesday.

* * *

Mrs. Mary Seelye entertained the Willoughby Music Club Monday. Mrs. George Rockafellow had charge of the program. The next meeting will be held at the home of Mrs. Ernest Birkholz.

* * *

Mrs. J. S. Cotton, of Lakewood, who has been visiting her sister, Mrs. Ford, of the Cleveland Trust Block, returned to her home Thursday.

* * *

Miss Florence Wassen is ill with the flu.

* * *

Mrs. Kate Mosher is spending some time with her brother in Cleveland.

* * *

A meeting of the Willoughby Library Board was held Wednesday night. Mrs. Ethel Viall, of Twinsburg, had expected to attend, but sent word that, due to the fact that her father had eleven new cases of the flu, she felt that re services were required in Twinsburg.

E. M. Otis moved into the Birdsell home Thursday. Mr. and Mrs. Birdsell have moved to Cleveland.

* * *

Sidney S. Wilson, newly elected treasurer at Western Reserve University, addressed the opening meeting of an advertising course which has just opened at the University, Tuesday night.

* * *

The Hill and the Wilson families, who were burned out at the Willoughby Inn fire, are now located in Mrs. S. H. Dare's home.

* * *

Miss Eliza Carmichael, sister of Mayor Carmichael, was a guest at the home of the latter Thanksgiving. Some of the soldiers from the Willoughby post were entertained informally during the evening. The Cottrell, McMahon, Shankland and other families have also entertained for the soldiers on various occasions. Miss Bess Cottrell entertained at a fudge party Tuesday evening of this week.

* * *

Mr. and Mrs. Charles Malone entertained Mr. Malone's grandparents from the Plains for Thanksgiving.

* * *

Mr. and Mrs. Charles Sanborn took dinner Sunday with Lynn Plaisted, on Kirtland road.

* * *

Mr. and Mrs. Frank Hazen entertained Mr. and Mrs. Orson Richmond over Sunday.

* * *

The people on Maple and Arthur street are very much lost without the Cleveland Press. Where's the Press boy?

* * *

Mrs. Saxon, of Arthur street, has returned home from a week's visit with her niece in Cleveland.

* * *

Mr. and Mrs. Charles Malone and Mr. and Mrs. Charles Sanborn motored to Sandusky and other points for a three days' hunting trip last week.

* * *

Mrs. Frank Granger's brother returned to camp after a ten days' furlough.

* * *

Mr. Roy Clements is remodeling his home on Maple street.

* * *

Mr. and Mrs. Charles Sanborn and niece took Thanksgiving dinner with Mr. Sanborn's parents.

* * *

Mrs. Ryan spent a few days in Cleveland last week with her sister.

* * *

Miss Carrel's school at stop 35 has not had the misfortune to close on account of the flu.

* * *

Edward Taylor was at home for Thanksgiving.

* * *

Mrs. Frank Brodbeck spent Thanksgiving with her sisters in Marion.

* * *

Lillian Barnes was a week-end guest at Pittsburg. She visited Miss Sicha, former Willoughby teacher, who is taking a course at the Carnegie Institute. Miss Sicha was awarded a fellowship in Cleveland, which permitted her to take up a course at the Institute.

Resolution Adopted by the Mayor and Council of Willoughby Village, on Monday Evening, December 2nd, For Carl W. Roberts.

Whereas, the Mayor and Council of Willoughby Village have learned with the deepest sorrow and regret of the tragic death of our friend and fellow citizen, Sergeant Carl W. Roberts, of Company M, 145th Infantry, which occurred on November 4th while he was heroically co-operating with our armies in Belgium, and whereas his heroic death has not only deprived us of one of our loyal citizens, but left in mourning his bereaved father and mother and his widow, for all of whom we hold the highest respect.

Therefore, be it resolved that we extend to his bereaved parents and widow our sincerest sympathy and regret, and assure them that we consider the death of their heroic son and husband as a patriotic sacrifice for everyone of us, citizens of Willoughby, as well as for our country and her allies.

Respectfully submitted,
W. J. CARMICHAEL, Mayor.
N. C. SMITH,
S. P. BARNES,
P. H. NEUMANN,
H. KENNING,
S. A. ROCKAFELLOW,
JOHN OHM,
Councilmen.

MUSIC AND ENTERTAINMENT PROVIDED FOR C. W. B. M. DAY IS GREATLY ENJOYED

The Woman's Missionary Society of the Christian Church observed C. W. B. M. Day Sunday morning, December 1st. The society had announced and expected Mrs. Cramer, president of the State Christian Woman's Board of Missions, to give the address, but illness detained her at her home, and her place was very ably filled by Miss Mary Lyons, the state secretary. Her talk was much appreciated by a large audience. The music, in charge of Mrs. Blanche Osterhoudt, delighted all, especially the solo by Mrs. Osterhoudt and the quartette by Mr. Rockafellow, Mr. Saxton, Mrs. Osterhoudt and Mrs. F. M. Page. Mrs. Bessie Cooley presided at the piano. The rostrum was decorated with ferns and palms, with a background of pictures of missionaries and maps of countries where the Christian Woman's Board of Missions are supporting stations.

The regular monthly meeting of the local society will be held December 13th at the home of Mrs. Mabel Wilson, Wilson avenue. Mrs. F. M. Page will have charge of the program. All members are urged to be present.

We Have
HYDRATED AGRICULTURAL LIME and GROUND LIME STONE IN STOCK
A T. HILL & CO.
Willoughby, Ohio

Phones: Office 101 L. Residence 10 Mentor.
WEST MONTGOMERY
Physician and Surgeon
Willoughby, Ohio
Office over J. C. McCarthy's Restaurant, Residence, Mentor.
Your Patronage Is Solicited

MALE HELP WANTED
Firemen and Laborers. Steady work.
THE CLARKE CHEMICAL CO.
Stop 24, Wickliffe, Ohio.

Furnished Rooms for Rent.
Enquire of Mrs. Billson,
7 West Spaulding St.,
Willoughby.

RESERVE FRIDAY EVENING OF EACH WEEK FOR A DANCING PARTY AT WOODMAN HALL
GIVEN BY THE MODERN WOODMEN OF AMERICA.
WALLACE'S VOCAL ORCHESTRA

GEO. W. WAITE
ELECTRICAL CONTRACTOR
Willoughby, Ohio
Phone 184-W — 18 Vine Street

Hiawatha Theatre
Telephone 2R

Friday, Dec. 6—ANN PENNINGTON in "SUSIE SNOWFLAKE."

Saturday, Dec. 7—MME. PETROVA in "THE LIGHT WITHIN." A wonderful picture.

Monday, Dec. 9—JACK PICKFORD in "HUCK AND TOM," the Adventures of Huckleberry Finn. Also Holmes Travel Pictures.

Tuesday, Dec. 10—JUNE ELVIDGE in "THE POWER AND THE GLORY."

Wednesday, Dec. 11—MR. AND MRS. SIDNEY DREW in "PAY DAY." A laughable 5-act drama.

Thursday, Dec. 12—MADGE KENNEDY in "OUR LITTLE WIFE."

Friday, Dec. 13—MME. PETROVA in "TEMPERED STEEL." This is one you ought to see.

Saturday, Dec. 14 — CHARLIE CHAPLIN in "A DOG'S LIFE." Also short reel subjects.

Monday, Dec. 16—WM. S. HART in "SHARK MONROE."

78,000 CLEVELAND AND NEARBY WOMEN SAY THEY WANT TO VOTE

Mrs. E. S. Jordan, of Cleveland Heights, speaking at the big Victory suffrage luncheon given at the Hotel Statler Tuesday, stated that the only anti-suffrage argument that had ever given her real concern was the one advanced some years ago by Theodore Roosevelt. It was:

"Do the women want it?"

So the State Enrollment Committee, of which Harriet Taylor Upton is president, started out to enroll the majority of the Ohio women for suffrage. Quotas were assigned for each county. Blanks were issued that would carry 25 names to a sheet. Mrs. Cora Gaines Carrel secured the signatures in Willoughby. The luncheon Tuesday was in celebration of the fact that Cleveland and vicinity had registered 78,000 women WHO WANT TO VOTE. . . . .

This enrollment will tell our representatives what half the people want.

It was moved and seconded at the gathering that a resolution be forwarded to Senator Atlee Pomerene, asking that he vote for the amendment, and that he vote for it THIS winter. Mrs. Roger Perkins presided and speakers and workers throughout the state, including Mrs. Upton, gave brief talks, which covered facts and features interesting and amusing, enjoyable and instructive.

SPEAKING OF THE CAR STRIKE, JUST SUPPOSIN'

Speaking of the car strike, just supposin' that all the stenographers and all the bill clerks and other kinds of clerks, and waiters and others of the male persuasion, should decide to go on a strike if the women were not discharged. Why not men AND women in the street car service as well as anywhere else? It is unlikely that many women would select the job of "conductor-etting" as a regular profession anyway, so why the alarm?

BOYS AT THE BEN HUR POST GO COON HUNTIN'

Two boys at the Chemical Welfare post here went coon huntin' one night this week. They caught one all right, a big 15-pounder.

EXECUTOR'S NOTICE.

The Estate of August Seith, deceased. Notice is hereby given that on the 16th day of November, 1918, Fred Louis Seith, was duly appointed and qualified as Executor of the Estate of August Seith, deceased, late of Wickliffe, Lake County, Ohio.

CLARK H. NYE,
D6-13-20 Probate Judge.

WANTED — Middle aged woman as housekeeper in widower's family of four. Moderate wages paid.
T. A. LEITE,
R D 1. Mentor, O.

SUBURBAN Time Table
THE CLEVELAND, PAINESVILLE EASTERN R. R.

Schedule Effective September 16th, 1918.

MAIN LINE

West-bound local cars leave Willoughby 5:30 A. M. hourly until 11:30 P. M., except Sundays.

Sundays 6:30 A. M. to 11:30 P. M.

East-bound local cars leave Willoughby 6:25 A. M. hourly until 12:25 P. M., except Sundays.

Sundays 7:25 A. M. to 12:25 A. M.

Local cars leave Cleveland 5:00 A. M. hourly until 11:15 P. M., except Sundays.

Sunday 6 A. M. to 11:15 A. M.

SHORE LINE.

West-bound local cars leave Willoughby at 5:00, 5:30, 6:00, 6:30, 7:00 and 7:30 A. M., and hourly until 1:30 P. M.; 2:00, 2:30, 3:00 and 3:30 P. M., and hourly until 11:30 P. M., except Sundays.

Sundays hourly from 6:30 A. M. to 11:30 P. M.

East-bound local cars leave Cleveland at 6:00, 6:30, 7:00, 7:30, 8:00, 8:30 and 9:00 A. M., and hourly until 4:30 P. M.; 5:00, 5:30, 6:00 and hourly until 11:15 P. M., except Sundays.

Sundays hourly from 7:00 A. M. to 11:15 P. M.

Limited cars leave Willoughby west-bound daily except Sundays and holidays at 7:55 and 9:55 A. M. via Shore Line.

Limited car leaves Cleveland east-bound daily, except Sundays and holidays at 4:50 P. M. via Shore Line.

Good Furnished Room for rent. Suitable for 2 young men. Inquire 9 Wilson avenue. tf.

Wm. Gillespie
Justice of the Peace. Office in Town Hall. [illegible]

WEEKLY CHURCH CALENDAR

GRACE EPISCOPAL CHURCH

Holy Communion at 8 a. m.
Church School at 9:30 a. m.
Morning Prayer at 10:30 a. m.

Willoughby Ridge.

"Joseph's Boyhood and Early Manhood" will be the theme of discourse at 10:30 next Sunday morning. At 11:30 the Sunday School will study the improved uniform lesson, "Joseph Made Ruler of Egypt." You are cordially invited.

Methodist Church.

9:30 a. m.—Sunday School. All scholars urged to be present.
10:45 a. m.—Sermon.
6 p. m.—Epworth League.
7 p. m.—Union service in Presbyterian Church.
Prayer service Thursday evening at 7:30.

FIRST COMMUNION OBSERVED AT CATHOLIC CHURCH

First communion at the Church of the Immaculate Conception was delayed this year on account of the epidemic. Five girls and three boys received their first solemn communion Sunday, December 1st. They included Katherine Code, Rose Sanzobrino, Celia Myers, Loyola Barnes, Mary Walsh, Ralph Billson, David O'Neill and William Hodgson. The church was prettily decorated with appropriate flowers of the season, and chanting of hymns by the choir, as usual, made the ceremony impressive.

NO SOCIAL ACTIVITIES AT CATHOLIC CHURCH HALL FOR FOUR WEEKS.

The season of Advent at the Catholic Church, four weeks before Christmas, corresponds to the four thousand years before the coming of our Lord, and is a season set apart by the Catholic Church as a period of repentance. Hence, during that period, no social parties or entertainments of any kind will be held at the new hall recently opened by Father Mosely at the Church of the Immaculate Conception.

Schram District

Remember the bazaar at the school house December 14th for the benefit of the Red Cross. Tickets are being sold for a silk quilt, which will be raffled off.

Mrs. Foss entertained a lady friend from the city over Sunday.

Born, to Mr. and Mrs. Lisle Hart (nee Elizabeth Heimerdinger), a son.

Mr. and Mrs. Henry Hager and daughter Helen, of Nottingham, were at the Garnett home last Sunday.

Mrs. Joseph Sadonic passed away at her home here last Tuesday night, having had pneumonia. Besides her husband she leaves three children, one of only a few weeks old, which is being cared for by Mrs. Heimerdinger at her home.

Mrs. A. Garnett returned home Sunday after caring for her son and family at Wickliffe a week.

Mr. and Mrs. Geo. Wieland entertained his people on Thanksgiving Day.

While Mrs. Geo. Foss was shopping in May's store last Wednesday she had the misfortune to have $40 taken from her handbag, which she carried on her arm.

As far as we can learn, those who ate Thanksgiving dinner away were: John Langshaws at Mr. and Mrs. Jas. Baker's, N. A. Whites at Jas. Ringle's, and Jackson Leutys at E. E. Parker's.

The flu patients are on the gain, and no more new cases in sight.

NEWS FROM EAST KIRTLAND

Death of Mary Neduchal.

Miss Mary Neduchal died of pneumonia following influenza, Wednesday afternoon, November 27th, at the home of her parents in Kirtland. She contracted influenza while working in Cleveland and came home Tuesday, November 19th. Doctor's skill and the loving care of her parents failed to save her, and she passed quietly away after her short earthly sojourn of 21 years and 9 months. One brother and a young sister mourn with the father and mother the loss of a loving sister and daughter. Interment in the cemetery at Willoughby Friday morning.

* * *

The No. 1 school, of which Miss Manilla Brewster is teacher, closed again Wednesday on account of the flu.

KIRTLAND ROAD NEWS

Arthur Howell, aged 1½, of Mentor avenue, fell from his chair and broke his elbow Saturday last.

Mary Judkins is ill.

Little Jack Summerville, aged 3, has been sick for some time.

NOTICE.

Lake County Agricultural Society Annual Meeting.

The annual meeting of the Lake County Agricultural Society for the election of directors and such other business that may properly and legally come before the society shall be held at the court house in the city of Painesville, on the first Saturday in December, 1818, at 10 o'clock a. m.

Members of the society must be residents of Lake county, 21 years of age, and pay one dollar into the treasury annually.

Members may vote for directors and participate in the other business of the society at annual meetings.

Polls open from 11 a. m. till 1 p. m.

The term of office of the present Board of Directors expires as follows:

F. H. Murray, Concord, January, 1919.
C. C. Markell, Kirtland, January, 1919.
F. J. Fuller, Madison, January, 1919.
Rolfe Brown, Willoughby, January, 1919.
T. B. West, Perry, January, 1919.
C. F. Sherwood, Leroy, January, 1920.
O. A. Bartlett, Leroy, January, 1920.
G. H. Gardner, Madison January, 1920.
Dr. A. J. Ingersoll, Mentor, January, 1920.
R. P. Wenham, Painesville, January, 1920.
E. L. Johnson, Painesville, January, 1920.
E. D. Rust, Concord, January, 1921.
W. C. Metcalf, Kirtland, January, 1821.
E. S. Sawyer, Mentor, January, 1919.
A. M. Thompson, Perry, January, 1921.

FOR DECEMBER

Fifty cents given to the Red Cross and the church, when each scholar pays for their next term of lessons in painting or music, piano, stringed instruments.

M. E. SMART,
9 East Spaulding St., Willoughby, O.
Dec. 4th, 1918, pledge day.

BATTERY SERVICE

Careful attention to your batteries will repay you in every way. We are experts in handling battery work and are in position to give you the sort of service that gets results.

The Willoughby Tire Shop
Clarence Pierce, Prop.

THE WAR IS OVER—YES!

BUT THE NEED for the same habits of Thrift and economy that prevailed during the War continues to exist both from a patriotic and personal standpoint.

The individual who has a savings account and makes a habit of adding to it regularly and systematically not only finds it easy to save but finds ways and means to SAVE MORE. 4 per cent interest.

The Cleveland Trust Company
Willoughby Office—L. B. ADAMS, Manager
Resources over $60,000,000.00

THE HOROWITZ DEPARTMENT STORE IS NOW OPEN FOR BUSINESS.

OUR STOCK OF CHRISTMAS GOODS IS COMPLETE. GIFTS—ALL KINDS AT MODERATE PRICES.

THE STORE WILL BE UNDER THE MANAGEMENT OF MRS. R. HOROWITZ, AND WE ASK THAT YOU CALL AND SEE OUR STOCK, AND DO YOUR BUYING HERE.

The Horowitz Department Store
Wickliffe, Ohio.

You Will Be Pleased if You Do Your Christmas Shopping in Wickliffe at Our Store.

We have Cut Glass, Toys, Aluminum Ware, Electric Lamps, Perfection Heaters. Call and see our goods and prices.

CARL ROGATT
Phone 75-W. Wickliffe
WE AIM TO PLEAES

Are You Going To Let Lake County Fall Down?

Not So As You Could Notice It!

We've filled the War Chest.
We've gone over on four Liberty Loans.
But we haven't come across with

War Savings Stamps

Lake County Must Raise
$166,000 More

Are we going to do it? Now, all together

WE ARE!

Everybody get busy and

BUY, BUY BUY

A WAR SAVINGS STAMP COSTS $4.23

News of the Week in Mentor

Mr. and Mrs. N. C. Frost spent Thanksgiving at Ashtabula.

The many friends of Mr. H. E. Andrews, formerly of Mentor, were sorry to hear of the death of Mr. Andrews at New York.

Miss Katherine Lynch is at home from Salem, O., for a couple of weeks.

Mr. and Mrs. Hugh Harding, of Cleveland, spent Thanksgiving with Mr. James Harding and family.

Mr. R. G. Clapp and family move into the city this week for the winter.

Miss Nellie Rexford spent a couple of days in the city last week.

The Good Will class of the M. E. Sunday School hold their December meeting with Mrs. H. L. Lamb tonight.

Mrs. W. B. Taylor spent several days last week in the city with her daughter.

Mr. and Mrs. McClain, of Union City, Pa., are visiting at the Methodist parsonage.

Miss Alice Spring spent Thanksgiving at Ashtabula.

Miss Olive Van Horn returned home to Berea last Saturday.

Mr. Stuart Mynderse and family have moved into the house with his mother, Mrs. A. H. Mynderse.

Mr. Harold Whitney was in town a couple of days and has now returned to camp in Virginia.

Mrs. Marion Hart, of Madison, was visiting her cousin, Miss Helen Markell, over Sunday.

Mr. and Mrs. C. J. Harris spent Thanksgiving in the city.

Rev. P. B. Schaffner and Mr. Mellon left this morning for Akron to attend the district conference of the M. E. Church.

Miss Cleveland, the librarian, made a trip yesterday around to the district schools exchanging books.

It is expected that a number of Mentor ladies will take advantage of the fine program of the national meeting of the Women's Foreign Missionary Society at Cleveland this week and attend some of the meetings.

Mr. Wallace Thompson and family, of Cleveland, have been visiting in town.

The Ladies' Aid Society met on Wednesday with Mrs. C. J. Harris.

Mr. and Mrs. R. M. Case and Mr. and Mrs. Fred Baldwin left this morning in Mr. Case's auto to drive through to Eustice, Florida.

Mr. H. C. King and family and the Misses King leave next Tuesday evening for the South.

Mr. B. A. Gerhardt and family entertained on Thanksgiving Mr. Wood and family, of Cleveland.

Mr. C. P. Quigley and family entertained Mrs. Quigley's sister, Mrs. Schulze, and family, Mr. Eckstein and Miss Eskstein and Miss E. Schweiser on Thanksgiving.

The Miscellany Club will meet with Mrs. Lyman Ferry, of West Mentor, on December 11th.

There are still many cases of flu in Mentor. The school at the Special District was closed today. Mr. Sage, at Mentor Depot, died last Thursday morning from the flu, having suffered a relapse after he had partly recovered from the disease.

Mrs. Geo. Dow has completed her 100th pair of socks, besides 8 sweaters, 7 helmets and wash cloths and sponges innumerable. Guess Mentor must be ahead this time.

Mentor Church to Have Good Supper and Picture Show.

The Ladies' Aid Society are making extensive plans for their self-serve supper at the church on Friday evening. The bill of fare includes lots of good things and you pay for what you wish to eat. A moving picture entertainment follows the supper at 8 p. m. Supper to begin at 5:30 p. m.

MAPLE GROVE

Ford Dowen has moved his drilling outfit to Lodi, Medina county, where he has a contract drilling oil wells.

Mr. and Mrs. Wm. Nash spent Thanksgiving with Mr. and Mrs. Geo. Ellsworth.

Joseph Zeigler and Mr. Ebert, of Cleveland, were visitors of the Ellsworth family last week.

Mr. Laine is ill with the flu.

Miss Mildred Barnes spent Thanksgiving with her aunt, Mrs. Ed Cox, and family.

* * *

Maple Grove Grange Celebrates Thanksgiving.

Maple Grove Grange held its annual Thanksgiving dinner at the Grange Hall Thursday. Some of the guests included Fred and Arthur Woods, Eva Brichford, Mrs. Irene Chambers, Mrs. John Ellsworth and Mr. and Mrs. Glenn Steward.

If unionism can defeat justice it is about time the farmers were organizing for the good of the country.

* * *

George Newyear Wounded.

August Newyear has received a letter from his son George, stating that he was slightly wounded and in a hospital "somewhere in France." George is a Maple Grove boy, having been born and raised in this vicinity, but at the time he was selected was employed by the White Company.

Lake county has met every call but W. S. S.

MENTOR-SALIDA

Mr. and Mrs. Eleazer Parker are spending the winter in Cleveland with their son Oscar, whose wife died from pneumonia a short time ago.

The family of Stanley Kelly have all had the flu. Mrs. Kelly is still quite sick.

Mrs. Nat Hale has been quite sick, but is better now.

Miss Martha Story is spending some time with Mrs. A. E. Brooks.

Mrs. A. M. Bryson spent a week in Cleveland just before Thanksgiving.

Most all of us went to see the War Exhibit in Cleveland. It was certainly fine.

Mrs. A. L. Perry is taking care of Mrs. Blish, of Mentor, just now.

Charles Scott and family are living in the Proudfoot house this winter.

Mr. and Mrs. Bunnell have moved to Waite Hill.

Mrs. Walter Tyler is going to New Mexico to spend some time with her son Henry and family.

Mrs. Jennie French will entertain the Mentor Plains C. W. B. M. in December.

Mrs. Neville Bryson's father has been spending some time at the Bryson home.

Good Roads or an Airplane Wanted.

We people that live between Eckley's store and Eleazer Parker's will have to employ the airplane if we leave home this winter. There has been no work done on the road, and this spring they were so muddy in places people drove through the fields. We wonder why the Salida Beach road that is used very little received so much gravel and our main road completely forgotten. It seems like a case of more taxes and poorer roads. There has not been much money spent around here for some time on road work.

Mrs. Will Eddy and daughter Elsie are quite ill with the flu.

NEWS FROM WAITE HILL

Kirtland is Noted for Good Cooks and Red Cross Work.

We're indebted to Mrs. N. P. Crawford, captain of the Kirtland branch of the Red Cross, for these R. C. notes: For the month ending November 30th they've finished and sent away 10 pinafores, 7 sweaters and 14 pairs of socks. Also they've sent 11 Xmas boxes to the boys overseas. Also credit is due the Kirtland Red Cross for 60 of those pies for the Ben Hur soldiers' Thanksgiving dinner, and I believe the eating qualities of those 60 pies will compare favorably with any that were there, as Kirtland is noted for her excellent cooks. I believe 40 pies was the number assigned for K., but as usual, she went "over the top" and went 'em 20 better. You can always depend on old K. doing her share in any good cause.

BEN HUR SOLDIERS STROLLING OVER WAITE HILL SAY THEY LIKED THE PIES.

The pie and jelly donations to the Ben Hur soldiers was a great success. Every town donated liberally, which shows what a patriotic people we are in Lake county, as some of the soldiers were strolling over Waite Hill Sunday with their kodaks, taking pictures, we interviewed them a little and asked them if they got a piece of pie Thanksgiving, and they said, "I should say we did; we had pie for three days and they were fine, too. We had pies and pies, of pumpkins, apples and all kinds of pies and jellies and jams and canned fruits. Yes, we did have a feast fit for a king."

Mr. D. H. Proper motored to Kent Sunday week ago and brought his wife and daughter home with him for a few days' visit, and on Thanksgiving took them back.

Miss Mary Neduchal passed away Wednesday, with pneumonia, as result of the flu.

George Hoose, of Mentor, was over to see his brother, Warren, on Friday.

Mr. and Mrs. Walter Baldwin were entertained at J. J. Lilley's to a Thanksgiving dinner.

Mrs. Lilley has received several letters from her son Floyd within the past week. He's all O. K.

Arthur Hoose and family, of Mentor, were Sunday callers at his father's.

Miss Elsie Martin is with her aunt, Mrs. Churchill, for a time since Mrs. C.'s illness.

Miss Bessie Duncan came down to her parents Saturday and took Master Glidden Parkhurst to Camp Sherman to stay with his mother for a while.

Mrs. Grace Cox entertained relatives to dinner Sunday.

Mr. and Mrs. D. M. Covert, of Ashtabula, were guests of their daughter, Mrs. Olive Cox, and family, on Thanksgiving, coming in their Ford. Maurice Covert returned home with his parents after a stay with his sister several weeks.

Mr. and Mrs. F. A. Parkhurst have gone to Atlantic City on a visit.

Mr. and Mrs. James McCullen will move into the house lately vacated by Mr. Horland and family. It's known as the old parsonage.

Claurant Lilley is now boarding at Mr. Buck's, in Willoughby, instead of motoring back and forth to his home, as formerly.

Myrtle Buckner was a guest of her grandparents, Mr. and Mrs. Cook, of Chesterland, Saturday and Sunday.

Miss Sylvia Lilley entertained some young people Thanksgiving evening.

All Will be Published. We Made Special Effort to Get In the Kirtland Boys.

We hope the Republican will publish the names of the 27 Kirtland boys who joined the ranks and went overseas. We understand their names were sent in last week, but for some reason were not published, probably because there was so much ahead of it. We didn't like to see the list of soldiers' names from Willoughby and near-by towns, and our loyal Kirtland boys' names not among them, but it wasn't any fault of the editor, as she wanted them all, but they'd not been sent in.

Death of Carl Roberts.

We were sorry to learn of the death of Carl Roberts, killed in action, only child of Mr. and Mrs. Cutler Roberts, and was one of the first of the Willoughby boys to enlist. His young wife and his parents have the sympathy of the entire community. He was a relative of Mrs. Geo. Yaxley.

Miss Florence Yaxley had to close her school again this Tuesday, as two of her scholars came down with the flu.

The Leroy family have got over the flu and have flown to Cleveland.

Mrs. Lillie Yaxley is having a new chimney built on her house.

Waite Hill Editor Thinks Egg is a Gold Nugget.

The writer was greatly and happily surprised this a. m. as in going to the hen house, what! a gold nugget? Oh no, something more valuable than that; it was an egg; yes, surely, a hen's egg. We'd not seen one in so long we'd almost forgotten how they looked.

Mr. and Mrs. Grover Leigh both have the flu.

Lake county can't afford to fail on W. S. S.

ADMINISTRATOR'S NOTICE.

The Estate of Paul Benzia, deceased. Notice is hereby given that on the 21st day of November, 1918, John I. Nunn, 2041 E. 89th St., Cleveland, Ohio, was duly appointed and qualified as Administrator of the Estate of Paul Benzia, deceased, late of Willoughby, Lake County, Ohio.

CLARK H. NYE,
D6-13-20 Probate Judge.

ADMINISTRATOR'S NOTICE.

The Estate of Alex Calinikos, deceased. Notice is hereby given that on the 25th day of November, 1918, James T. Harrison was duly appointed and qualified as Administrator of the Estate of Alex Calinikos, deceased, late of Willoughby, Lake County, Ohio.

CLARK H. NYE,
D6-13-20 Probate Judge.

ADMINISTRATOR'S NOTICE.

The Estate of George H. Haywood, deceased. Notice is hereby given that on the 29th day of November, 1918, Catherine R. Haywood was duly appointed and qualified as Executrix of the Estate of George H. Haywood, deceased, late of Wickliffe, Lake County, Ohio.

CLARK H. NYE,
D6-13-20 Probate Judge.

YOUNG WOMEN

Do you know the demand for office help, stenographers, typewriters and bookkeepers is steadily increasing and a good position awaits you—if you are qualified?

This school is prepared to train you to command the highest pay and the best positions.

Every pupil must attend one week before paying for tuition or books.

Bell Telephone: Rosedale 4017.
R. R. LANE, Principal

THE LANE SCHOOL of Business and Shorthand
5716 Euclid Ave., Cleveland, Ohio

FRED. C. KALCK.
PAINTING
IN ALL ITS BRANCHES
WILLOUGHBY, O.

Restrictions on the sale of Ford & Dodge Brothers Pleasure Cars have been removed. We can, just for the present, make immediate delivery of these cars.

There will be a great shortage of pleasure cars extending thru the season of 1919.

We strongly advise you to buy your car before the rush season is on.

THE I. M. Crowther & Sons Co.
DEALERS FOR LAKE COUNTY
Willoughby & Painesville

We are doing business in the A. T. Hill & Co. Block.

E. S. SIGSBEY
Paints, Paper and Paper Hanging.
Paint Means Progress

THE LAST TRIBUTE

that can be given to the departed loved one is a suitable and pleasing memorial—something that will not only express his or her character and personality, but your affection and tender regard as well.

THE E. D. RICH & SON CO.
Successors to Morley & Warren
206 S. State Street, Painesville, Ohio.

VEGACO SALE

This Week Only — Purity Plus

ONE POUND NET WEIGHT
VEGACO MARGARIN
OLEOMARGARINE
CROWN MARGARIN CO.
SAINT LOUIS

We guarantee Vegaco equal in every respect to Fresh Butter.

2 Lbs. 57c

This is a snowy white butter, the product of cocoanut churned in fresh milk. The factory, a new, white, day-lit building, is carefully inspected by government officials. It is so delicious and so reliable that the best housewives not only use it for their most delicate cooking, but also serve it on the table.

PRICES NO ONE CAN BEAT

GOLD MEDAL
Fine all wheat flour, 12½-lb. sack 75c; 49 lbs. $3.00; 24½ lbs. $1.50

PRIDE SOAP
The laundry soap that you have been looking for; reduced; only 10 bars to a customer. 10 bars 47c

COFFEE
The Old Liberty Blend. Guaranteed, unexcelled at any price, pound 28c

PURE LARD
Snow White Lard. Our price is lowest. Pound 32c

EGGS
Carefully recandled storage eggs; guaranteed to please you; dozen 56c

FRESH BUTTER
M-S Creamery Butter, delicious and reliable. Made under sanitary conditions; pound print 70c

BRICK CHEESE
Fancy Wisconsin Brick Cheese, at an exceptional price; pound 39c

MAZOLA OIL
A pure oil made from golden corn for cooking and for salad dressings. Pint can, 33c. Quart 58c

FLAKE WHITE
An excellent lard substitute. Have you tried it for shortening or deep frying? 27c

LIMA BEANS
Finest re-cleaned California Lima Beans; lb. 15c

AUNT JEMIMA
Buckwheat or Pancake Flour, prepared with powdered skim milk, package 14c

ROLLED OATS
H. O. prepared oats; pkg. 15c. Rolled Oats, in bulk, 2 lbs. 13c

PUMPKIN
Smooth, rich pie filling; can 10c

RICE
Makes a dainty and nourishing dish; broken rice 9c; whole rice, lb. 13c

NUTS
Almonds, lb. 30c
Brazils, lb. 35c
Filberts, lb. 24c
Walnuts, lb. 40c
Cracked Pecans—A large 40c box of cracked Pecans 30c

MOLASSES
Frosty days make us want molasses. We have Pickaninny Brand, No. 2½, 14c; Br'er Rabbit Baking Molasses, 18-oz. can, 9c; Br'er Rabbit Table Molasses (gold label), No. 1½ 14c, No. 2 25c.

FIGS
California white Rosedale figs; pound 30c

SEEDLESS RAISINS
Griffin's seedless raisins. You know how good they taste; 15-oz. pkg. 17c

PORK AND BEANS
Prepared in tomato sauce. No. 2 can, 15c; No. 3 can 23c

SALT HERRINGS
Fine salt herrings, make an appetizing dish now that winter is here; two for 11c

TOMATO PUREE
Rainbow Tomato Puree is ready to serve. Can 11c

TOOTH PICKS
Hardwood toothpicks. A large box full 4c

CRISCO
Better than lard! It does not get rancid. It takes a much hotter fire to make crisco smoke or burn; 1-lb. can 30c

WILD ROSE TOILET SOAP
The glycerin toilet soap; delicately scented. Cake 10c

CRYSTAL WHITE CHIPS
If you like crystal white soap as well as most try it in this convenient form; pkg. 15c

BLUING
M-S Bluing is triple strength. It does not streak or stain; bottle 10c

WERK'S SOAP
An excellent laundry soap; bar 7 1-2c

CLEVELAND CLEANER
So good a wallpaper cleaner is bound to be useful in these days of soft coal. 3 cans 28c

AMMONIA
An unusually rich solution at an exceptionally low price. Bottle 10c

MATCHES
"Reliable" match is a double tipped phosphorous match. Full count box 5c

WASH BOARDS
Glass boards, 50c; zinc, Monarch Globe brand, each 45c

GRAND MA
"No dirt allowed when Grandma comes"—Washing Powder, pkg. 5c

STOVE POLISH
Building or Vulcanol Brand. Makes your stove look like new; can 7c

SHOE DRESSING
Bigsby's Royal, box 12c; Mason's Polish, box 10c

SUNBRITE
The most popular cleanser, in a convenient shaker; can 5c

The MATTHEW SMITH [illegible]
U. S. Food Administration License [illegible]
Willoughby Branch, Cor. Erie Street and [illegible]

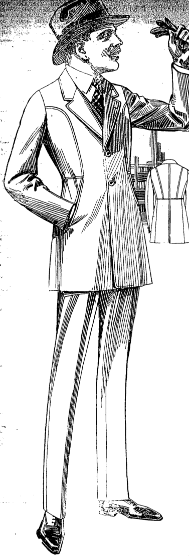

Our Brand New Offering

Victory Suits

$35

We call this new style the "Victory" model in commemoration of the great victory of our soldiers and sailors and their allies.

The above iillustration only faintly suggests the graceful liines of those handsome suits—you must look at them and try one on to fully appreciate their unquestionable superiority.

Winter Suits and Overcoats
$20 to $35

Sheepskin-Lined Coats, $16.50

Fur Collars, $10 and $15

"USEFUL AND PRACTICAL" CHRISTMAS GIFTS!

BUY YOUR GIFTS EARLY THIS YEAR!

Because of our system, our plan and our policy, this is the ideal Christmas shoppers' store. You should wear

Goodlow's Good Clothes

503-505 PROSPECT AVE. CLEVELAND, O.
Store Open Saturday Evenings

Our own Retail Stores at Akron, Cleveland, Milwaukee Reading, Pittsburgh (3 stores), Syracuse, Wilkes-Barre, Youngstown.

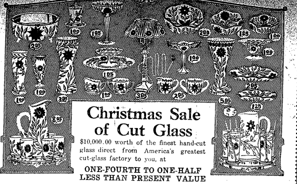

Christmas Sale of Cut Glass

$10,000.00 worth of the finest hand-cut glass direct from America's greatest cut-glass factory to you, at

ONE-FOURTH TO ONE-HALF LESS THAN PRESENT VALUE

Every piece illustrated here is for your inspection and at the price opposite the article illustrated, which are merely offered as examples of the hundreds of truly wonderful bargains to be had in this sale.

WE ARE SHOWING MORE THAN 200 PIECES OF HAND-CPT GLASS ON LIGHT BLANKC AT 50c TO $1.00 EACH.

Buy for Christmas now. A small deposit will hold anything you select until week before Christmas.

Liberty Crystal Shoppe

CLEVELAND, O.

41-43 EUCLID ARCADE CLEVELAND, OHIO

[illegible] Tubes Repaired.
[illegible] Firsts:

PELL'S TIRE SHOP

[illegible] in Charge
[illegible] Cleveland, O.

[illegible]

THE FACTORY SHOE REPAIR CO.
AGENCY
4052 CHESTER AVE.

Phone Prospect 3557 — Phone Central 4669

AN ORGANIZATION WITH A "SOLE" PURPOSE

[illegible] THE FACTORY SHOE REPAIR CO. offers ten thousand square feet of floor space and a large force of shoe makers to insure proper workmanship and service in rebuilding shoes.

[illegible] agencies in all parts of the city at your service.

You are cordially invited to inspect our factory, where work will be promptly take care of. The sooner we are acquainted, the more we will [illegible] appreciate it.

Out of town Agencies and Parcel Post Work Solicited.

Out of Town Agencies Solicited. Write for Information.

OLD SHOES MADE NEW

THE BOWLER & BURDICK CO.
Established 1873

QUALITY — VALUE

Flexible Bracelets Exquisitely Mounted In Platinum

ALL DIAMONDS
DIAMONDS AND SAPPHIRES
DIAMONDS AND EMERALDS
PRICED $127.00 TO $4200.00

RINGS BAR PINS BROOCHES
RIBBON WRIST WATCHES
LORGNETTES VEIL PINS
LA VALLIERES

The Bowler & Burdick Company

1126 Euclid Ave. C. A. C. Bldg.

Opera House

Henry Miller and Ruth Chatterton will appear in the exquisite production of Alexander Dumas' sparkling comedy, "A Marriage of Convenience" at the Opera House, Cleveland, Monday night and throughout the week, with matinees on Wednesday and Saturday. The Sydney Grundy version is used. This is surely an event of unusual interest to theatergoers. The appearence of either Mr Miller or Miss Chatterton would attract marked attention, but their joint appearance in one of the most delightful comedies that has come down from another period lends especial importance to the occasion. Mr. Miller brings with him the original production of the play in every detail just as it was presented at his theater in New York last spring, where the treatment of the brilliant play of the Louis XV period, with its splendid appointments and rich costumes, made it one of the conspicuous successes of the year. The supporting company will be of the customary high standard associated with Mr Miller's productions. Mr. Miller will be seen as the Comtesse de Candale, and Miss Chatterton as the Comtesse de Candale. The period of the play is 1750, and the scenes of the four acts are laid in the house of the Comte de Candale in Paris. In its dainty setting of the period "A Marriage of Convenience," it will be recalled, tells the story of a pre-arranged marriage which developed into a post-nuptial romance. It is the story of a bride and groom falling in love after marriage, not before. The ccount weds his countess, just out of the convent, and finds that she has had a flirtation with the Chevalier de Valclos. He gives the chevalier full opportunity to pursue his bride after her marriage, and himself has an affair with a certain marquise, only to find that he is actually jealous of his convent wife, and she, too, it seems, is jealous of her husband. For a moment scandal is threatened, but the brusque old general, uncle to both, arrives in time to find out the true state of affairs and sets the newly married couple on the right road. All misunderstandings are forgotten and, of course, all ends happily. In the supporting company are Jose Ruben, Frances Goodrich Ames, David Glassford, Charles Gotthold. Willard Barton and Robert Whitehouse.

Colonial Theater

"Oh, Boy!" the Comstock - Elliott comedy in music that has enjoyed a record run of two years at the New York Princess Theater, will be the attraction at the Shubert Colonial week of December 9th.

"Oh, Boy!" is utterly different from what has long been known as musical comedy in America. It is of the intimate style made famous in New York by F. Ray Comstock and William Elliott, who introduced such popular entertainments as "Nobody Home" and "Very Good, Eddie." The players in "Oh, Boy!" seem to catch hands with the audience and take those in the orchestra seats into their confidence in such a manner as to make the whole performance seem a happy family party.

The various songs and dances fit in accurately and consistently with the action of the plot, differing completely from those musical comedies where the specialties seem forced and out of keeping with the story being unfolded on the stage. As there are about twenty distinct musical numbers introduced, it will be seen that the action in "Oh, Boy!" is fast and furious through the three hours occupied in its presentation.

"Oh, Boy!" this dainty and charming production has delighted New Yorkers at the Princess Theater for two years, and it is this self-same production and cast that will be seen here. It includes Anna Wheaton, Marie Carroll, Edna May Oliver, Augusta Haviland, Charles Compton, Hal Forde, Harry Quealy, Stephen Maley, Jack Raffaell, Ethel Forde, Jack Merritt, Ralph O'Brien, Helen Francis, Margaret Mason, and the Princess Theater "Garden of Girls," in a stunning array of ultra-smart gowns and frocks—all of them forerunners of the season's modes.

Wear a service medal on your conscience. Buy more W. S. S.

B. F. KEITH'S HIPPODROME House of Big Things.
Amusement Center of Cleveland
Where Everybody Goes Once Each Week
Starting Monday, Dec. 9, at 2:15 and 8:15.
ANOTHER SMASHING SHOW OF HITS
10—EXCELLENT FEATURES—10

BLOSSOM SEELEY with her SYNCOPATED STUDIO

LEW DOCKSTADER "The Power Behind The Throne"

ART inspired by war, presented in DOOLEY & SAYLES' "Will Yer Jim?"

Mats. 25 to 75c Eves. 25 to $1. Sunday Show.

DUCHESS Theatre Euclid Ave. at East 57th St.
Week Dec. 9. Rose. 6855. Down Town Ticket Office, Halle Bros.

VAUGHAN GLASER & CO.
Including Fay Courteney.
THE HOUSE OF GLASS

Matinees Thursday and Saturday. This will be the first presentation of this powerful dramatic sensation by Max Marcin at popular prices.

STANDARD THEATRE
Propect & E. 8th St., Cleveland, O.

GERALDINE FARRAR IN "THE HELL CAT"

Shubert-Colonial
NEXT WEEK
F. Ray Comstock and William Elliott present the 4th N. Y. Princess Theater success
"OH, BOY"
With positively the original Princess Cast Intact

OPERA HOUSE
NEXT WEEK
HENRY MILLER
RUTH CHATTERTON
"A MARRIAGE OF CONVENIENCE"
Wed. Mat. at Special Prices

STAR
ALWAYS BEST BURLESQUE
Week of Dec. 9
FRED IRWIN'S BIG SHOW

Empire Theatre
Smart Burlesque
Your Favorite Show
"THE INNOCENT MAIDS COMPANY"

FOUR BIG SHOWS DAILY at the PRISCILLA

MILES Theatre
E. 9th at Prospect
Cleveland, Ohio

NOW PLAYING
SIX BIG ACTS OF
Vaudeville
and
SPECIAL PICTURES
CONTINUOUS SHOW DAILY
from 1 to 11 p. m.
Prices 15, 25 & 35c

Duchess Theatre

Vaughan Glaser will offer Cleveland theater-goers the powerful and dramatic sensation by Max Marcin, "The House of Glass," next week at the Duchess for its first presentation in Cleveland at popular prices. When seen in Cleveland at $2 Miss Mary Ryan was seen in the role assigned Miss Courteney in the Glaser production, while Mr. Glaser will play the part of Harvey Lake, in which Frederick Bart scored a distinct success in the original Cohan and Harris production.

"The House of Glass" is an absorbing drama of contemporary life and shows how relentless are society and officialdom in hounding persons who once have had the stamp of convict upon them, even though wrongly convicted. The man who "lives in the glass house" in this instance is a rising young railroad magnate, who is unaware of the fact that his wife spent 18 months in prison for a crime she did not commit, but of which she was convicted solely upon circumstantial evidence.

Most of the scenery which will be used by the Glaser company in "The House of Glass" is the original scenery of the Broadway production, having been brought by Mr. Glaser at the close of the successful New York run of the piece.

Edward Keane, a new member of the Glaser players, has the heroic role, that of Edward McClellan, the brilliant lawyer who pieces together the shattered remnants of the shattered glass house. William F. Powell will be seen as the "sleuth," and Don Burroughs as a reformed crook, while Miss Kenyon, Miss Crane, Mr. Burke, James Hester and Miss Howell all have parts that add strength to the Glaser-Courteney roles.

Standard Theater

The week of December 8th Geraldine Farrar, in "The Hell Cat," will be seen at the Standard Theater. It is the first time this wonderful operatic star ever attempted playing western parts, but she is excellently suited for the part, and is exactly the type that was required. The scenes are laid and taken in the Wyoming Rockies, where she is the daughter of a ranchman, who is loved by the sheriff. There is another, a squaw man, who would also possess her, but she rebuffs him repeatedly. At night he comes and kills her father and the girl puts up a terrific fight and proves that she is a hell cat. The man, however, carries her away, but she is later saved by the sheriff, and she herself kills the man that has ruined her and killed her father. An exceptionally fine cast was picked for Miss Farrar for this production, including such favorites as Milton Sills, Tom Santschi and others of movie fame.

Norton S. Parker, who resides at Charles St., Cortland, New York, will take notice that Rena Hewitt Parker filed a petition against him in the Court of Common Pleas of Cuyahoga County, Ohio, praying for divorce, restoration of name and relief on the ground of gross neglect of duty. Said petition is No. 167145 and will be for hearing on and after January 3rd, 1919.
ROGERS, KLEIN & HARRIS, Attys. for Plff. N21-D26

If you"re not wearing a wound stripe, buy W. S. S.

WONDERFUL INDIAN NAT-URAL-WAY DRY-T-BALLS FOR Constipation, Indigestion, Liver and Kidney Trouble, Rheumatism, and all allied weakness. For information, call or write

CHIEF MEXES, Medicine Man
Offices Superior Building
P. O. Box 372 Cleveland

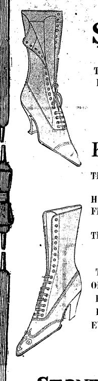

An Event That Will Soon Come to a Close—Our

SALE

OF THE SEASON'S MOST DESIRABLE STYLES OF

Colored Kid Boots

THOUSANDS OF CLEVELAND WOMEN HAVE ALREADY PROFITED BY IT. IF YOU ARE NOT ONE OF THEM YOU HAD BETTER HURRY.

TO OUR MIND IT IS ONE OF THE MOST IMPORTANT ECONOMY EVENTS WE HAVE EVER CONDUCTED.

$4.85
$5.85
$6.85
$7.85
$9.85
$11.85

THE STONE SHOE Co
312—Euclid—318
Cleveland

If "a stitch in time saves nine" a "tip in time saves a garment." Have us clean your garments and be convinced.

The Universal Dry Cleansing Co

1218 - 1230 E. 71st St. — Rosedale 3756
532 EUCLID AVE. — Princeton 991

The New and Greater Mandarin

THE MANDARIN

Cleveland's Foremost Chinese Restaurant
The very best foods, served American or Chinese style.
A Superbly Decorated Palace
Prompt, courteous service and reasonable in price.
"Meet Me at the Mandarin"

H. Y. YEE, Manager — 622 Prospect, Upstairs

Let Us Fill Your Coal Bins NOW

The Morse-Crable Coal Co.
1663 Doan Ave., E. C.
Bell Eddy 5669 — Cuy Crest 74

RE-OPENING SPENCERIAN SCHOOL
DAY AND EVENING SESSIONS
Large numbers of trained commercial workers in demand. Courses in Cost Accounting, Higher Accounting, Auditing, Stenography, Business and Spanish.
Inquire at Once
THE SPENCERIAN SCHOOL
Euclid and E. 18th St.
Pros. 1648. — Cent. 4751
Chartered by the State of Ohio to confer degrees.

THE CENTRAL STORAGE WAREHOUSE CO.
1841 East 55th, Cleveland.
Rosedale 57 — Central 6929
LONG DISTANCE MOVING
Long Distance Moving—Packard Motor Vans—Furniture Storage

GRO-WELL PLANT FOOD
Good for all plants.
For sale at all Grocers.
25c PER CAN

If your grocer does not have same get direct from BRAMLEY & SON. 1181 E. 71st St., Cleveland, O.

William Koebler, Pres. and Treas
Julius Koebler, Vice Pres.
Chas. J. Bennett, Sec'y.
Phones: Bell Rosedale 201
Cuy. Cent. 59.

The J. & W. Koebler Company
Funeral Directors
Auto Invalid Carriage Service
Office and Parlors, 2340 East 55th St., near Central, Cleveland, O.
Rosedale 3424-J — Central 2737-W
Rosedale 473 — Central 260

The Ohio Auto Livery Co.
2043 East 55th St.
Near Euclid Avenue
Touring Cars and Limousines for Wedding and for all occasions
Day and Night Service Cleveland, O

GEO. W. MILLER
Optometrist
921 Huron Road
Just East of 9th Street
Eyes Examined. Glasses Fitted
Satisfaction Guaranteed

Remember

FAIRCHILDS FLOUR
NONE BETTER IN ALL THE WORLD

BREAD FLOUR FOR BREAD.
VELVET FLOUR FOR PASTRY.
BEST FLOUR FOR BOTH

Handy Pocket Savings Bank Free
5% PAID ON SAVINGS DEPOSITS
ESTABLISHED 1893
The CUYAHOGA SAVINGS & LOAN CO.
193 The Arcade
Loans made on improved real estate also for building purposes.

A DOZEN WOMEN HAVE BEEN GRADUATED FROM THE BARBERS' COLLEGE IN THIS CITY AND ARE EMPLOYED IN LOCAL SHOPS

Students Practice on Public, Charging Five to Ten Cents for Shave and Ten to Fifteen Cents for Hair Cut.—Tri-City College of Cleveland Has Twenty Branches in Other Cities

Women barbers? Why not? The Tri-City Barber College, located at 211 Prospect Avenue West, has graduated twelve of them, all of whom are skilled workers and eight of whom are now employed in Cleveland. There are two women students in the college at the present time. R. C. Guinn, local manager of the college for the past ten years, is the owner of two regular barber shops in the city, one managed by a woman.

The barber trade has become one of the best paying trades in the city. In the old days it was almost the poorest. Good barbers received only $15 a week and depended on tips for a decent salary. Now the price of a hair cut has been boosted to 40 cents, the tips have fallen off and the barbers get $25 a week salary. Customers are as well satisfied and the barbers feel more self-respect because they are drawing salary and not depending on tips.

There has been a notable shortage of barbers in Cleveland as well as in most cities in the past year. Thousands of barbers were taken in the draft and others went to work in factories. There has not been a week in the past year when a sober and industrious man could not get a jjob within an hour, as almost every shop in the city had one of two vacant chairs. In the old days the barbers taught boys how to become barbers. In no city shop and in few rural shops will the barbers bother any longer to teach boys. The only way a man can learn the barber trade in Cleveland is to go to a college and take a course of about eight weeks. He is taught every branch of the business, shaving, hair-cutting shampooing, hair singeing, razor stropping and honing, and face massage. At the end of the course he can go out and get a job as a barber in any shop. Of course, to work in a union shop, he must wait longer before he can get a union card.

The local manager, Mr. Guinn, has been in charge of barbers' colleges for many years, and before he started to teach others he was regarded as one of the best in the business, running shops of his own. He keeps very close track of the work the students are doing in the college. The college is exactly like an ordinary barber shop with a dozen chairs. The subjects on which the students practice are customers, either regular or transient, who are willing to take the chances on a shave or haircut in consideration of the price. You pay either five or ten cents for a shave, according to the skill of the barber. When a man first enters the shop he is started on the job of lathering faces. NNext he is given a chance to experiment in the five-cent chairs. After a few weeks, if he shows proficiency, he is promoted to the ten-cent chairs. You ay either ten or fifteen cents for a haircut on the same principle, the new men taking a whack at the customers hair for ten ten cents, and the more experienced ones for fifteen cents.

The manager is constantly on the lookout, however, and the customer is not permitted to get too much the worst of it, as the manager will quietly take over a job himself and finish it if he sees that the pupil is becoming too nervous and making too many cuts in the customer's chin. There is never a lack of waiting customers in the shop. There seems always plenty of men to be found who are willing to take the chance, on account of saving of the money.

In fact, a good many men who are drawing big wages have learned they can get a fairly good shave for five or ten cents in the college.

Barbers' colleges are recognized institutions in most cities of the Unted States. The Tri-City Barber College was named many years ago by the general manager and proprietor, C. W. Davis, of Chicago, who was running three colleges in the state of Iowa. Now he has 72 shops and colleges combined, located in the follolwing cities: Chicago, St. Louis, Cleveland, Cincinnati, Columbus, Buffalo, Pittsburgh, Louisville, Indianapolis, Kansas City, Omaha, Rochester, Lincoln, Des Moines, Davenport, Council Bluffs, Wichita and Springfield, Ill.

The Cleveland shop has a modern equipment and the student is put in touch with conditions as they exist in any first-class shop. In fact, a number of its graduates are working today in the leading shops of the city. With the shortage of man power and the influx of women into all branches of business, there is every prospect that both women and men will take up the barber business in much larger numbers. It is not laborious. It is indoor work. It is well paid. The demand for good workers exceeds the supply. There is no reason why a woman cannot make a good barber, and no reason why, when the novelty is gone, men should not be willing to trust themselves into the hands of the woman as the man barber.

Learn to speak French and Spanish. Classes under competent instructors every Thursday and Friday night.

Y. W. C. A:
Prospect 1621
Central 3060

JOIN NOW

If you are thrifty you will spend less than you make.

Your ability to make money depends largely upon your ability to save money.

The Guardian Thrift Club will help you to save something each week for fifty weeks. It will help you to make money also, by paying you 4% interest, and by enabling you to accumulate a sum large enough for investment.

Our new Thrift Club is now open for membership.

Capital and Surplus
$6,000,000.00

THE GUARDIAN Savings & Trust Co
623 Euclid Ave., Cleveland, O.
Member Federal Reserve System.

REAL BARGAINS IN USED CARS

Ford touring car with winter top.

Overland Roadster.
Hupmobile Touring.
Stearns Touring.
Mitchell Touring.
Mitchell Roadster.

Also several other makes to choose from.

If you want a bargain call and see these cars.

Be patriotic and try our Gates Half Sole Tires.

THE JACKSON AUTO & TIRE CO.
1938 Euclid
Central 761 Pros. 100

Buy Electrical Goods in an Electrictl Store

AVOID Doctor Bills!

by making it easier for YOUR wife or mother on "blue Monday." She can eliminate all the hard work and bother of washday, and reduce the time of washing two-thirds with the

Laundry Queen
Electric Washer

It runs from any electric light socket, at a cost of only 1 cent an hour for electricity. Don't say you can't afford it, because it soon pays for itself. The LAUNDRY QUEEN washes everything spotlessly clean and wrings them thoroughly, without any hand rubbing.

Our FREE TRIAL will prove it to you without obligation or expense. Get full particulars today.

THE COMPLETE ELECTRICAL SHOP
THE ELECTRIC CONSTRUCTION & SALES CO.
940 Prospect Ave.
Phones Prospect 2692; Cent. 2520 L.

TRUSSES

Supporters, Elastic Stockings, Artificial Limbs and eyes. Everything for the sick room.

We Rent Invalid Chairs

H. H. Hessler
(HIMSELF)
38 The Arcade Cleveland, Ohio

Specialty in Auto Keys of All Kinds
Pros. 1289 for Outside Work.
PROSPECT KEY SHOP
1208 Prospect Ave.
Keys made while you wait—drive up.
Locks Repaired. Combinations Changed. Cleveland

The City Barber College
211 Prospect N.W. Cleveland
WANTED—MEN AND WOMEN to learn barber trade. Wages paid from start. Tuition $25; tools furnished; all white enamel hydraulic chairs and latest equipment. Write for free catalogue, giving full details.

Will You Have A Grafonola In Your Home This Xmas

$85

The greatest of all home pleasures is yours if you own one of our

Columbia Grafonolas or Cheney Phonographs

The finest music in the world can be had right in your own home, the kind you like best can be played over once or a dozen times and all at small cost

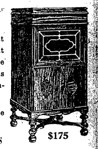

$175

There are machines at all prices starting at $20. Any model can be had on convenient terms of payment without interest.

We carry a complete new stock of

COLUMBIA RECORDS

Auto Delivery — **GOODMANS FURNITURE** — Open Evenings
8358 Broadway, Cleveland

USEFUL, PRACTICAL CHRISTMAS GIFTS.

Below are listed a few of the many "Electrical Things" which are especially suitable for Christmas Gifts. Check the items that would make appropriate gifts for the members of your family, relatives or friends and make an early visit to the nearest Electrical Shop:

Electric Iron
Electric Sew-Motor
Electric Grill
Electric Toaster
Electric Percolator
Electric Curler
Electric Washer
Electric Chafing Dish
Electric Vibrator
Electric Heater
Electric Cleaner
Electric Heating Pad
Electric Table Lamp
Electric Floor Lamp
Electric Shaving Mirror
Electric Cigar Lighter
Electric Flash Light
Electric Toys

The Illuminating Co.
ILLUMINATING BUILDING
Public Square

YOUR PHOTO FOR CHRISTMAS

There is nothing more appreciated than your picture as a Christmas gift. Leave your order now and be assured that your work will be finished in time. We make a fine Sepia Photo in folders at $5.00 per dozen.

Folders especially designed and proper size to send to the Boys Over There.

ROBT. F. KRUMHAR
PHOTOGRAPHER
Ground Floor Studio 1917 W. 25th St.

Complete Shorthand and Typewriting Course.
Day and Evening Sessions.

WHISLER'S SHORTHAND SCHOOL
Gar. 4178
Euclid and 105th, over Marshall's Drug Store

Narcissus Bulbs

Saturday Special, doz. 60c

MUMS, in a variety of colors, fresh cut, beautiful blooms, special Saturday, doz., $4.00

POM POMS, bunch, 50c

Funeral Wreaths and Floral Pieces made up carefully on short notice.

THE TAYLOR ARCADE FLOWER SHOP
The Biggest Little Shop in Cleveland
656 Euclid Ave.

BREAD

LOWEST IN PRICE—HIGHEST IN QUALITY

12-oz. Loaf . . 5c · 24-oz. Loaf . 10c

THE FISHER BROS CO CHOICE GROCERIES

UNITED STATES
Food Administration Licenses
G-01091
B-02546

THE FISHER BROS CO CHOICE GROCERIES

BLENHEIM APRICOTS Choice Santa Clara Fruit, pound 20c
PEELED PEACHES Fancy California Evaporated Fruit, pound 24c

SEEDLESS RAISINS Fancy quality "Sunmaid" brand, Thompson's sun cured, 15-oz. pkg..... 15c

PANCAKE SYRUP
"Verhampshire" brand, pure cane and maple.
Pint bottle 25c
Quart bottle 50c
½ gallon can 90c

WILD ROSE PANCAKE A self-raising pancake flour, 24-oz. pkg. 12c
FAMOUS PANCAKE FLOUR Highest quality, large 2-lb. pkg. 16c

NEW LIMA BEANS Choice California, re-cleaned, lb. 15c
NEW NAVY BEANS Choice hand-picked, from Michigan, lb. 12c

MICHIGAN POTATOES Choice quality, select shipments, 10 pounds........ 24c

Item	Description	Price
EARLY JUNE PEAS	Choice, sweet and tender, can	15c
IRVING SUGAR CORN	Choice, creamy and tender, can	18c
INDIANA PUMPKIN	Choice standard quality, large can	10c
PORK AND BEANS	Thomas extra quality, No. 2 can	15c
GOLDEN SPIKE SALMON	Choice Columbia River, 1-lb. tall can	30c
HAWAIIAN PINEAPPLE	Hillsdale, sliced and cored, large can	30c
AMERICAN MAID CATSUP	Finest quality, pint bottle	25c
NUT MARIGOLD OLEO	Delicious butter substitute, lb.	31c
CREAMERY BUTTER	Fresh, fragrant and pure, lb.	70c
STORAGE CREAMERY	Fine quality, supply limited, lb.	56c
SELECTED EGGS	Finest Storage, dozen	56c
BREAKFAST BACON	Lean sugar cured, pound	52c
CALIFORNIA LEMONS	Ripe, thin-skinned and juicy, doz.	20c
BALDWIN APPLES	For pies and sauces, lb.	5c

FANCY TABLE APPLES Finest Jonathans or Spitzenbergs, pound 10c

WILD ROSE BUCKWHEAT Self-rising new buckwheat, 24-oz. pkg. 14c
FAMOUS BUCKWHEAT Self-raising, finest quality, 2-lb. pkg. 18c

NEW ROLLED OATS Fresh from the mill, 3 lbs. 20c
YELLOW CORN MEAL Finest granulated table meal, pound 5c

EXTRACTED HONEY Finest new crop California Honey, 15-oz. jar 38c

20-MULE BORAX POWDER Absolutely pure; a household necessity; 1-lb. pkg. 10c

CLASSIC SOAP High grade, white laundry soap, 10 bars 53c
SUNBRITE CLEANSER For scrubbing and cleaning, can 5c

Item	Description	Price
DAFFODIL ASPARAGUS	Select Tender Spears, No. 2 can	25c
ROBINSON'S PAT. BARLEY	Specially prepared for babies, can	20c
STEERO BOUILLON CUBE	A Cube Makes a Cup. 5 for	10c
FAMOUS CORN STARCH	Absolutely pure, 1-lb. pkg.	8c
SENTINEL CORN	Fancy New York State, No. 2 can	20c
CLIMALENE CLEANSER	An Ideal Water Softener, 3 pkgs.	25c
BOWL-ENE CLEANSER	For water closet bowls only, can	20c
BAKING CHOCOLATE	Wilbur's unsweetened, ½-lb. cake	17c
NELSON'S GELATINE	Plain, made in England, pkg.	10c
INDIANA HOMINY	Choice standard quality, large can	10c
MIXED VEGETABLES	Larsen's finest Wisconsin, No. 2 can	12c
NEW SAUER KRAUT	Thomas' standard quality, large can	12c
Gold Rabbit MOLASSES	Finest quality, open kettle, 2½-lb. can	25c
AUNT DINAH MOLASSES	For baking or cooking, No. 2 can	12c

FISHER'S FAMOUS COFFEE Fancy blend, extremely [illegible] rich mellow [illegible] 25c

ROYAL BLUE BROOMS Highest quality brooms made, 3 sizes, $1.10 $1.20 $1.30

GOLDEN SANTOS COFFEE Fresh roast, aromatic, full bodied and fine flavor, lb. 20c

LEGAL NOTICE.

The T. & W. Construction Company, a corporation, whose principal place of business is located at 135 William Street, New York City, will take notice that T. J. Norris, J. L. Norris, A. J. Norris, W. J. Norris, partners, doing business as Norris Brothers Company, as plaintiffs, have filed a petition against it, and The American Multigraph Company, a corporation of Cleveland, Ohio, as defendants, in the Court of Common Pleas of Cuyahoga County, Ohio, alleging that there is due them from the defendant, The T. & W. Construction Company, the sum of $495.26, with interest from August 14th, 1918, upon a written and oral contracts for the construction of certain work upon the hereinafter described real estate, and alleging that they have a mechanic's lien for said amount, which lien is recorded on Page 275, Vol. 52, of Cuyahoga County Records of Mechanics' Liens, upon the following described real estate, to wit:

Situated in the City of Cleveland, County of Cuyahoga and State of Ohio, and known as being the northwest corner of East 40th Street and Kelley Avenue, and further known as No. 1814 East 40th street, Cleveland, Ohio.

The prayer of said petition is for judgment against the T. & W. Construction Company for the sum of $495.26, with interest from August 14th, 1918; that said mechanic's lien be declared to be a valid and subsisting lien on said premises; that said premises be sold and the proceeds thereof applied to the payment of said lien and the costs of this action, and for relief.

Said petition is No. 166790, and the above named defendant is required to answer the same on or before the 21st day of December, 1918.

HART & HART & H. B. McBEE,
Attys. for Plffs. O31-D5

Steve Merk, residence unknown, will take notice that Elizabeth Merk filed a petition against him in the Court of Common Pleas of Cuyahoga County, Ohio, praying for divorce, alimony, custody of child and relief on the ground of gross neglect of duty and extreme cruelty. Said petition is No. 166850 and will be for hearing on and after December 13th, 1918. O31-D5
H. G. SCHAIBLY, Atty. for Plff.

Irma Whitcomb, residence unknown, will take notice that George Whitcomb filed a petition against her in the Court of Common Pleas of Cuyahoga County, Ohio, praying for divorce and relief on the ground of gross neglect of duty and wilful absence for more than three years last past. Said petition is No. 166802 and will be for hearing on and after December 13th, 1918. O31-D5
J. B. DWORKEN, Atty. for Plff.

Main 2299 Central 945
THE BUCKEYE WINDOW CLEANING CO.
2056 East 4th St.
CLEANS
WINDOWS CEILINGS FLOORS
WALLS SKYLIGHTS WOODWORK
By the Month or Job
Estimates Furnished
Prompt Service Good Work

BOYD Shorthand in 30 days, complete stenographic course in 2 months; bkpg. in 20 lessons. Day and evening. BOYD 30-DAY BUSINESS SCHOOL Erie Bldg., E. 9th and Prospect

BUTTONS MADE, Hemstitching, pleating. Mail orders done promptly. N. Y. DRESS PLEATING, 612 Euclid Avenue, Clarence Bldg.

The Geo H. Bowman Co.

"The House of Useful Gifts"

Helpful Suggestions for the Christmas Shopper

ELECTRIC LAMP SECTION

A wonderful, fresh, clean, large and varied stock of beautiful Electric Lamps will enable you to select just the one you want—the prices and quality are unsurpassed. Be sure to see them.

SILVERWARE SECTION

A splendidly stocked silverware department is at your service. Here you will find plated and sterling flatware of great price ranges; hollow-ware, reproduction of old Sheffield and quadruple plated ware. Our silverware section was never better equipped and stocked to serve you.

CUT GLASS SECTION

An attractive department, replete with prettily cut pieces, such as bowls, ferneries, vases, oil or vinegar bottles, sugar and cream sets, salts and peppers, bon bons, relish dishes, spoon trays; water sets, nappies, jugs and comports.

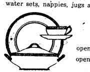

DINNERWARE SECTION

It will be easy for you to select gifts from our large stock of open-stock and 100-piece service patterns. There are over 150 open-stock patterns and over 40 complete services sampled.

JEWELRY SECTION

You will find in this department a wealth of suggestion for both men and women. The stock is new and of the latest style. There are things in solid gold, gold filled and sterling.

GIFT ROOM

Don't fail to visit our Gift Room. It's on the Fourth Floor and you will find it a large room full of gift suggestions. Lamps, glassware, marble statuary, book-ends, teakwood furniture, dinnerware, and hundreds of other gift novelties.

ELECTRICAL HOME NEEDS

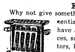

Why not give something electrical. Electrical time and labor savers are just as essential in the home today as in business. We have a complete line of Electrical Home Appliances, such as electric irons, toasters, grills, percolators, heating stoves, curling irons and heating pads.

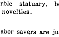

224 to 228 Euclid Avenue

Telling's

Orange Blossom Honey
Ice Cream

SOLD BY ALL
RELIABLE DRUGGISTS
AND CONFECTIONERS

IF YOUR DEALER CAN'T SUPPLY YOU

Ask Him Why?

New Directory Out

The "last word" in scientific perfection of telephone books is found in our November directory, now being distributed.

Conservation of paper and reduced bulk with a distinctly improved type and form of set-up—this book is in most convenient form for ready and practical use.

Consult your directory before calling.

CLEVELAND TELEPHONE COMPANY

DON'T BE SICK

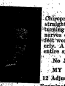

T. Tanaka, D.C., Ph. C.

Chiropractic Adjustments have opened up a short, straight road to health. They are the means of returning health through nature's own channels, the nerves of the body. If the human engine is in perfect working order the entire machine will run properly. A little adjusting now and then will place your entire system in perfect health.

No Medicines—No Massages—No Operations

MY ADJUSTMENTS WILL RELIEVE YOU

12 Adjustments $10. Single Adjustments $2.

Examination, Analysis, Consultation: FREE.

T. TANAKA, Chiropractor
280 The Old Arcade Cleveland, Ohio
COMPLETE X-RAY LABORATORY IN CONNECTION
Office Hours: 9 to 11—1:30 to 5—6 to 8 LADY ATTENDANTS

"THE HOLLAND"

Lunch 11 to 2. 5 to 7 P. M.
Not merely the best foods, but the best prepared. Best service, too.
Second Floor, Chisholm Building, 2051 East Fourth Street.
Between Euclid and Prospect Avenue.

Leather Christmas Gifts

Dog Harness, Collars, Sweaters, Furnishings.

We carry the most complete line of leather goods of all kinds to be found in the city. For every conceivable use, gauntlets, gloves, suitcases, valises, pocketbooks and wallets, auto robes, etc., at prices you can't afford to overlook.

A. W. FRUEH, Pres. 52 Public Sq.

Phone Service. Established 1867.

Permanent Hair Waving
W. A. Bellchambers
Manufacturer of
Wigs and Hair Goods
Manicure, Engagements by Appointment.
1700 EUCLID AVENUE. CLEVELAND, OHIO.

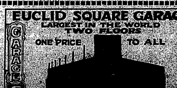

LAMPS AND RADIATORS REPAIRED
AUTO LAMP AND RADIATOR CO. [illegible]

Join The United Christmas Club—NOW OPEN

It is the sure way of having the money you planned to have.

By saving an amount from 2c to $5.00 a week, you will have $12.50 to $250.00 at the end of 50 weeks, and 4 per cent interest in addition.

Our members tell us that the Christmas Check is unusually welcome this year. Having answered all the demands made upon them, they are still enabled to celebrate Christmas on account of their membership in the Christmas Savings Club.

Come in and start your Reserve Account.

The United Banking & Savings Co.
Opposite West Side Market House.
Open Saturdays Until 6 P. M.

FUNERAL FLOWERS

Wreaths, Sprays—Special designs made to order from $1.50 up.

Large or small designs made promptly and carefully.

The Avenue Flower Shop
(Formerly Schoen Floral Co) 1268 Euclid Avenue
Prospect 2563 Central 7285

Don't forget the $8.46 for the Postman. Help Cleveland Make Her Quota

Electric Portable Sewing Machine
Hoover Suction Sweeper

ELECTRICAL GIFTS THAT MAKE THE HOUSEWORK EASIER

Any woman will be delighted with either of these devices, which eliminate the hardest part of the every day work.

The Electric Portable Sewing Machine

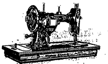

What can appeal more to a woman than a machine that will run itself. The ordinary strain on the back and feet is entirely done away with. The motor which does the work is attached to the machine head, there is no adjustment, a pressure of the foot controls the speed or starts or stops the motor instantly.

Easily attached to any lamp socket or base plug, it can be carried from room to room, or on veranda in warm weather. The cost of operating is very small. When the machine is not in use it may be enclosed in the golden oak case and put out of sight on closet shelf. Price $39.50

Hoover Suction Sweeper

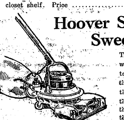

This is a gift that will be appreciated every day in the year, one that will add to the comfort of the home, save the strength and time of the housewife and preserve the rugs and draperies from dirt and dust.... $47.50 up

After you have seen our demonstration this week of these two practical electrical appliances you will realize that either is the practical gift to choose.

The Kinney & Levan Co.
Euclid Square at East 14th Street — Cleveland

NOTICE FOR PAROLE.

Notice is hereby given that John Fairfax, a prisoner now confined in the Ohio State Reformatory, Mansfield, Ohio, is entitled, under the law and rules governing paroles from said institution, to recommendation to the Board of Clemency, by the Superintendent and Chaplain as worthy of consideration for parole. Said application will be for hearing on and after Dec. 10th, 1918. N31-D5
J. E. CLARK, Chief Clerk.

NOTICE FOR PAROLE.

[illegible] Board of Clemency, by the Superintendent and Chaplain as worthy of consideration for parole. Said application will be for hearing on and after Dec. 10th, 1918. N31-D5
J. E. CLARK, Chief Clerk.

NOTICE FOR PAROLE.

Notice is hereby given that James [illegible], a prisoner now confined in the Ohio State Reformatory, Mansfield, Ohio, is entitled, under the law and rules governing paroles from said institution, to recommendation to the Board of Clemency, by the Superintendent and Chaplain as worthy of [illegible]

DESPITE HIGHEST COST IN HISTORY CLEVELAND CELEBRATED ITS VICTORY THANKSGIVING WITH FLOWERS GALORE

Park Flower Shop, on Public Square, Broke All Thanksgiving Business Records, Even With Chrysanthemums at $8 a Dozen and American Beauty Roses as High as $18.—Delivering Flowers By Telegraph.

Flowers enter into every function of the human life. They are used to add to the happiness of the wedding and to soothe the grief of the funeral. They figure in illness and they fill a conspicuous part in every celebration.

A holiday is always a festival of flowers. So it is not surprising that the celebration of the Victory Thanksgiving was the occasion for the most liberal expenditure in flowers in many years. People forgot to conserve on the first Thanksgiving Day since the peace of the world was established and the four-year war ended. They bought turkeys for the feast and flowers for the table, regardless of the fact that never in history did turkey or flowers cost as much as in 1918.

J. M. Fratus, manager of the Park Flower Shop, 144 Public Square, has been fourteen years in the florist business and has been five years on the Square. He says he broke all Thanksgiving records in his recollection. Chrysanthemums, the big kind such as give the swagger effect to the swagger new overcoat, cost from 50 to 75 cents each this year. American Beauty roses run up to $12 a dozen and some of the finest specimens cost $18 a dozen. Even the carnation, with its popularity and its intrinsic beauty, was always a cheap flower. It is costing $2 to $3 a dozen this year. Possibly the prices were boosted a little for the holiday at that.

In this single shop one thousand chrysanthemums were sold for Thanksgiving this year, 1,000 carnations, 1,500 bunches of pom-poms, or baby chrysanthemums, with violets and ordinary roses in even greater abundance.

While Thanksgiving is one of the big days in the florist trade, it is by no means the largest day. Nor is Christmas or New Year's the big day of the industry. The second Sunday in May, which is known from the Atlantic to the Pacific as Mother's Day, is the biggest day in the year in the florist shop, according to Mr. Fratus. While the Park Flower Shop was selling one thousand carnations for Thanksgiving, it sold twenty thousand carnations on Mother's Day.

Easter is the next biggest day of the year in the industry. Everybody dons a flower on Easter day. It is the first outward sign of the departure of the cold and dreary winter time. It is the end of the forty days of Lent. But flowers on Mother's Day and on Easter Sunday are not as high priced as on Thanksgiving, Christmas and New Years. Carnations predominate on Mother's Day, and lilies on Easter. The big, gorgeous chrysanthemums and the brilliant American Beauty roses make the appeal in the winter holidays. There is a continuous demand, too, for violets.

Most of the high priced cut flowers sold in the leading Cleveland shops come from the Chicago market. Grown in greenhouses in Wisconsin, Illinois and adjacent territory, they are gathered in Chicago and shipped to all the large cities of the United States by express or parcel post. The Cleveland shops have standing orders for a certain number of the most popular variety of flowers to be shipped daily. In addition, dozens of special orders are sent in every day.

One ordinary variety of cut flowers that are sold in Cleveland, that are not brought from Chicago, are violets. The big greenhouses at Rhinebeck and near-by points on the Hudson river have had for years the monopoly of the violet trade. Thousands of bunches of violets are shipped from the Hudson River territory to Cleveland every day.

The Park Flower Shop is one of the best known shops in Cleveland. Its slogan is "Popular flowers at popular prices." A feature of this shop is the handling of orders for flowers to be delivered in any city of the United States. The shop is a member of the national association that is organized under the title of the Florists' Telegraph Delivery Association. This is a development in the florist industry that has been widely exploited by national advertising and organization until the practice is becoming common for one to order the delivery of flowers to a friend in another city, by giving the order through a member of this association. The order is wired to a florist, who is a member of the association in the city where the flowers are to be delivered, and the same service is given without extra cost as if the delivery were made from the stock of the local shop to a patron in the city of Cleveland.

While the price of flowers is high, the price has increased no more than other articles of necessity or luxury; not as much as many articles. So long as the spirit of man demands the beauty of flowers as a solace for grief and an adjunct to celebrations, there will be no permanent depreciation in the business of the florist.

The Park Floral Shop has branches in Akron and Youngstown.

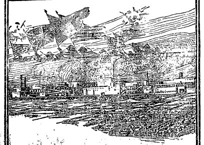

An International Service Built on Tiny Profits Per Pound

Some industries have been able to get in step with war demands more quickly than others.

In many cases mighty plants have sprung up—but at a prodigious cost.

The packing industry was able to adapt itself to unheard of demands more quickly, perhaps, than any other industry. And this was because the vast equipment of packing plants, refrigerator cars, branch houses, etc., had been gradually developed to its present state of efficiency, so that in the crucial hour it became a mighty international system for war service.

And how had this development taken place?

Not by making vast inroads into the capital wealth of the country, but largely by using, from year to year, a portion of the profits, to provide for expansion.

Swift & Company's profits have always been so tiny, compared with sales, that they have had practically no effect on the price of meat (amounting to only a fraction of a cent per pound).

And yet the owners of the business have been content with reasonable returns on their capital, and have been able, year after year, to put part of the profits back into the business to provide for its expansion.

These fractions of tiny profits have been repaid to to the public many fold in the form of better service, and better and cheaper meat, and made it possible for Swift & Company to meet, undaunted, the sudden cry for meat for overseas.

Could any other method of financing a vital industry involve less hardship to the people of the country? Could there be a better instance of true "profit-sharing" than this return in added usefulness and in national preparedness?

Swift & Company, U. S. A.

SHORTHAND IN THIRTY DAYS IS BIG CLAIM OF BOYD BUSINESS SCHOOL AT WHICH OLD-TIME STENOGRAPHERS SCOFF

New System, Based on the Use of Syllables Instead of Consonants, is Revolutionizing the Stenographic Profession.—No Time Wasted on Theory or Technicalities.—Bookkeeping Also Taught in Thirty Days.

Shorthand learned in thirty days? That's a claim most stenographers will scoff at. Having spent months in learning a multitude of dots, dashes, sounds, shades and positions; wasting many weary weeks on the process, the old-timer is prompt to express his skepticism.

In 1901 Robert Boyd, B. A. (University of Toronto), discovered that the number of syllables in the English language, instead of being multitudinous, as was generally believed, was in fact limited to 112; that any word in the language was composed of one or more of these 112 syllables, joined together by consonants. The result of this discovery was the Boyd system of shorthand that is revolutionizing the stenographic profession today.

Shorthand in thirty days is revolutionary in every sense of the word. The advantage of the system cannot be overestimated. An employer does not ask a candidate for a position, "What system of shorthand do you write?" He does not care. He asks, "Can you do my work correctly, neatly and accurately?" That is the absolute guaranty that every graduate of the Boyd Business School can give. That is the product turned out at the convenient and easily accessible school rooms on the fifth floor of the Erie building, junction of Prospect avenue and East Ninth street, right in the heart of the city.

Wherein does the new Boyd system gain in simplicity and save in time, compared with all other systems? If our language were spelled exactly as enunciated, the phonetic principle might be reliable. As it is words naturally divide themselves into syllables and may be spelled entirely different from what their pronunciation would suggest—that is, in fact, often the case.

By the use of only nine characters and three rules the entire English language is placed at the instant command of the Boyd writer with the result that the shorthand student is required simply to learn to write 112 syllables, to join them together, to practice on writing them rapidly, and his education is stenographically complete.

The syllable signs, being arbitrary, cannot be confused with one another. Hence in reading there is no fear of "cold" notes, no difficulty in reading, no danger of misinterpretation. It is literally "a short way of writing longhand." Hence the abbreviations used in the latter are permissible in the former; they save much time in writing without endangering the correct interpretation of the notes. There are, as stated, no dots, no dashes, no shading, no positions. Technical dictation is as easy as that of ordinary business. The Boyd system is not only easy to learn and to write, but it is easy to read and to remember.

We speak in syllables, not in letters. The old systems, therefore, which are based on the consonants, are arbitrary, whereas syllable shorthand is natural because its characters represent the syllables as they are spoken. Since the English language can be expressed in 112 syllables, the differentiation necessary to their legible expression in shorthand is a simple matter.

The typewriting department of the school is equipped with the latest models. The touch system is taught, so the operator can run the machine without looking at the keys, leaving his eyes free to read the shorthand notes. The system almost doubles the speed of the operator, as the fingers alone are employed in manipulating the keys, while the attention is not distracted by the mechanical operation.

The system of bookkeeping, while comprehensive, is equally brief. It employs a full set of modern, up-to-date, loose-leaf blank books and a complete practice with special vouchers. Students of bookkeeping have been accustomed to studying five to ten months to acquire proficiency and it is startling to realize that better results can be obtained in thirty days. In the ordinary business school the pupil is required to study a mass of theoretical matter that is not only unnecessary, but is often harmful, as it detracts from the essential points.

While the bookkeeping course conforms to the general principles that underlie all systems of bookkeeping, it is stripped of needless technicalities and non-essentials until it is plain, straight-forward and quickly comprehended.

The demand for stenographers, typists and bookkeepers in these days is almost unlimited. There is practically no difficulty for anyone who is competent in any of these branches to secure a permanent and well-paying position. There are Boyd schools in [illegible] cities, outside of Cleveland: New York, Chicago, Philadelphia, Pittsburg, Buffalo, Rochester, Detroit, Baltimore, Toledo, St. Louis, Saginaw, [illegible], Grand Rapids, Montreal, Toronto, Quebec, Ottawa, Winnipeg, London (England), and Sydney (Australia). With this representation in the United States, Canada, England and Australia, the managers at the head of the Boyd schools are in a position to find jobs for graduates [illegible] than can the head of a [illegible] school that has no extra outside connections.

---

150 SOLDIERS IN FRANCE SENT ORDERS TO CLEVELAND FRIENDS FOR FLOWERS THROUGH AVENUE FLOWER SHOPPE

Many Homes on Thanksgiving Day, Where the Service Flags Were Flying, Were Brightened by the Opportunity to Send This Touching Remembrance Across the seas Back to the Loved Ones.

If you wish to send a gorgeous bouquet of American Beauty roses or a modest bunch of violets to a friend in New York, Chicago, Portland, Maine, or Portland, Oregon, you can do so by stepping into the Avenue Flower Shoppe, 1268 Euclid Avenue, and giving the order. If your friends in any city of the United States or abroad wish to be remembered to you with flowers, they can give a similar order to some shop in the city where they live and the floral tribute will be delivered to you in Cleveland at the hour designated.

Several thousand orders were sent out by the Avenue Shoppe to other cities to be delivered on Thanksgiving eve, and as many more were wired here from outside cities, to be delivered in Cleveland.

The Avenue Shoppe received 150 orders from soldiers in France for flowers that were delivered to wives and sweethearts, mothers and families in Cleveland. The Thanksgiving Day table was brightened in many homes where the service flags are flying, by the remembrances that came across the seas through this world-wide organization, known as the Florists' Telegraph Delivery Association.

It costs no more to order flowers for delivery in a city on the other side of the continent than if they were delivered to a friend on the next street. In order to encourage and build up the trade, as it has been done to a remarkable degree by national advertising and effective organization, no charge is made for the extra service. "Say it with flowers" is becoming a popular slogan of modern society. If you wish to pay a compliment to a friend on the wedding day "say it with flowers." If you wish to offer condolences on the occasion of death, "say it with flowers." If you wish to remember the birthday, the holiday or the marriage anniversary, you can "say it with flowers" half way around the world.

The system seems to be extraordinarily effective as well as far reaching. All orders for Thanksgiving flowers from the soldiers in France—and one can imagine the immense volume of the business this year—were gathered at a central agency in Paris and cabled to a central agency in New York City. From New York the soldiers' orders were distributed by wire to the hundreds of cities from Maine to California. That is how 150 Cleveland soldiers were able to "say it with flowers" on Thanksgiving Day to their loved ones here.

The Avenue Flower Shoppe is one of the largest in the city. It is located in the heart of the shopping district of Euclid avenue, and it has a very large woman's trade. While it carries a complete stock of all the popular flowers in the market, at substantially the same prices that are charged in the other florists' shops of the city, the Avenue Shoppe specializes in the more expensive flowers. Orchids at $24 a dozen are to be considered a luxury, even in these days of high prices. The ordinary floral shop does not carry orchids in stock. As a rule, the demand is slight, compared with the demand for cheaper flowers. The orchid trade at the Avenue Shoppe is said to be the largest in the city.

The same owners or their predecessors who are connected with the Avenue Shoppe have been in business in Cleveland for forty years. They are by far the oldest florists in Cleveland.

V. C. M. Fish, formerly with J. M. Gasser Co., said the Thanksgiving business this year was the largest he had ever known on Thanksgiving. Several thousand chrysanthemums, at prices ranging from fifty cents to a dollar each, were sold, and the demand for roses, violets, carnations and orchids was as large. The company owns the famous Lakeview Rose Garden greenhouse, where some of its choicest roses are grown. It is supplied largely from Chicago, Brantford, Ontario, Canada, and Rhinebeck. While the first Victory Thanksgiving was responsible for an unusual trade in flowers, the Victory Christmas is expected to bring even a greater line of business, in the opinion of the manager of the Avenue Shoppe.

European
ATLAS HOTEL
E. R. Foor, Mgr.
11th and Prospect
Cleveland, Ohio
Rates 75c, $1, $1.50
Special Weekly Rates

Ohio's Only Exclusive Fountain Pen Store

ALL MAKES REPAIRED
THE FOUNTAIN PEN HOSPITAL
37 EUCLID ARCADE

Our Specialty—$1.00 and $1.50 Pens. Also carry Conklin and Waterman Ideal Pens. Eversharp Pencils.

GOLDMAN PEN CO., 37 Euclid Arcade, Cleveland.

Est. 1878 **Mme. Peal's Dandruff Tonic**

will prevent and remove dandruff and improve the growth of the hair. Formula in use for over thirty years. Switches made from combings, $1.50.
MME. PEAL
612 Euclid Ave. Over De Klyn's
Main 7454 J

Full line of Doll Cabs ready for Xmas delivery at last year's prices

BABY CARRIAGES [illegible]

THE CHANDLER & RUDD CO

U. S. Food Adm. Lics. No. G-03292. Bakers' License No. B-05489.

GOOD THINGS FOR THE HOLIDAY SEASON

Pumpkin and Mince Pies—Fruit Cake and English Plum Pudding.

FRESH FRUITS

Fancy Winter Banana—Jonathan and Delicious Apples—Cluster Malaga and Emperor Grapes—Sweet Cider.

NUT CANDIES

Nut Chips—Peanut, Pignolia and Filbert—65c a lb.
Almond—Pecan—Walnut and Brazil—80c a lb.
Chocolate Nut Mallow—A delicious combination of Chocolate, Marshmallow and Walnuts—65c a lb.
Pecan Slices—The New Candy—75c a lb.

SALTED NUTS

Salted Peanuts—35c—50c and 60c a lb.
Pignolias—75c a lb.
Almonds—$1.00 a lb.
Pecans—$1.35 a lb.

DOWN TOWN STORE
234-36 Euclid Ave.
WILLSON STORE
6000 Euclid Ave.

GET RID OF YOUR ROACHES, WATER BUGS, ANTS, FLIES
USE "NIP-ON"

When buying a Roach Exterminator you want one that will kill roaches. If it fails to do this it is expensive, even if you get it for nothing, because it's taken your time—and TIME is money.

"NIP-ON" KILLS ALL ROACHES

If you have any doubt as to the truth of this statement, phone or write us for samples.

THE CHAMBERLAIN-HABER COMPANY
1625 Prospect Ave.

Call Ontario 260 for
THOMAS M. ROBBINS
Fire, Accident, Health and Automobile Insurance
Bonds also

RAGTIME

In 20 Lessons.
Start Now.
BOLTEY'S
School of Music
Clarence Bldg.
612 Euclid Ave.
Over De Klyn's

Membership No. 89, The Half Million Club.

WHO BAKES THE BEST RYE BREAD IN TOWN? WHY

Laub's

OF COURSE!

What is
KO-KO-MAR
Write for Particulars
456 Leader-News

Main 2124 J
MISS MABEL AICHELE, Prop.
NEW YORK DRESS PLAITING CO.
612 Euclid Ave., Clarence Bldg.
Over DeKlyn's. Cleveland, Ohio.
Hemstitching 8c yd. Accordion, Knife or Side and Box Plaiting, Sun Burst Skirts, Pinking. Buttons of all kinds to order.

WE LEND MONEY
Money loaned on all kinds of valuables, or we will buy clothing, jewelry, tools, instruments, autos, motorcycles, bicycles, suitcases. 1418 Prospect. Pros. 2062. Cent. 2487 L.

Special Police and Detectives furnished for all occasions. Male and Female. ALLIED SECRET SERVICE BUREAU [illegible]

The May Co

Christmas Lamps for Everyone

Pretty styles to suit any room and any purse

In our vast assortment of beautiful lamps you are sure to find just the style lamp you desire and at a price that is surprisingly low. A visit to this attractive department will convince you of the appropriateness of such gifts, too.

Lamps, Fourth Floor

Beautiful library table lamps, 16-inch shade, overlaid metal on bent art glass, complete with vase shaped base and Mazda lamps; regular price $16.00, at **$11.95.**

Hand painted scenery table lamps, 16-inch shade with heavy metal base. Can be had in either gas or electric styles; regular price $15.00, special at **$11.95.**

Boudoir lamps, 10-inch shade overlaid metal on bent art glass, complete with metal base and two lights; regular price $8.00, special tomorrow at **$5.00.**

Adjustable floor reading lamps, brass finish, made with adjustable rubber neck, complete with shade; regular price $8; special at **$6.95.**

Adjustable floor reading lamps, finest verdi green or brush brass, extra heavy base and metal shade, regular price $15.00; offered special at **$11.95.**

Japanese Lanterns, stand and candle; reg. 35c; special 25c.

Candle with stand and candle; reg. 35c; special 25c.

Table lamps of gold and black and gold, complete with silk shades, all colors and various shapes; regular price $20.50, special at **$15.98**

Mahogany finish floor lamps, base all carved, two lights, complete with handsome new silk shades; regular price $80.00, special at **$60.00.**

Solid Mahogany Candlesticks, with felted bottom; regularly 50c; specially priced **29c.**

Mahogany floor lamps, complete with silk shade, assorted colors and shapes, two lights; regular price $27.00 to $30.00, special at **$23.95.**

Cedar Chests

Make Splendid Xmas Gifts

Cedar chests, six carloads to select from, one hundred different styles and sizes, made of genuine Tennessee Mountain Red Cedar; plain copper trimmed, sizes range from 33½ to 54 inches long.

Cedar Chests, 42½ x 20½ x 19 inches, copper trimmed, strong lock and key, with easy rolling casters, regular price $20, sale price **$17.50**

Cedar Chests—Fourth floor

Cedar chests, 47x20x21 inches, copper trimmed, window seat effect, highly polished, finish with lock and key; reg. price $27.50. Sale price..... **$24.50**

A big assortment of Oak, Mahogany, Walnut and Ivory veneer chests to match your bedroom furniture; lined with cedar; priced at $30.00 to $39.50 each.

Great Rug Sale

Savings in room size rugs

These handsome rugs at such decided reductions again demonstrate The May Co.'s great merchandising leadership.

Odd Wilton Velvet Rugs, size 6x9 ft., regularly $23.50; special at........ **$16.75**

Odd Tapestry Brussels Rugs, sizes 9x9 ft., regularly $25; special at........ **$17.50**

Odd Body Brussels Rugs, size 6x9 ft., regularly $28.50; special at **$17.50**

Odd Body Brussels Rugs, sizes 9x9 ft., regularly $35; special at..... **$25**

Odd Royal Wilton Rugs, size 9x9 ft., regularly $64.50; special.. **$39.50**

Odd Royal Wilton Rugs, size 6x9 ft., regularly $57.50; special.. **$33.50**

Odd Anglo Persian Rugs, size 9x10 ft., regularly $110; special.. **$67.50**

Rugs—Fourth floor

Savings in Christmas Silverware

That include many beautiful and useful gifts

Every woman is happy to own just such pretty silver service pieces as these. Here will be found beautiful designs in both gray and bright finishes, some in the new pierced patterns.

Sheffield silver water pitcher, plain pattern, butler finished; regular price $12.00, special at **$9.95.**

Sheffield silver well and tree platter, 16-inch size; regular price $14.00, special at only **$10.95.**

Sheffield silver entree dish, plain polished silver with removable handle thus making two dishes in place of one; regular price $7.95, special at **$6.50.**

Silver plated 3-piece tea set with Sheffield server; reg. price $19.50, special at **$17.50**

Sheffield silver cheese and cracker dish, in pierced patterns; regular price $3.50, special at **$2.95.**

Silver plated candlesticks, colonial pattern, butler finish; regular price $1.75, special at **$1.50.**

Sheffield silver relish dish with glass insert; $4.50 regular value, special at only **$3.50.**

Silverware, Main floor

Sheffield silver bread tray in plain butler finish; regular price $3.50, special at **$2.95.**

Sheffield silver sandwich tray, selection of three pierced patterns; regular price $3.50, special at **$2.95.**

Sheffield silver flower or fruit basket, in butler or bright finish; regular price $9.00, special at **$8.50.**

China and Glassware for Xmas Gifts

offered at reduced prices for tomorrow's selling

You will have no difficulty whatever in choosing an appropriate gift for Mother when you see our beautiful selections of china and glassware. Here are ten of the many attractive values:

Hand painted Nippon china berry sets of seven pieces, in new floral patterns; regular price $3.50, special at **$3.00.**

Celery sets in hand painted china, all neat floral designs; regular price $1.75, specially priced at **$1.50.**

Fancy dishes, sample lot of hand-painted Nippon china for bon bons and jelly; regular price $1.19, specially priced at **$1.00.**

Vases of hand painted Nippon china in a variety of shapes and decorations; regular price $1.25, special at **$1.00.**

Sugars and Creamers of fancy decorated china in various shapes and decorations; regular price $1.75, special at **$1.50.**

Cut glass flower vases, 9-inch size, best lead potash blanks, daisy floral cuttings; regular price $2.98, special at **$2.50.**

Fourth floor

Condiment sets of hand painted Nippon china, of very pretty floral designs; very specially priced at **75c.**

Teapots, English decorated earthenware, come in a large size; regular price 90c, specially priced at **75c.**

Cut glass tall footed comports with a very pretty floral pattern; regular price $2.95, specially priced at **$2.50.**

Crystal glass mayonnaise bowl and ladle, in light cut floral designs; regular price 75c, specially priced at **50c.**

Time and Labor-saving Housewares

Remarkable values at these low prices

Climax Bread Mixer—4-loaf size, made by Landers, Frary & Clark, regularly $3, special for **$1.98**

Ontario Basement

Universal Coffee Percolator, 10-cup size, enamel body with aluminum dome; regularly $4.50, while limited quantity lasts, **$2.95.**

Wash boiler, made of extra heavy tin, with copper bottom; regularly $4.60, special at **$2.55.**

Casserole, nickel-plated frame, brownstone china liner; regularly $1.75, special **$1.39.**

Universal Food Cutter, the most practical and satisfactory cutter on the market; regularly $2.25, special **$1.98.**

May's Leader Carpet Sweeper, case of steel, mahog. finish; limited quantity, reg. $1.69, special price **$1.39.**

Wood Frame Clothes Wringer, best rubber rolls, guaranteed for five years; regularly $5.50, special at **$4.65.**

May Queen Electric Laundry Iron, 6½-lb. size, the greatest laundry convenience, saves time, labor and expense; regularly at $3.95, special **$3.25.**

3-Piece Carving Set, of best American steel, with horn or perfected stag handles; neatly boxed for gift giving; regularly $3.50, special **$2.75.**

Aluminum Percolator, 6-cup size, has aluminum inset and glass top; $2.00 value, **$1.69.**

[illegible] Car Knoll, Florida, will take notice that Eva B. Fowler filed a petition against him in the Court of Common Pleas of Cuyahoga County, Ohio, praying for divorce, custody of children and relief on the ground of gross neglect of duty, extreme cruelty and wilful absence for more than three years last past. Said petition is No. 166789 and will be for hearing on and after December 13th, 1918. O31-D5

HART & HART, Attys. for Plff.

EXECUTOR'S NOTICE.

Notice is hereby given that Ida Canavan, of 2551 East 55th Street, has been duly appointed and qualified as Executrix of the last will and testament of Elizabeth Condon McVicker, late of Cleveland, Ohio, deceased.

ALEXANDER HADDEN,
Probate Judge of Cuyahoga County, O.
N21-D5

LEGAL NOTICE.

John Buchar, who resides at Velke Nilace, Austria; Neya Buchar, who resides at Velke Nilace, Austria; Anton Buchar, residence unknown, and A. Mitchell Palmer, alien property custodian, whose address in Sixteenth and P Streets, Washington, D. C., will take notice that Anton Novlan, as administrator of the estate of Martin Buchar, deceased, as plaintiff, has filed a petition against them, as defendants, in the Probate Court of Cuyahoga County, Ohio, alleging that the personal estate of said decedent is insufficient to pay the debts and charges of administering said estate, and that said deceased died seized of an equitable interest in the following described premises, to wit:

Situated in the City of Cleveland, County of Cuyahoga and State of Ohio, and known as being sublot No. 54 in the Davis and Judson Allotment of parts of original 100 acre lots Nos. 471 and 472 as shown by the recorded plat in said allotment in Volume 8 of Maps, page 8 of Cuyahoga County Records, and more particularly described as follows: Said sublot No. 54 has a frontage of 41 feet on the southerly side of Bancroft Ave. S. E. (formerly St. Genevieve Ave.), extends back of equal width 140 feet as appears by said plat.

The petition further alleges that the defendants, Anton Buchar, John Buchar and Neya Buchar, are all heirs at law of said decendent and claim an interest in said estate.

The prayer of said petition is that the defendants herein named may be duly notified of the filing and pendency of this action, and be required to answer the same, setting forth their right to, interest in, or lien on the aforesaid described premises, or be forever barred from asserting the same; that equitable estate or interest of said decedent in said real estate be appraised and sold, and for relief. The above named defendants are required to answer said petition on or before the 11th day of January, 1919.

ANTON NOVLAN,
Administrator of the Estate of Martin Buchar, Deceased, N21-D26
By E. C. OSTERLAND, His Atty.

LEGAL NOTICE.

Matilda Parr, whose residence is unknown, will take notice that James Parr, as plaintiff, has filed an amended petition against her, as defendant, in the Court of Common Pleas of Cuyahoga County, Ohio, praying, on the ground of gross neglect of duty, for divorce, custody of minor child, injunction restraining the defendant from disposing of, or encumbering the hereinafter described real estate, or any part thereof, relief, alimony, and that as alimony there be decreed to plaintiff all of the defendant's interest in, and that the defendant be barred of all right of interest, by way of dower, or otherwise, in the following described real estate, to wit:

Situated in the City of Cleveland, County of Cuyahoga and State of Ohio, and known as sublot No. 88 in the "Johnson Farm" Subdivision No. 2 of part of original one hundred acre lot No. 444, as shown by the recorded plat of said subdivision in Volume 43 of Maps, page 16 of Cuyahoga County records. Said sublot No. 88 has a frontage of 40 feet on the westerly side of East 118th Street and extends back between parallel lines 139 feet as appears by said plat. Said defendant will further take notice that an injunction has been granted in the above entitled action, restraining her from disposing of, or encumbering in any manner, the above described premises.

Said petition is No. 166761 and will be for hearing on and after the 3rd day of January, 1919. N21-D26

RALPH H. MITCHELL, Atty. for Plff.

TYPEWRITERS

All Makes, Sold, Rented, Repaired
Supplies for All Machines
Satisfaction Guaranteed
Hanson Typewriter ServiceC o.
211 Columbia Bldg., Cleveland, O.
Main 6009 Cent. 332

TABOR QUALITY ICE CREAMS

You have read about our new factory—the largest and best equipped ice cream factory in the country.

We invite you to visit it and see under what splendid sanitary conditions the excellent Tabor Quality ice creams are made.

THE TABOR ICE CREAM CO.
Payne Ave. at E. 35th St.
Not Connected With Any Other Ice Cream Co.

Readjustment—

THRIFT Should be made a national habit, as part of our social and industrial readjustment. We must never return to our haphazard spendthrift ways.

—THEODORE ROOSEVELT

THE SUPERIOR SAVINGS & TRUST CO.
Superior Ave. Cor. W. Sixth St.

Sewing Machine Dept. 4th Floor

The May Co.

Ohio's Largest and Best Store

Ask for Eagle Stamps

Sewing Machine Dept. 4th Floor

Christmas Thrift Sale of Sewing Machines

Xmas Terms To help Xmas shoppers in force tomorrow provide for the immediate delivery upon small first payment; then as little as **$1.00** A week

Your choice of any machine in our stock on the same terms, including

Standard Rotary—Sit-Straight Model The World famous Sewing Machine—the smoothest—lightest—swiftest—easiest running machine made; has both lock and chain stitch and 14 other labor saving improvements.

STANDARD ROTARY—Machines in Mahogany, Circassian Walnut and Golden Quartered Oak—cabinet drop head and automatic drophead models.

This Thrift Style Includes the

Standard Norwood

As illustrated—Fine oak case, 4 drawers, all attachments; long guarantee of satisfactory service. Same easy terms. **$23.00**

Thrift Sale Pointers

1. Number limited to lots on hand as long as they last only.
2. As to prices we do our best for our public and sell more machines than any other store.
3. The Gift that helps defeat the high cost of living by direct savings.
4. Such easy terms permit you to use your ready cash to purchase other Christmas gifts.
5. Many slightly used machines also included in this sale at lowest prices.
6. Act promptly; the very model you want may be gone if you delay.

Traded In, Slightly Used and Floor Samples

White drophead	$25.00	Wheeler & Wilson drop	$20.00
Singer box	5.00	Singer drop	18.00
Arrow drop	18.00	White box	5.00
Standard box	5.00	Household box	5.00
Economy drop	6.00	Wonder Worker	7.50

Quality Clothes at a Saving

Here's where QUALITY and LOW PRICE go hand in hand. Bond's Clothes are the best that can be produced at their respective prices—and the prices are $10 LOWER than you'd pay a RETAILER for the same qualities.

BOND'S CLOTHES

$20 $25 $30 $35

DIRECT TO THE WEARER
FROM OUR NEW YORK FACTORY

There you have the reason why Bond's QUALITY at Bond's PRICE is possible. We deal direct with the consumer and save YOU all the distributing expense involved in the usual retailer's method of selliing.

BOND'S
643 EUCLID
Republic Building

New York, Cleveland, Detroit, Toledo, Akron, Pittsburgh, Youngstown, Louisville, Columbus, Cincinnati

STORE OPEN SATURDAY EVENING

REAL RAGTIME PIANO PLAYING

Taught in 20 Easy Lessons Even If You Don't Know a Note.
Advanced course if you now play.
Results guaranteed. Call or phone Main 1384. Booklet on request.
Open Evenings.
Christensen School of Popular Music
302 Euclid Arcade

LEGAL NOTICE.

James H. Wells. whose place of residence is Philadelphia, Pa., postoffice address 210 Otis Bldg., will take notice that The Bagnall-Taylor Company, a corporation, as plaintiff, has filed a statement of claim against him, as defendant, in the Municipal Court of Cleveland, Cuyahoga County, Ohio, praying for judgment in the sum of $2034.23, and interest at six per cent from September 30th 1917, on a contract.

Said defendant will further take notice that an order of attachment has been issued in said action for said amount on the 21st day of October, 1918, and that an alias order of attachment has also been issued for said amount in said action on the 28th day of October, 1918.

Said statement of claim is No. 10180, and the above named defendant is required to file his statement of defense on or before the 2nd day of January, A. D. 1919, or judgment will be taken against him, as prayed for in said statement of claim.

THE BAGNALL-TAYLOR COMPANY, a Corporation,
By SPEAR, MILLS, KNIGHT & GODFREY, Its Attys. N14-D19

Established 29 Years

E. W. Wagner & Co. STOCKS, BONDS GRAIN, COTTON

Ground Floor Hollenden Hotel

MEMBERS: New York Stock Exchange, Chicago Stock Exchange, Chicago Board of Trade, Cleveland Stock Exchange.

Main 5604 FORREST A. GRAVES, Manager Central 727

Archie Dale Tucker, residence unknown, will take notice that Anna Tucker filed a petition against him in the Court of Insolvency of Cuyahoga County, Ohio, praying for divorce, custody of children and relief on the ground of gross neglect of duty. Said petition is No. 7634 and will be for hearing on and after January 3rd, 1919.

ROBERT GRANGER, Atty. for Plff. N21-D26

See us Now

Cleveland Auto School
1815 E. 24th St.

Central Hotel

EUROPEAN PLAN
At east end of High Level Bridge, 50c, 75c, $1, $1.50 per day. Special weekly rate. Every home comfort.

HOTEL STRAND
Euclid Ave. at 16th St.
RATES $1.00 AND UPWARD
Weekly Rates
A QUIET, CLEAN HOTEL

DINNER 25c
at the HAWLEY House
Cor. St. Clair and W. 3rd St
V. C. HELLER, Prop.

A Christmas Gift For Your Friends, Far or Near, The Willoughby Republican

Send us a Name For the Soldiers' Honor List

This Paper is Devoted to the Best Interests of Lake County

The Willoughby Republican

Not Merely a newspaper BUT a NEWS-paper.

TWENTY-SIXTH YEAR—NO. 40 WILLOUGHBY, O., DECEMBER 18, 1918. ONE DOLLAR AND TWENTY-FIVE CENTS A YEAR IN ADVANCE

A LIBERTY BUILDING FOR WILLOUGHBY

Carrying out the always vividly alive and practical working suggestions of Dr. Crane, why not a Liberty Building for Willoughby? In a recent issue of the Republican a suggestion by James McMahon in regard to a permanent band stand was mentioned as a suitable and useful memorial for our soldier boys. This is quite along the line of the memorials that may be used by the living, as suggested by Dr. Crane.

If it were possible, why not a Liberty Building in a space available upon the park here? It could be made into a home for all the local fraternal orders; a permanent place for the Red Cross when needed, or for other women's work; a community rest room; a place for farmers' institutes, as well as an auditorium for townsfolk, could be arranged as a part. It could be made into a permanent and splendid memorial for the boys, that would reflect credit up on Willoughby as long as the building stood; and it would keep intact the ground adjacent to the park as a beauty spot of interest for all time. The boys in service could look to it with pride as the building that they inspired; as could the relatives of those who have lost boys. And the local fraternal orders, who would benefit particularly, could aid in the financial part.

Why not a Liberty Building for Willoughby?

FIRST DEATH OCCURS AT WILLOUGHBY MILITARY POST

The first death at the Chemical Warfare Post in Willoughby occurred at 5 a. m. Saturday, December 7th, Private Herbst succumbing to an attack of the flu. The young man was 24 years of age, and came from Missouri. He had been ill for possibly two weeks. Every care was given him, and much hope for his recovery had been held at the post. The body was shipped to the parents in Missouri Saturday.

Private Anstock accompanied the body to the boy's home in Kirksville, Mo.

W. R. C. TO GIVE MUSICAL

The W. R. C. will give a musical Friday evening, December 20th, at the home of Mildred Rayl, Hart street, Mentor, at 7 p. m. All are invited. The affair will be given for the benefit of the W. R. C. French orphan Election of officers was scheduled to be made by the W. R. C. at their meeting this week. The members enjoyed a most pleasant afternoon at the occasion of their home-coming recently. About 45 attended. Mr. Baldwin, of Willoughby, was the principal speaker.

TWENTY-FIVE TO THIRTY-SEVEN PER CENT MORE INCOME IF YOU DEPOSIT YOUR MONEY WITH US.

5 per cent interest on straight depositis.
5 1-2 per cent interest on our monthly payment certificates of deposit.
Ask our agent about it.

29 YEARS OF SUCCESS

Paid up capital	$31,500.00
Reserve funds	11,465.59

Assets more than a quarter of a million dollars. We take the risk and divide the profits with our depositors.

NOW IS THE TIME TO START AN ACCOUNT

We Loan Money on Real Estate

Straight loans made up to 60% and monthly payment loans made up to 66 2-3% of our value of the property, at low cost to the borrower.
If you buy a home on small payments, you pay much more than the cash price.
Borrow the money from US and buy for CASH. We will loan 2-3 of the value, to buy or build. If you have not required 1-3, start a Savings Account with us and you will soon have the desired amount.

The Old Reliable
THE CITIZENS LOAN & BUILDING CO.
Painesville, Ohio.
Next door east of C. P. & E. Waiting Room.
S. LOW, Agent, Willoughby, Ohio.

Don't forget we are Headquarters for Practical Gifts for the Whole Family

FOR MEN
Silk Shirts
Madras Shirts
Flannel Shirts
Night Shirts
Pajamas
Hosiery
Neckwear
Kid Gloves
Knit Gloves
House Coats
Bath Robes
Suspenders
Belts
Garters
Garter and Arm Band Sets
Mufflers
Pocket Books
Scarfs
Collars
Hats
Caps
Fur Caps
Felt and Leather Slippers
Mackinaw Coats

FOR BOYS
Waists
Shirts
Collars
Neckwear
Suspenders
Kid Gloves
Knit Gloves
Caps
Hockey Caps
Mackinaw Coats
Boy's Felt Slippers
Boy's Leather Slippers

TRADE TODAY

Wilsons of Willoughby

DO YOUR XMAS SHOPPING HERE

BAN PLACED ON HIAWATHA, CHURCHES, SCHOOLS AND CLUBS

At a meeting of the Board of Health, Board of Education and others Wednesday night, it was decided to again place the ban on Willoughby public gatherings, schools and churches. They will be closed until further notice, including the K. of P. hall and Union Club. E. M. Otis was appointed to take a daily survey of the situation, to see that physicians' reports of all cases were made.

WILL THE WAR CHEST FUND BE AVAILABLE FOR MEMORIAL PROJECTS?

A suggestion which comes to us from James McMahon asks if any portion of the War Chest fund will be available for memorial projects. He advances the thought that a refund might be made to each community, pro rata with their subscription, which would aid materially in the erecting in the locality of a suitable memorial for the boys. It is a reasonable suggestion, worthy of consideration.

MENTOR WOMAN KNITTER STILL ADDS TO RECORD

Mentor knitters are still adding to the established record. Mrs. George Dow, who was mentioned in a recent issue of the Republican, in competition with Mrs. Flyer's work, has now completed her 100th pair of socks, 8 sweaters, 7 helmets, and innumerable wash cloths and sponges. Next!

FOOT BRIDGE ACROSS GLENN AVENUE SOON TO BE COMPLETED.

A new foot bridge is being built across Glenn avenue. The runners are now being put down, and it will be ready for use very soon.

TWENTY-ONE THOUSAND OFFICERS AND MEN REQUIRED TO MAKE PICTURE OF PRESIDENT WILSON RECENTLY SHOWN—WILLOUGHBY BOY, JUST RETURNED FROM CAMP, IS ONE.

Private Beckwith has been honorably discharged and has arrived home from camp. He was one of the Willoughby boys who helped to make the President Wilson picture recently shown in the Press. Eight thousand men formed the top of the head; 5700 were required for the face and parting of the hair. Twenty-one thousand officers and men participated altogether in the standing—not sitting—for the great picture. An original of the scene is at Manville's for framing.

DEATH OF WELL KNOWN MENTOR WOMAN

Friends learned with deep regret Wednesday of the death of Mrs. Kittie Norton, wife of Harry Norton, of Mentor, at 11 a. m. Wednesday. Mrs. Norton was 38 years of age and was the daughter of C. R. Hill, of Painesville, who survives. Two sisters, Mrs. Floyd Rogers, of Leroy, and Mrs. Arlie Booth, of Kirtland, also survive. Mrs. Norton had been in poor health for about a year. Death resulted from an attack of the flu. Mrs. Norton was an active member of the Maccabees, and she will be greatly missed by a host of friends in Mentor and through the county. The funeral will probably be held Friday afternoon.

SISTER OF MRS. GEORGE BROWN DIES

Miss Margaret Merriman, sister of Mrs. George Brown, of Vine street, died at 7 a. m. Wednesday at St. Alexis Hospital. Death followed an operation, which occurred a week ago Friday.

DEATH OF REYNOLDS ROAD RESIDENT

After a brief illness, which terminated in pneumonia, Mrs. William Allyn passed away Saturday morning, December 7th, at her home on Reynolds road. The funeral service, which was private, was held Monday afternoon and was conducted by Rev. Phillips. In addition to the bereaved husband and son there are the aged parents, sisters and brother left to mourn their loss. Mr. Allyn was for many years in times past foreman of the Osborn farm.

LIBERTY BUILDINGS

Statues and Monuments Belong to the Era of Kings. The Most Fitting Way to do Homage to the Dead is to Construct Something That Shall Serve the Living, Says Dr. Frank Crane.

When the war is over and the boys come home, every community will feel like doing something to perpetuate the memory of their participation in the most stupendous enterprise in history. Unless something is done to prevent it, there will probably be an extensive building of monuments of stone and bronze such as now adorn the public squares of so many towns as memorials to the soldiers and sailors of the Civil War.

The sentiment which built these monuments is commendable. It was the effort of a community to do honor to its heroes. The judgment, however, that was displayed in selecting this form of commemoration is open to criticism. Monuments to great men and edifices to commemorate great occasions are as old as civilization.

Even our graveyards at present are full of elaborate tombs. But thinking people have often doubted whether a mass of useless display is the best form of doing honor to a useful life. Common sense would indicate that the most fitting way to do homage to the dead is to construct something that shall serve the living.

This war has speeded human progress in many ways. Why should it not mark our progress in tomb building? Would not a memorial building in every community, constantly used by the living, be a more practical and even a more beautifully sentimental object than a pile of stone or bronze?

Anyway, the erection of statues and shafts and mausoleums belongs to the era of kings. The appropriate monument for a democracy is a warm and useful structure that shall be an integral part of the people's life.

—Selected by W. J. Carmichael, from the "American City."

SUNDAY SCHOOL WILL REMAIN CLOSED UNTIL PUBLIC SCHOOL OPENS

Frank Shankland announced Monday night, following a meeting, that the Sunday School would be closed and would not reopen until the public school opens. The school closed Monday and will remain closed for an indefinite period. The No. 9 school closed Monday, seven cases of flu being reported.

300 Republicans were sold, over our subscription list, the week we published the Willoughby military story. The Republican is not a WEAKLY weekly. It is a NEWSPAPER, giving newspaper service.

MAN FROM OTIS FARM WITH CAPT. McCOLLISTER, DIES AT CAMP SHERMAN

George Nelson, aged 33, well known in Willoughby, and employed as a horseman and chauffeur by Charles Otis at the Tannenbaum farm for the past seven years, died of pneumonia at Camp Sherman Monday night.

George was a volunteer, entering the service a year ago last October, under Major Glenn. He was then transferred to the veterinary corps, under Capt. McCollister. He was married last January to Miss Thelma Dahlquist, who is also with the Otis family. The wedding occurred at the Old Stone Church. Mrs. Nelson has been at the Statler with Mrs. Otis, but is at the farm now.

The young man was well known and liked in Willoughby and was a member of the K. of P. The body was brought home for interment, George E. Manville going in for it Wednesday night. A military funeral was arranged for Thursday, to be conducted from the Grace Episcopal Church. The Red Cross, the War Mothers, K. of P. and other orders participated, including a firing squad from the Willoughby Chemical Warfare Post.

Fine tributes were paid to George Nelson at the farm Wednesday. "He was just a big brother to everybody," they say there; "a fine, likeable chap." Queenie Otis, who is still out at the farm, was inconsolable when the news came. Will Otis, 18, now at Yale, when at home, always wanted to go to the woods with George. He was the only one who knew the woods, and was a real companion there, young Otis was wont to say. Queenie had just received a letter from George Friday last, in which he said he would be home for Christmas. A brother was killed in action just about a year ago Christmas. The parents are still living in England.

STANDARD OIL SERVICE STATION OPENS WITH WILLOUGHBY WOMEN IN CHARGE.

The new Standard Oil station on the Dr. Moore property opened last week. It is in charge of Mrs. Mary Ticknor and Mrs. McGlinchey. It is said that out of 55 Standard Oil stations in Cleveland all but three are now operated by women.

NOTHING BUT THE BEST CAN SYMBOLIZE THE JOY OF THIS CHRISTMAS

Our beautiful display of Gifts meets all requirements from first to last.

CALL IN AND SEE THE BEST VACUUM SWEEPER ON THE MARKET

BENJ. MOSLEY'S
Jeweler
WILLOUGHBY, O. Optician

COMMITTEE APPOINTED TO CONSIDER PLANS FOR SUITABLE MEMORIAL FOR SOLDIERS

At the council meeting Friday night Mayor Carmichael appointed the following committee to arrange and consider plans for the permanent soldiers' and sailors' service memorial for this locality:

S. D. Shankland, chairman.

Miss Alice Hanscom, E. P. Walsh, Mrs. Harriet Carrel, L. W. Penfield, N. P. Crawford, Miss Ethel D. Bryant, C. C. Robbins, Cliff Merrill, A. H. Van Gorder, H. E. Talbot, Samuel Austin, Miss Sara E. Dodd, James McMahon, George F. Law.

MAGAZINES COLLECTED FOR THE SOLDIERS IN THE HOSPITAL AT WILLOUGHBY.

Following a request from Lieut. Copley, of the "Y" army service in Willoughby, a large assortment of magazines was collected and brought into the Republican office Saturday. Mrs. J. G. Barbour collected them. They were sent to the boys who are convalescing at the Post hospital.

CLEVELAND CRANE MEN ATTEND FUNERAL SERVICES FOR HIGHLY REGARDED WILLOUGHBY MAN.

Funeral services for Frank Spotten were held from the Church of the Immaculate Conception Saturday morning at 9:30. The employees and office men of the Cleveland Crane & Eng. Co., where Mr. Spotten was superintendent, attended in a body and marched to the church and the cemetery. Beautiful floral tributes in the form of a large cross from the associates at the plant, and other pieces, testified to the esteem in which Mr. Spotten was held. Mr. and Mrs. Spotten were married eleven years ago last June. He was 42 years of age the 10th of last April. Mrs. Spotten was Miss Anna Chambers. They made their home at the family home on Vine street, and after the death of Mrs. Spotten's father, John Chambers, the house passed to Mrs. Spotten, and they continued their residence there until six months ago when the present home on Wright street, purchased of M. D. Wellman, was secured. Two children, twins, Leonard and Leona, now nine years old, were born of the union.

Mr. Spotten had been with the Cleveland Crane & Engineering Co. for 12 years, working himself up from a humble employee to the position of superintendent. Officers and men held him in highest regard. As a husband and father, Mr. Spotten was ideal, and Willoughby has lost a friend and neighbor of the highest type with his passing.

MEMORIAL SERVICE AT METHODIST CHURCH SUNDAY FOR SERGT. CARL ROBERTS.

A memorial service for Sergt. Carl Roberts, who was killed in action, was held by the Methodist Sunday School for their class mate Sunday, December 8th. Frank Shankland was chairman. He read the memorial which he had prepared and which will appear in a later issue. It contains many splendid thoughts, which are applicable to all who have given their lives in the great struggle.

OLD STEWART HOME SOLD

The old home of Miss Mary Stewart on East Spaulding street has been sold by Miss Edna Stewart to Milan Hodgson, of the Lost Nation road. The Hodgsons will rent the home for the present, but in the course of time they expect to use it for their own residence.

RECENT BIRTHS

Born, to Mrs. Carl Roberts, Sunday, a daughter.

To Mrs. James Abram Garfield, Saturday, November 23rd, a daughter.

HERBERT J. ROSE
The Willoughby Studio
Sherman Block
Portraits
Commercial Photographers

WHEN YOU DO YOUR CHRISTMAS SHOPPING

When you do your Christmas sho pping,
Remember:
That it is the home merchant who has helped to put across the Liberty Loan, the Red Cross drives and all other patriotic movements in this locality;
That the home merchant is the one called upon for Liberty Loan advertising;
And who are the first ones called upon for every local project for the church or other ticket selling plan?
THE LOCAL MERCHANTS.
Therefore, call upon them first when it comes to buying.
If they haven't what you want, make the fact known to them.
Ofttimes the same article that has been looked for in a crowded store will be found in the home store, at a lower price. The local merchants have access to the same stocks as the city stores.
Look their stocks over.
Co-operate! See what you can buy at home.

ORDINANCE RAISING FARE TO 3c PER MILE OVER THE C. P. & E. IS PASSED

At a meeting of the Council Friday last an ordinance was passed granting the right to the C., P. & E. to charge 3c per mile for one year. The ordinance is published completely in this issue. The commuters' tickets will make it possible for those going back and forth to Cleveland daily or frequently to obtain the same rate of fare as now in effect. The raise is in the form of an amendment which will hold good for one year, thus protecting the village by the very favorable franchise now in effect.

FORMER PRESBYTERIAN PASTOR BROUGHT TO WILLOUGHBY FOR BURIAL.

PASTOR ACTIVE WHEN E. H. BAKER WAS TRUSTEE, SUCCUMBS.

The body of Rev. A. J. Waugh, who died in Corinth, N. Y., Thursday last, was brought to Willoughby and buried in the cemetery here Sunday, December 8th, at 12:30. Mr. Waugh had been preaching at Corinth and had delivered three sermons the Sunday previous to his death. It has been about 32 years since Mr. Waugh was pastor of the Presbyterian Church here. He was active during the building of the new church and served in Willoughby for about ten years. He was highly regarded and made many friends. The children, Robert, Lester and Marjorie are located in various points. The husband of the daughter, A. E. Hiltbold, is now master truckman in New York City for the army. Robert is an instructor in New Haven, and Lester is a geologist in Chili. He is married and has two boys.

E. H. Baker, of the Cleveland Plain Dealer, was on the board of trustees of the church when Mr. Waugh was here, and W. C. Collister was chairman at that time. W. A. Baker, who was the father-in-law of Horatio H. Wells the evangelist, was also a trustee. It is recalled that the home of the latter stood where the A. H. Van Gorder home is now located. George W. Rockafellow was also a member of the board then. Thus does the death of a friend and former valued citizen bring forth hosts of gentle reminiscences and old-time memories.

AUSTIN COMPANY WOULD AID IN THE RECONSTRUCTION OF EUROPE.

Samuel Austin has just returned from New York, where he saw his son, W. J. Austin, off to Europe. He will be gone two months and will visit France, Italy, England and Belgium. The Austin Co. have many buildings erected overseas, and they now aim to aid in the literal reconstruction of Europe. Getting a passport is quite a colossal task, Mr. Austin stated Tuesday. There were over 100,000 applicants who wanted to go across, he said, and one had to produce reasons to show that their business was of the most extraordinary urgency before it was possible to become one of the 100,000 accepted, he added.

MAYOR CARMICHAEL PERFORMS WEDDING CEREMONY

A wedding occurred at the Carmichael home Monday, December 9th. The principals were Nicola D., Allesandro and Mrs. Maria Darone, of Wickliffe. Mayor Carmichael performed the ceremony.

CAPT. McCOLLISTER HOME ON FURLOUGH

Capt. McCollister was home on a furlough this past week. He arrived Tuesday and stayed until Sunday. The captain does not expect to be released from service until possibly April. There are still about seven thousand horses under his charge at Camp Sherman. Mrs. McCollister will remain in Boston until her husband is discharged from service. She has whistling engagements there which will last through the spring.

THE SOLDIERS' HONOR LIST

The Soldiers' Honor List is being added to and corrected. We are indebted to many of our readers for additional names and corrections. We will appreciate the co-operation of anyone in making the list correct. It will appear again at as early a date as possible, and we would then appreciate any further corrections, suggestions or additions.

ONLY SCHOOLS IN OHIO NOT CLOSED BY FLU, REPORTED TO BE IN THIS DISTRICT.

It is reported that the only two schools in Ohio that have not been obliged to close on account of the flu at any time, are in this vicinity. One is at Waite Hill, where Miss Tinkham is teacher; and the other on the Plains, where Miss McCance is in charge.

RED CROSS SHOP HAS NEW GIFT

Mrs. Earl Bales has contributed a crocheted lace top, to be sold for the Red Cross. Anyone needing an attractive piece of home-made work, to use as a Christmas gift, will find this ready-made yoke a timely and excellent purchase.

We have a good used FORD TOURING CAR for sale; 1917 model.

The I. M. Crowther & Sons Co.
Willoughby

WHAT YOU BUY FOR CHRISTMAS MAY GIVE DELIGHT AT THE TIME, AND BE OF SERVICE ALL THROUGH THE YEAR AS WELL, IF YOU SELECT, SAY

An American Beauty Iron, a Percolator, or a Decorated Tea Pot for the woman of the house.

Or, for the children, Roller Skates, Sleds, Kiddie Kars or a Coaster Wagon.

A Flash Light makes a very acceptable present for a man.

And there might be someone in the family who needs an Alarm Clock.

And is there a family, anywhere, who has not wished for a good Carving Set?

All on sale at

E. M. Crowther
Hardware and Housefurnishings. Telephone 99-W.
"WE SELL THRIFT STAMPS"

A HOME OF YOUR OWN

You want one, of course. Don't "put it off." Make a start. Select your lot, the first requi site, NOW.

WILLOUGHBY-EUCLID AVE. SUBDIVISION
Big Lots—80x200, $740 up.

Water, sewers, sidewalks, shade trees, tennis courts, electric lights, and paving. Restricted to single homes. Very easy terms. Salesmen on the property Saturday afternoons and Sundays.

THE McNUTT-McCALL COMPANY
[illegible] Euclid and E. [illegible] St.
Main [illegible] CLEVELAND Cent. [illegible]

THE WILLOUGHBY REPUBLICAN
For a Great and Greater Willoughby.
E. D. BRYANT, Editor B. BRYANT, Business Mgr.
Subscription Price, 1.25 per year.
Outside of Lake County........$1.50 Six months, any place.......... 75
3 months.......................... 50c
Office—West Spaulding St. Telephone 125-K.
Residence, 48 Euclid Ave., Willoughby, Junction Stop 40
Residence Phone 63.
This newspaper is published every Friday by The Times Publishing Co., an Ohio corporation. Republican in politics and devoted to the best interests of Willoughby and Lake County.
Entered at Willoughby, Ohio, Postoffice as second-class Matter

K. OF P. HAVE SPLENDID PATRIOTIC CELEBRATION

Willoughby audiences expect a great deal when the K. of P. announces an evening's entertainment, and they were not disappointed when they gathered at the hall Friday last to celebrate the American victory with the K. of P. order. Patriotic songs were sung by the audience, led by J. G. Barbour, and the music rendered by the orchestra was so much enjoyed throughout the evening that the players kindly yielded to persuasion and played for a [illegible] dance following the speaking. The orchestra included Messrs. Wilson, Roe, Beebower and the Lasch brothers.

Mr. Rentschler was the first speaker. His talk was very interesting and awakened thought on many subjects. An achieving Socialist, he stated, can accomplish great results. He touched upon the subject of the tariff, which he believes should be controlled by an intelligent board, not by political parties. He also spoke of the importance of the co-ordination of education and industry, that both might profit thereby.

The Hon. H. I. Emerson, following, said that the subject of the tariff was a delicate one, and he did not believe it best to dwell upon it. Americanism was his theme, and he gave an interesting address. He believes that the bodies of American soldiers who have been buried abroad should be returned to this country. Many of the guests of the evening met Mr. Emerson informally after he had finished speaking. S. D. Shankland, who presided, spoke entertainingly as he introduced the speakers and at the close. The decorations were most appropriate, being an effective arrangement of the flags of the U. S., France, Italy, Belgium and Great Britain. S. D. Shankland, C. D. Hern, Charles Waterman, Roy Webster and J. G. Barbour formed the committee in charge.

GIVE YOUR CHILD A
CORONA
The Personal Writing Machine
It will aid him in his school work.
Ohio Typewriter Exchange
Coronagents
5 Euclid Arcade, Cleveland, Ohio

Gifts that are useful, but beautiful, as well as lasting and desirable, to be found in our stock:

Wrist Watches Belts
Sewing Machines Knives
La Vallieres Umbrellas

Splendid Gifts for men, women and children.

THE
Willoughby Jewelry & Optical Store

Auto Painting
Full line of Auto Accessories and Supplies
J. W. Sigsbey & Son
Willoughby, Ohio

RESULTS THAT MEAN A WARM, BUT ECONOMICALLY HEATED HOME, ARE WHAT YOU REQUIRE FROM A GOOD
FURNACE
Our "Radiant Home" is a medium price furnace of high-grade construction. Durability and efficiency, long life and satisfaction are given in a "Radiant Home" furnace. Supplied for any size house, store or public building.
E. H. Bernhardt
Erie St. and Glenn Ave., Willoughby

YES
We Have Christmas Gifts!
The substantial, lasting glad-to-get kind.
Here's a few: Kitchen Cabinets
Electric Lamps Serving Trays
Sweepers Blacking Boxes
Taylor Rockers Smoking Sets
Davenports Medicine Cabinets
GEORGE E. MANVILLE
Willoughby Auto Ambulance In Connection

PERHAPS YOU WOULD LIKE TO DO SOME DECORATING FOR SOMEONE AS A CHRISTMAS ADDITION TO THEIR HOME, OR YOURS?
Give us the order, and let us do it so that the Christmas spirit will show right up in Paint or Paper.
E. S. SIGSBEY
Paints, Paper and Paper Hanging.
Paint Means Progress
Now located in the A. T. Hill & Co. block
Erie Street Willoughby

Personal Mention -:- Social Happenings

Miss May Smart will entertain her classes at a violin and piano recital Friday evening.

* * *

Steve Dayton, son of Mr. and Mrs. Joseph Dayton, of Cemetery street, has been injured in action. Word received reports that he is recovering.

* * *

Mrs. Taylor entertained W. F. M. S. Wednesday afternoon.

* * *

I. M. Crowther is ill.

* * *

Mr. and Mrs. Horace Nichols leave Saturday of this week for Pasadena, Cal. They will be accompanied by Mrs. Ellen White, of Wickliffe. They will stop en route at the Grand Canyon, and expect to arrive at the home of Mr. Nichols' brother in time for Christmas. They will remain about three months, taking advantage of the opportunity to see much of the West before they return.

* * *

Mr. and Mrs E. F. Birkholz attended a get-together meeting and entertainment at the First Methodist Church Painesville, Wednesday night. Mr. Birkholz is leader of the choir there.

* * *

Mrs. Mary Randall was in town for a few days this week.

* * *

Considerable interest has been taken in the purchase by George Schneider, president of the Cleveland Athletic Club, in a hotel at Sebring, Fla. The hotel, which is a very extensive one, was owned by Orrville Sebring, who is a nephew of Mrs. H. E. Bright.

* * *

Mrs. Cora Gaines Carrel and Mrs Hattie Carrel left Sunday for Columbus in order to attend the grand chapter of the O. E. S. held there during the week.

* * *

A Christmas package reached Willoughby from overseas this week. It contained gifts for the H. E. Talbot family from their son George. A fan from Lemans, hand-made collars and handkerchiefs and other interesting articles were included in it.

* * *

Mr. and Mrs. H. E. Bright entertained at an informal soldiers' party Friday last. About twenty guests enjoyed the games and pleasant entertainment provided. Private Wise, of Clark & Pike's office, who has just returned from Camp Humphrey, was among the guests.

* * *

Harry Carrel, son of Mrs. Harriet Carrel, is recovering from wounds in a hospital at Edmonton, England.

* * *

Mrs. Frederick Freshley, of Maple street, entertained Mrs. N. Wilcox, of South Kirtland, for the week-end.

* * *

The Frank Granger and the Frank Royer families have been confined to the house by the flu.

* * *

The H. A. Sherwin farm has changed dairymen. Horace Rogers, former dairyman, has moved to Willoughby, purchasing a house on Second street of Bert Wilson. He is succeeded at the Sherwin farm by Mr Patterson, of Leroy. Mr. Rogers will enter the employ of Beebower Bros. the present week.

* * *

E. H. Bernhard, who has been ill with the flu, was reported better Wednesday.

* * *

Mrs. Hull entertained the Woman's Auxiliary Wednesday afternoon. The members are engaged in making joke books for the invalid soldiers, and scrap books for the children. The latter will be sent to the crippled children of the Holy Cross House in Cleveland.

* * *

Earl Sebring, who enlisted in the Marines, was mustered out December 4th and will finish the year at V. M. I.

* * *

Mrs. Fowler, of Springfield, N. Y., sister of the Rev. A. J. Waugh, who was buried in Willoughby Sunday, and Robert Waugh stopped at the E. F. Jenkins home during their stay here. Mr. and Mrs. E. A. Hiltbold (nee Miss Marjorie Waugh) stopped with Mr. and Mrs. C. C. Collister. All left for home Sunday afternoon.

* * *

Miss Threse Judkins, of Delphos, O., has taken employment with J. F. Marchand & Son, West Spaulding street, printers. Miss Judkins is stopping with Mr. and Mrs. John Seitz.

* * *

Mrs. Clark, of Chicago, editor of "Our Mystery Box," was a guest at the Samuel Austin home over Sunday.

* * *

Mrs. Samuel Austin, who has been absent on a trip to Alliance, was an attendant at the five-day missionary gathering in Cleveland. Missionaries from Japan, Korea, India and other foreign points to the number of 80 or 90 were present. They gave wonderful talks, and it was a great period of inspiration and instruction.

* * *

A most pleasant affair occurred Monday night, when members of the Pythian Sisters order, showing their esteem and regard for Mr. and Mrs. E. S. Sigsbey, called at their home and gave them a canned fruit shower. The Sigsbeys, who were burned out at the Willoughby Inn Block fire, are now located in E. P. Walsh's house on Vine street.

* * *

Mr. and Mrs. J. G. Barbour were at Camp Sherman Sunday. Llewellyn's injured shoulder and hand are improving and complete recovery is assured.

* * *

Lieut. and Mrs. Kail, who are stopping with Miss Ethel D. Bryant and father while the lieutenant is stationed at the Willoughby Military Post as a physician, spent the week end at the Roycroft Inn, East Aurora, N. Y., and at the Falls.

* * *

Mrs. Henry I. Emerson, wife of the representative to Congress from this district, has been very ill at a Cleveland hospital with pneumonia, following the flu. Following her recovery, the family will leave for Washington.

* * *

Mr. Allen McQuhae's friends will be glad to learn that he was made second lieutenat of infantry, overseas, and detailed to act as instructor in an army candidate school. Lieut. McQuhae volunteered as a private, and has gained his promotion through hard work.

* * *

Mrs. Charles A. Otis has left for Boston to be present at the reception given her brother, General Clarence Ransom Edwards, on his return from overseas, where he was in command of the New England division of the American army. Mrs. Otis went to New York for Thanksgiving with her son, William Edwards Otis, who went over from Yale College for the day.

* * *

C. D. Avery, of Buffalo, has returned home after a two weeks' visit at the home of his nephew, W. J. Gibson, of Vanama court.

* * *

C. H. Copley, who has charge of the "Y" army work at the Willoughby post, is located with Mr. Webster at 106 River street.

* * *

Miss Edna Stewart spent the Saturday previous to leaving Willoughby at the home of Mrs. Milan Hodgson, Lost Nation road. She will visit friends at various points en route to her home in Denver.

* * *

Mrs. Cora Gaines Carrel and Mrs. Harriet Carrel left Sunday for Columbus, attending the annual grand chapter of the O. E. S. held there this week.

* * *

James McMahon sang at the Union Club in Cleveland Friday last.

* * *

Donald Brown is ill with the influenza at his home on Prospect street.

* * *

Mrs. E. M. Otis and Catharine and Mary have all been ill with the influenza. All are now recovering. Mr. Otis was quarantined to the extent that he was not allowed to attend public meetings.

* * *

Mrs. Raymond Pike and daughter Elizabeth were in town this week.

* * *

Arthur Mosley was home on a furlough a week ago Sunday, the first he has had since reaching Camp Sherman.

* * *

Mr. and Mrs. Homer Johnson have been ill with the flu.

* * *

Florence Clark has recovered sufficiently so as to be able to go over to Mrs. Ed Wells' home. The Clark home has been closed for the winter.

FORMER WICKLIFFE BOY COMPLETES COURSE IN AVIATION

Lieut. Edward B. Sheppard, aviator, formerly of Wickliffe, has completed his course of training at the Observers' School of Artillery Fire at Fort Sill, Okla., and is now awaiting instructions from Washington.

We Have
HYDRATED AGRICULTURAL LIME and GROUND LIME STONE IN STOCK
A T. HILL & CO.
Willoughby, Ohio

Phones: Office 101 L. Residence 10 Mentor.
WEST MONTGOMERY
Physician and Surgeon
Willoughby, Ohio
Office over J. C. McCarthy's Restaurant, Residence, Mentor.
Your Patronage Is Solicited

MALE HELP WANTED
Firemen and Laborers. Steady work.
THE CLARKE CHEMICAL CO.
Stop 24, Wickliffe, Ohio.

Furnished Rooms for Rent.
Enquire of Mrs. Billson,
7 West Spaulding St.,
Willoughby.

RESERVE FRIDAY EVENING OF EACH WEEK FOR A DANCING PARTY AT WOODMAN HALL
GIVEN BY THE MODERN WOODMEN OF AMERICA.
WALLACE'S VOCAL ORCHESTRA

GEO. W. WAITE
ELECTRICAL CONTRACTOR
Willoughby, Ohio
Phone 184-W 18 Vine Street

EMERSON TELLS STORY OF AMERICAN SOLDIERS

During his speech last Friday night at the K. of P. gathering, the Hon. H. I. Emerson told the following story. It may not be new, but it will bear repeating: A certain company of American soldiers had been ordered to advance. When ordered to stop they continued to advance, and the captain in charge was later called to account. "Why didn't you stop those men?" he was asked. "How in h—— could I stop them,' he replied, "when the whole d—— German army couldn't stop them?"

ORDINANCE NO. 467.

An ordinance granting to The Cleveland, Painesville & Eastern Railroad Company the right to charge additional fare.

Be it ordained by the Council of the Village of Willoughby, State of Ohio.

Section 1. That for and during the period of one year from and after the date of the passage and taking effect of this ordinance, The Cleveland, Painesville and Eastern Railroad Company may and hereby is permitted to charge and receive fares for the transportation of passengers as follows:

Not to exceed three (3) cents per mile, being one (1) cent per mile in addition to the two cents per mile heretofore authorized, but subject, however, to the following restrictions and conditions:

(a) Whenever the rate multiplied by the distance shall result in a product not a multiple of five, the fare shall be that multiple of five next below such product, except when such product shall be within one or a fractional part of one, the fare shall be the next succeeding multiple of five;

(b) The minimum charge for any one fare or transportation shall be the sum of ten cents (10c), and in no case in excess thereof;

(c) The fare between any two points within the Village of Willoughby shall be five cents (5c), and the Willoughby Village five cent fare zone shall extend to and include Stop 49, as now located at the Reynolds Road, Stop 153, as now located at Manley Avenue and Stop 33, as now located at Belle Vernon Farm;

(d) Transfers are to be issued and accepted by said Company between the main line and the shore within the village;

(e) Said Company shall provide and sell at its Willoughby office commutation ticket books containing forty tickets, good within one month from date of issue, for payment of transportation between Willoughby and any fare point designated by the purchaser of such ticket book upon the line of said company's railroad, at the rate of fare authorized in the franchise granted to said Railroad Company by the Council of the Village of Willoughby on the 26th day of July, 1909, and designated on the records of said Village as Ordinance No. 334; said Company shall not be required to redeem such commutation tickets which are not used within one month from the date of issue thereof, excepting that, when the purchaser has used not more than 26 tickets, the Company shall deduct from the cost of such ticket book the value of transportation furnished at three cents(3c) per mile, and shall within twenty days after the expiration of the same refund to the owner of such ticket book the balance of the cost of the same, upon his surrender of said book; such commutation tickets shall be non-transferable and the purchaser of the ticket book shall sign his name upon said book and thereby agree to the conditions thereof;

(f) Said Company shall provide and sell at its Willoughby office round trip tickets between Willoughby and Willoughbeach Park, from the date of the opening of said Park until the closing of the same, at the price of ten (10c) cents for each round trip ticket.

Section 2. The adoption of this ordinance by the Council shall not otherwise alter, modify or affect in any manner, any of the terms of any grants, heretofore made to said Company, and said grants shall in all respects remain and continue in full force and effect for the term for which they were originally granted, and at the expiration of one year from the date of the passage and taking effect of this ordinance, the right to charge and receive said additional fare herein granted, shall automatically cease and determine.

Section 3. Within ten days after the passage of this ordinance, said company shall, if it elects to exercise the right to charge said additional rate of fare, file a written acceptance of this ordinance and shall therein stipulate and agree that all grants heretofore made to it in relation to the construction, maintenance and operation of its railroads within the city, are not modified or in any way affected by this ordinance, and that it is not relieved from any of the obligations arising out of such grants, and in case said company fails to comply with any of the obligations imposed upon it by this or any other grant this grant shall at once cease.

Section 4. This ordinance shall take effect and be in force from and after its passage and legal publication, and within the earliest period provided by law.

Passed December 6, 1918.
Attest: C. C. Jenkins, Clerk.
W. J. CARMICHAEL, Mayor.
D12-19

EXECUTOR'S NOTICE.

The Estate of August Seith, deceased. Notice is hereby given that on the 16th day of November, 1918, Fred Louis Seith, was duly appointed and qualified as Executor of the Estate of August Seith, deceased, late of Wickliffe, Lake County, Ohio.
CLARK H. NYE,
D6-13-20 Probate Judge.

WANTED — Middle aged woman as housekeeper in widower's family of four. Moderate wages paid.
T. A. LETTE,
R D 1. Mentor, O.

Good Furnished Room for rent. Suitable for 2 young men. Inquire 9 Wilson avenue. tf.

Wm. Gillespie
Justice of the Peace. Office in Town Hall. Residence 16 Maple St. Phone 80. Prompt attention given to proper business. [illegible]

PUT THE COUNTY OVER

Chamber of Commerce and War Savings Committee Co-Operate

Between now and the first of January Lake county will have to raise $95,000 if the W. S. S. quota established by the government is reached.

The final drive in the campaign is now on, and to help with the work an enthusiastic meeting of the Lake County War Savings Committee, together with the postmasters of the county and a committee of the Lake County Chamber of Commerce, was held at the latter's rooms, the Hon. W. J. Carmichael presiding.

While the reports from the several postoffices in the county show good progress being made, from now on in order to reach our quota it is necessary to speed up.

A united effort on the part of all will certainly put Lake county over the top 100 per cent and more, as this is the only war activity we have so far failed to make good in.

Mr. Gail G. Grant, chairman of the Lake County Merchants Committee, will co-operate with the following executive committee, representing the several townships, and who will have charge of the present campaign:

Wickliffe—Mr. T. F. Honeywell.
Willoughby—Mr. Chas. Mahnke.
Kirtland—Mr. N. P. Crawford.
Mentor—Mr. Geo. H. Brown, Mr. Frank M. Smith.
Painesville—Mr. E. D. Heartwell.
Fairport—Capt. Rasmussen.
Perry—Mr. Geo. H. Salkeld.
Madison—Mr. Frank H. Davett.

"Over the Top" Willoughby postal zone, including Kirtland, is the only district that has sold its quota, and they have done it to the tune of $16,000 over and above what is expected of them—and they are still chasing the Hun.

Painesville and Fairport have $25,000 to go, with Madison township $8,000 to go, but we are familiar with their past record in all war activities and feel certain that they will be 'way over the top when the present drive comes to the end.

"Not yet awakened to their responsibility," Mentor is behind $20,000 of its quota of $39,540. Perry lacks $20,000 of its quota of $35,680. Wickliffe is in the rear to the tune of $12,000 of its quota of $28,000, and we all appreciate the fact that music of this kind is a discord when accompanied by Mentor, Perry and Wickliffe, as they are generally the first to go over the top, and the committee promises much encouragement by reason of this spirit.

EVERYBODY TOGETHER—BUY W. S. S.

NEW PRESBYTERIAN MINISTER TO TAKE CHARGE

Dr. and Mrs. Swan arrived in Willoughby this week and have opened up the parsonage. Dr. Swan had expected to preach his first sermon as pastor of the Presbyterian Church, succeeding the Rev. L. P. McCulloch, Sunday next. Dr. Swan comes highly recommended, and with his wife will be warmly welcomed by the community.

VIEW OF WAR AND REASONS FOR ITS END FROM THE POINT OF VIEW OF AN ORIENTAL—SPEAKER FROM INDIA GIVES GREAT TALK AT METHODIST CHURCH.

Attendants at the Methodist Church Sunday night heard a great talk. Dr Cheney, of India, addressed the gathering, talking on the subject of the war and the reason for its end, from the point of view of an Oriental. He advanced the view that the people high in authority in the Orient have become permeated by Christianity through the work of the missionaries so that the new ruling bodies are largely Christian; and that the hand of God, working through these mediums, aided in frustrating plans laid, was clearly demonstrated by the speaker. Facts, figures and dates were all presented. It is regrettable that more people did not hear the talk.

REV. J. V. AXTELL TO LEAVE WICKLIFFE

The Rev. J. V. Axtell, highly regarded Wickliffe minister, has been called to the Presbyterian Church at Hammondsport, N. Y.

FUNERAL SERVICES HELD FOR MOTHER OF MAYOR OF MENTOR.

The funeral services of Mrs. James Locker, of Mentor, who died December 5th, were held at St. Mary's Church, Mentor, December 7th, with solemn requiem mass, Rev. W. H. Moseley officiating. Mrs. Locker had been a resident of Mentor for the past 52 years, and last February herself and husband celebrated their 59th wedding anniversary, and her death has been the first in a family of eight children. She is survived by her husband and eight children, five daughters, three sons, namely: Mrs. Thomas Maloney, Lizzie Locker, Mayor James Locker of Mentor, John and Bridget Locker of Painesville, Henry Locker and Mrs. John Locker of Collinwood, and Mrs. G. W. Dougherty of Madison; also one sister, Mrs. John Linnehan of Mentor.

Soldiers' letters which we have in hand, and are very glad to receive, will be published as soon as possible.

MUSIC
Young Folks' Recital the First of Each Month. Children's Recital the last of the month; including solos and orchestra work.
M. E. SMART
Harmony Graduate and Normal Student, 9 East Spaulding St.
Willoughby

Take the IF Out of LIFE
Open a 4 per cent savings account at our Willoughby office. Add to it regularly and you'll soon stop saying:
"If I only had the money—"
"If my health keeps up—"
"If I get a raise—"
"If living costs weren't so high—"
Today's the time to settle that "If" question for good.
The Cleveland Trust Company
Resources over $60,000,000.00
Willoughby Office—L. R. ADAMS, Manager

AT THE SCHOOL

Literary Officers Elected.

It has been the custom for the last few years for the High School to organize two literary societies, the Thespians and the Solonians. The annual election of officers and first meeting of these organizations were held last week Wednesday. The officers for the Solonians are:

Reed Fairley, president.
Grant Beebe, vice president.
Edna Eckert, secretary and treas.

Thespians—

George Rose, president.
Esther Grether, vice president.
Martha Wicker, secretary and treas.

Mr. Otis is to have charge of the Solonians, and Miss George of the Thespians.

* * *

A number of High School students attended the Follies at the Opera House last week.

* * *

School Closes.

On account of the increase of the Spanish influenza, the High School has closed again, as there are quite a number of cases among the pupils.

Marriage Licenses.

Nicola D'Alessandro, 41, Wickliffe; Maria Barone, 43, Wickliffe.
Robert M. White, 22, Cleveland; Ella M. Snyder, 20, Madison.
Lee Rundt, 33, Wickliffe; Grace Fink, 27, Wickliffe.
Lawrence M. Kimmey, 25, Madison; Mildred M. Smith 20, Madison.
Earl S. Webster, 23, Thompson; Clarice E. Valentine, 18, LeRoy, O.
Lorenzo Casanova, 22, Painesville; Jennie N. Fontana, 18, Painesville.
Andrew Jeffries, 21, Painesville; Marion E. Duncan, 19, Painesville.
George H. Bancroft, 23, Mentor; Mildred G. Tucker, 23, Concord.
Orin Gilbert Hazen, 19, Painesville; Eleanor A. McCue, 19, Painesville.
Consent of father of minor given.

NEWS of the PLAINS

(Received Too Late for Last Week.)

Mrs. Walter Tyler left for Roswell, N. M., last week, where she will spend the winter with her son Henry and family.

Miss Eunice Page, of Mentor, spent Sunday with her friend, Miss Ruth Tanner.

Mr. and Mrs. R. O. Slusser entertained a family party Thanksgiving. Among those present were the Kendalls, of Detroit, Mrs. Kendall and daughters remaining until Sunday afternoon.

At the recent Grange election Mr. R. H. Robbins was chosen Worthy Master.

Mr. and Mrs. Arthur Hoose have taken up their residence in Painesville.

Mrs. Gilbert Fulk, who has been at the home of her son, Geo. L. Fulk, for some time, spent Thanksgiving at the home of her daughter, Mrs. N. B. Ronk in Willoughby.

Miss Ella G. Brown expects to leave next week for Hastings-on-the-Hudson, where she will do art work.

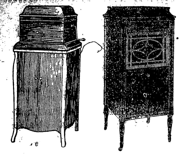
VICTOR VICTROLA
Victors $20.00 to $175.00
NEW EDISON
$120.00 to $250.00
Complete Stock of Records and Record Albums
Wilsons of Willoughby

You Will Be Pleased if You Do Your Christmas Shopping in Wickliffe at Our Store.
We have Cut Glass, Toys, Aluminum Ware, Electric Lamps, Perfection Heaters.
Call and see our goods and prices.
CARL ROGATT
Phone 75-W. Wickliffe
WE AIM TO PLEASE

RURAL CARRIER EXAMINATION TO BE HELD

An examination for rural carrier, men or women, will be held January 11th. Secure a blank form 1977 from the postoffice at Willoughby, Mentor or Painesville.

News of the Week in Mentor

F. H. SANBORN OPENS SHOEING SHOP

F. H. Sanborn will be pleased to meet old and new customers at the Shoeing Shop which he has just opened in the Case shop at West Mentor.

* * *

Mr. Stowe and family, of Cleveland, were Sunday visitors at the residence of Mr. B. A. Gerhardt.

Mrs. N. C. Frost entertained the Misses King for supper on Monday evening before their departure for Florida.

Miss Helen Booth and Miss Bertha Parker, of Cleveland, were visiting at the residence of Mr. H. L. Lamb over Sunday.

Mrs. Lawrence and Miss Nora Lawrence were in Painesville on Monday and attended the funeral of Mr. Jo Ryder, a former resident of West Mentor.

Mr. R. A. Snell, who has been spending a few days in town, returns to camp near Baltimore tomorrow.

Mrs. Albert Warren, of Painesville, has been visiting Mrs. C. S. Johnson.

Miss Isabena Hagerman, of Cleveland, has been visiting her grandparents, Mr. and Mrs. David Acker.

Word has been received from Mr. R. M. Case, written the fourth night out, that they had reached Petersburg, Va., and were having fine weather and roads.

The Women's Home and Foreign Missionary have an all-day meeting at the church on Thursday, with the regular thank offering meeting.

A hay barn on the Chas. Justus place was discovered on fire Saturday evening and was destroyed. The barn contained some hay and straw. The cause of the fire is unknown. There was no insurance on building or contents.

Mrs. A. H. Mynderse and family wish to extend a vote of thanks to friends and neighbors for assistance given them last week at the time of the fire.

Mr. and Mrs. Frederick McDonald and son spent the week-end with Cleveland friends. The supper given at the M. E. Church last Friday evening was well attended, and about $50 was raised, which will be used towards buying an electric for the parsonage.

The Welcome class of the M. E. Sunday School held an all-day meeting today with Mrs. C. W. Bradway.

Death of Mrs. J. M. Keck.

The many friends of Mrs. J. M. Keck, of Cleveland, formerly of Mentor, were sorry to hear of Mrs Keck's death at Cleveland on Friday morning. Rev. and Mrs. Keck resided in Mentor for over eight years. Mr. and Mrs. Keck were married in 1883 during the first year of Rev. Keck's pastorate at Mentor. Mrs. Keck was 62 years of age. Mrs. Keck was very much interested in missionary work and had for 25 years supported a missionary in India. Funeral services were conducted by Rev. Lewis, of East Glenville M. E. Church, and were held at Hogan's undertaking rooms, and on account of the flu were private. A number of the Methodist ministers of Cleveland were present and assisted with the service and acted as pallbearers. Rev. P. B. Schaffner attended the services from Mentor.

Mrs. James Locker, mother of Mayor James Locker, passed away last Friday morning. Mrs. Locker was 85 years of age. She leaves an aged husband and five daughters and three sons. Mr. and Mrs. Locker had been married nearly 60 years. Funeral services were held at the Catholic Church on Saturday morning.

"It is just as true today as ever that advertising is insurance, protecting the future of a business."

The greatest asset of a community are the men and women who buy there.

THE LAST TRIBUTE
that can be given to the departed loved one is a suitable and pleasing memorial—something that will not only express his or her character and personality, but your affection and tender regard as well.
THE E. D. RICH & SON CO.
Successors to Morley & Warren
206 S. State Street, Painesville, Ohio.

Make Your Christmas Gifts Help Your Nation
Nothing can be more acceptable than WAR SAVING STAMPS, because they represent high intrinsic value, safety and income.
Your gifts to your employes, your friends and especially your children, when they take this form, give great value, stimulate thrift, and help wonderfully to solve the nation's problems.
Be generous, but also patriotic. Show that your patriotism is deeper than your war excitement, and teach the lessons of democracy with your holiday gifts.
At the same time you evidence the determination to stand by the boys now in foreign lands, and you gladden them as well.
During the conflict the American people were ready to do anything. Now we want to get back to our own affairs.
But billions must be raised to complete our work. Our armies must be maintained; our ships completed; our boys brought home.
Make W. S. S. a Part of Your Christmas Gifts
W. S. S. are non-taxable, pay 4.27 per cent interest, and are absolutely safe.
Help to make a Merry Christmas with a gift of the
World's Best Investment
Buy War Saving Stamps For Christmas Gifts
Lake County War Savings Committee

GOOD 12-ROOM HOUSE FOR RENT, E. Spaulding St. Telephone or call at The Willoughby Republican office, West Spaulding St. Phone 125-K.
D 13-20

WANTED — Middle-aged woman as housekeeper for widower's family of four. Must be moderate wages. P. A. LETTE, Mentor, O. R. F. D. 1.
D 13-20

FURNISHED ROOMS TO RENT. Enquire Mrs. Billson, 7 W. Spaulding St.
D 13-20

WORK BY THE DAY WANTED. First class work. Phone 154-R. 38 Third St.
D 13-20

MALE HELP
FIREMEN & LABORERS
Steady Work.
THE CLARKE CHEMICAL COMPANY
Stop 24, Wickliffe, Ohio

LOST — Watch charm; elk's tooth mounted in gold; between Wright St., Vine St. and the Cemetery, Saturday, December 7th. Return to or notify James Moloney, 84 Erie St., Willoughby.

FOR RENT Two furnished rooms, all modern conveniences, No. 5 Cemetery street.

YOUNG WOMEN
Do you know the demand for office help, stenographers, typewriters and bookkeepers is steadily increasing and a good position awaits you—if you are qualified?
This school is prepared to train you to command the highest pay and the best positions.
Every pupil must attend one week before paying for tuition or books.
Bell Telephone: Rosedale 4017.
R. R. LANE, Principal
THE LANE SCHOOL of Business and Shorthand
5716 Euclid Ave., Cleveland, Ohio

Restrictions on the sale of Ford & Dodge Brothers Pleasure Cars have been removed. We can, just for the present, make immediate delivery of these cars.
There will be a great shortage of pleasure cars extending thru the season of 1919.
We strongly advise you to buy your car before the rush season is on.
THE I. M. Crowther & Sons Co.
DEALERS FOR LAKE COUNTY
Willoughby & Painesville

FRED. C. KALCK
PAINTING
IN ALL ITS BRANCHES
WILLOUGHBY, O.

ADMINISTRATOR'S NOTICE.

The Estate of Paul Benzia, deceased. Notice is hereby given that on the 21st day of November, 1918, John I. Nunn, 2041 E. 89th St., Cleveland, Ohio, was duly appointed and qualified as Administrator of the Estate of Paul Benzia, deceased, late of Willoughby, Lake County, Ohio.
CLARK H. NYE,
D6-13-20 Probate Judge.

ADMINISTRATOR'S NOTICE.

The Estate of Alex Calinikos, deceased. Notice is hereby given that on the 25th day of November, 1918, James T. Harrison was duly appointed and qualified as Administrator of the Estate of Alex Calinikos, deceased, late of Willoughby, Lake County, Ohio.
CLARK H. NYE,
D6-13-20 Probate Judge.

ADMINISTRATOR'S NOTICE.

The Estate of George H. Haywood, deceased. Notice is hereby given that on the 29th day of November, 1918, Catherine R. Haywood was duly appointed and qualified as Executrix of the Estate of George H. Haywood, deceased, late of Wickliffe, Lake County, Ohio.
CLARK H. NYE,

Have a Heart!
This is no laughing matter. When a man is up against a hard job, even if it is "a woman's job," he needs help; BUT if he had used Swift's Pride Soap his job would have been cut in half—and the last half is the harder.
PRIDE SOAP
10 Bars 47c
ONLY 10 BARS TO A CUSTOMER

Item	Description	Price
LIBERTY BLEND COFFEE	Our old Liberty Blend, Maracaibo, Begota and Bourbo Santos; unexcelled; pound	28c
FRESH M-S BUTTER	Fresh creamery butter, made under the most sanitary conditions, pound print	70c
CRISCO	Better than lard. An odorless vegetable product; pound	30c
EGGS	Best [illegible] dozen	58c
VEGACO	Best butter substitute. Perfectly reliable; 2 pounds	31c
FLAKE WHITE	A fine lard substitute; pound	27c
TEAS	We have all varieties; pound	56c
MAZOLA	For salads or cooking; quart can 58c; pint can	33c
SYRUP	My Wife's Brand, maple; 6-oz. bottle, 13c; 12-oz.	21c
COCOANUT	Royal shredded; 6-oz. box	15c
JAMS	Crushed fruit jams, all flavors; large jar	25c
APPLE BUTTER	M-S apple butter; fresh and smooth; 30 ounces	28c

NUTS

Item	Price
Almonds, Tarrogonas, soft shells, lb.	30c
Walnuts, California English; lb.	40c
Mixed Nuts, lb.	30c
Brazils, lb.	35c
Filberts, Spanish; per lb.	24c
Pecans, fancy box of cracked pecans, lowest in city	30c

Item	Description	Price
FIGS	Syrup treated; drum, 15c; bulk, lb.	30c
OLIVE OIL	Pompeian, none better; pint can, $1.15; quart	$2.25
OLIVES	Caripo ripe olives; large can	19c
PICKLES	Medium size, sour pickles; dozen	12c
SPICES	Roxbury spices, fresh ground; can	9c
JIFFY JELL	All fruit flavors, vegetable coloring; package	12c
LENTILS	A favorite food of the hardy French peasant; can	5c
TOMATO PUREE	Rainbow puree, a good cold weather dish; can	11c
PORK AND BEANS	Park Brand; No. 2 can, 15c; No. 3 can	23c
KARO	Blue Label; a pure corn product; 1½-lb. can	12c
AUNT JEMIMA	Pancake or Buckwheat Flour; package	14c

GOLD MEDAL
The fine spring wheat flour—for old-fashioned peace times bread. 12¼-lb. sack, 75c; 49-lb. sack, $3.00; 24½-lb. sack
$1.50

NAVY BEANS
Finest white new crop Michigan navy beans. All hand-picked. Make a wholesome, a nutritious and a favorite dish.
11½ lb.

Item	Description	Price
WASH CRYSTALS	"Hurt nothing but dirt." Stewart's, cake	7c
TOILET SOAPS	Wild Rose Glycerin Soap and Creme Oil; cake soap 10c; doz.	97c
TOOTH PICKS	Hardwood toothpicks; box, 5c size	4c
GRANDMA	Wash powder; "No dirt allowed." Two packages	9c
GAS MANTLES	Veribest, upright or inverted; each	12c
SHOE BLACKING	Mason's box, 10c; Bigsby's Royal Dressing, box	12c
IVORY FLAKES	Pure Ivory Soap in flakes, 10c pkg.	9c
BASKETS	"Made in America" baskets, 60c, 45c and	35c
P. & G NAPTHA	The white Naptha; 2 bars for	13c
RIT	The soap dye for the finest fabric—three for	25c
CRYSTAL WHITE SOAP	An excellent white laundry soap at an unusual price; 10 bars	57c
PALMETTO BROOMS	Hugro's durable brooms; one outlasts three ordinary brooms; each	69c

The MATTHEW SMITH [illegible]

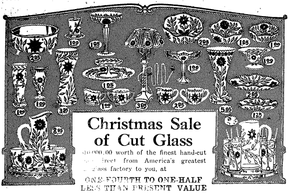

Christmas Sale of Cut Glass

$10,000.00 worth of the finest hand-cut glass direct from America's greatest glass factory to you, at

ONE-FOURTH TO ONE-HALF LESS THAN PRESENT VALUE

Every piece illustrated here is for your inspection and at the price opposite the article illustrated, which are merely offered as examples of the hundreds of truly wonderful bargains to be had in this sale.

WE ARE SHOWING MORE THAN 200 PIECES OF HAND-CPT GLASS ON LIGHT BLANKC AT 50c TO $1.00 EACH.

Buy your Christmas now. A small deposit will hold anything you select until week before Christmas.

Liberty Crystal Shoppe

CLEVELAND, O.

41-43 EUCLID ARCADE — CLEVELAND, OHIO

Colonial Theater

[illegible]

Duchess Theatre

[illegible]

Large and Complete Stocks of New

Winter Suits and Overcoats

$20 to $35

Our "Vernon" Model

Buy Here and Save $5 to $10

Our "Lee" Model

Stylish

Fur Collars

Readily Attached to the Collar of Any Style of Overcoat

Sealene Collars	$10
Muskrat Collars	$10
Nutria Collars	$10
Hudson Seal Collars	$15

Tell us to attach one to your overcoat

Moleskin Coats lined with Sheepskin and with Beaverized and Wambat collars **$16.50**

WE WILL ALLOW YOU $50 FOR YOUR $50 LIBERTY BONDS UPON PURCHASES OF $25 OR MORE!

Goodlow's Good Clothes

[illegible] PROSPECT AVE. — CLEVELAND, O.

Our Own Retail Stores at
Akron
Cleveland
Milwaukee
Pittsburg (Three Stores)
Reading
Syracuse

THE BOWLER & BURDICK CO.

Established 1873

QUALITY — VALUE

Flexible Bracelets Exquisitely Mounted In Platinum

ALL DIAMONDS
DIAMONDS AND SAPPHIRES
DIAMONDS AND EMERALDS
PRICED $127.00 TO $4200.00

RINGS — BAR PINS — BROOCHES
RIBBON WRIST WATCHES
LORGNETTES — VEIL PINS
LA VALLIERES

The Bowler & Burdick Company

1126 Euclid Ave. — C. A. C. Bldg.

THE STERLING & WELCH CO.

For $15.00

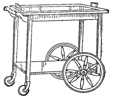

A sort of evergreen among tea tables is the Tea Cart, for it's uses are continuous summer and winter. For the serving of garden or veranda meals in the summer time it is invaluable, and at all times it is a boon in the small dining room as an extra serving table, for dishes can be put ready on it, so as to avoid disturbance in the middle of meals.

The sketch shows one that is obtainable in mahogany. It has smoothly running wheels with rubber tires. The tray is of mahogany and glass.

A limited quantity of this fine tea wagon is offered at the special price of $15.00.

The Sterling & Welch Co.

1225 Euclid Avenue — Cleveland

PROS. 3557 — CENT. 4669

JUST A STEP AROUND THE CORNER FROM EUCLID AND E. 9TH

THE nearest thing to Mother Earth is your "sole" . . . A whole "sole" means safety first in the present—and a sensible surety of warmth when the chill winds of winter come to stay.

AGENCY THE FACTORY SHOE REPAIR CO.

Our business is rebuilding shoes by manufacturing methods. Our FACTORY occupies ten thousand square feet of floor space, equipped to efficiently serve YOU. Nearly a hundred agencies located in all parts of the city. You are also assured of a cordial welcome at our main office. Write for information. Out-of-town agencies solicited.

Pros. 3557. — Central 4669

THE FACTORY SHOE REPAIR CO.

952 CHEST[illegible]

B. F. KEITH'S HIPPODROME

House of Big Things.

Starting Monday, Dec. 16th, at 2:15 and 8:15

MOST REMARKABLE SHOW EVER OFFERED ON A CLEVELAND STAGE

10—GLORIOUS HITS—10

VAN & SCHENCK Return Engagement — MURIEL WORTH Sensational Dance Revue

MARIE NORDSTROM—J. C. NUGENT & CO.

Mats. 25 to 75c. Eves. 25 to $1. Sunday Shows

Midnight Show New Year's Eve. Seats on Sale

STANDARD THEATRE
Propect & E. 8th St., Cleveland, O.

MADGE KENNEDY IN "A PERFECT LADY"

DUCHESS Theatre

Euclid Ave. at East 57th St.

Rosedale 6955
Down Town Ticket Office, Halle Bros.
Week Dec. 16, Mats. Thurs. and Sat.

VAUGHAN GLASER & CO.
Including Fay Courteney.
THE GRAIN OF DUST

Louis Evan Shipman's dramatization of David Graham Philips' powerful novel.

Shubert-Colonial

NEXT WEEK

Wm. Elliott, F. Ray Comstock and Morris Gest present
THE WANDERER
Staged by David Belasco

FOUR BIG SHOWS DAILY at the PRISCILLA

OPERA HOUSE

NEXT WEEK

A Deluge of Laughter
TWIN BEDS
With Lois Bolton and Special Cast. Pop. Wed. Mat., Best Seats $1.00

MILES Theatre

E. 9th at Prospect
Cleveland, Ohio

NOW PLAYING
SIX BIG ACTS OF
Vaudeville
and
SPECIAL PICTURES
CONTINUOUS SHOW DAILY
from 1 to 11 p. m.
Prices 15, 25 & 35c

Empire Theatre

Smart Burlesque

Your Favorite Show
CHAS. ROBINSON'S "BIG PARISIAN FLIRTS"

STAR

ALWAYS BEST BURLESQUE
Week of Dec. 16
MOLLIE WILLIAMS' GREATEST SHOW

Standard Theater

Week of December 15th the Standard Theater presents the charming little star, Madge Kennedy, in her latest success, "A Perfect Lady." Miss Kennedy is in her element in this picturization of the famous stage success. It is the play in which Rose Stahl made such a hit several seasons ago, and as the burlesque soubrette Miss Kennedy is a riot. You know that the common belief among the narrow minded is that all the girls on the stage are bad. If you are one of those who hold this belief just come along and see what one girl of the stage did to prove to an entire town that she was as good, if not better, than those who have joined in persecuting her. Possibly you will say that it's only a story, but it's a mighty true one at that, and one which it will do you good to see.

HER LITTLE PLAN

"I see you a good deal with your [illegible]

Where Quality Counts, We Win

New Prospect Ave. HOTEL

512 Prospect Ave.

Modern Rooms with Bath, $1 and up.

Opposite Euclid Arcade — Cleveladn, O.

Central Hotel

EUROPEAN PLAN
At east end of High Level Bridge. 50c, 75c, $1, $1.50 per day. Special weekly rate. Every home comfort.

HOTEL STRAND
Euclid Ave. at 16th St.
RATES $1.00 AND UPWARD
Weekly Rates
A QUIET, CLEAN HOTEL

For Clean, Wholesome Food, Home Cooked and Faultlessly Served, Visit

THE HUNGARIAN RESTAURANT

"Dishes You'll Enjoy and Service You'll Appreciate."
1370 Ontario Street.
Opposite the Engineers Building

DINNER 25c at the HAWLEY House

Cor. St. Clair and W. 3rd St

V. C. HELLER, Prop.

HOTEL FREDRICH
1347 Payne Ave.
Under New Management. European Plan. Rates from 75 cents up daily. Special weekly rates to permanent guests.

Where Quality Counts We Win
NEW PROSPECT AVE. HOTEL
512 Prospect Ave.
Modern Rooms with Bath $1 and Up
Opposite Euclid Arcade
Cleveland

The Hotel That Is Near Everwhere
MUELLER HOTEL
1219 Prospect
Formerly the Clark Hotel
Rates 75 cents up daily.
Special Weekly Rates
Central 626 R — Cleveland, Ohio

European
ATLAS HOTEL
E. R. Foor, Mgr.
14th and Prospect
Cleveland, Ohio
Rates 75c, $1, $1.50
Special Weekly Rates

Ohio's Only Exclusive Fountain Pen Store

ALL MAKES REPAIRED
THE FOUNTAIN PEN HOSPITAL
37 EUCLID ARCADE

Our Specialty—$1.00 and $1.50 Pens. Also carry Conklin and Waterman Ideal Pens. Eversharp Pencils.

GOLDMAN PEN CO., 37 Euclid Arcade, Cleveland.

Main 2124 J
MISS MABEL AICHELE, Prop. 2
NEW YORK DRESS PLAITING CO.
612 Euclid Ave., Clarence Bldg.
Over DeKlyn's. Cleveland, Ohio.
Hemstitching 8c yd. Accordion, Knife or Side and Box Plaiting, Sun Burst Skirts, Pinking. Buttons of all kinds to order.

Miles Theater

Anna Vivian & Co., presenting a feminine offering of unusual excellence, will be the stellar attraction at The Miles the coming week. The act is called "What Women Can Do." Six versatile female artists depict what modern women can accomplish if they only put their shoulders to the wheel. The idea of the entertainment is new in vaudeville and makes a novel feature. Lulu McConnell and Grant Simpson are the added attraction in their latest one-act comedy, "At Home." Other features will be Lillian Watson in a humorous song cycle, Carbrey Cavanaugh, eccentric comedians and dancers. Conrad and Goodwin offer an artistic musical melange, and Swain's trained cats in a marvelous exhibition of animal versatility. Special photo plays will be shown before and after the four vaudeville shows daily.

MADE HIM BLUSH

Magistrate—"You certainly committed this burglary in a remarkably ingenious way; in fact, with quite exceptional cunning."

Prisoner—"Now, yer honor, no flattery, if you please. If there's one thing I 'ates, it's flattery.—Tit-Bits.

If "a stitch in time saves nine" a "tip in time saves a garment." Have us clean your garments and be convinced.

The Universal Dry Cleansing Co

1218 - 1230 E. 71st St. — Rosedale 3756
532 EUCLID AVE. — Princeton 981

The New and Greater Mandarin

THE MANDARIN

H. Y. YEE, Manager

Cleveland's Foremost Chinese Restaurant
The very best foods, served American or Chinese style.
A Superbly Decorated Palace
Prompt, courteous service and reasonable in price.
"Meet Me at the Mandarin"
622 Prospect, Upstairs

RE-OPENING SPENCERIAN SCHOOL
DAY AND EVENING SESSIONS

Large numbers of trained commercial workers in demand. Courses in Cost Accounting, Higher Accounting, Auditing, Stenography, Business and Spanish.

Inquire at Once

THE SPENCERIAN SCHOOL
Euclid and E. 18th St.
Pros. 1648. — Cent. 4751
Chartered by the State of Ohio to confer degrees.

THE CENTRAL STORAGE WAREHOUSE CO.
1841 East 55th, Cleveland.
Rosedale 57 — Central 6929

LONG DISTANCE MOVING

Let Uncle Sam Hock the Kaiser with W. S. S.

Men and Women Who Are Particular

Don't be Sick — SEE — Examination Free

HARRY B. MURRAY
THE CHIROPRACTOR
411½ C. A. C. Bldg. — Pros. 247
Cleveland, O.

WONDERFUL INDIAN NAT-URAL-WAY DRY-T-BALLS FOR

Constipation, Indigestion, Liver and Kidney Trouble, Rheumatism, and all allied weakness. For information, call or write

CHIEF MEXES, Medicine Man.
Offices Superior Building.
P. O. Box 372, Cleveland.

Have you a T card? See your local P. M.

Gifts For Christmas

You can secure gifts, at this Bank, for each member of the family.

A Savings Bank Book, in an appropriately decorated Christmas envelope, is a worth-while gift that will long be remembered.

With Savings Accounts opened for children we give a savings bank, packed in a Christmas holly box. On each bank we place the kiddie's name.

The Guardian Thrift Club now open for membership.

Fifty weekly payments of 50c, $1.00, $2.00, $5.00 or $10.00 each.

Capital and Surplus $6,000,000.00

THE GUARDIAN Savings & Trust Co

623 Euclid Ave., Cleveland, O.

Member Federal Reserve System.

Give Gifts That Beautify the Home

Nothing you can buy will give more pleasure for a longer time than a useful piece of Furniture.

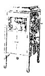

Cheney and Columbia

Phonographs will please the entire family. Priced from $20 to $225. Sold on convenient monthly payments.

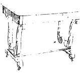

LIBRARY TABLES

Very pretty ones in oak or mahogany at $18.75, $22.50, $25.00 and up.

Hoover Suction Sweeper

Will please her—$47.50

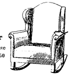

OUR TRUCK
will deliver to your door any purchases, large or small

LEATHER ROCKERS
Very comfortable and durable. $24.75, $27.50, $33.00 and up

Auto Delivery — **GOODMANS FURNITURE** — Open Evenings

8358 Broadway, Cleveland

Complete Shorthand and Typewriting Course.
Day and Evening Sessions.

WHISLER'S SHORTHAND SCHOOL
Gar. 4178
Euclid and 105th, over Marshall's Drug Store

THE HOUSEWIFE'S CHRISTMAS GIFT

What gift could please a housewife more than one which will lighten her household duties. Any one of the many electrical Household Appliances which lighten the drudgery of housework would surely please her.

There are time and labor-saving electrical devices for almost every important household task. Their every-day usefulness makes them especially suitable for Christmas gifts this year when practical giving is in order.

The Illuminating Co.
ILLUMINATING BUILDING
Public Square

It is easy to see that there are to be two organizations of our ex-soldiers of the great war after a while—those who got over and those who did not—Columbus Dispatch.

Est. 1878

Mme. Peal's Dandruff Tonic

will prevent and remove dandruff and improve the growth of the hair. Formula in use for over thirty years. Switches made from combings, $1.50

MME. PEAL
612 Euclid Ave. — Over De Klyn's
Main 7454 J

"Remember"
EXTRA
QUALITY
FAIRCHILDS FLOUR
NONE BETTER IN ALL THE WORLD

BREAD FLOUR FOR BREAD.
VELVET FLOUR FOR PASTRY.
BEST FLOUR FOR BOTH.

PLANT FOOD
BRAMLEY & SON

GRO-WELL PLANT FOOD
Good for all plants.
For sale at all Grocers.
25c PER CAN

If your grocer does not have same get direct from BRAMLEY & SON, 1181 E. 71st St., Cleveland, O.

William Koebler, Pres. and Treas.
Julius Koebler, Vice Pres.
Chas. J. Bennett, Sec'y.
Phones: Bell Rosedale 207
Cuy. Cent. 59.

The J. & W. Koebler Company
Funeral Directors
Auto Invalid Carriage Service
Office and Parlors, 2340 East 55th St., near Central, Cleveland, O.
Rosedale 3424-J — Central 2737 W
Rosedale 473 — Central 260

The Ohio Auto Livery Co.
2013 East 55th St.
Near Euclid Avenue
Touring Cars and Limousines for Wedding and for all occasions
Day and Night Service Cleveland, O.

Buy Electrical Goods in an Electrict Store

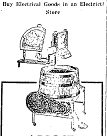

AVOID Doctor Bills!

by making it easier for YOUR wife or mother on "blue Monday." She can eliminate all the hard work and bother of washday, and reduce the time of washing two-thirds with the

Laundry Queen
Electric Washer

It runs from any electric light socket, at a cost of only 1 cent an hour for electricity. Don't say you can't afford it, because it soon pays for itself. The LAUNDRY QUEEN washes everything spotlessly clean and wrings them thoroughly, without any hand rubbing.

Our FREE TRIAL will prove it to you without obligation or expense. Get full particulars today.

THE COMPLETE ELECTRICAL SHOP
THE ELECTRIC CONSTRUCTION & SALES CO.
940 Prospect Ave.
Phones Prospect 2692; Cent. 2520 L.

TRUSSES

Supporters, Elastic Stockings, Artificial Limbs and eyes. Everything for the sick room.

We Rent Invalid Chairs

H. H. Hessler

ARE YOU SICK
Never Give Up—Come to Me
I WILL HELP YOU
IF THERE IS HELP FOR YOU
Hundreds Have Come and Received HEALTH
Why Not You?
"Free Consultation"

X-RAY

E. W. GEORGE, Chiropractor
216 Columbia Bldg.
Opp May Co. Prospect Ent.

Office hours 9:30 A. M. to 8 P. M.

Sunday 10 to 12 Noon

AN EYE ON THE FUTURE

Maggie had a new baby brother, which everybody agreed was such a baby as had never been seen before. One day the baby was being weighed, and Maggie asked what that was for.

"Oh," said her father, "Uncle George has taken a great fancy to baby, and he's offered to buy him for a shilling an ounce."

Maggie looked startled. "You're not going to sell him, are you, daddy?"

"Of course not, precious," answered daddy, proud to see his little girl loved her brother so.

"No. Keep him till he gets a bit bigger," the child went on; "he'll fetch more money then."—Tit-Bits.

If it hasn't hurt yet, buy more War Stamps.

Are You Prepared For Cold Weather?

For the last eight months we have been trying to impress upon our customers the importance of having the proper heating equipment and fuel for their homes this winter.

We have warned you—

That the supply of gas this year will not equal that of previous years—

that you should not rely entirely on gas for heating but should have a supplementary appliance so as to burn either coal or wood—

that under present conditions of supply, you should not install gas burners in a coal furnace but should burn only coal this winter.

If you've put it off, get busy TODAY. See that you have the proper heating equipment and a good supply of coal.

The East Ohio Gas Co.

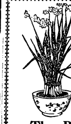

Bulbs for Xmas

50,000 Just Arrived—Special 60c per doz.

Narcissus Bulbs in handsome bowl for Christmas blooming
50c to $2.00
Our special sprays and wreaths
$2.00 to $5.00

The Park Flower Shop

109 S. Main St., Akron, O. — 144 Public Square, Park Bldg., CLEVELAND — 33 E. Federal St., Youngstown, O.

YOUR PHOTO FOR CHRISTMAS

There is nothing more appreciated than your photo as a Christmas gift. [illegible]

BREAD

LOWEST IN PRICE—HIGHEST IN QUALITY
12-oz. Loaf . . . 5c 24-oz. Loaf . 10c

UNITED STATES
Food Administration Licenses
G-01091
B-02546

ARGO GLOSS STARCH Best white laundry, 3-pound package 23c
CLASSIC SOAP High grade laundry soap, 10 bars 53c

20-MULE BORAX POWDER Absolutely pure; a household necessity; 1-lb. pkg. 10c

MICHIGAN POTATOES Choice quality, select shipments, 10 pounds 24c

NEW LIMA BEANS Choice California, re-cleaned, lb. 15c
NEW NAVY BEANS Choice hand-picked, from Michigan, lb. 12c

FLORIDA GRAPE FRUIT Golden quality; ripe and juicy; large; each 6c
FLORIDA ORANGES Ripe, thin-skinned and juicy; dozen 30c

CALIFORNIA LEMONS Choice new fruit, ripe and juicy, dozen 20c

NUT MARIGOLD OLEO Delicious butter substitute, lb. 31c
CREAMERY BUTTER Fresh, fragrant and pure, lb. 70c
STORAGE CREAMERY Fine quality, supply limited, lb. 56c
SELECTED EGGS Finest Storage, dozen 58c
BREAKFAST BACON Lean sugar-cured, lb. 52c
MINUTE TAPIOCA Ready for instant use; pkg. 10c
NEW YELLOW ONIONS Home grown, well cured; 4 lbs. 10c

GREEN SPLIT PEAS Extra choice quality; pound 18c
YELLOW SPLIT PEAS Makes fine pea soup; pound 12c
EARLY JUNE PEAS Choice, sweet and tender, can 15c
IRVING SUGAR CORN Choice, creamy and tender, can 18c
INDIANA PUMPKIN Choice standard quality, large can 10c
NEW SAUER KRAUT Thomas' standard quality, large can 12c
PORK AND BEANS Thomas' extra quality, No. 2 can 15c

NEW BUCKWHEAT FLOUR Freshly milled, pure, old-fashioned, plain; 5-lb. sack 40c

NEW COMB HONEY Choice California; section 35c
EXTRACTED HONEY Finest California new crop; 15-ounce jar 35c

BLENHEIM APRICOTS Choice Santa Clara Fruit, pound 20c
PEELED PEACHES Fancy California Evaporated Fruit, pound 24c

SPITZENBERG APPLES Fanciest Washington Table Apples, pound 10c

PANCAKE SYRUP "Verhampshire" brand, pure cane and maple syrup.
Pint bottle 25c
Quart bottle 50c
½ gallon can 90c

WILD ROSE PANCAKE A self-raising new pancake flour, 24-oz. pkg. 12c
WILD ROSE BUCKWHEAT Self-rising new buckwheat, 24-oz. pkg. 14c

Green Rabbit MOLASSES Fine New Orleans, No. 2½ can 20c
AUNT DINAH MOLASSES For baking or cooking, No. 2½ can 17c
FAMOUS MINCE MEAT Absolutely pure and good, pkg. 10c
NONE-SUCH MINCE MEAT Always reliable, pkg. 12c
WET MINCE MEAT Fine quality; 1-lb. jar 20c
FANCY SOUR PICKLES Fine flavored and crisp, dozen 12c
NEW DILL PICKLES Well cured, crisp, large size, dozen 20c

BALDWIN APPLES For pies and sauces, lb. 5c
FAMOUS CORN STARCH Absolutely pure, 1-lb. pkg. 8c
HAWAIIAN PINEAPPLE Hillsdale, sliced and cored, large can 30c
GOLDEN SPIKE SALMON Choice Columbia River, 1-lb. tall can 30c
DAFFODIL ASPARAGUS Select Tender Spears, No. 2 can 25c
CRISCO SHORTENING A pure vegetable product; 1-lb. can 30c
BAKING CHOCOLATE Wilbur's unsweetened, ½-lb. cake 17c

FLAKE WHITE COMPOUND [illegible] 27c

ROYAL BLUE BROOMS Highest quality brooms made, 3 sizes. $1.10 $1.20 $1.30

MAZOLA OIL A pure corn oil for frying, cooking or salads—
Pint can 33c
Quart can 58c

THE WICKLIFFE NEWS

(Received Too Late for Last Week's Issue.)

Wickliffe has several bad cases of influenza.

Mr. and Mrs. John Sweet, of Ashtabula, and Mrs. Lucile Sigler of Cleveland, were the Sunday guests at the home of Mr. and Mrs. Fred Van Allen.

Mr. Frank Fields, our rural man, has purchased a new home in Willoughby.

Mr. and Mrs. Fred Goodrich and daughter Lula spent the week's end with Mr. and Mrs. James Shook in Perry.

Mr. and Mrs. Fred Sweetman and Mrs. Franks of Cleveland, called on Mr. and Mrs. F. Call on Saturday.

Gertrude and George Goodrich are spending a few days in Erie, Pa., with their grandmother, Mrs. Kramer.

Mrs. Florence Gidley and children spent Thanksgiving with Mrs. C. D. McGilfrey in Cleveland.

Mrs. Albert Winchell, of Painesville, spent Monday and Tuesday of this week with her sister, Mrs. F. Hardaker.

Miss Miller Bones, of Cleveland, spent Sunday with relatives here.

Mr. and Mrs. Robert Smith and daughter Lois spent Thanksgiving with Mr. and Mrs. Clifford Smith in Nottingham.

Mr. A. M. Rogat, of New York, and sister, Miss Sarah Rogat, are taking care of the department store of Mr. Morris Horowitz until Mrs. Horowitz is able to look after the business herself.

MAPLE GROVE

(Received Too Late for Last Week's Issue.)

Mr. and Mrs. Wm. Little motored to Minerva Friday, where they spent the week-end with relatives at Minerva and Kensington. The Pennsylvania Railroad Co. is spending millions of dollars in eliminating grades at Kensington; the N. Y. C. lines are spending $1,500,000 in building shops, yards and roundhouses.

Mr. Thomas Brichford, formerly of this place, had a stroke of paralysis at his home in Willoughby Saturday.

Mr. and Mrs. Glen Steward visited their parents, Mr. and Mrs. Fred Steward, Sunday.

Mrs. Etta May Taylor has moved to Willoughby.

Mabel Roseum took charge of Maple Grove school Thursday afternoon and Friday, as Miss Mildred Barnes went home to see her new baby brother. Miss Roseum gave entire satisfaction.

NEWS FROM EAST KIRTLAND

(Received Too Late for Last Week's Issue.)

Bishops B. F. McGuiire and J. A. Becker, of Independence, Mo., are here on a flying visit.

Elder G. T. Griffiths, of Columbus, occupied the Temple pulpit Sunday evening.

Mr. and Mrs. Alma Thomas and Mr. and Mrs. Campbell, of Cleveland, were Sunday visitors here.

Mr. and Mrs. Earl Curry have returned from an auto trip that led them to Columbus, Pittsburg and minor points.

Mr. and Mrs. John Thomas, of New Philadelphia, are guests of Mrs. Brewster. Mrs. Thomas was until recently Miss Luella Gill, of Kirtland.

Our seventh and eighth grades are again opened, we hope for the year, Miss Pratt being entirely recovered.

Our village comedian, Mr. Theron Carter, is now employed by a Cleveland firm. We observed a tendency to pessimism in our midst, but not until recently discovered the cause, when we learned that our favorite jokesmith was occupying other fields.

Miss Auvergne Proper returned home from Kent Sunday, where she is scheduled to attend Normal School. This is the third time she has returned due to the repeated closing of the institution on account of flu.

Mrs. Jessie Hess is reported as being ill.

Master Don McFarland, who suffered a broken collar bone a week ago, is doing finely.

Mrs. Alberta Lake, who has been employed in Wickliffe for some time, has returned home.

The Temple Sunday School is planning to put something across very soon. Watch this space for further particulars.

Mrs. David Lewis, who has been ill, is much improved.

We learn with regret that Mr. Harry Gillespie, a former Kirtland resident, met with a serious accident Saturday in a Cleveland machine, which it is feared will cost his eyesight.

No Casualties Among Kirtland Boys So Far.

James Edwards, of the U. S. Marines, son of Mr. and Mrs. A. H. Edwards, has arrived home from Camp Pontico, Va., after a most serious attack of pneumonia. Mr. and Mrs. Edwards recently returned from Camp Pontico, where they had been hastily summoned, as it was feared James would not recover. We are pleased to report him as fully recovered, but it is some disappointment to be stricken as you are ready to step on board ship to "go across" and know now that the bunch you belonged to are "over there." We are glad to know he is alive, however, and to have him at home again. Up to the present we have had no casualties reported from among our Kirtland boys at home or overseas.

Telling's

Orange Blossom Honey
Ice Cream

SOLD BY ALL
RELIABLE DRUGGISTS
AND CONFECTIONERS

IF YOUR DEALER CAN'T SUPPLY YOU

Ask Him Why?

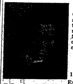

DON'T BE SICK

Chiropractic Adjustments have opened up a short, straight road to health. They are the means of returning health through nature's own channels, the nerves of the body. If the human engine is in perfect working order the entire machine will run properly. A little adjusting now and then will place your entire system in perfect health.

No Medicines—No Massages—No Operations
MY ADJUSTMENTS WILL RELIEVE YOU
12 Adjustments $10. Single Adjustments $2.
Examination, Analysis, Cvonsultation, FREE.

T. Tanaka, D.C., Ph. C.

T. TANAKA, Chiropractor
280 The Old Arcade Cleveland, Ohio.
COMPLETE X-RAY LABORATORY IN CONNECTION
Office Hours: 9 to 11—1:30 to 5—6 to 8 LADY ATTENDANTS

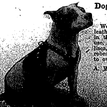

Leather Christmas Gifts

Dog Harness, Collars, Sweaters, Furnishings.

We carry the most complete line of leather goods of all kinds to be found in the city. For every conceivable use, gauntlets, gloves, suitcases, valises, pocketbooks and wallets, auto robes, etc., at prices you can't afford to overlook.

A. W. FRUEH, Pres. 52 Public Sq.

OHIO

NEWS FROM WAITE HILL

(Received too late for last week.)

Mrs. Chas. Webster received a letter from her son Gordon, Saturday, that had been written six weeks and the stale news wasn't very satisfying after worrying and waiting so many weeks for a letter from him.

The next W. C. T. U. will meet with Mrs. J. J. Lilley.

Albert Parks has the flu. Dr. Ingersol is attending him.

Mrs. Churchill had a hard spell with heart trouble Monday.

The Stokes family are going to entertain their two sons and families from Willoughby at a Thanksgiving dinner.

Chas. Harland and family are moving from South Kirtland to Wm. Thompson's house they recently vacated.

Mr. Parkhurst went to Chillicothe Saturday.

Miss Bessie Duncan was down from the city Sunday on a visit to her parents, Mr. and Mrs. Wm. Duncan. This family have a son in the army and he is overseas. Wm. McDermot Duncan, although he enlisted from Bridgeport, Conn., his home will be here with his parents when he returns, and it seems as though his name should be among the other soldier boys around here.

The Otis family were down from the city to their farm Sunday.

Mrs. Chas. Webster was a guest of her daughter in Cleveland Thursday.

Oliver Cox, wife and her brother Maurice Covert and Mason Cox attended the Expo in Cleveland Friday and reported it fine. It was too bad we couldn't have had nicer weather as many that intended to go gave it up on account of the cold weather. However, we understand there were throngs of people there daily.

That little new daughter of Mr. and Mrs. Wilson Wheeler has been named Gertrude Melvina, after both its grandmothers. It was born on Grandmother Wheeler's 82nd birthday.

Road Strip Needs Repairing.

The road men are doing a much needed job on the road near the Whitney place. They might find another bad strip of road between Hobart's Corners and Kirtland Flats which needs repairing badly.

Mrs. Lilley is worrying greatly over her son Floyd, who is overseas, as she doesn't get any word from him whatever, and hasn't for many weeks.

The John Sherwin cattle made a pretty sight as they were bringing them home from the Mystic farm Saturday. I should judge there were two or three hundred in the herd.

The J. J. Lilley family were in Cleveland Thursday.

Mrs. George Ellsworth will entertain on Thanksgiving her mother, sister and brother George and his three little ones.

Mr. E. L. Becker and Mr. Dwyer from the west are on a visit to Kirtland friends.

Mrs. Buchner, Miss Wilson and Miss Schmidt were Cleveland visitors Saturday.

Mrs. Wheeler entertained friends Thanksgiving.

Wm. Grover is doing painting and paperhanging on one of John Sherwin's houses.

Mrs. Clarinda LaMoreaux of Wilson's Mills was a guest of Mrs. Walter Baldwin several days last week.

Mrs. Rose Call, now of Willoughby, but formerly of Kirtland, is reported as very ill with pneumonia as a result of the flu.

Mr. and Mrs. John Thomas from New Philadelphia have moved to the Moreland farm for the winter. Mrs. Thomas was formerly Miss Luella Gill and was employed at the Matthew Smith Store.

A disastrous fire took place in Willoughby Saturday when the Willoughby Inn block was burned to the ground. Nothing but part of the outside walls remain.

Some of the Waite Hill Pie Makers.

The writer has been trying to help the Kirtland chapter of the Red Cross in getting those pies and jellies for the Ben Hur soldiers Thanksgiving dinner by canvassing this neighborhood over the telephone and has secured 12 names of ladies who promised a pie or glass of jelly to help out. The names are as follows: Mrs. John Carpenter, Mrs. George Ellsworth, Mrs. Oliver Cox, Mrs. George Yaxley, Mrs. Walter Baldwin, Mrs. J. J. Lilley, Mrs. Grace Cox, Mrs. Wm. Duncan, Miss Mable Rice, Mrs. Wm. Grover, Miss Maude Hobart and Mrs. Wilson Hobart and there are several others who didn't promise for certain, as they were going to entertain on Thanksgiving and was a little fearful they couldn't make a go of it but guess the soldiers will all get a piece of pie.

There may be some who were overlooked in this pie solicitation, but we meant to have asked them all in this neighborhood. I called several phones that didn't answer. Either they were away or their phones were out of order, and some haven't any phone.

The Leroy family have all been ill with the flu, but all are getting along fine now. It's hoped the epidemic will soon be stamped out.

We were sorry to learn of the death of little Ruth Gibson. She was the daughter of Charles Gibson, a former Kirtland resident.

We were sorry to hear of the sudden illness of Mr. Thomas Brichford, of Willoughby, on Saturday, and at last reports he was no better. Mr. B. was a former Waite Hill neighbor. We wish him a speedy recovery.

Dr. Kingsley has been making professional calls on Waite Hill for several days past.

There are six or eight teams at work on the roads near Francis Corners. If the weather remains favorable they'll get a lot of work done.

All the Teutonic powers are surrendering except Milwaukee, which has elected Victor Berger to Congress.—Chicago Daily News.

SUBURBAN Time Table

THE CLEVELAND, PAINESVILLE EASTERN R. R.

Schedule Effective September 16th, 1918.

MAIN LINE

West-bound local cars leave Willoughby 5:30 A. M. hourly until 11:30 P. M., except Sundays.

Sundays 6:30 A. M. to 11:30 P. M.

East-bound local cars leave Willoughby 6:25 A. M. hourly until 12:25 P. M., except Sundays.

Sundays 7:25 A. M. to 12:25 A. M.

Local cars leave Cleveland 5:00 A. M. hourly until 11:15 P. M., except Sundays.

Sunday 6 A. M. to 11:15 A. M.

SHORE LINE.

West-bound local cars leave Willoughby at 5:00, 5:30, 6:00, 6:30, 7:00 and 7:30 A. M., and hourly until 1:30 P. M.; 2:00, 2:30, 3:00 and 3:30 P. M., and hourly until 11:30 P. M., except Sundays.

Sundays hourly from 6:30 A. M. to 11:30 P. M.

East-bound local cars leave Cleveland at 6:00, 6:30, 7:00, 7:30, 8:00, 8:30 and 9:00 A. M., and hourly until 4:30 P. M.; 5:00, 5:30, 6:00 and hourly until 11:15 P. M., except Sundays.

Sundays hourly from 7:00 A. M. to 11:15 P. M.

Limited cars leave Willoughby west-bound daily except Sundays and holidays at 7:55 and 9:55 A. M. via Shore Line.

Limited car leaves Cleveland east-bound daily, except Sundays and holidays, at 4:50 P. M., via Shore Line.

Membership No. 89, The Half Million Club.

WHO
BAKES
THE
BEST
RYE
BREAD
IN
TOWN?
WHY

Laub's

OF
COURSE!

Main 2299 Central 946
THE BUCKEYE WINDOW CLEANING CO.
2056 East 4th St.
CLEANS
WINDOWS CEILINGS FLOORS
WALLS SKYLIGHTS WOODWORK
By the Month or Job
Estimates Furnished
Prompt Service Good Work

BOYD Shorthand in 30 days, complete stenographic course in 2 months; bkpg. in 20 lessons. Day and evening. BOYD 30-DAY BUSINESS SCHOOL Erie Bldg., E. 9th and Prospect

BUTTONS MADE, Hemstitching, pleating. Mail orders done promptly. N. Y. DRESS PLEATING, 612 Euclid Avenue, Clarence Bldg.

Phone Service. Established 1867
Permanent Hair Waving
W. A. Bellchambers
Manufacturer of
Wigs and Hair Goods
Manicure, Engagements by Appointment.
1700 EUCLID AVENUE. CLEVELAND, OHIO.

EUCLID SQUARE GARAGE
LARGEST IN THE WORLD
TWO FLOORS
ONE PRICE TO ALL
GARAGE GARAGE
EAST 13th St. North of EUCLID CLEVELAND OHIO

LAMPS AND RADIATORS REPAIRED

THE HOROWITZ DEPARTMENT STORE IS NOW OPEN FOR BUSINESS.

OUR STOCK OF CHRISTMAS GOODS IS COMPLETE, GIFTS—ALL KINDS AT MODERATE PRICES.

THE STORE WILL BE UNDER THE MANAGEMENT OF MRS. R. HOROWITZ, AND WE ASK THAT YOU CALL AND SEE OUR STOCK, AND DO YOUR BUYING HERE.

The Horowitz
Department Store
Wickliffe, Ohio.

Join The United Christmas Club—NOW OPEN

It is the sure way of having the money you planned to have.

By saving an amount from 2c to $5.00 a week, you will have $12.50 to $250.00 at the end of 50 weeks, and 4 per cent interest in addition.

Our members tell us that the Christmas Check is unusually welcome this year. Having answered all the demands made upon them, they are still enabled to celebrate Christmas on account of their membership in the Christmas Savings Club.

Come in and start your Reserve Account.

The United Banking & Savings Co.
Opposite West Side Market House.
Open Saturdays Until 6 P. M.

Frank Nagode, residence unknown, will take notice that Mary Nagode filed a petition against him in the Court of Common Pleas of Cuyahoga County, Ohio, praying for divorce, custody of child and relief on the ground of wilful absence for more than three years last past and gross neglect of duty. Said petition is No. 167322 and will be for hearing on and after January 17, 1919. D5-J9
C. G. BRENNER, Atty. for Plff.

Norton S. Parker, who resides at Charles St., Cortland, New York, will take notice that Rena Hewitt Parker filed a petition against him in the Court of Common Pleas of Cuyahoga County, Ohio, praying for divorce, restoration of name and relief on the ground of gross neglect of duty. Said petition is No. 167145 and will be for hearing on and after January 3rd, 1919.
ROGERS, KLEIN & HARRIS, Attys. for Plff. N21-D26

The Geo. H. Bowman Co.

The House of Useful Gifts

Thousands of Practical and Serviceable Gifts at the Prices You Want to Pay

Electric Lamps—Special

WE are now displaying in our electric lamp section the largest and most complete assortment of electric lamps we have ever shown. Nowhere will you find the variety from which to choose that you find here. Buy now for Christmas. Prices are astonishingly low. We illustrate two of the many beautiful lamps at special prices.

Iconian Bronze or Verde Base with 20-in. hand painted shade regularly $50.00. Special . . . $37.50

Hand Painted Handel Shade on Copper Base, Regular price $30.00 Special . . . $22.50

Main Floor

SILVERWARE
A Sensible Gift

What more sensible gift could one give than good dependable silverware—the kind that wears? We carry the most complete line of plated tableware in this city, including the best known makes of [illegible] Silver and 1847 Rogers Bros. We suggest a few of many [illegible] for gifts. Let us help you.

Tea Sets
Coffee Sets
Crumb Sets
Baby Cups
Sugar and Cream Sets
Bread Trays
Sandwich Trays
Fruit Bowls
Baskets
Candlesticks
26-Piece Silver Sets
3-Piece Child's Sets
Trivets
Casseroles
Syrup Jugs
Relish Dishes
Shaving Stands
Baking Dishes
Jam Jars
Cheese and Cracker Dishes

Main Floor

Electrical Home Needs

Electricity is just as essential to the management of the home as it is in business. Do the practical thing. For gifts or for home use, one could think of nothing better than these time and labor saving electrical appliances. We have everything electrical for the home in our Second Floor Housefurnishing Department.

Electric Irons, Toasters, Grills, Percolators, Heating Stoves, Curling Irons and Heating Pads. Come in and see them.

Second Floor

These Hand Carved Photo Frames Make Ideal Xmas Gifts.

[illegible] Basement

Leather Goods and Jewelry

A few suggestions in jewelry. Circles and bar pins, rings, ear rings, wrist watches, [illegible] brooches, beads, [illegible] Parisian Ivory boxes.

Leather Goods, [illegible] bags, [illegible] bags, [illegible] Portfolios, [illegible] humidors and [illegible]

Main Floor

Our Gift Room

Our Fourth Floor Gift Room is fairly [illegible] with hundreds of beautiful gift articles, lamps, English China and porcelain, [illegible] Teak wood furniture, [illegible] statuary and [illegible] Come [illegible] yourself.

Fourth Floor

224-228 Euclid Ave.

THE CHANDLER & RUDD CO

U. S. Food Adm. Lics. No. G-03292. Bakers' License No. B-05489.

GOOD THINGS FOR THE HOLIDAY SEASON

Pumpkin and Mince Pies—Fruit Cake and English Plum Pudding.

FRESH FRUITS

Fancy Winter Banana—Jonathan and Delicious Apples—Cluster Malaga and Emperor Grapes—Sweet Cider.

NUT CANDIES

Nut Chips—Peanut, Pignolia and Filbert—65c a lb.
Almond—Pecan—Walnut and Brazil—80c a lb.
Chocolate Nut Mallow—A delicious combination of Chocolate, Marshmallow and Walnuts—65c a lb.
Pecan Slices—The New Candy—75c a lb.

SALTED NUTS

Salted Peanuts—35c—50c and 60c a lb.
Pignolias—75c a lb.
Almonds—$1.00 a lb.
Pecans—$1.35 a lb.

DOWN TOWN STORE
234-36 Euclid Ave.
WILLSON STORE
6000 Euclid Ave.

GET RID OF YOUR ROACHES, WATER BUGS ANTS, FLIES
USE "NIP-ON"

When buying a Roach Exterminator you want one that will kill roaches. If it fails to do this it is expensive, even if you get it for nothing, because it's taken your time—and TIME is money.

"NIP-ON" KILLS ALL ROACHES

If you have any doubt as to the truth of this statement, phone or write us for samples.

THE CHAMBERLAIN-HABER COMPANY
1625 Prospect Ave.

RAGTIME
In 20 Lessons.
Start Now.
BOLTEY'S
School of Music
Clarence Bldg.
612 Euclid Ave.
Over De Klyn's

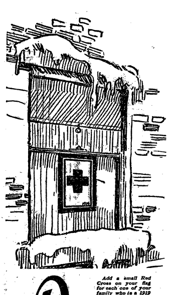

Fly your flag—

The work of the Red Cross *must* go on—it *will* go on, and you must make it possible.

This is Red Cross Week. It is the only opportunity you will have to join the Red Cross, for the year 1919, or to renew your old membership

As soon as you join and get your flag, put it in the front window of your home—let all the world know you are a member of that great organization of humanity and that you are *proud* to belong.

Add a small Red Cross on your flag for each one of your family who is a 1919 member.

You get a button, too, when you join. WEAR THAT ON YOUR COAT.

Red Cross workers have definite instructions not to encourage any one to join more than once.

When you wear your button it lets those workers know you belong—then they won't ask you again.

Join the Red Cross
—all you need is a heart and a dollar

THIS SPACE CONTRIBUTED BY
Alva Bradley, Chairman of Cleveland Chapter
George B. Harris, Chairman of Christmas Roll Call

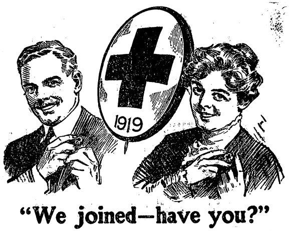

"We joined—have you?"

When you have that button pinned on your coat, you can look the whole world in the face—and feel proud.

It means you have answered "present" to the Red Cross Christmas Roll Call for 1919. It means that you have placed your personal stamp of approval on the work of the Greatest Mother in the World and that you have given her the moral support of your membership.

Red Cross work must go on!

As long as Americans are under arms across the sea, as long as the results of war, pestilence and famine afflict the world, the need for the Red Cross will exist.

America has never failed in doing its full duty—that duty now is universal membership in the Red Cross.

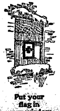

Put your flag in your window

Wear your button
Will you be wearing your membership button when the boys come home?
Join

Join the Red Cross
—all you need is a heart and a dollar

THIS SPACE CONTRIBUTED BY
Alva Bradley, Chairman of Cleveland Chapter
George B. Harris, Chairman of Christmas Roll Call

Take the Moving Stairways to Toyland, Third Floor, and to the Bargain Basement

EAGLE STAMPS SAVE YOU 3 PER CENT

EAGLE STAMPS are a 3 per cent discount, given by The May Co. with every purchase amounting to 10c or more. Always ask for Eagle Stamps.

MERCHANDISE BONDS FOR XMAS

THEY solve many a gife problem satisfactorily, and they are highly popular for practical Christmas Gifts. Make up your lists now—and buy merchandise bonds for your many friends.

The May Co.

Ohio's Largest and Best Store

Ask For Eagle Stamps

XMAS PICTURES

OF ALL KINDS

REGULAR $12.50 hand-colored copies of masterpieces, in five-inch gold burnished frames; subjects include "Beethoven," "Harvest Moon," "Last Supper," "Castle Angelo," "Forum," etc., special each $9.75

Our entire line of standing swing photo frames; $1.00 to $12.50 values; Monday at 20% OFF. Third floor

MAIL ORDERS FILLED

OUR corps of trained shoppers is at your service. Mail your orders—they will receive immediate attention.

The Store of a Million Gifts

Santa is Waiting to See You

HE HAS A LITTLE GIFT FOR EVERY GIRL AND EVERY BOY

Third Floor

Printing Presses, priced at $3, $5 to $10.

Rubber Toys, priced at 25c, 50c to $2.00.

Erector, priced at $1.00, $2.00, $5.00 to $25.00.

Meccano, priced at $1.00, $2.00, $5.00 to $25.00.

Electrical Trains, priced at $6.00, $8.00, $10.00 to $38.50.

Spelling Boards, priced at 75c, $1.00 to $1.50.

Gyroscope Tops, priced at 35c.

Hill-Climbing Toys, priced at 50c, $1.00 to $2.75.

Mechanical Trains, priced at $1.50, $2.50 to $15.00.

Sand Toys, priced at 50c, 75c to $1.50.

Tinker Toys priced at 50c to $1.00.

Talking Machines, priced at $2.50, $3.50 to $10.00.

Christmas Trees, priced at 75c, $1.00, $2.00 to $8.00.

Christmas Stockings, filled, priced at 50c, 75c, $1.00 to $1.50.

Xmas Electric Lights, priced at $2.75 [illegible]

[illegible] alleys, priced at $1.00 to $2.00.

White Furniture, priced at 39c, $1.00, $2.00 to $25.00.

Coaster Wagons, priced at $5.50, $6.50 to $7.50.

Wash Sets, priced at 75c to $1.75.

Tables, folding, priced at 35c, 50c, $1.00 to $2.50.

Telephones priced at 75c, $1 to $2.50.

Tool Chests, priced at $1, $2, $5 to $20.

Skates, all kinds, priced at 98c, $2 to $12.00.

Sleds priced at $1, $1.50 to $22.50.

Soldiers, lead, priced at 50c, 85c to $4.00.

Structural Toys, priced at $1, $2 to $25.

Paints, priced at 50c, 75c to $8.00

Machine Guns, priced at $2 to $3.25.

Kodaks, priced at $2.75 to $65.

High Grade Christmas Jewelry

FOR MEN, WOMEN AND CHILDREN—MANY ATTRACTIVE VALUES

We are proud, indeed, of our great stocks of Holiday Jewelry. You'll find hundreds of practical gift suggestions here at any price you care to pay. For Monday's selling we offer many special values.

Solid Gold Lavallieres, three-drop style, set with perfect cut diamonds; 15-inch chain; values to $15.00, specially priced at..... **$9.98**

Cameo Brooches, Italian shell, chameleon, brown and pink, clever cut heads, in 10-carat solid gold mountings, values to $12, at.... **$8.50**

Pearl Bead Necklaces, fine, lustrous French filled pearls, in graduated or uniform lengths; values up to $7.98 each; special at..... **$4.98**

Men's Solid Gold Cuff Links, beautiful patterns, plain, engine turned and engraved styles; values up to $6.50, special price **$4.95**

Lady Elgin Bracelet Watches, seven-jewel movement, small size, 20-year case, convertible bracelet; an accurate timekeeper **$25.00**

Infants' Rings, solid gold, a large selection of styles in signet or stone-set effects, at 50c to $3.00.

Women's Cameo Rings, real coral and pink shell, in solid gold mountings; special values at $3.98 to $7.98.

Women's Bracelet Watches, seven-jewel lever movement, 20-year case, convertible bracelet; special value $15.

$39.50 Rings, solid gold, platinum top, set with perfect cut diamonds rub and sapphires; $24.50.

$25 Platinum Lavallieres, set with perfect cut diamonds, 15-inch chains; $19.50. Main Floor

Our December Dress Sale

Offers Wonderful Savings

These great values are offered right in the height of the Dress season. With the numerous holiday festivities at hand, there will be many an urgent need for at least one new dress. These great economy prices will make it possible for many women to supply themselves with two wonderful dresses at about the price they expected to pay for one.

LOT 1—Serge Dresses, two styles illustrated, also many other pretty styles, made of all wool serges or gabardines. There are tunic, draped and high waisted effects with sailor or novelty collars, silk embroidery or silk braid trimmed; values to $49.50; special

$34.75

LOT 2—Regular $85.00 Milgrim Dresses, originals, bearing the maker's label. High-class, exclusive dresses, made of finest all wool serge, exceptionally well tailored and beautifully trimmed. These dresses will appeal to particular women; special

$49.50

LOT 3—Regular $98.50 Hickson Model Dresses, as well as other high-grade makes are included in this lot. They are made of finest American all wool serges in panel, draped and tunic styles, and are very effectively trimmed; all sizes.................. **$49.50**

Second Floor

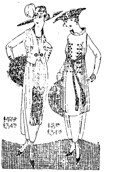

Our December Coat Sale

Offers Great Economies

These are the Biggest Coat Bargains of the season. Women who have waited until now for their winter coats will surely find themselves well repaid in these wonderful economies. The money that has been set aside for that new coat will buy almost double the coat value for you in this December Sale. Scores of wonderfully stylish models for women and misses.

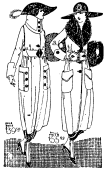

LOT 1—Coats worth to $55.00 Wool velours, wool burellas, silvertones, fancy mixtures and English tweeds, in gray, brown, black, taupe, navy and mixtures. Belted styles with patch pockets; some have collars and cuffs of fur or self materials. Special at

$39.50

LOT 2—Coats worth to $75.00. High-class models of silvertones, velour de laine, pompom, bolivia, crystal cloth, fancy mixtures, high grade plushes and rich velvets. Wide flaring models with convertible or wide shawl collars of luxurious furs; special at

$55.00

LOT 3—Coats worth up to $125.00. Handsome Paris models, only one of a kind. Materials include evoras, bolivias, crystal cords, duvet de laines and silvertones in all the richest shades. Liberal shawl collars and cuffs of rich furs; special.................. **$85.00**

Women's Apparel—Second Floor

Handkerchiefs

For Everybody: Special Reductions

1,000 Boxes Women's handkerchiefs, with white or colored embroidered corners; values to 35c; three in a box; special 29c a box.

1,000 Boxes Women's embroidered corner handkerchiefs; values to 50c; three in a box; special 39c a box.

500 Boxes Children's handkerchiefs, printed or embroidered corners; values to 15c; two or three in a box; special 10c box.

1,000 Boxes Men's white or colored initial handkerchiefs to $1.25 values; six in a box; special 95c a box.

1,000 Boxes of Men's Initialed Handkerchiefs; come 6 in a box, good quality; regularly 75c and 85c; special, box, 69c.

Women's Irish Linen Handkerchiefs, with hand embroidered corners, 35c each.

Boxes of 3 for 95c.

Boxes of 6 for $1.85.

Women's all-linen handkerchiefs, initialed, choice of all letters, 35c each.

Boxes of 3 for 69c.

Boxes of 6 for $1.35.

Initial Handkerchiefs for men, women, boys and girls. A large assortment, ranging from 10c to 50c each.

Main Floor

Christmas Slippers

STYLES FOR WOMEN AND CHILDREN

Misses' and Children's Felt Romeos, fur-trimmed, in wine, red, and navy, sizes 5 to 2; at $1.00, $1.25 and $1.50.

Women's Satin Brocade Mules, beautiful patterns in pink, light blue, lavender and white, all sizes; priced at $4.00.

Children's Felt "Puss in Boots" in red, blue and navy and fancy designs, sizes 6 to 2; priced at $1.50, $1.75 and $2.00.

Women's De Luxe "Comfy" Slippers, with morning glory patterns illuminated on collar; colors are old rose, lavender, light blue, and orchid; all sizes, priced at $2.50.

Women's Quilted Satin Toilet Slippers, with plain lace or flowered trimming in black, old rose, red, light blue and pink, priced at $2.25, $2.50 and $3.00.

Main Floor

Dainty Gift Aprons

A SAMPLE LOT—AT SPECIAL PRICES

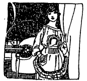

Second Floor

Fancy white aprons in round, diamond or square shapes, with or without bibs. Made of plain, figured and barred lawn, dotted swiss, fancy voile, organdie, etc., and effectively trimmed with val laces, embroidery edges and ruffles, ribbon bows and some with ribbon drawn embroidery belts. These sample aprons were purchased at a great reduction, enabling us to offer them at these exceptionally low prices:

Values to 50c, now 39c

Values to 75c, now 59c

Values to $1.25, now 79c

Bungalow Aprons, of striped and figured percales, in belted back styles, or plain blue with large pockets; wide belts trimmed with fancy striped pipings, priced at..... **$1.50**

Dress Aprons—New models of best quality percales, in large checks and Cameron plaids, fancy stripes and figures, as well as plain pink and blue, priced at............ **$1.95**

Women's Xmas Hosiery

IN PLAIN OR ELABORATE STYLES

Fashionable Clocked Hosiery—Either hand embroidered or French clockings in black, white, gray and dark tan. Priced at $2.95 to $3.95.

Handsome Lace Hosiery—Some have lace insteps, others are all lace. Black, white, flesh, taupe, navy, bronze and gold; priced at $2.75 to $6.00.

Women's Embroidered Stockings in handsome effects; all wanted shades; priced at $1.75 and $2.00.

Hand Embroidered Silk Hosiery—Beautiful designs in plain and combination effects in various colors or white and black; priced at $3.75 to $6.50.

Beaded Stockings—In black and white—and the beading is in either self or contrasting colors. Priced at $5.00 to $7.50.

Hosiery—Main Floor

2000 Georgette Blouses

REGULAR PRICES TO $12.75, REDUCED TO

A Clearance and special purchases, including scores of charming Georgette costume blouses, go Monday at extraordinary reductions. This lot consists of our own lovely Georgette crepe blouses, combined with recent underprice purchases. **$5.75**

SMART GIFT BLOUSES

In light or dark colors, embroidered, beaded and braided, or simple semi-tailored styles with the newest collar effects and graceful neck lines. A wonderful assortment indeed, from which to select blouses for your personal use or for Christmas gifts; values to $12.75. **$5.75**

Second Floor

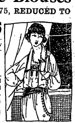

Xmas Linens

and Blankets at Great Savings

Fancy Lace Dresser Scarfs, size 18x54 inches, beautiful designs, regular $1.50 values. Special Monday at 95c.

Guest Towels, all linen, beautiful patterns, in either hemstitched hem or scalloped edge styles, priced at 65c and 85c.

Table Cloths, all linen, size 72x72 inches, round center designs with deep borders, extra quality; $8.75 values. Special at $6.50.

Envelope Pillow Cases, fancy embroidered designs, in all white or colored effects; extra values per pair, $2.50.

Lace Buffet Sets; consisting of one 40-inch cloth, one buffet scarf and six doilies to match; regular $6.00 values. Special per set, $4.69.

Blankets, strictly all wool, in white or fancy plaids; size 72x84; regularly $25.00 a pair; special $22.50.

All-Wool Gray Blankets, size 72x84, with assorted colored borders; regular $25.00 values. Special, a pair, $21.50.

Comforters, silk covered, wool filled, large size, beautiful colorings to choose from; $12.50 values, at $10.00.

Beacon Bathrobe Blankets, size 72x90, good assortment of colors; complete with cords and frogs; $4.50 values, special at $3.59.

Main Floor

See us Now

Cleveland Auto School
1815 E. 24th St.

Rag Time Piano Playing

Taught in 20 Easy Lessons, Even If You Don't Know a Note.

Advanced course if you now play. Results guaranteed. Call or phone Main 1384. Booklet on request. Open Evenings.

Christensen School of Popular Music
302 Euclid Arcade

TYPEWRITERS

All Makes, Sold, Rented, Repaired
Supplies for All Machines
Satisfaction Guaranteed

Hanson Typewriter Service Co.
211 Columbia Bldg., Cleveland, O.
Main 6090 Cent. 332

TABOR QUALITY ICE CREAMS

You have read about our new factory—the largest and best equipped ice cream factory in the country.

We invite you to visit it and see under what splendid sanitary conditions the excellent Tabor Quality ice creams are made.

THE TABOR ICE CREAM CO.
Payne Ave. at E. 35th St.
Not Connected With Any Other Ice Cream Co.

Learn to speak French and Spanish. Classes under competent instructors every Thursday and Friday night.

Y. W. C. A:
Prospect 1621
Central 3060

Tri-City Barber College
211 Prospect N. W. Cleveland, O.

WANTED—MEN AND WOMEN to learn barber trade. Wages paid from start. Tuition $25; tools furnished; all white enamel hydraulic chairs and latest equipment. Write for free catalogue, giving full details.

Specialty in Auto Keys of All Kinds.
Pros. 1289 for Outside Work.

PROSPECT KEY SHOP
1208 Prospect Ave.

Keys made while you wait—drive up. Locks Repaired. Combinations Changed. Cleveland

---

COMMERCIAL PHOTOGRAPHERS
of Quality and Service

Panoramas, Banquets and Portraits

Best and Most Modern Equipment for Studio and Outside Photography
Prompt Service Guaranteed

THE EUCLID STUDIO
Prospect 1198 W. 1841 Euclid Ave.
Highland 134 W

Trusses, Abdominal Supporters, Elastic Stockings, Artificial Limbs and Eyes

LEHMAN and LEIGH
80 Public Square Cleveland, Ohio

The Only Real Oyster House in Cleveland

BELVIDERE OYSTER HOUSE
2057 East Fourth St., Between Euclid and Prospect, Cleveland.

CHOICEST SEA FOODS, STEAKS, CHOPS

Special Xmas Dinner $1.50 Per Plate

FARRELL OYSTER HOUSE
East 4th, South of Prospect

The Place to Buy or Eat Oysters, Clams, Etc.

Call Ontario 260 for
THOMAS M. ROBBINS
Fire, Accident, Health and Automobile Insurance
Bonds also

KoKoMo
Oleomargarine and Food Products
[illegible]

Established 29 Years

E. W. Wagner & Co. STOCKS, BONDS GRAIN, COTTON

Ground Floor Hollenden Hotel

MEMBERS: New York Stock Exchange, Chicago Stock Exchange, Chicago Board of Trade, Cleveland Stock Exchange.

Main 5604 FORREST A. GRAVES, Manager Central 727

"THE HOLLAND"

Lunch 11 to 2 5 to 7 P. M.

Not merely the best foods, but the best prepared. Best service, too.

Second Floor, Chisholm Building, 2061 East Fourth Street.
Between Euclid and Prospect Avenue.

FUNERAL FLOWERS

Wreaths, Sprays—Special designs made to order from $1.50 up.

Large or small designs made promptly and carefully.

The Avenue Flower Shop
(Formerly Schoen Floral Co) 1268 Euclid Avenue
Prospect 2563 Central 7285

WE LEND MONEY

Money loaned on all kinds of valuables, or we will buy clothing, jewelry, tools, instruments, autos, motorcycles, bicycles, suitcases. 1418 Prospect Av. Pros. 2062. Cent. 3487 L.

Full line of Doll Cabs ready for Xmas delivery at last year's prices

BABY CARRIAGES
ALL STYLES [illegible]
C. BUBEL 3206 LORAIN AVE.

Readjustment—

THRIFT Should be made a national habit, as part of our social and industrial readjustment. We must never return to our haphazard spendthrift ways.

—THEODORE ROOSEVELT

THE SUPERIOR SAVINGS & TRUST CO.
Superior Ave. Cor. W. Sixth St.

Tire Retreading and Sectional Work Our Specialty. Tubes Repaired. Every Job Guaranteed. We Sell Hood, Goodrich, Fisk, Firestone Firsts; Also Seconds and Slightly Used Tires.

PELL'S TIRE SHOP

Experts in Repair Any Make of Cord Tire, Otto Rose Expert in Charge. Goods Called For and Delivered.

Main 4662 [illegible] West Superior Ave. [illegible]

DELCO-LIGHT

The Complete Electric Light and Power Plant

PAYS FOR ITSELF

Runs the Washer

Turns the Cream Separator

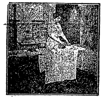

Heats an Electric Iron

Pumps the Water

Modernizes the Home

DELCO-LIGHT furnishes plenty of bright, clean safe electric light for any part of the house or barn. Better light means improved living conditions and a greater contentment in the farm home.

DELCO-LIGHT furnishes power for running the washer, cream separator, churn, fanning mill, grindstone and other light machinery It will operate a vacuum sweeper, heat an electric iron and operate over 200 other time and labor-saving electric appliances.

DELCO-LIGHT will operate a complete automatic pressure water system, with running water at the turn of a faucet, in any part of the house or barn. This makes possible a modern bath room, which means better health and more comfort for every member of the family.

Lights the Barn

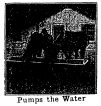

Pumps the Water

Makes Night Chores Easy

Runs the Fanning Mill

DELCO-LIGHT

Better conditions, increases efficiency—makes the farm a better place to live and to work, and soon

PAYS FOR ITSELF in

TIME AND LABOR SAVED

Over 60,000 Satisfied Users

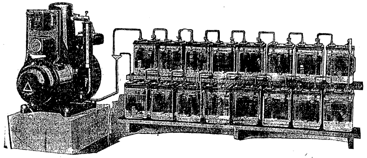

The Greatest Xmas Gift on Earth for the Farm, Home and The Entire Family

WRITE TO THE NEAREST DISTRIBUTOR FOR YOUR COPY OF THE NEW DELCO-LIGHT CATALOG SHOWING HOW DELCO-LIGHT ACTUALLY PAYS FOR ITSELF

Dealers in Your Territory:

S. R. Gross, Erhart, Ohio.
Proctor & Eckler, 12 Baker St., Ashtabula, Ohio.
E. E. Stellar, 201 Huron Rd., Cleveland.
E. E. Morse, Middlefield, Ohio.
H. S. Miller, 17 N. Logan St., Warren, Ohio.
Butler Bros., Cuyahoga Falls, Ohio.
Oscar Sigle, 1417½ Mahoning Ave., Youngstown, Ohio.
J. C. Ewing, Jeromesville, Ohio.
R. W. Smylie, 211 Ohio St., Steubenville, Ohio.
J. T. Grunder, Minerva, Ohio.
L. L. Garrett, Cadiz, Ohio.
F. H. Lapp Electric Co., 127 High St., New Philadelphia, Ohio.

W. F. GRAY

201 Huron Road, S. E., Cleveland, O.

Dealers in Your Territory:

Delbert Hitchcock, Berlin, Ohio
W. B. McCay, 447 Cambridge Rd., Coshocton, Ohio.
The Twin City Elec. Co., Uhrichsville, Ohio.
W. F. Faas, 417 N. Market St., E. Palestine, Ohio.
J. U. Winings, 938 E. Fair St., New Philadelphia, Ohio.
J. R. Miller, 1794 W. 50th St., Cleveland, Ohio.
Geo. W. Smith, 1890 E. 66th St., Cleveland, Ohio.
J. L. Kirk, 520 Broad Ave. N. W., Canton, Ohio.
J. A. Trotter Co., East Liverpool, Ohio.
F. E. Wilmot, Deerfield, Ohio.
Harry Bissell, Painesville, Ohio.
Randolph Auto Co., Randolph, Ohio.
Ed Greenewald, State and High St., Wooster, Ohio.

DEPOT PROJECT, AS IT EFFECTS SUBURBAN CAR RIDERS, IS EXPLAINED BY TERMINAL CO.

John L. Cannon Tells How Residents of Adjacent Territory Will Be Benefited by Erection of Union Station on Public Square.—Situation as Revised and Modified, is Brought Down to Date By President of Company.

The Cleveland Union Terminal Company's plan of locating the Union Depot adjacent to the Public Square for the first time proposes a solution for a down-town terminal for the rapid transit, suburban and interurban lines entering the city of Cleveland. This is one of the features of this station which will naturally be considered carefully by residents in the territory lying adjacent to the city of Cleveland.

John L. Cannon, president of the Terminal Company and its attorney, tells in an interview some of the vital points of the big proposition that is engaging attention at this juncture of the suburban residents of Cleveland, as well as all who patronize the local lines. The main features of the plan are, of course, familiar to the public. The details of the plan have been modified in many minor particulars since its first presentation to the Cleveland City Council. Objections that existed in the original plan have been removed. Concessions on the part of the company have been granted.

In the wide discussion many impressions have doubtless reached the public that convey false ideas of the proposition. The interviews given out by Mr. Cannon is not only an authorized and authentic statements of the plan: it brings to attention the latest revisions of the first draft of the big idea. The interests of suburban car riders, too, are specially considered in this latest statement of the situation.

"A great amount of time is consumed by the various suburban and interurban lines from the outskirts of the city to the Public Square," says Mr. Cannon. "This time will be reduced by at least one-half by taking the suburban and interurban cars off the streets and putting them on a private right of way, with their terminal facilities in the Public Square. This not only benefits the riders in outlying territory, but permits the growth of Cleveland in a much wider area adjacent to the city. The largest percentage of the riders on street cars do not care to consume more than thirty minutes in getting from their homes to their places of business and employment. By placing the suburban and interurban cars on private rights of way, this thirty-minute zone is extended a considerable distance beyond the present thirty-minute limits, and by such extension a tremendous area is made available for homes for these people, within thirty minutes of the Square.

"Another advantage which has been regarded by many of the organizations which have considered the ordinance is the removal of the heavy suburban cars from the streets to private rights of way, and the interchange of traffic in one building between the riders of the interurban lines and the steam lines. In traveling from the city to the larger outlying towns a passenger might fail to make connections with the steam train, but would be able, in the same station, a few minutes later, to take a suburban car to his destination. Transfer of baggage from the interurban to steam railroads as at present located in the city is one of considerable annoyance and difficulty and of no small expense. This, of course, would be entirely eliminated with the steam and interurban lines coming into the same depot."

Mr. Cannon gives this summary of the company's position:

"The Terminals Company proposes to construct a depot at the Public Square for the use of all the steam and interurban railroads entering the city of Cleveland, which is a central location for all city surface street cars as well as the railroads which use the depot. A person desiring to take a street car and transfer to an interurban or suburban car can make this transfer with a minimum of inconvenience and loss of time at the Public Square. The depot will be so constructed that it will fit in with the subway terminal in the Square for the surface lines, which terminal has been approved by vote of the people of the city, and a commission has been appointed and has the same under consideration. This will permit passengers from the subway in the Square, without going up or down stairs, to enter the station directly, and without going to the surface. No other depot ever suggested for the city of Cleveland has any of the above advantages."

The relative advantages of the lake front site and the site on the Public Square are compared. "The lake front depot, as heretofore proposed, would, of course, necessitate," says Mr. Cannon, "the transfer of practically all the city car riders from their lines to a union depot line, in order to reach the depot, and was never intended or designed for the accommodation of other than the Pennsylvania, New York Central and Big Four Railroads. Accommodation of the interurban lines in the city was never even considered as a possibility in the Union Depot on the lake front."

"Proper and convenient stops for the suburban and interurban cars on their private rights of way will be arranged so that all passengers on these lines will not be required to come to the Square, but can, if they so desire, transfer at outlying stations and board their cars at these stations.

"The ordinance authorizing the building of the Union Depot at the Public Square provides that the station shall be open to all steam and interurban railroads which desire to avail themselves of its facilities, up to the limit of the capacity of the station. The ordinance further provides that if there is any disagreement with reference to the acceptance of future lines between these line and the Terminals Company, these differences shall be settled by a board of arbitration, which thus insures a fair deal to any new roads which may be projected into the city, and prevents the Terminals Company from unjustly excluding such new lines.

"The depot at the Square provides for twenty-four steam tracks on the upper level, and twenty-four electric tracks on the lower level, with an ultimate capacity of twelve more steam and twelve electric tracks, making a total of seventy-two tracks, which, when the traffic requires their construction, would be the largest station capacity in the world."

The special election at which the voters of the city of Cleveland will decide whether they want the Union Depot at the Public Square will be held January 6, 1919.

MADAME PEAL HAS BEEN ESTABLISHED FORTY YEARS IN BUSINESS OF MAKING HAIR GOODS IN CITY OF CLEVELAND

A Career That Is As Unique As It Is Long and Honorable.—Catering to the Comfort, Convenience and Pleasure of Three Generations of Womankind Has Known Many Famous Society Women of Past and Present Times.

Established in 1879; forty years in business in Cleveland! That is a record few concerns can boast of. No one would believe to look at Madame Peal that the matronly, kindly appearing woman had started forty years ago to serve the womenkind of Cleveland. Such she avers to be the fact, however, and the children and grandchildren of the society leaders of a past generation bear witness to the same claim.

Madame Peal takes the hair combings of the women of the city—their own hair—and makes them from the switches and pompadours that cannot be told from the hair that is remaining. It requires skilled and careful workmanship to take a box of hair combings and to convert it into a switch. The deft fingers of the madame have been doing that sort of work for so many years that she is known by three generations of society. Her rooms in the Clarence Building, 612 Euclid avenue, are not pretentious, but Cleveland women, mothers and daughters, grandmothers and grand-daughters, know they can get the right kind of work done there. And that is sufficient.

Madame Peal could doubtless tell many tales of a former generation. She knew the women of the Rockefeller family in the early days. She knew the women of scores of families, whose names are deeply imbedded in early Cleveland history. But she is a model of discretion. She tells no tales of switches that are manufactured in these rooms from the hair of the women of the city.

For thirty years Madame Peal has been placing on the local market a dandruff tonic. Mme. Peal's Dandruff Tonic was made as the result of her own experience in the handling of hair. Co-operating with a competent chemist in preparing the original formula, she experimented until the exact results were achieved that she was seeking in the care of the hair. Her remedy has been standard among Cleveland women for years, although it has never received extensive advertising and has never been distributed in the national field.

In a similar way, Madame Peal created and perfected years ago her "complexion face bleach" and her "complexion ointment." The face bleach is guaranteed to remove all freckles, and the ointment is recommended as a special remedy for the treatment of acne, pimples, black heads, rough and chapped skin and eczema. Far be it from a mere man to discuss the actual merits or demerits of such secrets of womankind as hair switches, face bleach and complexion ointment. The fact remains that for over thirty years these toilet preparations have been extensively used by the feminine portion of the city of Cleveland, while the name and fame of Madame Peal is known in the boudoirs of hundreds.

In recalling business experiences Madame Peal expressed the opinion that women of this later day and generation were more sensible—and sane—in their fashions relating to the use and dressing of hair. She said that starting about ten years ago, there was literally a craze on the part of all women, young and old, regardless of the fact whether they possessed much or little hair of their own, to pile up artificial hair on top of their heads. It was the greatest business era known in the history of hairdressing since the historic days of Madame Pompadour. Prices were boosted up to the sky line owing to the extraordinary demand for hair, hair and more hair. This craze gradually passed away. There has been in the past five years less disposition shown on the part of women to adopt extreme fashions in hair dressing or to use artificial hair.

Since the war, she says, there has been even a more notable tendency in hair fashions towards simplicity and naturalness, rather than artificiality. Women have been too busy with real work in the past four years to indulge in the extremes of folly of the former generations.

So long, however, as woman is woman, there will remain always and forever a constant demand for the work that Madame Peal has been doing so skillfully for forty years in Cleveland. There have been men in Cleveland in the past forty years who have contributed to the upbuilding of the city, but it is doubtful if any woman has contributed more in that period to the comfort, convenience and pleasure of the feminine portion of the community than Madame Peal. It is a long, honorable and unique business career.

ABE STRAUSS, WAITER AT THE STATLER, AND FRANK G. RIDLER, FORMER CHEF, OPENED ONLY REAL OYSTER HOUSE IN TOWN SEVEN WEEKS AGO—AN INSTANTANEOUS HIT

Belvidere, on East Fourth, Right Around the Corner From the Euclid Avenue Opera House, Has Attracted a Remarkable Line of Trade—Most Popular Head Waiter in Cleveland is Putting Business Across—Chef. Ridler, His Partner, Knows Good Cooking From Ground Up

Ten years ago a boy fifteen years of age landed in the port of New York from Holland. He had only $14 in his pocket and not one acquaintance in the United States of America. Moreover, he could not speak a word of the English language. But he was sturdy of build, with the push, determination and grit of the Holland Dutch. Above all, he had a smile that never came off. His first job was selling peanuts on the streets of New York and a few weeks later he obtained a job as "bus boy" in the big Holland Hotel.

That was the start of Abe Strauss, former head waiter at the Statler, who has opened the Belvidere on East Fourth street, right around the corner from the Euclid Avenue Opera House. Within the seven weeks since the bright, clean, tastily furnished, attractive new oyster house was opened in the center of the down-town district, business has been so rushing that, despite flu bans and food regulations, the Belvidere has made the hit of the city. It is the only real oyster house in town. All kinds of sea food are served there. During the noon luncheon and evening dinner period a general menu has been put on, in response to the demands of patrons. But it is as an oyster house that the new Belvidere specializes.

Strauss, aged 25, has the same smile he brought over with him when he landed, a little shock-haired Holland Dutchman. For a time the boy shifted much and developed fast. Within a few months he learned the language so thoroughly that he speaks it now without a trace of accent. For a time he was connected with George W. Sweeny, the biggest hotel man in New York, who owns a chain of famous hostelries in the East. Strauss was Sweeny's head man in the Lafayette in Buffalo, and he was at the Hotel Rochester at Rochester with Sweeney. When the Statler opened in Cleveland, Strauss came to take charge of the staff of waiters.

When the most popular head waiter in Cleveland undertook to go into business for himself it is not surprising that he has made an instantaneous success. Men like to meet the big, broad shouldered, efficient man who is at the desk. He is a mixer; that goes without saying. But he is a manager as well. He knows the business of successful catering to the public. In other words, he knows what the public wants and he knows how to put the business across. People who are attracted by the cleanliness of the place are converted into permanent patrons after they try the thirty-cent oyster stew that is the special hit on the menu. They like the atmosphere of hominess. They like the good cheer that radiates from the manager and permeates the establishment from the front door to the back alley. When the busy man drops in for a hasty midday lunch he forgets his business; if he is bothered with a grouch, it melts away. When he pays his check he registers a mental vow to come back. That is the reflection of the personality of the man who knows how to manage a place right. It's not entirely a question of price, for the Belvidere is rated "popular priced" compared with the big hotels. It's not a question of food, for possibly as good food can be obtained in many other places. It's a combination that distinguishes the place, conveying the idea that it is something different.

Back in the kitchen is the other member of the firm, Frank P. Ridler. People do not see the tall, rosy-cheeked chef, with his immaculate white cap and uniform. Ridler is the boss out back. From his boyhood he, too, has been in the hotel business. He has wandered as a boy from New York to the West and back again. He has been chief chef in a half dozen of the leading hotels of the country. He has officiated at the gas ranges of some of the best places in Cleveland. He knows his end of the business from the ground up, quite as well as Strauss knows the front end. The combination is ideal. It makes for unusual cooking and exceptional service.

And what a trade has been built up in seven weeks. One man has told another of the good little place he has found around the corner from the Opera House. He's remarked that Abe Strauss of the Statler is down there, and if you want something worth while, drop in. And so one business man after another has acquired the habit of dropping in at the Belvidere to see Abe Strauss and to eat Frank Ridler's oyster stews. You can buy oysters in many places, but this is, please remember, "the only real oyster house in town."

HELPFUL HERBERT

What a friend we have in Hoover,
All the skins and thieves to bare.
What a surplus-fat remover,
All our hungry pangs to share.
Ever-present help in trouble,
Guide, philosopher, and friend.
Pass the shark-meat and fried stubble,
Will the conflict ever end?
—Credited to "Exchange" by American Motherhood.

Much as we welcome peace, we shall always wonder just how much longer it would have taken the Yanks to reach Berlin.—Detroit Free Press.

THE KINNEY & LEVAN CO.

K&L

The Business of Christmas Shopping

Even though the restrictions on Christmas Shopping which the Government suggested have been withdrawn, the wise shopper will not lag until each article on the list has been selected. Early shopping is always advisable, better selections can be made when the shopper and salespeople are not so rushed and the merchandise shows up at its best before the counters and tables are disarranged. Here are gift suggestions that will please the housewife, most of them answer two purposes, they are useful and ornamental. The men of the family can select their gift here quickly, and know that something for the home is always appreciated.

Booth's Silicon Dinnerware

This well-known English semi-porcelain has a beautiful hard smooth white finish and the shapes and decorations are very desirable for lovers of an attractive table service. We are quoting 100-piece sets, which is service for 12 persons, or the three patterns may be had in Open Stock.

Dorothy

A blue band border decoration with medallions of bright green, pink, yellow and tan outline beneath; there are clusters of pink flowers and green leaves on the inner surface and a gold line on the edges and handles **$49.25**

No 1093

The decoration is a conventional scroll border with clusters of pink and blue flowers and green leaves; there is a red line on the edges and handles **$58.60**

Springtime

A border design that covers the rims; the inner edge has a conventional border of tan and black. Above this are parallel lines of black broken by sprays of pink, blue and yellow flowers and green leaves, bright colored birds, some flying, some perched in the boughs, with gold band on outer edge and on handles.... **$84.00**

Sheffield Silver Table Service

Heppelwhite Period Reproductions

Reproductions of Heppelwhite Period Service in Hollow and Flatware are shown. One of the most artistic of the period designs, this is a service which can be handed down from generation to generation with pride. The workmanship and finish is perfect, comparing favorably with Sterling Silver. Complete furnishings for your dining-room may be carried out in this period, making a prefectly blended whole.

Tea Sets, 3, 4 and 5-piece	$45.00 to $110.00
Tea Spoons, dozen	$6.50
Table Spoons, dozen	$13.00
Medium Knives, dozen	$15.50
Medium Forks, dozen	$13.00

Meat Platters, Vegetable Dishes and Gravy Boats and other pieces in proportion.

Glass Candy Jars
Sterling Silver Mounted

Some of the new etchings are in period, others in floral designs. The covers are of sterling silver; two sizes, pound and half pound, each...

$5.00 to $15.00

Sandwich or Roll Plate

An out-of-the-ordinary chased design, octagon shape, in the new Butler finish; $5.00 to $10.00 values, for

$4.00 to $8.00

Versailles Pattern Comport

Bright finish with etched design and hammered base; there are two sizes, 8 and 10 inches high, each

$5.00 and $12.50

Covered Vegetable Dish

Platinum or bright finish, plain or chased design, end handles so that the top may be used as a separate dish; a gift that will last a life time. Patterns which we are closing out; values up to $12.50, special **$9.00**

Gravy Boat and Tray

Bright or platinum finish, graceful design; the tray may be used separately for pickles, olives or nuts; $8.50 value, for **$6.50**

Candlesticks, Candy Jars and Book Ends

Candlesticks

In new designs the low gilt finished base is decorated with flowers in polychrome finish; these are fitted with large colored candles to match the colors of decoration; especially attractive for mantel or library table, pair

$8.00

Chinese Book Ends

Unique Chinese porcelain figures. Decorated in the oriental colors and designs. These pieces are so odd that one can safely choose a set for an artistic friend.

Buddha, regularly $6.00 a pair, special, pair **$5.25**
Priestess, pair, regularly $8.00 a pair, special, ... **$7.00**
Decorated bone book markers, trimmed with Chinese beads, coin and tassels; regular $1.00 and $1.25 values, for .... **$1.00 and 85c**

Candy and Ginger Jars

These old-fashioned crystal ginger jars are as popular now as they were in our grandmother's day, decorative and useful; they are attractive for buffet, tea table or china cabinet.

For card prizes or gifts a candy jar is most pleasing. Some may be had full of delicious glazed fruits.

We have a wonderful selection of sizes, shapes and colors at a wide range of prices. Those shown are good-looking and splendid value at moderate prices.

No. 1—½-lb., pressed glass with floral cutting; regularly $1.00, for **75c**
No. 2—1-lb., pressed glass with floral cutting; regularly $1.50, for **$1.00**
No. 3—1-lb., Colonial with wheel engraved design; regularly $2.50, for **$1.50**
No. 4—1-lb., hand-painted, enameled blue band with pink and yellow roses and gold band; regularly $5.00, for **$2.50**
No. 5—A group of decorated jars, some silver encrust, some floral festoons in dainty colors; each **$5.00**

No 1 No 2 No 3 No 4 No 5

Serving Trays for Gifts

Such a splendid display that you can not fail to find just the tray you are wanting. Shapes, finishes and sizes are so varied, there is a tray for every need. Mahogany, White Enamel, Tile Lined, Cretonne Lined, Bluebird, Water Set Trays, Basket shapes, Japanese, Stork, Butterfly, Dragon Fly and Wistaria and Invalid Trays with folding stand, in all more than 50 different kinds. Priced from .... **40c to $10.00**

No 1 No 2 No 3 No 4 No 5 No 6 No 7

Twelve beautiful Japanese lacquered trays, importations which are pleasing gifts, will be priced lower than ordinary fall selling.

No. 1—17x10¼, reg. 90c, now........**65c**
18x11⅛, reg. $1.10, now........**75c**
No. 2—16½x10, reg. 75c, now........**50c**
18x11, reg. 85c, now........**60c**
No. 3—20¼x11½, reg. $1.15, now........**85c**
21¼x12½, reg. $1.25, now........**90c**
No. 4—16½x10¼, reg. $1.95, now........**$1.45**
17¾x11¾, reg. $2.50, now........**$1.75**
No. 5—16¼x10¼, reg. $2.00, now........**$1.50**
17¾x12, reg. $2.75, now........**$1.95**
No. 6—18x14, reg. 80c, now........**55c**
No. 7—16¼x12⅛, reg. 60c, now........**40c**

Electric Toasters

What can be more appetizing and cozy than making the breakfast toast at the table. One of these inexpensive, convenient electric accessories should be in every household. We are showing all of the popular makes, which will give entire satisfaction. They are easy to connect and the cost of operating is very slight. Wouldn't an Electric Toaster solve one of your Christmas problems?

American Beauty Manning-Bowman Westinghouse Cutler-Hammer Universal

Manning Bowman........**$5.50**
American Beauty........**$6.50**
Universal........**$6.50**
Hot Point........**$6.50**
Cutler Hammer........**$8.50**
Westinghouse, turn over........**$7.00**

The Kinney & Levan Co.

Euclid Avenue at East 14th Street

America's Gift to the World: "Peace on Earth," Christmas 1918

This Paper is Devoted to the Best Interests of Lake County

The Willoughby Republican

Not Merely a newspaper BUT a NEWS-paper.

TWENTI-SIXTH YEAR—NO. 41 WILLOUGHBY, O., DECEMBER 20, 1918. ONE DOLLAR AND TWENTY-FIVE CENTS A YEAR IN ADVANCE

LAKE COUNTY WILL NOT GO OVER THE TOP ON WAR SAVINGS UNLESS YOU INVEST IN MORE BEFORE JANUARY 1ST.

OUR SERVICE FLAG

By Mrs. Cora Gaines Carrel.—Given on the Occasion of the Grand Chapter O. E. S. at Columbus, December 12th, 1918

Our men! Our boys! It seems but yesterday
That they
Went forth as knights of olden days, to fight
For right,
For man's inherent right—sweet liberty;
To see
The sore oppressed delivered, freed
By every deed.
And we, with tears unshed, tears hardly held,
So fast they welled,
We said, "God speed! God bless; God save!
And gave
Our very hearts.
Tonight, upon that field of white,
We see, not stars, but faces—faces dear,
So near
That we almost their very presence feel;
Aye, feel
That they are with us, though the stars, once blue
In hue,
Have changed to gleaming gold that blinds
Our eyes with tears, but finds
Us unembittered in our grief, for brief,
So brief,
Will be the parting; and 'tis then, there stands
With hands
Outstretched, our hero, who will eager say,
"One day,
God let me help. Thank Him for that,"
And at
This hour the sacred task is done
And won
By sacrifice. God speed you home, who live
And give.
Forevermore, the peace for which you fought,
May naught
Let us forget. And you who, willing, died,
Beside
Whose gift a greater there is none,
You—you have won.
And listen! You may hear,
So swiftly drawing near,
The song triumphant, "Peace—peace on the earth."
The birth
Of everlasting peace, oh make it, Christ,
Of justice, truth and right.
Good night!

EMINENT WASHINGTON OFFICIALS VISIT AT WILLOUGHBY MILITARY POST

Officials eminent in the Chemical Warfare service of the U. S. army will visit Willoughby Friday. The visitors will include Gen Wm. L. Sibert, director of the Chemical Warfare service at Washington; Gen. Newcomer, assistant director at Washington; Col. W. H. Walker, commanding officer at Edgewood arsenal, and Col. Dorsey of Nela Park. They will inspect the Willoughby military post.

TRAGIC DEATH COMES TO LITTLE ITALIAN BOY

Anthony Polly, Elm street, aged 10, was accidentally shot by a boy companion Wednesday afternoon. The boys were out shooting and one of the lads had just placed a 22 cartridge in a rifle. He claims that the Polly boy got in front of the rifle, when it went off. Nick Angeleo, brother-in-law of Tony, called Marshal Maloney, who brought the boy as rapidly as possible to Willoughby. He was treated by Dr. Moore, but died in the doctor's office. The accident occurred about 600 feet from the east end of the Nickel Plate trestle. Marshal Maloney took the lads in custody and later took Nicholas to his home.

Tony was the son of James Polly and had a brother John in the service. Nicholas Menn, aged 13, who had the rifle which killed Tony, also has a brother in the service, Mike Menn.

NO CASES IN HOSPITAL AT BEN HUR MILITARY POST

Out of 61 cases of the flu at the Ben Hur Military post only one or two developed pneumonia, and there was but one death. All have now recovered, and there are no cases of sickness of any kind now at the Willoughby Military Post Hospital.

Willoughby Woman Just Elected to the Office of Associate Grand Matron of the State of Ohio, Order of the Eastern Star

Mrs. Cora Gaines Carrel

Mrs. Cora Gaines Carrel, who has just been honored by election to the office of associate matron, grand chapter of Ohio, O. E. S., is well known not only locally, but throughout the state in O. E. S. circles. She was one of the charter members of the local order, and was its second worthy matron, which office she held for two years.

She has filled all of the offices of the order, either by appointment or pro tem. She has taken a great interest in the details of the local chapter, and her graciousness and charming personality have endeared her to all. The poem which we are presenting in this issue was read by her as part of the presentation service of the Service Flag to the Grand O. E. S. chapter at the Columbus gathering. The flag contains 800 stars. Gov. Cox was upon the program, and he spoke in very complimentary terms to Mrs. Carrel of her poem and its rendering. A basket bouquet was sent by the local chapter, which was presented by Mrs. Harriet Carrel, who is the worthy matron-elect of the Willoughby chapter. Other beautiful flowers were also presented Mrs. Carrel at the gathering. Next year, in the regular course of events, she will reach the highest office in the state that the Eastern Stars can confer. Willoughby friends are unanimous in feeling that Mrs. Carrel will do credit to all honors that may reach her.

STAND BY LAKE COUNTY

Mayor Carmichael Makes Appeal

The honor and credit of Lake county should be in the mind and heart of every loyal citizen.

The War Savings Stamp year's campaign is nearing its close, and Lake county citizens must buy approximately seventy-five thousand dollars in maturity value War Savings Stamps if the goal is reached.

Our county has shown what wonderful things it can do, and if each individual will consider this a personal appeal to purchase War Savings Stamps to the limit of his resources, and will resolve to make his purchase at once, there will be no question whatever about putting Lake county across in this year's final War Service campaign.

Ohio leads the nation in the sale of War Savings Stamps. This is true not only in proportion to the population, but in the actual amount of stamps purchased. Even New York, with its ten million people, is behind Ohio.

Nearly all the counties in the State have reached their full quotas. Lake county stands 74th in the list of 88 counties. We must not let our wonderful war record be broken, and if we each and every one make it a personal matter to purchase at once, our record of service to the state and nation in the war will be unbroken, and our full share of responsibility in service will have been accomplished.

Will you not, therefore, ask yourself the question, "Have I bought all the War Savings Stamps I can buy? Have I made the sacrifice I should make, and is it not my paramount duty to see my postmaster and purchase to the extent of my ability, that my county may stand 100 per cent in all war activities?

The government does not ask you to give, but to invest your money in the best security the world has to offer, and at a rate of interest which we know to be unexcelled.

Will you not consider this a personal matter and help maintain the glorious record of our most beloved Lake county?

Yours in Victory,
W. J. CARMICHAEL,
Chairman Lake County War Savings Committee.

See insert and inside pages for other local news and advertisements.

5—THE REPUBLICAN HAS FIVE PAGES THIS WEEK—5

SEE PAGE 2 FOR WILLOUGHBY K. OF P. WAR SAVINGS AD.

"Y" AT BEN HUR POST HAS OFFICIAL OPENING

Soldier Boys Take Part In Interesting Program

Although the army Y. M. C. A. at the Ben Hur Post has been open for service since December 2nd, their official opening was given Tuesday evening, December 17th, 1918. The program consisted of the following numbers: Piano solo by Private H. F. Wyne and community singing, followed with an address by Secretary C. H. Copley, explaining the services of the Y. M. C. A. in army camps and what their program would be at the Ben Hur Post. Corp. Herbert A. Stewart then gave a talk, giving each man credit for the work he did in getting the barracks ready for Y. M. C. A. service.

The next number was the first reel of the five-reel movie, "The Riders of the Night," followed with a wrestling match between Corp. Pratt and Corp. J. H. Harman, Corp. Harman winning the bout. The second reel of the picture was then shown, succeeded by another match between Private Long and Private Johnson, Private Long winning the bout.

Private Love's challenge of the camp for boxing remains yet unaccepted.

The evening's entertainment was concluded with the final reels of the movie under the supervision of Private L. Salisbury, the expert motion picture operator. The pictures were enjoyed by all, and the whole entertainment was voted a success by everyone present.

NOTES OF THE BEN HUR MILITARY POST

Lieut. Griffin, of Maine, and Lieut. Campbell, of Milwaukee, have left for their home on Christmas furloughs.

Private Love has issued a boxing challenge to anyone at the Ben Hur post. No one has accepted the challenge so far.

See Insert for Soldiers' Letters, Correspondence and Additional Local News.

TWENTY-FIVE TO THIRTY-SEVEN PER CENT MORE INCOME IF YOU DEPOSIT YOUR MONEY WITH US.

5 per cent interest on straight depositis.
5 1-2 per cent interest on our monthly payment certificates of deposit.
Ask our agent about it.

29 YEARS OF SUCCESS

Paid up capital $31,500.00
Reserve funds 11,465.59

Assets more than a quarter of a million dollars. We take the risk and divide the profits with our depositors.

NOW IS THE TIME TO START AN ACCOUNT

We Loan Money on Real Estate

Straight loans made up to 60% and monthly payment loans made up to 66 2-3% of our value of the property, at low cost to the borrower.
If you buy a home on small payments, you pay much more than the cash price.
Borrow the money from US and buy for CASH. We will loan 2-3 of the value, to buy or build. If you have not required 1-3, start a Savings Account with us and you will soon have the desired amount.

The Old Reliable
THE
CITIZENS LOAN & BUILDING CO.
Painesville, Ohio.
Next door east of C. P. & E. Waiting Room.
S. LOW, Agent, Willoughby, Ohio.

Only Three More Shopping Days Left

Very acceptable gifts for the eleventh hour are to be found in our store:

Men's Shirts	$1.00 to $6.00
Men's Ties	25c to $1.25
Men's Gloves	50c to $6.50
Men's Belts	25c to $1.00
Men's Mufflers	25c to $2.25
Men's Handkerchiefs	10c to 60c
Men's Suspenders	45c to $1.00
Men's Pajamas	$1.75 to $2.75
Mens' Night Shirts	$1.25 to $2.50

Cuff Buttons, Stick Pins, Watch Fobs
Many other useful articles

Wilsons of Willoughby

DO YOUR XMAS SHOPPING HERE

POULTRY FROM F. M. OSBORNE FARM CARRY OFF MOST OF THE PRIZES AT THE CHICAGO SHOW

There were very few prizes left after the Rhode Island Reds from the F. M. Osborne farm, Willoughby, were decorated at the show which ended last week in the Chicago Coliseum. They received dozens of prizes, chief among which was the $50.00 trophy for the best ten R. I. Reds in the show; $50.00 trophy for best display of R. I. Reds. The show is reported as being the biggest and best exhibit of R. I. Reds ever shown in the world. There were 666 birds shown. The Osborne farm exhibited 85.

IT IS LIEUT. PAUL TALBOT NOW. PLAINS BOY RECEIVES RAPID PROMOTION.

Word has just been received that Ensign Paul Talbot, son of Mr. and Mrs. H. E. Talbot, of the Hopkins road, has been commissioned a lieutenant. The commission was received the 22nd of September, when Paul had been an ensign just three months. He is serving on the Destroyer Rowan, and is stationed at Queenstown, Ireland, 20 miles from Cork. These latter facts could not be disclosed previous to the signing of the armistice.

W. R. C. MUSICALE POSTPONED.

Owing to the flu, the W. R. C. musicale, which was scheduled to be held in Mentor Friday night of this week, has been indefinitely postponed.

PROFIT REALIZED ON COAL WILL HELP BUILD MEMORIAL

Last winter Mayor Carmichael seized a car of coal during the shortage here when the weather was severe. The coal was sold, and it now transpires that the sum of $72.23 has been realized after all payments for the coal and handling were made. This sum Mayor Carmichael has contributed to the fund which will be used to build the Soldiers' and Sailors' Memorial in Willoughby.

WAR LABOR BOARD CONFERS WITH AMERICAN CLAY MEN

Representatives from Washington of the U. S. Labor Board, conferred with the men from the American Clay plant, at the Town Hall, Wednesday.

THE CHRISTMAS SOLDIERS HONOR LIST WILL BE FOUND ON PAGE THREE

HERBERT J. ROSE
The Willoughby Studio
Sherman Block
Portraits
Commercial Photographers

Emmanuel

By The Rev. H. E. Bright

Emmanuel! God with us evermore.
Let angels still repeat the story o'er;
Let shepherds sound the glorious news again
That God in very deed now dwells with men.

Emmanuel! God with us. We are frail;
Without Thy mighty arm our strength must fail.
Abide with us, nor let the tempter, strong,
Put out our light, nor choke our grateful song.

Emmanuel! God with us. Purge away
Our sins, and make us children of the day,
And citizens within Thy Kingdom's power;
Thus only dare we face this fateful hour.

Emmanuel! God with us in the fight
Of nations, climbing upward toward the light,
Through wondrous sacrifice vicarious,
And deeds resplendent and most glorious.

Emmanuel! God with us, when the right
Must draw the sword 'gainst dire, inhuman might,
And teach the truth to nations once again,
That God in justice must forever reign.

Emmanuel! God with us, Prince of Peace;
Bind up the wounds of war. Bid conflict cease.
"Thy Kingdom come. Thy will be done on earth,"
And may the great wide world revere Thy birth.

Emmanuel! God with us. Hear our prayer
For earth's great throng, unsaved and in despair.
What light but Thine can pierce such Godless gloom?
What love but Thine would care to give them room?

Emmanuel! God with us, when our day
Of life is closing, let Thy heavenly ray
Light up the valley, drive away the gloom,
And give us vict'ry o'er the dismal tomb.

A Happy Christmas For Everybody

A Holiday Stock that is first in Variety, Quality, and Fairest in Price

Rings, Scarf Pins, Sterling and Plated Silverware

BENJ. MOSLEY'S
Jeweler
WILLOUGHBY, O. Optician

THE WILLOUGHBY REPUBLICAN
For a Great and Greater Willoughby.
E. D. BRYANT, Editor B. BRYANT, Business Mgr.
Subscription Price, 1.25 per year.
Outside of Lake County.......$1.50 Six months, any place........75
3 months 50c
Office—West Spaulding St. Telephone 125-K.
Residence, 48 Euclid Ave., Willoughby, Junction Stop 40
Residence Phone 63.
This newspaper is published every Friday by The Times Publishing Co., an Ohio corporation. Republican in politics and devoted to the best interests of Willoughby and Lake County.
Entered at Willoughby, Ohio, Postoffice as second-class Matter

STATE OFFICERS EASTERN STAR ELECTED

Columbus, Dec. 13.—Sessions of the grand chapter of Ohio Eastern Star came to a close today with the installation of officers as follows:

Mrs. Susan Wurst, Dayton, worthy grand matron; Kyle C. Trevor, Springfield, worthy grand patron; Mrs. Cora Gaines Carroll, Willoughby, associate grand matron; Homer L. Smith, Ashtabula, associate grand patron; Mrs Olga Glezier, Cleveland, grand conductress; Mrs. Elnora Frohman, Sandusky, associate grand conductress; Mrs. Bessie F. Boice, Mt. Sterling, grand secretary; Mrs. Elizabeth Walton, Perrysville, grand treasurer.

Today a floral design, the gift of the chapter, was placed on the soldiers' memorial at the state house corner.

RECENT BIRTHS

Born, to Mrs. P. Stillsano, of Second street, Saturday, December 14th, a son.

* * *

Born, to Mrs. Tony Costello, of Second street, Friday, December 15th, a son.

* * *

Born, to Mrs. Blakemore, of the Moreland farm, December 15th, a son.

* * *

Born, to Mrs. Morey, of the Goodhold farm, December 17th, a son.

* * *

Born, to Mrs. Ed Anthony, of the Lost Nation road, December 17th, a son.

We have a good used FORD TOURING CAR for sale; 1917 model.

The I. M. Crowther & Sons Co.
Willoughby

Our Soldier Friends Who Are Looking for a SOUVENIR OF WILLOUGHBY AS A CHRISTMAS GIFT will find our line of

SOUVENIR SPOONS

especially attractive. We have four designs of The Andrews Institute, High School, Presbyterian Church, etc. Sterling Silver, Moderate price.

Pearl Beads, Wrist Watches, Pins, Umbrellas. Bud Vases as low as 65c each. Our stock is carefully selected. Personal attention to your wishes. Why not buy that gift at

THE
Willoughby Jewelry & Optical Store
Open Evenings Until Christmas

Auto Painting
Full line of Auto Accessories and Supplies
J. W. Sigsbey & Son
Willoughby, Ohio

RESULTS, THAT MEAN A WARM, BUT ECONOMICALLY HEATED HOME, ARE WHAT YOU REQUIRE FROM A GOOD

FURNACE

Our "Radiant Home" is a medium price furnace of high-grade construction. Durability and efficiency, long life and satisfaction are given in a "Radiant Home" furnace. Supplied for any size house, store or public building.

E. H. Bernhardt
Erie St. and Glenn Ave., Willoughby

YES
We Have Christmas Gifts!

The substantial, lasting glad-to-get kind.

Here's a few:
Electric Lamps
Sweepers
Taylor Rockers
Davenports
Kitchen Cabinets
Serving Trays
Blacking Boxes
Smoking Sets
Medicine Cabinets

GEORGE E. MANVILLE
Willoughby Auto Ambulance In Connection

PERHAPS YOU WOULD LIKE TO DO SOME DECORATING FOR SOMEONE AS A CHRISTMAS ADDITION TO THEIR HOME, OR YOURS?

Give us the order, and let us do it so that the Christmas spirit will show right up in Paint or Paper.

E. S. SIGSBEY
Paints, Paper and Paper Hanging.
Paint Means Progress
Now located in the A. T. Hill & Co. block
Erie Street Willoughby

TICKET 578 DRAWS CLOCK

Ticket 578 drew the clock which has been sold for the Red Cross at Manville's store. The owner of this ticket has not yet appeared. If no claims are made within one week from publication of this notice, another drawing will be held, and another winner thereby determined.

MRS. N. P. CRAWFORD URGES RENEWALS OF RED CROSS MEMBERSHIPS IN KIRTLAND.

Mrs. N. P. Crawford, captain of the Red Cross Christmas roll in Kirtland, has been very busy this week. She is anxious that all renewals of memberships, as well as new members, sign up before Monday. Everybody in Kirtland a member for 1919 is the motto.

DEATH OF MARTIN E. MACE

Martin E. Mace, son of Mr. and Mrs. Edward R. Mace (nee Kraus), died at the home in Willoughby, December 21st. Funeral Saturday at 3 p. m., from Koebler's parlors, Cleveland.

DEATH OF HOWARD O. LYON

Howard O. Lyon, aged 30, son of E. A. Lyon, of Sharpe avenue, died at his home in Cleveland, Friday, December 13th. He is survived by his wife (Alice Palmer) and five children. The funeral occurred Monday, burial being made by the side of the grandparents in the East Cleveland cemetery. Howard was born in Kirtland, where the Everett farm is now located, and his home in Cleveland was in the same location as that where his father was born. Men from the White Auto Co., where the young man was foreman, attended the funeral and sent beautiful floral tributes, as did the neighbors of the father on Sharpe avenue, and old Willoughby school friends of the boy, and the Willoughby K. of P. lodge. Mr. and Mrs. Lyons will take one of the little daughters into their home, and Mr. and Mrs. Eddie Lyons, of Birmingham, will take another, leaving three children with the mother.

DEATH OF MRS. SARAH LINTON

Mrs. Sarah Linton, mother of Mrs. E. L. Rusk, of Barber avenue, died at the home Sunday, December 15th, after a long illness. Mrs. Linton was 80 years of age, and with the family has lived in Willoughby about seven years. She was born in Pittsburg. Funeral services were held Wednesday, the Rev. Chas. Hull officiating. Two brothers, W. W. Linton and L. O., are the immediate family surviving with Mrs. Rusk.

LITTLE MENTOR GIRL DIES

Helena Ferguson, daughter of James Ferguson, of Mentor, died of the flu Wednesday morning.

DEATH OF MRS. ELMER NORTON

Mrs. Elmer Theirs Norton died at her home in Mentor Monday night. A 15-month old daughter is the only child of the couple. Mrs. Kitty Norton, who died last week, was the wife of Elmer Norton's brother. Much regret is felt at the loss in the community of these two highly regarded women. The funeral was held Thursday. Interment in Painesville.

DEATH OF MRS. BYRON CARPENTER

Word has been received of the death of Rose Lawrence Carpenter, after a brief illness of flu and pneumonia. She was the wife of Byron H. Carpenter. Their little two-year-old son, Byron Lawrence Carpenter, has been ill, but was convalescing. Mrs. Carpenter had only lived in this vicinity two years, but had made many friends. Mr. Carpenter is a son of Mrs. J. S. Gilbert, sister of Mrs. Lyman Ferry. In October he obtained a government position in Washington and had moved to that city, but were staying with Mrs. Carpenter's sister till their own home was ready.

EXECUTOR'S NOTICE.

The Estate of August Seith, deceased. Notice is hereby given that on the 16th day of November, 1918, Fred Louis Seith, was duly appointed and qualified as Executor of the Estate of August Seith, deceased, late of Wickliffe, Lake County, Ohio.

CLARK H. NYE,
D6-13-20 Probate Judge.

We Have
HYDRATED AGRICULTURAL LIME and GROUND LIME STONE IN STOCK
A T. HILL & CO.
Willoughby, Ohio

Phones: Office 101 L. Residence 10 Mentor.
WEST MONTGOMERY
Physician and Surgeon
Willoughby, Ohio
Office over J. C. McCarthy's Restaurant, Residence, Mentor.
Your Patronage Is Solicited

When You Give This Year

MAKE YOUR GIFTS DO TREBLE DUTY—SHOW YOUR ESTEEM TO THE RECIPIENT; HELP ON THE WAY TO A FORTUNE, AND ASSIST THE BOYS IN FRANCE

War Savings Stamps Do All These

They serve the double purpose of the Christmas Spirit and the Patriotic Deed.

Nothing can be more welcome. Everyone has a War Savings Account. Add your gift to it.

Beautiful gift cards with special provision for War Savings Stamps can be had at stores.

Make the Holiday Season a Patriotic Season too.

The Knights of Pythias Lodge, No. 405, of Willoughby
Have Contributed This Space in the Interests of War Savings Stamps.

Personal Mention -:- Social Happenings

Dr. and Mrs. Russell, of Kirtland, left Tuesday for Cleveland. W. P. Freeman will take their automobile to there and the doctor and his wife will then motor through to Florida, where they will remain for the winter.

* * *

Capt. and Mrs. Harrison and child, who have been living in the Dr. Smith home, have left Willoughby.

* * *

Miss Mabel Gilbert, of Wisconsin, is visiting at the home of her father, J. C. Gilbert, of Mentor avenue.

* * *

Mis Marjorie Crothers will arrive from New York Friday night for a three weeks' vacation stay here. Her cousin, Hugh Bell, will also be home for the holidays from Western Reserve, where he has been enrolled in the S. A. T. C.

* * *

Mrs. S. S. Clark, of East Overlook road, will entertain Mr. and Mrs. S. S. Wilson, the Randall and Riker families and Dr. and Mrs. C. H. Tanner at a Christmas dinner party and tree.

* * *

Guests at the Carmichael home Christmas, will include Chester Carmichael, youngest brother of Mr. Carmichael, of Winchester, Mass., and his wife, whom he will meet in Cleveland, she having just returned from Honolulu.

* * *

Mrs. Howard Taylor, who has been ill at her home in Cleveland Heights, is improving.

* * *

Mr. and Mrs. L. B. Stockwell observed their sixteenth wedding anniversary Thursday, December 12th.

* * *

L. W. Stockwell, of Los Angeles, Cal., en route from New York to his home, stopped off and visited Willoughby relatives for a few days, leaving for home Thursday last.

* * *

Mr. and Mrs. W. G. Pierce, of the Ridge, and daughter Merl, who have been quite ill with the flu, are all improving.

* * *

J. J. Jordan, who has been ill at the apartments in the Cleveland Trust Block, is recovering.

* * *

J. C. McCarthy was taken to the hospital Friday last, suffering from pneumonia.

* * *

Mrs. C. H. Lyons, of Valdosta, Ga., and Eddie A. Lyons, of Birmingham, have been at the E. A. Lyons home, coming on for the funeral of Howard O. Lyon. Eddie Lyon is now sergeant of the police department at Birmingham, which is deemed quite a responsible position for a young man of only 25.

* * *

Llewellyn Barbour is home on a Christmas furlough.

* * *

Mr. and Mrs. William Thomas and daughter Margaret will leave soon for Beverly, Cal., where they will spend two months with Mrs. King Gillette.

* * *

Mr. and Mrs. H. F. Kennedy will entertain at a Christmas family dinner and tree. Major J. D. Crawfis, son of Mrs. Ackerman, who is stationed at Indianapolis, is expected to come on with his wife and the two children.

* * *

Margaret Wellner has been ill for the past few weeks at her home on the Shore Line.

* * *

Chester Wallace has arrived home.

* * *

Albert Wilder has taken a position at the brass foundry at stop 16.

* * *

A pleasant birthday surprise party was tendered Miss Florence Spaller Friday evening last. Twenty W. H. S. pupils of the freshman class enjoyed the affair.

* * *

The Rev. H. E. Bright filled the pulpit at the First M. E. Church Sunday last.

* * *

School No. 6, in charge of Miss Nina Carrel, will have a Christmas tree for the pupils only, Friday afternoon.

* * *

Miss Florence Wasson will sing "The Messiah" at the Epworth Memorial Church Christmas night.

MODERN HOME FOR SALE

A 60x185 lot, 8-room house, conveniently arranged; cheerful rooms; first floor oak finish; fireplace; wide porch; grade door; large concrete floor basement; garage with gravel drive; large garden. Reasonable price, $3,600.
Located 20 Summit St., Willoughby.

MARRIAGE LICENSES

W. Lemminen, Willoughby, 24; Fannie Sustonen, 23, 3124 Woodbine, Cleveland.

MUSIC

Young Folks' Recital the First of Each Month. Children's Recital the last of the month; including solos and orchestra work.

M. E. SMART
Harmony Graduate and Normal Student, 9 East Spaulding St. Willoughby

GIVE YOUR CHILD A
CORONA
The Personal Writing Machine
It will aid him in his school work.
Ohio Typewriter Exchange
Coronagents
25 Euclid Arcade. Cleveland, Ohio

Good Furnished Room for rent. Suitable for 2 young men. Inquire 9 Wilson avenue. tf

Wm. Gillespie
Justice of the Peace. Office in Town Hall. [illegible]

NEWS FROM THE PLAINS

Miss Mattie Pratt, of the Kirtland schools, is staying with her friend, Mrs. A. J. Tanner, till the schools re-open.

Paul Downing, honorably discharged, is home from Camp Sherman, where he has been in the service for several months.

Mr. N. P. Downing, in company with his brothers, Sanford of Willoughby, and William of Michigan, are spending the winter in Florida.

Dr. C. H. Tanner, of Cleveland, was at the Osborn farm Sunday.

Grange is now held every two weeks. There will be a meeting December 21st.

Willoughby Ridge.

"Heaven's Christmas Message to Earth," will be the theme of discourse at 10:30 next Sunday morning.

Sunday school at 11:30. Come with joy in your heart and praises on your lips. God's loving kindness challenges your best.

THE GIFTS YOU ARE GLAD YOU BOUGHT ARE THE 'GOOD-ALL-THE YEAR-'ROUND' ARTICLES, SUCH AS:

Steamer Robes
Aluminum Ware
Percolators
Carving Sets
Toasters
Electric Grills
Knives
Razors
Kiddie Kars
Roller Skates

COME AND SEE US
SAVE CAR FARE SAVE TIME
BUY THE SAME ARTICLES OFTEN AT A LOWER PRICE, AT

E. M. Crowther
Hardware and Housefurnishings. Telephone 99-W.
"WE SELL THRIFT STAMPS"

RESERVE FRIDAY EVENING OF EACH WEEK FOR A DANCING PARTY AT WOODMAN HALL
GIVEN BY THE MODERN WOODMEN OF AMERICA.
WALLACE'S VOCAL ORCHESTRA

GEO. W. WAITE
ELECTRICAL CONTRACTOR
Willoughby, Ohio
Phone 184-W. 18 Vine Street

The Ideal Gift

A Savings Pass-book makes a Christmas Gift that anybody will appreciate.

A gift that's useful.
A gift that's always timely.
A gift that may be the beginning of lifelong habits of Thrift.

Sixteen offices make it possible for you to consider also the personal convenience of the recipients of "Giift Pass Books."

The Cleveland Trust Company
Willoughby Office
L. R. Adams, Mgr.

The New Edison Re-Creation

We are prepared to deliver for your Christmas Gifts the following:

No. 100C—Oak	$120
No. 100C—Mahogany	$120
No. 150C—Mahogany	$175
No. 200C—Mahogany	$220

VICTOR VICTROLAS IN THE FOLLOWING NUMBERS ARE READY FOR IMMEDIATE DELIVERY

No. IV Victrolas—Oak	$20
No. IV. A. Victrolas—Oak	$22.50
No. IV A. Victrolas—New Style, Oak	$25
No. VI Victrolas—Oak	$30
No. VI A Victrolas—Oak	$22.50
No. VI A Victrolas—Oak and Mahogany, New Style	$35

NOW IS YOUR CHANCE—GET BUSY

Wilsons of Willoughby

In Memory of the Willoughby Boys Who Have Made the Supreme Sacrifice for the Great Cause
Nicholas Rose
Paul Setter
Harold Bernard Godfrey
Carl Roberts
Edward F. Kuskin
Harold Palmer

NEWS FROM THE PLAINS

R. O. Slusser has installed a portable lighting plant. Steps are to be taken to endeavor to have the C., P. & E. extend the electric lights along the Plains and over to Salida Beach.

* * *

Friends of Mrs. W. H. Staring will learn with regret of her protracted illness at her home in Cleveland. Her sister, Mrs. Secord, has been spending some time with her.

Daughter of Former Willoughby Folks Dies in California.

Mr. H. E. Talbot has received word of the death of his niece, Miss Eva Reeve, of Berkeley, Cal. Miss Reeve passed away Decemebr 9th of flu, terminating in pneumonia. She will be remembered as being the daughter of the late O. J. Reeve, whose wife was a Plains girl, Cora E. Talbot.

Miss Reeve was a graduate of Berkley University, and at the time of her death was a prominent teacher of that place.

* * *

Recent Birt in New Mexico.

A son was recently born to Mr. and Mrs. H. J. Tyler, of Roswell, N. M.

* * *

Miss Emma Caldwell, of the Willoughby schools, has been spending a few days at the Landman home. Wednesday she left for her home in New Concord.

* * *

School will close Friday in District No. 1 for a two-week vacation. This school is one that has not been closed at all for flu. Miss Jessie McCance will spend her vacation at her home in New Concord, Muskingum county.

GIFTS AT FROST'S DRUG STORE

We have a splendid assortment of Pyralin White Ware in all the needed articles or sets.

MELBA TOILET ARTICLES—Cold Creams, Powders, Perfumes—delightful gifts.

An attractive set for a man—Shaving Stick, Soap and other items, nicely boxed, only 65c.

CANDY in delightful Gift Boxes—"Crane" and "Apollo." Everyone knows of the superior quality of these brands.

SHOP HERE. Our gifts are the dainty, attractive kind, but such as are needed by everyone every day.

FROST'S DRUG STORE
Next to Posoffice.

A HOME, THE BEST INVESTMENT
Viewed from every angle, the best investment is a home. Buy your lot, the first requisite, NOW, while choice lots are still to be had, and before prices go higher.
WILLOUGHBY-EUCLID AVE. SUBDIVISION
Big Lots—80x200, $740 up.
Water, sewers, sidewalks, shade trees, tennis courts, electric lights, and paving. Restricted to single homes. Very easy terms. Salesmen on the property Saturday afternoons and Sundays.
THE McNUTT-McCALL COMPANY
220 Hickox Bldg., Euclid and E. 9th St.
Main 6530 CLEVELAND Cent 1580-W

You Will Be Pleased if You Do Your Christmas Shopping in Wickliffe at Our Store.
We have Cut Glass, Toys, Aluminum Ware, Electric Lamps, Perfection Heaters. Call and see our goods and prices.
CARL ROGATT
Phone 75-W. Wickliffe
WE AIM TO PLEASE

THE LAST TRIBUTE
that can be given to the departed loved one is a suitable and pleasing memorial—something that will not only express his or her character and personality, but your affection and tender regard as well.
THE E. D. RICH & SON CO.
Successors to Morley & Warren
[illegible] State Street [illegible] Painesville, Ohio

"Our Boys"

Who Helped To Make Possible America's Christmas Gift To the World:

"Peace on Earth"

"1918"

Stewart Armington
Michelo Aloceo
Everett Armington
Harold Abbott
Chester Armstrong
Harry Barnhisel
Al Bauman
Frank Beckwith
Marion Brewer
Jesse Barnes
Ray Beebe
William Billson
John Broderick
Al Brown
Jesse Buckman
Dr. Harry Ball
Kenneth Barthelmus
Gordon Butler
Ted Butler
George Falstreau
James Brown
Harvey Burgess
Robt. Burnham
Llewelyn Barber
John J. Brenner
Fred J. Beck
Eli Barnes
Norris Barnes
Harry Carrel
Charles Carrel
Charles Cartwright
Joseph Chalmers
Willie Cox
Raymond Cowles
John Clare
Chas. B. Cartwright
Michele Corroscia
Francesco Calabuous
Ben Daniels
Jimmie Davis
Leon Dare
Paul Downing
Russel Davidson
Harold Daniels
Willard Daniels
Harry Dillinger
Shirley Dunlap
Lee Roy Dayton
William McDermott Duncan
Ben Daniels
Steve Eddy
Stewart Elwell
Stanton Fairley
Ben Falstreau
Harold Falstrean
George Federius
Gerard Fornes
Alton Fletcher
Earl J. Floyd
Dan Flickinger
Gerard Fornes
Wm. E Furlong
Ernest E. Goldsack
Hobart Garmon
Geo. Edward Gerlach
Jacob Lake George
Hobart Garmar
Clyde Thomas Glynn
Wade Gillette
Joseph Ginnelly
Edwin George
Wheeler Glenn
Curtis Gould
Earl Granger
Frank Gray
Harold Gray
Henry Heaverly
Nelson Hamilton
Frank Hanlon
Henry Hubbell
Fay Hayes
Geo. C. Hughes
Andrew Korning
Frank Richard Kadlejack
Edward Kabbatt
Maurice Keating
William Kennedy
Andrew Koenig
Frank Kabbott
James Kitchen
Floyd Lilley
Earl Lloyd
Frank Logar
Bonifacco Latessa
Eugene Lamos, Jr.
Edward Wm. Liedtke
Elon Lyons
John Marble
Arthur Mosley
Hiram Moore
L. S. E. Miller
Robert Martindale
Mark Moneysmith
Roy Mead
Mike Menn
Hyram Moore
Thomas Murney
Lawrence H. McKain
Ray Moore
Tom Milligan
Harry Myers
John A. McCalligan
Dr. McCollister
Tom McGee
George Nelson
Harold Neumann
Ferdinand Nau
Peter Nau
Emil Nass
Albert Oldrieve
Harry Ohm
George Prime
George Prime
Arthur Penfield
Leon Wm. Palmer
Leon Wm. Palmer
Maynard Page
Glenn Peck
Gordon Pierce
George Prime
Mike Pollak
John Polly
Chas. Post Richards
Charles Roberts, Jr.
Edwin Robert Rockafellow
Carl Roberts
Howell Rockafellow
Victor Rondell
Nick Rose (deceased)
John Rutland
Kenneth Richmond
Gordon C. Rutland
John Ryan
Henry Scarsbrook
Jenn Sheffield
Leo Scaglione
Harold Spaw
Harland Sherman
Carl Slee
Walter Henry Stampfli
Frank Spoviero
Ollie Smith
Charlie Satava
Roy Slee
Ralph Sked
Robert Smart
Oscar Steiss
Samuel Smart
Charles Satava
Ward Smith
John Spindle
Paul Setter, (deceased)
Harold Trotter
Hosmer Tryon
Antonio Domenico Tirebasso
George Talbot
Paul Talbot
Earl H. Tarbell
Clarence Tyte
Harrison Uhl
Donald E. Van Deusen
George Van Gorder
Lee Van Luven
John Wicker
Wilson Daniel Winne
Paul Walker
Jesse Wilder
Wm. Walker
Gordon Webster
Paul Weichel
Lawrence Wells
Philip Wells
Verne Wilbur
Albert Wicker
Wade Wicker
Harold Warner
Charles Wicker

KIRTLAND BOYS

Orville Allen
Minot Allen
Kenneth Bartholamew
Lewis Barstow
Mark Booth
Frank Cook
Percy Childs
William McDermott Duncan
J. Ray Dickey
Frank A. Davis
Rolland Daggett
Corp. William Darding
William Duncan
Sergt. Russell Davidson
Earnest Egible
——— Edwards
James Edwards
Maynard Freshley
Edwin George
Raymond Givens
Roy Harwell
Frank Heath
Andrew Kocis
Andrew Koenig
John Lake
Folyd Lilley
Harold Lewis
William McDermott
Earnest McClintock
Ray Moore
Ross Moore
Hiram Moore
Harvey Morse
Louis Millard
Harry A. Miller
George Newyear
Lewis Schupp
Ralph Sked
Carl Schuler
Leon Whitcomb
Harold Wilson

MENTOR BOYS

George Allen
W. H. Allen
Earl Brockway
Ray Brooks
Louis Barstow
Gordon Booth
Roland Brown
Herbert Brown
Spencer Brockway
A. D. Baldwin
W. D. Barhydt
Chas. Betzer
Robert Bolton
Carl Bolton
Fayette Brown
Sterling Burns
Lloyd Carlton
Carroll Code
Lynn Carlton
Joe Clepak
Roy Consla
Harland Clapp
Edgar Chapman
Hart Chapman
Frank Doering
Frank Doeing
Ben J. Daniels
Harold Daniels
Robert Doon
Willis Dunham
Charles Ely
Geo. Ely
John Garfield
Newell Garfield
James A. Garfield
Joseph Gimmely
Bert Griswold
Matt Gallagher
Harry Hanks
Geo. Fay Hayes
Fred Hilder
Gordon Hanks
Bert H. Harrington
George Jones
Fred Keim
Albert Knarium
Faustine Kewalaski
John Katela
Bert Lett
Roy Lett
George Maloney
Samuel Morley
Roy Matson
Ray Matson
Ross Marsh
Robt. Maloney
Marion Minor
Jack Newell
Augustus Newell
August Oldenberg
W. J. O'Brien
Chas. Parker
Ralph Perkins
W. Evers Parsons
Way Parker
Earnest Silk
John Spindle
Roy Snell
Geo. Sawyer
John Schaffner
Ray Sanford
Pardee Sawyer
J. Alton Swain
Geo. Talbott
Wm. Teacher
Lee Traxler
Howard Timms
[illegible]

GOOD 12-ROOM HOUSE FOR RENT, E. Spaulding St. Telephone or call at The Willoughby Republican office, West Spaulding St. Phone 125-K.
D 13-20

WORK BY THE DAY WANTED. First class work. Phone 154-R. 38 Third St.
D 13-20

FOR SALE—French Bull Puppy. Enquire 59 River St., Willoughby, Ohio.

FOR SALE Furniture. Contents of three rooms, including piano. Dr. Moore, 42 Erie St., Willoughby, Ohio.

FOR SALE—FO[illegible] COUPE
Starter. Dem. rims. Extra tire. Yale lock. Speedometer Hood Cover. Chains. Spring oilers. Other equipment. Good value $600.
Phone Willoughby 123.
54 Euclid Ave.

WANTED — Good, bright office boy about 16 yrs. old, for permanent position, good pay. Apply AMERICAN CLAY MACHINERY COMPANY.

FOR SALE — Champioin Steel Range, in good condition. BERT COLE, Mentor Plaint. Mentor Phone.

FOR SALE CHEAP A Second Hand Hot Air Pump. Inquire Rev. P. B. Schaffner, Mentor, Ohio.

YOUNG WOMEN

Do you know the demand for office help, stenographers, typewriters and bookkeepers is steadily increasing and a good position awaits you—if you are qualified?

This school is prepared to train you to command the highest pay and the best positions.

Every pupil must attend one week before paying for tuition or books.

Bell Telephone: Rosedale 1017
R. R. LANE, Principal

THE LANE SCHOOL
of
Business and Shorthand
5716 Euclid Ave., Cleveland, Ohio

Restrictions on the sale of Ford & Dodge Brothers, Pleasure Cars have been removed. We can, just for the present, make immediate delivery of these cars.

There will be a great shortage of pleasure cars extending thru the season of 1919.

We strongly advise you to buy your car before the rush season is on.

THE
I. M. Crowther & Sons Co.
DEALERS FOR LAKE COUNTY
Willoughby & Painesville

FRED C. KALCK
PAINTING
IN ALL ITS BRANCHES
WILLOUGHBY, O.

ADMINISTRATOR'S NOTICE.

The Estate of Paul Benzia, deceased. Notice is hereby given that on the 21st day of November, 1918, John I. Nunn, 2041 E. 89th St., Cleveland, Ohio, was duly appointed and qualified as Administrator of the Estate of Paul Benzia, deceased, late of Willoughby, Lake County, Ohio.

CLARK H. NYE,
D6-13-20 Probate Judge.

ADMINISTRATOR'S NOTICE.

The Estate of Alex Calinikos, deceased. Notice is hereby given that on the 25th day of November, 1918, James T. Harrison was duly appointed, and qualified as Administrator of the Estate of Alex Calinikos, deceased, late of Willoughby, Lake County, Ohio.

CLARK H. NYE,
D6-13-20 Probate Judge.

ADMINISTRATOR'S NOTICE.

The Estate of George H. Haywood, deceased. Notice is hereby given that on the 29th day of November, 1918, Catherine R. Haywood was duly appointed and qualified as Executrix of the Estate of George H. Haywood, deceased, late of Wickliffe, Lake County, Ohio.

CLARK H. NYE,
D6-13-20 Probate Judge.

MERRY CHRISTMAS TO ALL

XMAS BASKETS
Gay Christmas Baskets filled with all sorts of good things suggest a way to make some family happy. Price
PRICE $1.50, $2.00 and $3.50

OUR STORES WILL BE OPEN EVENINGS
Monday, the 23rd and Tuesday, the 24th

COFFEE	The delicious old Liberty Blend recommended by experts; guaranteed unexcelled; pound	30c
TEAS	We have all varieties and your favorite. Priscilla India-Ceylon; pound	56c
CRISCO	Better than lard; a vegetable compound that does not get rancid; pound can 30c; 1½-lb. can	45c

CANDY at WHOLESALE

Mammoth Chocolate Drops, well coated; lb.	27c
Fancy French Crystal Creams; lb.	27c
Mixed Hard Candies; lb.	27c
Royal Jellies or large gum drops; lb.	27c
Fancy Fresh Burnt Peanuts; lb	27c

BEST STORAGE EGGS	Carefully candled; guaranteed to please you perfectly; doz.	58c
MAZOLA OIL	For salads or cooking. A delicious maize oil—quart can 58c; pint can	33c
YORK STATE CHEESE	An excellent quality at an unusual price; lb	35c
MINCE MEAT	M-S delicious, pure Mince Meat, pkg. 10c; Bulk Mince Meat, lb.	16c
PUPMKIN	Smooth pie filling; can	10c
FIGS	Sweet California figs in bulk, pound 20c. Prepared with syrup and sugar, drum	15c
MOLASSES	Br'er Rabbit, for the table (gold label), No. 1 can 11c; No. 2 can 25c; for cooking, 18-oz. can	9c
NAVY BEANS	Hand picked Michigan navies. An excellent grade; pound. 2 lbs. 23c	12c

NUTS—our price is LOWEST

California Walnuts, new crop; lb.	34c
Terragona Almonds soft shelled; lb	26c
Sicily Filberts, full sweet meats; lb.	21c
Brazils, large washed Brazils; lb.	28c
Mixed Nuts, a very high grade; lb.	27c
Fancy Cracked Pecans; box	30c

PEELS	Citron rind, pound 42c. Orange and lemon peels, pound	35c
EXTRACTS	Orange, lemon and vanilla, bottle	17c
SEASONINGS	Thyme, Sage and Marjoram, for your Christmas turkey; box	5c
MY WIFE'S SYRUP	Maple flavor; two sizes, 6-oz. bottle 13c; 12-oz. bottle	21c
AUNT JEMIMA FLOUR	Buckwheat or pancake flour, mixed with powdered milk; pkg.	14c
SEEDLESS RAISINS	Griffin's brand; large, fresh and sweet; 15-oz. pkg.	15c
ROXBURY SPICES	Freshly ground spices of all kinds, box	9c

CHRISTMAS TREES
Fine bushy trees, tapering into slender points. Make your choice early before they are picked over.

OLIVE OIL	Pompeian Olive Oil; none better; pt. can $1.15; qt. can	$2.25
PORK AND BEANS	Tomos brand; prepared in in tomato sauce; No. 3 can	23c
SARDINES	In oil or mustard; can with a key	9c
JIFFY JELL	We have all flavors of this favorite dessert; pkg.	12c
PICKLES	Medium sized sour pickles; dozen	12c
OLIVES	Queen Olives; bottle 28c; stuffed olives bottle 28c; ripe olives, large can	19c
APPLE BUTTER	Fresh, spicy M-S apple butter. 20 ounces, 23c; 30 ounces	28c

VEGACO MARGARIN
Vegaco is the best butter substitute. It is backed by a double guarantee to please—ours and the factory's. It has stood the test of two hot summers and the test of use on hot cakes, waffles and hot toast, where it behaves like creamery butter. Trial offer, lb. 31c

ROYAL COCOANUT	Shredded Cocoanut, prepared with sugar; large pkg.	15c
SALAD DRESSING	All popular brands at lowest prices. Bottle, 40c to	23c
MUSTARD	M-S Prepared Mustard; large jar	12c

The MATTHEW SMITH TEA & COFFEE CO.
[illegible]
Willoughby Branch Cor. Erie Street and [illegible]

COR. WEST 65th ST. AND DETROIT

DOUBLE HEADER BILL

GORDON SQUARE
OPENING XMAS DAY UNDER NEW MANAGEMENT

ROSCOE "Fatty" ARBUCKLE in "THE COOK"

Written and Directed by "Fatty" Arbuckle

The comedy is an excellent one and is well worth seeing. Mr. Arbuckle is finely supported by Buster Keaton, Al St. John and Alice Lake. Efficient support is supplied by "Luke," a terrier of more than average canine intelligence.

Mary Pickford in "JOHANNA ENLISTS"

She lives on a lonely farm, and then the soldiers came. Never a beau before and now Lovers three! A hardy aristocratic Captain, a handsome Lieutenant, and a peppery private! Who gets her? Bet you can't guess. The private knows he is heavily handicapped and calls the lieutenant "a pieice of cheese"—which naturally gets him introduced to the Guard House, followed by a Court Martial. The Captain is the Prosecutor in the case.

Colonial Theater

The term "punch" applied to a play was coined long after Oscar Wilde's death, but the thing itself is found in all the Wilde products. Following an interlude of brilliant dialogue and sparkling verbal fencing, there comes the solid dramatic matter that this writer never fails to impart into his work. Wilde is a master not only of crisp, swift dialogue, but also of surprise and suspense and all the elements of big playwriting. The cast of "An Ideal Husband," which comes to the Colonial December 23rd, includes Silene Johnson, Lumsden Hare, Rose Wood, Alice Augarde Butler, Fred Tilden and others.

A DOG PERFORMER

A remarkably intelligent and sagacious dog is "Luke," who appears in support of Roscoe (Fatty) Arbuckle, in his latest Paramount comedy, "The Cook," which is on view at the Gordon Square Theater next week. The dog plays a distinct part in the cafe and ocean fishing scenes and his portrayal is in every respect marvelous. The comedy is one of the best in which Mr. Arbuckle has been seen in a long time, and there is a laugh in every foot of the picture. It must be seen to be appreciated.

"Never advertise with the purpose in view simply to help the printer. Remember, the sole and simple purpose of spending money on advertising is to make your trade better."

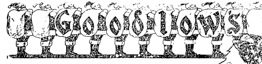

Service For Christmas Buyers

insures you the Suit and Overcoat you select here tomorrow in time for the festivities.

We will have extra salesmen and tailors so that no eleventh hour buyer need be disappointed. This service is sure to be appreciated by hundreds.

Good Clothes

Suits and Overcoats $20 to $35

Buy from us—and save $5 to $10

Our "Vernon" Model

Stylish

Fur Collars

Readily Attached to the Collar of Any Style of Overcoat

Sealene Collars	$10
Muskrat Collars	$10
Nutria Collars	$10
Hudson Seal Collars	$15

Tell us to attach one to your overcoat

Full Dress and Tuxedo Suits $25 and $30

Our "Lee" Model
Warm, Serviceable, Sheepskin-Lined

Moleskin Coats

$16.50 and $20

Get into one and see how you like it!

We're prepared in all our stores! No shortage here of good, serviceable, stylish clothes! Buy the clothes you need fom us, and save money.
We will allow you $50 for your $50 Liberty Bond on a purchase of $25 or more!

Goodslow's Good Clothes
503-505 PROSPECT AVE. CLEVELAND, O.
Store Open Saturday Evenings

Our Own Retail Stores at
Akron
Cleveland
Milwaukee
Pittsburg (Three Stores)
Reading
Syracuse
Wilkes-Barre
Youngstown

GORDON SQUARE THEATER CLOSES TO REOPEN CHRISTMAS DAY UNDER NEW MANAGEMENT AND NEW POLICY

G. T. Sharp and J. E. Scoville, Two Experienced Picture Men, Have Bought Control of the Well Known West Side House on Detroit Avenue and Will Convert it from Vaudeville to a High Class Photo Play Theater

The famous old Gordon Square Theater is closed, to open on Christmas Day under a new management and a new policy. This has been one of the two neighborhood theaters in Cleveland devoted to vaudeville. Under the new management the big West Side house will be converted into a photo-play theater.

The Gordon Square seats approximately 1,200 people. The house is now in the hands of the decorators. New decorations and new furniture will be seen when the house opens on Christmas. A large orchestra will be installed and a picture program de luxe will be put in. This will be the largest motion picture theater on the West Side, and when the extensive alterations are completed that are planned it will have one of the handsomest interiors in the city.

The new owners of the Gordon Square are both experienced picture men. G. T. Sharp has been for a long time the manager of the well known Southern theater on W. 25th street, near Clark avenue. His partner, J. E. Scoville, has been interested in the Euclid and Sunbeam theaters. The Southern has been one of the most successful neighborhood theaters in Cleveland, and the experience gained in this house gives assurance of high class management. The experience gained by Mr. Scoville in his two theaters will prove of equal value in the new deal.

The deal for the transfer of the Gordon Square theater was consummated several weeks ago, and it is said the price involved aggregated about $75,000. Messrs. Sharp and Scoville will both be active partners, dividing the responsibility of management.

The Gordon Square has always been a popular play-house. It is conveniently located in the center of West Side population. It is situated on Detroit avenue and is served directly by the Lakewood and Clifton cars on that thoroughfare, as well as by the cross-town line on W. 65th street. It is also easily accessible to the Lake avenue boulevard, and has always attracted a large share of the automobile patronage as far west as Lakewood, down to Rocky River, and as far east as Lorain and Madison avenues.

The determination to change its policy, converting it from vaudeville to pictures, was reached after careful consideration. Messrs. Sharp and Scoville are experts in the picture game. They believe they can attract a large proportion of the West Side picture fans by giving a program that shall equal substantially the programs of the big down town theaters.

Admission prices to conform with customary prices of neighborhood theaters.

Opera House

No announcement throughout the year is of more interest to playgoers than that of the coming of Ethel Barrymore. Particularly at this time does such an announcement take on added importance since this delightful actress has not been seen here for three years. It will be good news, therefore, to the enormous Barrymore following that the the Euclid Avenue Opera House, for one week beginning Monday evening, Miss Barrymore is to be seen in "The Off Chance," the comedy of R. C. Carton in which she appeared the larger part of last season at the Empire Theater, in New York. Miss Barrymore's individual success in the comedy was only secondary to that of the play itself, since in "The Off Chance" Mr. Carton was declared to have even eclipsed his earlier "Lord and Lady Algy," "Wheels Within Wheels," or the memorable "Liberty Hall."

Miss Barrymore's surrounding company is of the customary Charles Frohman caliber. Important roles are in the hands of Eva Le Gallienne, Antoinette Hanson, Anita Rothe, Cecelia Radcliffe, Mary Balfour, William Boyd, Edward Emery, Harry Pomeroy, Albert Gree, Ben Johnson, T. Wigney Percyval, C. MacLean Savage, John M. Troughton and F. C. Butler. Needless to say, the comedy has been produced with all the good taste and care to be expected of Charles Frohman presentations.

The Wednesday (Christmas) matinee will be at special prices.

Standard Theater

Week of December 22nd the Standard Theater presents Frank McIntyre, the popular comedian, in Rex Beach's latest success, "Too Fat to Fight." This is a patriotic drama with a purpose and a big punch, and is unlike anything which has been seen on the screen. It tells the story of a man turned down by every branch of the service. "Dimples," as he is called, succeeds in joining the Y. M. C. A. and serves his time carrying coffee and doughnuts for the doughboys, until he finds himself in a fix, from which he emerges a hero. He is decorated for bravery, and although he loses one leg, he is happy that he has done his bit, even though they said he was too fat to fight.

DUCHESS Theatre Euclid Ave. at East 57th St.
Rosedale 6955
Down Town Ticket Office, Halle Bros.
SPECIAL CHRISTMAS WEEK ATTRACTION
VAUGHAN GLASER & CO.
ALMA WHERE DO YOU LIVE
A French Musical Farce by Jean Briquet.
Special Matinee Christmas Day. Regular Mats. Thurs. & Sat.

STANDARD THEATRE
Propect & E. 8th St., Cleveland, O.
FRANK McINTYRE IN "TOO FAT TO FIGHT"

Shubert-Colonial
NEXT WEEK
John D. Williams presents Oscar Wilde's Brilliant Comedy
AN IDEAL HUSBAND
New York Cast and Production

OPERA HOUSE
NEXT WEEK
ETHEL BARRYMORE
In Her Greatest Comedy Triumph
THE OFF CHANCE
Wednesday (Christmas) Mat. at Special Prices

Empire Theatre
Smart Burlesque
Your Favorite Show
"THE MISCHIEF MAKERS"

STAR
ALWAYS BEST BURLESQUE
Week of Dec. 23
HARRY HASTINGS' BIG SHOW

FOUR BIG SHOWS DAILY at the PRISCILLA

MILES Theatre
E. 9th at Prospect
Cleveland, Ohio
NOW PLAYING
SIX BIG ACTS OF
Vaudeville
and
SPECIAL PICTURES
CONTINUOUS SHOW DAILY
from 1 to 11 p. m.
Prices 15, 25 & 35c

Miles Theater

A special all-star bill has been booked at The Miles for Xmas week, which has been carefully selected to entertain both young and old. Arthur Sullivan and Mercedes Clark offer "Drawing Room Life," a clever comedy playlet as the feature attraction. The Soldier Four, a vocal quartet of real soldier boys who have been in service on the Texas Mexican border will be the added feature. The Three Valdanos in a daring aerial novelty; Harry Rose, the jovial eccentric comic; Raymond Wylie and Rusty Benson offer "The Futuristic Jail Bird," a comedy novelty replete with laugh surprises; Lowe & Bakes Sisters present clever bits of popular musical comedies, introducing some odd modern dances. Instructive and comic motion pictures will be presented before and after each vaudeville performance.

MARY PICKFORD IN MILITARY PICTURE

Star Has Delightful Vehicle in "Johanna Enlists."

Mary Pickford has come into her own. She has done a military picture—"Johanna Enlists"—for Artcraft, and used in it her beloved boys of the 143rd Field Artillery, of which she is godmother. Could anything be finer? And Mary, you know, is colonel of the 143rd—Honorary Colonel Mary Pickford!

The picture comes to the Gordon Square Theater on Xmas day, and if you miss it, we are told, you will miss a veritable treat. There is human pathos and the [illegible]

THE STERLING & WELCH CO.

Eleventh Hour Gifts

If you have added to your original list of Christmas Gifts — and most of us have—the Sterling & Welch Store will serve you well.

Near the entry to the store is a Novelty Bazaar where Picture Frames Lamps, Candlesticks, Trays, Incense Burners, Vases, Pillows and other art objects make their varied and alluring appeal.

In the furniture galleries are TeaWagons, Muffin Stands, Chests, Sewing Cabinets, Writing Desks, Book Racks and little "Dress" Chairs in selected mahogany and other fine woods, created by artist-craftsmen in playful moods.

In the East Gallery of the Fifth Floor is a collection of art furniture and antiques for those who have in mind making Christmas time the occasion of gracing the home with an extraordinary addition in the form of a great table, chest or chair from the workshop of a master.

The Sterling & Welch Co.
1225 Euclid Avenue Cleveland

ARE YOU SICK
Never Give Up—Come to Me
I WILL HELP YOU
IF THERE IS HELP FOR YOU
Hundreds Have Come and Received HEALTH
Why Not You?
"Free Consultation"
X-RAY
Office hours 9:30 A. M. to 8 P. M.
E. W. GEORGE, Chiropractor
216 Columbia Bldg.
Opp May Co. Prospect Ent.
Sunday 10 to 12 Noon

Central Hotel
EUROPEAN PLAN
At east end of High Level Bridge. 50c, 75c, $1, $1.50 per day. Special weekly rate. Every home comfort.

HOTEL STRAND
Euclid Ave. at 16th St.
RATES $1.00 AND UPWARD
Weekly Rates
A QUIET, CLEAN HOTEL

DINNER 25c
at the HAWLEY House
Cor. St. Clair and W. 3rd St
V. C. HELLER, Prop.

Where Quality Counts We Win
NEW PROSPECT AVE. HOTEL
512 Prospect Ave.
Modern Rooms with Bath $1 and Up
Opposite Euclid Arcade
Cleveland

For Clean, Wholesome Food, Home Cooked and Faultlessly Served, Visit
THE HUNGARIAN RESTAURANT
"Dishes You'll Enjoy and Service You'll Appreciate."
1370 Ontario Street.
Opposite the Engineers Building

HOTEL FREDRICH
1347 Payne Ave.
Under New Management. European Plan. Rates from 75 cents up daily. Special weekly rates to permanent guests.

The Hotel That Is Near Everwhere
MUELLER HOTEL
1219 Prospect
Formerly the Clark Hotel
Rates 75 cents up daily.
Special Weekly Rates
Central 626 R Cleveland, Ohio

THE BOWLER & BURDICK CO.
Established 1873

Quility Christmas Gifts

A LARGE AND COMPLETE STOCK TO SELECT FROM

DIAMOND AND PLATINUM JEWELRY
GOLD JEWELRY
WATCHES
CLOCKS
SILVERWARE
GOLDWARE
PERSONAL GIFTS
GIFTS FOR THE HOME

The Bowler & Burdick Company
A Complete Jewelry Store.
1126 Euclid Ave. C. A. C. Bldg.

The New and Greater Mandarin

THE MANDARIN

H. Y. YEE, Manager

Cleveland's Foremost Chinese Restaurant
The very best foods, served American or Chinese style.
A Superbly Decorated Palace
Prompt, courteous service and reasonable in price.
"Meet Me at the Mandarin"
622 Prospect, Upstairs

RE-OPENING SPENCERIAN SCHOOL
DAY AND EVENING SESSIONS
Large numbers of trained commercial workers in demand. Courses in Cost Accounting, Higher Accounting, Auditing, Stenography, Business and Spanish.
Inquire at Once
THE SPENCERIAN SCHOOL
Euclid and E. 18th St.
Pros. 1648. Cent. 4751
Chartered by the State of Ohio to confer degrees.

THE CENTRAL STORAGE WAREHOUSE CO.
1841 East 55th, Cleveland.
Rosedale 57 Central 6929
LONG DISTANCE MOVING
[illegible] Moving—Padded Motor Vans—Furniture Storage

Tri-City Barber College
211 Prospect N. W. Cleveland, O.
WANTED—MEN AND WOMEN
to learn barber trade. Wages paid from start. Tuition $25; tools furnished; all white enamel hydraulic chairs and latest equipment. Write for free catalogue, giving full details.

Specialty in Auto Keys of All Kinds. Pros. 1289 for Outside Work.
PROSPECT KEY SHOP
1208 Prospect Ave.
Keys made while you wait—drive up. Locks Repaired. Combinations Changed. Cleveland

BUTTONS MADE, Hemstitching, pleating. Mail orders done promptly. N. Y. DRESS PLEATING, 612 Euclid Avenue, Clarence Bldg.

Men and Women Who Are Particular
Don't be Sick SEE Examination Free
HARRY B. MURRAY
THE CHIROPRACTOR
411½ C. A. C. Bldg., Pros. 247
Cleveland, O.

WONDERFUL INDIAN NAT-URAL-WAY DRY-T-BALLS FOR
Constipation, Indigestion, Liver and Kidney Trouble, Rheumatism, and all allied weakness. For information, call or write
CHIEF MEXES,
Medicine Man.
Offices Superior Building.
P. O. Box 372, Cleveland.

WE LEND MONEY
Money loaned on all kinds of valuables, or we will buy clothing, jewelry, tools, instruments, autos, motorcycles, bicycles, suitcases. 1418 Prospect Av. Pros. 2062. Cent. 3487 L.

Full line of Doll Cabs ready for Xmas delivery at last year's prices
BABY CARRIAGES
ALL STYLES FROM $12 UP
C. BUBEL 3208 LORAIN AVE.

Say Merry Christmas With a Savings Bank Book

The gift of a Savings Account makes Christmas merry. It's a gift that will be appreciated by every member of the family.

This year in particular, we should give worth-while gifts.

With each Christmas Savings Account opened for children we give a savings bank, bearing the kiddie's name. Each bank is enclosed in an appropriate holly box.

The Guardian Thrift Club now open for membership.
Fifty weekly payments of 50c, $1.00, $2.00, $5.00 or $10.00 each.

THE GUARDIAN Savings & Trust Co
623 Euclid Ave., Cleveland, O.

XMAS SUGGESTIONS
ELECTRIC IRONS
WASHING MACHINES
VACUUM CLEANERS
PERCOLATORS, ETC.
WIRING, FIXTURES AND SUPPLIES
SPECIAL—9-light Xmas Tree Outfits, reg. [illegible]; for $1.58
WEST SIDE ELECTRIC CO.
3205 Lorain Ave.
Harvard 767 Central 4950

Main 2124 J
MISS MABEL AICHELE, Prop.
NEW YORK DRESS PLAITING CO.
612 Euclid Ave., Clarence Bldg. Over DeKlyn's. Cleveland, Ohio.
Hemstitching 8c yd. Accordion, Knife or Side and Box Plaiting, Sun Burst Skirts, Pinking. Buttons of all kinds to order.

Give Gifts That Beautify the Home

Nothing you can buy will give more pleasure for a longer time than a useful piece of Furniture.

Cheney and Columbia Phonographs will please the entire family. Priced from $20 to $225. Sold on convenient monthly payments.

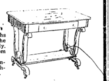

LIBRARY TABLES
Very pretty ones in oak or mahogany at $18.75, $22.50, $25.00 and up.

Hoover Suction Sweeper
Will please her—$47.50

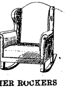

OUR TRUCK
will deliver to your door any purchases, large or small

LEATHER ROCKERS
Very comfortable and durable. $24.75, $27.50, $33.00 and up

Auto Delivery
GOODMANS FURNITURE
8358 Broadway, Cleveland
Open Evenings

Complete Shorthand and Typewriting Course.
Day and Evening Sessions.
WHISLER'S SHORTHAND SCHOOL
Gar. 4178
Euclid and 105th, over Marshall's Drug Store

It is easy to see that there are to be two organizations of our ex-soldiers of the great war after a while—those who got over and those who did not—Columbus Dispatch.

Est. 1878
Mme. Peal's Dandruff Tonic
will prevent and remove dandruff and improve the growth of the hair. Formula in use for over thirty years. Switches made from combings, $1.50
MME. PEAL
612 Euclid Ave. Over De Klyn's
Main 7454 J

"Remember"
EXTRA
QUALITY
FAIRCHILDS FLOUR
NONE BETTER IN ALL THE WORLD

BREAD FLOUR FOR BREAD.
VELVET FLOUR FOR PASTRY.
BEST FLOUR FOR BOTH.

GRO-WELL PLANT FOOD
Good for all plants.
For sale at all Grocers.
25c PER CAN

If your grocer does not have same get direct from BRAMLEY & SON, 1181 E. 71st St., Cleveland, O.

William Koebler, Pres. and Treas
Julius Koebler, Vice Pres.
Chas. J. Bennett, Sec'y.
Phones: Bell Rosedale 201
Cuy. Cent. 59.
The J. & W. Koebler Company
Funeral Directors
Auto Invalid Carriage Service
Office and Parlors, 2310 East 55th St., near Central. Cleveland, O.
Rosedale 3424-J Central 2737-W
Rosedale 473 Central 260

The Ohio Auto Livery Co.
2013 East 55th St.
Near Euclid Avenue
Touring Cars and Limousines for Wedding and for all occasions
Day and Night Service Cleveland, O.

Rag Time Piano Playing
Taught in 20 Easy Lessons Even If You Don't Know a Note.
Advanced course if you now play. Results guaranteed. Call or phone Main 1381. Booklet on request. Open Evenings.
Christensen School of Popular Music
302 Euclid Arcade

See us Now
Cleveland Auto School
1815 E. 24th St.

European
ATLAS HOTEL
E. R. Foor, Mgr.
14th and Prospect
Cleveland, Ohio
Rates 75c, $1, $1.50
Special Weekly Rates

TABOR QUALITY ICE CREAMS
You have read about our new factory—the largest and best equipped ice cream factory in the country.
We invite you to visit it and see under what splendid sanitary conditions the excellent Tabor Quality ice creams are made.
THE TABOR ICE CREAM CO.
Payne Ave. at E. 35th St.
Not Connected With Any Other Ice Cream Co.

TYPEWRITERS
All Makes, Sold, Rented, Repaired
Supplies for All Machines
Satisfaction Guaranteed
Hanson Typewriter ServiceC o.
211 Columbia Bldg., Cleveland, O.

TRUSSES
Supporters, Elastic Stockings, Artificial Limbs and eyes. Everything for the sick room.
We Rent Invalid Chairs
H. H. Hessler (HIMSELF)
38 The Arcade Cleveland, Ohio

AUTOMATIC HAIR CUTTER IS ANOTHER BLOW THAT IS PUTTING THE BARBER OUT OF THE MILLIONAIRE CLASS

Makers of the Durham Duplex Safety Razor Have Put On the Market a Hair Cutter in Form of a Comb That Uses Razor Blades for Cutting.—Worth Investigating With Haircut Prices Boosted to Fifty Cents

The automatic hair cutter has arrived in Cleveland. The Duplex Company, known to every user of safety razors as the makers of the Durham-Duplex razor, is behind the new cutter. In fact, it is modeled after the idea of a safety razor. Everybody can cut his own hair with the Duplex automatic as easily as he can shave himself. "Cutting your own hair is easier than shaving," is the slogan of the advertising man. "It cuts while you comb," is another slogan.

The self hair cutter is on the market at only $2, so that it saves its own cost in a couple of months, figuring on the high price of hair cutting. In fact, as a money saver it has even the safety razor stopped. But it knocks the last props out of the recent attempts of the barbers' union to transform itself into a millionaires' club.

If the safety razor had never been invented and marketed, the barber business would undoubtedly be the most profitable in the country. But some indication of the extent of the shaving that is done by the young men of the nation may be gathered from the fact, brought out in an official report to the effect that the war department had recently commandeered 78,000,000 Gillette razor blades for use of the army in France.

A few years ago the barbers received small wages, but relied on tips to bring up a good salary. Within the past year, to offset the decrease of business due to the safety razor, the barbers raised the prices of a haircut from 20 to 40 cents in the moderate priced shops, and from 25 up to 50 cents in the highest grade of shops. They figured that even if the tips dropped off and the shaving decreased, every man was bound to get his hair cut. They thought there was no way of escape, so they concentrated the big profits of the barber business in the hair cutting end of the trade.

Apparently the doubling of the price of a hair cut stimulated the safety razor makers to renewed ingenuity in perfecting an automatic hair cutter. The Duplex Company uses the same blades in its cutter that it uses in its safety razor. So it reaps a double profit, selling the cutter and greatly increasing the sale of its blades. For there is no doubt the hair cutter is a practical success. It is as simple as the razor. In effect it is a comb with the steel teeth that protect the sharp blades in cutting the hair, just as the teeth protect the blades in the razor while shaving.

The directions are simple. Anyone who is familiar with the use of a safety razor can acquire the use of the automatic cutter in a few minutes. With a comb the hair is parted and laid on the head in the style it is desired to cut it. Then with the cutter you go over the hair lightly at first in order to find the necessary pressure. Every head of hair is different, as every face in shaving presents a different problem until a man gets to know his own face, from the shaving point of view. If the hair is too long, do not try to take it all off at single strokes, but go over it several times. By holding the razor flat against the head, a larger amount of hair is clipped off. To leave the hair trimmed long, or to take off a small quantity, hold the cutter at almost right angles from the head.

The automatic cutter was patented only October 8th of the current year, so the makers have had only a couple of months to advertise and get it on the market. Already the matter has attracted general attention, however, and, as the outcome, a good many thousand Americans will probably acquire permanently the habit of cutting their own hair, as they have the habit of shaving themselves with a safety razor. By fixing the price of the cutter as low as $2, while the barbers have boosted their haircuts up to a minimum of 40 cents for a single cut, the makers are making a strong bid for the trade of the users of the safety razors. If they can put it across, it will mean the sale of millions more razor blades to the manufacturer. It's hard on the poor barber, but the man who has been forced to pay double for his haircuts in the past year will jump at the chance to get even and dodge the barbers' last grab at his pocketbook.

H. Miedema, 1103 Chestnut avenue, has the Cleveland agency for the new automatic hair cutter. The cutters have been tried out by the men in the camps in this country, but it has not been on the market long enough to get across the seas. While there is a natural tendency to scoff at the idea of an automatic hair cutter, the high price of haircuts makes it a serious proposition. At least it's well worth investigating, considering the reputation of the company that is putting it on the market.

Empire Theater

"The Mischief Makers," F. W. Gerhardy's well known burlesque organization, is listed at the Empire next week as the Christmas attraction. The company is well balanced. "The Whirl of Folly" is the title of the revue presented. Joe Wilton, Joe Freed and George Hart are the trio of comedians who head the cast, and the supporting organization includes a number of well known favorites. Charles Robinson and his Parisian Flirts are proving mighty popular as the current attraction.

Ohio's Only Exclusive Fountain Pen Store

ALL MAKES REPAIRED
THE FOUNTAIN PEN HOSPITAL
37 EUCLID ARCADE

Our Specialty—$1.00 and $1.50 Pens. Also carry Conklin and Waterman Ideal Pens. Eversharp Pencils.
GOLDMAN PEN CO., 37 Euclid Arcade, Cleveland.

GIVE HER A PRACTICAL, USEFUL CHRISTMAS GIFT

Surprise your wife this Christmas by giving her one of the Electrical Household Appliances she has always longed for. Nothing you could choose would probably give more real pleasure than one of these time and labor saving devices which will simplify and lighten her household duties.

Any Electrical Shop will be glad to show you a full line of Electrical Appliances for use in the home. You can also find there are many other "electrical things" from which you can choose suitable gifts for your relatives and friends.

The Illuminating Co.
ILLUMINATING BUILDING
Public Square

You'll [illegible] This [illegible]

Laundry Queen Electric with Copper Tub
No Mechanism attached to Tub

T[illegible] leader of a royal line [illegible] American housewives—[illegible] to the heavy labor and deadly [illegible] wash day—pay willing enthusiastic [illegible] to their deliverer—the Laundry Queen Washing and Wringing Machine.

You'll like this copper tub machine for more reasons than one. It's long life and lasting qualities, however, are its greatest recommendations.

Some Features

Copper tub made of heavy gauge corrugated copper.
The wringer swings to any position—out to the side of tub or back of it.
Washer and wringer may be used together or independently.
Safety wringer device.
[illegible] steel bench.
Wonderful [illegible]
Ask about our new [illegible] plan which puts you under no obligation [illegible]

THE COMPLETE ELECTRICAL SHOP
The Electric Construction & Sales Co.
[illegible] Prospect Ave.
Phone Prospect [illegible]

BREAD

LOWEST IN PRICE—HIGHEST IN QUALITY

12-oz. Loaf . . 5c 24-oz. Loaf . 10c

THE FISHER BROS CO CHOICE GROCERIES

UNITED STATES
Food Administration Licenses
G-01091
B-02546

THE FISHER BROS CO CHOICE GROCERIES

Item	Description	Price
BLENHEIM APRICOTS	Choice Santa Clara Fruit, pound	20c
PEELED PEACHES	Fancy California Evaporated Fruit, pound	24c
NEW BUDDED WALNUTS	California's finest Jumbo new crop soft shells, pound	40c
SPITZENBERG APPLES	Fanciest Northwestern Table Apples, pound	10c
NEW COMB HONEY	Choice California; section	35c
EXTRACTED HONEY	Finest California new crop; 15-ounce jar	35c
FLORIDA GRAPE FRUIT	Golden quality; fine flavor; large; each	8c
CALIFORNIA LEMONS	Ripe, thin-skinned and juicy, dozen	20c
FINEST PLUM PUDDING	Richardson & Robbins, standard of excellence, 1-lb. can	25c
NUT MARIGOLD OLEO	Delicious butter substitute, lb.	31c
CREAMERY BUTTER	Fresh, fragrant and pure, lb.	70c
STORAGE CREAMERY	Fine quality, supply limited, lb.	55c
SELECTED EGGS	Finest Storage, dozen	58c
NEW YELLOW ONIONS	Home grown, well cured; 4 lbs.	10c
NEW YORK CABBAGE	Best Danish variety, lb.	2½c
CANADIAN TURNIPS	Economical and good, lb.	2c
COOKING APPLES	Baldwins or Greenings, lb.	5c
FAMOUS CORN STARCH	Absolutely pure, 1-lb. pkg.	8c
CRISCO SHORTENING	A pure vegetable product; 1-lb. can	30c
FAMOUS MINCE MEAT	Absolutely pure and good, pkg.	10c
IRVING SUGAR CORN	Choice, creamy and tender, can	18c
NEW SAUER KRAUT	Thomas' standard quality, large can	12c
PORK AND BEANS	Thomas' extra quality, No. 2 can	15c
PINK ALASKA SALMON	New pack, choice fish, firm and flaky, 1-lb. tall can	20c
FAMOUS PANCAKE FLOUR	Self-raising new Pancake, 2 lb. pkg.	16c
FAMOUS BUCKWHEAT	Self-raising new buckwheat, 2-lb. pkg.	18c
NEW ROLLED OATS	Fresh from the mill, 3 lbs.	20c
YELLOW CORN MEAL	Finest granulated table meal, pound	5c
FLAKE WHITE COMPOUND	A pure vegetable lard substitute, pound	27c
MICHIGAN POTATOES	Choice quality, select shipments, 10 pounds	24c
NEW LIMA BEANS	Choice California, re-cleaned, lb.	15c
NEW NAVY BEANS	Choice hand-picked, from Michigan, lb.	12c
Green Rabbit MOLASSES	Fine New Orleans, No. 2½ can	20c
AUNT DINAH MOLASSES	For baking or cooking, No. 2 can	17c
WET MINCE MEAT	Fine quality; 1-lb. jar	20c
BAKING CHOCOLATE	Wilbur's unsweetened, ½-lb. cake	17c
HAWAIIAN PINEAPPLE	Hillsdale, sliced and cored, large can	30c
FANCY SOUR PICKLES	Fine flavored and crisp, dozen	12c
NEW DILL PICKLES	Well cured, crisp, large size, dozen	20c
20-MULE BORAX	A household necessity, 1-lb. pkg.	10c
ARGO GLOSS STARCH	Best white laundry, 3-lb. pkg.	23c
CLASSIC SOAP	High grade white laundry, 10 bars	53c
RED KIDNEY BEANS	Grant brand, choice quality, No. 2 can	15c
KNEIPP'S MALT COFFEE	A healthful coffee substitute, lb. pkg.	20c
FINE TABLE SALT	Best pure refined, 4-lb. bag	7c
YELLOW SPLIT PEAS	Makes fine pea soup; pound	12c
CALIFORNIA RAISINS	[illegible] seeded or seed- [illegible]	15c

ROYAL BLUE BROOMS
Highest quality brooms made.
3 sizes.
$1.10 $1.20 $1.30

MAZOLA OIL
A pure corn product for frying, cooking or salads—
Pint can [illegible]
Quart can [illegible]

Readjustment—

THRIFT Should be made a national habit, as part of our social and industrial readjustment. We must never return to our haphazard spendthrift ways.

—THEODORE ROOSEVELT

THE SUPERIOR SAVINGS & TRUST CO.
Superior Ave. Cor. W. Sixth St.

"THE HOLLAND"

Lunch 11 to 2. 5 to 7 P. M.

Not merely the best foods, but the best prepared. Best service, too.

Second Floor, Chisholm Building, 2051 East Fourth Street.

Between Euclid and Prospect Avenue.

Established 29 Years

E. W. Wagner & Co. STOCKS, BONDS GRAIN, COTTON

Ground Floor Hollenden Hotel

MEMBERS: New York Stock Exchange, Chicago Stock Exchange, Chicago Board of Trade, Cleveland Stock Exchange.

Main 5604 FORREST A. GRAVES, Manager Central 727

Tire Retreading and Sectional Work Our Specialty. Tubes Repaired. Every Job Guaranteed. We Sell Hood, Goodrich, Fisk, Firestone Firsts; Also Seconds and Slightly Used Tires.

PELL'S TIRE SHOP

Experts in Repair Any Make of Cord Tire. Otto Post, Expert in Charge. Goods Called For and Delivered.

Main 4662. 430 West Superior Ave., Cleveland, O.

If "a stitch in time saves nine" a "tip in time saves a garment." Have us clean your garments and be convinced.

The Universal Dry Cleansing Co

1218 - 1230 E. 71st St. Rosedale 3756
532 EUCLID AVE. Princeton 981

YOUR PHOTO FOR CHRISTMAS

There is nothing more appreciated than your picture as a Christmas gift. Leave your order now and be assured that your work will be finished in time. We make a fine Sepia Photo in folders at $5.00 per dozen.

Folders especially designed and proper size to send to the Boys Over There.

ROBT. F. KRUMHAR
PHOTOGRAPHER
Ground Floor Studio 1917 W. 25th St.

Telling's

Orange Blossom Honey

Ice Cream

SOLD BY ALL
RELIABLE DRUGGISTS
AND CONFECTIONERS

IF YOUR DEALER CAN'T SUPPLY YOU

Ask Him Why?

DON'T BE SICK

T. Tanaka, D.C., Ph. C.

Chiropractic Adjustments have opened up a short, straight road to health. They are the means of returning health through nature's own channels, the nerves of the body. If the human engine is in perfect working order the entire machine will run properly. A little adjusting now and then will place your entire system in perfect health.

No Medicines—No Massages—No Operations

MY ADJUSTMENTS WILL RELIEVE YOU

12 Adjustments $10. Single Adjustments $2.

Examination, Analysis, Consultation, FREE.

T. TANAKA, Chiropractor

280 The Old Arcade Cleveland, Ohio.

COMPLETE X-RAY LABORATORY IN CONNECTION

Office Hours: 9 to 11—1:30 to 5—6 to 8 LADY ATTENDANTS

Leather Christmas Gifts

Dog Harness, Collars, Sweaters, Furnishings.

We carry the most complete line of leather goods of all kinds to be found in the city. For every conceivable use, gauntlets, gloves, suitcases, valises, pocketbooks and wallets, auto robes, etc., at prices you can't afford to overlook.

A. W. FRUEH, Pres., 52 Public Sq.

OHIO

Join The United Christmas Club—NOW OPEN

It is the sure way of having the money you planned to have.

By saving an amount from 2c to $5.00 a week, you will have $12.50 to $250.00 at the end of 50 weeks, and 4 per cent interest in addition.

Our members tell us that the Christmas Check is unusually welcome this year. Having answered all the demands made upon them, they are still enabled to celebrate Christmas on account of their membership in the Christmas Savings Club.

Come in and start your Reserve Account.

The United Banking & Savings Co.
Opposite West Side Market House.
Open Saturdays Until 6 P. M.

The Farmer Receives More Than Five Thousand Dollars a Minute From Swift & Company

This amount is paid to the farmer for live stock, by Swift & Company alone, during the trading hours of every business day.

All this money is paid to the farmer through the open market in competition with large and small packers, shippers, speculators and dealers.

The farmer, feeder, or shipper receives every cent of this money ($300,000 an hour, nearly $2,000,000 a day, $11,500,000 a week) in cash, on the spot, as soon as the stock he has just sold is weighed up.

Some of the money paid to the farmer during a single day comes back to the company in a month from sale of products; much does not come back for sixty or ninety days or more. But the next day Swift & Company, to meet the demands made by its customers, must pay out another $2,000,000 or so, and at the present high price levels keeps over $250,000,000 continuously tied up in goods on the way to market and in bills owed to the company.

This gives an idea of the volume of the Swift & Company business and the requirements of financing it. Only by doing a large business can this company turn live stock into meat and by-products at the lowest possible cost, prevent waste, operate refrigerator cars, distribute to retailers in all parts of the country—and be recompensed with a profit of only a fraction of a cent a pound—a profit too small to have any noticeable effect on the price of meat or live stock.

Swift & Company, U. S. A.

Phone Service. Established 1867.

Permanent Hair Waving
W. A. Bellchambers
Manufacturer of
Wigs and Hair Goods
Manicure, Engagements by Appointment.
1700 EUCLID AVENUE. CLEVELAND, OHIO.

EUCLID SQUARE GARAGE
LARGEST IN THE WORLD
TWO FLOORS
ONE PRICE TO ALL

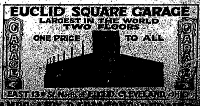

EAST 13th St. North of EUCLID CLEVELAND, OHIO

LAMPS AND RADIATORS REPAIRED

Electric Lamps for Any Room Make an Acceptable Gift

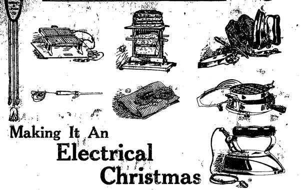

Making It An Electrical Christmas

Any of the electrical appliances will make ideal gifts. They are convenient and easy to use and the cost of operating is very small. The Boudoir Set will be appreciated by the women who live in small quarters or those who travel; clothes which have become wrinkled in packing may be quickly pressed; then there is the plate which converts the iron into a stove where water can be heated or coffee made and the curling iron; these pieces all fit snugly into a bag and are easily packed.

Electric Warming Pads which are so much more satisfactory than the old-fashioned hot-water bottle that so often leaked when needed. A steady, even heat can be maintained in three degrees.

For the table there are Percolators, pot or machine style; Waffle Irons, Grills and Toasters, the food can be served piping hot and these table accessories are appreciated not only by the women but by the men for their dens or bachelor quarters.

We have in stock a complete line from all the well-known factories for you to choose from.

Item	Price
Boudoir Set, complete	$7.50
Separate Iron	$6.00
Coffee Percolator	$9.50 up
Toasters	$6.50 up
Warming Pad	$5.00 up
Curling Iron	$5.50 up
Table Grill	$9.50 up
Electric Irons from	$3.75 up
Waffle Iron	$15.00

The Kinney & Levan Co.
Euclid Square at East 14th Street Cleveland

REMOVAL OF SUPERFLUOUS HAIR CAN ONLY BE DONE SAFELY AND PERMANENTLY BY THE ELECTRIC NEEDLE PROCESS

Miss Reese, Leader of Cleveland Dermatologists, Has Invented and Perfcted Equipment Based on Years of Experience.—Studio at 318 Euclid Avenue Is Refuge for Afflicted Women

In one of the Hypocratic treatises, dating back 500 years before the Christian era, it is related that Phoetuse, the wife of Pytheus, of the Thracian city of Abdera, awoke one morning after an attack of fever to find she had lost her beautiful voice and had acquired a heavy growth of hair that started at her chin. Thus it is seen that the plague of superfluous hair as a facial blemish is not an affliction of modern women alone.

Unnatural growth of hair is surprisingly prevalent and it is undoubtedly one of the most annoying blemishes of womankind. It becomes almost unbearable to a sensitive woman to realize that the disfigurement is certain to attract attention and to call forth comment. Superfluous hair is an unnatural growth and is seen most conspicuously on the upper lip, chin, cheeks, forehead, between the eyebrows and below the natural hair line. It grows on the hands, arms, neck, choulders and breast, from moles, birthmarks and on the margin of scars.

In some cases superfluous hair is inherited. Again it is a freak of nature. Certain nervous conditions and outdoor athletics often induce the growth. Occasionally it develops after an attack of fever, nervous prostration and spinal affliction. Experts say there are 160,000 hair follicles on the face and neck alone, so that local applications will simply increase its growth. Anything that will stimulate, irritate or inflame the skin, causing it to smart or blister, will have a tendency to make the hair grow. Harsh or strongly alkaline soaps come within this category. The constant wearing of veils and the habitual use of smelling salts are two innocent aids of this disfigurement.

Miss Reese is known throughout the country as one of the most skilled and scientific operators of the electric needle process. She has devoted ten years in Cleveland to the permanent removal of this disfigurement of superfluous hair. Her offices at 318 Euclid avenue are the refuge of hundreds of women who have been afflicted. All women have a natural desire to be beautiful. They aim to be as winning and attractive as possible. In this enlightened age women have the right to grow old gracefully and to retain their youthful charms far past maturity. Many women have the beauty of their face, neck and shoulders marred by hair, and these avail themselves of professional skill to rid themselves of the blemishes that may mar their beauty.

The only safe and certain way known to science by which superfluous hair can be removed forever is by the use of the electric needle. Miss Reese has made a most thorough study of all these conditions for years, leading her profession. The first six-needle electrical apparatus ever brought to Cleveland was made after her original plans. Hence she justifies her claim of pioneer in the multiple electric needle operations. She has originated, designed and invented her own electrical instruments, making her six to twenty-five electric needle process close to perfection.

Miss Reese is able to give assurances of a permanent cure in every case of superfluous hair without pain, scar or the possibility of a return of the blemish. An operation is so delicate that it requires keen sight, a steady hand, good nerves and thorough experience. All these are brought into play only by a skilled operator. The inexperienced operator should be shunned like the plague, lest the disfigurement of superfluous hair be transformed into permanent scars that will live as long as the patient survives.

Miss Reese has the most complete electric operating offices in the country, equipped with every modern facility for successful practice. Many of the most prominent society women of Cleveland have been her patrons, and her reputation is firmly established among the womankind of the city. Her dermatological department is fully equipped for the treatment of the complexion. She will guarantee to remove all marks as well as superfluous hair.

THE HOROWITZ DEPARTMENT STORE IS NOW OPEN FOR BUSINESS.

OUR STOCK OF CHRISTMAS GOODS IS COMPLETE. GIFTS ALL KINDS AT MODERATE PRICES.

THE STORE WILL BE UNDER THE MANAGEMENT OF MRS. R. HOROWITZ, AND WE ASK THAT YOU CALL AND SEE OUR STOCK, AND DO YOUR BUYING HERE.

The Horowitz Department Store
Wickliffe, Ohio.

Norton S. Parker, who resides at [illegible] Charles St., Cortland, New York, will take notice that Rena Hewitt Parker filed a petition against him in the Court of Common Pleas of Cuyahoga County, Ohio, praying for divorce, restoration of name and relief on the ground of gross neglect of duty. Said petition is No. [illegible] and will be for hearing on and after January 3rd, 1919. [illegible]

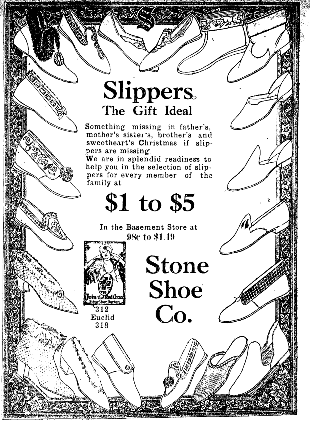

Slippers

The Gift Ideal

Something missing in father's, mother's sister's, brother's and sweetheart's Christmas if slippers are missing.

We are in splendid readiness to help you in the selection of slippers for every member of the family at

$1 to $5

In the Basement Store at 98c to $1.49

312 Euclid 318

Stone Shoe Co.

Original Christmas Decorations

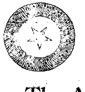

THE DISPLAY OF ONE OF THESE SERVICE WREATHS IN YOUR WINDOW THIS CHRISTMAS SEASON IS A TRUER EXPRESSION OF HAPPINESS, PATRIOTISM AND GOOD CHEER.

WHETHER YOU HAVE A LOVED ONE IN THE SERVICE OR NOT THIS IS THE PROPER DECORATION FOR YOUR HOME.

DIFFERENT SIZES — MODERATELY PRICED.

THIS WREATH ORIGINATED BY AND FOR SALE ONLY AT

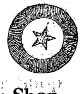

The Avenue Flower Shop
1268 EUCLID AVE.
Prospect 2563 Successors to Shoen Flower Co. Central 7285

PROS. 3557 CENT. 4669

"JUST A STEP AROUND THE CORNER FROM EUCLID AND E. 9TH"

A NEW SOLE put on just as the old sole was built into the shoe is the extra value in footwear. Thinking out new ways to deal with old problems—the brains of capable executives plus the brains of every employee—is what has made this organization what it is today.

AGENCY THE FACTORY SHOE REPAIR CO.

Our FACTORY is fully equipped with shoe-making machinery. Our business is REBUILDING AND REPAIRING YOUR SHOES BY MANUFACTURING METHODS.

Nearly a hundred Agencies in all parts of the city—among which are numbered Cleveland's down-town shoe stores—are the receiving stations of our FACTORY, and you are cordially invited to visit our main office.

Specify that YOUR shoes be FACTORY repaired.

Out of Town Shoe Store Agencies desired. Write for information.

THE FACTORY SHOE REPAIR CO.

952 CHESTER AVE. N. E.

DR. W. A. HOLMES TELLS WHY A DENTIST SHOULD ADVERTISE

Why should a dentist advertise? Or rather, why should not a dentist advertise? For 24 years the "Odontunder Dentists," located on the second floor of the Republic Building, 647 Euclid Avenue, advertised under that name. The word is a Latin compound, which, translated literally, means "without pain." Several years ago the State Dental Association, composed of the men who do not advertise, because they claim it is not ethical, induced the Ohio Legislature to enact a law forbidding anyone to practice dentistry under a [illegible] name. The bill, it may be said in passing, might have been aimed directly at the famous Odontunder Dentists of Cleveland. Then again, it might have been. At any rate, it became the law, and the name of the Odontunder Dentists passed into history. Dr. W. A. Holmes, who was the head of the staff of the Republic Building, dropped the name of Odontunder Dentist [illegible] to advertise [illegible] own name has [illegible] advertising [illegible] coupled with [illegible] the former [illegible] Odontunder Dentist.

The patronage of these offices has always been exceedingly large. It has continued to increase, the change of name required by law not having the slightest effect on the business. Hundreds of patrons have given testimony to the good work done by Dr. Holmes and his staff of assistants was skillful, efficient and satisfactory. Dr. Holmes has always specialized on crowns and bridge work. If two or more teeth are missing in either jaw he can build up by skillful work, so that the patient is saved from the use of the cumbersome and unsightly plates. Often the teeth, when built up by his expertness, prove to be even more attractive than the original teeth and just as good and serviceable as those furnished by nature.

But to get back to the ethics of advertising dentistry. Dr. Holmes has [illegible] the doctrine of the care and preservation of teeth. He has conducted a campaign of education in sanitation. He has aroused the interest and [illegible] appreciate the necessity of [illegible] teeth [illegible] are not simply a question of sightly looks. Appearance is only a minor factor. The all-important mission of a mouth, filled with good teeth, is to masticate food, so as to promote healthful digestion. Poor teeth are the forerunners of more ills than any other single element in the category. For good digestion is impossible without good teeth. And good health is impossible without good digestion.

Educated men and women know these things without a campaign of advertising. People who are well-to-do need little, if any urging to attend to the care of their teeth, for it is part and parcel of the business of good living that goes with the possession of wealth. There are hundreds of people, however, who are neither educated in the science of health and sanitation and who have no surplus money to spend on anything they do not regard as a necessity of life. The message has been carried to hundreds of these people. They have been taught the necessity of good teeth. Naturally, following the teaching, they have had their teeth cared for by the man who has advertised them.

Dr. Holmes claims, with the best [illegible] it is better to [illegible] the unthinking [illegible] the serious danger to health that arises from poor teeth than never to let the light of dental knowledge shine out into this corner of the world. Instead of doing a thing that is unethical in advertising dentistry, he insists he is doing the work of the humanitarian. Men who prefer to pay much higher prices for work, who think advertising means cheapness in work as well as in price, will probably continue to patronize the men who do not advertise. But the majority of men and women see no sense whatever is such a theory of ethics.

The discussion is an old one. It is almost as old as the science of modern dentistry. Dr. Holmes has at least contributed a novel argument to the discussion that will impress the ordinary man as logical.

GET RID OF YOUR ROACHES, WATER BUGS, ANTS, FLIES

USE "NIP-ON"

When buying a Roach Exterminator you want one that will kill roaches. If it fails to do this it is expensive, even if you get it for nothing, because it's taken your time—and TIME is money.

"NIP-ON" KILLS ALL ROACHES

If you have any doubt as to the truth of this statement, phone or write us for samples.

THE CHAMBERLAIN-HABER COMPANY
1625 Prospect Ave.

RAGTIME
In 20 Lessons.
Start Now.
BOLTEY'S
School of Music
Clarence Bldg.
612 Euclid Ave.
Over De Klyn's

SUBURBAN Time Table

THE CLEVELAND, PAINESVILLE & EASTERN R. R.

Schedule Effective September 16th, 1918.

MAIN LINE

West-bound local cars leave Willoughby 5:30 A. M. hourly until 11:30 P. M., except Sundays.

Sundays 6:30 A. M. to 11:30 P. M.

East-bound local cars leave Willoughby 6:25 A. M. hourly until 12:25 P. M., except Sundays.

Sundays 7:25 A. M. to 12:25 A. M.

Local cars leave Cleveland 5:00 A. M. hourly until 11:15 P. M., except Sundays.

Sunday 6 A. M. to 11:15 A. M.

SHORE LINE.

West-bound local cars leave Willoughby at 5:00, 5:30, 6:00, 6:30, 7:00 and 7:30 A. M., and hourly until 1:30 P. M.; 2:00, 2:30, 3:00 and 3:30 P. M., and hourly until 11:30 P. M., except Sundays.

Sundays hourly from 6:30 A. M. to 11:30 P. M.

East-bound local cars leave Cleveland at 6:00, 6:30, 7:00, 7:30, 8:00, 8:30 and 9:00 A. M., and hourly until 4:30 P. M.; 5:00, 5:30, 6:00 and hourly until 11:15 P. M., except Sundays.

Sundays hourly from 7:00 A. M. to 11:15 P. M.

Limited cars leave Willoughby west-bound daily except Sundays and holidays at 7:55 and 9:55 A. M. via Shore Line.

Limited car leaves Cleveland east-bound daily, except Sundays and holidays, at 4:50 P. M., via Shore Line.

Membership No. 89, The Half Million Club.

WHO BAKES THE BEST RYE BREAD IN TOWN? WHY

Laub's

OF COURSE!

Main 2299 Central 945

THE BUCKEYE WINDOW CLEANING CO.
2056 East 4th St.
CLEANS
WINDOWS CEILINGS FLOORS
WALLS SKYLIGHTS WOODWORK
By the Month or Job
Estimates Furnished
Prompt Service Good Work

BOYD Shorthand in 30 days, complete stenographic course in 2 months; bkpg. in 20 lessons. Day and evening. BOYD 30-DAY BUSINESS SCHOOL Erie Bldg., E. 9th and Prospect.

Frank Nagode, residence unknown, will take notice that Mary Nagode filed a petition against him in the Court of Common Pleas of Cuyahoga County, Ohio, praying for divorce, custody of child and relief [illegible]

The May Co.

Ohio's Largest and Best Store

Ask For Eagle Stamps

Ask for Eagle Stamps and Save 3 per Cent.

Fine Furs—Wonderful Values

PRACTICE REAL ECONOMY BY CHOOSING THIS GIFT SUPREME FROM OUR LARGE, WELL-SELECTED AND COMPREHENSIVE STOCK

[illegible] Furs selected at The May [illegible] real value. Beautiful Fur [illegible] Scarfs and Muffs in an [illegible] You'll find many ap- [illegible] Wife, Sister or Sweetheart, [illegible] for themselves. Second floor

[illegible]

ATTRACTIVE SETS

- Natural Skunk Scarfs, animal shapes, good quality; priced $45.00.
- Natural Skunk Muffs, three-skin in canteen or ball styles; $45.00.
- Taupe Asiatic Fox Sets, large animal scarf and canteen muff; trimmed; priced, per set, $69.50.
- Pointed Fox Set, animal shaped scarf and ball muff; trimmed; splendid value; per set, $115.00.
- Black Fox Set, animal shaped scarf, ball muff; trimmed; an attractive value; set $85.00.
- Jap Cross Fox Set, animal shaped, scarf, ball muff; trimmed; a special value, set $59.50.
- Hudson Seal Muffs, ball style, good quality, priced $22.50.
- Natural Coon Muffs, canteen styles, very dark skins; $19.75.
- Dyed Skunk Muffs, ball shape, excellent quality; priced $32.50.
- Natural Mink Muffs, ball style, made of three skins, $35.00.
- Beaver Collars, good quality, dark skins, at $15.00.
- Beaver Muffs to match above are priced at $39.50.

Second floor

SPECIAL! HUDSON SEAL COATS

30-inch and 36-inch Hudson Seal Coats, both plain and with Collars and Cuffs of Natural Nutria. Several have 9-inch borders of finest quality Nutria and Hudson Seal. Beautifully lined. This is positively an unmatchable value. Coats worth $265.00, we offer special at **$195.00**

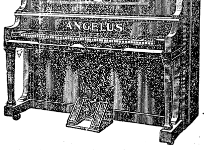

Living Up To Our Reputation

In selecting our piano line, we had practically the world's market to select from. We are jealous of The May Company reputation. We want every piano we sell to be a lasting testimonial to a really satisfactory business transaction with us. When you use your piano, we want you to think most favorably of The May Company.

It was with this thought in mind that we selected

The Chickering Piano
The Schoninger
The Henry F. Miller
The Estey
The J. & C. Fischer
The Behr Bros.
The Marshall & Wendell

Every one of these pianos is a truly wonderful instrument, with an enviable reputation of at least fifty years.

When we decided to specialize particularly in player pianos we were fully conscious of the fact that there are only three recognized leaders in the player world, and we secured the exclusive agency for the two foremost.

THE ANGELUS — THE APOLLO

We feel quite safe in saying that we have established one of the greatest piano businesses in America. We are player specialists. We study the player market and we are always first to offer the Cleveland public the newest in players and rolls.

Our player roll department is as complete as human skill and energy can make it. A New York paper has just called it the most complete player roll department in America.

You are our patrons, not for pianos alone, but for the entire store. We are obviously more interested in your satisfaction than a stranger would be. This is your store—we are here to advise, to serve and to please you.

You may secure your player or piano here on most liberal terms of payment.

The Geo. H. Bowman Co.

The House of Useful Gifts

Almost Unlimited Selection Makes Gift Buying Easy at Bowman's

CUT GLASS

There is a wealth of suggestion here for the gift buyer in the thousands of pieces of beautiful Cut Glass that sparkle in the light like a collection of beautiful gems. And what a beautiful gift one of these pieces makes. The few pieces illustrated here can give you but a faint idea of the great variety of pieces from which to choose. Come and see for yourself.

Main Floor

Special Christmas Sale of 1881 Rogers' 26 Piece Silver Sets

Grecian Pattern in Mahogany or Oak Finish Chest

$8.95

These sets come with a bright finish and are all heavily silver plated on nickel silver base metal and are guaranteed for ten years in ordinary family use. Any piece not doing so will be replaced without charge.

Set consists of 6 dinner knives, 6 dinner forks, 6 dessert spoons, 6 teaspoons, 1 sugar shell, 1 butter knife.

Main Floor

Hotakold and Universal Bottles---Carafes---Jugs---Lunch Boxes for Gifts

Just think what a nice gift one of these HOTAKOLD or UNIVERSAL bottles, carafes, jugs or lunch boxes would make. They keep hot liquids hot for 24 hours and cold liquids cold from 48 to 72 hours. They are indispensable for the home, farm, nursery or sick room; ideal for the automobilist or hunter. The food container of a hundred uses.

PINT BOTTLES $2.25 to $4.50
QUART BOTTLES $4.00 to $5.25
LUNCH BOXES $3.75 to $4.50
CARAFES $6.25 to $8.75

Ferrostat Bottles

The All-Metal, Indestructible Vacuum Bottle. 1 and 2 quart sizes.

$9.50 to $13.50

Second Floor

Clocks for Christmas

There could be no gift more practical, none appreciated more. In our stock of clocks, some gold plated, others mahogany, you are sure to find just the size and shape you desire. Our [illegible] the well known New Haven, [illegible] Thomas makes. All have 8 day [illegible] movements. Every [illegible]

Main Floor

Make Christmas Brighter with Bowman

LAMPS

Beautifully designed lamps of individuality. Lamps that will make any room a place of beauty and cheerfulness through the long winter evenings. Nowhere will you find the variety from which to choose that you find here. Buy your Christmas lamps now.

Main Floor

The Toy Trains, Toy Tea Sets, Toy Enamel Sets, etc., which we are showing in our Basement will make the kiddies dance with joy

Toy aluminum and enamel sets—50c, 75c, $1.00
Toy trains—engine, tender and 2 coaches—packed in neat box—special 69c
China toy tea sets—50c, 69c, $1.00, $2.00, $2.50.
Glass toy water sets at 50c.
Toy wheelbarrows at [illegible]

Basement

224-228 Euclid Ave.

A Sewing Machine For Xmas—At Club Terms

Take advantage of this special "Thrift Club Sale," which we have planned to aid Christmas shoppers. This sale makes it possible for you to choose any machine in our vast stock on special Club terms which simplify the burden of buying.

$1 A WEEK after a first small payment pays for any machine you select in this sale.

We include in this special offer the famous STANDARD ROTARY SIT-STRAIGHT MODELS that sew both lock and chain stitch—two machines in one—and the swiftest, easiest running machine made. Cabinet Drophead and Automatic Drophead models with all attachments.

Some Special Bargains

Floor Samples and slightly used machines, all in perfect sewing condition, are offered at unusual prices.

Singer Drophead	$25.00
Wheeler & Wilson	$22.00
New Rayon	$10.00
Singer, box	$5.00
White, box	$5.00
Household, box	$5.00

Fourth floor

The May Co.

Bulbs for Xmas

CHRISTMAS WREATHS $1.00 and up

Narcissus Bulbs in handsome bowl for Christmas blooming 50c to $2.00

Our special sprays and wreaths $2.00 to $5.00

The Park Flower Shop

109 S. Main St. Akron, O. — 144 Public Square, Park Bldg. CLEVELAND — 33 E. Federal St. Youngstown, O.

THE CHANDLER & RUDD CO

U. S. Food Adm. Lics. No. G-03292. Bakers' License No. B-05489.

BAKERY

CHRISTMAS CAKES

Fruit Cakes—packed in round tin boxes—$1.75 and $2.50 each.
Fruit Cake—by the pound—$1.00.
Nut Slices—$1.00 a lb.
French Macaroons—$1.00 a lb.
Short Bread—$1.00 a lb.
Anise Drops—60c a lb.
Anice Squares—60c a lb.
Honey Cakes—20c a pkg.
Almond Top Honey Cakes—30c a pkg.
Nut Honey Squares—30c a pkg.

PLUM PUDDING

Rudd's Plum Pudding—1 lb. tins—35c each, 2 lb. tins—65c each.

FRESH FRUITS

Baskets of Fruits—daintily arranged in beautiful baskets—make acceptable gifts. From $5.00 up.

CANDY

Fruit—Tablets—five flavors—Horehound, Anise, Lime, Lemon and Orange. Good for coughs and colds—50c a lb.
Chocolate Nut Mallow—A confection—A food—65c a lb.
Children's Boxes of Candies—10c each.
Chocolates—Assorted—60c—80c—$1.00—$1.25 and $1.50 a lb.

DOWN TOWN STORE
234-36 Euclid Ave.
WILLSON STORE
6000 Euclid Ave.

ADMINISTRATOR'S NOTICE.

Notice is hereby given that Rosalia Gaffetti, of 1415 Orange Avenue, has been duly appointed and qualified as administratrix of the estate of Salvatore Gaffetti, late of Cleveland, Ohio, deceased.

ALEXANDER HADDEN,
Probate Judge of Cuyahoga County, O.
4D5-19

Learn to speak French and Spanish. Classes under competent instructors every Thursday and Friday night.

Y. W. C. A.
Prospect 1621
Central 3080

COMMERCIAL PHOTOGRAPHERS of Quality and Service

Panoramas, Banquets and Portraits

Best and Most Modern Equipment for Studio and Outside Photography

Prompt Service Guaranteed

THE EUCLID STUDIO

Prospect 1198 W. 1841 Euclid Ave. Highland 134 W.

Trusses, Abdominal Supporters, Elastic Stockings, Artificial Limbs and Eyes

LEHMAN and LEIGH

30 Public Square Cleveland, Ohio

The Only Real Oyster House in Cleveland

BELVIDERE OYSTER HOUSE

2057 East Fourth St., Between Euclid and Prospect, Cleveland.

CHOICEST SEA FOODS, STEAKS, CHOPS

Special Xmas Dinner $1.50 Per Plate

FARRELL OYSTER HOUSE

East 4th, South of Prospect

The Place to Buy or Eat Oysters, Clams, Etc.

Call Ontario 260 for THOMAS M. ROBBINS

Fire, Accident, Health and Automobile Insurance

Bonds also

Ko-Ko-Mar

Oleomargarine and Food Products

[illegible]

WILLOUGHBY SOLDIER SAYS HE WILL THINK NOTHING OF CARRYING PIANOS OR COOK STOVES ON HIS BACK WHEN HE GETS BACK IN THE U. S. A.

Oct. 13th.

Somewhere on the Front.

Dear Mother: As I am at ease I am going to write you a few lines. I don't know what to say, as we are limited to say so little. But to start out, I can say I am feeling the same as usual. I have a cold, but it doesn't bother me much, only at night I cough a little. We are in a nice billet this evening. There are seven of us, including Mike Menn. He is feeling fine. We had an awful hard hike a couple of nights ago, about 22 miles. I had blisters on my feet when we got to our destination and was completely all in. Can you blame me any, mother? I won't think anything of carrying the piano or cook stove on my back when I get home—ha ha! Had a rain last night and it has been cloudy all day, but it rained much. I often wonder what kind of weather you are having at home now. I hope you are getting the Stars and Stripes by this time, as it will give you lots of news of "over here." Have you ever got my insurance papers? I hope so. I have heard some of the boys say their folks had received their insurance papers. I don't suppose you have received the allotment yet, as we have got our August pay coming yet, also September. I hear tomorrow is pay day. I would like to know the war news at home at present. Gee! but I am anxious to get home. I have thought and planned and everything else the last three weeks. I can hardly wait until I get some "home eats" and "home sleep." Well, mother, I don't know if I can get this censored right away, but will as soon as possible. Our Lieut. is very busy. He is our company commander yet and we are getting along fine. So I will close, hoping this finds you all enjoying the best of health and happiness. Goodbye, mother.

Your loving friend, HANK.
Sergt. Wm. H. Hubbell, Co. C, 112th Engineers, American E. F., A. P. O. 763.
Censored by C. G. Nye, 2nd Lieut. Eng.

SOLDIER IN FRANCE GETS HOMESICK WHEN HE READS OF 'SHERWIN'S APPLES AND THE NEW TRUCK."

On Active Service With the American Expeditionary Forces,
October 14, 1918.

Dear Mother: I received mail this eve and got two letters from you, one from Lyle and one from Ruth. I certainly was glad to hear from you and the news of the boys buying Sherwin's apples and a new truck surely made me feel homesick. I surely hope they make good, and I can picture myself helping them if I were only home. I got a nice letter from Lyle. He sure is tickled to have Pete with him. I thought today that it was about time I was hearing from him, so I wrote him a few lines and will answer his letter as soon as I can. I am glad they got their truck at last. How did it happen? I would like to know the war news at home. There are a few encouraging rumors flying around here. We are back at the front again; the guns are roaring on both sides at present. But I don't think any of the Hun shells have got my name on them. I hope not, anyway, for if there ever was a lad that planned to go home it is me. Lyle asked me to write more, said that some of the boys wrote everything. It seems as though some have more privilege than others, but we can't mention anything in regard to military affairs. would hate to have part of my letters cut out, or if there is too much in them they are returned to you here, so I have made up my mind to tell you the story when I get home, which I hope isn't very long. I would love to write more, for I'm afraid you will get the impression that we haven't done our bit. But nevertheless we have been up with the rest of the boys once and are up again. I got a paper from you also, and the cigarettes from Lyle and the paper of tobacco and gum from you. The gum sure tastes good; it is the only gum I've seen since I've been over here, except some that you have sent previously. I wrote you last night and forgot to number my letter, therefore this one will be No. 3. I forgot to number the first one also. You will know which one that is, as it is the first one I wrote after we returned from the front. I am so sorry to have such a length of time between that letter and the one previous to it, but I cannot help it. Well, mother, I will close for this time, hoping you are well and happy. Goodbye, mother.

Your loving friend, HANK.
Sergt. Wm. H. Hubbell, Co. C, 112th Engrs., American E. F., A. P. O. No. 763.

* * *

On Active Service With the American Expeditionary Force,
Oct. 15, 1918.

Dear Mother: Just a few more lines ere I send this letter. We got paid today. I also received our "Xmas package coupon." So I am going to fill mine out immediately and send as soon as possible. If it is convenient for you to get this I wish you would send 2½ pounds of pure chocolate and half a pound of Spearmint chewing gum. The coupon says the maximum weight is three pounds; also must not be perishable. Therefore I thought that would be the best that you could send. What do you think, mother? I would like to be home instead at Xmas, but that is impossible, of course. It is cloudy and misty here today. We have a pocket full of money now, but we are where we can't spend any, so it doesn't make much difference. This is August pay that we got today. A corporal's pay here is $40.80 per, and I have $16.70 taken out, which leaves me $24.10—this in france 132f 55c. Next pay, which we already have coming, September, I will get more, as I was made a sergeant September 10th, and that is $51.20—$16.70—$34.50. That is pretty good, don't you think, mother? I got another paper today, which was mislaid in the mail last eve.

Well, mother, I must be going, so I will put coupon in this letter and leave the rest to you and look forward to its arrival "over here," which will probably be some time. But "better late than never." This leaves me feeling fine, also that the war will soon be over. Goodbye, mother.

Your loving friend, HANK.
Sergt. Wm. H. Hubbell, Co. C, 112th Engrs., American E. F., A. P. O. No. 763.

ORDINANCE NO. 467.

An ordinance granting to The Cleveland, Painesville & Eastern Railroad Company the right to charge additional fare.

Be it ordained by the Council of the Village of Willoughby, State of Ohio.

Section 1. That for and during the period of one year from and after the date of the passage and taking effect of this ordinance, The Cleveland, Painesville and Eastern Railroad Company may and hereby is permitted to charge and receive fares for the transportation of passengers as follows:

Not to exceed three (3) cents per mile, being one (1) cent per mile in addition to the two cents per mile heretofore authorized, but subject, however, to the following restrictions and conditions:

(a) Whenever the rate multiplied by the distance shall result in a product not a multiple of five. the fare shall be that multiple of five next below such product, except when such product shall be within one or a fractional part of one, the fare shall be the next succeeding multiple of five;

(b) The minimum charge for any one fare or transportation shall be the sum of ten cents (10c), and in no case in excess thereof;

(c) The fare between any two points within the Village of Willoughby shall be five cents (5c), and the Willoughby Village five cent fare zone shall extend to and include Stop 49, as now located at the Reynolds Road, Stop 153, as now located at Manley Avenue and Stop 33, as now located at Belle Vernon Farm;

(d) Transfers are to be issued and accepted by said Company between the main line and the shore within the village;

(e) Said Company shall provide and sell at its Willoughby office commutation ticket books containing forty tickets, good within one month from date of issue, for payment of transportation between Willoughby and any fare point designated by the purchaser f sucho ticket book upon the line of said company's railroad, at the rate of fare authorized in the franchise granted to said Railroad Company by the Council of the Village of Willoughby on the 26th day of July, 1909, and designated on the records of said Village as Ordinance No. 334; said Company shall not be required to redeem such commutation tickets which are not used within one month from the date of issue thereof, excepting that when the purchaser has used not more than 26 tickets, the Company shall deduct from the cost of such ticket book the value of transportation furnished at three cents (3c) per mile, and shall within twenty days after the expiration of the same refund to the owner of such ticket book the balance of the cost of the [illegible] surrender of said [illegible] the purchaser of the ticket book shall sign his name upon said book and thereby agree to the conditions thereof;

(f) Said Company shall provide and sell at its Willoughby office round trip tickets between Willoughby and Willoughbeach Park, from the date of the opening of said Park until the closing of the same, at the price of ten (10c) cents for each round trip ticket.

Section 2. The adoption of this ordinance by the Council shall not otherwise alter, modify or affect in any manner, any of the terms of any grants heretofore made to said Company, and said grants shall in all respects remain and continue in full force and effect for the term for which they were originally granted, and at the expiration of one year from the date of the passage and taking effect of this ordinance, the right to charge and receive said additional fare herein granted, shall automatically cease and determine.

Section 3. Within ten days after the passage of this ordinance, said company shall, if it elects to exercise the right to charge said additional rate of fare, file a written acceptance of this ordinance and shall therein stipulate and agree that all grants heretofore made to it in relation to the construction, maintenance and operation of its railroads within the city, are not modified or in any way affected by this ordinance, and that it is not relieved from any of the obligations arising out of such grants, and in case said company fails to comply with any of the obligations imposed upon it by this or any other grant this grant shall at once cease.

Section 4. This ordinance shall take effect and be in force from and after its passage and legal publication, and within the earliest period provided by law.

Passed December 6, 1918.
Attest: C. C. Jenkins, Clerk.
W. J. CARMICHAEL, Mayor.
D12-19

The estate of Mary E. Sheffield, deceased. Notice is hereby given that on the 3rd day of December, 1918, Elsie O. Sheffield was duly appointed and qualified as Administratrix of the estate of Mary E. Sheffield, deceased, late of Willoughby, Lake County, Ohio. D20-27-J3

CLARK H. NYE, Probate Judge.

CARD OF THANKS

We wish to extend our heartfelt thanks to the employees of the Cleveland Crane & Engineering Co. and all our friends and neighbors who so kindly assisted us during our great bereavement in the loss of our husband and father. Also for the beautiful flowers.

[illegible] AND CHIL-

NEWS FROM WAITE HILL

(Received Too Late for Last Week.)

We're certainly having lovely weather for this time of the year, for which everybody seems to be very thankful. We're usually wading through snowdrifts in December.

Kirtland Schools Close.

The Kirtland schools are again closed until after New Years on account of the flu, which makes it bad for teachers and pupils both. Will there ever be an end to this epidemic? We received letters from our western friends, who have all been victims of the "plague." There are several families down with it in Kirtland yet, namely, Metcalfs, Davidsons, Benings, McClintocks, Hunkins, Fred Cox and the F. O. Rice family.

The Benes family motored down to their summer home Sunday.

The Kirtland telephone operators are all three ill with the flu. Dr. Ingersoll is attending them.

Miss Daisy Wheeler is helping out at Sherman Fenner's while they're ill.

Soldiers Will Be Missed.

The soldiers at the Ben Hur plant are leaving for Camp Sherman, Chillicothe, to be mustered out of service; 100 went last week and several hundred are going this week. It will seem lonely there without them, as it was interesting to have them around, as in going to town one would meet them everywhere by twos, threes and in squads standing around. It seemed sort of a protection. But we're glad the war is over and the government doesn't need to employ such armies of soldiers in manufacturing any supplies.

Lyman Fenner was up to Wickliffe Saturday to see his brother Sherman and family, who are so afflicted with illness.

Speaking of the Willoughby Tire Shop.

In speaking about auto tires, Wilson Hobart has one Firestone tire on his machine that was on when he purchased it four years ago and has run nearly 9,000 miles, which speaks well for that make of tires, we think.

The Kirtland Red Cross meet every Thursday at the Town Hall, where there'll be room for all.

Mrs. J. C. Carpenter was a guest of Cleveland friends several days recently.

Mrs. Walker visited her daughter, Mrs. Sherman Fenner, Monday p. m. While there they received word from the hospital in Cleveland that little Gordon Fenner was getting better slowly. Gordon was struck by an automobile Wednesday night and was injured internally, and was taken to the hospital, where he was operated on. Mrs. Fenner is convalescing after a long siege of typhoid. She and Sherman are both on the sick list at present.

It's reported that E. D. Billings is not so well for the past week.

From the 16th to the 23rd of this month the Red Cross have their Christmas roll for the purpose of getting new members and renewing old ones. There is as much need of Red Cross work now as before the war was over, and will be for some time.

Mrs. R. A. Cook entertained her brother, Mr. Randle, from Wickliffe, Sunday.

Messrs. Holliday, Russell and Gibson, of this neighborhood, have the flu.

Mrs. John Culp has a new daughter and is being cared for by Mrs. Nettie Gillett, of Willoughby.

The Willoughby schools are closed again.

We've just heard it reported that one of the Ben Hur soldiers has died with the flu, which seems sad, indeed, just as they were about to be mustered out of service and return home.

The W. C. T. U., which was to have met this Tuesday with Mrs. J. J. Lilley, has been postponed on account of the flu, which is a good idea. All public gatherings should be postponed, in my way of thinking.

The Lilley family were Cleveland visitors Friday, and Sunday were guests of Wickliffe friends.

We think the Kirtland people will enjoy the pavement this winter, as they can get to Willoughby this winter without going clear out to Mentor to get there, as they had to last winter on account of just that little strip, the Whiting hill not being paved.

The Hadlock family were guests to dinner Sunday at Mr. McNeill's.

It's reported that Mrs. Riedler has purchased the Christopher Johnson place, on Temple Hill. Mrs. Redler and son have an auto. The son is an employee at the I. M. Crowther firm.

CHESTERLAND

(Received Too Late for Last Week.)

A Mr. Burt, from Novelty, O., was so badly hurt he died a half hour after being injured in an auto accident near stop 14, Mayfield line, Wednesday night. Much sympathy is felt for the wife and family left.

A Thanksgiving song service was held Thursday evening at the Baptist Church in Chester. A fine sermon was preached by Rev. Pierce. It was enjoyed by all.

Mr. G. S. Brichford and family spent Thanksgiving at the Maple Grove Grange, dinner being given for members and their friends each year.

Mr. G. S. Brichford and family spent Sunday in Burton with Will Smith's sister, Amelia Smith.

MAPLE GROVE

(Received Too Late for Last Week.)

A telegram received at the Newyear home Monday stated that George Newyear was seriously wounded about four weeks ago.

The baby girl of Mr. and Mrs. John Southwick has been named Hazel.

Mrs. Lewey Steiss is in Cleveland, caring for her daughter Rose, who is very ill with pneumonia.

Mabel Roseum spent Saturday night and Sunday with Miss Etta Gibson, of Willoughby.

Will the Men Strike?

There are 353 cow testing stations in this country. They employ 27 women, who receive the same wages as men. Wonder if the men cow testers will go on a strike.

Mr. and Mrs. Edw. Trebisky spent Saturday evening with Peter Roseum and family.

Naomi Woods visited her sister, Mrs. Royer, of Willoughby, Saturday [illegible]

IN MEMORIAM

Sergt. Carl W. Roberts
Company M 145th U. S. Infantry

Even in the strenuous days of war, when our friends, relatives and neighbors have left the homeland and crossed the seas in order to fight our battles for us we are prone to forget them. We are too busy with our own every-day cares and duties, and in the frailness of human nature so intent upon our own interests that we can hardly find time to write a letter of good cheer or send a token of our remembrance to those who are sacrificing everything for us. Only a few of the more thoughtful citizens of this community have found time or inclination to lighten the monotony of the soldiers' lives by an occasional friendly word. You are so busy that the word remains unspoken and unwritten. It is only when the cablegram announces that his voice is forever stilled and his ear no longer responsive to words of yours or mine, that we remember, and with unavailing grief realize that we were too late.

Although we knew that sooner or later the grim hand of war would again fall upon some of the boys who went from Willoughby, yet somehow we were entirely unprepared for the shocking news that Sergt. Roberts was the one to be called. It was doubly sad in consideration of the fact that he was an only child and that he died on the very eve of the great allied victory when peace was already in sight and the thoughts of the soldiers were already turning cheerfully backward toward the friends and relatives at home, whom they had every reason to expect they might see in a short time. And so it behooves us to take a little time from our duties and labors to commune with each other and ask each other what this calamity means to you and to me.

Carl Roberts was one of many thousands of patriotic Americans who voluntarily joined the colors when the war broke out. He heard the call of his native land for help in a great crisis, and he, like many others, have helped to make with their dead bodies a bridge over which the rest of us may pass to the promised land of peace and happiness. There is nothing that we can say or do that can in any way alter the sad reality of this sacrifice. Somewhere in France or Flanders he has found his last resting place.

"IN FLANDERS FIELDS."

In Flanders fields the poppies blow
Between the crosses, row on row,
That mark our place, and in the sky
The larks, still bravely singing, fly,
Scarce heard amid the guns below.

We are the dead; short days ago
We lived, felt dawn, saw sunset glow,
Loved and were loved, and now we lie
In Flanders fields.

Take up our quarrel with the foe!
To you from failing hands we throw
The torch; be yours to hold it high!
If ye break faith with us who die
We shall not sleep, though poppies grow
In Flanders fields.

It is good for us that we have met here today to pay our tribute of esteem to one whose life was so well known to all of you that it needs no eulogy from me. As a member of our Sunday School, Carl was always popular both with teachers and scholars. He was regular in attendance and attentive to his school work. While a member of the class taught by Florence Austin he was enrolled as a member of the church and of the army of Christian soldiers marching as to war. As a soldier his work ranked very high, and he well deserved the promotion which he received soon after joining the colors.

We human beings, in the mysterious sojourn from the eternity of the past to the eternity of the future, set up for ourselves various standards of success. With one it is wealth. With another it is social prestige. With another it is political power or some other form of conquest. Yet it is one of the most striking facts of human experience that these standards, one and all, have always been discredited by their most illustrious champions. A Rockefeller or a Carnegie is the first to admit that the acquisition of wealth does not constitute success. Those who have attained the summit of social distinction tell us that success is not there. The greatest statesmen almost invariably find defeat rather than victory at the end of their quest. Napoleon said that the only conquest worth while is the conquest of self. Wellington has said that there is only one thing sadder than a great defeat, and that is a great victory. There is, however, one true standard of success. Whoever can live as did Carl Roberts, so as to merit the approval of his own conscience and the esteem of his fellowmen, and who finally has laid down his life for his country, may without hesitation write his name in the book of golden deeds, and in the hearts of you who knew him as we did. He has sacrificed himself that you and I and all our people and our children's children may enjoy the blessings of liberty and freedom.

Peace to the brave who nobly fell
'Neath our flag, their hope and pride,
They fought like heroes long and well,
Then like heroes died.

* * *

RESOLUTION ON THE DEATH OF CARL ROBERTS BY THE METHODIST SUNDAY SCHOOL.

Whereas the officers, teachers and scholars of the Willoughby M. E. Sunday School have learned with the deepest sorrow of the heroic death of Sergt. Carl W. Roberts while with the American Expeditionary Forces in Belgium, and whereas they feel that the bereaved parents and widow are bearing in a large measure alone the sacrifice and sorrow which might have been visited on many other Willoughby homes had the war lasted longer.

Therefore be it resolved that we extend to those in mourning our sincerest sympathy and regret and assure them that we, as patritoic citizens and friends, esteem it an honor to have been associated with Carl, during his lifetime in Willoughby.

Respectfully submitted.
J. E. WEIT, Superintendent.
F. N. Shankland, Chairman Resolutions Committee

REMINISCENCES OF SOME OF WILLOUGHBY'S INNS

Recalled by Mrs. Guy Smith of Kirtland

The following interesting reminiscences of some of Willoughby's inns are recalled by Mrs. Guy Smith, of Kirtland, mother of Mrs. J. O. Carr. The Willoughby Inn, like all of its predecessors, was destroyed by fire, and this interesting coincidence calls forth these facts of historical interest regarding previous inns:

Stage House, Tavern, Hotel and Inn were the names applied to the public houses of Willoughby.

Where Erie street crosses the Nickel Plate on the northwest corner there used to stand a large and most peculiar looking structure of wood. The clapboards were painted light green, the next yellow, and the next white. This gave a striped appearance and the house was called the Zebra Stage Coach House. The front of the house was adorned with two large porches, one below and one above. This house boasted a ballroom above and a bar below. It was run for many years by one Nathan Cushman and his good wife Polly. This house was managed by many different landlords, and after the stripes were covered by another coat of paint it was graced with various other names. Ie was destroyed by fire in the autumn of 1879.

This house had a rival in a house built and run by Daniel Christv and is the main part of the Gilson house at the west end of the lower bridge, across the Chagrin. This house also had a ballroom and bar.

About the same time a fine house was built of brick on the ground where the Bond block now stands. This was a more homey place and most popular, and here the young ladies of the Female Seminary were boarded, and it was for their use, later was run as a hotel. One of the pleasing features of this house was a built-in arch of brick on the side towards the south which housed a famous well. This house was built and occupied by Dr. Card. I believe his name was Joseph. This house also was destroyed by fire in the '60s.

There was the wreck of an old stage house, possibly the first of all public buildings. That was in the vicinity of the Wm. Hall farm. It was too old for occupation at the time of which we write. All of these buildings were built over 80 years ago and flourishing then.

LATE COURT HOUSE NEWS

Real Estate Transfers.

Mentor Twp.—

Maude E. Hill to John Merkel, 6 acres, $1.

Willoughby Twp.—

The Vinewood Realty Co. to Charles H. and Helen K. Comstock, lot 31, Vinewood Allotment, $10.

Theodore Kehres to H. H. and Sadie J. Field, 5 acres, $10.

The Cleveland Allotment Co. to James C. Delehanty, lots 37 and 58, Cleveland Allotment Co.'s Subdivision, $10.

Clara S. Hoffman to Walter J. Warden, 1 acre, $10.

Painesville City—

Albert W. Peterson to M. C. Mighton, lot 104, J. W. Taylor's proposed Fruitland Park Addition, $10.

Virgil C. and Lucena Armesy to M. C. Mighton, lot 20, Laura K. Axtell Survey, $1.

W. R. Radcliffe, trustee, to the Painesville Hospital Association, $10.

The St. Clair Building Co. to J. A. Smith, lot [illegible] F. Showalter Subdivision, $355.

Painesville Twp.—

John T. and Emma L. Pierce to Ethel M. Markham, lots 5 and 6, Hardy Plat Allotment, $10.

Willoughby Village—

Francis J. Fuller to Sheldon C. Ruple, 16-100 acres, $25.

William R. Humphrey to Horace Nichols, .135 acre, $10.

* * *

Court of Common Pleas.
New Cases.

Catherine Molnar vs. John Molnar. Action for alimony and injunction. R. M. Ostrander, attorney for plaintiff.

The Cuyahoga Builders Supply Co., a corporation, vs. John Minadeo and Pasqualinae Minadeo. Action for foreclosure of mechanic's lien. John B. Oviatt, attorney for plaintiff.

Fred Marsch vs. Charles Bauserman. Action for money only. Amount $500. Alvord & Blakely, attorneys for plaintiff.

Olla Snowden vs. C. C. Phillips, W. E. Thompson and F. P. Freshley as Board of County Commissioners of Lake county, Ohio. Action for money only, amount $8,000. Alvord & Blakely, attorneys for plaintiff.

W. R. Parmele vs. S. S. Bower. Action for money and injunction. H. T. Nolan, attorney for plaintiff.

Ralph Eddy vs. Maybell Eddys. Action for divorce. Homer Harper, attorney for plaintiff.

"THERE'S A LONG, LONG NIGHT OF WAITING," SAID AN OFFICER OF THE WILLOUGHBY MILITARY POST.

Lieut. Campbell and Lieut. Griffin, physician and dentist, stationed at the Willoughby Military Post, were in Cleveland Sunday last. They waited for the Post car to come for them, and by so doing missed the last C., P. & E. car for Willoughby. They felt the necessity of arriving at the Post, so they started to walk. An accommodating truck picked them up, and they finally arrived at the Post at 2 a. m. Monday morning, 'tis said.

"A newspaper office is about the only place where an imaginative inquisitiveness is appraised as an asset."

News In And Around Concord

(Received Too Late for Last Week.)

Messrs. C. R. and H. O. Adams had business in Painesville Saturday.

Misses Agnes Barry and Nevada Winchell and Fred Prim and Leo Kempf attended the Utopia last Tuesday evening.

Mr. and Mrs. J. H. Winchell were recent Painesville visitors.

Ralph Winzenreid had business in Cleveland part of last week.

Mr. and Mrs. Such were recent callers at Forest Chamberlin's.

Mat Terlip was a Sunday evening visitor at J. H. Winchell's.

Mr. Kempf and son William were home from Cleveland over Sunday.

The Watkins man was visiting here this week.

Mr. and Mrs. J. H. Harrison and children, of LeRoy, were recent visitors at her brother's, F. H. Harrison's, in Painesville.

Mrs. Norm Kellogg, who has been sick, is recovering.

Charles Shimmelman, of LeRoy, has gone to work in Cleveland for the winter.

Mrs. David Davis and son Jack, and Mrs. Will Davis were recent callers at L. B. Crellin's.

The terrible wind storms have done quite a bit of damage here and in LeRoy. It blew down some buildings on the Cloverdale, also for S. J. Monck. The same day the roof was blown from Mr. Monck's city home. In LeRoy it destroyed a chicken coop for T. H. Harrison.

Anna Priem, who has been visiting in Cleveland, is home.

A number from here attended the LeRoy Farmers' Institute held Monday and Tuesday of this week.

Mrs. Grant Corbett and children have returned to her home in Collinwood after an extended visit at her grandparents, R. D. Bond's.

Mr and Mrs James Witt entertained over Thanksgiving Mrs. John Witt, Joe Witt and James Sykora, of Cleveland.

William Winchell, a P. H. S. boy, is home with a hard cold.

Many in the eastern part of Concord are ill with the influenza.

Newt Logan is a new victim of the smallpox.

Joe Monck, of Cleveland, was home over Sunday.

Mr. and Mrs. Fred Buck had business in Painesville recently.

Mrs. David Davis and son Jack spent Thanksgiving with her grandparents, S. S. Winchell.

Mr. and Mrs. L. B. Rust and daughter Ardith, of Painesville, were Sunday callers at S. S. Winchell's.

Ralph Winzenreid had business in Cleveland last week.

The Board of Education met Monday evening at the Town Hall.

Mr. and Mrs. C. R. Winchell spent Sunday with their daughter, Mrs. Hayden, of Little Mountain.

Mr. Kempf and son William were home recently.

Mrs. Amber Buck received word from her son, Charlie Chapman, fighting in France, that the wound he received recently proved more serious than they thought, and he will be a cripple for life.

The wind for the last few days did quite a bit of damage. It blew Mr. Monck's new shed down; also the same day it blew the roof off their home in Cleveland. It also blew down some buildings in Cloverdale.

When Matthew Vasinowsky was returning home after a trip to Cleveland last Wednesday evening, about 7 o'clock, an automobile going about 60 miles an hour ran into him, killing the horse instantly, smashing the wagon and throwing him on the pavement. Mr. Peck, whose summer home is here, was coming just behind him, saw all that happened. He said that Mr. Vasinowsky was on the right side of the road and had a light. At first he was able to walk around and started picking up his things, but in a very few minutes he collapsed. The street car had to be stopped, as the horse and wagon were on the track. Friends put him on the car and took him to the Painesville Hospital. The next morning J. H. Winchell brought him home in his machine. The only place he is hurt seriously is his left limb; the ligaments are torn.

The Leroy Grange Farmers' Institute will be held at the Grange Hall December 9th all day and evening, and all day the 10th. There will be all kinds of speaking and music.

THE WICKLIFFE NEWS

(Received Too Late for Last Week.)

Mr. Fred Watkins has been spending a few days with Mr. Henry Beebe.

Mr. and Mrs. Fred Call and children spent Sunday with their mother, Mrs. Phillips, in Cleveland.

Mr. and Mrs. Wm. Norris spent Thanksgiving day with Mr. and Mrs Wm. Davidson in Kirtland.

Mr. Frank Bones is in Detroit this week on business for the Cleveland Milling Machine.

Mr. Smith, of Willoughby, spent Sunday with his daughter, Mrs John Plohr.

Mr. and Mrs. J. Birtwell, of Cleveland, spent Sunday with Mr. and Mrs. H. W. Sarles.

Mrs. Reed is spending a few days with relatives in Cleveland.

Mr. H. Hardaker and sister, Miss Mildred, of Akron, and Mr. and Mrs. Wm. Hardaker, of Cleveland, were the Sunday guests at the home of Mr. and Mrs. Frank Hardaker.

Mrs. A. Garnett is spending a few days with her son, Mr. Arland Garnett, who is confined to his home with influenza.

Mrs. Geo. Rice and daughter Florence spent Tuesday with relatives in Cleveland.

Mr. Frank Bates is able to be out again after a very severe attack of influenza. Mrs. Bates is still very bad.

Mr. and Mrs. Fred Van Allen spent Thanksgiving with her parents, Mr. and Mrs. John Sweet in Ashtabula.

Mr. and Mrs John Mollock and children, of Willoughby, spent Sunday with friends in Wickliffe.

The Red Cross meeting for December was postponed until further notice on account of there being so many cases of influenza in Wickliffe.

Mr. and Mrs. Gus Behnke, of Craneing road, are the proud parents of a fine baby girl.

Mrs. Sam Dickens spent Tuesday with her mother in Cleveland.

Master Harold Horowitz and sister Bertha are spending a few weeks with their aunt in Cleveland.

The first number of the lecture course has been postponed until further notice.

NEWS FROM EAST KIRTLAND

(Received Too Late for Last Week.)

Mr. and Mrs. F. S. Allen drove to Akron last Monday and spent the night with Mr. Allen's niece.

Mrs. Arthur Parks and two children are spending a week with Mr. and Mrs. Ray Bechtol in Cleveland.

Mr. and Mrs. Geo. Booth entertained a Thanksgiving party of eleven relatives and friends Thursday. Mr. and Mrs. Jarvis and two children, of Cleveland, were among the guests who were served with roast pig and everything good for trimmings.

Mr. Charles Harland and family moved this week from the C. M. Curtis place on the Chillicothe road to W. E. Thompson's residence, on the Chardon road.

Rev. J. Francis Martin spent Thanksgiving and the week-end at the home of his father-in-law, Mr. and Mrs N. P. Crawford, returning to his pulpit in Cleveland Sunday evening.

Mrs. Chase of the Kirtland road, was taken to Charity Hospital for an operation Wednesday.

INTERESTING CABINET SOUVENIR FROM TRIESTE, AUSTRIA, NOW OWNED BY SYLVAN BEEBOWER.

A most interesting cabinet, with several small compartments, is now on exhibition at the Republican office. The story of the box is interesting. La Royal Taylor, formerly of Willoughby, and father of R. C. Taylor, in 1848, when 21 years of age, enlisted in the navy and spent most of his three years of service in the Mediterranean waters. Upon leaving the service he bought the cabinet, which now belongs to Sylvan Beebower, just four generations later. The box contains a cake of soap, pink in color, and moulded in decorated form, which came with the cabinet originally. Although so very old, the soap still retains a slight odor. The purchase was made in Trieste, Austria, which adds also to the interest attached to the possession at this time.

NOVEMBER RED CROSS REPORT

Finished Work Sent to Lake County Chapter.

Socks, pairs	10
Sweaters	5
Pajamas, suits	47
Surgical Dressings.	
T bandages	5
Triangular bandages	15
Abdominal bandages	20
2x2 wipes	1000
Sponges	100
8x12 pads	4
12x24 pads	37

Schram District

(Received Too Late for Last Week.)

Mr. and Mrs. Jackson Leuty and daughter Marjorie visited with Mr. and Mrs. Joseph Leuty, of Gates Mill, last Sunday.

Miss Irene Pierson came back on Monday to begin school, but they were not resumed.

Mr. Joseph Sadonic is much improved, after being ill several weeks.

Our phones are again in order, after being crippled a few days. We notice that Mr. Rundt, who assists with the phone work, has taken unto himself a wife.

There are two new cases of flu since last writing, that of Clyde Grover and son. Both are on the gain.

Mrs. C. Grover received word from her brother Louis that his oldest son had passed away recently.

Mr. and Mrs. L. D. Leuty and Mrs. Wilbur Eelville, of Cleveland, visited at "Evergreen Place" last Sunday.

Mrs. Belcher and son were Sunday guests of Mr. and Mrs. Chas. Parker, of Mayfield.

W. C. Sorter had the misfortune to have his barn burn to the ground one night last week. He ran his machine into the barn, drew water from radiator and went to the house, leaving a lighted lantern in the barn, and in a few minutes all was ablaze. Neighbors helped to save other buildings.

Mr. and Mrs. N. A. White visited with Mrs. Achsa Willis and family last Sunday.

The bazaar to have been given Saturday night has been called off for this year.

South Willoughby

(Received Too Late for Last Week.)

Miss Ida Robinson, of the city, visited her sister at the O. D. Parker home last week-end.

Mrs. Harvey Helmer had city callers last Sunday.

Mrs. Ethan Tinker and daughter Florence visited Sunday with Mrs. Ida Green.

Mrs. Harriet Snider is spending the week with friends around here and at her home.

Mrs. Mary Warner is recovering slowly from an operation for goitre at Lakeside Hospital.

Miss Marie Langaa is recovering nicely from the influenza.

Mrs. Jas. Whitingham visited Mrs. Mary Warner at Lakeside Hospital last Saturday.

Mrs. Lamoreaux, of Wilson Mills, spent part of last week with Miss Ida Baldwin.

The greatest asset of a [illegible] are the men and women [illegible] there.

[illegible] VICTORY AND PEACE DAY NEWS WAS RECEIVED BY OUR BOYS IN FRANCE

American, French and British Soldiers March Together To the Tune of "The Star Spangled Banner."

By Harvey Morse, of Kirtland

Somewhere in France,
Nov. 11, 1918.

Dear Mother: This is one of the happiest days that I have experienced in my whole life. The German government has signed the armistice, and at the time that it went into effect the chimes in the cathedral poured forth the sweetest music that we have heard since war was declared. They told us that this terrible war was about to cease, and even as the chimes cried out their joyful message the last big gun fired its last shot—a kick for the kaiser.

Mother, I wonder how the people in the States received the news. It made me want to cry like a baby when I thought of the mothers who would be crying for joy that the war was over.

But, mother, it must be a terrible blow for the mother who thinks her boy is safe and who is yet to be notified that he died on the very last day of the war.

Oh, believe me, I am glad that this war is over and the time is drawing near when once again I will be able to go home. I believe that I won't do a thing for a whole month but just stay at home and sleep, eat and be merry.

When the news was published by the bells in the college and in the cathedral, the French went mad. They embraced each other and everyone else, and I have had some of them shake hands with me as many as five times in five minutes.

Then there was a company of English who had arrived the night before, and they just mixed splendidly with our boys.

The streets were full of Sammies and Tommies marching down the street together. But the best of the whole thing was when our band turned out and then Frogs (French), Sammies and Tommies and all filed in behind and marched to the tunes of the "Star Spangled Banner," "God Save the King," and "The Marseillaise." And we were about twenty abreast and every one of us had our arms around the shoulders of the men on either side of us. And when we came to a wide place in the street we went with a hippity hop all together and zig-zagged across the street. The boys could not have done it better if they had practised it for many an hour on drill.

You ought to have seen their clothes. They had changed their hats and some of their coats, so they looked queer because their uniforms didn't conform. But everyone, no matter in what army he was, wore a big grin that showed almost all of his teeth.

It was immense, folks! Oh, I so wish I could tell you where I was when I received this good news.

One thing that struck me queer afterwards, but at the time seemed the most natural thing in the world, was to see officers slapping buck privates on the back and shaking hands with them and vice versa. In fact, no one seemed to contain himself.

How did everyone in the States take it? I bet there were some pretty big demonstrations. Bianca wrote that she was going to post extracts from my letters on the bulletin board in the library. Tell her to put on that about the way the boys acted when they got the news.

I can hardly write, I am so glad. I feel a whole lot more like dancing a jig than writing a letter.

Well, mother, I have got that off my breast, so will tell you that I am still on the job and am in fine health. The boys all call me the dispatch rider, but of course I am nothing so reckless as that. I am just riding the company motorcycle. I like it all right when the sun is shining, but in cloudy, rainy weather and on a cold, dark night it is anything but a pleasure to ride. But of course we have to take the sour with the sweet. I don't believe too much is good for the digestion or one's good nature, either.

Well, I will have to close, as I have more letters to write and a limited amount of time to write in.

I received nine letters back mail at one time. With love,

HARVEY L. MORSE,
Salvage Squad No. 20, 26th Division,
A. P. O. 709, France.

Extracts from other letters

Oct. 31.—Well, things sure look good now. There is no doubt now but that we will come home some time in the next twelve months, in most everyone's estimation over here.

I hope that we land at New York when we do go back. I would like to see the Statue of Liberty as we sail into the harbor. It seems to me it would be quite significant to steam past this emblem of freedom after the part that America has played over here in freeing France and Belgium and all the oppressed from their persecutors.

Oct. 27.—I guess from what I hear over here that the people in the States are making a lot of sacrifices. It sure shows that the U. S. still has plenty of the spirit they had in '76.

Uncle Ren, there is one thing about our boys. If they get knocked off they aren't allowed to lie around and decay, but are buried promptly and their graves well marked, but at one time there were so many dead boches lying around decaying and no one with time to bury them that our lieutenant gave the boys a chance to volunteer to bury them, and they buried quite a few.

No, some way or other these little mademoiselles don't catch my eye or heart at all. It never bothers me if the towns we stop in are inhabited or not, only that I would like to buy something at a store occasionally.

Nov. 8.—I have noticed that in many case of minor sickness in our company a letter from home is the best medicine that could be prescribed. The patient's spirits rise directly after receiving one, and if by some mischance he should get two or three at once he generally seems to feel so much improved that he cannot contain himself. In fact, he ofttimes likes to share his medicine with a chum.

Oct. 30.—I can't think of much news, only that I hope the Austrians are sincere enough in wanting peace to surrender unconditionally. Of course, if we once get Austria and Turkey out of our way I don't think it will take us long to subdue these conceited Germans. We are capturing old men and young boys that seem to be happy to be made prisoners. The big guns near here are sure roaring tonight. They shake this old building to beat the band. With lots of love,

HARVEY L. MORSE

TIME TO BAKE THAT CHRISTMAS FRUIT CAKE

Sweeten It This Holiday Season With Honey

Fruit Cake a Cheap Cake in the Final Analysis—Always Ready to Serve—Two Excellent Conservation Recipes—Many Ways to Use It.

It is none too early to make the Christmas fruit cake. Perhaps you are saying that you cannot afford a fruit cake this year or that it would be unpatriotic to make one. But think of the many times that the fruit cake has "saved the day" when unexpected company arrived, as is likely to happen in the holiday season.

You didn't care if the dessert prepared for the family was not stretchable, but took down the fruit cake and opened a can of fruit to serve with it or steamed a slice around and served it with a sauce as a plum pudding. Remember the many ways you can make use of the fruit cake, and that it can be made without sugar, and you will find yourself deciding that you can not forego it as a holiday treat.

This recipe makes use of honey for sweetening. The dried fruits used are less expensive than the candied fruits so often used in a fruit cake.

Honey Fruit Cake.

4 cups flour, 3 teaspoons soda, 2 cups honey, 1 cup butter, 6 eggs, 2 teaspoons cinnamon, 2 teaspoons ginger, 2 teaspoons ground cardamon seeds, ½ teaspoon cloves, 3 pounds raisins, seeded; 4 ounces citron, 1 pound cranberries, 1 pound canned pineapple, 1 pound dried apricots, 1 pound dried apples.

To prepare the cranberries, pineapples, apricots and apples, cut the fruit in small pieces, except the cranberries, which are left whole, and cook each in honey until soft. Remove from the fire and dry in a very slow oven. A little water should be added to the honey in which the cranberries cook. To any honey left over from cooking the fruits add enough more to make the two cups used in mixing the cake. Place the fruit in a large dish and sift over it one-half of the flour, mixing thoroughly. Sift the soda with the remaining flour. Bring the honey and the butter to the boiling point and while still hot add the spices. When the mixture is cool add the well-beaten yolks of eggs, then the flour, and finally add the well-beaten whites and the fruit. The cake should be divided into three or four parts and put into buttered dishes covered with buttered paper tied closely over the top. Steam for five hours, remove the paper, and bake in a slow oven for one hour.

If you don't get your fruit cake made early you can try the following quick fruit cake, which is very good, also:

Quick Fruit Cake.

¼ cup shortening, 1 cup corn syrup or sorghum, 2 eggs, 2-3 cup milk, 2 teaspoons vanilla, 1½ cups flour, 2 teaspoons baking powder, 1 teaspoon salt, 1 teaspoon cloves, 1 teaspoon ginger, 1 tablespoon cinnamon, 1 cup chopped raisins, ½ cup chopped nuts, ¼ cup chopped citron.

Mix fat and syrup, add egg yolks and milk. Put chopped fruit and nuts in batter and add dry materials sifted together. Fold in stiffly-beaten egg whites. Bake in loaf or muffin tins. This cake keeps well, but not so long as the regular fruit cake.

WILLOUGHBY TO HAVE A 100% RED CROSS SPIRIT

One hurried glance at coat lapels or blouses the week of December 16-23 will tell a lot about the ideals of Willoughby men and women.

If the 1919 membership button of the Red Cross is being worn the glance will register a flattering impression. This button is to be given to every adult who pays the one dollar membership dues, but the dollar is the least significant thing about the transaction.

What the American Red Cross wants this Christmas is to have the world see that the American people are behind the Red Cross spirit. Universal membership will prove this. To record such a membership, the Red Cross Christmas roll call is to be held the week before Christmas. No quota has been assigned to Willoughby because it is planned to enroll everybody.

SHIPMENTS OF LAKE COUNTY RED CROSS CHAPTER FOR NOVEMBER, 1918.

Pajamas	174
Helpless case shirts	200
Under-drawers (excess of quota)	14
House gowns (excess of quota)	40
Petticoats (excess of quota)	20
Handkerchiefs (linen for France)	480
Towels (linen for France)	136
Pillow cases (linen for France)	7
Sheets (linen for France)	69
Napkins (linen for France)	343
Table cloths (linen for France)	2
Tray cloths (linen for France)	2
Comfort kits (Italian), quota	250
Layettes	2
Socks, pairs	370
Sweaters	260
Wristlets	135
Abdominal bandages	29

"A good deal of good can be done in the world," says an old Jesuit proverb, "if one is not careful who gets the credit."

PEACE ON EARTH

By Mrs. Minnie E. Carrel

"Peace on Earth," they are wonderful words;
We have heard them o'er and o'er;
But today they ring with a truer sound
Than ever they've done before.
Two thousand years ago and more,
Since the Prince of Peace was born;
When the star stood over the manger bed
That first glad Christmas morn.
'Twas an humble place for the birth of a king,
That stable on Bethlehem's plain;
'Twas the King of Democracy born that day,
And His coming has not been in vain.
Long years passed and the world grew old,
And the love of this Ruler was told
In every land through the wide, wide world;
Yes, the story is centuries old.
But the greed of mankind for position and gold
Kept this King from claiming His own,
And their ears grew deaf and hearts turned cold
Until Satan sat on a throne.
Across the sea in the days that were gone
Came the Pilgrims in search of a land;
To worship aright their King of Kings,
As their own hearts might demand.

And this nation grew and prospered well,
With its reign of brotherly love;
Respected and honored of all the earth,
And blessed by the Great God above.
And thus came the land that we love so well,
The land of progress and fame,
Where Liberty dwells and Peace is found;
"AMERICA" is her name.

Meanwhile, in the land where Satan reigned,
They were training their hosts to go forth
And slay the people in all other lands,
That they might rule the earth.
They spared not even the innocent child,
Such as He set in their midst long ago,
Saying "Of such is the Kingdom of Heaven,"
Belong they to friend or foe.

And borne to us was their wail of distress
On the breeze that came over the sea;
Our brothers and sisters calling for aid
To beat back the foe and be free.
Then the Prince of Peace called for volunteers,
And sent them afar o'er the foam,
To win His cause for humanity's sake,
For Heaven, for Country and Home.

Christmas day dawns; we're at peace with the foe,
And in time good will there may be,
When atonement has righted some of our wrongs,
And time softens memory.
The message He brought was peace and good will,
'Tis a story that never grows old;
And His peace in our hearts will bring good will
As the years of the future unfold.

But the hearts that yearn o'er the vacant chair,
When the Christmas day banquet is laid,
And the mother that waits in vain for her boy,
Each tell of the price we have paid.
O Christmas-tide peace, may you come to us now
And abide in the long years to come;
That peace that teaches us how to live
And brings us at last safely Home.

MENTOR-SALIDA

A Mr. Mantie and family from Cleveland have moved onto the Quincy farm.

The Berton family is living in the Whitney house until Ed Carroll vacates the place now owned by Dr. Moore, formerly known as the Eddy farm.

Little Homer Tyler, who broke his elbow two months ago, is gradually recovering the use of his arm.

Oscar Parker, of Cleveland, spent Sunday at the home of his brother, Lloyd Parker.

Mr. George Faulk and family will move to the city soon for the winter. Mr. Faulk has rented the Collins farm for five years and expects to use a tractor next year.

Mrs. Frank Andrews met with a very painful accident last week. While starting the engine on the power washing machine, it backfired and tore the ligaments in her arm. It is hoped that the injury will not prove serious.

Stanley Kelly and family have all recovered from the influenza and are able to be out again.

John Spieth, of Heisley road, raised a fine crop of broom corn, which will go into brooms for Lake county. If every farmer would raise a little broom corn the price of brooms would not be so high.

Mr. Sampson, of Chardon, has been hulling clover seed in this vicinity. Brysons have some very nice clover seed this year.

There has been some new guard rails put up at the bridge on the curve and also at Mummery's Corners and Garrett's bridge, but there is no gravel yet.

Last week Matthew Smith's summer home at Salida Beach was broken into and ransacked. Everything in the place was scattered about and several articles damaged or broken, but it is not yet known whether anything was taken or not. It is believed that certain young people familiar with Salida are responsible for this and other similar occurrences in that vicinity. It is hoped that they will be discovered and punished, as heretofore nothing has been done after such occurrences.

Mrs. Frank Stockwell is under the doctor's care at present.

Eleazer Parker spent last Sunday with Lloyd Parker's family.

The estate of Carl John Hengesbach, deceased. Notice is hereby given that on the 12th day of December, 1918, Elizabeth D. Hengesbach was duly appointed and qualified as Administratrix of the estate of Carl John Hengesbach, deceased, late of Willoughby, Lake County, Ohio.

CLARK H. NYE, Probate Judge.
D20-27-J3

The estate of Loreto Tizzano, deceased. Notice is hereby given that on the 9th day of December, 1918, Giorgio Tarasco was duly appointed and qualified as Administrator of the estate of Loreto Tizzano, deceased, late of Wickliffe, Lake County, Ohio.

CLARK H. NYE, Probate Judge.
D20-27-J3

TWO MAPLE STREET LOTS FOR SALE AT A SACRIFICE—$600.00 for the two. 50 ft. wide by 200 and 199 ft. deep. Enquire MRS. R. A. CLEMENT, 41 Maple St., Stop 36 the Main Line, Willoughby.

CONCORD

Mr. and Mrs. Priem were Painesville visitors Thursday.

Mr. Wit made a recent trip to Cleveland.

Mr. Freeland and Martin Adams are straightening up the Monck shed, which was recently blown over.

Mr. and Mrs. L. B. Crellin and two children of LeRoy, were Sunday visitors at J. H. Winchell's.

Deli Irons was visiting friends here recently.

Mrs. Pritchaw, of LeRoy, recently had a sale. She expects to move to Painesville for the winter.

Joe Spear, of LeRoy, foreman of the Inter-City Tea Store in Painesville, is home. A new man has taken his place.

Owing to so many being afraid of the influenza, the attendance at the LeRoy Farmers' Institute was small, according to other years. Everyone present enjoyed it very much and say the speakers were the best we've had yet.

Joe Franks, of LeRoy, spent Sunday with friends in Cleveland.

Charles Shimmelman has gone to Cleveland to work this winter. His brother Ed has been home a few days, sick with the flu.

The Parent-Teachers' Association held a meeting and social at the Breakman Church school house last Wednesday evening.

Bert Cook, a Grange boy, died at the Painesville Hospital with the influenza.

Carl Crellin has purchased a second-hand Ford.

Miss Agnes Barry was a week-end guest with her parents in Madison.

Fred and Henry Priem had business in Painesville Saturday.

Miss Dolly Chamberlin has been visiting friends in Cleveland.

Asa Logan has returned home. He was stationed at a camp in Pennsylvania. He was with the Engineers.

A LETTER FROM CORP. R. W. SLEE.

Paris Island, S. C., Dec. 2, '18.
Editor Willoughby Republican:

Wish you would please change my address. It is now Corp. R. A. Slee, 455th Co., U. S. M. C., Paris Island, S. C.

Pvt. Theodore Kaiser is in my tent, visiting, and he wishes me to ask if you would kindly send him your paper. His address is Pvt. Theodore Kaiser, 453rd Co., U. S. M. C., Paris Island, S. C.

Would like very much to receive a copy of last week's paper, as I am so situated that it will be impossible to get it. Respectfully,

CORP. R. W. SLEE.

WAR SAVINGS STAMPS SALES

The following is a report of the cash sales of War Savings Stamps for the week ending Thursday, Nov. 21, 1918:

Total for Lake county previously reported	$307,106.02
Week ending Nov. 21	2,840.74
Total	$309,946.76
Sales for Willoughby post-office district for week ending Nov. 21	611.05
Sales for Painesville post-office district for week ending Nov. 21	2,229.69

The estate of Mary Farinacio, deceased. Notice is hereby given that on the 3rd day of December, 1918, Michael Farinacio was duly appointed and qualified as Administrator of the estate of Mary Farinacio, deceased, late of Wickliffe, Lake County, Ohio.

D20-27-J3
CLARK H. NYE, Probate Judge.

COUNTRY PAPERS FORM THE HEART OF THE PEOPLE

Our State is dotted with villages, in each of which one or more newspapers are published. They do not claim to be a review of the world. These country newspapers appear faithfully week after week, recording the happenings of the neighborhood, lending assistance to the unfortunate, extending sympathy and consolation to the bereaved, chronicling with pardonable pride any improvements in the community and bringing to the fireside a record of happenings that are of more importance to the readers than the crowning of George V. as emperor of India.

The country newspaper is of inestimable value in maintaining the moral and financial standards of the community. It is something in which the entire neighborhood can feel a common interest. It is deserving of the steady support, not only of the home folks, but also of those who look back with cherished memories to their life in the country town.—Ottawa, Ill., Fair Dealer.

PROTECTING THE BIRDS

Our State and National Governments have enacted wise laws for the protection of our song and game birds. There are still many game birds that can be hunted at the proper season without breaking the law. Some of the rarer birds, however, have been very wisely protected and suitable penalties established for lawbreakers. The local authorities are in full sympathy with the law and are prepared to execute it without fear or favor.

While it is to be regretted that one of our best citizens was recently made an example of in this connection and fined $100 and costs by the Mayor for killing a white swan, it is contrary to law, yet it will be well for others to bear in mind that the game wardens and our village authorities are endeavoring to do their duty in every case.

The birds certainly deserve protection, and we are not good citizens of America unless we give such protection cheerfully and unselfishly.

Signed: A CITIZEN

"BOYS WILL EAT ANYTHING MOTHER PUTS ON THE TABLE WHEN THEY GET HOME," SAYS THIS SOLDIER BOY.

Annapolis, Md., Nov. 4, 1918.
Dear Uncle Roy and Family:

It seems as though we are all alike. It seems so hard to get started in writing. After one gets a-going well he can keep on for a little while, anyway.

I just wrote a letter to grandma and grandpa. I like very much to receive mail, but don't like to write.

I received a letter from Allen. He said: "Gee, kid, we have inspection of rifles twice a day, and both pairs of shoes must be shined, even though you don't wear both pairs. The meals are good, but the wieners have a funny taste." He used to kick a lot at home about the meals. But I say that when he gets home he will eat everything that mother puts on the table and not say a word as to how he would like it.

I am glad to hear that Lester wants to be a Boy Scout. It is a nice thing for a boy to get into. I was an assistant scout master when I was at home.

Well, it seems as though we are all in the machine gun branch, Dad, a machine gunner on a tank; Allen is in a machine gun company and I have been selected to go to the machine gun school. I took an examination on one of the machine guns, but don't know my standing yet. I suppose you felt swell when you got around the bees. Ha! ha! I'll bet it wasn't much of a joke, though.

Well, I don't think there is much hope of being in the grand drive to Berlin, the way things look now. You will have to excuse the blots, as a fellow asked me to sew up his pants. He threw them over and struck my pen. I do a little tailoring once in a while when I get the time. I did a lot of sewing yesterday after I got through washing. I washed two towels, two white hats and seven handkerchiefs.

We had a good dinner yesterday. Roast pork and dressing, apple sauce, bread, butter, coffee and chocolate pudding. And for supper we had French fried potatoes, corn fritters, fruit sauce, bread, butter and tea.

Am enclosing a few pictures. Will send a few more when I have them printed. Hoping you are all well, with regards.

GENE.

Written by a nephew of R. A. Clement, Maple avenue.

MAPLE GROVE

Mrs. Lewey Steiss has received a letter from her son Oscar, who was reported as missing in action, saying that he was having a good time and as coming home soon.

Mrs. Fred Covert visited Mrs. Lucien Willis Monday. Mrs. Willis is caring for her father, Jerome Edick, who was an old resident of Pleasant Valley.

Miss Mildred Barnes spent Thursday night with the Fouts family.

A quarantine, with regulations governing importation of nursery stock and other plants and seeds into the United States as a protection against the introduction of insect pests and plant disease, will become effective on and after June 1st, 1919. It will be well for those who are contemplating planting fruit trees to order at once.

Ford Dowen was home over Sunday from Lodi.

Mrs. Fred Covert called on her sister, Mrs. Perry Moore, Tuesday, finding her well, as usual.

The Lingafelter family are all ill with the flu.

Mr. and Mrs. Wm. Little attended the funeral of his cousin, E. Forrest McCoy, in Cleveland, Thursday.

Sorry to hear of the Rev. Axtell leaving Wickliffe, as Wickliffe will lose a loyal and conscientious worker.

Mr. and Mrs. Walter Hach are entertaining Mrs. Seelye, of New York.

Charles Rayser has gone to the hospital for an operation on his face.

LATE COURT HOUSE NEWS

Real Estate Transfers.

Madison Twp.—

Harriet A. Hopper to Jennie H. Nicholas and Florence H. Fitch, 21.531 acres, $5.

Harriet A. Hopper to Florence H. Fitch, 35.35 acres, $5.

Nelson Haywood to John Fedorchek, 10 acres, $10.

John and Bertha Fedorchek to W. A. and Mary E. McMillen, 20 acres, $10.

Daisy Monroe Kent and George J. Kent to Stephen B. and Archie Glines, 24.55 acres, $3,700.

The Lake Breeze Park Co. to Anne B. Streator, lots 3 and 4, Lake Breeze Park Co.'s Sub. No. 1, $10.

Effie L. and Mancel L. Drumb to John F. and Mabel M. McKillop, 21.19 acres, $10.

Unionville Village—

Harriet A. Hopper to Florence H. Fitch, .44 and 48-160 acres, $5.

Painesville Twp.—

Sarah J. and J. W. Gardner to James Edgar Wright, 2 acres, $1.

Sebesten and Bela K. Kallay to Mary K. Kallay, .885 acre, $250.

Paul G. and Bela K. Kallay to Bela K. Kallay, trustee, 18.74 acres, $1.

W. D. and Sadie S. Monroe to Kenneth B. Ward, .42 acre, $75.

Painesville City—

Lena G. Aldrich to Elizabeth J. York, lots 36 and 37, Hitchcock et al. survey, $1.

George L. Blackmon, by attorney, Edith Blackmon, attorney, and Edith Blackmon, to Mary Flint, lot 13, Lusard place, $1.

Madison Village—

G. F. and Edith A. Ganson to Joseph F. and Jessie A. Dowler, 72-160 acre, $4,000.

A. R. Monroe to Daisy Monroe Kent, 2 145-160 acres, $25.

Willoughby Twp.—

Isadore Cohen to Ida Cohen, lot 28, Cleveland Allotment Co. Subdivision, $10.

Louise and Karl Kessler to Lena E. Franz, 1.30 acres, $10.

Faye Tracy Barber to Frank B. Tracy and Julie K. Haskell, 82.86 acres, undivided one-third, $1.

J. Paul Thompson to Ralph D. Mitchell, 2 acres, $7,500.

Henry C. and Ellen B. Tow[illegible] The Curtiss Ambler Realty Co., [illegible] 25, 36 and 37, Eastlawn Subdivi[illegible] $10.

Kirtland Twp.—

Effie C. and T. D. Morley to P. [illegible] McNabb, 67.72 acres, $10.

Perry Twp.—

Vira M. Crawford, Nina B. Stephens, Clifford B. Stephens, Mark A. Stephens, Asa P. Stephens and Mary Stephens Sinclair to Susan P. Stephens, 14.53 acres, $1.

Fairport—

Sadie Rose to Mike Rose, lot 81, Grandon, $150.

* * *

Court of Common Pleas. New Cases.

Diamond Powers Specialty Company vs. the Standard Tire & Rubber Mfg. Company. Action for money only. Geo. H. Shepherd, attorney for plaintiff.

Eliza J. Rand vs. L. V. Axtell. Action for money only. Amount claimed $231.16. R. M. Ostrander, attorney for plaintiff.

Price McKinney and J. E. Ferris, as trustees under the last will and testament of James Corrigan, deceased, vs. Price McKinney, J. E. Ferris and James W. Corrigan, trustees of the estate of James Campbell, deceased. Action to construe will and for equitable relief. Squires, Sanders & Dempsey, Martin A. Tuttle and Harry T. Nolan, attorneys for plaintiff.

Henrietta H. Breed vs. the Cleveland, Painesville & Eastern Railway Company. Action for injunction and equitable relief. Injunction allowed and bond given. E. K. Giblin, attorney for plaintiff.

The Colonial Savings & Loan Co., a corporation, vs. Geo. T. Lowrie and Anna L. Lowrie, H. J. Bowers and ——— Bowers (first name unknown), wife of said H. J. Bowers. Action for money, foreclosure and relief. Amount with interest $4,506.49. Wilkin, Cross and Daoust, attorneys for plaintiff.

* * *

Probate Court. Marriage Licenses.

R. W. Walts, 73, Madison; Sophia Brewer, 50, Painesville.

WEEKLY FARM BUREAU NEWS

Conducted by Clayton L. Long, Lake County Farm Agent

"Farm Bureaus" in the United States number 2,300, representing more than 80 per cent of the agricultural counties and 97 per cent of the agriculture. Lake county is one of the 2,300; lets make it one of the 100 per cent Farm Bureau counties of the state and country.

JOIN YOUR COUNTY FARM BUREAU.

Have you harvested and stored your seed corn in a warm dry place? If not do so at once.

If you planted out of the county seed corn last spring, it would be better for you to secure your next year's seed from a neighbor who has grown his variety in the community for a number of years, even if your corn yielded exceptionally well. A lot of corn matured in the county this year that will not do so in an average year. The best seed corn for Lake county farmers is seed corn produced by Lake county farmers. Call upon the Service department of the Farm Bureau to help you locate your seed. Get it now before the cold weather injures it.

PHILIP WELLS "HANGS WASH ON HINDENBERG LINE," HE SAYS IN INTERESTING LETTER HOME.

Nov. 5, '18.

Was sure glad to get a letter from home this morning; also enjoyed the gum you enclosed, and yesterday I received a package of papers. This morning we have the time to ourselves, so I am spending it doing a bunch of different things. This afternoon we all go to some place for a shower bath. Our squad is together in a room in a house which is in pretty good condition, considering that once it was in the midst of the war. You should see the little French stove we have in the room; it isn't much bigger than the stovepipe we use on it; it does the work all right, however, and keeps the place warm. Well, it makes things look pretty good, now that both Turkey and Austria-Hungary are out of the fight. I don't think it will be long now before Germany will be following suit. Of course it's got to be an unconditional surrender for her.

We got paid the other day, so now I'm eating between meals occasionally on stuff I get at the canteen. It will be only a couple of weeks now before I will be wearing my six months' service stripe. Nov. 7th was so glad to receive another package of papers yesterday. It is always interesting to read what is going on at home. We are living in a little village near Amiens now. We were out and drilled today, the first in some time. We expect to do some more railroad work near here soon, from our railroad work. I have managed to learn quite a bit about railroad building. I hope you received the copy of the Stars and Stripes I sent you. It had a write-up in it about a big stunt we pulled off the middle of last month, and it was some stunt, too, for we made the Germans run some. You know, our division (27th) was in the big push which smashed right through the Hindenburg line. When we were working on the roads after the push, we were living right on the old line, and whenever I had any washing to do I always would hang my clothes on the Hindenburg line. I wonder what old Von Hindy would have thought if he had known his line was going to be used for a clothes line! I guess, though, that he never thought us Yanks would smash it so thoroughly. Well, the outlook is certainly bright now; it surely looks as though the war would be over very soon. It will be some happy time, all right, when it is, now that Germany is all alone, she can't last much longer.

PHILIP H. WELLS,
Co. E, 102d U. S. Engineers, 27th Division, A. E. F.

Note: The 27th Eng., of which Philip is a member, are scheduled to return home at an early date, it is reported.

WICKLIFFE

Is your name on the Red Cross roll call? Mrs. Geo. Tyte has charge of the work in Wickliffe. Her assistants are Mrs. Armington, Mrs. Page, Mrs. Monroe, Mrs. Leist, Mrs. Fuller, Mrs. Edwards, Mrs. Garnett, Mrs. Provo, Mrs. Smith and Mrs. Sherman.

Wickliffe has a great many cases of the influenza, but it has not proved fatal in many cases. There will be no public gatherings until the ban is lifted.

Mrs. Cramer, of Erie, has come to take charge of the Frank Goodrich home on Craning.

Mr. and Mrs. Allen Barber, of Craning road, have moved to Cleveland. Friends of Mrs. Barber will be sorry to hear that she suffered a slight stroke, but is better at the present writing.

Mr. Ralph Isabelle spent Sunday with his parents in Geneva.

Mrs. Frank Bates is recovering from a severe attack of the flu.

The Economy Club spent Wednesday evening with Mrs. Annie Bones, of Euclid.

Mr. Robert Parkins has accepted a position with the Conkin Boiler Co., on Ivanhoe road. Mr. Parkins was the foreman of the Cleveland Crane for several years.

Master Fax Axtell is in the hospital, suffering from an attack of appendicitis.

Private John F. Hardaker, of Camp Sherman, spent a few days with his grandparents, Mr. and Mrs. F. Hardaker.

Mr. and Mrs. Randall spent Sunday with her parents in Chardon.

There will be a special meeting of the Wickliffe council on Friday night, December 20th.

Mr. and Mrs. Harry Sorrils spent Sunday with Mrs. F. M. Gregor, of East Cleveland.

BATTERY SERVICE

Careful attention to your batteries will repay you in every way. We are experts in handling battery work and are in position to give you the sort of service that gets results.

The Willoughby Tire Shop
Clarence Pierce, Prop.

To All, The Republican Wishes a Very Happy New Year

This Paper is Devoted to the Best Interests of Lake County

LAKE COUNTY WILL NOT GO OVER THE TOP ON WAR SAVINGS UNLESS YOU INVEST IN MORE BEFORE JANUARY 1 ST.

The Willoughby Republican

Not Merely a newspaper BUT a NEWS-paper.

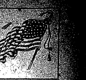

TWENTY-SIXTH YEAR—NO. 42. WILLOUGHBY, O., DECEMBER 27, 1918. ONE DOLLAR AND TWENTY-FIVE CENTS A YEAR IN ADVANCE

NOTICE

Owing to the Christmas Holiday, much news of interest is necessarily omitted; and other local items presented in very brief form for this issue.

E. W. MOORE VERY ILL

E. W. Moore is very ill with pneumonia in New York city, where the family are spending the winter. He was reported as better Tuesday morning.

E. E. NEWMAN DIES

E. E. Newman, secretary and treasurer of the Cleveland Trust Co., who has been seriously ill with pneumonia in Kansas City, died at that point Christmas Day. Going there on a business trip, he was stricken with the flu, which developed into pneumonia.

CHRISTMAS TREE AT THE BEN HUR POST BRINGS CHEER TO BOYS THERE

About 50 boys enjoyed a Christmas tree at the Willoughby Military Post, Christmas eve, given at the "Y" barracks, which is in charge of C. H. Copley. The boys sang and assisted in the entertaining. Mr. Copley talked and called upon some present for a few words. Those responding included Mayor and Mrs. Carmichael, Samuel Austin, S. D. Shankland and the Rev. H. E. Bright. George Waite re-arranged the electric star from the community Christmas tree that it might shine upon the tree for the boys. E. F. Birkholz sent down baskets of apples. The Boy Scouts assisted in getting the tree. Many of the boys, having leave of absence, were out of town, but all who were there, who were not on guard duty, were entertained at Willoughby homes for dinner Christmas day. Those who were obliged to remain at the post had a turkey dinner with all the "trimmings." Civilians present in addition to the speakers named, included Mrs. A. H. Van Gorder, Mrs. S. D. Shankland, and Mrs. Kail, wife of Lieut. Kail, one of the attendant physicians. He is at present doing duty alone, the other physicians being absent for the holidays.

COUNCIL PROCEEDINGS

At a meeting of the council Monday night the office of street commissioner and cemetery supervisor, held by J. W. Barnes, was abolished. Former Solicitor Frank H. Pelton appeared, representing his father, who had filed objection to excessive taxation of his property for paving on Lost Nation road. An examining committee, including E. M. Crowther, A. J. Fickes and A. K. Carrel, was appointed to investigate and report.

DEATH OF E. D. BILLINGS

E. D. Billings, 75, old and respected Kirtland resident, husband of Mrs. Octavia A. Billings, and father of Virginia, and J. E. Billings of Orange, N. J. died Sunday morning at the home on Prospect street, Willoughby. The Rev. Floyd Randall officiated at the funeral services Tuesday. Interment in South Kirtland cemetery.

245 Copies of The Republican sold last week, over the regular subscription list.

TWENTY-FIVE TO THIRTY-SEVEN PER CENT MORE INCOME IF YOU DEPOSIT YOUR MONEY WITH US.

5 per cent interest on straight depositis.
5 1-2 per cent interest on our monthly payment certificates of deposit.
Ask our agent about it.

29 YEARS OF SUCCESS

Paid up capital	$31,500.00
Reserve funds	11,461.59

Assets more than a quarter of a million dollars. We take the risk and divide the profits with our depositors.

NOW IS THE TIME TO START AN ACCOUNT

We Loan Money on Real Estate

Straight loans made up to 60% and monthly payment loans made up to 66 2-3% of our value of the property, at low cost to the borrower.
If you buy a home on small payments, you pay much more than the cash price.
Borrow the money from US and buy for CASH. We will loan 2-3 of the value, to buy or build. If you have not required 1-3, start a Savings Account with us and you will soon have the desired amount.

The Old Reliable
THE CITIZENS LOAN & BUILDING CO.
Painesville, Ohio.
Next door east of C. P. & E. Waiting Room.
S. LOW, Agent, Willoughby, Ohio.

ROMANCE AT WILLOUGHBY MILITARY POST CULMINATES IN CHRISTMAS WEDDING.

A romance which has been developing at the Willoughby Military Post has been an event of considerable interest to Willoughby friends. Tuesday of this week the affair culminated in a Christmas wedding, when Mrs. Nellie Allen, daughter of Mr. and Mrs. C. L. Roberts, of the Lake road, and Earl Miller, of the Willoughby Military Post, were married, the Rev. Mr. Swan, of the Presbyterian Church, performing the ceremony. The couple left immediately after the wedding for a trip to Massachusetts and other points. Upon their return it is expected that they will live in Cleveland. The young man is from Providence and recently received his discharge from the Ben Hur Post. He has been acting as laboratory assistant, and will continue his medical studies. He is very highly regarded at the Post, and also has a very fine record, following five years' service in the navy.

This is the first wedding that has occurred in Willoughby of one of the Post boys, and may therefore be regarded as the first military romance in Willoughby to culminate in a wedding here.

FATHERLESS CHILDREN IN COUNTY ARE WELL REMEMBERED BY COURT HOUSE GIRLS AND OTHERS.

About eighty fatherless children were remembered in the county, through the efforts of court house girls and others. Judge Nye collected about $100; girls at the court house secured candy and popcorn, and Judge Nye, the sheriff, county clerk and Probation Officer Moloney looked after the distribution to the fatherless children, that their Christmas might be a happy one.

Church Service at Willoughby Ridge.

"How to Obtain the Abundant Life" will be the theme of discourse next Sunday morning at 10:30 o'clock. Sunday school at 11:30.

So come and worship God on this last Sunday of the year. The entire community is most cordially and earnestly invited.

MRS. GAIL GRANT, WIFE OF PROMINENT PAINESVILLE MERCHANT, DIES.

Mrs. Gail Grant, wife of Gail Grant, prominent Painesville merchant, died at the home Monday night at 7:30. Mrs. Grant suffered a stroke of apoplexy Sunday afternoon, from which she did not regain consciousness. Funeral services were held Thursday. Mrs. Grant would have been 49 years of age Christmas Day. She was active and well known, and highly regarded by numbers of friends.

Mr. Grant has been active in Painesville business circles for the past 25 or 30 years. One daughter, Miss Ruth, survives with the husband.

FIRE ON EUCLID AVENUE

A chimney burning out was the cause of a small fire Monday afternoon at the H. E. Talbot home on Euclid avenue. The fire department was called out and the danger was soon over, with no loss to the owner, Mrs. Mary Randall.

HERBERT J. ROSE
The Willoughby Studio
Sherman Block
Portraits and Commercial Photographs

Tuesday, January 28th
Next Lyceum Number
Burgderfer
Delightful Entertainer

DEATH COMES TO CHARLES S. McCULLOUGH ON CHRISTMAS MORNING

Chas. S. McCullough, Jr., aged 25, son of Mr. and Mrs. Chas. S. McCullough, 70 Euclid avenue, died at the home Christmas morning at 3:30. The young man contracted the flu about a month ago, from which he did not fully recover. Pneumonia developed recently, and despite every possible effort, death followed. The young man had numbers of friends around [illegible]. He was well known, having played frequently in the orchestra at Chesterland Caves. The family moved to Cleveland to the home purchased from Dr. E. A. Smith [illegible] last July. The burial will be held Friday at 2 p. m. from the home, the Rev. H. E. Bright officiating. His sister, [illegible], with the father and mother. The family ask that special mention be made of the kind and splendid attention given by both Dr. Fenning, the attending physician, and the nurse, Mrs. Glover. The neighborhood feel deeply with the family this loss which has come to the McCullough family.

SON OF FORMER WILLOUGHBY FOLKS DIES IN THE PHILLIPINES

A cablegram received by Mr. and Mrs. W. H. Myers, of Pittsburg, recently, stated that their son Max died in the Philippines December 13th, following brief illness. The young man represented the Standard Oil Co. there. One or two of his most interesting letters descriptive of his work and the country have appeared in the [illegible]. He had traveled extensively through the islands, even among the wildest tribes. He entered military service, and at the request of Secretary Baker that no white Americans leave the islands during these times, resigned for civil life. He married an American girl five months ago. She is also ill with the same disease, with which he died, pneumonia.

The young man [illegible] in his work, and the couple planned to return here in the spring. A brother, Allen, is superintendent of [illegible] in Colorado. H. H. Myers, the father, is the Pittsburg representative for R. G. Dun & Co. The mother, who was Nellie Flickinger, taught school here at one time and lived here later during the education of the boys.

"Never advertise with the purpose in view simply to help the printer. Remember, the sole and simple purpose of spending money on advertising is to make your trade better."

NOTICE TO TEACHERS AND PUPILS

All teachers and pupils should be in readiness for resumption of school duties by Monday, December 30th. While the ban has not officially been lifted, everything points to a return to normal activities by that time.

E. M. OTIS, Supt.

FLU IN TOWN DECREASING

The flu in Willoughby is decreasing so rapidly that it is expected the ban will be lifted next week, according to Prof. E. M. Otis. Only a few cases were reported to the Board of Health Tuesday.

ANDREWS SCHOOL TO OPEN

Post cards being sent out by S. D. Shankland state that reopening of the Andrews School will take place December 30th.

HAS ANY ONE

Died—	Had a fire—
Eloped—	Had a baby—
Divorced—	Had a party—
Embezzled—	Sold a farm—
Left town—	Been arrested—

Come to town—
Had twins or colic—
Sold a cow or lost an auto—
Laid in a stock of whiskey—
Stolen a dog or his friend's wife—
Committed suicide or murder—
Fallen from an airplane or
Fallen into a coal hole or—
Fallen into a legacy?

THAT'S NEWS!

Phone or mail it to the Editor of the Willoughby Republican.

FORMER WILLOUGHBY PASTOR PAYS TRIBUTE TO CARL ROBERTS AND OTHER SOLDIER BOYS

Finds Much News in "Republican," He Says in Letter To Local Man

Cleveland, O., Dec. 17, 1918.
Mr. C. P. Lilley, Willoughby, O.

My Dear Granddad: You will remember that some time ago when I was in Willoughby you asked whether the Willoughby Republican was coming regularly to me and I told you it was not. Since that time we have been receiving two copies of the paper each week. I supposed it was temporary at the time, but as we continue to receive two copies there must be a duplication of our name in the mailing list. In case you get a chance you might mention this to the office so as to rectify the matter, but we hope not to the extent that we shall get neither copy, as we are very glad to get this valuable paper.

The Republican is delivered at our home each Monday. We appreciate this valuable paper for the Willoughby news [illegible] we are able to keep in touch with all of the town's activities, and we are glad to know of them.

It was through the Republican that I learned that Carl Roberts, of Willoughby, has fallen in the field of battle while fighting for democracy and the freedom of the world. A few days previous I had noticed Carl W. Roberts' name among Cleveland's casualty list in the city paper, but little thought that it might be a mistake and was Carl Roberts of Willoughby. Of course Carl was a friend of mine. I had often been in his home and had eaten many a meal with the family. It is regrettable to know that such has been his fate.

Like many others, I have had many acquaintances and friends who enlisted with our American soldiers, but as far as I know he is the first of my friends to lose his life in the world war. So Willoughby has sacrificed four young men either in active service or in connection with enlistment and practice. Presumably in the past months of defensive service and sacrifice your mind has reverted back to the days of the Great Civil War, when you had a share and part in the country's fighting. That must have been a gloomy time and dreadful experience for those who were there, then every soldier of that great war well earned and deserved honor for his part, and you with many who still survive [illegible] those days of fighting with a sense of personal glory. Our world war, which has now come to a [illegible] termination, makes more real today what America's wars have been and what our soldiers have done for our country to make her what she is today. As our veterans [illegible] honor for their valor in wars of former days so our youthful America deserves praise for her bravery upon the field of battle.

With all these sacrifices of sturdy young soldiers and lives for our country today, it is with the hope that the world, along with America, shall forever be free and with loyal hearts and [illegible] shall know warfare no more.

You have our best wishes in life and health.

We are counting on coming to Willoughby for this Christmas and will get to see you then. You have our thanks for your part in what you have done in having the paper sent to us. We are always interested in Willoughby and accordingly are glad to know of all her events and news items of interest. We hope you fare well and get along nicely.

Most respectfully,
CHAS. E. GEIS,
12605 Maple Ave., Cleveland, O.

MARSHAL MALONEY APPREHENDS FAIRPORT MAN INVOLVED IN SHOOTING AFFRAY.

Marshal Maloney, in company with Sheriff Phelps, arrested Matt Korro, of Fairport, on a serious cutting affray charge in Painesville Sunday night.

RECENT BIRTHS

Born, to Mrs. William Marx (nee Grace Woodworth), a son, December 23rd.

Born, to Mrs. Jay Allen Reeve, Chesterland, December 18th, a daughter.

"DAD'S CHRISTMAS LETTER," FROM PHILIP E. WARD, TELLS OF VISITS TO LANDS VISITED BY GERMAN "KULTUR."

Bazoilles-Sur-Meuse,
Nov. 27th, 1918.

Dear Folks at Home:

This is to be Dad's Christmas letter. The whole A. E. F. is supposed to write a letter to Dad and so label it. Mine is a few days late, but I hope it reaches you in time to bring a holiday greeting.

I am well and have had a four-day trip, the details of which I have written [illegible] and a. I presume that you will see it. I will give but an outline here. Last Thursday night we went by way of Toul to Chateau-Thierry; from there to Soissons, to Laon, to Rheims, to Epernay and back to Toul. A large part of the country we saw had been fought over four times in the war. I have seen pictures of shelled areas and ruined cities, but a picture gives one little notion of the reality. I know now what ruin and devastation is. In spite of it all, the civil population is finding its way back and trying to make homes again. We only saw three villages where some attempt was not being made to rebuild it. Some of these cities were once the homes of 30,000 or 50,000 people, and now they are little more than a pile of debris. It has been a big job to even clear the streets. There are acres upon acres of farm land uprooted and upturned by shells so that it would seem impossible to ever level it to a point where tillage would again be possible. The whole area is covered with barbed wire, and it will be no small job to get rid of it, even if that was all. Then the country is crossed with trench system after trench system, dugouts, etc., sufficient to house the contending armies.

We saw roads lined with German war material, boxes of machine gun ammunition, hand grenades, big and little shells, and no estimate of its amount would seem too large; wrecked guns, helmets, sabers, rifles and machine guns.

At Lenilly we visited what was the home and orchard of Charles Tebeau. He owned 100 acres of land, and when the Boche first came through he and his family stayed. The Germans demanded a heavy payment of money, which he refused. They first imprisoned him and then killed him and buried him in his garden. The German post commander made his headquarters there and made servants of the family. The daughter and the son escaped through the lines, and a shell killed the commander, who was also buried in the garden. He had inscribed over the grate in the living room, "German kultur has been planted in Northern France by German arms," and the date and his name. The orchards all about were sawed off close to the ground, and when we saw the place there was nothing there but a stone pile, trenches and barb wire. German "kultur" is truly a wonderful thing. I wonder what has become of the widow and the children of Tebeau.

One woman with whom we talked in Soissons said that they had been back three days. Their furniture, dishes, everything, had been carried away. Their home had no roof or windows, the walls were still standing. She said it is very sad but had a smile on her face, and, like all the rest, they were trying to re-establish themselves.

The French everywhere have the greatest admiration for the Americans, and this whole journey was made in areas where Americans are scarce, and we had to use our French, which we were able to do sufficiently to get by.

We made the journey on foot or in French military trucks. We had great luck the first two days, and if the weather had been as pleasant and rides as numerous the last two days we would probably have gotten to Metz and back. But Verdun, the Argonne, Sedan and Metz remain to be attempted on another outing.

We do not know much about our future. Will probably be here another month and then either with the army of occupation or the south of France for the next six months. Well, wish you a Merry Christmas and Happy New Year. I imagine you tomorrow at the Thanksgiving dinner. I will have a good dinner, too, and see a football game. A gala day is planned in this camp for tomorrow.

Love to all.
PHIL.

DETECTIVES VISIT WILLOUGHBY

Two auto loads of detectives visited Willoughby Friday last. They searched a near-by house and barn, looking for the criminals who were involved in the East Cleveland shooting affair recently. Patrolman Gaffney, who was shot, died Thursday morning.

LOCAL BOY IS ESCORT TO PRESIDENT WILSON

Lieut. Paul H. Talbot's ship, the destroyer Rowan, was one of the number to go out from Brest to meet President Wilson and act as his escort to France.

To Our Many Friends and Customers

WE WISH THE COMPLIMENTS OF THE SEASON and a VERY HAPPY NEW YEAR

The Sidney S. Wilson Co.

S. S. WILSON, Pres.
E. F. BIRKHOLZ, Vice Pres.
C. D. HERN, Secy.

Make Your New Year's Resolution
TODAY

BUY A WAR SAVINGS STAMP OR FINISH FILLING YOUR CARD BEFORE THE FIRST OF THE YEAR

HELP LAKE COUNTY TO GO OVER THE TOP ON THIS BIG EVENT

Reaching Lake County's 1918 War Savings Quota

The Knights of Pythias Lodge No. 405, of Willoughby, Have Contributed This Space, And Ask That YOU INDIVIDUALLY Take it as an Invitation to See the Willoughby Postmaster at Once.

THIS IS THE TIME OF YEAR, WHEN WE WANT TO EXPRESS OUR THANKS AND APPRECIATION FOR YOUR TRADE DURING THE PAST YEAR

We have all passed through the most strenuous period of our lives. We have much to be thankful for.

To all, we wish the happiest of New Year's, and believe that the coming year will mark one of the most prosperous in our history.

E. M. Crowther
Hardware and Housefurnishings. Telephone 99-W.
"WE SELL THRIFT STAMPS"

NEW YEAR'S DANCE AND PARTY
NEW YEAR'S NIGHT
WALLACE'S FOUR PIECE VOCAL ORCHESTRA
WOODMAN HALL, WILLOUGHBY
GIVEN BY THE M. W. OF A.

[illegible] THE BIG VICTORY AND PEACE DAY NEWS WAS RECEIVED BY OUR BOYS IN FRANCE

American, French and British Soldiers March Together To the Tune of "The Star Spangled Banner."

By Harvey Morse, of Kirtland

Somewhere in France,
Nov. 11, 1918.

Dear Mother: This is one of the happiest days that I have experienced in my whole life. The German government has signed the armistice, and at the time that it went into effect the chimes in the cathedral poured forth the sweetest music that we have heard since war was declared. They told us that this terrible war was about to cease, and even as the chimes cried out their joyful message the last big gun fired its last shot—a kick for the kaiser.

Mother, I wonder how the people in the States received the news. It made me want to cry like a baby when I thought of the mothers who would be crying for joy that the war was over.

But, mother, it must be a terrible blow for the mother who thinks her boy is safe and who is yet to be notified that he died on the very last day of the war.

Oh, believe me, I am glad that this war is over and the time is drawing near when once again I will be able to go home. I believe that I won't do a thing for a whole month but just stay at home and sleep, eat and be merry.

When the news was published by the bells in the college and in the cathedral, the French went mad. They embraced each other and everyone else, and I have had some of them shake hands with me as many as five times in five minutes.

Then there was a company of English who had arrived the night before, and they just mixed splendidly with our boys.

The streets were full of Sammies and Tommies marching down the street together. But the best of the whole thing was when our band turned out and then Frogs (French), Sammies and Tommies and all filed in behind and marched to the tunes of the "Star Spangled Banner," "God Save the King," and "The Marseillaise." And we were about twenty abreast and every one of us had our arms around the shoulders of the men on either side of us. And when we came to a wide place in the street we went with a hipity hop all together and zig-zagged across the street. The boys could not have done it better if they had practised it for many an hour on drill.

You ought to have seen their clothes. They had changed their hats and some of their coats, so they looked queer because their uniforms didn't conform. But everyone, no matter in what army he was, wore a big grin that showed almost all of his teeth.

It was immense, folks! Oh, I so wish I could tell you where I was when I received this good news.

One thing that struck me queer afterwards, but at the time seemed the most natural thing in the world, was to see officers slapping buck privates on the back and shaking hands with them and vice versa. In fact, no one seemed to contain himself.

How did everyone in the States take it? I bet there were some pretty big demonstrations. Bianca wrote that she was going to post extracts from my letters on the bulletin board in the library. Tell her to put on that about the way the boys acted when they got the news.

I can hardly write, I am so glad. I feel a whole lot more like dancing a jig than writing a letter.

Well, mother, I have got that off my breast, so will tell you that I am still on the job and am in fine health. The boys all call me the dispatch rider, but of course I am nothing so reckless as that. I am just riding the company motorcycle. I like it all right when the sun is shining, but in cloudy, rainy weather and on a cold, dark night it is anything but a pleasure to ride. But of course we have to take the sour with the sweet. I don't believe too much is good for the digestion or one's good nature, either.

Well, I will have to close, as I have more letters to write and a limited amount of time to write in.

I received nine letters back mail at one time. With love,

HARVEY L. MORSE,
Salvage Squad No. 20, 26th Division,
A. P. O. 709, France.

Extracts from other letters

Oct. 31.—Well, things sure look good now. There is no doubt now but that we will come home some time in the next twelve months, in most everyone's estimation over here.

I hope that we land at New York when we do go back. I would like to see the Statue of Liberty as we sail into the harbor. It seems to me it would be quite significant to steam past this emblem of freedom after the part that America has played over here in freeing France and Belgium and all the oppressed from their persecutors.

Oct. 27.—I guess from what I hear over here that the people in the States are making a lot of sacrifices. It sure shows that the U. S. still has plenty of the spirit they had in '76.

Uncle Ren, there is one thing about our boys. If they get knocked off they aren't allowed to lie around and decay, but are buried promptly and their graves well marked, but at one time there were so many dead boches lying around decaying and no one with time to bury them that our lieutenant gave the boys a chance to volunteer to bury them, and they buried quite a few.

No, some way or other these little mademoiselles don't catch my eye or heart at all. It never bothers me if the towns we stop in are inhabited or not, only that I would like to buy something at a store occasionally.

Nov. 8.—I have noticed that in many case of minor sickness in our company a letter from home is the best medicine that could be prescribed. The patient's spirits rise directly after receiving one, and if by some mischance he should get two or three at once he generally seems to feel so much improved that he cannot contain himself. In fact, he ofttimes likes to share his medicine with a chum.

Oct. 30. I can't think of much news, only that I hope the Austrians are sincere enough in wanting peace to surrender unconditionally. Of course, if we once get Austria and Turkey out of our way I don't think it will take as long to subdue these conceited Germans. We are capturing old men and young boys that seem to be happy to be made prisoners. The big guns near here are sure roaring tonight. They shake this old building to beat the band. With lots of love,

HARVEY L. MORSE

TIME TO BAKE THAT CHRISTMAS FRUIT CAKE

Sweeten It This Holiday Season With Honey

Fruit Cake a Cheap Cake in the Final Analysis—Always Ready to Serve—Two Excellent Conservation Recipes—Many Ways to Use It.

It is none too early to make the Christmas fruit cake. Perhaps you are saying that you cannot afford a fruit cake this year or that it would be unpatriotic to make one. But think of the many times that the fruit cake has "saved the day" when unexpected company arrived, as is likely to happen in the holiday season.

You didn't care if the dessert prepared for the family was not stretchable, but took down the fruit cake and opened a can of fruit to serve with it or steamed a slice around and served it with a sauce as a plum pudding. Remember the many ways you can make use of the fruit cake, and that it can be made without sugar, and you will find yourself deciding that you can not forego it as a holiday treat.

This recipe makes use of honey for sweetening. The dried fruits used are less expensive than the candied fruits so often used in a fruit cake.

Honey Fruit Cake.

4 cups flour, 3 teaspoons soda, 2 cups honey, 1 cup butter, 6 eggs, 2 teaspoons cinnamon, 2 teaspoons ginger, 2 teaspoons ground cardamon seeds, ½ teaspoon cloves, 3 pounds raisins, seeded; 4 ounces citron, 1 pound cranberries, 1 pound canned pineapple, 1 pound dried apricots, 1 pound dried apples.

To prepare the cranberries, pineapples, apricots and apples, cut the fruit in small pieces, except the cranberries, which are left whole, and cook each in honey until soft. Remove from the fire and dry in a very slow oven. A little water should be added to the honey in which the cranberries cook. To any honey left over from cooking the fruits add enough more to make the two cups used in mixing the cake. Place the fruit in a large dish and sift over it one-half of the flour, mixing thoroughly. Sift the soda with the remaining flour. Bring the honey and the butter to the boiling point and while still hot add the spices. When the mixture is cool add the well-beaten yolks of eggs, then the flour, and finally add the well-beaten whites and the fruit. The cake should be divided into three or four parts and put into buttered dishes covered with buttered paper tied closely over the top. Steam for five hours, remove the paper, and bake in a slow oven for one hour.

If you don't get your fruit cake made early you can try the following quick fruit cake, which is very good, also:

Quick Fruit Cake.

¼ cup shortening, 1 cup corn syrup or sorghum, 2 eggs, 2-3 cup milk, 2 teaspoons vanilla, 1½ cups flour, 2 teaspoons baking powder, 1 teaspoon salt, 1 teaspoon cloves, 1 teaspoon ginger, 1 tablespoon cinnamon, 1 cup chopped raisins, ¼ cup chopped nuts, ¼ cup chopped citron.

Mix fat and syrup, add egg yolks and milk. Put chopped fruit and nuts in batter and add dry materials sifted together. Fold in stiffly-beaten egg whites. Bake in loaf or muffin tins. This cake keeps well, but not so long as the regular fruit cake.

WILLOUGHBY TO HAVE A 100% RED CROSS SPIRIT

One hurried glance at coat lapels or blouses the week of December 16-23 will tell a lot about the ideals of Willoughby men and women.

If the 1919 membership button of the Red Cross is being worn, the glance will register a flattering impression. This button is to be given to every adult who pays the one dollar membership dues, but the dollar is the least significant thing about the transaction.

What the American Red Cross wants this Christmas is to have the world see that the American people are behind the Red Cross spirit. Universal membership will prove this. To record such a membership the Red Cross Christmas roll call is to be held the week before Christmas. No quota has been assigned to Willoughby because it is planned to enroll everybody.

SHIPMENTS OF LAKE COUNTY RED CROSS CHAPTER FOR NOVEMBER, 1918.

Pajamas	174
Helpless case shirts	200
Under-drawers (excess of quota)	14
House gowns (excess of quota)	40
Petticoats (excess of quota)	20
Handkerchiefs (linen for France)	480
Towels (linen for France)	136
Pillow cases (linen for France)	7
Sheets (linen for France)	69
Napkins (linen for France)	343
Table cloths (linen for France)	2
Tray cloths (linen for France)	2
Comfort kits (Italian), quota	250
Layettes	2
Socks, pairs	370
Sweaters	260
Wristlets	136
Abdominal bandages	29

"A good deal of good can be done in the world," says an old Jesuit proverb, "if one is not careful who gets the credit."

PEACE ON EARTH

By Mrs. Minnie E. Carrel

"Peace on Earth," they are wonderful words;
We have heard them o'er and o'er;
But today they ring with a truer sound
Than ever they've done before.
Two thousand years ago and more,
Since the Prince of Peace was born;
When the star stood over the manger bed
That first glad Christmas morn.
'Twas an humble place for the birth of a king,
That stable on Bethlehem's plain;
'Twas the King of Democracy born that day,
And His coming has not been in vain.
Long years passed and the world grew old,
And the love of this Ruler was told
In every land through the wide, wide world;
Yes, the story is centuries old.
But the greed of mankind for position and gold
Kept this King from claiming His own,
And their ears grew deaf and hearts turned cold
Until Satan sat on a throne.
Across the sea in the days that were gone
Came the Pilgrims in search of a land;
To worship aright their King of Kings,
As their own hearts might demand.

And this nation grew and prospered well,
With its reign of brotherly love;
Respected and honored of all the earth,
And blessed by the Great God above.
And thus came the land that we love so well,
The land of progress and fame,
Where Liberty dwells and Peace is found;
"AMERICA" is her name.

Meanwhile, in the land where Satan reigned,
They were training their hosts to go forth
And slay the people in all other lands,
That they might rule the earth.
They spared not even the innocent child,
Such as He set in their midst long ago,
Saying "Of such is the Kingdom of Heaven,"
Belong they to friend or foe.

And borne to us was their wail of distress
On the breeze that came over the sea;
Our brothers and sisters calling for aid
To beat back the foe and be free.
Then the Prince of Peace called for volunteers,
And sent them afar o'er the foam,
To win His cause for humanity's sake,
For Heaven, for Country and Home.

Christmas day dawns; we're at peace with the foe,
And in time good will there may be,
When atonement has righted some of our wrongs,
And time softens memory.
The message He brought was peace and good will,
'Tis a story that never grows old;
And His peace in our hearts will bring good will
As the years of the future unfold.

But the hearts that yearn o'er the vacant chair,
When the Christmas day banquet is laid,
And the mother that waits in vain for her boy,
Each tell of the price we have paid.
O Christmas-tide peace, may you come to us now
And abide in the long years to come;
That peace that teaches us how to live
And brings us at last safely Home.

MENTOR-SALIDA

A Mr. [illegible] and family from Cleveland have moved onto the Quincy farm.

The Barton family is living in the Whitney house until Ed Carroll vacates the place now owned by Dr. Moore, formerly known as the Eddy farm.

Little Homer Tyler, who broke his elbow two months ago, is gradually recovering the use of his arm.

Oscar Parker, of Cleveland, spent Sunday at the home of his brother, Lloyd Parker.

Mr. George Faulk and family will move to the city soon for the winter. Mr. Faulk has rented the Collins farm for five years and expects to use a tractor next year.

Mrs. Frank Andrews met with a very painful accident last week. While starting the engine on the power washing machine, it backfired and tore the ligaments in her arm. It is hoped that the injury will not prove serious.

Stanley Kelly and family have all recovered from the influenza and are able to be out again.

John Spieth, of Heisley road, raised a fine crop of broom corn, which will go into brooms for Lake county. If every farmer would raise a little broom corn the price of brooms would not be so high.

Mr. Sampson, of Chardon, has been hulling clover seed in this vicinity. Brysons have some very nice clover seed this year.

There has been some new guard rails put up at the bridge on the curve and also at Mummery's Corners and Garrett's bridge, but there is no gravel yet.

Last week Matthew Smith's summer home at Salida Beach was broken into and ransacked. Everything in the place was scattered about and several articles damaged or broken, but it is not yet known whether anything was taken or not. It is believed that certain young people familiar with Salida are responsible for this and other similar occurrences in that vicinity. It is hoped that they will be discovered and punished, as heretofore nothing has been done after such occurrences.

Mrs. Frank Stockwell is under the doctor's care at present.

Eleazer Parker spent last Sunday with Lloyd Parker's family.

The estate of Carl John Hengesbach, deceased. Notice is hereby given that on the 12th day of December, 1918, Elizabeth D. Hengesbach was duly appointed and qualified as Administratrix of the estate of Carl John Hengesbach, deceased, late of Willoughby, Lake County, Ohio.

CLARK H. NYE, Probate Judge.
D20-27-J3

The estate of Loreto Tizzano, deceased. Notice is hereby given that on the 9th day of December, 1918, Giorgio Tarasco was duly appointed and qualified as Administrator of the estate of Loreto Tizzano, deceased, late of Wickliffe, Lake County, Ohio.

CLARK H. NYE, Probate Judge.
D20-27-J3

TWO MAPLE STREET LOTS FOR SALE AT A SACRIFICE—$600.00 for the two. 50 ft. wide by 200 and 199 ft. deep. Enquire MRS. R. A. CLEMENT, 41 Maple St., Stop 36 the Main Line, Willoughby.

CONCORD

Mr. and Mrs. Priem were Painesville visitors Thursday.

Mr. Wit made a recent trip to Cleveland.

Mr. Freeland and Martin Adams are straightening up the Monck shed, which was recently blown over.

Mr. and Mrs. L. B. Crellin and two children of LeRoy, were Sunday visitors at J. H. Winchell's.

Deli Irons was visiting friends here recently.

Mrs. Pritchaw, of LeRoy, recently had a sale. She expects to move to Painesville for the winter.

Joe Spear, of LeRoy, foreman of the Inter-City Tea Store in Painesville, is home. A new man has taken his place.

Owing to so many being afraid of the influenza, the attendance at the LeRoy Farmers' Institute was small, according to other years. Everyone present enjoyed it very much and say the speakers were the best we've had yet.

Joe Franks, of LeRoy, spent Sunday with friends in Cleveland.

Charles Shimmelman has gone to Cleveland to work this winter. His brother Ed has been home a few days, sick with the flu.

The Parent-Teachers' Association held a meeting and social at the Breakman Church school house last Wednesday evening.

Bert Cook, a Grange boy, died at the Painesville Hospital with the influenza.

Carl Crellin has purchased a second-hand Ford.

Miss Agnes Barry was a week-end guest with her parents in Madison.

Fred and Henry Priem had business in Painesville Saturday.

Miss Dolly Chamberlin has been visiting friends in Cleveland.

Asa Logan has returned home. He was stationed at a camp in Pennsylvania. He was with the Engineers.

A LETTER FROM CORP. R. W. SLEE.

Paris Island, S. C., Dec. 2, '18.

Editor Willoughby Republican:

Wish you would please change my address. It is now Corp. R. A. Slee, 455th Co., U. S. M. C., Paris Island, S. C.

Pvt. Theodore Kaiser is in my tent, visiting, and he wishes me to ask if you would kindly send him your paper. His address is Pvt. Theodore Kaiser, 453rd Co., U. S. M. C., Paris Island, S. C.

Would like very much to receive a copy of last week's paper, as I am so situated that it will be impossible to get it. Respectfully,

CORP. R. W. SLEE.

WAR SAVINGS STAMPS SALES

The following is a report of the cash sales of War Savings Stamps for the week ending Thursday, Nov. 21, 1918:

Total for Lake county previously reported	$307,106.02
Week ending Nov. 21	2,840.74
Total	$309,946.76
Sales for Willoughby post-office district for week ending Nov. 21	611.05
Sales for Painesville post-office district for week ending Nov. 21	2,229.69

The estate of Mary Farinacio, deceased. Notice is hereby given that on the 3rd day of December, 1918, Michael Farinacio was duly appointed and qualified as Administrator of the estate of Mary Farinacio, deceased, late of Wickliffe, Lake County, Ohio.

D20-27-J3
CLARK H. NYE, Probate Judge.

COUNTRY PAPERS FORM THE HEART OF THE PEOPLE

Our State is dotted with villages, in each of which one or more newspapers are published. They do not claim to be a review of the world. These country newspapers appear faithfully week after week, recording the happenings of the neighborhood, lending assistance to the unfortunate, extending sympathy and consolation to the bereaved, chronicling with pardonable pride any improvements in the community and bringing to the fireside a record of happenings that are of more importance to the readers than the crowning of George V. as emperor of India.

The country newspaper is of inestimable value in maintaining the moral and financial standards of the community. It is something in which the entire neighborhood can feel a common interest. It is deserving of the steady support, not only of the home folks, but also of those who look back with cherished memories to their life in the country town.—Ottawa, Ill., Fair Dealer.

PROTECTING THE BIRDS

Our State and National Governments have enacted wise laws for the protection of our song and game birds. There are still many game birds that can be hunted at the proper season without breaking the law. Some of the rarer birds, however, have been very wisely protected and suitable penalties established for lawbreakers. The local authorities are in full sympathy with the law and are prepared to execute it without fear or favor.

While it is to be regretted that one of our best citizens was recently made an example of in this connection and fined $100 and costs by the Mayor for killing a white swan, it is contrary to law, yet it will be well for others to bear in mind that the game wardens and our village authorities are endeavoring to do their duty in every case.

The birds certainly deserve protection, and we are not good citizens of America unless we give such protection cheerfully and unselfishly.

Signed: A CITIZEN

"BOYS WILL EAT ANYTHING MOTHER PUTS ON THE TABLE WHEN THEY GET HOME," SAYS THIS SOLDIER BOY.

Annapolis, Md., Nov. 4, 1918.

Dear Uncle Roy and Family:

It seems as though we are all alike. It seems so hard to get started in writing. After one gets a-going well he can keep on for a little while, anyway.

I just wrote a letter to grandma and grandpa. I like very much to receive mail, but don't like to write.

I received a letter from Allen. He said: "Gee, kid, we have inspection of rifles twice a day, and both pairs of shoes must be shined, even though you don't wear both pairs. The meals are good, but the wieners have a funny taste." He used to kick a lot at home about the meals. But I say that when he gets home he will eat everything that mother puts on the table and not say a word as to how he would like it.

I am glad to hear that Lester wants to be a Boy Scout. It is a nice thing for a boy to get into. I was an assistant scout master when I was at home.

Well, it seems as though we are all in the machine gun branch, Dad, a machine gunner on a tank; Allen is in a machine gun company and I have been selected to go to the machine gun school. I took an examination on one of the machine guns, but don't know my standing yet. I suppose you felt swell when you got around the bees. Ha! ha! I'll bet it wasn't much of a joke, though.

Well, I don't think there is much hope of being in the grand drive to Berlin, the way things look now. You will have to excuse the blots, as a fellow asked me to sew up his pants. He threw them over and struck my pen. I do a little tailoring once in a while when I get the time. I did a lot of sewing yesterday after I got through washing. I washed two towels, two white hats and seven handkerchiefs.

We had a good dinner yesterday. Roast pork and dressing, apple sauce, bread, butter, coffee and chocolate pudding. And for supper we had French fried potatoes, corn fritters, fruit sauce, bread, butter and tea.

Am enclosing a few pictures. Will send a few more when I have them printed. Hoping you are all well, with regards.

GENE.

Written by a nephew of R. A. Clement, Maple avenue.

MAPLE GROVE

Mrs. Lewey Steiss has received a letter from her son Oscar, who was reported as missing in action, saying that he was having a good time and as coming home soon.

Mrs. Fred Covert visited Mrs. Lucien Willis Monday. Mrs. Willis is caring for her father, Jerome Edick, who was an old resident of Pleasant Valley.

Miss Mildred Barnes spent Thursday night with the Fouts family.

A quarantine, with regulations governing importation of nursery stock and other plants and seeds into the United States as a protection against the introduction of insect pests and plant disease, will become effective on and after June 1st, 1919. It will be well for those who are contemplating planting fruit trees to order at once.

Ford Dowen was home over Sunday from Lodi.

Mrs. Fred Covert called on her sister, Mrs. Perry Moore, Tuesday, finding her well, as usual.

The Lingafelter family are all ill with the flu.

Mr. and Mrs. Wm. Little attended the funeral of his cousin, E. Forrest McCoy, in Cleveland, Thursday.

Sorry to hear of the Rev. Axtell leaving Wickliffe, as Wickliffe will lose a loyal and conscientious worker.

Mr. and Mrs. Walter Hach are entertaining Mrs. Seelye, of New York.

Charles Rayser has gone to the hospital for an operation on his face.

LATE COURT HOUSE NEWS

Real Estate Transfers.

Madison Twp.—

Harriet A. Hopper to Jennie H. Nicholas and Florence H. Fitch, 21.531 acres, $5.

Harriet A. Hopper to Florence H. Fitch, 35.35 acres, $5.

Nelson Haywood to John Fedorchek, 10 acres, $10.

John and Bertha Fedorchek to W. A. and Mary E. McMillen, 20 acres, $10.

Daisy Monroe Kent and George J. Kent to Stephen B. and Archie Glines, 24.55 acres, $3,700.

The Lake Breeze Park Co. to Anne B. Streator, lots 3 and 4, Lake Breeze Park Co.'s Sub. No. 1, $10.

Effie L. and Mancel L. Drumb to John F. and Mabel M. McKillop, 21.19 acres, $10.

Unionville Village—

Harriet A. Hopper to Florence H. Fitch, .44 and 48-160 acres, $5.

Painesville Twp.—

Sarah J. and J. W. Gardner to James Edgar Wright, 2 acres, $1.

Sebesten and Bela K. Kallay to Mary K. Kallay, .885 acre, $250.

Paul G. and Bela K. Kallay to Bela K. Kallay, trustee, 18.74 acres, $1.

W. D. and Sadie S. Monroe to Kenneth B. Ward, .42 acre, $75.

Painesville City—

Lena G. Aldrich to Elizabeth J. York, lots 36 and 37, Hitchcock et al. survey, $1.

George L. Blackmon, by attorney, Edith Blackmon, attorney, and Edith Blackmon, to Mary Flint, lot 13, Lusard place, $1.

Madison Village—

G. F. and Edith M. Ganson to Joseph F. and Jessie A. Dowler, 72-160 acre, $4,000.

A. R. Monroe to Daisy Monroe Kent, 2 145-160 acres, $25.

Willoughby Twp.—

Isadore Cohen to Ida Cohen, lot 28, Cleveland Allotment Co. Subdivision, $10.

Louise and Karl Kessler to Lena E. Franz, 1.30 acres, $10.

Faye Tracy Barber to Frank B. Tracy and Julie K. Haskell, 82.86 acres, undivided one-third, $1.

J. Paul Thompson to Ralph D. Mitchell, 2 acres, $7,500.

Henry C. and Ellen B. Loree to the Curtiss Ambler Realty Co., 25, 36 and 37, Eastlawn Subdivision, $10.

Kirtland Twp.—

Effie V. and T. D. Morley to P. McNabb, 67.72 acres, $10.

Perry Twp.—

Vira M. Crawford, Nina B. Stephens, Clifford B. Stephens, Mary A. Stephens, Asa P. Stephens and Mary Stephens Sinclair to Susan P. Stephens, 14.53 acres, $1.

Fairport—

Sadie Rose to Mike Rose, lot 61, Grandon, $150.

* * *

Court of Common Pleas.
New Cases.

Diamond Powers Specialty Company vs. the Standard Tire & Rubber Mfg. Company. Action for money only. Geo. H. Shepherd, attorney for plaintiff.

Eliza J. Rand vs. L. V. Axtell. Action for money only. Amount claimed $231.16. R. M. Ostrander, attorney for plaintiff.

Price McKinney and J. E. Ferris, as trustees under the last will and testament of James Corrigan, deceased, vs. Price McKinney, J. E. Ferris and James W. Corrigan, trustees of the estate of James Campbell, deceased. Action to construe will and for equitable relief. Squires, Sanders & Dempsey, Martin A. Tuttle and Harry T. Nolan, attorneys for plaintiff.

Henrietta H. Breed vs. the Cleveland, Painesville & Eastern Railway Company. Action for injunction and equitable relief. Injunction allowed and bond given. E. K. Giblin, attorney for plaintiff.

The Colonial Savings & Loan Co., a corporation, vs. Geo. T. Lowrie and Anna L. Lowrie, H. J. Bowers and ——— Bowers (first name unknown), wife of said H. J. Bowers. Action for money, foreclosure and relief. Amount with interest $4,506.49. Wilkin, Cross and Daoust, attorneys for plaintiff.

* * *

Probate Court.
Marriage Licenses.

R. W. Walts, 73, Madison; Sophia Brewer, 50, Painesville.

WEEKLY FARM BUREAU NEWS

Conducted by Clayton L. Long, Lake County Farm Agent

"Farm Bureaus" in the United States number 2,300, representing more than 80 per cent of the agricultural counties and 97 per cent of the agriculture. Lake county is one of the 2,300; lets make it one of the 100 per cent Farm Bureau counties of the state and country.

JOIN YOUR COUNTY FARM BUREAU.

Have you harvested and stored your seed corn in a warm dry place? If not do so at once.

If you planted out of the county seed corn last spring, it would be better for you to secure your next year's seed from a neighbor who has grown his variety in the community for a number of years, even if your corn yielded exceptionally well. A lot of corn matured in the county this year that will not do so in an average year. The best seed corn for Lake county farmers is seed corn produced by Lake county farmers. Call upon the Service department of the Farm Bureau to help you locate your seed. Get it now before the cold weather injures it.

PHILIP WELLS "HANGS WASH ON HINDENBERG LINE," HE SAYS IN INTERESTING LETTER HOME.

Nov. 5, '18.

Was sure glad to get a letter from home this morning; also enjoyed the gum you enclosed, and yesterday I received a package of papers. This morning we have the time to ourselves, so I am spending it doing a bunch of different things. This afternoon we all go to some place for a shower bath. Our squad is together in a room in a house which is in pretty good condition, considering that once it was in the midst of the war. You should see the little French stove we have in the room; it isn't much bigger than the stovepipe we use on it; it does the work all right, however, and keeps the place warm. Well, it makes things look pretty good, now that both Turkey and Austria-Hungary are out of the fight. I don't think it will be long now before Germany will be following suit. Of course it's got to be an unconditional surrender for her.

We got paid the other day, so now I'm eating between meals occasionally on stuff I get at the canteen. It will be only a couple of weeks now before I will be wearing my six months' service stripe. Nov. 7th was so glad to receive another package of papers yesterday. It is always interesting to read what is going on at home. We are living in a little village near Amiens now. We were out and drilled today, the first in some time. We expect to do some more railroad work near here soon, from our railroad work. I have managed to learn quite a bit about railroad building. I hope you received the copy of the Stars and Stripes I sent you. It had a write-up in it about a big stunt we pulled off the middle of last month, and it was some stunt, too, for we made the Germans run some. You know, our division (27th) was in the big push which smashed right through the Hindenburg line. When we were working on the roads after the push, we were living right on the old line, and whenever I had any washing to do I always would hang my clothes on the Hindenburg line. I wonder what old Von Hindy would have thought if he had known his line was going to be used for a clothes line! I guess, though, that he never thought us Yanks would smash it so thoroughly. Well, the outlook is certainly bright now; it surely looks as though the war would be over very soon. It will be some happy time, all right, when it is, now that Germany is all alone, she can't last much longer.

PHILIP H. WELLS,
Co. E, 102d U. S. Engineers, 27th Division, A. E. F.

Note: The 27th Eng., of which Philip is a member, are scheduled to return home at an early date, it is reported.

WICKLIFFE

Is your name on the Red Cross roll call? Mrs. Geo. Tyte has charge of the work in Wickliffe. Her assistants are Mrs. Armington, Mrs. Page, Mrs. Monroe, Mrs. Leist, Mrs. Fuller, Mrs. Edwards, Mrs. Garnett, Mrs. Provo, Mrs. Smith and Mrs. Sherman.

Wickliffe has a great many cases of the influenza, but it has not proved fatal in many cases. There will be no public gatherings until the ban is lifted.

Mrs. Cramer, of Erie, has come to take charge of the Frank Goodrich home on Craning.

Mr. and Mrs. Allen Barber, of Craning road, have moved to Cleveland. Friends of Mrs. Barber will be sorry to hear that she suffered a slight stroke, but is better at the present writing.

Mr. Ralph Isabelle spent Sunday with his parents in Geneva.

Mrs. Frank Bates is recovering from a severe attack of the flu.

The Economy Club spent Wednesday evening with Mrs. Annie Bones, of Euclid.

Mr. Robert Parkins has accepted a position with the Conkin Boiler Co., on Ivanhoe road. Mr. Parkins was the foreman of the Cleveland Crane for several years.

Master Fax Axtell is in the hospital, suffering from an attack of appendicitis.

Private John F. Hardaker, of Camp Sherman, spent a few days with his grandparents, Mr. and Mrs. F. Hardaker.

Mr. and Mrs. Randall spent Sunday with her parents in Chardon.

There will be a special meeting of the Wickliffe council on Friday night, December 20th.

Mr. and Mrs. Harry Sorrils spent Sunday with Mrs. F. M. Gregor, of East Cleveland.

BATTERY SERVICE

Careful attention to your batteries will repay you in every way. We are experts in handling battery work and are in position to give you the sort of service that gets results.

The Willoughby Tire Shop
Clarence Pierce, Prop.

To All, The Republican Wishes a Very Happy New Year

LAKE COUNTY WILL NOT GO OVER THE TOP ON WAR SAVINGS UNLESS YOU INVEST IN MORE BEFORE JANUARY 1 ST.

This Paper is Devoted to the Best Interests of Lake County

The Willoughby Republican

Not Merely a newspaper BUT a NEWS-paper.

TWENTY-SIXTH YEAR—NO. 42. WILLOUGHBY, O., DECEMBER 27, 1918. ONE DOLLAR AND TWENTY-FIVE CENTS A YEAR IN ADVANCE

NOTICE
Owing to the Christmas Holiday, much news of interest is necessarily omitted; and other local items presented in very brief form for this issue.

E. W. MOORE VERY ILL

E. W. Moore is very ill with pneumonia in New York city, where the family are spending the winter. He was reported as better Tuesday morning.

E. E. NEWMAN DIES

E. E. Newman, secretary and treasurer of the Cleveland Trust Co., who has been seriously ill with pneumonia in Kansas City, died at that point Christmas Day. Going there on a business trip, he was stricken with the flu, which developed into pneumonia.

CHRISTMAS TREE AT THE BEN HUR POST BRINGS CHEER TO BOYS THERE

About 50 boys enjoyed a Christmas tree at the Willoughby Military Post, Christmas eve, given at the "Y" barracks, which is in charge of C. H. Copley. The boys sang and assisted in the entertaining. Mr. Copley talked and called upon some present for a few words. Those responding included Mayor and Mrs. Carmichael, Samuel Austin, S. D. Shankland and the Rev. H. E. Bright. George Waite re-arranged the electric star from the community Christmas tree that it might shine upon the tree for the boys. E. F. Birkholz sent down baskets of apples. The Boy Scouts assisted in getting the tree. Many of the boys, having leave of absence, were out of town, but all who were there, who were not on guard duty, were entertained at Willoughby homes for dinner Christmas day. Those who were obliged to remain at the post had a turkey dinner with all the "trimmings." Civilians present in addition to the speakers named, included Mrs. A. H. Van Gorder, Mrs. S. D. Shankland, and Mrs. Kail, wife of Lieut. Kail, one of the attendant physicians. He is at present doing duty alone, the other physicians being absent for the holidays.

COUNCIL PROCEEDINGS

At a meeting of the council Monday night the office of street commissioner and cemetery supervisor, held by J. W. Barnes, was abolished. Former Solicitor Frank H. Pelton appeared, representing his father, who had filed objection to excessive taxation of his property for paving on Lost Nation road. An examining committee, including E. M. Crowther, A. J. Fickes and A. K. Carrel, was appointed to investigate and report.

DEATH OF E. D. BILLINGS

E. D. Billings, 75, old and respected Kirtland resident, husband of Mrs. Octevia A. Billings, and father of Virginia, and J. E. Billings of Orange, N. J., died Sunday morning at the home on Prospect street, Willoughby. The Rev. Floyd Randall officiated at the funeral services Tuesday. Interment in South Kirtland cemetery.

245 Copies of The Republican sold last week, over the regular subscription list.

TWENTY-FIVE TO THIRTY-SEVEN PER CENT MORE INCOME IF YOU DEPOSIT YOUR MONEY WITH US.

5 per cent interest on straight depositis.
5 1-2 per cent interest on our monthly payment certificates of deposit.
Ask our agent about it.

29 YEARS OF SUCCESS

Paid up capital $31,500.00
Reserve funds 11,465.59

Assets more than a quarter of a million dollars. We take the risk and divide the profits with our depositors.

NOW IS THE TIME TO START AN ACCOUNT

We Loan Money on Real Estate

Straight loans made up to 60% and monthly payment loans made up to 66 2-3% of our value of the property, at low cost to the borrower.
If you buy a home on small payments, you pay much more than the cash price.
Borrow the money from US and buy for CASH. We will loan 2-3 of the value, to buy or build. If you have not required 1-3, start a Savings Account with us and you will soon have the desired amount.

The Old Reliable
THE CITIZENS LOAN & BUILDING CO.
Painesville, Ohio.
Next door east of C. P. & E. Waiting Room.
S. LOW, Agent, Willoughby, Ohio.

To Our Many Friends and Customers

WE WISH THE COMPLIMENTS OF THE SEASON and a VERY HAPPY NEW YEAR

The Sidney S. Wilson Co.

S. S. WILSON, Pres.
E. F. BIRKHOLZ, Vice Pres.
C. D. HERN, Secy.

ROMANCE AT WILLOUGHBY MILITARY POST CULMINATES IN CHRISTMAS WEDDING.

A romance which has been developing at the Willoughby Military Post has been an event of considerable interest to Willoughby friends. Tuesday of this week the affair culminated in a Christmas wedding, when Mrs. Nellie Allen, daughter of Mr. and Mrs. C. L. Roberts, of the Lake road, and Earl Miller, of the Willoughby Military Post, were married, the Rev. Mr. Swan, of the Presbyterian Church, performing the ceremony. The couple left immediately after the wedding for a trip to Massachusetts and other points. Upon their return it is expected that they will live in Cleveland. The young man is from Providence and recently received his discharge from the Ben Hur Post. He has been acting as laboratory assistant, and will continue his medical studies. He is very highly regarded at the Post, and also has a very fine record, following five years' service in the navy.

This is the first wedding that has occurred in Willoughby of one of the Post boys, and may therefore be regarded as the first military romance in Willoughby to culminate in a wedding here.

FATHERLESS CHILDREN IN COUNTY ARE WELL REMEMBERED BY COURT HOUSE GIRLS AND OTHERS.

About eighty fatherless children were remembered in the county through the efforts of court house girls and others. Judge Nye collected about $100; girls at the court house secured candy and popcorn, and Judge Nye, the sheriff, county clerk and Probation Officer Meloney looked after the distribution to the fatherless children, that their Christmas might be a happy one.

Church Service at Willoughby Ridge.

"How to Obtain the Abundant Life" will be the theme of discourse next Sunday morning at 10:30 o'clock. Sunday school at 11:30.

So come and worship God on this last Sunday of the year. The entire community is most cordially and earnestly invited.

MRS. GAIL GRANT, WIFE OF PROMINENT PAINFSVILLE MERCHANT, DIES.

Mrs. Gail Grant, wife of Gail Grant, prominent Painesville merchant, died at the home Monday night at 7:30. Mrs. Grant suffered a stroke of apoplexy Sunday afternoon, from which she did not regain consciousness. Funeral services were held Thursday. Mrs. Grant would have been 49 years of age Christmas Day. She was active and well known, and highly regarded by numbers of friends.

Mr. Grant has been active in Painesville business circles for the past 25 or 30 years. One daughter, Miss Ruth, survives with the husband.

FIRE ON EUCLID AVENUE

A chimney burning out was the cause of a small fire Monday afternoon at the H. E. Talbot home on Euclid avenue. The fire department was called out and the danger was soon over, with no loss to the owner, Mrs. Mary Randall.

HERBERT J. ROSE
The Willoughby Studio
Sherman Block
Portraits and Commercial Photographs

Tuesday, January 28th
Next Lyceum Number
Burgderfer
Delightful Entertainer

DEATH COMES TO CHARLES S. McCULLOUGH ON CHRISTMAS MORNING

Chas. S. McCullough, Jr., aged 25, son of Mr. and Mrs. Chas. S. McCullough, 70 Euclid avenue, died at the home Christmas morning at 3:30. The young man contracted the flu about a month ago, from which he did not fully recover. Pneumonia developed recently, and despite every possible effort, death followed. The young man had numbers of friends around here. He was well known, having played frequently in the orchestra at Chesterland Caves. The family moved to Cleveland to the home purchased from Dr. E. A. Smith, a year ago last July. The funeral will be held Friday at 2 p. m. from the house, the Rev. H. E. Bright officiating. [illegible], his sister, survives, with the father and mother. The family ask that special mention be made of the kind and splendid attention given by both Dr. Kenning, the attending physician, and the nurse, Mrs. Glover. The neighbors feel deeply with the family this loss which has come to the McCullough family.

SON OF FORMER WILLOUGHBY FOLKS DIES IN THE PHILLIPINES

A cablegram received by Mr. and Mrs. W. H. Myers, of Pittsburg, recently, stated that their son Max died in the Philippines December 13th, following brief illness. The young man represented the Standard Oil Co. there. One or two of his most interesting letters descriptive of his work and the country have appeared in the Republican. He had traveled extensively through the islands, ever visiting the wildest tribes. [illegible] military service, and [illegible] of Secretary Baker that no white Americans leave the islands during these times, resigned for civil life. He married an American girl five months ago. She is also ill with the same disease, with which he died, pneumonia.

The young man [illegible] his work, and the couple planned to return here in the spring. A brother, [illegible], is superintendent of [illegible] in Colorado. H. H. Myers, the father, is the Pittsburg representative for R. G. Dun & Co. The mother, who was Nellie Flickinger, taught school here at one time and lived here later during the education of the boys.

"Never advertise with the purpose in view simply to help the printer. Remember, the sole and simple purpose of spending money on advertising is to make your trade better."

FORMER WILLOUGHBY PASTOR PAYS TRIBUTE TO CARL ROBERTS AND OTHER SOLDIER BOYS

Finds Much News in "Republican," He Says in Letter To Local Man

Cleveland, O., Dec. 17, 1918.

Mr. C. P. Lilly, Willoughby, O.

My Dear Grandad: You will remember that some time ago when I was in Willoughby you asked whether the Willoughby Republican was coming regularly to me and I told you it was not. Since that time we have been receiving two copies of the paper each week. I supposed it was temporary at the time but we continue to receive two copies; there must be a duplication of our name in the mailing list. In case you get a chance you might mention this to the office so as to rectify the matter, but we hope not to the extent that we shall get neither copy, as we are very glad to get this valuable paper.

The Republican is delivered at our home each Monday. We appreciate this valuable paper for the Willoughby news. By it we are able to keep in touch with all of the town's activities, and we are glad to know of them.

It was through the Republican that I learned that Carl Roberts, of Willoughby, has fallen in the field of battle while fighting for democracy and the freedom of the world. A few days previous I had noticed Carl W. Roberts' name among Cleveland's casualty list in the city paper, but little thought that it might be a mistake and was Carl Roberts of Willoughby. Of course Carl was a friend of mine. I had often been in his home and had eaten many a meal with the family. It is regrettable to know that such has been his fate.

Like many others, I have had many acquaintances and friends who enlisted with our American soldiers, but as far as I know he is the first of my friends to lose his life in the world war. So Willoughby has sacrificed four young men either in active service or in connection with enlistment and practice. Presumably in the past months of defensive service and sacrifice your mind has reverted back to the days of the Great Civil War, when you had a share and part in the country's fighting. That must have been a gloomy time and dreadful experience for those who were [illegible] soldiers of that great war well [illegible] and received honor for his part [illegible] you with many who still survive [illegible] recall those days of fighting with a sense of personal glory. Our present war, which has now come to a successful termination, makes more vivid [illegible] what Americans will have been and what our soldiers have done for our country to make her what she is today. As our veterans [illegible] honor for their valor in war of former days so our youthful America deserves praise for her bravery upon the field of battle.

With all these sacrifices of sturdy young soldiers and lives for our country today, it is with the hope that the world, along with America, shall [illegible] ever be [illegible] and with loyal hearts and true shall know warfare no more.

You have our best wishes in life and health.

We are counting on coming to Willoughby for this Christmas and will get to see you then. You have our thanks for your part in what you have done in having the paper sent to us. We are always interested in Willoughby and accordingly are glad to know of all her events and news items of interest. We hope you fare well and get along nicely.

Most respectfully,
CHAS. E. GEIS,
12605 Maple Ave., Cleveland, O.

MARSHAL MALONEY APPREHENDS FAIRPORT MAN INVOLVED IN SHOOTING AFFRAY.

Marshal Maloney, in company with Sheriff Phelps, arrested Matt Korro, of Fairport, on a serious cutting affray charge in Painesville Sunday night.

RECENT BIRTHS

Born, to Mrs. William Marx (nee Grace Woodworth), a son, December 23rd.

Born, to Mrs. Jay Allen Reeve, Chesterland, December 18th, a daughter.

NOTICE TO TEACHERS AND PUPILS

All teachers and pupils should be in readiness for resumption of school duties by Monday, December 30th. While the ban has not officially been lifted, everything points to a return to normal activities by that time.

E. M. OTIS, Supt.

FLU IN TOWN DECREASING

The flu in Willoughby is decreasing so rapidly that it is expected the ban will be lifted next week, according to Dr. E. J. Otis. Only [illegible] were reported to the Board of Health Tuesday.

ANDREWS SCHOOL TO OPEN

Post cards being sent out by S. D. Shankland state that reopening of the Andrews School will take place December 30th.

HAS ANY ONE

Died— Had a fire—
Eloped— Had a baby—
Divorced— Had a party—
Embezzled— Sold a farm—
Left town— Been arrested—
Come to town—
Had twins or colic—
Sold a cow or lost an auto—
Laid in a stock of whiskey—
Stole a dog or his friend's wife—
Committed suicide or murder—
Fallen from an airplane or
Fallen into a coal hole or—
Fallen into a legacy?

THAT'S NEWS!

—Phone or mail it to the Editor of the Willoughby Republican.

"DAD'S CHRISTMAS LETTER," FROM PHILIP E. WARD, TELLS OF VISITS TO LANDS VISITED BY GERMAN "KULTUR."

Bazo Ilez-Sur-Meuse,
Nov. 27th, 1918.

Dear Folks at Home:

This is to be Dad's Christmas Letter. The whole A. E. F. is supposed to write a letter to Dad and so label it. Mine is a few days late, but I hope it reaches you in time to bring a holiday greeting.

I am well and have had a four-day trip, the details of which I have written [illegible] and as I presume that you will see it I will give but an outline here. Last Thursday night we went by way of Toul to Chateau-Thierry; from there to Soissons, to Laon, to Rheims, to Epernay and back to Toul. A large part of the country we saw had been fought over four times in the war. I have seen pictures of shelled areas and ruined cities, but [illegible] give one little notion of the reality. I know now what ruin and [illegible] means. In spite of it all, the [illegible] population is finding its way back and trying to make home again. We only saw three villages where some attempt was not being made to rebuild. Some of these cities were once the homes of 50,000 or 70,000 people, and now they are little more than a pile of debris. It has been a big job to even clear the streets. There are acres upon acres of farm land uprooted and upturned by shells so that it would seem impossible to ever level it to a point where village would again be possible. The whole area is covered with barbed wire, and it will be no small job to get rid of it, even if that was all. Then the country is crossed with trench system after trench system, dugouts, etc., sufficient to house the contending armies.

We saw roads lined with German war material, boxes of machine gun ammunition, hand grenades, big and little shells, and no estimate of its amount would seem too large; wrecked guns, helmets, sabers, rifles and machine guns.

At Lenilly we visited what was the home and orchard of Charles Tebeau. He owned 100 acres of land, and when the Boche first came through he and his family stayed. The Germans demanded a heavy payment of money, which he refused. They first imprisoned him and then killed him and buried him in his garden. The German post commander made his headquarters there and made servants of the family. The daughter and the son escaped through the lines, and a shell killed the commander, who was also buried in the garden. He had inscribed over the grate in the living room, "German kultur has been planted in Northern France by German arms," and the date and his name. The orchards all about were sawed off close to the ground, and when we saw the place there was nothing there but a stone pile, trenches and barb wire. German "kultur" is truly a wonderful thing. I wonder what has become of the widow and the children of Tebeau.

One woman with whom we talked in Soissons said that they had been back three days. Their furniture, dishes, everything, had been carried away. Their home had no roof or windows, the walls were still standing. She said it was very sad but had a smile on her face, and, like all the rest, they were trying to re-establish themselves.

The French everywhere have the greatest admiration for the Americans, and this whole journey was made in areas where Americans are scarce, and we had to use our French, which we were able to do sufficiently to get by.

We made the journey on foot or in French military trucks. We had great luck the first two days, and if the weather had been as pleasant and rides as numerous the last two days we would probably have gotten to Metz and back. But Verdun, the Argonne, Sedan and Metz remain to be attempted on another outing.

We do not know much about our future. Will probably be here another month and then either with the army of occupation or the south of France for the next six months. Well, wish you a Merry Christmas and Happy New Year. I imagine you tomorrow at the Thanksgiving dinner. I will have a good dinner, too, and see a football game. A gala day is planned in this camp for tomorrow.

Love to all.
PHIL.

DETECTIVES VISIT WILLOUGHBY

Two auto loads of detectives visited Willoughby Friday last. They searched a near-by house and barn, looking for the criminals who were involved in the East Cleveland shooting affair recently. Patrolman Gaffney, who was shot, died Thursday morning.

LOCAL BOY IS ESCORT TO PRESIDENT WILSON

Lieut. Paul H. Talbot's ship, the destroyer Rowan, was one of the number to go out from Brest to meet President Wilson and act as his escort to France.

Make Your New Year's Resolution

TODAY

BUY A WAR SAVINGS STAMP OR FINISH FILLING YOUR CARD BEFORE THE FIRST OF THE YEAR

HELP LAKE COUNTY TO GO OVER THE TOP ON THIS BIG EVENT

Reaching Lake County's 1918 War Savings Quota

The Knights of Pythias Lodge No. 405, of Willoughby, Have Contributed This Space, And Ask That YOU INDIVIDUALLY Take it as an Invitation to See the Willoughby Postmaster at Once.

THIS IS THE TIME OF YEAR, WHEN WE WANT TO EXPRESS OUR THANKS AND APPRECIATION FOR YOUR TRADE DURING THE PAST YEAR

We have all passed through the most strenuous period of our lives. We have much to be thankful for.

To all, we wish the happiest of New Year's, and believe that the coming year will mark one of the most prosperous in our history.

E. M. Crowther
Hardware and Housefurnishings. Telephone 99-W.
"WE SELL THRIFT STAMPS"

NEW YEAR'S DANCE AND PARTY
NEW YEAR'S NIGHT
WALLACE'S FOUR PIECE VOCAL ORCHESTRA
WOODMAN HALL, WILLOUGHBY
GIVEN BY THE M. W. OF A.

THE WILLOUGHBY REPUBLICAN

For a Great and Greater Willoughby.

E. D. BRYANT, Editor **B. BRYANT, Business Mgr.**

Subscription Price, 1.25 per year.

Outside of Lake County........$1.50 Six months, any place.......... 75

3 months 50c

Office—West Spaulding St. Telephone 125-K.

Residence, 48 Euclid Ave., Willoughby, Junction Stop 40

Residence Phone 63.

This newspaper is published every Friday by The Times Publishing Co., an Ohio corporation. Republican in politics and devoted to the best interests of Willoughby and Lake County.

Entered at Willoughby, Ohio, Postoffice as second-class Matter

-:- LATE COURT HOUSE NEWS -:-

Real Estate Transfers

Fairport—

Joe and Mary Lados to John and Lizzie Zwinko, .14 acre, $10.

The Diamond Alkali Co. to the Harbor Land Co., 1.666 acres, $1.

John Jaborsky to the Harbor Land Co., .354 acre, $10.

George and Mrs. Claudia Parrish to the Harbor Land Co., lot 87, Grandon, $10.

Painesville City—

Ida A. W. and W. H. Stratton to Matt Jacobson, lot 51, Saml W. Phelps heirs sur., $10

Ethel and Youis Yanks to Alex Literati, lot 18 Button & Prouty Sur., $1.

Concord Twp.—

Mrs. Leah and R. T. Price to Joseph Kondash, 273.80 acres, $100.

W. E. Leuty to the Ohio Pail Co., 72.324 acres, $1.

Painesville Twp.—

Dale and Amanda Sublet to Ethel M. Markham, lots 3, 125, 111, 150, 151, 87, 88, 73, 50, 55, 40, 37 and 45, Woodlawn, $10.

Ethel M. Markham to Mary S. Cooper, lots 3, 125, 111, 150, 151, 87, 88, 73, 50, 55, 40, 37, 45, Woodlawn, $10.

LeRoy Twp.—

Kate E. and Fred H. Griswold to Amelia Pearce, 50 acres, $1.

Willoughby Twp.—

Kate N. Weidenkoff to the Goddard Wirls Co., lot 28, W. L. & I. Co.'s allotment, $10.

Perry Twp.—

O. W. and Sarah J. Kyle to William and Bessie Belle Vernon, 30 acres, $10.

Darwin S. Barrett to May Barrett, 71.56 acres, $10.

Horace G. Gray, administrator of the estate of Arilla E. Gray, deceased, to Ralph F. Winzenried, 1.32 acres, $400.

* * *

Probate Court.

Marriage Licenses.

William B. Horton, 22 years, Painesville; Josephine L. Marsch, 17 years, Painesville.

Fred H. Marsch, 19 years, Grand River, O.; Edith Belle Burkhart, 18 years, Painesville.

Leon T. White, 21, Madison; Lelia E. Austin, 18, Painesville.

MODERN HOME FOR SALE

A 60x185 lot, 8-room house, conveniently arranged; cheerful rooms; first floor oak finish; fireplace; wide porch; grade door; large concrete floor basement; garage with gravel drive; large garden. Reasonable price, $3,600. Located 20 Summit St., Willoughby.

The estate of Mary E. Sheffield, deceased. Notice is hereby given that on the 3rd day of December, 1918, Elsie O. Sheffield was duly appointed and qualified as Administratrix of the estate of Mary E. Sheffield, deceased, late of Willoughby, Lake County, Ohio. D20-27-J3

CLARK H. NYE, Probate Judge.

We have a good used FORD TOURING CAR for sale; 1917 model.

The I. M. Crowther & Sons Co.
Willoughby

PICTURES OF WILLOUGHBY SOLDIERS ATTRACT ATTENTION AT RED CROSS

There is an attractive exhibit of pictures at the Willoughby Red Cross rooms. It is the pictures of many of the boys in service. There is one of Miss Meta Cottrell, who is nursing in France. Relatives are requested to bring in photos. The display attracts much attention.

The estate of Mary Farinacio, deceased. Notice is hereby given that on the 3rd day of December, 1918, Michael Farinacio was duly appointed and qualified as Administrator of the estate of Mary Farinacio, deceased, late of Wickliffe, Lake County, Ohio. D20-27-J3

CLARK H. NYE, Probate Judge.

WITH MANY THANKS FOR YOUR PATRONAGE DURING 1918, AND ASSURING YOU OF THE BEST SERVICE DURING 1919, WE TAKE THIS OCCASION TO WISH EVERYONE A MOST HAPPY NEW YEAR.

THE
Willoughby Jewelry & Optical Store

Auto Painting Full line of Auto Accessories and Supplies
J. W. Sigsbey & Son
Willoughby, Ohio

To Everyone: A Happy New Year

We are installed in our new quarters in the A. T. Hill & Co. Block, and prepared to give you better service than ever before during 1919.

We would appreciate a New Year's call from you in our new location.

E. S. SIGSBEY
Paints, Paper and Paper Hanging.
Paint Means Progress
Now located in the A. T. Hill & Co. block
Erie Street Willoughby

A HAPPY NEW YEAR FOR 1919—WITH PEACE AND EVERY GOOD PROSPECT IN VIEW, TO EVERYONE.

ALSO MANY THANKS FOR YOUR PATRONAGE DURING 1918.

GEORGE E. MANVILLE
Willoughby Auto Ambulance in Connection

AMERICAN FLAG GREETED AS THE SYMBOL OF FREEDOM AND DEMOCRACY, SAYS JOHN RYAN IN LETTER FROM ITALY

Fiume, Mon., Nov. 25, 1918.

Dear Father and Mother:

I wrote to you yesterday, but did not tell you about some of the things that we are now allowed to mention in our letters. The censorship is much more lenient than it has been before, for it had to be or t least it was very strict during our "zone of advance."

It is raining here this morning—they say it rains sometimes for 15 days continually, but very seldom snows. You, no doubt, have often wondered just where we have been since coming to Italy. We got here the last days of July, passed through Turin and Milan. On a Sunday we arrived at Verona and the same day billeted at Villa franca, a few miles from Verona. We stayed here a couple of weeks and then moved about ten miles, near a town called Valeggio, where we camped in tents about two months. Wherever we billeted or camped we underwent severe training continually. We left Valeggio about the middle of October, took a train from Villafranca and landed up at Treviso, just a short distance back of the Piave river front. It was here we saw air battles and observation balloons brought down. Things were pretty quiet during our first week at Treviso; only a few shots could be heard, but soon things grew exciting; the English came and started something—night after night a continual roar of artillery; air battles every day. One moonlight night they came over and raided us four times. They came between 11:15 p. m. and 4:30 a. m., Oct. 22. Very little sleep we got that night. Enclosed is a letter I wrote at the time, but it would not pass through.

Then again on a Saturday night I woke up and found that we were being shelled by long range guns with high explosive and gas shells. Again very little sleep that night. If one ever prayed at all then was the time to do it. I don't believe I ever did so more honestly than I did during that air raid and bombardment. I don't care how brave a man it, there is something that makes him look higher than to his own bravery in time of danger.

As I said the English came and started things going over on the Piave, so on Oct. 28, about 10 p. m., we got "call to arms" and started for the front. Right here I want to say one ought to take off his hat to "Tommy," for when we got up closer to the Piave in reserve, just behind the English artillery, "Tommy" and the "Ladies From Hell" (Scotties) had driven the Austrians out of the Piave; they had put up a bridge in spite of the tremendous current, and had crossed the Piave. The Austrians must have been going some, for they kept us tired out trying to keep up with them. We crossed the Piave late in the afternoon of Oct. 31 (Hallowe'en) and kept on going for the next couple of weeks, stopping only during the [illegible] of Nov. 1 to Austria and [illegible] Germany. We only followed up the Piave offensive for the most part. Only for about three days was there nothing between us and the enemy Nov. 2, 3 and 4. It was open fighting, so we had to be on our toes all the time. Nov. 3 and 4 found us near the Tagliamento river. A patrol crossed the river late Sunday night, Nov. 3, and met German officers on that sidde of the river. White flags were flying and the Germans said that it was really peace they wanted. The next day, early in the morning, a part of our regiment crossed the Tagliamento under barrage and machine gun fire. A few prisoners were taken, but finally Austrians surrendered, saying that an armistice was to take effect at 3 p. m., Nov. 4, and they were ordered to fire no more. From then on we just hiked and hiked, sleeping on the ground wherever night found us. At last the night of Nov. 13 brought us to Cormons, a railroad town, and we billeted in Austrian barracks for the first time. We stayed here five days, moving away Monday, Nov. 18, about noon. It was cold riding all night through the mountains in box cars. We were in Fiume early the next morning. Some of the towns we passed through were:

1. Gorizia, a totally destroyed town.
2. Sacredo. 3. Mossa. 4. Malfalcone. 5. Nabresina. 6. Trieste. 7. Fiume.

So now I'm just waiting to go home. Any time will do and I'd be willing to take a chance on anything that floats. We are given more privileges and liberty now than ever before and have things fairly easy. The big question now is one of health—if I can only keep as well as I have been and am right now, I'll have nothing to worry about, and I believe I can.

Here are a few lines which I copied from posters printed in English, which are posted around Fiume:

"Welcome to the American Military Forces. We greet most heartily and with highest reverence the American Flag as the Symbol of Freedom and Universal Democracy, and thank the United States of N. A. for having sent to Fiume a brilliant regiment of their glorious army.

"To America, which with sublime unselfishness has entered into the war for right and justice, we entrust the destiny of Fiume, which desires to be united to the mother country, Italy.

"Fiume, which from its origin up to this day always has been Italian, has unanimously taken this resolution by virtue of the right of self-determination of all people, as proclaimed by the illustrious president of the United States of N. A., Mr. Woodrow Wilson.

"Hurrah to the United States of N. A., the redeemer of people from national oppression; the defenders of freedom and democracy!

"Fiume, the 17th November, 1918.

"The Italian National Commission of Fiume."

Well, it is dinner time, so will close for now. Has the Spanish influenza been checked yet? Hope you are well. As ever, with love, SON.

John W. Ryan, Co. E, 332nd Inf., Am. E. F., Italy, A. P. O. No. 901 C, via New York

Personal Mention -:- Social Happenings

Mr. and Mrs. Guy St. John and daughter Verna, of Painesville, Mr. and Mrs. Gordon Daniels, of Cleveland, were guests of their parents, Mr. and Mrs. A. V. Jennison, last Sunday.

* * *

Christmas guests entertained at a family party by Miss Ethel D. Bryant and father included Chief Justice McGannon and Mrs. McGannon, of Cleveland; Mr. and Mrs. Lytle, of State College, Pa., Mr. and Mrs. M. J. Rentschler, Mahlon and Salome; Lieut. and Mrs. Kail, Mr. and Mrs. Bert Bryant and Private Knowlton.

* * *

Mr. and Mrs. S. H. Dare and son Leon are spending the holidays with Mrs. Dare's sister, Mrs. E. W. Strong, of Pittsburg.

* * *

Boys who have been mustered out of the S. A. T. C. include Leland Smith, who is attending Western Reserve; Leon Dare, of Case, and Reginald Merrill, of Reserve. There were 646 army men and 89 men of the naval units in the S. A. T. C.

Mrs. Mary Pitcher, of Pasadena, Cal., spent the week-end with Mr. and Mrs. A. E. Sanborn, Kirtland road.

* * *

S. S. Ferris is very poorly.

Mrs. Donald Preston is recovering from the flu.

* * *

Mrs. Chas. Richards is ill.

* * *

Mr. and Mrs. C. Webb enjoyed their Christmas dinner with Mr. and Mrs. W. F. Logan, of 44 Center street.

* * *

A delightful dancing party will be given by the M. W. of A. New Year's night, at their hall.

Christmas day was a very happy one at the J. Edw. Weit home this year. Mrs. J. Edw. Weit is gradually recovering, a fact of much joy to the family and friends. This feeling was evidenced to some extent Christmas by a beautiful knitted quilt, which was presented to Mrs. Weit. Each of twenty-five friends knit a block and the squares, when completed, made a most beautiful quilt, which delighted Mrs. Weit greatly. Evelyn Weit originated the happy idea.

* * *

Twenty-seven plates were laid at a dinner party given by Mr. and Mrs. F. C. Carrel when they entertained their son, Frank Carrel and family, Christmas day. Guests from Buffalo came on to share the festivities also.

* * *

Mr. and Mrs. N. C. Smith are in New York for the holidays.

* * *

Privates Schulte and Kelly, of the Post, were entertained at dinner by Miss Grace Oldrieve Christmas. Miss Catherine Yost, of Cleveland, was also a guest at the Oldrieve home on the Lake road.

* * *

Capt. Plummer, physician at the Ben Hur Post, is absent in Iowa, at home for a holiday furlough.

* * *

Guests entertained Christmas by Capt. and Mrs. Burgess included Mr. and Mrs. Claire Caldwell, of Niles; Mrs. Eva Knox and R. J. Burgess, of Cleveland; Mayor and Mrs. Carmichael and Nancy Lee.

* * *

George Van Gorder arrived home Christmas. The family dinner party included as guests five boys from the Chemical Warfare Post.

* * *

Miss Lucy F. Ward is at home from New York for the holidays, stopping at the home of her parents, Mr. and Mrs. J. A. Ward.

* * *

Mrs. Harold Burke (nee Winifred Logan) spent the holidays with her husband at Camp Gordon, where he is in the motor truck service.

* * *

Earl Granger arrived home Christmas night from Camp Raritan, Netucheon, N. J. His wife came with him and will remain until he is discharged. Earl returns to camp Saturday.

* * *

Helen Bell is at home from Chicago for the holidays.

* * *

Privates Bardwell, Hover and Miller, from the Ben Hur Post, were included as guests at the Dr. Chesbro Christmas dinner.

We Have
HYDRATED AGRICULTURAL LIME and GROUND LIME STONE IN STOCK
A T. HILL & CO.
Willoughby, Ohio

Phones: Office 101 L. Residence 10 Mentor.

WEST MONTGOMERY
Physician and Surgeon
Willoughby, Ohio
Office over J. C. McCarthy's Restaurant. Residence, Mentor.
Your Patronage Is Solicited

GEO. W. WAITE
ELECTRICAL CONTRACTOR
Willoughby, Ohio
Phone 184-W. 18 Vine Street

NEWS FROM WAITE HILL

(Held From Last Week.)

We note by the Mentor correspondent that F. H. Sanborn has opened a blacksmith shop at West Mentor in the Case building. Fred left the horseshoing business last spring and moved to their farm in Chardon and went to tilling the soil. Perhaps his taters, squash and pumpkins didn't "pan out," as well as he thought they would, but we thought he'd want to get back to the "anvil chorus" again. Well, it's a good idea for a farmer to have a trade he can work at in the winter, as by so doing you might be able to get enough dough to pay the taxes on the farm.

Mrs. D. Rockafellow has heard from both her sons, who are overseas, since the victory. They are all O. K.

Queenie Otis and Francis Sherwin are staying out to their country homes, as there's so much of the flu in the city. A number of families here on Waite Hill now have it.

John Main, who has been ill with pneumonia following the flu, for about two months, is now able to be up and around, but is still very weak. He had pneumonia in its worst form, was confined to his bed five weeks and three days, and had it not been for the skilled treatment of Drs. Chesbro and Tanner he would not have pulled through.

Mr. and Mrs. A. J. Frank, of Noble, and their granddaughter, of Akron were guests Sunday a week ago at the Maier home. Mr. Frank is a brother of Mrs. Maier.

Ed Stokes and family have been ill with the flu, but are all getting better of it.

Mrs. Dr. Russell is on the sick list.

Herbert Stokes has rented the Viall farm and they'll move there in the near future.

Mrs. Vera Zimmerman and little daughter, of Cleveland, have been visiting her parents, Mr and Mrs. Chas Webster, for a number of days.

Hiram Moore, of Chillicothe, came home Tuesday, bringing the body of Mrs George Nelson, who passed away at Camp Sherman with bronchial pneumonia as a result of the flu. He was only ill a few days. Hiram returned to camp on Saturday. Mr. Nelson's funeral was held at Willoughby Thursday and was largely attended. He had a host of friends in the community, who will regret his untimely death. It seems very sad to have the soldiers take sick and die now that the war is ended and they were making such great calculations on being mustered out and then the home coming.

Ed Stokes was home to his mother's Sunday to help celebrate his brother Tom's birthday.

Mr. and Mrs. Liston, their son and wife, and Mr. and Mrs. John Thomas were Sunday guests a week ago Sunday of Mr. and Mrs. Wm Rayser.

Mr. and Mrs. Wright, of Cleveland, were recent guests of Mr. and Mrs. Eugene Nash.

A number of new cases of the flu have showed up around here, namely, Mr. Bohmann, the Helsey and Florence families, the Temple girl and Miss Florence Yaxley.

Little Charlie Rayser is to be taken to Charity Hospital Monday for an operation for a growth on his throat.

Mrs. Anna Beck, of Cleveland, was a recent guest of Mr. and Mrs. Wm. Rayser.

Fred Cox passed away Sunday a. m. at the home of his brother Ed in East Kirtland, of pleuro-pneumonia following the flu, after an illness of only a few days. Burial will be in Waite Hill Cemetery Tuesday at 11 o'clock.

Dr. Chesbro is having her hands full. We've been told she has over 100 cases of the flu. At any rate, we can see her motoring past when the roads are so bad that most of the motorists hardly dare venture forth, but she gets out and "breaks the track" for them.

Miss Olive Tinkham has closed her school this Monday for an indefinite time. This is the only school around that has been kept a-going, as there are a number of cases of flu in the neighborhood. It was thought best to discontinue the school.

Arthur Cross has gone to Vermont.

Mr. and Mrs. Rader left Friday evening for Oregon. A telegram received stated their daughter died very suddenly with the flu. They'd just got a letter a few days previous from her saying they were all well. It will be remembered they were out here last summer on a visit to their parents and other relatives.

Mrs. Wm. Duncan went to the city Wednesday, and her daughter, Miss Bessie, came home with her for a week's stay, and on Monday Bessie and James went to Cleveland to do some Xmas shopping, and on Wednesday she expects to return to her school, the Spencerian College.

Miss Lura Rockafellow spent Monday in Willoughby and visited her cousin, Miss Laverne Goodrich.

Corporal Howell Rockafellow in his letter of the 13th of November says in Belgium, where he is at present, thinks they're about 100 years behind the times. Says they use dog teams for hauling loads, instead of horses, and he says really you'd be surprised to see what a heavy load they'll draw, and says he thinks he'll bring home a Belgian dog team and show the folks what they'll do.

It seems strange those old European countries are so far behind the times in everything, as so many of the soldiers write, but of course our U. S. is ahead of all the countries of the world, and we all feel proud of her.

Edwin Rockafellow writes from France that he is all O. K. and that they needn't be surprised to see him walking in on them some day in the near future.

Mrs. Wm. Duncan received a letter from her son William last week, who is overseas, and tells of that last big drive and how he was nearly blinded, but he stuck to his post, and as soon as the battle was over he was taken to the hospital for treatment for his eyes. The letter was written on November 16th. He said he was getting along fine and thought he'd soon be released from the hospital. But as yet he has never received a letter from home, and his mother writes often.

Following are the names of the ladies who are making the rounds for the Kirtland Red Cross Christmas roll call: Miss Vera Maier, Miss Edna Mills, Miss Marian Hunkin, Miss Florence Yaxley, Mrs. C. C. Markell, Mrs. F. P. Freshley and Mrs. N. P. Crawford, their captain.

Mrs. F. M. Page has charge of the Red Cross Service Department.

Mrs. Balsgriver and sons, from East Cleveland, were recent callers on old neighbors here on Waite Hill.

Mrs. Rayser tells about having coon for dinner last Sunday and says it was just fine.

Her husband and a neighbor captured a coon that weighed 20 pounds and they sold the skin for $5, besides having a big coon dinner. Pretty good catch, wasn't it?

Well, I suppose we'll see the aeroplane [illegible] ever Wednesday, they say one will go each way. Goodness to gracious, I hope they won't meet over our place and collide with each other and come down and [illegible] our wood pile after we've got it all up so nicely. We'll make the [illegible] if they do.

MUSIC

Young Folks' Recital the First [illegible] Each Month. Children's Recital the last of the month; including solos and orchestra work.

M. E. SMART
Harmony Graduate and Normal Student, 9 East Spaulding St. Willoughby

JOHN MARBLE AMONG THE FIRST AMERICANS TO ENTER BELGIUM

Some of the Towns So Badly Demolished, One Needs to be Told There Was Once a City There. He Says In Interesting Letter Home.

Cordaye, Belgium, Dec. 1, 1918.

Dear Father:

Well, how do you feel now, seeing the war is over? At least I think it is, but don't know for sure whether they have signed peace yet. I received a couple of letters from you night before last, the one you wrote on the 11th of November, telling me of the exciting time at home when the armistice was signed. We were at the front at that time, just starting another drive, when we got the notice. But the last day I did not have any idea that there would be any peace at all, for it was mighty hot that day, dad. I did not know from one minute to the other but that Fritzie was going to have my name and number on one of those shells, but he did not, but believe me he came awful close to having it, but as you see, I pulled through it safely, and now I am waiting for our chance to go home.

You can see by the address where I am now. This place does not show on the map, but you will find Roulers and this place is five miles east of it. I will tell you more of this place later. You were saying you saw in the papers that we were sent up in Belgium, and that was right. We fought on two different fronts up here. When we first came into Belgium the people did not know what to think of it. We were the first Americans to enter Belgium. The people thought we were English at first and told us that the Germans always told them that there were not any Americans over here; that every boat that left American shores with troops was sunk by their submarines before they got here. After we told them how many Yanks were over here they did not know what to think of it and were tickled to death. We were not up here very many days before we were starting another drive, our first drive in Belgium. To start this one a river had to be crossed, which was under German fire, so by the good work of the 112th Engineers slinging a pontoon bridge across in record time the river was easily crossed, and it was the same old thing when we made drives in France. It was not fifteen minutes after the Yanks had gone over the top before there were hundreds of prisoners and ammunition captured. One prisoner captured who talked English said they did not know what to do, as first it's the English come over the top, then the French, then Belgians, now it's the Yanks. He could not see how it could be and how the Yanks happened to be in Belgium. And say, these Huns do certainly run when the Americans go after them. The ones that can't run fast enough throw up their hands and give that pitiful cry, "Kamerad." We stayed about four days on this front, then went back for a week and then started for another front, and this is the one we were on when the armistice was signed. Then we started to follow the Germans back to their own soil, but orders were changed, so we turned back. The Third Army went up. Then we started on a four days' march back and landed here at Cordays. This place, like all the rest of the towns of Belgium, is pretty well shot up. There are some places with only a wall standing to tell what was once there. Some towns there is not even that. You have to be told by someone that there awas once a city there. We don't know how long we will be here. Our next move is supposed to be Roulers and entrain for La Mause, France. From there I suppose we will go home. I have a lot of things of interest to tell you all when I get home, and I am waiting for that day to come. We have quite a nice place here. Six of us have a room in a large building with a stove in it, and plenty of straw to sleep on. This morning we went out and got five francs' worth of potatoes and all day we have had French fried potatoes, coffee and bread. We make the coffee and cook the potatoes on our stove.

Well, father, this is all I can think of now, so will close, hoping you are all well. I am your son,

CORP. JOHN MARBLE,
Co. F, 112th Reg., U. S. Eng.

GIVE YOUR CHILD A
CORONA
The Personal Writing Machine. It will aid him in his school work.
Ohio Typewriter Exchange
Coronagents
[illegible] Arcade. Cleveland, Ohio

Good Furnished Room for rent. Suitable for 2 young men. Inquire 9 Wilson avenue. tf.

Wm. Gillespie
Justice of the Peace. Office in Town Hall. Residence 16 Maple St. Phone 80. Prompt attention given to proper business requests.

RESULTS, THAT MEAN A WARM, BUT ECONOMICALLY HEATED HOME, ARE WHAT YOU REQUIRE FROM A GOOD

FURNACE

Our "Radiant Home" is a medium price furnace of high-grade construction. Durability and efficiency, long life and satisfaction are given in a "Radiant Home" furnace. Supplied for any size house, store or public building.

E. H. Bernhardt
Erie St. and Glenn Ave., Willoughby

Semi-Annual Interest January 1st

We urge that our patrons present their savings pass-books for entry of semi-annual interest; also that they notify us of changes in addresses.

Deposits made on January 2nd, 3rd or 4th draw interest as of January 1st—a good time to open a 4 per cent Savings Account.

The Cleveland Trust Company
Willoughby Office
L. R. Adams, Mgr.

NEWS OF THE WEEK IN MENTOR

(Held From Last Week.)

Mr. Warren Hoose, of Waite Hill, spent Sunday with his brother, Mr. Geo. Hoose.

Mr. H. P. Losey, of Painesville, was visiting at the residence of Mr. C. J. Harris over Sunday.

Mrs. S. G. Remington, who has been spending a couple of weeks in Cleveland, returned home Sunday.

Mrs. Reuben Martin, of Chardon, is spending a little time with her daughter, Mrs. Barb Markell, and assisting with the care of the flu patients.

Miss L. W. Stevenson, of Ashtabula, is spending a few days with her cousin, Mrs. A. P. Hart.

Mrs. Wm. Eddy has received word of the death from flu of Miss Eva Reeve, daughter of Mrs. I. W. Mitchell, at San Jose, Cal.

Mr. Greenstreet visited relatives at South Willoughby on Tuesday.

The remains of Mr. Will Hopkins, a former Mentor boy, were brought from Detroit, Mich., to Mentor for burial last Saturday.

Mr. John Stitle, who was hurt at stop 62 last Thursday, died at Painesville Hospital yesterday. Mr. Stitle was employed at Markel's greenhouse.

Miss Marie Rexford visited in Cleveland over Sunday.

Mentor recently entertained a soldier who had seen much of active life at the front. Mr. Michel Gallagher a nephew of Mrs. Robert Pixley, went over the top three times, was wounded twice, and at one time four boys back of him were killed. Mr. Gallagher has returned to the Rawray Hospital in New Jersey.

The musical entertainment announced to be held with Miss Rayl on Friday evening has been called off on account of the flu.

The Ladies' Aid Society and the Welcome class of the M. E. Sunday school hold a joint meeting with Mrs. C. J. Harris on Wednesday in honor of Mrs. Harriett Dunwell.

The regular white gift entertainment of the M. E. Sunday school will be held at the Sunday school hour, 9:30 Sunday morning, and the Christmas entertainment will be held Sunday evening. The program is being prepared by Mr. L. V. Mills.

Miss Alice Spring has returned from a visit at Ashtabula.

The number of cases of flu continue to increase.

Mrs. Elmer Norton, who had been ill with the flu for about a week, died Monday eevning. Mrs. Norton leaves a husband and baby about a year old. Funeral services will be held Thursday. Much sympathy is expressed for the Norton family, as this is the second death within a week.

The W. R. C. held their election of officers last Friday afternoon as follows: President, Mrs. Geo. Sweet; senior vice president, Mrs. S. Baker; junior vice president, Miss Sarah Graham; treasurer, Mrs. A. W. Knisely; chaplain, Mrs. Merwin; conductor, Mrs. D. Galloway; guard, Mrs. Gertrude Hanks; installing officer, Mrs. A. W. Knisely; delegate, Mrs. Clara Randall. Lunch was served, and two new members taken into the W. R. C. Three new members will be taken in at next meeting in two weeks. The G. A. R. have invited the W. R. C. for a joint installation the first Saturday in January, with a picnic lunch at noon.

South Willoughby

The Misses Alta and Elsie Worrollo were at home over Sunday, returning Monday to their work in the city.

Mrs. Henry Warner is doing nicely after her operation for goitre at Lakeside Hospital.

The Y. P. B. met at the home of O. D. Parker last Friday night. A short program was read and a social affair led the rest of the evening. Several were there from Chesterland and Gates Mill.

Mrs. Ina Parker entertained two girls from the city over last week-end.

Martin Langaa and Charley Napp attended the Y. P. B. social last Friday night.

Miss Adaline Hendrickson and Esther Battles visited at the Engel home Friday.

RESOLUTIONS FOR MRS. KITTIE NORTON

The W. B. A. O. T. M. of Mentor Review No. 141 adopted the following resolutions:

Whereas it has pleased our Heavenly Father to take from her home and our circle our beloved sister, Kittie Norton, by death, and while we deeply mourn her loss, we

Resolve to extend our sympathy to the sorrowing friends and commit them to the all-wise and eternal Father who doeth all things well.

Resolved that we drape our charter in mourning for sixty days.

Resolved that we place these resolutions on the records of our review.

Therefore be it further resolved that a copy of these resolutions be sent to the bereaved husband and sorrowing parents.

MARTHA JUDD,
ALICE CONSLA,
GOLDIE LOOMIS,
Committee.

CARD OF THANKS

We wish to extend our heartfelt thanks to the employees of the C., P. & E. and C., P. & A., to the Nickel Plate Milling Co., Owl Club, and O. E. S., and to Rev. Schaffner for his consoling words, and to all friends and neighbors who so kindly assisted us during our great bereavement. Also for the beautiful flowers.

HARRY NORTON.
Mr. and Mrs. C. R. Hill and Family.
Mr. & Mrs. C. A. Norton and Family.

MAYOR OF MENTOR LOSES FATHER

James Locker, a highly respected resident of Mentor, died at his home Sunday night. He was 80 years of age and is survived by eight children, one of whom is James Locker, Jr., mayor of Mentor. Funeral services will be helld Thursday morning at 9 o clock at St. Mary's Church in Mentor.

DEATH OF GEORGE H. HOOSE

Geo. H. Hoose, for the past ten years a resident of Mentor, passed away at his home in that village at 6 o'clock Sunday night. He was about 70 years of age and besides his widow is survived by two daughters, Miss Sadie F. and Mrs. Ruth F. Grover. The funeral will be held Tuesday afternoon and 2 o'clock and will be private.

The estate of Carl John Hengesbach, deceased. Notice is hereby given that on the 12th day of December, 1918, Elizabeth D. Hengesbach was duly appointed and qualified as Administratrix of the estate of Carl John Hengesbach, deceased, late of Willoughby, Lake County, Ohio

CLARK H. NYE, Probate Judge.
D20-27-J3

FOR SALE—French Bull Puppy. Enquire 59 River St., Willoughby, Ohio.

FOR SALE—Furniture. Contents of three rooms, including piano. Dr. Moore, 42 Erie St., Willoughby, Ohio.

TWO MAPLE STREET LOTS FOR SALE AT A SACRIFICE—$600.00 for the two. 50 ft. wide by 200 and 199 ft. deep. Enquire MRS. R. A. CLEMENT, 41 Maple St., Stop 36 the Main Line, Willoughby.

A HOME, THE BEST INVESTMENT

Viewed from every angle, the best investment is a home. Buy your lot, the first requisite, NOW, while choice lots are still to be had, and before prices go higher.

WILLOUGHBY-EUCLID AVE. SUBDIVISION
Big Lots—80x200, $740 up.

Water, sewers, sidewalks, shade trees, tennis courts, electric lights, and paving. Restricted to single homes. Very easy terms. Salesmen on the property Saturday afternoons and Sundays.

THE McNUTT-McCALL COMPANY
220 Hickox Bldg., Euclid and E. 9th St.
Main 6530 CLEVELAND Cent 1580-W

BATTERY SERVICE

Careful attention to your batteries will repay you in every way. We are experts in handling battery work and are in position to give you the sort of service that gets results.

The Willoughby Tire Shop
Clarence Pierce, Prop.

THE LAST TRIBUTE

that can be given to the departed loved one is a suitable and pleasing memorial—something that will not only express his or her character and personality, but your affection and tender regard as well.

THE E. D. RICH & SON CO.
Successors to Morley & Warren
206 S. State Street, Painesville, Ohio.

News In And Around Concord

Mr. and Mrs. C. R. Adams were shopping in Chardon recently.

Mrs. Fred Brown and Alfred Brown had business in Painesville Saturday.

Mrs. Lloyd Pomeroy and Miss Marguerite Murray, head of a Red Cross committee in Concord, are very busy and have succeeded in getting many to join, and a number promised.

The little Pin girl who recently died was a former resident on the Mr. Hull farm here in Concord.

Paul Lapham, who has been visiting friends and relatives in Michigan, has returned home.

Roy Harrison had an auction in Mentor one day last week.

Mr. and Mrs. J. H. Winchell and daughter had business in Painesville recently.

Fred and Henry Priem were Cleveland visitors Saturday evening and Sunday.

District No. 6 school had a Christmas program last Friday evening. A large crowd was there. The evening was spent in recitations, music and visiting.

There will be one Tuesday evening at District No. 7, where Mrs. Hayden is teaching.

Miss Agnes Barry is spending a week's vacation at her parents in Madison.

Elijah Brown and William Winchell, from Painesville, were home over Sunday.

Mike Vacinowsky had business in Painesville recently.

Mr. and Mrs. Forest Chamberlin and daughter Jessica were recent visitors at J. H. Winchell's.

Mrs. Lynn Quine, of LeRoy, who had an operation in a Cleveland hospital recently, is slowly recovering.

Every one is busy doing their Xmas shopping and getting ready for Xmas.

Wish all our rearers a Merry Christmas and Happy New Year

NEWS FROM KIRTLAND

(Held From Last Week.)

The increased number of flu cases is keeping the lid on tight in our always quiet little town, which now seems too quiet for comfort.

Dr. and Mrs. Russell contemplate leaving for Florida at once. Mrs. Russell, who has been ill for the past few weeks, is much improved. Mrs. Alberta Lake, who has been caring for Mrs. Russell, returned home.

Mrs. Martin has been called to Cleveland by the death of her sister.

Mr. and Mrs. James [illegible]ullen have moved into the Dale Curtis tenement on Chillicothe road, Mrs. Reidler having bought the property where they lived.

Mr. and Mrs. John Lewis were Cleveland visitors Saturday.

Mrs. Mattie Gill is caring for Mr. Dale Curtis' family during a siege of flu.

Mr. and Mrs. D. H. Hill and Mr. and Mrs. E. W. Wilson were Sunday callers here, at their old stamping ground. We will be glad when the good weather of 1919 permits their return to their homes here. Mr. Wilson has been taking advantage of the fine weather to work on his new house in the Powell allotment, which they hope to occupy on their return here next spring.

Mr. James Allen has gone to Alabama for the winter.

Mr. and Mrs. A. H. Edwards expect to move to Martins Ferry very soon, where Mr. Edwards has a good position. We regret their leaving, and hope they will some time return.

Letters have been received from overseas from Lewis Schupp, Orville Allen and Russell Davidson since the armistice has been signed. We hope to hear from all the rest very soon.

Mrs. Clara Squires is en route for Las Vegas, New Mexico, to join Mr. Squire, who is employed by the Santa Fe railroad at that place. Mrs. Squire will stop at Independence, Mo., to visit Bishop and Mrs. Beckwith, former residents here.

Old Temple Receives Further Improvements.

The old Temple is to receive further repairs. This time the upper auditorium is to be placed in shape for audience purposes, with full seating capacity. Also the basement is to be overhauled, cemented and everything put in perfect order. We are all so pleased to see the old landmark receiving so much attention from Bishop B. F. Maguire, who has placed Elder A. E. Stone in charge of the work.

* * *

Death of Frederick Cox.

The many friends of Frederick Cox are grieved at his death, which occurred at the home of his brother Edward on the 15th inst. Mr. Cox was taken sick with flu at the home of Mr Walter Metcalf, where he was employed, and as Mr. Metcalf's family were also stricken with the disease it was deemed advisable to remove him to the home of his brother, the Red Cross ambulance from Painesville coming for him. He was an honest, kindly neighbor and friend. He will be buried at Waite Hill cemetery today (Tuesday) with a private service at the grave in charge of Elder L. W. Powell. The deceased was 48 years of age, and a brother of L. D. Cox, who died recently. He was unmarried.

* * *

Kirtland Folks Always Come Back to the Old Town.

Mrs. George Young, who is spending the winter with her mother in Beloit, O., was here for the week-end. Mr. Young is working in Sharon, Pa., for the present. They are anxious for the winter to pass, so they may return to their home here. Really, we don't know where the magnet lies that draws people so close to Kirtland, but once here they try to "stick," and if they go away they want to get back. Maybe it's the air, or water, or perhaps the Temple, any and all being good and sufficient reasons. If only we could "land" something whereby more of the filthy lucre could be in circulation, we would soon become a metropolis (?) Maybe we will, too, anyway.

* * *

How About It, Waite Hill? What Do You Think the Pioneers Who Built the Temple Would Have Said Had They Seen an Airplane Pass Above It?

We are going to hitch our cart to the stars, and in this day of flying machines why shouldn't we "go over the top"? There were two airplanes went over our heads about ten minutes ago, anyway, and we thought they were going to "land themselves," but they arose and continued westward. We would like our Waite Hill correspondent to tell us what the opinion of the pioneers who built the Temple would have been it they could have realized that such a "bird" would fly across its dome before a hundred years would have passed.

DOES ADVERTISING PAY?

A recent report made by a prominent mercantile agency showed that 85 per cent of business failures thruout the country are among non-advertisers.

What a percentage! There are the cold, hard figures in black and white. They are not compiled for the selling talk of some advertising agency, but they should prove an edification to hundreds of sleeping business men who still insist that "advertising does not pay."

Advertising has developed into such a tremendous power in all branches of commercial life that the very word may well be called a synonym of success.

Many men who are now spending millions of dollars every year in advertising, started their career in the back room of a low-rent factory building. However, they were staunch believers in advertising, their faith in national publicity never wavered, and their success now verifies the truth of their convictions.

Notwithstanding the obvious power of advertising, there are still those who believe there is a certain mysterious adroitness about it only known by a selected few, a secret something that is beyond their comprehension. Such an idea is without foundation. Advertising is merely a business force that anyone may supply by closely surveying the public wants and then convincing the buyer that you have the goods he needs.

Before advertising became the greatest selling force in use, all sales were made by personal solicitation. But how many customers can a salesman visit on an expenditure of ten dollars? About ten, to say the most. How many prospective buyers can you reach with ten dollars worth of postage stamps? After deducting a fair cost for the printing of your sales literature, we will say about seven hundred. Which system should bring the greater returns? We will place our money on the "advertising," and we will win ten times out of ten.

No man would not pay $5,000 for a one-page ad one time in one periodical if advertising didn't pay. Neither would they pay $2,000 in one day for postage stamps. Neither would they insist upon the best grade of paper for their catalogs, folders and letterheads—if resultant orders did not justify it. They have already proven the efficacy of this so-called "extravagance" and found it to be the most profitable investment at their command.—D. & W. Chats.

REPORT OF THE NURSING CAMPAIGN COMMITTEE OF THE LAKE COUNTY CHAPTER OF THE AMERICAN RED CROSS.

Registered nurses making application for enrollment as an A. R. C. nurse	11
Home defense nurses enrolled	5
Nurses' circles enrolled	1
Student nurses enrolled in hospitals	12

Miss Florence E. Gilbert and Miss Mildred J. Warren have been in the service since May, 1918.

Miss Emily Woodhouse left for camp last week.

Miss Anna McLaughlin and Miss Anna Daum have been asked to stay at Painesville Hospital and have been given service chevrons.

The Lake County Health League asked that Miss Minor be left in Lake County, as we felt that she was needed here. So she was given a service chevron.

Miss Thirza P. Miller expects to be called for active service not later than March, 1919.

We had a talk by Miss Gladwin during the campaign, and a moving picture show, "The Making of a Nurse," in Willoughby, Fairport and Painesville.

Respectfully submitted by the Nursing Campaign Committee.

Chairman, MARTHA H. HENRY,
ALICE MINOR,
FRANCES GEORGE,
ANNA McLAUGHLIN,
MILDRED STALL.

Nov. 20, 1918.

* * *

Report of Red Cross Nursing Survey.

Graduate nurses	13
Pupil nurses	12
Practical nurses	5
Red Cross courses	5

This report is not complete.

Respectfully submitted by
MARTHA H. HENRY.

FOR SALE—2 full-blooded Ancona Roosters. Mrs. J. H. Garman, 31 Third St. Phone 173-W.

The Willoughby Republican
ALL THE COUNTY AND LOCAL NEWS—SOLDIER LETTERS AND OTHER FEATURES.
"BETTER EVERY WEEK"—$1.25 a Year

THE LITTLE TOWNS

Towns are set down in the casualty list
That few of us ever have known;
Hamlets that even geography missed—
Fulton and Maytown and Rhone.
Towns whose main street is a broad, dusty lane
Brought into print with a sigh;
Home of a sailor who weltered in pain—
Hydeville and Goshen and Nye.

Hamlets with only a store and a shop,
Giving a boy for the cause;
Towns where the slowest of trains barely stop—
[illegible] and Freeport and Haves
Dotting a valley or crowning a hill,
Sending their best with a smile,
Laugh at the whimsical names if you will,
Morehead and Wahoo and Nile.

Towns that are peaceful, old-fashioned and slow,
Reading the lists for their lost;
Towns that were eager to see their boys go—
Grapevine and Cross-roads and Frost.

Towns that will never seem petty again,
Hallowed by graves over there,
Valiant their children who perished like men—
Ozark and Red Cloud and Clair.

—Hinton Gilmore in Leslie's.

The estate of Loreto Tizzano, deceased. Notice is hereby given that on the 9th day of December, 1918, Giorgio Tarasco was duly appointed and qualified as Administrator of the estate of Loreto Tizzano, deceased, late of Wickliffe, Lake County, Ohio

CLARK H. NYE, Probate Judge.
D20-27-J3

FOR SALE—FORD COUPE
Starter. Dem. rims. Extra tire. Yale lock. Speedometer. Hood Cover. Chains. Spring oilers. Other equipment. Good value. $600.
Phone Willoughby 123.
54 Euclid Ave.

WANTED — Good, bright office boy about 16 yrs. old, for permanent position, good pay. Apply AMERICAN CLAY MACHINERY COMPANY.

FOR SALE Champioin Steel Range, in good condition. BERT COLE, Mentor Plaint. Mentor Phone.

FOR SALE CHEAP — A Second Hand Hot Air Pump. Inquire Rev. P. B. Schaffner, Mentor, Ohio.

YOUNG WOMEN

Do you know the demand for office help, stenographers, typewriters and bookkeepers is steadily increasing and a good position awaits you—if you are qualified?

This school is prepared to train you to command the highest pay and the best positions.

Every pupil must attend one week before paying for tuition or books.

Bell Telephone: Rosedale 4017
R. R. LANE, Principal

THE LANE SCHOOL
of
Business and Shorthand
5716 Euclid Ave., Cleveland, Ohio

Announcement

Mr. Ray Pickard has assumed the duties of manager of service at our Willoughby plant.

Mr. Pickard will be pleased to meet all of his old friends, and we are sure he will make many new ones in his new position.

Mr. L. J. Bonam is retiring as service manager to take charge of our FORDSON TRACTOR and implement division covering Lake and Geauga counties.

THE
I. M. Crowther & Sons Co.
DEALERS FOR LAKE COUNTY
Willoughby & Painesville

FRED C. KALCK
PAINTING
IN ALL ITS BRANCHES
WILLOUGHBY, O.

S[illegible]E

10 bars for 47c

PRIDE SOAP

Glycerine, the by-product that soap manufacturers have been making their profits on, has fallen from 65c to 15c per lb., so look to soap to soar. Buy now.

COFFEE
Liberty blend, rich, aromatic and mellow, expertly roasted; lb. 30c

BEST STORAGE EGGS
Carefully candled, guaranteed to please you perfectly; doz. 58c

FRESH BUTTER
M-S Creamery Butter made under the most sanitary conditions; lb. 72c

LARD
Pure lard; our price is lowest; sold in bulk; lb. 32c

COCOA
M-S Cocoa; none better; pound jar 32c

VEGACO
The best butter substitute; appetizing and wholesome; lb.
31c

CRISCO
Better than lard, it does not get rancid and does not burn as easily—lb.
30c

YORK STATE CHEESE
An excellent cheese, selling at the lowest price in this vicinity; lb. 35c

PRETZELS
"Goodybite" pretzels, delicious, fresh and salty; lb. 14c

BAKING POWDER
Our Red Front baking powder is the best—and costs you less. Per pound 18c

MOLASSES
Brer Rabbit for cooking 9c; for the table (Gold Label); 2 sizes, 14c and 25c

MAZOLA OIL
Delicious oil for salads or for cooking Quart can 58c; pint can,
33c

SARDINES
Makes a meal so easy to get. Prepared in tomato sauce; 15-oz. can
22c

TOMATO PUREE
Rainbow Tomato Puree is ready to serve; can 11c

CHILI CON CARNE
Libby's Mexican style. Fine this raw weather. Can 14c

PORK AND BEANS
Park brand, prepared in tomato sauce No. 1 can 7c; No. 2 can 15c

BOUILLON CUBES
Herb Ox brand; you know them, dozen 20c

BEVERAGES
"Mayflower" brand. A refreshing and delicious suggestion; 2c back with bottle returned; each bottle [illegible] Ginger Ale, Orangeade, Root Beer, Birch Beer.

NAVY BEANS
Fine Michigan new crop. Hand picked. The lowest price in this vicinity—lb.
11 1-2c

TOMATOES
Solid packed, delicious reds, No 2 can 15c

SALT HERRINGS
Fine salt herrings; make an appetizing dish now that winter is here; two for 11c

CATSUP
Harbauer's bottle 15c; Wiedeman's big bottle 18c

M-S MUSTARD
Fine, prepared mustard, in 3 size jars; 15c, 7c and 12c

MY WIFE'S SYRUP
Fresh maple flavor; 6-oz. bottle 13c; 12-oz. bottle
21c

AUNT JEMIMA'S
Pancake or Buckwheat Flour. Ready mixed with powdered skim; pkg.,
14c

RIT DYE SOAP
We have all colors. Use it on the finest fabrics; 3 for 25c

SHOE BLACKING
Mason's blacking, box, 10c; also Royal shoe dressing; box 12c

M-S BLUING
Triple strength, clear solution; bottle 10c

CLEVELAND CLEANER
So good a wallpaper cleaner is bound to be useful in these days of soft coal; 3 cans 28c

SUNBRITE
Cleveland's most popular cleanser. Shaker can.
5c

HUGRO BROOMS
Palmetto brooms last much longer than ordinary brooms and cost less, each
69c

TOILET SOAPS
Wild Rose glycerine soap; cake 10c; doz. 97c. Creme Oil soap; cake 10c; doz. 97c

CRYSTAL WHITE CHIPS
If you like crystal white soap as well as most try it in this convenient form; pkg. 15c

TOOTH PICKS
Hardwood; box, 5c size, full count 4c

WASH BOARDS
Glass boards, 50c; zinc, Monarch Globe brand, each 45c

MATCHES
"Red Seal" matches are double tipped prosphorous; large box
5c

P & G SOAP
The White naptha. Makes a fine lather even in hard water.
2 bars 13c

The MATTHEW SMITH TEA, COFFEE & GROCERY CO.
U. S. Food Administration License No. G-04473.
Willoughby Branch, Cor. Erie Street and Glenn Avenue

1909 Goodlow's 10TH YEAR 1919

Our First Clothing Sale

Celebrating Our 10th Anniversary—the Most Sensational Event In the History of the Clothing Business!

Sale Starts Saturday
In All Our 10 Stores

Not a single garment in our tremendous stocks is reserved—you have unrestricted choice—blue suits, black suits, full dress suits, etc.—and, as always, you are guaranteed correct fit and complete satisfaction—every garment shows original price ticket, also "sale price".

All Our Regular $20 Suits and Overcoats 16.75
All Our Regular $25 Suits and Overcoats 21.15
All Our Regular $30 Suits and Overcoats 24.85
All Our Regular $35 Suits and Overcoats 29.75
All Our Regular $40 Suits and Overcoats 34.65
All Our Regular $15 Fur Collars $12.45
All Our Regular $10 Fur Collars $8.35
Regular $4 Trousers $3.35
Regular $5 Trousers $4.35
Regular $6 Trousers $4.95
Regular $7.50 Trousers $6.35
Regular $10 Trousers $8.35

The values at our regular prices were never equalled—that's the chief reason why the "sale prices" quoted above make the offerings the most wonderful ever announced by any clothier! This is YOUR ONE BIG OPPORTUNITY!

A Deposit Reserves Any Gorment You Select for Delivery Anytime Within 30 Days!

Goodlow's Good Clothes

503-505 PROSPECT AVE. CLEVELAND, O.
Store Open Saturday Evenings.
Our own Retail Stores at Akron, Cleveland, Milwaukee Reading, Pittsburgh (3 stores), Syracuse, Wilkes-Barre, Youngstown.

Colonial Theater

"Oh, Look," is the spell-binding title of the newest musical comedy success, which will hold forth at the Colonial Theater, Cleveland, New Year week, beginning Monday, December 30, and its featured players are the famous Dolly Sisters, stars of the dance as well as of musical comedy, and Harry Fox, than whom there is no more delightful or original young comedian.

It is due to the enforced closing of the theaters in Chicago that local play-goers are having this early opportunity to see this biggest of New York and Chicago hits, and with the entire original cast. "Oh, Look!" was in the twelfth week of what promised to be a six months' run in Chicago when the closing order came and the management decided to play a few weeks on the road instead of waiting for Chicago to reopen.

Much of the success of Elliott Comstock and Gest's musical comedies is due to their smart staging, which is under the direction of Robert Muto and Edward Royes, and these master craftsmen are responsible for the success of Oh, Look!" For its musical numbers have an atmosphere of unusual class, the dancing features possess distinction as well as the necessary sparkle, and the music and fun are artistically blended.

Hippodrome

As a fitting celebration for the opening of the New Year the management of B. F. Keith's Hippodrome has booked what looks like the biggest and best program ever seen on this stage. More than 100 people will participate in this great program. There will be four headliners and theater-goers should break all attendance records at this theater during the coming week. On Tuesday evening (New Year's Eve) there will be two performances, the first starting at 7:30 and the second at 10:30 with special features at midnight. Mlle Dazie, who is a great international star, will appear as the supreme headliner with her latest dramatic dancing production. Mlle. Dazie is America's most representative dancer abroad. Her latest act, in which she is supported by a company of stars, is the most brilliant she has ever offered. Valerie Bergere needs no introduction to vaudeville audiences in Cleveland or elsewhere. There have been many requests all over the country for Miss Bergere to return to vaudeville and present her little masterpiece, "The Little Cherry Blossom," that Miss Bergere finally consented, and she will make her first appearance on her return at the Hippodrome. She will be supported by a capable company. The Four Husbands with a company of 40 people is a miniature musical comedy. It is a flashy girl revue and just the sort of act to make a fitting New Year's celebration. Headliner No. 4 will be Juliet, the young lady who gives a complete performance by herself. This talented star has been creating a sensation everywhere. She was last seen in Cleveland as a feature in Cohen's revue. Under ordinary circumstances this young lady would be the headliner of this show. Another great comedy act will be offered by Basil and Lynn, who will make their first appearance in this city. Mr. Lynn has been sought by nearly all the musical comedy production companies on Broadway. Vaudeville is always offering unique and novel acts and the new show will have one of the latest acts of this type. It is called the "Man Off the Ice Wagon." Some months ago in Jersey City a local newspaper discovered that the driver of an ice wagon had a remarkable voice. In a week the dispenser of ice was dispensing classical and popular songs in vaudeville at a high salary. There will be several other feature acts, making a show which should be long remembered.

Miles Theater

The Miles will usher in the New Year with an all-star show of unusual merit. The stellar attraction will be Capt. Kidder's Comic Opera Company offering a medley from comic operas. The act is elaborately staged with special scenery and carries a cast of twelve artists who are versatile vaudevillians as well as operatic singers. Each entertainer does a separate specialty, offering instrumental solos, dancing numbers and other novelties, which make the act extraordinary. Harry Linton presents W. D. Nealand & Co., in a one-act comedy playlet entitled "Everything But the Truth." Charles & Addie Wilkins in a combination of eccentricities called "The Tango Lesson" offer fifteen minutes of rapid fire comedy and dancing; Jarrow, the celebrated European conjurer, will give modern lessons in card manipulation and magic; George and Lily Garden, exponents of the xylophone, offer classy and popular selections; Mulcahy and Murphy, the Celtic duo, in character songs and dances from Old Erin, and the moving pictures before and after each vaudeville performance, which start at 2, 4, 7 and 9.

Notice is hereby given that Edward A. Leyden will file his petition in the Probate Court of Cuyahoga County, Ohio, on the 27th day of January, 1919, asking that his name be changed to Edward L. Stone, and that said petition will be for hearing in said Court on said day at 10:00 o'clock A. M. or as soon thereafter as the Court will hear the same. D26
S. A. SCHWAB, Atty. for Petitioner.

Lillian J. Hayes, residence unknown, will take notice that William J. Hayes has filed a petition against her in the Court of Common Pleas of Cuyahoga County, Ohio, praying for divorce and relief on the ground of wilful absence for more than three years last past. Said petition is No. 167708 and will be for hearing on and after February 7th, 1919.
BERNSTEEN & BERNSTEEN, Attys. for Plff. D26-J30

NOTICE FOR PAROLE.
Notice is hereby given that Edward Erickson, a prisoner now confined in the Ohio State Reformatory, Mansfield, Ohio, is entitled, under the law and rules governing paroles from said institution, to recommendation to the Board of Clemency, by the Superintendent and Chaplain as worthy of consideration for parole. Said application will be for hearing on and after Jan. 14th, 1919. D19-26-J2
J. E. CLARK, Chief Clerk.

Duchess Theatre

Pink whiskers, made famous by William Hodge, will have their inning at the Duchess next week, when the Glaser company, augmented by several additional players, will present "Mrs. Wiggs of the Cabbage Patch," dramatized from Alice Hegan Rice's story.

Mr. Glaser will be seen in the role of Mr. Stubbents, originated by Mr. Hodge, while Miss Courteney will be cast as Lovey Mary, a part made famous by Mabel Taliaferro in the original New York production. As Mrs. Wiggs Miss Constance Kenyon has a part that fits her eminently and in which she has made one of the biggest successes of her career with the Glaser players.

One of the greatest pieces of stage work will be seen in next week's production in the form of a box car which plays an important part in the action of the piece. The setting was designed and built under the direction of Louis Fett, Glaser company scenic artist, and during a production in Rochester made such an impression upon an official of the New York Central railroad that he offered to buy it for advertising purposes.

Besides the regular Thursday and Saturday matinees, a special holiday performance will be given on New Year afternoon.

Standard Theater

For the week of December 29th the Standard Theater will present Mae Marsh, the talented young star, in her latest and best screen success, "The Racing Strain." It is another thriller, as was her first big production, "Polly of the Circus," only "The Racing Strain" is a romance of Kentucky and Saratoga, and is threaded with a story of love, sacrifice, and is a production of constant thrills. The great horse race meet at Saratoga is one of the big features and an actual reproduction of the season's biggest events, as is also the great Red Cross lawn fete, attended by the 400 of that noted summer resort. Miss Marsh plays her part to wonderful advantage and will be greatly enjoyed by her thousands of admirers.

Star Theater

Starting with the Monday matinee, the attraction at the Star Theater for the week will be Dave Marion's Own Company, with Mr. Marion himself in the featured role.

Mr. Marion has provided a production this season which is said to outdo any of his previous efforts. The scenery is from the studios of P. Dodd Ackerman and the costumes are said to be original and daring in design.

The book and lyrics, with original musical settings, are from the pen of Marion. As a producing manager, Marion is in a class by himself, and those witnessing his newest effort are assured of an enjoyable entertainment.

Mr. Marion has provided a cast of unusual magnitude and excellence, including among them Frank Wakefield, Jack Willard, Joe Fields, Richard Anderson, The Biff Bang Trio with Loraine, Lester and Fuller; Henry Plunkett, Agnes Behler, Inez DeVerdier, Dainty Nellie Watson, Mlle. Bartoletti, Lydia Bristow, Bobby Roberts and a beauty chorus of twenty-four girls.

Empire Theater

The Monte Carlo Girls is the offering which Manager William Roche has engaged as the New Year's attraction at the Empire. Frank Murphy, better known as "Rags," is the bright and particular star who heads the comedy portion of the program. Charles Collins offers an excellent foil in country comedy. The cast is well selected; the product is an elaborate one, and the entertainment promises to prove one of the best of the season. Sarah Hyatt and Kittie Warren are included among the feminine members of the cast. The Monte Carlo Girls have been favorites in the past and should prove so in their new edition. Two performances are listed on New Year's Eve. A special midnight performance will be given, following the regular entertainment.

LEGAL NOTICE.
Edward A. Hankey, who resides at Erie, Pa., and whose Post Office address is The Hamot Hospital, General Delivery, Erie, Pa., will take notice that Lola Hankey, as plaintiff, has filed a petition against him and The Lake Shore Banking & Trust Company, as defendants, in the Court of Common Pleas of Cuyahoga County, Ohio, praying, on the ground of gross neglect of duty, for divorce, relief and alimony out of the property and earnings of the said defendant, Edward A. Hankey, that is in the possession of or on deposit with The Lake Shore Banking & Trust Company, and also praying for an injunction restraining the defendant, Edward A. Hankey, from disposing of or encumbering any properties or money now on deposit with, or in possession of The Lake Shore Banking & Trust Company, and restraining said The Lake Shore Banking & Trust Company from turning over, delivering or paying directly, or indirectly, any money now on deposit with said Bank, or becoming due thereto, belonging to the said defendant.

The defendant, Edward A. Hankey, will further take notice that an injunction has been allowed as prayed for in said petition, until further order of the Court.

Said petition is No. 167678 and the same will be for hearing on and after February 7th, 1919.
WILLIAM J. KLOTZBACH, Atty. for Plff. D6-J30

Thomas L. Kalbers, whose last known place of residence was 3756 Grand Boulevard, Chicago, Illinois, will take notice that Elizabeth Kalbers has filed a petition against him in the Court of Insolvency of Cuyahoga County, Ohio, praying for divorce, custody of children and relief, on the ground of gross neglect of duty, extreme cruelty and adultery. Said petition is No. 7748 and will be for hearing on and after February 7, 1918. D26-J30
ROBERT GRANGER, Atty. for Plff.

B. F. KEITH'S HIPPODROME House of Big Things
Starting Monday, Dec. 30, at 2:15 and 8:15
2 SHOWS NEW YEARS EVE, 7:30 and 10:30
WELCOME 1919 SHOW—ALL STARS
MLLE. DAZIE & CO.
VALERIE BERGERE
FOUR HUSBANDS CO.
MISS JUDETTE
10—BIG FEATURES—10
Mats. 25 to 75c. Eves. 25c to $1

DUCHESS Theatre Euclid Ave. at East 57th St.
Rosedale 6955
Down Town Ticket Office, Halle Bros.
NEW YEAR WEEK SPECIAL ATTRACTION
VAUGHAN GLASER & CO.
including
FAY COURTENEY and an augmented cast
MRS WIGGS OF THE CABBAGE PATCH
A pastoral drama full of hearty, healthful laughs.
Special Matinee New Year Day. Regular Mats. Thurs. & Sat.

STANDARD THEATRE
Propect & E. 8th St., Cleveland, O.
MAE MARSH IN "THE RACING STRAIN"

OPERA HOUSE
NEXT WEEK
Klaw & Erlanger's Radiant Musical Comedy
THE RAINBOW GIRL
Original, Superb Cast—Famous Rainbow Girl Chorus
Wed. (New Year's) Mat. at Special Prices

Shubert-Colonial
NEXT WEEK
The Musical Comedy De Luxe
OH LOOK!
With the Dolly Sisters—Harry Fox
and Original Cast. Chorus. Production

Empire Theatre
Smart Burlesque
Your Favorite Show
THE MONTE CARLO GIRLS

STAR
ALWAYS BEST BURLESQUE
Week of Dec. 30
DAVE MORRISON in VAUDEVILLE

FOUR BIG SHOWS DAILY at the PRISCILLA

MILES Theatre
E. 9th at Prospect
Cleveland, Ohio
NOW PLAYING
SIX BIG ACTS OF
Vaudeville
and
SPECIAL PICTURES
CONTINUOUS SHOW DAILY
from 1 to 11 p. m.
Prices 15, 25 & 35c

LEGAL NOTICE.
State of Ohio, Cuyahoga County, SS. In the Municipal Court of Cleveland. No. 98077. Fred C. Huson, Plaintiff, vs. The Bostwick-Goodell Company, a corporation, Defendant. An order of attachment was issued by the above named Court in the above entitled action on the 19th day of August, 1918, for the sum of $321.86. Said case will be for hearing on January 31st, 1919.
BERNSTEEN, BERNSTEEN & McCORMICK, Attys. for Plff. D26-J9

Olive Dare Shepherd, residence unknown, will take notice that Lorenzo R. Shepherd filed a petition against her in the Court of Common Pleas of Cuyahoga County, Ohio, praying for divorce and relief on the ground of gross neglect of duty and adultery. Said petition is No. 167764 and will be for hearing on and after February 7th, 1919. D26-J30
HERMAN E. EISLER, Atty. for Plff.

NOTICE FOR PAROLE.
Notice is hereby given that Frank Bergnoser, a prisoner now confined in the Ohio State Reformatory, Mansfield, Ohio, is entitled, under the law and rules governing paroles from said institution, to recommendation to the Board of Clemency, by the Superintendent and Chaplain as worthy of consideration for parole. Said application will be for hearing on and after Jan. 14th, 1919. D19-26-J2
J. E. CLARK, Chief Clerk.

NOTICE FOR PAROLE.
Notice is hereby given that William Pfouts, a prisoner now confined in the Ohio State Reformatory, Mansfield, Ohio, is entitled, under the law and rules governing paroles from said institution, to recommendation to the Board of Clemency by the Superintendent and Chaplain as worthy of consideration for parole. Said application will be for hearing on and after Jan. 14th, 1919. D19-26-J2
J. E. CLARK, Chief Clerk.

NOTICE FOR PAROLE.
Notice is hereby given that John Snell, a prisoner now confined in the Ohio State Reformatory, Mansfield, Ohio, is entitled, under the law and rules governing paroles from said institution, to recommendation to the Board of Clemency, by the Superintendent and Chaplain as worthy of consideration for parole. Said application will be for hearing on and after Jan. 14th, 1919. D19-26-J2
J. E. CLARK, Chief Clerk.

NOTICE FOR PAROLE.
Notice is hereby given that Julius Giguere, a prisoner now confined in the Ohio State Reformatory, Mansfield, Ohio, is entitled, under the law and rules governing paroles from said institution, to recommendation to the Board of Clemency, by the Superintendent and Chaplain as worthy of consideration for parole. Said application will be for hearing on and after Jan. 14th, 1919. D19-26-J2
J. E. CLARK, Chief Clerk.

NOTICE FOR PAROLE.
Notice is hereby given that Mike Sikutina, a prisoner now confined in the Ohio State Reformatory, Mansfield, Ohio, is entitled, under the law and rules governing paroles from said institution, to recommendation to the Board of Clemency by the Superintendent and Chaplain as worthy of consideration for parole. Said application will be for hearing on and after Jan. 14th, 1919. D19-26-J2
J. E. CLARK, Chief Clerk.

NOTICE FOR PAROLE.
Notice is hereby given that Phillip Queen, a prisoner now confined in the Ohio State Reformatory, Mansfield, Ohio, is entitled, under the law and rules governing paroles from said institution, to recommendation to the Board of Clemency, by the Superintendent and Chaplain as worthy of consideration for parole. Said application will be for hearing on and after Jan. 14th, 1919. D19-26-J2
J. E. CLARK, Chief Clerk.

NOTICE FOR PAROLE.
Notice is hereby given that William Jorndt, a prisoner now confined in the Ohio State Reformatory, Mansfield, Ohio, is entitled, under the law and rules governing paroles from said institution, to recommendation to the Board of Clemency by the Superintendent and Chaplain as worthy of consideration for parole. Said application will be for hearing on and after Jan. 14th, 1919. D19-26-J2
J. E. CLARK, Chief Clerk.

NOTICE FOR PAROLE.
Notice is hereby given that Stephen Klein, a prisoner now confined in the Ohio State Reformatory, Mansfield, Ohio, is entitled, under the law and rules governing paroles from said institution, to recommendation to the Board of Clemency by the Superintendent and Chaplain as worthy of consideration for parole. Said application will be for hearing on and after Jan. 14th, 1919. D19-26-J2
J. E. CLARK, Chief Clerk.

NOTICE FOR PAROLE.
Notice is hereby given that George Rhoder, a prisoner now confined in the Ohio State Reformatory, Mansfield, Ohio, is entitled, under the law and rules governing paroles from said institution, to recommendation to the Board of Clemency by the Superintendent and Chaplain as worthy of consideration for parole. Said application will be for hearing on and after Jan. 14th, 1919. D19-26-J2
J. E. CLARK, Chief Clerk.

Vindictive.

May—"She said she would never [illegible] give him." Ethel—"But she [illegible] married him." May—"[illegible] shows that she meant what [illegible]"

JIM THE PENMAN, MOST FAMOUS WRITER OF CARDS AND PEN AND INK SKETCHES IN CITY OF CLEVELAND

Colored Citizen, Product of Cleveland Schools, Has Built Up Highly Profitable Business in Engrossing, Designing and Commercial Work—Fills in Names of Graduates for Oberlin College and City Schools.

Jim the Penman is one of the famous characters of Cleveland. He has established a highly profitable business in fancy card writing, engrossing and commercial designing. He is a colored man of the old school of manners, highly polished, capable, a product of the Cleveland schools. For thirty years he has been known as Jim the Penman.

For many years he rented space in the Kresges five and ten-cent store on Euclid Avenue, and as card writer he become known to thousands. Prior to that time he had a similar stand in the May drug store on the Public Square. At his office, 208 Superior Building, he has been handling in recent years some important contracts in pen and ink sketching.

One profitable line is the engrossing of names in the diplomas of colleges and schools. He engrossed last spring the names of 200 graduate of Oberlin College, in the various departments. He has engrossed hundreds of names in the diplomas of graduate of the various parochial schools of the city. Jim the Penman was employed by the Federal Reserve Bank of Cleveland to engross the names of 18,000 members of committees for both the second and third Liberty Loans, all the names of the bond salesmen in the states of Ohio, Kentucky, West Virginia and the western part of Pennsylvania. He has done much engrossing and pen designing work in connection with the War Savings Stamp campaign. One of his designs is now on exhibition in the window of William Taylor & Son Company, featuring the War Savings Stamp plans.

Jim the Penman is often called on to make designs for commercial catalogues. He is a real artist with pen and ink, and he has devoted years of time and study to perfecting himself in the art. He has mail orders from all parts of the world for all sorts of souvenir designs.

The latest order to come into the place is the filling out in engrossed characters the names of children who have won commissions by selling large amounts of Thrift and War Savings Stamps. As high as $10,000 has been sold by some school children, who have gained thereby commissions of generals, colonels and the military titles.

Often he is called on to do a fancy job of engrossing of resolutions by fraternal organizations and civic clubs. There is, in fact, no limit to the scope of work he is asked to do from time to time.

The real name of Jim the Penman is James A. Willis. He has another line that once was his main pursuit. He is one of the best magicions and pianoists in the business and has played big time on the vaudeville circuits from Maine to California. On account of the large and profitable business of card writing, pen and ink designing and engrossing he has built up, he has been forced to give up his out-of-town work on the professional stage. His other work cannot be turned over to assistants and it requires his personal attention in Cleveland. His stage appearances are limited therefore to engagements in this city and vicinity. But he has a line of press notices a yard long, featuring him as Professor Willis, "the Black Herrmann." They say he is a master of the art of sleight-of-hand, equal to any man in vaudeville today.

"It's all in the hand," says the professor. "The use of the pen in sketching, the sleight-of-hand in manipulating cards and other stage tricks." In his dual character of Professor Willis in vaudeville, and Jim the Penman in commercial life, he has been able to buy a lot more Liberty Bonds and War Savings Stamps of his own than many men in more pretentious offices and lines of work.

NOTICE FOR PAROLE.
Notice is hereby given that Paul Chaney, a prisoner now confined in the Ohio State Reformatory, Mansfield, Ohio, is entitled, under the law and rules governing paroles from said institution, to recommendation to the Board of Clemency, by the Superintendent and Chaplain as worthy of consideration for parole. Said application will be for hearing on and after Jan. 14th, 1919. D19-26-J2
J. E. CLARK, Chief Clerk.

W. J. BOWMAN INSISTS THAT ART SHOULD BE SHOWN IN SIGN PAINTING AS JAMES WHITCOMB RILEY USED POETRY IN SAME PROFESSION

Head of Bowman Sign Company Says Business Men Pay Too Little Attention to Distinguish Between Good and Poor Work in the Making of Signs—Slump in Auto Trade Hurt Sign Business, But Revival is in Sight.

W. J. Bowman insists that art should be used in sign painting. And why not? James Whitcomb Riley, America's most famous sign painter, mixed with the paints that he spread on the sides of Indiana barns the finest brand of poetry ever produced in the Hoosier State. Most of us believe that Riley's poems rank at the top of America's poetry; that there is more real poetry in "The Old Swimming Hole," "Down at Old Aunt Mary's," "That Little Sweetheart of Mine" and the like than any man of this generation has presented.

Possibly Riley ranks higher as a poet than as a sign painter, although he fillowed the latter profession for many years as a living, while he wrote poetry as a side line. W. J. Bowman, the head of the Bowman Sign Company, 324 West Superior, believes that real art can be mixed with the colors in painting signs. He has been painting signs since he was a small boy. He never learned the business; it was natural for him to love to paint. All he learned was the mixing of colors, the handling of brushes and some of the technical side of the business. But the art germ he never had to learn.

There are artists and there are mechanics in the sign painting business. The difficulty is that the ordinary business man who orders a sign painted does not pay enough attention to the matter to care much whether he gets an artistic bit of sign work or a mere daub. Art in sign painting, in other words, does not pay commercially, as it is to a certain extent wasted energy. Mr. Bowman thinks, however, that if the business concerns who order the signs showed discrimination and encouraged artistic workmanship, they could do much to elevate the industry and make it worth while to devote extra time to the fine points of sign painting.

Mr. Bowman is a sign painter by profession, one of the very best in the city. He does not permit his artistic theories to interfere with the commercial side of his business. But he is always there to defend the idea that art in signs is worth while and should receive better encouragement. The sign paiting of the Bowman Company ranks high in standard. Its manager has been obliged to do all the work himself for the past year, because his helpers went to war. As a matter of fact, it is hard to hire satisfactory men in his business. He prefers to do the work himself, so he can know it is done right, provided he is able to find time to handle personally all the business that is offered.

In the past few months the business of sign painting has not been good. The automobile dealers are the best patrons of the sign painters in Cleveland and there have been so many restrictions on the automobile industry that, lacking cars and restrained by the Government in production, hours, heat and light, they have not been pushing trade. Mr. Bowman is looking for a big increase in the auto business in the spring and he is consequently looking for the same increase in the sign painting business after the first of the year.

Mr. Bowman does a considerable amount of sign lettering in pen and ink. This is another opportunity to use art and brains in place of mechanics and wooden rules. Some samples of what he has accomplished with pen shading and lettering place the work in the artistic class. But again, he believes the ordinary business man is too easily satisfied with crude work and does not discriminate in encouraging the finer productions.

There is a sign painters' union. The men who paint bill boards for advertising agencies belong to it, indicating that even the authors of the hideous daubs that offend the eye of car riders in every suburb are rated as sign painters. They lay out their figures by a ruler, square and compass. The lines are as mechanical as the elevation plans from an architect's office.

There are sign painters and sign painters. The work of the Bowman Sign Company is something different, partly because the manager is doing all the work himself, and he can never forbear to put into practice his artistic ideas, whether business men appreciate them or not.

Notice is hereby given that Elizabeth A. Gregory of 1058 East 81st Street has been duly appointed and qualified as administratrix, with the will annexed, of the estate of William Meredith Gregory, late of Berea, Ohio, deceased.
ALEXANDER HADDEN,
Probate Judge of Cuyahoga County, O. 127D12-26

ARE YOU SICK
Never Give Up—Come to Me
I WILL HELP YOU
IF THERE IS HELP FOR YOU
Hundreds Have Come and Received HEALTH
Why Not You?
"Free Consultation"
X-RAY
E. W. GEORGE, Chiropractor
216 Columbia Bldg.
Opp May Co. Prospect Ent.
Office hours 9:30 A. M. to 8 P. M.
Sunday 10 to 12 Noon

Tri-City Barber College
211 Prospect N. W. Cleveland, O
WANTED—MEN AND WOMEN
to learn barber trade. Wages paid from start. Tuition $25; tools furnished; all white enamel hydraulic chairs and latest equipment. Write for free catalogue, giving full details.

Specialty in Auto Keys of All Kinds.
Pros. 1289 for Outside Work.
PROSPECT KEY SHOP
1208 Prospect Ave.
Keys made while you wait—drive up
Locks Repaired. Combinations Changed. Cleveland

Central Hotel
EUROPEAN PLAN
At east end of High Level Bridge. 50c, 75c, $1, $1.50 per day. Special weekly rate. Every home comfort.

HOTEL STRAND
Euclid Ave. at 16th St.
RATES $1.00 AND UPWARD
Weekly Rates
A QUIET, CLEAN HOTEL

For Clean, Wholesome Food, Home Cooked and Faultlessly Served, Visit
THE HUNGARIAN RESTAURANT
"Dishes You'll Enjoy and Service You'll Appreciate."
1370 Ontario Street.
Opposite the Engineers Building

DINNER 25c
at the HAWLEY House
Cor. St. Clair and W. 3rd St
V. C. HELLER, Prop

HOTEL FREDRICH
1347 Payne Ave.
Under New Management. European Plan. Rates from 75 cents up daily. Special weekly rates to permanent guests.

Where Quality Counts We Win
NEW PROSPECT AVE. HOTEL
512 Prospect Ave.
Modern Rooms with Bath $1 and Up
Opposite Euclid Arcade
Cleveland

The Hotel That Is Near Everwhere
MUELLER HOTEL
1219 Prospect
Formerly the Clark Hotel
Rates 75 cents up daily.
Special Weekly Rates
Central 626 R Cleveland, Ohio

The New and Greater Mandarin

THE MANDARIN
中國酒樓
H. Y. YEE, Manager
Cleveland's Foremost Chinese Restaurant
The very best foods, served American or Chinese style.
A Superbly Decorated Palace
Prompt, courteous service and reasonable in price.
"Meet Me at the Mandarin"
622 Prospect, Upstairs

RE-OPENING SPENCERIAN SCHOOL
DAY AND EVENING SESSIONS
Large numbers of trained commercial workers in demand. Courses in Cost Accounting, Higher Accounting, Auditing, Stenography, Business and Spanish.
Inquire at Once
THE SPENCERIAN SCHOOL
Euclid and E. 18th St.
Pros. 1648. Cent. 4751
Chartered by the State of Ohio to confer degrees.

THE CENTRAL STORAGE WAREHOUSE CO.
1841 East 55th, Cleveland.
Rosedale 57 Central 6929
LONG DISTANCE MOVING
Long Distance Moving—Packard Motor Vans—Furniture Storage

BUTTONS MADE, Hemstitching, pleating. Mail orders done promptly. N. Y. DRESS PLEATING, 612 Euclid Avenue, Clarence Bldg.

Men and Women Who Are Particular
Don't be Sick SEE Examination Free
HARRY B. MURRAY
THE CHIROPRACTOR
411½ C. A. C. Bldg., Pros. 247
Cleveland, O.

WONDERFUL INDIAN
NAT-URAL-WAY DRY-T-BALLS
FOR
Constipation, Indigestion, Liver and Kidney Trouble, Rheumatism, and all allied weakness. For information, call or write
CHIEF MEXES,
Medicine Man.
Offices Superior Building.
P. O. Box 372, Cleveland.

WE LEND MONEY
Money loaned on all kinds of valuables, or we will buy clothing, jewelry, tools, instruments, autos, motorcycles, bicycles, suitcases. 1418 Prospect Av. Pros. 2062. Cent. 3487 L.

Full line of Doll Cabs ready for Xmas delivery at last year's prices
BABY CARRIAGES
ALL STYLES FROM $12 UP
C. BUBEL 3208 LORAIN AVE.

Complete Shorthand and Typewriting Course.
Day and Evening Sessions.
WHISLER'S SHORTHAND SCHOOL
Gar. 4178
Euclid and 105th, over Marshall's Drug Store

How to Get Service

One reason some customers get larger benefits than others from their banking connection, is that they have learned to ask the bank for certain services.

Do you know how much this bank can do for you?

We would appreciate an opportunity to talk with you regarding any of our five departments—Banking, Trust, Safe Deposit, Bond and Real Estate.

The Guardian Thrift Club now open for membership. Fifty weekly payments of 50c, $1.00, $2.00, $5.00 or $10.00 each.

THE GUARDIAN Savings & Trust Co
623 Euclid Ave., Cleveland, O.

XMAS SUGGESTIONS
ELECTRIC IRONS
WASHING MACHINES
VACUUM CLEANERS
PERCOLATORS, ETC.
WIRING, FIXTURES AND SUPPLIES
SPECIAL—9-light Xmas Tree Outfits, reg. $3.00, for $1.98.
WEST SIDE ELECTRIC CO.
3205 Lorain Ave.
Harvard 767 Central 4950

Est. 1878

Mme. Peal's Dandruff Tonic
will prevent and remove dandruff and improve the growth of the hair. Formula in use for over thirty years. Switches made from combings, $1.50.
MME. PEAL
612 Euclid Ave. Over De Klyn's
Main 7454 J

"Remember"
QUALITY
FAIRCHILDS FLOUR
NONE BETTER IN ALL THE WORLD
BREAD FLOUR FOR BREAD.
VELVET FLOUR FOR PASTRY.
BEST FLOUR FOR BOTH.

HOME GARDENERS PLANT FOOD
GRO-WELL PLANT FOOD
Good for all plants.
For sale at all Grocers.
25c PER CAN
If your grocer does not have same get direct from BRAMLEY & SON
1181 E. 71st St., Cleveland, O.

William Koebler, Pres. and Treas
Julius Koebler, Vice Pres.
Chas J. Bennett, Sec'y.
Phones: Bell Rosedale 307
Cuy. Cent. 59.
The J. & W. Koebler Company
Funeral Directors
Auto Invalid Carriage Service
Office and Parlors, 2210 East 55th St., near Central. Cleveland, O
Rosedale 3424-J Central 2737-W
Rosedale 473 Central 26

The Ohio Auto Livery Co.
2043 East 55th St.
Near Euclid Avenue
Touring Cars and Limousines for Wedding and for all occasions
Day and Night Service Cleveland, O.

Rag Time Piano Playing
Taught in 20 Easy Lessons Even If You Don't Know a Note.
Advanced course if you now play.
Results guaranteed. Call or phone Main 1384. Booklet on request.
Open Evenings.
Christensen School of Popular Music
302 Euclid Arcade

See us Now
Cleveland Auto School
1815 E. 24th St.

European
ATLAS HOTEL
E. R. Foor, Mgr.
14th and Prospect
Cleveland, Ohio
Rates 75c, $1, $1.50
Special Weekly Rates

TABOR QUALITY ICE CREAMS
You have read about our new factory—the largest and best equipped ice cream factory in the country.
We invite you to visit it and see under what splendid sanitary conditions the excellent Tabor Quality ice creams are made.
THE TABOR ICE CREAM CO.
Payne Ave. at E. 35th St.
Not Connected With Any Other Ice Cream Co.

TYPEWRITERS
All Makes, Sold, Rented, Repaired
Supplies for All Machines
Satisfaction Guaranteed
Hanson Typewriter Service Co.
214 Columbia Bldg., Cleveland, O.

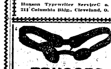
TRUSSES
Supporters, Elastic Stockings, Artificial Limbs and eyes. Everything for the sick room.
We Rent Invalid Chairs
H. H. Hessler
(HIMSELF)
38 The Arcade Cleveland, Ohio

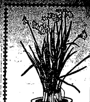
Narcissus Bulbs Christmas
50c to $2.00
Our special sprays and wreaths
$3.00 to $5.00
The Park Flower Shop
109 S. Main St. Akron, O.
144 Public Square Park Bldg. CLEVELAND
33 E. Federal St. Youngstown, O.

YOU WILL GET QUICK SERVICE. ALL WORK GUARANTEED
STAR AUTO RADIATOR CO.
ALL RADIATORS AIR TESTED
Auto Radiators, Lamps, Fenders, Windshields and Bodies Repaired
1218 Prospect Ave. Prospect 1275

T. Tanaka, D.C., Ph. C.
DON'T BE SICK
More and more every day folks are beginning to realize that in order to get well, the cause of the sickness must be eliminated. In time of an epidemic every precaution is used to prevent contagion. The disease is only the effect. The first and most important thing is to remove the cause. Chiropractic does remove the cause of every ailment, the effect then removes itselw, as nature will always keep the body healthy where there is sufficient nerve energy.
No Medicines—No Massages—No Operations
MY ADJUSTMENTS WILL RELIEVE YOU
12 Adjustments $10. Single Adjustments $2.
Examination, Analysis, Cvonsultation, FREE.
T. TANAKA, Chiropractor
280 The Old Arcade Cleveland, Ohio.
COMPLETE X-RAY LABORATORY IN CONNECTION
Office Hours: 9 to 11—1:30 to 5—6 to 8 LADY ATTENDANTS

NOTICE FOR PAROLE.
Notice is hereby given that Martin Ostrowski, a prisoner now confined in the Ohio State Reformatory, Mansfield, Ohio, is entitled, under the law and rules governing paroles from said institution, to recommendation to the Board of Clemency by the Superintendent and Chaplain as worthy of consideration for parole. Said application will be for hearing on and after Jan. 14th, 1919. D19-26-J2
J. E. CLARK, Chief Clerk.

NOTICE FOR PAROLE.
Notice is hereby given that Joe [illegible], a prisoner now confined in the Ohio State Reformatory, Mansfield, Ohio, is entitled, under the law and rules governing paroles from said institution, to recommendation to the Board of Clemency by the Superintendent and Chaplain as worthy of consideration for parole. Said application will be for hearing on and after Jan. 14th, 1919. D19-26-J2
J. E. CLARK, Chief Clerk.

ADMINISTRATOR'S NOTICE.
Notice is hereby given that Sam Newman, of 10710 Drexel Avenue has been duly appointed and qualified as administrator of the estate of Isadore [illegible] alias Isidore Levin, late of Cleveland, Ohio, deceased. 12D12-26
ALEXANDER HADDEN,
Probate Judge of Cuyahoga County, O.

Main 2124 J
MISS MABEL AICHELE, Prop.
NEW YORK DRESS PLAITING CO.
612 Euclid Ave., Clarence Bldg.
Over DeKlyn's. Cleveland, Ohio.
Hemstitching 8c yd. Accordion, Knife or Side and Box Plaiting, Sun Burst Skirts, Pinking. Buttons of all kinds to order.

Ohio's Only Exclusive Fountain Pen Store
ALL MAKES REPAIRED THE FOUNTAIN PEN HOSPITAL 37 EUCLID ARCADE
Our Specialty—$1.00 and $1.50 Pens. Also carry Conklin and Waterman Ideal Pens. Eversharp Pencils.
GOLDMAN PEN CO., 37 Euclid Arcade, Cleveland.

GIVE HER A PRACTICAL, USEFUL CHRISTMAS GIFT

Surprise your wife this Christmas by giving her one of the Electrical Household Appliances she has always longed for. Nothing you could choose would probably give more real pleasure than one of these time and labor saving devices which will simplify and lighten her household duties.

Any Electrical Shop will be glad to show you a full line of Electrical Appliances for use in the home. You can also find there are many other "electrical things" from which you can choose suitable gifts for your relatives and friends.

The Illuminating Co.
ILLUMINATING BUILDING
Public Square

You'll L[illegible] This C[illegible]

Laundry Queen Electric with Copper Tub
No Mechanism attached to Tub. Little weight on Cover. Easy to L
[illegible] leader of a royal line [illegible] American housewives—former slaves to the heavy labor and deadly [illegible] wash day—pay willing enthusiastic [illegible] to their deliverer—the LAUNDRY QUEEN Washing and Wringing Machine.
You'll like this copper tub machine for more reasons than one. It's long life and lasting qualities, however, are its greatest recommendations.
Some Features
Copper tub made of heavy gauge corrugated copper.
The wringer swings to any position—out to the side of tub or back of it.
Washer and wringer may be used together or independently.
Safety wringer device.
Light, strong steel bench.
Wonderful planetary gear drive.
Ask about our new free trial plan which puts you under no obligation or expense.
THE COMPLETE ELECTRICAL SHOP
The Electric Construction & Sales Co.
940 Prospect Ave.
Phones, Prospect 2532 Central [illegible]

READ

LOWEST IN PRICE—HIGHEST IN QUALITY

-oz. Loaf . . 5c 24-oz. Loaf . 10c

THE FISHER BROS CO CHOICE GROCERIES

UNITED STATES
Food Administration Licenses
G-01091
B-02546

THE FISHER BROS CO CHOICE GROCERIES

FANCY JUMBO CALIFORNIA WALNUTS
Finest quality, new crop, large size, the famous "Diamond Budded"
Pound 37c

JERSEY CRANBERRIES 17c
Fresh, crisp, sound and handsome, lb.....

NEW PLUM PUDDING 25c
Richardson & Robbins' finest, 1-lb. can ..

SUNKIST ORANGES 60c
California's finest navels, large size, dozen............

SPITZENBERG APPLES 10c
Fanciest red ripe table fruit, lb.......................

FLORIDA GRAPE FRUIT
Golden quality, fine flavor, large sizes, ea.... 8c

CALIFORNIA LEMONS
Choice new fruit, ripe and juicy, dozen...... 20c

NAPLES FILBERTS 20c
Fresh, clean and bright, lb.............

TARRAGONA ALMONDS 25c
Soft shells, with a fine flavor, lb.............

FAMOUS MINCE MEAT 10c
Absolutely pure and good, pkg......

EASY-JELL POWDER 7c
All the popular flavors, pkg........

NONE SUCH MINCE MEAT 12c
Always reliable, pkg..............

NEW THYME OR SAGE 8c
Freshly packed, pkg..............

WET MINCEMEAT 20c
New pack, fine quality, 1-lb. jar.....

BAKING CHOCOLATE 17c
Wilbur's unsweetened, ½-lb. cake....

HAWAIIAN PINEAPPLE 30c
Hillsdale, sliced and cored, large can

ENGLISH SAUCE 25c
House of Parliament brand, bottle..

FAMOUS CORN STARCH 8c
Absolutely pure, 1-lb. pkg..........

MY WIFE'S Salad Dressing 17c
Delicious pure mayonnaise, bottle...

JUNKET TABLETS 8c
Delicious milk dessert, pkg.........

Gold Rabbit MOLASSES 25c
Finest quality, open kettle, 2½-lb. can

Green Rabbit MOLASSES 20c
Fine New Orleans, No. 2½ can......

AUNT DINAH MOLASSES 17c
For baking or cooking, No. 2 can.....

Sentinel SUGAR CORN 20c
Fancy New York State, No. 2 can...

NEW PEARL TAPIOCA 18c
Just imported, 1-lb. pkg...........

PURE EXTRACTS 15c
Vanilla or lemon, 1½-oz. bottle......

DAFFODIL ASPARAGUS 25c
Choice California spears, No. 2 can..

NELSON'S GELATINE 10c
Imported from England, pkg........

NEW CITRON PEEL 40c
Fancy Glace, pound ....

FANCY HEAD RICE 15c
Finest Honduras rice, 1-lb. carton...

NEW ORANGE PEEL 35c
Best imported, lb. ....

GOLDEN PUMPKIN
For making delicious pies, large can 10c

BLENHEIM APRICOTS 20c
Choice Santa Clara Fruit, pound.......................

PEELED PEACHES 24c
Fancy California Evaporated Muirs, pound ....

NEW COMB HONEY 35c
Choice California; section..............................

EXTRACTED HONEY 35c
Finest California new crop; 15-ounce jar ....

CALIFORNIA RAISINS
Finest quality, seeded or seedless, 15-oz. pkg............. 15c

NEW PACKED DATES
Dromedary or Excelsior, pkg. 20c
SWEET POTATOES
Finest from New Jersey, lb. 8c
BALDWIN APPLES
For pies or sauce, lb 5c

NEW DILL PICKLES 20c
Well cured, crisp, large size, dozen..........

NEW SWEET PICKLES 20c
Fancy quality, thoroly cured, dozen..........

GUARDIAN THRIFT CLUB [illegible] HABITS OF SAVING TO 20,328 PEOPLE WHO HAVE ACCUMULATED $803,700 BY ITS AGENCY

Deposits of Small Sums Each Week for Fifty Weeks Inculcate Habit of Thrift that is Transforming Wage Earning Spenders Into Regular Bank Depositors—The Fifth Club is Starting This Month

The Guardian Thrift Club has a mighty important mission. It has taught in the past four years 20,328 people in Cleveland and its environs to save $803,700. The Guardian Savings & Trust Company is starting this month its fifth club and its campaign of education is reaching hundreds more people, who have been getting easy money and who have never learned the habit of saving.

It is doubtful if more than a small proportion of the members of the Guardian Thrift Club in the past ever saved money. Many af them never saved a penny in their lives, never had a bank book, never acquired the habit of making regular visits to a bank for the purpose of making deposits from their weekly salary envelopes.

The fifth club started on December 10 this year and the lists will be closed at the beginning of the New Year. There are no dues, no membership fees or any other cost; all profit. For fifty weeks the members pledges himself to deposit each week a fixed sum. There are five classes, ranging from fifty cents to $10 a week. At the end of the period of fifty weeks the sum of $25 to $500 has been accumulated, plus interest at 4 per cent. "I was never able to save systematically until I became a member of your thrift club," said one member this week, in renewing her pledge for another year. That is the common experience of the members.

The American people have been notoriously a race of spenders. And the most improvident have been the workers, who have been drawing more money in recent months than they ever made in all their lives before. Women, too, have joined the ranks of the wage earners by the thousands. The United States government in its intensive campaigns for the sale of Liberty Bonds, War Savings Stamps and Thrift Stamps, made a direct appeal to national patriotism, but incidentally the most beneficial result has been the teaching of habits of saving to millions of people. With the end of the war and the prospect that as soon as one or two more Liberty Bonds are floated, the government will no longer be an insistent borrower in the market, brings us face to face with the question whether the old habits of careless spending are to be resumed or whether the lesson of thrift is to continue to be taught; whether the ordinary man and woman, when no longer required to aid the government by buying its securities, shall be persuaded to continue to benefit himself and herself by becoming an habitual saver instead of the most reckless spender in the whole world.

Four years ago the Guardian Bank started its first thrift club. At the time it was a new idea, but the campaign has gradually broadened, year after year. Despite the excessive demands from other sources, the club has flourished in the past year as never before. The spirit of enthusiasm with which the opening of the fifth club is greeted indicates that it will be far more successful than any of its perdecessors.

The bank officials are authority for the statement that more than fifty per cent of the money that is due at the end of the fifty weeks this year, when the books closed at the bank, has been transferred into a regular savings bank account.

Some banks a few years ago were wont to call these savings clubs "Christmas clubs," making an appeal on the ground that by the regular deposit of a small amount each week a sufficient sum would be accumulated at Christmas time to buy Christmas gifts. Some bankers have even gone to the extent of arbitrarily closing out the accounts of members of the Thrift Club, mailing them checks without request, literally forcing them to take out of the bank the accumulations of fifty weeks. The management of the Guardian Thrift Club is an enthusiast on the saving habit. It is the real apostle of thrift in Cleveland. While every club member is, of course, permitted to draw his accumulated savings at the end of fifty weeks, on demand, the cash is not forced on him. Rather he is encouraged to continue the good work of saving. Having learned during the fifty weeks the habit of swelling a small payment into an appreciable sum, it is destructive, not constructive banking, to spoil the lesson by neglecting to impress it stronger than ever.

The Guardian Thrift Club believes the club is only doing its duty to its members by giving them a post-graduate course, converting them from club members into regular savings bank depositors. It is the height of folly to educate a man to save for a time, only to tempt him in the end to spend the larger sum in a larger orgy of spending. The psychology of the thrift club is to teach thrift, not to provide an easy way to spend the big sum at the end of fifty weeks, instead of spending carelessly the small sums each week.

Another idea is preached this week. "Use your Christmas gift money," the propsctive member is urged, "as the start in making first payments in the new Thrift Club." The new club, as stated, started on December 10, and while the lists will not close until the first of the year, it is necessary for a member to make up the bank payments for two or three weeks, in order to get an even start at this time. By utilizing Christmas gift money, not only can these back payments be met, but inasmuch as advance payments are accepted, a member can get a good start by depositing any extra gifts that come this week.

While the Guardian Bank is not alone in Cleveland the sponsor of the saving club idea, it has been from the start its most persistent and enthusiastic supporter. There are similar club in many other cities of the United States. The Guardian Thrift Club is becoming, however, one of the largest in the country, and its lessons are reaching each year a wider and wider circle of people.

Mr. F. D. Conner, who has had charge of the publicity of the Thrift Club on behalf of the bank since its inception, sees some big prospects for the fifth club of its name in the year 1919.

"THE HOLLAND"

Lunch 11 to 2. 5 to 7 P. M.

Not merely the best foods, but the best prepared. Best service, too.

Second Floor, Chisholm Building, 2051 East Fourth Street.

Between Euclid and Prospect Avenue.

Established 29 Years

E. W. Wagner & Co. STOCKS, BONDS GRAIN, COTTON

Ground Floor Hollenden Hotel

MEMBERS: New York Stock Exchange, Chicago Stock Exchange, Chicago Board of Trade, Cleveland Stock Exchange.

Main 5604 FORREST A. GRAVES, Manager Central 727

YOUR PHOTO FOR CHRISTMAS

There is nothing more appreciated than your picture as a Christmas gift. Leave your order now and be assured that your work will be finished in time. We make a fine Sepia Photo in folders at $5.00 per dozen.

Folders especially designed and proper size to send to the Boys Over There.

ROBT. F. KRUMHAR
PHOTOGRAPHER
Ground Floor Studio 1917 W. 25th St.

Telling's

Orange Blossom Honey

Ice Cream

SOLD BY ALL
RELIABLE DRUGGISTS
AND CONFECTIONERS

IF YOUR DEALER CAN'T SUPPLY YOU

Ask Him Why?

The U. S. Fuel Administration Says

"There is a Shortage of Natural Gas."

In an appeal—reported in The Plain Dealer, November 14—the Federal Fuel Administration has urged the co-operation of the public authorities in Natural Gas cities so that Natural Gas may be conserved this winter.

Consistently since last April the East Ohio Gas Company has warned its customers of this sitiuation.

We have told you that the supply of gas this winter absolutely cannot equal that of previous years. The constant drain on gas wells—due to the rapid growth of cities and the use of natural gas by war industries—has made this condition inevitable.

We have emphasized time and again the necessity of depending upon some other fuel besides gas for heating your home.

The statement of the Fuel Administration confirms our advice. Gas must be conserved—or you won't be able to enjoy its clean, convenient service, even for cooking purposes.

This winter you can get all the coal you need—so arrange your heating equipment accordingly.

Our heating experts will be glad to help you in every possible way.

The East Ohio Gas Co.

If "a stitch in time saves nine" a "tip in time saves a garment." Have us clean your garments and be convinced.

The Universal Dry Cleansing Co

1218 - 1230 E. 71st St. Rosedale 856
532 EUCLID AVE. Princeton [illegible]

Readjustment—

THRIFT Should be made a national habit, as part of our social and industrial readjustment. We must never return to our haphazard spendthrift ways.

—THEODORE ROOSEVELT

THE SUPERIOR SAVINGS & TRUST CO.
Superior Ave. Cor. W. Sixth St.

Phone Service. Established 1867

Permanent Hair Waving
W. A. Bellchambers
Manufacturer of
Wigs and Hair Goods
Manicure, Engagements by Appointment.
1700 EUCLID AVENUE. CLEVELAND, OHIO.

EUCLID SQUARE GARAGE
LARGEST IN THE WORLD
TWO FLOORS

ONE PRICE TO ALL

GARAGE GARAGE

EAST 13th St. North of EUCLID, CLEVELAND, OHIO

LAMPS AND RADIATORS REPAIRED
AUTO LAMP AND RADIATOR CO. 1614 Prospect—Bell [illegible]
CLEVELAND, OHIO

THREE YOUNG MECHANICS USE THIRTY-FOUR YEARS OF COMBINED EXPERIENCE IN THE BEST TYPEWRITER SERVICE

Three hard-working, ambitious, energetic young men left the service of the Underwood Typewriter Company in Cleveland last spring. They had spent all their manhood days in the service department of the company, with headquarters on the ground floor of the Caxton Building on Huron road. These are the men, with their years of mechanical experience in repairing typewriters: F. B. Snyder, twelve years; J. W. Hora, twelve years; James Barrick, ten years.

The three young mechanics took this thirty-four years of combined experience from the ground floor and carried it up to the sixth floor of the Caxton Building. In room 609 they opened the Best Typewriter Service. In the past six months business has been rushing so fast they have never known an idle hour. They do some rental business, but it is exceedingly difficult to obtain machines enough to put out at rental. So they do not feature the rental part of the business of the Best Typewriter Service; they rent machines when they can get them. Moreover, they buy second-hand machines, rebuild them and sell them again. That, too, is only a side line, for second-hand machines are scarcer than hen's teeth. A second-hand machine has been almost as hard to get as a new typewriter, and the latter is something that spot cash has not been able to buy for immediate delivery for many months.

So everybody is conserving their old machines, being unable to trade in for new machines on deals. And this has made the repair and rebuilding of machines the all-important part of typewriter exchange in the past six or eight months. The men with the 34 years of combined experience in repairing machines have been filling a long-felt want. If the truth be told they seem to be better as repair men than as salesmen or advertising men. They do not, in fact, appear to be strong in advertising stunts or in fine points of salesmanship. But they are right at home in the back room, with their coats off and the parts of an old typewriter on the bench before them for overhauling or rebuilding. They are justifying the name of their company, with emphasis on the word Best and sub-emphasis on the word service.

All the big typewriter sales departments in Cleveland are hundreds of machines behind their orders. It is a special favor to secure a delivery of new machines within sixty or even ninety days. And then the sale must be for cash, not trade. If a man has an old typewriter in the office he is discouraged from buying a new machine because he cannot trade in his old machine, as was the usual practice until the past two wears. In fact, the salesman will tell him to send around his old machine to have it fixed up and wait until conditions change; to wait until steel, iron and other material entering into the manufacture of a typewriter can be obtained under normal conditions.

There are many salesmen in the typewriter business who pose as mechanics on the side. There are no mechanics in the exchanges who can be spared to waste time in salesmanship. The mechanic is the star man in the exchange in these days. The manager can hire a dozen salesmen while he is hunting for one good mechanic who understands thoroughly the work of repairing and rebuilding machines.

The repair end of the exchange business of a corporation that sells machines is always a side line. It is stated there is not a repair department in an agency in Cleveland, where expenses are made. The first business is to sell new machines; the next business is to rebuild old machines for sale. The last thing is the repair of machines that are brought from business offices to be fixed up and sent back. In the Best Typewriter Service the three young men who combine the 34 years of mechanical experience in the concern must make the repair business pay a living or quit. The repair of machines that are brought in is the main object of the company.

These three young men constitute the entire factory force of the company. Each works in the back room all the time, except when he is called out into the front room to do business with some customer or to talk to some inquirer. There is no big pay roll to meet at the end of the week. That is exactly the reason why the Best Typewrite Service can rebuild a year-old machine for $8 that the agency will charge $12 for. And the agency that makes the higher charge will lose money in doing the work, while the service company will make money at lower rate.

Moreover when a job comes out of the shop of the Best Service Company it is done right. There is no camouflage or varnish, paint and oil to conceal real repair work. It would pay the agencies never to touch a job of repairing, but they are compelled to look after such machines as were sold by the agency and are brought in for overhauling. But not in workmanship, durability or repairs, nor in service can the big agency compete with the smaller shop up on the sixth floor.

The man who wants his typewriter overhauled or rebuilt wants service not salesmanship. He wants expert mechanics, not camouflage artists. No wonder that Synder, with twelve years, Hora with twelve years, and Barrick with ten years' experience cut in the back room of the biggest agency in Cleveland, are putting across their new service bureau.

HOW FIGHTING MEN AT FRONT AND WAR CORRESPONDENTS DISCOVERED A TYPEWRITER

Six Pound Portable Corona Stood the Test of the Hardest Campaigns.

The Corona machine is nine years old and very small for its age, weighing only six pounds. It folds up in a neat case and is lighter and smaller than the ordinary traveling bag.

Special correspondents and newspaper men, whose duties require them to write often on trains and in transit, discovered the Corona when it first appeared on the market, but the war brought the Corona into its own. As a matter of fact, the government commandeered about 80 per cent of the output of the immense factory, and this is the machine on which every report from the front and almost every document written in every camp in the United States in the past year has been written. It was for service at the front that the war correspondents found it invaluable.

When Herbert Corey, the famous war correspondent, left for England post-haste in the fateful fall of 1914, he did not take a typewriter with him, figuring to rent one in London. He found the English machine needed, as he expressed it "a Corliss engine to run it." But he happened to find a Corona and bought it. That same machine has been with him ever since. He says: "It was soaked with snow water in the winter campaign on the Russian border, thrown off a train in Italy and carted through France on archaic four-wheeled vehicles. Everything happened to it that could happen." And it never failed.

The Corona is built to be carried on railway trains and to stand a wear and tear that never by any chance comes to an ordinary machine. Direct methods are employed in its construction; toggle joints and complications are eliminated. Light, strong aluminum is employed for the frame, instead of heavy and brittle cast iron. Compactness is attained by folding the paper carriage over the keyboard when it is locked in the case. The one-piece steel key levers are directly connected to the hardened type bars by single links. The type are of the finest type steel, hardened by the cyanide process.

There is exactly the same keyboard found on all standard machines. It is a dainty and highly specialized bit of mechanism. It has proved a lifesaver to the thousands of officers and writers at the front, who could not transport the larger and more cumbersome machines, such as are fitted for office work, but could not in many cases be carried to the camp without wrecking.

The war has proved the Corona is not a toy, an experiment or a fad. It has stood the test. It has shown itself to be a practical portable machine—in a class by itself.

It is becoming a common practice to equip all commercial travelers with these machines. It is equally as good, however, for people who seldom travel for their use at home. In fact, all members of the family may make good use of it. It is especially beneficial to children, as it is said that children who have the use of a typewriter at home are much more proficient in their school work.

W. B. Maynard is the manager of the Ohio Typewriter Exchange, 25 Euclid Arcade, which has been the location of the Corona for many years. The demand is such at the present time that practically all other lines have been abandoned and the Corona has the right of way.

NEW MANAGER OF HOTEL FREDERICK HAS WIDE ACQUAINTANCE AMONG LOCAL POLITICAL LEADERS

Employed For Years in Famous Superior Street Resort Where Democratic Committeemen Congregate and Where Newton D. Baker Drops in When He Comes to City.—Starts Business for Himself on Payne Avenue Under Favoring Auspices

Did you ever notice the quiet, bright young man at the counter in Weber's when you dropped into the Superior street resort to talk Democratic politics? Weber's is, as all the wise ones know, the center of Democratic gossip, for the county committee meets up-stairs, and the leaders often join with their followers down below. Newton D. Baker stopped in there the day before he left for Washington on his way across the seas to France on his first visit to the front last spring. Well, the bright young man who has been at the counter in Weber's for several years is Maynard E. Grabill. Six weeks ago he launched out in business for himself. He obtained a lease of the Hotel Frederick, 1347 Payne avenue, one of the best known among the older hostelries of the down town district. The hotel has a [illegible] home-like appearance. It is attractive with its big plate glass windows. Its slogan is "The Hotel [illegible] Home," and it comes mighty near justifying the claim beyond argument [illegible] days the Hotel Frederick [illegible] room has been closed, and the hotel is devoted exclusively to its rooming business. The new manager is making a special effort to attract permanent winter roomers, and the inducements he is offering, quality considered, are a revelation in these days of rent profiteering.

Manager Crabill offers a number of good single rooms as low as $3 a week. He has rooms with running water from $5 to $6; rooms with a private bath from $7 to $8. Suites with private bath from $8 to $9. There has been an exodus to the hotels from the private houses and rooming apartments this winter, owing to the experience of the last few years when coal was short and the gas supply was nil, when the thermometer dropped down below zero. Even when coal is to be obtained and when gas is available for heating purposes, the cost is almost prohibitive. It is cheaper for a man to move to a well equipped, well-kept, home-like hotel room for the winter than to undertake to stay in quarters where he must supply his own heat. The Hotel Frederick is steam heated and even in the coldest weather the heating apparatus is de[illegible]

[illegible] that has been printed for the hotel, for public distribution, are these words: "Our guests say we give the greatest value in Cleveland for the money." Manager Crabill has an attractive proposition to offer the public and he is putting it across in the right way. If anyone is looking for a quiet, conveniently locaetd, clean hotel, supplemented by courteous treatment and agreeable environments, the Hotel Frederick is worth looking over. It is one of the very best winter propositions of its kind in the city of Cleveland.

ADMINISTRATOR'S NOTICE.

Notice is hereby given that Antoni Narewski, of 2483 Scranton Road, has been duly appointed and qualified as administrator of the estate of Walenty Loncek, alias Walenty Busek, late of Cleveland, Ohio, deceased. 109D12-26
ALEXANDER HADDEN,
Probate Judge of Cuyahoga County, O.

ADMINISTRATOR'S NOTICE.

Notice is hereby given that A. H. Stevens, of 19121 Nottingham Road, has been duly appointed and qualified as administrator of the estate of Anna B. Cottrill, late of Cleveland, Ohio, deceased. 110D12-26
ALEXANDER HADDEN,
Probate Judge of Cuyahoga County, O.

ADMINISTRATOR'S NOTICE.

Notice is hereby given that Arthur H. Hill of 504 American Trust Building, has been duly appointed and qualified as administrator of the estate of Sophia Hamrick, alias [illegible] Hamrick, late of Dover, Ohio, deceased.
ALEXANDER HADDEN,
Probate Judge of Cuyahoga County, O.
111D12-26

ADMINISTRATOR'S NOTICE.

Notice is hereby given that Rufus A. Johnson, of 2311 East [illegible] Street, has been duly appointed and qualified as administrator of the estate of Varner Johnson, late of Cleveland, Ohio, deceased. 113D12-26
ALEXANDER HADDEN,
Probate Judge of Cuyahoga County, O.

ADMINISTRATOR'S NOTICE.

Notice is hereby given that Stella Olvoky, of 5119 Dalton Avenue, has been duly appointed and qualified as administratrix of the estate of James G. Kauer, late of Cleveland, Ohio, deceased. 114D12-26
ALEXANDER HADDEN,
Probate Judge of Cuyahoga County, O.

ADMINISTRATOR'S NOTICE.

Notice is hereby given that Eleonora Obratowska, of 3762 East 65th Street, has been duly appointed and qualified as administratrix of the estate of Ludwika Massai, late of Cleveland, Ohio, deceased. 116D12-26
ALEXANDER HADDEN,
Probate Judge of Cuyahoga County, O.

ADMINISTRATOR'S NOTICE.

Notice is hereby given that Allen I. Kline, of Dille Road, Euclid, Ohio, has been duly appointed and qualified as administrator of the estate of [illegible] Preyer, late of Cleveland Heights, Ohio, deceased. 118D12-26
ALEXANDER HADDEN,
Probate Judge of Cuyahoga County, O.

ADMINISTRATOR'S NOTICE.

Notice is hereby given that Carl J. Sheller, of 3813 Euclid Avenue, has been duly appointed and qualified as administrator of the estate of John Zemay, late of Cleveland, Ohio, deceased. 119D12-26
ALEXANDER HADDEN,
Probate Judge of Cuyahoga County, O.

ADMINISTRATOR'S NOTICE.

Notice is hereby given that Joanna Pronkowiak, of 3727 East 61st Street, has been duly appointed and qualified as administratrix of the estate of Wawrzoni Zalewski, late of Cleveland, Ohio, deceased. 120D12-26
ALEXANDER HADDEN,
Probate Judge of Cuyahoga County, O.

ADMINISTRATOR'S NOTICE.

Notice is hereby given that Jo. Zonbek, of 3716 Omega Court has been duly appointed and qualified as administrator of the estate of Charles Zonbek, late of Cleveland, Ohio, deceased. 121D12-26
ALEXANDER HADDEN,
Probate Judge of Cuyahoga County, O.

ADMINISTRATOR'S NOTICE.

Notice is hereby given that Gusta. Zebrat, of 3176 West 14th Street, has been duly appointed and qualified as administrator, with the will annexed, of the estate of Bertha Allmendinger, late of Cleveland, Ohio, deceased.
ALEXANDER HADDEN,
Probate Judge of Cuyahoga County, O.
122D12-26

Frank Nagode, residence unknown, will take notice that Mary Nagode filed a petition against him in the Court of Common Pleas of Cuyahoga County, Ohio, praying for divorce, custody of child and relief on the ground of wilful absence for more than three years last past and gross neglect of duty. Said petition is No. 167322 and will be for hearing on and after January 17, 1919. D5-J9
C. G. BRENNER, Atty. for Plff.

Fred Kune, residence unknown, will take notice that Agnes Kune filed a petition against him in the Court of Common Pleas of Cuyahoga County, Ohio, praying for divorce, custody of child and relief on the ground of gross neglect of duty. Said petition is No. 167181 and will be for hearing on and after January 3rd, 1919. N21-D26
BRACKEN & KERN, Attys. for Plff.

Parthenia P. Hancock, whose last known place of residence was No. 2751 Maryland Avenue, Baltimore, Maryland, is hereby notified that on the 19th day of November, 1918, the undersigned, Francis A. Hancock, filed his petition against her in the Court of Common Pleas of Cuyahoga County, Ohio, being case No. 167167, praying for a divorce on the grounds of wilful absence for more than three years last past. Said case will be for hearing on and after the 3rd day of January, A.D. 1919. N21-D26
FRANCIS A. HANCOCK.
By CHAPMAN, HOWLAND & YOUNGER, His Attys.

Howell W. Dirmeyer, who resides at Auburn, New York, will take notice that Ruth Dirmeyer filed a petition against him in the Court of Common Pleas of Cuyahoga County, Ohio, praying for divorce, restoration of name and relief on the ground of gross neglect of duty and wilful absence for more than three years last past. Said petition is No. 167158 and will be for hearing on and after January 3rd, 1919.
DAWLEY, EWING, COUNTS & TERRELL, Attys. for Plff. N21-D26

thence westerly 192 feet to the easterly line of Willson Avenue; thence southerly along the easterly line of Willson Avenue 40 feet to the place of beginning, being 40 feet front on Willson Avenue and 192 feet deep to a 16-foot alley of the L. M. Southern and W. S. Chamberlain's allotment of part of original lots Nos. 334 and 335, recorded in Volume 11, pages 42 and 43 of Cuyahoga County Records and Maps to which reference is hereby made. Be the same more or less, but subject to all legal highways.

The prayer of said petition is that plaintiff's lien upon said premises may be declared a first lien; that said real estate be ordered sold at sheriff sale, and plaintiff's claim paid out of the proceeds thereof, and for relief.

Said petition is No. 166150, and the above named defendants are required to answer the same on or before the 1st day of February, 1919.
D12J16 S. E. COHN.
By A. L. KREISBERG, His Atty.

Norton S. Parker, who resides at Charles St., Cortland, New York, will take notice that Rena Hewitt Parker filed a petition against him in the Court of Common Pleas of Cuyahoga County, Ohio, praying for divorce, restoration of name and relief on the ground of gross neglect of duty. Said petition is No. 167145 and will be for hearing on and after January 3rd, 1919.
ROGERS, KLEIN & HARRIS, Attys. for Plff. N21-D26

Optimistic Thought.

What you learn to your cost you remember.

WHEN GOVERNMENT TOOK OVER OUTPUT OF LEADING MAKES OF SAFETY RAZOR BLADES, CIVILIANS WERE FORCED TO CONSERVE

War Conditions Brought Big Increase of Business to City Grinding Company, Compelling Men to Keep Old Blades in Use.—Sharpening of Surgical Instruments, Too, Has Increased Business.—Interesting Developments of Grinding Industry

For eighteen years W. E. Beebe has been grinding things. The City Grinding Company, in the Commercial Building, 2056 East Fourth street, of which he is the manager, is one of the leading shops of its kind in the city. When Mr. Beebe started business the safety razor was practically unknown. Now the grinding of safety razor blades has become one of the important branches of the business.

Thousands of men who owned safety razors found themselves unable, a few months ago, to buy a single new razor blade of the Gillette make in the market. The government had commandeered the entire output of the Gillette organization, sending millions of its blades for the use of the soldiers in France and in the camps of this country. There was a similar restriction, almost as drastic, on the output of several other popular safety blades.

The consequence was that thousands of civilians in Cleveland were forced to conserve their old razor blades as they had never done before. The business of regrinding blades and continuing them in use, time after time, gave an impetus to this business of grinding. There is promised a shortage in razor blades for months to come, although the restrictions have been removed. The price of these blades, too, has naturally increased and a substantial saving is made by using the old blades.

Contrary to a general impression, a safety razor blade can be reground a number of times if it is carefully used and not permitted to rust or become nicked. There are two general types of razor blades. The thinner, smaller and more delicate blade will not stand as much hard usage as the heavier blades; the latter can often be reground four or five times before they are thrown away. It requires expert knowledge and skilled workmanship to sharpen properly a safety blade. Cleveland is full of small machines connected with shoe shining parlors and barber shops, where blades are sharpened, but the work is often unsatisfactory; the men are not skilled in putting back the keen, sharp edge that belongs on the new blade.

Another development that has come to the grinding business is the sharpening of the knives of physicians and surgeons. The City Grinding Company has for many years done a large amount of work in this line for hospitals. This has increased notably on account of the congestion of all local hospitals in the last few months owing to war conditions.

Many men who cling to the old fashioned razor find that it pays to have it re-ground occasionally by an expert. The honing done by the average man is not very satisfactory, and the honing that is done in the ordinary barber shop, where men frequently leave their razors, does not give full satisfaction. The only way to bring back a good razor so as to give it again the velvet touch and keen edge is to grind it, as only an expert can do with the right kind of machinery.

Many women, too, bring in their shears to be re-sharpened. This shop has established its reputation for careful and dependable work. Dressmakers, manicurists, merchant tailors and others who require the very best cutting instruments in their business know that it is worth while to have the grinding done by skilled workmen and not trust to the careless sharpening of the ordinary shop.

E. S. Austin has been in charge of the sharpening of razor blades for many years, and he has kept the reputation of this branch of the business of the City Grinding Company to its high standard.

REMARKABLE RESULTS OBTAINED BY PROFESSOR IN CHIROPRACTIC COLLEGE, WHO HAS OPENED OFFICES IN ATHLETIC CLUB BUILDING

Harry B. Murray Outlines Basic Principles of New Development of Science Healing in Language Divested of Technicalities. Spinal Column is Foundation of All Health From the Chiropractor's Point of View

Harry B. Murray, doctor of chiropractic, gained wide experience in his profession while an instructor in Ross College, at Fort Wayne, from which he was graduated. He was in charge of the clinic adjustments at the college, and while engaged in this demonstration work he performed the most remarkable cure known in the history of chiropractic. This cure so established his reputation as a leader in the new science that his reputation preceded him to Cleveland. When he opened his offices a few months ago in the Cleveland Athletic Building on Euclid avenue, opposite the Statler Hotel, he found a long line of waiting clients.

The case in question was that of an eleven-year-old girl, who was so badly afflicted with St. Vitus dance (chorea) that she was practically helpless, being drawn around the streets of Fort Wayne in a baby carriage. To make a long story short, a complete cure was effected by Dr. Murray after only seventeen adjustments of the spine. All the facts in the remarkable case were made a matter of legal record. The name of the young girl is Marie Bender, and the address is 419 Breckenrridge street, Fort Wayne Ind.

Dr. Murray first took up the study of chiropractic some years ago after he was cured of a complication of diseases, the cure of which was declared hopeless by the medical profession. Consequently he is a most earnest and convincing advocate of the merit of the new science. His reputation and standing among his professional colleagues, added to his own pleasing personality, have brought scores of clients to his offices. In the short time he has been engaged in active practice in this city he has been compelled to adopt the rule that no adjustments will be given without prior appointment.

As an expert practitioner and instructor, Dr. Murray commands the highest respect of the professional men of Cleveland. His explenation of the scope and value of chiropractic carries the weight of authority. "The backbone is the key to health," he asserts. "The practice of chiropractic consists of first locating the nerve pressure or impingements of the backbone and then by a system of bone adjustments, remove the pressure, thus restoring the life currents to the workshops of the body, quickening them into healthy action. Accordingly it follows that the backbone is a barometer, an indicator showing unerringly conditions either of health or ill health.

"With its upper part the spinal column supports the head, shoulders and upper extremities, the middle part supports the ribs, and the lower part supports the hips and lower extremities. The backbone is, in fact, the central supporting column of the body, holding every other portion of the framework in true position. Hence any strain or shock, involving any part of the body is ultimately felt and withstood by the backbone. Walking, running, jumping, lifting, a fall, a blow, an accident of any kind, will in [illegible] leave their effects on the spinal column.

"The backbone is made up of 24 separate and distinct bones, all separated from each other by discs or cushions of a springy, gristly material called cartilage, for the purpose of offsetting or absorbing the shocks or jars. When a joint gives way, the consequence is a subluxation or wrong alignment of the bones that enter into the formation of the joint. The backbone encloses and harbors the spinal cord and affords a means of exit for the spinal nerves. The spinal cord, a long, cylindrical structure made up of the same matter as that of the brain, originates, in fact, in the lower portion of the brain and continues all the way down the backbone. The spinal cord is in reality brain tissue. Beginning in this spinal cord as a center, 31 pairs of great trunk nerves emerge from the backbone through the openings in the joints on each side of the spine.

"When all parts are in a right position the openings are large enough to allow the nerves to pass through without friction. On the other hand, when a strain or jar or shock to the spine sublaxates, changing the shape of some of the joints, the nerve openings narrow down or diminish in size, so the nerves cannot get through without some degree of pressure. When the nerves, because of a mechanical interference, fail to fully transmit the brain energy, the organs are unable to perform their duties fully, and the result is weakness and ill health. In other words, to sum up the matter, chiropractic consists of the removal of the pressure on the nerves by the adjustment of the bones of the spinal column."

This statement of the basic principles of chiropractic will impress the ordinary layman as the clearest explanation of practice he ever read. It is absolutely divested of technical words that professional men often like to use to cover up real deficiencies. The clearness of the statement is that of a trained and educated instructor in the science, not the camouflage of a man of slight training and education.

Chiropractic has been classed as the latest development of a science that is divorcing itself from the heavy drug medication of the past generation. First came homeopathy, born as a protest against the old school of medical science. Chiropractic uses no drugs, performs no operations. The practitioner has only his two hands as a substitute for the tools of the surgeon. Men of the high scientific attainments of Dr. Murray are the type of men who are making the practice of chiropractic popular with the general public and respected by professional men.

Tire Retreading and Sectional Work Our Specialty. Tubes repaired. Every job guaranteed. We sell Hood, Goodrich, Fisk, Firestone Firsts; also Seconds and Slightly Used Tires.

PELL'S TIRE SHOP
430 West Superior Ave.
Cleveland, O.
Main 4662.

Experts in Repair Any Make of Cord Tire. Otto Post, Expert in Charge. Goods Called For and Delivered.

WORLD'S Record on War Books. Big Scoop. Our patriotic red, white and blue insert for soldiers' photograph and military record in front of war book, endorsed by Gen March sells it on sight. We have exclusive right. Patriotic insert helped Geitgey to sell 15 books first 2½ hours. Insert costs same and sells best binding. Best terms. Prompt shipment. Freight paid. Credit given. Act quick. Send 10c for postage on magnificent free outfit. Baldwin Co., Cleveland, O., 11 Rockefeller Bldg.

CASH

We Buy Diamonds and All Valuables

OHIO SMELTING & REFINING CO.
LEON SIMON, Prop.
Cash Buyers and Refiners of Gold, Silver and Platinum
905 Park Bldg. Cleveland, O

LEGAL NOTICE.

Emily Moller and J. H. [illegible] both of whose places of residence are unknown will take notice that S. E. Cohn, as plaintiff, has filed a petition against them as defendants in the Court of Common Pleas of Cuyahoga County, Ohio alleging that he is the owner and holder of a certain judgment against the said defendants, in the sum of Twenty-five Hundred Fifty ($2550.00) Dollars, duly recovered by the consideration of the Court of Common Pleas of Cuyahoga County, Ohio and that said judgment is a valid and subsisting lien upon the following described premises, to wit:

Situated in the City of Cleveland, County of Cuyahoga and State of Ohio and known as being part of sublot No. 120 and bounded and described as follows:

Beginning at a point 60 feet north of the corner of Willson Avenue and Hawthorne Avenue, formerly Third Avenue, thence easterly 192 feet parallel with Hawthorne Avenue to a 16-foot alley; thence northerly along the westerly line to said alley 40 feet;

William C. Critchfield, residence unknown, will take notice that Henrietta Elizabeth Critchfield filed a petition against him in the Court of Common Pleas of Cuyahoga County, Ohio, praying for divorce and relief on the ground of gross neglect of duty. Said petition is No. 167[illegible] and will be for hearing on and after January 24th, 1919. D12J16
ARTHUR H. HILLS, Atty. for Plff.

Marian D. Edbrooks, who resides at Hamburg, Erie Co., New York, will take notice that George H. Edbrooks filed a petition against her in the Court of Common Pleas of Cuyahoga County, Ohio, praying for divorce and relief on the ground of gross neglect of duty and wilful absence for more than three years last past. Said petition is No. 167182 and will be for hearing on and after January 3rd, 1919.
WILKIN, CROSS & DAOUST, Attys. for Plff. N21-D26

LEGAL NOTICE.

Angelo C. Geraci and Josephine Geraci, both of whose places of residence are unknown, will take notice that Harry Decker, as plaintiff, has filed a petition against them, and others, as defendants, in the Court of Common Pleas of Cuyahoga County, Ohio, praying for judgment in the sum of One Thousand Seven Hundred Seventy-four and 34-100 Dollars ($1774.34) with interest from the 1st day of July, 1918, upon a promissory note executed by the said Angelo C. Geraci and Josephine Geraci, in favor of the plaintiff, Harry Decker, on October 11th, 1917, and also praying for the foreclosure of the mortgage securing the payment of said note, on the following described real estate, to wit:

Situated in the City of Cleveland, County of Cuyahoga and State of Ohio, and bounded and described as follows: Known as being sublot 205 in Rhodes, Hartnell and Barbers subdivision of a part of original Brooklyn Township lot No. 51 as shown by the recorded plat of said subdivision in Volume 5 of Maps, page 3 of Cuyahoga County Records. Said sublot No. 205 has a frontage of 35 feet on the southerly side of Newark Avenue S. W. and extends back 125 feet deep to an alley as appears by said plat.

The petition further prays that the plaintiff's mortgage lien be declared superior to all other rights in said premises; that all of the liens upon said premises may be marshalled; for a receiver to take charge of the real estate and for relief.

Said petition is No. 166787, and the above named defendants are required to answer the same on or before the 25th day of January, 1919.
HARRY DECKER.
By THOMPSON, HINE & FLORY, His Attys. D5J9

Effie M. Leyden, residence unknown, will take notice that Edward A. Leyden filed a petition against her in the Court of Common Pleas of Cuyahoga County, Ohio, praying for divorce and relief on the ground of wilful absence for more than three years last past. Said petition is No. 167349 and will be for hearing on and after January 17th, 1919.
S. A. SCHWAB, Atty. for Plff. D5J9

GET RID OF ROACHES, WATER BUGS, ANTS, FLEAS, USE "NIP-ON"

When buying a Roach Killer you want one that will kill. If it fails to do this it is dear even if you got it for nothing, for it's taken your time—and your money.

"NIP-ON" KILLS ALL ROACHES

If you have any doubt as to the truth of this statement, phone or write us for samples.

THE CHAMBERLAIN-HABER COMPANY
1625 Prospect Ave.

RAGTIME
In 20 Lessons.
Start Now.
BOLTEY'S
School of Music
Clarence Bldg.
612 Euclid Ave.
Over De Klyn's

SUBURBAN Time Table

THE CLEVELAND, PAINESVILLE EASTERN R. R.

Schedule Effective September 16th, 1918.

MAIN LINE.

West-bound local cars leave Willoughby 5:30 A. M. hourly until 11:30 P. M., except Sundays.

Sundays 6:30 A. M. to 11:30 P. M.

East-bound local cars leave Willoughby 6:25 A. M. hourly until 12:25 P. M., except Sundays.

Sundays 7:25 A. M. to 12:25 A. M.

Local cars leave Cleveland 5:00 A. M. hourly until 11:15 P. M., except Sundays.

Sunday 6 A. M. to 11:15 A. M.

SHORE LINE.

West-bound local cars leave Willoughby at 5:00, 5:30, 6:00, 6:30, 7:00 and 7:30 A. M., and hourly until 1:30 P. M.; 2:00, 2:30, 3:00 and 3:30 P. M., and hourly until 11:30 P. M., except Sundays.

Sundays hourly from 6:30 A. M. to 11:30 P. M.

East-bound local cars leave Cleveland at 6:00, 6:30, 7:00, 7:30, 8:00, 8:30 and 9:00 A. M., and hourly until 1:30 P. M.; 5:00, 5:30, 6:00 and hourly until 11:15 P. M., except Sundays.

Sundays hourly from 7:00 A. M. to 11:15 P. M.

Limited cars leave Willoughby west-bound daily except Sundays and holidays at 7:55 and 9:55 A. M. via Shore Line.

Limited car leaves Cleveland east-bound daily, except Sundays and holidays, at 4:50 P. M. via Shore Line.

Membership No. 89, The Half Million Club.

WHO
BAKES
THE
BEST
RYE
BREAD
IN
TOWN?
WHY
Laub's
OF
COURSE!

Main 2299 Central 945
THE BUCKEYE WINDOW CLEANING CO.
2056 East 4th St.
CLEANS
WINDOWS CEILINGS FLOORS
WALLS SKYLIGHTS WOODWORK
By the Month or Job
Estimates Furnished
Prompt Service Good Work

BOYD Shorthand in 30 days; complete stenographic course in 2 months; bkpg. in 20 lessons. Day and evening. BOYD 30-DAY BUSINESS SCHOOL Erie Bldg., E. 9th and Prospect

LEGAL NOTICE.

State of Ohio, Cuyahoga County, SS. In the Municipal Court of Cleveland. No. 97156. A. J. Norris, T. J. Norris, J. L. Norris and W. J. Norris, partners doing business as Norris Bros. Company, plaintiffs, vs. Maine & New Hampshire Granite Company, Defendant. Defendant will take notice that on August 2nd, 1918, an order of attachment has been issued in the above entitled action by the above named Court for the sum of $71.00 and costs. Said case will be for hearing on January 25th, 1919. D12-26
L. A. HART, Atty. for Plffs.

Alvin J. Lockwood, residence unknown, will take notice that Rose E. Lockwood filed a petition against him in the Court of Common Pleas of Cuyahoga County, Ohio, praying for divorce, alimony and relief on the ground of gross neglect of duty. Said petition is No. 167480 and will be for hearing on and after January 24th, 1919.
W. R. GREEN, Atty. for Plff. D12-J16

Alward Allen, residence unknown, will take notice that Emma M. Allen has filed a petition against him in the Court of Insolvency of Cuyahoga County, Ohio, praying for divorce and relief on the ground of gross neglect of duty, wilful absence for more than three years last past. Said petition is No. 7888 and will be for hearing on and after January [illegible] 1919.
[illegible]

PROS. 3557 CENT. 4669

"JUST A STEP AROUND THE CORNER FROM EUCLID AND E. 9TH"

A NEW SOLE put on just as the old sole was built into the shoe is the extra value in footwear. Thinking out new ways to deal with old problems —the brains of capable executives plus the brains of every employee—is what has made this organization what it is today.

AGENCY FACTORY SHOE REPAIR CO

Our FACTORY is fully equipped with shoe-making machinery. Our business is REBUILDING AND REPAIRING YOUR SHOES BY MANUFACTURING METHODS.

Nearly a hundred Agencies in all parts of the city—among which are numbered Cleveland's down-town shoe stores—are the receiving stations of our FACTORY, and you are cordially invited to visit our main office.

Specify that YOUR shoes be FACTORY repaired.

Out of Town Shoe Store Agencies desired. Write for information.

THE FACTORY SHOE REPAIR CO.

952 CHESTER AVE. N. E.

The May Co.

Ohio's Largest and Best Store

Ask For Eagle Stamps

Charge Purchases Balance of Month Will Appear on Bills Rendered Feb. 1, 1919.

Our Semi-Annual Clearance of Women's and Misses' Apparel at ¼ to ½ off Regular Prices

Our entire stock comprising $250,000 worth of merchandise together with recent $75,000 purchases will be offered commencing today at 1-4 to 1-2 less than regular prices.

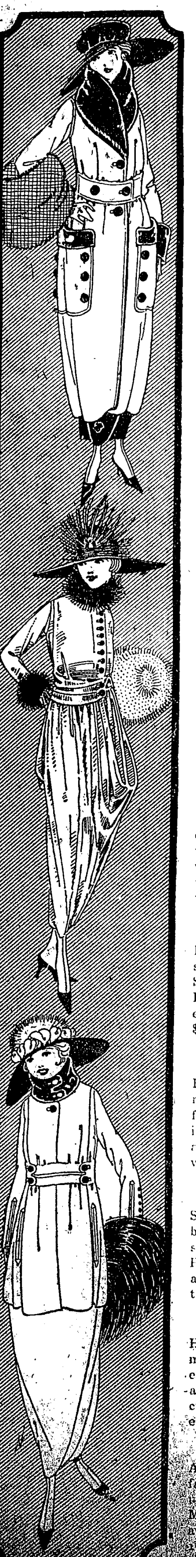

This is a Golden Opportunity

Take advantage of it. The garments are all in the height of fashion—many have never before been on sale—all are of high class materials and workmanship—just the sort that you are looking for and every one at record-breaking reductions.

Women's Coats ⅓ to ½ Off

$395 Taupe Duvetyn Manteau, Scotch mole trimming, for $197.50
$295 Silk Duvetyn Cape, trimmed with Scotch mole bands, $145
$210 Silk Duvetyn and Evora coats, beaver collars and cuffs, $145
$195 Silk Duvetyn, Evora and bolivia fur trimmed wraps, $147.50
$150 Dolman and Cape Coats of chiffon velvet, fur trimmed, $75
$100 Evora, crystal cloth and silk velvet wraps, priced at $65
$75 Crystal Cloth, Evora and bolivia coats are reduced to $45
$50 Crystal Cloth, silvertone and silk velvet coats now $34.75

Women's Suits ⅓ to ½ Off

$290 Taupe Chiffon Velvet Suit, skunk collar, cuffs and tabs, $145
$250 Evora and Velvet Suits, fur trimmed collars and cuffs, $125
$175 Silk Duvetyn and duvet de laine fur trimmed suits, $87.50
$150 Duvet de Laine, Evora and duotone suits are priced at $75
$125 Fur trimmed velour de laine, duvet de laine suits, $62.50
$95 Fur trimmed velour, velvet and novelty suits, prices $65
$75 Suits of hairlines, velour checks, fur trimmed, priced at $45
$55 Broadcloth, velour and men's wear serge suits priced $34.75

Wom.'s Dresses ⅓ to ½ Off

$395 Three-piece taupe chiffon velvet costume, trimmed, $197.50
$350 Taupe Chiffon Velvet Gown, Scotch mole trimmed, $175
$195 White Silk Matelasse Gown with Scotch mole trim'g, $97.50
$175 Taupe Velour de Laine Gown, with wolf trimming, $87.50
$89 Tricolette and Silk Faille street dress, now priced at $44.75
$85 Milgrim Dresses and Hickson designs, black, navy, at $42.50
$65 Serge, tricotine and handsome satin dresses, priced at $45
$45 Serge and tricolette dresses for afternoon wear, at $34.75

$75,000 Stock of New Suits, Coats & Dresses

AT 1-4 TO 1-2 BELOW REGULAR PRICE

Several manufacturers anxious to clean up and start their Spring business, disposed of thousands of dollars' worth of new merchandise at rare price reductions. Included are all the newest styles—the kind that you will appreciate—offered in this sale at 1-4 to 1-2 less.

Women's New Coats

Beautiful models, never on sale before, made of velour, broadcloth, silvertone, pompoms and fancy mixtures; many are lined throughout. Some have fur collars, others self collars. Colors include black, navy, burgundy, taupe, green and brown; all sizes; values to $39.50, at **$24**

Women's New Coats

Hundreds of brand new coats, never shown before, including handsome silvertones, crystal cloths, bolivias, wool velours, silk plushes, Baffin Seals, etc; with convertible or shawl collars, and lined with plain silk or fancy pussy willow; values to $49.50, special at **$34**

Women's New Coats

Elegant new models of finest silvertones, crystal cords, crystal cloth, bolivia, silk plush, black velvet and Baffin Seal with deep shawl collars and cuffs of natural raccoon, Hudson Seal, nutria, Australian opossum, etc. Sizes for women and misses; values to $ 9.50, at **$45**

Women's New Coats

Hundreds of these same models have been sold at the regular price, but we bougst these at less and sell them for ess. They are made of the highest class materials in beautiful styles, including new Dolmon and kimono effects, fur trimmed; all colors; values to $100, at **$65**

Women's New Suits

Smart new Winter Suits that have never been on sale before; they are made of beautiful silvertone with deep shawl collars of seal. Colors include taupe, burgundy, Pekin and brown, and all sizes for women and misses. Other attractive models; values to $45, at **$29**

Women's New Suits

Handsome new garments, shown for the first time—made in advanced Spring styles, showing the smart box effects. The materials include wool velour and duvet de laine, some with coollars and cuffs of seal. All sizes for women and misses; values to $65, at **$39**

Women's New Suits

Attractive garments made of velour, broadcloth and fancy novelty mixtures with convertible collars of genuine Lake Superior beaver, also Hudson Seal and nutria. Many pleasing styles are shown in all colors and all beautifully lined. Values to $75, at **$49**

Women's Apparel Dept., Second Floor

THE CHANDLER & RUDD CO

U. S. Food Adm. Lic. No. G-08292. Bakers' License No. B-05489.

WEEK OF DECEMBER 30th, 1918.

NEW YEAR NUT SALE

The joyous Holiday Season, with its accompaniment of good cheer, brings with it an accompanying desire for good things to eat, and not the least important are the large bowls of delicious nuts which come as the concluding course of the hearty meal. By many they are thought to be an aid to digestion. Added to the New Year's Cakes, sprinkled over the morning cereal dish, or included in the dainty salad, they add much valuable nourishment to the meal.

WALNUTS

New California No. 1 Soft Shell Walnuts—Special 38c a lb.—2 lbs. 75c—5 lbs. $1.80. Regular price 40c.

MIXED NUTS

Special 35c a lb.—3 lbs. $1.00. Regular price 38c.

PECANS—Large fine sweet Pecans—75c a lb.—5 lbs. $3.50.

California Paper Shell Almonds—50c a lb.—5 lbs. $2.40.

California Soft Shell Almonds—45c a lb.—5 lbs. $2.15.

Filberts—32c a lb.—5 lbs. $1.50.

Brazils—38c a lb.—5 lbs. $1.80.

Jumbo Budded Walnuts—48c a lb.—5 lbs. $2.30.

DOWN TOWN STORE
234-36 Euclid Ave.
WILLSON STORE
6000 Euclid Ave.

COMMERCIAL PHOTOGRAPHERS

of Quality and Service

Panoramas, Banquets and Portraits

Best and Most Modern Equipment for Studio and Outside Photography
Prompt Service Guaranteed

THE EUCLID STUDIO

Prospect 1198 W . . 1841 Euclid Ave
Highland 134 W

ADMINISTRATOR'S NOTICE.

Notice is hereby given that Rosalia Galletti, of 1415 Orange Avenue, has been duly appointed and qualified as administratrix of the estate of Salvatore Galletti late of Cleveland, Ohio, deceased.

ALEXANDER HADDEN,
Probate Judge of Cuyahoga County, O. 48D5-19

Learn to speak French and Spanish. Classes under competent instructors every Thursday and Friday night.

Y. W. C. A:
Prospect 1621
Central 3060

Trusses, Abdominal Supporters, Elastic Stockings, Artificial Limbs and Eyes

LEHMAN and LEIGH

80 Public Square Cleveland, Ohio

The Only Real Oyster House in Cleveland

BELVIDERE OYSTER HOUSE

2057 East Fourth St., Between Euclid and Prospect, Cleveland.

CHOICEST SEA FOODS, STEAKS, CHOPS

Special Xmas Dinner $1.50 Per Plate

FARRELL OYSTER HOUSE

East 4th, South of Prospect

The Place to Buy or Eat Oysters, Clams, Etc.

Call Ontario 260 for
THOMAS M. ROBBINS
Fire, Accident, Health and Automobile Insurance
Bonds also

KoKoMar

Oleomargarine and Food Products

Will be manufactured in Cleveland. Write or phone for particulars.
Ontario 2546. 456 Leader-News Bldg.

Alfred Bonnie, residence unknown, will take notice that Louise Bonnie filed a petition against him in the Court of [illegible] of Cuyahoga County, Ohio, praying for divorce, restoration of name and relief on the ground [illegible]

[illegible] the Ohio State Reformatory, Mansfield Ohio, is entitled, under the law and rules governing paroles from said institution, to recommendation to the Board of Clemency by the Superintendent and Chaplain as worthy of consideration for parole. Said application will be for hearing on and afte Jan. 14th, 1919. D19-26-J

J. E. CLARK, Chief Clerk.

NOTICE FOR PAROLE.

Notice is hereby given that Fran Lyons, a prisoner now confined in the Ohio State Reformatory, Mansfield Ohio, is entitled, under the law and rules governing paroles from said institution, to recommendation to the Board of Clemency by the Superintendent and Chaplain as worthy o consideration for parole. Said application will be for hearing on and afte Jan. 14th, 1919. D19-26-J.

J. E. CLARK, Chief Clerk.

NOTICE FOR PAROLE.

Notice is hereby given that Fran Sepinsky, a prisoner now confined i the Ohio State Reformatory, Mansfiel Ohio, is entitled, under the law an rules governing paroles from said institution, to recommendation to th Board of Clemency, by the Superintendent and Chaplain as worthy o consideration for parole. Said application will be for hearing on and afte Jan. 14th, 1919. D19-26-J

J. E. CLARK, Chief Clerk.

NOTICE FOR PAROLE.

Notice is hereby given that Edwar Bowers, a prisoner now confined i the Ohio State Reformatory, Mansfield Ohio, is entitled, under the law an rules governing paroles from said institution, to recommendation to th Board of Clemency, by the Superintendent and Chaplain as worthy o consideration for parole. Said application will be for hearing on and afte Jan. 14th, 1919. D19-26-J

J. E. CLARK, Chief Clerk.

ADMINISTRATOR'S NOTICE.

Notice is hereby given that Michel Barone, of 1952 East 126th Street, ha been duly appointed and qualified a administrator of the estate of Salvatore Barone, alias Barowe Salvator late of Cleveland, Ohio, deceased.

ALEXANDER HADDEN,
Probate Judge of Cuyahoga County, O
123D12-26

ADMINISTRATOR'S NOTICE.

Notice is hereby given that Charle Link, of 10615 Massie Avenue, has bee duly appointed and qualified as administrator of the estate of Mary Crowle late of Cleveland, Ohio, deceased.

ALEXANDER HADDEN,
Probate Judge of Cuyahoga County,
121D12-26

ADMINISTRATOR'S NOTICE.

Notice is hereby given that Jenn M. Herren, of 12904 Phillips Avenu East Cleveland, Ohio, has been duly appointed and qualified as administratr of the estate of John H. Dremann, J late of East Cleveland, Ohio, decease

ALEXANDER HADDEN,
Probate Judge of Cuyahoga County, C
125D12-26

William McCoy, residence unknow will take notice that Elizabeth McCo filed a petition against him in the Cour of Common Pleas of Cuyahoga Count Ohio, praying for divorce and relief, o the ground of wilful absence for mor than three years last past and gro neglect of duty. Said petition is N 166902 and will be for hearing on an after the 3rd day of January, 1919.

MABRER, BOLTON, WILSON & McGIFFIN, Attys. for Plff. N21-D2

Thomas B. Schnur, who resides a Erie, Pa., will take notice that Mabe Jennes Schnur filed a petition again him in the Court of Common Pleas o Cuyahoga County, Ohio, praying for divorce, alimony, restoration of nam and relief, on the ground of gross neglect of duty and extreme cruelty. Sai petition is No. 167060 and will be fo hearing on and after the 3rd day o January, 1919. N21-D2

SANBORN & McCONNELL, Attys. for Plff.

Elizabeth L. Kahoe, who resides a Camp Cody, New Mexico, will take notice that Harry William Kahoe filed petition against her in the Court o Common Pleas of Cuyahoga County Ohio, praying for divorce and relief o the ground of wilful absence for mor than three years last past. Said petition is No. 166892 and will be for hearing on and after January 3rd, 1919.

JOLLAY, PARMENTER & BALDWIN Attys. for Plff. N21-D2

James J. Forrester, residence unknown, will take notice that Gertrud Forrester filed a petition against hi in the Court of Common Pleas of Cuyahoga County, Ohio, praying for divorce, restoration of name and relie on the ground of wilful absence fo more than three years last past an extreme cruelty. Said petition is No 167051 and will be for hearing on an after January 3rd, 1919. N21-D2

JOHN M. PINDRAS, Atty. for Plff.

LEGAL NOTICE.

John Buchar, who resides at Velk Nilace, Austria; Neya Buchar, wh resides at Velke Nilace, Austria; Anton Buchar, residence unknown, an A. Mitchell Palmer, alien propert custodian, whose address is Sixteent and P Streets, Washington, D. C., wil take notice that Anton Novlan, as administrator of the estate of Marti Buchar, deceased, as plaintiff, ha filed a petition against them, as defendants, in the Probate Court of Cuyahoga County, Ohio, alleging that th personal estate of said decedent i insufficient to pay the debts an charges of administering said estat and that said deceased died seized o an equitable interest in the followin described premises, to wit:

Situated in the City of Clevelan County of Cuyahoga and State o Ohio, and known as being sublot No 54 in the Davis and Judson Allotmen of parts of original 100 acre lots No 171 and 472 as shown by the recorde plat in said allotment in Volume 8 o Maps, page 8 of Cuyahoga Count Records, and more particularly described as follows: Said sublot No. 54 has a frontage of 41 feet on th southerly side of Bancroft Ave. S. E (formerly St. Genevieve Ave.), extends back of equal width 140 feet as appears by said plat.

The petition further alleges that the defendants, Anton Buchar, John Buchar and Neya Buchar, are all heirs at law of said decendent and claim an interest in said estate.

The prayer of said petition is that the defendants herein named may be duly notified of the filing and pendency of this action, and be required to answer the same, setting forth their right to, interest in, or lien on the aforesaid described premises, or be forever barred from asserting the same; that equitable estate or interest of said decedent in said real estate be appraised and sold, and for relief. The above named defendants are required to answer said petition on or before the 11th day of January, 1919.

ANTON NOVLAN,
Administrator of the Estate of Martin Buchar, Deceased. N21-D28
By E. C. OSTERLAND, His Atty.

NOTICE FOR PAROLE.

Notice is hereby given that Gus Kordes, a prisoner now confined in the Ohio State Reformatory, Mansfield, Ohio, is entitled, under the law and rules governing paroles from said institution, to recommendation to the Board of Clemency by the Superintendent and Chaplain as worthy of consideration for parole. [illegible]

MANY THINGS [illegible] RADIATOR [illegible] TO REPAIR AND LOCATE [illegible]

tar Auto Company at 1218 Prospect Avenue [illegible] quarters for Expert Repair Work That is [illegible] Up By the Ordinary Garage and Repair Man. [illegible] ager Uses Air Test in His Shop Work—Only Place in Cleveland Doing So.

The repair of a radiator is a speial trade by itself. If the car owner akes a broken radiator to an ordiary garage or repair shop to be xed, the chances are he will be alled on to pay a double bill. For he garage man will take the radiaor around the corner to the Sta uto Radiator Company, 1218 Prosect avenue, pay the bill of the exerts and charge not only the Star eople's bill, but a commission of heir own. If anything happens to a adiator it is the part of wisdom to ake it to the man directly who nows all about doing the work. The ew manager of the Prospect Avenue hop, Richard Labelle, has worked or eighteen years on his specialty For a time he was assistant foreman n the big Ford plant of the company t Highland Park in Detroit. Then or many years he was employed in he Huron Radiator plant and later in he Ord Radiator plant, two of the rgest concerns in Detroit that are aking radiators for automobiles. abelle has forgotten about radiator ore than most of the repair men in leveland know on that branch of he auto repair business.

There are so many things that ay happen to a radiator by the arelessness of fool owners that it equires a specialist to diagnose all heir troubles. First, a radiator will reeze in cold weather. Of course, very car owner knows this, but not very car owner remembers. The esult is that many radiators are urst every winter by freezing, beause the owners forgot. Again, a adiator may be damaged by the use f an anti-freeze mixture, containing o high a percentage of some acid hat eats away the metal, causing leaks. The only safe mixture [illegible] is alcohol, but not every car owner knows the danger of using other mixtures to prevent freezing.

But if a radiator is smashed by accident, burst through freezing, or filled with leaks through the careless use of an acid mixture, the best place in Cleveland for its repair is at this same Prospect Avenue Shop. There are not many other shops in the entire city that specialize in this radiator work, but there are a few. Not one other shop, however, uses the air test in its repair work. Some use the water test. Some use a natural gas test. Neither test gives sufficient pressure to find all the leaks that are to be found by the air test, where as high as fifteen pounds pressure can be used. Even when the flow of the product of the East Ohio Gas Company is coming strong, the pressure is only four pounds—not sufficient to find half the leaks in a badly leaking radiator.

If a radiator is sunk in water and an air pressure of fifteen pounds exerted, there is no chance that any leak can be missed. There will be a bubble of air coming to the surface of the water for each leak and each leak can be repaired then and there.

Suburban car owners are safe to send in their radiators to the Star Company on Prospect avenue. In an emergency the repairs can be completed and the job sent back the same day. The new manager has been in Cleveland about a year and he bought out the interest of the old owners of the Star shop last May. Since that time, by personal attention to all business that is brought in the work of the company shows a notable increase.

LARGEST EXCHANGE IN COUNTRY BETWEEN NEW YORK AND CHICAGO FOR ELECTRIC WORK ON AUTOS

Famous Bissinger Magneto Exchange Has Moved Into Spacious New Quarters at 2344 Euclid Avenue, With Frontage of Fifty Feet and Depth of One Hundred and Fifty Feet.—Everything Electrical for the Car.

Speaking of magnetos, every car wner in Cleveland naturally thinks f J. F. Bissinger. The modern motor ar requires a storage battery for the peration of its starting and lighting ystems. Ignition is an absolute neessity. It should be considered as uch a part of an engine as a crankhaft, a valve or a piston. It should e not hitched either to the lighting r starting system in order to be deendable. With magneto ignition, a ar has reliable ignition. With the ntroduction of electric cranking and ghting, a few years ago, there came decided change in the automobile ndustry. Battery ignition systems ither separate or in combination with generator, have been somewhat exensively used, especially in connecion with the popular priced cars. Battery ignition costs the manufacturer ess money than magneto ignition. Experts insist, however, that magnet gnition alone is dependable.

The Bissenger Exchange had two ranches last month, both comparatively small. One was located at 161 Prospect avenue; the other was — Euclid avenue. On the first day f the month both small branches ere discontinued, and the Bissenger lagneto Exchange established itself t 2344-52 Euclid avenue. Here is the rgest plant of its kind in the State f Ohio; the largest of its kind to be ound between New York City and hicago. The new exchange has rontage of 50 feet on Euclid avenue with a depth of 150 feet. The equipent of the new place makes for the ighest efficiency.

The Bissinger exchange is in the arket to repair everything and anyhing that is used electrically on an utomobile. It handles every make of agneto known in the automobile inustry. The list includes the Brosch, he Eisemann, the Swiss, the Kingson and the Ericson makes. There are 8 men employed in the plant in its ew quarters. In the old days, when ou drove your car up to the plant to ave its magneto repaired, the car as left standing in alley or out in ront of the shop in the street. There s space in the Bissenger exchange to ark under the roof of the spacious uilding at least twenty cars. In fact, he parking quarters for the cars that re put in while repairs are in progess are as commodious as an ordiary public garage. The Bissenger ompany has the sole agency in the tate for the Bosch magneto, which s one of the best known and most opular of the magnetos on the maret. But all other magnetos are reaired that are known to the trade.

The company represents in the city of Cleveland these other electrical corporations, having in most cases the exclusive agencies of the corporations: Westinghouse Electric, North East Electric, Disco Electric Company, Dyneto Electric Company, Bijur Lighting Company, Waltham Watch Company, Rayfield Carburetor Company, U. S. L. Batteries.

The re-wiring of cars is an extensive branch of the business, and the installation of Ford lighting and starting systems is a distinct branch by itself. The Ford car is a law unto itself. In order to keep the price down to the lowest possible figure, no starter or electric lighting systems are installed in a Ford car at the factory. Yet almost without exception car owners—even Ford car owners—desire the convenience and greater safety of a starting and lighting system. Hence the profitable business that has been created for hundreds of repair shops in the United States that specialize in installing the proper electric lighting system and the effective self-starter in the flivver. Some Ford starters cost very little and are usually worth even less. [illegible]

owners who are not experts. The essential parts of a good spark plug are that it shall be able to stand intense heat as well as sudden changes of temperature; must be proof against compression leakage; must be made so it can be readily taken apart and cleaned and must be composed of material that will not be injured by cleaning. A plug that can meet these requirements ought to run 10,000 miles with only an occasional cleaning to remove excess carbon. Experts claim that the green jacket plug, the Splitdorf, comes nearest to meeting all demands. The Bissinger Exchange specializes in the Splitdorf plug.

J. F. Bissinger, the man who is the head of all this business, came to Cleveland from New York City six years ago. He has been engaged in the electrical business all his life—"ever since I left school," he explains. He has impressed his personality on the automobile industry of Cleveland in a remarkable way in this comparatively short period. He is known far and wide as the best electrical expert in the State, specializing in automobiles. The men who work in the shop often stand amazed at the knowledge shown by the head of the concern. They are ready to take oath that he knows more about magnetos than the manufacturers who put the various brands on the market.

He is a hard man to interview, for he is too modest to talk about the points of his own business that he alone is capable of discussing. He has a genial personality, quiet, energetic and efficient. But he's not in the least degree loquacious. But the fifty-foot frontage on Euclid avenue in the highest priced rent district speaks most eloquently for the remarkable expansion of the business. Undoubtedly most car owners of Cleveland will find their way to this new plant on Euclid avenue some time in the next few months, wanting a new magneto, the repairs of an old magneto, the re-wiring of the car, the installation of a self-starter or electric light system, if the owner of a flivver.

Electrically speaking, the Bissinger Magneto Exchange promises in the future, even more than in the past, to become a center of this branch of the automobile industry.

LEGAL NOTICE.

Matilda Parr, whose residence is unknown, will take notice that [illegible] Parr, as plaintiff, has filed an amended petition against her as defendant in the Court of Common Pleas of Cuyahoga County, Ohio, praying on the ground of gross neglect of duty, for divorce, custody of minor child, injunction restraining the defendant from disposing of or encumbering the hereinafter described real estate or any part thereof, relief, alimony, and that as alimony there be [illegible] to plaintiff all of the defendant's interest in, and that the defendant be barred of all right of [illegible] way of dower, or otherwise, in the following described real estate, to wit:

Situated in the City of [illegible] County of Cuyahoga and [illegible] Ohio, and known as sublot [illegible] the "Johnson Farm" Subdivision [illegible] 2 of part of original one hundred [illegible] lot No. 444, as shown by the [illegible] plat of said subdivision in [illegible] of Maps, page 16 of Cuyahoga [illegible] records. Said sublot No. [illegible] frontage of 40 feet on [illegible] side of East [illegible] Street [illegible] back between parallel lines [illegible] as appears by said plat [illegible]

THE WILLOUGBY REPUBLICAN

WILLOUGHBY, OHIO

STARTS WITH

JAN 5 1917

MICRO PHOTO INC.
CLEVELAND, OHIO

R
M